



AgEcon SEARCH
RESEARCH IN AGRICULTURAL & APPLIED ECONOMICS

The World's Largest Open Access Agricultural & Applied Economics Digital Library

This document is discoverable and free to researchers across the globe due to the work of AgEcon Search.

Help ensure our sustainability.

Give to AgEcon Search

AgEcon Search

<http://ageconsearch.umn.edu>

aesearch@umn.edu

*Papers downloaded from **AgEcon Search** may be used for non-commercial purposes and personal study only. No other use, including posting to another Internet site, is permitted without permission from the copyright owner (not AgEcon Search), or as allowed under the provisions of Fair Use, U.S. Copyright Act, Title 17 U.S.C.*

PB93-200947

FOREIGN AGRICULTURAL TRADE OF THE UNITED STATES (FATUS),
FISCAL YEAR 1992 SUPPLEMENT. ECONOMIC RESEARCH SERVICE,
WASHINGTON, DC. COMMODITY ECONOMICS DIV. APR 93 418P

01/05



AIM

Association for Information and Image Management

1100 Wayne Avenue, Suite 1100
Silver Spring, Maryland 20910

301/587-8202

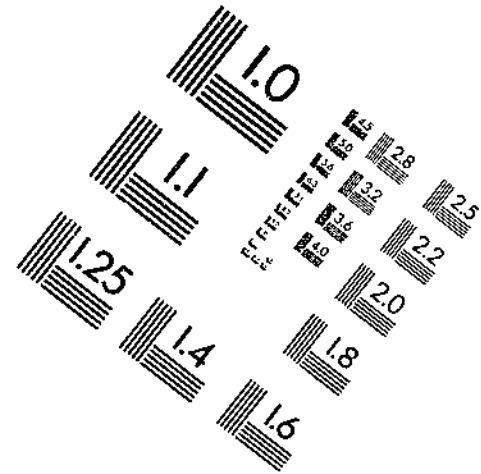
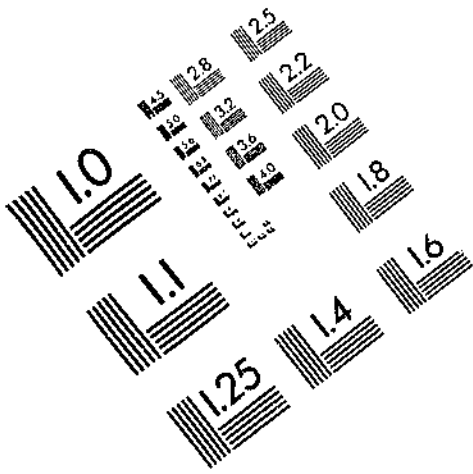

Centimeter



Inches

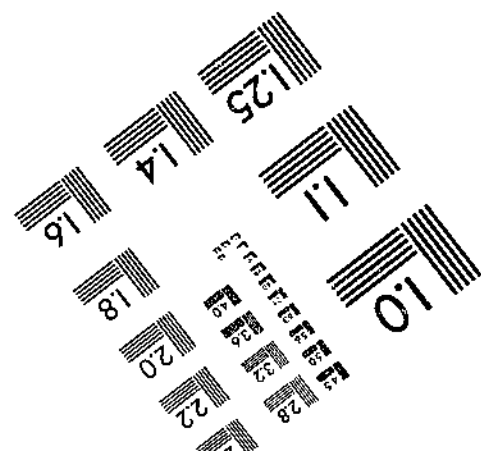
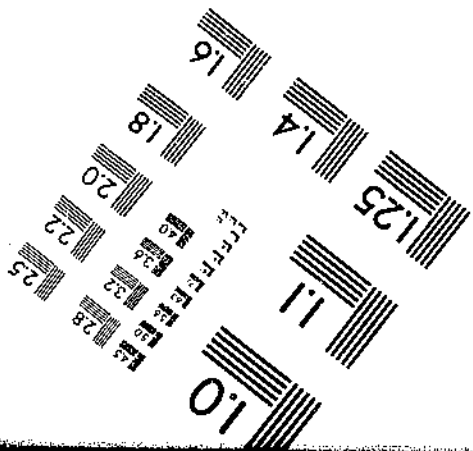
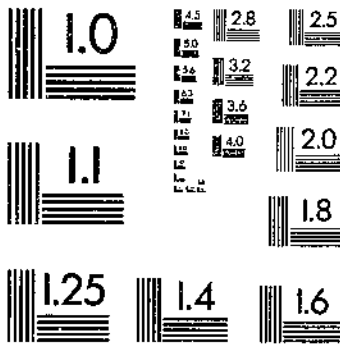

MANUFACTURED TO AIM STANDARDS
BY APPLIED IMAGE, INC.



PB93-200947

Foreign Agricultural Trade of the United States (FATUS)
Fiscal Year 1992 Supplement

(U.S.) Economic Research Service, Washington, DC

Apr 93

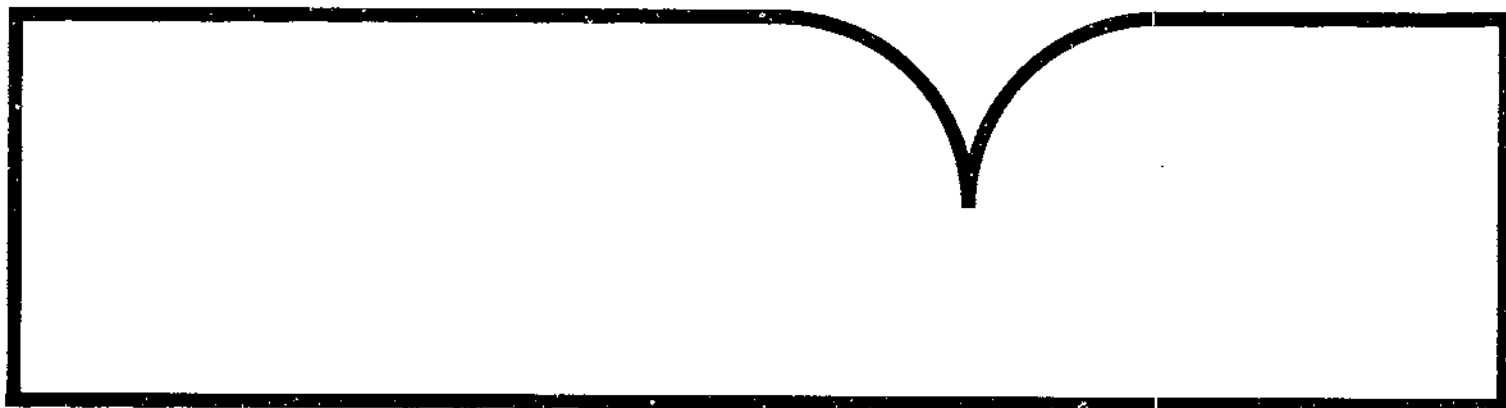

REPORT DOCUMENTATION PAGE

Form Approved
OMB No. 0704-0188

Public reporting burden for this collection of information is estimated to average 1 hour per response, including the time for reviewing instructions, searching existing data sources, gathering and maintaining the data needed, and completing and reviewing the collection of information. Send comments regarding this burden estimate or any other aspect of this collection of information, including suggestions for reducing this burden, to Washington Headquarters Services, Directorate for Information Operations and Reports, 1215 Jefferson Davis Blvd., Arlington, VA 22202-4302, and to the Office of Management and Budget, Paperwork Reduction Project (0704-0188), Washington, DC 20503.

1. PB93-200947	2. REPORT DATE April 1993	3. REPORT TYPE AND DATES COVERED Periodical, Fy 1992	
4. TITLE AND SUBTITLE Foreign Agricultural Trade of the United States Fiscal Year 1992 Supplement		5. FUNDING NUMBERS	
6. AUTHOR(S) Thomas Warden		8. PERFORMING ORGANIZATION REPORT NUMBER	
7. PERFORMING ORGANIZATION NAME(S) AND ADDRESS(ES) Commodity Economics Division U.S. Department of Agriculture 1301 New York Ave., NW. Washington, DC 20005-4788		10. SPONSORING / MONITORING AGENCY REPORT NUMBER	
9. SPONSORING / MONITORING AGENCY NAME(S) AND ADDRESS(ES)		11. SUPPLEMENTARY NOTES	
12a. DISTRIBUTION / AVAILABILITY STATEMENT		12b. DISTRIBUTION CODE	
13. ABSTRACT (Maximum 200 words) This statistical reference summarizes current and historical data on U.S. foreign trade in agricultural products. Tables highlight commodity and country information, including values, quantities, principal markets for agricultural exports, and import sources.			
14. SUBJECT TERMS Exports Principal markets Imports Foreign trade		15. NUMBER OF PAGES 420	
17. SECURITY CLASSIFICATION OF REPORT None		16. PRICE CODE	
18. SECURITY CLASSIFICATION OF THIS PAGE None	19. SECURITY CLASSIFICATION OF ABSTRACT None	20. LIMITATION OF ABSTRACT None	

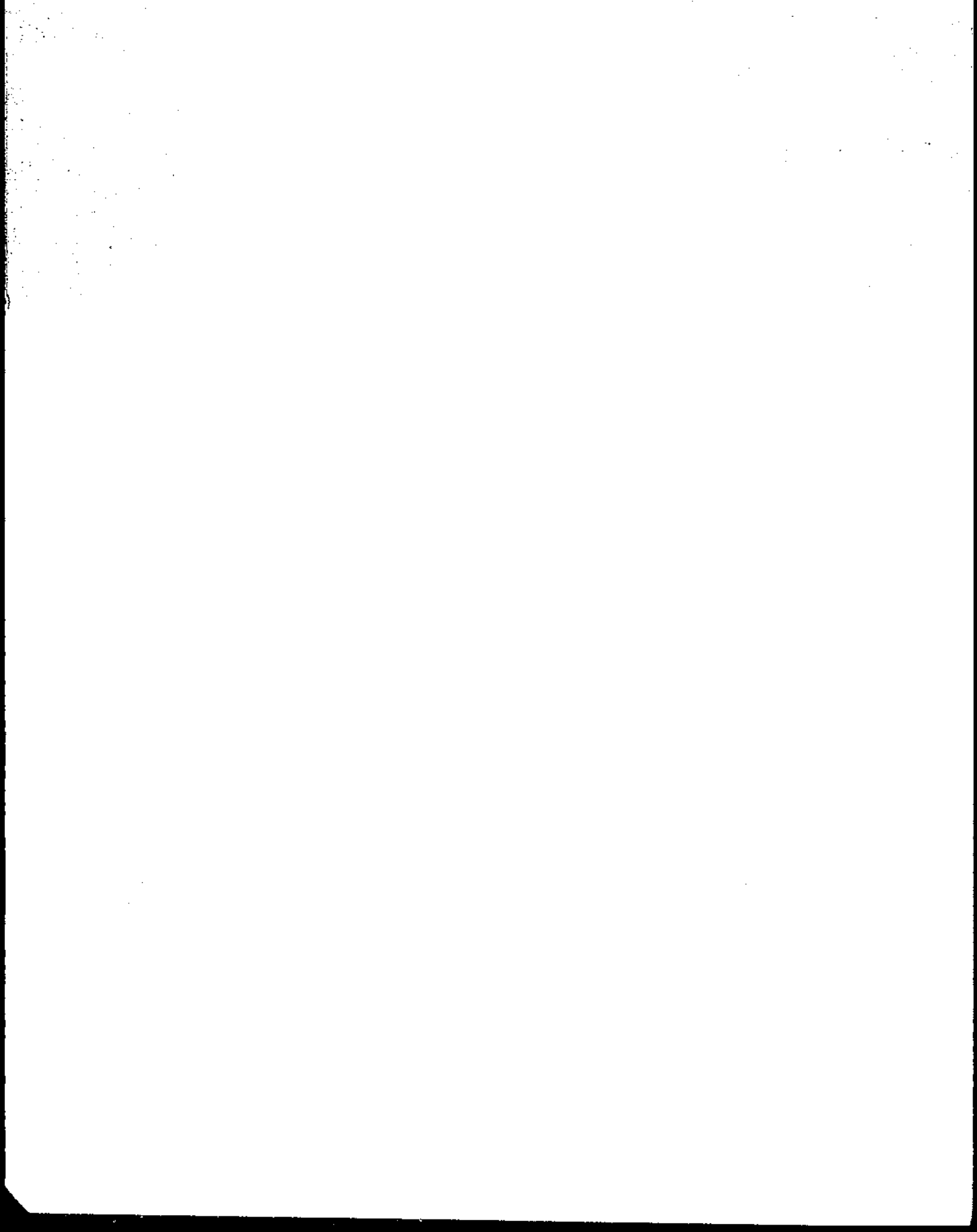

FOREIGN AGRICULTURAL TRADE OF THE UNITED STATES, FISCAL YEAR 1992 SUPPLEMENT.
Commodity Economics Division, Economic Research Service, U.S. Department of
Agriculture.

ABSTRACT

This statistical reference summarizes current and historical data on U.S. foreign trade in agricultural products. Tables highlight commodity and country information, including values, quantities, principal markets for agricultural exports, and import sources.

CONTENTS

Special Notice	1
List of Abbreviations	2
Country Groupings	3

Historical Summaries

Table 1--Value of U.S. foreign trade and trade balance (agricultural, nonagricultural), October-September 1984-92	5
Table 2--Export quantities of selected commodities, October-September 1970-92	6
Table 3--U.S. agricultural exports: Value of selected commodities and groups, October-September 1988-92	7
Table 4--U.S. agricultural exports: Quantity of selected commodities and groups, October-September 1988-92	9
Table 5--Value of U.S. agricultural imports, October-September 1968-92	11
Table 6--U.S. agricultural imports: Value of selected noncompetitive commodities and groups, October-September 1988-92	12
Table 7--U.S. agricultural imports: Value of selected competitive commodities and groups, October-September 1988-92	12
Table 8--U.S. agricultural imports: Quantity of selected noncompetitive commodities and groups, October-September 1988-92	14
Table 9--U.S. agricultural imports: Quantity of selected competitive commodities and groups, October-September 1988-92	14

Exports

Table 10--U.S. agricultural exports: Quantity and value by commodity, October-September 1989/90 and 1991/92	16
Table 11--U.S. agricultural exports: Value by major commodity groups and destinations, October-September 1989/90-1991/92	28
Table 12--U.S. agricultural exports: Quantity by major commodity groups and destinations, October-September 1989/90-1991/92	34

Exports--continued

Table 13--U.S. agricultural exports: Value of selected commodities, October-September 1990/91 and 1991/92	40
Table 14--U.S. agricultural exports: Quantity, value, and unit value by commodity and country, October-September 1990/91 and 1991/92	43
Table 15--U.S. wheat exports: Quantity by destination, October-September 1990/91 and 1991/92	239
Table 16--U.S. coarse grain exports: Quantity by destination, October-September 1990/91 and 1991/92	241
Table 17--U.S. soybean exports: Quantity by destination, October-September 1990/91 and 1991/92	243
Table 18--U.S. agricultural exports: Value by destination, October-September 1990/91 and 1991/92	244

Imports

Table 19--U.S. agricultural imports: Quantity and value by commodity, October-September 1989/90-91/92	247
Table 20--U.S. agricultural imports: Value by major commodity groups and origins, October-September 1989/90-1991/92	270
Table 21--U.S. agricultural imports: Quantity by major commodity groups and origins, October-September 1989/90-1991/92	276
Table 22--U.S. agricultural imports: Quantity and value by commodity, October-September 1990/91 and 1991/92	282
Table 23--U.S. agricultural imports: Quantity, value, and unit value by commodity and country, October-September 1990/91 and 1991/92	285

Indexes

Table 24--U.S. agricultural exports: Quantity indexes of selected commodity groups, fiscal years 1980-92	412
Table 25--U.S. agricultural imports: Quantity indexes of selected commodity groups, fiscal years 1980-92	412

SPECIAL NOTICE

This statistical report presents tables showing current and historical data on U.S. foreign trade in agricultural products. Commodity and country information is for the most recent 2-year period. Statistics for fiscal year 1992 are preliminary.

U.S. foreign agricultural trade statistics in this report were derived from official data released by the Bureau of the Census. Agricultural commodities are defined as (1) nonmarine food products and (2) other products of agriculture, including fibers, raw hides and skins, fats and oils, and beer and wine, which have not passed through complex processes of manufacture. Such manufactured products as textiles, leather, boots and shoes, cigarettes, naval stores, forestry products, and distilled alcoholic beverages are not considered agricultural.

The trade statistics exclude shipments between the 50 States and Puerto Rico, between the 50 States and the island possessions, between Puerto Rico and the island possessions, among the island possessions, and in-transit through the United States from one foreign country to another when documented as such by the U.S. Customs Service.

Trade statistics for selected nonagricultural products, including fertilizer, fish, agricultural chemicals, farm machinery, and manufactured tobacco, are presented at the end of the commodity group tables.

Exports

Export data include "exports of domestic merchandise," defined as commodities grown, produced, or manufactured in the United States, and commodities of foreign origin that have been changed from the form in which they were imported. The export value is generally equivalent to a free-alongside-ship (f.a.s.) value at the U.S. port of export, based on the transaction price and including inland transportation, insurance, and other costs. Agricultural exports have been adjusted for transshipments through Canada based on information provided by the Federal Grain Inspection Service. More than 500 revisions have been incorporated into the 1991 tables.

Imports

Import data are "imports for consumption," which include entries for immediate consumption and withdrawals from bonded Customs warehouses. The import value is defined as the "Customs value," based on the foreign market value, export value, or constructed value, and excludes import duties, freight, insurance, and other charges incurred in moving the commodity to the U.S. port.

LIST OF ABBREVIATIONS

<u>Abbreviation</u>	<u>Description</u>	<u>Abbreviation</u>	<u>Description</u>
ADV	Advanced	MED	Medium
AG	Agricultural	MFG	Manufactured
ALC, ALCO	Alcohol	MIDD	Middlings
AM	American	MISC	Miscellaneous
ANHYD	Anhydrous	MLD	Milled
B/FAT	Butterfat	MLT	Thousand liters
BEV	Beverage	MNO	Thousand number
BIND	Binder	MT	Metric tons (2,204.622 lb.)
BLK	Black	MUST	Mustard
BOUQ	Bouquet	N	Not
BRKN	Broken	N/O	Not over
C	Cents	N/R	Not for relief
CD/CND	Canned	NA	Not available, not applicable
CERT	Certified	NAT	Natural
CHILL	Chilled	NEC	Not elsewhere classified
CHOC	Chocolate	NECT	Nectarines
CON, CONFECT	Confectionery	NES	Not elsewhere specified
CONC, CONCEN	Concentrated	NO	Number
COND	Condensed	NONAG	Nonagricultural
CONN	Connecticut	NSPF	Not specifically provided for
CONT	Container, Containing	OC	Ocean
CRD	Crude	O/Q	Over quota
DEF, DEFAT	Defatted	ORIG	Original
DEVEL	Developed	OV	Over
DIA	Diameter	OZ	Ounce
DOL	Dollars	P, PREP	Prepared
DOZ	Dozen	PRES	Preserved
DR, DRD	Dried	PAC	Pacific
EC	European Community	PARB	Parboiled
ED	Edible	PEN	Peninsula
EQ	Equivalent	PKLD	Pickled
EVAP	Evaporated	POWD	Powder
EVIS	Eviscerated	PROD	Products
EX, EXCL	Excluding	PROP	Propelled
EXT	Extracts	PROT	Protein
FERM	Fermented	PUD	Pudding
FIB	Fiber	PT	Platinum
FL	Flour	Q	Quota
FLA	Florida	R, REL	Relief
FLAV	Flavored	RET	Returned
FR, FRSH	Fresh	SP	Special
FROZ, FRZ, FZ	Frozen	SUB	Substitute
GA	Georgia	SZ	Size
GRAT	Grating	TERR	Territory
GRN	Grain	UNMFG	Unmanufactured
HL	Hectoliters	UNSH	Unshelled
INC, INCL	Including	VAR	Variety
INED	Inedible	VEG	Vegetable(s)
IS	Island(s)	W/O	Without
KER	Kernel		
LB	Pound		
LF	Leaf		
L, LV	Loaves		
MACH	Machinery		

COUNTRY GROUPINGS

NORTH AMERICA
GREENLAND
CANADA
ST. PIERRE AND MIQUELON

LATIN AMERICA AND CARIBBEAN
MEXICO

CENTRAL AMERICA

GUATEMALA
BELIZE
EL SALVADOR
HONDURAS
NICARAGUA
COSTA RICA
PANAMA

CARIBBEAN

BERMUDA
BAHAMAS
CUBA
JAMAICA
TURKS AND CAICOS ISLANDS
CAYMAN ISLANDS

HAITI

DOMINICAN REPUBLIC
LEEWARD AND WINDWARD ISLANDS
ANGUILLA

BRITISH VIRGIN ISLANDS

ST. KITTS, NEVIS
ANTIGUA
MONTSERRAT

DOMINICA

ST. LUCIA
ST. VINCENT
GRENADA

BARBADOS

TRINIDAD AND TOBAGO
NETHERLANDS ANTILLES
ARUBA

FRENCH WEST INDIES

GUADELOUPE
MARTINIQUE

SOUTH AMERICA

COLOMBIA
VENEZUELA
GUYANA
SURINAME
FRENCH GUIANA
ECUADOR
PERU
BOLIVIA
CHILE
BRAZIL
PARAGUAY
URUGUAY
ARGENTINA
FALKLAND ISLANDS

EUROPE

WESTERN EUROPE

EUROPEAN COMMUNITY

BELGIUM AND LUXEMBOURG
DENMARK
FRANCE
GERMANY, INC. GERM. DR (EAST GERM).
GREECE
IRELAND
ITALY
NETHERLANDS
PORTUGAL, AZORES, MADEIRA IS.
SPAIN, INCL. CANARY ISLANDS
UNITED KINGDOM

OTHER WESTERN EUROPE

ICELAND
SWEDEN
NORWAY
FINLAND
AUSTRIA
SWITZERLAND
LIECHTENSTEIN
GIBRALTAR
MALTA

EASTERN EUROPE, EX. FORMER USSR

CZECHOSLOVAKIA
HUNGARY
POLAND
YUGOSLAVIA
ALBANIA
ROMANIA
BULGARIA
FORMER USSR

ASIA

WEST ASIA

TURKEY
CYPRUS
SYRIA
LEBANON
IRAQ
IRAN
ISRAEL, INCL. GAZA, WEST BANK
JORDAN
KUWAIT
IRAQ-SAUDI ARABIA NEUTRAL ZONE
SAUDI ARABIA
QATAR
UNITED ARAB EMIRATES
YEMEN
OMAN
BAHRAIN

SOUTH ASIA

AFGHANISTAN
INDIA
PAKISTAN
NEPAL
BANGLADESH
SRI LANKA

JAPAN

CHINA

SOUTHEAST ASIA

BURMA (MYANMAR)
THAILAND
VIETNAM
LAOS
CAMBODIA
MALAYSIA
SINGAPORE
INDONESIA
BRUNEI
PHILIPPINES

OTHER EAST ASIA

MACAO
SOUTHERN ASIA, NEC
MONGOLIA
NORTH KOREA
KOREA, REPUBLIC OF
HONG KONG
TAIWAN

COUNTRY GROUPINGS--CONTINUED

OCEANIA

AUSTRALIA
 NORFOLK ISLAND
 PAPUA NEW GUINEA
 NEW ZEALAND
 WESTERN SAMOA
 SOUTHERN PACIFIC ISLANDS, NEC
 FRENCH PACIFIC ISLANDS
 FEDERATED STATES OF MICRONESIA
 MARSHALL IS., PALAU
 TRUST TERRITORY PACIFIC IS.

AFRICA

NORTH AFRICA
 MOROCCO
 ALGERIA
 TUNISIA
 LIBYA
 EGYPT
 SUB-SAHARA
 SUDAN
 WESTERN SAHARA
 MAURITANIA
 CAMEROON
 SENEGAL
 MALI
 GUINEA (CONAKRY)
 SIERRA LEONE
 IVORY COAST
 GHANA
 THE GAMBIA
 NIGER
 TOGO
 NIGERIA
 CENTRAL AFRICAN REPUBLIC
 GABON
 CHAD
 ST. HELENA
 BURKINA (UPPER VOLTA)
 BENIN
 ANGOLA
 CONGO (BRAZZAVILLE)
 WESTERN AFRICA, NEC
 GUINEA-BISSAU
 CAPE VERDE
 SAO TOME & PRINCIPE
 LIBERIA
 ZAIRE
 BURUNDI
 RWANDA
 SOMALIA
 ETHIOPIA
 DJIBOUTI
 UGANDA
 KENYA
 SEYCHELLES, BRITISH INDIAN OC. TERR.
 TANZANIA
 MAURITIUS
 MOZAMBIQUE
 MADAGASCAR
 FRENCH INDIAN OCEAN AREAS, COMOROS
 REPUBLIC OF SOUTH AFRICA
 NAMIBIA
 BOTSWANA
 ZAMBIA
 SWAZILAND
 ZIMBABWE
 MALAWI
 LESOTHO

DEVELOPED COUNTRIES

CANADA
 WESTERN EUROPE
 ISRAEL
 JAPAN
 AUSTRALIA
 NEW ZEALAND
 REPUBLIC OF SOUTH AFRICA

DEVELOPING COUNTRIES

GREENLAND AND ST. PIERRE AND MIQUELON
 LATIN AMERICA, EXCEPT CUBA
 WEST ASIA, EXCEPT ISRAEL
 SOUTH ASIA
 SE ASIA, EX. VIETNAM
 OTHER E. ASIA, EX. MONGOLIA AND N. KOREA
 OCEANIA, EX. AUSTRALIA AND NEW ZEALAND
 AFRICA, EX. REPUBLIC OF SOUTH AFRICA

OTHER COUNTRIES

CUBA
 CHINA
 MONGOLIA
 VIETNAM
 NORTH KOREA

Table 1--Value of U.S. foreign trade and trade balance
(agricultural, nonagricultural), October-September 1984-92

Year	Agricultural	Nonagricultural	Total	Agricultural proportion of total
	-----Million dollars-----			--Percent--
U.S. exports: <u>1/</u>				
1984	38,027	170,014	208,041	18
1985	31,201	179,236	210,437	15
1986	26,312	179,291	205,603	13
1987	27,876	202,911	230,787	12
1988	35,316	258,656	293,972	12
1989	39,590	301,269	340,859	12
1990	40,220	326,059	366,279	11
1991	37,609	356,682	394,291	10
1992	42,417	377,278	419,695	10
U.S. imports: <u>2/</u>				
1984	18,905	297,747	316,652	6
1985	19,740	313,722	333,462	6
1986	20,884	342,846	363,730	6
1987	20,650	367,374	388,024	5
1988	21,014	409,138	430,152	5
1989	21,476	441,075	462,551	5
1990	22,560	458,101	480,661	5
1991	22,588	463,720	486,308	5
1992	24,323	487,554	511,877	5
Trade balance:				
1984	19,122	-127,733	-108,611	--
1985	11,461	-134,486	-123,025	--
1986	5,428	-163,555	-158,127	--
1987	7,226	-164,463	-157,237	--
1988	14,302	-150,482	-136,180	--
1989	18,114	-139,806	-121,692	--
1990	17,660	-132,042	-114,382	--
1991	15,021	-107,038	-92,017	--
1992	18,094	-110,276	-92,182	--
U.S. imports: <u>3/</u>				
1984	21,057	310,519	331,576	6
1985	21,838	329,535	351,373	6
1986	22,918	352,869	375,787	6
1987	22,505	387,809	410,314	5
1988	23,057	429,806	452,863	5
1989	23,849	462,388	486,237	5
1990	24,621	482,090	506,711	5
1991	24,165	487,592	511,757	5
1992	25,342	514,238	539,580	5
Trade balance:				
1984	16,970	-140,505	-123,535	--
1985	9,363	-150,299	-140,936	--
1986	3,394	-173,578	-170,184	--
1987	5,371	-184,898	-179,527	--
1988	12,259	-171,150	-158,891	--
1989	15,741	-161,119	-145,378	--
1990	15,599	-156,031	-140,432	--
1991	13,444	-130,910	-117,466	--
1992	17,075	-136,960	-119,885	--

-- = Not applicable.

1/ Domestic exports, including defense department grant/aid.

2/ Imports for consumption, customs value basis.

3/ General imports, cost, insurance, and freight (C.I.F.) value basis.

Table 2--Export quantities of selected commodities, October-September 1970-92

Year ending Sept. 30	Animal prods. 1/	Wheat and prods. 2/	Feed grains and prods.	Rice	Oilseeds 3/	Protein meal	Feeds and fodders 4/	Veg. oils 5/	Fruits, nuts, and veg. 6/	Cotton and lintens	Tobacco- unmg.	Other 7/	Total
<u>1,000 metric tons</u>													
1970	1,566	17,679	19,624	1,775	12,515	3,799	1,427	975	2,104	686	253	1,061	63,464
1971	1,791	20,008	18,448	1,621	12,073	4,328	1,702	1,111	1,920	1,000	288	1,106	65,396
1972	1,720	18,572	24,922	1,868	11,526	3,670	1,684	1,046	2,292	732	238	1,002	69,272
1973	1,552	37,343	39,604	1,675	13,501	4,652	1,473	1,044	2,383	1,335	273	1,737	106,572
1974	1,656	27,806	39,347	1,696	15,876	5,316	1,317	1,142	2,485	1,316	297	1,632	99,886
1975	1,547	30,405	35,351	2,217	12,074	4,075	1,456	988	2,773	1,101	263	1,277	93,527
1976	1,683	31,127	50,145	1,953	15,751	4,870	1,691	966	3,155	780	267	1,716	114,104
1977	2,127	25,384	50,908	2,317	15,998	4,263	2,638	1,223	3,235	1,037	290	2,446	111,866
1978	2,083	33,627	55,945	2,276	21,149	5,839	2,569	1,532	2,926	1,376	273	1,732	131,327
1979	2,077	32,984	59,818	2,396	21,908	6,293	2,853	1,563	2,901	1,395	287	2,962	137,437
1980	2,419	37,255	71,508	2,955	26,147	7,599	6,382	1,854	3,680	1,951	283	1,134	163,167
1981	2,549	43,606	69,383	3,172	21,591	6,567	5,966	1,616	4,203	1,206	252	1,703	161,814
1982	2,498	45,570	58,179	2,911	27,176	6,555	6,136	1,666	4,320	1,556	254	1,229	158,050
1983	2,382	38,462	53,769	2,276	26,039	6,688	7,171	1,596	3,526	1,209	245	1,039	144,402
1984	2,409	42,983	55,546	2,293	20,466	5,060	7,021	1,435	3,284	1,509	227	1,187	143,420
1985	2,262	29,652	55,362	1,972	17,886	4,606	6,533	1,311	3,152	1,317	257	1,297	125,607
1986	2,500	26,981	36,237	2,382	20,684	5,614	8,392	1,284	3,249	517	224	1,426	109,490
1987	2,533	29,667	47,606	2,454	21,905	6,786	10,113	1,035	3,548	1,330	224	1,653	128,854
1988	2,681	41,717	53,117	2,173	21,504	6,389	11,255	1,699	3,974	1,428	229	1,531	147,697
1989	2,882	38,887	60,956	3,041	14,592	5,101	10,947	1,498	4,220	1,493	209	1,874	145,700
1990	2,827	28,952	69,384	2,491	17,669	5,049	10,884	1,296	5,114	1,703	218	2,266	147,853
1991	2,804	27,817	52,353	2,395	15,615	5,628	10,943	1,051	5,439	1,598	239	2,631	128,513
1992	3,491	35,153	50,646	2,279	19,970	7,022	11,267	1,650	6,209	1,527	246	3,038	142,498

1/ Excludes live animals, hides and skins, and eggs.

2/ Includes flour and bulgur. Not converted to grain equivalents.

3/ Includes soybeans, sunflowerseeds, peanuts, cottonseed, safflowerseed, flaxseed, and nondefatted soybean flour.

4/ Chiefly corn gluten feed, dried beet pulp, citrus pellets, alfalfa meal, and hay.

5/ Includes vegetable oil-based waxes.

6/ Excludes fruit juices.

7/ Primarily grass and vegetable seeds, blended food products, and sugar products.

Table 3--U.S. agricultural exports: Value (1,000 dol.) of selected commodities and groups, October-September 1988-92

Year	Commodity	Commodity	Commodity	Commodity	Commodity	Commodity
	Animals and prod	Animals, live, ex poultry	Meats and meat prod, ex poultry	Beef and veal	Variety meats	Poultry meats
1988	6,057,150	452,073	1,796,553	1,008,764	410,687	424,346
1989	6,535,442	474,706	2,355,539	1,420,920	422,998	507,257
1990	6,610,155	360,777	2,456,786	1,493,682	370,674	679,298
1991	6,781,876	545,874	2,773,477	1,725,135	453,666	736,972
1992	7,755,791	567,302	3,235,835	1,975,163	570,563	914,962
	Eggs	Dairy prod	Nonfat dry milk	Animal fats, oils, greases	Lard	Tallow, inedible
1988	109,901	535,503	228,775	544,632	26,738	456,736
1989	100,968	474,733	153,203	530,775	29,508	405,858
1990	96,146	358,037	33,381	459,157	22,447	344,079
1991	137,157	293,432	22,670	418,610	28,591	285,434
1992	136,745	636,214	158,264	497,622	31,117	321,658
	Hides and skins, inc furskins	Cattle hides	Furskins	Grains and feeds	Wheat and wheat prod	Wheat and wheat flour
1988	1,836,780	1,503,480	210,515	12,574,903	4,677,190	4,641,578
1989	1,712,990	1,400,990	146,635	16,804,186	6,285,196	6,265,245
1990	1,793,785	1,448,864	163,443	15,671,802	4,428,674	4,410,478
1991	1,450,681	1,206,993	105,640	12,174,524	3,089,950	3,058,483
1992	1,337,262	1,124,305	91,543	13,858,185	4,520,056	4,482,533
	Wheat, unmilled	Wheat flour	Rice	Feed grains and prod	Feed grains	Barley
1988	4,471,190	170,388	733,984	5,193,167	5,116,287	226,428
1989	6,010,305	254,940	954,845	7,376,803	7,246,869	211,430
1990	4,212,213	198,265	830,321	8,093,840	7,961,204	217,595
1991	2,867,305	191,178	747,395	5,790,250	5,653,387	152,951
1992	4,317,735	164,798	756,709	5,792,542	5,659,056	219,580
	Corn	Oats	Grain sorghums	Rye	Feeds and fodders, ex oilcake	Alfalfa meal and cubes
1988	4,323,848	822	564,496	693	1,720,882	91,410
1989	6,109,447	1,474	913,204	11,315	1,823,342	80,866
1990	6,930,622	1,506	810,970	511	1,802,259	86,642
1991	4,872,032	1,053	627,055	296	1,881,652	91,020
1992	4,593,346	6,603	839,437	89	2,019,355	84,720

continued--

Table 3--U.S. agricultural exports: Value (1,000 dol.) of selected commodities and groups, October-September 1988-92--continued

Year	Commodity	Commodity	Commodity	Commodity	Commodity	Commodity
	Corn byprods	Blended food prod	Fruits and prep	Fruits, fresh	Fruits, dried	Fruits, canned
1988	845,956	55,676	1,714,084	1,065,708	263,835	79,099
1989	786,908	66,257	1,800,328	1,110,733	262,046	80,213
1990	778,417	81,675	2,187,013	1,363,196	305,926	84,788
1991	847,551	77,199	2,424,165	1,522,803	334,356	104,845
1992	870,132	63,069	2,785,657	1,737,141	344,949	132,536
	Fruit juices	Nuts and prep	Almonds	Peanuts, edible	Walnuts	Vegetables and prep
1988	252,161	906,408	605,063	126,687	114,185	1,280,487
1989	264,538	857,793	518,337	166,674	105,169	1,542,281
1990	328,180	929,383	527,099	187,072	128,787	2,078,823
1991	338,260	952,123	562,041	132,390	124,059	2,596,923
1992	426,577	1,154,748	591,327	211,433	166,212	2,789,761
	Vegetables, fresh	Dried beans	Hops and hop extract	Oilseeds and prods	Oilcake and meal	Soybean oilcake and meal
1988	310,642	152,689	62,081	7,691,652	1,500,175	1,469,131
1989	341,054	206,464	76,185	6,654,868	1,384,390	1,332,241
1990	579,574	245,443	85,064	6,124,902	1,057,345	1,003,063
1991	799,031	275,612	73,562	5,643,268	1,112,714	1,007,220
1992	826,217	171,783	101,069	7,156,245	1,431,251	1,285,881
	Oilseeds	Soybeans	Sunflower- seeds	Vegetable oils and waxes	Soybean oil	Cottonseed oil
1988	5,229,847	5,000,087	85,881	961,630	436,813	94,587
1989	4,362,958	4,085,412	45,948	907,521	404,369	93,573
1990	4,238,765	3,942,199	53,611	828,792	338,691	76,771
1991	3,807,494	3,465,073	56,559	723,060	191,993	52,278
1992	4,743,192	4,311,430	58,897	981,803	356,225	58,730
	Soybeans and prods	Tobacco, unmfg	Tobacco, flue-cured	Cotton, ex linters	Essential oils	Seeds
1988	6,906,031	1,297,054	813,557	2,135,657	120,043	412,527
1989	5,822,022	1,248,719	722,561	2,039,707	171,367	498,945
1990	5,283,953	1,359,291	819,588	2,703,729	182,474	572,684
1991	4,664,286	1,532,822	881,715	2,605,310	182,973	617,484
1992	5,953,536	1,568,483	905,403	2,183,195	184,466	659,056

Table 4--U.S. agricultural exports: Quantity of selected commodities and groups, October-September 1988-92

Year	Commodity and unit					
	Meats and meat prod ex poultry	Beef and veal	Pork	Poultry meats	Chicken meats, fr, frz	Variety meats
	Metric tons	Metric tons	Metric tons	Metric tons	Metric tons	Metric tons
1988	630,718	222,570	57,187	389,695	342,727	282,464
1989	869,540	350,007	64,543	417,976	367,812	292,403
1990	873,083	359,442	88,002	562,606	501,681	244,686
1991	936,443	385,542	86,760	627,923	542,827	291,893
1992	1,107,755	445,136	129,404	795,458	671,532	319,529
	Eggs in the shell	Milk and cream, fresh	Milk, evap, cond	Whole milk cream, dry	Milk, nonfat dry	Butter
	1,000 dozen	Metric tons	Metric tons	Metric tons	Metric tons	Metric tons
1988	68,076	11,412	2,772	3,646	240,078	6,204
1989	58,220	30,095	13,974	32,970	153,910	14,392
1990	55,611	30,273	4,236	4,144	19,901	64,815
1991	75,658	33,645	2,822	2,502	17,332	5,747
1992	79,775	47,863	5,449	12,853	102,204	37,828
	Cheese	Baby chicks	Baby chicks, breeder	Cattle hides, whole	Animal fats, oils, and greases	Tallow, inedible
	Metric tons	Thousands	Thousands	Thousands	1,000 metric tons	1,000 metric tons
1988	25,297	39,906	22,321	21,702	1,362	1,189
1989	12,513	35,879	22,008	26,420	1,377	1,096
1990	12,101	39,754	27,599	23,920	1,265	1,002
1991	11,449	49,662	30,704	21,548	1,169	862
1992	14,608	43,829	29,281	20,822	1,392	984
	Corn byprod	Oilcake and meal	Soybean oilcake and meal	Soybeans	Flaxseed	Soybean oil
	1,000 metric tons	1,000 metric tons	1,000 metric tons	1,000 metric tons	Metric tons	1,000 metric tons
1988	6,070	6,389	6,191	21,045	5,311	850
1989	5,337	5,101	4,801	14,093	18,923	754
1990	5,666	5,049	4,584	17,229	30,503	613
1991	6,160	5,628	4,751	15,139	14,770	354
1992	6,111	7,822	5,828	19,247	10,619	747
	Wheat, unmilled	Wheat flour	Rice	Feed grains and prod	Feed grains	Barley
	1,000 metric tons	Metric tons	1,000 metric tons	1,000 metric tons	1,000 metric tons	1,000 metric tons
1988	40,523	1,037,755	2,173	53,117	52,853	2,810
1989	37,660	1,175,725	3,041	60,956	60,545	1,718
1990	28,068	851,187	2,491	69,384	68,902	1,792
1991	26,792	987,204	2,395	52,353	51,809	1,522
1992	34,287	816,197	2,279	50,646	50,183	2,090

Continued--

Table 4--U.S. agricultural exports: Quantity of selected commodities and groups, October-September 1988-92--continued

Year	Commodity and unit					
	Corn	Grain sorghums	Blended food prod	Fruit, juices	Fruits, fresh	Apples, fresh
	1,000 metric tons	1,000 metric tons	Metric tons	1,000 liters	Metric tons	Metric tons
1988	43,955	6,073	194,697	549,724	1,681,588	296,176
1989	50,676	8,037	224,886	499,779	1,764,196	254,483
1990	59,854	7,241	283,866	597,516	1,951,637	357,442
1991	44,497	5,779	267,464	631,051	1,918,772	371,309
1992	40,585	7,457	205,020	776,716	2,431,007	530,073
	Grapes, fresh	Grapefruit, fresh	Lemons and limes, fresh	Oranges and tangerines, fresh	Pears, fresh	Peaches, nectarines, fresh
	Metric tons	Metric tons	Metric tons	Metric tons	Metric tons	Metric tons
1988	116,720	462,138	143,678	349,803	44,882	38,906
1989	135,244	481,015	142,383	384,710	64,653	44,727
1990	173,706	301,182	136,730	503,263	93,715	57,508
1991	190,427	458,874	124,239	264,543	99,392	68,384
1992	218,374	446,560	136,299	498,585	119,376	71,416
	Prunes, plums, fresh	Prunes, dried	Raisins, dried	Fruits, canned	Peaches, nectarines, canned	Fruit mixtures, canned
	Metric tons	Metric tons	Metric tons	Metric tons	Metric tons	Metric tons
1988	39,862	59,299	96,495	75,029	19,831	25,397
1989	57,582	58,028	95,270	78,644	17,688	21,680
1990	73,208	74,746	106,229	80,402	13,951	22,708
1991	74,098	100,081	137,204	100,182	18,376	28,067
1992	68,273	90,975	129,868	124,089	19,308	33,570
	Beans, dried	Peas, dried	Dried lentils	Vegetables, fresh	Potatoes, white, fresh	Tomatoes, fresh
	Metric tons	Metric tons	Metric tons	Metric tons	Metric tons	Metric tons
1988	329,589	133,819	38,767	643,833	30,749	76,777
1989	337,563	117,995	47,684	710,231	99,762	78,743
1990	398,310	144,256	59,221	1,115,191	131,558	114,973
1991	523,768	80,370	40,509	1,395,481	131,109	138,309
1992	377,888	91,684	34,447	1,576,971	217,249	154,333
	Lettuce, fresh	Vegetables, canned	Hops and hop extracts	Tobacco, unmf	Essential oils	Cotton, ex lintera
	Metric tons	Metric tons	Metric tons	Metric tons	Metric tons	Metric tons
1988	179,615	169,215	8,637	228,842	9,020	1,388,305
1989	160,298	165,815	13,206	209,169	13,359	1,441,207
1990	200,360	197,743	13,658	217,780	13,891	1,665,970
1991	289,088	242,339	9,571	239,371	13,168	1,564,808
1992	301,939	276,491	12,034	245,747	13,043	1,494,099

Table 5--Value of U.S. agricultural imports, October-September 1968-92

Year	Competitive	Noncompetitive	Total agricultural	Competitive imports as pro- portion of total
	----- <u>Million dollars</u> -----			<u>Percent</u>
1968	2,955	1,978	4,933	60
1969	3,043	1,788	4,831	63
1970	3,492	2,194	5,686	61
1971	3,817	2,311	6,128	62
1972	3,974	1,962	5,936	67
1973	5,014	2,723	7,737	65
1974	6,682	3,348	10,031	67
1975	6,571	2,863	9,435	70
1976	6,279	4,213	10,492	60
1977	6,548	6,809	13,357	49
1978	7,314	6,572	13,886	53
1979	9,075	7,110	16,186	56
1980	9,924	7,351	17,276	57
1981	11,302	5,916	17,218	66
1982	10,198	5,287	15,485	66
1983	10,909	5,465	16,373	67
1984	12,229	6,676	18,905	65
1985	12,959	6,781	19,740	66
1986	13,074	7,810	20,884	63
1987	13,864	6,786	20,650	67
1988	14,541	6,473	21,014	69
1989	15,228	6,248	21,476	71
1990	16,955	5,605	22,560	75
1991	17,156	5,432	22,588	76
1992	18,549	5,774	24,323	76

Table 6--U.S. agricultural imports: Value (1,000 dol.) of selected noncompetitive commodities and groups, October-September 1988-92

Year	Commodity	Commodity	Commodity	Commodity	Commodity	Commodity
	Silk, raw	Wool unmg. free	Bananas, fresh	Coffee, green	Coffee soluble, extracts	Coffee, roasted
1988	6,615	47,187	767,725	2,413,689	122,249	63,741
1989	11,454	57,157	795,277	2,289,327	112,283	64,389
1990	10,729	42,537	867,101	1,854,496	96,704	45,841
1991	6,029	22,937	922,348	1,700,480	84,486	44,893
1992	5,751	28,107	1,008,483	1,664,917	87,365	45,843
	Cocoa beans	Cocoa butter	Cocoa cake, powder	Chocolate prep	Tea, crude, prep	Spices
1988	497,622	353,869	111,198	192,799	123,275	355,424
1989	420,504	196,858	105,059	243,399	133,050	289,421
1990	368,124	255,996	113,638	302,659	150,611	245,418
1991	337,292	275,065	100,434	283,413	151,857	264,398
1992	424,505	278,476	94,349	286,216	173,113	267,441
	Pepper, black, unground	Rubber, dry form	Rubber, latex	Fibers	Drugs, crude	Essential oils
1988	109,845	821,117	111,188	25,087	222,526	141,525
1989	75,648	824,686	212,571	42,326	222,707	137,850
1990	62,393	627,489	73,831	45,082	262,491	149,547
1991	50,423	573,915	82,447	42,249	283,025	155,566
1992	43,267	677,492	73,754	40,942	307,418	191,643

Table 7--U.S. agricultural imports: Value (1,000 dol.) of selected competitive commodities and groups, October-September 1988-92

Year	Commodity	Commodity	Commodity	Commodity	Commodity	Commodity
	Animals and prod	Animals, live, ex poultry	Cattle, live	Meats and meat prod, ex poultry	Meat under P.L. 88-482	Beef, veal, fr, frz
1988	5,233,243	729,340	598,795	2,788,388	1,482,826	1,476,510
1989	4,876,652	739,628	572,101	2,431,826	1,355,292	1,347,038
1990	5,521,768	1,053,300	902,537	2,848,150	1,636,528	1,629,023
1991	5,622,024	1,130,622	962,008	3,016,337	1,777,331	1,767,809
1992	5,554,518	1,275,160	1,133,392	2,683,592	1,715,898	1,702,404
	Beef and veal, prep, pres	Pork, fresh, frozen	Pork, prep, pres	Poultry, poultry prod	Dairy prod	Cheese
1988	204,050	515,619	485,244	97,369	880,794	375,436
1989	179,463	399,151	377,660	129,875	812,873	364,638
1990	214,731	473,043	413,967	129,184	913,169	439,983
1991	256,977	497,980	367,004	119,063	766,832	418,669
1992	230,626	373,843	250,714	132,113	815,704	420,443
	Casein and mixtures	Animal fats, oils and greases	Hides and skins, inc furskins	Furskins	Wool, unmg, ex free	Sausage casings
1988	296,013	19,303	247,085	148,034	244,784	56,323
1989	351,149	14,247	240,945	137,870	262,319	70,533
1990	426,880	14,680	182,246	87,079	144,791	53,020
1991	303,791	19,469	152,806	58,365	152,250	59,735
1992	353,361	25,731	184,560	59,218	138,872	59,466

Continued--

Table 7--U.S. agricultural imports: Value (1,000 dol.) of selected competitive commodities and groups, October-September 1988-92--continued

Year	Commodity	Commodity	Commodity	Commodity	Commodity	Commodity
	Vegetable prod	Grains and feeds	Biscuits, cakes and wafers	Feeds and fodders, ex oilcake	Fruits and prep	Fruits, fresh, frozen
1988	9,308,092	867,909	273,796	159,619	1,780,741	660,703
1989	10,351,284	1,139,798	315,412	219,234	1,878,269	683,430
1990	11,433,369	1,184,383	342,098	251,706	2,206,776	793,854
1991	11,534,173	1,282,404	352,363	259,075	2,041,500	875,968
1992	12,994,502	1,548,124	390,940	275,669	2,274,660	877,438
	Fruits, prep, pres	Fruit juices	Nuts and prep	Vegetables and prep	Vegetables, fresh, frozen	Tomatoes, fresh
1988	352,278	767,760	335,693	1,601,674	725,208	164,448
1989	402,380	792,460	332,549	1,960,786	918,722	212,152
1990	411,101	1,001,742	355,785	2,261,611	1,216,919	391,251
1991	428,677	736,855	443,080	2,182,772	1,094,223	264,644
1992	526,220	871,003	432,363	2,125,394	997,886	143,179
	Vegetables, prep, pres	Olives, prep, pres	Mushrooms, canned	Sugar, cane or beet	Molasses, inedible	Confectionery prod
1988	876,466	129,546	118,834	371,532	71,247	62,495
1989	1,042,064	136,592	126,870	620,442	60,690	146,052
1990	1,044,692	139,022	115,375	734,498	73,462	191,562
1991	1,088,549	141,906	122,587	716,616	87,355	207,959
1992	1,127,508	156,853	117,506	633,203	66,359	273,032
	Tobacco, umfg	Tobacco filler	Wine	Malt bev	Oilseeds and prod	Oilseeds
1988	610,806	569,972	976,281	940,371	838,174	71,444
1989	520,582	500,991	896,201	854,580	945,566	159,395
1990	588,292	570,305	920,918	888,377	963,954	205,800
1991	698,171	676,507	929,915	854,294	958,501	151,173
1992	1,299,030	1,260,580	1,078,982	849,402	1,123,878	135,063
	Vegetable oils and waxes	Coconut oil	Palm oil	Palm kernel oil	Seeds, field and garden	Nursery stock
1988	724,702	231,301	59,989	103,196	153,009	418,631
1989	720,923	175,748	52,075	96,058	187,344	465,972
1990	709,685	190,807	29,904	68,501	163,622	518,939
1991	749,938	134,539	41,640	51,595	173,221	538,375
1992	904,441	205,365	34,777	79,911	213,746	577,865

Table 8--U.S. agricultural imports: Quantity of selected noncompetitive commodities and groups, October-September 1988-92

Year	Commodity and unit					
	Silk, raw	Wool, unmfg, free	Bananas, fresh	Coffee, green	Coffee soluble, extracts	Coffee, roasted
	Metric tons	Metric tons	Metric tons	Metric tons	Metric tons	Metric tons
1988	248	13,056	2,888,321	1,006,375	21,985	21,151
1989	262	16,113	2,869,740	1,035,556	28,166	19,606
1990	221	13,606	3,065,976	1,250,148	25,595	14,444
1991	151	9,275	3,211,181	1,085,133	19,517	11,185
1992	163	12,805	3,432,627	1,296,337	22,221	11,711
	Cocoa beans	Cocoa butter	Cocoa, cake, powder	Chocolate prep	Tea, crude, prep	Spices
	Metric tons	Metric tons	Metric tons	Metric tons	Metric tons	Metric tons
1988	274,748	86,267	99,019	55,531	88,132	91,970
1989	279,238	60,914	105,328	117,396	90,287	108,671
1990	335,769	89,475	130,688	141,372	85,141	106,957
1991	319,715	90,121	132,225	133,531	102,053	111,094
1992	394,527	99,767	120,230	140,206	134,817	127,018
	Pepper black, unground	Rubber, dry form	Rubber, latex	Fibers	Drugs	Essential oils
	Metric tons	Metric tons	Metric tons	Metric tons	Metric tons	Metric tons
1988	26,301	746,272	86,553	44,944	48,888	12,005
1989	30,561	796,582	121,846	90,415	49,646	15,628
1990	32,651	767,167	69,413	99,693	56,866	33,580
1991	34,314	704,594	85,852	86,714	52,312	18,050
1992	39,687	831,356	84,475	80,934	67,767	30,166

Table 9--U.S. agricultural imports: Quantity of selected competitive commodities and groups, October-September 1988-92

Year	Commodity and unit					
	Meats and meat prod, ex poultry	Meats under P.L. 88-482	Beef and veal, fr, frz	Beef and veal, prep, pres	Pork, fresh, frozen	Pork prep, pres
	Metric tons	Metric tons	Metric tons	Metric tons	Metric tons	Metric tons
1988	1,279,879	706,274	699,985	79,125	295,912	159,959
1989	1,091,158	607,435	600,832	67,372	238,615	132,198
1990	1,142,287	687,987	680,845	73,909	224,219	115,218
1991	1,191,219	750,591	740,373	71,059	223,797	98,320
1992	1,134,084	751,508	739,120	74,021	190,797	72,442
	Mutton, goat, and lamb	Cheese	Casein and mixtures	Animal fats, oils, greases	Cattle hides, whole	Wool, unmfg, ex free
	Metric tons	Metric tons	Metric tons	Metric tons	Metric tons	Metric tons
1988	20,409	118,558	96,713	20,311	12,556	53,895
1989	19,556	118,695	74,856	14,230	18,931	45,942
1990	17,830	141,957	94,405	18,554	20,857	33,316
1991	21,063	132,108	84,456	32,654	36,495	40,792
1992	24,259	129,602	92,988	46,423	49,845	40,980

Continued--

Table 9--U.S. agricultural imports: Quantity of selected competitive commodities and groups, October-September 1988-92--continued

Year	Commodity and unit					
	Barley	Biscuits, cakes and wafers	Fruits fresh, frozen	Melons, fresh	Strawberries, fr, frz	Fruits prep, pres
	Metric tons	Metric tons	Metric tons	Metric tons	Metric tons	Metric tons
1988	266,153	127,426	1,187,128	339,561	46,961	437,862
1989	245,301	153,218	1,339,394	486,679	41,366	526,037
1990	226,067	159,696	1,426,231	420,327	47,903	518,170
1991	442,835	153,186	1,591,186	482,732	45,336	493,133
1992	514,655	163,259	1,512,928	431,195	37,920	580,548
	Oranges, canned	Pineapples, canned	Fruit juices	Cashew nuts	Coconut meat	Cucumbers, fresh
	Metric tons	Metric tons	1,000 liters	Metric tons	Metric tons	Metric tons
1988	45,843	238,007	2,675,843	40,388	43,222	213,905
1989	33,079	291,916	2,774,743	46,338	45,423	192,548
1990	46,957	286,644	3,393,270	52,482	48,430	189,142
1991	44,705	286,636	2,794,795	52,672	50,470	173,641
1992	59,755	340,496	2,604,941	56,059	50,085	174,885
	Tomatoes, fresh	Mushrooms, canned	Olives prep, pres	Sugar, cane or beet	Confectionery prod	Spices
	Metric tons	Metric tons	Metric tons	Metric tons	Metric tons	Metric tons
1988	376,081	52,395	75,440	1,078,128	40,311	15,818
1989	365,849	52,454	67,689	1,656,851	85,865	18,652
1990	387,262	45,384	69,205	1,768,599	108,658	21,290
1991	360,790	51,213	70,070	1,785,104	105,597	15,883
1992	214,837	50,622	77,465	1,622,579	132,103	25,411
	Tobacco, unmf	Tobacco filler	Wine	Wine, still	Malt bev	Oilseeds
	Metric tons	Metric tons	1,000 liters	1,000 liters	1,000 liters	Metric tons
1988	217,166	181,809	302,572	239,630	1,131,468	207,996
1989	170,795	153,572	279,109	220,722	1,031,177	424,228
1990	193,323	176,519	267,495	210,323	1,010,813	534,463
1991	215,040	189,661	235,234	188,255	960,357	444,055
1992	363,809	310,769	264,649	219,109	961,194	429,256
	Sesame seeds	Mustard seed	Coconut oil	Palm oil	Palm kernel oil	Tulip bulbs
	Metric tons	Metric tons	Metric tons	Metric tons	Metric tons	Thousands
1988	37,693	40,805	487,246	186,788	210,276	266,431
1989	39,006	41,452	353,159	131,402	177,875	259,539
1990	43,819	53,631	470,566	112,691	168,215	275,504
1991	34,566	60,737	429,218	128,979	138,770	276,239
1992	36,591	54,528	379,973	100,125	155,375	281,548

Table 10--U.S. agricultural exports: Quantity and value by commodity, October-September 1988/89, 1989/91, and 1991/92--continued

Harmonized Export Commodity	Quantity			Value(1,000 dol.)		
	1988/89	1989/91	1991/92	1988/89	1989/91	1991/92
1207200000 Cotton seeds(MT)	41,361	48,721	156,637	12,000	16,870	40,912
1207300000 Castor oil seeds(MT)	46	188	46	28	180	21
1207400000 Sesame seeds(MT)	1,484	2,636	1,874	1,868	2,616	2,225
1207500000 Mustard seeds(MT)	1,384	1,065	832	616	402	395
1207600000 Sunflower seeds(MT)	61,282	56,141	46,080	18,951	17,110	13,771
1207810000 Poppy seeds(MT)	44	260	48	42	138	46
1207900000 Oilseeds, nes(MT)	2,108	3,007	5,493	1,548	2,486	4,328
1208100000 Soybean flour and meal(MT)	52,814	56,583	129,139	16,397	18,872	33,030
1208900000 Oilseed flours and meals nes(MT)	12,215	10,211	6,822	3,571	3,857	2,110
1209100000 Sugar beet seed(MT)	163	382	314	2,228	3,142	2,550
1209180000 Beet seed nes(MT)	670	760	861	2,751	3,333	3,367
1209210020 Alfalfa seed, certified(MT)	7,044	6,746	8,191	22,336	24,404	23,911
1209210040 Alfalfa seed, nes(MT)	2,779	2,204	1,700	6,058	4,765	3,824
1209222000 Clover seed, white & ladino(MT)	228	217	184	597	638	464
1209224030 Clover, crimson, seed(MT)	0	1,415	374	0	1,431	506
1209224040 Clover seed, red(MT)	691	736	634	1,249	1,127	1,128
1209224080 Clover seed, nes(MT)	1,888	80	0	2,777	220	0
1209224096 Clover seed(MT)	0	216	213	0	482	557
1209230020 Fescue seed, tall(MT)	4,262	2,940	3,626	3,348	3,237	3,492
1209230040 Fescue seed, nes(MT)	6,665	5,278	5,240	8,583	7,377	6,840
1209240000 Kentucky blue grass seed(MT)	6,614	4,363	3,513	8,724	6,528	7,314
1209250020 Rye grass seed, annual(MT)	8,563	10,030	11,091	4,369	5,241	6,146
1209250040 Rye grass seed, perennial(MT)	4,637	5,606	5,113	4,425	5,585	6,157
1209260000 Timothy grass seed(MT)	2,247	889	1,287	1,608	803	1,380
1209260020 Bent grass seed(MT)	2,882	2,469	2,019	10,227	8,311	8,396
1209280040 Orchard grass seed(MT)	1,874	1,246	1,281	2,181	1,685	1,879
1209280046 Bermuda grass seed(MT)	0	6,889	7,720	0	12,114	16,648
1209280050 Sorghum-sudan grass seeds(MT)	0	1,635	3,837	0	1,648	4,030
1209280060 Sudan grass seed(MT)	6,732	2,418	2,637	4,488	1,839	1,896
1209290080 Forage grass seed nes(MT)	16,082	3,066	0	23,958	7,712	0
1209290085 Seeds of forage plants nes(MT)	0	3,851	7,453	0	7,669	14,617
1209300000 Flower seeds(MT)	297	196	288	12,872	12,270	18,373
1209914000 Onion seed(MT)	890	1,029	1,176	10,499	11,606	12,950
1209916000 Pepper seed(MT)	488	861	810	2,557	4,644	4,430
1209918010 Carrot seed(MT)	844	975	1,348	4,686	4,908	6,087
1209918020 Radish seed(MT)	2,773	1,511	1,784	7,279	4,498	6,055
1209918030 Spinach seed(MT)	1,090	1,090	1,656	3,126	3,208	4,962
1209918040 Cucumber seed(MT)	800	894	1,048	6,882	8,438	8,585
1209918050 Lettuce seed(MT)	238	234	311	1,984	2,116	2,816
1209918060 Squash seed(MT)	806	1,100	1,172	7,094	8,394	8,480
1209918070 Tomato seed(MT)	666	786	796	11,171	13,528	14,181
1209919000 Vegetable seeds nes(MT)	8,807	7,787	8,754	43,218	48,394	57,612
1209922000 Tree and shrub seeds(MT)	222	103	96	3,366	2,201	2,470
1209940020 Cantaloupe seeds(MT)	698	935	1,197	4,047	6,069	6,481
1209940040 Watermelon seeds(MT)	871	937	931	5,913	7,227	7,818
1209940060 Fruit and melon seeds nes(MT)	4,853	2,788	1,836	13,257	13,427	12,363
1210100000 Hop cones, unprocessed(MT)	1,266	575	2,008	5,833	2,660	8,118
1210200020 Hop cone pellets(MT)	8,360	6,889	4,834	37,419	31,281	27,870
1210200040 Hop cones processed and lupulin(MT)	878	695	589	4,743	5,009	4,718
1211000000 Licorice roots(MT)	82	239	80	564	1,575	539
1211200020 Ginseng roots, cultivated(MT)	1,137	636	542	61,222	58,237	63,381
1211200040 Ginseng roots, wild(MT)	68	77	61	13,851	15,060	14,385
1211808025 Plants & parts for pharmaceuti(MT)	1,694	1,784	2,127	6,956	6,821	7,578
1211808400 Herbal teas, unixed(MT)	389	382	570	1,431	1,148	2,341
1211808000 Herbal teas, infusions nes(MT)	4,033	4,123	5,303	13,047	13,533	17,262
1212100000 Locust beans and seeds(MT)	128	49	51	408	198	148
1212300000 Apricot, peach, plum pits, kar(MT)	146	183	154	323	150	324
1212910000 Sugar beets, fresh or dried(MT)	1,370	13,841	8,416	97	1,889	632
1212920000 Sugar cane, fresh(MT)	1,670	305	4,672	118	23	372
1212990000 Veg. products, edible nes(MT)	1,003	1,238	1,246	2,158	2,869	2,714
1213000000 Straw and husks, cereal(MT)	68,728	161,759	206,272	5,958	15,033	18,317
1214100020 Alfalfa meal & pellets, dehyd(MT)	8,088	6,493	16,532	868	480	1,470
1214100040 Alfalfa meal & pellets, sun-cu(MT)	2,308	4,682	54,459	318	520	5,798
1214100060 Alfalfa meal & pellets, nes(MT)	186,411	147,378	141,314	27,835	22,384	19,646
1214800020 Hay(MT)	580,754	610,612	583,688	85,215	94,038	88,330
1214800040 Animal forage feeds nes(MT)	214,875	322,626	323,283	28,866	44,057	44,023
1302110000 Opium saps and extracts(MT)	1	1	0	56	50	20
1302120000 Licorice extract(MT)	5,114	6,172	5,274	18,424	22,310	21,730
1302130000 Hop extract(MT)	3,133	2,402	4,603	37,070	34,613	59,263
1302140000 Pyrethrum & roots w/rotenone(MT)	64	119	105	729	1,141	1,303
1302190000 Veg. saps and extracts nes(MT)	4,246	4,761	5,281	23,826	33,303	38,473
1302200000 Pectic substances, pectinates(MT)	134	131	115	942	894	1,122
1302310000 Agar-agar thickeners(MT)	134	563	162	641	1,580	681
1302320000 Locust bean mucilage, thickeners(MT)	2,666	3,014	3,848	10,226	10,751	12,886
1302380000 Mucilage & thickeners, veg nes(MT)	6,123	3,666	2,695	29,834	31,147	23,527
1401900000 Veg plaiting mat nes(MA)	0	0	0	142	165	138
1402100000 Kapok(MT)	29	16	46	62	22	57
1402990000 Vegetable mat. for padding(MT)	30	22	8	171	103	23
1403100000 Broccorn(MT)	167	68	294	519	190	729
1403900000 Veg mat. for brooms, brushes(MT)	242	405	562	713	1,360	1,781
1404100000 Veg mat. for dyeing, tanning(MT)	156	33	73	638	244	330
1404200000 Cotton liners(MT)	37,315	32,983	33,095	15,756	13,884	11,394
1404900000 Vegetable products nes(MT)	2,547	3,627	2,736	3,841	5,010	5,013
1501000020 Lard, rendered(MT)	38,621	60,044	59,389	17,645	22,279	25,206
1501000040 Grease, rendered whites(MT)	389	2,764	5,633	137	874	1,635
1501000060 Grease, yellow, rendered(MT)	96,185	70,803	132,165	10,016	19,768	37,181
1501000080 Animal fats nes, rendered(MT)	2,608	3,029	7,328	960	1,447	3,130

Table 10--U.S. agricultural exports: Quantity and value by commodity, October-September 1988/89, 1989/91, and 1991/92--continued

Harmonized Export Commodity	Quantity			Value(1,000 dol.)		
	1988/89	1989/91	1991/92	1988/89	1989/91	1991/92
1702300040	0	0	26,974	0	0	10,221
1702302000	231	0	0	101	0	0
1702304000	7,252	0	0	4,152	0	0
1702400000	13,179	10,452	16,919	4,835	4,114	5,095
1702500000	6,198	10,150	11,454	9,538	10,089	8,827
1702600050	85,964	89,865	79,915	31,224	39,125	25,983
1702600060	7,541	24,475	10,252	6,846	24,774	8,824
1702804500	4,132	4,856	5,608	1,224	1,668	2,188
1702806000	14,355	6,465	5,738	12,310	6,350	5,058
1703100000	1,207,251	715,227	1,148,952	15,415	12,005	10,533
1703800000	16,440	89,328	89,895	3,909	11,732	13,463
1704803000	18,720	22,958	30,947	44,809	55,992	78,020
1704907000	12,745	18,338	24,421	31,914	44,155	56,796
1801000000	53	8	48	95	9	89
1802000000	92	86	41	46	51	15
1803100000	3,582	2,729	3,011	10,202	7,009	5,783
1803200000	1,228	1,454	2,048	1,397	1,560	3,289
1804000000	2,869	3,341	3,026	11,083	12,729	12,287
1805000000	4,976	3,664	5,364	6,450	5,684	8,488
1806100000	6,776	7,128	8,064	17,697	16,541	19,931
1806209000	1,630	1,869	1,047	1,721	2,185	1,487
1806209000	9,229	8,463	12,853	35,078	32,698	43,623
1806310000	18,639	16,250	21,958	63,982	50,693	72,411
1806320000	875	2,813	2,899	2,560	8,105	8,846
1806800000	24,459	24,748	32,406	75,285	85,749	108,075
1901100000	3,960	10,661	17,045	11,907	53,008	67,068
1901200000	41,343	51,328	67,155	41,775	51,801	66,792
1901801500	2,122	1,753	1,214	1,114	949	1,130
1901802500	1,191	2,377	2,847	1,983	3,845	4,378
1901803020	181	415	280	418	1,156	1,081
1901803040	465	708	786	1,339	2,026	2,169
1901809082	197,380	189,176	179,078	59,206	67,004	65,557
1901809085	86,485	78,288	25,942	22,470	20,194	7,513
1901809500	7,031	9,725	15,120	10,637	19,214	25,701
1902112000	2,926	4,868	5,426	2,843	4,753	5,320
1902114000	890	691	970	712	823	1,195
1902182000	1,461	1,534	2,522	1,687	1,796	2,660
1902184000	5,328	10,338	16,568	6,120	12,516	18,603
1902200020	1,693	1,574	1,162	2,852	3,516	2,151
1902200040	183	580	1,482	564	1,820	4,541
1902200060	87	61	284	141	206	371
1902300020	1,474	1,865	3,078	2,631	3,726	5,169
1902300040	2,373	4,958	7,921	4,824	10,665	17,045
1902300060	380	226	762	655	461	1,312
1902400000	25	67	85	33	83	114
1903000000	3,661	593	4,450	1,523	784	1,558
1904100000	30,373	79,066	49,550	58,921	122,542	92,016
1904800020	5,078	7,878	8,611	6,626	10,190	11,094
1904800040	18,011	21,965	22,665	20,938	25,903	20,462
1905100000	1,002	1,273	583	2,228	1,120	1,120
1905200000	87	116	166	157	237	291
1905300020	2,228	2,177	1,853	3,938	3,786	3,345
1905300040	20,649	26,830	44,766	39,970	55,570	83,428
1905400000	3,682	4,767	6,011	6,336	7,877	8,878
1905801040	5,579	7,335	10,219	8,470	14,591	21,368
1905801060	46,698	57,847	67,882	63,896	89,388	106,424
1905809030	7,200	9,174	14,871	16,273	20,925	37,103
1905809060	922	3,006	4,746	2,206	8,468	13,569
1905809090	18,896	17,928	24,778	37,211	38,494	51,012
2001100000	8,888	11,916	11,345	5,772	7,717	8,375
2001200000	124	208	517	214	216	384
2001900000	3,387	11,621	16,097	4,305	9,571	13,331
2002100000	4,739	8,302	13,050	3,495	6,843	9,624
2002800060	22,022	48,876	68,617	23,301	51,243	67,699
2002800080	2,891	4,286	6,064	2,178	3,572	4,487
2003100000	1,496	2,712	3,705	2,258	4,398	5,140
2003200000	30	47	18	30	74	48
2004100020	174,900	37,987	0	121,620	27,425	0
2004100040	12,053	3,315	0	13,254	3,528	0
2004108020	0	125,255	180,112	0	92,297	134,443
2004108060	0	7,380	9,302	0	7,396	9,100
2004801000	0	31	1,118	0	40	1,252
2004808000	788	658	574	657	537	401
2004808020	1,407	2,475	1,224	999	1,585	687
2004809040	16,068	16,317	14,089	10,990	11,444	9,931
2004809060	1,348	1,630	1,817	944	1,054	1,301
2004809080	5,424	7,684	9,231	6,362	8,678	12,225
2005100000	1,393	1,954	3,443	2,099	3,090	4,021
2005200020	14,185	25,469	7,950	35,802	62,134	21,967
2005200040	242	437	122	438	650	144
2005200060	4,135	4,703	1,363	6,042	6,654	2,676
2005202000	0	0	26,324	0	0	66,066
2005205040	0	0	288	0	0	403
2005206060	0	0	5,199	0	0	10,417
2005300000	988	1,585	2,659	648	1,074	1,634
2005400000	2,902	4,786	7,783	3,405	4,857	6,482
2005512020	183	139	1,117	56	44	284

Table 10--U.S. agricultural exports: Quantity and value by commodity, October-September 1988/89, 1989/91, and 1991/92--continued

Harmonized Export Commodity	Quantity			Value(1,000 dol.)		
	1988/89	1989/91	1991/92	1988/89	1989/91	1991/92
2005512040 Beans, black-eye nes, shelled(MT)	482	1,508	425	444	1,424	166
2005514020 Beans nes, shelled, can./dried(MT)	4,445	8,887	9,048	3,053	4,854	5,557
2005514040 Beans nes, shelled, prep/pres(MT)	819	2,966	2,639	580	2,240	1,880
2005590000 Beans nes, prepared, preserved(MT)	5,301	11,269	5,420	5,340	7,711	3,997
2005600000 Asparagus, prep/preserved(MT)	1,708	1,184	1,671	2,270	1,745	2,500
2005700000 Olives, prepared or preserved(MT)	2,006	2,291	2,905	3,325	4,439	5,058
2005800000 Corn, sweet, prep/pres(MT)	131,297	130,226	136,126	100,532	103,454	107,778
2005900000 Vegetables nes, prep/pres(MT)	16,805	16,964	20,316	18,333	20,762	23,304
2006000000 Fruit, nuts, parts, sugar-pres(MT)	994	831	1,403	1,719	1,470	2,436
2007100000 Jams, jellies, etc homogenized(MT)	4,618	12,466	10,429	5,077	12,702	11,662
2007910000 Citrus fruit pastes & purees(MT)	510	327	477	593	381	608
2007916000 Citrus fruit nes prep/pres(MT)	2,785	2,428	3,111	3,471	2,882	4,351
2007998000 Noncitrus fruit pastes & purees(MT)	6,292	5,537	7,660	7,027	7,603	8,526
2007999000 Noncitrus fruit nes prep/pres(MT)	4,392	5,514	6,407	6,581	8,650	10,241
2008110020 Peanut butter(MT)	8,748	8,548	10,384	16,348	18,801	21,174
2008110040 Peanuts, blanched, prep/pres(MT)	29,623	19,818	25,307	25,813	18,984	24,721
2008110060 Peanuts nes, prep/pres(MT)	2,175	2,787	3,444	4,890	7,643	8,444
2008191020 Nuts, Brazil, prep/pres(MT)	12	1	45	59	5	154
2008191040 Nuts, cashew, prep/pres(MT)	210	212	348	1,488	1,356	2,217
2008193010 Nuts, pignolia, prep/pres(MT)	12	0	4	38	0	12
2008193020 Nuts, pistachio, prep/pres(MT)	1,167	4,667	7,315	6,280	20,334	33,720
2008194000 Nuts, almonds, prep/pres(MT)	21,535	58,449	58,071	86,037	185,216	210,195
2008198500 Nuts, mixtures, prep/pres(MT)	583	1,127	1,452	2,451	4,831	5,885
2008199010 Nuts, macademia, prep/pres(MT)	393	419	935	3,640	4,594	9,850
2008199500 Nuts, seeds, nes, prep/pres(MT)	2,134	2,279	1,647	5,571	6,245	5,146
2008200000 Pineapples, prep/pres, n/sugar(MT)	7,589	8,301	6,912	6,052	7,138	5,914
2008307000 Grapefruit, inc chill segments(MT)	1,073	1,604	1,647	1,489	2,017	2,769
2008309000 Citrus nes prep/pres inc sugar(MT)	8,549	10,723	19,224	6,221	8,097	13,919
2008400000 Pears, prep/pres(MT)	2,155	3,623	6,165	1,934	3,388	5,823
2008500000 Apricots, prep/pres(MT)	1,008	1,519	1,763	1,349	1,850	2,072
2008600020 Cherries, Maraschino, prep/pres(MT)	2,383	2,479	4,090	3,939	4,508	5,146
2008600040 Cherries, sweet var, prep/pres(MT)	5,138	4,516	3,411	7,872	7,282	6,198
2008600060 Cherries, tart var, prep/pres(MT)	3,463	3,554	3,584	3,662	4,379	4,990
2008700000 Peaches, prep/pres(MT)	19,951	18,376	19,308	13,264	17,543	18,739
2008800000 Strawberries, prep/pres nes(MT)	1,930	2,386	4,822	2,056	3,036	5,246
2008910000 Pala hearts, prep/pres(MT)	55	87	13	48	94	32
2008920000 Fruit, nuts, mixt, prep/pres(MT)	22,708	28,067	33,570	23,743	28,184	36,263
2008981900 Berries ex str, nes prep/pres(MT)	1,437	2,389	1,966	2,067	2,895	2,555
2008987000 Fruits nes, prep/pres(MT)	8,027	12,745	17,717	11,132	14,325	19,791
2009110020 Orange juice, froz, wh 1 liter(HL)	801,754	1,094,415	1,018,381	39,067	50,547	47,221
2009110040 Orange juice, froz, 1-4 liters(HL)	454,642	365,738	435,324	25,339	17,356	21,812
2009110060 Orange juice, froz, ov 4 liter(HL)	1,711,265	1,670,655	1,927,181	71,711	65,568	78,202
2009190000 Orange juice, n/frozen(HL)	279,273	424,678	677,668	26,432	37,161	58,786
2009192000 Orange juice, n/conc(HL)	45,529	0	0	1,713	0	0
2009194000 Orange juice, conc, n/frozen(HL)	35,414	0	0	2,397	0	0
2009202000 Grapefruit juice, n/concentrated(HL)	24,173	0	0	1,585	0	0
2009204020 Grapefruit juice, conc, froz(HL)	390,295	364,164	593,508	23,559	22,883	37,392
2009204040 Grapefruit juice, conc, nes(HL)	3,219	0	0	218	0	0
2009205000 Grapefruit juice, n/frozen(HL)	208,722	231,355	281,873	14,655	15,047	18,687
2009303000 Citrus juice nes, n/conc(HL)	108,229	141,203	224,231	2,096	2,874	5,179
2009306020 Lemon juice, conc, frozen(HL)	81,617	53,176	47,726	4,858	2,985	1,832
2009306040 Lemon juice, conc, nes(HL)	35,083	42,335	75,217	2,119	2,705	4,833
2009308000 Citrus juice nes, conc(HL)	95,652	111,997	109,150	4,584	6,267	6,448
2009402000 Pineapple juice, n/conc(HL)	48,062	59,568	51,101	2,646	3,092	2,757
2009404000 Pineapple juice, conc(HL)	63,795	87,239	77,613	4,203	5,804	5,329
2009600000 Tomato juice(HL)	59,553	82,549	115,644	3,049	4,448	5,834
2009600020 Grape juice, n/concentrated(HL)	210,470	141,109	283,277	6,440	5,414	8,850
2009600040 Grape juice, conc, frozen(HL)	109,584	175,554	159,637	8,218	13,097	11,639
2009600060 Grape juice, conc, n/frozen(HL)	363,746	252,559	359,127	29,630	19,336	27,861
2009700000 Apple juice(HL)	53,513	0	0	3,330	0	0
2009700010 Apple juice, conc, frozen(HL)	62,437	71,632	209,593	4,750	6,297	16,723
2009700020 Apple juice, conc, n/frozen(HL)	30,505	48,376	201,792	2,834	3,660	14,548
2009700080 Apple juice, n/concentrated(HL)	319,332	483,180	250,330	21,477	31,896	16,156
2009800000 Fruit or veg, juices, nes(HL)	477,844	491,441	784,432	24,210	26,160	42,322
2009802000 Vegetable juices, mixtures(HL)	45,179	44,613	44,002	1,856	2,040	2,428
2009904000 Juices nes, mixtures(HL)	420,533	519,780	672,529	17,919	22,985	32,283
2101102025 Coffee, solub/instant n/decaf(MT)	2,718	2,880	2,757	22,822	20,837	22,557
2101102030 Coffee, solub/instant decaf(MT)	311	547	496	3,045	5,789	5,326
2101105000 Coffee extract, essence, conc.(MT)	1,149	1,803	4,099	5,081	7,078	11,564
2101200000 Tea extract, essence, conc.(MT)	1,200	2,212	2,818	5,714	8,470	12,489
2101300000 Chicory, roasted, & coffee sub(MT)	236	195	165	926	838	752
2102100000 Yeasts, active(MT)	5,059	3,807	5,105	10,503	7,624	9,837
2102200000 Yeasts, inactive(MT)	2,655	4,644	2,877	6,845	7,467	6,768
2102300000 Baking powders, prepared(MT)	1,598	1,722	1,806	3,102	3,218	2,795
2103100000 Soy sauce(MT)	1,761	2,135	2,750	2,487	3,104	3,913
2103202000 Tomato ketchup(MT)	13,923	15,349	23,235	10,585	13,954	18,148
2103204000 Tomato sauces nes(MT)	27,175	31,327	55,609	22,818	30,675	53,766
2103300000 Mustard flour & prep mustard(MT)	2,528	3,671	4,289	3,019	4,143	4,542
2103906020 Mayonnaises(MT)	11,448	15,807	18,669	14,038	19,127	20,780
2103906040 Salad dressings, prep.(MT)	8,203	12,064	14,593	8,623	14,343	16,990
2103906090 Seasonings, condiments, mixed(MT)	5,259	5,872	8,381	12,872	17,480	22,711
2103907000 Sauces nes, prepared(MT)	35,283	33,045	45,702	58,589	61,480	78,269
2104100020 Soups & broths, prep, dried(MT)	9,189	10,733	14,154	20,544	22,723	29,862
2104100050 Soups & broths, prepared nes(MT)	16,374	20,180	28,184	18,387	21,437	30,122
2104200000 Food prep, composite/homogeniz(MT)	3,853	7,568	6,707	5,849	12,278	9,986
2105000010 Ice cream(MT)	11,234	19,506	31,833	22,802	41,367	55,454
2106000060 Ices, edible, incl cocoa adds(MT)	1,900	2,587	4,081	3,186	3,482	5,999

Table 10--U.S. agricultural exports: Quantity and value by commodity,
October-September 1989/90, 1990/91, and 1991/92--continued

Harmonized Export Commodity	Quantity			Value(1,000 dol.)		
	1989/90	1990/91	1991/92	1989/90	1990/91	1991/92
2106100000 Protein concs & textur protein(MT)	31,315	51,322	44,263	42,302	65,478	59,381
2106906070 Beverage preps for mfg(MT)	23,707	30,401	38,588	222,165	274,708	340,415
2106906075 Non-dairy coffee whiteners(MT)	7,996	9,044	11,927	13,861	15,046	17,333
2106906080 Cream or milk subs nes(MT)	7,428	9,896	12,192	12,517	16,883	21,150
2106906085 Confectionary w/syn sweeteners(MT)	1,607	1,684	1,176	4,440	5,081	4,409
2106906087 Herbal teas & infusions(MT)	1,265	2,862	6,560	6,435	19,272	41,441
2106906090 Edible food preps nes, canned(MT)	15,200	16,415	19,691	25,343	32,257	41,183
2106906095 Edible food preps nes, frozen(MT)	7,599	8,855	14,169	14,005	15,479	26,229
2106907000 Edible food preps nes, other(MT)	63,859	67,770	78,136	201,077	292,143	311,894
2202100030 Soft drinks, carbonated(HL)	1,950,287	2,041,204	3,147,489	54,852	62,373	87,866
2202903000 Milk based drinks nes(HL)	5,333	30,361	19,582	446	2,186	1,824
2202909010 Beer, nonalcoholic(HL)	95,517	203,008	196,426	6,354	13,634	11,490
2202909020 Beverages (excl juices) nonalc(HL)	509,787	570,709	614,885	26,706	36,213	35,392
2203000000 Beer made from malt(HL)	2,158,187	2,684,437	2,886,564	130,575	160,853	180,775
2204100000 Wine, sparkling(HL)	55,124	92,988	159,770	7,307	12,007	18,761
2204212000 Wine, effervescent in 2 liters(HL)	12,760	11,728	9,506	1,002	1,033	756
2204214000 Wine nes, n/ov 14%, un 2 liter(HL)	441,560	575,408	632,727	68,828	93,728	105,883
2204217000 Wine, fortified, ov 14%, un 2l(HL)	31,385	32,469	34,185	3,411	3,736	3,783
2204290020 Wine nes, n/ov 14%, ov 2 liter(HL)	236,024	259,480	275,182	24,241	22,283	25,515
2204290040 Wine, fortified, ov 14%, ov 2l(HL)	19,471	15,718	11,072	1,538	1,335	2,316
2204300000 Grape must nes(HL)	22,844	20,840	22,533	802	716	787
2205100000 Vermouth etc, under 2 liters(HL)	4,116	7,414	5,175	310	574	431
2205900000 Vermouth etc, over 2 liters(HL)	9,819	39,735	23,582	1,029	3,430	1,949
2206001600 Cider, still or sparkling(HL)	2,489	11,022	2,285	223	658	192
2206007000 Fermented beverages nes(HL)	90,037	121,796	186,793	5,737	6,806	8,361
2209000000 Vinegar & subst fr acetic acid(HL)	125,843	149,083	166,758	2,964	3,428	3,885
2301100030 Flour, meal & pellets, neat(MT)	101,130	89,820	137,331	28,740	23,852	38,514
2302100000 Bran, sharps & residues, corn(MT)	53,630	82,980	135,668	9,159	11,392	17,527
2302200000 Bran, sharps & residues, rice(MT)	65,666	45,722	59,133	5,821	4,454	5,448
2302300000 Bran, sharps & residues, wheat(MT)	10,814	8,812	63,723	642	658	5,882
2302400000 Bran, sharps, resid, grain nes(MT)	28,363	21,489	19,681	2,419	1,828	2,021
2302500000 Bran, & residues, legum, veg.(MT)	268,425	318,533	472,331	25,717	32,326	48,100
2303100010 Corn gluten feed(MT)	5,263,766	5,649,206	5,600,989	654,455	714,871	719,423
2303100020 Corn gluten meal(MT)	412,520	510,845	510,268	123,962	132,681	150,708
2303100040 Residues of starch mfg nes(MT)	10,388	185,050	487,886	1,743	22,552	68,485
2303200020 Beet pulp, sugar, dried(MT)	532,435	560,784	685,571	65,675	62,305	80,872
2303200040 Bagasse & other sugar waste(MT)	10,786	1,399	1,821	2,477	233	286
2303300000 Brewing & dist, drags, waste(MT)	399,334	191,492	150,759	43,383	21,061	15,903
2304000000 Soybean oilcake and meal(MT)	4,584,216	4,761,217	5,828,331	1,003,063	1,007,220	1,285,881
2305000000 Peanut oilcake and meal(MT)	13,955	48,309	41,224	2,925	6,073	5,315
2306100000 Cottonseed oilcake and meal(MT)	14,897	28,904	65,451	4,606	6,475	10,838
2306200000 Linseed oilcake and meal(MT)	18,843	31,181	46,336	2,840	4,154	6,028
2306300000 Sunflowerseed oilcake and meal(MT)	2,970	5,403	53,590	409	521	5,210
2306400000 Rape, colz seed oilcake & meal(MT)	7,759	21	117	1,639	5	16
2306500000 Copra oilcake and meal(MT)	3,571	0	0	295	0	0
2306600000 Palm kernel oilcake and meal(MT)	0	0	132	0	0	17
2306900020 Corn oilcake and meal(MT)	31,831	442,473	513,034	15,348	55,516	69,335
2306900040 Oilcake and meal, nes(MT)	2,172	2,363	1,606	504	425	511
2307000000 Wine lees; argol(MT)	398	1,041	365	172	472	255
2308100000 Acorns & horse chestnuts(MT)	586	2,796	850	185	636	275
2308906020 Citrus pulp pellets(MT)	456,928	110,419	0	51,585	11,844	0
2308906040 Alfalfa hay pellets & cubes(MT)	356,485	95,194	0	57,520	15,173	0
2308907000 Animal feed residues, wastes n(MT)	102,053	21,117	0	17,268	2,710	0
2308908020 Citrus pulp pellets(MT)	0	456,421	507,111	0	64,925	53,742
2308908040 Alfalfa hay pellets(MT)	0	307,087	416,235	0	51,463	57,807
2308909000 Animal feed residues, wastes(MT)	0	51,512	251,140	0	7,363	38,558
2309100000 Dog or cat food, prep, retail(MT)	138,110	187,430	234,008	148,487	202,264	246,303
2309901010 Pet food nes, retail(MT)	59,891	87,299	123,864	69,659	106,607	132,363
2309901020 Feeds, prepared, poultry(MT)	196,326	128,833	112,676	88,198	36,936	35,192
2309901030 Feeds, prepared, dairy cattle(MT)	83,382	237,980	46,028	13,671	36,898	9,532
2309901040 Feeds, prepared, livestock nes(MT)	585,371	315,251	197,264	97,078	60,327	44,451
2309901060 Feeds, ingredients, mixed, nes(MT)	91,149	170,388	224,684	27,559	43,392	49,193
2309908000 Feeds, animal, preps nes(MT)	892,652	393,506	557,540	150,215	103,997	157,061
2401102020 Tobacco, Conn, shade n/stemmed(MT)	1,159	1,454	1,467	45,532	62,406	60,922
2401102040 Tobacco, wrapper nes n/stemmed(MT)	1,736	802	632	13,047	7,851	5,102
2401106030 Tobacco, flue-cured, n/stemmed(MT)	15,917	7,391	11,184	83,432	36,283	58,542
2401106060 Tobacco, burley, n/stemmed(MT)	1,763	1,634	1,693	7,547	8,236	9,885
2401106080 Tobacco, Maryland, n/stemmed(MT)	70	52	0	347	296	0
2401107000 Tobacco, cigarette nes, n/stem(MT)	236	95	194	2,247	910	1,566
2401108010 Tobacco, dk-fir Ky/Tn, n/stem(MT)	5,849	4,509	5,127	29,569	26,139	30,317
2401108020 Tobacco, Va fire cur, n/stem(MT)	687	451	1,067	3,171	2,535	7,002
2401108030 Tobacco, blackfat, n/stemmed(MT)	1,301	658	1,047	7,785	3,907	6,386
2401108040 Tobacco, cigar-binder, n/stem(MT)	14	1	13	62	9	43
2401108070 Tobacco, cigar filler nes, n/st(MT)	343	552	481	2,338	3,115	4,620
2401109000 Tobacco, unstem foreign re-exp(MT)	41	0	0	511	0	0
2401202020 Tobacco, Conn, shade stemmed(MT)	0	17	29	0	221	210
2401202040 Tobacco, wrapper nes stemmed(MT)	140	202	106	1,891	1,440	1,000
2401209010 Tobacco, flue-cured, stemmed(MT)	588	1,679	2,180	4,293	11,896	14,566
2401209020 Tobacco, burley, stemmed(MT)	230	676	1,540	1,666	5,075	11,840
2401209030 Tobacco, Maryland, stemmed(MT)	0	136	142	0	1,085	1,135
2401204010 Tobacco, flue-cured, stemmed(MT)	473	0	0	3,275	0	0
2401204020 Tobacco, burley, stemmed(MT)	15	0	0	81	0	0
2401204030 Tobacco, Maryland, stemmed(MT)	15	0	0	104	0	0
2401204040 Tobacco, dk-fir Ky/Tn, stemmed(MT)	24	0	0	77	0	0
2401204050 Tobacco, Va fire cur, stemmed(MT)	0	0	0	0	0	0
2401204060 Tobacco, blackfat, stemmed(MT)	6	0	0	42	0	0
2401204092 Tobacco, cigar filler nes, stem(MT)	12	0	0	61	0	0

Table 10--U.S. agricultural exports: Quantity and value by commodity.
October-September 1989/90, 1990/91, and 1991/92--continued

Harmonized Export Commodity	Quantity			Value(\$1,000 dol.)		
	1989/90	1990/91	1991/92	1989/90	1990/91	1991/92
2401205000 Tobacco, stead, foreign re-exp(MT)	7	0	0	77	0	0
2401205040 Tobacco, Dk-Fir Ky/Tn, steamed(MT)	77	0	95	33	0	352
2401205050 Tobacco, VA fire cur, steamed(MT)	7	75	2	44	422	11
2401205070 Tobacco, cigar binder, steamed(MT)	2	0	5	18	4	47
2401205092 Tobacco, nesol, steamed(MT)	78	816	442	856	3,136	2,367
2401205098 Tobacco, foreign lf, re-ex ste(MT)	87	7	0	580	51	0
2401206020 Tobacco, Conn, shade threshed(MT)	37	73	581	277	560	5,269
2401206040 Tobacco, wrapper nes threshed(MT)	53	116	140	179	392	454
2401208010 Tobacco, flue-cured, threshed(MT)	107,311	119,306	119,975	726,341	832,615	830,747
2401208020 Tobacco, burley, threshed(MT)	47,873	58,085	60,329	535,539	417,049	453,649
2401208030 Tobacco, Maryland, threshed(MT)	1,171	2,029	1,468	7,867	14,597	9,842
2401208040 Tobacco, dk-fir Ky/Tn, thresh(MT)	132	1,307	687	614	5,551	4,181
2401208050 Tobacco, Va fire cur, threshed(MT)	1,129	386	330	6,583	2,333	2,518
2401208070 Tobacco, cigar-binder, thresh(MT)	2	1	0	5	6	0
2401208080 Tobacco, nes, processed(MT)	6,369	7,911	4,593	56,067	63,228	29,620
2401209000 Tobacco, thresh, foreign re-exp(MT)	614	547	0	2,101	3,402	0
2401305000 Tobacco steas(MT)	20,244	26,172	28,561	12,614	15,161	15,238
2401309000 Tobacco waste nes(MT)	2,068	2,091	1,516	2,318	1,781	1,080
2915700000 Palmitic, stearic acid(MT)	7,177	13,278	22,225	10,935	15,430	22,172
2916151000 Oleic, linoleic acid(MT)	1,539	1,160	1,473	1,784	2,030	2,382
3301110000 Oil, essential, bergamot(MT)	54	121	159	1,647	3,048	2,790
3301120000 Oil, essential, orange(MT)	2,841	3,908	3,677	10,506	12,539	11,267
3301130000 Oil, essential, lemon(MT)	635	755	766	10,041	12,364	9,734
3301140000 Oil, essential, lime(MT)	225	220	216	4,741	5,343	5,188
3301190000 Oil, essential, citrus nes(MT)	788	778	748	11,355	7,035	7,159
3301210000 Oil, essential, geranium(MT)	4	17	50	352	288	1,427
3301220000 Oil, essential, jasmine(MT)	9	7	14	70	138	135
3301230000 Oil, essential, lavender(MT)	34	85	52	848	1,072	1,172
3301240000 Oil, essential, peppermint(MT)	1,517	1,555	1,513	50,569	57,216	53,870
3301250020 Oil, essential, spearmint(MT)	580	658	637	21,913	22,078	21,300
3301250060 Oil, essential, mint, nes(MT)	288	327	350	7,583	7,301	8,677
3301260000 Oil, essential, vativert(MT)	15	50	18	585	1,286	657
3301295045 Oil, essential, clove, nutmeg(MT)	592	674	623	5,004	4,971	4,976
3301296000 Oil, essential, noncitrus nes(MT)	2,090	1,947	1,606	25,547	21,627	21,574
3301900000 Essential oil concentrates etc(MT)	4,119	1,856	2,504	31,712	25,767	34,580
3501100000 Casein(MT)	780	1,015	1,746	4,633	3,839	7,418
3501902000 Casein glues(MT)	316	228	487	993	528	1,040
3501905000 Casein derivatives, nes(MT)	872	906	1,858	5,172	4,519	9,274
3502101000 Egg albumin, dried(MT)	1,052	2,676	2,507	6,419	14,162	11,719
3502105000 Egg albumin, nes(MT)	2,758	7,842	6,215	3,913	8,157	7,037
3502900000 Albumin nes, albuminates etc(MT)	207	277	467	2,656	3,243	4,738
3503005040 Gelatin, edible & photographic(MT)	4,819	8,433	8,961	25,747	31,730	30,181
3503006000 Gelatin nes(MT)	5,187	5,402	5,606	18,806	23,677	22,484
3504001000 Protein isolates(MT)	42,725	48,083	90,126	92,054	104,255	152,300
3505100000 Dextrins and modif, starches(MT)	38,907	46,776	71,379	30,291	35,230	45,047
3505200000 Glues based on starches(MT)	2,079	3,066	3,343	5,464	7,546	6,716
3507100000 Rennet & concentrates(MT)	477	481	436	7,094	7,262	6,817
3507900000 Enzymes nes(MT)	4,014	4,744	7,870	50,172	57,059	88,320
3823904000 Fatty subst of animal/veg org(MT)	4,776	8,908	8,820	9,460	15,903	24,024
4001100000 Rubber, latex, natural(MT)	8,395	9,299	7,960	17,717	21,787	20,380
4001210000 Rubber, natural, soaked sheets(MT)	1,193	300	150	1,442	517	1,279
4001220000 Rubber, natural, (TSNR)(MT)	7,589	8,552	5,493	11,111	10,766	6,528
4001290000 Rubber, natural, nes(MT)	1,586	1,547	1,108	3,267	3,126	2,795
4001300000 Gums, balata, gutta, guayule(MT)	317	253	125	1,514	853	303
4101100000 Hides, skins, bov (calf) whole(PC)	2,249,011	1,302,233	1,537,186	40,380	18,491	25,025
4101210020 Hides, cattle, whole, fr/salt(PC)	22,583,167	20,910,106	19,454,249	1,380,775	1,166,239	1,038,278
4101210040 Hides, bov, whole, fr/salt nes(PC)	1,337,138	637,920	1,367,435	30,970	24,360	68,358
4101220000 Hides, bovine, butts & bends(PC)	260,532	175,375	220,228	2,666	1,990	2,214
4101290000 Hides, skins, bovine, ex whole(MT)	7,225	1,894	1,295	20,832	4,888	5,553
4101300000 Hides, skins, bov, nes o/pres(PC)	461,812	339,365	302,022	13,631	9,514	8,803
4101400000 Hides, skins, equine(PC)	621,429	668,762	258,722	26,751	20,909	6,599
4102100000 Skins, sheep/lamb w/wool(PC)	2,309,091	2,561,945	2,632,441	22,736	18,510	20,695
4102210000 Skins, sheep/lamb w/o wool pic(PC)	944,436	1,139,479	1,186,939	5,618	6,362	7,072
4102290000 Skins, sheep/lamb w/o wool nes(PC)	593,240	618,262	1,151,760	3,512	3,023	5,666
4103100000 Hides, skins, goat or kid(PC)	560,694	636,995	360,046	1,124	875	769
4103200000 Skins, raw, reptile(PC)	1,901,062	1,600,690	1,339,617	23,629	24,241	17,413
4103900060 Skins, raw, pig & hog(PC)	8,082,589	6,320,667	4,527,587	29,746	24,734	27,031
4103900095 Hides & skins nes, pres n/tann(PC)	0	0	0	27,964	20,803	11,243
4301100000 Furskins, mink, whole n/tanned(PC)	5,128,374	3,940,694	3,160,407	115,685	74,495	52,194
4301200000 Furskins, rabbit/hare, whole(PC)	8,786	7,113	6,884	187	63	92
4301300000 Furskins, caracul lamb etc who(PC)	1,057,866	802,442	593,263	10,082	6,391	4,831
4301400000 Furskins, beaver, whole(PC)	241,102	111,967	150,108	4,647	1,449	1,980
4301500000 Furskins, muskrat, whole(PC)	1,374,689	852,504	874,886	4,335	2,010	2,532
4301600000 Furskins, fox, whole(PC)	359,595	407,356	408,526	8,344	6,064	6,486
4301700000 Furskins, seal, whole(PC)	1,057	601	800	29	12	16
4301800010 Furskins, nutria, whole(PC)	342,390	208,198	257,692	1,133	617	1,005
4301800090 Furskins, nes, whole(PC)	1,196,764	75,304	0	18,258	1,132	0
4301800095 Furskins, nes, raw, whole(MO)	0	1,063,327	2,020,871	0	12,183	22,063
4301900000 Fur tails, paws, pieces, etc(PC)	0	0	0	746	1,214	1,244
5001000000 Silkworm cocoons(MT)	53	318	34	107	321	80
5002000000 Silk, raw, not thrown(MT)	1,516	1,884	97	1,245	553	862
5101110000 Wool, sheep/lamb greasy, shorn(MT)	202	1,142	820	560	2,978	2,578
5101190000 Wool, sheep/lamb, greasy, nes(MT)	459	405	229	1,715	1,265	861
5101210000 Wool, shp/lmb depressed, shorn(MT)	81	129	394	210	424	1,218
5101290000 Wool, shp/lmb depressed, nes(MT)	86	156	208	295	450	804
5101300000 Wool, sheep/lamb, carbonized(MT)	38	28	33	39	102	126
5102106030 Hair, Angora goat, sohair(MT)	6,411	4,463	3,503	18,747	11,404	12,022

Table 10--U.S. agricultural exports: Quantity and value by commodity,
October-September 1989/90, 1990/91, and 1991/92--continued

Harmonized Export Commodity	Quantity			Value(1,000 dol.)		
	1989/90	1990/91	1991/92	1989/90	1990/91	1991/92
5102107000 Hair, animal, fine, nes unproc(MT)	171	101	40	630	182	150
5102108500 Hair, animal, fine, nes, proc(MT)	261	295	677	8,657	2,808	3,203
5102200000 Hair, animal, coarse, unproc(MT)	10	549	24	173	1,587	251
5201001010 Cotton, raw, harsh, un 19 mm(MT)	46,842	9,734	0	67,028	14,208	0
5201001020 Cotton, raw, harsh, 19-25.5 mm(MT)	1,428,165	334,625	0	2,270,777	569,281	0
5201001025 Cotton, raw, staple < 25.4(MT)	0	144,425	342,648	0	236,464	503,022
5201001090 Cotton, raw, staple < 28.58(MT)	0	916,824	962,104	0	1,472,862	1,345,911
5201002030 Cotton, raw, American pima(MT)	58,959	61,749	43,016	138,307	143,053	102,130
5201009000 Cotton, raw, over 28.58 mm(MT)	132,003	97,451	146,331	227,617	179,442	232,132
5301100000 Flax, raw or retted(MT)	66	0	7	118	4	89
5301210000 Flax, broken or scutched(MT)	0	13	2	9	66	38
5301280000 Flax, heckled or proc, n/epun(MT)	60	183	3,912	743	518	2,480
5301300000 Flax tow and waste(MT)	30	24	44	42	131	55
5302100000 Hemp, raw or retted(MT)	24	39	6	65	350	55
5302800000 Hemp tow and waste(MT)	467	329	173	162	89	46
5303100000 Jute & bast fiber, raw/retted(MT)	77	219	198	99	383	576
5303900000 Jute, tow and waste(MT)	3,351	2,357	2,699	1,547	1,125	935
5304100000 Sisal and agave fiber, raw(MT)	178	204	79	244	155	82
5304900000 Sisal, tow and waste(MT)	334	1,188	620	130	313	178
5306110000 Coir, raw(MT)	19	8	2	23	11	30
5306210000 Abaca, raw(MT)	0	0	0	0	0	0
5306910000 Ramie, Manila hemp, etc, raw(MT)	63	5	0	155	40	11
5306990000 Ramie, Man.hemp, etc, tow/wast(MT)	453	289	168	188	84	58
8802100000 Food prods relief/charity, don(NA)	0	0	0	15,586	11,228	59,268
Total agricultural				40,219,595	37,609,187	42,417,457

TABLE 11--U.S. AGRICULTURAL EXPORTS: VALUE (1,000 DOL.) BY MAJOR COMMODITY GROUPS AND DESTINATIONS, OCTOBER-SEPTEMBER 1989/90 - 1991/92

COUNTRY AND YEAR ENDING SEPT 30	TOTAL AG EXPORTS	WHEAT, UNMILLED	RICE	COARSE GRAINS	FEEDS AND FODDERS	FRUITS AND PREPS EX JUICE	VEGETABLES AND PREPS	OILSEEDS	PROTEIN MEAL
WORLD									
1991/92	42,417,457	4,317,735	756,709	5,659,056	2,019,355	2,359,080	2,789,751	4,743,192	1,431,251
1990/91	37,609,187	2,867,305	747,395	5,653,387	1,881,652	2,085,905	2,696,923	3,807,494	1,112,714
1989/90	40,219,595	4,212,213	830,321	7,961,204	1,802,259	1,858,833	2,078,823	4,238,765	1,057,345
JAPAN									
1991/92	8,382,836	539,016	930	1,729,123	447,140	556,477	394,722	927,833	20,670
1990/91	7,735,843	398,070	622	1,694,913	382,161	508,949	361,888	847,571	5,525
1989/90	8,154,913	464,264	431	1,977,781	365,648	435,334	328,280	887,115	4,177
CANADA									
1991/92	4,812,159	3,331	59,070	34,275	258,883	717,355	1,091,056	58,852	144,602
1990/91	4,408,740	41	50,577	32,281	212,606	694,075	1,014,478	74,673	151,253
1989/90	3,715,193	50	45,136	70,837	166,747	803,889	731,580	101,657	127,780
MEXICO									
1991/92	3,675,760	49,509	40,221	588,552	110,526	77,572	154,259	510,148	94,243
1990/91	2,884,668	35,280	25,535	557,604	74,955	45,833	178,327	373,596	67,116
1989/90	2,665,984	45,432	62,325	903,512	56,939	44,981	143,543	243,848	80,831
FORMER USSR									
1991/92	2,591,314	1,022,465	15,606	745,283	61	521	17,908	178,538	478,649
1990/91	1,758,436	194,278	0	978,814	1,579	385	2,040	107,003	354,976
1989/90	3,005,983	549,989	0	1,885,686	96	11	2,788	77,034	304,299
KOREA, REP OF									
1991/92	2,199,985	245,354	78	177,513	14,285	19,745	51,884	273,654	15,492
1990/91	2,158,824	203,927	2,271	224,569	16,756	16,847	44,279	216,723	163
1989/90	2,701,218	339,748	204	692,531	9,846	16,362	23,803	220,430	158
TAIWAN									
1991/92	1,915,944	119,584	205	594,143	35,360	143,314	109,905	464,102	57
1990/91	1,738,593	97,774	247	590,727	29,531	92,519	83,937	427,515	54
1989/90	1,819,207	123,895	83	511,202	29,164	112,541	41,202	475,910	1,539
NETHERLANDS									
1991/92	1,812,579	0	20,653	1,228	384,832	53,264	40,318	726,505	57,823
1990/91	1,551,047	1,451	25,836	8,204	429,762	62,735	34,566	499,633	52,430
1989/90	1,635,883	203	18,730	8,153	457,681	46,791	21,598	542,632	38,708
GERMANY									
1991/92	1,090,837	13	14,568	2,597	77,217	53,567	60,585	210,977	19,122
1990/91	1,134,858	25	13,727	10,275	45,379	65,113	61,881	207,538	1,631
1989/90	1,153,586	18	15,024	110,293	41,787	55,491	41,674	213,030	354
SPAIN, INC CANARY IS									
1991/92	951,194	1,681	3,979	151,356	109,916	8,391	33,190	344,787	41,409
1990/91	855,163	2,932	9,208	173,734	105,829	6,273	27,060	266,601	16,470
1989/90	875,349	2,638	20,898	216,347	110,506	5,828	10,834	368,745	1,388
UNITED KINGDOM									
1991/92	882,034	617	17,762	110	80,475	136,448	103,731	57,283	5,219
1990/91	883,343	1,567	10,900	12,042	62,837	112,815	97,445	107,974	10,438
1989/90	760,485	4,694	9,795	1,429	63,916	90,438	89,145	98,670	3,033
HONG KONG									
1991/92	816,565	24,644	920	910	17,729	144,148	77,400	4,181	159
1990/91	744,697	16,954	1,693	190	21,530	116,193	74,808	4,808	6
1989/90	685,131	17,829	2,415	1,254	11,805	121,572	58,490	2,152	0
EGYPT									
1991/92	708,915	388,908	37	113,137	1,063	379	1,049	27	8,994
1990/91	692,247	228,009	0	195,525	2,445	133	518	57	32,785
1989/90	762,711	336,892	0	127,667	1,754	196	495	9,633	45,448
CHINA									
1991/92	690,721	359,727	10	70	441	138	1,199	29,874	3
1990/91	567,964	330,182	5	0	1,556	356	655	152	0
1989/90	909,101	544,090	3	48,568	281	446	788	498	0
ITALY									
1991/92	583,766	53,502	23	3,224	47,139	31,116	13,758	81,436	24,110
1990/91	575,271	57,591	52	21,787	52,353	22,516	15,277	13,500	18,995
1989/90	702,215	66,846	362	9,515	58,455	23,753	12,270	60,379	20,453
FRANCE									
1991/92	617,527	8	1,945	199	64,008	45,066	37,851	57,360	26,170
1990/91	571,320	0	3,858	1,175	103,863	38,150	28,789	19,067	11,074
1989/90	468,996	0	3,998	153	84,074	36,160	21,702	45,368	390
SAUDI ARABIA									
1991/92	548,737	189	88,872	168,320	753	23,836	24,938	1,027	40,434
1990/91	535,837	40	82,839	184,946	943	22,010	29,003	869	23,567
1989/90	501,941	48	78,843	169,559	1,034	14,509	34,536	669	41,670
ALGERIA									
1991/92	478,436	158,865	7,088	103,013	-	-	24,117	-	52,333
1990/91	477,047	159,775	4,843	145,267	-	-	15,790	-	68,427
1989/90	490,634	159,122	8,432	153,270	-	-	16,978	-	87,139
BELGIUM-LUXEMBURG									
1991/92	460,581	9,353	21,720	23,841	5,241	18,148	16,992	190,132	83
1990/91	463,514	15,177	23,946	91,078	2,297	19,595	17,428	121,427	13
1989/90	425,677	22,313	34,005	14,271	3,720	13,126	11,167	165,115	6
PHILIPPINES									
1991/92	442,559	157,292	158	2,793	5,792	22,188	33,422	5,512	63,844
1990/91	372,979	149,170	19	0	5,005	11,453	21,108	10,732	53,870
1989/90	351,371	129,788	47	4,811	3,060	21,762	25,867	2,688	28,942
VENEZUELA									
1991/92	394,390	65,531	144	80,498	4,030	21,670	15,317	44,399	96,997
1990/91	307,221	47,313	17	35,012	1,538	21,391	14,607	32,503	79,459
1989/90	345,431	112,871	10	72,041	734	4,606	13,944	8,349	72,153

See footnotes at end of table.

TABLE 11--U.S. AGRICULTURAL EXPORTS: VALUE (1,000 DOL.) BY MAJOR COMMODITY GROUPS AND DESTINATIONS, OCTOBER-SEPTEMBER 1989/90 - 1991/92

COUNTRY AND YEAR ENDING SEPT 30	VEGETABLE OILS	COTTON, EXCL LINTERS	TOBACCO, UNMFG	ANIMAL FATS AND OILS	NUTS AND PREP	DAIRY PRODUCTS	POULTRY MEAT	MEAT EXCL POULTRY
WORLD								
1991/92	981,803	2,183,185	1,568,483	497,622	1,154,748	638,214	914,962	9,236,835
1990/91	723,060	2,605,310	1,532,822	418,610	952,123	289,432	736,972	2,773,477
1989/90	828,782	2,703,728	1,358,291	458,157	929,383	358,057	678,298	2,466,786
JAPAN								
1991/92	48,611	381,776	351,921	24,378	127,918	68,391	165,396	1,732,072
1990/91	48,179	530,231	312,618	23,394	105,145	42,436	147,850	1,428,426
1989/90	50,870	557,656	262,048	17,873	126,455	32,516	174,664	1,442,540
CANADA								
1991/92	78,725	63,705	4,230	21,491	136,826	40,718	143,074	440,844
1990/91	62,592	63,533	5,403	17,132	106,760	30,263	119,330	318,226
1989/90	55,384	64,927	1,881	16,271	92,752	24,179	110,915	316,097
MEXICO								
1991/92	70,837	73,173	69	95,466	35,954	185,169	158,661	462,131
1990/91	50,443	72,588	247	88,808	20,769	72,583	94,660	366,707
1989/90	40,975	37,534	11	89,751	17,215	73,529	49,580	208,703
FORMER USSR								
1991/92	57,818	0	6	22,329	3,065	68,060	40,799	1,681
1990/91	0	1,411	0	9,819	9,017	1,035	62,078	4,549
1989/90	0	1,277	0	21,688	17,474	79,361	81,505	439
KOREA, REP OF								
1991/92	18,864	356,346	36,828	31,793	21,739	6,425	17,219	234,442
1990/91	20,662	401,228	27,018	20,818	17,359	5,647	9,369	175,090
1989/90	22,553	456,437	14,314	24,494	12,966	2,424	4,346	102,678
TAIWAN								
1991/92	12,448	93,694	77,565	6,201	21,978	9,282	957	28,899
1990/91	11,473	111,956	50,506	3,393	18,515	6,516	736	23,633
1989/90	9,153	96,407	76,986	6,122	16,638	4,583	616	27,212
NETHERLANDS								
1991/92	53,892	4,183	142,287	30,521	115,231	17,276	4,258	12,794
1990/91	42,530	6,144	130,352	14,185	77,615	3,307	10,469	12,980
1989/90	43,175	3,755	111,435	22,563	80,714	1,138	4,725	19,026
GERMANY								
1991/92	5,203	40,565	211,738	1,020	194,615	1,288	5,262	7,393
1990/91	7,951	80,212	249,331	1,718	189,529	5,053	3,429	4,545
1989/90	5,119	139,873	211,755	2,053	172,158	5,135	4,960	6,230
SPAIN, INC CANARY IS								
1991/92	359	18,626	46,312	46,475	56,757	629	9,939	1,483
1990/91	1,428	37,741	77,717	18,233	47,223	0	11,821	1,859
1989/90	1,233	54,001	62,348	18,372	43,654	215	7,672	2,183
UNITED KINGDOM								
1991/92	7,086	22,971	57,634	6,040	80,859	10,891	15,569	5,556
1990/91	12,967	13,189	51,083	474	66,868	4,897	2,491	3,820
1989/90	6,749	21,812	65,798	187	87,443	6,237	1,535	7,828
HONG KONG								
1991/92	18,885	88,134	39,523	1,843	29,205	9,260	131,426	29,919
1990/91	9,976	88,214	62,897	2,081	17,679	11,050	101,133	25,829
1989/90	5,574	63,981	92,728	1,513	9,845	5,781	92,086	23,714
EGYPT								
1991/92	18,415	124,583	163	9,559	2,402	2,187	236	5,902
1990/91	27,186	88,082	15,363	12,627	392	9,437	490	5,117
1989/90	3,388	96,646	299	8,343	504	10	14	11,810
CHINA								
1991/92	9,161	240,643	0	276	2,891	1,081	3,472	1,065
1990/91	2,759	200,591	0	90	110	3,276	2,593	944
1989/90	593	289,742	938	1,636	289	343	1,439	480
ITALY								
1991/92	32,529	87,862	42,019	13,277	39,305	107	256	14,378
1990/91	28,622	162,723	55,273	2,863	31,828	89	144	14,327
1989/90	21,097	165,261	47,054	5,817	23,536	120	301	14,375
FRANCE								
1991/92	20,847	2,670	11,257	2,168	45,070	2,068	2,425	55,922
1990/91	8,878	4,240	23,722	386	45,601	5,229	2,264	50,003
1989/90	5,038	4,603	16,800	440	42,556	5,154	2,365	58,846
SAUDI ARABIA								
1991/92	51,584	133	0	31	14,202	7,185	15,956	7,819
1990/91	48,247	120	0	523	10,197	4,352	16,335	13,584
1989/90	44,067	0	17	7	10,654	1,706	7,803	8,269
ALGERIA								
1991/92	78,608	13,578	31	7,457	-	23,370	-	0
1990/91	26,159	25,377	0	11,627	-	6,506	-	0
1989/90	18,178	4,947	0	17,965	-	8,850	-	20
BELGIUM-LUXEMBOURG								
1991/92	3,863	6,953	39,044	3,304	27,555	2,563	510	40,319
1990/91	3,797	17,943	32,633	1,221	18,377	2,267	271	51,738
1989/90	5,301	17,820	34,810	2,385	11,129	2,010	775	51,669
PHILIPPINES								
1991/92	3,542	51,587	22,739	3,245	1,669	14,045	315	4,207
1990/91	3,503	41,822	22,122	2,681	986	8,243	149	1,745
1989/90	2,471	41,179	20,747	2,054	1,412	3,132	432	2,169
VENEZUELA								
1991/92	4,533	70	40	23,305	6,179	2,502	2,720	3,917
1990/91	3,103	550	0	22,930	2,885	1,316	861	7,050
1989/90	20,370	0	0	16,937	679	776	0	1,756

See footnotes at end of table.

TABLE 11--U.S. AGRICULTURAL EXPORTS: VALUE (1,000 DOL.) BY MAJOR COMMODITY GROUPS AND DESTINATIONS, OCTOBER-SEPTEMBER 1989/90 - 1991/92--CONTINUED

COUNTRY AND YEAR ENDING SEPT 90	TOTAL AG EXPORTS	WHEAT, UNMILLED	RICE	COARSE GRAINS	FEEDS AND FODDERS	FRUITS AND PREPS EX JUICE	VEGETABLES AND PREPS	DILSEEDS	PROTEIN MEAL
INDONESIA									
1991/92	353,102	891	2,254	9	16,792	13,290	5,053	93,408	4,591
1990/91	279,060	5,994	3,216	9	13,922	4,294	3,494	19,766	16
1989/90	277,337	25,085	2,345	0	13,419	1,310	2,920	42,250	11
ISRAEL, INC GAZA									
1991/92	345,816	99,025	1,555	80,710	12,168	5,521	4,947	94,747	1,300
1990/91	287,209	54,274	3,035	65,555	10,202	6,015	4,782	105,707	0
1989/90	285,280	74,359	1,995	72,958	9,265	2,182	2,906	79,338	0
TURKEY									
1991/92	344,313	0	55,595	16,355	77	364	2,209	3,871	8,587
1990/91	224,268	0	42,529	22,373	51	177	203	82	8,554
1989/90	259,576	41,006	43,772	46,555	7	237	3,384	572	0
REP S AFRICA									
1991/92	327,836	292	45,747	245,274	1,774	514	3,896	2,944	-
1990/91	79,723	0	35,595	1,459	106	498	2,155	1,459	-
1989/90	81,079	13,580	34,179	0	645	152	2,358	2,238	-
THAILAND									
1991/92	315,755	27,563	45	0	19,472	17,196	14,439	25,844	59
1990/91	290,386	28,185	9	0	10,353	14,099	15,104	2,562	0
1989/90	252,342	25,174	9	0	9,107	9,812	5,047	2,257	562
AUSTRALIA									
1991/92	302,537	0	985	0	4,740	15,355	39,153	21,133	25,553
1990/91	235,713	0	793	356	3,061	11,711	33,175	24,695	15,283
1989/90	201,463	46	850	4	2,835	15,257	27,271	21,718	7,213
DOMINICAN REP									
1991/92	257,553	15,079	605	59,879	3,151	2,842	5,871	12,072	34,100
1990/91	235,739	20,237	11,329	47,377	3,807	1,555	11,739	8,324	30,628
1989/90	263,328	32,195	15,955	49,591	1,511	2,789	16,062	9,599	25,191
PORTUGAL									
1991/92	240,340	0	103	0	90,420	738	6,280	92,169	1,584
1990/91	251,188	3,801	482	21,094	100,265	301	6,554	79,651	3,083
1989/90	337,889	22,079	3,574	31,156	94,230	727	3,151	85,888	4,198
PAKISTAN									
1991/92	225,882	211,095	4	0	32	34	107	0	0
1990/91	143,506	93,480	0	11	31	37	251	0	0
1989/90	390,952	184,592	0	0	9	29	311	9	0
IRELAND									
1991/92	204,006	5	1,072	20	89,856	3,228	5,650	1,120	11,798
1990/91	163,098	0	582	13	81,106	1,859	3,051	207	3,723
1989/90	171,185	0	394	3	75,326	1,426	3,551	155	571
SINGAPORE									
1991/92	202,577	3,079	1,279	22	11,595	38,866	31,514	425	-
1990/91	174,695	3,251	1,221	30	8,726	33,235	25,028	518	-
1989/90	162,816	5,718	1,852	85	6,310	34,508	22,746	547	-
SWITZERLAND									
1991/92	185,935	181	29,451	155	5,508	8,087	15,320	1,070	13
1990/91	193,917	507	31,257	126	7,891	5,042	13,730	515	148
1989/90	171,355	239	24,009	119	3,519	5,795	13,177	5,650	283
PERU									
1991/92	179,085	32,025	19,087	32,476	1,839	123	14,293	350	171
1990/91	150,243	19,093	19,935	33,720	1,787	115	12,528	550	416
1989/90	187,455	31,494	51,897	34,159	715	0	8,848	74	7,058
MOROCCO									
1991/92	155,172	55,711	29	14,854	1,772	147	175	52	-
1990/91	129,003	44,974	5,858	18,740	0	0	236	3,156	-
1989/90	154,379	74,580	7,294	12,535	0	0	139	3,488	-
MALAYSIA									
1991/92	153,787	8,317	0	0	10,936	21,529	15,897	21,308	-
1990/91	131,097	7,458	402	8	10,555	14,153	20,020	10,349	-
1989/90	133,388	9,535	0	3,397	4,854	13,011	10,363	31,797	-
SWEDEN									
1991/92	151,298	0	8,939	0	4,289	30,205	18,027	1,020	411
1990/91	145,738	0	8,151	45	3,195	31,594	17,479	1,006	251
1989/90	139,402	4	8,578	5	1,945	29,893	14,371	1,272	238
JORDAN									
1991/92	148,509	31,411	7,084	77,040	0	33	701	3	10,884
1990/91	97,297	38,994	15,525	21,894	0	0	141	0	1,754
1989/90	215,478	84,349	30,778	75,514	885	33	4,656	13	1,757
BRAZIL									
1991/92	143,472	3,321	44,546	17,376	3,118	2,731	12,571	7,353	54
1990/91	271,158	58,719	51,557	40,992	1,555	5,829	19,797	128	18
1989/90	104,529	5,553	571	1,296	45	1,772	15,704	24	13
COLOMBIA									
1991/92	141,575	11,900	2,936	35,191	2,536	3,275	10,779	894	11,194
1990/91	123,308	50,513	0	3,258	2,518	3,085	2,550	1,323	0
1989/90	147,448	55,355	17	1,445	375	2,788	22,311	13,090	25
DENMARK									
1991/92	130,523	0	52	0	4,997	15,514	7,274	13,546	154
1990/91	112,845	0	93	27	4,818	14,515	5,949	8,126	1,487
1989/90	122,082	8	50	13	2,539	14,356	5,481	17,103	102
JAMAICA									
1991/92	124,029	18,522	14,049	17,455	352	174	3,807	14,391	4,005
1990/91	132,441	14,707	19,955	18,574	559	255	4,556	14,152	2,952
1989/90	143,559	19,552	17,555	21,958	1,100	157	3,502	13,045	3,998

See footnotes at end of table.

TABLE 11--U.S. AGRICULTURAL EXPORTS: VALUE (1,000 DOL.) BY MAJOR COMMODITY GROUPS AND DESTINATIONS, OCTOBER-SEPTEMBER 1988/89 - 1991/92--CONTINUED

COUNTRY AND YEAR ENDING SEPT 90	VEGETABLE OILS	COTTON, EXCL LINTERS	TOBACCO, UNMFG.	ANIMAL FATS AND OILS	NUTS AND PREP	DAIRY PRODUCTS	POULTRY MEAT	MEAT EXCL POULTRY
INDONESIA								
1991/92	1,107	240,676	7,890	10	359	3,338	777	4,244
1990/91	636	201,588	5,224	88	431	1,217	335	2,845
1989/90	581	168,219	5,271	112	457	1,175	154	3,063
ISRAEL, INC GAZA								
1991/92	3,000	4,791	2,909	325	17,809	706	17	499
1990/91	1,348	4,364	2,750	2,178	12,345	192	0	1,212
1989/90	2,097	6,950	4,758	71	10,575	952	0	1,914
TURKEY								
1991/92	58,323	27,712	130,055	19,523	298	1,449	-	12
1990/91	32,825	25,228	61,814	21,087	582	248	-	18
1989/90	9,935	45,391	29,959	28,271	315	97	-	0
REP S AFRICA								
1991/92	1,183	0	148	475	1,893	4,987	4,172	815
1990/91	1,905	0	1,018	414	5,294	5,956	558	575
1989/90	4,319	532	7	2,922	1,815	3,287	1,401	525
THAILAND								
1991/92	3,181	111,762	53,232	71	682	5,779	20	2,005
1990/91	3,639	112,243	57,561	71	857	5,190	52	1,849
1989/90	4,949	114,391	51,201	50	553	2,958	108	1,755
AUSTRALIA								
1991/92	2,558	195	21,399	528	19,570	8,711	62	1,172
1990/91	4,275	3	22,051	340	15,960	5,464	54	970
1989/90	3,977	13	21,183	512	19,767	3,403	0	1,218
DOMINICAN REP								
1991/92	14,527	0	51,354	10,354	259	587	686	345
1990/91	5,529	0	55,078	7,458	175	1,817	515	459
1989/90	19,578	6	47,795	8,957	351	1,751	2,385	990
PORTUGAL								
1991/92	6	13,254	2,228	3,282	3,444	15	2,483	154
1990/91	18	18,542	2,109	515	2,178	12	1,950	7
1989/90	105	19,408	1,197	2,280	1,280	0	577	27
PAKISTAN								
1991/92	193	1,575	1,857	2,054	159	15	0	0
1990/91	35,278	815	2,193	4,520	0	18	3	58
1989/90	159,475	2,554	2,205	15,392	0	49	19	117
IRELAND								
1991/92	381	3,557	7,033	345	557	347	0	5
1990/91	337	12,289	8,255	8	1,052	398	0	32
1989/90	427	13,204	3,784	15	885	50	141	97
SINGAPORE								
1991/92	7,252	3,204	21,853	424	9,041	3,355	28,298	9,456
1990/91	6,083	3,379	17,157	421	5,981	3,150	29,559	8,353
1989/90	4,822	4,750	10,709	114	5,022	2,553	27,853	8,429
SWITZERLAND								
1991/92	987	21,817	31,801	41	16,581	508	1,721	15,474
1990/91	896	25,924	40,543	59	14,509	315	953	15,521
1989/90	1,010	15,235	31,151	505	22,325	127	854	11,237
PERU								
1991/92	18,224	1,210	154	5,159	53	1,580	3,436	3,545
1990/91	5,150	18	0	799	71	995	2,444	1,239
1989/90	5,442	0	91	132	4	559	1,835	710
MOROCCO								
1991/92	58,194	5,823	-	3,722	55	2,113	-	-
1990/91	30,897	11,295	-	3,575	0	3	-	-
1989/90	42,559	11,783	-	3,351	0	1,750	-	-
MALAYSIA								
1991/92	3,154	12,315	25,350	77	5,420	2,440	572	4,582
1990/91	3,244	11,555	24,745	73	2,108	4,795	972	2,745
1989/90	1,983	14,335	21,727	81	3,570	453	141	3,305
SWEDEN								
1991/92	209	4,835	23,257	17	19,593	255	35	11,247
1990/91	273	7,189	20,457	15	17,515	572	46	7,097
1989/90	351	7,003	22,091	41	15,429	289	176	10,543
JORDAN								
1991/92	581	-	0	5	1,171	0	9,185	23
1990/91	5,325	-	0	0	582	11	3,757	55
1989/90	5,493	-	0	0	1,492	3	131	515
BRAZIL								
1991/92	2,005	1,709	19	5,054	2,280	3,739	0	372
1990/91	1,353	7,578	17	9,225	2,792	287	40	3,255
1989/90	1,833	7,908	134	15,367	1,052	105	10	2,543
COLOMBIA								
1991/92	1,580	7,117	0	21,530	715	3,558	2,451	2,255
1990/91	3,555	10	715	22,154	303	1,559	751	1,872
1989/90	3,082	11	0	12,780	347	2,135	720	1,035
DENMARK								
1991/92	248	3,730	37,319	495	14,228	104	25	1,772
1990/91	45	4,151	31,834	0	11,905	444	30	1,573
1989/90	57	2,910	41,029	0	10,187	175	82	2,351
JAMAICA								
1991/92	3,113	252	1,411	3,755	299	1,558	9,540	5,081
1990/91	3,233	121	1,515	2,505	199	4,340	9,575	4,254
1989/90	4,354	12	1,283	3,554	223	6,081	12,254	4,855

See footnotes at end of table.

TABLE 11--U.S. AGRICULTURAL EXPORTS: VALUE (1,000 DOL.) BY MAJOR COMMODITY GROUPS AND DESTINATIONS, OCTOBER-SEPTEMBER 1989/90 - 1991/92--CONTINUED

COUNTRY AND YEAR ENDING SEPT 30	TOTAL AG EXPORTS	WHEAT, UNMILLED	RICE	COARSE GRAINS	FEEDS AND FODDERS	FRUITS AND PREPS EX JUICE	VEGETABLES AND PREPS	OILSEEDS	PROTEIN MEAL
BANGLADESH									
1991/92	123,156	111,511	0	0	0	109	18	0	-
1990/91	67,158	39,088	189	0	3	94	3	0	-
1989/90	119,503	69,652	6,858	0	0	58	57	25	-
EL SALVADOR									
1991/92	121,001	21,857	4,134	13,788	1,730	3,585	2,825	127	16,608
1990/91	94,012	18,140	6,275	7,184	1,057	1,976	3,344	147	13,559
1989/90	88,899	23,076	1,889	7,319	490	958	3,246	43	9,604
HAITI									
1991/92	120,420	1,581	42,107	0	456	318	8,152	95	0
1990/91	131,482	4,584	46,040	6	1,352	542	12,630	816	898
1989/90	104,421	11,307	35,817	129	2,452	445	4,231	712	819
GREECE									
1991/92	120,204	19	54	2,470	400	2,185	5,722	50,450	9,344
1990/91	103,859	18	6	25	230	755	5,295	44,009	735
1989/90	118,717	0	30	14	116	741	4,125	65,944	1,298
YEMEN, REP OF									
1991/92	119,952	64,534	5,513	15,556	0	0	173	0	6,704
1990/91	56,883	18,147	7,042	11,457	0	25	153	0	3,289
1989/90	45,542	11,086	7,775	16,436	0	15	174	15	3,884
INDIA									
1991/92	117,280	1,205	18	0	70	30	3,322	0	82
1990/91	94,497	1,555	2,800	0	49	0	4,837	57	81
1989/90	115,529	7,255	4,250	0	62	0	12,054	221	174
GUATEMALA									
1991/92	116,140	25,423	5,015	11,580	3,242	4,519	6,233	1,192	11,857
1990/91	101,242	22,082	7,575	16,916	2,533	1,563	4,052	879	8,477
1989/90	100,903	32,743	990	17,418	1,201	1,300	3,112	947	10,897
BAHAMAS									
1991/92	114,404	-	4,458	1,487	7,806	1,494	40,063	655	11
1990/91	111,978	-	4,734	31	8,050	1,095	34,002	175	9
1989/90	111,583	-	4,287	119	7,133	1,730	37,150	123	0
PANAMA									
1991/92	105,379	13,455	53	11,077	5,311	6,879	13,575	1,516	11,213
1990/91	91,433	14,600	155	7,371	3,380	6,952	15,355	1,632	7,595
1989/90	85,552	9,875	255	3,976	3,021	7,718	16,292	2,064	4,858

TABLE 11--U.S. AGRICULTURAL EXPORTS: VALUE (1,000 DOL.) BY MAJOR COMMODITY GROUPS AND DESTINATIONS,
OCTOBER-SEPTEMBER 1989/90 - 1991/92--CONTINUED

COUNTRY AND YEAR ENDING SEPT 30	VEGETABLE OILS	COTTON, EXCL LINTERS	TOBACCO, UNMFG.	ANIMAL FATS AND OILS	NUTS AND PREP	DAIRY PRODUCTS	POULTRY MEAT	MEAT EXCL POULTRY
BANGLADESH								
1991/92	0	9,374	2,018	-	0	0	-	0
1990/91	0	18,698	1,131	-	0	24	-	143
1989/90	4,253	36,608	1,830	-	11	0	-	0
EL SALVADOR								
1991/92	11,748	4,801	20	13,570	30	11,576	267	284
1990/91	7,505	6,410	0	15,985	28	482	41	225
1989/90	17,850	808	0	14,524	28	136	0	26
HAITI								
1991/92	5,016	38	8	878	4	2,474	82	170
1990/91	4,911	0	947	8,893	0	938	139	1,169
1989/90	2,325	0	367	8,464	12	1,529	164	1,587
GREECE								
1991/92	9,884	5,022	2,068	378	10,357	860	1,458	802
1990/91	642	14,121	4,556	427	8,107	726	826	108
1989/90	222	12,117	1,290	775	6,219	689	878	90
YEMEN, REP OF								
1991/92	0	-	-	-	-	-	-	98
1990/91	0	-	-	-	-	-	-	42
1989/90	0	-	-	-	-	-	-	56
INDIA								
1991/92	38,907	3,490	948	141	8,894	5,598	0	58
1990/91	19,854	124	3	106	18,358	302	0	0
1989/90	23,808	0	0	188	12,961	3	3	0
GUATEMALA								
1991/92	4,025	1,290	3	11,360	0	1,484	8,617	1,705
1990/91	3,787	1,183	8	9,263	102	515	1,333	446
1989/90	2,114	368	0	9,581	221	617	237	396
BAHAMAS								
1991/92	2,819	62	230	275	395	4,712	4,578	15,116
1990/91	3,528	0	25	193	434	4,216	3,595	23,639
1989/90	2,873	0	100	177	366	4,276	4,208	20,310
PANAMA								
1991/92	8,961	0	735	746	1,574	2,928	349	2,628
1990/91	6,123	40	597	1,012	1,828	1,160	678	2,537
1989/90	6,076	37	834	647	1,577	1,224	768	2,958

- Data not available.

TABLE 12--U.S. AGRICULTURAL EXPORTS: QUANTITY (METRIC TONS) BY MAJOR COMMODITY GROUPS AND DESTINATIONS, OCTOBER-SEPTEMBER 1989/90 - 1991/92

COUNTRY AND YEAR ENDING SEPT 30	TOTAL SELECTED	WHEAT, UNMILLED	RICE	COARSE GRAINS	FEEDS AND FODDERS	FRUITS AND PREPS EX JUICE	VEGETABLES AND PREPS	OILSEEDS	PROTEIN MEAL
WORLD									
1991/92	139,073,518	34,287,401	2,279,025	50,122,523	11,266,738	2,890,479	2,703,533	19,970,108	7,022,152
1990/91	124,254,078	26,792,435	2,395,063	51,809,231	10,942,839	2,371,877	2,589,515	15,614,753	5,628,404
1989/90	144,153,856	28,068,489	2,491,112	68,902,277	10,884,278	2,309,320	2,241,871	17,668,686	5,048,549
JAPAN									
1991/92	27,010,988	3,342,256	1,724	15,245,681	2,365,444	548,839	364,447	3,960,282	82,044
1990/91	26,060,821	3,105,369	1,388	15,558,555	2,033,780	518,843	319,544	3,550,810	25,269
1989/90	27,373,997	2,824,154	989	16,964,638	1,952,717	507,668	307,201	3,583,853	18,231
CANADA									
1991/92	4,509,470	22,959	143,659	319,472	504,412	916,495	1,412,381	137,152	603,368
1990/91	4,107,861	284	127,393	305,230	437,846	770,667	1,232,259	216,875	641,143
1989/90	4,203,812	356	118,393	644,022	381,021	758,846	1,027,059	348,001	570,507
MEXICO									
1991/92	10,990,978	332,479	157,024	6,068,933	601,834	142,752	131,733	2,156,956	465,271
1990/91	8,616,308	286,220	96,478	4,988,232	369,767	79,400	221,151	1,527,958	322,654
1989/90	10,640,158	320,921	189,052	7,794,817	241,118	71,219	143,379	972,991	346,345
FORMER USSR									
1991/92	18,466,012	8,716,159	55,590	5,616,658	276	559	11,598	621,681	2,166,873
1990/91	13,812,336	2,480,889	0	9,076,628	7,655	188	165	444,151	1,712,385
1989/90	22,093,156	3,738,685	0	16,378,287	600	5	605	342,827	1,405,127
REP OF KOREA									
1991/92	4,591,779	1,587,696	191	1,807,883	43,125	17,827	30,756	1,176,119	66,725
1990/91	5,097,344	1,705,698	14,502	1,882,639	57,882	14,932	27,372	891,271	359
1989/90	8,576,742	1,584,864	356	5,704,515	29,459	15,846	8,223	903,285	1,001
TAIWAN									
1991/92	8,315,275	772,922	351	5,028,301	109,490	191,833	44,082	2,010,419	65
1990/91	7,979,078	724,526	587	5,085,984	95,675	121,407	38,946	1,785,178	354
1989/90	8,185,304	710,465	176	5,031,607	135,821	160,892	43,953	1,997,800	7,144
NETHERLANDS									
1991/92	7,309,801	0	57,685	10,200	3,019,873	65,464	58,618	3,228,523	534,814
1990/91	6,567,483	10,976	91,552	73,052	3,371,850	86,764	48,346	2,141,030	536,685
1989/90	7,370,208	1,398	62,258	69,187	3,591,279	65,563	39,232	2,811,373	367,598
GERMANY									
1991/92	1,780,407	116	44,923	22,434	501,725	50,617	25,673	858,384	108,401
1990/91	1,522,512	175	49,876	98,911	272,808	63,621	41,924	812,699	8,902
1989/90	2,528,152	128	54,412	1,039,867	288,049	47,980	26,618	862,805	1,819
SPAIN, INC CANARY IS									
1991/92	4,365,633	17,418	11,291	1,448,189	828,997	5,377	26,856	1,489,388	309,567
1990/91	3,889,369	23,275	36,995	1,516,259	814,405	4,546	19,282	1,114,709	127,346
1989/90	4,692,738	17,267	84,444	1,944,706	882,549	3,383	16,411	1,599,721	6,991
UNITED KINGDOM									
1991/92	1,250,242	4,314	89,822	926	549,612	128,522	106,796	226,617	30,618
1990/91	1,332,286	11,526	38,786	113,842	345,015	113,987	119,579	436,291	63,283
1989/90	1,288,542	32,674	32,562	11,560	431,826	87,901	110,613	419,264	15,692
HONG KONG									
1991/92	782,755	176,394	1,858	15,877	34,536	209,103	61,870	5,583	729
1990/91	615,063	133,985	4,678	1,724	181,132	169,038	54,975	3,655	10
1989/90	610,041	116,082	6,178	7,887	27,245	202,836	59,647	2,236	0
EGYPT									
1991/92	4,790,231	3,534,092	34	1,057,916	3,370	441	94	11	44,442
1990/91	4,620,835	2,417,542	0	1,855,949	21,123	207	45	138	169,252
1989/90	3,802,839	2,313,375	0	1,136,335	4,122	123	15	43,663	209,909
CHINA									
1991/92	4,566,437	4,226,032	19	499	1,814	155	238	135,720	5
1990/91	3,871,571	3,650,036	14	0	4,587	388	90	65	0
1989/90	4,458,212	3,825,281	7	441,793	891	517	856	209	0
ITALY									
1991/92	1,424,629	351,126	51	28,551	296,670	21,636	15,207	407,132	129,955
1990/91	1,438,686	430,901	243	203,536	416,391	17,569	18,899	51,538	130,445
1989/90	1,508,806	450,182	1,447	33,467	440,709	15,625	15,509	256,720	119,256
FRANCE									
1991/92	1,048,149	57	5,839	1,315	438,446	64,340	24,684	245,341	188,770
1990/91	1,087,459	0	13,489	9,899	753,415	90,760	28,942	79,498	89,707
1989/90	947,557	0	12,882	1,384	609,916	52,893	19,933	190,962	1,094
SAUDI ARABIA									
1991/92	2,111,590	710	179,632	1,605,724	1,600	30,599	8,405	3,886	187,143
1990/91	2,231,248	363	189,109	1,787,784	639	31,611	11,080	858	113,286
1989/90	1,949,477	201	167,712	1,487,128	3,306	23,732	6,231	708	185,806
ALGERIA									
1991/92	2,859,804	1,382,713	22,409	929,500	-	-	63,623	-	247,801
1990/91	3,860,474	1,698,992	15,010	1,363,793	-	-	35,547	-	338,451
1989/90	3,055,492	1,157,680	26,177	1,360,427	-	-	27,538	-	404,185
BELGIUM-LUXEMBOURG									
1991/92	1,269,394	71,092	61,556	230,548	18,056	21,511	8,488	807,593	237
1990/91	1,502,728	125,681	55,670	852,965	3,220	24,897	14,445	476,915	21
1989/90	1,157,781	150,488	83,823	131,099	23,078	14,395	6,285	680,507	50
PHILIPPINES									
1991/92	1,724,671	1,259,687	317	12,883	15,701	22,546	25,923	20,425	291,006
1990/91	1,726,458	1,350,564	30	0	14,321	12,280	18,066	40,816	246,901
1989/90	1,086,851	816,435	98	32,557	6,146	28,493	26,278	6,542	129,636
VENEZUELA									
1991/92	1,754,333	454,542	560	554,392	14,657	25,046	13,402	162,280	437,291
1990/91	1,275,969	325,280	21	321,509	3,150	25,848	19,945	120,591	372,507
1989/90	1,789,102	693,759	56	616,950	1,537	4,949	23,466	29,203	323,015

See footnotes at end of table.

TABLE 12--U.S. AGRICULTURAL EXPORTS: QUANTITY (METRIC TONS) BY MAJOR COMMODITY GROUPS AND DESTINATIONS, OCTOBER-SEPTEMBER 1989/90 - 1991/92

COUNTRY AND YEAR ENDING SEPT 90	VEGETABLE OILS	COTTON, EXCL LINTERS	TOBACCO, UNMFG	ANIMAL FATS AND OILS	NUTS AND PREP	DAIRY PRODUCTS	POULTRY MEAT	MEAT EXCL POULTRY
WORLD								
1991/92	1,650,057	1,494,098	245,747	1,392,079	514,592	171,772	795,453	1,107,785
1990/91	1,051,390	1,564,808	239,371	1,169,336	476,818	43,772	527,823	836,443
1989/90	1,286,908	1,665,970	217,780	1,265,399	562,736	105,292	562,606	873,093
JAPAN								
1991/92	55,733	241,971	59,103	48,490	44,784	1,900	138,952	399,228
1990/91	54,822	302,247	49,459	56,213	34,537	2,436	117,704	320,634
1989/90	75,937	325,842	41,662	48,495	48,757	2,478	99,671	371,904
CANADA								
1991/92	91,567	38,682	1,561	45,736	81,492	3,923	57,744	128,837
1990/91	70,010	38,188	1,299	34,750	56,616	2,796	46,312	125,184
1989/90	66,672	47,141	409	31,713	64,419	2,482	49,758	92,818
MEXICO								
1991/92	111,042	54,547	20	239,162	23,713	60,359	129,420	315,734
1990/91	72,058	44,529	78	230,057	12,656	11,157	95,743	254,161
1989/90	60,359	24,193	3	218,852	12,812	19,872	90,691	173,545
FORMER USSR								
1991/92	124,065	0	0	67,022	845	29,078	54,014	995
1990/91	0	1,000	0	30,005	2,544	2	82,718	4,006
1989/90	0	999	0	62,831	7,200	43,209	111,956	725
REP OF KOREA								
1991/92	31,871	239,782	4,945	98,897	5,434	627	5,996	69,805
1990/91	29,974	238,551	3,606	66,874	5,813	285	5,227	52,355
1989/90	34,935	278,487	2,232	74,970	4,107	402	2,543	90,416
TAIWAN								
1991/92	9,229	84,520	12,981	10,244	5,364	2,112	400	32,862
1990/91	7,586	74,205	9,236	6,560	5,159	1,303	378	19,983
1989/90	5,503	71,703	13,627	17,532	4,639	1,459	343	33,730
NETHERLANDS								
1991/92	92,992	2,793	21,702	94,766	105,059	39	1,803	5,368
1990/91	68,552	3,563	20,056	42,122	62,779	90	3,828	5,158
1989/90	69,049	2,987	18,175	64,498	94,667	110	2,806	9,328
GERMANY								
1991/92	1,768	22,895	32,641	502	89,099	69	5,199	2,961
1990/91	2,431	45,161	40,360	2,196	76,168	274	5,796	1,189
1989/90	2,233	78,179	34,892	5,367	73,954	78	5,700	6,091
SPAIN, INC CANARY IS								
1991/92	175	11,836	5,810	159,572	29,476	226	12,665	680
1990/91	1,102	22,384	10,385	60,400	22,868	0	13,482	1,922
1989/90	1,153	31,922	7,407	39,442	26,851	22	8,676	1,623
UNITED KINGDOM								
1991/92	3,091	14,588	9,145	10,695	85,419	231	11,691	8,155
1990/91	2,418	7,605	9,596	392	72,518	58	2,097	5,493
1989/90	2,353	14,933	9,392	109	107,438	231	1,971	9,924
HONG KONG								
1991/92	23,668	78,320	6,358	1,378	8,999	1,703	144,537	11,822
1990/91	8,530	57,594	9,858	2,278	5,791	1,571	100,556	9,678
1989/90	5,388	58,422	15,619	952	3,318	1,679	93,451	10,101
EGYPT								
1991/92	37,916	73,777	55	28,319	768	316	117	8,863
1990/91	69,494	43,644	2,302	34,633	141	1,905	567	9,893
1989/90	5,697	50,579	134	23,206	144	0	7	14,830
CHINA								
1991/92	21,171	172,245	0	188	979	13	5,797	962
1990/91	2,168	209,486	0	45	35	184	3,871	603
1989/90	280	190,812	139	5,070	113	0	2,005	151
ITALY								
1991/92	48,445	53,469	8,239	39,871	18,873	60	113	4,131
1990/91	44,989	87,813	10,010	8,006	14,791	51	65	4,439
1989/90	38,867	94,586	8,685	16,285	13,483	25	118	4,832
FRANCE								
1991/92	30,573	1,710	1,832	5,249	17,964	16	2,923	18,690
1990/91	7,831	2,584	3,183	219	17,788	172	2,849	17,132
1989/90	6,497	2,772	2,052	1,150	19,686	378	3,029	22,848
SAUDI ARABIA								
1991/92	70,243	90	0	20	6,195	923	13,279	3,141
1990/91	64,691	77	0	1,193	4,772	466	11,334	3,985
1989/90	60,880	0	3	1	4,989	212	6,075	2,789
ALGERIA								
1991/92	176,582	7,795	12	20,089	-	9,280	-	0
1990/91	55,765	14,109	0	37,218	-	4,688	-	0
1989/90	36,414	2,770	0	50,289	-	0	-	2
BELGIUM-LUXEMBOURG								
1991/92	3,431	3,588	5,256	11,411	10,413	225	610	14,277
1990/91	2,704	10,860	5,120	4,016	7,195	55	325	17,980
1989/90	6,343	11,260	5,214	8,131	4,693	0	1,584	19,730
PHILIPPINES								
1991/92	3,858	40,592	3,207	16,558	430	5,986	112	4,240
1990/91	4,353	28,474	2,979	5,523	240	484	69	278
1989/90	2,906	27,644	2,645	5,290	555	999	306	491
VENEZUELA								
1991/92	8,802	46	3	73,385	2,418	562	3,425	3,441
1990/91	5,064	352	0	73,800	1,114	64	582	6,142
1989/90	40,220	0	0	54,576	208	6	0	1,797

See footnotes at end of table.

TABLE 12--U.S. AGRICULTURAL EXPORTS: QUANTITY (METRIC TONS) BY MAJOR COMMODITY GROUPS AND DESTINATIONS, OCTOBER-SEPTEMBER 1989/90 - 1991/92--CONTINUED

COUNTRY AND YEAR ENDING SEPT 30	TOTAL SELECTED	WHEAT, UNMILLED	RICE	COARSE GRAINS	FEEDS AND FODDERS	FRUITS AND PREPS EX JUICE	VEGETABLES AND PREPS	OILSEEDS	PROTEIN MEAL
INDONESIA									
1991/92	428,007	5,451	7,912	20	57,074	13,891	2,280	146,050	21,108
1990/91	333,040	55,050	11,406	80	49,564	4,561	1,975	86,198	29
1989/90	524,870	184,020	8,137	0	51,091	1,570	1,749	169,917	31
ISRAEL INC GAZA									
1991/92	1,905,826	642,203	5,264	772,605	38,022	3,683	1,862	421,240	6,357
1990/91	1,684,942	455,648	11,062	683,771	52,325	6,537	3,509	465,882	0
1989/90	1,523,842	469,438	7,110	552,058	30,863	1,401	1,681	348,067	0
TURKEY									
1991/92	816,514	0	158,324	168,487	275	241	1,891	17,111	40,257
1990/91	539,874	0	143,219	207,776	95	85	32	9	41,394
1989/90	954,728	261,685	135,400	441,213	2	118	3,302	240	0
REP S AFROCA									
1991/92	2,364,709	1,757	136,562	2,206,758	3,386	557	4,236	1,411	-
1990/91	145,097	0	115,902	14,387	362	223	855	820	-
1989/90	227,746	100,476	106,235	0	2,667	112	771	1,314	-
THAILAND									
1991/92	463,526	173,661	102	0	64,044	20,261	1,865	107,402	189
1990/91	360,086	218,355	18	0	35,502	17,558	406	1,055	0
1989/90	308,688	167,928	21	0	30,189	16,751	196	1,052	2,497
AUSTRALIA									
1991/92	229,133	0	1,528	0	10,222	13,001	13,622	58,942	119,914
1990/91	172,128	0	1,298	2,818	7,440	8,553	12,078	59,052	58,224
1989/90	143,784	419	1,418	36	4,203	15,611	15,456	58,418	32,040
DOMINICAN REP									
1991/92	926,538	102,432	2,013	535,858	13,852	2,918	1,793	45,734	155,973
1990/91	885,822	158,813	30,928	441,937	13,849	1,770	16,264	31,472	152,878
1989/90	905,267	193,131	46,010	421,453	4,314	3,226	14,954	35,432	114,314
PORTUGAL									
1991/92	1,194,146	0	150	0	724,161	1,129	10,558	414,977	17,333
1990/91	1,429,922	38,752	807	209,331	793,344	475	9,445	346,579	20,593
1989/90	2,138,361	145,117	13,529	902,020	745,146	1,361	9,822	376,882	30,743
PAKISTAN									
1991/92	1,409,907	1,408,126	7	0	33	10	229	0	0
1990/91	851,141	771,546	0	36	85	31	51	0	0
1989/90	1,643,052	1,181,387	0	0	4	24	663	22	0
IRELAND									
1991/92	786,181	33	3,646	203	715,323	5,675	1,590	4,443	59,186
1990/91	667,552	0	1,552	112	632,759	3,179	2,035	310	18,337
1989/90	619,169	0	1,402	25	600,286	1,916	2,040	277	2,136
SINGAPORE									
1991/92	157,561	18,707	2,700	200	27,668	47,313	16,465	368	-
1990/91	142,827	24,344	2,410	277	23,705	38,103	15,656	536	-
1989/90	155,280	37,399	4,285	863	16,038	45,626	14,647	361	-
SWITZERLAND									
1991/92	140,818	1,042	84,248	1,412	3,774	5,190	7,334	1,430	31
1990/91	164,663	3,580	108,554	1,001	8,328	4,703	7,287	890	1,533
1989/90	150,579	1,614	83,102	926	3,333	4,842	9,356	19,848	1,182
PERU									
1991/92	653,874	235,698	43,551	288,444	2,928	163	22,728	155	2,099
1990/91	570,149	163,942	51,462	304,013	5,042	131	17,997	936	2,100
1989/90	722,065	206,202	167,373	288,688	1,650	0	15,992	55	30,893
MOROCCO									
1991/92	828,090	531,570	46	137,015	14,435	58	0	81	-
1990/91	826,877	517,876	30,529	172,432	0	0	89	14,608	-
1989/90	786,778	538,496	25,800	114,744	0	0	0	13,039	-
MALAYSIA									
1991/92	240,017	52,216	0	0	35,816	28,925	7,170	87,159	-
1990/91	181,296	57,415	1,007	73	30,675	18,501	7,346	44,110	-
1989/90	282,272	61,651	0	30,081	11,173	18,183	6,487	134,367	-
SWEDEN									
1991/92	91,030	0	15,442	0	5,021	41,676	8,549	1,074	833
1990/91	87,847	0	14,401	384	3,652	40,764	9,696	1,178	523
1989/90	81,726	27	16,525	55	2,679	32,756	9,320	1,171	438
JORDAN									
1991/92	1,082,790	250,493	18,644	760,315	0	31	158	1	54,641
1990/91	712,152	447,042	49,668	184,162	0	0	26	0	8,687
1989/90	1,323,656	645,056	91,553	657,830	2,987	24	7,101	2	8,686
BRAZIL									
1991/92	453,618	33,598	196,011	153,150	12,317	3,250	1,990	31,085	170
1990/91	1,337,300	609,598	277,407	393,169	5,764	8,756	6,858	75	125
1989/90	112,443	33,100	1,986	11,893	152	1,901	6,211	18	56
COLOMBIA									
1991/92	566,302	85,536	8,063	316,171	7,514	4,811	14,419	455	50,311
1990/91	688,107	562,616	0	31,774	3,875	5,408	967	664	0
1989/90	555,851	429,118	47	12,329	444	4,404	11,893	49,903	78
DENMARK									
1991/92	100,828	0	163	0	10,799	14,437	2,518	54,541	303
1990/91	79,911	0	283	229	13,614	11,152	4,088	29,674	7,382
1989/90	101,760	52	124	112	4,253	12,648	3,431	66,646	168
JAMAICA									
1991/92	453,466	125,639	46,277	189,631	577	238	965	64,445	13,876
1990/91	491,633	125,989	75,592	173,029	1,005	165	1,171	63,386	15,379
1989/90	510,626	132,037	66,423	192,223	1,948	95	1,257	57,514	18,684

See footnotes at end of table.

TABLE 12--U.S. AGRICULTURAL EXPORTS: QUANTITY (METRIC TONS) BY MAJOR COMMODITY GROUPS AND DESTINATIONS, OCTOBER-SEPTEMBER 1989/90 - 1991/92--CONTINUED

COUNTRY AND YEAR ENDING SEPT 90	VEGETABLE OILS	COTTON, EXCL LINTERS	TOBACCO, UNMFG	ANIMAL FATS AND OILS	NUTS AND PREP	DAIRY PRODUCTS	POULTRY MEAT	MEAT EXCL POULTRY
INDONESIA								
1991/92	726	161,888	1,062	8	80	1,476	501	8,460
1990/91	422	120,991	981	121	145	124	185	1,108
1989/90	491	105,002	949	210	99	230	85	1,388
ISRAEL INC GAZA								
1991/92	4,688	3,109	488	635	5,089	0	17	534
1990/91	1,310	2,791	438	7,411	3,637	0	0	621
1989/90	3,518	4,253	1,383	80	3,125	34	0	811
TURKEY								
1991/92	134,637	18,760	20,120	56,287	100	0	-	4
1990/91	58,437	15,787	10,356	62,432	284	1	-	17
1989/90	15,792	28,637	5,169	75,183	87	0	-	0
REP S AFROCA								
1991/92	1,915	0	20	1,041	655	794	5,106	513
1990/91	1,694	0	399	109	9,799	52	378	123
1989/90	6,803	286	0	7,438	575	73	853	148
THAILAND								
1991/92	3,020	80,960	7,622	48	194	2,567	20	1,581
1990/91	3,727	70,373	8,250	45	248	2,890	43	506
1989/90	5,314	77,159	6,356	30	184	576	58	398
AUSTRALIA								
1991/92	1,885	80	3,432	163	5,771	286	41	546
1990/91	2,353	3	3,505	184	5,075	182	31	241
1989/90	1,855	10	3,574	253	9,034	71	0	484
DOMINICAN REP								
1991/92	30,814	0	1,630	32,809	103	382	495	151
1990/91	11,581	0	1,771	22,665	95	1,125	375	289
1989/90	40,178	5	1,363	26,810	142	1,116	1,952	865
PORTUGAL								
1991/92	15	9,667	417	9,721	2,428	2	3,376	212
1990/91	10	11,217	365	1,508	1,026	0	2,437	3
1989/90	22	10,573	349	7,089	842	0	792	4
PAKISTAN								
1991/92	252	803	225	193	39	0	0	0
1990/91	66,632	331	275	12,187	0	1	1	55
1989/90	308,665	1,085	284	49,896	0	5	9	17
IRELAND								
1991/92	312	2,646	1,364	115	563	81	0	1
1990/91	176	7,152	1,902	9	485	60	0	3
1989/90	287	9,512	608	10	512	7	91	60
SINGAPORE								
1991/92	5,819	2,245	3,755	86	2,529	542	25,902	2,161
1990/91	4,134	2,064	2,823	392	1,762	848	23,745	1,828
1989/90	3,363	2,915	1,997	84	1,493	532	23,852	1,815
SWITZERLAND								
1991/92	310	11,566	5,340	25	5,522	51	1,210	2,433
1990/91	304	13,084	6,728	30	5,023	11	511	3,095
1989/90	379	8,382	5,230	1,485	7,286	0	639	2,976
PERU								
1991/92	33,085	820	24	15,257	24	435	3,694	3,748
1990/91	7,246	11	0	2,213	29	234	2,842	1,951
1989/90	6,481	0	18	311	1	826	1,551	1,023
MOROCCO								
1991/92	127,602	4,002	-	11,999	15	1,167	-	-
1990/91	73,254	6,565	-	11,324	0	0	-	-
1989/90	78,235	5,684	-	8,780	0	0	-	-
MALAYSIA								
1991/92	4,532	8,603	4,535	42	3,220	1,239	287	6,573
1990/91	3,875	7,350	4,091	41	862	3,041	537	2,352
1989/90	2,250	9,125	3,091	42	2,315	20	127	3,250
SWEDEN								
1991/92	82	4,052	4,335	2	7,445	12	56	2,451
1990/91	113	4,576	3,951	25	5,998	48	15	1,421
1989/90	223	4,718	4,098	40	8,642	13	20	1,841
JORDAN								
1991/92	1,089	-	0	4	490	0	7,030	3
1990/91	8,885	-	0	0	278	0	3,390	4
1989/90	9,796	-	0	0	467	1	70	84
BRAZIL								
1991/92	2,535	858	4	14,986	1,174	2,146	0	324
1990/91	725	4,500	5	24,228	1,336	34	38	4,551
1989/90	3,263	3,922	21	45,498	457	0	23	3,822
COLOMBIA								
1991/92	1,497	5,368	0	55,790	246	924	3,037	2,159
1990/91	5,664	5	63	63,774	105	49	751	1,382
1989/90	6,282	8	0	39,447	180	212	708	828
DENMARK								
1991/92	129	2,572	6,879	1,996	5,344	3	44	1,200
1990/91	24	2,154	5,208	0	4,318	76	24	665
1989/90	29	1,578	7,598	0	4,209	19	40	867
JAMAICA								
1991/92	4,491	178	193	10,923	170	1,048	19,045	5,789
1990/91	5,322	80	206	6,835	88	1,919	15,395	6,122
1989/90	7,587	5	189	9,506	143	1,564	16,865	4,776

See footnotes at end of table.

TABLE 12--U.S. AGRICULTURAL EXPORTS: QUANTITY (METRIC TONS) BY MAJOR COMMODITY GROUPS AND DESTINATIONS, OCTOBER-SEPTEMBER 1989/90 - 1991/92--CONTINUED

COUNTRY AND YEAR ENDING SEPT 30	TOTAL SELECTED	WHEAT, UNMILLED	RICE	COARSE GRAINS	FEEDS AND FODDERS	FRUITS AND PREPS EX JUICE	VEGETABLES AND PREPS	OilSEEDS	PROTEIN MEAL
BANGLADESH									
1991/92	824,112	817,126	0	0	0	219	3	0	-
1990/91	337,634	325,008	752	0	13	184	1	0	-
1989/90	618,462	565,122	19,967	0	0	132	270	4	-
EL SALVADOR									
1991/92	442,521	142,324	12,340	120,861	5,814	4,443	2,317	84	76,233
1990/91	373,193	145,834	18,284	65,847	4,535	1,988	1,881	63	63,724
1989/90	351,306	156,537	5,743	64,531	1,855	1,044	1,562	23	43,824
HAITI									
1991/92	205,146	57,512	115,913	0	3,779	904	15,042	48	0
1990/91	227,311	37,076	124,816	20	5,111	505	20,052	2,375	3,549
1989/90	217,235	59,775	92,030	1,006	14,429	549	5,182	1,854	2,988
GREECE									
1991/92	315,152	177	111	20,389	382	3,522	4,573	214,940	45,558
1990/91	214,785	151	19	227	425	494	5,266	185,467	3,520
1989/90	320,580	0	74	105	307	542	5,396	295,856	5,180
YEMEN, REP OF									
1991/92	572,789	498,812	13,468	130,593	0	0	48	0	28,829
1990/91	302,520	163,420	20,735	101,834	0	32	18	0	15,479
1989/90	280,245	78,364	21,853	142,831	0	19	409	35	16,732
INDIA									
1991/92	86,813	5,873	44	0	108	12	11,003	0	142
1990/91	72,348	10,564	11,696	0	34	0	12,344	5	120
1989/90	129,147	35,338	13,884	0	204	0	42,706	995	708
GUATEMALA									
1991/92	415,384	178,871	13,595	102,587	4,707	3,872	1,508	510	55,560
1990/91	427,537	151,817	23,829	153,975	6,009	1,712	2,420	557	41,421
1989/90	450,589	212,715	3,485	155,793	3,220	1,811	1,785	1,554	47,806
BAHAMAS									
1991/92	81,582	-	5,595	12,409	28,784	2,540	15,819	420	19
1990/91	51,559	-	5,890	288	27,645	882	11,463	202	36
1989/90	50,377	-	5,772	990	25,257	1,528	12,933	134	0
PANAMA									
1991/92	279,551	85,027	125	94,573	14,081	8,116	4,053	1,298	49,592
1990/91	235,225	95,680	311	63,223	10,505	5,847	5,540	1,815	33,151
1989/90	155,472	55,491	552	33,005	9,119	7,510	7,599	5,478	21,035

TABLE 12--U.S. AGRICULTURAL EXPORTS: QUANTITY (METRIC TONS) BY MAJOR COMMODITY GROUPS AND DESTINATIONS, OCTOBER-SEPTEMBER 1989/90 - 1991/92--CONTINUED

COUNTRY AND YEAR ENDING SEPT 30	VEGETABLE OILS	COTTON, EXCL LINTERS	TOBACCO, UNWF	ANIMAL FATS AND OILS	NUTS AND PREP	DAIRY PRODUCTS	POULTRY MEAT	MEAT EXCL POULTRY
BANGLADESH								
1991/92	0	6,424	340	-	0	-	-	0
1990/91	0	11,382	288	-	0	-	-	19
1989/90	8,970	23,688	306	-	3	-	-	0
EL SALVADOR								
1991/92	24,897	3,809	2	42,020	7	7,169	289	132
1990/91	13,841	3,926	0	61,499	10	12	39	101
1989/90	30,895	387	0	43,855	13	2	0	14
HAITI								
1991/92	7,001	24	1	2,493	2	159	36	131
1990/91	6,104	0	149	25,168	0	483	89	71
1989/90	2,817	0	80	23,426	4	425	114	1,285
GREECE								
1991/92	15,595	3,233	303	1,002	4,040	20	880	107
1990/91	1,030	8,442	800	2,204	3,198	0	528	10
1989/90	90	6,970	170	2,004	2,697	0	429	30
YEMEN, REP OF								
1991/92	0	-	-	-	-	-	-	9
1990/91	0	-	-	-	-	-	-	2
1989/90	0	-	-	-	-	-	-	3
INDIA								
1991/92	68,653	2,053	188	52	6,216	1,467	0	22
1990/91	26,412	72	96	72	10,823	0	0	0
1989/90	28,493	0	0	137	5,678	0	3	0
GUATEMALA								
1991/92	7,322	943	1	33,717	0	324	9,892	1,774
1990/91	5,403	791	0	27,804	44	191	1,252	377
1989/90	2,702	211	0	28,134	94	110	186	293
BAHAMAS								
1991/92	2,594	41	14	358	159	1,004	3,812	6,415
1990/91	2,685	0	7	303	159	569	2,310	8,270
1989/90	2,324	0	26	167	149	771	2,730	6,896
PANAMA								
1991/92	18,837	0	87	1,834	840	1,032	151	1,813
1990/91	10,678	36	103	2,513	824	325	338	2,204
1989/90	7,914	32	174	1,921	837	383	353	1,697

- Data not available.

Table 13--U.S. agricultural exports: Value (1,000 dol.) of selected commodities, October-September 1990/91 and 1991/92

Commodity	October-September		
	1990/91	1991/92	Percentage change
Total agricultural exports	37,809,187	42,417,467	13
Animals & animal prods	6,781,876	7,755,791	14
Animals live - ex poultry	545,874	567,302	4
Cattle & calves - live	156,370	217,434	38
Horses, mules, burros-live	315,665	274,405	-13
Swine - live	21,062	20,426	-3
Sheep, live	22,855	25,480	11
Other live animals	29,791	29,587	-1
Meats & meat prods	2,773,477	3,235,835	17
Beef & veal	1,725,135	1,875,163	14
Beef & veal - fr or froz	1,520,028	1,831,967	14
Beef - prep or pres	35,107	43,196	23
Horsemeat-fr, chill, froz	148,565	132,006	-11
Lamb, mutton or goat-fr, ch, frz	12,354	12,639	3
Pork	325,718	419,979	29
Pork - fr or froz	232,054	355,485	30
Pork - prep or pres	49,564	54,494	25
Variety meats, edible offals	453,656	570,583	25
Other meats - fr or prep	107,929	125,415	16
Poultry & poultry prods	1,003,866	1,182,807	19
Poultry - live	108,505	117,949	9
Baby chicks	93,889	95,958	2
Other live poultry	14,615	21,991	50
Poultry meats	736,972	914,962	24
Chickens - fr or froz	580,653	683,783	18
Turkeys - fr or froz	55,271	107,775	95
Other poultry - fr or froz	15,145	15,305	-5
Poultry meats - prep or pres	84,803	108,097	27
Feathers & downs, crude	21,231	23,152	9
Eggs	137,157	135,745	0
Dairy prods	293,432	639,214	117
Evap & condensed milk	2,510	4,047	61
Nonfat dry milk	22,670	158,264	598
Butter & anhyd milkfat	19,212	80,023	317
Cheese	35,022	46,215	32
Whey, fluid or dried	65,912	65,045	-1
Other dairy prods	148,106	284,519	92
Fats, oils, & greases	418,510	487,522	18
Lard	28,591	31,117	9
Tallow - inedible	295,434	321,658	13
Other animal fats & oils	104,585	144,847	38
Hides & skins, incl furs	1,450,581	1,337,262	-8
Bovine hides - whole	1,180,800	1,106,635	-7
Other cattle hides - pieces	15,383	17,670	8
Calf skins, whole	18,491	25,025	35
Horse hides, whole	20,909	6,599	-68
Sheep and lamb skins	27,885	33,333	19
Other hides & skins, ex furs	70,753	56,455	-20
Furskins	105,540	91,543	-13
Mink pelts	74,485	52,194	-30
Other furskins	31,145	39,349	25
Wool & mohair	21,300	21,204	0
Sausage casings	35,577	37,217	5
Bull semen	51,017	45,083	-10
Misc animal prods - other	188,043	182,243	-3
Grains & feeds	12,174,524	13,399,185	14
Wheat, unmilld	2,867,305	4,317,735	51
Wheat flour	191,178	164,798	-14
Bulgur wheat	2,715	1,917	-29
Other wheat prods	28,752	35,606	24
Rice-paddy, milled, parb.	747,395	756,708	1
Feed grains & prods	5,790,250	5,792,542	0
Feed grains	5,553,387	5,659,056	0
Barley	152,951	219,590	44
Corn	4,872,032	4,583,346	-6
Grain sorghums	527,055	839,437	54
Oats	1,053	6,609	527
Rye	296	89	-70
Feed grain prods	136,863	133,487	-2
Popcorn	49,315	56,817	15
Blended food prods	77,189	63,069	-18
Other grain prods	538,763	549,536	21
Feeds & fodders, ex oilcake	1,881,652	2,019,355	7
Corn by-products	547,551	870,122	3
Alfalfa meal & cubes	91,020	84,720	-7
Beet pulp	62,306	80,872	30
Citrus pulp pellets	76,770	63,742	-17
Other feeds & fodders	804,007	819,888	14
Fruits & prep, ex juice	2,085,905	2,358,080	13
Fruits - fr	1,522,809	1,737,141	14
Fruits - fr - citrus	592,301	637,801	8
Grapefruit - fresh	258,292	245,553	-5
Lemons & limes - fresh	122,299	114,791	-6
Oranges & tangerines - fresh	201,139	276,558	37

Table 13--U.S. agricultural exports: Value (1,000 dol.) of selected commodities, October-September 1990/91 and 1991/92--continued

Commodity	October-September		
	1990/91	1991/92	Percentage change
Other citrus - fresh	571	900	57
Fruits - fr - noncitrus	930,502	1,009,330	16
Apples - fresh	233,415	333,870	43
Berries - fresh	98,084	110,500	13
Cherries - fresh	65,096	105,129	61
Grapes - fresh	208,566	228,295	9
Melons - fresh	75,471	69,805	-8
Peaches - fresh	59,809	58,801	-2
Pears - fresh	58,541	59,889	19
Plums - fresh	64,582	52,221	-19
Other noncitrus - fresh	66,038	71,259	6
Fruits - dried	334,355	344,949	3
Almonds - dried	183,413	182,785	0
Prunes - dried	123,888	131,722	6
Other dried fruits	27,055	30,431	12
Fruits - canned ex juice	104,845	132,535	25
Fruits - froz ex juice	35,681	39,217	7
Other fruits - prep or pres	87,221	105,235	21
Fruit juices incl froz	338,260	426,577	26
Apple juice	40,854	47,427	16
Grape juice	37,847	48,351	28
Grapefruit juice	37,839	56,078	48
Orange juice	171,632	206,021	20
Other fruit juices	49,988	68,699	37
Wine	138,842	160,193	15
Nuts & prep	952,123	1,154,748	21
Almonds(shellled basis)	562,041	591,327	6
Filberts	10,397	14,364	38
Peanuts, shelled or prep	132,390	211,433	60
Pistachios	40,702	76,073	87
Walnuts, shelled/unshelled	124,059	155,212	34
Pecans, shelled or unshelled	39,874	45,890	18
Other nuts, shelled or prep	42,552	48,449	14
Vegetables & prep	2,596,823	2,789,761	7
Vegetables - fresh	799,031	826,217	3
Asparagus - fresh	47,357	54,583	15
Broccoli - fresh	52,178	55,882	7
Carrots - fresh	30,181	29,608	-2
Cabbage - fresh	12,589	13,217	5
Calery - fresh	40,405	39,424	-2
Cauliflower - fresh	42,776	48,508	13
Corn, sweet - fresh	12,979	16,169	25
Cucumbers - fresh	16,400	16,018	-2
Garlic - fresh	12,470	12,439	0
Lettuce - fresh	131,791	125,991	-4
Mushrooms - fresh	22,905	17,475	-23
Onions and shallots - fresh	54,229	55,754	3
Peppers - fresh	46,131	45,547	-1
Potatoes - fresh	67,400	67,684	0
Tomatoes - fresh	111,487	118,505	6
Other fresh vegetables	98,043	108,208	10
Vegetables - froz	342,272	253,959	9
Corn, sweet, frozen	45,558	47,729	5
Potatoes - frozen	127,439	139,872	9
Other frozen vegetables	69,275	77,358	12
Vegetables - canned	213,506	250,047	8
Pulses	332,135	219,337	-34
Dried beans	275,512	171,783	-38
Dried peas	34,547	30,657	-11
Dried lentils	21,077	16,898	-23
Nops, incl hop ext	73,552	101,059	37
Other veg - prep or pres	936,415	1,149,132	23
Oilseeds & prods	5,643,258	7,155,245	27
Oilcake & meal	1,112,714	1,431,251	29
Bran, hulls, legum. veg.	32,326	48,100	49
Corn oilcake & meal	55,516	62,335	25
Soybean meal	1,007,220	1,285,881	28
Other oilcake & meal	17,552	27,935	58
Oilseeds	3,807,494	4,743,192	25
Rapeseed	10,153	7,521	-25
Safflower seeds	17,110	19,771	-20
Soybeans	3,455,073	4,311,430	24
Sunflowerseeds	55,559	58,897	4
Peanuts, incl oilatock	39,806	54,342	37
Other oilseeds	49,090	55,450	74
Protein substances	159,733	211,591	25
Vegetable oils	723,060	991,803	36
Soybean oil	191,993	355,235	86
Cottonseed oil	52,278	58,730	12
Sunflower oil	85,178	102,448	20
Corn oil	155,695	174,711	11
Peanut oil	11,714	42,545	263
Rapeseed oil	2,332	4,070	74
Safflower oil	24,018	29,097	21
Other veg oils & waxes	198,852	213,977	8

Table 13--U.S. agricultural exports: Value (1,000 dol.) of selected commodities, October-September 1990/91 and 1991/92--continued

Commodity	October-September		
	1990/91	1991/92	Percentage change
Tobacco - unefg	1,532,822	1,558,483	2
Tobacco - light air-cured	445,237	486,351	8
Tobacco - fire cured	881,715	906,403	3
Other tobacco - unefg	204,771	175,730	-14
Cotton, ex linters	2,605,310	2,183,185	-16
Cotton linters	13,984	11,394	-18
Essential oils	182,873	184,488	1
Seeds - field & garden	617,484	658,066	7
Sugar & tropical prods	328,830	378,102	5
Sugar & related prods	474,969	408,392	-14
Sugar - cane or beet	219,332	153,350	-30
Related sugar prods	255,585	254,902	0
Coffee	85,885	121,853	30
Cocoa	44,530	49,866	12
Chocolate & prep	179,431	238,443	31
Tea & mate	54,033	86,401	58
Spices	37,864	41,210	9
Rubber - crude natural	37,048	31,285	-16
Fibers ex cotton	3,398	4,681	38
Other misc veg prods	285,259	280,742	14
Nursery & greenhouse prods	209,087	214,689	3
Beverages ex juices	554,717	655,745	20
Selected non-ag exports	14,418,121	13,482,880	-6
Fertilizers	3,018,766	2,807,370	-14
Nitrogen	2,989,584	2,574,388	-14
Phosphate	29,172	32,972	13
Fish & shellfish	3,063,579	3,341,055	9
Fish - fr or prep	1,968,628	2,230,007	13
Shellfish	884,212	888,121	-1
Other fish prods	200,739	222,928	11
Ag chemicals	1,269,110	1,250,437	-1
Fungicides	188,912	176,814	-6
Herbicides	490,869	482,835	-2
Insecticides	270,000	304,861	13
Other pesticides	319,229	286,027	-10
Farm machinery	1,826,999	2,113,727	10
Tractors & self-prop mach	616,171	723,458	17
Other ag machinery & parts	1,310,828	1,390,269	6
Tobacco - sfg	5,139,656	4,180,091	-19

Table 14--U.S. agricultural exports: Quantity, value, and unit value by commodity and country, October-September 1990/91 and 1991/92

Commodity and country	October-September					
	Quantity		Value (1,000 dol)		Unit value (\$)	
	1990/91	1991/92	1990/91	1991/92	1990/91	1991/92
Total agricultural exports(NA):						
World	--	--	37,609,187	42,417,467	(1)	(1)
Canada	--	--	4,408,740	4,812,159	(1)	(1)
Latin America	--	--	5,499,480	6,437,665	(1)	(1)
Mexico	--	--	2,884,668	3,675,760	(1)	(1)
Central America	--	--	498,034	586,877	(1)	(1)
Guatemala	--	--	101,242	116,140	(1)	(1)
Belize	--	--	17,838	18,013	(1)	(1)
El Salvador	--	--	84,012	121,001	(1)	(1)
Honduras	--	--	73,686	81,649	(1)	(1)
Nicaragua	--	--	38,678	47,401	(1)	(1)
Costa Rica	--	--	81,135	97,295	(1)	(1)
Panama	--	--	91,433	105,379	(1)	(1)
Caribbean	--	--	1,010,073	969,873	(1)	(1)
Bermuda	--	--	66,220	63,710	(1)	(1)
Bahamas	--	--	111,076	114,404	(1)	(1)
Jamaica	--	--	132,441	124,029	(1)	(1)
Turke-Caicos Is	--	--	3,408	3,339	(1)	(1)
Cayman Is	--	--	13,419	9,225	(1)	(1)
Haiti	--	--	131,482	120,420	(1)	(1)
Dominican Republic	--	--	236,739	267,653	(1)	(1)
Leeward & Windward Is	--	--	79,457	63,788	(1)	(1)
Barbados	--	--	32,349	24,548	(1)	(1)
Trinidad-Tobago	--	--	83,919	86,435	(1)	(1)
Neth Antilles	--	--	97,314	91,982	(1)	(1)
French W Indies	--	--	11,348	11,541	(1)	(1)
S America	--	--	1,106,705	1,205,054	(1)	(1)
Colombia	--	--	123,808	141,575	(1)	(1)
Venezuela	--	--	307,221	394,390	(1)	(1)
Guyana	--	--	10,205	14,047	(1)	(1)
Suriname	--	--	13,919	13,578	(1)	(1)
French Guiana	--	--	1,134	1,200	(1)	(1)
Ecuador	--	--	91,326	65,437	(1)	(1)
Peru	--	--	150,243	179,085	(1)	(1)
Bolivia	--	--	22,046	48,942	(1)	(1)
Chile	--	--	60,456	86,243	(1)	(1)
Brazil	--	--	271,158	143,472	(1)	(1)
Paraguay	--	--	8,157	13,443	(1)	(1)
Uruguay	--	--	4,340	7,291	(1)	(1)
Argentina	--	--	42,603	97,350	(1)	(1)
W Europe	--	--	7,311,871	7,740,021	(1)	(1)
EC-12	--	--	6,775,632	7,193,691	(1)	(1)
Denmark	--	--	112,946	130,623	(1)	(1)
United Kingdom	--	--	883,343	882,034	(1)	(1)
Ireland	--	--	163,098	204,006	(1)	(1)
Netherlands	--	--	1,561,047	1,812,579	(1)	(1)
Belgium and Luxembourg	--	--	463,514	460,681	(1)	(1)
France	--	--	571,320	617,527	(1)	(1)
Germany	--	--	1,134,868	1,090,837	(1)	(1)
Spain, incl Canary Is	--	--	866,163	951,184	(1)	(1)
Portugal	--	--	251,188	240,340	(1)	(1)
Italy	--	--	675,277	683,766	(1)	(1)
Greece	--	--	103,869	120,204	(1)	(1)
Other W Europe	--	--	536,238	546,329	(1)	(1)
Iceland	--	--	9,894	11,221	(1)	(1)
Sweden	--	--	145,738	151,298	(1)	(1)
Norway	--	--	94,280	100,215	(1)	(1)
Finland	--	--	44,974	49,518	(1)	(1)
Austria	--	--	34,493	39,410	(1)	(1)
Switzerland	--	--	189,917	186,935	(1)	(1)
Gibraltar	--	--	300	169	(1)	(1)
Malta, Gozo	--	--	12,544	7,573	(1)	(1)
E Europe	--	--	306,024	221,837	(1)	(1)
Czechoslovakia	--	--	28,810	15,976	(1)	(1)
Hungary	--	--	38,625	9,341	(1)	(1)
Poland	--	--	46,330	49,170	(1)	(1)
Yugoslavia	--	--	73,836	80,477	(1)	(1)
Albania	--	--	1,037	16,063	(1)	(1)
Romania	--	--	81,964	76,758	(1)	(1)
Bulgaria	--	--	34,423	6,052	(1)	(1)
Former USSR	--	--	1,758,435	2,691,314	(1)	(1)
Asia	--	--	16,094,013	17,782,403	(1)	(1)
W Asia (Mideast)	--	--	1,430,254	1,769,601	(1)	(1)
Turkey	--	--	224,268	344,313	(1)	(1)
Cyprus	--	--	36,898	35,920	(1)	(1)
Syria	--	--	37,227	28,907	(1)	(1)
Lebanon	--	--	37,603	41,730	(1)	(1)
Iraq	--	--	0	484	(1)	(1)
Iran	--	--	5,148	26,068	(1)	(1)
Israel, inc Gaza	--	--	287,209	345,816	(1)	(1)
Jordan	--	--	87,287	148,709	(1)	(1)
Kuwait	--	--	8,191	29,126	(1)	(1)

See footnotes at end of table.

Table 14--U.S. agricultural exports: Quantity, value, and unit value by commodity and country, October-September 1990/91 and 1991/92--continued

Commodity and country	October-September					
	Quantity		Value (1,000 dol)		Unit value (\$)	
	1990/91	1991/92	1990/91	1991/92	1990/91	1991/92
Total agricultural exports(NA):						
Saudi Arabia	--	--	535,837	548,737	(1)	(1)
Qatar	--	--	4,800	5,761	(1)	(1)
United Arab Emir	--	--	62,234	69,618	(1)	(1)
Yemen, Rep of	--	--	66,883	118,962	(1)	(1)
Oman	--	--	12,253	8,629	(1)	(1)
Bahrain	--	--	15,705	16,021	(1)	(1)
S Asia	--	--	375,012	535,738	(1)	(1)
Afghanistan	--	--	18	25	(1)	(1)
India	--	--	94,497	117,280	(1)	(1)
Pakistan	--	--	143,506	225,882	(1)	(1)
Nepal	--	--	1,061	505	(1)	(1)
Bangladesh	--	--	57,158	123,156	(1)	(1)
Sri Lanka	--	--	68,772	68,880	(1)	(1)
Japan	--	--	7,735,843	8,382,836	(1)	(1)
China	--	--	667,964	690,721	(1)	(1)
Southeast Asia	--	--	1,238,974	1,439,803	(1)	(1)
Burma (Myanmar)	--	--	578	315	(1)	(1)
Thailand	--	--	280,386	316,756	(1)	(1)
Malaysia	--	--	131,097	163,787	(1)	(1)
Singapore	--	--	174,695	202,577	(1)	(1)
Indonesia	--	--	279,050	353,142	(1)	(1)
Brunei	--	--	178	668	(1)	(1)
Philippines	--	--	372,979	442,658	(1)	(1)
Other East Asia	--	--	4,645,965	4,933,705	(1)	(1)
Macao	--	--	82	1,150	(1)	(1)
S Asia, n e c	--	--	149	0	(1)	(1)
Mongolia	--	--	3,621	51	(1)	(1)
Korea, Rep of	--	--	2,158,824	2,199,985	(1)	(1)
Hong Kong	--	--	744,597	816,565	(1)	(1)
Taiwan	--	--	1,738,593	1,915,944	(1)	(1)
Oceania	--	--	349,035	428,200	(1)	(1)
Australia	--	--	238,713	302,537	(1)	(1)
Papua New Guinea	--	--	600	1,153	(1)	(1)
New Zealand	--	--	50,352	57,608	(1)	(1)
Western Samoa	--	--	2,064	2,834	(1)	(1)
S Pacific Is, n e c	--	--	2,028	1,973	(1)	(1)
French Pacif Is	--	--	24,171	25,493	(1)	(1)
Micronesia	--	--	26,063	32,011	(1)	(1)
Other Pac Is, n e c	--	--	5,045	4,591	(1)	(1)
Africa	--	--	1,881,589	2,303,859	(1)	(1)
N Africa	--	--	1,385,833	1,411,593	(1)	(1)
Morocco	--	--	128,003	156,172	(1)	(1)
Algeria	--	--	477,047	478,436	(1)	(1)
Tunisia	--	--	87,535	68,063	(1)	(1)
Libya	--	--	0	6	(1)	(1)
Egypt	--	--	692,247	708,915	(1)	(1)
Sub-Saharan	--	--	485,756	892,266	(1)	(1)
Sudan	--	--	39,304	22,867	(1)	(1)
Equatorial Guinea	--	--	1,645	3,028	(1)	(1)
Mauritania	--	--	3,051	1,626	(1)	(1)
Cameroon	--	--	18,517	18,156	(1)	(1)
Senegal	--	--	20,435	20,648	(1)	(1)
Mali	--	--	5,839	4,388	(1)	(1)
Guinea	--	--	3,789	19,931	(1)	(1)
Sierra Leone	--	--	5,810	11,742	(1)	(1)
Ivory Coast	--	--	26,819	26,580	(1)	(1)
Ghana	--	--	16,115	19,340	(1)	(1)
The Gambia	--	--	1,454	1,438	(1)	(1)
Niger	--	--	4,283	2,408	(1)	(1)
Togo	--	--	8,790	6,738	(1)	(1)
Nigeria	--	--	44,153	30,806	(1)	(1)
Cent African Rep	--	--	308	29	(1)	(1)
Gabon	--	--	1,238	956	(1)	(1)
Chad	--	--	4,003	1,365	(1)	(1)
Burkina (Upper Volta)	--	--	11,233	9,412	(1)	(1)
Benin	--	--	9,374	12,585	(1)	(1)
Angola	--	--	23,995	8,998	(1)	(1)
Congo (Brazzaville)	--	--	2,484	3,434	(1)	(1)
Guinea-Bissau	--	--	58	0	(1)	(1)
Cape Verde	--	--	1,789	2,836	(1)	(1)
Sao Tome-Principe	--	--	351	524	(1)	(1)
Liberia	--	--	35,251	17,309	(1)	(1)
Zaire	--	--	24,850	7,060	(1)	(1)
Burundi	--	--	5	0	(1)	(1)
Somalia	--	--	4,813	9,635	(1)	(1)
Ethiopia	--	--	52,795	63,328	(1)	(1)
Djibouti	--	--	2,681	1,315	(1)	(1)
Uganda	--	--	2,935	5,197	(1)	(1)
Kenya	--	--	9,640	45,883	(1)	(1)
Seychelles	--	--	159	113	(1)	(1)
Tanzania	--	--	2,718	2,567	(1)	(1)

See footnotes at end of table.

Table 14--U.S. agricultural exports: Quantity, value, and unit value by commodity and country, October-September 1990/91 and 1991/92--continued

Commodity and country	October-September					
	Quantity		Value (1,000 dol)		Unit value (\$)	
	1990/91	1991/92	1990/91	1991/92	1990/91	1991/92
Total agricultural exports(NA):						
Mauritius	--	--	1,115	284	(1)	(1)
Mozambique	--	--	16,216	76,655	(1)	(1)
Madagascar	--	--	7,374	2,546	(1)	(1)
French Indian Oc Areas	--	--	173	567	(1)	(1)
Rep S Africa	--	--	79,723	327,836	(1)	(1)
Namibia	--	--	181	519	(1)	(1)
Botswana	--	--	15	59	(1)	(1)
Zambia	--	--	262	38,876	(1)	(1)
Swaziland	--	--	315	144	(1)	(1)
Zimbabwe	--	--	633	56,606	(1)	(1)
Malawi	--	--	5,110	3,711	(1)	(1)
Lesotho	--	--	1,016	1,118	(1)	(1)
Unidentified country	--	--	0	0	(1)	(1)
Developed countries	--	--	20,106,425	21,968,790	(1)	(1)
Developing countries	--	--	16,831,178	19,767,885	(1)	(1)
Other countries	--	--	671,685	690,782	(1)	(1)
Animals & animal prods(NA):						
World	--	--	6,781,876	7,755,791	(1)	(1)
Canada	--	--	832,283	890,300	(1)	(1)
Latin America	--	--	1,358,283	1,729,484	(1)	(1)
Mexico	--	--	959,897	1,305,188	(1)	(1)
Central America	--	--	59,459	81,440	(1)	(1)
Guatemala	--	--	13,210	25,598	(1)	(1)
Belize	--	--	4,088	3,443	(1)	(1)
El Salvador	--	--	18,380	27,578	(1)	(1)
Honduras	--	--	4,719	10,875	(1)	(1)
Nicaragua	--	--	8,018	11,523	(1)	(1)
Costa Rica	--	--	3,285	3,204	(1)	(1)
Panama	--	--	7,758	9,220	(1)	(1)
Caribbean	--	--	184,581	162,778	(1)	(1)
Bermude	--	--	17,011	16,587	(1)	(1)
Bahamas	--	--	33,662	26,437	(1)	(1)
Jamaica	--	--	27,644	25,388	(1)	(1)
Turks-Caicos Is	--	--	671	738	(1)	(1)
Cayman Is	--	--	5,619	3,327	(1)	(1)
Haiti	--	--	12,757	3,883	(1)	(1)
Dominican Republic	--	--	16,303	20,841	(1)	(1)
Leeward & Windward Is	--	--	30,679	26,197	(1)	(1)
Barbados	--	--	3,965	4,022	(1)	(1)
Trinidad-Tobago	--	--	7,132	6,513	(1)	(1)
Neth Antilles	--	--	29,367	27,559	(1)	(1)
French W Indies	--	--	871	1,185	(1)	(1)
S America	--	--	154,347	170,076	(1)	(1)
Colombia	--	--	20,397	36,398	(1)	(1)
Venezuela	--	--	43,743	45,126	(1)	(1)
Guyana	--	--	2,608	4,717	(1)	(1)
Suriname	--	--	2,114	636	(1)	(1)
French Guiana	--	--	19	77	(1)	(1)
Ecuador	--	--	7,224	7,345	(1)	(1)
Paru	--	--	9,267	16,396	(1)	(1)
Bolivia	--	--	173	344	(1)	(1)
Chile	--	--	4,943	13,038	(1)	(1)
Brazil	--	--	43,818	30,626	(1)	(1)
Paraguay	--	--	348	267	(1)	(1)
Uruguay	--	--	723	740	(1)	(1)
Argentina	--	--	9,869	14,370	(1)	(1)
W Europe	--	--	761,209	822,212	(1)	(1)
EC-12	--	--	699,315	755,783	(1)	(1)
Denmark	--	--	8,257	13,105	(1)	(1)
United Kingdom	--	--	173,379	132,748	(1)	(1)
Ireland	--	--	29,224	45,597	(1)	(1)
Netherlands	--	--	77,160	95,723	(1)	(1)
Belgium and Luxembourg	--	--	67,817	55,186	(1)	(1)
France	--	--	139,877	161,362	(1)	(1)
Germany	--	--	71,868	76,469	(1)	(1)
Spain, incl Canary Is	--	--	45,858	72,040	(1)	(1)
Portugal	--	--	4,217	10,441	(1)	(1)
Italy	--	--	75,372	88,058	(1)	(1)
Greece	--	--	5,189	5,054	(1)	(1)
Other W Europe	--	--	61,892	66,430	(1)	(1)
Iceland	--	--	178	70	(1)	(1)
Sweden	--	--	12,187	14,403	(1)	(1)
Norway	--	--	788	1,210	(1)	(1)
Finland	--	--	4,156	3,822	(1)	(1)
Austria	--	--	10,318	10,324	(1)	(1)
Switzerland	--	--	34,133	36,471	(1)	(1)
Gibraltar	--	--	118	103	(1)	(1)
Malta, Gozo	--	--	14	26	(1)	(1)
E Europe	--	--	29,146	93,907	(1)	(1)
Czechoslovakia	--	--	1,906	1,177	(1)	(1)
Hungary	--	--	3,807	3,091	(1)	(1)

See footnotes at end of table.

Table 14--U.S. agricultural exports: Quantity, value, and unit value by commodity and country, October-September 1990/91 and 1991/92--continued

Commodity and country	October-September					
	Quantity		Value (1,000 dol)		Unit value (\$)	
	1990/91	1991/92	1990/91	1991/92	1990/91	1991/92
Animals & animal prods(NA):						
Poland	--	--	7,784	29,084	(1)	(1)
Yugoslavia	--	--	8,661	30,106	(1)	(1)
Albania	--	--	0	10,082	(1)	(1)
Romania	--	--	889	20,072	(1)	(1)
Bulgaria	--	--	0	285	(1)	(1)
Former USSR	--	--	77,886	136,531	(1)	(1)
Asia			3,577,010	3,927,795	(1)	(1)
W Asia (Mideast)			99,620	107,232	(1)	(1)
Turkey	--	--	23,775	22,764	(1)	(1)
Cyprus	--	--	149	183	(1)	(1)
Syria	--	--	995	1,330	(1)	(1)
Lebanon	--	--	311	2,045	(1)	(1)
Iraq	--	--	0	334	(1)	(1)
Iran	--	--	435	3,414	(1)	(1)
Israel, inc Gaza	--	--	5,337	4,604	(1)	(1)
Jordan	--	--	3,841	9,234	(1)	(1)
Kuwait	--	--	1,678	5,582	(1)	(1)
Saudi Arabia	--	--	37,165	36,528	(1)	(1)
Qatar	--	--	984	1,243	(1)	(1)
United Arab Emtr	--	--	14,545	15,570	(1)	(1)
Yemen, Rep of	--	--	66	140	(1)	(1)
Oman	--	--	5,720	2,634	(1)	(1)
Bahrain	--	--	4,522	1,717	(1)	(1)
S Asia			11,473	15,520	(1)	(1)
Afghanistan	--	--	0	15	(1)	(1)
India	--	--	4,849	11,900	(1)	(1)
Pakistan	--	--	5,255	5,002	(1)	(1)
Nepal	--	--	29	443	(1)	(1)
Bangladesh	--	--	166	0	(1)	(1)
Sri Lanka	--	--	169	159	(1)	(1)
Japan	--	--	2,084,842	2,371,422	(1)	(1)
China	--	--	25,315	28,587	(1)	(1)
Southeast Asia			103,025	125,092	(1)	(1)
Burma (Myanmar)	--	--	7	23	(1)	(1)
Thailand	--	--	23,177	28,067	(1)	(1)
Malaysia	--	--	11,538	11,595	(1)	(1)
Singapore	--	--	44,917	46,737	(1)	(1)
Indonesia	--	--	7,751	14,074	(1)	(1)
Brunei	--	--	71	525	(1)	(1)
Philippines	--	--	15,454	25,070	(1)	(1)
Other East Asia			1,242,636	1,278,842	(1)	(1)
Macao	--	--	15	1,038	(1)	(1)
Mongolia	--	--	0	8	(1)	(1)
Korea, Rep of	--	--	882,584	869,100	(1)	(1)
Hong Kong	--	--	188,148	227,505	(1)	(1)
Taiwan	--	--	170,889	181,189	(1)	(1)
Oceania			41,084	50,902	(1)	(1)
Australia	--	--	15,594	22,431	(1)	(1)
Papua New Guinea	--	--	15	247	(1)	(1)
New Zealand	--	--	5,585	7,434	(1)	(1)
Western Samoa	--	--	1,791	2,214	(1)	(1)
S Pacific Is, n e c	--	--	30	11	(1)	(1)
French Pacif Is	--	--	10,009	8,514	(1)	(1)
Micronesia	--	--	7,270	7,950	(1)	(1)
Other Pac Is, n e c	--	--	789	1,100	(1)	(1)
Africa			110,876	104,661	(1)	(1)
N Africa			59,455	59,355	(1)	(1)
Morocco	--	--	4,858	5,856	(1)	(1)
Algeria	--	--	23,248	33,175	(1)	(1)
Tunisia	--	--	64	222	(1)	(1)
Egypt	--	--	31,185	20,011	(1)	(1)
Sub-Saharan			51,520	45,296	(1)	(1)
Sudan	--	--	100	89	(1)	(1)
Equatorial Guinea	--	--	1,645	2,595	(1)	(1)
Mauritania	--	--	794	372	(1)	(1)
Cameroon	--	--	752	691	(1)	(1)
Senegal	--	--	847	2,433	(1)	(1)
Mali	--	--	226	0	(1)	(1)
Guinea	--	--	202	259	(1)	(1)
Sierra Leone	--	--	92	93	(1)	(1)
Ivory Coast	--	--	670	501	(1)	(1)
Ghana	--	--	777	2,385	(1)	(1)
The Gambia	--	--	34	20	(1)	(1)
Niger	--	--	0	633	(1)	(1)
Nigeria	--	--	26,736	10,350	(1)	(1)
Cent African Rep	--	--	0	29	(1)	(1)
Gabon	--	--	21	30	(1)	(1)
Burkina (Upper Volta)	--	--	0	1,702	(1)	(1)
Benin	--	--	10	59	(1)	(1)
Angola	--	--	5,458	5,053	(1)	(1)
Congo (Brazzaville)	--	--	20	0	(1)	(1)

See footnotes at end of table.

Table 14--U.S. agricultural exports: Quantity, value, and unit value by commodity and country, October-September 1990/91 and 1991/92--continued

Commodity and country	October-September					
	Quantity		Value (1,000 dol)		Unit value (\$)	
	1990/91	1991/92	1990/91	1991/92	1990/91	1991/92
Animals & animal prods(NA):						
Cape Verde	--	--	0	14	(1)	(1)
Liberia	--	--	99	47	(1)	(1)
Zaire	--	--	140	188	(1)	(1)
Somalia	--	--	0	19	(1)	(1)
Ethiopia	--	--	336	161	(1)	(1)
Uganda	--	--	20	1,932	(1)	(1)
Kenya	--	--	529	1,029	(1)	(1)
Seychelles	--	--	5	0	(1)	(1)
Tanzania	--	--	55	9	(1)	(1)
Mauritius	--	--	82	103	(1)	(1)
Mozambique	--	--	18	0	(1)	(1)
French Indian Oc Areas	--	--	0	4	(1)	(1)
Rep S Africa	--	--	11,022	19,930	(1)	(1)
Namibia	--	--	181	15	(1)	(1)
Botswana	--	--	15	55	(1)	(1)
Zambia	--	--	251	127	(1)	(1)
Swaziland	--	--	0	123	(1)	(1)
Zimbabwe	--	--	283	235	(1)	(1)
Developed countries	--	--	3,725,872	4,132,334	(1)	(1)
Developing countries	--	--	3,030,590	3,594,862	(1)	(1)
Other countries	--	--	25,315	28,505	(1)	(1)
Animals live - ex poultry(NA):						
World	--	--	545,574	557,302	(1)	(1)
Canada	--	--	76,358	78,489	(1)	(1)
Latin America	--	--	165,836	228,282	(1)	(1)
Mexico	--	--	151,449	214,774	(1)	(1)
Central America	--	--	821	814	(1)	(1)
Guatemala	--	--	179	114	(1)	(1)
Belize	--	--	109	0	(1)	(1)
Honduras	--	--	112	206	(1)	(1)
Nicaragua	--	--	0	234	(1)	(1)
Costa Rica	--	--	82	141	(1)	(1)
Panama	--	--	340	120	(1)	(1)
Caribbean	--	--	913	2,444	(1)	(1)
Bermuda	--	--	84	144	(1)	(1)
Bahamas	--	--	402	532	(1)	(1)
Jamaica	--	--	57	24	(1)	(1)
Cayman Is	--	--	0	68	(1)	(1)
Haiti	--	--	4	0	(1)	(1)
Dominican Republic	--	--	80	638	(1)	(1)
Leeward & Windward Is	--	--	7	58	(1)	(1)
Barbados	--	--	18	3	(1)	(1)
Trinidad-Tobago	--	--	139	833	(1)	(1)
Neth Antilles	--	--	28	35	(1)	(1)
French W Indies	--	--	62	107	(1)	(1)
S America	--	--	12,653	10,260	(1)	(1)
Colombia	--	--	305	441	(1)	(1)
Venezuela	--	--	2,758	3,384	(1)	(1)
Suriname	--	--	0	12	(1)	(1)
Ecuador	--	--	133	357	(1)	(1)
Peru	--	--	228	357	(1)	(1)
Bolivia	--	--	0	30	(1)	(1)
Chile	--	--	186	357	(1)	(1)
Brazil	--	--	8,115	4,187	(1)	(1)
Paraguay	--	--	0	31	(1)	(1)
Uruguay	--	--	15	10	(1)	(1)
Argentina	--	--	802	1,095	(1)	(1)
W Europe	--	--	213,755	192,478	(1)	(1)
EC-12	--	--	208,968	190,432	(1)	(1)
Denmark	--	--	1,253	1,250	(1)	(1)
United Kingdom	--	--	115,786	53,188	(1)	(1)
Ireland	--	--	28,319	44,270	(1)	(1)
Netherlands	--	--	2,718	1,504	(1)	(1)
Belgium and Luxembourg	--	--	137	555	(1)	(1)
France	--	--	48,680	70,128	(1)	(1)
Germany	--	--	4,895	5,530	(1)	(1)
Spain, incl Canary Is	--	--	550	823	(1)	(1)
Italy	--	--	6,492	12,912	(1)	(1)
Greece	--	--	90	63	(1)	(1)
Other W Europe	--	--	4,787	2,046	(1)	(1)
Iceland	--	--	70	0	(1)	(1)
Sweden	--	--	2,057	1,050	(1)	(1)
Norway	--	--	276	29	(1)	(1)
Finland	--	--	1,713	704	(1)	(1)
Austria	--	--	328	18	(1)	(1)
Switzerland	--	--	343	245	(1)	(1)
E Europe	--	--	603	292	(1)	(1)
Czechoslovakia	--	--	27	184	(1)	(1)
Hungary	--	--	15	49	(1)	(1)
Poland	--	--	545	48	(1)	(1)
Yugoslavia	--	--	15	0	(1)	(1)

See footnotes at end of table.

Table 14--U.S. agricultural exports: Quantity, value, and unit value by commodity and country, October-September 1990/91 and 1991/92--continued

Commodity and country	October-September					
	Quantity		Value (1,000 dol)		Unit value (\$)	
	1990/91	1991/92	1990/91	1991/92	1990/91	1991/92
Animals live - ex poultry(NA):						
Excl USSR	--	--	124	2,358	(1)	(1)
Asia	--	--	81,848	58,750	(1)	(1)
W Asia (Mideast)	--	--	830	4,611	(1)	(1)
Turkey	--	--	0	3	(1)	(1)
Cyprus	--	--	76	16	(1)	(1)
Syria	--	--	0	10	(1)	(1)
Israel, inc Gaza	--	--	313	330	(1)	(1)
Jordan	--	--	3	0	(1)	(1)
Kuwait	--	--	3	17	(1)	(1)
Saudi Arabia	--	--	462	2,787	(1)	(1)
Qatar	--	--	5	68	(1)	(1)
United Arab Emir	--	--	31	1,300	(1)	(1)
Bahrain	--	--	36	80	(1)	(1)
S Asia	--	--	117	45	(1)	(1)
India	--	--	117	45	(1)	(1)
Japan	--	--	71,334	41,522	(1)	(1)
China	--	--	884	585	(1)	(1)
Southeast Asia	--	--	3,799	5,283	(1)	(1)
Thailand	--	--	2,205	3,565	(1)	(1)
Malaysia	--	--	1,147	871	(1)	(1)
Singapore	--	--	338	419	(1)	(1)
Indonesia	--	--	48	25	(1)	(1)
Philippines	--	--	61	402	(1)	(1)
Other East Asia	--	--	4,835	6,704	(1)	(1)
Heco	--	--	0	1,038	(1)	(1)
Korea, Rep of	--	--	2,781	2,626	(1)	(1)
Hong Kong	--	--	323	2,258	(1)	(1)
Taiwan	--	--	1,731	782	(1)	(1)
Oceania	--	--	2,736	3,884	(1)	(1)
Australia	--	--	2,383	3,748	(1)	(1)
New Zealand	--	--	295	146	(1)	(1)
Micronesia	--	--	58	0	(1)	(1)
Africa	--	--	4,513	2,760	(1)	(1)
N Africa	--	--	3,018	2,064	(1)	(1)
Morocco	--	--	1,124	0	(1)	(1)
Algeria	--	--	0	790	(1)	(1)
Egypt	--	--	1,883	1,274	(1)	(1)
Sub-Saharan	--	--	1,495	686	(1)	(1)
Mali	--	--	226	0	(1)	(1)
Kenya	--	--	0	100	(1)	(1)
Tanzania	--	--	0	6	(1)	(1)
Rep S Africa	--	--	1,270	580	(1)	(1)
Developed countries	--	--	365,758	317,292	(1)	(1)
Developing countries	--	--	179,232	249,425	(1)	(1)
Other countries	--	--	884	585	(1)	(1)
Cattle & calves - live(ND):						
World	249,763	358,257	156,370	217,434	626.07	599.44
Canada	78,850	68,182	32,762	27,986	415.60	410.65
Latin America	162,732	290,956	112,219	175,556	689.59	603.98
Mexico	160,612	256,445	107,695	167,891	670.54	596.12
Central America	248	201	126	373	508.88	1,856.14
Guatemala	14	3	16	4	1,108.89	1,246.00
Belize	173	0	69	0	400.05	.00
Honduras	0	125	0	85	.00	576.40
Nicaragua	0	56	0	234	.00	4,175.00
Costa Rica	61	3	41	8	679.82	2,600.00
Panama	0	14	0	44	.00	3,107.14
Caribbean	153	857	317	1,085	2,059.28	1,265.59
Bahamas	123	0	252	0	2,048.78	.00
Cayman Is	0	58	0	68	.00	1,172.41
Dominican Republic	10	171	14	179	1,440.00	1,049.65
Leeward & Windward Is	5	8	7	3	1,440.00	418.75
Trinidad-Tobago	6	604	10	804	1,583.33	1,331.61
Neth Antilles	0	14	0	19	.00	1,364.28
French W Indies	8	2	34	10	3,722.22	5,219.50
S America	1,719	3,453	4,080	6,207	2,373.56	1,787.63
Colombia	101	428	245	320	2,428.39	748.63
Venezuela	346	1,576	762	1,853	2,201.17	1,239.15
Ecuador	60	35	124	137	2,073.33	3,919.43
Peru	0	41	0	67	.00	1,638.32
Bolivia	0	5	0	30	.00	5,937.00
Chile	6	16	8	65	1,300.00	4,071.88
Brazil	1,148	1,012	2,853	3,321	2,485.17	3,281.72
Paraguay	0	1	0	7	.00	6,760.00
Uruguay	5	0	15	0	3,000.00	.00
Argentina	53	339	73	307	1,378.36	804.13
W Europe	240	159	107	300	445.63	1,777.89
EC-12	226	146	93	276	412.34	1,905.64
Denmark	5	0	6	0	1,100.00	.00
United Kingdom	102	0	41	0	400.98	.00
Ireland	99	0	40	0	399.90	.00

See footnotes at end of table.

Table 14--U.S. agricultural exports: Quantity, value, and unit value by commodity and country, October-September 1980/81 and 1991/92--continued

Commodity and country	October-September					
	Quantity		Value (1,000 dol)		Unit value (\$)	
	1980/81	1991/92	1980/81	1991/92	1990/81	1991/92
Cattle & calves - live(N0):						
Belgium and Luxembourg	0	104	0	260	0.00	2,500.00
Germany	20	41	7	16	360.00	401.54
Other W Europe	14	24	14	24	1,000.00	1,000.00
Austria	10	0	10	0	1,000.00	.00
Switzerland	4	24	4	24	1,000.00	1,000.00
E Europe	67	441	27	176	388.51	400.11
Czechoslovakia	67	338	27	135	388.51	400.15
Hungary	0	103	0	41	.00	400.00
Former USSR	0	567	0	1,675	.00	2,954.14
Asia	5,727	5,912	5,788	9,015	1,186.96	1,304.30
W Asia (Mideast)	0	585	0	1,434	.00	2,451.38
Saudi Arabia	0	585	0	1,434	.00	2,451.38
Japan	2,417	2,581	2,369	2,785	980.31	1,035.09
China	21	0	85	0	4,528.57	.00
Southeast Asia	1,133	2,074	2,032	3,540	1,783.36	1,706.71
Thailand	1,133	2,074	2,032	3,540	1,783.36	1,706.71
Other East Asia	2,155	1,562	2,301	1,256	1,067.40	804.19
Korea, Rep of	1,402	1,261	1,176	946	838.67	750.15
Taiwan	754	301	1,125	310	1,482.33	1,030.57
Oceania	252	119	1,554	566	6,168.50	4,762.10
Australia	252	111	1,554	487	6,168.50	4,387.39
New Zealand	0	8	0	79	.00	9,812.50
Africa	1,915	841	2,902	2,159	1,515.64	2,294.13
N Africa	1,627	865	2,748	2,064	1,689.03	2,386.47
Morocco	503	0	815	0	1,818.27	.00
Algeria	0	251	0	790	.00	3,147.41
Egypt	1,124	614	1,833	1,274	1,631.19	2,075.41
Sub-Sahara	288	76	154	94	536.11	1,243.14
Rep S Africa	288	76	154	94	536.11	1,243.14
Developed countries	82,027	71,207	36,948	31,732	450.43	445.63
Developing countries	167,715	297,050	119,327	185,701	711.49	625.15
Other countries	21	0	95	0	4,528.57	.00
Horses, mules, burros-live(N0):						
World	87,323	77,471	315,665	274,406	3,514.81	3,542.05
Canada	71,865	61,075	31,548	39,746	438.38	634.38
Latin America	4,686	3,940	9,610	6,137	2,050.82	1,557.57
Mexico	2,823	2,440	2,055	2,108	727.88	863.98
Central America	86	89	249	158	2,894.19	1,778.65
Guatemala	4	16	8	40	2,000.00	2,600.00
Costa Rica	6	28	6	42	1,000.00	1,486.43
Panama	76	45	235	76	3,090.79	1,697.79
Caribbean	188	325	419	538	2,230.37	1,656.60
Bermuda	37	45	84	144	2,266.40	3,207.07
Bahamas	3	8	28	4	9,393.33	500.00
Jamaica	56	15	87	24	1,561.64	1,630.00
Dominican Republic	57	183	56	213	973.68	1,163.93
Leeward & Windward Is	0	15	0	24	.00	1,600.00
Barbados	6	3	7	3	1,083.33	1,000.00
Trinidad-Tobago	17	15	129	29	7,605.88	1,820.00
French W Indies	12	41	29	87	2,391.67	2,361.61
S America	1,589	1,086	6,887	3,332	4,334.06	3,068.16
Colombia	19	83	30	117	1,552.63	1,256.99
Venezuela	487	444	1,073	1,217	2,204.09	1,740.48
Ecuador	9	77	9	112	1,000.00	1,458.44
Peru	82	61	229	290	2,783.80	4,748.18
Chile	38	22	94	42	2,473.68	1,820.45
Brazil	847	219	4,735	812	5,580.65	3,709.82
Paraguay	0	3	0	25	.00	8,166.67
Uruguay	0	5	0	10	.00	1,800.00
Argentina	107	162	717	708	6,686.73	4,368.21
W Europe	7,662	8,577	208,183	185,601	27,170.86	21,699.34
EC-12	7,075	8,456	203,810	183,821	28,807.04	21,738.63
Denmark	173	245	1,085	1,139	6,328.90	4,650.77
United Kingdom	2,371	1,546	115,273	52,688	48,617.81	34,080.27
Ireland	1,300	3,137	28,279	44,270	21,753.05	14,112.19
Netherlands	233	500	2,411	1,276	10,349.57	2,561.22
Belgium and Luxembourg	21	52	36	142	1,707.14	2,723.27
France	1,385	946	46,554	69,040	33,613.34	72,981.25
Germany	1,029	1,169	4,020	4,870	3,906.45	4,166.18
Spain, incl Canary Is	3	24	71	146	23,666.67	5,077.08
Italy	554	836	6,025	10,212	10,876.57	12,215.27
Greece	6	1	45	38	7,500.00	38,000.00
Other W Europe	587	121	4,373	1,780	7,450.48	14,706.06
Iceland	39	0	70	0	1,794.87	.00
Sweden	452	61	2,057	1,032	4,550.62	20,240.78
Norway	12	3	276	28	22,962.60	9,700.00
Finland	54	55	1,688	586	31,259.26	12,477.27
Austria	29	5	273	9	8,413.79	1,760.00
Switzerland	1	7	10	23	10,000.00	3,300.00
E Europe	9	29	543	70	60,277.78	2,396.55
Czechoslovakia	0	28	0	50	.00	1,767.86

See footnotes at end of table.

Table 14--U.S. agricultural exports: Quantity, value, and unit value by commodity and country, October-September 1990/91 and 1991/92--continued

Commodity and country	October-September					
	Quantity		Value (1,000 dol)		Unit value (\$)	
	1990/91	1991/92	1990/91	1991/92	1990/91	1991/92
Horses, mules, burros-live(NO):						
Poland	6	1	528	20	87,816.67	20,000.00
Yugoslavia	3	0	15	0	5,000.00	.00
Former USSR	15	5	34	680	2,280.00	136,000.00
Asia	2,722	3,622	63,007	39,463	23,147.33	10,886.30
M Asia (Mideast)	26	165	512	2,561	19,673.06	17,166.16
Cyprus	2	5	67	10	33,260.00	2,000.00
Syria	0	5	0	10	.00	1,666.67
Israel, Inc Gaza	13	27	35	50	2,682.31	1,861.86
Saudi Arabia	11	91	410	1,275	37,272.73	14,006.59
Qatar	0	7	0	54	.00	9,142.86
United Arab Emir	0	19	0	1,252	.00	65,894.74
S Asia	3	2	113	45	37,694.33	22,500.00
India	3	2	113	45	37,694.33	22,500.00
Japan	2,183	2,927	60,958	32,357	27,823.74	11,054.69
China	51	0	91	0	1,704.31	.00
Southeast Asia	392	470	1,199	999	3,057.78	2,125.98
Thailand	59	19	80	26	1,358.47	1,345.26
Malaysia	305	370	1,073	821	3,518.03	2,217.87
Philippines	28	81	45	183	1,625.00	1,890.74
Other East Asia	67	68	135	3,402	2,019.03	50,022.19
Macao	0	45	0	1,038	.00	23,068.09
Korea, Rep of	17	3	30	550	1,764.70	183,333.33
Hong Kong	0	20	0	1,813	.00	90,670.00
Taiwan	60	0	106	0	2,105.60	.00
Oceania	43	83	1,136	3,231	25,423.25	38,927.71
Australia	14	82	826	3,211	59,000.00	39,158.64
New Zealand	14	1	295	20	21,085.71	20,000.00
Micronesia	15	0	15	0	1,000.00	.00
Africa	221	139	1,504	480	7,257.80	3,449.64
N Africa	18	0	270	0	14,972.22	.00
Morocco	12	0	210	0	17,458.33	.00
Egypt	6	0	60	0	10,000.00	.00
Sub-Sahara	203	139	1,334	480	6,573.77	3,449.64
Mali	110	0	226	0	1,897.16	.00
Rep S Africa	94	139	1,108	480	13,198.86	3,449.64
Developed countries	81,985	72,829	302,934	260,463	3,697.48	3,576.37
Developing countries	5,337	4,542	12,620	13,843	2,364.66	3,003.59
Other countries	51	0	91	0	1,784.31	.00
Swine - live(NO):						
World	176,267	187,178	21,062	20,426	119.44	109.12
Canada	1,029	580	271	278	263.48	498.39
Latin America	162,598	180,153	17,083	18,590	105.00	103.13
Mexico	160,112	178,424	16,116	17,663	100.65	98.89
Central America	763	494	409	272	536.69	551.61
Guatemala	217	86	140	70	647.10	814.66
Belize	54	0	39	0	730.67	.00
Honduras	225	295	95	121	435.14	410.06
Costa Rica	89	113	27	81	301.12	720.95
Panama	178	0	105	0	589.40	.00
Caribbean	233	449	61	266	220.20	600.70
Bahamas	85	80	8	8	161.36	158.30
Dominican Republic	31	369	10	245	326.16	664.82
Leeward & Windward Is	0	24	0	13	.00	535.00
Barbados	56	0	12	0	221.43	.00
Neth Antilles	91	0	20	0	218.80	.00
S America	1,590	792	505	378	318.08	477.76
Venezuela	1,225	109	399	26	325.66	242.20
Suriname	0	23	0	12	.00	506.96
Ecuador	0	286	0	107	.00	374.36
Chile	333	374	84	239	251.49	623.69
Argentina	32	0	23	0	724.47	.00
E Europe	34	0	8	0	221.36	.00
EC-12	34	0	8	0	221.36	.00
France	34	0	8	0	221.36	.00
Asia	12,486	6,466	3,687	1,567	295.25	242.30
Japan	7,498	6,011	1,652	1,322	220.38	219.98
China	407	0	698	0	1,713.86	.00
Southeast Asia	359	253	284	172	782.18	678.77
Thailand	91	0	90	0	984.93	.00
Malaysia	64	52	70	51	1,080.70	976.96
Singapore	135	0	65	0	476.32	.00
Indonesia	40	0	48	0	1,180.63	.00
Philippines	28	201	13	121	453.21	601.88
Other East Asia	4,222	202	1,052	79	249.22	359.80
Korea, Rep of	3,067	0	792	0	258.94	.00
Hong Kong	61	202	18	73	290.70	369.90
Taiwan	1,104	0	243	0	220.00	.00
Oceania	10	0	4	0	383.40	.00
Micronesia	10	0	4	0	383.40	.00
Developed countries	8,561	6,571	1,931	1,601	225.56	243.71
Developing countries	167,289	180,608	18,423	18,824	110.13	104.23
Other countries	407	0	688	0	1,713.86	.00

See footnotes at end of table.

Table 14--U.S. agricultural exports: Quantity, value, and unit value by commodity and country, October-September 1990/91 and 1991/92--continued

Commodity and country	October-September					
	Quantity		Value (1,000 dol)		Unit value (\$)	
	1990/91	1991/92	1990/91	1991/92	1990/91	1991/92
Sheep, live(ND):						
World	721,588	844,223	22,896	25,450	31.87	30.15
Canada	28,998	15,790	1,684	991	58.09	62.74
Latin America	692,480	828,046	21,288	24,326	30.74	29.38
Mexico	694,353	827,872	20,898	24,318	30.53	29.37
Central America	82	0	3	0	40.06	.00
Guatemala	82	0	3	0	40.06	.00
Caribbean	69	174	3	7	40.00	39.97
Leeward & Windward Is	0	174	0	7	.00	39.97
Neth Antilles	69	0	3	0	40.00	.00
S America	7,946	0	384	0	48.28	.00
Brazil	7,946	0	384	0	48.28	.00
Asia	119	987	24	134	200.00	346.77
Southeast Asia	0	300	0	123	.00	411.33
Philippines	0	300	0	123	.00	411.33
Other East Asia	119	87	24	11	200.00	124.14
Taiwan	119	87	24	11	200.00	124.14
Developed countries	28,998	15,790	1,684	991	58.09	62.74
Developing countries	692,590	828,433	21,312	24,459	30.77	29.92
Other live animals(NA):						
World	--	--	29,791	29,587	(1)	(1)
Canada	--	--	10,082	10,487	(1)	(1)
Latin America	--	--	5,636	3,695	(1)	(1)
Mexico	--	--	4,683	2,784	(1)	(1)
Central America	--	--	34	10	(1)	(1)
Guatemala	--	--	12	0	(1)	(1)
Honduras	--	--	14	0	(1)	(1)
Costa Rica	--	--	8	10	(1)	(1)
Caribbean	--	--	129	548	(1)	(1)
Bahamas	--	--	114	520	(1)	(1)
Haiti	--	--	4	0	(1)	(1)
Leeward & Windward Is	--	--	0	11	(1)	(1)
Neth Antilles	--	--	6	17	(1)	(1)
S America	--	--	797	343	(1)	(1)
Colombia	--	--	31	4	(1)	(1)
Venezuela	--	--	534	188	(1)	(1)
Chile	--	--	0	17	(1)	(1)
Brazil	--	--	143	93	(1)	(1)
Argentina	--	--	89	81	(1)	(1)
W Europe	--	--	5,457	5,577	(1)	(1)
EC-12	--	--	5,058	5,334	(1)	(1)
Denmark	--	--	152	110	(1)	(1)
United Kingdom	--	--	472	500	(1)	(1)
Netherlands	--	--	305	328	(1)	(1)
Belgium and Luxembourg	--	--	101	153	(1)	(1)
France	--	--	2,128	1,088	(1)	(1)
Germany	--	--	809	643	(1)	(1)
Spain, incl Canary Is	--	--	479	777	(1)	(1)
Italy	--	--	466	2,700	(1)	(1)
Greece	--	--	45	25	(1)	(1)
Other W Europe	--	--	400	242	(1)	(1)
Sweden	--	--	0	18	(1)	(1)
Finland	--	--	25	17	(1)	(1)
Austria	--	--	46	9	(1)	(1)
Switzerland	--	--	329	198	(1)	(1)
E Europe	--	--	34	46	(1)	(1)
Czechoslovakia	--	--	0	9	(1)	(1)
Hungary	--	--	15	8	(1)	(1)
Poland	--	--	19	29	(1)	(1)
Former USSR	--	--	80	3	(1)	(1)
Asia	--	--	8,433	8,570	(1)	(1)
W Asia (Mideast)	--	--	418	516	(1)	(1)
Turkey	--	--	0	3	(1)	(1)
Cyprus	--	--	10	6	(1)	(1)
Israel, incl Gaza	--	--	278	280	(1)	(1)
Jordan	--	--	3	0	(1)	(1)
Kuwait	--	--	3	17	(1)	(1)
Saudi Arabia	--	--	52	78	(1)	(1)
Qatar	--	--	5	4	(1)	(1)
United Arab Emir	--	--	31	48	(1)	(1)
Bahrain	--	--	35	30	(1)	(1)
S Asia	--	--	4	0	(1)	(1)
India	--	--	4	0	(1)	(1)
Japan	--	--	6,404	6,057	(1)	(1)
China	--	--	0	585	(1)	(1)
Southeast Asia	--	--	284	448	(1)	(1)
Thailand	--	--	4	0	(1)	(1)
Malaysia	--	--	4	0	(1)	(1)
Singapore	--	--	274	419	(1)	(1)
Indonesia	--	--	0	25	(1)	(1)
Philippines	--	--	3	4	(1)	(1)
Other East Asia	--	--	1,323	1,963	(1)	(1)

See footnotes at end of table.

Table 14--U.S. agricultural exports: Quantity, value, and unit value by commodity and country, October-September 1990/91 and 1991/92--continued

Commodity and country	October-September					
	Quantity		Value (1,000 dol)		Unit value (\$)	
	1990/91	1991/92	1990/91	1991/92	1990/91	1991/92
Other live animals(MA):						
Korea, Rep of	--	--	784	1,130	(1)	(1)
Hong Kong	--	--	305	372	(1)	(1)
Taiwan	--	--	234	461	(1)	(1)
Oceania	--	--	42	97	(1)	(1)
Australia	--	--	3	50	(1)	(1)
New Zealand	--	--	0	47	(1)	(1)
Micronesia	--	--	39	0	(1)	(1)
Africa	--	--	5	112	(1)	(1)
Sub-Sahara	--	--	5	112	(1)	(1)
Kenya	--	--	0	100	(1)	(1)
Tanzania	--	--	0	5	(1)	(1)
Rep S Africa	--	--	5	5	(1)	(1)
Developed countries	--	--	22,241	22,504	(1)	(1)
Developing countries	--	--	7,550	6,493	(1)	(1)
Other countries	--	--	0	585	(1)	(1)
Meats & meat prod(MT):						
World	936,443	1,107,755	2,773,477	3,235,835	2,961.71	2,921.07
Canada	126,194	128,837	438,226	440,844	3,500.37	3,421.72
Latin America	303,587	354,281	449,743	530,867	1,481.43	1,498.39
Mexico	258,161	315,734	366,707	462,131	1,420.46	1,463.67
Central America	4,049	5,525	5,820	7,388	1,437.36	1,337.27
Guatemala	377	1,774	445	1,705	1,181.82	961.06
Belize	949	724	2,024	1,355	2,132.54	1,571.72
El Salvador	101	132	225	284	2,226.56	2,154.95
Honduras	156	385	254	860	1,690.33	2,227.43
Nicaragua	68	89	158	153	2,322.90	1,829.07
Costa Rica	184	507	167	393	850.69	647.09
Panama	2,204	1,813	2,537	2,629	1,151.08	1,449.08
Caribbean	26,777	21,056	63,388	48,617	2,367.25	2,308.95
Bermude	2,123	1,838	9,536	9,211	4,491.60	4,750.50
Bahamas	8,270	6,415	23,638	15,116	2,858.43	2,356.33
Jamaica	6,122	5,769	4,284	5,091	599.77	882.39
Turks-Caicos Is	137	160	418	435	3,051.28	2,721.66
Cayman Is	1,266	595	4,112	1,844	3,247.65	3,098.75
Haiti	813	131	1,169	170	1,438.38	1,293.98
Dominican Republic	298	151	408	345	1,568.24	2,285.97
Leeward & Windward Is	2,138	1,117	3,839	3,456	1,795.78	3,102.60
Barbados	525	520	2,037	1,860	3,879.44	3,576.35
Trinidad-Tobago	1,787	1,138	1,860	1,377	1,096.72	1,209.68
Neth Antilles	3,211	2,731	11,542	9,022	3,594.66	3,303.56
French W Indies	86	380	382	681	4,437.02	1,746.76
S America	14,600	11,976	13,828	12,729	947.15	1,062.81
Colombia	1,392	2,169	1,572	2,255	1,201.22	1,039.82
Venezuela	5,142	3,441	7,050	3,917	1,147.81	1,138.45
Guyana	0	20	0	29	.00	1,474.80
Suriname	0	3	23	50	.00	15,684.33
French Guiana	0	22	0	55	.00	2,855.77
Ecuador	20	53	40	97	2,014.50	1,835.41
Peru	1,951	3,748	1,239	3,546	635.04	946.13
Bolivia	14	35	44	99	3,132.71	2,837.91
Chile	389	1,256	228	792	885.82	625.86
Brazil	4,551	324	3,285	372	722.14	1,147.88
Uruguay	12	10	38	56	3,204.82	5,614.60
Argentina	129	885	207	1,457	1,605.53	1,545.86
W Europe	60,448	62,182	171,218	177,944	2,832.49	2,861.67
EC-12	54,574	55,693	141,062	140,580	2,590.06	2,525.99
Denmark	665	1,200	1,673	1,772	2,515.27	1,476.75
United Kingdom	5,493	8,165	3,820	5,656	695.47	692.71
Ireland	3	1	32	6	10,513.67	6,114.00
Netherlands	6,168	5,369	12,950	12,794	2,099.51	2,382.95
Belgium and Luxembourg	17,650	14,277	51,738	40,319	2,831.34	2,824.09
France	17,132	18,590	50,003	55,922	2,818.67	3,008.20
Germany	1,189	2,951	4,546	7,383	3,823.30	2,493.46
Spain, incl Canary Is	1,922	680	1,859	1,483	957.01	2,181.15
Portugal	3	212	7	164	2,449.67	775.08
Italy	4,439	4,131	14,327	14,378	3,227.47	3,480.42
Greece	10	107	108	902	10,846.20	7,491.64
Other W Europe	5,774	6,489	30,156	37,254	5,222.77	5,742.68
Iceland	0	10	0	21	.00	2,128.90
Sweden	1,421	2,451	7,087	11,247	4,994.52	4,568.80
Norway	23	78	33	366	1,438.69	4,695.95
Finland	475	681	597	1,135	1,257.09	1,665.39
Austria	750	824	6,751	7,963	9,001.00	9,564.19
Switzerland	3,096	2,433	15,621	15,474	5,045.70	5,771.01
Gibraltar	9	12	57	58	6,280.22	4,795.83
E Europe	3,520	5,647	3,964	5,659	1,095.05	1,002.06
Czechoslovakia	0	3	0	42	.00	13,855.67
Hungary	41	295	20	192	487.80	648.05
Poland	3,017	5,261	3,423	5,285	1,134.48	1,004.52
Yugoslavia	503	59	488	131	969.47	2,222.93
Romania	59	28	34	9	672.20	321.07

See footnotes at end of table.

Table 14--U.S. agricultural exports: Quantity, value, and unit value by commodity and country, October-September 1990/91 and 1991/92--continued

Commodity and country	October-September					
	Quantity		Value (1,000 dol)		Unit value (\$)	
	1990/91	1991/92	1990/91	1991/92	1990/91	1991/92
Meats & meat prods(MT):						
Former USSR	4,006	995	4,549	1,661	1,135.60	1,669.83
Asia	425,405	541,938	1,592,189	2,064,934	3,977.83	3,810.26
W Asia (Mideast)	5,765	4,822	20,412	13,874	3,540.68	2,877.24
Turkey	17	4	18	12	1,029.41	3,069.75
Cyprus	5	0	39	0	7,898.40	.00
Syria	2	0	17	0	8,400.00	.00
Lebanon	2	52	20	143	10,000.00	2,749.73
Iraq	0	72	0	334	.00	4,644.44
Israel, inc Gaza	621	534	1,212	499	1,951.43	934.19
Jordan	4	3	56	23	13,677.75	7,549.33
Kuwait	72	375	400	2,058	5,556.08	5,488.15
Saudi Arabia	3,985	3,141	13,584	7,619	3,408.77	2,489.35
Qatar	82	63	507	508	6,186.49	8,057.00
United Arab Emr	582	440	2,524	1,809	4,571.80	4,110.39
Yemen, Rep of	2	9	42	88	20,874.00	10,834.44
Oman	54	37	287	244	5,311.55	5,583.87
Bahrain	367	92	1,707	328	4,652.09	3,666.58
S Asia	74	22	201	82	2,712.15	2,647.27
India	0	22	0	58	.00	2,647.27
Pakistan	55	0	58	0	1,054.54	.00
Bangladesh	19	0	143	0	7,510.53	.00
Japan	330,634	399,225	1,428,426	1,732,072	4,320.25	4,336.55
China	603	562	944	1,065	1,555.96	1,894.77
Southeast Asia	6,313	22,815	17,454	24,606	2,764.83	1,078.50
Thailand	505	1,581	1,549	2,005	3,259.53	1,269.35
Malaysia	2,392	6,373	2,745	4,682	1,147.41	734.62
Singapore	1,928	2,181	8,363	9,469	4,337.87	4,381.55
Indonesia	1,108	8,480	2,945	4,244	2,657.83	501.64
Brunei	1	0	6	0	6,477.00	.00
Philippines	378	4,240	1,746	4,207	4,618.16	892.13
Other East Asia	82,016	114,489	224,751	293,259	2,740.33	2,561.45
Korea, Rep of	52,355	59,805	175,090	234,442	3,344.28	3,358.52
Hong Kong	8,678	11,822	25,828	29,818	2,868.71	2,530.72
Taiwan	19,983	32,562	23,833	28,899	1,192.68	879.40
Oceania	2,144	2,310	5,907	5,031	2,475.34	2,177.73
Australia	241	546	970	1,172	4,025.43	2,145.83
Papua New Guinea	4	0	5	0	1,340.00	.00
New Zealand	124	114	345	345	2,784.99	3,036.63
Western Samoa	115	59	223	98	1,935.45	1,654.49
French Pacif Is	708	702	1,525	1,411	2,153.32	2,010.34
Micronesia	883	837	2,142	1,938	2,426.09	2,315.10
Other Pac Is, n e c	69	52	87	56	1,405.03	1,260.50
Africa	12,039	11,555	8,281	8,876	687.83	768.14
N Africa	9,875	8,563	5,141	5,902	515.39	689.20
Tunisia	82	0	24	0	286.58	.00
Egypt	8,893	8,563	5,117	5,902	517.28	689.20
Sub-Sahara	2,064	2,992	3,140	2,974	1,621.20	994.06
Equatorial Guinea	0	4	0	31	.00	7,759.00
Senegal	99	304	45	129	454.54	423.52
Guinea	38	43	169	212	4,436.34	4,923.09
Sierra Leone	17	30	67	35	3,945.76	1,156.70
Ivory Coast	1,318	962	651	479	493.43	497.98
Ghana	106	152	370	497	3,489.57	3,257.48
Nigeria	54	11	50	33	536.16	3,009.27
Benin	24	0	10	0	415.67	.00
Angola	213	961	1,082	710	5,080.89	739.05
Liberia	12	0	30	4	2,500.00	.00
Zaire	4	1	13	4	3,310.75	4,481.00
Seychelles	4	0	5	0	1,250.00	.00
Mauritius	11	10	73	21	6,501.54	2,059.40
French Indian Oc Areas	0	1	0	4	.00	4,277.00
Rep S Africa	123	513	575	816	4,673.80	1,590.48
Developed countries	517,385	591,954	2,040,973	2,353,683	3,844.78	3,876.14
Developing countries	418,465	515,239	731,560	881,078	1,748.24	1,710.04
Other countries	603	562	944	1,065	1,555.96	1,894.77
Beef & veal(MT):						
World	385,542	445,136	1,725,135	1,975,163	4,474.57	4,437.21
Canada	85,985	88,460	370,895	365,405	4,313.48	4,130.74
Latin America	63,731	78,439	183,253	244,728	3,032.33	3,119.98
Mexico	54,527	73,080	157,316	221,627	2,855.10	3,032.67
Central America	296	480	919	918	3,103.82	1,912.39
Guatemala	3	30	12	49	3,820.67	1,535.40
Belize	198	228	528	448	2,565.44	1,965.24
El Salvador	1	8	6	55	5,870.00	6,865.25
Honduras	23	4	82	13	3,569.35	3,300.00
Nicaragua	0	22	0	38	.00	1,708.73
Costa Rica	19	2	87	14	4,590.26	7,232.00
Panama	52	185	204	300	3,824.27	1,614.90
Caribbean	8,791	4,505	34,670	21,306	3,843.76	4,729.49
Bermuda	966	1,105	5,303	5,599	5,524.55	5,057.17
Bahamas	3,294	1,335	14,110	5,725	4,283.67	4,288.61

See footnotes at end of table.

Table 14--U.S. agricultural exports: Quantity, value, and unit value by commodity and country, October-September 1990/91 and 1991/92--continued

Commodity and country	October-September					
	Quantity		Value (\$1,000 dol)		Unit value (\$)	
	1990/91	1991/92	1990/91	1991/92	1990/91	1991/92
Beef & veal(MT):						
Jamaica	116	154	322	462	2,775.13	2,997.67
Turks-Caicos Is	87	135	284	371	3,380.95	2,750.78
Cayman Is	1,105	498	3,554	1,608	3,225.75	3,022.90
Haiti	51	1	129	4	2,533.51	4,371.00
Dominican Republic	42	48	114	209	2,718.45	4,344.19
Leeward & Windward Is	966	239	1,433	1,165	1,483.66	4,875.13
Barbados	251	112	1,361	779	5,215.28	6,954.17
Trinidad-Tobago	575	179	405	435	705.46	2,427.79
Neth Antilles	1,319	692	5,605	3,907	5,007.50	5,645.41
French W Indies	8	6	27	45	3,350.25	7,552.50
S America	117	374	349	877	2,983.20	2,344.10
Colombia	13	15	32	33	2,455.08	2,218.07
Venezuela	1	35	5	59	6,347.00	1,967.60
Guyana	0	2	0	10	.00	4,851.50
Suriname	0	3	23	50	.00	16,684.37
Peru	1	112	5	116	4,881.00	1,032.37
Chile	24	11	27	81	1,125.00	7,354.18
Brazil	65	1	208	5	3,192.49	5,213.00
Uruguay	7	1	24	15	3,357.28	14,559.00
Argentina	6	194	25	499	4,135.33	2,569.63
W Europe	2,568	4,668	21,058	34,329	8,200.19	7,354.22
EC-12	1,055	1,969	7,280	12,520	6,900.29	5,358.80
Denmark	164	323	1,050	1,096	5,400.32	3,393.26
United Kingdom	46	310	355	1,248	7,724.41	4,025.51
Netherlands	235	302	1,409	1,754	5,995.31	5,840.86
Belgium and Luxembourg	9	37	48	241	5,348.44	6,514.51
France	131	62	600	273	4,579.93	4,395.90
Germany	388	488	3,234	4,874	8,125.40	10,192.31
Spain, incl Canary Is	39	151	316	1,017	8,105.46	6,732.58
Portugal	1	0	4	0	4,499.00	.00
Italy	25	214	192	1,143	7,666.75	5,338.55
Greece	7	82	71	765	10,144.14	9,335.34
Other W Europe	1,513	2,699	13,778	21,809	9,106.60	8,090.40
Iceland	0	8	0	19	.00	2,058.57
Sweden	251	1,302	2,240	5,981	8,582.01	4,593.66
Norway	0	28	0	204	.00	7,285.32
Finland	17	117	62	645	3,653.12	5,512.17
Austria	443	530	6,218	7,620	14,035.98	14,375.57
Switzerland	783	701	5,202	7,283	5,643.32	10,390.10
Gibraltar	9	12	57	58	6,290.22	4,795.83
E Europe	4	37	37	215	9,187.00	5,805.81
Poland	4	13	37	132	9,187.00	10,149.54
Yugoslavia	0	24	0	83	.00	3,452.96
Former USSR	231	231	854	757	3,599.03	3,278.12
Asia	232,001	270,678	1,135,353	1,324,637	4,893.74	4,893.77
W Asia (Mideast)	3,181	2,287	15,282	10,694	4,804.27	4,675.85
Turkey	0	2	0	5	.00	3,191.00
Cyprus	4	0	34	0	8,473.00	.00
Syria	2	0	17	0	8,400.00	.00
Lebanon	2	28	20	130	10,000.00	4,660.28
Iraq	0	72	0	334	.00	4,544.44
Israel, inc Gaza	48	17	69	16	1,436.38	964.12
Jordan	4	3	55	23	13,877.75	7,549.33
Kuwait	47	337	352	1,942	7,482.72	5,761.95
Saudi Arabia	2,218	1,328	10,332	5,595	4,558.34	4,213.74
Qatar	81	63	504	508	5,215.05	8,057.00
United Arab Emir	494	938	2,347	1,559	4,750.15	4,612.00
Yemen, Rep of	2	9	42	98	20,874.00	10,834.44
Oman	54	37	287	244	5,911.55	6,593.97
Bahrain	225	53	1,225	238	5,443.15	4,491.25
S Asia	20	0	147	0	7,335.00	.00
Pakistan	1	0	4	0	4,000.00	.00
Bangladesh	19	0	143	0	7,510.53	.00
Japan	177,828	200,326	919,751	1,047,218	5,172.14	5,227.57
China	0	10	0	32	.00	3,235.90
Southeast Asia	2,271	2,825	12,565	14,524	5,575.97	5,175.51
Thailand	323	653	1,355	1,466	4,195.56	2,244.40
Malaysia	382	373	1,700	2,151	4,450.97	5,793.60
Singapore	894	1,080	5,852	7,255	5,555.50	5,718.40
Indonesia	479	403	2,595	1,948	5,420.21	4,834.33
Brunei	1	0	5	0	5,477.00	.00
Philippines	192	315	1,145	1,793	5,955.95	5,574.72
Other East Asia	48,701	55,230	187,508	252,068	3,850.19	3,564.30
Korea, Rep of	42,240	57,468	155,458	215,712	3,704.25	3,753.60
Hong Kong	3,545	4,608	15,657	19,679	4,295.99	4,270.55
Taiwan	2,815	3,154	15,372	15,678	5,451.21	5,287.78
Oceania	718	897	2,082	2,217	2,899.39	2,471.59
Australia	15	77	110	183	7,317.13	2,370.22
New Zealand	32	45	92	128	2,875.84	2,834.69
Western Samoa	0	15	0	34	.00	2,112.63
French Pacif Is	83	37	377	198	4,598.29	5,348.78

See footnotes at end of table.

Table 14--U.S. agricultural exports: Quantity, value, and unit value by commodity and country, October-September 1990/91 and 1991/92--continued

Commodity and country	October-September					
	Quantity		Value (1,000 dol)		Unit value (\$)	
	1990/91	1991/92	1990/91	1991/92	1990/91	1991/92
Beef & veal(MT):						
Micronesia	576	691	1,488	1,639	2,583.22	2,372.36
Other Pac Is, n e c	12	31	15	36	1,270.83	1,162.45
Africa	304	1,726	1,602	2,873	5,271.29	1,664.77
N Africa	22	1,513	176	2,046	8,003.64	1,352.38
Egypt	22	1,513	176	2,046	8,003.64	1,352.38
Sub-Sahara	282	213	1,426	827	5,058.12	3,883.83
Equatorial Guinea	0	4	0	31	.00	7,759.00
Guinea	36	34	164	186	4,567.60	5,484.26
Ivory Coast	1	0	15	0	15,050.00	.00
Ghana	106	142	370	461	3,489.57	3,248.40
Nigeria	4	0	5	0	1,348.75	.00
Angola	120	22	786	120	6,547.97	5,448.54
Liberia	0	0	0	4	.00	.00
Zaire	4	0	13	0	3,310.75	.00
Mauritius	11	10	73	21	6,601.54	2,069.40
French Indian Oc Areas	0	1	0	4	.00	4,277.00
Developed countries	256,475	293,593	1,311,974	1,447,280	4,923.42	4,929.54
Developing countries	119,066	151,533	413,161	527,651	3,470.01	3,483.40
Other countries	0	10	0	32	.00	3,235.80
Beef & veal - fr or froz(MT):						
World	376,206	433,607	1,690,028	1,931,967	4,492.29	4,455.57
Canada	81,114	82,199	350,983	341,405	4,327.03	4,153.39
Latin America	61,622	76,631	180,506	239,714	3,091.53	3,128.16
Mexico	54,106	71,882	155,264	217,988	2,888.11	3,032.60
Central America	270	314	801	662	2,955.81	2,109.53
Guatemala	3	30	12	49	3,920.67	1,635.40
Belize	196	197	500	373	2,553.03	1,894.78
El Salvador	1	7	6	51	6,870.00	7,220.28
Honduras	23	3	82	10	3,568.35	3,394.33
Nicaragua	0	20	0	35	.00	1,760.00
Costa Rica	19	2	67	14	4,590.26	7,232.00
Panama	28	55	114	130	4,090.82	2,360.69
Caribbean	7,167	4,121	32,173	20,327	4,628.51	4,932.42
Bermuda	951	1,102	6,272	6,684	6,695.40	6,065.05
Bahamas	3,162	1,240	13,757	5,478	4,364.52	4,418.27
Jamaica	115	137	317	427	2,752.78	3,119.01
Turks-Caicos Is	78	133	265	363	3,393.46	2,732.45
Cayman Is	1,105	498	3,564	1,500	3,225.75	3,011.87
Haiti	25	1	109	4	4,368.56	4,371.00
Dominican Republic	3	24	30	144	8,906.33	5,979.50
Leeward & Windward Is	257	188	1,055	1,035	4,144.13	5,505.68
Barbados	295	112	1,331	776	5,662.72	6,828.72
Trinidad-Tobago	56	29	158	150	2,394.65	6,508.07
Neth Antilles	1,175	651	6,285	3,710	5,348.98	6,698.16
French W Indies	5	6	20	45	3,980.40	7,552.60
S America	79	314	259	736	3,400.91	2,343.55
Colombia	2	4	15	13	7,474.50	3,317.50
Venezuela	1	27	6	47	6,347.00	1,738.07
Guyana	0	2	0	10	.00	4,851.50
Surinam	0	3	23	50	.00	15,684.33
Peru	1	112	5	115	4,881.00	1,092.37
Chile	10	11	12	81	1,200.00	7,354.18
Brazil	66	1	208	6	3,152.75	5,213.00
Uruguay	0	1	0	15	.00	14,559.00
Argentina	0	153	0	400	.00	2,512.16
W Europe	2,444	4,319	20,545	33,728	8,406.14	7,609.22
EC-12	950	1,805	6,819	12,186	7,177.50	6,751.49
Denmark	161	322	1,034	1,093	6,420.98	3,392.87
United Kingdom	28	257	252	1,156	9,011.53	4,499.50
Netherlands	205	224	1,177	1,598	5,739.46	7,137.76
Belgium and Luxembourg	8	37	48	241	6,348.44	6,514.51
France	102	53	656	250	5,451.73	4,717.89
Germany	374	484	3,172	4,955	8,481.14	10,238.11
Spain, incl Canary Is	39	133	316	989	8,105.46	7,433.23
Portugal	1	0	4	0	4,499.00	.00
Italy	24	213	188	1,138	7,838.58	5,343.97
Greece	7	82	71	765	10,144.14	9,335.34
Other W Europe	1,494	2,514	13,726	21,542	9,187.41	8,568.64
Sweden	257	1,126	2,222	5,732	8,645.85	5,080.61
Norway	0	28	0	204	.00	7,265.32
Finland	17	117	62	545	3,653.12	5,512.17
Austria	443	630	6,218	7,520	14,035.98	14,376.57
Switzerland	768	701	5,167	7,283	6,728.33	10,390.10
Gibraltar	8	12	67	59	6,280.22	4,785.83
E Europe	4	27	37	88	9,187.00	3,254.37
Poland	4	7	37	21	9,187.00	2,937.14
Yugoslavia	0	20	0	67	.00	3,365.40
Former USSR	187	191	656	672	3,502.31	3,520.75
Asia	229,909	267,740	1,123,923	1,311,581	4,888.56	4,888.76
W Asia (Mideast)	2,915	2,171	13,928	10,197	4,778.05	4,696.96
Turkey	0	2	0	6	.00	3,191.00

See footnotes at end of table.

Table 14--U.S. agricultural exports: Quantity, value, and unit value by commodity and country, October-September 1990/91 and 1991/92--continued

Commodity and country	October-September					
	Quantity		Value (1,000 dol)		Unit value (\$)	
	1990/91	1991/92	1990/91	1991/92	1990/91	1991/92
Beef & veal - fr or froz(MT):						
Cyprus	4	0	34	0	8,479.00	0.00
Syria	2	0	17	0	8,400.00	.00
Lebanon	2	28	20	130	10,000.00	4,640.28
Iraq	0	72	0	334	.00	4,644.44
Israel, Inc Gaza	36	17	56	16	1,867.94	964.12
Jordan	4	3	56	23	13,877.76	7,549.23
Kuwait	47	333	352	1,933	7,482.72	6,804.76
Saudi Arabia	2,002	1,236	9,164	5,179	4,577.41	4,189.79
Qatar	77	63	499	508	6,484.09	8,087.00
United Arab Emir	491	324	2,338	1,510	4,762.43	4,661.86
Yemen, Rep of	2	5	42	92	20,874.00	15,261.67
Oman	38	37	224	244	5,801.82	6,685.87
Bahrain	210	80	1,126	222	5,362.25	4,432.80
S Asia	20	0	147	0	7,336.00	.00
Pakistan	1	0	4	0	4,000.00	.00
Bangladesh	19	0	143	0	7,510.53	.00
Japan	176,634	198,206	911,306	1,036,115	5,162.21	5,227.46
China	0	10	0	32	.00	3,236.80
Southeast Asia	2,065	2,674	12,111	14,181	5,866.01	5,303.24
Thailand	323	639	1,365	1,451	4,196.66	2,271.31
Malaysia	306	369	1,437	2,138	4,696.14	5,794.42
Singapore	854	1,012	5,746	6,881	6,680.59	6,888.24
Indonesia	432	397	2,501	1,911	5,788.24	4,813.38
Brunei	1	0	6	0	6,477.00	.00
Philippines	139	257	1,066	1,699	7,670.79	6,612.49
Other East Asia	48,375	64,679	186,431	261,066	3,853.88	3,881.72
Korea, Rep of	42,105	57,271	186,073	215,354	3,706.76	3,780.27
Hong Kong	3,604	4,324	15,241	19,238	4,349.73	4,449.19
Taiwan	2,766	3,084	15,117	16,473	5,465.22	5,341.85
Oceania	659	806	1,937	2,013	2,939.69	2,497.28
Australia	15	76	103	163	6,887.00	2,143.86
New Zealand	32	43	92	124	2,876.84	2,876.70
Western Samoa	0	10	0	25	.00	2,520.20
French Pacif Is	83	36	377	181	4,539.29	5,446.74
Micronesia	629	642	1,365	1,610	2,580.69	2,362.61
Africa	267	1,694	1,442	2,756	6,401.18	1,626.93
N Africa	22	1,613	176	2,046	8,003.64	1,362.38
Egypt	22	1,613	176	2,046	8,003.64	1,362.38
Sub-Sahara	245	181	1,266	710	5,167.49	3,921.94
Equatorial Guinea	0	4	0	31	.00	7,789.00
Guinea	36	34	164	186	4,567.60	5,484.26
Ivory Coast	1	0	15	0	15,060.00	.00
Ghana	69	110	210	344	3,036.80	3,126.26
Nigeria	4	0	5	0	1,349.76	.00
Angola	120	22	786	120	6,847.97	6,448.54
Liberia	0	0	0	4	.00	.00
Zaire	1	0	13	0	3,310.76	.00
Mauritius	11	10	73	21	6,601.64	2,069.40
French Indian Oc Areas	0	1	0	4	.00	4,277.00
Developed countries	260,176	284,860	1,283,085	1,411,661	4,931.62	4,966.24
Developing countries	116,031	148,737	406,843	520,384	3,607.19	3,498.68
Other countries	0	10	0	32	.00	3,236.80
Beef - prep or pres(MT):						
World	9,336	11,628	36,107	43,196	3,780.36	3,746.72
Canada	4,871	6,261	19,912	24,001	4,087.80	3,833.36
Latin America	2,109	1,908	2,747	6,014	1,302.61	2,773.36
Mexico	421	1,198	1,052	3,638	2,498.94	3,036.78
Central America	26	166	118	266	4,627.77	1,639.47
Belize	2	31	27	75	13,681.60	2,420.32
El Salvador	0	1	0	4	.00	4,380.00
Honduras	0	1	0	3	.00	3,017.00
Nicaragua	0	2	0	3	.00	1,286.00
Panama	24	131	90	171	3,764.96	1,301.78
Caribbean	1,624	384	1,487	880	921.83	2,651.67
Bermuda	16	4	31	16	2,039.67	3,888.00
Bahamas	142	96	363	247	2,489.07	2,696.28
Jamaica	1	17	6	34	5,344.00	2,019.82
Turks-Caicos Is	9	2	29	2	3,272.66	3,970.00
Cayman Is	0	0	0	6	.00	.00
Haiti	26	0	20	0	769.23	.00
Dominican Republic	39	24	84	65	2,165.64	2,708.88
Leeward & Windward Is	708	61	368	130	619.28	2,649.98
Barbados	26	0	30	3	1,171.16	.00
Trinidad-Tobago	510	150	248	275	486.86	1,832.27
Neth Antilles	144	41	320	197	2,221.11	4,807.86
French W Indies	3	0	7	0	2,933.33	.00
S America	38	60	80	141	2,114.61	2,346.46
Colombia	11	11	17	20	1,643.64	1,818.27
Venezuela	0	8	0	22	.00	2,742.26
Chile	14	0	16	0	1,071.43	.00
Uruguay	7	0	24	0	3,367.28	.00

See footnotes at end of table.

Table 14--U.S. agricultural exports: Quantity, value, and unit value by commodity and country, October-September 1990/91 and 1991/92--continued

Commodity and country	October-September					
	Quantity		Value (1,000 dol)		Unit value (\$)	
	1990/91	1991/92	1990/91	1991/92	1990/91	1991/92
Beef - prep or pres(MT):						
Argentina	6	41	25	89	4,135.33	2,410.93
W Europe	124	348	513	601	4,140.91	1,723.44
EC-12	105	154	451	334	4,392.28	2,036.81
Denmark	3	1	16	4	5,291.00	3,519.00
United Kingdom	18	53	103	92	5,722.22	1,733.55
Netherlands	30	78	233	165	7,751.47	2,116.43
France	29	9	44	23	1,513.59	2,506.67
Germany	24	4	62	19	2,598.28	4,650.00
Spain, incl Canary Is	0	18	0	28	.00	1,555.55
Italy	1	1	4	4	3,519.00	4,398.00
Other W Europe	19	185	52	267	2,751.79	1,445.64
Iceland	0	8	0	19	.00	2,058.67
Sweden	4	176	18	249	4,480.50	1,414.29
Switzerland	15	0	34	0	2,290.80	.00
E Europe	0	10	0	127	.00	12,594.70
Poland	0	6	0	111	.00	18,564.00
Yugoslavia	0	4	0	16	.00	3,880.75
Former USSR	44	40	200	85	4,535.09	2,119.52
Asia	2,082	2,938	11,430	13,045	5,459.52	4,440.48
W Asia (Mideast)	266	116	1,354	497	5,091.51	4,282.74
Israel, inc Gaza	12	0	13	0	1,041.67	.00
Kuwait	0	4	0	9	.00	2,198.00
Saudi Arabia	216	92	1,168	417	5,408.49	4,535.43
Qatar	4	0	4	0	1,056.50	.00
United Arab Emir	3	14	8	48	2,740.33	3,458.28
Yemen, Rep of	0	3	0	6	.00	1,980.00
Oman	16	0	63	0	3,208.44	.00
Bahrain	15	3	89	15	5,575.87	5,463.33
Japan	1,294	2,120	8,445	11,104	6,525.01	5,237.62
Southeast Asia	206	151	554	443	2,589.80	2,934.25
Thailand	0	14	0	14	.00	1,016.07
Malaysia	75	4	264	23	3,467.88	5,717.25
Singapore	30	56	115	275	3,349.80	4,042.01
Indonesia	47	6	96	37	2,037.49	5,219.50
Philippines	53	59	79	94	1,484.75	1,589.90
Other East Asia	326	551	1,077	1,003	3,303.14	1,819.45
Korea, Rep of	135	197	395	358	2,025.55	1,816.33
Hong Kong	142	284	425	440	2,885.46	1,500.67
Taiwan	49	70	257	204	5,235.08	2,910.80
Oceania	59	91	145	204	2,449.22	2,245.12
Australia	0	1	6	20	.00	19,574.00
New Zealand	0	2	0	4	.00	1,859.00
Western Samoa	0	6	0	9	.00	1,433.33
French Pacif Is	0	2	0	7	.00	3,634.50
Micronesia	47	49	123	129	2,512.81	2,831.04
Other Pac Is, n e c	12	31	15	35	1,270.83	1,162.45
Africa	37	32	160	117	4,333.84	3,668.28
Sub-Sahara	37	32	160	117	4,333.84	3,668.28
Chana	37	32	160	117	4,333.84	3,668.28
Developed countries	6,301	8,733	28,880	35,729	4,534.79	4,091.31
Developing countries	3,035	2,796	7,621	7,467	2,048.72	2,670.45
Horsemeat--fr, chill, froz(MT):						
World	51,531	43,328	148,665	132,006	2,884.97	3,046.67
Canada	2	71	3	156	1,498.00	2,181.04
Latin America	7,791	6,067	12,535	10,728	1,608.80	1,758.21
Mexico	7,791	6,065	12,535	10,720	1,608.80	1,767.45
Caribbean	0	2	0	8	.00	4,068.50
Bahamas	0	2	0	8	.00	4,068.50
W Europe	42,230	35,353	131,183	115,432	3,106.40	3,265.11
EC-12	39,973	33,760	119,752	107,239	2,995.82	3,176.51
United Kingdom	20	0	26	0	1,295.15	.00
Netherlands	4,898	3,284	9,878	8,238	2,016.58	2,509.40
Belgium and Luxembourg	16,528	11,511	50,695	37,152	3,067.24	3,227.49
France	14,435	15,385	45,745	49,216	3,158.79	3,198.78
Germany	33	0	47	0	1,415.09	.00
Italy	4,058	3,579	13,351	12,633	3,292.63	3,529.86
Other W Europe	2,257	1,583	11,432	8,193	5,064.95	5,142.82
Sweden	233	0	1,555	0	7,106.53	.00
Norway	19	0	21	0	1,102.47	.00
Austria	189	57	332	52	1,756.57	1,446.91
Switzerland	1,815	1,536	9,423	8,110	5,188.80	5,279.98
E Europe	64	0	89	0	1,395.63	.00
Poland	64	0	89	0	1,395.63	.00
Asia	1,444	1,837	4,855	5,691	3,351.85	3,098.15
W Asia (Mideast)	8	24	32	55	4,055.75	2,327.29
Israel, inc Gaza	8	20	32	41	4,055.75	2,039.00
Saudi Arabia	0	4	0	15	.00	3,788.75
Japan	1,400	1,723	4,776	5,519	3,411.18	3,202.99
Other East Asia	36	90	46	117	1,288.89	1,297.78
Taiwan	36	90	46	117	1,288.89	1,297.78
Developed countries	43,540	37,157	135,895	121,146	3,115.28	3,259.51
Developing countries	7,891	6,161	12,671	10,860	1,605.71	1,762.66

See footnotes at end of table.

Table 14--U.S. agricultural exports: Quantity, value, and unit value by commodity and country, October-September 1990/91 and 1991/92--continued

Commodity and country	October-September					
	Quantity		Value (1,000 dol)		Unit value (\$)	
	1990/91	1991/92	1990/91	1991/92	1990/91	1991/92
Lamb, mutton or goat- fr, ch, frz(MT):						
World	4,341	4,313	12,364	12,589	2,848.25	2,942.02
Canada	1,197	1,120	4,631	4,672	3,785.15	4,435.93
Latin America	2,004	1,830	4,703	3,675	2,346.61	1,904.82
Mexico	1,755	1,764	4,072	3,230	2,305.63	1,830.83
Central America	13	2	7	19	569.85	9,379.50
Belize	0	0	0	19	.00	9,379.50
Panama	13	2	7	0	569.85	.00
Caribbean	191	125	559	359	2,924.97	2,870.09
Bermude	12	2	35	16	2,933.50	7,983.50
Bahamas	39	19	184	84	4,714.41	4,445.89
Jamaica	12	0	56	6	4,699.50	.00
Turks-Caicos Is	1	2	4	7	3,612.00	3,332.00
Cayman Is	0	1	3	3	.00	3,133.00
Dominican Republic	4	0	16	0	4,111.50	.00
Leeward & Windward Is	101	71	170	149	1,682.33	2,102.17
Barbados	6	7	38	32	5,483.83	4,802.86
Trinidad-Tobago	10	0	22	0	2,151.50	.00
Neth Antilles	6	9	30	51	4,919.17	5,645.00
French W Indies	0	14	0	10	.00	720.28
S America	34	39	55	59	1,905.59	1,774.59
Venezuela	34	34	65	45	1,905.59	1,310.38
Brazil	0	2	0	13	.00	5,328.00
Argentina	0	3	0	12	.00	4,000.00
W Europe	779	923	1,949	2,740	2,502.49	2,968.56
EC-12	761	916	1,895	2,694	2,489.54	2,940.60
Denmark	6	2	45	5	7,650.00	3,224.50
United Kingdom	21	8	14	21	583.33	2,579.38
Netherlands	3	19	8	63	2,704.00	3,317.47
Belgium and Luxembourg	34	24	91	59	2,681.88	2,430.58
France	539	760	1,328	2,142	2,463.07	2,818.96
Germany	2	18	7	108	3,457.00	5,003.72
Spain, incl Canary Is	1	5	3	19	3,056.00	3,784.40
Italy	155	80	397	275	2,564.08	3,442.70
Other W Europe	18	7	55	45	3,049.89	6,627.28
Norway	0	7	0	46	.00	6,627.28
Austria	11	0	36	0	3,272.73	.00
Switzerland	7	0	19	0	2,599.71	.00
Former USSR	1	4	14	30	13,609.00	7,435.75
Asia	312	326	1,032	1,243	3,308.25	3,814.09
W Asia (Mideast)	28	19	70	90	2,510.14	4,728.31
Saudi Arabia	6	19	36	90	6,034.83	4,728.31
United Arab Emir	21	0	30	0	1,428.33	.00
Bahrain	1	0	4	7	4,080.00	.00
Japan	135	143	462	451	3,322.01	3,153.12
Southeast Asia	26	30	170	199	6,549.88	6,647.77
Malaysia	0	1	0	9	.00	9,293.00
Singapore	24	21	158	138	6,586.17	6,565.43
Philippines	2	8	12	52	5,114.50	6,533.25
Other East Asia	122	134	340	503	2,784.58	3,785.43
Korea, Rep of	44	89	203	341	4,514.51	3,828.47
Hong Kong	67	28	73	90	1,082.50	3,212.00
Taiwan	11	17	64	73	5,832.18	4,268.12
Oceania	19	6	52	12	2,728.42	2,064.00
Australia	2	0	9	0	4,561.00	.00
Papua New Guinea	4	0	5	0	1,340.00	.00
New Zealand	13	0	37	0	2,873.69	.00
French Pacif Is	0	0	0	5	.00	.00
Micronesia	0	6	0	7	.00	1,206.67
Africa	29	4	84	16	2,888.21	3,581.50
Sub-Sahara	28	4	84	16	2,888.21	3,581.50
Sierra Leone	17	0	67	0	3,945.76	.00
Ghana	0	4	0	16	.00	3,881.90
Rep S Africa	12	0	17	0	1,390.00	.00
Developed countries	2,139	2,186	6,995	8,162	3,270.35	3,733.88
Developing countries	2,202	2,127	5,369	4,526	2,438.22	2,128.10
Pork(MT):						
World	86,760	129,404	325,718	419,979	3,754.24	3,245.48
Canada	7,677	9,207	27,041	29,217	3,522.28	3,173.92
Latin America	31,537	45,725	76,174	95,275	2,415.38	2,083.59
Mexico	23,332	37,920	58,434	79,843	2,504.46	2,079.18
Central America	1,984	2,476	3,243	4,345	1,634.46	1,754.85
Guatemala	215	529	352	1,096	1,637.72	2,071.41
Belize	477	381	882	633	1,849.50	1,690.42
El Salvador	95	100	211	216	2,215.99	2,187.56
Honduras	114	258	171	541	1,496.45	2,095.68
Nicaragua	60	65	140	122	2,332.62	1,880.40
Costa Rica	4	17	13	13	3,352.25	790.59
Panama	1,019	1,126	1,474	1,724	1,446.43	1,531.52
Caribbean	5,087	3,658	12,808	8,498	2,517.85	2,316.77
Bermude	256	270	958	918	3,781.53	3,401.34

See footnotes at end of table.

Table 14--U.S. agricultural exports: Quantity, value, and unit value by commodity and country, October-September 1990/91 and 1991/92--continued

Commodity and country	October-September					
	Quantity		Value (1,000 dol)		Unit value (\$)	
	1990/91	1991/92	1990/91	1991/92	1990/91	1991/92
Pork(MT):						
Bahamas	1,379	744	3,965	1,778	2,875.27	2,399.67
Jamaica	20	44	28	34	1,375.00	764.41
Turks-Caicos Is	49	22	122	63	2,482.47	2,402.95
Cayman Is	190	72	462	293	3,476.03	4,068.28
Haiti	260	47	498	73	1,916.44	1,568.88
Dominican Republic	192	20	252	46	1,314.63	2,278.60
Leeward & Windward Is	399	339	820	829	2,306.17	2,446.67
Barbados	129	194	423	363	3,360.46	1,872.66
Trinidad-Tobago	982	629	1,333	707	1,367.77	1,123.67
Neth Antillas	1,219	1,209	3,488	3,024	2,851.71	2,500.85
French W Indies	72	78	348	380	4,834.64	4,874.69
S America	1,134	1,662	1,689	3,689	1,489.22	2,159.35
Colombia	258	488	513	896	1,985.99	1,836.10
Venezuela	271	799	596	1,907	2,189.17	2,385.21
Ecuador	11	13	26	34	2,270.64	2,660.82
Peru	3	176	12	227	3,853.67	1,290.02
Bolivia	12	28	40	92	3,344.60	3,275.28
Chile	2	11	13	29	6,676.60	2,671.09
Brazil	558	63	419	98	750.37	1,551.08
Uruguay	4	7	11	32	2,777.00	4,624.28
Argentina	16	77	60	274	4,030.00	3,652.69
W Europe	1,788	3,268	4,208	6,633	2,353.35	2,028.75
EC-12	1,491	2,506	2,260	2,876	1,515.95	1,147.76
Denmark	215	233	380	335	1,765.85	1,437.42
United Kingdom	608	1,027	533	559	876.91	544.43
Netherlands	164	163	421	248	2,567.97	1,617.74
Belgium and Luxembourg	176	370	139	300	792.44	811.08
France	90	305	72	639	797.90	2,088.15
Germany	226	343	663	601	2,832.66	1,752.03
Spain, incl Canary Is	0	49	0	102	.00	2,087.22
Italy	13	23	63	88	4,082.08	3,811.09
Greece	0	2	0	6	.00	2,383.00
Other W Europe	297	762	1,948	3,767	6,557.31	4,930.35
Sweden	281	711	1,844	3,610	6,660.66	6,077.75
Norway	4	32	12	87	3,036.75	2,725.78
Finland	0	1	0	3	.00	2,510.00
Austria	0	18	0	57	.00	3,161.89
Switzerland	12	0	82	0	7,655.25	.00
E Europe	770	2,124	1,270	3,544	1,648.97	1,668.46
Poland	667	2,108	1,087	3,505	1,629.17	1,662.86
Yugoslavia	101	16	179	39	1,775.19	2,406.66
Romania	2	0	4	0	1,880.00	.00
Former USSR	13	257	27	415	2,059.00	1,615.97
Asia	44,137	68,163	214,262	282,611	4,864.47	4,146.71
W Asia (Mideast)	108	243	337	443	3,089.17	1,824.87
Turkey	0	2	0	6	.00	2,948.50
Cyprus	1	0	6	0	6,600.00	.00
Israel, inc Gaza	36	150	41	132	1,138.89	881.05
Kuwait	0	12	0	3	.00	225.17
Saudi Arabia	13	40	44	169	3,367.92	4,235.32
United Arab Emir	17	34	88	116	4,022.76	3,403.12
Bahrain	42	5	178	18	4,236.80	3,613.60
S Asia	15	3	44	10	2,828.00	3,466.67
India	0	3	0	10	.00	3,466.67
Pakistan	15	0	44	0	2,828.00	.00
Japan	40,504	65,315	204,767	275,005	6,055.47	4,210.46
China	505	232	873	427	1,728.33	1,840.65
Southeast Asia	683	609	1,208	1,636	1,743.45	2,686.45
Malaysia	253	100	235	117	820.79	1,173.07
Singapore	284	185	542	568	1,842.23	3,017.07
Indonesia	36	9	72	38	1,987.75	4,263.67
Philippines	110	316	360	922	3,268.58	2,927.65
Other East Asia	2,311	1,751	7,033	5,088	3,043.39	2,905.65
Korea, Rep of	1,579	879	4,185	3,003	2,651.34	3,420.18
Hong Kong	638	814	2,441	1,922	3,826.60	2,361.52
Taiwan	94	69	405	163	4,313.06	2,765.81
Oceania	661	518	2,013	1,579	3,045.67	3,048.31
Australia	173	204	764	745	4,414.43	3,658.24
New Zealand	79	48	216	146	2,733.18	2,976.06
Western Samoa	1	0	4	0	4,018.00	.00
French Pacif Is	170	139	662	436	3,908.25	3,127.22
Micronesia	219	126	430	252	1,961.76	2,001.83
Other Pac Is, n e c	19	0	37	0	1,971.53	.00
Africa	177	151	724	705	4,091.66	4,668.20
N Africa	20	8	6	5	285.00	683.60
Tunisia	20	0	6	0	285.00	.00
Egypt	0	8	0	5	.00	683.60
Sub-Sahara	157	143	718	700	4,576.67	4,882.18
Guinea	2	9	4	23	2,075.60	2,605.67
Ghana	0	6	0	20	.00	3,309.67
Nigeria	0	2	0	15	.00	7,561.00

See footnotes at end of table.

Table 14--U.S. agricultural exports: Quantity, value, and unit value by commodity and country, October-September 1990/91 and 1991/92--continued

Commodity and country	October-September					
	Quantity		Value (1,000 dol)		Unit value (\$)	
	1990/91	1991/92	1990/91	1991/92	1990/91	1991/92
Pork(MT):						
Angola	52	0	208	0	4,003.35	0.00
Rep S Africa	103	126	506	642	4,914.63	5,095.80
Developed countries	50,360	78,319	237,542	312,523	4,716.88	3,990.38
Developing countries	35,895	50,853	87,303	107,029	2,432.18	2,104.67
Other countries	505	232	873	427	1,728.33	1,840.65
Pork - fr or froz(MT):						
World	70,334	107,632	282,054	365,485	4,010.20	3,984.11
Canada	4,097	5,602	13,745	15,118	3,354.82	2,877.26
Latin America	22,495	32,109	57,849	67,855	2,578.53	2,116.37
Mexico	19,620	30,140	51,034	63,679	2,601.12	2,112.76
Central America	87	201	200	302	2,301.13	1,604.71
Guatemala	0	99	0	135	.00	1,362.64
Belize	37	34	108	73	2,908.16	2,135.38
Honduras	0	3	0	10	.00	3,300.00
Nicaragua	17	39	45	63	2,649.47	1,607.15
Costa Rica	2	0	9	0	4,732.00	.00
Panama	31	25	38	22	1,228.74	860.46
Caribbean	2,485	1,487	6,289	3,770	2,530.88	2,535.40
Bahamas	146	134	485	427	3,321.85	3,186.02
Bahamas	1,186	658	3,338	1,878	2,814.62	2,394.28
Jamaica	18	17	7	14	364.22	841.70
Turks-Caicos Is	38	20	101	49	2,649.34	2,460.75
Cayman Is	130	68	452	283	3,476.03	4,185.80
Haiti	91	20	62	16	681.64	800.00
Dominican Republic	159	5	183	19	1,148.43	3,095.33
Leeward & Windward Is	137	103	320	281	2,334.17	2,723.62
Barbados	93	69	354	182	3,811.42	2,778.13
Trinidad-Tobago	238	81	257	69	1,077.89	755.60
Neth Antilles	249	283	732	755	2,938.17	2,707.68
French W Indies	0	17	0	77	.00	4,555.70
S America	243	281	326	203	1,340.32	724.15
Colombia	1	24	3	9	3,109.00	386.38
Venezuela	0	136	0	121	.00	890.28
Peru	0	120	6	70	.00	565.67
Chile	0	1	0	3	.00	2,736.00
Brazil	242	0	317	0	1,309.00	.00
W Europe	1,458	2,991	3,239	5,813	2,221.74	1,977.00
EC-12	1,178	2,257	1,403	2,238	1,189.88	981.46
Denmark	210	232	352	332	1,721.46	1,429.87
United Kingdom	497	925	257	365	537.28	363.48
Netherlands	53	83	84	44	1,575.49	531.88
Belgium and Luxembourg	149	317	80	225	601.67	710.83
France	75	306	27	639	360.44	2,088.15
Germany	193	331	567	473	2,938.07	1,430.01
Spain, incl Canary Is	0	44	0	95	.00	2,191.25
Italy	2	18	7	73	3,517.60	4,043.22
Other W Europe	279	734	1,835	3,675	6,581.72	5,007.49
Sweden	279	703	1,835	3,589	6,581.72	5,105.38
Norway	0	12	0	27	.00	2,248.67
Finland	0	1	0	3	.00	2,510.00
Austria	0	18	0	87	.00	3,161.89
E Europe	693	2,108	1,077	3,505	1,554.18	1,662.86
Poland	550	2,108	1,057	3,505	1,626.23	1,662.86
Yugoslavia	43	0	20	0	465.12	.00
Former USSR	3	104	14	266	4,571.33	2,560.55
Asia	41,246	64,559	205,034	271,122	4,971.01	4,199.59
W Asia (Mideast)	58	237	139	415	2,398.02	1,760.46
Turkey	0	2	0	6	.00	2,948.60
Cyprus	1	0	6	0	5,600.00	.00
Israel, inc Gaza	35	148	41	123	1,138.89	830.40
Kuwait	0	12	0	3	.00	225.17
Saudi Arabia	0	39	0	163	.00	4,175.67
United Arab Emir	0	34	0	116	.00	3,403.12
Bahrain	21	2	92	5	4,404.05	2,402.00
S Asia	15	0	44	0	2,928.00	.00
Pakistan	15	0	44	0	2,928.00	.00
Japan	38,892	63,043	199,846	267,509	5,125.30	4,243.27
Southeast Asia	504	313	632	560	1,254.39	1,798.08
Malaysia	244	94	223	83	912.15	886.76
Singapore	258	123	402	382	1,556.30	3,106.63
Indonesia	2	0	8	0	4,061.60	.00
Philippines	0	85	0	94	.00	981.23
Other East Asia	1,577	966	4,373	2,639	2,607.77	2,731.44
Korea, Rep of	1,232	277	2,854	1,242	2,316.77	4,484.60
Hong Kong	413	656	1,368	1,299	3,311.28	1,980.94
Taiwan	32	33	151	87	4,731.28	2,934.64
Oceania	329	199	880	879	2,674.30	2,911.43
Australia	1	0	4	0	3,954.00	.00
New Zealand	2	2	6	5	3,138.50	2,697.50
French Pacif Is	116	82	495	365	4,265.65	3,976.25
Micronesia	200	105	354	208	1,818.68	1,982.51

See footnotes at end of table.

Table 14--U.S. agricultural exports: Quantity, value, and unit value by commodity and country, October-September 1990/91 and 1991/92--continued

Commodity and country	October-September					
	Quantity		Value (1,000 dol)		Unit value (\$)	
	1990/91	1991/92	1990/91	1991/92	1990/91	1991/92
Pork - fr or froz(MT):						
Other Pac Is, n e c	10	0	11	0	1,105.80	0.00
Africa	73	10	215	26	2,943.15	2,635.30
N Africa	20	0	6	0	285.00	.00
Tunisia	20	0	6	0	285.00	.00
Sub-Sahara	53	10	209	26	3,646.23	2,635.30
Guinea	2	9	4	23	2,075.50	2,505.67
Ghana	0	1	0	4	.00	3,802.00
Angola	51	0	205	0	4,019.59	.00
Developed countries	44,586	71,786	216,891	289,668	4,864.34	4,035.17
Developing countries	26,748	35,886	65,172	75,817	2,531.15	2,112.12
Pork - prep or pres(MT):						
World	16,426	21,722	43,654	54,494	2,658.24	2,808.68
Canada	3,580	3,605	13,295	13,098	3,713.80	3,633.39
Latin America	9,102	13,617	18,325	27,320	2,013.24	2,006.31
Mexico	3,712	7,780	7,400	15,164	1,993.56	1,949.13
Central America	1,897	2,275	3,043	4,043	1,603.88	1,775.95
Guatemala	216	430	312	961	1,637.72	2,234.62
Belize	440	347	775	560	1,760.58	1,613.88
El Salvador	95	100	211	216	2,215.89	2,187.55
Honduras	114	255	171	531	1,486.45	2,081.61
Nicaragua	43	26	95	60	2,207.35	2,290.27
Costa Rica	2	17	4	13	1,972.50	790.69
Panama	888	1,100	1,436	1,702	1,453.26	1,547.38
Caribbean	2,602	2,181	6,519	4,728	2,505.31	2,167.72
Barbuda	110	136	483	491	4,392.04	3,613.48
Bahamas	193	85	627	200	3,247.07	2,353.83
Jamaica	2	27	21	19	10,472.00	715.74
Turke-Caicos Is	11	2	21	4	1,806.00	1,825.00
Cayman Is	0	4	0	10	.00	2,585.50
Haiti	169	27	436	57	2,581.39	2,121.18
Dominican Republic	33	14	70	27	2,115.39	1,828.57
Leeward & Windward Is	262	236	600	549	2,291.63	2,325.79
Barbados	36	125	79	172	2,165.47	1,372.85
Trinidad-Tobago	744	638	1,077	638	1,447.27	1,185.93
Neth Antilles	870	826	2,757	2,257	2,841.83	2,437.78
French W Indies	72	61	348	303	4,834.64	4,963.59
S America	891	1,381	1,353	3,385	1,529.83	2,451.38
Colombia	257	464	508	887	1,882.12	1,911.08
Venezuela	271	663	585	1,785	2,189.17	2,693.06
Ecuador	11	13	25	34	2,270.54	2,650.92
Peru	3	56	6	157	1,916.67	2,797.20
Bolivia	12	28	40	82	3,344.50	3,275.28
Chile	2	10	18	27	6,675.50	2,664.50
Brazil	316	53	102	98	322.55	1,551.08
Uruguay	4	7	11	32	2,777.00	4,624.28
Argentina	15	77	60	274	4,030.00	3,552.69
W Europe	330	277	959	720	2,934.85	2,599.26
EC-12	312	248	857	639	2,747.70	2,864.50
Denmark	5	1	18	3	3,630.00	3,188.00
United Kingdom	111	101	265	204	2,397.68	2,020.04
Netherlands	111	70	338	203	3,041.85	2,905.27
Belgium and Luxembourg	26	53	49	75	1,885.69	1,412.51
France	15	0	45	0	2,985.20	.00
Germany	33	12	95	128	2,894.45	10,634.58
Spain, incl Canary Is	0	5	0	6	.00	1,171.80
Italy	11	5	45	15	4,184.73	2,975.40
Greece	0	2	0	5	.00	2,383.00
Other W Europe	18	28	111	81	6,178.89	2,908.39
Sweden	2	8	7	21	3,607.00	2,649.25
Norway	4	20	12	60	3,035.75	3,012.05
Switzerland	12	0	82	0	7,655.25	.00
E Europe	77	16	193	39	2,562.08	2,406.55
Poland	17	0	30	0	1,741.53	.00
Yugoslavia	58	16	159	39	2,745.45	2,406.56
Romania	2	0	4	0	1,880.00	.00
Former USSR	10	153	13	148	1,304.00	973.80
Asia	2,891	3,594	9,227	11,489	3,181.79	3,196.82
W Asia (Mideast)	51	6	198	29	3,875.20	4,763.83
Israel, inc Gaza	0	2	0	9	.00	4,628.50
Saudi Arabia	19	1	44	7	3,367.82	6,562.00
United Arab Emir	17	0	68	0	4,022.76	.00
Bahrain	21	3	85	13	4,069.76	4,254.67
S Asia	0	3	0	10	.00	3,466.67
India	0	3	0	10	.00	3,466.67
Japan	1,612	2,272	4,921	7,498	3,254.62	3,900.08
China	505	232	873	427	1,728.33	1,840.65
Southeast Asia	189	286	576	1,076	3,047.60	3,636.42
Malaysia	9	5	13	34	1,436.22	5,658.50
Singapore	36	62	140	175	3,891.42	2,839.42
Indonesia	34	9	63	38	1,865.76	4,263.67
Philippines	110	219	360	828	3,268.58	3,780.88

See footnotes at end of table.

Table 14--U.S. agricultural exports: Quantity, value, and unit value by commodity and country, October-September 1990/91 and 1991/92--continued

Commodity and country	October-September					
	Quantity		Value (1,000 dol)		Unit value (\$)	
	1990/91	1991/92	1990/91	1991/92	1990/91	1991/92
Pork - prep or pres(MT):						
Other East Asia	634	785	2,660	2,449	4,195.65	3,120.01
Korea, Rep of	347	501	1,332	1,751	3,829.21	2,829.59
Hong Kong	225	158	1,074	623	4,772.49	3,941.54
Taiwan	62	26	254	66	4,087.21	2,528.85
Oceania	332	319	1,133	1,000	3,413.49	3,139.70
Australia	172	204	760	746	4,417.10	3,658.24
New Zealand	77	47	210	140	2,722.65	2,987.91
Western Samoa	1	0	4	0	4,018.00	.00
French Pacif Is	54	47	68	59	1,251.59	1,465.30
Micronesia	19	21	56	44	3,467.79	2,098.43
Other Pac Is, n e c	9	0	26	0	2,933.33	.00
Africa	104	141	509	579	4,697.81	4,813.45
N Africa	0	9	0	5	.00	683.50
Egypt	0	9	0	5	.00	683.50
Sub-Sahara	104	133	509	573	4,697.81	5,051.57
Ghana	0	5	0	15	.00	3,211.20
Nigeria	0	2	0	15	.00	7,551.00
Angola	1	0	3	0	3,175.00	.00
Rep S Africa	103	125	506	542	4,814.53	5,095.80
Developed countries	5,774	6,533	20,660	22,854	3,578.19	3,498.27
Developing countries	10,147	14,957	22,131	31,212	2,181.04	2,086.80
Other countries	505	232	873	427	1,728.33	1,840.65
Variety seeds, edible offals(MT):						
World	281,893	319,529	453,666	570,583	1,554.22	1,785.70
Canada	15,002	14,389	14,154	13,931	943.48	968.18
Latin America	136,160	137,688	124,860	128,829	917.01	935.66
Mexico	111,155	115,581	102,697	107,347	823.91	928.76
Central America	575	1,742	384	989	668.32	573.38
Guatemala	123	725	71	310	574.80	427.84
Belize	59	1	57	4	873.81	4,257.00
El Salvador	5	23	6	7	1,129.80	319.87
Honduras	19	101	11	212	579.05	2,085.59
Costa Rica	171	571	66	341	388.01	596.56
Panama	198	321	173	125	874.28	913.34
Caribbean	11,342	10,882	10,391	12,729	916.13	1,169.71
Bermude	702	420	895	490	1,274.98	1,166.80
Bahamas	3,114	3,805	3,504	6,196	1,125.37	1,586.57
Jamaica	5,972	5,312	3,853	3,864	546.86	727.34
Cayman Is	27	11	78	6	2,913.89	546.82
Haiti	459	65	442	51	962.63	788.77
Dominican Republic	5	70	5	50	924.00	714.83
Leeward & Windward Is	445	392	901	1,128	1,785.78	2,877.52
Barbados	128	108	185	287	1,527.52	2,658.19
Trinidad-Tobago	219	205	190	172	807.09	838.42
Neth Antilles	254	134	401	266	1,520.05	1,984.30
French W Indies	6	260	7	219	1,114.67	843.76
S America	13,088	3,483	11,388	7,755	870.13	817.74
Colombia	938	1,423	928	1,154	989.49	910.86
Venezuela	5,823	2,553	6,251	1,834	1,080.42	718.51
Guyana	0	18	0	20	.00	1,090.39
French Guiana	0	22	0	56	.00	2,565.77
Ecuador	0	27	0	32	.00	1,190.26
Peru	1,947	3,455	1,220	3,170	526.39	917.59
Bolivia	0	7	0	8	.00	1,088.43
Chile	363	1,240	188	565	517.69	537.47
Brazil	3,908	255	2,536	244	574.43	957.76
Uruguay	1	2	4	9	3,740.00	4,608.50
Argentina	108	431	122	550	1,128.26	1,164.33
W Europe	12,433	17,347	11,533	16,752	927.58	955.58
EC-12	10,853	15,991	9,006	13,895	822.24	869.00
Denmark	257	542	133	326	518.43	507.89
United Kingdom	4,754	5,727	2,722	3,399	572.55	505.27
Netherlands	653	1,331	1,052	1,875	1,510.59	1,409.41
Belgium and Luxembourg	832	2,304	573	2,447	688.72	1,052.07
France	1,835	2,048	2,259	3,518	1,156.57	1,765.81
Germany	477	2,000	506	1,481	1,051.24	740.53
Spain, incl Canary Is	1,851	475	1,420	345	762.98	727.40
Portugal	0	212	0	164	.00	775.08
Italy	181	293	311	231	1,715.57	991.79
Greece	2	19	31	8	15,363.00	407.95
Other W Europe	1,480	1,355	2,527	2,855	1,707.21	2,105.90
Sweden	545	424	1,343	1,523	2,082.35	3,828.89
Norway	0	4	0	4	.00	1,055.00
Finland	453	552	511	478	1,128.08	849.59
Austria	107	219	165	204	1,540.39	932.73
Switzerland	275	147	507	546	1,844.58	3,714.91
E Europe	2,683	3,486	2,301	1,900	857.53	645.05
Czechoslovakia	0	3	0	42	.00	13,855.67
Hungary	41	296	20	132	487.00	549.05
Poland	2,183	3,140	1,942	1,648	889.79	524.70
Yugoslavia	402	18	308	10	767.04	514.74

See footnotes at end of table.

Table 14--U.S. agricultural exports: Quantity, value, and unit value by commodity and country, October-September 1990/91 and 1991/92--continued

Commodity and country	October-September					
	Quantity		Value (1,000 dol)		Unit value (\$)	
	1990/91	1991/92	1990/91	1991/92	1990/91	1991/92
Variety seeds, edible offals(MT):						
Romania	57	28	30	0	526.31	321.07
Former USSR	1,581	19	721	12	455.81	631.58
Asia	112,430	136,683	294,121	403,636	2,616.03	2,953.08
W Asia (Mideast)	1,648	1,631	2,268	1,476	1,375.43	905.01
Turkey	17	0	18	0	1,029.41	.00
Lebanon	0	24	0	12	.00	520.75
Israel, Inc Gaza	528	347	1,069	310	2,021.64	892.36
Kuwait	19	1	13	4	702.31	3,698.00
Saudi Arabia	1,045	1,197	1,137	1,087	1,087.06	907.70
United Arab Emir	0	43	0	52	.00	1,207.72
Bahrain	38	19	31	12	808.67	620.16
S Asia	39	0	10	0	258.46	.00
Pakistan	39	0	10	0	258.46	.00
Japan	104,038	124,327	278,775	384,778	2,679.55	3,084.80
China	80	320	62	606	777.57	1,882.10
Southeast Asia	1,585	2,564	2,060	2,671	1,289.55	1,041.56
Thailand	179	365	284	362	1,585.46	901.39
Malaysia	537	748	459	791	855.65	1,057.02
Singapore	555	759	1,105	1,121	1,891.09	1,477.47
Indonesia	291	565	185	375	637.07	563.42
Philippines	23	26	26	21	1,133.17	823.73
Other East Asia	5,039	7,841	10,945	14,104	2,172.22	1,798.77
Korea, Rep of	1,802	4,553	4,527	8,356	2,512.06	1,835.28
Hong Kong	1,957	1,943	3,170	2,358	1,619.60	1,213.33
Taiwan	1,280	1,345	3,250	3,391	2,538.71	2,520.93
Oceania	77	252	126	263	1,641.48	1,042.80
Australia	51	230	88	183	1,716.74	787.33
New Zealand	0	3	0	10	.00	3,264.00
French Pacif Is	26	19	39	70	1,483.85	3,563.68
Africa	11,527	9,665	5,850	5,251	507.51	544.35
N Africa	9,823	7,042	4,958	3,850	499.27	546.72
Tunisia	62	0	18	0	287.10	.00
Egypt	9,871	7,042	4,941	3,850	500.60	546.72
Sub-Sahara	1,594	2,623	891	1,411	558.88	538.01
Senegal	99	304	45	129	454.54	423.52
Sierra Leone	0	30	0	35	.00	1,156.70
Ivory Coast	1,318	962	636	479	482.39	497.88
Nigeria	90	0	45	0	500.00	.00
Benin	24	0	10	0	416.67	.00
Angola	38	839	88	590	1,745.36	628.71
Liberia	12	0	30	0	2,500.00	.00
Zaire	0	1	0	4	.00	4,481.00
Seychelles	4	0	5	0	1,250.00	.00
Rep S Africa	8	387	82	174	6,500.00	449.22
Developed countries	132,000	157,030	306,671	416,139	2,314.62	2,650.06
Developing countries	169,752	162,178	147,833	153,839	926.02	948.57
Other countries	80	320	62	605	777.57	1,882.10
Other seeds - fr or prep(MT):						
World	116,376	166,045	107,929	126,415	927.42	755.31
Canada	15,331	15,590	21,603	27,154	1,409.08	1,742.38
Latin America	52,364	84,441	58,248	47,631	612.82	564.07
Mexico	59,590	81,324	31,583	40,366	531.17	496.36
Central America	1,181	825	1,267	1,108	1,072.53	1,342.89
Guatemala	36	490	11	260	305.55	509.78
Belize	215	112	556	251	2,587.44	2,242.70
El Salvador	0	1	3	6	.00	6,418.00
Honduras	0	23	0	94	.00	4,097.74
Nicaragua	8	2	18	3	2,250.00	1,440.00
Costa Rica	0	17	0	24	.00	1,426.12
Panama	822	180	678	478	735.80	2,561.75
Caribbean	1,366	1,874	4,961	5,717	3,631.69	3,050.85
Bahamas	187	141	1,335	1,088	7,136.66	7,713.20
Bahamas	444	410	1,876	1,325	4,224.24	3,290.49
Jamaica	2	259	15	725	7,573.00	2,800.95
Turks-Caicos Is	0	1	0	5	.00	4,580.00
Cayman Is	4	13	13	37	3,303.60	2,837.31
Haiti	43	19	100	41	2,327.05	2,255.44
Dominican Republic	56	19	81	41	1,450.86	3,157.69
Leeward & Windward Is	226	75	515	194	2,279.53	2,549.76
Barbados	1	89	8	388	7,594.00	4,022.67
Trinidad-Tobago	0	125	0	63	.00	507.03
Neth Antilles	403	687	1,018	1,775	2,526.88	2,583.76
French W Indies	0	32	0	26	.00	819.84
S America	227	418	338	440	1,486.81	1,052.69
Colombia	183	243	200	172	1,090.17	708.14
Venezuela	13	20	81	63	7,036.46	3,182.55
Ecuador	9	13	15	31	1,701.55	2,359.85
Peru	0	5	3	33	.00	6,631.00
Bolivia	2	0	4	0	1,862.00	.00
Chile	0	4	0	16	.00	3,898.25
Brazil	20	3	25	12	1,227.60	4,033.33

See footnote at end of table.

Table 14--U.S. agricultural exports: Quantity, value, and unit value by commodity and country, October-September 1990/91 and 1991/92--continued

Commodity and country	October-September					
	Quantity		Value (1,000 dol)		Unit value (\$)	
	1990/91	1991/92	1990/91	1991/92	1990/91	1991/92
Other meats - fr or prep(MT):						
Argentina	0	130	0	119	0.00	872.09
W Europe	660	623	1,287	2,058	1,979.87	3,303.83
EC-12	441	551	870	1,455	1,972.14	2,539.77
Denmark	23	0	64	9	2,791.52	.00
United Kingdom	44	93	188	428	3,852.25	4,612.30
Ireland	3	1	32	6	10,513.67	6,114.00
Netherlands	216	280	182	606	846.36	2,164.54
Belgium and Luxembourg	72	31	182	121	2,664.43	3,900.90
France	0	28	0	34	.00	1,198.21
Germany	53	112	89	219	1,679.00	1,967.43
Spain, incl Canary Is	21	0	120	0	5,690.00	.00
Portugal	2	0	3	0	1,425.00	.00
Italy	7	2	13	7	1,798.14	3,717.00
Greece	1	4	7	24	6,727.00	5,897.75
Other W Europe	209	72	417	604	1,996.49	3,386.61
Iceland	0	1	0	3	.00	2,761.00
Sweden	1	14	15	32	14,849.00	2,316.86
Norway	0	7	0	25	.00	3,501.28
Finland	5	1	24	10	4,707.60	9,848.00
Switzerland	203	49	379	534	1,866.40	10,903.71
E Europe	99	0	268	0	2,703.09	.00
Poland	99	0	268	0	2,703.09	.00
Former USSR	2,180	484	2,934	467	1,345.75	955.05
Asia	35,081	64,261	42,566	47,116	1,213.38	733.18
W Asia (Mideast)	780	618	2,422	1,116	3,065.90	1,804.11
Kuwait	6	25	35	110	5,834.33	4,395.16
Saudi Arabia	702	553	2,035	862	2,898.42	1,559.19
Qatar	1	0	4	0	3,791.00	.00
United Arab Emir	20	25	79	82	3,935.67	3,283.12
Bahrain	61	15	270	61	4,423.61	4,049.93
S Asia	0	19	0	48	.00	2,517.89
India	0	19	0	48	.00	2,517.89
Japan	6,728	7,394	19,907	19,098	2,958.78	2,582.81
China	18	0	9	0	514.39	.00
Southeast Asia	1,738	16,787	1,351	5,476	777.19	326.21
Thailand	4	563	10	178	2,581.25	315.84
Malaysia	1,220	5,151	349	1,604	286.36	311.30
Singapore	151	116	697	395	4,329.60	3,407.02
Indonesia	302	7,382	82	1,882	303.45	254.95
Philippines	51	3,575	302	1,418	3,957.96	396.51
Other East Asia	25,807	39,443	18,878	21,319	731.49	542.01
Korea, Rep of	5,690	6,817	9,706	7,090	1,450.75	1,031.25
Hong Kong	3,370	4,429	4,478	5,670	1,328.65	1,325.30
Taiwan	15,747	28,197	4,695	8,479	298.13	300.70
Oceania	669	637	1,034	959	1,545.62	1,505.87
Australia	0	35	0	59	.00	1,698.81
New Zealand	0	17	0	63	.00	3,705.65
Western Samoa	114	43	219	64	1,917.19	1,487.74
French Pacif Is	429	507	547	704	1,274.00	1,388.40
Micronesia	88	14	225	39	2,553.17	2,783.26
Other Pac Is, n e c	38	21	44	30	1,164.16	1,405.24
Africa	2	9	20	21	10,115.00	2,287.44
Sub-Sahara	2	9	20	21	10,115.00	2,287.44
Guinea	0	0	0	3	.00	.00
Nigeria	0	9	0	18	.00	2,000.00
Angola	2	0	20	0	10,115.00	.00
Developed countries	22,709	23,659	42,786	49,443	1,884.55	2,047.53
Developing countries	93,649	142,386	65,124	76,373	885.40	640.58
Other countries	18	0	9	0	514.39	.00
Poultry & poultry prods(NA):						
World	--	--	1,003,866	1,192,807	(1)	(1)
Canada	--	--	181,899	212,880	(1)	(1)
Latin America	--	--	238,630	308,426	(1)	(1)
Mexico	--	--	111,698	170,109	(1)	(1)
Central America	--	--	11,621	23,358	(1)	(1)
Guatemala	--	--	2,379	10,071	(1)	(1)
Belize	--	--	515	433	(1)	(1)
El Salvador	--	--	1,167	2,000	(1)	(1)
Honduras	--	--	1,157	1,655	(1)	(1)
Nicaragua	--	--	3,506	5,429	(1)	(1)
Costa Rica	--	--	839	1,655	(1)	(1)
Panama	--	--	2,047	2,113	(1)	(1)
Caribbean	--	--	76,144	72,107	(1)	(1)
Bermuda	--	--	4,952	4,937	(1)	(1)
Bahamas	--	--	5,059	5,700	(1)	(1)
Jamaica	--	--	16,131	14,739	(1)	(1)
Turks-Caicos Is	--	--	167	220	(1)	(1)
Cayman Is	--	--	535	427	(1)	(1)
Haiti	--	--	1,577	259	(1)	(1)
Dominican Republic	--	--	3,750	5,714	(1)	(1)
Leeward & Windward Is	--	--	24,177	20,219	(1)	(1)

See footnotes at end of table.

Table 14--U.S. agricultural exports: Quantity, value, and unit value by commodity and country, October-September 1990/91 and 1991/92--continued

Commodity and country	October-September					
	Quantity		Value (1,000 dol)		Unit value (\$)	
	1990/91	1991/92	1990/91	1991/92	1990/91	1991/92
Poultry & poultry prods(NA):						
Barbados	--	--	1,531	1,781	(1)	(1)
Trinidad-Tobago	--	--	2,802	2,341	(1)	(1)
Neth Antilles	--	--	14,986	15,407	(1)	(1)
French W Indies	--	--	357	353	(1)	(1)
S America	--	--	39,167	43,853	(1)	(1)
Colombia	--	--	2,572	6,715	(1)	(1)
Venezuela	--	--	8,924	11,398	(1)	(1)
Guyana	--	--	2,145	4,254	(1)	(1)
Suriname	--	--	2,088	556	(1)	(1)
Ecuador	--	--	1,151	1,920	(1)	(1)
Peru	--	--	5,810	5,459	(1)	(1)
Bolivia	--	--	81	79	(1)	(1)
Chile	--	--	942	1,434	(1)	(1)
Brazil	--	--	13,135	9,789	(1)	(1)
Paraguay	--	--	73	123	(1)	(1)
Uruguay	--	--	85	51	(1)	(1)
Argentina	--	--	2,160	2,076	(1)	(1)
W Europe	--	--	56,495	72,024	(1)	(1)
EC-12	--	--	53,867	68,981	(1)	(1)
Denmark	--	--	100	49	(1)	(1)
United Kingdom	--	--	4,513	17,361	(1)	(1)
Ireland	--	--	0	28	(1)	(1)
Netherlands	--	--	16,017	11,652	(1)	(1)
Belgium and Luxembourg	--	--	827	1,796	(1)	(1)
France	--	--	4,707	4,135	(1)	(1)
Germany	--	--	7,548	11,897	(1)	(1)
Spain, incl Canary Is	--	--	15,325	14,224	(1)	(1)
Portugal	--	--	2,117	2,736	(1)	(1)
Italy	--	--	1,707	3,477	(1)	(1)
Greece	--	--	909	1,626	(1)	(1)
Other W Europe	--	--	2,528	3,042	(1)	(1)
Sweden	--	--	249	209	(1)	(1)
Norway	--	--	48	91	(1)	(1)
Finland	--	--	85	395	(1)	(1)
Austria	--	--	683	233	(1)	(1)
Switzerland	--	--	1,495	2,122	(1)	(1)
Gibraltar	--	--	51	46	(1)	(1)
Malta, Gozo	--	--	6	7	(1)	(1)
E Europe	--	--	4,322	24,326	(1)	(1)
Hungary	--	--	2,565	2,140	(1)	(1)
Poland	--	--	729	10,889	(1)	(1)
Yugoslavia	--	--	987	4,167	(1)	(1)
Romania	--	--	41	7,021	(1)	(1)
Bulgaria	--	--	0	112	(1)	(1)
Former USSR	--	--	52,171	40,839	(1)	(1)
Asia	--	--	435,840	504,862	(1)	(1)
W Asia (Mideast)	--	--	41,377	50,893	(1)	(1)
Turkey	--	--	280	354	(1)	(1)
Cyprus	--	--	0	110	(1)	(1)
Syria	--	--	454	727	(1)	(1)
Lebanon	--	--	151	1,715	(1)	(1)
Iran	--	--	129	3,251	(1)	(1)
Israel, inc Gaza	--	--	596	1,004	(1)	(1)
Jordan	--	--	3,767	9,207	(1)	(1)
Kuwait	--	--	514	2,748	(1)	(1)
Saudi Arabia	--	--	16,540	16,782	(1)	(1)
Qatar	--	--	359	579	(1)	(1)
United Arab Emir	--	--	10,389	10,881	(1)	(1)
Yemen, Rep of	--	--	0	19	(1)	(1)
Oman	--	--	5,415	2,231	(1)	(1)
Bahrain	--	--	2,482	1,174	(1)	(1)
S Asia	--	--	1,749	871	(1)	(1)
Afghanistan	--	--	0	15	(1)	(1)
India	--	--	405	66	(1)	(1)
Pakistan	--	--	1,231	702	(1)	(1)
Nepal	--	--	29	16	(1)	(1)
Sri Lanka	--	--	82	71	(1)	(1)
Japan	--	--	198,140	206,127	(1)	(1)
China	--	--	12,958	19,471	(1)	(1)
Southeast Asia	--	--	44,481	44,481	(1)	(1)
Burma (Myanmar)	--	--	7	23	(1)	(1)
Thailand	--	--	6,214	5,400	(1)	(1)
Malaysia	--	--	2,799	3,365	(1)	(1)
Singapore	--	--	30,371	28,879	(1)	(1)
Indonesia	--	--	3,214	3,788	(1)	(1)
Brunei	--	--	54	525	(1)	(1)
Philippines	--	--	1,812	2,501	(1)	(1)
Other East Asia	--	--	147,234	159,020	(1)	(1)
Macao	--	--	15	0	(1)	(1)
Korea, Rep of	--	--	19,748	26,822	(1)	(1)
Hong Kong	--	--	124,176	157,509	(1)	(1)

See footnotes at end of table.

Table 14--U.S. agricultural exports: Quantity, value, and unit value by commodity and country, October-September 1990/91 and 1991/92--continued

Commodity and country	October-September					
	Quantity		Value (1,000 dol)		Unit value (\$)	
	1990/91	1991/92	1990/91	1991/92	1990/91	1991/92
Poultry & poultry prods(NA):						
Taiwan	--	--	3,295	4,589	(1)	(1)
Oceania	--	--	15,521	17,255	(1)	(1)
Australia	--	--	69	429	(1)	(1)
Papua New Guinea	--	--	10	231	(1)	(1)
New Zealand	--	--	583	451	(1)	(1)
Western Samoa	--	--	1,568	2,079	(1)	(1)
S Pacific Is, n e c	--	--	27	0	(1)	(1)
French Pacif Is	--	--	8,355	7,955	(1)	(1)
Micronesia	--	--	4,326	5,086	(1)	(1)
Other Pac Is, n e c	--	--	683	1,023	(1)	(1)
Africa	--	--	8,789	11,177	(1)	(1)
N Africa	--	--	2,261	1,741	(1)	(1)
Morocco	--	--	184	87	(1)	(1)
Egypt	--	--	2,106	1,654	(1)	(1)
Sub-Sahara	--	--	6,528	9,436	(1)	(1)
Sudan	--	--	0	21	(1)	(1)
Equatorial Guinea	--	--	0	4	(1)	(1)
Senegal	--	--	17	26	(1)	(1)
Guinea	--	--	26	25	(1)	(1)
Sierra Leone	--	--	0	40	(1)	(1)
Ivory Coast	--	--	20	16	(1)	(1)
Ghana	--	--	91	374	(1)	(1)
Niger	--	--	0	11	(1)	(1)
Nigeria	--	--	546	0	(1)	(1)
Gabon	--	--	0	30	(1)	(1)
Benin	--	--	0	69	(1)	(1)
Angola	--	--	4,335	3,022	(1)	(1)
Zaire	--	--	3	0	(1)	(1)
Ethiopia	--	--	148	0	(1)	(1)
Kenya	--	--	115	144	(1)	(1)
Mauritius	--	--	10	15	(1)	(1)
Rep S Africa	--	--	1,047	5,547	(1)	(1)
Zambia	--	--	159	91	(1)	(1)
Zimbabwe	--	--	14	0	(1)	(1)
Developed countries	--	--	428,899	498,484	(1)	(1)
Developing countries	--	--	562,008	630,853	(1)	(1)
Other countries	--	--	12,956	13,471	(1)	(1)
Poultry - live(NA):						
World	--	--	108,505	117,949	(1)	(1)
Canada	--	--	25,185	34,957	(1)	(1)
Latin America	--	--	34,976	32,635	(1)	(1)
Mexico	--	--	5,879	3,820	(1)	(1)
Central America	--	--	3,510	4,795	(1)	(1)
Guatemala	--	--	912	1,338	(1)	(1)
Belize	--	--	57	68	(1)	(1)
El Salvador	--	--	726	983	(1)	(1)
Honduras	--	--	297	386	(1)	(1)
Nicaragua	--	--	80	141	(1)	(1)
Costa Rica	--	--	682	955	(1)	(1)
Panama	--	--	757	922	(1)	(1)
Caribbean	--	--	4,935	4,531	(1)	(1)
Bahamas	--	--	1,327	537	(1)	(1)
Jamaica	--	--	237	278	(1)	(1)
Haiti	--	--	92	15	(1)	(1)
Dominican Republic	--	--	2,376	2,971	(1)	(1)
Leeward & Windward Is	--	--	60	119	(1)	(1)
Trinidad-Tobago	--	--	731	535	(1)	(1)
Neth Antilles	--	--	112	75	(1)	(1)
S America	--	--	20,652	19,490	(1)	(1)
Colombia	--	--	1,539	2,453	(1)	(1)
Venezuela	--	--	2,760	2,759	(1)	(1)
Guyana	--	--	79	39	(1)	(1)
Suriname	--	--	200	75	(1)	(1)
Ecuador	--	--	751	1,088	(1)	(1)
Peru	--	--	1,653	1,696	(1)	(1)
Bolivia	--	--	75	62	(1)	(1)
Chile	--	--	570	1,125	(1)	(1)
Brazil	--	--	11,288	8,515	(1)	(1)
Paraguay	--	--	33	51	(1)	(1)
Argentina	--	--	1,554	1,535	(1)	(1)
W Europe	--	--	8,435	8,507	(1)	(1)
EC-12	--	--	8,280	9,355	(1)	(1)
United Kingdom	--	--	79	147	(1)	(1)
Netherlands	--	--	4,075	4,443	(1)	(1)
Belgium and Luxembourg	--	--	275	484	(1)	(1)
France	--	--	345	109	(1)	(1)
Germany	--	--	425	505	(1)	(1)
Spain, incl Canary Is	--	--	1,980	2,138	(1)	(1)
Portugal	--	--	157	253	(1)	(1)
Italy	--	--	877	1,123	(1)	(1)
Greece	--	--	68	154	(1)	(1)

See footnotes at end of table.

Table 14--U.S. agricultural exports: Quantity, value, and unit value by commodity and country, October-September 1990/91 and 1991/92--continued

Commodity and country	October-September					
	Quantity		Value (1,000 dol)		Unit value (\$)	
	1990/91	1991/92	1990/91	1991/92	1990/91	1991/92
Poultry - live(NA):						
Other W Europe	--	--	145	151	(1)	(1)
Sweden	--	--	109	104	(1)	(1)
Austria	--	--	3	3	(1)	(1)
Switzerland	--	--	27	38	(1)	(1)
Malta, Gozo	--	--	6	7	(1)	(1)
E Europe	--	--	3,532	2,463	(1)	(1)
Hungary	--	--	2,545	1,902	(1)	(1)
Poland	--	--	0	187	(1)	(1)
Yugoslavia	--	--	987	253	(1)	(1)
Bulgaria	--	--	0	112	(1)	(1)
Asia	--	--	32,879	35,371	(1)	(1)
W Asia (Mideast)	--	--	1,483	3,391	(1)	(1)
Turkey	--	--	280	354	(1)	(1)
Cyprus	--	--	0	110	(1)	(1)
Syria	--	--	402	727	(1)	(1)
Iran	--	--	129	781	(1)	(1)
Israel, inc Gaza	--	--	408	858	(1)	(1)
Jordan	--	--	0	21	(1)	(1)
Saudi Arabia	--	--	262	503	(1)	(1)
United Arab Emir	--	--	0	8	(1)	(1)
Yemen, Rep of	--	--	0	19	(1)	(1)
S Asia	--	--	1,582	291	(1)	(1)
India	--	--	342	0	(1)	(1)
Pakistan	--	--	1,228	223	(1)	(1)
Nepal	--	--	29	16	(1)	(1)
Sri Lanka	--	--	82	52	(1)	(1)
Japan	--	--	3,214	3,947	(1)	(1)
China	--	--	8,889	8,518	(1)	(1)
Southeast Asia	--	--	12,317	13,081	(1)	(1)
Burma (Myanmar)	--	--	7	23	(1)	(1)
Thailand	--	--	5,904	5,192	(1)	(1)
Malaysia	--	--	1,775	2,767	(1)	(1)
Singapore	--	--	298	119	(1)	(1)
Indonesia	--	--	2,815	2,996	(1)	(1)
Philippines	--	--	1,516	1,994	(1)	(1)
Other East Asia	--	--	5,395	6,133	(1)	(1)
Korea, Rep of	--	--	2,521	2,471	(1)	(1)
Hong Kong	--	--	1,804	2,351	(1)	(1)
Taiwan	--	--	1,069	1,310	(1)	(1)
Oceania	--	--	84	143	(1)	(1)
French Pacific	--	--	84	134	(1)	(1)
Micronesia	--	--	0	9	(1)	(1)
Africa	--	--	2,213	2,873	(1)	(1)
N Africa	--	--	1,027	1,262	(1)	(1)
Morocco	--	--	154	87	(1)	(1)
Egypt	--	--	872	1,175	(1)	(1)
Sub-Sahara	--	--	1,286	1,611	(1)	(1)
Senegal	--	--	17	16	(1)	(1)
Ivory Coast	--	--	20	0	(1)	(1)
Nigeria	--	--	480	0	(1)	(1)
Kenya	--	--	115	144	(1)	(1)
Mauritius	--	--	10	5	(1)	(1)
Rep S Africa	--	--	472	1,353	(1)	(1)
Zambia	--	--	159	91	(1)	(1)
Zimbabwe	--	--	14	0	(1)	(1)
Developed countries	--	--	38,715	50,630	(1)	(1)
Developing countries	--	--	60,901	58,800	(1)	(1)
Other countries	--	--	8,889	8,518	(1)	(1)
Baby chicks(NA):						
World	49,561,707	43,829,312	93,889	95,958	1.89	2.19
Canada	17,474,610	14,822,347	13,965	14,157	.80	.95
Latin America	17,255,668	13,832,012	33,287	31,923	1.93	2.31
Mexico	4,828,352	2,928,454	4,586	3,499	.95	1.19
Central America	1,441,855	2,265,149	3,398	4,305	2.36	2.03
Guatemala	358,742	824,218	885	1,322	2.47	1.60
Belize	28,575	36,953	57	69	2.23	1.88
El Salvador	300,457	369,477	726	983	2.41	2.55
Honduras	91,084	148,765	285	382	3.13	2.55
Nicaragua	37,719	70,732	80	141	2.12	2.00
Costa Rica	324,280	485,211	555	933	2.95	1.92
Panama	304,014	329,793	701	775	2.30	2.35
Caribbean	5,245,858	3,208,377	4,738	4,436	.90	1.38
Bahamas	3,627,979	873,493	1,307	900	.35	.51
Jamaica	89,600	205,223	222	274	2.23	1.33
Haiti	85,000	50,000	30	15	.35	.30
Dominican Republic	938,374	1,571,172	2,358	2,933	2.51	1.87
Leeward & Windward Is	23,344	45,850	56	119	2.41	2.59
Trinidad-Tobago	333,120	259,823	666	535	2.00	1.98
Neth Antilles	137,457	93,700	99	61	.72	.65
S America	5,740,583	5,428,022	20,564	19,382	3.58	3.57
Colombia	428,315	537,133	1,554	2,440	3.65	3.83

See footnotes at end of table.

Table 14--U.S. agricultural exports: Quantity, value, and unit value by commodity and country, October-September 1990/91 and 1991/92--continued

Commodity and country	October-September					
	Quantity		Value (1,000 dol)		Unit value (\$)	
	1990/91	1991/92	1990/91	1991/92	1990/91	1991/92
Baby chicks(NO):						
Venezuela	1,225,987	691,395	2,760	2,079	2.25	3.07
Guyana	114,514	29,380	79	37	.69	1.24
Suriname	65,410	32,175	200	75	3.05	2.32
Ecuador	270,573	637,545	751	1,088	2.77	1.71
Peru	422,223	486,358	1,604	1,686	3.80	3.49
Bolivia	33,250	13,846	75	40	2.24	2.88
Chile	98,789	286,854	670	1,125	6.78	3.82
Brazil	2,565,599	2,169,514	11,276	8,616	4.39	3.97
Paraguay	5,712	8,736	33	51	5.77	6.80
Argentina	510,006	434,486	1,554	1,536	3.05	3.53
W Europe	2,165,663	2,502,610	8,240	9,446	3.80	3.77
EC-12	2,072,991	2,407,489	8,095	9,295	3.90	3.85
United Kingdom	27,740	50,075	42	147	1.50	2.93
Netherlands	917,820	878,628	4,075	4,430	4.44	5.04
Belgium and Luxembourg	38,431	102,250	276	470	7.17	4.59
France	241,115	91,580	245	109	1.02	1.18
Germany	198,134	309,674	372	487	1.88	1.97
Spain, incl Canary Is	413,808	606,016	1,875	2,138	4.77	3.83
Portugal	47,875	105,270	167	238	3.48	2.26
Italy	177,718	222,315	577	1,123	4.93	5.05
Greece	10,350	41,581	68	154	6.52	3.68
Other W Europe	92,572	95,111	145	151	1.56	1.59
Sweden	84,684	83,108	109	104	1.29	1.25
Austria	895	676	3	3	3.67	3.90
Switzerland	5,358	9,932	27	38	4.96	3.95
Malta, Gozo	1,725	1,725	6	7	3.48	3.91
E Europe	429,917	723,215	3,532	2,438	8.21	3.38
Hungary	347,715	568,836	2,545	1,902	7.32	3.94
Poland	0	93,010	0	162	.00	1.72
Yugoslavia	82,202	31,700	687	263	12.00	8.29
Bulgaria	0	27,869	0	112	.00	4.00
Asia	11,074,212	11,162,730	32,521	35,051	2.94	3.14
W Asia (Mideast)	377,881	1,157,696	1,483	3,189	3.92	2.75
Turkey	86,882	159,616	280	326	3.23	2.04
Cyprus	0	55,420	0	110	.00	1.98
Syria	63,115	381,073	402	575	6.38	1.51
Iran	46,592	169,072	129	781	2.77	4.62
Israel, inc Gaza	81,650	208,407	409	858	5.01	4.16
Jordan	0	8,050	0	21	.00	2.65
Saudi Arabia	99,632	147,005	262	482	2.63	3.28
United Arab Emir	0	6,055	0	8	.00	1.25
Yemen, Rep of	0	23,000	0	19	.00	.82
S Asia	1,158,105	92,812	1,682	291	1.45	3.14
India	520,188	0	342	0	.66	.00
Pakistan	595,837	71,078	1,228	223	2.09	3.14
Nepal	12,075	6,936	29	16	2.43	2.31
Sri Lanka	39,005	14,798	82	52	2.10	3.51
Japan	1,959,014	2,890,454	3,183	3,608	1.62	1.35
China	2,931,818	2,420,956	8,889	8,518	3.03	3.62
Southeast Asia	2,991,788	2,735,208	12,313	13,034	4.11	4.76
Burma (Myanmar)	2,260	5,730	7	23	3.01	3.68
Thailand	1,258,630	1,107,414	5,904	6,185	4.65	7.68
Malaysia	529,293	509,780	1,775	2,754	3.35	5.42
Singapore	155,373	71,571	298	119	1.92	1.67
Indonesia	727,529	600,266	2,815	2,949	3.87	4.91
Philippines	308,713	440,447	1,513	1,924	4.90	4.83
Other East Asia	1,645,596	1,855,604	4,872	6,111	3.02	3.27
Korea, Rep of	883,069	851,789	2,232	2,469	2.53	2.86
Hong Kong	505,849	522,127	1,670	2,332	3.30	4.47
Taiwan	256,578	481,688	1,069	1,310	4.17	2.72
Oceania	105,930	231,500	84	134	.80	.58
French Pacif Is	105,930	231,500	84	134	.80	.58
Africa	1,154,767	455,898	2,259	2,805	1.96	6.16
N Africa	399,399	275,525	1,027	1,197	2.57	4.34
Morocco	148,300	21,275	154	87	1.04	4.09
Egypt	251,099	254,250	872	1,111	3.47	4.37
Sub-Sahara	755,368	180,373	1,232	1,611	1.63	8.83
Senegal	4,315	4,040	17	15	3.94	4.03
Ivory Coast	4,790	0	20	0	4.08	.00
Nigeria	384,016	0	480	0	1.25	.00
Kenya	9,000	9,000	115	144	12.83	16.01
Mauritius	2,760	2,760	10	6	3.48	2.30
Rep S Africa	334,802	159,753	419	1,353	1.25	8.47
Zambia	14,585	4,820	159	91	10.79	18.97
Zimbabwe	1,000	0	14	0	13.82	.00
Developed countries	22,025,738	20,683,571	25,215	29,731	1.19	1.44
Developing countries	24,704,210	20,724,785	66,785	57,708	2.98	2.78
Other countries	2,831,818	2,420,956	8,889	8,518	3.03	3.52
Other live poultry(NA):						
World	--	--	14,615	21,891	(1)	(1)
Canada	--	--	12,220	20,800	(1)	(1)

See footnotes at end of table.

Table 14--U.S. agricultural exports: Quantity, value, and unit value by commodity and country, October-September 1990/91 and 1991/92--continued

Commodity and country	October-September					
	Quantity		Value (1,000 dol)		Unit value (\$)	
	1990/91	1991/92	1990/91	1991/92	1990/91	1991/92
Other live poultry(NA):						
Latin America	--	--	1,689	712	(1)	(1)
Mexico	--	--	1,284	221	(1)	(1)
Central America	--	--	111	189	(1)	(1)
Guatemala	--	--	27	16	(1)	(1)
Honduras	--	--	12	5	(1)	(1)
Costa Rica	--	--	16	22	(1)	(1)
Panama	--	--	56	146	(1)	(1)
Caribbean	--	--	197	94	(1)	(1)
Bahamas	--	--	21	37	(1)	(1)
Jamaica	--	--	16	5	(1)	(1)
Haiti	--	--	52	0	(1)	(1)
Dominican Republic	--	--	18	38	(1)	(1)
Leeward & Windward Is	--	--	4	0	(1)	(1)
Trinidad-Tobago	--	--	55	0	(1)	(1)
Neth Antilles	--	--	12	14	(1)	(1)
S America	--	--	87	109	(1)	(1)
Colombia	--	--	25	13	(1)	(1)
Venezuela	--	--	0	80	(1)	(1)
Guyana	--	--	0	3	(1)	(1)
Peru	--	--	48	0	(1)	(1)
Bolivia	--	--	0	13	(1)	(1)
Brazil	--	--	12	0	(1)	(1)
W Europe	--	--	195	61	(1)	(1)
EC-12	--	--	196	61	(1)	(1)
United Kingdom	--	--	37	0	(1)	(1)
Netherlands	--	--	0	19	(1)	(1)
Belgium and Luxembourg	--	--	0	14	(1)	(1)
France	--	--	100	0	(1)	(1)
Germany	--	--	59	18	(1)	(1)
Spain, incl Canary Is	--	--	5	0	(1)	(1)
Portugal	--	--	0	16	(1)	(1)
E Europe	--	--	0	25	(1)	(1)
Poland	--	--	0	25	(1)	(1)
Asia	--	--	458	320	(1)	(1)
W Asia (Midwest)	--	--	0	202	(1)	(1)
Turkey	--	--	0	28	(1)	(1)
Syria	--	--	0	152	(1)	(1)
Saudi Arabia	--	--	0	21	(1)	(1)
Japan	--	--	31	39	(1)	(1)
Southeast Asia	--	--	4	58	(1)	(1)
Thailand	--	--	0	7	(1)	(1)
Malaysia	--	--	0	4	(1)	(1)
Indonesia	--	--	0	47	(1)	(1)
Philippines	--	--	4	0	(1)	(1)
Other East Asia	--	--	423	22	(1)	(1)
Korea, Rep of	--	--	289	3	(1)	(1)
Hong Kong	--	--	134	19	(1)	(1)
Oceania	--	--	0	9	(1)	(1)
Micronesia	--	--	0	9	(1)	(1)
Africa	--	--	54	64	(1)	(1)
N Africa	--	--	0	64	(1)	(1)
Egypt	--	--	0	64	(1)	(1)
Sub-Sahara	--	--	54	0	(1)	(1)
Rep S Africa	--	--	54	0	(1)	(1)
Developed countries	--	--	12,000	20,899	(1)	(1)
Developing countries	--	--	2,115	1,092	(1)	(1)
Poultry meats(MT):						
World	627,923	795,458	736,972	914,962	1,173.67	1,150.23
Canada	46,312	57,744	119,330	140,974	2,576.68	2,493.31
Latin America	164,452	219,862	187,185	244,611	1,016.62	1,112.66
Mexico	95,743	129,420	94,640	158,661	988.69	1,225.94
Central America	5,660	15,801	5,394	14,585	952.92	923.07
Guatemala	1,252	9,592	1,333	8,617	1,064.42	898.39
Belize	27	47	59	96	2,549.96	2,043.47
El Salvador	39	259	41	267	1,091.20	1,090.18
Honduras	498	1,069	409	913	820.58	854.05
Nicaragua	3,805	4,681	2,858	4,335	815.53	825.19
Costa Rica	1	2	5	7	5,397.00	3,577.50
Panama	338	151	578	349	2,006.49	2,314.48
Caribbean	55,775	58,229	60,554	58,402	1,085.69	1,002.98
Bahamas	2,367	2,219	4,632	4,717	1,965.21	2,125.57
Jamaica	15,395	19,045	9,575	9,540	1,556.28	1,332.02
Turks-Caicos Is	124	192	156	220	1,255.10	1,144.14
Cayman Is	344	300	535	427	1,554.83	1,424.15
Haiti	89	35	139	82	1,559.45	2,285.86
Dominican Republic	375	405	515	585	1,373.68	1,386.12
Leeward & Windward Is	20,853	17,734	23,991	19,963	1,150.00	1,125.70
Barbados	989	1,507	1,148	1,336	1,160.73	886.41
Trinidad-Tobago	931	1,022	1,015	1,104	1,090.01	1,090.34
Neth Antilles	11,755	11,971	14,807	15,295	1,259.54	1,277.75

See footnotes at end of table.

Table 14--U.S. agricultural exports: Quantity, value, and unit value by commodity and country, October-September 1990/91 and 1991/92--continued

Commodity and country	October-September					
	Quantity		Value (1,000 dol)		Unit value (\$)	
	1990/91	1991/92	1990/91	1991/92	1990/91	1991/92
Poultry meats(MT):						
French W Indies	262	196	357	363	1,417.89	1,801.83
S America	7,274	16,412	6,577	12,962	904.21	789.80
Colombia	761	3,037	761	2,461	999.45	810.29
Venezuela	592	3,426	861	2,720	1,464.08	793.88
Guyana	2,671	5,788	1,962	3,856	734.68	665.86
Suriname	190	20	370	28	1,946.13	1,395.80
Ecuador	6	152	13	243	2,169.17	1,599.81
Peru	2,842	3,584	2,444	3,436	859.93	930.11
Chile	164	242	137	165	835.10	681.53
Brazil	58	0	40	0	689.65	0.00
Paraguay	0	30	0	36	.00	1,200.00
Argentina	0	23	0	19	.00	812.91
W Europe	32,167	43,776	34,939	45,224	1,066.18	1,033.07
EC-12	31,531	42,393	33,736	43,185	1,069.93	1,018.69
Denmark	24	44	80	25	3,341.70	875.11
United Kingdom	2,087	11,681	2,481	15,569	1,183.23	1,332.83
Netherlands	3,928	1,903	10,458	4,258	2,685.30	2,237.31
Belgium and Luxembourg	325	610	271	610	838.30	836.40
France	2,848	2,923	2,264	2,428	794.76	829.71
Germany	5,796	8,198	3,429	6,262	591.90	783.88
Spain, incl Canary Is	13,482	12,665	11,821	9,839	876.83	784.76
Portugal	2,437	3,376	1,950	2,483	900.18	785.47
Italy	65	113	144	296	2,214.49	2,264.89
Greece	628	880	825	1,458	1,563.17	1,695.88
Other W Europe	636	1,363	1,203	2,039	1,691.90	1,473.98
Sweden	16	56	46	35	2,698.94	621.77
Norway	34	30	48	87	1,411.76	2,895.90
Finland	23	56	82	150	3,579.61	2,674.98
Austria	2	0	3	0	1,305.00	.00
Switzerland	511	1,210	963	1,721	1,863.80	1,422.62
Gibraltar	60	31	61	46	1,221.14	1,472.97
E Europe	1,227	30,083	790	21,636	644.12	718.99
Hungary	39	20	20	6	512.82	322.90
Poland	1,105	17,214	729	10,703	659.91	621.74
Yugoslavia	0	2,516	0	3,805	.00	1,110.60
Romania	83	9,343	41	7,021	486.54	751.60
Former USSR	82,718	54,014	62,078	40,798	750.47	755.33
Asia	281,111	364,956	331,943	394,165	1,180.33	1,080.03
W Asia (Mideast)	28,725	37,744	39,003	45,156	1,357.80	1,196.36
Syria	6	0	62	0	8,666.67	.00
Lebanon	158	2,699	161	1,716	963.21	635.68
Iran	0	3,781	0	2,470	.00	663.28
Israel, inc Gaza	0	17	0	17	.00	1,009.41
Jordan	3,390	7,030	3,767	9,186	1,111.07	1,306.83
Kuwait	296	1,456	614	2,727	2,076.81	1,873.17
Saudi Arabia	11,334	13,278	16,335	15,966	1,441.26	1,201.62
Qatar	261	446	358	579	1,372.21	1,288.13
United Arab Emir	7,428	6,521	9,954	9,306	1,339.84	1,427.04
Oman	4,123	1,808	5,280	2,048	1,283.07	1,132.84
Bahrain	1,728	707	2,482	1,161	1,436.48	1,828.43
S Asia	1	44	3	36	3,000.00	784.09
Afghanistan	0	23	0	16	.00	652.17
Pakistan	1	0	3	0	3,000.00	.00
Sri Lanka	0	21	0	20	.00	928.57
Japan	117,704	198,952	147,960	165,396	1,256.86	1,190.31
China	3,871	5,797	2,598	3,472	671.02	598.96
Southeast Asia	24,648	28,486	31,162	30,806	1,263.83	1,070.91
Thailand	43	20	62	20	1,480.53	948.10
Malaysia	537	287	972	672	1,809.58	1,992.38
Singapore	23,745	26,902	29,569	28,288	1,245.29	1,051.80
Indonesia	185	601	335	777	1,812.59	1,560.00
Brunei	70	664	64	626	916.64	790.58
Philippines	69	112	149	315	2,180.61	2,809.13
Other East Asia	106,161	153,833	111,238	149,601	1,047.82	871.86
Korea, Rep of	5,227	8,986	9,369	17,219	1,792.40	1,814.06
Hong Kong	100,556	144,637	101,133	131,426	1,006.74	909.29
Taiwan	378	400	736	967	1,947.26	2,392.34
Oceania	14,762	16,595	15,176	16,541	1,028.02	996.76
Australia	31	41	64	62	2,080.22	1,601.61
Papua New Guinea	44	417	10	231	227.27	523.82
New Zealand	379	289	491	372	1,296.16	1,243.48
Western Samoa	2,064	2,714	1,558	2,079	763.36	766.82
S Pacific Is, n e c	25	0	27	0	1,071.72	.00
French Pacif Is	6,955	7,208	8,212	7,817	1,180.69	1,084.53
Micronesia	4,486	4,728	4,112	4,967	916.61	1,048.51
Other Pac Is, n e c	788	1,188	693	1,023	878.83	861.47
Africa	5,174	8,418	5,531	8,014	1,068.99	951.88
N Africa	567	117	480	236	864.00	2,015.64
Egypt	567	117	480	236	864.00	2,015.64
Sub-Sahara	4,607	8,301	5,041	7,778	1,094.22	956.99
Equatorial Guinea	0	2	0	4	.00	1,775.60

See footnotes at end of table.

Table 14--U.S. agricultural exports: Quantity, value, and unit value by commodity and country, October-September 1990/91 and 1991/92--continued

Commodity and country	October-September					
	Quantity		Value (1,000 dol)		Unit value (\$)	
	1990/91	1991/92	1990/91	1991/92	1990/91	1991/92
Poultry meats(MT):						
Senegal	0	24	0	10	0.00	422.00
Guinea	5	5	20	22	4,004.80	4,375.00
Sierra Leone	0	24	0	40	.00	1,665.17
Ivory Coast	0	24	0	16	.00	650.00
Ghana	70	406	91	374	1,301.90	821.63
Niger	0	3	0	11	.00	3,732.33
Nigeria	26	0	66	0	2,532.77	.00
Gabon	0	69	0	30	.00	434.78
Benin	0	134	0	69	.00	514.95
Angola	4,126	2,501	4,303	3,022	1,042.96	1,208.36
Zaire	2	0	3	0	1,338.80	.00
Mauritius	0	4	0	9	.00	2,160.76
Rep S Africa	378	5,105	688	4,172	1,476.46	817.19
Developed countries	196,971	245,934	303,332	359,216	1,639.88	1,460.62
Developing countries	427,081	543,727	431,043	862,274	1,009.28	1,016.72
Other countries	3,871	6,797	2,598	3,472	671.02	588.96
Chickens - fr or froz(MT):						
World	542,827	671,832	580,653	683,782	1,069.68	1,018.24
Canada	34,189	43,705	71,634	90,086	2,095.23	2,061.23
Latin America	128,234	158,741	119,178	148,443	929.38	936.13
Mexico	64,160	73,610	63,135	69,211	828.16	841.60
Central America	5,242	15,070	4,667	13,899	888.43	902.38
Guatemala	1,200	9,359	1,274	8,297	1,061.45	886.66
Belize	0	13	0	16	.00	1,205.61
El Salvador	19	103	23	97	1,190.89	937.32
Honduras	486	906	382	809	806.68	893.08
Nicaragua	3,464	4,653	2,802	4,304	808.87	924.89
Costa Rica	1	0	5	0	5,397.00	.00
Panama	72	35	161	77	2,241.71	2,128.69
Caribbean	52,372	55,806	55,967	54,764	1,068.66	981.33
Bonaire	2,144	1,926	4,118	4,036	1,820.72	2,096.46
Bahamas	1,730	3,135	2,647	4,070	1,590.16	1,298.25
Jamaica	14,575	18,744	8,910	9,312	611.35	496.78
Turke-Caicos Is	119	191	149	213	1,252.47	1,117.99
Cayman Is	341	296	529	419	1,551.32	1,414.02
Haiti	26	17	36	38	1,384.38	2,213.23
Dominican Republic	366	244	495	309	1,351.37	1,268.19
Leeward & Windward Is	19,876	17,233	23,079	19,413	1,155.34	1,126.62
Barbados	691	1,270	607	1,037	878.49	816.84
Trinidad-Tobago	707	845	740	909	1,047.10	1,075.99
Neth Antilles	11,465	11,726	14,321	14,667	1,260.23	1,250.84
French W Indies	242	179	335	340	1,385.57	1,902.19
S America	6,460	14,255	6,419	10,769	838.84	755.42
Colombia	666	1,976	635	1,599	963.72	809.03
Venezuela	82	3,018	104	2,220	1,264.41	736.67
Guyana	2,667	5,514	1,957	3,623	733.89	667.06
Suriname	190	6	370	8	1,945.19	1,310.67
Ecuador	0	9	0	18	.00	1,866.85
Peru	2,679	3,523	2,194	3,118	819.96	885.01
Chile	118	166	119	129	1,011.63	826.19
Brazil	68	0	40	0	689.65	.00
Paraguay	0	30	0	36	.00	1,200.00
Argentina	0	23	0	19	.00	813.91
W Europe	22,271	28,014	22,878	25,069	1,027.26	884.88
EC-12	21,969	26,960	22,509	23,707	1,024.67	879.09
Denmark	2	24	5	16	2,702.60	637.71
United Kingdom	671	3,485	876	3,401	1,305.18	973.11
Netherlands	2,861	1,692	5,494	3,795	2,269.78	2,243.19
Belgium and Luxembourg	106	427	74	379	695.78	886.46
France	786	1,405	618	1,149	767.86	818.11
Germany	2,047	3,973	1,180	2,686	576.36	676.01
Spain, incl Canary Is	13,148	12,403	11,383	9,607	865.72	774.69
Portugal	2,348	3,376	1,879	2,483	799.88	735.47
Italy	0	26	0	62	.00	2,014.85
Greece	0	147	0	139	.00	846.85
Other W Europe	302	1,046	369	1,362	1,222.71	1,302.14
Sweden	11	56	22	36	1,897.45	621.77
Norway	0	17	0	33	.00	1,863.94
Finland	0	48	0	131	.00	2,731.78
Switzerland	241	921	286	1,167	1,187.67	1,266.38
Gibraltar	50	4	61	6	1,221.14	1,395.60
E Europe	868	28,308	586	21,225	674.58	724.21
Poland	668	16,866	586	10,382	674.58	626.69
Yugoslavia	0	3,399	0	3,822	.00	1,124.47
Romania	0	9,349	0	7,021	.00	751.60
Former USSR	82,367	53,846	61,867	40,630	751.00	753.16
Asia	268,664	337,436	287,549	338,636	1,111.67	1,003.26
W Asia (Mideast)	27,397	36,274	36,817	42,209	1,307.34	1,163.62
Syria	6	0	52	0	8,666.67	.00
Lebanon	128	2,609	126	1,608	982.09	616.41
Iran	0	3,771	0	2,453	.00	650.38

See footnotes at end of table.

Table 14--U.S. agricultural exports: Quantity, value, and unit value by commodity and country, October-September 1990/91 and 1991/92--continued

Commodity and country	October-September					
	Quantity		Value (1,000 dol)		Unit value (\$)	
	1990/91	1991/92	1990/91	1991/92	1990/91	1991/92
Chickens - fr or froz(MT):						
Israel, inc Gaza	0	17	0	17	0.00	1,009.41
Jordan	3,386	7,030	3,740	9,186	1,104.41	1,306.63
Kuwait	260	1,312	421	2,281	1,617.49	1,738.78
Saudi Arabia	10,209	12,183	13,683	13,860	1,340.28	1,137.67
Qatar	245	416	316	521	1,286.28	1,254.85
United Arab Emir	7,353	6,475	9,747	9,215	1,325.61	1,423.09
Oman	4,123	1,808	5,280	2,048	1,283.07	1,132.54
Bahrain	1,687	654	2,444	1,021	1,448.65	1,551.63
S Asia	1	44	3	35	3,000.00	784.09
Afghanistan	0	23	0	15	.00	652.17
Pakistan	1	0	3	0	3,000.00	.00
Sri Lanka	0	21	0	20	.00	928.67
Japan	111,287	131,148	131,086	144,660	1,177.91	1,103.03
China	3,813	6,790	2,528	3,442	663.04	600.69
Southeast Asia	21,487	25,468	25,681	24,737	1,195.17	971.30
Malaysia	133	146	408	276	3,067.12	1,889.86
Singapore	21,180	24,288	25,005	23,435	1,180.60	964.89
Indonesia	61	356	114	478	1,874.13	1,343.70
Brunei	70	664	64	525	916.54	780.58
Philippines	43	14	89	23	2,071.67	1,608.78
Other East Asia	94,679	138,772	92,435	123,453	976.29	889.61
Korea, Rep of	1,582	2,593	3,051	4,200	1,828.87	1,519.66
Hong Kong	93,018	136,169	89,291	119,172	959.83	875.18
Taiwan	79	10	93	81	1,172.52	6,119.80
Oceania	11,802	13,668	12,289	13,582	1,032.47	894.43
Australia	2	0	3	0	1,426.00	.00
Papua New Guinea	44	417	10	231	227.27	553.82
New Zealand	207	269	271	248	913.04	822.82
Western Samoa	1,204	1,832	860	1,320	714.10	720.44
S Pacific Is, n e c	25	0	27	0	1,071.72	.00
French Pacif Is	6,489	6,890	7,404	7,180	1,141.03	1,043.60
Micronesia	3,368	3,539	3,284	3,852	876.19	1,116.75
Other Pac Is, n e c	473	721	429	551	907.66	902.78
Africa	4,332	6,714	4,682	6,201	1,080.90	923.52
N Africa	512	0	406	0	782.42	.00
Egypt	512	0	406	0	792.42	.00
Sub-Sahara	3,820	6,714	4,277	6,201	1,119.57	923.52
Equatorial Guinea	0	2	0	4	.00	1,775.50
Senegal	0	24	0	10	.00	422.00
Guinea	6	5	20	22	4,004.80	4,375.00
Sierra Leone	0	21	0	35	.00	1,682.48
Ivory Coast	0	24	0	16	.00	680.00
Ghana	58	166	78	170	1,351.43	1,025.88
Nigeria	26	0	66	0	2,532.77	.00
Benin	0	45	0	24	.00	633.42
Angola	3,527	2,501	3,837	3,022	1,088.02	1,208.36
Zaire	2	0	3	0	1,338.50	.00
Rep S Africa	202	3,926	272	2,888	1,348.33	758.22
Developed countries	168,248	207,079	226,144	262,990	1,344.11	1,269.86
Developing countries	370,766	458,723	351,981	417,361	949.33	909.83
Other countries	3,813	6,730	2,628	3,442	663.04	600.69
Turkeys - fr or froz(MT):						
World	57,636	70,089	55,271	107,776	1,472.48	1,537.71
Canada	805	1,853	2,345	5,296	2,913.49	2,857.90
Latin America	23,689	45,883	32,559	64,262	1,374.42	1,400.57
Mexico	20,652	41,934	28,569	59,922	1,383.34	1,428.95
Central America	278	379	523	506	1,876.48	1,334.60
Guatemala	0	133	0	147	.00	1,102.69
Belize	2	4	4	6	1,787.60	1,601.25
El Salvador	0	121	0	151	.00	1,248.87
Honduras	10	29	19	15	1,308.00	517.24
Nicaragua	22	11	45	16	2,058.14	1,408.09
Panama	245	81	461	171	1,882.95	2,112.81
Caribbean	2,168	1,597	2,473	1,978	1,140.86	1,238.74
Barbados	181	173	406	334	2,241.91	1,933.33
Bahamas	336	226	455	282	1,354.38	1,248.57
Jamaica	654	200	488	128	746.90	642.28
Turks-Caicos Is	5	1	7	6	1,317.80	6,253.00
Cayman Is	3	4	6	8	1,953.67	2,173.25
Haiti	23	5	65	11	2,812.26	2,159.20
Dominican Republic	8	146	16	240	1,874.25	1,643.62
Leeward & Windward Is	753	427	712	418	946.10	878.00
Barbados	0	117	0	103	.00	876.22
Trinidad-Tobago	103	150	191	167	1,857.26	1,112.63
Neth Antilles	92	131	106	268	1,154.66	2,042.24
French W Indies	10	17	22	13	2,200.00	146.70
S America	590	1,973	893	1,857	1,683.68	941.07
Colombia	55	870	78	660	1,416.34	670.61
Venezuela	438	385	686	481	1,585.81	1,217.43
Guyana	0	225	0	173	.00	767.38
Ecuador	6	143	19	225	2,169.17	1,576.88

See footnotes at end of table.

Table 14--U.S. agricultural exports: Quantity, value, and unit value by commodity and country, October-September 1990/91 and 1991/92--continued

Commodity and country	October-September					
	Quantity		Value (1,000 dol)		Unit value (\$)	
	1990/91	1991/92	1990/91	1991/92	1990/91	1991/92
Turkeys - fr or froz(MT):						
Peru	90	168	206	297	2,292.08	1,769.06
Chile	0	72	0	30	.00	416.67
W Europe	2,110	7,760	3,680	15,645	1,744.21	2,006.76
EC-12	1,811	7,484	2,936	15,104	1,621.02	2,018.16
Denmark	21	0	72	0	3,416.14	.00
United Kingdom	265	4,683	721	10,522	2,826.61	2,246.95
Netherlands	87	189	137	395	1,576.73	2,089.62
France	202	643	182	552	899.78	1,016.23
Germany	550	1,019	748	1,810	1,361.78	1,874.39
Spain, incl Canary Is	138	267	228	322	1,659.40	1,282.40
Italy	65	85	144	195	2,214.49	2,293.26
Greece	483	708	702	1,208	1,424.67	1,706.07
Other W Europe	299	266	745	441	2,490.35	1,636.79
Sweden	3	0	4	0	1,400.00	.00
Norway	34	10	48	43	1,411.76	4,279.80
Finland	19	7	70	12	3,661.58	1,676.43
Switzerland	243	222	623	346	2,563.14	1,859.01
Gibraltar	0	27	0	40	.00	1,484.44
E Europe	64	91	36	64	560.78	691.33
Poland	0	91	0	64	.00	691.33
Romania	64	0	36	0	560.78	.00
Former USSR	345	5	175	7	506.74	1,367.80
Asia	7,943	10,298	14,146	18,666	1,780.80	1,812.57
W Asia (Mideast)	594	622	1,291	1,118	2,174.01	2,142.28
Lebanon	30	87	25	87	830.00	1,116.37
Kuwait	0	62	0	155	.00	2,601.66
Saudi Arabia	499	325	1,094	744	2,182.39	2,288.26
Qatar	0	0	3	0	.00	.00
United Arab Emir	55	29	145	79	2,630.18	2,697.17
Bahrain	10	19	24	44	2,439.30	2,323.63
Japan	1,793	1,112	4,057	1,848	2,340.84	1,661.86
China	38	67	64	30	1,417.68	451.16
Southeast Asia	487	256	749	494	1,536.98	1,929.26
Thailand	43	4	62	7	1,460.53	1,830.60
Malaysia	10	19	26	60	2,606.30	3,139.00
Singapore	385	168	678	307	1,500.82	1,826.81
Indonesia	49	38	82	68	1,678.71	1,824.00
Philippines	0	27	0	51	.00	1,864.48
Other East Asia	5,091	8,341	7,995	15,175	1,670.48	1,819.36
Korea, Rep of	3,477	6,117	5,905	12,460	1,698.40	2,036.38
Hong Kong	1,362	1,882	1,506	2,038	1,114.18	1,082.99
Taiwan	262	342	584	687	2,227.44	2,008.02
Oceania	2,324	2,592	1,916	2,246	824.44	866.70
New Zealand	0	14	0	47	.00	3,361.67
Western Samoa	850	881	708	764	833.15	865.45
French Pacif Is	55	74	135	125	2,449.81	1,695.19
Micronesia	1,104	1,161	810	955	733.60	822.86
Other Pac Is, n e c	315	462	263	366	836.66	780.02
Africa	256	1,617	415	1,701	1,620.92	1,051.79
N Africa	55	117	84	236	1,630.34	2,016.64
Egypt	55	117	84	236	1,630.34	2,016.64
Sub-Sahara	201	1,600	331	1,465	1,645.71	876.61
Sierra Leone	0	3	0	5	.00	1,764.00
Ghana	12	193	13	171	1,062.50	888.52
Gabon	0	69	0	30	.00	434.78
Benin	0	89	0	45	.00	506.62
Angola	13	0	32	0	2,484.38	.00
Mauritius	0	4	0	9	.00	2,160.76
Rep S Africa	176	1,142	286	1,205	1,623.63	1,064.79
Developed countries	4,824	11,871	10,368	23,940	2,149.26	2,016.68
Developing countries	32,674	58,151	44,849	63,806	1,372.63	1,441.18
Other countries	38	67	64	30	1,417.68	451.16
Other poultry - fr or froz(MT):						
World	14,494	14,538	16,146	15,306	1,119.90	1,062.84
Canada	1,716	1,490	3,024	2,748	1,762.44	1,844.30
Latin America	1,321	1,054	1,444	1,617	1,093.34	1,533.76
Mexico	880	870	986	1,321	1,120.63	1,518.51
Central America	44	33	29	30	666.70	802.03
Guatemala	40	16	26	13	639.16	831.60
Nicaragua	0	17	0	16	.00	968.41
Panama	4	0	4	0	942.25	.00
Caribbean	222	138	325	246	1,462.38	1,786.32
Bermuda	18	5	51	30	2,806.00	6,039.40
Bahamas	114	49	123	83	1,077.86	1,702.96
Jamaica	35	21	46	14	1,914.28	676.19
Dominican Republic	0	4	0	12	.00	2,898.00
Leeward & Windward Is	31	34	65	59	1,787.81	1,732.18
Barbados	10	4	29	11	2,943.20	2,863.00
Trinidad-Tobago	12	0	16	0	1,272.25	.00
Neth Antillas	2	21	6	37	2,572.00	1,744.48
S America	175	13	104	19	696.24	1,487.92

See footnotes at end of table.

Table 14--U.S. agricultural exports: Quantity, value, and unit value by commodity and country, October-September 1990/91 and 1991/92--continued

Commodity and country	October-September					
	Quantity		Value (1,000 dol)		Unit value (\$)	
	1990/91	1991/92	1990/91	1991/92	1990/91	1991/92
Other poultry - fr or froz(MT):						
Venezuela	65	13	51	18	783.98	1,487.02
Peru	64	0	36	0	556.61	.00
Chile	46	0	18	0	382.28	.00
W Europe	6,697	7,891	3,807	3,969	583.42	506.86
EC-12	6,674	7,808	3,880	3,932	581.34	506.12
Denmark	0	20	0	10	.00	600.00
United Kingdom	1,047	3,426	396	1,425	377.90	416.87
Netherlands	88	6	95	12	1,076.66	1,860.00
Belgium and Luxembourg	219	183	198	132	902.83	718.64
France	1,841	956	1,413	679	767.46	710.01
Germany	3,195	3,206	1,484	1,667	464.46	619.81
Spain, incl Canary Is	179	5	180	10	1,013.90	1,973.60
Portugal	86	0	71	0	805.66	.00
Italy	0	1	0	6	.00	5,955.00
Greece	18	5	44	13	2,424.61	2,600.00
Other W Europe	23	23	27	17	1,185.36	756.96
Norway	0	2	0	6	.00	2,876.00
Switzerland	23	21	27	12	1,185.36	554.00
E Europe	295	694	170	356	574.73	612.83
Hungary	39	20	20	6	612.82	322.00
Poland	237	657	144	267	606.18	479.98
Yugoslavia	0	117	0	82	.00	704.56
Romania	19	0	6	0	309.47	.00
Former USSR	0	2	0	10	.00	4,838.60
Asia	3,461	3,177	6,486	6,070	1,874.60	1,910.70
W Asia (Mideast)	179	212	419	413	2,343.37	1,948.81
Jordan	4	0	27	0	6,744.25	.00
Kuwait	0	50	0	116	.00	2,311.88
Saudi Arabia	109	102	289	193	2,663.93	1,892.66
Qatar	16	19	40	20	2,476.06	1,036.06
United Arab Emir	19	17	50	13	2,613.00	764.70
Bahrain	31	24	14	72	460.32	2,992.79
Japan	618	383	1,080	823	2,103.84	2,148.78
China	20	0	15	0	772.20	.00
Southeast Asia	1,212	1,193	2,067	2,144	1,697.48	1,892.47
Malaysia	211	8	273	50	1,293.63	6,207.88
Singapore	926	1,036	1,646	1,912	1,777.18	1,846.81
Indonesia	76	89	138	182	1,860.01	2,047.72
Other East Asia	1,532	1,449	2,906	2,690	1,896.82	1,856.44
Korea, Rep of	34	16	100	44	2,940.41	2,774.19
Hong Kong	1,484	1,430	2,789	2,643	1,873.81	1,848.22
Taiwan	4	3	6	3	1,617.00	880.00
Oceania	418	243	678	504	1,621.80	2,074.83
Western Samoa	0	1	0	5	.00	5,215.00
French Pacif Is	410	242	668	498	1,629.64	2,061.95
Micronesia	8	0	10	0	1,224.88	.00
Africa	586	47	434	32	739.79	689.36
Sub-Sahara	586	47	434	32	739.79	689.36
Ghana	0	47	0	32	.00	689.36
Angola	586	0	434	0	739.79	.00
Developed countries	8,931	8,704	8,021	7,640	889.14	777.01
Developing countries	5,643	4,834	8,108	7,766	1,452.76	1,606.66
Other countries	20	0	15	0	772.20	.00
Poultry meats - prep or pres(MT):						
World	33,066	39,299	84,903	108,097	2,567.68	2,750.64
Canada	9,602	10,686	42,327	45,844	4,408.12	4,286.09
Latin America	11,208	14,184	14,004	30,289	1,248.46	2,136.43
Mexico	10,051	13,006	11,870	28,107	1,190.97	2,161.07
Central America	95	319	184	451	1,934.97	1,413.64
Guatemala	12	84	33	160	2,778.92	1,905.38
Belize	25	30	65	74	2,610.96	2,465.60
El Salvador	20	35	18	18	938.00	647.43
Honduras	2	134	4	89	1,762.00	663.28
Nicaragua	19	0	11	0	580.42	.00
Costa Rica	0	0	0	7	.00	3,677.60
Panama	17	34	52	102	3,041.12	2,891.41
Caribbean	1,013	688	1,788	1,414	1,766.86	2,064.64
Bermuda	14	115	58	316	4,119.28	2,748.84
Bahamas	130	102	370	242	2,846.28	2,374.49
Jamaica	131	80	230	86	1,752.82	1,072.81
Haiti	40	14	38	34	952.90	2,418.28
Dominican Republic	1	101	6	125	6,537.00	1,238.83
Leeward & Windward Is	83	48	134	73	1,442.81	1,836.63
Barbados	288	116	511	185	1,776.02	1,590.66
Trinidad-Tobago	109	27	68	28	623.24	1,037.04
Neth Antilles	207	93	374	324	1,808.46	3,488.61
S America	49	171	61	318	1,239.37	1,857.06
Colombia	30	81	38	212	1,260.27	2,326.49
Venezuela	6	0	10	0	1,666.83	.00
Guyana	4	49	5	69	1,306.00	1,200.82
Suriname	0	14	0	20	.00	1,432.00

See footnotes at end of table.

Table 14--U.S. agricultural exports: Quantity, value, and unit value by commodity and country, October-September 1990/91 and 1991/92--continued

Commodity and country	October-September					
	Quantity		Value (1,000 dol)		Unit value (\$)	
	1990/91	1991/92	1990/91	1991/92	1990/91	1991/92
Poultry meats - prep or pres(MT):						
Peru	9	3	8	21	888.89	6,919.67
Chile	0	14	0	5	.00	442.86
W Europe	1,089	181	4,474	541	4,108.11	3,640.07
EC-12	1,077	139	4,412	422	4,096.39	3,175.57
Denmark	1	0	3	0	3,058.00	.00
United Kingdom	124	77	489	221	3,943.92	2,863.94
Netherlands	882	16	3,744	55	4,196.77	3,467.25
France	21	19	51	45	2,435.14	2,379.31
Germany	4	0	16	0	4,050.00	.00
Spain, incl Canary Is	18	0	29	0	1,635.94	.00
Italy	0	1	0	3	.00	2,666.00
Greece	17	20	79	98	4,570.59	4,924.95
Other W Europe	12	48	62	218	5,160.17	4,549.75
Sweden	2	0	20	0	10,105.50	.00
Norway	0	1	0	5	.00	4,990.00
Finland	4	1	13	7	3,190.25	6,945.00
Austria	2	0	3	0	1,306.00	.00
Switzerland	4	46	26	207	6,584.50	4,489.41
Former USSR	5	61	45	152	7,564.50	2,486.46
Asia	11,043	14,045	23,760	30,893	2,151.60	2,199.58
W Asia (Mideast)	555	736	1,475	1,415	2,657.64	1,922.46
Lebanon	0	3	0	10	.00	3,364.00
Iran	0	10	0	18	.00	1,750.00
Kuwait	36	32	194	175	5,385.92	5,478.88
Saudi Arabia	517	669	1,269	1,159	2,454.50	1,733.00
Qatar	0	12	0	39	.00	3,210.00
United Arab Emir	2	0	12	0	6,060.00	.00
Bahrain	0	10	0	14	.00	1,408.40
Japan	4,156	6,309	11,717	18,064	2,812.65	2,863.28
Southeast Asia	1,453	1,629	2,656	3,191	1,822.07	1,921.88
Thailand	0	15	0	12	.00	777.50
Malaysia	183	114	265	187	1,447.08	1,636.74
Singapore	1,254	1,410	2,341	2,644	1,856.72	1,875.09
Indonesia	0	18	0	47	.00	2,590.51
Philippines	26	71	60	241	2,307.69	3,397.24
Other East Asia	4,859	5,371	7,902	8,283	1,625.25	1,542.19
Korea, Rep of	134	270	312	524	2,328.01	1,941.76
Hong Kong	4,622	5,055	7,536	7,572	1,606.24	1,497.72
Taiwan	33	45	53	185	1,617.45	4,141.20
Oceania	118	92	293	199	2,484.57	2,159.58
Australia	29	41	61	62	2,093.34	1,501.51
New Zealand	82	16	220	77	2,583.80	4,781.25
French Pacif Is	1	2	5	3	4,637.00	1,575.00
Micronesia	5	28	8	50	1,293.83	1,780.51
Other Pac Is, n e c	0	5	0	8	.00	1,505.20
Africa	0	40	0	80	.00	2,003.07
Sub-Sahara	0	40	0	80	.00	2,003.07
Niger	0	3	0	11	.00	3,732.33
Rep S Africa	0	37	0	59	.00	1,062.86
Developed countries	14,958	17,280	58,799	64,756	3,929.30	3,747.47
Developing countries	18,088	22,019	25,104	43,341	1,442.38	1,968.35
Feathers & down, crude(MT):						
World	1,999	2,181	21,231	23,152	10,620.90	10,615.12
Canada	447	351	4,889	4,972	10,936.60	14,163.97
Latin America	24	85	137	245	5,688.25	2,890.82
Mexico	13	16	33	93	2,633.85	5,785.81
Central America	0	0	0	3	.00	.00
Guatemala	0	0	0	3	.00	.00
S America	11	69	104	149	9,416.18	2,104.23
Colombia	9	54	40	62	4,455.55	858.08
Brazil	2	3	56	63	28,071.00	21,057.33
Uruguay	0	0	7	0	.00	.00
Argentina	0	2	0	24	.00	12,085.50
W Europe	197	295	1,367	2,057	6,838.68	6,849.17
EC-12	197	293	1,367	1,857	6,838.68	6,579.03
Denmark	4	0	13	0	3,160.75	.00
United Kingdom	1	0	25	0	24,787.00	.00
Netherlands	2	2	57	18	28,724.50	9,480.00
Belgium and Luxembourg	0	0	4	0	.00	.00
France	58	23	313	144	5,402.17	5,259.30
Germany	41	26	716	299	17,458.17	11,490.46
Spain, incl Canary Is	0	0	14	0	.00	.00
Italy	91	242	225	1,495	2,467.82	6,178.94
Other W Europe	0	3	0	100	.00	33,333.33
Switzerland	0	3	0	100	.00	33,333.33
Former USSR	2	0	85	0	42,500.00	.00
Asia	1,318	1,430	14,607	15,549	11,082.38	10,873.26
W Asia (Mideast)	17	11	54	34	3,126.64	3,126.64
Israel, inc Gaza	17	11	54	34	3,773.88	3,126.64
S Asia	0	10	0	36	.00	3,580.50
India	0	10	0	36	.00	3,580.50

See footnotes at end of table.

Table 14--U.S. agricultural exports: Quantity, value, and unit value by commodity and country, October-September 1990/91 and 1991/92--continued

Commodity and country	October-September					
	Quantity		Value (1,000 dol)		Unit value (\$)	
	1990/91	1991/92	1990/91	1991/92	1990/91	1991/92
Feathers & downs, crude(MT):						
Japan	95	122	3,605	4,641	37,849.42	38,038.75
China	145	165	1,434	1,432	9,889.19	8,678.07
Southeast Asia	266	8	304	135	1,141.75	15,921.88
Thailand	4	0	86	0	21,389.50	.00
Singapore	12	1	154	135	12,838.42	16,821.88
Indonesia	250	3	64	0	256.19	.00
Other East Asia	785	1,114	8,200	9,271	11,671.80	8,321.89
Macao	8	0	15	0	1,665.00	.00
Korea, Rep of	292	305	7,045	5,835	24,127.91	19,395.26
Hong Kong	148	261	687	1,034	4,640.32	3,862.67
Taiwan	346	547	1,452	2,301	4,197.92	4,206.71
Oceania	0	15	0	307	.00	20,439.07
Australia	0	15	0	307	.00	20,439.07
Africa	11	4	148	23	13,410.73	5,709.75
Sub-Sahara	11	4	148	23	13,410.73	5,709.75
Ethiopia	11	0	148	0	13,410.73	.00
Rep S Africa	0	4	0	23	.00	5,709.75
Developed countries	755	799	8,925	12,033	13,128.22	15,060.15
Developing countries	1,098	1,217	9,872	9,657	7,891.19	7,859.44
Other countries	145	165	1,434	1,432	9,889.19	8,678.07
Eggs(MT):						
World	--	--	137,157	136,745	(1)	(1)
Canada	--	--	31,495	28,888	(1)	(1)
Latin America	--	--	35,332	31,895	(1)	(1)
Mexico	--	--	11,126	7,536	(1)	(1)
Central America	--	--	2,717	3,875	(1)	(1)
Guatemala	--	--	134	113	(1)	(1)
Belize	--	--	389	268	(1)	(1)
El Salvador	--	--	400	750	(1)	(1)
Honduras	--	--	462	357	(1)	(1)
Nicaragua	--	--	568	953	(1)	(1)
Costa Rica	--	--	152	693	(1)	(1)
Panama	--	--	612	841	(1)	(1)
Caribbean	--	--	10,655	9,174	(1)	(1)
Bermuda	--	--	330	220	(1)	(1)
Bahamas	--	--	147	485	(1)	(1)
Jamaica	--	--	6,219	4,820	(1)	(1)
Turks-Caicos Is	--	--	11	0	(1)	(1)
Haiti	--	--	1,446	161	(1)	(1)
Dominican Republic	--	--	859	2,055	(1)	(1)
Leeward & Windward Is	--	--	136	137	(1)	(1)
Barbados	--	--	383	456	(1)	(1)
Trinidad-Tobago	--	--	1,056	702	(1)	(1)
Neth Antilles	--	--	67	36	(1)	(1)
S America	--	--	11,834	11,251	(1)	(1)
Colombia	--	--	182	1,739	(1)	(1)
Venezuela	--	--	5,303	5,818	(1)	(1)
Guyana	--	--	104	361	(1)	(1)
Suriname	--	--	1,519	453	(1)	(1)
Ecuador	--	--	387	588	(1)	(1)
Peru	--	--	1,713	327	(1)	(1)
Bolivia	--	--	7	26	(1)	(1)
Chile	--	--	136	144	(1)	(1)
Brazil	--	--	1,761	1,109	(1)	(1)
Paraguay	--	--	40	36	(1)	(1)
Uruguay	--	--	77	51	(1)	(1)
Argentina	--	--	306	499	(1)	(1)
W Europe	--	--	11,754	15,236	(1)	(1)
EC-12	--	--	10,474	14,484	(1)	(1)
Denmark	--	--	7	23	(1)	(1)
United Kingdom	--	--	2,028	1,046	(1)	(1)
Ireland	--	--	0	28	(1)	(1)
Netherlands	--	--	1,416	2,832	(1)	(1)
Belgium and Luxembourg	--	--	276	803	(1)	(1)
France	--	--	1,785	1,455	(1)	(1)
Germany	--	--	2,975	4,831	(1)	(1)
Spain, incl Canary Is	--	--	1,510	2,147	(1)	(1)
Italy	--	--	452	603	(1)	(1)
Greece	--	--	16	14	(1)	(1)
Other W Europe	--	--	1,280	753	(1)	(1)
Sweden	--	--	84	71	(1)	(1)
Norway	--	--	0	4	(1)	(1)
Finland	--	--	3	185	(1)	(1)
Austria	--	--	577	230	(1)	(1)
Switzerland	--	--	506	263	(1)	(1)
E Europe	--	--	0	231	(1)	(1)
Hungary	--	--	0	231	(1)	(1)
Former USSR	--	--	8	35	(1)	(1)
Asia	--	--	56,411	59,777	(1)	(1)
W Asia (Mideast)	--	--	827	2,312	(1)	(1)
Israel, inc Gaza	--	--	229	85	(1)	(1)

See footnotes at end of table.

Table 14--U.S. agricultural exports: Quantity, value, and unit value by commodity and country, October-September 1990/91 and 1991/92--continued

Commodity and country	October-September					
	Quantity		Value (1,000 dol)		Unit value (\$)	
	1990/91	1991/92	1990/91	1991/92	1990/91	1991/92
Eggs(NA):						
Kuwait	--	--	0	20	(1)	(1)
Saudi Arabia	--	--	43	323	(1)	(1)
United Arab Emir	--	--	435	1,678	(1)	(1)
Oman	--	--	126	184	(1)	(1)
Bahrain	--	--	0	23	(1)	(1)
S Asia	--	--	54	509	(1)	(1)
India	--	--	54	30	(1)	(1)
Pakistan	--	--	0	479	(1)	(1)
Japan	--	--	33,372	32,144	(1)	(1)
China	--	--	38	48	(1)	(1)
Southeast Asia	--	--	708	748	(1)	(1)
Thailand	--	--	153	188	(1)	(1)
Malaysia	--	--	50	25	(1)	(1)
Singapore	--	--	349	326	(1)	(1)
Indonesia	--	--	0	15	(1)	(1)
Philippines	--	--	146	192	(1)	(1)
Other East Asia	--	--	21,402	24,016	(1)	(1)
Korea, Rep of	--	--	813	1,296	(1)	(1)
Hong Kong	--	--	20,552	22,698	(1)	(1)
Taiwan	--	--	37	21	(1)	(1)
Oceania	--	--	351	275	(1)	(1)
Australia	--	--	5	5	(1)	(1)
New Zealand	--	--	52	80	(1)	(1)
French Pacif Is	--	--	59	4	(1)	(1)
Micronesia	--	--	224	120	(1)	(1)
Africa	--	--	797	268	(1)	(1)
N Africa	--	--	744	244	(1)	(1)
Egypt	--	--	744	244	(1)	(1)
Sub-Sahara	--	--	53	24	(1)	(1)
Sudan	--	--	0	21	(1)	(1)
Guinea	--	--	5	3	(1)	(1)
Angola	--	--	31	0	(1)	(1)
Rep S Africa	--	--	16	0	(1)	(1)
Developed countries	--	--	75,827	75,604	(1)	(1)
Developing countries	--	--	60,193	60,092	(1)	(1)
Other countries	--	--	38	48	(1)	(1)
Dairy prods(NA):						
World	--	--	293,432	538,214	(1)	(1)
Canada	--	--	30,263	40,718	(1)	(1)
Latin America	--	--	102,154	242,201	(1)	(1)
Mexico	--	--	72,683	185,159	(1)	(1)
Central America	--	--	4,435	20,707	(1)	(1)
Guatemala	--	--	515	1,484	(1)	(1)
Belize	--	--	408	423	(1)	(1)
El Salvador	--	--	492	11,576	(1)	(1)
Honduras	--	--	716	3,382	(1)	(1)
Nicaragua	--	--	161	488	(1)	(1)
Costa Rica	--	--	982	405	(1)	(1)
Panama	--	--	1,150	2,828	(1)	(1)
Caribbean	--	--	18,845	17,074	(1)	(1)
Bermuda	--	--	2,350	2,169	(1)	(1)
Bahamas	--	--	4,216	4,712	(1)	(1)
Jamaica	--	--	4,340	1,658	(1)	(1)
Turks-Caicos Is	--	--	85	83	(1)	(1)
Cayman Is	--	--	928	963	(1)	(1)
Haiti	--	--	938	2,474	(1)	(1)
Dominican Republic	--	--	1,817	587	(1)	(1)
Leeward & Windward Is	--	--	735	729	(1)	(1)
Barbados	--	--	142	160	(1)	(1)
Trinidad-Tobago	--	--	792	973	(1)	(1)
West Antilles	--	--	2,340	2,434	(1)	(1)
French W Indies	--	--	51	32	(1)	(1)
S America	--	--	5,200	18,251	(1)	(1)
Colombia	--	--	1,559	3,658	(1)	(1)
Venezuela	--	--	1,316	2,502	(1)	(1)
Guyana	--	--	450	419	(1)	(1)
Suriname	--	--	0	7	(1)	(1)
French Guiana	--	--	19	21	(1)	(1)
Ecuador	--	--	439	1,015	(1)	(1)
Peru	--	--	896	1,580	(1)	(1)
Bolivia	--	--	25	84	(1)	(1)
Chile	--	--	212	4,766	(1)	(1)
Brazil	--	--	287	3,739	(1)	(1)
Paraguay	--	--	97	11	(1)	(1)
Uruguay	--	--	13	5	(1)	(1)
Argentina	--	--	775	1,333	(1)	(1)
W Europe	--	--	23,753	37,438	(1)	(1)
EC-12	--	--	22,431	36,150	(1)	(1)
Denmark	--	--	444	104	(1)	(1)
United Kingdom	--	--	4,897	10,891	(1)	(1)
Ireland	--	--	398	347	(1)	(1)

See footnotes at end of table.

Table 14--U.S. agricultural exports: Quantity, value, and unit value by commodity and country, October-September 1980/81 and 1981/82--continued

Commodity and country	October-September					
	Quantity		Value (1,000 dol)		Unit value (\$)	
	1980/81	1981/82	1980/81	1981/82	1980/81	1981/82
Dairy prods(NA):						
Netherlands	--	--	2,307	17,276	(1)	(1)
Belgium and Luxembourg	--	--	2,257	2,563	(1)	(1)
France	--	--	5,229	2,058	(1)	(1)
Germany	--	--	5,053	1,288	(1)	(1)
Spain, incl Canary Is	--	--	0	629	(1)	(1)
Portugal	--	--	12	16	(1)	(1)
Italy	--	--	98	107	(1)	(1)
Greece	--	--	726	860	(1)	(1)
Other W Europe	--	--	1,332	1,289	(1)	(1)
Iceland	--	--	48	22	(1)	(1)
Sweden	--	--	572	266	(1)	(1)
Norway	--	--	176	279	(1)	(1)
Finland	--	--	212	22	(1)	(1)
Austria	--	--	0	73	(1)	(1)
Switzerland	--	--	315	608	(1)	(1)
Malta, Gozo	--	--	8	19	(1)	(1)
E Europe	--	--	2,636	53,904	(1)	(1)
Czechoslovakia	--	--	0	6	(1)	(1)
Hungary	--	--	0	22	(1)	(1)
Poland	--	--	2,231	12,581	(1)	(1)
Yugoslavia	--	--	209	18,512	(1)	(1)
Albania	--	--	0	10,092	(1)	(1)
Romania	--	--	196	12,517	(1)	(1)
Bulgaria	--	--	0	174	(1)	(1)
Former USSR	--	--	1,035	68,050	(1)	(1)
Asia			100,888	142,300	(1)	(1)
W Asia (Mideast)			7,623	11,818	(1)	(1)
Turkey			248	1,448	(1)	(1)
Cyprus			28	28	(1)	(1)
Syria			0	38	(1)	(1)
Lebanon			131	186	(1)	(1)
Israel, inc Gaza			192	703	(1)	(1)
Jordan			11	0	(1)	(1)
Kuwait			562	552	(1)	(1)
Saudi Arabia			4,352	7,185	(1)	(1)
Qatar			104	89	(1)	(1)
United Arab Emir			1,634	1,376	(1)	(1)
Oman			10	42	(1)	(1)
Bahrain			252	135	(1)	(1)
S Asia			344	5,055	(1)	(1)
India			302	5,598	(1)	(1)
Pakistan			18	16	(1)	(1)
Nepal			0	385	(1)	(1)
Bangladesh			24	0	(1)	(1)
Sri Lanka			0	66	(1)	(1)
Japan			42,436	68,391	(1)	(1)
China			3,276	1,081	(1)	(1)
Southeast Asia			23,596	29,869	(1)	(1)
Thailand			5,180	6,778	(1)	(1)
Malaysia			4,795	2,440	(1)	(1)
Singapore			3,150	3,366	(1)	(1)
Indonesia			1,217	3,338	(1)	(1)
Philippines			8,243	14,045	(1)	(1)
Other East Asia			23,713	24,976	(1)	(1)
Mongolia			0	9	(1)	(1)
Korea, Rep of			5,647	6,426	(1)	(1)
Hong Kong			11,850	8,260	(1)	(1)
Taiwan			6,516	9,282	(1)	(1)
Oceania			8,043	12,538	(1)	(1)
Australia			5,464	8,711	(1)	(1)
New Zealand			1,731	2,716	(1)	(1)
Western Samoa			0	38	(1)	(1)
S Pacific Is, n e c			4	0	(1)	(1)
French Pacif Is			113	137	(1)	(1)
Micronesia			731	926	(1)	(1)
Other Pac Is, n e c			0	11	(1)	(1)
Africa			24,541	41,066	(1)	(1)
N Africa			15,946	27,630	(1)	(1)
Morocco			3	2,113	(1)	(1)
Algeria			6,505	23,370	(1)	(1)
Egypt			9,437	2,197	(1)	(1)
Sub-Sahara			8,595	13,385	(1)	(1)
Sudan			95	67	(1)	(1)
Equatorial Guinea			1,645	2,561	(1)	(1)
Mauritania			0	372	(1)	(1)
Cameroon			0	31	(1)	(1)
Senegal			50	557	(1)	(1)
Guinea			8	21	(1)	(1)
Sierra Leone			25	18	(1)	(1)
Ghana			304	854	(1)	(1)
The Gambia			0	20	(1)	(1)

See footnotes at end of table.

Table 14--U.S. agricultural exports: Quantity, value, and unit value by commodity and country, October-September 1990/91 and 1991/92--continued

Commodity and country	October-September					
	Quantity		Value (1,000 dol)		Unit value (\$)	
	1990/91	1991/92	1990/91	1991/92	1990/91	1991/92
Dairy prods(MA):						
Niger	--	--	0	622	(1)	(1)
Nigeria	--	--	29	217	(1)	(1)
Cent African Rep	--	--	0	29	(1)	(1)
Gabon	--	--	9	0	(1)	(1)
Burkina (Upper Volta)	--	--	0	1,702	(1)	(1)
Angola	--	--	38	437	(1)	(1)
Congo (Brazzaville)	--	--	20	0	(1)	(1)
Liberia	--	--	69	43	(1)	(1)
Zaire	--	--	0	174	(1)	(1)
Somalia	--	--	0	19	(1)	(1)
Ethiopia	--	--	168	161	(1)	(1)
Uganda	--	--	20	0	(1)	(1)
Kenya	--	--	41	299	(1)	(1)
Tanzania	--	--	55	0	(1)	(1)
Mauritius	--	--	0	68	(1)	(1)
Mozambique	--	--	18	0	(1)	(1)
Rep S Africa	--	--	5,956	4,987	(1)	(1)
Zambia	--	--	14	0	(1)	(1)
Swaziland	--	--	0	123	(1)	(1)
Zimbabwe	--	--	0	4	(1)	(1)
Developed countries	--	--	109,804	163,669	(1)	(1)
Developing countries	--	--	180,352	473,455	(1)	(1)
Other countries	--	--	3,276	1,089	(1)	(1)
Evap & condensed milk(MT):						
World	2,822	5,449	2,510	4,047	559.82	742.64
Canada	71	494	119	585	1,679.08	1,184.12
Latin America	1,067	2,594	1,407	1,614	844.04	622.08
Mexico	721	1,482	475	698	658.78	467.79
Central America	29	43	13	49	455.24	1,144.51
Belize	3	20	3	20	954.67	1,002.10
Nicaragua	26	0	11	0	408.77	.00
Panama	0	23	0	29	.00	1,268.91
Caribbean	833	909	790	710	947.81	780.59
Bermude	1	5	4	11	3,825.00	2,102.80
Bahamas	198	440	275	320	1,391.39	727.90
Jamaica	7	0	3	0	385.43	.00
Turks-Caicos Is	26	0	39	0	1,503.77	.00
Haiti	417	79	236	78	555.43	993.21
Dominican Republic	3	130	9	94	2,936.33	720.50
Leeward & Windward Is	40	40	72	53	1,802.97	1,324.00
Barbados	9	8	14	16	1,506.11	2,006.88
Neth Antilles	132	207	138	138	1,046.55	564.97
S America	84	180	129	157	1,535.98	1,045.38
Venezuela	24	112	77	77	3,168.58	587.36
Ecuador	0	20	0	5	.00	248.65
Peru	60	18	52	75	874.93	4,156.57
W Europe	151	175	94	122	623.46	695.17
EC-12	143	175	61	122	425.54	695.17
United Kingdom	0	142	0	103	.00	725.44
Germany	143	39	61	12	425.54	552.00
Other W Europe	8	0	33	0	4,161.38	.00
Finland	8	0	33	0	4,161.38	.00
Former USSR	0	543	0	617	.00	959.42
Asia	683	1,250	580	814	848.78	651.35
W Asia (Mideast)	178	63	74	68	415.56	1,085.38
Saudi Arabia	178	63	74	68	415.56	1,085.38
Japan	1	58	5	22	4,644.00	382.93
Southeast Asia	332	266	282	179	849.04	675.53
Thailand	200	177	97	59	486.59	330.31
Malaysia	18	0	24	0	1,356.57	.00
Singapore	16	64	46	98	2,800.56	1,534.16
Indonesia	69	21	49	8	705.39	395.24
Philippines	29	4	66	14	2,243.52	3,538.00
Other East Asia	172	853	219	544	1,273.52	630.91
Korea, Rep of	3	137	59	70	19,560.00	511.58
Hong Kong	16	41	22	13	1,356.68	917.07
Taiwan	153	685	139	461	906.37	675.56
Oceania	223	277	272	288	1,219.04	967.62
Australia	7	0	3	0	423.43	.00
Micronesia	216	277	269	288	1,244.82	967.62
Africa	27	16	38	27	1,417.74	1,598.31
Sub-Sahara	27	16	38	27	1,417.74	1,598.31
Ghana	25	16	35	27	1,397.84	1,898.31
Gabon	2	0	3	0	1,566.50	.00
Developed countries	230	727	221	729	860.72	1,002.51
Developing countries	2,592	4,722	2,289	3,318	883.20	702.63
Nonfat dry milk(MT):						
World	17,332	102,204	22,870	158,254	1,308.01	1,548.51
Canada	334	1,034	388	1,523	1,150.60	1,472.65
Latin America	3,637	59,443	3,198	95,257	904.07	1,802.66
Mexico	2,008	42,090	1,006	70,424	500.82	1,873.18

See footnotes at end of table.

Table 14--U.S. agricultural exports: Quantity, value, and unit value by commodity and country, October-September 1990/91 and 1991/92--continued

Commodity and country	October-September					
	Quantity		Value (1,000 dal)		Unit value (\$)	
	1990/91	1991/92	1990/91	1991/92	1990/91	1991/92
Nonfat dry milk(MT):						
Central America	289	10,663	332	15,284	1,148.18	1,433.40
Guatemala	35	67	29	119	818.91	1,779.22
Belize	10	6	5	16	499.40	2,660.67
El Salvador	0	7,143	0	11,003	.00	1,640.45
Honduras	72	2,632	124	2,544	1,715.99	966.60
Nicaragua	23	0	11	0	465.95	.00
Costa Rica	21	50	10	31	457.14	613.70
Panama	128	765	154	1,571	1,205.50	2,053.63
Caribbean	1,165	1,034	1,576	1,540	1,451.43	1,489.70
Bermuda	18	146	38	171	2,122.94	1,172.86
Bahamas	19	296	77	333	4,046.58	1,125.17
Jamaica	0	243	0	448	.00	1,842.67
Turks-Caicos Is	0	5	0	11	.00	2,290.00
Cayman Is	6	0	12	0	2,025.17	.00
Haiti	0	42	0	37	.00	880.71
Dominican Republic	838	4	1,166	11	1,391.21	2,664.60
Leeward & Windward Is	1	22	4	76	4,248.00	3,438.64
Barbados	9	25	19	36	2,109.67	1,454.72
Trinidad-Tobago	195	190	269	289	1,377.48	1,520.27
Neth Antilles	69	61	91	128	1,325.72	2,098.92
S America	85	5,656	184	8,018	2,162.35	1,417.56
Colombia	0	885	0	1,468	.00	1,658.67
Venezuela	36	455	83	626	2,294.72	1,375.85
Guyana	0	444	0	223	.00	602.51
Ecuador	0	311	0	533	.00	1,712.23
Peru	33	243	70	78	2,121.21	319.89
Chile	16	2,521	31	3,777	1,948.38	1,498.05
Brazil	0	794	0	1,294	.00	1,630.22
Argentina	0	3	0	19	.00	6,480.00
W Europe	253	547	143	754	565.52	1,378.75
EC-12	245	499	130	668	530.48	1,338.51
Denmark	0	3	0	14	.00	4,528.00
Ireland	0	71	0	105	.00	1,481.32
Netherlands	0	1	0	3	.00	2,770.00
Belgium and Luxembourg	53	206	25	99	466.04	481.70
France	125	0	59	0	455.09	.00
Germany	24	0	11	0	455.04	.00
Spain, incl Canary Is	0	161	0	391	.00	2,430.89
Italy	43	56	36	56	842.14	969.88
Other W Europe	8	48	13	85	1,638.38	1,797.06
Norway	0	48	0	85	.00	1,797.06
Switzerland	2	0	5	0	2,304.00	.00
Malta, Gozo	6	0	8	0	1,416.50	.00
E Europe	0	2,578	0	3,341	.00	1,296.85
Poland	0	83	0	104	.00	1,257.83
Albania	0	2,485	0	3,236	.00	1,297.12
Former USSR	0	11,484	0	18,241	.00	1,588.36
Asia	8,920	14,888	13,273	22,945	1,487.99	1,541.10
W Asia (Mideast)	125	615	193	888	1,646.06	1,607.14
Saudi Arabia	124	615	190	988	1,534.23	1,607.14
United Arab Emir	1	0	3	0	2,888.00	.00
S Asia	0	1,572	0	2,404	.00	1,528.55
India	0	1,467	0	2,315	.00	1,577.77
Nepal	0	37	0	59	.00	1,577.46
Sri Lanka	0	68	0	32	.00	463.23
Japan	11	25	59	57	5,371.36	2,266.20
China	0	13	0	41	.00	3,135.15
Southeast Asia	5,372	8,682	8,571	14,299	1,345.16	1,475.37
Thailand	2,580	2,105	3,780	3,154	1,405.28	1,498.32
Malaysia	3,021	1,233	3,811	1,798	1,261.53	1,458.28
Singapore	600	260	872	517	1,452.80	1,980.33
Indonesia	0	400	0	539	.00	1,347.50
Philippines	61	5,694	108	8,291	1,777.47	1,456.05
Other East Asia	2,412	2,672	4,449	5,156	1,844.55	1,734.80
Korea, Rep of	17	200	41	257	2,411.41	1,333.57
Hong Kong	1,312	1,440	2,572	2,359	1,950.65	1,985.63
Taiwan	1,083	1,332	1,836	2,030	1,595.22	1,523.88
Oceania	80	259	37	201	452.31	573.55
Australia	80	251	37	145	452.31	573.55
Micronesia	0	8	0	56	.00	1,172.38
Africa	4,208	11,930	5,632	15,992	1,338.44	1,340.48
N Africa	3,000	5,267	4,145	8,854	1,381.88	1,354.88
Morocco	0	1,157	0	2,110	.00	1,808.00
Algeria	3,000	5,100	4,145	6,444	1,381.88	1,263.49
Sub-Sahara	1,208	5,663	1,487	7,438	1,230.56	1,313.47
Equatorial Guinea	1,127	1,648	1,377	2,385	1,222.18	1,447.07
Mauritania	0	236	0	372	.00	1,575.04
Cameroon	0	14	0	31	.00	2,199.43
Senegal	51	70	60	51	1,178.23	874.56
Ghana	0	399	0	558	.00	1,423.80
The Gambia	0	15	0	20	.00	1,323.00

See footnotes at end of table.

Table 14--U.S. agricultural exports: Quantity, value, and unit value by commodity and country, October-September 1990/91 and 1991/92--continued

Commodity and country	October-September					
	Quantity		Value (1,000 \$)		Unit value (\$)	
	1990/91	1991/92	1990/91	1991/92	1990/91	1991/92
Nonfat dry milk(MT):						
Niger	0	364	0	622	0.00	1,707.70
Nigeria	15	16	29	40	1,929.00	2,681.60
Burkina (Upper Volta)	0	1,323	0	1,702	.00	1,266.20
Congo (Brazzaville)	15	0	20	0	1,338.87	.00
Kenya	0	800	0	256	.00	319.76
Rep S Africa	0	709	0	1,259	.00	1,776.84
Swaziland	0	70	0	123	.00	1,767.84
Developed countries	678	2,666	627	3,798	824.46	1,466.66
Developing countries	16,664	99,625	22,044	154,485	1,323.63	1,660.67
Other countries	0	13	0	41	.00	3,136.16
Butter & anhyd milkfat(MT):						
World	12,168	49,611	19,212	80,023	1,578.75	1,616.28
Canada	17	19	43	26	2,508.69	1,960.23
Latin America	8,327	14,437	13,040	23,873	1,866.02	1,663.69
Mexico	5,756	11,480	9,584	19,836	1,666.06	1,726.32
Central America	53	262	56	444	1,239.41	1,694.40
Guatemala	22	37	34	60	1,524.64	1,624.90
Belize	13	39	12	46	1,003.15	1,186.49
El Salvador	0	4	0	7	.00	1,700.00
Nicaragua	0	148	0	284	.00	1,918.24
Panama	18	34	19	47	1,061.44	1,078.26
Caribbean	2,361	1,191	2,070	1,316	1,268.03	1,106.12
Bermude	0	7	0	16	.00	2,197.43
Bahamas	112	61	142	96	1,266.10	1,581.00
Jamaica	1,849	763	2,068	648	1,118.68	849.73
Cayman Is	8	0	17	0	1,875.67	.00
Haiti	8	0	13	0	1,665.63	.00
Dominican Republic	241	208	508	316	2,109.13	1,620.67
Leeward & Windward Is	2	2	8	9	4,287.50	4,278.60
Barbados	0	1	0	4	.00	3,670.00
Trinidad-Tobago	130	136	193	201	1,486.35	1,476.37
Neth Antilles	10	13	20	27	1,966.20	2,067.46
S America	167	1,494	420	2,278	2,676.72	1,624.71
Paru	135	142	395	202	2,922.72	1,422.66
Brazil	22	1,352	26	2,076	1,167.18	1,535.43
E Europe	79	68	146	89	1,847.69	1,309.12
EC-12	79	68	146	89	1,847.69	1,309.12
Belgium and Luxembourg	0	3	0	9	.00	2,940.00
Germany	79	1	146	6	1,847.69	6,000.00
Spain, incl Canary Is	0	64	0	75	.00	1,175.00
E Europe	0	11,863	0	17,548	.00	1,466.92
Albania	0	4,457	0	6,866	.00	1,638.08
Romania	0	7,506	0	10,684	.00	1,424.66
Former USSR	0	17,677	0	29,241	.00	1,664.19
Asia	263	1,752	627	2,788	2,083.66	1,691.28
M Asia (Mideast)	0	232	0	333	.00	1,433.33
Kuwait	0	20	0	26	.00	1,297.60
Saudi Arabia	0	162	0	217	.00	1,426.22
United Arab Emir	0	40	0	58	.00	1,443.76
Oman	0	20	0	32	.00	1,610.00
Japan	6	2	12	3	2,006.33	1,488.00
Southeast Asia	59	1,382	114	2,188	1,926.91	1,673.29
Thailand	0	285	0	393	.00	1,380.27
Malaysia	2	6	4	10	2,171.00	1,628.00
Singapore	67	43	109	81	1,917.31	1,876.63
Indonesia	0	1,048	0	1,704	.00	1,626.26
Other East Asia	188	136	401	264	2,136.62	1,943.46
Mongolia	0	8	0	9	.00	966.67
Korea, Rep of	77	90	178	182	2,308.49	2,129.88
Hong Kong	89	33	185	61	1,967.10	1,646.16
Taiwan	12	4	29	13	2,416.67	3,247.00
Africa	3,493	3,601	5,466	6,468	1,661.94	1,793.31
N Africa	3,493	3,177	5,466	5,833	1,661.94	1,836.12
Algeria	1,688	3,177	2,361	5,833	1,486.63	1,836.12
Egypt	1,805	0	3,095	0	1,624.72	.00
Sub-Sahara	0	424	0	624	.00	1,472.63
Senegal	0	339	0	486	.00	1,462.66
Nigeria	0	85	0	128	.00	1,612.29
Developed countries	102	89	201	117	1,967.10	1,416.34
Developing countries	12,067	49,419	19,011	79,887	1,675.47	1,616.73
Other countries	0	9	0	9	.00	966.67
Cheese(MT):						
World	11,449	14,608	36,022	46,216	3,068.86	3,163.70
Canada	2,374	2,382	9,236	9,593	3,890.48	4,027.27
Latin America	4,671	7,260	12,868	20,410	2,834.86	2,811.31
Mexico	2,672	5,287	6,491	13,662	2,428.38	2,683.99
Central America	626	764	2,040	2,610	3,268.83	3,329.46
Guatemala	74	220	219	602	2,960.88	2,736.70
Belize	138	709	333	297	2,409.96	2,883.36
El Salvador	12	22	65	80	6,408.75	3,618.64
Honduras	120	162	471	618	3,926.07	3,816.60

See footnotes at end of table.

Table 14--U.S. agricultural exports: Quantity, value, and unit value by commodity and country, October-September 1990/91 and 1991/92--continued

Commodity and country	October-September					
	Quantity		Value (1,000 dol)		Unit value (\$)	
	1990/91	1991/92	1990/91	1991/92	1990/91	1991/92
Cheese(MT):						
Nicaragua	25	0	38	0	1,629.64	0.00
Costa Rica	78	37	326	152	4,174.26	4,101.46
Panama	179	210	589	762	3,288.27	3,627.94
Caribbean	1,164	971	4,066	3,462	3,493.02	3,565.82
Bermuda	433	280	1,335	1,073	3,085.04	3,832.68
Bahamas	240	207	1,005	690	4,187.58	3,335.68
Jamaica	63	42	213	128	3,373.92	3,055.00
Turke-Daicos Is	8	10	42	56	5,311.50	5,619.40
Cayman Is	34	19	74	49	2,185.44	2,552.26
Haiti	58	38	197	123	3,298.10	3,224.03
Dominican Republic	43	20	167	90	3,890.36	4,486.46
Leeward & Windward Is	38	39	130	98	3,342.79	2,807.95
Barbados	14	10	28	42	1,996.28	4,244.30
Trinidad-Tobago	35	46	135	147	3,747.44	3,268.42
Neth Antilles	182	251	687	934	3,774.91	3,719.63
French W Indies	14	10	51	32	3,615.14	3,222.70
S America	109	248	361	776	3,311.89	3,128.11
Colombia	49	39	163	117	3,321.02	2,983.13
Venezuela	4	26	12	271	2,964.00	2,851.48
Guyana	1	5	3	16	3,090.00	3,287.90
French Guiana	4	5	19	21	4,770.80	4,180.20
Ecuador	0	63	0	149	.00	2,358.41
Peru	6	32	15	174	2,447.17	6,423.81
Chile	20	4	53	15	2,666.80	3,731.25
Brazil	12	0	37	0	3,071.50	.00
Paraguay	13	4	52	11	4,562.84	2,783.75
Argentina	0	1	0	3	.00	2,815.00
W Europe	400	319	1,338	960	3,348.02	3,009.74
EC-12	329	231	1,120	655	3,403.26	2,833.68
Denmark	76	0	353	0	4,982.08	.00
United Kingdom	58	89	149	246	2,568.07	2,760.98
Ireland	50	10	147	15	2,456.82	1,500.00
Netherlands	50	38	194	132	3,884.42	3,470.45
Belgium and Luxembourg	2	18	6	61	3,000.00	3,380.00
France	47	16	154	61	3,286.49	3,828.90
Germany	28	35	98	69	3,507.78	1,967.84
Spain, incl Canary Is	0	1	0	3	.00	3,463.00
Portugal	0	2	0	5	.00	2,500.00
Italy	8	2	37	3	4,671.75	1,480.00
Greece	0	20	0	89	.00	2,970.00
Other W Europe	71	88	220	306	3,082.06	3,471.90
Iceland	14	0	39	0	2,772.07	.00
Sweden	48	12	127	34	2,640.31	4,507.00
Norway	0	1	0	9	.00	8,565.00
Austria	0	24	0	59	.00	2,475.00
Switzerland	9	51	34	183	5,999.11	3,587.61
E Europe	18	0	87	0	4,855.39	.00
Yugoslavia	18	0	87	0	4,855.39	.00
Former USSR	2	74	11	127	5,310.00	1,731.24
Asia	3,892	3,064	10,709	12,083	2,751.48	3,993.67
W Asia (Mideast)	298	299	828	764	2,777.22	2,586.07
Turkey	1	0	6	0	5,520.00	.00
Syria	0	15	0	38	.00	2,580.00
Lebanon	20	23	80	84	2,482.15	3,635.22
Kuwait	0	20	0	56	.00	2,800.00
Saudi Arabia	164	93	567	372	3,484.91	4,000.67
Qatar	43	58	77	86	1,786.51	1,482.07
United Arab Emir	0	2	0	5	.00	2,516.00
Bahrain	70	38	125	123	1,843.17	1,400.00
S Asia	1	0	5	0	5,040.00	.00
Pakistan	1	0	5	0	5,040.00	.00
Japan	2,418	1,815	6,384	8,445	2,544.46	4,683.16
China	184	0	130	0	705.77	.00
Southeast Asia	294	470	1,899	1,805	3,197.51	3,201.76
Malaysia	0	0	5	0	.00	.00
Singapore	175	175	625	652	3,571.15	3,187.06
Indonesia	85	7	38	17	591.51	2,464.00
Philippines	384	288	1,231	935	3,361.88	3,246.86
Other East Asia	397	480	1,483	1,338	3,689.06	2,787.89
Korea, Rep of	103	200	681	548	3,441.46	2,742.28
Hong Kong	143	189	578	497	4,017.27	2,630.13
Taiwan	55	91	193	283	3,804.54	3,215.80
Oceania	137	96	504	331	3,677.69	3,448.39
Australia	75	35	244	183	3,249.20	5,225.03
New Zealand	30	32	182	116	6,067.07	2,223.88
French Pacif Is	20	9	59	33	2,969.50	3,514.22
Micronesia	12	0	19	0	1,562.58	.00
Africa	55	1,413	178	2,741	3,234.31	1,939.83
N Africa	0	1,319	0	2,490	.00	1,842.03
Algeria	0	1,003	0	1,818	.00	1,812.72
Egypt	0	316	0	611	.00	1,935.07

See footnotes at end of table.

Table 14--U.S. agricultural exports: Quantity, value, and unit value by commodity and country, October-September 1990/91 and 1991/92--continued

Commodity and country	October-September					
	Quantity		Value (1,000 dol)		Unit value (\$)	
	1990/91	1991/92	1990/91	1991/92	1990/91	1991/92
Cheese(NT):						
Sub-Sahara	55	94	178	311	3,234.31	3,312.07
Guinea	3	8	8	21	2,661.00	2,346.88
Rep S Africa	52	85	170	280	3,267.98	3,414.27
Developed countries	6,349	4,688	17,555	19,587	3,289.82	4,178.17
Developing countries	5,916	9,820	17,327	26,628	2,928.82	2,684.28
Other countries	184	0	130	0	705.77	.00
Whey, fluid or dried(MA):						
World	--	--	65,912	65,046	(1)	(1)
Canada	--	--	5,875	9,122	(1)	(1)
Latin America	--	--	12,536	17,280	(1)	(1)
Mexico	--	--	8,474	13,348	(1)	(1)
Central America	--	--	427	814	(1)	(1)
Guatemala	--	--	123	302	(1)	(1)
Belize	--	--	0	4	(1)	(1)
El Salvador	--	--	200	204	(1)	(1)
Honduras	--	--	8	107	(1)	(1)
Costa Rica	--	--	63	136	(1)	(1)
Panama	--	--	32	61	(1)	(1)
Caribbean	--	--	836	377	(1)	(1)
Bahamas	--	--	32	67	(1)	(1)
Jamaica	--	--	177	38	(1)	(1)
Turks-Caicos Is	--	--	0	5	(1)	(1)
Cayman Is	--	--	21	0	(1)	(1)
Haiti	--	--	55	0	(1)	(1)
Leeward & Windward Is	--	--	199	171	(1)	(1)
Barbados	--	--	20	44	(1)	(1)
Trinidad-Tobago	--	--	25	82	(1)	(1)
Neth Antilles	--	--	6	10	(1)	(1)
S America	--	--	2,198	2,741	(1)	(1)
Colombia	--	--	757	1,014	(1)	(1)
Venezuela	--	--	707	388	(1)	(1)
Ecuador	--	--	209	20	(1)	(1)
Peru	--	--	0	40	(1)	(1)
Chile	--	--	0	335	(1)	(1)
Brazil	--	--	0	4	(1)	(1)
Argentina	--	--	518	931	(1)	(1)
W Europe	--	--	5,902	3,154	(1)	(1)
EC-12	--	--	5,840	3,089	(1)	(1)
United Kingdom	--	--	494	633	(1)	(1)
Ireland	--	--	169	178	(1)	(1)
Netherlands	--	--	2,555	1,328	(1)	(1)
Belgium and Luxembourg	--	--	846	210	(1)	(1)
France	--	--	984	526	(1)	(1)
Germany	--	--	678	184	(1)	(1)
Spain, incl Canary Is	--	--	0	31	(1)	(1)
Portugal	--	--	12	0	(1)	(1)
Other W Europe	--	--	62	65	(1)	(1)
Sweden	--	--	0	13	(1)	(1)
Switzerland	--	--	62	52	(1)	(1)
Former USSR	--	--	0	574	(1)	(1)
Asia	--	--	27,685	28,505	(1)	(1)
W Asia (Mideast)	--	--	86	879	(1)	(1)
Turkey	--	--	35	38	(1)	(1)
Israel, incl Gaza	--	--	25	81	(1)	(1)
Saudi Arabia	--	--	15	734	(1)	(1)
United Arab Emir	--	--	0	21	(1)	(1)
Oman	--	--	10	0	(1)	(1)
Japan	--	--	14,721	15,446	(1)	(1)
China	--	--	3,096	1,001	(1)	(1)
Southeast Asia	--	--	8,453	4,521	(1)	(1)
Thailand	--	--	1,307	796	(1)	(1)
Malaysia	--	--	484	35	(1)	(1)
Singapore	--	--	157	193	(1)	(1)
Indonesia	--	--	820	539	(1)	(1)
Philippines	--	--	5,685	2,858	(1)	(1)
Other East Asia	--	--	11,330	6,664	(1)	(1)
Korea, Rep of	--	--	3,147	2,543	(1)	(1)
Hong Kong	--	--	5,234	2,183	(1)	(1)
Taiwan	--	--	2,949	1,938	(1)	(1)
Oceania	--	--	913	4,708	(1)	(1)
Australia	--	--	720	4,047	(1)	(1)
New Zealand	--	--	183	658	(1)	(1)
Micronesia	--	--	0	3	(1)	(1)
Africa	--	--	3,201	1,702	(1)	(1)
Sub-Sahara	--	--	3,201	1,702	(1)	(1)
Equatorial Guinea	--	--	258	176	(1)	(1)
Ghana	--	--	0	20	(1)	(1)
Nigeria	--	--	0	38	(1)	(1)
Rep S Africa	--	--	2,923	1,468	(1)	(1)
Developed countries	--	--	30,069	33,976	(1)	(1)
Developing countries	--	--	32,748	30,068	(1)	(1)
Other countries	--	--	3,095	1,001	(1)	(1)

See footnotes at end of table.

Table 14--U.S. agricultural exports: Quantity, value, and unit value by commodity and country, October-September 1990/91 and 1991/92--continued

Commodity and country	October-September					
	Quantity		Value (1,000 dol)		Unit value (\$)	
	1990/91	1991/92	1990/91	1991/92	1990/91	1991/92
Other dairy prods(MA):						
World	--	--	146,106	294,619	(1)	(1)
Canada	--	--	14,803	19,870	(1)	(1)
Latin America	--	--	58,825	83,766	(1)	(1)
Mexico	--	--	45,653	67,202	(1)	(1)
Central America	--	--	1,556	1,604	(1)	(1)
Guatemala	--	--	110	401	(1)	(1)
Belize	--	--	55	39	(1)	(1)
El Salvador	--	--	227	282	(1)	(1)
Honduras	--	--	112	122	(1)	(1)
Nicaragua	--	--	102	214	(1)	(1)
Costa Rica	--	--	584	58	(1)	(1)
Panama	--	--	366	458	(1)	(1)
Caribbean	--	--	3,807	9,668	(1)	(1)
Bahamas	--	--	882	699	(1)	(1)
Bahamas	--	--	2,684	3,214	(1)	(1)
Jamaica	--	--	1,879	395	(1)	(1)
Turks-Caicos Is	--	--	3	10	(1)	(1)
Cayman Is	--	--	804	815	(1)	(1)
Haiti	--	--	437	2,237	(1)	(1)
Dominican Republic	--	--	57	177	(1)	(1)
Leeward & Windward Is	--	--	321	323	(1)	(1)
Barbados	--	--	61	18	(1)	(1)
Trinidad-Tobago	--	--	172	284	(1)	(1)
Neth Antilles	--	--	1,398	1,197	(1)	(1)
S America	--	--	2,308	5,282	(1)	(1)
Colombia	--	--	639	1,059	(1)	(1)
Venezuela	--	--	439	1,130	(1)	(1)
Guyana	--	--	457	180	(1)	(1)
Suriname	--	--	0	7	(1)	(1)
Ecuador	--	--	230	308	(1)	(1)
Peru	--	--	465	1,112	(1)	(1)
Bolivia	--	--	25	94	(1)	(1)
Chile	--	--	127	640	(1)	(1)
Brazil	--	--	217	365	(1)	(1)
Paraguay	--	--	38	0	(1)	(1)
Uruguay	--	--	13	5	(1)	(1)
Argentina	--	--	258	390	(1)	(1)
W Europe	--	--	16,138	32,358	(1)	(1)
EC-12	--	--	15,135	31,527	(1)	(1)
Denmark	--	--	111	80	(1)	(1)
United Kingdom	--	--	4,254	9,809	(1)	(1)
Ireland	--	--	21	49	(1)	(1)
Netherlands	--	--	458	15,813	(1)	(1)
Belgium and Luxembourg	--	--	1,390	2,185	(1)	(1)
France	--	--	4,032	1,482	(1)	(1)
Germany	--	--	4,058	1,012	(1)	(1)
Spain, incl Canary Is	--	--	0	129	(1)	(1)
Portugal	--	--	0	11	(1)	(1)
Italy	--	--	25	48	(1)	(1)
Greece	--	--	725	801	(1)	(1)
Other W Europe	--	--	1,004	631	(1)	(1)
Iceland	--	--	9	22	(1)	(1)
Sweden	--	--	446	199	(1)	(1)
Norway	--	--	176	184	(1)	(1)
Finland	--	--	178	22	(1)	(1)
Austria	--	--	0	13	(1)	(1)
Switzerland	--	--	195	372	(1)	(1)
Malta, Gozo	--	--	0	19	(1)	(1)
E Europe	--	--	2,548	33,015	(1)	(1)
Czechoslovakia	--	--	0	5	(1)	(1)
Hungary	--	--	0	22	(1)	(1)
Poland	--	--	2,231	12,477	(1)	(1)
Yugoslavia	--	--	121	18,512	(1)	(1)
Romania	--	--	196	1,824	(1)	(1)
Bulgaria	--	--	0	174	(1)	(1)
Former USSR	--	--	1,024	19,250	(1)	(1)
Asia	--	--	33,214	75,195	(1)	(1)
W Asia (Mideast)	--	--	6,442	8,782	(1)	(1)
Turkey	--	--	208	1,411	(1)	(1)
Cyprus	--	--	28	28	(1)	(1)
Lebanon	--	--	82	103	(1)	(1)
Israel, inc Gaza	--	--	166	627	(1)	(1)
Jordan	--	--	11	0	(1)	(1)
Kuwait	--	--	662	800	(1)	(1)
Saudi Arabia	--	--	3,806	4,806	(1)	(1)
Qatar	--	--	27	3	(1)	(1)
United Arab Emir	--	--	1,631	1,293	(1)	(1)
Oman	--	--	0	9	(1)	(1)
Bahrain	--	--	123	11	(1)	(1)
S Asia	--	--	339	3,630	(1)	(1)
India	--	--	302	3,284	(1)	(1)

See footnotes at end of table.

Table 14--U.S. agricultural exports: Quantity, value, and unit value by commodity and country, October-September 1990/91 and 1991/92--continued

Commodity and country	October-September					
	Quantity		Value (1,000 dol)		Unit value (\$)	
	1990/91	1991/92	1990/91	1991/92	1990/91	1991/92
Other dairy prods(NA):						
Pakistan	--	--	13	16	(1)	(1)
Nepal	--	--	0	327	(1)	(1)
Bangladesh	--	--	24	0	(1)	(1)
Sri Lanka	--	--	0	34	(1)	(1)
Japan	--	--	21,245	44,418	(1)	(1)
China	--	--	51	39	(1)	(1)
Southeast Asia	--	--	4,276	7,276	(1)	(1)
Thailand	--	--	1,006	2,377	(1)	(1)
Malaysia	--	--	466	597	(1)	(1)
Singapore	--	--	1,341	1,924	(1)	(1)
Indonesia	--	--	310	431	(1)	(1)
Philippines	--	--	1,154	1,947	(1)	(1)
Other East Asia	--	--	5,851	11,009	(1)	(1)
Korea, Rep of	--	--	1,541	2,805	(1)	(1)
Hong Kong	--	--	2,849	3,657	(1)	(1)
Taiwan	--	--	1,370	4,547	(1)	(1)
Oceania	--	--	6,317	7,029	(1)	(1)
Australia	--	--	4,451	4,335	(1)	(1)
New Zealand	--	--	1,355	1,942	(1)	(1)
Western Samoa	--	--	0	35	(1)	(1)
S Pacific Is, n e c	--	--	4	0	(1)	(1)
French Pacif Is	--	--	54	104	(1)	(1)
Micronesia	--	--	444	598	(1)	(1)
Other Pac Is, n e c	--	--	0	11	(1)	(1)
Africa						
N Africa	--	--	10,036	14,145	(1)	(1)
Morocco	--	--	6,345	10,654	(1)	(1)
Algeria	--	--	3	3	(1)	(1)
Egypt	--	--	6,342	1,586	(1)	(1)
Sub-Saharan	--	--	3,591	3,282	(1)	(1)
Sudan	--	--	95	67	(1)	(1)
Sierra Leone	--	--	25	18	(1)	(1)
Ghana	--	--	269	240	(1)	(1)
Nigeria	--	--	0	10	(1)	(1)
Cent African Rep	--	--	0	29	(1)	(1)
Gabon	--	--	6	0	(1)	(1)
Angola	--	--	38	437	(1)	(1)
Liberia	--	--	59	43	(1)	(1)
Zaire	--	--	0	174	(1)	(1)
Somalia	--	--	0	19	(1)	(1)
Ethiopia	--	--	188	161	(1)	(1)
Uganda	--	--	20	0	(1)	(1)
Kenya	--	--	41	43	(1)	(1)
Tanzania	--	--	55	0	(1)	(1)
Mauritius	--	--	0	68	(1)	(1)
Mozambique	--	--	18	0	(1)	(1)
Rep S Africa	--	--	2,853	1,670	(1)	(1)
Zambia	--	--	14	0	(1)	(1)
Zimbabwe	--	--	0	4	(1)	(1)
Developed countries	--	--	61,122	105,521	(1)	(1)
Developing countries	--	--	85,833	179,058	(1)	(1)
Other countries	--	--	51	39	(1)	(1)
Fats, oils, & greases(MT):						
World	1,162,336	1,392,079	418,510	497,622	357.89	357.47
Canada	34,750	45,735	17,132	21,491	493.00	469.88
Latin America	598,172	601,708	212,436	215,728	355.14	363.51
Mexico	230,057	239,152	88,908	95,455	385.03	399.17
Central America	103,151	108,207	33,944	35,627	329.07	338.49
Guatemala	27,804	33,717	9,253	11,360	333.14	335.64
Belize	1,255	1,537	1,012	1,200	799.13	780.73
El Salvador	51,489	42,020	15,885	13,570	310.39	322.83
Honduras	5,571	13,519	2,374	4,550	351.34	334.06
Nicaragua	13,300	15,384	4,190	5,105	315.00	331.91
Costa Rica	198	86	110	95	554.06	594.22
Panama	2,513	1,834	1,012	746	402.57	405.57
Caribbean	65,383	54,554	22,886	18,212	344.82	333.22
Bahamas	32	51	31	37	954.00	731.93
Bahamas	303	358	193	275	637.57	768.35
Jamaica	6,835	10,823	2,505	3,755	355.55	343.73
Cayman Is	13	0	7	0	509.82	.00
Haiti	25,158	2,493	8,893	879	338.85	352.41
Dominican Republic	22,545	32,509	7,438	10,354	330.35	318.51
Leeward & Windward Is	5,277	4,539	1,799	1,554	340.81	341.75
Barbados	495	519	224	199	453.21	383.06
Trinidad-Tobago	3,490	2,183	1,395	779	399.97	355.98
Neth Antilles	1,075	779	350	270	325.71	345.72
S America	198,511	199,485	66,797	68,423	335.32	342.65
Colombia	68,774	65,790	22,154	21,530	322.13	327.25
Venezuela	73,300	73,385	22,930	23,305	310.71	317.86
Guyana	6	14	3	9	515.00	642.85
Ecuador	14,708	9,991	5,141	3,547	349.55	355.04

See footnotes at end of table.

Table 14--U.S. agricultural exports: Quantity, value, and unit value by commodity and country, October-September 1990/91 and 1991/92--continued

Commodity and country	October-September					
	Quantity		Value (1,000 dol)		Unit value (\$)	
	1990/91	1991/92	1990/91	1991/92	1990/91	1991/92
Fats, oils, & greases(MT):						
Peru	2,213	15,267	799	5,169	361.08	338.58
Bolivia	3	8	8	26	2,610.00	2,860.00
Chile	5,940	6,985	2,401	3,180	404.26	450.98
Brazil	24,228	14,986	9,226	5,064	380.82	404.66
Uruguay	11	11	18	64	1,642.91	5,840.09
Argentina	8,928	13,247	4,115	5,458	460.92	412.07
W Europe	121,135	334,954	40,128	108,002	331.27	322.43
EC-12	121,072	334,900	40,032	107,907	330.64	322.20
Denmark	0	1,996	0	495	.00	247.96
United Kingdom	392	10,695	474	5,040	1,208.88	564.76
Ireland	8	115	8	346	862.22	3,006.87
Netherlands	42,122	94,765	14,185	30,521	335.75	322.07
Belgium and Luxembourg	4,016	11,411	1,221	3,904	304.15	342.11
France	219	5,249	386	2,168	1,764.68	413.11
Germany	2,196	502	1,718	1,020	782.41	2,030.97
Spain, incl Canary Is	60,400	159,572	18,233	46,475	301.88	291.24
Portugal	1,508	9,721	515	3,282	341.40	337.63
Italy	8,006	39,871	2,863	13,277	357.65	333.00
Greece	2,204	1,002	427	379	193.84	378.14
Other W Europe	63	64	87	96	1,544.03	1,496.26
Iceland	0	1	0	3	.00	3,323.00
Sweden	26	2	18	17	708.46	8,406.80
Norway	1	5	7	10	6,612.00	1,902.40
Finland	6	7	13	3	2,149.67	485.71
Austria	0	24	0	21	.00	887.54
Switzerland	30	25	59	41	1,978.13	1,656.56
E Europe	17	800	37	325	2,176.47	406.84
Czechoslovakia	0	0	0	15	.00	.00
Poland	17	0	37	3	2,176.47	.00
Romania	0	800	0	308	.00	384.35
Former USSR	30,005	67,022	9,819	22,329	327.24	333.17
Asia	222,424	233,247	81,670	89,437	367.18	363.44
W Asia (Mideast)	71,060	55,990	23,822	19,902	335.23	349.40
Turkey	62,432	56,297	21,087	19,823	337.75	346.78
Israel, inc Gaza	7,411	635	2,179	325	294.00	512.43
Jordan	0	4	0	5	.00	1,200.00
Kuwait	0	4	0	8	.00	1,875.75
Saudi Arabia	1,193	20	523	31	436.77	1,565.05
Qatar	0	0	10	0	.00	.00
United Arab Emr	24	0	29	0	937.79	.00
Oman	0	0	0	10	.00	.00
S Asia	12,272	248	4,738	2,216	386.10	8,935.95
India	72	52	105	141	1,472.67	2,274.82
Pakistan	12,197	183	4,620	2,064	378.79	11,281.03
Sri Lanka	3	3	12	11	4,056.33	3,548.00
Japan	56,213	48,490	23,394	24,373	416.17	802.74
China	45	188	80	276	1,999.89	1,470.44
Southeast Asia	7,122	16,842	3,334	3,828	468.14	227.29
Thailand	45	48	71	71	1,584.07	1,488.85
Malaysia	41	42	73	77	1,772.15	1,831.86
Singapore	392	86	421	424	1,073.16	4,934.82
Indonesia	121	8	88	10	731.35	1,273.90
Philippines	5,623	16,658	2,681	3,245	411.00	194.81
Other East Asia	75,712	110,519	26,292	36,837	347.25	351.40
Korea, Rep of	65,874	98,897	30,818	31,793	311.30	321.47
Hong Kong	2,278	1,378	2,081	1,843	913.39	1,337.34
Taiwan	6,560	10,244	3,393	5,201	517.25	507.72
Oceania	239	175	406	582	1,697.89	3,323.18
Australia	184	163	343	528	1,864.05	3,242.07
New Zealand	52	7	60	50	1,153.40	7,156.67
French Pacif Is	0	5	0	3	.00	600.60
Micronesia	3	0	3	0	944.33	.00
Africa	162,694	108,427	55,981	36,728	350.45	338.73
N Africa	83,175	60,397	27,730	19,847	333.39	320.80
Morocco	11,324	11,889	3,676	3,722	324.64	310.41
Algeria	37,218	20,089	11,527	7,457	309.72	371.18
Egypt	34,633	28,319	12,527	8,658	351.70	306.11
Sub-Sahara	79,419	48,030	28,251	16,881	358.31	351.47
Mauritania	2,486	0	794	0	319.51	.00
Cameroon	2,020	2,084	782	654	372.22	313.98
Senegal	2,514	4,823	825	1,721	328.12	356.85
Ivory Coast	0	0	0	4	.00	.00
Ghana	0	2,000	0	560	.00	329.88
Nigeria	71,206	28,312	26,077	10,100	366.21	356.75
Gabon	8	0	12	0	1,496.98	.00
Angola	0	2,500	0	851	.00	352.48
Cape Verde	0	11	0	14	.00	1,242.00
Zaire	47	15	30	9	638.47	882.19
Uganda	0	5,040	0	1,932	.00	316.87
Kenya	1,035	1,203	347	431	335.71	357.97
Rep S Africa	103	1,041	414	475	4,018.82	456.12

See footnotes at end of table.

Table 14--U.S. agricultural exports: Quantity, value, and unit value by commodity and country, October-September 1990/91 and 1991/92--continued

Commodity and country	October-September					
	Quantity		Value (1,000 dol)		Unit value (\$)	
	1990/91	1991/92	1990/91	1991/92	1990/91	1991/92
Fats, oils, & greases(MT):						
Developed countries	219,848	431,036	83,651	185,249	380.49	360.18
Developing countries	949,443	960,855	334,869	342,096	352.70	356.03
Other countries	45	188	90	276	1,899.89	1,470.44
Lard(MT):						
World	62,735	70,134	28,581	31,117	456.73	443.68
Canada	12,367	12,902	5,031	4,907	406.77	380.35
Latin America	47,252	38,100	22,213	19,131	470.10	502.13
Mexico	43,774	34,553	18,894	16,907	454.23	489.29
Central America	1,304	1,538	980	1,147	751.67	746.05
Guatemala	67	115	29	49	500.96	426.28
Belize	1,162	1,403	839	1,078	771.63	768.51
Panama	95	20	63	20	661.36	1,008.80
Caribbean	2,052	1,225	1,238	679	603.18	854.14
Bareuda	32	51	31	37	954.00	731.98
Bahamas	262	358	182	275	694.64	768.35
Jamaica	10	9	24	21	2,368.00	2,310.00
Cayman Is	13	0	7	0	609.82	.00
Haiti	1,256	755	810	311	644.70	411.33
Leeward & Windward Is	17	41	10	29	568.84	701.39
Barbados	3	0	12	0	4,046.00	.00
Trinidad-Tobago	35	0	23	0	645.71	.00
Neth Antilles	424	11	141	6	331.85	574.82
S America	122	784	112	399	914.02	508.35
Colombia	79	749	58	345	729.44	462.16
Chile	18	26	41	46	2,304.72	1,845.31
Argentina	25	9	12	4	496.00	489.89
W Europe	6	12,253	3	4,075	521.20	332.57
EC-12	0	12,253	0	4,075	.00	332.57
Netherlands	0	3,978	0	1,385	.00	348.45
Spain, incl Canary Is	0	5,479	0	1,766	.00	322.28
Italy	0	2,786	0	823	.00	330.14
Other W Europe	6	0	3	0	521.20	.00
Switzerland	6	0	3	0	521.20	.00
Asia	3,053	6,851	1,301	2,981	426.23	434.50
Japan	134	788	167	859	1,245.08	1,090.36
Southeast Asia	0	19	0	7	.00	575.00
Singapore	0	13	0	7	.00	575.00
Other East Asia	2,919	6,060	1,134	2,114	388.64	348.91
Korea, Rep of	2,881	1,352	1,115	524	387.10	384.80
Hong Kong	38	38	19	42	505.60	1,066.67
Taiwan	0	4,669	0	1,549	.00	332.41
Oceania	10	0	8	0	821.70	.00
Australia	10	0	8	0	821.70	.00
Africa	48	18	35	22	726.71	1,237.94
Sub-Sahara	48	18	35	22	726.71	1,237.94
Gabon	8	0	12	0	1,496.38	.00
Cape Verde	0	11	0	14	.00	1,242.00
Kenya	35	0	18	0	500.80	.00
Rep S Africa	6	7	5	8	1,075.60	1,231.57
Developed countries	12,521	25,950	5,214	9,850	416.39	379.68
Developing countries	50,214	44,184	29,377	21,267	466.65	481.33
Tallow - inedible(MT):						
World	662,403	984,408	285,434	321,588	390.97	326.75
Canada	3,089	3,963	1,581	2,009	511.92	507.03
Latin America	409,702	420,726	133,538	141,753	325.94	336.92
Mexico	81,440	107,991	27,431	38,679	335.83	358.17
Central America	96,030	101,158	31,371	33,449	320.01	330.66
Guatemala	25,423	33,257	8,366	11,036	329.07	331.83
El Salvador	51,492	37,964	15,974	12,445	310.22	327.82
Honduras	6,540	13,616	2,344	4,543	388.48	333.63
Nicaragua	13,287	16,383	4,177	5,102	314.15	331.66
Costa Rica	175	0	64	0	366.18	.00
Panama	1,103	938	445	323	403.15	344.49
Caribbean	50,719	31,417	16,897	10,510	333.15	334.52
Jamaica	6,180	6,923	2,034	2,451	329.15	353.99
Haiti	24,679	1,702	8,000	546	324.14	320.69
Dominican Republic	11,937	15,088	3,880	4,900	333.45	324.55
Leeward & Windward Is	5,260	4,778	1,789	1,609	340.17	335.83
Trinidad-Tobago	2,153	2,148	951	740	439.45	344.38
Neth Antilles	500	768	143	264	285.86	343.45
S America	179,513	180,160	57,840	68,116	322.20	328.13
Colombia	67,362	62,645	21,129	19,978	313.70	318.90
Venezuela	57,788	60,250	17,762	19,037	307.37	315.96
Guyana	0	14	0	9	.00	642.86
Ecuador	13,859	9,843	4,771	3,500	344.25	355.86
Peru	2,147	15,101	711	4,971	331.28	329.16
Chile	5,771	6,678	1,935	2,341	335.23	350.52
Brazil	23,909	12,608	8,026	4,492	335.64	356.24
Argentina	8,687	19,020	3,507	4,789	403.71	367.81
W Europe	93,888	252,438	29,460	78,496	313.78	310.95
EC-12	93,888	252,437	29,460	78,493	313.78	310.94

See footnotes at end of table.

Table 14--U.S. agricultural exports: Quantity, value, and Unit value by commodity and country, October-September 1990/91 and 1991/92--continued

Commodity and country	October-September					
	Quantity		Value (1,000 dol)		Unit value (\$)	
	1990/91	1991/92	1990/91	1991/92	1990/91	1991/92
Tallow - inedible(MT):						
United Kingdom	20	10,350	13	3,364	652.85	324.98
Netherlands	41,431	87,084	12,885	27,441	313.41	315.11
Belgium and Luxembourg	4,003	11,180	1,176	3,483	293.60	311.53
France	122	5,051	86	1,607	787.87	317.49
Germany	1,008	0	323	0	320.09	.00
Spain, incl Canary Is	35,614	83,284	11,330	27,976	316.36	289.80
Portugal	1,499	9,721	480	3,282	326.57	337.63
Italy	7,786	34,757	2,620	11,003	336.51	316.58
Greece	2,204	1,000	427	337	183.94	337.48
Other W Europe	0	1	0	3	.00	2,638.00
Switzerland	0	1	0	3	.00	2,638.00
E Europe	0	800	0	308	.00	384.85
Romania	0	800	0	308	.00	384.85
Former USSR	30,005	41,888	8,818	13,878	327.24	333.64
Asia	163,333	163,375	54,541	52,084	333.82	318.80
W Asia (Mideast)	63,617	55,846	21,585	19,568	339.30	344.23
Turkey	62,432	56,204	21,087	19,266	337.76	342.76
Israel, inc Gaza	0	627	0	295	.00	470.49
Saudi Arabia	1,185	15	498	8	420.82	558.47
S Asia	11,893	0	3,556	0	295.49	.00
Pakistan	11,893	0	3,556	0	295.49	.00
Japan	47,039	39,733	16,488	13,646	350.53	343.43
Southeast Asia	6,016	16,486	2,086	2,623	346.71	177.21
Thailand	13	26	11	18	816.85	710.77
Singapore	3	0	3	0	1,098.33	.00
Philippines	6,000	16,470	2,072	2,905	345.32	176.37
Other East Asia	34,658	50,300	10,826	15,847	312.26	317.03
Korea, Rep of	29,724	47,228	9,233	14,814	310.62	313.67
Taiwan	4,934	3,072	1,593	1,133	322.17	368.73
Oceania	4	0	3	0	635.00	.00
Australia	4	0	3	0	635.00	.00
Africa	162,382	101,207	55,482	33,028	347.89	326.35
N Africa	83,173	59,301	27,720	18,301	333.28	308.62
Morocco	11,324	11,989	3,676	3,722	324.64	310.41
Algeria	37,218	18,988	11,527	5,932	309.72	312.22
Egypt	34,631	28,313	12,516	8,648	361.42	305.44
Sub-Saharan	79,209	41,906	28,772	14,728	363.24	351.44
Mauritania	2,486	0	784	0	319.51	.00
Cameroon	2,000	2,084	742	654	371.21	313.98
Senegal	2,514	4,823	825	1,721	328.12	356.85
Ghana	0	2,000	0	660	.00	329.88
Nigeria	71,206	28,289	26,077	10,055	366.21	355.67
Angola	0	2,500	0	881	.00	352.48
Kenya	1,000	1,200	330	420	328.88	349.84
Rep S Africa	3	1,000	4	326	1,208.33	325.82
Developed countries	144,023	287,761	47,536	84,772	350.06	318.28
Developing countries	718,380	686,647	237,898	226,886	331.16	330.42
Other animal fats & oils(MT):						
World	244,188	337,837	104,585	144,847	428.28	428.13
Canada	19,284	28,871	10,520	14,574	545.24	504.79
Latin America	141,218	142,882	56,686	57,844	401.40	404.84
Mexico	104,843	104,518	41,494	39,881	385.77	412.77
Central America	3,817	5,511	1,594	2,031	417.62	368.55
Guatemala	2,324	345	868	276	373.51	799.73
Belize	114	134	123	122	1,078.07	808.68
El Salvador	7	4,056	11	1,124	1,507.14	277.20
Honduras	31	3	30	7	864.77	2,288.33
Nicaragua	3	1	12	4	4,085.00	4,236.00
Costa Rica	23	95	46	95	1,983.51	894.22
Panama	1,315	876	504	403	383.38	459.50
Caribbean	13,582	22,012	4,752	7,023	349.86	319.07
Bahamas	41	0	11	0	273.63	.00
Jamaica	545	3,891	447	1,283	593.71	321.49
Haiti	233	36	84	22	360.42	616.67
Dominican Republic	10,728	17,411	3,508	5,464	326.87	313.83
Leeward & Windward Is	0	20	0	16	.00	780.05
Barbados	492	518	212	198	431.30	383.06
Trinidad-Tobago	1,282	95	423	40	327.23	1,128.86
Neth Antilles	151	0	56	0	440.18	.00
S America	18,976	18,741	8,846	8,809	466.15	475.35
Colombia	1,343	2,396	968	1,205	720.89	503.30
Venezuela	16,012	13,135	5,168	4,268	322.75	324.91
Guyana	6	0	3	0	515.00	.00
Ecuador	848	148	370	147	436.20	996.03
Peru	66	166	88	198	1,330.44	1,195.10
Bolivia	3	9	8	26	2,610.00	2,660.00
Chile	151	280	425	761	2,816.15	2,717.87
Brazil	318	2,378	1,202	1,573	3,766.83	661.37
Uruguay	11	11	18	64	1,642.81	5,840.08
Argentina	216	218	586	655	2,757.88	3,052.37
W Europe	27,242	70,273	10,566	25,432	391.54	361.90

See footnotes at end of table.

Table 14--U.S. agricultural exports: Quantity, value, and unit value by commodity and country, October-September 1990/91 and 1991/92--continued

Commodity and country	October-September					
	Quantity		Value (1,000 dol)		Unit value (\$)	
	1990/91	1991/92	1990/91	1991/92	1990/91	1991/92
Other animal fats & oils(MT):						
EC-12	27,184	70,210	10,572	25,338	388.89	360.89
Denmark	0	1,886	0	485	.00	247.96
United Kingdom	372	345	451	2,577	1,238.77	7,758.17
Ireland	8	115	8	346	862.22	3,008.87
Netherlands	691	3,704	1,200	1,694	1,735.15	457.35
Belgium and Luxembourg	13	231	46	421	3,628.02	1,822.00
France	97	188	280	562	2,893.11	2,887.17
Germany	1,187	502	1,395	1,020	1,175.45	2,030.97
Spain, incl Canary Is	24,586	50,809	5,903	15,733	280.78	275.17
Portugal	9	0	25	0	2,811.11	.00
Italy	220	2,318	243	1,350	1,106.04	582.58
Greece	0	2	0	41	.00	20,700.00
Other W Europe	58	63	85	93	1,632.21	1,479.73
Iceland	0	1	0	3	.00	3,323.00
Sweden	26	2	18	17	708.46	8,405.50
Norway	1	5	7	10	6,812.00	1,902.40
Finland	6	7	13	3	2,148.67	485.71
Austria	0	24	0	21	.00	887.54
Switzerland	25	24	57	39	2,269.52	1,618.83
E Europe	17	0	37	18	2,176.47	.00
Czechoslovakia	0	0	0	15	.00	.00
Poland	17	0	37	9	2,176.47	.00
Former USSR	0	25,123	0	6,350	.00	332.38
Asia	55,038	63,011	25,828	34,372	460.88	545.48
W Asia (Mideast)	7,443	114	2,236	334	300.44	2,928.88
Turkey	0	93	0	258	.00	2,776.99
Israel, inc Gaza	7,411	8	2,178	30	284.00	3,788.38
Jordan	0	4	0	5	.00	1,200.00
Kuwait	0	4	0	8	.00	1,875.75
Saudi Arabia	8	5	25	23	3,008.00	4,584.80
Qatar	0	0	10	0	.00	.00
United Arab Emir	24	0	23	0	837.78	.00
Oman	0	0	0	10	.00	.00
S Asia	279	248	1,183	2,216	4,238.40	8,935.85
India	72	62	106	141	1,472.67	2,274.82
Pakistan	204	183	1,064	2,064	5,217.22	11,281.03
Sri Lanka	3	3	12	11	4,056.33	3,549.00
Japan	9,040	7,959	6,738	8,873	745.47	1,238.91
China	45	188	80	275	1,888.89	1,470.44
Southeast Asia	1,106	333	1,248	887	1,128.53	2,594.70
Thailand	32	22	61	59	1,895.75	2,408.41
Malaysia	41	42	73	77	1,772.15	1,831.86
Singapore	389	73	417	417	1,072.87	5,710.88
Indonesia	121	8	88	10	731.35	1,273.50
Philippines	523	188	608	340	1,154.57	1,810.28
Other East Asia	38,125	54,158	14,332	20,775	375.91	383.60
Korea, Rep of	34,268	50,307	10,470	16,454	305.51	327.08
Hong Kong	2,240	1,339	2,061	1,801	820.90	1,345.22
Taiwan	1,616	2,513	1,800	2,520	1,114.10	1,002.54
Oceania	225	175	395	582	1,755.72	3,323.18
Australia	170	163	332	528	1,954.28	3,242.07
New Zealand	52	7	60	50	1,153.40	7,155.67
French Pacif Is	0	5	0	3	.00	600.60
Micronesia	3	0	3	0	944.33	.00
Africa	164	7,202	455	3,577	2,771.80	510.48
N Africa	2	1,095	10	1,545	5,080.00	1,410.00
Algeria	0	1,090	0	1,525	.00	1,398.85
Egypt	2	5	10	21	5,080.00	3,433.33
Sub-Sahara	152	6,106	444	2,131	2,743.31	349.03
Cameroon	20	0	9	0	474.00	.00
Ivory Coast	0	0	0	4	.00	.00
Nigeria	0	13	0	35	.00	2,702.23
Zaire	47	16	30	9	638.47	582.18
Uganda	0	6,040	0	1,932	.00	318.87
Kenya	0	3	0	11	.00	3,572.57
Rep S Africa	95	34	405	140	4,262.40	4,125.70
Developed countries	63,304	107,325	30,901	50,528	488.14	471.72
Developing countries	180,848	230,024	73,594	83,843	405.93	408.40
Other countries	45	188	80	276	1,988.89	1,470.44
Hides & skins, incl furs(NA):						
World	--	--	1,450,681	1,337,252	(1)	(1)
Canada	--	--	59,210	66,375	(1)	(1)
Latin America	--	--	135,901	144,394	(1)	(1)
Mexico	--	--	130,884	137,408	(1)	(1)
Central America	--	--	1,032	845	(1)	(1)
Guatemala	--	--	223	181	(1)	(1)
Belize	--	--	0	8	(1)	(1)
El Salvador	--	--	398	0	(1)	(1)
Costa Rica	--	--	92	82	(1)	(1)
Panama	--	--	319	554	(1)	(1)
Caribbean	--	--	1,517	2,159	(1)	(1)

See footnotes at end of table.

Table 14--U.S. agricultural exports: Quantity, value, and unit value by commodity and country, October-September 1990/91 and 1991/92--continued

Commodity and country	October-September					
	Quantity		Value (1,000 dol)		Unit value (\$)	
	1990/91	1991/92	1990/91	1991/92	1990/91	1991/92
Hides & skins, incl Furs(NA):						
Bahamas	--	--	28	74	(1)	(1)
Jamaica	--	--	43	9	(1)	(1)
Haiti	--	--	43	102	(1)	(1)
Dominican Republic	--	--	1,484	1,664	(1)	(1)
Leeward & Windward Is	--	--	4	35	(1)	(1)
Trinidad-Tobago	--	--	0	27	(1)	(1)
Neth Antilles	--	--	14	248	(1)	(1)
S America	--	--	2,357	3,881	(1)	(1)
Colombia	--	--	123	869	(1)	(1)
Venezuela	--	--	117	88	(1)	(1)
Peru	--	--	0	4	(1)	(1)
Chile	--	--	40	1,318	(1)	(1)
Brazil	--	--	1,156	311	(1)	(1)
Uruguay	--	--	341	304	(1)	(1)
Argentina	--	--	881	877	(1)	(1)
W Europe	--	--	104,013	84,103	(1)	(1)
EC-12	--	--	81,588	81,766	(1)	(1)
Denmark	--	--	340	668	(1)	(1)
United Kingdom	--	--	3,264	2,687	(1)	(1)
Ireland	--	--	32	76	(1)	(1)
Netherlands	--	--	8,374	8,905	(1)	(1)
Belgium and Luxembourg	--	--	530	338	(1)	(1)
France	--	--	16,040	11,270	(1)	(1)
Germany	--	--	13,607	9,005	(1)	(1)
Spain, incl Canary Is	--	--	6,814	6,725	(1)	(1)
Portugal	--	--	836	3,751	(1)	(1)
Italy	--	--	40,757	35,265	(1)	(1)
Greece	--	--	2,484	1,164	(1)	(1)
Other W Europe	--	--	12,425	12,337	(1)	(1)
Sweden	--	--	110	58	(1)	(1)
Norway	--	--	178	254	(1)	(1)
Finland	--	--	187	325	(1)	(1)
Austria	--	--	191	265	(1)	(1)
Switzerland	--	--	11,751	11,423	(1)	(1)
E Europe	--	--	10,370	8,149	(1)	(1)
Czechoslovakia	--	--	1,648	328	(1)	(1)
Hungary	--	--	585	80	(1)	(1)
Poland	--	--	738	273	(1)	(1)
Yugoslavia	--	--	6,602	7,251	(1)	(1)
Romania	--	--	605	217	(1)	(1)
Former USSR	--	--	138	943	(1)	(1)
Asia	--	--	1,135,463	1,021,231	(1)	(1)
W Asia (Mideast)	--	--	2,451	1,685	(1)	(1)
Turkey	--	--	1,722	893	(1)	(1)
Lebanon	--	--	3	0	(1)	(1)
Iran	--	--	0	56	(1)	(1)
Israel, inc Gaza	--	--	594	513	(1)	(1)
Saudi Arabia	--	--	104	10	(1)	(1)
Yemen, Rep of	--	--	24	24	(1)	(1)
S Asia	--	--	883	1,598	(1)	(1)
India	--	--	576	1,057	(1)	(1)
Pakistan	--	--	307	220	(1)	(1)
Sri Lanka	--	--	0	11	(1)	(1)
Japan	--	--	318,278	280,875	(1)	(1)
China	--	--	5,146	8,322	(1)	(1)
Southeast Asia	--	--	7,873	16,081	(1)	(1)
Thailand	--	--	6,085	8,283	(1)	(1)
Malaysia	--	--	0	144	(1)	(1)
Singapore	--	--	1,577	3,662	(1)	(1)
Indonesia	--	--	231	1,783	(1)	(1)
Philippines	--	--	70	219	(1)	(1)
Other East Asia	--	--	798,733	712,351	(1)	(1)
Korea, Rep of	--	--	648,301	588,114	(1)	(1)
Hong Kong	--	--	22,806	25,512	(1)	(1)
Taiwan	--	--	128,626	128,725	(1)	(1)
Oceania	--	--	320	432	(1)	(1)
Australia	--	--	228	408	(1)	(1)
New Zealand	--	--	82	23	(1)	(1)
Africa	--	--	5,265	1,635	(1)	(1)
N Africa	--	--	5,215	1,583	(1)	(1)
Morocco	--	--	0	35	(1)	(1)
Algeria	--	--	5,215	1,588	(1)	(1)
Sub-Sahara	--	--	50	41	(1)	(1)
Rep S Africa	--	--	10	4	(1)	(1)
Botswana	--	--	0	34	(1)	(1)
Zambia	--	--	0	4	(1)	(1)
Developed countries	--	--	483,465	442,400	(1)	(1)
Developing countries	--	--	862,071	885,540	(1)	(1)
Other countries	--	--	5,145	8,332	(1)	(1)

See footnotes at end of table.

FISCAL YEAR 1992 SUPPLEMENT THE UNITED STATES (FATUS),
WASHINGTON, DC. COMMODITY ECONOMICS DIV. ECONOMIC RESEARCH SERVICE,
APR 93

02/05



AIM

Association for Information and Image Management

1100 Wayne Avenue, Suite 1100
Silver Spring, Maryland 20910
301/587-8202

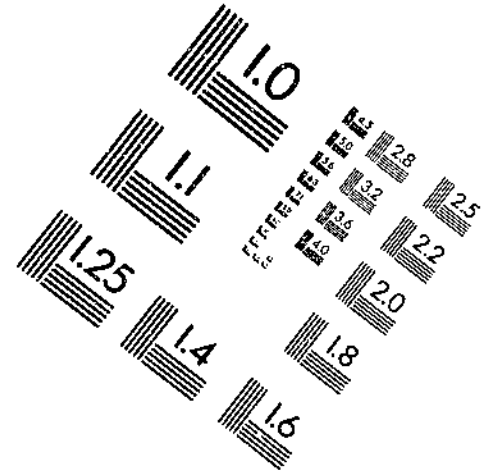
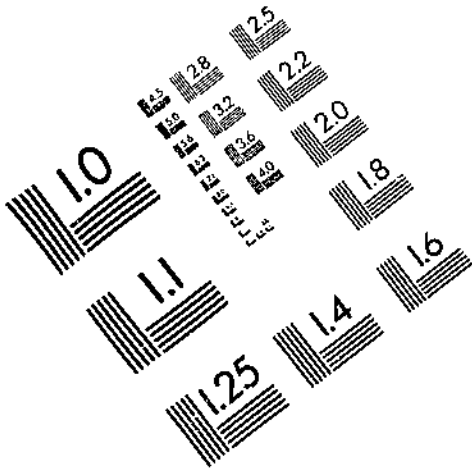

Centimeter



Inches

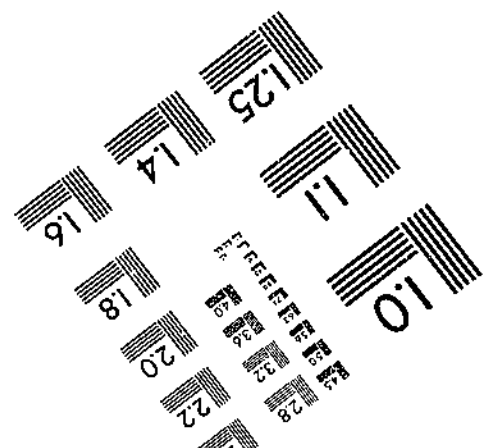
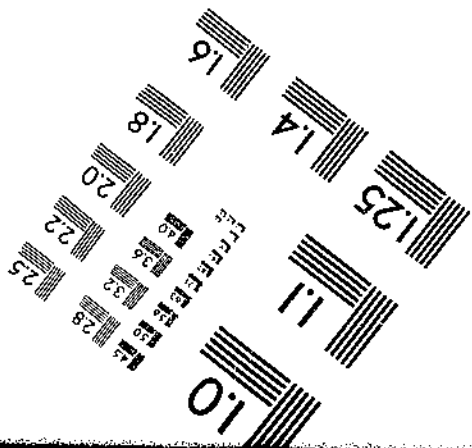
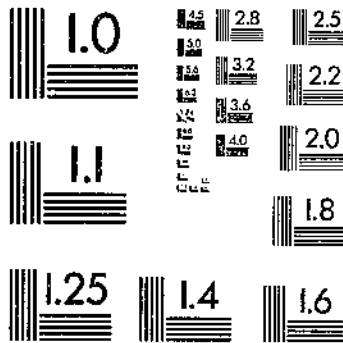

MANUFACTURED TO AIM STANDARDS
BY APPLIED IMAGE, INC.

Table 14--U.S. agricultural exports: Quantity, value, and unit value by commodity and country, October-September 1990/91 and 1991/92--continued

Commodity and country	October-September					
	Quantity		Value (1,000 dol)		Unit value (\$)	
	1990/91	1991/92	1990/91	1991/92	1990/91	1991/92
Bovine hides - whole(NO):						
World	21,548,026	20,821,684	1,190,600	1,106,635	55.25	53.15
Canada	538,026	674,553	27,313	33,800	50.76	49.66
Latin America	2,543,763	2,658,760	117,090	119,782	46.01	44.87
Mexico	2,510,472	2,628,576	116,648	117,964	46.07	44.88
Central America	13,852	5,316	676	210	41.27	39.42
Guatemala	2,408	2,816	141	131	58.60	44.35
El Salvador	10,812	0	398	0	36.48	.00
Costa Rica	635	2,400	37	79	58.08	32.83
Caribbean	1,776	9,643	76	464	42.61	48.11
Bahamas	315	192	18	14	66.43	71.60
Jamaica	800	0	28	0	35.00	.00
Dominican Republic	661	3,731	30	210	44.87	66.34
Neth Antilles	0	5,720	0	240	.00	41.85
S America	17,563	26,225	728	1,144	41.61	43.64
Colombia	2,447	21,431	112	901	45.65	42.03
Venezuela	0	2,250	0	86	.00	38.12
Chile	540	1,251	40	76	73.32	60.78
Brazil	13,144	1,293	535	82	40.68	63.34
Uruguay	1,432	0	43	0	29.89	.00
W Europe	563,581	494,486	22,299	25,519	39.67	51.61
EC-12	562,956	494,251	22,251	25,503	39.54	51.60
United Kingdom	9,428	10,814	495	599	52.45	55.41
Ireland	800	748	32	40	40.00	53.14
Netherlands	81,570	88,931	4,055	4,584	49.71	51.89
Belgium and Luxembourg	5,834	3,900	187	201	32.10	60.84
France	3,684	2,583	197	169	53.60	63.03
Germany	85,866	1,151	2,905	53	35.83	45.78
Spain, incl Canary Is	32,668	38,004	1,821	2,496	55.75	65.67
Portugal	15,346	74,750	645	3,662	42.01	49.00
Italy	326,160	274,470	11,857	13,700	36.44	49.81
Greece	1,600	0	38	0	23.44	.00
Other W Europe	625	235	39	16	61.79	65.59
Norway	0	58	0	3	.00	45.86
Austria	625	0	39	0	61.79	.00
Switzerland	0	177	0	13	.00	73.38
E Europe	42,221	4,641	1,715	270	40.62	58.10
Czechoslovakia	25,057	0	1,018	0	40.67	.00
Yugoslavia	0	959	0	53	.00	54.67
Romania	17,164	3,672	696	217	40.55	59.00
Asia	17,774,017	16,985,958	1,017,030	926,743	57.22	54.65
W Asia (Mideast)	11,266	4,620	514	218	45.60	47.10
Turkey	8,510	740	350	90	41.14	40.00
Iran	0	1,218	0	56	.00	45.73
Israel, incl Gaza	1,956	2,339	139	109	71.29	46.56
Yemen, Rep of	800	323	24	24	30.16	73.28
S Asia	4,172	3,582	237	198	55.91	38.61
India	306	170	11	12	37.43	73.32
Pakistan	3,866	2,935	226	114	58.46	38.88
Sri Lanka	0	477	0	11	.00	24.03
Japan	5,214,336	4,782,787	293,309	260,191	56.25	54.29
China	111,788	164,818	4,954	7,597	44.31	46.09
Southeast Asia	111,263	186,343	6,112	10,339	54.93	52.65
Thailand	108,406	166,749	5,976	8,510	55.13	51.03
Malaysia	0	3,550	0	131	.00	61.66
Singapore	108	0	5	0	46.67	.00
Indonesia	2,429	22,486	117	1,514	48.13	67.31
Philippines	320	4,548	14	182	44.00	40.12
Other East Asia	12,321,192	11,783,808	711,904	648,261	57.78	54.67
Korea, Rep of	10,247,914	9,583,985	592,260	524,898	57.79	54.71
Hong Kong	78,831	202,201	3,589	11,202	45.52	55.40
Taiwan	1,994,447	1,997,622	116,055	112,161	58.19	56.15
Oceania	0	631	0	46	.00	73.25
Australia	0	631	0	46	.00	73.25
Africa	86,418	21,555	5,213	775	60.32	35.79
N Africa	86,123	21,195	5,201	741	60.39	34.87
Algeria	86,123	21,195	5,201	741	60.39	34.87
Sub-Sahara	295	460	12	34	40.04	73.26
Rep S Africa	295	0	12	0	40.04	.00
Botswana	0	460	0	34	.00	73.26
Developed countries	6,318,194	5,964,795	343,073	319,356	54.30	53.64
Developing countries	15,118,044	14,692,070	842,574	779,073	55.73	53.07
Other countries	111,788	164,818	4,954	7,597	44.31	45.08
Other cattle hides - pieces(MA):						
World	--	--	16,393	17,670	(1)	(1)
Canada	--	--	1,497	1,072	(1)	(1)
Latin America	--	--	2,503	3,519	(1)	(1)
Mexico	--	--	2,245	3,085	(1)	(1)
Central America	--	--	77	52	(1)	(1)
Guatemala	--	--	22	52	(1)	(1)
Costa Rica	--	--	55	0	(1)	(1)
Caribbean	--	--	57	104	(1)	(1)

See footnotes at end of table.

Table 14--U.S. agricultural exports: Quantity, value, and unit value by commodity and country, October-September 1990/91 and 1991/92--continued

Commodity and country	October-September					
	Quantity		Value (1,000 dol)		Unit value (\$)	
	1990/91	1991/92	1990/91	1991/92	1990/91	1991/92
Other cattle hides - pieces(NA):						
Bahamas	--	--	8	12	(1)	(1)
Haiti	--	--	10	20	(1)	(1)
Dominican Republic	--	--	38	34	(1)	(1)
S America	--	--	123	277	(1)	(1)
Colombia	--	--	12	0	(1)	(1)
Venezuela	--	--	112	0	(1)	(1)
Brazil	--	--	0	11	(1)	(1)
Uruguay	--	--	0	263	(1)	(1)
Argentina	--	--	0	3	(1)	(1)
W Europe	--	--	3,514	1,572	(1)	(1)
EC-12	--	--	3,514	1,376	(1)	(1)
United Kingdom	--	--	152	434	(1)	(1)
Netherlands	--	--	282	452	(1)	(1)
Belgium and Luxembourg	--	--	75	0	(1)	(1)
France	--	--	83	3	(1)	(1)
Germany	--	--	0	14	(1)	(1)
Spain, incl Canary Is	--	--	1,073	218	(1)	(1)
Portugal	--	--	191	0	(1)	(1)
Italy	--	--	532	250	(1)	(1)
Greece	--	--	117	0	(1)	(1)
Other W Europe	--	--	0	196	(1)	(1)
Sweden	--	--	0	8	(1)	(1)
Norway	--	--	0	4	(1)	(1)
Finland	--	--	0	9	(1)	(1)
Switzerland	--	--	0	176	(1)	(1)
Asia	--	--	8,849	10,572	(1)	(1)
W Asia (Mideast)	--	--	265	183	(1)	(1)
Turkey	--	--	65	0	(1)	(1)
Israel, inc Gaza	--	--	201	193	(1)	(1)
S Asia	--	--	462	1,686	(1)	(1)
India	--	--	462	1,651	(1)	(1)
Pakistan	--	--	0	35	(1)	(1)
Japan	--	--	4,816	2,567	(1)	(1)
China	--	--	33	304	(1)	(1)
Southeast Asia	--	--	107	126	(1)	(1)
Thailand	--	--	20	73	(1)	(1)
Indonesia	--	--	87	54	(1)	(1)
Other East Asia	--	--	3,165	5,795	(1)	(1)
Korea, Rep of	--	--	2,062	2,534	(1)	(1)
Hong Kong	--	--	360	1,516	(1)	(1)
Taiwan	--	--	744	1,744	(1)	(1)
Oceania	--	--	30	18	(1)	(1)
Australia	--	--	8	18	(1)	(1)
New Zealand	--	--	22	0	(1)	(1)
Africa	--	--	0	817	(1)	(1)
N Africa	--	--	0	817	(1)	(1)
Algeria	--	--	0	817	(1)	(1)
Developed countries	--	--	10,058	5,423	(1)	(1)
Developing countries	--	--	6,302	11,943	(1)	(1)
Other countries	--	--	33	304	(1)	(1)
Calf skins, whole(PC):						
World	1,302,239	1,537,185	18,491	25,025	14.20	15.28
Canada	52,178	15,082	815	192	15.63	12.71
Latin America	53,418	229,893	841	3,954	15.26	18.83
Mexico	53,418	193,763	841	3,685	12.25	19.02
Central America	0	152	0	3	.00	19.74
Costa Rica	0	152	0	3	.00	19.74
Caribbean	0	8,015	0	158	.00	19.69
Bahamas	0	723	0	14	.00	19.69
Haiti	0	1,532	0	30	.00	19.69
Dominican Republic	0	5,309	0	105	.00	19.69
Trinidad-Tobago	0	451	0	9	.00	19.67
S America	0	8,063	0	108	.00	13.45
Colombia	0	1,204	0	24	.00	19.69
Brazil	0	6,414	0	76	.00	11.85
Uruguay	0	445	0	8	.00	19.68
W Europe	844,476	957,518	12,500	14,773	13.33	15.27
EC-12	844,476	957,280	12,500	14,768	13.33	15.27
United Kingdom	632	1,845	15	36	24.13	19.69
Netherlands	253,279	244,782	2,603	3,147	10.28	12.55
France	335	442	7	9	19.70	19.72
Germany	330	1,888	6	37	16.62	19.69
Spain, incl Canary Is	0	1,185	0	23	.00	19.69
Italy	556,899	717,137	9,204	11,316	14.42	15.06
Greece	3,000	0	55	0	18.38	.00
Other W Europe	0	238	0	5	.00	19.72
Austria	0	238	0	5	.00	19.72
Asia	240,216	334,093	4,206	5,895	17.51	17.65
W Asia (Mideast)	17,463	11,848	218	187	12.47	15.79
Turkey	800	1,756	18	35	19.69	19.69
Israel, inc Gaza	16,663	10,092	200	153	12.08	15.11

See footnotes at end of table.

Table 14--U.S. agricultural exports: Quantity, value, and unit value by commodity and country, October-September 1990/91 and 1991/92--continued

Commodity and country	October-September					
	Quantity		Value (1,000 dol)		Unit value (\$)	
	1990/91	1991/92	1990/91	1991/92	1990/91	1991/92
Calf skins, whole(PC):						
S Asia	5,500	0	80	0	12.23	0.00
India	5,500	0	80	0	12.23	.00
Japan	192,109	257,654	3,495	4,854	18.19	17.67
Southeast Asia	800	9,204	14	166	18.00	18.01
Thailand	800	9,204	14	166	18.00	18.01
Other East Asia	23,344	55,327	399	988	17.09	17.86
Korea, Rep of	15,749	47,452	320	833	20.94	17.56
Hong Kong	7,695	5,017	78	89	10.34	19.69
Taiwan	0	2,858	0	56	.00	19.69
Oceania	0	8,959	0	176	.00	19.69
Australia	0	8,959	0	176	.00	19.69
Africa	1,945	1,600	38	35	19.69	22.00
N Africa	0	1,600	0	35	.00	22.00
Morocco	0	1,600	0	35	.00	22.00
Sub-Sahara	1,945	0	38	0	19.69	.00
Rep S Africa	1,945	0	38	0	19.69	.00
Developed countries	1,207,271	1,259,306	17,159	19,847	14.20	15.76
Developing countries	94,962	277,880	1,352	5,178	14.23	18.63
Horse hides, whole(PC):						
World	668,752	258,722	20,909	6,599	31.25	25.51
Canada	51,777	35,941	1,586	852	25.67	23.33
Latin America	21,244	52,154	524	1,586	24.65	30.42
Mexico	21,244	14,896	524	323	24.65	21.68
Caribbean	0	1,263	0	43	.00	33.82
Bahamas	0	980	0	34	.00	33.82
Jamaica	0	273	0	9	.00	33.94
S America	0	35,995	0	1,221	.00	33.91
Chile	0	35,995	0	1,221	.00	33.91
W Europe	37,606	21,681	925	740	24.58	34.14
EC-12	37,606	21,681	925	740	24.58	34.14
United Kingdom	0	559	0	18	.00	33.87
Germany	20,166	4,648	542	168	26.88	33.91
Portugal	0	1,100	0	30	.00	27.60
Italy	17,440	15,374	382	533	21.89	34.70
Asia	548,125	147,346	17,875	3,411	32.61	23.05
W Asia (Mideast)	0	973	0	33	.00	33.91
Israel, inc Gaza	0	973	0	33	.00	33.91
S Asia	1,563	0	24	0	15.18	.00
Pakistan	1,563	0	24	0	15.18	.00
Japan	168,704	131,800	4,480	3,195	26.85	24.23
China	179	0	5	0	34.09	.00
Southeast Asia	0	11,844	0	129	.00	10.92
Thailand	0	11,844	0	129	.00	10.92
Other East Asia	377,579	3,229	13,365	52	35.39	16.09
Korea, Rep of	377,164	564	13,348	16	35.39	24.01
Hong Kong	0	2,565	0	36	.00	14.09
Taiwan	515	0	17	0	33.91	.00
Developed countries	268,037	191,495	6,990	4,832	26.07	25.29
Developing countries	400,486	67,227	13,913	1,768	34.74	25.29
Other countries	179	0	6	0	34.09	.00
Sheep and lamb skins(PC):						
World	4,310,686	4,971,140	27,895	33,333	6.47	6.70
Canada	131,726	221,961	883	1,210	6.70	5.46
Latin America	982,198	1,101,904	4,127	5,105	4.15	5.54
Mexico	920,841	1,076,823	3,735	5,831	4.06	5.51
Caribbean	7,633	8,581	38	46	5.00	5.27
Haiti	5,879	0	29	0	5.00	.00
Dominican Republic	1,754	620	9	5	5.00	8.75
Leeward & Windward Is	0	4,447	0	22	.00	5.00
Trinidad-Tobago	0	3,614	0	18	.00	5.00
S America	53,724	16,400	353	128	5.54	7.80
Brazil	44,294	16,400	217	128	4.89	7.80
Uruguay	19,430	0	137	0	7.02	.00
W Europe	1,403,277	1,628,783	9,477	12,005	6.75	7.37
EC-12	1,383,506	1,595,393	9,303	11,696	6.72	7.33
Denmark	0	1,008	0	5	.00	5.00
United Kingdom	66,952	81,105	643	620	9.61	7.64
Ireland	0	5,000	0	20	.00	4.00
Netherlands	47,937	86,018	397	704	8.29	8.19
Belgium and Luxembourg	0	12,151	0	89	.00	7.32
France	406,572	395,205	2,811	3,007	7.16	7.61
Germany	333,051	188,342	2,210	1,407	6.63	7.47
Spain, incl Canary Is	52,825	9,188	90	12	1.69	1.28
Portugal	0	6,000	0	83	.00	8.75
Italy	475,069	811,375	3,052	5,780	6.41	7.12
Other W Europe	18,771	33,400	173	308	8.75	9.25
Norway	18,771	27,600	173	258	8.75	9.35
Austria	0	5,800	0	51	.00	8.75
E Europe	176,055	9,817	1,128	62	6.41	6.30
Hungary	61,150	0	478	0	7.81	.00
Poland	114,905	9,817	650	62	5.66	6.30

See footnotes at end of table.

Table 14--U.S. agricultural exports: Quantity, value, and unit value by commodity and country, October-September 1990/91 and 1991/92--continued

Commodity and country	October-September					
	Quantity		Value (1,000 dol)		Unit value (\$)	
	1990/91	1991/92	1990/91	1991/92	1990/91	1991/92
Sheep and lamb skins(PC):						
Asia	1,602,337	2,008,665	12,230	13,952	7.63	6.94
W Asia (Mideast)	233,333	202,173	1,134	760	4.86	3.76
Turkey	227,898	187,173	1,086	648	4.77	3.46
Israel, inc Gaza	5,445	15,000	48	111	8.75	7.42
S Asia	5,521	14,764	25	74	4.71	5.00
India	3,480	617	23	3	6.59	5.00
Pakistan	2,041	14,147	3	71	1.50	5.00
Japan	435,329	823,392	2,804	4,489	6.44	5.45
Southeast Asia	2,051	4,891	13	39	6.09	7.90
Thailand	1,986	0	10	0	5.00	.00
Malaysia	0	2,471	0	12	.00	5.00
Singapore	65	2,420	3	26	39.54	10.67
Other East Asia	826,109	963,445	8,259	8,590	8.91	8.82
Korea, Rep of	841,283	930,582	7,718	8,303	8.17	8.82
Hong Kong	15,335	5,143	80	59	5.97	9.80
Taiwan	69,485	26,620	445	228	6.41	5.56
Oceania	5,093	0	51	0	10.05	.00
New Zealand	5,093	0	51	0	10.05	.00
Developed countries	1,980,870	2,589,146	13,263	17,815	6.99	6.82
Developing countries	2,329,816	2,281,934	14,633	15,618	6.28	6.90
Other hides & skins, ex furs(NA):						
World	--	--	70,763	56,456	(1)	(1)
Canada	--	--	673	562	(1)	(1)
Latin America	--	--	5,684	7,323	(1)	(1)
Mexico	--	--	7,703	6,365	(1)	(1)
Central America	--	--	316	574	(1)	(1)
Guatemala	--	--	0	8	(1)	(1)
Belize	--	--	0	8	(1)	(1)
Panama	--	--	316	556	(1)	(1)
Caribbean	--	--	373	318	(1)	(1)
Haiti	--	--	0	13	(1)	(1)
Dominican Republic	--	--	373	296	(1)	(1)
Neth Antilles	--	--	0	8	(1)	(1)
S America	--	--	287	50	(1)	(1)
Colombia	--	--	0	45	(1)	(1)
Brazil	--	--	258	14	(1)	(1)
Argentina	--	--	19	7	(1)	(1)
W Europe	--	--	22,529	11,256	(1)	(1)
EC-12	--	--	21,548	10,531	(1)	(1)
Denmark	--	--	7	5	(1)	(1)
United Kingdom	--	--	71	82	(1)	(1)
Ireland	--	--	0	16	(1)	(1)
Netherlands	--	--	0	19	(1)	(1)
Belgium and Luxembourg	--	--	5	0	(1)	(1)
France	--	--	9,552	6,058	(1)	(1)
Germany	--	--	113	108	(1)	(1)
Spain, incl Canary Is	--	--	46	28	(1)	(1)
Portugal	--	--	0	6	(1)	(1)
Italy	--	--	11,783	4,210	(1)	(1)
Other W Europe	--	--	981	735	(1)	(1)
Finland	--	--	0	20	(1)	(1)
Switzerland	--	--	981	715	(1)	(1)
E Europe	--	--	5,540	7,198	(1)	(1)
Yugoslavia	--	--	5,540	7,198	(1)	(1)
Former USSR	--	--	67	0	(1)	(1)
Asia	--	--	32,026	29,815	(1)	(1)
W Asia (Mideast)	--	--	79	151	(1)	(1)
Turkey	--	--	0	151	(1)	(1)
Saudi Arabia	--	--	79	0	(1)	(1)
S Asia	--	--	54	0	(1)	(1)
Pakistan	--	--	54	0	(1)	(1)
Japan	--	--	4,188	2,828	(1)	(1)
China	--	--	0	710	(1)	(1)
Southeast Asia	--	--	1,608	4,229	(1)	(1)
Thailand	--	--	75	398	(1)	(1)
Singapore	--	--	1,457	3,632	(1)	(1)
Indonesia	--	--	27	167	(1)	(1)
Philippines	--	--	50	35	(1)	(1)
Other East Asia	--	--	25,096	21,987	(1)	(1)
Korea, Rep of	--	--	14,362	6,832	(1)	(1)
Hong Kong	--	--	881	678	(1)	(1)
Taiwan	--	--	11,152	14,475	(1)	(1)
Oceania	--	--	235	191	(1)	(1)
Australia	--	--	216	168	(1)	(1)
New Zealand	--	--	19	23	(1)	(1)
Developed countries	--	--	27,625	14,848	(1)	(1)
Developing countries	--	--	43,128	40,858	(1)	(1)
Other countries	--	--	0	710	(1)	(1)
Furskins(NA):						
World	--	--	105,540	91,843	(1)	(1)
Canada	--	--	26,442	28,976	(1)	(1)

See footnotes at end of table.

Table 14--U.S. agricultural exports: Quantity, value, and unit value by commodity and country, October-September 1990/91 and 1991/92--continued

Commodity and country	October-September					
	Quantity		Value (1,000 dol)		Unit value (\$)	
	1990/91	1991/92	1990/91	1991/92	1990/91	1991/92
Fur skins (NA):						
Latin America	--	--	2,183	2,125	(1)	(1)
Mexico	--	--	191	56	(1)	(1)
Central America	--	--	63	6	(1)	(1)
Guatemala	--	--	60	0	(1)	(1)
Panama	--	--	3	6	(1)	(1)
Caribbean	--	--	1,074	1,027	(1)	(1)
Bahamas	--	--	3	0	(1)	(1)
Jamaica	--	--	15	0	(1)	(1)
Haiti	--	--	3	0	(1)	(1)
Dominican Republic	--	--	1,034	1,014	(1)	(1)
Leeward & Windward Is	--	--	4	12	(1)	(1)
Neth Antilles	--	--	14	0	(1)	(1)
S America	--	--	865	1,037	(1)	(1)
Venezuela	--	--	5	12	(1)	(1)
Peru	--	--	0	4	(1)	(1)
Chile	--	--	0	21	(1)	(1)
Brazil	--	--	137	0	(1)	(1)
Uruguay	--	--	151	33	(1)	(1)
Argentina	--	--	552	967	(1)	(1)
W Europe	--	--	32,690	28,227	(1)	(1)
EC-12	--	--	21,447	17,151	(1)	(1)
Denmark	--	--	333	559	(1)	(1)
United Kingdom	--	--	1,889	907	(1)	(1)
Netherlands	--	--	337	0	(1)	(1)
Belgium and Luxembourg	--	--	352	48	(1)	(1)
France	--	--	2,281	2,020	(1)	(1)
Germany	--	--	7,831	7,229	(1)	(1)
Spain, incl Canary Is	--	--	2,784	2,848	(1)	(1)
Italy	--	--	2,946	2,277	(1)	(1)
Greece	--	--	2,685	1,164	(1)	(1)
Other W Europe	--	--	11,232	11,075	(1)	(1)
Sweden	--	--	110	50	(1)	(1)
Norway	--	--	5	0	(1)	(1)
Finland	--	--	197	296	(1)	(1)
Austria	--	--	152	211	(1)	(1)
Switzerland	--	--	10,769	10,519	(1)	(1)
E Europe	--	--	987	519	(1)	(1)
Czechoslovakia	--	--	529	328	(1)	(1)
Hungary	--	--	208	80	(1)	(1)
Poland	--	--	88	211	(1)	(1)
Yugoslavia	--	--	62	0	(1)	(1)
Former USSR	--	--	71	643	(1)	(1)
Asia	--	--	43,248	30,544	(1)	(1)
W Asia (Mideast)	--	--	240	142	(1)	(1)
Turkey	--	--	207	119	(1)	(1)
Lebanon	--	--	3	0	(1)	(1)
Israel, inc Gaza	--	--	5	13	(1)	(1)
Saudi Arabia	--	--	25	10	(1)	(1)
Japan	--	--	6,185	3,048	(1)	(1)
China	--	--	153	711	(1)	(1)
Southeast Asia	--	--	119	63	(1)	(1)
Thailand	--	--	0	8	(1)	(1)
Singapore	--	--	113	8	(1)	(1)
Indonesia	--	--	0	48	(1)	(1)
Philippines	--	--	6	0	(1)	(1)
Other East Asia	--	--	36,551	25,579	(1)	(1)
Korea, Rep of	--	--	18,230	14,597	(1)	(1)
Hong Kong	--	--	18,108	11,921	(1)	(1)
Taiwan	--	--	212	61	(1)	(1)
Oceania	--	--	5	0	(1)	(1)
Australia	--	--	5	0	(1)	(1)
Africa	--	--	14	8	(1)	(1)
N Africa	--	--	14	0	(1)	(1)
Algeria	--	--	14	0	(1)	(1)
Sub-Sahara	--	--	0	8	(1)	(1)
Rep S Africa	--	--	0	4	(1)	(1)
Zambia	--	--	0	4	(1)	(1)
Developed countries	--	--	65,317	60,269	(1)	(1)
Developing countries	--	--	40,170	30,562	(1)	(1)
Other countries	--	--	183	711	(1)	(1)
Wink pellets (NO):						
World	3,940,594	3,160,407	74,495	52,194	18.90	15.91
Canada	1,759,125	1,650,735	18,136	16,759	10.31	10.15
Latin America	26,190	4,395	733	105	27.99	23.92
Mexico	267	1,400	9	45	31.95	32.00
Central America	102	200	3	5	32.12	32.00
Panama	102	200	3	6	32.12	32.00
Caribbean	19,853	2,125	532	32	27.20	15.28
Bahamas	95	0	3	0	32.00	.00
Jamaica	141	0	5	0	31.91	.00
Dominican Republic	18,936	2,125	512	32	27.04	15.28

See footnotes at end of table.

Table 14--U.S. agricultural exports: Quantity, value, and unit value by commodity and country, October-September 1990/91 and 1991/92--continued

Commodity and country	October-September					
	Quantity		Value (1,000 dol)		Unit value (\$)	
	1990/91	1991/92	1990/91	1991/92	1990/91	1991/92
Mink pelts(NC):						
Leeward & Windward Is	134	0	4	0	32.06	0.00
Neth Antilles	246	0	8	0	32.00	0.00
S America	6,268	670	189	21	30.22	32.00
Venezuela	165	0	5	0	31.95	0.00
Chile	0	127	0	4	0.00	31.94
Brazil	3,294	0	105	0	32.00	0.00
Uruguay	0	543	0	17	0.00	32.02
Argentina	2,819	0	78	0	28.06	0.00
W Europe	858,431	533,271	20,522	13,811	23.81	25.00
EC-12	489,243	287,727	12,117	6,878	24.77	23.90
Denmark	200	802	10	4	50.00	5.00
United Kingdom	52,085	21,872	1,454	343	27.91	15.69
Netherlands	522	0	20	0	32.03	0.00
Belgium and Luxembourg	3,773	663	88	8	23.20	12.24
France	32,175	34,707	853	889	26.83	24.76
Germany	227,076	105,773	4,856	2,524	21.39	23.86
Spain, incl Canary Is	50,018	63,276	1,342	1,760	26.83	27.81
Italy	44,871	18,949	1,062	505	23.67	25.68
Greece	78,422	41,685	2,422	874	30.88	20.86
Other W Europe	369,188	245,544	8,405	6,093	22.76	28.24
Norway	144	0	5	0	32.02	0.00
Finland	6,058	3,000	131	71	21.53	23.63
Austria	3,187	3,383	63	54	19.87	15.80
Switzerland	359,789	239,161	8,206	6,809	22.81	28.47
E Europe	136	0	4	0	31.93	0.00
Czechoslovakia	136	0	4	0	31.93	0.00
Asia	1,296,382	971,762	35,086	21,910	27.06	22.13
W Asia (Mideast)	1,044	735	33	24	32.01	32.00
Lebanon	108	0	3	0	31.91	0.00
Israel, incl Gaza	159	416	5	13	32.05	31.97
Saudi Arabia	777	319	25	10	32.01	32.03
Japan	181,190	53,871	4,577	1,208	25.82	22.37
China	758	34,523	30	611	40.04	17.68
Southeast Asia	3,574	0	114	0	31.99	0.00
Singapore	3,392	0	108	0	31.98	0.00
Philippines	182	0	6	0	32.03	0.00
Other East Asia	1,108,876	882,533	30,231	18,669	27.24	22.29
Korea, Rep of	488,830	438,278	14,519	11,085	29.70	25.29
Hong Kong	617,114	444,255	15,667	8,583	25.22	18.32
Taiwan	3,832	0	145	0	37.78	0.00
Africa	430	244	14	8	32.00	31.90
N Africa	430	0	14	0	32.00	0.00
Algeria	430	0	14	0	32.00	0.00
Sub-Sahara	0	244	0	8	0.00	31.90
Rep S Africa	0	116	0	4	0.00	31.90
Zambia	0	128	0	4	0.00	31.91
Developed countries	2,798,845	2,238,509	43,340	31,795	15.48	14.20
Developing countries	1,141,091	887,375	31,125	19,768	27.28	22.30
Other countries	758	34,523	30	611	40.04	17.68
Other furskins(NA):						
World	--	--	31,145	38,349	(1)	(1)
Canada	--	--	8,306	12,217	(1)	(1)
Latin America	--	--	1,480	2,020	(1)	(1)
Mexico	--	--	183	11	(1)	(1)
Central America	--	--	60	0	(1)	(1)
Guatemala	--	--	60	0	(1)	(1)
Caribbean	--	--	542	994	(1)	(1)
Jamaica	--	--	11	0	(1)	(1)
Haiti	--	--	3	0	(1)	(1)
Dominican Republic	--	--	522	982	(1)	(1)
Leeward & Windward Is	--	--	0	12	(1)	(1)
Neth Antilles	--	--	6	0	(1)	(1)
S America	--	--	676	1,075	(1)	(1)
Venezuela	--	--	0	12	(1)	(1)
Peru	--	--	0	4	(1)	(1)
Chile	--	--	0	17	(1)	(1)
Brazil	--	--	31	0	(1)	(1)
Uruguay	--	--	161	16	(1)	(1)
Argentina	--	--	483	967	(1)	(1)
W Europe	--	--	12,157	14,416	(1)	(1)
EC-12	--	--	8,330	10,273	(1)	(1)
Denmark	--	--	323	555	(1)	(1)
United Kingdom	--	--	435	564	(1)	(1)
Netherlands	--	--	317	0	(1)	(1)
Belgium and Luxembourg	--	--	275	40	(1)	(1)
France	--	--	1,417	1,160	(1)	(1)
Germany	--	--	2,974	4,705	(1)	(1)
Spain, incl Canary Is	--	--	1,441	1,188	(1)	(1)
Italy	--	--	1,884	1,771	(1)	(1)
Greece	--	--	263	290	(1)	(1)
Other W Europe	--	--	2,827	4,143	(1)	(1)

See footnotes at end of table.

Table 14--U.S. agricultural exports: Quantity, value, and unit value by commodity and country, October-September 1990/91 and 1991/92--continued

Commodity and country	October-September					
	Quantity		Value (1,000 dol)		Unit value (\$)	
	1990/91	1991/92	1990/91	1991/92	1990/91	1991/92
Other furakins(NA):						
Sweden	--	--	110	50	(1)	(1)
Finland	--	--	56	225	(1)	(1)
Austria	--	--	89	157	(1)	(1)
Switzerland	--	--	2,563	3,711	(1)	(1)
E Europe	--	--	993	519	(1)	(1)
Czechoslovakia	--	--	624	328	(1)	(1)
Hungary	--	--	208	80	(1)	(1)
Poland	--	--	88	211	(1)	(1)
Yugoslavia	--	--	62	0	(1)	(1)
Former USSR	--	--	71	943	(1)	(1)
Asia	--	--	8,163	9,133	(1)	(1)
W Asia (Mideast)	--	--	207	119	(1)	(1)
Turkey	--	--	207	119	(1)	(1)
Japan	--	--	1,809	1,841	(1)	(1)
China	--	--	122	100	(1)	(1)
Southeast Asia	--	--	5	53	(1)	(1)
Thailand	--	--	0	5	(1)	(1)
Singapore	--	--	5	5	(1)	(1)
Indonesia	--	--	0	48	(1)	(1)
Other East Asia	--	--	6,320	7,010	(1)	(1)
Korea, Rep of	--	--	3,711	3,511	(1)	(1)
Hong Kong	--	--	2,541	3,338	(1)	(1)
Taiwan	--	--	58	61	(1)	(1)
Oceania	--	--	5	0	(1)	(1)
Australia	--	--	5	0	(1)	(1)
Developed countries	--	--	21,877	28,474	(1)	(1)
Developing countries	--	--	8,045	10,774	(1)	(1)
Other countries	--	--	122	100	(1)	(1)
Wool & mohair(MT):						
World	7,268	5,928	21,300	21,204	2,890.63	3,576.96
Canada	122	93	441	346	3,613.85	3,718.48
Latin America	198	117	824	533	4,163.01	4,558.58
Mexico	177	21	512	136	3,455.11	6,473.38
Central America	0	12	0	43	.00	3,609.33
Guatemala	0	12	0	43	.00	3,609.33
Caribbean	11	84	62	354	5,647.54	4,215.80
Jamaica	2	1	9	4	4,290.00	4,126.00
Dominican Republic	0	83	0	312	.00	3,754.42
Leeward & Windward Is	1	0	23	27	23,193.00	.00
Trinidad-Tobago	8	0	11	0	1,416.83	.00
French W Indies	0	0	19	11	.00	.00
S America	10	0	151	0	15,060.00	.00
Colombia	8	0	26	0	3,200.00	.00
Brazil	2	0	125	0	62,500.00	.00
W Europe	5,458	4,480	14,870	14,421	2,723.88	3,220.76
EC-12	5,446	4,480	14,803	14,429	2,718.13	3,220.76
Denmark	0	0	12	0	.00	.00
United Kingdom	3,972	3,074	9,528	9,938	2,398.93	3,037.59
Ireland	12	0	17	0	1,422.17	.00
Netherlands	0	24	4	91	.00	3,778.29
Belgium and Luxembourg	213	333	448	1,133	2,104.58	3,403.59
France	285	203	924	890	3,242.71	4,384.97
Germany	554	543	2,824	1,854	4,252.32	3,414.37
Spain, incl Canary Is	40	30	133	120	3,332.82	3,983.73
Portugal	0	13	0	40	.00	3,094.69
Italy	260	260	912	953	3,508.07	3,704.51
Other W Europe	13	0	67	0	5,157.23	.00
Switzerland	13	0	67	0	5,137.23	.00
E Europe	0	2	0	10	.00	5,170.00
Czechoslovakia	0	2	0	10	.00	5,170.00
Asia	1,489	1,229	5,158	5,868	3,463.85	4,774.27
S Asia	742	539	2,495	3,207	3,362.88	5,950.67
India	732	538	2,421	3,207	3,306.85	5,950.67
Sri Lanka	10	0	74	0	7,449.40	.00
Japan	398	282	1,401	899	3,511.09	3,188.24
China	3	17	10	91	3,333.33	6,354.66
Southeast Asia	45	23	155	84	3,569.11	3,637.00
Thailand	44	0	151	0	3,552.50	.00
Singapore	0	22	0	91	.00	3,571.41
Indonesia	1	1	4	3	4,400.00	2,890.00
Other East Asia	311	358	1,085	1,585	3,463.09	4,310.89
Korea, Rep of	49	43	137	143	2,786.53	3,328.72
Hong Kong	22	58	78	215	3,524.08	3,705.88
Taiwan	240	267	872	1,228	3,534.50	4,500.47
Oceania	0	7	7	18	.00	2,582.00
Australia	0	0	7	0	.00	.00
New Zealand	0	4	0	7	.00	1,749.80
S Pacific Is, n e c	0	3	0	11	.00	3,592.00
Developed countries	5,969	4,859	15,719	15,681	2,800.97	3,227.19
Developing countries	1,296	1,052	4,571	5,432	3,525.89	5,163.75
Other countries	3	17	10	91	3,333.33	5,354.65

See footnotes at end of table.

Table 14--U.S. agricultural exports: Quantity, value, and unit value by commodity and country, October-September 1990/91 and 1991/92--continued

Commodity and country	October-September					
	Quantity		Value (1,000 dol)		Unit value (\$)	
	1990/91	1991/92	1990/91	1991/92	1990/91	1991/92
Sausage casings(MT):						
World	17,940	15,747	35,577	37,217	1,983.11	2,363.46
Canada	451	515	3,267	3,363	7,087.77	6,530.24
Latin America	14,338	11,326	17,742	18,917	1,237.34	1,670.25
Mexico	13,985	10,781	16,658	17,038	1,191.08	1,590.39
Central America	35	50	201	226	5,729.66	4,529.48
Guatemala	10	18	68	113	6,822.50	6,301.72
Belize	0	1	0	3	.00	3,191.00
El Salvador	2	1	9	8	4,275.00	7,727.00
Honduras	13	27	45	91	3,461.54	3,354.44
Costa Rica	2	2	18	7	9,223.50	3,687.50
Panama	8	1	60	4	7,539.50	3,890.00
Caribbean	50	187	110	651	2,205.64	3,481.83
Jamaica	48	0	98	0	2,043.04	.00
Dominican Republic	1	187	4	651	3,846.00	3,481.83
Trinidad-Tobago	1	0	8	0	8,370.00	.00
S America	268	308	773	1,002	2,884.05	3,252.45
Colombia	118	71	362	147	3,058.95	2,069.91
Venezuela	6	8	20	124	3,333.33	15,544.25
Suriname	0	0	4	0	.00	.00
Ecuador	2	1	9	4	4,590.00	3,600.00
Bolivia	1	0	9	0	9,075.00	.00
Chile	0	22	0	66	.00	2,981.73
Brazil	132	142	338	348	2,551.78	2,447.24
Uruguay	8	0	31	0	3,420.00	.00
Argentina	0	64	0	314	.00	4,898.58
W Europe	771	1,078	5,816	6,575	7,542.02	6,371.83
EC-12	646	966	4,842	5,916	7,495.83	6,123.88
Denmark	0	25	12	80	.00	3,196.92
United Kingdom	1	19	44	142	43,517.00	7,492.05
Ireland	0	3	0	28	.00	9,438.00
Netherlands	81	404	265	925	3,275.81	2,288.95
Belgium and Luxembourg	27	24	93	113	3,445.82	4,724.28
France	32	43	339	364	10,601.25	8,462.77
Germany	255	336	2,863	3,425	10,128.41	10,195.28
Spain, incl Canary Is	47	42	868	632	18,476.28	15,044.26
Portugal	109	19	145	26	1,335.19	1,360.00
Italy	94	51	492	178	5,234.13	3,517.58
Other W Europe	125	113	973	960	7,782.29	8,491.48
Norway	0	7	0	66	.00	9,378.28
Finland	125	102	873	871	7,782.29	8,538.71
Austria	0	4	0	23	.00	5,736.00
E Europe	0	1	0	3	.00	3,464.00
Poland	0	1	0	3	.00	3,464.00
Former USSR	0	4	3	20	.00	5,000.00
Asia	1,823	2,134	7,098	5,311	3,891.33	2,488.95
W Asia (Mideast)	83	79	924	879	11,127.14	12,388.72
Turkey	51	31	400	365	7,834.33	11,775.22
Syria	32	36	524	585	16,375.06	15,412.53
Israel, inc Gaza	0	12	0	59	.00	4,902.17
Japan	300	78	2,957	1,177	9,856.04	15,090.85
China	994	1,551	1,715	2,396	1,725.21	1,544.73
Southeast Asia	3	18	21	125	6,970.33	6,826.94
Thailand	2	5	17	50	8,630.50	8,983.00
Singapore	1	3	4	24	3,650.00	8,054.33
Philippines	0	10	0	51	.00	5,060.70
Other East Asia	543	408	1,482	635	2,729.83	1,555.83
Korea, Rep of	22	28	179	121	8,123.81	4,307.14
Hong Kong	15	1	287	23	19,155.87	22,550.00
Taiwan	506	379	1,017	492	2,009.96	1,297.92
Oceania	328	518	1,466	2,391	4,469.87	4,515.15
Australia	185	376	874	1,726	4,724.84	4,591.74
Papua New Guinea	0	1	0	16	.00	15,000.00
New Zealand	143	141	592	648	4,137.72	4,596.85
Africa	118	170	185	336	1,571.52	1,878.73
N Africa	0	27	0	47	.00	1,731.63
Egypt	0	27	0	47	.00	1,731.63
Sub-Sahara	118	143	185	280	1,571.52	2,025.39
Rep S Africa	118	143	185	280	1,571.52	2,025.39
Developed countries	1,978	2,344	13,690	14,138	6,921.34	6,031.77
Developing countries	14,968	11,852	20,172	20,683	1,347.66	1,745.11
Other countries	894	1,551	1,715	2,396	1,725.21	1,544.73
Bull semen(MA):						
World	--	--	51,017	45,083	(1)	(1)
Canada	--	--	2,632	2,343	(1)	(1)
Latin America	--	--	10,146	10,183	(1)	(1)
Mexico	--	--	3,807	3,541	(1)	(1)
Central America	--	--	545	648	(1)	(1)
Guatemala	--	--	58	82	(1)	(1)
Belize	--	--	6	0	(1)	(1)
El Salvador	--	--	56	80	(1)	(1)
Honduras	--	--	38	78	(1)	(1)

See footnotes at end of table.

Table 14--U.S. agricultural exports: Quantity, value, and unit value by commodity and country, October-September 1990/91 and 1991/92--continued

Commodity and country	October-September					
	Quantity		Value (1,000 dol)		Unit value (\$)	
	1990/91	1991/92	1990/91	1991/92	1990/91	1991/92
Bull semen(NA):						
Nicaragua	--	--	0	45	(1)	(1)
Costa Rica	--	--	313	308	(1)	(1)
Panama	--	--	75	53	(1)	(1)
Caribbean	--	--	25	127	(1)	(1)
Dominican Republic	--	--	18	123	(1)	(1)
Trinidad-Tobago	--	--	8	4	(1)	(1)
S America	--	--	5,768	5,866	(1)	(1)
Colombia	--	--	470	539	(1)	(1)
Venezuela	--	--	345	252	(1)	(1)
Ecuador	--	--	259	212	(1)	(1)
Peru	--	--	103	122	(1)	(1)
Bolivia	--	--	5	17	(1)	(1)
Chile	--	--	905	1,041	(1)	(1)
Brazil	--	--	2,553	2,186	(1)	(1)
Paraguay	--	--	164	95	(1)	(1)
Uruguay	--	--	182	225	(1)	(1)
Argentina	--	--	771	1,157	(1)	(1)
W Europe	--	--	27,439	19,579	(1)	(1)
EC-12	--	--	24,416	17,694	(1)	(1)
Denmark	--	--	449	529	(1)	(1)
United Kingdom	--	--	2,979	2,807	(1)	(1)
Ireland	--	--	157	93	(1)	(1)
Netherlands	--	--	2,925	1,708	(1)	(1)
Belgium and Luxembourg	--	--	905	593	(1)	(1)
France	--	--	3,272	3,577	(1)	(1)
Germany	--	--	4,944	2,979	(1)	(1)
Spain, incl Canary Is	--	--	2,003	1,239	(1)	(1)
Portugal	--	--	435	398	(1)	(1)
Italy	--	--	6,355	3,576	(1)	(1)
Greece	--	--	13	95	(1)	(1)
Other W Europe	--	--	3,023	1,984	(1)	(1)
Sweden	--	--	1,079	879	(1)	(1)
Finland	--	--	52	54	(1)	(1)
Austria	--	--	326	142	(1)	(1)
Switzerland	--	--	1,565	900	(1)	(1)
E Europe	--	--	858	1,131	(1)	(1)
Czechoslovakia	--	--	188	502	(1)	(1)
Hungary	--	--	507	608	(1)	(1)
Poland	--	--	70	0	(1)	(1)
Yugoslavia	--	--	70	21	(1)	(1)
Romania	--	--	22	0	(1)	(1)
Former USSR	--	--	47	28	(1)	(1)
Asia	--	--	5,404	6,599	(1)	(1)
W Asia (Mideast)	--	--	1,275	1,523	(1)	(1)
Turkey	--	--	7	8	(1)	(1)
Cyprus	--	--	0	29	(1)	(1)
Lebanon	--	--	3	0	(1)	(1)
Iran	--	--	306	107	(1)	(1)
Israel, incl Gaza	--	--	30	5	(1)	(1)
Saudi Arabia	--	--	838	1,312	(1)	(1)
United Arab Emir	--	--	42	54	(1)	(1)
Oman	--	--	7	5	(1)	(1)
Bahrain	--	--	44	0	(1)	(1)
S Asia	--	--	206	465	(1)	(1)
India	--	--	198	423	(1)	(1)
Pakistan	--	--	8	0	(1)	(1)
Nepal	--	--	0	42	(1)	(1)
Japan	--	--	1,981	1,457	(1)	(1)
Southeast Asia	--	--	529	1,597	(1)	(1)
Thailand	--	--	434	729	(1)	(1)
Malaysia	--	--	50	0	(1)	(1)
Indonesia	--	--	0	797	(1)	(1)
Philippines	--	--	34	71	(1)	(1)
Other East Asia	--	--	1,413	1,547	(1)	(1)
Korea, Rep of	--	--	510	958	(1)	(1)
Hong Kong	--	--	15	5	(1)	(1)
Taiwan	--	--	588	574	(1)	(1)
Oceania	--	--	2,576	4,236	(1)	(1)
Australia	--	--	1,840	2,799	(1)	(1)
New Zealand	--	--	1,037	1,436	(1)	(1)
Africa	--	--	1,915	1,885	(1)	(1)
N Africa	--	--	91	437	(1)	(1)
Tunisia	--	--	41	222	(1)	(1)
Egypt	--	--	50	214	(1)	(1)
Sub-Sahara	--	--	1,824	1,448	(1)	(1)
Sudan	--	--	5	0	(1)	(1)
Cameroon	--	--	0	5	(1)	(1)
Kenya	--	--	20	55	(1)	(1)
Tanzania	--	--	0	4	(1)	(1)
Rep S Africa	--	--	1,272	1,083	(1)	(1)
Namibia	--	--	181	15	(1)	(1)

See footnotes at end of table.

Table 14--U.S. agricultural exports: Quantity, value, and unit value by commodity and country, October-September 1990/91 and 1991/92--continued

Commodity and country	October-September					
	Quantity		Value (1,000 dol)		Unit value (\$)	
	1990/91	1991/92	1990/91	1991/92	1990/91	1991/92
Bull semen(NA):						
Botswana	--	--	15	22	(1)	(1)
Zambia	--	--	65	31	(1)	(1)
Zimbabwe	--	--	265	232	(1)	(1)
Developed countries	--	--	36,830	26,813	(1)	(1)
Developing countries	--	--	15,087	17,270	(1)	(1)
Misc animal prods - other(NA):						
World	--	--	188,043	182,243	(1)	(1)
Canada	--	--	22,855	23,442	(1)	(1)
Latin America						
Mexico	--	--	24,861	25,942	(1)	(1)
Central America						
Guatemala	--	--	1,039	783	(1)	(1)
Belize	--	--	80	434	(1)	(1)
El Salvador	--	--	15	21	(1)	(1)
Honduras	--	--	48	89	(1)	(1)
Nicaragua	--	--	3	43	(1)	(1)
Costa Rica	--	--	3	46	(1)	(1)
Panama	--	--	683	116	(1)	(1)
Caribbean						
Bermude	--	--	208	63	(1)	(1)
Bahamas	--	--	589	1,032	(1)	(1)
Jamaica	--	--	39	88	(1)	(1)
Cayman Is	--	--	13	28	(1)	(1)
Haiti	--	--	146	109	(1)	(1)
Dominican Republic	--	--	38	24	(1)	(1)
Leeward & Windward Is	--	--	33	0	(1)	(1)
Barbados	--	--	92	443	(1)	(1)
Trinidad-Tobago	--	--	84	9	(1)	(1)
Neth Antilles	--	--	13	9	(1)	(1)
S America						
Colombia	--	--	106	142	(1)	(1)
Venezuela	--	--	6,663	4,713	(1)	(1)
Guyana	--	--	152	143	(1)	(1)
Suriname	--	--	273	135	(1)	(1)
Ecuador	--	--	0	5	(1)	(1)
Peru	--	--	0	10	(1)	(1)
Chile	--	--	52	94	(1)	(1)
Brazil	--	--	81	59	(1)	(1)
Paraguay	--	--	29	114	(1)	(1)
Uruguay	--	--	5,586	3,630	(1)	(1)
Argentina	--	--	14	6	(1)	(1)
W Europe						
EC-12						
Denmark	--	--	467	492	(1)	(1)
United Kingdom	--	--	103,711	98,241	(1)	(1)
Ireland	--	--	97,307	81,828	(1)	(1)
Netherlands	--	--	4,875	8,159	(1)	(1)
Belgium and Luxembourg	--	--	27,874	24,628	(1)	(1)
France	--	--	262	403	(1)	(1)
Germany	--	--	16,414	10,247	(1)	(1)
Spain, incl Canary Is	--	--	9,550	3,880	(1)	(1)
Portugal	--	--	11,286	10,839	(1)	(1)
Italy	--	--	24,213	32,088	(1)	(1)
Greece	--	--	1,073	590	(1)	(1)
Other W Europe	--	--	151	27	(1)	(1)
Iceland	--	--	1,389	923	(1)	(1)
Sweden	--	--	20	64	(1)	(1)
Norway	--	--	6,405	7,413	(1)	(1)
Finland	--	--	60	24	(1)	(1)
Austria	--	--	1,004	677	(1)	(1)
Switzerland	--	--	71	106	(1)	(1)
E Europe						
Czechoslovakia	--	--	314	363	(1)	(1)
Hungary	--	--	2,038	1,685	(1)	(1)
Poland	--	--	2,817	4,658	(1)	(1)
Yugoslavia	--	--	356	103	(1)	(1)
Former USSR	--	--	43	80	(1)	(1)
Asia						
W Asia (Mideast)						
Turkey	--	--	14	0	(1)	(1)
Lebanon	--	--	10	0	(1)	(1)
Israel, inc Gaza	--	--	290	23	(1)	(1)
Jordan	--	--	0	288	(1)	(1)
Kuwait	--	--	31,152	28,503	(1)	(1)
Saudi Arabia	--	--	806	1,939	(1)	(1)
United Arab Emir	--	--	11	58	(1)	(1)
S Asia						
India	--	--	3	0	(1)	(1)
Pakistan	--	--	122	1,061	(1)	(1)
Japan	--	--	6	0	(1)	(1)
China	--	--	0	180	(1)	(1)
Other	--	--	662	600	(1)	(1)
Japan	--	--	3	40	(1)	(1)
China	--	--	740	684	(1)	(1)
Other	--	--	717	694	(1)	(1)
Japan	--	--	23	0	(1)	(1)
China	--	--	15,546	14,514	(1)	(1)
Other	--	--	292	300	(1)	(1)

See footnotes at end of table.

Table 14--U.S. agricultural exports: Quantity, value, and unit value by commodity and country, October-September 1990/91 and 1991/92--continued

Commodity and country	October-September					
	Quantity		Value (1,000 dol)		Unit value (\$)	
	1990/91	1991/92	1990/91	1991/92	1990/91	1991/92
Misc animal prods - other(NA):						
Southeast Asia	--	--	1,673	1,029	(1)	(1)
Thailand	--	--	140	183	(1)	(1)
Malaysia	--	--	20	17	(1)	(1)
Singapore	--	--	692	412	(1)	(1)
Indonesia	--	--	3	85	(1)	(1)
Philippines	--	--	817	330	(1)	(1)
Other East Asia	--	--	12,096	10,026	(1)	(1)
Korea, Rep of	--	--	9,073	7,545	(1)	(1)
Hong Kong	--	--	2,005	1,065	(1)	(1)
Taiwan	--	--	1,018	1,415	(1)	(1)
Oceania	--	--	4,801	4,516	(1)	(1)
Australia	--	--	3,715	2,908	(1)	(1)
New Zealand	--	--	880	1,600	(1)	(1)
French Pacif Is	--	--	6	8	(1)	(1)
Africa	--	--	506	208	(1)	(1)
N Africa	--	--	55	54	(1)	(1)
Egypt	--	--	55	54	(1)	(1)
Sub-Sahara	--	--	451	155	(1)	(1)
Ivory Coast	--	--	0	3	(1)	(1)
Ghana	--	--	11	0	(1)	(1)
The Gambia	--	--	34	0	(1)	(1)
Nigeria	--	--	34	0	(1)	(1)
Angola	--	--	3	3	(1)	(1)
Zaire	--	--	94	0	(1)	(1)
Kenya	--	--	6	0	(1)	(1)
Rep S Africa	--	--	254	148	(1)	(1)
Zambia	--	--	13	0	(1)	(1)
Zimbabwe	--	--	4	0	(1)	(1)
Developed countries	--	--	147,093	142,915	(1)	(1)
Developing countries	--	--	40,668	39,028	(1)	(1)
Other countries	--	--	292	300	(1)	(1)
Grains & feeds(MT):						
World	94,582,955	100,743,553	12,174,524	13,858,185	128.72	137.56
Canada	1,185,538	1,384,475	581,729	714,224	490.68	515.88
Latin America	13,234,795	14,131,911	1,882,794	2,089,048	142.26	147.82
Mexico	5,911,191	7,443,829	759,715	999,412	128.52	134.25
Central America	1,456,439	1,448,575	219,257	234,348	148.42	161.77
Guatemala	359,829	308,389	53,127	49,243	147.55	159.58
Belize	28,791	25,455	6,675	6,352	231.83	240.11
El Salvador	239,787	282,115	33,755	42,420	140.77	150.36
Honduras	216,718	184,850	31,450	29,654	145.12	160.47
Nicaragua	90,531	67,109	15,788	13,462	174.39	200.80
Costa Rica	347,417	380,806	42,139	57,103	121.29	149.95
Panama	173,356	198,952	30,323	36,104	174.81	181.47
Caribbean	1,901,706	1,896,789	372,576	354,543	195.97	192.24
Bermuda	22,098	14,556	26,502	23,670	1,189.24	1,626.14
Bahamas	41,503	54,412	19,021	19,508	458.30	360.35
Jamaica	378,141	335,468	67,039	53,630	150.84	159.86
Turke-Caicos Is	302	579	208	158	689.51	290.34
Cayman Is	3,039	1,343	1,526	1,203	502.17	895.08
Haiti	281,582	337,906	83,382	85,144	295.01	254.93
Dominican Republic	654,637	677,853	88,706	91,127	135.50	134.43
Leeward & Windward Is	76,421	63,314	17,714	13,771	231.79	217.50
Barbados	76,386	64,862	13,824	11,681	182.28	180.09
Trinidad-Tobago	310,679	298,274	45,220	45,403	148.77	151.71
Neth Antilles	52,090	43,724	17,308	17,177	332.28	392.85
French W Indies	4,827	3,497	1,156	1,061	239.54	303.31
S America	3,955,398	3,342,518	537,145	490,545	135.46	146.73
Colombia	519,707	428,276	71,512	57,148	115.56	133.44
Venezuela	555,072	1,038,707	87,341	137,955	133.33	132.81
Guyana	53,903	49,925	6,581	7,857	122.10	157.58
Suriname	65,197	52,357	10,255	9,078	157.30	173.38
French Guiana	23	6	13	19	584.43	3,167.00
Ecuador	322,821	139,282	42,385	20,799	131.28	149.32
Peru	525,086	573,314	95,515	104,441	152.72	155.31
Bolivia	54,352	268,782	13,600	43,121	161.21	160.43
Chile	235,859	254,520	30,555	27,326	129.04	107.35
Brazil	1,294,515	402,120	176,253	71,884	136.16	178.26
Paraguay	101	1,240	167	1,622	1,680.98	1,308.06
Uruguay	5,775	15,555	1,353	3,513	235.69	225.71
Argentina	977	18,514	1,355	6,073	1,418.50	328.00
W Europe	12,297,799	10,496,839	1,755,537	1,554,208	142.75	148.05
EC-12	11,924,248	10,202,779	1,655,705	1,451,102	138.85	143.21
Denmark	12,035	14,451	7,789	7,250	409.21	501.32
United Kingdom	597,753	725,139	139,070	150,577	235.61	207.37
Ireland	559,110	881,954	85,305	114,785	129.42	130.15
Netherlands	3,544,249	3,173,337	482,111	422,061	132.28	133.00
Belgium and Luxembourg	1,066,357	397,182	137,911	55,525	129.33	155.23
France	837,827	451,395	151,711	83,225	181.05	180.38
Germany	439,472	600,160	77,038	107,837	175.30	178.58
Spain, incl Canary Is	2,550,042	2,397,773	300,959	292,497	118.02	121.89

See footnotes at end of table.

Table 14--U.S. agricultural exports: Quantity, value, and unit value by commodity and country, October-September 1990/91 and 1991/92--continued

Commodity and country	October-September					
	Quantity		Value (1,000 dol)		Unit value (\$)	
	1990/91	1991/92	1990/91	1991/92	1990/91	1991/92
Grains & feeds(MT):						
Portugal	1,062,767	826,645	129,111	104,653	121.48	126.61
Italy	1,056,205	701,901	143,646	108,852	136.04	156.08
Greece	2,321	21,921	1,142	3,738	492.09	170.62
Other W Europe	373,651	284,060	99,833	93,106	267.25	316.62
Iceland	3,066	4,223	3,918	4,175	1,277.89	965.69
Sweden	29,145	31,728	18,412	20,762	631.74	654.38
Norway	86,002	56,004	14,373	11,565	167.32	206.64
Finland	22,529	36,000	6,343	8,494	237.16	235.95
Austria	8,435	4,826	3,976	3,348	471.34	693.83
Switzerland	123,916	104,652	41,746	38,138	336.89	364.43
Gibraltar	185	29	136	20	737.73	689.34
Malta, Gozo	100,273	57,498	11,829	6,802	118.96	118.30
E Europe	1,362,322	151,444	147,725	30,123	108.44	199.80
Czechoslovakia	4,742	29,054	1,201	11,017	259.22	378.21
Hungary	258,660	3,471	27,150	1,072	104.96	309.79
Poland	144,757	66,768	18,042	10,741	131.54	160.86
Yugoslavia	340,584	11,788	34,345	1,666	100.84	141.11
Albania	81	40,272	26	6,666	274.72	139.20
Romania	314,205	24	32,859	41	104.58	1,722.21
Bulgaria	299,283	57	33,103	21	110.61	371.58
Former USSR	11,568,175	15,426,023	1,180,098	1,799,809	102.01	116.29
Asia	43,658,301	45,407,973	5,322,958	5,980,244	122.20	131.70
W Asia (Mideast)	5,303,628	6,116,681	707,912	860,637	133.48	140.69
Turkey	351,915	327,203	65,138	74,254	185.10	226.93
Cyprus	163,602	170,629	17,868	20,290	109.22	118.56
Syria	187,124	110,006	20,231	11,840	108.11	108.54
Lebanon	134,972	83,181	18,223	11,436	135.01	137.48
Iran	42,000	179,085	4,599	22,567	109.60	125.86
Israel, inc Gaza	1,209,661	1,466,677	137,677	198,403	113.81	135.28
Jordan	709,986	1,044,814	81,347	118,859	114.57	113.76
Kuwait	28,967	28,588	3,080	6,766	106.38	236.66
Saudi Arabia	1,998,184	1,796,267	266,283	271,302	143.28	161.04
Qatar	8,659	7,001	1,338	1,185	154.56	170.63
United Arab Emir	43,396	56,024	7,883	10,006	181.65	178.60
Yemen, Rep of	418,110	835,881	62,500	111,587	149.00	123.50
Oman	81	52	170	74	2,104.68	1,420.19
Bahrain	6,882	11,383	1,761	1,929	252.20	169.46
S Asia	1,049,806	2,946,684	253,857	441,864	130.20	148.96
Afghanistan	0	18	0	10	.00	658.22
India	178,382	174,103	44,347	47,352	248.61	271.98
Pakistan	771,986	1,438,168	93,687	216,186	121.36	160.32
Nepal	2,989	15	899	4	334.36	237.00
Bangladesh	393,848	817,145	47,047	111,627	119.45	136.48
Sri Lanka	602,592	517,235	67,776	56,785	112.47	129.12
Japan	20,807,680	21,048,342	2,624,076	2,764,619	121.30	131.34
China	3,654,839	4,228,705	331,801	370,651	90.81	87.63
Southeast Asia	1,934,107	1,767,403	274,153	289,441	141.75	163.77
Thailand	257,182	241,390	40,648	48,893	168.04	202.65
Malaysia	93,617	90,608	21,082	22,220	225.44	237.62
Singapore	54,101	52,032	17,668	20,461	326.58	383.04
Indonesia	120,458	75,612	26,266	22,021	218.06	281.62
Philippines	1,408,839	1,304,861	168,488	175,856	119.59	134.76
Other East Asia	9,808,240	9,288,158	1,231,058	1,253,233	124.25	134.77
S Asia, n e c	408	0	130	0	318.08	.00
Mongolia	30,000	51	3,621	17	120.70	337.65
Korea, Rep of	3,759,786	3,145,303	467,845	444,655	121.61	141.34
Hong Kong	106,267	233,510	46,210	62,145	236.65	223.31
Taiwan	5,913,779	5,920,284	723,164	756,616	122.28	127.78
Oceania	119,701	99,164	32,309	33,096	269.91	371.18
Australia	17,473	19,657	10,204	12,827	583.98	652.65
Papua New Guinea	12	530	30	280	2,629.68	628.37
New Zealand	68,386	32,249	10,884	7,038	158.16	218.23
Western Samoa	311	400	74	123	236.33	308.24
S Pacific Is, n e c	7,549	3,850	1,900	1,082	251.71	281.00
French Pacif Is	8,587	9,224	3,071	3,727	357.63	404.07
Micronesia	16,337	21,342	6,430	7,400	354.03	346.73
Other Pac Is, n e c	2,046	1,912	716	618	349.71	323.46
Africa	11,256,385	13,656,724	1,271,375	1,663,434	112.95	121.80
N Africa	9,207,115	8,013,154	949,844	911,782	103.17	113.78
Morocco	735,867	689,919	75,507	83,893	102.61	121.74
Algeria	3,076,340	2,334,653	310,677	268,986	101.02	115.21
Tunisia	788,684	264,623	74,179	30,484	94.06	119.72
Egypt	4,607,314	4,733,965	489,681	628,319	106.25	111.60
Sub-Sahara	2,049,270	5,643,970	321,431	751,662	166.86	133.19
Sudan	232,361	168,740	28,236	21,600	121.62	128.01
Equatorial Guinea	0	305	0	148	.00	484.16
Mauritania	17,921	4,746	2,257	1,060	126.81	223.49
Cameroon	106,684	140,776	16,623	17,666	166.34	124.78
Senegal	127,240	91,343	18,346	17,718	144.18	189.99
Mali	43,905	20,898	5,459	4,261	124.34	203.39
Guinea	4,750	66,123	1,415	16,706	297.89	297.67

See footnotes at end of table.

Table 14--U.S. agricultural exports: Quantity, value, and unit value by commodity and country, October-September 1990/91 and 1991/92--continued

Commodity and country	October-September					
	Quantity		Value (1,000 dol)		Unit value (\$)	
	1990/91	1991/92	1990/91	1991/92	1990/91	1991/92
Grains & feeds(MT):						
Sierra Leone	23,211	50,106	5,094	10,565	219.44	210.84
Ivory Coast	125,176	100,452	24,605	24,888	196.86	247.76
Ghana	57,840	81,958	10,630	14,214	183.78	173.43
The Gambia	4,831	4,358	1,405	1,348	290.88	309.42
Niger	36,102	10,876	4,166	1,567	109.33	144.10
Togo	78,558	48,168	7,247	5,584	91.09	113.57
Nigeria	212	116	247	220	1,185.15	1,896.79
Cent African Rep	1,504	0	308	0	182.01	.00
Gabon	13,456	5,230	852	820	72.99	83.42
Chad	25,854	7,123	4,003	1,358	154.23	160.77
Burkina (Upper Volta)	59,033	31,691	8,860	6,339	128.34	200.03
Benin	78,833	106,778	8,486	11,594	106.42	108.58
Angola	43,008	10,447	6,107	1,596	142.00	152.77
Congo (Brazzaville)	11,520	15,212	2,410	3,063	209.19	200.72
Guinea-Bissau	202	0	68	0	286.72	.00
Cape Verde	12,959	24,904	1,657	2,730	127.80	109.62
Sao Tome-Principo	2,068	1,371	351	320	189.72	233.68
Liberia	109,745	44,529	30,119	13,065	274.44	293.40
Zaire	175,857	56,349	18,323	6,703	104.19	118.96
Burundi	45	0	8	0	176.58	.00
Somalia	17,533	14,998	3,224	4,156	184.46	277.08
Ethiopia	264,340	326,584	37,858	48,411	143.60	151.30
Djibouti	7,482	6,454	2,885	1,286	345.45	189.21
Uganda	0	36	0	11	.00	300.22
Kenya	56,761	343,577	6,660	43,665	117.33	127.05
Seychelles	231	0	73	0	315.00	.00
Tanzania	22	19,989	32	2,138	1,461.22	106.89
Mauritius	4,448	138	575	62	129.56	448.51
Mozambique	106,891	655,714	12,461	75,121	116.58	112.84
Madagascar	21,009	6,184	6,790	1,895	323.17	324.22
French Indian Oc Areas	53	1,434	38	443	730.84	308.68
Rep S Africa	132,382	2,350,126	38,706	294,877	289.83	125.34
Namibia	0	1,400	0	291	.00	208.00
Botswana	0	2	0	3	.00	1,409.00
Zambia	0	357,931	0	38,548	.00	107.70
Swaziland	781	0	280	0	367.11	.00
Zimbabwe	0	432,571	0	51,166	.00	118.28
Malawi	26,275	27,574	2,746	3,281	104.60	118.57
Lesotho	4,876	4,078	871	784	195.22	192.13
Unidentified country	0	0	0	0	.00	.00
Developed countries	35,718,901	35,799,247	5,059,791	5,545,874	141.65	150.71
Developing countries	55,179,216	59,716,550	5,779,211	7,941,743	122.86	132.95
Other countries	3,684,839	4,228,756	335,522	370,568	91.05	87.63
Wheat, unaltered(MT):						
World	26,782,435	34,287,401	2,867,305	4,317,735	107.02	125.89
Canada	284	22,969	41	3,331	145.13	145.03
Latin America	3,602,318	2,709,413	438,488	385,427	121.72	142.25
Mexico	235,220	332,479	35,280	49,809	123.26	148.91
Central America	732,074	589,121	94,700	104,234	129.36	151.26
Guatemala	151,817	178,871	22,082	25,423	136.38	142.13
Belize	15,101	15,468	2,250	2,250	149.00	145.47
El Salvador	145,834	142,324	18,140	21,857	123.54	153.57
Honduras	117,532	104,802	13,983	15,989	118.95	152.56
Nicaragua	70,151	35,409	5,622	5,921	122.89	162.54
Costa Rica	124,730	126,220	15,013	19,327	120.36	153.12
Panama	95,699	85,027	14,800	13,466	152.56	158.38
Caribbean	528,967	490,557	63,285	62,987	119.64	128.40
Jamaica	125,999	125,639	14,707	18,622	116.72	148.21
Haiti	37,075	57,512	4,584	1,581	123.63	27.44
Dominican Republic	156,813	102,432	20,237	16,079	127.43	156.97
Leeward & Windward Is	48,172	42,139	6,333	6,087	131.47	144.45
Barbados	23,562	20,992	3,362	2,793	142.58	133.06
Trinidad-Tobago	118,980	125,951	11,874	15,033	99.80	119.34
Neth Antilles	12,225	13,008	1,637	2,286	133.94	175.73
French W Indies	4,140	2,774	551	507	132.99	182.63
S America	2,055,058	1,157,256	245,223	188,597	119.33	140.90
Colombia	562,615	85,536	60,813	11,900	107.73	139.12
Venezuela	326,280	454,542	47,313	66,631	145.01	146.59
Guyana	52,605	48,377	6,140	7,189	116.72	148.61
Suriname	19,175	28,082	2,481	4,725	129.36	168.24
Ecuador	280,291	80,177	35,534	12,025	126.77	133.33
Peru	163,842	236,688	19,083	32,025	116.46	135.50
Bolivia	32,948	306,246	4,235	28,850	124.75	140.37
Chile	6,600	0	1,096	0	166.00	.00
Brazil	608,588	33,588	68,719	3,321	112.73	98.56
Argentina	0	14,000	0	1,831	.00	137.95
W Europe	772,336	525,037	95,591	74,146	123.80	141.22
EC-12	642,448	444,333	82,663	65,198	128.67	146.73
United Kingdom	11,526	4,314	1,567	517	135.98	143.01
Ireland	0	33	0	5	.00	145.45
Netherlands	10,976	0	1,451	0	132.24	.00

See footnotes at end of table.

Table 14--U.S. agricultural exports: Quantity, value, and unit value by commodity and country, October-September 1990/91 and 1991/92--continued

Commodity and country	October-September					
	Quantity		Value (1,000 dol)		Unit value (\$)	
	1990/91	1991/92	1990/91	1991/92	1990/91	1991/92
Wheat, unmilld(MT):						
Belgium and Luxembourg	126,681	71,092	16,177	9,363	119.80	131.66
France	0	57	0	8	.00	143.96
Germany	176	116	26	13	146.63	110.00
Spain, incl Canary Is	23,275	17,418	2,932	1,681	126.98	96.62
Portugal	38,782	0	3,801	0	98.09	.00
Italy	490,901	351,126	67,691	53,602	139.88	162.37
Greece	161	177	18	19	109.84	109.83
Other W Europe	129,888	80,704	12,028	8,948	100.30	110.88
Norway	74,641	44,430	7,691	4,310	103.04	87.01
Finland	16,269	26,262	1,441	3,196	94.37	126.61
Switzerland	3,580	1,042	607	181	141.70	173.72
Malta, Gozo	36,398	9,880	3,388	1,263	83.08	126.61
E Europe	91,888	100,463	11,150	12,368	121.34	123.01
Poland	91,888	60,466	11,160	6,678	121.34	112.62
Yugoslavia	0	9,998	0	1,188	.00	119.78
Albania	0	40,000	0	6,492	.00	137.30
Former USSR	2,480,888	8,716,169	194,279	1,022,466	79.27	117.31
Asia	13,836,424	16,814,340	1,664,423	2,088,937	112.36	132.09
W Asia (Mideast)	1,122,741	1,460,328	117,122	203,248	104.32	140.14
Cyprus	28,013	32,717	3,127	4,038	111.62	123.43
Israel, incl Gaza	466,648	642,203	64,274	98,026	119.11	164.19
Jordan	447,042	260,483	38,994	31,411	87.23	126.40
Kuwait	28,266	26,403	2,540	4,061	89.90	169.49
Saudi Arabia	363	710	40	189	109.92	266.60
Yemen, Rep of	163,420	488,812	18,147	64,634	111.04	129.37
S Asia	1,666,342	2,749,000	191,696	390,222	116.73	141.86
India	10,664	6,873	1,666	1,206	166.17	176.30
Pakistan	771,646	1,408,126	93,480	211,036	121.16	148.87
Bangladesh	326,008	817,126	39,098	111,611	120.30	136.47
Sri Lanka	649,124	616,876	67,469	66,471	104.63	128.80
Japan	3,106,369	3,842,266	390,070	639,016	128.16	161.27
China	3,660,036	4,226,032	330,182	369,727	90.46	87.49
Southeast Asia	1,706,728	1,609,722	196,068	167,131	114.36	130.67
Thailand	218,366	173,661	28,166	27,663	129.08	169.72
Malaysia	67,416	62,216	7,468	8,317	123.89	169.28
Singapore	24,344	18,707	3,261	3,079	133.96	164.67
Indonesia	66,060	6,461	6,994	881	127.06	161.66
Philippines	1,360,664	1,269,687	149,170	167,292	110.46	124.86
Other East Asia	2,694,209	2,637,002	322,276	389,691	124.23	163.66
Mongolia	30,000	0	3,621	0	120.70	.00
Korea, Rep of	1,706,698	1,687,696	209,927	246,364	119.66	164.64
Hong Kong	133,886	176,384	16,964	24,644	126.64	169.72
Taiwan	724,626	772,822	67,774	119,684	134.96	164.72
Oceania	46,096	26,238	6,146	4,191	133.30	166.06
New Zealand	46,026	24,236	5,976	4,024	132.70	166.03
French Pacif Is	1,069	1,002	170	167	168.66	166.46
Africa	6,993,200	6,373,782	667,087	726,880	94.62	114.04
N Africa	6,116,860	6,679,146	476,271	630,392	82.89	112.99
Morocco	617,976	631,670	44,974	66,711	86.82	123.99
Algeria	1,606,962	1,382,713	169,776	168,866	94.21	114.89
Tunisia	486,040	130,670	42,613	16,908	87.66	129.40
Egypt	2,417,642	3,634,092	228,009	388,908	94.31	110.04
Sub-Sahara	676,660	794,637	91,816	96,488	104.73	121.42
Sudan	101,111	38,738	12,466	6,263	123.16	136.61
Mauritania	3,620	3,046	449	636	123.90	208.86
Cameroon	23,468	78,486	1,617	6,616	68.92	84.29
Senegal	30,286	13,260	2,287	1,067	76.63	80.61
Mali	0	9,893	0	1,107	.00	111.86
Sierra Leone	8,649	23,236	1,064	3,274	109.24	140.90
Ivory Coast	36,376	26,219	2,862	2,106	81.17	80.30
Ghana	34,662	47,030	4,312	7,297	124.39	166.16
Niger	7,000	0	622	0	74.64	.00
Togo	73,247	42,303	6,831	3,844	79.61	80.87
Gabon	13,400	6,600	946	379	70.64	68.83
Burkina (Upper Volta)	6,261	6,490	468	841	89.16	146.01
Benin	61,179	100,334	6,006	10,008	81.80	99.74
Angola	11,660	0	798	0	69.08	.00
Congo (Brazzaville)	6,000	6,000	349	366	69.82	77.79
Zaire	176,840	66,316	18,306	6,697	104.10	118.82
Somalia	6,876	0	760	0	127.69	.00
Ethiopia	228,626	266,214	27,764	36,642	121.49	143.01
Djibouti	0	6,186	0	1,144	.00	186.00
Kenya	60,612	64,676	6,362	7,299	117.60	112.86
Mozambique	0	9,668	0	1,498	.00	160.28
Rep S Africa	0	1,767	0	282	.00	166.27
Unidentified country	0	0	0	0	.00	.00
Developed countries	4,679,663	4,663,466	664,061	719,636	126.60	167.91
Developing countries	18,732,737	26,602,911	1,979,441	3,228,174	106.67	126.66
Other countries	3,680,036	4,226,032	333,813	369,727	90.71	87.49

See footnotes at end of table.

Table 14--U.S. agricultural exports: Quantity, value, and unit value by commodity and country, October-September 1990/91 and 1991/92--continued

Commodity and country	October-September					
	Quantity		Value (1,000 dol)		Unit value (\$)	
	1990/91	1991/92	1990/91	1991/92	1990/91	1991/92
Wheat flour(MT):						
World	987,204	816,197	191,178	164,798	193.65	201.91
Canada	3,978	11,960	975	3,383	245.31	282.85
Latin America	241,108	310,424	85,262	76,943	228.20	247.86
Mexico	36,385	58,425	7,713	13,811	211.89	232.41
Central America	4,102	2,016	879	525	214.17	260.47
Guatemala	4,092	1,387	854	387	211.85	278.01
Belize	18	0	5	0	285.55	.00
Honduras	23	399	6	76	239.83	190.54
Costa Rica	0	54	0	15	.00	271.11
Panama	29	176	14	47	490.96	262.57
Caribbean	107,594	156,669	28,444	41,854	264.37	264.89
Bahamas	959	851	271	270	282.31	316.89
Bahamas	2,694	505	719	182	266.90	321.56
Jamaica	0	42	0	14	.00	325.21
Turks-Caicos Is	6	0	3	0	506.33	.00
Cayman Is	1,909	49	454	18	237.59	361.26
Haiti	96,050	148,603	24,976	38,729	260.03	260.62
Dominican Republic	2,319	2,836	899	1,085	387.57	382.58
Leeward & Windward Is	525	549	185	234	352.10	390.23
Barbados	20	536	7	118	357.00	220.39
Trinidad-Tobago	156	87	59	22	378.28	249.13
Neth Antilles	2,835	2,635	890	576	282.89	332.40
French W Indies	120	76	42	27	347.92	363.64
S America	93,027	92,114	18,226	21,054	195.92	228.56
Colombia	1,980	903	495	313	250.15	346.43
Venezuela	171	1,048	112	299	553.77	285.71
Ecuador	20	0	5	0	237.60	.00
Peru	52,723	48,930	10,689	11,795	202.74	241.06
Bolivia	35,261	41,232	6,164	8,643	174.82	206.63
Chile	0	1	0	3	.00	3,036.00
Brazil	2,872	0	761	0	264.88	.00
W Europe	920	530	292	175	316.88	329.88
EC-12	310	396	93	123	299.34	310.25
United Kingdom	24	235	23	82	970.67	347.36
Ireland	193	0	20	0	149.08	.00
Netherlands	109	119	24	24	222.79	197.51
Belgium and Luxembourg	0	42	0	10	.00	236.09
Germany	0	0	0	8	.00	.00
Italy	7	0	5	0	702.00	.00
Greece	37	0	20	0	553.38	.00
Other W Europe	610	134	199	52	325.79	387.86
Iceland	610	134	199	52	325.79	387.86
E Europe	208	16	53	5	253.59	315.94
Poland	118	0	28	0	237.29	.00
Yugoslavia	0	16	0	5	.00	315.94
Albania	91	0	25	0	274.72	.00
Former USSR	32,861	35,232	6,382	8,276	193.30	263.28
Asia	285,711	245,478	48,927	35,310	171.25	143.84
W Asia (Mideast)	153,977	211,088	29,432	29,236	191.14	136.50
Turkey	873	0	165	0	188.56	.00
Cyprus	880	0	135	0	196.85	.00
Lebanon	17	51	7	25	405.82	481.02
Israel, Inc Gaza	3,666	4,870	770	1,120	209.99	225.93
Jordan	17,545	13,430	3,394	2,899	193.46	193.50
Kuwait	15	0	8	0	860.00	.00
Saudi Arabia	30	19	7	4	236.47	231.53
United Arab Emir	107	38	52	18	488.86	474.66
Yemen, Rep of	131,037	192,680	24,888	25,470	189.93	132.26
Bahrain	7	0	5	0	775.67	.00
S Asia	131,137	33,765	19,333	5,820	147.43	172.37
India	18,628	3,765	3,309	709	177.55	188.21
Pakistan	0	30,000	0	5,111	.00	170.38
Bangladesh	58,075	0	7,789	0	113.96	.00
Sri Lanka	44,434	0	8,266	0	185.02	.00
Japan	290	339	58	155	252.46	457.35
China	0	18	0	8	.00	442.22
Southeast Asia	338	209	91	89	269.10	329.79
Singapore	272	209	69	69	255.35	329.79
Philippines	66	0	21	0	320.64	.00
Other East Asia	29	59	19	22	465.24	377.68
Hong Kong	29	59	19	22	465.24	377.68
Oceania	3,769	3,220	1,197	1,162	317.63	360.77
Australia	316	327	75	116	236.54	395.65
New Zealand	45	48	10	13	222.22	270.83
Western Samoa	298	24	59	10	231.54	395.83
Micronesia	2,411	2,701	832	977	345.00	351.82
Other Pac Is, n e c	699	120	212	46	302.72	380.06
Africa	418,548	209,337	79,088	35,544	188.96	184.13
N Africa	297,245	144,527	56,762	26,321	190.96	182.11
Morocco	10,200	6,145	1,833	1,377	179.57	224.14
Egypt	287,045	138,382	54,930	24,943	191.36	190.26

See footnotes at end of table.

Table 14--U.S. agricultural exports: Quantity, value, and unit value by commodity and country, October-September 1990/91 and 1991/92--continued

Commodity and country	October-September					
	Quantity		Value (1,000 dol)		Unit value (\$)	
	1990/91	1991/92	1990/91	1991/92	1990/91	1991/92
Wheat Flour(MT):						
Sub-Sahara	121,303	64,810	22,326	12,224	184.05	188.51
Sudan	632	4,988	122	963	193.81	192.98
Cameroun	66,739	32,464	13,058	6,460	196.67	198.98
Guinea	976	1,682	282	402	289.13	239.25
Sierra Leone	0	2,909	0	423	.00	162.08
Ghana	136	8,732	56	1,884	412.95	181.37
Chad	4,846	6,080	956	1,122	197.30	184.61
Burkina (Upper Volta)	1,268	0	163	0	128.27	.00
Benin	14,788	3,145	2,522	602	170.56	189.49
Angola	19,045	45	3,015	28	158.33	607.83
Burundi	45	0	8	0	176.56	.00
Somalia	7,121	0	1,449	0	203.43	.00
Ethiopia	5,706	4,926	693	622	121.83	138.36
Mauritius	0	138	0	89	.00	427.67
Developed countries	9,155	18,174	2,180	4,982	238.12	273.02
Developing countries	878,049	798,005	188,968	158,823	183.24	200.28
Other countries	0	18	0	8	.00	442.22
Bulgur wheat(MT):						
World	10,281	9,926	2,715	1,817	264.04	199.09
Canada	8	438	1	103	161.25	234.19
Latin America	8,893	2,631	1,884	884	206.73	230.67
Mexico	1,226	278	182	47	148.43	170.49
Central America	21	0	4	0	171.43	.00
Panama	21	0	4	0	171.43	.00
Caribbean	3,567	1,883	1,604	404	449.79	240.01
Haiti	3,567	1,665	1,604	381	449.79	235.04
Dominican Republic	0	18	0	13	.00	700.00
S America	1,080	670	134	132	180.08	232.01
Colombia	23	0	7	0	308.69	.00
Bolivia	1,057	670	187	132	177.28	232.01
W Europe	1,400	3,280	239	740	171.01	225.84
EC-12	1,096	3,135	187	715	171.06	228.01
United Kingdom	22	0	4	0	170.45	.00
Netherlands	126	94	22	16	171.43	170.21
France	203	66	35	11	170.80	171.03
Germany	644	2,958	110	685	170.82	231.43
Italy	101	16	17	9	171.85	188.75
Other W Europe	304	145	62	25	170.82	172.32
Sweden	15	0	3	0	175.33	.00
Finland	66	0	10	0	171.00	.00
Austria	233	146	40	25	170.48	172.32
Asia	2,251	870	361	161	160.42	154.61
W Asia (Mideast)	2,251	771	361	142	160.42	183.81
Lebanon	2,251	771	361	142	160.42	183.81
Japan	0	90	0	15	.00	170.67
Other East Asia	0	8	0	3	.00	374.60
Korea, Rep of	0	8	0	3	.00	374.60
Oceania	30	0	5	0	170.37	.00
Australia	30	0	5	0	170.27	.00
Africa	698	2,807	123	530	175.50	117.62
Sub-Sahara	698	2,807	123	530	175.50	117.62
Ghana	698	2,807	123	530	175.50	117.62
Developed countries	1,438	3,808	246	858	170.84	225.24
Developing countries	8,843	6,118	2,469	1,058	278.18	173.08
Other wheat prods(MT):						
World	27,289	39,271	28,782	36,906	1,083.46	906.68
Canada	15,231	29,323	16,873	23,891	1,088.09	1,024.37
Latin America	4,880	8,151	7,116	5,631	1,465.00	690.78
Mexico	2,981	6,072	4,841	3,482	1,623.87	675.08
Central America	187	172	329	286	1,970.67	1,660.82
Guatemala	3	29	3	40	1,033.33	1,373.72
El Salvador	9	0	12	0	1,301.44	.00
Nicaragua	22	0	30	0	1,371.23	.00
Panama	133	143	284	246	2,136.25	1,719.04
Caribbean	1,483	1,231	1,535	1,031	1,086.38	837.79
Barbados	1	10	3	17	2,870.00	1,722.30
Bahamas	366	415	464	406	1,307.77	873.33
Cayman Is	13	8	18	8	1,421.84	1,031.88
Haiti	116	3	124	6	1,072.09	1,336.33
Dominican Republic	146	130	180	124	1,230.38	964.58
Leeward & Windward Is	187	118	187	136	1,050.89	1,183.97
Barbados	3	2	6	4	2,025.33	2,185.50
Trinidad-Tobago	269	481	210	166	780.91	346.88
Neth Antilles	363	94	333	173	916.11	1,846.36
S America	288	676	410	822	1,419.26	1,215.62
Colombia	18	5	18	8	1,182.33	1,381.67
Venezuela	2	25	3	30	1,444.00	1,182.50
Ecuador	25	177	27	222	1,094.84	1,283.84
Peru	190	171	278	208	1,403.84	1,214.81
Bolivia	0	5	0	6	.00	1,108.20
Chile	0	2	0	4	.00	1,992.00

See footnotes at end of table.

Table 14--U.S. agricultural exports: Quantity, value, and unit value by commodity and country, October-September 1990/91 and 1991/92--continued

Commodity and country	October-September					
	Quantity		Value (1,000 dol)		Unit value (\$)	
	1990/91	1991/92	1990/91	1991/92	1990/91	1991/92
Other wheat prod.(MT):						
Brazil	47	215	56	224	1,185.66	1,035.33
Uruguay	0	7	0	9	.00	1,272.86
Argentina	10	67	28	112	2,831.80	1,673.22
W Europe	367	357	521	639	1,418.89	1,790.90
EC-12	315	322	427	551	1,355.90	1,712.39
Denmark	1	40	5	59	4,720.00	1,721.00
United Kingdom	234	147	280	196	1,198.48	1,334.11
Netherlands	2	35	3	71	1,511.00	2,025.48
Belgium and Luxembourg	0	41	0	81	.00	1,973.28
France	17	0	37	0	2,181.70	.00
Germany	26	28	53	90	2,029.77	3,211.67
Spain, incl Canary Is	35	6	49	24	1,401.71	4,075.17
Portugal	0	6	0	7	.00	1,188.00
Italy	0	19	0	13	.00	589.47
Other W Europe	52	35	94	88	1,800.44	2,513.20
Iceland	28	10	52	18	1,871.25	1,784.00
Sweden	16	23	3	65	191.75	2,837.87
Austria	0	2	0	5	.00	2,425.50
Switzerland	8	0	28	0	4,770.00	.00
E Europe	0	26	0	23	.00	855.38
Czechoslovakia	0	26	0	23	.00	855.38
Former USSR	5	22	10	39	1,938.40	1,788.32
Asia	6,585	7,059	4,247	5,005	647.89	709.08
W Asia (Mideast)	247	469	209	455	1,208.78	970.27
Cyprus	4	0	5	0	1,282.50	.00
Israel, inc Gaza	25	51	53	93	2,134.00	1,823.49
Jordan	7	0	8	0	1,122.14	.00
Saudi Arabia	181	401	216	353	1,191.00	881.50
United Arab Emir	30	0	17	0	554.13	.00
Bahrain	0	17	0	9	.00	504.35
Japan	5,852	5,954	3,121	3,521	539.34	591.34
China	29	5	23	11	787.86	1,775.50
Southeast Asia	334	225	682	355	2,041.64	1,581.21
Malaysia	0	101	0	37	.00	370.84
Singapore	31	15	86	32	2,765.03	1,989.06
Indonesia	17	34	58	56	3,422.47	1,535.82
Philippines	286	74	535	231	1,881.15	3,119.82
Other East Asia	83	405	123	653	1,317.34	1,537.25
Korea, Rep of	64	54	93	101	1,454.84	1,208.28
Hong Kong	29	280	29	489	1,013.90	1,744.85
Taiwan	0	41	0	73	.00	1,781.29
Oceania	201	278	238	327	1,185.95	1,175.09
Australia	136	57	149	52	1,095.62	1,090.85
Western Samoa	0	5	0	7	.00	1,119.57
French Pacif Is	35	84	53	83	1,399.29	988.30
Micronesia	27	125	37	159	1,354.78	1,353.63
Other Pac Is, n e c	0	5	0	5	.00	958.33
Africa	44	55	49	51	1,107.18	820.80
Sub-Sahara	44	55	49	51	1,107.18	820.80
Cameroon	0	4	0	9	.00	2,258.50
Guinea	2	10	4	17	1,773.50	1,587.20
Congo (Brazzaville)	0	32	0	15	.00	459.19
Liberia	3	0	4	0	1,439.33	.00
Rep S Africa	38	9	41	10	1,047.45	1,115.00
Developed countries	21,650	29,751	20,458	28,217	844.93	848.43
Developing countries	5,514	9,514	8,272	7,379	1,473.37	775.56
Other countries	28	5	23	11	787.85	1,775.50
Rice-paddy, milled, parb.(MT):						
World	2,395,063	2,278,025	747,395	756,709	312.06	332.03
Canada	127,393	143,659	50,577	59,070	397.02	411.18
Latin America	845,517	751,661	242,827	214,208	287.19	284.98
Mexico	96,478	157,024	25,535	40,221	254.67	255.14
Central America	94,110	106,838	27,898	29,485	297.50	275.75
Guatemala	23,829	13,596	7,575	5,015	317.90	356.14
Belize	3,107	2,842	1,122	1,034	351.25	353.77
El Salvador	18,284	12,340	6,275	4,134	325.41	335.03
Honduras	30,049	13,905	7,128	3,211	237.21	230.93
Nicaragua	17,517	13,837	5,738	5,049	327.59	352.25
Costa Rica	13	49,592	3	10,980	200.00	220.95
Panama	311	125	155	63	501.14	498.20
Caribbean	303,573	224,338	104,359	80,347	343.77	358.15
Bermuda	303	316	351	373	1,158.07	1,180.32
Bahamas	6,880	5,895	4,734	4,488	588.10	575.90
Jamaica	75,532	45,277	19,955	14,049	254.18	333.58
Turks-Caicos Is	249	155	143	84	575.22	507.15
Cayman Is	112	157	63	75	555.31	481.42
Haiti	124,815	115,813	45,040	42,107	358.87	350.19
Dominican Republic	30,928	2,013	11,329	606	355.29	301.05
Leeward & Windward Is	11,428	7,063	4,227	2,552	359.83	375.52
Barbados	7,354	6,808	2,501	2,400	353.14	352.40
Trinidad-Tobago	34,015	27,757	10,310	9,051	303.10	325.31

See footnotes at end of table.

Table 14--U.S. agricultural exports: Quantity, value, and unit value by commodity and country, October-September 1980/81 and 1981/82--continued

Commodity and country	October-September					
	Quantity		Value (1,000 dol)		Unit value (\$)	
	1980/81	1981/82	1980/81	1981/82	1980/81	1981/82
Rice-paddy, milled, parb.(MT):						
Neth Antilles	11,597	9,873	4,333	4,203	373.64	425.66
French W Indies	348	359	373	270	783.32	751.54
S America	351,356	263,761	84,935	64,155	241.73	243.23
Colombia	0	8,053	0	2,935	.00	364.53
Venezuela	21	560	17	144	786.57	257.55
Ecuador	7	40	10	10	1,428.57	280.00
Peru	51,462	43,551	19,935	13,087	324.35	300.50
Chile	6,955	0	2,334	0	335.65	.00
Brazil	277,407	195,011	51,557	44,545	222.26	227.26
Paraguay	0	15	0	5	.00	404.88
Uruguay	5,500	15,397	979	3,308	175.00	214.94
Argentina	4	133	4	115	880.00	888.83
W Europe	428,741	373,320	137,067	128,400	319.67	328.38
EC-12	289,302	255,237	88,780	81,888	306.91	321.03
Denmark	283	163	83	52	318.80	317.86
United Kingdom	38,785	59,822	10,800	17,762	281.02	286.81
Ireland	1,562	3,545	682	1,072	410.30	284.12
Netherlands	91,563	67,555	25,835	20,583	282.15	305.28
Belgium and Luxembourg	55,570	51,555	23,945	21,720	430.91	352.84
France	13,489	5,838	3,358	1,945	285.88	333.06
Germany	49,876	44,923	13,727	14,558	275.22	324.29
Spain, incl Canary Is	35,995	11,291	0,208	3,879	248.91	352.38
Portugal	807	150	482	103	597.74	584.76
Italy	243	51	52	23	215.53	445.88
Greece	19	111	5	54	328.37	484.31
Other W Europe	139,439	123,083	48,267	46,451	345.15	377.47
Iceland	431	425	425	425	988.64	1,000.17
Sweden	14,401	15,442	5,151	5,933	356.67	378.51
Norway	5,220	3,342	3,034	2,157	487.75	551.46
Finland	3,102	5,855	1,891	2,939	609.75	501.95
Austria	5,925	2,725	3,008	2,130	507.65	781.53
Switzerland	108,554	94,248	31,257	29,451	288.03	312.59
Gibraltar	185	29	135	20	737.73	589.34
Malta, Gozo	621	517	344	395	553.80	754.68
E Europe	20,027	41,834	5,454	14,524	272.85	348.74
Czechoslovakia	4,551	28,552	1,159	10,823	250.72	377.75
Hungary	3,377	3,000	832	840	245.47	280.00
Poland	11,837	9,458	3,339	2,721	278.71	287.65
Yugoslavia	52	525	125	159	2,395.52	301.58
Albania	0	272	0	73	.00	270.21
Romania	0	5	0	5	.00	750.00
Bulgaria	0	20	0	4	.00	178.90
Former USSR	0	85,880	0	15,605	.00	280.74
Asia	485,945	417,541	172,371	174,571	354.71	418.33
W Asia (Mideast)	437,448	402,315	159,577	168,773	355.02	418.80
Turkey	143,219	158,324	42,529	55,586	295.95	351.15
Cyprus	8,915	435	2,535	507	295.53	1,155.53
Syria	0	15	0	15	.00	897.05
Lebanon	10,785	7,540	3,312	2,517	307.10	333.78
Iran	0	11,559	0	3,574	.00	334.89
Israel, inc Gaza	11,052	5,254	3,085	1,555	274.37	285.08
Jordan	49,558	15,544	15,525	7,084	322.73	379.84
Kuwait	495	2,048	211	845	424.79	412.87
Saudi Arabia	189,109	179,532	82,839	88,872	438.05	494.74
Qatar	15	40	7	14	483.07	341.17
United Arab Emir	3,240	4,957	1,452	2,209	451.20	445.70
Yemen, Rep of	20,735	13,458	7,042	5,513	339.54	409.35
Oman	0	15	0	9	.00	534.75
Bahrain	205	373	80	152	389.28	433.08
S Asia	12,448	51	2,988	22	240.07	423.85
India	11,595	44	2,800	18	239.39	408.32
Pakistan	0	7	0	4	.00	522.28
Bangladesh	752	0	188	0	250.75	.00
Japan	1,398	1,724	522	930	444.80	539.59
China	14	19	5	10	437.07	515.94
Southeast Asia	14,871	11,031	4,857	3,735	327.27	338.57
Thailand	18	102	9	45	499.39	453.38
Malaysia	1,007	0	402	0	399.53	.00
Singapore	2,410	2,700	1,221	1,279	505.50	473.54
Indonesia	11,405	7,912	3,215	2,254	281.94	284.55
Philippines	30	317	18	155	518.97	482.53
Other East Asia	19,757	2,400	4,211	1,202	213.04	300.87
Korea, Rep of	14,502	181	2,271	78	155.50	405.31
Hong Kong	4,578	1,858	1,593	920	351.80	455.10
Taiwan	587	351	247	205	421.01	583.55
Oceania	20,352	19,555	7,557	8,447	371.15	431.75
Australia	1,288	1,528	793	985	511.23	544.32
Papua New Guinea	0	500	0	185	.00	391.78
New Zealand	1,575	1,474	978	957	621.02	575.33
Western Samoa	0	125	0	50	.00	397.53
S Pacific Is, n e c	7,549	3,850	1,800	1,082	251.71	281.00

See footnotes at end of table.

Table 14--U.S. agricultural exports: Quantity, value, and unit value by commodity and country, October-September 1990/91 and 1991/92--continued

Commodity and country	October-September					
	Quantity		Value (1,000 dol)		Unit value (\$)	
	1990/91	1991/92	1990/91	1991/92	1990/91	1991/92
Rice-paddy, milled, parb.(MT):						
French Pacific	08	4	27	3	460.48	725.00
Micronesia	9,846	12,074	3,843	5,131	390.33	424.96
Other Pac Is, n e c	36	8	16	4	436.22	466.44
Africa	467,077	470,765	131,540	141,682	281.62	300.97
N Africa	45,688	22,609	13,562	7,251	296.62	320.73
Morocco	30,529	46	8,856	29	290.14	637.19
Algeria	15,010	22,409	4,543	7,088	302.66	316.28
Tunisia	149	120	151	97	1,014.43	808.88
Egypt	0	34	0	37	.00	1,087.81
Sub-Sahara	421,389	448,146	117,989	134,431	280.00	299.87
Sudan	1,759	0	536	0	302.96	.00
Mauritania	152	0	39	0	255.89	.00
Cameroon	17	79	8	45	482.94	572.86
Senegal	63,158	51,576	12,312	14,951	194.94	242.41
Mali	0	10,514	0	2,993	.00	284.71
Guinea	3,743	54,328	1,102	16,149	294.44	297.25
Sierra Leone	11,092	16,574	3,504	5,019	315.90	300.98
Ivory Coast	99,425	73,374	18,795	22,457	270.72	306.06
Ghana	14,729	3,548	4,254	1,127	289.90	309.05
The Gambia	3,084	1,317	855	374	277.30	283.66
Niger	107	157	104	134	976.34	854.08
Togo	95	203	39	85	414.09	422.79
Nigeria	17	0	13	0	779.00	.00
Gabon	18	93	13	55	731.39	607.19
Chad	765	0	167	0	218.09	.00
Burkina (Upper Volta)	504	5,222	116	1,774	230.20	339.74
Benin	18	239	13	230	739.72	964.41
Angola	223	41	88	13	438.46	328.17
Congo (Brazzaville)	6,454	8,680	2,039	2,468	316.87	284.36
Guinea-Bissau	80	0	17	0	218.52	.00
Cape Verde	495	0	112	0	226.22	.00
Sao Tome-Principe	606	499	135	139	223.49	277.75
Liberia	107,436	41,987	29,401	12,049	273.66	286.87
Somalia	0	14,998	0	4,156	.00	277.08
Ethiopia	240	251	66	74	274.94	284.35
Djibouti	3,795	80	1,857	23	489.27	283.14
Kenya	6	7,518	5	1,864	1,059.17	247.81
Seychelles	16	0	5	0	290.90	.00
Mauritius	46	0	8	0	180.00	.00
Mozambique	0	5,000	0	1,169	.00	233.71
Madagascar	17,343	2,352	5,629	673	324.56	286.26
French Indian Oc Areas	53	1,400	39	422	730.84	301.46
Rep S Africa	115,902	135,552	36,695	45,747	316.60	335.01
Lesotho	0	1,264	0	237	.00	187.78
Developed countries	687,352	668,493	228,736	237,553	334.23	355.52
Developing countries	1,707,597	1,610,513	517,553	519,035	303.12	322.28
Other countries	14	1F	6	10	437.07	515.84
Feed grains & prods(MT):						
World	52,353,042	50,646,315	5,790,250	5,792,542	110.60	114.37
Canada	407,080	427,591	60,012	60,060	147.42	140.46
Latin America	7,801,038	9,367,312	890,692	1,082,552	114.15	115.63
Mexico	5,058,986	6,216,827	579,919	725,799	114.40	116.75
Central America	577,959	900,541	67,353	73,384	116.55	122.19
Guatemala	154,445	103,414	17,144	12,002	111.00	116.05
Belize	3,245	36	446	50	137.34	1,395.05
El Salvador	57,919	121,034	7,666	13,946	112.87	115.22
Honduras	54,891	52,002	8,092	8,425	124.51	136.88
Nicaragua	2,239	15,714	305	1,942	135.20	123.57
Costa Rica	220,694	201,803	25,804	24,950	116.92	123.68
Panama	54,426	86,538	7,905	12,058	122.71	124.91
Caribbean	784,136	882,405	88,965	102,068	113.46	115.67
Bermuda	337	0	42	0	126.04	.00
Bahamas	1,089	12,946	497	1,577	456.57	129.57
Jamaica	174,012	151,309	19,247	18,146	110.60	112.49
Turks-Caicos Is	2	0	8	0	4,129.00	.00
Haiti	847	34	291	11	343.64	323.53
Dominican Republic	446,833	553,310	49,433	65,104	110.63	117.66
Leeward & Windward Is	8,360	8,569	1,569	1,190	187.65	137.25
Barbados	42,098	34,227	4,887	4,003	116.31	116.95
Trinidad-Tobago	100,812	102,769	11,608	10,796	115.48	105.05
Neth Antilles	10,041	9,139	1,353	1,137	135.76	124.37
French W Indies	5	2	10	5	2,025.00	2,250.00
S America	1,369,957	1,657,539	154,445	191,302	112.74	114.72
Colombia	43,535	318,573	6,551	36,674	150.47	115.70
Venezuela	323,101	551,952	35,818	62,595	110.86	111.39
Guyana	18	33	13	14	710.50	408.85
Suriname	31,184	16,301	3,663	1,917	117.45	117.60
Ecuador	38,763	45,290	4,479	5,084	115.67	112.41
Peru	307,908	296,478	34,525	34,334	112.13	115.81
Bolivia	7,601	15,651	1,522	3,710	202.85	235.88
Chile	220,710	252,879	25,759	25,897	116.71	102.41

See footnotes at end of table.

Table 14--U.S. agricultural exports: Quantity, value, and unit value by commodity and country, October-September 1990/91 and 1991/92--continued

Commodity and country	October-September					
	Quantity		Value (1,000 dol)		Unit value (\$)	
	1990/91	1991/92	1990/91	1991/92	1990/91	1991/92
Feed grains & prods(MT):						
Brazil	397,195	158,185	41,993	18,957	105.72	119.83
Paraguay	0	937	0	1,228	.00	1,310.25
Uruguay	6	8	18	14	2,976.17	1,766.38
Argentina	46	291	106	578	2,302.96	1,986.85
W Europe	3,358,513	1,854,696	375,601	220,783	111.83	118.41
EC-12	3,291,372	1,808,614	367,648	214,069	111.70	118.36
Denmark	625	244	196	120	313.22	492.27
United Kingdom	150,845	37,967	25,198	14,507	173.68	352.09
Ireland	131	211	35	38	269.33	176.87
Netherlands	114,723	12,165	14,556	2,035	125.88	167.27
Belgium and Luxembourg	853,572	231,755	91,443	24,464	107.13	105.55
France	23,514	1,527	3,157	342	133.68	210.16
Germany	101,948	25,938	11,810	5,086	115.84	159.19
Spain, incl Canary Is	1,638,590	1,448,457	177,019	161,518	108.03	111.51
Portugal	203,331	0	21,094	0	103.74	.00
Italy	203,563	28,788	21,871	3,340	107.39	116.02
Greece	330	20,462	269	2,509	816.35	127.49
Other W Europe	67,141	55,082	7,952	6,724	118.43	119.89
Iceland	278	1,841	32	276	113.87	142.21
Sweden	3,590	2,569	821	556	211.10	208.15
Norway	247	108	83	43	335.95	399.25
Finland	57	973	7	135	120.79	188.30
Switzerland	1,277	3,713	223	1,028	174.55	276.98
Malta, Gozo	61,391	45,678	6,786	4,685	110.54	100.39
E Europe	1,249,017	133	130,452	52	104.44	389.34
Hungary	255,243	60	25,296	7	103.02	110.37
Poland	40,429	52	4,277	39	105.78	524.35
Yugoslavia	339,889	11	33,992	6	100.00	586.36
Romania	314,185	0	32,846	0	104.54	.00
Bulgaria	289,250	0	33,043	0	110.42	.00
Former USSR	9,076,542	5,516,558	878,820	745,283	107.84	112.64
Asia	25,196,295	25,851,245	2,991,111	2,942,309	110.36	113.81
W Asia (Mideast)	3,513,273	3,993,774	363,274	422,475	103.40	105.78
Turkey	207,778	158,517	22,378	18,383	107.70	109.09
Cyprus	125,893	137,278	11,859	15,502	94.20	112.93
Syria	187,124	108,990	20,231	11,924	108.11	108.41
Lebanon	118,852	73,855	13,015	7,855	108.60	107.71
Iran	42,000	167,472	4,589	18,540	109.50	110.70
Israel, the Gaza	684,884	774,405	67,105	81,531	87.98	105.28
Jordan	194,162	760,315	21,894	77,040	112.76	101.33
Kuwait	0	217	0	31	.00	140.93
Saudi Arabia	1,787,908	1,505,942	185,034	158,480	102.82	104.91
Oman	8,400	5,518	956	777	115.00	117.40
United Arab Emir	37,182	48,071	4,031	5,477	108.41	113.94
Yemen, Rep of	101,834	130,593	11,457	15,556	112.51	119.88
Bahrain	6,255	10,500	705	1,179	112.64	112.30
S Asia	6,056	5,718	1,055	1,400	175.85	208.42
India	5,759	5,459	1,003	1,202	174.10	185.04
Pakistan	57	2	41	5	714.35	2,254.50
Sri Lanka	240	267	22	184	89.83	755.02
Japan	15,578,285	15,270,267	1,703,240	1,737,370	109.33	113.77
China	17	576	11	110	658.06	191.29
Southeast Asia	22,426	20,291	5,223	5,411	232.89	266.66
Thailand	318	485	109	126	342.11	259.38
Malaysia	1,175	1,507	488	744	415.13	452.91
Singapore	878	588	354	220	414.21	374.98
Indonesia	594	2,118	312	619	525.07	292.23
Philippines	19,451	15,512	3,950	3,702	202.98	239.65
Other East Asia	7,076,237	6,559,518	818,298	775,443	115.64	118.21
Korea, Rep of	1,825,076	1,510,337	225,808	178,415	113.80	118.13
Hong Kong	2,257	16,222	803	1,351	355.93	83.27
Taiwan	5,088,904	5,033,060	591,587	595,677	116.25	118.35
Oceania	28,327	10,817	5,344	3,335	188.54	308.29
Australia	5,381	2,548	2,082	1,701	386.89	657.45
New Zealand	20,155	4,809	2,728	1,000	135.20	207.99
Western Samoa	0	215	0	24	.00	110.10
French Pacif Is	2,544	3,145	495	584	187.55	185.73
Niue	17	13	6	5	381.18	490.00
Other Pac Is, n e c	120	85	31	20	255.69	229.41
Africa	4,236,130	6,507,863	458,218	728,259	108.17	111.90
N Africa	3,700,291	2,248,254	393,027	244,475	105.21	108.74
Morocco	177,113	137,015	19,757	14,854	111.55	108.41
Algeria	1,363,783	828,500	146,267	103,013	107.25	110.83
Tunisia	305,402	123,823	31,462	13,471	103.70	108.79
Egypt	1,855,983	1,067,916	195,540	113,137	105.36	106.94
Sub-Sahara	535,839	4,259,609	65,192	483,783	121.56	113.57
Sudan	125,715	122,183	14,345	14,229	114.10	116.46
Mauritania	2,039	1,295	247	291	121.36	224.35
Cameroon	15,328	19,494	1,654	2,189	107.82	112.25
Senegal	33,796	15,284	3,746	1,572	110.84	102.70
Mali	43,905	492	5,459	151	124.34	305.04

See footnotes at end of table.

Table 14--U.S. agricultural exports: Quantity, value, and unit value by commodity and country, October-September 1990/91 and 1991/92--continued

Commodity and country	October-September					
	Quantity		Value (1,000 dol)		Unit value (\$)	
	1990/91	1991/92	1990/91	1991/92	1990/91	1991/92
Feed grains & prods(MT):						
Sierra Leone	91	48	26	15	285.15	302.80
Ivory Coast	15,000	101	1,486	11	99.70	109.53
Ghana	2,091	14,720	452	2,011	216.25	136.64
Niger	30,984	10,719	3,510	1,433	113.25	133.70
Togo	913	1,561	128	243	139.86	165.90
Nigeria	160	89	189	78	1,178.58	1,130.43
Cent African Rep	1,604	0	308	0	192.01	.00
Gabon	0	589	0	70	.00	117.09
Chad	15,254	1,043	2,257	236	148.59	226.68
Burkina (Upper Volta)	61,880	19,159	8,102	3,354	130.72	176.07
Benin	1,886	1,561	335	311	168.84	199.13
Angola	12,163	10,360	2,173	1,655	178.65	180.05
Congo (Brazzaville)	0	1,500	0	182	.00	121.00
Cape Verde	11,960	24,904	1,365	2,730	114.16	109.62
Sao Tome-Principe	1,462	872	216	182	147.43	208.46
Zaire	0	34	0	6	.00	176.47
Somalia	3,402	0	660	0	194.09	.00
Ethiopia	0	42,163	0	4,790	.00	113.59
Djibouti	2,597	0	344	0	127.48	.00
Kenya	0	269,932	0	33,934	.00	125.71
Tanzania	0	19,999	0	2,138	.00	106.89
Mozambique	105,891	660,746	12,461	72,454	116.58	111.34
Rep S Africa	15,157	2,207,380	1,891	245,688	131.39	111.30
Namibia	0	1,400	0	291	.00	208.00
Zambia	0	357,931	0	38,548	.00	107.70
Zimbabwe	0	432,571	0	51,166	.00	118.28
Malawi	26,275	27,574	2,746	3,281	104.50	118.57
Lesotho	4,576	2,814	971	546	185.22	194.09
Unidentified country	0	0	0	0	.00	.00
Developed countries	20,059,466	20,851,597	2,212,759	2,348,142	110.25	114.25
Developing countries	32,283,559	30,084,042	3,577,480	3,444,281	110.81	114.45
Other countries	17	576	11	110	658.06	191.29
Feed grains(MT):						
World	51,809,231	50,182,523	5,653,387	5,659,056	109.12	112.77
Canada	306,230	319,472	32,281	34,276	105.76	107.29
Latin America	7,669,083	8,143,657	851,262	1,029,777	111.00	112.62
Mexico	4,888,232	5,058,933	557,604	688,652	111.78	113.47
Central America	569,189	580,019	63,896	68,519	112.26	116.13
Guatemala	153,976	102,587	16,916	11,590	105.86	112.88
Belize	3,209	0	389	0	121.11	.00
El Salvador	55,847	120,861	7,184	13,788	109.10	114.08
Honduras	63,085	57,336	7,411	6,760	117.46	117.91
Nicaragua	2,166	14,749	262	1,635	120.98	110.85
Costa Rica	217,673	199,812	24,363	23,678	111.92	118.50
Panama	63,223	94,673	7,371	11,077	116.58	117.01
Caribbean	771,286	858,191	83,542	94,575	108.31	110.20
Bahamas	332	0	40	0	120.21	.00
Bahamas	268	12,409	31	1,487	116.17	119.85
Jamaica	173,029	159,531	18,674	17,455	107.99	108.35
Haiti	20	0	6	0	280.00	.00
Dominican Republic	441,837	535,868	47,377	59,879	107.20	111.74
Leeward & Windward Is	6,549	7,335	744	823	113.58	112.20
Barbados	41,521	33,604	4,710	3,828	113.43	113.92
Trinidad-Tobago	98,019	100,321	10,757	10,027	109.74	89.95
Neth Antilles	8,621	9,023	1,203	1,075	125.06	116.13
S America	1,340,376	1,625,515	146,221	178,021	109.09	109.45
Colombia	31,774	316,171	3,258	35,191	102.54	111.30
Venezuela	321,509	554,382	35,012	50,498	108.80	109.13
Suriname	31,161	16,268	3,646	1,889	117.00	116.08
Ecuador	38,843	45,000	4,125	4,871	107.57	108.25
Peru	304,013	289,444	33,720	32,476	110.91	112.59
Chile	220,407	252,778	25,469	25,685	115.55	101.61
Brazil	393,169	153,160	40,882	17,376	104.26	113.45
Paraguay	0	302	0	35	.00	115.89
W Europe	3,235,175	1,813,735	345,419	200,341	107.08	110.46
EC-12	3,172,063	1,762,765	339,423	195,145	107.00	110.70
Denmark	229	0	27	0	116.10	.00
United Kingdom	113,542	826	12,042	110	106.05	118.47
Ireland	112	203	13	20	113.36	100.43
Netherlands	73,062	10,200	8,204	1,228	112.31	120.37
Belgium and Luxembourg	852,955	230,548	91,078	23,841	106.78	103.41
France	8,899	1,315	1,175	199	118.74	151.28
Germany	88,911	22,434	10,276	2,697	103.88	120.23
Spain, incl Canary Is	1,516,269	1,448,188	173,734	161,356	107.49	111.42
Portugal	203,331	0	21,094	0	103.74	.00
Italy	203,536	28,551	21,757	3,224	106.89	112.93
Greece	327	20,399	25	2,470	110.13	121.07
Other W Europe	63,112	50,970	6,986	5,186	110.84	101.94
Iceland	279	1,807	32	210	113.87	109.96
Sweden	384	0	45	0	116.09	.00
Finland	57	873	7	135	120.79	138.30

See footnotes at end of table.

Table 14--U.S. agricultural exports: Quantity, value, and unit value by commodity and country, October-September 1990/91 and 1991/92--continued

Commodity and country	October-September					
	Quantity		Value (1,000 dol)		Unit value (\$)	
	1990/91	1991/92	1990/91	1991/92	1990/91	1991/92
Feed grains(MT):						
Switzerland	1,001	1,412	126	165	126.18	117.17
Malta, Gozo	61,391	46,678	6,786	4,686	110.54	100.38
E Europe	1,248,982	91	130,420	7	104.42	112.10
Hungary	255,243	60	26,285	10	103.02	110.37
Poland	40,414	31	4,259	4	105.39	115.45
Yugoslavia	339,899	0	35,892	0	100.00	.00
Romania	314,176	0	32,831	0	104.50	.00
Bulgaria	299,250	0	33,043	0	110.42	.00
Former USSR	9,076,628	6,616,658	978,814	745,283	107.84	112.64
Asia	26,139,538	25,802,887	2,873,082	2,925,990	109.91	113.40
W Asia (Mideast)	9,511,936	3,891,553	362,602	421,406	103.25	105.57
Turkey	207,776	168,457	22,373	18,355	107.68	108.99
Cyprus	125,859	137,279	11,847	15,502	94.15	112.83
Syria	187,124	109,980	20,231	11,824	108.11	108.41
Lebanon	119,852	73,355	13,015	7,955	108.60	107.71
Iran	42,000	167,472	4,599	18,840	109.50	110.70
Israel, Inc Gaza	683,771	772,605	66,556	80,710	97.34	104.46
Jordan	194,162	760,315	21,894	77,040	112.76	101.33
Kuwait	0	212	0	24	.00	114.05
Saudi Arabia	1,797,784	1,605,724	184,946	168,320	102.87	104.82
Qatar	8,400	6,600	956	768	115.00	116.53
United Arab Emir	37,118	47,912	4,013	5,431	108.13	113.35
Yemen, Rep of	101,834	130,593	11,457	15,655	112.51	119.88
Bahrain	5,256	10,500	705	1,179	112.54	112.30
S Asia	276	0	33	0	118.68	.00
Pakistan	36	0	11	0	911.11	.00
Sri Lanka	240	0	22	0	89.83	.00
Japan	15,556,556	15,245,681	1,694,813	1,729,123	108.95	113.42
China	0	489	0	70	.00	140.00
Southeast Asia	430	13,103	48	2,824	111.12	215.53
Malaysia	73	0	8	0	110.38	.00
Singapore	277	200	30	22	109.82	110.25
Indonesia	80	20	9	8	116.30	465.20
Philippines	0	12,883	0	2,793	.00	216.78
Other East Asia	7,070,341	6,552,061	815,486	772,567	115.34	117.91
Korea, Rep of	1,982,633	1,507,893	224,569	177,513	113.27	117.72
Hong Kong	1,724	15,877	190	910	109.99	57.33
Taiwan	5,085,984	5,028,301	590,727	594,143	116.15	118.16
Oceania	24,829	7,143	3,055	952	123.06	133.21
Australia	2,818	0	356	0	125.48	.00
New Zealand	18,419	3,829	2,250	395	115.82	103.19
Western Samoa	0	216	0	24	.00	110.10
French Pacif Is	2,598	3,088	448	533	172.63	171.83
Africa	4,109,756	6,479,870	438,054	722,428	106.59	111.50
N Africa	3,695,576	2,248,254	361,994	244,475	105.07	108.74
Morocco	172,432	137,015	18,740	14,954	108.68	108.41
Algeria	1,363,793	929,500	146,267	103,013	107.25	110.83
Tunisia	303,402	123,823	31,462	13,471	103.70	108.79
Egypt	1,855,949	1,057,915	195,525	113,137	105.35	106.94
Sub-Sahara	414,180	4,230,616	46,060	477,952	111.21	112.97
Sudan	91,400	122,189	10,545	14,229	119.37	116.46
Mauritania	0	1,296	0	291	.00	224.35
Cameroon	15,251	19,494	1,630	2,188	106.89	112.25
Senegal	25,202	16,284	2,785	1,672	110.49	102.70
Mali	37,198	0	3,919	0	105.35	.00
Ivory Coast	15,000	101	1,496	11	99.70	109.53
Ghana	2,091	14,720	452	2,011	215.25	135.64
Niger	25,000	10,719	2,712	1,433	108.47	133.70
Togo	0	1,198	0	165	.00	138.01
Gabon	0	599	0	70	.00	117.09
Burkina (Upper Volta)	36,984	0	3,744	0	101.22	.00
Angola	4,988	8,957	705	1,248	141.35	139.34
Congo (Brazzaville)	0	1,500	0	122	.00	121.00
Cape Verde	11,990	24,904	1,365	2,730	114.16	109.62
Somalia	2,404	0	288	0	120.20	.00
Ethiopia	0	42,150	0	4,786	.00	113.53
Kenya	0	269,932	0	33,934	.00	125.71
Tanzania	0	19,999	0	2,139	.00	106.89
Mozambique	106,030	550,246	12,213	72,304	115.18	111.19
Rep S Africa	14,397	2,206,758	1,459	245,274	101.44	111.15
Nazibia	0	1,400	0	291	.00	208.00
Zambia	0	397,931	0	38,548	.00	107.70
Zimbabwe	0	432,571	0	51,166	.00	118.28
Malawi	26,275	27,674	2,746	3,281	104.50	118.87
Unidentified country	0	0	0	0	.00	.00
Developed countries	19,817,349	20,362,080	2,144,295	2,280,119	108.20	112.47
Developing countries	31,991,882	29,818,944	3,508,192	3,368,857	109.69	112.97
Other countries	0	499	0	70	.00	140.00
Barley(MT):						
World	1,522,347	2,089,859	152,951	219,590	100.47	105.07
Canada	123	1,538	36	334	289.18	217.44

See footnotes at end of table.

Table 14--U.S. agricultural exports: Quantity, value, and unit value by commodity and country, October-September 1990/91 and 1991/92--continued

Commodity and country	October-September					
	Quantity		Value (1,000 dol)		Unit value (\$)	
	1990/91	1991/92	1990/91	1991/92	1990/91	1991/92
Barley(MT):						
Latin America	67,414	82,340	9,697	13,733	143.84	166.78
Mexico	67,414	75,288	9,697	11,934	143.84	168.51
Central America	0	2,000	0	620	.00	309.82
Guatemala	0	2,000	0	620	.00	309.82
S America	0	5,052	0	1,179	.00	233.35
Colombia	0	9	0	3	.00	355.55
Venezuela	0	40	0	5	.00	124.02
Brazil	0	5,003	0	1,171	.00	234.01
W Europe	684	1,229	113	215	165.21	176.09
EC-12	684	256	113	82	165.21	319.70
United Kingdom	0	15	0	4	.00	285.00
France	657	125	105	41	158.89	331.63
Spain, incl Canary Is	27	116	8	36	286.26	310.03
Other W Europe	0	973	0	135	.00	138.30
Finland	0	973	0	135	.00	138.30
Former USSR	0	192,238	0	20,161	.00	104.37
Asia	1,417,924	1,709,366	140,620	174,289	89.17	101.86
W Asia (Mideast)	1,355,681	1,659,891	130,866	167,834	86.60	100.50
Turkey	0	308	0	34	.00	109.89
Cyprus	24,971	76,785	1,465	9,139	58.66	119.00
Israel, inc Gaza	218,587	298,347	16,763	28,274	76.69	88.12
Jordan	49,651	291,156	5,155	27,135	123.96	93.20
Saudi Arabia	1,052,472	1,003,285	106,584	102,253	100.32	101.82
S Asia	275	0	33	0	118.69	.00
Pakistan	35	0	11	0	311.11	.00
Sri Lanka	240	0	22	0	89.83	.00
Japan	61,967	26,391	9,621	3,619	155.25	137.13
China	0	499	0	70	.00	140.00
Southeast Asia	0	12,530	0	2,750	.00	219.51
Philippines	0	12,530	0	2,750	.00	219.51
Other East Asia	0	55	0	16	.00	284.54
Taiwan	0	55	0	16	.00	284.54
Africa	36,202	103,147	2,486	10,847	68.66	105.16
N Africa	36,202	103,046	2,486	10,836	68.66	105.15
Morocco	0	415	0	46	.00	109.85
Algeria	36,202	102,631	2,486	10,790	68.66	105.13
Sub-Sahara	0	101	0	11	.00	109.53
Ivory Coast	0	101	0	11	.00	109.53
Unidentified country	0	0	0	0	.00	.00
Developed countries	281,361	327,505	26,532	33,444	94.30	102.12
Developing countries	1,240,985	1,761,855	126,419	185,066	101.87	105.61
Other countries	0	499	0	70	.00	140.00
Corn(MT):						
World	44,497,079	40,584,938	4,872,032	4,599,346	109.49	113.18
Canada	301,569	314,267	31,824	33,515	105.53	106.64
Latin America	4,546,741	4,025,298	499,696	447,646	109.90	111.21
Mexico	1,900,566	1,041,070	208,853	118,673	110.42	113.99
Central America	569,189	586,492	63,896	67,717	112.26	115.46
Guatemala	153,975	100,520	16,816	10,852	109.86	108.95
Belize	3,209	0	389	0	121.11	.00
El Salvador	65,847	120,799	7,184	13,781	109.10	114.08
Honduras	63,095	57,088	7,411	6,731	117.46	117.91
Nicaragua	2,165	13,649	262	1,503	120.89	110.11
Costa Rica	217,673	199,812	24,363	23,678	111.82	118.50
Panama	63,223	94,624	7,371	11,071	116.58	117.00
Caribbean	769,722	839,787	83,270	91,838	108.18	109.36
Bermude	332	0	40	0	120.21	.00
Bahamas	162	298	18	33	113.47	112.02
Jamaica	172,041	159,304	18,540	17,281	107.76	109.16
Haiti	20	0	6	0	280.00	.00
Dominican Republic	441,708	531,379	47,349	58,864	107.19	110.78
Leeward & Windward Is	6,549	7,273	744	813	113.58	111.78
Barbados	41,521	35,581	4,710	3,823	113.43	113.91
Trinidad-Tobago	97,793	99,959	10,564	9,948	109.04	99.52
Neth Antilles	9,596	9,023	1,200	1,075	125.08	119.13
S America	1,307,264	1,557,939	142,677	169,419	109.14	108.74
Colombia	31,758	310,219	3,255	34,063	102.49	109.80
Venezuela	321,473	552,271	35,003	60,241	108.88	109.08
Suriname	31,151	16,268	3,646	1,889	117.00	116.09
Ecuador	5,283	8,000	592	846	112.13	105.09
Peru	304,013	269,944	33,720	30,356	110.91	112.87
Chile	220,407	252,778	25,469	26,585	116.55	101.51
Brazil	393,169	148,157	40,992	16,205	104.26	109.38
Paraguay	0	302	0	35	.00	115.69
W Europe	3,034,419	1,636,876	325,430	180,269	107.25	110.13
EC-12	2,871,417	1,587,404	318,458	175,271	107.17	110.41
Denmark	229	0	27	0	116.10	.00
United Kingdom	113,522	911	12,039	105	106.05	115.55
Ireland	77	0	8	0	109.85	.00
Netherlands	71,493	10,200	7,896	1,228	111.84	120.37
Belgium and Luxembourg	852,086	230,447	90,982	23,828	106.78	103.40

See footnotes at end of table.

Table 14--U.S. agricultural exports: Quantity, value, and unit value by commodity and country, October-September 1990/91 and 1991/92--continued

Commodity and country	October-September					
	Quantity		Value (1,000 dol)		Unit value (\$)	
	1990/91	1991/92	1990/91	1991/92	1990/91	1991/92
Corn(MT):						
France	9,167	1,147	1,061	163	115.78	133.52
Germany	88,811	22,434	10,267	2,687	103.90	120.23
Spain, incl Canary Is	1,434,491	1,273,315	154,980	141,565	107.97	111.18
Portugal	203,331	0	21,094	0	103.74	.00
Italy	187,983	28,551	20,069	3,224	106.76	112.83
Greece	227	20,399	25	2,470	110.13	121.07
Other W Europe	63,002	49,472	6,972	4,898	110.66	101.03
Iceland	279	1,907	32	210	113.87	109.86
Sweden	384	0	45	0	116.09	.00
Switzerland	948	567	110	102	115.56	115.60
Malta, Gozo	61,391	46,678	6,786	4,686	110.54	100.39
E Europe	1,248,982	81	130,420	10	104.42	112.10
Hungary	255,243	60	26,286	7	103.02	110.37
Poland	40,414	31	4,259	4	105.39	115.45
Yugoslavia	339,899	0	33,992	0	100.00	.00
Romania	314,176	0	32,831	0	104.60	.00
Bulgaria	299,250	0	33,043	0	110.42	.00
Former USSR	9,076,628	6,424,419	978,814	725,122	107.84	112.87
Asia	22,554,791	21,999,620	2,505,960	2,517,759	111.10	114.44
W Asia (Mideast)	1,844,998	1,997,315	198,583	219,674	107.63	110.08
Turkey	93,140	68,785	10,287	7,480	110.45	108.73
Cyprus	100,898	60,483	10,382	6,364	102.80	105.21
Syria	187,124	109,990	20,231	11,824	108.11	108.41
Lebanon	119,852	73,855	13,015	7,855	108.60	107.71
Iran	42,000	167,472	4,599	18,540	109.50	110.70
Israel, inc Gaza	299,278	369,306	32,097	40,514	107.25	109.70
Jordan	124,011	349,158	13,525	37,971	109.06	108.75
Kuwait	0	212	0	24	.00	114.05
Saudi Arabia	725,097	602,439	77,906	66,069	106.61	109.67
Qatar	8,400	6,600	966	769	115.00	116.53
United Arab Emir	37,118	47,912	4,013	5,431	108.13	113.35
Yemen, Rep of	101,834	130,593	11,457	15,656	112.51	119.88
Bahrain	6,256	10,500	705	1,179	112.64	112.30
Japan	13,639,151	13,480,500	1,491,875	1,532,016	109.39	113.65
Southeast Asia	430	220	48	31	111.12	142.52
Malaysia	73	0	8	0	110.38	.00
Singapore	277	200	30	22	109.82	110.25
Indonesia	80	20	9	9	116.30	465.20
Other East Asia	7,070,202	6,521,565	815,454	765,838	115.34	117.43
Korea, Rep of	1,982,494	1,507,641	224,537	177,466	113.26	117.71
Hong Kong	1,724	15,877	190	910	109.99	57.33
Taiwan	5,085,984	4,998,067	590,727	587,462	116.15	117.54
Oceania	24,561	7,143	3,023	952	123.09	133.21
Australia	2,550	0	324	0	127.17	.00
New Zealand	19,413	3,829	2,250	985	115.92	103.19
Western Samoa	0	216	0	24	.00	110.10
French Pacif Is	2,598	3,098	448	533	172.63	171.93
Africa	3,709,398	6,177,224	396,864	688,072	106.89	111.39
N Africa	3,514,376	2,145,208	375,008	233,639	106.71	108.91
Morocco	172,432	136,600	18,740	14,809	108.68	108.41
Algeria	1,327,591	826,969	143,781	92,223	108.50	111.53
Tunisia	258,404	123,523	26,988	13,471	104.44	109.78
Egypt	1,755,949	1,057,916	185,499	113,137	105.64	106.84
Sub-Saharan	195,022	4,032,016	21,856	454,433	112.07	112.71
Cameroon	15,261	19,494	1,630	2,188	105.89	112.25
Senegal	16,402	16,284	1,771	1,672	108.00	102.70
Ghana	0	12,000	0	1,380	.00	114.99
Togo	0	798	0	111	.00	139.66
Gabon	0	599	0	70	.00	117.09
Angola	4,988	8,957	705	1,248	141.35	139.34
Congo (Brazzaville)	0	1,800	0	182	.00	121.00
Cape Verde	11,960	24,904	1,365	2,730	114.16	109.62
Kenya	0	269,932	0	33,934	.00	125.71
Tanzania	0	18,999	0	2,138	.00	106.89
Mozambique	106,030	650,246	12,213	72,304	115.18	111.19
Rep S Africa	14,116	2,187,727	1,425	243,190	100.98	111.16
Namibia	0	1,400	0	291	.00	208.00
Zambia	0	357,931	0	38,848	.00	107.70
Zimbabwe	0	432,571	0	51,166	.00	118.28
Malawi	26,276	27,674	2,746	3,281	104.50	118.67
Unidentified country	0	0	0	0	.00	.00
Developed countries	17,310,496	17,992,505	1,885,227	2,029,899	108.91	112.82
Developing countries	27,186,583	22,582,433	2,986,805	2,863,447	109.86	113.46
Grain sorghums(MT):						
World	5,778,792	7,457,121	627,065	839,457	108.51	112.67
Canada	1,325	1,613	176	208	133.08	128.73
Latin America	3,049,516	4,899,404	341,162	562,198	111.86	112.69
Mexico	3,015,944	4,828,489	337,520	555,017	111.91	112.61
Central America	0	87	0	10	.00	113.73
El Salvador	0	62	0	7	.00	119.22
Honduras	0	25	0	3	.00	100.12

See footnotes at end of table.

Table 14--U.S. agricultural exports: Quantity, value, and unit value by commodity and country, October-September 1990/91 and 1991/92--continued

Commodity and country	October-September					
	Quantity		Value (1,000 dol)		Unit value (\$)	
	1990/91	1991/92	1990/91	1991/92	1990/91	1991/92
Grain sorghums(MT):						
Caribbean	812	5,280	111	1,121	121.34	211.89
Jamaica	812	806	111	124	121.34	136.51
Dominican Republic	0	4,384	0	897	.00	227.47
S America	33,060	55,938	3,532	6,050	106.84	108.93
Colombia	0	38	0	4	.00	98.79
Ecuador	33,060	36,000	3,532	3,826	106.84	109.04
Peru	0	18,500	0	2,120	.00	108.74
W Europe	189,249	175,004	20,787	19,780	104.38	113.03
EC-12	189,192	175,004	20,780	19,780	104.37	113.03
United Kingdom	20	0	3	0	135.00	.00
Ireland	35	203	4	20	120.75	100.43
Netherlands	1,559	0	208	0	133.49	.00
Belgium and Luxembourg	869	0	95	0	110.39	.00
France	75	43	8	4	120.00	100.88
Spain, incl Canary Is	181,601	174,758	18,815	18,755	103.66	113.05
Italy	15,133	0	1,555	0	139.35	.00
Other W Europe	57	0	7	0	120.79	.00
Finland	57	0	7	0	120.79	.00
Asia	2,164,148	2,082,601	226,217	233,743	104.53	111.70
W Asia (Mideast)	311,070	324,347	33,031	33,699	106.18	103.90
Turkey	114,636	89,384	12,086	10,841	105.43	109.07
Israel, inc Gaza	155,806	104,952	17,696	10,923	106.66	104.07
Jordan	20,500	120,001	2,215	11,935	108.02	89.45
Saudi Arabia	10,029	0	1,034	0	103.10	.00
Japan	1,853,078	1,738,075	183,186	183,380	104.25	111.25
Other East Asia	0	30,179	0	6,655	.00	220.85
Taiwan	0	30,179	0	6,655	.00	220.85
Oceania	268	0	32	0	119.96	.00
Australia	268	0	32	0	119.96	.00
Africa	363,885	198,499	38,670	23,509	106.27	118.43
N Africa	144,888	0	14,500	0	100.00	.00
Tunisia	44,888	0	4,474	0	88.43	.00
Egypt	100,000	0	10,026	0	100.26	.00
Sub-Sahara	218,897	198,499	24,170	23,509	110.42	118.43
Sudan	91,400	122,183	10,545	14,229	115.37	116.45
Mauritania	0	1,286	0	291	.00	224.35
Senegal	8,800	0	1,013	0	115.13	.00
Mali	37,188	0	3,919	0	105.36	.00
Ivory Coast	15,000	0	1,486	0	89.70	.00
Ghana	2,091	2,720	452	621	216.25	232.12
Niger	25,000	10,719	2,712	1,433	108.47	139.70
Togo	0	400	0	55	.00	136.72
Burkina (Upper Volta)	36,984	0	3,744	0	101.22	.00
Somalia	2,404	0	288	0	120.20	.00
Ethiopia	0	42,150	0	4,785	.00	113.53
Rep S Africa	0	19,031	0	2,084	.00	108.49
Developed countries	2,219,827	2,038,675	231,888	225,374	104.46	111.04
Developing countries	3,658,965	5,418,446	395,167	613,063	111.03	113.14
Orzo(MT):						
World	7,559	49,673	1,059	6,603	130.29	132.93
Canada	2,208	2,054	245	218	110.96	106.26
Latin America	4,603	46,169	573	6,165	146.27	132.52
Mexico	3,889	23,675	500	3,005	128.58	126.94
Central America	0	1,439	0	173	.00	119.95
Guatemala	0	57	0	8	.00	119.10
Honduras	0	223	0	27	.00	119.61
Nicaragua	0	1,100	0	132	.00	120.08
Panama	0	49	0	5	.00	119.69
Caribbean	662	13,104	161	1,616	243.93	123.31
Bahamas	106	12,111	13	1,454	120.31	120.04
Jamaica	75	421	24	51	318.04	120.08
Dominican Republic	229	105	28	18	123.69	167.35
Leeward & Windward Is	0	62	0	10	.00	161.29
Barbados	0	43	0	5	.00	121.51
Trinidad-Tobago	226	352	83	79	412.68	217.30
Neth Antilles	25	0	3	0	118.64	.00
S America	52	7,951	12	1,371	225.58	172.45
Colombia	15	5,905	4	1,121	218.75	185.88
Venezuela	36	2,046	8	250	228.61	122.13
W Europe	0	626	0	75	.00	120.03
EC-12	0	101	0	12	.00	120.20
Belgium and Luxembourg	0	101	0	12	.00	120.20
Other W Europe	0	525	0	63	.00	120.00
Switzerland	0	525	0	63	.00	120.00
Asia	488	824	103	144	211.88	175.83
W Asia (Mideast)	187	0	22	0	119.68	.00
Saudi Arabia	187	0	22	0	119.68	.00
Japan	162	255	49	73	300.55	274.15
Southeast Asia	0	353	0	42	.00	119.88
Philippines	0	353	0	42	.00	119.88
Other East Asia	199	206	32	29	232.56	143.19

See footnotes at end of table.

Table 14--U.S. agricultural exports: Quantity, value, and unit value by commodity and country, October-September 1990/91 and 1991/92--continued

Commodity and country	October-September					
	Quantity		Value (1,000 dol)		Unit value (\$)	
	1990/91	1991/92	1990/91	1991/92	1990/91	1991/92
Oats(MT):						
Korea, Rep of	139	206	32	29	232.56	143.19
Africa	260	0	31	0	120.18	.00
Sub-Sahara	260	0	31	0	120.18	.00
Rep S Africa	260	0	31	0	120.18	.00
Developed countries	2,630	2,945	325	366	123.65	124.30
Developing countries	4,829	46,728	728	6,237	147.69	133.47
Rye(MT):						
World	3,454	932	296	89	85.84	95.81
Canada	5	0	0	0	63.80	.00
Latin America	419	446	34	36	60.00	79.77
Mexico	419	411	34	33	60.00	79.65
S America	0	35	0	3	.00	78.86
Venezuela	0	35	0	3	.00	78.86
W Europe	923	0	78	0	85.22	.00
EC-12	770	0	62	0	80.00	.00
Germany	100	0	8	0	80.00	.00
Spain, incl Canary Is	250	0	20	0	80.00	.00
Italy	420	0	34	0	80.00	.00
Other W Europe	53	0	17	0	316.34	.00
Switzerland	53	0	17	0	316.34	.00
Asia	2,196	486	181	54	82.64	110.54
Japan	2,196	450	181	36	82.64	80.02
Other East Asia	0	36	0	18	.00	492.00
Korea, Rep of	0	36	0	18	.00	492.00
Africa	11	0	3	0	254.45	.00
Sub-Sahara	11	0	3	0	254.45	.00
Rep S Africa	11	0	3	0	254.45	.00
Developed countries	3,035	450	253	36	86.64	80.02
Developing countries	419	482	34	53	80.00	110.56
Feed grain prods(MT):						
World	543,811	463,792	136,863	133,487	291.67	287.82
Canada	101,850	108,119	27,731	25,785	272.27	238.45
Latin America	131,945	229,655	39,430	62,776	298.84	280.68
Mexico	80,754	147,894	22,315	37,137	276.33	251.10
Central America	8,770	10,523	3,457	4,854	395.32	462.26
Guatemala	468	827	228	422	485.76	510.37
Belize	36	36	57	50	1,684.03	1,395.05
El Salvador	2,072	173	482	158	232.73	811.32
Honduras	1,896	4,666	681	1,665	359.15	355.79
Nicaragua	73	955	43	307	687.77	318.00
Costa Rica	3,021	1,981	1,441	1,282	477.07	643.74
Panama	1,203	1,855	636	981	444.53	526.05
Caribbean	12,840	24,214	5,423	7,493	422.37	309.47
Bermuda	5	0	3	0	513.20	.00
Bahamas	821	537	456	190	567.69	354.04
Jamaica	983	1,678	572	691	582.05	411.64
Turks-Caicos Is	2	0	8	0	4,129.00	.00
Haiti	827	34	285	11	345.18	323.53
Dominican Republic	4,896	17,442	2,056	5,225	419.99	299.54
Leeward & Windward Is	1,811	1,334	825	367	455.62	274.94
Barbados	577	523	187	175	323.91	280.80
Trinidad-Tobago	2,493	2,448	851	759	341.17	314.17
Neth Antilles	420	116	160	62	380.80	532.27
French W Indies	5	2	10	5	2,025.00	2,250.00
S America	29,581	41,024	8,225	13,281	278.04	323.73
Colombia	11,761	3,402	3,293	1,783	279.95	524.14
Venezuela	1,592	7,550	806	2,097	506.38	277.38
Guyana	18	33	13	14	710.50	409.85
Suriname	23	33	17	28	720.17	860.70
Ecuador	410	230	354	213	863.77	925.55
Peru	3,895	8,034	805	1,858	205.76	231.26
Bolivia	7,501	15,661	1,522	3,710	202.85	236.88
Chile	303	101	281	212	959.28	2,100.34
Brazil	4,026	5,036	1,001	1,581	248.65	313.90
Paraguay	0	636	0	1,193	.00	1,878.28
Uruguay	6	0	18	14	2,876.17	1,756.38
Argentina	46	291	106	578	2,302.96	1,886.85
W Europe	123,338	50,861	29,182	20,452	236.60	401.33
EC-12	119,309	45,849	28,226	18,824	236.58	412.75
Denmark	396	244	168	120	427.20	482.27
United Kingdom	37,303	37,041	14,158	14,397	378.53	385.69
Ireland	18	8	23	17	1,188.74	2,171.88
Netherlands	41,671	1,965	6,351	807	152.41	410.71
Belgium and Luxembourg	617	1,207	365	623	591.80	516.46
France	13,715	312	1,981	143	144.46	455.34
Germany	3,037	4,504	1,535	2,399	505.59	552.66
Spain, incl Canary Is	22,321	268	3,285	162	147.17	506.01
Italy	127	237	114	116	885.35	488.07
Greece	103	63	244	139	2,372.79	2,204.55
Other W Europe	4,029	5,112	956	1,528	237.32	288.90
Iceland	0	34	0	66	.00	1,950.59

See footnotes at end of table.

Table 14--U.S. agricultural exports: Quantity, value, and unit value by commodity and country, October-September 1990/91 and 1991/92--continued

Commodity and country	October-September					
	Quantity		Value (1,000 do1)		Unit value (\$)	
	1990/91	1991/92	1990/91	1991/92	1990/91	1991/92
Feed grain prods(MT):						
Sweden	3,506	2,658	777	556	221.51	208.15
Norway	247	108	83	43	335.85	399.25
Switzerland	276	2,301	97	863	349.83	375.04
E Europe	35	42	32	42	916.77	990.02
Poland	15	31	17	35	1,143.80	1,133.26
Yugoslavia	0	11	0	6	.00	586.36
Romania	20	0	15	0	750.00	.00
Former USSR	14	0	6	0	395.00	.00
Asia	55,757	48,348	18,029	16,219	317.66	335.46
W Asia (Mideast)	1,937	2,221	571	1,068	502.16	481.09
Turkey	2	20	6	28	2,594.00	1,400.65
Cyprus	34	0	12	0	362.85	.00
Israel, inc Gaza	1,113	1,801	549	820	492.92	455.47
Kuwait	0	5	0	6	.00	1,280.80
Saudi Arabia	124	218	88	160	709.89	739.41
Qatar	0	18	0	8	.00	435.06
United Arab Emir	64	159	17	46	270.92	289.67
S Asia	5,789	5,718	1,032	1,400	178.58	208.42
India	5,759	5,469	1,003	1,202	174.10	185.04
Pakistan	21	2	50	5	1,405.62	2,254.80
Sri Lanka	0	257	0	194	.00	755.02
Japan	21,731	24,585	8,327	8,246	393.21	335.40
China	17	77	11	40	658.06	523.71
Southeast Asia	21,996	7,188	5,175	2,587	235.27	359.87
Thailand	318	466	109	126	342.11	269.38
Malaysia	1,102	1,607	480	744	435.32	462.81
Singapore	601	358	333	198	654.50	511.44
Indonesia	514	2,098	303	610	589.85	280.83
Philippines	19,461	2,629	3,990	909	202.98	345.86
Other East Asia	5,895	7,558	2,812	2,877	476.92	380.61
Korea, Rep of	2,443	2,454	1,329	902	547.99	367.50
Hong Kong	533	345	614	441	1,151.42	1,277.30
Taiwan	2,920	4,759	860	1,534	294.35	322.36
Oceania	3,498	3,674	2,288	2,383	654.19	648.69
Australia	2,863	2,548	1,725	1,701	673.20	657.45
New Zealand	752	990	478	605	635.65	617.65
French Pacif Is	46	48	48	52	1,035.91	1,076.17
Micronesia	17	13	6	5	381.18	480.00
Other Pac Is, n e c	120	85	31	20	255.59	229.41
Africa	125,374	28,993	20,165	5,831	159.56	201.13
N Africa	4,716	0	1,033	0	219.00	.00
Morocco	4,681	0	1,017	0	217.36	.00
Egypt	34	0	15	0	445.98	.00
Sub-Sahara	121,659	28,993	19,132	5,831	157.26	201.13
Sudan	34,315	0	3,800	0	110.74	.00
Mauritania	2,039	0	247	0	121.36	.00
Cameroon	77	0	24	0	312.49	.00
Senegal	8,594	0	861	0	111.88	.00
Mali	5,707	492	1,540	151	229.60	305.04
Sierra Leone	91	48	26	15	285.15	302.60
Niger	5,994	0	798	0	133.20	.00
Togo	913	363	128	78	139.86	214.85
Nigeria	160	69	189	78	1,178.58	1,130.43
Cent African Rep	1,504	0	308	0	192.01	.00
Chad	15,254	1,043	2,267	236	148.59	226.68
Burkina (Upper Volta)	24,986	19,189	4,358	3,354	174.40	175.07
Benin	1,886	1,561	335	311	168.84	189.13
Angola	7,175	1,403	1,468	305	204.60	218.41
Sao Tome-Principe	1,462	872	216	182	147.43	208.46
Zaire	0	34	0	6	.00	176.47
Somalia	898	0	371	0	372.08	.00
Ethiopia	0	13	0	4	.00	307.69
Djibouti	2,597	0	344	0	127.48	.00
Mozambique	851	500	249	150	288.88	300.51
Rep S Africa	770	522	832	414	690.94	665.60
Lesotho	4,976	2,814	971	545	195.22	194.09
Developed countries	252,117	189,617	68,524	88,023	271.79	306.00
Developing countries	291,677	274,098	68,327	75,423	234.25	275.17
Other countries	17	77	11	40	656.06	523.71
Popcorn(MT):						
World	88,716	105,814	49,316	55,917	555.89	537.89
Canada	12,708	14,242	5,473	7,527	509.36	535.81
Latin America	14,840	25,825	7,658	12,318	516.70	477.00
Mexico	5,287	10,457	2,965	5,531	504.15	538.45
Central America	1,433	1,452	624	762	435.62	524.45
Guatemala	96	143	39	45	409.73	321.29
El Salvador	372	313	144	117	388.17	373.95
Honduras	251	397	99	273	381.02	688.95
Costa Rica	340	311	155	150	455.06	481.57
Panama	364	289	185	175	511.92	608.69
Caribbean	1,249	1,082	878	522	703.49	482.48

See footnotes at end of table.

Table 14--U.S. agricultural exports: Quantity, value, and unit value by commodity and country, October-September 1990/91 and 1991/92--continued

Commodity and country	October-September					
	Quantity		Value (1,000 dol)		Unit value (\$)	
	1990/91	1991/92	1990/91	1991/92	1990/91	1991/92
Popcorn (MT):						
Bahama	17	54	16	33	918.47	615.52
Jamaica	115	159	48	62	420.63	388.16
Haiti	96	0	77	0	801.35	.00
Dominican Republic	100	478	46	189	458.55	385.18
Leeward & Windward Is	4	43	3	24	650.00	547.49
Barbados	83	67	46	48	557.35	723.01
Trinidad-Tobago	377	261	211	143	559.41	549.44
Neth Antilles	452	10	428	15	947.18	1,511.40
French W Indies	5	9	4	7	800.00	810.89
S America	5,871	12,834	3,500	6,405	509.32	421.11
Colombia	2,055	3,032	811	816	394.88	269.03
Venezuela	1,151	3,174	504	1,325	438.31	417.51
Guyana	0	18	0	10	.00	531.05
Suriname	0	42	0	28	.00	653.95
Ecuador	77	314	38	161	484.54	514.12
Peru	2,088	4,663	1,018	1,973	487.78	429.19
Chile	83	12	59	35	632.72	2,921.83
Brazil	1,373	1,355	982	855	715.33	630.86
Paraguay	0	10	0	3	.00	266.30
Uruguay	18	1	8	3	501.78	3,286.00
Argentina	16	213	77	185	4,809.00	917.51
W Europe	41,811	44,340	23,425	24,927	567.06	552.19
EC-12	28,101	31,351	13,570	15,888	482.90	509.79
Denmark	3,853	2,620	2,210	1,523	573.64	581.11
United Kingdom	5,402	5,437	3,122	3,441	487.59	534.53
Ireland	500	894	302	385	503.60	432.02
Netherlands	1,621	2,174	772	1,127	475.04	518.22
Belgium and Luxembourg	576	756	222	307	385.35	406.31
France	2,606	1,579	1,255	806	481.45	510.32
Germany	5,683	8,014	2,759	4,008	487.27	500.10
Spain, incl Canary Is	2,821	5,144	1,301	2,587	461.01	524.22
Portugal	637	505	246	205	386.34	406.06
Italy	2,072	2,682	981	1,241	478.13	460.84
Greece	1,230	546	381	248	310.01	454.57
Other W Europe	13,210	12,978	8,855	8,940	746.10	588.79
Iceland	518	318	515	318	983.45	999.45
Sweden	5,302	6,648	4,230	4,650	787.74	599.45
Norway	1,735	1,498	1,356	1,314	785.82	876.98
Finland	1,705	2,168	1,334	1,470	782.65	578.04
Austria	1,012	1,230	523	547	516.52	444.63
Switzerland	1,191	921	666	504	559.48	547.20
Malta, Gozo	1,746	195	1,222	137	700.11	701.35
E Europe	427	3,058	207	2,052	484.50	517.14
Czechoslovakia	57	374	28	165	433.21	440.83
Hungary	40	402	22	213	537.67	530.51
Poland	320	3,175	156	1,657	488.50	521.68
Romania	0	8	0	14	.00	1,687.50
Bulgaria	0	8	0	4	.00	428.75
Former USSR	0	410	0	278	.00	578.28
Asia	17,450	14,471	10,593	8,445	612.75	583.58
W Asia (Mideast)	5,507	2,985	3,727	1,774	675.72	594.44
Cyprus	63	77	31	42	497.52	541.84
Lebanon	155	224	81	95	519.23	424.36
Israel, inc Gaza	36	353	62	257	1,714.94	755.74
Jordan	533	428	146	161	274.41	377.05
Kuwait	88	167	59	105	588.38	527.49
Saudi Arabia	2,359	1,078	1,954	765	829.01	709.61
Qatar	20	0	5	0	243.25	.00
United Arab Emir	1,004	474	555	237	553.59	500.35
Yemen, Rep of	1,084	89	755	55	705.86	730.34
Oman	41	19	12	10	282.58	509.21
Bahrain	103	75	35	28	338.25	351.95
Japan	5,207	5,528	2,855	2,530	461.51	457.59
China	0	18	0	10	.00	545.03
Southeast Asia	2,414	2,599	1,247	1,418	515.55	525.48
Thailand	731	520	355	299	485.84	481.84
Malaysia	400	548	182	257	454.55	459.19
Singapore	278	192	166	140	585.93	728.57
Indonesia	438	800	191	377	435.10	471.45
Philippines	557	538	353	345	623.07	540.59
Other East Asia	3,322	3,241	2,853	2,712	858.95	835.91
Korea, Rep of	2,311	1,538	1,844	1,321	841.15	805.57
Hong Kong	180	348	230	488	1,208.88	1,401.27
Taiwan	821	1,255	680	903	828.10	719.90
Oceania	46	0	18	0	383.59	.00
Australia	46	0	18	0	383.59	.00
Africa	1,933	2,558	832	1,259	450.50	496.03
N Africa	0	518	0	229	.00	370.44
Morocco	0	588	0	201	.00	340.97
Tunisia	0	10	0	8	.00	810.00
Egypt	0	19	0	20	.00	1,052.53

See footnotes at end of table.

Table 14--U.S. agricultural exports: Quantity, value, and unit value by commodity and country, October-September 1990/91 and 1991/92--continued

Commodity and country	October-September					
	Quantity		Value (1,000 dol)		Unit value (\$)	
	1990/91	1991/92	1990/91	1991/92	1990/91	1991/92
Popcorn(MT):						
Sub-Saharan	1,833	1,940	822	1,040	450.60	536.04
Cameroon	34	0	20	0	573.53	.00
Guinea	12	73	4	92	302.50	1,261.70
Sierra Leone	0	15	0	10	.00	665.67
Ivory Coast	783	707	276	283	350.84	399.02
Ghana	0	35	0	22	.00	623.63
Togo	105	141	21	27	203.96	192.40
Gabon	98	38	16	15	410.13	382.08
Burkina (Upper Volta)	20	20	10	6	507.60	311.10
Benin	0	35	0	6	.00	177.14
Congo (Brazzaville)	66	0	22	0	335.24	.00
Liberia	18	44	8	27	471.05	612.41
Djibouti	159	189	79	118	493.35	624.46
Rep S Africa	893	643	376	434	542.15	675.27
Developed countries	61,001	65,106	33,219	35,786	544.57	548.65
Developing countries	27,714	40,690	16,097	21,121	580.82	519.08
Other countries	0	18	0	10	.00	545.00
Blended food prods(MT):						
World	267,464	205,020	77,199	63,069	288.63	307.63
Latin America	31,348	25,176	9,368	8,066	288.85	320.39
Mexico	672	434	123	102	182.64	235.98
Central America	6,246	4,570	2,569	1,287	311.55	281.61
Guatemala	6,129	2,854	1,849	782	301.67	276.37
El Salvador	731	41	248	28	339.45	691.27
Honduras	1,308	1,008	458	279	350.23	276.38
Nicaragua	0	409	0	142	.00	348.25
Costa Rica	77	0	14	0	175.32	.00
Panama	0	248	0	46	.00	185.81
Caribbean	6,290	5,373	1,704	1,754	270.88	326.38
Barbuda	2,016	601	360	110	178.62	183.15
Bahamas	30	86	19	48	547.67	655.22
Jamaica	3	0	7	0	2,437.00	.00
Cayman Is	91	160	28	28	309.37	174.82
Haiti	4,150	4,338	1,289	1,483	310.57	344.16
Dominican Republic	0	25	0	39	.00	1,551.60
Leeward & Windward Is	0	50	0	9	.00	175.78
Neth Antilles	0	112	0	26	.00	230.70
S America	16,140	14,799	4,873	4,823	308.10	332.67
Suriname	0	24	0	4	.00	177.38
Peru	15,125	12,374	4,780	4,074	315.58	329.26
Bolivia	0	2,398	0	836	.00	348.45
Chile	998	3	180	8	180.36	3,000.00
Brazil	17	0	3	0	175.47	.00
W Europe	728	778	153	193	210.07	247.55
EC-12	728	760	153	189	210.07	249.27
Denmark	3	0	5	0	1,562.00	.00
United Kingdom	22	61	5	16	219.82	261.29
Ireland	13	60	3	11	222.77	176.50
Netherlands	574	586	115	145	200.00	246.75
Belgium and Luxembourg	0	50	0	15	.00	305.44
Germany	0	3	0	3	.00	1,000.00
Italy	82	0	18	0	221.35	.00
Greece	34	0	8	0	222.35	.00
Other W Europe	0	18	0	3	.00	174.78
Finland	0	18	0	3	.00	174.78
E Europe	14	0	3	0	222.14	.00
Czechoslovakia	14	0	3	0	222.14	.00
Asia	138,671	128,315	40,340	39,139	280.80	305.02
W Asia (Mideast)	2,223	1,689	598	594	268.90	351.91
Lebanon	0	161	0	50	.00	309.81
Israel, inc Gaza	1,224	0	264	0	215.55	.00
Jordan	999	1,459	334	485	334.27	335.01
Saudi Arabia	0	43	0	41	.00	952.74
Bahrain	0	26	0	18	.00	679.42
S Asia	117,636	122,472	39,856	37,193	287.80	303.68
India	106,170	122,472	31,251	37,193	294.35	303.68
Pakistan	292	0	98	0	335.61	.00
Nepal	2,989	0	999	0	334.36	.00
Sri Lanka	8,185	0	1,807	0	184.15	.00
Japan	0	57	0	75	.00	1,315.37
Southeast Asia	18,263	4,074	5,700	1,267	312.11	310.89
Thailand	13	2	3	6	221.15	2,920.00
Singapore	66	0	12	0	222.77	.00
Indonesia	2,491	917	724	317	290.68	345.97
Philippines	15,703	3,155	4,951	844	315.91	299.17
Other East Asia	549	23	185	10	337.86	415.65
S Asia, n e c	408	0	130	0	318.08	.00
Hong Kong	5	16	6	3	1,182.60	173.44
Taiwan	136	7	50	7	365.15	959.28
Oceania	96	837	21	209	221.18	249.84
Australia	96	837	21	209	221.18	249.84

See footnotes at end of table.

Table 14--U.S. agricultural exports: Quantity, value, and unit value by commodity and country, October-September 1990/91 and 1991/92--continued

Commodity and country	October-September					
	Quantity		Value (1,000 dol)		Unit value (\$)	
	1990/91	1991/92	1990/91	1991/92	1990/91	1991/92
Blended food prods(MT):						
Africa	86,607	49,814	27,313	16,463	282.72	309.78
N Africa	25,544	0	8,563	0	335.24	.00
Egypt	25,544	0	8,563	0	335.24	.00
Sub-Sahara	71,063	49,814	18,750	16,463	263.85	302.78
Mauritania	12,110	404	1,522	134	125.65	351.02
Comoros	0	10,129	0	2,026	.00	199.98
Sierra Leone	502	1,406	168	474	334.14	337.12
Ivory Coast	3,584	0	1,067	0	297.63	.00
Ghana	4,029	2,222	1,021	830	253.39	373.52
The Gambia	1,636	3,041	524	876	320.51	320.59
Togo	2,405	2,269	778	823	323.54	362.69
Chad	81	0	27	0	294.05	.00
Burkina (Upper Volta)	0	800	0	263	.00	329.31
Benin	1,851	1,454	620	537	333.27	366.56
Guinea-Bissau	122	0	40	0	331.43	.00
Cape Verde	514	0	180	0	350.44	.00
Liberia	2,284	2,411	692	799	302.55	331.39
Somalia	1,134	0	375	0	331.09	.00
Ethiopia	29,012	20,372	9,171	6,696	316.10	328.63
Djibouti	821	0	306	0	367.10	.00
Uganda	0	36	0	11	.00	300.22
Kenya	5,143	1,551	701	564	114.18	363.65
Seychelles	216	0	68	0	317.90	.00
Mauritius	139	0	39	0	293.88	.00
Madagascar	3,566	3,802	1,161	1,322	316.60	347.71
Rep S Africa	0	7	0	11	.00	1,512.14
Swaziland	791	0	290	0	367.11	.00
Developed countries	2,048	1,679	438	487	213.86	280.25
Developing countries	265,416	209,341	76,761	62,882	289.21	307.77
Other grain prods(MT):						
World	718,520	1,087,846	538,763	649,536	749.52	597.08
Canada	181,010	235,881	234,459	297,876	1,295.34	1,262.82
Latin America	116,706	133,939	94,713	119,775	811.55	894.25
Mexico	43,180	58,999	28,503	50,175	659.93	850.43
Central America	7,767	9,172	7,017	9,561	903.50	1,168.74
Guatemala	3,375	3,278	647	2,237	280.72	700.83
Belize	347	479	314	432	804.84	900.95
El Salvador	103	249	213	606	2,064.81	2,435.12
Honduras	947	849	475	533	502.08	627.60
Nicaragua	457	178	759	248	1,660.63	1,394.26
Costa Rica	661	814	516	744	781.09	914.32
Panama	1,877	2,325	3,793	4,680	2,020.63	2,017.39
Caribbean	38,398	28,025	49,390	45,688	1,285.25	1,630.21
Bermude	14,213	8,651	23,351	20,945	1,656.98	2,421.12
Bahamas	2,810	4,081	4,636	5,050	1,614.29	1,237.40
Jamaica	1,475	1,465	2,505	2,285	1,698.23	1,628.24
Turks-Caicos Is	18	16	44	9	2,444.78	876.50
Cayman Is	194	205	532	655	2,742.38	3,182.97
Haiti	9,753	4,958	3,014	1,370	309.04	276.36
Dominican Republic	1,649	2,758	2,775	4,727	1,582.86	1,713.88
Leeward & Windward Is	2,409	1,538	3,561	2,379	1,478.18	1,545.74
Barbados	1,587	1,211	2,369	1,730	1,493.06	1,428.47
Trinidad-Tobago	1,305	794	1,213	1,189	929.81	1,487.80
Neth Antilles	2,801	2,097	5,021	5,031	1,792.48	2,399.05
French W Indies	184	251	266	218	1,457.40	869.10
S America	27,351	38,742	8,804	14,362	358.43	370.70
Colombia	608	3,659	498	1,665	818.92	455.01
Venezuela	1,186	2,749	2,036	2,899	1,702.56	1,064.66
Guyana	40	57	22	19	552.82	327.23
Suriname	129	32	179	48	1,388.81	1,511.81
French Guiana	23	5	13	19	584.43	3,167.00
Ecuador	185	699	317	1,094	1,624.42	1,565.00
Peru	17,906	27,521	3,500	5,105	198.81	185.51
Bolivia	6,570	2,569	1,453	758	222.70	295.17
Chile	425	298	557	521	1,309.96	1,747.61
Brazil	242	427	638	664	2,222.83	1,553.89
Paraguay	52	80	141	322	2,712.23	3,581.15
Uruguay	108	18	206	34	1,905.27	1,878.44
Argentina	157	617	333	1,219	2,120.97	1,966.48
W Europe	258,782	550,333	109,846	125,086	424.86	223.23
EC-12	253,330	554,566	109,534	116,690	408.69	210.67
Denmark	646	595	462	490	715.83	822.88
United Kingdom	34,877	57,544	34,133	23,482	978.66	347.65
Ireland	23,812	161,797	3,157	23,418	132.59	144.73
Netherlands	52,705	70,606	9,572	13,149	181.60	185.23
Belgium and Luxembourg	26,748	13,834	4,827	3,425	180.45	248.27
France	44,583	13,783	39,507	16,107	855.15	1,168.58
Germany	8,311	15,483	3,265	6,180	362.82	367.99
Spain, incl Canary Is	33,821	86,460	4,632	12,682	136.54	146.68
Portugal	25,896	101,723	3,222	13,918	124.44	136.53
Italy	1,745	22,539	548	3,592	313.86	189.38

See footnotes at end of table.

Table 14--U.S. agricultural exports: Quantity, value, and unit value by commodity and country, October-September 1990/91 and 1991/92--continued

Commodity and country	October-September					
	Quantity		Value (1,000 dol)		Unit value (\$)	
	1990/91	1991/92	1990/91	1991/92	1990/91	1991/92
Other grain prods(MT):						
Greece	85	233	210	408	2,464.96	1,751.53
Other W Europe	5,452	5,767	6,412	8,266	1,176.10	1,431.63
Iceland	872	1,196	2,604	2,826	2,676.83	2,368.77
Sweden	1,869	1,925	2,000	2,269	1,070.23	1,178.68
Norway	334	1,268	340	1,210	1,017.96	961.61
Finland	266	137	143	182	539.40	1,326.22
Austria	968	181	104	106	107.54	588.21
Switzerland	870	964	1,164	1,366	1,179.52	1,420.71
Malta, Gozo	66	114	167	308	2,668.71	2,703.60
E Europe	138	2,727	203	463	1,473.80	169.78
Czechoslovakia	0	2	0	7	.00	3,411.60
Poland	40	2,686	69	419	1,732.46	166.80
Yugoslavia	66	0	60	0	1,063.41	.00
Romania	8	10	14	23	1,844.44	2,333.30
Bulgaria	33	29	61	14	1,837.88	486.21
Former USSR	23	676	27	800	1,187.78	1,183.96
Asia	137,680	130,881	88,960	92,180	646.16	703.64
W Asia (Mideast)	11,876	11,579	22,671	20,306	1,900.80	1,753.71
Turkey	10	87	16	188	1,680.00	2,274.15
Cyprus	33	36	77	68	2,322.64	1,964.83
Lebanon	1,831	422	1,396	621	762.63	1,233.49
Iran	0	44	0	142	.00	3,232.00
Israel, inc Gaza	791	1,318	1,913	2,646	2,419.04	2,006.62
Jordan	30	66	60	79	1,674.33	1,430.78
Kuwait	93	720	283	1,704	2,824.26	2,367.02
Saudi Arabia	7,586	6,932	15,861	11,846	2,089.81	1,708.69
Qatar	224	191	361	360	1,909.67	1,830.28
United Arab Emir	847	1,066	1,669	1,846	1,882.50	1,748.74
Yemen, Rep of	0	939	0	349	.00	1,028.61
Oman	40	17	168	66	3,961.97	3,271.70
Bahrain	392	364	917	606	2,340.18	1,391.31
S Asia	25,869	54,800	4,731	7,076	182.84	206.10
India	26,431	35,382	4,270	6,966	167.80	202.30
Pakistan	16	0	37	0	2,488.33	.00
Bangladesh	0	19	0	16	.00	816.79
Sri Lanka	413	99	424	106	1,026.93	1,061.23
Japan	75,668	67,683	33,938	33,866	449.17	687.10
China	167	222	112	236	716.12	1,060.04
Southeast Asia	16,866	17,748	12,314	16,426	776.16	869.16
Thailand	2,266	2,496	1,634	1,381	724.66	563.63
Malaysia	2,846	3,120	1,697	1,829	661.41	618.14
Singapore	2,127	1,961	3,764	3,937	1,769.49	2,017.72
Indonesia	788	1,206	848	786	1,062.87	661.11
Philippines	7,841	8,976	4,471	7,394	670.23	823.76
Other East Asia	8,344	9,249	16,283	16,241	1,831.66	1,647.86
Mongolia	0	61	0	17	.00	337.66
Korea, Rep of	3,263	2,223	7,046	6,017	2,166.97	2,266.64
Hong Kong	2,962	3,807	4,861	6,600	1,671.67	1,707.44
Taiwan	2,129	3,168	3,286	3,707	1,643.19	1,170.13
Oceania	3,829	6,607	6,084	7,442	1,688.84	1,327.26
Australia	2,790	4,198	4,000	5,016	1,466.06	1,211.82
Papua New Guinea	12	30	30	84	2,679.68	2,804.80
New Zealand	407	480	632	464	1,306.62	846.36
Western Samoa	13	24	6	29	346.16	1,188.63
French Pacif Is	641	638	1,381	1,698	2,661.76	2,661.96
Micronesia	77	210	114	122	1,486.43	679.62
Other Pac Is, n e c	49	87	23	40	469.18	464.08
Africa	20,372	17,702	4,370	6,844	214.63	336.80
N Africa	673	196	279	278	414.33	1,420.73
Morocco	49	13	86	47	1,764.12	3,631.66
Algeria	646	31	93	20	169.89	667.93
Tunisia	2	0	8	0	4,441.00	.00
Egypt	77	162	91	211	1,187.27	1,387.23
Sub-Sahara	19,699	17,606	4,092	6,666	207.70	323.66
Sudan	2,989	2,643	678	1,060	226.83	397.40
Cameroon	108	120	166	222	1,631.04	1,663.26
Senegal	0	133	0	29	.00	220.16
Guinea	11	18	18	36	1,893.18	1,867.69
Sierra Leone	1,677	6,119	342	1,361	182.11	220.76
Ivory Coast	4	23	19	26	4,672.00	1,128.00
Ghana	1,494	2,667	401	888	268.72	346.88
Niger	1	0	30	0	29,821.00	.00
Togo	2,793	2,671	449	664	180.93	207.66
Nigeria	16	47	36	142	2,346.47	3,021.87
Cabon	0	0	8	0	.00	.00
Chad	4,988	0	687	0	117.38	.00
Angola	27	0	23	0	866.26	.00
Liberia	4	87	13	180	3,199.76	2,180.27
Ethiopia	867	2,666	264	630	308.60	199.22
Kenya	0	1	0	4	.00	3,732.00
Tanzania	22	0	32	0	1,461.82	.00

See footnotes at end of table.

Table 14--U.S. agricultural exports: Quantity, value, and unit value by commodity and country, October-September 1990/91 and 1991/92--continued

Commodity and country	October-September					
	Quantity		Value (1,000 dol)		Unit value (\$)	
	1990/91	1991/92	1990/91	1991/92	1990/91	1991/92
Other grain prods(MT):						
Mauritius	4,270	0	529	0	123.90	0.00
French Indian Oc Areas	0	34	0	21	.00	605.12
Rep S Africa	229	382	498	621	2,173.68	1,625.40
Botswana	0	2	0	3	.00	1,409.00
Developed countries	519,507	860,215	385,296	465,562	741.66	541.21
Developing countries	198,856	227,358	153,354	183,722	771.18	809.07
Other countries	157	273	112	253	716.12	925.09
Feeds & fodders, ex oilcake(MT):						
World	10,942,339	11,266,738	1,881,652	2,019,355	171.95	179.23
Canada	437,846	504,412	212,606	258,883	485.57	513.24
Latin America	571,076	787,479	134,676	173,543	235.83	217.61
Mexico	369,767	601,834	74,855	110,626	202.71	183.81
Central America	30,560	36,094	11,774	14,834	385.29	410.99
Guatemala	6,003	4,700	2,633	3,242	438.63	688.80
Belize	6,973	7,630	2,538	2,886	363.96	338.97
El Salvador	4,535	5,814	1,057	1,730	233.15	297.62
Honduras	1,505	1,488	1,197	878	795.10	589.92
Nicaragua	135	462	333	180	2,468.15	345.57
Costa Rica	802	1,912	625	927	704.38	484.81
Panama	10,506	14,081	3,380	5,311	321.73	377.17
Caribbean	125,479	105,224	32,611	28,288	257.04	268.83
Bermuda	4,253	4,073	1,009	1,922	448.76	471.82
Bahamas	27,645	29,784	8,050	7,805	291.21	262.08
Jamaica	1,005	577	569	352	566.55	610.27
Turks-Caicos Is	27	377	10	65	359.30	171.14
Cayman Is	720	754	430	420	597.84	586.44
Haiti	5,111	3,779	1,352	456	264.57	120.64
Dominican Republic	13,849	13,852	3,807	3,161	274.93	223.23
Leeward & Windward Is	5,334	3,044	1,640	1,061	307.43	348.43
Barbados	1,668	1,018	636	584	380.81	573.86
Trinidad-Tobago	55,065	41,184	10,735	9,003	194.86	218.61
Neth Antilles	11,776	6,756	3,363	3,431	285.56	507.85
French W Indies	25	26	9	27	361.68	1,055.11
S America	44,270	54,327	15,436	19,795	348.68	364.37
Colombia	8,875	7,514	2,618	2,636	295.02	337.55
Venezuela	3,150	14,657	1,538	4,030	488.35	274.98
Guyana	1,240	1,440	406	636	327.54	441.64
Suriname	14,706	7,876	3,933	2,356	267.43	289.12
Ecuador	3,453	2,655	1,975	2,204	572.04	830.10
Peru	5,042	2,928	1,787	1,839	354.41	627.92
Bolivia	25	101	29	86	1,140.08	848.91
Chile	1,078	1,325	580	857	538.20	646.89
Brazil	5,754	12,317	1,555	3,118	269.74	253.12
Paraguay	49	187	26	63	524.65	335.08
Uruguay	144	134	151	144	1,047.67	1,072.78
Argentina	744	3,193	836	1,827	1,126.57	603.38
W Europe	7,434,701	7,119,168	1,012,612	979,109	136.20	137.53
EC-12	7,417,246	7,104,055	998,638	965,500	134.64	135.91
Denmark	13,514	10,799	4,818	4,997	353.91	462.70
United Kingdom	345,015	549,612	62,837	90,475	182.13	164.61
Ireland	632,759	715,323	81,106	89,856	128.18	125.51
Netherlands	3,371,850	3,019,873	429,762	384,632	127.45	127.43
Belgium and Luxembourg	3,220	18,056	2,297	6,241	713.31	345.64
France	753,415	438,446	103,963	64,008	137.86	145.99
Germany	272,808	501,726	45,279	77,217	165.97	153.90
Spain, incl Canary Is	814,405	828,997	105,829	108,916	129.95	132.89
Portugal	793,344	724,161	90,265	90,420	126.38	124.86
Italy	416,391	286,670	62,353	47,138	149.74	158.59
Greece	425	392	230	400	540.63	1,020.29
Other W Europe	17,455	15,113	15,874	13,609	800.57	900.47
Iceland	228	297	197	260	836.31	875.84
Sweden	3,652	5,021	3,198	4,289	874.77	854.26
Norway	2,824	3,868	1,859	2,332	658.32	602.89
Finland	2,074	1,597	516	571	248.99	357.66
Austria	297	543	301	536	1,014.77	886.32
Switzerland	8,328	3,774	7,891	5,608	947.49	1,486.01
Malta, Gozo	52	13	21	12	404.65	658.92
E Europe	802	2,177	182	546	318.28	250.85
Hungary	0	9	0	12	.00	1,319.78
Poland	25	921	22	227	892.00	246.66
Yugoslavia	577	1,247	169	307	293.42	245.24
Former USSR	7,655	276	1,678	61	206.90	219.20
Asia	2,482,338	2,797,673	511,535	594,217	208.59	212.40
W Asia (Mideast)	54,086	41,682	10,852	13,534	200.64	324.68
Turkey	35	275	51	77	1,468.77	280.05
Cyprus	0	87	0	73	.00	835.01
Lebanon	82	157	51	132	622.18	843.19
Israel, inc Gaza	52,326	38,022	10,202	12,168	194.87	320.02
Kuwait	0	33	0	28	.00	874.73
Saudi Arabia	639	1,500	343	753	536.48	601.88
Qatar	0	152	0	65	.00	358.91

See footnotes at end of table.

Table 16--U.S. agricultural exports: Quantity, value, and unit value by commodity and country, October-September 1990/91 and 1991/92--continued

Commodity and country	October-September					
	Quantity		Value (1,000 dol)		Unit value (\$)	
	1990/91	1991/92	1990/91	1991/92	1990/91	1991/92
Feeds & fodders, ex oilcake(MT):						
United Arab Emir	986	1,429	186	220	188.92	153.68
Bahrain	19	27	19	28	986.31	1,039.37
S Asia	328	178	188	131	572.96	733.64
Afghanistan	0	18	0	10	.00	558.22
India	34	108	49	70	1,437.06	651.67
Pakistan	85	33	31	32	368.74	965.91
Nepal	0	15	0	4	.00	237.00
Bangladesh	13	0	3	0	223.38	.00
Sri Lanka	196	4	105	15	634.82	3,677.75
Japan	2,033,780	2,365,444	382,161	447,140	187.91	189.03
China	4,587	1,814	1,556	441	339.26	242.84
Southeast Asia	153,867	201,404	48,961	64,828	318.20	320.89
Thailand	35,502	64,044	10,383	19,472	291.63	304.04
Malaysia	30,675	35,916	10,965	10,936	357.14	304.48
Singapore	23,705	27,869	8,726	11,696	268.09	292.71
Indonesia	49,664	67,074	13,922	16,732	280.32	233.17
Philippines	14,321	16,701	5,005	5,792	349.49	346.81
Other East Asia	205,690	187,151	67,817	68,344	329.70	365.18
Korea, Rep of	57,882	43,125	16,756	14,255	289.48	330.56
Hong Kong	51,132	34,536	21,530	17,729	421.06	513.35
Taiwan	96,676	109,490	29,531	36,360	305.46	332.08
Oceania	16,846	23,602	5,700	7,983	336.33	338.25
Australia	7,440	10,223	3,061	4,740	411.46	463.69
New Zealand	1,167	1,202	660	649	565.80	457.11
Western Samoa	0	4	0	5	.00	1,166.60
French Pacif Is	4,237	4,350	945	1,192	223.09	273.97
Micronesia	2,960	6,219	598	994	201.96	159.90
Other Pac Is, n e c	1,142	1,606	435	503	380.83	313.46
Africa	21,775	21,951	2,753	5,012	126.42	228.35
N Africa	21,124	17,805	2,480	2,835	117.85	159.24
Morocco	0	14,435	0	1,772	.00	122.77
Tunisia	1	0	43	0	43,200.00	.00
Egypt	21,123	3,370	2,446	1,063	115.81	315.45
Sub-Sahara	651	4,146	263	2,177	404.30	525.12
Sudan	135	188	98	104	729.13	554.52
Equatorial Guinea	0	305	0	148	.00	484.16
Guinea	6	11	6	10	1,002.33	522.64
Ivory Coast	0	28	0	6	.00	230.86
Ghana	0	187	0	125	.00	534.52
The Gambia	111	0	26	0	231.80	.00
Togo	0	21	0	6	.00	300.00
Nigeria	20	0	10	0	500.00	.00
Zaire	17	0	17	0	1,023.35	.00
Mauritius	0	0	0	3	.00	.00
Rep S Africa	352	3,395	106	1,774	291.75	522.51
Developed countries	9,967,621	10,041,856	1,621,409	1,704,363	162.67	169.72
Developing countries	970,731	1,223,058	258,687	314,851	266.49	257.18
Other countries	4,587	1,814	1,556	441	339.26	242.84
Corn by-products(MT):						
World	6,160,061	6,111,267	847,551	870,132	137.59	142.38
Canada	59,795	36,661	14,192	11,480	263.81	313.14
Latin America	140,251	131,851	38,306	39,120	273.10	296.67
Mexico	126,346	114,228	34,656	34,272	274.29	300.03
Central America	13,449	15,361	3,547	4,753	263.74	309.43
Guatemala	1,518	167	491	25	270.10	148.53
Belize	28	6	8	3	279.43	550.00
El Salvador	4,237	4,162	916	1,168	216.29	280.73
Panama	7,366	11,026	2,132	3,557	289.40	322.57
Caribbean	435	2,272	95	95	221.19	41.91
Bahamas	18	52	5	15	285.55	284.79
Haiti	36	2,074	7	46	200.00	21.98
Leeward & Windward Is	118	34	33	10	282.92	283.09
Barbados	34	0	24	0	285.00	.00
Trinidad-Tobago	179	112	27	25	148.33	224.89
S America	31	0	6	0	200.71	.00
Venezuela	31	0	6	0	200.71	.00
W Europe	5,563,814	5,564,488	716,571	712,171	126.74	127.98
EC-12	5,563,814	5,564,488	716,571	712,135	126.74	127.98
Denmark	5,796	0	639	0	110.23	.00
United Kingdom	288,419	432,559	37,785	56,232	131.01	130.00
Ireland	420,252	802,915	54,580	65,847	129.88	130.33
Netherlands	2,494,647	2,207,524	315,384	284,735	126.42	128.98
France	524,925	351,095	66,437	45,521	125.56	126.06
Germany	254,701	460,960	32,949	57,992	129.35	125.87
Spain, incl Canary Is	661,087	692,325	83,388	86,813	126.14	125.39
Portugal	634,464	633,831	79,232	79,584	124.88	125.85
Italy	369,529	273,779	45,176	35,713	124.86	130.44
Other W Europe	0	87	0	35	.00	361.52
Sweden	0	82	0	25	.00	284.78
Switzerland	0	5	0	9	.00	1,773.60
Asia	286,778	357,805	75,238	104,690	262.35	284.63

See footnotes at end of table.

Table 14--U.S. agricultural exports: Quantity, value, and unit value by commodity and country, October-September 1990/91 and 1991/92--continued

Commodity and country	October-September					
	Quantity		Value (1,000 dol)		Unit value (\$)	
	1990/91	1991/92	1990/91	1991/92	1990/91	1991/92
Corn by-products(MT):						
W Asia (Mideast)	23,620	32,751	4,901	9,379	207.51	285.36
Israel, Inc Gaza	23,620	32,751	4,901	9,379	207.51	285.36
Japan	70,897	156,854	18,781	40,782	266.03	259.99
Southeast Asia	85,173	119,311	23,734	35,637	278.65	288.69
Thailand	29,209	49,187	7,952	15,569	272.25	315.52
Malaysia	26,421	24,700	8,038	5,530	304.23	254.97
Singapore	351	7,972	128	2,250	355.67	282.25
Indonesia	29,192	37,431	7,615	11,280	280.85	301.36
Philippines	0	21	0	8	.00	394.85
Other East Asia	107,988	95,882	27,822	18,891	259.08	320.85
Korea, Rep of	40,354	12,633	9,982	4,189	247.61	334.22
Hong Kong	22,638	8,108	6,485	2,492	286.45	307.40
Taiwan	44,386	36,241	11,346	12,210	255.55	319.30
Oceania	4,341	5,034	828	1,278	213.83	253.84
Australia	4,206	4,950	875	1,235	208.00	249.55
New Zealand	63	0	27	0	429.32	.00
French Pacif Is	72	84	27	43	371.18	806.00
Africa	21,062	5,318	2,315	1,394	109.87	262.12
N Africa	21,062	2,729	2,315	798	109.87	282.59
Egypt	21,062	2,729	2,315	798	109.87	282.59
Sub-Sahara	0	2,589	0	595	.00	230.00
Rep S Africa	0	2,589	0	595	.00	230.00
Developed countries	5,805,086	5,798,400	765,347	775,643	130.09	133.77
Developing countries	353,856	312,857	92,204	84,490	260.50	302.01
Alfalfa meal & cubes(MT):						
World	561,835	628,539	91,020	84,720	162.00	134.79
Canada	4,142	3,206	637	436	153.79	152.30
Latin America	4,343	15,088	616	1,765	141.78	100.66
Mexico	3,117	12,781	370	1,332	118.59	104.24
Central America	107	0	21	0	194.66	.00
Panama	107	0	21	0	194.66	.00
Caribbean	819	726	186	115	225.71	158.01
Bahamas	0	247	0	11	.00	46.19
Leeward & Windward Is	12	14	3	4	284.92	272.36
Barbados	199	25	27	9	137.71	343.64
Neth Antilles	508	440	155	91	254.59	206.60
S America	300	2,891	40	318	132.00	122.84
Venezuela	300	2,325	40	265	132.00	114.54
Argentina	0	266	0	52	.00	155.39
W Europe	517	6,408	135	590	219.42	92.07
EC-12	577	6,388	125	587	216.64	91.91
United Kingdom	577	636	125	14	216.64	22.18
Germany	0	35	0	7	.00	195.00
Portugal	0	5,717	0	566	.00	99.03
Other W Europe	40	20	10	3	259.63	143.50
Sweden	20	20	3	3	157.25	143.50
Malta, Gozo	20	0	7	0	362.00	.00
Asia	582,225	602,442	89,872	81,817	152.20	135.81
Japan	545,018	581,539	80,615	78,895	152.28	135.85
Southeast Asia	20	302	5	59	259.20	196.03
Singapore	20	0	5	0	259.20	.00
Philippines	0	302	0	59	.00	196.03
Other East Asia	6,186	20,601	951	2,863	153.71	138.99
Korea, Rep of	983	4,860	150	596	152.36	122.83
Hong Kong	55	183	12	26	214.36	157.89
Taiwan	5,148	15,578	789	2,242	153.32	143.89
Oceania	508	385	59	60	116.47	154.74
Australia	22	22	4	4	193.64	195.35
French Pacif Is	486	363	55	55	112.97	152.22
Developed countries	550,800	591,175	88,393	79,977	162.29	135.20
Developing countries	11,035	37,364	1,627	4,743	147.43	126.94
Beet pulp(MT):						
World	560,784	685,571	62,305	80,872	111.10	117.96
Canada	1,079	1,502	128	187	118.81	124.38
Latin America	1,475	345	241	47	163.41	137.45
Mexico	1,475	345	241	47	163.41	137.45
W Europe	256,318	385,105	29,262	41,191	109.88	116.00
EC-12	256,318	384,929	29,262	41,162	109.88	115.87
Denmark	0	2,274	0	371	.00	163.23
United Kingdom	0	20,368	0	2,370	.00	116.38
Ireland	5,057	53,993	582	5,053	115.02	112.10
Netherlands	158,152	155,809	17,492	17,172	110.60	110.31
Belgium and Luxembourg	0	13,108	0	1,698	.00	129.51
France	50,440	9,289	5,391	978	106.88	105.17
Spain, incl Canary Is	47,055	100,079	5,078	12,620	107.92	125.10
Italy	5,614	0	719	0	128.16	.00
Other W Europe	0	176	0	29	.00	183.64
Finland	0	176	0	29	.00	183.64
Asia	291,912	314,590	32,673	37,723	111.83	119.91
Japan	291,763	314,143	32,646	37,662	111.89	119.89
Other East Asia	149	447	27	62	181.35	137.71

See footnotes at end of table.

Table 14--U.S. agricultural exports: Quantity, value, and unit value by commodity and country, October-September 1990/91 and 1991/92--continued

Commodity and country	October-September					
	Quantity		Value (1,000 do1)		Unit value (\$)	
	1990/91	1991/92	1990/91	1991/92	1990/91	1991/92
Beet pulp(MT):						
Hong Kong	72	0	12	0	162.80	0.00
Taiwan	77	447	15	62	188.71	137.71
Africa	0	14,029	0	1,723	.00	122.82
N Africa	0	14,029	0	1,723	.00	122.82
Morocco	0	14,029	0	1,723	.00	122.82
Developed countries	559,160	670,750	62,037	78,040	110.95	117.84
Developing countries	1,524	14,821	268	1,832	165.06	123.51
Citrus pulp pellets(MT):						
World	566,840	507,111	76,770	63,742	135.43	125.70
Latin America	0	55	0	17	.00	312.07
Mexico	0	48	0	10	.00	209.39
Central America	0	7	0	7	.00	1,016.14
Belize	0	3	0	4	.00	1,404.33
Costa Rica	0	4	0	3	.00	725.00
W Europe	556,010	498,230	74,809	62,424	134.54	125.29
EC-12	556,010	498,230	74,809	62,424	134.54	125.29
United Kingdom	13,288	39,739	1,426	5,023	107.31	126.41
Ireland	82,173	76,546	10,206	8,509	124.20	112.47
Netherlands	299,309	238,445	40,577	30,697	135.57	128.74
France	126,652	63,793	17,649	6,859	139.35	127.14
Germany	0	9,626	0	1,290	.00	134.00
Spain, incl Canary Is	2,350	12,694	323	1,638	137.32	129.01
Portugal	32,238	67,387	4,629	8,329	143.57	123.99
Asia	10,830	8,826	1,551	1,301	181.04	147.36
Japan	10,652	7,431	1,929	1,091	181.06	146.78
Southeast Asia	116	19	23	6	199.63	333.16
Thailand	100	0	20	0	200.00	.00
Malaysia	15	0	3	0	187.13	.00
Philippines	0	19	0	6	.00	333.16
Other East Asia	63	1,376	9	204	142.86	147.93
Hong Kong	0	84	0	17	.00	200.63
Taiwan	63	1,292	9	187	142.86	144.49
Developed countries	566,662	505,661	76,738	63,516	135.42	125.61
Developing countries	178	1,450	32	227	178.63	166.59
Other feeds & fodders(MT):						
World	3,093,429	3,334,280	804,007	919,888	259.91	275.89
Canada	378,630	463,043	197,649	246,726	521.74	532.84
Latin America	424,997	649,120	95,514	132,594	224.74	204.27
Mexico	238,828	474,432	39,688	74,965	166.18	158.01
Central America	17,004	20,726	8,207	10,074	482.63	486.06
Guatemala	4,185	4,540	2,142	3,217	511.84	708.67
Belize	6,845	7,821	2,530	2,579	364.30	338.38
El Salvador	298	1,652	141	552	472.88	340.17
Honduras	1,506	1,488	1,187	878	795.10	589.82
Nicaragua	135	452	333	160	2,468.15	345.57
Costa Rica	902	1,908	635	924	704.38	484.31
Panama	3,033	3,055	1,228	1,754	404.74	574.25
Caribbean	125,225	102,226	32,229	28,078	257.37	274.66
Bermuda	4,253	4,073	1,909	1,822	448.76	471.82
Bahamas	27,627	29,485	8,045	7,780	291.21	263.85
Jamaica	1,005	577	557	352	566.55	510.27
Turks-Caicos Is	27	377	10	65	359.30	171.14
Cayman Is	720	764	430	420	597.84	536.44
Haiti	5,075	1,705	1,345	410	255.03	240.66
Dominican Republic	13,849	13,852	3,807	3,161	274.93	228.23
Leeward & Windward Is	5,204	2,996	1,603	1,047	308.04	348.53
Barbados	1,386	993	584	576	421.64	579.66
Trinidad-Tobago	54,886	41,072	10,708	8,978	195.11	218.50
Neth Antilles	11,158	6,316	3,208	3,340	287.24	528.83
French W Indies	25	26	9	27	361.68	1,055.11
S America	49,939	51,736	15,390	19,477	350.25	376.46
Colombia	8,575	7,514	2,518	2,536	295.02	337.56
Venezuela	2,819	12,332	1,492	3,764	529.43	305.23
Guyana	1,240	1,440	406	636	327.54	441.64
Suriname	14,706	7,876	3,933	2,366	267.43	299.12
Ecuador	3,453	2,655	1,875	2,204	572.04	830.10
Peru	5,042	2,928	1,787	1,839	354.41	627.92
Bolivia	25	101	29	85	1,140.08	849.91
Chile	1,078	1,325	580	857	538.20	646.89
Brazil	5,764	12,317	1,555	3,118	269.74	253.12
Paraguay	49	187	26	63	524.65	336.09
Uruguay	144	134	151	144	1,047.67	1,072.78
Argentina	744	2,927	838	1,875	1,126.57	640.46
W Europe	957,942	694,940	191,834	162,732	200.25	234.20
EC-12	940,527	680,020	177,870	149,190	189.12	219.39
Denmark	7,818	8,525	4,179	4,635	634.56	642.58
United Kingdom	42,737	56,310	23,501	26,835	549.89	476.56
Ireland	125,277	81,869	15,739	9,647	125.63	117.83
Netherlands	410,742	417,996	56,309	52,229	134.15	124.95
Belgium and Luxembourg	3,220	4,846	2,287	4,543	713.31	918.18
France	51,388	14,259	14,385	10,670	279.89	748.30

See footnotes at end of table.

Table 14--U.S. agricultural exports: Quantity, value, and unit value by commodity and country, October-September 1990/91 and 1991/92--continued

Commodity and country	October-September					
	Quantity		Value (1,000 dol)		Unit value (\$)	
	1990/91	1991/92	1990/91	1991/92	1990/91	1991/92
Other feeds & fodders(MT):						
Germany	18,107	31,705	12,330	17,928	680.93	565.47
Spain, incl Canary Is	109,813	23,889	17,040	8,945	163.98	374.28
Portugal	126,642	17,226	16,404	1,941	129.53	112.68
Italy	41,248	22,891	15,457	11,427	374.74	499.17
Greece	425	392	230	400	540.63	1,020.29
Other W Europe	17,416	14,820	13,964	13,542	801.81	913.77
Iceland	228	297	191	260	836.31	875.84
Sweden	3,632	4,809	3,192	4,260	878.72	867.83
Norway	2,824	3,868	1,868	2,332	658.32	602.85
Finland	2,074	1,421	515	542	248.98	381.69
Austria	297	543	301	636	1,014.77	985.32
Switzerland	8,328	3,769	7,891	5,699	947.49	1,485.63
Malta, Gozo	32	13	14	12	431.31	958.92
E Europe	602	2,177	182	546	318.28	280.85
Hungary	0	9	0	12	.00	1,319.78
Poland	25	821	22	227	892.00	246.66
Yugoslavia	577	1,247	169	307	293.42	246.24
Former USSR	7,655	276	1,579	61	206.30	219.20
Asia	1,310,593	1,504,007	312,090	368,687	239.13	245.14
W Asia (Mideast)	30,466	8,931	5,951	4,154	195.32	465.15
Turkey	35	275	51	77	1,468.77	280.05
Cyprus	0	87	0	73	.00	834.01
Lebanon	82	157	51	132	622.18	843.19
Israel, inc Gaza	28,705	5,271	5,300	2,788	184.65	629.02
Kuwait	0	33	0	29	.00	874.73
Saudi Arabia	639	1,500	349	753	536.48	501.89
Qatar	0	152	0	55	.00	368.81
United Arab Emir	986	1,429	185	220	188.92	153.68
Bahrain	19	27	19	28	886.31	1,039.37
S Asia	328	178	188	131	572.86	733.54
Afghanistan	0	18	0	10	.00	558.22
India	34	108	49	70	1,437.06	651.67
Pakistan	85	33	31	32	368.74	435.11
Nepal	0	15	0	4	.00	237.00
Bangladesh	13	0	3	0	223.38	.00
Sri Lanka	196	4	105	15	534.82	3,677.75
Japan	1,114,749	1,305,467	240,189	288,711	215.46	221.16
China	4,587	1,814	1,556	441	339.26	242.94
Southeast Asia	68,558	81,772	25,199	28,925	367.55	353.73
Thailand	6,193	14,857	2,381	3,903	384.51	262.72
Malaysia	4,239	11,216	2,914	4,405	587.44	392.80
Singapore	23,334	19,697	8,592	9,446	358.21	479.56
Indonesia	20,472	19,643	6,307	5,452	308.07	277.56
Philippines	14,321	15,359	5,005	5,718	349.49	349.55
Other East Asia	91,804	105,845	39,007	46,325	424.44	437.66
Korea, Rep of	15,645	25,732	6,614	9,471	399.77	369.06
Hong Kong	28,367	26,181	15,022	15,194	529.55	580.36
Taiwan	46,992	53,932	17,371	21,660	369.67	401.61
Oceania	12,097	18,183	4,712	6,646	389.53	365.60
Australia	3,212	5,260	2,182	3,500	679.39	665.71
New Zealand	1,104	1,202	634	549	573.83	487.11
Western Samoa	0	4	0	5	.00	1,165.50
French Pacif Is	3,679	3,803	554	1,094	234.74	290.30
Micronesia	2,960	6,219	899	894	201.96	159.90
Other Pac Is, n e c	1,142	1,605	435	503	380.53	313.46
Africa	713	2,604	437	1,895	612.21	727.80
N Africa	62	1,047	173	314	2,785.24	299.59
Morocco	0	406	0	49	.00	121.13
Tunisia	1	0	43	0	43,200.00	.00
Egypt	61	641	130	265	2,132.87	412.79
Sub-Sahara	651	1,557	263	1,582	404.30	1,015.86
Sudan	135	188	89	104	729.13	654.82
Equatorial Guinea	0	305	0	148	.00	484.16
Guinea	6	11	6	10	1,002.53	922.64
Ivory Coast	0	28	0	6	.00	230.85
Ghana	0	197	0	125	.00	634.52
The Gambia	111	0	26	0	231.90	.00
Togo	0	21	0	6	.00	300.00
Nigeria	0	0	10	0	500.00	.00
Zaire	17	0	17	0	1,023.35	.00
Mauritius	0	0	0	3	.00	.00
Rep S Africa	362	807	106	1,179	291.75	1,460.94
Developed countries	2,484,804	2,475,890	637,894	706,198	256.71	285.23
Developing countries	603,838	886,556	164,556	213,259	272.47	248.97
Other countries	4,587	1,814	1,556	441	339.26	242.94
Fruits & prep, ex juice(MT):						
World	2,371,877	2,890,479	2,085,905	2,359,090	879.43	816.15
Canada	770,667	915,495	694,075	717,355	800.62	783.57
Latin America	155,174	220,481	111,646	146,585	719.49	664.85
Mexico	79,400	142,752	46,833	77,572	589.84	543.40
Central America	19,488	25,721	17,485	23,455	897.74	911.90

See footnotes at end of table.

Table 14--U.S. agricultural exports: Quantity, value, and unit value by commodity and country, October-September 1990/91 and 1991/92--continued

Commodity and country	October-September					
	Quantity		Value (1,000 dol)		Unit value (\$)	
	1990/91	1991/92	1990/91	1991/92	1990/91	1991/92
Fruits & prep, ex juice(MT):						
Guatemala	1,712	3,972	1,563	4,619	971.46	1,162.91
Belize	249	214	278	248	1,114.55	1,160.03
El Salvador	1,988	4,443	1,875	3,655	989.13	822.70
Honduras	1,427	2,179	1,090	2,576	764.00	1,182.00
Nicaragua	530	707	472	635	891.08	898.58
Costa Rica	6,725	6,090	5,054	4,843	753.03	795.18
Panama	6,847	8,116	6,962	6,879	1,015.27	847.61
Caribbean	14,673	16,913	15,122	13,746	1,030.57	863.81
Bermuda	956	1,127	834	726	872.35	644.45
Bahamas	882	2,540	1,095	1,494	1,241.94	588.19
Jamaica	165	238	255	174	1,543.59	732.16
Turks-Caicos Is	81	87	163	67	2,008.06	1,172.18
Cayman Is	33	0	36	0	1,078.94	.00
Haiti	506	804	542	318	1,074.12	352.26
Dominican Republic	1,770	2,919	1,656	2,842	935.67	973.82
Leeward & Windward Is	1,231	907	1,591	1,181	1,292.51	1,302.34
Barbados	1,388	754	1,025	548	738.78	727.34
Trinidad-Tobago	2,696	1,665	2,565	1,640	951.50	984.93
Neth Antilles	3,194	2,740	3,820	2,741	1,185.89	1,000.19
French W Indies	1,772	2,062	1,539	2,014	868.62	876.84
S America	41,613	36,095	32,196	31,813	773.69	881.38
Colombia	5,408	4,811	3,085	3,275	570.46	680.73
Venezuela	25,848	25,046	21,391	21,570	827.57	855.19
Guyana	1	128	3	122	2,800.00	990.46
Suriname	42	46	47	85	1,107.45	1,846.24
French Guiana	130	220	125	217	967.92	987.73
Ecuador	674	1,748	728	2,536	1,082.11	1,460.79
Peru	131	163	115	123	875.41	757.22
Bolivia	15	23	12	22	817.13	976.65
Chile	72	122	74	159	1,028.55	1,298.64
Brazil	8,766	3,250	5,929	2,731	676.33	540.30
Paraguay	199	35	315	121	1,582.46	3,447.40
Uruguay	209	32	183	26	877.61	818.06
Argentina	118	471	188	727	1,594.74	1,542.85
W Europe	463,506	477,106	406,120	444,960	890.51	932.62
EC-12	387,544	395,830	344,737	377,565	889.54	954.11
Denmark	11,152	14,437	14,515	15,514	1,301.55	1,074.60
United Kingdom	113,987	128,522	112,815	136,448	989.71	1,061.67
Ireland	3,179	5,575	1,859	3,228	584.83	579.07
Netherlands	85,764	66,464	62,735	53,264	723.05	813.63
Belgium and Luxembourg	24,997	21,611	19,595	18,148	783.89	839.75
France	60,760	64,840	38,160	45,055	627.88	695.03
Germany	63,621	60,517	65,113	63,567	1,023.46	1,048.57
Spain, incl Canary Is	4,546	8,377	6,273	8,381	1,379.80	1,000.46
Portugal	475	1,129	301	738	633.57	653.41
Italy	17,569	21,635	22,516	31,116	1,287.25	1,438.16
Greece	494	3,622	765	2,195	1,548.78	606.08
Other W Europe	75,962	81,275	63,399	67,295	834.41	827.88
Iceland	2,182	2,471	1,818	2,105	833.38	851.98
Sweden	40,764	41,676	31,634	30,205	776.02	724.76
Norway	12,493	14,580	10,643	12,223	851.91	840.09
Finland	15,362	16,824	13,565	13,660	883.02	811.91
Austria	446	518	551	935	1,481.91	1,801.91
Switzerland	4,703	5,190	5,042	8,087	1,071.98	1,558.10
Gibraltar	0	3	0	6	.00	2,092.67
Malta, Gozo	12	43	21	74	1,729.67	1,711.35
E Europe	946	440	1,141	610	1,206.49	1,396.09
Czechoslovakia	143	40	182	24	1,273.31	595.87
Hungary	0	79	0	130	.00	1,648.39
Poland	789	320	913	450	1,158.45	1,405.38
Yugoslavia	15	1	46	5	3,083.33	5,778.00
Former USSR	188	559	385	621	2,049.47	1,113.34
Asia	963,753	1,249,998	847,584	1,019,133	879.66	815.31
W Asia (Mideast)	47,725	48,491	35,288	41,720	739.40	860.36
Turkey	85	241	177	364	2,077.96	1,508.79
Cyprus	14	104	28	191	2,096.00	1,836.59
Lebanon	128	199	159	228	1,245.09	1,143.43
Iran	15	0	27	0	1,830.60	.00
Israel, incl Gaza	5,537	3,693	6,015	5,621	920.15	1,484.94
Jordan	0	31	0	33	.00	1,064.84
Kuwait	601	2,546	877	3,637	1,459.88	1,428.35
Saudi Arabia	31,511	30,599	22,010	23,835	696.27	773.06
Qatar	238	346	197	231	825.94	668.79
United Arab Emir	8,247	10,088	5,542	7,048	671.97	698.63
Yemen, Rep of	32	0	25	0	771.88	.00
Oman	60	165	88	86	1,473.47	522.13
Bahrain	167	479	141	546	900.60	1,140.91
S Asia	280	597	163	386	581.55	653.41
India	0	12	0	30	.00	2,516.67
Pakistan	31	10	37	34	1,181.45	3,355.00
Bangladesh	184	219	94	109	484.54	485.43

See footnotes at end of table.

Table 14--U.S. agricultural exports: Quantity, value, and unit value by commodity and country, October-September 1990/91 and 1991/92--continued

Commodity and country	October-September					
	Quantity		Value (1,000 dol)		Unit value (\$)	
	1990/91	1991/92	1990/91	1991/92	1990/91	1991/92
Fruits & prep, ex juice(MT):						
Sri Lanka	55	356	92	224	585.64	628.66
Japan	518,843	648,938	508,849	556,477	980.83	857.52
China	388	165	356	138	918.31	887.95
Southeast Asia	91,140	132,943	77,279	113,186	847.82	851.38
Thailand	17,668	20,261	14,089	17,186	798.00	848.73
Malaysia	18,501	28,925	14,153	21,629	764.96	747.75
Singapore	38,103	47,313	33,235	38,866	872.23	821.45
Indonesia	4,561	13,891	4,284	13,290	841.48	856.72
Brunei	17	7	46	17	2,679.70	2,465.14
Philippines	12,280	22,546	11,453	22,188	931.82	984.10
Other East Asia	305,977	418,873	225,649	307,215	738.82	733.43
Mongolia	0	10	0	9	.00	861.00
Korea, Rep of	14,932	17,827	16,847	19,745	1,128.24	1,107.61
Hong Kong	169,038	209,103	116,183	144,148	687.32	689.36
Taiwan	121,407	191,933	82,619	143,314	762.68	746.68
Oceania	17,011	25,185	21,843	28,661	1,289.83	1,134.03
Australia	8,653	13,001	11,711	16,366	1,353.45	1,258.81
Papua New Guinea	13	44	24	121	1,825.46	2,789.62
New Zealand	6,347	9,564	8,278	9,434	1,304.27	987.45
Western Samoa	0	5	0	10	.00	1,985.00
S Pacific Is, n e c	0	5	0	17	.00	3,475.00
French Pacif Is	1,586	2,158	1,516	2,075	855.56	861.08
Micronesia	75	183	109	349	1,447.56	1,808.23
Other Pac Is, n e c	337	224	305	188	806.72	839.14
Africa	632	1,216	811	1,254	1,441.50	1,030.97
N Africa	207	508	133	526	642.28	1,033.33
Morocco	0	68	0	147	.00	2,163.88
Egypt	207	441	133	379	642.28	858.99
Sub-Saharan	425	707	778	728	1,830.76	1,028.27
Cameroon	58	0	180	0	2,236.14	.00
Mali	26	0	7	0	280.77	.00
Guinea	41	40	48	48	1,158.85	1,192.47
Ghana	2	0	4	0	2,000.00	.00
Nigeria	0	5	0	11	.00	2,284.40
Angola	58	6	64	3	1,088.74	525.67
Cape Verde	0	9	0	8	.00	816.66
Kenya	0	90	0	44	.00	484.71
French Indian Oc Areas	17	0	27	0	1,610.88	.00
Rep S Africa	223	557	488	614	2,295.21	1,101.53
Developed countries	1,774,775	2,068,945	1,637,635	1,750,727	922.73	346.44
Developing countries	586,714	821,969	447,914	808,206	750.63	739.84
Other countries	388	165	356	146	918.31	886.32
Fruits - fr(MT):						
World	1,918,772	2,431,007	1,522,803	1,737,141	793.63	714.68
Canada	691,078	834,612	591,317	584,037	841.17	711.75
Latin America	128,824	184,988	82,037	107,533	631.91	581.30
Mexico	68,223	127,782	36,187	62,487	630.57	489.05
Central America	14,846	18,211	12,734	15,421	851.88	846.77
Guatemala	1,215	2,748	1,140	2,913	838.34	1,060.16
Belize	222	140	225	129	1,011.64	821.57
El Salvador	1,666	3,230	1,773	3,165	1,064.03	879.88
Honduras	1,283	1,289	908	1,051	707.82	815.61
Nicaragua	248	587	209	465	844.70	791.70
Costa Rica	6,632	4,843	3,843	3,521	700.08	727.01
Panama	4,680	5,374	4,836	4,176	969.21	777.05
Caribbean	9,649	8,091	7,363	6,174	771.06	763.12
Bermuda	754	950	535	412	709.64	433.73
Bahamas	488	80	703	110	1,440.06	1,380.57
Turks-Caicos Is	77	57	155	67	2,008.87	1,172.19
Cayman Is	18	0	16	0	854.17	.00
Haiti	238	36	116	31	487.88	869.17
Dominican Republic	959	1,851	755	1,481	787.83	759.24
Leeward & Windward Is	365	229	282	207	773.24	904.91
Barbados	1,184	460	687	247	595.71	536.60
Trinidad-Tobago	2,120	809	1,801	720	849.57	890.57
Neth Antilles	1,605	1,507	777	932	484.36	618.41
French W Indies	1,771	2,012	1,535	1,865	865.88	877.18
S America	37,106	30,894	25,743	23,441	693.78	758.76
Colombia	4,840	3,852	2,260	2,048	457.02	518.33
Venezuela	23,569	22,838	17,865	17,989	758.00	784.67
Guyana	1	34	3	24	2,800.00	715.79
Suriname	26	7	18	8	737.31	1,200.14
French Guiana	130	220	125	217	867.92	987.73
Ecuador	128	708	95	980	743.41	1,382.14
Peru	0	14	0	7	.00	502.64
Chile	17	20	16	21	965.75	1,067.20
Brazil	8,212	2,684	5,191	1,781	532.14	663.47
Uruguay	170	0	143	0	841.45	.00
Argentina	13	316	25	355	1,964.77	1,122.83
W Europe	261,792	302,366	170,968	209,140	553.07	691.68
EC-12	218,876	247,890	148,248	179,343	677.31	723.48

See footnotes at end of table.

Table 14--U.S. agricultural exports: Quantity, value, and unit value by commodity and country, October-September 1990/91 and 1991/92--continued

Commodity and country	October-September					
	Quantity		Value (1,000 dol)		Unit value (\$)	
	1990/91	1991/92	1990/91	1991/92	1990/91	1991/92
Fruits - fr(MT):						
Denmark	53	2,842	84	1,654	1,593.75	582.07
United Kingdom	74,172	89,084	61,168	78,375	824.68	879.69
Ireland	2,744	5,016	1,364	2,605	495.98	519.49
Netherlands	62,390	49,790	37,168	32,698	595.74	656.72
Belgium and Luxembourg	13,410	15,379	3,777	9,905	654.49	644.04
France	55,064	55,630	29,751	31,703	540.47	560.88
Germany	7,296	15,772	7,150	12,139	990.04	769.68
Spain, incl Canary Is	223	4,712	191	3,038	855.58	644.66
Portugal	142	776	80	407	562.01	624.74
Italy	9,377	6,613	2,492	5,328	737.87	949.25
Greece	5	3,266	12	1,481	2,461.60	456.42
Other W Europe	42,916	54,476	22,720	29,797	629.40	546.97
Iceland	1,939	2,234	1,388	1,752	715.58	784.21
Sweden	25,384	30,462	12,906	15,887	608.44	521.55
Norway	6,774	9,074	3,395	5,401	601.25	695.22
Finland	5,524	9,453	2,688	4,211	485.54	445.44
Austria	85	24	48	51	565.48	2,115.71
Switzerland	3,210	3,229	2,295	2,465	714.88	772.54
E Europe	49	45	10	30	638.47	662.51
Czechoslovakia	0	37	0	17	.00	459.73
Hungary	0	5	0	3	.00	685.00
Poland	19	2	10	4	538.47	1,800.00
Yugoslavia	0	1	0	5	.00	5,778.00
Former USSR	10	127	6	65	590.00	521.38
Asia	825,604	1,092,767	678,720	813,212	821.09	744.18
W Asia (Mideast)	34,220	34,677	21,605	24,295	631.37	700.62
Turkey	0	20	0	59	.00	2,961.60
Lebanon	0	7	0	13	.00	1,800.00
Israel, inc Gaza	0	32	0	38	.00	1,193.53
Kuwait	5	1,113	15	1,056	3,055.60	948.62
Saudi Arabia	26,455	24,222	16,886	17,223	638.28	711.09
Qatar	68	1	51	3	747.63	2,604.00
United Arab Emir	7,590	9,005	4,583	5,550	603.83	616.25
Bahrain	102	276	70	354	690.05	1,283.51
S Asia	265	573	132	334	497.77	583.26
India	0	11	0	22	.00	1,998.18
Pakistan	16	0	6	0	355.25	.00
Bangladesh	194	219	84	109	484.54	495.43
Sri Lanka	55	343	32	204	585.64	593.96
Japan	441,380	560,685	408,782	437,322	926.14	790.12
China	355	40	326	21	917.12	513.75
Southeast Asia	74,816	112,856	55,159	86,084	737.26	762.86
Thailand	17,190	19,890	13,361	16,456	779.86	827.78
Malaysia	15,517	25,197	9,825	15,121	639.62	639.79
Singapore	29,612	39,517	21,389	27,043	722.32	702.11
Indonesia	4,370	13,636	4,023	12,852	920.63	942.51
Philippines	8,167	15,625	6,461	13,621	789.19	871.71
Other East Asia	275,668	384,036	192,715	265,147	699.34	690.42
Korea, Rep of	7,954	9,322	7,793	7,965	979.74	853.40
Hong Kong	156,342	193,034	103,744	126,627	663.57	655.98
Taiwan	111,272	181,680	81,178	130,564	729.54	718.65
Oceania	9,257	15,486	9,558	12,674	1,032.56	818.42
Australia	4,444	7,146	4,525	5,891	1,018.30	824.36
Papua New Guinea	8	0	6	0	772.50	.00
New Zealand	3,378	6,688	3,812	5,329	1,126.43	796.83
Western Samoa	0	1	0	4	.00	4,292.00
French Pacif Is	1,040	1,382	844	1,170	811.75	845.33
Micronesia	69	59	103	116	1,484.23	1,869.81
Other Pac Is, n e c	318	210	268	164	841.99	780.15
Africa	188	616	187	449	895.59	728.49
N Africa	1	0	8	0	8,088.00	.00
Egypt	1	0	8	0	8,088.00	.00
Sub-Sahara	187	616	179	449	957.56	728.48
Mali	26	0	7	0	280.77	.00
Guinea	35	40	41	48	1,167.46	1,192.47
Angola	56	6	64	3	1,088.74	526.67
Kenya	0	80	0	44	.00	484.71
Rep S Africa	68	480	67	354	988.15	738.05
Developed countries	1,402,140	1,711,909	1,169,471	1,252,111	834.06	731.41
Developing countries	516,277	719,058	353,006	485,010	683.75	674.51
Other countries	355	40	326	21	917.12	613.75
Fruits - fr - citrus(MT):						
World	848,255	1,082,378	592,301	637,801	698.26	589.26
Canada	203,632	269,174	125,661	145,405	617.10	540.19
Latin America	3,141	751	1,311	632	417.42	708.14
Mexico	1,943	188	657	122	337.91	648.54
Central America	82	15	127	9	1,544.35	593.60
Guatemala	32	0	75	0	2,352.81	.00
Belize	12	0	15	0	1,246.67	.00
Honduras	3	0	4	0	1,250.00	.00
Costa Rica	30	15	25	8	822.00	693.60

See footnotes at end of table.

Table 14--U.S. agricultural exports: Quantity, value, and unit value by commodity and country, October-September 1980/81 and 1981/82--continued

Commodity and country	October-September					
	Quantity		Value (1,000 dol)		Unit value (\$)	
	1980/81	1981/82	1980/81	1981/82	1980/81	1981/82
Fruits - fr - citrus(MT):						
Panama	5	0	8	0	1,595.40	0.00
Caribbean	1,070	491	478	347	448.03	706.82
Bermuda	65	47	46	35	701.00	736.00
Bahamas	20	0	32	0	1,588.26	.00
Haiti	20	0	4	0	185.65	.00
Dominican Republic	0	86	0	45	.00	518.70
Leeward & Windward Is	23	45	20	41	875.87	812.00
Barbados	328	122	127	57	385.26	466.17
Trinidad-Tobago	14	18	20	33	1,408.07	1,806.66
Neth Antilles	185	161	87	125	470.05	774.48
French W Indies	414	12	146	13	349.70	1,062.82
S America	46	67	49	64	1,054.89	845.40
Colombia	0	17	0	9	.00	693.65
Venezuela	36	0	34	0	954.17	.00
Chile	0	20	6	21	.00	1,057.20
Brazil	5	16	4	6	792.00	359.00
Uruguay	5	0	5	0	940.00	.00
Argentina	0	4	0	18	.00	4,482.00
W Europe	129,280	120,631	66,690	66,075	516.08	547.75
EC-12	125,628	115,808	64,798	63,488	515.79	548.31
Denmark	19	1,991	9	1,160	464.21	682.86
United Kingdom	19,048	13,358	6,619	7,057	606.78	628.32
Ireland	56	22	26	12	465.63	646.46
Netherlands	49,977	32,788	21,709	17,746	493.64	841.24
Belgium and Luxembourg	10,141	5,473	5,378	4,639	588.45	716.72
France	58,487	50,601	27,759	27,247	518.89	539.63
Germany	3,375	9,859	1,981	5,095	586.90	532.98
Spain, incl Canary Is	17	0	16	0	941.18	.00
Portugal	0	16	0	76	.00	4,768.06
Italy	1,497	1,100	708	465	473.08	422.73
Other W Europe	3,652	4,823	1,792	2,577	490.61	534.29
Iceland	62	77	26	42	419.29	550.18
Sweden	1,337	1,800	694	1,177	519.01	653.89
Norway	0	19	0	6	.00	328.26
Finland	39	290	13	161	344.61	654.67
Switzerland	2,214	2,637	1,059	1,190	478.19	451.46
E Europe	0	37	0	17	.00	489.75
Czechoslovakia	0	37	0	17	.00	459.73
Former USSR	0	125	0	60	.00	480.66
Asia	507,478	681,622	385,468	419,483	779.28	616.43
W Asia (Mideast)	51	9	70	23	1,363.33	2,546.35
Lebanon	0	7	0	13	.00	1,800.00
Saudi Arabia	50	0	66	0	1,320.00	.00
United Arab Emir	1	2	4	10	3,630.00	5,164.00
S Asia	16	76	6	29	366.25	397.59
Pakistan	16	0	6	0	365.25	.00
Sri Lanka	0	76	0	29	.00	397.59
Japan	404,125	512,535	332,461	323,099	822.67	630.39
Southeast Asia	12,458	28,073	7,538	16,310	605.07	562.83
Thailand	72	35	55	50	765.42	1,432.48
Malaysia	5,022	10,885	2,876	5,960	672.45	642.67
Singapore	6,868	14,671	4,291	7,972	624.67	847.11
Indonesia	135	1,147	117	842	867.97	723.88
Philippines	360	2,235	200	1,436	655.35	664.77
Other East Asia	90,828	140,029	55,396	80,032	609.89	671.64
Korea, Rep of	7,335	8,128	6,635	6,911	804.64	727.23
Hong Kong	66,126	88,384	39,036	64,690	590.32	654.87
Taiwan	17,367	33,517	9,725	19,631	559.90	582.73
Oceania	4,724	10,038	3,269	6,219	682.08	618.51
Australia	3,475	6,183	2,392	3,887	688.22	628.62
New Zealand	929	3,646	639	2,166	687.56	593.83
French Pacif Is	311	171	234	146	753.13	852.14
Other Pac Is, n e c	9	38	6	21	543.11	554.10
Developed countries	741,441	912,169	527,742	640,631	711.78	692.69
Developing countries	106,814	170,209	64,669	97,170	604.40	670.89
Grapefruit - fresh(MT):						
World	456,874	446,660	268,292	245,553	584.67	548.88
Canada	77,895	65,729	37,677	35,645	486.26	540.77
Latin America	39	102	31	76	789.85	745.82
Mexico	34	23	21	21	605.68	831.61
Caribbean	0	43	0	28	.00	645.79
Bermuda	0	43	0	28	.00	545.79
S America	5	35	10	27	2,043.00	746.89
Chile	0	20	6	21	.00	1,057.20
Brazil	0	16	0	6	.00	359.00
Uruguay	5	0	5	0	940.00	.00
W Europe	124,336	103,081	63,496	55,349	510.68	536.95
EC-12	120,936	99,382	61,680	53,386	511.61	537.17
Denmark	19	172	9	141	464.21	818.41
United Kingdom	12,101	10,267	5,915	4,682	488.79	466.47
Ireland	56	22	26	12	455.63	646.46

See footnotes at end of table.

Table 14--U.S. agricultural exports: Quantity, value, and unit value by commodity and country, October-September 1990/91 and 1991/92--continued

Commodity and country	October-September					
	Quantity		Value (1,000 dol)		Unit value (\$)	
	1990/91	1991/92	1990/91	1991/92	1990/91	1991/92
Grapefruit - fresh(MT):						
Netherlands	11,342	26,533	20,278	14,466	490.60	544.84
Belgium and Luxembourg	8,898	5,855	5,817	4,169	587.67	712.02
France	63,052	48,620	27,469	25,883	517.59	634.40
Germany	2,970	6,903	1,648	3,402	564.88	499.73
Portugal	0	16	0	76	.00	4,768.06
Italy	1,497	1,100	708	465	473.08	422.73
Other W Europe	3,400	3,688	1,636	1,863	481.10	630.90
Iceland	19	12	9	6	482.21	490.75
Sweden	1,170	1,099	578	834	494.25	758.49
Norway	0	19	0	6	.00	328.25
Finland	0	39	0	17	.00	436.15
Switzerland	2,211	2,629	1,048	1,101	474.13	436.18
E Europe	0	37	0	17	.00	459.73
Czechoslovakia	0	37	0	17	.00	459.73
Asia	255,873	277,031	166,446	154,241	650.60	666.76
Japan	237,285	262,900	156,151	140,139	658.04	654.13
Southeast Asia	381	589	267	381	675.33	636.06
Thailand	64	0	43	0	787.22	.00
Malaysia	0	17	0	6	.00	323.63
Singapore	325	582	210	375	646.77	646.18
Philippines	2	0	5	0	2,286.00	.00
Other East Asia	18,197	23,532	10,037	13,721	551.57	583.68
Korea, Rep of	4,288	4,775	3,067	2,813	713.58	589.07
Hong Kong	2,140	1,909	1,059	1,007	494.68	627.71
Taiwan	11,769	16,848	5,911	9,901	502.71	587.66
Oceania	731	580	443	325	606.10	559.94
Australia	368	283	238	183	646.79	646.61
New Zealand	347	297	195	142	562.69	478.39
French Pacif Is	16	0	10	0	611.98	.00
Developed countries	440,241	422,290	257,957	231,367	586.94	647.86
Developing countries	18,633	24,270	10,335	14,195	654.65	584.88
Lemons & limes - fresh(MT):						
World	124,239	136,299	122,289	114,791	984.38	842.20
Canada	20,869	26,283	18,232	17,763	673.64	675.82
Latin America	1,513	73	386	29	261.85	403.27
Mexico	1,471	73	374	29	254.16	403.27
Caribbean	42	0	22	0	631.33	.00
Haiti	20	0	4	0	186.65	.00
Barbados	1	0	3	0	3,353.00	.00
French W Indies	21	0	15	0	726.19	.00
W Europe	1,479	4,635	948	3,191	641.04	688.39
EC-12	1,476	4,609	938	3,140	635.29	681.34
Denmark	0	1,801	0	1,013	.00	662.89
United Kingdom	59	158	75	176	1,336.64	1,111.74
Netherlands	656	146	289	211	441.94	1,444.08
Belgium and Luxembourg	242	251	160	261	662.04	1,000.66
France	116	296	78	292	669.52	981.36
Germany	405	1,965	333	1,197	821.77	612.26
Other W Europe	3	26	10	60	3,471.33	1,337.61
Sweden	0	1	0	3	.00	3,326.00
Switzerland	3	25	10	47	3,471.33	1,682.12
Former USSR	0	39	0	13	.00	341.23
Asia	98,907	103,470	101,616	92,467	1,026.37	893.66
W Asia (Mideast)	50	0	66	0	1,320.00	.00
Saudi Arabia	50	0	66	0	1,320.00	.00
Japan	89,649	93,267	93,666	84,903	1,049.68	910.32
Southeast Asia	216	283	149	204	601.08	719.53
Malaysia	17	5	9	13	535.29	2,517.20
Singapore	199	278	140	191	704.39	687.20
Other East Asia	8,992	9,920	7,744	7,360	861.20	741.96
Korea, Rep of	2,325	2,320	2,709	1,988	1,166.06	857.30
Hong Kong	6,668	7,606	4,866	5,336	766.04	706.07
Taiwan	99	44	70	36	702.38	820.32
Oceania	1,471	1,798	1,207	1,327	820.46	738.26
Australia	1,292	1,478	1,049	1,104	911.98	746.91
New Zealand	165	320	140	223	848.62	698.26
French Pacif Is	14	0	18	0	1,270.64	.00
Developed countries	113,464	126,884	113,825	107,185	1,004.15	860.78
Developing countries	10,785	10,315	8,373	7,606	776.38	737.42
Oranges & tangerines - fresh(MT):						
World	264,643	498,686	201,139	276,668	760.33	554.68
Canada	104,551	176,696	69,200	91,634	661.88	518.31
Latin America	1,645	567	820	415	530.98	731.96
Mexico	436	92	256	71	586.98	772.39
Central America	67	15	108	9	1,610.86	693.60
Guatemala	32	0	75	0	2,352.81	.00
Costa Rica	30	15	25	9	822.00	593.60
Panama	5	0	8	0	1,696.40	.00
Caribbean	1,001	439	418	308	417.78	700.96
Bermuda	65	4	46	7	701.00	1,694.00
Bahamas	20	0	32	0	1,688.25	.00

See footnotes at end of table.

Table 14--U.S. agricultural exports: Quantity, value, and unit value by commodity and country, October-September 1990/91 and 1991/92--continued

Commodity and country	October-September					
	Quantity		Value (1,000 dol)		Unit value (\$)	
	1990/91	1991/92	1990/91	1991/92	1990/91	1991/92
Oranges & tangerines - fresh(MT):						
Dominican Republic	0	86	0	45	0.00	519.70
Leeward & Windward Is	19	46	16	41	862.74	912.00
Barbados	318	114	109	48	342.07	419.89
Trinidad-Tobago	3	18	4	33	1,317.00	1,806.66
Neth Antilles	183	161	82	125	449.28	774.48
French W Indies	303	11	130	10	329.59	926.82
S America	41	21	38	27	934.39	1,286.71
Colombia	0	17	0	8	.00	533.65
Venezuela	36	0	34	0	954.17	.00
Brazil	5	0	4	0	792.00	.00
Argentina	0	4	0	18	.00	4,482.00
W Europe	3,351	12,636	2,078	7,305	620.15	678.16
EC-12	3,144	11,565	1,949	6,768	618.94	666.24
Denmark	0	18	0	6	.00	360.00
United Kingdom	886	2,866	609	2,126	687.64	749.88
Netherlands	1,912	6,042	1,101	3,019	575.96	499.71
Belgium and Luxembourg	0	367	0	219	.00	597.61
France	329	1,490	223	907	676.56	608.64
Germany	0	792	0	482	.00	620.70
Spain, incl Canary Is	17	0	16	0	941.18	.00
Other W Europe	207	1,070	129	537	623.46	601.66
Iceland	43	65	16	36	382.84	661.16
Sweden	125	700	99	340	793.24	486.86
Finland	39	222	13	117	344.61	628.63
Switzerland	0	83	0	43	.00	516.38
Former USSR	0	86	0	47	.00	544.17
Asia	152,674	301,039	127,421	172,691	835.14	573.66
W Asia (Mideast)	1	2	4	10	3,630.00	5,164.00
United Arab Emir	1	2	4	10	3,630.00	5,164.00
S Asia	16	76	6	29	356.25	387.59
Pakistan	16	0	6	0	356.25	.00
Sri Lanka	0	76	0	29	.00	387.59
Japan	77,064	166,326	82,669	99,010	1,072.74	589.26
Southeast Asia	11,861	28,091	7,131	16,726	601.26	669.90
Thailand	18	35	13	50	700.00	1,432.48
Malaysia	5,005	10,963	2,866	6,942	672.68	642.01
Singapore	6,346	13,711	3,841	7,406	621.06	540.10
Indonesia	135	1,147	117	842	867.97	752.98
Philippines	358	2,235	195	1,486	646.62	664.77
Other East Asia	63,632	106,544	37,611	58,816	691.07	562.97
Korea, Rep of	712	1,033	869	1,109	1,206.63	1,073.69
Hong Kong	67,411	88,901	33,008	48,234	674.94	542.66
Taiwan	5,609	16,610	3,744	9,673	679.67	576.33
Oceania	2,622	7,660	1,619	4,566	642.13	606.14
Australia	1,815	4,422	1,104	2,600	608.62	688.00
New Zealand	417	3,029	303	1,900	727.71	694.11
French Pacif Is	281	171	207	146	736.41	852.14
Other Pac Is, n e c	0	38	6	21	643.11	664.10
Developed countries	187,198	363,010	156,366	201,248	829.90	664.39
Developing countries	77,345	136,675	46,784	76,310	591.94	656.48
Other citrus - fresh(MT):						
World	599	934	571	900	954.06	963.64
Canada	317	563	352	564	1,111.64	1,000.86
Latin America	44	9	64	12	1,449.07	1,290.11
Mexico	2	0	6	0	3,087.00	.00
Central America	15	0	19	0	1,247.33	.00
Belize	12	0	16	0	1,246.67	.00
Honduras	3	0	4	0	1,260.00	.00
Caribbean	27	9	39	12	1,429.81	1,290.11
Leeward & Windward Is	4	0	4	0	938.25	.00
Barbados	10	8	16	8	1,461.90	1,130.00
Trinidad-Tobago	11	0	16	0	1,432.81	.00
Neth Antilles	2	0	6	0	2,370.60	.00
French W Indies	0	1	0	3	.00	2,671.00
W Europe	114	280	68	230	596.42	822.46
EC-12	72	251	51	204	713.72	811.98
United Kingdom	4	87	11	75	2,847.00	862.07
Netherlands	68	67	40	60	688.23	896.62
France	0	83	0	65	.00	696.86
Germany	0	4	0	4	.00	1,000.00
Other W Europe	42	29	16	26	382.62	913.21
Sweden	42	0	16	0	382.62	.00
Finland	0	29	0	26	.00	913.21
Asia	124	82	87	96	706.62	1,162.66
W Asia (Mideast)	0	7	0	13	.00	1,800.00
Lebanon	0	7	0	13	.00	1,900.00
Japan	117	42	84	47	719.01	1,121.60
Other East Asia	7	33	3	35	480.00	1,064.82
Hong Kong	7	18	3	13	480.00	733.83
Taiwan	0	15	0	22	.00	1,440.00
Developed countries	548	885	604	841	620.37	960.20
Developing countries	51	49	67	69	1,316.06	1,204.49

See footnotes at end of table.

Table 14--U.S. agricultural exports: Quantity, value, and unit value by commodity and country, October-September 1990/91 and 1991/92--continued

Commodity and country	October-September					
	Quantity		Value (1,000 dol)		Unit value (\$)	
	1990/91	1991/92	1990/91	1991/92	1990/91	1991/92
Fruits - fr - noncitrus(KT):						
World	1,070,517	1,348,629	930,602	1,099,340	869.21	815.15
Canada	487,446	565,438	455,656	448,632	934.78	793.42
Latin America	125,683	184,237	80,726	107,002	637.23	580.78
Mexico	66,280	127,604	35,540	62,375	535.21	488.82
Central America	14,864	18,186	12,607	15,412	848.17	845.98
Guatemala	1,183	2,748	1,065	2,913	900.08	1,060.16
Belize	210	140	210	128	898.21	921.57
El Salvador	1,666	3,230	1,773	3,165	1,064.03	979.93
Honduras	1,280	1,289	905	1,051	706.66	815.61
Nicaragua	248	587	209	465	844.70	791.70
Costa Rica	5,602	4,828	3,919	3,512	699.42	727.42
Panama	4,675	5,374	4,528	4,176	868.64	777.05
Caribbean	8,478	7,600	6,883	5,827	811.82	756.75
Bermuda	689	803	490	377	710.46	418.05
Bahamas	468	80	671	110	1,433.73	1,390.67
Turke-Caicos Is	77	67	165	67	2,008.97	1,172.19
Cayman Is	18	0	16	0	864.17	.00
Haiti	218	36	112	31	515.71	869.17
Dominican Republic	959	1,865	755	1,437	787.63	770.28
Leeward & Windward Is	342	184	262	166	766.34	903.18
Barbados	825	338	561	190	678.63	562.03
Trinidad-Tobago	2,106	791	1,781	688	845.86	869.74
Neth Antilles	1,420	1,346	590	807	485.22	599.74
French W Indies	1,357	2,000	1,390	1,953	1,024.65	876.66
S America	37,060	30,837	25,695	23,387	693.33	768.41
Colombia	4,840	3,935	2,260	2,039	467.02	518.26
Venezuela	23,533	22,898	17,831	17,999	757.70	784.67
Guyana	1	34	3	24	2,800.00	715.79
Suriname	25	7	19	8	737.31	1,200.14
French Guiana	130	220	125	217	957.92	987.73
Ecuador	128	709	95	980	743.41	1,382.14
Peru	0	14	0	7	.00	502.64
Chile	17	0	11	0	641.95	.00
Brazil	8,207	2,568	5,187	1,775	632.04	665.30
Uruguay	165	0	138	0	838.46	.00
Argentina	13	312	25	337	1,954.77	1,078.87
W Europe	132,512	181,735	104,378	143,055	787.69	787.21
EC-12	93,248	132,082	83,450	115,845	894.92	877.07
Denmark	34	851	76	494	2,224.97	580.21
United Kingdom	61,123	75,736	54,556	71,318	892.56	941.65
Ireland	2,588	4,894	1,338	2,593	497.84	519.31
Netherlands	18,413	17,002	15,459	14,952	839.57	879.41
Belgium and Luxembourg	3,269	8,806	2,799	5,265	856.27	591.22
France	1,567	5,129	2,001	4,456	1,277.07	868.78
Germany	3,921	6,213	5,170	7,045	1,318.43	1,133.85
Spain, incl Canary Is	206	4,712	175	3,098	849.60	644.66
Portugal	142	760	80	331	562.01	435.41
Italy	1,880	4,513	1,784	4,863	948.90	1,077.58
Greece	5	3,266	12	1,481	2,451.90	456.42
Other W Europe	39,264	49,553	20,828	27,220	533.01	548.20
Iceland	1,877	2,157	1,362	1,710	725.67	792.57
Sweden	24,047	28,652	12,212	14,710	607.85	513.24
Norway	5,774	9,085	3,395	5,395	501.25	595.78
Finland	5,485	9,163	2,674	4,060	487.55	441.99
Austria	85	24	48	51	565.48	2,115.71
Switzerland	996	582	1,235	1,304	1,241.01	2,202.83
E Europe	19	8	10	13	538.47	1,600.38
Hungary	0	5	0	3	.00	695.00
Poland	19	2	10	4	538.47	1,800.00
Yugoslavia	0	1	0	5	.00	5,778.00
Former USSR	10	2	6	6	590.00	3,054.00
Asia	319,126	411,145	283,250	393,719	887.58	857.61
W Asia (Mideast)	34,169	34,658	21,536	24,272	630.28	700.14
Turkey	0	20	0	59	.00	2,861.60
Israel, inc Gaza	0	32	0	38	.00	1,163.53
Kuwait	5	1,113	15	1,055	3,065.60	948.62
Saudi Arabia	26,405	24,222	16,820	17,223	636.98	711.03
Qatar	68	1	51	3	747.53	2,604.00
United Arab Emir	7,589	8,004	4,580	5,540	609.45	615.24
Bahrain	102	276	70	354	690.05	1,283.51
S Asia	248	497	126	305	506.87	613.18
India	0	11	0	22	.00	1,998.18
Bangladesh	194	219	94	109	484.54	495.43
Sri Lanka	55	267	32	174	585.64	662.70
Japan	37,255	48,080	76,322	114,223	2,048.63	2,377.16
China	355	40	326	21	917.12	519.75
Southeast Asia	62,358	83,883	47,621	69,784	763.67	831.62
Thailand	17,058	19,845	13,306	16,406	780.02	826.72
Malaysia	10,495	14,212	7,050	10,181	671.76	714.83
Singapore	22,743	23,946	17,098	19,071	751.81	796.42
Indonesia	4,235	12,489	3,906	12,010	922.31	961.56

See footnotes at end of table.

Table 14--U.S. agricultural exports: Quantity, value, and unit value by commodity and country, October-September 1990/91 and 1991/92--continued

Commodity and country	October-September					
	Quantity		Value (1,000 dol)		Unit value (\$)	
	1990/91	1991/92	1990/91	1991/92	1990/91	1991/92
Fruits - fr - noncitrus(MT):						
Philippines	7,827	13,391	6,261	12,136	799.95	906.25
Other East Asia	184,740	244,007	137,320	185,114	743.31	769.64
Korea, Rep of	619	1,194	1,158	2,045	1,870.76	1,712.34
Hong Kong	80,216	94,650	64,709	72,037	717.27	761.00
Taiwan	93,905	143,163	71,463	111,033	760.80	749.40
Oceania	4,533	5,448	6,289	6,466	1,387.39	1,184.02
Australia	959	963	2,134	2,004	2,202.01	2,081.13
Papua New Guinea	8	0	6	0	772.80	.00
New Zealand	2,449	3,042	3,173	3,164	1,286.87	1,040.14
Western Samoa	0	1	0	4	.00	4,282.00
French Pacif Is	729	1,211	610	1,024	836.77	845.61
Micronesia	69	59	103	116	1,494.23	1,968.81
Other Pac Is, n e c	309	172	263	143	860.63	800.09
Africa	188	616	187	449	886.68	728.49
N Africa	1	0	8	0	8,068.00	.00
Egypt	1	0	8	0	8,068.00	.00
Sub-Sahara	187	616	179	449	887.66	728.49
Mali	26	0	7	0	280.77	.00
Guinea	35	40	41	48	1,187.46	1,182.47
Angola	59	6	64	3	1,088.74	836.67
Kenya	0	90	0	44	.00	484.71
Rep S Africa	68	480	67	384	889.16	738.06
Developed countries	660,699	799,740	641,728	711,480	971.29	889.64
Developing countries	409,463	548,849	288,447	387,839	704.48	706.84
Other countries	355	40	326	21	917.12	519.75
Apples - fresh(MT):						
World	371,309	530,073	233,416	323,870	628.63	629.86
Canada	75,661	70,263	59,751	59,623	780.76	849.11
Latin America	50,047	102,930	32,026	85,747	639.89	541.80
Mexico	16,372	71,263	8,715	33,423	566.83	489.01
Central America	8,115	8,737	6,420	6,872	687.84	649.16
Guatemala	112	349	73	248	648.26	711.23
Belize	107	88	83	62	772.87	699.33
El Salvador	676	1,586	405	1,269	704.70	793.68
Honduras	662	788	442	443	612.33	661.83
Nicaragua	212	343	163	217	767.01	633.15
Costa Rica	3,717	3,155	2,328	1,432	626.39	680.70
Panama	2,530	2,428	1,927	1,611	761.79	663.64
Caribbean	5,818	6,778	4,024	4,278	681.66	740.35
Bermuda	488	423	272	238	668.10	663.12
Bahamas	166	14	172	19	1,038.32	1,336.71
Cayman Is	18	0	16	0	864.17	.00
Haiti	98	39	61	27	624.31	636.21
Dominican Republic	677	1,385	803	987	743.47	712.80
Leeward & Windward Is	220	118	109	77	489.66	600.23
Barbados	496	280	260	173	804.42	686.41
Trinidad-Tobago	1,345	398	996	270	739.63	678.07
Neth Antilles	1,176	1,246	673	744	487.26	667.66
French W Indies	1,134	1,872	1,073	1,743	946.06	891.29
S America	20,742	17,162	13,866	12,374	669.47	721.41
Colombia	3,533	2,866	1,470	1,338	416.20	463.67
Venezuela	13,804	13,234	10,364	10,111	744.71	784.04
Guyana	0	32	0	22	.00	681.41
Suriname	19	7	10	8	624.74	1,300.74
French Guiana	112	191	101	179	800.86	697.17
Ecuador	0	404	0	495	.00	1,226.57
Peru	0	14	0	7	.00	802.64
Chile	17	0	11	0	641.36	.00
Brazil	2,922	384	1,780	213	686.04	684.49
Uruguay	165	0	138	0	638.46	.00
W Europe	72,288	121,910	36,784	65,864	508.85	540.37
EC-12	49,737	88,434	26,622	50,093	636.26	666.45
Denmark	0	265	0	79	.00	286.40
United Kingdom	38,017	50,114	20,658	29,236	543.39	583.39
Ireland	2,280	3,769	1,126	2,045	489.44	643.09
Netherlands	6,958	8,966	3,377	6,283	484.61	580.37
Belgium and Luxembourg	1,187	6,324	583	2,866	481.16	419.93
France	1,002	3,805	729	1,702	727.86	447.33
Germany	141	2,361	70	1,418	486.88	600.66
Spain, incl Canary Is	0	4,668	0	2,936	.00	630.26
Portugal	142	738	80	320	662.01	483.69
Italy	0	3,690	0	2,777	.00	782.88
Greece	0	3,246	0	1,420	.00	437.39
Other W Europe	22,651	33,476	10,162	16,771	480.83	471.11
Iceland	1,529	1,632	831	1,123	643.27	687.86
Sweden	12,014	17,078	6,690	7,980	470.27	486.09
Norway	4,678	6,876	1,961	3,486	419.10	606.88
Finland	4,283	7,890	1,607	3,203	396.24	406.88
Switzerland	47	0	24	0	810.64	.00
Former USSR	10	0	6	0	680.00	.00
Asia	172,699	233,446	104,363	161,428	604.25	649.66

See footnotes at end of table.

Table 14--U.S. agricultural exports: Quantity, value, and unit value by commodity and country, October-September 1990/91 and 1991/92--continued

Commodity and country	October-September					
	Quantity		Value (1,000 dol)		Unit value (\$)	
	1990/91	1991/92	1990/91	1991/92	1990/91	1991/92
Apples - fresh(MT):						
W Asia (Mideast)	29,761	29,181	18,499	19,190	621.59	656.59
Kuwait	0	691	0	801	.00	725.37
Saudi Arabia	23,908	20,822	14,918	14,279	623.96	686.78
United Arab Emir	5,814	7,537	3,588	4,306	611.95	571.36
Bahrain	39	131	24	73	604.00	735.76
S Asia	67	428	32	223	480.60	544.62
Bangladesh	20	219	10	109	475.00	495.43
Sri Lanka	47	209	23	125	482.98	596.16
Japan	266	223	171	153	641.81	684.25
China	0	40	0	21	.00	513.75
Southeast Asia	45,466	62,171	28,713	43,826	631.83	704.92
Thailand	15,798	19,266	11,899	15,353	753.22	796.89
Malaysia	7,704	10,852	3,925	6,413	509.44	590.92
Singapore	14,033	14,403	7,429	8,448	529.41	586.86
Indonesia	3,141	9,678	2,356	7,911	780.12	817.43
Philippines	4,790	7,871	3,104	5,700	547.98	715.13
Other East Asia	97,139	141,403	56,938	83,036	585.16	622.59
Korea, Rep of	0	370	0	376	.00	1,016.19
Hong Kong	45,406	45,961	24,983	26,754	580.21	582.10
Taiwan	51,733	95,072	31,955	60,806	617.69	640.63
Oceania	561	1,096	356	839	633.89	765.88
Papua New Guinea	8	0	5	0	772.50	.00
New Zealand	10	283	15	238	1,512.00	840.81
French Pacif Is	414	699	254	523	614.11	748.72
Other Pac Is, n e c	129	114	80	78	620.71	685.13
Africa	143	436	141	339	984.78	774.50
Sub-Sahara	143	436	141	339	984.78	774.50
Guinea	28	26	34	31	1,180.72	1,204.35
Angola	58	6	64	3	1,088.74	526.67
Rep S Africa	56	405	43	305	775.63	780.63
Developed countries	148,181	193,075	96,764	126,212	653.01	683.69
Developing countries	223,128	335,958	136,651	207,637	612.43	616.21
Other countries	0	40	0	21	.00	513.75
Berries - fresh(MT):						
World	70,189	67,270	98,084	110,500	1,398.02	1,642.64
Canada	58,007	53,248	69,857	66,931	1,199.12	1,284.52
Latin America	442	2,082	622	1,128	1,407.25	541.59
Mexico	379	2,040	504	1,094	1,330.88	536.38
Caribbean	58	8	108	16	1,866.36	2,010.53
Bermuda	26	2	89	10	3,418.42	5,000.00
Bahamas	12	0	12	0	897.50	.00
Leeward & Windward Is	0	1	0	4	.00	3,500.00
Barbados	0	5	0	3	.00	517.00
Trinidad-Tobago	20	0	7	0	370.00	.00
S America	5	34	9	17	1,870.00	508.23
Colombia	5	0	9	0	1,870.00	.00
Venezuela	0	34	0	17	.00	508.23
W Europe	6,892	7,023	9,390	17,834	1,361.06	2,639.37
EC-12	6,231	6,734	8,744	16,868	1,403.31	2,504.85
Denmark	30	85	60	81	2,014.23	981.56
United Kingdom	2,141	3,775	3,789	9,104	1,788.64	2,411.58
Netherlands	558	324	525	913	940.71	2,817.80
Belgium and Luxembourg	413	314	562	705	1,380.94	2,245.09
France	89	409	387	1,364	4,351.43	3,334.84
Germany	1,752	1,146	2,246	2,753	1,282.11	2,410.78
Spain, incl Canary Is	0	53	0	101	.00	1,810.92
Portugal	0	22	0	11	.00	496.36
Italy	1,243	593	1,162	1,769	934.82	2,982.39
Greece	5	13	12	59	2,451.60	4,439.08
Other W Europe	661	289	636	966	962.67	3,343.66
Iceland	2	1	3	3	1,636.00	2,626.00
Sweden	33	85	90	214	2,713.27	2,821.82
Norway	0	13	0	59	.00	4,862.46
Austria	84	1	46	11	541.86	11,271.00
Switzerland	542	189	498	679	919.18	3,591.43
Former USSR	0	2	0	6	.00	3,054.00
Asia	4,093	4,358	16,745	21,101	4,091.93	4,841.84
W Asia (Mideast)	24	266	67	1,149	2,799.13	4,316.72
Israel, inc Gaza	0	19	0	23	.00	1,304.22
Kuwait	4	67	10	194	2,411.80	2,898.18
Saudi Arabia	9	88	18	481	1,944.67	5,471.28
Qatar	0	1	0	3	.00	2,604.00
United Arab Emir	11	58	40	277	3,839.18	4,783.84
Bahrain	0	34	0	169	.00	4,872.18
Japan	3,872	3,870	16,079	19,404	4,182.72	5,013.87
Southeast Asia	82	111	262	341	3,184.36	3,074.69
Malaysia	0	19	0	14	.00	720.31
Singapore	75	92	247	327	3,288.96	3,559.68
Philippines	7	0	15	0	2,180.86	.00
Other East Asia	115	111	340	208	2,985.09	1,873.65
Korea, Rep of	0	34	0	40	.00	1,177.59

See footnotes at end of table.

Table 14--U.S. agricultural exports: Quantity, value, and unit value by commodity and country, October-September 1990/91 and 1991/92--continued

Commodity and country	October-September					
	Quantity		Value (1,000 dol)		Unit value (\$)	
	1990/91	1991/92	1990/91	1991/92	1990/91	1991/92
Berries - fresh(MT):						
Hong Kong	113	66	334	160	2,951.65	2,429.70
Taiwan	2	11	6	8	3,145.50	688.82
Oceania	725	557	1,776	1,501	2,480.01	2,684.17
Australia	711	534	1,723	1,399	2,422.80	2,620.11
New Zealand	13	12	50	57	3,849.23	4,746.82
French Pacif Is	1	11	4	45	3,607.00	4,048.91
Developed countries	69,486	64,705	96,790	107,648	1,382.75	1,663.67
Developing countries	664	2,565	1,295	2,852	1,949.63	1,112.00
Cherries - fresh(MT):						
World	18,624	31,008	69,095	105,129	3,458.11	3,390.37
Canada	5,586	9,685	13,154	18,240	2,354.74	1,883.37
Latin America	272	91	430	270	1,582.51	2,867.77
Mexico	224	34	318	95	1,418.72	2,785.91
Central America	5	2	8	4	1,643.20	2,190.00
Panama	5	2	8	4	1,643.20	2,190.00
Caribbean	5	0	16	0	2,615.00	.00
Bermuda	1	0	4	0	3,880.00	.00
Leeward & Windward Is	2	0	7	0	3,300.00	.00
Neth Antilles	3	0	5	0	1,733.33	.00
S America	37	55	89	171	2,398.49	3,107.85
Venezuela	29	34	72	85	2,472.41	2,510.82
Ecuador	0	1	0	3	.00	3,000.00
Argentina	8	20	17	83	2,130.50	4,128.20
W Europe	4,366	4,078	12,185	13,471	2,783.17	3,303.44
EC-12	3,995	3,358	10,883	11,392	2,724.24	3,392.41
Denmark	4	55	16	185	3,805.50	3,368.89
United Kingdom	1,948	2,645	7,167	8,763	3,679.04	3,313.01
Netherlands	222	225	672	735	3,026.21	3,260.22
Belgium and Luxembourg	358	180	418	757	1,167.57	4,263.84
France	121	86	498	330	4,115.83	3,836.28
Germany	917	166	1,729	612	1,865.07	3,584.10
Italy	425	0	385	0	805.45	.00
Other W Europe	371	720	1,312	2,080	3,535.37	2,888.48
Iceland	0	2	0	3	.00	1,424.00
Sweden	245	554	854	1,482	3,495.73	2,675.11
Norway	24	125	60	428	2,519.83	3,426.71
Finland	34	12	115	62	3,377.00	5,128.17
Austria	0	3	0	9	.00	2,987.67
Switzerland	68	24	282	96	4,151.82	4,000.50
E Europe	0	1	0	6	.00	5,778.00
Yugoslavia	0	1	0	6	.00	5,778.00
Asia	8,600	17,110	39,317	73,053	4,571.69	4,268.61
W Asia (Mideast)	0	35	0	118	.00	3,369.48
Kuwait	0	12	0	51	.00	4,266.17
Saudi Arabia	0	6	0	17	.00	2,766.83
United Arab Emir	0	14	0	36	.00	2,546.67
Oman	0	3	0	14	.00	4,828.33
Japan	6,437	12,305	33,539	62,290	5,210.40	5,062.16
Southeast Asia	118	86	483	426	4,094.77	4,890.02
Thailand	63	52	236	226	3,740.97	4,346.58
Malaysia	0	2	0	13	.00	5,540.00
Singapore	55	32	248	187	4,600.04	6,232.88
Other East Asia	2,045	4,684	5,297	10,220	2,588.78	2,181.81
Korea, Rep of	52	85	254	400	4,884.69	4,655.41
Hong Kong	1,309	2,535	3,605	5,633	2,754.12	2,222.02
Taiwan	684	2,063	1,435	4,186	2,097.82	2,029.29
Oceania	0	49	0	88	.00	2,045.12
Australia	0	1	0	7	.00	7,300.00
New Zealand	0	42	0	81	.00	1,820.00
Developed countries	16,389	26,111	58,888	94,090	3,693.13	3,603.45
Developing countries	2,435	4,807	6,208	11,039	2,549.35	2,254.25
Grapes - fresh(MT):						
World	190,427	214,374	208,566	228,285	1,095.25	1,045.43
Canada	116,881	125,080	122,768	117,514	1,052.88	940.23
Latin America	11,406	14,385	12,098	15,567	1,080.69	1,082.15
Mexico	2,699	3,274	2,086	2,915	772.71	880.36
Central America	5,048	7,978	5,952	8,761	1,179.14	1,095.18
Guatemala	1,034	2,243	946	2,527	914.66	1,126.67
Belize	72	52	104	67	1,445.08	1,207.67
El Salvador	1,005	1,617	1,305	1,880	1,299.00	1,168.69
Honduras	349	478	420	593	1,202.27	1,241.41
Nicaragua	36	231	47	235	1,302.22	1,018.00
Costa Rica	1,100	1,414	1,073	1,506	875.82	1,065.39
Panama	1,452	1,843	2,057	1,842	1,415.77	989.46
Caribbean	1,510	952	1,847	1,085	1,223.06	1,139.78
Bermuda	27	9	39	19	1,653.67	2,073.00
Bahamas	187	30	369	41	1,972.02	1,382.83
Haiti	34	3	14	4	406.06	1,341.67
Dominican Republic	222	434	216	406	873.82	925.28
Leeward & Windward Is	19	35	31	54	1,645.78	1,554.14
Barbados	247	43	224	15	807.01	342.09

See footnotes at end of table.

Table 14--U.S. agricultural exports: Quantity, value, and unit value by commodity and country, October-September 1990/91 and 1991/92--continued

Commodity and country	October-September					
	Quantity		Value (1,000 dol)		Unit value (\$)	
	1990/91	1991/92	1990/91	1991/92	1990/91	1991/92
Grapes - fresh(MT):						
Trinidad-Tobago	509	261	630	353	1,236.84	1,362.66
Neth Antilles	55	41	17	20	300.67	482.61
French W Indies	210	96	307	173	1,463.83	1,802.64
S America	2,149	2,181	2,214	2,806	1,030.03	1,286.21
Colombia	100	0	90	0	900.00	.00
Venezuela	1,410	1,763	1,493	2,131	1,058.69	1,208.77
Guyana	1	2	3	3	2,800.00	1,266.00
Suriname	3	0	5	0	1,533.33	.00
French Guiana	7	29	10	38	1,424.28	1,320.76
Ecuador	27	142	30	285	1,120.00	2,015.68
Brazil	501	172	623	271	1,037.12	1,876.34
Argentina	0	73	0	76	.00	1,043.34
W Europe	14,825	14,531	18,667	20,572	1,260.70	1,415.72
EC-12	11,667	11,118	15,066	17,062	1,293.03	1,534.65
United Kingdom	8,899	8,913	12,161	14,386	1,366.68	1,616.01
Ireland	128	127	89	89	694.01	782.87
Netherlands	1,488	1,220	1,408	1,283	946.66	1,059.63
Belgium and Luxembourg	525	405	612	534	1,166.64	1,318.83
France	122	61	166	132	1,380.74	2,163.99
Germany	462	392	610	610	1,320.98	1,554.85
Spain, incl Canary Is	43	0	38	0	894.07	.00
Other W Europe	3,258	3,413	3,681	3,510	1,089.09	1,028.30
Iceland	207	314	367	423	1,917.27	1,347.08
Sweden	1,189	1,441	1,383	1,360	1,183.76	936.67
Norway	1,061	1,004	933	1,039	879.46	1,035.00
Finland	537	452	539	437	1,004.46	967.89
Austria	0	7	0	14	.00	1,881.28
Switzerland	254	195	328	246	1,281.80	1,263.44
E Europe	19	0	10	0	538.47	.00
Poland	19	0	10	0	538.47	.00
Asia	44,725	61,291	51,451	71,329	1,150.39	1,163.78
W Asia (Mideast)	291	497	331	630	1,137.68	1,267.61
Israel, incl Gaza	0	12	0	10	.00	843.75
Kuwait	0	63	0	104	.00	1,667.03
Saudi Arabia	105	158	137	189	1,240.46	1,267.84
United Arab Emir	186	249	201	300	1,079.50	1,206.53
Bahrain	0	15	0	17	.00	1,103.60
S Asia	8	58	10	50	1,188.75	856.41
Sri Lanka	8	58	10	50	1,188.75	856.41
Japan	4,606	4,941	6,781	8,122	1,504.77	1,643.66
Southeast Asia	11,362	17,866	13,984	22,237	1,231.69	1,244.67
Thailand	313	468	432	751	1,379.84	1,638.91
Malaysia	1,916	2,474	2,492	3,030	1,300.72	1,232.88
Singapore	5,927	6,770	7,072	7,948	1,193.24	1,174.08
Indonesia	1,017	2,799	1,497	4,089	1,471.74	1,460.90
Philippines	2,189	5,365	2,801	6,399	1,142.66	1,182.72
Other East Asia	28,558	37,929	30,336	40,250	1,062.24	1,062.24
Korea, Rep of	0	14	0	23	.00	1,645.14
Hong Kong	20,502	23,323	20,420	24,240	896.01	1,039.32
Taiwan	8,056	14,592	8,915	16,027	1,230.80	1,098.32
Oceania	2,761	3,077	3,871	3,214	1,293.47	1,044.41
Australia	111	92	128	82	1,153.62	632.80
New Zealand	2,357	2,623	3,066	2,737	1,300.61	1,043.35
French Pacif Is	205	298	257	331	1,252.87	1,109.64
Other Pac Is, n e c	88	58	121	65	1,373.60	1,115.02
Developed countries	138,480	147,295	151,409	149,137	1,083.26	1,012.50
Developing countries	51,937	71,078	67,157	78,168	1,100.50	1,113.67
Melons - fresh(MT):						
World	125,821	189,267	75,471	69,605	598.83	367.76
Canada	93,570	160,478	58,759	67,889	627.96	360.73
Latin America	3,861	4,847	1,377	1,289	366.68	266.00
Mexico	2,785	4,361	679	1,158	243.80	265.68
Central America	625	8	346	4	658.25	428.89
Guatemala	10	0	20	0	1,963.60	.00
El Salvador	79	9	56	4	703.00	428.63
Costa Rica	436	0	271	0	620.43	.00
Caribbean	127	477	67	127	526.38	266.73
Bermuda	101	455	56	80	556.81	188.89
Bahamas	3	13	3	25	696.00	1,913.77
Leeward & Windward Is	0	1	0	8	.00	8,200.00
Barbados	20	0	4	0	220.95	.00
French W Indies	3	8	3	4	1,166.33	487.13
S America	423	0	286	0	676.21	.00
Colombia	417	0	275	0	659.33	.00
French Guiana	6	0	11	0	1,848.83	.00
W Europe	1,468	315	911	285	618.91	813.82
EC-12	1,332	243	823	204	617.99	840.84
United Kingdom	717	125	535	58	745.72	484.66
Netherlands	353	0	86	0	158.88	.00
Belgium and Luxembourg	6	8	15	5	2,647.33	662.60
France	67	38	51	17	757.64	439.47

See footnotes at end of table.

Table 14--U.S. agricultural exports: Quantity, value, and unit value by commodity and country, October-September 1990/91 and 1991/92--continued

Commodity and country	October-September					
	Quantity		Value (1,000 dol)		Unit value (\$)	
	1990/91	1991/92	1990/91	1991/92	1990/91	1991/92
Melons - fresh(MT):						
Germany	23	51	27	50	1,180.35	876.53
Spain, incl Canary Is	163	0	137	0	837.85	.00
Italy	3	21	3	75	875.00	3,582.57
Other W Europe	137	72	87	52	628.63	722.61
Iceland	70	48	44	34	625.24	703.71
Sweden	4	0	7	0	1,811.25	.00
Finland	39	0	21	0	647.54	.00
Austria	1	0	3	0	2,560.00	.00
Switzerland	29	24	13	18	433.17	760.42
Asia	26,921	23,626	14,420	10,170	535.82	430.45
W Asia (Mideast)	0	33	0	32	.00	981.91
Bahrain	0	33	0	32	.00	981.91
S Asia	174	0	85	0	485.63	.00
Bangladesh	174	0	85	0	485.63	.00
Japan	12,998	16,188	6,697	6,852	515.18	423.23
Southeast Asia	2,708	35	1,991	31	735.12	892.17
Thailand	872	0	722	0	628.46	.00
Malaysia	418	0	258	0	615.71	.00
Singapore	664	35	419	31	631.19	892.17
Philippines	753	0	591	0	785.11	.00
Other East Asia	11,041	7,359	5,653	3,255	512.00	441.59
Korea, Rep of	0	3	0	3	.00	933.33
Hong Kong	10,205	6,900	5,882	3,053	525.44	442.46
Taiwan	835	455	291	199	348.00	427.14
Developed countries	108,037	175,983	65,386	64,997	614.29	357.25
Developing countries	17,784	12,284	9,105	4,606	512.00	375.10
Peaches - fresh(MT):						
World	68,384	71,416	59,809	58,601	874.51	820.56
Canada	48,405	52,470	47,321	44,805	977.55	855.82
Latin America	14,774	11,234	8,035	6,391	543.84	568.86
Mexico	13,079	9,521	6,620	4,852	506.13	520.10
Central America	84	95	115	63	1,372.05	1,128.27
Guatemala	7	5	6	10	907.67	1,689.33
El Salvador	0	4	0	5	.00	1,347.00
Costa Rica	59	34	81	29	1,373.56	840.85
Panama	18	12	28	19	1,547.72	1,598.17
Caribbean	5	15	3	19	466.67	1,297.47
Bermuda	0	2	0	4	.00	2,000.00
Bahamas	6	0	3	0	465.67	.00
French W Indies	0	13	0	15	.00	1,189.28
S America	1,605	1,642	1,297	1,356	808.06	825.95
Colombia	576	517	354	394	614.82	761.27
Venezuela	815	858	647	659	825.20	771.17
Ecuador	45	87	37	120	528.00	1,379.44
Brazil	68	60	55	87	805.48	1,445.52
Argentina	1	110	3	86	3,200.00	785.00
W Europe	415	253	554	467	1,334.37	1,847.67
EC-12	353	185	485	325	1,374.23	1,809.04
United Kingdom	301	46	439	87	1,488.56	1,812.59
Netherlands	0	8	0	11	.00	1,344.75
France	16	1	12	6	738.06	6,450.00
Germany	15	128	23	280	1,510.47	1,797.58
Italy	21	0	12	0	648.67	.00
Other W Europe	62	68	69	193	1,107.43	1,952.75
Iceland	3	19	5	18	2,134.00	824.26
Sweden	27	24	22	44	615.00	1,813.33
Norway	0	1	0	4	.00	3,960.00
Finland	29	0	30	0	1,051.03	.00
Switzerland	3	24	10	68	3,248.00	2,822.78
E Europe	0	2	0	4	.00	1,800.00
Poland	0	2	0	4	.00	1,800.00
Asia	4,760	7,441	3,855	6,814	812.16	915.77
W Asia (Mideast)	2	25	8	61	4,091.00	2,428.56
Kuwait	1	25	5	61	5,632.00	2,428.56
United Arab Emir	1	0	3	0	2,550.00	.00
Japan	18	0	27	0	1,462.33	.00
China	227	0	183	0	806.50	.00
Southeast Asia	55	80	57	78	872.71	968.99
Thailand	0	2	0	7	.00	3,324.00
Singapore	61	78	50	71	819.28	908.80
Philippines	4	0	7	0	1,687.50	.00
Other East Asia	4,448	7,336	3,591	6,676	807.38	910.09
Hong Kong	2,099	1,918	1,449	1,537	680.67	801.15
Taiwan	2,350	5,418	2,142	5,139	911.98	948.67
Oceania	27	15	34	20	1,254.48	1,248.13
Australia	0	11	0	14	.00	1,253.27
French Pacif Is	25	5	31	5	1,252.84	1,236.80
Other Pac Is, n e c	2	0	3	0	1,275.00	.00
Developed countries	48,841	52,734	47,802	45,386	880.77	860.67
Developing countries	19,315	18,682	11,725	13,215	606.99	707.34
Other countries	227	0	183	0	806.50	.00

See footnotes at end of table.

Table 14--U.S. agricultural exports: Quantity, value, and unit value by commodity and country, October-September 1990/91 and 1991/92--continued

Commodity and country	October-September					
	Quantity		Value (1,000 dol)		Unit value (\$)	
	1990/91	1991/92	1990/91	1991/92	1990/91	1991/92
Pears - Fresh(MT):						
World	99,392	119,376	58,541	58,859	588.99	585.20
Canada	35,933	37,920	25,232	25,832	702.20	681.23
Latin America	35,072	42,424	18,795	22,078	535.89	520.42
Mexico	23,594	34,067	11,739	15,605	497.55	489.78
Central America	946	1,204	606	781	641.04	624.05
Guatemala	11	136	9	120	850.00	886.00
Belize	20	0	17	0	840.00	.00
El Salvador	4	8	3	4	760.00	471.78
Honduras	69	23	43	15	627.38	660.87
Nicaragua	0	13	0	12	.00	954.08
Costa Rica	273	214	146	136	533.94	637.29
Panama	569	809	388	463	682.29	571.86
Caribbean	351	115	209	77	594.10	568.21
Bahamas	8	0	11	0	1,393.00	.00
Haiti	0	0	37	0	435.32	.00
Dominican Republic	57	45	32	44	556.63	953.37
Leeward & Windward Is	7	12	6	8	885.86	694.17
Trinidad-Tobago	172	53	110	20	640.82	971.23
Neth Antilles	18	0	9	0	475.67	.00
French W Indies	3	4	3	5	1,078.00	1,246.00
S America	10,181	7,038	5,240	4,565	612.94	648.58
Colombia	132	341	61	170	464.06	497.69
Venezuela	5,813	4,576	3,845	3,280	661.48	701.43
Ecuador	22	43	13	40	613.45	937.53
Brazil	4,214	1,978	2,320	1,075	580.64	543.38
W Europe	20,564	21,180	9,382	8,818	456.25	416.92
EC-12	9,005	10,237	4,885	4,821	542.83	470.95
Denmark	0	446	0	148	.00	332.39
United Kingdom	2,755	3,286	1,386	1,806	501.30	549.62
Ireland	280	1,101	124	449	444.03	407.63
Netherlands	4,581	2,242	2,454	1,036	535.69	462.20
Belgium and Luxembourg	577	1,142	529	354	780.77	318.45
France	120	148	122	80	1,017.37	540.30
Germany	436	1,753	200	851	458.02	485.34
Italy	146	119	71	87	484.33	733.76
Other W Europe	11,859	10,813	4,497	3,897	389.04	356.24
Iceland	35	91	27	39	771.74	430.22
Sweden	10,044	9,108	3,833	3,343	381.61	367.08
Norway	1,011	1,013	441	349	436.55	344.69
Finland	469	701	196	265	417.22	378.19
Asia	7,676	17,537	5,035	12,831	656.33	737.38
W Asia (Mideast)	4,090	4,594	2,469	3,020	612.74	657.47
Kuwait	0	250	0	126	.00	503.67
Saudi Arabia	2,349	3,145	1,588	2,244	723.06	713.50
Oman	58	0	51	0	747.53	.00
United Arab Emir	1,551	1,139	673	602	434.51	528.18
Bahrain	63	50	47	49	743.32	815.82
S Asia	0	11	0	22	.00	1,998.18
India	0	11	0	22	.00	1,998.18
Japan	36	17	34	10	937.92	564.70
Southeast Asia	318	645	223	371	700.80	575.45
Thailand	0	18	0	15	.00	880.00
Malaysia	0	34	13	19	806.25	392.73
Singapore	302	543	210	314	695.31	577.67
Philippines	0	50	0	29	.00	573.12
Other East Asia	3,282	12,270	2,312	9,508	702.32	774.82
Korea, Rep of	102	135	49	72	483.01	536.09
Hong Kong	2,029	5,000	1,359	3,764	669.93	750.81
Taiwan	1,151	7,135	903	5,682	778.20	786.33
Oceania	121	198	85	119	712.17	601.79
Australia	4	0	3	0	871.25	.00
New Zealand	30	0	15	0	489.00	.00
French Pacif Is	76	188	58	119	755.04	601.79
Other Pac Is, n e c	11	0	10	0	897.73	.00
Africa	26	147	7	79	280.77	540.02
Sub-Sahara	26	147	7	79	280.77	540.02
Mali	26	0	7	0	280.77	.00
Kenya	0	90	0	44	.00	484.71
Rep S Africa	0	57	0	36	.00	627.35
Developed countries	56,567	59,144	24,665	24,696	612.84	586.63
Developing countries	42,825	60,232	23,874	35,163	557.48	583.79
Plums - Fresh(MT):						
World	74,098	88,273	64,582	82,221	871.58	764.89
Canada	23,214	25,657	23,839	21,337	1,026.93	831.62
Latin America	6,273	3,830	3,878	2,592	618.18	659.60
Mexico	4,580	1,593	2,586	949	591.48	580.42
Central America	119	189	129	147	1,087.54	740.44
Guatemala	0	14	0	7	.00	525.28
Belize	11	0	6	0	551.82	.00
El Salvador	0	5	0	3	.00	691.20
Costa Rica	9	0	9	0	1,028.11	.00

See footnotes at end of table.

Table 14--U.S. agricultural exports: Quantity, value, and unit value by commodity and country, October-September 1990/91 and 1991/92--continued

Commodity and country	October-September					
	Quantity		Value (1,000 dol)		Unit value (\$)	
	1990/91	1991/92	1990/91	1991/92	1990/91	1991/92
Plums - fresh(MT):						
Panama	99	190	114	137	1,162.46	758.54
Caribbean	3	14	7	21	2,463.33	1,508.71
Bahamas	1	0	3	0	2,700.00	.00
Neth Antilles	2	7	5	8	2,345.00	1,191.00
French W Indies	0	7	0	13	.00	1,828.43
S America	1,461	2,024	1,155	1,475	790.27	728.72
Colombia	77	182	40	128	525.25	704.36
Venezuela	1,191	1,665	996	1,154	835.87	693.22
French Guiana	5	0	3	0	513.00	.00
Ecuador	34	23	14	32	416.47	1,377.39
Brazil	154	45	102	58	661.61	1,593.51
Argentina	0	109	0	92	.00	842.58
W Europe	6,085	5,704	5,301	4,634	871.08	812.34
EC-12	5,490	5,217	4,821	4,227	878.07	810.24
United Kingdom	4,233	4,529	4,137	3,903	977.29	843.08
Netherlands	1,065	485	459	199	431.09	411.08
Belgium and Luxembourg	46	17	40	15	870.76	885.88
France	0	11	0	16	.00	1,450.36
Germany	126	68	150	81	1,190.37	1,188.09
Italy	20	0	35	0	1,728.65	.00
Greece	0	7	0	13	.00	1,884.86
Other W Europe	595	487	480	407	806.67	834.82
Iceland	13	14	27	18	2,099.08	1,253.21
Sweden	481	329	373	269	776.04	819.03
Norway	0	23	0	30	.00	1,284.61
Finland	100	104	75	66	763.84	636.85
Austria	0	4	0	11	.00	2,700.00
Switzerland	1	13	4	13	3,965.00	998.00
Asia	38,479	32,883	31,531	23,593	819.44	717.49
W Asia (Mideast)	16	4	9	14	572.19	3,527.25
Kuwait	0	3	0	11	.00	3,608.33
Saudi Arabia	16	0	9	0	572.19	.00
United Arab Emir	0	1	0	3	.00	3,284.00
Japan	232	51	431	61	1,858.51	1,193.41
China	128	0	143	0	1,113.30	.00
Southeast Asia	2,008	2,788	1,674	2,307	833.78	827.06
Thailand	8	38	9	48	1,171.25	1,251.31
Malaysia	440	787	362	583	823.54	741.30
Singapore	1,523	1,947	1,273	1,658	835.78	851.55
Indonesia	32	12	24	10	759.75	840.83
Philippines	5	5	5	8	1,066.00	1,530.00
Other East Asia	36,095	30,039	29,274	21,212	811.03	706.13
Hong Kong	8,044	8,715	6,278	6,467	780.40	742.05
Taiwan	28,051	21,324	22,996	14,745	819.81	691.46
Oceania	47	82	34	52	715.40	632.19
New Zealand	38	82	28	52	711.05	632.19
French Pacif Is	8	0	6	0	736.63	.00
Africa	0	17	0	14	.00	809.06
Sub-Sahara	0	17	0	14	.00	809.06
Rep S Africa	0	17	0	14	.00	809.06
Developed countries	29,570	31,511	29,598	25,097	1,000.96	828.18
Developing countries	44,400	36,762	34,841	25,125	784.71	710.64
Other countries	128	0	143	0	1,113.30	.00
Other noncitrus - fresh(MT):						
World	52,103	53,572	66,938	71,259	1,284.72	1,330.16
Canada	30,576	30,636	35,275	34,230	1,153.68	1,117.32
Latin America	4,536	2,314	3,466	1,940	764.12	838.42
Mexico	3,457	1,351	2,284	1,104	663.46	816.88
Central America	22	11	30	8	1,345.81	767.27
Guatemala	9	0	11	0	1,244.22	.00
El Salvador	3	0	3	0	1,148.67	.00
Costa Rica	8	11	10	8	1,240.75	767.27
Panama	2	0	5	0	2,520.00	.00
Caribbean	600	241	603	204	1,004.85	845.38
Bermuda	46	12	28	16	627.98	1,345.42
Bahamas	85	23	89	25	1,159.46	1,102.86
Turke-Caiicos Is	77	57	185	67	2,008.97	1,172.19
Dominican Republic	3	0	4	0	1,331.33	.00
Leeward & Windward Is	94	17	109	15	1,163.73	884.28
Barbados	62	0	82	0	1,323.40	.00
Trinidad-Tobago	60	79	39	45	656.67	574.38
Neth Antilles	166	83	82	35	496.63	660.38
French W Indies	7	0	4	0	500.00	.00
S America	457	711	540	624	1,181.45	878.07
Colombia	0	9	0	10	.00	1,078.89
Venezuela	271	664	224	550	825.48	828.72
Suriname	4	0	5	0	1,150.00	.00
Ecuador	0	9	0	4	.00	416.89
Brazil	178	29	306	61	1,720.10	2,088.93
Argentina	4	0	5	0	1,282.00	.00
W Europe	5,508	6,771	11,204	11,148	2,034.20	1,646.41

See footnotes at end of table.

Table 14--U.S. agricultural exports: Quantity, value, and unit value by commodity and country, October-September 1990/91 and 1991/92--continued

Commodity and country	October-September					
	Quantity		Value (1,000 dol)		Unit value (\$)	
	1990/91	1991/92	1990/91	1991/92	1990/91	1991/92
Other noncitrus - fresh(MT):						
EC-12	5,438	6,556	11,100	10,843	2,041.23	1,653.92
United Kingdom	2,102	2,201	4,284	3,955	2,038.14	1,802.08
Netherlands	3,178	3,531	6,508	5,472	2,047.81	1,548.60
Belgium and Luxembourg	57	15	40	10	695.68	623.68
France	30	570	36	809	1,196.63	1,419.16
Germany	49	148	115	431	2,343.94	2,813.16
Italy	22	90	118	155	5,360.64	1,722.30
Other W Europe	70	215	104	305	1,487.67	1,417.60
Iceland	18	36	27	50	1,499.84	1,288.38
Sweden	0	43	0	48	.00	1,121.00
Finland	0	4	0	16	.00	4,105.25
Austria	0	8	0	5	.00	652.67
Switzerland	52	129	77	184	1,483.42	1,485.45
E Europe	0	5	0	3	.00	685.00
Hungary	0	5	0	3	.00	685.00
Asia	11,173	13,463	16,521	23,289	1,478.67	1,731.84
W Asia (Mideast)	45	33	152	89	3,376.33	2,693.54
Turkey	0	20	0	58	.00	2,861.60
Israel, Inc Gaza	0	2	0	5	.00	2,296.00
Kuwait	0	2	0	7	.00	3,568.00
Saudi Arabia	19	3	48	3	2,507.21	869.33
United Arab Emir	26	6	104	15	4,016.65	2,519.50
Japan	8,880	10,454	12,564	17,332	1,413.22	1,657.84
Southeast Asia	231	100	324	167	868.50	1,672.78
Thailand	4	11	7	7	1,701.75	660.00
Malaysia	0	43	0	74	.00	1,712.05
Singapore	103	46	151	86	1,461.93	1,878.26
Indonesia	45	0	29	0	640.00	.00
Philippines	79	0	38	0	475.15	.00
Other East Asia	2,007	2,866	3,582	5,710	1,784.69	1,992.41
Korea, Rep of	465	552	555	1,130	1,838.13	2,046.88
Hong Kong	510	232	918	439	1,902.22	1,893.44
Taiwan	1,032	2,082	1,808	4,141	1,751.95	1,988.96
Oceania	291	378	432	623	1,485.23	1,643.32
Australia	143	318	280	502	1,955.24	1,574.63
Western Samoa	0	1	0	4	.00	4,282.00
Micronesia	69	59	109	116	1,494.23	1,869.81
Other Pac Is, n e c	79	0	50	0	626.58	.00
Africa	19	14	39	16	2,055.16	1,170.43
N Africa	1	0	8	0	8,088.00	.00
Egypt	1	0	8	0	8,088.00	.00
Sub-Sahara	18	14	31	16	1,720.00	1,170.43
Guinea	6	14	7	16	1,200.00	1,170.43
Rep S Africa	12	0	24	0	1,980.00	.00
Developed countries	45,129	48,182	69,346	63,217	1,315.03	1,312.05
Developing countries	6,974	5,390	7,592	8,042	1,088.56	1,482.05
Fruits - dried(MT):						
World	251,442	234,375	334,356	344,948	1,328.75	1,471.78
Canada	22,570	21,623	43,473	44,660	1,926.15	2,065.41
Latin America	8,327	8,513	10,982	12,513	1,318.89	1,462.85
Mexico	4,187	3,109	4,807	3,957	1,148.16	1,272.78
Central America	880	1,413	1,255	2,118	1,426.38	1,498.51
Guatemala	53	234	77	440	1,445.67	1,880.48
Belize	6	5	7	6	1,171.83	1,244.00
El Salvador	88	23	82	27	1,049.27	1,170.00
Honduras	100	273	129	397	1,293.10	1,455.73
Nicaragua	9	89	30	114	3,370.55	1,378.51
Costa Rica	71	87	90	105	1,272.63	1,095.40
Panama	553	688	829	1,026	1,499.51	1,470.32
Caribbean	1,118	1,464	1,623	2,022	1,362.57	1,381.06
Bermuda	55	45	92	109	1,657.71	2,415.58
Bahamas	13	0	27	0	2,081.08	.00
Jamaica	134	48	205	64	1,528.81	1,333.19
Haiti	8	0	22	0	2,811.38	.00
Dominican Republic	177	482	226	717	1,277.23	1,486.86
Leeward & Windward Is	76	18	107	36	1,405.04	2,134.61
Barbados	39	5	70	12	1,788.87	2,435.80
Trinidad-Tobago	245	551	305	621	1,246.46	1,125.88
Neth Antilles	371	302	469	433	1,264.36	1,434.75
French W Indies	0	13	0	28	.00	2,125.77
S America	2,142	2,627	3,386	4,417	1,585.43	1,681.36
Colombia	57	351	105	502	1,565.15	1,381.01
Venezuela	1,580	1,524	2,750	2,858	1,740.41	1,875.15
Suriname	12	18	15	30	1,279.17	1,580.84
Ecuador	77	287	64	404	835.30	1,406.90
Peru	0	52	0	33	.00	637.63
Chile	23	21	24	32	1,048.30	1,536.14
Brazil	334	326	369	444	1,104.81	1,353.58
Paraguay	15	0	19	0	1,182.63	.00
Uruguay	4	3	4	3	893.75	1,029.67
Argentina	29	32	46	111	1,572.62	3,460.53

See footnotes at end of table.

Table 14--U.S. agricultural exports: Quantity, value, and unit value by commodity and country, October-September 1990/91 and 1991/92--continued

Commodity and country	October-September					
	Quantity		Value (1,000 dol)		Unit value (\$)	
	1990/91	1991/92	1990/91	1991/92	1990/91	1991/92
Fruits - dried(MT):						
W Europe	154,796	136,466	193,734	190,956	1,251.54	1,399.37
EC-12	124,836	113,253	156,935	159,121	1,257.13	1,405.00
Denmark	9,763	9,297	13,100	11,878	1,343.16	1,277.66
United Kingdom	37,119	36,856	47,734	53,776	1,285.87	1,458.68
Ireland	429	546	490	614	1,142.52	1,123.71
Netherlands	14,443	10,548	18,089	15,176	1,252.46	1,438.72
Belgium and Luxembourg	7,083	4,136	6,694	5,672	946.13	1,347.44
France	1,471	2,236	2,183	3,588	1,483.89	1,504.44
Germany	36,586	30,061	42,756	38,021	1,168.65	1,264.80
Spain, incl Canary Is	3,985	3,513	5,648	5,080	1,417.44	1,448.90
Portugal	329	383	217	330	660.17	936.25
Italy	13,233	15,488	19,372	24,584	1,463.89	1,590.38
Greece	405	240	651	492	1,607.19	2,051.97
Other W Europe	29,960	23,213	36,799	31,845	1,228.26	1,371.87
Iceland	124	91	206	140	1,660.34	1,533.47
Sweden	13,844	9,317	17,281	12,237	1,248.24	1,319.41
Norway	5,197	5,126	6,566	6,507	1,263.45	1,269.44
Finland	9,622	7,243	10,560	9,289	1,109.02	1,282.45
Austria	304	447	503	778	1,653.89	1,739.61
Switzerland	962	984	1,673	2,887	1,738.63	2,833.57
Malta, Gozo	7	5	10	8	1,483.71	1,685.00
E Europe	651	96	815	102	946.44	1,066.88
Czechoslovakia	143	0	182	0	1,273.31	.00
Poland	483	96	387	102	784.88	1,066.88
Yugoslavia	15	0	46	0	3,093.33	.00
Former USSR	0	73	0	68	.00	837.37
Asia	60,886	63,310	78,783	90,167	1,300.37	1,424.21
W Asia (Mideast)	2,477	3,147	3,639	4,957	1,469.23	1,675.10
Turkey	95	68	177	150	2,077.96	2,209.15
Cyprus	0	5	0	10	.00	1,959.40
Lebanon	19	3	7	7	368.42	2,326.67
Iran	15	0	27	0	1,830.60	.00
Israel, inc Gaza	1,081	1,168	1,807	2,171	1,672.03	1,858.55
Jordan	0	1	0	3	.00	3,480.00
Kuwait	0	67	0	139	.00	2,075.82
Saudi Arabia	1,062	1,416	1,305	2,021	1,228.60	1,427.61
United Arab Emir	207	417	302	447	1,460.18	1,071.99
Bahrain	8	2	14	8	1,714.00	4,009.50
S Asia	0	1	0	8	.00	8,220.00
India	0	1	0	8	.00	8,220.00
Japan	40,280	41,400	53,402	60,637	1,326.43	1,464.65
China	0	16	0	25	.00	1,546.88
Southeast Asia	6,498	6,263	8,258	9,716	1,424.78	1,551.30
Thailand	239	98	292	191	1,222.71	1,948.08
Malaysia	2,386	2,904	3,410	4,351	1,423.32	1,498.20
Singapore	3,123	2,431	4,581	3,857	1,466.80	1,566.47
Indonesia	28	56	61	108	2,191.43	1,934.68
Brunei	6	2	13	7	2,174.00	3,326.50
Philippines	706	772	801	1,202	1,275.51	1,557.63
Other East Asia	11,360	12,483	12,483	14,824	1,099.83	1,187.67
Korea, Rep of	3,837	4,109	4,354	4,903	1,134.67	1,193.32
Hong Kong	3,319	4,289	3,224	4,711	971.52	1,098.34
Taiwan	4,194	4,085	4,905	5,210	1,169.48	1,275.47
Oceania	4,441	3,925	6,667	6,021	1,501.15	1,534.03
Australia	1,747	1,244	2,535	2,303	1,450.81	1,851.26
Papua New Guinea	0	6	0	19	.00	3,162.50
New Zealand	2,612	2,660	4,013	3,583	1,536.43	1,403.52
French Pacif Is	82	115	119	106	1,447.41	922.79
Africa	72	269	102	451	1,412.65	1,675.49
N Africa	36	238	27	293	747.08	1,232.10
Morocco	0	68	0	147	.00	2,163.98
Egypt	36	170	27	146	747.08	859.35
Sub-Sahara	36	31	75	157	2,078.22	5,079.58
French Indian Oc Areas	17	0	27	0	1,610.88	.00
Rep S Africa	19	31	47	157	2,466.37	5,079.58
Developed countries	223,084	204,492	299,000	304,487	1,340.30	1,488.99
Developing countries	28,358	29,857	35,356	40,437	1,246.77	1,353.90
Other countries	0	15	0	25	.00	1,546.88
Raisins - dried(MT):						
World	137,204	128,868	183,413	182,796	1,336.79	1,407.55
Canada	11,007	11,161	23,149	23,116	2,103.07	2,071.12
Latin America	2,620	3,231	3,964	5,191	1,513.05	1,605.52
Mexico	343	374	405	640	1,181.07	1,712.04
Central America	843	802	849	1,244	1,563.15	1,551.16
Guatemala	15	110	45	173	2,991.73	1,575.78
Belize	1	5	3	6	2,831.00	1,244.00
El Salvador	14	15	15	16	1,088.21	1,016.75
Honduras	32	64	45	74	1,390.63	1,154.61
Nicaragua	9	54	30	90	3,370.55	1,478.26
Costa Rica	28	52	49	66	1,754.43	1,262.50
Panama	444	501	662	829	1,490.74	1,554.25

See footnotes at end of table.

Table 14--U.S. agricultural exports: Quantity, value, and unit value by commodity and country, October-September 1990/91 and 1991/92--continued

Commodity and country	October-September					
	Quantity		Value (1,000 dol)		Unit value (\$)	
	1990/91	1991/92	1990/91	1991/92	1990/91	1991/92
Raisins - dried(MT):						
Caribbean	483	678	705	1,072	1,459.28	1,592.21
Bahamas	24	30	34	58	1,397.75	1,818.80
Bahamas	13	0	27	0	2,081.08	1,018.00
Jamaica	101	48	134	64	1,327.24	1,939.19
Haiti	5	0	15	0	2,988.20	1,000.00
Dominican Republic	108	291	130	464	1,200.73	1,583.63
Leeward & Windward Is	0	1	0	4	.00	3,645.00
Barbados	30	0	50	0	1,652.40	1,000.00
Trinidad-Tobago	133	221	183	308	1,374.74	1,394.75
Neth Antilles	69	69	133	147	1,929.59	2,126.38
French W Indies	0	13	0	28	.00	2,126.77
S America	1,251	1,382	2,005	2,235	1,603.09	1,617.07
Colombia	20	169	28	211	1,415.65	1,250.84
Venezuela	968	881	1,675	1,573	1,730.84	1,888.50
Ecuador	23	15	10	16	435.35	1,046.00
Peru	0	52	0	33	.00	637.63
Chile	23	1	24	5	1,048.30	4,802.00
Brazil	213	264	264	289	1,237.49	1,138.09
Uruguay	4	3	4	3	983.75	1,029.67
Argentina	0	7	0	5	.00	714.28
W Europe	81,643	73,489	100,830	98,286	1,235.01	1,337.24
EC-12	64,160	59,082	80,865	81,134	1,262.12	1,373.24
Denmark	6,561	5,130	9,033	8,084	1,376.78	1,318.75
United Kingdom	28,653	28,807	38,688	41,234	1,304.69	1,441.39
Ireland	377	448	385	506	1,021.16	1,129.47
Netherlands	5,926	4,878	8,366	7,433	1,411.81	1,523.83
Belgium and Luxembourg	4,380	3,209	4,308	4,172	883.64	1,300.10
France	625	357	785	518	1,496.50	1,453.69
Germany	15,486	14,227	17,706	17,372	1,142.60	1,221.04
Spain, incl Canary Is	846	745	1,213	1,178	1,433.51	1,581.83
Portugal	17	126	24	110	1,420.00	876.05
Italy	351	340	431	468	1,228.80	1,377.56
Greece	18	15	24	57	1,355.78	3,804.07
Other W Europe	17,483	14,417	19,865	17,152	1,135.63	1,189.68
Iceland	91	90	136	137	1,484.60	1,520.51
Sweden	8,694	6,762	9,880	8,285	1,136.37	1,225.17
Norway	9,515	3,528	4,283	4,148	1,218.63	1,175.78
Finland	4,883	3,606	5,172	4,009	1,058.26	1,111.75
Austria	17	35	19	38	1,125.00	1,086.63
Switzerland	293	396	375	535	1,279.98	1,351.24
E Europe	189	8	273	5	1,442.75	702.11
Czechoslovakia	143	0	182	0	1,273.31	.00
Poland	31	9	44	6	1,425.71	702.11
Yugoslavia	15	0	46	0	3,083.33	.00
Former USSR	0	36	0	26	.00	732.64
Asia	39,478	39,071	51,073	53,604	1,316.49	1,341.08
W Asia (Mideast)	1,687	1,852	2,414	2,897	1,430.75	1,564.39
Iran	15	0	27	0	1,830.60	.00
Israel, inc Gaza	668	539	1,085	1,024	1,638.25	1,900.70
Jordan	0	1	0	3	.00	3,450.00
Kuwait	0	51	0	105	.00	2,063.14
Saudi Arabia	828	1,076	1,034	1,504	1,248.67	1,397.47
United Arab Emir	168	183	244	282	1,449.90	1,379.27
Bahrain	8	2	14	8	1,714.00	4,009.50
Japan	25,901	24,760	33,571	32,641	1,286.13	1,318.28
China	0	16	0	25	.00	1,546.88
Southeast Asia	4,205	3,855	5,835	5,740	1,411.36	1,489.00
Thailand	128	69	172	109	1,345.73	1,685.51
Malaysia	1,574	1,622	2,223	2,427	1,412.42	1,486.34
Singapore	1,959	1,650	2,936	2,516	1,488.74	1,524.73
Indonesia	28	56	61	108	2,191.43	1,934.69
Brunei	6	2	13	7	2,174.00	3,325.60
Philippines	510	455	528	573	1,037.16	1,256.17
Other East Asia	7,685	9,488	10,053	12,302	1,308.13	1,296.54
Korea, Rep of	3,557	3,569	4,205	4,699	1,182.24	1,183.89
Hong Kong	1,456	2,545	2,215	3,503	1,521.29	1,375.23
Taiwan	2,672	2,674	3,633	4,100	1,358.55	1,378.69
Oceania	2,250	1,933	3,197	2,541	1,430.81	1,314.51
Australia	250	115	298	188	1,102.04	1,616.88
New Zealand	1,973	1,800	2,875	2,311	1,457.08	1,284.07
French Pacif Is	27	17	24	42	896.81	2,473.23
Africa	17	28	27	25	1,610.88	935.39
N Africa	0	28	0	25	.00	935.39
Egypt	0	28	0	25	.00	935.39
Sub-Sahara	17	0	27	0	1,610.88	.00
French Indian Oc Areas	17	0	27	0	1,610.88	.00
Developed countries	121,442	111,875	151,818	157,565	1,332.47	1,408.40
Developing countries	15,762	17,977	21,595	25,206	1,370.06	1,402.13
Other countries	0	16	0	25	.00	1,646.88

See footnotes at end of table.

Table 14--U.S. agricultural exports: Quantity, value, and unit value by commodity and country, October-September 1990/91 and 1991/92--continued

Commodity and country	October-September					
	Quantity		Value (1,000 dol)		Unit value (\$)	
	1990/91	1991/92	1990/91	1991/92	1990/91	1991/92
Prunes - dried(MT):						
World	100,081	90,975	123,888	131,722	1,237.88	1,447.89
Canada	5,391	4,918	9,884	10,216	1,833.34	2,077.26
Latin America	2,906	3,166	3,942	4,248	1,366.63	1,341.83
Mexico	1,676	1,464	2,148	1,739	1,281.67	1,196.05
Central America	262	314	345	402	1,316.48	1,280.54
Guatemala	14	30	8	57	564.28	1,906.27
El Salvador	29	7	48	11	1,637.83	1,520.28
Honduras	68	87	85	104	1,247.20	1,197.37
Nicaragua	0	24	0	29	.00	1,218.64
Costa Rica	43	45	41	41	958.91	902.31
Panama	108	121	163	160	1,613.66	1,324.54
Caribbean	217	470	307	608	1,413.11	1,294.03
Bermuda	0	6	0	11	.00	1,754.50
Haiti	3	0	8	0	2,516.67	.00
Dominican Republic	69	129	96	202	1,396.97	1,566.11
Leeward & Windward Is	0	3	0	6	.00	1,910.33
Barbados	0	2	0	3	.00	1,665.00
Trinidad-Tobago	86	261	83	265	1,086.08	1,015.94
Neth Antilles	69	79	109	131	1,862.66	1,662.34
S America	751	928	1,143	1,499	1,521.44	1,615.18
Colombia	35	173	60	245	1,700.37	1,414.83
Venezuela	611	597	881	1,024	1,723.54	1,744.08
Suriname	0	10	0	19	.00	1,900.00
Ecuador	64	74	54	44	1,005.65	592.67
Brazil	120	74	99	165	822.92	2,093.24
Paraguay	2	0	4	0	1,860.50	.00
Argentina	29	10	46	13	1,572.62	1,260.00
W Europe	69,970	59,112	84,306	81,817	1,204.88	1,384.10
EC-12	68,567	51,351	69,886	70,776	1,193.27	1,378.28
Denmark	3,108	3,026	3,759	3,266	1,209.37	1,079.28
United Kingdom	6,987	7,197	7,223	9,004	1,033.74	1,251.07
Ireland	39	5	48	13	1,229.82	2,557.40
Netherlands	8,149	5,414	8,632	6,905	1,069.31	1,275.33
Belgium and Luxembourg	2,650	926	2,271	1,400	857.12	1,511.60
France	878	1,630	1,300	2,829	1,480.08	1,735.71
Germany	20,242	16,133	22,855	18,903	1,129.09	1,249.16
Spain, incl Canary Is	3,129	2,766	4,413	3,905	1,410.28	1,411.88
Portugal	312	227	193	220	618.77	968.66
Italy	12,703	14,912	18,591	23,920	1,463.48	1,614.88
Greece	370	215	601	411	1,625.52	1,913.19
Other W Europe	11,403	7,761	14,419	11,041	1,264.62	1,422.61
Iceland	11	0	23	0	2,082.73	.00
Sweden	4,578	2,009	5,931	2,589	1,295.63	1,288.67
Norway	1,654	1,558	2,192	2,231	1,325.43	1,432.01
Finland	4,574	3,463	5,230	4,805	1,143.42	1,391.60
Austria	277	396	467	700	1,685.54	1,767.66
Switzerland	303	340	569	708	1,874.84	2,081.30
Malta, Gozo	6	5	8	8	1,291.67	1,685.00
E Europe	462	87	343	86	741.99	1,104.62
Poland	462	87	343	86	741.99	1,104.62
Former USSR	0	37	0	42	.00	1,136.67
Asia	19,466	21,836	22,917	32,665	1,172.74	1,486.91
W Asia (Mideast)	730	1,246	1,068	1,913	1,463.34	1,635.44
Turkey	34	61	67	115	1,969.41	2,259.26
Cyprus	0	5	0	10	.00	1,959.40
Lebanon	19	3	7	7	368.42	2,326.67
Israel, inc Gaza	404	612	665	1,081	1,645.39	1,766.41
Kuwait	0	16	0	34	.00	2,116.26
Saudi Arabia	234	335	271	496	1,157.57	1,479.43
United Arab Emir	39	224	69	171	1,604.46	761.62
S Asia	0	1	0	8	.00	8,220.00
India	0	1	0	8	.00	8,220.00
Japan	13,714	16,088	17,367	25,876	1,266.33	1,608.40
Southeast Asia	1,813	1,732	2,484	2,760	1,375.45	1,597.49
Thailand	111	27	120	69	1,080.86	2,549.70
Malaysia	467	705	663	1,012	1,420.29	1,436.34
Singapore	1,057	725	1,400	1,148	1,324.67	1,683.76
Philippines	178	276	310	521	1,743.09	1,882.82
Other East Asia	3,199	2,769	1,888	2,118	690.31	764.86
Korea, Rep of	229	113	71	149	311.78	1,917.86
Hong Kong	1,791	1,614	921	955	514.15	591.68
Taiwan	1,179	1,042	896	1,014	760.11	973.29
Oceania	1,860	1,609	2,570	2,371	1,381.83	1,473.36
Australia	1,315	960	1,725	1,493	1,311.91	1,666.66
New Zealand	616	551	785	816	1,623.47	1,481.41
French Pacif Is	30	88	60	61	2,015.17	622.79
Africa	36	210	27	267	747.08	1,271.66
N Africa	36	210	27	267	747.08	1,271.66
Morocco	0	68	0	147	.00	2,163.98
Egypt	36	142	27	120	747.08	844.36
Developed countries	91,309	82,241	114,730	121,299	1,266.50	1,474.63
Developing countries	8,772	8,734	9,168	10,422	1,043.98	1,193.29

See footnotes at end of table.

Table 14--U.S. agricultural exports: Quantity, value, and unit value by commodity and country, October-September 1990/91 and 1991/92--continued

Commodity and country	October-September					
	Quantity		Value (1,000 dol)		Unit value (\$)	
	1990/91	1991/92	1990/91	1991/92	1990/91	1991/92
Other dried fruits(MT):						
World	14,157	13,532	27,055	30,431	1,911.05	2,248.85
Canada	5,172	5,544	10,441	11,329	1,991.68	2,043.43
Latin America	2,801	2,216	3,076	3,075	1,098.05	1,387.41
Mexico	2,168	1,281	2,254	1,578	1,039.82	1,231.52
Central America	75	297	62	471	820.07	1,587.28
Guatemala	24	84	24	210	893.28	2,229.16
Belize	5	0	4	0	840.00	.00
El Salvador	45	0	30	0	657.80	.00
Honduras	0	122	0	219	.00	1,797.84
Nicaragua	0	5	0	5	.00	1,060.00
Panama	1	76	4	37	3,855.00	489.88
Caribbean	418	321	512	342	1,224.59	1,065.79
Bermuda	31	9	58	41	1,876.71	4,512.22
Jamaica	33	0	71	0	2,160.21	.00
Dominican Republic	0	52	0	51	.00	821.63
Leeward & Windward Is	76	14	107	28	1,405.04	2,074.78
Barbados	8	3	20	9	2,243.78	2,849.67
Trinidad-Tobago	26	79	29	57	1,120.77	725.83
Neth Antilles	243	154	227	155	832.62	1,008.14
S America	140	317	246	683	1,771.01	2,155.38
Colombia	12	19	17	46	1,419.92	2,421.00
Venezuela	101	56	194	161	1,817.42	2,881.91
Suriname	12	9	15	11	1,279.17	1,225.22
Ecuador	0	198	0	344	.00	1,798.59
Chile	0	20	0	27	.00	1,372.85
Brazil	1	0	7	0	6,672.00	.00
Paraguay	14	0	15	0	1,087.21	.00
Argentina	0	15	0	93	.00	6,209.19
W Europe	3,183	3,855	8,598	10,863	2,701.14	2,818.00
EC-12	2,119	2,820	6,084	7,211	2,871.14	2,557.01
Denmark	84	141	308	529	3,667.67	3,749.05
United Kingdom	479	1,062	1,823	3,538	3,806.63	3,331.31
Ireland	13	93	67	95	4,399.92	1,018.86
Netherlands	368	256	1,091	838	2,863.51	3,272.41
Belgium and Luxembourg	53	0	115	0	2,163.19	.00
France	88	249	97	239	1,426.32	961.25
Germany	843	701	2,185	1,746	2,588.80	2,480.85
Spain, incl Canary Is	10	2	23	6	2,300.00	3,120.00
Italy	179	306	350	196	1,854.02	840.74
Greece	17	10	25	24	1,474.47	2,407.60
Other W Europe	1,064	1,035	2,514	3,653	2,362.56	3,528.10
Iceland	23	1	47	3	2,195.09	2,700.00
Sweden	572	546	1,470	1,364	2,569.36	2,497.31
Norway	28	40	80	128	3,228.68	3,188.02
Finland	65	184	158	475	2,427.60	2,581.24
Austria	10	16	17	40	1,676.10	2,476.31
Switzerland	366	248	729	1,644	1,893.03	6,628.60
Malta, Gozo	1	0	3	0	2,706.00	.00
Asia	1,651	1,503	3,893	3,898	2,418.80	2,593.31
W Asia (Mideast)	60	49	157	146	2,623.05	2,888.61
Turkey	51	17	110	35	2,160.33	2,058.82
Israel, inc Gaza	9	17	48	65	5,301.78	3,839.76
Saudi Arabia	0	5	0	22	.00	4,440.20
United Arab Emir	0	10	0	24	.00	2,396.60
Japan	645	552	2,465	2,120	3,821.06	3,840.96
Southeast Asia	490	676	930	1,226	1,728.66	1,813.88
Thailand	0	2	0	13	.00	6,335.00
Malaysia	355	577	524	912	1,475.63	1,580.23
Singapore	107	56	245	193	2,286.17	3,440.55
Philippines	18	41	61	109	3,404.89	2,659.71
Other East Asia	466	226	542	405	1,162.49	1,791.65
Korea, Rep of	51	27	77	56	1,511.86	2,057.89
Hong Kong	72	130	89	263	1,231.35	1,849.62
Taiwan	343	69	376	85	1,086.07	1,389.85
Oceania	331	383	899	1,110	2,717.05	2,896.89
Australia	182	168	512	622	2,810.82	3,702.81
Papua New Guinea	0	5	0	19	.00	3,162.60
New Zealand	124	208	354	465	2,852.86	2,226.89
French Pacif Is	25	0	34	3	1,360.76	.00
Africa	18	31	47	157	2,486.37	5,079.58
Sub-Sahara	18	31	47	157	2,486.37	5,079.58
Rep S Africa	19	31	47	157	2,486.37	5,079.58
Developed countries	10,333	10,376	22,461	25,623	2,172.78	2,469.41
Developing countries	3,824	3,155	4,608	4,808	1,203.81	1,523.69
Fruits - canned ex juice(MT):						
World	100,182	124,089	104,845	132,536	1,046.64	1,068.07
Canada	26,199	26,255	29,423	29,754	1,123.07	1,153.28
Latin America	9,591	12,833	8,762	12,803	913.57	897.68
Mexico	3,824	6,846	2,991	5,091	762.13	870.79
Central America	2,978	4,163	2,786	4,288	938.87	1,030.00
Guatemala	274	609	259	729	944.26	1,197.39

See footnotes at end of table.

Table 14--U.S. agricultural exports: Quantity, value, and unit value by commodity and country, October-September 1990/91 and 1991/92--continued

Commodity and country	October-September					
	Quantity		Value (1,000 dol)		Unit value (\$)	
	1990/91	1991/92	1990/91	1991/92	1990/91	1991/92
Fruits - canned ex juice(MT):						
Belize	19	23	32	43	1,777.28	1,868.04
El Salvador	86	86	71	116	824.44	1,348.89
Honduras	36	432	42	793	1,163.25	1,831.23
Nicaragua	255	18	215	24	842.10	1,331.83
Costa Rica	509	1,052	820	1,065	1,012.04	1,512.36
Panama	1,400	1,942	1,268	1,518	898.66	781.56
Caribbean	1,189	1,322	1,312	1,428	1,063.97	1,025.79
Bermuda	84	69	109	83	1,298.84	1,203.87
Bahamas	173	143	221	214	1,277.58	1,493.49
Jamaica	17	142	35	67	2,062.59	470.76
Cayman Is	4	0	6	0	1,480.75	.00
Haiti	12	3	15	5	1,259.17	1,900.33
Dominican Republic	192	199	165	251	861.70	1,260.81
Leeward & Windward Is	118	78	123	108	1,038.64	1,382.88
Barbados	61	139	41	100	803.80	719.57
Trinidad-Tobago	143	148	128	137	882.47	926.42
Neth Antilles	405	446	459	448	1,187.46	1,004.84
French W Indies	0	25	0	16	.00	620.72
S America	1,490	1,432	1,664	1,997	1,116.67	1,394.42
Colombia	227	382	178	434	782.29	1,233.27
Venezuela	542	419	834	482	985.40	1,079.30
Suriname	4	5	7	10	1,723.25	1,978.40
Ecuador	206	475	249	681	1,208.85	1,433.07
Peru	82	60	74	55	888.15	832.87
Bolivia	16	5	12	9	817.13	1,687.00
Chile	30	37	30	35	1,016.00	898.38
Brazil	169	52	285	234	1,507.47	3,775.69
Paraguay	183	17	296	85	1,517.42	5,088.76
Uruguay	32	0	29	0	909.38	.00
W Europe	15,380	20,802	14,067	17,304	914.61	831.86
EC-12	13,373	18,315	12,110	14,674	905.57	801.21
Denmark	244	590	212	468	868.00	789.54
United Kingdom	549	1,044	887	1,467	1,367.07	1,405.42
Ireland	0	7	0	3	.00	375.43
Netherlands	3,438	2,735	2,730	2,802	783.95	914.63
Belgium and Luxembourg	2,126	1,640	2,860	1,838	1,345.90	1,181.79
France	58	2,237	59	1,852	1,019.05	872.62
Germany	6,487	9,753	5,081	5,969	781.98	611.00
Spain, incl Canary Is	2	0	3	0	1,340.50	.00
Portugal	4	0	4	0	956.50	.00
Italy	290	205	185	230	637.87	1,121.45
Greece	65	104	20	156	1,386.78	1,495.27
Other W Europe	2,007	2,487	1,966	2,620	874.84	1,057.62
Iceland	13	4	14	5	1,045.31	1,309.75
Sweden	1,278	1,815	1,217	1,883	852.01	1,037.61
Norway	323	289	321	257	894.06	887.76
Finland	208	124	213	147	1,023.26	1,188.85
Austria	0	30	0	55	.00	1,843.03
Switzerland	185	205	192	250	1,039.58	1,201.93
Malta, Gozo	0	17	0	33	.00	1,913.23
E Europe	76	160	79	233	1,045.81	1,483.77
Hungary	0	36	0	45	.00	1,261.85
Poland	76	124	79	187	1,045.81	1,809.87
Former USSR	1	182	8	151	8,304.00	830.39
Asia	47,804	62,171	51,418	70,231	1,075.61	1,128.65
W Asia (Middle East)	4,058	6,178	3,644	5,538	897.87	896.40
Turkey	0	85	0	66	.00	763.91
Lebanon	73	175	73	179	895.25	1,023.31
Israel, incl Gaza	169	52	229	43	1,356.90	835.88
Jordan	0	16	0	13	.00	827.00
Kuwait	294	778	314	884	1,068.48	1,136.66
Saudi Arabia	2,946	3,880	2,530	3,427	858.80	883.36
Qatar	156	383	119	208	763.49	625.90
United Arab Emir	311	528	236	500	759.15	946.12
Yemen, Rep of	32	0	25	0	771.88	.00
Oman	60	165	88	85	1,473.47	622.13
Bahrain	17	165	29	131	1,718.29	782.56
S Asia	10	10	16	34	1,642.50	3,355.00
Pakistan	10	10	16	34	1,642.50	3,355.00
Japan	21,751	31,262	25,229	35,466	1,158.90	1,166.46
China	11	15	9	12	795.18	816.73
Southeast Asia	7,844	10,558	8,694	12,437	1,108.39	1,177.97
Thailand	206	188	378	430	1,828.31	2,286.23
Malaysia	347	350	447	391	1,288.03	1,088.26
Singapore	4,082	4,814	4,674	5,963	1,117.71	1,152.34
Indonesia	99	155	71	240	713.43	1,550.37
Brunei	2	5	5	11	2,300.00	2,120.80
Philippines	3,099	4,946	3,224	5,713	1,040.20	1,185.04
Other East Asia	14,130	14,148	13,826	15,745	878.49	1,112.85
Mongolia	0	10	0	8	.00	861.00
Korea, Rep of	1,422	1,403	2,133	2,402	1,489.65	1,712.11

See footnotes at end of table.

Table 14--U.S. agricultural exports: Quantity, value, and unit value by commodity and country, October-September 1990/91 and 1991/92--continued

Commodity and country	October-September					
	Quantity		Value (1,000 dol)		Unit value (\$)	
	1990/91	1991/92	1990/91	1991/92	1990/91	1991/92
Fruits - canned ex juice(MT):						
Hong Kong	7,391	7,251	6,018	6,849	814.26	944.95
Taiwan	5,317	5,484	6,676	6,485	1,067.39	1,182.51
Oceania	816	1,423	926	1,862	1,011.93	1,301.46
Australia	446	728	458	1,063	1,028.23	1,459.78
Papua New Guinea	5	38	18	102	3,612.80	2,696.88
New Zealand	155	41	146	53	940.96	1,280.73
S Pacific Is, n e c	0	6	0	17	.00	3,476.00
French Pacif Is	288	518	264	469	918.30	905.26
Micronesia	3	78	3	124	888.00	1,568.32
Other Pac Is, n e c	19	14	38	24	1,890.10	1,724.00
Africa	216	263	161	207	744.63	786.73
N Africa	152	226	84	161	552.06	712.85
Egypt	162	226	84	161	552.06	712.85
Sub-Sahara	64	37	77	46	1,202.01	1,230.96
Cape Verde	0	9	0	8	.00	916.58
Rep S Africa	64	28	77	37	1,202.01	1,332.21
Developed countries	64,163	79,168	69,629	84,721	1,085.13	1,070.14
Developing countries	36,008	44,896	35,208	47,784	977.77	1,064.86
Other countries	11	25	8	21	795.18	634.44
Fruits - froz ex juice(MT):						
World	58,578	28,110	36,681	39,217	660.83	1,395.14
Canada	10,572	9,031	10,660	12,371	1,007.36	1,368.89
Latin America	286	472	272	380	956.46	804.41
Mexico	246	460	222	347	909.79	771.27
Central America	26	6	25	10	962.08	1,666.00
Belize	0	0	4	0	.00	.00
Honduras	6	0	8	0	1,606.20	.00
Costa Rica	18	6	8	10	416.67	1,666.00
Panama	3	0	5	0	1,602.33	.00
Caribbean	1	7	5	6	4,622.00	900.00
Cayman Is	1	0	5	0	4,622.00	.00
Neth Antilles	0	7	0	6	.00	900.00
S America	12	9	21	16	1,716.68	1,812.66
Venezuela	2	8	7	13	3,486.00	1,684.13
Ecuador	6	0	8	0	1,317.17	.00
Argentina	4	1	6	3	1,446.00	3,080.00
W Europe	17,112	6,226	10,739	9,177	627.67	1,766.96
EC-12	16,803	5,142	10,471	8,993	623.16	1,748.89
Denmark	0	13	0	52	.00	2,865.83
United Kingdom	889	740	971	1,052	1,092.77	1,421.36
Netherlands	4,078	481	2,428	861	596.44	1,789.02
Belgium and Luxembourg	2,357	286	1,224	533	519.17	1,864.66
France	856	741	611	1,266	713.88	1,694.73
Germany	7,982	2,760	4,868	4,968	607.88	1,800.16
Spain, incl Canary Is	3	0	4	0	1,266.67	.00
Italy	609	108	363	222	596.86	2,054.46
Greece	19	8	12	49	617.89	6,186.25
Other W Europe	309	83	268	184	867.30	2,218.73
Sweden	182	42	102	106	559.82	2,504.62
Norway	0	0	3	0	.00	.00
Finland	76	0	38	0	512.00	.00
Switzerland	52	41	126	79	2,401.38	1,826.97
Asia	9,478	11,266	13,463	14,497	1,420.43	1,286.77
W Asia (Mideast)	126	36	104	67	828.73	1,870.60
Israel, incl Gaza	90	0	66	0	720.47	.00
Kuwait	0	4	0	6	.00	1,437.75
Saudi Arabia	17	11	27	16	1,562.06	1,969.82
United Arab Emir	3	8	3	39	1,072.00	4,875.88
Bahrain	15	13	9	8	606.87	577.86
S Asia	2	0	8	0	3,950.00	.00
Pakistan	2	0	8	0	3,950.00	.00
Japan	8,988	10,066	12,815	12,726	1,426.79	1,264.26
China	0	13	0	21	.00	1,627.46
Southeast Asia	21	103	42	151	1,278.67	1,464.13
Malaysia	0	2	0	3	.00	1,377.60
Singapore	21	22	42	47	1,978.67	2,132.46
Philippines	0	79	0	101	.00	1,280.21
Other East Asia	342	1,048	406	1,831	1,446.38	1,461.31
Korea, Rep of	26	646	34	708	1,317.27	1,297.26
Hong Kong	194	379	323	631	1,666.87	1,664.18
Taiwan	122	123	137	192	1,123.29	1,564.48
Oceania	1,131	2,116	1,567	2,793	1,376.80	1,318.78
Australia	1,104	2,066	1,531	2,718	1,386.80	1,316.71
New Zealand	13	50	16	74	1,261.82	1,487.84
French Pacif Is	14	0	10	0	694.83	.00
Developed countries	37,078	26,438	35,816	37,067	946.64	1,402.03
Developing countries	699	1,659	666	2,129	1,237.62	1,283.47
Other countries	0	13	0	21	.00	1,627.46
Other fruits - prep or pres(MT):						
World	62,909	72,898	87,221	105,236	1,386.69	1,443.61
Canada	20,248	23,874	29,212	36,532	1,442.73	1,523.82

See footnotes at end of table.

Table 14--U.S. agricultural exports: Quantity, value, and unit value by commodity and country, October-September 1990/91 and 1991/92--continued

Commodity and country	October-September					
	Quantity		Value (1,000 dol)		Unit value (\$)	
	1990/91	1991/92	1990/91	1991/92	1990/91	1991/92
Other fruits - prep or pres(MT):						
Latin America	7,147	13,575	9,592	13,357	1,342.16	983.91
Mexico	2,820	5,555	2,616	5,680	927.59	1,022.51
Central America	658	1,828	695	1,519	1,041.73	839.73
Guatemala	170	381	188	536	1,104.22	1,407.14
Belize	3	46	10	70	3,166.67	1,522.65
El Salvador	158	1,104	40	334	255.62	314.33
Honduras	3	184	3	347	1,037.67	1,814.74
Nicaragua	18	19	18	32	984.28	1,693.37
Costa Rica	85	82	104	141	1,059.58	1,527.19
Panama	211	102	324	159	1,533.26	1,561.15
Caribbean	2,806	4,959	4,918	4,115	1,753.05	829.87
Bermuda	63	63	88	122	1,556.65	1,944.27
Bahamas	208	2,317	145	1,170	694.77	1,004.96
Jamaica	14	48	15	43	1,044.28	904.45
Turks-Caicos Is	4	0	8	0	2,010.50	.00
Cayman Is	10	0	10	0	990.60	.00
Haiti	247	855	389	282	1,673.65	325.42
Dominican Republic	442	287	509	393	1,152.43	1,368.63
Leeward & Windward Is	672	582	1,080	828	1,606.40	1,422.23
Barbados	144	150	227	189	1,577.59	1,262.62
Trinidad-Tobago	188	157	331	151	1,761.41	1,028.14
Neth Antilles	813	478	2,104	921	2,588.46	1,826.29
French W Indies	1	12	4	5	3,953.00	416.67
S America	863	1,133	1,372	1,942	1,589.57	1,714.24
Colombia	274	146	542	380	1,878.89	1,988.51
Venezuela	155	157	285	348	1,515.97	2,213.59
Guyana	0	94	0	97	.00	1,035.34
Suriname	0	15	5	37	.00	2,439.87
Ecuador	257	277	313	472	1,217.59	1,702.38
Peru	49	37	41	27	837.37	796.78
Bolivia	0	18	0	13	.00	723.78
Chile	2	44	3	70	1,623.50	1,600.75
Brazil	51	175	114	272	2,232.00	1,546.38
Paraguay	0	18	0	35	.00	1,844.44
Uruguay	3	29	7	23	2,433.33	796.17
Argentina	72	122	111	258	1,545.92	2,114.15
W Europe	14,425	12,247	18,513	18,373	1,290.22	1,600.22
EC-12	13,556	11,230	16,972	15,534	1,242.84	1,383.90
Denmark	1,102	1,590	1,119	1,462	1,015.17	864.86
United Kingdom	1,158	778	2,053	1,779	1,773.05	2,295.09
Ireland	6	6	5	7	885.33	1,117.60
Netherlands	2,415	1,910	2,320	2,028	960.48	1,061.68
Belgium and Luxembourg	21	171	40	200	1,911.48	1,159.78
France	3,311	3,995	5,537	6,569	1,672.19	1,643.70
Germany	5,250	2,271	5,255	2,478	1,003.44	1,001.73
Spain, incl Canary Is	333	152	427	253	1,281.12	1,555.41
Italy	60	252	204	752	3,400.47	2,883.98
Greece	0	4	0	7	.00	1,766.50
Other W Europe	770	1,017	1,540	2,839	2,130.43	2,791.29
Iceland	105	142	211	209	1,993.10	1,468.80
Sweden	76	40	129	92	1,681.93	2,307.06
Norway	199	51	357	59	1,795.15	980.24
Finland	33	4	56	13	1,999.36	3,143.00
Austria	57	18	110	51	1,831.28	2,859.17
Switzerland	294	728	757	2,375	2,574.76	3,264.90
Gibraltar	0	3	0	6	.00	2,082.67
Malta, Gozo	5	21	10	33	2,060.00	1,554.19
E Europe	200	139	436	245	2,180.75	1,752.90
Czechoslovakia	0	3	0	7	.00	2,276.33
Hungary	0	38	0	81	.00	2,141.63
Poland	200	88	436	157	2,180.75	1,600.33
Former USSR	177	176	371	335	2,096.59	1,906.10
Asia	19,282	20,484	25,300	31,025	1,312.09	1,514.62
W Asia (Mideast)	5,845	4,453	6,295	5,563	919.70	1,541.09
Turkey	0	57	0	88	.00	1,320.42
Cyprus	14	99	29	181	2,086.00	1,830.38
Lebanon	36	14	80	29	2,214.42	2,063.00
Israel, incl Gaze	5,197	2,441	3,813	3,258	753.01	1,338.94
Jordan	0	14	0	16	.00	1,166.28
Kuwait	332	584	548	1,852	1,814.70	2,656.88
Saudi Arabia	1,131	1,070	1,262	1,149	1,115.99	1,073.75
Qatar	14	12	27	21	1,902.78	1,714.25
United Arab Emir	136	129	417	512	3,066.65	3,870.67
Bahrain	15	23	19	46	1,254.47	1,997.39
S Asia	3	13	7	20	2,200.00	1,544.45
Pakistan	3	0	7	0	2,200.00	.00
Sri Lanka	0	13	0	20	.00	1,544.45
Japan	5,464	5,625	8,720	9,327	1,349.04	1,657.84
China	22	71	22	59	988.95	829.93
Southeast Asia	1,851	3,163	4,125	4,788	2,103.98	1,513.87
Thailand	94	95	71	112	758.51	1,254.04

See footnotes at end of table.

Table 14--U.S. agricultural exports: Quantity, value, and unit value by commodity and country, October-September 1990/91 and 1991/92--continued

Commodity and country	October-September					
	Quantity		Value (1,000 dol)		Unit value (\$)	
	1990/91	1991/92	1990/91	1991/92	1990/91	1991/92
Other fruits - prep or pres(MT):						
Malaysia	241	472	370	774	1,536.43	1,639.38
Singapore	1,256	1,428	2,648	2,257	2,111.00	1,578.13
Indonesia	64	44	139	88	2,171.61	2,022.83
Brunei	8	0	28	0	3,101.22	1,000.00
Philippines	288	1,123	858	1,550	2,913.18	1,980.11
Other East Asia	3,987	7,158	6,130	8,868	1,537.42	1,392.66
Korea, Rep of	1,693	2,447	2,534	3,776	1,496.51	1,543.17
Hong Kong	1,792	4,150	2,872	5,331	1,602.83	1,284.57
Taiwan	502	561	724	862	1,441.91	1,535.69
Oceania	1,267	2,235	3,235	6,221	2,563.22	2,335.94
Australia	813	1,817	2,663	4,381	2,916.51	2,416.65
New Zealand	189	215	291	385	1,539.41	1,780.55
Western Samoa	0	4	0	6	1,000.00	1,408.25
French Pacif Is	162	144	278	330	1,718.60	2,293.65
Kiribati	3	55	3	109	933.33	1,879.81
Africa	156	68	461	148	2,957.08	2,169.94
N Africa	18	46	14	72	781.00	1,591.60
Egypt	18	46	14	72	781.00	1,591.60
Sub-Sahara	138	23	447	76	3,240.91	3,301.48
Cameroon	58	0	130	0	2,236.14	1,000.00
Guinea	6	0	7	0	1,108.67	1,000.00
Ghana	2	0	4	0	2,000.00	1,000.00
Nigeria	0	5	0	11	1,000.00	2,284.40
Rep S Africa	72	18	307	65	4,262.47	3,584.00
Developed countries	47,509	46,338	63,719	72,341	1,341.20	1,561.16
Developing countries	15,372	26,489	23,479	32,835	1,527.42	1,239.62
Other countries	22	71	22	59	888.95	829.89
Fruit juices incl froz(HL):						
World	6,310,505	7,767,163	338,260	426,577	53.60	54.82
Canada	2,450,935	2,689,846	131,743	155,861	53.75	57.94
Latin America	417,633	502,647	22,488	27,907	53.84	56.52
Mexico	56,781	101,664	2,733	5,216	49.00	51.91
Central America	83,875	120,814	4,627	6,506	55.16	53.85
Guatemala	3,114	9,551	267	612	86.64	64.06
Belize	716	682	43	40	59.62	58.32
El Salvador	143	1,186	12	89	63.90	78.60
Honduras	12,367	31,703	578	1,663	46.71	52.45
Nicaragua	175	950	10	67	59.47	70.24
Costa Rica	14,196	23,156	788	1,216	56.21	52.60
Panama	53,164	53,676	2,920	2,816	54.92	52.55
Caribbean	259,626	259,367	14,683	14,968	54.49	57.71
Bermuda	20,354	18,274	1,167	948	57.33	51.87
Bahamas	107,254	98,331	6,171	6,518	57.53	65.81
Jamaica	9,881	10,696	622	654	62.98	61.70
Turks-Caicos Is	597	408	49	28	82.78	69.58
Cayman Is	2,356	3,551	148	188	62.81	52.82
Haiti	3,829	114	236	9	60.16	74.73
Dominican Republic	9,341	13,470	389	652	38.43	48.40
Leeward & Windward Is	39,717	32,526	1,904	1,782	47.83	55.08
Barbados	13,955	6,006	782	325	56.70	54.15
Trinidad-Tobago	3,670	6,403	239	386	66.87	60.26
Neth Antilles	57,607	68,526	2,938	3,461	51.00	50.50
French W Indies	1,062	163	67	9	63.34	59.70
S America	8,401	20,812	435	1,216	51.72	58.45
Colombia	2,905	3,862	165	221	53.60	57.27
Venezuela	1,118	4,185	85	249	76.43	69.46
Guyana	0	180	0	13	1,000.00	70.20
Ecuador	1,985	5,958	99	375	49.90	63.00
Peru	259	156	19	17	73.61	108.44
Bolivia	164	905	7	13	41.24	41.14
Chile	1,457	590	36	30	24.42	50.74
Brazil	277	239	24	24	87.42	101.63
Argentina	242	5,327	9	274	36.88	51.44
W Europe	1,066,054	1,475,965	50,347	72,570	47.23	49.17
EC-12	848,078	1,291,713	41,137	61,446	48.51	49.89
Denmark	3,634	17,379	164	451	46.03	25.95
United Kingdom	47,458	150,490	2,470	8,670	52.06	57.61
Netherlands	72,704	112,549	3,190	5,439	43.87	48.28
Belgium and Luxembourg	82,878	68,881	3,847	3,253	47.56	47.22
France	362,213	676,016	19,809	30,936	54.69	53.71
Germany	127,930	127,878	4,894	5,471	38.26	42.78
Spain, incl Canary Is	884	1,574	60	84	68.00	53.06
Portugal	129	128	6	7	44.20	53.76
Italy	19,820	20,789	1,254	938	62.97	45.10
Greece	190,234	155,829	5,343	6,198	41.03	39.75
Other W Europe	217,976	244,262	9,210	11,124	42.25	45.84
Iceland	19,944	20,156	806	808	40.41	40.09
Sweden	45,987	47,410	2,275	2,806	49.45	52.85
Norway	90,379	118,692	3,533	5,020	39.09	42.29
Finland	20,131	16,525	871	840	43.27	50.81
Austria	11,480	12,902	511	592	44.48	45.88

See footnotes at end of table.

Table 14--U.S. agricultural exports: Quantity, value, and unit value by commodity and country, October-September 1990/91 and 1991/92--continued

Commodity and country	October-September					
	Quantity		Value (1,000 dol)		Unit value (\$)	
	1990/91	1991/92	1990/91	1991/92	1990/91	1991/92
Fruit juices incl froz(ML):						
Switzerland	30,045	28,567	1,215	1,359	40.43	47.86
E Europe	14,081	268	786	19	56.81	71.49
Hungary	1,490	0	73	0	49.00	.00
Poland	5,784	0	488	0	84.43	.00
Yugoslavia	6,807	0	225	0	32.98	.00
Bulgaria	0	268	0	19	.00	71.49
Former USSR	416	16,596	27	390	65.04	22.89
Asia	2,322,189	3,019,348	131,354	167,124	56.56	55.35
W Asia (Mideast)	94,569	93,099	5,493	5,682	57.45	61.03
Turkey	306	463	22	30	71.96	65.05
Cyprus	0	145	0	6	.00	41.39
Syria	908	488	56	32	62.17	66.32
Lebanon	13,721	16,168	602	1,426	36.57	88.76
Israel, Inc Gaza	7,551	20,005	518	872	68.90	43.59
Jordan	676	833	63	70	78.83	74.77
Kuwait	686	3,099	47	188	68.40	51.08
Saudi Arabia	38,589	28,219	2,279	1,689	58.07	60.20
Qatar	950	1,184	73	87	77.27	73.29
United Arab Emir	23,637	20,067	1,358	1,130	57.46	56.32
Oman	4,876	1,049	362	84	74.32	80.15
Bahrain	2,659	1,278	161	79	60.44	61.60
S Asia	579	269	51	21	88.11	76.26
Pakistan	579	269	51	21	88.11	76.26
Japan	1,415,841	2,022,675	88,413	120,441	62.44	59.54
China	3,273	968	258	68	78.92	69.84
Southeast Asia	183,515	161,031	7,718	7,787	42.06	48.36
Thailand	2,020	1,744	119	101	58.72	68.07
Malaysia	24,113	27,331	1,328	1,741	55.06	63.68
Singapore	114,808	92,540	4,451	4,191	38.96	45.29
Indonesia	2,780	2,371	134	138	48.36	58.26
Philippines	40,094	37,045	1,676	1,616	41.80	43.62
Other East Asia	624,412	741,306	39,480	23,126	47.21	44.69
Macao	214	0	15	0	67.87	.00
S Asia, n e c	235	0	15	0	65.15	.00
Korea, Rep of	903,327	320,150	14,737	14,529	48.58	45.38
Hong Kong	179,125	244,351	8,595	10,068	47.98	41.20
Taiwan	141,511	176,805	5,119	5,529	43.24	48.24
Oceania	36,589	59,906	1,393	2,534	38.07	43.96
Australia	26,508	32,940	831	1,101	31.33	33.43
Papua New Guinea	378	228	18	9	48.56	41.23
New Zealand	3,445	2,096	149	117	43.34	55.95
Western Samoa	0	2,775	0	180	.00	65.00
French Pacif Is	5,451	6,128	348	427	63.91	69.61
Micronesia	606	14,995	38	766	62.82	61.10
Other Pac Is, n e c	200	744	8	33	41.25	44.21
Africa	2,558	2,588	123	82	47.97	31.67
N Africa	2,222	98	109	5	48.99	45.92
Egypt	2,222	98	109	5	48.99	45.92
Sub-Saharan	336	2,490	14	77	41.22	31.11
Guinea	0	59	0	4	.00	74.44
Cape Verde	0	68	0	5	.00	75.00
Liberia	0	448	0	18	.00	41.23
Zaire	0	448	0	19	.00	41.29
Rep S Africa	336	1,467	14	31	41.22	21.13
Developed countries	4,870,670	5,244,993	272,015	350,993	54.72	56.20
Developing countries	1,336,562	1,521,202	65,987	75,516	49.37	49.64
Other countries	3,273	968	258	68	78.92	69.84
Apple juice(ML):						
World	603,188	561,715	40,854	47,427	67.73	71.67
Canada	150,172	174,340	8,893	13,115	58.87	75.22
Latin America	60,769	66,212	4,295	4,626	70.68	68.36
Mexico	5,498	9,218	489	624	75.20	67.72
Central America	16,185	24,600	1,121	1,707	69.37	69.68
Guatemala	2,185	6,223	142	404	65.00	65.00
Belize	0	288	0	19	.00	65.05
El Salvador	0	268	0	19	.00	72.01
Honduras	51	4,876	4	317	65.34	65.02
Nicaragua	0	245	0	16	.00	64.99
Costa Rica	2,457	3,567	152	259	61.81	72.60
Panama	11,452	9,033	823	679	71.84	74.46
Caribbean	25,640	25,127	2,581	1,706	70.45	67.90
Bermude	1,694	1,723	118	114	69.39	66.24
Bahamas	19,908	3,980	1,443	272	72.60	68.99
Jamaica	1,847	371	120	25	65.02	67.35
Cayman Is	1,331	796	87	52	65.50	64.99
Haiti	281	0	18	0	64.92	.00
Dominican Republic	2,448	4,569	171	310	68.71	67.85
Leeward & Windward Is	4,034	3,473	280	235	69.39	67.60
Barbados	1,122	691	74	45	66.20	66.56
Trinidad-Tobago	1,287	2,820	84	183	65.02	65.00
Neth Antilles	2,688	5,734	186	469	69.27	69.57

See footnotes at end of table.

Table 14--U.S. agricultural exports: Quantity, value, and unit value by commodity and country, October-September 1990/91 and 1991/92--continued

Commodity and country	October-September					
	Quantity		Value (\$1,000 dol)		Unit value (\$)	
	1990/91	1991/92	1990/91	1991/92	1990/91	1991/92
Apple juice(HL):						
S America	1,476	7,367	104	489	70.71	66.31
Colombia	0	38	0	4	.00	105.44
Venezuela	658	2,333	51	160	77.43	68.65
Ecuador	591	4,998	45	325	65.39	65.00
Peru	127	0	8	0	64.83	.00
W Europe	2,759	2,611	175	159	63.44	60.80
EC-12	1,048	1,182	68	75	65.01	63.28
United Kingdom	839	619	55	36	68.04	58.65
Netherlands	85	104	5	12	65.01	58.43
Belgium and Luxembourg	0	122	0	8	.00	64.65
Germany	0	247	0	19	.00	77.23
Italy	124	0	8	0	64.84	.00
Other W Europe	1,711	1,429	107	84	62.48	58.93
Iceland	1,104	0	72	0	64.86	.00
Sweden	607	720	35	42	57.98	58.71
Finland	0	709	0	42	.00	59.17
E Europe	711	0	45	0	65.05	.00
Poland	711	0	45	0	65.05	.00
Former USSR	416	41	27	3	65.04	64.87
Asia	385,232	412,220	26,211	29,208	69.04	70.85
W Asia (Mideast)	9,038	7,062	266	524	87.47	74.13
Turkey	0	463	0	30	.00	65.05
Israel, inc Gaza	0	640	0	42	.00	65.05
Jordan	0	154	0	17	.00	109.64
Kuwait	0	1,070	0	73	.00	68.68
Saudi Arabia	2,638	3,812	233	278	88.40	72.83
United Arab Emir	362	846	30	77	81.84	80.64
Oman	36	77	9	7	75.71	62.34
Japan	333,762	352,812	22,608	24,989	67.74	70.83
China	536	489	51	32	95.34	64.96
Southeast Asia	25,227	22,436	1,735	1,593	68.76	71.00
Thailand	330	131	25	14	74.43	108.98
Malaysia	6,255	3,690	413	240	65.05	65.00
Singapore	15,918	14,843	1,101	1,044	69.15	70.33
Indonesia	0	241	0	22	.00	62.26
Philippines	2,724	3,531	196	273	72.09	77.22
Other East Asia	22,669	29,421	1,551	2,070	68.40	70.37
Korea, Rep of	842	7,146	51	464	65.05	65.00
Hong Kong	13,351	13,790	577	1,055	73.15	76.80
Taiwan	8,366	8,435	512	551	61.20	64.92
Oceania	3,129	6,292	207	417	66.09	66.24
Australia	1,723	1,635	112	104	65.01	63.52
Western Samoa	0	2,776	0	180	.00	65.00
French Pacif Is	1,406	1,882	95	133	67.41	70.44
Developed countries	488,416	532,038	32,789	38,408	67.13	72.19
Developing countries	114,236	120,189	8,014	8,997	70.15	69.56
Other countries	536	488	51	32	95.34	64.96
Grape juice(HL):						
World	869,332	802,041	37,847	48,351	66.48	60.28
Canada	212,900	329,596	14,807	21,231	70.02	64.41
Latin America	31,826	35,866	1,651	1,892	51.86	62.75
Mexico	3,466	4,505	265	301	76.40	66.89
Central America	10,628	10,703	568	580	53.45	64.17
Guatemala	76	0	5	0	75.00	.00
El Salvador	76	0	5	0	61.34	.00
Honduras	2,319	1,195	174	90	74.86	75.00
Costa Rica	1,114	1,224	69	56	62.37	45.38
Panama	7,043	8,284	313	435	44.43	62.46
Caribbean	15,197	17,697	758	823	49.86	46.63
Bermude	2,610	4,490	101	105	38.56	24.01
Bahamas	2,845	157	158	11	85.59	68.13
Jamaica	3,343	3,726	251	261	75.00	70.17
Haiti	1,213	0	87	0	71.88	.00
Dominican Republic	1,514	2,795	32	84	21.13	28.98
Leeward & Windward Is	228	557	5	50	21.09	74.97
Barbados	408	601	31	45	75.03	75.05
Trinidad-Tobago	853	1,345	18	118	21.14	60.57
Neth Antilles	2,181	3,363	75	147	34.80	43.82
S America	2,535	2,861	50	187	23.51	63.25
Colombia	991	329	23	7	23.15	21.11
Venezuela	0	477	0	19	.00	39.28
Ecuador	41	345	3	26	75.86	75.01
Chile	1,286	0	27	0	21.13	.00
Argentina	207	1,810	5	136	30.87	74.89
W Europe	11,203	10,473	528	703	47.17	67.12
EC-12	8,390	8,493	381	654	45.35	68.89
Denmark	1,062	120	30	3	75.00	21.22
United Kingdom	5,745	3,388	236	254	41.14	75.00
Netherlands	0	1,833	0	135	.00	73.79
Belgium and Luxembourg	767	2,520	40	179	62.07	70.89
France	0	728	0	15	.00	21.15

See footnotes at end of table.

Table 14--U.S. agricultural exports: Quantity, value, and unit value by commodity and country, October-September 1990/91 and 1991/92--continued

Commodity and country	October-September					
	Quantity		Value (1,000 dol)		Unit value (\$)	
	1990/91	1991/92	1990/91	1991/92	1990/91	1991/92
Grape juice(ML):						
Germany	135	649	10	49	75.14	74.96
Spain, incl Canary Is	0	255	0	19	.00	74.98
Italy	539	0	11	0	21.15	.00
Greece	141	0	3	0	21.20	.00
Other W Europe	2,813	990	148	49	52.60	49.99
Iceland	1,159	154	25	12	21.14	74.90
Sweden	1,609	0	120	0	74.61	.00
Norway	0	782	0	34	.00	43.67
Finland	45	44	3	3	76.67	75.41
Asia	312,312	422,302	20,687	24,319	66.24	57.59
W Asia (Mideast)	3,791	1,734	144	70	38.01	40.20
Jordan	495	0	37	0	74.98	.00
Kuwait	38	0	3	0	75.79	.00
Saudi Arabia	2,553	1,627	91	62	34.42	37.83
United Arab Emir	606	107	13	8	21.14	74.71
Japan	242,528	303,921	17,493	20,268	72.13	66.99
China	333	479	25	36	75.01	75.03
Southeast Asia	20,332	19,765	670	601	32.94	26.34
Malaysia	0	203	0	15	.00	75.12
Singapore	2,176	3,172	129	116	59.37	36.65
Philippines	18,156	16,390	541	369	29.77	22.54
Other East Asia	45,328	96,403	2,356	3,445	51.97	35.73
Korea, Rep of	420	7,813	32	731	75.09	83.56
Hong Kong	25,870	62,322	1,189	1,468	45.88	23.85
Taiwan	19,338	26,268	1,125	1,246	58.18	47.44
Oceania	1,091	2,339	74	175	67.77	75.01
Australia	1,091	1,694	74	126	67.77	75.00
New Zealand	0	122	0	9	.00	75.06
French Pacif Is	0	532	0	40	.00	75.01
Africa	0	1,467	0	31	.00	21.13
Sub-Sahara	0	1,467	0	31	.00	21.13
Rep S Africa	0	1,467	0	31	.00	21.13
Developed countries	467,722	647,262	33,002	42,368	70.56	65.46
Developing countries	101,277	154,300	4,820	5,947	47.59	38.84
Other countries	333	479	25	36	75.01	75.03
Grapefruit juice(ML):						
World	596,530	875,381	37,939	56,078	63.71	64.06
Canada	172,777	177,959	12,057	12,643	69.79	71.04
Latin America	73,307	2,338	208	158	62.91	67.45
Mexico	92	606	6	43	66.29	70.74
Central America	581	695	36	46	61.31	66.15
Honduras	0	174	0	13	.00	72.12
Costa Rica	308	197	20	13	66.89	68.36
Panama	273	324	15	20	66.15	61.59
Caribbean	2,634	894	166	66	63.15	66.15
Bermuda	262	168	15	11	37.82	67.61
Bahamas	1,000	123	69	8	64.75	65.76
Dominican Republic	144	383	8	24	54.94	69.04
Leeward & Windward Is	451	97	30	6	66.04	66.32
Barbados	0	203	0	13	.00	65.93
Neth Antilles	666	60	41	3	61.96	46.57
French W Indies	46	0	3	0	71.98	.00
S America	0	43	0	3	.00	72.09
Brazil	0	43	0	3	.00	72.09
W Europe	179,058	252,258	9,230	12,814	51.55	50.79
EC-12	138,069	230,692	7,721	11,920	65.92	51.67
Denmark	2,451	1,688	74	61	30.31	36.20
United Kingdom	6,489	53,287	358	2,277	55.23	42.73
Netherlands	21,654	74,541	894	3,472	41.26	46.57
Belgium and Luxembourg	15,507	11,190	811	655	52.27	58.51
France	62,066	75,006	4,199	4,555	67.66	60.86
Germany	26,375	12,614	1,127	631	42.73	50.01
Portugal	123	0	5	0	44.20	.00
Italy	2,978	2,366	223	261	74.70	110.15
Greece	425	0	31	0	72.08	.00
Other W Europe	40,989	21,566	1,509	893	36.80	41.41
Sweden	802	439	41	23	60.80	51.49
Norway	10,005	9,403	322	431	32.15	45.80
Finland	13,626	219	606	17	37.17	77.95
Austria	615	760	32	39	52.13	51.51
Switzerland	15,941	10,756	607	384	38.09	35.72
Asia	239,500	442,748	16,416	30,459	68.54	68.79
W Asia (Mideast)	14,735	15,003	1,043	1,069	70.76	71.26
Syria	0	199	0	13	.00	62.88
Israel, inc Gaza	6,294	7,378	477	521	68.81	70.63
Jordan	0	292	0	21	.00	71.92
Kuwait	361	48	25	5	70.39	104.05
Saudi Arabia	4,479	3,520	326	251	72.82	69.38
Qatar	382	517	29	31	74.76	60.19
United Arab Emir	1,780	2,468	131	193	73.81	77.59
Oman	770	344	51	26	66.63	77.00

See footnotes at end of table.

Table 14--U.S. agricultural exports: Quantity, value, and unit value by commodity and country, October-September 1990/91 and 1991/92--continued

Commodity and country	October-September					
	Quantity		Value (1,000 dol)		Unit value (\$)	
	1990/91	1991/92	1990/91	1991/92	1990/91	1991/92
Grapefruit juice(HL):						
Bahrain	29	117	3	8	91.31	66.08
Japan	207,485	388,870	14,363	27,128	69.22	69.81
Southeast Asia	2,753	2,259	205	199	74.61	61.31
Thailand	290	650	21	29	72.02	44.79
Singapore	2,270	1,485	169	98	74.64	65.67
Philippines	193	114	15	11	78.13	88.38
Other East Asia	14,527	36,916	805	2,123	55.39	57.52
S Asia, n e c	87	0	5	0	58.47	.00
Korea, Rep of	1,213	208	85	14	69.68	66.08
Hong Kong	4,323	11,673	235	715	54.66	61.85
Taiwan	8,904	25,135	479	1,394	53.78	55.46
Oceania	888	78	28	6	31.52	71.76
New Zealand	888	78	28	6	31.52	71.76
Developed countries	567,142	826,243	36,156	53,111	63.75	64.28
Developing countries	28,388	49,138	1,784	2,968	62.83	60.40
Orange Juice(HL):						
World	3,865,496	4,058,555	171,632	206,021	48.27	50.76
Canada	1,651,951	1,652,129	78,283	88,461	47.39	53.22
Latin America	96,661	104,676	6,211	5,015	64.83	57.47
Mexico	8,409	18,806	405	1,134	48.15	60.30
Central America	25,087	38,081	1,402	1,819	55.89	47.77
Guatemala	364	41	61	3	168.26	75.73
Belize	228	0	18	0	78.88	.00
El Salvador	0	275	0	32	.00	115.52
Honduras	9,752	18,617	390	751	40.00	40.35
Nicaragua	94	0	7	0	75.06	.00
Costa Rica	9,548	16,480	516	785	54.05	47.60
Panama	5,101	2,668	409	247	80.25	92.72
Caribbean	60,282	41,787	4,282	2,746	71.21	65.69
Bahamas	9,968	8,490	651	519	65.29	61.19
Bahamas	15,655	5,120	1,388	371	88.29	72.51
Jamaica	0	553	0	39	.00	70.24
Turks-Caicos Is	109	301	9	23	83.82	75.80
Cayman Is	248	261	21	23	84.82	87.12
Haiti	393	114	27	9	69.26	74.73
Dominican Republic	1,053	1,037	47	72	44.97	69.48
Leeward & Windward Is	9,400	8,160	665	562	70.76	68.91
Barbados	3,685	1,899	218	118	59.04	62.38
Trinidad-Tobago	833	668	88	31	117.19	45.03
Neth Antilles	13,204	15,137	1,109	976	60.94	64.47
French W Indies	731	57	49	3	67.30	46.31
S America	1,883	5,982	112	317	59.42	52.88
Colombia	1,107	2,188	80	162	71.84	74.25
Venezuela	39	361	9	32	74.05	57.87
Guyana	0	190	0	13	.00	70.20
Ecuador	737	615	29	25	40.00	40.00
Argentina	0	2,638	0	85	.00	32.15
W Europe	773,349	1,083,282	35,650	52,749	45.10	48.69
EC-12	612,774	883,730	28,849	43,600	47.08	49.94
Denmark	98	14,905	5	347	60.59	23.25
United Kingdom	25,083	90,276	1,264	5,882	60.36	66.27
Netherlands	37,326	21,883	1,488	1,047	39.86	47.89
Belgium and Luxembourg	58,094	52,822	2,746	2,326	47.27	44.04
France	298,840	497,503	15,563	26,240	52.08	52.74
Germany	56,645	38,492	2,107	1,240	35.32	32.21
Spain, incl Canary Is	0	1,319	0	64	.00	48.81
Italy	4,010	10,808	366	252	81.34	23.35
Greece	129,668	155,722	5,310	6,191	40.95	39.76
Other W Europe	160,575	199,552	6,801	9,149	42.36	45.85
Iceland	17,681	20,002	710	786	40.14	39.82
Sweden	37,732	40,091	1,860	2,161	49.20	53.90
Norway	77,997	104,517	3,053	4,355	39.14	41.66
Finland	4,455	7,930	231	438	52.09	55.27
Austria	10,865	9,645	479	450	44.04	46.64
Switzerland	11,866	17,367	468	949	39.46	54.65
E Europe	13,287	236	736	16	55.41	69.62
Hungary	1,490	0	73	0	49.00	.00
Poland	4,990	0	439	0	87.91	.00
Yugoslavia	6,807	0	225	0	32.98	.00
Bulgaria	0	236	0	16	.00	69.62
Former USSR	0	912	0	68	.00	74.96
Asia	1,000,663	1,170,948	49,974	57,494	49.94	49.09
W Asia (Mideast)	23,945	38,788	1,801	2,243	75.23	57.84
Syria	380	0	28	0	74.99	.00
Lebanon	686	10,269	51	800	74.99	77.94
Israel, Inc Gaza	512	11,209	29	270	57.31	24.04
Kuwait	118	944	10	52	87.24	55.58
Saudi Arabia	6,524	7,511	527	536	80.83	71.32
Qatar	514	500	42	42	82.08	83.94
United Arab Emir	9,889	7,372	719	462	72.71	62.64
Oman	3,534	361	280	35	79.17	97.56

See footnotes at end of table.

Table 14--U.S. agricultural exports: Quantity, value, and unit value by commodity and country, October-September 1990/91 and 1991/92--continued

Commodity and country	October-September					
	Quantity		Value (1,000 dol)		Unit value (\$)	
	1990/91	1991/92	1990/91	1991/92	1990/91	1991/92
Orange juice(HL):						
Bahrain	1,789	622	119	46	67.43	74.60
S Asia	579	220	51	16	88.11	74.86
Pakistan	579	220	51	16	88.11	74.86
Japan	412,316	627,357	22,371	30,903	54.19	49.25
China	1,753	0	111	0	63.51	.00
Southeast Asia	83,719	84,556	3,853	4,281	46.02	50.63
Thailand	1,088	52	42	4	40.00	76.19
Malaysia	16,107	21,004	827	1,353	51.35	64.43
Singapore	50,736	50,081	2,148	2,101	42.33	41.06
Indonesia	2,712	1,966	132	108	48.83	54.82
Philippines	13,105	11,453	704	715	53.73	62.43
Other East Asia	477,850	420,027	21,786	20,040	45.89	47.71
S Asia, n e c	145	0	10	0	69.08	.00
Korea, Rep of	256,188	188,470	12,668	9,556	49.45	51.23
Hong Kong	126,109	125,828	5,576	5,732	44.66	45.52
Taiwan	96,405	105,629	3,531	4,653	35.63	44.05
Oceania	18,363	36,147	660	1,212	35.95	33.54
Australia	14,055	24,882	438	807	31.18	24.28
New Zealand	2,151	1,452	92	73	42.82	50.14
French Pacif Is	2,102	1,440	126	113	59.79	78.76
Micronesia	55	8,273	4	418	74.74	50.59
Africa	2,222	225	109	14	48.99	62.19
N Africa	2,222	98	109	5	48.99	45.82
Egypt	2,222	98	109	5	48.99	45.82
Sub-Sahara	0	127	0	9	.00	74.74
Guinea	0	59	0	4	.00	74.44
Cape Verde	0	68	0	5	.00	75.00
Developed countries	2,854,834	3,410,411	136,873	173,062	47.84	50.74
Developing countries	688,809	648,144	34,648	32,959	49.57	50.85
Other countries	1,753	0	111	0	63.51	.00
Other fruit juices(HL):						
World	885,859	1,369,470	49,988	68,699	50.65	50.16
Canada	263,135	345,822	16,584	20,412	63.06	59.02
Latin America	225,120	283,555	10,123	15,315	44.77	52.17
Mexico	37,316	58,529	1,569	3,114	42.05	45.44
Central America	31,424	45,835	1,800	2,354	47.75	50.26
Guatemala	489	3,287	58	204	118.04	62.11
Belize	488	394	24	21	50.15	53.41
El Salvador	67	643	6	42	85.95	65.13
Honduras	235	6,841	10	493	41.28	71.98
Nicaragua	81	705	3	51	41.37	72.07
Costa Rica	769	1,698	40	103	52.34	60.56
Panama	29,295	32,267	1,359	1,441	45.40	43.31
Caribbean	154,873	173,742	6,885	9,527	44.02	55.41
Bonaire	5,020	3,472	282	157	37.52	35.79
Bahamas	67,785	89,871	3,103	5,854	45.78	65.07
Jamaica	4,591	5,945	252	328	53.65	55.25
Turks-Caicos Is	488	107	40	6	82.84	62.07
Cayman Is	775	2,494	40	113	51.00	45.34
Haiti	2,036	0	109	0	50.77	.00
Dominican Republic	4,177	4,716	101	162	24.14	34.26
Leeward & Windward Is	25,603	20,129	924	858	36.10	46.60
Barbados	5,747	2,612	468	102	63.64	38.14
Trinidad-Tobago	597	967	39	54	65.86	65.58
Neth Antilles	53,868	43,232	1,526	1,866	45.06	43.17
French W Indies	285	96	15	6	51.75	67.64
S America	2,507	4,449	158	221	63.19	49.87
Colombia	807	1,311	53	48	65.62	35.74
Venezuela	421	1,012	32	38	75.08	37.88
Ecuador	516	0	21	0	41.26	.00
Peru	125	156	10	17	82.45	108.44
Bolivia	164	305	7	13	41.24	41.14
Chile	161	590	8	30	50.88	50.74
Brazil	277	196	24	21	67.42	108.11
Argentina	35	878	3	53	65.71	60.81
W Europe	99,605	127,341	4,754	6,145	47.79	48.26
EC-12	87,797	106,616	4,118	5,197	45.90	48.74
Denmark	23	666	4	41	163.39	61.16
United Kingdom	9,291	2,920	557	211	59.89	72.09
Netherlands	13,639	14,198	803	774	58.86	54.50
Belgium and Luxembourg	8,610	2,227	350	85	40.61	38.25
France	1,307	2,779	47	116	36.25	41.73
Germany	41,775	75,876	1,650	3,532	39.51	46.85
Spain, incl Canary Is	884	0	60	0	68.00	.00
Portugal	0	128	0	7	.00	53.76
Italy	12,268	7,515	645	425	62.67	55.75
Greece	0	207	0	7	.00	33.38
Other W Europe	11,888	20,725	647	848	54.40	45.75
Sweden	5,247	5,161	218	280	41.63	45.40
Norway	2,377	3,990	158	201	65.64	50.26
Finland	2,025	7,623	130	339	64.32	44.47

See footnotes at end of table.

Table 14--U.S. agricultural exports: Quantity, value, and unit value by commodity and country, October-September 1990/91 and 1991/92--continued

Commodity and country	October-September					
	Quantity		Value (1,000 do1)		Unit value (\$)	
	1990/91	1991/92	1990/91	1991/92	1990/91	1991/92
Other fruit juices(HL):						
Austria	0	2,607	0	103	0.00	41.25
Switzerland	2,299	444	140	25	62.93	57.98
E Europe	83	32	3	3	41.23	85.91
Poland	83	0	3	0	41.23	.00
Bulgaria	0	32	0	3	.00	85.31
Former USSR	0	15,643	0	309	.00	19.75
Asia	384,482	571,190	18,065	25,655	46.99	44.92
W Asia (Mideast)	48,059	30,512	2,179	1,775	44.42	58.21
Turkey	305	0	22	0	71.96	.00
Cyprus	0	145	0	6	.00	41.38
Syria	528	290	28	20	52.95	58.58
Lebanon	13,045	5,899	451	635	34.55	107.58
Israel, inc Gaza	105	778	12	40	109.68	51.12
Jordan	181	487	16	32	89.35	65.45
Kuwait	169	1,037	8	27	49.34	26.38
Saudi Arabia	22,295	11,549	1,101	573	49.39	49.16
Qatar	54	167	3	14	49.28	81.97
United Arab Emir	11,001	9,254	465	391	42.31	42.21
Oman	534	267	28	15	53.26	57.13
Bahrain	841	639	45	24	53.01	45.99
S Asia	0	49	0	4	.00	83.88
Pakistan	0	49	0	4	.00	83.88
Japan	219,250	350,015	11,576	17,153	52.90	49.01
China	551	0	71	0	108.88	.00
Southeast Asia	51,484	32,015	1,256	1,274	24.39	39.78
Thailand	342	911	31	54	90.18	59.24
Malaysia	1,751	2,434	88	132	49.97	54.28
Singapore	43,408	22,949	914	832	21.06	36.25
Indonesia	68	164	3	8	41.48	49.53
Philippines	5,915	5,557	220	247	37.20	44.53
Other East Asia	64,039	159,539	2,984	5,447	46.58	34.95
Korea, Rep of	214	0	15	0	67.87	.00
Korea, Rep of	44,564	116,513	1,891	3,564	42.43	31.44
Hong Kong	10,762	30,738	606	1,098	56.35	35.71
Taiwan	8,498	11,288	472	585	55.51	60.77
Oceania	13,119	15,051	424	824	32.94	54.73
Australia	8,639	4,639	205	264	21.42	56.97
Papua New Guinea	379	228	18	9	48.56	41.23
New Zealand	406	444	29	30	71.95	66.93
French Pacif Is	1,943	2,274	128	141	65.83	61.87
Micronesia	551	6,722	34	347	51.74	51.59
Other Pac Is, n e c	200	744	8	33	41.25	44.21
Africa	336	895	14	37	41.22	41.25
Sub-Sahara	336	895	14	37	41.22	41.25
Liberia	0	448	0	18	.00	41.23
Zaire	0	448	0	19	.00	41.29
Rep S Africa	336	0	14	0	41.22	.00
Developed countries	592,556	829,039	93,195	44,044	56.02	53.13
Developing countries	393,752	540,431	15,722	24,555	42.47	45.62
Other countries	651	0	71	0	108.88	.00
Wine(HL):						
World	1,056,780	1,193,836	138,842	160,193	131.38	134.17
Canada	274,092	331,407	31,174	41,974	113.73	126.61
Latin America	93,629	112,769	11,692	13,840	124.88	122.72
Mexico	18,591	19,752	1,809	2,412	97.31	122.11
Central America	6,086	8,571	691	990	111.96	114.34
Guatemala	1,200	1,290	115	135	96.06	104.37
Belize	452	780	76	129	169.22	164.83
El Salvador	1,014	2,121	115	205	113.62	97.24
Honduras	638	577	73	114	115.17	167.75
Nicaragua	237	224	33	48	137.62	215.52
Costa Rica	787	429	81	68	102.62	157.84
Panama	1,758	3,050	189	281	106.80	92.12
Caribbean	60,719	70,882	8,152	8,913	134.25	125.75
Bermuda	6,085	7,356	913	1,207	149.98	164.10
Bahamas	9,554	9,793	1,281	1,274	134.10	130.04
Jamaica	2,503	1,262	377	166	150.71	131.69
Turks-Caicos Is	608	679	72	55	118.31	87.63
Cayman Is	1,479	2,719	150	327	101.52	120.43
Haiti	1,274	273	205	48	162.89	175.12
Dominican Republic	636	2,407	84	295	132.75	122.75
Leeward & Windward Is	14,567	14,267	1,852	1,790	127.15	125.47
Barbados	2,312	2,485	379	422	164.14	169.75
Trinidad-Tobago	242	613	35	121	143.63	197.98
Neth Antilles	21,459	28,717	2,900	3,147	130.49	109.57
French W Indies	0	311	0	49	.00	188.68
S America	8,233	13,564	1,090	1,834	127.56	113.13
Colombia	484	1,687	55	283	134.71	170.82
Venezuela	1,291	4,615	159	318	123.45	68.99
Guyana	35	0	4	0	115.20	.00
Suriname	171	102	50	19	174.31	183.28

See footnotes at end of table.

Table 14--U.S. agricultural exports: Quantity, value, and unit value by commodity and country, October-September 1990/91 and 1991/92--continued

Commodity and country	October-September					
	Quantity		Value (1,000 dol)		Unit value (\$)	
	1990/91	1991/92	1990/91	1991/92	1990/91	1991/92
Wine(HL):						
Ecuador	1,824	2,866	207	301	107.84	104.83
Peru	1,622	1,623	175	221	107.74	135.89
Bolivia	0	120	0	22	.00	187.48
Chile	324	496	53	47	162.80	95.56
Brazil	1,688	881	258	87	153.20	109.07
Paraguay	250	455	32	70	126.74	153.67
Uruguay	27	88	4	13	159.78	142.98
Argentina	417	651	62	143	149.06	220.16
W Europe	411,259	472,164	59,531	68,102	144.75	146.35
EC-12	317,393	380,803	48,199	58,083	151.86	182.49
Denmark	36,310	40,180	4,045	4,722	111.41	117.82
United Kingdom	173,327	208,831	27,066	33,673	166.16	160.40
Ireland	1,824	3,568	330	668	181.16	187.61
Netherlands	26,444	20,997	4,817	4,179	182.17	199.04
Belgium and Luxembourg	24,426	29,227	3,608	4,483	147.77	169.40
France	30,488	29,348	4,217	3,484	138.31	118.70
Germany	20,827	37,734	3,588	5,513	172.27	145.98
Spain, incl Canary Is	859	7,123	134	845	155.69	118.66
Portugal	449	154	34	20	75.16	127.84
Italy	1,561	1,948	187	340	120.06	174.71
Greece	878	675	172	156	196.46	231.80
Other W Europe	93,866	91,261	11,332	11,019	120.73	120.74
Iceland	381	741	72	157	183.67	211.98
Sweden	56,500	35,608	5,380	4,078	95.22	105.63
Norway	5,554	4,565	805	679	144.89	148.65
Finland	6,211	9,873	1,000	1,160	161.03	117.63
Austria	1,245	819	188	260	158.87	305.69
Switzerland	23,865	36,555	3,878	4,694	161.81	128.07
E Europe	6,733	4,500	916	817	136.02	137.18
Hungary	26	81	4	28	156.00	347.55
Poland	6,682	4,365	808	681	135.85	133.00
Yugoslavia	26	32	4	5	169.28	160.63
Bulgaria	0	22	0	3	.00	167.68
Former USSR	344	1,013	36	195	104.81	182.26
Asia	241,867	254,695	32,124	32,344	132.81	126.98
W Asia (Mideast)	1,411	821	155	111	108.91	135.02
Turkey	0	29	0	5	.00	156.79
Cyprus	348	25	69	4	189.40	155.64
Syria	0	22	0	4	.00	168.77
Lebanon	0	147	0	5	.00	31.74
Israel, inc Gaza	226	280	28	64	123.95	221.50
Jordan	0	227	0	17	.00	75.11
Saudi Arabia	585	18	36	3	69.89	161.17
United Arab Emir	84	63	11	10	116.41	159.08
Bahrain	147	0	11	0	75.17	.00
S Asia	1,170	1,435	190	207	162.18	144.40
India	28	326	4	26	158.78	78.78
Pakistan	397	288	63	47	158.51	164.21
Bangladesh	12	0	3	0	218.42	.00
Sri Lanka	733	822	120	134	163.39	163.08
Japan	200,907	210,614	25,920	25,555	129.01	121.34
China	119	70	15	11	122.44	159.47
Southeast Asia	15,267	12,712	2,309	2,060	151.26	161.28
Thailand	1,887	2,016	329	362	174.09	179.32
Malaysia	2,465	1,648	383	274	155.39	166.40
Singapore	5,641	6,062	955	1,004	169.30	165.67
Indonesia	330	384	30	48	90.46	122.77
Philippines	4,944	2,582	613	362	123.88	139.60
Other East Asia	22,883	29,042	3,535	4,410	153.73	151.83
Korea, Rep of	1,937	3,279	303	461	156.37	140.48
Hong Kong	10,650	13,248	1,659	1,867	146.41	140.96
Taiwan	10,405	12,515	1,673	2,082	160.74	166.32
Oceania	10,214	6,652	1,135	882	111.11	132.55
Australia	6,925	2,118	817	296	118.04	136.00
Papua New Guinea	60	107	13	21	214.30	188.81
New Zealand	1,348	1,956	130	352	96.73	178.82
Western Samoa	0	41	0	3	.00	85.02
French Pacif Is	1,685	2,064	146	166	86.54	75.60
Micronesia	24	88	6	23	231.29	265.67
Other Pac Is, n e o	172	278	23	40	132.87	144.24
Africa	18,642	10,636	2,234	1,238	119.84	116.41
N Africa	26	372	4	23	167.04	61.11
Algeria	26	0	4	0	167.04	.00
Tunisia	0	201	0	7	.00	33.93
Egypt	0	171	0	16	.00	69.77
Sub-Sahara	18,616	10,264	2,230	1,215	119.79	118.41
Senegal	0	42	0	7	.00	159.24
Guinea	102	0	3	0	28.41	.00
Sierra Leone	27	0	4	0	161.90	.00
Ivory Coast	0	591	0	86	.00	146.00
Ghana	455	523	41	84	90.27	161.41

See footnotes at end of table.

Table 14--U.S. agricultural exports: Quantity, value, and unit value by commodity and country, October-September 1990/91 and 1991/92--continued

Commodity and country	October-September					
	Quantity		Value (1,000 dol)		Unit value (\$)	
	1990/91	1991/92	1990/91	1991/92	1990/91	1991/92
Wine(HL):						
Togo	55	419	5	52	84.20	124.40
Nigeria	17,672	7,831	2,131	878	120.60	112.06
Benin	182	176	30	30	158.67	158.35
Angola	62	17	7	3	117.58	153.41
Liberia	0	135	0	16	.00	116.40
Tanzania	0	411	0	38	.00	92.08
French Indian Oc Areas	51	0	8	0	157.00	.00
Rep S Africa	0	119	0	22	.00	188.67
Developed countries	894,757	1,018,668	117,601	137,366	131.43	134.84
Developing countries	161,904	175,098	21,227	22,825	131.10	130.36
Other countries	119	70	15	11	122.44	159.47
Nuts & prep(MT):						
World	476,318	614,592	652,123	1,164,748	1,896.83	1,878.88
Canada	56,616	81,492	106,790	135,826	1,886.24	1,636.74
Latin America	20,385	35,355	38,174	61,507	1,872.36	1,738.69
Mexico	12,655	23,713	20,769	35,954	1,641.21	1,516.21
Central America	933	1,153	2,150	2,245	2,304.60	1,946.73
Guatemala	44	0	102	0	2,310.34	.00
Belize	9	51	42	155	4,691.22	3,044.61
El Salvador	10	7	28	30	2,819.40	4,294.71
Honduras	4	20	6	55	1,562.26	2,756.50
Nicaragua	6	12	18	22	2,836.67	1,808.50
Costa Rica	36	223	126	408	5,470.28	1,831.51
Panama	824	840	1,829	1,574	2,219.91	1,873.78
Caribbean	2,170	3,119	4,360	4,924	2,009.26	1,578.64
Barbados	118	135	322	246	2,732.74	1,821.18
Bahamas	159	158	434	395	2,726.84	2,501.76
Jamaica	88	170	199	289	2,264.15	1,760.89
Cayman Is	46	37	254	180	5,524.50	5,125.76
Haiti	0	2	0	4	.00	1,900.00
Dominican Republic	95	103	176	269	1,853.28	2,607.39
Leeward & Windward Is	147	123	384	261	2,513.38	2,121.19
Barbados	143	269	185	251	1,291.33	931.64
Trinidad-Tobago	771	1,516	980	1,465	1,270.60	965.02
Neth Antilles	585	603	1,412	1,542	2,373.64	2,557.47
French W Indies	8	1	14	3	1,745.13	2,640.00
S America	4,630	7,370	10,894	18,384	2,352.81	2,494.48
Colombia	105	246	303	715	2,884.67	2,907.36
Venezuela	1,114	2,418	2,885	6,179	2,589.49	2,555.39
Guyana	10	136	6	108	620.00	791.10
Suriname	124	253	209	475	1,688.79	1,879.55
French Guiana	23	5	55	20	2,335.26	4,070.60
Ecuador	137	357	204	295	1,490.06	827.73
Peru	29	24	71	63	2,431.62	2,608.88
Chile	166	290	419	981	2,687.41	3,383.82
Brazil	1,336	1,174	2,782	2,280	2,089.50	1,942.15
Paraguay	33	24	133	98	4,027.09	4,093.08
Uruguay	167	321	335	617	2,009.75	1,822.83
Argentina	1,996	2,122	3,472	6,552	2,486.84	3,087.53
W Europe	301,150	390,344	549,545	643,917	1,824.82	1,649.61
EC-12	283,104	368,678	502,188	589,210	1,773.86	1,598.17
Denmark	4,318	5,344	11,805	14,228	2,767.11	2,662.47
United Kingdom	72,518	85,419	66,868	80,859	922.09	846.61
Ireland	455	563	1,052	887	2,312.87	1,575.78
Netherlands	62,779	105,069	77,615	115,231	1,236.31	1,096.82
Belgium and Luxembourg	7,185	10,413	18,377	27,555	2,554.20	2,646.22
France	17,788	17,964	46,501	45,870	2,614.17	2,559.01
Germany	76,168	89,089	189,529	184,615	2,488.30	2,184.25
Spain, incl Canary Is	22,858	28,476	47,228	56,757	2,065.23	1,925.54
Portugal	1,026	2,428	2,178	3,444	2,123.19	1,418.61
Italy	14,791	15,873	31,828	39,306	2,151.84	2,082.68
Greece	3,188	4,040	9,107	10,367	2,847.57	2,563.66
Other W Europe	18,046	21,696	47,357	54,707	2,624.26	2,825.00
Iceland	3	2	9	6	3,085.33	2,890.60
Sweden	6,898	7,445	17,515	19,593	2,502.80	2,631.64
Norway	3,659	6,328	8,560	12,023	2,339.37	1,899.98
Finland	848	862	2,734	1,898	3,224.02	3,557.32
Austria	1,435	1,631	3,923	4,216	2,734.13	2,584.76
Switzerland	5,023	5,522	14,509	16,581	2,888.67	3,002.72
Malta, Gozo	80	176	107	289	1,336.66	1,644.23
E Europe	579	165	1,767	538	3,051.15	3,261.11
Czechoslovakia	186	5	587	13	3,186.66	2,634.00
Hungary	23	39	48	169	2,088.61	4,339.74
Poland	119	76	238	123	2,010.19	1,538.33
Yugoslavia	235	18	836	68	3,558.17	3,803.28
Albania	15	0	49	0	3,280.07	.00
Romania	0	12	0	70	.00	5,818.50
Bulgaria	1	16	7	95	6,725.00	5,920.63
Former USSR	2,544	845	9,017	3,065	3,544.24	3,627.04
Asia	77,392	87,035	220,694	282,187	2,861.64	2,808.10
W Asia (Mideast)	11,947	17,616	33,038	51,132	2,765.35	2,902.58

See footnotes at end of table.

Table 14--U.S. agricultural exports: Quantity, value, and unit value by commodity and country, October-September 1990/91 and 1991/92--continued

Commodity and country	October-September					
	Quantity		Value (1,000 dol)		Unit value (\$)	
	1990/91	1991/92	1990/91	1991/92	1990/91	1991/92
Nuts & prep(MT):						
Turkey	284	100	582	298	2,060.20	2,077.97
Cyprus	36	250	139	1,193	3,866.53	4,770.12
Syria	231	273	619	893	2,681.79	3,271.40
Lebanon	380	599	1,228	2,217	3,292.43	3,701.18
Iran	0	18	0	25	.00	1,988.89
Israel, inc Gaza	3,637	5,088	12,346	17,809	3,384.52	3,499.59
Jordan	278	490	592	1,171	2,128.74	2,399.30
Kuwait	46	380	182	1,296	3,967.35	3,411.16
Saudi Arabia	4,772	6,196	10,197	14,202	2,136.82	2,292.51
Qatar	21	80	61	286	2,897.90	3,571.00
United Arab Emir	2,019	3,868	6,276	10,811	3,108.46	2,784.97
Oman	66	111	206	372	3,118.98	3,950.80
Bahrain	177	163	609	669	3,438.86	3,431.98
S Asia	10,836	6,270	19,368	10,099	1,696.06	1,610.67
India	10,833	6,216	19,368	9,894	1,694.68	1,601.67
Pakistan	0	39	0	169	.00	4,087.33
Nepal	0	14	0	42	.00	3,013.71
Sri Lanka	3	1	9	3	3,070.33	3,476.00
Japan	34,637	44,794	105,146	127,919	3,044.41	2,856.71
China	35	879	110	2,891	3,142.86	2,952.79
Southeast Asia	3,264	5,579	10,461	17,225	3,204.08	2,618.19
Thailand	248	194	887	682	3,578.08	3,514.80
Malaysia	862	9,220	2,168	5,420	2,503.79	1,683.38
Singapore	1,762	2,629	5,981	9,041	3,394.45	3,498.82
Indonesia	145	90	431	369	2,973.87	3,692.67
Brunei	7	16	17	64	2,389.00	3,358.00
Philippines	240	430	986	1,669	4,108.96	3,881.34
Other East Asia	16,773	20,797	63,673	72,822	3,184.00	3,506.38
Korea, Rep of	5,813	6,434	17,369	21,739	2,886.26	3,378.68
Hong Kong	5,791	8,999	17,679	29,205	3,062.85	3,245.38
Taiwan	5,169	5,364	18,636	21,876	3,585.77	4,087.36
Oceania	8,194	7,855	19,436	23,149	2,371.95	2,847.04
Australia	6,076	6,771	16,860	18,570	2,627.14	3,391.08
Papua New Guinea	1	0	5	0	5,122.00	.00
New Zealand	1,879	1,811	2,503	2,618	1,332.04	1,445.70
Western Samoa	11	8	15	19	1,348.82	2,140.67
French Pacif Is	188	161	859	763	4,567.47	4,742.01
Micronesia	11	11	22	36	2,015.00	3,316.82
Other Pac Is, n e c	29	82	72	142	2,489.03	1,540.12
Africa	9,956	1,601	6,702	4,668	673.14	3,037.32
N Africa	141	814	392	2,577	2,777.67	3,165.40
Morocco	0	15	0	56	.00	3,760.60
Tunisia	0	31	0	119	.00	3,827.74
Egypt	141	768	392	2,402	2,777.67	3,127.04
Sub-Sahara	9,815	687	6,310	1,982	642.91	2,886.67
Senegal	0	1	0	6	.00	5,531.00
Guinea	13	2	10	4	764.38	1,800.00
Sierra Leone	1	0	3	0	2,889.00	.00
Nigeria	2	2	3	12	1,455.50	6,203.60
Liberia	0	2	0	5	.00	2,440.60
Djibouti	0	8	0	19	.00	2,071.44
French Indian Oc Areas	0	16	0	44	.00	2,778.25
Rep S Africa	9,799	685	6,294	1,893	642.36	2,889.88
Developed countries	413,692	529,956	798,583	949,652	1,930.38	1,791.76
Developing countries	63,091	83,667	168,490	202,901	2,431.89	2,418.27
Other countries	35	879	110	2,391	3,142.86	2,862.78
Almonds(shellled basis)(MT):						
World	197,624	185,094	562,041	591,327	2,843.99	3,194.74
Canada	10,014	10,464	29,199	34,691	2,915.84	3,318.48
Latin America	4,563	5,832	10,445	16,251	2,289.10	2,614.99
Mexico	2,455	2,771	4,821	5,653	1,863.67	2,003.88
Central America	70	149	188	292	2,829.01	1,960.46
Guatemala	9	0	26	0	2,930.55	.00
Honduras	0	4	0	10	.00	2,556.00
Nicaragua	1	12	3	22	3,360.00	1,808.50
Costa Rica	31	49	94	111	3,045.87	2,262.88
Panama	29	84	74	149	2,647.38	1,777.45
Caribbean	76	70	217	238	2,866.72	3,396.36
Bahamas	0	0	0	4	.00	.00
Jamaica	5	14	15	53	3,043.00	3,782.67
Dominican Republic	12	19	27	69	2,240.00	3,088.84
Leeward & Windward Is	0	11	0	16	.00	1,350.09
Barbados	13	7	15	14	1,143.61	1,943.43
Trinidad-Tobago	40	9	137	46	3,430.05	5,083.00
Neth Antilles	6	10	23	46	3,811.83	4,834.00
S America	1,962	2,842	6,209	9,168	2,656.10	3,226.80
Colombia	66	82	162	247	2,342.31	2,663.66
Venezuela	331	798	1,041	2,661	3,145.76	3,391.01
Ecuador	22	19	44	59	2,016.27	3,083.42
Peru	3	7	7	16	2,408.33	2,338.71
Chile	69	220	246	796	3,566.25	3,612.93

See footnotes at end of table.

Table 14--U.S. agricultural exports: Quantity, value, and unit value by commodity and country, October-September 1990/91 and 1991/92--continued

Commodity and country	October-September					
	Quantity		Value (1,000 dol)		Unit value (\$)	
	1990/91	1991/92	1990/91	1991/92	1990/91	1991/92
Almonds (shelled basis) (MT):						
Brazil	204	127	508	294	2,493.86	2,318.09
Paraguay	2	6	13	27	6,431.00	5,419.20
Uruguay	70	88	109	116	1,563.74	2,006.12
Argentina	1,196	1,515	3,087	4,851	2,581.23	3,268.28
W Europe	126,814	116,145	362,440	370,731	2,858.04	3,191.97
EC-12	114,766	104,998	326,092	333,847	2,841.61	3,179.62
Denmark	3,882	3,550	10,964	11,907	2,817.17	3,373.01
United Kingdom	12,292	11,954	36,421	39,418	2,962.99	3,397.43
Ireland	170	109	658	420	3,871.59	3,849.49
Netherlands	12,738	12,914	38,812	45,625	3,046.93	3,533.02
Belgium and Luxembourg	4,983	6,731	14,651	21,589	2,940.27	3,207.45
France	13,325	10,630	36,933	33,671	2,771.72	3,188.11
Germany	54,385	45,027	151,178	137,565	2,779.78	3,055.16
Spain, incl Canary Is	5,378	6,662	15,434	21,054	2,869.83	3,155.04
Portugal	364	434	962	855	2,541.49	1,969.81
Italy	5,187	5,064	14,758	16,668	2,839.63	3,289.62
Greece	2,032	2,064	5,320	5,185	2,618.31	2,324.67
Other W Europe	12,058	11,146	36,348	36,885	3,014.43	3,309.22
Sweden	4,696	4,334	14,019	14,681	2,983.95	3,387.48
Norway	2,061	2,308	6,383	7,170	3,112.32	3,106.39
Finland	837	517	2,687	1,674	3,222.16	3,624.46
Austria	677	667	1,981	2,008	2,925.74	3,055.81
Switzerland	3,789	3,318	11,248	11,099	2,968.67	3,344.96
Malta, Gozo	8	12	26	54	3,255.38	4,469.58
E Europe	458	15	1,480	55	3,230.76	3,667.60
Czechoslovakia	186	0	587	0	3,156.86	.00
Poland	33	0	110	0	3,330.12	.00
Yugoslavia	224	15	733	65	3,273.77	3,667.60
Albania	16	0	49	0	3,280.07	.00
Former USSR	2,541	788	8,009	2,863	3,545.31	3,633.14
Asia	49,828	49,348	138,969	155,477	2,788.81	3,215.80
W Asia (Midd. East)	6,320	8,411	18,444	27,259	2,818.28	3,240.86
Turkey	128	100	384	298	3,003.60	2,977.97
Cyprus	34	110	128	363	3,784.84	3,304.36
Syria	231	165	619	489	2,681.79	2,961.33
Lebanon	375	576	1,213	2,107	3,234.06	3,664.97
Israel, incl Gaza	1,924	3,326	5,888	7,811	3,065.37	3,367.94
Jordan	252	406	523	961	2,073.67	2,367.38
Kuwait	37	287	155	1,004	4,188.49	3,498.63
Saudi Arabia	1,408	1,678	3,174	4,762	2,254.10	2,837.64
Qatar	17	63	82	241	3,048.82	3,823.16
United Arab Emir	1,705	2,545	5,580	8,641	3,278.41	3,385.40
Oman	51	84	159	117	3,119.67	3,448.12
Bahrain	158	122	548	485	3,488.23	3,810.42
S Asia	10,750	6,887	18,241	9,384	1,696.88	1,567.37
India	10,747	6,972	18,232	9,338	1,696.49	1,563.66
Nepal	0	14	0	42	.00	3,019.71
Sri Lanka	3	1	8	3	3,070.33	3,476.00
Japan	23,311	22,671	71,786	78,671	3,079.86	3,485.60
China	0	5	0	29	.00	5,760.00
Southeast Asia	1,321	1,928	4,315	7,022	3,266.72	3,642.01
Thailand	104	20	324	60	3,113.87	2,988.45
Malaysia	290	582	1,000	2,118	3,447.11	3,639.73
Singapore	732	1,120	2,425	4,074	3,312.74	3,637.61
Indonesia	133	82	367	332	2,762.79	4,043.60
Brunei	1	15	4	50	3,881.00	3,323.20
Philippines	61	109	196	388	3,205.13	3,562.16
Other East Asia	8,127	9,446	26,174	33,113	3,220.67	3,505.51
Korea, Rep of	4,609	5,252	14,482	17,639	3,144.21	3,358.63
Hong Kong	1,061	2,083	3,482	7,469	3,290.82	3,585.82
Taiwan	2,467	2,111	8,190	8,005	3,333.43	3,791.84
Oceania	2,875	2,450	8,714	8,564	3,030.89	3,495.61
Australia	2,467	2,120	7,376	7,403	2,990.01	3,481.77
New Zealand	392	313	1,262	1,089	3,218.62	3,480.40
French Pacific Is	5	2	23	20	4,564.60	8,839.60
Other Pac Is, n e c	11	15	53	53	4,812.36	3,509.87
Africa	530	1,062	1,786	3,694	3,368.95	3,478.35
N Africa	141	723	392	2,365	2,777.67	3,270.93
Morocco	0	15	0	56	.00	3,760.60
Tunisia	0	31	0	118	.00	3,827.74
Egypt	141	677	382	2,190	2,777.67	3,234.68
Sub-Sahara	389	339	1,394	1,329	3,583.27	3,920.73
Rep S Africa	389	339	1,394	1,329	3,583.27	3,920.73
Developed countries	165,311	154,268	479,364	501,725	2,899.77	3,262.30
Developing countries	32,313	30,821	82,677	88,673	2,558.63	2,906.22
Other countries	0	5	0	28	.00	5,760.00
Fileberts (MT):						
World	5,827	9,612	10,387	14,364	1,784.26	1,494.36
Canada	1,072	668	1,843	1,659	1,719.04	1,731.91
Latin America	807	1,268	1,238	1,647	1,533.85	1,535.10
Mexico	304	409	404	532	1,327.62	1,300.72

See footnotes at end of table.

Table 14--U.S. agricultural exports: Quantity, value, and unit value by commodity and country, October-September 1990/91 and 1991/92--continued

Commodity and country	October-September					
	Quantity		Value (1,000 dol)		Unit value (\$)	
	1990/91	1991/92	1990/91	1991/92	1990/91	1991/92
Filberts(MT):						
Central America	2	25	13	51	6,490.00	2,034.56
Costa Rica	2	25	13	51	6,490.00	2,034.56
Caribbean	7	10	22	22	3,164.00	2,166.40
Jamaica	5	9	14	7	2,889.80	2,188.00
Trinidad-Tobago	2	7	8	15	3,850.00	2,142.66
S America	494	624	799	1,342	1,617.65	1,628.75
Colombia	1	0	3	0	2,600.00	.00
Venezuela	159	315	319	490	2,007.89	1,555.95
Brazil	158	231	251	355	1,569.92	1,529.20
Uruguay	59	14	83	29	1,404.39	2,085.21
Argentina	117	264	143	467	1,223.94	1,769.71
W Europe	2,591	5,429	4,083	6,323	1,675.66	990.63
EC-12	2,587	5,411	4,066	5,284	1,571.70	976.54
United Kingdom	80	1,108	128	720	1,606.00	549.71
Netherlands	20	573	32	353	1,606.00	616.28
Belgium and Luxembourg	0	491	0	465	.00	947.17
France	131	40	221	63	1,688.80	1,315.46
Germany	1,755	2,028	2,662	1,955	1,517.05	963.82
Spain, incl Canary Is	325	705	672	811	1,758.96	1,149.70
Portugal	54	37	97	67	1,788.63	1,804.13
Italy	222	219	363	437	1,589.83	1,996.63
Greece	0	210	0	424	.00	2,019.61
Other W Europe	4	18	17	39	4,139.60	2,182.44
Norway	4	0	17	0	4,139.60	.00
Finland	0	1	0	6	.00	6,010.00
Malta, Gozo	0	17	0	33	.00	1,967.29
Asia	1,129	1,604	2,640	4,585	2,338.23	3,048.76
W Asia (Mideast)	900	1,340	1,841	4,024	2,166.89	3,002.86
Turkey	152	0	179	0	1,176.30	.00
Syria	0	35	0	84	.00	2,680.86
Israel, incl Gaza	22	43	62	104	2,821.82	2,428.67
Jordan	17	45	52	67	3,080.00	1,478.29
Kuwait	0	29	0	64	.00	3,226.66
Saudi Arabia	518	939	1,398	3,063	2,262.82	3,267.24
Qatar	0	2	0	5	.00	2,340.00
United Arab Emir	91	196	250	414	2,747.78	2,113.89
Oman	0	51	0	178	.00	3,499.82
S Asia	35	46	91	166	2,590.28	3,600.00
India	35	46	91	166	2,590.28	3,600.00
Japan	18	9	65	31	3,644.44	5,397.33
Southeast Asia	163	106	506	358	3,102.65	3,376.66
Malaysia	9	5	27	8	2,979.22	1,822.40
Singapore	152	101	476	350	3,133.08	3,468.46
Brunei	2	0	3	0	1,345.50	.00
Other East Asia	13	3	37	7	2,820.61	2,466.00
Korea, Rep of	2	0	8	0	4,226.00	.00
Hong Kong	9	3	24	7	2,644.22	2,466.00
Taiwan	2	0	4	0	2,210.00	.00
Oceania	228	403	594	799	2,604.70	1,982.44
Australia	226	389	586	754	2,580.72	1,837.46
New Zealand	2	14	8	45	4,184.00	3,232.28
Africa	0	50	0	51	.00	1,013.20
N Africa	0	50	0	51	.00	1,013.20
Egypt	0	50	0	51	.00	1,013.20
Developed countries	3,931	6,842	6,647	7,916	1,690.89	1,167.03
Developing countries	1,896	2,770	3,750	6,448	1,977.84	2,327.62
Peanuts, shelled or prep(MT):						
World	176,125	290,686	132,390	211,433	755.97	727.36
Canada	27,483	50,774	28,240	44,788	1,027.16	882.10
Latin America	6,581	15,164	8,706	16,346	1,322.99	1,077.88
Mexico	4,346	11,531	4,332	10,404	986.85	918.16
Central America	542	630	1,184	1,131	2,184.76	1,795.76
Belize	0	29	0	52	.00	1,606.76
El Salvador	10	3	28	12	2,819.40	3,962.67
Honduras	0	2	0	4	.00	2,039.00
Nicaragua	4	0	12	0	2,916.26	.00
Costa Rica	0	68	0	74	.00	1,087.80
Panama	528	528	1,144	589	2,167.19	1,873.07
Caribbean	1,303	2,019	2,312	2,663	1,774.09	1,316.80
Bermuda	84	54	204	134	2,428.18	2,489.84
Belize	101	127	229	258	2,256.36	2,027.75
Jamaica	21	19	37	38	1,782.38	2,014.84
Cayman Is	46	25	254	138	6,624.60	5,639.28
Haiti	0	2	0	4	.00	1,900.00
Dominican Republic	15	12	45	45	3,063.19	3,770.33
Leeward & Windward Is	84	40	171	99	2,032.80	2,463.62
Barbados	52	141	71	150	1,363.10	1,064.96
Trinidad-Tobago	461	1,181	516	958	1,116.58	804.16
Neth Antilles	431	408	772	839	1,780.29	2,056.45
French W Indies	8	0	14	0	1,746.13	.00
S America	380	1,184	873	2,149	2,251.79	1,814.69

See footnotes at end of table.

Table 14--U.S. agricultural exports: Quantity, value, and unit value by commodity and country, October-September 1990/91 and 1991/92--continued

Commodity and country	October-September					
	Quantity		Value (1,000 dol)		Unit value (\$)	
	1990/91	1991/92	1990/91	1991/92	1990/91	1991/92
Peanuts, shelled or prep(MT):						
Colombia	26	70	67	193	2,574.23	2,754.70
Venezuela	56	546	178	772	2,510.53	1,414.06
Guyana	10	136	6	108	620.00	791.10
Suriname	122	248	200	468	1,638.73	1,885.09
French Guiana	23	5	65	20	2,835.25	4,070.60
Ecuador	14	10	26	21	1,866.28	2,107.40
Peru	17	0	29	0	1,684.76	.00
Chile	12	18	35	75	2,925.08	4,163.83
Brazil	61	58	138	159	2,263.28	2,741.60
Paraguay	21	13	44	36	2,095.24	2,785.31
Uruguay	14	31	80	175	5,738.00	5,633.68
Argentina	2	48	10	120	5,077.50	2,509.69
W Europe	117,617	197,751	67,298	114,214	572.18	577.56
EC-12	114,764	192,191	64,535	109,223	562.34	568.30
Denmark	73	915	120	638	1,643.83	695.99
United Kingdom	53,441	69,110	24,412	30,814	417.72	445.87
Ireland	270	454	374	468	1,383.69	1,029.89
Netherlands	45,520	82,824	27,577	50,404	608.01	808.67
Belgium and Luxembourg	228	899	160	577	701.79	975.93
France	3,000	4,024	4,905	3,639	1,634.68	904.20
Germany	4,045	29,111	3,025	13,553	747.85	556.45
Spain, incl Canary Is	2,525	7,253	2,980	6,085	1,180.26	838.40
Portugal	148	832	278	621	1,878.83	745.82
Italy	418	2,357	432	1,702	1,034.48	719.06
Greece	96	387	173	423	1,802.25	1,064.61
Other W Europe	2,853	5,560	2,762	4,990	966.24	897.64
Iceland	3	2	9	6	3,095.33	2,890.80
Sweden	1,707	2,146	1,863	2,177	1,091.47	1,014.64
Norway	1,069	3,200	775	2,606	725.28	814.47
Finland	1	6	4	16	4,301.00	2,675.00
Switzerland	27	138	77	127	2,865.11	918.05
Malta, Gozo	46	68	33	58	717.17	857.37
E Europe	109	133	175	422	1,603.15	3,174.31
Czechoslovakia	0	5	0	13	.00	2,634.00
Hungary	23	39	45	169	1,975.00	4,333.74
Poland	86	61	129	76	1,503.71	1,237.70
Romania	0	12	0	70	.00	5,819.60
Bulgaria	0	16	0	95	.00	5,820.63
Former USSR	0	56	0	197	.00	3,523.70
Asia	11,203	24,510	20,756	32,900	1,852.68	1,336.87
W Asia (Mideast)	2,983	4,820	6,053	8,877	2,032.63	1,804.21
Cyprus	1	121	4	747	4,431.00	6,173.15
Lebanon	5	23	12	84	2,446.60	4,070.13
Iran	0	18	0	25	.00	1,388.89
Israel, inc Gaza	50	126	117	190	2,339.00	1,507.21
Jordan	8	4	15	3	1,829.38	883.75
Kuwait	9	64	28	199	3,058.22	3,102.58
Saudi Arabia	2,713	3,522	5,510	6,086	2,030.95	1,727.88
Qatar	4	15	9	40	2,256.50	2,675.07
United Arab Emir	162	983	279	1,343	1,722.27	1,366.63
Oman	15	26	47	76	3,114.00	2,891.65
Bahrain	16	18	43	74	2,573.94	4,106.72
Japan	4,814	14,276	7,276	14,838	1,511.49	1,039.35
Southeast Asia	1,048	3,281	2,303	4,674	2,197.16	1,424.66
Thailand	81	70	231	170	2,854.97	2,422.93
Malaysia	494	2,402	977	2,616	1,977.85	1,089.14
Singapore	369	664	785	1,426	2,131.21	2,146.60
Philippines	104	145	308	463	2,960.58	3,193.41
Other East Asia	2,358	2,133	5,113	4,512	2,168.51	2,115.12
Korea, Rep of	1,031	569	2,231	1,181	2,164.08	2,074.91
Hong Kong	978	1,031	1,981	2,145	2,026.06	2,080.43
Taiwan	349	533	902	1,186	2,583.62	2,225.15
Oceania	2,787	1,908	2,760	2,204	990.48	1,155.09
Australia	1,204	288	1,108	314	820.60	1,064.91
Papua New Guinea	1	0	5	0	5,122.00	.00
New Zealand	1,434	1,400	1,097	1,271	764.91	907.79
Western Samoa	0	9	0	19	.00	2,140.67
French Pacif Is	120	113	511	474	4,251.20	4,193.30
Micronesia	10	11	19	36	1,948.50	3,316.82
Other Pac Is, n e c	18	77	19	89	1,069.22	1,156.40
Africa	8,335	290	4,454	361	477.17	1,244.72
Sub-Sahara	8,335	290	4,454	361	477.17	1,244.72
Senegal	0	1	0	6	.00	5,531.00
Guinea	0	2	0	4	.00	1,800.00
Nigeria	2	2	3	12	1,465.50	6,203.80
Liberia	0	2	0	5	.00	2,440.60
Djibouti	0	3	0	5	.00	1,563.00
French Indian Oc Areas	0	16	0	44	.00	2,778.25
Rep S Africa	9,333	264	4,452	285	476.95	1,081.09
Developed countries	151,945	264,889	109,588	175,900	676.70	664.05
Developing countries	13,180	25,797	22,801	35,533	1,730.00	1,377.41

See footnotes at end of table.

Table 14--U.S. agricultural exports: Quantity, value, and unit value by commodity and country, October-September 1990/91 and 1991/92--continued

Commodity and country	October-September					
	Quantity		Value (1,000 dol)		Unit value (\$)	
	1990/91	1991/92	1990/91	1991/92	1990/91	1991/92
Pistachios(MT):						
World	10,649	19,260	40,702	76,073	3,822.10	3,949.79
Canada	1,138	1,494	4,805	6,367	4,222.26	4,261.67
Latin America	410	819	1,742	3,606	4,248.99	4,279.20
Mexico	189	431	801	1,761	3,180.11	4,086.48
Central America,	11	66	48	119	4,328.73	2,166.40
Belize	2	0	16	0	7,079.00	.00
Honduras	1	11	3	30	2,969.00	2,713.61
Costa Rica	2	0	13	0	6,666.00	.00
Panama	6	44	15	89	2,663.17	2,029.62
Caribbean	31	47	133	214	4,280.66	4,666.62
Neth Antilles	31	47	133	214	4,280.66	4,666.62
S America	209	286	1,061	1,410	6,076.11	4,891.62
Colombia	11	47	70	193	6,408.18	4,089.86
Venezuela	66	167	310	804	4,767.20	6,122.80
Suriname	2	0	9	0	4,742.80	.00
Ecuador	1	0	4	0	3,687.00	.00
Peru	0	8	0	11	.00	1,336.13
Chile	9	16	6	62	1,990.00	4,187.67
Brazil	104	43	611	247	4,919.80	6,740.74
Paraguay	10	4	76	23	7,603.20	6,797.76
Uruguay	1	0	6	0	6,306.00	.00
Argentina	12	12	69	70	6,982.60	6,370.66
W Europe	2,019	4,873	8,482	19,864	4,200.88	4,074.18
EC-12	1,872	4,431	7,900	17,713	4,186.31	3,997.80
United Kingdom	96	484	372	1,660	3,671.81	3,416.18
Netherlands	21	88	116	343	6,611.43	6,814.26
Belgium and Luxembourg	0	106	0	432	.00	4,109.62
France	144	511	716	1,682	4,266.89	3,701.80
Germany	1,604	2,883	6,467	11,818	4,060.94	4,133.91
Spain, incl Canary Is	5	149	4	493	3,581.00	3,307.26
Portugal	0	61	0	277	.00	4,840.49
Italy	16	188	137	718	8,661.63	6,820.91
Greece	0	22	0	91	.00	4,122.64
Other W Europe	147	442	681	2,140	4,633.67	4,841.96
Sweden	5	49	23	223	4,627.60	4,647.69
Norway	7	0	31	0	4,480.00	.00
Switzerland	136	393	627	1,917	4,646.46	4,878.66
E Europe	10	11	92	41	9,219.10	3,780.00
Poland	0	11	0	41	.00	3,760.00
Yugoslavia	10	0	92	0	9,219.10	.00
Asia	6,813	11,467	24,616	43,347	3,696.36	3,783.42
W Asia (Mideast)	14	480	47	2,031	3,886.00	4,230.80
Turkey	4	0	19	0	4,780.00	.00
Cyprus	0	19	0	82	.00	4,321.06
Syria	0	73	0	311	.00	4,266.38
Israel, inc Gaza	0	314	0	1,368	.00	4,324.83
Jordan	0	34	0	136	.00	3,960.29
Saudi Arabia	0	14	0	74	.00	6,274.60
United Arab Emir	10	26	28	67	2,787.00	2,680.20
Bahrain	0	1	0	6	.00	4,683.00
S Asia	9	198	9	390	966.00	1,970.06
India	9	198	9	390	966.00	1,970.06
Japan	1,844	1,968	7,010	8,660	3,801.40	4,669.03
China	36	674	110	2,862	3,142.86	2,938.42
Southeast Asia	308	410	1,486	1,987	4,810.06	4,846.62
Thailand	3	1	23	6	7,647.33	4,683.00
Malaysia	0	63	0	267	.00	4,844.41
Singapore	300	334	1,419	1,646	4,730.62	4,827.48
Brunei	0	1	0	4	.00	3,840.00
Philippines	6	21	44	76	7,413.00	3,617.67
Other East Asia	4,602	7,407	16,864	26,417	3,444.98	3,666.47
Korea, Rep of	76	266	313	1,090	4,120.60	4,113.78
Hong Kong	3,324	6,411	10,080	16,619	3,032.36	3,071.31
Taiwan	1,202	1,731	6,461	8,708	4,843.32	6,090.84
Oceania	231	660	916	2,729	3,966.22	4,873.80
Australia	227	661	903	2,682	3,976.74	4,867.93
New Zealand	2	9	9	47	4,806.60	6,232.79
French Pacif Is	2	0	4	0	2,130.00	.00
Africa	28	46	149	231	6,323.14	6,018.24
N Africa	0	26	0	116	.00	4,681.12
Egypt	0	26	0	116	.00	4,681.12
Sub-Sahara	28	21	149	116	6,323.14	6,538.62
Sierra Leone	1	0	3	0	2,988.00	.00
Rep S Africa	27	21	146	116	6,409.66	6,538.62
Developed countries	6,267	9,280	21,364	40,084	4,062.07	4,333.37
Developing countries	6,367	9,086	19,237	33,127	3,666.16	3,666.16
Other countries	36	874	110	2,862	3,142.86	2,938.42
Walnuts, shelled/unshelled(MT):						
World	66,782	77,677	124,069	166,212	2,110.49	2,139.73
Canada	4,116	6,110	10,329	14,306	2,610.13	2,796.67
Latin America	1,308	2,442	2,179	3,942	1,664.38	1,614.56

See footnotes at end of table.

Table 14--U.S. agricultural exports: Quantity, value, and unit value by commodity and country, October-September 1990/91 and 1991/92--continued

Commodity and country	October-September					
	Quantity		Value (1,000 dol)		Unit value (\$)	
	1990/91	1991/92	1990/91	1991/92	1990/91	1991/92
Walnuts, shelled/unshelled(MT):						
Mexico	336	653	354	734	1,057.54	1,123.34
Central America	101	178	173	281	1,716.25	1,577.84
El Salvador	0	3	0	5	.00	1,801.67
Costa Rica	1	54	4	139	4,218.00	2,177.08
Panama	100	111	169	135	1,591.24	1,225.82
Caribbean	95	131	164	270	1,721.45	2,059.75
Bahama	11	9	35	26	3,302.45	2,852.78
Bahamas	6	8	14	20	2,275.00	2,502.00
Dominican Republic	56	52	85	120	1,285.89	1,936.74
Loeward & Windward Is	0	3	0	6	.00	2,012.33
Neth Antilles	12	48	29	98	2,391.00	1,998.59
S America	778	1,480	1,498	2,658	1,911.98	1,795.97
Venezuela	440	428	831	1,096	2,116.21	2,559.75
Ecuador	95	328	119	216	1,251.94	658.05
Brazil	179	338	314	551	1,756.51	1,629.18
Uruguay	18	218	35	297	1,847.61	1,352.51
Argentina	45	168	90	499	1,952.00	2,969.82
W Europe	46,883	80,755	90,110	115,759	1,922.01	1,805.90
EC-12	44,544	57,637	64,076	108,070	1,887.48	1,875.01
Denmark	310	884	507	1,518	1,534.21	1,829.81
United Kingdom	815	1,893	1,543	3,595	1,893.62	1,899.62
Netherlands	3,139	8,159	6,484	15,310	2,068.85	1,874.19
Belgium and Luxembourg	1,875	1,918	3,217	9,370	1,715.56	1,877.09
France	612	2,398	1,357	4,755	2,255.99	1,982.89
Germany	13,587	14,946	24,251	27,180	1,784.85	1,819.23
Spain, incl Canary Is	13,958	14,382	26,748	27,411	1,814.95	1,804.58
Portugal	460	1,062	842	1,517	1,829.56	1,522.36
Italy	8,730	10,636	15,559	19,702	1,782.25	1,786.55
Greece	1,048	1,339	3,529	4,202	3,357.28	3,138.11
Other W Europe	2,339	3,118	6,034	7,599	2,575.65	2,459.18
Sweden	488	750	1,142	1,892	2,340.07	2,522.28
Norway	475	643	1,194	1,564	2,513.38	2,433.03
Finland	8	33	20	83	2,258.78	2,519.57
Austria	758	972	1,943	2,203	2,562.99	2,265.05
Switzerland	583	641	1,587	1,812	2,893.53	2,825.75
Malta, Gozo	26	79	48	144	1,842.31	1,825.00
E Europe	0	3	0	6	.00	2,041.67
Poland	0	3	0	6	.00	2,041.67
Asia	4,566	7,253	15,064	25,191	3,442.71	3,473.25
W Asia (Mideast)	1,350	2,123	4,585	6,948	3,397.21	3,272.77
Israel, inc Gaza	1,312	2,036	4,503	6,766	3,432.40	3,322.99
Saudi Arabia	18	10	43	29	2,375.94	2,780.90
United Arab Emir	20	55	40	139	2,008.15	2,519.45
Bahrain	0	22	0	15	.00	728.54
S Asia	42	0	27	0	639.05	.00
India	42	0	27	0	639.05	.00
Japan	2,453	4,233	8,834	15,176	3,901.18	3,585.30
Southeast Asia	35	155	122	412	3,485.37	2,484.82
Thailand	0	1	0	3	.00	2,844.00
Singapore	17	56	44	159	2,381.47	2,564.32
Brunei	3	0	3	0	847.57	.00
Philippines	15	98	75	240	5,037.53	2,444.45
Other East Asia	786	732	2,495	2,555	3,174.19	3,527.85
Korea, Rep of	6	73	8	108	1,035.50	2,710.59
Hong Kong	10	20	19	70	1,921.40	3,804.90
Taiwan	770	639	2,459	2,388	3,207.11	3,735.51
Oceania	1,785	2,085	5,298	6,844	2,958.13	3,282.44
Australia	1,745	2,034	5,210	6,773	2,985.56	3,329.80
New Zealand	39	50	85	57	2,170.10	1,345.62
French Pacif Is	1	1	4	4	3,501.00	3,748.00
Africa	24	29	79	183	3,305.63	5,268.07
Sub-Sahara	24	29	79	183	3,305.63	5,268.07
Rep S Africa	24	29	79	183	3,305.63	5,268.07
Developed countries	55,571	74,247	119,150	159,010	2,106.20	2,141.53
Developing countries	2,211	3,430	4,909	7,202	2,220.19	2,099.57
Pecans, shelled or unshelled(MT):						
World	11,115	12,996	39,874	46,880	3,587.41	3,608.05
Canada	3,905	3,347	18,535	19,047	4,745.85	5,680.94
Latin America	4,783	7,553	9,399	15,555	1,955.14	2,069.86
Mexico	4,743	7,512	9,314	15,515	1,963.70	2,079.03
Caribbean	8	47	27	28	3,433.38	587.53
Bahama	0	45	0	15	.00	325.51
Bahamas	3	2	9	11	3,140.00	5,391.00
Neth Antilles	5	0	18	3	3,809.40	.00
S America	32	4	58	9	1,910.09	2,340.00
Venezuela	30	4	49	9	1,820.77	2,340.00
Uruguay	2	0	9	0	4,650.00	.00
W Europe	2,041	1,517	9,545	9,235	4,575.95	5,711.78
EC-12	1,570	1,364	8,427	8,374	5,045.08	5,139.53
Denmark	30	4	246	15	8,198.37	3,794.25
United Kingdom	598	517	3,447	3,294	5,754.49	5,371.59

See footnotes at end of table.

Table 14--U.S. agricultural exports: Quantity, value, and unit value by commodity and country, October-September 1990/91 and 1991/92--continued

Commodity and country	October-September					
	Quantity		Value (1,000 dol)		Unit value (\$)	
	1990/91	1991/92	1990/91	1991/92	1990/91	1991/92
Pecans, shelled or unshelled(MT):						
Ireland	15	0	21	0	1,375.67	0.00
Netherlands	369	365	2,147	2,591	5,817.13	6,852.56
Belgium and Luxembourg	24	21	118	179	4,898.46	8,519.71
France	374	189	1,639	1,221	4,381.81	6,460.30
Germany	154	156	611	789	3,969.32	5,068.06
Spain, incl Canary Is	84	75	124	182	1,472.69	2,554.53
Italy	22	37	75	183	3,424.59	4,849.67
Other W Europe	371	263	1,119	862	3,015.37	3,405.63
Sweden	101	29	466	160	4,615.29	5,516.76
Finland	1	5	12	20	12,900.00	4,034.00
Switzerland	269	219	640	681	2,379.91	3,111.86
E Europe	0	3	0	14	.00	4,531.67
Yugoslavia	0	3	0	14	.00	4,531.67
Asia	326	369	1,992	2,296	6,110.84	6,222.20
W Asia (Middle East)	179	208	1,342	1,488	7,486.78	7,008.13
Israel, inc Gaza	171	200	1,321	1,409	7,722.42	7,043.83
Saudi Arabia	7	5	15	25	2,082.14	4,866.00
United Arab Emir	1	3	7	24	6,814.00	8,091.67
Japan	131	95	579	479	4,419.77	5,046.06
Southeast Asia	5	20	18	51	3,609.00	2,523.80
Thailand	0	0	0	3	.00	.00
Singapore	5	20	18	47	3,609.00	2,555.26
Other East Asia	11	45	53	306	4,834.09	6,704.52
Korea, Rep of	2	41	18	275	8,665.00	6,710.97
Hong Kong	7	2	30	24	4,263.57	12,004.60
Taiwan	2	3	6	9	2,835.00	3,083.00
Oceania	35	97	180	642	5,133.03	6,621.38
Australia	34	97	175	642	5,154.12	6,621.38
New Zealand	1	0	4	0	4,416.00	.00
Africa	26	0	221	0	8,837.60	.00
Sub-Sahara	25	0	221	0	8,837.60	.00
Rep S Africa	25	0	221	0	8,837.60	.00
Developed countries	6,308	6,356	30,382	30,814	4,816.46	6,753.10
Developing countries	4,807	7,640	9,492	16,077	1,974.59	2,104.26
Other nuts, shelled or prep(MT):						
World	17,696	19,267	42,662	48,449	2,410.80	2,514.63
Canada	8,878	9,365	13,837	14,967	1,558.58	1,599.80
Latin America	1,935	2,267	4,465	4,861	2,307.24	2,144.26
Mexico	313	606	1,044	1,363	3,334.77	2,233.48
Central America	207	116	534	370	2,680.14	3,182.09
Guatemala	35	0	75	0	2,150.86	.00
Belize	7	22	25	103	3,751.86	4,676.32
El Salvador	0	1	0	13	.00	12,770.00
Honduras	3	3	3	11	1,133.33	3,659.67
Nicaragua	1	0	3	0	2,896.00	.00
Costa Rica	0	17	0	33	.00	1,860.00
Panama	161	73	427	210	2,649.38	2,871.30
Caribbean	690	795	1,486	1,489	2,285.68	1,873.50
Bermuda	23	27	82	71	3,572.51	2,627.59
Bahamas	49	21	182	103	3,706.04	4,823.67
Jamaica	57	134	133	202	2,328.51	1,604.10
Cayman Is	0	12	0	51	.00	4,264.25
Dominican Republic	2	10	19	45	9,258.00	4,465.10
Leeward & Windward Is	63	59	213	141	3,387.48	2,060.39
Barbados	78	121	89	87	1,269.11	718.19
Trinidad-Tobago	268	311	320	446	1,183.68	1,435.36
Neth Antilles	110	89	438	340	3,284.85	3,824.72
French W Indies	0	1	0	3	.00	2,640.00
S America	765	750	1,401	1,648	1,831.39	2,197.11
Colombia	2	37	11	82	5,337.50	2,223.49
Venezuela	21	169	57	345	2,717.00	2,048.07
Suriname	0	4	0	6	.00	1,534.50
Ecuador	5	0	11	0	2,228.00	.00
Peru	9	9	35	36	3,850.11	3,950.33
Chile	72	37	132	49	1,835.60	1,328.35
Brazil	630	377	1,068	674	1,685.41	1,786.77
Paraguay	0	2	0	12	.00	5,869.00
Uruguay	3	0	14	0	4,649.00	.00
Argentina	23	115	73	443	3,185.87	3,854.34
W Europe	3,186	3,774	7,887	8,791	2,382.20	2,329.25
EC-12	2,911	2,646	7,181	6,689	2,470.15	2,532.80
Denmark	13	11	68	51	5,280.08	4,640.27
United Kingdom	196	383	544	1,466	2,776.82	3,828.48
Netherlands	872	156	2,338	694	2,404.86	4,447.89
Belgium and Luxembourg	85	248	232	643	2,727.74	2,582.43
France	202	272	701	841	3,469.76	3,090.46
Germany	648	848	1,343	1,645	2,073.20	1,735.28
Spain, incl Canary Is	687	245	1,366	713	2,327.80	2,809.57
Portugal	0	2	0	8	.00	4,131.00
Italy	186	362	514	606	2,761.68	1,673.36
Greece	22	18	84	32	3,826.95	1,781.28

See footnotes at end of table.

Table 14--U.S. agricultural exports: Quantity, value, and unit value by commodity and country, October-September 1990/91 and 1991/92--continued

Commodity and country	October-September					
	Quantity		Value (\$1,000 dol)		Unit value (\$)	
	1990/91	1991/92	1990/91	1991/92	1990/91	1991/92
Other nuts, shelled or prep(MT):						
Other W Europe	274	1,129	397	2,092	1,447.83	1,852.84
Sweden	1	137	8	460	7,987.00	3,354.12
Norway	53	177	159	683	3,006.09	3,887.45
Austria	0	2	0	5	.00	2,300.00
Switzerland	220	813	229	945	1,042.71	1,162.33
E Europe	2	0	20	0	9,996.00	.00
Hungary	0	0	3	0	.00	.00
Yugoslavia	1	0	11	0	10,654.00	.00
Bulgaria	1	0	7	0	6,725.00	.00
Former USSR	3	1	8	5	2,645.67	4,610.00
Asia	3,426	3,484	15,758	18,380	4,599.67	5,263.29
W Asia (Mideast)	201	134	614	536	3,066.62	3,998.21
Cyprus	1	0	6	0	6,736.00	.00
Lebanon	0	1	3	16	.00	16,031.00
Israel, inc Gaza	158	44	445	172	2,817.79	3,911.00
Jordan	1	1	3	5	2,756.00	4,968.00
Saudi Arabia	8	27	57	160	7,163.13	5,940.78
United Arab Emir	30	61	82	182	2,742.03	2,988.13
Bahrain	3	0	18	0	6,918.33	.00
S Asia	0	39	0	159	.00	4,087.33
Pakistan	0	39	0	159	.00	4,087.33
Japan	1,856	1,622	9,586	9,064	4,875.83	5,588.01
Southeast Asia	383	559	1,711	2,722	4,466.61	4,068.43
Thailand	60	102	310	442	5,160.25	4,328.67
Malaysia	69	178	155	422	2,242.56	2,368.82
Singapore	187	324	812	1,329	4,344.05	4,100.67
Indonesia	12	8	64	28	6,314.58	3,471.63
Brunei	1	0	8	0	7,608.00	.00
Philippines	54	57	353	502	6,715.54	8,809.31
Other East Asia	876	1,090	3,848	5,909	4,392.13	5,737.11
Korea, Rep of	87	234	291	1,356	3,341.44	5,783.78
Hong Kong	402	449	2,055	2,870	5,110.77	6,383.00
Taiwan	387	347	1,502	1,683	3,851.83	4,880.21
Oceania	253	352	974	1,366	3,848.43	3,881.67
Australia	172	282	602	1,002	3,498.18	3,553.33
New Zealand	8	25	38	98	4,188.00	3,928.76
Western Samoa	11	0	15	0	1,348.82	.00
French Pacif Is	60	45	317	266	5,278.28	6,915.42
Micronesia	1	0	3	0	2,680.00	.00
Africa	14	24	13	70	895.60	2,907.21
N Africa	0	16	0	47	.00	2,910.56
Egypt	0	15	0	47	.00	2,910.56
Sub-Sahara	14	8	13	23	895.60	2,920.60
Guinea	13	0	10	0	754.38	.00
Djibouti	0	6	0	14	.00	2,325.67
Rep S Africa	1	2	3	9	2,730.00	4,625.00
Developed countries	14,369	15,104	32,098	34,103	2,233.81	2,257.88
Developing countries	3,327	4,163	10,564	14,346	3,175.20	3,446.18
Vegetables & prep(MA):						
World	--	--	2,586,823	2,789,761	(1)	(1)
Canada	--	--	1,014,478	1,091,056	(1)	(1)
Latin America	--	--	412,133	389,071	(1)	(1)
Mexico	--	--	178,327	154,259	(1)	(1)
Central America	--	--	34,720	41,126	(1)	(1)
Guatemala	--	--	4,062	5,233	(1)	(1)
Belize	--	--	3,264	4,641	(1)	(1)
El Salvador	--	--	3,344	2,825	(1)	(1)
Honduras	--	--	4,858	6,588	(1)	(1)
Nicaragua	--	--	1,630	5,179	(1)	(1)
Costa Rica	--	--	2,205	2,783	(1)	(1)
Panama	--	--	15,366	13,876	(1)	(1)
Caribbean	--	--	132,091	118,031	(1)	(1)
Bermuda	--	--	12,659	14,268	(1)	(1)
Bahamas	--	--	34,002	40,063	(1)	(1)
Jamaica	--	--	4,556	3,807	(1)	(1)
Turks-Caicos Is	--	--	1,171	1,372	(1)	(1)
Cayman Is	--	--	2,710	1,084	(1)	(1)
Haiti	--	--	12,630	8,152	(1)	(1)
Dominican Republic	--	--	11,738	5,871	(1)	(1)
Leeward & Windward Is	--	--	16,967	12,760	(1)	(1)
Barbados	--	--	4,275	2,358	(1)	(1)
Trinidad-Tobago	--	--	6,103	6,141	(1)	(1)
Neth Antilles	--	--	23,020	18,577	(1)	(1)
French W Indies	--	--	3,259	3,568	(1)	(1)
S America	--	--	66,896	76,656	(1)	(1)
Colombia	--	--	2,890	10,779	(1)	(1)
Venezuela	--	--	14,807	15,317	(1)	(1)
Guyana	--	--	242	545	(1)	(1)
Suriname	--	--	567	845	(1)	(1)
French Guiana	--	--	329	524	(1)	(1)
Ecuador	--	--	4,241	2,785	(1)	(1)

See footnotes at end of table.

Table 14--U.S. agricultural exports: Quantity, value, and unit value by commodity and country, October-September 1990/91 and 1991/92--continued

Commodity and country	October-September					
	Quantity		Value (1,000 dol)		Unit value (\$)	
	1990/91	1991/92	1990/91	1991/92	1990/91	1991/92
Vegetables & prep(NA):						
Peru	--	--	12,528	14,293	(1)	(1)
Bolivia	--	--	4,978	2,844	(1)	(1)
Chile	--	--	2,273	2,462	(1)	(1)
Brazil	--	--	19,787	12,571	(1)	(1)
Paraguay	--	--	2,211	1,715	(1)	(1)
Uruguay	--	--	428	604	(1)	(1)
Argentina	--	--	1,846	10,271	(1)	(1)
W Europe	--	--	347,986	376,938	(1)	(1)
EC-12	--	--	304,303	329,353	(1)	(1)
Denmark	--	--	5,949	7,274	(1)	(1)
United Kingdom	--	--	97,445	108,731	(1)	(1)
Ireland	--	--	3,061	5,690	(1)	(1)
Netherlands	--	--	34,566	40,318	(1)	(1)
Belgium and Luxembourg	--	--	17,428	16,992	(1)	(1)
France	--	--	28,789	37,851	(1)	(1)
Germany	--	--	61,881	60,585	(1)	(1)
Spain, incl Canary Is	--	--	27,040	33,180	(1)	(1)
Portugal	--	--	5,654	5,290	(1)	(1)
Italy	--	--	15,277	13,758	(1)	(1)
Greece	--	--	5,295	3,722	(1)	(1)
Other W Europe	--	--	43,682	47,584	(1)	(1)
Iceland	--	--	1,806	2,803	(1)	(1)
Sweden	--	--	17,478	18,027	(1)	(1)
Norway	--	--	6,652	6,530	(1)	(1)
Finland	--	--	2,652	4,050	(1)	(1)
Austria	--	--	1,191	947	(1)	(1)
Switzerland	--	--	13,730	15,320	(1)	(1)
Gibraltar	--	--	19	11	(1)	(1)
Malta, Gozo	--	--	154	95	(1)	(1)
E Europe	--	--	7,843	4,840	(1)	(1)
Czechoslovakia	--	--	332	1,372	(1)	(1)
Hungary	--	--	259	1,678	(1)	(1)
Poland	--	--	1,784	1,216	(1)	(1)
Yugoslavia	--	--	4,685	367	(1)	(1)
Albania	--	--	778	10	(1)	(1)
Romania	--	--	5	156	(1)	(1)
Bulgaria	--	--	0	41	(1)	(1)
Former USSR	--	--	2,040	17,908	(1)	(1)
Asia	--	--	711,877	805,477	(1)	(1)
W Asia (Mideast)	--	--	55,257	56,808	(1)	(1)
Turkey	--	--	203	2,209	(1)	(1)
Cyprus	--	--	532	2,440	(1)	(1)
Syria	--	--	14	32	(1)	(1)
Lebanon	--	--	4,150	2,354	(1)	(1)
Iran	--	--	79	67	(1)	(1)
Israel, inc Gaza	--	--	4,782	4,947	(1)	(1)
Jordan	--	--	141	701	(1)	(1)
Kuwait	--	--	1,452	5,295	(1)	(1)
Saudi Arabia	--	--	29,003	24,938	(1)	(1)
Qatar	--	--	1,039	854	(1)	(1)
United Arab Emir	--	--	10,056	9,357	(1)	(1)
Yemen, Rep of	--	--	183	173	(1)	(1)
Oman	--	--	1,761	1,448	(1)	(1)
Bahrain	--	--	1,781	1,971	(1)	(1)
S Asia	--	--	5,243	2,592	(1)	(1)
India	--	--	4,937	3,322	(1)	(1)
Pakistan	--	--	251	107	(1)	(1)
Nepal	--	--	11	16	(1)	(1)
Bangladesh	--	--	3	18	(1)	(1)
Sri Lanka	--	--	31	128	(1)	(1)
Japan	--	--	361,898	394,322	(1)	(1)
China	--	--	655	1,189	(1)	(1)
Southeast Asia	--	--	85,797	100,340	(1)	(1)
Thailand	--	--	15,104	14,439	(1)	(1)
Malaysia	--	--	20,020	15,897	(1)	(1)
Singapore	--	--	26,028	31,514	(1)	(1)
Indonesia	--	--	3,494	5,063	(1)	(1)
Brunei	--	--	43	4	(1)	(1)
Philippines	--	--	21,108	33,422	(1)	(1)
Other East Asia	--	--	203,027	249,217	(1)	(1)
S Asia, n e c	--	--	4	0	(1)	(1)
Mongolia	--	--	0	27	(1)	(1)
Korea, Rep of	--	--	44,278	61,884	(1)	(1)
Hong Kong	--	--	74,808	77,400	(1)	(1)
Taiwan	--	--	83,937	109,905	(1)	(1)
Oceania	--	--	49,467	59,320	(1)	(1)
Australia	--	--	33,175	39,153	(1)	(1)
Papua New Guinea	--	--	415	418	(1)	(1)
New Zealand	--	--	3,075	3,725	(1)	(1)
Western Samoa	--	--	108	78	(1)	(1)
S Pacific Is, n e c	--	--	56	636	(1)	(1)

See footnotes at end of table.

Table 14--U.S. agricultural exports: Quantity, value, and unit value by commodity and country, October-September 1990/91 and 1991/92--continued

Commodity and country	October-September					
	Quantity		Value (1,000 dol)		Unit value (\$)	
	1990/91	1991/92	1990/91	1991/92	1990/91	1991/92
Vegetables & prep(NA):						
French Pacif Is	--	--	4,897	5,353	(1)	(1)
Micronesia	--	--	5,523	8,865	(1)	(1)
Other Pac Is, n e c	--	--	1,218	894	(1)	(1)
Africa						
N Africa			51,099	45,150	(1)	(1)
Morocco			15,545	25,404	(1)	(1)
Algeria			236	175	(1)	(1)
Tunisia			15,790	24,117	(1)	(1)
Egypt			0	51	(1)	(1)
Sub-Sahara			518	1,049	(1)	(1)
Sudan			34,556	19,747	(1)	(1)
Cameroon			3,886	386	(1)	(1)
Senegal			738	882	(1)	(1)
Guinea			1,071	0	(1)	(1)
Sierra Leone			268	404	(1)	(1)
Ivory Coast			330	177	(1)	(1)
Ghana			558	521	(1)	(1)
The Gambia			131	583	(1)	(1)
Niger			0	27	(1)	(1)
Togo			117	0	(1)	(1)
Nigeria			523	253	(1)	(1)
Gabon			1,791	2,953	(1)	(1)
Chad			205	255	(1)	(1)
Burkina (Upper Volta)			0	6	(1)	(1)
Benin			778	107	(1)	(1)
Angola			0	18	(1)	(1)
Congo (Brazzaville)			10,697	1,207	(1)	(1)
Cape Verde			36	75	(1)	(1)
Sao Tome-Principe			0	79	(1)	(1)
Liberia			0	52	(1)	(1)
Zaire			1,520	2,014	(1)	(1)
Somalia			127	0	(1)	(1)
Ethiopia			1,579	3,021	(1)	(1)
Djibouti			1,355	853	(1)	(1)
Kenya			14	0	(1)	(1)
Seychelles			284	0	(1)	(1)
Tanzania			11	0	(1)	(1)
Mauritius			100	22	(1)	(1)
Mozambique			0	59	(1)	(1)
French Indian Oc Areas			655	1,141	(1)	(1)
Rep S Africa			95	65	(1)	(1)
Namibia			2,155	3,595	(1)	(1)
Zambia			0	212	(1)	(1)
Swaziland			0	189	(1)	(1)
Malawi			15	0	(1)	(1)
Lesotho			12	7	(1)	(1)
Developed countries			45	0	(1)	(1)
Developing countries			1,757,559	1,914,035	(1)	(1)
Other countries			828,710	574,499	(1)	(1)
Vegetables - fresh(MT):			655	1,225	(1)	(1)
World	1,395,481	1,575,971	799,091	826,217	572.58	523.93
Canada	1,150,149	1,308,841	640,060	641,267	556.50	489.95
Latin America	97,219	91,489	43,148	44,201	443.93	483.13
Mexico	73,853	67,655	25,344	24,923	343.13	356.39
Central America	3,748	1,985	2,058	958	549.09	482.47
Guatemala	13	34	10	36	735.23	1,064.03
Belize	1,110	235	705	259	634.80	1,102.24
El Salvador	0	40	35	42	.00	1,038.88
Honduras	105	379	35	114	342.05	299.91
Costa Rica	150	489	103	220	585.12	448.53
Panama	2,370	809	1,170	288	493.58	355.82
Caribbean	17,777	18,256	14,151	15,567	793.59	812.97
Bermuda	3,177	1,500	2,354	1,779	743.98	1,186.11
Bahamas	5,215	5,130	5,534	5,784	1,080.29	1,127.53
Jamaica	169	157	78	57	463.85	424.04
Turks-Caicos Is	0	21	0	15	.00	719.57
Cayman Is	19	28	27	30	1,396.47	597.39
Haiti	148	175	111	107	751.85	607.33
Dominican Republic	42	575	17	920	404.75	1,049.93
Leeward & Windward Is	1,836	2,258	1,315	2,438	715.23	1,055.40
Barbados	943	325	459	225	497.55	590.94
Trinidad-Tobago	2,798	2,847	1,896	1,796	675.31	530.81
Neth Antilles	1,583	3,081	953	2,290	515.57	745.11
French W Indies	1,357	1,825	1,308	1,228	593.09	572.30
S America	1,831	3,582	1,585	1,652	655.59	459.85
Colombia	0	173	0	65	.00	377.03
Venezuela	1,611	1,804	1,197	821	742.82	545.59
Guyana	0	93	0	165	.00	1,772.58
Suriname	190	0	255	0	1,062.95	.00
French Guiana	45	123	38	55	834.80	451.90
Peru	0	1,510	0	456	.00	308.44

See footnotes at end of table.

Table 14--U.S. agricultural exports: Quantity, value, and unit value by commodity and country, October-September 1990/91 and 1991/92--continued

Commodity and country	October-September					
	Quantity		Value (1,000 dol)		Unit value (\$)	
	1990/91	1991/92	1990/91	1991/92	1990/91	1991/92
Vegetables - fresh(MT):						
Chile	19	163	28	42	1,467.91	256.91
Brazil	25	2	67	8	2,670.36	3,916.00
Uruguay	0	20	0	7	.00	346.00
Argentina	0	4	0	23	.00	5,808.25
W Europe	30,270	30,895	36,903	34,722	1,219.13	1,123.88
EC-12	25,579	25,003	28,127	24,964	1,099.60	998.44
Denmark	15	99	20	87	1,321.40	875.26
United Kingdom	11,376	12,732	10,560	10,400	928.28	816.81
Ireland	116	19	67	8	580.96	402.63
Netherlands	8,810	7,537	6,474	6,869	734.84	761.16
Belgium and Luxembourg	1,293	771	1,180	738	912.82	966.63
France	1,038	1,149	3,250	2,717	3,224.61	2,364.89
Germany	2,089	1,164	4,638	2,709	2,220.34	2,327.70
Spain, incl Canary Is	325	630	487	702	1,497.61	1,113.60
Portugal	39	0	7	0	173.72	.00
Italy	459	698	1,393	1,687	3,034.47	2,416.30
Greece	49	44	50	59	1,022.47	1,341.60
Other W Europe	4,691	5,882	8,776	9,768	1,870.90	1,656.20
Iceland	53	0	46	0	843.26	.00
Sweden	1,661	1,604	1,314	1,200	790.59	798.08
Norway	586	1,172	491	707	839.35	603.60
Finland	187	628	69	223	369.20	421.19
Austria	22	43	168	157	7,631.08	3,641.18
Switzerland	2,182	2,644	6,690	7,471	3,065.92	2,825.75
E Europe	12	29	19	27	1,616.67	828.27
Poland	12	11	19	17	1,616.67	1,545.46
Albania	0	18	0	10	.00	851.11
Former USSR	0	115	0	29	.00	249.67
Asia	114,932	141,771	75,638	102,367	658.11	721.99
W Asia (Mideast)	5,104	4,443	2,177	2,121	426.43	477.33
Turkey	0	2	0	4	.00	2,045.00
Lebanon	16	9	42	18	2,620.56	1,973.00
Israel, inc Gaze	0	102	0	37	.00	351.96
Kuwait	56	428	22	253	385.73	689.76
Saudi Arabia	86	77	143	104	1,668.17	1,353.83
Qatar	24	0	12	0	513.60	.00
United Arab Emir	4,415	3,439	1,756	1,402	397.66	407.63
Yemen, Rep of	0	24	0	62	.00	2,155.83
Bahrain	807	351	202	252	399.27	697.15
S Asia	75	41	66	17	884.25	417.56
India	75	0	66	0	884.25	.00
Pakistan	0	41	0	17	.00	417.56
Japan	62,063	89,282	50,838	77,832	819.27	871.75
China	0	16	0	20	.00	1,111.11
Southeast Asia	6,301	6,086	2,692	2,902	427.21	479.24
Thailand	13	54	6	137	362.31	2,538.98
Malaysia	796	666	288	290	362.40	346.35
Singapore	5,159	4,973	2,310	2,444	447.74	491.61
Indonesia	0	62	0	18	.00	296.13
Philippines	333	302	89	73	266.56	241.34
Other East Asia	41,309	41,931	19,865	19,465	479.85	464.22
Korea, Rep of	2,205	154	1,488	183	674.61	1,191.26
Hong Kong	27,076	29,767	13,580	14,742	505.61	495.26
Taiwan	12,118	12,010	4,688	4,639	386.83	377.96
Oceania	2,482	3,665	3,021	3,447	1,217.27	840.60
Australia	853	1,178	1,614	1,448	1,774.33	1,228.99
New Zealand	3	1	6	6	1,966.67	5,940.00
S Pacific Is, n e c	3	51	3	29	866.33	561.46
French Pacif Is	557	1,286	600	1,111	897.25	864.26
Micronesia	435	634	226	237	521.95	373.66
Other Pac Is, n e c	633	516	773	617	1,221.94	1,197.94
Africa	417	166	241	167	577.25	1,003.03
N Africa	17	0	6	0	268.06	.00
Egypt	17	0	6	0	268.06	.00
Sub-Sahara	400	166	236	167	590.39	1,003.03
Guinea	45	11	28	9	624.80	782.91
Nigeria	0	15	0	30	.00	2,000.00
Angola	3	0	11	0	3,652.00	.00
Ethiopia	15	0	6	0	360.73	.00
Rep S Africa	337	140	192	128	569.66	913.51
Developed countries	1,243,665	1,430,439	729,513	755,440	585.69	528.12
Developing countries	151,816	146,514	69,518	70,767	457.91	482.84
Other countries	0	18	0	20	.00	1,111.11
Asparagus - fresh(MT):						
World	16,964	19,119	47,367	54,583	2,792.22	2,854.91
Canada	8,345	9,031	16,437	18,496	1,959.65	2,048.10
Latin America	185	67	348	139	2,248.09	2,430.28
Mexico	132	35	290	75	2,188.70	2,150.77
Caribbean	17	1	30	3	1,765.18	3,260.00
Leeward & Windward Is	0	1	0	3	.00	3,260.00
Barbados	17	0	30	0	1,765.18	.00

See footnotes at end of table.

Table 14--U.S. agricultural exports: Quantity, value, and unit value by commodity and country, October-September 1990/91 and 1991/92--continued

Commodity and country	October-September					
	Quantity		Value (1,000 dol)		Unit value (\$)	
	1990/91	1991/92	1990/91	1991/92	1990/91	1991/92
Asparagus - fresh(MT):						
S America	6	21	28	60	4,703.00	2,857.09
Venezuela	6	21	28	60	4,703.00	2,857.09
W Europe	3,683	3,931	10,995	11,708	2,955.38	2,878.49
EC-12	2,098	1,890	5,979	5,670	2,849.93	2,999.80
Denmark	0	1	0	3	.00	3,437.00
United Kingdom	573	566	1,750	1,628	3,053.73	2,875.60
Netherlands	4	73	17	174	4,235.00	2,479.20
Belgium and Luxembourg	108	41	259	143	2,402.22	3,494.54
France	124	115	366	397	2,951.21	3,433.79
Germany	821	684	2,342	1,906	2,843.21	2,785.83
Spain, incl Canary Is	0	3	0	9	.00	3,021.00
Italy	368	410	1,245	1,410	3,382.44	3,438.22
Other W Europe	1,585	2,041	5,016	6,039	3,154.67	2,958.75
Iceland	13	0	32	0	2,464.15	.00
Norway	9	2	22	8	2,436.00	4,706.00
Austria	6	3	21	8	3,572.00	2,600.00
Switzerland	1,557	2,036	4,941	5,022	3,179.16	2,957.56
Asia	4,701	5,046	19,213	24,014	4,087.97	3,971.81
W Asia (Mideast)	16	0	42	0	2,620.56	.00
Lebanon	16	0	42	0	2,620.56	.00
Japan	4,578	5,955	18,720	23,685	4,088.30	3,970.68
Southeast Asia	19	12	73	54	3,845.58	4,537.00
Malaysia	3	2	7	9	2,191.00	4,342.00
Singapore	16	10	66	46	4,155.94	4,576.00
Other East Asia	87	69	382	274	4,393.15	3,971.25
Korea, Rep of	8	14	48	70	5,329.78	4,975.07
Hong Kong	76	55	319	204	4,198.91	3,715.73
Taiwan	2	0	15	0	7,560.00	.00
Oceania	80	54	369	226	4,616.04	4,187.72
Australia	79	49	366	207	4,634.14	4,225.43
New Zealand	0	1	0	8	.00	5,940.00
French Pacif Is	1	4	3	13	3,185.00	3,287.75
Developed countries	15,585	18,977	45,518	54,103	2,787.87	2,850.97
Developing countries	278	142	849	480	3,053.39	3,351.25
Broccoli - fresh(MT):						
World	79,797	89,097	52,178	55,882	653.88	627.20
Canada	57,058	71,301	39,635	38,348	591.06	537.84
Latin America	21	215	48	135	2,306.52	629.03
Mexico	21	211	13	129	637.00	611.80
Central America	0	0	35	0	.00	.00
El Salvador	0	0	35	0	.00	.00
Caribbean	0	4	0	6	.00	1,537.50
Leeward & Windward Is	0	1	0	3	.00	3,150.00
Trinidad-Tobago	0	3	0	3	.00	1,000.00
W Europe	547	334	534	317	975.55	950.50
EC-12	356	157	324	106	885.45	632.14
Denmark	0	16	0	11	.00	687.50
United Kingdom	173	137	175	81	1,011.26	593.01
Netherlands	78	14	72	13	922.40	931.78
Belgium and Luxembourg	43	0	25	0	578.07	.00
Germany	72	0	53	0	791.78	.00
Other W Europe	181	157	209	212	1,155.72	1,258.86
Sweden	127	103	144	157	1,191.36	1,625.22
Norway	54	54	65	45	1,213.00	595.34
Asia	12,148	17,211	11,947	17,053	983.46	990.81
Japan	11,005	15,054	11,080	15,537	1,006.96	1,032.09
Southeast Asia	72	343	93	181	1,287.19	527.06
Malaysia	3	6	4	6	1,166.67	1,002.00
Singapore	69	337	89	175	1,282.43	518.60
Other East Asia	1,071	1,814	774	1,335	722.62	735.95
Korea, Rep of	0	7	0	8	.00	1,128.00
Hong Kong	1,042	1,551	752	1,241	721.51	751.82
Taiwan	29	156	22	86	752.82	549.91
Oceania	23	36	13	28	570.00	759.19
Australia	23	36	13	28	570.00	759.19
Developed countries	78,633	86,726	51,262	54,231	651.92	625.32
Developing countries	1,164	2,372	915	1,651	786.12	695.88
Carrots - fresh(MT):						
World	81,315	79,125	30,181	29,608	371.16	374.19
Canada	70,197	58,885	25,213	24,885	359.22	361.25
Latin America	4,146	4,589	2,289	2,415	554.60	526.26
Mexico	228	555	106	255	459.42	477.63
Caribbean	3,890	3,931	2,178	2,108	561.35	536.25
Bahamas	11	0	5	0	472.73	.00
Leeward & Windward Is	217	244	116	111	536.67	454.28
Barbados	31	0	12	0	375.81	.00
Trinidad-Tobago	2,489	2,271	1,568	1,329	630.37	585.32
French W Indies	1,132	1,415	476	658	420.27	471.69
S America	38	103	17	42	435.58	407.11
Guyana	0	23	0	11	.00	456.52
French Guiana	38	80	17	31	435.58	392.90

See footnotes at end of table.

Table 14--U.S. agricultural exports: Quantity, value, and unit value by commodity and country, October-September 1990/91 and 1991/92--continued

Commodity and country	October-September					
	Quantity		Value (1,000 dol)		Unit value (\$)	
	1990/91	1991/92	1990/91	1991/92	1990/91	1991/92
Carrots - fresh(MT):						
W Europe	1,338	1,267	464	423	346.63	333.64
EC-12	674	429	262	189	374.06	369.69
United Kingdom	457	167	161	61	351.64	386.49
Ireland	78	19	23	8	280.48	402.63
Netherlands	114	263	67	80	504.08	366.79
Italy	24	0	11	0	458.33	.00
Other W Europe	664	838	212	264	318.60	316.19
Sweden	318	9	92	6	288.07	637.00
Norway	188	408	66	116	348.64	284.88
Finland	158	421	54	142	344.30	337.68
Asia	6,282	4,302	2,070	1,667	331.22	433.93
W Asia (Mideast)	4,889	3,845	1,890	1,583	384.52	411.69
Kuwait	45	285	10	127	222.22	444.63
Saudi Arabia	0	2	0	5	.00	2,678.00
United Arab Emir	4,340	3,288	1,671	1,343	385.05	407.17
Bahrain	504	260	189	108	394.51	413.93
Japan	117	335	69	236	585.58	704.34
Southeast Asia	6	0	3	0	487.33	.00
Malaysia	6	0	3	0	487.33	.00
Other East Asia	280	122	118	48	424.66	396.68
Hong Kong	200	100	93	38	462.52	382.66
Taiwan	80	22	26	10	330.00	464.36
Oceania	130	82	54	19	412.71	228.85
French Pacif Is	130	82	54	19	412.71	228.35
Africa	222	0	82	0	368.11	.00
Sub-Sahara	222	0	82	0	368.11	.00
Rep S Africa	222	0	82	0	368.11	.00
Developed countries	71,854	70,487	25,826	25,543	359.38	362.38
Developing countries	9,451	8,638	4,355	4,065	460.78	470.55
Cabbage - fresh(MT):						
World	33,385	39,882	12,588	13,217	376.87	331.41
Canada	31,022	37,268	11,657	12,315	376.08	330.54
Latin America	456	576	141	147	303.61	217.87
Mexico	346	377	87	105	250.37	278.32
Central America	6	21	6	7	1,005.60	351.14
Panama	6	21	6	7	1,005.60	351.14
Caribbean	114	278	48	35	428.28	124.48
Bahamas	0	238	0	5	.00	21.50
Leeward & Windward Is	82	40	38	29	412.58	737.17
French W Indies	22	0	11	0	493.95	.00
W Europe	118	122	55	52	467.76	425.61
EC-12	78	26	43	29	545.95	1,102.88
United Kingdom	41	26	29	29	717.19	1,102.88
Netherlands	37	0	13	0	354.92	.00
Other W Europe	40	96	13	23	316.47	242.19
Iceland	40	0	13	0	316.47	.00
Sweden	0	96	0	23	.00	242.19
Former USSR	0	9	0	3	.00	310.00
Asia	1,744	1,740	708	666	406.78	383.02
Japan	47	401	44	127	938.81	316.78
Southeast Asia	32	18	14	8	451.19	466.67
Singapore	32	18	14	8	451.19	466.67
Other East Asia	1,655	1,321	651	631	390.00	401.98
Korea, Rep of	8	0	10	0	1,300.63	.00
Hong Kong	1,306	1,119	540	448	413.71	402.68
Taiwan	351	208	100	83	285.30	398.27
Oceania	45	77	16	34	355.88	435.66
French Pacif Is	37	53	10	15	275.65	283.13
Other Pac Is, n e c	8	24	6	19	727.50	772.50
Developed countries	31,187	37,781	11,766	12,484	377.28	330.70
Developing countries	2,208	2,101	823	723	372.64	344.14
Celery - fresh(MT):						
World	107,853	115,116	40,405	39,424	375.68	342.47
Canada	92,187	94,608	33,800	30,232	366.61	319.55
Latin America	1,485	1,228	478	436	319.62	355.15
Mexico	1,472	1,206	465	410	315.63	336.97
Caribbean	23	23	13	26	575.04	1,180.00
Bahamas	23	0	13	0	575.04	.00
Leeward & Windward Is	0	1	0	3	.00	3,250.00
Trinidad-Tobago	0	4	0	4	.00	1,000.00
Neth Antilles	0	18	0	19	.00	1,066.67
W Europe	2,854	6,207	1,434	3,156	502.45	508.38
EC-12	2,627	5,860	1,237	2,982	470.89	501.23
United Kingdom	1,421	4,112	502	1,822	423.58	467.63
Netherlands	1,191	1,780	624	1,022	524.08	574.28
Belgium and Luxembourg	15	58	11	38	756.27	648.83
Other W Europe	227	257	197	173	867.13	673.64
Sweden	114	202	101	128	881.95	692.78
Norway	113	55	96	45	852.18	825.14
Asia	10,883	13,007	4,658	5,664	427.88	427.76
W Asia (Mideast)	0	2	0	5	.00	2,701.60

See footnotes at end of table.

Table 14--U.S. agricultural exports: Quantity, value, and unit value by commodity and country, October-September 1990/91 and 1991/92--continued

Commodity and country	October-September					
	Quantity		Value (1,000 dol)		Unit value (\$)	
	1990/91	1991/92	1990/91	1991/92	1990/91	1991/92
Celery - fresh(MT):						
Saudi Arabia	0	2	0	5	0.00	2,701.50
Japan	725	1,651	401	708	551.74	428.89
Southeast Asia	1,723	1,819	776	778	450.67	428.87
Malaysia	234	319	69	93	294.36	291.91
Singapore	1,473	1,494	689	684	474.42	458.11
Philippines	16	0	9	0	550.00	.00
Other East Asia	8,434	9,541	3,481	4,073	412.70	426.88
Korea, Rep of	0	30	0	9	.00	291.07
Hong Kong	5,182	6,024	2,167	2,372	417.30	393.74
Taiwan	3,242	3,487	1,314	1,682	405.32	455.29
Oceania	124	14	36	4	288.62	294.64
Australia	124	14	36	4	288.62	294.64
Africa	0	51	0	32	.00	636.28
Sub-Sahara	0	51	0	32	.00	636.28
Rep S Africa	0	51	0	32	.00	636.28
Developed countries	95,901	102,531	35,670	34,132	371.95	332.89
Developing countries	11,652	12,584	4,735	5,292	406.37	420.53
Cauliflower - fresh(MT):						
World	59,300	73,081	42,776	48,608	721.34	663.76
Canada	49,411	43,959	32,825	30,400	756.15	691.56
Latin America	752	565	229	343	303.86	606.96
Mexico	733	564	222	340	302.87	602.47
Caribbean	19	1	6	3	337.89	2,800.00
Bahamas	1	0	3	0	2,520.00	.00
Leeward & Windward Is	18	1	4	3	216.67	2,800.00
W Europe	480	318	488	335	1,016.46	1,057.67
EC-12	206	84	228	105	1,106.06	1,244.51
Denmark	4	0	5	0	1,240.00	.00
United Kingdom	83	26	61	34	732.95	1,306.19
Netherlands	109	58	153	71	1,404.50	1,216.86
Germany	10	0	9	0	896.00	.00
Other W Europe	274	234	260	232	848.10	990.60
Sweden	194	129	188	114	1,022.07	885.08
Norway	80	105	62	118	772.15	1,120.25
Asia	14,843	28,239	9,222	17,429	628.77	617.19
Japan	12,740	26,334	8,069	16,184	633.32	614.59
Southeast Asia	253	371	173	231	683.67	623.17
Malaysia	164	95	107	71	651.11	735.92
Singapore	89	275	66	161	743.67	583.91
Other East Asia	1,650	1,534	980	1,013	594.11	660.56
Korea, Rep of	0	14	0	6	.00	330.00
Hong Kong	1,210	1,494	728	960	601.89	562.61
Taiwan	440	25	252	19	572.73	721.11
Oceania	14	0	12	0	871.43	.00
Other Pac Is, n e c	14	0	12	0	871.43	.00
Developed countries	56,631	70,611	41,382	46,921	730.72	664.50
Developing countries	2,669	2,470	1,394	1,587	522.28	642.55
Corn, sweet - fresh(MT):						
World	30,089	43,063	12,879	16,169	431.35	375.48
Canada	28,016	38,629	11,778	13,980	420.39	361.91
Latin America	258	482	137	283	532.83	587.64
Mexico	258	424	137	240	532.83	566.05
Caribbean	0	39	0	30	.00	767.72
Bahamas	0	39	0	30	.00	767.72
S America	0	19	0	13	.00	699.79
Colombia	0	19	0	13	.00	699.79
W Europe	1,755	3,486	1,025	1,496	583.84	427.94
EC-12	1,755	2,991	1,025	1,263	583.84	422.23
United Kingdom	1,667	2,830	949	1,179	569.45	416.54
Netherlands	22	122	19	71	864.64	580.34
Belgium and Luxembourg	46	0	36	0	786.69	.00
France	20	39	20	13	1,007.85	340.77
Other W Europe	0	505	0	233	.00	461.78
Sweden	0	50	0	23	.00	463.00
Norway	0	127	0	59	.00	461.24
Switzerland	0	328	0	151	.00	461.80
Asia	59	465	39	410	654.76	898.39
W Asia (Mideast)	0	9	0	18	.00	1,873.00
Lebanon	0	9	0	18	.00	1,873.00
Japan	41	447	33	392	788.41	876.76
Other East Asia	18	0	6	0	327.55	.00
Taiwan	18	0	6	0	327.55	.00
Developed countries	29,812	42,572	12,835	15,858	430.54	372.74
Developing countries	276	491	143	301	519.44	613.04
Cucumbers - fresh(MT):						
World	38,118	37,342	16,400	16,018	430.24	428.94
Canada	36,724	35,528	15,844	15,733	434.15	430.72
Latin America	36	74	7	25	194.44	332.51
Mexico	0	55	0	18	.00	332.84
Central America	0	19	0	6	.00	331.59
Panama	0	19	0	6	.00	331.59

See footnotes at end of table.

Table 14--U.S. agricultural exports: Quantity, value, and unit value by commodity and country, October-September 1990/91 and 1991/92--continued

Commodity and country	October-September					
	Quantity		Value (1,000 dol)		Unit value (\$)	
	1990/91	1991/92	1990/91	1991/92	1990/91	1991/92
Cucumbers - fresh(MT):						
Caribbean	36	0	7	0	194.44	0.00
Bahamas	36	0	7	0	194.44	.00
W Europe	666	15	220	8	330.71	657.20
EC-12	666	15	220	8	330.71	657.20
Netherlands	666	15	220	8	330.71	657.20
Asia	692	22	229	251	330.87	346.72
Japan	274	0	81	86	330.85	382.63
Other East Asia	418	409	138	165	331.05	330.60
Hong Kong	338	499	112	165	331.13	330.60
Taiwan	80	0	26	0	330.75	.00
Developed countries	37,664	36,769	16,205	16,828	431.57	450.48
Developing countries	454	673	146	190	320.22	330.76
Garlic - fresh(MT):						
World	8,141	8,780	12,470	12,433	1,531.70	1,416.03
Canada	2,307	2,631	4,605	4,535	1,995.13	1,723.63
Latin America	3,399	3,196	3,935	3,557	1,159.81	1,116.16
Mexico	1,679	1,598	1,631	1,642	811.87	866.77
Central America	476	258	548	210	1,151.89	813.53
Guatemala	7	0	4	0	578.86	.00
Costa Rica	150	198	103	140	686.12	705.84
Panama	319	60	441	70	1,383.47	1,158.89
Caribbean	428	1,037	659	1,408	1,562.27	1,357.86
Turks-Caicos Is	0	21	0	15	.00	719.57
Haiti	16	0	14	0	900.00	.00
Dominican Republic	0	521	0	816	.00	1,314.41
Leeward & Windward Is	76	43	168	62	2,085.47	1,482.09
Barbados	28	18	18	22	614.58	1,198.78
Trinidad-Tobago	199	236	273	298	1,374.27	1,267.08
Neth Antilles	35	10	33	18	854.14	1,843.10
French W Indies	73	89	171	176	2,343.27	1,872.23
S America	810	203	1,187	908	1,455.78	1,515.60
Venezuela	653	122	850	138	1,300.87	1,128.87
Guyana	0	70	0	154	.00	2,205.00
Suriname	130	0	265	0	1,862.95	.00
French Guiana	8	11	22	16	2,726.38	1,416.54
Chile	2	0	5	0	2,376.00	.00
Brazil	17	0	56	0	3,284.12	.00
W Europe	936	1,698	1,619	2,516	1,729.81	1,481.69
EC-12	936	1,641	1,619	2,423	1,729.81	1,476.64
United Kingdom	207	355	352	595	1,700.32	1,675.46
Netherlands	0	1	0	3	.00	3,218.00
Belgium and Luxembourg	0	1	0	5	.00	5,800.00
France	414	816	742	1,107	1,793.10	1,356.64
Germany	1	0	3	0	3,263.00	.00
Spain, incl Canary Is	276	390	453	615	1,640.35	1,577.21
Italy	38	78	59	87	1,810.34	1,246.64
Other W Europe	0	67	0	99	.00	1,627.05
Austria	0	35	0	67	.00	1,852.78
Switzerland	0	21	0	26	.00	1,240.09
Asia	259	252	417	336	1,162.46	1,332.12
W Asia (Midwest)	32	24	72	52	2,237.50	2,156.83
Saudi Arabia	32	0	72	0	2,237.50	.00
Yemen, Rep of	0	24	0	52	.00	2,155.89
Japan	232	88	307	208	1,321.86	2,373.31
Southeast Asia	78	20	27	50	344.67	1,487.95
Malaysia	0	1	0	3	.00	2,622.00
Singapore	78	19	27	47	344.67	2,480.89
Other East Asia	17	120	12	25	715.76	211.20
Hong Kong	17	0	12	0	715.76	.00
Taiwan	0	120	0	25	.00	211.20
Oceania	1,134	894	1,868	1,461	1,647.49	1,469.85
Australia	412	432	893	764	2,168.42	1,767.69
French Pacif Is	140	85	228	138	1,626.65	1,525.85
Micronesia	0	10	0	3	.00	261.00
Other Pac Is, n e c	582	467	747	557	1,283.66	1,191.80
Africa	12	9	25	18	2,049.58	2,000.00
Sub-Sahara	12	9	25	18	2,049.58	2,000.00
Angola	3	0	11	0	3,552.00	.00
Rep S Africa	9	9	14	18	1,548.78	2,000.00
Developed countries	3,885	4,858	7,438	8,041	1,909.19	1,655.26
Developing countries	4,245	3,922	5,031	4,391	1,185.26	1,119.70
Lettuce - fresh(MT):						
World	288,088	301,939	131,791	126,891	455.88	420.58
Canada	250,177	251,589	110,692	99,699	442.45	395.28
Latin America	19,284	20,267	4,289	5,605	322.89	320.88
Mexico	11,908	18,316	3,483	5,711	282.45	311.81
Central America	0	3	0	6	.00	1,873.33
Costa Rica	0	3	0	6	.00	1,873.33
Caribbean	1,975	1,939	802	785	583.13	405.10
Bermuda	0	13	0	6	.00	474.61
Bahamas	108	20	89	21	817.70	1,041.50

See footnotes at end of table.

Table 14--U.S. agricultural exports: Quantity, value, and unit value by commodity and country, October-September 1990/91 and 1991/92--continued

Commodity and country	October-September					
	Quantity		Value (1,000 dol)		Unit value (\$)	
	1990/91	1991/92	1990/91	1991/92	1990/91	1991/92
Lettuce - fresh(MT):						
Cayman Is	0	6	0	3	0.00	481.17
Dominican Republic	0	14	0	4	.00	285.71
Leeward & Windward Is	12	0	3	0	280.00	.00
Barbados	41	3	30	5	724.76	1,824.00
Trinidad-Tobago	0	12	0	4	.00	291.67
Neth Antilles	1,209	1,871	675	743	658.55	396.91
French W Indies	4	0	4	0	1,076.25	.00
S America	1	8	5	3	4,879.00	299.22
Venezuela	0	9	0	3	.00	299.22
Brazil	1	0	5	0	4,973.00	.00
W Europe	8,599	6,922	7,213	5,753	836.87	831.12
EC-12	7,825	6,098	6,713	5,122	867.84	839.87
United Kingdom	4,300	2,512	4,018	2,297	824.38	914.48
Ireland	20	0	29	0	1,472.15	.00
Netherlands	2,621	3,203	2,338	2,651	891.85	827.56
Belgium and Luxembourg	657	262	205	108	312.30	419.05
Germany	227	121	123	65	540.19	541.07
Other W Europe	774	824	501	631	647.04	766.32
Sweden	522	562	350	431	670.60	767.19
Norway	55	170	54	151	873.64	886.89
Finland	0	19	0	14	.00	710.63
Switzerland	197	73	97	36	483.40	493.16
Asia	17,028	23,157	9,696	15,024	563.53	648.78
W Asia (Mideast)	49	252	31	302	631.67	1,195.75
Kuwait	0	112	0	77	.00	689.45
Saudi Arabia	20	22	10	70	516.40	3,178.82
Qatar	24	0	12	0	519.50	.00
United Arab Emir	2	17	5	10	2,352.00	610.53
Bahrain	3	101	4	144	1,198.67	1,426.22
Japan	1,005	6,448	761	5,644	757.44	875.37
Southeast Asia	1,477	1,426	358	882	580.77	618.55
Malaysia	0	10	0	5	.00	519.80
Singapore	1,434	1,416	837	877	583.85	618.25
Philippines	43	0	21	0	478.21	.00
Other East Asia	14,487	15,091	7,846	8,196	548.10	545.25
Korea, Rep of	25	19	17	5	685.60	282.42
Hong Kong	12,387	12,971	6,796	7,047	548.62	543.27
Taiwan	2,085	2,041	1,133	1,144	643.37	560.31
Oceania	0	4	0	9	.00	2,349.75
Australia	0	1	0	5	.00	5,226.00
French Pacif Is	0	3	0	4	.00	1,391.00
Developed countries	259,781	264,860	118,667	111,102	456.79	419.31
Developing countries	29,307	36,979	13,124	15,889	447.81	429.67
Mushrooms - fresh(MT):						
World	7,899	6,466	22,605	17,416	2,861.79	2,702.81
Canada	7,090	6,125	14,607	12,873	2,063.11	2,118.05
Latin America	71	29	289	75	4,064.72	2,591.86
Mexico	68	21	277	60	4,075.47	2,880.33
Central America	0	6	0	7	.00	1,290.00
El Salvador	0	6	0	7	.00	1,290.00
Caribbean	3	2	11	7	3,821.00	3,640.50
Bahamas	3	0	9	0	2,854.33	.00
Leeward & Windward Is	0	1	0	4	.00	4,250.00
Barbados	0	0	3	0	.00	.00
Neth Antilles	0	1	0	3	.00	3,047.00
W Europe	634	268	5,431	2,865	8,565.87	11,064.84
EC-12	485	178	3,905	1,901	8,052.41	10,679.61
United Kingdom	0	0	4	0	.00	.00
Netherlands	10	4	82	66	8,226.30	16,581.00
Belgium and Luxembourg	36	20	322	327	8,972.53	16,360.75
France	128	66	1,935	1,047	15,117.81	16,105.06
Germany	310	87	1,524	429	4,914.82	4,935.30
Spain, incl Canary Is	0	1	0	23	.00	22,672.00
Italy	1	1	38	9	37,500.00	8,580.00
Other W Europe	149	90	1,525	1,064	10,237.19	11,827.03
Norway	0	0	5	3	.00	.00
Austria	13	4	144	82	11,065.54	20,517.75
Switzerland	136	86	1,376	979	10,121.24	11,383.57
Asia	101	44	2,249	1,463	22,263.31	33,244.29
Japan	88	44	2,226	1,463	25,283.52	33,244.29
Other East Asia	13	0	24	0	1,818.77	.00
Korea, Rep of	0	0	13	0	.00	.00
Hong Kong	1	0	3	0	2,680.00	.00
Taiwan	12	0	8	0	679.08	.00
Oceania	13	0	30	0	2,346.00	.00
Australia	13	0	30	0	2,346.00	.00
Developed countries	7,815	6,437	22,293	17,401	2,852.59	2,703.31
Developing countries	84	29	312	75	3,717.13	2,681.85
Onions and shallots - fresh(MT):						
World	153,724	156,660	54,229	55,764	352.77	355.95
Canada	87,328	100,915	36,537	40,009	418.38	396.46

See footnotes at end of table.

Table 14--U.S. agricultural exports: Quantity, value, and unit value by commodity and country, October-September 1990/91 and 1991/92--continued

Commodity and country	October-September					
	Quantity		Value (1,000 dol)		Unit value (\$)	
	1990/91	1991/92	1990/91	1991/92	1990/91	1991/92
Onions and shallots - fresh(MT):						
Latin America	28,885	23,368	8,185	7,094	283.61	303.56
Mexico	25,322	20,848	6,811	6,095	268.87	292.37
Central America	2,080	1,390	753	451	361.96	338.77
Belize	39	143	53	149	1,366.67	1,041.43
Honduras	100	367	33	110	333.18	300.20
Costa Rica	0	278	0	68	.00	244.60
Panama	1,041	642	666	123	343.26	227.80
Caribbean	811	380	450	191	493.65	603.29
Bermuda	13	22	5	15	415.38	693.54
Bahamas	70	0	33	0	470.27	.00
Jamaica	41	89	11	39	265.85	433.44
Haiti	122	11	88	14	725.03	1,309.08
Dominican Republic	0	89	0	30	.00	537.08
Leeward & Windward Is	397	103	146	58	366.11	576.40
Barbados	76	0	52	0	686.84	.00
Trinidad-Tobago	36	20	13	13	358.60	607.15
Neth Antilles	143	46	84	21	658.02	448.36
French W Indies	13	0	7	0	663.08	.00
America	582	810	181	366	311.73	440.11
Colombia	0	128	0	31	.00	236.43
Venezuela	582	648	181	317	311.73	489.08
French Guiana	0	32	0	9	.00	267.81
W Europe	1,337	1,187	1,252	1,448	936.70	1,220.64
EC-12	1,305	1,174	1,220	1,426	934.75	1,214.43
United Kingdom	1,240	1,075	1,160	1,380	935.71	1,284.05
Netherlands	16	77	39	20	2,421.75	265.17
France	0	19	0	15	.00	868.21
Germany	7	0	11	0	1,642.86	.00
Portugal	59	0	7	0	173.72	.00
Italy	3	3	3	8	1,083.33	2,831.00
Other W Europe	32	13	33	23	1,016.94	1,771.38
Sweden	10	13	18	23	1,788.00	1,771.38
Norway	18	0	11	0	618.33	.00
Finland	4	0	4	0	875.00	.00
Asia	35,886	30,870	8,077	7,000	225.07	226.74
W Asia (Mideast)	61	154	31	84	509.75	612.65
Kuwait	3	30	3	46	837.00	1,525.17
United Arab Emir	58	124	28	49	486.62	391.89
Japan	25,821	20,708	5,351	4,428	207.22	219.83
Southeast Asia	1,099	1,278	508	309	263.91	237.42
Malaysia	386	230	100	40	268.43	176.00
Singapore	1,592	928	402	229	252.72	247.02
Indonesia	0	62	0	18	.00	296.13
Philippines	21	87	5	15	261.48	264.95
Other East Asia	8,005	8,730	2,188	2,174	273.34	249.02
Hong Kong	2,467	2,990	711	887	288.20	296.70
Taiwan	5,538	5,740	1,477	1,287	266.72	224.18
Oceania	251	320	164	213	620.04	664.40
Australia	101	240	85	188	841.76	785.09
French Pacif Is	131	68	71	21	538.36	314.66
Other Pac Is, n e c	29	12	8	3	288.78	229.17
Africa	17	0	5	0	268.06	.00
N Africa	17	0	5	0	263.06	.00
Egypt	17	0	5	0	268.06	.00
Developed countries	114,587	123,050	43,225	46,074	377.22	374.44
Developing countries	39,137	33,610	11,005	8,620	281.18	288.29
Peppers - fresh(MT):						
World	80,009	83,717	46,131	45,647	576.68	545.25
Canada	77,382	79,257	44,896	43,822	580.18	552.91
Latin America	1,670	3,563	699	1,391	418.56	390.38
Mexico	1,561	3,563	692	1,391	416.48	390.38
Caribbean	9	0	7	0	800.00	.00
French W Indies	9	0	7	0	800.00	.00
W Europe	550	513	289	194	525.66	377.64
EC-12	451	432	232	167	515.15	386.98
United Kingdom	209	174	141	65	672.98	375.11
Netherlands	29	170	17	69	671.00	406.76
France	145	8	51	3	351.72	339.25
Germany	63	46	19	18	351.64	397.33
Spain, incl Canary Is	15	36	5	12	365.60	347.64
Other W Europe	99	81	57	27	572.95	327.21
Sweden	41	0	34	0	834.10	.00
Norway	0	24	0	6	.00	269.79
Finland	25	.49	11	17	445.60	352.06
Switzerland	33	8	11	3	344.87	347.26
Former USSR	0	17	0	6	.00	352.94
Asia	293	302	165	162	562.36	537.68
Japan	36	142	21	72	571.86	504.63
China	0	18	0	20	.00	1,111.11
Other East Asia	257	142	144	71	561.03	488.13
Korea, Rep of	42	0	33	0	791.69	.00

See footnotes at end of table.

Table 14--U.S. agricultural exports: Quantity, value, and unit value by commodity and country, October-September 1990/91 and 1991/92--continued

Commodity and country	October-September					
	Quantity		Value (1,000 dol)		Unit value (\$)	
	1990/91	1991/92	1990/91	1991/92	1990/91	1991/92
Peppers - fresh(MT):						
Hong Kong	215	142	111	71	515.97	498.13
Yugoslavia	99	65	77	72	782.39	1,100.80
Australia	96	65	72	72	745.38	1,100.80
New Zealand	3	0	6	0	1,966.67	.00
Africa	15	0	5	0	360.73	.00
Sub-Sahara	15	0	5	0	360.73	.00
Ethiopia	15	0	5	0	360.73	.00
Developed countries	78,067	79,977	45,283	44,159	580.05	552.15
Developing countries	1,942	3,722	840	1,468	436.96	394.32
Other countries	0	18	0	20	.00	1,111.11
Potatoes - fresh(MT):						
World	151,074	231,837	67,400	67,664	446.14	288.09
Canada	128,776	219,829	61,198	62,618	475.23	284.85
Latin America	21,672	13,727	5,801	4,676	273.54	333.34
Mexico	19,221	11,839	4,857	3,791	252.70	320.23
Central America	787	95	355	99	450.86	1,044.98
Guatemala	0	34	0	36	.00	1,064.03
Belize	783	31	341	53	452.63	1,693.65
Honduras	5	12	3	3	518.40	291.08
Panama	29	18	11	7	393.17	394.61
Caribbean	1,546	1,270	672	456	434.39	358.24
Bermuda	278	55	99	16	357.25	297.33
Bahamas	384	597	185	184	482.77	307.91
Jamaica	125	68	64	28	515.93	411.75
Dominican Republic	0	91	0	36	.00	394.23
Leeward & Windward Is	291	50	113	23	388.02	455.92
Barbados	328	178	95	65	289.21	367.03
Trinidad-Tobago	0	224	0	100	.00	444.28
Neth Antilles	127	7	106	3	832.51	395.14
French W Indies	12	0	9	0	681.23	.00
S America	18	523	17	230	956.61	440.22
Venezuela	4	523	4	230	1,089.50	440.22
Chile	14	0	13	0	918.64	.00
W Europe	0	348	0	84	.00	241.86
EC-12	0	181	0	24	.00	132.46
Spain, incl Canary Is	0	181	0	24	.00	132.46
Other W Europe	0	167	0	60	.00	390.42
Sweden	0	94	0	36	.00	379.04
Norway	0	65	0	21	.00	324.00
Switzerland	0	8	0	4	.00	497.50
Former USSR	0	89	0	20	.00	223.72
Asia	675	933	270	378	399.73	404.88
W Asia (Mideast)	10	41	17	18	1,650.00	442.61
Saudi Arabia	10	41	17	18	1,650.00	442.61
Japan	0	1	0	3	.00	2,375.00
Southeast Asia	52	111	14	114	277.60	1,026.76
Singapore	52	111	14	114	277.60	1,026.76
Other East Asia	613	780	232	243	388.70	311.23
Korea, Rep of	0	2	0	5	.00	2,500.00
Hong Kong	613	695	232	225	359.70	323.75
Taiwan	0	83	0	13	.00	153.61
Oceania	6	0	3	0	534.83	.00
Micronesia	6	0	3	0	534.83	.00
Africa	45	11	28	8	624.80	782.91
Sub-Sahara	45	11	28	9	624.80	782.91
Guinea	45	11	28	9	624.80	782.91
Developed countries	128,776	220,178	61,198	62,705	475.23	284.79
Developing countries	22,298	14,759	6,202	4,959	278.14	337.35
Tomatoes - fresh(MT):						
World	138,309	154,393	111,487	118,605	806.07	768.50
Canada	126,641	145,281	103,327	112,912	815.90	777.20
Latin America	8,741	6,320	4,878	3,274	569.47	518.11
Mexico	8,204	5,899	4,500	2,928	548.52	496.46
Central America	10	0	7	0	660.00	.00
Belize	10	0	7	0	660.00	.00
Caribbean	527	421	471	345	893.89	821.51
Bermuda	45	10	30	13	676.42	1,300.00
Bahamas	81	18	100	19	1,230.02	1,054.61
Cayman Is	0	22	0	17	.00	755.26
Leeward & Windward Is	165	146	105	115	640.91	788.02
Barbados	2	4	3	3	1,462.50	700.00
Neth Antilles	7	154	11	108	1,596.57	700.04
French W Indies	226	87	221	72	575.75	1,068.30
W Europe	1,837	1,316	2,457	1,658	1,501.09	1,253.74
EC-12	1,162	1,314	1,863	1,655	1,903.58	1,289.66
Denmark	11	0	15	0	1,351.00	.00
United Kingdom	231	307	525	473	2,272.29	1,540.25
Netherlands	882	854	1,209	987	1,370.60	1,155.38
Belgium and Luxembourg	0	19	0	23	.00	1,192.47
France	0	31	0	77	.00	2,458.68
Germany	38	103	115	95	3,022.37	935.12

See footnotes at end of table.

Table 14--U.S. agricultural exports: Quantity, value, and unit value by commodity and country, October-September 1990/91 and 1991/92--continued

Commodity and country	October-September					
	Quantity		Value (1,000 dol)		Unit value (\$)	
	1990/91	1991/92	1990/91	1991/92	1990/91	1991/92
Tomatoes - fresh(MT):						
Other W Europe	475	2	594	3	1,250.08	1,312.50
Sweden	191	0	286	0	1,485.90	.00
Norway	68	0	111	0	1,602.20	.00
Switzerland	215	2	198	3	918.70	1,312.50
Asia	1,290	1,416	726	760	562.61	536.77
Japan	0	3	0	6	.00	1,965.33
Other East Asia	1,290	1,413	726	754	562.61	633.76
Korea, Rep of	0	10	0	7	.00	680.60
Hong Kong	1,290	1,403	726	747	562.61	532.72
Developed countries	128,278	146,600	105,784	114,576	824.64	781.55
Developing countries	10,031	7,733	5,703	4,029	568.58	520.97
Other fresh vegetables(MT):						
World	120,707	134,315	98,043	108,208	812.24	805.63
Canada	93,498	103,015	76,801	80,307	822.49	779.57
Latin America	12,254	13,133	11,174	13,796	911.14	1,090.45
Mexico	2,610	2,045	1,875	1,722	718.24	841.82
Central America	389	254	354	171	910.72	675.15
Guatemala	6	0	6	0	919.83	.00
Belize	308	61	304	58	986.99	944.28
El Salvador	0	34	0	34	.00	1,006.32
Costa Rica	0	10	0	6	.00	619.50
Panama	75	148	45	73	596.75	493.13
Caribbean	8,889	8,930	8,786	11,263	989.55	1,251.26
Bermuda	2,841	1,400	2,228	1,728	784.39	1,234.56
Bahamas	4,487	4,218	5,190	5,526	1,154.14	1,309.99
Jamaica	3	0	3	0	1,000.00	.00
Cayman Is	19	0	27	0	1,396.47	.00
Haiti	10	165	8	92	842.00	660.64
Dominican Republic	42	61	17	34	404.76	551.15
Leeward & Windward Is	557	1,657	630	2,020	1,111.43	1,219.35
Barbados	419	123	227	130	542.02	1,067.46
Trinidad-Tobago	64	78	30	46	471.50	587.99
Neth Antilles	32	974	33	1,374	1,033.94	1,410.71
French W Indies	395	254	402	313	1,017.70	1,230.78
S America	376	1,904	149	640	396.81	335.98
Colombia	0	25	0	21	.00	857.24
Venezuela	366	180	133	72	363.78	402.71
Peru	0	1,510	0	466	.00	308.44
Chile	3	163	10	42	3,422.00	256.91
Brazil	7	2	6	8	826.57	3,919.00
Uruguay	0	20	0	7	.00	345.00
Argentina	0	4	0	23	.00	5,808.25
W Europe	5,136	2,953	3,427	2,607	667.20	882.70
EC-12	4,846	2,433	3,266	1,826	660.42	751.44
Denmark	0	82	0	72	.00	880.56
United Kingdom	774	455	634	656	919.13	1,441.30
Ireland	17	0	15	0	882.35	.00
Netherlands	3,031	1,076	1,514	613	532.47	568.74
Belgium and Luxembourg	388	370	320	93	825.42	260.70
France	177	56	136	57	767.60	1,020.78
Germany	450	124	441	195	979.09	1,570.93
Spain, incl Canary Is	34	20	29	19	838.23	628.95
Italy	25	206	28	162	1,101.60	787.40
Greece	49	44	60	59	1,022.47	1,341.80
Other W Europe	191	520	161	681	842.59	1,309.70
Sweden	144	245	92	249	636.80	1,012.15
Norway	0	152	0	134	.00	880.73
Finland	0	40	0	60	.00	1,247.32
Austria	3	0	3	0	866.67	.00
Switzerland	44	82	67	248	1,514.43	3,027.96
E Europe	12	29	19	27	1,516.67	928.27
Poland	12	11	19	17	1,516.67	1,545.45
Albania	0	18	0	10	.00	551.11
Asia	9,138	13,071	6,048	9,952	661.80	763.68
W Asia (Mideast)	47	116	105	49	2,231.17	424.74
Turkey	0	2	0	4	.00	2,045.00
Israel, inc Gaza	0	102	0	37	.00	351.96
Kuwait	8	2	9	3	1,195.25	1,440.00
Saudi Arabia	24	10	44	6	1,840.63	638.00
United Arab Emir	15	0	52	0	3,440.00	.00
S Asia	75	41	66	17	884.26	417.56
India	75	0	55	0	884.26	.00
Pakistan	0	41	0	17	.00	417.56
Japan	5,342	11,436	3,668	9,052	686.66	781.67
Southeast Asia	590	664	153	301	256.51	452.85
Thailand	13	54	5	137	362.31	2,538.88
Malaysia	0	1	0	3	.00	2,893.00
Singapore	324	364	84	103	289.81	282.73
Philippines	253	245	54	58	213.08	235.85
Other East Asia	3,084	815	1,066	553	666.56	691.16
Korea, Rep of	2,121	58	1,366	75	544.15	1,299.71

See footnotes at end of table.

Table 14--U.S. agricultural exports: Quantity, value, and unit value by commodity and country, October-September 1990/91 and 1991/92--continued

Commodity and country	October-September					
	Quantity		Value (1,000 dol)		Unit value (\$)	
	1990/91	1991/92	1990/91	1991/92	1990/91	1991/92
Other fresh vegetables(MT):						
Hong Kong	722	630	382	307	529.37	485.58
Taiwan	241	127	307	181	1,274.77	1,428.08
Oceania	553	2,019	378	1,382	683.31	684.72
Australia	5	341	18	180	3,608.80	527.86
S Pacific Is, n e c	3	51	3	29	866.33	561.45
French Pacif Is	118	991	134	901	1,139.28	908.93
Micronesia	427	624	223	234	521.76	375.47
Other Pac Is, n e c	0	12	0	39	.00	3,231.00
Africa	106	95	96	107	908.64	1,130.95
Sub-Sahara	106	95	96	107	908.64	1,130.95
Nigeria	0	15	0	30	.00	2,000.00
Rep S Africa	106	80	96	77	908.64	968.00
Developed countries	104,087	117,926	84,110	92,260	908.08	782.35
Developing countries	16,620	16,388	13,933	15,948	838.31	973.12
Vegetables - froz(MT):						
World	297,477	334,018	242,272	263,959	814.42	790.25
Canada	20,616	19,838	19,573	18,572	849.41	836.16
Latin America	20,283	31,126	20,882	27,147	1,029.55	872.15
Mexico	7,590	14,645	5,753	9,986	759.24	681.85
Central America	871	1,722	774	1,338	888.13	776.88
Guatemala	308	268	157	231	509.51	896.76
Belize	48	629	39	322	807.39	511.72
El Salvador	0	119	0	104	.00	874.22
Honduras	78	216	95	170	1,225.68	784.88
Nicaragua	16	5	16	6	1,007.50	1,294.80
Costa Rica	68	176	72	185	1,052.31	1,059.94
Panama	353	319	395	319	1,117.52	1,000.57
Caribbean	10,806	12,357	13,395	14,287	1,239.55	1,155.16
Bahamas	1,920	2,604	2,657	3,680	1,389.04	1,413.30
Bahamas	3,724	8,057	4,957	9,122	1,331.06	1,132.17
Jamaica	604	404	601	415	995.29	1,028.33
Turks-Caicos Is	88	38	153	53	1,740.06	1,382.97
Cayman Is	0	8	0	6	.00	694.38
Haiti	55	19	78	10	1,207.05	526.63
Dominican Republic	24	17	3	20	109.67	1,148.82
Leeward & Windward Is	1,745	329	2,182	303	1,250.30	922.33
Barbados	456	150	304	104	867.23	694.17
Trinidad-Tobago	135	186	101	137	744.81	701.27
Neth Antilles	1,990	506	2,298	401	1,154.73	793.07
French W Indies	55	29	51	35	925.05	1,211.27
S America	1,016	2,402	952	1,536	836.58	639.55
Colombia	1	64	6	30	5,775.00	452.81
Venezuela	479	1,439	309	888	644.30	624.09
Guyana	0	51	0	25	.00	489.80
Ecuador	0	24	0	24	.00	886.63
Peru	19	0	52	0	2,722.89	.00
Chile	15	674	10	991	600.25	580.50
Brazil	321	54	426	35	1,328.25	644.72
Uruguay	82	0	25	0	318.29	.00
Argentina	99	96	123	134	1,258.87	1,393.70
W Europe	16,553	16,122	11,663	11,683	700.12	735.17
EC-12	11,795	11,677	7,716	7,643	654.15	654.50
Denmark	18	1,167	19	487	717.28	417.04
United Kingdom	6,342	5,794	3,720	3,089	585.59	533.16
Ireland	483	442	313	332	647.69	752.10
Netherlands	991	872	991	723	1,010.05	829.65
Belgium and Luxembourg	974	601	885	302	808.16	502.89
France	109	9	84	19	770.76	2,155.44
Germany	2,666	427	1,517	362	568.97	847.90
Spain, incl Canary Is	40	2,145	22	2,075	557.60	967.13
Portugal	86	0	63	0	727.38	.00
Italy	7	111	17	172	2,402.14	1,553.26
Greece	89	109	92	60	1,033.65	736.33
Other W Europe	4,863	4,445	3,947	4,210	811.59	947.11
Iceland	249	86	287	90	1,161.25	1,050.63
Sweden	3,080	2,835	2,241	2,274	734.63	802.03
Norway	482	503	571	680	1,391.74	1,339.29
Finland	2	0	3	0	1,325.00	.00
Austria	48	0	150	0	3,135.31	.00
Switzerland	1,032	1,016	585	1,155	577.05	1,147.09
E Europe	61	0	54	0	890.16	.00
Poland	61	0	54	0	890.16	.00
Former USSR	0	26	0	34	.00	1,306.50
Asia	234,101	258,769	184,809	199,047	789.44	769.21
W Asia (Midwest)	3,141	2,758	4,520	4,224	1,439.01	1,531.70
Syria	0	16	0	32	.00	2,024.69
Lebanon	10	0	3	0	263.30	.00
Israel, incl Gazz.	37	110	50	62	1,348.92	564.43
Jordan	8	0	9	0	1,150.88	.00
Kuwait	167	531	403	935	2,412.83	1,790.25
Saudi Arabia	1,971	1,482	2,671	2,075	1,355.27	1,400.24

See footnotes at end of table.

Table 14--U.S. agricultural exports: Quantity, value, and unit value by commodity and country, October-September 1990/91 and 1991/92--continued

Commodity and country	October-September					
	Quantity		Value (1,000 do1)		Unit value (\$)	
	1990/91	1991/92	1990/91	1991/92	1990/91	1991/92
Vegetables - froz(MT):						
Qatar	73	44	100	82	1,372.51	1,865.54
United Arab Emir	510	403	730	759	1,431.00	1,808.05
Yemen, Rep of	0	0	0	3	.00	.00
Oman	82	32	91	71	1,111.68	2,210.25
Bahrain	283	140	463	195	1,635.46	1,395.34
S Asia	39	48	55	57	1,402.56	1,822.75
India	0	48	0	57	.00	1,822.75
Pakistan	39	0	55	0	1,402.56	.00
Japan	181,441	191,873	140,587	145,513	774.84	763.59
China	19	200	33	159	1,750.37	794.62
Southeast Asia	16,150	20,562	12,404	15,257	768.07	741.98
Thailand	313	1,465	231	1,004	737.70	635.35
Malaysia	3,951	4,520	3,251	3,559	820.73	787.55
Singapore	6,109	7,187	4,588	5,524	757.39	758.55
Indonesia	1,897	2,028	1,419	1,415	747.91	697.39
Brunei	20	0	15	0	734.40	.00
Philippines	3,850	5,351	2,801	3,755	727.53	700.46
Other East Asia	33,311	43,328	27,208	32,807	816.82	757.18
Korea, Rep of	10,483	15,774	7,984	12,414	751.59	786.98
Hong Kong	14,423	17,452	12,216	12,551	847.01	719.75
Taiwan	8,405	10,102	7,009	7,832	833.90	775.27
Oceania	5,715	7,578	5,245	7,057	917.90	919.16
Australia	5,080	6,794	4,585	6,266	922.22	922.22
Papua New Guinea	12	37	29	83	2,437.92	2,519.40
New Zealand	5	17	27	14	5,400.00	824.12
S Pacific Is, n e c	10	5	28	17	2,846.80	3,437.00
French Pacif Is	577	776	442	605	755.47	779.93
Micronesia	18	22	10	23	538.33	1,048.27
Other Pac Is, n e c	13	27	25	39	1,017.08	1,445.96
Africa	43	459	45	250	1,048.12	544.04
N Africa	0	20	0	30	.00	1,498.50
Egypt	0	20	0	30	.00	1,498.50
Sub-Sahara	43	439	45	220	1,048.12	500.85
Nigeria	0	2	0	4	.00	1,888.00
Angola	18	0	22	0	1,153.42	.00
Liberia	0	15	0	30	.00	1,993.47
Rep S Africa	24	422	23	185	954.75	440.92
Developed countries	223,851	235,175	175,808	183,455	798.92	780.11
Developing countries	73,597	98,542	55,531	80,335	891.76	814.41
Other countries	15	200	33	159	1,750.37	794.62
Corn, sweet, frozen(MT):						
World	56,435	60,345	45,558	47,729	807.26	790.91
Canada	557	2,026	445	1,414	755.57	695.08
Latin America	2,845	4,157	1,758	2,586	521.52	545.03
Mexico	1,976	3,198	1,206	2,072	510.55	547.78
Central America	30	15	33	9	1,097.20	583.75
Belize	0	4	0	3	.00	743.75
Honduras	0	12	0	5	.00	537.08
Panama	30	0	33	0	1,097.20	.00
Caribbean	756	355	475	239	630.27	555.26
Bahamas	251	50	187	45	744.09	735.27
Jamaica	40	20	47	18	1,175.00	900.00
Leeward & Windward Is	108	148	58	61	540.58	414.49
Barbados	291	88	145	73	500.84	743.65
Trinidad-Tobago	39	0	5	0	205.13	.00
Neth Antilles	12	39	13	42	1,118.75	1,057.45
French W Indies	15	0	17	0	1,141.73	.00
S America	83	578	52	355	630.63	532.11
Colombia	0	38	0	9	.00	225.90
Venezuela	37	95	15	82	415.70	855.13
Chile	0	444	0	275	.00	518.39
Argentina	45	0	37	0	804.04	.00
W Europe	11,091	5,500	5,215	3,512	580.99	540.38
EC-12	8,163	5,512	4,255	2,706	521.22	482.13
United Kingdom	4,948	4,157	2,409	1,784	485.94	429.09
Ireland	466	442	300	332	544.57	752.10
Netherlands	192	355	103	245	538.55	585.12
Belgium and Luxembourg	0	380	0	175	.00	485.53
France	25	8	23	9	924.12	1,116.00
Germany	2,423	180	1,312	80	541.48	445.67
Spain, incl Canary Is	20	0	14	0	718.75	.00
Greece	89	109	92	80	1,023.85	735.33
Other W Europe	2,828	888	1,951	807	559.59	508.51
Iceland	228	85	219	87	951.45	1,029.10
Sweden	1,588	731	1,183	553	710.95	883.08
Norway	0	70	0	54	.00	812.15
Finland	2	0	3	0	1,325.00	.00
Switzerland	1,030	2	553	9	535.71	1,296.00
E Europe	35	0	24	0	575.00	.00
Poland	35	0	24	0	575.00	.00
Asia	38,371	42,996	34,080	35,291	888.15	844.05

See footnotes at end of table.

Table 14--U.S. agricultural exports: Quantity, value, and unit value by commodity and country, October-September 1990/91 and 1991/92--continued

Commodity and country	October-September					
	Quantity		Value (1,000 \$)		Unit value (\$)	
	1990/91	1991/92	1990/91	1991/92	1990/91	1991/92
Corn, sweet, frozen(MT):						
W Asia (Mideast)	516	654	546	870	1,057.52	1,330.76
Lebanon	10	0	3	0	263.30	.00
Israel, inc Gaza	0	95	0	52	.00	550.00
Kuwait	11	271	13	421	1,195.54	1,652.95
Saudi Arabia	268	143	237	185	890.39	1,290.53
Qatar	0	17	0	32	.00	1,855.41
United Arab Emir	145	106	183	150	1,250.32	1,417.17
Oman	42	0	52	0	1,245.12	.00
Bahrain	39	22	58	31	1,487.95	1,405.00
S Asia	6	0	11	0	1,833.33	.00
Pakistan	6	0	11	0	1,833.33	.00
Japan	31,977	35,350	28,386	30,006	887.71	848.58
China	0	13	0	16	.00	882.50
Southeast Asia	587	877	408	509	682.62	580.28
Malaysia	42	34	25	26	504.75	756.41
Singapore	430	475	285	293	554.39	617.45
Indonesia	4	0	5	0	1,250.00	.00
Philippines	121	368	81	190	755.66	515.09
Other East Asia	5,275	5,087	4,729	4,880	896.52	809.42
Korea, Rep of	535	353	338	305	630.88	854.32
Hong Kong	1,832	2,928	1,595	2,213	870.37	755.45
Taiwan	2,908	2,805	2,787	2,373	951.85	845.85
Oceania	3,525	4,549	3,025	3,798	858.18	817.05
Australia	3,493	4,551	2,995	3,714	857.52	814.30
French Pacif Is	32	88	29	84	919.22	959.25
Africa	0	18	0	26	.00	1,453.89
N Africa	0	18	0	26	.00	1,453.89
Egypt	0	18	0	26	.00	1,453.89
Developed countries	47,128	48,542	38,043	38,689	807.22	797.23
Developing countries	9,307	11,785	7,515	9,014	807.49	754.75
Other countries	0	18	0	16	.00	882.50
Potatoes - frozen(MT):						
World	171,577	185,822	127,439	138,872	742.75	708.81
Canada	7,548	7,452	7,242	6,899	959.33	925.85
Latin America	7,556	11,733	7,283	7,797	952.64	654.54
Mexico	3,837	8,409	2,319	5,544	760.81	671.20
Central America	283	1,287	258	855	1,016.36	690.22
Guatemala	107	255	100	225	937.42	882.09
Belize	31	596	24	280	753.87	459.47
El Salvador	0	119	0	104	.00	874.22
Honduras	60	155	78	113	1,296.48	721.45
Nicaragua	0	5	0	6	.00	1,294.80
Costa Rica	65	166	68	157	1,041.57	1,008.58
Panama	20	0	18	0	907.70	.00
Caribbean	2,957	1,017	3,572	669	1,207.86	657.64
Bahamas	35	49	34	43	979.60	865.75
Bahamas	2,207	318	2,068	204	1,344.89	541.35
Jamaica	312	189	274	128	878.81	675.50
Cayman Is	0	8	0	6	.00	694.38
Dominican Republic	24	0	3	0	109.57	.00
Leeward & Windward Is	89	0	42	0	472.00	.00
Barbados	48	35	42	11	955.42	303.80
Trinidad-Tobago	0	156	0	112	.00	717.10
Neth Antilles	209	298	178	149	853.74	627.01
French W Indies	33	23	30	16	918.39	704.65
S America	488	1,010	505	589	1,032.45	682.97
Venezuela	67	788	39	458	582.09	581.50
Guyana	0	51	0	25	.00	489.80
Ecuador	0	19	0	14	.00	735.37
Chile	0	65	0	40	.00	608.92
Brazil	321	54	426	35	1,328.25	644.72
Uruguay	82	0	26	0	318.29	.00
Argentina	19	33	13	17	705.26	520.30
W Europe	1,832	1,814	1,555	1,394	810.45	758.74
EC-12	505	209	588	259	870.64	1,240.73
United Kingdom	552	124	498	140	885.05	1,129.14
Netherlands	43	51	86	20	1,995.16	1,758.35
Germany	0	33	0	22	.00	655.67
Spain, incl Canary Is	0	1	0	8	.00	7,623.00
Italy	1	0	4	0	4,415.00	.00
Other W Europe	1,326	1,605	978	1,135	737.25	707.27
Sweden	1,326	1,605	978	1,135	737.25	707.27
Former USSR	0	2	0	3	.00	1,749.00
Asia	153,803	173,509	110,687	121,628	719.57	709.89
W Asia (Mideast)	546	582	558	505	570.05	859.24
Israel, inc Gaza	0	15	0	10	.00	655.80
Kuwait	0	51	0	51	.00	831.74
Saudi Arabia	534	358	265	300	497.73	835.78
Qatar	22	21	13	23	505.45	1,073.43
United Arab Emir	14	57	23	54	1,527.07	952.66
Yemen, Rep of	0	0	0	3	.00	.00

See footnotes at end of table.

Table 14--U.S. agricultural exports: Quantity, value, and unit value by commodity and country, October-September 1990/91 and 1991/92--continued

Commodity and country	October-September					
	Quantity		Value (1,000 dol)		Unit value (\$)	
	1990/91	1991/92	1990/91	1991/92	1990/91	1991/92
Potatoes - frozen(MT):						
Oman	3	11	4	7	1,172.00	643.18
Bahrain	73	49	63	49	858.97	1,000.86
S Asia	0	48	0	87	.00	1,822.75
India	0	48	0	87	.00	1,822.75
Japan	114,741	122,895	82,593	86,465	720.69	702.99
China	17	164	27	111	1,608.23	678.07
Southeast Asia	14,640	18,642	10,828	13,208	739.63	708.48
Thailand	291	1,465	208	1,004	716.15	685.35
Malaysia	3,871	4,384	3,135	3,403	609.92	775.26
Singapore	4,893	5,895	3,531	4,012	707.28	680.50
Indonesia	1,842	1,983	1,305	1,351	708.51	681.38
Brunei	20	0	15	0	734.40	.00
Philippines	3,623	4,915	2,633	3,438	726.85	699.45
Other East Asia	23,759	31,078	16,771	21,251	705.88	683.81
Korea, Rep of	9,375	14,510	6,598	10,332	703.77	712.07
Hong Kong	9,206	9,911	6,284	6,271	682.65	632.72
Taiwan	5,178	6,657	3,389	4,648	750.98	698.26
Oceania	708	1,410	639	1,145	802.33	812.86
Australia	205	809	300	789	1,461.05	974.80
S Pacific Is, n e c	10	0	28	0	2,846.80	.00
French Pacif Is	493	601	311	358	630.55	594.87
Africa	19	2	22	4	1,153.42	1,810.00
N Africa	0	2	0	4	.00	1,810.00
Egypt	0	2	0	4	.00	1,810.00
Sub-Sahara	19	0	22	0	1,153.42	.00
Angola	19	0	22	0	1,153.42	.00
Developed countries	124,427	133,085	81,800	85,557	737.78	718.01
Developing countries	47,133	62,673	35,612	43,204	755.56	689.36
Other countries	17	164	27	111	1,608.23	678.07
Other frozen vegetables(MT):						
World	69,465	77,750	69,275	77,358	897.25	894.95
Canada	12,600	10,360	11,886	10,258	950.85	980.13
Latin America	9,872	15,235	11,831	16,564	1,198.42	1,065.72
Mexico	1,777	3,098	1,637	2,270	821.18	747.18
Central America	558	408	453	433	811.85	1,059.45
Guatemala	201	3	57	6	281.72	2,144.00
Belize	17	28	15	39	885.75	1,348.07
Honduras	18	48	18	51	984.00	1,082.96
Nicaragua	16	0	16	0	1,007.00	.00
Costa Rica	3	10	4	18	1,285.00	1,806.90
Panama	303	319	343	319	1,133.50	1,000.57
Caribbean	7,093	10,975	9,347	13,379	1,317.71	1,219.01
Bermuda	1,885	2,555	2,633	3,637	1,395.54	1,423.42
Bahamas	1,266	7,679	1,802	8,873	1,423.34	1,155.44
Jamaica	252	195	280	270	1,110.69	1,389.47
Turke-Caicos Is	88	38	153	53	1,740.05	1,382.97
Haiti	65	19	78	10	1,207.05	526.63
Dominican Republic	0	17	0	20	.00	1,148.82
Leeward & Windward Is	1,548	181	2,081	242	1,344.96	1,337.98
Barbados	117	15	117	20	999.34	1,269.19
Trinidad-Tobago	96	40	93	26	964.05	639.52
Neth Antilles	1,759	229	2,105	210	1,180.54	918.99
French W Indies	7	5	4	19	500.00	3,153.33
S America	444	814	394	582	888.14	715.05
Colombia	1	26	6	21	5,775.00	808.19
Venezuela	375	555	254	358	677.97	644.43
Ecuador	0	5	0	10	.00	1,841.40
Peru	19	0	52	0	2,722.89	.00
Chile	15	165	10	77	600.25	455.97
Argentina	33	63	73	117	2,211.51	1,851.19
W Europe	3,635	7,808	3,882	6,946	1,067.83	889.54
EC-12	3,026	5,855	2,873	4,678	948.42	788.76
Denmark	18	1,157	13	497	717.28	417.04
United Kingdom	832	1,513	813	1,165	976.91	770.25
Ireland	17	0	12	0	730.41	.00
Netherlands	745	455	802	389	1,074.56	836.14
Belgium and Luxembourg	974	241	885	127	608.16	527.28
France	84	1	51	10	725.12	10,471.00
Germany	243	214	205	260	843.02	1,214.18
Spain, incl Canary Is	20	2,144	8	2,057	395.85	964.03
Portugal	86	0	63	0	727.38	.00
Italy	6	1,111	12	172	2,066.50	1,893.26
Other W Europe	609	1,952	1,009	2,268	1,556.17	1,151.88
Iceland	21	1	57	3	3,211.85	2,880.00
Sweden	55	493	77	485	1,377.57	973.43
Norway	482	438	571	517	1,391.74	1,407.55
Austria	48	0	150	0	3,135.31	.00
Switzerland	2	1,014	43	1,163	21,348.00	1,136.79
E Europe	25	0	30	0	1,200.00	.00
Poland	25	0	30	0	1,200.00	.00
Former USSR	0	24	0	30	.00	1,269.63

See footnotes at end of table.

Table 14--U.S. agricultural exports: Quantity, value, and unit value by commodity and country, October-September 1990/91 and 1991/92--continued

Commodity and country	October-September					
	Quantity		Value (1,000 dol)		Unit value (\$)	
	1990/91	1991/92	1990/91	1991/92	1990/91	1991/92
Other frozen vegetables(MT):						
Asia	41,927	42,264	4,042	41,128	955.03	973.11
W Asia (Mideast)	1,979	1,522	2,605	2,848	1,922.13	1,871.35
Syria	0	16	0	32	.00	2,024.69
Israel, inc Gaza	37	0	50	0	1,348.92	.00
Jordan	8	0	9	0	1,150.88	.00
Kuwait	156	199	390	463	2,498.67	2,329.06
Saudi Arabia	1,168	981	2,169	1,591	1,855.69	1,621.86
Qatar	51	6	87	28	1,703.39	4,656.67
United Arab Emir	361	230	524	654	1,493.90	2,409.69
Oman	37	21	35	64	955.32	3,031.09
Bahrain	171	69	342	115	2,000.59	1,672.40
S Asia	39	0	44	0	1,324.24	.00
Pakistan	33	0	44	0	1,324.24	.00
Japan	34,729	33,618	29,508	30,042	849.81	896.90
China	2	18	6	32	3,053.50	1,758.51
Southeast Asia	913	1,043	1,169	1,540	1,279.93	1,476.55
Thailand	22	0	23	0	1,022.73	.00
Malaysia	48	102	90	190	1,882.19	1,270.70
Singapore	586	817	871	1,218	1,269.45	1,491.83
Indonesia	51	46	109	54	2,131.59	1,987.61
Philippines	106	78	76	128	718.61	1,638.09
Other East Asia	4,277	6,163	5,709	6,665	1,334.82	1,081.47
Korea, Rep of	573	911	1,048	1,775	1,828.56	1,950.04
Hong Kong	3,985	4,612	4,337	4,078	1,281.36	884.15
Taiwan	319	640	329	811	1,013.42	1,267.00
Oceania	1,482	1,619	1,582	2,113	1,067.41	1,304.97
Australia	1,382	1,424	1,380	1,763	1,005.53	1,238.00
Papua New Guinea	12	37	29	93	2,437.82	2,518.40
New Zealand	5	17	27	14	5,400.00	824.12
S Pacific Is, n e c	0	5	0	17	.00	3,437.00
French Pacif Is	52	87	101	153	1,949.90	1,876.98
Micronesia	18	22	10	23	538.33	1,049.27
Other Pac Is, n e c	13	27	25	39	1,917.08	1,445.96
Africa	24	439	23	220	964.75	500.56
Sub-Sahara	24	439	23	220	964.75	500.56
Nigeria	0	2	0	4	.00	1,898.00
Liberia	0	15	0	30	.00	1,899.47
Rep S Africa	24	422	23	186	964.75	440.92
Developed countries	52,306	63,649	46,765	49,209	894.06	918.94
Developing countries	17,157	24,183	22,503	28,117	1,311.52	1,162.69
Other countries	2	18	6	32	3,053.50	1,758.51
Vegetables - canned(MT):						
World	242,339	276,491	219,506	230,047	881.02	832.02
Canada	52,487	74,769	52,384	65,808	897.85	880.15
Latin America	21,769	31,350	23,673	27,626	1,087.45	881.21
Mexico	6,859	16,717	5,835	12,289	850.69	781.92
Central America	4,145	6,706	3,307	4,953	787.54	738.50
Guatemala	42	74	37	75	881.64	1,009.22
Belize	1,206	2,576	1,024	1,849	848.82	691.01
El Salvador	15	263	11	153	725.73	583.08
Honduras	583	1,364	428	805	733.46	590.08
Nicaragua	35	15	26	5	733.26	359.20
Costa Rica	82	246	93	323	1,129.89	1,312.99
Panama	2,183	2,068	1,689	1,743	773.70	842.66
Caribbean	9,764	7,715	13,441	9,368	1,376.60	1,214.27
Bermuda	360	237	364	235	1,012.07	990.58
Bahamas	2,416	2,460	3,960	3,938	1,638.99	1,601.00
Jamaica	138	189	101	167	734.87	882.34
Turks-Caicos Is	646	1,298	662	1,143	1,025.41	880.81
Cayman Is	1,210	181	1,822	363	1,588.60	1,898.65
Haiti	1,005	333	1,317	250	1,310.88	750.55
Dominican Republic	120	309	125	365	1,039.10	1,184.81
Leeward & Windward Is	1,947	640	2,793	962	1,434.27	1,502.42
Barbados	346	65	423	78	1,222.47	1,195.85
Trinidad-Tobago	147	328	189	393	1,287.56	1,186.67
Neth Antilles	1,119	1,391	1,210	1,191	1,081.46	855.89
French W Indies	310	275	374	285	1,206.01	1,035.90
S America	1,000	1,212	1,090	1,015	1,089.87	837.91
Colombia	22	315	26	385	1,164.73	1,220.67
Venezuela	699	446	700	340	1,001.98	751.93
Guyana	3	0	3	0	1,144.57	.00
Suriname	10	132	13	125	1,295.50	947.83
French Guiana	0	100	0	24	.00	249.00
Ecuador	60	44	94	38	1,572.40	869.84
Peru	40	115	63	42	1,569.98	362.07
Chile	37	31	23	25	633.81	814.81
Brazil	8	0	36	0	4,041.33	.00
Paraguay	4	0	5	0	1,256.25	.00
Uruguay	0	14	0	19	.00	1,332.57
Argentina	116	14	126	17	1,082.76	1,249.14
W Europe	73,252	58,639	57,881	46,678	790.15	795.03

See footnotes at end of table.

Table 14--U.S. agricultural exports: Quantity, value, and unit value by commodity and country, October-September 1990/91 and 1991/92--continued

Commodity and country	October-September					
	Quantity		Value (1,000 dol)		Unit value (\$)	
	1990/91	1991/92	1990/91	1991/92	1990/91	1991/92
Vegetables - canned(MT):						
EC-12	62,473	49,434	48,462	38,842	775.72	785.74
Denmark	3,878	1,234	3,154	844	792.71	765.15
United Kingdom	17,856	18,947	13,486	14,502	755.80	770.67
Ireland	713	565	559	459	783.37	811.83
Netherlands	5,928	9,202	5,064	7,067	854.22	767.86
Belgium and Luxembourg	1,206	722	1,051	635	871.17	879.92
France	8,194	3,304	7,278	2,841	889.27	859.79
Germany	22,564	13,192	16,208	10,426	718.35	790.33
Spain, incl Canary Is	698	635	678	606	970.67	953.76
Portugal	110	181	87	153	794.65	801.15
Italy	478	856	495	761	1,035.65	889.34
Greece	747	586	392	349	524.60	594.98
Other W Europe	10,779	9,205	8,418	7,836	873.85	851.26
Iceland	140	299	196	405	1,397.53	1,355.48
Sweden	4,351	3,733	3,658	2,998	840.81	803.14
Norway	3,010	2,049	2,545	1,708	845.52	834.18
Finland	272	169	264	186	970.66	1,098.11
Austria	198	85	203	50	1,027.10	767.68
Switzerland	2,781	2,884	2,525	2,460	908.47	862.07
Malta, Gozo	27	36	26	27	978.33	759.72
E Europe	303	5	126	4	416.23	825.40
Czechoslovakia	0	5	0	4	.00	825.40
Poland	303	0	125	0	416.23	.00
Former USSR	0	11	0	0	.00	1,241.54
Asia	91,461	108,243	77,133	87,171	843.34	805.32
W Asia (Mideast)	8,501	7,288	5,566	4,332	554.68	594.42
Turkey	18	100	11	57	511.05	574.25
Cyprus	0	92	0	77	.00	841.46
Lebanon	336	327	304	284	906.61	868.63
Israel, inc Gaza	218	182	321	182	1,466.75	1,000.03
Jordan	0	22	0	9	.00	425.45
Kuwait	344	924	131	547	379.39	592.02
Saudi Arabia	5,737	3,483	3,512	1,873	612.13	537.78
Qatar	111	56	62	53	554.32	797.80
United Arab Emir	1,229	1,460	883	843	719.25	677.21
Yemen, Rep of	18	24	8	20	463.33	833.33
Oman	331	312	189	147	570.81	472.64
Bahrain	158	285	146	239	917.07	807.20
S Asia	6	35	3	31	552.00	887.60
India	6	0	3	0	552.00	.00
Sri Lanka	0	35	0	31	.00	887.60
Japan	44,425	54,529	40,167	44,845	904.14	824.23
China	36	0	50	0	1,383.18	.00
Southeast Asia	5,700	9,430	4,571	7,443	802.00	789.25
Thailand	19	63	32	43	1,691.47	679.17
Malaysia	587	633	441	463	751.11	868.36
Singapore	3,911	3,832	3,110	2,889	795.07	779.99
Indonesia	67	181	28	110	416.36	676.84
Brunei	36	5	28	4	790.64	895.00
Philippines	1,080	4,806	832	3,833	853.42	797.53
Other East Asia	32,793	36,961	26,776	30,420	816.53	823.09
Korea, Rep of	7,372	8,213	7,647	7,168	1,037.29	872.78
Hong Kong	11,786	12,811	5,885	7,751	489.30	605.01
Taiwan	13,635	15,937	13,245	15,501	971.38	972.66
Oceania	2,409	2,419	1,781	1,883	739.41	778.48
Australia	729	957	648	825	889.27	852.85
New Zealand	41	52	30	48	723.56	766.58
French Pacif Is	1,609	1,144	1,057	803	663.26	702.09
Micronesia	18	231	25	201	1,377.28	871.88
Other Pac Is, n e c	13	15	12	6	921.77	419.93
Africa	648	1,055	528	864	814.40	818.51
N Africa	56	54	38	37	675.75	678.81
Morocco	28	0	19	0	673.83	.00
Egypt	28	54	19	37	577.57	678.81
Sub-Sahara	592	1,001	490	827	827.51	826.04
Cameroon	116	0	100	0	860.81	.00
Guinea	30	55	41	65	1,383.27	1,194.24
Ivory Coast	15	0	7	0	456.67	.00
Ghana	12	0	22	0	1,836.42	.00
Niger	172	0	117	0	681.71	.00
Angola	151	31	97	25	646.05	802.54
Cape Verde	0	6	0	4	.00	395.67
Liberia	0	12	0	22	.00	1,833.25
Mauritius	0	31	0	25	.00	802.64
French Indian Oc Areas	45	15	54	12	1,197.02	812.00
Rep S Africa	37	616	35	461	961.49	748.69
Namibia	0	235	0	212	.00	904.14
Swaziland	14	0	15	0	1,100.00	.00
Developed countries	171,200	189,754	151,467	155,946	884.74	837.60
Developing countries	71,103	86,727	61,890	71,101	871.83	819.83
Other countries	36	0	50	0	1,383.18	.00

See footnotes at end of table.

Table 14--U.S. agricultural exports: Quantity, value, and unit value by commodity and country, October-September 1990/91 and 1991/92--continued

Commodity and country	October-September					
	Quantity		Value (1,000 dol)		Unit value (\$)	
	1990/91	1991/92	1990/91	1991/92	1990/91	1991/92
Pulses(MT):						
World	644,647	504,019	332,136	219,337	515.22	435.18
Canada	7,781	7,670	5,225	4,757	671.48	620.21
Latin America	227,343	108,487	132,213	50,538	581.55	465.84
Mexico	132,182	32,540	81,441	18,112	616.08	556.60
Central America	9,957	7,104	6,854	3,931	688.31	553.38
Guatemala	2,006	1,058	1,278	502	637.59	474.58
Belize	650	566	512	427	787.86	751.29
El Salvador	1,846	1,870	1,127	718	610.48	383.78
Honduras	3,453	2,227	2,395	1,321	693.63	583.31
Nicaragua	0	318	0	147	.00	463.08
Costa Rica	268	206	140	129	523.58	623.65
Panama	1,734	867	1,400	688	807.24	802.37
Caribbean	39,259	21,468	21,465	10,717	546.74	499.20
Bermuda	0	4	0	3	.00	655.75
Bahamas	105	166	82	200	781.87	1,207.43
Jamaica	241	138	188	86	785.17	619.84
Cayman Is	3	4	4	4	1,342.33	924.00
Haiti	18,832	15,515	9,589	6,469	509.20	416.86
Dominican Republic	18,975	440	8,387	195	525.01	445.07
Leeward & Windward Is	562	686	460	402	817.67	586.59
Barbados	148	189	59	89	397.28	448.75
Trinidad-Tobago	1,562	1,685	1,084	1,027	652.40	606.05
Neth Antilles	368	954	284	518	770.80	537.31
French W Indies	1,363	1,557	1,326	1,722	973.11	1,030.30
S America	45,935	47,375	22,454	17,779	488.83	375.26
Colombia	816	13,674	211	4,377	258.22	320.10
Venezuela	17,071	9,832	8,284	3,709	485.27	373.39
Guyana	0	15	0	17	.00	948.17
Suriname	0	344	0	161	.00	468.88
French Guiana	520	526	291	444	559.70	844.73
Ecuador	299	40	180	15	603.28	367.40
Peru	17,910	21,017	9,015	8,208	503.34	390.55
Bolivia	5,556	1,293	2,971	681	534.74	525.94
Chile	142	175	66	65	461.32	369.81
Brazil	3,585	356	1,416	101	394.86	282.89
Argentina	36	0	21	0	585.69	.00
W Europe	215,316	188,288	99,291	85,266	461.14	430.01
EC-12	212,767	196,314	97,791	84,175	459.63	428.78
Denmark	75	0	40	0	538.00	.00
United Kingdom	83,784	68,779	41,740	33,892	498.13	492.77
Ireland	604	462	315	232	521.88	503.16
Netherlands	32,400	40,522	7,705	8,435	237.79	208.17
Belgium and Luxembourg	10,724	6,002	4,903	2,654	457.22	442.22
France	18,558	20,222	7,890	8,084	403.41	399.77
Germany	12,943	8,158	6,150	3,528	475.18	432.52
Spain, incl Canary Is	18,145	23,337	9,437	12,204	522.95	522.95
Portugal	8,188	10,367	5,573	5,532	606.60	534.12
Italy	17,845	14,541	10,125	7,688	554.20	528.68
Greece	7,381	3,934	3,862	1,924	523.23	488.15
Other W Europe	2,559	1,974	1,501	1,091	585.53	552.87
Iceland	228	178	151	94	661.59	526.07
Sweden	634	477	363	271	572.61	568.53
Norway	218	475	90	172	412.61	352.15
Finland	3	8	4	11	1,284.67	1,420.39
Austria	87	30	51	27	704.76	907.67
Switzerland	1,282	806	768	516	598.93	640.10
Malta, Gozo	107	0	64	0	599.06	.00
E Europe	11,454	1,366	5,600	761	488.92	557.13
Czechoslovakia	548	720	321	417	585.63	578.98
Hungary	265	0	159	0	639.44	.00
Poland	0	40	0	18	.00	444.10
Yugoslavia	8,386	586	4,332	321	515.55	547.55
Albania	2,255	0	778	0	344.96	.00
Bulgaria	0	20	0	6	.00	277.50
Former USSR	0	10,834	0	5,360	.00	494.77
Asia	88,071	82,856	43,079	34,538	489.14	416.85
W Asia (Mideast)	15,731	12,280	9,046	6,438	575.07	524.30
Turkey	14	1,788	8	1,242	600.00	594.45
Cyprus	683	509	326	316	477.46	621.55
Lebanon	5,387	2,426	2,776	1,003	514.31	413.33
Israel, inc Gaza	3,253	1,488	1,723	567	523.75	378.82
Jordan	18	137	18	98	1,018.11	712.98
Kuwait	237	790	93	474	392.94	599.73
Saudi Arabia	3,286	3,362	2,153	1,529	655.33	454.46
Qatar	35	53	28	32	774.25	594.98
United Arab Emir	2,320	1,324	1,564	928	674.27	701.03
Oman	175	153	130	103	737.53	673.92
Bahrain	311	238	226	147	727.02	615.37
S Asia	12,263	11,156	4,784	3,125	390.11	280.15
India	12,263	10,954	4,784	3,056	390.11	278.87
Pakistan	0	184	0	42	.00	228.91

See footnotes at end of table.

Table 14--U.S. agricultural exports: Quantity, value, and unit value by commodity and country, October-September 1990/91 and 1991/92--continued

Commodity and country	October-September					
	Quantity		Value (1,000 dol)		Unit value (\$)	
	1990/91	1991/92	1990/91	1991/92	1990/91	1991/92
Pulses(MT):						
Sri Lanka	0	18	0	27	0.00	1,524.44
Japan	31,599	28,589	17,415	14,840	551.11	518.10
Southeast Asia	15,026	17,189	6,367	5,339	423.06	310.61
Thailand	61	108	28	61	465.15	561.17
Malaysia	1,959	1,430	1,070	694	546.29	485.40
Singapore	442	450	313	272	707.31	605.51
Philippines	12,564	15,201	4,946	4,312	393.64	283.66
Other East Asia	13,452	13,642	5,477	4,795	407.17	351.48
Korea, Rep of	7,257	6,115	3,183	2,151	438.60	351.81
Hong Kong	1,555	1,774	1,003	1,009	602.00	568.90
Taiwan	4,529	5,763	1,291	1,635	285.15	284.11
Oceania	7,005	6,741	4,455	3,896	636.67	578.01
Australia	5,414	4,649	3,266	2,617	603.19	562.88
New Zealand	861	1,345	593	697	519.16	518.00
French Pacif Is	730	747	656	583	898.86	780.24
Africa	87,677	87,777	42,272	34,220	482.13	389.85
N Africa	35,608	63,623	15,081	24,117	423.52	379.07
Morocco	61	0	32	0	526.33	.00
Algeria	35,547	63,623	15,049	24,117	423.34	378.07
Sub-Sahara	52,069	24,154	27,191	10,103	522.22	418.26
Sudan	17,515	410	8,985	189	510.08	461.71
Senegal	1,948	0	1,071	0	550.00	.00
Guinea	5	480	3	217	564.00	452.93
Sierra Leone	10	20	5	8	528.80	387.05
Ivory Coast	1,084	981	333	453	307.55	451.79
Ghana	30	239	33	99	1,110.37	412.58
Burkina (Upper Volta)	1,629	278	778	107	477.35	385.44
Angola	18,710	2,503	10,342	1,093	552.75	435.67
Cape Verde	0	75	0	59	.00	787.93
Sao Tome-Principe	0	182	0	92	.00	504.75
Liberia	3,717	3,490	1,503	1,364	404.33	380.75
Somalia	2,947	7,704	1,578	3,021	535.64	382.08
Ethiopia	2,481	1,881	1,376	858	552.51	433.09
Kenya	498	0	284	0	570.16	.00
Mauritius	0	15	0	12	.00	800.00
Mozambique	993	2,783	655	1,141	659.28	410.04
Rep S Africa	392	3,013	234	1,390	597.08	461.49
Developed countries	264,616	245,062	127,687	110,135	482.54	448.43
Developing countries	380,031	258,967	204,440	109,202	537.88	421.68
Dried beans(MT):						
World	523,758	377,888	275,612	171,783	525.21	454.59
Canada	3,526	4,336	2,737	2,985	775.19	688.64
Latin America	191,525	69,211	115,108	35,815	601.01	518.92
Mexico	129,379	27,766	80,178	15,885	619.72	572.30
Central America	7,219	6,159	4,886	3,358	675.79	546.90
Guatemala	1,596	1,042	1,010	491	595.34	470.77
Belize	533	472	434	355	813.84	753.13
El Salvador	1,189	1,870	634	718	532.86	383.78
Honduras	2,796	2,227	2,004	1,321	716.89	593.31
Costa Rica	79	109	45	67	572.81	516.49
Panama	926	439	759	416	819.70	947.97
Caribbean	34,583	15,030	19,179	8,490	554.58	564.84
Bermuda	0	4	0	3	.00	555.75
Bahamas	58	132	52	158	891.93	1,195.88
Jamaica	222	38	178	23	803.59	608.95
Cayman Is	3	4	4	4	1,342.33	924.00
Haiti	15,156	11,068	7,946	5,198	524.25	469.60
Dominican Republic	15,935	289	8,359	147	524.56	507.83
Leeward & Windward Is	378	427	323	291	854.25	657.28
Barbados	0	18	0	13	.00	733.33
Trinidad-Tobago	1,210	1,162	777	717	642.06	517.15
Neth Antilles	345	282	278	270	805.96	955.82
French W Indies	1,276	1,606	1,263	1,577	988.57	1,044.28
S America	20,344	20,266	10,855	8,172	534.07	403.25
Colombia	16	11,228	18	3,758	1,144.06	334.70
Venezuela	10,427	3,369	5,594	1,581	536.47	469.43
Suriname	0	81	0	28	.00	345.68
French Guiana	520	428	291	363	559.70	848.06
Ecuador	18	0	8	0	422.50	.00
Peru	3,130	4,872	2,001	2,349	639.30	482.12
Bolivia	2,679	0	1,562	0	583.14	.00
Chile	22	13	13	11	502.41	353.15
Brazil	3,516	275	1,372	82	390.27	297.49
Argentina	16	0	6	0	351.56	.00
W Europe	186,129	161,830	94,528	69,804	454.14	431.34
EC-12	184,621	160,630	93,594	69,043	453.03	428.85
Denmark	75	0	40	0	538.00	.00
United Kingdom	78,158	63,807	38,436	32,450	504.55	508.56
Ireland	504	462	315	232	521.88	503.16
Netherlands	31,557	34,594	7,255	7,134	229.91	206.23
Belgium and Luxembourg	10,037	5,858	4,501	2,605	458.45	444.67

See footnotes at end of table.

Table 14--U.S. agricultural exports: Quantity, value, and unit value by commodity and country, October-September 1980/81 and 1981/82--continued

Commodity and country	October-September					
	Quantity		Value (1,000 dol)		Unit value (\$)	
	1980/81	1981/82	1980/81	1981/82	1980/81	1981/82
Dried beans(MT):						
France	19,303	20,217	7,694	8,081	398.69	399.69
Germany	12,363	7,166	5,823	2,988	470.98	416.96
Spain, incl Canary Is	5,287	4,888	2,731	2,784	516.62	569.65
Portugal	7,863	8,418	4,725	5,080	600.90	596.20
Italy	13,847	11,113	8,214	6,291	588.97	560.67
Greece	5,327	3,098	2,760	1,489	518.03	480.49
Other W Europe	1,608	1,210	834	760	580.68	628.28
Iceland	0	18	0	11	.00	611.11
Sweden	607	331	284	181	860.34	648.10
Norway	42	52	29	33	685.71	626.92
Finland	3	8	4	11	1,284.67	1,420.38
Austria	38	24	27	19	712.13	762.08
Switzerland	1,000	777	574	506	574.32	649.71
Malta, Gozo	16	0	16	0	866.67	.00
E Europe	11,162	1,289	5,494	714	482.20	563.66
Czechoslovakia	648	720	321	417	585.63	578.98
Hungary	266	0	169	0	639.44	.00
Poland	0	40	0	18	.00	444.10
Yugoslavia	8,094	608	4,226	273	522.07	637.13
Albania	2,265	0	778	0	344.96	.00
Bulgaria	0	20	0	6	.00	277.60
Former USSR	0	5,774	0	3,294	.00	670.48
Asia	47,666	44,091	26,741	22,680	561.01	512.12
W Asia (Mideast)	9,293	7,706	5,218	4,200	561.50	546.08
Turkey	14	1,789	8	1,242	600.00	694.46
Cyprus	96	131	36	87	370.22	563.42
Lebanon	2,360	24	1,181	17	500.28	694.58
Israel, inc Gaza	2,897	1,118	1,571	453	542.20	404.89
Jordan	0	92	0	66	.00	703.63
Kuwait	146	473	61	311	349.64	666.60
Saudi Arabia	2,247	2,708	1,406	1,110	625.23	409.97
Qatar	36	18	28	12	774.26	660.83
United Arab Emir	1,954	1,083	841	717	621.00	662.11
Oman	21	134	16	90	771.19	668.73
Bahrain	123	136	82	98	668.27	721.34
S Asia	28	161	19	117	667.71	726.73
India	28	143	19	90	667.71	626.32
Sri Lanka	0	18	0	27	.00	1,524.44
Japan	24,611	24,881	14,845	13,266	603.20	532.77
Southeast Asia	4,968	4,660	2,842	2,349	573.19	604.04
Thailand	7	63	5	29	654.86	462.17
Malaysia	1,855	1,224	1,042	630	561.61	514.58
Singapore	399	450	282	272	706.86	606.61
Philippines	2,698	2,923	1,614	1,417	561.07	484.81
Other East Asia	8,774	6,683	3,816	2,659	434.87	397.70
Korea, Rep of	6,620	4,676	2,889	1,624	436.28	364.96
Hong Kong	1,066	969	608	634	666.34	664.07
Taiwan	1,088	1,138	326	400	299.29	361.30
Oceania	6,438	5,969	3,996	3,348	620.48	569.22
Australia	5,276	4,339	3,211	2,423	608.67	568.60
New Zealand	846	1,314	619	677	613.92	514.97
French Pacif Is	317	336	266	249	836.26	741.64
Africa	77,322	86,368	37,008	33,142	478.63	388.22
N Africa	36,608	63,623	16,081	24,117	429.62	379.07
Morocco	61	0	32	0	626.93	.00
Algeria	35,647	63,623	15,046	24,117	423.34	379.07
Sub-Sahara	41,714	21,746	21,828	9,026	526.66	416.02
Sudan	14,489	0	7,301	0	506.93	.00
Guinea	0	480	0	217	.00	462.83
Sierra Leone	0	20	0	8	.00	387.06
Ivory Coast	1,084	981	333	463	307.66	461.79
Ghana	0	231	0	89	.00	386.36
Burkina (Upper Volta)	1,629	278	778	107	477.36	366.44
Angola	18,710	2,603	10,342	1,083	562.76	436.67
Cape Verde	0	76	0	69	.00	787.93
Sao Tome-Principe	0	182	0	92	.00	604.76
Liberia	2,221	3,474	1,067	1,366	476.71	390.90
Somalia	2,362	7,704	1,280	3,021	542.02	392.08
Ethiopia	91	116	46	46	489.12	403.68
Mauritius	0	16	0	12	.00	800.00
Mozambique	893	2,783	666	1,141	669.28	410.04
Rep S Africa	196	2,804	127	1,330	640.78	468.16
Developed countries	223,420	200,722	107,638	90,928	481.93	463.01
Developing countries	300,348	177,166	168,073	80,866	569.69	466.38
Dried peas(MT):						
World	80,370	91,684	34,647	30,667	428.86	394.37
Canada	2,000	2,429	1,319	1,249	659.72	514.28
Latin America	23,740	31,309	10,626	10,479	443.37	394.70
Mexico	1,448	3,691	649	1,568	448.43	422.17
Central America	2,110	379	1,432	222	678.44	566.82
Guatemala	310	16	270	12	868.43	722.69

See footnotes at end of table.

Table 14--U.S. agricultural exports: Quantity, value, and unit value by commodity and country, October-September 1990/91 and 1991/92--continued

Commodity and country	October-September					
	Quantity		Value (1,000 dol)		Unit value (\$)	
	1990/91	1991/92	1990/91	1991/92	1990/91	1991/92
Dried peas(MT):						
Belize	117	36	78	19	670.08	534.69
El Salvador	657	0	483	0	750.96	.00
Honduras	657	0	391	0	594.63	.00
Costa Rica	165	84	71	49	429.73	566.63
Panama	203	243	128	144	631.49	591.04
Caribbean	4,439	6,251	2,094	2,165	471.81	246.95
Bahamas	47	34	30	43	646.04	1,252.26
Jamaica	19	100	11	62	581.47	623.98
Haiti	3,676	4,447	1,644	1,272	447.09	285.95
Dominican Republic	25	29	17	25	683.00	845.55
Leeward & Windward Is	104	235	56	112	560.25	477.06
Barbados	148	181	59	76	397.28	420.46
Trinidad-Tobago	332	513	227	301	684.85	567.44
Neth Antilles	23	682	6	248	252.39	363.80
French W Indies	65	30	42	26	647.97	875.17
S America	15,743	20,988	6,350	6,534	409.38	311.52
Colombia	590	2,439	143	615	242.88	252.00
Venezuela	3,698	6,563	1,196	2,127	323.48	324.10
Guyana	0	18	0	17	.00	948.17
Suriname	0	263	0	133	.00	306.85
French Guiana	0	64	0	58	.00	898.51
Ecuador	81	40	30	15	375.00	367.40
Peru	11,296	11,358	4,843	3,497	437.56	307.80
Chile	58	162	23	54	386.36	331.02
Brazil	0	81	0	19	.00	233.33
Argentina	20	0	15	0	765.00	.00
W Europe	11,631	17,576	5,479	6,466	471.04	367.88
EC-12	11,097	15,933	5,195	6,207	468.14	366.63
United Kingdom	5,634	4,930	2,301	1,431	438.50	290.23
Netherlands	270	5,792	163	1,229	601.85	212.11
Belgium and Luxembourg	171	41	89	9	512.10	219.02
France	255	5	196	4	768.13	705.00
Germany	98	156	65	85	556.17	546.46
Spain, incl Canary Is	1,416	3,541	624	2,365	440.78	667.80
Portugal	1,325	899	849	482	640.41	513.29
Italy	785	1,220	316	447	401.97	366.62
Greece	1,142	309	594	155	520.57	501.81
Other W Europe	534	643	284	259	531.28	403.32
Iceland	228	160	151	83	661.59	516.50
Sweden	41	46	23	26	566.07	566.46
Norway	176	423	61	139	347.44	329.60
Austria	0	6	0	8	.00	1,370.00
Switzerland	0	8	0	3	.00	375.00
Malta, Gozo	89	0	49	0	544.84	.00
E Europe	292	7	105	9	363.68	1,222.00
Yugoslavia	292	7	106	9	363.68	1,222.00
Former USSR	0	3,227	0	1,194	.00	370.11
Asia	38,694	36,795	15,290	11,065	395.16	300.48
W Asia (Mideast)	4,856	2,814	2,698	1,489	595.81	528.61
Cyprus	587	378	291	230	465.00	608.07
Lebanon	1,496	892	698	317	466.71	355.02
Israel, inc Gazr	356	339	153	110	428.39	325.39
Jordan	18	45	18	33	1,018.11	732.11
Kuwait	86	239	39	153	443.55	640.22
Saudi Arabia	1,004	559	719	362	716.63	647.07
Qatar	0	35	0	20	.00	561.11
United Arab Emir	966	241	723	211	748.94	875.82
Oman	155	19	114	14	732.87	710.53
Bahrain	188	57	144	39	765.47	578.67
S Asia	12,235	10,995	4,765	3,008	389.47	273.51
India	12,235	10,811	4,765	2,866	389.47	274.37
Pakistan	0	184	0	42	.00	228.91
Japan	6,859	3,544	2,451	1,462	367.45	412.52
Southeast Asia	10,067	12,488	3,515	2,866	349.14	237.51
Thailand	54	45	24	31	440.55	699.78
Malaysia	104	165	28	40	273.05	242.29
Singapore	43	0	31	0	711.63	.00
Philippines	9,865	12,278	3,432	2,895	347.86	235.75
Other East Asia	4,678	6,954	1,661	2,132	365.04	306.62
Korea, Rep of	637	1,539	295	527	462.72	342.46
Hong Kong	600	800	400	370	667.13	463.07
Taiwan	3,441	4,615	296	1,235	280.68	267.55
Oceania	101	208	52	125	517.48	605.05
Australia	77	150	30	84	391.05	585.97
New Zealand	15	31	14	20	814.80	646.13
French Pacif Is	9	17	8	12	937.00	709.70
Africa	3,912	193	1,774	77	453.69	681.88
Sub-Sahara	3,912	133	1,774	77	523.69	681.88
Sudan	181	0	116	0	642.91	.00
Senegal	1,948	0	1,071	0	550.00	.00
Ghana	30	8	33	10	1,110.37	1,198.75

See footnotes at end of table.

FISCAL YEAR 1992 SUPPLEMENT. THE UNITED STATES (FATUS),
WASHINGTON, DC. COMMODITY ECONOMICS DIV. ECONOMIC RESEARCH SERVICE,
APP 03 1100

03/05



AIM

Association for Information and Image Management

1100 Wayne Avenue, Suite 1100
Silver Spring, Maryland 20910
301/587-8202

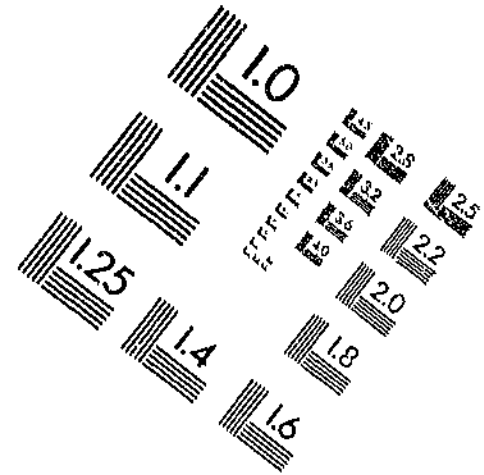
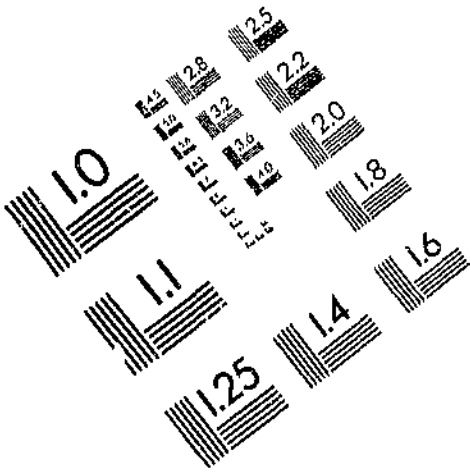

Centimeter



Inches

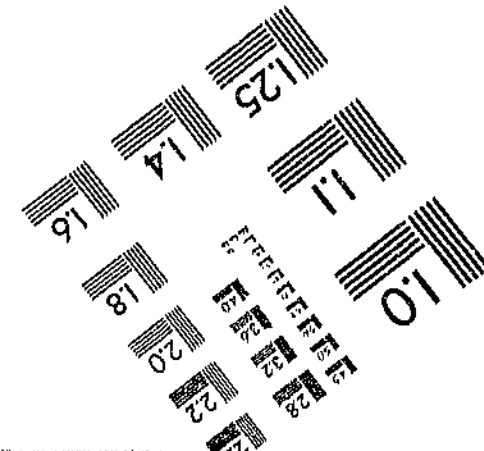
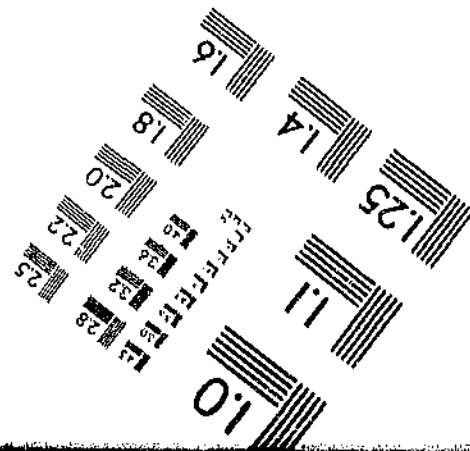
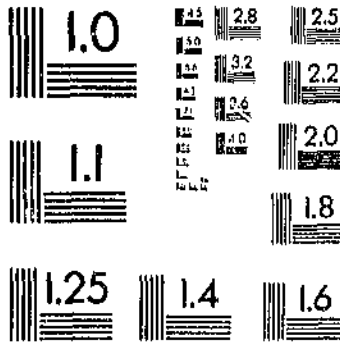

MANUFACTURED TO AIM STANDARDS
BY APPLIED IMAGE, INC.

Table 14--U.S. agricultural exports: Quantity, value, and unit value by commodity and country, October-September 1990/91 and 1991/92--continued

Commodity and country	October-September					
	Quantity		Value (1,000 dol)		Unit value (\$)	
	1990/91	1991/92	1990/91	1991/92	1990/91	1991/92
Dried peas(MT):						
Liberia	1,490	10	448	8	298.26	487.60
Rep S Africa	267	109	107	00	416.69	660.46
Developed countries	21,194	24,188	9,853	9,401	460.74	391.16
Developing countries	59,176	67,496	24,924	21,196	422.97	314.02
Dried lentils(MT):						
World	40,809	34,447	21,977	16,898	542.02	490.66
Canada	2,266	906	1,108	622	518.17	676.68
Latin America	12,076	7,867	6,144	4,144	544.74	630.12
Mexico	1,366	1,093	614	669	449.47	612.00
Central America	628	660	636	341	853.90	602.18
Belize	0	60	0	52	.00	866.67
Nicaragua	0	318	0	147	.00	483.08
Costa Rica	23	13	24	14	1,081.67	1,056.81
Panama	606	176	613	128	847.13	730.69
Caribbean	237	187	191	62	806.06	332.24
Dominican Republic	16	122	11	28	740.33	204.84
Leeward & Windward Is	80	24	78	10	979.48	401.26
Trinidad-Tobago	120	30	80	9	666.95	435.76
French W Indies	22	21	22	18	978.00	692.00
S America	9,848	6,121	6,239	3,072	631.84	601.86
Colombia	210	7	49	4	233.82	630.00
Venezuela	2,946	0	1,484	0	607.13	.00
French Guiana	0	34	0	24	.00	701.62
Ecuador	200	0	142	0	712.00	.00
Peru	1,484	4,737	2,071	2,362	994.48	493.47
Bolivia	2,877	1,293	1,408	681	489.67	626.94
Chile	62	0	30	0	479.62	.00
Brazil	69	0	43	0	628.68	.00
W Europe	17,656	18,882	9,286	8,997	528.86	476.47
EC-12	17,138	18,761	9,001	8,926	526.18	476.72
United Kingdom	2	42	3	11	1,347.00	272.46
Netherlands	673	136	287	73	600.60	631.20
Belgium and Luxembourg	616	103	214	40	416.18	392.11
Germany	481	837	263	468	546.86	644.48
Spain, incl Canary Is	11,442	14,808	6,132	7,066	536.94	479.21
Italy	3,213	2,208	1,896	1,010	499.32	473.23
Greece	612	627	608	281	666.93	632.66
Other W Europe	417	121	283	72	679.69	603.46
Sweden	66	100	56	64	648.08	637.07
Austria	49	0	34	0	689.04	.00
Switzerland	282	21	194	8	666.17	386.71
E Europe	0	70	0	39	.00	666.83
Yugoslavia	0	70	0	39	.00	666.83
Former USSR	0	1,833	0	872	.00	476.73
Asia	1,712	1,670	1,048	902	612.16	488.04
W Asia (Mideast)	1,682	1,760	930	781	588.06	428.46
Lebanon	1,641	1,610	897	669	662.00	443.30
Israel, inc Gaza	0	41	0	6	.00	109.76
Kuwait	0	78	4	10	716.67	131.40
Saudi Arabia	36	96	29	66	632.43	669.41
Bahrain	0	36	0	10	.00	289.94
Japan	130	164	118	123	906.40	748.00
Southeast Asia	0	41	0	24	.00	692.68
Malaysia	0	41	0	24	.00	692.68
Other East Asia	0	6	0	6	.00	660.00
Hong Kong	0	6	0	6	.00	660.00
Oceania	466	644	407	421	676.13	774.66
Australia	61	160	28	100	408.74	664.94
French Pacif Is	404	384	383	322	947.16	816.29
Africa	9,443	2,276	3,469	1,001	641.67	439.73
Sub-Sahara	9,443	2,276	3,469	1,001	641.67	439.73
Sudan	2,946	410	1,667	180	632.10	481.71
Guinea	6	0	3	0	664.00	.00
Sierra Leone	10	0	6	0	628.80	.00
Somalia	886	0	296	0	609.89	.00
Ethiopia	2,400	1,866	1,332	812	664.81	434.00
Kenya	498	0	284	0	670.16	.00
Developed countries	20,002	20,142	10,696	9,746	629.72	483.84
Developing countries	20,607	14,306	11,682	7,162	666.01	499.99
Hops, incl nap ext(MT):						
World	9,671	12,034	73,662	101,069	7,686.91	8,388.60
Canada	1,210	1,263	8,012	8,177	6,628.60	6,474.44
Latin America	4,370	3,918	31,090	33,171	7,251.66	8,470.62
Mexico	647	1,176	8,669	12,194	10,263.81	11,218.98
Central America	103	197	777	1,473	7,648.21	7,477.11
Guatemala	61	84	262	388	6,131.27	7,001.43
Belize	0	1	0	4	.00	6,729.00
El Salvador	20	26	144	169	7,178.60	6,766.00
Honduras	7	9	88	147	12,989.71	16,304.00
Nicaragua	19	66	219	331	11,606.47	6,012.30
Costa Rica	6	12	66	226	10,608.93	19,641.67

See footnotes at end of table.

Table 14--U.S. agricultural exports: Quantity, value, and unit value by commodity and country, October-September 1990/91 and 1991/92--continued

Commodity and country	October-September					
	Quantity		Value (1,000 dol)		Unit value (\$)	
	1990/91	1991/92	1990/91	1991/92	1990/91	1991/92
Hope, (incl hop ext(MT)):						
Caribbean	104	240	1,794	1,285	10,038.72	5,140.36
Bahamas	3	6	52	59	17,339.67	9,819.30
Jamaica	19	77	237	410	12,475.79	6,404.26
Turks-Caicos Is	0	1	0	20	.00	28,500.00
Haiti	2	0	73	0	36,707.00	.00
Dominican Republic	103	142	1,180	580	11,460.41	4,085.25
Leeward & Windward Is	21	5	143	56	6,796.95	13,211.20
Barbados	2	1	16	14	8,062.50	19,500.00
Trinidad-Tobago	5	10	29	67	5,744.60	6,875.40
Neth Antilles	5	4	43	35	7,153.67	8,640.25
French W Indies	3	0	21	0	6,020.00	.00
S America	3,486	2,397	19,280	17,240	5,589.96	7,500.41
Colombia	128	193	1,259	2,428	10,070.19	17,735.22
Venezuela	85	81	1,276	1,390	15,018.00	17,032.82
Suriname	8	0	34	0	5,905.00	.00
Ecuador	80	30	917	387	11,438.31	12,912.83
Peru	28	35	542	891	19,340.71	10,477.06
Bolivia	9	59	159	545	17,828.44	9,234.69
Chile	115	86	786	684	6,970.29	7,719.87
Brazil	2,918	1,878	12,011	8,142	4,458.78	5,189.59
Paraguay	5	18	96	232	19,210.00	12,882.89
Uruguay	14	23	127	244	9,074.07	10,907.88
Argentina	69	144	1,046	1,333	15,361.90	8,256.82
W Europe	2,762	4,359	22,691	36,748	8,215.46	8,430.30
EC-12	2,748	4,343	22,481	36,648	8,180.98	8,414.82
Denmark	1	18	6	114	6,072.00	6,307.84
United Kingdom	311	544	2,610	4,298	8,391.85	7,826.83
Ireland	120	202	1,152	2,254	9,598.16	11,166.05
Netherlands	227	325	2,693	5,319	11,827.31	16,287.53
Belgium and Luxembourg	245	392	2,177	4,196	12,812.47	10,660.40
France	79	0	832	0	6,898.31	.00
Germany	1,662	2,732	11,114	18,539	6,687.06	6,785.87
Spain, (incl Canary Is)	74	119	705	1,714	9,826.68	14,400.30
Portugal	22	10	366	210	16,807.59	20,950.00
Italy	19	1	80	4	6,000.00	3,685.00
Other W Europe	14	16	210	202	14,987.64	12,806.13
Sweden	0	0	0	11	.00	.00
Norway	0	0	7	0	.00	.00
Finland	4	2	43	29	11,591.25	14,403.90
Switzerland	10	7	167	182	15,708.00	11,565.78
Former USSR	165	14	989	3,794	5,995.43	6,214.48
Asia	840	1,325	7,751	15,997	9,228.88	10,161.09
W Asia (Mideast)	0	1	0	33	.00	39,100.00
Saudi Arabia	0	1	0	33	.00	39,100.00
S Asia	13	19	42	81	3,246.77	7,023.69
India	0	1	0	19	.00	18,500.00
Pakistan	12	4	32	11	2,860.50	2,860.00
Nepal	0	0	7	16	.00	.00
Bangladesh	1	3	3	18	3,195.00	6,146.67
Sri Lanka	0	5	0	27	.00	5,478.00
Japan	126	174	629	889	4,985.62	3,907.08
China	35	20	51	121	1,747.17	6,075.05
Southeast Asia	328	481	4,149	7,428	12,648.68	15,442.69
Thailand	0	175	0	2,761	.00	18,721.42
Malaysia	43	22	464	446	10,800.51	20,388.86
Singapore	35	23	349	445	9,862.43	19,366.48
Indonesia	11	5	150	107	12,685.00	13,386.38
Philippines	239	253	3,185	2,678	13,327.77	14,535.44
Other East Asia	338	346	2,870	7,235	8,491.82	8,551.84
Korea, Rep of	55	600	586	5,428	10,605.96	10,858.81
Hong Kong	24	66	196	426	8,175.68	6,462.86
Taiwan	259	280	2,088	1,381	8,061.70	4,931.25
Oceania	20	42	192	423	9,584.00	10,074.81
Australia	2	34	53	328	26,885.50	8,530.34
Papua New Guinea	16	2	108	35	6,791.38	12,083.33
New Zealand	0	1	0	10	.00	10,000.00
Western Samoa	2	0	31	0	15,303.50	.00
French Pacif Is	0	4	0	52	.00	13,044.75
Africa	198	207	2,238	2,189	11,301.03	13,307.32
N Africa	0	20	0	362	.00	17,600.00
Egypt	0	20	0	362	.00	17,600.00
Sub-Sahara	198	187	2,238	2,817	11,301.03	15,082.12
Cameroon	35	31	308	740	17,282.85	23,875.26
Guinea	2	0	14	0	6,827.50	.00
Guinea	2	11	43	232	21,300.00	21,082.27
Togo	24	9	495	119	14,552.73	15,222.22
Nigeria	39	74	534	1,967	12,683.76	18,473.75
Zaire	3	0	124	0	16,487.50	.00
Seychelles	0	0	11	0	.00	.00
Rep S Africa	65	44	360	170	5,636.66	3,882.16
Zambia	0	15	0	189	.00	10,485.29

See footnotes at end of table.

Table 14--U.S. agricultural exports: Quantity, value, and unit value by commodity and country, October-September 1990/91 and 1991/92--continued

Commodity and country	October-September					
	Quantity		Value (1,000 dol)		Unit value (\$)	
	1990/91	1991/92	1990/91	1991/92	1990/91	1991/92
Hops, incl hop ext(MT):						
Lesotho	19	0	45	0	3,441.02	0.00
Developed countries	4,171	5,875	31,751	46,118	7,612.27	7,849.89
Developing countries	5,386	6,199	41,750	64,829	7,781.91	8,931.80
Other veg - prep or pres(NA):	36	20	61	121	1,747.17	6,073.06
World	--	--	936,416	1,140,132	(1)	(1)
Canada	--	--	289,324	352,475	(1)	(1)
Latin America	--	--	140,527	206,389	(1)	(1)
Mexico	--	--	50,075	75,755	(1)	(1)
Central America	--	--	20,950	28,472	(1)	(1)
Guatemala	--	--	2,308	3,400	(1)	(1)
Belize	--	--	985	1,701	(1)	(1)
El Salvador	--	--	2,028	1,640	(1)	(1)
Honduras	--	--	1,816	4,031	(1)	(1)
Nicaragua	--	--	1,380	4,590	(1)	(1)
Costa Rica	--	--	1,732	1,692	(1)	(1)
Panama	--	--	10,719	10,830	(1)	(1)
Caribbean	--	--	67,836	65,727	(1)	(1)
Bermuda	--	--	7,254	8,071	(1)	(1)
Bahamas	--	--	10,817	20,959	(1)	(1)
Jamaica	--	--	5,348	2,667	(1)	(1)
Turks-Caicos Is	--	--	366	192	(1)	(1)
Cayman Is	--	--	757	693	(1)	(1)
Haiti	--	--	1,460	1,316	(1)	(1)
Dominican Republic	--	--	2,028	3,700	(1)	(1)
Leeward & Windward Is	--	--	9,075	8,589	(1)	(1)
Barbados	--	--	5,003	1,808	(1)	(1)
Trinidad-Tobago	--	--	2,814	2,721	(1)	(1)
Neth Antilles	--	--	16,238	14,143	(1)	(1)
French W Indies	--	--	179	288	(1)	(1)
S America	--	--	21,555	36,435	(1)	(1)
Colombia	--	--	1,319	2,500	(1)	(1)
Venezuela	--	--	2,841	8,170	(1)	(1)
Guyana	--	--	238	438	(1)	(1)
Suriname	--	--	266	660	(1)	(1)
Ecuador	--	--	3,050	2,321	(1)	(1)
Peru	--	--	2,807	4,686	(1)	(1)
Bolivia	--	--	1,548	1,618	(1)	(1)
Chile	--	--	1,391	1,275	(1)	(1)
Brazil	--	--	4,841	4,286	(1)	(1)
Paraguay	--	--	2,109	1,488	(1)	(1)
Uruguay	--	--	274	334	(1)	(1)
Argentina	--	--	631	8,754	(1)	(1)
W Europe	--	--	110,556	151,671	(1)	(1)
EC-12	--	--	89,727	137,184	(1)	(1)
Denmark	--	--	2,715	5,643	(1)	(1)
United Kingdom	--	--	26,319	37,491	(1)	(1)
Ireland	--	--	656	2,366	(1)	(1)
Netherlands	--	--	11,693	12,915	(1)	(1)
Belgium and Luxembourg	--	--	6,232	6,527	(1)	(1)
France	--	--	10,633	24,189	(1)	(1)
Germany	--	--	22,268	25,020	(1)	(1)
Spain, incl Canary Is	--	--	15,681	15,891	(1)	(1)
Portugal	--	--	498	385	(1)	(1)
Italy	--	--	3,187	3,447	(1)	(1)
Greece	--	--	899	1,310	(1)	(1)
Other W Europe	--	--	19,829	24,487	(1)	(1)
Iceland	--	--	1,128	2,013	(1)	(1)
Sweden	--	--	9,903	11,273	(1)	(1)
Norway	--	--	2,848	3,261	(1)	(1)
Finland	--	--	2,266	2,602	(1)	(1)
Austria	--	--	608	714	(1)	(1)
Switzerland	--	--	2,894	3,545	(1)	(1)
Gibraltar	--	--	10	11	(1)	(1)
Malta, Gozo	--	--	63	68	(1)	(1)
E Europe	--	--	2,043	4,048	(1)	(1)
Czechoslovakia	--	--	11	851	(1)	(1)
Hungary	--	--	90	1,678	(1)	(1)
Poland	--	--	1,584	1,181	(1)	(1)
Yugoslavia	--	--	353	46	(1)	(1)
Romania	--	--	5	156	(1)	(1)
Bulgaria	--	--	0	35	(1)	(1)
Former USSR	--	--	1,051	6,887	(1)	(1)
Asia	--	--	323,467	366,785	(1)	(1)
W Asia (Mideast)	--	--	39,948	39,859	(1)	(1)
Turkey	--	--	189	805	(1)	(1)
Cyprus	--	--	806	2,046	(1)	(1)
Syria	--	--	14	0	(1)	(1)
Lebanon	--	--	1,026	1,080	(1)	(1)
Iran	--	--	79	57	(1)	(1)
Israel, incl Gaza	--	--	2,888	4,089	(1)	(1)

See footnotes at end of table.

Table 14--U.S. Agricultural exports: Quantity, value, and unit value by commodity and country, October-September 1990/91 and 1991/92--continued

Commodity and country	October-September					
	Quantity		Value (1,000 \$)		Unit value (\$)	
	1990/91	1991/92	1990/91	1991/92	1990/91	1991/92
Other veg - prep or pres(NA):						
Jordan	119	694	(1)	(1)
Kuwait	814	9,997	(1)	(1)
Saudi Arabia	20,624	19,324	(1)	(1)
Qatar	937	688	(1)	(1)
United Arab Emir	8,124	6,416	(1)	(1)
Yemen, Rep of	146	98	(1)	(1)
Oman	1,961	1,127	(1)	(1)
Bahrain	744	1,198	(1)	(1)
S Asia	283	298	(1)	(1)
India	84	160	(1)	(1)
Pakistan	174	37	(1)	(1)
Nepal	4	0	(1)	(1)
Sri Lanka	91	42	(1)	(1)
Japan	112,264	109,604	(1)	(1)
China	610	899	(1)	(1)
Southeast Asia	66,929	61,871	(1)	(1)
Thailand	14,898	10,449	(1)	(1)
Malaysia	14,606	10,604	(1)	(1)
Singapore	16,269	18,838	(1)	(1)
Indonesia	1,887	8,418	(1)	(1)
Philippines	8,166	17,771	(1)	(1)
Other East Asia	120,829	154,496	(1)	(1)
S Asia, n e o	4	0	(1)	(1)
Mongolia	0	27	(1)	(1)
Korea, Rep of	28,891	84,639	(1)	(1)
Hong Kong	41,817	40,811	(1)	(1)
Taiwan	68,616	79,018	(1)	(1)
Oceania	34,772	42,619	(1)	(1)
Australia	28,009	27,878	(1)	(1)
Papua New Guinea	278	288	(1)	(1)
New Zealand	2,478	2,960	(1)	(1)
Western Samoa	77	78	(1)	(1)
S Pacific Is, n e o	26	789	(1)	(1)
French Pacific Is	2,232	2,188	(1)	(1)
Micronesia	6,269	6,404	(1)	(1)
Other Pac Is, n e o	408	292	(1)	(1)
Africa	6,776	6,482	(1)	(1)
N Africa	1,422	867	(1)	(1)
Morocco	186	176	(1)	(1)
Algeria	742	0	(1)	(1)
Tunisia	0	61	(1)	(1)
Egypt	486	691	(1)	(1)
Euro-Sahara	4,966	6,614	(1)	(1)
Comoros	88	142	(1)	(1)
Guinea	182	112	(1)	(1)
Sierra Leone	924	189	(1)	(1)
Ivory Coast	826	486	(1)	(1)
Ghana	32	269	(1)	(1)
The Gambia	0	27	(1)	(1)
Togo	126	144	(1)	(1)
Nigeria	1,288	1,662	(1)	(1)
Senegal	206	266	(1)	(1)
Chad	0	6	(1)	(1)
Benin	0	18	(1)	(1)
Angola	226	89	(1)	(1)
Congo (Brazzaville)	96	79	(1)	(1)
Cape Verde	0	17	(1)	(1)
Liberia	117	588	(1)	(1)
Zaire	6	0	(1)	(1)
Ethiopia	4	6	(1)	(1)
Djibouti	14	0	(1)	(1)
Tanzania	109	22	(1)	(1)
Mauritius	0	92	(1)	(1)
French Indian Oc Areas	41	89	(1)	(1)
Rep S Africa	1,819	1,860	(1)	(1)
Malawi	12	7	(1)	(1)
Developed countries	660,699	669,932	(1)	(1)
Developing countries	886,972	486,274	(1)	(1)
Other countries	610	926	(1)	(1)
Oilsseeds & prods(MT):						
World	22,294,647	28,642,817	6,849,268	7,166,248	269.12	248.86
Canada	828,028	832,107	289,619	262,180	310.89	309.11
Latin America	6,297,849	4,974,636	861,376	1,182,122	264.40	289.79
Mexico	1,822,880	2,789,268	491,166	676,228	269.46	247.04
Central America	928,264	400,897	84,317	114,078	289.88	294.84
Guatemala	47,887	69,692	12,849	17,014	271.09	267.18
Belize	2,191	2,076	1,421	1,162	648.87	656.00
EI Salvador	77,988	101,224	21,228	27,486	274.46	271.83
Honduras	46,888	62,803	11,674	19,006	264.69	248.65
Nicaragua	26,717	29,604	10,946	11,604	409.70	386.00
Costa Rica	60,127	68,871	20,897	22,122	280.80	263.46

See footnotes at end of table.

Table 14--U.S. agricultural exports: Quantity, value, and unit value by commodity and country, October-September 1990/91 and 1991/92--continued

Commodity and country	October-September					
	Quantity		Value (1,000 dol)		Unit value (\$)	
	1990/91	1991/92	1990/91	1991/92	1990/91	1991/92
Oilsseeds & prods(MT):						
Panama	46,687	67,828	15,853	21,780	886.28	921.25
Caribbean	444,093	445,088	120,482	124,900	271.16	278.27
Bahamas	1,285	1,221	1,604	1,444	1,248.03	1,192.70
Bahamas	2,803	3,033	8,710	9,485	1,278.62	1,149.04
Jamaica	84,087	82,812	20,947	21,510	241.88	258.75
Turks-Caicos Is	86	57	88	45	1,056.44	781.46
Guyana Is	107	188	147	306	1,374.89	1,539.68
Haiti	12,029	7,049	6,666	6,111	534.18	725.18
Dominican Republic	186,931	282,521	45,482	69,788	242.18	261.48
Leeward & Windward Is	4,898	8,828	8,548	2,752	718.86	700.44
Barbados	14,469	9,051	4,534	2,462	818.89	906.76
Trinidad-Tobago	116,989	96,721	28,875	21,697	247.77	224.88
Neth Antilles	6,228	4,387	4,153	9,251	656.75	741.02
French W Indies	6,141	6,108	3,226	1,437	258.51	281.88
S America	886,822	795,385	165,471	218,521	274.72	274.74
Colombia	7,828	52,264	6,178	18,758	706.67	888.43
Venezuela	488,152	608,853	116,055	148,930	290.88	238.88
Guyana	1,476	1,258	497	461	296.66	353.60
Suriname	86	8,786	67	887	785.61	287.84
Ecuador	42,275	38,742	18,505	10,837	437.78	284.85
Peru	10,282	35,890	7,227	18,045	702.84	538.74
Bolivia	2,003	1,938	1,508	808	802.97	465.88
Chile	2,759	15,203	4,622	7,548	1,675.14	486.45
Brazil	826	88,780	1,508	9,412	1,628.80	278.55
Paraguay	45	1,012	54	1,812	1,203.55	1,286.84
Uruguay	18	22	78	64	4,077.89	2,898.78
Argentina	474	5,715	1,087	8,389	2,250.88	1,462.12
W Europe	6,858,727	8,764,803	1,647,008	2,214,410	236.51	226.77
EC-12	6,802,187	8,677,247	1,606,189	2,188,080	235.87	226.88
Denmark	87,080	84,878	8,660	14,058	260.90	255.78
United Kingdom	491,882	260,326	181,978	70,588	267.63	271.15
Ireland	18,528	63,841	4,267	13,288	226.68	207.88
Netherlands	2,746,287	8,856,828	604,683	838,221	220.15	217.86
Belgium and Luxembourg	478,640	811,261	125,237	184,078	261.10	238.23
France	177,026	464,684	88,018	104,378	220.41	224.62
Germany	824,032	868,553	217,121	295,482	228.48	242.84
Spain, incl Canary Is	1,248,186	1,803,180	284,488	386,555	228.85	214.88
Portugal	887,182	432,825	82,762	88,559	225.40	217.10
Italy	226,872	585,632	61,217	148,075	269.71	252.88
Greece	180,017	276,188	46,887	68,678	238.86	252.28
Other W Europe	161,540	187,556	41,868	46,829	258.18	246.87
Iceland	282	201	227	227	1,108.84	1,188.01
Sweden	1,814	1,888	1,540	1,641	848.94	824.86
Norway	163,703	180,177	96,418	40,218	236.91	228.22
Finland	2,881	858	425	540	1,285.26	865.88
Austria	2,828	2,807	1,868	1,888	541.18	586.66
Switzerland	2,727	1,771	1,588	2,058	608.18	1,168.81
Malta, Gozo	205	282	205	226	1,004.85	888.88
E Europe	186,908	288,852	42,525	62,848	228.25	217.86
Czechoslovakia	38	237	178	289	4,588.15	1,268.87
Hungary	88	286	118	174	1,140.94	587.20
Poland	216	248	272	210	1,258.85	848.78
Yugoslavia	84,264	77,167	7,822	16,654	228.80	215.82
Albania	850	12	184	98	797.88	8,162.00
Romania	151,441	208,471	88,884	44,667	224.28	214.21
Bulgaria	0	420	0	267	.00	511.65
Former USSR	2,156,536	2,812,819	461,879	715,064	214.22	245.85
Asia	7,853,888	8,468,205	2,051,870	2,384,707	261.26	252.82
W Asia (Mideast)	868,241	1,118,108	284,076	386,858	284.82	288.88
Turkey	88,840	182,005	41,462	89,781	415.28	420.72
Cyprus	62,848	84,882	15,175	7,286	241.47	211.84
Syria	66,748	22,178	18,114	4,428	188.45	189.71
Lebanon	42,206	72,107	11,868	17,658	281.25	244.80
Iran	4	0	4	0	1,012.58	.00
Israel, inc Gaza	467,182	482,285	107,055	88,045	229.14	228.12
Jordan	17,882	58,631	6,088	11,568	468.84	207.84
Kuwait	288	1,766	271	1,768	1,284.51	985.84
Saudi Arabia	178,886	261,872	72,872	89,046	406.86	355.88
Qatar	286	853	348	501	1,478.84	1,418.75
United Arab Emir	8,548	2,188	8,888	5,158	878.58	840.12
Yemen, Rep of	15,478	28,828	8,888	6,704	800.81	224.74
Oman	108	87	181	197	1,788.83	2,286.55
Bahrain	2,421	8,888	2,228	7,227	820.88	725.88
S Asia	83,424	98,106	66,680	38,281	606.79	668.41
Afghanistan	16	0	18	0	1,187.88	.00
India	26,837	68,785	20,022	88,888	764.80	566.88
Pakistan	66,532	252	36,278	188	546.28	755.88
Nepal	1	0	21	0	1,000.00	.00
Sri Lanka	388	88	340	88	1,006.81	1,467.55
Japan	9,631,002	4,108,058	601,275	687,114	248.22	248.72
China	2,288	156,886	2,811	88,059	1,303.79	248.82

See footnotes at end of table.

Table 14--U.S. agricultural exports: Quantity, value, and unit value by commodity and country, October-September 1990/91 and 1991/92--continued

Commodity and country	October-September					
	Quantity		Value (1,000 dol)		Unit value (\$)	
	1990/91	1991/92	1990/91	1991/92	1990/91	1991/92
Oilseeds & products (MT):						
Southeast Asia	456,166	691,462	116,519	176,867	254.86	254.92
Thailand	4,782	110,611	6,201	80,088	1,296.76	271.87
Malaysia	47,886	81,491	14,089	24,892	293.70	273.17
Singapore	4,670	6,187	6,701	7,677	1,454.88	1,240.76
Indonesia	86,648	167,884	20,420	88,107	286.66	282.94
Philippines	292,070	315,288	68,104	79,508	268.18	284.70
Other East Asia	2,727,932	9,924,674	691,897	908,059	253.49	243.06
Nepal	15	66	26	97	1,761.67	1,479.66
Korea, Rep of	821,604	1,274,815	287,848	908,110	267.76	241.60
Hong Kong	12,195	28,890	14,861	23,246	1,221.11	776.84
Taiwan	1,784,118	2,019,713	439,042	476,606	244.71	235.98
Oceania	156,690	224,967	53,419	66,601	341.10	292.86
Australia	120,639	190,441	44,252	60,374	341.86	279.17
Papua New Guinea	6	62	16	40	2,748.93	769.21
New Zealand	29,182	98,461	7,428	13,241	321.10	386.66
Western Samoa	0	66	0	72	.00	1,308.91
S Pacific Is, n e s	0	8	0	6	.00	1,741.67
French Pacif Is	2,271	8,039	1,039	1,210	456.66	387.89
Micronesia	169	222	176	269	1,684.20	1,211.46
Other Pac Is, n e s	1,278	1,114	607	981	869.12	961.16
Africa	791,520	779,009	236,479	288,871	298.77	370.93
N Africa	746,412	720,726	201,386	269,767	268.82	347.84
Morocco	87,862	127,689	94,163	66,256	388.71	466.26
Algeria	984,217	424,889	94,687	190,841	289.69	308.84
Tunisia	81,448	86,299	12,618	84,144	401.26	388.68
Egypt	232,884	82,969	60,038	27,486	267.60	332.87
Sub-Saharan	46,108	58,280	36,093	88,109	777.76	653.60
Sudan	2,246	866	1,749	225	778.84	670.72
Mauritania	0	269	0	183	.00	719.01
Mali	167	178	128	197	764.68	770.22
Guinea	884	1,860	890	1,529	1,806.84	817.86
Sierra Leone	353	1,216	254	675	719.63	716.60
Ivory Coast	838	0	777	0	896.66	.00
Ghana	987	1,414	955	407	893.64	288.08
The Gambia	19	30	19	31	779.47	1,099.19
Niger	0	276	0	204	.00	787.86
Togo	1,189	1,143	816	839	789.66	738.60
Nigeria	81	17	44	68	1,498.42	4,007.36
Senegal	2	0	6	0	3,200.00	.00
Burkina (Upper Volta)	1,878	2,821	1,596	1,264	866.76	644.78
Benin	499	711	952	629	899.89	743.43
Angola	664	1,162	663	781	846.21	736.16
Congo (Brazzaville)	6	40	7	28	1,178.99	707.20
Sao Tome=Principe	0	160	0	112	.00	746.46
Liberia	9,814	1,930	3,060	1,497	778.28	786.16
Zaire	690	189	186	26	272.00	199.76
Somalia	0	8,647	0	2,448	.00	687.89
Ethiopia	18,876	18,802	18,048	12,704	687.60	638.86
Djibouti	96	0	28	0	778.42	.00
Uganda	2,729	4,884	2,151	9,244	786.82	740.01
Kenya	2,184	748	1,706	638	777.89	727.28
Seychelles	0	61	0	42	.00	686.82
Mauritius	0	0	60	0	3,103.26	.00
Mozambique	1,099	560	857	899	786.24	716.08
Madagascar	742	746	684	561	787.49	787.88
Rep S Africa	2,814	8,926	9,963	4,127	1,897.81	1,849.78
Swaziland	1	6	9	16	9,110.00	8,181.60
Zimbabwe	1	11,402	17	6,817	17,821.00	492.87
Malawi	3,000	0	2,943	0	781.69	.00
Lesotho	0	466	0	94	.00	717.44
Unidentified country	0	0	0	0	.00	.00
Developed countries	12,146,284	16,960,482	2,898,906	3,660,491	246.82	238.90
Developing countries	10,147,689	19,124,939	2,641,466	3,466,716	260.82	266.87
Other countries	2,299	166,896	2,911	39,038	1,303.78	248.82
Oilseeds & meal (MT):						
World	5,628,404	7,022,162	1,112,714	1,491,261	197.70	209.82
Canada	641,149	693,898	151,268	144,602	236.91	289.66
Latin America	1,076,661	1,886,164	226,177	306,280	210.87	216.24
Mexico	322,664	466,271	67,116	84,249	208.91	202.86
Central America	184,647	219,786	59,666	47,284	214.38	216.18
Guatemala	41,421	56,560	8,477	11,667	203.66	218.40
Belize	1,174	1,177	283	270	240.72	241.96
El Salvador	63,724	76,293	18,468	16,608	211.87	204.76
Honduras	82,870	94,468	7,224	7,619	219.77	221.08
Nicaragua	9,477	0	2,006	0	211.69	221.00
Costa Rica	2,720	2,726	598	717	220.18	262.87
Panama	99,161	49,682	7,588	11,218	228.12	226.66
Caribbean	182,291	184,675	59,034	41,618	232.88	224.84
Bahamas	96	19	9	11	266.87	563.68
Jamaica	18,978	19,876	2,962	4,006	162.66	208.68
Haiti	8,648	0	998	0	264.41	.00

See footnotes at end of table.

Table 14--U.S. agricultural exports: Quantity, value, and unit value by commodity and country, October=September 1990/91 and 1991/92--continued

Commodity and country	October=September					
	Quantity		Value (1,000 dol)		Unit value (\$)	
	1990/91	1991/92	1990/91	1991/92	1990/91	1991/92
Onions & shall (MT):						
Dominican Republic	152,878	156,978	30,628	34,100	200.94	218.69
Leeward & Windward Is	1,158	1,865	241	415	207.70	204.19
Barbados	12,558	6,848	2,876	1,512	229.01	229.02
Trinidad-Tobago	0	410	0	85	.00	201.54
North Antilles	1,574	1,250	327	281	185.21	224.86
French W Indies	9,958	4,892	1,959	1,088	206.18	227.90
S America	976,188	625,524	90,871	147,244	218.65	229.10
Colombia	0	59,911	0	11,194	.00	222.49
Venezuela	372,507	437,291	79,469	95,997	213.91	221.61
Guyana	1,495	1,197	478	390	322.61	249.49
Ecuador	0	22,416	0	5,375	.00	238.79
Peru	2,100	2,089	416	471	198.28	224.93
Chile	0	12,087	0	2,754	.00	227.82
Brazil	126	170	18	54	141.16	217.70
Argentina	0	19	0	8	.00	281.00
W Europe	1,000,905	1,427,823	181,460	189,952	181.41	188.62
EU-12	896,221	1,424,842	139,080	187,827	186.67	188.81
Denmark	7,982	993	1,487	154	201.46	238.76
United Kingdom	53,263	90,618	10,438	6,219	195.88	209.19
Ireland	18,997	58,186	8,729	11,798	209.03	198.64
Netherlands	536,685	534,814	52,430	57,829	116.92	108.12
Belgium and Luxembourg	21	297	19	83	608.57	950.29
France	89,707	188,770	11,070	26,170	129.44	188.63
Germany	8,902	189,401	1,631	19,122	189.25	176.40
Spain, incl Canary Is	127,846	398,557	16,479	41,498	129.93	193.76
Portugal	20,589	17,939	9,089	1,684	142.72	87.16
Italy	130,445	129,855	18,995	24,110	145.61	186.52
Greece	9,520	45,654	786	8,344	202.12	204.66
Other W Europe	4,084	2,881	1,970	1,425	395.51	478.00
Sweden	529	839	251	411	489.29	489.66
Finland	82	40	53	25	642.44	646.00
Austria	1,846	2,077	609	875	456.89	468.43
Switzerland	1,599	91	148	18	86.41	414.74
E Europe	1	89,186	4	16,448	8,600.00	187.77
Czechoslovakia	0	29	0	12	.00	617.00
Yugoslavia	1	28,400	4	6,094	3,600.00	205.24
Romania	0	59,916	0	10,142	.00	180.23
Bulgaria	0	420	0	257	.00	611.65
Former USSR	1,712,985	2,166,879	354,976	478,649	207.36	221.38
Asia	611,863	896,928	127,784	194,600	209.02	216.86
W Asia (Widesst)	938,821	424,915	59,079	89,524	200.87	219.82
Turkey	41,394	40,257	8,554	8,567	205.65	218.31
Cyprus	57,017	99,971	10,899	6,607	182.09	187.99
Syria	66,696	22,178	19,959	4,429	188.74	188.71
Lebanon	36,952	59,842	6,869	10,897	188.79	208.24
Israel, inc Gaza	0	6,867	0	1,800	.00	204.42
Jordan	8,687	54,541	1,754	19,884	201.65	189.56
Kuwait	0	386	.00	91	.00	290.95
Saudi Arabia	118,285	187,149	23,557	40,454	207.84	216.06
Yemen, Rep of	16,478	29,826	9,289	6,704	220.21	224.74
S Asia	120	142	81	82	674.00	648.88
India	120	142	81	82	674.00	648.88
Japan	25,268	82,044	5,525	20,679	218.65	224.66
China	0	5	0	3	.00	521.00
Southwest Asia	246,890	912,903	59,885	68,484	218.22	218.82
Thailand	0	189	0	59	.00	919.09
Indonesia	29	21,108	16	4,591	595.65	217.49
Philippines	246,891	291,005	59,879	68,844	218.18	218.39
Other East Asia	729	57,519	224	15,718	308.15	292.79
Korea, Rep of	559	59,725	169	15,482	459.92	232.18
Hong Kong	10	729	5	169	640.70	291.22
Taiwan	364	65	64	57	159.61	876.82
Oceania	76,749	165,579	19,712	34,709	260.89	229.06
Australia	66,224	119,814	15,283	26,585	262.48	221.49
New Zealand	20,510	35,497	4,429	8,106	215.84	228.85
French Pacif Is	0	168	.00	45	.00	268.05
Africa	508,203	293,541	101,948	61,698	199.42	208.88
N Africa	507,703	292,248	101,219	61,916	188.85	208.81
Algeria	388,451	247,801	68,427	52,399	202.18	211.19
Egypt	169,252	44,442	32,785	8,984	189.71	202.14
Sub-Sahara	600	1,288	196	282	272.00	225.07
Ghana	0	1,238	0	282	.00	225.07
Zaire	600	0	186	0	272.00	.00
Developed countries	1,746,460	2,295,023	307,840	400,661	176.42	176.81
Developing countries	3,882,844	4,737,124	804,774	1,039,566	207.26	217.57
Other countries	0	5	0	9	.00	621.60
Oran, hulls, legum: veg. (MT):						
World	918,539	472,991	82,326	48,100	101.48	101.89
Canada	594	599	78	180	140.29	169.20
Latin America	87	1,089	14	269	167.17	259.42
Mexico	87	418	14	79	167.17	176.71

See footnotes at end of table.

Table 14--U.S. agricultural exports: Quantity, value, and unit value by commodity and country, October=September 1990/91 and 1991/92--continued

Commodity and country	October=September					
	Quantity		Value (1,000 dol)		Unit value (\$)	
	1990/91	1991/92	1990/91	1991/92	1990/91	1991/92
Bean, hulls, legum. veg.(MT):						
Caribbean	0	410	0	65	0.00	291.64
Trinidad-Tobago	0	410	0	65	.00	291.64
S America	0	276	0	65	.00	844.87
Colombia	0	161	0	69	.00	426.84
Venezuela	0	116	0	36	.00	290.86
W Europe	917,691	467,119	32,156	46,761	101.26	100.00
EC-12	917,691	467,119	32,156	46,761	101.26	100.00
Netherlands	272,364	969,167	27,728	38,798	101.81	66.28
France	0	4,222	0	408	.00	66.82
Germany	0	26,509	0	2,890	.00	108.02
Spain, incl Canary Is	5,460	29,782	547	1,376	89.67	99.81
Portugal	12,616	12,190	1,221	1,118	107.97	100.62
Italy	27,122	19,289	2,525	1,118	93.19	108.64
Asia	391	9,174	76	985	260.48	204.70
W Asia (Mideast)	272	386	63	91	291.04	290.86
Kuwait	0	386	0	91	.00	290.86
Saudi Arabia	272	0	63	0	291.04	.00
Japan	0	2,092	0	626	.00	912.07
Southeast Asia	28	0	16	0	636.86	.00
Indonesia	28	0	16	0	636.86	.00
Other East Asia	0	776	0	219	.00	282.42
Hong Kong	0	729	0	169	.00	291.82
Taiwan	0	47	0	51	.00	1,076.99
Developed countries	918,145	479,089	32,239	47,626	101.32	101.11
Developing countries	988	2,271	82	674	297.32	262.64
Bean (cake & meal)(MT):						
World	442,479	518,834	65,616	68,336	126.47	189.15
Canada	1,919	42	185	7	149.76	167.80
Latin America	1,425	36,189	188	4,188	132.19	116.71
Mexico	1,425	36,189	188	4,188	132.19	116.67
S America	0	4	0	6	.00	1,421.00
Colombia	0	4	0	6	.00	1,421.00
W Europe	499,594	476,789	65,125	65,140	129.42	186.62
EC-12	499,594	476,789	65,125	65,140	129.42	186.62
United Kingdom	0	4,600	0	691	.00	131.44
Ireland	4,870	4,869	632	656	127.22	184.74
Netherlands	182,717	78,559	22,834	11,689	119.00	137.46
France	67,771	104,198	9,109	14,901	134.27	137.82
Spain, incl Canary Is	121,786	248,937	15,827	92,942	130.04	130.26
Portugal	9,514	0	435	0	129.86	.00
Italy	48,857	36,438	5,186	5,698	126.83	168.54
Asia	291	0	18	0	60.99	.00
Other East Asia	291	0	18	0	60.99	.00
Taiwan	291	0	18	0	60.99	.00
Developed countries	440,847	476,841	65,909	66,147	126.46	186.62
Developing countries	1,626	36,189	297	4,188	127.02	116.71
Soybean meal(MT):						
World	4,791,217	5,820,891	1,007,220	1,286,881	211.89	220.69
Canada	694,765	690,828	142,421	336.60	241.01	241.01
Latin America	1,041,864	1,284,674	221,630	286,736	212.69	221.47
Mexico	960,849	372,693	64,044	82,263	212.80	220.71
Central America	184,547	219,784	98,666	47,280	214.89	216.12
Guatemala	41,421	66,548	6,477	11,862	204.66	218.97
Belize	1,174	1,117	289	270	240.70	241.86
El Salvador	69,724	76,299	19,469	15,608	211.97	204.75
Honduras	92,870	94,469	7,224	7,618	219.77	221.09
Nicaragua	9,477	0	2,096	0	211.69	.00
Costa Rica	2,729	2,726	699	717	220.18	262.87
Panama	95,161	49,682	7,589	11,219	228.12	226.66
Caribbean	169,536	177,609	97,654	49,219	268.01	226.64
Bahamas	96	0	0	0	266.67	.00
Jamaica	12,240	10,777	2,508	3,266	204.92	309.08
Haiti	9,548	0	836	0	264.41	.00
Dominican Republic	144,926	152,456	28,622	39,645	209.26	220.69
Leeward & Windward Is	1,109	1,966	221	415	209.66	304.18
Barbados	12,559	6,890	2,876	1,606	229.01	220.62
Neth Antilles	1,674	1,260	827	291	199.21	221.88
French W Indies	5,059	4,832	1,869	1,048	204.18	227.89
S America	976,832	524,718	89,277	116,893	219.69	223.86
Colombia	0	69,146	0	11,119	.00	221.74
Venezuela	976,832	456,832	79,283	95,883	219.22	221.78
Guyana	1,436	1,197	478	860	222.51	249.49
Ecuador	0	22,416	0	5,975	.00	298.79
Peru	2,100	2,099	416	471	189.28	224.99
Chile	0	12,087	0	2,764	.00	227.82
W Europe	166,847	962,486	92,634	71,766	196.68	209.87
EC-12	166,847	962,486	92,634	71,742	196.58	209.86
Denmark	7,076	0	1,928	0	187.74	.00
United Kingdom	49,824	26,688	10,070	6,469	204.16	212.82
Ireland	19,151	62,678	2,589	10,965	218.22	208.16
Netherlands	98,561	0	7,473	0	189.80	.00

See footnotes at end of table.

Table 14--U.S. agricultural exports: Quantity, value, and unit value by commodity and country, October=September 1990/91 and 1991/92--continued

Commodity and country	October=September					
	Quantity		Value (1,000 \$)		Unit value (\$)	
	1990/91	1991/92	1990/91	1991/92	1990/91	1991/92
Soybean meal(MT):						
Belgium and Luxembourg	0	159	0	94	0.00	220.00
France	200	45,099	59	5,081	204.81	170.45
Germany	0	67,248	0	14,246	.00	211.84
Spain, incl Canary Is	0	99,861	0	6,594	.00	155.44
Italy	54,085	92,726	10,084	17,069	185.42	205.93
Greece	9,520	45,658	796	9,344	209.12	204.65
Other W Europe	0	91	0	19	.00	414.74
Switzerland	0	91	0	19	.00	414.74
E Europe	0	22,716	0	16,176	.00	195.65
Yugoslavia	0	20,400	0	6,034	.00	206.24
Romania	0	69,916	0	10,142	.00	100.29
Former USSR	1,712,985	2,166,579	354,876	478,549	207.30	221.38
Asia	609,814	892,110	126,816	182,505	208.08	216.28
W Asia (Mideast)	398,648	434,504	59,015	89,605	200.84	210.84
Turkey	41,304	40,242	3,554	3,557	205.65	212.65
Cyprus	67,917	99,971	10,009	6,607	182.80	187.89
Syria	66,696	22,179	18,069	4,429	188.78	188.71
Lebanon	96,352	60,842	6,069	10,887	188.78	208.24
Israel, inc Gaza	0	6,967	0	1,300	.00	204.42
Jordan	8,687	54,541	1,754	10,884	201.65	192.65
Saudi Arabia	118,014	187,143	28,484	49,434	207.88	216.06
Yemen, Rep of	16,479	29,029	3,289	6,704	200.21	224.74
Japan	24,211	88,648	4,884	19,507	205.25	220.05
Southeast Asia	246,901	912,305	53,870	68,484	218.18	218.92
Thailand	0	189	0	59	.00	910.09
Indonesia	0	21,108	0	4,891	.00	217.48
Philippines	246,901	291,005	59,870	69,844	218.18	219.99
Other East Asia	158	66,654	96	15,451	236.67	291.80
Korea, Rep of	0	66,654	0	15,451	.00	291.80
Taiwan	158	0	96	0	236.67	.00
Oceania	78,159	155,909	19,626	94,890	251.19	222.66
Australia	57,640	115,638	15,187	26,490	269.65	220.91
New Zealand	20,519	95,487	4,428	8,165	215.84	228.85
French Pacif Is	0	158	0	45	.00	268.05
Africa	508,209	293,541	101,348	61,509	189.42	209.88
N Africa	507,703	292,249	101,219	61,316	189.95	209.81
Algeria	396,491	247,901	68,427	52,399	202.18	211.19
Egypt	169,252	44,442	32,705	8,884	193.71	202.14
Sub-Saharan	600	1,288	196	282	272.00	225.07
Ghana	0	1,288	0	282	.00	225.07
Zaire	600	0	196	0	272.00	.00
Developed countries	809,062	1,183,555	207,448	269,518	229.71	225.51
Developing countries	9,848,155	4,534,775	789,777	1,016,369	207.89	219.28
Other silckae & meal(MT):						
World	116,181	208,486	17,682	27,835	151.84	194.01
Canada	4,511	11,479	902	2,024	177.77	176.95
Latin America	92,285	69,188	4,444	9,109	197.66	144.04
Mexico	20,199	56,006	2,871	7,737	142.17	196.14
Central America	0	12	0	4	.00	360.75
Guatemala	0	12	0	4	.00	360.75
Caribbean	11,755	6,554	1,420	1,211	125.81	181.86
Bahamas	0	18	0	11	.00	569.69
Jamaica	9,199	9,099	459	798	144.47	298.88
Dominican Republic	8,556	9,510	1,007	485	117.89	128.25
Leeward & Windward Is	58	0	20	0	343.10	.00
Barbados	0	18	0	6	.00	399.99
S America	397	625	84	151	277.45	207.02
Venezuela	211	948	75	88	366.89	256.48
Brazil	126	179	18	54	141.16	317.79
Argentina	0	19	0	8	.00	661.00
W Europe	77,259	131,418	11,535	15,705	149.92	118.50
EC-12	79,159	128,468	10,185	14,283	138.82	111.26
Denmark	306	909	159	184	519.70	999.76
United Kingdom	3,059	429	366	169	82.88	578.97
Ireland	216	1,645	208	178	961.80	107.85
Netherlands	89,049	66,074	4,294	7,509	128.87	113.65
Belgium and Luxembourg	21	84	19	49	608.57	697.62
France	21,736	35,977	1,915	3,380	88.10	85.59
Germany	6,802	14,644	1,691	1,986	183.25	195.60
Spain, incl Canary Is	151	4,217	85	157	681.88	97.29
Portugal	4,484	5,209	1,294	464	289.78	89.10
Italy	971	502	189	285	507.84	608.28
Other W Europe	4,084	2,850	1,370	1,412	325.51	478.66
Sweden	629	839	261	411	489.29	489.66
Finland	82	40	53	25	542.44	645.00
Austria	1,046	2,077	808	875	455.89	469.45
Switzerland	1,593	0	148	0	85.41	.00
E Europe	1	440	4	269	3,600.00	611.60
Czechoslovakia	0	20	0	12	.00	617.00
Yugoslavia	1	0	4	0	3,600.00	.00
Bulgaria	0	420	0	267	.00	611.65

See footnotes at end of table.

Table 14--U.S. agricultural exports: Quantity, value, and unit value by commodity and country, October=September 1990/91 and 1991/92--continued

Commodity and country	October=September					
	Quantity		Value (1,000 \$91)		Unit value (\$)	
	1990/91	1991/92	1990/91	1991/92	1990/91	1991/92
Other oilcake & meal(MT):						
Asia	1,547	1,644	781	710	505.00	432.09
W Asia (Mideast)	0	15	0	36	.00	1,877.79
Turkey	0	15	0	30	.00	1,977.79
S Asia	120	142	81	67	674.00	649.68
India	120	142	81	67	674.00	649.68
Japan	1,058	1,589	593	598	602.22	385.87
China	0	5	0	3	.00	621.00
Other East Asia	369	88	168	48	458.88	655.64
Korea, Rep of	369	71	163	41	453.92	581.65
Hong Kong	10	0	6	0	649.10	.00
Taiwan	0	18	0	6	.00	365.95
Oceania	584	276	86	123	147.01	445.82
Australia	584	276	86	123	147.01	445.82
Developed countries	83,406	144,867	12,954	18,390	155.32	127.21
Developing countries	32,775	69,984	4,688	9,542	143.94	148.96
Other countries	0	5	0	3	.00	621.00
Oilseeds(MT):						
World	15,614,759	19,970,108	9,807,484	4,749,192	349.84	237.61
Canada	216,875	187,162	74,678	88,852	344.81	468.10
Latin America	1,973,892	2,690,880	486,274	688,804	250.82	245.25
Mexico	1,527,858	2,156,865	979,596	810,148	344.61	236.61
Central America	50,186	109,995	24,960	28,348	270.11	257.04
Guatemala	11	810	678	1,132	1,098.70	1,388.97
Belize	11	20	32	27	2,888.96	1,391.40
El Salvador	63	94	147	127	2,396.86	1,366.16
Honduras	10,800	16,093	2,459	3,809	327.69	337.99
Nicaragua	153	11,480	2,077	2,751	1,351.56	289.61
Costa Rica	76,784	20,189	19,304	19,897	251.41	247.87
Panama	1,818	1,288	1,632	1,616	887.85	1,343.98
Caribbean	214,851	266,855	53,680	49,840	349.89	348.89
Bermuda	386	232	641	338	1,365.67	1,465.27
Bahamas	202	420	175	666	864.88	1,560.81
Jamaica	63,988	64,445	14,162	14,391	223.27	223.91
Turks & Caicos Is	0	17	0	11	.00	617.66
Cayman Is	6	57	12	150	1,846.39	2,819.91
Haiti	3,976	48	815	85	648.64	1,082.68
Dominican Republic	31,472	45,794	8,324	12,072	264.48	263.66
Leeward & Windward Is	1,667	761	1,388	886	828.76	1,081.41
Barbados	468	198	538	154	1,148.79	1,112.61
Trinidad-Tobago	114,221	84,640	27,197	20,612	237.68	316.86
Neth Antilles	614	248	486	330	787.05	1,328.22
French W Indies	43	225	112	316	2,689.16	1,400.68
S America	140,837	217,255	49,628	70,567	359.78	924.81
Colombia	654	456	1,323	884	1,983.18	2,178.80
Venezuela	120,681	162,260	32,509	44,899	268.56	273.69
Guyana	5	34	5	18	1,090.00	628.53
Suriname	85	9,682	87	895	785.81	226.79
Ecuador	16,867	11,448	4,440	9,789	267.88	330.48
Peru	836	166	680	705	705.60	2,107.16
Bolivia	8	60	16	56	1,889.88	685.89
Chile	1,604	1,476	9,569	9,332	2,882.47	2,288.31
Brazil	75	31,085	128	7,969	1,705.93	236.84
Paraguay	46	1,012	64	1,312	1,209.68	1,386.34
Uruguay	14	12	37	46	2,672.00	3,760.42
Argentina	959	5,565	812	8,090	2,288.98	1,463.66
W Europe	5,891,464	8,199,807	1,406,696	1,878,248	241.22	230.87
EEC-12	5,674,689	7,985,479	1,367,849	1,835,866	241.04	230.76
Denmark	29,874	54,541	8,126	19,646	275.85	360.18
United Kingdom	495,291	226,617	197,974	97,283	247.48	252.77
Ireland	310	4,443	207	1,120	667.62	252.10
Netherlands	2,141,030	9,228,528	489,639	722,505	239.96	825.09
Belgium and Luxembourg	475,815	807,599	121,427	180,132	254.61	225.43
France	78,488	246,341	18,087	67,960	236.87	233.00
Germany	812,699	858,388	307,598	210,877	365.37	246.76
Spain, Incl Canary Is	1,114,708	1,493,388	266,621	344,787	239.17	230.88
Portugal	345,678	414,877	78,661	82,189	228.85	222.11
Italy	51,698	497,192	13,600	81,495	263.88	224.68
Greece	185,487	214,849	44,098	60,460	237.29	234.72
Other W Europe	156,766	183,820	38,852	49,399	247.84	235.87
Iceland	50	87	38	36	768.80	860.06
Sweden	1,178	1,074	1,026	1,020	853.65	880.12
Norway	169,672	180,162	36,282	40,179	216.47	222.88
Finland	287	515	346	511	1,428.67	862.07
Austria	636	479	362	361	676.78	683.64
Switzerland	890	1,290	616	1,070	691.11	748.06
Malta, Gozo	203	247	188	216	681.78	874.64
E Europe	185,867	208,470	42,027	46,618	226.11	224.17
Czechoslovakia	28	153	112	186	4,016.36	1,282.22
Hungary	0	225	0	61	.00	272.76
Poland	208	229	267	200	1,229.62	895.61
Yugoslavia	54,189	47,702	7,709	10,542	225.32	221.00

See footnotes at end of table.

Table 14--U.S. agricultural exports: Quantity, value, and unit value by commodity and country, October-September 1990/91 and 1991/92--continued

Commodity and country	October-September					
	Quantity		Value (1,000 dol)		Unit value (\$)	
	1990/91	1991/92	1990/91	1991/92	1990/91	1991/92
Oilseeds(MT):						
Azerbaijan	0	12	0	88	0.00	8,162.00
Romania	151,441	158,165	93,854	94,515	224.20	222.45
Former USSR	444,151	621,581	187,093	178,538	240.91	277.18
Asia	6,873,428	8,110,324	1,648,884	1,869,288	299.84	233.44
W Asia (Mideast)	467,275	480,739	187,169	184,417	228.95	226.71
Turkey	9	17,111	82	9,871	9,092.92	226.21
Cyprus	9	0	0	0	1,105.78	.00
Lebanon	0	17,146	0	3,770	.00	219.88
Israel, inc Gaza	466,882	421,240	105,707	94,747	226.90	224.82
Jordan	0	1	0	3	.00	3,099.00
Kuwait	4	238	4	258	826.25	1,215.59
Saudi Arabia	458	3,986	898	1,027	1,012.70	267.51
Qatar	29	113	23	110	876.91	872.36
United Arab Emir	400	295	400	589	1,000.61	697.63
Bahrain	80	89	75	57	834.71	891.52
S Asia	359	98	416	84	1,158.43	1,454.77
Afghanistan	16	0	18	0	1,197.50	.00
India	5	58	57	84	11,475.20	.00
Sri Lanka	398	88	340	84	1,066.81	1,454.77
Japan	3,580,910	3,860,282	847,971	827,839	234.88	234.28
China	65	189,720	182	28,974	2,344.88	220.12
Southeast Asia	172,715	361,404	44,628	88,097	257.82	246.53
Thailand	1,055	107,472	2,662	26,844	2,428.75	348.83
Malaysia	44,110	87,158	10,949	31,809	245.95	260.22
Singapore	536	368	618	425	1,182.41	1,184.82
Indonesia	85,196	146,060	18,768	33,408	229.34	228.75
Philippines	40,816	20,425	10,732	6,512	262.93	323.70
Other East Asia	2,681,194	3,182,131	549,146	741,897	242.12	282.43
Korea, Rep of	891,371	1,178,119	218,723	279,654	243.16	332.67
Hong Kong	3,555	5,583	4,939	4,181	1,343.04	748.88
Taiwan	1,786,178	2,010,419	427,515	458,102	239.95	289.85
Oceania	74,311	54,887	28,921	24,933	377.08	379.25
Australia	69,852	58,842	24,655	21,193	367.83	358.53
Papua New Guinea	0	41	0	11	.00	267.76
New Zealand	1,802	1,997	2,135	3,248	1,184.97	1,142.73
Western Samoa	0	4	0	4	.00	1,050.00
French Polyn Is	2,110	2,578	737	220	348.12	306.04
Other Pac Is, n e S	1,347	1,055	455	317	337.45	880.88
Africa	18,825	2,037	4,817	3,222	304.37	1,805.38
N Africa	14,748	82	3,222	88	218.52	871.58
Morocco	14,698	81	3,158	62	216.03	770.00
Egypt	128	11	67	27	482.10	2,455.81
Sub-Saharan	1,079	1,915	1,594	3,135	1,477.71	1,635.83
Sudan	44	5	10	6	227.27	600.00
Nigeria	0	17	0	68	.00	4,007.35
Congo (Brazzaville)	0	0	7	0	1,175.93	.00
Zaire	0	198	0	26	.00	190.76
Ethiopia	208	283	118	80	558.11	317.88
Rep S Africa	220	1,411	1,458	2,844	1,778.85	2,086.47
Unidentified country	0	0	0	0	.00	.00
Developed countries	18,136,805	12,720,801	2,462,855	2,887,094	242.87	234.81
Developing countries	5,477,883	7,119,587	1,344,406	1,725,819	245.42	242.68
Other countries	65	195,720	152	29,874	2,344.99	220.12
Reseeds(MT):						
World	34,651	29,821	10,183	7,521	283.28	255.55
Canada	25,447	23,957	7,599	5,84	299.03	253.77
Latin America	23	10	11	7	481.84	720.00
Mexico	18	10	7	4	492.00	720.00
S America	5	0	4	0	772.89	.00
Chile	0	0	4	0	772.89	.00
W Europe	346	136	381	124	810.75	802.21
EC-12	346	136	281	124	810.75	808.21
Denmark	0	28	0	41	.00	1,455.83
United Kingdom	0	18	0	13	.00	739.43
Netherlands	0	18	0	17	.00	948.33
Belgium and Luxemburg	127	0	91	0	717.40	.00
Germany	170	42	154	33	604.64	775.71
Spain, Incl Canary Is	33	30	21	20	625.00	654.03
Italy	15	0	15	0	837.50	.00
Asia	8,498	6,316	2,282	1,806	266.82	286.66
Japan	8,088	6,209	2,188	1,233	261.60	189.58
Southeast Asia	0	4	0	9	.00	656.75
Thailand	0	4	0	9	.00	656.75
Other East Asia	197	105	78	70	536.28	866.68
Korea, Rep of	15	20	23	25	1,512.00	1,280.00
Hong Kong	0	11	0	15	.00	1,403.73
Taiwan	122	74	51	28	416.39	399.76
Developed countries	34,481	28,702	10,078	7,541	282.50	253.89
Developing countries	169	119	85	80	528.35	570.82

See footnotes at end of table.

Table 1A--U.S. agricultural exports: Quantity, value, and unit value by commodity and country, October-September 1990/91 and 1991/92--continued

Commodity and country	October-September					
	Quantity		Value (1,000 \$)		Unit value (\$)	
	1990/91	1991/92	1990/91	1991/92	1990/91	1991/92
Safflower seeds(MT):						
World	56,141	46,080	17,110	13,771	304.77	289.79
Canada	84	172	48	78	571.45	459.02
Latin America	158	825	142	256	898.61	276.80
Mexico	47	826	51	256	1,081.48	276.80
Central America	24	0	4	0	162.98	.00
Costa Rica	24	0	4	0	162.98	.00
S. America	87	0	87	0	1,004.72	.00
Argentina	87	0	87	0	1,004.72	.00
W. Europe	0	80	0	13	.00	166.31
EC-12	0	80	0	13	.00	166.31
Germany	0	80	0	13	.00	166.31
Asia	48,889	44,818	15,660	13,423	322.90	298.75
Japan	48,889	44,754	15,629	13,371	321.67	298.71
Southeast Asia	0	78	0	90	.00	386.05
Philippines	0	78	0	90	.00	386.05
Other East Asia	2	71	31	21	15,615.00	302.32
Korea, Rep. of	2	0	31	0	15,615.00	.00
Taiwan	0	71	0	21	.00	302.32
Oceania	7,300	0	1,260	0	172.60	.00
Australia	7,300	0	1,260	0	172.60	.00
Developed countries	55,881	45,016	16,887	13,463	302.55	289.07
Developing countries	160	1,074	173	308	1,083.55	286.42
Soybeans(MT):						
World	15,139,437	19,246,664	3,465,073	4,311,430	228.88	224.01
Canada	151,478	76,187	84,914	17,788	230.48	233.62
Latin America	1,936,645	2,444,382	426,038	560,745	231.43	229.40
Mexico	1,420,648	1,956,646	328,212	461,012	231.75	230.60
Central America	87,806	86,260	20,782	22,860	236.58	237.64
Guatemala	0	20	0	20	.00	1,000.00
Honduras	10,634	16,818	2,292	3,663	215.47	230.88
Costa Rica	76,012	79,707	18,154	18,045	236.66	234.84
Panama	1,257	634	336	152	287.56	234.80
Caribbean	206,637	191,642	47,110	41,852	228.08	218.90
Jamaica	81,285	64,368	13,684	14,283	222.81	221.02
Dominican Republic	30,489	32,884	7,048	7,383	231.91	228.82
Trinidad-Tobago	119,842	84,289	26,398	20,205	231.89	214.28
S. America	122,456	199,824	27,923	45,001	228.02	225.09
Venezuela	116,276	158,145	26,280	38,422	227.98	229.88
Suriname	18	0	5	0	891.78	.00
Ecuador	7,162	10,879	1,637	2,670	228.57	245.41
Brazil	0	30,870	0	6,876	.00	224.58
W. Europe	6,679,658	7,892,653	1,285,434	1,744,276	226.33	218.88
EC-12	5,628,814	7,752,888	1,248,310	1,704,288	226.09	218.85
Denmark	27,886	82,665	6,517	11,944	232.80	236.84
United Kingdom	426,322	214,788	88,465	45,774	231.48	217.86
Ireland	0	4,206	0	919	.00	216.86
Netherlands	2,108,633	3,166,520	476,016	698,759	226.76	220.68
Belgium and Luxembourg	463,585	797,045	129,551	176,120	233.47	220.46
France	76,085	221,133	16,865	67,841	231.83	216.80
Germany	768,850	813,668	173,756	178,838	228.37	218.82
Spain, incl. Canary Is.	1,080,340	1,458,848	242,850	318,886	225.72	218.28
Portugal	341,888	407,838	75,846	88,378	231.86	216.70
Italy	48,680	404,081	11,023	88,088	226.44	218.00
Greece	183,744	211,381	41,388	46,883	226.22	221.78
Other W. Europe	153,744	180,467	36,124	40,008	233.86	221.68
Sweden	295	64	71	16	239.38	287.60
Norway	153,292	178,865	35,855	38,856	234.88	221.68
Austria	0	239	0	88	.00	249.36
Switzerland	245	309	64	78	277.28	255.42
E. Europe	186,511	292,817	41,628	44,886	224.28	221.80
Yugoslavia	84,170	47,682	7,675	10,471	234.61	218.68
Romania	151,441	155,155	33,954	34,515	224.20	222.45
Former USSR	440,899	543,241	98,616	121,723	233.67	224.07
Asia	6,773,679	7,886,418	1,563,788	1,810,388	230.86	226.40
W. Asia (Mideast)	466,560	438,018	104,820	97,781	226.36	223.23
Turkey	0	16,882	0	3,687	.00	218.88
Israel, Inc Gaza	466,491	420,818	104,804	94,090	226.36	223.98
Saudi Arabia	89	17	16	5	336.10	288.18
United Arab Emir.	0	292	0	49	.00	240.10
Japan	3,478,685	3,860,715	894,079	882,473	231.08	226.81
China	0	136,517	0	29,582	.00	218.86
Southeast Asia	189,184	397,064	38,207	82,558	226.85	231.21
Thailand	0	105,787	0	24,344	.00	240.10
Malaysia	43,074	86,340	9,644	20,785	223.60	240.74
Indonesia	86,064	145,772	18,414	32,848	226.88	225.94
Philippines	40,936	18,155	8,149	4,520	228.67	238.11
Other East Asia	2,669,260	3,176,104	616,582	717,886	231.86	226.10
Korea, Rep. of	883,802	1,158,781	203,100	262,713	228.78	224.88
Hong Kong	1,488	1,828	448	488	901.67	267.68
Taiwan	1,778,870	2,003,485	413,032	484,683	232.64	226.86
Oceania	87,054	60,856	12,528	11,513	219.58	225.84

See footnotes at end of table.

Table 14--U.S. agricultural exports: Quantity, value, and unit value by commodity and country, October-September 1990/91 and 1991/92--continued

Commodity and country	October-September					
	Quantity		Value (1,000 dol)		Unit value (\$)	
	1990/91	1991/92	1990/91	1991/92	1990/91	1991/92
Soybeans(MT):						
Australia	55,705	49,894	12,438	11,178	218.35	223.87
New Zealand	348	558	89	180	255.37	255.01
French Pacif Is	0	315	0	120	.00	381.05
Other Pac Is, n e c	0	81	0	28	.00	348.84
Africa	14,723	0	3,127	0	212.36	.00
N Africa	14,723	0	3,127	0	212.36	.00
Morocco	14,595	0	3,095	0	212.12	.00
Egypt	127	0	30	0	239.20	.00
Unidentified country	0	0	0	0	.00	.00
Developed countries	9,633,176	12,370,332	2,241,859	2,749,843	227.99	222.19
Developing countries	5,305,261	5,740,115	1,223,214	1,831,805	230.32	227.27
Other countries	0	135,617	0	29,882	.00	218.85
Sunflowerseeds(MT):						
World	85,297	104,993	55,559	55,897	652.40	590.95
Canada	20,398	14,544	8,754	5,526	429.68	448.73
Latin America	2,842	2,417	1,512	1,234	533.44	510.74
Mexico	1,712	2,153	728	821	424.84	427.85
Central America	15	40	10	32	677.07	798.72
Costa Rica	12	27	7	18	515.83	648.00
Panama	3	13	3	14	918.00	1,109.84
Caribbean	2,092	5	437	4	208.85	717.00
Jamaica	2,045	0	385	0	188.70	.00
Dominican Republic	0	5	0	4	.00	717.00
Neth Antillas	46	0	51	0	1,105.43	.00
S America	123	219	337	278	2,739.48	1,259.78
Venezuela	0	115	0	89	.00	851.32
Ecuador	0	6	0	34	.00	4,051.57
Chile	22	0	7	0	325.14	.00
Brazil	13	0	3	0	255.77	.00
Argentina	88	98	325	155	3,708.35	1,558.25
W Europe	57,857	84,324	41,795	48,267	722.02	572.39
EC-12	55,404	83,270	40,855	47,208	724.51	568.93
Denmark	1,158	1,594	1,190	1,547	1,001.86	912.84
United Kingdom	1,557	1,554	1,309	1,238	789.75	880.70
Netherlands	1,573	34,352	1,572	8,075	847.27	235.00
Belgium and Luxembourg	1,791	1,025	1,792	900	1,009.83	577.57
France	207	251	112	215	540.83	859.11
Germany	28,090	22,204	22,288	19,789	783.43	691.22
Spain, incl Canary Is	20,957	21,401	11,545	14,573	554.85	555.52
Portugal	37	0	25	0	703.05	.00
Italy	252	232	133	271	525.54	1,159.74
Greece	242	545	499	400	2,080.68	732.09
Other W Europe	1,483	1,054	930	1,059	627.04	1,004.38
Sweden	305	441	279	435	912.10	889.23
Norway	271	148	100	141	366.39	683.19
Finland	23	18	18	15	815.00	622.50
Austria	475	192	304	155	640.21	962.83
Switzerland	408	258	228	252	558.43	1,104.55
E Europe	6	181	17	175	2,854.80	872.10
Poland	5	181	17	175	2,854.80	872.10
Former USSR	0	23	0	6	.00	260.87
Asia	2,978	3,374	4,358	2,822	1,098.03	785.14
W Asia (Mideast)	871	1,312	777	335	822.55	727.57
Turkey	1	217	90	161	59,530.00	741.48
Israel, incl Gaza	0	44	0	23	.00	514.09
Kuwait	0	78	0	55	.00	717.31
Saudi Arabia	440	270	358	182	812.32	712.75
Qatar	20	95	18	55	924.80	880.75
United Arab Emir	332	540	280	385	844.13	713.08
Bahrain	78	67	51	52	784.47	779.37
Japan	260	310	354	211	1,067.10	881.62
Southeast Asia	25	54	10	22	380.72	345.78
Singapore	0	42	0	11	.00	258.28
Philippines	25	22	10	11	380.72	510.81
Other East Asia	2,722	1,588	3,157	1,399	1,174.45	825.51
Korea, Rep of	1,941	853	2,584	991	1,531.45	1,122.16
Hong Kong	0	2	0	7	.00	2,900.00
Taiwan	781	803	513	396	754.28	492.53
Oceania	30	125	23	101	1,111.59	910.20
Australia	4	71	4	55	1,080.00	813.82
New Zealand	26	54	28	35	1,115.55	674.32
Africa	56	5	70	5	1,241.07	800.00
N Africa	12	0	50	0	4,955.23	.00
Morocco	12	0	50	0	4,955.23	.00
Sub-Sahara	44	5	10	5	227.27	800.00
Sudan	44	5	10	5	227.27	800.00
Developed countries	78,575	95,347	50,977	35,128	647.55	554.60
Developing countries	7,622	5,546	5,582	3,759	732.35	687.49
Peanuts, incl oilstook(MT):						
World	59,783	95,257	39,806	54,342	665.55	554.55
Canada	7,730	8,505	7,280	8,752	841.72	912.22

See footnotes at end of table.

Table 14--U.S. agricultural exports: Quantity, value, and unit value by commodity and country, October-September 1990/91 and 1991/92--continued

Commodity and country	October-September					
	Quantity		Value (1,000 dol)		Unit value (\$)	
	1990/91	1991/92	1990/91	1991/92	1990/91	1991/92
Peanuts, incl oilstock(MT):						
Latin America	805	2,274	639	2,057	1,055.51	904.61
Mexico	113	1,534	100	1,513	552.49	579.55
Central America	35	69	78	90	2,224.00	1,305.77
Costa Rica	0	10	0	5	.00	359.80
Panama	35	59	78	82	2,224.00	1,381.35
Caribbean	426	237	433	296	1,017.32	996.62
Bahamas	2	64	2	60	1,447.50	951.05
Jamaica	0	38	0	32	.00	547.45
Dominican Republic	0	4	0	8	.00	2,320.00
Leeward & Windward Is	10	13	13	25	1,290.00	1,395.33
Barbados	290	48	267	44	321.21	911.45
Trinidad-Tobago	114	112	140	113	1,230.85	1,012.27
Neth Antilles	10	53	10	53	1,021.60	991.13
S America	31	34	28	18	885.19	928.53
Colombia	25	0	23	0	393.00	.00
Guyana	0	34	0	18	.00	528.53
Uruguay	6	0	5	0	915.20	.00
W Europe	50,287	31,143	30,905	40,940	611.20	504.42
EC-12	49,982	30,373	30,470	40,378	609.62	501.14
Denmark	0	43	0	35	.00	837.21
United Kingdom	5,018	4,959	3,061	2,775	610.04	559.74
Ireland	292	165	184	94	531.08	505.56
Netherlands	12,400	12,423	8,259	6,407	490.00	515.72
Belgium and Luxembourg	2,802	2,835	1,712	1,489	594.14	565.03
France	955	21,548	485	7,953	508.90	359.09
Germany	10,177	18,023	5,828	6,455	679.55	489.19
Spain, incl Canary Is	11,174	10,844	7,351	6,335	659.75	529.41
Portugal	4,445	7,021	3,378	3,558	780.07	900.74
Italy	2,379	2,537	2,130	2,586	585.32	1,019.25
Greece	0	63	0	35	.00	663.20
Other W Europe	405	790	335	862	826.19	837.73
Sweden	0	101	0	50	.00	594.06
Norway	42	0	12	0	279.07	.00
Switzerland	199	442	123	380	775.57	872.84
Malta, Gozo	203	247	199	210	951.73	674.54
E Europe	0	35	0	15	.00	452.23
Poland	0	35	0	15	.00	452.23
Asia	758	2,933	801	2,375	1,015.26	510.09
W Asia (Midwest)	27	135	87	172	2,325.05	1,271.55
Saudi Arabia	27	85	87	135	2,325.05	1,540.78
United Arab Emir	0	47	0	36	.00	757.11
Japan	429	2,712	269	2,107	840.27	777.01
Southeast Asia	313	88	340	97	1,104.19	1,125.30
Singapore	313	86	240	97	1,104.19	1,125.30
Oceania	224	135	228	34	1,015.24	825.62
Australia	178	0	171	0	972.09	.00
New Zealand	31	135	52	34	1,072.93	625.52
Other Pac Is, n e o	17	0	5	0	278.47	.00
Africa	48	112	65	106	1,140.83	947.71
N Africa	0	81	0	62	.00	770.00
Morocco	0	81	0	62	.00	770.00
Sub-Sahara	48	31	55	44	1,140.63	1,412.08
Rep S Africa	48	31	55	44	1,140.63	1,412.08
Developed countries	35,811	32,646	35,731	51,938	658.87	854.62
Developing countries	872	2,611	1,075	2,404	1,108.42	920.85
Other oilseeds(MT):						
World	139,059	311,884	49,050	85,450	352.75	273.67
Canada	5,565	7,159	4,159	4,137	637.75	577.91
Latin America	107,975	213,545	32,682	54,059	311.76	292.84
Mexico	90,927	190,048	28,203	38,588	310.17	215.80
Central America	859	11,748	318	2,520	483.04	241.32
Guatemala	395	455	202	254	511.26	542.31
Honduras	20	5	14	5	690.50	823.53
Nicaragua	0	11,245	0	2,544	.00	225.25
Costa Rica	226	13	94	10	389.54	727.23
Panama	6	18	9	23	1,113.76	1,403.80
Caribbean	2,742	11,859	807	2,815	294.41	237.17
Bahamas	38	0	8	0	234.44	.00
Jamaica	11	0	13	0	1,181.82	.00
Haiti	2,293	0	531	0	278.70	.00
Dominican Republic	335	11,505	123	2,794	377.58	235.79
Leeward & Windward Is	18	0	7	0	407.75	.00
Barbados	8	4	10	3	1,215.90	738.76
Trinidad-Tobago	0	57	0	28	.00	484.40
Neth Antilles	68	0	10	0	151.68	.00
S America	13,647	10,183	4,332	6,421	317.53	925.19
Colombia	286	26	495	61	1,673.15	1,708.05
Venezuela	3,182	73	992	44	311.64	909.00
Suriname	0	2,562	0	835	.00	225.73
Ecuador	9,307	36	2,447	51	292.55	1,412.00
Peru	615	0	156	0	262.98	.00

See footnotes at end of table.

Table 14--U.S. agricultural exports: Quantity, value, and unit value by commodity and country, October-September 1990/91 and 1991/92--continued

Commodity and country	October-September					
	Quantity		Value (1,000 dol)		Unit value (\$)	
	1990/91	1991/92	1990/91	1991/92	1990/91	1991/92
Other oilseeds(MT):						
Bolivia	0	80	0	86	0.00	826.83
Chile	179	02	108	77	826.02	827.78
Brazil	41	29	48	51	1,107.15	1,203.20
Paraguay	0	1,012	0	1,312	.00	1,286.34
Argentina	27	3,153	31	8,824	1,188.70	1,345.66
W Europe	15,885	19,507	7,591	8,786	478.87	531.06
EC-12	15,485	16,734	7,421	8,548	478.87	543.28
Denmark	218	80	26	7	119.84	118.56
United Kingdom	1,497	2,621	1,181	1,716	788.98	854.61
Netherlands	6,230	4,246	1,083	971	169.42	228.76
Belgium and Luxembourg	83	102	49	25	531.50	248.77
France	1,720	1,949	425	280	247.08	143.45
Germany	2,775	2,348	368	485	131.74	208.77
Spain, (incl Canary Is)	1,424	1,491	2,186	2,070	1,513.80	1,258.19
Portugal	40	0	30	0	755.00	.00
Italy	134	49	160	21	1,119.40	428.02
Greece	1,324	2,888	1,983	2,972	1,485.30	1,036.80
Other W Europe	403	773	170	215	420.88	282.44
Sweden	261	221	128	42	480.03	189.84
Norway	20	0	4	0	212.60	.00
Finland	99	298	34	78	385.25	281.39
Austria	22	22	3	3	117.24	119.32
Switzerland	0	232	0	96	.00	413.51
E Europe	0	189	0	22	.00	118.78
Hungary	0	189	0	22	.00	118.78
Former USSR	0	35,554	0	8,231	.00	231.60
Asia	4,045	29,859	1,845	7,836	455.71	282.42
W Asia (Mideast)	127	20,161	142	4,008	1,116.81	198.89
Turkey	0	12	0	13	.00	1,083.33
Lebanon	0	17,002	0	3,693	.00	216.04
Israel, inc Gaza	118	38	135	17	1,140.91	435.83
Kuwait	0	18	0	28	.00	1,575.00
Saudi Arabia	0	2,801	7	287	800.88	85.00
S Asia	21	0	70	0	2,588.86	.00
Afghanistan	16	0	18	0	1,137.80	.00
India	5	0	57	0	11,478.20	.00
Japan	2,080	6,611	1,034	2,107	384.52	318.68
Southeast Asia	239	379	172	340	719.22	887.60
Thailand	42	177	25	89	804.85	380.51
Malaysia	25	27	23	32	846.00	1,173.85
Singapore	82	53	77	91	929.83	1,722.00
Philippines	79	122	47	148	891.96	1,214.16
Other East Asia	871	2,718	421	1,281	433.59	507.98
Korea, Rep of	268	327	139	351	822.28	1,079.47
Hong Kong	43	2,289	54	821	1,256.80	361.83
Taiwan	882	122	228	209	344.50	1,714.24
Oceania	4,370	8,220	1,840	2,244	375.23	272.86
Australia	373	4,882	240	1,188	685.24	248.42
Papua New Guinea	0	41	0	11	.00	287.76
New Zealand	872	161	238	80	416.73	483.88
French Pacif Is	2,086	2,302	704	686	335.83	284.85
Other Pac Is, n e o	1,330	974	480	239	338.24	286.67
Africa	210	860	124	145	890.17	288.43
Sub-Saharan	210	860	124	145	890.17	288.43
Zaire	0	192	0	26	.00	190.75
Ethiopia	209	283	119	90	588.11	317.88
Rep S Africa	1	78	5	29	5,200.00	375.69
Developed countries	28,190	35,238	13,440	16,304	513.17	482.69
Developing countries	112,849	276,668	39,510	89,147	315.55	249.89
Protein substances(MT):						
World	99,406	134,380	189,729	211,881	1,707.49	1,575.14
Canada	5,180	6,128	11,870	15,385	2,300.30	2,507.33
Latin America	24,584	27,116	34,271	41,836	1,384.04	1,531.79
Mexico	14,882	15,341	15,280	17,340	1,048.15	1,130.33
Central America	1,848	1,788	2,187	2,512	2,039.70	1,886.42
Guatemala	182	322	377	555	2,324.73	2,686.88
Belize	11	20	32	27	2,809.36	1,341.40
El Salvador	83	94	147	127	2,338.80	1,355.15
Honduras	144	78	183	141	1,055.88	1,805.27
Nicaragua	153	238	207	207	1,351.56	878.87
Costa Rica	800	442	1,058	806	2,089.89	1,822.71
Panama	818	877	1,206	1,346	2,342.85	2,332.28
Caribbean	3,954	2,112	4,802	4,834	1,232.77	1,859.41
Bahamas	396	232	541	338	1,355.67	1,455.27
Bahamas	164	256	182	680	896.17	1,874.03
Jamaica	23	38	80	78	2,717.90	1,980.12
Turks-Caicos Is	0	17	0	11	.00	617.65
Cayman Is	6	87	12	180	1,845.33	2,813.31
Heiti	112	48	188	96	1,844.20	1,882.89
Dominican Republic	836	1,033	1,148	1,911	1,808.19	1,850.38
Leeward & Windward Is	1,829	743	1,378	782	840.79	1,083.32

See footnotes at end of table.

Table 14--U.S. agricultural exports: Quantity, value, and unit value by commodity and country, October-September 1990/91 and 1991/92--continued

Commodity and country	October-September					
	Quantity		Value (1,000 dol)		Unit value (\$)	
	1990/91	1991/92	1990/91	1991/92	1990/91	1991/92
Protein substitutes(MT):						
Barbados	170	86	281	107	1,629.71	1,242.12
Trinidad-Tobago	285	82	588	188	2,255.26	2,022.86
Neth Antilles	480	195	414	277	845.58	1,421.11
French W Indies	42	220	112	216	2,699.18	1,400.59
S America	4,489	6,506	10,818	15,848	2,421.72	2,288.89
Colombia	242	420	806	929	2,284.56	2,220.85
Venezuela	2,124	3,927	5,221	8,828	2,482.21	2,249.76
Guyana	0	0	0	0	1,000.00	.00
Suriname	87	0	81	0	915.88	.00
Ecuador	88	527	255	1,028	3,822.11	1,870.48
Peru	221	186	355	250	1,572.48	2,107.16
Bolivia	8	0	10	0	1,888.88	.00
Chile	1,298	1,282	2,405	2,269	2,629.02	2,252.88
Brazil	21	146	78	292	2,782.76	2,992.16
Paraguay	48	0	54	0	1,202.88	.00
Uruguay	9	12	22	48	2,648.00	2,760.42
Argentina	181	214	287	1,000	2,428.02	2,186.72
W Europe	27,418	25,045	40,789	26,982	1,467.98	1,471.82
EC-12	26,888	24,201	39,480	25,426	1,478.87	1,482.81
Denmark	272	81	282	71	1,442.69	1,189.22
United Kingdom	2,797	2,797	2,988	4,846	1,418.72	1,892.86
Ireland	18	51	23	114	1,288.56	2,228.60
Netherlands	11,184	10,854	14,820	12,242	1,298.12	1,117.54
Belgium and Luxembourg	8,817	8,784	14,221	11,995	1,514.06	1,788.22
France	821	460	1,188	871	2,281.44	2,110.80
Germany	1,927	2,028	2,075	2,282	1,887.82	1,608.75
Spain, incl Canary Is	770	874	1,288	1,242	1,792.09	1,842.82
Portugal	189	117	240	222	2,011.77	1,982.08
Italy	77	222	149	488	1,828.20	2,006.46
Greece	126	82	140	160	1,108.82	1,956.42
Other W Europe	720	844	1,289	1,425	1,772.89	1,701.22
Iceland	60	27	90	22	788.80	860.05
Sweden	215	287	528	487	1,876.27	1,816.18
Norway	184	128	191	175	1,406.09	1,287.08
Finland	121	199	268	418	2,282.89	2,101.89
Austria	21	20	65	116	1,790.58	5,779.46
Switzerland	77	182	185	227	2,641.78	1,184.24
E Europe	280	248	281	412	1,822.80	1,861.64
Czechoslovakia	28	153	112	196	4,018.26	1,282.22
Hungary	0	26	0	20	.00	1,081.44
Poland	202	7	240	8	1,181.20	1,081.07
Yugoslavia	19	40	28	71	1,486.26	1,788.86
Albania	0	12	0	88	.00	6,162.00
Former USSR	2,282	42,863	8,287	48,978	2,872.16	1,122.24
Asia	22,610	28,402	80,280	86,872	1,847.80	2,086.79
W Asia (Mideast)	880	1,122	1,242	1,642	1,828.86	1,272.88
Turkey	8	0	22	0	2,776.26	.00
Cyprus	0	0	10	0	1,100.78	.00
Lebanon	0	64	0	78	.00	1,488.50
Israel, incl Gaza	272	240	889	877	2,449.24	2,821.28
Jordan	0	1	0	8	.00	2,082.00
Kuwait	4	142	4	205	828.26	1,442.84
Saudi Arabia	202	820	401	496	1,322.41	702.20
Qatar	8	17	4	24	1,328.28	1,422.18
United Arab Emir	88	46	120	112	1,784.62	2,484.60
Bahrain	12	2	14	5	1,181.25	2,878.80
S Asia	228	88	240	84	1,006.81	1,484.77
Eri Lanka	228	88	240	84	1,006.81	1,484.77
Japan	10,841	8,861	22,887	25,220	2,268.12	2,928.92
China	88	102	182	182	2,244.88	1,889.82
Southeast Asia	2,874	2,720	5,784	6,047	1,848.28	1,821.88
Thailand	1,012	1,424	2,827	2,428	2,804.27	1,708.00
Malaysia	1,001	782	1,182	882	1,180.88	1,262.04
Singapore	140	187	185	226	1,382.26	1,207.28
Indonesia	184	278	254	590	2,842.06	2,014.16
Philippines	655	1,048	1,526	1,842	2,226.02	1,707.80
Other East Asia	18,012	12,425	28,842	21,176	1,601.27	1,702.92
Korea, Rep of	3,145	5,088	10,840	8,874	2,107.84	1,877.86
Hong Kong	2,124	1,478	4,406	2,849	2,074.24	1,824.10
Taiwan	10,743	5,864	12,801	8,783	1,285.06	1,482.70
Oceania	5,922	5,281	12,222	10,580	2,212.87	2,016.80
Australia	4,489	4,288	10,872	8,725	2,822.02	2,021.82
New Zealand	828	891	1,728	1,828	2,084.24	1,882.27
Western Samoa	0	4	0	4	.00	1,080.00
French Pacif Is	18	1	22	2	2,204.80	2,025.00
Africa	788	1,220	1,442	2,882	1,829.84	2,220.12
N Africa	11	11	26	27	2,286.84	2,488.81
Egypt	11	11	26	27	2,286.84	2,488.81
Sub-Sahara	777	1,209	1,406	2,822	1,809.22	2,225.24
Nigeria	0	17	0	88	.00	4,007.26
Congo (Brazzaville)	8	0	7	0	1,175.22	.00

See footnotes at end of table.

Table 14--U.S. agricultural exports: Quantity, value, and unit value by commodity and country, October-September 1980/81 and 1981/82--continued

Commodity and country	October-September					
	Quantity		Value (1,000 dol)		Unit value (\$)	
	1980/81	1981/82	1980/81	1981/82	1980/81	1981/82
Protein substances(MT):						
Rep S Africa	771	1,302	1,388	2,871	1,814.16	2,205.01
Developed countries	40,481	46,822	80,813	82,688	1,927.24	1,978.36
Developing countries	48,888	87,364	78,667	118,801	1,877.78	1,988.84
Other countries	65	103	152	183	2,340.88	1,888.82
Vegetable oils(MT):						
World	1,051,890	1,860,067	728,060	881,808	887.72	686.01
Canada	70,010	81,667	82,682	78,725	884.04	858.76
Latin America	208,266	288,482	158,825	171,828	871.67	686.85
Mexico	72,068	111,042	80,448	70,837	888.94	687.88
Central America	80,521	71,186	30,302	37,440	888.78	625.86
Guatemala	6,403	7,322	8,787	4,025	700.98	648.70
Belize	1,066	338	1,106	886	1,088.61	911.04
El Salvador	13,641	24,897	7,606	11,749	861.69	471.81
Honduras	2,183	1,881	1,891	7,078	811.83	651.88
Nicaragua	17,087	18,324	8,734	8,784	811.18	477.71
Costa Rica	828	1,047	854	1,818	1,831.86	1,480.46
Panama	10,678	16,837	6,128	8,961	878.44	582.20
Caribbean	36,851	88,680	27,708	82,941	748.87	614.00
Bermuda	888	888	1,053	1,107	1,188.87	1,118.87
Bahamas	2,685	2,884	8,828	2,818	1,828.78	1,088.86
Jamaica	5,322	4,481	3,238	3,118	607.67	683.25
Turks-Caicos Is	36	40	38	34	1,066.44	801.07
Cayman Is	101	142	135	146	1,840.41	1,028.43
Haiti	6,104	7,001	4,811	6,016	804.82	718.50
Dominican Republic	11,881	30,814	6,828	14,827	868.78	474.68
Leeward A Windward Is	2,118	1,803	1,910	1,628	883.70	848.07
Barbados	1,442	1,085	1,121	786	777.22	747.27
Trinidad-Tobago	2,718	1,771	1,838	1,080	876.21	618.72
Neth Antilles	3,840	2,888	3,840	2,640	847.72	818.81
French W Indies	40	51	61	24	1,634.86	488.21
S America	48,816	82,804	31,472	30,710	644.71	882.79
Colombia	6,664	1,487	3,885	1,880	878.49	1,088.88
Venezuela	6,064	8,802	3,103	4,838	612.68	614.88
Guyana	34	87	14	53	418.84	642.23
Suriname	0	44	0	52	1,088.00	1,178.08
Ecuador	26,708	2,878	14,065	1,878	647.12	583.14
Peru	7,246	33,088	6,150	18,224	848.72	680.82
Bolivia	1,985	1,878	1,882	847	788.21	480.88
Chile	1,288	1,641	1,038	1,481	827.47	890.82
Brazil	725	2,838	1,883	2,008	1,878.43	781.14
Uruguay	4	10	36	18	8,888.80	1,864.70
Argentina	121	137	255	287	2,108.88	1,870.04
W Europe	151,888	187,173	108,883	136,811	824.88	684.78
EC-12	151,287	186,826	107,217	134,288	818.78	683.36
Denmark	24	128	46	248	1,827.00	1,928.41
United Kingdom	2,418	3,081	12,887	7,088	6,882.87	2,282.43
Ireland	176	312	887	881	1,818.02	1,221.82
Netherlands	88,882	82,882	42,880	63,882	820.40	678.88
Belgium and Luxembourg	2,704	3,431	3,787	3,883	1,404.17	1,128.87
France	7,831	80,873	8,878	20,847	1,138.76	881.88
Germany	2,431	1,788	7,951	5,203	8,270.64	2,048.00
Spain, Incl Canary Is	1,102	175	1,428	888	1,286.10	2,080.80
Portugal	10	15	18	6	1,777.50	385.23
Italy	44,888	48,445	26,822	22,628	836.21	671.46
Greece	1,030	15,888	642	8,884	828.87	633.77
Other W Europe	881	647	1,646	1,612	2,381.81	2,337.88
Iceland	182	164	218	188	1,188.78	1,188.88
Sweden	118	82	278	208	2,418.47	2,648.88
Norway	31	25	121	46	3,810.00	1,884.24
Finland	12	4	34	8	2,848.33	780.00
Austria	47	87	87	83	2,072.88	1,102.88
Switzerland	304	310	886	887	2,848.15	3,182.26
Malta, Gozo	2	6	7	10	3,300.00	1,828.00
E Europe	441	226	494	281	1,120.78	1,287.88
Czechoslovakia	11	64	87	80	6,047.18	1,411.41
Hungary	88	71	113	112	1,140.34	1,583.86
Poland	7	26	15	10	2,181.87	400.08
Yugoslavia	74	65	115	78	1,880.22	1,187.26
Albania	280	0	184	0	787.80	.00
Former USSR	0	124,065	0	87,318	.00	466.08
Asia	388,887	480,888	276,183	306,824	744.87	685.83
W Asia (Midwest)	187,048	232,454	108,828	141,278	882.87	607.77
Turkey	88,487	134,837	82,826	68,828	881.78	607.48
Cyprus	5,817	1,021	4,172	878	717.24	884.88
Syria	82	0	58	0	1,081.44	.00
Lebanon	5,848	4,118	5,036	3,301	888.88	801.48
Iraq	4	0	4	0	1,012.80	.00
Israel, Inc Gaza	1,310	4,888	1,348	3,000	1,028.06	638.87
Jordan	8,888	1,080	6,826	681	711.88	628.01
Kuwait	305	1,182	287	1,377	1,801.70	1,218.76
Saudi Arabia	64,881	70,245	48,247	51,584	748.80	734.37

See footnotes at end of table.

Table 14--U.S. agricultural exports: Quantity, value, and unit value by commodity and country, October-September 1990/91 and 1991/92--continued

Commodity and country	October-September					
	Quantity		Value (1,000 dol)		Unit value (\$)	
	1990/91	1991/92	1990/91	1991/92	1990/91	1991/92
Vegetable oils(MT)-						
Qatar	213	240	826	381	1,632.48	1,690.99
United Arab Emir	9,148	6,904	7,807	4,676	854.84	862.05
Oman	109	87	181	187	1,755.63	2,266.86
Bahrain	2,331	9,884	2,158	7,170	928.69	724.84
S Asia	92,945	38,906	56,189	99,104	604.48	667.00
India	26,412	68,653	19,884	38,907	732.83	666.72
Pakistan	66,532	202	36,278	193	545.28	786.39
Nepal	1	0	21	0	21,000.00	.00
Sri Lanka	0	1	0	4	.03	8,880.00
Japan	54,823	86,733	48,178	48,611	878.92	872.22
China	2,168	21,171	2,750	8,161	1,272.87	432.73
Southeast Asia	16,511	17,755	17,105	18,266	1,035.88	1,028.75
Thailand	8,727	9,020	3,839	3,181	876.22	1,038.17
Malaysia	3,875	4,332	3,244	3,184	837.24	734.89
Singapore	4,154	6,819	6,083	7,202	1,471.51	1,246.19
Indonesia	422	726	636	1,197	1,506.92	1,826.43
Philippines	4,353	3,858	3,503	3,547	804.73	818.11
Other East Asia	46,105	64,834	42,138	60,404	813.86	776.24
Malta	15	66	26	87	1,751.67	1,473.86
Korea, Rep of	29,874	31,871	20,682	16,854	688.23	683.16
Hong Kong	4,530	28,868	9,876	18,907	1,168.54	788.34
Taiwan	7,586	9,228	11,678	12,448	1,512.41	1,348.77
Oceania	9,886	4,121	6,880	6,386	1,606.21	1,544.86
Australia	2,863	1,885	4,276	2,688	1,809.86	1,696.01
Papua New Guinea	0	11	16	29	2,748.33	2,619.82
New Zealand	811	1,987	864	2,888	1,064.81	1,446.01
Western Samoa	0	51	0	68	.00	1,328.21
S Pacific Is, n e s	0	3	0	5	.00	1,741.67
French Pacif Is	161	193	288	346	1,850.41	1,787.09
Micronesia	189	222	175	269	1,034.26	1,211.45
Other Pac Is, n e s	26	59	52	74	2,008.48	1,239.88
Africa	267,492	483,460	190,814	224,046	487.17	463.41
N Africa	223,963	428,383	85,861	188,862	432.89	442.03
Morocco	73,254	127,802	60,687	88,184	423.14	456.06
Algeria	59,766	176,882	26,159	78,608	469.09	445.16
Tunisia	81,449	86,283	12,619	34,144	401.26	386.66
Egypt	63,494	37,916	27,186	18,415	428.17	485.89
Subsahara	48,829	66,067	38,959	84,679	766.22	929.75
Sudan	2,202	361	1,738	224	789.88	667.45
Mauritania	0	268	0	183	.00	719.01
Mali	187	178	128	187	764.68	770.22
Guinea	884	1,868	980	1,529	1,006.84	817.85
Sierra Leone	352	1,216	254	875	718.63	718.80
Ivory Coast	800	0	777	0	835.66	.00
Ghana	887	116	355	115	883.84	882.88
The Gambia	19	80	18	31	779.47	1,039.13
Niger	0	276	0	204	.00	737.85
Togo	1,188	1,143	815	838	768.66	783.60
Nigeria	81	0	44	0	1,408.42	.00
Gabon	2	0	6	0	3,209.00	.00
Burkina (Upper Volta)	1,878	2,321	1,886	1,264	806.76	844.74
Benin	439	711	332	628	800.88	743.42
Angola	654	1,082	883	781	846.21	736.15
Congo (Brazzaville)	0	40	38	38	.00	707.20
Sao Tome-Principe	0	180	0	112	.00	746.48
Liberia	3,914	1,800	3,059	1,487	778.28	786.15
Sierra Leone	0	3,547	0	2,440	.00	687.88
Ethiopia	18,767	19,819	12,928	12,614	688.82	642.82
Djibouti	36	0	28	0	778.42	.00
Uganda	2,728	4,384	2,151	3,244	788.22	740.01
Kenya	2,184	740	1,705	638	777.38	727.28
Seychelles	0	61	0	42	.00	685.82
Mauritius	16	0	50	0	3,103.26	.00
Mozambique	1,080	650	887	883	786.24	715.03
Madagascar	742	746	664	551	787.48	797.96
Rep S Africa	1,684	1,815	1,805	1,183	1,124.81	817.68
Swaziland	1	6	8	18	9,110.00	3,181.60
Zimbabwe	1	11,402	17	5,017	17,321.00	439.87
Malawi	3,000	0	2,348	0	781.00	.00
Lesotho	0	466	0	334	.00	717.44
Developed countries	262,869	354,658	228,026	272,808	867.12	768.49
Developing countries	785,283	1,274,228	482,277	688,738	625.10	648.14
Other countries	2,168	21,171	2,758	9,161	1,272.87	432.72
Soybean oil(MT)-						
World	334,487	747,466	191,883	356,225	541.61	476.58
Canada	3,788	11,183	2,186	5,681	578.34	508.38
Latin America	86,223	128,788	84,187	66,440	668.16	508.12
Mexico	11,615	23,383	6,074	11,505	522.82	484.17
Central America	31,405	33,736	16,884	16,722	537.62	485.86
Costa Rica	3,860	3,862	2,489	1,626	636.80	483.71
Belize	868	263	487	203	1,243.04	803.76

See footnotes at end of table.

Table 14--U.S. Agricultural Exports: Quantity, value, and unit value by commodity and country, October-September 1990/91 and 1991/92--continued

Commodity and country	October-September					
	Quantity		Value (1,000 dol)		Unit value (\$)	
	1990/91	1991/92	1990/91	1991/92	1990/91	1991/92
Soybean oil(MT):						
El Salvador	719	479	855	898	772.87	708.01
Honduras	1,712	1,465	1,484	1,088	637.78	750.10
Nicaragua	16,624	17,090	8,956	8,101	502.75	475.71
Costa Rica	0	4	0	9	.00	870.60
Panama	8,122	11,143	9,620	5,949	445.74	490.06
Caribbean	18,697	28,022	11,568	17,091	597.28	489.44
Bermuda	2	25	4	12	1,897.60	474.04
Barbados	674	852	766	802	1,185.77	840.87
Jamaica	1,148	2,868	694	1,624	607.49	639.45
Turks-Caicos Is	14	4	15	8	1,082.83	781.25
Cayman Is	40	100	62	98	1,904.75	815.99
Haiti	4,845	4,787	9,615	5,004	780.81	654.11
Dominican Republic	7,888	25,177	9,269	10,814	418.09	428.68
Leeward & Windward Is	540	884	502	599	783.69	678.02
Barbados	819	512	629	416	889.41	817.27
Trinidad-Tobago	1,884	224	1,183	160	627.87	712.26
North Antilles	1,621	1,078	786	639	516.85	489.64
French W Indies	21	98	20	18	949.62	457.71
S America	92,806	95,648	19,671	18,178	605.14	597.28
Colombia	8,270	512	1,693	490	517.75	840.47
Venezuela	0	19	0	17	.00	1,900.30
Guyana	84	64	14	34	418.94	537.99
Ecuador	20,831	528	11,895	221	544.14	418.18
Peru	6,567	32,596	5,228	17,727	785.85	642.16
Bolivia	1,548	1,828	1,222	791	788.88	998.71
Brazil	255	0	180	0	705.88	.00
Argentina	0	6	0	12	.00	2,070.89
W Europe	162	148	145	77	895.54	528.46
EC-12	199	148	120	77	866.29	628.45
United Kingdom	12	121	15	52	1,212.75	491.86
Netherlands	27	0	17	0	611.11	.00
Belgium and Luxembourg	6	9	6	8	.00	882.00
France	0	15	0	11	.00	701.00
Germany	0	8	0	12	.00	1,946.11
Spain, incl Canary Is	108	0	86	0	860.52	.00
Italy	0	0	9	0	.00	.00
Other W Europe	23	0	25	0	1,072.89	.00
Iceland	28	0	25	0	1,072.98	.00
E Europe	250	0	184	0	797.89	.00
Albania	250	0	184	0	797.89	.00
Former USSR	0	81,610	0	49,178	.00	471.93
Asia	112,833	179,059	65,934	86,226	680.28	481.65
W Asia (Midwest)	26,128	85,989	19,274	86,986	628.96	480.22
Turkey	16,460	81,876	6,925	34,122	384.28	416.24
Cyprus	1,782	14	1,667	14	874.67	1,028.64
Lebanon	5,446	8,517	4,274	2,085	784.81	706.60
Israel, incl Gaza	922	856	246	269	769.72	797.87
Jordan	1,086	0	848	0	791.28	.00
Kuwait	0	15	0	12	.00	771.91
Saudi Arabia	18	50	13	59	715.50	877.88
United Arab Emir	0	48	0	45	.00	912.25
Bahrain	0	5	0	3	.00	866.20
S Asia	79,782	67,827	46,967	87,895	581.88	559.44
India	13,543	67,577	10,490	87,147	770.19	648.70
Pakistan	66,208	260	35,837	187	542.78	749.86
Japan	82	885	88	715	868.56	1,281.06
China	1,176	18,888	852	7,800	724.79	884.01
Southeast Asia	6,168	4,259	4,975	2,886	709.24	691.42
Thailand	2,841	1,955	2,418	1,182	822.28	813.11
Malaysia	82	55	69	45	897.66	786.07
Singapore	19	676	21	452	1,108.63	668.78
Indonesia	120	167	186	217	1,559.89	1,900.69
Philippines	8,006	1,896	1,680	1,080	559.04	541.27
Other East Asia	622	385	577	405	828.06	1,025.00
Korea, Rep of	341	145	271	121	788.58	894.21
Hong Kong	271	242	299	268	1,102.51	1,106.49
Taiwan	10	8	7	16	717.60	2,080.25
Oceania	18	707	48	1,345	2,669.50	1,862.14
Australia	11	174	40	183	3,674.45	1,081.21
New Zealand	7	893	0	1,162	.00	2,179.82
Midonesia	0	0	0	0	.00	.00
Africa	142,113	995,888	69,680	164,276	490.89	458.15
N Africa	110,702	284,842	46,879	122,932	418.85	430.87
Morocco	78,254	127,602	30,987	68,184	428.14	456.06
Algeria	6,888	71,047	2,759	80,286	460.58	426.42
Tunisia	31,448	85,283	12,619	34,142	401.25	398.65
Sub-Saharan	31,411	51,067	29,911	31,644	742.14	618.79
Sudan	809	949	728	229	785.68	656.62
Mauritania	0	288	0	189	.00	719.01
Mali	181	139	102	89	780.64	714.88
Burkina	0	888	0	246	.00	617.85

See footnotes at end of table.

Table 14--U.S. agricultural exports: Quantity, value, and unit value by commodity and country, October-September 1990/91 and 1991/92--continued

Commodity and country	October-September					
	Quantity		Value (1,000 dol)		Unit value (\$)	
	1990/91	1991/92	1990/91	1991/92	1990/91	1991/92
Soybean oil(MT):						
Sierra Leone	846	1,197	244	858	704.77	717.79
Ivory Coast	820	0	753	0	920.60	.00
Ghana	928	60	259	45	816.72	749.65
The Gambia	18	0	18	0	778.47	.00
Niger	0	75	0	55	.00	722.68
Togo	1,188	1,143	915	938	769.55	799.60
Nigeria	10	0	8	0	880.80	.00
Burkina (Upper Volta)	1,652	2,821	1,278	1,264	759.12	644.74
Benin	458	711	552	528	903.88	743.42
Angola	970	1,048	452	756	769.97	721.97
Congo (Brazzaville)	0	49	0	23	.00	701.20
Sao Tome-Principe	0	160	0	112	.00	746.48
Liberia	9,785	1,711	2,845	1,266	778.17	789.93
Gambia	0	9,547	0	2,440	.00	687.89
Ethiopia	14,948	19,619	19,480	12,614	701.10	642.62
Uganda	2,120	4,884	1,618	9,244	759.88	740.91
Kenya	2,184	740	1,705	538	777.33	727.28
Mozambique	1,090	850	897	553	786.24	715.03
Madagascar	742	745	584	551	787.49	797.88
Zimbabwe	0	11,492	0	5,077	.00	439.97
Lesotho	0	455	0	334	.00	717.44
Developed countries	4,975	12,959	2,715	8,091	629.48	629.57
Developing countries	548,996	714,897	199,426	940,864	540.09	476.22
Other countries	1,175	19,999	862	7,880	724.79	394.91
Soybean oil(MT):						
World	100,782	127,289	52,278	88,790	518.72	451.41
Canada	7,599	10,119	4,560	6,917	600.19	625.40
Latin America	52,118	49,679	11,520	17,944	520.85	441.11
Mexico	4,450	4,501	2,183	1,707	480.59	971.08
Central America	19,189	28,114	7,045	12,720	534.15	452.45
Costa Rica	400	9,199	239	1,415	582.97	442.78
El Salvador	12,489	29,611	6,618	10,593	591.16	452.47
Honduras	5	105	16	76	8,192.20	715.51
Nicaragua	0	1,199	0	945	.00	465.02
Panama	925	0	178	0	548.63	.00
Caribbean	699	9,790	973	1,751	599.02	479.15
Jamaica	84	51	47	25	497.98	496.95
Dominican Republic	0	9,070	0	1,390	.00	448.99
Leeward & Windward Is	11	11	16	17	1,559.09	1,578.54
Barbados	182	165	82	115	629.81	568.84
Trinidad-Tobago	999	979	229	219	556.41	971.81
French W Indies	8	0	9	0	979.67	.00
S America	8,845	4,254	1,918	1,766	468.07	414.08
Colombia	174	14	198	19	787.89	1,972.71
Venezuela	9,672	4,225	1,791	1,721	484.84	497.98
Peru	0	21	0	17	.00	782.67
Argentina	0	4	0	8	.00	2,148.09
W Europe	1,029	19,859	554	7,401	551.59	572.75
EC-12	1,029	19,859	554	7,401	551.59	572.75
Ireland	0	80	0	60	.00	692.60
Netherlands	1,002	19,754	535	7,289	599.86	868.88
Belgium and Luxembourg	19	80	21	54	1,516.46	1,819.89
Germany	8	19	8	8	1,044.62	416.19
Asia	40,579	42,188	29,714	29,519	589.06	495.84
W Asia (Midwest)	5,004	11,495	9,090	5,924	615.42	469.74
Turkey	2,999	9,495	1,529	4,404	507.84	469.81
Israel, Inc Gaza	0	2,000	0	820	.00	459.85
Saudi Arabia	0	0	4	0	628.89	.00
United Arab Emir	1,999	0	1,559	0	775.54	.00
Japan	17,864	19,484	9,912	6,819	551.77	505.59
China	0	15	0	12	.00	782.57
Other East Asia	17,702	17,144	10,722	8,864	505.71	487.89
Korea, Rep of	17,598	15,074	10,607	7,578	602.68	471.47
Hong Kong	193	1,085	115	771	1,121.49	790.47
Taiwan	0	15	0	15	.00	1,616.97
Oceania	5	0	9	0	599.29	.00
Australia	5	0	9	0	599.20	.00
Africa	28,858	14,484	11,817	7,550	405.78	520.89
N Africa	28,858	14,484	11,817	7,550	405.78	520.89
Algeria	0	5,900	0	2,050	.00	827.00
Egypt	28,858	8,184	11,817	5,499	405.78	668.95
Developed countries	26,990	45,495	15,039	20,495	565.89	459.02
Developing countries	74,192	81,512	87,288	98,262	601.93	467.58
Other countries	0	15	0	12	.00	782.67
Sunflower oil(MT):						
World	162,768	219,579	85,176	102,448	929.31	478.45
Canada	8,224	8,851	4,799	4,824	976.28	545.93
Latin America	4,843	17,789	9,124	8,787	691.84	486.51
Mexico	2,621	17,719	1,578	8,768	632.45	484.28
Central America	55	0	108	0	1,534.09	.00
Panama	55	0	108	0	1,532.69	.00

See footnotes at end of table.

Table 1A--U.S. agricultural exports: Quantity, value, and unit value by commodity and country, October=September 1990/91 and 1991/92--continued

Commodity and country	October=September					
	Quantity		Value (1,000 \$)		Unit value (\$)	
	1990/91	1991/92	1990/91	1991/92	1990/91	1991/92
Sunflower oil(MT):						
Caribbean	699	14	460	28	726.04	2,051.28
Jamaica	0	9	0	4	.00	1,299.99
Haiti	0	11	0	25	.00	2,272.79
Leeward & Windward Is	699	0	460	0	726.04	.00
S America	1,629	0	977	0	602.15	.00
Venezuela	752	0	429	0	670.92	.00
Ecuador	871	0	548	0	629.69	.00
W Europe	67,869	82,792	91,663	18,220	652.09	655.80
EE-12	67,861	82,782	91,656	18,220	551.97	555.80
Netherlands	59,036	81,726	27,647	17,422	521.29	548.13
Belgium and Luxembourg	17	46	29	44	1,176.47	966.63
France	4,208	10	9,888	31	928.11	9,071.10
Greece	0	1,000	0	794	.00	728.91
Other W Europe	4	0	6	0	1,608.08	.00
Sweden	4	0	6	0	1,608.08	.00
Former USSR	0	91,598	0	19,641	.00	432.61
Asia	8,849	7,414	7,086	4,866	848.70	656.22
W Asia (Midwest)	1,999	6,466	1,007	8,270	720.97	599.98
Turkey	490	0	416	0	864.01	.00
Saudi Arabia	968	5,466	693	8,270	612.14	699.98
Japan	6,021	1,046	5,961	1,577	872.47	810.98
Southeast Asia	10	12	10	18	1,905.49	1,499.17
Thailand	0	10	0	15	.00	1,518.90
Singapore	0	2	0	3	.00	1,493.60
Indonesia	10	0	10	0	1,895.40	.00
Other East Asia	120	0	108	0	894.63	.00
Korea, Rep of	120	0	108	0	894.63	.00
Oceania	10	17	15	28	1,399.79	1,668.00
Australia	0	15	0	25	.00	1,608.60
New Zealand	10	2	15	3	1,399.79	1,505.00
Africa	89,887	116,997	94,583	52,082	458.58	451.57
N Africa	89,684	116,897	94,491	52,082	458.24	451.57
Algeria	48,767	69,997	29,996	41,669	470.12	461.18
Egypt	33,917	25,000	19,996	10,420	443.29	416.78
Sub-Saharan	203	0	122	0	588.12	.00
Rep S Africa	203	0	122	0	588.12	.00
Developed countries	72,618	49,596	42,488	24,660	685.19	565.41
Developing countries	90,155	170,977	42,699	77,788	478.51	487.43
Corn oil(MT):						
World	226,191	266,818	166,685	174,711	692.84	680.02
Canada	6,897	4,669	4,645	9,540	682.81	758.26
Latin America	19,606	26,141	16,762	18,935	839.62	757.11
Mexico	11,891	16,247	8,856	12,209	748.76	751.07
Central America	2,405	2,789	2,101	2,183	878.80	780.09
Guatemala	789	188	696	219	870.11	1,128.80
Belize	26	25	59	25	1,477.55	1,106.81
El Salvador	881	609	282	468	1,003.43	752.81
Honduras	204	10	202	19	891.78	1,033.70
Nicaragua	0	20	0	89	.00	1,116.80
Costa Rica	108	83	161	107	1,382.00	1,285.88
Panama	976	1,855	719	1,327	736.41	715.40
Caribbean	9,480	8,947	9,991	2,618	845.81	894.46
Barbados	38	91	74	169	1,846.88	1,752.43
Bahamas	127	42	187	61	1,479.89	1,462.05
Jamaica	866	764	747	546	869.61	714.27
Cayman Is	0	4	0	4	.00	1,019.25
Haiti	66	10	106	55	1,108.87	9,486.80
Dominican Republic	1,455	1,119	1,128	777	774.96	689.89
Leeward & Windward Is	67	164	75	174	1,117.24	1,060.95
Barbados	71	4	82	4	1,288.80	1,026.00
Trinidad-Tobago	6	0	6	0	849.17	.00
Neth Antilles	755	348	887	758	1,168.87	1,187.88
S America	1,819	9,248	1,554	2,191	868.61	655.85
Colombia	726	247	664	180	776.91	768.00
Venezuela	0	2,091	0	1,083	.00	538.23
Ecuador	624	721	528	564	845.44	766.05
Peru	298	37	933	59	1,117.88	1,428.88
Bolivia	162	0	129	0	788.97	.00
Chile	0	44	0	41	.00	993.61
Brazil	0	168	0	189	.00	1,184.80
W Europe	46,146	70,058	28,884	45,868	635.19	664.73
EE-12	49,081	68,880	28,263	46,760	634.81	663.81
Netherlands	58	5,049	82	9,018	1,847.26	597.89
Belgium and Luxembourg	0	8	0	15	.00	1,946.00
France	100	14,244	249	8,211	2,588.10	646.66
Germany	298	60	983	195	1,185.81	1,466.03
Spain, incl Canary Is	466	29	918	61	637.60	2,088.89
Italy	44,116	95,978	27,651	24,186	626.77	672.60
Greece	1,000	14,591	598	9,129	888.87	645.27
Other W Europe	84	88	101	109	1,583.17	1,885.94
Iceland	21	5	24	10	1,191.14	1,808.00

See footnotes at end of table.

Table 14--U.S. agricultural exports: Quantity, value, and unit value by commodity and country, October-September 1990/91 and 1991/92--continued

Commodity and country	October-September					
	Quantity		Value (1,000 \$)		Unit value (\$)	
	1990/91	1991/92	1990/91	1991/92	1990/91	1991/92
Germ oil(MT):						
Finland	0	4	0	3	0.00	750.00
Switzerland	49	58	78	85	1,603.83	1,627.79
E Europe	47	53	58	62	1,236.86	1,736.24
Hungary	47	53	58	62	1,236.86	1,736.24
Former USSR	0	0	0	8	.00	1,236.00
Asia	140,318	144,753	103,251	88,618	691.48	688.18
W Asia (Mideast):	117,116	117,266	79,560	79,551	679.24	678.72
Turkey	98,542	43,166	24,638	29,700	636.62	678.91
Cyprus	4,016	889	2,889	655	643.19	655.83
Syria	11	0	11	0	869.18	.00
Lebanon	76	204	117	263	1,563.61	1,287.14
Israel, inc Swaz	488	1,143	366	678	749.84	584.38
Jordan	7,776	889	5,441	626	699.66	626.26
Kuwait	0	38	19	46	1,666.00	1,200.18
Saudi Arabia	58,004	57,276	40,018	38,063	689.64	654.84
Qatar	18	9	20	6	1,088.33	1,637.00
United Arab Emir	6,176	3,875	4,856	2,212	788.30	727.68
Bahrain	2,002	9,503	1,581	6,688	784.85	704.90
S Asia	12,752	1,000	6,258	1,626	726.05	1,626.84
India	12,752	1,000	6,258	1,626	726.05	1,626.84
Japan	6,411	6,266	4,644	4,462	868.21	847.46
China	0	838	0	640	.00	762.74
Southeast Asia	2,640	3,448	1,878	2,351	711.75	681.71
Thailand	0	26	0	49	.00	1,628.46
Malaysia	2,520	3,382	1,646	2,270	669.28	669.10
Singapore	52	0	82	0	1,771.98	.00
Indonesia	0	12	0	12	.00	874.75
Philippines	68	19	141	30	2,068.73	1,589.63
Other East Asia	11,388	16,884	7,930	10,888	684.78	646.61
Malta	15	48	28	77	1,761.67	1,612.67
Korea, Rep of	8,095	11,286	5,328	6,745	657.88	587.13
Hong Kong	9,278	4,421	2,551	3,461	777.66	782.91
Taiwan	18	1,288	17	706	1,670.50	678.33
Oceania	679	1,161	445	1,085	776.01	834.76
Australia	25	19	24	17	864.80	1,327.82
New Zealand	544	1,138	421	1,068	767.38	631.57
Micronesia	0	10	0	0	.00	786.20
Africa	4,705	11,088	3,760	5,469	787.03	483.27
N Africa	0	10,888	0	5,321	.00	483.27
Algeria	0	9,288	0	2,888	.00	483.27
Egypt	0	4,600	0	2,441	.00	475.03
Sahara	4,705	200	3,760	149	797.03	743.62
Sudan	1,293	0	1,016	0	786.84	.00
Niger	0	200	0	149	.00	743.62
Burkina (Upper Volta)	316	0	317	0	1,004.71	.00
Angola	28	0	23	0	788.24	.00
Liberia	31	0	22	0	724.55	.00
Djibouti	96	0	28	0	778.42	.00
Malawi	3,000	0	2,343	0	781.00	.00
Developed countries	68,454	82,280	36,853	55,624	664.68	676.08
Developing countries	167,677	173,800	117,842	118,443	792.79	681.43
Other countries	0	839	0	640	.00	762.74
Peanut oil(MT):						
World	19,161	69,754	11,714	42,545	600.07	608.93
Canada	4,354	5,216	4,013	3,648	821.77	688.07
Latin America	617	1,513	635	751	1,028.81	496.88
Mexico	483	189	521	167	1,056.48	841.21
Central America	8	6	7	6	886.00	862.60
Panama	8	6	7	6	886.00	862.60
Caribbean	72	18	59	14	820.48	785.23
Haiti	42	0	35	0	822.00	.00
W Antilles	30	18	29	14	818.25	786.22
S America	44	1,280	48	563	1,097.85	436.62
Venezuela	11	10	20	7	1,848.79	676.60
Ecuador	0	1,275	0	548	.00	428.62
Bolivia	39	0	28	0	847.67	.00
Brazil	0	5	0	0	.00	1,787.20
W Europe	5,895	49,418	5,185	39,175	879.66	610.61
EU-12	5,895	49,418	5,185	39,175	879.66	610.61
United Kingdom	22	20	16	14	818.01	721.60
Ireland	0	32	0	23	.00	726.00
Netherlands	2,888	21,028	2,603	12,636	868.31	600.84
Belgium and Luxembourg	0	1,000	0	530	.00	690.00
France	2,248	14,968	2,076	8,831	823.66	597.10
Germany	37	47	31	58	846.70	1,232.04
Italy	500	12,333	377	7,983	764.87	647.83
Asia	1,115	9,957	706	5,770	633.62	616.62
S Asia	16	0	15	0	848.26	.00
India	16	0	15	0	848.26	.00
Japan	0	128	0	168	.00	1,285.48
Southeast Asia	892	832	619	491	624.18	689.69

See footnotes at end of table.

Table 14--U.S. agricultural exports: Quantity, value, and unit value by commodity and country, October-September 1990/91 and 1991/92--continued

Commodity and country	October-September					
	Quantity		Value (1,000 \$)		Unit value (\$)	
	1990/91	1991/92	1990/91	1991/92	1990/91	1991/92
Peanut oil(MT):						
Malaysia	521	412	948	249	668.97	604.97
Singapore	511	420	171	242	549.84	677.28
Other East Asia	267	8,402	174	5,120	648.67	608.40
Korea, Rep of	104	54	82	51	787.11	699.67
Hong Kong	163	8,315	90	5,051	552.15	607.50
Taiwan	0	39	0	18	.00	545.45
Oceania	26	24	69	58	2,499.82	2,418.88
Australia	2	3	5	7	2,798.00	2,910.00
New Zealand	24	21	57	51	2,976.75	2,439.76
Africa	1,244	4,224	1,190	2,144	896.76	607.64
N Africa	0	2,598	0	1,591	.00	612.10
Algeria	0	2,598	0	1,591	.00	612.10
Sub-Sahara	1,244	1,625	1,190	553	866.76	940.50
Rep S Africa	1,244	1,625	1,190	553	866.76	940.50
Developed countries	11,429	59,408	10,373	94,682	867.56	619.24
Developing countries	1,732	19,346	1,342	7,959	774.69	566.81
Repeanut oil(MT):						
World	9,224	6,806	2,532	4,078	729.42	588.92
Canada	1,529	885	1,058	722	691.93	616.77
Latin America	97	4,420	80	2,421	825.09	547.75
Mexico	90	2,416	17	1,297	582.97	536.63
Central America	19	0	7	0	531.15	.00
Nicaragua	19	0	7	0	531.15	.00
Caribbean	46	0	46	0	882.04	.00
Bermuda	46	0	46	0	882.04	.00
S America	8	2,004	20	1,125	2,465.90	561.17
Venezuela	0	10	0	5	.00	516.00
Brazil	8	1,994	20	1,119	2,465.90	561.40
W Europe	0	19	0	12	.00	888.85
Other W Europe	0	19	0	12	.00	888.85
Iceland	0	19	0	12	.00	888.85
E Europe	6	0	3	0	525.00	.00
Czechoslovakia	6	0	3	0	525.00	.00
Asia	1,586	1,586	1,171	913	738.47	575.98
Japan	1,547	1,388	1,151	787	743.80	574.28
Other East Asia	39	198	20	119	829.84	583.11
Korea, Rep of	39	125	20	77	829.84	616.44
Taiwan	0	73	0	38	.00	526.09
Oceania	6	2	10	3	1,784.67	1,327.58
Australia	3	2	6	9	1,992.67	1,327.58
New Zealand	3	0	4	0	1,416.67	.00
Developed countries	9,082	2,288	2,218	1,539	719.89	670.14
Developing countries	142	4,618	119	2,537	787.77	549.27
Safflower oil(MT):						
World	25,265	39,086	24,018	29,087	850.69	879.43
Canada	663	624	660	617	885.63	888.62
Latin America	49	45	51	57	1,191.91	1,483.71
Central America	0	5	0	11	.00	2,269.40
Panama	0	5	0	11	.00	2,269.40
Caribbean	17	0	16	0	856.82	.00
Bermuda	17	0	16	0	856.82	.00
S America	26	40	35	65	1,345.61	1,396.58
Venezuela	2	0	3	0	1,975.00	.00
Argentina	24	40	32	56	1,343.17	1,396.58
W Europe	7,176	6,981	7,289	6,277	1,016.48	883.71
EC-12	7,156	6,981	7,269	6,277	1,018.97	883.71
United Kingdom	8	0	9	0	1,113.00	.00
Netherlands	7,199	6,964	7,226	6,245	1,012.21	881.94
Belgium and Luxembourg	9	10	18	21	2,099.00	2,115.88
Germany	0	7	0	11	.00	1,524.00
Other W Europe	22	0	96	0	1,637.95	.00
Sweden	8	0	19	0	1,628.25	.00
Switzerland	14	0	28	0	1,642.89	.00
Asia	17,149	25,888	15,638	21,894	912.22	846.34
W Asia (Mideast)	191	307	198	385	1,614.06	1,286.64
Saudi Arabia	191	307	198	385	1,614.06	1,286.64
Japan	16,595	26,474	14,642	21,359	887.86	838.47
Southeast Asia	104	47	166	76	1,594.57	1,610.68
Thailand	3	5	9	18	839.00	2,044.40
Singapore	62	0	109	0	1,654.63	.00
Indonesia	91	37	49	59	1,595.22	1,602.18
Philippines	8	5	11	6	1,408.89	1,240.00
Other East Asia	379	41	592	64	1,586.14	1,568.51
Korea, Rep of	392	41	484	64	1,603.70	1,568.51
Hong Kong	71	0	107	0	1,511.46	.00
Oceania	200	167	277	242	1,385.23	1,447.38
Australia	165	106	222	141	1,343.14	1,343.19
New Zealand	35	62	55	101	1,589.60	1,629.68
Africa	38	0	102	0	2,688.00	.00
N Africa	38	0	102	0	2,688.00	.00
Egypt	38	0	102	0	2,688.00	.00

See footnotes at end of table.

Table 1A--U.S. agricultural exports: Quantity, value, and unit value by commodity and country, October-September 1990/91 and 1991/92--continued

Commodity and country	October-September					
	Quantity		Value (1,000 dol)		Unit value (\$)	
	1990/91	1991/92	1990/91	1991/92	1990/91	1991/92
Soyflower oil(MT):						
Developed countries	24,576	92,646	22,909	28,495	932.14	872.84
Developing countries	689	440	1,109	602	1,609.88	1,367.86
Other veg oils & waxes(MT):						
World	165,572	184,871	188,852	213,877	1,291.00	1,097.48
Canada	98,017	50,054	41,322	54,377	1,046.96	1,066.96
Latin America	65,809	70,172	54,516	57,489	828.99	818.17
Mexico	41,058	46,477	31,239	35,150	760.70	765.29
Central America	3,495	6,536	4,148	5,787	1,207.86	866.92
Guatemala	344	572	409	769	1,184.08	1,344.29
Belize	602	662	556	556	936.66	846.23
El Salvador	82	198	181	258	1,836.66	1,397.62
Honduras	262	251	328	385	1,291.83	1,592.88
Nicaragua	450	65	369	78	816.65	1,122.97
Costa Rica	614	890	804	1,408	1,353.64	1,657.14
Panama	1,181	9,828	1,491	2,267	1,282.71	862.27
Caribbean	12,369	11,049	11,885	10,638	961.43	862.95
Bermuda	832	873	835	835	1,164.92	1,071.28
Bahamas	1,854	1,700	1,875	1,856	1,361.54	1,190.46
Jamaica	9,220	1,280	1,745	1,015	1,842.04	1,766.69
Turks-Caicos Is	32	36	24	31	1,076.04	888.89
Cayman Is	61	39	43	43	1,369.80	1,435.80
Haiti	1,020	2,249	1,156	1,863	1,133.13	970.94
Dominican Republic	2,327	1,448	2,088	1,666	842.60	1,143.98
Leeward & Windward Is	782	744	866	738	1,122.48	892.62
Barbados	280	354	272	259	970.73	729.85
Trinidad-Tobago	495	1,174	427	718	860.67	611.22
Neth Antilles	1,624	1,144	1,643	1,329	1,011.54	1,191.90
French W Indies	16	19	39	6	2,416.19	479.77
5 Africa	8,859	6,110	7,247	5,897	808.20	865.14
Colombia	2,484	724	1,455	941	585.37	1,298.48
Venezuela	627	2,513	870	1,690	1,387.68	672.43
Guyana	0	39	0	18	0.00	561.61
Suriname	0	44	0	52	0.00	1,176.08
Ecuador	3,982	354	1,554	355	489.18	1,003.99
Peru	381	391	590	428	1,548.74	1,262.95
Bolivia	251	49	213	116	848.56	2,390.69
Chile	1,255	1,697	1,098	1,420	867.27	889.34
Brazil	462	368	1,169	678	2,517.02	1,843.00
Uruguay	4	10	36	18	8,988.60	1,864.70
Argentina	87	87	223	181	2,289.67	2,075.16
W Europe	14,280	18,520	84,741	27,780	2,491.14	1,489.98
EE-12	19,712	17,954	39,264	26,387	2,495.87	1,469.72
Denmark	24	128	46	248	1,827.00	1,628.41
United Kingdom	2,976	2,850	12,825	7,018	5,498.60	2,378.42
Ireland	176	290	397	308	1,915.02	2,150.66
Netherlands	4,252	9,071	4,410	7,282	1,028.87	852.80
Belgium and Luxembourg	2,566	2,354	3,738	3,195	1,432.58	1,366.92
France	1,185	1,946	2,573	2,654	2,171.60	1,878.68
Germany	2,088	1,566	7,568	4,980	3,619.66	3,120.84
Spain, Incl Canary Is	503	146	1,024	288	2,028.86	2,041.49
Portugal	10	15	18	6	1,777.80	385.85
Italy	378	139	691	360	1,684.98	2,628.80
Greece	30	4	43	97	1,484.67	8,134.80
Other W Europe	878	666	1,477	1,992	2,666.13	2,458.97
Iceland	138	145	169	174	1,228.14	1,131.86
Sweden	101	82	264	208	2,619.08	2,548.83
Norway	31	25	121	46	3,810.00	1,894.24
Finland	12	0	34	0	2,845.33	0.00
Austria	47	67	87	63	2,072.38	1,162.85
Switzerland	247	251	795	890	3,218.87	3,547.66
Malta, Gozo	2	5	7	0	3,300.00	1,925.00
E Europe	138	179	249	189	1,801.08	1,160.88
Czechoslovakia	5	54	69	90	12,679.80	1,411.41
Hungary	52	18	86	10	1,083.83	1,135.84
Poland	7	26	15	10	2,131.67	400.08
Yugoslavia	74	66	116	78	1,580.22	1,197.26
Former USSR	0	914	0	885	0.00	1,088.10
Asia	38,483	50,777	58,082	57,020	1,508.66	1,318.88
W Asia (Midwest)	8,279	11,097	11,720	15,742	1,416.63	1,312.15
Turkey	5	0	30	0	4,880.67	0.00
Cyprus	9	0	22	0	2,411.89	1,184.26
Syria	41	0	44	0	1,076.12	0.00
Lebanon	328	398	616	594	1,876.48	1,890.88
Iran	4	0	4	0	1,012.80	0.00
Israel, Inc Gaza	500	1,189	736	1,181	1,472.97	866.88
Jordan	23	80	37	168	1,609.18	1,732.28
Kuwait	187	1,078	254	1,919	1,387.81	1,229.87
Saudi Arabia	5,564	7,144	7,420	8,504	1,393.82	1,572.31
Qatar	185	297	307	396	1,678.86	1,680.31
United Arab Emir	858	1,980	1,489	1,711	1,548.13	1,238.82
Oman	108	87	181	187	1,766.63	2,268.65

See footnotes at end of table.

Table 14--U.S. agricultural exports: Quantity, value, and unit value by commodity and country, October-September 1990/91 and 1991/92--continued

Commodity and country	October-September					
	Quantity		Value (1,000 \$)		Unit value (\$)	
	1990/91	1991/92	1990/91	1991/92	1990/91	1991/92
Other veg oils & cakes(MT):						
Bahrain	329	395	562	469	1,707.62	1,212.55
S Asia	425	75	542	144	1,276.23	1,816.85
India	101	75	190	194	1,784.66	1,762.21
Pakistan	323	2	341	6	1,056.13	2,894.60
Neprl	1	0	21	0	21,000.00	0.00
Sri Lanka	0	7	0	4	0.00	9,880.00
Japan	6,453	7,458	11,751	12,724	1,820.94	1,706.16
China	892	318	1,097	690	1,221.86	1,990.11
Southeast Asia	6,757	8,165	10,147	12,433	1,501.75	1,956.88
Thailand	783	1,624	1,218	2,014	1,559.41	1,230.94
Malaysia	752	472	1,181	621	1,570.54	1,914.77
Singapore	3,690	4,721	5,585	6,554	1,543.79	1,388.21
Indonesia	261	510	901	818	1,451.06	1,606.43
Philippines	1,271	1,838	1,871	2,425	1,491.99	1,318.83
Other East Asia	15,583	21,760	22,025	25,347	1,413.44	1,164.84
Korea	0	18	0	20	0.00	1,192.61
Korea, Rep of	3,374	4,236	3,782	4,326	1,116.12	1,021.61
Hong Kong	4,643	6,535	6,814	9,344	1,467.59	968.55
Taiwan	7,566	7,871	11,449	11,895	1,513.25	1,480.76
Oceania	2,588	2,043	4,821	3,605	1,795.90	1,764.42
Australia	2,152	1,273	3,574	2,312	1,665.51	1,816.22
Papua New Guinea	6	11	16	28	2,748.93	2,618.82
New Zealand	181	241	319	511	1,638.91	2,119.78
Western Europe	0	61	0	69	0.00	1,328.21
S Pacific Is, n e c	0	3	0	5	0.00	1,741.67
French Pacific Is	161	193	299	345	1,853.41	1,787.09
Micronesia	162	212	167	251	1,031.78	1,231.51
Other Pac Is, n e c	28	69	52	74	2,098.46	1,263.83
Africa	6,137	2,318	5,111	2,519	832.86	1,098.78
N Africa	171	193	192	185	771.20	1,400.15
Tunisia	0	0	0	3	0.00	0.00
Egypt	171	193	192	184	771.20	1,381.26
Sub-Saharan	5,866	2,185	4,919	2,334	834.63	1,067.70
Sudan	0	2	0	4	0.00	2,575.00
Mali	36	48	25	6	705.61	921.46
Guinea	884	1,471	893	1,283	1,095.84	872.17
Sierra Leone	7	19	14	16	1,454.00	837.10
Ivory Coast	10	0	10	0	1,386.00	0.00
Ghana	69	56	87	70	1,258.71	1,257.16
The Gambia	0	39	0	31	0.00	1,098.13
Nigeria	21	0	95	0	1,651.38	0.00
Gabon	2	0	6	0	3,200.00	0.00
Angola	55	14	78	25	1,424.38	1,756.60
Liberia	98	199	82	171	838.38	893.10
Ethiopia	3,818	0	2,449	0	641.30	0.00
Uganda	600	0	533	0	889.00	0.00
Seychelles	0	61	0	42	0.00	685.82
Mauritius	18	0	60	0	3,103.25	0.00
Rep S Africa	247	290	583	630	2,399.82	2,172.04
Swaziland	1	5	8	16	6,110.00	3,181.00
Zimbabwe	1	0	17	0	17,911.00	0.00
Developed countries	61,860	78,025	83,439	88,471	1,510.58	1,258.73
Developing countries	102,730	116,828	109,516	119,876	1,067.65	884.85
Other countries	892	318	1,097	690	1,221.86	1,990.11
Tobacco - unufs(MT):						
World	299,971	245,747	1,532,222	1,568,483	5,409.84	6,382.51
Canada	1,298	1,561	5,403	4,230	4,169.97	2,710.09
Latin America	2,907	2,251	74,673	66,285	25,687.18	29,446.78
Mexico	78	20	247	69	3,162.27	9,438.00
Central America	318	270	1,814	2,093	5,817.90	7,769.74
Guatemala	0	1	8	3	0.00	3,046.00
Belize	28	25	68	68	2,346.88	2,637.82
El Salvador	0	2	0	20	0.00	8,877.80
Honduras	173	155	1,242	1,269	7,093.88	8,189.08
Costa Rica	13	0	39	0	2,295.88	0.00
Panama	103	87	597	785	5,727.88	8,444.17
Caribbean	2,143	1,805	68,995	63,728	30,760.74	95,435.31
Barbados	49	14	936	281	19,104.88	20,790.71
Bahamas	7	14	230	230	3,595.28	16,398.57
Jamaica	206	193	1,615	1,411	7,843.87	7,318.27
Turks-Caicos Is	0	7	0	48	0.00	6,828.00
Cayman Is	0	1	0	3	0.00	3,074.00
Haiti	140	1	847	8	5,356.88	8,636.00
Dominican Republic	1,771	1,630	65,078	61,354	36,745.78	97,540.38
Leeward & Windward Is	9	13	48	59	5,368.00	4,088.82
Barbados	42	11	268	85	6,393.88	7,783.27
Trinidad-Tobago	5	8	36	59	2,200.00	8,686.00
Neth Antilles	5	13	41	171	8,270.40	19,168.85
French W Indies	0	1	0	3	0.00	3,060.00
S America	268	85	3,516	386	13,118.91	7,192.84
Bolivia	63	0	716	0	11,368.00	0.00

See footnotes at end of table.

Table 14--U.S. agricultural exports: Quantity, value, and unit value by commodity and country, October-September 1990/91 and 1991/92--continued

Commodity and country	October-September					
	Quantity		Value (\$1,000 dol)		Unit value (\$)	
	1990/91	1991/92	1990/91	1991/92	1990/91	1991/92
Tobacco = unmg(MT):						
Venezuela	0	3	0	40	0.00	13,385.67
French Guiana	13	0	62	25	3,897.00	3,144.63
Ecuador	1	0	31	0	30,854.00	0.00
Peru	0	24	0	154	0.00	6,419.00
Chile	68	15	2,322	133	32,679.13	8,874.93
Brazil	5	4	17	19	3,400.00	4,713.25
Uruguay	118	0	478	15	4,048.63	0.00
Argentina	0	1	0	9	0.00	8,159.00
W Europe	121,558	108,785	748,718	574,694	6,159.95	6,202.09
EE-12	107,415	85,688	657,061	588,849	6,210.13	6,259.39
Denmark	5,208	6,879	31,834	37,319	5,127.84	6,425.12
United Kingdom	8,596	9,145	51,083	57,634	5,929.41	6,302.20
Ireland	1,302	1,364	8,256	7,033	6,341.19	5,155.91
Netherlands	20,056	21,702	130,352	142,297	6,499.49	6,559.97
Belgium and Luxembourg	5,130	6,266	32,833	38,044	6,412.63	5,941.01
France	3,183	1,832	23,722	11,287	7,462.82	6,144.43
Germany	40,560	32,641	249,331	211,738	6,177.68	6,486.89
Spain, (incl Canary Is)	10,385	6,910	77,717	45,312	7,489.59	6,702.16
Portugal	385	417	2,193	2,228	5,324.66	5,342.12
Italy	10,010	8,299	55,273	42,019	5,521.80	5,100.06
Greece	600	303	4,555	2,088	5,684.63	6,825.08
Other W Europe	14,143	13,097	81,557	75,745	5,779.54	5,783.38
Iceland	9	9	84	89	10,391.22	10,898.44
Sweden	3,951	4,335	20,467	23,257	6,190.18	5,964.82
Norway	1,710	1,418	8,782	8,156	5,124.26	5,751.68
Finland	1,072	1,101	6,940	6,829	6,473.82	6,202.47
Austria	570	892	4,827	5,585	7,204.80	6,260.98
Switzerland	6,728	5,240	40,543	31,801	6,026.07	5,955.16
Malta, Gozo	3	2	24	19	7,930.33	8,451.00
E Europe	1,156	1,348	5,671	7,755	4,853.34	5,752.80
Czechoslovakia	278	234	1,519	1,822	5,402.16	4,366.84
Poland	504	1,050	3,321	6,039	4,130.40	5,751.85
Yugoslavia	84	64	737	693	8,771.63	10,835.58
Former USSR	0	0	0	5	0.00	0.00
Asia	104,432	125,456	648,668	777,884	6,220.88	6,209.60
W Asia (Midwest)	11,413	31,122	65,484	136,421	5,826.21	6,458.70
Turkey	10,366	20,120	51,814	130,065	5,972.78	6,454.46
Cyprus	696	113	1,773	652	2,825.14	5,770.28
Lebanon	0	401	0	2,785	0.00	6,859.24
Israel, Inc Gaza	438	488	2,750	2,909	6,277.67	5,951.17
United Arab Emir	3	0	47	0	15,565.00	0.00
S Asia	626	795	3,326	5,053	5,319.19	6,874.72
India	86	158	3	848	26.70	8,988.69
Pakistan	275	225	2,193	1,867	7,872.86	6,286.15
Bangladesh	259	340	1,131	2,018	4,435.11	6,843.68
Sri Lanka	0	12	0	221	0.00	18,392.99
Japan	48,459	59,103	312,618	351,821	6,320.75	6,044.21
Southeast Asia	20,224	20,181	128,821	131,073	6,270.80	6,484.89
Thailand	9,290	7,822	57,561	53,232	6,222.80	6,984.01
Malaysia	4,091	4,535	24,746	25,350	6,048.88	5,589.81
Singapore	2,923	3,755	17,167	21,653	5,873.17	5,822.25
Indonesia	881	1,062	5,224	7,950	5,925.41	7,428.32
Philippines	2,979	3,207	22,122	22,730	7,425.95	7,050.42
Other East Asia	22,710	24,314	140,521	154,015	6,193.23	6,394.48
Korea, Rep of	3,806	4,845	27,018	36,828	7,092.46	7,457.75
Hong Kong	8,884	6,288	62,887	39,523	6,973.88	6,187.01
Taiwan	9,236	12,981	60,506	77,686	6,468.36	6,075.39
Oceania	4,105	3,858	25,898	24,853	6,307.30	6,281.63
Australia	3,206	3,432	32,061	21,389	6,282.26	6,232.20
New Zealand	465	420	9,081	2,818	6,611.83	6,708.76
Other Pac Is, n & S	134	106	755	655	5,641.40	6,185.35
Africa	3,903	2,359	22,791	12,768	5,839.39	5,343.34
W Africa	2,302	67	15,363	194	5,673.87	3,882.18
Algeria	0	0	0	31	0.00	2,600.00
Egypt	2,302	55	15,363	163	6,673.87	3,955.83
Sub-Saharan	1,601	2,322	7,428	12,674	4,698.39	5,415.09
Senegal	0	38	0	432	0.00	11,371.37
Ghana	48	20	282	124	5,075.14	6,188.20
Nigeria	1,030	2,087	5,352	10,845	5,235.34	5,244.73
Benin	85	76	485	450	5,119.75	5,820.33
Seychelles	8	8	70	71	7,755.97	7,877.67
Mauritius	20	0	170	0	8,488.80	0.00
Rep S Africa	399	20	1,818	148	2,680.36	7,377.35
Malawi	0	72	0	404	0.00	5,608.49
Developed countries	177,125	179,809	1,095,648	1,057,608	6,185.73	6,084.91
Developing countries	62,246	71,598	437,174	510,875	7,023.33	7,102.89
Tobacco = light air-cured(MT):						
World	82,612	85,172	445,337	486,951	7,128.51	7,462.67
Canada	231	390	784	1,385	3,435.19	4,185.82
Latin America	53	46	319	331	5,010.78	7,185.83
Central America	34	36	225	261	6,518.38	7,252.72

See footnotes at end of table.

Table 14--U.S. agricultural exports: Quantity, value, and unit value by commodity and country, October-September 1990/91 and 1991/92--continued

Commodity and country	October-September					
	Quantity		Value (1,000 dol)		Unit value (\$)	
	1990/91	1991/92	1990/91	1991/92	1990/91	1991/92
Tobacco - light air-cured(MT):						
Belize	12	8	43	28	3,620.67	3,440.60
Panama	22	28	182	234	8,253.60	8,338.36
Caribbean	14	0	77	0	5,467.64	.00
Haiti	13	0	70	0	5,412.69	.00
Neth Antilles	1	0	6	0	6,182.00	.00
S America	5	10	17	70	3,400.00	5,891.00
Peru	0	10	0	70	.00	5,891.00
Brazil	5	0	17	0	3,400.00	.00
W Europe	34,726	31,132	245,648	252,936	7,073.89	7,482.22
EC-12	30,508	28,527	215,676	213,457	7,069.48	7,482.63
Denmark	1,238	1,885	8,649	11,542	6,986.48	7,282.10
United Kingdom	234	165	1,470	1,330	6,282.16	6,062.86
Ireland	0	51	0	193	.00	3,784.31
Netherlands	7,285	7,606	64,832	67,962	7,626.63	7,620.87
Belgium and Luxembourg	1,295	1,780	8,225	13,889	7,123.27	7,802.62
France	892	458	6,467	3,620	7,283.77	7,887.21
Germany	13,112	12,493	88,827	86,330	6,753.20	7,530.67
Spain, incl Canary Is	2,166	937	17,578	7,660	8,182.97	8,175.19
Portugal	292	328	1,240	1,591	4,246.74	5,126.93
Italy	3,891	3,096	26,692	20,016	6,860.01	6,466.20
Greece	113	27	868	233	7,666.72	8,620.63
Other W Europe	4,218	2,605	29,872	19,479	7,105.80	7,477.69
Sweden	1,027	743	7,451	5,661	7,255.10	7,618.50
Norway	0	102	0	899	.00	6,877.25
Finland	193	204	1,493	1,646	7,737.82	8,068.06
Austria	88	38	678	217	7,711.91	5,708.47
Switzerland	2,910	1,518	20,345	11,367	6,992.85	7,481.24
E Europe	960	1,058	4,169	5,140	4,342.63	4,856.10
Czechoslovakia	200	234	797	1,016	3,985.00	4,341.20
Poland	684	778	2,818	3,613	4,089.87	4,643.91
Yugoslavia	66	46	554	511	8,399.62	11,110.19
Asia	26,089	32,201	193,082	243,806	7,400.89	7,562.08
W Asia (Mideast)	3,333	7,593	25,324	59,840	7,597.86	7,880.98
Turkey	3,040	7,018	23,089	56,159	7,584.82	8,002.13
Lebanon	0	200	0	1,523	.00	7,614.00
Israel, inc Gaza	293	375	2,235	2,159	7,629.48	7,555.19
S Asia	0	50	0	414	.00	8,275.34
India	0	50	0	414	.00	8,275.34
Japan	11,831	13,633	91,916	100,883	7,769.12	7,399.83
Southeast Asia	7,539	7,208	50,641	53,075	6,717.16	7,488.15
Thailand	3,674	3,703	22,880	26,934	6,227.64	7,273.40
Malaysia	730	509	4,215	4,282	5,773.62	8,411.69
Singapore	894	1,201	7,362	9,326	7,406.31	7,765.59
Indonesia	77	129	671	881	7,410.75	7,608.60
Philippines	2,064	1,686	15,613	12,452	7,564.65	7,473.93
Other East Asia	3,386	3,717	25,201	28,395	7,442.62	7,639.10
Korea, Rep of	891	1,780	6,560	13,828	7,361.78	7,768.63
Hong Kong	2,495	1,936	18,690	14,560	7,475.06	7,520.42
Taiwan	0	1	0	7	.00	6,825.00
Oceania	185	313	1,315	2,505	8,485.08	8,002.87
Australia	149	308	1,274	2,467	8,550.17	8,008.41
New Zealand	6	5	41	38	6,868.67	7,561.40
Africa	398	92	1,011	547	2,539.27	5,950.49
Sub-Sahara	398	92	1,011	547	2,539.27	5,950.49
Rep S Africa	398	20	1,011	144	2,539.27	7,161.70
Malawi	0	72	0	404	.00	5,608.49
Developed countries	47,634	45,803	342,919	340,011	7,189.04	7,423.34
Developing countries	14,975	19,369	103,417	146,339	6,904.62	7,585.34
Tobacco - flue cured(MT):						
World	128,471	133,543	881,715	905,403	6,863.14	6,779.86
Canada	597	96	3,455	430	5,786.60	4,826.09
Latin America	435	145	2,465	1,090	5,645.30	7,101.02
Mexico	12	0	59	3	4,905.00	.00
Central America	82	50	427	467	5,212.77	7,815.62
Guatemala	0	1	3	3	.00	3,046.00
Belize	0	1	0	5	.00	5,246.00
El Salvador	0	2	0	20	.00	9,877.60
Honduras	1	0	9	0	8,625.00	.00
Panama	81	55	415	439	5,130.82	7,981.25
Caribbean	194	71	1,325	466	6,830.10	5,565.63
Bahamas	0	2	0	21	.00	10,465.00
Jamaica	40	49	226	285	5,554.70	5,833.18
Haiti	118	0	815	0	6,916.00	.00
Leeward & Windward Is	3	2	18	13	5,111.00	5,260.00
Barbados	33	10	265	77	8,016.64	7,739.60
Trinidad-Tobago	0	8	0	69	.00	8,686.00
S America	147	15	644	94	4,383.39	6,256.67
Colombia	29	0	173	0	5,959.79	.00
Venezuela	0	1	0	10	.00	9,800.00
Peru	0	14	0	84	.00	6,003.57
Uruguay	118	0	472	0	3,895.97	.00

See footnotes at end of table.

Table 14--U.S. agricultural exports: Quantity, value, and unit value by commodity and country, October-September 1990/91 and 1991/92--continued

Commodity and country	October-September					
	Quantity		Value (1,000 do\$)		Unit value (\$)	
	1990/91	1991/92	1990/91	1991/92	1990/91	1991/92
Tobacco - flue cured(MT):						
W Europe	59,120	54,580	395,319	356,324	6,686.71	6,528.48
EC-12	53,003	48,208	354,018	314,600	6,696.18	6,525.88
Denmark	3,030	3,270	21,184	22,939	6,994.01	7,300.55
United Kingdom	6,522	7,440	45,020	52,109	6,904.82	7,007.47
Ireland	1,187	1,180	8,212	6,673	6,918.22	5,654.99
Netherlands	8,609	10,214	56,822	66,540	6,600.21	6,543.98
Belgium and Luxembourg	3,119	2,807	21,729	19,222	6,969.79	6,847.97
France	578	741	3,834	4,708	6,634.01	6,434.81
Germany	22,899	16,207	156,954	109,383	6,841.50	6,749.14
Spain, incl Canary Is	1,341	1,605	9,525	11,887	7,109.01	7,400.11
Italy	6,021	4,460	26,320	17,852	6,032.66	4,011.98
Greece	687	276	3,589	1,820	5,370.42	6,590.92
Other W Europe	6,117	6,272	40,401	41,724	6,604.87	6,548.01
Sweden	1,206	1,473	8,129	10,470	6,740.75	7,107.90
Norway	1,027	822	5,492	4,855	5,295.86	5,825.75
Finland	494	406	2,887	2,328	7,464.29	5,782.91
Austria	554	723	3,907	4,450	7,159.97	6,154.07
Switzerland	2,826	2,938	19,126	19,021	6,767.72	6,078.42
E Europe	74	18	375	182	5,070.69	10,132.83
Poland	56	0	183	0	3,442.05	.00
Yugoslavia	18	18	182	182	10,132.07	10,133.83
Former USSR	0	0	0	0	.00	.00
Asia	63,258	75,803	442,212	525,214	6,990.90	6,928.67
W Asia (Mideast)	8,222	10,839	40,029	78,688	6,422.20	6,983.90
Turkey	5,667	10,431	27,786	73,081	6,789.28	7,004.22
Cyprus	605	112	1,702	641	2,911.94	5,724.90
Lebanon	0	200	0	1,267	.00	6,236.00
Israel, incl Gaza	60	96	471	729	7,852.92	7,594.46
S Asia	448	587	3,201	4,390	7,289.05	7,479.46
India	0	68	0	523	.00	7,587.18
Pakistan	275	225	2,103	1,867	7,672.80	8,290.10
Bangladesh	173	294	1,109	2,001	6,409.22	6,800.40
Japan	27,668	33,170	215,987	240,277	7,793.14	7,424.69
Southeast Asia	11,575	12,167	72,016	74,190	6,221.71	6,102.69
Thailand	6,673	3,919	24,856	26,299	6,218.58	6,710.22
Malaysia	3,155	3,848	16,112	19,776	6,057.73	5,139.26
Singapore	1,856	2,066	9,657	11,706	5,770.87	5,065.92
Indonesia	368	825	2,517	6,440	6,840.78	7,806.91
Philippines	823	1,499	6,164	9,970	7,469.89	6,651.01
Other East Asia	17,145	19,050	110,877	124,658	6,467.04	6,543.71
Korea, Rep of	2,715	3,165	20,400	23,100	7,528.80	7,298.54
Hong Kong	6,610	3,424	41,797	24,173	6,323.22	7,059.70
Taiwan	7,820	12,461	48,020	77,385	6,217.45	6,210.18
Oceania	3,220	2,890	24,204	21,922	7,519.91	7,064.97
Australia	2,735	2,424	20,524	18,008	7,501.22	7,075.83
New Zealand	400	361	2,966	2,875	7,414.29	7,402.86
Other Pac Is, n e o	84	75	718	641	8,512.48	8,541.24
Africa	1,687	42	13,698	296	7,780.20	7,049.99
N Africa	1,687	0	13,128	0	7,781.00	.00
Egypt	1,687	0	13,128	0	7,781.00	.00
Sub-Saharan	80	42	507	296	7,088.06	7,049.59
Ghana	48	20	292	124	6,075.14	6,188.20
Nigeria	3	13	36	101	11,916.67	7,800.00
Seychelles	0	0	70	71	7,765.07	7,877.67
Reunion	20	0	170	0	8,469.80	.00
Developed countries	90,771	90,726	628,721	625,041	7,036.62	6,899.22
Developing countries	37,700	42,817	242,994	280,362	6,445.46	6,547.90
Other tobacco - unexp(MT):						
World	48,288	47,022	204,771	178,730	4,240.62	3,757.65
Canada	471	1,196	1,155	2,410	2,462.00	2,126.46
Latin America	2,419	2,090	71,528	64,924	29,722.35	31,516.54
Mexico	66	20	186	68	2,845.41	3,200.80
Central America	202	175	1,281	1,265	6,242.73	7,797.63
Guatemala	0	0	5	0	.00	.00
Belize	17	16	25	33	1,447.41	2,059.13
Honduras	172	155	1,203	1,269	6,993.00	8,189.08
Costa Rica	13	0	28	0	2,205.08	.00
Panama	0	4	0	62	.00	15,543.00
Caribbean	2,025	1,825	67,590	63,262	23,210.10	24,474.96
Bahamas	49	14	236	291	19,104.88	20,790.71
Bahamas	7	12	25	209	2,595.28	17,387.00
Jamaica	166	144	1,390	1,120	8,371.14	7,816.92
Turks-Caicos Is	0	7	0	48	.00	6,925.00
Cayman Is	0	1	0	3	.00	3,074.00
Haiti	18	1	61	0	3,375.89	8,035.00
Dominican Republic	1,771	1,620	65,078	61,254	26,746.72	27,640.33
Leeward & Windward Is	6	11	30	40	4,981.50	2,625.09
Barbados	0	1	4	8	395.78	8,000.00
Trinidad-Tobago	5	0	38	0	7,200.00	.00
Neth Antilles	4	13	25	171	8,792.50	13,189.85
French W Indies	0	1	0	3	.00	3,060.00

See footnotes at end of table.

Table 14--U.S. agricultural exports: Quantity, value, and unit value by commodity and country, October-September 1990/91 and 1991/92--continued

Commodity and country	October-September					
	Quantity		Value (1,000 dol)		Unit value (\$)	
	1990/91	1991/92	1990/91	1991/92	1990/91	1991/92
Other tobacco - unafg(KT):						
S America	116	90	2,955	232	24,610.15	7,726.72
Colombia	34	0	542	0	15,980.98	.00
Venezuela	0	2	0	30	.00	18,178.80
French Guiana	13	6	52	25	2,997.00	2,144.83
Ecuador	1	0	21	0	30,854.00	.00
Chile	08	15	2,222	122	22,679.13	2,874.95
Brazil	0	4	0	19	.00	4,713.28
Uruguay	0	0	6	15	.00	.00
Argentina	0	1	0	8	.00	9,186.00
W Europe	27,712	22,072	107,782	85,434	3,888.26	3,702.78
EC-12	22,904	18,853	90,468	70,892	4,028.84	3,740.41
Denmark	1,940	2,015	1,991	1,839	1,028.45	912.48
United Kingdom	2,840	1,521	3,593	4,105	1,408.08	2,881.01
Ireland	115	123	44	187	384.14	1,253.87
Netherlands	4,102	3,882	18,688	17,495	4,482.84	4,505.88
Belgium and Luxembourg	700	1,659	1,859	5,322	2,847.89	2,584.70
France	1,713	632	12,391	2,899	7,817.12	4,528.24
Germany	4,249	2,941	1,751	7,025	402.99	1,782.54
Spain, incl Canary Is	6,886	4,288	20,608	28,785	7,347.00	6,127.82
Portugal	103	89	803	846	3,380.80	6,138.84
Italy	1,088	692	3,261	4,150	2,996.82	6,998.22
Other W Europe	2,508	4,120	11,284	14,542	2,983.14	2,525.82
Iceland	0	0	84	89	10,391.22	10,958.44
Sweden	1,718	2,119	4,887	7,128	2,844.02	3,283.12
Norway	572	484	3,271	2,701	4,938.80	5,580.70
Finland	285	491	1,759	2,855	4,969.10	6,815.84
Austria	26	121	181	918	6,478.78	7,007.70
Switzerland	992	884	1,069	823	1,077.22	890.78
Malta, Gozo	2	2	24	18	7,890.22	9,451.00
E Europe	122	272	1,127	2,432	8,524.09	8,842.98
Czechoslovakia	76	0	816	6	10,461.84	.00
Poland	54	272	311	2,426	5,780.00	8,820.92
Asia	15,085	17,451	14,276	9,184	933.89	625.11
W Asia (Mideast)	1,848	2,690	1,190	882	611.22	327.81
Turkey	1,759	2,671	1,029	845	684.22	316.22
Cyprus	1	1	11	11	10,912.00	10,953.00
Lebanon	0	1	0	5	.00	4,688.00
Israel, inc Gaza	85	17	42	21	606.28	1,289.85
United Arab Emir	3	0	47	0	18,045.00	.00
S Asia	176	98	25	249	138.88	2,527.82
India	96	40	3	11	26.70	282.20
Bangladesh	82	48	22	17	270.22	383.26
Sri Lanka	0	12	0	221	.00	18,382.33
Japan	8,770	12,300	4,718	4,181	482.87	529.25
Southeast Asia	1,110	816	4,164	2,908	3,781.12	2,564.16
Thailand	3	0	25	0	8,228.00	.00
Malaysia	206	178	1,420	1,292	6,590.83	7,280.00
Singapore	273	488	229	830	875.11	1,701.43
Indonesia	530	108	2,138	488	3,965.45	4,385.51
Philippines	92	42	344	319	3,744.12	7,580.88
Other East Asia	2,179	1,547	4,242	984	1,992.12	622.22
Korea, Rep of	0	0	8	0	.00	.00
Hong Kong	762	1,028	2,450	790	3,211.04	788.82
Taiwan	1,410	519	1,885	174	1,231.42	355.18
Oceania	721	785	279	496	617.21	855.28
Australia	621	700	282	216	422.81	492.05
New Zealand	80	84	74	104	1,236.87	1,922.91
Other Pac Is, n w o	10	31	41	15	818.00	489.03
Africa	1,738	2,255	8,098	11,924	4,882.42	5,267.85
N Africa	615	67	2,226	184	2,625.82	2,892.18
Algeria	0	12	0	31	.00	2,800.00
Egypt	615	55	2,226	183	2,625.82	2,892.82
Sub-Sahara	1,122	2,188	5,850	11,790	6,209.25	6,261.21
Senegal	0	28	0	432	.00	11,271.27
Nigeria	1,027	2,074	5,357	10,844	5,215.82	6,228.71
Benin	95	76	486	480	5,119.75	5,920.22
Rep S Africa	1	0	7	4	4,964.00	.00
Developed countries	38,720	37,280	114,008	82,486	2,944.42	2,480.04
Developing countries	9,568	9,752	90,782	84,274	9,486.10	8,641.89
Cotton, ex linters(KT):						
World	1,564,908	1,484,089	2,805,210	2,182,195	1,864.84	1,461.21
Canada	29,158	29,982	82,523	82,706	1,821.24	1,806.28
Latin America	57,497	68,088	94,582	82,211	1,844.99	1,394.88
Mexico	44,529	54,547	72,588	72,173	1,690.12	1,341.47
Central America	8,214	5,232	8,652	7,229	1,688.82	1,876.10
Guatemala	791	842	1,182	1,280	1,607.78	1,267.72
El Salvador	3,825	3,809	6,410	4,801	1,675.88	1,390.40
Honduras	0	3	0	4	.00	1,428.87
Costa Rica	562	778	1,010	1,242	1,788.88	1,588.10
Panama	36	0	40	0	1,118.83	.00
Caribbean	90	244	172	282	1,802.46	1,442.27

See footnotes at end of table.

Table 14--U.S. agricultural exports: Quantity, value, and unit value by commodity and country, October-September 1990/91 and 1991/92--continued

Commodity and country	October-September					
	Quantity		Value (1,000 dol)		Unit value (\$)	
	1990/91	1991/92	1990/91	1991/92	1990/91	1991/92
Cotton, ex linters(MT):						
Bahamas	0	41	0	62	0.00	1,523.00
Jamaica	80	179	121	282	1,506.60	1,407.66
Haiti	0	24	0	28	.00	1,582.90
Trinidad-Tobago	16	0	52	0	2,281.75	.00
S America	7,488	7,844	12,188	11,547	1,719.66	1,428.26
Colombia	5	0,388	10	7,117	1,046.20	1,326.86
Venezuela	262	46	650	70	1,661.84	1,626.61
Guyana	88	20	202	40	2,036.23	2,012.75
Ecuador	1,228	320	1,866	419	1,499.10	1,270.82
Peru	11	620	19	1,210	1,689.09	1,476.07
Chile	40	95	81	187	2,024.82	1,872.90
Brazil	4,900	888	7,878	1,709	1,669.10	1,868.84
Argentina	1,212	397	2,772	694	2,111.69	1,495.86
W Europe	232,841	180,048	415,248	242,721	1,782.29	1,824.28
EC-12	208,988	128,998	271,420	209,603	1,777.32	1,624.08
Denmark	2,184	2,972	4,161	3,790	1,823.05	1,490.17
United Kingdom	7,805	14,888	12,189	22,871	1,734.26	1,674.63
Ireland	7,152	2,846	12,288	2,887	1,718.21	1,386.88
Netherlands	2,682	2,789	6,164	4,182	1,724.29	1,487.71
Belgium and Luxembourg	10,680	3,889	17,842	6,863	1,652.17	1,827.26
France	2,584	1,710	4,240	2,670	1,640.80	1,641.82
Germany	45,181	22,886	80,212	40,688	1,776.26	1,771.77
Spain, (incl Canary Is)	22,284	11,826	27,741	18,626	1,686.06	1,672.70
Portugal	11,217	4,887	18,642	13,204	1,661.86	1,371.09
Italy	87,812	23,489	182,725	87,882	1,853.06	1,642.23
Greece	8,448	3,222	14,121	6,022	1,671.88	1,863.48
Other W Europe	22,872	21,047	42,841	24,228	1,836.61	1,626.24
Sweden	4,674	4,052	7,189	4,836	1,637.62	1,192.21
Norway	1,276	874	2,188	1,306	1,688.67	1,339.75
Finland	1,449	729	2,601	1,087	1,618.80	1,470.27
Austria	2,088	2,716	4,869	6,186	1,808.78	1,289.24
Switzerland	13,084	11,868	26,884	21,817	2,082.12	1,886.26
E Europe	21,885	6,222	41,274	7,446	1,886.86	1,422.02
Czechoslovakia	11,891	308	22,670	288	1,882.22	1,087.04
Hungary	0	1,786	0	2,102	.00	1,176.76
Poland	5,294	0	6,749	0	1,682.86	.00
Yugoslavia	2,720	342	6,860	872	2,186.11	1,674.81
Albania	0	100	0	288	.00	2,976.00
Romania	1,870	2,682	3,891	4,126	2,124.04	1,632.88
Former USSR	1,000	0	1,411	0	1,410.84	.00
Asia	1,142,114	1,142,029	1,854,070	1,628,222	1,623.37	1,424.88
W Asia (Mideast)	19,864	21,882	30,727	22,682	1,846.21	1,486.69
Turkey	10,787	18,780	26,228	27,712	1,661.27	1,477.19
Israel, inc Gaza	2,791	2,109	4,284	4,781	1,662.52	1,641.14
Saudi Arabia	77	80	120	122	1,660.82	1,476.05
United Arab Emir	0	20	16	28	1,622.00	1,818.80
Bahrain	0	4	0	7	.00	1,524.75
S Asia	11,785	9,860	18,836	16,262	1,684.80	1,678.84
India	72	2,062	124	2,480	1,719.66	1,700.16
Pakistan	231	802	816	1,676	2,481.10	2,066.74
Bangladesh	11,282	6,424	18,688	9,274	1,648.24	1,486.24
Sri Lanka	0	880	0	712	.00	1,674.04
Japan	202,247	241,871	530,221	381,776	1,784.20	1,677.78
China	209,486	172,248	200,881	240,648	1,424.86	1,387.10
Southeast Asia	229,672	284,648	271,487	419,806	1,618.22	1,426.26
Burma (Myanmar)	240	170	871	260	1,678.54	1,622.28
Thailand	70,272	80,860	112,242	111,782	1,694.86	1,280.69
Malaysia	7,220	8,602	11,866	12,216	1,621.42	1,421.49
Singapore	2,064	2,246	3,279	2,204	1,627.19	1,427.21
Indonesia	120,991	161,888	201,698	240,076	1,686.22	1,486.88
Philippines	28,474	40,682	41,822	61,687	1,438.77	1,267.74
Other East Asia	270,860	402,822	801,288	638,176	1,622.86	1,262.87
Korea, Rep of	228,691	229,782	401,228	356,246	1,685.84	1,486.12
Hong Kong	67,894	78,220	88,214	88,124	1,621.65	1,126.21
Taiwan	74,206	84,620	111,866	82,694	1,608.72	1,108.64
Oceania	2	80	2	136	808.00	1,701.20
Australia	2	80	2	128	808.00	1,701.20
Africa	70,280	87,862	126,181	147,826	1,822.80	1,678.28
N Africa	64,418	26,927	124,766	146,226	1,926.81	1,681.28
Morocco	6,886	4,002	11,280	6,822	1,684.87	1,486.01
Algeria	14,108	7,785	20,277	12,679	1,728.66	1,742.00
Tunisia	0	1,282	0	2,241	.00	1,644.07
Egypt	42,644	72,777	88,082	124,582	2,018.42	1,886.86
Sub-Sahara	8,882	1,026	10,426	1,409	1,778.44	1,272.86
Ghana	2,114	1,026	2,671	1,408	1,756.66	1,272.86
Nigeria	20	0	26	0	1,810.76	.00
Zaire	2,006	0	6,219	0	1,770.07	.00
Mauritius	101	0	182	0	1,812.06	.00
Mozambique	822	0	1,216	0	1,654.26	.00
Developed countries	677,070	454,887	1,012,277	694,129	1,756.07	1,586.14
Developing countries	778,252	886,887	1,281,282	1,248,412	1,689.90	1,407.61
Other countries	209,486	172,246	200,881	240,642	1,424.86	1,387.10

See footnotes at end of table.

Table 14--U.S. agricultural exports: Quantity, value, and unit value by commodity and country, October-September 1990/91 and 1991/92--continued

Commodity and country	October-September					
	Quantity		Value (1,000 dol)		Unit value (\$)	
	1990/91	1991/92	1990/91	1991/92	1990/91	1991/92
Cotton lint (MT):						
World	72,988	32,036	12,884	11,394	429.89	344.89
Canada	3,287	2,770	1,738	1,251	527.06	451.50
Latin America	4,410	6,191	1,872	1,721	426.54	278.06
Mexico	4,000	5,882	1,859	1,495	464.76	258.40
Central America	151	316	114	216	707.32	684.85
Honduras	85	63	45	35	804.86	848.38
Panama	66	253	69	182	715.70	718.23
Caribbean	76	21	37	7	486.21	340.28
Jamaica	76	21	37	7	486.21	340.28
S America	173	2	63	3	361.27	1,892.00
Colombia	173	0	63	0	361.27	.00
Brazil	0	2	0	3	.00	1,892.00
W Europe	10,732	9,026	6,006	3,614	466.38	400.40
EC-12	10,732	9,026	6,006	3,614	466.38	400.40
United Kingdom	107	14	53	7	489.23	827.86
Netherlands	0	12	0	4	.00	312.80
Belgium and Luxembourg	1,154	1,128	801	427	474.00	378.80
France	60	0	46	0	764.47	.00
Germany	9,411	7,871	4,408	3,176	488.07	409.47
Asia	14,804	14,746	6,668	4,672	450.14	316.82
Japan	14,889	14,727	6,537	4,663	387.15	316.88
Southeast Asia	0	17	0	5	.00	284.35
Malaysia	0	17	0	5	.00	284.35
Other East Asia	45	2	32	4	707.02	1,780.00
Korea, Rep of	0	2	0	4	.00	1,780.00
Hong Kong	51	0	2	0	312.84	.00
Taiwan	34	0	28	0	824.32	.00
Oceania	0	303	0	136	.00	448.84
Australia	0	303	0	136	.00	448.84
Developed countries	28,028	26,226	12,380	6,664	432.86	380.24
Developing countries	4,458	6,210	1,604	1,730	380.08	278.58
Essential oils (MT):						
World	19,188	19,041	182,873	184,466	19,896.24	14,142.83
Canada	1,472	1,189	12,896	11,774	8,719.87	10,071.72
Latin America	2,062	2,395	29,467	29,415	11,380.88	12,044.82
Mexico	1,960	1,519	14,278	17,897	10,488.48	11,781.80
Central America	165	265	1,996	3,322	12,084.87	19,026.14
Guatemala	68	132	1,225	2,280	18,627.76	17,272.72
Belize	0	0	0	3	.00	.00
El Salvador	1	4	23	65	22,321.00	16,316.00
Honduras	15	2	114	48	7,621.87	24,888.80
Nicaragua	0	14	4	48	.00	3,484.67
Costa Rica	11	19	390	381	26,268.64	28,328.15
Panama	70	80	229	486	3,276.73	5,486.72
Caribbean	138	88	965	889	2,446.61	4,422.08
Bahamas	0	0	3	21	.00	.00
Bahamas	66	46	116	62	1,393.81	1,340.06
Jamaica	4	7	71	101	17,785.80	14,448.14
Haiti	2	0	36	13	18,242.80	.00
Dominican Republic	20	25	41	100	2,062.70	3,880.80
Leeward & Windward Is	1	0	28	2	27,681.00	.00
Barbados	2	6	15	18	7,613.80	2,878.67
Trinidad-Tobago	2	2	19	35	8,860.80	17,302.80
Neth Antilles	21	1	27	39	1,380.19	27,724.00
S America	399	383	6,828	7,809	17,119.61	19,869.23
Colombia	101	63	1,420	1,264	14,088.40	19,803.87
Venezuela	82	81	1,490	2,079	18,175.41	28,861.79
Guyana	4	0	22	4	5,398.76	.00
Suriname	0	1	0	37	.00	36,789.00
French Guiana	3	0	43	0	14,866.87	.00
Ecuador	12	21	316	426	26,323.83	20,264.06
Peru	12	26	323	388	26,931.83	15,820.15
Bolivia	0	0	26	47	.00	.00
Chile	4	1	90	81	22,447.80	81,132.00
Brazil	111	125	1,807	1,772	14,474.82	14,586.22
Paraguay	11	25	139	327	12,630.00	13,084.80
Uruguay	2	2	44	58	21,784.80	28,102.00
Argentina	37	49	1,310	1,335	22,982.88	27,241.75
W Europe	6,632	6,536	88,807	86,402	16,777.30	16,428.40
EC-12	6,191	4,982	84,791	81,312	16,334.20	16,388.68
Denmark	87	70	2,886	2,283	47,122.72	32,615.78
United Kingdom	1,288	1,200	26,282	26,031	18,482.00	21,892.36
Ireland	276	340	7,314	4,887	26,900.84	20,382.19
Netherlands	1,128	1,128	11,172	11,026	8,817.83	8,800.46
Belgium and Luxembourg	107	216	6,781	7,406	28,247.14	34,448.84
France	866	801	14,471	15,827	16,710.82	19,883.74
Germany	1,040	1,184	12,822	10,886	12,232.87	8,172.86
Spain, incl Canary Is	185	84	1,891	1,719	12,086.26	20,464.82
Portugal	20	60	402	336	20,134.80	4,717.04
Italy	116	37	2,861	1,828	22,076.63	35,828.25
Greece	8	16	317	883	39,246.00	23,821.06

See footnotes at end of table.

Table 14--U.S. agricultural exports: Quantity, Value, and Unit Value by Commodity and Country, October-September 1990/91 and 1991/92--continued

Commodity and country	October-September					
	Quantity		Value (1,000 dol)		Unit value (\$)	
	1990/91	1991/92	1990/91	1991/92	1990/91	1991/92
Essential oils(MT):						
Other W Europe	441	548	4,066	3,860	9,220.69	6,911.27
Iceland	0	0	0	88	.00	.00
Sweden	26	51	851	731	34,068.76	15,806.08
Norway	0	1	55	52	.00	52,287.00
Finland	0	0	5	23	.00	.00
Austria	12	8	358	287	29,828.82	29,588.28
Switzerland	404	483	2,787	2,487	6,822.86	5,087.88
Malta, Gozo	0	0	0	5	.00	.00
E Europe	0	4	14	89	.00	22,196.00
Hungary	0	8	0	95	.00	21,785.83
Yugoslavia	0	1	14	28	.00	28,484.00
Asia	2,710	3,884	51,888	51,444	19,123.88	18,864.35
d Asia (Midwest)	45	89	262	786	12,542.19	19,480.25
Turkey	5	2	185	115	87,087.20	87,289.00
Cyprus	2	17	46	54	23,118.00	5,784.88
Lebanon	2	4	119	186	59,417.00	48,778.60
Iran	0	0	0	12	.00	.00
Israel, Inc Gaza	25	7	188	324	7,828.48	46,272.86
Jordan	0	0	9	0	.00	.00
Kuwait	0	28	0	44	.00	1,587.14
Saudi Arabia	12	0	42	0	2,260.61	.00
United Arab Emir	0	1	0	9	.00	8,640.00
s Asia	109	87	548	788	5,027.82	13,289.21
India	87	37	292	600	8,387.85	19,815.87
Pakistan	17	20	246	288	14,873.83	12,881.10
Sri Lanka	5	0	8	0	1,826.80	.00
Japan	1,818	1,851	28,430	24,861	14,822.87	16,093.74
China	88	285	864	1,011	6,221.83	3,425.88
Southeast Asia	380	372	6,862	8,164	18,988.28	21,845.79
Thailand	80	74	1,888	2,511	22,210.88	28,527.88
Malaysia	51	32	1,187	480	18,187.33	14,350.00
Singapore	28	51	322	511	11,484.46	10,026.72
Indonesia	88	79	1,034	1,282	17,328.22	16,881.66
Philippines	125	141	2,440	3,229	19,839.04	27,158.33
Other East Asia	1,188	1,280	14,636	15,755	12,808.74	11,670.25
Korea, Rep of	180	289	4,787	4,188	26,483.27	18,476.84
Hong Kong	389	341	7,885	8,847	8,828.82	8,189.09
Taiwan	116	186	1,884	2,838	17,104.86	18,841.44
Oceania	207	190	2,014	3,610	14,560.89	27,770.66
Australia	177	106	2,618	3,086	14,784.76	29,835.28
New Zealand	28	20	392	486	13,861.61	24,780.40
French Polyn Is	2	4	12	19	6,286.00	4,685.28
Africa	85	266	3,080	2,791	36,848.72	10,268.86
N Africa	23	31	881	688	38,806.86	22,218.88
Morocco	5	6	85	88	18,886.40	18,380.87
Tunisia	0	0	0	6	.00	.00
Egypt	18	28	888	688	82,862.17	28,382.82
Sub-Sahara	62	235	2,408	2,043	38,851.21	8,881.81
Ivory Coast	0	1	0	32	.00	21,875.00
Nigeria	0	17	822	428	.00	25,158.00
Gaben	0	86	7	103	.00	2,888.87
Congo (Brazzaville)	0	180	8	277	.00	2,180.18
Kenya	19	2	186	12	10,488.38	2,021.87
Rep S Africa	47	48	1,881	1,186	82,884.04	26,881.27
Swaziland	0	0	0	8	.00	.00
Zimbabwe	2	0	86	0	45,044.00	.00
Developed countries	9,287	8,499	184,844	127,288	14,504.00	16,088.13
Developing countries	3,782	4,318	47,875	86,217	12,878.86	13,028.88
Other countries	89	285	884	1,011	6,221.82	3,425.88
Seeds - Field & garden(MT):						
World	813,380	701,188	817,484	688,086	1,201.86	838.84
Canada	84,084	41,821	87,418	85,887	1,884.60	1,642.87
Latin America	78,231	250,800	126,004	148,832	1,880.84	587.87
Mexico	82,288	222,821	86,276	108,815	1,288.87	472.28
Central America	2,772	2,780	6,287	7,181	2,304.21	2,886.80
Guatemala	880	788	1,788	2,186	2,048.88	2,887.48
Belize	196	234	148	288	1,080.88	1,284.42
El Salvador	81	128	312	380	3,882.10	2,588.37
Honduras	840	400	2,148	2,088	2,288.27	5,147.08
Nicaragua	150	382	186	480	1,186.48	1,144.88
Costa Rica	221	177	1,184	840	5,287.06	6,212.17
Panama	854	882	620	818	982.88	1,408.18
Caribbean	2,278	828	5,888	2,174	2,478.48	4,108.70
Barbados	25	10	44	48	1,788.08	4,224.80
Bahamas	48	86	81	139	1,680.18	1,380.20
Jamaica	148	182	408	388	2,788.80	3,024.82
Cayman Is	82	27	184	18	1,610.77	478.70
Haiti	222	40	542	182	2,482.48	8,788.20
Dominican Republic	880	64	1,728	884	2,028.00	18,801.17
Leeward & Windward Is	408	24	1,628	148	8,887.48	6,212.88
Bermudas	35	43	88	88	1,584.81	1,614.83

See footnotes at end of table

Table 14--U.S. agricultural exports: Quantity, value, and unit value by commodity and country, October-September 1990/91 and 1991/92--continued

Commodity and country	October-September					
	Quantity		Value (1,000 dol)		Unit value (\$)	
	1990/91	1991/92	1990/91	1991/92	1990/91	1991/92
Seeds - Field & garden(MT):						
Trinidad-Tobago	106	58	261	205	2,462.06	8,540.91
Neeth Antilles	12	0	81	0	2,622.02	.00
French W Indies	338	95	716	146	2,109.67	4,181.26
S America	11,812	15,060	27,700	30,782	2,325.98	2,049.93
Gabon	2,387	8,755	9,719	4,079	1,567.81	1,001.00
Venezuela	1,841	1,186	9,976	2,987	2,158.88	2,695.88
Guyana	0	2	0	4	.00	1,899.00
French Guiana	18	5	19	16	1,066.99	8,228.00
Ecuador	441	534	1,311	1,408	2,971.78	2,696.48
Peru	1,184	720	1,116	884	842.97	1,380.86
Bolivia	12	15	48	68	4,091.25	4,621.47
Chile	1,086	1,024	9,417	9,609	9,146.63	9,619.96
Brazil	466	977	8,022	2,487	7,916.29	6,516.46
Paraguay	9	9	87	96	19,149.67	12,126.67
Uruguay	695	824	629	1,003	999.67	1,066.56
Argentina	9,930	6,555	9,905	14,121	2,920.47	3,184.97
W Europe	187,908	187,214	244,824	258,821	1,907.59	1,646.90
EC-12	182,432	159,750	238,229	249,188	1,906.03	1,620.60
Denmark	1,659	1,479	6,782	4,091	9,486.15	2,716.00
United Kingdom	5,891	4,817	11,149	11,877	1,882.67	2,424.18
Ireland	158	186	269	810	1,698.14	1,665.66
Netherlands	11,638	13,596	26,818	39,883	2,312.84	2,145.45
Belgium and Luxembourg	886	3,880	1,409	4,768	1,888.75	1,695.67
France	26,878	21,867	48,409	37,978	1,837.89	1,780.26
Germany	12,862	8,241	18,886	14,614	1,653.60	1,772.05
Spain, incl Canary Is	19,588	10,020	16,720	16,800	1,228.63	1,676.68
Portugal	2,859	2,883	4,547	4,059	1,680.99	1,411.48
Italy	101,676	78,052	92,997	106,891	805.79	1,388.99
Greece	4,296	4,749	9,963	8,963	2,319.16	1,888.81
Other W Europe	4,907	5,464	6,702	9,623	1,385.72	2,777.91
Sweden	2,190	1,182	2,885	2,217	1,317.45	1,858.81
Norway	100	84	182	108	1,817.84	1,280.96
Finland	607	525	918	525	1,603.86	889.66
Austria	1,193	1,267	1,880	6,877	1,684.65	4,717.28
Switzerland	908	396	905	792	895.11	2,000.05
Gibraltar	0	0	0	0	.00	.00
Malta, Gozo	8	8	90	5	9,784.60	.00
E Europe	14,583	540	28,044	4,687	1,891.88	7,187.67
Czechoslovakia	7	5	56	60	8,820.67	10,036.20
Hungary	4,483	149	7,872	289	1,778.24	2,028.52
Poland	16	95	29	129	2,626.67	9,681.91
Yugoslavia	9,564	165	10,048	263	1,590.88	1,419.93
Romania	2,528	264	8,833	9,788	9,808.88	14,885.98
Bulgaria	985	8	1,289	55	1,318.15	7,280.98
Former USSR	3,876	50,428	5,166	6,884	1,483.07	126.68
Asia	167,108	172,874	124,787	140,766	746.80	816.69
W Asia (Mideast)	126,176	194,991	63,679	79,046	466.86	541.24
Turkey	2,409	1,199	4,066	5,393	1,683.69	4,601.25
Cyprus	38	69	191	117	9,447.05	2,842.86
Syria	298	274	1,880	1,860	7,781.79	6,069.84
Lebanon	118	412	625	780	5,293.02	1,820.91
Iraq	0	8	0	160	.00	18,798.60
Israel, inc Gaza	1,036	588	2,865	9,627	2,789.69	5,160.70
Jordan	577	646	2,451	2,488	4,247.30	4,875.16
Kuwait	0	137	0	691	.00	4,602.88
Saudi Arabia	181,563	191,348	50,124	55,684	280.88	429.84
Qatar	11	82	79	201	7,176.91	6,271.47
United Arab Emir	83	260	885	2,091	10,889.81	7,810.61
Yemen, Rep of	25	21	285	246	11,984.28	11,695.48
Oman	34	16	145	105	4,289.88	6,845.00
Bahrain	41	40	79	114	1,688.02	2,846.77
S Asia	770	1,472	2,625	2,406	9,459.78	1,694.28
India	47	69	494	851	10,801.65	7,879.16
Pakistan	688	1,368	1,854	1,486	2,686.69	1,064.88
Bangladesh	0	0	0	4	.00	.00
Sri Lanka	25	85	278	995	11,158.36	11,285.17
Japan	24,422	24,424	46,988	47,847	1,897.97	1,946.74
China	88	117	1,482	1,725	14,818.85	14,747.86
Southeast Asia	2,416	9,142	4,226	4,897	1,748.04	1,858.60
Burma (Myanmar)	0	2	0	27	.00	15,291.00
Thailand	2,090	2,536	2,786	2,451	1,937.73	886.51
Malaysia	123	129	214	174	1,749.60	1,850.64
Singapore	20	919	189	418	7,820.65	1,895.62
Indonesia	18	2	23	26	1,188.87	19,288.60
Philippines	164	180	1,042	1,800	6,395.82	11,262.93
Other East Asia	9,226	8,258	7,654	11,145	2,841.68	1,348.64
Korea, Rep of	2,088	6,881	4,060	6,958	1,667.88	862.97
Hong Kong	888	426	1,761	2,820	9,182.88	6,834.60
Taiwan	608	842	1,788	2,386	2,878.24	2,609.82
Oceania	5,118	6,878	9,248	9,680	1,807.15	1,803.21
Australia	4,926	6,830	7,848	8,867	1,839.10	1,442.85

See footnotes at end of table.

Table 14--U.S. agricultural exports: Quantity, value, and unit value by commodity and country, October=September 1990/91 and 1991/92--continued

Commodity and country	October=September					
	Quantity		Value (1,000 dol)		Unit value (\$)	
	1990/91	1991/92	1990/91	1991/92	1990/91	1991/92
Seeds - field & garden(MT):						
Papua New Guinea	14	0	15	0	1,078.87	0.00
New Zealand	740	528	1,170	1,146	1,591.98	2,170.87
S Pacific Is, n e c	2	0	18	6	0,084.00	0.00
French Pacif Is	14	188	67	124	4,084.64	1,204.02
Other Pac Is, n e c	12	18	40	57	9,995.00	3,182.44
Africa	22,991	21,109	20,846	19,790	807.08	837.78
N Africa	20,117	17,899	12,906	11,582	621.65	544.05
MOROCCO	9,809	876	2,511	1,105	716.88	2,834.62
Algeria	16,084	17,106	6,760	7,990	421.08	438.62
Tunisia	246	154	492	405	1,845.10	2,629.24
Libya	0	0	0	6	.00	.00
Egypt	916	946	2,782	2,786	8,892.72	7,869.45
Sub-Saharan	2,864	9,120	6,940	6,268	2,912.09	2,690.74
Sudan	18	100	222	750	12,885.89	7,909.06
Gambia	29	1	49	18	1,893.78	17,666.00
Senegal	16	0	66	0	4,891.60	.00
Guinea	0	0	6	17	.00	5,689.00
Sierra Leone	0	0	5	0	.00	.00
Ivory Coast	2	1	95	14	17,644.00	14,245.00
Ghana	0	0	8	0	.00	.00
Nigeria	8	1	100	29	12,504.88	29,147.00
Gabon	11	6	6	97	547.81	5,148.88
Angola	26	0	80	0	2,900.00	.00
Cape Verde	185	0	67	0	486.86	.00
Zaire	0	42	0	0	.00	.00
Ethiopia	5	19	65	179	19,189.80	9,437.89
Uganda	0	1	0	10	.00	9,750.00
Kenya	91	40	244	495	7,860.90	10,862.86
Mauritius	0	2	28	26	.00	19,189.00
Rep S Africa	2,505	2,859	7,189	6,985	2,870.60	2,999.21
Zambia	1	0	11	18	19,892.00	.00
Zimbabwe	79	45	144	177	1,867.78	3,894.22
Developed countries	284,495	289,544	966,885	994,870	1,441.86	1,690.77
Developing countries	286,467	467,808	249,147	262,461	869.26	561.40
Other countries	84	117	1,482	1,726	14,819.65	14,747.86
Sugar & tropical prods(MA):						
World			825,690	878,192		
Ghana			290,808	300,174		
Latin America			288,411	251,872		
Mexico			198,069	197,892		
Central America			7,828	8,487		
Costa Rica			895	1,184		
Belize			643	620		
El Salvador			706	897		
Honduras			449	722		
Nicaragua			222	151		
Panama			1,192	688		
Caribbean			9,516	4,396		
Bermuda			48,181	67,991		
Bahamas			1,070	876		
Jamaica			5,440	5,645		
Turks=Caicos Is			17,950	15,470		
Guyana Is			86	111		
Trinidad			968	600		
Dominican Republic			12,628	16,398		
Leeward & Windward Is			1,743	8,297		
Barbados			610	893		
Trinidad-Tobago			2,442	1,848		
Neth Antilles			805	1,011		
French W Indies			6,388	6,817		
S America			64	64		
Colombia			44,528	46,882		
Venezuela			1,780	9,201		
Guyana			9,147	7,668		
Suriname			0	64		
French Guiana			88	127		
Ecuador			5	6		
Peru			655	1,010		
Bolivia			29,195	12,202		
Chile			281	697		
Brazil			9,892	14,886		
Paraguay			2,416	2,907		
Uruguay			194	107		
Argentina			186	207		
W Europe			2,841	4,518		
EEC-12			87,520	88,005		
Denmark			80,747	80,215		
United Kingdom			481	882		
Ireland			11,495	14,803		
Netherlands			9,693	418		
			8,932	8,615		

See footnotes at end of table.

Table 14--U.S. agricultural exports: Quantity, value, and unit value by commodity and country, October-September 1990/91 and 1991/92--continued

Commodity and country	October-September					
	Quantity		Value (1,000 \$91)		Unit value (\$)	
	1990/91	1991/92	1990/91	1991/92	1990/91	1991/92
Sugar & tropical prods(MA):						
Belgium and Luxembourg	==	==	4,825	770		
France	==	==	5,979	25,092		
Germany	==	==	99,875	14,241		
Spain, incl Canary Is	==	==	4,414	12,799		
Portugal	==	==		195		
Italy	==	==	5,788	7,771		
Greece	==	==	1,951	1,182		
Other W Europe	==	==	6,779	7,786		
Iceland	==	==		994		
Sweden	==	==	1,647	1,504		
Norway	==	==		274		
Finland	==	==	1,666	2,181		
Austria	==	==		85		
Switzerland	==	==	9,039	9,172		
Malta, Goro	==	==		0		
E Europe	==	==	1,218	5,069		
Czechoslovakia	==	==	148	290		
Hungary	==	==		0		
Poland	==	==	618	269		
Yugoslavia	==	==	941	5		
Romania	==	==	88	477		
Bulgaria	==	==	14	9,777		
Former USSR	==	==	19,977	11,529		
Asia	==	==	189,279	211,787		
W Asia (Mideast)	==	==	17,872	92,172		
Turkey	==	==	149	909		
Cyprus	==	==	75	1,024		
Syria	==	==		0		
Lebanon	==	==	175	962		
Iran	==	==		0		
Israel, incl Gaza	==	==	2,469	2,944		
Jordan	==	==	187	4,932		
Kuwait	==	==	475	1,875		
Saudi Arabia	==	==	11,684	8,822		
Qatar	==	==	121	286		
United Arab Emir	==	==	1,585	1,997		
Yemen, Rep of	==	==	754	1,112		
Oman	==	==	116	129		
Bahrain	==	==	286	249		
S Asia	==	==	81	62		
India	==	==	26	99		
Pakistan	==	==		65		
Bangladesh	==	==		0		
Japan	==	==	75,225	68,924		
China	==	==	948	1,079		
Southeast Asia	==	==	27,755	96,973		
Burma (Myanmar)	==	==		0		
Thailand	==	==	9,146	4,832		
Malaysia	==	==	9,517	2,022		
Singapore	==	==	7,104	7,429		
Indonesia	==	==	958	777		
Brunei	==	==		9		
Philippines	==	==	18,527	29,882		
Other East Asia	==	==	68,782	71,166		
Korea, Rep of	==	==	24,197	99,746		
Hong Kong	==	==	29,676	22,959		
Taiwan	==	==	19,918	15,068		
Oceania	==	==	11,498	15,430		
Australia	==	==	9,192	12,985		
Papua New Guinea	==	==		9		
New Zealand	==	==	1,674	2,187		
Western Samoa	==	==		0		
French Pacif Is	==	==	417	620		
Micronesia	==	==	982	912		
Other Pac Is, n e c	==	==		20		
Africa	==	==	1,624	5,789		
N Africa	==	==		88		
Egypt	==	==		88		
Sub-Saharan	==	==	1,535	5,488		
Sudan	==	==		8		
Equatorial Guinea	==	==		0		
Senegal	==	==		0		
Mali	==	==		19		
Guinea	==	==	925	106		
Sierra Leone	==	==	10	3		
Ivory Coast	==	==		63		
Ghana	==	==	107	109		
Nigeria	==	==	146	4,961		
Gambia	==	==		7		
Angola	==	==	65	0		
Liberia	==	==		0		

See footnotes at end of table

Table 1A--U.S. agricultural exports: Quantity, value, and unit value by commodity and country, October-September 1990/91 and 1991/92--continued

Commodity and country	October-September					
	Quantity		Value (1,000 dol)		Unit value (\$)	
	1990/91	1991/92	1990/91	1991/92	1990/91	1991/92
Sugar & tropical prods(MA):						
Zaire	==	==	284	0	(1)	(1)
Kenya	==	==	4	0	(1)	(1)
Tanzania	==	==	67	0	(1)	(1)
Rep S Africa	==	==	415	465	(1)	(1)
Mali	==	==	10	19	(1)	(1)
Developed countries	==	==	506,606	563,881	(1)	(1)
Developing countries	==	==	418,675	414,150	(1)	(1)
Other countries	==	==	549	1,078	(1)	(1)
Sugar & related prods(MA):						
World	==	==	474,969	408,952	(1)	(1)
Canada	==	==	161,419	144,511	(1)	(1)
Latin America	==	==	211,316	198,050	(1)	(1)
Mexico	==	==	142,095	56,240	(1)	(1)
Central America	==	==	1,896	1,565	(1)	(1)
Guatemala	==	==	393	394	(1)	(1)
Belize	==	==	140	61	(1)	(1)
El Salvador	==	==	291	181	(1)	(1)
Honduras	==	==	116	165	(1)	(1)
Nicaragua	==	==	0	50	(1)	(1)
Costa Rica	==	==	294	293	(1)	(1)
Panama	==	==	681	641	(1)	(1)
Caribbean	==	==	99,708	48,827	(1)	(1)
Bahamas	==	==	921	149	(1)	(1)
Bahamas	==	==	9,673	4,153	(1)	(1)
Jamaica	==	==	16,456	14,717	(1)	(1)
Turks-Caicos Is	==	==	71	106	(1)	(1)
Seyn Is	==	==	117	162	(1)	(1)
Haiti	==	==	12,259	16,248	(1)	(1)
Dominican Republic	==	==	623	7,056	(1)	(1)
Leeward & Windward Is	==	==	663	489	(1)	(1)
Barbados	==	==	2,911	1,889	(1)	(1)
Trinidad-Tobago	==	==	456	428	(1)	(1)
Neth Antilles	==	==	9,098	9,688	(1)	(1)
French W Indies	==	==	55	51	(1)	(1)
S America	==	==	27,997	91,419	(1)	(1)
Colombia	==	==	595	1,352	(1)	(1)
Venezuela	==	==	1,033	9,241	(1)	(1)
Suriname	==	==	55	58	(1)	(1)
French Guiana	==	==	5	0	(1)	(1)
Ecuador	==	==	445	454	(1)	(1)
Peru	==	==	22,464	11,172	(1)	(1)
Bolivia	==	==	65	954	(1)	(1)
Chile	==	==	1,895	12,878	(1)	(1)
Brazil	==	==	855	973	(1)	(1)
Paraguay	==	==	52	61	(1)	(1)
Uruguay	==	==	22	67	(1)	(1)
Argentina	==	==	89	788	(1)	(1)
W Europe	==	==	47,886	98,666	(1)	(1)
EC-12	==	==	49,948	99,399	(1)	(1)
Denmark	==	==	156	460	(1)	(1)
United Kingdom	==	==	4,858	10,185	(1)	(1)
Ireland	==	==	9,571	219	(1)	(1)
Netherlands	==	==	4,586	7,747	(1)	(1)
Belgium and Luxembourg	==	==	4,925	692	(1)	(1)
France	==	==	449	5,874	(1)	(1)
Germany	==	==	24,863	5,906	(1)	(1)
Spain, incl Canary Is	==	==	972	1,329	(1)	(1)
Portugal	==	==	16	22	(1)	(1)
Italy	==	==	244	509	(1)	(1)
Greece	==	==	55	61	(1)	(1)
Other W Europe	==	==	9,894	5,317	(1)	(1)
Iceland	==	==	11	59	(1)	(1)
Sweden	==	==	301	929	(1)	(1)
Norway	==	==	244	166	(1)	(1)
Finland	==	==	1,284	1,928	(1)	(1)
Austria	==	==	11	70	(1)	(1)
Switzerland	==	==	2,187	2,762	(1)	(1)
Malta, Gozo	==	==	0	9	(1)	(1)
E Europe	==	==	988	9,248	(1)	(1)
Czechoslovakia	==	==	12	15	(1)	(1)
Poland	==	==	262	64	(1)	(1)
Yugoslavia	==	==	194	0	(1)	(1)
Romania	==	==	0	14	(1)	(1)
Bulgaria	==	==	0	8,155	(1)	(1)
Former USSR	==	==	19,878	9,966	(1)	(1)
Asia	==	==	44,856	69,136	(1)	(1)
W Asia (Midwest)	==	==	5,828	28,065	(1)	(1)
Turkey	==	==	82	154	(1)	(1)
Cyprus	==	==	0	974	(1)	(1)
Syria	==	==	0	8,548	(1)	(1)
Lebanon	==	==	89	80	(1)	(1)

See footnotes at end of table.

Table 14--U.S. agricultural exports: Quantity, value, and unit value by commodity and country, October-September 1990/91 and 1991/92--Continued

Commodity and country	October-September					
	Quantity		Value (1,000 dol)		Unit value (\$)	
	1990/91	1991/92	1990/91	1991/92	1990/91	1991/92
Sugar & related prodns(MA):						
Israel, Inc Gaza	==	==	1,309	1,299	(1)	(1)
Jordan	==	==	20	4,210	(1)	(1)
Kuwait	==	==	163	740	(1)	(1)
Saudi Arabia	==	==	5,619	4,786	(1)	(1)
Uganda	==	==	74	168	(1)	(1)
United Arab Emir	==	==	703	893	(1)	(1)
Yemen, Rep of	==	==	721	1,875	(1)	(1)
Oman	==	==	49	28	(1)	(1)
Bahrain	==	==	110	126	(1)	(1)
S Asia	==	==	15	16	(1)	(1)
India	==	==	9	0	(1)	(1)
Pakistan	==	==	13	0	(1)	(1)
Bangladesh	==	==	0	16	(1)	(1)
Japan	==	==	20,198	15,115	(1)	(1)
China	==	==	111	888	(1)	(1)
Southeast Asia	==	==	5,086	8,772	(1)	(1)
Thailand	==	==	596	542	(1)	(1)
Malaysia	==	==	84	101	(1)	(1)
Singapore	==	==	893	1,044	(1)	(1)
Indonesia	==	==	814	340	(1)	(1)
Brunei	==	==	9	3	(1)	(1)
Philippines	==	==	9,086	6,840	(1)	(1)
Other East Asia	==	==	10,528	15,482	(1)	(1)
Korea, Rep of	==	==	5,317	10,449	(1)	(1)
Hong Kong	==	==	2,454	2,120	(1)	(1)
Taiwan	==	==	2,757	2,922	(1)	(1)
Oceania	==	==	5,014	6,776	(1)	(1)
Australia	==	==	4,028	5,358	(1)	(1)
New Zealand	==	==	721	1,250	(1)	(1)
French Pacif Is	==	==	99	18	(1)	(1)
Micronesia	==	==	227	151	(1)	(1)
Africa	==	==	497	4,670	(1)	(1)
N Africa	==	==	9	15	(1)	(1)
Egypt	==	==	9	15	(1)	(1)
Sub-Saharan	==	==	484	4,655	(1)	(1)
Sudan	==	==	9	0	(1)	(1)
Sierra Leone	==	==	8	0	(1)	(1)
Ghana	==	==	95	77	(1)	(1)
Nigeria	==	==	112	4,342	(1)	(1)
Kenya	==	==	4	0	(1)	(1)
Rep S Africa	==	==	263	218	(1)	(1)
Malawi	==	==	10	19	(1)	(1)
Developed countries	==	==	225,812	205,347	(1)	(1)
Developing countries	==	==	248,046	301,397	(1)	(1)
Other countries	==	==	111	699	(1)	(1)
Sugar - cane or beet(MT):						
World	599,919	492,295	219,382	153,850	372.26	312.52
Canada	65,884	73,586	25,372	24,635	386.87	334.73
Latin America	463,978	307,978	176,647	87,870	383.75	318.42
Mexico	269,400	90,427	119,022	29,641	411.87	367.90
Central America	237	142	134	115	588.84	819.34
Guatemala	7	9	12	14	1,700.71	1,621.65
Belize	167	0	66	0	519.88	.00
El Salvador	0	46	0	44	.00	983.79
Honduras	20	13	10	6	515.18	324.77
Costa Rica	0	76	0	52	.00	593.48
Panama	19	0	16	0	1,219.38	.00
Caribbean	95,254	141,868	32,877	42,850	342.69	301.87
Bermuda	42	10	19	7	440.48	588.44
Bahamas	6,342	8,386	2,889	2,749	471.80	327.97
Jamaica	45,206	46,517	12,840	12,968	284.03	278.79
Turks-Caicos Is	140	207	69	102	466.04	484.38
Cayman Is	283	314	117	147	461.00	468.55
Haiti	93,437	59,317	12,076	16,249	361.12	279.82
Dominican Republic	41	15,826	18	5,862	472.88	364.01
Leeward & Windward Is	1,048	1,010	482	415	459.96	410.86
Barbados	4,480	4,561	1,788	1,291	393.71	270.42
Trinidad-Tobago	0	96	0	10	.00	266.97
North Antilles	6,264	6,007	2,604	3,010	495.63	501.02
S America	78,097	95,212	24,614	26,464	318.89	298.83
Colombia	82	37	97	19	409.84	521.62
Venezuela	1	7,455	9	2,036	2,622.00	279.06
Ecuador	23	0	7	0	283.81	.00
Peru	73,431	40,788	22,800	10,680	310.26	266.20
Chile	4,600	36,882	1,668	12,429	870.72	336.64
W Europe	14,778	8,549	2,361	885	158.80	114.98
EE-12	14,460	443	2,312	228	159.82	614.67
United Kingdom	53	96	67	19	1,568.19	358.47
Ireland	0	25	0	7	.00	293.89
Netherlands	56	65	110	18	2,402.09	278.14
Belgium and Luxembourg	18,561	0	1,857	0	197.78	.00

See footnotes at end of table.

Table 1A--U.S. agricultural exports: Quantity, value, and unit value by commodity and country, October-September 1990/91 and 1991/92--continued

Commodity and country	October-September					
	Quantity		Value (1,000 \$)		Unit value (\$)	
	1990/91	1991/92	1990/91	1991/92	1990/91	1991/92
Sugar - cane or beet(MT):						
France	199	218	106	164	765.66	704.66
Germany	691	55	161	15	236.12	271.88
Spain, incl Canary Is	0	5	0	3	.00	609.40
Portugal	0	20	0	10	.00	601.75
Italy	0	17	0	8	.00	602.47
Other W Europe	319	8,206	48	751	154.27	89.76
Finland	280	8,162	22	612	75.00	75.00
Austria	0	5	0	0	.00	618.67
Switzerland	55	28	27	146	1,153.83	3,845.03
E Europe	0	14,780	0	9,141	.00	412.62
Bulgaria	0	14,780	0	9,141	.00	212.62
Former USSR	42,100	28,028	13,562	8,853	322.13	316.65
Asia	2,073	44,910	1,116	13,751	598.21	910.34
W Asia (Midwest)	180	42,711	101	12,819	558.86	800.14
Turkey	0	86	0	19	.00	622.00
Syria	0	27,600	0	8,648	.00	910.89
Israel, inc Gaza	0	14	7	11	2,290.00	766.64
Jordan	0	15,000	0	4,200	.00	280.00
Saudi Arabia	177	111	84	29	690.59	280.66
Bahrain	0	60	0	12	.00	232.22
S Asia	0	6	0	16	.00	3,124.00
Bangladesh	0	6	0	16	.00	3,124.00
Japan	1,942	866	525	165	381.20	277.22
Southeast Asia	61	390	58	141	843.10	382.82
Thailand	19	17	5	12	281.84	687.18
Malaysia	0	7	0	3	.00	481.86
Singapore	0	10	3	17	.00	1,714.20
Indonesia	17	335	5	78	294.12	231.40
Philippines	25	21	44	32	1,769.04	1,510.09
Other East Asia	490	608	433	610	882.85	1,002.77
Korea, Rep of	294	521	323	627	1,099.50	1,010.97
Hong Kong	184	21	76	22	565.19	1,066.62
Taiwan	62	65	34	61	551.22	917.12
Oceania	745	189	277	119	371.70	629.85
Australia	521	54	150	50	287.91	831.76
New Zealand	169	37	75	26	444.63	669.78
Micronesia	61	88	54	44	881.77	460.67
Africa	66	15,064	48	4,381	729.45	231.49
N Africa	17	9	3	5	287.91	382.78
Egypt	11	8	3	5	287.91	582.78
Sub-Saharan	55	15,055	45	4,386	810.66	281.91
Ghana	55	65	45	44	810.66	798.87
Nigeria	0	15,000	0	4,342	.00	288.45
Developed countries	82,306	82,846	28,488	25,875	345.78	311.86
Developing countries	606,633	409,349	190,884	127,875	376.97	312.83
Related sugar prodts(Mt):						
World			255,588	264,502	(1)	(1)
Canada			126,041	118,875	(1)	(1)
Latin America			34,670	40,000	(1)	(1)
Mexico			29,064	26,699	(1)	(1)
Central America			1,402	1,449	(1)	(1)
Costa Rica			221	821	(1)	(1)
Belize			45	91	(1)	(1)
El Salvador			291	196	(1)	(1)
Honduras			186	160	(1)	(1)
Nicaragua			0	60	(1)	(1)
Costa Rica			294	181	(1)	(1)
Panama			665	541	(1)	(1)
Caribbean			6,731	5,877	(1)	(1)
Bermuda			302	135	(1)	(1)
Bahamas			684	1,405	(1)	(1)
Jamaica			3,618	1,748	(1)	(1)
Turks-Caicos Is			6	3	(1)	(1)
Cayman Is			0	15	(1)	(1)
Haiti			178	0	(1)	(1)
Dominican Republic			603	1,053	(1)	(1)
Leeward & Windward Is			80	78	(1)	(1)
Barbados			264	962	(1)	(1)
Trinidad-Tobago			466	418	(1)	(1)
West Antilles			496	658	(1)	(1)
French W Indies			66	61	(1)	(1)
S America			3,473	5,864	(1)	(1)
Colombia			568	1,342	(1)	(1)
Venezuela			1,020	1,205	(1)	(1)
Suriname			68	68	(1)	(1)
French Guiana			5	0	(1)	(1)
Ecuador			438	464	(1)	(1)
Peru			68	182	(1)	(1)
Bolivia			65	354	(1)	(1)
Chile			216	448	(1)	(1)
Brazil			855	973	(1)	(1)

See footnotes at end of table.

Table 14--U.S. agricultural exports: Quantity, value, and unit value by commodity and country, October-September 1990/91 and 1991/92--continued

Commodity and country	October-September					
	Quantity		Value (1,000 \$)		Unit value (\$)	
	1990/91	1991/92	1990/91	1991/92	1990/91	1991/92
Related sugar crops(RA):						
Paraguay	==	==	52	61	(1)	(1)
Uruguay	==	==	22	67	(1)	(1)
Argentina	==	==	83	788	(1)	(1)
W Europe	==	==	45,526	37,687	(1)	(1)
EC-12	==	==	41,535	33,111	(1)	(1)
Denmark	==	==	156	460	(1)	(1)
United Kingdom	==	==	4,891	10,173	(1)	(1)
Ireland	==	==	3,571	206	(1)	(1)
Netherlands	==	==	4,526	7,728	(1)	(1)
Belgium and Luxembourg	==	==	2,459	632	(1)	(1)
France	==	==	942	5,721	(1)	(1)
Germany	==	==	24,502	5,291	(1)	(1)
Spain, incl Canary Is	==	==	572	1,327	(1)	(1)
Portugal	==	==	16	12	(1)	(1)
Italy	==	==	244	501	(1)	(1)
Greece	==	==	66	61	(1)	(1)
Other W Europe	==	==	9,090	4,556	(1)	(1)
Iceland	==	==	11	58	(1)	(1)
Sweden	==	==	201	928	(1)	(1)
Norway	==	==	244	165	(1)	(1)
Finland	==	==	1,262	1,316	(1)	(1)
Austria	==	==	11	67	(1)	(1)
Switzerland	==	==	2,161	2,616	(1)	(1)
Malta, Gozo	==	==	0	5	(1)	(1)
E Europe	==	==	389	107	(1)	(1)
Czechoslovakia	==	==	12	15	(1)	(1)
Poland	==	==	282	64	(1)	(1)
Yugoslavia	==	==	104	0	(1)	(1)
Romania	==	==	0	14	(1)	(1)
Bulgaria	==	==	0	14	(1)	(1)
Former USSR	==	==	16	452	(1)	(1)
Asia	==	==	43,750	48,385	(1)	(1)
W Asia (Mideast)	==	==	8,927	10,296	(1)	(1)
Turkey	==	==	82	115	(1)	(1)
Cyprus	==	==	0	974	(1)	(1)
Lebanon	==	==	89	60	(1)	(1)
Israel, inc Gaza	==	==	1,287	1,228	(1)	(1)
Jordan	==	==	20	18	(1)	(1)
Kuwait	==	==	183	740	(1)	(1)
Saudi Arabia	==	==	5,519	4,767	(1)	(1)
Qatar	==	==	74	168	(1)	(1)
United Arab Emir	==	==	703	939	(1)	(1)
Yemen, Rep of	==	==	721	1,075	(1)	(1)
Oman	==	==	48	29	(1)	(1)
Bahrain	==	==	110	115	(1)	(1)
S Asia	==	==	15	0	(1)	(1)
India	==	==	8	0	(1)	(1)
Pakistan	==	==	13	0	(1)	(1)
Japan	==	==	18,573	14,848	(1)	(1)
China	==	==	111	688	(1)	(1)
Southeast Asia	==	==	5,028	9,628	(1)	(1)
Thailand	==	==	591	431	(1)	(1)
Malaysia	==	==	84	88	(1)	(1)
Singapore	==	==	880	1,027	(1)	(1)
Indonesia	==	==	309	262	(1)	(1)
Brunei	==	==	3	3	(1)	(1)
Philippines	==	==	3,052	6,808	(1)	(1)
Other East Asia	==	==	10,085	14,872	(1)	(1)
Korea, Rep of	==	==	4,884	8,913	(1)	(1)
Hong Kong	==	==	2,378	2,088	(1)	(1)
Taiwan	==	==	2,722	2,861	(1)	(1)
Oceania	==	==	4,797	6,867	(1)	(1)
Australia	==	==	3,878	5,308	(1)	(1)
New Zealand	==	==	547	1,225	(1)	(1)
French Pacif Is	==	==	38	18	(1)	(1)
Micronesia	==	==	173	107	(1)	(1)
Africa	==	==	460	279	(1)	(1)
W Africa	==	==	0	10	(1)	(1)
Egypt	==	==	0	10	(1)	(1)
Sub-Sahara	==	==	460	269	(1)	(1)
Sudan	==	==	3	0	(1)	(1)
Sierra Leone	==	==	8	0	(1)	(1)
Ghana	==	==	51	33	(1)	(1)
Nigeria	==	==	112	0	(1)	(1)
Kenya	==	==	4	0	(1)	(1)
Rep S Africa	==	==	263	218	(1)	(1)
Malawi	==	==	10	18	(1)	(1)
Developed countries	==	==	197,824	180,471	(1)	(1)
Developing countries	==	==	58,152	79,332	(1)	(1)
Other countries	==	==	111	659	(1)	(1)

See footnotes at end of table.

Table 14--U.S. agricultural exports: Quantity, value, and unit value by commodity and country, October-September 1990/91 and 1991/92--continued

Commodity and country	October-September					
	Quantity		Value (1,000 \$)		Unit value (\$)	
	1990/91	1991/92	1990/91	1991/92	1990/91	1991/92
Coffee(MT)-						
World	47,418	28,198	89,886	121,869	6,160.46	4,330.57
Canada	8,621	15,238	41,897	69,056	4,688.77	4,531.96
Latin America	536	880	3,130	4,065	5,898.21	4,294.63
Mexico	184	538	1,078	1,867	5,856.62	3,464.71
Central America	14	78	109	683	7,780.43	8,882.14
Guatemala	0	1	0	3	(.00)	(.00)
Belize	0	0	0	39	7,117.69	2,875.82
Honduras	1	0	15	0	(.00)	(.00)
Costa Rica	4	0	15	5	13,841.00	4,087.50
Panama	4	69	48	5	2,841.50	(.00)
Caribbean	325	216	1,873	1,814	11,888.00	8,445.74
Bahamas	61	54	372	425	8,011.12	6,083.74
Bahamas	60	31	491	184	6,863.16	5,610.89
Turks-Caicos Is	2	0	15	0	8,180.89	6,374.48
Cayman Is	8	6	60	46	7,277.00	(.00)
Dominican Republic	0	2	17	24	5,239.00	7,749.50
Leeward & Windward Is	11	0	81	85	(.00)	12,029.60
Barbados	39	23	234	197	7,866.00	10,694.39
Trinidad-Tobago	0	41	0	86	8,078.76	6,826.26
North Antilles	54	41	480	343	(.00)	2,102.71
French W Indies	0	0	0	3	8,074.99	8,360.61
S America	109	127	141	191	(.00)	(.00)
Ecuador	1	0	4	0	1,367.73	1,600.11
Venezuela	81	104	88	110	4,349.00	(.00)
Ecuador	0	1	3	6	889.86	1,060.60
Peru	7	11	36	14	(.00)	9,456.00
Chile	3	1	5	6	5,156.71	1,910.73
Brazil	0	2	0	8	1,613.67	5,129.00
Uruguay	0	0	0	18	(.00)	6,381.00
Argentina	1	8	6	7	(.00)	(.00)
W Europe	498	2,482	2,620	3,974	5,176.00	4,205.26
EE-12	483	2,372	2,602	3,803	5,261.15	1,601.23
Denmark	1	11	8	78	5,237.20	1,617.26
United Kingdom	43	81	322	251	7,680.00	7,049.84
Ireland	0	85	0	89	7,721.00	3,593.88
Netherlands	60	42	168	154	(.00)	1,046.70
Belgium and Luxembourg	60	7	88	8	2,801.83	3,688.88
France	33	180	250	8	1,797.00	1,246.28
Germany	170	1,814	643	1,806	3,683.64	2,541.60
Spain, incl Canary Is	19	11	123	49	2,782.55	866.76
Portugal	0	1	0	3	8,423.08	4,431.84
Italy	28	24	172	160	(.00)	3,000.00
Greece	85	116	728	482	6,136.54	7,620.04
Other W Europe	5	10	38	37	7,673.60	4,167.46
Iceland	0	13	0	31	7,622.00	3,409.78
Sweden	0	47	0	20	(.00)	2,613.26
Norway	3	11	15	86	(.00)	1,704.84
Finland	2	0	16	120	5,072.00	5,860.27
Switzerland	0	16	6	88	8,243.00	4,784.24
E Europe	95	276	975	976	(.00)	5,871.80
Czechoslovakia	23	22	87	85	3,843.06	3,849.66
Hungary	0	20	0	171	4,226.83	3,878.64
Poland	20	0	82	0	8,423.08	4,431.84
Yugoslavia	7	0	89	0	4,684.80	(.00)
Romania	46	207	88	468	12,600.00	(.00)
Bulgaria	0	26	0	0	2,186.67	2,219.97
Former USSR	0	244	0	262	(.00)	10,074.23
Asia	5,280	8,950	38,285	42,180	5,077.12	5,077.12
W Asia (Middlest)	551	474	3,875	3,530	6,246.76	4,766.11
Cyprus	6	0	35	15	8,013.73	7,446.72
Lebanon	0	2	4	0	5,856.17	(.00)
Israel, Inc Gaza	42	50	300	388	7,187.83	7,767.84
Jordan	3	5	18	38	6,267.83	7,845.00
Kuwait	47	25	312	173	6,641.88	6,660.66
Saudi Arabia	463	323	2,817	2,298	6,043.03	6,827.28
Qatar	4	4	24	67	6,802.00	14,347.25
United Arab Emir	54	58	342	544	6,329.46	8,380.88
Yemen, Rep of	0	1	0	5	(.00)	4,552.00
Oman	5	1	48	85	8,145.97	95,364.00
Bahrain	16	4	79	56	4,677.88	8,028.00
S Asia	0	1	0	12	(.00)	12,182.00
India	0	1	0	12	(.00)	12,182.00
Japan	2,588	2,446	16,624	14,622	6,285.42	5,897.26
China	36	81	155	276	4,343.88	3,042.12
Southeast Asia	818	1,025	6,435	6,693	6,824.23	5,518.85
Thailand	78	317	660	2,320	7,561.56	7,319.11
Malaysia	109	193	744	1,075	7,442.48	5,573.86
Singapore	505	418	3,688	2,723	7,106.25	6,497.84
Philippines	136	86	672	644	3,688.82	5,878.16
Other East Asia	2,085	4,814	12,501	17,058	5,138.42	3,643.34
Korea, Rep of	1,095	3,222	7,770	8,363	6,527.86	2,805.00

See footnotes at end of table.

Table 14--U.S. agricultural exports: Quantity, value, and unit value by commodity and country, October-September 1990/91 and 1991/92--continued

Commodity and country	October-September					
	Quantity		Value (1,000 dol)		Unit value (\$)	
	1990/91	1991/92	1990/91	1991/92	1990/91	1991/92
Coffee(MT):						
Hong Kong	578	1,237	2,958	4,765	5,119.47	3,251.91
Taiwan	412	355	2,672	2,830	6,486.16	8,252.71
Oceania	37	66	176	243	4,780.43	3,880.41
Australia	5	15	34	119	5,733.83	7,866.60
New Zealand	2	0	12	0	6,036.00	.00
Western Samoa	0	2	0	20	.00	6,808.92
French Pacif Is	0	4	3	8	.00	2,077.00
Micronesia	28	44	127	95	4,385.21	2,181.70
Africa	41	18	400	117	9,748.54	6,486.61
Sub-Sahara	41	18	400	117	9,748.54	6,486.61
Guinea	31	15	325	104	10,473.29	6,473.25
Ghana	0	2	0	13	.00	6,593.50
Gabon	0	0	7	0	.00	.00
Angola	10	0	68	0	6,808.90	.00
Developed countries	12,858	20,221	67,322	68,180	5,280.11	4,397.68
Developing countries	4,224	7,815	25,938	33,417	6,140.53	4,275.48
Other countries	36	91	156	276	4,343.39	3,032.12
Cocoa(MT):						
World	18,224	21,562	44,530	49,866	2,430.17	2,312.70
Canada	7,465	10,024	19,594	25,420	2,624.72	2,535.91
Latin America	4,483	5,486	7,915	8,942	1,765.47	1,629.65
Mexico	3,194	4,480	5,490	7,306	1,718.72	1,630.80
Central America	519	382	1,068	735	2,067.69	1,924.07
Guatemala	29	8	59	19	2,031.65	2,323.25
Belize	9	0	20	0	2,226.00	.00
El Salvador	101	2	90	3	885.54	1,650.00
Honduras	70	116	172	225	2,480.76	1,840.93
Nicaragua	31	65	56	78	1,159.77	1,300.51
Costa Rica	2	1	3	3	1,050.00	2,600.00
Panama	276	190	688	407	2,482.72	2,142.25
Caribbean	633	418	938	562	1,481.87	1,344.79
Bermuda	7	5	20	18	2,913.28	3,628.60
Bahamas	15	1	30	3	1,898.84	2,700.00
Jamaica	409	340	615	399	1,504.53	1,173.03
Cayman Is	7	7	19	24	2,714.67	3,408.71
Haiti	24	0	53	0	2,197.86	.00
Dominican Republic	53	19	67	33	1,073.28	1,742.10
Leeward & Windward Is	2	2	18	7	9,208.00	3,382.00
Barbados	5	2	13	6	2,863.00	2,808.00
Trinidad-Tobago	95	30	74	52	774.51	1,724.92
Neth Antilles	15	12	38	21	2,530.07	1,783.23
S America	137	206	419	339	3,058.60	1,644.59
Colombia	5	36	20	183	4,000.00	4,239.86
Venezuela	21	31	21	24	1,011.28	783.71
Ecuador	0	107	0	108	.00	1,013.83
Peru	6	9	15	26	2,522.17	2,918.55
Bolivia	0	9	0	10	.00	1,058.44
Chile	9	0	18	0	2,000.00	.00
Brazil	78	1	307	3	3,828.91	3,300.00
Paraguay	0	2	0	6	.00	1,988.23
Uruguay	2	1	5	3	2,800.00	3,000.00
Argentina	15	9	32	5	2,026.60	590.67
W Europe	1,982	549	5,308	1,003	2,820.31	1,645.65
EC-12	1,805	518	5,108	723	2,828.19	1,395.32
United Kingdom	253	101	549	228	2,171.64	2,252.86
Netherlands	112	112	2,235	78	3,217.79	696.04
France	175	1	706	3	4,030.81	2,579.00
Germany	465	204	915	415	1,956.38	1,354.15
Spain, Incl Canary Is	1	0	4	0	3,640.00	.00
Other W Europe	76	131	200	280	2,623.22	2,140.09
Iceland	76	99	200	202	2,623.22	2,037.28
Norway	0	1	0	3	.00	2,761.00
Finland	0	31	0	76	.00	2,448.48
E Europe	29	255	51	488	1,764.55	1,912.13
Czechoslovakia	0	28	0	33	.00	1,189.78
Hungary	0	9	0	20	.00	2,251.55
Poland	29	84	51	72	1,784.25	690.45
Yugoslavia	0	2	0	6	.00	2,310.00
Bulgaria	0	122	0	262	.00	2,695.12
Former USSR	0	365	0	801	.00	2,178.06
Asia	3,621	4,042	9,982	12,298	2,749.24	3,042.66
W Asia (Mideast)	291	293	725	353	2,480.36	1,286.58
Turkey	14	6	18	12	1,275.00	1,869.60
Lebanon	2	2	9	6	4,252.60	3,176.00
Kuwait	4	42	4	64	818.75	1,823.40
Saudi Arabia	289	229	692	270	2,872.09	1,180.86
United Arab Emir	2	4	3	6	1,396.00	1,478.00
S Asia	0	2	0	12	.00	6,006.60
India	0	2	0	12	.00	6,006.60
Japan	729	884	2,192	2,088	3,007.30	3,052.01
Southeast Asia	827	1,248	2,854	4,774	3,529.82	3,826.44

See footnotes at end of table.

Table 14--U.S. agricultural exports: Quantity, value, and unit value by commodity and country, October-September 1990/91 and 1991/92--continued

Commodity and country	October-September					
	Quantity		Value (1,000 dol)		Unit value (\$)	
	1990/91	1991/92	1990/91	1991/92	1990/91	1991/92
Cocoa(MT):						
Thailand	24	18	49	80	2,048.00	2,742.85
Malaysia	75	76	120	184	1,679.82	2,410.10
Singapore	89	140	185	248	1,848.41	1,770.48
Indonesia	0	6	0	0	.00	1,510.23
Philippines	649	1,008	2,815	4,282	4,028.02	4,246.28
Other East Asia	1,774	1,825	4,111	5,060	2,217.37	2,775.02
Korea, Rep of	503	581	095	2,272	1,859.58	3,812.10
Hong Kong	867	835	2,018	1,988	2,327.41	2,380.38
Taiwan	404	409	1,158	806	2,855.80	1,868.80
Oceania	831	347	1,674	684	2,013.93	1,814.11
Australia	686	254	1,382	472	2,000.26	1,867.78
New Zealand	138	54	281	184	2,084.40	2,563.97
French Pacif Is	0	28	0	28	.00	972.34
Africa	2	391	7	280	2,400.00	840.40
N Africa	0	378	0	221	.00	888.82
Egypt	0	378	0	221	.00	888.82
Sub-Sahara	2	12	7	29	2,400.00	2,229.15
Rep S Africa	3	13	7	29	2,400.00	2,229.15
Developed countries	10,910	11,688	28,774	29,176	2,627.44	2,496.21
Developing countries	7,414	9,674	15,780	20,691	2,125.16	2,095.47
Chocolate & prep(MT):						
World	84,143	71,187	179,421	225,443	3,314.01	3,308.78
Canada	22,712	32,710	67,809	91,755	2,843.85	2,804.32
Latin America	16,887	22,064	48,176	69,429	2,567.02	3,010.26
Mexico	12,764	18,422	25,870	52,862	2,610.28	2,922.81
Central America	1,245	1,218	2,229	3,820	2,475.04	3,141.48
Guatemala	186	212	328	652	1,825.89	3,080.97
Belize	54	105	147	287	2,729.72	3,263.84
El Salvador	82	73	205	264	2,891.00	3,618.84
Honduras	183	140	119	245	652.21	1,752.67
Nicaragua	82	0	136	0	1,885.94	.00
Costa Rica	186	32	498	119	3,192.08	2,718.87
Panama	603	655	1,794	2,188	2,974.53	2,340.42
Caribbean	994	1,289	2,776	4,281	2,789.43	3,980.08
Bahamas	50	50	205	197	4,116.28	3,921.84
Bahamas	91	140	222	473	2,541.25	3,375.26
Jamaica	22	41	71	122	2,222.75	3,001.89
Turks-Caicos Is	0	2	0	6	.00	2,780.00
Cayman Is	20	25	82	105	4,106.50	4,047.69
Haiti	88	1	162	8	2,810.14	7,888.00
Dominican Republic	115	289	529	927	4,848.89	3,241.85
Leeward & Windward Is	32	80	91	194	2,771.48	2,421.66
Barbados	16	11	57	42	2,588.21	2,511.72
Trinidad-Tobago	30	122	46	356	1,524.02	2,699.29
Neth Antilles	548	527	2,187	1,851	4,009.80	3,702.12
S America	1,584	2,125	5,201	7,249	3,282.50	3,688.47
Colombia	150	230	477	611	2,182.25	3,689.49
Venezuela	272	580	1,286	1,929	3,448.92	2,342.34
Guyana	0	7	0	29	.00	4,201.71
Suriname	0	15	0	48	.00	3,201.83
Ecuador	72	121	125	215	1,735.00	1,841.88
Peru	21	244	124	882	4,237.71	3,618.46
Bolivia	61	23	216	70	3,629.23	3,024.91
Chile	249	214	888	787	2,585.92	2,828.17
Brazil	205	128	609	524	2,292.11	4,063.11
Paraguay	24	12	78	35	3,259.12	2,910.92
Uruguay	19	21	78	125	4,129.05	4,027.22
Argentina	300	503	1,219	1,614	4,062.88	2,605.95
W Europe	576	859	1,848	1,806	2,802.10	2,741.24
EC-12	469	510	1,418	1,345	2,842.09	2,829.21
Denmark	0	3	0	10	.00	2,384.22
United Kingdom	249	217	723	902	2,071.88	2,645.19
Ireland	0	18	0	7	.00	412.55
Netherlands	0	98	84	212	10,445.44	2,189.82
Belgium and Luxembourg	0	1	0	2	.00	2,712.00
France	73	45	228	108	2,260.88	2,865.40
Germany	44	26	212	88	4,812.64	2,391.85
Spain, incl Canary Is	18	2	128	12	7,852.82	5,805.50
Italy	6	0	12	3	2,185.82	.00
Other W Europe	77	149	221	480	2,999.22	3,080.47
Iceland	26	27	69	125	2,751.82	3,688.85
Sweden	20	39	90	187	4,482.25	4,801.87
Norway	7	32	6	110	888.87	2,116.80
Finland	5	20	10	21	2,004.80	1,042.85
Austria	0	1	0	7	.00	5,612.00
Switzerland	8	0	28	0	2,877.22	.00
E Europe	220	55	287	258	1,758.20	4,511.77
Czechoslovakia	12	4	28	7	2,941.00	1,807.80
Hungary	0	17	0	126	.00	7,437.18
Poland	91	30	189	112	2,074.78	2,716.80
Yugoslavia	108	0	145	0	1,252.12	.00

See footnotes at end of table.

Table 14--U.S. agricultural exports: Quantity, value, and unit value by commodity and country, October-September 1990/91 and 1991/92--continued

Commodity and country	October-September					
	Quantity		Value (1,000 dol)		Unit value (\$)	
	1990/91	1991/92	1990/91	1991/92	1990/91	1991/92
Chocolate & prep(MT):						
Romania	0	2	0	5	0.00	2,500.00
Bulgaria	5	2	14	8	1,687.50	2,646.87
Former USSR	51	70	387	173	7,780.25	2,471.80
Asia	12,822	14,080	59,879	70,267	4,744.02	5,001.23
W Asia (Mideast)	342	279	759	1,211	2,208.47	3,186.08
Iran	0	3	0	4	.00	1,233.33
Israel, inc Gaza	14	0	60	0	4,278.57	.00
Kuwait	4	40	0	97	1,500.00	2,423.10
Saudi Arabia	240	288	543	854	2,280.94	3,223.22
Qatar	2	3	15	23	7,581.00	7,736.00
United Arab Emir	55	25	115	121	2,108.47	4,687.82
Oman	0	24	0	59	.00	2,487.08
Bahrain	27	15	50	43	1,803.07	2,874.20
S Asia	0	1	0	7	.00	9,870.00
Pakistan	0	1	0	7	.00	9,870.00
Japan	5,455	5,284	20,751	21,470	5,529.53	5,955.75
China	21	4	192	41	5,182.13	10,300.00
Southeast Asia	1,985	2,282	7,801	12,525	2,878.28	4,119.77
Thailand	57	75	357	709	5,283.31	9,334.91
Malaysia	52	85	142	454	2,751.51	5,109.47
Singapore	293	377	1,385	1,899	4,887.65	5,023.88
Indonesia	0	1	0	4	.00	3,691.00
Brunei	0	1	0	21	.00	21,068.00
Philippines	1,554	2,749	5,035	10,449	2,810.78	3,809.31
Other East Asia	4,805	5,069	20,215	24,012	4,207.54	4,708.25
Korea, Rep of	2,090	1,880	7,437	8,208	3,558.49	4,885.49
Hong Kong	1,177	1,512	7,527	8,285	2,986.03	5,743.89
Taiwan	1,538	1,806	5,252	6,540	2,415.14	2,821.27
Oceania	275	487	1,040	1,459	2,781.65	2,917.18
Australia	155	241	593	896	3,803.17	2,921.25
New Zealand	51	55	255	252	4,894.82	3,818.25
Western Iscads	0	3	0	6	.00	2,000.00
French Pacif Is	59	58	195	158	2,820.59	2,757.85
Micronesia	5	9	25	28	2,834.11	2,075.00
Africa	0	52	0	255	.00	5,478.00
Sub-Sahara	0	52	0	255	.00	5,478.00
Equatorial Guinea	0	50	0	251	.00	5,622.90
Ghana	0	2	0	4	.00	1,787.50
Developed countries	29,967	39,069	101,241	125,290	2,378.40	2,232.22
Developing countries	24,145	32,084	77,893	109,122	2,220.41	3,401.13
Other countries	31	4	192	41	5,182.13	10,300.00
Tea & mate(MT):						
World	11,955	17,875	54,803	64,401	4,555.87	4,333.35
Canada	4,371	5,580	21,174	25,723	4,833.01	4,580.22
Latin America	1,149	1,233	2,863	3,041	2,381.55	2,787.23
Mexico	807	945	2,424	2,259	2,002.45	2,448.25
Central America	114	82	351	325	2,195.88	3,978.07
Guatemala	1	0	5	3	5,224.00	.00
Belize	74	30	251	127	3,789.82	4,220.20
El Salvador	12	0	24	3	1,874.77	.00
Honduras	2	1	5	5	2,875.00	1,258.00
Nicaragua	22	1	25	5	1,150.45	4,987.00
Costa Rica	1	24	12	52	12,564.00	3,430.42
Panama	1	25	5	100	5,515.00	2,845.59
Caribbean	147	148	801	627	4,087.03	4,235.05
Bermuda	9	9	29	32	2,237.89	2,610.33
Bahamas	12	20	65	51	5,002.08	2,538.50
Haiti	8	0	25	0	3,148.00	.00
Dominican Republic	7	17	67	51	9,511.28	3,583.00
Leeward & Windward Is	12	0	12	0	888.75	.00
Barbados	5	10	39	7	7,747.40	747.10
Trinidad-Tobago	22	2	120	7	3,533.25	2,400.00
Neth Antilles	59	59	241	488	4,084.74	5,251.59
French W Indies	1	0	2	0	2,240.00	.00
S America	81	153	477	329	5,891.05	5,085.05
Colombia	5	19	27	64	4,545.67	3,374.10
Venezuela	35	54	258	455	8,220.87	7,125.19
Guyana	0	5	0	25	.00	4,158.67
Ecuador	0	32	0	25	.00	781.25
Peru	1	0	5	3	5,400.00	.00
Chile	0	2	0	8	.00	4,727.00
Brazil	38	30	151	159	2,863.18	5,828.27
Argentina	1	10	5	77	5,400.00	7,730.50
W Europe	2,515	5,705	12,918	25,180	5,126.27	5,693.38
EC-12	2,379	5,555	12,095	27,845	5,084.18	5,585.87
Denmark	1	25	4	82	4,108.00	2,153.04
United Kingdom	447	201	2,055	1,235	4,589.25	5,547.87
Ireland	0	1	0	4	.00	3,824.00
Netherlands	58	212	282	675	4,200.47	3,151.34
Belgium and Luxembourg	20	7	88	25	4,401.10	2,524.55
France	472	2,298	2,725	20,029	5,782.84	9,073.18

See footnotes at end of table.

Table 14--U.S. agricultural exports: Quantity, value, and unit value by commodity and country, October-September 1990/91 and 1991/92--continued

Commodity and country	October-September					
	Quantity		Value (1,000 dol)		Unit value (\$)	
	1990/91	1991/92	1990/91	1991/92	1990/91	1991/92
Tea & mate(MT):						
Germany	738	856	2,007	2,675	2,929.63	3,118.16
Spain, incl Canary Is	265	1,427	2,825	9,300	7,677.81	6,472.04
Portugal	4	79	19	489	4,621.25	6,182.55
Italy	254	428	1,152	2,224	4,522.52	5,076.89
Greece	5	1	17	4	2,802.00	2,829.00
Other W Europe	125	50	822	234	6,047.22	8,678.88
Iceland	5	1	25	9	4,310.17	9,174.00
Sweden	42	8	172	72	4,017.28	5,005.12
Norway	1	1	5	4	5,280.00	2,880.00
Finland	1	1	5	4	5,020.00	2,504.00
Austria	0	1	4	10	.00	8,951.00
Switzerland	85	28	808	225	7,155.22	6,181.74
E Europe	0	24	0	89	.00	4,125.82
Czechoslovakia	0	17	0	80	.00	5,285.00
Poland	0	7	0	9	.00	1,285.71
Former USSR	0	0	0	2	.00	.00
Asia	2,210	2,221	14,480	11,771	4,512.89	3,884.45
W Asia (Mideast)	221	817	782	2,060	2,427.84	2,521.86
Cyprus	0	1	8	20	.00	19,882.00
Lebanon	0	0	2	0	.00	.00
Israel, incl Gaza	44	49	252	209	5,849.82	5,215.14
Jordan	0	2	0	10	.00	5,140.50
Kuwait	0	230	0	721	.00	3,175.85
Saudi Arabia	159	484	420	851	2,758.05	1,778.47
Qatar	0	2	0	14	.00	6,761.50
United Arab Emir	25	49	75	115	2,825.22	2,285.79
Bahrain	2	0	4	0	2,025.50	.00
S Asia	0	1	0	4	.00	2,580.00
India	0	1	0	4	.00	2,580.00
Japan	880	859	2,021	2,261	2,565.85	4,044.45
China	1	0	4	0	4,022.00	.00
Southeast Asia	829	607	4,542	2,175	5,522.68	6,262.25
Burma (Myanmar)	0	0	0	5	.00	.00
Thailand	221	102	1,249	807	5,408.50	8,806.25
Malaysia	409	22	2,458	145	6,015.85	4,525.25
Singapore	27	45	191	229	6,154.48	7,540.04
Indonesia	5	114	22	259	5,282.17	2,229.40
Philippines	155	212	712	1,409	4,562.05	5,815.14
Other East Asia	1,280	1,227	5,021	4,271	4,571.09	3,194.54
Korea, Rep of	222	148	676	727	3,042.00	4,943.54
Hong Kong	780	880	4,080	2,224	5,177.40	2,527.54
Taiwan	277	208	1,285	1,810	4,521.90	4,254.55
Oceania	282	685	1,958	4,402	5,108.41	6,425.04
Australia	212	880	1,685	3,924	5,204.48	5,551.44
New Zealand	89	79	222	245	2,281.51	4,254.11
French Pacif Is	2	4	85	85	2,240.00	24,075.00
Micronesia	0	12	2	25	.00	2,025.22
Africa	58	42	202	182	2,206.21	4,249.12
Sub-Sahara	58	42	202	182	2,206.21	4,249.12
Senegal	0	22	0	51	.00	2,215.88
Guinea	0	0	0	2	.00	.00
Nigeria	1	0	4	0	2,871.00	.00
Angola	2	0	17	0	8,407.50	.00
Zaire	23	0	61	0	1,855.29	.00
Rep S Africa	22	20	121	129	5,514.22	6,454.10
Developed countries	8,482	12,852	20,284	71,871	4,542.85	5,124.41
Developing countries	2,802	4,012	15,205	14,520	4,241.85	2,820.54
Other countries	1	0	4	0	4,082.00	.00
Spices(MT):						
World	14,985	10,159	27,554	41,210	2,520.18	2,548.72
Canada	9,212	5,482	15,248	19,422	2,421.61	2,280.27
Latin America	2,125	4,877	7,551	11,452	2,411.12	2,504.48
Mexico	2,025	2,152	4,057	7,882	2,009.80	2,420.88
Central America	220	400	523	894	2,751.85	2,224.18
Guatemala	5	15	12	14	2,880.00	845.88
Belize	5	15	12	42	2,092.82	2,225.00
El Salvador	12	188	55	264	5,114.85	1,825.15
Honduras	8	54	28	80	2,488.28	1,482.20
Nicaragua	5	0	5	0	1,112.80	.00
Costa Rica	124	25	255	112	2,052.27	2,004.05
Panama	89	71	240	281	2,482.20	2,888.21
Caribbean	485	642	1,825	1,855	3,754.18	2,892.84
Bahamas	15	15	15	29	875.02	2,455.88
Bahamas	124	121	859	758	6,825.87	6,250.45
Jamaica	71	48	174	125	2,471.28	2,551.52
Cayman Is	15	22	100	182	6,580.12	7,067.81
Haiti	48	179	124	82	2,581.52	454.55
Dominican Republic	71	52	89	102	1,282.21	1,515.80
Leeward & Windward Is	12	72	45	74	2,709.50	1,020.28
Barbados	15	22	94	29	4,290.82	1,700.81
Trinidad-Tobago	42	25	58	44	1,274.14	1,755.25

See footnotes at end of table

Table 14--U.S. agricultural exports: Quantity, value, and unit value by commodity and country, October-September 1990/91 and 1991/92--continued

Commodity and country	October-September					
	Quantity		Value (1,000 dol)		Unit value (\$)	
	1990/91	1991/92	1990/91	1991/92	1990/91	1991/92
Spices(MT)						
North Antilles	59	70	299	420	4,971.46	6,002.90
French W Indies	19	0	5	0	264.61	0.00
S America	266	382	1,045	1,049	2,639.93	2,728.90
Colombia	82	76	237	129	2,852.83	1,124.36
Venezuela	107	144	426	491	2,549.11	2,121.86
Suriname	0	1	0	21	0.00	21,289.00
Ecuador	4	2	9	10	2,224.76	4,766.60
Peru	34	12	60	89	1,481.23	7,907.08
Bolivia	0	62	0	40	0.00	774.46
Chile	23	86	52	122	1,674.27	2,264.95
Brazil	63	24	265	147	4,042.87	6,114.42
Paraguay	0	1	0	6	0.00	6,100.00
Argentina	2	16	16	46	7,961.00	2,847.69
W Europe	2,882	2,697	6,975	6,024	2,206.26	2,286.81
EC-12	2,438	1,806	5,284	4,067	2,166.65	2,281.91
Denmark	75	24	269	114	3,681.69	4,707.38
United Kingdom	777	876	1,219	1,490	1,668.66	1,846.36
Ireland	0	41	0	79	0.00	1,816.49
Netherlands	267	186	787	492	2,848.76	2,642.97
Belgium and Luxembourg	49	26	125	70	2,651.00	2,809.76
France	78	75	315	208	6,981.06	2,772.17
Germany	878	373	1,094	1,158	2,266.27	3,134.24
Spain, incl Canary Is	80	31	174	69	2,171.80	2,234.65
Portugal	0	3	0	16	0.00	6,318.23
Italy	42	25	83	89	1,879.95	3,640.88
Greece	191	147	319	313	1,671.72	2,120.06
Other W Europe	412	291	1,290	967	2,124.38	3,289.89
Iceland	0	6	0	61	0.00	8,484.67
Sweden	312	242	916	786	2,826.34	3,247.65
Norway	0	1	0	3	0.00	3,466.00
Finland	67	12	185	32	2,785.64	2,601.00
Austria	3	0	7	0	2,495.00	0.00
Switzerland	31	29	182	84	6,874.89	2,812.46
Asia	2,203	2,408	6,818	7,644	3,095.01	3,174.59
W Asia (Mideast)	388	511	1,840	1,125	3,123.23	2,201.98
Cyprus	2	0	12	16	6,701.60	0.00
Lebanon	41	80	40	103	881.83	1,283.81
Israel, incl Gaza	9	7	66	68	7,278.67	9,783.67
Jordan	9	0	12	0	1,208.11	0.00
Kuwait	0	68	0	28	0.00	662.65
Saudi Arabia	463	221	1,497	662	3,222.26	2,982.67
Qatar	9	65	9	23	847.65	606.09
United Arab Emir	44	69	124	168	2,614.75	2,428.26
Oman	2	0	19	0	8,300.00	0.00
Bahrain	10	11	60	38	6,024.00	2,420.91
Japan	266	479	907	1,641	2,204.61	3,426.28
China	21	0	65	27	2,609.62	4,124.22
Southeast Asia	287	486	1,267	1,325	3,423.81	2,753.64
Thailand	23	87	144	207	4,289.70	3,166.22
Malaysia	11	91	25	29	3,228.73	491.26
Singapore	171	183	541	628	3,160.86	3,434.88
Indonesia	16	22	13	62	802.25	2,460.68
Philippines	126	92	634	309	3,829.70	3,266.18
Other East Asia	860	924	2,861	3,906	3,226.21	3,793.96
Korea, Rep of	515	776	2,118	2,836	4,112.88	4,409.67
Hong Kong	188	164	492	663	2,618.83	4,023.44
Taiwan	157	185	250	310	1,662.76	1,676.18
Oceania	248	688	1,284	1,467	3,876.86	2,623.88
Australia	272	466	1,198	1,227	4,289.61	2,632.41
Papua New Guinea	2	0	2	0	1,886.60	0.00
New Zealand	8	16	23	88	2,806.28	9,611.60
French Pacif Is	66	76	129	179	2,134.86	2,382.04
Micronesia	0	1	0	2	0.00	2,278.00
Other Pac Is, n e o	0	0	29	0	0.00	0.00
Africa	114	45	178	180	1,864.77	4,001.64
N Africa	40	7	60	20	1,260.70	2,918.00
Egypt	40	7	59	20	1,260.70	2,918.00
Sub-Sahara	74	38	128	160	1,728.13	4,201.26
Sierra Leone	0	0	3	0	0.00	0.00
Ivory Coast	12	20	62	83	4,406.83	4,143.25
Ghana	0	4	0	10	0.00	2,800.00
Nigeria	0	3	0	19	0.00	6,281.67
Liberia	0	0	0	6	0.00	0.00
Tanzania	86	0	67	0	1,200.00	0.00
Rep S Africa	6	11	6	42	866.17	3,824.27
Developed countries	9,826	9,699	24,022	23,489	2,444.77	2,467.67
Developing countries	6,118	6,601	12,787	17,880	2,683.86	2,678.42
Other countries	21	9	65	27	3,808.82	4,124.22
Rubber - crude natural(MT)						
World	19,951	14,836	37,048	31,285	1,866.83	2,108.72
Canada	4,806	3,648	6,312	4,884	1,312.88	1,404.41

See footnotes at end of table.

Table 14--U.S. agricultural exports: Quantity, value, and unit value by commodity and country, October-September 1990/91 and 1991/92--continued

Commodity and country	October-September					
	Quantity		Value (\$,000 000)		Unit value (\$)	
	1990/91	1991/92	1990/91	1991/92	1990/91	1991/92
Rubber - crude natural(NT)-						
Latin America	11,268	7,209	16,268	12,868	1,453.86	1,801.22
Mexico	4,471	4,225	6,519	7,178	1,457.88	1,698.16
Central America	444	208	826	258	1,862.74	1,719.02
Guatemala	205	83	188	108	966.48	1,722.87
El Salvador	0	0	0	13	.00	2,888.20
Honduras	2	0	8	0	2,682.00	.00
Nicaragua	2	0	3	0	1,043.23	.00
Costa Rica	138	27	178	85	1,285.16	2,807.88
Paraguay	80	113	187	141	1,444.47	1,280.86
Caribbean	172	217	240	206	1,395.03	680.88
Bermuda	80	80	54	74	680.00	825.00
Jamaica	25	202	26	84	1,048.68	414.12
Haiti	0	0	5	0	.00	.00
Dominican Republic	86	2	84	4	1,075.24	2,000.00
Barbados	14	0	23	0	1,664.28	.00
Trinidad-Tobago	14	20	43	27	3,082.86	816.27
Neth Antilles	4	3	20	17	7,422.26	5,686.23
S America	5,171	2,480	8,083	5,226	1,471.82	2,122.08
Colombia	286	428	381	566	1,321.65	1,288.80
Venezuela	4,785	1,006	5,893	1,417	1,287.47	1,408.80
Ecuador	86	122	70	181	1,838.64	1,480.81
Peru	1	2	5	8	5,220.00	4,683.80
Bolivia	0	0	0	3	.00	.00
Chile	888	181	1,118	1,187	1,265.88	5,611.12
Brazil	36	142	51	188	1,414.87	1,888.02
Argentina	447	888	1,464	1,686	3,274.83	2,883.83
W Europe	2,108	1,878	8,717	8,864	4,607.62	4,718.48
EC-12	1,887	1,868	8,488	8,782	4,748.82	4,703.87
Denmark	2	4	12	12	6,087.00	3,108.80
United Kingdom	212	120	1,284	478	4,146.76	3,882.13
Ireland	3	0	22	26	7,286.00	.00
Netherlands	83	82	282	286	4,210.57	4,885.04
Belgium and Luxembourg	40	2	183	18	3,826.06	7,285.00
France	87	20	887	187	10,280.84	6,267.80
Germany	445	176	2,227	784	5,026.62	4,804.81
Spain, incl Canary Is	124	246	870	2,031	4,888.74	8,888.87
Portugal	5	122	20	183	5,801.60	1,278.88
Italy	882	1,010	4,126	4,766	4,619.02	4,718.76
Greece	28	6	73	44	2,811.64	7,261.67
Other W Europe	112	7	234	82	2,088.72	8,878.00
Iceland	20	0	47	0	2,388.00	.00
Sweden	80	6	188	49	1,868.22	8,187.23
Norway	0	1	4	10	.00	10,488.00
Finland	0	0	6	0	.00	.00
Switzerland	2	0	10	3	4,824.80	.00
E Europe	0	0	4	0	.00	.00
Poland	0	0	4	0	.00	.00
Asia	1,878	2,084	4,324	4,044	2,878.22	1,831.08
W Asia (Mideast)	246	271	783	788	3,100.48	2,724.83
Turkey	5	23	28	62	5,881.80	3,788.48
Cyprus	3	2	17	14	8,761.87	7,246.88
Lebanon	1	22	7	80	5,565.50	2,286.80
Israel, incl Gaza	188	174	461	322	2,384.96	1,883.40
Jordan	26	14	126	74	5,248.21	5,285.07
Saudi Arabia	12	25	84	142	5,480.61	5,678.00
United Arab Emir	3	5	5	40	1,761.03	7,888.00
Yemen, Rep of	6	5	32	32	5,880.00	5,884.00
S Asia	3	5	43	62	14,287.87	8,418.20
India	1	0	23	5	22,288.00	.00
Pakistan	2	5	20	27	8,887.59	7,461.60
Japan	885	784	887	507	1,435.01	1,141.82
China	2	1	30	17	16,187.80	16,818.00
Southeast Asia	86	488	471	873	5,838.86	1,282.23
Thailand	24	28	146	96	4,202.15	2,824.80
Malaysia	3	6	27	43	9,100.00	7,170.80
Singapore	43	449	287	803	6,212.84	1,120.02
Indonesia	0	0	0	4	.00	.00
Philippines	5	5	20	28	5,027.40	5,611.40
Other East Asia	848	825	2,020	1,866	3,116.74	3,173.72
Korea, Rep of	108	24	417	154	8,822.88	4,037.20
Hong Kong	204	248	1,066	1,322	5,222.01	5,821.21
Taiwan	336	243	538	180	1,605.02	781.07
Oceania	74	108	246	278	2,218.44	3,488.08
Australia	80	82	181	286	3,816.84	4,823.62
New Zealand	24	85	48	118	2,008.08	2,188.84
French Polyn Is	0	0	6	2	.00	.00
Africa	26	3	77	87	3,061.88	5,286.23
W Africa	6	0	35	48	5,861.80	5,888.22
Egypt	6	0	35	48	5,861.80	5,888.22
Sub-Sahara	19	0	41	8	2,177.78	.00
Nigeria	17	0	20	0	1,764.70	.00

See footnotes at end of table.

Table 14--U 5 AGRICULTURAL EXPORTS: Quantity, value, and unit value by commodity and country, October-September 1990/91 and 1991/92--Continued

Commodity and country	October-September					
	Quantity		Value (1,000 \$)		Unit value (\$)	
	1990/91	1991/92	1990/91	1991/92	1990/91	1991/92
Rubber - crude natural(MT)						
Rep S Africa	2	0	11	0	5,689.00	0.00
Developed countries	7,876	6,601	17,729	15,460	2,251.31	2,376.63
Developing countries	12,074	8,934	19,288	15,818	1,597.80	1,847.87
Other countries	2	1	90	17	16,187.90	16,818.00
Fibers of cotton(MT):						
World	4,848	7,966	2,599	4,681	701.06	584.69
Canada	1,017	4,646	868	2,299	855.42	493.45
Latin America	1,742	1,931	1,093	1,414	621.87	732.46
Mexico	1,917	1,932	946	617	414.79	446.19
Central America	23	228	62	101	2,714.74	441.04
Guatemala	6	0	41	0	6,849.83	.00
El Salvador	0	1	0	0	.00	8,790.00
Nicaragua	0	0	0	0	.00	.00
Costa Rica	0	179	0	48	.00	268.86
Panama	17	48	21	25	1,287.41	599.21
Caribbean	230	85	900	147	1,906.14	1,729.94
Jamaica	6	23	8	23	1,625.60	866.62
Dominican Republic	225	17	282	82	1,287.77	4,816.29
Barbados	0	0	0	4	.00	.00
Trinidad-Tobago	0	86	0	10	.00	266.89
Neth Antilles	0	0	0	28	.00	9,166.66
S America	172	236	175	681	1,014.88	2,393.80
Colombia	66	8	18	17	289.14	6,681.00
Venezuela	26	95	22	62	977.86	1,489.48
Ecuador	0	0	4	0	.00	.00
Peru	0	0	0	6	.00	.00
Bolivia	0	199	0	81	.00	702.83
Chile	0	0	15	8	.00	.00
Brazil	9	20	97	280	10,739.89	19,878.66
Paraguay	13	4	0	0	272.85	.00
Argentina	69	46	16	88	287.22	2,091.46
W Europe	1,346	1,033	847	606	626.86	488.11
EC-12	1,377	1,033	828	606	601.47	488.11
Denmark	118	261	32	236	269.71	898.86
United Kingdom	688	27	264	21	608.12	775.81
Netherlands	6	0	28	0	4,664.67	.00
Belgium and Luxembourg	69	16	44	16	637.27	866.01
France	78	2	31	35	381.42	17,226.00
Germany	1	0	115	0	114,717.00	.00
Spain, Incl Canary Is	90	0	8	0	268.63	.00
Portugal	40	0	99	0	999.70	.00
Greece	434	787	167	196	386.76	268.22
Other W Europe	18	0	18	0	1,018.88	.00
Switzerland	18	0	18	0	1,018.88	.00
E Europe	0	0	0	0	.00	.00
Yugoslavia	0	0	0	0	.00	.00
Asia	618	931	627	896	1,016.11	1,196.82
W Asia (Midwest)	18	267	61	84	4,661.64	264.88
Lebanon	18	198	29	97	1,789.25	266.86
Israel, Incl Gaza	0	2	21	16	.00	8,078.80
Kuwait	0	116	0	91	.00	287.27
United Arab Emir	0	0	17	8	.00	.00
S Asia	169	0	93	0	214.28	.00
Pakistan	169	0	93	0	214.28	.00
Japan	184	46	211	221	2,187.84	4,899.63
Southeast Asia	18	26	18	97	982.42	1,416.31
Thailand	0	0	14	0	.00	.00
Singapore	18	26	6	97	268.88	1,416.31
Other East Asia	298	2	225	46	781.16	22,268.00
Korea, Rep of	123	1	118	35	985.67	86,028.00
Hong Kong	173	1	71	8	413.09	8,489.69
Taiwan	3	0	36	0	11,863.93	.00
Oceania	26	6	10	31	377.66	6,201.80
Australia	26	6	10	31	377.66	6,201.80
Africa	60	10	261	62	6,278.06	6,178.86
Sub-Saharan	60	10	261	62	6,278.06	6,178.86
Mali	17	0	19	0	1,128.29	.00
Ghana	16	0	12	0	760.00	.00
Liberia	0	0	0	18	.00	1,622.76
Zaire	17	0	229	0	18,112.06	.00
Rep S Africa	0	2	7	88	.00	18,409.00
Developed countries	2,372	6,784	1,742	3,106	877.41	841.44
Developing countries	2,276	2,222	1,667	1,846	727.89	718.96
Other misc veg prodn(MT):						
World	92,016	94,904	266,268	280,742	7,872.86	2,476.46
Canada	4,878	4,861	28,868	39,280	5,917.26	6,802.02
Latin America	4,864	6,286	26,120	31,390	5,281.86	6,024.00
Mexico	2,384	3,266	12,982	14,980	5,181.00	4,402.88
Central America	272	415	1,792	1,623	6,868.86	3,810.44
Guatemala	17	64	111	201	6,926.88	3,147.84
Belize	1	29	9	29	3,980.00	1,278.48

See footnotes at end of table.

Table 14--U S agricultural exports. Quantity, value, and unit value by commodity and country, October-September 1990/91 and 1991/92--Continued

Commodity and country	October-September					
	Quantity		Value (1,000 dol)		Unit value (\$)	
	1990/91	1991/92	1990/91	1991/92	1990/91	1991/92
Other misc veg prodn(MT)						
El Salvador	1	21	23	142	29,175.00	6,784.00
Honduras	60	114	665	397	8,420.00	2,854.00
Nicaragua	1	1	4	6	4,195.00	5,635.00
Costa Rica	45	83	262	415	5,608.71	4,898.04
Panama	147	108	773	492	5,258.20	4,512.05
Caribbean	409	652	3,943	3,191	4,182.47	5,781.35
Bahamas	105	116	321	285	3,025.84	2,480.18
Belize	67	48	379	205	5,668.90	4,281.80
Jamaica	21	18	101	187	4,818.14	10,384.67
Guaymas Is	0	0	0	0	.00	.00
Haiti	8	17	48	22	6,153.13	1,284.00
Dominican Republic	61	148	282	481	5,621.85	3,224.88
Leeward & Windward Is	94	86	259	245	2,758.54	2,844.44
Barbados	17	14	262	285	14,821.29	30,927.83
Trinidad-Tobago	255	81	281	182	1,088.27	2,246.83
Neth Antilles	180	14	1,494	1,282	7,798.85	81,588.48
French W Indies	0	10	0	19	.00	1,300.80
S America	1,486	2,033	6,683	12,196	5,788.15	6,008.77
Colombia	278	180	1,185	1,382	4,344.48	7,272.43
Venezuela	179	441	1,788	3,921	10,933.46	7,883.76
Guyana	24	0	40	0	1,678.08	.00
Suriname	5	7	6	29	1,807.60	4,116.14
Ecuador	68	17	433	314	5,368.85	18,487.12
Peru	105	364	305	807	2,804.84	2,481.67
Bolivia	7	0	41	9	5,877.14	.00
Chile	196	228	728	1,280	5,354.70	5,614.45
Brazil	148	182	1,482	1,657	10,084.34	9,102.12
Paraguay	1	26	10	59	10,000.00	2,081.45
Uruguay	9	14	97	132	12,308.33	8,432.71
Argentina	656	532	2,623	2,853	4,717.31	5,362.75
W Europe	11,437	13,387	58,783	63,008	5,153.74	6,200.72
EE-12	10,563	12,337	52,456	74,880	4,866.03	6,070.34
Denmark	1,841	1,716	4,588	5,555	4,387.82	3,226.93
United Kingdom	1,651	2,849	12,808	18,682	7,788.05	6,694.63
Ireland	765	480	4,545	2,057	5,841.73	4,218.17
Netherlands	2,110	1,586	5,973	6,405	2,646.37	3,386.38
Belgium and Luxembourg	540	855	3,243	4,582	4,153.85	3,886.34
France	187	747	3,178	8,441	16,886.43	11,300.84
Germany	3,680	3,474	16,517	21,775	4,476.08	6,267.87
Spain, Incl Canary Is	285	214	746	1,045	2,615.33	4,844.54
Portugal	2	2	58	63	28,913.00	31,316.80
Italy	268	170	2,182	2,088	8,141.46	12,285.66
Greece	24	33	237	207	6,878.82	5,283.42
Other W Europe	844	1,059	6,382	8,119	7,632.85	7,732.82
Iceland	9	4	178	108	68,635.67	27,248.85
Sweden	114	64	2,818	2,374	24,721.01	31,095.61
Norway	22	40	311	492	3,727.86	12,903.17
Finland	537	774	1,811	3,785	3,252.13	4,804.22
Austria	6	3	186	152	27,287.20	60,522.00
Switzerland	133	155	1,076	1,186	6,681.82	7,251.35
E Europe	21	53	216	665	10,283.52	12,540.38
Czechoslovakia	0	17	15	13	.00	778.88
Hungary	3	27	62	74	20,648.67	2,743.81
Poland	6	3	38	43	7,672.20	14,217.98
Yugoslavia	13	0	181	21	7,768.00	.00
Romania	0	5	0	18	.00	3,886.00
Bulgaria	0	1	0	486	.00	485,485.00
Former USSR	7	4	116	77	16,637.28	18,917.00
ASIA	3,410	8,638	130,478	195,688	13,865.88	15,685.75
W Asia (Midwest)	85	783	722	1,480	7,601.57	1,846.31
Turkey	2	2	28	38	14,148.50	18,688.50
Syria	1	1	4	245	4,435.00	245,034.00
Syria	0	0	0	4	.00	.00
Lebanon	2	0	47	0	23,362.50	.00
Iran	0	0	0	0	.00	.00
Israel, Inc Gaza	33	14	856	363	10,787.81	25,831.87
Jordan	0	1	0	7	.00	7,031.00
Kuwait	16	20	68	62	4,386.00	3,078.80
Saudi Arabia	12	655	105	704	8,788.87	1,087.85
United Arab Emir	24	85	81	28	3,588.78	327.12
Oman	6	5	28	28	5,648.00	5,709.00
S Asia	62	445	1,078	658	17,402.88	1,288.22
India	60	14	1,043	235	17,882.87	16,777.64
Pakistan	0	425	27	287	.00	688.82
Sri Lanka	2	6	8	26	4,422.00	4,264.17
Japan	5,486	4,020	95,058	28,887	6,662.19	7,362.84
China	62	28	1,056	644	20,307.60	23,001.32
Southeast Asia	1,974	1,365	8,619	8,828	4,866.18	6,540.33
Thailand	128	301	445	952	3,474.32	5,164.85
Malaysia	103	83	1,360	1,443	13,188.55	22,608.06
Singapore	913	645	3,340	3,723	3,548.25	6,784.26

See footnotes at end of table.

Table 14--U.S. agricultural exports: Quantity, value, and unit value by commodity and country, October-September 1990/91 and 1991/92--continued

Commodity and country	October-September					
	Quantity		Value (1,000 \$)		Unit value (\$)	
	1990/91	1991/92	1990/91	1991/92	1990/91	1991/92
Other misc veg prods(MT)						
Indonesia	105	142	1,110	767	5,692.87	5,999.27
Philippines	635	911	2,464	2,082	9,899.28	6,597.15
Other East Asia	1,792	1,987	82,849	84,982	47,898.43	47,499.69
Korea, Rep of	1	0	26	8	6,895.25	.00
Hong Kong	597	901	8,153	14,562	17,046.00	16,151.58
Taiwan	878	692	68,254	79,197	77,626.78	105,775.84
Oceania	912	984	5,629	6,629	17,722.54	16,810.72
Australia	1,069	817	8,821	9,406	8,945.68	11,512.78
New Zealand	1,005	757	5,419	6,671	8,968.44	11,454.48
S Pacific Is, n e S	61	59	481	715	7,884.88	12,124.69
French Pacific Is	0	0	16	17	.00	.00
Africa	2	1	6	3	2,770.00	2,659.09
N Africa	160	209	1,661	1,967	10,982.14	6,858.46
Morocco	78	97	691	828	11,388.80	8,594.56
Algeria	9	12	9	179	682.67	14,426.25
Tunisia	56	27	602	276	10,808.26	10,222.22
Egypt	1	16	95	171	35,400.00	10,656.69
Sud-Sahara	10	42	254	208	25,588.20	4,856.14
Senegal	81	111	761	559	8,880.49	6,097.74
Niger	0	0	9	8	.00	.00
Angola	0	1	0	4	.00	9,895.00
Ethiopia	91	0	92	0	1,044.22	.00
Kenya	0	1	0	0	.00	8,675.00
Tanzania	1	21	25	127	26,389.09	6,046.05
Rep S Africa	2	2	961	104	189,718.50	52,093.00
Developed countries	47	86	398	515	7,199.18	9,668.43
Developing countries	23,027	23,284	199,401	151,961	5,789.22	6,525.89
Other countries	8,937	10,982	129,892	198,147	13,517.11	12,567.84
Nursery & greenhouse prods(MA)	52	28	1,055	644	20,907.69	25,091.92
World	--	--	208,987	214,699	(1)	(1)
Canada	--	--	199,844	119,174	(1)	(1)
Latin America	--	--	19,522	25,788	(1)	(1)
Mexico	--	--	11,687	17,286	(1)	(1)
Central America	--	--	2,012	1,811	(1)	(1)
Guatemala	--	--	967	1,188	(1)	(1)
Belize	--	--	211	87	(1)	(1)
El Salvador	--	--	0	11	(1)	(1)
Honduras	--	--	44	98	(1)	(1)
Nicaragua	--	--	9	65	(1)	(1)
Costa Rica	--	--	584	589	(1)	(1)
Panama	--	--	255	84	(1)	(1)
Caribbean	--	--	9,177	9,447	(1)	(1)
Barbados	--	--	904	72	(1)	(1)
Bahamas	--	--	829	847	(1)	(1)
Jamaica	--	--	38	47	(1)	(1)
Turks-Caicos Is	--	--	60	192	(1)	(1)
Guyana Is	--	--	85	61	(1)	(1)
Haiti	--	--	57	7	(1)	(1)
Dominican Republic	--	--	948	395	(1)	(1)
Leeward & Windward Is	--	--	911	266	(1)	(1)
Bermudas	--	--	46	88	(1)	(1)
Trinidad-Tobago	--	--	55	81	(1)	(1)
Neth Antilles	--	--	956	1,588	(1)	(1)
French W Indies	--	--	51	140	(1)	(1)
S America	--	--	2,846	3,154	(1)	(1)
Colombia	--	--	838	1,217	(1)	(1)
Venezuela	--	--	1,298	791	(1)	(1)
Ecuador	--	--	224	204	(1)	(1)
Peru	--	--	20	0	(1)	(1)
Bolivia	--	--	39	12	(1)	(1)
Chile	--	--	144	623	(1)	(1)
Brazil	--	--	9	46	(1)	(1)
Uruguay	--	--	0	9	(1)	(1)
Argentina	--	--	145	419	(1)	(1)
W Europe	--	--	69,605	64,669	(1)	(1)
EC-12	--	--	60,549	61,696	(1)	(1)
Denmark	--	--	84	79	(1)	(1)
United Kingdom	--	--	2,009	2,499	(1)	(1)
Ireland	--	--	1,199	999	(1)	(1)
Netherlands	--	--	24,084	24,261	(1)	(1)
Belgium and Luxembourg	--	--	2,852	5,684	(1)	(1)
France	--	--	849	679	(1)	(1)
Germany	--	--	24,409	29,249	(1)	(1)
Spain, incl Canary Is	--	--	2,171	1,902	(1)	(1)
Portugal	--	--	62	85	(1)	(1)
Italy	--	--	2,662	9,539	(1)	(1)
Greece	--	--	198	142	(1)	(1)
Other W Europe	--	--	9,149	9,098	(1)	(1)
Iceland	--	--	84	6	(1)	(1)
Sweden	--	--	289	271	(1)	(1)

See footnotes at end of table.

Table 14--U.S. agricultural exports: Quantity, value, and unit value by commodity and country, October-September 1990/91 and 1991/92--continued

Commodity and country	October-September					
	Quantity		Value (1,000 \$)		Unit value (\$)	
	1990/91	1991/92	1990/91	1991/92	1990/91	1991/92
Nursery & greenhouse prods(MA):						
Norway	==	==	949	135	(1)	(1)
Finland	==	==	959	914	(1)	(1)
Austria	==	==	127	150	(1)	(1)
Switzerland	==	==	2,101	2,151	(1)	(1)
E Europe	==	==	18	5	(1)	(1)
Hungary	==	==	9	0	(1)	(1)
Poland	==	==	15	0	(1)	(1)
Yugoslavia	==	==	0	0	(1)	(1)
Former USSR	==	==	9	92	(1)	(1)
Asia	==	==	14,604	19,154	(1)	(1)
W Asia (Mideast)	==	==	1,822	1,255	(1)	(1)
Turkey	==	==	25	7	(1)	(1)
Cyprus	==	==	0	7	(1)	(1)
Israel, Inc Gaza	==	==	17	20	(1)	(1)
Jordan	==	==	49	0	(1)	(1)
Kuwait	==	==	49	334	(1)	(1)
Saudi Arabia	==	==	296	402	(1)	(1)
Qatar	==	==	4	0	(1)	(1)
United Arab Emir	==	==	1,990	462	(1)	(1)
Oman	==	==	0	9	(1)	(1)
Bahrain	==	==	0	18	(1)	(1)
S Asia	==	==	9	0	(1)	(1)
India	==	==	9	0	(1)	(1)
Pakistan	==	==	0	0	(1)	(1)
Japan	==	==	10,022	9,965	(1)	(1)
China	==	==	419	310	(1)	(1)
Southeast Asia	==	==	929	564	(1)	(1)
Thailand	==	==	29	36	(1)	(1)
Malaysia	==	==	129	49	(1)	(1)
Singapore	==	==	508	344	(1)	(1)
Indonesia	==	==	61	72	(1)	(1)
Philippines	==	==	194	68	(1)	(1)
Other East Asia	==	==	1,974	1,652	(1)	(1)
Korea, Rep of	==	==	122	197	(1)	(1)
Hong Kong	==	==	501	1,014	(1)	(1)
Taiwan	==	==	752	471	(1)	(1)
Oceania	==	==	1,144	611	(1)	(1)
Australia	==	==	517	309	(1)	(1)
New Zealand	==	==	129	171	(1)	(1)
French Pacif Is	==	==	497	78	(1)	(1)
Micronesia	==	==	9	0	(1)	(1)
Other Pac Is, n e c	==	==	4	54	(1)	(1)
Africa	==	==	465	256	(1)	(1)
N Africa	==	==	8	16	(1)	(1)
Morocco	==	==	9	16	(1)	(1)
Sub-Sahara	==	==	169	241	(1)	(1)
Guinea	==	==	0	5	(1)	(1)
Zaire	==	==	0	0	(1)	(1)
Kenya	==	==	46	94	(1)	(1)
Rep S Africa	==	==	106	193	(1)	(1)
Zimbabwe	==	==	9	11	(1)	(1)
Developed countries	==	==	184,456	184,895	(1)	(1)
Developing countries	==	==	24,219	29,488	(1)	(1)
Other countries	==	==	418	310	(1)	(1)
Beverages ex juices(M):						
WORLD	==	==	654,717	665,746	(1)	(1)
Canada	==	==	117,810	119,909	(1)	(1)
Latin America	==	==	195,642	200,095	(1)	(1)
Mexico	==	==	25,570	25,471	(1)	(1)
Central America	==	==	40,899	40,544	(1)	(1)
Guatemala	==	==	8,554	5,485	(1)	(1)
Belize	==	==	875	759	(1)	(1)
El Salvador	==	==	7,704	10,482	(1)	(1)
Honduras	==	==	14,670	12,537	(1)	(1)
Nicaragua	==	==	1,997	4,222	(1)	(1)
Costa Rica	==	==	2,090	1,470	(1)	(1)
Panama	==	==	4,636	5,599	(1)	(1)
Caribbean	==	==	27,045	26,452	(1)	(1)
Bahamas	==	==	2,591	5,027	(1)	(1)
Belize	==	==	5,897	7,846	(1)	(1)
Jamaica	==	==	1,668	525	(1)	(1)
Turks-Caicos Is	==	==	699	699	(1)	(1)
Virgin Is	==	==	2,298	2,017	(1)	(1)
Haiti	==	==	895	171	(1)	(1)
Dominican Republic	==	==	4,019	9,325	(1)	(1)
Leeward & Windward Is	==	==	2,716	1,716	(1)	(1)
Barbados	==	==	187	66	(1)	(1)
Trinidad-Tobago	==	==	147	485	(1)	(1)
Neth Antilles	==	==	9,647	4,792	(1)	(1)
French W Indies	==	==	2,377	1,850	(1)	(1)
S America	==	==	41,028	84,627	(1)	(1)

See footnotes at end of table.

Table 14--U.S. agricultural exports: Quantity, value, and unit value by commodity and country, October-September 1990/91 and 1991/92--continued

Commodity and country	October-September					
	Quantity		Value (1,000 \$)		Unit value (\$)	
	1990/91	1991/92	1990/91	1991/92	1990/91	1991/92
Beverages ex juices(MA):						
Colombia	==	==	1,451	743	(1)	(1)
Venezuela	==	==	9,754	4,540	(1)	(1)
Guyana	==	==	0	12	(1)	(1)
Suriname	==	==	522	1,369	(1)	(1)
French Guiana	==	==	463	991	(1)	(1)
Ecuador	==	==	12,806	16,883	(1)	(1)
Peru	==	==	341	8,633	(1)	(1)
Bolivia	==	==	1,238	974	(1)	(1)
Chile	==	==	6,806	12,858	(1)	(1)
Brazil	==	==	9,955	4,076	(1)	(1)
Paraguay	==	==	4,558	7,710	(1)	(1)
Uruguay	==	==	97	909	(1)	(1)
Argentina	==	==	4,997	26,795	(1)	(1)
W Europe						
EC-12	==	==	19,844	26,767	(1)	(1)
Denmark	==	==	56	88	(1)	(1)
United Kingdom	==	==	5,810	8,491	(1)	(1)
Ireland	==	==	615	1,117	(1)	(1)
Netherlands	==	==	891	1,971	(1)	(1)
Belgium and Luxembourg	==	==	1,187	1,717	(1)	(1)
France	==	==	266	2,496	(1)	(1)
Germany	==	==	2,074	1,594	(1)	(1)
Spain, incl Canary Is	==	==	1,582	2,251	(1)	(1)
Portugal	==	==	108	241	(1)	(1)
Italy	==	==	693	1,782	(1)	(1)
Greece	==	==	775	1,219	(1)	(1)
Other W Europe						
Iceland	==	==	460	936	(1)	(1)
Sweden	==	==	9,271	4,844	(1)	(1)
Norway	==	==	411	944	(1)	(1)
Finland	==	==	397	198	(1)	(1)
Austria	==	==	27	27	(1)	(1)
Switzerland	==	==	551	859	(1)	(1)
Gibraltar	==	==	0	18	(1)	(1)
Malta, Gazo	==	==	58	99	(1)	(1)
E Europe						
Czechoslovakia	==	==	2,715	3,220	(1)	(1)
Hungary	==	==	21	420	(1)	(1)
Poland	==	==	194	150	(1)	(1)
Yugoslavia	==	==	2,121	292	(1)	(1)
Romania	==	==	9	25	(1)	(1)
Former USSR	==	==	436	2,393	(1)	(1)
ASIA						
W Asia (Mideast)						
Turkey	==	==	6,266	4,780	(1)	(1)
Cyprus	==	==	187,090	299,814	(1)	(1)
Syria	==	==	27,712	35,171	(1)	(1)
Lebanon	==	==	329	129	(1)	(1)
Israel, inc Gaza	==	==	812	2,245	(1)	(1)
Jordan	==	==	396	92	(1)	(1)
Kuwait	==	==	195	281	(1)	(1)
Saudi Arabia	==	==	458	270	(1)	(1)
Oman	==	==	555	19	(1)	(1)
United Arab Emir	==	==	0	1,878	(1)	(1)
S Asia						
Pakistan	==	==	19,810	15,440	(1)	(1)
Bangladesh	==	==	554	867	(1)	(1)
Sri Lanka	==	==	5,051	6,025	(1)	(1)
Japan	==	==	3,465	3,575	(1)	(1)
China	==	==	2,124	1,610	(1)	(1)
Southeast Asia						
Thailand	==	==	1,878	632	(1)	(1)
Malaysia	==	==	1,892	527	(1)	(1)
Singapore	==	==	16	91	(1)	(1)
Indonesia	==	==	0	15	(1)	(1)
Brunei	==	==	81,597	107,412	(1)	(1)
Philippines	==	==	1,838	2,834	(1)	(1)
Other East Asia						
HKASO	==	==	15,906	25,418	(1)	(1)
Korea, Rep of	==	==	1,611	1,557	(1)	(1)
Hong Kong	==	==	9,190	6,184	(1)	(1)
Taiwan	==	==	2,777	5,618	(1)	(1)
Oceania						
Australia	==	==	6,852	7,610	(1)	(1)
Papua New Guinea	==	==	0	34	(1)	(1)
New Zealand	==	==	1,595	2,421	(1)	(1)
Western Samoa	==	==	58,358	49,847	(1)	(1)
S Pacific Is, n e c	==	==	0	14	(1)	(1)
French Pacif Is	==	==	16,697	7,883	(1)	(1)
	==	==	25,462	15,192	(1)	(1)
	==	==	16,200	17,167	(1)	(1)
	==	==	69,129	99,874	(1)	(1)
	==	==	59,501	85,751	(1)	(1)
	==	==	44	16	(1)	(1)
	==	==	5,517	6,116	(1)	(1)
	==	==	77	107	(1)	(1)
	==	==	7	0	(1)	(1)
	==	==	1,902	1,525	(1)	(1)

See footnotes at end of table.

Table 14--U.S. agricultural exports: Quantity, value, and unit value by commodity and country, October-September 1990/91 and 1991/92--continued

Commodity and country	October-September					
	Quantity		Value (1,000 dol)		Unit value (\$)	
	1990/91	1991/92	1990/91	1991/92	1990/91	1991/92
Beverages ex juices(MA):						
Micronesia	==	==	6,095	6,099	(1)	(1)
Other Pac Is, n e s	==	==	646	418	(1)	(1)
Africa	==	==	16,921	4,267	(1)	(1)
II Africa	==	==	9,547	1,805	(1)	(1)
Morocco	==	==	236	973	(1)	(1)
Tunisia	==	==	187	203	(1)	(1)
Egypt	==	==	9,125	729	(1)	(1)
Sub-Saharan	==	==	12,774	2,843	(1)	(1)
Equatorial Guinea	==	==	0	3	(1)	(1)
Cameroon	==	==	329	0	(1)	(1)
Senegal	==	==	6	0	(1)	(1)
Guinea	==	==	532	652	(1)	(1)
Sierra Leone	==	==	18	33	(1)	(1)
Ivory Coast	==	==	10	66	(1)	(1)
Ghana	==	==	106	29	(1)	(1)
The Gambia	==	==	0	11	(1)	(1)
Nigeria	==	==	6,604	645	(1)	(1)
Senegal	==	==	4	11	(1)	(1)
Angola	==	==	601	356	(1)	(1)
Congo (Brazzaville)	==	==	4	0	(1)	(1)
Cape Verde	==	==	75	0	(1)	(1)
Liberia	==	==	373	688	(1)	(1)
Zaire	==	==	529	0	(1)	(1)
Ethiopia	==	==	0	9	(1)	(1)
Djibouti	==	==	64	10	(1)	(1)
Uganda	==	==	764	0	(1)	(1)
Kenya	==	==	8	0	(1)	(1)
Tanzania	==	==	2,086	266	(1)	(1)
Mauritius	==	==	25	24	(1)	(1)
French Indian Oc Areas	==	==	4	10	(1)	(1)
Rep S Africa	==	==	38	55	(1)	(1)
Developed countries	==	==	280,774	343,280	(1)	(1)
Developing countries	==	==	272,104	319,632	(1)	(1)
Other countries	==	==	1,839	2,834	(1)	(1)
Selected non-ag exports(MA):						
World	==	==	14,418,121	13,492,680	(1)	(1)
Fertilizers(MT):						
World	47,010	49,787	3,018,755	2,897,370	64,215.99	63,979.54
Nitrogen(MT):						
World	28,890	29,329	2,888,694	2,574,369	100,221.04	110,951.82
Phosphate(MT):						
World	17,180	17,456	26,172	32,872	1,688.01	1,891.80
Fish & shellfish(MT):						
World	989,591	1,064,482	3,053,579	3,341,066	3,222.81	3,138.64
Fish - fr or prep(MT):						
World	726,266	789,215	1,658,628	2,239,007	2,710.62	3,148.77
Shellfish(MT):						
World	197,022	169,868	894,212	898,121	5,853.86	5,517.39
Other fish preps(MT):						
World	57,903	165,908	200,739	222,928	3,699.12	1,141.41
Ag chemicals(MT):						
World	240,095	249,626	1,269,110	1,259,497	5,285.84	5,098.24
Fungicides(MT):						
World	22,848	24,717	186,812	176,814	8,232.17	7,169.62
Herbicides(MT):						
World	80,748	104,844	490,869	482,635	5,410.19	4,688.97
Insecticides(MT):						
World	62,142	64,760	270,600	304,861	4,344.89	4,709.83
Other pesticides(MT):						
World	64,257	55,216	319,229	286,027	4,958.01	5,180.24
Farm machinery(MA):						
World	==	==	1,825,899	2,119,727	(1)	(1)
Tractors & self-prop mach(MA):						
World	24,880	25,463	616,171	723,458	24,765.72	28,412.13
Other ag machinery & parts(MA):						
World	==	==	1,910,828	1,399,269	(1)	(1)
Tobacco - mfg(MA):						
World	==	==	5,198,656	4,180,091	(1)	(1)

== Not available.

(1) Unit value cannot be computed.

Table 16--U.S. wheat exports: Quantity (1,000 metric tons) by destination, October-September 1990/91 and 1991/92

Destination	1990/91			1991/92			Percentage change of adjusted exports
	Direct exports	Transit Canada	Adjusted exports	Direct exports	Transit Canada	Adjusted exports	
World	25,792	==	26,762	34,287	==	34,287	28
Canada	0	==	0	23	==	23	7898
Latin America	3,602	0	3,602	2,702	0	2,709	-25
Mexico	286	==	286	932	==	932	16
Central America	792	==	792	689	==	689	-6
Guatemala	162	==	162	179	==	179	10
El Salvador	147	==	147	142	==	142	-3
Honduras	118	==	118	105	==	105	-11
Nicaragua	70	==	70	36	==	36	-48
Costa Rica	125	==	125	125	==	126	1
Panama	86	==	86	85	==	85	-11
Caribbean	529	==	529	491	==	491	-7
Jamaica	126	==	126	126	==	126	0
Haiti	97	==	97	88	==	88	-6
Dominican Republic	159	==	159	102	==	102	-35
Leeward & Windward Is	48	==	48	42	==	42	-13
Barbados	24	==	24	21	==	21	-11
Trinidad-Tobago	119	==	119	125	==	126	6
North Antilles	12	==	12	13	==	13	6
French W Indies	4	==	4	3	==	3	-33
S America	2,055	0	2,055	1,189	8	1,187	-42
Colombia	868	==	868	85	==	85	-85
Venezuela	826	0	826	447	8	455	-8
Guyana	53	==	53	48	==	48	-8
Suriname	16	==	16	29	==	29	46
Ecuador	280	==	280	60	==	60	-68
Peru	184	==	184	237	==	237	44
Bolivia	94	==	94	206	==	206	608
Chile	7	==	7	0	==	0	-100
Brazil	610	==	610	34	==	34	-84
Argentina	0	==	0	14	==	14	0
W Europe	763	0	772	601	24	625	-92
EC-12	634	0	642	420	24	444	-31
United Kingdom	12	==	12	4	==	4	-69
Ireland	0	==	0	0	==	0	0
Netherlands	11	==	11	0	==	0	-100
Belgium and Luxembourg	118	0	127	47	24	71	-44
France	0	==	0	0	==	0	0
Germany	0	==	0	0	==	0	-94
Spain, incl Canary Is	23	==	23	17	==	17	-25
Portugal	38	==	38	0	==	0	-100
Italy	491	==	491	951	==	951	19
Greece	0	==	0	0	==	0	0
Other W Europe	190	==	190	81	==	81	-58
Norway	75	==	75	44	==	44	-40
Finland	15	==	15	25	==	25	66
Switzerland	4	==	4	1	==	1	-71
Malta, Cezo	35	==	35	10	==	10	-73
E Europe	69	29	92	109	0	109	9
Ireland	69	29	92	60	0	60	-45
Yugoslavia	0	==	0	10	==	10	0
Albania	0	==	0	40	==	40	0
Former USSR	2,461	0	2,461	8,636	78	8,716	258
Asia	19,821	16	19,896	15,814	0	19,814	14
W Asia (Mideast)	1,108	16	1,123	1,459	0	1,459	29
Cyprus	19	==	19	33	0	33	17
Israel, Inc Gaza	460	==	460	642	0	642	41
Jordan	447	==	447	250	==	250	-44
Kuwait	28	==	28	25	==	25	-10
Saudi Arabia	0	==	0	1	==	1	85
Yemen, Rep of	169	==	169	489	==	489	205
S Asia	1,666	==	1,666	2,749	==	2,749	65
India	11	==	11	7	==	7	-36
Pakistan	772	==	772	1,408	==	1,408	83
Bangladesh	825	==	825	817	==	817	151
Sri Lanka	509	==	509	517	==	517	-6
Japan	3,105	==	3,105	3,342	==	3,342	8
China	9,660	==	9,660	4,225	==	4,225	-16
Southeast Asia	1,706	==	1,706	1,510	==	1,510	-11
Thailand	218	==	218	174	==	174	-20
Malaysia	97	==	97	52	==	52	-9
Singapore	24	==	24	19	==	19	-23
Indonesia	86	==	86	5	==	5	-90
Philippines	1,351	==	1,351	1,260	==	1,260	-7
Other East Asia	2,594	==	2,594	2,637	==	2,637	-2
Mongolia	90	==	90	0	==	0	-100
Korea, Rep of	1,706	==	1,706	1,688	==	1,688	-7
Hong Kong	134	==	134	175	==	175	32
Taiwan	725	==	725	779	==	779	7
Oceania	46	==	46	25	==	25	-45
New Zealand	45	==	45	24	==	24	-45
French Pacif Is	1	==	1	1	==	1	-6
Africa	5,600	484	5,888	5,673	701	5,974	6
W Africa	4,634	482	5,117	4,609	678	5,278	9
Morocco	511	7	518	511	21	532	3

See footnotes at end of table.

Table 15--U.S. wheat exports: Quantity (1,000 metric tons) by destination, October-September 1980/81 and 1981/82--continued

Destination	1980/81			1981/82			Percentage change of adjusted exports
	Direct exports	Transit Canada	Adjusted exports	Direct exports	Transit Canada	Adjusted exports	
Algeria	1,247	449	1,696	725	658	1,383	-18
Tunisia	468	27	495	131	0	131	-73
Egypt	2,418	==	2,418	3,694	==	3,694	45
Sub-Saharan	855	12	877	779	22	799	-6
Sudan	101	==	101	99	==	99	-62
Mauritania	4	==	4	9	==	9	-16
Senegal	23	0	23	65	14	79	235
Mali	0	==	0	13	==	13	==
Sierra Leone	10	==	10	10	==	10	0
Ivory Coast	31	5	36	29	0	29	141
Ghana	35	==	35	47	==	47	35
Niger	7	==	7	0	==	0	-100
Togo	67	5	72	34	8	42	-42
Gabon	12	==	12	6	==	6	-59
Burkina (Upper Volta)	5	==	5	6	==	6	23
Benin	61	==	61	100	==	100	64
Angola	12	==	12	0	==	0	-100
Cotes (Brazzaville)	5	==	5	6	==	6	0
Zaire	175	==	175	65	==	65	-58
Senegal	6	==	6	0	==	0	-100
Ethiopia	228	==	228	255	==	255	12
Djibouti	0	==	0	6	==	6	0
Kenya	51	==	51	65	==	65	28
Mozambique	0	==	0	10	==	10	0
Rest of Africa	0	==	0	2	==	2	0
Unidentified country	540	-540	0	812	-812	0	0
Developed countries	4,505	-526	4,000	5,345	-787	4,608	4
Developing countries	18,207	526	18,733	24,715	787	25,603	35
Other countries	3,680	==	3,680	4,225	==	4,225	15

== Not applicable.

Table 16--U.S. coarse grain exports: Quantity (1,000 metric tons) by destination, October-September 1990/91 and 1991/92

Destination	1990/91			1991/92			Percentage change of adjusted exports
	Direct exports	Transit Canada	Adjusted exports	Direct exports	Transit Canada	Adjusted exports	
World	51,809	--	51,809	50,183	--	50,183	-2
Canada	205	--	205	219	--	219	5
Latin America	7,569	--	7,569	9,144	--	9,144	19
Mexico	4,988	--	4,988	6,069	--	6,069	22
Central America	569	--	569	580	--	580	4
Guatemala	154	--	154	103	--	103	-33
Belize	2	--	2	0	--	0	-100
El Salvador	66	--	66	121	--	121	84
Honduras	63	--	63	57	--	57	-9
Nicaragua	2	--	2	15	--	15	681
Costa Rica	218	--	218	200	--	200	-8
Panama	63	--	63	95	--	95	50
Caribbean	771	--	771	858	--	858	11
Bermuda	0	--	0	0	--	0	-100
Bahamas	0	--	0	12	--	12	4030
Jamaica	172	--	172	160	--	160	-8
Haiti	0	--	0	0	--	0	-100
Dominican Republic	442	--	442	536	--	536	21
Leeward & Windward Is	7	--	7	7	--	7	12
Barbados	42	--	42	34	--	34	-19
Trinidad-Tobago	28	--	28	100	--	100	2
Neth Antilles	10	--	10	9	--	9	-6
S America	1,340	--	1,340	1,627	--	1,627	21
Colombia	32	--	32	316	--	316	885
Venezuela	322	--	322	554	--	554	72
Suriname	21	--	21	16	--	16	-45
Ecuador	38	--	38	45	--	45	17
Peru	304	--	304	288	--	288	-6
Chile	220	--	220	253	--	253	15
Brazil	293	--	293	153	--	153	-61
Paraguay	0	--	0	0	--	0	0
W Europe	3,225	0	3,225	1,794	20	1,814	-44
EC-12	3,172	--	3,172	1,783	--	1,783	-44
Denmark	0	--	0	0	--	0	-100
United Kingdom	114	--	114	1	--	1	-99
Ireland	0	--	0	0	--	0	81
Netherlands	73	--	73	10	--	10	-86
Belgium and Luxembourg	853	--	853	231	--	231	-73
France	10	--	10	1	--	1	-87
Germany	99	--	99	22	--	22	-77
Spain, incl Canary Is	1,616	--	1,616	1,448	--	1,448	-10
Portugal	203	--	203	0	--	0	-100
Italy	204	--	204	29	--	29	-86
Greece	0	--	0	20	--	20	8886
Other W Europe	63	0	63	21	20	51	-19
Iceland	0	--	0	2	--	2	584
Sweden	0	--	0	0	--	0	-100
Finland	0	--	0	1	--	1	1807
Switzerland	1	--	1	1	--	1	41
Malta, Gozo	61	0	61	27	20	47	-24
E Europe	1,248	--	1,248	0	--	0	-100
Hungary	255	--	255	0	--	0	-100
Poland	40	--	40	0	--	0	-100
Yugoslavia	340	--	340	0	--	0	-100
Romania	314	--	314	0	--	0	-100
Bulgaria	299	--	299	0	--	0	-100
Former USSR	8,766	310	9,077	6,214	402	6,617	-27
Asia	25,538	602	26,140	25,205	495	25,803	-1
W Asia (Mideast)	2,910	602	3,512	3,496	495	2,992	14
Turkey	208	--	208	168	--	168	-19
Cyprus	126	--	126	127	--	127	9
Syria	187	--	187	110	--	110	-41
Lebanon	120	--	120	74	--	74	-38
Iran	42	--	42	167	--	167	299
Israel, incl Gaza	624	60	684	731	41	773	12
Jordan	194	0	194	713	48	760	292
Kuwait	0	--	0	0	--	0	0
Saudi Arabia	1,256	542	1,798	1,199	406	1,606	-11
Qatar	8	--	8	7	--	7	-21
United Arab Emir	27	--	27	48	--	48	29
Yemen, Rep of	102	--	102	131	--	131	28
Bahrain	6	--	6	11	--	11	83
S Asia	0	--	0	0	--	0	-100
Pakistan	0	--	0	0	--	0	-100
Sri Lanka	0	--	0	0	--	0	-100
Japan	15,557	--	15,557	15,246	--	15,246	-2
China	0	--	0	0	--	0	0
Southeast Asia	0	--	0	12	--	12	2847
Malaysia	0	--	0	0	--	0	-100
Singapore	0	--	0	0	--	0	-28
Indonesia	0	--	0	0	--	0	-75
Philippines	0	--	0	12	--	12	0
Other East Asia	7,070	--	7,070	8,552	--	8,552	21
Korea, Rep of	1,983	--	1,983	1,808	--	1,808	-24
Hong Kong	2	--	2	16	--	16	821
Taiwan	5,085	--	5,085	5,028	--	5,028	-1

See footnotes at end of table.

Table 16--U.S. coarse grain exports: Quantity (1,000 metric tons) by destination, October-September 1980/81 and 1981/82--continued

Destination	1980/81			1981/82			Percentage change of adjusted exports
	Direct exports	Transit Canada	Adjusted exports	Direct exports	Transit Canada	Adjusted exports	
Oceania	25	--	25	7	--	7	-71
Australia	3	--	3	0	--	0	-100
New Zealand	19	--	19	4	--	4	-80
Western Samoa	0	--	0	0	--	0	0
French Pacif Is	3	--	3	3	--	3	19
Africa	4,081	59	4,110	3,395	84	3,479	58
N Africa	3,927	59	3,986	2,104	84	2,248	36
Morocco	172	--	172	197	--	197	-21
Algeria	1,312	52	1,364	845	84	990	-32
Tunisia	295	7	302	124	0	124	-59
Egypt	1,526	--	1,866	1,059	--	1,059	-43
Sub-Sahara	414	--	414	4,231	--	4,231	921
Sudan	91	--	91	122	--	122	34
Mauritania	0	--	0	1	--	1	0
Cameroon	15	--	15	19	--	19	28
Senegal	25	--	25	16	--	16	-35
Mali	37	--	37	0	--	0	-100
Ivory Coast	16	--	16	0	--	0	-99
Ghana	2	--	2	15	--	15	804
Niger	25	--	25	11	--	11	-57
Togo	0	--	0	1	--	1	0
Gabon	0	--	0	1	--	1	0
Burkina (Upper Volta)	37	--	37	0	--	0	-100
Angola	5	--	5	9	--	9	80
Congo (Brazzaville)	0	--	0	2	--	2	0
Cape Verde	12	--	12	25	--	25	108
Somalia	2	--	2	0	--	0	-100
Ethiopia	0	--	0	42	--	42	0
Kenya	0	--	0	270	--	270	0
Tanzania	0	--	0	20	--	20	0
Mozambique	106	--	106	650	--	650	513
Rep S Africa	14	--	14	2,207	--	2,207	16239
Namibia	0	--	0	1	--	1	0
Zambia	0	--	0	355	--	355	0
Zimbabwe	0	--	0	433	--	433	0
Malawi	25	--	25	28	--	28	5
Unidentified country	971	-971	0	1,002	-1,002	0	0
Developed countries	20,728	-911	19,817	21,302	-941	20,262	3
Developing countries	21,081	911	21,992	23,879	841	29,820	-7
Other countries	0	--	0	0	--	0	0

-- Not applicable.

Table 17--U.S. soybean exports: Quantity (1,000 metric tons) by destination, October-September 1980/81 and 1981/82

Destination	1980/81			1981/82			Percentage change of adjusted exports
	Direct exports	Transit Canada	Adjusted exports	Direct exports	Transit Canada	Adjusted exports	
World	15,129	--	15,129	18,247	--	18,247	27
Canada	151	--	151	75	--	75	-50
Latin America	1,837	--	1,837	2,444	--	2,444	33
Mexico	1,421	--	1,421	1,887	--	1,887	33
Central America	88	--	88	86	--	86	10
Guatemala	0	--	0	0	--	0	0
Honduras	11	--	11	16	--	16	50
Costa Rica	76	--	76	80	--	80	5
Panama	1	--	1	1	--	1	-50
Caribbean	206	--	206	182	--	182	-7
Jamaica	81	--	81	84	--	84	5
Dominican Republic	30	--	30	33	--	33	8
Trinidad-Tobago	114	--	114	84	--	84	-17
S America	122	--	122	200	--	200	63
Venezuela	115	--	115	188	--	188	67
Suriname	0	--	0	0	--	0	-100
Ecuador	7	--	7	11	--	11	57
Brazil	0	--	0	21	--	21	0
W Europe	5,880	--	5,880	7,823	--	7,823	40
EC-12	5,826	--	5,826	7,782	--	7,782	40
Denmark	28	--	28	53	--	53	89
United Kingdom	425	--	425	215	--	215	-50
Ireland	0	--	0	4	--	4	0
Netherlands	2,109	--	2,109	3,187	--	3,187	50
Belgium and Luxembourg	464	--	464	787	--	787	72
France	75	--	75	221	--	221	181
Germany	770	--	770	814	--	814	6
Spain, (incl Canary Is)	1,080	--	1,080	1,488	--	1,488	38
Portugal	342	--	342	408	--	408	19
Italy	49	--	49	404	--	404	730
Greece	184	--	184	211	--	211	13
Other W Europe	154	--	154	180	--	180	17
Sweden	0	--	0	0	--	0	-52
Norway	183	--	183	180	--	180	17
Austria	0	--	0	0	--	0	0
Switzerland	0	--	0	0	--	0	26
E Europe	186	--	186	203	--	203	9
Yugoslavia	24	--	24	48	--	48	100
Romania	151	--	151	155	--	155	2
Former USSR	441	--	441	843	--	843	23
Asia	6,797	16	6,774	7,987	0	7,987	18
W Asia (Mideast)	487	8	485	438	0	438	-6
Turkey	0	--	0	17	--	17	0
Israel, inc Gaza	487	8	485	421	0	421	-10
Saudi Arabia	0	--	0	0	--	0	-75
United Arab Emir	0	--	0	0	--	0	0
Japan	2,472	8	2,480	3,881	0	3,881	57
China	0	--	0	126	--	126	0
Southeast Asia	189	--	189	387	--	387	111
Thailand	0	--	0	106	--	106	0
Malaysia	43	--	43	85	--	85	100
Indonesia	86	--	86	148	--	148	69
Philippines	40	--	40	19	--	19	-52
Other East Asia	2,859	--	2,859	3,175	--	3,175	19
Korea, Rep of	884	--	884	1,170	--	1,170	32
Hong Kong	1	--	1	2	--	2	23
Taiwan	1,774	--	1,774	2,003	--	2,003	13
Oceania	87	--	87	51	--	51	-11
Australia	87	--	87	50	--	50	-12
New Zealand	0	--	0	1	--	1	81
French Pacif Is	0	--	0	0	--	0	0
Other Pac Is, n e o	0	--	0	0	--	0	0
Africa	15	--	15	0	--	0	-100
N Africa	15	--	15	0	--	0	-100
Morocco	15	--	15	0	--	0	-100
Egypt	0	--	0	0	--	0	-100
Unidentified country	16	-15	0	0	0	0	0
Developed countries	9,822	--	9,822	12,371	--	12,371	26
Developing countries	5,305	--	5,305	6,740	--	6,740	27
Other countries	0	--	0	125	--	125	0

-- Not applicable.

Table 18--U.S. agricultural exports: Value (1,000 dol.) by destination,
 October-September 1990/91 and 1991/92

Destination	1990/91			1991/92			Percentage change of adjusted exports
	Direct exports	Transit Canada	Adjusted exports	Direct exports	Transit Canada	Adjusted exports	
World	37,609,187	--	37,609,187	42,417,467	--	42,417,467	13
Canada	4,408,740	--	4,408,740	4,812,188	--	4,812,188	9
Latin America	6,489,480	0	6,489,480	6,426,647	1,018	6,427,665	17
Mexico	2,884,668	--	2,884,668	3,875,760	--	3,875,760	27
Central America	488,034	--	488,034	585,877	--	585,877	18
Guatemala	101,242	--	101,242	116,140	--	116,140	15
Belize	17,558	--	17,558	18,018	--	18,018	1
El Salvador	94,012	--	94,012	121,001	--	121,001	28
Honduras	73,696	--	73,696	81,649	--	81,649	11
Nicaragua	38,678	--	38,678	47,401	--	47,401	22
Costa Rica	81,135	--	81,135	97,295	--	97,295	20
Panama	91,433	--	91,433	106,879	--	106,879	16
Caribbean	1,010,079	--	1,010,079	969,879	--	969,879	-4
Bahamas	66,220	--	66,220	63,710	--	63,710	-4
Barbados	111,878	--	111,878	114,404	--	114,404	2
Jamaica	122,441	--	122,441	124,029	--	124,029	-6
Turks-Caicos Is	2,408	--	2,408	3,339	--	3,339	-2
Cayman Is	13,419	--	13,419	9,225	--	9,225	-31
Haiti	131,482	--	131,482	120,420	--	120,420	-8
Dominican Republic	236,739	--	236,739	267,853	--	267,853	9
Leeward & Windward Is	78,467	--	78,467	63,788	--	63,788	-20
Barbados	22,349	--	22,349	24,548	--	24,548	-24
Trinidad-Tobago	93,919	--	93,919	85,436	--	85,436	-8
Neth Antilles	97,214	--	97,214	91,882	--	91,882	-6
French W Indies	11,348	--	11,348	11,541	--	11,541	2
S America	1,106,705	0	1,106,705	1,204,098	1,018	1,204,098	8
Colombia	122,808	--	122,808	141,875	--	141,875	14
Venezuela	207,221	0	207,221	292,372	1,018	292,372	24
Guyana	10,205	--	10,205	14,047	--	14,047	28
Suriname	13,919	--	13,919	13,678	--	13,678	-2
French Guiana	1,134	--	1,134	1,200	--	1,200	6
Ecuador	91,326	--	91,326	85,427	--	85,427	-7
Peru	150,243	--	150,243	179,086	--	179,086	19
Bolivia	22,046	--	22,046	48,842	--	48,842	122
Chile	60,456	--	60,456	85,243	--	85,243	41
Brazil	271,158	--	271,158	143,472	--	143,472	-47
Paraguay	8,157	--	8,157	13,443	--	13,443	65
Uruguay	4,340	--	4,340	7,291	--	7,291	68
Argentina	42,693	--	42,693	67,350	--	67,350	128
W Europe	7,310,844	927	7,311,871	7,725,286	4,725	7,740,021	6
EC-12	6,774,705	927	6,775,632	7,180,808	2,783	7,182,591	6
Denmark	112,945	--	112,945	130,623	--	130,623	16
United Kingdom	883,343	--	883,343	882,034	--	882,034	0
Ireland	163,098	--	163,098	204,006	--	204,006	26
Netherlands	1,861,047	--	1,861,047	1,812,679	--	1,812,679	-16
Belgium and Luxembourg	462,386	927	463,314	487,798	2,783	486,581	-1
France	671,320	--	671,320	617,527	--	617,527	-8
Germany	1,124,868	--	1,124,868	1,080,637	--	1,080,637	-4
Spain, incl Canary Is	855,159	--	855,159	951,184	--	951,184	11
Portugal	251,188	--	251,188	240,340	--	240,340	-4
Italy	675,277	--	675,277	683,766	--	683,766	1
Greece	103,869	--	103,869	120,204	--	120,204	16
Other W Europe	636,239	0	636,239	644,287	1,842	646,229	2
Iceland	9,994	--	9,994	11,221	--	11,221	12
Sweden	145,738	--	145,738	151,298	--	151,298	4
Norway	84,280	--	84,280	100,215	--	100,215	19
Finland	44,874	--	44,874	48,518	--	48,518	10
Austria	34,493	--	34,493	39,410	--	39,410	14
Switzerland	193,917	--	193,917	186,935	--	186,935	-4
Gibraltar	300	--	300	189	--	189	-37
Malta, Gozo	12,544	0	12,544	5,831	1,842	7,673	-40
E Europe	302,340	2,683	305,024	221,837	0	221,837	-28
Czechoslovakia	28,810	--	28,810	15,976	--	15,976	-45
Hungary	38,625	--	38,625	9,341	--	9,341	-76
Poland	45,646	2,683	48,330	49,170	0	49,170	6
Yugoslavia	73,836	--	73,836	50,477	--	50,477	-32
Albania	1,037	--	1,037	15,063	--	15,063	1449
Romania	81,964	--	81,964	75,788	--	75,788	-8
Bulgaria	34,423	--	34,423	5,052	--	5,052	-85
Former USSR	1,728,543	29,893	1,758,436	2,640,641	50,873	2,691,514	53
Asia	16,084,517	65,496	16,084,019	17,731,742	50,861	17,732,403	10
W Asia (Midwest)	1,266,821	69,733	1,336,554	1,718,940	50,861	1,769,801	24
Turkey	224,268	--	224,268	344,313	--	344,313	54
Cyprus	35,875	1,023	36,898	38,920	0	38,920	3
Syria	37,227	--	37,227	28,907	--	28,907	-22
Lebanon	37,903	--	37,903	41,730	--	41,730	11
Iraq	0	--	0	484	--	484	0
Iran	5,148	--	5,148	25,088	--	25,088	406
Israel, incl Gaza	287,928	8,281	296,209	341,672	4,143	345,815	20
Jordan	87,297	0	87,297	143,775	4,734	148,509	63
Kuwait	8,131	--	8,131	29,126	--	29,126	266
Saudi Arabia	481,408	54,429	535,837	506,963	41,784	548,737	2
Qatar	4,800	--	4,800	5,761	--	5,761	20
United Arab Emir	62,924	--	62,924	69,518	--	69,518	11
Yemen, Rep of	66,882	--	66,882	119,982	--	119,982	79
Oman	12,253	--	12,253	8,529	--	8,529	-30

See footnotes at end of table.

Table 18--U.S. agricultural exports: Value (1,000 dol.) by destination, October-September 1990/91 and 1991/92--continued

Destination	1990/91			1991/92			Percentage change of adjusted exports
	Direct exports	Transit Canada	Adjusted exports	Direct exports	Transit Canada	Adjusted exports	
Bahrain	12,705	--	12,705	16,021	--	16,021	17
S Asia	275,012	--	275,012	535,738	--	525,738	43
Afghanistan	19	--	19	25	--	25	30
India	94,487	--	94,487	117,280	--	117,280	24
Pakistan	143,806	--	143,806	225,882	--	225,882	57
Nepal	1,061	--	1,061	605	--	605	-52
Bangladesh	87,158	--	87,158	123,156	--	123,156	43
Sri Lanka	68,772	--	68,772	68,890	--	68,890	0
Japan	7,734,080	1,783	7,735,863	8,382,836	0	8,382,836	8
China	687,864	--	687,864	680,721	--	680,721	3
Southeast Asia	1,238,874	--	1,238,874	1,468,803	--	1,468,803	10
Burma (Myanmar)	878	--	878	315	--	315	-46
Thailand	280,386	--	280,386	316,756	--	316,756	12
Malaysia	131,087	--	131,087	163,787	--	163,787	17
Singapore	174,685	--	174,685	202,877	--	202,877	16
Indonesia	279,060	--	279,060	353,142	--	353,142	27
Brunei	179	--	179	668	--	668	273
Philippines	272,878	--	272,878	442,859	--	442,859	19
Other East Asia	4,645,866	--	4,645,866	4,932,705	--	4,932,705	6
Nearo	82	--	82	1,160	--	1,160	1302
S Asia, n e c	149	--	149	0	--	0	-100
Mongolia	3,621	--	3,621	61	--	61	-98
Korea, Rep of	2,188,824	--	2,188,824	2,188,885	--	2,188,885	2
Hong Kong	744,687	--	744,687	816,665	--	816,665	10
Taiwan	1,738,893	--	1,738,893	1,815,844	--	1,815,844	10
Oceania	248,028	--	248,028	428,200	--	428,200	27
Australia	238,713	--	238,713	302,837	--	302,837	27
Papua New Guinea	600	--	600	1,163	--	1,163	82
New Zealand	50,362	--	50,362	87,608	--	87,608	14
Western Samoa	2,064	--	2,064	2,834	--	2,834	37
S Pacific Is, n e c	2,028	--	2,028	1,873	--	1,873	-3
French Polif Is	24,171	--	24,171	25,483	--	25,483	6
Micronesia	26,053	--	26,053	32,011	--	32,011	23
Other Pac Is, n e c	5,045	--	5,045	4,691	--	4,691	-6
Africa	1,818,832	83,086	1,881,889	2,202,044	101,815	2,303,859	22
N Africa	1,324,041	61,782	1,385,823	1,712,092	88,501	1,411,593	2
Morocco	128,268	744	129,009	169,411	2,761	166,172	21
Algeria	419,824	87,123	477,047	381,686	96,740	478,426	0
Tunisia	83,611	3,935	87,536	68,063	0	68,063	-22
Libya	0	--	0	6	--	6	0
Egypt	682,247	--	682,247	708,815	--	708,815	2
Sub-Sahara	484,481	1,265	485,756	889,852	2,314	882,266	80
Sudan	39,304	--	39,304	22,867	--	22,867	-42
Equatorial Guinea	1,648	--	1,648	3,028	--	3,028	84
Mauritania	3,051	--	3,051	1,626	--	1,626	-47
Cameroon	18,917	0	18,917	17,781	1,375	18,156	3
Senegal	20,435	--	20,435	20,648	--	20,648	1
Mali	5,839	--	5,839	4,388	--	4,388	-25
Guinea	3,799	--	3,799	19,831	--	19,831	426
Sierra Leone	6,810	--	6,810	11,742	--	11,742	102
Ivory Coast	26,239	890	26,819	25,880	0	25,880	-1
Ghana	19,115	--	19,115	19,340	--	19,340	20
Tre Beania	1,464	--	1,464	1,438	--	1,438	-1
Niger	4,283	--	4,283	2,408	--	2,408	-44
Togo	8,115	875	8,780	5,789	830	6,738	-23
Nigeria	44,183	--	44,183	30,806	--	30,806	-30
Cent African Rep	308	--	308	29	--	29	-90
Gabon	1,238	--	1,238	856	--	856	-29
Chad	4,003	--	4,003	1,355	--	1,355	-66
Burkina (Upper Volta)	11,233	--	11,233	6,412	--	6,412	-16
Benin	9,374	--	9,374	12,688	--	12,688	35
Angola	23,995	--	23,995	8,988	--	8,988	-62
Congo (Brazzaville)	2,484	--	2,484	3,434	--	3,434	38
Guinea-Bissau	88	--	88	0	--	0	-100
Cape Verde	1,789	--	1,789	2,836	--	2,836	58
Sao Tome-Principe	351	--	351	524	--	524	49
Liberia	35,251	--	35,251	17,309	--	17,309	-51
Zaire	24,860	--	24,860	7,060	--	7,060	-72
Burundi	8	--	8	0	--	0	-100
Somalia	4,813	--	4,813	9,635	--	9,635	100
Ethiopia	62,785	--	62,785	63,329	--	63,329	20
Djibouti	2,881	--	2,881	1,315	--	1,315	-54
Uganda	2,825	--	2,825	5,197	--	5,197	77
Kenya	9,640	--	9,640	45,883	--	45,883	376
Seychelles	159	--	159	113	--	113	-29
Tanzania	2,713	--	2,713	2,667	--	2,667	-5
Mauritius	1,115	--	1,115	284	--	284	-75
Mozambique	15,216	--	15,216	76,655	--	76,655	404
Madagascar	7,374	--	7,374	2,546	--	2,546	-65
French Indian Oc Areas	173	--	173	567	--	567	228
Rep S Africa	73,723	--	73,723	27,836	--	27,836	-63
Nawbia	181	--	181	519	--	519	187
Botswana	15	--	15	89	--	89	283
Zambia	262	--	262	28,876	--	28,876	14760
Swaziland	315	--	315	144	--	144	-54
Zimbabwe	633	--	633	56,606	--	56,606	10511

See footnotes at end of table.

Table 18--U.S. agricultural exports: Value (1,000 dol.) by destination,
October-September 1980/81 and 1981/82--Continued

Destination	1980/81			1981/82			Percentage change of adjusted exports
	Direct exports	Transit Canada	Adjusted exports	Direct exports	Transit Canada	Adjusted exports	
Malawi	5,110	--	5,110	3,711	--	3,711	-27
Lesotho	1,018	--	1,018	1,118	--	1,118	10
Unidentified country	162,066	-162,066	0	208,882	-208,882	0	0
Developed countries	20,387,510	-181,085	20,106,425	22,158,814	-200,024	21,958,790	8
Developing countries	16,680,082	181,085	16,861,167	18,857,861	200,024	19,057,885	17
Other countries	871,846	--	871,846	680,782	--	680,782	3

-- not applicable.

Table 10--U.S. agricultural imports: Quantity and value by commodity,
October-September 1988/89, 1989/90, and 1990/91

Harmonized Import Commodity	Quantity			Value(1,000 dol.)		
	1988/89	1989/90	1990/91	1988/89	1989/90	1990/91
0101110010 Horses, purebred male(MO)	306	171	188	4,672	685	1,331
0101110020 Horses, purebred female(MO)	416	191	214	1,446	942	864
0101190000 Horses, other(MO)	4,206	0	0	18,863	0	0
0101180010 Horses other for slaughter(MO)	824	2,027	3,245	170	778	1,168
0101180080 Horses, other(MO)	6,145	6,865	11,233	28,000	62,016	67,416
0101201000 Asses, purebred breeding(MO)	15	0	0	55	25	0
0101202000 Asses, burros, other(MO)	0	0	0	0	0	7
0101203000 Mules, for slaughter(MO)	0	0	28	0	0	6
0101204000 Mules, other, non(MO)	0	1	0	0	0	0
0102100010 Bovines, purebred dairy, male(MO)	86	21	136	71	96	196
0102100020 Bovines, purebred dairy, female(MO)	1,418	975	1,409	1,959	864	1,321
0102100090 Bovines, purebred other, male(MO)	693	690	876	1,146	893	1,063
0102100080 Bovines, purebred other female(MO)	1,106	767	642	1,311	853	812
0102202000 Cows, for dairy purposes(MO)	1,775	0	0	1,883	0	0
0102202011 Cows, for dairy less than 85% (MO)	0	7	186	19	1	162
0102202012 Cows, for dairy 85% or more(MO)	13,184	11,090	28,492	12,053	8,724	24,113
0102204020 Bovines, live, less than 90 kg(MO)	45,892	65,548	95,890	5,640	11,153	5,590
0102204024 Bovine, live, male < 90 kg(MO)	0	0	6,764	0	0	1,194
0102204028 Bovine, female < 90 kg(MO)	0	0	2,827	0	0	691
0102204030 Bovines, live 90kg or more(MO)	600,456	848,676	826,819	178,725	271,686	168,462
0102204034 Bovine, male > 90kg < 200kg(MO)	0	0	80,190	0	0	19,899
0102204038 Bovine, female > 90kg < 200kg(MO)	0	0	5,514	0	0	2,078
0102204040 Bovines, live, 90 kg to 320 kg(MO)	401,546	0	8	142,038	0	0
0102204060 Bovines live 200kg to 320kg(MO)	276,956	619,768	321,075	119,345	218,846	137,277
0102204064 Bovine, male > 200kg < 320kg(MO)	0	0	51,190	0	0	22,726
0102204068 Bovine, female > 200kg < 320kg(MO)	0	0	16,876	0	0	7,708
0102204090 Bovines, live, over 320 kg(MO)	628,619	618,463	182,084	444,283	447,911	145,849
0102204067 Bovines, steers, live(MO)	0	0	263,351	0	0	230,020
0102204064 Bovines, bulls, live(MO)	0	0	35,113	0	0	33,814
0102204066 Bovines, cows, live(MO)	0	0	205,962	0	0	126,781
0102204068 Bovines, heifers, live(MO)	0	0	176,831	0	0	141,652
0102204072 Bovines, breeding female(MO)	0	0	2,872	0	0	3,155
0102204074 Bovines, breeding female(MO)	0	0	1,818	0	0	1,704
0102204082 Bovines, male, live, non(MO)	0	0	36,777	0	0	24,893
0102204084 Bovines, female, live, non(MO)	0	0	41,226	0	0	27,857
0103100000 Swine, purebred breeding(MO)	698	1,848	1,354	398	1,141	1,448
0103100090 Swine, live, less than 60 kg(MO)	209,977	229,244	216,073	8,184	18,879	8,060
0103100099 Swine, live, over 60 kg(MO)	712,375	820,583	489,793	34,649	109,362	69,484
0104100000 Sheep, live(MO)	24,662	22,621	28,231	1,938	1,555	1,874
0104200000 Goats, live(MO)	566	14	1	172	43	3
0105110010 Chickens, breeding, layer-type(MO)	499,686	529,873	519,393	752	1,240	615
0105110020 Chickens, breeding broiler-type(MO)	161,178	387,934	109,210	60	144	230
0105110040 Chickens, non, under 185 grams(MO)	481,862	498,089	515,816	325	302	318
0105180020 Turkeys, live, under 186 grams(MO)	5,001,641	5,283,955	5,964,079	6,874	7,042	7,927
0105180040 Ducks, geese, guineas 185g(MO)	59,856	99,048	183,731	84	291	139
0105110090 Chickens non, live, ov 185g(MO)	34,024	14,415	5,222	83	38	49
0105110099 Other live poultry ov 185g(MO)	5,090	18,594	13,763	62	196	68
0109001000 Birds, live(MO)	447,076	847,176	334,684	6,744	5,066	5,910
0109009000 Fowls, live(MO)	1,849	1,339	209	930	68	25
0201100010 Veal carc, halves, fresh/chill(MT)	4,938	4,749	9,292	21,740	17,580	11,892
0201100090 Bovine carcasses neg, fresh/chill(MT)	8,885	1,939	4,821	17,369	4,154	8,882
0201202000 Beef, oth bone-in hi-qual cut(MT)	68	31	30	144	57	59
0201204000 Beef, oth bone-in cuts, proc(MT)	28	65	63	62	150	159
0201204000 Beef, other, bone-in, non(MT)	12,888	19,008	49,541	23,888	39,425	94,055
0201302000 Beef, boneless high-qual cuts(MT)	986	90	43	2,612	252	186
0201304000 Beef, boneless, non, processed(MT)	2,845	6,590	1,555	6,917	17,566	4,544
0201306000 Beef, boneless non fresh/chill(MT)	67,839	58,575	79,697	145,739	153,234	186,678
0202100010 Veal, frozen, whole or halves(MT)	198	459	489	607	1,285	1,327
0202100080 Bovine carc & halves, non fro(MT)	17	19	9	52	32	30
0202202000 Beef, froz hi-qual cuts, bone(MT)	70	21	5	130	65	20
0202204000 Beef, froz, non, proc, bone-in(MT)	21	21	37	22	34	108
0202205000 Beef cuts non, frozen, bone in(MT)	1,073	753	872	2,828	1,829	2,304
0202202000 Beef, boneless froz hi-qual c(MT)	2,808	185	56	8,396	478	293
0202304000 Beef, boneless other frozen(MT)	2,590	3,024	1,917	6,823	5,707	2,345
0202304000 Meats, bov, boneless, froz, ot(MT)	565,137	644,614	609,593	1,390,927	1,524,889	1,388,525
0203110000 Pork, carc/halves, fresh/chill(MT)	2,978	3,329	7,705	5,569	5,892	13,397
0203121000 Pork, ham, shoul, fr/ch bone-in(MT)	23	0	0	89	0	0
0203121010 Pk, ham, cut, fr/ch, bone-in(MT)	180	79	5	527	183	6
0203121020 Pk, shou, cut, fr/ch, bone-in(MT)	5	93	61	13	73	129
0203129000 Pork, ham, shoul, bone-in out(MT)	18,352	0	0	34,073	0	0
0203129010 Pk, ham, shoul, fr/ch, bone-in(MT)	45,624	65,505	66,686	81,241	108,812	98,661
0203129020 Pk, shou, cuts thro ot(MT)	19,069	17,781	12,346	40,897	37,759	23,179
0203192000 Pork, non bone-in fr/ch proc(MT)	270	0	0	749	0	0
0203192010 Pk, spare ribs fr/ch(MT)	83	3	37	213	6	83
0203192090 Pk, non bone-in fr/ch(MT)	1,483	1,158	77	3,667	2,958	183
0203184000 Pork, non, bone-in fr/ch othe(MT)	15,828	0	0	33,462	0	0
0203184010 Pk, non bellies fr/ch(MT)	6,643	8,651	4,871	11,690	15,851	5,845
0203184090 Pk, non bone-in fr/ch(MT)	38,671	59,510	60,621	89,635	125,476	111,312
0203210000 Pork, carc/halves, frozen(MT)	800	79	166	852	138	174
0203221000 Pork, ham, shoul, froz, proc(MT)	38	79	18	80	225	23
0203229000 Pork, ham, shoul, non, frozen(MT)	10,846	10,391	6,999	22,270	27,189	12,838
0203292000 Pork, non, frozen, processed(MT)	1,244	1,086	192	2,847	2,079	115
0203294000 Pork, non, frozen, other(MT)	61,664	76,191	61,871	135,185	170,893	107,818
0204100000 Lamb, carc/halves, fresh/chill(MT)	294	200	265	645	949	458
0204210000 Sheep, carc/halves, fresh/chill(MT)	14	7	8	81	9	7
0204222000 Lamb, fr/chill, bone-in, cuts(MT)	2,894	1,864	2,028	10,371	7,025	7,714
0204224000 Mutton, fr/chill, bone-in, su(MT)	45	13	95	49	12	105

Table 19--U.S. Agricultural Imports: Quantity and Value by Commodity,
October-September 1988/89, 1989/90, and 1991/92--Continued

Personized Import Commodity	Quantity			Value(1,000 dol.)		
	1988/89	1989/90	1991/92	1988/89	1989/90	1991/92
0204232000 Lamb, boneless, fresh/chilled(MT)	391	271	284	1,844	1,594	1,657
0204234000 Mutton, boneless, fr/chill(MT)	148	63	0	254	88	0
0204300000 Lamb, carc/halves, frozen(MT)	219	549	184	271	435	265
0204410000 Mutton, carc/halves, frozen(MT)	2,781	3,927	4,764	2,377	2,854	4,088
0204422000 Lamb, frozen, bone-in, cuts(MT)	5,784	6,556	7,979	14,640	16,188	18,193
0204424000 Mutton, frozen, bone-in, cuts(MT)	2,649	3,401	5,140	2,836	3,403	5,874
0204432000 Lamb, boneless, frozen(MT)	1,676	1,606	1,727	3,627	4,226	4,176
0204434000 Mutton, boneless, frozen(MT)	289	556	113	344	548	163
0204500000 Goat meat, fr/chill, or frozen(MT)	1,216	1,848	2,268	1,812	2,597	3,908
0204600000 Horse meat, fr/chill frozen(MT)	36	36	0	69	69	0
0204610000 Edible offals, bovine, fr/chill(MT)	866	1,357	1,775	1,226	2,642	5,450
0204621000 Tongues, bovine, frozen(MT)	228	247	609	456	848	2,145
0204622000 Livers, bovine, frozen(MT)	472	711	666	932	411	366
0204625000 Other offals, beef, frozen(MT)	6,780	19,526	12,087	12,787	18,100	20,283
0204630000 Pork offals, fresh or chilled(MT)	959	2,497	2,856	712	1,818	1,518
0204641000 Pork livers, frozen(MT)	0	0	0	4	0	0
0204643000 Pork offals, neg, frozen(MT)	1,175	1,648	1,056	1,016	1,801	782
0204660000 Offals neg, fresh or chilled(MT)	0	0	179	0	0	132
0204660020 Sheep and lamb offals, frozen(MT)	118	594	985	252	480	446
0204660040 Offals, goats, horses, frozen(MT)	0	18	1	0	6	5
0207192000 Turkey, whole fresh or chilled(MT)	46	0	0	159	0	0
0207194020 Chickens, broiler, fryer, fr/c(MT)	6	5	15	0	16	49
0207194040 Chickens, other, whole fr/chill(MT)	63	17	13	66	48	48
0207194060 Ducks, geese, etc, fr/chill(MT)	54	67	56	346	380	334
0207210020 Chickens, whole br, fryer, fro(MT)	0	1	7	0	5	22
0207210040 Chickens, whole, neg, frozen(MT)	11	6	10	28	20	61
0207222000 Turkeys, froz whole un bbq/kg(MT)	19	18	10	10	12	7
0207224000 Turkeys, froz whole ov bbq/kg(MT)	0	0	0	0	0	0
0207230000 Ducks, geese, etc, frozen(MT)	400	334	900	1,058	647	844
0207310000 Livers, geese, ducks fr/chill(MT)	19	0	4	51	1	28
0207360020 Offals, chicken, fresh/chill(MT)	54	83	232	220	7	567
0207360040 Offals, turkey, fr/chilled(MT)	67	282	441	427	208	217
0207390000 Offals, duck, goose, etc fr/c(MT)	13	12	18	246	180	188
0207410000 Chicken parts, exg liver froz(MT)	446	965	473	655	573	856
0207420000 Turkey parts, exg livers, froz(MT)	272	518	63	571	628	43
0207430000 Other cut up poultry, frozen(MT)	5	8	33	36	22	122
0207500000 Livers, poultry, neg, frozen(MT)	0	0	0	1	0	0
0208100000 Rabbit meat, fresh/chill/froz(MT)	185	142	183	369	312	493
0208200000 Frogs legs, fresh/chill/froz(MT)	807	1,086	784	4,539	7,211	5,363
0208902000 Venison, fresh/chilled/frozen(MT)	509	582	561	4,785	5,257	4,835
0208903000 Quail, wild, n/in pieces fr(MT)	228	255	236	1,372	1,622	1,502
0209034000 Other meat & edib offal for(MT)	41	1,581	129	219	1,178	344
0209030000 Pork and poultry fat(MT)	1,298	1,791	1,529	568	625	729
0210110000 Pork, prep (ham, sh) bone-in(MT)	235	0	0	551	0	0
0210110010 Pk, prep, ham, cut bone-in(MT)	46	64	183	211	365	463
0210110020 Pk, prep, shou, cuts(MT)	59	168	232	187	375	476
0210120020 Pork bellies, bacon, streaky(MT)	9,941	10,255	11,621	22,878	26,880	23,062
0210120040 Pork bellies, neg, streaky(MT)	69	281	64	256	660	242
0210180000 Pork, prepared, smoked, etc(MT)	536	0	0	4,976	0	0
0210180010 Pk, prep, canadian style bacon(MT)	224	765	601	891	2,013	1,603
0210570000 Kv, prep, c... (MT)	1,853	5,454	2,671	5,116	19,659	11,382
0219400000 Bovine meat, prep, froz(MT)	728	975	1,345	4,856	7,195	10,015
0219802000 Poultry, offals, salted, dnd(MT)	44	23	25	183	189	207
0219804000 Other, meat & edible offal neg(MT)	149	91	225	218	186	285
0401099000 Milk, nonfat, fluid, n/o 1%BF(MT)	0	0	19	0	0	2
0401202000 Milk, fluid, 1-6% bf, quot(MT)	5,613	6,182	1,095	2,900	3,286	587
0401204000 Milk, fluid, 1-6% bf, ov/quot(MT)	0	0	0	0	0	0
0401301000 Milk of cream, 6-45% bf, HZ(MT)	5,355	2,286	3,117	7,684	2,839	2,611
0401303000 Milk of cream, 6-45% bf, other(MT)	0	0	0	0	0	0
0401304000 Milk of cream, neg, ov 5% bf(MT)	296	342	194	221	296	329
0402100000 Milk, nonfat, dry, n/o 1.5% B(MT)	622	0	0	1,165	0	0
0402100010 Milk, nonfat, dry, n/o 1.5% B (MT)	0	977	591	0	1,366	808
0402100099 Other, dry(MT)	0	0	2	0	2	4
0402212000 Milk, dry, 1.5%-3% butterfat(MT)	505	568	508	872	850	865
0402214000 Milk of cream, dry, 9%-35% bf(MT)	2	0	3	0	0	6
0402216000 Milk of cream, dry, ov 36% bf(MT)	0	1	0	0	4	0
0402220000 Milk, cream, dry, neg, w/water(MT)	0	0	0	0	0	0
0402812000 Milk, cream, unskatnd, gann(MT)	1,819	1,899	1,464	1,340	1,490	1,264
0402814000 Milk, cream, unskatnd, other(MT)	0	0	0	0	0	0
0402822000 Milk, cream, condensed, gann(MT)	1,885	381	769	2,800	519	1,002
0402824000 Milk, cream, condensed, other(MT)	0	0	2	0	0	3
0402840000 Milk, cream, swp, etc, other(MT)	282	340	361	244	300	388
0403100000 Yogurt(MT)	26	1	0	221	2	0
0403100010 Yogurt, other fermented mk(MT)	0	1	0	95	3	0
0403100090 Other fermented milk, neg.(MT)	0	2	11	0	8	26
0403804000 Sour cream, dry, n/o 5% bf(MT)	249	58	847	86	72	327
0403806000 Sour cream, dry, 35-45% bf(MT)	0	0	0	2	0	0
0403808040 Milk, cream, etc, neg, other(MT)	0	0	0	0	0	0
0404102000 Whey, fluid(MT)	5,161	1,351	16	568	142	9
0404104000 Whey, dried(MT)	134	0	0	46	0	0
0404104010 Whey, dried(MT)	0	0	0	0	0	24
0404104099 Other(MT)	0	2	1	1	11	10
0404800000 Whey protein concentrates (MT)	596	546	894	1,880	1,261	1,915
0404801000 Milk protein concentrates (MT)	917	1,094	3,605	2,292	2,588	8,852
0404802000 Milk, cream or whey, prog neg(MT)	0	11	103	0	11	100
0404806000 Milk products neg, other(MT)	33	6	93	14	6	194
0405007000 Butter, quats(MT)	278	338	225	896	891	618

Table 1B--U.S. Agricultural Imports: Quantity and value by commodity, October-September 1989/90, 1990/91, and 1991/92--continued

Harmonized Import Commodity	Quantity			Value(\$,000 dot.)		
	1989/90	1990/91	1991/92	1989/90	1990/91	1991/92
0406001500 Butter, other(MT)	669	439	474	1,097	753	846
0406002020 Butteroil, anhyd milk fat(MT)	444	619	0	849	1,279	0
0406002040 Fats & oils, other, from milk(MT)	5	21	3	7	99	9
0406100000 Cheese, fresh, unfermented(MT)	0	0	0	0	0	0
0406100010 Cheese, blue-mold(MT)	0	0	0	0	0	0
0406100016 Cheese, cheddar(MT)	0	0	0	0	0	0
0406100040 Cheese, ital type (cows milk)(MT)	0	0	0	3	0	9
0406100045 Cheese, Swiss or emmentaler(MT)	0	0	0	0	0	6
0406100060 Cheese & sub cont 20.5% bf(MT)	165	129	0	405	292	9
0406100069 Cheese, other (nes)(MT)	2	1	0	15	6	0
0406105010 Cheese, blue-mold (ex stilton)(MT)	0	0	0	0	0	0
0406105015 Cheese, cheddar, sub for ches(MT)	0	0	0	0	0	0
0406105030 Cheese, subs for Edam & Gouda(MT)	0	0	0	0	0	0
0406105035 Cheese, Italian type fr cows(MT)	0	0	3	0	0	17
0406105050 Cheese & substitutes for ches(MT)	0	28	157	0	69	404
0406105060 Cheese, other(MT)	0	0	9	9	0	47
0406201000 Roquefort cheese, grated(MT)	0	0	0	0	0	0
0406203020 Cheddar, Canadian, grated(MT)	0	0	0	0	0	0
0406203040 Cheddar, nes, grated(MT)	0	0	0	0	0	0
0406204020 Edam & Gouda, process, grated(MT)	0	12	18	0	44	29
0406204040 Edam & Gouda, other, grated(MT)	566	309	307	1,964	1,169	1,107
0406205020 Parmesan, cows milk, grated(MT)	270	125	367	1,064	446	1,151
0406205040 Gth Romano, prov, Goya, grate(MT)	62	99	0	302	363	2
0406205060 Other cows milk, ital, grate(MT)	0	0	0	0	0	0
0406205090 Cheeses, sheeps milk, grated(MT)	168	97	14	552	259	99
0406209015 Cheese, mix: cheddar, grated(MT)	0	0	0	0	0	0
0406209025 Cheese, mix: Golby, grated(MT)	4	0	5	10	0	6
0406209030 Cheese, mix: Edam/Gouda, gr(MT)	0	29	114	0	44	241
0406209040 Cheese, mix: ital types, gr(MT)	289	304	118	1,048	1,107	451
0406209045 Cheese, mix: Swiss types, gr(MT)	421	249	769	1,134	619	1,937
0406209047 Cheese, mix: Bryndza etc, gr(MT)	0	0	0	0	0	0
0406209060 Chees mixt cows milk, gr(MT)	202	71	16	529	206	42
0406209075 Cheese mixtures nes, grated(MT)	3	4	9	21	19	11
0406301040 Cheese, blue veined nes, proc(MT)	0	0	1	0	0	2
0406302000 Cheese, cheddar, process n/gr(MT)	30	59	24	71	109	105
0406303000 Cheese, Golby, process, n/gr(MT)	14	0	0	18	0	0
0406304000 Cheese, Edam & Gouda, process(MT)	813	886	1,269	1,977	2,116	2,874
0406305000 Cheese, Gruyere process n/gr(MT)	6,176	4,522	5,456	15,974	11,978	12,747
0406305500 Cheeses, sheeps milk, proces(MT)	32	178	270	140	512	967
0406306010 Cheese, blue-veined, incl mix(MT)	0	0	0	0	0	0
0406306016 Cheese, cheddar, incl mix(MT)	0	0	0	0	0	0
0406306025 Cheese, American types, incl(MT)	0	0	0	0	0	0
0406306030 Cheese Edam/Gouda nes, incl n(MT)	347	348	15	691	526	22
0406306040 Cheese ital type proc, cow milk(MT)	0	0	0	0	0	0
0406306042 Cheese, ital types, proc, nes(MT)	0	0	0	0	0	0
0406306045 Cheese, Swiss types, proc, nes(MT)	672	512	0	1,391	714	32
0406306047 Cheese, Bryndza etc, proc, nes(MT)	0	0	0	0	0	0
0406306050 Cheese, nes lowfat n/ov .5% bf(MT)	0	2	0	0	7	0
0406306053 Cheese, nes, cow milk, lowfat(MT)	595	1,984	2,262	1,289	2,547	4,151
0406306075 Cheese, nes, other, lowfat(MT)	2	1	59	14	19	69
0406401000 Cheese, Roquefort, orig leave(MT)	923	597	371	5,062	3,469	3,759
0406401000 Cheese, Roquefort, other(MT)	25	39	97	239	282	488
0406406020 Stilton, U.K. orig leaves(MT)	290	247	362	1,439	1,491	1,699
0406406040 Cheese, blue veined, nes(MT)	1,960	1,791	2,919	5,951	6,812	7,765
0406406020 Stilton produced in U.K. n/or(MT)	52	22	42	156	192	219
0406406040 Cheese, blue-veined nes o/i(MT)	213	195	158	559	495	310
0406600500 Cheese, Bryndza nes(MT)	108	79	79	211	147	158
0406601020 Cheese, Cheddar, Canadian n/i(MT)	1,118	783	916	4,024	2,658	2,724
0406601040 Cheese, Cheddar, other(MT)	4,495	6,045	9,816	19,292	12,497	8,311
0406601500 Cheese, Edam & Gouda nes(MT)	4,039	9,379	9,358	13,585	11,749	11,489
0406902000 Cheese, Gjetost, goats, n/o 2(MT)	4	4	9	16	26	22
0406902500 Cheese, Gjetost nes(MT)	179	149	243	694	582	1,005
0406903020 Cheese, Goya, cows milk(MT)	0	75	62	0	169	171
0406903040 Cheese, Goya, nes(MT)	9,076	9,821	9,161	7,127	9,065	7,583
0406903520 Cheese, Sprinz, cows milk, p(MT)	0	0	0	0	0	0
0406904010 Romano, cows milk, orig lvs(MT)	321	242	424	594	706	1,390
0406904020 Romano, cows milk, other(MT)	0	0	0	0	0	0
0406904030 Parmesan, cows milk, orig lvs(MT)	5,804	5,822	6,622	24,617	24,286	29,918
0406904040 Parmesan, cows milk, other(MT)	35	42	0	231	259	69
0406904050 Parmesan, Reggiano, other(MT)	497	273	0	1,555	793	0
0406904060 Provolone, cows milk, orig lvs(MT)	826	946	853	4,039	4,981	3,893
0406904070 Provolone, cows milk, other(MT)	0	17	0	0	194	0
0406904080 Cheese, Provolone, other(MT)	0	0	29	0	1	62
0406604520 Cheese Emmentaler/Swiss nes(MT)	99,311	25,449	24,784	87,366	89,232	77,685
0406604540 Cheese Gemmetst and Nokkeics(MT)	27	92	24	69	127	90
0406805000 Cheese, sheeps milk, orig lvs(MT)	15,112	17,511	18,684	51,604	66,450	71,442
0406805500 Cheese, Pecorino, orig leaves(MT)	5,809	4,678	5,954	29,765	19,296	12,869
0406906000 Cheese, sheeps milk, nes(MT)	799	121	45	1,371	592	222
0406906500 Cheese, Golby nes(MT)	271	52	39	354	82	79
0406907000 Cheese, nes incl mixt, cow milk(MT)	0	1	0	0	9	0
0406907010 Cheese, blue-mold nes, incl n(MT)	0	0	3	5	3	18
0406907015 Cheese nes, incl mixt, cheds(MT)	0	0	0	0	0	0
0406907025 Cheese nes, incl mixt, Amer(MT)	9,311	3,551	2,835	6,989	6,845	5,961
0406907035 Cheese nes, incl mixt, Edam(MT)	0	0	0	0	0	0
0406907045 Cheese nes, incl mixt, Gruyer(MT)	272	280	569	1,064	978	1,601
0406907050 Cheese nes, incl mixt, lowfat(MT)	5,610	4,656	4,192	12,997	8,893	9,269
0406907060 Other cheese, inc mixt ex soft(MT)	39,955	33,899	93,449	106,242	86,628	92,254

Table 19--U.S. agricultural imports: Quantity and value by commodity,
October=September 1989/90, 1990/91, and 1991/92--continues

Harmonized Import Commodity	Quantity			Value(1,000 dol.)		
	1989/90	1990/91	1991/92	1989/90	1990/91	1991/92
0405908075 Other cheese, incl mixt nes(MT)	6,189	5,802	5,457	93,442	99,061	92,697
0407000000 Eggs, bird, in shell, hatchin(DOZ)	2,248,569	1,617,692	2,141,575	19,567	16,771	19,473
0407000040 Eggs, bird, in shell, other(DOZ)	19,258,255	590,904	1,788,717	7,958	1,694	2,697
0408100000 Egg yolks, dried(MT)	9	2	0	7	6	0
0408100000 Egg yolks, other(MT)	1,415	190	500	2,149	218	691
0408900000 Eggs, not in shell, dried(MT)	72	47	39	84	108	225
0408900000 Eggs, not in shell, other(MT)	322	295	251	792	860	454
0409000000 Natural honey, retail pkg(MT)	1,695	1,905	999	9,297	9,249	2,654
0409000040 Honey, extra light amber(MT)	20,046	23,460	39,859	16,264	21,105	91,796
0409000080 Honey, light amber and darker(MT)	14,422	19,910	14,741	11,235	11,249	12,848
0410000000 Edible animal prod nes(MT)	120	107	97	2,196	3,333	3,406
0502100000 Bristles & hair, pig & hog(MT)	1,219	1,025	1,061	8,044	6,706	5,796
0502100040 Bristles & hair, other(MT)	129	69	28	5,191	2,775	2,095
0503000000 Horsehair and waste(MT)	552	379	500	5,660	2,516	5,091
0504000000 Sausage casings, hog(MT)	10,424	12,211	12,182	32,146	36,443	38,059
0504000040 Sausage casings, other(MT)	2,937	2,855	2,627	20,872	23,282	21,414
0504000080 Buts, bladders, stomachs, ani(MT)	593	618	589	8,774	9,272	10,359
0505100000 Feathers, bird, GSA standard(MT)	4,953	1,299	164	18,902	5,390	6,777
0505100050 Down for stuffing, GSA stand(MT)	367	417	597	9,272	4,919	8,679
0505100080 Feathers, bird, n/GSA stand(MT)	6,155	10,501	19,870	26,371	42,955	49,526
0505100085 Down for stuffing, n/GSA stand(MT)	522	853	1,099	20,090	14,561	16,871
0505900000 Feather meal(MT)	0	245	645	12	122	159
0505900040 Feathers, other(MT)	94	24	56	849	806	1,829
0506100000 Ossuin and acid treated bones(MT)	0	88	109	5	166	150
0506900000 Bones, cruds, steamed, ground(MT)	6,518	4,892	794	2,390	1,695	716
0506900040 Horns, processed(MT)	704	423	752	3,721	1,911	783
0510000000 Pancreas glands(MT)	18	164	108	42	416	299
0510000040 Bile and other antim secretion(MT)	46	83	178	209	1,141	863
0510000080 Glands and organs, other, phal(MT)	78	934	994	2,290	2,325	1,943
0511000000 Bovine (bull) semen(MT)	0	0	0	669	0	0
0511000010 Bovine semen (dairy)(NA)	0	0	0	929	961	40
0511000040 Bovine semen, other(NA)	0	0	0	1,595	1,561	3,520
0511990000 Hide parings, waste, glue sto(MT)	1,403	795	9,636	749	909	9,659
0511990009 Animal prod nes, for antim use(MT)	24,848	24,241	97,488	5,887	5,799	7,827
0511994000 Cattle embryos(MT)	0	0	0	79	120	163
0511994039 Dried blood(MT)	199	0	0	127	257	615
0511994049 Animal prod nes, inedible(MT)	87	0	0	1,046	0	0
0511994069 Animal prod nesoi, inedible(MT)	163	714	1,185	1,629	2,421	3,898
0601101500 Tulip bulbs(NO)	275,504,227	276,239,497	281,647,595	25,677	28,799	91,528
0601109000 Hyacinth bulbs(NO)	28,852,122	28,606,442	33,280,973	5,550	5,956	6,506
0601104500 Lily bulbs(NO)	58,538,259	57,234,787	65,738,911	11,889	19,162	17,898
0601185000 Narcissus bulbs(NO)	109,971,682	119,492,579	138,942,094	12,485	19,187	15,299
0601167500 Brodiaea corms(NO)	62,293,405	68,284,364	72,156,991	2,598	3,344	3,598
0601106500 Lily of the valley pipe(MT)	4,658,251	5,741,895	4,821,736	939	461	497
0601109200 Iris bulbs(NO)	118,399,392	98,644,729	89,298,251	3,872	3,770	5,622
0601109900 Gladiolus corms(NO)	162,754,153	150,834,297	155,424,865	3,407	3,925	3,977
0601109909 Begonia (tuberous) tubers(NO)	8,656,749	8,821,760	8,779,437	2,032	2,472	2,474
0601109909 Other bulbs, tubers, corms, et(NO)	275,481,750	284,549,798	297,199,397	21,389	24,802	25,221
0601091000 Hyacinth bulbs, without soil(NO)	0	928,095	477,895	0	99	81
0601092000 Other bulbs, etc w/ soil(NO)	2,611,104	2,709,304	5,974,355	7,214	5,259	5,775
0602100000 Uncrotd cuttings and slips(NO)	184,399,446	162,415,345	186,479,797	8,989	7,559	9,456
0602200000 Fruit of nut trees, shrubs(NO)	46,978,125	65,297,719	85,594,284	9,869	5,932	6,953
0602400000 Rhododendrons and azaleas(NO)	290,474	959,795	293,745	849	1,191	1,044
0602406000 Roses, live(NO)	875,816	711,591	672,915	1,269	1,591	1,829
0602910000 Mushroom spawn(NO)	184,245	412,841	469,311	530	865	965
0602920000 Orchid plants, live(MT)	92	101	143	858	1,047	2,446
0602993000 Chrysanthemums w/ soil attach(NO)	3,828,215	4,298,386	4,455,255	8,931	9,744	10,048
0602993009 Other w/ soil attach(NO)	8,707,554	6,409,233	7,545,502	4,745	6,067	6,624
0602994000 Helianthus perennials, other(NO)	479,699	275,842	251,235	2,142	1,859	2,119
0602996010 Trees & shrubs w/soil attach(NO)	790,569	2,615,811	3,261,791	2,402	2,174	2,347
0602996020 Poinsettias w/soil attach(NO)	1,488,931	821,154	1,000,775	3,514	1,852	2,159
0602996080 Other live plants(NO)	12,291,594	17,166,797	62,045,760	9,281	10,357	14,227
0602996010 Trees & shrubs nes w/o soil(NO)	2,802,416	2,151,946	1,059,234	951	1,220	1,185
0602996099 Plants, live nes w/o soil(NO)	129,851,095	196,291,505	146,548,649	14,446	19,717	16,846
0603103000 Miniature (spray) carnations(NO)	104,669,956	184,491,815	113,345,164	16,109	21,366	29,651
0603106010 Sweetheart roses(NO)	19,896,845	19,669,899	1,594,859	2,716	2,848	552
0603106090 Other roses, cut(NO)	392,852,876	445,430,791	802,861,494	81,208	82,848	87,685
0603107010 Chrysanthemums, pompon fr cut(NO)	216,319,721	269,115,851	179,794,169	44,810	46,229	53,799
0603107020 Chrysanthemums, other(NO)	49,080,229	44,613,354	35,854,803	7,132	6,598	7,434
0603107090 Carnations, standard(NO)	749,916,444	650,218,297	776,544,474	52,192	49,151	59,845
0603107040 Anthuriums(NO)	1,705,815	1,676,347	1,609,207	874	857	906
0603107050 Orchids, dendrobium(NO)	7,972,609	10,866,699	11,288,738	2,835	2,717	2,675
0603107060 Orchids, other(NO)	6,895,164	9,978,251	5,876,751	1,768	1,382	1,899
0603108000 Cut flowers, other(NA)	0	0	0	100,252	89,054	89,844
0603109000 Other cut flowers prep(NA)	0	0	0	15,022	12,262	12,145
0604100000 Mosses, lichens, fresh, dried(NA)	0	0	0	863	747	602
0604910000 Christmas trees, Douglas fir(NO)	157,897	144,007	246,720	440	459	1,729
0604910040 Christmas trees, other fir(NO)	2,019,324	1,739,366	1,513,092	12,854	14,522	13,771
0604910080 Christmas trees, other(NO)	253,508	896,289	494,251	5,782	7,659	4,003
0604910090 Foliage, other fresh ornament(NA)	0	0	0	19,319	19,810	19,908
0701000000 Seed potatoes, cont n/o 45 kg(MT)	25,631	21,242	10,846	5,237	3,955	1,755
0701100040 Seed potatoes, cont 45 kg(MT)	65,879	51,511	44,347	14,296	11,500	5,103
0701900010 Potatoes, Russet, gem, n/45kg(MT)	69,973	53,869	0	19,793	10,955	0
0701900020 Potatoes, other, n/o 45 kg(MT)	84,503	81,478	0	21,441	14,147	0
0701900030 Potatoes, Russet, gem, 45kg(MT)	20,956	25,462	0	2,956	3,226	0
0701900040 Potatoes, other, 45 kg(MT)	98,885	62,912	0	6,699	8,848	0
0701901000 Potatoes, yellow (solano) fr.(MT)	0	295	344	0	79	199

Table 19--U.S. agricultural imports: Quantity and value by commodity, October-September 1988/89, 1989/91, and 1991/92--continued

Harmonized Import Commodity	Quantity			Value(1,000 dol.)		
	1988/89	1989/91	1991/92	1988/89	1989/91	1991/92
0701005010 Potatoes, russet fr, ch.(MT)	0	1,947	16,790	0	547	9,689
0701005020 Potatoes, other fr, ch.(MT)	0	6,787	59,674	0	899	9,141
0701005030 Potatoes, russet, fr, ch.(MT)	0	640	5,669	0	88	602
0701005040 Potatoes, other, fr, ch.(MT)	0	5,433	21,804	0	581	2,967
0702002000 Tomatoes fr 3/1-7/14, 9/1-11/1(MT)	186,610	208,917	108,705	128,844	187,122	81,872
0702002010 Tomatoes, fresh, 7/15-8/31(MT)	18,385	18,405	21,954	7,602	5,705	12,284
0702002020 Tomatoes, fresh, 11/15-end Feb(MT)	182,961	199,097	84,086	234,005	79,816	49,022
0703102000 Onion sets, fresh(MT)	1,119	2,113	2,652	552	972	1,054
0703102010 Pearl onions, n/ov leam diam(MT)	149	9	172	54	22	84
0703104000 Onions & shallots, nes, fresh(MT)	174,165	209,291	180,411	68,185	102,911	109,211
0703200000 Garlic, fresh(MT)	19,560	19,689	18,756	18,106	23,437	18,678
0703400000 Leeks & other alliaceous veg(MT)	753	951	2,409	967	991	888
0704104000 Cauliflower & broccoli, 5/5-11(MT)	1,595	1,109	4,152	544	991	1,972
0704104010 Caulif & broccoli, 10/16-6/4(MT)	8,815	7,969	5,200	2,090	1,810	1,202
0704104020 Cauliflower & broccoli, cutup(MT)	924	109	12	224	46	4
0704200000 Brussels sprouts, fresh(MT)	6,364	9,845	6,041	2,695	2,969	3,159
0704302000 Cabbage, fresh(MT)	49,540	17,095	21,859	8,935	4,583	4,551
0704404020 Broccoli, sprouting, fresh(MT)	9,962	9,844	8,167	2,805	9,824	2,877
0704504040 Brassicas, oth (kohlraabi, kai)(MT)	5,951	8,250	7,186	2,062	9,047	2,551
0705112000 Lettuce, head, fresh, 5/1-10/9(MT)	2,596	2,741	5,223	671	770	2,100
0705114000 Lettuce, head, fresh, 11/1-5/9(MT)	4,892	5,799	4,671	2,775	3,053	2,505
0705122000 Lettuce, oth., fresh, 5/1-10/9(MT)	505	797	1,519	251	912	685
0705184000 Lettuce, oth, fresh, 11/1-5/9(MT)	5,896	9,280	1,115	1,424	1,221	886
0705210000 Endive, witloof chicory, fresh(MT)	2,853	2,690	9,615	7,097	6,665	8,059
0705280000 Chicory, other, fresh(MT)	9,491	9,584	9,416	8,091	8,950	9,991
0705180500 Saffron, fresh, cutup(MT)	173	187	75	110	78	89
0705191000 Carrots, fresh, under 10 cm(MT)	625	901	261	425	161	191
0705192000 Carrots, fresh, other(MT)	59,014	54,078	64,997	11,289	15,957	18,045
0705194000 Turnips, fresh(MT)	2,092	654	382	382	155	183
0705202000 Radishes, fresh(MT)	11,522	11,885	12,391	6,149	6,782	6,430
0705203000 Beets & horse radish, fresh(MT)	2,541	1,324	656	545	948	397
0705304000 Salsify, celeriac, etc, fresh(MT)	656	806	795	656	819	1,199
0707002000 Cucumbers, fresh 12/1-end Feb(MT)	110,872	110,512	88,842	41,760	45,782	36,509
0707004000 Cucumbers, fresh, 3/1-4/30(MT)	59,259	93,227	40,292	21,875	18,215	17,299
0707005000 Cucumbers, 5/1-6/30, 9/1-11/3(MT)	20,658	29,841	27,256	9,726	11,299	19,243
0707005010 Cucumbers, fresh, 7/1-8/31(MT)	4,344	5,951	7,485	2,581	2,581	2,962
0707102000 Peas, fresh, 7/1-8/30(MT)	2,249	4,225	2,079	1,696	3,435	1,469
0707104000 Peas, fresh, 10/1-6/30(MT)	11,506	10,087	11,824	20,720	15,527	11,240
0707201000 Lima beans, fresh, 11/1-5/91(MT)	170	9	3	140	15	5
0707202000 Soybeans, ex blackeyed, fresh(MT)	2,535	4,527	2,425	632	1,915	682
0707203000 Beans, fresh or chilled, other(MT)	12,529	11,864	10,587	16,281	10,958	11,905
0707300000 Chickpeas (garbanzo), fresh(MT)	917	457	745	294	288	455
0707301000 Lentils, fresh or chilled(MT)	279	892	615	208	464	359
0707402500 Pigeon peas, fresh, 7/1-9/30(MT)	74	86	58	87	78	58
0707403000 Pigeon peas, fresh, 10/1-6/30(MT)	581	297	544	563	244	592
0707501000 Leguminous veg, other, fresh(MT)	589	1,039	1,100	792	941	847
0707502000 Globe artichokes, fresh, chilled(MT)	969	451	1,145	117	378	856
0707201000 Asparagus, fresh 9/15-11/15(MT)	2,158	2,354	2,576	2,754	2,890	2,997
0707202000 Asparagus, fresh, 11/16-9/14(MT)	16,885	21,086	22,825	24,283	29,097	30,121
0707302000 Eggplants, fresh, 4/1-11/30(MT)	2,697	5,099	4,510	1,617	8,791	9,594
0707304000 Eggplants, fresh, 12/1-3/30(MT)	11,824	14,528	12,256	15,410	9,241	8,431
0707402000 Celery, fresh, chilled, cutup(MT)	187	10	12	41	28	6
0707404000 Celery, fresh, 4/15-7/31(MT)	2,221	4,619	911	464	1,914	48
0707405000 Celery, fresh, 8/1-4/14(MT)	15,683	14,814	14,677	4,116	4,358	4,186
0707510000 Mushrooms, fresh(MT)	947	2,028	2,099	2,998	3,608	9,587
0707520000 Truffles, fresh(MT)	4	10	9	7,512	1,114	1,706
0707600500 Peppers, chili, fresh or chil(MT)	84,478	96,010	98,156	81,893	97,286	50,621
0707600940 Peppers, other, fresh or chil(MT)	161,008	96,195	89,923	184,792	109,025	89,728
0707702000 Spinach, fresh(MT)	1,777	859	1,040	863	490	406
0707803500 Wicamas, pumpkins and breadfr(MT)	18,503	16,557	19,547	5,431	7,202	12,481
0707901000 Chayote (Sesuilu adule)(MT)	8,894	10,285	16,558	4,404	4,398	6,119
0707901900 Okra, fresh or chill, 7/1-10/9(MT)	6,745	5,809	4,816	1,899	1,938	1,978
0707901500 Okra fresh or chill, 11/1-6/9(MT)	8,068	6,211	7,892	2,427	9,091	9,197
0707902000 Squash, fresh(MT)	78,599	76,289	89,527	43,029	49,227	45,004
0708003000 Fieldhead greens(MT)	19	1	112	18	9	65
0708003500 Olives, fresh or chilled(MT)	189	96	19	111	75	44
0708004000 Sweet corn, fresh or chilled(MT)	6,258	5,184	5,222	9,860	2,508	1,809
0708004500 Vegetables, fresh or chill nes(MT)	9,822	8,528	7,699	5,274	5,590	4,951
0710100000 Potatoes, frozen(MT)	158	55	12	75	49	18
0710210000 Peas, frozen, 7/1-8/30(MT)	4,124	4,255	4,285	9,579	3,226	4,091
0710214000 Peas, frozen, 10/1-6/30(MT)	16,058	10,756	9,975	16,159	9,592	8,814
0710221000 Lima beans, frozen 11/1-5/91(MT)	62	7	12	59	12	18
0710221500 Lima beans, shell/n shell(MT)	0	5	71	0	6	45
0710222000 Soybeans, frozen(MT)	1	1	0	5	6	0
0710222500 Beans, string, (snap) fz.(MT)	157	555	276	211	508	297
0710223000 Beans, other, frozen(MT)	597	0	0	539	0	0
0710223910 Beans, green or wax, fz.(MT)	505	0	0	459	0	0
0710223980 Beans nes, fz(MT)	441	0	0	479	0	0
0710223500 Beans, nes, frozen(MT)	445	0	0	468	0	0
0710223700 Beans nes, shell/n shell(MT)	252	997	892	310	1,196	1,071
0710224000 Beans, frozen, cutup(MT)	1,869	0	0	1,161	0	0
0710224910 Beans, grn or wax fz cutup(MT)	2,482	5,284	1,429	1,925	2,090	1,036
0710224990 Beans, nes, fz, cutup(MT)	247	119	86	170	54	57
0710225000 Chickpeas, frozen(MT)	87	23	159	85	16	111
0710225100 Lentils, frozen(MT)	1	25	115	2	19	54
0710225900 Pigeon peas, frozen, 7/1-9/9(MT)	285	59	141	932	97	931
0710225950 Pigeon peas, frozen, 10/1-6/91(MT)	956	549	9,201	1,704	1,977	4,371

Table 19--U.S. agricultural imports: Quantity and value by commodity, October-September 1988/89, 1989/91, and 1991/92--continued

Harmonized Import Commodity	Quantity			Value(\$,000 001.)		
	1988/89	1989/91	1991/92	1988/89	1989/91	1991/92
0710284000 Vegetables, legum nes frozen(MT)	445	1,256	1,531	436	1,247	1,882
0710322000 Spinach, frozen(MT)	1,406	791	840	842	580	452
0710422000 Sweet corn, frozen(MT)	10,070	6,211	6,606	7,765	4,828	3,834
0710801000 Bamboo shoots, water chest fr(MT)	2,793	4,021	6,692	3,964	4,308	7,281
0710802000 Mushrooms, frozen(MT)	417	691	671	1,132	2,180	1,975
0710804000 Tomatoes froz 8/1-7/14, 9/1-1(MT)	84	151	48	61	125	46
0710804500 Tomatoes, frozen, 7/15-8/91(MT)	19	9	17	19	5	28
0710805000 Tomatoes, froz, 11/15-end Feb(MT)	197	16	54	121	11	37
0710805500 Faddishhead greens, frozen(MT)	4	0	1	12	0	11
0710806500 Brussels sprouts, frozen(MT)	3,528	2,791	3,104	2,524	2,012	2,524
0710807000 Carrots, frozen(MT)	2,011	810	2,950	1,675	755	2,038
0710807000 Vegetables nes, frozen(MT)	11,065	11,355	17,611	8,539	8,584	14,843
0710808500 Brussels sprouts frozen(MT)	940	161	254	301	118	290
0710809000 Okra, frozen, cut(MT)	0	2,536	6,012	0	1,584	3,594
0710809510 Asparagus frozen(MT)	397	907	0	555	697	0
0710809520 Broccoli spears frozen(MT)	34,637	23,715	0	25,032	16,524	0
0710809524 Broccoli, other in cont, froz(MT)	58,156	46,420	0	36,895	28,807	0
0710809530 Other Broccoli, frozen(MT)	21,188	14,347	0	13,755	9,588	0
0710809530 Cauliflower frozen(MT)	27,855	22,816	0	16,701	17,348	0
0710809540 Okra frozen(MT)	4,078	4,358	0	2,150	2,331	0
0710809550 Other veg nes, frozen(MT)	15,819	12,493	0	8,303	6,529	0
0710809710 Asparagus, frz, red size(MT)	0	132	958	0	105	2,160
0710809722 Broccoli spears, frz, red size(MT)	0	5,307	31,912	0	3,588	23,294
0710809724 Broccoli, other, in cont, fr(MT)	0	13,366	89,533	0	8,972	65,066
0710809726 Other broccoli, frz, red size(MT)	0	4,034	25,244	0	2,897	19,046
0710809730 Cauliflower, frz, red size(MT)	0	1,792	19,097	0	1,980	15,382
0710809750 Other veg nes, frz(MT)	0	4,091	18,812	0	1,842	10,208
0710809800 Mixt, peas/beans & watercn froz(MT)	62	92	95	112	132	149
0710809800 Other frozen veg mixtures(MT)	6,134	6,438	6,713	5,334	6,619	6,624
0711100000 Onions, preserved(MT)	203	238	135	157	195	108
0711201500 Olives not pitted, prep/pres(MT)	76	3,648	65	118	1,484	46
0711202500 Olives, other(MT)	3,553	5,045	14,578	1,278	2,075	8,084
0711204000 Olives, pitted or stuffed, gr(MT)	408	53	121	1,076	156	427
0711300000 Peppers, prep/pres(MT)	175	83	116	797	351	482
0711400000 Cucumbers, preserved(MT)	2,955	2,536	3,072	1,279	1,207	1,235
0711500000 Leguminous vegetables, preser(MT)	2,217	219	114	2,050	171	131
0711500000 Mushrooms, preserved, canned(MT)	502	401	201	1,288	884	452
0711500000 Other vegg, mixtures, preserv(MT)	6,255	6,466	7,895	5,184	4,555	4,841
0712100000 Potatoes, dried(MT)	581	172	172	665	164	223
0712202000 Onions, dried, powder(MT)	1,651	829	771	2,555	1,048	851
0712204000 Onions, dried, other(MT)	2,232	2,422	1,240	9,082	2,928	1,704
0712301000 Mushrooms, air or sun dried(MT)	815	1,028	865	11,812	14,547	11,148
0712302000 Mushrooms, other, dried(MT)	476	596	485	8,323	8,215	7,649
0712304000 Truffles, dried(MT)	3	1	2	283	244	176
0712801000 Carrots, dried(MT)	1,290	718	508	3,367	2,112	2,087
0712801500 Olives, green, dried(MT)	63	49	51	100	90	95
0712802000 Olives, ripe, dried(MT)	697	438	631	778	569	654
0712804000 Garlic, dried, powder(MT)	476	838	1,168	618	888	1,250
0712804000 Garlic, dried, other(MT)	6,215	5,676	2,511	8,232	5,866	2,595
0712805000 Parsley, tarragon, marjoram, (MT)	1,024	813	1,453	2,024	2,390	3,592
0712805000 Parsley, dried(MT)	342	257	215	975	746	697
0712807000 Tarragon, marjoram, fennel, d(MT)	168	24	29	459	88	169
0712807500 Tomatoes, dried(MT)	8,131	6,934	7,263	37,369	23,374	30,240
0712808000 Seed, sweet corn, dried(MT)	38	206	120	103	640	328
0712808000 Other vegetables, dried(MT)	4,002	4,011	4,725	17,432	18,841	22,518
0713101000 Peas, seed, dried(MT)	3,954	6,042	11,205	1,359	3,152	3,662
0713102000 Split peas, dried(MT)	3,402	3,495	2,691	1,522	1,738	1,275
0713104000 Green peas, shelled, dried(MT)	1,419	1,890	353	911	1,451	950
0713104000 Yellow peas, shelled, dried(MT)	2,309	741	263	550	224	76
0713104000 Austrian winter peas, dried(MT)	103	40	35	25	17	60
0713104000 Peas, nes, dried(MT)	8,158	4,425	3,782	2,664	1,931	1,427
0713201000 Seed, chickpea, dried(MT)	63	154	987	47	88	564
0713202000 Chickpeas, dried, other(MT)	13,244	16,274	12,741	8,726	10,655	8,810
0713310000 Seed beans, mung, dried(MT)	528	3,891	8,285	357	2,005	3,858
0713314000 Beans, mung, dry, oth 5/1-8/3(MT)	3,804	3,081	2,149	2,603	1,845	1,444
0713314000 Beans, mung, dry, oth 8/1-4/3(MT)	2,691	3,733	3,028	1,813	2,105	1,600
0713321000 Seed beans, small red, dried(MT)	1	127	91	2	81	55
0713322000 Beans, small red, other dried(MT)	684	1,118	630	704	1,262	827
0713331000 Seed beans, kidney, white pea d(MT)	2	0	0	5	0	0
0713331000 Seed beans, navy, pea, dry(MT)	19	0	0	19	0	0
0713331040 Seed beans, nes, dry(MT)	1,058	1,270	448	19	571	160
0713332000 Beans, navy, pea, dry 5/1-8/3(MT)	2,165	304	577	694	390	459
0713332000 Beans, kidney, dk, red, dry(MT)	0	638	814	488	454	402
0713332040 Beans, kidney, dry, 5/1-8/3(MT)	1,478	250	152	0	177	98
0713332050 Beans, kidney, int, rd, dy(MT)	0	47	407	626	0	0
0713332060 Beans, kidney, othr dry(MT)	0	410	535	0	93	184
0713334000 Beans, navy/pea, dry 8/1-4/3(MT)	189	195	1,159	90	264	253
0713334000 Beans, kidney(MT)	0	303	597	0	115	576
0713334000 Beans, kidney, dry, 8/1-4/3(MT)	1,608	318	0	0	153	214
0713334050 Beans, kidney, it-red dry(MT)	0	18	0	1,029	156	0
0713334060 Beans, kid/pea, other, dry(MT)	0	295	565	0	27	291
0713331050 Seed beans, other dried(MT)	405	2,898	7,155	50	50	356
0713331050 Cowpeas, dried(MT)	2,540	168	99	672	83	58
0713332010 Black beans, dried, 5/1-8/3(MT)	376	539	497	949	971	278
0713332040 Other itea beans, dry 5/1-8/3(MT)	8	11	0	18	20	0
0713332050 Pinto beans, dried 5/1-8/3(MT)	2,681	534	1,098	2,074	242	480
0713332050 Oth white beans, dry, 5/1-8/3(MT)	501	293	103	344	147	62

Table 19--U.S. agricultural imports: Quantity and value by commodity, October-September 1988/89, 1989/90, and 1991/92--Continued

Harmonized Import Commodity	Quantity			Value(1,000 \$)		
	1988/89	1989/90	1991/92	1988/89	1989/90	1991/92
0719392070 Beans, other, dried 5/1-8/31(MT)	1,275	826	1,176	1,052	694	803
0719394010 Black beans, dry, 8/1-4/80(MT)	887	442	879	759	381	544
0719394020 Great Northern b, dry 9/1-4/81(MT)	16	5	0	10	9	0
0719394030 Baby lima beans, dry 9/1-4/80(MT)	40	0	0	34	0	0
0719394040 Other lima beans, dry 9/1-4/81(MT)	87	78	110	85	66	114
0719394050 Pinto beans, dry 9/1-4/80(MT)	2,047	2,970	1,575	1,109	875	717
0719394060 Oth white beans, dry 9/1-4/80(MT)	537	988	227	413	411	152
0719394070 Other beans, dry 9/1-4/80(MT)	1,433	2,088	1,416	1,303	1,465	1,167
0719401030 Seed, lentils, dried(MT)	71	2,632	3,309	47	1,564	1,311
0719402030 Lentils, other dried(MT)	9,259	2,181	2,743	2,024	1,357	1,850
0719501030 Seed beans, faba, dried(MT)	190	484	729	40	149	240
0719502000 Beans, faba, other, dried(MT)	1,294	844	2,014	452	378	884
0719501520 Seed beans, nes, dried(MT)	3,807	2,640	1,519	2,169	2,080	1,157
0719505000 Guar seeds(MT)	2	0	2	0	0	7
0719509000 Oth legum. veg, dried 5/1-9/81(MT)	110	22	52	55	28	81
0719508000 Oth legum. veg, dried 9/1-4/81(MT)	168	183	81	214	202	150
0714100000 Cassava, fresh or dried(MT)	7,599	19,776	20,634	3,394	5,992	6,834
0714200000 Sweet potatoes, fresh or dry(MT)	8,585	7,129	8,232	2,038	1,578	1,740
0714301000 Yams, fresh(MT)	26,847	21,039	22,616	8,348	8,644	8,688
0714302000 Yams, fresh(MT)	19,129	15,380	18,853	10,847	11,797	10,559
0714304000 Roots and tubers nes, fresh(MT)	2,887	2,016	959	1,324	911	431
0714305000 Roots, tubers, nes, pellets(MT)	2	52	17	2	48	48
0714306000 Roots, tubers nes, fresh or dr(MT)	982	278	339	550	448	440
0901100000 Coconuts in shell(MT)	9,245	11,910	10,682	2,335	3,075	2,631
0901100010 Coconuts, shelled(MT)	98,072	95,680	95,107	28,505	28,010	32,294
0901200020 Brazil nuts, in shell(MT)	6,787	5,029	5,221	6,750	5,080	4,520
0901200040 Brazil nuts, shelled(MT)	5,095	5,213	4,731	12,797	11,278	8,954
0901300000 Cashew nuts, shelled/unshelle(MT)	49,911	52,154	54,849	189,674	249,243	248,119
0902110000 Almonds, in shell(MT)	2	9	8	8	7	7
0902120000 Almonds, shelled(MT)	25	48	51	87	162	157
0902210000 Hazelnuts, fiberless, in shell(MT)	428	203	203	458	504	618
0902220000 Hazelnuts, fiberless, shelled(MT)	2,841	9,886	2,423	7,928	11,747	8,633
0902310000 Walnuts, in shell(MT)	72	0	15	81	0	28
0902320000 Walnuts, shelled(MT)	97	65	20	89	152	115
0902400000 Chestnuts(MT)	4,365	9,989	9,994	10,281	9,139	10,738
0902502000 Pistachio nuts, in shell(MT)	989	287	41	3,304	633	117
0902504000 Pistachio nuts, shelled(MT)	251	115	84	1,077	617	611
0902901000 Pecans, in shell(MT)	8,010	19,841	10,287	14,585	32,009	24,050
0902901500 Pecans, shelled(MT)	3,187	5,100	4,143	12,830	29,456	32,041
0902902000 Pignolia nuts, in shell(MT)	71	60	263	83	83	975
0902902500 Pignolia nuts, shelled(MT)	977	838	1,051	6,337	9,009	14,259
0902902010 Macadamia nuts, in shell(MT)	94	26	45	111	153	269
0902902020 Other nuts, in shell(MT)	55	77	30	184	327	121
0902902010 Macadamia nuts, shelled(MT)	1,417	2,132	1,589	15,086	18,370	14,251
0902902020 Other nuts, shelled(MT)	55	155	287	303	1,355	1,552
0903002020 Bananas, fresh(MT)	9,055,976	3,241,181	9,432,827	967,181	822,348	1,008,483
0903002040 Bananas, dried(MT)	2,889	5,978	2,426	1,583	2,653	2,638
0903003000 Plantains, fresh(MT)	142,175	159,417	158,978	42,577	48,517	49,527
0903004000 Plantains, dried(MT)	2	2	2	9	8	0
0904102000 Dates, whole, fr/dried, >4.6k(MT)	22	53	75	26	85	153
0904104000 Dates, w/pits, fr/dried,<4.6k(MT)	553	1,043	798	761	1,635	1,411
0904105000 Dates, pitted, fr/dried,<4.6k(MT)	6,541	9,980	5,958	7,485	3,847	5,847
0904106000 Dates, other, fresh or dried(MT)	2,182	0	88	423	0	219
0904204000 Figs, whole, over 0.5 kg cont(MT)	258	104	922	425	220	313
0904205000 Figs, whole, n/over .5 kg cont(MT)	2,124	837	1,629	3,638	2,253	4,543
0904206000 Figs, oth, nes, fresh or dr(MT)	9,045	4,452	6,436	2,809	4,397	6,421
0904302000 Pineapples, fresh, in bulk(MT)	15,089	7,477	3,796	2,770	1,108	600
0904304000 Pineapples, fresh, crates or(MT)	97,207	103,638	117,935	42,111	37,674	42,632
0904305000 Pineapples, fresh or dry, nes(MT)	1,327	1,196	1,855	1,891	1,792	2,787
0904400000 Avocados, fresh(MT)	8,865	11,214	22,816	9,498	15,540	24,260
0904504000 Guavas, mangoes, fr, 10/1-5/91(MT)	29,238	97,027	98,016	22,848	31,846	36,897
0904505000 Guavas, mangoes, fr, 5/1-9/91(MT)	95,460	54,403	96,499	34,618	31,351	32,493
0904508000 Guavas, mangoes, dried(MT)	153	205	298	614	841	842
0905100000 Oranges, seeps, fresh(MT)	1,765	93	0	1,070	35	0
0905100010 Oranges, other, fresh(MT)	10,317	61,592	16,196	3,750	40,804	7,651
0905200020 Tangerines, fresh(MT)	11,907	11,258	12,965	3,291	4,361	7,888
0905200040 Mandarins, satsumas, fresh(MT)	4,845	9,729	6,911	4,305	7,834	8,167
0905302000 Lemons, fresh(MT)	10,518	14,591	4,697	1,462	9,811	1,050
0905304000 Limes, fresh(MT)	44,077	65,848	84,895	7,254	12,090	15,183
0905404000 Grapefruit, fresh, 8/1-9/80(MT)	20	534	59	14	55	12
0905406000 Grapefruit, fresh, 10/1-10/91(MT)	972	735	630	91	61	61
0905408000 Grapefruit, fresh, 11/1-7/91(MT)	4,193	5,741	9,529	821	827	1,198
0905800000 Citrus, fresh, other(MT)	176	920	535	423	594	288
0905100000 Grapes, fresh, 2/15-9/31(MT)	188,249	125,770	118,858	121,155	83,790	79,172
0905104000 Grapes, fresh, 4/1-6/80(MT)	80,104	119,829	89,663	64,858	82,381	100,876
0905106000 Grapes, fresh, 7/1-2/14(MT)	109,892	88,148	101,121	80,551	75,489	75,357
0905201010 Currants, dried, seedless(MT)	268	284	97	264	952	40
0905201020 Raisins, dry, seedless, Sultan(MT)	1,471	238	289	1,538	249	306
0905201030 Raisins, dried, seedless, oth(MT)	8,674	10,692	6,778	7,532	8,582	6,150
0905202000 Other raisins dried(MT)	60	5	32	78	5	32
0905203000 Other dried grapes(MT)	8	0	0	0	0	0
0907101000 Cantaloupes, fresh, 8/1-9/15(MT)	254	20,786	2,280	49	2,612	693
0907102000 Cantaloupes, fresh, 8/16-7/80(MT)	229,045	240,422	217,388	73,049	79,295	71,517
0907103000 Watermelons, fresh, 12/1-3/31(MT)	42,969	41,461	98,789	8,191	6,454	8,840
0907104000 Watermelons, fresh, 3/31-11/81(MT)	62,034	57,654	57,749	9,745	12,571	10,208
0907105000 Open & Galla melons 12/1-5/81(MT)	151	141	531	105	118	199
0907106000 Open & Galla melons 6/1-11/81(MT)	59	97	156	25	17	60

Table 18--U.S. Agricultural Imports: Quantity and Value by Commodity, October-September 1988/89, 1989/91, and 1991/92--Continued

Harmonized Import Commodity	Quantity			Value(1,000 \$)		
	1988/89	1989/91	1991/92	1988/89	1989/91	1991/92
0807101000 Melons, other, net 12/1-5/31(MT)	85,857	105,951	85,149	24,553	37,658	34,300
0807102000 Melons, other, net 6/1-11/31(MT)	5,955	13,287	14,622	1,882	5,584	4,531
0807201000 Apples, fresh(MT)	4,347	6,287	8,414	1,873	3,657	5,488
0808101000 Apples, fresh(MT)	102,412	111,284	193,842	39,335	45,360	81,775
0808201000 Pears, quinces fresh 4/1-6/31(MT)	10,542	21,055	25,855	6,179	13,413	14,334
0808204000 Pears, quinces fresh 7/1-9/31(MT)	30,750	24,527	33,477	15,898	14,088	18,364
0808207000 Apples, fresh(MT)	878	930	1,615	867	757	1,764
0809101000 Cherries, sweet, fresh(MT)	1,577	1,591	1,354	1,722	1,898	1,508
0809102000 Cherries, tart, fresh(MT)	237	34	189	64	38	73
0809301000 Peaches, nectarines, 6/1-11/31(MT)	3,343	545	898	2,355	350	714
0809302000 Peaches, nectarines, 12/1-5/31(MT)	47,816	48,088	53,810	31,088	32,872	33,914
0809401000 Plums, fresh, 1/1-5/31(MT)	21,541	22,461	22,633	13,378	14,157	13,956
0809404000 Plums, fresh, 6/1-12/31(MT)	1,105	1,408	1,467	779	1,285	845
0810101000 Strawberries, fresh 6/15-8/11(MT)	341	976	223	267	572	218
0810104000 Strawberries, fresh 8/15-6/11(MT)	14,079	13,546	10,247	15,595	18,054	12,723
0810201000 Raspberries, fresh 8/1-6/30(MT)	1,365	957	537	3,555	1,874	1,314
0810201040 Blackberries, etc. fr 8/1-6/30(MT)	52	81	29	337	412	67
0810201020 Raspberries, fresh 7/1-8/31(MT)	5,052	4,532	5,255	5,135	5,077	7,474
0810201040 Blackberries, etc. fr 7/1-8/31(MT)	5	71	375	20	193	476
0810301000 Currants, fresh(MT)	56	54	255	230	387	538
0810401000 Blueberries, fresh(MT)	7,675	8,425	8,474	8,759	11,143	10,059
0810402000 Cranberries, fresh(MT)	10,558	17,827	20,725	7,475	11,592	13,555
0810402040 Berries, nes, exp yac fresh(MT)	11	15	5	50	77	21
0810501000 Tangerines, fresh(MT)	494	519	542	307	287	440
0810502000 Kiwi fruit, fresh(MT)	30,258	31,319	20,171	45,107	41,523	18,020
0810502080 Berries, other, fresh(MT)	22	21	7	47	35	25
0810504000 Fruit, fresh, other, nes(MT)	13,680	17,885	20,517	5,725	11,459	22,658
0811101000 Strawberries, fresh 8/15-6/11(MT)	4,019	1,421	1,464	1,363	1,345	1,559
0811102000 Strawberries, frozen 1-2 11(MT)	0	0	0	0	0	0
0811102050 Strawberries fz, n/a than 25%(MT)	17,440	17,758	15,247	14,595	14,493	14,574
0811102060 Strawberries, fz, e than 25%(MT)	78	2,294	139	57	2,077	117
0811102070 Strawberries, other over 1.2(MT)	11,812	8,951	6,501	10,480	8,428	6,823
0811201000 Raspberries, frozen(MT)	9,241	3,550	2,355	9,327	4,592	3,521
0811202000 Loganberries, frozen, other(MT)	188	268	846	245	814	1,399
0811204000 Berries, currants, frozen, etc(MT)	132	414	1,138	142	501	1,832
0811204040 Bananas and plantains, frozen(MT)	5,154	5,857	8,192	2,916	3,275	5,128
0811202000 Blueberries, frozen(MT)	7,727	5,449	5,658	13,886	8,310	10,016
0811202040 Boysenberries, frozen(MT)	844	524	397	1,026	620	545
0811202060 Cashed apples, nes, frozen(MT)	541	381	478	515	386	577
0811202070 Coconut meat, frozen(MT)	3,637	5,446	5,529	3,689	4,771	5,482
0811203000 Cranberries, frozen(MT)	255	205	17	323	275	25
0811204000 Peppercorns, frozen(MT)	180	524	381	160	248	297
0811205000 Pineapples, frozen(MT)	1,280	1,922	860	1,053	1,278	804
0811205040 Mangoes, frozen(MT)	75	385	473	74	395	474
0811205060 Kiwifruit, frozen(MT)	1,093	2,853	3,521	4,515	2,168	3,293
0811205080 Cherries, sweet, frozen(MT)	14	0	0	20	0	0
0811205090 Cherries, tart, frozen(MT)	1	0	0	5	0	0
0811205180 Berries & fruits, other, frozen(MT)	1,338	0	0	1,297	0	0
0811205180 Cherries, sweet, frozen(MT)	9	12	82	6	25	24
0811205180 Cherries, tart, frozen(MT)	4	34	25	3	21	27
0811205180 Fruit, other frozen(MT)	1,568	3,788	3,953	1,727	3,401	3,754
0812101000 Cherries, preserved(MT)	1,058	776	848	1,534	1,841	2,553
0812201000 Strawberries, preserved(MT)	60	51	3	57	122	8
0812201020 Mix of 2 or more fruits, pre(MT)	308	90	0	123	6	0
0812202000 Citrus, preserved(MT)	514	1,695	1,048	487	705	840
0812203000 Figs, preserved(MT)	473	2,450	612	118	592	678
0812204000 Pineapples, preserved(MT)	7,817	5,194	4,607	4,781	3,115	3,222
0812205000 Fruits & nuts, other, preserved(MT)	984	324	456	1,416	554	372
0813001000 Apricots, dried(MT)	8,435	6,726	7,674	15,877	15,417	15,436
0813001020 Prunes, soaked in brine & dried(MT)	287	326	315	808	755	808
0813001040 Prunes, other dried nes(MT)	126	45	84	836	108	154
0813001060 Apples, dried(MT)	2,155	1,339	1,248	4,730	3,158	3,845
0813001080 Peppercorns, dried(MT)	55	845	340	840	1,247	1,257
0813001100 Raspberries, dried(MT)	44	0	0	60	0	0
0813001120 Berries, other, dried(MT)	1,038	1,654	3,28	802	782	358
0813001140 Cherries, dried(MT)	28	37	31	41	56	88
0813001160 Peaches, dried(MT)	84	78	0	74	74	0
0813001180 Tangerines, dried(MT)	116	132	162	97	126	176
0813001200 Fruit, other, dried(MT)	485	433	385	1,424	1,297	1,285
0813001220 Fruit mixtures, dried(MT)	38	25	21	51	77	51
0813001240 Nut mixtures nes, dried(MT)	2	0	0	12	3	0
0813001260 Fruit mixtures nes, dried(MT)	18	4	2	28	10	6
0814001000 Orange or citron peel, preserved(MT)	1,346	549	1,638	532	647	3,333
0814002000 Citrus & lemon peel, oth pres(MT)	148	52	77	220	133	145
0801100100 Coffee, arabica, n/roasted(MT)	243,660	236,471	316,552	378,896	385,100	426,779
0801100200 Coffee, nes, n/roasted n/dec(MT)	833,458	759,777	925,459	1,308,171	1,125,718	1,125,544
0801100300 Coffee, n/roast, decaff/1nate(MT)	73,030	48,885	53,316	169,329	120,551	112,200
0801210000 Coffee, roast n/dec, in 2k(MT)	4,041	4,410	5,161	16,188	20,870	24,863
0801210050 Coffee, roasted, other ov 2 k(MT)	5,597	3,275	2,771	12,558	11,371	8,224
0801210080 Coffee, roasted decaf, in 2 k(MT)	1,197	1,085	1,170	8,131	6,116	8,554
0801210090 Coffee, roast, n/dec, in 2k(MT)	3,708	3,404	2,609	8,927	6,536	6,102
0801210100 Coffee husks and skins(MT)	27	89	4	95	341	8
0801210120 Coffee subst containing coffee(MT)	58	56	45	258	267	241
0802100000 Tea, green, n/ferm, n/a 3 kg(MT)	504	400	984	1,824	1,797	2,270
0802200000 Tea, green, nes n/ferm(MT)	8,355	6,089	5,690	15,516	6,135	5,481
0802300000 Tea, black, fermented, n/a 3 k(MT)	2,947	0	0	5,852	0	0
0802300010 Tea, black, fern, in bags(MT)	410	541	2,438	2,161	3,555	7,248

Table 1B--U.S. agricultural imports: Quantity and value by commodity, October-September 1989/90, 1990/91, and 1991/92--continued

Harmonized Import Commodity	Quantity			Value(1,000 dol.)			
	1989/90	1990/91	1991/92	1989/90	1990/91	1991/92	
0902300000	Tea, black, ferm, nes(MT)	1,201	3,585	3,517	2,599	7,317	7,632
0902400000	Tea, black, fermented, nes(MT)	55,806	73,869	76,256	106,378	104,745	104,206
0904000000	Mate(MT)	308	448	303	554	562	532
0904110020	Pepper, black, unground(MT)	22,651	34,214	39,687	52,393	50,423	43,267
0904110040	Pepper, white, unground(MT)	5,451	5,274	5,434	11,470	7,879	7,036
0904120000	Pepper, crushed or ground(MT)	507	714	519	1,507	1,533	1,222
0904202000	Paprika, dried and/or ground(MT)	3,800	4,323	2,245	7,086	9,140	6,881
0904204000	Ansheim and ancho pepper, dry(MT)	1,554	1,212	1,082	2,729	3,074	6,152
0904206000	Peppers, dried, nes, unground(MT)	12,418	9,458	18,015	21,223	21,302	39,767
0904207000	Peppers, dried, nes, ground(MT)	7,318	5,113	8,314	5,220	4,196	6,357
0904208000	Pimenta (allspice), dried, gr(MT)	1,056	964	964	1,827	1,773	1,856
0905000000	Vanilla beans(MT)	815	1,221	1,380	41,578	61,514	71,675
0905100000	Cinnamon, not crushed or grou(MT)	10,981	10,772	15,219	24,085	20,292	27,713
0905200000	Cinnamon, crushed or ground(MT)	702	397	490	1,436	1,415	1,339
0907000000	Cloves, whole and stems(MT)	1,998	993	1,082	2,989	2,055	1,475
0908100000	Nutmeg, dried, ground or ungr(MT)	1,808	1,888	1,704	7,516	3,185	2,553
0908202000	Boesay or wild mace, ground(MT)	0	2	0	2	1	0
0908204000	Mace, other(MT)	361	165	235	1,827	410	546
0909000000	Cardamom(MT)	182	180	187	892	766	849
0909100000	Anise seeds(MT)	868	1,196	1,017	1,321	2,171	2,104
0909200000	Coriander seeds(MT)	2,254	2,183	1,993	1,709	1,197	1,224
0909300000	Cumin seeds(MT)	4,256	3,791	5,560	4,122	4,547	9,998
0909400000	Caraway seeds(MT)	2,533	3,234	3,142	2,453	2,521	2,779
0909500000	Fennel or juniper seeds(MT)	3,249	2,057	3,021	3,727	4,208	3,418
0910102000	Ginger, unground(MT)	5,242	5,805	8,295	5,884	7,442	8,134
0910104000	Ginger, ground(MT)	1,345	720	237	1,240	2,188	624
0910200000	Saffron(MT)	19	8	0	2,896	3,410	3,349
0910300000	Turmeric(MT)	1,777	1,539	2,649	1,443	1,901	3,883
0910402000	Thyae and bay leaves, crude(MT)	1,693	1,191	1,744	3,258	2,870	4,398
0910403000	Thyae(MT)	38	55	40	83	109	90
0910404000	Bay leaves(MT)	45	6	34	43	38	51
0910500000	Curry powder(MT)	462	418	486	1,405	1,211	1,539
0910910000	Spices, mixt. of 2 or more(MT)	242	249	270	1,166	974	1,022
0910920000	Origanum, crude(MT)	4,192	5,565	4,806	5,804	9,728	9,681
0910930000	Origanum, other(MT)	479	594	543	635	1,047	970
0910950000	Dill(MT)	547	554	624	569	480	549
0910960000	Spices nes, other(MT)	1,515	2,169	2,815	4,368	5,104	5,205
1001100000	Wheat, durum(MT)	77,792	0	0	12,721	0	0
1001100010	Durum wheat seed(MT)	373	2,922	4,937	67	343	580
1001100020	Durum wheat nes(MT)	148,162	252,527	461,793	23,101	45,720	57,406
1001901000	Seed wheat(MT)	443	830	5,956	78	109	788
1001902000	Wheat, other(MT)	85,839	0	0	8,839	0	0
1001902010	Red spring wheat gr 1(MT)	375	22,767	82,902	25	2,463	10,514
1001902020	Red spring wheat gr 2(MT)	26,268	0	31,917	3,897	0	4,453
1001902030	Red spring wheat nes(MT)	13,272	17,309	201,156	1,592	1,977	41,382
1001902040	Wheat, white winter(MT)	0	23,438	158,754	0	2,398	19,526
1001902050	Wheat, Canadian west, red w/-(MT)	0	0	523	0	0	74
1001902060	Wheat, soft white spring(MT)	0	0	17,501	0	0	2,561
1001902090	Wheat nes(MT)	180,018	159,973	0	19,544	16,186	0
1001902095	Wheat end seedlin, other(MT)	0	28,798	234,448	0	3,196	29,880
1002000000	Rye(MT)	22,485	135,549	96,937	1,858	9,818	6,419
1003002000	Barley, malting(MT)	221,884	300,491	308,376	36,758	36,664	32,512
1003004000	Barley, other(MT)	4,153	142,344	206,279	767	12,439	17,878
1004000000	Oats(MT)	213,512	0	0	32,213	0	0
1004000010	Oats seed(MT)	1,370	1,497	1,014	206	177	178
1004000020	Oats, mixed feed(MT)	85,208	154,237	82,741	7,081	13,221	7,947
1004000090	Oats, nes(MT)	711,280	1,056,490	1,048,373	65,477	85,087	97,571
1005100000	Corn (maize) seed(MT)	18,004	10,992	24,248	10,393	14,139	24,347
1005902000	Corn, yellow dent(MT)	20,508	81,795	424,402	2,665	8,174	42,728
1005904040	Popcorn(MT)	30	61	27	25	32	45
1005904050	Corn, nes(MT)	12,471	21,205	17,820	1,545	2,642	3,284
1006100000	Rice, paddy or rough(MT)	584	773	875	284	327	393
1006202000	Rice, Basmati(MT)	6,235	8,277	7,428	5,535	2,866	8,758
1006204020	Rice, husked, brown, long gra(MT)	175	1,176	828	101	518	333
1006204040	Rice, husked, brown, seed gra(MT)	43	143	88	19	64	92
1006204050	Rice, husked, brown, short gr(MT)	264	15	191	28	20	32
1006204080	Rice, husked, brown, mixed(MT)	316	243	253	154	113	126
1006301020	Rice, milled, parb., long gra(MT)	1,075	1,425	960	729	922	738
1006301040	Rice, milled, parb., other(MT)	56	12	110	36	5	76
1006309010	Rice, milled, long grain(MT)	102,561	110,349	122,145	50,038	50,926	56,144
1006309020	Rice, milled, medium grain(MT)	5,566	11,842	16,277	3,851	4,884	7,265
1006309030	Rice, milled, short grain(MT)	1,757	2,119	2,008	902	1,280	1,161
1006309040	Rice, milled, mixed grains(MT)	17,541	18,241	19,800	7,571	6,372	9,990
1006400000	Rice, broken(MT)	1,440	123	275	196	29	52
1007000020	Grain sorghum seed(MT)	5,829	1,888	138	714	206	119
1007000040	Grain sorghum, other(MT)	48	4	46	21	4	10
1008100000	Buckwheat(MT)	1,254	3,214	2,237	519	670	481
1008200000	Millet(MT)	1,024	838	580	1,127	1,140	1,247
1008300000	Canary seed(MT)	13,792	12,936	12,228	4,245	3,043	2,990
1008900020	Wild rice(MT)	414	782	458	1,087	2,070	1,652
1008900040	Other cereals, unmilled(MT)	124	371	3,346	214	295	521
1101000000	Wheat flour(MT)	2,225	0	0	1,145	0	0
1101000010	Wheat flour, hard spring(MT)	189	296	731	61	112	278
1101000020	Durum wheat flour(MT)	2,001	2,242	2,504	909	865	957
1101000030	Wheat flour white winter(MT)	777	4,399	11,665	112	470	1,638
1101000090	Wheat flour, nes(MT)	4,830	9,340	20,277	2,295	4,104	6,981
1102100000	Rye flour(MT)	299	112	22	75	43	3

Table 18--U.S. agricultural imports: Quantity and value by commodity, October-September 1989/90, 1990/91, and 1991/92--continued

Harmonized Import Commodity	Quantity			Value(\$1,000 dol.)			
	1989/90	1990/91	1991/92	1989/90	1990/91	1991/92	
1102200000	Corn (maize) flour(MT)	5,068	3,477	2,297	1,870	1,287	1,168
1102300000	Rice flour(MT)	2,252	3,223	2,971	1,255	1,823	1,937
1102902000	Buckwheat flour(MT)	12	40	6	17	42	16
1102903000	Cereal flours, mix, other(MT)	12	15	15	8	21	30
1102904000	Cereal flours, nes(MT)	168	0	0	147	0	0
1102906000	Cereal flours, nes.(MT)	277	835	2,604	199	409	804
1103110020	Semolina(MT)	5	1,680	594	3	356	141
1103110040	Wheat meal and groats(MT)	100	208	1,982	47	136	244
1103120000	Oatmeal(MT)	5,226	2,920	6,408	2,889	928	1,955
1103130020	Cornmeal(MT)	34	52	91	39	64	89
1103130060	Corn groats(MT)	37	0	54	15	0	46
1103140000	Rice meal and groats(MT)	44	17	12	45	18	15
1103190000	Other cereal meal and groats(MT)	40	6	25	14	3	16
1103210000	Wheat pellets(MT)	32,197	15,835	2,992	3,106	1,165	229
1103290000	Cereal pellets, other(MT)	8,644	3,020	26	924	445	11
1104110000	Barley, rolled or flaked(MT)	85	41	71	86	73	27
1104120000	Oats, rolled or flaked(MT)	4,980	1,954	3,182	2,828	650	1,181
1104190000	Cereals, nes, rolled or flaked(MT)	7,401	3,207	5,290	1,249	910	1,118
1104210000	Barley, pearled, etc(MT)	1,261	1,281	1,455	370	421	454
1104220000	Oats, processed, other(MT)	8,210	9,398	6,851	2,443	1,918	1,428
1104230000	Corn (maize), processed, othe(MT)	280	112	3,813	89	40	564
1104290000	Cereals, nes, processed, othe(MT)	877	1,097	228	250	680	322
1104300000	Germ of cereals(MT)	878	643	1,221	213	144	289
1106100000	Potato flour and meal(MT)	317	390	310	221	305	223
1106200000	Potato flakes(MT)	374	922	614	407	968	602
1106100000	Flour & meal, dried legum veg(MT)	439	321	627	247	298	498
1106200000	Flour & meal, dried, sago(MT)	1,123	2,232	690	1,264	2,698	1,096
1106302000	Flour & meal, banana & plants(MT)	1,586	1,251	126	705	872	254
1106304000	Other fruit flour dried(MT)	589	469	488	820	832	1,043
1107100000	Malt, unroasted(MT)	13,281	12,948	7,437	4,255	2,328	2,134
1107200000	Malt, roasted(MT)	5,822	9,562	4,814	1,729	2,378	1,282
1108110000	Starch, wheat(MT)	1,081	0	0	445	0	0
1108110010	Starch, wheat for food(MT)	1,810	1,023	1,520	659	815	963
1108110080	Starch, wheat nes(MT)	2,117	8,983	14,255	680	2,006	3,271
1108120000	Starch, corn (maize)(MT)	10,065	0	0	2,498	0	0
1108120010	Starch, corn (maize)(MT)	1,466	1,030	1,858	515	409	755
1108120090	Starch, corn (maize), nes(MT)	23,413	23,224	40,059	6,156	9,350	10,095
1108130000	Starch, potato(MT)	60,356	40,268	45,707	22,021	13,749	16,561
1108140000	Starch, cassava(MT)	15,717	8,766	4,766	2,958	2,444	1,236
1108190000	Starch nes(MT)	747	0	0	616	0	0
1108190010	Starch cereals for fd use(MT)	112	631	643	46	666	458
1108190080	Starch nes(MT)	2,227	2,925	2,129	1,792	2,189	1,788
1108200000	Inulin(MT)	1	23	2	1	13	11
1109001000	Wheat gluten for animal feed(MT)	1,768	2,408	5,277	1,822	2,066	5,130
1109009000	Wheat gluten, other(MT)	45,849	42,745	49,064	50,674	42,509	55,004
1201000020	Soybean seed(MT)	543	2,031	872	219	592	283
1201000030	Soybeans seeds, oilstock(MT)	0	11,016	0	0	2,225	0
1201000040	Soybeans, other(MT)	26,124	0	0	6,980	0	0
1201000090	Soybeans, nes(MT)	41,620	82,142	85,965	9,770	21,626	18,008
1202100000	Peanuts, in shell, uncooked.(MT)	0	48	8	0	16	7
1202200040	Peanuts, shelled, other(MT)	296	6,220	174	452	6,763	191
1203000000	Copra(MT)	764	517	71	122	186	59
1204000000	Flaxseed(MT)	44,855	0	0	14,469	0	0
1204000010	Flaxseed, for seed(MT)	284	299	95	120	60	38
1204000020	Flaxseed, oil stock(MT)	80,161	56,030	44,671	29,288	14,763	7,547
1204000080	Flaxseed(MT)	59,056	88,901	105,029	21,912	20,403	15,744
1205000000	Rape or colza seeds(MT)	48,021	0	0	11,630	0	0
1205000010	Rape or colza seed(MT)	508	1,096	288	175	473	248
1205000020	Rape or colza seeds oilstock(MT)	62,219	15,729	186	18,023	3,280	48
1205000090	Rape or colza seeds(MT)	21,890	2,166	832	4,918	909	222
1206000020	Sunflower seeds, oil stock(MT)	6,395	13,429	23,175	1,757	3,235	5,582
1206000030	Sunflower seeds, for seed(MT)	510	1,682	226	520	1,138	809
1206000040	Sunflower seeds(MT)	0	0	19	0	0	35
1206000060	Sunflower seeds, other(MT)	12,024	0	0	4,593	0	0
1206000061	Sunflwr sds, in-shell, othe(MT)	77	672	217	45	456	398
1206000059	Sunflower sd, other(MT)	68	24	27	40	28	68
1206000090	Sunflower sds, other(MT)	2,153	26,232	42,976	892	6,422	9,421
1207100000	Palm nuts and kernels(MT)	23	102	124	52	55	620
1207200000	Cottonseed(MT)	1,621	2,411	2	167	547	31
1207200090	Cottonseed(MT)	0	0	1	0	0	3
1207200000	Cassia beans(MT)	27	1	20	15	7	6
1207400000	Sesame seeds(MT)	43,819	34,565	26,591	56,104	40,072	44,241
1207500000	Mustard seeds(MT)	63,631	60,727	64,828	16,882	19,194	14,804
1207600000	Safflower seeds(MT)	1,458	478	2,517	271	115	645
1207810000	Poppy seeds(MT)	3,512	4,662	4,707	2,963	3,900	2,974
1207820000	Shea nuts (karite)(MT)	0	1	0	0	3	0
1207990000	Oilseeds, other, nes(MT)	12,790	7,673	15,808	8,259	6,472	12,087
1208100000	Soybean flour and meal(MT)	482	4,415	1,245	282	1,006	481
1208900000	Other oilseed flour & meal(MT)	146	77	106	129	131	52
1209110000	Sugar beet seed(MT)	125	20	225	170	77	269
1209190000	Other beet seed(MT)	3	3	14	28	44	41
1209210020	Alfalfa seed, certified(MT)	987	1,298	815	1,664	1,960	1,462
1209210040	Alfalfa seed, other(MT)	3,085	2,815	3,221	4,848	6,120	6,305
1209222000	Clover seed, white and ladino(MT)	579	729	1,017	1,142	1,728	2,191
1209224020	Clover seed, alsike(MT)	1,165	1,024	997	805	744	818
1209224030	Clover, crimson, seed(MT)	0	2	17	0	7	23
1209224040	Clover seed, red(MT)	5,251	3,782	4,054	6,600	3,226	2,455

Table 19--U.S. agricultural imports: Quantity and value by commodity, October-September 1989/90, 1990/91, and 1991/92--continued

Harmonized Import Commodity	Quantity			Value(1,000 dol.)			
	1989/90	1990/91	1991/92	1989/90	1990/91	1991/92	
1209224060	Clover seed, sweet(MT)	2,092	2,150	2,126	1,212	921	931
1209224080	Clover seed, other(MT)	498	35	0	967	36	0
1209224095	Clover, seed, other(MT)	0	274	408	0	456	461
1209229020	Fescue seed, tall(MT)	1,089	1,841	897	1,151	1,823	614
1209229030	Fescue seed, creeping red(MT)	7,188	9,724	12,476	6,808	7,226	14,221
1209229040	Fescue seed, other(MT)	1,621	0	0	1,650	0	0
1209229060	Fescue seed, nes(MT)	626	161	263	615	290	464
1209240000	Kentucky blue grass seed(MT)	708	119	815	892	116	1,600
1209290020	Rye grass seed, annual(MT)	482	228	220	482	168	218
1209290040	Rye grass seed, perennial(MT)	6,884	2,161	2,882	4,402	1,777	2,429
1209290050	Timothy grass seed(MT)	1,892	1,892	2,845	1,165	1,242	2,162
1209290060	Bent grass seed(MT)	47	42	48	181	167	86
1209290060	Birdfoot trefoil grass seed(MT)	70	246	242	117	762	879
1209290085	Bromegrass(MT)	479	922	1,222	465	849	1,209
1209290090	Orchard grass seed(MT)	10	140	807	26	103	646
1209290090	Sudan grass seed(MT)	7	5	0	5	3	0
1209290070	Wheatgrass(MT)	821	581	632	951	586	716
1209290080	Seeds, other forage plants(MT)	461	0	0	528	0	0
1209290090	Grass seeds, nes(MT)	222	920	877	610	1,222	2,120
1209300000	Seeds, herbaceous plants, flo(MT)	186	264	212	23,988	24,168	26,828
1209911000	Cauliflower seeds(MT)	0	15	10	807	1,122	821
1209912000	Seeds, Celery(MT)	2,212	2,272	2,814	1,727	1,894	1,801
1209914000	Onion seeds(MT)	152	200	222	1,914	2,047	4,049
1209915000	Parsley seeds(MT)	8	21	19	25	74	86
1209916000	Pepper seeds(MT)	222	196	126	5,221	6,786	11,422
1209918010	Carrot seeds(MT)	82	60	124	1,097	777	1,404
1209918020	Radish seeds(MT)	22	19	21	544	264	206
1209918030	Spinach seeds(MT)	98	102	121	906	860	807
1209918040	Cucumber seeds(MT)	56	87	84	1,707	2,846	2,418
1209918050	Lettuce seeds(MT)	61	120	92	818	1,446	1,128
1209918060	Squash seeds(MT)	110	172	122	1,787	2,172	2,641
1209918070	Tomato seeds(MT)	260	227	260	18,178	22,842	27,421
1209921000	Other vegetable seeds(MT)	1,121	886	914	6,511	6,372	5,586
1209922000	Tree and shrub seeds(MT)	224	276	212	1,429	1,742	1,871
1209924020	Cantaloupe seeds(MT)	92	122	85	5,888	7,566	6,284
1209924040	Watermelon seeds(MT)	256	190	144	2,822	3,829	2,778
1209924060	Seeds, other, nes(MT)	1,598	2,256	2,589	5,009	9,691	9,620
1209924070	Seeds, other(MT)	0	0	0	0	0	17
1209924080	Seeds, other, nes(MT)	0	0	88	0	0	2,849
1210100000	Hop cones, fresh or dried(MT)	6,261	7,406	6,765	26,626	24,585	29,214
1210200020	Hop cone pellets(MT)	441	502	841	1,727	3,640	5,152
1210200040	Hops, other, incl lupulin(MT)	1,117	1,265	910	6,864	8,511	4,867
1211100000	Licorice root(MT)	12,487	14,275	19,167	9,822	15,296	12,960
1211200020	Ginseng roots cultivated(MT)	209	277	285	7,482	9,288	9,554
1211200040	Ginseng roots, wild(MT)	6	10	9	878	688	426
1211902000	Mint leaves, crude(MT)	81	126	280	120	167	420
1211904020	Mint leaves, herbal teas(MT)	18	20	18	120	118	201
1211904040	Mint leaves, nes, processed(MT)	76	76	53	970	1,875	284
1211906000	Tonka beans(MT)	9	2	7	55	8	47
1211908010	Coco leaves(MT)	612	589	204	1,620	1,280	622
1211908020	Psyllium seed husks(MT)	10,208	10,688	12,958	24,881	22,129	24,112
1211908030	Other pharmec. plant substanc(MT)	1,641	824	1,216	2,667	2,756	5,062
1211908040	Basil(MT)	1,822	2,156	1,852	2,660	2,152	2,219
1211908060	Sage(MT)	1,846	1,749	2,272	5,789	3,078	5,124
1211908080	Other plants, herb (excl. 1211908030)	1,421	2,402	2,212	4,849	5,905	7,649
1211908090	Other plants & parts nes(MT)	10,770	12,943	15,122	27,263	44,217	32,225
1212100000	Locust beans and seeds(MT)	72	21	512	220	120	221
1212200000	Apricot, peach, & plum kernel(MT)	222	764	248	285	1,165	454
1212200020	Sugar cane, fresh or processed(MT)	0	2	0	19	28	15
1212980000	Fruit stones and pits, nes(MT)	12,084	9,218	4,228	2,222	2,581	2,281
1213000000	Straw and husks, cereals(MT)	1	2	0	200	407	176
1214100020	Alfalfa meal & pellets, dehyd(MT)	12	4	15	1,641	582	1,628
1214100040	Alfalfa meal & pellets, sun-d(MT)	0	0	7	6	127	178
1214100060	Alfalfa meal & pellets, other(MT)	2	1	7	446	246	770
1214900020	Hay, excluding alfalfa(MT)	51	22	29	5,466	2,428	4,287
1214900030	Clover(MT)	0	0	0	0	0	10
1214900040	Forage products, other(MT)	8	0	0	1,501	0	0
1214900060	Forage products, nes(MT)	11	19	18	2,128	4,419	5,074
1202100000	Opium, crude(MT)	179	226	421	9,279	12,282	14,288
1202120000	Licorice extract(MT)	6,166	2,402	3,180	22,424	11,427	12,822
1202120000	Hop extract(MT)	1	182	5	22	1,185	117
1202140000	Pyrethrum(MT)	281	414	291	19,841	22,705	25,121
1202180000	Poppy straw extract(MT)	0	0	0	2,876	2,242	4,749
1202184020	Ginseng, processed(MT)	350	296	242	4,522	2,918	3,970
1202184040	Veg. saps, extract, pharmaceu(MT)	962	786	1,115	7,202	8,427	4,272
1202189020	Cashew nut shell liquid(MT)	6,181	7,248	12,475	2,796	2,260	2,412
1202189040	Veg. saps, extracts, nes(MT)	2,725	2,972	2,488	11,964	16,990	12,884
1202200000	Pestic substances, pesticides(MT)	2,866	2,287	2,569	24,864	24,627	27,717
1202210000	Agar-agar(MT)	876	1,106	1,208	22,046	25,821	25,872
1202280000	Mucilage & thickner, from veg.(MT)	2,061	2,280	2,141	20,482	22,840	23,880
1401904000	Veg. material, crude, plastic(MT)	907	2,512	910	1,016	3,407	3,280
1402100000	Kapok(MT)	902	554	591	781	466	544
1402910000	Vegetable hair(MT)	5	0	0	8	0	0
1402980000	Veg. fibers for pad., stuffin(MT)	20	182	117	22	47	61
1403100000	Broomcorn(MT)	7	7	5	9,228	9,872	11,620
1403902000	Istle(MT)	1,875	1,695	1,507	4,712	4,221	4,529
1403904000	Veg. fibers, etc, broom, brush(MT)	6,071	5,646	6,641	2,762	2,703	3,270

Table 10--U.S. agricultural imports: Quantity and value by commodity, October-September 1989/90, 1990/91, and 1991/92--continued

Harmonized Import Commodity	Quantity			Value(\$,000 dol)		
	1989/90	1990/91	1991/92	1989/90	1990/91	1991/92
1404200000 Cotton lintseed(MT)	29,515	19,213	9,886	19,227	12,962	9,221
1403000000 Vegetable products nes(MT)	8,142	7,868	7,060	11,071	11,189	11,221
1501000020 Lard(MT)	921	1,258	1,123	450	512	524
1501000040 Choice white grease(MT)	0	0	0	2	0	0
1501000060 Yellow grease(MT)	160	1,097	2,224	42	270	578
1501000080 Oth pig & poultry fat renders(MT)	8	2	28	8	1	8
1502000020 Tallow, edible(MT)	1,822	5,487	2,827	569	1,227	747
1502000040 Tallow, inedible(MT)	5,360	11,740	24,411	1,608	2,708	6,895
1502000060 Oth bovine, ovine fat renders(MT)	471	2,264	2,822	142	845	898
1503000000 Stearin, lard oil, almost pure(MT)	0	0	85	0	0	24
1505100000 Wool grease, lanolin, crude(MT)	2,688	2,828	2,105	1,880	2,811	1,842
1505200000 Wool grease, fats, nes(MT)	1,821	1,744	2,020	4,828	5,014	6,411
1505300000 Animal fats & oils, nes(MT)	229	827	820	142	202	207
1507100000 Soybean oil, crude(MT)	8,728	7,804	8	3,886	2,219	2
1507204020 Soybean oil, once-refined(MT)	2	0	2	2	0	2
1507204040 Soybean oil, fully refined(MT)	1,028	71	228	448	48	125
1508100000 Peanut oil, crude(MT)	2,988	1,484	28	2,556	1,221	28
1508200000 Peanut oil, refined(MT)	570	267	424	700	226	447
1509102000 Olive oil, virgin, under 18 kg(MT)	20,628	18,886	21,281	42,728	52,108	88,280
1509104000 Olive oil, virgin, over 18 kg(MT)	7,782	8,746	10,018	16,268	19,801	22,482
1509202000 Olive oil, other, under 18 kg(MT)	82,860	58,245	58,521	107,887	127,492	125,907
1509204000 Olive oil, other, over 18 kg(MT)	8,211	8,441	8,521	14,087	18,475	15,284
1510002000 Olive oil, other, inedible(MT)	0	0	0	0	0	0
1510040000 Olive oil, blends, under 18 kg(MT)	279	2,882	6,122	871	5,268	9,862
1510060000 Olive oil, blends, over 18 kg(MT)	171	806	1,400	242	1,085	2,220
1511100000 Palm oil, crude(MT)	12,545	21,029	12,822	4,288	6,822	5,125
1511200000 Palm oil, refined(MT)	100,148	107,840	87,202	28,525	24,707	20,541
1512110020 Sunflower seed oil, crude(MT)	1,822	14,822	4,008	911	8,282	2,521
1512110040 Sunflower oil, crude(MT)	12,182	10,088	8,222	7,272	6,450	6,427
1512180020 Sunflower seed oil, refined(MT)	118	58	22	104	56	46
1512180040 Sunflower oil, refined(MT)	854	0	1,721	429	0	1,544
1512210000 Cottonseed oil, crude(MT)	2,002	0	7,985	854	0	2,278
1512260020 Cottonseed oil, once-refined(MT)	2,720	1,488	0	1,811	872	0
1512260040 Cottonseed oil, other, refined(MT)	2	87	88	2	29	27
1512310000 Coconut oil, crude(MT)	429,090	286,217	221,287	175,741	110,642	172,488
1512310000 Coconut oil, refined(MT)	21,476	42,801	58,586	14,065	14,808	22,865
15123210000 Palm kernel oil, crude(MT)	50,054	64,082	29,810	18,581	22,970	17,884
15123220000 Palm kernel oil, refined(MT)	118,151	74,888	115,866	48,050	28,625	51,827
1514101000 Rapeseed oil, or, manufg/lsbr(MT)	8,178	5,806	3,427	4,262	2,620	2,018
1514102000 Rapeseed oil, crude, other(MT)	7,285	0	0	3,258	0	0
1514103010 Rape or colza oil, crude(MT)	24,426	111,524	148,084	17,826	51,405	62,282
1514103020 Mustard seed oil, crude(MT)	5,515	0	115	977	22	72
1514201000 Rapeseed oil, oth manufg/lsbr(MT)	2,482	225	220	2,160	140	174
1514202000 Rapeseed oil, other, denature(MT)	65	0	0	26	0	0
1514205010 Rape or colza oil denature(MT)	6,022	2,825	254	2,848	1,215	122
1514205020 Mustard seed oil denature(MT)	29	0	187	14	0	70
1514206000 Rapeseed oil, nes(MT)	21,107	0	0	8,621	0	0
1514206010 Rape or colza oil nes(MT)	78,044	120,447	180,228	42,209	61,656	87,006
1514206020 Mustard seed oil nes(MT)	0	101	165	0	28	96
1515110000 Linseed oil, crude(MT)	1	80	247	1	45	126
1515120000 Linseed oil, refined(MT)	5	6	5	42	45	20
1515210000 Corn oil, crude(MT)	5	452	54	7	280	38
1515220020 Corn oil, once-refined(MT)	18	0	54	18	2	65
1515220040 Corn oil, other, refined(MT)	122	248	2,182	151	247	1,628
1515300000 Castor oil(MT)	24,987	0	0	22,156	0	0
1515302000 Castor oil, w/n ref(MT)	1,022	18,282	26,284	978	15,878	18,111
1515304000 Castor oil, w/n ref(MT)	2,822	12,242	2,017	2,174	10,274	2,042
1515400000 Tung oil(MT)	5,221	4,272	5,924	4,260	4,552	7,822
1515500000 Sesame oil(MT)	5,466	5,285	6,165	15,072	15,228	18,069
1515600000 Jojoba oil(MT)	120	252	278	804	3,224	2,802
1515902000 Nut oils, other(MT)	242	1,522	1,028	1,428	2,568	2,126
1515904000 Veg oils, crude o/refin, nes(MT)	742	1,117	1,526	2,570	5,212	4,807
1516100000 Animal fats & oils, hydrogenated(MT)	102	85	189	270	84	170
1516201000 Rapeseed oil, hydrogenated(MT)	12,228	22,214	40,226	8,049	18,686	22,181
1516202000 Veg oils, nes, hydrogenated(MT)	9,568	9,564	7,642	11,420	11,851	10,151
1517100000 Margarine(MT)	224	484	415	422	648	689
1517201020 Salad, ck oil mixt ov 5% soy(MT)	225	86	5	282	120	22
1517201040 Veg oil mixt ov 5% soybean(MT)	18	65	24	22	72	22
1517201060 Oth fat & oil mixt ov 5% soy(MT)	0	121	0	0	85	0
1517201080 Oth mixtures ov 5% soybean oil(MT)	1	287	222	2	262	241
1517202020 Salad, cooking oil mixt w 5% soy(MT)	28	71	122	121	121	181
1517202040 Veg oil mixt under 5% soybean(MT)	2	55	188	5	44	222
1517202060 Oth fat & oil mixt w 5% soybean(MT)	0	21	42	0	27	14
1517202080 Oth mixt under 5% soybean oil(MT)	2,201	187	14	1,848	282	22
1517204020 Salad, cook. oil pers/hydr nes(MT)	49	20	89	85	21	100
1517204040 Soybean oil, hydrog, other(MT)	0	1	0	0	2	0
1517204060 Cottonseed oil, hydrog other(MT)	0	11	0	0	40	0
1517204080 Oth fat & oil mixt nes hydrog(MT)	1,402	178	86	2,260	606	225
1518002000 Linseed/linseed oil, modified(MT)	8	11	24	87	56	54
1518004000 Veg/animal fats, oils nes, modif(MT)	1,165	1,525	2,476	1,201	1,752	2,587
1519110000 Stearic acid(MT)	1,450	2,824	2,819	910	1,727	1,552
1519210000 Oleic acid(MT)	165	564	1,027	201	582	881
1519182000 Fatty acids, coconut/palm/pal(MT)	24,290	21,610	20,821	10,109	10,875	14,181
1519184000 Fatty acids, veg, other(MT)	0,245	12,215	10,170	12,288	17,428	14,000
1521100020 Cannabidiol wax(MT)	878	282	218	1,222	880	814
1521100040 Carnuba wax(MT)	2,592	2,224	2,227	5,770	10,878	10,425
1521100060 Other vegetable waxes nes(MT)	517	284	282	1,280	1,025	1,052

Table 16--U.S. Agricultural Imports: Quantity and Value by Commodity, October-September 1988/89, 1989/90, and 1991/92--continued

Harmonized Import Commodity	Quantity			Value(1,000 dol.)		
	1988/89	1989/90	1991/92	1988/89	1989/90	1991/92
1621804000 Other insect waxes nes(MT)	1,436	752	697	2,519	2,173	2,094
1601002000 Sausages, pork(MT)	858	0	0	2,180	0	0
1601002010 Sausages, pork, canned(MT)	201	84	6	680	284	23
1601002080 Sausages, pork nes(MT)	2,217	2,271	2,284	8,164	9,887	9,486
1601004000 Sausages, beef, canned(MT)	46	0	0	168	0	0
1601004010 Sausages, beef, canned(MT)	14	16	19	36	52	54
1601004080 Sausages, beef nes(MT)	272	4	1	745	30	6
1601004020 Sausages, beef, other(MT)	121	212	220	436	872	846
1601004040 Sausages, other, canned(MT)	85	144	28	219	484	104
1601004080 Sausages, other, nes(MT)	2,159	1,875	1,787	7,454	5,870	5,569
1602100000 Meat, prep, pres, homogenized(MT)	0	2	2	0	13	20
1602200000 Goose liver, prep, pres(MT)	48	51	34	1,670	1,462	1,897
1602304000 Liver, other animal, prep/pres(MT)	209	284	244	2,038	1,812	1,559
1602310000 Turkey, prepared meats(MT)	486	457	258	2,806	2,695	1,759
1602310040 Turkey, other, prep/pres(MT)	127	176	172	858	1,015	1,154
1602380010 Poultry nes, ex trhy prep/pr(MT)	10	14	16	25	76	55
1602380020 Poultry, ex turkey prep meats(MT)	215	0	0	1,071	0	0
1602380090 Poultry nes, prep/pres(MT)	5	19	52	28	88	244
1602380040 Poultry, other, prep/pres(MT)	1,532	1,189	1,245	7,612	6,371	5,876
1602411000 Meat, nes, prep/pres, w/corn(MT)	0	1	1	0	6	1
1602412020 Meats, boned skd, candd wt 1 kg(MT)	6,798	4,721	2,831	18,722	18,815	10,805
1602412040 Meats, boned skd, candd ov 1 kg(MT)	70,527	83,228	32,883	278,591	229,023	129,402
1602418000 Meat, cuts, other, prep/pres(MT)	2,016	2,213	2,882	8,135	12,086	8,425
1602422020 Pork shoul, boned, skd, candd(MT)	670	483	467	2,107	1,580	1,256
1602422040 Pork shoul, boned, skd, candd(MT)	18,851	16,520	13,875	61,637	52,861	42,724
1602424000 Pork shoulders and cuts, nes(MT)	186	447	526	367	637	1,162
1602481000 Pork offal, prep/pres(MT)	200	105	75	728	412	421
1602482000 Pork offal, prep/pres, canned(MT)	19,285	8,245	7,277	27,385	23,822	18,783
1602484000 Pork offal, prep/pres, nes(MT)	806	1,239	785	2,098	2,891	2,097
1602488000 Offal, mixtures of pork & nes(MT)	2,989	2,646	1,324	6,587	5,878	2,797
1602488000 Offal & birt, nes, prep/pres(MT)	189	89	58	444	177	116
1602500600 Offal, bovine esis, prep/pres(MT)	47	48	40	63	110	26
1602500900 Meat, bov esis cured/pickle(MT)	143	220	223	1,126	2,689	3,591
1602501020 Beef, corned, canned, wt 1 kg(MT)	23,287	23,756	30,415	87,230	80,249	74,315
1602501040 Beef, corned, canned, ov 1 kg(MT)	8,854	5,237	7,257	20,107	22,222	16,802
1602502020 Beef, other, canned, wt 1 kg(MT)	4,157	3,775	3,582	11,353	13,137	10,373
1602502040 Beef, other, canned, ov 1 kg(MT)	25,040	22,174	27,784	85,727	86,438	86,160
1602506900 Meat, bov esis cured/pickle(MT)	10,830	11,183	7,490	28,660	42,180	25,120
1602508020 Meat, bov es, prepared meat(MT)	584	281	426	3,009	1,647	3,033
1602508040 Meat, bov es, nes, prep/pres(MT)	34	104	48	178	256	186
1602801000 Frog meat(MT)	4	3	0	51	28	0
1602808060 Meat, nes, canned(MT)	31	56	32	148	189	130
1602808080 Meat, nes, prepared or preser(MT)	54	34	56	297	248	245
1603008010 Meat extracts and juices(MT)	486	219	188	4,283	5,034	5,005
1701110025 Sugar, cane, raw, refined(MT)	5,556	14	0	2,842	13	0
1701110045 Sugar, cane, raw, other(MT)	1,727,177	42,088	0	713,045	18,283	0
1701110125 Sugar, cane, raw n/fur, ref(MT)	0	4,825	2,647	0	2,709	1,435
1701110145 Sugar, cane, raw, other(MT)	0	1,261,650	1,152,173	0	554,133	480,980
1701110225 Sugar, cane, raw n/fur ref(MT)	0	1,870	35	0	601	21
1701110245 Sugar, cane, raw other(MT)	0	421,886	428,656	0	109,385	89,838
1701110265 Sugar, cane, raw n/fur ref(MT)	0	258	120	0	182	81
1701110285 Sugar, cane, raw, other(MT)	0	43	26	0	18	12
1701120025 Sugar, beet, raw, refined(MT)	287	0	0	150	0	0
1701120045 Sugar, beet, raw, other(MT)	7,886	0	0	3,448	0	0
1701120065 Sugar, beet, raw(MT)	0	19	6	0	27	11
1701120225 Sugar, beet, n/fur, ref(MT)	0	0	0	0	0	0
1701912025 Sugar, cane/beet, ref. w/colo(MT)	159	0	0	105	7	0
1701912045 Sugar, cane/beet, raw, w/colo(MT)	7	0	0	3	0	0
1701912125 Sugar, cane/beet, ref. oth(MT)	0	1	103	0	0	55
1701912145 Sugar, cane/beet, other(MT)	0	0	0	0	0	0
1701912225 Sugar, cane/beet, ref, oth(MT)	0	30	7	0	56	34
1701912245 Sugar, cane/beet, other(MT)	0	0	1	0	0	7
1701914000 Sugar, cane/beet, w/ flavor ad(MT)	0	0	0	462	5,446	27,276
1701980000 Sugar, cane/beet, solids, nes(MT)	27,451	9,451	0	14,284	2,848	0
1701980125 Sugar, cane/bl, w/ flav ref(MT)	0	1,875	5,720	0	772	3,026
1701980145 Sugar, cane/bl, w/ flav othr(MT)	0	16,518	0	0	7,351	0
1701980225 Sugar, cane/bl, othr, ref(MT)	0	24,855	23,175	0	12,856	16,391
1701980245 Sugar, cane/beet, other(MT)	0	0	0	0	0	0
1702100000 Lactose and lactose syrup(MT)	566	544	554	690	717	685
1702202000 Maple sugar & syrup, inc. bla(MT)	2	0	0	3	0	0
1702202010 Maple syr. blend w/oth sug(MT)	0	26	10	0	33	39
1702202020 Maple syrup, blind, w/oth s(MT)	61	0	0	126	0	0
1702202030 Maple syrup(MT)	0	19	0	0	45	0
1702202040 Maple syrup, other(MT)	0	56	63	0	120	118
1702204000 Maple sugar & syrup, nes(MT)	2,112	0	0	5,916	0	0
1702204010 Maple sugar, nes(MT)	184	59	35	542	163	106
1702204020 Maple syrup, nes(MT)	6,493	10,005	10,211	16,735	25,743	25,293
1702202000 Glucose, inc blends <30% fruct(MT)	58	0	0	28	0	0
1702202020 Glucose, blends <30% fruct(MT)	0	0	19	0	5	2
1702202040 Glucose, blends, other(MT)	0	145	250	0	63	185
1702204000 Glucose, nes n/o 20% fructose(MT)	6,126	12,874	20,584	2,716	4,825	7,471
1702204010 Glucose, from starches(MT)	0	190	5	0	53	6
1702204020 Glucose, 20-50% fruct, starch(MT)	17,004	0	9	4,202	0	0
1702204030 Glucose, other(MT)	0	21,179	68,732	0	5,418	14,884
1702204040 Glucose, 20-50% fruct, nes(MT)	6,339	0	0	4,109	0	0
1702204060 Glucose, 20-50% fruct, nes(MT)	0	64,887	6,697	0	14,995	1,288
1702205000 Fructose, pure(MT)	402	127	285	340	159	375

Table B--U S Agricultural Imports: Quantity and value by commodity, October-September 1988/89, 1989/91, and 1991/92--continued

Harmonized Import Commodity	Quantity			Value(,000 dol.)		
	1988/89	1989/91	1991/92	1988/89	1989/91	1991/92
1702600010 FRUCTOSE, from starches(MT)	0	481	0	0	105	0
1702600020 FRUCTOSE, from starches(MT)	128,605	0	0	52,953	0	0
1702600030 FRUCTOSE, from starches, n(MT)	0	31,738	141,602	0	8,872	25,241
1702600040 FRUCTOSE SYRUP, ncs(MT)	345	2	0	445	3	0
1702600050 FRUCTOSE SYRUP, ncs(MT)	0	69	76	0	15	36
1702600060 FRUCTOSE SYRUP, ncs(MT)	0	151	4,635	0	217	1,320
1702600069 FRUCTOSE PRDP, ov 50% fruct(MT)	56	43,786	170	58	21,384	231
1702600070 SUGAR, ncs, incl invert, w 6(MT)	55	0	0	72	0	0
1702600100 SUGAR ncs invert 5% or less(MT)	0	64	31	0	40	64
1702600200 SUGAR ncs invert(MT)	0	1,082	81	0	186	46
1702600300 MOLASSES, invert(HT)	166,142	388,755	412,371	3,307	4,878	6,220
1702600400 SUGAR, ncs, incl invert, ov 6(MT)	4	5,819	8,646	7	887	1,345
1702600500 SUGAR preparations ncs(MT)	389	4	0	436	7	0
1702600600 SUGAR preparations, ncs(MT)	0	17	0	0	12	0
1702600700 SUGAR preparations, ncs(MT)	0	480	5,407	0	424	4,605
1703100000 MOLASSES, cane, edible(HT)	73,216	36,546	37,468	3,682	2,486	2,451
1703100000 MOLASSES, cane, other(HT)	5,086,335	6,085,817	4,158,287	48,583	61,848	32,581
1703100000 MOLASSES, other, ncs, edible(HT)	117	350	467	23	71	48
1703100000 MOLASSES, other, ncs(HT)	2,322,817	3,386,418	3,026,458	17,858	27,873	26,048
1704801200 Condensed milk(MT)	203	152	140	640	672	481
1704802005 SUGAR CONFECTIONERY, retail p(MT)	78,543	82,745	105,706	138,876	159,727	230,285
1704802010 CONFECTIONS SUGAR n/cont caco(MT)	24,848	20,330	23,088	46,737	34,586	38,171
1704802020 CONFECTIONS, SUGAR, conts with(MT)	89	21	0	134	78	0
1704802030 CONFACT SUGR. CONTS W/MT(MT)	1	86	8	3	148	26
1704802020 CONFACT CONTS W/OF GRAM(MT)	2	101	78	8	368	210
1704802090 CONFECTIONS, ncs(MT)	81	450	477	114	1,028	1,515
1704803000 SUGAR CONFECTIONERY, ncs(MT)	0	0	0	0	0	0
1704803010 SUGR CONFACT CONT n/ov 5 S DF(MT)	18	6	0	20	20	0
1704803020 SUGR CONFACT CONT ov 5 S(MT)	0	1	0	0	4	0
1704803030 SUGR CONFACT, ncs cont ov 5% (MT)	3	23	0	7	30	0
1704803040 SUGAR CONFACT ov 10% SUGAR(MT)	4,158	928	3	4,259	979	8
1704803090 SUGAR CONFECTIONERY, other(MT)	608	905	2,733	1,806	1,620	2,518
1801000000 CECOSH ncs(MT)	325,760	319,716	384,527	366,124	337,282	424,505
1802100000 CECOSH shells, skins, & waste(MT)	387	1,176	279	249	406	74
1803100000 CECOSH paste, not defatted(MT)	22,280	25,254	27,283	35,935	40,880	41,562
1803200000 CECOSH paste, defatted(MT)	66,751	69,071	62,808	38,870	27,174	17,870
1804000000 CECOSH butter(MT)	89,475	89,121	89,767	255,886	275,065	278,175
1805000000 CECOSH powder (excluding sugar)(MT)	56,384	55,294	58,827	54,986	68,368	65,333
1806100000 CECOSH powder, under 5% sugar(MT)	1,220	604	451	1,481	853	467
1806100000 CECOSH powder, 10-5% sugar(MT)	1,128	587	1,742	1,110	869	1,713
1806100000 CECOSH powder, 5%-9% sugar(MT)	0	0	0	0	0	0
1806100000 CECOSH powder cont/ov 5% (MT)	0	0	0	0	0	0
1806100010 CECOSH powder ov 10% sugar(MT)	0	0	0	0	0	0
1806100090 CECOSH powder, other ncs(MT)	15	58	682	0	0	407
1806100000 CECOSH powder ncs(MT)	150	0	0	56	0	0
1806100200 CECOSH powder ncs(MT)	0	55	207	0	27	127
1806200000 CHOCOLATE in blocks ov 4.5 kg(MT)	32,425	0	0	57,832	0	0
1806200010 CHOC in blk n/dfat w/solid(MT)	6,902	18,277	16,174	10,559	37,477	26,448
1806200090 CHOC w/dfat of milk solid(MT)	3,875	11,052	10,682	7,234	22,813	25,806
1806200020 CHOCOLATE w/ milk or butter(MT)	18,116	25,674	32,797	20,693	30,402	38,635
1806200040 CHOCOLATE cont ov 5% butter(MT)	7,776	7,158	6,684	12,265	11,111	10,606
1806200060 CHOCOLATE, n/ov 5% butter(MT)	474	187	115	1,193	340	185
1806200000 CONFACT CONTING CONT W/MT(MT)	5,030	5,476	5,615	5,858	7,337	8,193
1806201000 Fd prdp w/cocoa ov 5% sugar(MT)	0	0	0	0	0	0
1806201010 Fd prdp w/cocoa, n/w 20% sugar(MT)	0	189	696	0	123	416
1806201090 Fd prdp, other, cont sugar(MT)	5	1	7	13	4	10
1806201020 Fd prdp w/cocoa 5% or less(MT)	15	0	0	24	5	0
1806201040 Fd prdp w/cocoa ov 5% (MT)	0	0	0	10	0	0
1806201045 Fd prdp w/cocoa ov 5% (MT)	0	0	0	0	0	0
1806201050 Fd prdp w/cocoa under 20% sug(MT)	381	232	45	520	358	105
1806201070 Fd prdp w/cocoa from EG candy(MT)	68	1	0	278	13	0
1806201080 Fd prdp w/cocoa, other(MT)	143	118	0	584	423	0
1806201090 Food prdp, w/coco, bks ov 2(MT)	0	0	0	0	0	0
1806201095 Fd prdp, other(MT)	0	72	125	0	157	388
1806201000 Fd prdp, other bks(MT)	0	2,313	7,255	0	6,788	22,552
1806310030 CHOC, other in bks filled(MT)	0	0	0	10	0	0
1806310040 CHOC, other food prdp in bks(MT)	0	0	0	0	0	0
1806310050 CHOC, cocoa in blocks, fill(MT)	0	0	0	0	0	0
1806310060 CHOC cocoa in bks(MT)	10,566	2,710	0	39,932	8,123	0
1806310090 CHOC cocoa, other(MT)	4,600	5,872	0	12,840	20,255	0
1806320050 CHOC cocoa in bks ov 5% (MT)	28	0	0	157	0	1
1806320045 CHOC, cocoa in bks n/filled(MT)	0	0	0	0	0	0
1806320050 CHOC, cocoa in bks(MT)	0	0	0	0	0	0
1806320060 CHOC ccs bks n/fill w 5% (MT)	1	21	1	13	151	2
1806320080 CHOC cocoa n filled, other(MT)	2,257	2,185	2,336	8,647	7,507	8,435
1806320040 CHOC cocoa bks 5 S-45% (MT)	2	1	0	5	7	0
1806320045 CHOC bkg retail sale(MT)	0	0	0	0	0	0
1806320048 CHOC, coco, bks, 5 S-45% DF(MT)	0	0	0	0	0	0
1806320050 CHOC, coco in bks, ncs, n(MT)	0	0	0	0	0	0
1806320060 CHOC cocoa prdp ncs(MT)	1,804	659	0	7,233	4,242	0
1806320090 CHOC cocoa prdp ncs(MT)	2,750	1,197	0	7,758	3,715	0
1806320095 CHOC, cocoa prdp(MT)	0	584	1,864	0	2,103	5,688
1806300010 CHOC cocoa prdp ncs ov 5% (MT)	120	17	6	547	62	48
1806300020 CHOC cocoa prdp ncs 5 S less(MT)	15	1	4	191	5	32
1806300030 CHOC cocoa prdp ncs ov 5% (MT)	0	1	0	0	10	0
1806300040 CHOC cocoa prdp ov 5 S-45% (MT)	20	1	0	87	8	0
1806300045 CHOC cogo prdp ncs ov 5% DF(MT)	0	2	5	0	38	5

Table 18--U S agricultural imports: Quantity and value by commodity, October-September 1988/89, 1989/91, and 1991/92--continued

Harmonized Import Commodity	Quantity			Value(1,000 dol.)		
	1988/89	1989/91	1991/92	1988/89	1989/91	1991/92
1806600048 Choc ggcc prep nes 5-5-45% (MT)	0	1	0	0	19	0
1806600050 Choc ggcc prep pres(MT)	1	0	0	6	0	0
1806600055 Choc ggcc prep pre cont 65% (MT)	0	0	1	0	0	3
1806600060 Choc ggcc, nes(MT)	176	362	5,057	621	706	7,323
1806600070 Choc ggcc prep nes(MT)	0,913	6,016	0	41,236	29,739	0
1806600075 Choc confl, cont ggcc f/(MT)	7,088	8,128	0	20,399	25,028	0
1806600078 Choc, for retail sale(MT)	0	5,288	26,399	0	18,888	84,108
1806600078 Choc preps cont ggcc nes(MT)	1,348	2,764	7,768	5,271	8,887	18,463
1806600080 Choc ggcc prep pres nes(MT)	3,058	0	0	12,387	0	0
1806600085 Choc confl cont ggcc n/(MT)	784	728	0	3,065	2,415	0
1806600085 Choc conf, other(MT)	0	547	546	0	2,417	2,247
1806600090 Choc preps cont ggcc nes(MT)	5,253	6,687	1,644	6,872	8,729	4,444
1801100000 Milk extract & mixt w/o ggcc(MT)	02	1,829	1,261	234	2,512	2,481
1801200010 Doughs, mixes, n/o 5.5% bfat(MT)	11	0	0	9	0	0
1801200013 Mixes, doughs n/o 5.5 bf(MT)	15	0	0	19	0	0
1801200018 Mixes, doughs nes(MT)	17	17	6	34	39	12
1801200020 Mixes & doughs by 5% bf(MT)	0	0	0	0	0	0
1801200030 Mixes & doughs w/sugar(MT)	0	0	0	0	0	0
1801200040 Doughs, mix, nes w/milk or su(MT)	0	0	0	0	0	0
1801200043 Mixes, doughs(MT)	154	0	10	85	0	3
1801200045 Mixes & dough prep w/5% bf(MT)	1	0	0	2	0	0
1801200046 Mixes, doughs nes (MT)	4	0	0	2	0	0
1801200050 Doughs, mixes, sweet, nes(MT)	0	0	0	0	0	0
1801200055 Mixes & doughs for prep nes(MT)	2,344	0	0	3,657	0	0
1801200080 Mixes, doughs(MT)	1,318	182	0	2,310	83	0
1801200085 Mixes, doughs(MT)	99	1,209	1,229	235	1,215	1,297
1801200085 Mixes, doughs, nes(MT)	2,699	0	0	3,639	0	0
1801200095 Mixes, doughs, nes(MT)	682	4,678	10,382	1,174	8,168	13,406
1801801000 Malt extract, fluid(1L)	23,587	25,639	50,816	3,085	4,229	6,694
1801802000 Malt extract, solid or condens(MT)	660	1,008	1,403	935	1,356	2,087
1801802500 Puddings(MT)	1,400	404	175	1,782	635	444
1801803020 Malted milk(MT)	3	38	37	15	49	36
1801803030 Milk or cream articles nes(MT)	0	12	3	1	12	8
1801803040 Milk or cream articles nesfl(MT)	45	18	0	57	17	0
1801803050 Food preps, nes(MT)	0	687	584	0	1,240	1,003
1801803060 Food preps, nes(MT)	0	0	50	0	1	68
1801804000 Food preps nes w/o 5.5% bfat(MT)	0	0	0	0	0	0
1801804010 Fd preps nes w/o 5.5% bf(MT)	844	124	0	1,650	213	0
1801804050 Fd prep nes(MT)	60	371	68	142	549	136
1801804070 food preps nes n/o 5.5% bfat(MT)	8	0	0	11	0	0
1801804080 food preps nes 5-16% bfat, sug(MT)	0	2	0	0	3	0
1801804070 Food preps nes 10-20% sugar (MT)	66	186	232	231	386	344
1801804080 Fd preps nes(MT)	40	5	12	19	30	28
1801804095 food preps nes by 5% sugar (MT)	0	0	0	0	0	0
1801805040 Food preps nes 10-50% ggcc (MT)	32,834	13,142	3,048	13,529	6,329	6,191
1801809002 Corn=soya milk blends(MT)	17	0	0	22	0	0
1801809005 Wheat=floor=soya blends(MT)	22	20	7	38	46	22
1801809005 Food prep nes 10-50% ggcc, ot(MT)	12,126	6,782	7,202	7,444	7,666	8,550
1802112000 Pasta, uncooked, cont eggs(MT)	12,577	8,621	8,760	11,653	11,846	10,360
1802112000 Pasta, unct w/eggs, incl sauc(MT)	237	386	344	415	788	810
1802182000 Pasta, uncooked, nes(MT)	117,309	129,484	140,209	95,424	113,834	125,871
1802184000 Pasta, uncooked nes incl sauc(MT)	12,135	14,200	17,841	23,027	27,358	31,571
1802200020 Pasta, prep, stuffed, canned(MT)	1	165	1	2	145	4
1802200040 Pasta, prep, stuffed, frozen(MT)	468	442	739	1,767	1,542	2,405
1802200060 Pasta, prep, stuffed, nes(MT)	1,102	833	880	3,805	3,202	3,266
1802300020 Pasta, prep, nes, canned(MT)	745	4,234	4,255	3,009	3,487	3,768
1802300040 Pasta, prep, nes, frozen(MT)	209	348	291	870	838	559
1802300050 Pasta, prep, nes, other(MT)	2,228	3,070	3,518	4,823	6,329	7,403
1802400000 Couscous(MT)	1,418	1,825	2,381	1,491	1,721	2,295
1803002000 Arrowroot, cassava, sago, pre(MT)	14,408	0,878	13,185	4,403	3,769	5,809
1803004000 Tapioca, prepared(MT)	522	882	842	320	493	566
1804100000 Prepared cereals (excl corn)(MT)	19,805	31,692	35,042	34,862	56,173	51,972
1804900070 Prep cereals (excl corn), fro(MT)	34	38	75	79	104	216
1804900080 Prep cereals (ex corn), nes(MT)	136	232	552	181	313	898
1805100000 Crispbread(MT)	4,665	4,111	3,168	12,449	11,680	8,610
1805200000 Gingerbread(MT)	512	566	727	1,609	1,611	2,297
1805300020 Biscuits, waffles, frozen(MT)	268	142	189	887	638	835
1805300040 Biscuits, waffles, sweet, nes(MT)	31,182	31,517	38,132	75,306	83,406	89,260
1805400000 Buns, toasted bread, & siml(MT)	1,564	1,319	1,234	4,368	4,170	4,644
1805401040 Bakery products, frozen(MT)	4,172	5,402	8,011	10,210	13,778	20,257
1805401060 Bread, cakes, pastry, other(MT)	117,333	110,139	111,837	237,399	237,040	255,636
1805402040 Corn chips & crisp snack food(MT)	4,258	5,852	9,068	9,314	11,827	16,719
1805403040 Prepared pizzas & quiches(MT)	155	2,499	2,510	266	4,002	4,710
1805403060 Bakery products, nes(MT)	2,387	5,287	10,784	5,273	11,182	20,128
2001100000 Custard & sherbets, prepared(MT)	3,551	3,987	4,187	4,077	4,715	4,881
2001200000 Onions, preserved in vinegar(MT)	804	876	453	1,052	772	641
2001801000 Capers, preserved, ov 3.4 kg(MT)	627	776	715	3,570	9,668	5,086
2001802000 Capers, preserv, under 3.4 kg(MT)	483	466	317	3,012	9,006	2,297
2001802500 Artichokes, preserved(MT)	4,623	4,861	5,111	7,844	8,423	8,458
2001803000 Beans, preserved(MT)	66	34	108	87	61	104
2001803900 Veg nes, pref/ores, br(MT)	112	200	406	72	145	278
2001803500 Pimientos, preserved(MT)	2,028	1,845	1,841	2,348	2,872	2,664
2001803800 Veg nes pre, pres, br(MT)	16,050	54,174	55,422	12,937	46,885	48,691
2001804000 Vegetables, nes, preserved(MT)	34,310	0	0	28,103	0	0
2001804200 Chestnuts, preserved(MT)	35	17	12	159	91	37
2001804500 Mangoes, preserved(MT)	438	418	341	651	626	647
2001805000 Walnuts, preserved(MT)	2	0	15	3	0	16

Table 10--U.S. agricultural imports: Quantity and value by commodity,
October-September 1988/89, 1989/90, and 1990/91--continued

Harmonized Import Commodity	Quantity			Value(1,000 \$)		
	1988/89	1989/90	1990/91	1988/89	1989/90	1990/91
2021500000						
2021500020						
2021500040						
2021500060						
2021500080						
2021500100						
2021500120						
2021500140						
2021500160						
2021500180						
2021500200						
2021500220						
2021500240						
2021500260						
2021500280						
2021500300						
2021500320						
2021500340						
2021500360						
2021500380						
2021500400						
2021500420						
2021500440						
2021500460						
2021500480						
2021500500						
2021500520						
2021500540						
2021500560						
2021500580						
2021500600						
2021500620						
2021500640						
2021500660						
2021500680						
2021500700						
2021500720						
2021500740						
2021500760						
2021500780						
2021500800						
2021500820						
2021500840						
2021500860						
2021500880						
2021500900						
2021500920						
2021500940						
2021500960						
2021500980						
2021501000						
2021501020						
2021501040						
2021501060						
2021501080						
2021501100						
2021501120						
2021501140						
2021501160						
2021501180						
2021501200						
2021501220						
2021501240						
2021501260						
2021501280						
2021501300						
2021501320						
2021501340						
2021501360						
2021501380						
2021501400						
2021501420						
2021501440						
2021501460						
2021501480						
2021501500						
2021501520						
2021501540						
2021501560						
2021501580						
2021501600						
2021501620						
2021501640						
2021501660						
2021501680						
2021501700						
2021501720						
2021501740						
2021501760						
2021501780						
2021501800						
2021501820						
2021501840						
2021501860						
2021501880						
2021501900						
2021501920						
2021501940						
2021501960						
2021501980						
2021502000						
2021502020						
2021502040						
2021502060						
2021502080						
2021502100						
2021502120						
2021502140						
2021502160						
2021502180						
2021502200						
2021502220						
2021502240						
2021502260						
2021502280						
2021502300						
2021502320						
2021502340						
2021502360						
2021502380						
2021502400						
2021502420						
2021502440						
2021502460						
2021502480						
2021502500						
2021502520						
2021502540						
2021502560						
2021502580						
2021502600						
2021502620						
2021502640						
2021502660						
2021502680						
2021502700						
2021502720						
2021502740						
2021502760						
2021502780						
2021502800						
2021502820						
2021502840						
2021502860						
2021502880						
2021502900						
2021502920						
2021502940						
2021502960						
2021502980						
2021503000						

Table 19--U.S. agricultural imports: Quantity and value by commodity, October-September 1988/89, 1989/91, and 1991/92--continued

Harmonized Import Commodity	Quantity			Value(1,000 dol.)		
	1988/89	1989/91	1991/92	1988/89	1989/91	1991/92
2005000700 Fruit peel, citrus(MT)	256	200	559	416	995	869
2005001000 Fruits, nuts, nes, prep., pres.(MT)	2,400	2,189	1,939	5,823	5,140	4,564
2005006000 Plant parts nes, pres w/sugar(MT)	225	158	293	411	247	484
2001000000 Jams, jelly, prep., homogeniz(MT)	340	691	949	519	1,193	1,612
2007011000 Fruit, citrus, paste, puree(MT)	3	1	180	19	11	155
2007014000 Orange marmalade(MT)	1,229	1,056	945	2,988	2,486	2,945
2007018000 Fruits, citrus, nes, prep (MT)	520	918	229	1,000	792	461
2007020000 Lingonberry and raspberry jam(MT)	4,065	9,200	9,218	5,179	4,456	4,693
2007021000 Strawberry jam(MT)	7,099	6,052	6,214	6,697	5,657	6,943
2007021500 Currant and other berry jams(MT)	1,464	1,428	1,916	2,907	2,645	2,615
2007024000 Apricot jam(MT)	722	1,012	1,070	950	1,119	1,390
2007025000 Cherry jam(MT)	606	661	695	641	1,258	1,191
2007026000 Guava jam(MT)	522	435	662	921	921	589
2007028000 Peach jam(MT)	712	654	412	546	407	466
2007029000 Pineapple jam(MT)	119	839	1,855	75	954	729
2007044000 Fruit jams, nes, prepared(MT)	1,847	1,856	1,392	1,844	2,622	1,892
2007045000 Apple, quince, pear, paste, p(MT)	505	522	910	277	929	189
2007046000 Guava and mango paste, puree(MT)	5,374	10,496	2,993	6,028	8,092	1,899
2007046010 Guava, paste, puree(MT)	0	0	2,191	0	0	1,528
2007046020 Mango, paste, puree(MT)	0	0	4,545	0	0	4,183
2007046030 Papaya paste, puree(MT)	29	26	906	96	94	210
2007046040 Strawberry puree(MT)	710	446	306	541	264	207
2007046500 Fruit pastes and purées nes.(MT)	2,369	1,175	1,227	9,145	1,880	2,403
2007047000 Currant and berry jelly(MT)	944	259	201	475	516	412
2007047500 Fruit jellies, nes(MT)	2,250	860	1,201	1,802	1,227	1,442
2004102000 Peanut butter(MT)	2,755	7,405	8,584	2,992	11,762	12,971
2004103000 Peanuts, blanched(MT)	174	2,164	1,120	240	2,710	1,187
2004103050 Peanuts, other, prep., pres.(MT)	572	976	751	998	1,158	814
2004103090 Brazil nuts(MT)	45	199	7	128	388	28
2004101040 Cashew nuts, prep. pres.(MT)	2,571	514	1,210	10,647	2,498	5,910
2004101800 Coconut meat, prep., pres.(MT)	5,421	8,334	9,469	6,685	8,889	10,595
2004102000 Filbert nuts(MT)	259	293	424	789	748	1,996
2004102500 Pecan nuts(MT)	0	27	0	4	95	0
2004103010 Pignolia nuts(MT)	44	66	86	286	310	519
2004103020 Pistachio nuts(MT)	923	293	25	3,907	828	80
2004104000 Almonds(MT)	67	17	41	191	109	174
2004105000 Watermelon seeds(MT)	296	273	209	499	599	497
2004106000 Nut mixtures, prep or pres.(MT)	65	7	51	117	24	80
2004106010 Macadamia nuts(MT)	324	68	60	1,605	428	428
2004106090 Nuts, nes, prep or pres.(MT)	575	729	820	1,437	1,596	2,051
2004200030 Pineapple, canned, prep. pres.(MT)	0	0	0	0	0	0
2004200010 Pineapples, cont sugar(MT)	59,854	65,881	72,805	95,809	42,598	41,646
2004200090 Pineapples, other(MT)	218,849	214,521	262,889	428,591	141,321	182,616
2004301000 Orange, mandarin peel, prep(MT)	63	178	158	182	319	231
2004302000 Lemon peel, prep(MT)	16	16	78	49	48	187
2004303000 Citrus peel nes, prep(MT)	2	2	1	5	5	7
2004303500 Orange pulp(MT)	64	874	71	35	590	95
2004303700 Citrus pulp, other, prep(MT)	32	166	189	86	187	187
2004304000 Oranges, prep or preserved(MT)	2,444	2,847	2,210	2,840	2,589	2,796
2004305000 Mandarins, prep or preserved(MT)	38,277	35,008	44,485	98,255	98,661	54,052
2004305400 Citrus, nes, prep or pres(MT)	0	0	0	0	0	0
2004305410 Mandarines, cont sugar(MT)	3,682	3,284	5,891	9,275	3,122	6,906
2004305440 Mandarines, other(MT)	5,918	6,409	8,969	4,543	6,686	10,849
2004306000 Citrus, nes prep/pres(MT)	407	607	191	949	690	475
2004306020 Lemons, prepared or preserved(MT)	84	74	90	193	297	277
2004306030 Limes, prepared or preserved(MT)	19	95	27	55	69	111
2004307000 Grapefruit, prep or preserved(MT)	9,818	11,231	9,888	11,971	14,267	19,934
2004308000 Kumquats, prep or preserved(MT)	20	41	19	19	76	76
2004309000 Citron, prep or preserved(MT)	1	0	0	7	3	4
2004309500 Citrus prep nes, incl bergamot(MT)	19	140	109	27	219	121
2004400020 Pears, prepared, under 1.4 kg(MT)	984	129	9	293	147	29
2004400040 Pears, prepared, over 1.4 kg(MT)	901	266	6	573	187	29
2004502000 Apricot pulp(MT)	344	81	84	299	84	192
2004503000 Apricots, prepared, nes(MT)	1,056	856	1,056	1,006	703	1,297
2004503020 Cherries, Maraschino, prep.(MT)	13	34	2	59	187	9
2004503040 Cherries, prep., sweet(MT)	233	221	276	488	606	487
2004503060 Cherries, prep., tart(MT)	368	128	116	289	202	217
2004600020 Peaches, can, under 1.4 kg(MT)	11,140	9,198	4,148	7,617	1,985	2,622
2004600040 Peaches, can, over 1.4 kg(MT)	29,895	7,432	16,792	14,435	4,268	10,680
2004601000 Strawberries, prep or pres.(MT)	949	970	659	487	899	1,256
2004601009 Palm hearts, prep. or pres.(MT)	2,712	2,142	2,939	6,956	5,188	5,760
2004602100 Fruits, nut mixtures, canned(MT)	12,815	14,802	26,098	8,716	12,066	21,569
2004602020 Peaches, pears, mixt., canned(MT)	527	0	0	495	0	0
2004602080 Peaches, pears, mixt, can(MT)	96	26	9	27	24	19
2004602085 Peaches, pears, mixt, other(MT)	18	231	29	37	159	22
2004602090 Oranges or grapefruit, canned(MT)	7,391	7,058	4,649	9,078	6,254	4,800
2004602095 Fruit mixt, nes can(MT)	8	28	144	7	45	157
2004602096 Fruit mixt, nes, can, ov 1.4 kg(MT)	477	0	0	441	0	0
2004602098 Fruit mixt, nes can, ov 1.4 kg(MT)	4,049	0	0	9,894	0	0
2004603000 Fruit mixtures, nes, prep.(MT)	1,094	2,400	9,348	1,938	2,923	4,091
2004603050 Apples nes, prep., pres.(MT)	2,515	2,393	105	1,816	1,338	146
2004603100 Apples nes, prep., pres.(MT)	2,939	4,866	5,449	3,584	9,491	11,780
2004601500 Banana pulp(MT)	10,222	13,577	14,452	5,682	6,968	3,599
2004601509 Bananas, nes, prep., pres.(MT)	9,195	10,588	8,955	5,785	8,990	7,322
2004601600 Blueberries, prep., pres.(MT)	65	31	39	203	119	111
2004602020 Berries nes, prep., pres.(MT)	599	627	468	1,478	1,478	1,087
2004602030 Granny apples, mepps, etc, p(MT)	1,042	834	691	1,087	840	729

Table 10--U.S. agricultural imports: Quantity and value by commodity,
October-September 1988/89, 1989/90, and 1990/91--Continued

Harmonized Import Commodity	Quantity			Value(1,000 \$)		
	1988/89	1989/90	1990/91	1988/89	1989/90	1990/91
2004992500 Dates, prep., pres.(MT)	15	469	203	25	118	86
2004992500 Figs, prep., pres.(MT)	239	72	222	319	124	365
2004992500 Grapes, prep., pres.(MT)	459	298	69	412	168	80
2004993000 Guavas, prep., pres.(MT)	1,471	2,872	2,630	789	1,678	1,207
2004993500 Lychees, prep., pres.(MT)	2,107	1,935	1,658	3,212	2,848	2,848
2004994000 Mangoes, prep., pres.(MT)	2,405	2,434	3,407	3,905	3,913	4,264
2004994200 Nectarines, dried, ov 1.4 kg(MT)	0	0	0	0	0	0
2004994500 Papaya pulp(MT)	187	1,281	1,654	110	688	1,059
2004995000 Papayas nes, prep., pres.(MT)	1,980	1,988	1,265	1,118	1,109	1,148
2004996000 Plums, prep. or preserved(MT)	622	688	654	1,658	2,958	2,231
2004996100 Soybeans, prep. or preserved(MT)	635	844	764	1,064	1,573	1,573
2004996300 Sweet ginger, prep., pres.(MT)	229	124	151	529	319	409
2004996600 Yucca, prep. or preserved(MT)	8,180	4,953	2,257	4,643	2,668	1,277
2004997000 Fruit pulp nes, prep., pres.(MT)	1,518	2,327	3,010	831	2,192	4,198
2004998010 Bean cake, bean stick, miso(MT)	6,562	7,154	7,458	10,438	11,825	13,941
2004998080 Fruit, nut & other preps., nes(MT)	8,360	8,847	12,873	19,081	15,872	22,655
2004110020 Orange juice, froz, ur 946 lltl	24,476	8,717	61,631	381	549	1,085
2004110040 Orange juce, froz, 946 to 3 lltl	240,774	80,466	101,836	7,924	1,888	2,516
2004110060 Orange juice, froz, ov 9.785 lltl	17,961,168	11,828,588	16,561,636	617,291	278,492	802,478
2004180000 Orange juice, n/concentrated(MT)	588,658	119,651	43,823	18,264	4,235	2,256
2004180000 Orange juice nes(MT)	1,262,187	50,848	38,887	40,493	2,095	2,019
2004200000 Grapefruit juice, n/concentrated(MT)	394	1,926	97	18	5	168
2004200000 Grapefruit juice, froz concen(MT)	204,686	75,653	168,678	5,631	1,683	4,054
2004200040 Grapefruit juice, nes concen(MT)	1,051	2,844	2,742	143	217	230
2004901040 Lime juice, n/ov., conc.(ltl)	16,302	52,803	42,584	678	1,280	1,248
2004902010 Lime juice, nes, n/cons.(ltl)	7,324	845	1,125	282	84	105
2004902080 Lime juice, nes, concentrated(MT)	111,327	100,583	41,222	1,854	1,660	1,073
2004904000 Citrus juice nes, n/cons.(ltl)	12,184	19,680	7,124	656	580	666
2004906020 Lemon juice, frozen, concen(MT)	756,254	397,100	977,928	22,182	10,482	7,662
2004906040 Lemon juice, nes concentrated(MT)	70,187	68,284	18,367	2,263	1,927	387
2004906060 Citrus juice nes(MT)	45,776	67,164	65,830	1,592	1,250	1,627
2004402000 Pineapple juice, n/cons.(ltl)	418,362	673,805	490,816	16,440	23,461	17,413
2004404020 Pineapple juice, frozen(MT)	1,997,975	1,954,458	872,844	31,936	34,187	27,056
2004404040 Pineapple juice, nes(MT)	1,234,042	1,494,775	2,098,384	20,369	22,068	46,522
2004900000 Tomato juice(MT)	14,825	0	0	684	0	0
2004900010 Tomato juice, can(MT)	40,275	50,325	29,348	1,827	2,258	1,018
2004900050 Tomato juice nes(MT)	1,361	1,308	781	81	197	54
2004900070 Grape juice, not concentrated(MT)	3,438	1,690	24,346	366	270	1,325
2004900080 Grape juice, frozen concentrated(MT)	123,406	101,248	187,530	2,819	3,168	7,276
2004900060 Grape juice, nes, concentrated(MT)	858,875	751,423	1,477,672	19,776	18,773	59,348
2004900090 Apple juice(MT)	1,717,632	0	0	34,622	0	0
2004900310 Apple juice, concen, fz(MT)	205,957	255,080	248,950	4,378	8,297	10,454
2004900320 Apple juice, concen nes(MT)	5,834,775	9,555,693	8,055,604	110,040	253,204	301,954
2004900390 Apple juice, n/cons(MT)	188,701	72,757	95,723	4,116	3,724	5,880
2004902000 Pear juice(MT)	191,975	369,442	354,413	5,882	9,045	14,293
2004904000 Prune juice(MT)	31,257	22,019	15,981	583	505	498
2004906000 Fruit juice, nes(MT)	0	0	0	0	0	0
2004906010 Cherry juice(MT)	22,748	6,846	12,608	1,064	1,025	1,475
2004906020 Berry juice(MT)	78,560	88,651	195,592	8,854	3,791	17,434
2004906060 Fruit juice, nes(MT)	178,600	266,003	282,754	15,265	24,745	27,817
2004908000 Vegetable juice, nes(MT)	2,713	0	0	828	0	0
2004908091 Vegetable juice, can(MT)	3,151	4,457	7,049	345	454	875
2004908098 Vegetable juice nes(MT)	5,863	13,548	15,451	688	888	1,241
2004907000 Vegetable juices nes, mixture(MT)	157,634	128,090	35,622	7,398	5,633	1,739
2004904070 Fruit juices nes, mixture(MT)	92,226	84,792	69,884	8,477	9,158	8,180
2101102025 Coffee ext. essence n/descaf(MT)	21,016	14,310	18,965	73,484	55,604	55,455
2101102030 Coffee ext. essence descaf(MT)	9,078	2,407	1,856	13,405	5,537	5,297
2101104040 Coffee, extract, essence, nes(MT)	1,501	2,759	1,930	3,865	18,372	12,613
2101104060 Coffee nes, inc(substitutes(MT)	0	0	0	0	0	0
2101104095 Coffee, extract nes(MT)	0	1	0	0	0	0
2101104080 Coffee, nes, ov 10% sugar(MT)	0	8	14	0	20	50
2101104090 Coffee, nes, inc(sub, nes(MT)	7	41	5	96	54	48
2101202000 Tea, extracts, essences, concn(MT)	1,523	895	1,557	3,338	1,639	6,848
2101204040 Tea, nes, prep, retail(MT)	56	25	472	105	60	810
2101204060 Tea, nes, prep, ov 10% sugar(MT)	14	12,616	49,717	0	7,280	22,186
2101204080 Tea, nes, prep n/ov 10% sugar(MT)	0	23	60	79	75	129
2101202000 Gregory & oth espec, roasted(MT)	2,182	2,368	1,437	3,199	4,215	2,880
2102102000 Yeasts, active(MT)	21,035	23,134	25,485	22,097	25,744	28,845
2102202000 Yeasts (except dried brewers)(MT)	1,782	1,148	2,287	2,669	1,809	3,082
2102204000 Dried brewers yeast, crude(MT)	1,139	397	390	1,108	691	703
2102206000 Yeasts, inactive, nes(MT)	1,368	593	607	4,894	3,115	2,918
2102302000 Baking powder, prepared(MT)	2,213	2,479	2,226	1,972	1,195	1,961
2103100000 Soy sauce(MT)	21,996	28,828	23,348	48,353	22,091	25,876
2103202000 Tomato ketchup(MT)	459	50	423	324	45	87
2103204020 Tomato sauces, under 1.4 kg(MT)	4,473	3,025	2,187	2,422	2,142	1,361
2103204040 Tomato sauces, over 1.4 kg(MT)	3,546	2,757	1,978	1,850	2,111	1,172
2103902000 Mustard flour and meal(MT)	3,673	4,195	4,383	2,738	4,281	4,183
2103904000 Mustard, prepared(MT)	3,183	3,224	3,761	5,881	5,843	6,521
2103904000 Yeast extract preparations(MT)	870	661	464	4,237	3,623	2,586
2103905000 Mayonnaise(MT)	182	188	259	378	491	688
2103906040 Salad dressings, prepared(MT)	270	569	1,543	1,066	2,398	6,634
2103906060 Seasonings & condiments, liqz(MT)	0	0	0	0	0	0
2103906091 Sauces & prep cont. sugar(MT)	158	59	0	156	54	0
2103906092 Sauces & prep cont. sugar(MT)	21	24	61	108	86	239
2103906093 Sauces & prep nes(MT)	1,744	2,568	2,179	5,016	6,537	6,544
2103906070 Sauces & prep containing sugar(MT)	3,754	5,984	6,111	5,392	11,687	12,544
2103906099 Sauces & preparations nes(MT)	28,447	30,569	36,189	41,697	45,549	54,287

Table 18--U.S. agricultural imports: Quantity and value by commodity, October-September 1988/89, 1989/91, and 1991/92--continued

Harmonized Import Commodity	Quantity			Value(1,000 doi.)		
	1988/89	1989/91	1991/92	1988/89	1989/91	1991/92
2104100920 Soups and broths, dried(MT)	4,435	4,754	6,916	18,519	18,819	24,402
2104100999 Soups and broths, nes(MT)	7,549	5,438	6,547	17,282	14,098	15,502
2104200000 Food preps, homog. composites(MT)	545	209	215	1,829	917	755
2105000010 Ice cream(MT)	0	0	0	0	0	0
2105000099 Ices, edible, nes(MT)	27	0	0	69	0	0
2106000000 Ices, edible, nes(MT)	1	51	158	2	329	554
2106100000 Protein concentrates, texture(MT)	2,059	1,871	1,989	4,154	5,277	4,111
2106200000 Dairy prod, derived fr milk(MT)	1	0	116	4	0	48
2106301000 Syrups, beet/cane sugar w/fla(MT)	4	0	0	7	0	0
2106301100 Syrups, beet/cane n/flav.(MT)	0	0	0	0	0	0
2106301500 Butter subs w/ 15% butterfat(MT)	652	289	900	897	419	977
2106402000 Food preps, gelatin, cont sugr(MT)	7,438	10,226	12,516	7,550	11,085	12,584
2106402040 Food preps, gelatin, n/cont su(MT)	5,669	3,655	2,558	8,322	5,955	3,788
2106404000 Food preps, nes w/ 5-5% bf(MT)	0	0	0	0	0	0
2106404060 Fd preps nes(MT)	4	2	80	16	4	149
2106405000 Food preps, nes subj to quota(MT)	0	0	0	0	0	0
2106405040 Fd preps, nes, w/ 5.5% bf(MT)	1	0	41	5	0	83
2106405065 Edible p nes, cont sugar(MT)	0	6,642	1,508	0	2,879	1,725
2106406040 Food preps, nes subj dairy qu(MT)	0	8	0	0	19	0
2106406060 Fd prep nes, quota(MT)	15,651	20,516	21,188	8,631	9,260	6,160
2106406074 Beverage bases, cont. sugar(MT)	8,875	9,299	6,438	9,972	10,448	7,558
2106406074 Beverage bases, n/cont. sugar(MT)	1,890	1,729	1,258	11,719	8,528	6,629
2106406075 Coffee whiteners, nondairy(MT)	48	59	151	59	89	155
2106406080 Milk, cream substitutes, nes(MT)	39	54	60	63	76	68
2106406085 Confectionery prods, nonsugar(MT)	815	1,025	997	3,211	4,563	4,780
2106406087 Herbal teas, mixed(MT)	1,059	987	1,109	9,744	12,428	7,878
2106406090 Food preps, nes, canned(MT)	6,054	7,113	5,973	9,849	5,169	11,079
2106406095 Food preps, nes, frozen(MT)	5,564	7,298	6,097	5,177	5,459	4,818
2106406097 Food preps, nes, cont sugar(MT)	2,824	1,550	3,858	4,171	5,661	12,195
2106406099 Food preparations, nes(MT)	24,566	28,128	34,320	54,065	104,241	718,756
2202100000 Soft drinks, carbonated(LtL)	451,229	515,899	1,010,860	28,842	31,516	78,528
2202201000 Chocolate milk drink(LtL)	1,591	445	3,055	108	71	985
2202300000 Milk based drinks, nes(MT)	15	62	21	25	134	52
2202300010 Beer, nonalcoholic(LtL)	169,657	195,728	102,458	15,829	15,843	10,284
2202300090 Beverages, nonalcoholic, nes(LtL)	265,332	482,497	428,830	20,275	35,765	94,769
2203000000 Beer, glass cont n/o 4 liters(LtL)	8,917,778	7,684,841	7,100,872	154,556	125,707	724,652
2203000010 Beer, nes, cont n/o 4 liters(LtL)	647,650	994,072	876,565	87,948	79,490	59,159
2203000020 Beer, nes, cont over 4 liters(LtL)	771,856	899,234	891,895	38,830	41,198	65,297
2204100000 Wine, sparkling, n/ov \$1.59/l(LtL)	20,844	6,814	1,657	1,975	682	164
2204100060 Wine, sparkling, n/ov \$1.59/l(LtL)	460,648	332,859	320,562	281,920	256,869	259,354
2204212000 Wine, sparkling, n/ov 2 liter(LtL)	8,168	2,502	711	934	412	219
2204219000 Wine, n/o 14% alc, Tokay(LtL)	0	0	18	0	0	7
2204214005 Wine, red tab n/o \$1.05 un 2(LtL)	101,723	48,818	36,697	8,886	4,171	3,113
2204214015 Wine, white n/o \$1.05 un 2 l(LtL)	119,891	45,897	38,975	9,791	3,914	2,479
2204214025 Wine, other n/o \$1.05 un 2 l(LtL)	17,154	1,778	1,745	1,941	114	160
2204214300 Wine, red, un 14% ov \$1.05(LtL)	625,270	545,453	659,872	228,702	271,685	269,782
2204214045 Wine, white, un 14% ov \$1.05(LtL)	1,010,212	841,445	722,842	292,898	307,018	236,939
2204214090 Wine, other, un 14% ov \$1.05(LtL)	85,569	78,274	52,856	18,954	15,867	12,039
2204215005 Wine, red n/o \$1.05 liter(LtL)	0	0	12,351	0	0	1,184
2204215015 Wine, white n/o \$1.05 liter(LtL)	0	0	6,488	0	0	551
2204215025 Wine, other n/o \$1.05 liter(LtL)	0	0	139	0	0	12
2204215090 Wine, red over \$1.05 liter(LtL)	0	0	264,629	0	0	167,290
2204215045 Wine, white over \$1.05 liter(LtL)	0	0	282,285	0	0	94,059
2204215090 Wine, other over \$1.05 liter(LtL)	0	0	15,185	0	0	9,692
2204218000 Wine, over 14% alc, Marsala(LtL)	7,994	8,956	8,547	2,018	2,494	2,484
2204218030 Wine, over 14% alc, Sherry(LtL)	51,448	42,320	35,619	22,108	20,015	17,895
2204218090 Wine nes, ov 14% alc un 2 l(LtL)	18,586	13,842	16,017	14,553	10,568	13,843
2204220005 Wine, red, ov 2 lts n/o 14% alc(LtL)	7,057	1,223	651	510	108	56
2204220015 Wine, white ov 2 lts n/ov 14% alc(LtL)	10,207	1,842	510	856	180	56
2204220025 Wine, other ov 2 lts n/ov 14% alc(LtL)	1,384	164	0	127	17	0
2204220090 Wine, red, ov 2 lts ov \$1.05(LtL)	6,170	10,220	16,925	1,287	2,040	3,420
2204220045 Wine, white ov 2 lts ov \$1.05(LtL)	29,514	21,945	24,329	9,258	9,609	4,010
2204220090 Wine, other ov 2 lts ov \$1.05(LtL)	2,870	2,718	3,195	448	440	350
2204224000 Wine nes, ov 14% alc ov 2 l(LtL)	385	435	373	297	293	219
2204224030 Wine nes, n/o 14% alc ov 4 l(LtL)	11,149	14,990	11,185	1,055	1,475	1,904
2204224090 Wine nes, ov 14% alc ov 4 l(LtL)	698	252	15	142	54	6
2205100000 Vermouth, under 2 liter cont.(LtL)	82,898	72,843	85,523	17,361	16,559	21,879
2205100000 Wine, flav., nes, un 2 liter(LtL)	11,295	7,758	7,174	1,547	1,297	1,276
2205400000 Vermouth, 2-4 liter cont.(LtL)	4,256	9,316	1,895	877	693	449
2205500000 Wine, flav nes, 2-4 liter con(LtL)	104	167	23	25	9	15
2205600000 Wine, nes(LtL)	9,589	1,586	760	595	215	519
2206001000 cider(LtL)	10,758	11,097	15,845	1,121	1,910	2,016
2206002000 Prun wine(LtL)	211	119	180	56	59	52
2206004000 Rice wine of sake(LtL)	27,219	29,409	19,876	5,814	7,742	5,848
2206006000 Wine, other, affervescent(LtL)	1,801	1,244	111	176	149	15
2206300000 Beverages, fermented, nes(LtL)	0	7,895	38,394	0	1,932	6,943
2206300010 Ale porter stout beer in cont(LtL)	959	200	0	119	17	0
2206300020 Beverages fermented, nes(LtL)	42,068	24,953	0	6,965	4,377	0
2206400000 Vinegar and substitutes(LtL)	69,259	122,771	141,061	11,550	15,056	19,268
2301100000 Wheat meal, flour & pellets(MT)	40,187	29,181	31,506	10,166	4,710	7,230
2302100000 Corn residues, bran, etc.(MT)	17,815	14,455	12,182	2,258	1,563	1,971
2302200000 Rice bran, residues(MT)	52	40	242	29	92	75
2302300000 Wheat bran, residues(MT)	18,125	0	0	1,585	0	0
2302400000 Wheat bran, residues(MT)	62,557	112,094	86,758	4,739	8,855	8,197
2302500000 Wheat bran, residues nes(MT)	62,626	97,825	108,486	5,410	7,236	9,225
2302400000 Barley nes, bran, residues(MT)	24,840	0	0	3,347	0	0
2302400010 Grains, bran, residues(MT)	5,098	914	2,992	1,217	232	936

Table 18--U.S. agricultural imports: Quantity and value by commodity, October-September 1989/90, 1990/91, and 1991/92--continued

Harmonized Import Commodity	Quantity			Value(1,000 dol.)		
	1989/90	1990/91	1991/92	1989/90	1990/91	1991/92
2302440020	958	19,410	84,786	23	808	1,453
2302440021	6,098	9,915	26,888	1,597	1,442	4,067
2302440022	25,841	18,743	26,171	2,280	1,817	2,189
2302440023	87,823	102,775	85,780	8,518	10,176	10,186
2302440024	9,756	12,621	10,863	2,895	2,921	2,617
2302440025	1,442	3,151	1,374	372	464	282
2302440026	49	9,117	16,179	5	800	1,422
2302440027	176	27	2,856	45	12	184
2302440028	105,124	85,252	84,645	14,515	10,949	7,778
2302440029	7,041	20,859	84,851	1,184	2,734	6,350
2302440030	0	0	0	0	0	0
2302440031	20,993	6,780	1,700	2,925	997	305
2302440032	7,032	2,474	101	1,495	362	14
2302440033	12,533	16,189	7,158	1,936	1,703	606
2302440034	227,982	340,114	559,894	91,804	44,198	68,874
2302440035	0	0	559	0	0	76
2302440036	0	0	3	0	0	8
2302440037	8,561	11,417	14,859	2,106	3,000	4,089
2302440038	25,105	7,753	3,775	5,051	1,478	755
2302440039	18	1	0	5	6	5
2302440040	45	0	1	19	0	1
2302440041	5,750	8,693	19,404	589	704	1,400
2302440042	1,244	0	0	189	0	0
2302440043	45,649	0	0	5,525	0	0
2302440044	1,846	4,788	9,775	205	409	856
2302440045	98,907	187,820	84,319	3,788	8,878	8,295
2302440046	29,019	0	0	18,781	0	0
2302440047	82,826	48,679	87,482	28,158	42,808	62,598
2302440048	27,593	98,601	99,552	22,097	25,183	24,504
2302440049	2,552	6,126	3,659	2,544	4,550	3,013
2302440050	2,736	0	0	5,725	0	0
2302440051	4,876	2,506	2,913	16,438	21,985	22,529
2302440052	4,302	4,954	5,650	8,392	16,184	13,569
2302440053	108,663	105,874	98,804	18,845	20,238	17,811
2302440054	1,827	1,877	1,422	235	328	326
2302440055	467	514	1,109	77	117	332
2302440056	3,904	0	0	689	0	0
2302440057	5,841	4,409	2,715	1,040	1,422	665
2302440058	35,221	43,690	56,763	18,264	22,156	22,354
2302440059	7,877	4,638	5,215	12,890	5,743	7,528
2302440060	80,670	51,740	158,858	19,356	16,461	21,186
2401102020	1	2	40	7	25	157
2401102021	654	657	635	5,495	5,981	5,356
2401102022	87,829	88,844	185,555	540,812	367,084	788,848
2401102023	2,252	1,038	2,882	4,856	2,035	6,384
2401102024	3,825	6,875	11,873	7,596	11,361	25,185
2401102025	0	0	10	0	0	5
2401102026	841	1,203	1,550	1,193	3,861	5,545
2401102027	0	4	41	0	19	54
2401102028	0	53	5	0	359	4
2401102029	29	28	72	226	219	422
2401102030	5,553	6,005	5,283	7,516	7,514	6,456
2401102031	274	822	424	947	1,245	793
2401202020	0	0	0	4	0	0
2401202021	0	0	16	18	33	1,175
2401202022	184	155	114	4,531	2,813	3,094
2401202023	759	237	404	1,882	498	262
2401202024	188	257	451	688	1,023	1,074
2401202025	31	21	24	180	73	80
2401202026	8	21	4	43	18	24
2401202027	0	0	0	0	0	0
2401202028	0	0	0	0	0	0
2401202029	0	0	0	0	0	0
2401202030	0	0	0	0	0	0
2401202031	0	0	0	0	0	0
2401202032	0	0	0	0	0	0
2401202033	0	0	0	0	0	0
2401202034	0	0	0	0	0	0
2401202035	0	0	0	0	0	0
2401202036	0	0	0	0	0	0
2401202037	0	17	2	0	45	2
2401202038	0	0	3	0	0	13
2401202039	0	2	19	0	7	29
2401202040	7,125	5,857	2,694	19,191	19,556	20,279
2401202041	270	0	12	591	0	85
2401202042	0	0	26	0	0	81
2401202043	4,155	2,452	2,508	4,959	2,705	3,182
2401202044	35,775	34,678	59,274	82,697	120,783	215,555
2401202045	28,247	95,430	44,355	87,858	135,284	177,813
2401202046	13	4	8	51	10	7
2401202047	6	22	25	7	18	107
2401202048	0	243	0	0	1,351	0
2401202049	64	0	0	235	0	0
2401202050	49	4,618	12,901	198	2,658	5,795
2401202051	10,818	7,021	48,794	4,010	6,524	21,829
2401202052	148	650	1,201	57	844	1,815
2401202053	4,589	6,031	7,718	2,715	3,871	2,024
2401202054	88	0	14	262	4	22
2401202055	2,617	3,809	2,590	1,976	2,744	2,018

Table 18--U.S. Agricultural Imports: Quantity and value by commodity, October-September 1988/89, 1989/91, and 1991/92--continued

Harmonized Import Commodity	Quantity			Value(\$1,000 \$91.)		
	1988/89	1989/91	1991/92	1988/89	1989/91	1991/92
2915700000 Stearic acid(MT)	2,199	2,082	4,847	2,609	2,647	4,857
2915700050 Salts, esters, palmitic & ste(MT)	1,124	1,094	1,519	2,205	2,108	2,795
2915801010 Lauric acid(MT)	742	1,051	682	601	847	551
2916001090 Other fatty acids animal & ve(MT)	2,606	9,700	5,224	4,169	4,787	7,989
2916151000 Oleic, linoleic acids(MT)	476	700	594	792	1,076	1,925
3301110000 Oil, essential, bergamot(MT)	27	42	99	2,550	1,245	9,750
3301120000 Oil, essential, orange(MT)	7,298	4,076	7,455	10,984	5,245	9,535
3301130000 Oil, essential, lemon(MT)	1,119	1,494	1,565	16,217	21,297	24,717
3301140000 Oil, essential, lime(MT)	779	899	1,064	12,697	12,053	14,544
3301181000 Oil, essential, grapefruit(MT)	944	251	270	1,456	1,284	1,519
3301186000 Oil, essential, nes. citrus(MT)	1,240	188	184	4,078	2,828	2,566
3301210000 Oil, essential, geranium(MT)	66	45	45	2,152	2,044	1,758
3301220000 Oil, essential, jasmine(MT)	0	0	1	1,869	1,820	1,783
3301230000 Oil, essential, lavender(MT)	918	971	145	4,982	5,569	6,421
3301240000 Oil, essential, peppermint(MT)	14	18	30	264	364	560
3301250010 Oil, essential, cornmint(MT)	179	257	917	1,744	2,028	2,675
3301250020 Oil, essential, spearmint(MT)	190	154	210	2,402	2,697	9,425
3301250050 Oil, essential, mint, nes(MT)	82	74	127	623	658	857
3301250060 Oil, essential, yerviver(MT)	79	41	95	8,091	1,726	1,997
3301251000 Oil, essential, eucalyptus(MT)	957	955	900	2,466	2,127	1,450
3301255000 Oil, essential, orris(MT)	2	5	3	1,514	1,910	2,004
3301256000 Oil, essential, anise(MT)	97	49	70	513	547	739
3301256005 Oil, essential, caraway(MT)	24	8	8	199	222	264
3301256007 Oil, essential, cassia(MT)	398	477	190	9,401	11,923	15,740
3301256009 Oil, essential, cedarwood(MT)	432	908	920	2,109	1,776	1,932
3301256011 Oil, essential, clove(MT)	791	297	650	2,702	1,265	2,555
3301256019 Oil, essential, clove(MT)	995	423	409	1,094	1,591	1,819
3301256018 Oil, essential, lemongrass(MT)	55	51	44	973	655	953
3301256021 Oil, essential, lemon verbena(MT)	80	25	59	766	891	1,050
3301256025 Oil, essential, nutmeg(MT)	110	119	211	1,740	1,998	2,070
3301256027 Oil, essential, onion/germic(MT)	45	49	45	2,655	3,476	3,693
3301256029 Oil, essential, patchouli(MT)	269	221	290	9,400	9,225	4,156
3301256033 Oil, essential, petitgrain(MT)	80	109	97	2,325	2,974	2,826
3301256035 Oil, essential, rose(MT)	16,708	4,415	5,571	7,799	6,153	6,776
3301256037 Oil, essential, rosemary(MT)	45	44	56	667	702	787
3301256039 Oil, essential, sandalwood(MT)	25	19	25	3,449	3,072	9,947
3301256041 Oil, essential, sassafras(MT)	250	225	404	942	850	9,194
3301256043 Oil, essential, ylang ylang, com(MT)	40	59	45	9,179	9,119	9,154
3301256050 Oil, essential, nes. ex citrus(MT)	1,897	1,519	1,923	34,790	97,063	49,258
3301501010 Diferresin, amerika(MT)	409	415	451	17,534	20,222	29,544
3301501020 Diferresin, black pepper(MT)	178	252	253	4,872	4,856	3,824
3301501100 Diferresins nes(MT)	1,315	940	765	9,172	11,119	10,639
3301505000 Plant Resins/ies nes, natural(MT)	99	141	82	2,594	3,693	2,299
3301505000 Essential oil solutions, etc.(MT)	154	1,243	8,098	1,374	3,674	5,615
3301506000 Casein, milk protein concentr(MT)	9,055	9,565	9,501	11,525	19,227	12,595
3301507000 Casein, other(MT)	72,369	55,919	71,969	\$22,460	292,579	259,143
3301507000 Casein, other(MT)	77	53	93	117	112	150
3301508000 Casein derivatives nes(MT)	18,971	15,271	17,504	81,794	57,526	71,523
3302101000 Egg albumin, dried(MT)	82	61	56	561	428	458
3302102000 Egg albumin, dried(MT)	0	6	0	4	9	5
3302401000 Lactalbumin(MT)	1,419	2,215	2,504	5,677	9,975	8,459
3302402000 Albumin derivatives nes(MT)	4	111	22	515	827	2,134
3302502000 Gelatin, insoluble and glue(MT)	2,577	2,044	1,669	1,792	1,979	1,059
3303004000 Gelatin, AG, MG(MT)	452	3,235	4,052	597	5,114	5,864
3303005010 Gelatin, edible(MT)	6,715	0	0	21,410	0	0
3303005020 Gelatin, photographic grade(MT)	2,243	0	0	18,591	0	0
3303005050 Gelatin and glue, nes(MT)	3,718	0	0	6,797	0	0
3303005510 Gelatin, edible(MT)	2,364	10,828	12,468	7,767	36,589	44,029
3303005520 Gelatin, and glue, nes(MT)	752	4,243	4,690	5,622	40,767	45,869
3303005550 Gelatin and glue, nes(MT)	436	804	865	668	2,953	2,497
3304001000 Protein isolates(MT)	266	127	171	1,854	1,816	1,457
3305102000 Dextrins & modified starches(MT)	45,584	48,971	59,775	92,221	98,215	48,664
3305302000 Starch based glues(MT)	485	356	251	1,016	828	866
3307101000 Rennet and concentrates(MT)	957	1,004	872	11,943	9,695	8,628
3307102000 Enzymes nes(MT)	14,473	19,767	19,859	144,421	168,746	189,019
3323504000 Fatty subst. of ani/veg orig(MT)	522	0	0	1,199	0	0
3323504000 Mixtures of fatty acids ve(MT)	924	956	609	392	879	1,017
3323504000 Fatty subst. of ani/veg or(MT)	1,027	3,114	9,279	2,887	8,101	2,567
4001101000 Rubber, natural, latex(MT)	89,419	85,952	84,475	79,951	82,447	79,754
4001210010 Rubber crude smoke sheets, cr(MT)	43,666	35,660	27,230	39,402	33,097	23,042
4001210020 Rubber crude smoke sheets, cr(MT)	26,866	18,859	9,480	29,188	16,917	7,450
4001210090 Rubber crude smoke sheets, cr(MT)	22,827	94,829	48,821	19,168	33,462	57,869
4001210100 Rubber, crude smoke sheets ne(MT)	49,598	78,723	97,105	95,660	69,478	83,382
4001220005 Rubber, crude TSM or bl(MT)	17,888	15,966	24,021	14,149	12,996	19,056
4001220010 Rubber, crude TSM or bl(MT)	22,162	25,975	27,885	18,979	25,874	25,924
4001220015 Rubber, crude TSM or bl(MT)	90,860	28,944	28,159	28,000	28,184	25,849
4001220025 Rubber, crude TSM or bl(MT)	59,423	41,884	52,353	29,783	50,448	35,452
4001220050 Rubber, crude TSM or bl(MT)	477,172	854,414	413,253	362,440	276,479	322,853
4001220090 Rubber, crude TSM, nes(MT)	25,866	18,994	19,161	20,854	14,565	15,424
4001250000 Rubber, crude, natural, nes(MT)	15,497	34,819	32,859	19,741	29,632	51,653
4001300005 Balata(MT)	0	0	0	0	0	0
4001300010 Gutta-percha and guttas, nes(MT)	981	223	9,755	869	957	3,920
4001300015 Gutta-percha or pentanek(MT)	2,100	1,920	189	7,822	5,091	637
4001300016 Gutta-percha(MT)	30	2	51	60	8	249
4001300025 Leche casei and serval(MT)	955	155	0	1,991	575	0
4001300050 Busyule and other natura gum(MT)	298	242	634	489	574	860
4101100000 Hides, skins, bovine, whole(MT)	659	1,175	947	1,851	4,521	3,325

Table 18--U.S. agricultural exports. Quantity and value by commodity, October-September 1988/89, 1989/91, and 1991/92--continued

Harmonized Export Commodity	Quantity			Value (\$1,000 \$01.)			
	1988/89	1989/91	1991/92	1988/89	1989/91	1991/92	
4101210020	Cattle hides, whole(MT)	15,876	27,446	41,039	29,704	39,386	62,216
4101210040	Hides, skins bovine nes, whole(MT)	2,527	3,625	2,300	3,539	5,872	4,125
4101210060	Hides, skins bovine nes, butts(MT)	6	0	47	51	1	154
4101210080	Hides, skins bovine nes ex whole(MT)	784	2,351	5,587	1,646	5,521	13,729
4101210100	Hides, skins bovine nes oth pres(MT)	481	0	0	1,378	0	0
4101210120	Hides, skin bovine, whl pres(MT)	1,414	4,248	5,567	2,866	7,847	6,126
4101210140	Hides, skins bovine nes(MT)	372	495	1,157	2,258	2,767	3,012
4101210160	Hides and skins, equine entres(MT)	2	0	0	509	0	0
4101210180	Hides, skins equine, whole(MT)	0	851	1,071	1,244	1,854	1,839
4101210200	Hides skins equine nes(MT)	0	17	297	47	104	441
4102100000	Skins, sheep & lamb, w/wool(MT)	643	568	674	2,210	1,919	1,554
4102100020	Skins, hair shawl & Cabretta, (MT)	77	80	353	614	454	1,202
4102100040	Skins, sheep & lamb, w/o wool(MT)	1,876	835	1,582	8,727	5,344	8,820
4102100060	Skins sheep/lamb w/o wool spl(MT)	3,710	2,377	2,331	18,544	8,682	8,038
4102100080	Hair sheep and Cabretta, nes(MT)	47	47	47	295	145	145
4102100100	Skins, sheep & lamb, w/o wool(MT)	213	232	146	2,431	254	546
4102100120	Skins, goat and kid(MT)	380	206	185	884	439	367
4102100140	Skins, reptile(MT)	6	6	6	1,041	888	701
4102100160	Skins, deer(MT)	341	219	288	510	303	390
4102100180	Skins, pig and hog(MT)	12,784	19,564	7,731	5,756	9,709	2,201
4102100200	Hides and skins, nes(MT)	0	0	0	7,056	9,471	4,715
4301100000	Fur skins, pink, whole(MT)	678,700	0	0	13,265	0	0
4301100020	Fur skins, pink wh, w/ld(MT)	518,129	89,889	128,652	8,014	2,051	2,318
4301100040	Fur skins, pink, wh, nes(MT)	2,182,738	1,241,275	1,719,585	39,406	37,227	34,876
4301100060	Fur skins, hare, whole(MT)	663,220	328,222	731,493	356	169	370
4301100080	Fur skins, rabbit, whole(MT)	3,125,244	2,897,668	3,286,297	1,582	1,229	1,810
4301100100	Fur skins, Caracul etc, whole(MT)	0	10,287	10,287	0	77	184
4301100120	Fur skins, beaver, whole(MT)	89,316	55,653	116,865	1,033	818	1,216
4301100140	Fur skins, muskrat, whole(MT)	78,787	184,350	269,751	146	377	647
4301100160	Fur skins, fox, silver, whole(MT)	35,495	33,822	33,747	1,185	836	1,181
4301100180	Fur skins, fox, nes whole(MT)	224,244	168,877	164,058	6,665	6,269	5,825
4301100200	Fur skins, seal, whole(MT)	17	0	77	1	1	2
4301100220	Fur skins, Ruffia, whole(MT)	624	0	30	29	0	0
4301100240	Fur skins, lynx, whole(MT)	2,901	13,873	7,102	382	825	556
4301100260	Fur skins, weasel, whole(MT)	42,072	2,010	3,602	593	131	181
4301100280	Fur skins, sable, whole(MT)	70,983	63,249	76,618	10,715	5,475	6,283
4301100300	Fur skins, Fisher whole(MT)	1,974	5,122	2,431	79	194	140
4301100320	Fur skins, raccoon whole(MT)	282,218	78,647	57,827	1,438	749	525
4301100340	Fur skins, fur pelle nes, whole(MT)	18,104	0	388	0	0	0
4301100360	Fur skins, nes whole(MT)	144,404	85,073	121,540	1,703	1,189	1,238
4301100380	Fur skins, piece, cutting, s(MT)	0	0	0	282	680	1,017
5001000000	Silvera coccinea(MT)	0	0	0	0	0	0
5002000000	Silk, raw(MT)	224	151	167	10,729	6,024	5,744
5101110000	Wool, greasy, n/ov 46%, shorn(MT)	968	85	920	533	184	561
5101110020	Wool, greasy, n/ov 40%, shorn(MT)	1,585	978	1,274	4,620	1,861	2,219
5101110040	Wool, greasy, 40%-44%, shorn(MT)	2,667	477	1,185	7,955	846	2,332
5101110060	Wool, greasy, 44%-46%, shorn(MT)	130	157	1,652	1,951	1,767	2,789
5101110080	Wool, greasy, n/ov 52%, shorn(MT)	1,620	6,281	3,834	4,183	31,207	8,697
5101110100	Wool, greasy, ov 52%, shorn(MT)	23,849	26,575	26,328	89,688	85,566	86,870
5101110120	Wool, greasy, nes, n/ov 46% (MT)	206	127	36	581	322	89
5101110140	Wool, greasy, nes, n/ov 40% (MT)	211	127	679	693	444	1,027
5101110160	Wool, greasy, nes, 40%-44% (MT)	154	451	238	475	735	1,506
5101110180	Wool, greasy, nes, 44%-46% (MT)	570	186	279	4,484	382	607
5101110200	Wool, greasy, nes, n/ov 52% (MT)	23	54	54	80	120	167
5101110220	Wool, greasy, nes, ov 52% (MT)	281	287	1,045	1,483	1,286	3,791
5101210000	Wool, clean, n/ov 46%, shorn(MT)	482	81	97	1,634	283	405
5101210020	Wool, clean, n/ov 40%, shorn(MT)	953	1,882	2,545	9,279	5,577	6,577
5101210040	Wool, clean, 40%-44%, shorn(MT)	354	765	742	1,197	2,197	1,859
5101210060	Wool, clean, 44%-46%, shorn(MT)	1,448	1,406	1,467	1,167	4,077	3,865
5101210080	Wool, clean, n/ov 52%, shorn(MT)	628	465	291	2,398	1,856	824
5101210100	Wool, clean, ov 52%, shorn(MT)	5,025	5,316	7,024	23,847	23,217	27,457
5101210120	Wool, clean, nes, shorn(MT)	0	0	0	37	16	0
5101210140	Wool, clean, nes, n/ov 46% (MT)	976	0	0	1,572	18	33
5101210160	Wool, clean, nes, n/ov 40% (MT)	64	16	16	799	46	95
5101210180	Wool, clean, nes, 40%-44% (MT)	1,795	582	478	6,386	1,379	1,021
5101210200	Wool, clean, nes, 44%-46% (MT)	584	402	557	2,726	1,777	1,457
5101210220	Wool, clean, nes, n/ov 52% (MT)	135	236	434	515	878	1,213
5101210240	Wool, clean, nes, ov 52% (MT)	282	371	1,128	1,389	1,079	3,262
5101210260	Wool, clean, nes, other(MT)	0	0	0	1	1	1
5101210280	Wool, carbonized, n/ov 46% (MT)	0	0	0	0	24	0
5101210300	Wool, carbonized, 40%-44% (MT)	0	0	0	0	0	17
5101210320	Wool, carbonized, 44%-46% (MT)	0	0	0	48	0	84
5101210340	Wool, carbonized, n/processed(MT)	387	187	213	1,801	1,163	1,160
5101210360	Wool, carbonized, nes(MT)	10	2	2	71	0	59
5102100000	Hair, camel(MT)	574	367	518	2,815	1,125	1,721
5102100020	Hair, cashmere goat(MT)	778	297	223	6,974	4,089	4,807
5102100040	Hair, fine animal, nes(MT)	0	4	10	2	18	18
5102100060	Hair, coarse, animal(MT)	18	32	2	123	227	193
5201000000	Cotton, raw, mech, in 18.5oz (MT)	726	724	589	630	601	556
5201000020	Cotton, raw, in 18.5-28.575 oz (MT)	187	938	172	253	185	205
5201000040	Cotton, raw, in 28.5-41.4 oz (MT)	21	0	0	14	0	0
5201000060	Cotton, raw, in 41.4-45.0 oz (MT)	0	159	0	0	276	0
5201000080	Cotton, raw, in 45.0-50.0 oz (MT)	0	1,446	595	0	872	403
5201000100	Cotton, ex hared, in 28.575 oz (MT)	0	0	4	0	0	59
5201000120	Cotton, ex hared, in 28.575 oz (MT)	19	836	1	79	1,742	0
5201000140	Cotton, raw, 42.825 oz or eq(MT)	174	0	0	227	0	0
5201000160	Fiber, raw of retted(MT)	181,081	8,292	5,834	3,325	2,722	1,822

Table 18--U.S. agricultural imports: Quantity and value by commodity,
October-September 1989/90, 1990/91, and 1991/92--continued

Harmonized Import Commodity	Quantity			Value(1,000 dol.)		
	1989/90	1990/91	1991/92	1989/90	1990/91	1991/92
5301210000 Flax, broken or scutched(MT)	7	112	21	14	212	61
5301280000 Flax, heckled or processed(MT)	422	409	284	742	710	756
5301300000 Flax tow and waste(MT)	56,301	47,266	43,180	20,093	17,543	16,897
5302100000 Hemp, raw or retted(MT)	0	1	0	0	4	1
5302900000 Hemp tow and waste(MT)	57	11	54	71	25	1
5303100000 Jute & bast fibers raw, retted(MT)	3,493	5,242	6,093	958	2,333	2,487
5303900000 Jute & bast fiber tow & waste(MT)	215	45	60	113	167	72
5304100000 Sisal, raw(MT)	451	248	66	423	209	66
5304900000 Sisal tow and waste(MT)	440	158	208	271	103	152
5305110000 Coir, raw(MT)	9,286	6,782	7,706	1,716	1,199	1,228
5305210000 Abaca, raw(MT)	10,030	10,175	8,451	4,041	3,456	6,799
5305990000 Ramie, other veg fiber(MT)	20	4	2	27	18	5
6703006000 Wool or other animal prod(MT)	82	43	15	1,521	1,547	679
8801006000 Animals, Domestic strays in F(NA)	0	0	0	0	0	0
9808006000 Plants, ods & other plants fo(NA)	0	0	0	16	142	213
9814006000 Tea, tea waste, tea sifting s(NA)	0	0	0	0	0	41
9817007000 Animal, game, imported to be(NA)	14,763	20,000	12,286	43	22	86
Total agriculture				22,560,276	22,587,889	24,323,021

TABLE 20--U.S. AGRICULTURAL IMPORTS: VALUE (1,000 DOL.) BY MAJOR COMMODITY GROUPS AND ORIGINS, OCTOBER-SEPTEMBER 1989/90 - 1991/92

COUNTRY AND YEAR ENDING SEP 30	TOTAL AG IMPORTS	MEAT & POOLS, EX POULTRY	DAIRY PRODUCTS	GRAINS & FEEDS	FRUITS, NUTS, & VEG EX JUICE	SUGAR & RELATED PRODS	TOBACCO - UNMFC	WINE & MALT BEVERAGES
WORLD								
1991/92	24,323,031	2,883,592	815,704	1,548,124	3,961,414	1,113,670	1,299,090	1,928,264
1990/91	22,587,889	2,016,337	766,832	1,282,404	3,980,497	1,132,297	698,171	1,784,209
1989/90	22,560,376	2,348,160	919,169	1,184,383	3,822,430	1,119,132	688,292	1,809,295
CANADA								
1991/92	3,930,124	629,085	17,412	739,782	323,228	164,442	36,382	146,021
1990/91	3,215,086	608,020	14,601	646,987	306,076	128,248	8,402	148,105
1989/90	3,096,380	621,308	22,772	597,631	269,051	118,235	7,872	161,110
MEXICO								
1991/92	2,283,648	2,055	977	49,467	1,142,204	29,391	11,275	144,637
1990/91	2,336,017	2,872	1,488	25,327	1,264,705	29,945	18,202	130,670
1989/90	2,581,361	2,090	1,889	27,976	1,267,383	21,164	8,444	161,882
BRAZIL								
1991/92	1,358,378	46,201	0	940	133,978	74,774	191,642	5,070
1990/91	1,316,314	190	0	873	106,790	108,899	136,176	2,891
1989/90	1,548,430	39,719	0	821	129,643	128,062	107,141	2,491
AUSTRALIA								
1991/92	1,120,751	811,091	19,667	26,098	22,778	48,715	21	42,361
1990/91	1,277,980	926,432	22,079	22,361	31,432	70,467	0	44,836
1989/90	1,166,879	967,466	23,887	26,592	29,495	39,847	0	24,674
COLOMBIA								
1991/92	870,575	-	85	5,227	5,975	26,383	6,658	120
1990/91	766,046	-	49	5,987	7,056	52,112	2,198	80
1989/90	791,521	-	2	5,142	8,410	100,075	1,675	159
ITALY								
1991/92	861,830	6,593	104,355	99,970	46,410	13,332	21,888	328,565
1990/91	743,987	5,827	82,144	87,677	46,767	12,739	15,787	275,428
1989/90	661,805	6,226	77,231	77,077	49,202	11,120	8,560	269,114
NEW ZEALAND								
1991/92	847,735	505,602	144,915	4,253	53,532	187	42	5,819
1990/91	855,341	590,602	163,891	4,177	62,756	119	431	4,322
1989/90	818,429	474,115	172,482	5,790	70,625	67	35	4,940
FRANCE								
1991/92	833,065	1,451	83,476	19,774	46,751	8,247	2,075	515,172
1990/91	726,015	1,146	68,289	17,068	37,034	6,478	2,750	454,999
1989/90	742,553	1,253	69,249	16,439	36,721	13,910	2,139	445,292
NETHERLANDS								
1991/92	795,392	19,814	69,026	14,220	26,652	14,012	181	312,211
1990/91	782,795	28,300	46,085	12,123	54,726	15,053	483	325,374
1989/90	836,025	23,013	79,530	9,827	47,377	19,396	21	324,882
INDONESIA								
1991/92	789,299	1,380	0	3,880	56,748	399	11,640	0
1990/91	658,491	2,428	A	2,202	43,906	179	9,391	16
1989/90	682,651	923	0	1,426	20,721	124	10,769	0
TURKEY								
1991/92	671,927	-	122	5,959	41,415	1,661	584,808	24
1990/91	322,265	-	76	2,670	42,181	678	247,965	0
1989/90	295,468	-	669	3,148	42,827	1,498	225,248	0
THAILAND								
1991/92	649,634	65	79	126,350	236,392	6,255	20,833	2,218
1990/91	485,799	62	41	102,352	175,772	13,272	8,140	2,098
1989/90	456,394	73	42	81,174	149,877	10,091	11,658	1,901
GERMANY								
1991/92	625,212	707	24,257	64,622	47,791	71,824	2,643	143,444
1990/91	675,610	2,079	16,844	60,931	49,285	42,076	1,580	145,637
1989/90	549,742	1,022	20,183	58,189	48,561	35,386	1,263	164,053
GUATEMALA								
1991/92	513,347	19,369	460	236	59,278	109,696	25,545	878
1990/91	451,702	24,344	1,977	63	45,708	83,726	11,434	211
1989/90	500,724	41,793	0	139	42,832	73,231	14,034	47
COSTA RICA								
1991/92	503,642	42,264	1,265	1,785	87,015	12,302	878	-
1990/91	487,055	97,602	701	1,820	74,569	11,783	237	-
1989/90	411,892	51,071	8	1,671	70,303	16,744	91	-
CHILE								
1991/92	490,747	-	0	371	321,879	4,620	9,175	31,667
1990/91	432,545	-	0	667	321,312	2,297	8,585	18,644
1989/90	466,597	-	66	2,135	328,258	2,946	9,972	13,608
ARGENTINA								
1991/92	486,224	167,766	7,448	4,704	39,098	42,739	31,418	3,227
1990/91	640,741	228,977	19,157	9,692	33,511	44,667	30,937	2,517
1989/90	375,637	156,326	19,550	9,415	22,611	24,261	13,740	1,683
PHILIPPINES								
1991/92	481,655	2	25	5,071	127,765	72,124	4,224	1,189
1990/91	474,822	4	128	4,743	110,295	104,449	2,309	656
1989/90	451,684	7	22	4,233	105,239	118,218	3,051	1,422
DENMARK								
1991/92	442,049	204,606	50,320	52,046	3,264	1,355	122	5,254
1990/91	545,386	315,262	53,327	45,478	5,672	1,237	63	5,040
1989/90	523,308	295,318	65,693	48,084	8,543	1,013	56	5,239
SPAIN, INC CANARY IS.								
1991/92	416,370	102	912	4,609	250,222	13,951	984	70,652
1990/91	405,717	0	681	4,429	240,467	9,625	923	67,201
1989/90	411,682	0	661	3,647	240,401	10,693	7	75,862

See footnotes at end of table

TABLE 20--U.S. AGRICULTURAL IMPORTS: VALUE (1,000 DOL.) BY MAJOR COMMODITY GROUPS AND ORIGINS, OCTOBER-SEPTEMBER 1989/90 - 1991/92

COUNTRY AND YEAR ENDING SEP 30	OILSEEDS & PRODS	BANANAS & PLANTAINS	COFFEE, INCL PEGS	COCOA & PRODS	RUBBER & GUMS	TEA	SPICES
WORLD							
1991/92	1,123,878	1,083,155	1,798,428	1,121,725	766,277	173,113	287,441
1990/91	958,501	983,040	1,830,535	1,018,547	664,507	151,887	264,388
1989/90	963,954	926,238	1,907,431	1,063,174	711,880	150,611	245,418
CANADA							
1991/92	312,755	#	35,535	145,935	328	22,907	957
1990/91	259,638	0	33,485	121,058	293	5,947	853
1989/90	242,358	13	22,263	115,290	542	806	411
MEXICO							
1991/92	44,110	96,140	282,048	21,528	322	470	4,905
1990/91	42,400	49,501	338,454	18,893	5	347	6,573
1989/90	43,034	27,035	395,894	31,530	52	248	4,909
BRAZIL							
1991/92	20,450	755	355,653	182,287	108	4,355	14,949
1990/91	35,424	446	438,054	180,843	2,200	4,325	18,432
1989/90	35,594	287	322,155	166,517	1,876	5,258	19,555
AUSTRALIA							
1991/92	4,454	-	111	215	-	1,728	210
1990/91	2,151	-	3	284	-	2,318	40
1989/90	1,695	-	13	394	-	0	65
COLOMBIA							
1991/92	41	152,265	415,352	9,522	-	29	1
1990/91	520	153,584	319,886	9,336	-	134	51
1989/90	575	125,435	224,523	10,865	-	32	14
ITALY							
1991/92	188,635	0	5,520	13,373	0	96	2,705
1990/91	172,230	0	4,855	10,127	1	100	1,101
1989/90	140,300	3	4,223	12,635	0	70	583
NEW ZEALAND							
1991/92	22	-	0	7	0	0	109
1990/91	219	-	1	2	2	17	93
1989/90	270	-	3	3	2	0	147
FRANCE							
1991/92	8,505	4	1,011	10,887	89	271	1,726
1990/91	5,038	3	1,940	7,870	222	595	1,785
1989/90	5,330	0	559	7,954	200	431	2,024
NETHERLANDS							
1991/92	27,320	-	12,520	55,903	27	1,457	2,460
1990/91	22,145	-	10,535	56,457	0	3,583	2,157
1989/90	27,008	-	10,873	78,847	25	4,395	2,000
INDONESIA							
1991/92	24,007	0	37,858	104,123	451,040	15,215	60,989
1990/91	20,245	17	37,728	87,794	393,423	14,515	59,151
1989/90	28,432	0	45,553	42,405	425,775	15,050	65,532
TURKEY							
1991/92	8,034	0	5	22	0	75	0,040
1990/91	2,242	0	0	8	0	188	8,774
1989/90	389	0	0	4	2	295	8,354
THAILAND							
1991/92	2,590	258	39,340	2,331	124,231	589	2,545
1990/91	1,219	202	38,130	822	87,237	189	2,423
1989/90	875	108	54,707	113	77,859	351	2,347
GERMANY							
1991/92	20,309	3	44,772	18,273	52	24,575	2,141
1990/91	24,134	0	41,096	18,203	27	23,877	2,447
1989/90	23,908	50	35,855	10,344	10	23,093	2,181
GUATEMALA							
1991/92	8,940	118,713	153,237	152	1,651	58	1,050
1990/91	5,737	88,063	157,888	135	572	84	898
1989/90	8,288	111,032	195,072	40	1,533	99	1,045
COSTA RICA							
1991/92	458	270,027	50,444	5,313	-	29	554
1990/91	241	221,357	50,765	3,197	-	5	588
1989/90	19	185,036	53,115	3,724	-	7	538
CHILE							
1991/92	129	95	15	301	-	573	851
1990/91	12	18	34	552	-	574	735
1989/90	83	0	24	352	-	515	595
ARGENTINA							
1991/92	0,819	-	1	122	-	21,024	123
1990/91	23,902	-	105	248	-	16,958	51
1989/90	8,858	-	28	93	-	14,718	140
PHILIPPINES							
1991/92	193,416	4,542	512	11,457	2,583	8	109
1990/91	118,704	5,504	4,814	15,740	2,877	5	192
1989/90	150,712	2,072	5,021	15,151	3,007	2	89
DENMARK							
1991/92	2,450	-	0	1,073	-	0	280
1990/91	2,757	-	0	833	-	0	253
1989/90	2,017	-	0	1,050	-	0	45
SPAIN, INC. CANARY IS.							
1991/92	31,293	-	349	1,068	714	809	9,298
1990/91	37,222	-	227	1,564	452	589	11,559
1989/90	35,025	-	52	3,035	453	290	9,870

See footnotes at end of table

TABLE 20--U.S. AGRICULTURAL IMPORTS: VALUE (1,000 DOL.) BY MAJOR COMMODITY GROUPS AND ORIGINS, OCTOBER-SEPTEMBER 1989/90 - 1991/92--CONTINUED

COUNTRY AND YEAR ENDING SEP 30	TOTAL AG IMPORTS	MEAT & PRODS. EX POULTRY	DAIRY PRODUCTS	GRAINS & FEEDS	FRUITS, NUTS, & VEG EX JUICE	SUGAR & RELATED PRODS	TOBACCO - UNMFG	WINE & MALT BEVERAGES
ECUADOR								
1991/92	414,234	0	0	373	4,330	64	2,537	-
1990/91	478,291	0	0	148	2,960	5,876	1,990	-
1989/90	443,310	10	0	60	1,452	23	886	-
CHINA								
1991/92	269,042	269	86	10,014	116,561	25,298	9,873	6,542
1990/91	304,612	201	122	8,728	99,126	17,826	2,566	7,348
1989/90	274,624	104	91	7,255	76,109	8,752	2,070	6,008
MALAYSIA								
1991/92	239,073	-	0	1,974	5,540	640	0	0
1990/91	204,323	-	16	1,065	5,275	873	6	0
1989/90	303,927	-	0	312	5,126	219	6	0
INDIA								
1991/92	278,490	0	10	15,157	114,563	4,279	2,750	741
1990/91	260,527	147	15	18,803	127,318	6,787	2,006	873
1989/90	262,312	74	8	19,076	98,213	7,497	172	857
JAPAN								
1991/92	265,661	833	876	39,685	82,504	5,362	37	26,025
1990/91	266,883	458	798	27,669	84,886	5,169	37	25,324
1989/90	232,148	189	407	31,564	80,819	3,395	1,912	22,188
UNITED KINGDOM								
1991/92	250,740	259	20,904	33,218	16,346	27,281	842	42,659
1990/91	224,619	286	17,041	31,919	22,148	23,632	3,146	36,442
1989/90	217,240	376	24,740	31,485	21,510	18,069	2,084	23,287
DOMINICAN REPUBLIC								
1991/92	242,197	23,343	0	870	44,281	100,464	8,133	1,765
1990/91	254,306	42,207	11	866	45,821	82,885	6,830	1,661
1989/90	303,747	36,158	0	1,303	47,659	120,394	5,894	931
HONGKONG								
1991/92	240,900	36,314	177	1	23,870	5,486	7,003	79
1990/91	211,769	25,274	200	19	20,610	5,264	5,630	26
1989/90	263,498	24,902	164	0	16,071	11,322	4,297	86
IRELAND								
1991/92	206,878	1,622	130,274	5,498	887	180	0	32,760
1990/91	187,621	1,985	98,085	5,690	1,217	166	0	28,285
1989/90	219,938	1,356	158,247	11,693	518	182	0	24,103
IVORY COAST								
1991/92	164,963	-	-	1,646	354	0	-	486
1990/91	139,778	-	-	1,074	190	63	-	445
1989/90	171,635	-	-	1,603	73	3,823	-	367
TAIWAN								
1991/92	136,541	1,459	61	23,556	57,945	17,446	1,674	164
1990/91	178,923	321	448	23,202	78,102	7,758	224	509
1989/90	167,611	19	25	21,233	78,704	12,191	1,102	332
GREECE								
1991/92	136,086	47	9,692	1,891	55,945	402	76,697	4,646
1990/91	114,068	0	3,196	2,387	27,218	270	66,417	2,663
1989/90	118,818	0	9,296	2,444	35,337	163	63,619	2,287
EL SALVADOR								
1991/92	132,886	0	0	263	5,140	24,281	368	266
1990/91	118,904	0	4	111	5,872	29,788	516	171
1989/90	116,456	2,906	25	126	5,287	12,106	0	218
BELGIUM-LUXEMBOURG								
1991/92	119,601	10,284	793	16,047	16,635	4,407	776	3,693
1990/91	106,843	11,687	199	11,061	16,866	4,185	217	2,262
1989/90	94,338	12,533	363	9,258	16,823	3,756	84	1,486
HONG KONG								
1991/92	114,745	0	51	14,208	66,222	3,264	-	187
1990/91	110,082	0	62	12,302	71,258	2,712	-	87
1989/90	106,467	60	23	12,635	62,620	4,306	-	260
SWITZERLAND								
1991/92	106,066	329	23,897	5,435	20,215	2,008	131	1,623
1990/91	91,030	208	22,621	5,170	21,283	2,242	1	4,662
1989/90	104,596	531	23,388	5,621	26,251	1,524	75	8,511
SWEDEN								
1991/92	102,193	5,881	4,840	46,576	1,884	2,346	-	6
1990/91	116,666	17,065	4,837	48,656	1,383	3,840	-	697
1989/90	85,366	19,596	5,819	25,711	1,899	3,871	-	201
PERU								
1991/92	96,346	-	-	259	9,440	26,285	-	183
1990/91	109,548	-	-	412	7,246	22,777	-	253
1989/90	102,721	-	-	4,414	5,541	16,176	-	440
NETHERLANDS								
1991/92	79,371	26,146	11,359	2,916	6,772	147	26	3,488
1990/91	93,098	41,883	11,166	1,401	6,835	1,862	29	2,483
1989/90	74,863	31,000	6,604	1,622	9,539	776	0	2,599
ISRAEL INC GAZA								
1991/92	76,326	0	3,726	5,007	36,236	2,276	-	1,853
1990/91	73,966	0	3,036	4,186	39,251	1,878	-	1,297
1989/90	84,134	13	3,987	4,788	48,047	1,290	-	1,224
POLAND								
1991/92	70,499	22,334	14,837	5,633	6,284	2,707	441	414
1990/91	88,697	46,145	12,872	937	6,002	10,568	286	121
1989/90	126,544	86,748	16,664	891	5,865	3,283	480	69

See footnotes at end of table.

TABLE 20--U.S. AGRICULTURAL IMPORTS: VALUE (1,000 DOL.) BY MAJOR COMMODITY GROUPS AND ORIGINS, OCTOBER-SEPTEMBER 1988/89 = 1991/92--CONTINUED

COUNTRY AND YEAR ENDING SEP 30	OILSEEDS & PRODS	BANANAS & PLANTAINS	COFFEE, INCL PRODS	COSOA & PRODS	RUBBER & GUMS	TEA	SPICES
Ecuador							
1991/92	771	283,585	38,225	68,409	-	656	24
1990/91	690	313,688	56,518	79,869	-	439	11
1989/90	1,899	289,535	62,377	79,854	-	397	21
China							
1991/92	3,163	127	0	17,779	0	27,665	14,189
1990/91	3,187	0	78	11,487	204	24,860	12,645
1989/90	3,125	3	43	12,397	2	23,513	10,452
Malaysia							
1991/92	113,359	-	94	81,968	127,895	84	4,876
1990/91	87,464	-	0	63,604	121,099	17	13,053
1989/90	93,560	-	167	63,017	129,099	19	11,762
India							
1991/92	21,837	14	10,514	288	131	12,229	20,762
1990/91	14,787	16	5,421	1,104	351	10,626	10,690
1989/90	35,116	0	15,825	956	149	10,857	18,635
Japan							
1991/92	15,095	0	595	2,016	480	2,010	1,235
1990/91	17,664	855	121	1,182	510	1,502	885
1989/90	14,137	0	1,369	969	596	1,743	845
United Kingdom							
1991/92	4,277	13	208	19,897	30	5,593	699
1990/91	4,559	0	914	23,013	59	4,373	574
1989/90	2,404	0	268	25,002	1	2,859	640
Dominican Republic							
1991/92	16	943	17,085	33,317	47	-	45
1990/91	836	880	30,800	31,538	0	-	3
1989/90	227	1,640	38,031	48,739	0	-	76
Honduras							
1991/92	577	112,338	49,715	619	-	-	279
1990/91	505	123,866	25,375	1,495	-	-	251
1989/90	220	154,245	45,526	1,987	-	-	298
Ireland							
1991/92	49	-	3	5,425	0	169	0
1990/91	0	-	2	7,439	11	136	0
1989/90	63	-	0	5,597	0	173	0
Ivory Coast							
1991/92	450	-	14,878	140,328	5,958	0	117
1990/91	48	-	3,014	125,672	5,522	14	1,173
1989/90	42	-	12,975	147,873	4,299	0	195
Taiwan							
1991/92	2,751	2	81	948	84	3,818	3,102
1990/91	1,314	2	2	399	10	8,415	27,250
1989/90	1,829	0	4	255	175	12,568	12,249
Greece							
1991/92	4,511	0	839	47	0	87	840
1990/91	2,625	0	595	225	0	138	923
1989/90	2,715	0	417	269	0	158	990
El Salvador							
1991/92	5,819	4	95,085	2	-	-	77
1990/91	5,406	0	75,924	4	-	-	87
1989/90	4,235	3	80,890	13	-	-	31
Belgium-Luxembourg							
1991/92	5,018	108	257	23,364	19	126	181
1990/91	4,868	0	517	22,808	782	547	55
1989/90	359	0	658	23,437	1,158	115	9
Hong Kong							
1991/92	2,156	1	0	1,743	91	2,446	4,051
1990/91	1,342	112	0	1,140	0	2,209	2,050
1989/90	1,908	0	241	125	0	1,965	2,860
Switzerland							
1991/92	3,850	5	5,102	17,015	-	763	222
1990/91	3,143	4	3,535	15,815	-	222	111
1989/90	932	2	7,455	20,577	-	501	73
Sweden							
1991/92	1,634	-	16,592	2,531	0	34	209
1990/91	4,319	-	14,295	1,758	1	33	310
1989/90	3,690	-	9,847	1,944	0	54	123
Peru							
1991/92	12	-	42,722	10,871	0	0	263
1990/91	256	-	45,120	13,001	2	12	167
1989/90	151	-	53,540	10,949	0	48	1,384
Hungary							
1991/92	0	-	0	654	-	85	1,183
1990/91	0	-	0	896	-	41	1,284
1989/90	0	-	0	827	-	31	2,074
Israel Inc Gaza							
1991/92	1,804	-	70	2,920	-	45	2,263
1990/91	2,018	-	89	1,956	-	29	1,831
1989/90	1,536	-	72	2,847	-	28	1,464
Poland							
1991/92	50	-	59	634	-	9	101
1990/91	2,010	-	55	542	-	8	45
1989/90	8,253	-	59	410	-	0	179

See footnotes at end of table

TABLE 20--U.S. AGRICULTURAL IMPORTS: VALUE (1,000 DOL.) BY MAJOR COMMODITY GROUPS AND ORIGINS,
OCTOBER-SEPTEMBER 1989/90 = 1991/92--CONTINUED

COUNTRY AND YEAR ENDING SEP 90	TOTAL AG IMPORTS	MEAT & POULTRY, EX PORKS	DAIRY PRODUCTS	GRAINS & FEEDS	FRUITS, NUTS, & VEG EX JUICE	SUGAR & RELATED PRODS	TOBACCO - UNMFG	WINE & MALT BEVERAGES
FINLAND								
1991/92	66,799	3,624	17,706	26,272	19	1,147	-	0
1990/91	92,171	2,781	25,405	42,008	25	869	-	0
1989/90	79,472	3,152	25,879	23,180	15	1,060	-	0
BULGARIA								
1991/92	60,654	-	4,021	21	192	-	51,377	1,456
1990/91	21,397	-	2,493	0	0	-	16,146	1,369
1989/90	24,871	-	2,872	19	21	-	20,049	1,497
REP. OF KOREA								
1991/92	59,084	4	90	20,458	21,204	1,923	12	2,042
1990/91	54,156	3	82	18,591	20,628	727	195	1,475
1989/90	51,548	10	85	15,116	29,806	184	1,399	1,325
GHANA								
1991/92	65,597	0	-	87	479	-	-	0
1990/91	38,675	0	-	3	454	-	-	8
1989/90	35,542	0	-	3	188	-	-	8
SINGAPORE								
1991/92	62,459	-	74	4,862	7,878	225	-	114
1990/91	64,876	-	159	2,872	8,706	367	-	189
1989/90	66,628	-	219	3,499	6,862	292	-	351
AUSTRIA								
1991/92	62,196	0	14,084	4,587	440	245	0	700
1990/91	72,054	3	16,401	4,500	819	379	0	951
1989/90	61,757	5	22,876	3,478	1,072	449	0	650
MALAWI								
1991/92	51,128	-	-	0	286	5,074	42,495	-
1990/91	41,443	-	-	0	3,001	6,551	29,154	-
1989/90	24,839	-	-	0	2,664	4,545	16,594	-
ZIMBABWE								
1991/92	48,110	-	-	0	0	7,095	39,915	-
1990/91	22,963	-	-	6	59	8,698	11,187	-
1989/90	13,463	-	-	0	269	7,397	4,423	-
MOROCCO								
1991/92	67,854	-	-	16	24,827	-	-	48
1990/91	38,261	-	-	27	21,163	-	-	59
1989/90	21,556	-	-	21	11,236	-	-	141

TABLE 29--U.S. AGRICULTURAL IMPORTS: VALUE (\$,000 DOL.) BY MAJOR COMMODITY GROUPS AND ORIGINS,
OCTOBER-SEPTEMBER 1989/90 = 1991/92--CONTINUED

COUNTRY AND YEAR ENDING SEP 30	OILSEEDS & PRODS	BANANAS & PLANTAINS	COFFEE, INCL PRODS	COCOA & PRODS	RUBBER & GUMS	TEA	SPICES
FINLAND							
1991/92	0	"	35	9	"	0	0
1990/91	0	"	16	916	"	0	1
1989/90	0	"	9	4,879	"	0	0
BULGARIA							
1991/92	"	"	0	0	"	59	498
1990/91	"	"	0	0	"	0	285
1989/90	"	"	0	7	"	0	150
REP OF KOREA							
1991/92	64	"	4	550	17	1,962	890
1990/91	116	"	4	450	434	1,848	459
1989/90	223	"	6	497	428	1,895	509
GHANA							
1991/92	52	0	"	64,893	0	"	25
1990/91	52	0	"	37,281	250	"	2
1989/90	89	0	"	95,228	0	"	11
SINGAPORE							
1991/92	2,823	9	1,594	22,698	5,152	195	991
1990/91	3,849	0	1,649	29,519	15,885	279	2,491
1989/90	2,547	0	3,872	23,755	14,790	221	2,551
AUSTRIA							
1991/92	95	"	3,093	249	51	0	19
1990/91	72	"	2,701	458	0	0	72
1989/90	31	"	3,415	1,282	0	97	8
MALAWI							
1991/92	0	"	84	"	"	3,070	"
1990/91	12	"	96	"	"	2,589	"
1989/90	0	"	124	"	"	1,999	"
ZIMBABWE							
1991/92	0	"	759	"	"	25	"
1990/91	314	"	1,094	"	"	95	"
1989/90	0	"	801	"	"	153	"
MOROCCO							
1991/92	5,545	"	"	0	19	48	2,726
1990/91	1,968	"	"	0	39	11	2,522
1989/90	465	"	"	0	0	15	1,225

" Data not available.

TABLE 21--U 5 AGRICULTURAL IMPORTS: QUANTITY (METRIC TONS) BY MAJOR COMMODITY GROUPS AND ORIGINS, OCTOBER-SEPTEMBER 1989/90 = 1991/92

COUNTRY AND YEAR ENDING SEP 90	TOTAL SELECTED	MEAT & PRODS, EX POULTRY	DAIRY PRODUCTS	GRAINS & FEEDS	FRUITS, NUTS, & VEG EX JUICE	SUGAR & RELATED PRODS	TOBACCO - UNWFG	WINE & MALT BEV IN KL
WORLD								
1991/92	22,920,539	1,134,094	231,669	5,445,934	4,431,664	2,071,890	369,809	12,258,427
1990/91	20,954,567	1,191,219	231,140	4,188,985	4,568,588	2,162,567	215,040	11,855,805
1989/90	20,149,299	1,142,287	234,872	3,907,528	4,592,397	2,140,890	193,923	12,793,090
CANADA								
1991/92	6,218,845	804,825	4,525	3,692,575	607,949	992,512	11,925	2,462,243
1990/91	4,573,078	274,879	9,112	2,371,804	605,051	264,380	3,392	2,479,017
1989/90	4,282,987	284,554	11,227	2,280,545	557,783	287,361	3,570	2,412,883
MEXICO								
1991/92	2,311,491	466	1	42,167	1,647,732	16,095	9,484	1,761,771
1990/91	2,439,081	904	1	32,585	1,834,259	18,641	4,770	1,599,390
1989/90	2,354,845	729	5	26,280	1,845,827	18,527	3,492	1,668,212
BRAZIL								
1991/92	762,291	17,096	0	1,141	44,159	150,567	69,467	41,431
1990/91	697,328	49	0	1,045	35,428	227,192	45,165	24,977
1989/90	787,360	15,680	0	1,099	39,641	255,451	42,987	22,291
AUSTRALIA								
1991/92	694,452	371,658	7,609	22,749	14,316	104,224	2	221,835
1990/91	600,827	405,389	5,848	31,403	11,222	197,329	0	359,089
1989/90	489,871	370,128	8,819	23,798	11,202	65,640	0	259,645
COLOMBIA								
1991/92	839,165	-	90	8,392	4,958	51,719	2,110	1,459
1990/91	819,487	-	11	3,479	6,393	195,852	1,049	905
1989/90	829,221	-	0	4,197	12,125	315,890	797	1,659
ITALY								
1991/92	277,569	442	25,051	190,547	21,746	5,518	9,598	1,120,005
1990/91	248,770	455	21,952	105,252	28,388	5,666	7,094	999,790
1989/90	242,939	627	20,137	105,231	31,892	4,495	5,632	1,126,971
NEW ZEALAND								
1991/92	330,818	232,312	50,285	2,600	45,485	76	9	69,993
1990/91	328,310	218,597	54,955	2,590	52,524	45	115	71,690
1989/90	304,112	185,945	48,852	3,477	54,574	16	14	60,205
FRANCE								
1991/92	56,565	158	18,204	19,425	10,393	4,007	1,354	741,692
1990/91	54,390	128	15,803	10,699	11,246	4,247	2,312	654,193
1989/90	59,516	165	17,845	9,449	14,477	4,369	1,731	799,044
NETHERLANDS								
1991/92	159,884	7,021	18,494	8,800	96,732	5,590	115	2,759,693
1990/91	143,325	8,975	15,758	10,765	35,493	5,850	145	2,774,325
1989/90	161,804	8,299	24,682	7,229	49,519	6,354	162	2,975,999
INDONESIA								
1991/92	638,729	207	18	4,195	90,399	241	5,858	0
1990/91	728,350	378	0	2,051	24,815	66	3,988	91
1989/90	754,448	474	0	1,591	20,379	67	4,598	0
TURKEY								
1991/92	180,098	-	39	19,919	24,321	938	192,495	85
1990/91	103,829	-	21	6,904	22,010	286	68,022	0
1989/90	98,470	-	182	6,758	29,694	857	60,185	0
THAILAND								
1991/92	864,738	15	0	371,015	259,524	16,217	10,259	19,011
1990/91	688,793	16	1	242,956	204,257	27,579	2,596	19,569
1989/90	595,193	93	0	196,511	205,758	21,642	4,136	19,569
GERMANY								
1991/92	147,789	174	4,934	20,909	15,593	92,069	2,059	1,195,972
1990/91	141,698	484	3,782	23,979	22,599	20,797	1,109	1,252,464
1989/90	145,175	296	5,099	25,584	23,886	19,596	1,288	1,457,811
GUATEMALA								
1991/92	967,297	8,055	0	162	96,897	389,086	8,157	2,098
1990/91	727,899	15,054	0	42	76,854	239,545	4,010	3,619
1989/90	759,799	18,471	0	694	71,053	185,384	5,211	1,089
COSTA RICA								
1991/92	1,171,345	15,127	0	2,259	160,870	64,395	165	-
1990/91	800,194	22,094	0	1,590	126,414	37,827	57	-
1989/90	804,199	18,929	4	978	115,798	37,279	99	-
CHILE								
1991/92	484,645	-	0	372	488,496	2,495	2,224	165,754
1990/91	485,193	-	0	563	479,595	1,495	2,279	110,424
1989/90	540,811	-	210	2,586	692,351	1,695	2,697	77,856
ARGENTINA								
1991/92	238,405	49,645	2,122	28,972	32,541	70,811	10,269	15,889
1990/91	359,300	63,855	5,492	34,819	27,281	85,029	10,847	15,116
1989/90	229,270	62,601	6,519	52,522	37,524	34,709	6,814	12,192
PHILIPPINES								
1991/92	725,177	1	0	3,202	174,832	170,549	5,257	14,195
1990/91	793,054	1	8	3,002	147,608	240,565	2,932	11,376
1989/90	821,477	6	0	2,382	142,523	267,199	2,276	25,716
DENMARK								
1991/92	123,527	68,780	14,891	20,131	17,879	495	32	61,204
1990/91	149,154	102,549	16,765	19,572	7,888	302	24	65,344
1989/90	151,589	65,314	18,600	21,197	13,584	443	20	61,892
SPAIN, INC. CANARY IS								
1991/92	165,398	97	123	2,210	191,916	4,345	1,318	178,536
1990/91	165,152	0	93	2,259	198,722	2,910	904	186,077
1989/90	165,169	0	75	1,847	197,891	3,497	9	292,158

See footnotes at end of table

TABLE 21--U.S. AGRICULTURAL IMPORTS: QUANTITY (METRIC TONS) BY MAJOR COMMODITY GROUPS AND ORIGINS, OCTOBER-SEPTEMBER 1989/90 = 1991/92

COUNTRY AND YEAR ENDING SEP 90	OILSEEDS & PRODS	BAHAMAS & PLANTAINS	COFFEE, INCL PRODS	COCOA & PRODS	RUBBER & GUMS	TEA	SPICES
WORLD							
1991/92	2,399,466	3,625,516	1,590,935	778,256	929,144	134,847	127,018
1990/91	2,077,192	3,398,872	1,115,999	699,618	792,399	102,059	111,894
1989/90	2,016,739	3,297,188	1,299,280	743,262	839,654	85,144	106,097
CANADA							
1991/92	1,283,814	2	5,794	1,965	204	96,697	1,062
1990/91	969,188	0	5,317	82,421	144	6,792	784
1989/90	829,549	27	5,145	61,289	999	178	951
MEXICO							
1991/92	34,513	559,377	185,860	16,902	492	242	7,199
1990/91	35,589	209,499	182,123	21,929	1	125	8,029
1989/90	34,931	198,412	242,196	49,707	90	81	4,864
BRAZIL							
1991/92	16,401	519	915,608	135,893	60	9,749	19,910
1990/91	34,909	768	316,205	127,693	2,072	3,541	19,641
1989/90	44,921	592	224,672	126,789	995	9,809	11,909
AUSTRALIA							
1991/92	9,758	-	41	55	-	5,010	91
1990/91	2,658	-	0	187	-	6,149	41
1989/90	2,915	-	3	297	-	0	159
COLOMBIA							
1991/92	5	502,791	269,406	4,768	-	52	0
1990/91	1,062	591,970	164,728	5,292	-	253	7
1989/90	2,028	412,542	176,986	4,701	-	3	2
ITALY							
1991/92	91,371	0	1,070	2,007	0	8	44
1990/91	76,592	0	790	1,455	0	10	46
1989/90	70,249	36	646	2,272	0	2	122
NEW ZEALAND							
1991/92	24	-	0	2	0	0	25
1990/91	172	-	0	0	0	29	12
1989/90	292	-	0	0	0	0	31
FRANCE							
1991/92	7,914	1	484	2,874	58	10	643
1990/91	6,203	1	686	1,788	284	89	648
1989/90	6,266	0	259	1,915	369	22	665
NETHERLANDS							
1991/92	39,391	-	2,367	39,220	19	664	2,590
1990/91	24,566	-	1,922	37,394	0	2,224	2,493
1989/90	31,542	-	2,110	46,709	3	2,768	2,991
INDONESIA							
1991/92	50,769	0	35,647	99,789	559,410	15,941	35,885
1990/91	56,190	2	36,901	63,607	499,978	12,902	27,472
1989/90	75,699	0	47,065	98,639	527,995	11,793	26,977
TURKEY							
1991/92	4,203	0	1	27	0	17	4,752
1990/91	4,271	0	0	3	0	174	5,102
1989/90	267	0	0	3	0	316	5,277
THAILAND							
1991/92	2,158	295	49,528	1,125	146,377	264	1,990
1990/91	669	172	38,841	497	98,859	105	1,560
1989/90	484	141	71,690	79	81,224	245	1,269
GERMANY							
1991/92	95,989	1	22,072	8,806	59	5,282	842
1990/91	96,922	0	17,624	7,967	14	5,277	749
1989/90	49,303	109	16,390	7,994	4	5,648	644
GUATEMALA							
1991/92	7,906	349,871	105,719	179	1,568	84	712
1990/91	5,287	295,199	99,821	169	516	109	1,095
1989/90	6,013	349,934	121,458	47	1,909	119	716
COSTA RICA							
1991/92	6	696,590	38,374	1,840	-	9	792
1990/91	704	671,918	31,879	1,496	-	0	616
1989/90	47	597,469	91,289	1,929	-	5	421
CHILE							
1991/92	54	101	17	67	-	241	696
1990/91	8	25	20	195	-	356	987
1989/90	22	0	18	136	-	319	646
ARGENTINA							
1991/92	20,908	-	0	70	-	22,645	222
1990/91	50,342	-	66	222	-	20,178	66
1989/90	24,077	-	22	66	-	17,093	292
PHILIPPINES							
1991/92	558,814	4,728	819	4,218	3,466	5	66
1990/91	376,694	5,693	5,360	6,022	3,631	1	147
1989/90	397,806	2,849	5,974	6,729	4,079	1	81
DENMARK							
1991/92	964	-	0	124	-	0	291
1990/91	1,420	-	0	119	-	0	146
1989/90	1,512	-	0	206	-	0	15
SPAIN, INC CANARY IS							
1991/92	12,679	-	99	609	268	69	2,411
1990/91	16,494	-	20	599	209	197	3,595
1989/90	17,110	-	4	1,099	269	72	3,469

See footnotes at end of table

TABLE 21--U.S. AGRICULTURAL IMPORTS: QUANTITY (METRIC TONS) BY MAJOR COMMODITY GROUPS AND ORIGINS, OCTOBER-SEPTEMBER 1989/90 = 1991/92--CONTINUED

COUNTRY AND YEAR ENDING SEP 30	TOTAL SELECTED	MEAT & PRODS, EX POULTRY	DAIRY PRODUCTS	GRAINS & FEEDS	FRUITS, NUTS, & VEG EX JUICE	SUGAR & RELATED PRODS	TOBACCO - RAW/FG	WINE & MALT BEV IN HL
ECUADOR								
1991/92	1,101,619	0	=		225	6,262	5	921
1990/91	1,331,861	0	=		319	3,496	12,997	288
1989/90	1,252,756	2	=		49	2,749	1	161
CHINA								
1991/92	172,699	112	0	3,881	69,499	28,249	4,646	89,791
1990/91	148,511	101	0	7,866	63,145	20,691	1,416	99,160
1989/90	119,800	119	0	6,659	61,890	11,094	998	86,041
MALAYSIA								
1991/92	457,792	=	=	1,271	4,576	391	0	0
1990/91	459,826	=	=	707	5,589	142	1	0
1989/90	457,076	=	=	269	7,269	56	0	0
INDIA								
1991/92	125,621	0	=	19,159	28,109	10,010	1,799	6,447
1990/91	86,978	20	=	18,711	28,678	19,509	1,900	4,686
1989/90	140,548	10	=	16,011	24,668	20,540	69	7,823
JAPAN								
1991/92	43,285	174	0	10,269	25,260	1,091	13	215,666
1990/91	66,036	88	0	10,794	43,141	1,118	19	207,669
1989/90	56,972	16	0	10,493	37,662	521	1,164	185,248
UNITED KINGDOM								
1991/92	56,299	47	7,996	21,706	4,921	8,090	936	459,769
1990/91	70,299	22	6,678	21,992	6,691	6,924	798	379,783
1989/90	70,666	33	10,298	25,459	9,669	6,692	693	970,827
DOMINICAN REPUBLIC								
1991/92	357,616	8,600	0	769	67,646	293,094	3,374	14,512
1990/91	326,840	15,789	0	696	89,416	157,674	2,741	12,148
1989/90	449,217	12,769	0	1,497	110,546	235,192	2,112	8,497
HONDURAS								
1991/92	576,499	14,409	54	2	86,760	12,881	1,945	1,064
1990/91	578,666	19,914	61	64	88,907	9,854	1,666	327
1989/90	651,279	10,437	62	0	70,740	24,149	1,011	1,078
IRELAND								
1991/92	42,948	370	82,636	5,608	326	80	0	339,000
1990/91	36,691	342	24,640	6,466	1,032	77	0	319,930
1989/90	46,427	238	93,459	8,014	429	84	0	307,826
INDONESIA								
1991/92	169,026	=	=	29,098	210	0	=	3,212
1990/91	198,240	=	=	14,346	87	185	=	3,263
1989/90	167,786	=	=	22,563	18	3,434	=	2,769
TAIWAN								
1991/92	69,626	167	0	11,681	27,669	17,913	769	641
1990/91	61,706	119	14	12,706	33,276	12,419	240	2,074
1989/90	79,666	12	4	11,974	41,692	18,974	1,512	1,184
GREECE								
1991/92	62,694	1	2,194	1,169	24,927	160	21,360	29,892
1990/91	37,268	0	2,192	1,169	14,343	69	17,813	17,690
1989/90	50,891	0	2,969	1,384	27,674	59	17,412	16,104
EL SALVADOR								
1991/92	168,467	0	0	494	14,676	69,919	69	3,162
1990/91	121,624	0	1	69	14,449	56,326	419	2,098
1989/90	69,649	1,114	2	76	12,760	29,266	0	2,694
BELGIUM-LUXEMBOURG								
1991/92	32,732	3,312	176	4,684	6,431	1,244	169	14,368
1990/91	33,194	3,499	12	2,696	6,886	1,263	243	3,790
1989/90	27,667	3,664	121	3,126	8,129	1,249	88	7,640
HONG KONG								
1991/92	69,182	0	=	8,404	49,913	1,367	=	663
1990/91	69,447	0	=	6,818	48,026	1,620	=	674
1989/90	78,301	12	=	37,600	45,641	1,694	=	9,209
SWITZERLAND								
1991/92	26,154	23	6,083	2,562	5,161	371	69	4,661
1990/91	21,842	10	6,394	2,667	5,100	669	0	34,478
1989/90	21,928	99	5,762	1,969	5,674	424	147	71,339
SWEDEN								
1991/92	449,624	3,469	782	491,962	320	1,262	=	92
1990/91	596,184	7,179	1,662	576,072	494	2,121	=	7,099
1989/90	246,934	3,471	1,977	224,709	666	2,279	=	1,686
PERU								
1991/92	106,186	=	=	364	8,072	60,674	=	3,473
1990/91	92,567	=	=	1,223	5,608	51,969	=	3,596
1989/90	93,626	=	=	14,677	4,111	28,969	=	5,967
HUNGARY								
1991/92	19,727	8,245	3,606	2,276	4,419	168	18	22,426
1990/91	26,076	12,622	3,448	1,587	7,058	2,129	11	18,024
1989/90	26,077	9,769	2,611	2,110	8,675	1,112	0	18,969
ISRAEL INC GAZA								
1991/92	34,777	0	1,377	2,327	27,456	1,216	=	8,104
1990/91	48,626	0	1,406	4,321	42,267	866	=	4,969
1989/90	64,591	8	1,640	2,969	47,699	603	=	4,778
POLAND								
1991/92	76,620	4,066	5,217	59,429	4,661	921	696	3,579
1990/91	37,318	6,726	6,236	397	5,340	462	127	667
1989/90	78,096	22,704	6,903	6,903	8,369	634	299	1,223

See footnotes at end of table.

TABLE 21--U.S. AGRICULTURAL IMPORTS: QUANTITY (METRIC TONS) BY MAJOR COMMODITY GROUPS AND ORIGINS, OCTOBER-SEPTEMBER 1968/69 = 1991/92--CONTINUED

COUNTRY AND YEAR ENDING SEP 90	OILSEEDS & PRODS	BANANAS & PLANTAINS	COFFEE, INCL PRODS	COCOA & PRODS	RUBBER & GUMS	TEA	SPICES
EQUADOR							
1991/92	1,057	995,817	44,550	52,739	-	615	57
1990/91	805	1,202,667	42,431	52,375	-	477	16
1989/90	2,029	1,139,454	51,195	55,782	-	313	17
GHANA							
1991/92	1,603	121	0	6,487	0	29,548	4,360
1990/91	2,420	0	25	4,925	242	23,058	4,633
1989/90	2,377	13	28	4,372	1	20,559	4,556
MALAYSIA							
1991/92	259,194	-	9	47,182	147,258	29	9,998
1990/91	254,781	-	0	39,253	130,852	17	8,444
1989/90	277,825	-	12	41,835	139,810	1	5,803
INDIA							
1991/92	40,929	19	10,853	105	115	4,056	17,515
1990/91	19,618	19	4,042	921	492	3,058	7,829
1989/90	47,559	0	15,248	916	142	9,370	11,665
JAPAN							
1991/92	9,690	0	95	960	128	248	189
1990/91	6,437	3,050	10	531	314	351	169
1989/90	9,814	0	215	559	232	410	156
UNITED KINGDOM							
1991/92	5,429	52	60	10,586	38	1,123	122
1990/91	6,155	0	565	11,422	24	1,052	125
1989/90	9,914	0	178	13,958	0	514	117
DOMINICAN REPUBLIC							
1991/92	12	1,127	12,677	40,155	59	-	75
1990/91	2,005	1,429	19,552	37,553	0	-	6
1989/90	792	2,002	27,334	30,318	0	-	234
HUNGARY							
1991/92	650	412,892	36,874	660	-	-	226
1990/91	470	441,862	15,591	1,325	-	-	223
1989/90	473	512,660	23,961	1,849	-	-	237
IRELAND							
1991/92	2	-	1	4,004	0	18	0
1990/91	0	-	0	4,459	5	10	0
1989/90	8	-	0	4,150	-	24	0
IVORY COAST							
1991/92	2,118	-	47,826	110,935	8,992	0	47
1990/91	52	-	2,868	119,423	6,575	12	345
1989/90	59	-	11,327	118,855	5,120	0	128
TAIWAN							
1991/92	1,277	1	34	352	68	689	225
1990/91	542	1	1	148	15	539	1,324
1989/90	792	6	4	159	178	1,927	2,187
GREECE							
1991/92	2,184	0	178	9	0	57	459
1990/91	989	0	140	105	0	84	444
1989/90	1,308	0	84	127	0	89	487
EL SALVADOR							
1991/92	5,627	15	76,753	1	-	-	69
1990/91	5,437	0	45,159	1	-	-	82
1989/90	9,329	17	59,049	19	-	-	22
BELGIUM-LUXEMBURG							
1991/92	9,553	334	50	6,482	20	19	39
1990/91	10,881	0	958	5,795	308	329	24
1989/90	232	0	356	6,355	1,346	27	4
HONG KONG							
1991/92	1,225	1	0	358	107	671	1,125
1990/91	724	195	0	212	0	597	451
1989/90	1,393	0	53	32	0	654	885
SWITZERLAND							
1991/92	6,663	0	2,005	3,259	-	109	90
1990/91	9,107	1	1,355	3,140	-	84	4
1989/90	255	0	2,904	4,119	-	132	24
SWEDEN							
1991/92	810	-	9,516	787	0	5	27
1990/91	4,154	-	3,135	904	0	0	32
1989/90	5,912	-	2,187	651	0	0	43
PERU							
1991/92	17	-	32,446	4,742	0	0	171
1990/91	1,000	-	28,595	5,434	0	9	95
1989/90	302	-	38,602	5,758	0	50	712
HUNGARY							
1991/92	0	-	0	924	-	26	795
1990/91	0	-	0	259	-	18	714
1989/90	0	-	0	343	-	11	1,459
ISRAEL INC ORZA							
1991/92	540	-	21	761	-	1	1,075
1990/91	781	-	18	657	-	5	854
1989/90	634	-	20	879	-	4	787
POLAND							
1991/92	282	-	24	301	-	2	32
1990/91	14,700	-	29	274	-	1	50
1989/90	98,274	-	27	165	-	0	260

See footnotes at end of table.

TABLE 21--U.S. AGRICULTURAL IMPORTS: QUANTITY (METRIC TONS) BY MAJOR COMMODITY GROUPS AND ORIGINS, OCTOBER-SEPTEMBER 1991/92 - 1991/92--CONTINUED

COUNTRY AND YEAR ENDING SEP 90	TOTAL SELECTED	MEAT & PRODS, EX POULTRY	DAIRY PRODUCTS	GRAINS & FEEDS	FRUITS, NUTS, & VEG EX JUICE	SUGAR & RELATED PRODS	TOBACCO = LRMFG	WINE & MALT BEV IN HL
FINLAND								
1991/92	509,564	2,008	5,294	294,752	18	480	=	0
1990/91	489,874	1,457	5,922	275,092	35	286	=	0
1989/90	250,892	1,975	5,312	248,870	18	327	=	0
BULGARIA								
1991/92	13,146	=	1,478	55	169	=	11,184	11,010
1990/91	5,660	=	757	0	0	=	4,436	9,695
1989/90	5,824	=	951	17	4	=	5,581	19,542
REP OF KOREA								
1991/92	18,210	1	0	10,409	5,471	309	15	16,674
1990/91	17,252	1	0	10,695	5,381	309	79	15,690
1989/90	22,285	9	9	8,375	12,901	100	653	19,477
GHANA								
1991/92	47,072	0	=	1,690	511	=	=	0
1990/91	28,339	0	=	1	665	=	=	111
1989/90	29,159	0	=	0	350	=	=	105
SINGAPORE								
1991/92	31,565	=	0	2,915	4,571	122	=	1,014
1990/91	40,308	=	10	1,965	5,328	68	=	1,886
1989/90	59,355	=	0	17,059	5,400	64	=	9,709
AUSTRIA								
1991/92	7,393	0	4,780	1,654	127	99	1	4,097
1990/91	8,606	0	5,444	2,136	362	125	0	5,753
1989/90	10,778	0	7,725	1,615	456	301	0	5,405
MALAYSIA								
1991/92	25,568	=	=	0	314	12,555	8,851	=
1990/91	25,258	=	=	0	497	14,255	7,312	=
1989/90	17,470	=	=	0	502	10,597	4,849	=
ZIMBABWE								
1991/92	31,255	=	=	0	0	15,254	15,528	=
1990/91	25,344	=	=	2	0	20,000	4,254	=
1989/90	15,125	=	=	0	26	15,742	1,774	=
WORLD								
1991/92	20,858	=	=	1	15,923	=	=	219
1990/91	21,232	=	=	12	16,778	=	=	335
1989/90	7,175	=	=	9	4,205	=	=	200

TABLE 2A--U.S. AGRICULTURAL IMPORTS: QUANTITY (METRIC TONS) BY MAJOR COMMODITY GROUPS AND ORIGINS,
OCTOBER-SEPTEMBER 1988/89 = 1981/82--CONTINUED

COUNTRY AND YEAR ENDING SEP 80	OILSEEDS & PRODS	BANANAS & PLANTAINS	COFFEE, INCL PRODS	COCOA & PRODS	RUBBER & GUMS	TEA	SPICES
FINLAND							
1981/82	0	"	7	1	"	0	0
1982/81	0	"	2	258	"	0	1
1988/80	0	"	1	1,419	"	0	0
BULGARIA							
1981/82	"	"	0	0	"	18	251
1982/81	"	"	0	0	"	0	457
1988/80	"	"	0	1	"	0	340
REP OF KOREA							
1981/82	14	"	0	909	7	285	184
1982/81	44	"	1	215	10	268	78
1988/80	76	"	9	187	3	165	106
GHANA							
1981/82	80	0	"	45,241	0	"	10
1982/81	98	0	"	27,886	996	"	1
1988/80	57	0	"	24,920	0	"	12
SINGAPORE							
1981/82	1,382	5	1,778	13,787	5,697	213	728
1982/81	1,891	0	1,897	11,462	13,791	318	1,588
1988/80	2,494	0	3,581	13,545	10,876	223	1,122
AUSTRIA							
1981/82	57	"	407	53	19	0	19
1982/81	12	"	342	67	0	0	117
1988/80	5	"	442	310	0	10	14
MALAWI							
1981/82	0	"	47	"	"	2,597	"
1982/81	3	"	21	"	"	2,280	"
1988/80	0	"	79	"	"	1,353	"
ZIMBABWE							
1981/82	0	"	354	"	"	20	"
1982/81	78	"	827	"	"	74	"
1988/80	0	"	524	"	"	109	"
HONGKONG							
1981/82	2,695	"	"	0	16	3	1,877
1982/81	2,032	"	"	0	48	3	2,359
1988/80	1,620	"	"	0	0	9	1,444

- Data not available.

Table 22--U.S. agricultural exports. Quantity and value by commodity, October-September 1990/91 and 1991/92

Commodity	October-September			
	Thousand units		Thousand dollars	
	1990/91	1991/92	1990/91	1991/92
Total agricultural exports(UA):	=	=	22,547,889	24,923,031
Noncompetitive ex imports(UA):	=	=	3,434,692	5,774,011
Bananas & plantains(MT):	3,359	3,625	899,040	1,063,195
Coffee, incl. deco(MT):	1,115	1,320	1,320,836	1,759,498
Cocoa & prod(MT):	777	778	1,018,547	1,121,765
Tea(MT):	192	195	151,657	173,419
Spices(MT):	114	127	254,368	257,444
Rubber & allied prod - cruda(MT):	782	820	623,877	725,277
Silk - raw(MT):	0	0	6,078	6,751
Wool, unkg - wesk(MT):	9	18	23,667	26,407
Fibers, excl cotton(MT):	87	81	42,249	50,182
Essential oils(MT):	18	27	165,866	181,542
Drugs - cruda natural(MT):	52	58	284,725	307,412
Competitive ex imports(UA):	=	=	17,113,197	19,149,020
Animals & prod(UA):	=	=	5,522,024	6,554,518
Animals-live, ex poultry(MT):	3,153	2,830	1,150,632	1,278,180
Cattle and calves(MT):	2,069	2,017	892,278	1,278,180
Horses, mules, burros(MT):	12	16	84,424	1,152,552
Swine(MT):	1,045	747	44,424	71,765
Sheep, live(MT):	23	28	41,876	68,863
Other live animals(MT):	24	52	1,655	1,812
Meats & prod, ex poultry(MT):	1,194	1,194	122	425
Beef & veal(MT):	844	812	3,018,931	2,623,527
Beef & veal - fr or froz(MT):	740	739	2,024,785	1,893,030
Beef & veal - prep of pres(MT):	74	74	1,194,146	1,730,497
Pork(MT):	322	283	235,977	230,526
Pork - fr or froz(MT):	224	181	254,884	224,857
Pork - prep of pres(MT):	98	72	467,660	919,243
Mutton goat & lamb(MT):	21	24	367,224	250,711
Mutton goat & lamb-fr/froz(MT):	21	24	39,280	46,926
Mutton goat & lamb-fr/froz(MT):	0	0	35,220	46,926
Variety meats - fr or froz(MT):	18	20	59	0
Other meats - fr or froz(MT):	2	2	30,050	93,102
Other meats & prod(MT):	13	12	12,781	1,485
Poultry and prod(UA):	=	=	44,958	93,466
Poultry - live(UA):	=	=	119,053	192,113
Poultry meat(MT):	5	4	14,234	15,187
Eggs(UA):	=	=	45,257	15,708
Feathers & down - cruda(MT):	18	18	48,242	24,262
Dairy products(UA):	=	=	64,436	71,425
Milk & cream - fr or dried(MT):	19	8	765,832	815,704
Butter & butterfat mixtures(MT):	2	1	10,660	7,975
Cheese(MT):	137	137	9,570	1,935
Casein & mixtures(MT):	84	83	418,559	420,443
Other dairy prod(UA):	=	=	303,791	353,951
Fats, oils, & greases(MT):	33	45	30,123	32,168
Hides & skins(UA):	=	=	18,459	33,784
Sheep & lamb skins(MT):	4	5	182,825	184,660
Other hides & skins(UA):	=	=	17,169	32,165
Fur skins(UA):	=	=	77,272	103,237
Wool - unkg, several grades(MT):	44	44	66,955	68,242
Sausage casing(MT):	15	15	152,250	188,872
Bull semen(UA):	=	=	52,732	59,456
Misc animal prod(UA):	=	=	2,570	3,664
Nonanimal products(UA):	=	=	402,479	235,752
Grains & feeds(MT):	4,189	5,446	11,534,178	12,594,502
Wheat, ex seed(MT):	1,260	1,252	4,282,404	1,548,124
Corn, unkg(MT):	103	152	71,850	165,187
Oats, unkg(MT):	1,214	1,431	10,215	25,022
Barley, unkg(MT):	443	515	55,378	105,518
Rice(MT):	155	170	49,153	57,890
Biscuits & wafers(MT):	153	163	75,848	84,727
Pasta & noodles(MT):	154	165	322,932	350,840
Other grains & prod(UA):	=	=	159,095	152,712
Feeds & feeders, ex oilcake(MT):	266	1,122	241,854	320,550
Fruits & prod(MT):	2,025	2,023	252,075	275,629
Fruits - fr or froz(MT):	1,681	1,519	1,024,845	1,428,657
Apples, fresh(MT):	114	132	878,658	877,432
Kiwifruit(MT):	11	24	12,567	81,176
Berries, excl strawberries(MT):	44	47	15,210	24,220
Citrus, fresh(MT):	174	155	47,520	52,576
Grapes, fresh(MT):	338	310	70,669	42,648
Kiwi fruit, fresh(MT):	91	20	254,660	235,225
Mangoes(MT):	62	75	41,925	41,240
Peaches(MT):	469	494	69,352	69,761
Pears(MT):	50	55	148,427	135,282
Pineapples, fresh or frozen(MT):	45	69	53,722	34,628
Rubus(MT):	114	24	27,177	82,660
Strawberries, fresh or frozen(MT):	24	24	41,832	45,808
Other fruits, fresh or frozen(MT):	45	32	15,456	14,812
Fruits - prep of pres(MT):	31	35	46,841	94,628
Pineapples - scored or pres(MT):	287	287	24,806	36,220
Other fruits - prep of pres(MT):	208	249	428,577	526,227
			159,684	227,465
			241,656	252,795

See footnotes at end of table

FISCAL YEAR 1992 SUPPLEMENT THE UNITED STATES (FATUS),
WASHINGTON, DC. COMMODITY ECONOMICS DIV. ECONOMIC RESEARCH SERVICE,
APP 03

04705



AIM

Association for Information and Image Management

1100 Wayne Avenue, Suite 1100
Silver Spring, Maryland 20910
301/587-8202

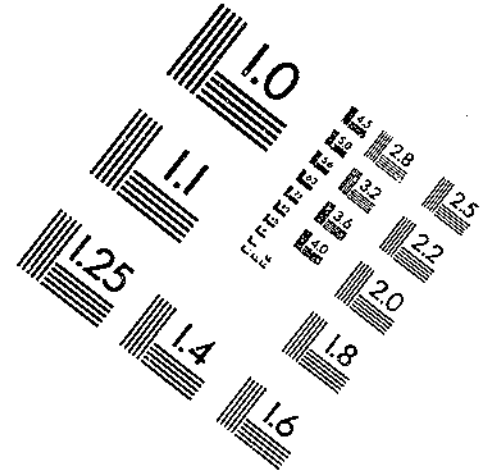
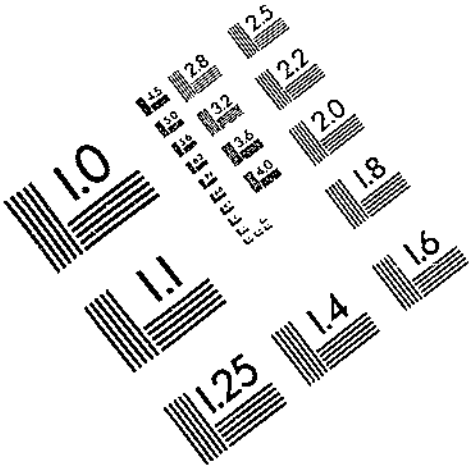

Centimeter



Inches

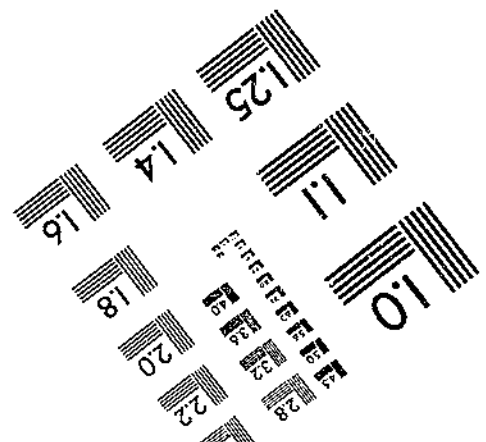
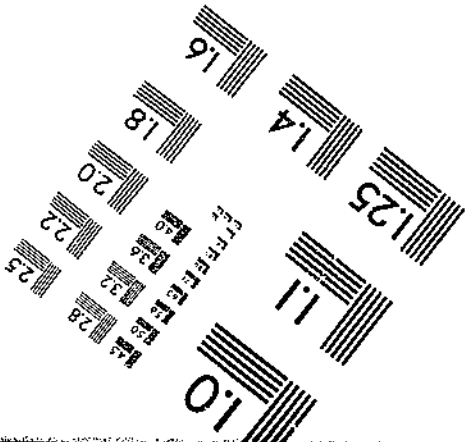
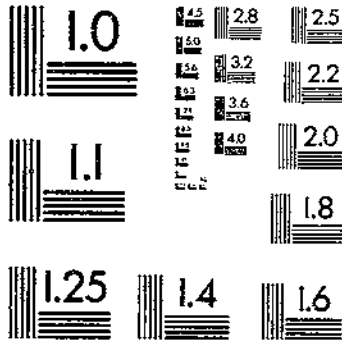

MANUFACTURED TO AIM STANDARDS
BY APPLIED IMAGE, INC.

Table 22--U.S. agricultural imports: Quantity and value by commodity,
October-September 1990/91 and 1991/92--continued

Commodity	October-September			
	Thousand units		Thousand dollars	
	1990/91	1991/92	1990/91	1991/92
Fruit juices(HL):	27,948	25,049	736,855	871,003
Apple juice(HL):	9,885	8,440	265,183	318,292*
Grape juice(HL):	884	1,689	22,190	61,943
Grapefruit juice(HL):	78	164	2,204	4,462
Lemon juice(HL):	465	397	12,420	8,049
Lime juice(HL):	154	85	3,044	2,419
Orange juice(HL):	12,108	10,807	287,032	310,164
Pineapple juice(HL):	3,523	3,813	89,672	92,962
Other fruit juice(HL):	850	854	55,110	72,693
Nuts & preps(MT):	167	164	443,080	432,363
Brazil nuts(MT):	10	10	16,767	13,882
Cashew nuts(MT):	63	56	251,582	263,429
Chestnuts(MT):	3	4	9,133	10,728
Coconut meat(MT):	50	50	41,664	48,722
Filberts(MT):	4	3	12,789	8,557
Macadamia nuts(MT):	2	2	19,981	12,217
Pecans(MT):	19	14	35,501	46,132
Pistachio nuts(MT):	1	0	2,078	809
Other nuts(MT):	24	25	33,505	37,876
Vegetables & preps(NA):	--	--	2,182,772	2,126,394
Vegetables - fr or froz(MT):	1,892	1,612	1,094,223	997,866
Tomatoes(MT):	361	215	264,544	143,179
Asparagus, fresh or frozen(MT):	24	26	32,630	35,218
Beans, fresh or frozen(MT):	17	14	15,643	14,300
Cabbage(MT):	17	22	4,393	4,851
Carrots, fresh or frozen(MT):	56	68	16,620	20,437
Muliflower & broccoli, fr/fz(MT):	151	194	95,779	128,787
Celery, fresh(MT):	19	15	5,701	4,259
Cucumbers(MT):	174	175	77,819	69,882
Eggplants(MT):	20	17	12,972	12,065
Endive, fresh(MT):	3	4	6,885	8,055
Garlic(MT):	20	19	23,407	18,679
Lettuce(MT):	13	13	5,366	5,836
Okra, fresh or frozen(MT):	20	19	8,964	8,108
Onions(MT):	210	192	103,324	110,203
Peas, incl chickpeas(MT):	35	35	36,329	33,091
Peppers(MT):	132	120	137,311	140,347
Potatoes, fresh or frozen(MT):	312	184	79,224	61,842
Radishes, fresh(MT):	12	12	6,782	6,438
Squash(MT):	75	84	48,227	45,004
Other vegs - fr or froz(MT):	160	187	112,203	127,206
Vegetables-prep/pres(NA):	--	--	1,088,549	1,127,808
Bamboo shoots, preserved(MT):	26	29	25,919	29,853
Bean cake, wico(MT):	7	7	11,925	13,341
Cucumbers, preserved(MT):	7	7	5,022	6,116
Garlic, dried(MT):	7	4	7,854	3,945
Olives - prep or pres(MT):	70	77	141,906	155,853
Mushrooms, canned(MT):	51	51	122,587	117,506
Mushrooms, dried(MT):	2	1	22,762	18,797
Onions, preserved(MT):	5	3	6,069	4,610
Hops, incl extract(MT):	9	9	37,921	39,362
Artichokes - prep(MT):	17	19	28,101	30,367
Asparagus - prep(MT):	1	1	1,169	1,748
Tomatoes, incl paste & sauce(MT):	115	72	89,638	62,906
Waterchestnuts(MT):	36	35	28,508	26,775
Beans & peas, dried(MT):	48	43	29,359	26,690
Mustard(MT):	7	8	10,129	10,714
Peppers & pimientos, prep(MT):	12	11	16,706	16,528
Soy sauce(MT):	27	29	22,091	25,876
Starches, excl wheat & corn(MT):	63	67	23,340	26,622
Soups & sauces(MT):	49	57	95,154	113,658
Vinegar(HL):	123	141	16,208	19,208
Yeasts(MT):	25	29	31,771	35,338
Other vegetables-prep/pres(NA):	--	--	312,511	340,717
Sugar & related prods(NA):	--	--	1,132,297	1,113,670
Sugar - cane & beet(MT):	1,785	1,623	716,516	635,203
Molasses(HL):	9,919	7,645	87,385	66,399
Confectionery prods(MT):	106	132	207,959	273,032
Other sugar & related prods(MT):	272	317	120,363	141,076
Spices(MT):	16	25	28,672	64,277
Tobacco - unmfz(MT):	215	364	698,171	1,299,030
Tobacco - filler(MT):	180	311	676,607	1,260,380
Tobacco - scrap(MT):	24	52	10,039	25,664
Other tobacco(MT):	2	1	10,726	12,786
Beverages, ex fruit juices(HL):	12,987	13,739	1,858,200	2,043,925
Wine(HL):	2,352	2,645	929,915	1,078,982
Malt beverages(HL):	9,604	8,612	854,294	849,402
Other beverages(HL):	1,031	1,490	73,991	115,541
Oilseeds & prods(MT):	2,077	2,330	958,501	1,123,878
Oilseeds & oilnuts(HL):	445	429	151,173	135,063
Flaxseed(MT):	165	150	35,165	23,291
Mustard seeds(MT):	61	56	19,196	14,904
Rapeseed(MT):	19	1	4,362	518
Sesameseed(MT):	35	37	40,072	44,241

See footnotes at end of table.

Table 22--U.S. agricultural imports: Quantity and value by commodity,
October-September 1990/91 and 1991/92--continued

Commodity	October-September			
	Thousand units		Thousand dollars	
	1990/91	1991/92	1990/91	1991/92
Soybeans(MT):	103	86	23,861	19,003
Sunflower seeds(MT):	39	77	10,482	16,468
Other oilseeds & oilnuts(MT):	23	25	18,064	16,633
Oils & waxes-vegetable(MT):	1,220	1,273	748,938	804,441
Castor oil(MT):	32	39	27,053	20,183
Coconut oil(MT):	428	380	134,838	205,366
Cottonseed oil(MT):	2	8	752	3,411
Olive oil(MT):	100	107	224,321	245,895
Palm oil(MT):	128	100	41,640	34,777
Palm kernel oil(MT):	138	155	51,585	79,911
Peanut oil(MT):	2	0	1,657	475
Rapeseed oil(MT):	271	373	135,496	175,671
Soybean oil(MT):	8	0	3,370	142
Sesame oil(MT):	5	6	16,228	18,060
Other vegetable oils(MT):	104	103	113,277	119,881
Oilcake & meal(MT):	412	629	57,391	84,374
Cotton, excl linters(MT):	3	1	3,076	670
Cotton linters(MT):	11	10	12,963	9,221
Seeds - field & garden(MT):	169	174	173,221	213,746
Cut flowers(NA):	--	--	314,885	332,294
Nursery stock, bulbs, etc.(NA):	--	--	223,390	249,571
Other vegetable prods(MT):	41	33	181,041	177,678
Selected non-ag imports(NA):	--	--	10,080,282	9,766,091
Fertilizers(MT):	18,069	18,646	1,585,601	1,453,145
Potassium(MT):	7,417	7,855	577,446	589,044
Nitrogen(MT):	5,289	5,230	629,268	583,714
Phosphate(MT):	5,355	5,557	376,564	277,177
Fish(MT):	1,353	1,266	5,605,778	5,317,158
Fish fresh or prep(MT):	931	830	2,702,466	2,339,393
Shellfish(MT):	351	320	2,755,349	2,829,273
Fish prods, other(MT):	71	57	47,964	48,491
Ag chemicals(MT):	83	92	507,181	584,961
Fungicides(MT):	21	23	55,564	69,881
Herbicides(MT):	19	27	131,126	175,558
Insecticides(MT):	4	6	35,698	46,455
Other pesticides(MT):	39	36	284,692	292,967
Farm machinery(NA):	--	--	2,334,656	2,141,944
Tractors & self-prop mach(NA):	1,424	1,462	1,218,280	1,082,968
Other ag mach & parts(NA):	--	--	1,116,376	1,058,876
Tobacco - mfg(NA):	--	--	147,176	268,883

-- Not available.

Table 23--U.S. agricultural imports: Quantity, value, and unit value by commodity and country, October-September 1990/91 and 1991/92

Commodity and country	October-September					
	Quantity		Value (1,000 dol.)		Unit value (\$)	
	1990/91	1991/92	1990/91	1991/92	1990/91	1991/92
Total agricultural imports(NA):	--	--	22,587,889	24,323,031	(1)	(1)
World	--	--	2	0	(1)	(1)
Greenland	--	--	3,215,085	3,930,124	(1)	(1)
Canada	--	--	74	108	(1)	(1)
St Pierre-Miquelon	--	--	7,818,541	7,898,843	(1)	(1)
Latin America	--	--	2,536,017	2,285,648	(1)	(1)
Mexico	--	--	1,321,307	1,485,814	(1)	(1)
Central America	--	--	451,702	519,847	(1)	(1)
Guatemala	--	--	8,845	28,648	(1)	(1)
Belize	--	--	118,804	133,886	(1)	(1)
El Salvador	--	--	211,758	240,800	(1)	(1)
Honduras	--	--	39,180	31,701	(1)	(1)
Nicaragua	--	--	457,065	509,648	(1)	(1)
Costa Rica	--	--	33,851	37,083	(1)	(1)
Panama	--	--	318,998	299,663	(1)	(1)
Caribbean	--	--	6	32	(1)	(1)
Bahamas	--	--	3,740	4,834	(1)	(1)
Jamaica	--	--	27,081	30,723	(1)	(1)
Cayman Is	--	--	413	367	(1)	(1)
Haiti	--	--	14,289	881	(1)	(1)
Dominican Republic	--	--	254,306	242,197	(1)	(1)
Leeward & Windward Is	--	--	4,226	5,810	(1)	(1)
Barbados	--	--	1,849	1,514	(1)	(1)
Trinidad-Tobago	--	--	10,085	10,801	(1)	(1)
Neth Antilles	--	--	2,482	2,061	(1)	(1)
French W Indies	--	--	401	234	(1)	(1)
S America	--	--	3,742,219	3,817,718	(1)	(1)
Colombia	--	--	766,066	870,575	(1)	(1)
Venezuela	--	--	37,258	42,476	(1)	(1)
Guyana	--	--	608	789	(1)	(1)
Suriname	--	--	32	42	(1)	(1)
French Guiana	--	--	5	0	(1)	(1)
Ecuador	--	--	478,281	414,234	(1)	(1)
Peru	--	--	100,548	99,345	(1)	(1)
Bolivia	--	--	13,731	11,185	(1)	(1)
Chile	--	--	432,545	480,747	(1)	(1)
Brazil	--	--	1,318,314	1,358,378	(1)	(1)
Paraguay	--	--	13,139	8,453	(1)	(1)
Uruguay	--	--	38,802	35,267	(1)	(1)
Argentina	--	--	540,741	485,224	(1)	(1)
Falkland Is	--	--	1,128	0	(1)	(1)
W Europe	--	--	4,846,075	5,088,376	(1)	(1)
EC-12	--	--	4,434,515	4,732,785	(1)	(1)
Denmark	--	--	545,386	442,049	(1)	(1)
United Kingdom	--	--	224,619	250,740	(1)	(1)
Ireland	--	--	267,591	206,878	(1)	(1)
Netherlands	--	--	782,795	785,392	(1)	(1)
Belgium and Luxembourg	--	--	105,543	119,601	(1)	(1)
France	--	--	726,016	833,065	(1)	(1)
Germany	--	--	575,510	625,212	(1)	(1)
Spain, incl Canary Is	--	--	405,717	416,370	(1)	(1)
Portugal	--	--	43,243	45,431	(1)	(1)
Italy	--	--	743,887	861,830	(1)	(1)
Greece	--	--	114,068	136,086	(1)	(1)
Other W Europe	--	--	471,560	365,621	(1)	(1)
Iceland	--	--	1,184	2,280	(1)	(1)
Sweden	--	--	116,566	102,183	(1)	(1)
Norway	--	--	38,052	37,078	(1)	(1)
Finland	--	--	82,171	65,798	(1)	(1)
Austria	--	--	72,054	52,186	(1)	(1)
Switzerland	--	--	81,030	106,088	(1)	(1)
Malta, Gozo	--	--	403	7	(1)	(1)
E Europe	--	--	305,725	348,937	(1)	(1)
Czechoslovakia	--	--	13,318	21,867	(1)	(1)
Hungary	--	--	83,008	79,371	(1)	(1)
Poland	--	--	88,657	70,488	(1)	(1)
Yugoslavia	--	--	85,572	47,578	(1)	(1)
Albania	--	--	2,367	2,683	(1)	(1)
Romania	--	--	1,335	2,217	(1)	(1)
Bulgaria	--	--	21,367	60,664	(1)	(1)
Former USSR	--	--	13,560	19,535	(1)	(1)
Asia	--	--	3,357,837	4,348,508	(1)	(1)
W Asia (Mideast)	--	--	406,862	760,363	(1)	(1)
Turkey	--	--	322,265	671,827	(1)	(1)
Cyprus	--	--	1,554	880	(1)	(1)
Syria	--	--	2,228	4,187	(1)	(1)
Lebanon	--	--	4,518	4,004	(1)	(1)
Iran	--	--	0	5	(1)	(1)
Israel, inc Gaza	--	--	73,865	75,325	(1)	(1)
Jordan	--	--	181	228	(1)	(1)
Kuwait	--	--	411	0	(1)	(1)

See footnotes at end of table.

Table 23--U.S. agricultural imports: Quantity, value, and unit value by commodity and country, October-September 1990/91 and 1991/92--continued

Commodity and country	October-September					
	Quantity		Value (1,000 dol.)		Unit value (\$)	
	1990/91	1991/92	1990/91	1991/92	1990/91	1991/92
Total agricultural imports(NA):						
Saudi Arabia	--	--	208	1,143	(1)	(1)
United Arab Emir	--	--	473	645	(1)	(1)
Yemen, Rep of	--	--	1,012	1,878	(1)	(1)
Oman	--	--	46	32	(1)	(1)
Bahrain	--	--	0	7	(1)	(1)
S Asia			306,548	334,556	(1)	(1)
Afghanistan	--	--	1,964	1,921	(1)	(1)
India	--	--	260,527	279,450	(1)	(1)
Pakistan	--	--	15,527	28,191	(1)	(1)
Nepal	--	--	2,058	1,887	(1)	(1)
Bangladesh	--	--	4,462	3,881	(1)	(1)
Sri Lanka	--	--	21,000	19,636	(1)	(1)
Japan	--	--	266,885	285,651	(1)	(1)
China	--	--	304,612	369,042	(1)	(1)
Southeast Asia			1,920,774	2,313,769	(1)	(1)
Burma (Myanmar)	--	--	1,856	1,738	(1)	(1)
Thailand	--	--	485,799	649,534	(1)	(1)
Laos	--	--	0	2	(1)	(1)
Malaysia	--	--	284,321	339,073	(1)	(1)
Singapore	--	--	64,976	82,459	(1)	(1)
Indonesia	--	--	658,491	789,299	(1)	(1)
Brunei	--	--	342	0	(1)	(1)
Philippines	--	--	414,888	481,565	(1)	(1)
Other East Asia	--	--	352,058	315,128	(1)	(1)
Macao	--	--	8,629	2,874	(1)	(1)
S Asia, n e c	--	--	16	0	(1)	(1)
Mongolia	--	--	244	1,864	(1)	(1)
Korea, Rep of	--	--	54,166	59,084	(1)	(1)
Hong Kong	--	--	110,082	114,745	(1)	(1)
Taiwan	--	--	178,923	135,541	(1)	(1)
Oceania			2,165,313	2,002,939	(1)	(1)
Australia	--	--	1,277,980	1,120,751	(1)	(1)
Papua New Guinea	--	--	18,638	22,305	(1)	(1)
New Zealand	--	--	856,341	847,735	(1)	(1)
Western Samoa	--	--	727	388	(1)	(1)
S Pacific Is, n e c	--	--	434	227	(1)	(1)
French Pacif Is	--	--	442	391	(1)	(1)
Micronesia	--	--	1,227	835	(1)	(1)
Other Pac Is, n e c	--	--	8,525	10,338	(1)	(1)
Africa			665,576	674,661	(1)	(1)
N Africa			52,110	66,367	(1)	(1)
Morocco	--	--	38,261	47,854	(1)	(1)
Algeria	--	--	85	1	(1)	(1)
Tunisia	--	--	3,712	6,770	(1)	(1)
Egypt	--	--	10,051	11,742	(1)	(1)
Sub-Saharan			513,566	608,294	(1)	(1)
Sudan	--	--	1,347	1,750	(1)	(1)
Mauritania	--	--	318	0	(1)	(1)
Cameroon	--	--	10,837	7,200	(1)	(1)
Senegal	--	--	2,188	1,179	(1)	(1)
Mali	--	--	284	139	(1)	(1)
Guinea	--	--	420	145	(1)	(1)
Sierra Leone	--	--	1,115	667	(1)	(1)
Ivory Coast	--	--	139,778	164,863	(1)	(1)
Ghana	--	--	38,075	55,587	(1)	(1)
The Gambia	--	--	111	0	(1)	(1)
Niger	--	--	175	29	(1)	(1)
Togo	--	--	408	613	(1)	(1)
Nigeria	--	--	36,599	25,582	(1)	(1)
Cent African Rep	--	--	421	510	(1)	(1)
Gabon	--	--	3,549	3,201	(1)	(1)
Chad	--	--	0	34	(1)	(1)
Burkina (Upper Volta)	--	--	14	44	(1)	(1)
Benin	--	--	178	30	(1)	(1)
Congo (Brazzaville)	--	--	0	3,069	(1)	(1)
Guinea-Bissau	--	--	2	0	(1)	(1)
Liberia	--	--	6,483	10,289	(1)	(1)
Zaire	--	--	3,253	6,309	(1)	(1)
Burundi	--	--	6,384	8,251	(1)	(1)
Rwanda	--	--	6,385	5,781	(1)	(1)
Somalia	--	--	3	13	(1)	(1)
Ethiopia	--	--	11,702	7,782	(1)	(1)
Uganda	--	--	15,107	14,807	(1)	(1)
Kenya	--	--	42,365	39,682	(1)	(1)
Seychelles	--	--	337	26	(1)	(1)
Tanzania	--	--	8,884	7,981	(1)	(1)
Mauritius	--	--	15,298	8,544	(1)	(1)
Mozambique	--	--	19,811	20,136	(1)	(1)
Madagascar	--	--	42,834	44,175	(1)	(1)
French Indian Oc Area	--	--	5,087	13,346	(1)	(1)
Rep S Africa	--	--	2,856	45,239	(1)	(1)

See footnotes at end of table.

Table 23--U.S. agricultural imports: Quantity, value, and unit value by commodity and country, October-September 1990/91 and 1991/92--continued

Commodity and country	October-September					
	Quantity		Value (1,000 dol.)		Unit value (\$)	
	1990/91	1991/92	1990/91	1991/92	1990/91	1991/92
Total agricultural imports(NA):						
Namibia	--	--	340	2,562	(1)	(1)
Botswana	--	--	662	116	(1)	(1)
Zambia	--	--	1,160	289	(1)	(1)
Swaziland	--	--	25,058	9,727	(1)	(1)
Zimbabwe	--	--	22,983	48,110	(1)	(1)
Malawi	--	--	41,443	61,128	(1)	(1)
Lesotho	--	--	47	28	(1)	(1)
Developed countries	--	--	10,539,172	11,373,201	(1)	(1)
Developing countries	--	--	11,743,861	12,578,903	(1)	(1)
Other countries	--	--	304,656	370,926	(1)	(1)
Noncompetitive ag imports(NA):						
World	--	--	5,431,682	5,774,011	(1)	(1)
Canada	--	--	182,383	230,842	(1)	(1)
Latin America	--	--	3,026,748	3,046,680	(1)	(1)
Mexico	--	--	428,802	401,710	(1)	(1)
Central America	--	--	796,874	895,279	(1)	(1)
Guatemala	--	--	258,409	273,357	(1)	(1)
Belize	--	--	440	496	(1)	(1)
El Salvador	--	--	76,019	96,185	(1)	(1)
Honduras	--	--	151,890	163,164	(1)	(1)
Nicaragua	--	--	317	2,768	(1)	(1)
Costa Rica	--	--	285,003	334,390	(1)	(1)
Panama	--	--	23,697	24,918	(1)	(1)
Caribbean	--	--	79,051	64,378	(1)	(1)
Bahamas	--	--	128	0	(1)	(1)
Jamaica	--	--	4,366	5,006	(1)	(1)
Cayman Is	--	--	175	222	(1)	(1)
Haiti	--	--	3,034	641	(1)	(1)
Dominican Republic	--	--	63,604	61,847	(1)	(1)
Leeward & Windward Is	--	--	2,366	2,056	(1)	(1)
Barbados	--	--	7	0	(1)	(1)
Trinidad-Tobago	--	--	2,968	2,711	(1)	(1)
Neth Antilles	--	--	2,408	1,795	(1)	(1)
S America	--	--	1,721,021	1,685,313	(1)	(1)
Colombia	--	--	483,167	567,434	(1)	(1)
Venezuela	--	--	24,034	28,673	(1)	(1)
Guyana	--	--	10	0	(1)	(1)
Suriname	--	--	25	0	(1)	(1)
Ecuador	--	--	453,079	388,785	(1)	(1)
Peru	--	--	62,434	58,361	(1)	(1)
Bolivia	--	--	2,191	889	(1)	(1)
Chile	--	--	2,208	2,125	(1)	(1)
Brazil	--	--	658,653	580,745	(1)	(1)
Paraguay	--	--	2,488	2,385	(1)	(1)
Uruguay	--	--	287	391	(1)	(1)
Argentina	--	--	32,406	35,506	(1)	(1)
Falkland Is	--	--	28	0	(1)	(1)
W Europe	--	--	631,911	660,564	(1)	(1)
EC-12	--	--	466,861	487,670	(1)	(1)
Denmark	--	--	58,048	66,852	(1)	(1)
United Kingdom	--	--	45,378	46,431	(1)	(1)
Ireland	--	--	18,425	16,092	(1)	(1)
Netherlands	--	--	80,318	78,623	(1)	(1)
Belgium and Luxembourg	--	--	37,774	40,440	(1)	(1)
France	--	--	58,307	63,735	(1)	(1)
Germany	--	--	120,778	127,952	(1)	(1)
Spain, incl Canary Is	--	--	19,675	16,393	(1)	(1)
Portugal	--	--	363	250	(1)	(1)
Italy	--	--	25,754	39,036	(1)	(1)
Greece	--	--	2,140	1,966	(1)	(1)
Other W Europe	--	--	65,050	62,894	(1)	(1)
Iceland	--	--	0	182	(1)	(1)
Sweden	--	--	22,308	21,283	(1)	(1)
Norway	--	--	193	264	(1)	(1)
Finland	--	--	13,046	6,982	(1)	(1)
Austria	--	--	4,160	4,694	(1)	(1)
Switzerland	--	--	25,344	29,489	(1)	(1)
E Europe	--	--	8,819	12,962	(1)	(1)
Czechoslovakia	--	--	314	121	(1)	(1)
Hungary	--	--	2,224	2,615	(1)	(1)
Poland	--	--	848	1,128	(1)	(1)
Yugoslavia	--	--	1,746	2,450	(1)	(1)
Albania	--	--	2,354	2,543	(1)	(1)
Romania	--	--	79	145	(1)	(1)
Bulgaria	--	--	1,255	3,615	(1)	(1)
Former USSR	--	--	1,806	2,160	(1)	(1)
Asia	--	--	1,278,488	1,459,038	(1)	(1)
W Asia (Mideast)	--	--	26,006	30,631	(1)	(1)
Turkey	--	--	13,646	14,034	(1)	(1)
Cyprus	--	--	208	108	(1)	(1)
Syria	--	--	2,012	3,646	(1)	(1)

See footnotes at end of table.

Table 23--U.S. agricultural imports: Quantity, value, and unit value by commodity and country, October-September 1990/91 and 1991/92--continued

Commodity and country	October-September					
	Quantity		Value (1,000 dol.)		Unit value (\$)	
	1990/91	1991/92	1990/91	1991/92	1990/91	1991/92
Noncompetitive ag imports(NA):						
Lebanon	--	--	219	136	(1)	(1)
Israel, Inc Gaza	--	--	9,105	11,411	(1)	(1)
Jordan	--	--	85	48	(1)	(1)
Saudi Arabia	--	--	15	18	(1)	(1)
United Arab Emir	--	--	145	488	(1)	(1)
Yemen, Rep of	--	--	572	726	(1)	(1)
Bahrain	--	--	0	7	(1)	(1)
S Asia						
Afghanistan	--	--	96,707	121,037	(1)	(1)
India	--	--	412	725	(1)	(1)
Pakistan	--	--	69,562	89,921	(1)	(1)
Nepal	--	--	5,779	11,994	(1)	(1)
Bangladesh	--	--	14	2	(1)	(1)
Sri Lanka	--	--	774	532	(1)	(1)
Japan	--	--	19,257	17,923	(1)	(1)
China	--	--	32,277	38,284	(1)	(1)
Southeast Asia	--	--	82,431	102,900	(1)	(1)
Burma (Myanmar)	--	--	983,340	1,131,667	(1)	(1)
Thailand	--	--	403	3	(1)	(1)
Malaysia	--	--	130,535	170,471	(1)	(1)
Singapore	--	--	197,752	214,986	(1)	(1)
Indonesia	--	--	41,102	31,361	(1)	(1)
Brunei	--	--	576,636	689,361	(1)	(1)
Philippines	--	--	396	0	(1)	(1)
Other East Asia	--	--	36,576	25,606	(1)	(1)
Macao	--	--	57,637	34,599	(1)	(1)
S Asia, n e c	--	--	285	517	(1)	(1)
Korea, Rep of	--	--	16	0	(1)	(1)
Hong Kong	--	--	8,558	8,977	(1)	(1)
Taiwan	--	--	10,386	16,018	(1)	(1)
Oceania						
Australia	--	--	38,392	9,088	(1)	(1)
Papua New Guinea	--	--	48,011	57,600	(1)	(1)
New Zealand	--	--	9,326	11,826	(1)	(1)
Western Samoa	--	--	16,623	19,554	(1)	(1)
S Pacific Is, n e c	--	--	16,840	21,180	(1)	(1)
French Pacif Is	--	--	3	0	(1)	(1)
Other Pac Is, n e c	--	--	0	69	(1)	(1)
Africa						
N Africa	--	--	369	253	(1)	(1)
Morocco	--	--	4,849	4,718	(1)	(1)
Algeria	--	--	354,417	404,166	(1)	(1)
Tunisia	--	--	11,291	12,188	(1)	(1)
Egypt	--	--	3,336	3,326	(1)	(1)
Sub-Sahara	--	--	47	0	(1)	(1)
Sudan	--	--	55	101	(1)	(1)
Cameroon	--	--	7,855	8,761	(1)	(1)
Senegal	--	--	343,125	391,977	(1)	(1)
Mali	--	--	99	278	(1)	(1)
Guinea	--	--	5,805	5,808	(1)	(1)
Sierra Leone	--	--	35	17	(1)	(1)
Ivory Coast	--	--	0	12	(1)	(1)
Ghana	--	--	162	44	(1)	(1)
Niger	--	--	1,020	137	(1)	(1)
Togo	--	--	137,663	161,405	(1)	(1)
Nigeria	--	--	37,633	54,959	(1)	(1)
Cent African Rep	--	--	0	6	(1)	(1)
Gabon	--	--	0	27	(1)	(1)
Burkina (Upper Volta)	--	--	34,437	24,983	(1)	(1)
Liberia	--	--	67	0	(1)	(1)
Zaire	--	--	0	131	(1)	(1)
Burundi	--	--	5,431	10,288	(1)	(1)
Rwanda	--	--	736	2,130	(1)	(1)
Somalia	--	--	6,394	8,261	(1)	(1)
Ethiopia	--	--	5,355	5,781	(1)	(1)
Uganda	--	--	0	13	(1)	(1)
Kenya	--	--	4,065	4,763	(1)	(1)
Seychelles	--	--	15,057	14,703	(1)	(1)
Tanzania	--	--	35,441	32,721	(1)	(1)
Mauritius	--	--	0	24	(1)	(1)
Mozambique	--	--	4,827	3,168	(1)	(1)
Madagascar	--	--	351	58	(1)	(1)
French Indian Oc Areas	--	--	60	236	(1)	(1)
Rep S Africa	--	--	38,151	40,919	(1)	(1)
Botswana	--	--	5,087	13,346	(1)	(1)
Zambia	--	--	1,169	3,477	(1)	(1)
Swaziland	--	--	0	21	(1)	(1)
Zimbabwe	--	--	86	179	(1)	(1)
Malawi	--	--	126	50	(1)	(1)
Lesotho	--	--	1,233	815	(1)	(1)
Developed countries	--	--	2,619	3,154	(1)	(1)
			47	28	(1)	(1)
			783,022	877,583	(1)	(1)

See footnotes at end of table.

Table 29--U.S. agricultural imports: Quantity, value, and unit value by commodity and country,
 October-September 1990/91 and 1991/92--continued

Commodity and country	October-September					
	Quantity		Value (1,000 dol.)		Unit value (\$)	
	1990/91	1991/92	1990/91	1991/92	1990/91	1991/92
Noncompetitive ag imports(NA):						
Developing countries	--	--	4,566,239	4,799,629	(1)	(1)
Other countries	--	--	82,431	102,800	(1)	(1)
Bananas & plantains(MT):						
World	3,398,672	3,625,516	993,040	1,083,165	292.13	298.76
Canada	0	2	0	8	.00	4,162.00
Latin America	3,388,243	3,619,884	885,582	1,077,066	290.88	297.78
Mexico	200,439	353,977	49,501	96,140	246.95	271.60
Central America	1,459,866	1,718,956	458,322	516,793	313.69	300.64
Guatemala	285,190	348,021	98,069	116,719	332.22	335.36
Belize	3	5	8	8	2,547.00	1,890.20
El Salvador	0	15	0	4	.00	280.00
Honduras	441,862	412,992	129,866	112,939	290.33	272.01
Costa Rica	577,918	896,590	221,357	270,027	326.82	301.18
Panama	44,693	61,382	15,029	17,700	336.14	288.31
Caribbean	1,543	1,354	1,019	1,031	660.61	772.80
Jamaica	28	207	25	88	890.25	423.81
Dominican Republic	1,428	1,127	990	843	685.54	656.89
Leeward & Windward Is	86	0	15	0	171.56	.00
S America	1,726,595	1,545,717	476,747	664,002	276.12	300.18
Colombia	601,370	602,791	153,584	162,265	306.33	322.73
Venezuela	21,765	46,398	8,011	17,501	414.01	372.88
Ecuador	1,202,667	995,817	313,688	283,585	260.83	284.78
Chile	25	101	18	95	725.92	942.13
Brazil	768	610	446	756	531.35	1,239.01
W Europe	2	421	7	132	3,626.50	314.42
EC-12	1	421	3	128	2,800.00	309.17
United Kingdom	0	88	0	13	.00	148.36
Belgium and Luxembourg	0	331	0	108	.00	324.83
France	1	1	3	4	2,800.00	4,404.00
Germany	0	1	0	3	.00	2,654.00
Other W Europe	1	0	4	5	4,453.00	.00
Switzerland	1	0	4	5	4,453.00	.00
Asia	10,427	5,109	7,443	5,048	713.85	868.09
S Asia	19	19	16	14	833.16	723.63
India	19	19	16	14	833.16	723.68
Japan	3,060	0	855	0	279.50	.00
China	0	121	0	127	.00	1,045.48
Southeast Asia	7,151	4,967	6,458	4,904	903.10	887.38
Thailand	173	235	202	258	1,165.25	1,096.38
Singapore	0	6	0	3	.00	532.50
Indonesia	2	0	17	0	8,398.50	.00
Brunei	1,283	0	335	0	251.75	.00
Philippines	5,693	4,726	5,904	4,643	1,037.04	982.54
Other East Asia	197	2	114	4	579.56	1,785.00
Hong Kong	186	1	112	1	571.28	1,409.00
Taiwan	1	1	2	2	2,200.00	2,151.00
Developed countries	3,062	423	863	141	281.69	332.61
Developing countries	3,395,610	3,624,972	992,178	1,082,988	292.19	298.73
Other countries	0	121	0	127	.00	1,045.48
Coffee, incl prods(MT):						
World	1,115,999	1,330,335	1,830,536	1,788,438	1,640.27	1,361.87
Canada	5,317	5,734	33,485	35,536	6,297.79	6,197.46
Latin America	955,845	1,131,270	1,573,054	1,511,654	1,645.72	1,336.24
Mexico	182,120	185,860	338,464	262,048	1,858.47	1,408.82
Central America	188,040	264,077	530,044	358,355	1,755.18	1,398.67
Guatemala	90,321	105,719	167,898	153,237	1,748.19	1,448.48
Belize	102	2	130	2	1,278.70	1,114.00
El Salvador	45,108	75,753	75,924	96,085	1,683.11	1,251.87
Honduras	15,631	36,974	26,376	49,715	1,687.43	1,344.69
Nicaragua	144	1,889	282	2,768	1,955.79	1,465.31
Costa Rica	31,379	38,371	60,765	60,444	1,906.11	1,575.25
Panama	4,854	4,359	8,670	7,105	1,786.09	1,626.28
Caribbean	20,134	12,946	32,932	18,975	1,635.62	1,465.02
Jamaica	89	117	1,432	1,574	16,094.80	13,452.20
Cayman Is	11	138	36	222	3,306.27	1,611.61
Haiti	187	63	315	58	1,600.77	826.32
Dominican Republic	19,392	12,607	30,800	17,095	1,588.31	1,365.12
Barbados	1	0	3	0	2,734.00	.00
Trinidad-Tobago	444	21	344	37	775.37	1,761.81
S America	565,551	588,387	871,614	851,274	1,541.18	1,298.09
Colombia	154,728	259,406	319,886	415,352	1,941.91	1,541.79
Venezuela	7,310	5,326	12,628	9,034	1,727.44	1,428.11
Ecuador	43,431	44,550	55,619	38,225	1,148.42	858.02
Peru	28,685	32,446	45,120	42,722	1,572.96	1,316.72
Bolivia	52	53	98	84	1,875.54	1,578.21
Chile	20	17	34	19	1,700.80	1,142.41
Brazil	316,205	315,508	438,056	355,663	1,385.35	1,127.27
Paraguay	64	81	68	173	1,066.19	2,136.16
Argentina	56	0	103	1	1,872.98	.00
W Europe	26,800	32,400	81,548	91,577	3,042.83	2,826.46
EC-12	21,934	26,371	60,901	66,846	2,776.54	2,534.82

See footnotes at end of table.

Table 23--U.S. agricultural imports: Quantity, value, and unit value by commodity and country, October-September 1990/91 and 1991/92--continued

Commodity and country	October-September					
	Quantity		Value (1,000 dol.)		Unit value (\$)	
	1990/91	1991/92	1990/91	1991/92	1990/91	1991/92
Coffee, incl prods(NT):						
United Kingdom	595	60	914	208	1,535.34	3,471.73
Ireland	0	1	2	3	.00	2,963.00
Netherlands	1,802	2,367	10,535	12,620	5,902.24	5,331.64
Belgium and Luxembourg	358	80	517	267	1,724.18	3,337.26
France	585	484	1,940	1,011	2,828.09	2,068.22
Germany	17,624	22,072	41,096	44,772	2,331.82	2,028.47
Spain, incl Canary Is	20	39	227	349	11,363.60	8,635.61
Portugal	8	25	68	148	7,555.33	5,921.88
Italy	730	1,070	4,855	6,628	6,564.57	5,195.94
Greece	110	173	536	838	4,859.87	4,847.16
Other W Europe	4,855	5,029	20,547	24,732	4,243.16	4,102.10
Sweden	3,135	3,515	14,295	15,582	4,558.32	4,588.63
Finland	2	7	15	35	8,017.00	4,890.71
Austria	342	400	2,701	3,003	7,887.23	7,006.35
Switzerland	1,385	2,005	3,635	5,102	2,622.98	2,543.17
E Europe	29	24	65	59	2,255.72	2,459.82
Poland	29	24	65	59	2,255.72	2,459.82
Asia	85,905	95,982	89,075	90,520	1,024.98	914.51
W Asia (Mideast)	171	154	907	919	5,304.47	5,504.63
Turkey	0	1	0	6	.00	5,837.00
Cyprus	2	1	8	25	3,753.00	25,275.00
Lebanon	41	28	136	82	3,916.95	3,288.32
Israel, inc Gaza	18	21	99	70	5,510.94	3,344.95
Yemen, Rep of	110	113	654	726	6,039.70	6,422.40
S Asia	4,081	10,853	5,627	10,514	1,378.76	958.74
India	4,042	10,853	5,421	10,514	1,341.09	958.74
Sri Lanka	39	0	206	0	5,282.92	.00
Japan	10	95	121	595	12,122.40	5,258.56
China	25	0	79	0	3,147.32	.00
Southeast Asia	82,599	87,775	82,320	78,407	695.63	893.27
Thailand	38,941	48,528	38,130	38,340	878.17	774.11
Malaysia	0	8	0	34	.00	3,756.89
Singapore	1,387	1,773	1,649	1,534	1,180.38	854.85
Indonesia	35,901	35,547	37,728	37,868	1,022.41	1,062.85
Philippines	5,350	819	4,814	612	893.09	747.32
Other East Asia	19	94	22	85	1,155.89	805.94
S Asia, n e c	17	0	15	0	952.89	.00
Korea, Rep of	1	0	4	4	3,713.00	.00
Taiwan	1	94	2	81	2,070.00	855.25
Oceania	1,585	2,865	3,381	4,349	2,005.11	1,517.55
Australia	0	41	3	111	.00	2,717.17
Papua New Guinea	1,585	2,808	3,377	4,210	2,002.78	1,489.13
New Zealand	0	0	1	0	.00	.00
S Pacific Is, n e c	0	17	0	23	.00	1,558.18
Africa	39,417	59,059	49,927	54,741	1,256.62	1,085.21
Sub-Sahara	39,417	59,059	49,927	54,741	1,256.62	1,085.21
Cameroon	1,272	2,530	1,229	2,211	955.81	873.80
Guinea	84	12	74	13	882.76	1,085.25
Sierra Leone	1,008	20	942	26	934.95	1,438.75
Ivory Coast	2,853	17,825	3,014	14,579	1,052.89	823.45
Togo	0	20	0	27	.00	1,352.25
Nigeria	17	54	49	67	2,900.75	1,244.59
Cent African Rep	84	0	87	0	1,040.48	.00
Zaire	254	2,138	307	1,505	1,210.01	750.69
Burundi	4,828	5,723	5,126	8,244	1,258.93	1,225.25
Rwanda	2,192	2,103	3,120	3,485	1,423.51	1,557.75
Ethiopia	1,747	1,345	4,045	4,725	2,315.13	3,512.74
Uganda	14,448	15,895	15,059	14,592	1,042.31	917.39
Kenya	8,575	4,055	12,848	8,503	1,508.97	2,091.78
Tanzania	1,041	502	1,634	850	1,570.09	1,712.57
Mauritius	19	0	83	0	4,377.10	.00
Madagascar	0	4,855	0	3,951	.00	814.06
Rep S Africa	0	503	0	727	.00	1,446.14
Zambia	37	55	77	178	2,074.24	3,194.80
Zimbabwe	827	354	1,094	759	1,179.74	2,143.25
Malawi	21	47	35	84	1,730.00	1,781.06
Developed countries	32,145	39,794	115,258	128,517	3,585.55	3,315.39
Developing countries	1,083,829	1,291,541	1,715,200	1,659,821	1,582.54	1,292.39
Other countries	25	0	79	0	3,147.32	.00
Cocoa & prods(NT):						
World	599,518	773,295	1,018,547	1,121,725	1,485.85	1,480.58
Canada	52,421	77,355	121,558	145,935	1,947.38	1,899.25
Latin America	257,014	252,830	345,902	332,395	1,299.19	1,254.58
Mexico	21,529	18,302	18,893	21,828	877.58	1,138.93
Central America	3,090	2,932	4,912	4,354	1,559.55	1,488.27
Costa Rica	160	179	156	157	852.57	907.80
Belize	105	152	158	157	1,559.57	1,031.54
El Salvador	1	1	4	2	3,600.00	1,875.00
Honduras	1,325	550	1,405	519	1,051.93	837.44
Costa Rica	1,495	1,840	3,197	3,313	2,197.12	1,900.30
Panama	0	100	0	111	.00	1,111.72

See footnotes at end of table.

Table 23--U.S. agricultural imports: Quantity, value, and unit value by commodity and country, October-September 1990/91 and 1991/92--continued

Commodity and country	October-September					
	Quantity		Value (1,000 dol.)		Unit value (\$)	
	1990/91	1991/92	1990/91	1991/92	1990/91	1991/92
Cocoa & prods(MT):						
Caribbean	39,890	41,806	36,658	37,820	919.97	904.65
Jamaica	613	220	836	509	1,364.25	2,316.62
Haiti	276	0	293	0	1,051.22	.00
Dominican Republic	37,653	40,155	31,538	33,317	839.82	829.71
Leeward & Windward Is	623	484	1,515	1,458	2,496.51	3,012.47
Trinidad-Tobago	925	947	2,476	2,335	2,675.23	2,677.06
S America	202,605	189,210	286,440	268,683	1,414.48	1,348.74
Colombia	5,293	4,768	9,396	9,522	1,763.78	1,937.14
Venezuela	1,073	1,172	2,188	2,226	2,040.36	1,899.30
Ecuador	62,375	62,730	79,869	63,409	1,280.46	1,202.62
Paru	5,454	4,742	13,001	10,571	2,370.73	2,229.17
Bolivia	180	108	579	275	3,216.67	2,546.30
Chile	195	87	552	301	2,828.47	3,455.94
Brazil	127,683	135,633	180,556	182,257	1,414.96	1,344.74
Argentina	222	70	248	122	1,117.35	1,749.33
W Europe	74,161	77,051	168,633	170,369	2,272.63	2,211.12
EC-12	70,169	72,910	148,415	150,363	2,115.10	2,062.31
Denmark	113	124	933	1,073	7,371.71	8,650.64
United Kingdom	11,422	10,385	23,013	19,897	2,014.20	1,915.76
Ireland	4,499	4,004	7,420	5,425	1,548.27	1,504.59
Netherlands	37,394	39,220	56,457	55,903	1,509.80	1,462.67
Belgium and Luxembourg	5,795	6,482	22,908	23,364	3,993.05	3,604.49
France	1,788	2,574	7,570	10,887	4,233.87	4,229.83
Germany	7,067	8,505	18,209	18,273	2,576.60	2,148.85
Spain, incl Canary Is	535	509	1,563	1,068	2,921.45	2,098.71
Portugal	16	10	79	53	4,956.81	5,282.20
Italy	1,435	2,087	10,137	13,373	7,064.41	6,407.59
Greece	105	9	225	47	2,198.91	5,265.00
Other W Europe	3,892	4,141	20,118	20,006	5,039.62	4,831.15
Sweden	504	787	1,758	2,531	3,489.01	3,215.86
Norway	15	27	169	208	11,255.90	7,700.22
Finland	266	1	916	9	3,442.81	8,328.00
Austria	67	33	458	243	6,842.33	7,362.76
Switzerland	3,140	3,293	16,816	17,015	5,355.47	5,167.09
E Europe	649	598	1,971	2,018	2,982.36	2,890.62
Czechoslovakia	55	25	289	107	5,249.16	4,294.96
Hungary	289	324	806	854	2,789.57	2,634.69
Poland	271	301	642	834	2,358.73	2,770.30
Yugoslavia	34	42	134	197	3,928.35	4,682.50
Former USSR	0	7	0	13	.00	1,793.28
Asia	117,903	175,493	177,458	249,120	1,505.12	1,419.54
W Asia (Mideast)	604	803	2,155	3,040	3,568.62	3,785.62
Turkey	3	27	8	22	2,556.00	823.59
Cyprus	27	11	151	65	5,976.04	5,907.54
Lebanon	7	3	15	4	2,193.57	1,406.00
Israel, inc Gaza	567	761	1,955	2,930	3,449.46	3,980.71
Saudi Arabia	0	1	15	18	.00	18,025.00
S Asia	467	113	1,165	295	2,494.64	2,611.20
India	321	106	1,104	288	3,440.44	2,714.10
Pakistan	5	0	10	0	2,090.00	.00
Sri Lanka	141	7	50	7	355.80	1,053.00
Japan	531	990	1,182	2,016	2,225.31	2,122.54
China	4,925	6,487	11,487	17,770	2,332.41	2,739.29
Southeast Asia	110,741	166,111	159,471	222,758	1,440.03	1,341.02
Thailand	487	1,125	822	2,331	1,854.91	2,071.83
Malaysia	99,253	47,182	63,604	81,868	1,620.37	1,737.27
Singapore	11,462	13,797	20,510	22,838	1,788.41	1,655.90
Indonesia	53,607	99,789	57,794	104,123	1,080.12	1,043.48
Philippines	6,022	4,218	15,740	11,497	2,778.73	2,725.78
Other East Asia	636	1,028	1,998	3,241	3,146.83	3,149.56
Korea, Rep of	275	309	460	550	1,671.10	1,780.47
Hong Kong	212	368	1,140	1,743	5,377.21	4,736.38
Taiwan	148	352	398	948	2,694.09	2,692.45
Oceania	11,844	14,377	11,873	14,512	994.04	1,009.41
Australia	187	95	284	215	1,519.89	3,917.84
Papua New Guinea	11,757	14,269	11,584	14,248	885.28	999.20
New Zealand	0	2	2	7	.00	3,440.00
Western Samoa	0	0	3	0	.00	.00
S Pacific Is, n e c	0	60	0	40	.00	672.00
Other Pac Is, n e c	0	1	0	2	.00	2,057.00
Africa	165,526	165,455	190,352	205,354	1,149.98	1,247.25
N Africa	7	44	17	134	2,434.57	3,034.18
Egypt	7	44	17	134	2,434.57	3,034.18
Sub-Sahara	165,519	165,411	190,335	205,230	1,149.89	1,246.77
Cameroon	2,520	1,512	2,040	1,551	1,166.85	1,025.62
Guinea	34	20	48	22	1,410.06	1,083.00
Ivory Coast	113,423	110,335	126,672	140,328	1,115.81	1,271.83
Ghana	27,896	45,241	37,281	54,933	1,336.41	1,214.22
Nigeria	21,627	8,187	23,342	9,104	1,079.32	1,112.06
Burkina (Upper Volta)	0	18	0	44	.00	2,465.50
Mauritius	19	10	51	7	2,706.42	721.90

See footnotes at end of table.

Table 25--U.S. agricultural imports: Quantity, value, and unit value by commodity and country, October-September 1990/91 and 1991/92--continued

Commodity and country	October-September					
	Quantity		Value (1,000 dol.)		Unit value (\$)	
	1990/91	1991/92	1990/91	1991/92	1990/91	1991/92
Cocoa & prods(MT):						
Rep S Africa	0	88	0	241	0.00	2,742.14
Developed countries	137,857	156,272	263,614	322,716	2,128.87	2,055.09
Developing countries	586,826	610,537	713,546	781,240	1,281.45	1,278.59
Other countries	4,925	6,487	11,487	17,770	2,332.41	2,739.29
Tea(MT):						
World	102,053	134,817	161,857	173,113	1,488.02	1,284.06
Canada	6,702	36,657	6,947	22,907	887.36	624.88
Latin America	25,186	27,537	23,151	27,395	819.21	994.84
Mexico	126	212	347	470	2,776.90	2,217.46
Central America	109	93	88	97	816.49	1,045.16
Costa Rica	0	8	5	29	.00	810.26
Guatemala	109	84	84	68	771.83	9,232.00
Nicaragua	0	0	0	0	.00	2,865.80
Panama	0	0	0	0	.00	3,688.60
Paraguay	0	0	0	0	.00	1,810.00
Venezuela	0	0	0	0	.00	448.27
Other C.A. & W.I.	0	0	0	0	.00	2,250.00
Caribbean	51	5	41	14	680.00	2,296.00
Jamaica	7	2	14	7	2,015.71	984.81
Cayman Is	1	0	2	0	1,810.00	1,172.28
Leeward & Windward Is	52	1	23	2	448.27	4,747.67
Trinidad-Tobago	1	2	2	5	2,250.00	1,707.73
S America	24,893	27,227	22,674	26,813	910.92	932.48
Colombia	289	52	194	99	473.59	4,625.73
Ecuador	477	615	439	655	921.28	4,588.09
Peru	8	0	12	0	1,383.89	2,575.91
Chile	395	241	674	573	1,889.57	1,172.28
Brazil	3,541	3,749	4,395	4,395	1,224.34	4,747.67
Paraguay	20	9	54	43	2,723.40	1,707.73
Uruguay	27	16	66	26	2,437.22	840.37
Argentina	20,179	22,546	16,958	21,024	840.37	4,625.73
W Europe	9,271	7,348	34,129	33,890	3,681.29	4,588.09
EC-12	9,236	7,233	33,873	33,193	3,657.47	4,925.51
United Kingdom	1,052	1,123	4,373	5,533	4,156.44	9,406.17
Ireland	10	18	136	169	13,621.70	2,184.87
Netherlands	2,224	664	3,689	1,457	1,658.82	8,850.08
Belgium and Luxembourg	329	13	547	128	1,664.04	22,119.20
France	89	10	696	221	7,824.85	4,671.51
Germany	5,277	5,282	23,677	24,675	4,467.85	12,844.62
Spain, incl Canary Is	137	63	588	808	4,296.31	1,109.79
Portugal	24	0	27	17	1,109.79	32,086.33
Italy	10	3	100	96	10,039.00	1,524.67
Greece	84	67	159	87	1,647.57	6,930.41
Other W Europe	35	115	206	797	7,328.26	5,712.00
Sweden	0	6	39	34	.00	.00
Norway	1	0	2	0	1,988.00	6,997.45
Switzerland	34	109	222	763	6,519.53	3,148.43
E Europe	55	84	148	264	2,694.02	3,261.23
Hungary	18	26	41	85	2,277.61	4,437.00
Poland	1	2	8	9	8,229.00	4,212.83
Yugoslavia	11	18	52	76	4,716.45	1,794.00
Albania	25	19	47	34	1,882.56	1,483.00
Romania	0	1	0	1	.00	3,300.11
Bulgaria	0	18	0	59	.00	1,861.45
Former USSR	45	11	25	20	562.62	1,506.03
Asia	45,935	49,389	72,641	74,391	1,578.22	6,299.43
W Asia (Mideast)	247	21	342	132	1,383.96	4,435.06
Turkey	174	17	188	76	1,078.35	3,870.00
Lebanon	1	2	2	8	1,603.00	45,354.00
Israel, inc Gaza	6	1	29	45	4,818.83	1,874.07
United Arab Emir	66	1	124	4	1,874.07	2,382.93
S Asia	6,792	8,081	18,160	19,256	2,673.66	1,651.69
Afghanistan	81	23	76	38	940.84	3,005.13
India	3,098	4,066	10,626	12,223	3,430.10	.00
Pakistan	26	0	32	0	1,235.58	1,857.00
Nepal	0	1	4	2	.00	3,705.00
Bangladesh	0	16	0	59	.00	1,744.45
Sri Lanka	3,587	3,975	7,421	6,834	2,068.85	8,105.49
Japan	361	248	1,802	2,010	4,188.87	1,174.85
China	23,058	23,648	24,860	27,565	1,078.14	1,078.53
Southeast Asia	13,343	15,846	15,106	17,090	1,132.07	2,232.08
Thailand	105	264	189	539	1,799.07	3,633.48
Malaysia	17	23	17	84	1,025.47	915.69
Singapore	318	213	279	185	876.64	1,066.95
Indonesia	12,902	15,341	14,615	16,215	1,132.90	1,554.80
Philippines	1	5	5	8	4,646.00	5,000.91
Other East Asia	2,134	1,645	12,573	8,226	5,891.88	6,885.89
Korea, Rep of	288	285	1,948	1,962	6,538.34	3,645.17
Hong Kong	997	671	2,209	2,446	2,216.72	5,841.64
Taiwan	839	689	8,416	3,818	10,090.85	470.03
Oceania	7,370	5,856	3,665	2,757	497.27	344.85
Australia	6,140	5,010	2,318	1,728	377.58	1,193.13
Papua New Guinea	1,208	856	1,322	1,026	1,093.84	.00
New Zealand	20	0	17	0	860.00	.00
Other Pac Is, n e c	1	0	7	4	6,880.00	.00
Africa	7,489	7,925	12,250	11,398	1,635.73	1,438.20

See footnotes at end of table.

Table 22--U.S. agricultural imports: Quantity, value, and unit value by commodity and country,
 October-September 1990/91 and 1991/92--continued

Commodity and country	October-September					
	Quantity		Value (1,000 dol.)		Unit value (\$)	
	1990/91	1991/92	1990/91	1991/92	1990/91	1991/92
Tea(MT):						
N Africa	47	43	154	161	3,267.72	3,749.09
Morocco	3	3	11	48	2,732.67	16,031.33
Algeria	11	0	47	0	4,227.64	.00
Egypt	33	40	96	113	2,906.48	2,827.82
Sub-Sahara	7,442	7,882	12,096	11,237	1,626.42	1,426.69
Sudan	0	22	0	69	.00	3,135.68
Mali	0	12	0	12	.00	964.17
Guinea	41	10	39	8	961.66	884.00
Sierra Leone	0	1	2	4	.00	3,946.00
Ivory Coast	12	0	14	0	1,139.76	.00
Burundi	121	5	268	7	2,212.46	1,424.80
Rwanda	326	313	999	676	2,766.33	1,839.11
Uganda	0	101	0	121	.00	1,186.33
Kenya	4,200	4,104	7,346	6,758	1,748.99	1,646.64
Tanzania	327	68	506	89	1,648.40	1,313.12
Mauritius	98	73	169	49	1,725.26	670.87
Mozambique	80	302	60	236	747.67	782.32
Rep S Africa	84	167	116	190	1,375.82	1,210.11
Botswana	0	2	0	21	.00	10,500.00
Zimbabwe	74	20	85	26	1,283.06	1,314.20
Malawi	2,080	2,692	2,683	3,070	1,241.75	1,140.44
Developed countries	22,684	49,421	44,058	60,870	1,950.86	1,291.66
Developing countries	56,411	61,848	82,939	84,677	1,470.27	1,367.60
Other countries	23,068	23,548	24,860	27,666	1,078.14	1,174.86
Spices(MT):						
World	111,094	127,018	264,398	267,441	2,379.86	2,105.64
Canada	784	1,062	863	967	1,100.16	901.64
Latin America	24,886	26,151	30,380	26,669	1,216.39	1,020.68
Mexico	8,023	7,189	6,973	4,905	869.07	681.39
Central America	1,910	1,739	1,886	2,010	987.64	1,165.89
Guatemala	1,036	712	888	1,090	864.33	1,530.63
El Salvador	32	69	47	77	1,472.13	1,110.36
Honduras	229	226	261	279	1,126.21	1,296.23
Costa Rica	616	732	688	664	866.78	770.86
Panama	5	0	2	0	460.00	.00
Caribbean	686	1,134	1,463	2,088	2,189.38	1,841.10
Bahamas	1	0	7	0	6,600.00	.00
Jamaica	571	963	1,164	1,702	2,038.68	1,785.64
Haiti	8	0	16	0	2,024.60	.00
Dominican Republic	6	76	3	46	499.67	601.29
Leeward & Windward Is	37	66	166	214	4,181.86	3,236.01
Trinidad-Tobago	42	40	118	128	2,810.33	3,189.62
S America	14,388	16,079	20,069	16,666	1,393.14	1,106.20
Colombia	7	0	61	1	8,727.43	.00
Venezuela	26	18	164	109	6,326.46	6,061.89
Guyana	3	0	10	0	3,411.00	.00
Suriname	15	0	26	0	1,668.40	.00
Ecuador	16	37	11	24	715.60	642.84
Peru	95	171	167	263	1,762.66	1,536.92
Bolivia	99	126	110	126	1,186.84	993.82
Chile	387	666	736	861	1,901.02	1,648.68
Brazil	13,641	13,910	18,433	14,949	1,361.28	1,074.72
Paraguay	46	39	284	200	6,173.81	5,128.20
Uruguay	1	0	6	0	6,000.00	.00
Argentina	68	222	51	133	746.76	697.46
W Europe	8,327	7,462	21,489	21,931	2,680.60	2,842.86
EC-12	8,166	7,353	20,994	21,468	2,670.90	2,919.67
Denmark	146	291	283	290	1,938.49	1,254.22
United Kingdom	126	122	674	699	4,666.17	5,727.43
Netherlands	2,403	2,630	2,167	2,460	897.75	672.22
Belgium and Luxembourg	24	38	66	181	2,308.83	4,768.18
France	648	643	1,796	1,726	2,771.44	2,684.33
Germany	740	842	2,447	3,141	3,307.32	3,730.32
Spain, incl Canary Is	9,636	2,411	11,893	8,298	3,278.62	3,866.39
Portugal	64	23	69	29	1,173.67	1,262.00
Italy	46	44	1,101	2,706	23,837.43	61,488.02
Greece	444	469	923	940	2,079.66	2,004.11
Other W Europe	161	99	496	462	3,072.92	4,671.46
Sweden	99	27	310	209	7,946.31	7,738.86
Norway	0	23	0	21	.00	933.83
Finland	1	0	1	0	1,462.00	.00
Austria	117	18	72	10	617.61	648.69
Switzerland	4	30	111	222	27,793.00	7,387.43
E Europe	3,243	3,366	6,468	6,473	1,686.99	1,828.70
Czechoslovakia	14	2	8	14	638.07	6,907.00
Hungary	714	736	1,288	1,183	1,803.62	1,609.80
Poland	30	32	46	101	1,612.80	3,166.94
Yugoslavia	629	817	1,454	1,863	2,311.67	2,280.08
Albania	1,206	1,148	2,307	2,469	1,912.69	2,141.81
Romania	183	246	78	124	434.21	507.47
Bulgaria	467	261	286	439	611.48	1,748.62

See footnotes at end of table.

Table 23--U.S. agricultural imports: Quantity, value, and unit value by commodity and country, October-September 1990/91 and 1991/92--continued

Commodity and country	October-September					
	Quantity		Value (1,000 dol.)		Unit value (\$)	
	1990/91	1991/92	1990/91	1991/92	1990/91	1991/92
Spices(MT):						
Former USSR	41	67	88	66	2,398.95	987.33
Asia	63,037	79,085	148,336	148,149	2,383.14	1,873.05
W Asia (Mideast)	5,023	6,866	10,723	14,420	1,780.31	2,070.01
Turkey	5,102	4,752	8,774	9,848	1,719.80	2,093.63
Syria	170	329	241	1,635	1,419.10	1,871.81
Lebanon	31	13	63	32	2,016.52	2,436.89
Israel, inc Gaza	684	1,075	1,531	2,263	2,341.64	2,104.81
Jordan	51	49	85	48	1,393.08	876.88
United Arab Emir	2	248	21	494	10,499.00	1,391.75
Yemen, Rep of	3	0	7	0	2,400.00	.00
S Asia	11,064	22,387	16,990	31,411	1,635.61	1,403.07
India	7,829	17,516	10,590	20,762	1,362.63	1,185.29
Pakistan	2,321	3,871	3,004	7,236	1,294.24	1,822.20
Sri Lanka	914	900	3,396	3,413	3,715.83	3,792.26
Japan	163	183	885	1,235	6,045.96	6,750.15
China	4,633	4,860	12,645	14,199	2,729.24	3,256.70
Southeast Asia	39,301	43,617	77,230	78,713	1,865.08	1,804.65
Thailand	1,660	1,980	2,423	2,645	1,459.82	1,335.96
Malaysia	8,484	3,938	13,063	4,879	1,538.49	1,264.47
Singapore	1,538	728	2,401	991	1,561.18	1,360.63
Indonesia	27,472	36,885	59,161	69,989	2,153.49	1,897.48
Philippines	147	85	182	109	1,305.22	1,272.14
Other East Asia	1,853	1,582	29,762	5,171	16,061.79	5,164.89
Nacao	0	37	0	98	.00	2,644.57
Korea, Rep of	78	184	453	880	5,807.88	4,585.06
Hong Kong	451	1,125	2,060	4,081	4,667.00	3,627.90
Taiwan	1,324	226	27,250	3,102	20,581.37	13,726.90
Oceania	1,624	2,010	5,345	5,372	3,291.11	2,672.60
Australia	41	31	40	310	981.61	9,989.87
New Zealand	12	25	99	109	8,270.25	4,359.32
French Pacif Is	5	2	369	241	73,834.80	120,639.00
Other Pac Is, n e c	1,566	1,952	4,836	4,712	3,088.18	2,413.93
Africa	9,042	8,825	52,422	58,824	5,797.56	6,666.65
N Africa	6,233	6,745	8,232	8,800	1,320.75	1,304.63
Morocco	2,359	1,877	2,822	2,736	1,196.26	1,452.48
Egypt	3,874	4,868	5,410	6,073	1,386.56	1,247.63
Sub-Sahara	2,809	2,980	44,189	60,025	15,731.33	24,060.31
Sudan	118	152	88	209	836.41	1,377.24
Senegal	20	0	35	0	1,747.45	.00
Sierra Leone	18	20	41	42	2,278.17	2,084.90
Ivory Coast	586	47	1,173	117	2,000.99	2,484.85
Ghana	1	10	2	26	1,600.00	2,628.50
Nigeria	586	344	575	283	980.58	853.10
Somalia	0	5	0	13	.00	2,673.00
Ethiopia	1	3	5	8	4,522.00	2,965.33
Kenya	0	18	0	38	.00	2,133.17
Seychelles	0	20	0	24	.00	1,206.10
Tanzania	5	60	10	78	1,956.60	1,307.35
Mauritius	11	2	57	2	5,195.27	960.50
Madagascar	1,327	1,195	37,510	36,241	28,341.97	30,326.88
French Indian Oc Areas	136	188	4,585	12,884	33,710.98	55,121.21
Rep S Africa	0	6	0	38	.00	5,300.67
Developed countries	9,981	8,834	25,008	25,843	2,505.52	2,729.58
Developing countries	86,480	112,824	226,746	226,389	2,360.19	2,006.66
Other countries	4,633	4,360	12,645	14,199	2,729.24	3,256.70
Rubber & allied gums - crude(MT):						
World	792,398	920,141	663,607	756,277	837.34	821.91
Canada	144	204	253	328	1,765.51	1,807.22
Latin America	2,647	2,174	2,815	2,138	1,063.59	883.73
Mexico	1	493	5	322	5,479.00	653.01
Central America	574	1,558	607	1,661	1,068.02	1,066.09
Guatemala	516	1,558	572	1,661	1,109.19	1,066.09
Nicaragua	58	0	35	0	602.76	.00
Caribbean	0	63	0	47	.00	748.94
Dominican Republic	0	63	0	47	.00	748.94
S America	2,072	60	2,203	108	1,063.00	1,785.07
Peru	0	0	2	0	.00	.00
Brazil	2,072	60	2,200	108	1,061.89	1,785.07
W Europe	1,438	764	1,565	1,174	1,088.16	1,636.29
EC-12	1,438	521	1,664	940	1,087.28	1,805.12
United Kingdom	24	38	59	30	2,471.21	781.10
Ireland	5	0	11	0	2,168.80	.00
Netherlands	0	19	0	27	.00	1,418.73
Belgium and Luxembourg	808	20	782	19	860.69	957.60
France	284	98	222	89	782.59	812.64
Germany	14	58	27	62	1,895.43	1,061.43
Spain, incl Canary Is	203	288	462	714	2,274.14	2,477.97
Italy	0	0	1	0	.00	.00
Other W Europe	0	243	1	233	.00	859.82
Iceland	0	230	0	182	.00	791.73
Sweden	0	0	1	0	.00	.00

See footnotes at end of table.

Table 23--U.S. agricultural imports: Quantity, value, and unit value by commodity and country.
October-September 1990/91 and 1991/92--continued

Commodity and country	October-September					
	Quantity		Value (1,000 dol.)		Unit value (\$)	
	1990/91	1991/92	1990/91	1991/92	1990/91	1991/92
Rubber & allied gums - crude(MT):						
Austria	0	13	0	51	0.00	3,935.45
Asia	755,549	859,312	634,527	718,592	839.82	826.62
S Asia	7,482	6,275	6,484	6,612	867.99	894.40
India	432	115	351	131	813.42	1,134.89
Sri Lanka	7,050	6,160	6,143	6,482	871.94	889.91
Japan	314	128	618	450	1,968.61	3,515.95
China	242	0	204	0	842.14	.00
Southeast Asia	747,121	852,183	626,482	711,910	838.83	825.71
Thailand	98,858	146,377	87,237	124,231	882.44	848.71
Malaysia	130,862	147,258	121,058	127,805	925.09	868.52
Singapore	13,791	5,660	15,855	5,152	1,151.85	910.18
Indonesia	489,978	558,410	399,423	451,940	798.88	807.89
Philippines	3,631	3,468	2,877	2,583	792.41	773.57
Other East Asia	390	726	729	620	1,669.58	853.31
Mexico	355	544	285	417	781.75	766.83
Korea, Rep of	10	7	434	17	43,387.20	2,410.85
Hong Kong	0	107	0	91	.00	882.33
Taiwan	15	58	10	94	661.73	1,375.38
Oceania	0	0	2	0	.00	.00
New Zealand	0	0	2	0	.00	.00
Africa	32,621	47,687	24,345	34,044	746.30	713.91
N Africa	48	19	39	19	821.21	996.85
Morocco	48	19	39	19	821.21	996.85
Sub-Sahara	32,573	47,668	24,306	34,025	746.19	713.80
Cape Verde	1,720	2,569	1,632	2,046	948.61	795.50
Senegal	0	19	0	17	.00	913.10
Ivory Coast	6,606	8,392	5,622	6,958	987.25	709.89
Ghana	336	0	250	0	745.53	.00
Nigeria	15,022	20,480	10,470	15,518	597.00	757.73
Gabon	0	150	0	131	.00	817.18
Liberia	8,889	15,976	5,431	10,299	611.02	644.00
Rep S Africa	0	72	0	66	.00	915.85
Developed countries	1,896	1,168	2,438	2,018	1,285.60	1,727.43
Developing countries	780,261	918,873	660,955	754,259	836.26	820.76
Other countries	242	0	204	0	842.14	.00
Silk - raw(MT):						
World	161	163	6,028	5,751	38,829.89	35,283.01
Latin America	17	49	558	1,520	32,836.94	39,066.28
S America	17	49	558	1,520	32,836.94	39,066.28
Brazil	17	49	558	1,520	32,836.94	39,066.28
W Europe	0	4	26	184	.00	45,955.50
EC-12	0	4	9	178	.00	44,384.75
United Kingdom	0	0	2	3	.00	.00
France	0	0	6	0	.00	.00
Germany	0	4	1	169	.00	42,307.25
Italy	0	0	0	5	.00	.00
Other W Europe	0	0	17	6	.00	.00
Switzerland	0	0	17	6	.00	.00
Asia	134	110	5,445	3,947	40,634.20	35,882.35
W Asia (Mideast)	5	0	201	0	40,111.60	.00
Turkey	5	0	201	0	40,111.60	.00
S Asia	0	0	3	3	.00	.00
India	0	0	3	3	.00	.00
China	120	100	4,833	3,639	40,274.16	36,391.63
Other East Asia	8	10	409	305	45,434.22	30,496.80
Korea, Rep of	0	0	10	0	.00	.00
Hong Kong	9	10	399	305	44,352.00	30,496.80
Developed countries	0	4	26	184	.00	45,955.50
Developing countries	31	69	1,170	1,828	37,752.00	32,680.42
Other countries	120	100	4,833	3,639	40,274.16	36,391.63
Wool, unafg - carpet(MT):						
World	6,275	12,905	22,937	28,107	2,473.04	2,185.02
Canada	82	211	152	231	1,857.80	1,094.79
Latin America	485	624	1,018	1,276	2,098.03	2,045.31
Mexico	3	0	12	2	3,852.00	.00
S America	482	624	1,006	1,274	2,087.12	2,042.27
Brazil	61	139	34	140	565.08	1,004.51
Uruguay	87	42	195	80	2,005.55	1,814.78
Argentina	305	443	749	1,054	2,448.99	2,379.98
Falkland Is	18	0	28	0	1,532.28	.00
W Europe	1,445	2,279	3,603	3,996	2,493.63	1,783.35
EC-12	1,445	2,232	3,603	3,972	2,493.63	1,779.47
United Kingdom	1,313	2,042	3,143	3,672	2,393.47	1,798.18
Netherlands	64	72	113	154	1,771.91	2,134.26
Belgium and Luxembourg	35	19	197	15	5,639.51	814.95
Germany	13	89	104	131	7,959.85	1,321.24
Spain, incl Canary Is	15	0	11	0	749.00	.00
Italy	5	0	35	0	7,008.60	.00
Other W Europe	0	47	0	24	.00	512.66
Switzerland	0	47	0	24	.00	512.66
E Europe	11	0	28	0	2,500.08	.00

See footnotes at end of table.

Table 2S--U.S. agricultural imports: Quantity, value, and unit value by commodity and country, October-September 1990/91 and 1991/92--continued

Commodity and country	October-September					
	Quantity		Value (1,000 dol.)		Unit value (\$)	
	1990/91	1991/92	1990/91	1991/92	1990/91	1991/92
Wool, unafg - carpet(MT):						
Hungary	11	0	28	0	2,500.09	0.00
Asia	578	354	357	253	616.82	713.51
S Asia	278	242	232	186	833.73	808.60
Pakistan	278	242	232	186	833.73	808.60
China	300	112	125	57	416.00	508.37
Dooenia	6,656	9,149	17,704	21,447	2,659.83	2,344.19
Australia	341	110	1,172	566	3,436.68	5,142.46
New Zealand	6,315	9,039	16,532	20,881	2,617.88	2,310.14
Africa	18	188	76	904	4,240.89	4,810.72
Sub-Sahara	18	188	76	904	4,240.89	4,810.72
Rep S Africa	18	188	76	904	4,240.89	4,810.72
Developed countries	9,201	11,827	21,536	25,578	2,626.00	2,247.26
Developing countries	774	866	1,277	1,472	1,649.64	1,689.72
Other countries	300	112	125	57	416.00	508.37
Fibers, excl cotton(MT):						
World	86,714	80,934	42,248	40,942	487.22	506.87
Canada	42,889	38,179	14,258	12,775	331.80	394.66
Latin America	10,386	10,672	9,704	9,706	834.31	909.45
Mexico	6,368	6,910	6,198	6,707	973.34	970.69
S America	4,018	3,762	3,506	2,998	872.46	796.97
Colombia	20	7	46	13	2,291.80	1,830.57
Ecuador	3,896	3,652	3,463	2,886	864.10	790.24
Brazil	2	103	7	89	3,375.00	865.11
W Europe	10,768	9,185	6,345	6,248	589.23	580.19
EC-12	10,768	9,185	6,345	6,248	589.23	580.19
United Kingdom	183	21	127	23	832.34	1,096.36
Ireland	0	0	0	1	.00	.00
Netherlands	49	4	63	32	1,279.51	7,987.60
Belgium and Luxembourg	9,424	8,744	5,622	6,007	596.57	686.88
France	910	410	417	171	458.75	417.87
Germany	107	4	32	3	299.81	769.75
Portugal	125	0	79	0	629.88	.00
Italy	0	2	4	10	.00	4,942.50
E Europe	16	22	35	57	2,212.44	2,602.68
Czechoslovakia	8	0	16	0	1,776.67	.00
Hungary	7	22	19	57	2,772.71	2,602.68
Asia	19,043	20,297	10,668	11,214	560.20	552.48
S Asia	10,886	13,658	3,470	3,897	315.83	285.14
India	2,738	4,534	1,453	2,147	534.48	473.43
Bangladesh	1,445	1,294	774	472	535.73	355.13
Sri Lanka	6,803	7,840	1,232	1,278	181.12	163.06
China	1,379	1,148	644	557	467.19	485.23
Southeast Asia	6,621	5,396	6,375	6,468	962.91	1,198.71
Thailand	378	13	299	23	790.68	1,743.00
Malaysia	0	13	0	13	.00	995.23
Indonesia	184	578	187	531	863.55	918.89
Philippines	6,049	4,792	5,890	5,802	873.65	1,231.54
Other East Asia	57	85	179	291	3,131.61	3,424.14
Hong Kong	0	15	0	35	.00	2,313.00
Taiwan	57	70	179	256	3,131.61	3,662.24
Africa	3,512	2,585	1,229	943	348.87	364.77
N Africa	3,239	2,351	996	719	307.88	306.76
Egypt	3,233	2,351	996	719	307.88	306.76
Sub-Sahara	279	234	233	224	835.26	987.73
Sierra Leone	58	64	34	63	587.45	984.68
Kenya	27	5	20	12	753.67	2,371.60
Tanzania	112	105	132	115	1,174.13	1,093.42
Rep S Africa	0	12	0	7	.00	673.67
Lesotho	82	48	47	28	574.56	573.88
Developed countries	53,757	47,370	20,513	19,029	383.44	401.72
Developing countries	31,578	32,416	20,992	21,355	664.76	658.80
Other countries	1,379	1,148	644	557	467.19	485.23
Essential oils(MT):						
World	18,050	30,166	155,866	191,643	8,518.63	6,352.84
Canada	185	280	3,382	4,049	17,382.65	14,461.89
Latin America	8,866	18,525	41,292	49,444	4,567.34	2,668.05
Mexico	678	539	7,728	8,442	11,399.40	15,663.00
Central America	243	339	960	954	3,848.97	2,985.93
Guatemala	50	37	651	402	13,024.26	10,887.84
Belize	168	261	133	328	842.76	1,256.44
El Salvador	3	2	42	19	14,054.33	8,376.00
Honduras	11	21	81	212	6,263.82	10,078.67
Costa Rica	19	0	40	2	2,118.74	.00
Panama	2	2	2	2	844.50	787.00
Caribbean	196	106	4,015	2,421	20,486.97	23,063.21
Bahamas	0	0	122	0	.00	.00
Jamaica	55	55	894	1,125	16,256.14	20,096.75
Haiti	103	24	2,410	583	23,385.14	24,278.54
Dominican Republic	19	19	267	602	14,034.16	25,440.42
Leeward & Windward Is	7	4	290	204	41,498.57	60,927.25
Barbados	1	0	4	0	3,987.00	.00

See footnotes at end of table.

Table 23--U.S. agricultural imports: Quantity, value, and unit value by commodity and country, October-September 1990/91 and 1991/92--continued

Commodity and country	October-September					
	Quantity		Value (1,000 dol.)		Unit value (\$)	
	1990/91	1991/92	1990/91	1991/92	1990/91	1991/92
Essential oils(MT):						
Trinidad-Tobago	11	2	29	6	2,630.16	3,203.60
S America	7,749	17,658	28,688	37,618	3,688.27	2,142.47
Colombia	10	21	116	146	11,617.10	6,369.76
Venezuela	12	1	21	3	1,721.50	2,646.00
Ecuador	0	0	0	12	.00	.00
Peru	266	256	3,899	4,366	14,569.06	17,016.64
Bolivia	3	0	24	0	8,119.33	.00
Chile	487	878	195	169	399.53	192.57
Brazil	5,821	16,374	11,080	17,700	1,803.40	1,161.26
Paraguay	116	103	2,022	1,978	18,193.47	18,211.62
Uruguay	2	17	20	285	10,217.50	16,765.12
Argentina	1,034	908	11,147	12,868	10,780.82	14,261.58
W Europe	4,082	3,112	65,521	75,170	16,051.15	24,184.96
EC-12	3,707	2,907	61,430	69,190	16,563.31	23,801.05
Denmark	0	0	2	2	.00	.00
United Kingdom	404	259	4,285	5,278	10,606.26	20,377.11
Ireland	30	73	276	471	9,205.90	6,466.53
Netherlands	201	45	5,123	3,933	25,488.93	88,740.96
Belgium and Luxembourg	0	22	65	166	.00	7,089.32
France	2,390	1,890	36,461	39,957	15,256.63	21,146.62
Germany, incl Canary Is	114	63	2,490	5,098	21,845.71	60,820.73
Spain	314	173	5,070	3,896	16,146.95	23,096.97
Portugal	5	0	47	0	9,428.00	.00
Italy	296	382	7,327	10,217	31,048.64	26,747.80
Greece	13	0	253	11	19,428.46	.00
Other W Europe	375	205	4,121	5,981	10,888.28	29,173.26
Sweden	0	0	7	27	.00	.00
Austria	34	69	914	1,383	26,876.06	20,046.01
Switzerland	341	136	3,200	4,570	9,383.61	33,603.51
E Europe	219	756	1,178	3,607	5,380.59	4,777.70
Hungary	0	0	23	4	.00	.00
Poland	32	7	80	110	2,508.68	15,749.71
Yugoslavia	11	26	106	312	9,699.36	12,482.20
Albania	0	2	0	39	.00	19,107.60
Bulgaria	176	720	969	3,113	5,508.80	4,324.02
Former USSR	9	21	357	696	39,709.89	42,611.14
Asia	4,073	7,000	37,703	51,468	9,256.78	7,363.65
W Asia (Mideast)	674	2,964	2,271	2,963	3,369.41	999.69
Turkey	319	2,687	545	1,390	2,660.36	633.43
Cyprus	7	3	39	18	5,621.43	6,120.00
Lebanon	0	0	3	0	.00	.00
Israel, incl Gaza	348	373	1,394	1,558	3,876.43	4,176.83
Bahrain	0	1	0	7	.00	6,780.00
S Asia	480	364	4,076	5,946	8,317.89	16,796.48
India	407	266	3,258	5,135	8,004.19	20,061.81
Pakistan	0	1	0	2	.00	1,934.00
Nepal	1	0	10	0	9,817.00	.00
Sri Lanka	82	87	808	808	9,856.43	8,331.70
Japan	75	111	3,642	4,119	48,566.21	37,110.80
China	1,682	2,243	16,383	23,714	9,740.19	10,672.60
Southeast Asia	875	984	8,653	9,955	9,891.75	9,517.34
Burma (Myanmar)	81	0	403	3	4,427.62	.00
Thailand	4	2	9	7	2,293.60	3,684.00
Malaysia	1	0	2	0	1,642.00	.00
Singapore	42	110	377	648	8,986.36	6,902.45
Indonesia	721	861	7,709	8,664	10,692.02	10,060.83
Philippines	16	11	165	62	9,697.06	4,720.00
Other East Asia	277	344	2,676	5,360	8,661.47	16,662.33
Macao	0	0	0	2	.00	.00
Korea, Rep of	0	4	0	49	.00	12,277.25
Hong Kong	169	261	1,936	4,715	11,457.14	18,064.39
Taiwan	108	79	740	594	6,851.67	7,522.97
Oceania	337	147	2,807	3,351	8,328.76	22,799.06
Australia	324	133	2,681	3,208	8,276.68	24,122.61
New Zealand	13	12	126	131	9,654.00	10,943.83
French Pacif Is	0	2	0	12	.00	5,921.00
Africa	269	326	3,317	3,668	12,329.03	11,220.80
N Africa	60	134	1,742	1,720	29,098.29	12,339.46
Morocco	42	121	460	622	10,849.69	4,313.29
Tunisia	2	1	56	101	27,530.00	101,200.00
Egypt	16	12	1,228	1,097	76,724.94	91,448.26
Sub-Sahara	209	192	1,674	1,937	7,532.13	10,090.27
Cameroon	0	0	5	0	.00	.00
Ivory Coast	12	11	268	323	21,516.82	29,336.81
Ethiopia	0	1	16	28	.00	27,626.00
Tanzania	3	0	59	7	17,771.67	.00
Madagascar	164	134	851	718	3,361.80	5,364.61
French Indian Oc Areas	2	9	502	452	261,101.80	160,810.17
Rep S Africa	0	32	9	390	.00	10,327.68
Zambia	1	0	9	0	8,914.00	.00
Swaziland	25	11	126	60	5,056.88	4,531.81

See footnotes at end of table.

Table 23--U.S. agricultural imports: Quantity, value, and unit value by commodity and country, October-September 1990/91 and 1991/92--continued

Commodity and country	October-September					
	Quantity		Value (1,000 dol.)		Unit value (\$)	
	1990/91	1991/92	1990/91	1991/92	1990/91	1991/92
Essential oils(MT):						
Zimbabwe	2	0	44	30	22,049.50	0.00
Developed countries	5,037	4,083	76,754	88,057	15,237.98	21,852.19
Developing countries	11,331	23,870	62,430	79,352	5,609.63	3,324.73
Other countries	1,682	2,243	16,383	23,714	9,740.13	10,672.60
Drugs - crude natural(MT):						
World	62,312	67,767	283,025	307,418	5,410.32	4,536.40
Canada	37	248	2,476	7,114	66,807.57	28,670.11
Latin America	9,432	15,158	11,284	7,417	1,196.31	489.31
Mexico	491	780	679	1,144	1,383.85	1,447.85
Central America	89	137	54	35	606.19	286.20
Guatemala	0	118	0	25	.00	206.51
El Salvador	1	0	3	0	2,744.00	.00
Costa Rica	88	18	61	10	581.80	875.11
Caribbean	71	45	2,822	1,981	41,186.77	43,062.36
Cayman Is	1	0	135	0	136,890.00	.00
Dominican Republic	4	2	15	7	4,104.00	3,492.50
Leeward & Windward Is	50	40	367	178	7,328.82	4,455.25
Neth Antilles	16	4	2,403	1,795	160,188.94	448,828.75
S America	8,781	14,185	7,828	4,257	858.64	300.14
Colombia	1	4	4	35	3,788.00	8,699.50
Venezuela	0	0	21	0	.00	.00
Peru	142	148	238	449	1,676.95	3,080.47
Bolivia	599	135	1,380	405	2,303.84	2,977.64
Chile	0	54	0	107	.00	1,079.60
Brazil	7,681	13,832	2,837	3,059	369.40	221.12
Argentina	358	10	3,148	204	8,792.65	20,351.30
W Europe	13,913	13,871	149,145	165,793	10,719.85	11,231.55
EC-12	12,575	12,586	129,756	145,145	10,317.73	11,532.22
Denmark	8,716	8,353	86,931	65,488	6,031.74	7,840.05
United Kingdom	62	50	8,890	11,076	143,381.82	184,603.45
Ireland	29	83	10,580	9,022	364,815.03	108,703.88
Netherlands	543	424	2,078	1,876	3,820.94	4,424.71
Belgium and Luxembourg	1,290	1,784	6,979	10,195	5,410.24	5,714.50
France	1,243	1,225	9,195	9,858	7,397.64	7,834.04
Germany	602	512	32,795	31,625	54,476.98	61,768.34
Spain, incl Canary Is	17	69	61	160	2,313.20	2,313.22
Portugal	0	2	0	3	.00	1,537.00
Italy	51	54	2,181	5,999	42,773.14	111,097.86
Greece	23	20	65	42	2,332.13	2,082.10
Other W Europe	1,337	1,285	19,390	10,648	14,502.28	8,295.58
Sweden	51	2	5,903	1,889	115,752.14	844,372.00
Norway	10	9	21	35	2,138.30	3,844.89
Finland	1,185	1,153	12,113	6,939	10,136.21	6,017.83
Austria	0	1	14	4	.00	3,713.00
Switzerland	81	120	1,338	1,783	16,516.54	14,895.32
E Europe	2	39	26	484	13,077.00	12,406.87
Hungary	2	19	19	492	9,327.00	22,721.58
Poland	0	2	8	15	.00	7,619.00
Yugoslavia	0	1	0	2	.00	2,260.00
Albania	0	5	0	12	.00	2,476.80
Romania	0	11	0	19	.00	1,717.73
Bulgaria	0	1	0	9	.00	3,393.00
Former USSR	1,530	1,154	1,425	1,166	831.34	1,010.10
Asia	27,035	36,625	94,834	106,345	3,511.39	2,903.64
W Asia (Mideast)	5,215	4,552	9,407	9,187	1,803.81	1,968.35
Turkey	2,144	1,062	3,531	2,601	1,646.74	2,449.60
Syria	2,609	3,070	1,771	2,011	678.70	655.15
Israel, inc Gaza	462	520	4,106	4,544	8,886.40	8,738.42
S Asia	16,688	23,715	40,566	43,893	2,429.39	1,850.84
Afghanistan	380	1,151	336	687	854.25	991.35
India	11,354	14,430	36,730	38,705	3,234.95	2,622.28
Pakistan	4,864	8,124	3,500	4,801	705.12	864.01
Japan	782	1,112	23,372	27,858	28,887.85	25,062.39
China	3,926	6,783	11,172	15,071	2,845.76	2,221.85
Southeast Asia	27	104	1,243	2,071	46,036.96	18,910.82
Thailand	26	46	1,224	2,047	47,076.27	44,486.17
Malaysia	1	1	17	2	17,000.00	2,087.00
Indonesia	0	57	2	22	.00	382.16
Other East Asia	388	259	9,174	8,295	23,643.85	32,031.37
Korea, Rep of	142	135	5,250	5,505	36,972.88	40,774.72
Hong Kong	96	119	2,528	2,900	26,340.01	21,880.66
Taiwan	150	5	1,385	191	9,300.07	38,262.00
Oceania	58	84	3,235	5,810	47,576.68	69,170.27
Australia	52	72	2,828	5,687	54,378.83	78,991.13
Papua New Guinea	5	1	340	72	68,060.60	71,570.00
New Zealand	11	11	61	51	5,583.73	4,651.09
Other Pac Is, n e c	0	0	6	0	.00	.00
Africa	294	587	20,500	23,289	69,726.28	99,574.38
N Africa	40	311	111	536	2,776.27	2,044.01
Morocco	1	10	3	11	2,809.00	1,080.10
Egypt	39	301	108	625	2,776.43	2,076.04

See footnotes at end of table.

Table 23--U.S. agricultural imports: Quantity, value, and unit value by commodity and country, October-September 1990/91 and 1991/92--continued

Commodity and country	October-September					
	Quantity		Value (1,000 dol.)		Unit value (\$)	
	1990/91	1991/92	1990/91	1991/92	1990/91	1991/92
Drugs - crude natural(MT):						
Sub-Sahara	254	276	20,388	22,653	80,269.59	82,076.71
Niger	0	0	0	6	.00	.00
Zaire	18	27	429	325	23,824.51	19,445.81
Rwanda	20	26	1,366	1,719	68,287.60	66,117.08
Ethiopia	0	0	0	2	.00	.00
Uganda	0	0	8	0	.00	.00
Kenya	177	193	15,127	17,410	85,480.81	90,207.33
Tanzania	39	30	2,491	2,019	63,575.20	67,294.53
Rep S Africa	0	0	958	973	.00	.00
Developed countries	15,257	15,935	182,965	202,020	11,991.59	12,757.83
Developing countries	33,129	45,149	86,896	90,327	2,693.34	2,000.64
Other countries	3,826	6,783	11,172	15,071	2,845.72	2,221.95
Competitive ag imports(MA):						
World	--	--	17,155,197	18,549,020	(1)	(1)
Greenland	--	--	2	0	(1)	(1)
Canada	--	--	3,032,693	3,699,282	(1)	(1)
St Pierre-Miquelon	--	--	74	108	(1)	(1)
Latin America	--	--	4,892,793	4,852,162	(1)	(1)
Mexico	--	--	2,107,215	1,883,938	(1)	(1)
Central America	--	--	524,433	600,535	(1)	(1)
Guatemala	--	--	193,293	240,590	(1)	(1)
Belize	--	--	8,405	28,153	(1)	(1)
El Salvador	--	--	42,854	37,700	(1)	(1)
Honduras	--	--	59,769	77,736	(1)	(1)
Nicaragua	--	--	38,863	28,933	(1)	(1)
Costa Rica	--	--	171,052	175,288	(1)	(1)
Panama	--	--	10,154	12,165	(1)	(1)
Caribbean	--	--	239,847	235,285	(1)	(1)
Bahamas	--	--	5	32	(1)	(1)
Bahamas	--	--	3,612	4,834	(1)	(1)
Jamaica	--	--	22,715	25,717	(1)	(1)
Cayman Is	--	--	239	145	(1)	(1)
Haiti	--	--	11,265	350	(1)	(1)
Dominican Republic	--	--	190,702	190,251	(1)	(1)
Leeward & Windward Is	--	--	1,851	3,854	(1)	(1)
Barbados	--	--	1,942	1,514	(1)	(1)
Trinidad-Tobago	--	--	7,115	8,090	(1)	(1)
Neth Antilles	--	--	89	265	(1)	(1)
French W Indies	--	--	401	234	(1)	(1)
S America	--	--	2,021,198	2,132,404	(1)	(1)
Colombia	--	--	282,900	263,141	(1)	(1)
Venezuela	--	--	13,235	13,909	(1)	(1)
Guyana	--	--	598	793	(1)	(1)
Suriname	--	--	7	42	(1)	(1)
French Guiana	--	--	5	0	(1)	(1)
Ecuador	--	--	25,212	25,438	(1)	(1)
Peru	--	--	38,114	40,885	(1)	(1)
Bolivia	--	--	11,539	10,296	(1)	(1)
Chile	--	--	430,337	488,622	(1)	(1)
Brazil	--	--	660,661	777,633	(1)	(1)
Paraguay	--	--	10,640	6,058	(1)	(1)
Uruguay	--	--	38,515	34,875	(1)	(1)
Argentina	--	--	508,335	450,719	(1)	(1)
Falkland Is	--	--	1,100	0	(1)	(1)
W Europe	--	--	4,314,163	4,537,812	(1)	(1)
EC-12	--	--	3,967,653	4,235,085	(1)	(1)
Denmark	--	--	487,338	375,197	(1)	(1)
United Kingdom	--	--	179,240	204,309	(1)	(1)
Ireland	--	--	149,106	190,786	(1)	(1)
Netherlands	--	--	702,477	715,570	(1)	(1)
Belgium and Luxembourg	--	--	67,759	79,161	(1)	(1)
France	--	--	667,709	769,330	(1)	(1)
Germany	--	--	454,832	487,250	(1)	(1)
Spain, incl Canary Is	--	--	385,142	399,977	(1)	(1)
Portugal	--	--	42,979	45,182	(1)	(1)
Italy	--	--	718,233	822,894	(1)	(1)
Greece	--	--	111,928	134,120	(1)	(1)
Other W Europe	--	--	346,510	302,727	(1)	(1)
Iceland	--	--	1,184	2,108	(1)	(1)
Sweden	--	--	94,358	80,910	(1)	(1)
Norway	--	--	37,859	35,815	(1)	(1)
Finland	--	--	79,125	69,817	(1)	(1)
Austria	--	--	67,394	47,502	(1)	(1)
Switzerland	--	--	65,686	75,969	(1)	(1)
Malta, Gozo	--	--	403	7	(1)	(1)
E Europe	--	--	286,906	336,875	(1)	(1)
Czechoslovakia	--	--	13,005	21,845	(1)	(1)
Hungary	--	--	90,784	76,757	(1)	(1)
Poland	--	--	87,808	69,371	(1)	(1)
Yugoslavia	--	--	83,927	45,130	(1)	(1)
Albania	--	--	13	140	(1)	(1)

See footnotes at end of table.

Table 23--U.S. agricultural imports: Quantity, value, and unit value by commodity and country, October-September 1990/91 and 1991/92--continued

Commodity and country	October-September					
	Quantity		Value (1,000 dol.)		Unit value (\$)	
	1990/91	1991/92	1990/91	1991/92	1990/91	1991/92
Competitive ag imports(NA):						
Romania	--	--	1,266	2,073	(1)	(1)
Bulgaria	--	--	20,112	57,048	(1)	(1)
Former USSR	--	--	11,655	17,375	(1)	(1)
Asia			2,279,349	2,889,471	(1)	(1)
W Asia (Mideast)			380,956	729,732	(1)	(1)
Turkey	--	--	308,719	657,893	(1)	(1)
Cyprus	--	--	1,347	872	(1)	(1)
Syria	--	--	217	541	(1)	(1)
Lebanon	--	--	4,400	3,869	(1)	(1)
Iran	--	--	0	5	(1)	(1)
Israel, inc Gaza	--	--	64,860	63,915	(1)	(1)
Jordan	--	--	96	180	(1)	(1)
Kuwait	--	--	411	0	(1)	(1)
Saudi Arabia	--	--	193	1,125	(1)	(1)
United Arab Emir	--	--	328	148	(1)	(1)
Yemen, Rep of	--	--	340	1,183	(1)	(1)
Oman	--	--	46	32	(1)	(1)
S Asia			208,751	213,519	(1)	(1)
Afghanistan	--	--	1,562	1,197	(1)	(1)
India	--	--	180,965	189,529	(1)	(1)
Pakistan	--	--	9,748	16,247	(1)	(1)
Nepal	--	--	2,054	1,886	(1)	(1)
Bangladesh	--	--	3,688	3,049	(1)	(1)
Sri Lanka	--	--	1,744	1,612	(1)	(1)
Japan	--	--	234,605	217,367	(1)	(1)
China	--	--	222,181	266,242	(1)	(1)
Southeast Asia			937,434	1,182,081	(1)	(1)
Burma (Myanmar)	--	--	1,453	1,756	(1)	(1)
Thailand	--	--	355,264	479,163	(1)	(1)
Laos	--	--	0	2	(1)	(1)
Malaysia	--	--	96,569	124,088	(1)	(1)
Singapore	--	--	23,874	21,097	(1)	(1)
Indonesia	--	--	81,855	99,938	(1)	(1)
Brunei	--	--	6	0	(1)	(1)
Philippines	--	--	378,412	456,058	(1)	(1)
Other East Asia			294,422	280,529	(1)	(1)
Macao	--	--	8,343	2,357	(1)	(1)
Mongolia	--	--	244	1,884	(1)	(1)
Korea, Rep of	--	--	45,607	50,107	(1)	(1)
Hong Kong	--	--	99,687	98,728	(1)	(1)
Taiwan	--	--	140,530	127,453	(1)	(1)
Oceania			2,117,303	1,945,339	(1)	(1)
Australia	--	--	1,268,653	1,108,825	(1)	(1)
Papua New Guinea	--	--	3,016	2,750	(1)	(1)
New Zealand	--	--	839,500	826,556	(1)	(1)
Western Samoa	--	--	724	358	(1)	(1)
S Pacific Is, n e c	--	--	434	158	(1)	(1)
French Pacif Is	--	--	73	138	(1)	(1)
Micronesia	--	--	1,227	835	(1)	(1)
Other Pac Is, n e c	--	--	3,577	5,620	(1)	(1)
Africa			211,259	270,495	(1)	(1)
N Africa			40,818	54,178	(1)	(1)
Morocco	--	--	34,926	44,528	(1)	(1)
Algeria	--	--	38	1	(1)	(1)
Tunisia	--	--	3,657	5,669	(1)	(1)
Egypt	--	--	2,197	2,981	(1)	(1)
Sub-Saharan			170,441	216,317	(1)	(1)
Sudan	--	--	1,248	1,472	(1)	(1)
Mauritania	--	--	318	0	(1)	(1)
Cameroon	--	--	5,032	1,382	(1)	(1)
Senegal	--	--	2,153	1,151	(1)	(1)
Mali	--	--	294	127	(1)	(1)
Guinea	--	--	269	102	(1)	(1)
Sierra Leone	--	--	96	630	(1)	(1)
Ivory Coast	--	--	2,125	3,558	(1)	(1)
Ghana	--	--	543	628	(1)	(1)
The Gambia	--	--	111	0	(1)	(1)
Niger	--	--	175	23	(1)	(1)
Togo	--	--	408	556	(1)	(1)
Nigeria	--	--	2,162	599	(1)	(1)
Cent African Rep	--	--	333	510	(1)	(1)
Gabon	--	--	3,549	3,071	(1)	(1)
Chad	--	--	0	34	(1)	(1)
Burkina (Upper Volta)	--	--	14	0	(1)	(1)
Benin	--	--	178	60	(1)	(1)
Congo (Brazzaville)	--	--	0	3,069	(1)	(1)
Guinea-Bissau	--	--	2	0	(1)	(1)
Liberia	--	--	22	0	(1)	(1)
Zaire	--	--	2,617	3,178	(1)	(1)
Somalia	--	--	3	0	(1)	(1)
Ethiopia	--	--	7,717	3,018	(1)	(1)

See footnotes at end of table.

Table 23--U.S. agricultural imports: Quantity, value, and unit value by commodity and country, October-September 1990/91 and 1991/92--continued

Commodity and country	October-September					
	Quantity		Value (1,000 dol.)		Unit value (\$)	
	1990/91	1991/92	1990/91	1991/92	1990/91	1991/92
Competitive ag imports(NA):						
Uganda	--	--	40	205	(1)	(1)
Kenya	--	--	6,917	6,961	(1)	(1)
Seychelles	--	--	337	1	(1)	(1)
Tanzania	--	--	4,058	4,814	(1)	(1)
Mauritius	--	--	15,837	8,586	(1)	(1)
Mozambique	--	--	19,751	19,800	(1)	(1)
Madagascar	--	--	4,773	3,256	(1)	(1)
Rep S Africa	--	--	1,687	41,762	(1)	(1)
Namibia	--	--	340	2,562	(1)	(1)
Botswana	--	--	662	84	(1)	(1)
Zambia	--	--	1,074	120	(1)	(1)
Swaziland	--	--	24,832	9,677	(1)	(1)
Zimbabwe	--	--	21,750	47,295	(1)	(1)
Malawi	--	--	38,824	47,974	(1)	(1)
Developed countries	--	--	9,756,150	10,496,619	(1)	(1)
Developing countries	--	--	7,177,622	7,785,275	(1)	(1)
Other countries	--	--	222,425	258,126	(1)	(1)
Animals & prods(NA):						
World	--	--	5,622,024	5,854,518	(1)	(1)
Canada	--	--	1,470,795	1,757,785	(1)	(1)
Latin America	--	--	917,000	736,968	(1)	(1)
Mexico	--	--	436,105	328,108	(1)	(1)
Central America	--	--	122,681	107,613	(1)	(1)
Guatemala	--	--	36,358	20,432	(1)	(1)
Belize	--	--	2	23	(1)	(1)
El Salvador	--	--	4	283	(1)	(1)
Honduras	--	--	25,581	36,533	(1)	(1)
Nicaragua	--	--	442	4,725	(1)	(1)
Costa Rica	--	--	59,454	44,606	(1)	(1)
Panama	--	--	840	1,011	(1)	(1)
Caribbean	--	--	43,144	24,516	(1)	(1)
Bermude	--	--	5	32	(1)	(1)
Jamaica	--	--	231	373	(1)	(1)
Guyana Is	--	--	0	7	(1)	(1)
Haiti	--	--	26	0	(1)	(1)
Dominican Republic	--	--	42,789	23,730	(1)	(1)
Leeward & Windward Is	--	--	84	131	(1)	(1)
Trinidad-Tobago	--	--	4	24	(1)	(1)
Neth Antilles	--	--	5	220	(1)	(1)
S America	--	--	315,068	276,729	(1)	(1)
Colombia	--	--	5,456	6,637	(1)	(1)
Venezuela	--	--	237	663	(1)	(1)
Guyana	--	--	591	687	(1)	(1)
Suriname	--	--	7	0	(1)	(1)
Ecuador	--	--	120	898	(1)	(1)
Peru	--	--	505	359	(1)	(1)
Bolivia	--	--	11	0	(1)	(1)
Chile	--	--	835	1,133	(1)	(1)
Brazil	--	--	17,956	63,978	(1)	(1)
Paraguay	--	--	888	108	(1)	(1)
Uruguay	--	--	34,038	31,345	(1)	(1)
Argentina	--	--	263,313	170,821	(1)	(1)
Falkland Is	--	--	1,100	0	(1)	(1)
W Europe	--	--	1,101,762	1,074,379	(1)	(1)
EC-12	--	--	955,353	951,177	(1)	(1)
Denmark	--	--	383,101	277,633	(1)	(1)
United Kingdom	--	--	45,193	67,800	(1)	(1)
Ireland	--	--	111,708	145,301	(1)	(1)
Netherlands	--	--	98,813	105,670	(1)	(1)
Belgium and Luxembourg	--	--	18,564	18,829	(1)	(1)
France	--	--	124,096	148,222	(1)	(1)
Germany	--	--	50,653	59,369	(1)	(1)
Spain, incl Canary Is	--	--	1,057	1,273	(1)	(1)
Portugal	--	--	3,245	4,128	(1)	(1)
Italy	--	--	99,494	113,192	(1)	(1)
Greece	--	--	8,459	8,760	(1)	(1)
Other W Europe	--	--	146,378	123,201	(1)	(1)
Iceland	--	--	647	844	(1)	(1)
Sweden	--	--	32,052	23,858	(1)	(1)
Norway	--	--	35,740	29,345	(1)	(1)
Finland	--	--	35,840	28,854	(1)	(1)
Austria	--	--	16,712	14,335	(1)	(1)
Switzerland	--	--	26,377	26,835	(1)	(1)
E Europe	--	--	150,920	99,586	(1)	(1)
Czechoslovakia	--	--	2,454	1,072	(1)	(1)
Hungary	--	--	55,935	40,871	(1)	(1)
Poland	--	--	60,053	40,708	(1)	(1)
Yugoslavia	--	--	29,975	9,348	(1)	(1)
Romania	--	--	0	1,066	(1)	(1)
Bulgaria	--	--	2,483	4,021	(1)	(1)
Former USSR	--	--	10,276	16,331	(1)	(1)

See footnotes at end of table.

Table 23--U.S. agricultural imports: Quantity, value, and unit value by commodity and country, October-September 1990/91 and 1991/92--continued

Commodity and country	October-September					
	Quantity		Value (1,000 dol.)		Unit value (\$)	
	1990/91	1991/92	1990/91	1991/92	1990/91	1991/92
Animals & prods(MA):						
Asia	--	--	120,182	149,580	(1)	(1)
W Asia (Mideast)	--	--	7,757	9,812	(1)	(1)
Turkey	--	--	963	413	(1)	(1)
Cyprus	--	--	788	801	(1)	(1)
Syria	--	--	14	382	(1)	(1)
Lebanon	--	--	14	90	(1)	(1)
Israel, inc Gaza	--	--	5,805	6,410	(1)	(1)
Jordan	--	--	23	55	(1)	(1)
Saudi Arabia	--	--	2	788	(1)	(1)
United Arab Emir	--	--	8	10	(1)	(1)
Yemen, Rep of	--	--	340	1,153	(1)	(1)
S Asia	--	--	5,445	4,301	(1)	(1)
Afghanistan	--	--	1,380	992	(1)	(1)
India	--	--	349	370	(1)	(1)
Pakistan	--	--	30	312	(1)	(1)
Bangladesh	--	--	3,638	2,551	(1)	(1)
Sri Lanka	--	--	0	56	(1)	(1)
Japan	--	--	15,088	19,554	(1)	(1)
China	--	--	51,472	64,551	(1)	(1)
Southeast Asia	--	--	13,343	31,105	(1)	(1)
Burma (Myanmar)	--	--	17	0	(1)	(1)
Thailand	--	--	5,722	23,158	(1)	(1)
Laos	--	--	0	2	(1)	(1)
Malaysia	--	--	993	1,623	(1)	(1)
Singapore	--	--	1,928	3,273	(1)	(1)
Indonesia	--	--	4,381	2,851	(1)	(1)
Philippines	--	--	302	189	(1)	(1)
Other East Asia	--	--	15,035	20,038	(1)	(1)
Macao	--	--	33	7	(1)	(1)
Mongolia	--	--	241	1,384	(1)	(1)
Korea, Rep of	--	--	379	1,024	(1)	(1)
Hong Kong	--	--	5,137	7,155	(1)	(1)
Taiwan	--	--	10,245	9,957	(1)	(1)
Oceania	--	--	1,839,836	1,705,535	(1)	(1)
Australia	--	--	1,085,407	955,514	(1)	(1)
New Zealand	--	--	754,429	750,022	(1)	(1)
S Pacific Is, n e c	--	--	25	130	(1)	(1)
French Pacif Is	--	--	3	37	(1)	(1)
Micronesia	--	--	2	0	(1)	(1)
Other Pac Is, n e c	--	--	2	2	(1)	(1)
Africa	--	--	11,185	19,374	(1)	(1)
N Africa	--	--	453	813	(1)	(1)
Tunisia	--	--	17	0	(1)	(1)
Egypt	--	--	446	813	(1)	(1)
Sub-Saharan	--	--	10,722	12,561	(1)	(1)
Sudan	--	--	1,103	1,403	(1)	(1)
Cameroon	--	--	255	282	(1)	(1)
Senegal	--	--	504	314	(1)	(1)
Mali	--	--	0	83	(1)	(1)
Guinea	--	--	129	94	(1)	(1)
Sierra Leone	--	--	8	1	(1)	(1)
Ivory Coast	--	--	286	612	(1)	(1)
Ghana	--	--	4	0	(1)	(1)
Niger	--	--	142	18	(1)	(1)
Togo	--	--	79	220	(1)	(1)
Nigeria	--	--	1,739	10	(1)	(1)
Ethiopia	--	--	4,643	2,555	(1)	(1)
Uganda	--	--	0	45	(1)	(1)
Kenya	--	--	14	96	(1)	(1)
Tanzania	--	--	214	255	(1)	(1)
Rep S Africa	--	--	455	3,820	(1)	(1)
Namibia	--	--	338	2,530	(1)	(1)
Botswana	--	--	662	94	(1)	(1)
Zambia	--	--	4	33	(1)	(1)
Zimbabwe	--	--	131	74	(1)	(1)
Developed countries	--	--	4,434,518	4,558,414	(1)	(1)
Developing countries	--	--	1,125,593	919,558	(1)	(1)
Other countries	--	--	51,714	85,535	(1)	(1)
Animals-live, ex poultry(MO):						
World	3,157,807	2,829,535	1,130,522	1,275,180	355.80	450.64
Canada	1,950,323	1,929,199	588,419	524,357	352.82	479.14
Latin America	1,189,554	840,965	411,783	300,427	344.95	357.24
Mexico	1,189,073	840,482	408,758	297,657	342.61	354.16
Central America	12	56	49	240	4,100.00	6,688.33
Guatemala	4	5	8	8	2,050.00	1,283.33
Belize	1	1	2	2	2,000.00	2,000.00
Honduras	1	1	2	2	2,000.00	2,000.00
Costa Rica	4	14	29	84	7,250.00	6,000.00
Panama	2	14	8	144	4,000.00	10,285.71
Caribbean	7	19	20	47	2,857.14	2,447.37
Bermuda	1	12	5	32	5,000.00	2,556.67

See footnotes at end of table.

Table 23--U.S. agricultural imports: Quantity, value, and unit value by commodity and country, October-September 1990/91 and 1991/92--continued

Commodity and country	October-September					
	Quantity		Value (1,000 dol.)		Unit value (\$)	
	1990/91	1991/92	1990/91	1991/92	1990/91	1991/92
Animals-live, ex poultry(NO):						
Cayman Is	0	4	0	7	0.00	7,000.00
Dominican Republic	1	6	10	8	10,000.00	1,250.00
Neth Antillas	5	0	6	0	1,000.00	.00
S America	562	458	2,896	2,484	5,223.74	5,424.16
Colombia	17	64	82	73	4,823.63	1,347.22
Venezuela	9	8	36	211	3,977.78	23,388.89
Ecuador	1	0	4	0	4,000.00	.00
Peru	35	50	95	71	2,704.28	1,424.36
Chile	2	34	2	418	1,150.00	12,302.94
Brazil	18	13	1,829	131	96,239.21	10,089.00
Uruguay	6	2	44	43	7,333.33	21,500.00
Argentina	473	295	944	1,537	1,785.31	5,183.72
W Europe	3,562	6,655	28,281	46,786	7,939.57	7,031.64
EC-12	3,504	6,539	27,878	46,325	7,856.12	7,084.48
Denmark	38	34	355	233	8,835.88	6,841.81
United Kingdom	2,734	5,351	7,822	19,994	2,851.00	3,735.52
Ireland	163	133	10,845	12,028	66,534.53	90,432.37
Netherlands	132	177	1,104	2,433	8,364.52	13,746.68
Belgium and Luxembourg	14	11	248	605	17,712.43	54,989.18
France	101	448	5,039	7,532	49,890.57	15,812.69
Germany	310	370	2,369	2,680	7,542.72	7,243.17
Spain, incl Canary Is	9	6	46	24	5,166.44	4,000.00
Portugal	0	1	0	3	.00	3,000.00
Italy	2	8	35	794	17,739.50	89,262.00
Greece	1	0	33	0	33,114.00	.00
Other W Europe	58	116	403	470	6,840.00	4,062.64
Iceland	1	13	4	15	4,000.00	1,121.68
Sweden	26	29	109	180	4,182.15	6,204.10
Norway	1	47	5	6	5,000.00	126.91
Austria	10	24	69	203	6,928.50	8,458.42
Switzerland	20	3	215	67	10,774.45	22,208.00
E Europe	16	97	819	672	51,198.44	6,924.85
Czechoslovakia	6	78	35	68	7,000.00	870.78
Poland	11	18	784	604	71,288.64	31,778.85
Former USSR	4	18	2	8	500.00	500.00
Asia	7	55	3	494	455.14	8,979.40
W Asia (Mideast)	0	2	0	58	.00	29,371.50
Israel, inc Gaza	0	1	0	50	.00	50,000.00
United Arab Emir	0	1	0	8	.00	8,743.00
Japan	0	44	0	216	.00	4,603.70
China	0	1	0	10	.00	10,000.00
Southeast Asia	7	7	3	80	455.14	11,428.57
Thailand	7	0	3	0	455.14	.00
Singapore	0	7	0	80	.00	11,428.57
Other East Asia	0	1	0	129	.00	129,351.00
Hong Kong	0	1	0	129	.00	129,351.00
Oceania	20,328	52,635	1,625	2,293	79.92	43.56
Australia	20,129	52,334	434	396	21.58	7.67
New Zealand	196	295	1,187	1,855	6,055.72	6,325.47
French Pacif Is	2	6	2	31	801.00	5,083.33
Micronesia	1	0	2	0	1,600.00	.00
Africa	14	11	11	102	776.57	9,315.09
N Africa	14	0	11	0	776.57	.00
Egypt	14	0	11	0	776.57	.00
Sub-Sahara	0	11	0	102	.00	9,315.09
Mali	0	5	0	16	.00	3,575.40
Niger	0	1	0	8	.00	7,549.00
Rep S Africa	0	5	0	77	.00	15,408.20
Developed countries	1,974,209	1,888,533	718,021	873,768	363.70	489.69
Developing countries	1,193,598	841,101	412,601	301,382	345.65	358.32
Other countries	0	1	0	10	.00	10,000.00
Cattle and calves(NO):						
World	2,065,986	2,016,796	962,008	1,133,392	465.64	561.98
Canada	875,961	1,181,024	554,407	837,262	632.81	708.83
Latin America	1,190,024	835,652	407,592	295,912	342.51	354.11
Mexico	1,190,024	835,652	407,592	295,912	342.51	354.11
W Europe	1	0	9	0	8,749.00	.00
EC-12	1	0	9	0	8,749.00	.00
Italy	1	0	9	0	8,749.00	.00
E Europe	0	78	0	68	.00	870.78
Czechoslovakia	0	78	0	68	.00	870.78
Asia	0	42	0	150	.00	3,571.43
Japan	0	42	0	150	.00	3,571.43
Developed countries	875,962	1,181,066	554,416	837,412	632.82	709.03
Developing countries	1,190,024	835,730	407,592	295,980	342.51	354.16
Horses, mules, burros(NO):						
World	12,266	14,889	54,424	70,786	4,436.87	4,754.23
Canada	7,947	7,993	21,482	20,872	2,703.17	2,611.27
Latin America	3,013	5,313	4,146	4,615	1,376.11	848.81
Mexico	2,432	4,800	1,141	1,745	469.27	363.45
Central America	12	36	48	240	4,100.00	6,588.33

See footnotes at end of table.

Table 23--U.S. agricultural imports: Quantity, value, and unit value by commodity and country, October-September 1990/91 and 1991/92--continued

Commodity and country	October-September					
	Quantity		Value (1,000 dol.)		Unit value (\$)	
	1990/91	1991/92	1990/91	1991/92	1990/91	1991/92
Horses, mules, burros(NO):						
Guatemala	4	6	8	8	2,050.00	1,283.93
Belize	1	1	2	2	2,000.00	2,000.00
Honduras	1	1	2	2	2,000.00	2,000.00
Costa Rica	4	14	29	84	7,250.00	6,000.00
Panama	2	14	8	144	4,000.00	10,285.71
Caribbean	7	19	20	47	2,857.14	2,447.57
Bermuda	1	12	5	32	5,000.00	2,686.67
Cayman Is	0	1	0	7	.00	7,000.00
Dominican Republic	1	6	10	8	10,000.00	1,280.00
Neth Antilles	5	0	5	0	1,000.00	.00
S America	562	458	2,856	2,484	5,223.74	5,424.16
Colombia	17	54	82	73	4,823.83	1,347.22
Venezuela	9	9	36	211	3,977.78	23,388.89
Ecuador	1	0	4	0	4,000.00	.00
Peru	35	50	95	71	2,704.28	1,424.36
Chile	2	34	2	418	1,150.00	12,302.94
Brazil	19	13	1,829	131	96,238.21	10,089.00
Uruguay	6	2	44	43	7,333.33	21,500.00
Argentina	473	296	844	1,537	1,785.31	5,193.72
W Europe	1,044	1,182	26,480	42,166	25,335.19	36,673.84
EC-12	1,006	1,127	26,101	41,769	25,945.56	37,061.96
Denmark	38	19	336	197	8,835.58	10,375.00
United Kingdom	242	289	6,080	15,912	25,123.99	55,089.53
Ireland	163	133	10,845	12,028	65,634.53	90,432.37
Netherlands	132	177	1,104	2,433	8,364.62	13,746.68
Belgium and Luxembourg	14	11	248	605	17,712.43	54,989.18
France	86	114	5,013	7,099	52,215.15	62,271.34
Germany	310	369	2,369	2,674	7,642.72	7,246.99
Spain, incl Canary Is	9	6	46	24	5,166.44	4,000.00
Portugal	0	1	0	3	.00	3,000.00
Italy	1	8	27	794	26,730.00	99,262.00
Greece	1	0	33	0	33,114.00	.00
Other W Europe	38	55	349	398	9,176.50	7,230.09
Iceland	1	13	4	16	4,000.00	1,121.69
Sweden	6	15	55	113	9,153.83	7,562.98
Norway	1	0	5	0	5,000.00	.00
Austria	10	24	69	203	6,929.50	8,488.42
Switzerland	20	3	215	57	10,774.45	22,209.00
E Europe	16	19	819	604	51,188.44	31,778.95
Czechoslovakia	5	0	35	0	7,000.00	.00
Poland	11	19	784	604	71,288.64	31,778.95
Former USSR	4	18	2	9	500.00	500.00
Asia	7	13	3	344	455.14	26,451.31
W Asia (Mideast)	0	2	0	59	.00	29,371.50
Israel, incl Gaza	0	1	0	50	.00	50,000.00
United Arab Emir	0	1	0	9	.00	8,749.00
Japan	0	2	0	66	.00	32,881.50
China	0	1	0	10	.00	10,000.00
Southeast Asia	7	7	2	80	156.14	11,428.57
Thailand	7	0	3	0	455.14	.00
Singapore	0	7	0	80	.00	11,428.57
Other East Asia	0	1	0	129	.00	128,361.00
Hong Kong	0	1	0	129	.00	128,361.00
Oceania	235	340	1,521	2,173	6,473.61	6,391.99
Australia	45	40	340	278	7,551.62	6,866.77
New Zealand	188	294	1,180	1,894	6,275.22	6,340.50
French Pacif Is	2	6	2	31	801.00	5,083.33
Africa	0	11	0	102	.00	9,315.08
Sub-Sahara	0	11	0	102	.00	9,315.08
Mali	0	5	0	18	.00	3,575.40
Niger	0	1	0	8	.00	7,548.00
Rep S Africa	0	5	0	77	.00	15,408.20
Developed countries	9,224	9,517	49,452	65,374	5,361.20	6,869.18
Developing countries	3,042	5,371	4,872	5,402	1,634.51	1,005.74
Other countries	0	1	0	10	.00	10,000.00
Swine(NO):						
World	1,045,676	717,220	112,475	68,983	107.56	96.18
Canada	1,043,163	711,795	110,679	64,366	106.43	90.43
W Europe	2,512	5,425	1,796	4,617	714.88	851.07
EC-12	2,492	5,411	1,742	4,551	699.02	840.99
Denmark	0	15	0	35	.00	2,366.57
United Kingdom	2,492	5,062	1,742	4,082	699.02	806.38
France	0	334	0	433	.00	1,296.86
Other W Europe	20	14	54	55	2,600.65	4,748.21
Sweden	20	14	54	55	2,600.65	4,748.21
Oceania	1	0	2	0	1,600.00	.00
Micronesia	1	0	2	0	1,600.00	.00
Developed countries	1,045,675	717,220	112,475	68,983	107.55	96.18
Developing countries	1	0	2	0	1,600.00	.00

See footnotes at end of table.

Table 23--U.S. agricultural imports: Quantity, value, and unit value by commodity and country, October-September 1990/91 and 1991/92--continued

Commodity and country	October-September					
	Quantity		Value (1,000 dol.)		Unit value (\$)	
	1990/91	1991/92	1990/91	1991/92	1990/91	1991/92
Sheep, live(NO):						
World	22,521	28,231	1,555	1,574	68.76	66.39
Canada	21,918	28,222	1,459	1,541	66.57	55.22
Latin America	617	0	25	0	40.00	.00
Mexico	617	0	25	0	40.00	.00
Oceania	86	9	72	34	832.30	3,742.89
Australia	82	8	67	32	817.07	3,672.25
New Zealand	4	1	5	2	1,144.50	1,908.00
Developed countries	22,004	28,231	1,531	1,574	68.57	66.39
Developing countries	517	0	25	0	40.00	.00
Other live animals(NO):						
World	21,358	52,499	159	125	7.44	2.38
Canada	1,333	165	92	27	68.78	164.62
W Europe	5	48	25	12	5,258.60	280.46
EC-12	5	1	25	6	5,258.60	6,057.00
France	5	0	25	0	5,258.60	.00
Germany	0	1	0	6	.00	6,057.00
Other W Europe	0	47	0	6	.00	126.91
Norway	0	47	0	6	.00	126.91
Oceania	20,006	52,286	30	86	1.50	1.54
Australia	20,002	52,286	28	86	1.38	1.54
New Zealand	4	0	2	0	517.25	.00
Africa	14	0	11	0	776.57	.00
N Africa	14	0	11	0	776.57	.00
Egypt	14	0	11	0	776.57	.00
Developed countries	21,344	52,489	148	125	6.94	2.38
Developing countries	14	0	11	0	776.57	.00
Meats & prods, ex poultry(MT):						
World	1,191,219	1,134,084	3,016,337	2,683,592	2,532.14	2,366.31
Canada	274,873	304,825	608,020	629,085	2,212.00	2,063.76
Latin America	134,821	121,753	417,763	354,090	3,098.65	2,808.27
Mexico	804	466	2,872	2,055	3,177.05	4,410.19
Central America	49,072	40,122	117,220	102,081	2,438.43	2,544.51
Guatemala	15,064	8,056	34,344	19,369	2,279.89	2,404.27
Belize	0	17	0	21	.00	1,216.70
Honduras	10,814	14,409	25,374	36,314	2,324.83	2,520.26
Nicaragua	0	1,513	0	4,133	.00	2,731.62
Costa Rica	22,084	16,127	57,602	42,254	2,602.59	2,620.08
Caribbean	15,789	8,600	42,287	23,343	2,678.89	2,714.32
Dominican Republic	15,789	8,600	42,287	23,343	2,678.89	2,714.32
S America	70,056	72,565	255,374	226,901	3,645.28	3,122.73
Venezuela	0	19	0	87	.00	4,575.05
Brazil	48	17,096	160	46,201	3,325.46	2,702.43
Uruguay	6,143	5,805	26,237	22,547	4,271.00	3,884.07
Argentina	63,865	49,645	228,977	157,766	3,585.33	3,177.89
W Europe	125,220	85,862	386,578	256,503	3,087.18	2,887.38
EC-12	116,559	90,363	366,472	245,613	3,144.12	3,056.67
Denmark	102,643	68,790	315,262	204,606	3,071.44	2,974.35
United Kingdom	22	47	286	269	12,897.77	6,720.64
Ireland	342	370	1,886	1,622	5,807.09	4,384.40
Netherlands	8,975	7,021	28,300	19,914	3,183.20	2,836.38
Belgium and Luxembourg	3,489	3,312	11,587	10,294	3,311.50	3,108.04
France	128	168	1,145	1,451	8,945.79	9,183.25
Germany	484	174	2,079	707	4,285.14	4,062.54
Spain, (incl) Canary Is	0	37	0	102	.00	2,764.00
Portugal	0	1	0	7	.00	7,391.00
Italy	465	442	5,827	5,593	12,531.62	14,816.42
Greece	0	1	0	47	.00	46,924.00
Other W Europe	8,662	5,509	20,106	10,890	2,321.13	1,876.77
Iceland	14	13	47	41	3,325.07	3,167.85
Sweden	7,179	3,459	17,055	6,981	2,375.67	2,018.22
Norway	2	5	12	14	5,864.50	2,876.60
Finland	1,457	2,009	2,781	3,524	1,808.86	1,754.20
Austria	0	0	3	0	.00	.00
Switzerland	10	23	208	329	20,890.80	14,315.48
E Europe	31,055	16,572	119,023	60,597	3,832.66	3,656.59
Czechoslovakia	544	0	1,899	0	3,674.93	.00
Hungary	12,822	8,245	41,893	26,145	3,267.24	3,170.88
Poland	8,725	4,066	46,145	22,334	4,744.96	5,492.87
Yugoslavia	7,864	3,088	28,987	8,798	3,639.71	2,848.96
Romania	0	363	0	1,037	.00	2,856.04
Asia	1,273	1,085	7,776	6,517	6,109.12	6,000.57
S Asia	578	409	3,699	2,512	6,399.46	6,141.73
India	20	0	147	0	7,370.55	.00
Bangladesh	558	409	3,551	2,512	6,364.66	6,141.73
Japan	88	174	458	833	5,201.44	4,787.93
China	101	112	201	269	1,866.68	2,406.41
Southeast Asia	395	223	2,484	1,438	6,313.87	6,450.48
Thailand	16	15	62	56	3,865.75	3,743.27
Indonesia	378	207	2,428	1,380	6,422.57	6,665.85
Philippines	1	1	4	2	4,433.00	2,477.00
Other East Asia	111	168	924	1,464	8,327.42	8,712.42

See footnotes at end of table.

Table 23--U.S. agricultural imports: Quantity, value, and unit value by commodity and country, October-September 1990/91 and 1991/92--continued

Commodity and country	October-September					
	Quantity		Value (1,000 dol.)		Unit value (\$)	
	1990/91	1991/92	1990/91	1991/92	1990/91	1991/92
Meats & prods, ex poultry(MT):						
Korea, Rep of	1	1	3	4	3,450.00	4,264.00
Taiwan	110	167	821	1,458	8,371.76	8,798.05
Oceania	623,826	603,870	1,477,036	1,376,765	2,367.32	2,279.51
Australia	405,388	371,658	826,433	811,091	2,285.29	2,182.36
New Zealand	218,537	232,212	580,602	565,663	2,519.48	2,434.83
Africa	51	15	142	45	2,779.00	2,851.56
Sub-Sahara	51	15	142	45	2,779.00	2,851.56
Niger	51	0	142	0	2,779.00	.00
Uganda	0	15	0	45	.00	2,851.56
Developed countries	1,024,107	994,831	2,472,091	2,263,176	2,413.80	2,274.83
Developing countries	167,011	159,141	544,045	420,147	3,257.54	3,018.58
Other countries	101	112	201	259	1,885.68	2,405.41
Beef & veal(MT):						
World	811,432	813,141	2,024,786	1,993,090	2,495.32	2,377.24
Canada	70,560	117,290	188,086	266,875	2,364.08	2,278.34
Latin America	134,454	121,225	412,774	348,739	3,070.00	2,876.79
Mexico	877	418	2,690	1,757	3,067.47	4,203.17
Central America	48,043	39,819	117,152	101,606	2,438.47	2,551.69
Guatemala	15,064	8,056	34,344	19,369	2,279.89	2,404.27
Belize	0	17	0	21	.00	1,216.70
Honduras	10,814	14,388	25,373	36,267	2,324.80	2,520.67
Nicaragua	0	1,513	0	4,133	.00	2,731.52
Costa Rica	22,055	15,845	57,434	41,812	2,602.97	2,539.08
Caribbean	15,789	8,600	42,297	23,343	2,678.89	2,714.32
Dominican Republic	15,789	8,600	42,297	23,343	2,678.89	2,714.32
S America	69,745	72,388	250,635	222,033	3,593.60	3,067.26
Brazil	30	17,007	108	43,450	3,585.27	2,554.84
Uruguay	6,120	5,792	26,024	22,360	4,252.26	3,860.47
Argentina	63,595	49,589	224,504	155,223	3,530.21	3,150.36
W Europe	3,260	3,700	7,346	7,643	2,293.43	2,065.63
EC-12	155	866	629	1,881	3,813.77	2,171.73
Denmark	120	801	318	1,534	2,646.22	2,039.53
United Kingdom	0	34	0	71	.00	2,085.47
Netherlands	0	0	2	0	.00	.00
France	0	0	5	4	.00	.00
Italy	45	31	305	172	6,786.33	5,660.93
Other W Europe	3,085	2,834	6,717	5,762	2,170.25	2,033.21
Sweden	2,670	2,194	5,795	4,503	2,170.28	2,052.37
Norway	1	1	8	2	7,587.00	1,758.00
Finland	417	632	755	1,111	1,810.44	1,788.50
Switzerland	7	7	160	145	22,815.14	20,868.14
E Europe	229	414	558	1,286	2,875.27	3,107.46
Hungary	105	0	311	0	2,982.42	.00
Yugoslavia	124	352	347	1,115	2,801.47	3,168.47
Asia	79	173	365	814	4,518.21	4,705.65
Japan	79	173	365	814	4,518.21	4,705.65
Oceania	593,850	570,335	1,415,557	1,307,663	2,383.69	2,292.80
Australia	381,824	345,929	887,734	767,904	2,324.98	2,210.87
New Zealand	212,026	224,412	527,822	539,758	2,489.42	2,405.21
Africa	0	4	0	10	.00	2,600.00
Sub-Sahara	0	4	0	10	.00	2,600.00
Uganda	0	4	0	10	.00	2,600.00
Developed countries	576,748	591,498	1,511,354	1,582,995	2,381.02	2,268.22
Developing countries	134,683	121,643	413,433	350,035	3,059.67	2,877.56
Beef & veal - fr or froz(MT):						
World	740,373	739,120	1,767,809	1,702,404	2,387.73	2,303.28
Canada	78,890	115,476	184,810	261,850	2,341.44	2,248.10
Latin America	64,705	48,833	162,120	126,685	2,505.53	2,594.24
Mexico	873	415	2,671	1,740	3,060.03	4,183.27
Central America	48,043	39,817	117,152	101,601	2,438.47	2,551.71
Guatemala	15,064	8,056	34,344	19,369	2,279.89	2,404.27
Belize	0	17	0	21	.00	1,216.70
Honduras	10,814	14,388	25,373	36,267	2,324.80	2,520.67
Nicaragua	0	1,513	0	4,133	.00	2,731.52
Costa Rica	22,055	15,843	57,434	41,812	2,602.97	2,539.13
Caribbean	15,789	8,600	42,297	23,343	2,678.89	2,714.32
Dominican Republic	15,789	8,600	42,297	23,343	2,678.89	2,714.32
W Europe	3,097	3,540	5,952	7,241	2,119.75	1,929.18
EC-12	120	817	318	1,552	2,646.22	2,022.60
Denmark	120	784	318	1,585	2,646.22	2,021.86
United Kingdom	0	33	0	57	.00	2,040.18
Other W Europe	2,877	2,823	5,244	5,588	2,097.49	1,979.51
Sweden	2,560	2,191	5,483	4,477	2,141.88	2,043.26
Finland	417	632	755	1,111	1,810.44	1,788.50
Switzerland	0	0	6	0	.00	.00
Asia	79	161	355	749	4,518.21	4,650.02
Japan	79	161	355	749	4,518.21	4,650.02
Oceania	593,562	570,010	1,413,853	1,306,880	2,382.15	2,290.98
Australia	381,787	345,872	887,645	767,780	2,324.91	2,219.75
New Zealand	211,765	224,138	526,308	539,100	2,485.34	2,400.89
Developed countries	575,658	580,287	1,505,668	1,575,719	2,376.45	2,262.70
Developing countries	64,705	48,833	152,120	126,585	2,505.53	2,594.24

See footnotes at end of table.

Table 23--U.S. agricultural imports: Quantity, value, and unit value by commodity and country, October-September 1990/91 and 1991/92--continued

Commodity and country	October-September					
	Quantity		Value (1,000 dol.)		Unit value (\$)	
	1990/91	1991/92	1990/91	1991/92	1990/91	1991/92
Beef & veal - prep or pres(MT):						
World	71,059	74,021	256,977	220,626	3,616.39	3,115.58
Canada	630	814	3,276	5,025	5,200.13	6,173.49
Latin America	69,749	72,392	250,664	222,054	3,593.66	3,067.98
Mexico	4	2	19	17	4,690.75	8,342.00
Central America	0	2	0	4	.00	2,240.00
Costa Rica	0	2	0	4	.00	2,240.00
S America	69,745	72,388	250,635	222,023	3,593.60	3,067.25
Brazil	30	17,007	108	43,450	3,586.27	2,554.84
Uruguay	6,120	5,792	26,024	22,360	4,252.25	3,860.47
Argentina	63,595	49,589	224,504	156,223	3,530.21	3,150.36
W Europe	163	60	784	402	4,812.35	6,703.75
EC-12	45	48	312	228	6,927.24	4,658.37
Denmark	0	17	0	48	.00	2,854.41
United Kingdom	0	1	0	4	.00	3,580.00
Netherlands	0	0	2	0	.00	.00
France	0	0	5	4	.00	.00
Italy	45	31	305	172	6,786.33	5,560.83
Other W Europe	118	11	473	174	4,005.88	15,815.00
Sweden	110	3	311	25	2,831.59	8,710.00
Norway	1	1	8	2	7,587.00	1,758.00
Switzerland	7	7	154	146	21,946.57	20,868.14
E Europe	229	414	658	1,286	2,875.27	3,107.46
Hungary	105	0	311	0	2,962.42	.00
Yugoslavia	124	352	347	1,115	2,801.47	3,168.47
Asia	0	12	0	65	.00	5,452.00
Japan	0	12	0	65	.00	5,452.00
Oceania	298	325	1,604	1,782	5,358.55	5,484.02
Australia	27	51	90	154	3,316.07	3,020.23
New Zealand	261	274	1,514	1,628	5,801.57	5,842.61
Africa	0	4	0	10	.00	2,500.00
Sub-Sahara	0	4	0	10	.00	2,500.00
Uganda	0	4	0	10	.00	2,500.00
Developed countries	1,081	1,211	5,664	7,276	5,239.81	6,007.54
Developing countries	69,978	72,810	251,313	223,351	3,691.31	3,067.68
Pork(MT):						
World	322,117	263,239	864,984	624,657	2,685.31	2,372.58
Canada	183,524	174,908	403,551	343,195	2,198.80	1,962.15
Latin America	11	2	53	21	4,783.27	10,740.00
Mexico	11	2	53	21	4,783.27	10,740.00
W Europe	108,921	72,546	345,761	223,290	3,174.33	3,077.81
EC-12	103,697	70,042	333,400	218,677	3,215.13	3,122.09
Denmark	93,858	62,516	292,580	187,753	3,116.83	3,003.28
United Kingdom	0	2	0	5	.00	2,449.50
Ireland	342	367	1,956	1,616	5,807.08	4,409.27
Netherlands	5,302	3,561	20,362	12,629	3,840.41	3,546.53
Belgium and Luxembourg	3,470	3,033	11,502	9,439	3,314.62	3,113.22
France	9	63	75	394	8,292.11	7,427.60
Germany	307	80	1,485	357	4,869.00	4,585.82
Spain, incl Canary Is	0	21	0	59	.00	3,282.81
Italy	398	409	5,400	6,405	13,534.49	15,660.78
Other W Europe	5,224	2,504	12,351	4,613	2,364.32	1,842.23
Sweden	4,180	1,194	10,220	2,164	2,453.35	1,812.28
Finland	1,031	1,298	2,029	2,298	1,962.26	1,770.67
Switzerland	3	12	49	151	16,201.00	12,551.58
E Europe	28,811	14,958	113,173	55,607	3,928.13	3,717.94
Czechoslovakia	544	0	1,999	0	3,674.99	.00
Hungary	10,919	7,113	36,969	22,660	3,385.74	3,185.70
Poland	9,568	4,065	45,727	22,334	4,779.17	5,492.97
Yugoslavia	7,780	2,688	28,478	7,550	3,660.44	2,908.80
Romania	0	343	0	950	.00	2,770.55
Asia	0	1	0	1	.00	1,475.00
Other East Asia	0	1	0	1	.00	1,475.00
Taiwan	0	1	0	1	.00	1,475.00
Oceania	815	824	2,344	2,442	2,875.56	2,963.00
Australia	785	782	2,257	2,315	2,871.25	2,960.02
New Zealand	29	42	87	127	2,992.45	3,018.52
Africa	35	0	112	0	3,198.94	.00
Sub-Sahara	35	0	112	0	3,198.94	.00
Niger	35	0	112	0	3,198.94	.00
Developed countries	293,260	248,278	751,646	553,927	2,563.07	2,291.49
Developing countries	28,857	14,961	113,338	55,630	3,927.67	3,718.33
Pork - fr or froz(MT):						
World	223,797	190,797	497,990	373,843	2,225.14	1,959.37
Canada	160,579	153,255	340,075	288,165	2,122.09	1,880.18
W Europe	62,246	36,708	154,479	83,236	2,481.80	2,267.51
EC-12	57,170	34,216	142,427	78,774	2,491.30	2,302.24
Denmark	57,080	34,036	142,145	78,473	2,489.84	2,305.60
United Kingdom	0	2	0	5	.00	2,449.50
Ireland	78	177	257	275	3,298.61	1,551.39
Italy	2	1	25	21	12,530.00	20,667.00
Other W Europe	5,075	2,492	12,062	4,462	2,374.76	1,780.61

See footnotes at end of table.

Table 23--U.S. agricultural imports: Quantity, value, and unit value by commodity and country, October-September 1990/91 and 1991/92--continued

Commodity and country	October-September					
	Quantity		Value (1,000 dol.)		Unit value (\$)	
	1990/91	1991/92	1990/91	1991/92	1990/91	1991/92
Pork - fr or froz(MT):						
Sweden	4,044	1,194	10,029	2,164	2,479.93	1,812.28
Finland	1,091	1,298	2,023	2,298	1,952.26	1,770.67
E Europe	58	0	181	0	3,127.43	.00
Hungary	58	0	181	0	3,127.43	.00
Oceania	815	824	2,344	2,442	2,875.56	2,963.00
Australia	786	782	2,257	2,315	2,871.25	2,963.02
New Zealand	29	42	87	127	2,992.45	3,018.52
Developed countries	223,739	190,797	497,798	373,843	2,224.91	1,959.37
Developing countries	58	0	181	0	3,127.43	.00
Pork - prep or pres(MT):						
World	98,320	72,442	367,004	250,714	3,732.75	3,460.89
Canada	22,845	21,643	62,576	55,030	2,739.16	2,542.61
Latin America	11	2	53	21	4,783.27	10,740.00
Mexico	11	2	53	21	4,783.27	10,740.00
W Europe	46,575	35,838	191,272	140,054	4,097.85	3,907.98
EC-12	46,527	35,825	190,972	139,904	4,104.55	3,905.08
Denmark	36,778	28,480	150,435	109,280	4,090.36	3,837.06
Ireland	254	190	1,729	1,341	6,548.23	7,050.01
Netherlands	5,302	3,551	20,362	12,629	3,840.41	3,546.53
Belgium and Luxembourg	3,470	3,033	11,502	9,439	3,314.62	3,112.22
France	9	53	75	394	8,292.11	7,427.50
Germany	307	80	1,495	367	4,859.00	4,585.82
Spain, incl Canary Is	0	21	0	69	.00	3,252.81
Italy	397	408	6,375	6,395	19,539.55	15,648.55
Other W Europe	149	12	298	151	2,008.60	12,561.58
Sweden	146	0	251	0	1,716.97	.00
Switzerland	3	12	49	151	16,201.00	12,661.58
E Europe	28,753	14,958	112,992	55,607	3,929.75	3,717.54
Czechoslovakia	544	0	1,989	0	3,574.93	.00
Hungary	10,861	7,113	36,788	22,660	3,387.12	3,185.70
Poland	9,558	4,066	45,727	22,334	4,779.17	5,492.97
Yugoslavia	7,780	2,688	28,478	7,550	3,660.44	2,808.80
Romania	0	343	0	950	.00	2,770.65
Asia	0	1	0	1	.00	1,475.00
Other East Asia	0	1	0	1	.00	1,475.00
Taiwan	0	1	0	1	.00	1,475.00
Africa	35	0	112	0	3,198.94	.00
Sub-Sahara	35	0	112	0	3,198.94	.00
Niger	35	0	112	0	3,198.94	.00
Developed countries	59,521	57,481	253,848	195,084	3,651.38	3,393.89
Developing countries	28,799	14,961	113,157	55,630	3,929.19	3,718.33
Mutton goat & lamb(MT):						
World	21,063	24,259	39,280	46,955	1,864.86	1,935.63
Canada	34	17	55	53	1,620.23	3,111.65
Latin America	0	28	0	43	.00	1,530.00
Mexico	0	28	0	43	.00	1,530.00
W Europe	60	0	117	10	1,954.40	.00
EC-12	60	0	117	10	1,954.40	.00
Denmark	60	0	117	10	1,954.40	.00
Oceania	20,959	24,214	39,107	46,851	1,865.00	1,934.87
Australia	16,347	18,279	23,673	28,103	1,448.17	1,537.46
New Zealand	4,622	5,935	15,434	18,748	3,339.24	3,158.83
Developed countries	21,063	24,231	39,280	46,914	1,864.86	1,936.09
Developing countries	0	28	0	43	.00	1,530.00
Mutton goat & lamb-fr/frz(MT):						
World	21,063	24,259	39,280	46,955	1,864.86	1,935.63
Canada	34	17	55	53	1,620.23	3,111.65
Latin America	0	28	0	43	.00	1,530.00
Mexico	0	28	0	43	.00	1,530.00
W Europe	60	0	117	10	1,954.40	.00
EC-12	60	0	117	10	1,954.40	.00
Denmark	60	0	117	10	1,954.40	.00
Oceania	20,959	24,214	39,107	46,851	1,865.00	1,934.87
Australia	16,347	18,279	23,673	28,103	1,448.17	1,537.46
New Zealand	4,622	5,935	15,434	18,748	3,339.24	3,158.83
Developed countries	21,063	24,231	39,280	46,914	1,864.86	1,936.09
Developing countries	0	28	0	43	.00	1,530.00
Horsemeat - fr or froz(MT):						
World	36	0	59	0	1,626.61	.00
Canada	17	0	19	0	1,099.76	.00
W Europe	19	0	40	0	2,098.00	.00
EC-12	19	0	40	0	2,098.00	.00
Germany	19	0	40	0	2,098.00	.00
Developed countries	36	0	59	0	1,626.61	.00
Variety meats - fr or froz(MT):						
World	19,254	20,037	30,090	33,102	1,562.79	1,652.02
Canada	10,952	11,581	19,584	16,552	1,248.29	1,429.25
Latin America	28	312	69	524	2,354.24	1,590.57
Mexico	0	9	0	41	.00	4,533.78
Central America	29	303	69	484	2,354.24	1,595.82
Honduras	0	21	1	47	.00	2,242.81

See footnotes at end of table.

Table 23--U.S. agricultural imports: Quantity, value, and unit value by commodity and country, October-September 1990/91 and 1991/92--continued

Commodity and country	October-September					
	Quantity		Value (1,000 dol.)		Unit value (\$)	
	1990/91	1991/92	1990/91	1991/92	1990/91	1991/92
Variety meats - fr or froz(MT):						
Costa Rica	28	282	67	436	2,318.76	1,547.64
W Europe	605	179	1,546	934	2,554.92	5,215.88
EC-12	582	87	1,496	778	2,570.46	8,942.17
Denmark	490	0	667	0	1,338.88	
United Kingdom	10	5	76	51	7,621.80	10,134.40
Ireland	0	3	0	6	.00	2,077.00
Netherlands	0	12	0	78	.00	5,474.67
Belgium and Luxembourg	1	0	5	0	4,607.00	
France	78	66	735	540	9,425.88	9,689.73
Germany	3	1	23	4	7,807.00	3,848.00
Other W Europe	23	92	60	156	2,161.69	1,692.11
Iceland	14	13	47	41	3,325.07	3,167.85
Finland	9	79	3	114	352.00	1,449.26
Asia	3	18	16	64	5,322.23	3,529.11
Japan	0	0	0	2	.00	.00
China	0	10	0	30	.00	3,018.60
Southeast Asia	3	8	16	31	5,322.33	3,823.75
Thailand	3	8	16	31	5,322.33	3,823.75
Oceania	7,655	7,947	14,776	15,028	1,930.24	1,891.03
Australia	6,368	6,585	12,534	12,534	1,974.95	1,903.59
New Zealand	1,287	1,362	2,199	2,494	1,709.00	1,831.26
Developed countries	19,222	19,707	30,005	32,516	1,560.89	1,648.96
Developing countries	32	320	85	656	2,641.56	1,736.65
Other countries	0	10	0	30	.00	3,018.60
Other meats - fr or froz(MT):						
World	1,822	1,628	12,781	10,482	7,014.66	6,859.71
Canada	6	10	31	35	5,100.67	3,486.80
Latin America	23	0	72	0	3,137.69	.00
Mexico	5	0	20	0	4,026.60	.00
S America	18	0	52	0	2,890.78	.00
Brazil	18	0	52	0	2,890.78	.00
W Europe	36	15	327	208	9,090.08	13,884.40
EC-12	22	4	182	76	8,251.82	18,868.50
United Kingdom	6	4	90	76	14,920.83	18,969.50
Netherlands	16	0	92	0	5,764.69	.00
Other W Europe	14	11	145	132	10,391.64	12,025.27
Sweden	14	11	145	132	10,391.64	12,025.27
Asia	1,164	886	7,251	5,592	6,229.17	6,311.92
S Asia	578	408	3,697	2,512	6,396.70	6,141.73
India	20	0	146	0	7,290.55	.00
Bangladesh	558	408	3,551	2,512	6,364.66	6,141.73
Japan	1	0	14	0	14,018.00	.00
China	101	102	199	239	1,969.84	2,345.29
Southeast Asia	385	213	2,457	1,399	6,365.06	6,570.16
Thailand	8	7	33	25	4,157.50	3,697.00
Indonesia	377	205	2,418	1,372	6,417.03	6,693.70
Philippines	1	1	4	2	4,433.00	2,477.00
Other East Asia	98	162	884	1,442	9,016.04	8,898.60
Taiwan	98	162	884	1,442	9,016.04	8,898.60
Oceania	593	617	5,100	4,646	8,600.26	7,530.22
Australia	32	70	77	174	2,410.75	2,486.86
New Zealand	561	547	5,023	4,472	8,953.31	8,176.62
Developed countries	636	642	6,472	4,889	8,603.49	7,616.70
Developing countries	1,085	784	7,110	5,353	6,552.94	6,827.99
Other countries	101	102	189	239	1,969.84	2,345.29
Other meats & prods(MT):						
World	15,495	11,880	44,358	35,466	2,862.74	2,985.33
Canada	770	1,019	2,595	2,376	3,370.04	2,330.64
Latin America	304	186	4,795	4,763	15,774.48	25,605.74
Mexico	11	9	109	199	9,921.73	21,455.55
Central America	0	0	0	1	.00	.00
Costa Rica	0	0	0	1	.00	.00
S America	293	177	4,686	4,569	15,994.21	25,908.84
Venezuela	0	19	0	87	.00	4,575.05
Brazil	0	89	0	2,751	.00	30,905.38
Uruguay	23	13	213	187	8,267.86	14,399.09
Argentina	270	55	4,473	1,543	16,568.04	27,560.55
W Europe	12,319	9,422	31,451	24,418	2,563.03	2,591.63
EC-12	12,013	9,354	30,608	24,191	2,547.95	2,596.21
Denmark	3,105	5,473	21,591	15,210	2,563.86	2,779.06
United Kingdom	6	2	120	67	20,034.50	33,257.60
Netherlands	3,657	3,448	7,844	7,207	2,144.88	2,080.50
Belgium and Luxembourg	28	279	81	854	2,879.43	3,062.67
France	41	39	321	414	8,062.49	10,615.43
Germany	165	93	521	336	3,359.89	3,614.72
Spain, incl Canary Is	0	16	0	33	.00	2,083.06
Portugal	0	1	0	7	.00	7,391.00
Italy	21	2	122	15	5,786.14	7,705.60
Greece	0	1	0	47	.00	46,884.00
Other W Europe	306	68	842	227	2,762.62	3,336.88
Sweden	305	60	835	182	2,738.43	3,030.83

See footnotes at end of table.

Table 23--U.S. agricultural imports: Quantity, value, and unit value by commodity and country, October-September 1990/91 and 1991/92--continued

Commodity and country	October-September					
	Quantity		Value (1,000 dol.)		Unit value (\$)	
	1990/91	1991/92	1990/91	1991/92	1990/91	1991/92
Other meats & prods(MT):						
Norway	1	4	4	13	4,142.00	3,156.26
Austria	0	0	0	0	.00	.00
Switzerland	0	4	0	32	.00	8,110.00
E Europe	2,015	1,200	6,191	3,703	2,576.36	3,086.22
Hungary	1,798	1,132	4,613	3,485	2,555.42	3,078.46
Poland	157	0	418	0	2,550.34	.00
Yugoslavia	60	48	161	132	2,684.15	2,754.27
Romania	0	20	0	86	.00	4,322.76
Asia	27	8	144	45	5,336.22	5,646.63
S Asia	0	0	0	0	.00	.00
India	0	0	2	0	.00	.00
Japan	8	1	79	17	9,858.75	17,075.00
China	0	0	2	0	.00	.00
Southeast Asia	6	2	21	8	3,522.50	3,811.50
Thailand	5	0	13	0	2,525.00	.00
Indonesia	1	2	9	8	8,510.00	3,811.50
Other East Asia	13	5	41	20	3,136.31	4,065.00
Korea, Rep of	1	1	3	4	3,450.00	4,264.00
Taiwan	12	4	37	16	3,110.17	4,062.75
Oceania	44	33	152	126	3,452.23	3,804.70
Australia	32	19	115	61	3,600.06	3,230.53
New Zealand	12	14	37	64	3,058.00	4,583.83
Africa	16	12	30	36	1,860.38	2,968.75
Sub-Sahara	16	12	30	36	1,860.38	2,968.75
Niger	16	0	30	0	1,860.38	.00
Uganda	0	12	0	36	.00	2,968.75
Developed countries	13,141	10,475	34,275	26,936	2,608.36	2,571.45
Developing countries	2,354	1,405	10,080	8,530	4,282.10	6,071.07
Other countries	0	0	2	0	.00	.00
Poultry and prods(NA):						
World	--	--	119,063	132,113	(1)	(1)
Canada	--	--	39,880	37,150	(1)	(1)
Latin America	--	--	1,404	1,757	(1)	(1)
Mexico	--	--	0	32	(1)	(1)
Central America	--	--	69	453	(1)	(1)
Guatemala	--	--	13	137	(1)	(1)
El Salvador	--	--	0	283	(1)	(1)
Nicaragua	--	--	55	44	(1)	(1)
S America	--	--	1,335	1,262	(1)	(1)
Colombia	--	--	2	0	(1)	(1)
Guyana	--	--	591	687	(1)	(1)
Suriname	--	--	7	0	(1)	(1)
Peru	--	--	328	278	(1)	(1)
Bolivia	--	--	1	0	(1)	(1)
Chile	--	--	12	5	(1)	(1)
Uruguay	--	--	25	25	(1)	(1)
Argentina	--	--	359	267	(1)	(1)
W Europe	--	--	16,465	23,311	(1)	(1)
EC-12	--	--	15,884	22,411	(1)	(1)
Denmark	--	--	51	115	(1)	(1)
United Kingdom	--	--	2,225	3,881	(1)	(1)
Netherlands	--	--	376	611	(1)	(1)
Belgium and Luxembourg	--	--	511	476	(1)	(1)
France	--	--	9,408	13,431	(1)	(1)
Germany	--	--	3,074	3,389	(1)	(1)
Spain, incl Canary Is	--	--	5	17	(1)	(1)
Portugal	--	--	0	81	(1)	(1)
Italy	--	--	231	410	(1)	(1)
Other W Europe	--	--	581	889	(1)	(1)
Sweden	--	--	8	13	(1)	(1)
Finland	--	--	27	0	(1)	(1)
Switzerland	--	--	546	856	(1)	(1)
E Europe	--	--	3,216	4,455	(1)	(1)
Hungary	--	--	2,764	3,187	(1)	(1)
Poland	--	--	452	1,257	(1)	(1)
Former USSR	--	--	124	29	(1)	(1)
Asia	--	--	55,395	68,746	(1)	(1)
W Asia (Mideast)	--	--	2,550	2,623	(1)	(1)
Lebanon	--	--	0	5	(1)	(1)
Israel, incl Gaza	--	--	2,550	2,618	(1)	(1)
S Asia	--	--	257	124	(1)	(1)
India	--	--	130	75	(1)	(1)
Bangladesh	--	--	136	49	(1)	(1)
Japan	--	--	81	108	(1)	(1)
China	--	--	40,383	42,495	(1)	(1)
Southeast Asia	--	--	2,321	1,175	(1)	(1)
Burma (Myanmar)	--	--	17	0	(1)	(1)
Thailand	--	--	352	280	(1)	(1)
Laos	--	--	0	2	(1)	(1)
Malaysia	--	--	107	55	(1)	(1)
Singapore	--	--	757	316	(1)	(1)

See footnotes at end of table.

Table 28--U.S. agricultural imports: Quantity, value, and unit value by commodity and country, October-September 1980/81 and 1991/92--continued

Commodity and country	October-September					
	Quantity		Value (1,000 dol.)		Unit value (\$)	
	1980/81	1991/92	1980/81	1991/92	1980/81	1991/92
Poultry and prods(NA):						
Indonesia	--	--	1,024	621	(1)	(1)
Philippines	--	--	45	0	(1)	(1)
Other East Asia	--	--	9,784	12,230	(1)	(1)
Korea	--	--	0	7	(1)	(1)
Korea, Rep of	--	--	2	13	(1)	(1)
Hong Kong	--	--	3,515	5,511	(1)	(1)
Taiwan	--	--	5,277	6,699	(1)	(1)
Oceania	--	--	322	334	(1)	(1)
Australia	--	--	131	75	(1)	(1)
New Zealand	--	--	164	124	(1)	(1)
S Pacific Is, n e c	--	--	26	130	(1)	(1)
French Pacif Is	--	--	0	6	(1)	(1)
Africa	--	--	2,257	6,332	(1)	(1)
N Africa	--	--	17	0	(1)	(1)
Tunisia	--	--	17	0	(1)	(1)
Sub-Sahara	--	--	2,240	6,332	(1)	(1)
Cameroon	--	--	80	260	(1)	(1)
Senegal	--	--	504	314	(1)	(1)
Guinea	--	--	102	94	(1)	(1)
Sierra Leone	--	--	8	1	(1)	(1)
Ivory Coast	--	--	282	612	(1)	(1)
Ghana	--	--	4	0	(1)	(1)
Togo	--	--	77	120	(1)	(1)
Tanzania	--	--	141	72	(1)	(1)
Rep S Africa	--	--	342	2,179	(1)	(1)
Namibia	--	--	54	2,478	(1)	(1)
Botswana	--	--	600	81	(1)	(1)
Zimbabwe	--	--	47	0	(1)	(1)
Developed countries	--	--	59,612	65,564	(1)	(1)
Developing countries	--	--	19,068	24,054	(1)	(1)
Other countries	--	--	40,383	42,485	(1)	(1)
Poultry - live(NA):						
World	--	--	14,228	15,137	(1)	(1)
Canada	--	--	9,249	9,362	(1)	(1)
Latin America	--	--	1,339	1,355	(1)	(1)
Mexico	--	--	0	30	(1)	(1)
Central America	--	--	55	44	(1)	(1)
Nicaragua	--	--	55	44	(1)	(1)
S America	--	--	1,334	1,262	(1)	(1)
Colombia	--	--	2	0	(1)	(1)
Guyana	--	--	591	687	(1)	(1)
Suriname	--	--	7	0	(1)	(1)
Peru	--	--	328	278	(1)	(1)
Chile	--	--	12	5	(1)	(1)
Uruguay	--	--	25	26	(1)	(1)
Argentina	--	--	359	267	(1)	(1)
W Europe	--	--	709	858	(1)	(1)
EC-12	--	--	709	801	(1)	(1)
United Kingdom	--	--	51	77	(1)	(1)
Netherlands	--	--	148	162	(1)	(1)
Belgium and Luxembourg	--	--	493	470	(1)	(1)
France	--	--	0	3	(1)	(1)
Germany	--	--	13	8	(1)	(1)
Spain, incl Canary Is	--	--	3	0	(1)	(1)
Portugal	--	--	0	81	(1)	(1)
Other W Europe	--	--	0	67	(1)	(1)
Switzerland	--	--	0	67	(1)	(1)
E Europe	--	--	0	47	(1)	(1)
Poland	--	--	0	47	(1)	(1)
Former USSR	--	--	15	28	(1)	(1)
Asia	--	--	1,437	713	(1)	(1)
S Asia	--	--	62	0	(1)	(1)
India	--	--	62	0	(1)	(1)
Japan	--	--	1	0	(1)	(1)
China	--	--	52	42	(1)	(1)
Southeast Asia	--	--	1,243	651	(1)	(1)
Burma (Myanmar)	--	--	17	0	(1)	(1)
Thailand	--	--	3	0	(1)	(1)
Laos	--	--	0	2	(1)	(1)
Malaysia	--	--	99	44	(1)	(1)
Singapore	--	--	89	109	(1)	(1)
Indonesia	--	--	980	505	(1)	(1)
Philippines	--	--	45	0	(1)	(1)
Other East Asia	--	--	49	9	(1)	(1)
Hong Kong	--	--	1	9	(1)	(1)
Taiwan	--	--	47	0	(1)	(1)
Oceania	--	--	160	238	(1)	(1)
Australia	--	--	52	46	(1)	(1)
New Zealand	--	--	82	57	(1)	(1)
S Pacific Is, n e c	--	--	26	130	(1)	(1)
French Pacif Is	--	--	0	6	(1)	(1)

See footnotes at end of table.

Table 23--U.S. agricultural imports: Quantity, value, and unit value by commodity and country, October-September 1990/91 and 1991/92--continued

Commodity and country	October-September					
	Quantity		Value (1,000 dol.)		Unit value (\$)	
	1990/91	1991/92	1990/91	1991/92	1990/91	1991/92
Poultry - live(NA):						
Africa	--	--	1,268	2,544	(1)	(1)
Sub-Sahara	--	--	1,268	2,544	(1)	(1)
Cote d'Ivoire	--	--	80	211	(1)	(1)
Senegal	--	--	504	314	(1)	(1)
Guinea	--	--	102	94	(1)	(1)
Sierra Leone	--	--	8	1	(1)	(1)
Ivory Coast	--	--	247	612	(1)	(1)
Ghana	--	--	4	0	(1)	(1)
Togo	--	--	77	220	(1)	(1)
Tanzania	--	--	141	72	(1)	(1)
Rep S Africa	--	--	0	237	(1)	(1)
Namibia	--	--	84	741	(1)	(1)
Botswana	--	--	4	41	(1)	(1)
Zimbabwe	--	--	47	0	(1)	(1)
Developed countries	--	--	10,093	10,570	(1)	(1)
Developing countries	--	--	4,053	4,526	(1)	(1)
Other countries	--	--	82	42	(1)	(1)
Poultry meat(MT):						
World	4,532	3,867	16,807	15,708	3,708.44	4,052.11
Canada	4,002	3,346	12,399	11,241	3,098.28	3,359.43
W Europe	49	44	1,424	1,626	29,064.95	36,959.77
EC-12	49	44	1,416	1,573	28,895.02	35,758.41
United Kingdom	0	0	12	0	.00	.00
France	48	37	1,400	1,515	29,158.85	40,841.38
Germany	0	2	0	41	.00	20,522.00
Spain, incl Canary Is	1	5	3	17	2,880.00	3,499.00
Italy	0	0	1	0	.00	.00
Other W Europe	0	0	8	53	.00	.00
Sweden	0	0	8	13	.00	.00
Switzerland	0	0	0	40	.00	.00
Asia	459	468	2,901	2,815	6,186.30	6,015.72
W Asia (Mideast)	354	346	2,317	2,252	6,543.83	6,509.53
Israel, inc Gaza	254	346	2,317	2,252	6,543.83	6,509.53
Other East Asia	115	122	585	563	5,085.72	4,615.23
Hong Kong	115	120	585	569	5,085.72	4,655.48
Taiwan	0	2	0	4	.00	2,200.00
Oceania	12	8	82	26	6,810.92	2,881.67
Australia	0	8	3	26	.00	2,881.67
New Zealand	12	0	79	0	5,546.92	.00
Developed countries	4,417	3,745	15,222	15,145	3,672.58	4,044.09
Developing countries	115	122	585	563	5,085.72	4,615.23
Eggs(NA):						
World	--	--	19,542	23,862	(1)	(1)
Canada	--	--	15,824	14,854	(1)	(1)
Latin America	--	--	1	365	(1)	(1)
Mexico	--	--	0	2	(1)	(1)
Central America	--	--	0	364	(1)	(1)
Guatemala	--	--	0	82	(1)	(1)
El Salvador	--	--	0	283	(1)	(1)
S America	--	--	1	0	(1)	(1)
Bolivia	--	--	1	0	(1)	(1)
W Europe	--	--	2,339	3,702	(1)	(1)
EC-12	--	--	2,312	3,702	(1)	(1)
Denmark	--	--	51	115	(1)	(1)
United Kingdom	--	--	1,862	3,238	(1)	(1)
Netherlands	--	--	184	32	(1)	(1)
France	--	--	185	314	(1)	(1)
Germany	--	--	10	4	(1)	(1)
Other W Europe	--	--	27	0	(1)	(1)
Finland	--	--	27	0	(1)	(1)
E Europe	--	--	156	2	(1)	(1)
Hungary	--	--	156	0	(1)	(1)
Poland	--	--	0	2	(1)	(1)
Asia	--	--	1,119	3,058	(1)	(1)
W Asia (Mideast)	--	--	55	317	(1)	(1)
Israel, inc Gaza	--	--	55	317	(1)	(1)
Japan	--	--	72	108	(1)	(1)
China	--	--	136	1,162	(1)	(1)
Southeast Asia	--	--	319	293	(1)	(1)
Thailand	--	--	311	280	(1)	(1)
Malaysia	--	--	8	11	(1)	(1)
Singapore	--	--	0	1	(1)	(1)
Other East Asia	--	--	537	1,177	(1)	(1)
Hong Kong	--	--	3	2	(1)	(1)
Taiwan	--	--	534	1,175	(1)	(1)
Oceania	--	--	4	70	(1)	(1)
Australia	--	--	0	3	(1)	(1)
New Zealand	--	--	4	67	(1)	(1)
Africa	--	--	0	1,800	(1)	(1)
Sub-Sahara	--	--	0	1,800	(1)	(1)
Rep S Africa	--	--	0	224	(1)	(1)

See footnotes at end of table.

Table 23--U.S. agricultural imports: Quantity, value, and unit value by commodity and country, October-September 1990/91 and 1991/92--continued

Commodity and country	October-September					
	Quantity		Value (1,000 dol.)		Unit value (\$)	
	1990/91	1991/92	1990/91	1991/92	1990/91	1991/92
Eggs(NA):						
Namibia	--	--	0	1,537	(1)	(1)
Botswana	--	--	0	40	(1)	(1)
Developed countries	--	--	18,393	19,295	(1)	(1)
Developing countries	--	--	1,013	3,414	(1)	(1)
Other countries	--	--	136	1,163	(1)	(1)
Feathers & down - crude(NT):						
World	13,184	15,786	68,486	77,406	5,194.69	4,903.43
Canada	257	222	2,308	1,684	8,643.49	7,584.12
Latin America	1	7	13	55	13,199.00	7,824.67
Central America	1	7	13	55	13,199.00	7,824.67
Guatemala	1	7	13	55	13,199.00	7,824.67
W Europe	1,345	2,703	11,992	17,114	8,916.35	6,331.44
EC-12	1,287	2,617	11,447	16,335	8,894.09	6,241.74
United Kingdom	73	124	301	567	4,119.11	4,570.64
Netherlands	7	110	34	417	4,893.28	3,785.84
Belgium and Luxembourg	1	0	18	6	18,021.00	.00
France	554	1,098	7,814	11,599	14,105.16	10,564.05
Germany	593	1,194	3,050	3,335	5,143.37	2,783.67
Italy	59	91	229	410	3,889.02	4,806.75
Other W Europe	58	85	546	779	9,410.26	9,061.31
Switzerland	58	86	546	779	9,410.26	9,061.31
E Europe	239	353	3,061	4,406	12,807.17	12,480.31
Hungary	152	183	2,609	3,187	17,164.33	17,417.24
Poland	87	170	452	1,218	5,194.65	7,165.84
Former USSR	28	0	109	0	3,747.65	.00
Asia	11,247	12,438	49,937	52,160	4,440.06	4,196.96
W Asia (Mideast)	4	1	178	54	44,579.00	53,802.00
Lebanon	0	0	0	6	.00	.00
Israel, Inc Gaza	4	1	178	48	44,579.00	48,387.00
S Asia	70	21	205	124	2,926.48	5,921.00
India	2	0	69	75	34,291.50	.00
Bangladesh	68	21	136	49	2,003.98	2,350.57
Japan	0	0	8	0	.00	.00
China	9,219	10,006	40,164	41,280	4,356.63	4,125.62
Southeast Asia	137	68	760	221	5,549.85	3,245.65
Thailand	34	0	48	0	1,419.76	.00
Singapore	79	62	678	205	8,583.39	3,310.67
Indonesia	24	5	33	16	1,389.67	2,575.83
Other East Asia	1,817	2,332	8,623	10,481	4,745.90	4,494.47
Malta	0	0	0	7	.00	.00
Korea, Rep of	0	24	2	13	.00	535.78
Hong Kong	550	818	2,926	4,942	5,319.88	6,033.63
Taiwan	1,267	1,489	5,695	5,520	4,466.92	3,707.19
Oceania	10	0	76	0	7,625.00	.00
Australia	10	0	76	0	7,625.00	.00
Africa	46	73	989	1,988	21,496.00	27,230.78
N Africa	8	0	17	0	2,102.00	.00
Tunisia	8	0	17	0	2,102.00	.00
Sub-Sahara	38	73	972	1,988	25,577.74	27,230.78
Cameroon	0	25	0	70	.00	2,781.12
Ivory Coast	12	0	35	0	2,882.42	.00
Rep S Africa	8	48	342	1,718	37,977.78	35,798.42
Namibia	0	0	0	200	.00	.00
Botswana	17	0	595	0	35,026.18	.00
Developed countries	1,635	2,974	14,904	20,564	9,115.79	6,914.69
Developing countries	2,330	2,806	13,417	15,561	5,753.85	5,545.76
Other countries	9,219	10,006	40,164	41,280	4,356.63	4,125.52
Dairy products(NA):						
World	--	--	766,832	815,704	(1)	(1)
Canada	--	--	14,501	17,412	(1)	(1)
Latin America	--	--	22,230	19,487	(1)	(1)
Mexico	--	--	1,488	977	(1)	(1)
Central America	--	--	2,883	1,902	(1)	(1)
Guatemala	--	--	1,977	480	(1)	(1)
El Salvador	--	--	4	0	(1)	(1)
Honduras	--	--	200	177	(1)	(1)
Costa Rica	--	--	701	1,265	(1)	(1)
Caribbean	--	--	328	528	(1)	(1)
Jamaica	--	--	331	373	(1)	(1)
Dominican Republic	--	--	11	0	(1)	(1)
Leeward & Windward Is	--	--	84	131	(1)	(1)
Trinidad-Tobago	--	--	2	24	(1)	(1)
S America	--	--	17,531	10,080	(1)	(1)
Colombia	--	--	49	85	(1)	(1)
Venezuela	--	--	75	48	(1)	(1)
Bolivia	--	--	7	0	(1)	(1)
Uruguay	--	--	2,244	2,500	(1)	(1)
Argentina	--	--	15,167	7,448	(1)	(1)
W Europe	--	--	507,937	573,832	(1)	(1)
EC-12	--	--	403,999	485,672	(1)	(1)
Denmark	--	--	53,327	80,330	(1)	(1)

See footnotes at end of table.

Table 25--U.S. agricultural imports: Quantity, value, and unit value by commodity and country, October-September 1990/91 and 1991/92--continued

Commodity and country	October-September					
	Quantity		Value (1,000 dol.)		Unit value (\$)	
	1990/91	1991/92	1990/91	1991/92	1990/91	1991/92
Dairy products(MA):						
United Kingdom	--	--	17,041	20,804	(1)	(1)
Ireland	--	--	98,086	130,274	(1)	(1)
Netherlands	--	--	46,086	69,025	(1)	(1)
Belgium and Luxembourg	--	--	189	763	(1)	(1)
France	--	--	68,389	83,476	(1)	(1)
Germany	--	--	16,844	24,267	(1)	(1)
Spain, incl Canary Is	--	--	881	912	(1)	(1)
Portugal	--	--	2,007	2,783	(1)	(1)
Italy	--	--	92,144	104,355	(1)	(1)
Greece	--	--	9,196	9,802	(1)	(1)
Other W Europe	--	--	103,036	87,169	(1)	(1)
Iceland	--	--	444	888	(1)	(1)
Sweden	--	--	4,837	4,840	(1)	(1)
Norway	--	--	33,230	26,735	(1)	(1)
Finland	--	--	25,406	17,706	(1)	(1)
Austria	--	--	16,401	14,094	(1)	(1)
Switzerland	--	--	23,621	23,887	(1)	(1)
E Europe	--	--	27,714	31,872	(1)	(1)
Czechoslovakia	--	--	430	798	(1)	(1)
Hungary	--	--	11,165	11,359	(1)	(1)
Poland	--	--	12,672	14,937	(1)	(1)
Yugoslavia	--	--	855	640	(1)	(1)
Bulgaria	--	--	2,493	4,021	(1)	(1)
Former USSR	--	--	2,614	6,651	(1)	(1)
Asia	--	--	6,816	6,814	(1)	(1)
W Asia (Mideast)	--	--	3,949	4,420	(1)	(1)
Turkey	--	--	76	132	(1)	(1)
Cyprus	--	--	798	601	(1)	(1)
Lebanon	--	--	14	8	(1)	(1)
Israel, inc Gaza	--	--	3,036	3,736	(1)	(1)
Jordan	--	--	18	42	(1)	(1)
United Arab Emir	--	--	8	0	(1)	(1)
S Asia	--	--	39	48	(1)	(1)
India	--	--	15	10	(1)	(1)
Pakistan	--	--	25	39	(1)	(1)
Japan	--	--	789	875	(1)	(1)
China	--	--	122	86	(1)	(1)
Southeast Asia	--	--	343	183	(1)	(1)
Thailand	--	--	41	79	(1)	(1)
Malaysia	--	--	16	0	(1)	(1)
Singapore	--	--	169	74	(1)	(1)
Indonesia	--	--	0	4	(1)	(1)
Philippines	--	--	128	26	(1)	(1)
Other East Asia	--	--	563	201	(1)	(1)
Korea, Rep of	--	--	83	90	(1)	(1)
Hong Kong	--	--	62	51	(1)	(1)
Taiwan	--	--	448	61	(1)	(1)
Oceania	--	--	185,973	164,584	(1)	(1)
Australia	--	--	22,079	19,667	(1)	(1)
New Zealand	--	--	163,891	144,916	(1)	(1)
Africa	--	--	2	2	(1)	(1)
N Africa	--	--	46	52	(1)	(1)
Egypt	--	--	41	2	(1)	(1)
Sub-Sahara	--	--	41	2	(1)	(1)
Nigeria	--	--	5	50	(1)	(1)
Namibia	--	--	3	2	(1)	(1)
Developed countries	--	--	9	48	(1)	(1)
Developing countries	--	--	712,244	760,436	(1)	(1)
Other countries	--	--	54,466	56,181	(1)	(1)
Milk & cream, fr or dried(MT):	--	--	122	86	(1)	(1)
World	12,877	8,077	10,880	7,976	844.93	987.46
Canada	6,793	1,555	4,322	1,437	635.26	924.13
Latin America	1	116	2	131	1,820.00	1,125.48
Caribbean	1	116	2	131	1,820.00	1,125.48
Leeward & Windward Is	0	116	0	131	.00	1,125.48
Trinidad-Tobago	1	0	2	0	1,820.00	.00
W Europe	2,943	2,653	2,563	2,780	871.04	1,047.79
EC-12	2,943	2,653	2,563	2,780	871.04	1,047.79
Denmark	105	362	115	486	1,091.08	1,260.82
United Kingdom	680	498	531	597	780.19	1,358.83
Netherlands	2,047	1,812	1,831	1,711	884.30	944.31
Germany	111	40	88	16	780.61	386.17
Asia	1	18	5	2	5,112.00	113.44
Japan	0	0	4	0	.00	.00
Southeast Asia	1	18	2	2	1,500.00	113.44
Thailand	1	0	2	0	1,500.00	.00
Indonesia	0	18	0	2	.00	113.44
Oceania	3,139	3,735	3,988	3,626	1,270.37	970.80
Australia	600	651	821	806	1,367.72	1,644.43
New Zealand	2,539	3,184	3,167	2,720	1,247.36	854.35

See footnotes at end of table.

Table 23--U.S. agricultural imports: Quantity, value, and unit value by commodity and country, October-September 1990/91 and 1991/92--continued

Commodity and country	October-September					
	Quantity		Value (1,000 dol.)		Unit value (\$)	
	1990/91	1991/92	1990/91	1991/92	1990/91	1991/92
Milk & cream, fr or dried(MT):						
Developed countries	12,875	7,943	10,577	7,843	844.80	967.43
Developing countries	2	134	3	133	1,680.00	989.64
Butter & butterfat mixtures(MT):						
World	1,699	1,002	3,370	1,835	1,983.61	1,831.58
Canada	165	114	264	182	1,528.01	1,593.09
W Europe	584	544	1,233	1,064	2,111.25	1,955.33
EC-12	579	544	1,226	1,064	2,118.16	1,955.33
Denmark	93	101	245	271	2,631.04	2,667.08
United Kingdom	74	21	190	49	1,782.44	2,338.81
Ireland	148	183	234	167	1,581.48	910.88
Netherlands	0	0	0	2	.00	.00
Belgium and Luxembourg	9	6	20	18	2,339.22	2,973.00
France	205	217	438	471	2,132.53	2,168.41
Germany	40	16	123	84	3,066.40	5,226.25
Portugal	9	0	95	0	3,986.44	.00
Italy	0	0	0	3	.00	.00
Other W Europe	5	0	7	0	1,310.40	.00
Norway	4	0	5	0	1,186.75	.00
Finland	1	0	2	0	1,805.00	.00
E Europe	14	39	17	53	1,238.28	1,359.61
Czechoslovakia	14	28	17	38	1,238.28	1,344.75
Hungary	0	11	0	15	.00	1,397.45
Asia	25	21	55	37	2,180.11	1,765.33
W Asia (Mideast)	23	21	41	37	1,783.22	1,765.33
Israel, Inc Gaza	21	21	33	37	1,592.62	1,765.33
United Arab Emir	2	0	8	0	3,784.50	.00
S Asia	3	0	15	0	5,049.67	.00
Pakistan	3	0	15	0	5,049.67	.00
Oceania	908	284	1,807	500	1,980.55	1,759.88
Australia	57	3	111	3	1,949.10	1,120.67
New Zealand	850	281	1,694	496	1,992.80	1,766.81
Other Pac Is, n e c	1	0	2	0	2,439.00	.00
Africa	1	0	3	0	2,514.00	.00
Sub-Sahara	1	0	3	0	2,514.00	.00
Neesbia	1	0	3	0	2,514.00	.00
Developed countries	1,578	963	3,325	1,782	1,981.65	1,850.69
Developing countries	21	39	45	53	2,147.90	1,389.61
Cheese(MT):						
World	132,108	129,602	418,669	420,443	3,169.14	3,244.11
Canada	2,092	2,787	6,361	7,755	3,040.70	2,782.57
Latin America	6,408	3,062	17,816	10,431	2,780.34	3,406.48
Central America	62	54	204	177	3,289.58	3,273.48
El Salvador	1	0	4	0	4,037.00	.00
Honduras	61	54	200	177	3,277.33	3,273.48
Caribbean	67	48	187	205	2,784.85	4,280.75
Jamaica	67	48	187	205	2,784.85	4,280.75
S America	5,279	2,960	17,426	10,048	2,775.25	3,384.73
Colombia	11	30	30	85	2,699.27	2,831.23
Venezuela	11	3	75	21	5,902.91	7,050.00
Bolivia	2	0	7	0	3,376.00	.00
Uruguay	763	805	2,165	2,500	2,836.98	3,105.58
Argentina	5,492	2,122	15,150	7,442	2,788.65	3,507.22
W Europe	95,521	95,241	335,793	341,259	3,514.75	3,583.11
EC-12	66,600	71,131	240,207	263,404	3,806.71	3,703.08
Denmark	12,415	12,370	39,728	40,340	3,200.05	3,261.14
United Kingdom	7,660	6,734	15,390	15,498	2,009.20	2,448.99
Ireland	1,579	2,708	3,770	6,947	2,387.43	2,565.63
Netherlands	9,917	10,594	25,734	27,550	2,594.99	2,600.61
Belgium and Luxembourg	3	30	28	83	9,209.00	3,080.70
France	8,633	8,398	45,850	47,519	5,313.27	5,656.35
Germany	1,819	2,209	6,089	7,585	3,347.18	3,433.88
Spain, incl Canary Is	93	123	527	760	5,689.89	6,177.08
Portugal	439	807	1,962	2,754	4,468.63	3,412.39
Italy	21,910	25,024	91,917	103,755	4,195.19	4,146.20
Greece	2,132	2,134	9,193	9,602	4,311.77	4,499.74
Other W Europe	28,921	24,110	95,625	77,856	3,303.01	3,229.19
Iceland	222	498	444	888	2,001.14	1,638.89
Sweden	1,522	448	4,702	1,954	3,089.27	4,352.43
Norway	7,591	6,090	26,327	21,406	3,468.13	3,809.54
Finland	8,808	6,284	25,574	17,706	2,880.74	2,813.17
Austria	5,444	4,780	16,323	13,946	2,998.41	2,911.67
Switzerland	5,334	5,020	22,357	21,966	4,181.39	3,647.24
E Europe	4,923	7,129	11,106	15,905	2,255.91	2,231.04
Czechoslovakia	172	420	323	750	1,975.72	1,809.72
Hungary	1,987	2,727	4,834	6,484	2,432.59	2,377.66
Poland	1,552	2,231	2,502	3,883	1,611.82	1,740.29
Yugoslavia	455	158	955	540	2,098.19	3,415.61
Bulgaria	757	1,478	2,493	4,021	3,283.82	2,720.58
Asia	1,177	1,511	3,488	4,129	2,972.28	2,732.73
W Asia (Mideast)	1,159	1,511	3,372	4,124	2,909.53	2,729.60
Turkey	21	33	76	132	3,606.90	3,997.82

See footnotes at end of table.

Table 23--U.S. agricultural imports: Quantity, value, and unit value by commodity and country, October-September 1990/91 and 1991/92--continued

Commodity and country	October-September					
	Quantity		Value (1,000 dol.)		Unit value (\$)	
	1990/91	1991/92	1990/91	1991/92	1990/91	1991/92
Cheese(MT):						
Cyprus	148	96	797	601	5,391.31	5,218.34
Lebanon	0	4	1	7	.00	1,631.00
Israel, inc Gaza	985	1,356	2,482	3,446	2,520.04	2,541.62
Jordan	5	22	15	39	3,000.00	1,752.73
Japan	0	0	0	5	.00	.00
Southeast Asia	18	0	126	0	7,012.50	.00
Singapore	10	0	36	0	3,566.70	.00
Philippines	8	0	91	0	11,319.75	.00
Oceania	21,972	19,871	44,112	40,962	2,007.66	2,061.38
Australia	4,292	5,689	8,474	11,803	1,974.35	2,074.71
New Zealand	17,680	14,182	35,638	29,159	2,015.74	2,066.03
Africa	15	1	41	2	2,733.33	2,081.00
N Africa	15	1	41	2	2,733.33	2,081.00
Egypt	15	1	41	2	2,733.33	2,081.00
Developed countries	120,570	119,255	388,689	393,428	3,223.76	3,299.04
Developing countries	11,538	10,347	29,979	27,016	2,598.32	2,610.98
Casein & mixtures(MT):						
World	84,456	92,988	303,791	353,361	3,597.09	3,800.07
Canada	51	59	173	251	2,834.93	3,539.43
Latin America	34	41	81	171	2,378.68	4,171.83
Mexico	1	1	2	3	1,840.00	3,485.00
Caribbean	0	40	0	168	.00	4,189.00
Jamaica	0	40	0	168	.00	4,189.00
S America	33	0	79	0	2,395.00	.00
Uruguay	33	0	79	0	2,395.00	.00
W Europe	42,626	52,578	159,019	213,197	3,730.56	4,064.87
EC-12	40,749	50,825	151,960	207,657	3,729.17	4,081.62
Denmark	4,143	2,048	13,191	9,245	3,183.99	4,514.21
United Kingdom	164	711	546	2,210	3,331.61	3,108.29
Ireland	22,813	29,644	94,057	123,001	4,123.41	4,149.27
Netherlands	4,804	6,088	16,772	25,730	3,491.20	4,390.58
Belgium and Luxembourg	0	139	0	642	.00	4,621.98
France	6,961	9,588	21,240	35,339	3,151.83	3,685.41
Germany	1,822	2,669	5,244	10,638	2,878.15	3,985.63
Portugal	0	10	0	16	.00	1,610.00
Italy	42	27	199	35	4,742.12	1,295.37
Other W Europe	1,877	1,653	7,058	5,340	3,760.84	3,230.76
Sweden	60	333	135	745	2,248.15	2,236.91
Norway	1,804	1,257	5,885	4,330	3,824.39	3,444.59
Finland	13	0	25	0	1,934.15	.00
Switzerland	0	63	0	266	.00	4,217.52
E Europe	6,184	3,754	15,550	14,393	2,575.28	3,833.95
Czechoslovakia	39	0	90	0	2,299.49	.00
Hungary	1,451	768	5,280	3,380	4,305.51	4,400.45
Poland	4,684	2,986	10,170	11,013	2,171.24	3,688.25
Former USSR	1,252	2,528	2,469	8,651	1,972.01	3,422.06
Asia	14	0	105	0	7,498.78	.00
Japan	0	0	7	0	.00	.00
Other East Asia	14	0	98	0	6,989.36	.00
Taiwan	14	0	98	0	6,989.36	.00
Oceania	34,285	34,003	125,394	116,550	3,657.40	3,430.59
Australia	999	1,355	2,891	5,407	2,994.38	3,961.36
New Zealand	33,286	32,638	122,402	111,243	3,677.29	3,408.39
Africa	0	15	0	48	.00	3,177.33
Sub-Sahara	0	15	0	48	.00	3,177.33
Namibia	0	15	0	48	.00	3,177.33
Developed countries	76,972	86,650	284,593	330,099	3,697.36	3,809.56
Developing countries	7,484	6,338	19,198	23,262	2,565.18	3,670.29
Other dairy prodcs(MT):						
World	--	--	30,123	32,088	(1)	(1)
Canada	--	--	3,391	7,787	(1)	(1)
Latin America	--	--	4,331	2,754	(1)	(1)
Mexico	--	--	1,485	974	(1)	(1)
Central America	--	--	2,679	1,725	(1)	(1)
Guatemala	--	--	1,977	460	(1)	(1)
Costa Rica	--	--	701	1,265	(1)	(1)
Caribbean	--	--	140	24	(1)	(1)
Jamaica	--	--	45	0	(1)	(1)
Dominican Republic	--	--	11	0	(1)	(1)
Leeward & Windward Is	--	--	84	0	(1)	(1)
Trinidad-Tobago	--	--	0	24	(1)	(1)
S America	--	--	26	32	(1)	(1)
Colombia	--	--	19	0	(1)	(1)
Venezuela	--	--	0	27	(1)	(1)
Argentina	--	--	7	5	(1)	(1)
W Europe	--	--	9,388	15,532	(1)	(1)
EC-12	--	--	8,043	11,569	(1)	(1)
Denmark	--	--	48	17	(1)	(1)
United Kingdom	--	--	444	1,651	(1)	(1)
Ireland	--	--	16	159	(1)	(1)
Netherlands	--	--	1,748	3,033	(1)	(1)

See footnotes at end of table.

Table 23--U.S. agricultural reports: Quantity, value, and unit value by commodity and country, October-September 1990/91 and 1991/92--continued

Commodity and country	October-September					
	Quantity		Value (1,000 dol.)		Unit value (\$)	
	1990/91	1991/92	1990/91	1991/92	1990/91	1991/92
Other dairy prod.(NA):						
Belgium and Luxembourg	--	--	151	0	(1)	(1)
France	--	--	141	147	(1)	(1)
Germany	--	--	5,301	5,934	(1)	(1)
Spain, incl Canary Is	--	--	154	153	(1)	(1)
Portugal	--	--	9	13	(1)	(1)
Italy	--	--	25	562	(1)	(1)
Greece	--	--	3	0	(1)	(1)
Other W Europe	--	--	1,345	3,953	(1)	(1)
Sweden	--	--	0	2,141	(1)	(1)
Finland	--	--	4	0	(1)	(1)
Austria	--	--	77	148	(1)	(1)
Switzerland	--	--	1,254	1,675	(1)	(1)
E Europe	--	--	41	1,521	(1)	(1)
Hungary	--	--	41	1,480	(1)	(1)
Poland	--	--	0	41	(1)	(1)
Former USSR	--	--	145	0	(1)	(1)
Asia	--	--	2,152	1,546	(1)	(1)
W Asia (Mideast)	--	--	535	258	(1)	(1)
Lebanon	--	--	13	3	(1)	(1)
Israel, inc Gaza	--	--	520	252	(1)	(1)
Jordan	--	--	3	3	(1)	(1)
S Asia	--	--	24	49	(1)	(1)
India	--	--	15	10	(1)	(1)
Pakistan	--	--	10	39	(1)	(1)
Japan	--	--	788	870	(1)	(1)
China	--	--	122	86	(1)	(1)
Southeast Asia	--	--	215	181	(1)	(1)
Thailand	--	--	39	79	(1)	(1)
Malaysia	--	--	15	0	(1)	(1)
Singapore	--	--	123	74	(1)	(1)
Indonesia	--	--	0	2	(1)	(1)
Philippines	--	--	37	25	(1)	(1)
Other East Asia	--	--	465	201	(1)	(1)
Korea, Rep of	--	--	53	90	(1)	(1)
Hong Kong	--	--	52	51	(1)	(1)
Taiwan	--	--	350	61	(1)	(1)
Oceania	--	--	10,572	2,545	(1)	(1)
Australia	--	--	8,582	1,548	(1)	(1)
New Zealand	--	--	990	1,296	(1)	(1)
Other Pac Is, n e c	--	--	0	2	(1)	(1)
Africa	--	--	3	2	(1)	(1)
Sub-Sahara	--	--	3	2	(1)	(1)
Nigeria	--	--	3	2	(1)	(1)
Developed countries	--	--	24,750	27,255	(1)	(1)
Developing countries	--	--	5,240	4,718	(1)	(1)
Other countries	--	--	123	55	(1)	(1)
Fats, oils, & greases(MT):						
World	32,554	45,423	19,459	25,731	596.21	554.28
Canada	22,357	34,083	6,190	9,291	275.87	272.59
Latin America	744	400	959	1,084	1,289.21	2,709.32
Mexico	586	289	775	982	1,323.75	3,399.48
Caribbean	0	0	2	0	.00	.00
Trinidad-Tobago	0	0	2	0	.00	.00
S America	158	111	181	101	1,148.38	912.41
Brazil	158	95	181	92	1,148.38	958.45
Argentina	0	15	0	9	.00	517.73
W Europe	4,323	3,563	6,143	5,895	1,421.01	1,909.69
EC-12	3,784	2,814	5,354	4,382	1,417.63	1,557.25
Denmark	0	0	2	1	.00	.00
United Kingdom	414	542	1,450	1,520	3,525.48	2,805.00
Netherlands	99	75	211	305	2,129.23	4,048.83
Belgium and Luxembourg	424	315	423	341	997.87	1,031.15
France	332	163	378	130	1,135.07	789.02
Germany	2,354	1,577	2,560	1,570	1,129.84	1,174.83
Italy	161	41	231	112	1,435.20	2,725.85
Other W Europe	539	849	779	1,514	1,444.76	1,783.47
Sweden	60	0	35	24	594.25	.00
Norway	478	849	703	1,484	1,455.87	1,748.02
Switzerland	0	0	40	6	.00	.00
Former USSR	15	0	14	0	951.40	.00
Asia	2,432	5,291	4,055	7,977	1,567.55	1,258.05
W Asia (Mideast)	0	18	0	13	.00	747.33
Turkey	0	18	0	13	.00	747.33
S Asia	0	15	0	15	.00	1,028.47
India	0	15	0	15	.00	1,028.47
Japan	749	327	1,959	1,082	2,528.33	3,306.70
Southeast Asia	1,409	5,556	1,773	6,587	1,258.21	1,185.58
Thailand	205	2,599	244	2,584	1,185.73	957.24
Malaysia	805	1,470	543	994	574.85	575.21
Singapore	958	1,202	935	2,758	2,611.71	2,302.87
Indonesia	0	126	0	155	.00	1,235.83

See footnotes at end of table.

Table 23--U.S. agricultural imports: Quantity, value, and unit value by commodity and country, October-September 1990/91 and 1991/92--continued

Commodity and country	October-September					
	Quantity		Value (1,000 dol.)		Unit value (\$)	
	1990/91	1991/92	1990/91	1991/92	1990/91	1991/92
Fats, oils, & greases(MT):						
Philippines	40	59	60	85	1,251.75	1,448.90
Other East Asia	274	375	313	279	1,143.40	744.44
Hong Kong	1	0	2	0	1,815.00	.00
Taiwan	273	375	311	279	1,140.94	744.44
Oceania	2,783	1,941	2,107	1,449	757.03	745.82
Australia	2,597	1,941	1,952	1,447	751.60	745.50
New Zealand	186	0	155	2	832.85	.00
Africa	0	45	0	34	.00	754.22
Sub-Sahara	0	45	0	34	.00	754.22
Rep S Africa	0	45	0	34	.00	754.22
Developed countries	30,212	40,029	16,409	17,752	843.13	443.15
Developing countries	2,442	6,354	3,060	7,978	1,232.89	1,253.74
Hides & skins(MT):						
World	--	--	152,806	184,860	(1)	(1)
Canada	--	--	32,571	104,439	(1)	(1)
Latin America	--	--	12,342	11,629	(1)	(1)
Mexico	--	--	4,553	5,655	(1)	(1)
Central America	--	--	1,578	1,062	(1)	(1)
Guatemala	--	--	0	1	(1)	(1)
Nicaragua	--	--	387	174	(1)	(1)
Costa Rica	--	--	1,156	887	(1)	(1)
Panama	--	--	35	0	(1)	(1)
Caribbean	--	--	287	32	(1)	(1)
Haiti	--	--	26	0	(1)	(1)
Dominican Republic	--	--	271	32	(1)	(1)
S America	--	--	5,915	4,870	(1)	(1)
Colombia	--	--	262	54	(1)	(1)
Venezuela	--	--	72	195	(1)	(1)
Ecuador	--	--	116	490	(1)	(1)
Bolivia	--	--	3	0	(1)	(1)
Brazil	--	--	392	1,427	(1)	(1)
Paraguay	--	--	896	100	(1)	(1)
Uruguay	--	--	506	702	(1)	(1)
Argentina	--	--	3,679	1,907	(1)	(1)
W Europe	--	--	36,105	37,474	(1)	(1)
EC-12	--	--	22,148	23,406	(1)	(1)
Denmark	--	--	11,887	8,920	(1)	(1)
United Kingdom	--	--	2,333	5,953	(1)	(1)
Ireland	--	--	688	1,193	(1)	(1)
Netherlands	--	--	1,805	478	(1)	(1)
Belgium and Luxembourg	--	--	1,828	2,108	(1)	(1)
France	--	--	541	1,590	(1)	(1)
Germany	--	--	2,159	1,458	(1)	(1)
Spain, incl Canary Is	--	--	272	215	(1)	(1)
Portugal	--	--	193	75	(1)	(1)
Italy	--	--	61	361	(1)	(1)
Greece	--	--	170	73	(1)	(1)
Other W Europe	--	--	13,858	14,068	(1)	(1)
Iceland	--	--	152	0	(1)	(1)
Sweden	--	--	4,599	5,555	(1)	(1)
Norway	--	--	1,780	1,106	(1)	(1)
Finland	--	--	7,404	7,397	(1)	(1)
Austria	--	--	20	0	(1)	(1)
Switzerland	--	--	3	0	(1)	(1)
E Europe	--	--	15	568	(1)	(1)
Hungary	--	--	13	0	(1)	(1)
Poland	--	--	0	539	(1)	(1)
Romania	--	--	0	29	(1)	(1)
Former USSR	--	--	4,357	7,458	(1)	(1)
Asia	--	--	4,195	12,929	(1)	(1)
W Asia (Mideast)	--	--	342	2,325	(1)	(1)
Syria	--	--	0	307	(1)	(1)
Lebanon	--	--	0	75	(1)	(1)
Saudi Arabia	--	--	2	788	(1)	(1)
United Arab Emir	--	--	0	1	(1)	(1)
Yemen, Rep of	--	--	340	1,153	(1)	(1)
S Asia	--	--	5	138	(1)	(1)
India	--	--	5	13	(1)	(1)
Pakistan	--	--	0	59	(1)	(1)
Sri Lanka	--	--	0	66	(1)	(1)
Japan	--	--	0	1,173	(1)	(1)
China	--	--	986	485	(1)	(1)
Southeast Asia	--	--	1,884	8,031	(1)	(1)
Thailand	--	--	1,404	7,570	(1)	(1)
Malaysia	--	--	42	2	(1)	(1)
Singapore	--	--	62	33	(1)	(1)
Indonesia	--	--	377	425	(1)	(1)
Other East Asia	--	--	878	777	(1)	(1)
Korea, Rep of	--	--	25	150	(1)	(1)
Hong Kong	--	--	0	23	(1)	(1)
Taiwan	--	--	853	603	(1)	(1)

See footnotes at end of table.

Table 23--U.S. agricultural imports: Quantity, value, and unit value by commodity and country, October-September 1990/91 and 1991/92--continued

Commodity and country	October-September					
	Quantity		Value (1,000 dol.)		Unit value (\$)	
	1990/91	1991/92	1990/91	1991/92	1990/91	1991/92
Hides & skins(HA):						
Oceania	--	--	4,872	5,519	(1)	(1)
Australia	--	--	751	1,165	(1)	(1)
New Zealand	--	--	4,121	4,355	(1)	(1)
Africa	--	--	7,748	4,544	(1)	(1)
Sub-Sahara	--	--	7,748	4,544	(1)	(1)
Sudan	--	--	1,103	1,403	(1)	(1)
Cote d'Ivoire	--	--	0	2	(1)	(1)
Mali	--	--	0	2	(1)	(1)
Guinea	--	--	27	0	(1)	(1)
Togo	--	--	2	0	(1)	(1)
Nigeria	--	--	1,735	0	(1)	(1)
Ethiopia	--	--	4,607	2,531	(1)	(1)
Kenya	--	--	14	86	(1)	(1)
Tanzania	--	--	24	108	(1)	(1)
Rep S Africa	--	--	120	300	(1)	(1)
Namibia	--	--	2	2	(1)	(1)
Botswana	--	--	58	7	(1)	(1)
Zambia	--	--	0	21	(1)	(1)
Zimbabwe	--	--	55	74	(1)	(1)
Developed countries	--	--	123,768	148,806	(1)	(1)
Developing countries	--	--	28,051	36,170	(1)	(1)
Other countries	--	--	985	485	(1)	(1)
Sheep & lamb skins(MT):						
World	4,078	5,093	17,169	22,106	4,209.11	4,340.39
Canada	451	493	763	878	1,685.91	1,780.39
Latin America	1,364	1,905	3,093	3,781	2,267.85	2,897.48
Mexico	1,340	1,284	2,767	3,761	2,064.87	2,828.91
Central America	16	0	318	0	19,855.94	.00
Nicaragua	16	0	318	0	19,855.94	.00
S America	8	21	9	21	1,091.38	876.24
Brazil	0	0	3	0	.00	.00
Uruguay	8	0	6	0	715.50	.00
Argentina	0	21	0	21	.00	876.24
W Europe	382	1,226	1,820	6,220	4,764.94	5,073.32
EC-12	368	1,226	1,800	6,220	4,892.25	5,073.32
United Kingdom	282	746	1,381	4,783	4,895.80	6,411.04
Ireland	0	81	0	400	.00	4,933.20
Netherlands	27	16	136	125	5,040.74	7,803.84
France	38	362	72	780	1,889.68	2,181.06
Spain, incl Canary Is.	21	10	208	60	9,897.43	6,048.80
Italy	0	11	4	51	.00	5,561.27
Other W Europe	14	0	20	0	1,418.57	.00
Austria	14	0	20	0	1,418.57	.00
Asia	28	403	358	2,352	12,801.50	5,836.89
W Asia (Mideast)	28	400	342	2,325	12,213.11	5,811.88
Syria	0	105	0	307	.00	2,820.27
Lebanon	0	35	0	76	.00	2,102.67
Saudi Arabia	0	145	2	788	.00	5,436.59
United Arab Emir	0	1	0	1	.00	1,463.00
Yemen, Rep of	28	119	340	1,153	12,141.86	10,139.47
S Asia	0	3	0	22	.00	7,222.00
Pakistan	0	3	0	22	.00	7,222.00
China	0	0	16	6	.00	.00
Oceania	1,180	1,246	3,645	4,516	3,064.07	3,704.88
Australia	222	217	507	573	2,282.69	2,641.06
New Zealand	958	1,029	3,138	4,043	3,243.27	3,829.22
Africa	654	420	7,487	4,259	11,448.53	10,139.56
Sub-Sahara	654	420	7,487	4,259	11,448.53	10,139.56
Sudan	221	185	1,103	1,403	4,982.85	7,582.32
Guinea	4	0	15	0	3,785.75	.00
Nigeria	122	0	1,735	0	14,222.24	.00
Ethiopia	266	178	4,607	2,531	15,564.89	14,218.33
Kenya	1	16	14	95	14,166.00	5,981.56
Rep S Africa	10	41	12	229	1,235.00	5,593.12
Developed countries	2,043	3,006	6,242	11,843	3,055.40	3,873.13
Developing countries	2,036	2,087	10,810	10,157	5,358.69	4,867.70
Other countries	0	0	16	6	.00	.00
Other hides & skins(HA):						
World	--	--	77,272	109,237	(1)	(1)
Canada	--	--	52,678	74,515	(1)	(1)
Latin America	--	--	9,145	7,624	(1)	(1)
Mexico	--	--	1,786	1,805	(1)	(1)
Central America	--	--	1,260	1,062	(1)	(1)
Guatemala	--	--	0	1	(1)	(1)
Nicaragua	--	--	69	174	(1)	(1)
Costa Rica	--	--	1,156	887	(1)	(1)
Panama	--	--	35	0	(1)	(1)
Caribbean	--	--	183	0	(1)	(1)
Haiti	--	--	26	0	(1)	(1)
Dominican Republic	--	--	167	0	(1)	(1)
S America	--	--	5,806	4,657	(1)	(1)

See footnotes at end of table.

Table 23--U.S. agricultural imports: Quantity, value, and unit value by commodity and country, October-September 1990/91 and 1991/92--continued

Commodity and country	October-September					
	Quantity		Value (1,000 dol.)		Unit value (\$)	
	1990/91	1991/92	1990/91	1991/92	1990/91	1991/92
Other hides & skins(NA):						
Colombia	--	--	262	44	(1)	(1)
Venezuela	--	--	72	186	(1)	(1)
Ecuador	--	--	116	480	(1)	(1)
Bolivia	--	--	3	0	(1)	(1)
Brazil	--	--	378	1,427	(1)	(1)
Paraguay	--	--	896	100	(1)	(1)
Uruguay	--	--	600	642	(1)	(1)
Argentina	--	--	3,679	1,758	(1)	(1)
W Europe	--	--	10,296	10,585	(1)	(1)
EC-12	--	--	5,378	4,328	(1)	(1)
Denmark	--	--	9	100	(1)	(1)
United Kingdom	--	--	734	1,087	(1)	(1)
Ireland	--	--	182	782	(1)	(1)
Netherlands	--	--	1,477	256	(1)	(1)
Belgium and Luxembourg	--	--	702	1,045	(1)	(1)
France	--	--	329	82	(1)	(1)
Germany	--	--	1,560	603	(1)	(1)
Portugal	--	--	193	75	(1)	(1)
Italy	--	--	57	279	(1)	(1)
Greece	--	--	137	0	(1)	(1)
Other W Europe	--	--	4,817	6,267	(1)	(1)
Sweden	--	--	3,638	5,000	(1)	(1)
Norway	--	--	6	44	(1)	(1)
Finland	--	--	1,270	1,213	(1)	(1)
Switzerland	--	--	3	0	(1)	(1)
E Europe	--	--	12	28	(1)	(1)
Hungary	--	--	12	0	(1)	(1)
Romania	--	--	0	29	(1)	(1)
Former USSR	--	--	471	332	(1)	(1)
Asia	--	--	3,317	9,078	(1)	(1)
S Asia	--	--	6	117	(1)	(1)
India	--	--	6	13	(1)	(1)
Pakistan	--	--	0	37	(1)	(1)
Sri Lanka	--	--	0	66	(1)	(1)
China	--	--	450	184	(1)	(1)
Southeast Asia	--	--	1,884	8,031	(1)	(1)
Thailand	--	--	1,404	7,570	(1)	(1)
Malaysia	--	--	42	2	(1)	(1)
Singapore	--	--	62	33	(1)	(1)
Indonesia	--	--	377	426	(1)	(1)
Other East Asia	--	--	978	737	(1)	(1)
Korea, Rep of	--	--	26	133	(1)	(1)
Taiwan	--	--	953	603	(1)	(1)
Oceania	--	--	1,191	835	(1)	(1)
Australia	--	--	236	978	(1)	(1)
New Zealand	--	--	956	256	(1)	(1)
Africa	--	--	163	237	(1)	(1)
Sub-Sahara	--	--	163	237	(1)	(1)
Cameroon	--	--	0	2	(1)	(1)
Mali	--	--	0	2	(1)	(1)
Guinea	--	--	12	0	(1)	(1)
Togo	--	--	2	0	(1)	(1)
Tanzania	--	--	17	87	(1)	(1)
Rep S Africa	--	--	103	69	(1)	(1)
Namibia	--	--	0	2	(1)	(1)
Botswana	--	--	7	7	(1)	(1)
Zambia	--	--	0	21	(1)	(1)
Zimbabwe	--	--	22	38	(1)	(1)
Developed countries	--	--	64,268	86,004	(1)	(1)
Developing countries	--	--	12,554	17,038	(1)	(1)
Other countries	--	--	460	194	(1)	(1)
Furskins(NA):						
World	--	--	59,365	59,218	(1)	(1)
Canada	--	--	29,230	29,045	(1)	(1)
Latin America	--	--	104	225	(1)	(1)
Caribbean	--	--	104	32	(1)	(1)
Dominican Republic	--	--	104	32	(1)	(1)
S America	--	--	0	183	(1)	(1)
Colombia	--	--	0	11	(1)	(1)
Uruguay	--	--	0	60	(1)	(1)
Argentina	--	--	0	122	(1)	(1)
W Europe	--	--	23,990	20,658	(1)	(1)
EC-12	--	--	14,968	12,858	(1)	(1)
Denmark	--	--	11,958	9,821	(1)	(1)
United Kingdom	--	--	218	74	(1)	(1)
Ireland	--	--	506	2	(1)	(1)
Netherlands	--	--	292	96	(1)	(1)
Belgium and Luxembourg	--	--	1,127	1,063	(1)	(1)
France	--	--	141	718	(1)	(1)
Germany	--	--	599	856	(1)	(1)
Spain, incl Canary Is	--	--	66	154	(1)	(1)

See footnotes at end of table.

Table 23--U.S. agricultural imports: Quantity, value, and unit value by commodity and country, October-September 1990/91 and 1991/92--continued

Commodity and country	October-September					
	Quantity		Value (1,000 dol.)		Unit value (\$)	
	1990/91	1991/92	1990/91	1991/92	1990/91	1991/92
Fur skins (NA):						
Greece	--	--	34	75	(1)	(1)
Other W Europe	--	--	8,022	7,810	(1)	(1)
Iceland	--	--	152	0	(1)	(1)
Sweden	--	--	860	365	(1)	(1)
Norway	--	--	1,775	1,062	(1)	(1)
Finland	--	--	6,134	6,184	(1)	(1)
E Europe						
Hungary	--	--	3	0	(1)	(1)
Poland	--	--	3	538	(1)	(1)
Former USSR						
	--	--	4,386	7,126	(1)	(1)
Asia						
Japan	--	--	618	1,488	(1)	(1)
China	--	--	0	1,173	(1)	(1)
Other East Asia	--	--	0	286	(1)	(1)
Korea, Rep of	--	--	0	40	(1)	(1)
Hong Kong	--	--	0	16	(1)	(1)
Oceania						
Australia	--	--	35	68	(1)	(1)
New Zealand	--	--	10	13	(1)	(1)
Africa						
Sub-Sahara	--	--	98	48	(1)	(1)
Tanzania	--	--	6	11	(1)	(1)
Rep S Africa	--	--	5	2	(1)	(1)
Namibia	--	--	2	0	(1)	(1)
Botswana	--	--	52	0	(1)	(1)
Zimbabwe	--	--	33	36	(1)	(1)
Developed countries						
Developing countries	--	--	53,259	50,057	(1)	(1)
Other countries	--	--	4,587	7,975	(1)	(1)
			518	286	(1)	(1)
Wool - unmf, apparel grades (MT):						
World	40,782	40,980	152,250	138,872	3,732.36	3,388.78
Canada	231	627	402	1,168	1,742.21	1,862.66
Latin America	3,224	2,604	7,046	6,106	2,185.61	2,438.32
Mexico	452	446	399	258	922.82	573.75
Caribbean	0	60	0	220	.00	3,662.83
Neth Antilles	0	60	0	220	.00	3,662.83
S America	2,792	1,898	6,548	5,628	2,380.89	2,816.65
Chile	329	297	658	599	1,695.39	2,018.02
Brazil	39	99	73	237	1,564.36	2,396.08
Uruguay	1,442	1,542	3,780	4,080	2,621.22	2,876.77
Argentina	343	60	1,197	201	3,315.88	3,348.53
Falkland Is	638	0	1,100	0	1,721.55	.00
W Europe	199	520	1,882	2,259	3,492.22	4,345.16
EC-12	144	520	1,669	2,258	11,692.55	4,345.16
United Kingdom	84	209	770	492	9,160.84	2,251.95
Ireland	0	12	0	140	.00	11,663.75
Belgium and Luxembourg	41	43	649	538	13,378.51	12,507.74
France	0	7	0	25	.00	3,515.28
Germany	0	236	23	814	.00	3,448.24
Spain, Incl Canary Is	1	0	7	0	6,649.00	.00
Italy	18	13	322	252	17,889.39	18,266.23
Other W Europe	55	0	220	0	3,993.16	.00
Austria	55	0	220	0	3,993.16	.00
E Europe	7	45	97	169	13,914.14	3,755.00
Hungary	7	45	97	169	13,914.14	3,755.00
Former USSR	183	1	910	3	4,970.81	3,145.00
Asia	446	653	4,329	4,084	5,706.66	6,268.90
W Asia (Mideast)	27	7	293	77	10,865.26	11,006.71
Turkey	27	7	293	77	10,865.26	11,006.71
S Asia	63	63	1,380	882	16,622.14	16,741.38
Afghanistan	83	63	1,380	882	16,622.14	16,741.38
Japan	0	0	0	6	.00	.00
China	169	62	1,383	795	8,184.07	15,281.57
Other East Asia	167	531	1,273	2,224	7,523.14	4,188.56
Mongolia	124	524	241	1,884	1,947.09	5,595.65
Korea, Rep of	5	1	92	46	18,446.30	46,070.00
Hong Kong	20	0	92	43	4,611.05	.00
Taiwan	18	6	847	251	47,065.00	41,864.33
Oceania	36,502	36,289	137,576	123,842	3,769.01	3,416.40
Australia	34,815	34,055	132,015	117,780	3,813.68	3,458.81
New Zealand	1,686	2,234	5,562	6,152	2,948.99	2,753.78
Africa	0	341	0	1,132	.00	3,318.27
Sub-Sahara	0	341	0	1,132	.00	3,318.27
Rep S Africa	0	341	0	1,132	.00	3,318.27
Developed countries	36,832	37,777	139,868	128,507	3,787.17	3,401.71
Developing countries	3,567	2,627	10,758	7,687	3,016.01	2,926.13
Other countries	293	576	1,625	2,678	5,544.63	4,650.55
Sausage casings (MT):						
World	15,067	14,809	59,736	59,466	3,954.62	4,015.56
Canada	155	103	1,088	1,107	7,019.82	10,751.19
Latin America	5,549	5,537	16,098	15,663	2,901.27	2,828.87

See footnotes at end of table.

Table 29--U.S. agricultural imports: Quantity, value, and unit value by commodity and country, October-September 1990/91 and 1991/92--continued

Commodity and country	October-September					
	Quantity		Value (1,000 dol.)		Unit value (\$)	
	1990/91	1991/92	1990/91	1991/92	1990/91	1991/92
Sausage casings(MT):						
Mexico	4,854	4,972	14,535	14,320	2,994.42	2,860.20
S America	695	555	1,564	1,343	2,250.70	2,377.17
Brazil	304	329	758	838	2,492.35	2,546.64
Uruguay	349	214	699	463	2,001.50	2,161.42
Argentina	42	22	108	43	2,572.39	1,937.04
W Europe	5,636	5,238	21,717	20,136	3,851.92	3,844.22
EC-12	5,228	4,855	20,145	18,762	3,853.28	3,864.38
Denmark	1,498	1,455	7,319	6,989	4,856.08	4,810.08
United Kingdom	87	66	1,092	644	12,554.71	6,752.96
Ireland	0	0	3	0	.00	.00
Netherlands	977	726	3,286	2,671	3,352.95	3,679.01
Belgium and Luxembourg	0	0	0	9	.00	.00
France	0	18	0	79	.00	4,390.72
Germany	2,425	2,230	7,340	7,171	3,025.78	3,215.77
Spain, incl Canary Is	1	0	16	0	16,110.00	.00
Portugal	298	359	1,046	1,176	4,393.15	3,277.19
Italy	2	1	44	13	21,908.50	12,917.00
Other W Europe	410	383	1,572	1,374	3,834.66	3,588.74
Sweden	410	372	1,572	1,352	3,834.66	3,635.16
Austria	0	11	0	19	.00	1,723.54
Switzerland	0	0	0	3	.00	.00
Former USSR	20	23	15	39	762.50	1,704.30
Asia	2,925	3,096	7,636	9,199	2,610.73	2,971.27
W Asia (Mideast)	22	7	553	239	25,118.54	34,142.71
Turkey	21	5	538	154	25,541.14	30,793.00
Syria	1	2	14	85	14,144.00	42,517.00
S Asia	0	5	0	173	.00	34,605.60
Pakistan	0	5	0	173	.00	34,605.60
Japan	7	0	34	0	4,857.14	.00
China	2,752	2,827	5,561	8,219	2,420.53	2,907.33
Other East Asia	144	257	388	568	2,697.85	2,210.12
Korea, Rep of	0	1	2	7	.00	7,056.00
Hong Kong	141	256	377	561	2,575.28	2,191.19
Taiwan	3	0	9	0	3,108.67	.00
Oceania	763	812	12,889	13,311	16,806.18	15,392.30
Australia	45	59	808	1,268	17,964.00	18,375.94
New Zealand	718	743	12,081	12,043	16,839.88	15,208.00
Africa	17	0	280	11	16,443.00	.00
Sub-Saharan	17	0	280	11	16,443.00	.00
Niger	0	0	0	11	.00	.00
Namibia	0	0	280	0	16,443.00	.00
Developed countries	5,563	5,153	35,739	34,554	5,445.47	5,615.78
Developing countries	5,752	6,329	17,335	16,693	3,013.74	2,863.86
Other countries	2,752	2,827	5,561	8,219	2,420.53	2,907.33
Bull semen(NA):						
World	--	--	2,500	3,561	(1)	(1)
Canada	--	--	2,084	2,642	(1)	(1)
W Europe	--	--	244	89	(1)	(1)
EC-12	--	--	227	89	(1)	(1)
Denmark	--	--	62	50	(1)	(1)
United Kingdom	--	--	160	35	(1)	(1)
Ireland	--	--	0	3	(1)	(1)
Netherlands	--	--	3	0	(1)	(1)
Germany	--	--	2	2	(1)	(1)
Other W Europe	--	--	17	0	(1)	(1)
Sweden	--	--	10	0	(1)	(1)
Norway	--	--	7	0	(1)	(1)
Oceania	--	--	172	890	(1)	(1)
Australia	--	--	161	720	(1)	(1)
New Zealand	--	--	11	110	(1)	(1)
Developed countries	--	--	2,500	3,561	(1)	(1)
Misc animal prods(NA):						
World	--	--	202,409	235,758	(1)	(1)
Canada	--	--	27,839	31,124	(1)	(1)
Latin America	--	--	27,389	32,724	(1)	(1)
Mexico	--	--	2,726	5,162	(1)	(1)
Central America	--	--	882	1,856	(1)	(1)
Guatemala	--	--	15	457	(1)	(1)
Honduras	--	--	4	40	(1)	(1)
Nicaragua	--	--	0	375	(1)	(1)
Costa Rica	--	--	56	116	(1)	(1)
Panama	--	--	797	857	(1)	(1)
Caribbean	--	--	200	347	(1)	(1)
Dominican Republic	--	--	200	347	(1)	(1)
S America	--	--	23,594	34,359	(1)	(1)
Colombia	--	--	5,061	6,425	(1)	(1)
Venezuela	--	--	54	121	(1)	(1)
Ecuador	--	--	0	408	(1)	(1)
Peru	--	--	82	10	(1)	(1)
Chile	--	--	263	110	(1)	(1)
Brazil	--	--	14,075	16,052	(1)	(1)

See footnotes at end of table.

Table 29--U.S. agricultural imports: Quantity, value, and unit value by commodity and country, October-September 1990/91 and 1991/92--continued

Commodity and country	October-September					
	Quantity		Value (1,000 dol.)		Unit value (\$)	
	1990/91	1991/92	1990/91	1991/92	1990/91	1991/92
Misc animal products(NA):						
Paraguay	--	--	2	8	(1)	(1)
Uruguay	--	--	506	474	(1)	(1)
Argentina	--	--	3,041	1,780	(1)	(1)
W Europe	--	--	96,402	108,083	(1)	(1)
EC-12	--	--	91,596	101,257	(1)	(1)
Denmark	--	--	4,744	5,379	(1)	(1)
United Kingdom	--	--	12,005	14,107	(1)	(1)
Ireland	--	--	100	42	(1)	(1)
Netherlands	--	--	17,643	20,229	(1)	(1)
Belgium and Luxembourg	--	--	3,220	3,707	(1)	(1)
France	--	--	39,184	40,808	(1)	(1)
Germany	--	--	14,104	16,921	(1)	(1)
Spain, incl Canary Is	--	--	28	3	(1)	(1)
Portugal	--	--	0	2	(1)	(1)
Italy	--	--	690	323	(1)	(1)
Greece	--	--	69	36	(1)	(1)
Other W Europe	--	--	4,806	6,826	(1)	(1)
Sweden	--	--	3,837	4,933	(1)	(1)
Norway	--	--	3	0	(1)	(1)
Finland	--	--	223	227	(1)	(1)
Austria	--	--	0	20	(1)	(1)
Switzerland	--	--	743	1,647	(1)	(1)
E Europe	--	--	34	1,254	(1)	(1)
Czechoslovakia	--	--	0	206	(1)	(1)
Hungary	--	--	0	10	(1)	(1)
Poland	--	--	0	1,027	(1)	(1)
Yugoslavia	--	--	34	10	(1)	(1)
Former USSR	--	--	1,740	142	(1)	(1)
Asia	--	--	30,946	49,791	(1)	(1)
W Asia (Mideast)	--	--	50	55	(1)	(1)
Turkey	--	--	55	36	(1)	(1)
Israel, inc Gaza	--	--	20	6	(1)	(1)
Jordan	--	--	5	13	(1)	(1)
S Asia	--	--	57	297	(1)	(1)
India	--	--	51	266	(1)	(1)
Pakistan	--	--	5	41	(1)	(1)
Japan	--	--	12,747	16,361	(1)	(1)
China	--	--	11,736	12,302	(1)	(1)
Southeast Asia	--	--	4,525	12,610	(1)	(1)
Thailand	--	--	3,506	12,588	(1)	(1)
Malaysia	--	--	285	671	(1)	(1)
Singapore	--	--	6	1	(1)	(1)
Indonesia	--	--	553	375	(1)	(1)
Philippines	--	--	75	74	(1)	(1)
Other East Asia	--	--	1,801	2,165	(1)	(1)
Macao	--	--	33	0	(1)	(1)
Korea, Rep of	--	--	201	714	(1)	(1)
Hong Kong	--	--	1,089	838	(1)	(1)
Taiwan	--	--	478	613	(1)	(1)
Oceania	--	--	17,354	17,519	(1)	(1)
Australia	--	--	641	1,895	(1)	(1)
New Zealand	--	--	16,712	15,624	(1)	(1)
French Pacif Is	--	--	1	0	(1)	(1)
Africa	--	--	701	1,121	(1)	(1)
N Africa	--	--	394	811	(1)	(1)
Egypt	--	--	394	811	(1)	(1)
Sub-Saharan	--	--	308	310	(1)	(1)
Cameroon	--	--	176	0	(1)	(1)
Mali	--	--	0	73	(1)	(1)
Ivory Coast	--	--	4	0	(1)	(1)
Nigeria	--	--	1	8	(1)	(1)
Ethiopia	--	--	36	34	(1)	(1)
Tanzania	--	--	49	75	(1)	(1)
Rep S Africa	--	--	4	99	(1)	(1)
Noribia	--	--	0	3	(1)	(1)
Botswana	--	--	4	6	(1)	(1)
Zambia	--	--	4	12	(1)	(1)
Zimbabwe	--	--	29	0	(1)	(1)
Developed countries	--	--	154,955	172,182	(1)	(1)
Developing countries	--	--	36,309	61,264	(1)	(1)
Other countries	--	--	11,796	12,302	(1)	(1)
Non-animal products(NA):						
World	--	--	11,634,173	12,094,502	(1)	(1)
Greenland	--	--	2	0	(1)	(1)
Canada	--	--	1,561,898	1,941,496	(1)	(1)
St Pierre-Miquelon	--	--	74	108	(1)	(1)
Latin America	--	--	3,975,793	4,115,195	(1)	(1)
Mexico	--	--	1,571,109	1,555,828	(1)	(1)
Central America	--	--	401,751	482,822	(1)	(1)
Guatemala	--	--	156,936	220,158	(1)	(1)
Belize	--	--	8,403	28,130	(1)	(1)

See footnotes at end of table.

Table 29--U.S. agricultural imports: Quantity, value, and unit value by commodity and country, October-September 1990/91 and 1991/92--continued

Commodity and country	October-September					
	Quantity		Value (1,000 dol.)		Unit value (\$)	
	1990/91	1991/92	1990/91	1991/92	1990/91	1991/92
Non-animal products(NA):						
El Salvador	--	--	42,880	37,418	(1)	(1)
Honduras	--	--	34,189	41,203	(1)	(1)
Nicaragua	--	--	38,421	24,208	(1)	(1)
Costa Rica	--	--	111,608	130,632	(1)	(1)
Panama	--	--	9,314	11,154	(1)	(1)
Caribbean						
Bahamas	--	--	185,803	210,768	(1)	(1)
Jamaica	--	--	3,612	4,834	(1)	(1)
Cayman Is	--	--	22,484	25,344	(1)	(1)
Haiti	--	--	239	136	(1)	(1)
Dominican Republic	--	--	11,240	350	(1)	(1)
Leeward & Windward Is	--	--	147,212	166,621	(1)	(1)
Barbados	--	--	1,777	3,723	(1)	(1)
Trinidad-Tobago	--	--	1,942	1,514	(1)	(1)
Neth Antilles	--	--	7,112	8,065	(1)	(1)
French W Indies	--	--	84	45	(1)	(1)
S America						
Colombia	--	--	401	234	(1)	(1)
Venezuela	--	--	1,706,131	1,855,676	(1)	(1)
Guyana	--	--	277,444	275,505	(1)	(1)
Suriname	--	--	12,998	13,140	(1)	(1)
French Guiana	--	--	6	106	(1)	(1)
Ecuador	--	--	0	42	(1)	(1)
Peru	--	--	5	0	(1)	(1)
Bolivia	--	--	25,082	24,639	(1)	(1)
Chile	--	--	37,610	40,626	(1)	(1)
Brazil	--	--	11,529	10,295	(1)	(1)
Paraguay	--	--	429,502	487,489	(1)	(1)
Uruguay	--	--	542,704	713,654	(1)	(1)
Argentina	--	--	9,742	5,950	(1)	(1)
* Europe						
EC-12	--	--	4,476	3,631	(1)	(1)
Denmark	--	--	255,023	279,798	(1)	(1)
United Kingdom	--	--	3,212,401	3,463,434	(1)	(1)
Ireland	--	--	3,012,270	3,283,808	(1)	(1)
Netherlands	--	--	94,237	87,554	(1)	(1)
Belgium and Luxembourg	--	--	134,047	136,508	(1)	(1)
France	--	--	37,398	45,485	(1)	(1)
Germany	--	--	603,664	611,200	(1)	(1)
Spain, incl Canary Is	--	--	49,205	60,332	(1)	(1)
Portugal	--	--	542,613	621,108	(1)	(1)
Italy	--	--	404,179	437,891	(1)	(1)
Greece	--	--	385,085	398,703	(1)	(1)
Other W Europe	--	--	39,634	41,054	(1)	(1)
Iceland	--	--	618,739	709,702	(1)	(1)
Sweden	--	--	102,470	124,380	(1)	(1)
Norway	--	--	200,131	179,526	(1)	(1)
Finland	--	--	537	1,164	(1)	(1)
Austria	--	--	62,296	57,023	(1)	(1)
Switzerland	--	--	2,119	3,470	(1)	(1)
Malta, Gozo	--	--	43,285	30,962	(1)	(1)
E Europe						
Czechoslovakia	--	--	51,182	33,167	(1)	(1)
Hungary	--	--	40,309	45,734	(1)	(1)
Poland	--	--	403	7	(1)	(1)
Yugoslavia	--	--	145,986	237,388	(1)	(1)
Albania	--	--	10,542	20,774	(1)	(1)
Romania	--	--	34,850	35,586	(1)	(1)
Bulgaria	--	--	27,755	28,663	(1)	(1)
Former USSR	--	--	53,952	35,782	(1)	(1)
Asia						
W Asia (Mideast)						
Turkey	--	--	13	140	(1)	(1)
Cyprus	--	--	1,256	1,007	(1)	(1)
Syria	--	--	17,619	53,028	(1)	(1)
Lebanon	--	--	1,379	1,044	(1)	(1)
Iran	--	--	2,159,197	2,739,911	(1)	(1)
Israel, incl Gaza	--	--	373,190	719,921	(1)	(1)
Jordan	--	--	307,756	657,480	(1)	(1)
Kuwait	--	--	549	371	(1)	(1)
Saudi Arabia	--	--	203	149	(1)	(1)
United Arab Emir	--	--	4,386	3,778	(1)	(1)
Oman	--	--	0	5	(1)	(1)
S Asia						
Afghanistan	--	--	69,255	57,505	(1)	(1)
India	--	--	72	125	(1)	(1)
Pakistan	--	--	411	0	(1)	(1)
Nepal	--	--	191	337	(1)	(1)
Bangladesh	--	--	321	137	(1)	(1)
Sri Lanka	--	--	46	32	(1)	(1)
Japan	--	--	204,304	209,218	(1)	(1)
	--	--	172	205	(1)	(1)
	--	--	190,617	189,159	(1)	(1)
	--	--	9,718	15,935	(1)	(1)
	--	--	2,054	1,885	(1)	(1)
	--	--	0	488	(1)	(1)
	--	--	1,744	1,546	(1)	(1)
	--	--	218,517	197,713	(1)	(1)

See footnotes at end of table.

Table 23--U.S. agricultural imports: Quantity, value, and unit value by commodity and country, October-September 1990/91 and 1991/92--continued

Commodity and country	October-September					
	Quantity		Value (1,000 dol.)		Unit value (\$)	
	1990/91	1991/92	1990/91	1991/92	1990/91	1991/92
Non-animal products(NA):						
China	--	--	160,709	201,591	(1)	(1)
Southeast Asia	--	--	824,081	1,150,975	(1)	(1)
Burma (Myanmar)	--	--	1,436	1,735	(1)	(1)
Thailand	--	--	349,542	455,005	(1)	(1)
Malaysia	--	--	95,576	122,485	(1)	(1)
Singapore	--	--	21,946	17,824	(1)	(1)
Indonesia	--	--	77,474	97,077	(1)	(1)
Brunei	--	--	5	0	(1)	(1)
Philippines	--	--	376,106	455,870	(1)	(1)
Other East Asia	--	--	278,386	250,491	(1)	(1)
Macao	--	--	8,911	2,350	(1)	(1)
Mongolia	--	--	2	0	(1)	(1)
Korea, Rep of	--	--	45,228	49,083	(1)	(1)
Hong Kong	--	--	64,560	91,571	(1)	(1)
Taiwan	--	--	130,285	117,487	(1)	(1)
Oceania	--	--	277,357	238,804	(1)	(1)
Australia	--	--	183,247	153,411	(1)	(1)
Papua New Guinea	--	--	3,016	2,750	(1)	(1)
New Zealand	--	--	85,005	75,703	(1)	(1)
Western Samoa	--	--	724	358	(1)	(1)
S Pacific Is, n e c	--	--	407	29	(1)	(1)
French Pacif Is	--	--	70	101	(1)	(1)
Micronesia	--	--	1,225	835	(1)	(1)
Other Pac Is, n e c	--	--	3,574	5,518	(1)	(1)
Africa	--	--	200,075	257,121	(1)	(1)
N Africa	--	--	40,355	53,365	(1)	(1)
Morocco	--	--	34,825	44,528	(1)	(1)
Algeria	--	--	58	1	(1)	(1)
Tunisia	--	--	3,540	5,559	(1)	(1)
Egypt	--	--	1,751	2,157	(1)	(1)
Sub-Saharan	--	--	159,719	203,755	(1)	(1)
Sudan	--	--	145	59	(1)	(1)
Mauritania	--	--	318	0	(1)	(1)
Cameroon	--	--	4,775	1,110	(1)	(1)
Senegal	--	--	1,548	843	(1)	(1)
Mali	--	--	284	34	(1)	(1)
Guinea	--	--	130	7	(1)	(1)
Sierra Leone	--	--	58	528	(1)	(1)
Ivory Coast	--	--	1,839	2,845	(1)	(1)
Ghana	--	--	539	528	(1)	(1)
The Gambia	--	--	111	0	(1)	(1)
Niger	--	--	33	5	(1)	(1)
Togo	--	--	328	355	(1)	(1)
Nigeria	--	--	423	589	(1)	(1)
Cent African Rep	--	--	333	510	(1)	(1)
Gabon	--	--	3,549	3,071	(1)	(1)
Chad	--	--	0	34	(1)	(1)
Burkina (Upper Volta)	--	--	14	0	(1)	(1)
Benin	--	--	178	50	(1)	(1)
Congo (Brazzaville)	--	--	0	3,059	(1)	(1)
Guinea-Bissau	--	--	2	0	(1)	(1)
Liberia	--	--	22	0	(1)	(1)
Zaire	--	--	2,517	3,179	(1)	(1)
Somalia	--	--	3	0	(1)	(1)
Ethiopia	--	--	3,073	454	(1)	(1)
Uganda	--	--	40	159	(1)	(1)
Kenya	--	--	6,903	6,855	(1)	(1)
Seychelles	--	--	337	1	(1)	(1)
Tanzania	--	--	3,843	4,558	(1)	(1)
Mauritius	--	--	15,937	8,586	(1)	(1)
Mozambique	--	--	19,751	19,800	(1)	(1)
Madagascar	--	--	4,773	3,255	(1)	(1)
Rep S Africa	--	--	1,221	37,842	(1)	(1)
Namibia	--	--	2	33	(1)	(1)
Zambia	--	--	1,070	57	(1)	(1)
Swaziland	--	--	24,932	9,577	(1)	(1)
Zimbabwe	--	--	21,520	47,221	(1)	(1)
Malawi	--	--	38,824	47,974	(1)	(1)
Developed countries	--	--	5,321,532	5,827,205	(1)	(1)
Developing countries	--	--	6,051,990	6,855,707	(1)	(1)
Other countries	--	--	160,711	201,591	(1)	(1)
Grains & feeds(NT):						
World	4,188,986	5,445,834	1,282,404	1,548,124	306.14	284.28
Canada	2,371,804	3,582,575	546,957	739,782	230.51	200.89
Latin America	147,592	93,715	50,205	70,339	407.91	750.55
Mexico	32,585	42,157	35,327	48,457	1,080.90	1,173.11
Central America	1,258	2,578	2,049	2,312	1,528.57	803.15
Guatemala	42	152	53	235	1,509.74	1,454.78
El Salvador	53	434	111	253	2,093.40	583.02
Honduras	54	2	19	1	357.57	597.50
Nicaragua	2	0	2	0	800.00	.00

See footnotes at end of table.

Table 23--U.S. agricultural imports: Quantity, value, and unit value by commodity and country, October-September 1990/91 and 1991/92--continued

Commodity and country	October-September					
	Quantity		Value (1,000 dol.)		Unit value (\$)	
	1990/91	1991/92	1990/91	1991/92	1990/91	1991/92
Grains & feeds(MT):						
Costa Rica	1,090	2,269	1,620	1,786	1,489.83	787.10
Panama	17	12	33	36	1,961.68	3,020.83
Caribbean	8,985	12,141	9,904	4,091	466.09	336.90
Bahamas	0	946	0	19	.00	63.68
Jamaica	4,031	7,599	1,033	1,611	209.56	189.63
Dominican Republic	895	763	866	870	825.02	1,140.46
Leeward & Windward Is	0	3	0	3	.00	1,092.39
Barbados	76	90	198	162	2,607.06	1,900.87
Trinidad-Tobago	999	759	1,687	1,299	1,706.18	1,708.46
French W Indies	1,463	2,582	119	234	81.84	80.43
S America	106,533	36,528	18,825	14,469	179.80	386.08
Colombia	3,479	3,352	6,987	6,287	1,720.62	2,066.96
Venezuela	462	1,105	478	1,042	1,034.24	942.98
Guyana	5	917	5	82	913.00	100.98
Ecuador	319	225	148	173	463.27	768.61
Peru	1,223	364	412	269	336.79	711.97
Bolivia	118	0	29	0	243.81	.00
Chile	683	372	657	371	975.16	897.27
Brazil	1,046	1,141	875	940	835.69	823.47
Paraguay	3,000	0	435	0	145.00	.00
Argentina	94,919	29,072	9,892	4,704	104.21	161.82
W Europe	1,268,628	1,016,462	391,929	404,181	308.94	397.64
EC-12	212,481	234,818	289,611	313,097	1,362.99	1,333.36
Denmark	10,672	20,191	46,478	62,086	2,311.78	2,587.35
United Kingdom	27,932	27,705	31,919	33,218	1,142.73	1,194.69
Ireland	6,486	6,608	6,690	6,488	1,091.41	1,158.77
Netherlands	10,765	8,800	12,123	14,220	1,126.14	1,616.91
Belgium and Luxembourg	2,996	4,564	11,061	16,047	3,691.82	3,600.67
France	10,698	13,426	17,066	18,774	1,696.42	1,472.79
Germany	23,873	20,303	69,931	64,622	2,929.30	3,182.90
Spain, incl Canary Is	2,259	2,210	4,425	4,000	1,968.79	1,810.01
Portugal	359	321	863	770	2,376.03	2,298.86
Italy	106,262	190,567	87,677	99,970	826.18	768.65
Greece	1,189	1,163	2,337	1,891	2,007.77	1,626.87
Other W Europe	1,086,147	781,634	102,319	91,083	96.88	116.53
Iceland	6	0	24	0	3,878.93	.00
Sweden	575,972	431,952	46,568	46,576	86.04	107.82
Norway	374	50,724	1,060	7,244	2,834.06	142.82
Finland	475,082	294,762	42,006	26,272	88.42	89.13
Austria	2,136	1,864	4,600	4,667	2,106.72	2,487.97
Switzerland	2,667	2,362	5,170	6,436	2,014.16	2,736.84
E Europe	5,689	86,266	7,647	17,789	1,326.61	206.23
Czechoslovakia	1,877	7,987	2,481	4,349	1,321.88	544.61
Hungary	1,667	2,276	1,401	2,816	882.68	1,280.87
Poland	397	69,439	807	6,633	2,610.69	109.83
Yugoslavia	1,628	862	2,663	1,768	1,489.48	2,039.77
Bulgaria	0	36	0	31	.00	865.00
Former USSR	0	19	0	18	.00	982.16
Asia	300,495	464,582	244,696	279,026	813.97	600.69
W Asia (Mideast)	8,354	16,342	7,896	12,063	844.06	730.18
Turkey	6,934	13,913	3,679	6,969	516.21	600.16
Cyprus	3	3	9	10	3,074.00	3,274.00
Lebanon	23	46	22	35	954.66	766.74
Israel, inc Gaza	2,321	2,327	4,196	6,007	1,807.76	2,181.77
Jordan	0	29	3	25	.00	847.76
Saudi Arabia	73	24	86	27	1,173.08	1,141.96
S Asia	20,837	16,340	21,328	16,743	1,023.66	1,091.44
India	18,711	13,169	19,803	16,187	1,068.34	1,164.10
Pakistan	1,802	1,841	1,292	1,363	717.06	734.94
Nepal	321	322	230	183	716.17	867.64
Bangladesh	0	16	0	16	.00	1,080.00
Sri Lanka	3	3	3	4	1,148.67	1,297.67
Japan	10,794	10,263	37,669	39,686	3,480.64	3,866.78
China	7,866	9,881	8,759	10,014	1,109.67	1,013.43
Southeast Asia	222,022	382,261	114,871	142,297	517.83	372.26
Burma (Myanmar)	1,241	264	637	169	513.04	602.76
Thailand	212,866	371,016	102,362	126,360	480.63	340.66
Malaysia	787	1,271	1,066	1,974	1,383.40	1,662.94
Singapore	1,985	2,313	3,972	4,862	2,001.09	2,102.13
Indonesia	2,061	4,186	2,202	3,880	1,073.48	826.01
Philippines	3,002	3,202	4,743	5,071	1,679.31	1,589.72
Other East Asia	29,622	20,496	64,104	68,224	1,826.47	1,806.26
Hong Kong	10,086	10,409	18,691	20,483	2,129.00	6,313.00
Taiwan	6,818	8,404	12,303	14,208	1,804.66	1,680.67
Oceania	34,070	26,484	26,769	23,666	1,826.21	2,016.69
Australia	31,409	22,749	22,361	26,098	711.92	1,147.22
New Zealand	2,660	2,735	4,408	7,568	1,660.84	1,674.06
S Pacific Is, n e c	12	0	17	0	1,440.00	.00
Other Pac Is, n e c	118	106	214	196	1,799.48	1,871.09

See footnotes at end of table.

Table 23--U.S. agricultural imports: Quantity, value, and unit value by commodity and country, October-September 1990/91 and 1991/92--continued

Commodity and country	October-September					
	Quantity		Value (1,000 dol.)		Unit value (\$)	
	1990/91	1991/92	1990/91	1991/92	1990/91	1991/92
Grains & feeds(MT):						
Africa	60,708	76,781	4,402	6,343	72.50	82.61
N Africa	51	157	85	200	1,864.82	1,271.90
Morocco	12	1	27	16	2,214.82	16,327.00
Egypt	39	156	59	183	1,767.58	1,175.33
Sub-Saharan	60,657	76,624	4,307	6,143	71.00	80.18
Cote d'Ivoire	0	4,022	0	3.0	.00	78.28
Mali	0	15	0	16	.00	1,083.40
Sierra Leone	1,000	7,823	50	513	50.00	65.75
Ivory Coast	14,385	20,088	1,074	1,543	74.67	81.84
Ghana	1	1,630	3	87	2,625.00	80.60
Togo	3,673	4,255	300	256	81.75	69.08
Nigeria	2	19	7	4	3,683.00	100.89
Gabon	4,900	4,630	201	262	46.74	55.54
Benin	2,650	1,000	170	50	63.96	62.00
Liberia	491	0	22	0	45.00	.00
Zaire	34,098	33,077	2,428	2,513	71.22	88.06
Kenya	17	3	27	5	1,607.41	1,599.57
Mauritius	0	0	0	10	.00	.00
Rep S Africa	37	62	18	53	473.51	855.69
Swaziland	0	10	0	4	.00	427.50
Zimbabwe	2	0	6	0	3,037.50	.00
Developed countries	3,587,523	4,737,028	1,007,307	1,219,159	273.14	257.37
Developing countries	493,597	688,924	256,469	318,951	539.85	456.35
Other countries	7,865	9,881	8,728	10,014	1,109.67	1,013.43
Wheat, ex mill(MT):						
World	604,412	1,200,004	71,950	155,787	119.04	128.52
Canada	604,339	1,200,884	71,894	164,493	118.96	128.42
Latin America	0	8,435	0	1,098	.00	130.19
S America	0	8,435	0	1,098	.00	130.19
Peru	0	1	0	2	.00	2,295.07
Argentina	0	8,434	0	1,096	.00	128.84
W Europe	60	469	26	156	429.02	332.05
EC-12	60	447	26	144	429.02	323.24
France	0	18	0	6	.00	338.44
Germany	60	429	26	138	429.02	322.61
Other W Europe	0	22	0	11	.00	511.04
Austria	0	22	0	11	.00	511.04
Asia	13	213	30	37	2,323.38	172.27
W Asia (Mideast)	0	212	0	30	.00	142.32
Turkey	0	202	0	25	.00	124.66
Jordan	0	10	0	5	.00	489.10
Japan	11	0	29	1	2,604.35	.00
China	2	0	2	0	778.00	.00
Other East Asia	0	1	0	5	.00	5,112.00
Hong Kong	0	1	0	5	.00	5,112.00
Africa	0	3	0	3	.00	990.00
N Africa	0	3	0	3	.00	990.00
Egypt	0	3	0	3	.00	990.00
Developed countries	604,410	1,201,353	71,948	164,650	119.04	128.50
Developing countries	0	8,651	0	1,136	.00	131.36
Other countries	2	0	2	0	778.00	.00
Corn, unmilled(MT):						
World	103,000	452,231	10,816	46,022	105.01	101.77
Canada	78,541	433,482	7,811	42,706	89.46	83.82
Latin America	24,224	17,845	2,066	2,161	122.42	121.05
Mexico	744	1,808	180	377	241.56	197.40
Central America	49	0	9	0	183.97	.00
Honduras	48	0	9	0	183.67	.00
S America	23,431	15,937	2,777	1,784	118.51	111.95
Ecuador	119	13	36	18	302.44	1,347.61
Peru	1,030	119	165	48	160.01	401.69
Bolivia	89	0	11	0	110.00	.00
Chile	180	0	30	0	287.87	.00
Argentina	22,083	15,805	2,535	1,719	114.81	105.75
W Europe	8	3	14	4	1,599.22	1,255.67
EC-12	8	3	14	4	1,599.22	1,255.67
France	7	0	13	0	1,861.43	.00
Portugal	0	3	0	4	.00	1,266.87
Italy	2	0	1	0	821.80	.00
E Europe	0	613	0	670	.00	1,093.02
Hungary	0	613	0	670	.00	1,093.02
Asia	226	228	25	481	110.18	1,570.17
W Asia (Mideast)	0	255	0	442	.00	1,658.37
Turkey	0	255	0	442	.00	1,658.37
Southeast Asia	226	23	25	39	110.18	1,590.87
Thailand	226	23	25	39	110.18	1,590.87
Developed countries	78,550	433,485	7,825	42,710	89.83	83.83
Developing countries	24,450	18,746	2,990	3,312	122.31	176.66

See footnotes at end of table.

Table 23--U.S. agricultural reports: Quantity, value, and unit value by commodity and country, October-September 1990/91 and 1991/92--continued

Commodity and country	October-September					
	Quantity		Value (1,000 dol.)		Unit value (\$)	
	1990/91	1991/92	1990/91	1991/92	1990/91	1991/92
Oats, unalilled(MT):						
World	1,210,727	1,131,114	98,309	105,618	81.20	93.38
Canada	286,558	289,348	25,838	28,508	87.13	98.41
Latin America	22	3	24	6	1,094.50	2,086.67
Mexico	0	0	0	1	.00	.00
Caribbean	13	3	15	5	1,185.38	1,666.67
Jamaica	13	3	15	5	1,185.38	1,666.67
S America	2	0	9	0	963.22	.00
Ecuador	4	0	2	0	623.50	.00
Peru	5	0	6	0	1,285.00	.00
W Europe	914,107	757,080	72,440	69,057	78.25	92.01
Other W Europe	914,107	757,080	72,440	69,057	78.25	92.01
Sweden	446,744	420,434	34,282	39,824	76.74	94.72
Norway	0	50,001	0	5,210	.00	104.20
Finland	467,363	286,646	38,158	24,621	81.65	85.98
Switzerland	0	0	0	2	.00	.00
E Europe	22	74,179	3	6,445	153.04	86.98
Czechoslovakia	22	0	3	0	153.04	.00
Poland	0	58,724	0	5,044	.00	85.80
Asia	18	4	1	2	77.55	429.50
W Asia (Mideast)	0	4	0	2	.00	429.50
Turkey	0	4	0	2	.00	429.50
Other East Asia	18	0	1	0	77.55	.00
Hong Kong	18	0	1	0	77.55	.00
Developed countries	1,210,665	1,056,928	98,280	99,165	81.18	93.82
Developing countries	62	74,186	29	6,453	465.19	86.98
Barley, unalilled(MT):						
World	442,835	514,655	49,103	50,090	110.88	97.93
Canada	385,656	514,588	41,540	49,958	116.80	97.08
Latin America	1	3	3	3	3,375.00	840.00
Central America	1	0	3	0	3,375.00	.00
El Salvador	1	0	3	0	3,375.00	.00
S America	0	3	0	3	.00	840.00
Peru	0	3	0	3	.00	840.00
W Europe	78,026	22	5,593	44	84.50	2,020.14
EC-12	41	22	17	44	402.83	2,020.14
United Kingdom	2	17	2	19	865.00	1,139.88
Netherlands	0	5	1	25	.00	5,013.00
France	20	0	6	0	302.70	.00
Germany	18	0	4	0	228.78	.00
Portugal	0	0	2	0	.00	.00
Italy	1	0	1	0	1,487.00	.00
Other W Europe	77,985	0	6,577	0	84.33	.00
Sweden	77,985	0	6,577	0	84.33	.00
E Europe	5	0	3	0	537.00	.00
Poland	5	0	3	0	537.00	.00
Asia	47	41	77	85	1,630.23	2,066.32
Japan	8	5	11	13	1,317.75	2,181.17
China	20	11	27	31	1,352.75	2,777.18
Southeast Asia	7	15	9	16	1,243.57	1,086.13
Thailand	7	15	9	16	1,243.57	1,086.13
Other East Asia	12	9	30	25	2,526.58	2,780.00
Korea, Rep of	10	4	22	9	2,241.10	2,308.50
Hong Kong	2	5	8	16	3,954.00	3,103.20
Oceania	9,100	0	887	0	97.50	.00
Australia	9,100	0	887	0	97.50	.00
Developed countries	442,790	514,517	49,031	50,016	110.73	97.19
Developing countries	25	27	45	44	1,803.36	1,513.41
Other countries	20	11	27	31	1,352.75	2,777.18
Rice(MT):						
World	155,071	170,373	76,898	84,727	495.83	497.30
Canada	23	30	25	62	1,077.74	2,069.40
Latin America	982	844	747	655	750.54	788.30
Mexico	0	0	0	4	.00	.00
Central America	3	0	2	0	750.00	.00
Guatemala	3	0	2	0	750.00	.00
S America	979	844	745	651	750.67	783.08
Brazil	979	844	745	651	750.67	783.08
W Europe	1,463	2,576	2,027	3,230	1,385.19	1,284.05
EC-12	1,463	2,576	2,027	3,230	1,385.19	1,284.05
United Kingdom	601	968	688	1,273	1,146.06	1,318.55
France	24	0	25	0	1,061.53	.00
Spain, (incl) Canary Is	18	25	27	919	1,474.50	1,510.04
Italy	820	1,583	1,286	1,918	1,567.87	1,212.41
Asia	152,603	156,891	74,090	80,736	495.51	482.76
W Asia (Mideast)	1	5	1	12	1,230.00	2,447.20
Turkey	1	3	1	4	1,230.00	1,250.00
Israel, inc Gaza	0	2	0	8	.00	4,243.00
S Asia	15,703	11,438	17,295	13,695	1,101.42	1,197.18
India	14,212	8,870	16,128	12,575	1,134.80	1,274.16
Pakistan	1,491	1,568	1,168	1,102	783.23	709.43
Bangladesh	0	15	0	15	.00	1,080.00

See footnotes at end of table.

Table 23--U.S. agricultural imports: Quantity, value, and unit value by commodity and country, October-September 1990/91 and 1991/92--continued

Commodity and country	October-September					
	Quantity		Value (1,000 dol.)		Unit value (\$)	
	1990/91	1991/92	1990/91	1991/92	1990/91	1991/92
Rice(MT):						
Japan	22	63	21	67	946.04	967.40
China	3	0	2	0	616.67	.00
Southeast Asia	136,623	154,991	56,622	66,766	414.42	430.80
Thailand	136,363	154,622	56,466	66,610	414.04	430.79
Singapore	191	359	86	166	448.80	431.16
Indonesia	78	0	78	0	1,016.59	.00
Philippines	1	0	1	0	1,314.00	.00
Other East Asia	251	403	149	263	563.63	603.72
Hong Kong	37	0	15	0	404.19	.00
Taiwan	214	403	134	263	626.38	603.72
Oceania	0	22	0	29	.00	1,319.77
Australia	0	22	0	29	.00	1,319.77
Africa	0	10	0	4	.00	400.00
N Africa	0	10	0	4	.00	400.00
Egypt	0	10	0	4	.00	400.00
Developed countries	1,508	2,693	2,072	3,360	1,374.10	1,258.66
Developing countries	153,560	167,580	74,816	81,336	487.20	485.07
Other countries	3	0	2	0	616.67	.00
Discuits & wafers(MT):						
World	163,186	163,259	362,363	390,940	2,300.23	2,364.00
Canada	73,969	81,831	131,492	167,099	1,777.55	1,919.80
Latin America	13,203	14,059	18,169	19,750	1,376.10	1,404.78
Mexico	8,297	9,446	11,791	13,622	1,421.17	1,442.23
Central America	192	410	239	593	1,246.33	1,348.21
Guatemala	0	8	0	29	.00	3,257.44
El Salvador	2	11	7	28	3,274.00	2,657.18
Nicaragua	2	0	2	0	600.00	.00
Costa Rica	172	382	200	472	1,164.51	1,236.42
Panama	16	8	31	23	1,928.26	2,875.88
Caribbean	1,873	1,502	2,288	2,104	1,221.64	1,321.87
Jamaica	500	645	688	961	1,378.37	1,474.72
Dominican Republic	844	763	944	870	899.25	1,140.45
Leeward & Windward Is	0	3	0	3	.00	1,082.33
Barbados	59	77	123	138	2,086.19	1,794.47
Trinidad-Tobago	470	104	634	142	1,346.29	1,361.58
S America	2,841	2,612	3,860	3,471	1,366.10	1,328.76
Colombia	1,593	1,696	2,126	2,263	1,333.97	1,334.49
Venezuela	118	287	219	417	1,361.96	1,462.81
Ecuador	0	108	0	26	.00	243.62
Peru	48	15	100	60	2,031.08	4,019.00
Chile	378	177	648	225	1,462.39	1,272.16
Brazil	48	39	86	67	1,798.86	1,708.16
Argentina	655	290	771	412	1,177.74	1,421.14
W Europe	49,888	50,291	162,813	159,966	3,063.12	3,180.80
EC-12	46,406	46,043	138,576	146,362	3,052.00	3,178.82
Denmark	16,512	17,814	44,584	50,937	2,700.07	2,843.42
United Kingdom	7,124	6,766	23,237	24,186	3,261.77	3,674.64
Ireland	90	100	331	438	3,678.17	4,381.12
Netherlands	2,493	3,620	5,866	7,567	2,348.73	2,080.94
Belgium and Luxembourg	2,131	2,340	10,088	11,993	4,734.31	5,126.27
France	2,802	2,628	10,720	9,464	3,826.84	3,738.61
Germany	7,979	7,311	23,710	22,643	2,971.61	3,138.14
Spain, incl Canary Is	1,689	1,332	3,643	2,864	2,144.39	2,172.60
Portugal	167	163	426	407	2,548.24	2,669.32
Italy	3,836	3,673	14,216	14,328	3,706.66	4,010.36
Greece	672	406	1,766	1,216	3,087.32	2,991.51
Other W Europe	4,483	4,248	14,237	13,603	3,176.77	3,202.27
Iceland	6	0	24	0	3,979.83	.00
Sweden	1,516	1,464	4,693	4,566	3,096.88	3,118.07
Norway	366	308	1,037	884	2,811.89	2,870.06
Finland	809	347	3,078	1,008	3,806.14	2,806.18
Austria	1,620	1,795	3,480	4,496	2,296.06	2,604.38
Switzerland	276	334	1,916	2,661	6,337.39	7,836.82
E Europe	1,118	836	1,797	1,962	1,607.17	2,347.37
Czechoslovakia	0	12	0	17	.00	1,447.42
Hungary	632	186	612	294	967.67	1,691.14
Poland	352	616	942	1,407	2,674.76	2,732.62
Yugoslavia	134	106	244	211	1,819.42	2,009.49
Asia	14,458	15,648	46,034	50,237	3,183.99	3,210.46
W Asia (Mideast)	1,819	1,876	3,617	4,098	1,932.81	2,074.82
Turkey	237	181	286	244	1,208.33	1,277.37
Cyprus	3	2	6	8	3,074.00	4,223.60
Lebanon	0	3	0	5	.00	1,146.00
Israel, incl Gaza	1,663	1,769	3,177	3,810	1,810.45	2,166.00
Jordan	0	14	3	17	.00	1,188.67
Saudi Arabia	16	6	41	15	2,674.13	2,676.33
S Asia	128	318	218	414	1,706.70	1,301.68
India	108	316	183	407	1,723.97	1,282.16
Pakistan	16	2	20	6	1,602.89	2,262.50
Sri Lanka	1	1	2	2	1,666.00	2,382.00
Japan	3,635	2,884	17,740	17,173	6,018.32	6,864.69

See footnotes at end of table.

Table 23--U.S. agricultural imports: Quantity, value, and unit value by commodity and country, October-September 1990/91 and 1991/92--continued

Commodity and country	October-September					
	Quantity		Value (1,000 dol.)		Unit value (\$)	
	1990/91	1991/92	1990/91	1991/92	1990/91	1991/92
Biscuits & wafers(MT):						
China	408	680	1,006	1,371	2,462.57	2,016.80
Southeast Asia	3,029	4,624	6,879	9,787	2,276.68	2,163.30
Thailand	1,032	1,322	1,902	2,470	1,842.80	1,868.02
Malaysia	262	771	848	1,484	2,091.96	1,925.25
Singapore	799	1,151	2,360	3,216	2,953.78	2,794.09
Indonesia	268	300	766	774	2,820.26	2,880.60
Philippines	662	980	1,314	1,843	1,984.17	1,880.33
Other East Asia	5,446	5,267	16,675	17,394	3,062.41	3,302.45
Nepal	1	1	2	6	2,128.00	6,313.00
Korea, Rep of	576	936	2,631	2,590	2,686.92	2,766.84
Hong Kong	1,670	1,627	5,288	6,585	3,186.90	4,047.42
Taiwan	2,798	2,700	8,064	8,204	2,878.33	3,039.68
Oceania	937	603	2,033	1,733	2,166.67	3,444.84
Australia	26	26	148	113	5,610.28	4,326.96
New Zealand	401	386	1,686	1,485	4,203.71	3,769.70
Other Pac Is. n o c	111	91	200	165	1,800.79	1,814.83
Africa	13	91	26	193	1,971.38	2,120.77
N Africa	13	40	26	122	1,971.38	3,046.95
Egypt	13	40	26	122	1,971.38	3,046.95
Sub-Sahara	0	51	0	71	.00	1,394.36
Mali	0	15	0	16	.00	1,083.40
Nigeria	0	14	0	2	.00	147.60
Kenya	0	1	0	2	.00	2,283.00
Mauritius	0	0	0	10	.00	.00
Rep S Africa	0	21	0	41	.00	1,940.86
Developed countries	129,481	137,198	307,065	339,656	2,371.43	2,475.66
Developing countries	23,297	25,381	44,304	49,812	1,901.69	1,966.62
Other countries	408	680	1,006	1,371	2,462.57	2,016.80
Pasta & noodles(MT):						
World	153,600	166,348	163,035	168,712	985.32	1,014.21
Canada	14,230	9,672	13,589	10,428	962.01	1,078.19
Latin America	6,086	6,506	4,423	5,006	726.80	769.26
Mexico	5,536	6,774	4,051	4,411	731.67	763.97
Central America	39	54	94	76	2,422.66	1,402.67
Guatemala	12	53	22	74	1,866.60	1,398.43
El Salvador	1	1	2	2	2,100.00	1,622.00
Costa Rica	26	0	70	0	2,691.61	.00
S America	511	678	278	618	644.63	763.86
Venezuela	122	389	108	320	831.91	822.39
Guyana	6	43	6	40	913.00	931.36
Chile	25	75	15	44	516.68	892.64
Brazil	0	4	0	8	.00	1,908.00
Argentina	359	167	153	106	426.83	635.95
W Europe	86,231	82,057	69,308	76,553	803.76	853.21
EC-12	86,169	81,939	69,071	78,080	801.58	849.26
United Kingdom	1	0	1	1	1,394.00	.00
Netherlands	34	4	67	6	1,365.94	1,564.00
Belgium and Luxembourg	217	290	420	593	1,936.84	2,044.88
France	153	179	164	183	1,073.79	1,023.29
Germany	582	202	1,243	601	2,136.28	2,482.92
Spain, incl Canary Is	522	800	710	1,006	1,389.30	1,257.49
Portugal	69	71	75	85	1,087.54	1,193.42
Italy	84,014	89,643	66,870	76,034	784.04	837.04
Greece	871	750	630	670	901.37	892.80
Other W Europe	62	128	237	473	3,824.63	3,693.19
Austria	2	0	4	0	1,783.00	.00
Switzerland	60	128	234	473	3,893.68	3,693.19
E Europe	261	180	212	143	813.59	794.24
Czechoslovakia	0	22	0	18	.00	839.36
Hungary	176	161	163	117	869.40	776.83
Yugoslavia	85	0	89	0	698.03	.00
Former USSR	0	4	0	9	.00	2,280.00
Asia	46,716	57,811	65,184	74,606	1,396.56	1,288.78
W Asia (Mideast)	6,626	19,106	3,273	6,160	483.97	470.01
Turkey	6,608	19,092	3,219	6,132	487.16	468.39
Cyprus	0	1	0	1	.00	1,376.00
Lebanon	0	3	0	3	.00	1,091.67
Israel, Inc Gaza	17	9	53	23	3,140.18	2,529.89
S Asia	83	56	42	36	783.88	1,027.34
India	9	18	7	20	2,470.00	1,136.29
Pakistan	60	17	34	16	882.60	913.06
Japan	4,703	4,881	13,629	14,702	2,897.88	3,012.08
China	6,353	7,186	6,433	7,366	1,012.56	1,028.05
Southeast Asia	11,642	13,703	13,235	15,724	1,136.86	1,147.46
Thailand	7,370	7,246	8,540	9,293	1,158.71	1,266.06
Malaysia	410	381	366	366	893.62	969.41
Singapore	641	667	1,031	1,201	1,608.04	1,627.91
Indonesia	1,600	3,722	1,128	2,716	706.06	729.58
Philippines	1,621	1,697	2,170	2,148	1,338.93	1,346.32
Other East Asia	17,339	18,801	28,983	30,619	1,648.47	1,614.65
Korea, Rep of	6,172	6,659	11,732	13,069	1,900.78	1,961.13

See footnotes at end of table.

Table 23--U.S. agricultural imports: Quantity, value, and unit value by commodity and country, October-September 1990/91 and 1991/92--continued

Commodity and country	October-September					
	Quantity		Value (\$,000 dol.)		Unit value (\$)	
	1990/91	1991/92	1990/91	1991/92	1990/91	1991/92
Pasta & noodles(MT):						
Hong Kong	4,586	6,194	5,584	6,849	1,217.72	1,105.73
Taiwan	6,581	6,048	11,267	10,510	1,712.01	1,754.37
Oceania	47	6	169	21	3,603.47	4,136.60
Australia	47	6	169	21	3,603.47	4,136.60
Africa	30	103	58	48	1,272.83	463.07
N Africa	13	101	11	44	835.21	436.43
Morocco	12	0	9	0	771.58	.00
Egypt	1	101	2	44	1,630.00	436.44
Sub-Sahara	17	2	27	4	1,807.41	1,858.00
Kenya	17	2	27	4	1,807.41	1,858.00
Developed countries	105,228	106,634	96,849	103,727	920.37	872.73
Developing countries	42,019	52,828	49,783	57,619	1,184.05	1,096.82
Other countries	6,363	7,186	6,433	7,366	1,012.86	1,026.06
Other grains & preps(MA):						
World	--	--	210,864	280,580	(1)	(1)
Canada	--	--	109,809	132,840	(1)	(1)
Latin America	--	--	27,750	40,086	(1)	(1)
Mexico	--	--	18,868	30,876	(1)	(1)
Central America	--	--	1,691	1,671	(1)	(1)
Guatemala	--	--	39	132	(1)	(1)
El Salvador	--	--	99	223	(1)	(1)
Honduras	--	--	3	1	(1)	(1)
Costa Rica	--	--	1,550	1,314	(1)	(1)
Caribbean	--	--	1,203	1,244	(1)	(1)
Jamaica	--	--	71	69	(1)	(1)
Dominican Republic	--	--	4	0	(1)	(1)
Barbados	--	--	75	24	(1)	(1)
Trinidad-Tobago	--	--	1,054	1,151	(1)	(1)
S America	--	--	5,988	6,296	(1)	(1)
Colombia	--	--	3,841	4,547	(1)	(1)
Venezuela	--	--	182	306	(1)	(1)
Ecuador	--	--	109	122	(1)	(1)
Peru	--	--	127	85	(1)	(1)
Bolivia	--	--	18	0	(1)	(1)
Chile	--	--	40	24	(1)	(1)
Brazil	--	--	42	145	(1)	(1)
Paraguay	--	--	435	0	(1)	(1)
Argentina	--	--	1,214	1,068	(1)	(1)
W Europe	--	--	34,660	38,994	(1)	(1)
EC-12	--	--	27,462	34,033	(1)	(1)
Denmark	--	--	437	342	(1)	(1)
United Kingdom	--	--	4,859	6,519	(1)	(1)
Ireland	--	--	1,942	837	(1)	(1)
Netherlands	--	--	2,622	3,975	(1)	(1)
Belgium and Luxembourg	--	--	431	1,875	(1)	(1)
France	--	--	4,674	7,673	(1)	(1)
Germany	--	--	6,866	7,803	(1)	(1)
Spain, incl Canary Is	--	--	45	42	(1)	(1)
Portugal	--	--	344	276	(1)	(1)
Italy	--	--	5,131	5,787	(1)	(1)
Greece	--	--	101	7	(1)	(1)
Other W Europe	--	--	7,217	4,961	(1)	(1)
Sweden	--	--	3,524	1,304	(1)	(1)
Norway	--	--	0	20	(1)	(1)
Finland	--	--	679	581	(1)	(1)
Austria	--	--	19	22	(1)	(1)
Switzerland	--	--	2,895	3,024	(1)	(1)
E Europe	--	--	366	1,762	(1)	(1)
Czechoslovakia	--	--	0	938	(1)	(1)
Hungary	--	--	314	711	(1)	(1)
Poland	--	--	53	21	(1)	(1)
Bulgaria	--	--	0	31	(1)	(1)
Former USSR	--	--	0	9	(1)	(1)
Asia	--	--	17,897	21,242	(1)	(1)
W Asia (Mideast)	--	--	951	1,314	(1)	(1)
Turkey	--	--	40	110	(1)	(1)
Lebanon	--	--	22	29	(1)	(1)
Israel, inc Gaza	--	--	846	1,160	(1)	(1)
Jordan	--	--	0	3	(1)	(1)
Saudi Arabia	--	--	44	12	(1)	(1)
S Asia	--	--	492	531	(1)	(1)
India	--	--	488	322	(1)	(1)
Pakistan	--	--	6	7	(1)	(1)
Sri Lanka	--	--	2	2	(1)	(1)
Japan	--	--	4,286	4,987	(1)	(1)
China	--	--	476	670	(1)	(1)
Southeast Asia	--	--	4,759	5,282	(1)	(1)
Thailand	--	--	2,926	3,576	(1)	(1)
Malaysia	--	--	92	124	(1)	(1)
Singapore	--	--	297	276	(1)	(1)
Indonesia	--	--	238	301	(1)	(1)

See footnotes at end of table.

Table 23--U.S. agricultural imports: Quantity, value, and unit value by commodity and country, October-September 1990/91 and 1991/92--continued

Commodity and country	October-September					
	Quantity		Value (1,000 dol.)		Unit value (\$)	
	1990/91	1991/92	1990/91	1991/92	1990/91	1991/92
Other grains & prods(MA):						
Philippines	--	--	1,206	1,015	(1)	(1)
Other East Asia	--	--	6,958	8,448	(1)	(1)
Korea, Rep of	--	--	4,055	4,677	(1)	(1)
Hong Kong	--	--	686	704	(1)	(1)
Taiwan	--	--	2,216	3,067	(1)	(1)
Oceania	--	--	20,225	25,436	(1)	(1)
Australia	--	--	20,131	25,019	(1)	(1)
New Zealand	--	--	62	385	(1)	(1)
S Pacific Is, n e c	--	--	17	0	(1)	(1)
Other Pac Is, n e c	--	--	14	31	(1)	(1)
Africa	--	--	1,148	122	(1)	(1)
N Africa	--	--	7	14	(1)	(1)
Morocco	--	--	0	9	(1)	(1)
Egypt	--	--	7	11	(1)	(1)
Sub-Sahara	--	--	1,141	178	(1)	(1)
Sierra Leone	--	--	50	0	(1)	(1)
Ivory Coast	--	--	515	0	(1)	(1)
Ghana	--	--	3	0	(1)	(1)
Togo	--	--	150	0	(1)	(1)
Nigeria	--	--	7	2	(1)	(1)
Gabon	--	--	201	0	(1)	(1)
Benin	--	--	170	0	(1)	(1)
Liberia	--	--	22	0	(1)	(1)
Zaire	--	--	0	168	(1)	(1)
Rep S Africa	--	--	18	8	(1)	(1)
Zimbabwe	--	--	6	0	(1)	(1)
Developed countries	--	--	168,780	203,395	(1)	(1)
Developing countries	--	--	41,589	56,495	(1)	(1)
Other countries	--	--	476	670	(1)	(1)
Feeds & fodders, ex oilcake(MT):						
World	955,683	1,122,169	259,075	275,669	271.09	245.66
Canada	716,133	761,230	145,858	152,587	203.67	200.58
Latin America	76,610	14,446	6,123	1,955	79.82	108.36
Mexico	370	195	437	176	1,181.79	901.81
Central America	1	4	8	19	9,369.00	3,310.75
Honduras	0	0	7	0	.00	.00
Panama	1	4	3	13	2,500.00	3,310.75
Caribbean	5,882	8,829	387	738	67.57	75.08
Bahamas	0	345	0	19	.00	53.88
Jamaica	4,357	5,902	260	486	59.56	70.40
Dominican Republic	62	0	19	0	300.81	.00
French W Indies	1,463	2,582	119	234	81.54	90.43
S America	70,357	4,418	5,279	638	75.03	144.47
Colombia	0	22	21	77	.00	3,422.54
Guyana	0	874	0	52	.00	58.90
Ecuador	0	44	0	7	.00	167.20
Peru	22	88	14	61	653.85	695.06
Chile	35	79	26	77	740.84	976.32
Brazil	0	136	0	60	.00	439.54
Argentina	70,300	3,175	5,218	304	74.22	85.74
W Europe	36,879	50,638	54,039	53,877	1,465.29	1,058.03
EC-12	35,689	49,199	52,428	51,198	1,469.02	1,040.65
Denmark	647	501	457	907	706.99	1,811.00
United Kingdom	2,574	782	3,131	2,219	1,216.49	2,837.15
Ireland	2,885	3,504	4,417	5,223	1,531.06	1,490.60
Netherlands	5,744	1,551	3,577	2,647	622.81	1,603.25
Belgium and Luxembourg	143	392	120	1,586	842.13	4,046.74
France	2,545	3,482	1,484	2,452	575.42	705.80
Germany	5,787	5,363	38,082	33,237	6,580.53	5,187.38
Spain, incl Canary Is	0	32	0	21	.00	654.66
Portugal	0	0	7	0	.00	.00
Italy	15,364	33,482	1,172	2,901	76.27	96.62
Other W Europe	1,180	1,439	1,611	2,378	1,353.42	1,652.99
Sweden	430	585	481	582	1,118.16	1,285.33
Norway	18	412	23	1,130	1,282.61	2,742.68
Finland	145	36	92	52	634.33	1,435.97
Austria	585	19	987	28	1,659.22	1,530.00
Switzerland	2	285	27	285	13,642.50	998.23
E Europe	3,913	8,925	5,155	5,806	1,319.93	762.45
Czechoslovakia	1,855	7,217	2,478	3,375	1,336.75	467.65
Hungary	449	757	322	1,122	717.76	1,462.76
Yugoslavia	1,609	757	2,355	1,347	1,469.73	2,044.11
Asia	74,270	211,083	41,246	51,701	555.36	244.53
W Asia (Mideast)	228	1	153	5	558.44	5,885.00
Turkey	10	0	33	0	3,281.80	.00
Israel, inc Gaza	219	1	120	6	549.11	5,885.00
S Asia	4,446	2,391	3,275	2,058	735.53	581.25
India	3,589	2,407	2,982	1,661	759.25	680.18
Pakistan	236	262	53	223	225.57	863.00
Nepal	321	322	250	183	715.17	567.64
Japan	585	728	1,884	2,748	3,215.78	3,769.69

See footnotes at end of table.

Table 23--U.S. agricultural imports: Quantity, value, and unit value by commodity and country, October-September 1990/91 and 1991/92--continued

Commodity and country	October-September					
	Quantity		Value (1,000 dol.)		Unit value (\$)	
	1990/91	1991/92	1990/91	1991/92	1990/91	1991/92
Feeds & fodders, ex oilcake(MT):						
China	547	1,340	785	575	1,434.98	428.33
Southeast Asia	65,719	204,331	33,441	44,574	508.85	218.63
Burma (Myanmar)	1,241	264	537	159	519.04	502.76
Thailand	64,104	203,925	32,495	44,347	505.92	217.45
Malaysia	45	0	58	0	1,359.32	.00
Singapore	215	15	199	13	919.55	865.80
Indonesia	0	14	0	80	.00	6,431.36
Philippines	115	113	52	65	451.65	575.88
Other East Asia	2,743	1,691	1,708	1,590	622.64	954.02
Korea, Rep of	533	25	151	110	238.18	4,220.50
Hong Kong	6	45	20	48	3,394.50	1,099.15
Taiwan	2,104	1,620	1,537	1,471	730.40	808.00
Oceania	3,007	2,213	3,454	3,429	1,148.77	1,548.55
Australia	822	348	1,025	917	1,111.69	2,625.74
New Zealand	2,085	1,864	2,428	2,512	1,155.15	1,347.88
Africa	44,871	79,533	3,190	5,904	71.09	80.18
N Africa	21	0	51	13	2,443.52	.00
Morocco	0	0	17	13	.00	.00
Egypt	21	0	34	0	1,618.05	.00
Sub-Sahara	44,850	79,533	3,138	5,891	69.98	80.00
Cameroon	0	4,022	0	315	.00	78.28
Sierra Leone	0	7,809	0	513	.00	65.75
Ivory Coast	8,798	20,098	559	1,645	63.57	81.84
Ghana	0	1,530	0	87	.00	59.50
Togo	1,854	4,255	151	255	77.13	60.08
Gabon	0	4,630	0	252	.00	55.54
Benin	0	1,000	0	50	.00	60.00
Zaire	34,098	30,154	2,428	2,745	71.22	81.02
Rep S Africa	0	21	0	3	.00	160.33
Swaziland	0	10	0	4	.00	427.50
Developed countries	755,824	814,832	205,355	212,451	271.34	260.73
Developing countries	198,312	305,897	52,834	62,643	255.82	204.72
Other countries	547	1,340	785	575	1,434.88	428.33
Fruits & preps(MT):						
World	2,084,319	2,093,476	1,304,545	1,403,657	625.83	670.49
Canada	107,263	105,519	63,574	72,039	593.52	682.70
St Pierre-Miquelon	36	169	74	106	2,052.51	639.18
Latin America	1,449,793	1,385,133	755,902	783,247	528.28	555.05
Mexico	641,502	543,245	317,055	320,834	494.25	590.59
Central America	233,300	275,030	88,255	105,554	378.29	384.15
Guatemala	30,817	42,217	10,850	14,727	352.07	349.85
Belize	183	548	130	440	673.09	578.84
El Salvador	10,227	10,925	3,397	3,176	332.16	290.74
Honduras	80,817	81,900	18,271	20,346	225.80	250.26
Nicaragua	2,456	5,020	715	1,960	290.30	325.85
Costa Rica	97,101	119,352	50,854	60,098	524.75	503.49
Panama	11,579	14,558	3,938	4,807	340.13	337.04
Caribbean	91,890	59,446	30,004	15,513	325.15	280.98
Bahamas	19,854	13,778	3,220	1,393	152.20	101.08
Jamaica	1,647	3,373	1,171	2,155	711.28	642.07
Haiti	14,558	379	7,523	183	523.81	484.02
Dominican Republic	53,853	51,447	15,513	15,353	308.53	298.42
Leeward & Windward Is	1,839	446	1,248	375	646.01	340.55
Trinidad-Tobago	31	23	53	44	1,704.87	1,894.91
French W Indies	2	0	11	0	5,500.00	.00
S America	483,001	498,412	330,576	337,245	664.42	575.54
Colombia	2,181	1,506	4,151	2,855	1,603.03	1,777.98
Venezuela	2,872	3,707	3,242	4,259	1,080.95	1,148.87
Ecuador	2,943	5,074	1,484	2,008	504.32	395.83
Peru	999	3,105	1,059	2,753	1,050.02	985.58
Bolivia	0	0	0	1	.00	.00
Chile	449,885	453,845	304,199	301,453	675.17	654.22
Brazil	5,801	5,357	4,954	5,331	722.25	837.25
Uruguay	255	151	221	121	851.53	801.78
Argentina	15,854	24,556	11,235	18,453	655.29	751.87
W Europe	78,905	75,586	90,244	98,017	1,143.59	1,279.82
EC-12	77,253	75,315	85,102	83,835	1,114.54	1,247.24
Denmark	2,551	3,288	3,211	4,105	1,211.32	1,248.59
United Kingdom	2,257	1,790	5,749	4,848	2,535.99	2,708.48
Ireland	31	33	53	99	2,955.42	2,955.76
Netherlands	374	55	342	87	915.70	1,590.25
Belgium and Luxembourg	110	90	289	255	2,523.39	2,955.33
France	1,947	1,757	5,112	5,456	3,139.20	3,093.13
Germany	1,542	750	2,515	2,011	1,591.00	2,545.31
Spain, incl Canary Is	55,195	45,793	55,974	58,500	995.04	1,250.19
Portugal	254	55	312	135	1,181.87	2,045.53
Italy	2,721	1,307	4,887	3,430	1,685.82	2,524.55
Greece	9,150	19,355	6,918	14,888	755.07	773.81
Other W Europe	1,553	1,271	4,142	4,081	2,505.74	3,210.74
Sweden	323	259	1,144	1,004	3,541.49	3,734.00
Norway	1	1	3	6	3,440.00	6,377.00

See footnotes at end of table.

Table 23--U.S. agricultural imports: Quantity, value, and unit value by commodity and country, October-September 1990/91 and 1991/92--continued

Commodity and country	October-September					
	Quantity		Value (1,000 dol.)		Unit value (\$)	
	1990/91	1991/92	1990/91	1991/92	1990/91	1991/92
Fruits & prepz(MT):						
Austria	246	80	346	295	1,407.64	3,692.26
Switzerland	1,063	921	2,648	2,775	2,445.39	3,012.64
E Europe	12,963	12,902	9,111	10,744	702.83	852.89
Czechoslovakia	42	2,242	32	1,003	770.98	447.81
Hungary	2,728	1,792	1,784	2,140	653.87	1,184.22
Poland	3,162	2,948	2,931	2,709	737.32	918.55
Yugoslavia	7,012	4,287	4,953	4,052	706.38	945.22
Albania	19	0	10	0	535.63	.00
Bulgaria	0	152	0	81	.00	529.50
Former USSR	37	11	23	7	608.88	605.35
Asia	359,709	443,235	900,636	955,555	813.18	824.74
W Asia (Mideast)	26,336	23,488	35,060	35,382	1,423.28	1,548.95
Turkey	9,639	13,128	18,535	22,000	1,864.83	1,568.21
Cyprus	23	0	21	0	912.09	.00
Syria	81	89	184	73	2,273.34	578.36
Lebanon	101	100	153	172	1,514.72	1,723.81
Israel, inc Gaza	15,526	10,054	16,983	14,059	1,093.82	1,399.51
Jordan	27	0	20	0	731.48	.00
Saudi Arabia	0	11	0	19	.00	1,756.54
United Arab Emir	15	35	18	34	1,121.38	921.08
Oman	29	17	46	14	1,600.45	813.84
S Asia	4,758	5,428	6,302	6,812	1,318.45	1,058.69
Afghanistan	0	8	0	23	.00	2,821.08
India	1,715	1,854	3,100	2,176	1,807.36	1,157.35
Pakistan	3,082	4,555	3,202	4,608	1,038.72	1,011.96
Sri Lanka	0	1	0	3	.00	2,894.00
Japan	25,203	9,120	30,963	15,405	1,181.57	2,020.71
China	13,558	25,108	13,650	26,159	1,006.73	1,041.84
Southeast Asia	280,414	364,443	193,103	254,239	688.63	725.05
Thailand	150,715	210,207	107,983	157,948	716.53	781.39
Malaysia	4,273	3,297	3,079	2,997	720.00	909.12
Singapore	2,822	2,706	2,785	2,808	933.03	1,037.85
Indonesia	13,715	14,788	7,703	9,418	551.51	636.85
Brunei	25	0	5	0	259.20	.00
Philippines	108,763	193,445	71,537	91,068	657.73	682.44
Other East Asia	19,393	15,548	20,557	15,555	1,060.02	994.11
Hong Kong	10,545	7,826	6,872	1,551	651.72	198.15
Korea, Rep of	2,345	2,511	4,549	5,543	1,939.87	2,122.82
Hong Kong	4,076	3,349	4,011	4,200	984.10	1,254.16
Taiwan	2,427	1,862	5,124	4,262	2,111.35	2,289.05
Oceania	54,289	48,212	55,985	58,451	1,233.85	1,187.84
Australia	4,112	5,965	6,495	6,957	1,579.51	1,156.23
New Zealand	49,875	43,038	50,349	51,345	1,207.59	1,183.02
French Pacif Is	0	12	0	24	.00	1,863.00
Other Pac Is, n e c	202	197	141	135	697.40	688.16
Africa	11,329	20,008	7,998	15,481	705.94	773.68
N Africa	11,051	9,145	7,831	8,573	703.65	837.38
Morocco	10,770	8,872	7,511	8,406	705.65	936.86
Tunisia	0	163	0	151	.00	959.40
Egypt	281	6	221	7	785.29	1,082.50
Sub-Sahara	278	10,863	156	6,907	598.45	635.85
Mali	10	0	13	0	1,255.90	.00
Guinea	18	0	6	0	325.17	.00
Ivory Coast	0	14	0	34	.00	2,459.21
Ghana	19	0	12	0	618.53	.00
Nigeria	12	10	8	7	545.42	681.40
Kenya	1	1	3	2	3,230.00	1,914.00
Mauritius	139	94	60	38	432.50	405.11
Rep S Africa	35	10,744	20	6,826	660.57	635.33
Swaziland	44	0	45	0	1,033.85	.00
Developed countries	282,020	260,026	269,727	265,559	952.87	1,021.55
Developing countries	1,788,740	1,808,342	1,022,268	1,111,840	571.50	614.84
Other countries	13,558	25,105	13,580	25,159	1,005.73	1,041.84
Fruits - fr or froz(MT):						
World	1,591,186	1,512,928	875,958	877,438	550.51	579.85
Canada	104,813	102,825	50,184	65,555	574.20	647.27
Latin America	1,381,408	1,323,103	703,884	712,955	509.54	538.85
Mexico	603,933	505,135	282,150	275,580	467.18	545.45
Central America	230,845	259,959	85,643	100,181	371.00	371.12
Guatemala	30,455	41,530	10,509	14,003	345.05	337.17
Belize	80	434	74	334	822.84	758.88
El Salvador	10,227	10,907	3,397	3,141	332.16	287.98
Honduras	80,863	80,832	18,218	20,159	225.30	249.09
Nicaragua	2,466	6,020	716	1,950	290.30	325.55
Costa Rica	95,213	115,588	48,807	55,528	512.51	481.78
Panama	11,542	14,558	3,923	4,907	339.85	337.04
Caribbean	83,575	52,327	24,502	14,575	283.17	233.35
Bahamas	19,841	13,779	3,211	1,393	151.85	101.08
Jamaica	1,487	3,215	988	1,945	654.52	624.65
Haiti	14,393	277	7,495	120	520.75	433.41
Dominican Republic	45,933	45,105	11,557	11,135	251.82	245.89

See footnotes at end of table.

Table 23--U.S. agricultural imports: Quantity, value, and unit value by commodity and country, October-September 1990/91 and 1991/92--continued

Commodity and country	October-September					
	Quantity		Value (1,000 dol.)		Unit value (\$)	
	1990/91	1991/92	1990/91	1991/92	1990/91	1991/92
Fruits - fr or froz(WT):						
Leeward & Windward Is	1,919	446	1,229	375	640.60	840.65
Trinidad-Tobago	0	4	0	6	.00	1,515.75
French W Indies	2	0	11	0	5,500.00	.00
S America	463,064	484,171	311,589	321,209	672.80	663.42
Colombia	1,552	713	3,905	1,667	2,129.23	2,324.09
Venezuela	2,171	3,308	2,711	3,837	1,248.62	1,180.06
Ecuador	2,913	5,050	1,455	1,977	499.37	391.46
Peru	84	1,836	103	1,615	1,093.76	579.58
Chile	439,251	449,391	293,945	295,282	668.97	688.57
Brazil	2,165	2,714	1,457	2,370	673.06	873.17
Argentina	14,908	22,169	9,714	14,262	584.49	647.84
W Europe	22,731	6,115	19,396	6,641	853.30	1,085.62
EC-12	22,654	6,086	19,264	6,520	850.34	1,071.36
United Kingdom	5	36	4	45	741.60	1,259.69
Netherlands	4	32	12	47	3,002.60	1,461.91
France	100	79	325	142	3,259.01	1,796.97
Germany	100	0	49	15	490.97	.00
Spain, incl Canary Is	21,773	5,624	17,775	5,905	816.40	1,050.12
Portugal	17	0	13	0	763.88	.00
Italy	655	297	1,084	347	1,655.28	1,169.09
Greece	0	18	0	18	.00	1,003.22
Other W Europe	77	30	133	121	1,724.32	4,038.13
Sweden	23	30	94	121	4,105.52	4,038.13
Switzerland	54	0	38	0	708.83	.00
E Europe	3,046	3,994	3,659	4,805	1,201.40	1,206.40
Hungary	91	202	80	294	877.26	1,454.04
Poland	1,231	1,866	1,296	1,640	1,032.44	885.80
Yugoslavia	1,724	1,819	2,284	2,579	1,324.97	1,417.97
Bulgaria	0	4	0	7	.00	1,684.25
Former USSR	0	5	0	4	.00	755.80
Asia	15,561	9,208	17,993	15,214	1,149.21	1,760.93
W Asia (Mideast)	5,008	2,408	3,477	1,799	694.25	746.99
Turkey	94	1,080	95	446	1,009.89	413.12
Cyprus	5	0	6	0	1,675.60	.00
Israel, incl Gaza	4,893	1,297	3,327	1,323	691.31	1,019.77
United Arab Emir	0	14	5	16	.00	1,149.14
Oman	26	17	42	14	1,632.68	813.94
S Asia	80	34	381	174	4,761.30	5,117.88
India	78	32	379	171	4,659.59	5,335.00
Pakistan	2	2	2	3	824.00	1,644.00
Japan	1,636	1,933	4,273	4,957	2,327.30	2,564.69
China	51	94	109	208	2,129.00	2,210.19
Southeast Asia	2,940	3,401	5,085	5,695	1,729.50	1,858.55
Thailand	2,850	3,239	4,871	6,414	1,709.95	1,990.15
Malaysia	25	39	98	124	3,912.75	3,189.74
Singapore	8	15	33	25	4,159.88	1,597.67
Indonesia	0	37	0	20	.00	636.43
Brunei	25	0	6	0	259.20	.00
Philippines	32	71	77	112	2,304.56	1,575.32
Other East Asia	5,646	1,338	4,559	2,381	807.45	1,779.36
Macao	4,764	0	2,720	1	570.91	.00
Korea, Rep of	738	1,143	1,563	2,215	2,240.44	1,838.19
Hong Kong	104	78	77	42	743.70	337.97
Taiwan	40	117	108	122	2,706.45	1,042.69
Oceania	52,431	42,088	63,105	55,210	1,203.58	1,149.10
Australia	2,859	5,124	3,082	4,047	1,078.14	789.79
New Zealand	49,571	42,953	60,021	51,141	1,210.80	1,190.64
French Pacif Is	0	11	0	22	.00	1,977.82
Other Pac Is, n e c	1	0	2	0	1,971.00	.00
Africa	11,196	19,599	7,856	15,052	701.71	768.01
N Africa	11,012	8,960	7,775	8,390	705.02	636.33
Morocco	10,755	3,950	7,597	8,367	705.41	934.88
Tunisia	0	10	0	22	.00	2,234.00
Egypt	257	0	188	0	731.61	.00
Sub-Sahara	184	10,539	82	6,663	423.63	626.26
Guinea	18	0	5	0	325.17	.00
Ivory Coast	0	0	0	3	.00	.00
Ghana	17	0	8	0	441.18	.00
Nigeria	10	0	5	0	641.60	.00
Kenya	0	0	2	0	.00	.00
Mauritius	139	94	60	38	432.50	405.11
Rep S Africa	0	10,345	0	6,622	.00	627.96
Developed countries	186,693	170,793	160,289	141,287	804.97	827.24
Developing countries	1,404,442	1,342,041	725,576	735,943	516.69	548.38
Other countries	51	94	109	208	2,129.00	2,210.13
Apples, fresh(WT):						
World	111,284	133,942	45,360	81,176	407.61	606.05
Canada	64,107	59,251	20,765	22,483	323.81	379.46
Latin America	28,695	33,625	9,845	15,076	346.59	479.10
Caribbean	325	60	153	54	469.93	904.32
Leeward & Windward Is	326	56	153	50	469.93	892.70

See footnotes at end of table.

Table 23--U.S. agricultural imports: Quantity, value, and unit value by commodity and country, October-September 1980/81 and 1981/82--continued

Commodity and country	October-September					
	Quantity		Value (1,000 dol.)		Unit value (\$)	
	1980/81	1981/82	1980/81	1981/82	1980/81	1981/82
Apples, fresh(MT):						
Trinidad-Tobago	0	4	0	4	0.00	1,067.00
S America	25,369	33,695	9,793	16,022	345.19	477.34
Chile	24,648	26,636	8,055	11,558	326.82	433.93
Brazil	46	315	18	242	401.42	767.29
Argentina	3,676	6,615	1,719	4,222	467.67	638.32
W Europe	5	5	4	3	741.50	508.40
EC-12	5	5	4	3	741.60	508.40
United Kingdom	5	0	4	0	741.60	508.40
Netherlands	0	5	0	3	741.60	508.40
Oceania	10,477	31,466	14,646	36,623	782.66	1,163.90
Australia	157	0	139	0	877.20	0.00
New Zealand	10,320	31,466	14,508	36,623	781.84	1,163.90
Africa	0	9,595	0	5,891	0.00	624.36
Sub-Sahara	0	9,595	0	5,891	0.00	624.36
Rep S Africa	0	9,595	0	5,981	0.00	624.36
Developed countries	32,589	100,317	36,415	65,100	423.80	648.84
Developing countries	28,695	33,625	9,845	16,076	346.59	478.10
Avocados(MT):						
World	11,214	22,816	15,840	21,280	1,412.63	932.66
Latin America	11,179	22,751	15,812	21,227	1,414.45	933.02
Mexico	189	785	429	1,376	2,268.80	1,752.39
Central America	0	12	0	5	0.00	416.67
Belize	0	12	0	5	0.00	416.67
Caribbean	1,972	4,508	1,081	1,639	547.89	341.45
Bahamas	105	29	87	17	829.25	600.00
Jamaica	0	2	0	4	0.00	1,858.00
Dominican Republic	1,867	4,477	994	1,618	632.18	339.05
S America	9,018	17,446	14,303	18,307	1,586.01	1,048.36
Chile	9,018	17,446	14,303	18,307	1,586.01	1,048.36
W Europe	32	59	20	44	636.41	750.97
EC-12	0	59	0	44	0.00	750.97
Italy	0	59	0	44	0.00	750.97
Other W Europe	32	0	20	0	636.41	0.00
Switzerland	32	0	20	0	636.41	0.00
Oceania	3	2	8	3	2,502.00	1,749.00
New Zealand	3	2	8	3	2,502.00	1,749.00
Africa	0	4	0	5	0.00	1,196.25
Sub-Sahara	0	4	0	5	0.00	1,196.25
Mauritius	0	4	0	5	0.00	1,196.25
Developed countries	35	61	28	48	798.14	783.11
Developing countries	11,179	22,755	15,812	21,232	1,414.45	933.06
Berries, excl strawberries(MT):						
World	43,802	47,264	47,530	63,576	1,085.11	1,133.65
Canada	38,245	41,678	38,380	42,851	1,003.64	1,030.64
Latin America	3,087	2,553	4,661	5,237	1,510.02	2,051.16
Mexico	49	16	51	20	1,038.77	1,242.06
Central America	56	216	212	405	3,780.59	1,875.80
Guatemala	46	163	123	184	2,682.69	1,131.29
Costa Rica	10	53	89	221	8,830.90	4,165.90
Caribbean	0	17	0	28	0.00	1,656.16
Jamaica	0	1	0	1	0.00	1,325.00
Dominican Republic	0	15	0	27	0.00	1,676.88
S America	2,982	2,304	4,389	4,783	1,475.12	2,076.12
Colombia	78	159	323	470	4,142.01	2,952.85
Ecuador	0	2	0	2	0.00	994.00
Chile	2,904	2,079	4,076	4,068	1,403.49	1,856.68
Brazil	0	64	0	244	0.00	3,811.72
W Europe	104	158	401	360	3,859.69	2,281.47
EC-12	80	133	303	276	3,786.30	2,076.31
United Kingdom	0	36	0	45	0.00	1,253.63
Netherlands	1	3	3	11	3,097.00	3,765.33
France	79	36	300	111	3,795.02	3,085.17
Spain, incl Canary Is	0	40	0	91	0.00	2,265.06
Greece	0	18	0	18	0.00	1,003.22
Other W Europe	24	26	99	84	4,104.39	3,372.82
Sweden	23	25	84	84	4,108.62	3,372.82
Switzerland	1	0	4	0	4,008.00	0.00
E Europe	1,596	2,114	2,423	2,952	1,330.05	1,396.58
Hungary	72	165	72	256	993.26	1,552.63
Poland	18	37	14	30	785.28	807.00
Yugoslavia	1,506	1,810	2,037	2,678	1,352.67	1,417.87
Asia	135	50	548	220	4,064.07	4,400.66
S Asia	61	31	359	169	5,892.31	5,461.93
India	61	31	359	169	5,892.31	5,461.93
China	0	1	0	2	0.00	1,990.00
Southeast Asia	68	18	172	49	2,623.13	2,706.65
Thailand	65	18	164	49	2,628.31	2,706.65
Malaysia	1	0	2	0	1,719.00	0.00
Philippines	2	0	6	0	2,724.50	0.00
Other East Asia	6	0	18	0	2,841.00	0.00
Taiwan	6	0	18	0	2,841.00	0.00

See footnotes at end of table.

Table 23--U.S. agricultural imports: Quantity, value, and unit value by commodity and country, October-September 1990/91 and 1991/92--continued

Commodity and country	October-September					
	Quantity		Value (1,000 dol.)		Unit value (\$)	
	1990/91	1991/92	1990/91	1991/92	1990/91	1991/92
Berries, excl strawberries(MT):						
Oceania	636	711	1,416	1,856	2,229.00	2,610.21
Australia	0	3	0	4	.00	1,233.33
New Zealand	636	708	1,416	1,852	2,229.00	2,616.04
Developed countries	38,824	42,647	40,187	45,167	1,031.12	1,061.68
Developing countries	4,818	4,716	7,333	8,407	1,521.87	1,782.65
Other countries	0	1	0	2	.00	1,990.00
Citrus, fresh(MT):						
World	171,441	195,378	70,569	42,548	411.62	314.29
Latin America	129,640	116,810	37,942	24,516	295.18	211.69
Mexico	99,629	94,451	32,122	20,635	322.43	219.40
Central America	820	1,059	401	427	489.18	402.78
Guatemala	15	100	12	40	828.73	402.75
El Salvador	238	193	200	90	841.08	465.94
Honduras	443	301	123	82	277.13	273.10
Nicaragua	38	981	18	177	482.60	462.88
Costa Rica	86	74	47	37	551.24	499.54
Caribbean	23,841	19,302	3,438	2,984	144.20	155.13
Bahamas	17,720	13,486	1,440	1,289	81.24	85.54
Jamaica	1,273	2,288	698	825	548.01	360.44
Dominican Republic	4,848	3,528	1,301	891	268.26	249.76
S America	4,266	968	1,982	460	465.59	475.69
Colombia	37	0	37	0	1,009.40	.00
Venezuela	92	247	55	144	610.89	581.69
Ecuador	95	18	48	15	500.79	820.67
Chile	4,022	688	1,821	288	452.79	418.15
Brazil	9	15	19	14	2,089.33	954.33
W Europe	21,957	5,630	17,901	5,850	815.28	1,039.12
EC-12	21,957	5,630	17,901	5,850	815.28	1,039.12
Netherlands	0	5	0	5	.00	1,140.80
Germany	94	0	41	14	435.86	.00
Spain, incl Canary Is	21,745	5,581	17,723	5,807	815.04	1,040.45
Italy	118	44	137	23	1,163.28	530.54
Asia	9,932	2,471	6,850	2,557	599.72	1,034.82
W Asia (Mideast)	4,478	1,548	2,871	657	663.64	424.10
Turkey	91	1,078	86	439	943.32	407.43
Cyprus	5	0	8	0	1,675.60	.00
Israel, incl Gaza	4,356	449	2,830	199	649.78	443.25
United Arab Emir	0	4	5	4	.00	1,110.00
Oman	26	17	42	14	1,622.58	813.84
S Asia	0	3	0	5	.00	1,562.67
India	0	1	0	1	.00	1,400.00
Pakistan	0	2	0	3	.00	1,644.00
Japan	656	879	1,200	1,784	1,828.59	2,041.31
China	17	13	18	38	1,051.65	2,912.08
Southeast Asia	17	26	35	46	2,059.63	1,881.96
Thailand	12	0	11	0	886.58	.00
Malaysia	0	15	0	29	.00	1,819.00
Singapore	5	11	24	20	4,874.60	1,831.45
Other East Asia	4,764	2	2,725	15	572.04	7,505.80
Hong Kong	4,764	0	2,720	0	570.81	.00
Taiwan	0	2	1	11	.00	5,613.00
Oceania	0	2,517	1	1,255	.00	489.12
Australia	0	2,517	1	1,255	.00	499.12
Africa	11,012	8,950	7,775	8,367	706.02	934.88
N Africa	11,012	8,950	7,775	8,367	706.02	934.88
Morocco	10,765	8,950	7,587	8,367	705.41	934.88
Egypt	257	0	188	0	731.61	.00
Developed countries	26,969	9,475	21,933	9,100	819.27	960.41
Developing countries	144,455	125,890	48,518	33,410	336.56	265.39
Other countries	17	13	18	38	1,051.65	2,912.08
Grapes, fresh(MT):						
World	337,741	310,142	258,660	255,505	765.85	823.83
Canada	1,476	440	435	98	294.55	222.02
Latin America	336,209	309,569	258,032	255,211	767.47	824.41
Mexico	42,895	37,056	53,920	67,144	1,297.03	1,811.85
Caribbean	1,084	109	599	93	544.94	801.87
Leeward & Windward Is	1,084	103	599	93	544.94	801.87
S America	292,230	272,410	203,413	187,985	696.07	690.08
Colombia	1	0	1	0	1,383.00	.00
Ecuador	0	32	0	21	.00	650.19
Chile	282,229	272,376	203,412	187,961	696.07	690.08
Brazil	0	2	0	3	.00	1,346.80
W Europe	51	128	181	190	3,657.65	1,382.17
EC-12	51	128	181	190	3,657.65	1,482.17
Netherlands	0	1	2	1	.00	1,472.00
France	1	0	2	0	2,159.00	.00
Italy	50	127	177	188	3,537.78	1,482.25
Former USSR	0	5	0	4	.00	765.80
Africa	5	0	11	3	2,228.60	.00
Sub-Sahara	5	0	11	3	2,228.60	.00

See footnotes at end of table.

Table 23--U.S. agricultural imports: Quantity, value, and unit value by commodity and country, October-September 1990/91 and 1991/92--continued

Commodity and country	October-September					
	Quantity		Value (1,000 dol.)		Unit value (\$)	
	1990/91	1991/92	1990/91	1991/92	1990/91	1991/92
Grapes, fresh(MT):						
Ivory Coast	0	0	0	3	0.00	0.00
Mauritius	5	0	11	0	2,226.00	.00
Developed countries	1,527	568	616	287	403.53	506.00
Developing countries	336,214	309,574	258,043	255,218	767.50	824.41
Kiwi fruit, fresh(MT):						
World	31,313	20,171	41,823	18,040	1,338.84	894.35
Latin America	3,129	12,311	2,437	9,574	778.80	785.79
Caribbean	32	0	20	0	537.88	.00
Bahamas	0	0	1	0	.00	.00
Leeward & Windward Is	32	0	19	0	536.63	.00
S America	3,097	12,311	2,417	9,574	780.35	785.79
Chile	3,097	12,311	2,417	9,574	780.35	785.79
W Europe	296	59	553	84	2,241.30	1,416.41
EC-12	296	59	553	84	2,241.30	1,416.41
Italy	296	59	553	84	2,241.30	1,416.41
Oceania	27,888	7,801	38,823	8,282	1,392.09	1,061.71
New Zealand	27,888	7,801	38,823	8,282	1,392.09	1,061.71
Developed countries	28,184	7,850	39,486	8,356	1,401.01	1,064.38
Developing countries	3,129	12,311	2,437	9,574	778.80	755.79
Mangoes(MT):						
World	91,815	74,988	63,592	59,751	692.61	930.16
Latin America	91,756	74,870	63,484	59,651	691.87	930.30
Mexico	75,345	68,545	54,405	53,116	712.63	919.45
Central America	35	22	36	24	1,031.51	1,111.36
Guatemala	15	0	15	0	992.80	.00
Honduras	3	0	2	0	635.33	.00
Costa Rica	17	22	19	24	1,135.59	1,111.36
Caribbean	14,225	421	7,532	241	529.46	572.21
Bahamas	16	0	10	0	640.75	.00
Jamaica	0	1	0	1	.00	1,268.00
Haiti	14,055	277	7,364	120	525.39	439.41
Dominican Republic	143	110	127	85	891.35	782.18
Leeward & Windward Is	11	33	10	34	870.27	1,016.57
S America	1,151	5,782	1,510	6,271	1,312.28	1,084.49
Colombia	16	13	20	20	1,235.31	1,524.68
Venezuela	743	2,533	778	3,112	1,046.98	1,204.68
Ecuador	0	176	0	167	.00	860.77
Peru	71	1,836	80	1,615	1,126.96	878.54
Chile	0	20	0	30	.00	1,483.00
Brazil	321	1,154	533	1,327	1,971.10	1,148.57
Asia	59	118	108	100	1,838.41	846.12
S Asia	17	0	20	0	1,154.41	.00
India	17	0	20	0	1,154.41	.00
Southeast Asia	32	17	79	42	2,476.28	2,487.12
Thailand	1	2	4	12	4,177.00	5,813.80
Singapore	3	0	9	0	2,668.67	.00
Philippines	28	15	66	31	2,362.78	2,054.93
Other East Asia	10	101	10	57	960.00	565.32
Hong Kong	10	0	10	0	960.00	.00
Taiwan	0	101	0	57	.00	565.32
Developing countries	91,815	74,988	63,592	59,751	692.61	930.16
Melons(MT):						
World	482,732	431,195	146,427	135,281	303.33	313.73
Canada	9	31	2	10	248.89	317.87
Latin America	482,467	430,832	146,279	135,115	303.19	313.51
Mexico	320,937	241,340	93,257	71,971	291.15	298.21
Central America	152,926	174,390	50,492	59,918	330.17	343.58
Guatemala	27,925	38,262	8,538	11,539	305.74	301.43
El Salvador	9,980	10,699	3,185	3,034	319.11	283.60
Honduras	58,395	49,477	11,759	11,510	201.58	232.63
Nicaragua	2,427	5,625	594	1,774	285.95	315.25
Costa Rica	42,717	55,748	22,394	27,155	524.24	487.08
Panama	11,542	14,558	3,923	4,907	339.85	337.04
Caribbean	5,435	9,943	1,138	1,598	209.47	170.76
Bahamas	0	293	0	55	.00	235.66
Jamaica	0	19	0	5	.00	248.26
Haiti	335	0	108	0	325.48	.00
Dominican Republic	4,975	9,691	908	1,638	152.37	189.06
Leeward & Windward Is	122	0	210	0	1,722.56	.00
French W Indies	2	0	11	0	5,600.00	.00
S America	3,759	5,159	1,381	1,528	357.33	286.26
Colombia	6	1	10	1	1,606.17	1,257.00
Ecuador	1,953	3,083	597	978	305.81	245.43
Chile	22	11	5	10	255.00	865.73
Brazil	1,778	1,164	758	540	431.86	453.98
W Europe	17	21	16	5	948.59	275.33
EC-12	17	21	16	5	948.59	275.33
France	0	21	3	5	.00	275.33
Portugal	17	0	13	0	783.88	.00
Asia	69	211	45	99	565.11	470.22
W Asia (Midwest)	51	199	23	83	449.21	418.11

See footnotes at end of table.

Table 23--U.S. agricultural imports: Quantity, value, and unit value by commodity and country, October-September 1990/91 and 1991/92--continued

Commodity and country	October-September					
	Quantity		Value (1,000 dol.)		Unit value (\$)	
	1990/91	1991/92	1990/91	1991/92	1990/91	1991/92
Melons(MT):						
Israel, Inc Gaza	51	199	23	83	449.21	418.11
China	19	11	17	15	1,303.98	1,393.27
Southeast Asia	0	1	0	1	.00	1,346.00
Philippines	0	1	0	1	.00	1,346.00
Other East Asia	5	0	5	0	1,221.60	.00
Taiwan	5	0	5	0	1,221.60	.00
Oceania	26	10	27	17	1,053.81	1,695.60
New Zealand	26	10	27	17	1,053.81	1,695.60
Africa	154	90	57	33	357.06	359.84
Sub-Sahara	154	90	57	33	357.06	359.84
Guinea	18	0	5	0	325.17	.00
Nigeria	2	0	2	0	850.00	.00
Mauritius	134	90	49	33	355.48	359.94
Developed countries	103	261	69	115	566.75	443.66
Developing countries	482,616	430,923	146,341	135,150	309.22	313.63
Other countries	13	11	17	15	1,303.98	1,393.27
Peaches(MT):						
World	49,633	54,848	33,022	34,628	665.31	631.34
Canada	257	794	141	578	550.18	728.89
Latin America	49,280	54,027	32,724	33,996	663.90	628.24
Mexico	182	197	411	281	2,259.42	1,427.58
Caribbean	0	38	0	17	.00	441.79
Leeward & Windward Is	0	38	0	17	.00	441.79
S America	49,108	53,792	32,312	33,698	657.99	626.45
Colombia	2	0	2	0	825.00	.00
Chile	49,106	53,779	32,311	33,679	557.88	626.24
Argentina	0	13	0	18	.00	1,462.15
W Europe	6	0	4	0	608.33	.00
Other W Europe	6	0	4	0	608.33	.00
Switzerland	6	0	4	0	608.33	.00
Oceania	80	27	163	53	1,910.14	1,971.55
New Zealand	80	27	163	53	1,910.14	1,971.55
Developed countries	343	821	298	632	868.39	769.86
Developing countries	49,290	54,027	32,724	33,996	563.90	629.24
Pears(MT):						
World	45,585	59,133	27,500	32,690	603.28	552.81
Canada	427	102	133	85	312.27	786.33
Latin America	38,362	51,166	16,133	21,891	420.54	427.84
Mexico	0	1	0	1	.00	1,495.00
Caribbean	281	3	85	1	301.02	446.67
Leeward & Windward Is	281	3	85	1	301.02	446.67
S America	38,081	51,162	16,048	21,888	421.43	427.82
Chile	26,909	35,621	9,098	11,768	338.10	330.35
Argentina	11,172	15,541	6,950	10,120	622.11	651.21
W Europe	191	0	103	0	537.89	.00
EC-12	191	0	103	0	537.89	.00
Italy	191	0	103	0	537.89	.00
E Europe	19	0	8	0	437.68	.00
Hungary	19	0	8	0	437.68	.00
Asia	1,891	2,195	4,703	5,370	2,487.27	2,446.61
Japan	1,153	1,053	3,050	3,162	2,546.25	3,002.38
Other East Asia	738	1,142	1,653	2,209	2,240.44	1,934.16
Korea, Rep of	738	1,142	1,653	2,209	2,240.44	1,934.16
Oceania	4,685	4,714	6,420	4,712	1,367.32	899.53
Australia	2,702	2,602	2,940	2,778	1,088.22	1,067.51
New Zealand	1,983	2,112	3,479	1,935	1,745.71	915.88
Africa	0	850	0	631	.00	664.37
Sub-Sahara	0	850	0	631	.00	664.37
Rep S Africa	0	850	0	631	.00	664.37
Developed countries	6,466	6,825	8,706	8,590	1,501.03	1,258.57
Developing countries	38,119	52,308	17,795	24,100	454.89	460.73
Pineapples, fresh or frozen(MT):						
World	119,533	124,545	41,852	45,903	368.30	375.59
Latin America	112,091	122,607	39,739	44,036	354.52	359.16
Mexico	5,685	5,837	884	1,237	155.48	211.80
Central America	72,674	90,785	30,921	36,882	425.48	406.22
Guatemala	2	386	2	344	926.00	890.49
Belize	0	0	6	5	.00	.00
Honduras	21,877	31,154	6,254	8,565	284.56	274.82
Costa Rica	50,695	59,265	24,660	27,969	486.44	472.01
Caribbean	33,548	25,901	7,854	5,823	234.10	225.00
Dominican Republic	33,548	25,901	7,854	5,823	234.10	225.00
S America	184	74	80	89	435.60	1,196.24
Colombia	184	73	80	84	435.60	1,157.12
Chile	0	1	0	4	.00	4,052.00
W Europe	10	0	33	0	3,262.80	.00
EC-12	10	0	33	0	3,262.80	.00
Spain, Inc Canary Is	10	0	33	0	3,262.80	.00
Asia	1,515	1,918	2,068	2,824	1,364.89	1,472.22
China	0	48	1	82	.00	1,825.00
Southeast Asia	1,410	1,787	1,947	2,656	1,360.88	1,485.21

See footnotes at end of table.

Table 23--U.S. agricultural imports: Quantity, value, and unit value by commodity and country, October-September 1990/91 and 1991/92--continued

Commodity and country	October-September					
	Quantity		Value (1,000 dol.)		Unit value (\$)	
	1990/91	1991/92	1990/91	1991/92	1990/91	1991/92
Pineapples, fresh or frozen(MT):						
Thailand	1,381	1,704	1,935	2,567	1,401.05	1,506.60
Malaysia	4	0	6	0	1,455.75	.00
Indonesia	0	37	0	20	.00	635.43
Brunei	25	0	6	0	259.20	.00
Philippines	0	46	0	69	.00	1,496.00
Other East Asia	105	83	119	75	1,196.10	909.16
Hong Kong	89	70	61	19	665.90	274.28
Taiwan	16	13	58	56	3,540.38	4,327.69
Oceania	0	11	3	22	.00	1,977.82
Australia	0	0	3	0	.00	.00
French Pacif Is	0	11	0	22	.00	1,977.82
Africa	17	10	9	22	543.35	2,234.00
N Africa	0	10	0	22	.00	2,234.00
Tunisia	0	10	0	22	.00	2,234.00
Sub-Sahara	17	0	9	0	543.35	.00
Ghana	17	0	8	0	441.18	.00
Kenya	0	0	2	0	.00	.00
Developed countries	10	0	35	0	3,555.40	.00
Developing countries	113,523	124,498	41,816	45,811	368.01	376.00
Other countries	0	48	1	92	.00	1,925.00
Pears(MT):						
World	24,170	24,115	15,456	14,812	639.47	618.38
Canada	11	20	15	4	1,402.54	217.75
Latin America	24,132	24,040	15,409	14,836	638.51	617.16
Caribbean	15	17	8	18	600.07	912.88
Leeward & Windward Is	15	17	9	16	600.07	912.88
S America	24,117	24,023	15,400	14,821	638.54	616.95
Chile	24,117	24,023	15,400	14,821	638.54	616.95
W Europe	19	0	13	0	706.53	.00
EC-12	4	0	6	0	1,566.50	.00
Germany	4	0	6	0	1,566.50	.00
Other W Europe	15	0	7	0	477.20	.00
Switzerland	15	0	7	0	477.20	.00
E Europe	0	4	0	7	.00	1,584.25
Bulgaria	0	4	0	7	.00	1,584.25
Asia	3	50	11	63	3,608.00	1,255.32
W Asia (Mideast)	3	40	9	42	3,029.39	1,051.70
Turkey	2	0	9	0	3,029.39	.00
Israel, inc Gaza	0	30	0	30	.00	1,014.00
United Arab Emir	0	10	0	12	.00	1,164.80
Japan	0	0	2	0	.00	.00
Southeast Asia	0	10	0	19	.00	1,923.50
Malaysia	0	10	0	19	.00	1,923.50
Other East Asia	0	0	0	1	.00	.00
Macao	0	0	0	1	.00	.00
Oceania	5	1	8	2	1,555.40	2,019.00
New Zealand	5	1	8	2	1,555.40	2,019.00
Developed countries	35	51	38	37	1,096.14	721.45
Developing countries	24,135	24,064	15,418	14,875	638.81	618.16
Strawberries, fresh or froz(MT):						
World	46,336	37,920	46,331	34,928	1,021.95	821.11
Canada	40	26	86	64	2,141.27	2,456.69
Latin America	43,637	35,805	44,161	32,350	1,012.00	903.49
Mexico	37,426	31,656	35,058	28,118	953.72	888.25
Central America	2,776	2,467	2,638	1,806	950.31	731.87
Guatemala	2,263	2,467	1,655	1,806	735.58	731.87
Costa Rica	513	0	973	0	1,896.22	.00
Caribbean	65	0	21	0	318.18	.00
Dominican Republic	65	0	21	0	318.18	.00
S America	3,370	1,683	6,434	2,426	1,612.47	1,441.62
Colombia	1,132	344	2,697	916	2,382.53	2,664.05
Venezuela	1,300	440	1,849	629	1,422.22	1,428.65
Ecuador	860	839	803	784	833.35	845.85
Chile	18	60	41	87	2,296.33	1,446.72
Argentina	60	0	44	0	735.33	.00
W Europe	20	35	20	54	978.10	1,376.38
EC-12	20	39	20	50	979.10	1,269.82
Netherlands	0	18	0	26	.00	1,431.90
France	20	21	20	24	979.10	1,131.43
Other W Europe	0	0	0	4	.00	.00
Sweden	0	0	0	4	.00	.00
E Europe	1,428	1,866	1,525	1,847	1,067.73	989.82
Hungary	0	37	0	38	.00	1,014.84
Poland	1,213	1,829	1,281	1,810	1,055.40	989.42
Yugoslavia	215	0	243	0	1,131.64	.00
Asia	29	0	30	0	1,035.41	.00
Japan	27	0	21	0	777.78	.00
Southeast Asia	2	0	9	0	4,513.50	.00
Malaysia	2	0	9	0	4,513.50	.00
Oceania	182	183	510	613	2,803.76	3,351.37
Australia	0	2	0	9	.00	4,609.50

See Footnotes at end of table.

Table 23--U.S. agricultural imports: Quantity, value, and unit value by commodity and country, October-September 1990/91 and 1991/92--continued

Commodity and country	October-September					
	Quantity		Value (1,000 dol.)		Unit value (\$)	
	1990/91	1991/92	1990/91	1991/92	1990/91	1991/92
Strawberries, fresh or froz(MT):						
New Zealand	182	181	510	604	2,803.75	3,397.46
Developed countries	269	248	637	731	2,366.24	2,846.98
Developing countries	45,067	57,672	45,695	34,158	1,013.92	907.77
Other fruits, fresh or froz(MT):						
World	31,487	36,470	21,806	35,220	696.71	983.14
Canada	241	477	226	282	936.91	590.28
Latin America	28,844	33,136	17,126	29,137	593.74	878.32
Mexico	21,202	26,122	10,593	22,681	499.60	868.28
Central America	1,589	1,008	842	723	604.43	717.60
Guatemala	189	132	153	89	808.14	674.47
Belize	80	422	68	324	880.94	767.23
El Salvador	9	15	12	17	1,343.44	1,120.47
Honduras	105	0	81	2	769.76	.00
Nicaragua	1	3	4	9	3,645.00	3,043.00
Costa Rica	1,175	436	625	282	531.84	647.89
Caribbean	2,751	2,514	2,473	2,476	883.91	984.86
Bahamas	2,000	30	1,673	32	836.57	1,064.00
Jamaica	214	906	281	1,109	1,357.86	1,225.08
Haiti	3	0	1	0	475.00	.00
Dominican Republic	486	1,383	463	1,158	652.45	837.59
Leeward & Windward Is	48	186	45	175	895.88	893.58
Trinidad-Tobago	0	0	0	2	.00	.00
S America	3,332	3,492	3,118	3,257	936.79	932.63
Colombia	95	123	134	166	1,399.18	1,346.16
Venezuela	36	38	28	53	789.25	1,386.58
Ecuador	4	0	7	0	1,664.60	.00
Peru	23	0	23	0	881.50	.00
Chile	3,161	3,331	2,906	3,038	919.43	912.18
Brazil	12	0	20	0	1,627.08	.00
W Europe	23	17	37	51	1,693.35	3,012.65
EC-12	23	12	34	19	1,461.52	1,645.60
Netherlands	3	0	7	0	2,173.67	.00
France	0	1	2	1	.00	1,274.00
Germany	2	0	2	1	930.00	.00
Spain, incl Canary Is	18	3	20	9	1,100.39	2,848.33
Italy	0	8	4	7	.00	934.50
Other W Europe	0	5	3	33	.00	6,533.80
Sweden	0	5	0	33	.00	6,533.80
Switzerland	0	0	3	0	.00	.00
E Europe	3	0	4	0	1,219.67	.00
Yugoslavia	3	0	4	0	1,219.67	.00
Asia	1,828	2,185	3,418	4,880	1,772.85	2,269.01
W Asia (Mideast)	476	621	474	1,017	994.78	1,637.62
Turkey	0	2	0	7	.00	3,480.00
Israel, incl Gaza	476	619	474	1,010	994.78	1,631.66
S Asia	2	0	2	0	924.00	.00
Pakistan	2	0	2	0	924.00	.00
Japan	0	1	0	2	.00	1,527.00
China	21	21	72	61	3,449.09	2,897.09
Southeast Asia	1,411	1,642	2,843	3,879	2,014.67	2,515.24
Thailand	1,381	1,615	2,786	3,786	1,981.66	2,499.10
Malaysia	18	14	81	76	4,611.67	6,482.93
Singapore	0	4	0	5	.00	1,292.25
Philippines	2	9	5	11	2,508.60	1,206.89
Other East Asia	18	10	28	23	1,530.61	2,264.40
Korea, Rep of	0	1	0	7	.00	6,543.00
Hong Kong	5	6	5	12	1,044.60	1,821.33
Taiwan	13	3	22	5	1,717.64	1,524.33
Oceania	440	645	1,091	1,769	2,480.06	2,742.94
New Zealand	439	645	1,089	1,769	2,481.45	2,742.94
Other Pac Is, n e c	1	0	2	0	1,871.00	.00
Africa	8	0	5	0	589.88	.00
Sub-Sahara	8	0	5	0	589.88	.00
Nigeria	8	0	5	0	589.88	.00
Developed countries	1,179	1,769	1,825	3,114	1,548.19	1,770.04
Developing countries	30,287	34,680	20,008	33,045	660.62	852.58
Other countries	21	21	72	61	3,449.09	2,897.09
Fruits - prep or pres(MT):						
World	493,133	580,648	428,677	526,220	869.28	906.42
Canada	2,450	2,694	3,480	5,483	1,424.39	2,096.14
St Pierre-Miquelon	36	169	74	108	2,062.61	630.18
Latin America	68,385	63,030	62,018	70,292	806.80	1,116.22
Mexico	37,569	37,109	34,816	44,254	829.39	1,182.64
Central America	2,464	5,061	2,613	5,464	1,064.83	1,078.64
Guatemala	362	687	341	725	942.96	1,065.06
Belize	113	214	56	106	486.11	496.66
El Salvador	0	18	0	35	.00	1,967.28
Honduras	64	368	53	187	977.60	608.31
Costa Rica	1,888	3,774	2,147	4,410	1,137.24	1,168.62
Panama	37	0	16	0	426.76	.00
Caribbean	8,416	6,610	5,502	4,638	663.81	685.67

See footnotes at end of table.

Table 23--U.S. agricultural imports: Quantity, value, and unit value by commodity and country, October-September 1990/91 and 1991/92--continued

Commodity and country	October-September					
	Quantity		Value (1,000 dol.)		Unit value (\$)	
	1990/91	1991/92	1990/91	1991/92	1990/91	1991/92
Fruits - prep or pres(MT):						
Bahamas	13	0	8	0	692.91	0.00
Jamaica	160	167	183	221	1,145.95	1,408.40
Haiti	275	102	188	63	684.24	621.48
Dominican Republic	7,922	6,341	5,049	4,216	627.34	664.95
Leeward & Windward Is	14	0	19	0	1,387.36	.00
Trinidad-Tobago	31	19	53	38	1,704.87	1,874.74
S America	19,847	14,241	18,987	16,036	961.87	1,126.05
Colombia	629	893	846	1,198	1,344.90	1,241.95
Venezuela	801	399	531	322	862.79	807.43
Ecuador	30	24	30	32	965.47	1,317.13
Peru	805	1,269	956	1,138	1,056.51	295.89
Bolivia	0	0	0	1	.00	.00
Chile	10,634	5,465	10,354	6,181	873.56	1,127.42
Brazil	4,795	3,653	3,527	2,961	744.75	810.67
Uruguay	296	181	221	121	851.83	801.79
Argentina	1,966	3,387	2,523	4,101	1,289.74	1,718.06
W Europe	86,175	70,470	70,848	91,375	1,261.19	1,296.65
EC-12	54,899	69,329	66,838	87,415	1,224.17	1,262.70
Denmark	2,651	3,288	3,211	4,105	1,211.32	1,248.59
United Kingdom	2,252	1,754	5,745	4,803	2,539.96	2,738.35
Ireland	31	33	93	99	2,989.42	2,935.75
Netherlands	370	23	330	41	633.14	1,768.83
Belgium and Luxembourg	110	90	289	366	2,623.38	2,956.33
France	1,847	1,688	5,785	5,324	3,132.80	3,183.83
Germany	1,442	760	2,466	1,995	1,710.06	2,625.67
Spain, incl Canary Is	34,423	41,169	38,198	52,594	1,109.67	1,277.52
Portugal	247	66	299	135	1,209.26	2,045.83
Italy	2,066	1,010	3,503	3,084	1,695.80	3,032.98
Greece	9,150	19,348	6,918	14,970	756.07	773.70
Other W Europe	1,576	1,241	4,009	3,960	2,643.91	3,190.74
Sweden	300	239	1,049	883	3,498.02	3,695.82
Norway	1	1	3	6	3,440.00	6,377.00
Austria	245	80	346	295	1,407.64	3,692.26
Switzerland	1,029	921	2,610	2,775	2,536.82	3,012.64
E Europe	9,917	8,618	5,451	6,838	549.70	689.03
Czechoslovakia	42	2,242	32	1,003	770.98	447.51
Hungary	2,637	1,590	1,704	1,846	646.16	1,161.21
Poland	1,931	1,083	1,036	870	536.44	802.95
Yugoslavia	5,288	2,460	2,668	1,473	504.73	596.79
Albania	19	0	10	0	535.63	.00
Bulgaria	0	148	0	74	.00	495.59
Former USSR	37	6	23	3	605.89	480.00
Asia	354,142	434,027	282,752	349,342	789.41	804.88
W Asia (Mideast)	20,326	21,080	32,583	34,583	1,602.88	1,640.87
Turkey	9,439	12,108	18,640	21,554	1,964.24	1,780.16
Cyprus	18	0	19	0	700.00	.00
Syria	81	83	184	73	2,273.34	878.36
Lebanon	101	100	163	172	1,514.72	1,723.91
Israel, inc Gaza	10,643	8,757	13,556	12,746	1,283.07	1,485.63
Jordan	27	0	20	0	731.48	.00
Saudi Arabia	0	11	0	19	.00	1,756.64
United Arab Emir	16	21	13	18	840.13	869.05
Oman	3	0	4	0	1,408.67	.00
S Asia	4,718	6,394	5,821	6,638	1,255.00	1,038.11
Afghanistan	0	8	0	23	.00	2,921.85
India	1,637	1,832	2,721	2,005	1,661.82	1,094.56
Pakistan	3,081	4,553	3,201	4,606	1,038.80	1,011.68
Sri Lanka	0	1	0	3	.00	2,894.00
Japan	24,367	6,187	26,690	11,451	1,095.35	1,860.79
China	13,608	25,014	13,542	25,951	1,002.49	1,037.45
Southeast Asia	277,474	361,042	188,018	257,544	677.60	713.33
Thailand	147,865	206,968	103,122	151,534	687.41	732.16
Malaysia	4,248	3,258	2,981	2,873	701.81	881.83
Singapore	2,914	2,691	2,751	2,783	944.23	1,034.23
Indonesia	13,716	14,761	7,703	8,398	561.61	637.11
Philippines	108,731	133,374	71,460	90,956	687.22	691.96
Other East Asia	13,747	14,310	15,998	13,175	1,163.75	820.69
Hacao	5,781	7,826	4,153	1,549	718.32	197.96
Korea, Rep of	1,607	1,468	2,896	3,327	1,801.83	2,266.58
Hong Kong	3,972	3,271	3,934	4,158	990.39	1,271.24
Taiwan	2,397	1,745	5,016	4,140	2,101.38	2,372.90
Oceania	1,858	1,124	3,880	3,251	2,088.30	2,822.11
Australia	1,253	841	3,413	2,910	2,723.81	3,458.82
New Zealand	404	85	329	204	813.14	2,395.89
French Pacif Is	0	1	0	2	.00	1,800.00
Other Pac Is, n e c	201	197	139	136	691.56	638.16
Africa	133	410	141	428	1,062.51	1,044.57
N Africa	39	185	57	184	1,450.56	987.89
Morocco	15	22	24	38	1,595.27	1,743.32
Tunisia	0	158	0	138	.00	878.73
Egypt	24	6	33	7	1,360.13	1,082.50

See footnotes at end of table.

Table 23--U.S. agricultural imports: Quantity, value, and unit value by commodity and country, October-September 1990/91 and 1991/92--continued

Commodity and country	October-September					
	Quantity		Value (1,000 dol.)		Unit value (\$)	
	1990/91	1991/92	1990/91	1991/92	1990/91	1991/92
Fruits - prep or pres(MT):						
Sub-Sahara	84	224	85	245	501.51	1,091.82
Mali	10	0	13	0	1,255.90	.00
Ivory Coast	0	14	0	32	.00	2,260.71
Ghana	2	0	4	0	2,127.00	.00
Nigeria	2	10	1	7	663.00	681.40
Kenya	1	1	1	2	1,483.00	1,914.00
Rep S Africa	35	189	20	204	560.57	1,026.07
Swaziland	44	0	45	0	1,033.86	.00
Developed countries	95,327	88,233	112,444	124,372	1,242.50	1,393.79
Developing countries	364,298	456,301	296,591	375,887	772.09	806.12
Other countries	13,808	26,014	13,542	25,951	1,002.48	1,037.45
Pineapples - canned or prep(MT):						
World	286,636	340,496	186,381	227,485	652.32	658.10
Canada	78	94	200	234	2,567.74	2,480.13
St Pierre-Miquelon	0	169	0	108	.00	639.18
Latin America	5,459	7,373	4,353	6,014	673.67	815.72
Mexico	5,892	5,670	3,784	4,321	642.17	762.16
Central America	549	1,607	557	1,632	1,015.20	1,015.35
Honduras	0	61	0	31	.00	510.88
Costa Rica	549	1,546	557	1,601	1,014.20	1,035.25
Caribbean	10	93	2	68	232.70	620.24
Dominican Republic	10	93	2	68	232.70	620.24
S America	8	3	10	4	1,284.25	1,191.00
Colombia	8	3	10	4	1,284.25	1,191.00
W Europe	31	6	18	9	593.32	1,365.00
EC-12	31	6	17	9	556.45	1,565.00
United Kingdom	0	0	0	1	.00	.00
France	0	3	0	5	.00	1,827.67
Spain, incl Canary Is	31	3	17	2	556.45	806.33
Other W Europe	0	0	1	0	.00	.00
Switzerland	0	0	1	0	.00	.00
Asia	280,068	332,850	182,409	221,115	651.30	654.31
W Asia (Mideast)	83	0	45	0	636.61	.00
Israel, incl Gaza	83	0	45	0	636.61	.00
S Asia	101	77	62	56	611.88	729.77
India	101	76	62	40	611.88	539.20
Pakistan	0	2	0	16	.00	7,876.00
Japan	23,485	5,465	20,628	4,180	878.36	764.91
China	203	1,305	156	985	757.28	785.80
Southeast Asia	248,121	316,859	156,007	213,456	628.75	673.45
Thailand	124,487	170,040	78,508	115,284	630.65	683.86
Malaysia	2,832	2,380	2,344	1,684	611.74	707.46
Singapore	2,671	2,267	1,552	1,527	603.99	673.38
Indonesia	13,710	14,723	7,684	9,371	560.43	636.51
Philippines	103,821	127,549	65,919	84,590	636.77	663.20
Other East Asia	8,075	9,044	5,511	2,438	682.51	269.52
Necao	5,519	7,781	3,952	1,439	716.09	184.89
Hong Kong	2,142	1,045	1,307	850	610.14	813.24
Taiwan	414	218	253	146	610.06	690.23
Africa	0	4	0	3	.00	655.00
Sub-Sahara	0	4	0	3	.00	655.00
Rep S Africa	0	4	0	3	.00	655.00
Developed countries	23,677	5,568	20,392	4,426	882.36	784.81
Developing countries	262,756	333,622	167,817	222,072	621.51	655.64
Other countries	203	1,305	155	985	757.28	755.80
Other fruits - prep or pres(MT):						
World	206,487	240,082	241,685	298,795	1,170.46	1,244.46
Canada	2,372	2,600	3,289	5,249	1,386.50	2,018.69
St Pierre-Miquelon	36	0	74	0	2,052.51	.00
Latin America	61,826	55,657	57,665	64,278	931.18	1,154.89
Mexico	31,677	31,439	31,133	39,933	982.82	1,270.16
Central America	1,805	3,454	2,056	3,832	1,079.42	1,109.40
Guatemala	362	687	341	725	642.95	1,055.05
Belize	113	214	66	106	496.11	496.56
El Salvador	0	18	0	35	.00	1,957.28
Honduras	64	307	53	156	877.50	507.77
Costa Rica	1,339	2,228	1,590	2,809	1,187.69	1,260.99
Panama	37	0	15	0	426.76	.00
Caribbean	8,405	5,526	5,300	4,481	654.31	686.60
Bahamas	13	0	9	0	692.31	.00
Jamaica	160	157	183	221	1,145.95	1,408.40
Haiti	275	102	188	63	684.24	621.48
Dominican Republic	7,812	6,248	5,047	4,159	637.55	665.51
Leeward & Windward Is	14	0	13	0	1,387.36	.00
Trinidad-Tobago	31	19	63	38	1,704.87	1,974.74
S America	19,839	14,238	18,877	16,033	951.73	1,126.04
Colombia	621	890	836	1,195	1,345.55	1,342.46
Venezuela	801	399	531	322	652.79	807.43
Ecuador	30	24	30	32	985.47	1,317.13
Peru	905	1,269	855	1,138	1,066.51	896.99
Bolivia	0	0	0	1	.00	.00

See footnotes at end of table.

Table 23--U.S. agricultural imports: Quantity, value, and unit value by commodity and country, October-September 1990/91 and 1991/92--continued

Commodity and country	October-September					
	Quantity		Value (1,000 dol.)		Unit value (\$)	
	1990/91	1991/92	1990/91	1991/92	1990/91	1991/92
Other fruits - prep or pres(MT):						
Chile	10,634	5,465	10,354	6,161	973.66	1,127.42
Brazil	4,736	3,653	3,527	2,961	744.75	810.57
Uruguay	266	151	221	121	841.53	801.79
Argentina	1,656	2,587	2,523	4,101	1,289.74	1,718.06
W Europe	56,144	70,484	70,829	91,366	1,261.56	1,296.63
EC-12	54,868	69,223	66,821	87,406	1,224.56	1,262.67
Denmark	2,651	3,288	3,211	4,105	1,211.32	1,248.59
United Kingdom	2,262	1,754	5,745	4,802	2,539.96	2,737.62
Ireland	31	33	93	99	2,989.42	2,685.76
Netherlands	370	23	330	41	893.14	1,768.33
Belgium and Luxembourg	110	90	289	256	2,623.38	2,985.33
France	1,847	1,685	5,785	5,318	3,132.80	3,156.07
Germany	1,442	1,760	2,466	1,996	1,710.06	2,625.67
Spain, (incl) Canary Is	34,382	41,155	38,181	52,592	1,110.17	1,277.56
Portugal	247	66	299	136	1,209.26	2,045.83
Italy	2,065	1,010	3,503	3,084	1,695.50	3,062.98
Greece	9,150	13,348	6,818	14,870	756.07	773.70
Other W Europe	1,576	1,241	4,003	3,860	2,543.07	3,190.74
Sweden	300	239	1,049	883	3,498.02	3,695.02
Norway	1	1	3	6	3,440.00	6,377.00
Austria	246	80	346	295	1,407.64	3,692.26
Switzerland	1,028	821	2,609	2,775	2,535.23	3,012.64
E Europe	9,817	8,618	5,451	5,938	549.70	688.03
Czechoslovakia	42	2,242	32	1,003	770.88	427.51
Hungary	2,637	1,590	1,704	1,846	646.16	1,161.21
Poland	1,931	1,083	1,036	870	536.44	802.95
Yugoslavia	6,288	2,488	2,569	1,473	504.73	595.79
Albania	19	0	10	0	535.63	.00
Bulgaria	0	148	0	74	.00	498.59
Former USSR	37	6	23	3	608.89	480.00
Asia	74,074	101,177	100,344	128,225	1,354.64	1,267.34
W Asia (Mideast)	20,245	21,080	32,538	34,583	1,607.25	1,540.67
Turkey	9,439	12,108	18,540	21,554	1,954.24	1,780.16
Cyprus	18	0	13	0	700.00	.00
Syria	81	184	184	73	2,273.34	878.36
Lebanon	101	103	153	172	1,514.72	1,723.91
Israel, inc Gaza	10,560	8,757	13,611	12,746	1,288.94	1,455.63
Jordan	27	0	20	0	731.48	.00
Saudi Arabia	0	11	0	19	.00	1,766.64
United Arab Emir	16	21	13	18	840.13	869.05
Oman	3	0	4	0	1,408.67	.00
S Asia	4,617	6,317	5,859	5,581	1,269.07	1,041.87
Afghanistan	0	8	0	23	.00	2,921.88
India	1,536	1,767	2,658	1,955	1,750.97	1,118.26
Pakistan	3,081	4,551	3,201	4,590	1,038.80	1,005.66
Sri Lanka	0	1	0	3	.00	2,884.00
Japan	382	722	6,062	7,777	6,873.06	10,070.13
China	13,305	.00	13,395	24,966	1,006.08	1,082.95
Southeast Asia	29,363	44,083	32,011	44,088	1,090.55	1,000.11
Thailand	23,378	36,928	24,614	35,250	1,052.86	954.65
Malaysia	416	878	637	1,189	1,531.54	1,354.54
Singapore	343	424	1,199	1,257	3,496.82	2,963.55
Indonesia	6	28	19	27	3,241.83	950.11
Philippines	5,210	5,825	5,541	6,366	1,063.53	1,092.86
Other East Asia	5,672	5,265	10,487	10,737	1,848.87	2,039.01
Macao	262	45	201	110	766.76	2,440.18
Korea, Rep of	1,607	1,468	2,896	3,327	1,801.83	2,266.88
Hong Kong	1,830	2,226	2,627	3,308	1,435.47	1,486.25
Taiwan	1,973	1,527	4,763	3,992	2,414.31	2,614.21
Oceania	1,858	1,124	3,880	3,251	2,088.30	2,802.11
Australia	1,253	841	3,413	2,910	2,723.51	3,459.82
New Zealand	404	85	329	204	813.14	2,395.99
French Pacif Is	0	1	0	2	.00	1,800.00
Other Pac Is, n e c	201	187	139	136	691.56	683.16
Africa	133	406	141	426	1,062.51	1,048.51
N Africa	39	186	67	184	1,450.56	887.89
Morocco	15	22	24	38	1,596.27	1,743.32
Tunisia	0	168	0	139	.00	878.73
Egypt	24	6	33	7	1,360.13	1,092.50
Sub-Sahara	94	220	85	242	901.51	1,099.76
Mali	10	0	13	0	1,285.80	.00
Ivory Coast	0	14	0	32	.00	2,260.71
Ghana	2	0	4	0	2,127.00	.00
Nigeria	2	10	1	7	663.00	681.40
Kenya	1	1	1	2	1,483.00	1,814.00
Rep S Africa	35	185	20	203	560.87	1,033.69
Swaziland	44	0	45	0	1,033.86	.00
Developed countries	71,650	83,664	87,552	119,946	1,361.51	1,433.66
Developing countries	121,642	132,679	130,768	163,824	1,075.83	1,169.37
Other countries	13,305	23,709	13,386	24,965	1,006.08	1,082.95

See footnotes at end of table.

Table 2S--U.S. agricultural imports: Quantity, value, and unit value by commodity and country, October-September 1990/91 and 1991/92--continued

Commodity and country	October-September					
	Quantity		Value (1,000 dol.)		Unit value (\$)	
	1990/91	1991/92	1990/91	1991/92	1990/91	1991/92
Fruit juices(HL):						
World	27,947,954	26,049,411	795,855	871,009	28.36	33.44
Canada	110,709	134,010	5,768	10,642	52.10	57.83
Latin America	18,539,652	17,724,431	474,177	564,678	25.44	31.86
Mexico	2,225,137	1,148,015	53,885	35,850	24.22	31.29
Central America	411,766	778,894	12,041	27,073	29.24	34.75
Guatemala	95	54	4	18	39.69	208.87
Belize	108,917	428,511	5,799	16,348	29.15	38.14
El Salvador	56	18	5	6	90.22	333.33
Honduras	75,063	133,747	1,538	2,018	20.51	15.09
Costa Rica	137,629	208,426	4,593	5,368	34.10	40.15
Panama	0	8,108	0	316	.00	38.92
Caribbean	131,873	165,164	4,091	6,363	30.99	39.74
Jamaica	1,880	25,357	229	681	121.17	26.85
Haiti	123	140	10	11	79.27	79.28
Dominican Republic	126,544	136,536	3,440	5,611	27.16	41.09
Leeward & Windward Is	544	875	109	72	169.84	82.16
Barbados	1,136	0	128	0	112.95	.00
Trinidad-Tobago	1,536	2,236	175	189	113.67	84.60
S America	15,870,776	15,531,258	404,160	495,092	25.46	31.67
Colombia	36,668	47,775	3,400	4,637	92.71	97.06
Venezuela	42,888	54,560	1,713	1,778	39.94	32.50
Ecuador	15,185	20,665	1,623	2,910	106.91	140.81
Peru	17,347	10,137	1,824	1,418	105.15	139.88
Chile	1,150,518	1,412,381	37,328	58,525	32.44	41.44
Brazil	10,487,264	10,022,786	248,518	294,540	23.79	28.40
Uruguay	15,124	3,043	411	142	27.20	46.70
Argentina	4,105,682	4,058,900	108,342	141,040	26.38	34.74
W Europe	3,711,028	3,038,984	119,989	145,343	32.33	47.83
EC-12	2,294,151	2,244,055	71,240	98,243	31.05	43.78
Denmark	11,458	23	558	13	48.72	561.59
United Kingdom	13,530	6,513	427	328	31.32	50.39
Netherlands	97,547	138,816	3,551	5,648	36.41	40.39
Belgium and Luxembourg	253,028	336,936	7,558	12,865	29.87	36.18
France	19,857	25,778	794	1,384	38.99	53.57
Germany	1,705,854	1,468,785	51,244	65,434	30.04	45.23
Spain, incl Canary Is	86,849	180,761	3,825	8,061	44.04	42.26
Portugal	71,386	58,378	1,591	2,036	22.29	34.87
Italy	23,426	14,251	1,318	1,385	56.26	97.17
Greece	11,126	2,814	373	89	33.57	31.55
Other W Europe	1,416,867	784,918	48,749	47,100	34.41	59.25
Sweden	9,455	25,114	1,665	4,216	175.88	167.89
Finland	2,388	16,650	380	3,524	158.03	211.65
Austria	1,365,625	471,642	44,217	27,006	52.38	57.26
Switzerland	39,389	281,513	2,488	12,353	63.16	43.88
E Europe	1,540,876	846,177	33,765	32,108	21.91	39.83
Czechoslovakia	27,206	107,604	533	2,459	19.59	22.35
Hungary	1,087,360	669,441	22,144	22,441	20.36	33.52
Poland	255,342	131,465	5,993	5,469	23.47	41.60
Yugoslavia	165,189	37,667	4,983	1,739	30.17	45.17
Bulgaria	5,758	0	102	0	17.65	.00
Asia	3,640,857	3,737,077	99,575	100,870	25.70	27.02
W Asia (Mideast)	405,581	431,440	10,117	13,464	24.84	31.21
Turkey	375,259	420,838	9,045	12,784	24.10	30.38
Cyprus	0	126	0	6	.00	50.76
Lebanon	21	1	12	4	575.00	4,058.00
Israel, inc Gaza	30,035	9,999	1,009	520	33.58	62.01
Saudi Arabia	0	326	0	27	.00	82.36
United Arab Emir	266	150	51	23	193.55	155.11
S Asia	4,775	44,897	153	1,100	32.08	24.45
India	4,329	2,532	108	139	25.04	54.82
Pakistan	445	42,465	45	961	100.41	22.54
Japan	288,000	90,554	12,947	4,583	43.45	50.55
China	30,272	19,776	586	877	19.95	44.37
Southeast Asia	2,734,506	3,107,081	65,486	78,448	23.95	25.57
Thailand	1,130,293	1,466,357	29,441	40,470	25.28	27.60
Malaysia	318	138	29	18	89.87	127.24
Singapore	3,718	3,936	93	102	25.03	25.85
Indonesia	37,699	3,655	1,254	157	33.26	43.02
Philippines	1,572,638	1,532,895	34,669	33,701	22.04	23.70
Other East Asia	157,623	43,129	4,286	1,498	26.57	34.72
Hacao	29,836	31,919	1,213	681	40.66	21.33
Korea, Rep of	5,500	1,710	488	194	88.74	113.23
Hong Kong	125,995	2,756	2,042	74	15.21	26.87
Taiwan	6,292	6,744	543	541	86.28	81.43
Oceania	301,601	114,361	9,111	5,083	30.22	44.33
Australia	152,410	12,418	4,767	704	31.28	56.69
New Zealand	147,546	99,573	4,275	4,329	28.97	43.48
French Pacif Is	1,545	2,370	70	60	45.10	25.31
Africa	3,332	304,371	490	12,167	144.04	39.97
N Africa	1,315	2,348	116	203	88.25	86.53
Morocco	337	0	16	0	48.19	.00

See footnotes at end of table.

Table 23--U.S. agricultural imports: Quantity, value, and unit value by commodity and country, October-September 1990/91 and 1991/92--continued

Commodity and country	October-September					
	Quantity		Value (1,000 dol.)		Unit value (\$)	
	1990/91	1991/92	1990/91	1991/92	1990/91	1991/92
Fruit juices(HL):						
Egypt	978	2,348	100	203	102.07	86.89
Sub-Sahara	2,017	302,023	364	11,064	180.42	39.51
Togo	0	722	0	17	.00	24.23
Rep S Africa	2,017	301,301	364	11,047	180.42	39.65
Developed countries	4,451,745	3,736,939	149,118	178,189	33.80	47.68
Developing countries	23,465,937	22,292,696	587,182	601,957	25.02	31.04
Other countries	30,272	19,776	586	877	19.35	44.37
Apple juice(HL):						
World	9,865,030	6,439,677	265,183	318,282	26.83	37.71
Canada	62,323	98,771	2,614	4,797	41.84	48.57
Latin America	4,316,103	4,242,134	121,927	166,089	28.25	35.78
Mexico	242,250	320,012	4,160	11,301	17.17	35.60
Caribbean	243	751	72	89	286.30	78.91
Lowland & Windward Is	243	729	72	89	296.30	79.91
Trinidad-Tobago	0	22	0	1	.00	62.45
S America	4,072,510	3,921,371	117,685	144,638	28.90	36.88
Colombia	3,672	0	78	0	21.24	.00
Ecuador	0	24	0	2	.00	79.89
Peru	183	77	18	8	117.03	98.36
Chile	1,012,636	1,158,231	32,816	45,883	32.41	39.56
Brazil	331	191,955	10	5,260	30.04	27.87
Uruguay	77	0	10	0	130.01	.00
Argentina	3,055,842	2,571,084	84,768	83,695	27.74	36.44
W Europe	3,347,412	2,565,490	92,876	106,778	27.74	41.23
EC-12	2,085,192	1,974,257	59,386	82,979	28.34	41.98
Denmark	4,482	2	290	1	64.62	650.00
United Kingdom	4,184	3,231	129	151	30.82	46.60
Netherlands	75,387	133,466	2,085	5,363	27.66	40.17
Belgium and Luxembourg	245,259	335,168	7,271	12,778	29.65	38.12
France	7,930	12,833	341	665	43.04	51.81
Germany	1,620,116	1,393,666	44,796	59,443	27.65	42.55
Spain, incl Canary Is	57,776	42,563	2,765	2,589	47.85	60.82
Portugal	65,788	46,803	1,374	1,686	20.88	35.02
Italy	8,889	6,505	195	203	21.86	31.22
Greece	5,371	0	138	0	25.76	.00
Other W Europe	1,252,220	591,233	33,490	22,900	26.74	38.73
Sweden	0	262	0	45	.00	171.61
Austria	1,224,611	332,579	32,423	12,847	26.48	38.69
Switzerland	27,609	258,392	1,067	10,009	38.66	38.73
E Europe	1,524,867	932,665	32,448	30,857	21.28	33.08
Czechoslovakia	27,206	107,604	333	2,459	19.59	22.85
Hungary	1,085,789	668,280	22,127	22,431	20.38	33.51
Poland	254,148	124,107	5,880	4,831	23.13	38.82
Yugoslavia	151,656	31,664	3,907	1,137	25.05	35.00
Bulgaria	5,758	0	102	0	17.65	.00
Asia	397,702	433,705	5,718	17,205	14.32	30.45
W Asia (Mideast)	387,756	416,415	9,189	12,403	22.27	29.76
Turkey	366,637	416,367	8,145	12,399	22.21	29.78
Israel, inc Gaza	1,119	48	44	4	39.33	85.58
S Asia	885	0	14	0	14.25	.00
India	895	0	14	0	14.25	.00
Japan	17	113	3	24	160.70	210.68
China	28,834	17,071	612	765	17.71	44.87
Other East Asia	0	105	0	12	.00	113.35
Korea, Rep of	0	105	0	12	.00	113.35
Oceania	235,606	94,563	5,235	3,721	25.47	38.35
Australia	94,422	2,056	2,599	82	27.53	40.06
New Zealand	141,184	92,507	3,637	3,639	25.76	38.35
Africa	2,017	72,349	364	3,845	180.42	53.14
Sub-Sahara	2,017	72,349	364	3,845	180.42	53.14
Rep S Africa	2,017	72,349	364	3,845	180.42	53.14
Developed countries	3,648,494	2,831,334	102,136	118,170	27.99	41.74
Developing countries	6,207,602	5,591,272	162,534	198,366	26.18	36.05
Other countries	28,834	17,071	612	736	17.71	44.87
Grape juice(HL):						
World	863,896	1,689,348	22,190	61,843	25.10	35.67
Canada	12,390	39,446	842	2,215	68.25	55.14
Latin America	833,613	1,251,709	19,575	44,345	23.43	35.83
Mexico	24,650	21,108	1,484	1,697	60.20	80.57
Caribbean	0	495	0	17	.00	35.07
Dominican Republic	0	495	0	17	.00	35.07
S America	608,953	1,230,106	18,091	43,131	22.35	35.06
Venezuela	118	157	13	10	109.46	66.38
Ecuador	0	283	0	23	.00	77.85
Chile	63,385	140,375	1,432	5,339	22.69	38.03
Brazil	77,359	180,783	3,155	8,125	40.78	32.11
Uruguay	1,199	3,043	29	142	23.78	46.70
Argentina	666,801	825,455	13,462	31,491	20.18	35.77
W Europe	17,319	178,445	1,029	7,107	63.43	39.82
EC-12	17,254	161,611	1,080	6,457	62.58	38.88
Denmark	24	0	5	0	180.63	.00

See footnotes at end of table.

Table 29--U.S. agricultural imports: Quantity, value, and unit value by commodity and country, October-September 1990/91 and 1991/92--continued

Commodity and country	October-September					
	Quantity		Value (1,000 dol.)		Unit value (\$)	
	1990/91	1991/92	1990/91	1991/92	1990/91	1991/92
Grape juice(HL):						
United Kingdom	1,395	2,880	53	119	37.84	41.17
Netherlands	2,955	1,444	64	68	21.49	47.22
Belgium and Luxembourg	15	0	1	0	31.81	.00
France	651	587	122	116	185.05	169.54
Germany	4,280	2,498	415	182	97.08	77.44
Spain, incl Canary Is	81	141,120	14	5,200	152.57	36.84
Portugal	4,896	11,232	96	337	19.69	30.00
Italy	2,935	1,664	308	425	105.42	255.48
Other W Europe	65	15,834	19	648	289.01	38.35
Sweden	0	15,839	0	635	.00	37.69
Austria	7	0	5	0	711.57	.00
Switzerland	58	95	14	15	238.02	155.03
E Europe	1,591	0	17	0	10.85	.00
Hungary	1,591	0	17	0	10.85	.00
Asia	18,324	6,654	521	289	33.91	44.88
W Asia (Mideast)	17,745	6,535	551	252	31.05	44.07
Turkey	0	2,226	0	98	.00	43.87
Israel, inc Gaza	17,608	4,259	521	172	29.57	40.27
United Arab Emir	136	150	30	23	222.23	155.11
S Asia	182	0	22	0	118.42	.00
India	182	0	22	0	118.42	.00
Japan	0	1	0	2	.00	1,870.00
Other East Asia	397	18	49	4	123.06	240.89
Korea, Rep of	397	18	49	4	123.06	240.89
Oceania	819	7,368	37	380	44.74	51.62
Australia	819	7,368	37	380	44.74	51.62
Africa	0	205,726	0	7,098	.00	34.50
Sub-Sahara	0	205,726	0	7,098	.00	34.50
Rep S Africa	0	205,726	0	7,098	.00	34.50
Developed countries	48,077	435,245	2,497	15,973	51.85	39.00
Developing countries	935,919	1,256,103	19,693	44,970	23.56	35.86
Grapefruit juice(HL):						
World	78,044	164,276	2,204	4,452	28.24	27.10
Canada	2,319	4,499	170	389	73.45	85.51
Latin America	75,702	158,742	2,018	4,044	26.66	25.48
Mexico	5,834	88,056	121	1,821	20.77	20.58
Central America	69,330	68,381	1,850	2,135	26.82	31.22
Belize	66,558	65,975	1,770	2,125	26.59	31.74
Honduras	1,880	1,406	38	9	19.84	6.68
Costa Rica	882	0	52	0	59.11	.00
Caribbean	392	2,180	34	81	87.76	37.30
Dominican Republic	0	2,180	0	81	.00	37.30
Leeward & Windward Is	392	0	34	0	87.76	.00
S America	146	125	3	7	20.55	52.25
Venezuela	146	125	3	7	20.55	52.25
W Europe	20	20	2	1	100.80	63.65
EC-12	20	20	2	1	100.80	63.65
Italy	20	20	2	1	100.80	63.65
Asia	3	4	13	2	4,454.33	388.75
Japan	3	4	13	0	4,454.33	.00
Southeast Asia	0	0	0	2	.00	388.75
Thailand	0	4	0	2	.00	388.75
Africa	0	1,011	0	16	.00	15.77
Sub-Sahara	0	1,011	0	16	.00	15.77
Rep S Africa	0	1,011	0	16	.00	15.77
Developed countries	2,342	5,550	185	405	79.31	73.50
Developing countries	75,702	158,746	2,018	4,046	26.66	25.48
Lexon juice(HL):						
World	455,384	395,596	12,420	8,049	26.69	20.29
Latin America	408,895	388,972	10,487	7,782	25.65	20.01
Mexico	82,507	17,870	1,508	397	18.28	22.20
S America	326,378	371,102	8,979	7,395	27.51	19.80
Colombia	713	42	33	6	45.75	131.31
Brazil	88,205	50,718	2,377	1,212	26.85	23.80
Uruguay	13,804	0	354	0	26.34	.00
Argentina	223,665	320,342	6,206	6,168	27.75	19.25
W Europe	50,484	6,519	1,753	233	34.82	35.74
EC-12	50,484	6,519	1,753	233	34.82	35.74
United Kingdom	0	36	0	5	.00	134.42
Netherlands	5,759	0	205	0	35.54	.00
Germany	4,524	526	144	52	31.21	98.55
Spain, incl Canary Is	27,170	3,143	986	88	36.28	27.84
Italy	7,217	0	195	0	27.10	.00
Greece	5,714	2,814	225	89	39.83	31.55
Asia	5,465	1,182	155	30	28.43	24.82
W Asia (Mideast)	5,465	1,141	155	25	28.43	22.17
Cyprus	0	125	0	5	.00	50.76
Israel, inc Gaza	5,465	1,015	155	19	28.43	18.62
Other East Asia	0	51	0	4	.00	86.53
Taiwan	0	51	0	4	.00	86.53
Oceania	540	13	19	4	34.45	298.23

See footnotes at end of table.

Table 23--U.S. agricultural imports: Quantity, value, and unit value by commodity and country, October-September 1990/91 and 1991/92--continued

Commodity and country	October-September					
	Quantity		Value (1,000 dol.)		Unit value (\$)	
	1990/91	1991/92	1990/91	1991/92	1990/91	1991/92
Lemon juice(HL):						
Australia	540	0	19	0	34.43	0.00
New Zealand	0	13	0	4	.00	298.23
Developed countries	56,499	7,547	1,932	256	34.20	33.89
Developing countries	403,886	589,149	10,487	7,793	25.65	20.03
Lime juice(HL):						
World	154,282	84,931	3,044	2,419	19.73	28.48
Canada	1,464	0	23	0	15.81	.00
Latin America	152,412	83,806	2,949	2,313	19.35	27.60
Mexico	77,677	65,449	1,736	1,672	22.35	25.54
Central America	460	0	22	0	45.21	.00
Honduras	480	0	22	0	45.21	.00
Caribbean	123	144	10	13	79.27	67.95
Haiti	123	140	10	11	79.27	79.28
Leeward & Windward Is.	0	4	0	2	.00	391.25
S America	74,132	18,213	1,181	629	15.93	34.62
Peru	350	0	34	0	97.00	.00
Brazil	73,782	18,213	1,147	629	15.54	34.52
W Europe	288	388	59	70	205.57	180.70
EC-12	236	337	50	61	212.65	179.58
Italy	236	337	50	61	212.65	179.58
Other W Europe	52	51	9	10	174.00	183.08
Switzerland	52	51	9	10	174.00	183.08
Asia	118	737	13	35	109.62	47.74
Other East Asia	118	737	13	35	109.62	47.74
Taiwan	118	737	13	35	109.62	47.74
Developed countries	1,752	388	82	70	47.02	180.70
Developing countries	152,530	84,543	2,962	2,349	19.42	27.78
Orange juice(HL):						
World	12,108,302	10,807,393	287,032	310,164	23.70	28.70
Canada	16,151	27,379	874	1,955	54.12	71.41
Latin America	12,060,190	10,761,106	284,826	307,246	23.62	28.55
Mexico	1,642,835	573,138	39,049	16,393	23.77	28.60
Central America	181,423	570,027	5,931	20,327	30.96	35.66
Belize	132,359	351,536	4,029	14,222	30.44	39.33
Honduras	16,981	94,891	685	1,368	40.30	14.42
Costa Rica	42,073	105,392	1,217	4,420	28.92	41.94
Panama	0	8,108	0	316	.00	38.92
Caribbean	4,548	54,169	242	1,577	53.19	29.12
Jamaica	0	23,728	0	554	.00	23.33
Dominican Republic	4,536	30,347	241	1,017	53.04	33.51
Trinidad-Tobago	12	94	1	7	108.33	72.21
S America	10,221,374	9,563,772	239,603	268,949	23.44	28.12
Colombia	3	0	4	0	1,265.67	.00
Venezuela	21,465	44,056	743	1,047	34.61	23.77
Ecuador	0	36	0	3	.00	80.55
Peru	6,074	0	192	0	31.61	.00
Brazil	10,193,783	9,519,670	238,662	267,898	23.41	28.14
Argentina	49	0	2	0	48.33	.00
W Europe	20,752	16,259	678	721	32.67	44.34
EC-12	20,752	16,259	678	721	32.67	44.34
United Kingdom	187	201	11	13	57.41	66.05
Netherlands	905	0	23	0	25.01	.00
Belgium and Luxembourg	1,016	437	20	14	20.11	31.65
France	3,841	3,842	99	204	25.10	53.08
Germany	14,113	11,207	489	450	34.68	40.12
Spain, incl Canary Is	0	6	0	2	.00	294.67
Portugal	48	0	6	0	125.63	.00
Italy	542	556	30	38	55.02	67.86
Asia	9,336	2,348	536	183	62.76	77.78
W Asia (Mideast)	4,170	1,134	142	48	34.02	42.63
Israel, inc Gaza	4,170	1,134	142	48	34.02	42.63
Japan	41	0	9	0	219.73	.00
Other East Asia	5,125	1,214	435	134	84.89	110.51
Korea, Rep of	5,053	1,025	428	116	84.80	113.25
Taiwan	72	189	5	18	84.17	95.32
Oceania	1,545	301	52	60	33.55	198.84
Australia	1,545	301	52	60	33.55	198.84
Africa	337	0	16	0	49.13	.00
N Africa	337	0	16	0	49.13	.00
Morocco	337	0	16	0	49.13	.00
Developed countries	42,660	45,073	1,755	2,784	41.14	61.77
Developing countries	12,065,642	10,762,320	285,277	307,380	23.64	28.56
Pineapple juice(HL):						
World	3,523,139	3,512,944	89,572	92,892	25.45	26.47
Canada	0	172	0	20	.00	115.81
Latin America	366,443	291,313	11,527	10,231	31.45	35.12
Mexico	112,077	50,895	4,799	2,117	42.82	41.59
Central America	131,389	140,387	3,902	4,577	26.70	32.60
Honduras	38,480	37,450	605	640	15.72	17.10
Costa Rica	62,809	102,937	3,298	3,937	35.49	38.24
Caribbean	113,264	88,471	2,420	3,205	21.37	36.22

See footnotes at end of table.

Table 23--U.S. agricultural imports: Quantity, value, and unit value by commodity and country, October-September 1990/91 and 1991/92--continued

Commodity and country	October-September					
	Quantity		Value (1,000 dol.)		Unit value (\$)	
	1990/91	1991/92	1990/91	1991/92	1990/91	1991/92
Pineapple juice(HL):						
Jamaica	0	296	0	3	0.00	10.74
Dominican Republic	113,264	88,175	2,420	3,201	21.37	36.31
S America	8,713	11,660	406	332	41.67	28.71
Colombia	64	0	6	0	77.67	.00
Venezuela	8,649	199	400	15	41.44	76.23
Ecuador	0	24	0	2	.00	80.00
Brazil	0	11,337	0	315	.00	27.77
W Europe	167	1,487	16	46	103.08	30.55
EC-12	167	1,487	16	46	103.08	30.55
Netherlands	0	1,487	0	46	.00	30.55
Belgium and Luxembourg	42	0	3	0	77.45	.00
Portugal	64	0	9	0	133.41	.00
Italy	51	0	4	0	86.12	.00
Asia	3,154,984	3,211,120	78,060	82,461	24.74	25.68
W Asia (Mideast)	677	0	21	0	31.00	.00
Israel, inc Gaza	677	0	21	0	31.00	.00
Japan	280,146	80,668	10,894	3,699	39.24	45.85
China	738	2,304	33	64	46.14	27.80
Southeast Asia	2,717,882	3,093,473	63,788	77,943	23.47	25.20
Thailand	1,108,147	1,456,032	28,056	39,287	25.32	25.98
Singapore	3,186	3,865	65	90	20.43	25.20
Indonesia	37,699	3,633	1,254	155	33.26	42.66
Philippines	1,668,861	1,628,813	34,423	33,403	21.84	23.56
Other East Asia	155,540	34,676	3,214	755	20.66	21.77
Mexco	28,836	31,819	1,213	381	40.66	21.33
Hong Kong	126,681	2,756	1,998	74	15.80	26.87
Taiwan	23	0	3	0	108.83	.00
Oceania	1,645	2,370	70	60	45.10	25.31
French Pacif Is	1,645	2,370	70	60	45.10	25.31
Africa	0	6,472	0	174	.00	26.84
Sub-Sahara	0	6,472	0	174	.00	26.84
Togo	0	722	0	17	.00	24.22
Rep S Africa	0	5,750	0	156	.00	27.17
Developed countries	280,880	88,087	11,031	3,821	38.26	44.51
Developing countries	3,241,420	3,422,563	78,608	89,007	24.26	26.00
Other countries	739	2,304	33	64	15.14	27.80
Other fruit juice(HL):						
World	848,777	954,146	55,110	72,693	64.85	76.19
Canada	16,122	13,743	1,245	1,256	77.20	92.11
Latin America	427,314	546,689	20,868	32,129	48.83	58.77
Mexico	37,307	12,487	1,027	463	27.62	37.04
Central America	19,144	199	326	34	17.02	171.36
Guatemala	98	34	4	18	38.68	208.87
El Salvador	69	18	5	6	90.22	333.33
Honduras	17,222	0	180	0	11.05	.00
Costa Rica	1,765	97	126	11	71.60	108.82
Caribbean	18,403	18,954	1,312	1,611	87.80	84.89
Jamaica	1,890	1,333	229	124	121.17	83.07
Dominican Republic	8,844	16,359	778	1,293	88.04	84.21
Leeward & Windward Is	9	142	3	13	350.78	88.10
Barbados	1,136	0	128	0	112.95	.00
Trinidad-Tobago	1,624	2,120	173	181	113.71	85.38
S America	357,460	516,009	16,203	30,021	50.92	58.29
Colombia	32,216	47,734	3,280	4,632	101.82	87.03
Venezuela	11,608	10,013	664	699	48.14	69.84
Ecuador	16,185	20,288	1,623	2,880	106.91	141.87
Peru	10,770	10,060	1,580	1,410	146.70	140.20
Chile	74,688	113,775	3,080	7,603	41.24	66.83
Brazil	63,804	40,120	4,167	3,110	77.45	77.52
Uruguay	44	0	8	0	207.91	.00
Argentina	169,234	273,019	3,809	9,686	24.55	35.48
W Europe	274,686	270,366	23,501	31,387	85.59	116.09
EC-12	110,056	83,665	8,270	7,846	76.14	93.78
Denmark	6,962	21	264	12	37.87	553.28
United Kingdom	7,864	165	234	41	29.75	248.28
Netherlands	12,630	3,389	1,175	171	93.78	60.42
Belgium and Luxembourg	6,625	1,331	262	74	39.12	65.90
France	7,325	8,416	232	388	31.61	47.33
Germany	62,721	60,812	5,388	6,287	86.06	103.38
Spain, incl Canary Is	1,812	3,929	61	184	33.54	46.74
Portugal	680	343	105	13	182.82	37.40
Italy	3,636	5,169	631	666	150.27	127.21
Greece	41	0	3	0	182.83	.00
Other W Europe	164,530	186,701	15,231	23,641	92.57	126.09
Sweden	9,465	8,013	1,666	3,637	175.88	441.38
Finland	2,388	16,650	380	3,624	168.93	211.65
Austria	141,007	139,063	11,788	14,169	83.60	101.82
Switzerland	11,670	22,975	1,388	2,320	118.76	101.00
E Europe	14,417	13,512	1,260	1,252	89.46	92.64
Hungary	0	151	0	11	.00	71.25
Poland	1,194	7,358	114	638	95.11	86.78

See footnotes at end of table.

Table 23--U.S. agricultural imports: Quantity, value, and unit value by commodity and country, October-September 1990/91 and 1991/92--continued

Commodity and country	October-September					
	Quantity		Value (1,000 dol.)		Unit value (\$)	
	1990/91	1991/92	1990/91	1991/92	1990/91	1991/92
Other fruit juice(NL):						
Yugoslavia	13,223	6,009	1,175	602	88.95	100.35
Asia	84,915	81,317	5,409	4,756	68.49	58.49
W Asia (Mideast)	8,763	6,115	1,059	595	108.42	113.64
Turkey	8,522	2,245	900	287	104.38	127.77
Lebanon	21	1	12	4	575.00	4,038.00
Israel, Inc Gaza	995	3,543	125	377	125.33	105.47
Saudi Arabia	0	325	0	27	.00	82.95
United Arab Emir	130	0	21	0	163.55	.00
S Asia	3,598	44,997	117	1,100	32.54	24.45
India	3,152	2,832	73	139	23.05	54.82
Pakistan	446	42,465	45	961	100.41	22.64
Japan	17,793	8,872	1,925	858	108.35	86.95
China	599	401	40	47	56.84	117.51
Southeast Asia	16,714	13,804	1,688	1,503	101.01	110.45
Thailand	12,086	10,321	1,385	1,182	114.51	114.50
Malaysia	318	198	28	18	89.87	127.24
Singapore	533	41	28	4	52.48	86.93
Indonesia	0	22	0	2	.00	102.92
Philippines	3,777	3,082	247	297	65.27	96.49
Other East Asia	6,443	6,328	576	553	89.38	87.32
Korea, Rep of	50	561	10	51	203.72	109.09
Hong Kong	314	0	44	0	141.16	.00
Taiwan	6,079	5,767	521	491	85.75	85.20
Oceania	51,445	9,746	2,698	868	43.92	89.08
Australia	55,083	2,693	2,090	181	37.41	67.36
New Zealand	6,362	7,053	638	687	100.28	97.37
Africa	978	18,813	100	1,035	102.07	55.02
N Africa	978	2,348	100	203	102.07	85.83
Egypt	978	2,348	100	203	102.07	86.83
Sub-Sahara	0	16,465	0	832	.00	50.53
Rep S Africa	0	16,465	0	832	.00	50.53
Developed countries	370,941	323,735	29,498	35,588	79.52	109.93
Developing countries	478,237	630,010	25,872	37,057	53.47	58.82
Other countries	598	401	40	7	56.94	117.51
Nuts & preps(MT):						
World	166,751	154,485	443,080	432,363	2,657.13	2,628.58
Canada	4,690	6,829	8,213	10,369	1,752.64	1,596.05
Latin America	72,352	72,845	173,597	187,920	2,398.51	2,579.73
Mexico	22,230	17,480	53,783	46,897	2,419.40	2,682.87
Central America	1,973	2,361	4,044	5,716	2,048.52	2,421.19
Guatemala	320	568	1,594	3,116	4,982.53	5,485.87
Belize	0	18	0	89	.00	4,851.11
El Salvador	2	4	7	9	3,471.00	2,175.25
Honduras	145	119	96	93	658.84	779.46
Costa Rica	1,505	1,552	2,345	2,411	1,558.89	1,459.65
Caribbean	15,575	13,611	6,808	6,211	443.54	456.31
Jamaica	70	39	92	48	1,314.88	1,227.69
Cayman Is	15	28	70	62	4,558.33	2,129.31
Dominican Republic	15,489	13,542	6,741	6,088	435.18	450.34
Neth Antilles	1	1	5	3	5,685.00	2,571.00
S America	32,574	39,393	108,802	129,097	3,340.15	3,277.14
Colombia	0	2	0	5	.00	2,605.00
Venezuela	14	0	15	0	1,129.50	.00
French Guiana	2	0	5	0	2,376.00	.00
Ecuador	16	65	39	34	2,456.75	829.49
Peru	641	193	1,582	448	2,458.32	2,321.95
Bolivia	3,714	2,834	7,651	5,509	2,060.10	1,943.97
Chile	258	220	569	465	2,204.51	2,114.52
Brazil	24,694	33,587	84,445	119,738	3,824.59	3,617.78
Uruguay	32	0	75	0	2,351.25	.00
Argentina	3,203	2,592	4,420	2,897	1,380.03	871.34
W Europe	7,330	6,105	32,187	21,225	4,392.52	3,475.89
EC-12	7,111	6,000	31,078	20,747	4,370.41	3,457.78
Denmark	1	12	5	60	5,494.00	4,961.42
United Kingdom	1,484	662	6,555	2,312	4,397.77	3,492.43
Netherlands	1,707	1,124	8,133	4,885	4,754.68	4,345.82
Belgium and Luxembourg	49	23	358	103	7,297.73	4,463.51
France	91	89	373	412	4,003.65	4,632.38
Germany	196	35	1,052	22	5,356.88	635.48
Spain, Inc) Canary Is	292	193	2,298	1,433	7,859.80	7,424.85
Portugal	384	357	4,257	2,100	10,804.24	5,881.37
Italy	2,885	3,505	8,041	8,421	2,787.06	2,687.85
Greece	2	0	6	0	3,151.00	.00
Other W Europe	218	105	1,118	478	5,110.36	4,551.62
Norway	0	20	0	27	.00	1,364.05
Switzerland	218	85	1,119	451	5,110.36	5,301.73
E Europe	0	2	0	5	.00	2,376.00
Hungary	0	2	0	5	.00	2,376.00
Former USSR	3	15	4	25	1,402.67	1,670.33
Asia	75,136	71,308	188,025	180,067	2,515.77	2,525.16
W Asia (Mideast)	4,779	3,570	15,784	11,419	3,302.70	3,198.62

See footnotes at end of table.

Table 23--U.S. agricultural imports: Quantity, value, and unit value by commodity and country, October-September 1990/91 and 1991/92--continued

Commodity and country	October-September					
	Quantity		Value (1,000 dol.)		Unit value (\$)	
	1990/91	1991/92	1990/91	1991/92	1990/91	1991/92
Nuts & preps(MT):						
Turkey	4,611	3,288	15,261	10,801	3,309.61	3,275.09
Syria	0	3	0	5	.00	1,731.67
Lebanon	84	188	217	409	2,585.26	2,177.22
Israel, inc Gaza	53	57	239	161	4,618.45	2,829.40
Jordan	2	17	2	26	1,248.00	1,470.59
Saudi Arabia	0	6	1	15	.00	2,485.00
United Arab Emir	29	0	63	0	2,155.66	.00
Oman	0	1	0	2	.00	2,125.00
S Asia	24,287	21,612	120,405	105,337	4,957.60	4,896.66
Afghanistan	15	21	170	182	11,352.00	8,645.19
India	23,683	20,814	119,491	104,391	5,045.45	5,015.44
Pakistan	0	1	3	11	.00	10,991.00
Bangladesh	0	30	0	69	.00	2,288.00
Sri Lanka	588	645	741	684	1,258.07	1,059.40
Japan	165	119	735	396	4,453.43	3,327.89
China	3,204	2,693	7,048	11,512	2,199.87	4,274.81
Southeast Asia	41,385	42,584	41,735	47,275	1,008.46	1,110.17
Burma (Myanmar)	16	0	32	0	2,016.31	.00
Thailand	1,320	1,974	1,481	2,191	1,122.27	1,109.78
Malaysia	860	509	790	518	918.59	1,016.80
Singapore	1,336	470	3,285	1,339	2,458.63	2,848.32
Indonesia	1,232	914	4,635	4,014	3,762.41	4,391.43
Philippines	36,621	38,717	31,511	39,215	850.47	1,012.85
Other East Asia	1,316	831	3,318	4,127	2,521.15	4,966.48
Macao	16	4	58	18	3,500.31	4,600.00
Korea, Rep of	222	257	659	821	2,967.64	3,184.55
Hong Kong	886	469	2,270	3,080	2,562.59	6,582.07
Taiwan	192	101	331	198	1,723.76	1,959.83
Oceania	2,475	1,150	18,699	8,360	7,549.64	7,269.30
Australia	2,313	1,112	18,166	8,336	7,859.72	7,496.20
New Zealand	34	0	123	0	3,627.20	.00
Western Samoa	40	20	22	20	543.35	891.35
S Pacific Is, n e c	89	0	382	0	4,284.38	.00
Other Pac Is, n e c	0	18	0	4	.00	227.67
Africa	4,784	6,230	21,410	23,862	4,466.06	3,830.17
N Africa	1	74	6	123	5,625.00	1,656.24
Morocco	0	70	0	119	.00	1,697.31
Egypt	1	4	6	4	5,625.00	837.60
Sub-Sahara	4,783	6,156	21,405	23,739	4,455.81	3,556.30
Senegal	11	0	8	0	716.73	.00
Mali	40	0	107	0	2,672.72	.00
Sierra Leone	10	0	8	0	785.20	.00
Nigeria	75	93	287	256	3,829.45	2,749.86
Chad	0	15	0	34	.00	2,270.87
Korea	828	1,135	4,340	4,528	4,671.61	3,989.43
Tanzania	828	1,147	3,783	4,402	4,568.84	3,837.98
Mauritius	5	0	41	0	8,250.00	.00
Mozambique	2,571	3,383	9,836	12,633	3,825.55	3,734.34
Rep S Africa	16	373	68	1,832	4,253.13	4,911.52
Zimbabwe	8	0	53	0	6,618.50	.00
Malawi	300	10	2,874	54	9,580.43	5,417.80
Developed countries	14,571	14,585	59,742	42,549	4,100.05	2,895.88
Developing countries	148,976	147,197	376,290	378,001	2,525.84	2,568.00
Other countries	3,204	2,693	7,048	11,512	2,199.87	4,274.81
Brazil nuts(MT):						
World	10,372	9,959	16,767	13,892	1,616.56	1,384.87
Latin America	10,172	9,683	16,152	13,240	1,587.87	1,367.34
Caribbean	78	0	145	0	1,861.20	.00
Dominican Republic	78	0	145	0	1,861.20	.00
S America	10,094	9,683	16,007	13,240	1,585.76	1,367.34
French Guiana	2	0	5	0	2,375.00	.00
Ecuador	16	0	39	0	2,466.75	.00
Peru	626	177	1,544	421	2,466.35	2,377.73
Bolivia	3,588	2,549	7,299	5,070	2,033.84	1,813.86
Chile	252	201	633	403	2,116.35	2,006.50
Brazil	5,577	6,656	6,511	7,346	1,167.38	1,103.66
Uruguay	32	0	75	0	2,351.25	.00
W Europe	129	231	397	606	3,077.72	2,169.04
EC-12	113	231	351	606	3,191.57	2,189.04
United Kingdom	81	225	291	493	3,473.67	2,191.68
Netherlands	32	6	79	13	2,477.60	2,090.00
Other W Europe	16	0	36	0	2,273.69	.00
Switzerland	16	0	36	0	2,273.69	.00
Asia	71	45	218	147	3,072.59	3,263.11
S Asia	32	45	163	147	5,106.03	3,263.11
India	32	15	163	78	5,106.03	5,213.33
Bangladesh	0	30	0	69	.00	2,288.00
Southeast Asia	39	0	55	0	1,404.13	.00
Burma (Myanmar)	16	0	32	0	2,016.31	.00
Philippines	23	0	23	0	878.26	.00
Developed countries	129	231	397	606	3,077.72	2,189.04
Developing countries	10,243	9,728	16,370	13,287	1,598.16	1,378.11

See footnotes at end of table.

Table 23--U.S. agricultural imports: Quantity, value, and unit value by commodity and country, October-September 1990/91 and 1991/92--continued

Commodity and country	October-September					
	Quantity		Value (i,000 dol.)		Unit value (\$)	
	1990/91	1991/92	1990/91	1991/92	1990/91	1991/92
Cashew nuts(MT):						
World	52,672	56,059	251,682	253,429	4,778.29	4,620.76
Canada	51	80	308	499	6,032.37	6,236.90
Latin America	19,396	26,550	85,530	114,000	4,379.81	4,293.78
Mexico	0	16	0	35	.00	2,199.25
Central America	160	243	546	1,137	3,409.88	4,679.06
Guatemala	133	210	470	975	3,536.96	4,644.86
Belize	0	18	0	88	.00	4,861.11
Honduras	27	15	75	74	2,784.48	4,839.33
Caribbean	16	30	75	64	4,723.13	2,147.37
Cayman Is.	15	29	70	62	4,688.33	2,129.31
Neth Antilles	1	1	6	3	5,695.00	2,671.00
S America	19,220	26,261	88,209	112,763	4,589.43	4,283.84
Bolivia	109	179	316	415	2,895.73	2,316.69
Chile	0	16	0	38	.00	2,389.50
Brazil	19,111	26,066	87,893	112,311	4,589.08	4,308.71
W Europe	3,254	1,568	15,843	7,009	4,899.50	4,470.24
EC-12	3,068	1,473	14,897	6,566	4,871.40	4,487.83
United Kingdom	1,213	353	5,836	1,642	4,811.99	4,650.22
Netherlands	1,626	1,090	7,893	4,899	4,853.84	4,412.34
France	0	16	0	79	.00	4,921.88
Germany	187	0	1,006	0	5,381.20	.00
Spain, incl Canary Is	16	0	81	0	5,062.50	.00
Portugal	16	0	81	0	5,031.25	.00
Italy	0	14	0	37	.00	2,618.67
Other W Europe	186	95	1,046	443	5,337.92	4,662.61
Norway	0	20	0	27	.00	1,364.05
Switzerland	186	75	1,046	416	5,337.92	5,542.23
Asia	25,473	22,022	129,187	110,000	5,032.28	4,995.02
W Asia (Hdeast)	16	16	53	56	3,281.25	3,476.94
Turkey	16	16	53	56	3,281.25	3,476.94
S Asia	23,572	20,796	119,272	104,307	5,059.88	5,015.70
India	23,546	20,796	119,139	104,307	5,058.83	5,015.70
Sri Lanka	26	0	133	0	5,116.08	.00
Japan	117	0	599	0	5,117.37	.00
China	241	183	1,023	856	4,243.85	4,676.20
Southeast Asia	1,375	1,012	5,564	4,702	4,774.15	4,646.20
Singapore	411	138	2,201	751	5,355.80	5,440.84
Indonesia	964	874	4,361	3,951	4,523.92	4,520.73
Philippines	0	0	2	0	.00	.00
Other East Asia	162	15	677	81	4,453.74	5,380.13
Macao	16	0	59	0	3,600.31	.00
Hong Kong	122	15	546	81	4,471.99	5,380.13
Taiwan	14	0	74	0	5,270.00	.00
Oceania	123	0	506	0	4,108.96	.00
New Zealand	34	0	123	0	3,627.20	.00
S Pacific Is, n e c	89	0	383	0	4,284.38	.00
Africa	4,375	5,839	17,008	21,921	4,093.44	3,754.17
N Africa	0	16	0	75	.00	4,675.81
Morocco	0	16	0	75	.00	4,675.81
Sub-Sahara	4,375	5,823	17,008	21,846	4,093.44	3,751.63
Mali	16	0	85	0	5,300.00	.00
Nigeria	75	83	287	255	3,829.46	2,749.86
Chad	0	15	0	34	.00	2,270.87
Kenya	869	1,090	3,850	4,198	4,430.66	3,851.43
Tanzania	828	1,147	3,783	4,402	4,568.84	3,837.98
Mozambique	2,571	3,383	9,236	12,633	3,625.55	3,734.34
Rep S Africa	16	95	68	322	4,253.13	3,984.46
Developed countries	3,472	1,743	17,041	7,831	4,908.05	4,492.69
Developing countries	48,959	54,133	233,619	244,743	4,771.72	4,521.14
Other countries	241	183	1,023	856	4,243.85	4,676.20
Chestnuts(MT):						
World	3,383	3,984	9,133	10,728	2,699.61	2,695.03
Canada	2	0	9	0	4,265.00	.00
Latin America	20	0	9	0	438.75	.00
S America	20	0	9	0	438.75	.00
Argentina	20	0	9	0	438.75	.00
W Europe	3,046	3,679	8,347	9,746	2,740.15	2,649.13
EC-12	3,046	3,574	8,347	9,730	2,740.15	2,648.38
Netherlands	49	28	162	63	3,296.24	2,239.89
France	29	19	133	90	4,589.65	4,736.21
Spain, incl Canary Is	66	33	137	181	2,076.90	1,941.31
Portugal	59	67	109	168	1,842.71	2,363.86
Italy	2,843	3,467	7,806	9,239	2,715.77	2,664.70
Other W Europe	0	6	0	16	.00	3,199.60
Switzerland	0	6	0	16	.00	3,199.60
Asia	315	315	769	982	2,441.14	3,117.04
Japan	10	0	11	3	1,115.00	.00
China	79	43	113	142	1,433.61	3,305.88
Southeast Asia	0	1	0	2	.00	1,565.00
Thailand	0	1	0	2	.00	1,565.00
Other East Asia	226	271	645	835	2,851.94	3,082.63

See footnotes at end of table.

Table 23--U.S. agricultural imports: Quantity, value, and unit value by commodity and country, October-September 1990/91 and 1991/92--continued

Commodity and country	October-September					
	Quantity		Value (1,000 dol.)		Unit value (\$)	
	1990/91	1991/92	1990/91	1991/92	1990/91	1991/92
Chestnuts(MT):						
Korea, Rep of	181	242	521	764	2,875.81	3,157.02
Hong Kong	9	29	46	71	5,131.33	2,554.34
Taiwan	36	0	77	0	2,147.00	.00
Developed countries	3,058	3,678	8,366	9,749	2,735.84	2,549.88
Developing countries	246	272	553	837	2,655.75	3,077.05
Other countries	78	43	113	142	1,433.81	3,305.88
Coconut meat(MT):						
World	50,470	50,085	41,664	48,722	825.53	872.78
Canada	560	501	756	701	1,349.32	1,399.11
Latin America	9,755	7,650	5,324	5,375	607.27	702.65
Mexico	16	16	7	7	412.28	455.25
Central America	493	551	452	436	916.15	748.57
Costa Rica	493	551	452	436	916.15	748.57
Caribbean	9,213	6,983	5,397	4,874	585.85	688.23
Jamaica	49	39	59	48	1,398.98	1,227.59
Dominican Republic	9,164	6,944	5,328	4,828	581.99	695.26
S America	33	70	58	57	2,067.30	810.10
Venezuela	14	0	16	0	1,129.50	.00
Ecuador	0	55	0	34	.00	525.48
Bolivia	16	0	36	0	2,252.25	.00
Chile	2	2	14	13	6,785.00	6,645.00
Brazil	1	3	3	9	2,800.00	3,000.00
W Europe	76	55	112	99	1,478.88	1,800.29
EC-12	76	55	112	99	1,478.88	1,800.29
United Kingdom	72	50	94	77	1,302.30	1,532.06
France	4	5	18	22	4,657.25	6,482.60
Asia	40,001	41,794	34,481	42,481	870.25	1,015.44
S Asia	505	646	642	684	1,059.36	1,059.40
India	43	0	34	0	790.32	.00
Sri Lanka	563	646	608	684	1,079.80	1,059.40
Japan	23	26	18	20	782.61	778.46
China	3	8	10	25	3,448.67	2,755.11
Southeast Asia	39,145	41,057	33,942	41,598	857.10	1,015.98
Thailand	1,230	1,923	1,385	2,105	1,120.93	1,084.58
Malaysia	728	485	588	513	821.83	1,057.72
Singapore	424	114	347	122	817.93	1,072.42
Indonesia	265	21	268	20	1,007.86	951.48
Philippines	36,497	38,524	31,344	38,939	858.82	1,010.77
Other East Asia	224	46	202	53	902.88	1,143.24
Hong Kong	112	46	87	53	868.03	1,143.24
Taiwan	112	0	105	0	937.71	.00
Oceania	33	31	20	22	592.05	696.71
Western Samoa	33	13	20	18	592.05	1,345.15
Other Pac Is, n e c	0	18	0	4	.00	227.67
Africa	45	54	38	44	841.00	814.80
N Africa	0	54	0	44	.00	814.80
Morocco	0	54	0	44	.00	814.80
Sub-Saharan	45	0	38	0	841.00	.00
Senegal	11	0	8	0	716.73	.00
Mali	24	0	22	0	921.21	.00
Sierra Leone	10	0	8	0	785.20	.00
Developed countries	659	582	885	820	1,344.48	1,409.29
Developing countries	49,808	49,494	40,758	47,877	818.50	957.33
Other countries	3	9	10	25	3,448.67	2,755.11
Filberts(MT):						
World	4,332	3,050	12,798	8,557	2,954.50	2,805.66
Canada	3	2	12	5	3,971.33	2,580.00
Latin America	0	6	0	25	.00	4,118.33
S America	0	6	0	25	.00	4,118.33
Bolivia	0	6	0	25	.00	4,118.33
W Europe	178	58	593	274	3,312.98	3,971.26
EC-12	178	58	590	274	3,294.38	3,971.26
Denmark	1	0	3	0	2,747.00	.00
United Kingdom	120	20	326	50	2,715.82	2,484.95
Belgium and Luxembourg	9	19	25	64	2,797.89	3,383.42
France	27	18	111	90	4,123.82	4,992.44
Germany	6	1	22	5	3,673.67	4,514.00
Spain, incl Canary Is	1	0	6	0	6,216.00	.00
Italy	15	11	96	65	6,417.53	5,930.45
Other W Europe	0	0	3	0	.00	.00
Switzerland	0	0	3	0	.00	.00
Asia	4,150	2,973	12,194	8,253	2,938.31	2,776.11
W Asia (Midwest)	4,150	2,960	12,194	8,212	2,938.31	2,774.47
Turkey	4,141	2,960	12,081	8,212	2,917.36	2,774.47
Israel, inc Gaza	9	0	113	0	12,574.22	.00
Japan	0	13	0	41	.00	3,180.00
Developed countries	191	84	718	320	3,759.72	3,811.03
Developing countries	4,141	2,866	12,081	8,237	2,917.36	2,777.18

See footnotes at end of table.

Table 23--U.S. agricultural imports: Quantity, value, and unit value by commodity and country, October-September 1990/91 and 1991/92--continued

Commodity and country	October-September					
	Quantity		Value (1,000 dol.)		Unit value (\$)	
	1990/91	1991/92	1990/91	1991/92	1990/91	1991/92
Macadamia nuts(MT):						
World	2,221	1,695	19,951	12,217	8,983.00	7,207.79
Latin America	368	569	2,569	3,695	6,960.24	6,729.72
Central America	363	548	2,531	3,695	6,971.34	6,728.72
Guatemala	185	321	1,114	2,066	6,021.75	6,437.28
Costa Rica	178	228	1,417	1,628	7,958.27	7,141.43
S America	5	0	38	0	7,626.20	.00
Brazil	5	0	38	0	7,626.20	.00
W Europe	31	0	302	0	9,754.84	.00
EC-12	31	0	302	0	9,754.84	.00
Belgium and Luxembourg	31	0	302	0	9,754.84	.00
Asia	3	3	12	8	3,992.67	2,822.33
Southeast Asia	2	3	6	8	3,073.00	2,322.33
Singapore	0	0	0	1	.00	.00
Indonesia	2	3	6	7	3,073.00	2,402.33
Other East Asia	1	0	6	0	5,832.00	.00
Hong Kong	1	0	6	0	5,832.00	.00
Oceania	1,445	530	13,510	6,544	9,412.27	8,004.51
Australia	1,446	530	13,510	6,544	9,412.27	8,004.51
Africa	573	313	3,458	1,870	9,270.81	6,975.66
Sub-Saharan	573	313	3,458	1,870	9,270.81	6,975.66
Kenya	60	45	490	230	8,101.46	7,332.20
Mauritius	5	0	41	0	8,250.00	.00
Rep S Africa	0	258	0	1,485	.00	5,760.67
Zimbabwe	8	0	53	0	6,613.50	.00
Malawi	300	10	2,974	54	9,590.43	5,417.90
Developed countries	1,477	1,088	13,913	5,130	9,419.45	7,472.42
Developing countries	744	507	6,039	4,087	8,116.56	6,733.46
Pecans(MT):						
World	18,668	14,440	65,501	45,132	2,973.04	3,194.72
Latin America	17,851	14,262	51,756	45,163	2,899.32	3,166.67
Mexico	17,851	14,246	51,756	45,136	2,899.32	3,168.32
S America	0	16	0	27	.00	1,705.00
Peru	0	16	0	27	.00	1,705.00
Asia	27	0	35	0	1,302.59	.00
W Asia (Mideast)	27	0	35	0	1,302.59	.00
Israel, inc Gaza	27	0	35	0	1,302.59	.00
Oceania	790	178	3,710	959	4,695.86	5,441.54
Australia	790	178	3,710	959	4,695.86	5,441.54
Developed countries	817	178	3,745	959	4,583.82	5,441.54
Developing countries	17,851	14,262	51,756	45,163	2,899.32	3,166.67
Pistachio nuts(MT):						
World	635	149	2,078	809	3,272.80	5,428.23
Canada	0	2	8	4	.00	2,155.60
Latin America	0	4	0	17	.00	4,227.75
Mexico	0	4	0	17	.00	4,227.75
W Europe	4	3	15	28	3,755.25	9,223.00
EC-12	4	3	15	28	3,755.25	9,223.00
France	0	0	0	4	.00	.00
Germany	3	0	11	0	3,808.33	.00
Italy	0	3	2	24	.00	7,893.67
Greece	1	0	2	0	1,818.00	.00
Asia	531	140	2,056	750	3,257.63	5,427.82
W Asia (Mideast)	317	101	1,258	563	4,004.24	5,570.31
Turkey	305	87	1,239	529	4,063.42	6,077.99
Lebanon	12	14	30	34	2,500.25	2,415.43
S Asia	15	21	170	182	11,352.00	8,645.18
Afghanistan	15	21	170	182	11,352.00	8,645.18
Southeast Asia	0	0	0	2	.00	.00
Singapore	0	0	0	2	.00	.00
Other East Asia	299	18	516	13	2,059.99	749.72
Korea, Rep of	36	0	101	0	2,815.28	.00
Hong Kong	244	18	483	13	1,980.42	749.72
Taiwan	19	0	31	0	1,650.84	.00
Developed countries	4	5	23	32	5,565.75	6,400.00
Developing countries	631	144	2,056	777	3,257.63	5,394.48
Other nuts(MT):						
World	23,998	25,054	33,505	37,876	1,396.14	1,511.78
Canada	4,044	5,244	7,122	9,590	1,751.14	1,551.80
Latin America	18,790	14,141	8,298	6,406	561.07	453.00
Mexico	4,363	3,198	2,021	1,701	463.18	532.02
Central America	967	988	515	449	539.02	454.55
Guatemala	2	37	10	74	5,000.00	2,004.12
El Salvador	2	4	7	9	3,471.00	2,176.25
Honduras	119	104	21	19	175.55	179.48
Costa Rica	834	843	478	348	573.01	412.27
Caribbean	5,268	5,598	1,250	1,271	205.80	192.58
Jamaica	21	0	23	0	1,118.67	.00
Dominican Republic	5,247	5,598	1,256	1,271	202.74	192.58
S America	3,202	3,357	4,472	2,985	1,396.50	899.10
Colombia	0	2	0	5	.00	2,605.00
Peru	15	0	38	0	2,550.27	.00

See footnotes at end of table.

Table 23--U.S. agricultural imports: Quantity, value, and unit value by commodity and country, October-September 1990/91 and 1991/92--continued

Commodity and country	October-September					
	Quantity		Value (1,000 dol.)		Unit value (\$)	
	1990/91	1991/92	1990/91	1991/92	1990/91	1991/92
Other nuts(NT):						
Chile	4	1	22	11	5,467.75	10,845.00
Brazil	0	372	0	72	.00	193.88
Argentina	3,183	2,982	4,411	2,897	1,385.95	871.34
W Europe	511	500	5,488	3,563	10,618.31	7,125.48
EC-12	604	485	5,455	3,544	10,595.96	7,159.10
Denmark	0	12	9	50	.00	4,861.42
United Kingdom	8	14	18	51	2,230.63	3,631.00
Belgium and Luxembourg	0	4	30	38	3,314.22	9,594.60
France	31	31	109	127	3,631.48	4,104.81
Germany	0	34	12	17	.00	511.12
Spain, incl Canary Is.	209	100	2,074	1,252	9,922.47	12,524.84
Portugal	319	290	4,068	1,941	12,751.26	6,594.02
Italy	27	10	135	57	5,050.82	5,666.10
Greece	1	0	5	0	4,504.00	.00
Other W Europe	7	5	33	19	4,747.00	3,796.40
Switzerland	7	5	33	19	4,747.00	3,796.40
E Europe	0	2	0	5	.00	2,375.00
Hungary	0	2	0	5	.00	2,375.00
Former USSR	3	15	4	25	1,402.67	1,670.33
Asia	4,465	4,017	10,739	17,435	2,405.10	4,340.28
W Asia (Mideast)	269	493	2,233	2,588	8,299.75	5,250.37
Turkey	149	235	1,838	2,004	12,570.86	8,529.47
Syria	0	9	0	5	.00	1,731.67
Lebanon	72	174	187	375	3,600.60	2,158.06
Israel, inc Gaza	17	57	91	161	5,361.18	2,829.40
Jordan	2	17	2	25	1,248.00	1,470.59
Saudi Arabia	0	6	1	15	.00	2,485.00
United Arab Emir	29	0	63	0	2,155.85	.00
Oman	0	1	0	2	.00	2,125.00
S Asia	62	4	158	18	2,544.89	4,429.75
India	62	3	155	7	2,503.87	2,242.67
Pakistan	0	1	3	11	.00	10,991.00
Japan	15	80	107	332	7,128.93	4,151.01
China	2,881	2,458	5,902	10,490	2,048.58	4,267.48
Southeast Asia	824	501	1,167	862	1,416.41	1,720.99
Thailand	90	50	97	84	1,072.27	1,585.29
Malaysia	132	24	192	5	1,452.19	189.96
Singapore	501	218	737	462	1,470.45	2,118.77
Indonesia	0	16	0	35	.00	2,216.19
Philippines	101	193	142	276	1,408.23	1,429.14
Other East Asia	414	481	1,172	3,145	2,831.69	6,538.40
Macao	0	4	0	18	.00	4,600.00
Korea, Rep of	5	15	36	57	7,280.40	3,785.53
Hong Kong	395	351	1,092	2,872	2,744.77	7,955.24
Taiwan	11	101	44	188	3,954.54	1,959.83
Oceania	84	111	848	726	10,094.02	5,538.44
Australia	77	104	846	723	10,983.14	6,956.15
Western Samoa	7	7	2	2	313.71	352.43
Africa	1	24	6	27	5,625.00	1,125.79
N Africa	1	4	6	4	5,625.00	937.50
Egypt	1	4	6	4	5,625.00	937.50
Sub-Saharan	0	20	0	23	.00	1,163.45
W. Africa	0	20	0	23	.00	1,163.45
Developed countries	4,764	7,005	14,654	14,483	3,075.81	2,058.93
Developing countries	15,353	15,991	12,949	12,894	791.84	827.00
Other countries	2,881	2,458	5,902	10,490	2,048.58	4,267.48
Vegetables & preps(VA):						
World	--	--	2,182,772	2,125,394	(1)	(1)
Canada	--	--	234,189	240,291	(1)	(1)
Latin America	--	--	1,048,999	952,434	(1)	(1)
Mexico	--	--	893,856	774,472	(1)	(1)
Central America	--	--	80,399	72,958	(1)	(1)
Guatemala	--	--	33,254	41,434	(1)	(1)
Belize	--	--	114	19	(1)	(1)
El Salvador	--	--	3,168	2,955	(1)	(1)
Honduras	--	--	2,142	3,431	(1)	(1)
Nicaragua	--	--	13	52	(1)	(1)
Costa Rica	--	--	21,259	24,505	(1)	(1)
Panama	--	--	428	560	(1)	(1)
Caribbean	--	--	31,429	35,497	(1)	(1)
Bahamas	--	--	352	3,294	(1)	(1)
Jamaica	--	--	8,190	8,541	(1)	(1)
Cayman Is	--	--	56	76	(1)	(1)
Haiti	--	--	57	2	(1)	(1)
Dominican Republic	--	--	22,164	22,830	(1)	(1)
Leeward & Windward Is	--	--	129	127	(1)	(1)
Barbados	--	--	79	91	(1)	(1)
Trinidad-Tobago	--	--	367	506	(1)	(1)
Neth Antilles	--	--	14	30	(1)	(1)
S America	--	--	63,315	69,506	(1)	(1)
Colombia	--	--	2,905	3,114	(1)	(1)

See footnotes at end of table.

Table 23--U.S. agricultural reports: Quantity, value, and unit value by commodity and country, October-September 1990/91 and 1991/92--continued

Commodity and country	October-September					
	Quantity		Value (1,000 dol.)		Unit value (\$)	
	1990/91	1991/92	1990/91	1991/92	1990/91	1991/92
Vegetables & prep(NA):						
Venezuela	--	--	2,709	1,478	(1)	(1)
Guyana	--	--	2	14	(1)	(1)
Surinam	--	--	0	42	(1)	(1)
Ecuador	--	--	1,126	2,287	(1)	(1)
Peru	--	--	4,604	6,239	(1)	(1)
Bolivia	--	--	26	17	(1)	(1)
Chile	--	--	26,544	29,661	(1)	(1)
Brazil	--	--	7,361	8,910	(1)	(1)
Uruguay	--	--	183	6	(1)	(1)
Argentina	--	--	17,884	17,738	(1)	(1)
W Europe	--	--	414,441	437,036	(1)	(1)
EC-12	--	--	395,812	418,773	(1)	(1)
Denmark	--	--	2,356	5,396	(1)	(1)
United Kingdom	--	--	9,844	9,085	(1)	(1)
Ireland	--	--	1,124	788	(1)	(1)
Netherlands	--	--	45,251	51,680	(1)	(1)
Belgium and Luxembourg	--	--	15,320	15,168	(1)	(1)
France	--	--	31,449	40,874	(1)	(1)
Germany	--	--	45,718	45,758	(1)	(1)
Spain, incl Canary Is	--	--	182,215	180,289	(1)	(1)
Portugal	--	--	5,803	5,215	(1)	(1)
Italy	--	--	34,139	33,559	(1)	(1)
Greece	--	--	20,293	20,968	(1)	(1)
Other W Europe	--	--	18,929	18,264	(1)	(1)
Iceland	--	--	0	34	(1)	(1)
Sweden	--	--	832	880	(1)	(1)
Norway	--	--	82	201	(1)	(1)
Finland	--	--	25	13	(1)	(1)
Austria	--	--	467	145	(1)	(1)
Switzerland	--	--	17,516	16,990	(1)	(1)
E Europe	--	--	16,259	20,859	(1)	(1)
Czechoslovakia	--	--	5,245	11,473	(1)	(1)
Hungary	--	--	5,087	3,627	(1)	(1)
Poland	--	--	3,671	3,585	(1)	(1)
Yugoslavia	--	--	2,289	1,566	(1)	(1)
Albania	--	--	3	11	(1)	(1)
Bulgaria	--	--	0	72	(1)	(1)
Former USSR	--	--	72	101	(1)	(1)
Asia	--	--	442,867	445,145	(1)	(1)
W Asia (Mideast)	--	--	32,257	31,470	(1)	(1)
Turkey	--	--	8,265	8,615	(1)	(1)
Cyprus	--	--	58	19	(1)	(1)
Syria	--	--	7	7	(1)	(1)
Lebanon	--	--	1,211	747	(1)	(1)
Iran	--	--	0	5	(1)	(1)
Israel, inc Gaza	--	--	22,039	22,006	(1)	(1)
Jordan	--	--	29	27	(1)	(1)
Kuwait	--	--	411	0	(1)	(1)
Saudi Arabia	--	--	40	2	(1)	(1)
United Arab Emir	--	--	176	43	(1)	(1)
S Asia	--	--	5,684	9,008	(1)	(1)
India	--	--	4,727	8,095	(1)	(1)
Pakistan	--	--	302	328	(1)	(1)
Sri Lanka	--	--	656	584	(1)	(1)
Japan	--	--	63,187	65,800	(1)	(1)
China	--	--	78,437	78,990	(1)	(1)
Southeast Asia	--	--	110,155	132,528	(1)	(1)
Burma (Myanmar)	--	--	0	18	(1)	(1)
Thailand	--	--	56,288	75,254	(1)	(1)
Malaysia	--	--	1,406	2,025	(1)	(1)
Singapore	--	--	3,637	3,431	(1)	(1)
Indonesia	--	--	31,555	43,315	(1)	(1)
Philippines	--	--	7,247	7,484	(1)	(1)
Other East Asia	--	--	153,148	127,349	(1)	(1)
Macao	--	--	104	93	(1)	(1)
Korea, Rep of	--	--	15,420	14,840	(1)	(1)
Hong Kong	--	--	54,976	58,932	(1)	(1)
Taiwan	--	--	72,647	53,485	(1)	(1)
Oceania	--	--	9,848	10,362	(1)	(1)
Australia	--	--	6,772	7,486	(1)	(1)
New Zealand	--	--	2,284	2,187	(1)	(1)
Western Samoa	--	--	703	338	(1)	(1)
S Pacific Is, n e c	--	--	0	8	(1)	(1)
Other Pac Is, n e c	--	--	90	343	(1)	(1)
Africa	--	--	16,096	19,165	(1)	(1)
N Africa	--	--	14,413	17,504	(1)	(1)
Morocco	--	--	13,553	16,303	(1)	(1)
Egypt	--	--	860	1,201	(1)	(1)
Sub-Sahara	--	--	1,684	1,663	(1)	(1)
Guinea	--	--	3	0	(1)	(1)
Sierra Leone	--	--	16	10	(1)	(1)

See footnotes at end of table.

Table 2S--U.S. agricultural imports: Quantity, value, and unit value by commodity and country, October-September 1990/91 and 1991/92--continued

Commodity and country	October-September					
	Quantity		Value (1,000 dol.)		Unit value (\$)	
	1990/91	1991/92	1990/91	1991/92	1990/91	1991/92
Vegetables & prep(NA):						
Ivory Coast	--	--	190	318	(1)	(1)
Ghana	--	--	452	479	(1)	(1)
Niger	--	--	0	3	(1)	(1)
Nigeria	--	--	76	107	(1)	(1)
Benin	--	--	9	0	(1)	(1)
Somalia	--	--	3	0	(1)	(1)
Kenya	--	--	379	246	(1)	(1)
Tanzania	--	--	0	32	(1)	(1)
Mauritius	--	--	276	187	(1)	(1)
Mozambique	--	--	150	0	(1)	(1)
Rep S Africa	--	--	0	68	(1)	(1)
Namibia	--	--	2	0	(1)	(1)
Malawi	--	--	127	202	(1)	(1)
Developed countries	--	--	742,912	774,874	(1)	(1)
Developing countries	--	--	1,261,423	1,271,630	(1)	(1)
Other countries	--	--	78,437	78,990	(1)	(1)
Vegetables - fr or froz(MT):						
World	1,832,020	1,612,407	1,094,223	997,886	597.28	618.88
Canada	453,907	347,215	149,479	141,470	329.31	407.44
Latin America	1,328,387	1,210,817	863,593	769,604	650.18	636.62
Mexico	1,198,652	1,041,162	782,038	672,695	652.42	646.00
Central America	83,995	110,697	48,573	58,710	578.28	530.36
Guatemala	44,320	53,162	31,065	38,412	700.92	722.55
El Salvador	4,051	3,434	2,877	2,514	710.16	732.15
Honduras	7,321	13,511	1,529	2,735	208.89	202.42
Nicaragua	0	193	0	39	.00	200.15
Costa Rica	27,266	39,107	12,872	14,676	472.25	375.32
Panama	1,047	1,250	231	332	220.16	257.51
Caribbean	27,468	39,607	15,296	20,309	555.43	512.77
Bahamas	1,540	10,447	352	3,290	226.68	314.96
Jamaica	7,027	7,814	6,678	5,891	950.44	753.85
Haiti	138	16	30	2	213.97	118.75
Dominican Republic	18,382	20,916	7,980	10,818	434.13	522.00
Leeward & Windward Is	110	92	122	85	1,106.24	927.73
Barbados	13	1	25	3	1,940.46	3,186.00
Trinidad-Tobago	258	321	69	120	266.82	372.81
S America	18,272	19,351	17,825	17,690	975.56	924.80
Colombia	3,227	2,234	1,578	1,204	489.15	539.02
Venezuela	533	443	445	253	834.57	570.16
Guyana	0	12	0	8	.00	650.00
Ecuador	333	1,085	343	1,333	1,029.86	1,228.72
Peru	2,555	3,647	3,044	3,710	1,191.51	1,017.39
Bolivia	0	10	0	5	.00	655.60
Chile	6,518	8,194	6,473	7,585	978.10	925.74
Brazil	1,125	1,103	827	736	734.25	657.68
Uruguay	198	2	136	2	686.32	960.00
Argentina	3,682	2,621	4,979	3,052	1,352.27	1,164.59
W Europe	23,672	23,652	53,460	53,960	2,268.37	2,281.39
EC-12	23,616	23,606	53,333	53,869	2,258.32	2,282.02
Denmark	15	173	41	332	2,578.31	1,916.69
United Kingdom	64	15	88	53	1,377.73	3,607.67
Ireland	7	7	11	13	1,526.14	1,896.28
Netherlands	12,732	13,735	31,234	32,006	2,453.21	2,330.28
Belgium and Luxembourg	4,792	4,884	10,206	9,707	2,129.76	1,987.56
France	3,001	2,267	3,601	5,123	1,200.06	2,259.79
Germany	46	14	82	41	1,779.41	2,904.43
Spain, incl Canary Is	212	171	473	362	2,233.11	2,114.50
Portugal	170	114	226	148	1,331.75	1,295.09
Italy	2,484	2,179	7,261	6,012	2,922.88	2,759.16
Greece	92	47	109	73	1,179.98	1,556.08
Other W Europe	56	46	128	90	2,280.80	1,961.33
Iceland	0	16	0	16	.00	991.25
Sweden	10	16	28	54	2,859.40	3,378.31
Norway	7	0	26	0	3,728.28	.00
Austria	1	1	3	5	2,558.00	5,723.00
Switzerland	38	13	70	15	1,852.24	1,121.82
E Europe	944	1,106	545	626	577.85	555.87
Hungary	725	567	416	264	573.92	466.03
Poland	218	487	128	331	590.83	666.04
Yugoslavia	0	27	0	22	.00	826.85
Former USSR	4	15	2	14	533.75	956.99
Asia	20,237	25,356	23,279	29,129	1,150.30	1,148.79
W Asia (Mideast)	2,705	4,182	2,319	2,757	857.17	637.58
Turkey	287	903	203	645	708.59	714.58
Cyprus	0	1	0	2	.00	1,550.00
Lebanon	4	2	6	3	1,521.25	1,520.50
Israel, inc Gaza	2,367	3,286	1,699	2,107	717.52	641.06
Kuwait	47	0	411	0	8,740.34	.00
S Asia	498	501	500	385	1,004.40	768.14
India	427	430	444	327	1,039.05	760.52
Pakistan	71	33	57	42	795.58	1,262.15

See footnotes at end of table.

Table 23--U.S. agricultural imports: Quantity, value, and unit value by commodity and country, October-September 1990/91 and 1991/92--continued

Commodity and country	October-September					
	Quantity		Value (1,000 dol.)		Unit value (\$)	
	1990/91	1991/92	1990/91	1991/92	1990/91	1991/92
Vegetables - Fr or froz(MT):						
Sri Lanka	0	38	0	16	0.00	425.31
Japan	821	464	1,754	2,061	2,136.80	4,442.39
China	9,441	13,532	10,329	14,789	1,093.93	1,091.25
Southeast Asia	628	1,439	790	2,115	1,257.48	1,470.00
Thailand	516	983	614	1,687	1,180.28	1,695.45
Malaysia	0	21	0	28	.00	1,315.19
Singapore	43	45	41	38	857.53	1,862.55
Indonesia	0	20	0	28	.00	1,411.80
Philippines	68	370	134	314	1,845.97	849.58
Other East Asia	6,144	5,208	7,585	7,022	1,235.05	1,948.33
Korea, Rep of	92	45	219	123	2,375.51	2,672.80
Hong Kong	840	699	887	634	943.82	907.56
Taiwan	5,112	4,463	5,463	6,265	1,258.10	1,403.70
Oceania	3,646	3,107	2,538	2,133	696.20	685.54
Australia	793	514	302	241	380.45	469.17
New Zealand	1,971	2,104	1,519	1,326	770.63	630.23
Western Samoa	819	329	642	318	807.73	965.52
S Pacific Is, n e c	0	10	0	8	.00	829.10
Other Pac Is, n e c	63	150	65	240	682.14	1,589.03
Africa	1,223	1,139	1,226	1,050	1,002.79	922.07
N Africa	353	364	405	427	1,149.56	1,173.44
Morocco	37	39	75	95	2,052.19	2,424.51
Egypt	316	325	330	333	1,043.87	1,023.90
Sub-Sahara	870	775	821	623	943.24	804.01
Sierra Leone	5	0	13	0	1,392.33	.00
Ivory Coast	15	74	27	96	1,800.00	1,297.30
Ghana	601	432	391	255	650.16	612.41
Niger	0	3	0	3	.00	883.33
Nigeria	3	0	9	0	2,956.67	.00
Somalia	7	0	3	0	428.71	.00
Kenya	28	0	36	0	1,283.53	.00
Tanzania	0	40	0	22	.00	590.00
Mauritius	154	185	100	187	1,235.06	1,054.68
Mozambique	51	0	150	0	2,948.75	.00
Rep S Africa	0	4	0	19	.00	4,730.00
Namibia	2	0	2	0	875.00	.00
Malawi	0	37	0	22	.00	594.97
Developed countries	483,631	377,239	208,212	201,183	430.61	533.30
Developing countries	1,339,048	1,221,615	875,683	731,814	553.96	640.06
Other countries	9,441	13,552	10,328	14,789	1,093.93	1,091.25
Tomatoes(MT):						
World	360,790	214,837	264,544	143,179	733.51	655.45
Canada	2,577	4,984	4,495	5,212	1,740.57	1,045.70
Latin America	354,049	205,545	254,546	132,732	718.96	645.44
Mexico	353,624	202,837	254,240	132,004	718.96	650.79
Central America	0	74	0	41	.00	590.43
Costa Rica	0	74	0	41	.00	550.43
Caribbean	407	2,511	279	601	686.04	230.05
Bahamas	0	2,052	0	299	.00	145.12
Dominican Republic	407	539	279	287	686.04	551.80
Leeward & Windward Is	0	10	0	4	.00	399.30
S America	18	124	27	87	1,478.28	702.44
Colombia	15	0	21	0	1,381.33	.00
Venezuela	0	116	0	84	.00	723.82
Ecuador	1	0	2	0	2,271.00	.00
Brazil	2	0	4	0	1,809.00	.00
Argentina	0	8	0	3	.00	396.75
W Europe	3,050	2,470	5,082	4,453	1,665.34	1,802.64
EC-12	3,048	2,460	5,078	4,443	1,665.94	1,806.03
Netherlands	2,441	2,086	3,847	3,573	1,572.25	1,789.72
Belgium and Luxembourg	604	358	1,228	731	2,033.26	2,041.76
France	0	12	0	32	.00	2,645.75
Spain, incl Canary Is	0	0	2	0	1,811.00	.00
Italy	2	4	1	7	641.50	1,821.00
Other W Europe	2	10	5	10	2,270.50	959.50
Norway	2	0	5	0	2,270.50	.00
Switzerland	0	10	0	10	.00	969.80
Asia	1,104	1,734	523	775	473.92	445.71
W Asia (Mideast)	1,104	1,734	523	775	473.92	445.71
Israel, inc Gaza	1,104	1,734	523	775	473.92	445.71
Oceania	0	3	0	8	.00	2,718.33
New Zealand	0	3	0	8	.00	2,718.33
Africa	10	0	7	0	716.80	.00
Sub-Sahara	10	0	7	0	716.80	.00
Somalia	7	0	3	0	428.71	.00
Mauritius	3	0	4	0	1,988.33	.00
Developed countries	6,731	8,191	10,091	10,447	1,499.18	1,135.56
Developing countries	354,059	205,646	254,553	132,732	718.96	645.44

See footnotes at end of table.

Table 23--U.S. agricultural imports: Quantity, value, and unit value by commodity and country, October-September 1990/91 and 1991/92--continued

Commodity and country	October-September					
	Quantity		Value (1,000 dol.)		Unit value (\$)	
	1990/91	1991/92	1990/91	1991/92	1990/91	1991/92
Asparagus, fresh or frozen(MT):						
World	23,889	26,360	32,630	35,218	1,365.89	1,336.02
Canada	173	572	378	1,488	2,183.31	2,618.06
Latin America	23,214	26,247	31,491	32,803	1,355.55	1,303.26
Mexico	18,471	19,892	25,810	27,050	1,387.35	1,353.03
Central America	191	303	206	264	1,075.10	870.21
Guatemala	174	301	165	251	845.80	868.74
Costa Rica	14	2	35	2	2,532.43	1,091.50
Panama	3	0	5	0	1,831.67	.00
S America	4,552	4,952	5,475	5,590	1,202.75	1,128.81
Colombia	4	14	5	36	1,612.50	2,540.86
Venezuela	4	0	5	0	1,200.00	.00
Ecuador	47	60	44	88	932.18	1,625.85
Peru	2,239	2,884	2,710	2,855	1,210.32	853.30
Chile	2,158	1,879	2,597	2,483	1,203.29	1,321.47
Uruguay	0	2	0	2	.00	950.00
Argentina	100	113	113	107	1,132.30	942.57
W Europe	14	18	23	34	1,624.28	1,913.00
EC-12	14	18	23	34	1,624.28	1,913.00
Netherlands	9	14	5	20	1,714.00	1,448.57
France	9	2	15	12	1,622.00	5,914.50
Italy	2	2	3	2	1,500.00	1,175.50
Asia	34	69	67	203	1,980.03	2,946.91
W Asia (Mideast)	18	0	24	0	1,312.22	.00
Israel, inc Gaza	18	0	24	0	1,312.22	.00
Southeast Asia	16	69	44	203	2,731.31	2,946.91
Thailand	16	69	44	203	2,731.31	2,946.91
Oceania	426	445	630	574	1,478.25	1,289.13
Australia	1	0	2	0	2,168.00	.00
New Zealand	425	445	628	574	1,477.63	1,289.13
Africa	28	9	41	5	1,456.50	558.78
Sub-Sahara	28	9	41	5	1,455.50	558.78
Mauritius	26	9	39	5	1,512.00	558.78
Namibia	2	0	2	0	875.00	.00
Developed countries	631	1,035	1,054	2,106	1,670.74	2,034.43
Developing countries	23,258	25,325	31,576	33,112	1,357.62	1,307.48
Beans, fresh or frozen(MT):						
World	17,169	13,573	15,643	14,300	911.14	1,053.53
Canada	4,370	2,326	2,932	1,732	670.98	744.83
Latin America	11,396	10,591	11,143	11,341	932.03	1,070.77
Mexico	11,577	10,144	10,764	10,905	929.80	1,075.00
Central America	280	321	267	319	854.95	895.10
Guatemala	182	192	183	308	854.53	1,089.15
El Salvador	88	129	84	111	955.91	854.05
Caribbean	0	14	0	32	.00	2,281.07
Jamaica	0	10	0	27	.00	2,654.40
Dominican Republic	0	4	0	5	.00	1,347.75
S America	99	112	112	84	1,127.80	753.33
Colombia	0	7	0	7	.00	889.71
Peru	99	105	112	77	1,127.80	737.57
W Europe	277	207	350	308	1,253.55	1,485.84
EC-12	276	206	346	305	1,255.15	1,481.78
United Kingdom	32	2	45	2	1,595.75	1,088.00
Ireland	6	6	9	9	1,571.33	1,443.00
Netherlands	27	25	31	33	1,139.15	1,337.36
Belgium and Luxembourg	28	38	18	42	632.75	1,027.24
France	24	67	54	132	2,238.88	1,968.86
Spain, (inc) Canary Is	1	0	2	0	2,079.00	.00
Portugal	65	62	137	73	1,890.74	1,175.21
Italy	70	0	46	0	652.88	.00
Greece	2	6	6	14	2,765.00	2,414.57
Other W Europe	1	1	4	2	3,619.00	2,322.00
Sweden	1	1	4	2	3,619.00	2,322.00
E Europe	66	47	31	25	465.01	525.36
Hungary	47	45	23	23	496.96	502.20
Poland	18	2	7	2	389.47	1,070.00
Asia	455	388	1,154	885	2,537.03	2,280.21
W Asia (Mideast)	47	0	411	0	3,740.34	.00
Kuwait	47	0	411	0	3,740.34	.00
Japan	44	57	186	330	4,480.14	5,785.85
China	82	25	68	28	823.53	1,116.44
Southeast Asia	20	7	10	7	509.30	931.00
Thailand	20	3	10	1	509.30	451.33
Philippines	0	4	0	5	.00	1,290.75
Other East Asia	262	298	470	520	1,783.88	1,738.88
Korea, Rep of	1	3	2	6	2,222.00	2,557.33
Hong Kong	2	9	5	11	2,747.50	1,220.00
Taiwan	259	287	462	501	1,784.85	1,746.59
Oceania	21	0	4	0	213.18	.00
New Zealand	21	0	4	0	213.18	.00
Africa	24	14	28	10	1,175.04	681.07
N Africa	16	14	10	10	610.13	681.07

See footnotes at end of table.

Table 23--U.S. agricultural imports: Quantity, value, and unit value by commodity and country, October-September 1990/91 and 1991/92--continued

Commodity and country	October-September					
	Quantity		Value (1,000 dol.)		Unit value (\$)	
	1990/91	1991/92	1990/91	1991/92	1990/91	1991/92
Beans, fresh or frozen(MT):						
Egypt	16	14	10	10	610.13	681.07
Sub-Sahara	8	0	18	0	2,304.88	.00
Kenya	8	0	18	0	2,304.88	.00
Developed countries	4,712	2,590	3,483	2,370	739.07	915.22
Developing countries	12,376	10,968	12,093	11,901	977.24	1,086.08
Other countries	82	25	68	28	823.63	1,116.44
Cabbage(MT):						
World	17,065	21,580	4,393	4,951	257.45	229.74
Canada	14,892	11,873	3,764	3,184	262.72	268.21
Latin America	2,154	9,380	627	1,668	290.88	177.78
Mexico	2,073	9,168	442	1,385	213.17	161.07
Central America	81	25	185	19	2,282.30	772.48
Guatemala	0	25	0	19	.00	772.48
Costa Rica	81	0	185	0	2,282.30	.00
Caribbean	0	30	0	37	.00	1,239.33
Jamaica	0	30	0	37	.00	1,239.33
S America	0	157	0	225	.00	1,441.62
Venezuela	0	8	0	1	.00	160.00
Chile	0	148	0	225	.00	1,518.56
W Europe	12	289	3	69	163.88	238.03
EC-12	19	289	3	69	163.88	238.03
Netherlands	19	287	3	68	163.88	209.56
Germany	0	1	0	6	.00	5,844.00
Greece	0	1	0	5	.00	4,526.00
Asia	0	4	0	11	.00	2,780.25
W Asia (Mideast)	0	1	0	2	.00	1,511.00
Turkey	0	1	0	2	.00	1,511.00
Japan	0	3	0	10	.00	3,203.33
Africa	0	4	0	19	.00	4,730.00
Sub-Sahara	0	4	0	19	.00	4,730.00
Rep S Africa	0	4	0	19	.00	4,730.00
Developed countries	14,911	12,169	3,767	3,282	262.61	269.68
Developing countries	2,154	9,381	627	1,669	290.88	177.93
Carrots, fresh or frozen(MT):						
World	55,776	67,787	16,620	20,437	297.88	301.48
Canada	42,566	49,297	12,306	14,103	289.10	286.08
Latin America	11,843	15,869	3,213	4,051	271.29	255.31
Mexico	11,843	15,869	3,213	4,051	271.29	255.31
W Europe	462	1,146	323	1,038	698.40	905.88
EC-12	461	1,128	318	1,018	691.90	902.09
United Kingdom	0	0	0	2	.00	.00
Ireland	0	1	0	5	.00	4,516.00
Netherlands	226	98	174	103	768.53	1,046.52
Belgium and Luxembourg	235	1,029	145	909	618.21	883.26
Other W Europe	1	18	4	21	4,166.00	1,160.00
Iceland	0	16	0	16	.00	991.25
Sweden	1	2	3	5	2,002.00	2,420.00
Switzerland	0	0	1	0	.00	.00
Asia	905	1,475	778	1,244	859.70	843.30
W Asia (Mideast)	905	1,475	775	1,244	856.66	843.30
Israel, Inc Gaza	905	1,475	775	1,244	856.66	843.30
Japan	0	0	3	0	.00	.00
Developed countries	43,933	51,918	13,407	16,385	305.17	315.60
Developing countries	11,843	15,869	3,213	4,051	271.29	255.31
Cauliflower & broccoli, fr/fz(MT):						
World	151,225	194,376	95,779	128,787	632.93	662.66
Canada	2,637	5,589	967	2,069	366.68	350.70
Latin America	148,593	188,301	84,738	125,637	637.07	672.53
Mexico	137,143	172,898	87,340	115,742	636.85	669.42
Central America	11,325	15,287	7,375	10,842	647.77	709.21
Guatemala	11,056	14,905	7,129	10,716	644.81	723.83
El Salvador	306	186	221	65	720.66	351.19
Costa Rica	23	296	25	60	1,098.26	203.23
Caribbean	10	18	10	10	988.00	563.33
Leeward & Windward Is	10	18	10	10	988.00	563.33
S America	55	98	15	44	265.14	448.25
Colombia	0	4	0	3	.00	686.25
Ecuador	37	94	10	41	279.24	438.13
Chile	18	0	4	0	236.17	.00
W Europe	13	4	8	6	643.54	1,385.00
EC-12	13	4	8	6	643.54	1,385.00
France	13	4	8	6	643.54	1,385.00
E Europe	8	13	5	11	672.25	814.38
Hungary	8	0	5	0	672.25	.00
Poland	0	13	0	11	.00	814.38
Asia	20	106	26	48	1,278.55	454.16
W Asia (Mideast)	12	87	12	42	1,033.25	431.26
Turkey	2	80	3	28	1,628.00	351.82
Israel, Inc Gaza	10	17	9	14	814.10	805.06
China	8	0	13	0	1,646.50	.00

See footnotes at end of table.

Table 23--U.S. agricultural imports: Quantity, value, and unit value by commodity and country, October-September 1990/91 and 1991/92--continued

Commodity and country	October-September					
	Quantity		Value (1,000 dol.)		Unit value (\$)	
	1990/91	1991/92	1990/91	1991/92	1990/91	1991/92
Cauliflower & broccoli, fr/fz(MT):						
Southeast Asia	0	9	0	6	0.00	701.00
Singapore	0	9	0	6	.00	701.00
Africa	54	53	39	16	612.98	302.79
Sub-Sahara	54	53	39	16	612.98	302.79
Mauritius	54	53	39	16	612.98	302.79
Developed countries	2,660	6,920	984	2,088	370.10	352.70
Developing countries	148,657	188,456	94,781	126,699	637.58	672.30
Other countries	6	0	13	0	1,645.50	.00
Celery, fresh(MT):						
World	19,441	15,000	5,701	4,259	293.23	283.95
Canada	2,832	6,278	682	1,645	240.70	311.66
Latin America	16,609	9,721	5,019	2,614	302.05	268.90
Mexico	15,661	8,795	4,833	2,459	310.60	279.67
Central America	1,047	926	183	155	174.89	167.62
Guatemala	1,047	926	183	155	174.89	167.62
Asia	1	0	3	0	2,661.00	.00
Southeast Asia	1	0	3	0	2,661.00	.00
Philippines	1	0	3	0	2,661.00	.00
Developed countries	2,832	6,278	682	1,645	240.70	311.66
Developing countries	16,609	9,721	5,019	2,614	302.19	268.90
Cucumbers(MT):						
World	173,641	174,885	77,819	69,892	446.16	399.65
Canada	3,257	4,042	3,310	3,176	1,016.13	785.73
Latin America	170,244	170,663	74,269	66,508	436.26	399.70
Mexico	162,481	160,903	72,669	61,213	447.24	405.66
Central America	6,180	11,386	1,212	2,250	196.17	197.67
Guatemala	362	390	75	80	207.70	230.65
Honduras	5,818	10,992	1,137	2,157	185.45	196.28
Costa Rica	0	4	0	2	.00	536.25
Caribbean	1,576	8,370	384	3,043	243.67	363.52
Bahamas	1,525	8,310	340	2,890	223.02	347.78
Jamaica	51	60	44	153	861.12	2,543.03
S America	7	4	4	3	597.14	660.00
Ecuador	7	4	4	3	597.14	660.00
W Europe	115	120	187	165	1,622.80	1,377.42
EC-12	115	120	187	165	1,622.80	1,377.42
Netherlands	102	114	173	158	1,693.12	1,382.26
Spain, incl Can. y Is	6	6	8	8	1,578.00	1,285.50
Greece	7	0	4	0	635.71	.00
Former USSR	0	15	0	14	.00	958.83
Asia	0	38	0	16	.00	425.31
S Asia	0	38	0	16	.00	425.31
Sri Lanka	0	38	0	16	.00	425.31
Oceania	25	7	54	12	2,153.40	1,755.71
New Zealand	25	7	54	12	2,153.40	1,755.71
Developed countries	3,397	4,169	3,550	3,364	1,045.04	804.39
Developing countries	170,244	170,716	74,269	66,539	436.25	399.76
Eggplant(MT):						
World	19,568	16,866	12,972	12,059	662.92	715.33
Latin America	19,561	16,857	12,866	12,063	652.84	714.99
Mexico	19,466	16,707	12,930	12,006	664.56	718.63
Central America	105	150	36	46	342.87	309.79
Honduras	105	150	36	46	342.87	309.79
W Europe	0	2	0	6	.00	2,822.00
EC-12	0	2	0	6	.00	2,822.00
Netherlands	0	2	0	6	.00	2,822.00
Former USSR	4	0	2	0	533.75	.00
Asia	1	2	2	3	1,785.00	1,405.00
W Asia (Mideast)	1	2	2	3	1,785.00	1,405.00
Cyprus	0	1	0	2	.00	1,550.00
Lebanon	1	1	2	1	1,785.00	1,260.00
Africa	2	5	2	4	1,140.00	740.00
Sub-Sahara	2	5	2	4	1,140.00	740.00
Ghana	2	5	2	4	1,140.00	740.00
Developed countries	0	2	0	6	.00	2,822.00
Developing countries	19,568	16,864	12,972	12,059	662.92	715.08
Endive, fresh(MT):						
World	2,690	3,615	6,885	8,055	2,559.40	2,228.20
Canada	11	33	28	72	2,583.73	2,150.18
Latin America	49	232	154	612	2,742.04	2,639.66
Mexico	19	101	58	364	3,051.79	3,607.84
S America	30	131	76	248	2,545.87	1,893.20
Chile	30	131	76	248	2,545.87	1,893.20
W Europe	2,630	3,350	6,722	7,371	2,656.90	2,200.18
EC-12	2,630	3,350	6,722	7,371	2,656.90	2,200.18
Netherlands	298	398	667	810	1,895.57	2,030.01
Belgium and Luxembourg	1,137	2,159	2,961	4,841	2,604.14	2,242.38
France	80	0	199	0	2,489.79	.00
Germany	17	0	40	0	2,344.59	.00
Italy	1,097	782	2,955	1,719	2,693.89	2,170.87

See footnotes at end of table.

Table 23--U.S. agricultural imports: Quantity, value, and unit value by commodity and country, October-September 1990/91 and 1991/92--continued

Commodity and country	October-September					
	Quantity		Value (1,000 dol.)		Unit value (\$)	
	1990/91	1991/92	1990/91	1991/92	1990/91	1991/92
Endive, fresh(MT):						
Developed countries	2,541	3,383	6,750	7,443	2,656.01	2,199.99
Developing countries	48	232	134	612	2,742.04	2,639.66
Garlic(MT):						
World	19,698	18,756	23,407	18,979	1,198.22	995.91
Canada	0	2	0	2	.00	850.00
Latin America	15,381	15,183	19,997	15,169	1,300.13	1,067.08
Mexico	10,292	11,287	12,738	11,188	1,237.67	991.21
Central America	186	324	80	320	410.07	987.89
Guatemala	186	314	80	310	410.07	986.01
El Salvador	0	10	0	10	.00	1,047.00
Caribbean	0	17	0	35	.00	2,084.00
Leeward & Windward Is	0	17	0	35	.00	2,084.00
S America	4,899	3,525	7,179	4,625	1,467.17	1,312.38
Peru	0	245	0	275	.00	1,122.17
Bolivia	0	10	0	6	.00	555.60
Chile	1,325	880	2,317	1,503	1,747.31	1,707.63
Uruguay	31	0	24	0	783.81	.00
Argentina	3,536	2,390	4,838	2,843	1,368.11	1,189.51
W Europe	116	45	216	74	1,851.15	1,618.69
EC-12	78	45	160	74	1,921.85	1,618.69
Netherlands	0	4	0	3	.00	730.75
Spain, incl Canary Is	78	42	160	72	1,921.85	1,703.26
Other W Europe	38	0	65	0	1,735.55	.00
Switzerland	38	0	65	0	1,735.55	.00
Asia	4,183	3,555	3,176	2,434	759.30	684.51
Japan	24	0	30	0	1,296.67	.00
China	1,864	2,907	1,184	1,876	640.47	645.46
Southeast Asia	40	20	27	28	877.96	1,411.50
Singapore	40	0	27	0	677.95	.00
Indonesia	0	20	0	28	.00	1,411.50
Other East Asia	2,255	528	1,925	529	853.59	842.70
Korea, Rep of	6	9	21	25	3,472.17	2,935.11
Hong Kong	664	210	633	176	952.89	836.88
Taiwan	1,585	409	1,272	327	802.22	799.55
Africa	19	0	17	0	910.37	.00
Sub-Sahara	19	0	17	0	910.37	.00
Mozambique	19	0	17	0	910.37	.00
Developed countries	140	48	246	76	1,767.52	1,587.08
Developing countries	17,695	15,801	21,857	16,727	1,241.41	1,088.59
Other countries	1,864	2,907	1,184	1,876	640.47	645.46
Lettuce(MT):						
World	12,598	12,527	5,365	5,835	425.91	465.91
Canada	3,480	6,529	1,164	2,670	334.60	408.95
Latin America	9,108	5,951	4,165	3,114	457.25	522.32
Mexico	9,098	5,888	4,133	3,048	454.23	517.68
S America	10	73	32	65	3,205.10	297.04
Venezuela	0	7	0	4	.00	500.00
Peru	1	50	2	41	2,025.00	818.48
Chile	9	16	30	21	3,338.55	1,316.25
W Europe	10	37	37	53	3,655.50	1,426.84
EC-12	10	37	37	53	3,655.50	1,426.84
United Kingdom	1	0	3	0	3,200.00	.00
Netherlands	2	35	5	45	2,280.00	1,315.31
Italy	7	2	29	7	4,113.57	3,380.50
Developed countries	3,480	6,556	1,201	2,723	344.11	414.60
Developing countries	9,108	5,951	4,165	3,114	457.25	522.32
Okra, fresh or frozen(MT):						
World	20,205	18,720	8,954	8,108	443.54	433.14
Latin America	20,187	18,700	8,929	8,080	442.30	432.08
Mexico	12,970	12,731	4,878	4,520	376.21	355.03
Central America	7,214	5,954	4,048	3,563	551.10	595.77
Guatemala	4,515	4,022	2,339	2,096	505.02	521.08
El Salvador	2,599	1,925	1,708	1,465	657.32	755.23
Costa Rica	0	6	0	3	.00	456.67
Caribbean	3	15	1	7	484.67	452.00
Jamaica	0	15	0	7	.00	452.00
Dominican Republic	3	0	1	0	484.67	.00
Asia	0	1	0	2	.00	1,754.00
Southeast Asia	0	1	0	2	.00	1,754.00
Philippines	0	1	0	2	.00	1,754.00
Africa	18	19	35	27	1,871.21	1,409.58
N Africa	18	19	35	27	1,871.21	1,409.58
Egypt	18	19	35	27	1,871.21	1,409.58
Developing countries	20,205	18,720	8,954	8,108	443.54	433.14
Onions(MT):						
World	210,251	191,983	103,324	110,203	491.41	574.02
Canada	23,577	28,884	5,753	10,077	285.43	345.85
Latin America	182,220	158,194	92,931	93,655	510.00	582.02
Mexico	178,572	152,499	82,020	91,929	515.31	502.52
Central America	1,116	2,071	327	518	293.21	298.35
Guatemala	1,020	1,501	305	437	298.70	281.00

See footnotes at end of table.

Table 23--U.S. agricultural imports: Quantity, value, and unit value by commodity and country, October-September 1990/91 and 1991/92--continued

Commodity and country	October-September					
	Quantity		Value (1,000 dol.)		Unit value (\$)	
	1990/91	1991/92	1990/91	1991/92	1990/91	1991/92
Onions(MT):						
El Salvador	0	32	0	8	0.00	264.38
Honduras	94	0	18	0	192.00	.00
Nicaragua	0	55	0	16	.00	284.54
Costa Rica	2	242	5	75	2,250.00	311.78
Panama	0	241	0	81	.00	335.12
Caribbean	1	0	8	0	7,896.00	.00
Jamaica	1	0	8	0	7,896.00	.00
S America	2,531	3,524	576	1,108	227.77	305.77
Venezuela	30	108	15	47	433.33	438.81
Chile	2,501	3,481	563	1,034	225.30	297.15
Argentina	0	35	0	26	.00	750.86
W Europe	3,048	2,545	2,898	5,177	983.61	2,034.38
EC-12	3,048	2,545	2,988	5,177	983.61	2,034.38
United Kingdom	0	1	0	4	.00	4,440.00
Netherlands	103	330	235	618	2,281.82	1,873.65
Belgium and Luxembourg	253	181	181	384	755.56	2,119.39
France	2,690	2,028	2,560	4,161	951.84	2,052.01
Italy	2	5	11	10	5,705.50	1,940.20
E Europe	1	0	2	0	2,058.00	.00
Hungary	1	0	2	0	2,058.00	.00
Asia	19	542	22	457	1,151.25	805.40
Japan	1	0	3	0	3,119.00	.00
China	18	34	13	33	696.78	952.55
Southeast Asia	0	325	0	370	.00	1,137.99
Thailand	0	108	0	234	.00	2,165.17
Philippines	0	217	0	135	.00	625.27
Other East Asia	0	183	5	34	.00	185.55
Korea, Rep of	0	0	5	0	.00	.00
Hong Kong	0	3	0	4	.00	1,341.67
Taiwan	0	180	0	30	.00	165.28
Oceania	1,339	1,702	524	595	391.70	408.25
Australia	519	292	211	134	341.18	459.86
New Zealand	720	1,410	313	561	435.14	397.55
Africa	57	116	82	162	1,518.31	1,400.34
N Africa	37	38	76	95	2,052.19	2,424.51
Morocco	37	39	76	95	2,052.19	2,424.51
Sub-Sahara	20	77	15	68	815.65	881.55
Mauritius	20	77	15	68	815.65	881.55
Developed countries	27,865	33,131	10,279	15,948	357.55	481.39
Developing countries	182,278	158,818	93,032	94,221	510.39	583.25
Other countries	18	94	13	33	695.78	952.55
Peas, incl chickpeas(MT):						
World	35,106	35,173	36,329	33,081	1,034.84	940.51
Canada	8,829	9,338	5,799	5,282	581.75	672.70
Latin America	21,418	20,504	24,351	19,491	1,137.42	950.61
Mexico	8,135	4,932	11,307	5,392	1,389.98	1,093.25
Central America	11,748	11,035	10,252	7,933	873.50	718.87
Guatemala	11,577	11,003	10,208	7,913	874.17	719.16
El Salvador	41	19	37	12	800.00	518.95
Honduras	29	0	15	0	532.59	.00
Costa Rica	1	14	2	9	1,890.00	526.71
Caribbean	1,175	3,742	2,412	5,417	2,051.23	1,447.75
Dominican Republic	1,175	3,742	2,412	5,414	2,051.23	1,446.89
Trinidad-Tobago	0	0	0	3	.00	.00
S America	358	784	380	748	1,507.30	942.58
Venezuela	1	1	2	2	1,800.00	2,185.00
Guyana	0	12	0	8	.00	550.00
Ecuador	230	574	253	572	1,142.57	997.38
Peru	92	96	50	59	650.46	504.22
Chile	35	36	55	34	1,531.51	955.83
Argentina	0	75	0	74	.00	890.00
W Europe	53	182	125	347	2,352.34	1,804.76
EC-12	51	181	119	343	2,337.51	1,895.40
Denmark	16	172	41	330	2,578.31	1,918.99
United Kingdom	2	0	3	0	1,551.50	.00
Ireland	1	0	1	0	1,255.00	.00
Netherlands	6	0	27	0	4,472.83	.00
Belgium and Luxembourg	0	5	0	7	.00	1,382.63
France	23	4	43	6	1,875.87	1,509.25
Spain, incl Canary Is	1	0	2	0	2,000.00	.00
Italy	2	0	2	0	800.00	.00
Other W Europe	2	1	5	4	2,730.50	3,599.00
Sweden	2	1	5	4	2,730.50	3,599.00
E Europe	658	273	383	139	573.31	509.62
Hungary	658	273	383	139	573.31	509.62
Asia	2,453	4,524	4,208	6,649	1,715.95	1,438.03
W Asia (Middlest)	171	718	100	479	587.28	667.16
Turkey	162	714	82	475	557.44	664.84
Lebanon	3	0	4	0	1,433.33	.00
Israel, inc Gaza	5	4	4	4	700.00	1,080.00
S Asia	29	80	22	71	774.83	782.24

See footnotes at end of table.

Table 23--U.S. agricultural imports: Quantity, value, and unit value by commodity and country, October-September 1980/81 and 1981/82--continued

Commodity and country	October-September					
	Quantity		Value (1,000 dol.)		Unit value (\$)	
	1980/81	1981/82	1980/81	1981/82	1980/81	1981/82
Peas, incl chickpeas(MT):						
India	28	80	22	71	774.83	782.24
Japan	2	2	8	7	4,210.50	3,514.00
China	2,066	3,622	3,633	5,722	1,758.31	1,578.86
Southeast Asia	0	8	0	8	.00	1,083.38
Thailand	0	7	0	7	.00	987.00
Malaysia	0	1	0	2	.00	1,758.00
Other East Asia	185	184	444	362	2,388.80	1,866.35
Hong Kong	49	67	94	112	1,916.37	1,665.73
Taiwan	136	117	350	250	2,572.63	2,132.60
Oceania	585	212	453	160	651.49	706.39
Australia	64	131	33	51	517.19	464.11
New Zealand	521	71	420	81	676.36	1,136.14
S Pacific Is, n e c	0	10	0	8	.00	829.10
Africa	0	40	0	22	.00	550.00
Sub-Sahara	0	40	0	22	.00	550.00
Tanzania	0	40	0	22	.00	550.00
Developed countries	10,575	8,728	7,390	6,722	698.78	697.15
Developing countries	22,465	21,823	25,307	20,577	1,126.49	942.91
Other countries	2,066	3,622	3,633	5,722	1,758.31	1,578.86
Peppers(MT):						
World	132,145	120,089	137,311	140,347	1,039.10	1,168.69
Canada	2,174	1,873	4,546	4,531	2,080.83	2,200.65
Latin America	120,588	108,302	106,366	108,749	881.98	1,013.36
Mexico	120,168	107,857	105,852	108,276	881.70	1,013.16
Central America	0	2	0	3	.00	1,448.00
Costa Rica	0	2	0	3	.00	1,448.00
Caribbean	426	434	397	464	932.20	1,069.36
Bahamas	8	75	8	101	861.11	1,347.37
Jamaica	75	80	157	207	2,086.18	2,585.21
Haiti	1	0	2	0	1,500.00	.00
Dominican Republic	313	266	172	125	548.41	471.33
Leeward & Windward Is	23	8	51	13	2,223.83	1,572.13
Barbados	0	1	0	3	.00	3,186.00
Trinidad-Tobago	5	4	8	15	1,508.00	3,774.25
S America	6	8	17	6	3,456.00	654.56
Ecuador	6	0	17	0	3,456.00	.00
Brazil	0	8	0	6	.00	654.56
W Europe	8,898	8,740	25,851	25,848	2,885.21	2,664.05
EC-12	8,898	8,737	25,835	25,846	2,884.81	2,664.65
United Kingdom	0	10	0	35	.00	3,453.20
Netherlands	8,768	8,506	25,230	25,154	2,877.14	2,645.14
Belgium and Luxembourg	208	184	590	671	3,317.84	3,648.35
France	0	13	0	58	.00	4,603.77
Germany	2	5	3	6	1,301.00	1,245.00
Spain, incl Canary Is	0	2	0	7	.00	3,740.50
Italy	11	5	13	7	1,171.91	1,322.20
Greece	0	12	0	7	.00	566.25
Other W Europe	8	3	26	2	3,222.38	721.67
Sweden	3	0	4	0	1,407.33	.00
Norway	5	0	22	0	4,311.40	.00
Switzerland	0	3	0	2	.00	721.67
Asia	365	61	418	85	1,148.26	1,552.54
W Asia (Widest)	0	9	0	13	.00	3,409.33
Israel, inc Gaza	0	8	0	13	.00	1,408.33
S Asia	284	39	301	52	1,051.20	1,322.87
India	213	6	245	10	1,149.38	1,657.60
Pakistan	71	33	57	42	796.68	1,262.15
Japan	0	1	0	1	.00	1,360.00
China	81	12	118	28	1,453.52	2,305.68
Southeast Asia	0	0	0	1	.00	.00
Philippines	0	0	0	1	.00	.00
Oceania	0	4	0	10	.00	2,395.00
Australia	0	3	0	6	.00	2,101.67
New Zealand	0	1	0	3	.00	3,275.00
Africa	9	9	19	15	2,133.33	1,613.33
Sub-Sahara	9	9	19	15	2,133.33	1,613.33
Ghana	0	5	0	7	.00	1,344.00
Niger	0	3	0	3	.00	853.33
Mauritius	9	1	19	5	2,133.33	5,160.00
Developed countries	11,172	11,727	30,507	30,503	2,730.65	2,601.08
Developing countries	120,882	108,300	106,687	108,817	882.50	1,013.63
Other countries	81	12	118	28	1,453.52	2,306.58
Potatoes, fresh or frozen(MT):						
World	312,024	183,803	79,224	61,842	253.80	336.46
Canada	311,458	183,350	78,832	61,421	253.10	334.97
Latin America	81	84	54	78	656.52	927.59
Central America	41	8	25	11	604.27	1,397.75
Costa Rica	41	8	25	11	604.27	1,397.75
Caribbean	27	64	7	58	263.44	913.67
Jamaica	0	61	0	55	.00	802.84
Dominican Republic	27	3	7	3	263.44	1,134.00

See footnotes at end of table.

Table 23--U.S. agricultural imports: Quantity, value, and unit value by commodity and country, October-September 1990/91 and 1991/92--continued

Commodity and country	October-September					
	Quantity		Value (1,000 dol.)		Unit value (\$)	
	1990/91	1991/92	1990/91	1991/92	1990/91	1991/92
Potatoes, fresh or frozen(MT):						
S America	13	12	22	8	1,700.00	688.42
Colombia	13	3	22	2	1,700.00	760.00
Brazil	0	9	0	6	.00	664.65
W Europe	442	286	250	251	564.84	877.83
EC-12	442	286	250	251	564.84	877.83
Netherlands	404	264	217	213	537.60	806.44
Belgium and Luxembourg	26	18	17	29	654.46	1,596.00
France	12	4	13	8	1,047.33	1,835.00
Germany	0	0	3	2	.00	.00
Asia	42	73	89	92	2,109.83	1,255.64
W Asia (Mideast)	34	46	46	53	1,355.76	1,166.16
Israel, inc Gaza	34	46	46	53	1,355.76	1,166.16
S Asia	0	1	0	1	.00	1,400.00
India	0	1	0	1	.00	1,400.00
Japan	7	6	39	27	5,596.14	3,348.00
China	0	18	2	10	.00	571.84
Other East Asia	1	0	2	0	1,824.00	.00
Hong Kong	1	0	2	0	1,824.00	.00
Developed countries	511,842	183,700	79,157	61,752	253.78	336.16
Developing countries	82	85	56	79	680.63	933.16
Other countries	0	18	2	10	.00	571.84
Radishes, fresh(MT):						
World	11,885	12,331	6,782	6,438	570.65	522.12
Canada	493	361	121	109	246.09	303.00
Latin America	11,366	11,967	6,604	6,319	580.99	528.06
Mexico	11,328	11,934	6,518	6,260	575.36	524.58
S America	37	33	85	59	2,309.00	1,785.57
Chile	37	33	85	59	2,309.00	1,785.57
W Europe	2	0	2	0	1,175.50	.00
EC-12	2	0	2	0	1,175.50	.00
Germany	2	0	2	0	1,175.50	.00
Asia	21	1	53	8	2,628.86	8,244.00
Japan	7	0	21	1	2,995.28	.00
China	8	0	10	0	1,274.88	.00
Other East Asia	6	1	22	7	3,656.67	6,800.00
Korea, Rep of	5	1	21	7	4,118.00	6,800.00
Hong Kong	1	0	1	0	1,350.00	.00
Africa	3	2	2	1	626.67	646.60
Sub-Sahara	3	2	2	1	626.67	646.60
Mauritius	3	2	2	1	626.67	646.60
Developed countries	502	361	145	111	526.67	646.60
Developing countries	11,375	11,970	6,527	6,327	582.62	528.60
Other countries	8	0	10	0	1,274.88	.00
Squash(MT):						
World	76,299	83,527	48,227	45,004	632.08	538.78
Canada	111	125	33	70	297.79	556.00
Latin America	76,044	83,322	48,107	44,856	632.62	538.99
Mexico	72,895	79,330	47,343	43,858	649.58	551.81
Central America	2,685	2,071	564	635	210.04	220.41
Guatemala	3	10	6	12	2,033.00	1,219.10
Honduras	937	1,877	173	361	184.11	197.68
Nicaragua	0	6	0	11	.00	160.42
Costa Rica	728	264	166	101	231.35	382.19
Panama	1,017	713	217	150	213.31	210.36
Caribbean	364	850	199	365	548.02	417.96
Jamaica	330	635	182	260	581.71	485.20
Dominican Republic	34	51	8	8	221.03	174.41
Trinidad-Tobago	0	264	0	86	.00	326.70
S America	0	11	0	7	.00	672.00
Brazil	0	11	0	7	.00	672.00
W Europe	0	16	0	10	.00	604.60
EC-12	0	16	0	10	.00	604.60
France	0	16	0	10	.00	604.60
Oceania	144	164	87	69	607.51	418.82
New Zealand	144	164	87	69	607.51	418.82
Developed countries	265	305	121	148	472.69	485.32
Developing countries	76,044	83,222	48,107	44,856	632.62	538.99
Other vegg - fr or froz(MT):						
World	160,443	186,649	112,203	127,205	699.33	691.52
Canada	29,169	32,338	22,379	23,616	759.40	730.30
Latin America	113,712	136,223	64,034	76,873	563.12	564.32
Mexico	42,845	47,140	24,847	29,845	579.93	635.23
Central America	41,726	59,848	23,803	31,700	570.46	528.78
Guatemala	13,878	19,673	10,391	16,185	743.41	323.18
El Salvador	1,017	1,132	827	852	813.13	752.78
Honduras	338	642	150	170	444.16	313.36
Nicaragua	0	71	0	12	.00	164.53
Costa Rica	26,366	38,195	12,426	14,570	471.30	376.23
Panama	27	336	8	101	299.07	301.16
Caribbean	23,478	23,442	11,558	10,248	492.29	437.22
Bahamas	6	0	4	0	720.00	.00

See footnotes at end of table.

Table 23--U.S. agricultural imports: Quantity, value, and unit value by commodity and country, October-September 1990/91 and 1991/92--continued

Commodity and country	October-September					
	Quantity		Value (1,000 dol.)		Unit value (\$)	
	1990/91	1991/92	1990/91	1991/92	1990/91	1991/92
Other vags - fr or froz(MT):						
Jamaica	6,670	7,023	6,278	6,146	955.52	732.69
Haiti	187	16	28	2	204.68	118.75
Dominican Republic	16,422	16,311	5,101	6,063	310.61	310.43
Leeward & Windward Is	77	39	61	23	797.77	696.06
Barbados	13	0	25	0	1,840.46	.00
Trinidad-Tobago	253	53	61	15	242.29	284.98
S America	6,663	6,682	3,826	4,979	675.52	874.75
Colombia	3,195	2,205	1,529	1,157	478.63	524.32
Venezuela	498	202	425	114	853.87	564.92
Ecuador	6	353	2	619	379.50	1,762.63
Peru	124	267	161	394	1,287.29	1,477.29
Chile	508	1,690	745	1,978	1,481.04	1,244.05
Brazil	1,124	1,074	823	717	732.33	667.78
Uruguay	167	0	112	0	665.22	.00
Argentina	46	0	26	0	615.16	.00
W Europe	4,423	3,194	11,174	8,651	2,526.26	2,708.46
EC-12	4,419	3,181	11,165	8,598	2,524.43	2,703.26
Denmark	0	1	0	2	.00	1,621.00
United Kingdom	29	2	37	10	1,282.34	4,873.60
Netherlands	331	671	722	1,111	2,181.63	1,946.26
Belgium and Luxembourg	2,301	912	4,956	2,094	2,163.64	2,295.66
France	160	117	703	698	4,728.83	5,969.49
Germany	25	8	34	27	1,366.32	3,362.75
Spain, incl Canary Is	125	121	308	275	2,465.21	2,271.47
Portugal	84	52	90	75	1,066.68	1,439.86
Italy	1,281	1,369	4,201	4,260	3,253.81	3,111.88
Greece	83	28	99	47	1,187.69	1,694.53
Other W Europe	4	13	18	52	4,545.00	3,979.92
Sweden	3	12	12	43	4,160.00	3,637.67
Austria	1	1	3	6	2,355.00	5,723.00
Switzerland	0	0	0	3	.00	.00
E Europe	201	773	124	467	619.50	583.96
Hungary	1	249	2	103	2,328.00	411.71
Poland	200	482	122	316	609.96	660.36
Yugoslavia	0	27	0	22	.00	826.86
Asia	10,634	12,683	12,768	16,228	1,199.81	1,279.50
W Asia (Mideast)	413	110	425	147	1,029.11	1,337.21
Turkey	123	108	108	141	879.76	1,304.74
Lebanon	0	1	0	2	.00	1,881.00
Israel, inc Gaza	290	1	317	4	1,092.46	4,200.00
S Asia	185	333	176	244	953.44	733.86
India	185	333	176	244	953.44	733.86
Japan	736	393	1,454	1,665	1,875.10	4,286.70
China	6,314	6,934	5,278	7,092	833.33	1,022.80
Southeast Asia	551	1,000	706	1,489	1,281.37	1,489.20
Thailand	480	796	560	1,211	1,167.29	1,521.69
Malaysia	0	20	0	26	.00	1,292.65
Singapore	3	36	14	82	4,685.33	2,277.94
Philippines	68	148	132	170	1,936.47	1,149.71
Other East Asia	3,435	3,913	4,718	6,570	1,373.84	1,423.56
Korea, Rep of	80	33	168	82	2,107.50	2,466.27
Hong Kong	223	410	162	332	680.32	810.00
Taiwan	3,132	3,470	4,399	6,156	1,404.48	1,485.95
Oceania	1,006	570	785	616	780.10	1,080.59
Australia	109	88	85	40	506.85	451.96
New Zealand	15	3	12	19	785.60	6,216.67
Western Samoa	819	329	662	318	807.73	965.52
Other Pac Is, n e c	63	160	86	240	662.14	1,599.03
Africa	888	868	948	770	860.33	886.87
W Africa	281	292	285	296	1,012.63	1,014.57
Egypt	281	292	265	286	1,012.63	1,014.57
Sub-Sahara	717	576	664	474	825.91	822.28
Sierra Leone	9	0	13	0	1,393.33	.00
Ivory Coast	15	74	27	96	1,800.00	1,297.30
Ghana	598	422	388	264	648.65	602.23
Nigeria	3	0	9	0	2,966.67	.00
Kenya	20	0	18	0	875.00	.00
Mauritius	39	43	76	101	1,955.64	2,369.96
Mozambique	32	0	133	0	4,169.00	.00
Malawi	0	37	0	22	.00	594.37
Developed countries	35,042	36,017	35,390	34,014	1,009.83	944.40
Developing countries	120,087	143,698	71,534	86,099	595.68	599.16
Other countries	6,314	6,934	6,278	7,092	993.33	1,022.80
Vegetables-prep/pres(MA):						
World	--	--	1,088,649	1,127,508	(1)	(1)
Canada	--	--	84,710	98,821	(1)	(1)
Latin America	--	--	185,307	182,030	(1)	(1)
Mexico	--	--	111,819	101,877	(1)	(1)
Central America	--	--	11,826	14,248	(1)	(1)
Guatemala	--	--	2,188	3,022	(1)	(1)
Belize	--	--	114	19	(1)	(1)

See footnotes at end of table.

Table 25--U.S. agricultural imports: Quantity, value, and unit value by commodity and country, October-September 1990/91 and 1991/92--continued

Commodity and country	October-September					
	Quantity		Value (1,000 dol.)		Unit value (\$)	
	1990/91	1991/92	1990/91	1991/92	1990/91	1991/92
Vegetables-prep/pres(NA):						
El Salvador	--	--	291	441	(1)	(1)
Honduras	--	--	613	686	(1)	(1)
Nicaragua	--	--	13	13	(1)	(1)
Costa Rica	--	--	8,398	8,828	(1)	(1)
Panama	--	--	187	228	(1)	(1)
Caribbean	--	--	16,173	15,188	(1)	(1)
Bahamas	--	--	0	4	(1)	(1)
Jamaica	--	--	1,511	2,650	(1)	(1)
Cayman Is	--	--	66	76	(1)	(1)
Haiti	--	--	38	0	(1)	(1)
Dominican Republic	--	--	14,184	11,912	(1)	(1)
Leeward & Windward Is	--	--	7	42	(1)	(1)
Barbados	--	--	54	88	(1)	(1)
Trinidad-Tobago	--	--	299	386	(1)	(1)
Neth Antilles	--	--	14	30	(1)	(1)
S America	--	--	45,490	51,516	(1)	(1)
Colombia	--	--	1,327	1,810	(1)	(1)
Venezuela	--	--	2,264	1,226	(1)	(1)
Guyana	--	--	2	7	(1)	(1)
Suriname	--	--	0	42	(1)	(1)
Ecuador	--	--	783	954	(1)	(1)
Peru	--	--	1,660	2,528	(1)	(1)
Bolivia	--	--	26	12	(1)	(1)
Chile	--	--	20,071	22,076	(1)	(1)
Brazil	--	--	6,534	8,173	(1)	(1)
Uruguay	--	--	47	4	(1)	(1)
Argentina	--	--	12,875	14,686	(1)	(1)
W Europe	--	--	360,981	383,077	(1)	(1)
EC-12	--	--	342,179	364,903	(1)	(1)
Denmark	--	--	2,314	5,068	(1)	(1)
United Kingdom	--	--	9,755	9,033	(1)	(1)
Ireland	--	--	1,114	776	(1)	(1)
Netherlands	--	--	15,016	19,674	(1)	(1)
Belgium and Luxembourg	--	--	6,114	5,460	(1)	(1)
France	--	--	27,848	35,751	(1)	(1)
Germany	--	--	45,636	45,718	(1)	(1)
Spain, incl Canary Is	--	--	181,742	188,827	(1)	(1)
Portugal	--	--	6,676	6,067	(1)	(1)
Italy	--	--	26,878	27,547	(1)	(1)
Greece	--	--	20,185	20,885	(1)	(1)
Other W Europe	--	--	18,801	18,174	(1)	(1)
Iceland	--	--	0	18	(1)	(1)
Sweden	--	--	810	826	(1)	(1)
Norway	--	--	66	201	(1)	(1)
Finland	--	--	25	13	(1)	(1)
Austria	--	--	464	139	(1)	(1)
Switzerland	--	--	17,446	16,875	(1)	(1)
E Europe	--	--	16,714	20,232	(1)	(1)
Czechoslovakia	--	--	5,245	11,473	(1)	(1)
Hungary	--	--	4,635	3,363	(1)	(1)
Poland	--	--	3,542	3,254	(1)	(1)
Yugoslavia	--	--	2,288	1,544	(1)	(1)
Albania	--	--	3	11	(1)	(1)
Bulgaria	--	--	0	72	(1)	(1)
Former USSR	--	--	69	87	(1)	(1)
Asia	--	--	419,688	416,016	(1)	(1)
W Asia (Mideast)	--	--	29,838	28,714	(1)	(1)
Turkey	--	--	8,081	7,969	(1)	(1)
Cyprus	--	--	58	17	(1)	(1)
Syria	--	--	7	7	(1)	(1)
Lebanon	--	--	1,205	744	(1)	(1)
Iran	--	--	0	6	(1)	(1)
Israel, inc Gaza	--	--	20,341	19,900	(1)	(1)
Jordan	--	--	29	27	(1)	(1)
Saudi Arabia	--	--	40	2	(1)	(1)
United Arab Emir	--	--	176	43	(1)	(1)
S Asia	--	--	5,184	8,623	(1)	(1)
India	--	--	4,283	7,768	(1)	(1)
Pakistan	--	--	246	286	(1)	(1)
Sri Lanka	--	--	656	558	(1)	(1)
Japan	--	--	61,433	63,759	(1)	(1)
China	--	--	68,109	64,201	(1)	(1)
Southeast Asia	--	--	109,365	130,413	(1)	(1)
Burma (Myanmar)	--	--	0	18	(1)	(1)
Thailand	--	--	65,684	74,697	(1)	(1)
Malaysia	--	--	1,406	1,998	(1)	(1)
Singapore	--	--	3,695	3,343	(1)	(1)
Indonesia	--	--	31,668	43,288	(1)	(1)
Philippines	--	--	7,112	7,169	(1)	(1)
Other East Asia	--	--	145,659	120,327	(1)	(1)
Macao	--	--	104	93	(1)	(1)

See footnotes at end of table.

Table 23--U.S. agricultural imports: Quantity, value, and unit value by commodity and country, October-September 1990/91 and 1991/92--continued

Commodity and country	October-September					
	Quantity		Value (1,000 dol.)		Unit value (\$)	
	1990/91	1991/92	1990/91	1991/92	1990/91	1991/92
Vegetables-prep/pres(MA):						
Korea, Rep of	--	--	15,201	14,717	(1)	(1)
Hong Kong	--	--	64,089	58,297	(1)	(1)
Taiwan	--	--	66,164	47,220	(1)	(1)
Oceania	--	--	7,310	8,229	(1)	(1)
Australia	--	--	6,470	7,345	(1)	(1)
New Zealand	--	--	765	861	(1)	(1)
Western Samoa	--	--	41	20	(1)	(1)
Other Pac Is, n e c	--	--	34	103	(1)	(1)
Africa	--	--	14,870	18,116	(1)	(1)
N Africa	--	--	14,007	17,077	(1)	(1)
Morocco	--	--	13,477	16,208	(1)	(1)
Egypt	--	--	530	868	(1)	(1)
Sub-Sahara	--	--	863	1,040	(1)	(1)
Guinea	--	--	3	0	(1)	(1)
Sierra Leone	--	--	4	10	(1)	(1)
Ivory Coast	--	--	163	223	(1)	(1)
Ghana	--	--	61	215	(1)	(1)
Nigeria	--	--	67	107	(1)	(1)
Benin	--	--	8	0	(1)	(1)
Kenya	--	--	343	245	(1)	(1)
Tanzania	--	--	0	10	(1)	(1)
Mauritius	--	--	86	0	(1)	(1)
Rep S Africa	--	--	0	49	(1)	(1)
Malawi	--	--	127	180	(1)	(1)
Developed countries	--	--	534,700	573,691	(1)	(1)
Developing countries	--	--	485,740	489,616	(1)	(1)
Other countries	--	--	68,109	64,201	(1)	(1)
Bamboo shoots, preserved(MT):						
World	26,026	28,094	25,819	28,853	995.92	1,029.51
Latin America	2	39	2	46	780.00	1,182.31
Central America	2	39	2	46	780.00	1,182.31
Guatemala	2	39	2	46	780.00	1,182.31
W Europe	2	16	3	14	1,663.00	871.88
EC-12	2	0	3	0	1,663.00	.00
Spain, incl Canary Is	1	0	2	0	2,061.00	.00
Italy	1	0	1	0	1,265.00	.00
Other W Europe	0	16	0	14	.00	871.88
Switzerland	0	16	0	14	.00	871.88
Asia	26,021	28,039	25,814	28,883	995.89	1,029.40
W Asia (Mideast)	18	0	12	0	651.22	.00
Israel, incl Gaza	18	0	12	0	651.22	.00
Japan	80	118	286	406	3,871.18	3,433.81
China	2,186	2,630	2,185	2,823	939.71	1,073.42
Southeast Asia	15,562	18,518	13,741	17,281	883.01	928.74
Thailand	15,545	18,571	13,731	17,248	883.33	928.74
Singapore	17	32	10	32	585.76	894.97
Indonesia	0	15	0	12	.00	787.67
Other East Asia	8,175	7,673	8,690	8,373	1,185.30	1,221.66
Korea, Rep of	0	8	0	18	.00	2,282.80
Hong Kong	430	604	451	687	1,049.80	1,136.91
Taiwan	7,745	7,061	8,238	8,668	1,192.82	1,227.59
Developed countries	100	134	301	419	3,007.43	3,127.91
Developing countries	23,739	26,330	23,433	26,710	987.10	1,014.45
Other countries	2,136	2,630	2,185	2,823	939.71	1,073.42
Bean cake, miso(MT):						
World	7,164	7,458	11,926	13,341	1,664.57	1,788.80
Canada	368	477	998	1,472	2,712.86	3,086.06
Latin America	5	0	4	0	855.00	.00
Central America	5	0	4	0	855.00	.00
Guatemala	5	0	4	0	855.00	.00
Asia	6,791	6,979	10,922	11,866	1,608.36	1,700.25
Japan	4,634	4,720	6,812	7,787	1,502.32	1,651.81
China	311	340	619	653	1,889.20	1,821.96
Southeast Asia	81	83	190	219	2,348.67	2,358.51
Thailand	13	5	26	7	1,875.82	1,455.80
Malaysia	5	1	7	9	1,425.80	8,200.00
Singapore	56	80	146	190	2,806.06	2,374.54
Philippines	7	7	12	13	1,589.86	1,837.00
Other East Asia	1,865	1,826	3,302	3,187	1,770.45	1,750.83
Mexico	4	0	8	0	2,086.25	.00
Korea, Rep of	819	833	1,165	1,190	1,432.73	1,428.32
Hong Kong	289	264	430	434	1,435.88	1,842.85
Taiwan	753	729	1,699	1,673	2,255.77	2,158.04
Africa	0	2	0	3	.00	1,374.00
Sub-Sahara	0	2	0	3	.00	1,374.00
Kenya	0	2	0	3	.00	1,374.00
Developed countries	4,802	5,187	7,810	9,269	1,593.20	1,783.45
Developing countries	1,851	1,921	3,486	3,419	1,792.16	1,779.72
Other countries	311	340	619	653	1,989.20	1,821.96

See footnotes at end of table.

Table 23--U.S. agricultural imports: Quantity, value, and unit value by commodity and country, October-September 1990/91 and 1991/92--continued

Commodity and country	October-September					
	Quantity		Value (1,000 dol.)		Unit value (\$)	
	1990/91	1991/92	1990/91	1991/92	1990/91	1991/92
Cucumbers, preserved(MT):						
World	6,593	7,269	5,922	6,116	906.46	841.42
Canada	228	696	123	285	539.89	409.87
Latin America	2,217	2,244	949	906	427.89	403.89
Mexico	1,832	2,234	553	891	300.79	368.89
Central America	658	10	374	15	568.72	1,452.40
Guatemala	578	0	292	0	505.15	.00
El Salvador	79	0	82	0	1,034.63	.00
Honduras	0	6	0	8	.00	1,457.00
Costa Rica	0	4	0	6	.00	1,445.60
S America	27	0	22	0	811.48	.00
Chile	27	0	22	0	811.48	.00
W Europe	739	1,034	1,349	1,666	1,709.60	1,611.37
EC-12	776	1,030	1,320	1,665	1,700.48	1,607.09
Denmark	3	1	6	6	1,940.67	6,197.00
United Kingdom	66	38	209	135	3,073.51	3,643.71
Netherlands	3	0	5	0	1,646.00	.00
Belgium and Luxembourg	16	1	27	9	1,686.75	9,241.00
France	293	192	544	681	2,335.34	3,024.72
Germany	303	503	433	756	1,429.94	1,503.28
Spain, incl Canary Is	4	0	5	0	1,335.75	.00
Italy	3	3	13	11	4,293.33	3,776.67
Greece	145	292	83	157	573.68	637.58
Other W Europe	13	4	29	11	2,254.08	2,714.75
Sweden	9	0	9	0	1,010.44	.00
Switzerland	4	4	20	11	5,052.25	2,714.75
E Europe	1,448	1,425	1,093	1,001	754.65	702.10
Czechoslovakia	0	34	0	30	.00	871.59
Hungary	394	294	204	155	531.30	526.27
Poland	1,029	818	859	611	834.85	747.55
Yugoslavia	36	208	30	150	844.80	720.12
Former USSR	0	16	0	12	.00	750.56
Asia	1,688	1,700	2,135	2,031	1,254.63	1,194.79
W Asia (Mideast)	812	683	1,132	943	1,394.61	1,381.25
Turkey	30	12	36	20	1,204.30	1,636.42
Cyprus	24	0	51	0	2,134.88	.00
Lebanon	41	35	34	36	824.83	1,028.06
Israel, inc Gaza	545	608	871	849	1,249.02	1,395.84
United Arab Emir	71	26	140	39	1,922.62	1,396.61
S Asia	607	769	409	488	673.18	635.21
India	51	18	68	15	1,331.67	834.61
Pakistan	26	68	25	39	969.82	573.79
Sri Lanka	530	683	315	434	595.26	636.06
Japan	54	47	213	231	3,947.80	4,905.13
China	5	2	11	2	2,212.00	810.50
Southeast Asia	1	0	1	0	1,480.00	.00
Philippines	1	0	1	0	1,480.00	.00
Other East Asia	209	199	369	367	1,760.43	1,844.59
Korea, Rep of	20	0	18	0	922.85	.00
Hong Kong	4	27	10	38	2,458.75	1,398.33
Taiwan	185	172	340	329	1,835.88	1,914.64
Oceania	1	0	1	0	1,586.00	.00
New Zealand	1	0	1	0	1,586.00	.00
Africa	161	154	271	215	1,586.17	1,399.34
N Africa	161	154	271	215	1,586.17	1,399.34
Morocco	168	154	270	215	1,709.01	1,399.34
Egypt	3	0	1	0	483.33	.00
Developed countries	1,718	2,385	2,559	3,031	1,488.96	1,270.76
Developing countries	4,810	4,882	3,353	3,084	597.05	631.69
Other countries	5	2	11	2	2,212.00	810.50
Garlic, dried(MT):						
World	6,615	3,578	7,654	3,845	1,157.25	1,046.00
Canada	5	0	21	0	4,259.20	.00
Latin America	432	976	516	898	1,195.07	920.60
Mexico	400	976	469	898	1,173.25	920.60
Central America	13	0	8	0	651.31	.00
Guatemala	12	0	8	0	651.31	.00
S America	19	0	39	0	2,026.53	.00
Chile	19	0	39	0	2,026.53	.00
W Europe	3	12	12	26	3,909.33	2,168.50
EC-12	3	12	12	26	3,909.33	2,168.50
France	0	2	0	8	.00	3,960.00
Germany	3	10	12	18	3,909.33	1,910.20
Asia	6,175	2,632	7,304	2,921	1,182.80	1,085.06
W Asia (Mideast)	1	7	3	7	3,000.00	991.86
Turkey	1	7	3	7	3,000.00	991.86
S Asia	0	0	2	2	.00	.00
India	0	0	0	2	.00	.00
Pakistan	0	0	2	0	.00	.00
Japan	0	0	0	4	.00	.00
China	5,787	2,501	6,980	2,731	1,200.94	1,091.82
Southeast Asia	0	0	0	5	.00	.00

See footnotes at end of table.

Table 29--U.S. agricultural imports: Quantity, value, and unit value by commodity and country, October-September 1990/91 and 1991/92--continued

Commodity and country	October-September					
	Quantity		Value (1,000 dol.)		Unit value (\$)	
	1990/91	1991/92	1990/91	1991/92	1990/91	1991/92
Garlic, dried(MT):						
Thailand	0	0	0	5	0.00	0.00
Other East Asia	387	184	349	173	902.85	939.75
Korea, Rep of	0	0	2	0	.00	.00
Hong Kong	368	130	323	108	877.82	628.90
Taiwan	18	54	25	55	1,304.42	1,205.63
Developed countries	8	12	33	30	4,125.13	2,494.17
Developing countries	820	1,166	871	1,084	1,061.96	829.67
Other countries	5,787	2,601	5,950	2,731	1,200.84	1,091.82
Olives - prep or pres(MT):						
World	70,070	77,465	141,906	156,863	2,026.20	2,024.82
Canada	38	22	105	63	2,760.10	2,548.77
Latin America	8,521	10,292	3,243	4,620	380.60	448.91
Mexico	8,440	9,955	3,088	4,050	365.82	406.41
Central America	1	15	3	77	2,637.00	5,124.60
El Salvador	1	0	3	0	2,687.00	.00
Costa Rica	0	15	0	77	.00	5,124.60
Caribbean	0	1	0	2	.00	1,600.00
Dominican Republic	0	1	0	2	.00	1,600.00
S America	80	311	162	492	1,900.20	1,680.88
Venezuela	0	0	5	0	.00	.00
Suriname	0	14	0	42	.00	2,873.21
Peru	7	46	13	83	1,801.67	1,799.46
Chile	48	87	96	194	1,999.94	1,996.56
Uruguay	2	0	20	0	9,942.00	.00
Argentina	23	154	18	174	804.26	1,127.18
W Europe	57,638	60,703	132,486	141,741	2,288.54	2,334.99
EC-12	57,630	60,703	132,468	141,741	2,288.60	2,334.99
United Kingdom	14	0	19	4	1,352.21	.00
Netherlands	54	38	82	68	1,694.48	1,797.03
Belgium and Luxembourg	5	0	15	0	2,890.00	.00
France	147	217	549	662	3,733.76	3,060.39
Spain, incl Canary Is	52,267	54,011	120,486	125,251	2,305.21	2,319.00
Portugal	591	1,173	1,086	2,225	1,837.41	1,807.25
Italy	226	311	719	1,015	3,176.30	3,252.91
Greece	4,326	4,953	9,504	12,515	2,196.95	2,526.74
Other W Europe	9	0	18	0	1,960.00	.00
Sweden	9	0	18	0	1,960.00	.00
Former USSR	0	1	0	3	.00	3,254.00
Asia	747	972	1,326	1,777	1,775.14	1,828.41
W Asia (Mideast)	610	870	1,073	1,533	1,758.78	1,761.63
Turkey	195	460	245	605	1,266.87	1,316.22
Cyprus	1	1	2	2	1,600.00	1,593.00
Lebanon	71	25	103	33	1,454.32	1,260.04
Israel, inc Gaza	336	382	714	892	2,125.23	2,334.15
Jordan	7	1	9	2	1,275.86	1,529.00
Japan	25	1	31	2	1,207.88	1,547.00
China	12	10	34	36	2,855.92	3,649.70
Southeast Asia	41	30	77	83	1,889.24	2,758.82
Thailand	3	0	5	0	1,880.00	.00
Malaysia	28	16	42	42	1,482.53	2,615.81
Singapore	10	14	30	41	3,030.20	2,922.28
Other East Asia	58	61	110	124	1,897.17	2,090.75
Macao	39	44	70	87	1,791.28	1,980.07
Hong Kong	11	15	24	34	2,147.36	2,251.87
Taiwan	8	2	17	3	2,069.38	1,497.50
Africa	3,125	5,475	4,746	8,648	1,518.75	1,578.62
N Africa	3,125	5,475	4,746	8,648	1,518.75	1,578.62
Morocco	3,125	5,468	4,746	8,643	1,518.32	1,580.35
Egypt	0	6	1	5	.00	814.83
Developed countries	58,039	61,108	133,336	142,697	2,297.35	2,335.16
Developing countries	12,019	15,347	8,536	14,118	710.17	863.73
Other countries	12	10	34	36	2,855.92	3,649.70
Mushrooms, canned(MT):						
World	51,213	60,622	122,587	117,506	2,393.66	2,321.25
Canada	1,875	681	3,224	826	1,718.67	1,213.36
Latin America	1	1,008	2	2,290	1,758.00	2,271.91
Mexico	1	249	0	754	1,758.00	3,066.36
S America	0	789	0	1,527	.00	2,011.28
Chile	0	759	0	1,527	.00	2,011.28
W Europe	2,115	2,332	5,869	5,080	2,784.34	2,564.24
EC-12	1,995	2,282	5,699	5,836	2,805.25	2,857.47
Denmark	0	0	5	0	.00	.00
United Kingdom	0	76	0	141	.00	1,860.80
Netherlands	633	1,041	1,257	2,666	2,932.91	2,561.58
Belgium and Luxembourg	50	25	151	58	3,026.00	2,313.40
France	199	492	843	1,552	4,235.65	3,165.42
Germany	40	38	218	161	5,443.67	4,752.66
Spain, incl Canary Is	1,060	560	2,440	1,046	2,301.79	1,857.46
Italy	14	50	85	192	5,102.07	3,848.12
Other W Europe	119	50	290	144	2,433.40	2,673.48
Austria	115	45	243	92	2,114.14	2,009.99

See footnotes at end of table.

Table 23--U.S. agricultural imports: Quantity, value, and unit value by commodity and country, October-September 1990/91 and 1991/92--continued

Commodity and country	October-September					
	Quantity		Value (1,000 dol.)		Unit value (¢)	
	1990/91	1991/92	1990/91	1991/92	1990/91	1991/92
Mushrooms, canned(MT):						
Switzerland	4	4	46	51	11,612.25	12,810.50
E Europe	615	28	1,435	139	2,332.58	4,853.71
Hungary	25	0	68	0	2,736.82	.00
Poland	582	28	1,356	139	2,330.69	4,853.71
Yugoslavia	8	0	10	0	1,205.75	.00
Asia	46,455	45,544	111,815	108,169	2,406.86	2,324.01
W Asia (Mideast)	25	0	39	0	1,559.20	.00
Israel, incl Gaza	25	0	39	0	1,559.20	.00
S Asia	418	1,042	894	2,644	2,138.49	2,537.27
India	418	1,042	894	2,644	2,138.49	2,537.27
Japan	80	78	382	412	4,777.22	5,285.32
China	11,480	12,063	20,355	21,193	1,771.55	1,757.32
Southeast Asia	13,201	17,179	38,538	47,941	2,819.34	2,780.68
Thailand	3,026	2,211	6,518	4,511	2,153.95	2,040.08
Malaysia	149	241	300	328	2,012.38	1,560.80
Singapore	203	219	524	549	3,072.87	2,508.12
Indonesia	8,819	14,508	31,090	42,553	3,156.27	2,933.09
Philippines	4	0	7	0	1,750.00	.00
Other East Asia	21,241	16,182	51,506	35,973	2,429.56	2,223.02
Korea, Rep of	241	55	722	152	2,894.83	2,770.22
Hong Kong	12,457	8,854	26,118	19,421	2,096.63	1,870.88
Taiwan	8,543	6,273	24,767	15,400	2,859.09	2,514.31
Oceania	151	29	223	103	1,474.09	3,535.86
Australia	151	29	223	103	1,474.09	3,535.86
Developed countries	4,247	3,120	9,757	7,321	2,287.35	2,346.45
Developing countries	35,476	36,439	82,475	68,987	2,505.68	2,510.88
Other countries	11,480	12,063	20,355	21,189	1,771.55	1,757.32
Mushrooms, dried(MT):						
World	1,535	1,361	22,762	18,787	14,828.45	13,811.38
Canada	4	0	70	112	17,524.00	.00
Latin America	118	147	469	554	3,971.41	4,040.26
Mexico	0	0	15	0	.00	.00
S America	118	147	454	554	3,844.57	4,040.26
Colombia	1	0	2	0	2,433.00	.00
Ecuador	0	0	4	0	.00	.00
Chile	117	147	447	554	3,822.67	4,040.26
W Europe	77	105	2,355	2,805	30,714.84	27,558.82
EC-12	77	86	2,308	2,849	29,874.79	29,577.05
United Kingdom	0	0	0	1	.00	.00
Belgium and Luxembourg	0	0	0	7	.00	.00
France	31	24	572	550	18,454.13	27,504.25
Germany	24	31	418	538	17,410.58	17,358.64
Spain, incl Canary Is	0	0	8	18	.00	.00
Italy	22	41	1,310	1,624	56,545.00	39,519.19
Other W Europe	0	8	57	55	.00	6,247.67
Austria	0	0	1	5	.00	.00
Switzerland	0	8	56	51	.00	5,631.67
E Europe	3	25	110	153	36,681.00	6,119.84
Hungary	0	0	0	33	.00	.00
Poland	3	19	97	42	32,420.39	2,235.26
Yugoslavia	0	0	13	12	.00	.00
Bulgaria	0	6	0	56	.00	10,820.50
Asia	1,328	1,084	19,710	15,033	14,842.08	13,868.25
W Asia (Mideast)	31	19	489	284	16,094.00	14,840.47
Turkey	0	0	0	7	.00	.00
Israel, incl Gaza	31	19	489	277	16,094.00	14,572.05
S Asia	0	0	35	148	.00	.00
India	0	0	85	148	.00	.00
Japan	409	418	6,733	5,972	16,463.21	14,285.54
China	353	282	3,289	3,416	9,345.22	12,113.31
Southeast Asia	3	2	20	17	6,525.33	8,455.50
Thailand	3	0	20	5	6,525.33	.00
Indonesia	0	2	0	11	.00	5,321.50
Other East Asia	532	363	8,074	5,196	17,057.14	14,313.95
Korea, Rep of	204	121	4,116	2,411	20,175.62	19,921.71
Hong Kong	118	115	1,135	980	10,043.80	8,451.03
Taiwan	215	126	3,824	1,805	17,784.25	14,325.39
Oceania	5	0	37	0	7,434.00	.00
Australia	5	0	37	0	7,434.00	.00
Developed countries	526	542	9,705	8,256	18,450.71	17,095.52
Developing countries	556	537	9,758	6,116	14,874.58	11,388.27
Other countries	353	282	3,289	3,416	9,345.22	12,113.31
Onions, preserved(MT):						
World	4,965	3,335	6,059	4,510	1,222.15	1,381.77
Canada	171	97	258	125	1,807.87	1,287.75
Latin America	2,921	1,859	3,455	2,067	1,185.74	1,105.73
Mexico	2,882	1,855	3,403	2,056	1,180.81	1,102.31
Central America	0	1	0	1	.00	1,440.00
El Salvador	0	1	0	1	.00	1,440.00
Caribbean	0	3	0	2	.00	500.00
Dominican Republic	0	3	0	2	.00	500.00

See footnotes at end of table.

Table 23--U.S. agricultural imports: Quantity, value, and unit value by commodity and country, October-September 1990/91 and 1991/92--continued

Commodity and country	October-September					
	Quantity		Value (1,000 dol.)		Unit value (\$)	
	1990/91	1991/92	1990/91	1991/92	1990/91	1991/92
Onions, preserved(MT):						
S America	39	0	63	*	1,617.26	0.00
Peru	0	0	0	8	.00	.00
Chile	18	0	26	0	1,704.07	.00
Argentina	24	0	38	0	1,563.00	.00
W Europe	485	371	811	776	1,672.69	2,091.33
EC-12	354	355	632	756	1,926.83	2,070.48
Denmark	32	39	86	111	2,686.50	2,854.49
United Kingdom	36	48	109	142	3,014.97	2,963.50
Netherlands	114	143	159	264	1,399.82	1,846.56
Belgium and Luxembourg	114	92	127	114	1,113.64	1,233.69
France	0	1	0	2	.00	2,272.00
Germany	32	33	98	95	3,096.72	2,874.79
Spain, incl Canary Is	23	5	81	19	3,539.91	2,636.20
Italy	3	4	20	14	6,778.67	3,563.25
Other W Europe	131	6	129	20	985.95	3,360.00
Iceland	0	5	0	18	.00	3,852.40
Switzerland	131	1	129	2	985.95	1,898.00
E Europe	48	34	148	90	3,077.19	2,661.44
Hungary	48	30	148	86	3,077.19	2,855.83
Poland	0	4	0	5	.00	1,203.50
Asia	1,341	964	1,386	1,649	1,033.55	1,606.81
W Asia (Mideast)	873	699	717	651	821.20	931.11
Turkey	1	0	2	0	1,603.00	.00
Israel, incl Gaza	872	699	715	651	820.31	931.11
S Asia	14	21	28	45	2,022.71	2,144.76
India	4	14	9	31	2,255.50	2,304.14
Pakistan	10	7	19	14	1,929.60	2,026.00
Japan	8	15	54	78	6,746.85	5,198.33
China	169	42	137	89	812.13	2,115.88
Southeast Asia	102	135	293	450	2,873.33	3,308.37
Thailand	87	80	240	296	2,763.13	3,704.74
Malaysia	12	31	39	103	3,249.82	3,320.93
Singapore	3	5	14	31	4,563.00	6,243.20
Philippines	0	20	0	19	.00	959.70
Other East Asia	175	51	156	236	894.01	4,633.33
Korea, Rep of	2	3	5	14	2,542.50	4,683.00
Hong Kong	22	21	27	71	1,232.82	3,386.86
Taiwan	151	27	124	151	822.81	6,597.30
Oceania	0	1	0	2	.00	1,728.00
Australia	0	1	0	2	.00	1,728.00
Developed countries	1,535	1,183	1,838	1,632	1,196.83	1,379.81
Developing countries	3,251	2,111	4,094	2,888	1,255.33	1,368.25
Other countries	169	42	137	89	812.13	2,115.88
Hops, incl extract(MT):						
World	9,415	8,521	37,921	39,352	4,027.70	4,618.20
Canada	342	154	1,434	577	4,194.29	3,747.85
Latin America	27	0	37	0	1,356.48	.00
S America	27	0	37	0	1,356.48	.00
Colombia	27	0	37	0	1,356.48	.00
W Europe	4,939	3,398	23,716	19,176	4,801.76	5,643.36
EC-12	4,939	3,398	23,716	19,163	4,801.76	5,639.36
Denmark	18	0	91	0	5,061.61	.00
United Kingdom	35	23	290	197	8,290.34	8,850.56
Belgium and Luxembourg	20	38	14	24	678.65	641.68
France	200	266	1,121	1,476	5,602.60	5,548.21
Germany	4,666	3,071	22,201	17,466	4,787.93	5,687.28
Other W Europe	0	0	0	14	.00	.00
Switzerland	0	0	0	14	.00	.00
E Europe	1,438	2,551	6,768	14,079	4,703.31	5,519.20
Czechoslovakia	1,073	2,075	5,245	11,434	4,888.86	6,510.45
Poland	235	395	717	2,054	3,039.71	5,200.06
Yugoslavia	130	49	805	353	6,184.40	7,197.55
Asia	2,429	2,056	3,838	3,546	1,579.88	1,724.73
China	2,429	2,056	3,838	3,546	1,579.88	1,724.73
Oceania	239	362	2,128	1,973	8,904.71	6,449.91
Australia	217	283	2,007	1,579	9,250.33	6,578.90
New Zealand	22	79	121	394	6,495.64	4,987.85
Developed countries	5,520	3,914	27,279	21,726	4,941.77	5,850.38
Developing countries	1,465	2,551	5,905	14,079	4,641.67	5,519.20
Other countries	2,429	2,056	3,838	3,546	1,579.88	1,724.73
Artichokes - prep(MT):						
World	16,847	18,921	28,101	30,367	1,688.20	1,604.83
Canada	2	0	3	0	1,202.50	.00
Latin America	113	151	188	273	1,659.41	1,809.44
Mexico	0	5	0	8	.00	1,510.60
S America	113	146	188	265	1,659.41	1,819.67
Colombia	9	5	17	15	1,833.33	2,678.83
Venezuela	7	0	25	0	3,596.43	.00
Chile	83	140	121	250	1,462.48	1,782.85
Brazil	14	0	24	0	1,746.57	.00
W Europe	16,832	18,762	27,911	30,064	1,638.23	1,603.24

See footnotes at end of table.

Table 23--U.S. agricultural imports: Quantity, value, and unit value by commodity and country, October-September 1990/91 and 1991/92--continued

Commodity and country	October-September					
	Quantity		Value (1,000 dol.)		Unit value (\$)	
	1990/91	1991/92	1990/91	1991/92	1990/91	1991/92
Artichokes - prep(MT):						
EC-12	16,832	18,752	27,911	30,064	1,658.23	1,603.24
United Kingdom	0	41	0	22	.00	537.17
Belgium and Luxembourg	16	0	27	0	1,679.50	.00
Spain, incl Canary Is	16,734	18,480	27,665	29,648	1,653.23	1,604.31
Italy	67	113	211	332	3,162.75	2,836.74
Greece	15	118	8	62	644.67	628.08
Asia	0	18	0	30	.00	1,653.28
Japan	0	0	0	1	.00	.00
Southeast Asia	0	18	0	28	.00	1,577.17
Thailand	0	18	0	28	.00	1,577.17
Developed countries	16,834	18,752	27,914	30,066	1,658.19	1,603.31
Developing countries	113	168	183	302	1,658.41	1,784.70
Asparagus - prep(MT):						
World	602	915	1,169	1,748	1,942.37	1,809.86
Canada	0	115	0	120	.00	1,039.24
Latin America	205	225	488	532	2,368.35	2,362.74
Mexico	25	1	37	1	3,467.76	1,434.00
S America	181	224	401	530	2,217.63	2,366.62
Colombia	1	0	2	0	1,600.00	.00
Peru	128	187	309	458	2,410.78	2,501.53
Chile	52	37	91	62	1,754.06	1,684.76
W Europe	57	38	122	101	2,147.49	2,666.08
EC-12	57	38	122	101	2,147.49	2,666.08
Netherlands	3	1	14	4	4,705.33	4,481.00
Belgium and Luxembourg	15	8	17	11	1,102.80	1,417.13
France	0	0	0	3	.00	.00
Germany	16	17	28	29	1,778.44	1,717.70
Spain, incl Canary Is	23	12	63	53	2,751.22	4,412.67
Asia	339	483	559	894	1,648.42	1,930.98
China	293	365	478	628	1,630.05	1,759.56
Southeast Asia	0	16	0	22	.00	1,394.19
Thailand	0	16	0	22	.00	1,394.19
Other East Asia	46	112	81	234	1,765.41	2,088.08
Korea, Rep of	0	2	0	5	.00	2,475.00
Hong Kong	36	48	54	99	1,500.53	2,064.33
Taiwan	10	62	27	130	2,719.00	2,093.98
Oceania	0	53	0	107	.00	2,027.26
New Zealand	0	53	0	107	.00	2,027.26
Africa	0	1	0	3	.00	3,286.00
Sub-Sahara	0	1	0	3	.00	3,286.00
Rep S Africa	0	1	0	3	.00	3,286.00
Developed countries	57	207	122	332	2,147.49	1,601.71
Developing countries	252	353	559	788	2,359.11	2,231.69
Other countries	293	355	478	628	1,630.05	1,769.56
Tomatoes, incl paste & sauce(MT):						
World	115,345	72,372	88,638	62,805	777.12	869.20
Canada	2,019	2,186	1,747	1,310	865.08	599.10
Latin America	54,522	33,803	35,691	19,114	654.62	565.47
Mexico	29,353	6,803	18,868	4,608	642.46	677.38
Central America	19	36	16	39	820.10	1,090.28
El Salvador	0	2	0	6	.00	2,877.00
Costa Rica	19	34	16	33	820.10	985.18
Caribbean	1,821	1,820	1,095	1,149	601.48	630.92
Bahamas	0	5	0	4	.00	825.00
Jamaica	254	172	83	70	328.18	409.37
Cayman Is	108	113	56	76	611.11	671.93
Dominican Republic	1,459	1,530	945	998	648.35	552.16
S America	23,329	25,144	15,722	13,319	673.92	529.70
Colombia	2	2	3	2	1,711.50	1,033.50
Venezuela	288	0	147	0	512.09	.00
Ecuador	173	35	198	28	1,145.24	814.00
Peru	51	0	13	0	252.29	.00
Bolivia	0	9	0	6	.00	716.67
Chile	20,989	23,074	14,364	12,352	684.34	535.33
Brazil	232	298	100	136	430.18	456.85
Argentina	1,594	1,726	896	793	562.14	469.63
W Europe	27,923	21,332	28,738	29,534	1,065.01	1,399.17
EC-12	26,833	19,902	25,313	23,508	943.34	1,185.25
United Kingdom	0	1	0	5	.00	5,686.00
Ireland	1	0	2	0	2,177.00	.00
Netherlands	17	55	37	195	2,162.29	3,539.69
Belgium and Luxembourg	28	20	16	81	588.43	4,056.60
France	99	16	508	44	5,127.47	2,753.44
Germany	108	286	458	394	4,342.02	1,482.05
Spain, incl Canary Is	6,543	5,127	9,918	12,446	1,789.33	2,427.48
Portugal	1,377	659	4,095	2,383	2,873.82	3,616.61
Italy	19,649	13,752	10,251	8,034	621.73	584.19
Greece	11	6	16	5	1,436.26	1,016.67
Other W Europe	1,090	1,430	4,426	6,046	4,060.15	4,227.12
Switzerland	1,090	1,430	4,426	6,046	4,060.15	4,227.12
E Europe	2,757	1,580	3,356	2,020	1,217.24	1,270.21

See footnotes at end of table.

Table 23--U.S. agricultural imports: Quantity, value, and unit value by commodity and country, October-September 1990/91 and 1991/92--continued

Commodity and country	October-September					
	Quantity		Value (1,000 dol.)		Unit value (\$)	
	1990/91	1991/92	1990/91	1991/92	1990/91	1991/92
Tomatoes, incl paste & sauce(MT):						
Hungary	2,767	1,679	3,366	2,013	1,217.24	1,275.07
Bulgaria	0	11	0	6	.00	571.64
Former USSR	37	15	14	10	384.76	660.00
Asia	25,442	11,906	11,237	4,544	441.67	381.64
W Asia (Mideast)	24,137	11,467	10,465	4,322	433.56	376.88
Turkey	4,964	2,487	2,277	1,294	458.78	518.22
Israel, inc Gaza	19,145	8,970	8,161	3,028	426.23	337.65
United Arab Emir	27	0	27	0	993.70	.00
S Asia	0	242	0	87	.00	360.51
India	0	242	0	87	.00	360.51
Japan	3	12	18	25	6,036.33	2,085.33
China	14	0	8	0	854.71	.00
Southeast Asia	388	129	218	66	561.33	513.26
Burma (Myanmar)	0	51	0	18	.00	354.12
Thailand	365	78	213	45	552.04	617.28
Malaysia	3	0	4	0	1,187.00	.00
Philippines	0	0	2	0	.00	.00
Other East Asia	900	56	528	44	587.11	777.23
Korea, Rep of	2	0	4	0	1,779.00	.00
Hong Kong	1	9	4	13	4,405.00	1,431.22
Taiwan	897	47	520	31	580.20	652.00
Africa	2,646	1,540	7,855	6,275	2,868.47	4,074.43
N Africa	2,646	1,540	7,855	6,275	2,868.47	4,074.43
Morocco	2,645	1,540	7,855	6,275	2,868.47	4,074.43
Developed countries	49,091	32,500	39,664	33,896	807.86	1,046.04
Developing countries	65,241	39,872	49,866	28,910	754.31	725.05
Other countries	14	0	8	0	554.71	.00
Waterchestnuts(MT):						
World	56,465	34,830	28,508	26,775	781.80	768.74
Latin America	1	0	1	0	1,360.00	.00
Central America	1	0	1	0	1,360.00	.00
Guatemala	1	0	1	0	1,360.00	.00
W Europe	46	89	35	50	770.76	658.07
EC-12	1	0	4	0	3,537.00	.00
France	1	0	4	0	3,537.00	.00
Other W Europe	45	89	32	50	709.29	658.07
Switzerland	45	89	32	50	708.29	658.07
Asia	35,418	34,741	28,472	26,725	781.80	769.28
Japan	122	54	141	65	1,153.05	1,217.05
China	24,293	22,724	16,638	15,357	684.88	675.81
Southeast Asia	8,281	8,331	8,819	8,585	1,053.65	1,030.43
Thailand	8,277	8,331	8,795	8,585	1,062.68	1,030.43
Singapore	14	0	24	0	1,695.57	.00
Other East Asia	3,712	3,632	2,874	2,718	774.35	748.42
Korea, Rep of	1	5	11	8	10,714.00	1,587.20
Hong Kong	3,537	3,276	2,671	2,405	755.12	734.11
Taiwan	174	351	193	305	1,108.14	858.98
Developed countries	163	143	175	115	1,048.38	805.92
Developing countries	12,004	11,863	11,685	11,303	874.22	844.81
Other countries	24,293	22,724	16,638	15,357	684.88	675.81
Beans & peas, dried(MT):						
World	48,217	63,170	29,359	25,680	608.80	618.02
Canada	10,858	14,655	3,734	5,401	340.47	374.00
Latin America	18,222	12,395	12,090	9,107	663.47	734.72
Mexico	13,775	9,377	0,103	7,013	660.83	747.84
Central America	378	384	306	456	1,100.37	1,212.54
Guatemala	191	158	180	202	897.05	1,278.73
El Salvador	87	203	115	251	1,327.19	1,236.48
Nicaragua	0	21	0	10	.00	478.75
Costa Rica	0	2	0	3	.00	1,258.00
Caribbean	39	28	48	33	1,229.31	1,177.46
Dominican Republic	39	28	48	33	1,229.31	1,177.46
S America	4,190	2,606	2,633	1,595	637.64	611.96
Colombia	15	24	24	43	1,567.67	1,784.58
Ecuador	17	3	18	5	1,086.35	1,800.00
Peru	562	814	396	684	704.24	839.66
Chile	1,323	1,688	678	789	812.83	473.20
Brazil	372	0	258	0	694.67	.00
Uruguay	21	0	23	0	1,072.33	.00
Argentina	1,820	77	1,236	64	678.04	832.89
W Europe	2,185	1,263	2,083	1,597	848.83	1,343.46
EC-12	2,193	1,259	2,081	1,591	848.71	1,342.83
United Kingdom	206	203	311	371	1,808.24	1,828.87
Ireland	964	249	772	427	800.63	1,714.63
Netherlands	448	94	347	88	773.99	931.67
Belgium and Luxembourg	159	260	103	162	649.89	622.78
France	87	90	150	214	1,548.56	2,373.19
Germany	191	93	172	70	902.86	763.32
Spain, incl Canary Is	0	25	5	38	.00	1,513.40
Portugal	68	103	111	132	1,631.18	1,279.61
Italy	59	134	105	168	1,781.80	1,283.31

See footnotes at end of table.

Table 23--U.S. agricultural imports: Quantity, value, and unit value by commodity and country, October-September 1990/91 and 1991/92--continued

Commodity and country	October-September					
	Quantity		Value (1,000 dol.)		Unit value (\$)	
	1990/91	1991/92	1990/91	1991/92	1990/91	1991/92
Beans & peas, dried(MT):						
Greece	1	8	4	22	4,050.00	2,711.75
Other W Europe	2	4	2	6	1,084.00	1,543.50
Sweden	2	4	2	6	1,084.00	1,543.50
Asia	12,425	11,260	8,777	8,182	706.37	726.67
W Asia (Mideast)	2,430	3,949	1,606	2,645	660.85	669.68
Turkey	2,380	3,022	1,574	2,619	561.20	667.75
Syria	5	0	4	0	760.00	.00
Lebanon	44	20	25	16	574.56	775.00
Israel, inc Gaza	1	2	3	6	3,430.00	3,147.50
United Arab Emir	0	5	0	4	.00	762.20
S Asia	2,135	3,309	1,541	2,129	721.65	643.35
India	2,135	3,307	1,541	2,125	721.65	642.63
Pakistan	0	2	0	4	.00	1,851.00
Japan	110	30	140	104	1,272.42	3,459.27
China	3,382	2,148	2,057	1,374	611.30	639.59
Southeast Asia	3,345	1,407	2,338	1,331	688.88	945.99
Thailand	3,316	1,361	2,287	1,280	689.74	940.58
Malaysia	3	30	7	40	2,257.00	1,054.42
Singapore	21	6	34	6	1,536.43	875.00
Philippines	5	2	10	5	1,957.00	2,487.00
Other East Asia	1,023	417	1,084	600	1,059.89	1,439.27
Korea, Rep of	22	5	74	24	3,381.91	4,877.80
Hong Kong	682	225	480	175	703.22	772.88
Taiwan	319	186	520	401	1,652.63	2,155.54
Oceania	3,576	2,945	2,339	1,770	608.89	600.94
Australia	3,155	2,735	1,832	1,443	517.39	527.55
New Zealand	421	211	506	328	1,169.68	1,552.29
Africa	731	551	437	443	588.07	550.03
N Africa	50	85	43	68	852.04	801.32
Morocco	42	78	37	65	882.40	819.24
Egypt	8	6	6	3	755.13	955.33
Sub-Sahara	681	555	384	375	578.50	661.82
Nigeria	0	2	0	3	.00	1,612.00
Kenya	494	281	267	180	540.13	677.20
Rep S Africa	0	16	0	15	.00	871.25
Malawi	187	267	127	166	680.54	619.97
Developed countries	16,950	18,912	8,199	8,074	483.71	479.79
Developing countries	27,885	22,110	19,093	16,232	684.70	734.15
Other countries	3,382	2,148	2,067	1,374	611.30	639.59
Mustard(MT):						
World	7,420	8,144	10,129	10,714	1,365.05	1,315.59
Canada	3,553	4,107	4,138	4,323	1,132.82	1,052.51
Latin America	1	2	5	3	4,834.00	1,331.50
Central America	0	0	2	0	.00	.00
Honduras	0	0	2	0	.00	.00
S America	1	2	3	3	2,816.00	1,331.50
Venezuela	0	2	0	3	.00	1,331.50
Argentina	1	0	3	0	2,816.00	.00
W Europe	3,471	3,771	5,362	5,857	1,544.85	1,555.77
EC-12)	3,468	3,757	5,343	5,825	1,540.61	1,550.73
United Kingdom	580	511	1,505	1,385	2,212.61	2,711.29
Ireland	5	2	35	7	5,800.17	3,686.00
Netherlands	0	8	0	34	.00	4,286.86
Belgium and Luxembourg	69	71	83	74	1,198.28	1,039.39
France	2,549	3,101	3,539	4,158	1,336.04	1,340.82
Germany	64	56	182	149	2,927.81	2,567.85
Portugal	0	0	0	2	.00	.00
Italy	0	4	0	7	.00	1,724.00
Greece	0	4	0	9	.00	2,302.00
Other W Europe	3	14	19	41	6,445.33	2,905.00
Sweden	3	13	19	39	6,445.33	2,904.61
Norway	0	1	0	2	.00	1,754.00
E Europe	25	9	33	9	1,311.36	1,003.11
Hungary	20	9	28	9	1,411.20	1,003.11
Poland	5	0	5	0	912.00	.00
Former USSR	9	0	10	0	1,132.11	.00
Asia	251	255	581	513	2,224.19	2,011.83
Japan	31	22	234	203	7,550.32	9,245.92
China	19	13	33	27	1,738.42	2,098.00
Southeast Asia	106	178	129	189	1,225.06	1,118.25
Thailand	104	176	111	189	1,055.89	1,076.41
Singapore	1	2	18	10	17,873.00	4,799.50
Other East Asia	106	42	155	83	1,742.33	1,583.31
Korea, Rep of	3	1	21	12	6,909.33	11,914.00
Hong Kong	23	19	57	33	2,482.48	1,759.63
Taiwan	80	22	107	38	1,335.77	1,725.09
Developed countries	7,155	7,900	9,734	10,393	1,360.51	1,315.55
Developing countries	245	231	361	284	1,458.41	1,272.89
Other countries	19	13	33	27	1,738.42	2,098.00

See footnotes at end of table.

Table 23--U.S. agricultural imports: Quantity, value, and unit value by commodity and country, October-September 1990/91 and 1991/92--continued

Commodity and country	October-September					
	Quantity		Value (1,000 dol.)		Unit value (\$)	
	1990/91	1991/92	1990/91	1991/92	1990/91	1991/92
Peppers & pimientos, prep(MT):						
World	12,168	11,486	16,706	16,628	1,372.91	1,438.98
Canada	0	83	0	34	.00	413.94
Latin America	4,675	4,886	5,059	5,394	1,082.22	1,104.04
Mexico	2,738	2,534	2,730	3,026	897.17	1,194.09
Central America	436	752	376	565	862.63	751.03
Guatemala	12	10	16	15	1,325.08	1,451.40
Honduras	388	736	336	543	842.25	737.85
Costa Rica	26	5	24	7	864.16	1,200.00
Caribbean	4	85	4	57	1,062.60	665.36
Jamaica	4	4	4	4	1,062.60	928.75
Dominican Republic	0	81	0	59	.00	652.36
S America	1,497	1,515	1,949	1,747	1,301.80	1,153.25
Colombia	722	1,036	1,287	1,287	1,135.87	1,242.18
Venezuela	553	82	655	37	1,184.81	448.30
Ecuador	14	0	25	0	1,797.28	.00
Peru	19	19	85	29	4,456.79	1,532.58
Chile	49	239	169	157	3,244.18	655.88
Argentina	70	139	125	237	1,799.81	1,707.98
W Europe	6,372	6,487	10,791	10,182	1,693.49	1,855.65
EC-12	6,372	6,487	10,791	10,182	1,693.49	1,855.65
United Kingdom	2	3	6	7	3,098.60	2,307.00
France	0	2	0	4	.00	1,952.00
Spain, incl Canary Is	6,749	5,327	10,148	10,019	1,765.11	1,850.80
Italy	20	23	51	71	2,566.80	3,070.43
Greece	601	132	586	81	874.68	617.07
E Europe	430	157	275	87	639.39	551.75
Hungary	369	133	199	58	538.35	434.46
Yugoslavia	61	2	76	12	1,250.69	1,225.22
Asia	691	873	630	831	839.76	851.78
W Asia (Mideast)	628	793	468	703	745.88	886.63
Turkey	0	20	0	17	.00	850.40
Israel, incl Gaza	628	772	468	684	745.88	886.66
Saudi Arabia	0	1	0	2	.00	1,667.00
S Asia	9	5	12	4	1,282.11	853.20
India	9	5	12	4	1,282.11	853.20
Japan	1	0	8	12	8,171.00	.00
China	10	13	14	14	1,431.00	1,106.61
Southeast Asia	26	44	43	58	1,650.04	1,327.91
Thailand	26	30	43	37	1,650.04	1,221.93
Philippines	0	14	0	22	.00	1,855.00
Other East Asia	17	18	35	39	2,055.41	2,162.50
Korea, Rep of	4	10	17	24	4,173.75	2,388.70
Hong Kong	5	0	4	0	735.60	.00
Taiwan	7	8	14	15	1,876.28	1,879.75
Developed countries	7,001	6,342	11,268	10,913	1,609.42	1,720.67
Developing countries	5,167	5,131	5,424	5,601	1,051.71	1,091.65
Other countries	10	13	14	14	1,431.00	1,106.61
Soy sauce(MT):						
World	26,828	29,348	22,091	25,876	823.41	881.68
Canada	24	29	30	35	1,263.60	1,191.03
Latin America	4	28	4	33	1,058.25	1,182.39
Caribbean	2	28	2	33	1,084.00	1,182.39
Jamaica	2	28	2	33	1,084.00	1,182.39
S America	2	0	2	0	1,032.60	.00
Venezuela	2	0	2	0	1,032.60	.00
W Europe	79	13	130	43	1,639.57	3,311.46
EC-12	79	10	125	26	1,586.39	2,607.40
Netherlands	77	10	113	26	1,467.32	2,607.40
Germany	2	0	12	0	6,249.60	.00
Other W Europe	0	3	4	17	.00	5,658.33
Switzerland	0	3	4	17	.00	5,658.33
Asia	26,721	29,278	21,926	25,766	820.57	880.01
Japan	7,188	7,700	3,393	9,460	1,157.63	1,227.25
China	5,045	5,570	3,038	3,645	602.15	636.44
Southeast Asia	1,789	2,793	1,991	2,712	1,106.79	870.86
Thailand	565	1,053	621	1,112	1,098.01	1,055.57
Malaysia	5	48	7	30	1,485.00	621.58
Singapore	276	414	653	633	2,364.84	1,529.51
Indonesia	54	87	42	55	775.65	745.58
Philippines	898	1,181	668	872	743.48	732.30
Other East Asia	12,589	13,215	8,604	10,059	670.22	751.15
Korea, Rep of	776	744	640	731	824.31	982.38
Hong Kong	7,775	8,805	6,667	8,185	856.17	820.31
Taiwan	4,138	3,566	1,208	1,132	291.95	317.56
Developed countries	7,291	7,742	8,553	9,527	1,173.06	1,230.61
Developing countries	14,492	16,036	10,500	12,803	724.53	798.41
Other countries	5,045	5,570	3,038	3,645	602.15	636.44
Starches, excl wheat & corn(MT):						
World	63,150	67,272	23,340	26,622	369.60	395.73
Canada	1,605	1,487	657	578	436.40	389.29
Latin America	2,636	2,469	1,186	863	453.74	351.02

See footnotes at end of table.

Table 29--U.S. agricultural imports: Quantity, value, and unit value by commodity and country, October-September 1990/91 and 1991/92--continued

Commodity and country	October-September					
	Quantity		Value (1,000 dol.)		Unit value (\$)	
	1990/91	1991/92	1990/91	1991/92	1990/91	1991/92
Starches, excl wheat & corn(MT):						
Mexico	1,226	0	619	10	503.68	1,146.22
Central America	0	41	0	13	.00	315.85
Costa Rica	0	41	0	13	.00	315.85
S America	1,410	2,409	579	940	410.31	348.65
Colombia	57	48	50	57	894.28	1,390.64
Brazil	1,343	2,361	519	773	386.17	327.46
W Europe	40,352	45,467	14,745	17,300	365.43	380.50
EC-12	40,192	45,437	14,645	17,284	364.38	380.39
Denmark	5,142	14,324	1,569	4,209	305.08	293.87
United Kingdom	10	21	36	43	3,619.00	2,068.95
Netherlands	19,005	20,233	6,996	8,077	367.59	399.19
Belgium and Luxembourg	1,303	791	1,390	933	1,059.17	1,179.58
France	818	928	457	577	558.34	622.04
Germany	13,910	9,136	4,203	3,426	302.13	374.98
Italy	3	4	14	18	4,700.00	4,610.75
Other W Europe	160	30	101	16	629.48	545.53
Sweden	60	3	40	3	670.77	680.00
Finland	35	18	20	10	551.60	540.00
Switzerland	65	9	41	4	627.84	411.78
E Europe	73	57	24	27	327.03	407.86
Poland	73	57	24	27	327.03	407.86
Asia	18,503	17,673	6,651	7,803	359.43	441.54
W Asia (Mideast)	0	3	0	6	.00	2,160.00
Israel, inc Gaza	0	3	0	6	.00	2,160.00
S Asia	20	38	15	21	753.25	550.50
India	20	38	15	21	753.25	550.50
Japan	61	760	151	603	2,471.43	783.16
China	157	167	222	271	1,416.58	1,625.46
Southeast Asia	18,045	16,398	5,932	6,595	328.74	401.59
Thailand	17,865	16,010	5,807	6,181	325.03	386.10
Malaysia	19	242	24	257	1,252.89	1,061.40
Singapore	32	67	8	48	254.84	722.34
Indonesia	18	0	5	0	261.78	.00
Philippines	111	79	89	99	799.13	1,247.48
Other East Asia	220	307	330	316	1,500.23	1,029.31
Korea, Rep of	6	27	21	16	3,637.83	591.92
Hong Kong	136	73	230	114	1,689.82	1,566.45
Taiwan	78	207	78	186	1,012.92	896.94
Oceania	18	11	8	11	431.17	961.64
Australia	18	0	6	0	320.05	.00
Other Pac Is, n e c	0	11	2	11	.00	961.64
Africa	63	108	60	39	947.13	353.52
Sub-Sahara	63	108	60	39	947.13	353.52
Ghana	43	108	38	38	874.35	353.52
Nigeria	20	0	22	0	1,103.60	.00
Developed countries	41,836	47,717	15,559	18,489	371.02	387.46
Developing countries	21,057	19,388	7,559	7,862	358.97	405.50
Other countries	157	157	222	271	1,416.58	1,625.46
Soups & sauces(MT):						
World	49,478	57,409	96,154	113,658	1,943.38	1,990.00
Canada	3,563	4,974	5,354	7,198	1,502.65	1,447.03
Latin America	6,645	9,993	16,054	29,158	1,857.01	2,319.70
Mexico	5,210	6,651	11,366	14,720	1,830.31	2,209.91
Central America	957	1,429	1,528	2,516	1,590.06	1,762.24
Guatemala	394	739	799	1,305	2,002.16	1,765.57
Belize	39	8	114	18	2,921.20	2,402.50
El Salvador	2	6	2	26	750.00	4,330.83
Honduras	24	28	35	40	1,467.92	1,422.03
Costa Rica	508	647	588	1,127	1,159.29	1,741.43
Caribbean	894	1,080	1,702	2,697	1,903.45	2,497.09
Jamaica	538	756	1,123	2,089	2,097.29	2,726.69
Dominican Republic	191	96	238	100	1,249.20	1,044.85
Leeward & Windward Is	3	29	7	40	2,331.33	1,382.24
Barbados	21	27	46	86	2,192.57	3,183.70
Trinidad-Tobago	141	162	297	382	2,037.41	2,367.13
S America	574	814	1,458	3,224	2,540.02	3,890.70
Colombia	1	0	1	2	1,400.00	.00
Venezuela	482	340	1,262	1,065	2,618.99	3,193.26
Guyana	1	4	2	4	1,779.00	837.50
Peru	46	61	134	145	2,909.91	2,379.41
Bolivia	1	0	13	0	12,600.00	.00
Chile	18	0	9	0	527.22	.00
Brazil	25	23	36	34	1,459.75	1,476.81
Argentina	0	386	0	1,973	.00	5,112.38
W Europe	4,427	4,416	13,502	13,524	3,049.91	3,062.58
EC-12	3,024	3,119	6,012	6,269	1,988.22	2,013.85
Denmark	5	1	28	4	5,511.60	4,499.00
United Kingdom	923	862	1,914	2,081	2,149.80	2,413.70
Ireland	23	34	69	114	2,890.90	3,366.76
Netherlands	120	64	321	236	2,675.79	3,684.53
Belgium and Luxembourg	10	8	25	9	2,497.60	1,141.13

See footnotes at end of table.

Table 23--U.S. agricultural imports: Quantity, value, and unit value by commodity and country, October-September 1990/91 and 1991/92--continued

Commodity and country	October-September					
	Quantity		Value (1,000 dol.)		Unit value (\$)	
	1990/91	1991/92	1990/91	1991/92	1990/91	1991/92
Soups & sauces (MT):						
France	125	61	659	286	4,475.56	4,845.29
Germany	971	1,140	1,193	1,485	1,238.41	1,302.84
Spain, incl Canary Is	618	612	682	530	1,119.20	865.42
Portugal	17	18	100	138	5,862.63	7,643.72
Italy	212	312	1,042	1,375	4,915.76	4,407.64
Greece	0	1	0	1	.00	1,378.00
Other W Europe	1,403	1,309	7,490	7,255	5,338.25	5,658.12
Sweden	18	15	45	57	2,484.28	3,812.80
Norway	8	9	17	23	2,109.13	2,586.78
Austria	0	0	1	1	.00	.00
Switzerland	1,377	1,279	7,426	7,173	5,383.21	5,608.55
E Europe	408	415	682	765	2,160.81	1,846.13
Hungary	2	19	5	19	2,702.60	1,478.77
Poland	31	84	63	131	2,029.10	1,553.84
Yugoslavia	375	288	813	548	2,168.81	1,801.07
Asia	31,807	33,748	59,130	64,813	1,853.77	1,020.43
W Asia (Mideast)	2,815	2,718	4,305	6,862	1,529.65	2,523.84
Turkey	8	14	11	32	1,401.38	2,255.28
Cyprus	0	6	0	14	.00	2,325.00
Syria	0	2	0	3	.00	1,700.00
Lebanon	165	74	255	105	1,562.51	1,426.31
Iran	5	2	0	5	.00	2,537.50
Israel, inc Gaza	2,518	2,607	3,986	6,582	1,522.57	2,565.95
Jordan	5	14	5	11	920.00	764.07
Saudi Arabia	15	0	40	0	2,690.40	.00
United Arab Emir	4	0	6	0	1,472.75	.00
S Asia	255	345	328	460	1,288.18	1,333.91
India	216	321	276	433	1,278.10	1,350.15
Pakistan	39	22	52	24	1,344.00	1,085.91
Sri Lanka	0	2	0	3	.00	1,453.50
Japan	3,242	3,581	15,823	17,159	4,880.63	4,794.59
China	986	1,170	1,072	1,177	1,087.08	1,005.84
Southeast Asia	4,511	4,105	8,725	9,355	1,934.06	2,035.51
Thailand	2,480	2,410	4,080	4,443	1,545.09	1,843.55
Malaysia	232	132	293	155	1,263.55	1,184.01
Singapore	594	511	1,131	1,067	1,804.19	2,088.28
Indonesia	76	65	117	110	1,543.45	1,589.20
Philippines	1,129	987	3,103	2,579	2,748.50	2,610.35
Other East Asia	20,088	21,828	28,876	30,788	1,437.47	1,410.42
Macao	11	0	18	0	1,713.54	.00
Korea, Rep of	1,520	1,742	4,092	4,693	2,525.70	2,693.93
Hong Kong	15,237	17,807	20,448	21,651	1,259.32	1,215.42
Taiwan	2,220	2,280	4,318	4,434	1,944.99	1,844.89
Oceania	446	3,570	1,044	3,870	2,341.71	1,054.55
Australia	446	3,569	1,044	3,869	2,341.71	1,054.48
Other Pac Is, n e c	0	1	0	1	.00	1,300.00
Africa	92	185	189	330	2,052.37	1,683.36
N Africa	10	2	15	8	1,537.50	3,829.00
Egypt	10	2	15	8	1,537.50	3,829.00
Sub-Sahara	82	184	173	322	2,115.16	1,661.26
Sierra Leone	3	0	4	0	1,318.57	.00
Ivory Coast	72	122	163	220	2,259.44	1,803.80
Ghana	3	71	4	100	1,261.33	1,414.07
Nigeria	4	1	2	2	575.00	1,810.00
Developed countries	14,286	18,247	39,709	48,452	2,777.66	2,517.39
Developing countries	34,196	35,986	55,373	64,029	1,618.23	1,731.17
Other countries	985	1,170	1,072	1,177	1,087.08	1,005.84
Vinegar (KL):						
World	122,771	141,091	16,208	19,208	132.02	135.13
Canada	2,136	2,308	148	63	69.12	27.18
Latin America	386	556	22	22	57.20	39.67
S America	386	556	22	22	57.20	39.67
Chile	386	556	22	22	57.20	39.67
W Europe	85,409	101,128	12,725	15,513	147.26	153.39
EC-12	86,361	101,101	12,720	15,507	147.28	153.38
United Kingdom	218	210	44	39	202.91	185.25
Ireland	0	544	0	8	.00	15.23
Netherlands	25	23	2	14	95.75	613.55
Belgium and Luxembourg	318	344	82	51	255.78	178.20
France	15,987	21,989	1,537	2,274	99.84	103.37
Germany	1,134	584	67	76	59.18	77.42
Spain, incl Canary Is	10,200	13,407	1,097	1,482	107.59	110.57
Portugal	422	544	23	27	54.78	60.24
Italy	58,527	63,024	9,851	11,515	158.31	182.71
Greece	119	22	16	10	133.89	432.04
Other W Europe	48	27	4	5	93.08	186.96
Sweden	45	0	2	0	41.15	.00
Finland	0	5	1	1	.00	289.20
Switzerland	3	22	3	4	872.00	163.73
Asia	53,840	37,089	3,314	3,510	97.82	97.33
Japan	16,720	18,964	1,909	2,229	114.16	111.65

See footnotes at end of table.

PB93-200947

FOREIGN AGRICULTURAL TRADE OF THE UNITED STATES (FATUS),
FISCAL YEAR 1992 SUPPLEMENT. ECONOMIC RESEARCH SERVICE,
WASHINGTON, DC. COMMODITY ECONOMICS DIV. APR 93 418P

05/05



AIM

Association for Information and Image Management

1100 Wayne Avenue, Suite 1100
Silver Spring, Maryland 20910
301/587-8202

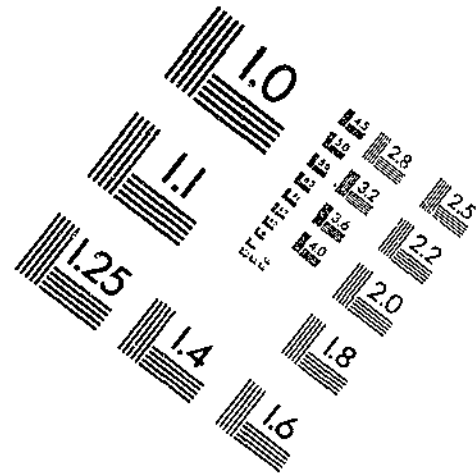
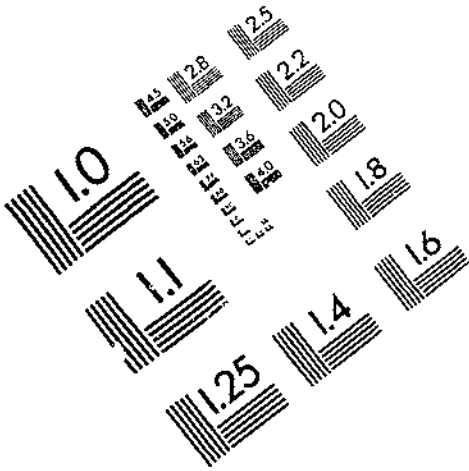

Centimeter



Inches

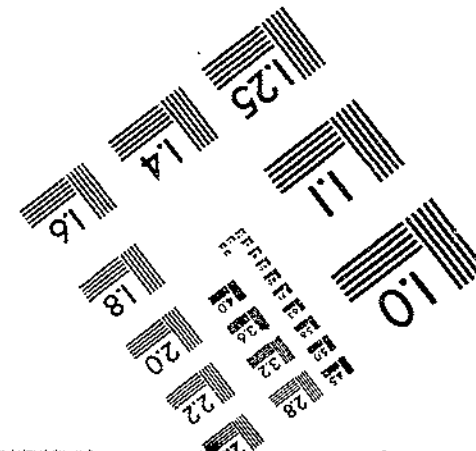
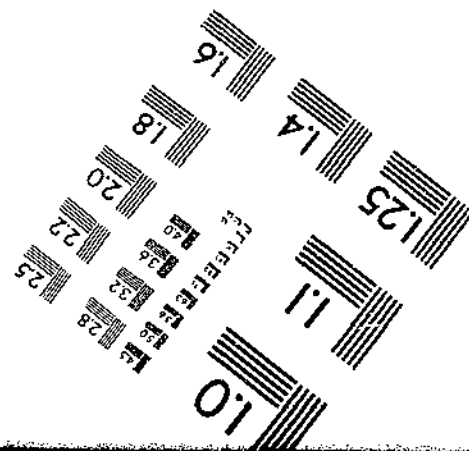
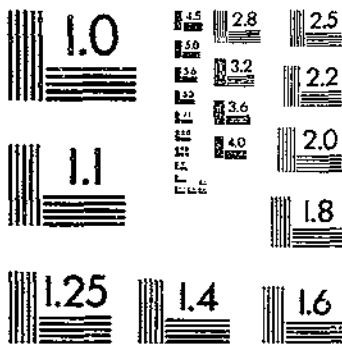

MANUFACTURED TO AIM STANDARDS
BY APPLIED IMAGE, INC.

Table 23--U.S. agricultural imports: Quantity, value, and unit value by commodity and country, October-September 1990/91 and 1991/92--continued

Commodity and country	October-September					
	Quantity		Value (1,000 dol.)		Unit value (\$)	
	1990/91	1991/92	1990/91	1991/92	1990/91	1991/92
Vinegar(ML):						
China	2,182	2,293	203	202	92.87	90.32
Southeast Asia	8,389	7,149	426	415	50.81	58.02
Thailand	102	402	7	27	66.77	67.84
Singapore	96	87	10	8	102.39	148.86
Philippines	8,191	6,690	410	379	50.01	56.66
Other East Asia	6,549	7,743	776	764	118.47	98.72
Korea, Rep of	771	1,827	110	189	143.00	86.98
Hong Kong	4,442	4,243	463	387	104.15	93.65
Taiwan	1,336	1,673	203	208	151.95	124.37
Developed countries	106,265	123,400	14,791	17,804	140.42	144.28
Developing countries	15,324	15,468	1,224	1,202	79.89	77.73
Other countries	2,182	2,233	203	202	92.87	90.32
Yeasts(MT):						
World	25,341	28,630	31,771	35,338	1,283.76	1,234.91
Canada	14,455	18,617	11,657	15,902	806.47	869.01
Latin America	6,212	6,140	9,559	10,269	1,538.74	1,672.48
Mexico	5,287	5,167	8,064	8,569	1,525.17	1,658.40
Central America	0	4	0	14	.00	3,480.00
Guatemala	0	4	0	14	.00	3,480.00
Caribbean	0	2	0	5	.00	2,696.00
Dominican Republic	0	2	0	5	.00	2,656.00
S America	925	967	1,495	1,681	1,618.31	1,739.21
Colombia	10	0	39	0	3,859.20	.00
Chile	194	57	377	116	1,944.15	2,029.88
Brazil	721	910	1,079	1,865	1,486.99	1,719.95
W Europe	4,945	3,470	10,157	8,512	2,337.61	2,452.94
EC-12	3,301	2,172	8,790	6,884	2,662.72	3,169.50
Denmark	20	41	243	524	12,145.30	12,790.88
United Kingdom	884	627	2,197	1,982	2,457.40	3,160.40
Netherlands	146	131	368	174	2,520.23	1,328.29
Belgium and Luxembourg	130	120	159	191	1,224.58	1,587.88
France	1,607	868	2,848	1,778	1,772.83	2,048.91
Germany	485	380	2,933	2,204	6,047.14	5,800.68
Portugal	0	1	4	4	.00	3,843.00
Italy	18	4	36	27	1,918.47	6,738.00
Other W Europe	1,044	1,298	1,367	1,628	1,309.65	1,253.90
Finland	0	0	0	2	.00	.00
Switzerland	1,044	1,298	1,367	1,625	1,909.65	1,252.18
E Europe	300	366	216	341	718.80	831.75
Yugoslavia	300	264	216	227	718.80	861.50
Asia	17	28	120	172	7,070.53	6,126.82
S Asia	0	14	0	84	.00	6,017.14
India	0	14	0	84	.00	6,017.14
Japan	3	1	74	56	24,517.33	55,868.00
Southeast Asia	10	10	32	21	3,174.90	2,100.80
Thailand	10	10	32	21	3,174.90	2,100.80
Other East Asia	4	3	15	10	3,724.50	3,478.33
Korea, Rep of	2	1	9	3	4,549.00	2,970.00
Hong Kong	0	2	0	7	.00	3,732.50
Taiwan	2	0	6	0	2,800.00	.00
Oceania	12	8	63	50	6,233.75	6,212.88
Australia	12	8	63	50	6,233.75	6,212.88
Africa	0	1	0	3	.00	3,077.00
Sub-Sahara	0	1	0	3	.00	3,077.00
Rep S Africa	0	1	0	3	.00	3,077.00
Developed countries	18,815	22,087	21,851	24,513	1,166.65	1,113.84
Developing countries	6,526	6,533	9,821	10,726	1,504.90	1,641.78
Other vegetables-prep/pres(NA):						
World	--	--	312,511	340,717	(1)	(1)
Canada	--	--	51,008	60,227	(1)	(1)
Latin America	--	--	86,252	102,741	(1)	(1)
Mexico	--	--	53,463	55,263	(1)	(1)
Central America	--	--	9,205	10,496	(1)	(1)
Guatemala	--	--	896	1,441	(1)	(1)
El Salvador	--	--	90	157	(1)	(1)
Honduras	--	--	240	105	(1)	(1)
Nicaragua	--	--	13	3	(1)	(1)
Costa Rica	--	--	7,770	8,563	(1)	(1)
Panama	--	--	197	228	(1)	(1)
Caribbean	--	--	13,321	11,212	(1)	(1)
Jamaica	--	--	288	454	(1)	(1)
Haiti	--	--	38	0	(1)	(1)
Dominican Republic	--	--	12,952	10,718	(1)	(1)
Leeward & Windward Is	--	--	0	2	(1)	(1)
Barbados	--	--	8	2	(1)	(1)
Trinidad-Tobago	--	--	11	4	(1)	(1)
Neth Antilles	--	--	14	30	(1)	(1)
S America	--	--	20,273	25,770	(1)	(1)
Colombia	--	--	243	493	(1)	(1)
Venezuela	--	--	167	121	(1)	(1)
Guyana	--	--	0	3	(1)	(1)

See footnotes at end of table.

Table 23--U.S. agricultural imports: Quantity, value, and unit value by commodity and country, October-September 1990/91 and 1991/92--continued

Commodity and country	October-September					
	Quantity		Value (1,000 dol.)		Unit value (\$)	
	1990/91	1991/92	1990/91	1991/92	1990/91	1991/92
Other vegetables-prep/pres(NA):						
Developing countries	--	--	161,149	169,078	(1)	(1)
Other countries	--	--	6,909	7,111	(1)	(1)
Sugar & related prods(NA):						
World	--	--	1,132,297	1,119,670	(1)	(1)
Canada	--	--	128,248	164,442	(1)	(1)
Latin America			548,108	516,525	(1)	(1)
Mexico	--	--	29,945	28,391	(1)	(1)
Central America			171,222	185,386	(1)	(1)
Guatemala	--	--	83,725	109,696	(1)	(1)
Belize	--	--	2,334	11,208	(1)	(1)
El Salvador	--	--	29,788	24,291	(1)	(1)
Honduras	--	--	5,264	6,486	(1)	(1)
Nicaragua	--	--	35,563	19,996	(1)	(1)
Costa Rica	--	--	11,783	13,302	(1)	(1)
Panama	--	--	1,753	1,407	(1)	(1)
Caribbean			97,104	116,620	(1)	(1)
Bahamas	--	--	28	127	(1)	(1)
Jamaica	--	--	5,693	5,791	(1)	(1)
Haiti	--	--	3,259	0	(1)	(1)
Dominican Republic	--	--	82,285	100,464	(1)	(1)
Leeward & Windward Is	--	--	0	3,072	(1)	(1)
Barbados	--	--	1,533	1,248	(1)	(1)
Trinidad-Tobago	--	--	3,438	4,817	(1)	(1)
French W Indies	--	--	267	0	(1)	(1)
S America			249,837	185,129	(1)	(1)
Colombia	--	--	52,113	25,383	(1)	(1)
Venezuela	--	--	0	11	(1)	(1)
Ecuador	--	--	5,576	54	(1)	(1)
Peru	--	--	22,777	26,285	(1)	(1)
Bolivia	--	--	3,324	4,292	(1)	(1)
Chile	--	--	2,387	4,520	(1)	(1)
Brazil	--	--	108,899	74,774	(1)	(1)
Paraguay	--	--	6,828	2,979	(1)	(1)
Uruguay	--	--	3,256	2,993	(1)	(1)
Argentina	--	--	44,667	42,739	(1)	(1)
W Europe			124,861	161,117	(1)	(1)
EC-12			117,350	155,042	(1)	(1)
Denmark	--	--	1,237	1,355	(1)	(1)
United Kingdom	--	--	23,602	27,281	(1)	(1)
Ireland	--	--	166	180	(1)	(1)
Netherlands	--	--	16,053	14,013	(1)	(1)
Belgium and Luxembourg	--	--	4,186	4,407	(1)	(1)
France	--	--	5,479	8,247	(1)	(1)
Germany	--	--	42,976	71,824	(1)	(1)
Spain, incl Canary Is	--	--	9,625	13,951	(1)	(1)
Portugal	--	--	16	49	(1)	(1)
Italy	--	--	12,739	13,332	(1)	(1)
Greece	--	--	270	402	(1)	(1)
Other W Europe			7,511	6,075	(1)	(1)
Iceland	--	--	125	234	(1)	(1)
Sweden	--	--	3,840	2,346	(1)	(1)
Norway	--	--	61	94	(1)	(1)
Finland	--	--	869	1,147	(1)	(1)
Austria	--	--	373	246	(1)	(1)
Switzerland	--	--	2,242	2,008	(1)	(1)
E Europe			15,033	9,830	(1)	(1)
Czechoslovakia	--	--	36	18	(1)	(1)
Hungary	--	--	1,862	147	(1)	(1)
Poland	--	--	10,658	8,707	(1)	(1)
Yugoslavia	--	--	2,468	705	(1)	(1)
Former USSR			151	24	(1)	(1)
Asia			166,250	145,967	(1)	(1)
W Asia (Mideast)			2,825	4,379	(1)	(1)
Turkey	--	--	578	1,661	(1)	(1)
Cyprus	--	--	49	0	(1)	(1)
Syria	--	--	6	13	(1)	(1)
Lebanon	--	--	457	369	(1)	(1)
Israel, inc Gaza	--	--	1,678	2,276	(1)	(1)
Jordan	--	--	1	0	(1)	(1)
Saudi Arabia	--	--	34	24	(1)	(1)
United Arab Emir	--	--	12	37	(1)	(1)
S Asia			8,889	5,640	(1)	(1)
India	--	--	5,797	4,279	(1)	(1)
Pakistan	--	--	2,090	1,351	(1)	(1)
Bangladesh	--	--	0	4	(1)	(1)
Sri Lanka	--	--	1	7	(1)	(1)
Japan	--	--	6,159	6,362	(1)	(1)
China	--	--	17,826	25,298	(1)	(1)
Southeast Asia			119,232	81,653	(1)	(1)
Thailand	--	--	13,372	8,255	(1)	(1)
Malaysia	--	--	873	649	(1)	(1)

See footnotes at end of table.

Table 23--U.S. agricultural imports: Quantity, value, and unit value by commodity and country, October-September 1990/91 and 1991/92--continued

Commodity and country	October-September					
	Quantity		Value (1,000 dol.)		Unit value (\$)	
	1990/91	1991/92	1990/91	1991/92	1990/91	1991/92
Sugar & related prods(MA):						
Singapore	--	--	367	226	(1)	(1)
Indonesia	--	--	178	399	(1)	(1)
Philippines	--	--	104,443	72,124	(1)	(1)
Other East Asia	--	--	11,208	22,635	(1)	(1)
Macao	--	--	1	1	(1)	(1)
Korea, Rep of	--	--	727	1,923	(1)	(1)
Hong Kong	--	--	2,712	3,264	(1)	(1)
Taiwan	--	--	7,768	17,446	(1)	(1)
Oceania	--	--	76,802	56,621	(1)	(1)
Australia	--	--	70,467	48,716	(1)	(1)
Papua New Guinea	--	--	3,016	2,746	(1)	(1)
New Zealand	--	--	113	187	(1)	(1)
Other Pac Is, n e c	--	--	3,206	4,803	(1)	(1)
Africa	--	--	72,843	59,243	(1)	(1)
N Africa	--	--	306	416	(1)	(1)
Egypt	--	--	306	416	(1)	(1)
Sub-Sahara	--	--	72,537	58,827	(1)	(1)
Ivory Coast	--	--	63	0	(1)	(1)
Gabon	--	--	3,448	2,800	(1)	(1)
Congo (Brazzaville)	--	--	0	3,013	(1)	(1)
Seychelles	--	--	5	0	(1)	(1)
Tanzania	--	--	2	0	(1)	(1)
Mauritius	--	--	16,382	8,236	(1)	(1)
Mozambique	--	--	9,765	7,265	(1)	(1)
Madagascar	--	--	4,398	2,865	(1)	(1)
Rep S Africa	--	--	0	13,256	(1)	(1)
Zambia	--	--	0	25	(1)	(1)
Swaziland	--	--	23,225	9,259	(1)	(1)
Zimbabwe	--	--	9,688	7,035	(1)	(1)
Malawi	--	--	6,551	5,073	(1)	(1)
Developed countries	--	--	331,537	396,325	(1)	(1)
Developing countries	--	--	782,934	682,047	(1)	(1)
Other countries	--	--	17,826	26,298	(1)	(1)
Sugar - cane & beet(MT):						
World	1,785,104	1,622,679	716,616	633,203	401.44	390.24
Canada	25,113	32,721	17,708	42,626	705.14	1,302.71
Latin America	1,146,299	1,123,063	438,975	392,098	382.95	349.13
Mexico	7,804	9	3,461	11	443.65	1,188.89
Central America	448,552	584,811	147,865	162,775	329.65	279.29
Guatemala	237,877	385,582	70,865	97,638	287.81	253.22
Belize	0	19,491	0	8,592	.00	440.82
El Salvador	56,165	60,813	26,847	20,081	478.00	329.67
Honduras	9,854	12,863	4,508	5,614	467.60	436.41
Nicaragua	104,279	49,625	33,225	17,323	318.62	349.78
Costa Rica	37,402	63,513	10,976	12,237	293.46	228.24
Panama	2,976	2,924	1,443	1,291	485.00	441.45
Caribbean	182,200	228,635	81,200	97,637	445.66	425.80
Jamaica	11,799	13,126	4,840	6,643	410.24	429.93
Haiti	7,758	0	3,259	0	420.02	.00
Dominican Republic	156,018	189,609	68,883	84,867	447.98	425.16
Leeward & Windward Is	0	7,000	0	3,070	.00	438.51
Trinidad-Tobago	6,626	8,900	3,207	3,957	484.15	444.63
S America	507,743	309,508	206,450	131,775	406.60	425.75
Colombia	129,454	44,891	44,610	17,363	344.60	386.44
Ecuador	12,886	0	6,558	0	428.01	.00
Peru	61,046	60,118	22,748	26,950	445.63	431.66
Bolivia	7,666	9,868	3,324	4,292	433.60	430.61
Brazil	207,704	129,388	88,136	56,690	424.33	438.14
Paraguay	16,858	7,116	6,828	2,979	406.02	418.63
Uruguay	7,560	7,013	3,251	2,887	430.00	411.71
Argentina	74,469	60,875	31,996	21,613	429.65	423.89
W Europe	135	236	279	325	2,068.44	1,378.08
EC-12	133	236	246	296	1,851.91	1,254.89
United Kingdom	14	99	35	61	2,480.43	613.63
Netherlands	4	5	7	34	1,677.25	6,980.80
Belgium and Luxembourg	76	64	130	73	1,711.30	1,137.80
France	37	41	72	110	1,823.70	2,670.87
Germany	2	1	3	7	1,561.60	7,227.00
Italy	0	26	0	12	.00	444.82
Other W Europe	2	0	33	29	16,468.00	.00
Sweden	2	0	4	0	1,867.60	.00
Switzerland	0	0	29	29	.00	.00
E Europe	0	0	0	5	.00	.00
Yugoslavia	0	0	0	5	.00	.00
Asia	294,720	213,728	128,131	90,328	424.75	422.63
W Asia (Mideast)	0	0	6	17	.00	.00
Israel, inc Gaza	0	0	6	17	.00	.00
S Asia	16,284	9,963	6,760	4,188	441.38	420.37
India	15,284	9,963	6,760	4,188	441.38	420.37
Japan	0	0	0	16	.00	.00
China	247	332	190	265	729.33	798.01

See footnotes at end of table.

Table 23--U.S. agricultural imports: Quantity, value, and unit value by commodity and country, October-September 1990/91 and 1991/92--continued

Commodity and country	October-September					
	Quantity		Value (1,000 dol.)		Unit value (\$)	
	1990/91	1991/92	1990/91	1991/92	1990/91	1991/92
Sugar - cane & beet(MT):						
Southeast Asia	267,637	188,313	116,422	79,616	435.00	422.78
Thailand	27,294	17,680	12,300	7,692	460.66	430.22
Singapore	0	19	0	16	.00	882.37
Philippines	240,343	170,414	104,121	71,907	433.22	421.96
Other East Asia	11,642	15,120	4,773	6,226	413.57	411.78
Hong Kong	43	96	27	78	652.18	511.78
Taiwan	11,600	15,024	4,746	6,148	412.70	409.22
Oceania	150,507	122,164	64,099	51,127	426.89	418.61
Australia	136,847	103,875	59,083	43,478	431.43	418.56
Papua New Guinea	7,664	6,909	3,016	2,746	393.41	397.44
New Zealand	22	0	17	0	786.68	.00
Other Pac Is, n e c	6,874	11,380	1,984	4,903	337.74	430.33
Africa	158,330	130,667	67,424	56,694	400.64	433.88
Sub-Sahara	168,330	130,667	67,424	56,694	400.64	433.88
Ivory Coast	185	0	63	0	340.70	.00
Gabon	7,665	7,000	3,448	2,800	449.85	400.00
Congo (Brazzaville)	0	7,187	0	3,013	.00	419.17
Mauritius	30,203	15,150	12,906	7,363	427.90	485.33
Mozambique	24,822	16,896	9,765	7,265	393.40	437.76
Madagascar	10,572	7,082	4,398	2,865	416.99	403.93
Rep S Africa	0	29,363	0	12,265	.00	417.70
Swaziland	60,018	20,360	20,696	8,026	343.15	443.30
Zimbabwe	20,000	15,264	9,698	7,036	484.90	461.20
Malawi	14,865	12,665	6,551	5,073	440.69	400.69
Developed countries	162,217	166,195	77,093	99,728	476.24	594.06
Developing countries	1,622,640	1,486,062	699,344	634,210	394.01	566.89
Other countries	247	332	180	265	729.33	798.01
Molasses(MT):						
World	9,818,886	7,646,032	87,365	66,359	8.81	8.68
Canada	25,787	37,698	870	1,093	37.62	28.99
Latin America	5,670,017	5,382,196	54,198	48,063	9.56	8.61
Mexico	1,652,285	1,218,625	13,398	9,939	8.63	8.16
Central America	2,670,768	2,767,769	21,344	21,685	9.30	7.83
Guatemala	1,663,239	1,660,688	11,706	11,224	7.49	6.80
Belize	178,036	182,858	2,328	2,616	12.94	14.31
El Salvador	280,828	459,960	2,796	4,209	9.96	9.18
Honduras	66,429	64,787	766	849	8.76	13.10
Nicaragua	407,696	390,415	3,338	2,673	8.19	7.03
Costa Rica	11,026	0	124	0	11.25	.00
Panama	41,714	29,061	298	114	7.16	3.23
Caribbean	1,192,682	1,277,633	13,337	14,046	11.18	10.99
Bahamas	0	827	0	112	.00	135.83
Jamaica	6	16	2	4	372.40	262.13
Dominican Republic	1,166,676	1,268,183	11,541	12,690	9.90	10.01
Barbados	12,100	8,807	1,527	1,239	126.21	140.66
French W Indies	14,901	0	267	0	17.92	.00
S America	354,282	318,059	6,119	2,394	17.27	7.60
Colombia	139,754	318,059	1,644	2,394	11.05	7.60
Brazil	214,528	0	4,575	0	21.32	.00
W Europe	207,260	139,416	2,394	1,373	11.65	9.84
EC-12	207,260	139,416	2,394	1,373	11.65	9.84
United Kingdom	80,944	0	705	0	8.71	.00
Netherlands	126,316	0	1,689	0	13.37	.00
France	0	139,407	0	1,370	.00	9.83
Italy	0	8	0	3	.00	277.78
E Europe	1,142,972	787,108	10,290	7,676	8.96	10.01
Poland	1,142,972	787,108	10,290	7,676	8.96	10.01
Asia	365,727	258,607	2,758	2,071	7.76	8.01
W Asia (Mideast)	241	109,447	72	960	299.69	8.96
Turkey	0	109,325	0	936	.00	8.66
Lebanon	241	122	72	45	299.69	367.56
S Asia	228,829	148,195	1,880	1,072	8.21	7.23
India	139	646	6	23	37.77	42.09
Pakistan	228,690	147,600	1,876	1,040	8.20	7.06
Bangladesh	0	21	0	4	.00	170.43
Sri Lanka	0	29	0	5	.00	182.76
Japan	0	966	0	18	.00	18.88
Southeast Asia	126,619	0	903	0	6.34	.00
Thailand	67,600	0	444	0	7.71	.00
Malaysia	69,019	0	369	0	5.20	.00
Other East Asia	38	0	3	0	76.63	.00
Hong Kong	38	0	3	0	76.63	.00
Oceania	1,634,604	674,668	11,700	4,184	6.94	7.28
Australia	1,644,690	674,668	10,477	4,184	6.78	7.28
Other Pac Is, n e c	139,814	0	1,222	0	8.74	.00
Africa	832,608	296,349	5,104	2,010	6.13	6.81
N Africa	10	0	3	0	319.20	.00
Egypt	10	0	3	0	319.20	.00
Sub-Sahara	832,598	296,349	5,101	2,010	6.13	6.81
Mauritius	399,919	132,136	2,471	879	6.18	6.66
Rep S Africa	0	126,366	0	898	.00	7.10

See footnotes at end of table.

Table 23--U.S. agricultural imports: Quantity, value, and unit value by commodity and country, October-September 1990/91 and 1991/92--continued

Commodity and country	October-September					
	Quantity		Value (1,000 dol.)		Unit value (\$)	
	1990/91	1991/92	1990/91	1991/92	1990/91	1991/92
Molasses(HL):						
Swaziland	432,680	36,867	2,630	234	6.08	6.34
Developed countries	1,777,747	879,103	13,842	7,566	7.79	8.61
Developing countries	8,141,139	6,765,928	73,513	58,784	9.03	8.69
Confectionery prods(MT):						
World	106,697	132,103	207,959	273,032	1,969.36	2,066.81
Canada	13,143	18,004	23,208	29,670	1,765.78	1,647.96
Latin America	36,076	43,071	42,820	53,622	1,186.93	1,244.87
Mexico	6,569	11,288	9,878	15,155	1,481.14	1,342.55
Central America	2,042	1,073	1,675	1,362	820.38	1,269.73
Guatemala	1,604	374	949	368	630.71	967.60
El Salvador	10	0	22	0	2,185.80	.00
Honduras	0	18	0	24	.00	1,239.05
Costa Rica	525	681	693	978	1,320.62	1,436.73
Panama	3	0	11	2	3,812.33	.00
Caribbean	724	1,461	1,098	2,079	1,516.06	1,432.98
Jamaica	506	806	751	1,116	1,483.71	1,384.85
Dominican Republic	88	79	150	76	1,707.81	956.19
Trinidad-Tobago	130	566	187	888	1,512.17	1,668.06
S America	26,641	29,269	30,169	35,026	1,132.44	1,197.10
Colombia	6,398	6,782	6,959	6,635	831.32	978.38
Ecuador	1	5	18	64	18,164.00	10,723.60
Peru	17	256	29	334	1,706.47	1,305.49
Chile	1,407	2,234	2,321	4,330	1,649.69	1,838.43
Brazil	13,897	18,668	15,204	17,080	1,094.06	1,097.09
Uruguay	0	42	0	66	.00	1,662.62
Argentina	4,821	4,372	6,638	6,527	1,340.00	1,492.81
W Europe	46,449	58,393	118,604	154,995	2,553.43	2,664.36
EC-12	43,368	56,364	111,408	149,376	2,570.74	2,650.20
Denmark	502	495	1,236	1,365	2,461.36	2,737.11
United Kingdom	6,742	7,923	22,461	26,988	3,331.48	3,407.65
Ireland	77	80	166	180	2,161.93	2,248.02
Netherlands	5,735	5,461	14,200	13,881	2,475.96	2,541.84
Belgium and Luxembourg	1,167	1,180	4,042	4,335	3,463.49	3,673.42
France	1,392	1,144	4,878	5,158	3,504.54	4,508.31
Germany	20,125	31,264	42,242	70,891	2,098.99	2,267.48
Spain, incl Canary Is	2,902	3,782	9,591	13,148	3,304.92	3,476.54
Portugal	4	9	14	48	3,441.75	5,307.00
Italy	4,637	4,875	12,428	13,039	2,680.27	2,674.73
Greece	85	151	230	344	2,707.79	2,277.95
Other W Europe	3,081	2,029	7,116	5,620	2,309.75	2,759.96
Iceland	18	29	125	234	6,960.00	8,067.17
Sweden	2,119	1,240	3,834	2,310	1,808.32	1,863.02
Norway	8	14	61	94	7,649.63	6,719.07
Finland	275	309	831	877	3,021.31	3,161.61
Austria	104	84	333	218	3,197.47	2,319.96
Switzerland	557	345	1,833	1,787	3,459.62	5,210.38
E Europe	3,215	1,591	3,417	1,860	1,062.94	1,232.13
Czechoslovakia	18	3	36	9	1,991.11	3,127.67
Hungary	468	103	578	87	1,261.50	843.80
Poland	459	916	433	1,125	942.58	1,227.62
Yugoslavia	2,280	358	2,371	517	1,039.96	1,444.04
Former USSR	0	10	0	7	.00	749.80
Asia	6,042	10,164	18,765	31,232	3,104.08	3,072.81
W Asia (Mideast)	1,347	1,672	2,762	3,293	2,070.14	1,969.53
Turkey	286	337	678	724	2,369.83	2,148.67
Cyprus	13	0	49	0	3,791.15	.00
Syria	3	4	6	13	2,146.33	3,257.50
Lebanon	150	140	343	295	2,287.67	2,107.10
Israel, incl Gaza	875	1,150	1,637	2,200	1,870.79	1,913.10
Jordan	3	0	1	0	420.00	.00
Saudi Arabia	11	9	34	24	3,110.09	2,670.55
United Arab Emir	6	32	12	37	2,079.00	1,151.05
S Asia	173	262	199	298	1,149.68	1,135.73
India	13	29	37	61	2,872.77	2,088.41
Pakistan	160	233	162	237	1,009.67	1,017.15
Japan	907	974	5,124	6,123	6,410.00	6,286.06
China	880	1,201	1,882	3,569	2,126.13	1,877.35
Southeast Asia	744	895	1,913	1,783	2,571.44	1,982.14
Thailand	250	223	592	461	2,366.80	2,024.64
Malaysia	134	310	497	554	3,711.99	1,315.02
Singapore	81	103	343	209	4,234.49	2,039.83
Indonesia	60	124	164	311	2,737.68	2,510.62
Philippines	218	135	317	217	1,446.53	1,610.56
Other East Asia	1,981	4,460	5,175	16,167	3,117.19	3,624.87
Korea, Rep of	191	383	636	1,819	3,328.22	4,748.72
Hong Kong	674	1,189	2,528	3,061	2,892.31	2,674.79
Taiwan	916	2,888	3,010	11,285	3,286.09	3,907.71
Oceania	323	342	844	1,036	2,612.26	3,028.65
Australia	321	330	836	1,002	2,905.06	3,036.35
New Zealand	2	12	8	34	3,766.60	2,813.92

See footnotes at end of table.

Table 23--U.S. agricultural imports: Quantity, value, and unit value by commodity and country, October-September 1990/91 and 1991/92--continued

Commodity and country	October-September					
	Quantity		Value (1,000 dol.)		Unit value (\$)	
	1990/91	1991/92	1990/91	1991/92	1990/91	1991/92
Confectionery prods(MT):						
Africa	349	528	311	508	890.56	962.00
N Africa	348	477	301	416	864.24	871.76
Egypt	348	477	301	416	864.24	871.76
Sub-Sahara	1	51	10	92	10,051.00	1,805.96
Seychelles	1	0	5	0	4,626.00	.00
Mauritius	0	0	5	0	.00	.00
Rep S Africa	0	51	0	92	.00	1,805.96
Developed countries	61,687	78,914	150,107	194,117	2,432.96	2,458.85
Developing countries	43,010	61,288	55,060	75,346	1,301.09	1,469.08
Other countries	890	1,901	1,892	3,668	2,126.13	1,877.36
Other sugar & related prods(MT):						
World	271,866	317,208	120,366	141,076	442.74	444.74
Canada	226,124	251,787	86,362	91,059	381.82	361.63
Latin America	18,383	32,943	12,116	22,763	658.01	690.67
Mexico	4,168	4,788	3,208	3,286	769.63	686.38
Central America	319	3,231	338	564	1,058.69	174.45
Guatemala	164	3,130	207	476	1,263.74	151.92
Belize	4	0	6	0	1,428.00	.00
El Salvador	151	0	125	1	826.99	.00
Costa Rica	0	101	0	87	.00	859.71
Caribbean	1,642	3,639	1,470	2,959	995.05	836.15
Bahamas	33	29	28	15	866.15	515.79
Jamaica	118	69	100	28	848.35	444.36
Dominican Republic	1,468	3,406	1,302	2,832	866.69	831.53
Leeward & Windward Is	2	2	0	3	.00	1,329.00
Barbados	2	3	6	9	2,851.50	3,108.67
Trinidad-Tobago	21	36	34	72	1,607.14	2,000.00
S America	12,264	21,385	7,099	15,844	579.36	746.56
Venezuela	0	8	0	11	.00	1,341.50
Chile	79	261	76	290	861.69	1,111.08
Brazil	5,531	5,611	985	1,004	178.00	178.89
Uruguay	5	41	5	40	1,083.40	981.80
Argentina	6,639	15,464	6,034	14,599	908.81	944.05
W Europe	5,176	5,268	3,583	4,423	692.29	841.14
EC-12	5,029	5,032	3,221	3,897	640.65	794.36
Denmark	0	0	2	0	.00	.00
United Kingdom	168	68	401	222	2,389.29	3,263.59
Netherlands	111	64	158	98	1,420.86	1,624.72
Belgium and Luxembourg	20	0	14	0	677.75	.00
France	2,818	2,822	1,929	1,610	542.68	570.59
Germany	670	788	731	926	1,091.27	1,175.19
Spain, incl Canary Is	8	563	34	803	4,308.63	1,426.65
Portugal	1	0	2	2	2,160.00	.00
Italy	1,229	718	310	279	252.35	387.94
Greece	4	9	40	56	9,968.00	6,463.33
Other W Europe	147	226	362	426	2,462.43	1,882.96
Sweden	0	22	2	36	.00	1,643.60
Finland	23	171	38	170	1,659.43	892.38
Austria	22	5	41	28	1,845.14	5,533.80
Switzerland	102	28	281	182	2,753.06	6,868.07
E Europe	1,767	297	1,386	289	784.21	974.74
Czechoslovakia	0	0	0	9	.00	.00
Hungary	1,671	80	1,284	60	768.51	762.24
Poland	3	6	5	7	1,626.67	1,422.60
Yugoslavia	89	173	87	193	1,039.13	1,060.69
Former USSR	184	15	151	17	821.37	1,106.20
Asia	20,154	26,801	16,606	22,337	823.87	833.44
W Asia (Mideast)	39	84	87	89	2,242.08	1,069.66
Turkey	0	1	0	1	.00	1,440.00
Lebanon	19	17	51	29	2,668.42	1,694.76
Israel, inc Gaza	20	66	36	69	1,808.65	890.18
S Asia	91	173	59	83	651.76	477.16
India	2	18	4	7	1,943.60	398.78
Pakistan	88	165	54	74	613.60	477.92
Sri Lanka	1	0	1	1	1,426.00	.00
Japan	211	107	355	205	1,683.42	1,913.39
China	19,544	26,010	16,763	21,466	806.04	826.25
Southeast Asia	53	222	84	264	1,779.63	1,144.13
Thailand	29	114	36	111	1,229.14	973.49
Malaysia	8	21	16	56	2,058.13	2,644.96
Singapore	7	0	24	0	3,362.71	.00
Indonesia	6	87	13	87	2,249.33	1,006.46
Philippines	3	0	6	0	1,726.33	.00
Other East Asia	216	205	257	242	1,188.16	1,180.71
Korea, Rep of	109	122	91	104	832.62	853.79
Hong Kong	104	82	154	125	1,480.88	1,525.74
Taiwan	3	1	12	13	3,958.00	12,772.00
Oceania	76	83	169	174	2,091.97	2,091.08
Australia	55	19	71	60	1,283.66	2,640.47
New Zealand	21	64	88	123	4,208.24	1,927.88
Africa	2	24	4	30	2,177.60	1,269.25

See footnotes at end of table.

Table 23--U.S. agricultural imports: Quantity, value, and unit value by commodity and country, October-September 1990/91 and 1991/92--continued

Commodity and country	October-September					
	Quantity		Value (1,000 dol.)		Unit value (\$)	
	1990/91	1991/92	1990/91	1991/92	1990/91	1991/92
Other sugar & related prods(MT):						
N Africa						
Egypt	1	0	2	0	1,860.00	0.00
Sub-Sahara	1	0	2	0	1,860.00	.00
Tanzania	1	24	2	30	2,385.00	1,269.25
Mauritius	0	0	2	0	2,385.00	.00
Rep S Africa	0	6	0	4	.00	669.60
Zambia	0	1	0	1	.00	1,485.00
Developed countries	231,607	257,302	90,486	95,015	.00	1,368.28
Developing countries	20,715	33,896	14,117	23,697	390.79	372.77
Other countries	19,544	26,010	15,753	21,465	681.51	698.10
Spices(MT):						
World	16,883	25,411	28,572	54,277	1,798.82	2,135.96
Canada	3	2	1	5	455.00	2,604.00
Latin America	8,247	9,495	16,610	25,185	2,014.02	2,652.42
Mexico	7,104	6,541	11,826	15,175	1,664.67	2,472.89
Central America	194	1,494	89	731	508.81	489.00
Honduras	20	0	25	0	1,225.35	.00
Costa Rica	174	1,484	74	731	425.45	489.00
Caribbean	9	0	14	0	1,598.55	.00
Jamaica	9	0	14	0	1,598.55	.00
S America	940	1,460	4,671	8,270	4,968.85	5,670.39
Colombia	67	70	20	36	302.75	507.41
Peru	9	7	23	40	2,511.11	5,689.71
Chile	836	1,351	4,576	8,050	5,473.19	5,958.84
Brazil	15	14	28	45	1,900.00	3,306.43
Argentina	13	18	24	107	1,830.77	5,830.00
W Europe	250	294	1,322	1,855	5,289.55	5,308.58
EC-12	250	294	1,322	1,855	5,289.55	5,308.58
United Kingdom	2	8	13	16	6,708.00	1,981.25
Netherlands	51	3	135	15	2,648.04	4,936.67
Belgium and Luxembourg	0	7	0	37	.00	5,220.28
France	2	1	14	29	6,789.00	29,085.00
Germany	193	229	1,149	1,577	5,854.14	6,885.10
Spain, incl Canary Is	2	31	11	160	5,586.00	5,171.81
Greece	0	15	0	21	.00	1,428.27
E Europe	0	26	0	159	.00	6,504.92
Hungary	0	26	0	169	.00	6,504.92
Asia	7,304	15,423	10,474	26,696	1,434.06	1,730.91
W Asia (Mideast)	262	404	1,312	2,228	5,005.93	5,515.62
Turkey	144	289	705	1,600	4,893.44	5,536.29
Syria	1	4	2	12	2,498.00	2,934.75
Israel, incl Gaza	117	111	604	617	5,165.59	5,554.80
S Asia	4,501	12,008	5,142	16,392	1,142.37	1,365.12
India	2,201	5,853	2,560	9,355	1,163.27	1,598.47
Pakistan	2,300	6,155	2,581	7,037	1,122.36	1,143.32
Japan	13	15	147	165	11,321.69	11,000.20
China	2,051	1,930	2,772	5,057	1,344.83	2,619.95
Southeast Asia	49	339	129	785	2,633.04	2,345.46
Thailand	41	279	114	731	2,780.85	2,618.45
Malaysia	4	1	9	3	2,141.25	3,425.00
Singapore	4	18	6	24	1,609.75	1,355.67
Indonesia	0	40	0	35	.00	869.63
Philippines	0	1	0	2	.00	1,800.00
Other East Asia	418	727	973	2,058	2,327.59	2,831.48
Korea, Rep of	43	89	147	240	3,409.16	2,731.19
Hong Kong	357	583	762	1,593	2,135.44	2,732.45
Taiwan	18	56	64	225	3,554.83	4,020.02
Oceania	0	1	0	4	.00	4,335.00
Papua New Guinea	0	1	0	4	.00	4,335.00
Africa	78	170	165	363	2,082.47	2,134.04
N Africa	27	55	45	84	1,686.87	1,532.36
Morocco	27	0	45	0	1,686.87	.00
Egypt	0	55	0	84	.00	1,532.36
Sub-Sahara	52	115	119	279	2,287.98	2,421.80
Nigeria	0	7	2	19	.00	2,779.71
Uganda	0	7	0	22	.00	3,154.57
Zimbabwe	5	17	11	32	1,879.67	1,863.18
Malawi	46	84	105	205	2,305.46	2,444.45
Developed countries	388	422	2,075	2,642	5,418.56	6,259.52
Developing countries	13,439	23,059	23,725	46,579	1,755.39	2,019.98
Other countries	2,061	1,930	2,772	5,057	1,344.83	2,619.96
Tobacco - unafg(MT):						
World	215,040	363,809	698,171	1,289,030	3,246.70	3,570.64
Canada	9,302	11,526	8,402	35,382	2,544.47	3,126.81
Latin America	74,699	98,648	227,324	289,876	3,043.20	3,039.86
Mexico	4,770	3,434	18,202	11,275	3,815.95	3,235.11
Central America	6,887	12,889	21,500	38,247	3,077.15	2,874.33
Guatemala	4,010	9,157	11,434	25,545	2,851.39	2,789.52
El Salvador	113	69	516	368	4,870.12	5,332.26
Honduras	1,655	1,945	5,530	7,003	3,401.87	3,600.67
Nicaragua	192	326	522	836	2,717.28	2,671.03

See footnotes at end of table.

Table 23--U.S. agricultural imports: Quantity, value, and unit value by commodity and country,
 October-September 1990/91 and 1991/92--continued

Commodity and country	October-September					
	Quantity		Value (1,000 dol.)		Unit value (\$)	
	1990/91	1991/92	1990/91	1991/92	1990/91	1991/92
Tobacco - unafg(MT):						
Costa Rica	57	196	237	578	4,163.75	2,848.92
Panama	960	1,157	3,180	3,817	3,292.13	3,356.84
Caribbean	2,841	3,434	5,907	8,226	2,431.35	2,395.35
Jamaica	55	60	75	93	1,161.34	1,551.60
Haiti	35	0	2	0	57.14	.00
Dominican Republic	2,741	3,374	6,890	8,133	2,491.78	2,410.37
S America	60,101	78,571	180,714	242,129	3,006.85	3,059.83
Colombia	1,048	2,110	2,198	6,585	2,895.68	3,107.97
Venezuela	80	195	189	357	2,357.05	2,543.13
Ecuador	288	521	1,900	2,537	6,908.74	7,802.78
Chile	2,279	2,224	8,585	9,175	3,786.81	4,125.82
Brazil	45,165	63,457	136,176	191,642	3,015.07	3,019.56
Paraguay	393	245	640	441	1,625.58	1,798.64
Argentina	10,847	10,368	30,937	31,419	2,852.15	3,030.11
W Europe	30,159	37,498	91,576	109,279	3,035.42	2,914.27
EC-12	30,159	37,434	91,574	109,135	3,035.38	2,915.38
Denmark	24	32	63	122	2,630.71	3,304.06
United Kingdom	738	336	3,145	842	4,262.59	2,505.43
Netherlands	145	116	483	181	3,307.67	1,645.62
Belgium and Luxembourg	243	169	217	775	893.44	4,583.96
France	2,512	1,364	2,750	2,075	1,094.70	1,821.62
Germany	1,109	2,053	1,680	2,643	1,424.28	1,287.61
Spain, incl Canary Is	304	1,318	622	894	2,046.18	754.54
Portugal	176	1,088	510	2,947	2,895.41	2,708.58
Italy	7,094	9,598	15,787	21,868	2,225.44	2,280.48
Greece	17,813	21,360	65,417	76,657	3,728.55	3,588.90
Other W Europe	0	54	1	145	.00	2,261.17
Iceland	0	0	0	5	.00	.00
Austria	0	1	0	9	.00	8,515.00
Switzerland	0	69	1	1	.00	2,078.48
E Europe	12,350	27,978	49,454	132,256	4,004.36	4,727.15
Hungary	11	13	20	25	1,817.91	1,895.15
Poland	127	585	285	441	2,249.83	643.43
Yugoslavia	7,776	4,741	33,003	23,219	4,244.18	4,897.59
Albania	0	40	0	120	.00	3,007.63
Bulgaria	4,436	11,194	16,146	51,377	3,539.68	4,589.65
Asia	80,789	181,420	273,858	535,959	3,369.82	3,845.97
W Asia (Mideast)	68,448	132,701	248,976	585,426	3,537.39	4,411.62
Turkey	68,022	132,493	247,965	584,508	3,545.37	4,411.62
Cyprus	11	6	46	25	4,149.64	4,190.17
Syria	0	60	0	34	.00	564.42
Lebanon	416	142	955	859	2,320.03	6,052.14
S Asia	1,300	1,913	2,005	3,139	1,542.66	1,640.89
India	1,300	1,799	2,005	2,750	1,542.66	1,581.47
Bangladesh	0	174	0	389	.00	2,234.78
Japan	19	13	37	57	1,845.83	2,857.92
China	1,415	4,545	2,555	9,873	1,827.22	2,125.42
Southeast Asia	9,317	21,374	19,845	36,798	2,130.00	1,721.61
Thailand	2,996	10,259	8,140	20,833	2,716.81	2,030.73
Malaysia	1	0	6	0	6,428.00	.00
Indonesia	3,888	5,858	9,391	11,640	2,354.74	1,887.03
Philippines	2,332	5,257	2,309	4,324	889.90	822.51
Other East Asia	289	774	419	1,685	1,451.23	2,177.77
Korea, Rep of	79	15	195	12	2,472.06	785.00
Taiwan	210	759	224	1,574	1,067.20	2,205.29
Oceania	115	11	431	63	3,747.89	5,755.35
Australia	0	2	0	21	.00	10,496.00
New Zealand	115	9	431	42	3,747.89	4,703.11
Africa	13,626	26,628	47,116	84,244	3,457.82	3,163.74
Sub-Sahara	13,626	26,628	47,116	84,244	3,457.82	3,163.74
Cameroon	918	57	4,776	789	5,202.59	13,820.79
The Gambia	6	0	111	0	18,466.83	.00
Cent African Rep	115	159	333	510	2,838.00	3,209.08
Zaire	0	58	0	29	.00	485.55
Kenya	0	284	0	202	.00	710.72
Tanzania	101	60	58	114	574.71	1,896.17
Rep S Africa	138	402	427	181	3,094.80	480.43
Zambia	282	120	1,070	60	3,795.65	464.08
Zimbabwe	4,254	15,628	11,187	59,919	2,628.74	2,554.32
Malawi	7,812	9,851	29,154	42,496	3,731.91	4,307.81
Developed countries	33,739	49,850	100,872	145,913	2,992.32	2,844.75
Developing countries	179,892	309,614	584,713	1,143,244	3,305.84	3,532.48
Other countries	1,415	4,545	2,586	8,873	1,827.22	2,125.42
Tobacco - filler(MT):						
World	189,651	310,769	676,607	1,280,580	3,546.82	4,056.32
Canada	1,885	8,212	7,158	35,061	3,797.93	4,025.97
Latin America	58,628	72,344	212,810	277,441	3,631.54	3,835.02
Mexico	3,492	2,599	14,822	8,257	4,273.11	3,176.80
Central America	5,785	11,552	19,219	36,078	3,322.16	3,123.07
Guatemala	3,737	8,807	11,374	25,444	3,043.68	2,889.04
El Salvador	113	59	516	368	4,570.12	5,332.26

See footnotes at end of table.

Table 23--U.S. agricultural imports: Quantity, value, and unit value by commodity and country, October-September 1990/91 and 1991/92--continued

Commodity and country	October-September					
	Quantity		Value (1,000 dol.)		Unit value (\$)	
	1990/91	1991/92	1990/91	1991/92	1990/91	1991/92
Tobacco - filler(MT):						
Honduras	1,187	1,658	3,924	5,571	3,305.56	3,360.11
Nicaragua	82	149	257	442	2,788.38	2,953.54
Costa Rica	35	155	70	468	1,942.17	3,018.36
Panama	520	714	3,078	3,785	4,954.26	5,301.77
Caribbean	2,053	1,873	5,093	4,177	2,480.91	2,230.15
Dominican Republic	2,053	1,873	5,093	4,177	2,480.91	2,230.15
S America	47,298	56,320	173,676	228,929	3,671.86	4,064.80
Colombia	848	2,022	1,856	6,508	2,188.53	3,219.21
Venezuela	80	185	189	357	2,357.05	2,643.13
Ecuador	84	103	194	287	2,305.02	2,785.42
Chile	2,279	2,192	8,585	8,101	3,766.81	4,152.04
Brazil	36,021	43,777	132,375	182,052	3,674.85	4,158.63
Paraguay	393	245	640	441	1,628.58	1,798.64
Argentina	7,593	7,846	28,838	30,182	3,828.68	3,846.80
W Europe	29,089	30,977	90,533	105,093	3,112.27	3,424.90
EC-12	29,089	30,977	90,533	105,093	3,112.27	3,427.59
Denmark	24	20	63	92	2,630.71	4,590.05
United Kingdom	737	336	3,143	842	4,264.50	2,505.43
Netherlands	134	116	479	191	3,574.65	1,546.62
Belgium and Luxembourg	243	169	217	775	893.44	4,583.96
France	2,075	1,102	2,064	1,755	994.79	1,592.97
Germany	979	1,400	1,521	2,349	1,553.53	1,677.74
Spain, incl Canary Is	265	302	608	476	2,295.21	1,575.45
Portugal	176	848	510	2,803	2,895.41	3,301.05
Italy	6,990	7,731	15,671	21,212	2,241.94	2,743.72
Greece	17,466	18,888	66,255	75,463	3,793.38	3,995.31
Other W Europe	0	64	1	136	.00	2,125.51
Austria	0	1	0	9	.00	8,515.00
Switzerland	0	63	1	128	.00	2,024.09
E Europe	12,155	27,239	49,380	131,859	4,062.51	4,840.81
Hungary	11	13	20	25	1,817.91	1,896.15
Poland	127	28	286	77	2,249.83	2,741.32
Yugoslavia	7,591	4,741	32,848	23,219	4,343.54	4,887.58
Albania	0	40	0	120	.00	3,007.63
Bulgaria	4,436	11,194	16,146	51,377	3,539.68	4,589.65
Asia	74,685	150,544	271,475	630,366	3,634.89	4,187.26
W Asia (Mideast)	63,891	132,050	247,158	584,828	3,858.43	4,428.50
Turkey	63,638	131,853	246,217	583,913	3,859.02	4,428.51
Cyprus	11	6	46	25	4,149.64	4,130.17
Syria	0	60	0	34	.00	564.42
Lebanon	242	141	896	856	3,701.30	6,071.30
S Asia	1,295	793	1,887	2,606	1,542.27	3,261.45
India	1,295	625	1,887	2,217	1,542.27	3,547.27
Bangladesh	0	174	0	388	.00	2,234.78
Japan	19	13	31	33	1,649.53	2,548.08
China	1,308	3,404	2,546	9,144	1,945.50	2,686.30
Southeast Asia	7,919	13,494	19,327	32,070	2,440.60	2,376.60
Thailand	2,848	6,378	8,080	19,139	2,837.25	3,000.71
Malaysia	1	0	6	0	6,428.00	.00
Indonesia	3,846	5,648	9,354	10,170	2,373.13	1,800.66
Philippines	1,124	1,468	1,876	2,761	1,668.80	1,990.88
Other East Asia	254	774	415	1,686	1,635.44	2,177.71
Korea, Rep of	64	15	193	12	3,023.30	785.00
Taiwan	190	759	222	1,674	1,167.85	2,205.29
Oceania	115	11	431	63	3,747.89	5,766.36
Australia	0	2	0	21	.00	10,486.00
New Zealand	115	9	431	42	3,747.89	4,703.11
Africa	13,103	21,442	44,620	81,696	3,405.30	3,810.08
Sub-Saharan	13,103	21,442	44,620	81,696	3,405.30	3,810.08
Dominican Republic	832	41	2,486	135	2,988.03	3,291.83
Cent African Rep	112	159	303	510	2,702.55	3,209.08
Kenya	0	67	0	88	.00	1,551.40
Tanzania	101	60	58	114	574.71	1,885.17
Rep S Africa	138	0	427	0	3,094.60	.00
Zambia	282	0	1,070	0	3,795.65	.00
Zimbabwe	3,826	12,177	11,122	38,707	2,806.81	3,178.69
Malawi	7,812	8,948	29,154	42,142	3,731.81	4,709.60
Developed countries	31,246	38,213	98,580	139,251	3,154.87	3,651.14
Developing countries	157,107	268,182	575,380	1,112,185	3,662.35	4,147.59
Other countries	1,308	3,404	2,646	9,144	1,846.60	2,686.30
Tobacco - scrap(MT):						
World	23,712	51,683	10,939	25,664	451.32	495.57
Canada	1,417	3,405	1,244	3,263	877.81	958.37
Latin America	15,107	25,447	6,996	12,594	463.13	494.82
Mexico	960	594	501	114	521.64	182.12
Central America	1,033	1,125	657	744	645.36	561.73
Guatemala	273	350	50	101	219.21	289.00
Honduras	361	154	446	234	1,235.30	1,522.48
Nicaragua	59	138	78	267	1,327.69	1,832.19
Costa Rica	0	30	0	11	.00	352.50
Panama	340	453	83	132	242.76	291.32

See footnotes at end of table.

Table 23--U.S. agricultural imports: Quantity, value, and unit value by commodity and country, October-September 1990/91 and 1991/92--continued

Commodity and country	October-September					
	Quantity		Value (1,000 dol.)		Unit value (\$)	
	1990/91	1991/92	1990/91	1991/92	1990/91	1991/92
Tobacco - scrap(MT):						
Caribbean	716	1,470	928	1,048	1,287.88	713.06
Jamaica	65	60	75	63	1,161.34	1,551.60
Haiti	35	0	2	0	57.14	.00
Dominican Republic	616	1,410	852	865	1,382.90	677.38
S America	12,388	22,258	4,800	10,688	395.20	480.17
Colombia	0	88	0	49	.00	551.84
Brazil	9,144	18,651	3,800	9,464	415.62	481.35
Argentina	3,254	2,508	1,009	1,175	337.79	468.38
W Europe	514	6,170	180	2,828	369.06	408.70
EC-12	514	6,170	180	2,824	369.05	409.14
Denmark	0	12	0	30	.00	2,494.08
United Kingdom	1	0	3	0	2,926.00	.00
Netherlands	12	0	4	0	326.42	.00
France	68	104	27	29	400.25	279.95
Germany	114	665	22	167	191.35	268.27
Spain, incl Canary Is	39	1,015	14	511	354.02	503.83
Portugal	0	239	0	144	.00	604.40
Italy	3	1,743	5	459	1,726.00	263.45
Greece	277	2,472	115	1,183	414.57	482.73
Other W Europe	0	0	0	3	.00	.00
Switzerland	0	0	0	3	.00	.00
E Europe	185	739	74	397	380.00	537.80
Poland	0	657	0	364	.00	554.02
Yugoslavia	185	0	74	0	380.00	.00
Asia	5,051	10,782	2,370	5,050	381.60	468.39
W Asia (Mideast)	4,506	640	1,798	595	398.95	930.18
Turkey	4,332	640	1,728	595	398.95	930.18
Lebanon	174	0	69	0	398.95	.00
S Asia	5	1,093	8	483	1,642.80	442.35
India	5	1,093	8	483	1,642.80	442.35
Japan	0	0	2	0	.00	.00
China	107	1,239	39	690	369.12	556.54
Southeast Asia	1,398	7,810	518	3,282	370.62	420.21
Thailand	148	3,881	59	1,695	399.13	436.68
Indonesia	42	140	26	24	627.48	159.80
Philippines	1,208	3,789	433	1,563	358.19	412.60
Other East Asia	35	0	4	0	114.40	.00
Korea, Rep of	15	0	2	0	120.13	.00
Taiwan	20	0	2	0	110.10	.00
Africa	428	5,140	65	1,831	152.08	356.27
Sub-Sahara	428	5,140	65	1,831	152.08	356.27
Zaire	0	68	0	29	.00	496.65
Kenya	0	227	0	119	.00	499.63
Rep S Africa	0	402	0	181	.00	450.43
Zambia	0	129	0	60	.00	464.08
Zimbabwe	428	3,451	65	1,212	152.08	351.21
Malawi	0	873	0	236	.00	270.41
Developed countries	1,931	9,877	1,436	5,972	743.45	688.59
Developing countries	21,674	40,467	9,454	19,003	436.64	469.58
Other countries	107	1,239	39	690	399.12	556.54
Other tobacco(MT):						
World	1,667	1,367	10,726	12,786	6,434.09	9,422.14
Canada	0	9	0	28	.00	3,084.44
Latin America	954	857	7,418	9,841	7,694.75	11,482.66
Mexico	318	291	2,780	2,804	8,740.82	9,878.47
Central America	169	182	1,615	1,425	9,554.53	7,828.52
Honduras	107	193	1,260	1,198	11,778.88	9,005.80
Nicaragua	41	38	167	127	4,557.36	3,351.82
Costa Rica	21	11	167	100	7,872.19	9,058.73
Caribbean	72	91	885	3,000	12,289.05	32,971.47
Dominican Republic	72	91	885	3,000	12,289.05	32,971.47
S America	405	293	2,139	2,512	5,280.49	8,572.38
Colombia	201	0	343	0	1,704.00	.00
Ecuador	204	218	1,796	2,250	8,804.39	10,320.16
Chile	0	92	0	74	.00	2,309.41
Brazil	0	29	0	126	.00	4,344.55
Argentina	0	14	0	62	.00	4,430.00
W Europe	556	351	853	658	1,534.12	1,875.40
EC-12	556	351	853	659	1,534.12	1,860.42
France	369	158	658	291	1,784.60	1,841.23
Germany	15	68	37	198	2,300.69	2,024.84
Spain, incl Canary Is	0	1	0	7	.00	7,205.00
Italy	101	124	111	217	1,098.42	1,751.60
Greece	70	0	47	0	667.68	.00
Other W Europe	0	0	0	5	.00	.00
Iceland	0	0	0	5	.00	.00
Asia	52	94	24	1,542	452.17	16,409.95
W Asia (Mideast)	52	1	20	9	383.35	3,360.00
Turkey	52	0	20	0	383.35	.00
Lebanon	0	1	0	3	.00	3,350.00
S Asia	0	21	0	50	.00	2,369.57

See footnotes at end of table.

Table 28--U.S. agricultural imports: Quantity, value, and unit value by commodity and country, October-September 1980/81 and 1981/82--continued

Commodity and country	October-September					
	Quantity		Value (1,000 dol.)		Unit value (\$)	
	1980/81	1981/82	1980/81	1981/82	1980/81	1981/82
Other tobacco(MT):						
India	0	21	0	50	0.00	2,363.57
Japan	0	0	4	4	.00	.00
China	0	2	0	99	.00	19,427.50
Southeast Asia	0	70	0	1,446	.00	20,658.80
Indonesia	0	70	0	1,446	.00	20,658.80
Africa	95	46	2,431	717	25,583.80	15,591.54
Sub-Sahara	95	46	2,431	717	25,583.80	15,591.54
Cameroon	85	16	2,280	659	26,828.21	41,157.25
The Gambia	6	0	111	0	18,466.83	.00
Cent African Rep	3	0	31	0	10,194.67	.00
Malawi	0	30	0	59	.00	1,056.80
Developed countries	556	360	857	890	1,540.56	1,916.78
Developing countries	1,111	996	9,369	12,057	8,343.05	12,117.54
Other countries	0	2	0	39	.00	19,427.50
Beverages, ex fruit juices(L):						
World	12,987,233	13,738,511	1,868,200	2,045,525	143.08	148.77
Canada	2,786,362	3,296,467	155,041	206,533	55.25	62.61
Latin America	2,155,278	2,349,587	185,325	214,649	86.06	91.35
Mexico	1,874,303	2,008,847	151,785	184,864	80.99	81.97
Central America	7,284	7,229	502	999	68.97	138.13
Guatemala	3,618	2,088	211	578	58.37	276.74
Belize	7	0	13	0	1,885.71	.00
El Salvador	3,532	4,014	252	391	75.73	82.67
Honduras	527	1,054	26	79	78.49	74.77
Panama	0	73	0	10	.00	143.04
Caribbean	54,482	89,394	5,470	5,318	100.44	97.87
Bahamas	36	9	11	1	304.72	143.33
Jamaica	32,821	39,204	3,012	3,515	91.78	89.60
Haiti	130	0	5	0	34.67	.00
Dominican Republic	12,359	15,594	1,573	1,909	127.23	121.66
Leeward & Windward Is	623	451	122	68	195.76	150.67
Trinidad-Tobago	8,593	4,018	747	319	87.97	79.46
Neth Antilles	0	5	0	7	.00	907.13
S America	219,229	274,127	27,787	43,168	126.61	157.47
Colombia	905	3,144	80	234	87.89	74.30
Venezuela	51,282	37,514	3,068	2,393	59.81	62.19
Peru	12,951	3,416	275	225	21.20	66.01
Bolivia	55	459	4	44	67.94	90.91
Chile	110,541	167,519	18,868	31,745	168.88	189.39
Brazil	27,118	44,920	3,109	5,349	114.63	119.08
Paraguay	63	0	11	0	166.67	.00
Uruguay	139	0	20	0	146.86	.00
Argentina	16,155	17,025	2,823	3,237	156.20	190.12
W Europe	7,010,547	7,156,309	1,380,626	1,502,487	198.95	209.95
EC-12	5,950,349	7,134,834	1,382,718	1,498,691	198.94	210.05
Denmark	62,934	64,955	5,831	5,183	89.48	95.17
United Kingdom	391,714	445,357	37,066	43,916	94.63	98.61
Ireland	320,034	340,012	28,389	32,827	88.67	96.55
Netherlands	2,784,486	2,756,870	327,270	313,111	117.53	113.18
Belgium and Luxembourg	12,034	17,423	2,638	3,849	210.94	220.94
France	802,724	853,239	462,707	520,247	576.42	609.73
Germany	1,253,883	1,187,168	145,951	143,822	116.40	119.97
Spain, incl Canary Is	195,155	189,854	68,382	72,778	350.29	375.43
Portugal	88,497	84,135	23,333	25,172	263.65	298.18
Italy	1,021,228	1,148,219	278,513	332,340	272.72	289.44
Greece	17,600	23,892	2,963	4,646	168.37	194.46
Other W Europe	60,188	21,475	7,908	3,805	131.37	177.20
Iceland	5,790	7,467	388	799	67.72	107.07
Sweden	7,688	129	783	35	102.19	271.74
Norway	5,184	5,077	585	617	112.80	121.63
Austria	6,753	4,397	951	700	165.29	173.47
Switzerland	35,776	4,765	4,825	1,654	134.86	347.02
Malta, Gozo	97	0	377	0	3,880.50	.00
E Europe	105,387	99,825	10,821	11,821	102.68	118.41
Czechoslovakia	28,454	15,055	2,211	1,483	77.69	96.17
Hungary	18,024	22,425	2,443	3,498	137.73	155.98
Poland	1,087	4,015	180	480	169.17	119.90
Yugoslavia	35,218	26,372	3,459	2,648	96.77	100.41
Romania	11,909	8,757	1,140	1,007	96.17	114.94
Bulgaria	9,995	11,010	1,369	1,486	136.97	133.11
Former USSR	1,580	3,199	164	516	103.37	161.18
Asia	820,414	824,714	85,204	86,577	108.08	107.82
W Asia (Mideast)	6,861	10,025	1,582	2,318	227.29	231.21
Turkey	0	86	0	24	.00	281.83
Cyprus	806	625	107	144	176.08	274.93
Lebanon	435	367	89	44	203.80	120.07
Israel, inc Gaza	5,820	8,711	1,367	2,016	234.24	231.43
Saudi Arabia	0	136	0	73	.00	586.38
Oman	0	200	0	16	.00	81.67
S Asia	4,772	6,471	582	744	124.16	115.03
India	4,685	6,471	573	744	122.18	115.03

See footnotes at end of table.

Table 23--U.S. agricultural imports: Quantity, value, and unit value by commodity and country, October-September 1980/81 and 1981/82--continued

Commodity and country	October-September					
	Quantity		Value (1,000 dol.)		Unit value (\$)	
	1980/81	1981/82	1980/81	1981/82	1980/81	1981/82
Beverages, ex fruit juices(HL):						
Pakistan	86	0	20	0	231.88	0.00
Japan	228,238	240,538	28,176	29,348	127.27	122.01
China	84,290	83,252	7,713	6,851	81.80	82.29
Southeast Asia	83,714	88,589	7,467	8,562	89.19	95.60
Burma (Myanmar)	172	259	23	47	133.48	182.77
Thailand	45,738	52,293	4,785	5,571	104.83	108.45
Malaysia	440	840	68	72	157.84	85.76
Singapore	25,375	21,084	1,852	1,534	72.99	72.76
Indonesia	243	26	38	5	155.14	198.65
Philippines	11,745	15,057	689	1,292	58.69	81.84
Other East Asia	101,438	94,868	8,675	8,753	85.52	92.26
Mongolia	10	0	2	0	222.80	.00
Korea, Rep of	28,388	25,818	3,088	3,146	105.40	121.38
Hong Kong	37,223	31,982	2,325	2,943	62.48	73.23
Taiwan	34,817	36,859	3,249	3,254	93.30	85.32
Oceania	403,415	288,287	50,246	48,300	124.55	155.28
Australia	345,715	228,156	45,321	43,404	131.08	190.24
New Zealand	57,700	70,035	4,925	5,842	85.35	83.42
S Pacific Is, n e c	0	36	0	17	.00	467.61
French Pacif Is	0	36	0	8	.00	253.39
Other Pac Is, n e c	0	24	0	29	.00	1,188.67
Africa	4,220	8,129	571	2,033	135.42	250.28
N Africa	624	528	82	81	131.64	153.15
Morocco	335	218	58	48	177.57	219.41
Algeria	0	5	0	1	.00	283.20
Egypt	289	304	23	31	78.41	103.28
Sub-Sahara	3,586	7,595	489	1,952	136.08	267.04
Ivory Coast	3,253	3,212	445	485	136.66	154.08
Ghana	111	0	8	0	75.67	.00
Niger	0	5	0	2	.00	489.00
Togo	0	610	0	80	.00	147.75
Nigeria	127	288	21	27	162.48	94.38
Gabon	0	82	0	8	.00	91.75
Burkina (Upper Volta)	100	0	14	0	143.75	.00
Congo (Brazzaville)	0	484	0	57	.00	117.01
Mauritius	0	15	0	2	.00	122.93
Rep S Africa	5	2,888	1	1,271	270.00	439.93
Developed countries	10,435,508	11,005,104	1,636,477	1,790,811	156.82	162.73
Developing countries	2,457,425	2,650,155	214,007	246,163	87.08	92.88
Other countries	94,300	83,252	7,715	6,851	81.81	82.29
Wine(HL):						
World	2,352,338	2,646,486	828,915	1,078,982	395.31	407.70
Canada	865	1,020	185	253	215.63	247.81
Latin America	148,878	222,413	24,039	40,058	161.95	180.11
Mexico	254	235	54	39	210.63	155.44
Central America	7	744	13	505	1,885.71	578.45
Guatemala	0	671	0	484	.00	736.70
Belize	7	0	13	0	1,885.71	.00
Panama	0	73	0	10	.00	143.04
Caribbean	280	15	124	10	443.13	691.67
Bahamas	35	0	11	0	304.72	.00
Jamaica	0	7	0	3	.00	445.43
Leeward & Windward Is	188	0	78	0	414.81	.00
Trinidad-Tobago	55	0	35	0	527.18	.00
North Antilles	0	8	0	7	.00	907.13
S America	148,437	221,418	23,848	38,505	160.66	178.42
Colombia	0	4	0	10	.00	2,446.25
Venezuela	228	0	55	0	288.63	.00
Chile	108,581	155,764	18,555	31,567	168.42	189.29
Brazil	22,310	37,552	2,680	4,701	120.13	124.83
Paraguay	63	0	11	0	166.67	.00
Uruguay	138	0	20	0	146.86	.00
Argentina	16,116	16,889	2,517	3,227	155.18	189.87
W Europe	2,034,447	2,228,255	853,882	985,720	424.63	442.17
EC-12	2,031,822	2,225,542	852,153	984,044	424.33	442.14
Denmark	280	188	122	76	435.17	401.10
United Kingdom	9,747	14,352	3,341	4,535	342.73	315.87
Ireland	287	59	136	16	472.86	273.90
Netherlands	335	486	87	111	288.51	224.49
Belgium and Luxembourg	550	1,546	545	1,342	980.59	857.81
France	642,371	717,058	452,427	512,275	704.31	714.41
Germany	128,238	134,124	39,774	40,570	307.75	302.48
Spain, incl Canary Is	184,818	177,808	57,086	70,583	353.04	396.74
Portugal	74,588	71,370	22,313	24,140	289.11	338.23
Italy	873,554	1,088,080	273,516	326,107	280.95	298.71
Greece	16,043	20,478	2,785	4,289	174.28	209.43
Other W Europe	2,625	3,614	1,728	1,575	858.78	453.86
Sweden	52	0	31	0	601.77	.00
Austria	582	518	496	274	885.73	529.47
Switzerland	1,884	3,086	915	1,402	485.48	452.88
Malta, Gozo	87	0	377	0	3,880.50	.00

See footnotes at end of table.

Table 23--U.S. agricultural imports: Quantity, value, and unit value by commodity and country, October-September 1990/91 and 1991/92--continued

Commodity and country	October-September					
	Quantity		Value (1,000 dol.)		Unit value (\$)	
	1990/91	1991/92	1990/91	1991/92	1990/91	1991/92
Wine(HL):						
E Europe	70,101	74,606	8,118	9,621	116.81	128.96
Czechoslovakia	52	351	24	103	459.35	285.59
Hungary	18,024	21,948	2,483	3,465	137.73	157.86
Yugoslavia	30,793	24,676	3,120	2,560	101.33	103.74
Romania	11,609	8,767	1,140	1,007	98.17	114.94
Bulgaria	9,623	7,837	1,362	1,263	140.50	159.13
Former USSR	549	114	80	176	145.49	1,541.22
Asia	35,547	29,941	9,451	8,999	265.87	300.57
W Asia (Mideast)	4,761	7,543	1,358	2,077	285.44	275.41
Turkey	0	86	0	24	.00	281.63
Cyprus	413	445	78	131	187.91	283.46
Lebanon	94	0	80	1	835.84	.00
Israel, incl Gaza	4,254	6,958	1,222	1,860	287.16	267.26
Saudi Arabia	0	54	0	62	.00	1,144.00
Japan	25,196	16,345	6,902	5,202	269.87	318.27
China	3,014	3,982	569	759	188.67	190.13
Southeast Asia	203	259	39	54	192.90	205.77
Burma (Myanmar)	172	259	23	47	133.48	182.77
Singapore	0	0	0	6	.00	.00
Indonesia	31	0	16	0	522.58	.00
Other East Asia	2,373	1,802	682	907	287.39	503.38
Mongolia	10	0	2	0	222.80	.00
Korea, Rep of	623	1,393	164	669	263.61	480.42
Hong Kong	229	171	90	154	260.59	899.27
Taiwan	1,511	238	456	84	301.68	353.44
Oceania	51,601	86,020	24,084	32,831	320.97	381.67
Australia	60,268	85,315	23,511	32,374	390.10	379.47
New Zealand	1,333	609	573	403	430.16	660.88
S Pacific Is, n e c	0	36	0	17	.00	467.61
French Pacif Is	0	36	0	9	.00	253.33
Other Pac Is, n e c	0	24	0	29	.00	1,189.67
Africa	260	3,117	66	1,322	253.03	424.27
N Africa	155	224	50	49	322.88	220.83
Morocco	155	219	60	48	322.88	218.41
Algeria	0	5	0	1	.00	283.20
Sub-Saharan	105	2,893	16	1,273	149.76	440.02
Niger	0	5	0	2	.00	489.00
Burkina (Upper Volta)	100	0	14	0	143.75	.00
Rep S Africa	5	2,888	1	1,271	270.00	439.83
Developed countries	2,126,368	2,342,391	896,186	1,027,082	421.46	438.47
Developing countries	222,956	300,103	33,158	51,141	148.72	170.41
Other countries	3,024	3,982	571	759	188.78	190.13
Malt beverages(HL):						
World	9,609,567	9,611,941	854,294	849,402	88.95	88.37
Canada	2,472,162	2,451,223	147,920	145,768	59.83	59.22
Latin America	1,678,136	1,844,962	137,500	151,774	81.83	82.26
Mexico	1,599,076	1,761,536	130,517	144,588	81.62	82.09
Central America	6,043	6,633	408	428	67.62	76.07
Guatemala	3,618	1,417	211	84	58.37	58.94
El Salvador	2,098	3,162	171	266	81.60	84.18
Honduras	327	1,054	26	79	78.49	74.77
Caribbean	48,886	62,222	4,870	5,030	89.62	96.31
Bahamas	0	9	0	1	.00	143.33
Jamaica	30,192	35,318	2,780	3,082	92.40	87.27
Dominican Republic	12,148	14,512	1,551	1,765	127.67	121.64
Leeward & Windward Is	241	65	22	9	92.40	139.48
Trinidad-Tobago	6,305	2,318	507	172	80.42	73.99
S America	24,131	25,571	1,705	1,718	70.64	67.19
Colombia	905	1,455	80	110	87.89	75.46
Venezuela	16,658	16,585	1,079	1,013	64.74	60.71
Peru	3,593	3,173	253	183	70.37	57.65
Bolivia	65	489	4	44	67.84	90.91
Chile	843	0	78	0	82.66	.00
Brazil	2,067	3,769	211	368	102.23	97.65
W Europe	4,764,077	4,727,905	508,744	500,901	107.22	105.86
EC-12	4,704,406	4,717,139	504,183	498,634	107.17	105.92
Denmark	59,064	61,018	4,818	5,478	83.27	89.78
United Kingdom	364,046	419,447	32,101	38,034	88.18	90.69
Ireland	318,043	338,941	28,150	32,744	88.23	96.61
Netherlands	2,773,990	2,788,183	326,277	312,100	117.62	113.15
Belgium and Luxembourg	8,210	12,823	1,707	2,241	207.83	174.77
France	21,822	24,633	2,572	2,897	117.84	117.60
Germany	1,123,226	1,061,248	105,822	102,874	84.21	96.94
Spain, incl Canary Is	1,258	628	104	69	82.84	109.50
Portugal	7,014	4,848	453	352	64.51	72.71
Italy	25,176	31,846	1,912	2,488	75.96	77.87
Greece	1,857	3,413	167	357	107.46	104.53
Other W Europe	49,671	10,166	5,651	1,266	111.96	124.57
Sweden	7,041	32	666	6	94.55	195.84
Norway	5,175	5,050	583	614	112.74	121.52
Austria	6,161	3,518	545	426	105.59	121.06

See footnotes at end of table.

Table 23--U.S. agricultural imports: Quantity, value, and unit value by commodity and country, October-September 1990/91 and 1991/92--continued

Commodity and country	October-September					
	Quantity		Value (1,000 dol.)		Unit value (\$)	
	1990/91	1991/92	1990/91	1991/92	1990/91	1991/92
Malt beverages(HL):						
Switzerland	32,284	1,565	3,767	220	115.64	140.82
E Europe	35,188	24,665	2,671	2,128	75.82	85.27
Czechoslovakia	28,402	14,694	2,187	1,329	76.98	90.46
Hungary	0	477	0	39	.00	70.01
Poland	987	3,573	121	414	121.15	115.80
Yugoslavia	5,417	1,596	347	88	64.01	51.89
Bulgaria	372	3,073	17	203	45.78	65.82
Former USSR	1,041	2,744	84	275	81.15	100.38
Asia	324,213	334,623	30,294	31,483	93.25	84.08
W Asia (Mideast)	1,202	1,540	123	135	102.40	87.51
Cyprus	177	80	27	14	155.04	171.88
Lebanon	326	314	21	28	63.89	87.78
Israel, inc Gaza	699	1,146	75	94	107.17	81.69
S Asia	4,585	5,447	573	741	122.18	114.88
India	4,585	5,447	573	741	122.18	114.88
Japan	182,579	189,311	18,522	19,832	101.39	89.50
China	87,146	76,789	6,779	5,783	77.79	75.30
Southeast Asia	32,641	34,160	2,847	3,514	87.23	102.88
Thailand	18,569	19,011	2,008	2,218	102.59	116.55
Singapore	1,895	1,014	189	108	81.81	106.34
Philippines	11,076	14,135	655	1,189	59.26	84.08
Other East Asia	15,865	16,366	1,390	1,477	87.62	80.24
Korea, Rep of	14,957	15,281	1,310	1,373	87.61	89.86
Hong Kong	345	382	27	34	77.91	87.96
Taiwan	563	703	53	70	89.74	89.73
Oceania	335,178	211,845	25,673	16,403	76.59	77.43
Australia	278,821	142,521	21,325	10,987	76.48	77.09
New Zealand	56,357	69,324	4,348	5,416	77.15	78.13
Africa	3,572	4,574	467	669	150.83	145.35
N Africa	180	0	9	0	52.35	.00
Morocco	180	0	9	0	52.35	.00
Sub-Sahara	3,392	4,574	458	669	135.00	145.35
Ivory Coast	3,253	3,212	445	495	136.66	154.09
Ghana	111	0	8	0	75.67	.00
Togo	0	610	0	90	.00	147.75
Nigeria	28	176	5	19	176.43	109.54
Gabon	0	82	0	8	.00	91.75
Congo (Brazzaville)	0	484	0	57	.00	117.01
Developed countries	7,744,789	7,600,890	701,834	682,898	90.63	89.85
Developing countries	1,771,632	1,934,312	145,591	160,621	82.17	83.04
Other countries	87,146	76,789	5,779	5,783	77.79	75.30
Other beverages(HL):						
World	1,031,328	1,480,084	73,991	115,541	71.74	78.05
Canada	319,365	836,224	16,936	60,512	54.04	72.36
Latin America	328,164	282,212	23,957	22,815	73.09	80.84
Mexico	274,973	247,076	21,225	20,027	77.19	81.05
Central America	1,234	852	81	65	65.73	76.53
El Salvador	1,234	852	81	65	65.73	76.53
Caribbean	5,286	7,147	476	778	89.91	108.87
Jamaica	2,528	3,879	223	427	84.69	110.19
Haiti	130	0	5	0	34.87	.00
Dominican Republic	211	1,182	22	144	105.52	121.86
Leeward & Windward Is	194	386	22	59	111.80	152.55
Trinidad-Tobago	2,132	1,700	205	148	96.15	86.92
S America	45,651	27,137	2,205	1,945	47.25	71.67
Colombia	0	1,685	0	114	.00	67.67
Venezuela	34,406	20,828	1,835	1,320	55.24	69.37
Peru	9,358	243	22	43	2.32	175.11
Chile	117	855	24	179	207.05	209.74
Brazil	2,741	3,489	217	280	79.27	80.11
Argentina	39	36	5	8	155.08	262.78
W Europe	222,023	189,748	15,990	15,876	76.52	78.48
EC-12	214,121	182,053	15,372	15,019	76.46	78.17
Denmark	3,590	3,757	591	629	164.68	167.35
United Kingdom	17,921	11,558	1,625	1,347	90.66	116.56
Ireland	754	1,012	98	57	130.00	66.52
Netherlands	10,161	7,891	596	900	88.19	114.19
Belgium and Luxembourg	9,274	3,054	287	267	87.51	87.35
France	138,831	111,547	7,706	5,075	55.54	45.80
Germany	1,429	1,795	354	178	247.82	99.28
Spain, incl Canary Is	9,078	15,318	1,161	2,125	127.93	138.80
Portugal	6,885	7,917	557	579	82.41	85.80
Italy	22,498	28,219	3,084	3,744	137.09	132.72
Other W Europe	7,902	7,695	618	863	78.21	112.11
Iceland	5,730	7,467	388	799	67.72	107.07
Sweden	565	87	86	29	151.35	295.78
Norway	9	27	1	3	145.44	123.18
Switzerland	1,598	104	143	31	89.61	288.71
E Europe	88	555	31	72	315.70	129.45
Poland	80	442	29	65	326.67	149.53
Yugoslavia	8	0	2	0	182.38	.00

See footnotes at end of table.

Table 23--U.S. agricultural imports: Quantity, value, and unit value by commodity and country, October-September 1980/81 and 1981/82--continued

Commodity and country	October-September					
	Quantity		Value (1,000 dol.)		Unit value (\$)	
	1980/81	1981/82	1980/81	1981/82	1980/81	1981/82
Other beverages(HL):						
Former USSR	0	341	0	64	0.00	189.09
Asia	160,654	160,150	15,518	15,095	96.60	100.50
N Asia (Mideast)	898	842	100	105	100.29	111.97
Cyprus	16	0	2	0	103.44	.00
Lebanon	15	59	8	15	546.67	287.73
Israel, inc Gaza	967	607	90	63	93.31	103.33
Saudi Arabia	0	82	0	11	.00	135.24
Oman	0	200	0	16	.00	81.67
S Asia	86	24	20	5	231.88	129.83
India	0	24	0	3	.00	129.83
Pakistan	86	0	20	0	231.88	.00
Japan	21,370	24,832	3,852	4,314	180.23	173.37
China	4,130	2,461	365	309	88.36	125.60
Southeast Asia	50,870	55,140	4,580	4,994	90.03	80.57
Thailand	26,170	29,282	2,787	3,453	106.51	103.76
Malaysia	440	840	59	72	187.84	85.76
Singapore	23,379	20,070	1,669	1,420	71.38	70.76
Indonesia	212	26	22	5	101.41	188.55
Philippines	659	922	33	44	49.15	47.51
Other East Asia	83,200	76,701	6,603	6,369	79.36	83.03
Korea, Rep of	13,808	9,244	1,623	1,103	117.54	119.37
Hong Kong	36,649	31,439	2,240	2,155	61.11	68.56
Taiwan	32,743	36,018	2,740	3,110	83.68	86.34
Oceania	6,636	422	489	65	73.69	155.12
Australia	6,626	320	486	42	73.90	131.48
New Zealand	10	102	3	23	330.70	229.28
Africa	388	432	38	41	98.85	95.45
N Africa	289	304	23	31	78.41	103.29
Egypt	289	304	23	31	78.41	103.29
Sub-Sahara	99	128	16	10	158.54	76.83
Nigeria	88	113	16	8	158.54	70.80
Mauritius	0	15	0	2	.00	122.33
Developed countries	564,361	1,061,883	38,367	80,830	67.96	76.12
Developing countries	462,837	415,740	35,268	34,401	76.20	82.75
Other countries	4,130	2,461	365	308	88.36	125.60
Oilseeds & prods(MT):						
World	2,077,192	2,330,456	958,501	1,123,878	461.44	482.25
Canada	969,188	1,283,814	259,694	312,765	267.95	243.62
Latin America	145,186	83,027	118,727	98,651	824.65	1,038.95
Mexico	35,689	34,813	42,400	44,110	1,181.37	1,263.44
Central America	12,407	15,113	12,497	17,168	1,007.25	1,135.50
Guatemala	5,287	7,606	5,737	8,940	1,085.18	1,175.38
El Salvador	5,437	5,627	5,406	5,819	984.38	1,034.14
Honduras	470	650	605	677	1,077.28	897.84
Nicaragua	508	1,224	606	1,364	1,190.29	1,114.30
Costa Rica	704	6	241	453	342.18	76,272.00
Caribbean	4,080	1,139	1,411	443	345.74	388.78
Jamaica	2	18	9	17	4,254.60	856.72
Dominican Republic	2,005	12	835	16	417.05	1,327.05
Barbados	4	4	3	7	851.75	1,826.25
Trinidad-Tobago	2,033	1,105	498	402	244.86	364.14
Neth Antilles	36	0	65	0	1,786.59	.00
S America	83,110	41,862	63,420	34,940	681.13	834.64
Colombia	1,092	5	529	41	484.68	8,159.00
Venezuela	649	952	888	1,225	1,368.60	1,286.69
Ecuador	805	1,057	580	771	718.96	729.12
Peru	1,000	17	256	12	256.49	712.76
Chile	8	54	12	129	1,471.13	2,381.20
Brazil	34,600	16,401	35,424	20,469	1,023.82	1,248.03
Paraguay	4,614	2,468	1,829	2,475	396.43	1,002.81
Argentina	50,342	20,808	23,802	9,818	474.78	469.61
W Europe	186,895	203,604	286,258	300,374	1,530.89	1,475.28
EC-12	178,481	195,892	278,451	294,500	1,551.34	1,503.38
Denmark	1,420	864	2,757	2,450	1,941.65	2,541.87
United Kingdom	6,156	5,429	4,569	4,277	742.20	787.77
Ireland	0	2	0	40	.00	18,910.00
Netherlands	21,566	39,391	22,145	27,239	1,026.84	691.49
Belgium and Luxembourg	10,851	9,853	4,868	5,018	447.37	603.31
France	6,203	7,314	5,608	8,506	904.16	1,162.86
Germany	38,322	35,939	24,134	20,309	629.76	565.09
Spain, incl Canary Is	16,434	12,679	37,222	31,293	2,264.95	2,468.12
Portugal	888	768	2,288	2,122	2,317.03	2,789.61
Italy	76,632	31,371	172,233	188,635	2,350.47	2,318.21
Greece	839	2,181	2,626	4,611	2,654.81	2,114.28
Other W Europe	7,504	7,712	7,817	5,874	1,041.75	761.61
Sweden	4,184	810	4,319	1,694	1,029.83	2,091.69
Norway	191	182	283	234	1,479.37	1,287.87
Austria	12	67	72	85	6,023.83	1,672.23
Switzerland	9,107	5,663	3,143	3,850	1,011.71	577.75
E Europe	14,701	282	3,014	50	204.99	177.28
Poland	14,700	282	3,010	50	204.75	177.28

See footnotes at end of table.

Table 23--U.S. agricultural imports: Quantity, value, and unit value by commodity and country, October-September 1980/81 and 1981/82--continued

Commodity and country	October-September					
	Quantity		Value (1,000 dol.)		Unit value (\$)	
	1980/81	1981/82	1980/81	1981/82	1980/81	1981/82
Oilseeds & prods(MT):						
Yugoslavia	1	0	4	0	3,782.00	0.00
Former USSR	0	40	0	54	.00	1,360.00
Asia	739,063	726,035	277,775	384,917	376.36	543.64
W Asia (Mideast)	2,583	5,406	5,427	10,891	2,117.46	2,014.61
Turkey	1,271	4,203	2,242	8,034	1,764.24	1,911.45
Syria	0	3	0	3	.00	1,000.00
Lebanon	482	807	1,124	1,004	2,331.18	1,684.41
Israel, inc Gaza	791	540	2,018	1,804	2,551.83	3,340.03
Jordan	3	52	13	41	1,623.50	785.85
Saudi Arabia	11	1	30	5	2,880.00	5,877.00
S Asia	18,188	43,670	16,456	23,358	867.15	535.56
India	16,619	40,823	14,787	21,837	860.74	533.64
Pakistan	43	7	41	3	949.79	1,263.86
Nepal	2,521	2,719	1,604	1,524	636.41	960.66
Sri Lanka	15	15	24	18	1,578.47	1,206.20
Japan	6,437	3,890	17,614	18,086	2,744.12	3,880.43
China	2,420	1,803	3,157	3,183	1,316.82	1,765.48
Southeast Asia	706,001	688,749	282,204	337,389	328.80	504.52
Burma (Myanmar)	1,235	2,182	743	1,284	800.15	560.24
Thailand	690	2,158	1,219	2,500	1,745.84	1,137.49
Malaysia	254,791	258,184	87,454	113,358	343.24	447.72
Singapore	4,391	2,382	3,840	2,823	874.40	1,185.00
Indonesia	66,180	80,769	20,245	24,007	305.86	472.86
Philippines	373,694	358,014	118,704	193,416	313.46	540.25
Other East Asia	1,444	2,517	2,638	4,951	1,965.31	1,970.89
Nacao	34	0	59	0	1,747.50	.00
Korea, Rep of	44	14	116	54	2,644.34	3,843.85
Hong Kong	724	1,225	1,348	2,156	1,861.40	1,758.51
Taiwan	642	1,277	1,314	2,751	2,047.48	2,154.45
Oceania	7,120	11,331	3,585	5,321	504.21	469.31
Australia	2,853	3,753	2,151	4,454	750.16	603.75
New Zealand	172	24	219	22	1,271.11	807.71
Micronesia	4,080	2,549	1,225	835	299.49	327.57
Africa	15,829	12,333	8,428	13,747	520.11	1,114.83
N Africa	3,780	6,167	5,102	12,062	1,367.72	1,965.86
Morocco	2,032	2,635	1,368	5,545	673.42	2,104.43
Algeria	17	0	38	0	2,258.76	.00
Tunisia	1,807	3,618	3,640	6,503	2,265.39	1,849.82
Egypt	74	14	54	9	734.12	641.21
Sub-Sahara	12,199	5,166	3,327	1,685	272.70	273.26
Sudan	31	0	29	0	941.87	.00
Senegal	2,744	3,585	1,596	765	182.54	207.44
Mali	960	0	171	0	178.00	.00
Guinea	2	20	2	7	750.00	374.40
Sierra Leone	22	11	13	5	611.58	417.73
Ivory Coast	82	2,118	48	450	522.15	212.37
Ghana	39	80	62	52	1,590.33	646.09
Togo	0	5	0	2	.00	358.50
Nigeria	15	173	21	159	1,417.47	975.82
Ethiopia	1,210	0	719	0	583.83	.00
Kenya	0	36	0	62	.00	1,728.05
Seychelles	1,000	0	393	0	332.50	.00
Mauritius	2	0	7	0	3,542.80	.00
Madagascar	0	1	0	27	.00	27,000.00
Rep S Africa	0	35	0	146	.00	4,181.28
Zimbabwe	79	0	314	0	3,978.02	.00
Malawi	3	0	12	0	3,901.67	.00
Developed countries	1,166,451	1,530,668	568,015	634,670	486.96	422.82
Developing countries	808,321	827,898	387,300	486,025	425.38	586.99
Other countries	2,420	1,803	3,187	3,183	1,316.82	1,765.48
Oilseeds & oilnuts(MT):						
World	444,855	429,255	151,173	135,063	339.82	314.64
Canada	371,355	389,545	89,124	73,159	238.99	197.64
Latin America	40,620	36,048	45,785	44,026	1,126.42	1,221.30
Mexico	22,355	20,853	27,246	25,571	1,218.78	1,282.15
Central America	11,673	15,024	12,186	16,995	1,044.75	1,131.21
Guatemala	5,287	7,599	5,737	8,830	1,085.19	1,175.27
El Salvador	5,404	5,546	5,345	5,669	989.14	1,022.19
Honduras	469	690	505	577	1,075.22	847.84
Nicaragua	509	1,224	806	1,354	1,180.29	1,114.30
Costa Rica	4	6	2	486	807.50	75,822.00
Caribbean	412	12	89	16	215.31	1,327.08
Dominican Republic	412	12	88	16	215.31	1,327.08
S America	5,180	449	5,225	444	1,007.31	988.09
Venezuela	131	154	101	151	773.82	980.52
Ecuador	0	15	0	10	.00	652.53
Peru	0	17	0	12	.00	712.76
Chile	8	21	5	27	801.00	1,262.76
Brazil	80	79	98	83	1,084.19	1,052.91
Argentina	5,851	153	5,020	151	1,011.57	987.02
W Europe	2,717	2,080	2,340	1,730	861.22	831.72

See footnotes at end of table.

Table 23--U.S. agricultural imports: Quantity, value, and unit value by commodity and country, October-September 1990/91 and 1991/92--continued

Commodity and country	October-September					
	Quantity		Value (1,000 dol.)		Unit value (\$)	
	1990/91	1991/92	1990/91	1991/92	1990/91	1991/92
Oilseeds & olivnuts(MT):						
EC-12	2,701	2,030	2,302	1,698	852.40	836.36
Denmark	159	34	68	76	431.42	2,236.41
United Kingdom	111	0	112	10	1,007.66	.00
Netherlands	2,302	1,650	1,977	1,235	858.87	748.48
Belgium and Luxembourg	38	307	10	300	269.26	976.53
France	14	28	10	40	747.21	1,427.53
Germany	68	6	108	25	1,606.84	4,107.33
Spain, incl Canary Is	5	0	6	0	1,136.00	.00
Portugal	1	0	2	0	1,525.00	.00
Greece	3	5	8	19	2,540.00	2,524.20
Other W Europe	16	50	38	32	2,348.25	1,643.90
Austria	0	45	0	23	.00	1,904.33
Switzerland	16	5	38	10	2,349.25	1,900.00
E Europe	14,700	0	3,010	0	204.75	.00
Poland	14,700	0	3,010	0	204.75	.00
Former USSR	0	40	0	54	.00	1,350.00
Asia	8,414	18,464	7,661	14,157	910.48	766.74
W Asia (Mideast)	681	700	800	870	1,168.01	1,243.50
Turkey	73	373	63	349	869.64	935.90
Lebanon	21	23	40	50	1,808.19	2,171.17
Israel, incl Gaza	585	304	667	471	1,138.29	1,550.72
Saudi Arabia	11	0	30	0	2,690.00	.00
S Asia	4,241	10,443	3,018	6,631	711.80	834.96
India	1,677	7,717	1,373	5,098	818.54	660.63
Pakistan	43	7	41	9	949.79	1,263.86
Nepal	2,521	2,719	1,504	1,524	636.41	560.46
Japan	71	159	224	368	3,148.55	2,317.09
China	1,471	1,313	1,756	1,876	1,193.71	1,428.97
Southeast Asia	1,498	5,133	1,084	3,081	723.86	900.18
Burma (Myanmar)	1,236	2,192	742	1,294	600.15	590.24
Thailand	34	73	39	87	1,150.38	1,331.96
Malaysia	2	2,645	8	1,477	4,170.00	558.31
Singapore	121	164	203	151	1,676.31	921.68
Indonesia	0	5	0	5	.00	945.00
Philippines	105	54	92	57	878.66	1,057.26
Other East Asia	442	716	779	1,330	1,762.04	1,858.13
Macao	18	0	20	0	1,124.28	.00
Korea, Rep of	24	2	50	10	2,096.00	4,808.00
Hong Kong	154	268	318	665	2,077.88	2,309.65
Taiwan	246	426	390	655	1,584.78	1,538.83
Oceania	2,582	2,583	1,953	1,654	766.31	616.42
Australia	2,566	2,679	1,939	1,650	755.68	615.86
New Zealand	16	4	14	4	857.31	993.25
Africa	4,467	295	1,331	274	297.98	927.31
N Africa	73	12	52	5	716.78	422.50
Egypt	73	12	52	5	716.78	422.50
Sub-Sahara	4,394	283	1,279	268	291.02	848.71
Sudan	31	0	28	0	941.87	.00
Senegal	3,126	86	516	49	165.07	571.34
Ivory Coast	25	26	10	10	395.19	395.19
Ghana	0	3	0	1	.00	447.33
Nigeria	1	131	5	119	4,743.00	904.76
Ethiopia	1,210	0	719	0	593.83	.00
Kenya	0	35	0	62	.00	1,728.05
Madagascar	0	1	0	27	.00	27,000.00
Developed countries	377,311	374,872	94,307	77,393	249.84	206.45
Developing countries	66,073	83,071	55,110	55,794	834.08	1,051.31
Other countries	1,471	1,313	1,766	1,876	1,193.71	1,428.97
Flaxseed(MT):						
World	164,931	149,710	35,165	23,291	213.21	155.57
Canada	164,893	149,453	35,165	23,018	213.20	154.01
W Europe	38	257	10	273	269.26	1,062.54
EC-12	38	257	10	273	269.26	1,062.54
Belgium and Luxembourg	38	254	10	253	269.26	996.25
France	0	3	0	8	.00	2,500.67
Germany	0	0	0	13	.00	.00
Developed countries	164,931	149,710	35,165	23,291	213.21	155.57
Mustard seeds(MT):						
World	60,737	54,528	19,195	14,904	315.05	273.33
Canada	60,705	54,524	19,165	14,893	315.70	273.14
Latin America	32	0	32	0	985.47	.00
Mexico	32	0	32	0	985.47	.00
Asia	0	0	0	7	.00	.00
Japan	0	0	0	7	.00	.00
Oceania	0	4	0	4	.00	993.25
New Zealand	0	4	0	4	.00	993.25
Developed countries	60,705	54,528	19,165	14,904	315.70	273.33
Developing countries	32	0	32	0	985.47	.00

See footnotes at end of table.

Table 23--U.S. agricultural imports: Quantity, value, and unit value by commodity and country, October-September 1990/91 and 1991/92--continued

Commodity and country	October-September					
	Quantity		Value (1,000 dol.)		Unit value (\$)	
	1990/91	1991/92	1990/91	1991/92	1990/91	1991/92
Rapeseed(MT):						
World	18,091	1,406	4,362	618	228.71	358.48
Canada	4,171	1,371	1,281	434	307.08	316.34
Latin America	100	2	36	4	360.00	1,780.80
S America	100	2	36	4	360.00	1,780.80
Chile	0	2	0	4	.00	1,780.80
Argentina	100	0	36	0	360.00	.00
W Europe	20	33	36	81	1,786.80	2,450.64
EC-12	20	33	36	81	1,786.80	2,450.64
Denmark	0	30	0	70	.00	2,340.57
United Kingdom	0	0	6	0	.00	.00
France	1	0	6	2	6,390.00	.00
Germany	19	3	24	8	1,267.84	2,985.67
E Europe	14,700	0	3,010	0	204.75	.00
Poland	14,700	0	3,010	0	204.75	.00
Developed countries	4,191	1,404	1,317	816	314.15	366.61
Developing countries	14,800	2	3,046	4	205.80	1,780.80
Sesameed(MT):						
World	34,566	36,591	40,072	44,241	1,159.30	1,209.08
Canada	53	51	100	74	1,879.81	1,445.88
Latin America	33,778	35,680	38,963	43,076	1,163.49	1,207.84
Mexico	22,270	20,538	27,089	26,636	1,216.39	1,292.06
Central America	11,292	14,968	11,703	16,388	1,036.37	1,094.85
Guatemala	5,274	7,550	6,708	8,781	1,082.26	1,163.00
El Salvador	5,400	5,544	5,338	5,666	988.50	1,022.02
Honduras	469	650	805	677	1,076.22	887.94
Nicaragua	149	1,224	152	1,364	1,021.48	1,114.30
S America	216	154	171	151	791.34	980.62
Venezuela	131	154	101	151	773.82	980.62
Brazil	85	0	70	0	818.95	.00
W Europe	112	5	108	11	961.55	2,260.80
EC-12	112	5	108	11	961.55	2,260.80
United Kingdom	111	0	106	0	958.58	.00
Greece	1	5	1	11	1,291.00	2,260.80
Asia	607	708	890	900	1,466.86	1,271.89
W Asia (Mideast)	46	24	88	51	2,132.61	2,138.38
Turkey	14	0	28	0	2,031.28	.00
Lebanon	21	23	40	50	1,808.19	2,171.17
Israel, inc Gaza	0	1	0	1	.00	1,384.00
Saudi Arabia	11	0	30	0	2,680.00	.00
S Asia	282	484	257	407	910.06	840.39
India	266	484	243	407	915.41	840.39
Pakistan	17	0	14	0	826.59	.00
Japan	66	89	199	249	3,007.62	2,783.90
China	161	46	253	82	1,568.32	1,791.78
Southeast Asia	16	47	21	67	1,338.25	1,432.40
Thailand	16	47	20	66	1,244.00	1,397.02
Singapore	0	0	2	2	.00	.00
Other East Asia	36	18	63	44	1,736.67	2,446.00
Macao	18	0	30	0	1,124.28	.00
Hong Kong	18	12	42	30	2,349.05	2,525.67
Taiwan	0	6	0	14	.00	2,286.67
Oceania	16	0	13	0	797.50	.00
Australia	16	0	13	0	797.50	.00
Africa	0	167	0	181	.00	1,082.24
Sub-Sahara	0	167	0	181	.00	1,082.24
Nigeria	0	131	0	119	.00	604.76
Kenya	0	36	0	62	.00	1,728.06
Developed countries	247	146	419	336	1,694.66	2,294.79
Developing countries	34,188	36,399	39,401	43,824	1,153.50	1,203.98
Other countries	161	46	283	82	1,569.32	1,791.78
Soybeans(MT):						
World	103,159	85,965	23,851	19,008	231.30	221.11
Canada	102,804	85,385	23,335	18,115	226.99	212.16
Latin America	8	17	6	18	801.00	1,031.41
S America	8	17	6	18	801.00	1,031.41
Chile	8	17	6	18	801.00	1,031.41
W Europe	13	26	3	21	196.46	836.72
EC-12	13	26	3	21	196.46	836.72
France	13	25	3	21	196.46	836.72
Asia	334	538	516	854	1,545.66	1,587.68
Japan	5	54	25	104	5,008.80	1,932.02
China	60	47	56	83	938.78	1,764.81
Southeast Asia	0	1	0	1	.00	1,400.00
Singapore	0	1	0	1	.00	1,400.00
Other East Asia	269	436	436	666	1,616.65	1,526.41
Korea, Rep of	23	2	45	10	1,937.56	4,808.00
Hong Kong	0	16	0	18	.00	1,149.88
Taiwan	246	418	380	638	1,584.78	1,526.12
Developed countries	102,822	85,464	23,363	18,241	227.22	213.43
Developing countries	277	464	441	684	1,593.10	1,607.99
Other countries	60	47	56	83	938.78	1,764.81

See footnotes at end of table.

Table 23--U.S. agricultural imports: Quantity, value, and unit value by commodity and country, October-September 1990/91 and 1991/92--continued

Commodity and country	October-September					
	Quantity		Value (1,000 dol.)		Unit value (\$)	
	1990/91	1991/92	1990/91	1991/92	1990/91	1991/92
Sunflower seeds(MT):						
World	39,358	76,514	10,482	16,468	265.85	215.2*
Canada	38,087	76,165	9,775	15,913	256.68	208.82
Latin America	393	3	122	5	311.46	1,698.33
Mexico	4	2	2	2	449.80	305.00
Central America	2	0	4	0	2,188.00	.00
El Salvador	2	0	4	0	2,188.00	.00
S America	387	1	116	3	300.31	3,483.00
Chile	0	1	0	3	.00	3,483.00
Argentina	387	0	116	0	300.31	.00
W Europe	148	3	62	71	417.65	23,748.33
EC-12	148	3	62	71	417.65	23,748.33
Denmark	147	0	56	0	384.33	.00
United Kingdom	0	0	0	10	.00	.00
Netherlands	0	3	2	52	.00	17,247.33
France	0	0	0	10	.00	.00
Greece	1	0	4	0	3,529.00	.00
Asia	588	343	458	476	566.40	1,387.44
W Asia (Mideast)	541	297	402	446	743.58	1,300.17
Turkey	2	0	3	0	1,577.00	.00
Israel, inc Gaza	539	297	399	446	740.49	1,800.17
China	145	37	53	14	362.16	389.84
Southeast Asia	2	7	4	12	1,846.50	1,687.28
Philippines	2	7	4	12	1,846.50	1,687.28
Other East Asia	0	2	0	4	.00	2,182.00
Taiwan	0	2	0	4	.00	2,182.00
Oceania	1	0	4	4	3,567.00	.00
Australia	1	0	4	4	3,567.00	.00
Africa	41	0	29	0	712.05	.00
N Africa	41	0	29	0	712.05	.00
Egypt	41	0	29	0	712.05	.00
Developed countries	38,775	76,465	10,241	16,433	254.10	214.81
Developing countries	438	12	158	21	361.75	1,769.17
Other countries	145	37	53	14	362.16	389.84
Other oilseeds & oilnuts(MT):						
World	23,113	24,842	18,064	16,638	781.56	677.72
Canada	642	2,697	312	723	485.42	284.24
Latin America	6,309	366	6,596	924	1,046.51	2,525.44
Mexico	49	23	124	33	2,520.41	1,420.26
Central America	379	56	488	608	1,288.42	10,850.02
Guatemala	13	48	30	149	2,276.92	3,105.63
El Salvador	2	2	3	3	1,512.50	1,500.00
Nicaragua	360	0	464	0	1,260.16	.00
Costa Rica	4	6	2	456	507.50	75,322.00
Caribbean	412	12	89	16	218.31	1,527.08
Dominican Republic	412	12	89	16	218.31	1,527.08
S America	6,309	275	6,896	368	1,078.01	874.88
Ecuador	1	15	0	10	.00	562.53
Peru	1	17	0	12	.00	712.76
Chile	1	1	0	2	.00	2,000.00
Brazil	5	78	28	83	5,803.40	1,082.91
Argentina	5,464	163	5,868	161	1,073.87	887.02
W Europe	2,386	1,757	2,122	1,273	888.31	724.33
EC-12	2,370	1,707	2,084	1,240	879.46	726.58
Denmark	12	4	12	6	1,008.33	1,456.75
Netherlands	2,302	1,647	1,875	1,183	858.14	718.43
Belgium and Luxembourg	0	53	0	47	.00	555.78
France	0	0	2	0	.00	.00
Germany	49	3	85	3	1,742.16	1,000.00
Spain, incl Canary Is	5	0	6	0	1,135.00	.00
Portugal	1	0	2	0	1,525.00	.00
Greece	1	0	3	1	2,700.00	.00
Other W Europe	16	50	38	32	2,349.25	643.80
Austria	0	45	0	23	.00	504.33
Switzerland	16	5	38	10	2,349.25	1,800.00
Former USSR	0	40	0	84	.00	1,380.00
Asia	5,785	16,875	5,795	11,919	854.25	706.32
W Asia (Mideast)	104	378	300	374	2,882.73	985.88
Turkey	57	373	32	349	559.51	835.80
Israel, inc Gaza	47	5	268	24	5,700.25	4,081.00
S Asia	3,859	9,959	2,761	6,224	697.47	624.87
India	1,412	7,333	1,130	4,691	800.35	648.61
Pakistan	26	7	27	9	1,030.35	1,263.86
Nepal	2,621	2,719	1,604	1,524	835.41	580.45
Japan	0	16	0	8	.00	500.89
China	1,106	1,183	1,394	1,597	1,261.84	1,434.22
Southeast Asia	1,480	5,078	1,059	3,000	718.70	580.83
Burma (Myanmar)	1,236	2,192	742	1,294	800.16	880.24
Thailand	18	26	19	32	1,967.17	1,214.35
Malaysia	2	2,545	8	1,477	4,170.00	588.31
Singapore	121	163	201	149	1,663.85	805.54
Indonesia	0	5	0	5	.00	845.00

See footnotes at end of table.

Table 23--U.S. agricultural imports: Quantity, value, and unit value by commodity and country, October-September 1990/91 and 1991/92--continued

Commodity and country	October-September					
	Quantity		Value (1,000 dol.)		Unit value (\$)	
	1990/91	1991/92	1990/91	1991/92	1990/91	1991/92
Other oilseeds & oilnuts(MT):						
Philippines	103	47	89	45	859.86	963.42
Other East Asia	137	260	281	617	2,064.16	2,371.38
Korea, Rep of	1	0	8	0	6,280.00	1.00
Hong Kong	136	260	276	617	2,030.44	2,371.38
Oceania	2,565	2,679	1,895	1,646	754.96	614.48
Australia	2,549	2,679	1,923	1,646	754.32	614.48
New Zealand	16	0	14	0	857.31	1.00
Africa	4,426	128	1,302	99	294.14	725.17
N Africa	32	12	23	5	722.84	432.60
Egypt	32	12	23	5	722.84	432.60
Sub-Sahara	4,394	116	1,279	94	291.02	786.48
Sudan	31	0	29	0	841.87	1.00
Senegal	3,126	85	816	49	165.07	871.34
Ivory Coast	26	25	10	10	395.19	395.19
Ghana	0	3	0	1	1.00	447.33
Nigeria	1	0	5	0	4,743.00	1.00
Ethiopia	1,210	0	719	0	593.83	1.00
Madagascar	0	1	0	27	1.00	27,000.00
Developed countries	5,640	7,185	4,638	3,675	822.33	513.60
Developing countries	16,388	16,204	12,032	11,261	735.08	684.86
Other countries	1,105	1,183	1,394	1,697	1,261.94	1,434.22
Oils & waxes-vegetable(MT):						
World	1,220,198	1,272,688	749,898	904,441	614.80	710.65
Canada	225,360	306,803	120,563	160,512	534.98	523.18
Latin America	75,337	42,230	70,260	50,070	932.48	1,185.64
Mexico	13,232	14,340	15,181	17,528	1,145.06	1,222.34
Central America	733	95	300	159	409.26	1,875.81
Guatemala	0	8	0	10	1.00	1,285.80
El Salvador	33	77	61	147	1,851.87	1,909.87
Costa Rica	700	0	239	2	341.24	1.00
Caribbean	1,668	113	869	159	521.21	1,410.88
Jamaica	2	18	9	17	4,264.50	986.72
Dominican Republic	1,583	0	748	0	489.24	1.00
Barbados	4	4	3	7	851.75	1,826.25
Trinidad-Tobago	33	91	45	135	1,371.67	1,482.45
Neth Antilles	36	0	55	0	1,796.69	1.00
S America	59,704	27,692	53,929	32,223	903.28	1,163.60
Colombia	1,014	5	517	41	509.59	8,159.00
Venezuela	518	798	787	1,074	1,519.02	1,345.76
Ecuador	805	1,042	580	761	719.86	730.08
Peru	1,000	0	286	0	286.49	1.00
Chile	0	33	5	102	1.00	3,082.84
Brazil	34,500	16,302	35,303	20,340	1,023.29	1,247.69
Paraguay	1,440	2,488	1,401	2,475	972.69	1,002.91
Argentina	20,427	7,044	15,080	7,430	738.24	1,054.80
W Europe	180,642	201,372	282,405	297,764	1,563.34	1,478.67
EC-12	173,168	193,726	274,809	292,106	1,586.95	1,507.83
Denmark	1,235	886	2,658	2,298	2,152.14	2,564.63
United Kingdom	6,038	5,412	4,071	3,862	674.22	713.62
Ireland	0	2	0	40	1.00	18,910.00
Netherlands	19,255	37,739	20,152	25,989	1,046.53	688.92
Belgium and Luxembourg	10,842	8,806	4,855	4,640	447.79	488.15
France	2,648	7,264	5,115	8,427	1,931.85	1,160.13
Germany	38,215	35,912	23,603	20,191	617.65	562.22
Spain, incl Canary Is	16,429	12,679	37,217	31,293	2,265.30	2,458.12
Portugal	987	769	2,288	2,122	2,317.83	2,759.61
Italy	76,532	81,371	172,233	188,635	2,250.47	2,318.21
Greece	986	2,176	2,618	4,599	2,655.26	2,113.34
Other W Europe	7,474	7,645	7,585	5,557	1,016.21	739.52
Sweden	4,184	810	4,279	1,689	1,020.29	2,085.51
Norway	181	182	275	234	1,438.63	1,287.87
Austria	12	12	72	73	6,023.83	6,051.83
Switzerland	3,077	5,642	2,969	3,661	964.91	551.21
E Europe	1	0	4	0	3,752.00	1.00
Yugoslavia	1	0	4	0	3,752.00	1.00
Asia	729,838	707,319	269,215	380,028	369.02	537.28
W Asia (Mideast)	1,843	4,513	3,975	9,821	2,186.73	2,109.63
Turkey	1,198	3,830	2,179	7,685	1,818.76	2,006.46
Syria	0	3	0	3	1.00	1,000.00
Lebanon	489	414	1,080	923	2,383.02	2,228.96
Israel, inc Gaza	178	213	704	864	3,934.36	4,068.99
Jordan	7	82	12	41	1,671.86	786.65
Saudi Arabia	0	1	0	5	1.00	5,377.00
S Asia	14,949	33,223	13,429	16,780	898.29	804.16
India	14,834	33,208	13,405	16,732	897.60	803.84
Sri Lanka	15	15	24	18	1,578.47	1,206.20
Japan	6,353	3,710	17,328	14,674	2,727.57	3,828.19
China	895	475	1,403	1,286	1,488.47	2,706.61
Southeast Asia	704,495	663,813	231,165	334,315	328.04	603.78
Thailand	687	2,122	1,166	2,400	1,775.09	1,131.14
Malaysia	254,789	250,649	87,446	111,883	343.21	446.55

See footnotes at end of table.

Table 23--U.S. agricultural imports: Quantity, value, and unit value by commodity and country, October-September 1990/91 and 1991/92--continued

Commodity and country	October-September					
	Quantity		Value (1,000 dol.)		Unit value (\$)	
	1990/91	1991/92	1990/91	1991/92	1990/91	1991/92
Oils & waxes-vegetable(MT):						
Singapore	4,270	2,218	3,637	2,672	851.68	1,204.47
Indonesia	66,190	50,754	20,245	24,002	305.86	472.81
Philippines	378,889	357,960	118,612	193,359	313.30	540.17
Other East Asia	862	1,785	1,975	3,583	2,063.07	2,007.20
Malaco	16	0	39	0	2,448.63	.00
Korea, Rep of	2	5	7	28	3,745.00	5,969.40
Hong Kong	585	921	1,014	1,467	1,784.07	1,875.38
Taiwan	379	949	915	2,068	2,413.54	2,458.75
Oceania	4,382	8,226	1,821	3,516	389.84	439.63
Australia	136	6,079	191	2,811	1,406.23	462.42
New Zealand	156	20	205	18	1,313.56	980.60
Micronesia	4,090	2,127	1,225	787	299.48	359.86
Africa	4,938	6,738	5,880	12,482	1,190.80	1,847.87
N Africa	3,667	6,185	5,049	12,057	1,380.71	1,958.85
Morocco	2,032	2,635	1,368	5,545	873.42	2,104.43
Algeria	17	0	38	0	2,258.75	.00
Tunisia	1,607	3,518	3,640	6,208	2,265.88	1,849.82
Egypt	1	2	2	4	2,000.00	1,958.80
Sub-Sahara	1,281	583	331	395	638.65	677.41
Senegal	54	0	34	0	631.65	.00
Guinea	2	20	2	7	760.00	374.40
Sierra Leone	22	11	13	5	611.68	417.73
Ivory Coast	56	392	38	134	672.17	340.61
Ghana	39	77	62	50	1,580.33	833.83
Togo	0	6	0	2	.00	358.80
Nigeria	14	42	17	50	1,179.83	1,202.00
Seychelles	1,000	0	333	0	332.50	.00
Mauritius	2	0	7	0	3,542.50	.00
Rep S Africa	0	35	0	146	.00	4,181.28
Zimbabwe	79	0	314	0	3,978.02	.00
Malawi	3	0	12	0	3,901.67	.00
Developed countries	412,826	516,232	421,396	476,639	1,020.76	919.84
Developing countries	806,436	753,981	327,139	426,466	405.65	566.62
Other countries	936	475	1,403	1,285	1,488.47	2,706.61
Castor oil(MT):						
World	31,596	39,371	27,053	20,153	856.20	811.87
Canada	0	0	0	1	.00	.00
Latin America	17,600	6,855	14,596	4,604	829.34	571.64
Mexico	0	43	0	56	.00	1,281.16
Caribbean	0	1	0	1	.00	1,400.00
Jamaica	0	1	0	1	.00	1,400.00
S America	17,600	6,811	14,596	4,547	829.34	667.62
Ecuador	805	1,042	580	761	719.95	730.08
Brazil	16,795	5,769	14,017	3,786	834.88	656.34
W Europe	6	24	20	35	3,318.50	1,471.46
EC-12	6	24	15	35	2,455.17	1,471.46
United Kingdom	2	0	5	4	2,603.00	.00
Germany	4	24	10	31	2,385.25	1,296.63
Other W Europe	0	0	5	0	.00	.00
Switzerland	0	0	5	0	.00	.00
Asia	13,990	32,482	12,436	15,512	888.95	477.41
S Asia	13,927	32,099	12,370	15,204	888.23	473.65
India	13,927	32,099	12,370	15,204	888.23	473.65
Southeast Asia	63	383	66	308	1,047.51	784.66
Thailand	32	187	33	161	1,035.00	816.66
Indonesia	15	0	17	0	1,140.00	.00
Philippines	16	185	16	148	585.81	783.48
Developed countries	6	24	20	37	3,318.50	1,632.96
Developing countries	31,590	39,347	27,033	20,116	855.74	511.25
Coconut oil(MT):						
World	429,218	379,873	134,538	205,355	313.45	540.47
Canada	3	267	3	241	1,075.33	809.32
Latin America	1,502	13	484	8	321.91	617.61
Caribbean	1,502	13	484	8	321.91	617.61
Jamaica	2	13	5	8	2,700.00	617.61
Dominican Republic	1,500	0	478	0	318.74	.00
W Europe	1,607	3,850	2,170	2,304	1,350.68	598.52
EC-12	1,607	3,850	2,170	2,304	1,350.68	598.52
United Kingdom	1	11	3	26	2,603.00	2,397.91
Netherlands	1,581	3,798	2,124	2,187	1,343.33	675.82
France	24	12	42	21	1,751.82	1,752.82
Germany	1	29	2	70	1,827.00	2,411.10
Asia	421,938	373,716	130,564	202,025	309.44	540.58
S Asia	23	18	40	29	1,722.69	1,594.17
India	9	3	22	11	2,406.00	2,834.00
Sri Lanka	14	15	18	18	1,285.43	1,206.20
Japan	1,154	0	510	0	528.93	.00
Southeast Asia	420,761	373,669	129,814	201,855	308.76	540.49
Thailand	81	0	72	0	894.58	.00
Malaysia	10,180	7,451	4,692	4,857	400.86	651.88
Singapore	42	31	19	25	462.57	801.58

See footnotes at end of table.

Table 23--U.S. agricultural imports: Quantity, value, and unit value by commodity and country, October-September 1990/91 and 1991/92--continued

Commodity and country	October-September					
	Quantity		Value (1,000 dol.)		Unit value (\$)	
	1990/91	1991/92	1990/91	1991/92	1990/91	1991/92
Coconut oil(MT):						
Indonesia	43,754	23,256	13,311	13,111	304.23	563.76
Philippines	366,704	342,831	111,819	183,972	304.98	536.47
Other East Asia	0	29	0	31	.00	1,077.07
Taiwan	0	28	0	31	.00	1,077.07
Oceania	4,168	2,127	1,317	787	315.87	369.86
New Zealand	78	0	82	0	1,174.74	.00
Micronesia	4,090	2,127	1,225	787	299.49	369.86
Africa	0	0	2	0	.00	.00
Sub-Sahara	0	0	2	0	.00	.00
Nigeria	0	0	2	0	.00	.00
Developed countries	2,842	4,117	2,876	2,546	1,011.84	618.29
Developing countries	426,376	375,856	131,664	202,819	308.80	639.62
Cottonseed oil(MT):						
World	1,656	8,083	752	3,411	483.13	421.98
Canada	98	98	79	37	810.60	377.44
Latin America	1,458	1,988	672	668	461.12	335.95
S America	1,458	1,988	672	668	461.12	335.95
Brazil	1,458	1,988	672	668	461.12	335.95
Oceania	0	5,997	0	2,706	.00	461.22
Australia	0	5,997	0	2,706	.00	461.22
Developed countries	98	5,095	79	2,743	810.60	460.04
Developing countries	1,458	1,988	672	668	461.12	335.95
Olive oil(MT):						
World	99,698	106,954	224,321	246,895	2,250.00	2,308.42
Canada	12	21	30	5	2,483.58	235.24
Latin America	1,161	133	2,278	383	1,962.34	2,883.41
Central America	0	8	0	10	.00	1,285.50
Guatemala	0	8	0	10	.00	1,285.50
Caribbean	21	2	40	4	1,024.09	1,916.00
Jamaica	0	2	0	4	.00	1,916.00
Neth Antilles	21	0	40	0	1,924.09	.00
S America	1,140	123	2,238	369	1,963.04	3,003.06
Venezuela	12	0	42	0	3,484.83	.00
Chile	0	21	0	60	.00	2,844.76
Argentina	1,128	102	2,196	310	1,946.85	3,035.66
W Europe	95,022	96,742	214,788	226,507	2,260.40	2,341.95
EC-12	95,022	96,742	214,788	226,507	2,260.40	2,341.95
United Kingdom	17	21	45	48	2,685.41	2,303.43
Netherlands	10	12	19	38	1,912.50	3,165.00
Belgium and Luxembourg	5	0	21	0	4,129.00	.00
France	293	156	836	599	2,852.10	3,842.73
Spain, incl Canary Is	16,371	12,610	37,046	31,101	2,262.93	2,466.34
Portugal	967	678	2,264	1,987	2,341.63	2,890.28
Italy	76,436	81,186	172,026	188,278	2,250.59	2,319.10
Greece	923	2,079	2,630	4,456	2,740.87	2,143.20
Asia	1,320	3,904	2,531	7,846	1,917.49	2,035.24
W Asia (Mideast)	1,318	3,904	2,527	7,846	1,917.53	2,035.24
Turkey	1,180	3,783	2,162	7,608	1,832.23	2,639.80
Lebanon	133	121	344	327	2,585.55	2,499.40
Israel, inc Gaza	5	0	21	12	4,279.20	.00
Saudi Arabia	0	0	0	4	.00	.00
Southeast Asia	2	0	4	0	1,886.50	.00
Thailand	1	0	2	0	2,498.00	.00
Malaysia	1	0	1	0	1,275.00	.00
Oceania	17	0	32	0	1,891.76	.00
New Zealand	17	0	32	0	1,891.76	.00
Africa	2,166	6,154	4,662	12,054	2,152.19	1,958.76
N Africa	2,166	6,154	4,662	12,054	2,152.19	1,958.76
Morocco	641	2,635	981	5,545	1,812.89	2,104.43
Algeria	17	0	38	0	2,268.76	.00
Tunisia	1,807	3,518	3,640	6,508	2,265.39	1,849.82
Egypt	1	1	2	1	2,000.00	1,400.00
Developed countries	95,056	96,763	214,871	226,524	2,260.47	2,341.02
Developing countries	4,642	10,191	9,450	20,371	2,035.68	1,998.95
Palm oil(MT):						
World	128,879	100,125	41,640	34,777	322.84	347.94
Canada	63	20	18	11	283.73	670.05
Latin America	700	0	239	0	341.24	.00
Central America	700	0	239	0	341.24	.00
Costa Rica	700	0	239	0	341.24	.00
W Europe	1,064	596	927	410	871.63	688.73
EC-12	1,064	596	927	410	871.63	688.73
United Kingdom	0	20	0	13	.00	644.05
Netherlands	1,063	586	926	374	870.72	673.05
Belgium and Luxembourg	0	18	0	21	.00	1,166.44
France	1	2	2	2	1,835.00	1,196.00
Asia	126,858	98,988	39,989	34,156	318.48	345.02
W Asia (Mideast)	0	15	0	13	.00	884.58
Jordan	0	15	0	13	.00	884.58
S Asia	0	1	0	2	.00	1,716.00
India	0	1	0	2	.00	1,716.00

See footnotes at end of table.

Table 23--U.S. agricultural imports: Quantity, value, and unit value by commodity and country, October-September 1990/91 and 1991/92--continued

Commodity and country	October-September					
	Quantity		Value (1,000 dol.)		Unit value (\$)	
	1990/91	1991/92	1990/91	1991/92	1990/91	1991/92
Palm oil(MT):						
Japan	1,172	0	572	0	487.70	0.00
China	208	2	79	5	377.61	2,886.80
Southeast Asia	124,176	98,972	39,332	34,118	316.74	344.73
Malaysia	108,747	90,422	34,108	31,520	313.65	348.68
Singapore	2,555	181	1,261	164	483.44	907.77
Indonesia	11,273	6,612	3,141	1,871	278.90	282.96
Philippines	1,601	1,757	822	963	513.33	320.62
Other East Asia	2	8	7	18	3,480.00	2,207.88
Korea, Rep of	0	1	0	2	.00	1,617.00
Hong Kong	2	7	7	16	3,480.00	2,282.28
Africa	1,894	511	467	199	292.99	388.76
N Africa	1,491	0	388	0	259.87	.00
Morocco	1,491	0	388	0	259.87	.00
Sub-Saharan	103	511	79	199	770.84	389.76
Guinea	2	20	2	7	780.00	374.40
Sierra Leone	10	4	11	2	1,131.20	448.75
Ivory Coast	64	373	36	94	564.73	282.14
Ghana	13	69	16	45	1,194.08	648.48
Togo	0	6	0	2	.00	358.50
Nigeria	14	39	15	49	1,065.64	1,264.87
Developed countries	2,299	516	1,517	422	659.80	684.88
Developing countries	126,472	99,507	40,044	34,350	316.63	345.20
Other countries	208	2	79	5	377.61	2,886.80
Palm kernel oil(MT):						
World	138,770	165,375	51,595	79,911	371.80	514.31
Canada	0	117	0	72	.00	613.66
Latin America	2,014	514	733	173	364.06	336.86
Mexico	0	488	0	151	.00	304.08
S America	2,014	16	733	22	364.06	1,357.25
Colombia	1,000	0	459	0	459.00	.00
Peru	1,000	0	256	0	256.49	.00
Brazil	14	16	18	22	1,255.07	1,357.25
W Europe	7,104	5,466	5,520	4,831	777.06	883.92
EC-12	7,104	5,466	5,520	4,831	777.06	883.92
Denmark	252	0	291	0	1,154.45	.00
United Kingdom	28	25	34	33	1,177.27	1,272.42
Netherlands	5,313	5,440	4,729	4,794	890.16	881.21
France	1,510	0	466	0	308.46	.00
Germany	0	0	0	5	.00	.00
Asia	128,576	149,223	44,918	74,770	349.35	501.06
Southeast Asia	128,576	149,215	44,918	74,759	349.35	501.02
Thailand	0	3	0	5	.00	1,726.67
Malaysia	119,966	126,806	41,270	64,556	344.88	509.88
Singapore	367	1,016	242	331	659.45	325.58
Indonesia	4,285	15,140	1,577	6,647	368.03	439.05
Philippines	4,258	6,250	1,829	3,120	429.44	482.18
Other East Asia	0	8	0	11	.00	1,320.00
Hong Kong	0	2	0	11	.00	1,320.00
Oceania	38	20	43	18	1,124.76	890.60
New Zealand	38	20	43	18	1,124.76	890.60
Africa	1,038	35	381	47	367.19	1,333.26
Sub-Saharan	1,038	35	381	47	367.19	1,333.26
Sierra Leone	12	7	2	3	178.75	450.00
Ivory Coast	0	17	0	37	.00	2,160.00
Ghana	26	8	47	6	1,788.45	700.00
Nigeria	0	3	0	2	.00	514.67
Seychelles	1,000	0	333	0	332.50	.00
Developed countries	7,142	5,603	5,563	4,921	778.91	878.30
Developing countries	131,628	149,772	46,032	74,990	349.72	500.68
Peanut oil(MT):						
World	1,751	452	1,667	475	946.83	1,051.72
Canada	0	67	0	51	.00	751.92
Latin America	1,494	0	1,331	0	891.10	.00
S America	1,494	0	1,331	0	891.10	.00
Argentina	1,494	0	1,331	0	891.10	.00
W Europe	11	38	17	27	1,577.09	709.80
EC-12	11	38	17	27	1,577.09	709.80
France	4	3	10	5	2,462.00	1,561.00
Germany	0	35	0	22	.00	636.51
Portugal	7	0	8	0	1,071.43	.00
Asia	256	347	318	397	1,244.98	1,145.15
Other East Asia	256	347	318	397	1,244.98	1,145.15
Hong Kong	256	347	318	397	1,244.98	1,145.15
Developed countries	11	105	17	78	1,577.09	742.85
Developing countries	1,750	347	1,650	397	942.86	1,145.15
Rapeseed oil(MT):						
World	271,026	373,305	135,496	175,571	499.94	470.89
Canada	216,032	282,325	109,542	142,578	507.06	485.74
W Europe	54,894	80,380	25,954	33,093	471.84	411.71
EC-12	51,055	73,841	23,908	30,389	458.28	411.54
United Kingdom	1,617	4,000	558	1,777	530.47	444.29

See footnotes at end of table.

Table 23--U.S. agricultural imports: Quantity, value, and unit value by commodity and country, October-September 1990/91 and 1991/92--continued

Commodity and country	October-September					
	Quantity		Value (1,000 dol.)		Unit value (\$)	
	1990/91	1991/92	1990/91	1991/92	1990/91	1991/92
Rapeseed oil(MT):						
Netherlands	6,014	22,950	2,752	9,006	457.54	392.41
Belgium and Luxembourg	10,804	9,445	4,715	4,401	435.41	465.92
France	0	6,827	0	2,241	.00	384.54
Germany	32,616	31,616	15,579	12,958	477.64	409.84
Portugal	4	3	5	6	1,200.00	2,033.33
Other W Europe	3,939	6,539	2,046	2,705	518.34	413.63
Sweden	1,000	0	409	0	408.00	.00
Switzerland	2,838	6,539	1,637	2,705	656.89	413.63
Developed countries	271,026	373,305	135,496	175,671	499.94	470.58
Soybean oil(MT):						
World	7,876	246	3,370	142	427.90	575.57
Canada	0	230	0	114	.00	497.25
Latin America	6,301	0	2,603	0	413.10	.00
Mexico	58	0	29	0	502.84	.00
S America	6,243	0	2,574	0	412.25	.00
Brazil	6,243	0	2,574	0	412.25	.00
W Europe	1,562	0	748	2	478.11	.00
EC-12	1,562	0	748	2	478.11	.00
France	1	0	3	2	3,136.00	.00
Germany	1,561	0	745	0	477.41	.00
Asia	13	16	19	26	1,446.31	1,599.94
Japan	13	15	19	24	1,446.31	1,574.80
Other East Asia	0	1	0	2	.00	1,977.00
Korea, Rep of	0	1	0	2	.00	1,977.00
Developed countries	1,575	245	757	140	487.10	569.85
Developing countries	6,301	1	2,603	2	413.10	1,977.00
Sesame oil(MT):						
World	5,285	6,165	16,228	18,060	3,064.72	2,929.40
Canada	0	9	0	16	.00	1,762.55
Latin America	1,159	1,386	2,017	2,238	1,740.09	1,614.97
Mexico	588	528	1,173	1,046	1,958.84	1,980.86
Central America	30	60	58	118	1,825.50	1,976.73
El Salvador	30	60	58	118	1,825.50	1,976.73
Caribbean	15	0	24	0	1,618.33	.00
Neth Antilles	15	0	24	0	1,618.33	.00
S America	515	798	761	1,074	1,478.28	1,345.76
Colombia	10	0	19	0	1,500.80	.00
Venezuela	505	798	742	1,074	1,458.82	1,345.76
W Europe	23	43	47	88	2,032.91	2,041.77
EC-12	23	43	45	88	1,977.78	2,041.77
France	0	1	2	3	.00	3,082.00
Germany	8	42	19	85	2,407.25	2,017.00
Italy	15	0	24	0	1,631.67	.00
Other W Europe	0	0	1	0	.00	.00
Austria	0	0	1	0	.00	.00
Asia	4,113	4,727	14,164	16,718	3,443.76	3,325.10
W Asia (Mideast)	320	291	714	590	2,230.91	2,025.13
Turkey	0	0	2	0	.00	.00
Syria	0	3	0	3	.00	1,000.00
Lebanon	313	287	700	585	2,238.00	2,037.83
Jordan	7	0	12	0	1,671.86	.00
Saudi Arabia	0	1	0	2	.00	1,745.00
S Asia	0	0	3	0	.00	.00
India	0	0	3	0	.00	.00
Japan	2,547	2,683	10,086	10,653	3,959.78	3,955.70
China	393	203	851	550	2,418.66	2,708.34
Southeast Asia	248	308	984	1,075	3,967.51	3,480.13
Thailand	143	220	541	668	3,786.29	3,035.58
Malaysia	0	3	0	3	.00	1,080.00
Singapore	105	86	443	404	4,214.31	4,701.10
Other East Asia	505	1,231	1,427	2,850	2,358.35	2,315.40
Macao	16	0	39	0	2,448.63	.00
Korea, Rep of	0	1	0	4	.00	3,680.00
Hong Kong	218	416	486	806	2,230.86	1,837.47
Taiwan	371	814	801	2,041	2,429.31	2,506.87
Developed countries	2,570	2,745	10,132	10,756	3,842.54	3,918.53
Developing countries	2,332	3,217	5,145	6,754	2,206.20	2,059.54
Other countries	383	203	951	550	2,418.66	2,708.34
Other vegetable oils(MT):						
World	104,423	102,639	113,277	119,581	1,084.79	1,165.06
Canada	9,152	13,049	10,860	17,385	1,189.91	1,332.31
Latin America	41,848	31,341	45,287	41,895	1,079.83	1,339.93
Mexico	12,575	13,271	13,949	15,275	1,109.25	1,225.38
Central America	3	17	3	31	1,116.67	1,600.94
El Salvador	3	17	3	29	1,116.67	1,677.41
Costa Rica	0	0	0	2	.00	.00
Caribbean	130	97	321	145	2,470.75	1,506.89
Jamaica	0	2	3	4	.00	1,980.00
Dominican Republic	93	0	269	0	2,896.73	.00
Barbados	4	4	3	7	851.75	1,826.25
Trinidad-Tobago	33	91	45	135	1,371.67	1,482.45

See footnotes at end of table.

Table 23--U.S. agricultural imports: Quantity, value, and unit value by commodity and country, October-September 1990/91 and 1991/92--continued

Commodity and country	October-September					
	Quantity		Value (1,000 dol.)		Unit value (\$)	
	1990/91	1991/92	1990/91	1991/92	1990/91	1991/92
Other vegetable oils(MT):						
S America	29,240	17,956	31,023	25,542	1,060.98	1,422.50
Colombia	4	5	39	41	9,678.25	8,159.00
Venezuela	1	0	3	0	2,728.00	.00
Chile	0	12	5	42	.00	3,527.25
Brazil	9,990	8,528	18,023	15,864	1,804.09	1,859.98
Paraguay	1,440	2,458	1,401	2,475	972.68	1,002.81
Argentina	17,805	6,942	11,553	7,120	648.85	1,025.69
W Europe	18,249	14,233	32,213	30,465	1,673.48	2,140.48
EC-12	15,714	13,126	26,570	27,513	1,897.20	2,096.05
Denmark	883	896	2,367	2,298	2,407.90	2,564.63
United Kingdom	4,372	1,334	3,126	1,660	714.90	1,459.31
Ireland	0	2	0	40	.00	19,810.00
Netherlands	5,275	4,883	9,602	9,600	1,820.37	1,826.52
Belgium and Luxembourg	33	43	119	219	3,616.12	5,085.77
France	815	1,253	3,755	5,554	4,606.96	4,397.15
Germany	4,025	4,166	7,248	7,020	1,800.88	1,685.12
Spain, incl Canary Is	58	59	170	193	2,935.19	2,793.56
Portugal	8	88	11	129	1,227.78	1,459.49
Italy	81	185	183	367	2,255.48	1,928.97
Greece	63	97	88	143	1,401.05	1,473.49
Other W Europe	3,635	1,107	5,543	2,953	1,568.06	2,567.26
Sweden	3,194	810	3,870	1,689	1,211.68	2,085.51
Norway	181	182	275	234	1,438.53	1,287.87
Austria	12	12	71	73	5,818.17	6,051.83
Switzerland	138	103	1,327	956	9,617.60	9,285.16
E Europe	1	0	4	0	3,752.00	.00
Yugoslavia	1	0	4	0	3,752.00	.00
Asia	33,774	43,896	24,275	29,479	718.75	671.56
W Asia (Mideast)	205	303	734	972	3,578.83	3,208.93
Turkey	18	47	15	81	841.50	1,729.70
Lebanon	13	6	36	11	2,743.08	1,804.17
Israel, incl Gaza	174	213	683	852	3,624.45	3,898.75
Jordan	0	37	0	28	.00	746.97
S Asia	899	1,105	1,015	1,516	1,015.98	1,371.50
India	898	1,105	1,008	1,516	1,011.28	1,371.50
Sri Lanka	1	0	6	0	5,709.00	.00
Japan	1,467	1,002	6,042	3,887	4,118.54	3,889.49
China	335	270	373	731	1,114.89	2,706.42
Southeast Asia	30,668	41,055	15,889	22,088	518.07	638.04
Thailand	400	1,702	517	1,567	1,291.78	820.44
Malaysia	15,185	25,867	7,375	10,846	455.36	419.32
Singapore	1,201	804	1,672	1,747	1,392.15	1,832.84
Indonesia	6,863	5,756	2,199	2,373	320.41	412.25
Philippines	6,010	6,826	4,126	5,556	686.57	813.97
Other East Asia	89	161	223	274	2,248.63	1,700.58
Korea, Rep of	2	2	7	21	3,745.00	10,286.50
Hong Kong	89	153	202	237	2,265.91	1,547.20
Taiwan	8	5	13	16	1,682.25	2,749.83
Oceania	159	82	230	105	1,444.22	1,281.50
Australia	136	82	181	105	1,406.23	1,281.50
New Zealand	23	0	38	0	1,668.83	.00
Africa	140	38	369	152	2,634.16	3,989.55
N Africa	0	1	0	3	.00	2,507.00
Egypt	0	1	0	3	.00	2,507.00
Sub-Sahara	140	37	369	149	2,634.16	4,028.62
Senegal	54	0	34	0	631.65	.00
Ivory Coast	2	2	2	3	810.00	1,375.50
Mauritius	2	0	7	0	3,842.80	.00
Rep S Africa	0	35	0	146	.00	4,181.28
Zimbabwe	79	0	314	0	3,978.02	.00
Malawi	3	0	12	0	3,901.67	.00
Developed countries	30,201	28,614	50,057	52,851	1,657.47	1,847.04
Developing countries	73,887	73,755	62,846	65,999	850.57	594.84
Other countries	335	270	373	731	1,114.89	2,706.42
Oilseeds & meal(MT):						
World	412,139	628,522	57,391	84,374	139.25	124.24
Canada	372,473	607,365	50,007	79,083	134.26	130.21
Latin America	29,229	14,749	3,722	2,556	127.35	173.28
Mexico	2	10	3	11	1,250.00	1,145.00
Central America	1	4	2	3	1,575.00	750.00
El Salvador	0	4	0	3	.00	750.00
Honduras	1	0	2	0	1,575.00	.00
Caribbean	2,000	1,014	453	267	225.27	263.78
Trinidad-Tobago	2,000	1,014	453	267	225.27	263.78
S America	27,226	18,721	3,266	2,274	119.94	165.71
Colombia	78	0	13	0	160.86	.00
Brazil	10	20	23	45	2,303.30	2,303.30
Paraguay	3,174	0	428	0	134.98	.00
Argentina	23,964	13,701	2,802	2,228	116.81	162.59
W Europe	3,636	152	1,524	890	419.13	5,789.56
EC-12	3,622	136	1,338	686	369.79	5,118.24

See footnotes at end of table.

Table 23--U.S. agricultural imports: Quantity, value, and unit value by commodity and country, October-September 1990/91 and 1991/92--continued

Commodity and country	October-September					
	Quantity		Value (1,000 \$b1.)		Unit value (\$)	
	1990/91	1991/92	1990/91	1991/92	1990/91	1991/92
Oilcake & meal(MT):						
Denmark	26	34	31	76	1,173.61	2,239.18
United Kingdom	7	17	386	405	56,175.28	23,820.69
Netherlands	8	2	16	4	1,965.13	2,204.60
Belgium and Luxembourg	1	40	3	78	2,707.00	1,952.66
France	3,541	22	483	39	136.48	1,760.36
Germany	39	21	421	94	10,789.41	4,464.67
Other W Europe	14	16	185	184	13,182.21	11,495.81
Sweden	0	0	40	6	.00	.00
Norway	0	0	8	0	.00	.00
Switzerland	14	16	137	179	9,767.99	11,183.31
E Europe	0	282	0	50	.00	177.28
Poland	0	282	0	50	.00	177.28
Asia	111	252	899	732	8,100.43	2,904.44
W Asia (Mideast)	29	193	652	500	22,483.24	2,889.48
Lebanon	2	170	4	32	1,760.00	185.29
Israel, inc Gaza	26	23	647	458	24,862.65	20,359.56
Jordan	1	0	1	0	1,288.00	.00
S Asia	8	4	9	9	1,142.25	1,907.50
India	8	4	9	9	1,142.25	1,907.50
Japan	13	21	112	153	8,622.31	7,278.76
China	13	15	28	21	2,169.64	1,417.93
Southeast Asia	8	3	14	3	1,708.88	900.00
Thailand	8	3	14	3	1,708.88	900.00
Other East Asia	40	16	84	48	2,100.77	2,881.00
Korea, Rep of	18	7	59	16	3,253.17	2,335.66
Hong Kong	5	7	16	24	3,115.60	3,425.86
Taiwan	17	2	10	7	582.12	3,682.00
Oceania	166	422	21	62	127.38	122.61
Australia	166	0	21	3	127.38	.00
Micronesia	0	422	0	48	.00	114.43
Africa	5,524	5,300	1,217	1,022	186.53	192.74
Sub-Sahara	5,524	5,300	1,217	1,022	186.53	192.74
Senegal	5,564	3,600	1,046	716	188.00	198.75
Mali	950	0	171	0	178.00	.00
Ivory Coast	0	1,700	0	306	.00	180.01
Developed countries	376,314	607,561	62,312	80,588	139.01	132.64
Developing countries	35,812	20,846	5,051	3,755	141.04	179.75
Other countries	13	15	28	21	2,169.64	1,417.93
Cotton, excl linters(MT):						
World	2,779	817	3,076	670	1,106.81	820.18
Latin America	2,376	644	2,092	462	880.46	717.26
Mexico	1,873	644	1,258	462	671.82	717.26
S America	503	0	834	0	1,657.46	.00
Peru	484	0	820	0	1,693.39	.00
Brazil	19	0	14	0	742.00	.00
Former USSR	340	0	347	0	2,480.00	.00
Asia	61	173	62	208	1,213.10	1,203.32
W Asia (Mideast)	0	1	0	3	.00	3,444.00
Israel, inc Gaza	0	1	0	3	.00	3,444.00
S Asia	51	172	62	205	1,213.10	1,190.29
India	24	123	33	152	1,370.25	1,235.93
Pakistan	27	49	29	53	1,073.41	1,075.71
Africa	12	0	75	0	6,277.08	.00
N Africa	12	0	75	0	6,277.08	.00
Egypt	12	0	75	0	6,277.08	.00
Developed countries	0	1	0	3	.00	3,444.00
Developing countries	2,779	816	3,076	667	1,106.81	816.96
Cotton linters(MT):						
World	15,213	9,985	12,863	9,221	852.08	922.43
Canada	0	0	10	3	.00	.00
Latin America	11,706	9,986	11,926	9,217	1,018.82	922.09
Mexico	11,413	9,787	11,837	9,075	1,037.14	926.26
S America	293	199	89	143	305.42	716.83
Brazil	293	199	89	143	305.42	716.83
W Europe	43	0	31	0	709.86	.00
EC-12	43	0	31	0	709.86	.00
United Kingdom	2	0	3	0	1,699.00	.00
Belgium and Luxembourg	41	0	27	0	661.61	.00
Asia	2,895	0	919	0	317.64	.00
W Asia (Mideast)	2,895	0	919	0	317.64	.00
Turkey	2,895	0	919	0	317.64	.00
Oceania	559	0	77	0	134.81	.00
Australia	559	0	77	0	134.81	.00
Developed countries	612	0	117	3	191.36	.00
Developing countries	14,601	9,986	12,846	9,217	879.75	922.09
Seeds - field & garden(MT):						
World	169,282	174,367	173,221	213,746	1,023.21	1,225.91
Canada	137,304	128,582	55,229	56,620	402.24	436.96
Latin America	9,103	21,262	29,045	57,739	3,190.71	2,715.67
Mexico	528	526	5,096	7,063	9,650.64	11,850.21
Central America	60	238	4,442	7,795	88,846.08	32,750.68

See footnotes at end of table.

Table 23--U.S. agricultural imports: Quantity, value, and unit value by commodity and country, October-September 1990/91 and 1991/92--continued

Commodity and country	October-September					
	Quantity		Value (1,000 dol.)		Unit value (\$)	
	1990/91	1991/92	1990/91	1991/92	1990/91	1991/92
Seeds - Field & garden(MT):						
Guatemala	10	6	3,640	7,831	363,090.80	1,255,230.17
Belize	0	0	2	0	.00	.00
El Salvador	3	10	7	24	2,219.00	2,591.40
Honduras	0	2	0	7	.00	3,712.50
Costa Rica	37	220	794	232	21,466.00	1,064.74
Caribbean	139	95	155	75	1,116.24	1,308.48
Jamaica	106	95	122	75	1,164.53	1,355.45
Dominican Republic	12	0	13	0	709.17	.00
Leeward & Windward Is	15	0	20	0	1,254.53	.00
S America	8,386	20,373	18,352	42,907	2,307.56	2,101.14
Colombia	4	7	7	16	1,671.25	2,328.00
Venezuela	8	316	13	237	1,563.75	813.73
Ecuador	0	8	3	12	.00	1,800.00
Peru	223	208	137	133	614.98	540.28
Bolivia	0	14	0	31	.00	2,235.36
Chile	5,906	14,449	17,578	34,398	3,027.47	2,379.97
Brazil	106	165	163	249	1,537.56	1,511.85
Paraguay	0	5	0	56	.00	11,178.60
Uruguay	108	128	309	263	2,853.14	2,085.81
Argentina	2,131	5,073	1,143	7,400	526.36	1,458.69
W Europe	2,966	4,827	27,688	32,126	9,335.22	6,686.42
EC-12	2,812	4,560	27,242	31,644	9,687.69	6,939.46
Denmark	304	1,679	1,599	3,088	5,253.42	1,845.25
United Kingdom	62	38	962	835	15,382.81	21,404.38
Ireland	0	35	0	141	.00	3,915.53
Netherlands	913	1,390	17,107	17,437	18,736.88	12,635.47
Belgium and Luxembourg	104	48	89	146	850.98	3,029.63
France	390	658	1,850	3,120	4,769.90	6,813.07
Germany	295	501	3,360	4,108	12,068.52	8,198.82
Spain, incl Canary Is	595	47	265	94	445.16	2,002.76
Portugal	0	10	2	14	.00	1,402.10
Italy	145	352	1,796	2,634	12,386.36	7,276.40
Greece	4	0	13	17	3,258.76	.00
Other W Europe	154	267	445	482	2,694.87	1,804.31
Iceland	0	7	0	92	.00	13,078.00
Sweden	3	39	40	117	13,217.00	3,012.15
Austria	45	210	254	110	5,640.60	822.31
Switzerland	106	11	125	157	1,192.63	14,230.64
Malta, Gdzo	0	0	26	7	.00	.00
E Europe	100	541	240	828	2,402.08	1,530.17
Czechoslovakia	0	0	3	7	.00	.00
Hungary	12	472	83	740	6,916.08	1,567.24
Poland	0	59	2	54	.00	923.46
Yugoslavia	1	0	34	13	33,564.00	.00
Romania	87	0	115	0	1,334.38	.00
Bulgaria	0	0	2	0	.00	.00
Former USSR	0	18	28	75	.00	4,154.83
Asia	12,401	11,425	60,484	55,198	4,070.97	4,831.31
W Asia (Mideast)	722	262	2,662	2,808	3,687.07	9,575.30
Turkey	413	122	313	399	787.52	3,185.70
Libanon	0	85	4	64	.00	755.35
Israel, incl Gaza	307	50	2,342	2,043	7,628.93	40,859.90
Jordan	2	4	3	8	1,596.00	1,983.50
Saudi Arabia	0	1	0	5	.00	4,685.00
S Asia	5,317	5,293	7,095	7,890	1,123.11	1,253.76
India	5,950	5,986	6,375	7,713	1,155.42	1,288.43
Pakistan	0	40	0	30	.00	780.00
Nepal	367	267	220	147	599.37	551.98
Japan	255	130	12,996	12,066	49,003.49	82,814.57
China	3,081	2,423	11,912	15,945	3,866.32	6,580.63
Southeast Asia	1,550	2,094	8,906	8,653	5,745.96	4,132.44
Burma (Myanmar)	0	312	0	217	.00	693.95
Thailand	1,544	1,728	8,859	8,366	5,737.82	4,841.49
Malaysia	0	0	0	7	.00	.00
Singapore	4	53	8	27	2,100.00	804.57
Philippines	2	1	59	57	19,325.80	36,589.00
Other East Asia	456	223	6,823	8,135	14,856.31	36,480.82
Korea, Rep of	7	12	200	330	28,325.43	27,518.25
Hong Kong	204	140	888	247	2,882.07	1,784.21
Taiwan	255	71	6,135	7,558	24,060.48	106,451.21
Oceania	7,016	6,498	8,995	9,145	1,282.08	1,407.26
Australia	1,858	1,736	3,515	4,180	1,891.70	2,406.36
New Zealand	5,158	4,760	5,480	4,965	1,062.48	1,042.87
Africa	402	204	1,511	2,016	3,758.20	8,884.10
N Africa	26	0	32	8	875.00	.00
Morocco	36	0	32	8	875.00	.00
Sub-Sahara	356	204	1,479	2,008	4,041.79	8,845.23
Sudan	147	80	116	59	787.68	842.99
Senegal	4	0	6	0	1,569.60	.00
Niger	9	0	33	0	3,575.00	.00
Nigeria	0	0	2	0	.00	.00

See footnotes at end of table.

Table 23--U.S. agricultural imports: Quantity, value, and unit value by commodity and country, October-September 1990/91 and 1991/92--continued

Commodity and country	October-September					
	Quantity		Value (1,000 dol.)		Unit value (\$)	
	1990/91	1991/92	1990/91	1991/92	1990/91	1991/92
Seeds - field & garden(MT):						
Ethiopia	200	0	120	0	300.37	0.00
Kenya	0	0	1,166	956	.00	.00
Madagascar	0	0	4	1	.00	.00
Rep S Africa	3	113	13	829	4,441.67	8,226.50
Zambia	0	0	0	3	.00	.00
Swaziland	0	1	5	15	.00	14,632.00
Zimbabwe	3	6	14	32	4,900.67	5,372.50
Malawi	0	4	0	3	.00	745.25
Developed countries	147,861	141,200	107,254	112,890	725.37	789.78
Developing countries	18,350	30,734	54,085	84,872	2,945.77	2,761.81
Other countries	3,081	2,423	11,812	15,945	3,856.32	6,680.53
Cut flowers(MA):						
World	--	--	314,985	332,284	(1)	(1)
Greenland	--	--	2	0	(1)	(1)
Canada	--	--	3,247	3,897	(1)	(1)
Latin America	--	--	252,135	268,953	(1)	(1)
Mexico	--	--	13,869	9,358	(1)	(1)
Central America	--	--	13,036	14,867	(1)	(1)
Guatemala	--	--	3,482	5,163	(1)	(1)
Belize	--	--	0	14	(1)	(1)
El Salvador	--	--	2	0	(1)	(1)
Honduras	--	--	14	0	(1)	(1)
Costa Rica	--	--	9,637	9,680	(1)	(1)
Panama	--	--	1	0	(1)	(1)
Caribbean	--	--	2,364	2,760	(1)	(1)
Jamaica	--	--	981	702	(1)	(1)
Haiti	--	--	8	0	(1)	(1)
Dominican Republic	--	--	1,232	1,685	(1)	(1)
Leeward & Windward Is	--	--	5	6	(1)	(1)
Trinidad-Tobago	--	--	134	397	(1)	(1)
French W Indies	--	--	4	0	(1)	(1)
S America	--	--	222,866	242,859	(1)	(1)
Colombia	--	--	204,787	225,083	(1)	(1)
Venezuela	--	--	627	384	(1)	(1)
Ecuador	--	--	12,519	13,745	(1)	(1)
Peru	--	--	3,815	2,776	(1)	(1)
Bolivia	--	--	478	400	(1)	(1)
Chile	--	--	487	544	(1)	(1)
Brazil	--	--	142	7	(1)	(1)
W Europe	--	--	50,809	50,300	(1)	(1)
EC-12	--	--	50,807	50,282	(1)	(1)
Denmark	--	--	3	15	(1)	(1)
United Kingdom	--	--	184	144	(1)	(1)
Ireland	--	--	278	300	(1)	(1)
Netherlands	--	--	47,006	46,385	(1)	(1)
Belgium and Luxembourg	--	--	0	1	(1)	(1)
France	--	--	2,169	2,187	(1)	(1)
Germany	--	--	98	12	(1)	(1)
Spain, incl Canary Is	--	--	58	6	(1)	(1)
Portugal	--	--	1	4	(1)	(1)
Italy	--	--	993	1,237	(1)	(1)
Greece	--	--	17	0	(1)	(1)
Other W Europe	--	--	2	8	(1)	(1)
Norway	--	--	2	8	(1)	(1)
E Europe	--	--	8	4	(1)	(1)
Poland	--	--	8	2	(1)	(1)
Albania	--	--	0	3	(1)	(1)
Asia	--	--	5,488	5,047	(1)	(1)
W Asia (Mideast)	--	--	1,783	1,318	(1)	(1)
Turkey	--	--	6	3	(1)	(1)
Israel, inc Gaza	--	--	1,777	1,176	(1)	(1)
Saudi Arabia	--	--	0	140	(1)	(1)
S Asia	--	--	0	1	(1)	(1)
Pakistan	--	--	0	1	(1)	(1)
Japan	--	--	26	0	(1)	(1)
China	--	--	0	6	(1)	(1)
Southeast Asia	--	--	3,671	3,670	(1)	(1)
Burma (Myanmar)	--	--	3	0	(1)	(1)
Thailand	--	--	3,644	3,658	(1)	(1)
Malaysia	--	--	5	0	(1)	(1)
Singapore	--	--	13	3	(1)	(1)
Philippines	--	--	6	0	(1)	(1)
Other East Asia	--	--	10	51	(1)	(1)
Hong Kong	--	--	2	11	(1)	(1)
Taiwan	--	--	9	40	(1)	(1)
Oceania	--	--	2,228	2,524	(1)	(1)
Australia	--	--	1,629	2,022	(1)	(1)
New Zealand	--	--	598	498	(1)	(1)
French Pacif Is	--	--	0	4	(1)	(1)
Africa	--	--	1,068	578	(1)	(1)
N Africa	--	--	11	2	(1)	(1)

See footnotes at end of table.

Table 29--U.S. agricultural imports: Quantity, value, and unit value by commodity and country, October-September 1990/91 and 1991/92--continued

Commodity and country	October-September					
	Quantity		Value (i,000 dol.)		Unit value (\$)	
	1990/91	1991/92	1990/91	1991/92	1990/91	1991/92
Out flowers (NA):						
Morocco	--	--	11	2	(1)	(1)
Sub-Sahara	--	--	1,057	576	(1)	(1)
Senegal	--	--	0	4	(1)	(1)
Mali	--	--	1	18	(1)	(1)
Ivory Coast	--	--	19	3	(1)	(1)
Ghana	--	--	1	0	(1)	(1)
Guinea-Bissau	--	--	2	0	(1)	(1)
Ethiopia	--	--	17	0	(1)	(1)
Kenya	--	--	106	72	(1)	(1)
Tanzania	--	--	0	10	(1)	(1)
Mauritius	--	--	158	103	(1)	(1)
Mozambique	--	--	0	1	(1)	(1)
Rep S Africa	--	--	11	486	(1)	(1)
Swaziland	--	--	418	6	(1)	(1)
Zimbabwe	--	--	324	203	(1)	(1)
Developed countries	--	--	58,063	58,036	(1)	(1)
Developing countries	--	--	256,902	274,249	(1)	(1)
Other countries	--	--	0	6	(1)	(1)
Nursery stock, bulbs, etc. (NA):						
World	--	--	223,390	245,571	(1)	(1)
Canada	--	--	77,205	82,366	(1)	(1)
Latin America	--	--	22,525	23,551	(1)	(1)
Mexico	--	--	6,917	7,895	(1)	(1)
Central America	--	--	11,314	12,821	(1)	(1)
Guatemala	--	--	2,712	3,040	(1)	(1)
Belize	--	--	11	15	(1)	(1)
El Salvador	--	--	116	124	(1)	(1)
Honduras	--	--	648	1,151	(1)	(1)
Costa Rica	--	--	7,826	8,493	(1)	(1)
Caribbean	--	--	2,591	1,852	(1)	(1)
Jamaica	--	--	1,526	695	(1)	(1)
Haiti	--	--	205	153	(1)	(1)
Dominican Republic	--	--	654	998	(1)	(1)
Trinidad-Tobago	--	--	3	0	(1)	(1)
Neth Antilles	--	--	0	5	(1)	(1)
S America	--	--	1,704	983	(1)	(1)
Colombia	--	--	1,105	345	(1)	(1)
Venezuela	--	--	37	15	(1)	(1)
Ecuador	--	--	3	7	(1)	(1)
Peru	--	--	8	4	(1)	(1)
Chile	--	--	65	131	(1)	(1)
Brazil	--	--	418	327	(1)	(1)
Argentina	--	--	68	163	(1)	(1)
W Europe	--	--	109,099	122,408	(1)	(1)
EC-12	--	--	109,012	122,250	(1)	(1)
Denmark	--	--	68	87	(1)	(1)
United Kingdom	--	--	2,746	3,023	(1)	(1)
Ireland	--	--	47	23	(1)	(1)
Netherlands	--	--	100,556	113,589	(1)	(1)
Belgium and Luxembourg	--	--	1,580	1,622	(1)	(1)
France	--	--	2,405	2,214	(1)	(1)
Germany	--	--	205	159	(1)	(1)
Spain, incl Canary Is	--	--	716	719	(1)	(1)
Portugal	--	--	0	68	(1)	(1)
Italy	--	--	410	674	(1)	(1)
Greece	--	--	110	72	(1)	(1)
Other W Europe	--	--	87	159	(1)	(1)
Sweden	--	--	34	0	(1)	(1)
Norway	--	--	42	53	(1)	(1)
Finland	--	--	3	6	(1)	(1)
Switzerland	--	--	9	120	(1)	(1)
E Europe	--	--	34	91	(1)	(1)
Hungary	--	--	21	0	(1)	(1)
Poland	--	--	2	91	(1)	(1)
Yugoslavia	--	--	11	0	(1)	(1)
Former USSR	--	--	0	8	(1)	(1)
Asia	--	--	11,038	13,587	(1)	(1)
W Asia (Midwest)	--	--	3,938	4,513	(1)	(1)
Turkey	--	--	22	55	(1)	(1)
Syria	--	--	0	2	(1)	(1)
Lebanon	--	--	5	0	(1)	(1)
Israel, incl Gaza	--	--	3,911	4,455	(1)	(1)
S Asia	--	--	673	1,185	(1)	(1)
Afghanistan	--	--	2	0	(1)	(1)
India	--	--	552	956	(1)	(1)
Pakistan	--	--	106	181	(1)	(1)
Nepal	--	--	0	31	(1)	(1)
Sri Lanka	--	--	4	6	(1)	(1)
Japan	--	--	1,550	1,475	(1)	(1)
China	--	--	1,256	1,599	(1)	(1)
Southeast Asia	--	--	2,156	2,878	(1)	(1)

See footnotes at end of table.

Table 23--U.S. agricultural imports: Quantity, value, and unit value by commodity and country, October-September 1990/91 and 1991/92--continued

Commodity and country	October-September					
	Quantity		Value (1,000 dol.)		Unit value (\$)	
	1990/91	1991/92	1990/91	1991/92	1990/91	1991/92
Nursery stock, bulbs, etc.(NA):						
Thailand	--	--	1,208	1,852	(1)	(1)
Malaysia	--	--	681	714	(1)	(1)
Singapore	--	--	68	46	(1)	(1)
Indonesia	--	--	7	41	(1)	(1)
Philippines	--	--	202	225	(1)	(1)
Other East Asia	--	--	1,324	1,844	(1)	(1)
Korea, Rep of	--	--	455	528	(1)	(1)
Hong Kong	--	--	85	93	(1)	(1)
Taiwan	--	--	784	1,208	(1)	(1)
Oceania	--	--	1,579	1,894	(1)	(1)
Australia	--	--	688	926	(1)	(1)
New Zealand	--	--	883	959	(1)	(1)
S Pacific Is, n e c	--	--	8	4	(1)	(1)
French Pacif Is	--	--	0	4	(1)	(1)
Africa	--	--	1,911	1,666	(1)	(1)
N Africa	--	--	181	144	(1)	(1)
Morocco	--	--	145	135	(1)	(1)
Egypt	--	--	25	9	(1)	(1)
Sub-Sahara	--	--	1,790	1,522	(1)	(1)
Mauritania	--	--	2	0	(1)	(1)
Senegal	--	--	30	79	(1)	(1)
Mali	--	--	2	0	(1)	(1)
Togo	--	--	29	0	(1)	(1)
Zaire	--	--	20	10	(1)	(1)
Kenya	--	--	0	19	(1)	(1)
Seychelles	--	--	0	1	(1)	(1)
Mauritius	--	--	12	0	(1)	(1)
Madagascar	--	--	76	92	(1)	(1)
Rep S Africa	--	--	300	920	(1)	(1)
Swaziland	--	--	1,236	394	(1)	(1)
Zimbabwe	--	--	13	0	(1)	(1)
Developed countries	--	--	193,796	213,499	(1)	(1)
Developing countries	--	--	28,368	30,479	(1)	(1)
Other countries	--	--	1,286	1,893	(1)	(1)
Other vegetable prods(NT):						
World	40,917	32,708	181,041	177,679	4,424.60	5,432.29
Canada	3,676	2,758	6,019	5,179	1,637.48	1,877.92
Latin America	13,821	11,092	37,986	42,759	2,745.23	3,854.83
Mexico	7,571	6,786	24,046	29,741	3,176.08	4,402.23
Central America	318	240	351	205	1,105.13	855.78
Guatemala	220	195	218	135	989.83	690.33
El Salvador	33	25	103	61	3,133.97	2,444.00
Honduras	17	20	8	10	480.06	483.65
Costa Rica	48	0	23	0	470.73	.00
Caribbean	4,545	2,533	4,451	3,069	979.35	1,211.77
Jamaica	56	62	333	511	5,807.73	8,245.82
Cayman Is	22	0	103	0	4,681.59	.00
Dominican Republic	4,464	2,459	3,851	2,853	856.84	1,033.97
Leeward & Windward Is	12	0	144	0	11,965.08	.00
Barbados	0	2	0	5	.00	2,650.00
Trinidad-Tobago	1	0	11	0	10,898.00	.00
S America	1,387	1,563	9,107	9,743	6,985.96	6,233.29
Colombia	86	103	152	310	2,764.71	3,012.00
Venezuela	8	0	19	0	2,420.38	.00
Ecuador	0	5	0	2	.00	383.00
Paru	11	14	18	33	1,636.36	2,333.78
Bolivia	18	0	16	0	900.00	.00
Chile	693	946	7,828	8,230	11,296.47	8,696.80
Brazil	588	471	1,060	1,089	1,803.16	2,312.71
Uruguay	0	3	0	5	.00	1,715.57
Argentina	14	21	13	73	803.86	3,457.07
W Europe	11,573	7,909	81,321	77,677	7,026.76	9,822.67
EC-12	11,470	7,758	80,220	75,704	6,995.92	9,758.18
Denmark	2,726	1,997	31,271	22,581	11,475.78	11,312.63
United Kingdom	839	948	7,272	6,383	8,666.80	6,732.89
Ireland	86	462	617	4,588	9,072.54	9,831.76
Netherlands	28	130	2,499	2,701	89,237.36	20,778.49
Belgium and Luxembourg	2	7	16	26	7,753.80	3,728.71
France	704	806	3,764	6,874	5,346.71	8,156.16
Germany	1,881	1,524	14,067	14,789	7,478.45	9,704.06
Spain, incl Canary Is	1,767	1,784	19,486	16,424	11,015.01	9,206.09
Portugal	1,207	19	969	422	953.40	22,221.26
Italy	1,947	78	807	1,197	280.43	15,347.88
Greece	302	3	75	8	247.51	2,818.33
Other W Europe	103	180	1,100	1,973	10,684.06	13,182.71
Sweden	19	50	77	184	4,067.16	3,080.06
Norway	1	5	1	4	1,377.00	890.40
Austria	0	1	2	3	.00	3,427.00
Switzerland	83	84	1,020	1,811	12,262.56	19,266.22
E Europe	2,552	1,304	711	834	278.62	639.85
Czechoslovakia	0	120	0	33	.00	273.40

See footnotes at end of table.

Table 23--U.S. agricultural imports: Quantity, value, and unit value by commodity and country, October-September 1990/91 and 1991/92--continued

Commodity and country	October-September					
	Quantity		Value (1,000 dol.)		Unit value (\$)	
	1990/91	1991/92	1990/91	1991/92	1990/91	1991/92
Other vegetable prods(MT):						
Hungary	1	4	2	180	2,203.00	44,808.80
Poland	2,514	1,108	638	632	253.59	480.06
Yugoslavia	37	61	71	76	1,820.73	1,246.87
Albania	0	5	0	5	.00	1,175.80
Bulgaria	0	1	0	2	.00	2,151.00
Former USSR	310	124	80	217	280.67	1,748.23
Asia	7,885	8,485	36,936	33,993	4,664.37	4,005.26
W Asia (Mideast)	1,042	880	1,553	1,536	1,480.06	1,785.85
Turkey	129	178	102	47	789.80	264.88
Cyprus	774	566	258	167	334.39	284.49
Syria	1	0	3	0	2,845.00	.00
Lebanon	46	27	117	69	2,548.06	2,564.89
Israel, Inc Gaza	92	88	1,072	1,253	11,682.02	14,082.48
S Asia	1,119	1,369	9,518	11,933	8,806.53	8,840.23
India	1,067	1,331	9,196	11,373	8,619.65	8,644.86
Pakistan	14	4	7	11	520.78	2,688.75
Bangladesh	0	2	0	11	.00	5,280.00
Sri Lanka	38	22	314	239	8,270.87	10,873.77
Japan	463	597	5,263	6,293	11,366.84	11,288.42
China	2,831	3,076	4,878	6,234	1,688.29	2,026.80
Southeast Asia	1,348	1,839	5,022	4,782	3,725.82	2,427.07
Thailand	406	481	627	916	1,644.90	1,304.78
Malaysia	25	55	109	128	4,377.44	2,321.65
Singapore	107	28	2,021	601	18,890.67	21,467.68
Indonesia	76	71	264	165	3,338.62	2,320.48
Philippines	734	1,204	2,011	2,872	2,739.51	2,468.26
Other East Asia	982	794	10,603	3,516	10,787.32	4,427.05
Korea, Rep of	79	110	584	890	7,384.64	8,087.81
Hong Kong	394	230	1,133	1,355	2,876.84	5,882.83
Taiwan	509	454	8,885	1,270	17,456.42	2,797.44
Oceania	321	117	2,008	1,109	6,087.75	9,476.23
Australia	178	10	838	87	4,709.67	9,737.00
New Zealand	39	104	1,147	1,004	29,414.13	9,658.10
Other Pac Is, n e c	4	3	23	7	6,730.00	2,302.00
Africa	878	920	16,000	16,911	18,202.38	17,284.88
N Africa	405	485	12,061	13,866	29,780.12	28,785.85
Morocco	405	469	12,059	13,846	29,775.42	28,735.67
Egypt	0	16	2	20	.00	1,247.80
Sub-Sahara	474	435	3,939	1,845	8,310.02	4,471.96
Mauritania	11	0	316	0	28,760.73	.00
Cameroon	0	0	0	1	.00	.00
Guinea	12	0	119	0	9,928.92	.00
Ghana	0	0	1	0	.00	.00
Zaire	6	17	68	228	11,299.80	13,393.82
Ethiopia	33	11	2,218	454	52,810.86	41,278.73
Uganda	4	14	40	137	10,000.00	9,778.43
Kenya	220	234	882	772	4,008.66	3,299.22
Madagascar	178	153	284	263	1,645.04	1,720.28
Rep S Africa	0	1	0	57	.00	57,188.00
Namibia	0	5	0	33	.00	6,857.00
Developed countries	16,021	11,427	95,660	91,562	5,970.84	8,012.75
Developing countries	21,965	18,205	80,403	79,884	3,660.61	4,388.03
Other countries	2,931	3,076	4,878	6,234	1,688.29	2,026.80
Selected non-ag imports(NA):						
World	--	--	10,080,292	9,766,091	(1)	(1)
Fertilizers(MT):						
World	18,069,189	18,646,328	1,585,801	1,483,145	87.75	77.93
Potassium(MT):						
World	7,416,848	7,854,783	577,446	589,044	77.85	74.89
Nitrogen(MT):						
World	5,288,863	5,229,828	629,268	583,714	118.98	111.61
Phosphate(MT):						
World	5,364,876	5,556,687	376,564	277,177	70.32	49.88
Fish(MT):						
World	1,383,007	1,265,882	5,805,778	5,317,158	4,069.29	4,200.46
Fish fresh or prep(MT):						
World	931,456	829,530	2,702,466	2,338,393	2,801.33	2,820.14
Shellfish(MT):						
World	350,521	379,696	2,755,349	2,829,273	7,860.72	7,714.78
Fish prods, other(MT):						
World	71,030	56,626	47,964	48,481	675.26	886.34
Ag chemicals(MT):						
World	83,489	91,802	507,181	584,961	6,074.83	6,382.88
Fungicides(MT):						
World	20,718	22,968	55,684	69,881	2,686.77	3,042.82
Herbicides(MT):						
World	19,113	26,544	131,126	175,658	6,860.57	6,617.62
Insecticides(MT):						
World	4,187	5,705	36,698	46,485	8,505.69	8,142.91

See footnotes at end of table.

Table 23--U.S. agricultural imports: Quantity, value, and unit value by commodity and country,
October-September 1980/81 and 1981/82--continued

Commodity and country	October-September					
	Quantity		Value (1,000 dol.)		Unit value (\$)	
	1980/81	1981/82	1980/81	1981/82	1980/81	1981/82
Other pesticides(MT):						
World	38,461	36,288	284,582	282,867	7,214.82	8,074.06
Farm machinery(MA):						
World	--	--	2,334,956	2,141,844	(1)	(1)
Tractors & self-prop mach(NO):						
World	1,423,875	1,461,642	1,218,280	1,062,968	855.61	740.92
Other ag mach & parts(MA):						
World	--	--	1,116,376	1,068,876	(1)	(1)
Tobacco - mfg(MA):						
World	--	--	147,176	268,583	(1)	(1)

-- Not available.

(1) Unit value cannot be computed.

Table 24--U.S. agricultural exports: Quantity indexes of selected commodity groups, fiscal years 1980-92

Year	Total	Animal products					Cotton	Tobacco	Grains	Oilseeds	Fruits	Other
	agricultural	Dairy	Poultry	and	Animal	Meats	and	unmfg.	and	and	and	
1/	exports	animal	prod-	poultry	fats	and meat	linters	:	feeds	products	vege-	
2/	prods.	ucts	products	:	products	products	:	:	:	tables	:	
Calendar year 1987 = 100												
1980	114	82	37	89	128	77	145	145	123	118	103	86
1981	110	86	49	106	128	81	90	129	130	100	121	77
1982	114	89	78	86	125	82	116	130	121	118	122	80
1983	104	85	86	68	119	77	90	126	108	115	103	81
1984	102	90	111	60	115	79	112	116	116	91	95	81
1985	93	91	112	62	100	80	98	132	98	80	86	114
1986	87	95	120	70	112	84	39	115	80	95	88	105
1987	99	103	93	98	100	102	99	115	95	100	99	89
1988	110	106	87	104	112	118	106	117	115	103	114	123
1989	109	127	63	109	113	162	111	107	119	75	118	147
1990	113	124	46	148	104	163	127	112	114	83	141	158
1991	107	126	19	165	96	175	119	123	98	76	154	163
1992 3/	121	148	61	204	115	207	114	126	105	99	175	182

1/ Fiscal years ending Sept. 30.

2/ Based on 35 major commodities accounting for 86 percent of total value of U.S. agricultural exports in calendar year 1987.

3/ Preliminary.

Table 25--U.S. agricultural imports: Quantity indexes of selected commodity groups, fiscal years 1980-92

Year	Total	Competitive 3/					Noncompetitive								
	agricultural	Animal products	Hides	Meat & Wool	Grains	Oilseeds	Sugar, cane	Tobacco	non-cocoa	Coffee	Rubber & allied	Bananas			
1/	imports	animal	Cheese	and	meat	ex. duty	and	and	unmfg.	compe-	& tea	gums	plan-		
2/	compe-	prod.	skins	prod.	free	feeds	products	beet	titive:	:	:	stains	:		
Calendar year 1987 = 100															
1980	77	74	73	87	76	73	38	39	56	330	78	81	83	76	79
1981	79	78	73	94	93	72	63	41	84	316	91	81	82	75	83
1982	81	82	74	103	70	72	61	46	66	292	78	81	80	78	86
1983	83	83	74	110	64	75	54	49	68	216	107	84	86	79	82
1984	89	72	72	72	72	85	60	74	238	85	90	89	97	89	89
1985	95	95	81	112	80	90	60	81	81	197	85	94	93	96	98
1986	100	106	87	112	66	91	87	90	106	161	93	91	97	96	97
1987	99	104	105	116	101	103	99	98	100	126	100	91	96	99	101
1988	96	98	97	99	82	102	113	114	114	91	97	87	91	102	99
1989	98	97	84	99	80	87	96	126	111	140	76	99	94	111	99
1990	108	104	93	118	61	91	70	132	120	149	86	113	113	101	105
1991	104	104	95	110	51	95	85	139	119	150	96	103	102	95	111
1992 4/	114	110	93	108	62	91	86	161	123	137	162	121	118	111	118

1/ Fiscal years ending Sept. 30.

2/ Based on 40 major commodities accounting for 86 percent of total agricultural imports in calendar year 1987.

3/ Competitive agricultural imports consist of imports similar to agricultural commodities produced commercially in the United States, together with all other agricultural imports interchangeable to any significant extent with such U.S. commodities. All other commodities are considered noncompetitive.

4/ Preliminary.

**END
FILMED**

DATE:

8-5-93

NTIS



AIM

Association for Information and Image Management

1100 Wayne Avenue, Suite 1100
Silver Spring, Maryland 20910
301/587-8202

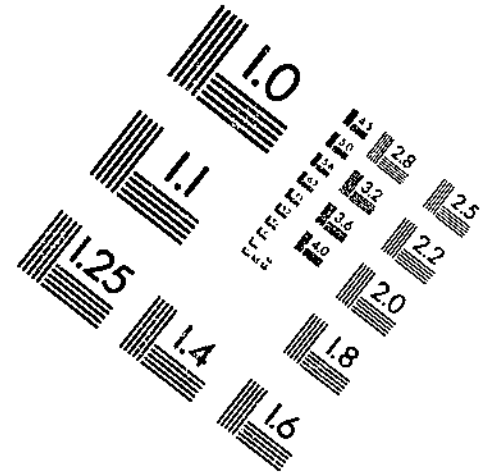
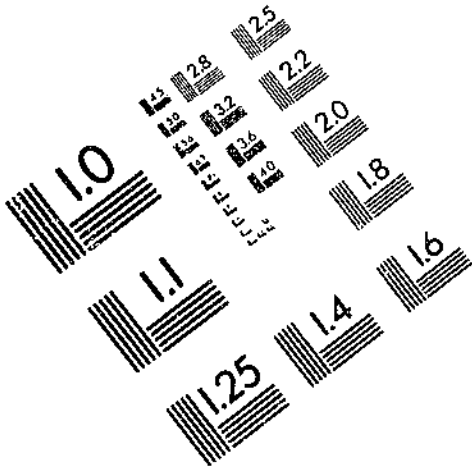

Centimeter



Inches

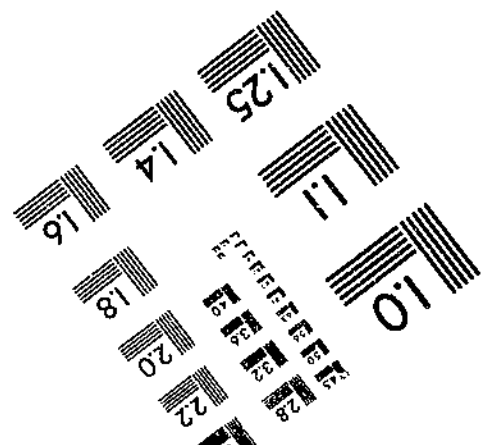
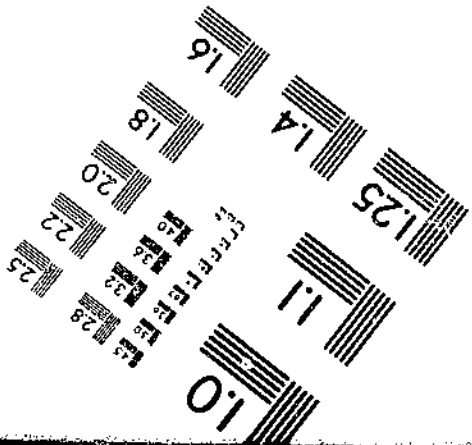
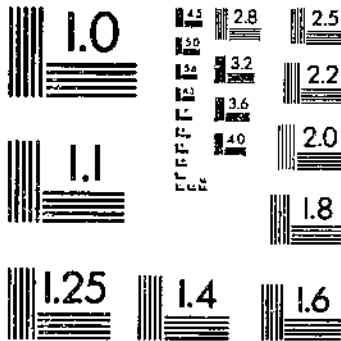

MANUFACTURED TO AIM STANDARDS
BY APPLIED IMAGE, INC.