



AgEcon SEARCH
RESEARCH IN AGRICULTURAL & APPLIED ECONOMICS

The World's Largest Open Access Agricultural & Applied Economics Digital Library

This document is discoverable and free to researchers across the globe due to the work of AgEcon Search.

Help ensure our sustainability.

Give to AgEcon Search

AgEcon Search
<http://ageconsearch.umn.edu>
aesearch@umn.edu

*Papers downloaded from **AgEcon Search** may be used for non-commercial purposes and personal study only. No other use, including posting to another Internet site, is permitted without permission from the copyright owner (not AgEcon Search), or as allowed under the provisions of Fair Use, U.S. Copyright Act, Title 17 U.S.C.*

PB87-175501

FOREIGN AGRICULTURAL TRADE OF THE UNITED STATES (FATUS). FISCAL YEAR
R 1986 SUPPLEMENT, / T. WARDEN ECONOMIC RESEARCH SERVICE, WASHINGT
ON, DC. INTERNATIONAL ECONOMICS DIV. MAR 87 316P

1 OF 4
PB87
175501

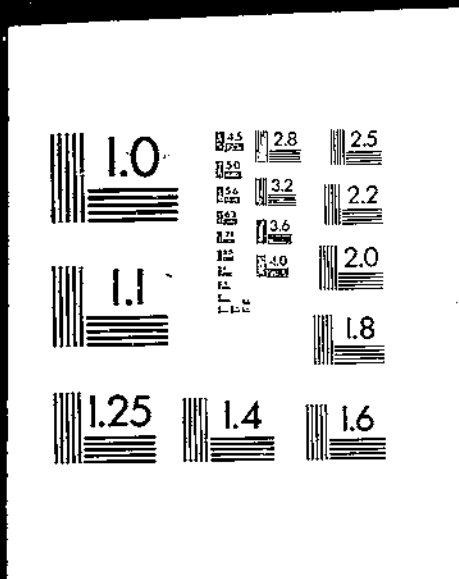

PB87-175501

Foreign Agricultural Trade of the United States
(FATUS). Fiscal Year 1986 Supplement

(U.S.) Economic Research Service, Washington, DC

Mar 87

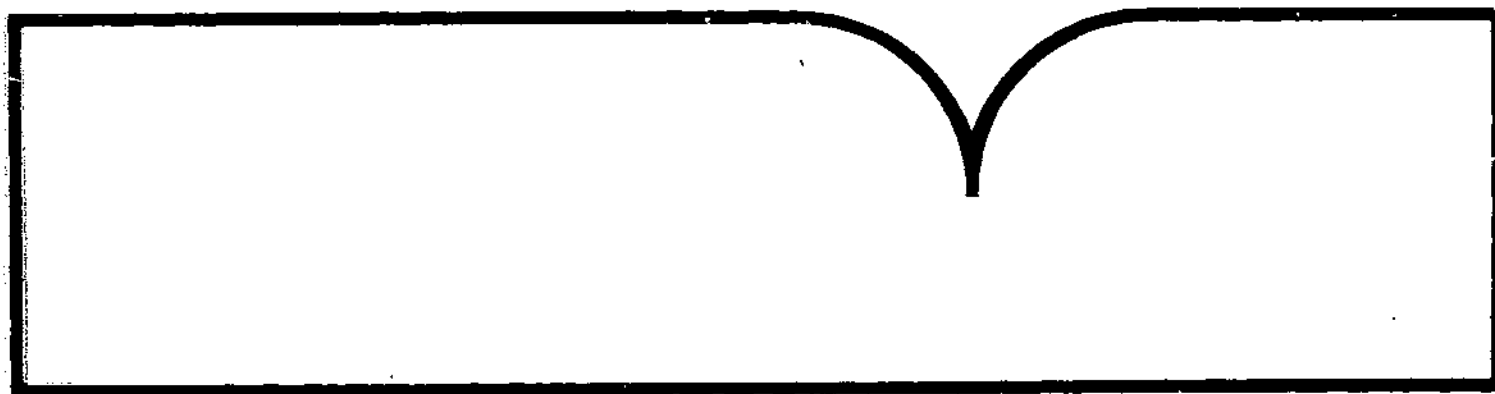

U.S. Department of Commerce
National Technical Information Service
NTIS



United States
Department of
Agriculture

Economic
Research
Service

FATUS

Foreign Agricultural Trade of the United States

Fiscal Year 1986 Supplement

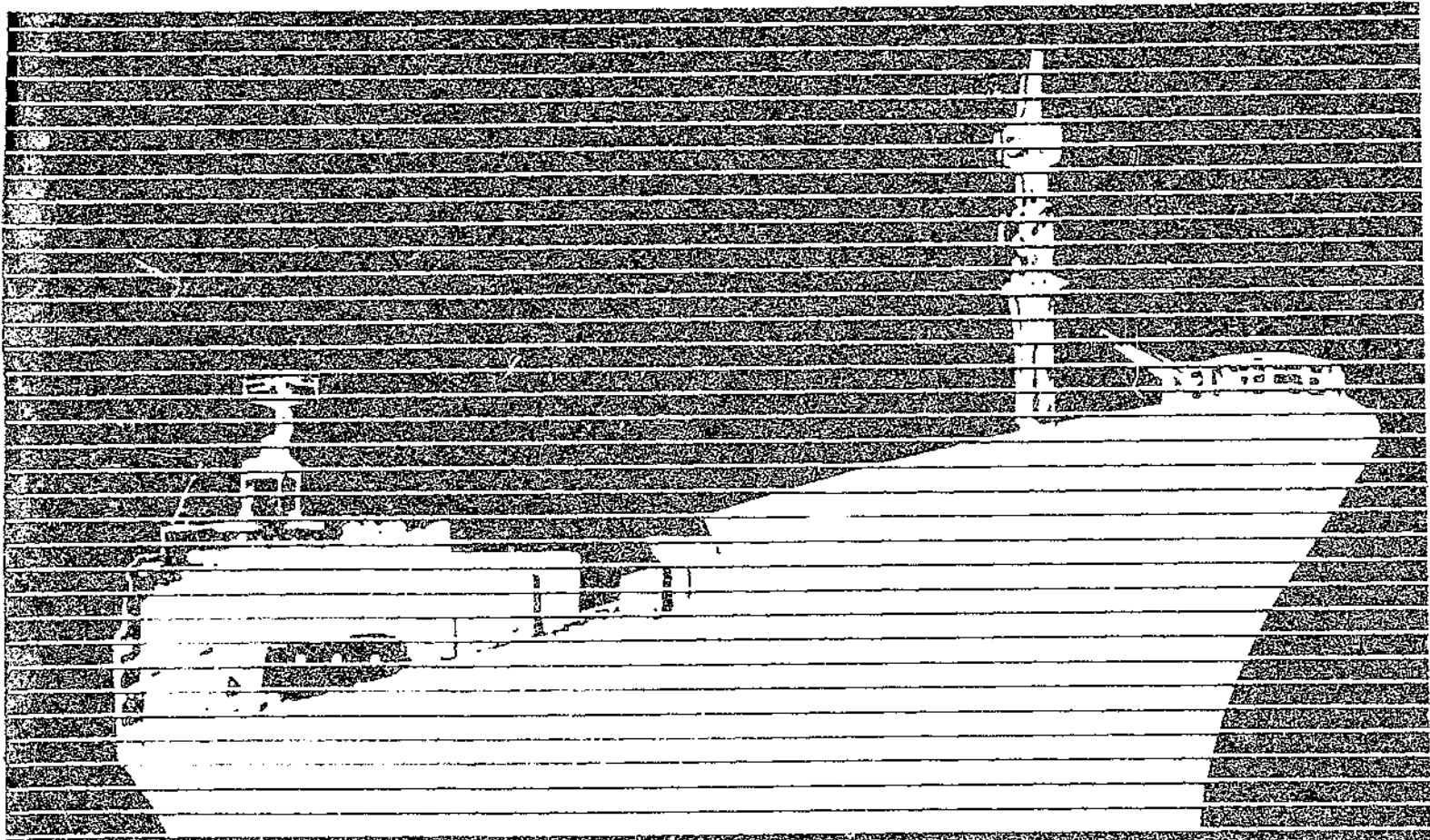

REPRODUCED BY
U.S. DEPARTMENT OF COMMERCE
NATIONAL TECHNICAL
INFORMATION SERVICE
SPRINGFIELD, VA 22161

* * * * *
 *
 * IMPORTANT INFORMATION ABOUT YOUR SUBSCRIPTION *
 *
 * Foreign Agricultural Trade of the United States is published six times a *
 * year with two supplements. Subscription prices are \$21 a year domestic *
 * and \$26.25 foreign (prices subject to change). Send check or money order *
 * payable to "Superintendent of Documents" to Superintendent of Documents, *
 * U.S. Government Printing Office, Washington, DC 20402. For faster *
 * service, call (202) 783-3238 and charge your subscription to your VISA, *
 * MasterCard, Choice, or GPO Deposit Account. *
 *
 *
 * IS IT TIME TO RENEW? *
 *
 * Your subscription to this publication may be due to expire soon. If so, *
 * you will get a renewal notice in the mail from GPO about 90 days ahead of *
 * time. Only one notice is sent. You must return it promptly to ensure *
 * uninterrupted service. If you have misplaced your renewal notice, use the *
 * form on the back of this report. Be sure to attach mailing label. *
 *
 * * * * *

Prepared by the International Economic Indicators Branch, International
 Economics Division, Economic Research Service, U.S. Department of
 Agriculture. Principal coordinators were C. Edward Overton, Thomas A. Warden,
 and Mary L. Fant. Judith Placer and Denise Morton provided word processing
 and table formatting support. Editorial support was provided by Linda L.
 Hatcher, Research Information Branch, Economics Management Staff. Data
 processing support was provided by Sharlan Starr and William Meiller,
 International Economic Systems Branch, Data Services Center.

REPORT DOCUMENTATION PAGE		1. REPORT NO. Unnumbered Report	2.	3. Recipient's Accession No. PB 87-175501
4. Title and Subtitle Foreign Agricultural Trade of the United States, Fiscal Year 1986				5. Report Date March 1987
7. Author(s) Tom Warden				6.
9. Performing Organization Name and Address International Economics Division Economic Research Service U.S. Department of Agriculture Washington, D.C. 20005-4788				8. Performing Organization Rept. No. Unnumbered Report
12. Sponsoring Organization Name and Address				10. Project/Task/Work Unit No.
15. Supplementary Notes				11. Contract(G) or Grant(G) No. (C) (G)
16. Abstract (Limit: 200 words) This statistical reference summarizes current and historical data on U.S. foreign trade in agricultural products. Tables highlight commodity and country information, including values, quantities, principal markets for agricultural exports, import sources, and exports through Government-financed programs.				13. Type of Report & Period Covered
17. Document Analysis a. Descriptors Agricultural Exports Imports Foreign Foreign trade Prices Values Rates b. Identifiers/Open-Ended Terms Agricultural exports Agricultural imports Government-financed programs c. COSATI Field/Group 02-3, 05-C				14.
18. Availability Statement: National Technical Information Service 5285 Port Royal Road, Springfield, VA 22161		19. Security Class (This Report) Unclassified	21. No. of Pages	
		20. Security Class (This Page) Unclassified	22. Price See box 17	

FOREIGN AGRICULTURAL TRADE OF THE UNITED STATES, FISCAL YEAR 1986 SUPPLEMENT.
International Economics Division, Economic Research Service, U.S. Department of
Agriculture.

ABSTRACT

This statistical reference summarizes current and historical data on U.S. foreign trade in agricultural products. Tables highlight commodity and country information, including values, quantities, principal markets for agricultural exports, import sources, and exports through Government-financed programs.

Washington, D.C. 20005-4788

March 1987

CONTENTS

Special Notice.....	1
List of Abbreviations.....	2
Country Groupings.....	3
Commodity composition of U.S. agricultural and selected nonagricultural exports (Schedule B).....	5
Commodity composition of U.S. agricultural and selected nonagricultural imports (TSUSA).....	14

Historical Summaries

Table 1--Value of U.S. foreign trade and trade balance (agricultural, nonagricultural), October-September 1980-86.....	30
Table 2--Export quantities of selected commodities, fiscal years 1968-86.....	31
Table 3--U.S. agricultural exports: Value of selected commodities and groups, fiscal years 1982-86.....	32
Table 4--U.S. agricultural exports: Quantity of selected commodities and groups, fiscal years 1982-86.....	34
Table 5--Value of U.S. agricultural imports, fiscal years 1968-86.....	36
Table 6--U.S. agricultural imports: Value of selected noncompetitive commodities and groups, fiscal years 1982-86.....	37
Table 7--U.S. agricultural imports: Value of selected competitive commodities and groups, fiscal years 1982-86.....	37
Table 8--U.S. agricultural imports: Quantity of selected noncompetitive commodities and groups, fiscal years 1982-86.....	39
Table 9--U.S. agricultural imports: Quantity of selected competitive commodities and groups, fiscal years 1982-86.....	39

Exports

Table 10--U.S. agricultural exports: Value of selected commodities, October-September 1984/85 and 1985/86.....	41
Table 11--U.S. agricultural exports: Quantity and value by commodity, October-September 1983/84, 1984/85, and 1985/86.....	43
Table 12--U.S. exports: Value of total, nonagricultural, and agricultural by country, fiscal years 1985 and 1986.....	50

Exports--continued

Table 13--U.S. agricultural exports: Concessional Government-financed programs and commercial, fiscal year 1986.....	54
Table 14--U.S. agricultural exports: Value by major commodity groups and destinations, October-September 1981/82-1985/86.....	58
Table 15--U.S. agricultural exports: Quantity by major commodity groups and destinations, October-September 1981/82-1985/86.....	66
Table 16--U.S. agricultural exports: Quantity, value, and unit value by commodity and country, October-September 1984/85 and 1985/86.....	74
Table 17--U.S. wheat exports: Quantity by destination, October-September 1984/85 and 1985/86.....	195
Table 18--U.S. coarse grain exports: Quantity by destination, October-September 1984/85 and 1985/86.....	196
Table 19--U.S. soybean exports: Quantity by destination, October-September 1984/85 and 1985/86.....	197
Table 20--U.S. agricultural exports: Value by destination, October-September 1984/85 and 1985/86.....	198

Imports

Table 21--U.S. imports: Value of total, nonagricultural, and agricultural by country, fiscal years 1985 and 1986.....	200
Table 22--U.S. agricultural imports: Value by major commodity groups and origins, October-September 1981/82-1985/86.....	204
Table 23--U.S. agricultural imports: Quantity by major commodity groups and origins, October-September 1981/82-1985/86.....	212
Table 24--U.S. agricultural imports: Quantity and value by commodity, October-September 1983/84, 1984/85, and 1985/86.....	220
Table 25--U.S. agricultural imports: Quantity, value, and unit value by commodity and country, October-September 1984/85 and 1985/86.....	235

Indexes

Table 26--U.S. agricultural exports: Quantity indexes of selected commodity groups, fiscal years 1976-86.....	309
Table 27--U.S. agricultural imports: Quantity indexes of selected commodity groups, fiscal years 1976-86.....	309

SPECIAL NOTICE

This statistical report presents tables showing current and historical data on U.S. foreign trade in agricultural products. Commodity and country information is for the most recent 2-year period. Statistics for fiscal year 1986 are preliminary.

U.S. foreign agricultural trade statistics in this report were derived from official data released by the Bureau of the Census. Agricultural commodities are defined as (1) nonmarine food products and (2) other products of agriculture, such as fibers, raw hides and skins, fats and oils, beer, and wine, that have not passed through complex processes of manufacture. Such manufactured products as textiles, leather, boots and shoes, cigarettes, naval stores, forestry products, and distilled alcoholic beverages are not considered agricultural.

Trade statistics on selected nonagricultural product totals are presented at the end of the commodities groups tables, including fertilizer, fish, agricultural chemicals, farm machinery, and manufactured tobacco.

Exports

The trade statistics exclude shipments between the 50 States and Puerto Rico, between the 50 States and the island possessions, between Puerto Rico and the island possessions, among the island possessions, and in-transit through the United States from one foreign country to another when documented as such by the U.S. Customs Bureau.

Export data include "exports of domestic merchandise," defined as commodities grown, produced, or manufactured in the United States, and commodities of foreign origin that have been changed from the form in which they were imported. The export value is generally equivalent to a free-alongside-ship (f.a.s.) value at the U.S. port of export, based on the transaction price including inland transportation, insurance, and other costs. Agricultural exports have been adjusted for transshipments through Canada based on information provided by the Federal Grain Inspection Service.

Agricultural exports under Government-financed programs (table 13) include shipments under Public Law (P.L.) 480 programs, authorized by P.L. 83-480 as amended, Agency for International Development (AID) programs, authorized by P.L. 82-165, 83-665, and 87-195 as amended, and Section 416 of the Agricultural Adjustment Act of 1949, as amended by the Agricultural Programs Adjustment Act of 1984. Commercial exports include, in addition to unassisted commercial transactions, shipments of some commodities with governmental assistance in the form of extension of credit guarantees for relatively short periods repayable in dollars plus interest. Apparent excesses of exports under Government programs over total exports, which result in negative values in the column "Agricultural exports outside Government programs," represent lags in reporting, differences in valuation procedures, or recording the export as destined for the country through which a transshipment occurred.

Imports

Import data are "imports for consumption," which include entries for immediate consumption and withdrawals from Customs warehouses. The import value is defined as the "Customs value," based on the foreign market value, export value, or constructed value, and excludes import duties, freight, insurance, and other charges incurred in moving the commodity to the U.S. port.

LIST OF ABBREVIATIONS

<u>Abbreviation</u>	<u>Description</u>	<u>Abbreviation</u>	<u>Description</u>
ADV	Advanced	MED	Medium
ALC, ALCO	Alcohol	MFG	Manufactured
AM	American	MIDD	Middlings
ANHYD	Anhydrous	MLD	Milled
B/FAT	Butterfat	MLT	Thousand liters
BEV	Beverage	MNO	Thousand number
BIND	Binder	MT	Metric tons (2,204.622 lb.)
BLK	Black	MUST	Mustard
BOUQ	Bouquet	N	Not
BRKN	Broken	N/O	Not over
C	Cents	N/R	Not for relief
CD/CND	Canned	NA	Not available, Not applicable
CERT	Certified	NAT	Natural
CHOC	Chocolate	NEC	Not elsewhere classified
CON, CONFECT	Confectionery	NECT	Nectarines
CONC, CONCEN	Concentrated	NES	Not elsewhere specified
COND	Condensed	NO	Number
CONN	Connecticut	NSPF	Not specifically provided for
CONT	Container, Containing	OC	Ocean
CRD	Crude	O/Q	Over quota
DEF, DEFAT	Defatted	ORIG	Original
DIA	Diameter	OV	Over
DOZ	Dozen	OZ	Ounce
DR, DRD	Dried	P, PREP	Prepared
EC	European Community	P, PRES	Preserved
ED	Edible	PAC	Pacific
EQ	Equivalent	PARB	Parboiled
EVAP	Evaporated	PEN	Peninsula
EVIS	Eviscerated	PKLD	Pickled
EX, EXCL	Excluding	POWD	Powder
EXT	Extracts	PROD	Products
FERM	Fermented	PUD	Pudding
FIB	Fiber	PT	Platinum
FL	Flour	Q	Quota
FLA	Florida	R, REL	Relief
FLAV	Flavored	RET	Returned
FR, FRSH	Fresh	S, SH	Shelled
FRZ, FZ	Frozen	SP	Special
GA	Georgia	SUB	Substitute
GL	Glass	SZ	Size
GRAT	Grating	UNMFG	Unmanufactured
GRN	Grain	UNSH	Unshelled
HL	Hectoliters	VAR	Variety
INC, INCL	Including	VEG	Vegetables
INED	Inedible	W/O	Without
IS	Island(s)		
KER	Kernel		
LB	Pound		
LF	Leaf		
L, LV	Loaves		

COUNTRY GROUPINGS

NORTH AMERICA
GREENLAND
CANADA
ST. PIERRE AND MIQUELON

LATIN AMERICA
MEXICO
CENTRAL AMERICA
GUATEMALA
BELIZE
EL SALVADOR
HONDURAS
NICARAGUA
COSTA RICA
PANAMA
CARIBBEAN
BERMUDA
BAHAMAS
CUBA
JAMAICA
TURKS AND CAICOS ISLANDS
CAYMAN ISLANDS
HAITI
DOMINICAN REPUBLIC
LEeward AND WINDWARD ISLANDS
BARBADOS
TRINIDAD AND TOBAGO
NETHERLANDS ANTILLES
FRENCH WEST INDIES
SOUTH AMERICA
COLOMBIA
VENEZUELA
GUYANA
SURINAME
FRENCH GUIANA
ECUADOR
PERU
BOLIVIA
CHILE
BRAZIL
PARAGUAY
URUGUAY
ARGENTINA
FALKLAND ISLANDS

EUROPE
WESTERN EUROPE
EUROPEAN COMMUNITY
BELGIUM AND LUXEMBOURG
DENMARK
FRANCE
GERMANY, FED. REP.
GREECE
IRELAND
ITALY
NETHERLANDS
PORTUGAL, AZORES, MADIERA IS.
SPAIN, INCL. CANARY ISLANDS
UNITED KINGDOM
OTHER WESTERN EUROPE
ICELAND
SWEDEN
NORWAY
FINLAND
AUSTRIA
SWITZERLAND
GIBRALTAR
MALTA

EASTERN EUROPE, EXCLUDING USSR
GERMAN DEMOCRATIC REP.
CZECHOSLOVAKIA
HUNGARY
POLAND
YUGOSLAVIA
ALBANIA
ROMANIA
BULGARIA

USSR

ASIA

WEST ASIA
TURKEY
CYPRUS
SYRIA
LEBANON
IRAQ
IRAN
ISRAEL
JORDAN
GAZA STRIP
KUWAIT
SAUDI ARABIA
QATAR
UNITED ARAB EMIRATES
YEMEN (SANA)
YEMEN (ADEN)
OMAN
BAHRAIN
SOUTH ASIA
AFGHANISTAN
INDIA
PAKISTAN
NEPAL
BANGLADESH
SRI LANKA
JAPAN
CHINA (MAINLAND)
SOUTHEAST ASIA
BURMA
THAILAND
VIETNAM
LAOS
KAMPUCHEA
MALAYSIA
SINGAPORE
INDONESIA
BRUNEI
PHILIPPINES
OTHER EAST ASIA
MACAO
SOUTHERN ASIA, NEC
MONGOLIA
NORTH KOREA
KOREA, REPUBLIC OF
HONG KONG
CHINA (TAIWAN)

OCEANIA

AUSTRALIA
PAPUA NEW GUINEA
NEW ZEALAND
WESTERN SAMOA
SOUTHERN PACIFIC ISLANDS, NEC
FRENCH PACIFIC ISLANDS
TRUST TERRITORY OF PACIFIC ISLANDS
PACIFIC ISLANDS (TRUST TERRITORY)
OTHER PACIFIC ISLANDS, NEC

COUNTRY GROUPINGS--CONTINUED

AFRICA

NORTH AFRICA
 MOROCCO
 ALGERIA
 TUNISIA
 LIBYA
 EGYPT
 SUB-SAHARA
 SUDAN
 WESTERN SAHARA
 EQUATORIAL GUINEA
 MAURITANIA
 CAMEROON
 SENEGAL
 MALI
 GUINEA
 SIERRA LEONE
 IVORY COAST
 GHANA
 THE GAMBIA
 NIGER
 TOGO
 NIGERIA
 CENTRAL AFRICAN REPUBLIC
 GABON
 CHAD
 ST. HELENA
 BURKINA (UPPER VOLTA)
 BENIN
 ANGOLA
 CONGO (BRAZZAVILLE)
 WESTERN AFRICA, NEC
 LIBERIA
 ZAIRE
 BURUNDI
 RWANDA
 SOMALIA
 ETHIOPIA
 DJIBOUTI
 UGANDA
 KENYA
 SEYCHELLES
 BRITISH INDIAN OCEAN TERRITORY
 TANZANIA
 MAURITIUS
 MOZAMBIQUE
 MADAGASCAR
 COMOROS ISLANDS
 FRENCH INDIAN OCEAN AREAS
 REPUBLIC OF SOUTH AFRICA
 NAMIBIA
 BOTSWANA
 ZAMBIA
 SWAZILAND
 ZIMBABWE
 MALAWI
 LESOTHO

DEVELOPED COUNTRIES

CANADA
 WESTERN EUROPE
 ISRAEL
 JAPAN
 AUSTRALIA
 NEW ZEALAND
 REPUBLIC OF SOUTH AFRICA

LESS DEVELOPED COUNTRIES

GREENLAND AND ST. PIERRE AND MIQUELON
 LATIN AMERICA, EXCEPT CUBA
 WEST ASIA, EXCEPT ISRAEL
 SOUTH ASIA
 SE ASIA, EX VIETNAM
 OTHER E. ASIA, EX MONGOLIA AND N. KOREA
 OCEANIA, EX AUSTRALIA AND NEW ZEALAND
 AFRICA, EX REPUBLIC OF SOUTH AFRICA

CENTRAL PLAN

CUBA
 EASTERN EUROPE
 USSR
 CHINA MAINLAND
 MONGOLIA
 VIETNAM
 NORTH KOREA

SCHEDULE B

COMMODITY COMPOSITION OF U.S. AGRICULTURAL AND SELECTED NONAGRICULTURAL EXPORTS

TOTAL EXPORTS	NA	:	1070100 SAUSAGE, CANNED	MT
TOTAL AG EXPORTS	NA	:	1070200 SAUSAGE, NOT CANNED	MT
ANIMALS & ANIMAL PRODS	NA	:	1076400 MEAT & OFFALS, CANNED, PREP, PR	MT
ANIMALS LIVE - EX POULTRY	NO	:	1076600 MEAT & OFFALS, NEC, PREP, PRES	MT
CATTLE & CALVES - LIVE	NO	:	1078000 MEAT EXTRACTS & JUICES	MT
1004120 CATTLE-BEEF, BREEDING MALES	NO	:	1821200 BALLS, HASH, PASTES, PUD, ETC	MT
1004140 CATTLE-BEEF, BREEDING FEMALES	NO	:	POULTRY & POULTRY PRODS	NA
1004160 CATTLE-DAIRY, BREEDING MALES	NO	:	POULTRY - LIVE	NO
1004180 CATTLE-DAIRY, BREEDING FEMALE	NO	:	BABY CHICKS	NO
1004190 CATTLE NOT FOR BREEDING	NO	:	1000220 CHICKENS, BREEDER STOCK	NO
HORSES, MULES, BURROS-LIVE	NO	:	1000240 CHICKENS, OTHER BABY	NO
1007100 HORSES FOR BREEDING	NO	:	OTHER LIVE POULTRY	NA
1007200 OTHER, HORSES, MULES, ASSES, ETC	NO	:	1000260 TURKEYS	NO
SWINE - LIVE	NO	:	1000280 DUCKS, GEESE, AND GUINEAS	NO
1008300 SWINE	NO	:	1001000 O/CHICKENS, DUCKS, GEESE, ETC	NO
OTHER LIVE ANIMALS	NO	:	POULTRY MEATS	MT
1008200 SHEEP	NO	:	CHICKENS - FR OR FROZ	MT
1009620 OTH LIVE ANIM CHFLY FOR FOOD	NO	:	1054120 CHICKENS, YOUNG, WHOLE, FR, FRZ	MT
MEATS & MEAT PRODS	MT	:	1054140 CHICKENS, EX YOUNG, WHOLE, F, FRZ	MT
BEEF & VEAL	MT	:	1054160 CHICKENS CUT IN PIECES FR, FRZ	MT
BEEF & VEAL - FR OR FROZ	MT	:	TURKEYS - FR OR FROZ	MT
1061025 BEEF, WITH BONE, FR, C, FRZ	MT	:	1055120 TURKEYS WHOLE W/WO PTS, FR, FRZ	MT
1061060 BEEF, WITHOUT BONE FR, C, FRZ	MT	:	1055140 TURKEYS CUT IN PIECES FR, FRZ	MT
1061080 VEAL, FRESH, FROZEN	MT	:	OTHER POULTRY - FR OR FROZ	MT
1073820 BEEF, PREPARED, FRESH, FROZEN	MT	:	1056100 OTHER POULTRY, FRESH, FROZEN	MT
1073840 VEAL, PREPARED, FRESH, FROZEN	MT	:	1057100 POULTRY LIVERS, F, FRZ, SALT ETC	MT
BEEF - PREP OR PRES	MT	:	POULTRY MEATS - PREP OR PRES	MT
1074200 BEEF & VEAL, CANNED, PREP, PRES	MT	:	1058100 POULTRY, CANNED OTHERWISE PREP	MT
1074600 BEEF & VEAL, NEC, PREP, PRES	MT	:	1058300 POULTRY, OTHER EXCND PREP, PRES	MT
HORSEMEAT-FR, CHILL, FROZ	MT	:	FEATHERS & DOWNS, CRUDE	MT
1065100 HORSEMEAT, FRESH OR FROZEN	MT	:	1860500 FEATHERS AND DOWNS, CRUDE	MT
PORK	MT	:	EGGS	NA
PORK - FR OR FROZ	MT	:	1195100 EGGS-SHELL FOR HATCHING	DOZ
1064020 PORK, CARCASSES, FR, FROZEN	MT	:	1195300 OTHER EGGS-SHELL	DOZ
1064040 PORK, HAMS & SHOULDERS, FR, FRZ	MT	:	1196520 EGG ALBUMEN-DRIED	MT
1064060 PORK, OTHER, FRESH OR FROZEN	MT	:	1196540 OTHER EGGS-DRIED	MT
1073715 PORK, PREPARED, FRESH, FROZEN	MT	:	1197020 OTHER EGG ALBUMEN	MT
PORK - PREP OR PRES	MT	:	1197040 OTHER EGGS	MT
1073725 PORK, CANNED, PREP, PRES	MT	:	DAIRY PRODS	MT
1073740 BACON-EX CANNED	MT	:	EVAP & CONDENSED MILK	MT
1073750 HAMS, SHOULDER, EX CANNED	MT	:	1153000 MILK, CREAM, N/SWEETENED, EVAP	MT
1073770 PORK, NEC-CURED, EX CANNED	MT	:	1153500 MILK, CREAM, SWEETENED, COND	MT
VARIETY MEATS, EDIBLE OFFALS	MT	:	1154000 MILK, CREAM, N/CANNED, COND, EVAP	MT
1068200 BEEF TONGUES, FRESH, FROZEN	MT	:	NONFAT DRY MILK	MT
1068400 BEEF LIVERS, FRESH, FROZEN	MT	:	1155020 MILK, NONFAT DRY, RELIEF	MT
1068600 BEEF OFFALS, NEC, FRESH, FROZEN	MT	:	1155040 MILK, NONFAT DRY, NOT RELIEF	MT
1068800 VEAL, OFFALS, FRESH, FROZEN	MT	:	BUTTER & ANHYD MILKFAT	MT
1069000 SHEEP & LAMB OFFALS, FR, FRZ	MT	:	1160100 BUTTER	MT
1069200 PORK LIVERS, FRESH, FROZEN	MT	:	1777320 ANHYDROUS MILK FAT	MT
1069400 PORK OFFALS, NEC, FRESH, FRZ	MT	:	CHEESE	MT
1069600 EDIBLE OFFALS, NEC FRESH, FRZ	MT	:	1171700 CHEESE, CHEDDAR	MT
1076200 MEAT & OFFALS, PREPARED, FR, FRZ	MT	:	1178200 CHEESE, AMERICAN, EX CHEDDAR	MT
OTHER MEATS - FR OR PREP	MT	:	1178600 CHEESES, EX CHEDDAR O/AM	MT
1062500 SHEEP AND LAMB, FR, FROZEN	MT	:	WHEY, FLUID OR DRIED	MT
1065200 MEAT, NEC, SMALL GAME, FR, FRZ	MT	:	1180000 WHEY FLUID	MT

COMMODITY COMPOSITION OF U.S. AGRICULTURAL AND SELECTED NONAGRICULTURAL EXPORTS

1180500	WHEY, DRIED	MT	WOOL & MOHAIR	MT	
OTHER DAIRY PRODS		MT	3060530	WOOL, N/FINER THAN 58S	MT
1150100	MILK & CREAM FRESH OR SOUR	MT	3060560	WOOL, FINER THAN 58S	MT
1155700	OTHER MILK, CREAM, DRIED	MT	3069100	MOHAIR	MT
1181000	YOGURT & OTHER FERM MILK	MT	SAUSAGE CASINGS	MT	
1181200	INFANTS DIETARY SUPPLEMENTS	MT	1905920	CASINGS, HOG	MT
1181700	OTHER DRIED MILK PRODUCTS	MT	1805940	CASINGS, OTHER	MT
1182500	ICE CREAM	MT	BULL SEMEN	NA	
1186000	MILK PRODUCTS, NSPF	NA	1911520	BULL SEMEN	MT
4921600	CASEIN, CASEINATES, MIXTURES	MT	MISC ANIMAL PRODS - OTHER	MT	
4923510	LACTOSE	MT	1865700	HAIR, BRISTLES	MT
8183100	FOOD PRODUCTS, NSPF, RELIEF	NA	1912500	OTHER ANIMAL PRODUCTS, CRUDE	NA
FATS, OILS, & GREASES		MT	1912520	PANCREAS GLANDS, CRD, N/CRD	NA
LARD		MT	1912540	HORNS, ANTELEERS, ETC, CRD, N/CRD	NA
1775000	LARD	MT	1912560	ANIMAL PRODUCTS, CRD, N/CRD	NA
TALLOW - INEDIBLE		MT	3069600	HAIR, EX MOHAIR	MT
1775640	TALLOW, INEDIBLE	MT	3080800	SILK, RAW AND WASTES	MT
OTHER ANIMAL FATS & OILS		MT	4341010	ANIMAL, NAT DRUGS, CRUDE, GLANDS	MT
1775220	OLEO OIL, OLEO STEARIN, EDIBLE	MT	4341020	ANIMAL, NAT DRUGS, CR, BILE ETC	MT
1775240	OLEO OIL, OLEO STEARIN, INED	MT	4343010	ANIMAL, NAT DRUGS, ADV, LIVER	MT
1775620	TALLOW, EDIBLE	MT	4343050	ANIMAL, NAT DRUGS, ADV, OTHER	MT
1775900	WOOL GREASE	MT	4352500	RENNET	MT
1777360	CHOICE WHITE GREASE	MT	4550700	STOCK FOR GLUE, GELATIN ETC	MT
1777380	OTHER ANIMAL OILS, FATS, GREASE	MT	4552100	GELATIN, EDIBLE ETC	MT
1777385	YELLOW GREASE	MT	4554900	GLUE, OTHER	MT
1777390	OTHER ANIMAL FATS, OILS, NEC	MT	4804000	BONE MEAL, BONE ASH, BONE DUST	MT
1787040	OTHER, BAKING OR FRYING FATS	MT	GRAINS & FEEDS	MT	
1789000	OTHER MIXTURES, ANIM & VEG OILS	MT	WHEAT, UNMILLED	MT	
4901300	FATTY ACID, STEARIC	MT	1306520	WHEAT-UNMILLED, RELIEF	MT
HIDES & SKINS, INCL FURS		NA	1306540	WHEAT-UNMILLED, NOT RELIEF	MT
CATTLE HIDES - WHOLE		MNO	WHEAT FLOUR	MT	
1201400	HIDES CATTLE-WHOLE	MNO	1314010	DURUM FLOUR & SEMOLINA, RELIEF	MT
OTHER CATTLE HIDES - PIECES		NA	1314020	DURUM FLOUR & SEMOLINA, N/R	MT
1201755	HIDES CATTLE, EXCEPT WHOLE	NO	1314030	OTHER WHEAT FLOUR, RELIEF	MT
1201765	OTHER BOVINE HIDES, EX WHOLE	MT	1314040	OTHER WHEAT FLOUR, NOT RELIEF	MT
OTHER HIDES & SKINS, EX FURS		NA	BULGUR WHEAT	MT	
1201720	SKINS CALF-WHOLE	PC	1314050	BULGUR WHEAT, RELIEF	MT
1201740	SKINS KIP-WHOLE	PC	1314060	BULGUR WHEAT, NOT RELIEF	MT
1202022	SKINS-SHEEP, LAMB, W/D WOOL	PC	OTHER WHEAT PRODS	MT	
1202044	HIDES-EQUINE	MT	1314090	OTHER WHEAT PRODUCTS	MT
1202047	GOAT AND KID SKINS	PC	1823800	MACARONI, NOODLES, VERMICEL, ETC	MT
1202090	OTHER HIDES AND SKINS	NA	RICE-PADDY, MILLED, PARB.	MT	
1202092	PIG AND HOG SKINS	NA	1305000	RICE-PADDY OR ROUGH	MT
1202095	OTHER HIDES AND SKINS	NA	1305520	RICE-HULLED, BROWN LONG GRAIN	MT
1230000	SKINS-SHEEP, LAMB, WITH WOOL	NO	1305540	RICE-HULLED, BROWN MED. GRAIN	MT
FURSKINS		NA	1305560	RICE-HULLED, BROWN SHORT GRAIN	MT
MINK PELTS		NO	1305580	RICE-HULLED, BROWN, MIXED GRAIN	MT
1241525	MINK PELTS	NO	1313010	RICE-MILLED, RELIEF	MT
OTHER FURSKINS		NA	1313015	RICE-MILLED, PARB, LONG GRN N/R	MT
1241511	FOX	NO	1313025	RICE-MILLED, PARB, OTHER, N/REL	MT
1241527	MUSKRAT	NO	1313030	RICE-NOT PARBOILED, LONG GRAIN	MT
1241528	NUTRIA	NO	1313040	RICE-NOT PARBOILED, MED. GRAIN	MT
1241558	OTHER FURSKINS	NO	1313050	RICE-NOT PARBOILED, SHORT GRN.	MT
1241700	OTHER FURSKINS, EXCEPT WHOLE	NA	1313060	RICE-NOT PARBOILED, MIXED GRN.	MT
3060400	WOOL, ON SKIN	MT	1313070	RICE-BROKEN, 75% MORE BRKN KER	MT

COMMODITY COMPOSITION OF U.S. AGRICULTURAL AND SELECTED NONAGRICULTURAL EXPORTS

1313080	RICE-OTHER, INCL FLOUR & MEAL	MT	:	1848010	ALFALFA MEAL, SUN CURED	MT
FEED GRAINS & PRODS		MT	:	1848015	ALFALFA MEAL, DEHYDRATED	MT
FEED GRAINS		MT	:	BEET PULP		MT
BARLEY		MT	:	1842000	BEET PULP, DRIED	MT
1301000	BARLEY-UNMILLED	MT	:	CITRUS PULP PELLETS		MT
1301020	BARLEY FOR MALTING PURPOSES	MT	:	1848070	CITRUS PULP PELLETS	MT
1301040	BARLEY, NSPF	MT	:	OTHER FEEDS & FODDERS		MT
CORN		MT	:	1841020	WHEAT BYPRODUCTS	MT
1303200	CORN-UNMILLED, RELIEF	MT	:	1841040	RICE BYPRODUCTS	MT
1303465	YELLOW CORN-UNMILLED	MT	:	1841060	OTHER BRAN, SHORTS, MIDD, LFC	MT
1303475	OTHER CORN-UNMILLED	MT	:	1842500	BREWERS & DIST GRAINS, MALY SP	MT
GRAIN SORGHUMS		MT	:	1843600	HAY AND STRAW	MT
1304040	OTHER GRAIN SORGHUM-EXCL SEED	MT	:	1844800	GRAIN HULLS, GRAIN, SEED, SCREEN	MT
OATS		MT	:	1845600	MEAT MEAL AND TANKAGE	MT
1304500	OATS-UNMILLED	MT	:	1846620	MEAT, OFFAL, FR. FRZ, INEDIBLE	MT
RYE		MT	:	1846640	MEAT, OFFAL, OTHER, INEDIBLE	MT
1306000	RYE-UNMILLED	MT	:	1848025	FEATHER MEAL	MT
FEED GRAIN PRODS		MT	:	1848032	DOG AND CAT FOOD - RETAIL PKGS	MT
1312020	CORNMEAL, RELIEF	MT	:	1848034	OTHER PET FOOD, PREP-RET PKGS	MT
1312040	CORNMEAL, NOT RELIEF	MT	:	1848035	POULTRY FEEDS, PREPARED	MT
1312060	CORN GRITS AND HOMINY	MT	:	1848040	DAIRY CATTLE FEED, PREP	MT
1312080	OTHER CORNMEAL	MT	:	1848045	LIVESTOCK FEED, PREPARED, NEC	MT
1312600	OATS, EX BREAKFAST FOODS	MT	:	1848080	ANIMAL FEEDS, INGREDIENTS NSPF	MT
1321700	MALTS	MT	:	FRUITS & PREP, EX JUICE		MT
1324020	CORNSTARCH, INCLUDING MILD	MT	:	FRUITS - FR		MT
1823120	OATMEAL, OATS, ROLLED, FLAKED, K	MT	:	FRUITS - FR - CITRUS		MT
BLENDING FOOD		MT	:	GRAPEFRUIT - FRESH		MT
1829715	CORN-SOYA-MILK BLENDS RELIEF	MT	:	1471500	GRAPEFRUIT, FRESH	MT
1829720	CORN-SOYA-MILK BLENDS N/REL	MT	:	LEMONS & LIMES - FRESH		MT
1829725	WHEAT-FLOUR-SOYA BLENDS REL	MT	:	1471900	LEMONS, FRESH	MT
1829730	WHEAT-FLOUR-SOYA BLENDS N/REL	MT	:	1472200	LIMES, FRESH	MT
OTHER GRAIN PRODS		MT	:	ORANGES & TANGERINES - FRESH		MT
1301700	BUCKWHEAT AND CANARY SEED	MT	:	1473120	TANGERINES, FRESH	MT
1303460	POPCORN	MT	:	1473130	TEMPLE ORANGES, FRESH	MT
1314520	OTHER GRAINS-FLOUR	MT	:	1473140	OTHER ORANGES, FRESH	MT
1314540	OTHER GRAIN PRODUCTS	MT	:	OTHER CITRUS - FRESH		MT
1322700	MALT EXTRACT	MT	:	1473500	OTHER CITRUS FRUIT, FRESH	MT
1324040	OTHER STARCHES	MT	:	FRUITS - FR - NONCITRUS		MT
1822020	BAKERY PRODUCTS - FROZEN	MT	:	APPLES - FRESH		MT
1822040	BISCUITS, CAKE, WAFERS, OTHER	MT	:	1461000	APPLES, FRESH	MT
1822500	BREAD MADE WITH YEAST	MT	:	GRAPES - FRESH		MT
1823140	OTHER CEREALS RDY FOR COOK	MT	:	1476500	GRAPES, FRESH	MT
1823160	CEREALS, OTHER READY TO EAT	MT	:	OTHER NONCITRUS - FRESH		MT
1827000	WILD RICE, CRUDE, PROCESSED	MT	:	1463500	AVOCADOS, FRESH	MT
1829705	PANCAKE FLOUR AND OTHER MIXES	MT	:	1464500	BANANAS AND PLANTAINS, FRESH	MT
1932200	SEALING, COMMUNION, WAFERS, ETC	MT	:	1465300	BLUEBERRIES, FRESH	MT
4923000	DEXTRINE, STARCHES, ETC	MT	:	1465500	STRAWBERRIES, FRESH	MT
FEEDS & FODDERS, EX OILCAKE		MT	:	1466500	OTHER BERRIES, FRESH	MT
CORN BY-PRODUCTS		MT	:	1468520	CHERRIES, SWEET VARIETIES, FR	MT
1848020	CORN GLUTEN FEED & MEAL	MT	:	1468540	CHERRIES, TART VARIETIES, FR	MT
1848022	CORN GLUTEN FEED	MT	:	1481700	CANTALOUPE, FRESH	MT
1848023	CORN GLUTEN MEAL	MT	:	1482000	WATERMELONS, FRESH	MT
1848055	OTHER CORN PROD, CORN BYPROD	MT	:	1482700	OTHER MELONS, FRESH	MT
ALFALFA MEAL & CUBES		MT	:	1487500	PEACHES AND NECTARINES, FRESH	MT
1848005	ALFALFA HAY CUBES	MT	:	1488500	PEARS FRESH	MT

COMMODITY COMPOSITION OF U.S. AGRICULTURAL AND SELECTED NONAGRICULTURAL EXPORTS

1491700	PLUMS AND PRUNES, FRESH	MT	:	1652100	JUICE, PINEAPPLE N/CONC	HL
1493020	PAPAYA, FRESH	MT	:	1652600	JUICE, OTHER N/CONC	HL
1493040	FRUIT, EDIBLE, FRESH - NEC	MT	:	1653100	JUICE, GRAPEFRUIT, CONC, FRZ	HL
1493050	KIWIFRUIT, FRESH	MT	:	1654100	JUICE, OTHER CITRUS, FROZEN	HL
1493060	EDIBLE FRUIT, FRESH, NSPF	MT	:	1654120	JUICE, LEMON, CONCENTRATED, FRZ	HL
FRUITS - DRIED				1654140	JUICE, OTH CITRUS FROZ CONC	HL
RAISINS - DRIED				1655400	JUICE, GRAPE, FROZEN	HL
1506500	GRAPES (RAISINS), DRIED	MT	:	1656000	JUICE, OTHER FROZEN	HL
PRUNES - DRIED				1657100	JUICE, GRAPEFRUIT, N/FRZ	HL
1508000	PRUNES, DRIED	MT	:	1657700	JUICE, OTHER, CITRUS N/FRZ	HL
OTHER DRIED FRUITS				1658000	JUICE, GRAPE, N/FRZ	HL
1501200	APPLES, DRIED	MT	:	1658400	JUICE PINEAPPLE, NOT FROZEN	HL
1502200	APRICOTS, PEAC, PEARS, (NECT), DR	MT	:	1658800	JUICE, OTHER, N/FROZEN	HL
1504500	DATES, DRIED	MT	:	NUTS & PREP		
1505200	FIGS, DRIED	MT	:	ALMONDS (SHELLED BASIS)		
1508500	OTHER FRUITS, DRIED	MT	:	1451200	ALMONDS, NOT SHELLED (SH EQ)	MT
1509000	MIXTURES, 2 OR MORE KINDS, DRD	MT	:	1454300	ALMONDS, SHELLED	MT
FRUITS - CANNED EX JUICE				1456100	ALMONDS, PREP, PRES, SHELL, N/SH	MT
1511000	APRICOTS, PREP, PRES, CANNED	MT	:	PEANUTS, SHELLED OR PREP		
1512000	CHERRIES, MARASCHINO, PREP, CND	MT	:	1454780	PEANUTS, SHELLED, EX OIL STOCK	MT
1512520	CHERRIES, SWEET VAR, PREP, CND	MT	:	1456520	PEANUT BUTTER	MT
1512540	CHERRIES, TART VAR, PREP, CND	MT	:	1456540	OTHER PEANUTS, PREP, PRES	MT
1513000	BERRIES, INC CRANBERRIES P/CND	MT	:	1456550	BLANCHED PEANUTS, PREP, PRES	MT
1514020	GRAPEFRUIT, PREP, PRES, CND	MT	:	1456560	OTHER PEANUTS, PREP, PRES	MT
1514040	OTHER CITRUS, MIX, PREP, PRES CD	MT	:	WALNUTS, SHELLED/UNSHELLED		
1516000	PEACHES AND NECTARINES P/P CD	MT	:	1452800	WALNUTS, N/SHELLED	MT
1517000	PEARS, PREP, PRES, CANNED	MT	:	1455100	WALNUTS, SHELLED (UNSH EQ)	MT
1518000	PINEAPPLES (ALL STYLES) P/P CD	MT	:	PECANS, SHELLED OR UNSHELLED		
1518500	OTHER FRUIT, PREP, PRES, CANNED	MT	:	1452200	PECANS, N/SHELLED (SH EQ)	MT
1519500	MIX, NSPF, 2 OR MORE FRUITS	MT	:	1454900	PECANS, SHELLED	MT
1525500	FRUIT BABY FOOD, PREP, PRES CD	MT	:	OTHER NUTS, SHELLED OR PREP		
FRUITS - FROZ EX JUICE				1451600	FILBERTS, NOT SHELLED (SH EQ)	MT
1496800	BLUEBERRIES, FROZEN	MT	:	1453500	OTHER NUTS NEC UNSHELLED	MT
1497000	STRAWBERRIES, FROZEN	MT	:	1453520	PISTACHIOS UNSHELLED (SH EQ)	MT
1497500	OTHER BERRIES, FROZEN	MT	:	1453540	OTHER NUTS UNSHELLED NOT PREP	MT
1498520	CHERRIES, SWEET VARIETIES, FZ	MT	:	1454500	FILBERTS, SHELLED	MT
1498540	CHERRIES, TART VARIETIES, FRZ	MT	:	1455700	OTHER NUTS, SHELLED	MT
1499000	OTHER FRUIT, FROZEN	MT	:	1455720	PISTACHIOS SHELLED UNPREPARED	MT
OTHER FRUITS - PREP OR PRES				1455740	OTHER SHELLED UNPREPARED NUTS	MT
1510500	FRUITS, IN BRINE, NEC	MT	:	1457500	OTHER NUTS, PREP, PRES, S/N SH	MT
1522500	FRUIT PEEL, CRD, DRD, BRINE P/P	MT	:	1457520	PISTACHIOS SHELLED PREPARED	MT
1528000	OTHER FRUIT, PASTES, PULP ETC	MT	:	1457540	OTHER NUTS SHELLED PREPARED	MT
1533000	JAMS, JELLIES, MARMALADES ETC	MT	:	1457542	MACADAMIA NUTS, PREP, PRES	MT
1540000	MIXTURES, CANDIED, GLACE, F, N, VG	MT	:	1457545	CASHEWS, PREP, PRES, SHELL, OR NOT	MT
FRUIT JUICES INCL FROZ				1457547	NUTS, N.S.P.F., PREP, PRES	MT
ORANGE JUICE				1459000	NUTS, MIX 2 OR MORE KINDS	MT
1650700	JUICE, ORANGE, N/CONCENTRATED	HL	:	VEGETABLES & PREP		
1653320	JUICE, ORANGE, IN CONT <32OZ, FZ	HL	:	VEGETABLES - FR		
1653340	JUICE, ORANGE, IN CONT >32OZ, FZ	HL	:	CELERY - FRESH		
1653360	JUICE, ORANGE, IN CONT <1GAL, FZ	HL	:	1353300	CELERY-FRESH	MT
1657400	JUICE, ORANGE NOT FROZEN	HL	:	LETTUCE - FRESH		
OTHER FRUIT JUICES				1354300	LETTUCE-FRESH	MT
1650500	JUICE, GRAPEFRUIT, N/CONCEN	HL	:	POTATOES - FRESH		
1651500	JUICE, OTH CITRUS N/CONC MIXED	HL	:	1354920	POTATOES, WH, I, FR, FOR SEED	MT
1651700	JUICE, GRAPE N/CONC	HL	:	1354940	POTATOES, W, I, FR, N/SEED	MT

COMMODITY COMPOSITION OF U.S. AGRICULTURAL AND SELECTED NONAGRICULTURAL EXPORTS

TOMATOES - FRESH	MT	1402200	PEAS-GREEN, EX SEED	MT
1355300 TOMATOES-FRESH	MT	1402400	PEAS-YELLOW, EX SEED	MT
OTHER FRESH VEGETABLES	MT	1402700	PEAS-AUSTRIAN WINTER, EX SEED	MT
1351800 ASPARAGUS-FRESH	MT	1402920	PEAS-BLACK EYE COWPEAS, EX SEED	MT
1352100 BEANS-FRESH	MT	1402940	OTHER-CHICK, COW, PIGEON PEAS	MT
1352300 BROCCOLI-FRESH	MT		DRIED LENTILS	MT
1352500 BRUSSELS SPROUTS-FRESH	MT	1403500	LENTILS	MT
1352700 CABBAGE-FRESH	MT	HOPS, INCL HOP EXT		MT
1352900 CARROTS-FRESH	MT	1922500	HOPS	MT
1353100 CAULIFLOWER-FRESH	MT	1922520	HOPS PELLETS	MT
1353500 DASHEENS, JICAMAS, YAMS, ETC FRSH	MT	1922540	HOPS - OTHER	MT
1353700 CORN, SWEET-FRESH	MT	1923200	HOP EXTRACT AND LUPULIN	MT
1353900 CUCUMBERS-FRESH	MT	OTHER VEG - PREP OR PRES		MT
1354000 GARLIC-FRESH	MT	1404100	OTHER LEGUMINOUS VEG, EX FLOUR	MT
1354500 ONIONS, EX ONION SETS-FRESH	MT	1405100	GARLIC EX FLOUR	MT
1354700 PEPPERS-FRESH	MT	1405300	ONIONS EX FLOUR	MT
1355900 OTHER VEGETABLES-FRESH	MT	1405620	POTATOES-FLAKES, EX FL	MT
1441000 MUSHROOMS, FRESH	MT	1405640	POTATOES-GRANULES	MT
VEGETABLES - FROZ	MT	1405660	POTATOES-OTHER, EX FLOUR	MT
POTATOES - FROZEN	MT	1406100	OTHER NONLEG. VEG., EX FLOUR	MT
1384100 POTATOES, FRENCH FRIES-FROZEN	MT	1407100	VEGETABLES REDUCED TO FLOUR	MT
1384500 OTHER POTATOES-FROZEN	MT	1415200	CUCUMBERS, PICKLED	MT
OTHER FROZEN VEGETABLES	MT	1415700	OTHER VEGETABLES PICKLED	MT
1381000 CARROTS-FROZEN	MT	1417500	VEG OTHERWISE PREP, PRES	MT
1382000 CORN, SWEET-FROZEN	MT	1443500	OTHER, MUSHROOMS & TRUFFLES	MT
1383000 PEAS-FROZEN	MT	1515500	OTHER OLIVES, PREP/PRES	MT
1387000 OTHER VEGETABLES-FROZEN	MT	1604500	CHICORY ROOTS, OTHER SUB	MT
VEGETABLES - CANNED	MT	1663020	JUICE, TOMATO & MIXED VEG	MT
1410100 ASPARAGUS, PREP, PRES, CANNED	MT	1663040	JUICE, OTHER VEGETABLE	MT
1410320 BEANS, DRY, PREP, PRES, CANNED	MT	1824410	THIN SOY SAUCE	MT
1410340 BEANS, EX DRY PREP, PRES CND	MT	1824420	CATSUP AND CHILI SAUCE	MT
1410500 CORN, PREP, PRES, CANNED	MT	1824450	OTHER SAUCES NEC	MT
1411100 PEAS, EX COWPEAS, CHICKPEAS, CD	MT	1825120	SOUPS, DRIED, DEHYDRATED	MT
1412220 TOMATOES, PULP (PUREE) CND	MT	1825600	VINEGAR	MT
1412240 TOMATO, SAUCE EX CHILI CND	MT	1828420	POTATO CHIPS AND STICKS	MT
1412260 TOMATO PASTE, CANNED	MT	1829440	OTHER, CORN CHIPS & SIMILAR	MT
1412280 TOMATOES, OTHER PREP, PRES	MT	1829740	MIXED SEASONINGS	MT
1413200 OTHER VEGETABLES NEC, CND	MT	1829760	EDIBLE PREPS, OTHER	MT
1414200 VEGETABLE BABY FOOD CND	MT	1829770	EDIBLE PREPS, OTHER, FROZEN	MT
1442500 MUSHROOMS, CANNED	MT	1829780	EDIBLE PREPS, OTHER, NSPF	MT
1515000 OLIVES, CANNED	MT	4315720	MONOSODIUM GLUTAMATE	MT
1825140 OTHER SOUPS	MT	4352800	YEAST	MT
PULSES	MT	GILSEEDS & PRODS		MT
DRIED BEANS	MT	OILCAKE & MEAL		MT
1400100 BEANS-BLACK, EX SEED	MT	SOYBEAN MEAL		MT
1400300 BEANS-GREAT NORTHERN, EX SEED	MT	1845260	OIL CAKE AND MEAL, SOYBEAN	MT
1400500 BEANS-LIMA, EX SEED, EX SEED	MT	OTHER OILCAKE & MEAL		MT
1400520 BABY LIMAS, EX SEED, DRIED	MT	1845000	OIL CAKE AND MEAL, LINSEED	MT
1400540 OTHER LIMAS, EX SEED, DRIED	MT	1845220	OIL CAKE AND MEAL, CORN	MT
1400700 BEANS-NAVY OR PEA, EX SEED	MT	1845240	OIL CAKE AND MEAL, COTTONSEED	MT
1400800 BEANS-PINTO, EX SEED	MT	1845270	OIL CAKE AND MEAL, OTHER	MT
1401200 BEANS-RED KIDNEY, EX SEED	MT	1845280	OIL CAKE AND MEAL-SUNFLOWER	MT
1401500 BEANS-WHITE, N.S.P.F., EX SEED	MT	1845290	OIL CAKE AND MEAL, OTHER	MT
1401800 OTHER BEANS, EX SEED	MT	OILSEEDS		MT
DRIED PEAS	MT	SOYBEANS		MT

COMMODITY COMPOSITION OF U.S. AGRICULTURAL AND SELECTED NONAGRICULTURAL EXPORTS

1754100	SOYBEANS, OTHER	MT	1829732	NON-DAIRY CREAMERS	MT
SUNFLOWERSEEDS		MT	1829735	CREAM SUBSTITUTES & MILK SUB	MT
1755100	SUNFLOWER SEED	MT	1829736	OTHER CREAM & MILK SUBSTITUTES	MT
1755120	SUNFLOWER SEED, CONFECTIONERY	MT	4801000	FATTY ACID, OLEIC	MT
1755140	SUNFLOWER SEED, EX CONFECT	MT	4925410	WAXES, UNBLENDED, NEC	MT
OTHER OILSEEDS		MT	TOBACCO - UNMFG		MT
1452000	PEANUTS, UNSHELLED, GREEN	MT	TOBACCO - BURLEY		MT
1454750	PEANUTS, SHELLED, OIL STOCK	MT	1703330	TOBACCO-BURLEY N/STEMMED LEAF	MT
1616100	MUSTARD SEEDS	MT	1703340	TOBACCO-BURLEY STEMMED LEAF	MT
1751500	COTTONSEED	MT	TOBACCO - FLUE CURED		MT
1751800	FLAXSEED(LINSEED)	MT	1703310	TOBACCO-FLUE-CURED N/STEM, LF	MT
1756020	SAFFLOWER SEED	MT	1703320	TOBACCO-FLUE-CURED STEM LEAF	MT
1756040	OIL-BEARING, NUTS, SEEDS, NSPF	MT	OTHER TOBACCO - UNMFG		MT
PROTEIN SUBSTANCES		MT	1701220	TOBACCO-WRAPPER, CONN SHADE LF	MT
1829742	FLOURS & GRITS, DEFAT, PART DEF	MT	1701240	TOBACCO-WRAPPER, GA AND FLA	MT
1829744	FLOURS & GRITS, NON-DEFATTED	MT	1703350	TOBACCO-MARYLAND LEAF	MT
1829752	ISOLATES	MT	1704205	TOBACCO-DARK FIRED KY, TENN, LF	MT
1829754	CONCENTRATES, SPUN PROTEIN	MT	1704210	TOBACCO-VA FIRED, SUN CURED LF	MT
VEGETABLE OILS		MT	1704215	TOBACCO-GREEN RIVER LEAF	MT
SOYBEAN OIL		MT	1704220	TOBACCO-ONE-SUCKER LEAF	MT
1765220	OIL-SOYBEAN, CRUDE, DEGUMMED	MT	1704225	TOBACCO-PERIQUE LEAF	MT
1765240	OIL-SOYBEAN, ONCE REFINED	MT	1704230	TOBACCO-BLACKFAT LEAF	MT
1765260	OIL-SOYBEAN, OTHER RELIEF	MT	1704235	TOBACCO-CIGAR BINDER CONN LF	MT
1765280	OIL-SOYBEAN, OTHER N/R	MT	1704240	TOBACCO-WISC, O/CIGAR BIND LF	MT
1783520	OIL-SOYBEAN, HYDROGENATED	MT	1704245	TOBACCO-CIGAR FILLER LEAF	MT
COTTONSEED OIL		MT	1704300	OTHER FILL, WRAP, FOREIGN LF RX	MT
1761820	OIL-COTTONSEED, CRUDE	MT	1705100	UNMANUFACTURED TOBACCO, NSPF	MT
1761840	OIL-COTTONSEED, ONCE REFINED	MT	COTTON, EX LINTERS		MT
1761880	OIL-COTTONSEED, OTHER N/R	MT	3001030	COTTON, STAPLE LGTH < 1 INCH	MT
1783540	OILS-COTTONSEED, HYDROGENATED	MT	3001060	COTTON, STAPLE L >1<1/1/8 IN	MT
SUNFLOWER OIL		MT	3001530	COTTON, LONG, STAP, PIMA, SEA IS	MT
1765400	OIL-SUNFLOWER SEED	MT	3001550	COTTON, STAP LGTH 1-1/8 IN >	MT
OTHER VEG OILS & WAXES		MT	COTTON LINTERS		MT
1163000	MARGARINE, INCLUDING OLEO	MT	3003011	LINTERS, FELT GRADE 1-7	MT
1760320	OIL-CORN, CRUDE, ONCE REFINED	MT	3003021	LINTERS, OTHER	MT
1760340	OIL-CORN, OTHER	MT	ESSENTIAL OILS		MT
1760400	OIL-COCONUT	MT	4522000	OIL, CEDARWOOD, CLOVE, NUTMEG	MT
1762520	OIL-LINSEED, CRUDE	MT	4523400	OIL, LEMON	MT
1762540	OIL-LINSEED, OTHER	MT	4524400	OIL, ORANGE	MT
1763820	OIL-PEANUT, CRUDE	MT	4525400	OIL, PEPPERMINT	MT
1763840	OIL-PEANUT, OTHER	MT	4525800	OIL, SPEARMINT	MT
1769120	OIL-OLIVE, RAPE, COLZA, MUST, SES	MT	4526000	OIL, OTHER ESSENT OR DISTILLED	MT
1769140	OIL-CASTOR, PALM, PALM KERNEL	MT	SEEDS - FIELD & GARDEN		MT
1769150	OIL-SAFFLOWER SEED, UNMIXED	MT	1260120	SEED-ALFALFA, UNCERTIFIED	MT
1769160	OIL-OTHER VEG, NEC	MT	1260140	SEED-ALFALFA, CERTIFIED	MT
1769170	OIL-WHEAT GERM, UNMIXED	MT	1260300	SEED-BEET, SUGAR	MT
1769180	OIL-JOJOBA, UNMIXED	MT	1260500	SEED-BEET EXCEPT SUGAR BEET	MT
1769190	OIL-OTHER VEG, NEC	MT	1260700	SEED-BENT GRASS	MT
1781120	OILS-VEGETABLE SALAD, COOK, REL	MT	1260900	SEED-BLUEGRASS, KENTUCKY	MT
1781140	OILS-VEGETABLE SALAD, COOK, N/R	MT	1261700	SEED-CARROT	MT
1783560	OTHER OILS, HYDROGENATED	MT	1262700	SEED-RED CLOVER	MT
1786000	OILS, MIXTURES, SALAD, COOKING	MT	1263120	SEED-LADINO CLOVER	MT
1787020	WHOLLY OF VEG OILS, BAK, FRYING	MT	1263140	SEED-WHITE CLOVER	MT
1824430	MAYONNAISE	MT	1263200	SEED-CLOVER, OTHER	MT
1824440	OTHER SALAD DRESSINGS	MT	1263640	SEED-FESCUE, TALL	MT

COMMODITY COMPOSITION OF U.S. AGRICULTURAL AND SELECTED NONAGRICULTURAL EXPORTS

1263660	SEED-FESCUE, OTHER	MT	:	1564500	COCOA, SWEETENED	MT
1264100	SEED-FLOWER	MT	:		CHOCOLATE & PREP	MT
1265700	SEED-MILLET	MT	:	1562000	CHOCOLATE, NOT SWEETENED	MT
1266100	SEED-ONION	MT	:	1562720	CHOCOLATE, SWEETENED	MT
1266300	SEED-ORCHARD GRASS	MT	:	1562740	CHOCOLATE SWEETENED, OTHER	MT
1267100	SEED-PEPPER	MT	:	1564700	CONFECTIONERS, COATINGS, EX CON	MT
1267300	SEED-RADISH	MT	:	1565200	COCOA CAKE, N/COCOA POWDER	MT
1267720	SEED-RYE GRASS, ANNUAL	MT	:	1571040	CANDY, CONT COCOA, CHOCOLATE	MT
1267740	SEED-RYE GRASS, PERENNIAL	MT	:		TEA & MATE	MT
1268100	SEED-SPINACH	MT	:	1605500	TEA AND MATE	MT
1268500	SEED-TIMOTHY	MT	:		SPICES	MT
1268700	TREE AND SHRUB SEED	MT	:	1611800	CINNAMON, CHIPS, CASSIA, ETC	MT
1271220	SEED-SUDAN GRASS	MT	:	1616000	MUSTARD FLOUR, PREP MUSTARD	MT
1271240	SEED-OTHER GRASS AND FORAGE	MT	:	1617800	PEPPER, BLACK AND WHITE	MT
1271510	SEED-CANTALOUPE	MT	:	1618100	PEPPER, RED	MT
1271515	SEED-CUCUMBER	MT	:	1621700	SPICES, OTHER	MT
1271530	SEED-LETTUCE	MT	:		FLAVORING SIRUPS & EXT	MT
1271545	SEED-SQUASH	MT	:	1829710	BEVERAGE BASES	MT
1271560	SEED-TOMATO	MT	:	4501500	LIQUID FLAVORS	MT
1271570	SEED-WATERMELON	MT	:	4503500	OTHER FLAVORING EXTRACTS	MT
1271580	SEED-OTHER VEGETABLE, NSPF	MT	:		RUBBER - CRUDE NATURAL	MT
1271590	SEED-OTHER, NSPF	MT	:	4460505	RUBBER, LATEX	MT
1303420	CORN-SEED, SWEET	MT	:	4460515	RUBBER, OTHER NATURAL	MT
1303440	CORN-SEED, OTHER	MT	:		FIBERS EX COTTON	MT
1304020	GRAIN SORGHUM SEED	MT	:	3040100	VEG FIBERS EX COTTON	MT
1403100	BEANS-SEED	MT	:	3050120	ROVINGS, VEG FIBERS	MT
1403300	PEAS-SEED	MT	:		OTHER MISC VEG PRODS	MT
1754000	SOYBEAN SEED FOR PLANTING	MT	:	1924200	LICORICE ROOT & EXTRACT	MT
	SUGAR & TROPICAL PRODS	MT	:	1925500	BROOM CORN	MT
	SUGAR & RELATED PRODS	MT	:	1928200	OTHER STRAWS, FIB VEG SUB, NSPF	MT
	SUGAR	MT	:	1932500	VEG SUB, CRUDE, NSPF UNFIT BEV	MT
1551100	SUGAR BEETS AND SUGAR CANE	MT	:	4345010	VEG DRUGS, CRUDE, GINSENG	MT
1552025	SUGAR, REFINED	MT	:	4345020	GINSENG ROOT, CULTIVATED, CRUDE	MT
1552045	OTHER INC RAW SUGAR	MT	:	4345030	GINSENG ROOT, WILD, CRUDE	MT
	RELATED SUGAR PRODS	MT	:	4345050	VEG DRUGS, OTHER, CRUDE	MT
1553000	SIRUPS	MT	:	4346010	GINSENG, ADV. FORM	MT
1553700	SUGARS, SIRUPS, MOLASSES NSPF	MT	:	4346050	CRUDE NAT DRUGS VEG DRUG	MT
1555000	MAPLE SUGAR	MT	:	4352600	ENZYMES	MT
1555500	MAPLE SIRUP	MT	:	4352700	FERMENTS, EX YEAST	MT
1556000	DEXTROSE	MT	:	4550300	PECTIN	MT
1556500	GLUCOSE SIRUP, INC FRUCTOSE	MT	:	4711000	CRUDE VEG MAT., NSPF	MT
1556520	GLUCOSE SIRUP	MT	:	4920300	BARBASCO, CUBE ROOT, DERRIS ETC	MT
1556540	HIGH FRUCTOSE SIRUP	MT	:	4923520	OTHER, POLYSACCHARIDES, ETC	MT
1557000	HONEY	MT	:	4924000	PYRETHRUM, INSECT FLOWERS, ETC	MT
1557300	OTHER SUGARS, SIRUPS ETC	MT	:		NURSERY & GREENHOUSE PRODS	NA
1557500	SUGARS, SIRUPS, FLAV, UNFLAV, ETC	MT	:	1253100	BULBS, ROOTS, CLUMPS, ETC	NA
1571020	CANDY, N/CDNT COCOA & CHOC	MT	:	1255200	FRUIT-NUTS PLANT, INC STOCK	NA
	COFFEE	MT	:	1256500	ROSE PLANTS	NA
1601020	COFFEE, RAW	MT	:	1258100	HERBACEOUS PLANTS, ETC	NA
1601040	COFFEE, ROASTED, GROUND	MT	:	1921120	CUT FLOWERS, FRESH, BOUQ, ETC	NA
1602200	COFFEE EXT, ESSENCES & CONCN	MT	:	1921140	OTHER PLANTS, ETC	NA
	COCOA	MT	:		BEVERAGES EX JUICES	HL
1561000	COCOA BEANS	MT	:	1664100	NONALCOHOLIC BEVERAGES, NSPF	HL
1563500	COCOA BUTTER	MT	:	1670500	ALE, PORTER, STOUT, AND BEER	HL
1564000	COCOA, N/SWT. COCOA CAKE/POWD	MT	:	1673100	STILL WINES CONT N/O 14% ALCO	HL

COMMODITY COMPOSITION OF U.S. AGRICULTURAL AND SELECTED NONAGRICULTURAL EXPORTS

1674300	WINES OF GRAPES, GRAPE MUST	HL	:	1107520	SLMN,FLT,SK,FR,CH,FZ	MT
1675120	CIDER,FERMENTED BEV, NEC	HL	:	1107550	HERRING FILLETS AND PORTIONS	MT
1675140	OTHER FERMENTED ALCO BEVERAGE	HL	:	1107590	OTH FISH FILETS AND PORTIONS	MT
SELECTED NON-AG EXPORTS		NA	:	1107592	HALIBUT(FIL,SK,PORTIONS)FR,FZ	MT
FERTILIZERS		MT	:	1107594	COD(FIL,SK,PORTIONS),FR,CH,FZ	MT
POTASSIUM		MT	:	1107596	FISH(FIL,SK,PORTIONS),FR,CH,FZ	MT
4805000	POTASSIUM CHLORIDE OR POTASH	MT	:	1115000	FISH,ORD,SALT,SMKD	MT
4805500	POTASSIUM SULFATE	MT	:	1115010	COD,DRD,SALT,SMKD,ETC	MT
4807500	POTASSIUM FRT&FRT MT,NEC	MT	:	1115020	SALMON,DRD,SALT,SMKD,ETC	MT
NITROGEN		MT	:	1115030	FISH,N.S.P.F.,DRD,SALT,SMK,ETC	MT
4802500	SODIUM NITRATE	MT	:	1121930	CHUM SALMON, CANNED	MT
4803000	UREA	MT	:	1121950	PINK SALMON, CANNED	MT
4806510	AMMONIUM NITRATE	MT	:	1121960	SOCKEYE SALMON, CANNED	MT
4806530	AMMONIUM SULFATE	MT	:	1121990	OTHER SALMON,CANNED	MT
4806540	AMMONIA,ANHYDROUS	MT	:	1122100	SARDINES,CANNED	MT
4806550	NITROGEN SOLUTIONS	MT	:	1122500	FISH OTHER,CANNED NEC	MT
4806565	NITRO FRT&FRT MT,NEC	MT	:	1126000	FSH,ARTIGHT CNT,NT CND	MT
PHOSPHATE		MT	:	SHELLFISH		MT
4803500	BASIC SLAG	MT	:	1141100	SHRIMP,FR,CHLD,N-PREP,PRES	MT
4804500	PHOSPHATE,CRUDE	MT	:	1141120	SHRIMP,FR,CH,NT PKGD	MT
4807015	PHOSPHORIC ACID < 65% P2O5	MT	:	1141140	SHRIMP,FR,CHLD,PKGD	MT
4807025	PHOSPHORIC ACID > 65% P2O5	MT	:	1142110	LOBSTER,FR,CH,N-PREP,PRES	MT
4807030	SUPERPHOSPHATES < 40% P2O5	MT	:	1142120	SHLFSH,EX SHMP,NT PKG	MT
4807050	CONC SUPERPHOSPHATES >40% P2O5	MT	:	1142130	SEA URCHIN,FR,CH,N-PREP,PRES	MT
4807075	PHSPH FRT&FRT MT,NEC	MT	:	1142140	SHLFSH,EX SHMP,PKGD	MT
4808005	DIAMMONM PHOSP FERT	MT	:	1142150	SHELLFISH,NSPF,FR,CH,N-PREP	MT
4808010	MONGAMMONIUM PHOSPHATES	MT	:	1142160	SCALLOPS,FR,CHLD-N-PREP,PRES	MT
4808018	OTHER AMMONIUM PHOSPHATES	MT	:	1142170	SHELLFISH,NSPF,FR,CH	MT
4808022	OTHER MXD CHEM FERTS IN CONTS	NA	:	1142600	KING CRAB,FROZEN	MT
MIXED OR ORGANIC FERTILIZERS		MT	:	1142800	SHRIMP,FROZEN	MT
1920600	SEAWEED,CRD,GRND,ETC	MT	:	1143200	SNOW CRAB,FROZEN	MT
4801000	FERT & FERT MTL	NA	:	1143220	C.OPILIO(SMALL)SNOW CRAB,FRZ	MT
4808027	OTHER MIXED CHEM FERTILIZERS	MT	:	1143240	SNOW CRAB(EX.C.OPILIO),FRZ	MT
4808065	MX CHM FRT,NEC,N,ETC	MT	:	1143505	DUNGENESS CRAB,FROZEN	MT
4808075	NAT FERT,AN,VEG,NSPF	MT	:	1143507	CRAB(EX SNOW,KING,DUNG.),FRZ	MT
4809200	FERT & FERT MTL,NSPF	MT	:	1143510	SQUID,FROZEN	MT
4809500	FERT & FERT MTL,NSPF	MT	:	1143512	LOLIGO SQUID, FROZEN	MT
FISH & SHELLFISH		MT	:	1143515	SQUID(EX. LOLIGO),FROZEN	MT
FISH - FR OR PREP		MT	:	1143520	OTH SHELLFISH,FROZEN	MT
1104610	HERRING,WHOLE OR EVISC	MT	:	1143530	CLAMS, FROZEN	MT
1104615	MACKEREL WHOLE OR EVISC	MT	:	1143540	CRAB(EX SNOW,KING),FROZEN	MT
1104625	MULLET WHOLE OR EVISC	MT	:	1143550	LOBSTER, FROZEN	MT
1104630	POLLOCK WHOLE OR EVISC	MT	:	1143560	SCALLOPS, FROZEN	MT
1104635	SABLEFISH WHOLE OR EVISC	MT	:	1143670	SHELLFISH,OTHER,FROZEN	MT
1104651	CHINOOK OR KING SALMON	MT	:	1144700	KING CRAB,CANNED	MT
1104653	CHUM SALMON WHOLE OR EVISC	MT	:	1144900	SHRIMP,CANNED	MT
1104655	PINK SALMON WHOLE OR EVISC	MT	:	1145600	SQUID,CANNED	MT
1104656	COHO(SILVER)SALMON	MT	:	1146000	SHLFSH,INCL JUCS,CND	MT
1104657	SOCKEYE SALMON WHOLE OR EVISC	MT	:	1146030	ABALONE,CANNED, NOT FROZEN	MT
1104658	SALMON,N.S.P.F.,WHOLE OR EVISC	MT	:	1146060	SHELLFISH,OTHER,FROZEN	MT
1104659	OTH SALMON WHOLE OR EVISC	MT	:	1147000	SHLFSH,PREP,PRES,NEC	MT
1104670	OTH FISH WHOLE OR EVISC	MT	:	OTHER FISH PRODS		MT
1104672	HALIBUT,WHOLE,EVISC,FR,CH,FZ	MT	:	1104602	LIVE EELS	MT
1104674	BUTTERFIXH WHOLE,EVISC,FR,CH	MT	:	1104605	EELS WHOLE OR EVISC	MT
1104676	FISH,N.S.P.F.WHOLE,EVISC,FR,CH	MT	:	1132100	FSH,BREADED,COATD,ETC	MT

COMMODITY COMPOSITION OF U.S. AGRICULTURAL AND SELECTED NONAGRICULTURAL EXPORTS

1134510	HERRING ROE	MT	:	6923360	AGRI TRCTR, ETC, NSPF	NO
1134520	POLLOCK ROE	MT	:		OTHER AG MACHINERY & PARTS	NA
1134530	SALMON ROE	MT	:	6617025	CREAM SEPARATORS	NO
1134540	SEA URCHIN ROE	MT	:	6626035	AG. APPLIANCES POWER SPRAY	NO
1134590	OTHER FISH ROE	MT	:	6660002	MOTOR TYLLERS	NO
1138020	FSH BALL, CKE, ETC, CND	MT	:	6660004	MOLDBOARD PLOWS	NO
1138040	FISH BALLS, ETC, X CND	MT	:	6660006	DISC PLOWS	NO
1772400	MENHADEN OIL	MT	:	6660007	OTHER PLOWS AND LISTERS	NO
1774500	MARINE-ANML OILS, NEC	MT	:	6660011	CULTIVATORS, TRACTOR DRAWN	NO
1845700	FISH MEAL, INEDIBLE	MT	:	6660012	CULTIVATORS, NEC INCL WEEDERS	NO
1912000	MARINE ANML PRDT, NEC	NA	:	6660021	HARROWS TRACTORS AND DISCS	NO
AG CHEMICALS		MT	:	6660022	HARROWS ROLLERS, ETC, NEC	NO
FUNGICIDES		MT	:	6660024	PLANTING MACHINES	NO
4860200	DITHIOCARB ACID&S, ALT	MT	:	6660026	SEEDING MACHINES	NO
4860400	PENTACHLOROPHENAL	MT	:	6660028	FERTILIZING MACHINES	NO
4860900	FUNGICIDES, NEC	MT	:	6660031	HAY BALERS	NO
4867200	FUNG PRP, DITHIOCARB ACID	MT	:	6660034	HAYING MACHINES, RAKES, NEC	NO
4867900	FUNGICIDE PREP, NEC	MT	:	6660036	TRACTOR, CUTTER BARS & MOWERS	NO
HERBICIDES		MT	:	6660037	TRACTOR ROTARY CUTTERS&MOWERS	NO
4861200	HERBICIDE, 2, 4-D	MT	:	6660038	MOWERS EXCL LAWNMOWERS	NO
4861400	PLANT GROWTH REGULATORS	MT	:	6660042	HARVEST MACH, COMBINES, NEC	NO
4861600	METHANEARSONIC ACID&SALT	MT	:	6660043	FIELD FORAGE HARVESTERS	NO
4861900	HERBICIDES, NEC	MT	:	6660044	HRVST MACH, NEC, X COMBINES	NO
4868200	HERBCD PRP, ACETIC ACID, 2, 4-D	MT	:	6660045	FARM WAGONS AND CARTS	NO
4868400	HERB PREP CON MTHARS	MT	:	6660046	CLEANING & SORTING MACHINES	NO
4868900	HERB, EX PLNT REG, NEC	MT	:	6660047	POULTRY INCUBATORS	NO
INSECTICIDES		MT	:	6660049	OTHER POULTRY KEEPING MACHS	NO
4862100	ALDRIN, TOXAPHENE, INSECTIC	MT	:	6660053	FARM DAIRY MACH X CREAM SEP	NO
4862505	OTHER POLYCHLOR INSECTICIDES	MT	:	6660056	FARM ELEVATORS INCL BLOWER TYP	NO
4862600	METHYL PARATHION	MT	:	6660057	BARN & BARNYARD MACHINES	NO
4862800	ORGANOPHOS INSC, NEC	MT	:	6660058	MACHINES CROP MARKETING	NO
4862900	INSECTICIDES, NEC	MT	:	6660059	OTHER AG MACH & IMPLEMENTS	NA
4863200	METHYLBROMIDE	MT	:	6660060	PARTS-PLOW, LISTER, ETC	NA
4863400	FUMIGANTS, NEC	MT	:	6660063	PARTS-HARROW, ROLLER, ETC	NA
4866200	CHLR HYDRICARB PR, DDT	MT	:	6660065	PARTS-PLANTING, SEEDING MACH	NA
4866400	METHYL PARATHION PRP	MT	:	6660068	PARTS-HAYING MACHINES	NA
4866600	ORGANOPHOS, PREP, NEC	MT	:	6660072	PARTS-OTHER HARVESTING MACHS	NA
OTHER PESTICIDES		MT	:	6660076	PARTS-FDR WAGONS	NA
4863900	PESTICIDES, NEC, ETC	MT	:	6660077	PARTS-FDR SEED CLEANING MACHS	NA
4865500	HSE, INSD INSCD, REP	MT	:	6660079	PARTS-NSPF, FRM DRY MACH	NA
4866900	AGRICLTRL PESTCD, NEC	MT	:	6660083	PARTS-FDR POULTRY KEEPING MACH	NA
4869500	PESTICIDE PREP, NEC	MT	:	6660084	PARTS-FDR FARM ELEVATORS	NA
FARM MACHINERY		NA	:	6660086	PARTS-NSPF BARN/BARNYARD MACH	NA
TRACTORS & SELF-PROP MACH		NO	:	6660088	PARTS-NSPF CRP PRP MACH	NA
6660041	HARVEST MACH, COMBINES SLF PROP	NO	:	6660090	PARTS-FARM MACHINERY NEC	NA
6923210	GARDEN TRCT, ETC, WHL TYP	NO	:	TOBACCO - MFG		NA
6923315	AGRI TRCTR, ETC, <40HP	NO	:	1706500	CIGARETTES	MNO
6923320	AG TRCT, ETC, 40-59HP	NO	:	1706720	SMALL CIGARS & CHERROOTS	MNO
6923325	AG TRCT, ETC, 60-79HP	NO	:	1706740	OTHER CIGARS CHERROOTS CIGARILL	MNO
6923330	AG TRCT, ETC, 80-99HP	NO	:	1707900	CHEWING TOBAC SNUFF SNUFF FLR	MT
6923335	AG TRC, ETC, 100-119HP	NO	:	1708120	SMOKING TOBACCO IN PKGS	MT
6923340	AG TRC, 120-139HP	NO	:	1708140	SMOKING TOBACCO IN BULK	MT
6923345	AG TRC, ETC, 140-159HP	NO	:	1708160	OTHER SMOKING TOBACCO	MT
6923350	AG TRC, ETC, 160-179HP	NO	:			
6923355	AGRI TRCT, ETC, >180HP	NO	:			

TSUSA

COMMODITY COMPOSITION OF U.S. AGRICULTURAL AND SELECTED NONAGRICULTURAL IMPORTS

TOTAL IMPORTS	NA	:	1612900	CURRY AND CURRY POWDER	MT
TOTAL AG IMPORTS	NA	:	1613100	DILL	MT
NONCOMPETITIVE AG IMPORTS	NA	:	1613300	FENNEL	MT
BANANAS & PLANTAINS	MT	:	1613500	GINGER ROOT-UNGROUND	MT
1464000 BANANAS-FRESH	MT	:	1613700	GINGER ROOT-GROUND,N/CANDIED	MT
1464200 BANANAS-DRIED	MT	:	1613900	LAUREL LEAVES-CRUDE	MT
1464400 BANANAS, NSPF-PREP,PRES	MT	:	1614100	LAUREL BAY LEAVES-NOT CRUDE	MT
1491000 PLANTAINS-FRESH	MT	:	1614300	MACE-BOMBAY, WILD, UNGROUND	MT
1491500 PLANTAINS-PREPARED, PRESERVED	MT	:	1614500	MACE-BOMBAY, WILD, GROUND	MT
1520000 BANANA & PLANTAIN FLOUR	MT	:	1614700	MACE, NES-UNGROUND	MT
1527200 BANANA/PLANTAIN PASTE & PULP	MT	:	1614900	MACE, NES-GROUND	MT
COFFEE, INCL PRODS	MT	:	1615100	MARJORAM-CRUDE	MT
1601020 COFFEE-GREEN	MT	:	1615300	MARJORAM-MANUFACTURED	MT
1601040 COFFEE-ROASTED, GROUND	MT	:	1615500	MINT LEAVES-CRUDE	MT
1602000 COFFEE-SOLUBLE, INSTANT	MT	:	1615700	MINT LEAVES-MANUFACTURED	MT
1602100 COFFEE EXTRACTS, ESSENCES, ETC	MT	:	1616300	NUTMEG-UNGROUND	MT
COCOA & PRODS	MT	:	1616500	NUTMEG-GROUND	MT
1561000 COCOA BEANS	MT	:	1616700	ORIGANUM-CRUDE	MT
1562000 CHOCOLATE-UNSWEETENED	MT	:	1616900	ORIGANUM-MANUFACTURED	MT
1562500 CHOCOLATE-SWEET, BARS, 10 PLUS	MT	:	1617720	PEPPER-BLACK, UNGROUND	MT
1563020 CHOC, SWEET, EDIBLE	MT	:	1617740	PEPPER-WHITE, UNGROUND	MT
1563045 CHOCOLATE N/C B/F	MT	:	1617900	PEPPER-BLACK, WHITE, GROUND	MT
1563050 CHOC, SWEETENED, OV5.5% BF	MT	:	1618600	PIMENTO, ALLSPICE-UNGROUND	MT
1563065 CHOCOLATE, CONT N/D 5.5% B/F	MT	:	1619800	PIMENTO, ALLSPICE-GROUND	MT
1563500 COCOA BUTTER	MT	:	1619000	ROSEMARY-CRUDE	MT
1564000 COCOA-UNSWEETENED, CAKE	MT	:	1619200	ROSEMARY-MANUFACTURED	MT
1564500 COCOA-SWEETENED	MT	:	1619400	SAGE-UNGROUND	MT
1564700 COCOA-COATINGS, ETC	MT	:	1619600	SAGE-GROUND, RUBBED	MT
1565000 COCOA BEAN SHELLS	MT	:	1620100	SAVORY-CRUDE	MT
1565500 COCOA BEAN WASTES-EX SHELLS	MT	:	1620300	SAVORY-MANUFACTURED	MT
1571040 CONFECTIONERY CONT COCOA	MT	:	1620500	TARRAGON-CRUDE	MT
1571050 CANDY, CONT COCOA, CHOC, NSPF	MT	:	1620700	TARRAGON-MANUFACTURED	MT
TEA	MT	:	1620800	THYME-CRUDE	MT
1605000 TEA-CRUDE, PREPARED	MT	:	1621100	THYME-MANUFACTURED	MT
1606000 MATE-CRUDE	MT	:	1621300	TURMERIC	MT
1606500 MATE-PREPARED	MT	:	1621500	MIXED SPICES, SPICE SEEDS, NSPF	MT
SPICES	MT	:	1931000	TONKA BEANS	MT
1418700 SWEET GINGER PREP/PRES	MT	:	1931500	VANILLA BEANS	MT
1544000 GINGER ROOT-CANDIED, GLACE, ETC	MT	:	4502010	SPICE OLEORESIN-PAPRIKA	MT
1610100 ANISE	MT	:	4502015	SPICE-BLACK PEPPER	MT
1610300 BASIL-CRUDE	MT	:	4502025	SPICE-OLEORESIN NEC	MT
1610500 BASIL-MANUFACTURED	MT	:	4502040	FLAVORING EXTRACTS, NSPF	MT
1610600 CAPERS-CONT > 7.5LBS	MT	:		RUBBER & ALLIED GUMS - CRUDE	MT
1610700 CAPERS	MT	:	4460510	RUBBER-GUTTA BALATA	MT
1610800 CAPERS - OTHER	MT	:	4460520	RUBBER-GUTTA PERCHA, GUTTA, NES	MT
1610900 CARAWAY	MT	:	4460530	RUBBER-JELUTONG, PONTIANAK	MT
1611100 CARDAMON	MT	:	4460540	RUBBER-LATEX	MT
1611300 CASSIA, BUDS & VERA-UNGROUND	MT	:	4460544	RUBBER-OTHER, RIB, SMOKED SHTSG1	MT
1611500 CASSIA, BUDS & VERA-GROUND	MT	:	4460548	RUBBER-OTHER, RIB, SMOKED SHTSG2	MT
1611700 CINNAMON AND CHIPS-UNGROUND	MT	:	4460552	RUBBER-OTHER, RIB, SMOKED SHTSG3	MT
1611900 CINNAMON AND CHIPS-GROUND	MT	:	4460556	RUBBER-OTHER, RIB, SMOKED SHEETS	MT
1612100 CLOVES, CLOVE STEMS-UNGROUND	MT	:	4460560	RUBBER-TECHNICAL SPECIFIED GR5	MT
1612300 CLOVES, CLOVE STEMS-GROUND	MT	:	4460564	RUBBER-TECHNICAL SPECIFIED CV	MT
1612500 CORIANDER	MT	:	4460568	RUBBER-TECHNICAL SPECIFIED GRL	MT
1612700 CUMMIN	MT	:	4460572	RUBBER-TECHNICAL SPECIFIED G10	MT

COMMODITY COMPOSITION OF U.S. AGRICULTURAL AND SELECTED NONAGRICULTURAL IMPORTS

	4460576	RUBBER-TECHNICAL SPECIFIED G20	MT	:	4522000	OIL-CLOVE	MT
	4460580	RUBBER-TECHNICAL.OTHER	MT	:	4522200	OIL-CORNMINT	MT
	4460584	RUBBER-OTHER DRY FORM,NATURAL	MT	:	4522400	OIL-EUCALYPTUS	MT
SILK	- RAW		MT	:	4522600	OIL-GERANIUM	MT
	3080200	SILK COCDONS FOR REELING	MT	:	4522800	OIL-GRAPEFRUIT	MT
	3080420	SILK-TUSSAH,WILD,IN SKEINS	MT	:	4523200	OIL-LAVENDER, SPIKE LAVENDER	MT
	3080440	SILK-RAW,IN SKEINS, NES	MT	:	4523400	OIL-LEMON	MT
WOOL, UNMFG -	CARPET		MT	:	4523600	OIL-LEMONGRASS	MT
	3060004	WOOL-N/MERINO,SCOURED,FREE	MT	:	4523800	OIL-LIME	MT
	3060014	WOOL-N/O 40S,SCOURED,FREE	MT	:	4524000	OIL-LIGNALOE OR BOIS DE ROSE	MT
	3061011	WOOL-N/O 40S, ON SKIN	MT	:	4524200	OIL-ORANGE FLOWER OR NEROLI	MT
	3061102	WOOL-N/MERINO, NOT SORTED	MT	:	4524400	OIL-ORANGE	MT
	3061112	WOOL-N/O 40S, NOT SORTED	MT	:	4524600	OIL-ORIGANUM	MT
	3061203	WOOL-N/MERINO, SORTED	MT	:	4524800	OIL-ORRIS	MT
	3061213	WOOL-N/O 40S, SORTED	MT	:	4525000	OIL-PALMAROSA	MT
	3061304	WOOL-N/MERINO, SCOURED	MT	:	4525200	OIL-PATCHOULI	MT
	3061314	WOOL-N/O 40S, SCOURED	MT	:	4525400	OIL-PEPPERMINT	MT
	3061415	WOOL-N/O 40S, CARBONIZED	MT	:	4525600	OIL-PETTIGRAIN	MT
	3062021	WOOL-OV 40S TO 44S, ON SKIN	MT	:	4525800	OIL-PINE NEEDLE	MT
	3062122	WOOL-OV 40S TO 44S,N/SORTED	MT	:	4526000	OIL-ROSE DR ATTAR OF ROSES	MT
	3062223	WOOL-OV 40S TO 44S, SORTED	MT	:	4526200	OIL-ROSEMARY	MT
	3062324	WOOL-OV 40S TO 44S, SCOURED	MT	:	4526400	OIL-SANDALWOOD	MT
	3062425	WOOL-OV 40S TO 44S,CARBONIZED	MT	:	4526600	OIL-THYME	MT
	3063031	WOOL-OV 44S TO 46S, ON SKIN	MT	:	4526800	OIL-VETIVERT	MT
	3063132	WOOL-OV 44S TO 46S,N/SORTED	MT	:	4527000	OIL-CANANGA DR YLANG YLANG	MT
	3063233	WOOL-OV 44S TO 46S, SORTED	MT	:	4528010	OIL-CITRUS, NEC	MT
	3063334	WOOL-OV 44S TO 46S, SCOURED	MT	:	4528020	OIL-NUTMEG	MT
	3063435	WOOL-OV 44S TO 48S,CARBONIZED	MT	:	4528023	OIL-ONION AND GARLIC	MT
FIBERS, EXCL	COTTON		MT	:	4528030	OIL-SASSAFRAS,INC OCOTEA CYM	MT
	1926600	FIBERS-ISTLE	MT	:	4528035	OIL-SPEARMINT	MT
	1928000	STRAW & FIBER-VEG SUB,NSPF	MT	:	4528042	OIL-OTHER ESSENTIAL,DIST ETC	MT
	3040200	ABACA-RAW AND WASTES	MT	:	DRUGS - CRUDE	NATURAL	MT
	3040600	COIR-RAW AND WASTES	MT	:	1924000	LICORICE ROOT	MT
	3041000	FLAX-RAW	MT	:	1924500	LICORICE EXTRACT	MT
	3041200	FLAX-WASTES	MT	:	1932540	DRUGS-GINSENG, CRUDE	MT
	3041400	FLAX-PROCESSED,NOT HACKLED	MT	:	4350500	ALDES,JALAP,ETC-CRUDE	MT
	3041600	FLAX-HACKLED	MT	:	4351000	ALDES,JALAP,ETC-ADVANCED	MT
	3042000	HEMP-RAW AND WASTES	MT	:	4353000	BARKS-CINCHONA (QUININE),ETC	MT
	3043220	JUTE BUTTS-WASTES	MT	:	4353500	BELLADONNA	MT
	3043240	JUTE-RAW, NES	MT	:	4354000	COCA LEAVES	MT
	3043800	KAPOK-RAW AND WASTES	MT	:	4354500	DIGITALIS OR PURPUREA	MT
	3044200	RAMIE-RAW AND WASTES	MT	:	4355000	ERGOT	MT
	3044600	SISAL,HENEQUEN-RAW AND WASTES	MT	:	4355500	GENTIAN	MT
	3045000	SUNN-RAW AND WASTES	MT	:	4357000	OPIUM, CRUDE	MT
	3045600	VEG FIBERS, NES-RAW,WASTES	MT	:	4357200	POPPY STRAW,CONCENTRATE	MT
ESSENTIAL OILS			MT	:	4357500	STRAMONIUM	MT
	4520200	OIL-ALMOND, BITTER	MT	:	4374700	YEAST-EXCEPT DRIED BREWERS	MT
	4520400	OIL-ANISE	MT	:	4374840	YEAST BREWERS-DRIED, CRUDE	MT
	4520600	OIL-BERGAMOT	MT	:	4374880	PAPAIN,FICIN-CRUDE	MT
	4520800	OIL-CAMPHOR	MT	:	4374920	YEAST BREWER-DRIED, EX CRUDE	MT
	4521000	OIL-CARAWAY	MT	:	4374950	ENZYMES	MT
	4521200	OIL-CASSIA	MT	:	4374980	FERMENTS	MT
	4521400	OIL-CEDAR LEAF	MT	:	4391010	DRUGS-NATURAL,ANIMAL GLDS.CRD	MT
	4521600	OIL-CINNAMON	MT	:	4391030	DRUGS-NATURAL,CRD, ANIMAL BILE	MT
	4521800	OIL-CITRONELLA	MT	:	4391050	DRUGS-NATURAL,CD,GINSENG ROOTS	MT

COMMODITY COMPOSITION OF U.S. AGRICULTURAL AND SELECTED NONAGRICULTURAL IMPORTS

4391070	DRUGS-NAT CRD,PSYLLIUM SD HUSK	MT	1072520	SAUSAGE-BEEF, EXCEPT CANNED	MT
4393010	DRUGS-NATURAL,ADVANCED, LIVER	MT	1074500	BEEF,VEAL-CURED, OVER 30 C/LB	MT
4393030	DRUGS-ANIMAL,NATURAL,ADVANCED	MT	1074820	CORNED BEEF,CND N/O 2 LBS	MT
4393050	DRUGS-NAT ADV, GINSENG	MT	1074840	CORNED BEEF,CND OV 2 LBS	MT
4930200	BARBASCO,ETC-CRUDE	MT	1075220	BEEF,NSPF,CND N/O 2LBS	MT
4930400	BARBASCO,ETC-ADVANCED	MT	1075240	BEEF,NSPF,CND OV 2LBS	MT
4935500	PYRETHRUM-CRUDE	MT	1076100	BEEF-SP CUTS, FRESH,FRZ,PRCD	MT
4935600	PYRETHRUM-ADVANCED	MT	1076200	BEEF,VEAL,PREP,EX FRZ NSPF>30	MT
OTHER NONCOMPETITIVE IMPORTS		NA	1076300	BEEF,VEAL PRES EX FRZ 0/30 C	MT
1932520	VEGETABLE SUBSTANCE-CRUDE	NA	PORK		MT
1932560	VEGETABLE SUBSTANCE-NSPF	NA	PORK - FR OR FROZ		MT
COMPETITIVE AG IMPORTS		NA	1064020	PORK-FRESH OR CHILLED	MT
ANIMALS & PRODS		NA	1064040	PORK-FROZEN	MT
ANIMALS-LIVE, EX POULTRY		NO	1071000	SAUSAGE-PORK, FRESH	MT
CATTLE		NO	PORK - PREP OR PRES		MT
1000130	BULLS-FOR BREEDING	NO	1071500	SAUSAGE-PORK, EXCEPT FRESH	MT
1000140	COWS-DAIRY, FOR BREEDING	NO	1073020	HAMS,SHOULDERS-N/COOKED,N/CND	MT
1000150	COWS-EX DAIRY, FOR BREEDING	NO	1073040	BACON-N/COOKED,N/BONED,N/CND	MT
1004000	CATTLE-QUOTA, < 200 LBS	NO	1073060	PORK,NSPF-N/COOKED,N/CND	MT
1004300	CATTLE-OVER QUOTA,<200 LBS	NO	1073515	HAMS,SHOULDERS-CANNED,UNDER 3	MT
1004500	CATTLE-200 OR MORE,<700 LBS	NO	1073525	HAMS,SHOULDERS-CND, PLUS	MT
1005000	COWS-DAIRY,700 LBS AND OVER	NO	1073540	BACON-PORK, COOKED, CANNED	MT
1005300	CATTLE-QUOTA, 700 OR OVER	NO	1073560	PORK,NES-BONED,COOKED,CANNED	MT
1005500	CATTLE-O/Q, OVER 700 LBS	NO	MUTTON GOAT & LAMB		MT
HORSES & MULES		NO	MUTTON GOAT & LAMB-FR/FRZ		MT
1000110	HORSES-MALE, FOR BREEDING	NO	1062200	SHEEP,EX LAMBS-FR,FZ	MT
1000120	HORSES-FEMALE, FOR BREEDING	NO	1062500	GOAT MEAT FRESH,FROZEN	MT
1007000	HORSES & MULES-FOR SLAUGHTER	NO	1063000	LAMB-FRESH, FROZEN	MT
1007300	HORSES-LIVE,N/O \$150 EACH	NO	MUTTON GOAT & LAMB-PREP/PRES		MT
1007500	HORSES-LIVE,OVER \$150 EACH	NO	1077600	LAMB,MUTTON,PREP 0/30 C/LB	MT
1007700	MULES-LIVE,NOT OVER \$150 EACH	NO	HORSEMEAT - FR OR FROZ		MT
1007900	MULES-LIVE, OVER \$150 EACH	NO	1066500	HORSEMEAT-FRESH, FROZEN,BULK	MT
SWINE		NO	VARIETY MEATS - FR OR FROZ		MT
1008500	SWINE-LIVE	NO	1068000	EDIBLE OFFALS-FR,FRZ, N/O 20 C	MT
OTHER LIVE ANIMALS		NO	1068500	EDIBLE OFFALS-FR,FRZ,OVER 20 C	MT
1000180	ANIMALS, NSPF-FOR BREEDING	NO	OTHER MEATS - FR OR FROZ		MT
1000300	ANIMALS-DOMEST,RET WITHIN 8MO	NO	1065000	VENISON-FRESH, FROZEN	MT
1000400	ANIMALS-DOMEST,RET AFTER 8MO	NO	1065520	RABBIT MEAT,FR,FRZ	MT
1000500	ANIMALS,GAME,BIRDS,STOCKING	NO	1065540	GAME MEAT,NSPF,FR,FRZ	MT
1003500	ASSES, BURROS-LIVE	NO	1066000	FRDG MEAT-FRESH, FROZEN	MT
1006000	FOXES-SILVER OR BLACK	NO	1067000	MEATS, NSPF-FR,FRZ,N/O 30 C/LB	MT
1006300	FOXES-EXCEPT SILVER OR BLACK	NO	1067520	RABBIT MEAT,FR,FRZ OV 30 C/LB	MT
1006500	GOATS-LIVE	NO	1067540	MEATS,NSPF,FR,FRZ OV 30 C/LB	MT
1008100	SHEEP AND LAMBS-LIVE	NO	OTHER MEATS & PRODS		MT
1009570	ANIMALS,LIVE CHFLY FOR FOOD	NO	1072540	SAUSAGE-EXCEPT PORK AND BEEF	MT
MEATS & PRODS, EX POULTRY		MT	1076500	FRDG MEAT-PREPARED, PRESERVED	MT
BEEF & VEAL		MT	1077000	MEAT,OFFAL,NES-PREP,PRES,<30¢	MT
BEEF & VEAL - FR OR FROZ		MT	1077840	MEAT OFFALS PREP 0/30 C/LB	MT
1061020	BEEF-WITH BONE, FRESH	MT	1077870	MEAT OFFALS DRD 0/30 C/LB	MT
1061040	BEEF-WITH BONE, FROZEN	MT	1077880	MEAT OFFALS NES 0/30 C/LB	MT
1061060	BEEF-WITHOUT BONE,FR,FROZEN	MT	1078000	MEAT EXTRACTS AND JUICES	MT
1061080	VEAL-FRESH,CHILLED,FROZEN	MT	POULTRY AND PRODS		NA
1075500	BEEF,VEAL,NSPF-PREP,N/O 30 C	MT	POULTRY - LIVE		NA
BEEF & VEAL - PREP OR PRES		MT	1000700	BABY CHICKS OF POULTRY-LIVE	NO
1072000	SAUSAGE-BEEF, CANNED	MT	1000900	POULTRY, NSPF-LIVE	MT

COMMODITY COMPOSITION OF U.S. AGRICULTURAL AND SELECTED NONAGRICULTURAL IMPORTS

1001500	LIVE PIGEONS, FANCY, RACING	NO	:	1171000	CHEESE-BRYNDZA	MT
1002000	LIVE, QUAIL, BOBWHITE	NO	:	1171520	CHEESE, CHEDDAR, N/PROCESSED Q	MT
POULTRY MEAT		MT	:	1171540	CHEESE, CHEDDAR, N/PROCESSED Q/O	MT
1051000	CHICKENS, ETC-WHOLE, FR, FROZEN	MT	:	1172020	CHEESE, CHEDDAR, PROCESSED Q	MT
1052000	TURKEYS-WHOLE, FRESH, FROZEN	MT	:	1172040	CHEESE, CHEDDAR, PROCESSED Q/O	MT
1053000	BIRDS, NSPF-WHOLE, FRESH, FROZEN	MT	:	1172520	CHEESE, EDAM&GOUDA Q	MT
1054000	CHICKENS-WHOLE, EVIS, FR, FRZ	MT	:	1172540	CHEESE, EDAM&GOUDA Q/Q	MT
1055000	TURKEYS-EVIS, FR, FRZ, <40 C/LB	MT	:	1173000	CHEESE-GJETOST, GOATS WHEY	MT
1055500	TURKEYS-EVIS, FR, FRZ, >40 C/LB	MT	:	1173500	CHEESE-GJETOST, EX GOATS WHEY	MT
1056000	BIRD MEAT, NES-EVIS, FR, FROZEN	MT	:	1174240	CHEESE-GOYA Q/Q	MT
1057000	BIRD MEAT, NES-PIECES, FR, FRZ	MT	:	1174500	CHEESE-ROQUEFORT, ORIG LV }	MT
1058200	GOOSE LIVER PRODUCTS	MT	:	1175000	CHEESE-ROQUEFORT, OTHER	MT
1058400	BIRD MEAT, NSPF-PREP, PRES	MT	:	1175520	CHEESE-ROMANO, LOAF COWS MILK, Q	MT
EGGS		NA	:	1175530	CHEESE, ROMANO, N/ORIG LV, Q	MT
1195000	EGGS-SHELL, EX CHICKEN	DOZ	:	1175540	CHEESE-PARM, REGG, ORIG LV, Q	MT
1195500	EGGS-SHELL, CHICKEN	DOZ	:	1175550	CHEESE, REGGIANO, ETC, LOAF Q/Q	MT
1196000	EGGS-SHELL, OTHER	DOZ	:	1175555	CHEESE, PARMESANO, REGGIANO, NSPF	MT
1196500	EGGS-DRIED, WHOLE, YOLK, ALBUMEN	MT	:	1175560	CHEESE-PROVOLONI, ETC, LOAF	MT
1197000	EGGS-NOT IN SHELL, NOT DRIED	MT	:	1175570	CHEESE, PROVOLONI, ETC, N/LV	MT
FEATHERS & DOWN - CRUDE		MT	:	1175575	CHEESE, PROVOLONI, PRVLT, NSPF	MT
1861000	FEATHERS, DOWNS-CRUDE, OSTRICH	MT	:	1176025	CHEESE, EMMENTHALER, SWISS Q	MT
1861550	FEATHERS, EX OSTRICH GSA STAND	MT	:	1176045	CHEESE, GRUYERE, PROCESS Q	MT
1861555	DOWNS, GSA STAND	MT	:	1176060	CHEESE-GAMMELST, NOKKELOST	MT
1861560	FEATHERS, NSPF, CRUDE	MT	:	1176500	CHEESE-SHEEPMILK, ORG LV GRAT	MT
1861565	DOWNS, NSPF, CRUDE	MT	:	1176700	CHEESE-PECORINO, ORG LV N/GRAT	MT
DAIRY PRODUCTS		MT	:	1177000	CHEESE-SHEEPMILK, OTHER	MT
MILK & CREAM, FR OR DRIED		MT	:	1177555	CHEESE, NEC INCL LOWFAT, N/O 25	MT
1150000	BUTTERMILK-FRESH, SOUR	MT	:	1177575	CHEESE-OTHER, N/O 25 C/LB	MT
1151000	MILK, CREAM->1<5.5%, B/FAT, Q	MT	:	1178100	CHEESE-COLBY, OVER 25 C/LB	MT
1151500	MILK, CREAM->1<5.5%, B/FAT, O/Q	MT	:	1178600	CHEESE-ITALIAN Q/25 C/LB	MT
1152000	MILK, CREAM->5.5<46%, B/FAT, Q	MT	:	1178810	CHEESE-BLUE MOLD OV 25 C/LB	MT
1152500	MILK, CREAM->5.5<46%, B/FAT, O/Q	MT	:	1178815	CHEESE-CHEDDAR PROC OV 25 C/#	MT
1153020	MILK, CREAM, EVAP, CND, Q	MT	:	1178825	CHEESE-AMERICAN O/25 Q	MT
1153040	MILK, CREAM, EVAP, CND, N/Q	MT	:	1178830	CHEESE-EDAM & GOUDA Q/25 Q	MT
1153520	MILK, CREAM, CONDENSED, CND, Q	MT	:	1178845	CHEESE-SWISS, SUB OV 25 C/LB	MT
1153540	MILK, CREAM, CONDENSED, CND, N/Q	MT	:	1178855	CHEESE-LOWFAT, X SOFT OV 25 C/#	MT
1154020	MILK, CREAM, EVAP, CND, Q	MT	:	1178865	CHEESE-LOWFAT, OTHE OV 25 C/LB	MT
1154040	MILK, CREAM, CONDENSED N/CND Q	MT	:	1178875	CHEESE-OTHER OV 25 C/LB	MT
1154500	BUTTERMILK-DRY, N/L 6% B/FAT	MT	:	CASEIN & MIXTURES	MT	
1155000	MILK, CREAM-DRY, N/O 3% B/FAT	MT	:	4931200	CASEIN	MT
1155500	MILK, CREAM-DRY, >3<35% B/FAT	MT	:	4931700	CASEIN MIXTURES	MT
1156000	MILK, CREAM-DRY, OVER 35% B/FAT	MT	:	OTHER DAIRY PRODS	MT	
BUTTER & BUTTERFAT MIXTURES		MT	:	1180000	WHEY-FLUID	MT
1160000	BUTTER-11/1-3/31, QUOTA	MT	:	1180500	WHEY-DRIED	MT
1160500	BUTTER-11/1-3/31, OVER QUOTA	MT	:	1181000	YOGHURT, OTHER FERMENTED MILK	MT
1161000	BUTTER-4/1-7/15, QUOTA	MT	:	1181500	CHOCOLATE MILK DRINK	MT
1161500	BUTTER-4/1-7/15, OVER QUOTA	MT	:	1182500	ICE CREAM	MT
1162000	BUTTER-7/16-10/31, QUOTA	MT	:	1183000	MALTED MILK, COMPOUNDS, ETC	MT
1162500	BUTTER-7/16-10/31, OVER QUOTA	MT	:	1183500	WHEY PROTEIN CONCENTRATE	MT
1163020	BUTTER SUB OV 45% B/FAT Q	MT	:	1184500	MILK PROTEIN CONCENTRATE	MT
CHEESE		MT	:	1829200	EDIBLE PREP, NSPF->5.5% B/FAT	MT
1170010	CHEESE-BLUE MOLD ORIG L Q	MT	:	1830060	EDIBLE PREP, 3/5% N/O45BF	MT
1170030	CHEESE-BLUE MOLD ORIG LVS O/Q	MT	:	1830500	EDIBLE PREPARATIONS L 5% BF	MT
1170510	CHEESE-BLUE MOLD N/ORIG L Q	MT	:	1830520	EDIBLE PREP OTHER	MT
1170530	CHEESE-BLUE N/ORIG L N/Q	MT	:	4931400	MIXTURES, N/O 5.5%BF ETC	MT

COMMODITY COMPOSITION OF U.S. AGRICULTURAL AND SELECTED NONAGRICULTURAL IMPORTS

4936500	LACTOSE	MT	:	1241035	FURSKINS-OTTER	NO
FATS, OILS, & GREASES		MT	:	1241040	FURSKINS-RABBIT	MT
1163040	OTHER OLEO & BUTTER SUB	MT	:	1241045	FURSKINS-SABLE	NO
1775000	LARD	MT	:	1241047	FURSKINS-SEAL, WHOLE	NO
1775200	OLEO OIL AND OLEO STEARIN	MT	:	1241058	FURSKINS- OTHER WHOLE	NO
1775600	TALLOW	MT	:	1241060	FUR TAILS, PAWS, PIECES	NA
1775800	WOOL GREASE, MEDICINAL	MT	:	WOOL - UNMFG. APPAREL GRADES		MT
1776200	WOOL GREASE, NES	MT	:	3063152	WOOL-OV 46S TO 58S, N/SORTED	MT
1776700	ANIMAL OILS, ETC, NES-ED, MILK	MT	:	3063172	WOOL-58S AND FINER, N/SORTED	MT
1776900	ANIMAL OILS, ETC, NES-ED, OTHER	MT	:	3063253	WOOL-OV 48S TO 58S, SORTED	MT
1777200	ANIMAL OILS, ETC, NES-INEDIBLE	MT	:	3063273	WOOL-58S AND FINER, SORTED	MT
4901000	FATTY ACID-OLEIC	MT	:	3063354	WOOL-OV 48S TO 56S, SCOURED	MT
4901200	FATTY ACID-STEARIC	MT	:	3063374	WOOL-58S AND FINER, SCOURED	MT
4901400	FATTY ACIDS-ANIMAL, NES	MT	:	3063455	WOOL-OV 48S TO 58S, CARBONIZED	MT
4903000	FATTY SALT-LITHIUM STEARATE	MT	:	3063475	WOOL-58S AND FINER, CARBONIZED	MT
4903200	FATTY SALTS-ANIMAL, NES	MT	:	3064192	HAIR-CAMEL, NOT SORTED	MT
4909000	FATTY SUBSTANCES-ANIMAL, NES	MT	:	3064293	HAIR-CAMEL, SORTED	MT
HIDES & SKINS		NA	:	3064394	HAIR-CAMEL, SCOURED	MT
SHEEP & LAMB SKINS		MT	:	3065200	HAIR-ALPACA, LLAMA, SORTED	MT
1202020	SKINS-HAIR SHEEP, CABRETTA	MT	:	3066100	HAIR-CASHMERE GOAT, N/SORTED	MT
1202030	SKINS-SHEEP, LAMB, PKLD, N/SPLIT	MT	:	3066200	HAIR-CASHMERE GOAT, SORTED	MT
1202035	SKINS-SHEEP, LAMB, PKLD, SPLIT	MT	:	3066300	HAIR-CASHMERE GOAT, SCOURED	MT
1202042	SKINS-SHEEP, LAMB, NSPF	MT	:	3067100	HAIR-ANGORA GOAT, N/SORTED	MT
OTHER HIDES & SKINS		MT	:	3067200	HAIR-ANGORA GOAT, SORTED	MT
1201100	HIDES-BUFFALO	MT	:	3068200	HAIR-ANGORA RABBIT, SORTED	MT
1201400	HIDES-CATTLE, WHOLE, RAW, CURED	MT	:	3068300	HAIR-ANGORA RABBIT, SCOURED	MT
1201720	HIDES-CALF, WHOLE, RAW, CURED	MT	:	3068400	HAIR-ANGORA RABBIT, CARBONIZED	MT
1201740	HIDES-KIP, WHOLE, RAW, CURED	MT	:	3074000	WOOL, HAIR-WASTES	MT
1201760	HIDES-CATTLE, PIECES, RAW, CURED	MT	:	SAUSAGE CASINGS		MT
1202005	HIDES-HORSE, ETC, WHOLE	MT	:	1905820	SAUSAGE CASINGS-SHEEP, LAMB, ETC	MT
1202016	HIDES-HORSE, OTHER	MT	:	1905840	SAUSAGE CASINGS-NSPF	MT
1202047	SKINS-GOAT AND KID	MT	:	BULL SEMEN		NA
1202060	SKINS-DEER	MT	:	1911600	BULL SEMEN-BOVINE	NA
1202065	SKINS-REPTILE	MT	:	MISC ANIMAL PRODS		NA
1202070	SKINS-CARPINCHO	MT	:	1184000	LACTALBUMIN	MT
1202075	SKINS-WILD PIG, HOG	MT	:	1829000	GELATIN-EDIBLE	NA
1202085	SKINS-HIDES, OTHER	NA	:	1846000	HORSEMEAT-RAW, INEDIBLE	MT
3063051	WOOL-OV 48S TO 56S, ON SKIN	MT	:	1846100	MEAT-RAW, ANIMAL FEED	MT
3063071	WOOL-58S AND FINER, ON SKIN	MT	:	1846500	MEAT-PREP, PRES, ANIMAL FEED	MT
3065000	HAIR-ALPACA, LLAMA, ON SKIN	MT	:	1863000	BRISTLES-CRUDE, PROCESSED	MT
3067000	HAIR-ANGORA GOAT, ON SKIN	MT	:	1865510	HAIR-BOVINE EAR, BEARD, ETC	MT
FURSKINS		NA	:	1865520	HAIR-CRUDE, HORSE MANE & TAIL	MT
1230040	FURSKINS-PERSIAN LAMB	NO	:	1865530	HAIR-BODY, HORSE & CATTLE	MT
1230050	FURSKINS-LAMB AND SHEEP	NO	:	1865540	HAIR-GOAT AND KID, EX BEARD	MT
1230085	ANIMAL SKINS BEARING WOOL	NA	:	1865550	HAIR-COARSE, NSPF	MT
1235000	FURSKINS-FOX, SILVER, BLK, PT	NO	:	1866000	HAIR, FUR, OTHER, CRUDE, NSPF	MT
1241005	FURSKINS-BEAVER	NO	:	1901000	BLOOD-DRIED, ALBUMIN	MT
1241010	FURSKINS-FOX EX SILVER, BLK, PT	NO	:	1901500	ALBUMIN, NSPF	MT
1241015	FURSKINS-HARE	NO	:	1902000	BLOOD, NSPF-DRIED	MT
1241016	FURSKINS-JAGUAR	NO	:	1905500	HOGS AND HORNS-CRUDE	MT
1241017	FURSKINS-LEOPARD	NO	:	1905860	INTESTINES, ETC-NOT CASINGS	MT
1241018	FURSKINS-LYNX	NO	:	1911800	OTHER CRUDE ANIMAL SUBS	MT
1241020	FURSKINS-MARTEN	NO	:	4374600	RENNET	MT
1241025	FURSKINS-MINK	NO	:	4550800	BONES-CRUDE, GROUND	MT
1241030	FURSKINS-OCELOT	NO	:	4551000	HIDE CUTTINGS-RAW	MT

COMMODITY COMPOSITION OF U.S. AGRICULTURAL AND SELECTED NONAGRICULTURAL IMPORTS

4551200	OSSEIN	MT	1323000	MALT EXTRACT-SOLID, CONDENSED	MT
4551400	GLUE STOCK, NSPF	MT	1822520	RYE BREAD-YEAST LEAVENED	MT
4551600	GELATIN-EDIBLE, UNDER 40 C/LB	MT	1822550	BREAD IN LOAF-EXCEPT RYE	MT
4551800	GELATIN-EDIBLE, 40 TO 80 C/LB	MT	1822560	BREAD CRUMBS, OTHER BREAD NSPF	MT
4552000	GELATIN-EDIBLE, OVER 80 C/LB	MT	1823000	CEREAL BREAKFAST FOODS & PREP	MT
4552200	GELATIN-PHOTO, N/O 80¢	MT	1825300	SPRING ROLLS	MT
4552400	GELATIN-PHOTO, OVER 80 CENTS	MT	1827000	WILD RICE-CRUDE, PROCESSED	MT
4553400	GLUE-CASEIN	MT	1829600	WHEAT GLUTEN	MT
4554000	GELATIN-INEDIBLE, UNDER 40¢	MT	1830040	EDIBLE PREPARATIONS	MT
4554200	GELATIN-INEDIBLE, 40¢ OR MORE	MT	1830100	PANCAKE FLOUR AND FL OT MIXES	MT
4804000	BONE ASH, DUST, MEAL	MT	1932000	WAFERS-INEDIBLE	MT
4940200	BEESWAX-NOT BLEACHED	MT		FEEDS & FODDERS, EX OILCAKE	MT
4940800	WAXES, NSPF-ANIMAL	MT	1302000	SEED-CANARY	MT
VEGETABLE PRODS		NA	1306600	WHEAT, EXCEPT SEED, INEDIBLE	MT
GRAINS & FEEDS		MT	1315000	BARLEY-MILLED, INEDIBLE	MT
WHEAT, EX SEED		MT	1316000	CORN-MILLED, INEDIBLE	MT
1307040	WHEAT-EXCEPT SEED, EDIBLE	MT	1316500	OATS-MILLED, INEDIBLE	MT
OATS, UNMILLED		MT	1316700	RICE-MILLED, INEDIBLE	MT
1304500	OATS-UNMILLED	MT	1317000	RYE-MILLED, INEDIBLE	MT
BARLEY, UNMILLED		MT	1317200	WHEAT FLOUR-INEDIBLE	MT
1300800	BARLEY FOR MALTING	MT	1317500	WHEAT-MILLED, EX FLOUR, INED	MT
1301100	BARLEY, NEC	MT	1318000	GRAIN PRODUCTS, NSPF-MLD, INED	MT
RICE		MT	1319000	MIXED GRAINS-MILLED, INEDIBLE	MT
1305000	RICE-PADDY, ROUGH	MT	1841000	BRAN, SHORTS, AND MIDDLINGS	MT
1305600	RICE-BASMATI	MT	1842000	BEET PULP-DRIED	MT
1305800	RICE-BROWN NEC	MT	1842500	BREWERS GRAIN, MALT SPROUTS	MT
1313000	RICE-MILLED, ED, BRAN REMOVED	MT	1843000	HAY	MT
1313300	RICE-BROKEN, EDIBLE	MT	1843500	STRAW-EXCEPT RICE AND FLAX	MT
BISCUITS & WAFERS		MT	1844000	GRAIN HULLS-GROUND, UNGROUND	MT
1822000	BISCUITS, WAFERS, CAKES, ETC	MT	1844500	SCREENINGS, ETC-FLAXSEED	MT
PASTA & NOODLES		MT	1844700	SCREENINGS, ETC-EX FLAXSEED	MT
1823500	MACARONI, ETC-EXCLUDES EGGS	MT	1845800	WHEAT GLUTEN ANIMAL FEED	MT
1823600	MACARONI, ETC-CONTAINING EGGS	MT	1847020	PET FOOD-MILLING BYPRODUCTS	MT
OTHER GRAINS & PREPS		MT	1847070	ANIMAL FEEDS-MIXED, EX MEAT	MT
1265700	SEED-MILLET	MT	1848000	ANIMAL FEEDS WITH/MILK	MT
1301500	BUCKWHEAT-HULLED, NOT HULLED	MT	1848500	ANIMAL FEEDS OTHER	MT
1303200	CORN-YELLOW DENT	MT	FRUITS & PREPS		MT
1303700	CORN-NEC	MT	FRUITS - FR OR FROZ		MT
1304000	GRAIN SORGHUMS	MT	STRAWBERRIES		MT
1306000	RYE-UNMILLED	MT	1465800	STRAWBERRIES-FR, BR, 6/15-9/15	MT
1311000	BARLEY-PEARL, MILLED, EDIBLE	MT	1466000	STRAWBERRIES-FR, BR, 9/16-6/14	MT
1311200	BARLEY-EX PEARL, MILLED, EDIBLE	MT	1467625	STRAWBERRIES-FROZEN N/O 400Z	MT
1311500	BUCKWHEAT-MILLED, EDIBLE	MT	1467630	STRAWBERRIES-FROZEN OV 400Z	MT
1312000	CORN-MILLED, EDIBLE	MT	APPLES, FRESH		MT
1312500	OATS-MILLED, EDIBLE, N/O \$8	MT	1461000	APPLES-FRESH	MT
1312700	OATS-MILLED, EDIBLE, OVER \$8	MT	CITRUS, FRESH		MT
1313500	RICE-MEAL AND FLOUR, EDIBLE	MT	1470300	GRAPEFRUIT-FRESH 8/1-9/30	MT
1313700	RICE-PATNA, CLEANED	MT	1470700	GRAPEFRUIT-FRESH 10/1-10/31	MT
1313800	RICE-MILLED, EDIBLE	MT	1471500	GRAPEFRUIT FRESH 11/1-7/31	MT
1314000	WHEAT-MILLED, EDIBLE	MT	1471900	LEMONS-FRESH	MT
1314500	GRAIN PRODUCTS, NSPF-MILLED, ED	MT	1472200	LIMES-FRESH	MT
1318500	MIXED GRAINS-MILLED, EDIBLE	MT	1473120	ORANGES-MANDARIN, TANGERINE, FR	MT
1321500	MALT-RYE	MT	1473140	ORANGES-OTHER, FRESH	MT
1322000	MALT-BARLEY AND OTHER	MT	1473300	CITRUS FRUITS, NSPF-FRESH	MT
1322500	MALT EXTRACT-FLUID	MT	GRAPES, FRESH		MT

COMMODITY COMPOSITION OF U.S. AGRICULTURAL AND SELECTED NONAGRICULTURAL IMPORTS

1476000	GRAPES-FRESH, HOthouse	MT	1462200	APRICOTS-DRIED	MT
1476100	GRAPES-FR, EX HH, 2/15-3/31	MT	1462400	APRICOTS, NSPF-PREP, PRES	MT
1476300	GRAPES-FRESH, EX HH, 4/1-6/30	MT	1463000	AVOCADOS-FRESH, PREP, PRES	MT
1476400	GRAPES-FRESH, EX HH, 7/1-2/14	MT	1466400	BARBERRIES-DRIED	MT
MANGOES		MT	1466600	BERRIES, NSPF-DRIED	MT
1479800	MANGOES, FRESH 11/1-4/30	MT	1467900	BLUEBERRIES-PREP	MT
1480000	MANGOES FRESH 5/1-9/30	MT	1468200	BLACK CURRANTS	MT
1480300	MANGOES-FRESH 9/1-5/31	MT	1468300	CRANBERRIES-PREP	MT
1480600	MANGOES-FRESH-OTHER	MT	1468400	RASPBERRIES-PREP	MT
MELONS		MT	1468500	STRAWBERRIES-PREP	MT
1481000	CANTALOUPE-FRESH, 8/1-9/15	MT	1468600	BERRIES-OTHER, PREP	MT
1481200	CANTALOUPE-FR, ENT 12/1-3/31	MT	1468700	CASHEW APPLES, ETC	MT
1481700	CNTLPS-FR, 9/16-11/30, 4/1-7/31	MT	1469100	CHERRIES-FRESH, CANNED	MT
1481900	MELON-OGEN 12/1-5/31	MT	1469300	CHERRIES-DRIED	MT
1482200	MELON-OGEN 6/1-11/30	MT	1469500	CHERRIES-BRINE, PITS	MT
1482500	WATERMELONS-FRESH, 12/1-3/31	MT	1469600	CHERRIES-BRINE, N/PITS	MT
1482800	WATERMELONS-FRESH 4/1-11/30	MT	1469900	CHERRIES, NES-PREP, PRES, EX FRZ	MT
1483000	MELONS, FR EX CANT, WTM 12/1-5/1	MT	1470000	CITRONS-FRESH, DRIED, BRINE	MT
1483200	MELONS-FRESH 6/1-11/30	MT	1470200	CITRONS, NSPF-PREP, PRES	MT
PINEAPPLES		MT	1470500	GRAPEFRUIT-PREP 8/1-9/30	MT
1489000	PINEAPPLES-FRESH, IN BULK	MT	1470800	GRAPEFRUIT-PREP 10/1-10/31	MT
1489300	PINEAPPLES-FRESH, IN CRATES	MT	1471700	GRAPEFRUIT-PREP 11/1-7/31	MT
1489600	PINEAPPLES-FRESH, EX CRATED	MT	1472100	LEMONS-PREPARED, PRESERVED	MT
OTHER FRUITS - FR OR FROZ		MT	1472600	LIMES NES - PREP/PRES	MT
1462000	APRICOTS-FRESH, BRINE	MT	1472900	ORANGES-MANDARIN, CANNED	MT
1465000	BLUEBERRIES-FRESH, BRINE	MT	1473000	KUMQUATS-CANNED	MT
1465200	LINGON BERRIES-FRESH, BRINE	MT	1473160	ORANGES-PREP, PRES	MT
1465400	RASPBERRIES-FR, BRINE, 7/1-8/31	MT	1473600	CITRUS FRUITS, NSPF-PREPARED	MT
1465600	RASPBERRIES-FR, BRINE, 9/1-6/30	MT	1473800	DATES-CHIANTI N/OV 10 LB	MT
1466200	BERRIES, NSPF-FRESH, BRINE	MT	1474100	DATES-OTHER, N/OVER 10 LBS	MT
1466800	BLUEBERRIES-FROZEN	MT	1474200	DATES-FR, DRD, PITS, OVER 10	MT
1466900	BLACK CURRANTS, FROZEN	MT	1474400	DATES-FR, DRD, N/PITS, N/O 10	MT
1467000	BOYSENBERRIES, FROZEN	MT	1474600	DATES-FR, DRD, N/PITS, OVER 10	MT
1467100	CRANBERRIES-FROZEN	MT	1474800	DATES, NSPF-PREP, PRES	MT
1467400	RASPBERRIES-FROZEN	MT	1475100	FIGS-DRD, CONT OVER 1 LB	MT
1467800	BERRIES-FROZEN, NSPF	MT	1475300	FIGS-DRD, CONT N/OV 1 LB	MT
1469000	CHERRIES-FRESH, NOT CANNED	MT	1475400	FIGS, NSPF-PREPARED, PRESERVED	MT
1469700	CHERRIES-FROZEN	MT	1476600	RAISINS-CURRENTS, SEEDLESS	MT
1475000	FIGS-FRESH, BRINE	MT	1476800	RAISINS-SULTANA	MT
1486000	PAPAYAS-FRESH	MT	1477000	RAISINS, NES-SEEDLESS GRAPES	MT
1487000	PEACHES-FRESH, BRINE, 6/1-11/30	MT	1477200	RAISINS-OTHER	MT
1487200	PEACHES-FRESH, BRINE, 12/1-5/31	MT	1477500	GRAPES-DRIED, EXCEPT RAISINS	MT
1488100	PEARS-FRESH, BRINE, 4/1-6/30	MT	1477700	GRAPES-PREP, PRES, EX DRIED	MT
1488200	PEARS-FRESH, BRINE, 7/1-3/31	MT	1478000	GUAVAS-FR, DRD, PICKLED, BRINE	MT
1491800	PLUMS-FRESH 1/1-5/31	MT	1478500	GUAVAS-PREP, PRES, NSPF	MT
1492100	PLUMS, ETC-FRESH, 6/1-12/31	MT	1480200	MANGOES, PREP, PRES	MT
1494800	CHINESE GOOSEBERRIES-FRESH	MT	1480800	MANGOES-PREP OR PRES	MT
1495000	FRUITS, NES-FRESH	MT	1483500	MELONS-PREPARED, PRESERVED	MT
FRUITS - PREP OR PRES		MT	1486500	PAPAYAS-PREPARED, PRESERVED	MT
PINEAPPLES - CANNED OR PREP		MT	1487400	PEACHES-DRIED	MT
1489820	PINEAPPLES-CANNED	MT	1487700	PEACHES-WHITE FLESHED, PRES	MT
1489840	PINEAPPLES-PREP, EX CANNED	MT	1487800	PEACHES, NSPF-PREP, PRES	MT
OTHER FRUITS - PREP OR PRES		MT	1488300	PEARS-DRIED	MT
1461200	APPLES-DRIED	MT	1488600	PEARS-PREPARED, PRESERVED, NES	MT
1461400	APPLES, NSPF-PREPARED, PRES	MT	1492400	PLUMS, PRUNES, PRUNELLES-BRINE	MT

COMMODITY COMPOSITION OF U.S. AGRICULTURAL AND SELECTED NONAGRICULTURAL IMPORTS

1492600	PLUMS, PRUNES, PRUNELLES-DRIED	MT	:	1823300	GRASS JELLY	MT
1492820	PLUMS-NSPF, PREP, PRES, AIR CONT	MT	:	1826000	WATERMELON SEED-PREPARED	MT
1492840	PLUMS-NSPF, PREP, PRES, N/AIR CON	MT	:		ORANGE JUICE	HL
1494000	TAMARINDS-FRESH, PREP, PRES	MT	:	1652700	ORANGE JUICE, N/CONC	HL
1496000	FRUITS, NES-PREPARED, PRESERVED	MT	:	1652900	ORANGE JUICE, OTHER	HL
1500200	FRUIT, MIXTURES, PREP, CANNED	MT	:	1653050	ORANGE JUICE-N/O 1% ALC, N/CONC	HL
1500500	FRUIT MIXTURES NEC	MT	:	1653540	ORANGE JUICE-CONCENTRATED	HL
1520500	FRUIT FLOUR, NSPF	MT	:		OTHER FRUIT JUICES	HL
1521000	CITRON PEEL-CRUDE, DRIED, BRINE	MT	:	1651500	APPLE, PEAR JUICE-N/O 1% ALC	HL
1521400	ORANGE PEEL-CRUDE, DRIED, BRINE	MT	:	1652520	LIME JUICE-N/O 1% ALC, N/CONC	HL
1521800	LEMON PEEL-CRUDE, DRIED, BRINE	MT	:	1652540	LIME JUICE-N/O 1% ALC, CONC	HL
1522200	FRUIT PEEL, NES-CRUDE, DRIED, BR	MT	:	1653000	CITRUS JUICE, NES-NOT CONC	HL
1522600	CITRON PEEL, NES-PREP, PRES	MT	:	1653080	CITRUS FRT JUICE-NSPF, N/CONC	HL
1523000	ORANGE PEEL, NES-PREP, PRES	MT	:	1653200	CITRUS FRT JUICE-OTHER, N/CONC	HL
1523400	LEMON PEEL, NES-PREP, PRES	MT	:	1653550	LEMON JUICE-N/O 1% ALC, CONC	HL
1523800	FRUIT PEEL, NSPF-PREP, PRES	MT	:	1653570	CITRUS JUICE, NSPF-CONC	HL
1524000	APPLE, QUINCE PASTE AND PULP	MT	:	1653580	CITRUS FRT JUICE-NSPF, CONC	HL
1524200	APRICOT PASTE & PULP	MT	:	1653650	LEMON JUICE CONCENTRATE	HL
1524300	CASHEW APPLE, ETC, PASTE&PULP	MT	:	1653680	CITRUS FRT JUICE-NSPF, CONC	HL
1525000	FIG PASTE & PULP	MT	:	1654020	GRAPE JUICE-NOT CONCENTRATED	HL
1525400	GUAVA PASTE & PULP	MT	:	1654040	GRAPE JUICE-CONCENTRATED, FRZ	HL
1525800	MANGO PASTE & PULP	MT	:	1654060	GRAPE JUICE-CONC, NOT FROZEN	HL
1526000	TAMARIND PASTE AND PULP	MT	:	1654400	PINEAPPLE JUICE-NOT CONC	HL
1526200	ORANGE PASTE & PULP	MT	:	1654600	PINEAPPLE JUICE-CONCENTRATED	HL
1526500	PAPAYA, PASTE&PULP	MT	:	1655000	PRUNE JUICE-N/O 1% ALCOHOL	HL
1527620	STRAWBERRY PASTE AND PULP	MT	:	1655500	FRUIT JUICE-UNMXD, N/O 1% ALC	HL
1527640	FRUIT PASTE & PULP	MT	:	1656500	FRUIT JUICE-MIXED, N/O 1% ALC	HL
1527800	PEAR PASTE & PULP	MT	:	1657000	FRUIT JUICES-OVER 1% ALCOHOL	HL
1528120	STRAWBERRY PASTE & PULP	MT	:		NUTS & PREPS	MT
1528140	OTHER FRUIT PASTE & PULP	MT	:		BRAZIL NUTS	MT
1528820	STRAWBERRY PASTE & PULP	MT	:	1451400	BRAZIL NUTS-NOT SHELLED	MT
1528840	OTHER FRUIT PASTE & PULP, NSPF	MT	:	1454200	BRAZIL NUTS-SHELLED, PREP, PRES	MT
1530200	CASHEW APPLE, ETC, JAMS&JELLYS	MT	:		CASHEW NUTS	MT
1530300	STRAWBERRY JAM	MT	:	1451600	CASHEW NUTS-NOT SHELLED	MT
1530420	JELLY, JAM-STRAWBERRY	MT	:	1454400	CASHEW NUTS-SHELLED, PREP, PRES	MT
1530440	JELLY, JAM-OTHER, CURRANT, BERRY	MT	:		CHESTNUTS	MT
1530500	MULBERRY, BLACKBERRY JAM, JELLY	MT	:	1450100	CHESTNUTS-CRUDE, DRIED, BAKED	MT
1530600	OTHER BERRY JAM & JELLY	MT	:	1450200	CHESTNUTS-PREPARED, PRES, NES	MT
1530700	CURRANTS, OTHER BERRY JAM, JLY	MT	:	1541000	CHESTNUTS-CANDIED, GLACE, ETC	MT
1530800	GUAVA JAM & JELLY	MT	:		COCONUT MEAT	MT
1531600	ORANGE MARMALADE	MT	:	1450700	COCONUT MEAT-FRESH, FROZEN	MT
1532000	PAPAYA, JAM&JELLY	MT	:	1450800	COCONUT MEAT-SHREDDED	MT
1532400	PINEAPPLE JAM & JELLY	MT	:	1450900	COCONUT MEAT-PREP, PRES, NES	MT
1532800	QUINCE JAM & JELLY	MT	:		FILBERTS	MT
1533200	JAMS, JELLIES, MARMALADES, NES	MT	:	1451800	FILBERTS-NOT SHELLED	MT
1540500	CHERRIES-CANDIED, GLACE, ETC	MT	:	1454600	FILBERTS-SHELLED, PREP, PRES	MT
1541500	CITRONS-CANDIED, GLACE, ETC	MT	:		MACADEMIA NUTS	MT
1542500	LEMON PEEL-CANDIED, GLACE, ETC	MT	:	1453010	MACADEMIA NUTS - UNSHELLED	MT
1543000	ORANGE PEEL-CANDIED, GLACE, ETC	MT	:	1455810	MACADEMIA NUTS - SHELLED	MT
1543500	FRUIT PEEL, NES-CANDIED, ETC	MT	:	1457010	MACADEMIA NUTS - PREP/PRES	MT
1544300	KUMQUATS, ETC, CANDIED	MT	:		PISTACHIO NUTS	MT
1544500	PINEAPPLES-CANDIED, GLACE, ETC	MT	:	1452600	PISTACHE NUTS-NOT SHELLED	MT
1545300	FRUIT, CANDIED	MT	:	1455300	PISTACHE NUTS-SHELLED, PREP	MT
1546000	VEG SUBSTANCES-CANDIED, ETC	MT	:		OTHER NUTS	MT
1549000	MIXTURES-CANDIED, GLACE, ETC	MT	:	1450400	COCONUTS-IN SHELL	MT

COMMODITY COMPOSITION OF U.S. AGRICULTURAL AND SELECTED NONAGRICULTURAL IMPORTS

1451200	ALMONDS-NOT SHELLED	MT	:	ONIONS		MT
1452200	PECANS-NOT SHELLED	MT	:	1369200	PEARL ONIONS N/O 10/16IN DIA	MT
1452400	PIGNOLIA NUTS-NOT SHELLED	MT	:	1369300	ONIONS-OTHER	MT
1452800	WALNUTS-NOT SHELLED	MT	:	PEAS, INCL	CHICKPEAS	MT
1453000	NUTS,NES-EDIBLE, NOT SHELLED	MT	:	1357000	CHICKPEAS, GARBANZOS-FR, FRZ	MT
1453020	OTHER NUTS - UNSHELLED	MT	:	1358000	COWPEAS-BLACKEYE,FRESH, FRZ	MT
1454000	ALMONDS-SHELLED	MT	:	1358100	COWPEAS,NES-FRESH, FROZEN	MT
1454100	ALMONDS-SHELLED,PREP,PRES	MT	:	1369400	PEAS-PIGEON,FR 7/1-9/30	MT
1454840	PEANUT BUTTER	MT	:	1369500	PEAS-NEC,FRESH 7/1-9/30	MT
1455000	PECANS-SHELLED,PREP,PRES	MT	:	1369600	PEAS-PIGEON,FRZ 10/1-6/30	MT
1455200	PIGNOLIA NUTS-SHELLED,PREP	MT	:	1369700	PEAS-NEC,FROZEN 10/1-6/30	MT
1455400	WALNUTS-IMMATURE,PICKLED	MT	:	1370220	PEAS-PIGEON,FRESH	MT
1455500	WALNUTS,NES-SHELLED,PREP,PRES	MT	:	1370240	PEAS-PIGEON, FROZEN	MT
1455800	NUTS,NES-SHELLED,BLANCHED	MT	:	1370405	SNOW PEAS, FRESH, CHILLED	MT
1455820	OTHER NUTS - SHELLED	MT	:	1370410	PEAS-NEC, FRESH	MT
1456500	LITCHIE NUTS-CANNED	MT	:	1370420	PEAS-NEC, FRESH	MT
1457000	NUTS,PRESERVED,PREP	MT	:	1370440	PEAS-NEC, FROZEN	MT
1457020	OTHER NUTS - PREP/PRES	MT	:	PEPPERS		MT
1459000	NUTS-MIXED,EDIBLE	MT	:	1371000	PEPPERS-FRESH, FROZEN	MT
1545000	NUTS, NES-CANDIED, GLACE, ETC	MT	:	1371010	PEPPERS-CHILI,FR,CHILL,FRZ	MT
VEGETABLES & PREPS		MT	:	1371020	PEPPERS-OTHER,FR,FRZ	MT
VEGETABLES - FR OR FROZ		MT	:	POTATOES		MT
TOMATOES		MT	:	1372500	POTATOES-EX SEED,FR,FRZ, Q	MT
1376000	TOMATOES-3/1-7/14, 9/1-11/14	MT	:	1372510	POTATOES-RUSSET/GEM N/O 100 #	MT
1376200	TOMATOES-FR,FRZ,7/15-8/31	MT	:	1372520	POTATOES-OTHER CONT N/O 100 #	MT
1376300	TOMATOES-FR,FRZ,11/15-2/29	MT	:	1372530	POTATOES-OTHER RUSSET OR GEM	MT
ASPARAGUS		MT	:	1372540	POTATOES-OTHER VARIETIES	MT
1350300	ASPARAGUS-FR,CHILL,9/15-11/5	MT	:	1372800	POTATOES-EX SEED,FR,FRZ,D/O	MT
1350520	ASPARAGUS-FR,CHILLED, NSPF	MT	:	1372810	POTATOES-RUSSET/GEM 0/100 #	MT
1350540	ASPARAGUS-FROZEN	MT	:	1372820	POTATOES-OTHER 0/100# CONTS.	MT
1379520	ASPARAGUS-FRESH,CHILLED,FRZ	MT	:	1372830	POTATOES-RUSSET/GEM VARIETIES	MT
1379720	ASPARAGUS-FRESH,CHILLED,EX FZ	MT	:	1372840	POTATOES-OTHER VARIETIES	MT
1384240	ASPARAGUS,FRZ,5L,REDUCED SIZE	MT	:	1418610	POTATOES-FROZEN	MT
1384640	ASPARAGUS - FROZEN	MT	:	SQUASH		MT
BEANS		MT	:	1375000	SQUASH-FRESH, FROZEN	MT
1351000	BEANS-LIMA,FR,FRZ,6/1-10/31	MT	:	OTHER VEGS	- FR OR FROZ	MT
1351200	BEANS-LIMA,FR,FRZ,11/1-11/30	MT	:	1352000	BEETS-EXCEPT SUGAR, FR, FRZ	MT
1351400	BEANS-LIMA,FR,FRZ,12/1-5/31	MT	:	1353000	CABBAGE-FRESH, FROZEN	MT
1351600	BEANS, NSPF-FRESH, FROZEN	MT	:	1355000	CAULIFLOWER-FR,FRZ,6/5-10/15	MT
1382500	KIDNEY BEANS-FROZEN	MT	:	1355100	CAULIFLOWER-FR,FRZ,10/16-6/4	MT
CARROTS		MT	:	1356000	CELERY-FRESH,FROZEN,4/15-7/31	MT
1354100	CARROTS-UNDER 4 INCHES LONG	MT	:	1356100	CELERY-FRESH,FROZEN,8/1-4/14	MT
1354200	CARROTS-OTHER	MT	:	1357500	CORN ON COB-FRESH,FROZEN	MT
CUCUMBERS		MT	:	1360000	DASHEENS-FRESH, FROZEN	MT
1359000	CUCUMBERS-FR,FRZ,12/1-2/29	MT	:	1361000	ENDIVE,WITLODF CHICORY-FR,FRZ	MT
1359200	CUCUMBERS-3/1-6/30, 9/1-11/30	MT	:	1364000	HORSERADISH-FRESH, FROZEN	MT
1359400	CUCUMBERS-FR,FRZ,7/1-8/31	MT	:	1365000	LENTILS-FRESH, FROZEN	MT
1359500	CUCUMBERS-FRESH 3/1-4/30	MT	:	1366000	LETTUCE-FR,FRZ,6/1-10/31	MT
1359700	CUCUMBERS-FRESH 5/1-6/30	MT	:	1366100	LETTUCE-FR,FRZ,11/1-5/31	MT
1359900	CUCUMBERS-FRESH 7/1-8/31	MT	:	1367000	LUPINES-FRESH, FROZEN	MT
EGGPLANT		MT	:	1368000	OKRA-FRESH, FROZEN	MT
1362000	EGGPLANT-FR,FRZ,4/1-11/30	MT	:	1374000	RADISHES-FRESH, FROZEN	MT
1362200	EGGPLANT-FR,FRZ,12/1-3/31	MT	:	1376600	TURNIPS, RUTABAGAS-FR,FROZEN	MT
GARLIC		MT	:	1377120	BRUSSEL SPROUTS-FR CHILLED	MT
1363000	GARLIC-FRESH, FROZEN	MT	:	1377140	BRUSSEL SPROUTS-FROZEN	MT

COMMODITY COMPOSITION OF U.S. AGRICULTURAL AND SELECTED NONAGRICULTURAL IMPORTS

1377500	CHAYOTE-FRESH, FROZEN	MT	:	1442043	MUSHROOMS-WHOLE, >9 OZ CONT	MT
1377800	FIDDLEHEAD FERNS	MT	:	1442047	MUSHROOMS-SLICED, >9 OZ CONT	MT
1377900	JICAMAS-FR, CHILLED	MT	:	1442053	MUSHROOMS-OTHER, >9 OZ CONT	MT
1378000	PARSNIPS-FRESH, FROZEN	MT	:	9225627	MSHRM,WH,E,LS 90Z CN	MT
1378400	WATER CHESTNUTS-FROZEN	MT	:	9225631	MSHRM,SL,E,LS 90Z CN	MT
1378800	YAMS-FRESH OR CHILLED	MT	:	9225637	MSHRM,NSPF,LS 90Z CN	MT
1378910	YAMS-FROZEN	MT	:	9225643	MSHRM,WH,E,GR 90Z CN	MT
1378930	SWEET POTATOES-FRESH, CHILL, FRZ	MT	:	9225647	MSHRM,SL,E,GR 90Z CN	MT
1379300	PUMPKINS, BREADFRUIT-FR, CHL, FZ	MT	:	9225653	MSHRM,NSPF,GR 90Z CN	MT
1379530	BROCCOLI-FRESH OR CHILLED	MT	:		HOPS, INCL EXTRACT	MT
1379575	VEGETABLES-FRESH, CHILLED, NSPF	MT	:	1922500	HOPS	MT
1379580	VEGETABLES-FROZEN	MT	:	1922510	HOPS PELLETS	MT
1379730	BROCCOLI-FRESH OR CHILLED	MT	:	1922520	OTHER HOPS	MT
1379775	VEGETABLES-FRESH, CHILLED, NSPF	MT	:	1923000	HOP EXTRACT	MT
1379780	VEGETABLES-FROZEN, NSPF	MT	:		ARTICHOKES - PREP	MT
1379785	VEGETABLES-FROZEN, NSPF	MT	:	1417600	ARTICHOKES-SALT, BRINE, PICKLED	MT
1380520	BROCCOLI, CAUL, OKRA-SLICE, FR, FZ	MT	:	1419200	ARTICHOKES-PREP OR PRES, EX FZ	MT
1380540	BROCCOLI-FROZEN, SLICED	MT	:		ASPARAGUS - PREP	MT
1380560	CAULIFLOWER-FROZEN, SLICED	MT	:	1419300	ASPARAGUS- PREP OR PRES, EX FZ	MT
1380580	OKRA-FROZEN, SLICED	MT	:		TOMATOES, INCL PASTE & SAUCE	MT
1383020	RUTABAGAS-FRESH SLICED	MT	:	1416520	TOMATO-PASTE	MT
1383040	RUTABAGAS-FROZEN SLICED	MT	:	1416540	TOMATO-SAUCE	MT
1383500	YUGCA, FRESH, FROZEN, SLICED	MT	:	1416600	TOMATOES-PREP, PRES, EX SAUCE	MT
1384000	BAMBOO SHOOTS, W CHESTNUTS-FRZ	MT	:		WATERCHESTNUTS	MT
1384100	PEAPODS & WATERCHESTNUTS - FRZ	MT	:	1417000	WATERCHESTNUTS-SALTED, PICKLED	MT
1384210	VEGETABLES, NSPF, FR, CH, REDUCED	MT	:	1417010	WATERCHESTNUTS, SLICED	MT
1384250	VEG, NSPF-FROZEN, SL, REDUCED SZ	MT	:	1417020	WATERCHESTNUTS, WHOLE	MT
1384610	OTHER VEGS - FRESH/CHILLED	MT	:		BEANS & PEAS, DRIED	MT
1384650	OTHER FROZEN VEGETABLES	MT	:	1400800	BEANS-MUNG, DRIED, 5/1-8/31	MT
1418900	VEG-FROZEN, NSPF, REDUCED OR NOT	MT	:	1401000	BEANS-RED KIDNEY, DRD, 5/1-8/31	MT
1441000	MUSHROOMS-FRESH	MT	:	1401120	BEANS-LIMA, DRIED 5/1-8/31	MT
1442005	MUSHROOMS-FROZEN	MT	:	1401140	BEANS-NSPF, DRIED 5/1-8/31	MT
1442009	MUSHROOMS-STRAW, NOT FROZEN	MT	:	1401400	BEANS-MUNG, DRIED, 9/1-4/30	MT
1484000	OLIVES-FRESH	MT	:	1401620	BEANS-LIMA, DRIED 9/1-4/31	MT
9225605	MUSHROOMS FROZEN	MT	:	1401640	BEANS-RED KIDNEY, DRD 9/1-4/30	MT
9225609	STRAW MSHRM OTH FZN	MT	:	1401660	BEANS-NSPF, DRIED	MT
	VEGETABLES-PREP/PRES	MT	:	1402000	CHICKPEAS, GARBANZOS-DRD, SPLIT	MT
	OLIVES - PREP OR PRES	MT	:	1402100	CHICKPEAS, GARBANZOS, NSPF-DRD	MT
1484200	OLIVES-NOT RIPE, IN BRINE	MT	:	1402500	COWPEAS-BLACKEYE, DRIED	MT
1484420	OLIVES-EX RIPE, BRINE, N/O 0.3	MT	:	1402600	COWPEAS-EXCEPT BLACKEYE, DRD	MT
1484440	OLIVES-EX RIPE, BRINE, OVER 0.3	MT	:	1404500	PEAS-SPLIT, DRIED	MT
1484600	OLIVES-RIPE, BRINE, CND	MT	:	1404600	PEAS, NSPF-DRIED	MT
1484800	OLIVES-RIPE, BRINE, OTHER	MT	:		OTHER VEGETABLES-PREP/PRES	MT
1485020	OLIVES-BRINE, PITTED, N/O 0.3	MT	:	1323520	TAPIOCA, CASSAVA FLOUR&STARCH	MT
1485040	OLIVES-BRINE, PITTED, OVER 0.3	MT	:	1323540	FLOUR, STARCH-ARROWROOT, SAGO	MT
1485065	OLIVES-STUFFED, PKD, N/O 0.3GAL	MT	:	1325000	STARCH-POTATO	MT
1485070	OLIVES-STUFFED, NES, N/O 0.3GAL	MT	:	1325500	STARCHES, NSPF	MT
1485080	OLIVES-BRINE, STUFFED, OVER 0.3	MT	:	1403000	GARLIC-DRIED	MT
1485200	OLIVES-DRIED, NOT RIPE	MT	:	1403500	LENTILS-DRIED	MT
1485400	OLIVES-DRIED, RIPE	MT	:	1403800	LUPINES-DRIED	MT
1485600	OLIVES, NSPF-PREPARED, PRES	MT	:	1404000	ONIONS-DRIED	MT
	MUSHROOMS CANNED	MT	:	1405000	POTATOES-DRIED	MT
1442027	MUSHROOMS-WHOLE, <9 OZ CONT	MT	:	1405400	CARROTS-DRIED	MT
1442031	MUSHROOMS-SLICED, <9 OZ CONT	MT	:	1405600	VEGETABLES-NEC DRIED	MT
1442037	MUSHROOMS-OTHER, <9 OZ CONT	MT	:	1406000	GARLIC FLOUR	MT

COMMODITY COMPOSITION OF U.S. AGRICULTURAL AND SELECTED NONAGRICULTURAL IMPORTS

1406500	ONION FLOUR	MT	:	1551500	SUGAR-CANE, BEET, EX REFINED	MT
1407000	POTATO FLOUR	MT	:	1552025	SUGAR-REFINED	MT
1407400	TOMATO FLOUR	MT	:	1552045	SUGAR-CANE, BEET - OTHER	MT
1407500	VEGETABLE FLOUR, NSPF	MT	:		MOLASSES - INEDIBLE	MT
1407600	OTHER VEGETABLE FLOUR	MT	:	1554000	MOLASSES INEDIBLE	MT
1410500	SOYBEANS-BRINE, PICKLED	MT	:		CONFECTIONERY PRODS	MT
1411000	BEANS-EX SOYBEANS, BRINE	MT	:	1571010	CANDY, NOT CONT COCOA, CHOC, NSPF	MT
1411500	BEANS-EX SOYBEANS, PICKLED	MT	:	1571020	CONFECTIONERY NOT CONT COCOA	MT
1412000	BEANS-EX SOYBEANS, PREP, PRES	MT	:		OTHER SUGAR & RELATED PRODS	MT
1412500	SAUERKRAUT	MT	:	1553000	SUGAR, NONCRYST N/O 6 %	MT
1413000	CABBAGE-PREPARED, PRESERVED	MT	:	1553500	SUGAR, OTHER	MT
1413500	CHICKPEAS, GARBANZOS-PREP, PRES	MT	:	1555000	SUGAR-MAPLE	MT
1414000	COWPEAS-BLACKEYE, BRINE, SALTED	MT	:	1555500	SIRUP-MAPLE	MT
1414500	ONIONS-BRINE, PICKLED	MT	:	1556000	DEXTRROSE	MT
1415000	ONIONS-PREPARED, PRESERVED, NES	MT	:	1556500	SIRUP-DEXTRROSE	MT
1415500	PEAS-BRINE, PICKLED	MT	:	1557000	HONEY	MT
1416020	PIMIENTOS N/O 8 OZ	MT	:	1557500	SUGAR, SIRUP, MOLASSES-BLENDS	MT
1416040	PIMIENTOS 0 8 OZ	MT	:	1557520	SUGAR, SIRUP, HIGH FRUCTOSE	MT
1417720	CUCUMBERS-SALT, BRINE, PICKLED	MT	:	1557540	SUGAR, SIRUP, OTHER	MT
1417760	OTHER VEG PACKED IN S,B, PKLD	MT	:		SPICES	MT
1417800	BAMBOO SHOOTS-CANNED	MT	:	1615800	MUSTARD GROUND	MT
1418200	CARROTS-CANNED	MT	:	1616000	MUSTARD PREPARED	MT
1418300	CORN-CANNED	MT	:	1617100	PAPRIKA-GROUND, UNGROUND	MT
1418400	KIDNEY BEANS-CANNED	MT	:	1617300	PARSLEY-CRUDE	MT
1418500	PALM HEARTS	MT	:	1617500	PARSLEY-MANUFACTURED	MT
1418620	POTATOES-DEHYDRATED	MT	:	1618000	PEPPER-ANAHEIM, ANCHO, UNGROUND	MT
1418630	POTATOES-NEC PREP/PRES	MT	:	1618300	PEPPER-RED, UNGROUND	MT
1419800	VEGETABLES-NSPF, PREP, PRES, N/FZ	MT	:	1618400	PEPPER-RED, GROUND	MT
1419820	VEG, PEPPER, PREP, PRES	Z	:		TOBACCO - UNMFG	MT
1419840	VEG, OTHER, PREP, PRES	Z	:		TOBACCO - FILLER	MT
1441200	MUSHROOMS-DRIED	MT	:	1702000	TOBACCO-FILLER, MIXED, N/S	MT
1441400	MUSHROOMS-AIR/SUN DRIED	MT	:	1702500	TOBACCO-FLR, MXD, STEMMED	MT
1441600	MUSHROOMS-OTHER DRIED	MT	:	1702800	TOBACCO-LF, N/S, TURK, <8.5 IN	MT
1443000	TRUFFLES-FRESH, DRIED, ETC	MT	:	1703210	TOBACCO-LF, N/S-FLUE CURED	MT
1603000	CHICORY ROOTS-CRUDE	MT	:	1703230	TOBACCO-LF, N/S-BURLEY	MT
1603500	CHICORY-PREPARED	MT	:	1703240	TOBACCO-LEAF, NOT STEMMED, NES	MT
1604000	COFFEE SUBSTITUTES, NES	MT	:	1703500	TOBACCO-LEAF, STEMMED, NES	MT
1663000	VEG JUICE, MIXED	MT	:	1703510	TOBACCO-LF, FLUE CURED, STND	MT
1820500	ANTIPASTO	MT	:	1703520	TOBACCO-LF, STEMMED, OTHER	MT
1821000	CORNED BEEF HASH	MT	:	1704000	TOBACCO-FLR, LEAF, N/S, NSPF	MT
1821100	PASTE, HASH, PUDDINGS, ETC, NES	NA	:	1704500	TOBACCO-FLR, STEMMED, NES	MT
1821500	BEAN CAKE, ETC	MT	:		TOBACCO - SCRAP	MT
1824000	YEAST EXTRACT-NOT ALC	MT	:	1706020	TOBACCO-SCRAP, CIGAR LEAF	MT
1824500	SAUCE-THIN SOY	MT	:	1706040	TOBACCO-SCRAP, OTHER	MT
1824600	SAUCES-EXCEPT THIN SOY	MT	:		OTHER TOBACCO	MT
1824900	SHRIMP CHIPS	MT	:	1700100	TOBACCO-LEAF, MIXED, N/S	MT
1825200	SOUPS AND BROTHS, OTHER	MT	:	1700500	TOBACCO-LEAF, MIXED, STEMMED	MT
1825500	VINEGAR-MALT	MT	:	1700800	TOBACCO, WRAPPER, MIX, FLR, N/STEM	MT
1825800	VINEGAR-OTHER THAN MALT	MT	:	1700900	TOBACCO, WRAPPER, MIX, FLR, STEM	MT
4253000	MONOSODIUM GLUTAMATE	MT	:	1701000	TOBACCO-WRAPPER, NOT STEMMED	MT
4934200	MONOSODIUM GLUTAMATE PREPS	NA	:	1701200	TOBACCO, WRAPPER, MIX, FLR, N/STEM	MT
	SUGAR & RELATED PRODS	NA	:	1701300	TOBACCO, WRAPPER, MIX, FLR, STEM	MT
	SUGAR - CANE & BEET	MT	:	1701500	TOBACCO-WRAPPER, STEMMED	MT
1551000	SUGAR-BEET, NATURAL STATE	MT	:	1705000	TOBACCO-STEMS, N/CUT, N/GROUND	MT
1551200	SUGAR-CANE, NATURAL STATE	MT	:	1705500	TOBACCO-STEMS, CUT, GROUND	MT

COMMODITY COMPOSITION OF U.S. AGRICULTURAL AND SELECTED NONAGRICULTURAL IMPORTS

1708045	OTHER TOBACCO MFG/UNMFG	MT	1752800	PALM NUT KERNELS & PALM NUTS	MT
1708050	OTHER TOBACCO, FL CRD, MFG/UNM	MT	1753300	PERILLA SEED	MT
1708070	OTHER TOBACCO MFG/UNMFG	MT	1753600	POPPY SEED	MT
BEVERAGES, EX FRUIT JUICES			1753900	RAPESEED	MT
WINE			1755000	SOYBEANS	MT
1671020	WINE-CHAMPAGNE, NOT OVER \$6	HL	1755100	SUNFLOWER SEED	MT
1671040	WINE-CHAMPAGNE, OVER \$6/GAL	HL	1755700	OIL BEARING NUT, SEED, NSPF	MT
1671500	CIDER-FERMENTED, ETC	HL	OILS & WAXES-VEGETABLE		
1672000	WINE-PRUNE	HL	CASTOR OIL		
1672500	WINE-RICE, SAKE	HL	1760100	OIL-CASTOR, N/O 20 C/LB	MT
1673005	WINE-GRAPE RED N/O \$4 GAL 14% ALC	HL	1761400	OIL-CASTOR O/20 C/LB, CV 6	MT
1673015	WINE-GRAPE WHT N/O \$4 GAL 14% ALC	HL	1761500	OIL-CASTOR O/20 OTHER	MT
1673020	WINE-GRAPE, N/O \$4, N/O 1 GAL	HL	COCONUT OIL		
1673025	WINE-GRAPE OTH N/O \$4 GAL 14% ALC	HL	1761720	OIL-COCONUT, CRUDE	MT
1673030	WINE-GRAPE RED O/\$4 GAL 14% ALC	HL	1761740	OIL-COCONUT, REFINED	MT
1673040	WINE-GRAPE, OVER \$4, N/O 1 GAL	HL	OLIVE OIL		
1673045	WINE-GRAPE WHT O/\$4 GAL 14% ALC	HL	1762800	OIL-OLIVE, INEDIBLE	MT
1673060	WINE-GRAPE OTH O/\$4 GAL 14% ALC	HL	1762900	OIL-OLIVE, UNDER 40 LB CONT	MT
1673200	WINE-GRAPE, N/O 14% ALC, OV 1	HL	1763000	OIL-OLIVE, 40 PLUS LB	MT
1673400	WINE-MARSALA, >14% ALC, N/O 1	HL	PALM OIL		
1673520	WINE-SHERRY, CONT NOT OVER 1	HL	1763420	OIL-PALM, CRUDE	MT
1673540	WINE-SHERRY, CONT OVER 1 GAL	HL	1763440	OIL-PALM, REFINED	MT
1673700	WINE-STILL, GRAPE, OTHER	HL	PALM KERNEL OIL		
1674000	VERMOUTH-CONTAINER, N/O 1 GAL	HL	1763200	OIL-PALM KERNEL, INEDIBLE	MT
1674200	VERMOUTH-CONTAINER, > 1 GAL	HL	1763320	OIL-PALM-KERNEL, CRUDE	MT
MALT BEVERAGES			1763340	OIL-PALM-KERNEL, REFINED	MT
1670515	ALE, BEER, ETC-NO/1 GAL, GL CONT	HL	OTHER OILS & WAXES-VEGETABLE		
1670530	ALE, BEER, ETC-NO/1, OTHER CONT	HL	1760000	OIL-BABASSU	MT
1670540	ALE, BEER, ETC-CONT OVER 1 GAL	HL	1761600	OIL-CORN	MT
OTHER BEVERAGES			1761800	OIL-COTTONSEED	MT
1662000	GINGER ALE, GINGER BEER, ETC	HL	1762000	OIL-CROTON	MT
1664020	CARBONATED SOFT DRINKS	HL	1762200	OIL-HEMPSEED	MT
1664040	BEVERAGES-NSPF	HL	1762400	OIL-KAPOK	MT
1675000	ALCOHOLIC BEV, NES-FERMENTED	HL	1762600	OIL-FLAXSEED OR LINSEED	MT
1675005	ALCOHOLIC BEV, NES-FERM >14% ALC	HL	1763800	OIL-PEANUT	MT
1675025	ALCHLC BEV, NES-FERM 7-14% ALC	HL	1764000	OIL-PERILLA	MT
1675050	ALCOHOLIC BEV, NES-FERMENTED	HL	1764200	OIL-POPPY SEED	MT
1679000	IMITATIONS OF WINES	HL	1764400	OIL-RAPESEED, INED, FOR MFG	MT
OILSEEDS & PRODS			1764500	OIL-RAPESEED, INED, OTHER	MT
OILSEEDS & OILNUTS			1764600	OIL-RAPESEED, NSPF, FOR MFG	MT
FLAXSEED			1764700	OIL-RAPESEED, N/FDR MFG	MT
1751800	FLAXSEED OR LINSEED	MT	1764900	OIL-SESAME, INEDIBLE	MT
SESAMESEED			1765000	OIL-SESAME, OTHER	MT
1754500	SESAME SEED	MT	1765200	OIL-SOYBEAN	MT
OTHER OILSEEDS & OILNUTS			1765500	OIL-SUNFLOWER, OTHER	MT
1452000	PEANUTS-NOT SHELLED	MT	1765800	OIL-SWEET ALMOND	MT
1454850	PEANUTS, NOT SHELLED, PREP, PRES	MT	1766000	OIL-TUNG	MT
1454880	PEANUTS, SHELLED, PREP, PRES	MT	1766400	OILS-NUT, NSPF	MT
1616100	MUSTARD SEEDS-WHOLE	MT	1767000	OILS-VEGETABLE, EX NUT, NSPF	MT
1750300	APRICOT AND PEACH KERNELS	MT	1769000	VEGETABLE TALLOW	MT
1750600	CASTOR BEANS	MT	1781500	RAPESEED OIL, HYDROG.	MT
1750900	COPIA	MT	1782000	HYDROGENATED OILS, NSPF	MT
1751500	COTTONSEED	MT	1782500	OIL MIXTURES-LINSEED	MT
1752100	HEMPSEED	MT	1783000	OIL MIXTURES-EX LINSEED	MT
1752400	KAPOK SEED	MT	4652500	SALTS-FROM COCONUT, PALM, ETC	MT

COMMODITY COMPOSITION OF U.S. AGRICULTURAL AND SELECTED NONAGRICULTURAL IMPORTS

4653000	SALTS-OF FATS,OILS, NES	MT	:	1262700	SEED-CLOVER, RED	MT
4653500	FATTY ACIDS-SULFATED,PALM,ETC	MT	:	1262900	SEED-CLOVER, SWEET	MT
4654000	FATTY ACIDS,SALTS-SULFATED	MT	:	1263100	SEED-CLOVER, WHITE AND LADINO	MT
4654500	FATTY ALC-SULFATED,PALM,ETC	MT	:	1263300	SEED-CLOVER, NES	MT
4655000	FATTY ALCOHOL-SULFATED, NES	MT	:	1263500	SEED-FESCUE, CREEPING RED	MT
4900500	OILS,FATS-CHEMICALLY CHANGED	MT	:	1263700	SEED-FESCUE, MEADOW	MT
4902000	FATTY ACID-LINSEED OIL	MT	:	1263900	SEED-FESCUE, NSPF	MT
4902200	FATTY ACIDS-HEMPSEED,ETC	MT	:	1264100	SEEDS-FLOWER	MT
4902402	FATTY ACID,PALMITIC	MT	:	1265100	SEED-KALE	MT
4902404	FATTY ACID,LAURIC	MT	:	1265300	SEED-KOHLRABI	MT
4902406	FATTY ACID,STEARIC	MT	:	1265500	SEED-MANGELWURZEL	MT
4902408	FATTY ACID,OTHER VEG	MT	:	1265900	SEED-MUSHROOM SPAWN	MT
4902410	FATTY ACID,COCO,PK,P,DILS	MT	:	1266100	SEED-ONION	MT
4902420	FATTY ACID,OTHER,VEG	MT	:	1266300	SEED-ORCHARD GRASS	MT
4902650	FATTY ACID,OTHER	MT	:	1266500	SEED-PARSLEY	MT
4902670	FATTY ACID,NES	MT	:	1266700	SEED-PARSNIP	MT
4904400	FATTY SALTS-LINSEED OIL,ETC	MT	:	1267100	SEED-PEPPER	MT
4904600	FATTY SALTS-HEMPSEED,ETC	MT	:	1267300	SEED-RAOISH	MT
4904800	FATTY SALTS-COCONUT,PALM,ETC	MT	:	1267700	SEED-RYE GRASS	MT
4905000	FATTY SALTS-VEGETABLE, NES	MT	:	1267900	SEED-SESBANIA	MT
4909200	FATTY SUB.COCONUT PALM,ETC	MT	:	1268100	SEED-SPINACH	MT
4909400	FATTY SUB.VEGETABLE,NES	MT	:	1268300	SEED-TALL OAT	MT
4941000	WAX-CANDELILLA	MT	:	1268500	SEED-TIMOTHY	MT
4941200	WAX-CARNAUBA	MT	:	1268700	SEEDS-TREE AND SHRUB	MT
4941400	WAX-JAPAN	MT	:	1268900	SEEDS-TURNIP, RUTABAGA	MT
4941600	WAX-OURICURY	MT	:	1269100	SEED-HAIRY VETCH	MT
4941800	WAXES, NSPF-VEGETABLE	MT	:	1269300	SEED-VETCH, NSPF	MT
OILCAKE & MEAL		MT	:	1269500	SEED-WHEAT GRASS	MT
1845000	OILCAKE & MEAL-LINSEED	MT	:	1270100	SEEDS-GRASS, FORAGE CROP,NES	MT
1845100	RAPESEED OILCAKE & MEAL	MT	:	1271000	SEEDS-GARDEN,EX GRASS,NES	MT
1845200	OILCAKE & MEAL-SOYBEAN,COTTONS	MT	:	1303000	SEED-CORN, MAIZE, CERTIFIED	MT
1845300	OILCAKE & MEAL-VEG, NSPF	MT	:	1306300	SEED WHEAT, INEDIBLE	MT
COTTON, EXCL LINTERS		MT	:	1307020	SEED-WHEAT,EDIBLE	MT
3001020	COTTON-HARSH,ROUGH,ST >3/4 IN	MT	:	1369000	ONION SETS-FRESH	MT
3001040	COTTON-RAW,NES,ST <1-1/8 INCH	MT	:	1372000	POTATOES-WHITE, CERT SEED, Q	MT
3001520	COTTON-RGH,ST>1-5/32<1-3/8 IN	MT	:	1372020	SEED POTATOES IN CONT N/D 100#	MT
3001540	COTTON-RAW,ST>1-1/8<1-3/8 IN	MT	:	1372040	SEED POTATOES-OTHER	MT
3001560	COTTON-RAW,ST>1-3/8<1-11/16IN	MT	:	1372100	POTATOES-WHITE,CERT SEED,Q/Q	MT
3002000	COTTON-RAW,ST >1-11/16INCHES	MT	:	1372120	SEED POTATOES IN CONT N/D 100#	MT
COTTON LINTERS		MT	:	1372140	SEED POTATOES, OTHER	MT
3003000	COTTON LINTERS	MT	:	1922200	GUAR SEEDS	MT
SEEDS - FIELD & GARDEN		MT	:	NURSERY STOCK, CUT FLOWERS	NA	
1256700	SEED POTATO EYES	MT	:	1250100	BULBS-TULIP	NO
1260100	SEED-ALFALFA	MT	:	1250500	BULBS-HYACINTH	NO
1260300	SEED-SUGAR BEET	MT	:	1251000	BULBS-LILY	NO
1260500	SEED-BEET,EXCEPT SUGAR BEET	MT	:	1251500	BULBS-NARCISSUS	NO
1260700	SEED-BENT GRASS	MT	:	1252000	CORMS-CROCUS	NO
1260900	SEED-BLUEGRASS, KENTUCKY	MT	:	1252500	PIPS-LILY OF THE VALLEY	NO
1261100	SEED-BLUEGRASS, NES	MT	:	1253220	IRIS BULBS W/SOIL	NO
1261500	SEED-CABBAGE	MT	:	1253240	GLADIOLUS CORMS W/SOIL	NO
1261700	SEED-CARROT	MT	:	1253260	BEGONIA TUBERS W/SOIL	NO
1261900	SEED-CAULIFLOWER	MT	:	1253270	BULBS & ROOTS NEC W/SOIL	NO
1262100	SEED-CELERY	MT	:	1253290	OTHER W/SOIL	NO
1262300	SEED-CLOVER, ALSIKE	MT	:	1253420	IRIS BULBS WITHOUT/SOIL	NO
1262500	SEED-CLOVER, CRIMSON	MT	:	1253440	GLADIOLUS CORMS WITHOUT/SOIL	NO

COMMODITY COMPOSITION OF U.S. AGRICULTURAL AND SELECTED NONAGRICULTURAL IMPORTS

1253460	BEGONIA TUBERS WITHOUT/SOIL	NO	:	PHOSPHATE		MT
1253470	BULBS & ROOTS, WITHOUT/SOIL	NO	:	4804500	PHOSPHATES, CRUDE, NES	MT
1253490	BULBS NEC WITHOUT/SOIL	NO	:	4807010	PHOSPHORIC ACID	MT
1254000	SEEDLINGS, CUTS, ETC-FRUIT TREE	NO	:	4807030	SUPERPHOSPHATES	MT
1255000	FRUIT TREES-GRAFTED, BUDDED	NO	:	4807050	CONC SUPERPHOSPHATES	MT
1256000	SEEDLINGS, CUTTINGS-ROSE STOCK	NO	:	4807070	OTHER PHOSPHATES	MT
1256500	ROSE PLANTS-GRAFTED, BUDDED	NO	:	4808005	DIAMMONIUM PHOSPHATES	MT
1257000	ORCHID PLANTS	NO	:	4808015	OTHER AM PHOSPHATES	MT
1258200	LIVE PLANTS W/SOIL	NO	:	MIXED OR ORGANIC FERTILIZERS		MT
1258400	LIVE PLANTS NEC	NO	:	1920540	SEAWEEEDS, CRU, GRO, NES	MT
1921700	CARNATIONS-MINIATURE	NA	:	1925000	PEAT MOSS	MT
1921800	CUT FLOWERS-ROSES	NA	:	4801000	MANURES, INC GUANO	MT
1921810	CUT FLOWERS-ROSES-SWEETHEART	NO	:	4808020	POTASSIUM NIT - SODIUM NIT	MT
1921890	CUT FLOWERS-ROSES OTHER	NO	:	4808030	OTHER FERT MAT	MT
1922100	CUT FLOWERS-NSPF	NA	:	4808060	PEAT MOSS	MT
1922110	CUT FLOWERS-CHRYSANTHEMUMS/POM	NO	:	4808070	NT FERT AN, VEG-ORG	MT
1922120	CUT FLOWERS-CHRYSANTHEMUMS OTH	NO	:	4808095	OTH NT FERT NSPF	MT
1922130	CUT FLOWERS-STANDARD CARNATION	NO	:	FISH		MT
1922140	CUT FLOWERS, ANTHURIUMS	NO	:	FISH FRESH OR PREP		MT
1922150	CUT FLOWERS, ORCHIDS, DENDROBIUM	NO	:	1101007	SMELTS, FRESH/CHILLED	MT
1922160	CUT FLOWERS, OTHER ORCHIDS	NO	:	1101009	SMELTS, FROZEN	MT
1922190	CUT FLOWERS - NSPF	NO	:	1101012	ALBACORE, FR, CHILL, FZ	MT
1922192	CUT FLOWERS - NSPF	NA	:	1101020	YELLOWFIN, W/HD, EV, FR, CH, FZ	MT
8350000	PLANTS ETC FOR USDA & USBG	NA	:	1101025	YELLOWFIN, W/HD, EV, FR, CH, FZ	MT
OTHER VEGETABLE PRODS		MT	:	1101030	YELLOWFIN, N/HD, EV, FR, CH, FZ	MT
1921500	CITRUS JUICE-UNFIT BEVERAGE	MT	:	1101037	YLOFIN, NES, FR, CH, FZ	MT
1923500	LUPULIN	MT	:	1101045	SKIPJACK TUNA, F, CH, F	MT
1925500	BROOMCORN	MT	:	1101050	TUNA, NES, FR, CHILL, FZ	MT
1926000	STRAW-FLAX	MT	:	1101060	SEA HERRING, FRSH/CHL	MT
1927500	STRAW AND FIBER-RICE	MT	:	1101070	SEA HERRING, FROZEN	MT
1929000	TEASELS	MT	:	1101505	WHITEFISH, FRSH/CHLD	MT
4550400	PECTIN	MT	:	1101515	WHITEFISH, FROZEN	MT
4553000	GLUE-VEGETABLE, UNDER 40¢	MT	:	1101537	PIKE, FRESH/CHILLED	MT
4553200	GLUE-VEGETABLE, 40¢ OR MORE	MT	:	1101539	PIKE, FROZEN	MT
4936600	LEVULOSE	MT	:	1101540	LAKE TROUT, FR, CHL, FZ	MT
SELECTED NON-AG IMPORTS		NA	:	1101550	FR WATER TROUT, NES	MT
FERTILIZERS		MT	:	1101575	FR WATER FISH, NES	MT
POTASSIUM		MT	:	1101585	COD, FRESH/CHILLED	MT
4805000	POTASSIUM CHLORIDE	MT	:	1101589	COD, FROZEN	MT
4805500	POTASSIUM SULFATE	MT	:	1101593	CUSK, HADDOCK, FRESH/CHILLED	MT
4806000	POTASSIUM NITRATE	MT	:	1101597	CUSK, HADDOCK, FRESH/CHILLED	MT
4807500	POTASSIC FERTILIZER NSPF	MT	:	1101599	EELS, SHAD, STURGEON	MT
NITROGEN		MT	:	1102025	HALIBUT, FRESH/CHILLED	MT
4800500	LIMESTONE - CRUDE	MT	:	1102030	HALIBUT, FROZEN	MT
4801500	CALCIUM CYANAMIDE	MT	:	1102045	SALMON, FRESH/CHILLED	MT
4802000	CALCIUM NITRATE	MT	:	1102050	SALMON, FROZEN	MT
4802500	SODIUM NITRATE	MT	:	1102500	MAC, N/EV, FR, CHILL, FZ	MT
4803000	UREA	MT	:	1102800	MACKEREL, EV, FR, CH, FZ	MT
4803500	BASIC SLAG	MT	:	1103000	SWRDFH, N/EV, FR, CH	MT
4806510	AMMONIUM NITRATE	MT	:	1103300	SWRDFISH, EV, FROZEN	MT
4806520	AMON NITR-LIMSTN MIX	MT	:	1103552	PERCH, ATL OC, FR/CHLD	MT
4806530	AMMONIUM SULFATE	MT	:	1103560	FLOUNDERS, FR SH/CHLD	MT
4806540	ANHYDROUS AMMONIA	MT	:	1103565	FLOUNDERS, FROZEN	MT
4806550	NITROGEN SOLUTIONS	MT	:	1103570	FISH, NEC, FRESH/CHLD	MT
4806560	OTHER NITRG FERTLZRS	MT	:	1103575	FISH, NEC, FROZEN	MT

COMMODITY COMPOSITION OF U.S. AGRICULTURAL AND SELECTED NONAGRICULTURAL IMPORTS

1104000	FSH,NEC,EVIS, OVER 15 LBS	MT	1121000	HERR,NES,N-IN-OL -15	MT
1104500	FISH,NEC,EVIS,NOV15 LBS	MT	1121200	HERR,NES,N/1-OL 158+	MT
1104710	COD,SKND,FZ,BLKS OV 10 LBS	MT	1121400	POLL,NT-IN OIL,AIRT	MT
1104724	FLATFISH: TURBOT FROZEN	MT	1121800	SALM,NT-IN-OIL,AIRT	MT
1104726	FLATFISH: OTHER FROZEN	MT	1122000	SARD,NO OL AIRT-8 OZ	MT
1104730	HADD,SKD,BND,FZ,10 LBS	MT	1122100	SARDINES IN TOMATO SAUCE	MT
1104740	POLL,SKD,BND,FZ,10 LBS	MT	1122300	SARDINES-CANNED-OTHER <15LBS	MT
1104755	WHITING	MT	1122400	SARD,NO OIL AIRT +15	MT
1104760	ATLANTIC OCEAN PERCH,FZN	MT	1123020	TUNA,WHTE MT,UND QTA	MT
1104765	OTHER FISH,FROZEN,OV 10 LBS	MT	1123040	TUNA, OTHER Q	MT
1105000	PERCH,CD,HDK,FR,CH,FR,QUOTA	MT	1123400	TUNA, ABOVE QTA	MT
1105520	ATL OCN PER,FIL,OV Q	MT	1123620	MACK,NSPF,NO OL,AIRT	MT
1105545	COD,FILL,FR,CH,OV QT	MT	1123640	OT FSH,NSPF,NO OL,AT	MT
1105550	COD,FILL,FZ,OV QUOTA	MT	1124000	ANCHOVIES, IN OIL,CANNED	MT
1105565	CUSK,ETC,FR,CH,OV QT	MT	1124200	BONITO,YLTL,OIL,CANNED	MT
1105570	CUSK,ETC,FZ,OVER QTA	MT	1124600	HERRING, IN OIL,CANNED	MT
1105710	WOLF FISH,FRSH/CHILD	MT	1124800	POLLOCK,SMKD,DL,CANNED	MT
1105720	WOLF FISH, FROZEN	MT	1125000	POLL,NT SMKD,CANNED	MT
1106510	YELLOW PERCH,FR/CHLD	MT	1125200	SALMON IN OIL,CANNED	MT
1106520	YELLOW PERCH,FROZEN	MT	1125400	SARD OIL,NOV 18 C/LB	MT
1107005	PIKE,ETC,FRSH/CHILD	MT	1126200	SARD,OIL,NES +18,23 C SMOKED	MT
1107015	PIKE,ETC, FROZEN	MT	1127100	SARD,SMK+23,30 C/LB	MT
1107024	CATFISH FIL,FR,CH,FZ	MT	1127300	SARD,N/SMK,CND+23,30 C/LB	MT
1107028	FRESH WATER,FISH,NES	MT	1127400	SARD,OL,CND+23,30 C/LB	MT
1107033	FLTFSH,X HAL,NES,F,CH	MT	1127900	SARD,OL,SMKD,CND OV 45 C/LB	MT
1107038	TURBOT, FROZEN	MT	1128000	SARD,OL,SMK,CND30-45 C/LB	MT
1107039	FLTFSH X HAL, OTHER,FROZEN	MT	1128200	SARD,OL,OV 30 CTS/LB	MT
1107040	HALIBT FILL,FR,CH,FZ	MT	1128600	SARD,OIL,OV 30 CND	MT
1107070	SALMON,FILL,FR,CH,FZ	MT	1129000	TUNA IN OIL,AIRT CNT	MT
1107080	FSH,FIL,NES,BND ETC	MT	1129400	FISH IN OIL,NES,AIRT	MT
1111000	COD,HADD,ETC,DRIED,SMOKED	MT	1130100	FISH PASTES & SAUCES	MT
1111500	SHARK FINS, DRIED,SMOKED	MT	1130500	FSH BALLS,CKESIN OIL	MT
1111800	FISH,NES,DRD,NT CND	MT	1130800	FSH BALLS,N/OL,AIRT	MT
1112200	COD,ETC,PKLD,SALTED WHOLG	MT	1130810	FSH BALLS,N/OL,AIRT	MT
1112800	COD,ETC,PKLD, X WHOLE	MT	1130820	FSH BALLS,N/OL,AIRT,NSPF	MT
1113200	HERR,PKLD,IN BLK OV 15 LB	MT	1131100	FSH,BALLS,N/OL,N CND	MT
1113700	HERRING, SALT	MT	1131500	FSH BALLS,NO OL,NSPF	MT
1114000	MACK,PKLD,IN BLK,+15 LB	MT	1132000	FSH STICKS,BRD,N CKD	MT
1114400	MACK,SALT,NES	MT	1132500	FSH STICKS,BRD,CKD	MT
1114800	SALMN,PKLD,CNT N/CANNED	MT		SHELLFISH	MT
1115200	ALEWIVES OVER 15 LBS	MT	1140100	RAZOR CLAMS,AIRT CNT	MT
1115600	FSH,SALT,NSPF,OV 15 LBS	MT	1140400	CLAMS,BOILED,CND	MT
1116000	FSH,SALT,NSPF,CANNED, NES	MT	1140600	CLAMS,NEC,CND	MT
1116400	COD,ETC,SMKD,KIP,N/C	MT	1141000	CLAMS,FR,CH,PRD,AIRT	MT
1116800	COD,ETC,PRDC,NES,SMK	MT	1141500	CRAB MT,FR,CHILL,FZ	MT
1117200	HERR,WH,BEHEADED,SMK	MT	1142020	SNO CRAB,PREP,AIRT C	MT
1117600	HERR,WH,BHD,NT SMKD	MT	1142040	OTH CRAB,PREP,AIRT C	MT
1118000	HERR,BND,EVIS,SPLIT	MT	1142500	CRABMT,FR,CH,FZ,PRDC	MT
1118400	MACK,SMKD,KIP,NT CND	MT	1143000	CRABS,FR,CH,FZ,PRDC	MT
1118800	SALM,SMKD,KIP,N/CND	MT	1143400	OYSTERS,SMKD,AIRT CT	MT
1119200	FISH,NEC,SMKD,KIPPRD	MT	1143600	OYSTERS,X SMKD,PRDC	MT
1120100	ANCHOVY,NT IN OIL 158-	MT	1144020	OYSTERS,SEED,NT AIRT	MT
1120300	FSH ANCH AIRT,OV 15 LB	MT	1144040	OYSTERS,X SO,NT AIRT	MT
1120500	BONITO,YLTL,NT-IN-OL	MT	1144510	ABALONE	MT
1120800	HERR,SMKD,CND 1-15LB	MT	1144515	LOBSTERS IN AIRT CNT	MT

COMMODITY COMPOSITION OF U.S. AGRICULTURAL AND SELECTED NONAGRICULTURAL IMPORTS

1144520	LOBSTERS, LIVE	MT	:	4082400	INSECTICIDES - UNMIXED	MT
1144525	ROCK LOB TAIL, N CANNED	MT	:	4082800	OTHER INSECTICIDES - UNMIXED	MT
1144530	LOBSTER, NES, MT AIRT	MT	:	4082900	OTHER INSECTICIDES - UNMIXED	MT
1144537	SCALLOPS, FR, CH, FZ, PR	MT	:	4083200	OTHER PESTICIDES - UNMIXED	MT
1144545	SHRIMPS, PRAWNS	MT	:		OTHER PESTICIDES	MT
1144550	SHRIMP, PEELD, AIRT CT	MT	:	4083600	OTHER PESTICIDES-UNMIXED	MT
1144557	SHRIMP, PEELD, RAW	MT	:	4083800	PESTICIDES NEC UNMIXED	MT
1144562	SHRMP, PRWN, NOT AIRT	MT	:		FARM MACHINERY	NA
1144572	SHRMP, BREADED, N AIRT	MT	:		TRACTORS & SELF-PROP MACH	NO
1144580	SQUID, LOLIGO, FR, CH, FRZ, ETC	MT	:	6923402	TRAC, WHXGARD < 20HP	NO
1144585	SQUID, NSPF, FR, CH, FRZ, ETC	MT	:	6923404	TRAC, WH, XGARD20-29HP	NO
1144590	SHLFSH, INC PSTE, SAUC	MT	:	6923405	TRAC, WH, XGARD30-39HP	NO
1144595	SHELLFISH, NSPF, FR, CH, FRZ, ETC	MT	:	6923406	TRAC, WH, XGARD40-79HP	NO
1830505	EDIBLE PREP OTHER, MCD, SEAFOOD	MT	:	6923409	TRAC, WHXGARD80-99HP	NO
FISH PRODS	OTHER	MT	:	6923411	TRAC, WH, XGARD1000VHP	NO
1133000	STURGEON ROE, FR, CH, FZ	MT	:	6923413	TRAC, WH, XGARD T PTO	NO
1133500	FISH ROE, X STUR, CANNED	MT	:	6923430	TRAC, TRACKLNG, FDR AG	NO
1134000	FISH ROE, X STRU, N/CANNED	MT	:	6923440	TRACTORS, NES, NEW, AG	NO
1135000	FISH NSPF	MT	:	6923450	TRACTORS, USED, AG	NO
1135620	ALBACORE	MT	:		OTHER AG MACH & PARTS	NA
1135665	TUNA	MT	:	6618000	CREAM SEPARATORS, NOV \$50	NO
1135820	OTHER FISH	MT	:	6618500	CRM SEP, OV\$50NOV\$100	NO
1135840	OTHER FISH	MT	:	6660005	PLOWS AND LISTERS	NO
1136020	OTHER FISH	MT	:	6660007	CULTIVATOR, RTRY TILR	NO
1136040	OTHER FISH	MT	:	6660009	CULTIVATOR, RTRY, TLR, OTHER	NO
1145000	CLAM JUICE, AIRT CONT	MT	:	6660010	CULTIVATORS & WEEDERS	NO
1145500	OYSTER JUICE, AIRT CT	MT	:	6660012	CULTIVATOR, OTHERS	NO
1770200	COD-LIVER OIL	MT	:	6660015	PARTS OF PLOWS, ETC	NA
1770400	OTH FISH-LIVER OILS	MT	:	6660020	HARROWS, ROLLERS, ETC	NO
1771200	ANCHOVY OIL	MT	:	6660025	PLANTING, ETC, MACHINE	NO
1771400	COD OIL EX LIVER	MT	:	6660030	HAYING MACH, X MOWERS	NO
1771600	SHARK OIL	MT	:	6660035	MOWERS, X LAWN	NO
1772000	EULACHON OILS	MT	:	6660040	HARV MACHINES	NO
1772200	HERRING OILS	MT	:	6660045	FARM WAGONS & CARTS	NO
1772400	MENHADEN OILS	MT	:	6660050	AG MACH, EQUIP, NEC	NA
1772600	OTHER, NOT LIVER, OILS	MT	:	6660060	PARTS-FARM MACH HARROWS ETC	NA
1825000	SOUP, OYSTER	MT	:	6660065	PARTS-SEEDING/FERT MACH	NA
1845400	COD-LIVER SOLUBLES	MT	:	6660070	PARTS - HARVEST MACHINERY	NA
1845510	FISH/WHALE-CANNED-INEDIBLE	MT	:	6660075	PARTS - OTHER	NA
1845520	TANKAGE, OTHER	MT	:	6923460	PARTS OF AG TRACTORS	NA
1845530	SCRAP/MEAL TANKAGE	MT	:		TOBACCO - MFG	NA
1845560	OTHER TANKAGE	MT	:	1706300	CIGARETTES	MNO
1903500	CUTTLEFISH BONE	MT	:	1706500	CIGARETTES - PAPER WRAP	MNO
1904700	FISH SCALES, CRUDE	MT	:	1706700	CIGARETTES - OTHER	MNO
1905000	FISH SOUNDOS	MT	:	1706800	CIGARS-VALUED 15-23 CENTS	MNO
AG CHEMICALS		MT	:	1707000	CIGARS VALUED AT 23+ CENTS	MNO
FUNGICIDES		MT	:	1707210	SMALL CIGARS & CHERROOTS	MNO
4081600	FUNGICIDES-UNMIXED	MT	:	1707225	SMALL CIGAR/CHEROOTS ATF CL A	MNO
HERBICIDES		MT	:	1707235	SMALL CIGAR/CHEROOTS ATF CL B	MNO
4081700	HERBICIDES - UNMIXED	MT	:	1707245	SMALL CIGAR/CHEROOTS ATF CL C	MNO
4081900	OTHER HERBICIDES - UNMIXED	MT	:	1707255	SMALL CIGAR/CHEROOTS ATF CL D	MNO
4082100	HERBICIDES - UNMIXED	MT	:	1707265	SMALL CIGAR/CHEROOTS ATF CL E	MNO
4082200	OTHER HERBICIDES - UNMIXED	MT	:	1707275	SMALL CIGAR/CHEROOTS ATF CL F	MNO
4082300	OTHER HERBICIDES-UNMIXED	MT	:	1707285	SMALL CIGAR/CHEROOTS ATF CL G	MNO
INSECTICIDES		MT	:	1707290	SMALL CIGAR/CHEROOTS ATF CL H	MNO
			:	1707800	SNUFF & SNUFF FLOUR	MT
			:	1708025	SMOKING TOBACCO RETAIL PKGS	MT

TABLE 1--VALUE OF U.S. FOREIGN TRADE AND TRADE BALANCE
(AGRICULTURAL, NONAGRICULTURAL), OCTOBER-SEPTEMBER 1980-86

YEAR	AGRICULTURAL	NONAGRICULTURAL	TOTAL	AGRICULTURAL
				PROPORTION OF TOTAL
	-- MILLION DOLLARS --			PERCENT
U.S. EXPORTS: <u>1/</u>				
1980	40,481	169,846	210,327	19
1981	43,780	185,423	229,203	19
1982	39,097	176,308	215,405	18
1983	34,769	159,373	194,142	18
1984	38,027	170,014	208,041	18
1985	31,201	179,236	210,437	15
1986	26,324	176,614	202,938	13
U.S. IMPORTS: <u>2/</u>				
1980	17,276	223,590	240,866	7
1981	17,218	237,469	254,687	7
1982	15,485	233,349	248,834	6
1983	16,373	230,527	246,900	7
1984	18,916	297,736	316,652	6
1985	19,740	313,722	333,462	6
1986	20,875	342,855	363,730	6
TRADE BALANCE:				
1980	23,205	-53,744	-30,539	---
1981	26,562	-52,046	-25,484	---
1982	23,612	-57,041	-33,429	---
1983	18,396	-71,154	-52,758	---
1984	19,111	-127,722	-108,611	---
1985	11,461	-134,486	-123,025	---
1986	5,449	-166,241	-160,792	---
U.S. IMPORTS: <u>3/</u>				
1980	18,809	235,646	254,455	7
1981	18,952	250,306	269,258	7
1982	17,159	244,956	262,115	7
1983	17,771	240,307	258,078	7
1984	21,057	310,519	331,576	6
1985	21,838	329,535	351,373	6
1986	22,918	359,077	381,995	6
TRADE BALANCE:				
1980	21,672	-65,800	-44,128	---
1981	24,828	-64,883	-40,055	---
1982	21,938	-68,648	-46,710	---
1983	16,998	-80,934	-63,936	---
1984	16,970	-140,505	-123,535	---
1985	9,363	-150,299	-140,936	---
1986	3,406	-182,463	-179,057	---

--- = NOT APPLICABLE.

1/ DOMESTIC EXPORTS, BEGINNING OCT. 1, 1973, INCLUDES DEFENSE DEPARTMENT GRANT-AID.

2/ IMPORTS FOR CONSUMPTION, CUSTOMS VALUE BASIS.

3/ GENERAL IMPORTS, COST, INSURANCE, AND FREIGHT (C.I.F.) VALUE BASIS.

TABLE 2--EXPORT QUANTITIES OF SELECTED COMMODITIES, FISCAL YEARS 1968-86

YEAR ENDING SEPT. 30	ANIMAL PRODS 1/	WHEAT AND PRODS 2/	FEED GRAINS AND PRODS	RICE	OILSEEDS 3/	PROTEIN MEAL	FEEDS AND FODDERS 4/	VEG OILS 5/	FRUITS, NUTS, AND VEG 6/	COTTON AND LINTERS	TOBACCO UNMFG	OTHER 7/	TOTAL
1000 METRIC TONS													
1968----	1652	19089	20927	1919	8629	2801	1378	567	1824	1068	286	921	61061
1969----	1577	14458	16899	1828	7155	2902	1297	566	1942	730	253	882	50489
1970----	1566	17679	19624	1775	12515	3799	1427	975	2104	686	253	1061	63464
1971----	1791	20008	18448	1621	12073	4328	1702	1111	1920	1000	288	1106	65396
1972----	1720	18572	24922	1868	11526	3670	1684	1046	2292	732	238	1002	69272
1973----	1552	37343	39604	1675	13501	4652	1473	1044	2383	1335	273	1737	106572
1974----	1656	27806	39347	1696	15876	5316	1317	1142	2485	1316	297	1632	99886
1975----	1547	30405	35351	2217	12074	4075	1456	988	2773	1101	263	1277	93527
1976----	1683	31127	50145	1953	15751	4870	1691	966	3155	780	267	1716	114104
1977----	2127	25384	50908	2317	15998	4263	2638	1223	3235	1037	290	2446	111866
1978----	2083	33627	55945	2276	21149	5839	2569	1532	2926	1376	273	1732	131327
1979----	2077	32984	59818	2396	21908	6293	2853	1563	2901	1395	287	2962	137437
1980----	2509	37211	71549	2955	26144	7599	3847	1854	3301	2047	283	4164	163463
1981----	2685	43592	69516	3172	21595	6590	3946	1617	4024	1264	252	3758	162011
1982----	2603	45570	58179	2911	27176	6555	6136	1666	4509	1556	254	3079	160194
1983----	2488	38462	53769	2276	26039	6688	7171	1596	3699	1209	245	3505	147147
1984----	2510	42975	55546	2293	20466	5060	7021	1435	3458	1509	227	3424	145924
1985----	2346	29652	55362	1972	17886	4606	6533	1311	3328	1317	257	1397	125967
1986----	2599	27020	36288	2382	20684	5588	8381	1284	3471	517	224	1503	109941

1/ EXCLUDES LIVE ANIMALS, HIDES AND SKINS, AND EGGS.

2/ INCLUDES FLOUR AND BULGUR. NOT CONVERTED TO GRAIN EQUIVALENTS.

3/ INCLUDES SOYBEANS, SUNFLOWERSEEDS, PEANUTS, COTTONSEED, SAFFLOWERSEED, FLAXSEED AND NONDEFATTED SOYBEAN FLOUR.

4/ CHIEFLY CORN GLUTEN FEED, DRIED BEET PULP, CITRUS PELLETS, ALFALFA MEAL, AND HAY.

5/ INCLUDES VEGETABLE OIL-BASED WAXES.

6/ EXCLUDES FRUIT JUICES.

7/ PRIMARILY GRASS AND VEGETABLE SEEDS, BLENDED FOOD PRODUCTS, AND SUGAR PRODUCTS.

TABLE 3--U.S. AGRICULTURAL EXPORTS: VALUE (1,000 DOL.) OF SELECTED COMMODITIES AND GROUPS, FISCAL YEARS 1982-86

YEAR	ANIMALS AND PROD	ANIMALS, LIVE, EX POULTRY	MEATS AND MEAT PROD, EX POULTRY	VARIETY MEATS	POULTRY MEATS	DAIRY PROD
1982----	4,075,090	246,665	983,611	315,581	358,163	370,352
1983----	3,748,000	264,108	925,680	266,707	281,052	348,869
1984----	4,218,382	276,233	929,414	272,685	279,857	393,453
1985----	4,075,478	255,241	905,628	293,986	257,082	413,532
1986----	4,367,188	344,279	1,012,383	326,178	282,437	429,561
	NONFAT DRY MILK	ANIMAL FATS, OILS, GREASES	LARD	TALLOW, INEDIBLE	HIDES AND SKINS, INC FURSKINS	CATTLE HIDES
1982----	54,795	701,621	30,555	597,251	1,021,249	677,922
1983----	148,203	593,189	22,137	519,021	997,499	721,598
1984----	186,558	703,164	24,443	625,225	1,317,789	1,027,890
1985----	183,997	607,907	28,507	531,787	1,324,624	1,035,009
1986----	219,926	476,518	25,480	411,591	1,455,516	1,171,726
	FURSKINS	VEGETABLE PROD	GRAINS AND FEEDS	WHEAT AND WHEAT PROD	WHEAT AND WHEAT FLOUR	WHEAT, UNMILLED
1982----	264,835	35,022,114	17,114,804	7,675,089	7,615,251	7,434,709
1983----	215,297	31,021,456	15,049,941	6,223,092	6,166,080	5,910,026
1984----	206,021	33,808,438	17,303,849	6,783,167	6,731,044	6,497,140
1985----	209,210	27,125,320	13,285,386	4,525,900	4,427,526	4,263,694
1986----	194,837	21,957,149	9,475,783	3,546,168	3,462,411	3,258,879
	RICE	FEED GRAINS AND PROD	FEED GRAINS	BARLEY	CORN	OATS
1982----	1,148,536	7,050,594	6,966,256	249,888	5,961,815	2,382
1983----	874,340	6,581,599	6,495,507	113,949	5,716,519	1,189
1984----	896,908	8,216,510	8,128,621	273,551	7,022,853	2,117
1985----	677,108	6,883,882	6,791,576	145,960	5,787,517	966
1986----	647,507	3,818,824	3,745,069	62,891	3,292,901	2,799
	GRAIN SORGHUMS	RYE	FEEDS AND FODDERS, EX OILCAKE	ALFALFA MEAL AND CUBES	CORN BYPRODS	BLENDED FOOD PROD
1982----	745,622	6,549	1,038,189	81,511	500,606	58,071
1983----	661,300	2,551	1,192,983	86,615	629,678	42,081
1984----	829,235	866	1,215,925	78,338	665,907	61,762
1985----	856,385	748	1,003,783	63,290	530,957	68,520
1986----	385,729	749	1,289,221	84,392	734,609	56,966

TABLE 3--U.S. AGRICULTURAL EXPORTS: VALUE (1,000 DOL.) OF SELECTED COMMODITIES AND GROUPS, FISCAL YEARS 1982-86--CONTINUED

YEAR	FRUITS					
	FRUITS AND PREP	FRUITS, FRESH	FRUITS, DRIED	FRUITS, CANNED	FRUIT JUICES	NUTS AND PREP
1982----	1,394,088	808,223	207,176	104,750	231,542	575,108
1983----	1,374,324	836,755	180,510	97,433	222,138	507,625
1984----	1,270,198	781,452	161,639	72,933	223,245	547,509
1985----	1,200,127	744,650	164,146	60,849	199,590	686,348
1986----	1,237,041	803,448	192,513	60,988	148,394	677,484
				HOPS		
	VEGETABLES AND PREP	VEGETABLES FRESH	DRIED BEANS	AND HOP EXTRACT	OILSEEDS AND PROD	OILCAKE AND MEAL
1982----	1,442,585	330,973	468,680	73,168	9,545,447	1,497,960
1983----	989,540	275,939	119,504	62,419	8,720,904	1,486,258
1984----	998,539	296,814	114,634	60,851	8,601,901	1,216,947
1985----	945,832	231,694	127,657	52,609	6,194,548	852,939
1986----	1,000,096	226,788	133,510	51,781	6,266,107	1,126,699
	SOYBEAN OILCAKE AND MEAL	OILSEEDS	SOYBEANS	VEGETABLE OILS AND WAXES	SOYBEAN OIL	COTTONSEED OIL
1982----	1,452,853	7,058,805	6,478,933	988,682	498,074	211,019
1983----	1,448,978	6,332,284	5,865,752	902,362	461,677	130,796
1984----	1,181,324	6,254,214	5,734,244	1,130,740	632,531	97,048
1985----	833,033	4,323,891	3,875,897	1,017,718	558,195	137,517
1986----	1,108,015	4,393,887	4,173,609	745,522	291,755	108,327
	SOYBEANS AND PRODS	TOBACCO, UNMFG	TOBACCO, FLUE-CURED	COTTON, EX LINTERS	ESSENTIAL OILS	SEEDS
1982----	8,429,860	1,486,481	1,026,158	2,141,141	84,067	299,101
1983----	7,776,407	1,487,156	1,012,796	1,682,924	87,992	332,978
1984----	7,548,099	1,432,724	989,437	2,394,592	95,585	325,874
1985----	5,267,125	1,587,905	1,057,741	1,945,039	104,877	352,273
1986----	5,573,379	1,317,510	813,001	677,570	104,924	366,387

TABLE 4--U.S. AGRICULTURAL EXPORTS: QUANTITY OF SELECTED COMMODITIES AND GROUPS, FISCAL YEARS 1982-86

YEAR	MEATS AND MEAT PROD EX POULTRY	BEEF AND VEAL	FORK	POULTRY MEATS	CHICKEN MEATS, FR, FRZ	VARIETY MEATS
	METRIC TONS	METRIC TONS	METRIC TONS	METRIC TONS	METRIC TONS	METRIC TONS
1982----	437,583	81,631	82,273	314,687	267,768	225,778
1983----	412,371	93,531	64,080	250,256	211,938	219,562
1984----	421,804	107,939	60,051	224,717	189,488	220,707
1985----	427,373	111,553	42,676	233,937	201,368	240,837
1986----	451,063	138,151	28,540	264,515	233,155	248,373
	EGGS IN THE SHELL	MILK AND CREAM, FRESH	MILK, EVAP, COND	WHOLE MILK CREAM, DRY	MILK NONFAT DRY	BUTTER
	1,000 DOZEN	METRIC TONS	METRIC TONS	METRIC TONS	METRIC TONS	METRIC TONS
1982----	82,606	13,213	12,539	27,776	99,415	86,796
1983----	57,939	6,788	2,102	24,474	202,841	34,120
1984----	25,516	11,133	3,379	5,671	282,336	41,149
1985----	28,080	13,045	4,603	623	309,604	32,224
1986----	25,375	12,618	6,156	3,215	366,146	10,779
	CHEESE	BABY CHICKS	BABY CHICKS, BREEDER	CATTLE, HIDES	ANIMAL FATS, OILS, AND GREASES	TALLOW, INEDIBLE
	METRIC TONS	1,000 NUMBER	1,000 NUMBER	1,000 NUMBER	1,000 METRIC TONS	1,000 METRIC TONS
1982----	10,418	35,561	13,716	22,184	1,519	1,345
1983----	20,605	28,844	13,277	22,515	1,443	1,311
1984----	18,868	25,768	12,127	25,077	1,395	1,291
1985----	14,227	26,971	14,267	26,017	1,217	1,106
1986----	13,217	20,370	13,022	26,477	1,355	1,223
	CORN BYPROD	OILCAKE AND MEAL	SOYBEAN OILCAKE AND MEAL	SOYBEANS	FLAXSEED	SOYBEAN OIL
	1,000 METRIC TONS	1,000 METRIC TONS	1,000 METRIC TONS	1,000 METRIC TONS	METRIC TONS	1,000 METRIC TONS
1982----	3,181	6,555	6,266	25,477	531	942
1983----	4,040	6,688	6,449	24,522	16,736	918
1984----	4,164	5,060	4,862	19,265	1,721	827
1985----	3,830	4,606	4,457	16,621	6,257	753
1986----	4,920	5,588	5,450	20,139	7,884	570
	WHEAT	WHEAT FLOUR	RICE	FEED GRAINS AND PROD	FEED GRAINS	BARLEY
	1,000 METRIC TONS	METRIC TONS	1,000 METRIC TONS	1,000 METRIC TONS	1,000 METRIC TONS	1,000 METRIC TONS
1982----	44,609	716,800	2,911	58,179	57,918	1,962
1983----	36,701	1,529,098	2,276	53,769	53,481	941
1984----	41,699	1,071,340	2,293	55,546	55,285	2,052
1985----	28,523	718,297	1,972	55,362	55,061	1,187
1986----	25,496	1,136,776	2,382	36,288	36,025	756

TABLE 4--U.S. AGRICULTURAL EXPORTS: QUANTITY OF SELECTED COMMODITIES AND GROUPS, FISCAL YEARS 1982-86--CONTINUED

YEAR	CORN 1,000 METRIC TONS	GRAIN SORGHUM 1,000 METRIC TONS	BLENDED FOOD PROD METRIC TONS	FRUIT JUICES 1,000 LITERS	FRUITS FRESH METRIC TONS	APPLES FRESH METRIC TONS
1983----	47,105	5,403	138,121	580,339	1,531,318	261,811
1984----	46,985	6,226	180,444	559,765	1,366,987	228,677
1985----	46,395	7,465	214,235	464,133	1,234,719	205,239
1986----	31,131	4,112	194,966	365,158	1,285,068	147,122
	GRAPES, GRAPEFRUIT FRESH	LEMONS AND LIMES FRESH	ORANGES AND TANGERINES FRESH	PEARS, NECTARINES, FRESH	PEACHES, FRESH	
	METRIC TONS	METRIC TONS	METRIC TONS	METRIC TONS	METRIC TONS	METRIC TONS
1982----	97,647	269,648	139,111	385,065	49,512	30,840
1983----	129,336	301,835	154,115	455,856	34,695	25,476
1984----	111,166	256,999	154,967	393,531	35,062	23,221
1985----	88,135	198,624	149,325	411,415	25,914	20,939
1986----	102,859	269,225	142,267	409,668	30,516	25,288
	PRUNES, PLUMS, FRESH	PRUNES DRIED	RAISINS DRIED	FRUITS, CANNED	PEACHES CANNED	FRUIT MIXTURES CANNED
	METRIC TONS	METRIC TONS	METRIC TONS	METRIC TONS	METRIC TONS	METRIC TONS
1982----	21,562	59,055	52,518	115,894	36,216	43,808
1983----	19,606	49,575	53,703	105,990	33,178	37,139
1984----	25,899	52,728	52,306	69,960	12,271	23,376
1985----	20,850	46,006	60,859	59,654	11,665	21,092
1986----	23,680	50,832	76,012	62,397	15,457	19,571
	BEANS, DRIED	PEAS, DRIED	DRIED LENTILS	VEGETABLES FRESH	POTATOES, WHITE, FRESH	TOMATOES FRESH
	METRIC TONS	METRIC TONS	METRIC TONS	METRIC TONS	METRIC TONS	METRIC TONS
1982----	731,473	107,639	67,106	814,985	95,392	83,526
1983----	268,479	137,174	49,811	682,311	83,507	79,076
1984----	221,616	130,695	33,377	708,590	63,955	74,232
1985----	262,133	124,523	34,177	580,568	44,404	68,095
1986----	294,913	116,755	40,180	532,050	34,044	57,783
	LETTUCE FRESH	VEGETABLES CANNED	HOPS AND HOP EXTRACTS	TOBACCO UNMFG	ESSENTIAL OILS	COTTON, EX LINTERS
	METRIC TONS	METRIC TONS	METRIC TONS	METRIC TONS	METRIC TONS	METRIC TONS
1982----	177,970	152,916	12,523	254,464	8,835	1,487,428
1983----	163,257	134,456	9,439	245,372	9,910	1,136,286
1984----	161,334	117,904	13,140	227,153	10,846	1,481,064
1985----	129,345	110,918	6,492	256,591	11,642	1,276,759
1986----	148,163	125,632	5,622	224,017	7,086	481,745

TABLE 5--VALUE OF U.S. AGRICULTURAL IMPORTS, FISCAL YEARS 1968-86

YEAR	COMPETITIVE	NONCOMPETITIVE	TOTAL AGRICULTURAL	COMPETITIVE IMPORTS AS PRO- PORTION OF TOTAL
	MILLION DOLLARS	MILLION DOLLARS	MILLION DOLLARS	PERCENT
1968	2,955	1,978	4,933	60
1969	3,043	1,788	4,831	63
1970	3,492	2,194	5,686	61
1971	3,817	2,311	6,128	62
1972	3,974	1,962	5,936	67
1973	5,014	2,723	7,737	65
1974	6,682	3,348	10,031	67
1975	6,571	2,863	9,435	70
1976	6,279	4,213	10,492	60
1977	6,548	6,809	13,357	49
1978	7,314	6,572	13,886	53
1979	9,075	7,110	16,186	56
1980	9,924	7,351	17,276	57
1981	11,302	5,916	17,218	66
1982	10,198	5,287	15,485	66
1983	10,909	5,465	16,373	67
1984	12,240	6,676	18,916	65
1985	12,959	6,781	19,740	66
1986	13,072	7,803	20,875	63

TABLE 6--U.S. AGRICULTURAL IMPORTS: VALUE (1,000 DOL.) OF SELECTED NONCOMPETITIVE COMMODITIES AND GROUPS, FISCAL YEARS 1982-86

YEAR	SILK, RAW	WOOL UNMFG, FREE	BANANAS FRESH	COFFEE GREEN	COFFEE SOLUBLE, EXTRACTS	COFFEE ROASTED
1982----	7,942	33,622	552,827	2,619,606	157,295	35,977
1983----	7,775	29,037	554,127	2,652,468	145,507	34,083
1984----	8,598	47,033	626,745	3,091,468	160,219	48,738
1985----	7,376	35,326	713,351	3,047,973	148,791	46,938
1986----	5,885	37,141	699,835	4,151,135	186,080	62,794
	COCOA BEANS	COCOA BUTTER	COCOA CAKE, POWDER	CHOCOLATE PREP	TEA, CRUDE, PREP	SPICES
1982----	325,967	165,578	56,987	158,575	126,161	156,194
1983----	378,711	185,490	65,551	195,488	127,836	172,834
1984----	375,655	238,811	143,687	298,187	188,941	205,533
1985----	532,605	308,039	120,740	323,297	183,589	242,690
1986----	446,777	319,125	105,112	292,707	136,214	345,343
	PEPPER, BLACK, UNGROUND	RUBBER, DRY FORM	RUBBER, LATEX	FIBERS	DRUGS CRUDE	ESSENTIAL OILS
1982----	30,101	516,485	54,444	35,723	150,659	78,512
1983----	29,683	510,355	65,335	26,904	163,783	93,423
1984----	44,363	765,441	81,901	28,021	196,592	107,428
1985----	71,429	607,472	62,948	28,438	203,889	102,513
1986----	149,342	535,569	69,584	23,870	182,524	112,086

TABLE 7--U.S. AGRICULTURAL IMPORTS: VALUE (1,000 DOL.) OF SELECTED COMPETITIVE COMMODITIES AND GROUPS, FISCAL YEARS 1982-86

YEAR	ANIMALS AND PROD	ANIMALS, LIVE, EX POULTRY	CATTLE, LIVE	MEATS AND MEAT PROD, EX POULTRY	MEAT UNDER P.L.88-482	BEEF, VEAL, FR, FRZ
1982----	3,617,371	401,009	250,044	2,023,504	1,221,222	1,220,317
1983----	3,865,767	555,044	342,028	2,091,759	1,190,679	1,188,588
1984----	3,918,803	595,879	294,514	1,931,290	962,699	961,080
1985----	4,152,796	568,589	245,209	2,213,862	1,097,233	1,096,090
1986----	4,282,605	636,995	390,158	2,248,336	1,084,865	1,082,304
	BEEF AND VEAL, PREP, PRES	PORK, FRESH, FROZEN	PORK, PREP, PRES	POULTRY, POULTRY PROD	DAIRY PROD	CHEESE
1982----	166,826	217,457	343,426	67,465	661,251	368,234
1983----	198,843	219,318	418,280	90,606	709,482	393,868
1984----	204,314	292,120	411,030	121,712	757,363	388,665
1985----	198,720	388,918	457,602	92,582	763,435	364,097
1986----	169,988	425,380	474,144	101,082	786,092	385,657
	CASEIN AND MIXTURES	ANIMAL FATS, OILS, AND GREASES	HIDES AND SKINS, INC FURSKINS	FURSKINS	WOOL, UNMFG, EX FREE	SAUSAGE CASINGS
1982----	212,375	5,608	211,430	130,849	114,717	48,503
1983----	198,071	6,773	190,961	128,143	94,926	49,074
1984----	189,256	13,074	216,411	149,732	146,391	48,458
1985----	212,777	17,760	239,846	165,985	109,911	49,545
1986----	197,322	16,862	200,115	133,972	123,315	50,820

TABLE 7--U.S. AGRICULTURAL IMPORTS: VALUE (1,000 DOL.) OF SELECTED COMPETITIVE COMMODITIES AND GROUPS, FISCAL YEARS 1982-86--CONTINUED

YEAR	VEGETABLE PROD	GRAINS AND FEEDS	BISCUITS, CAKES AND WAFERS	FEEDS AND FODDERS, EX OIL CAKE	FRUITS AND PREP	FRUITS, FRESH, FROZEN
1982----	6,580,845	386,952	109,270	98,840	890,339	280,972
1983----	7,043,035	447,801	127,136	112,188	1,042,000	306,611
1984----	8,320,702	533,693	156,123	135,231	1,320,111	357,405
1985----	8,806,210	603,747	192,777	111,856	1,791,435	450,828
1986----	8,789,765	668,480	244,815	113,850	1,551,739	507,570
	FRUITS, PREP, PRES	FRUIT JUICES	NUTS AND PREP	VEGETABLES AND PREP	VEGETABLES FRESH, FROZEN	TOMATOES FRESH
1982----	219,174	390,193	215,521	1,119,157	515,414	165,162
1983----	256,326	479,064	238,365	1,137,898	545,386	225,092
1984----	292,205	670,501	318,977	1,314,043	580,686	174,687
1985----	345,113	995,494	342,421	1,346,846	644,041	168,567
1986----	346,581	697,587	381,552	1,559,528	799,357	323,766
	VEGETABLES, PREP, PRES	OLIVES, PREP, PRES	MUSHROOMS, CANNED	SUGAR, CANE OR BEET	MOLASSES, INEDIBLE	CONFEC- TIONERY PROD
1982----	603,742	89,989	84,574	1,176,872	64,409	82,823
1983----	592,511	80,067	105,786	973,652	68,562	91,416
1984----	733,357	86,955	155,150	1,144,338	94,543	108,105
1985----	702,806	82,282	125,806	911,842	91,637	145,187
1986----	760,171	100,962	120,925	654,243	83,797	104,413
	TOBACCO UNMFG	TOBACCO FILLER	WINE	MALT BEV	OILSEEDS AND PROD	OILSEEDS
1982----	479,592	278,149	767,588	450,138	514,755	79,951
1983----	733,584	311,752	817,496	499,133	492,967	79,681
1984----	562,905	488,075	932,141	578,166	799,019	94,859
1985----	555,528	498,999	948,344	601,540	784,345	97,982
1986----	605,573	554,528	1,018,340	763,363	638,910	69,055
	VEGETABLE OILS AND WAXES	COCONUT OIL	PALM OIL	PALM KERNEL OIL	SEEDS, FIELD AND GARDEN	NURSERY STOCK
1982----	424,897	210,562	46,129	48,998	86,706	187,838
1983----	399,144	171,792	52,950	56,470	90,596	227,649
1984----	683,151	337,259	96,688	79,498	96,542	291,920
1985----	669,766	301,846	105,849	103,252	90,863	317,821
1986----	555,204	211,941	106,356	70,079	111,204	352,876

TABLE 8--U.S. AGRICULTURAL IMPORTS: QUANTITY OF SELECTED NONCOMPETITIVE COMMODITIES AND GROUPS, FISCAL YEARS 1982-86

YEAR	SILK, RAW	WOOL, UNMFG, FREE	BANANAS FRESH	COFFEE GREEN	COFFEE SOLUBLE, EXTRACTS	COFFEE ROASTED
	METRIC TONS	METRIC TONS	METRIC TONS	METRIC TONS	METRIC TONS	METRIC TONS
1982----	310	12,254	2,556,872	1,023,164	24,790	10,693
1983----	315	11,849	2,416,603	1,025,620	24,377	11,202
1984----	345	18,042	2,614,611	1,087,393	26,831	13,917
1985----	294	14,494	2,910,053	1,091,028	24,530	12,878
1986----	252	15,014	2,914,841	1,185,010	23,950	13,583
	COCOA BEANS	COCOA BUTTER	COCOA, CAKE, POWDER	CHOCOLATE PREP	TEA CRUDE, PREP	SPICES
	METRIC TONS	METRIC TONS	METRIC TONS	METRIC TONS	METRIC TONS	METRIC TONS
1982----	192,446	35,403	62,211	64,470	80,598	77,716
1983----	242,510	47,912	82,498	90,013	78,146	81,765
1984----	181,012	51,272	103,717	113,194	88,366	89,678
1985----	256,262	65,474	87,023	129,372	81,251	98,076
1986----	212,768	68,303	97,096	121,290	89,238	99,694
	PEPPER BLACK, UNGROUND	RUBBER DRY FORM	RUBBER LATEX	FIBERS	DRUGS	ESSENTIAL OILS
	METRIC TONS	METRIC TONS	METRIC TONS	METRIC TONS	METRIC TONS	METRIC TONS
1982----	27,186	601,711	47,625	61,659	47,066	6,483
1983----	29,213	590,136	61,013	53,268	43,107	9,812
1984----	31,291	741,743	64,096	43,419	50,179	10,508
1985----	31,764	734,407	59,833	44,596	49,484	10,157
1986----	38,437	722,436	71,610	47,488	47,691	10,659

TABLE 9--U.S. AGRICULTURAL IMPORTS: QUANTITY OF SELECTED COMPETITIVE COMMODITIES AND GROUPS, FISCAL YEARS 1982-86

YEAR	MEATS AND MEAT PROD EX POULTRY	MEATS UNDER P.L.88-482	BEEF AND VEAL FR, FRZ	BEEF AND VEAL, PREP, PRES	PORK, FRESH FROZEN	PORK PREP, PRES
	METRIC TONS	METRIC TONS	METRIC TONS	METRIC TONS	METRIC TONS	METRIC TONS
1982----	901,631	608,182	607,737	55,177	116,531	95,683
1983----	937,876	587,112	585,945	74,686	125,789	124,761
1984----	905,184	472,043	471,166	78,499	182,499	145,395
1985----	1,122,855	594,516	593,568	80,229	250,106	165,548
1986----	1,138,813	625,466	622,750	70,585	249,737	155,969
	MUTTON, GOAT, AND LAMB	CHEESE	CASEIN AND MIXTURES	ANIMAL FATS, OILS, GREASES	CATTLE HIDES, WHOLE	WOOL, UNMFG, EX FREE
	METRIC TONS	METRIC TONS	METRIC TONS	METRIC TONS	METRIC TONS	METRIC TONS
1982----	9,066	123,395	73,716	8,160	16,316	29,008
1983----	8,446	132,292	73,106	10,787	15,009	25,755
1984----	7,653	138,703	82,652	18,172	16,842	40,862
1985----	11,884	134,714	108,110	20,928	22,307	28,629
1986----	18,202	134,260	101,023	22,278	20,231	37,799

TABLE 9--U.S. AGRICULTURAL IMPORTS: QUANTITY OF SELECTED COMPETITIVE COMMODITIES AND GROUPS, FISCAL YEARS 1982-86--CONTINUED

YEAR	BARLEY	BISCUITS, CAKES AND WAFERS	FRUITS FRESH, FROZEN	MELONS FRESH	STRAW- BERRIES FR, FRZ	FRUITS PREP, PRES
	METRIC TONS	METRIC TONS	METRIC TONS	METRIC TONS	METRIC TONS	METRIC TONS
1982----	209,165	54,391	587,589	213,330	18,200	280,539
1983----	150,088	64,753	617,310	185,724	20,735	327,737
1984----	115,273	81,569	801,069	281,802	24,891	369,091
1985----	113,963	105,533	865,683	251,086	32,180	449,443
1986----	149,990	126,787	975,806	293,737	28,407	468,456
	ORANGES CANNED	PINEAPPLES CANNED	FRUIT JUICES	CASHEW NUTS	COCONUT MEAT	CUCUMBERS FRESH
	METRIC TONS	METRIC TONS	1,000 LITERS	METRIC TONS	METRIC TONS	METRIC TONS
1982----	30,628	190,261	1,774,431	32,288	39,850	140,080
1983----	35,176	210,708	2,216,646	41,383	46,946	165,443
1984----	42,825	190,426	2,724,705	40,215	41,309	177,813
1985----	43,984	236,513	3,511,185	47,774	43,906	176,967
1986----	45,037	262,278	3,153,918	45,312	41,731	182,331
	TOMATOES FRESH	MUSHROOMS CANNED	OLIVES PREP, PRES	SUGAR CANE OR BEET	CONFEC- TIONERY PROD	SPICES
	METRIC TONS	METRIC TONS	METRIC TONS	METRIC TONS	METRIC TONS	METRIC TONS
1982----	249,072	41,789	48,455	3,460,137	40,797	12,157
1983----	316,908	53,048	49,634	2,563,888	48,039	15,986
1984----	381,245	72,309	58,561	2,828,763	61,927	19,274
1985----	374,337	59,161	61,296	2,337,795	90,101	21,581
1986----	422,200	69,888	67,345	1,904,807	61,997	22,002
	TOBACCO UNMFG	TOBACCO FILLER	WINE	WINE, STILL	MALT BEV	OILSEEDS
	METRIC TONS	METRIC TONS	1,000 LITERS	1,000 LITERS	1,000 LITERS	METRIC TONS
1982---	175,509	87,771	449,103	396,362	659,478	174,006
1983---	239,320	93,317	478,470	415,619	716,758	184,798
1984---	189,786	143,698	519,810	442,470	839,755	222,977
1985---	191,028	150,357	511,970	427,409	896,262	252,905
1986---	208,233	169,080	432,809	352,557	1,027,935	197,044
	SESAME SEEDS	MUSTARD SEED	COCONUT OIL	PALM OIL	PALM KERNEL OIL	TULIP BULBS
	METRIC TONS	METRIC TONS	METRIC TONS	METRIC TONS	METRIC TONS	1,000 NUMBER
1982----	33,521	29,400	435,596	98,693	92,594	183,448
1983----	39,443	29,481	401,377	140,077	108,456	191,087
1984----	36,554	34,991	415,656	168,467	81,072	220,459
1985----	36,387	40,368	403,766	181,491	126,072	281,265
1986----	35,582	42,364	551,836	277,467	164,093	315,226

Table 10--U.S. agricultural exports: Value (1,000 dol) of selected commodities, October-September 1984/85 and 1985/86

Commodity	October-September		
	1984/85	1985/86	Percentage change
Total ag exports	31,200,788	26,324,337	-16
Animals & animal prods	4,075,478	4,367,188	7
Animals live - ex poultry	255,241	344,278	35
Cattle & calves - live	106,445	120,882	14
Horses, mules, burros-live	119,013	202,586	70
Swine - live	7,971	8,639	21
Other live animals	21,812	11,051	-49
Meats & meat prods	805,628	1,012,383	12
Beef & veal	477,522	538,055	13
Beef & veal - fr or froz	462,125	524,393	13
Beef - prep or pres	15,397	14,662	-5
Horsemeat-fr, chill, froz	35,709	43,513	22
Pork	73,106	80,757	10
Pork - fr or froz	58,406	67,416	15
Pork - prep or pres	14,700	13,341	-9
Variety meats, edible offals	293,886	326,178	11
Other meats - fr or prep	25,305	22,879	-10
Poultry & poultry prods	382,750	455,308	16
Poultry - live	52,757	52,760	0
Baby chicks	48,890	47,820	-2
Other live poultry	3,866	4,840	25
Poultry meats	257,082	282,437	10
Chickens - fr or froz	209,842	239,785	14
Turkeys - fr or froz	16,086	14,013	-13
Other poultry - fr or froz	14,084	15,264	6
Poultry meats - prep or pres	16,890	13,365	-21
Feathers & downs, crude	26,564	44,836	68
Eggs	56,347	75,275	34
Dairy prods	413,532	428,561	4
Evap & condensed milk	5,142	5,677	10
Nonfat dry milk	183,987	218,826	20
Butter & anhyd milkfat	66,221	40,151	-39
Cheese	27,308	26,216	-4
Whey, fluid or dried	12,915	17,803	38
Other dairy prods	117,848	118,788	2
Fats, oils, & greases	607,807	476,518	-22
Lard	28,507	25,480	-11
Tallow - inedible	531,787	411,591	-23
Other animal fats & oils	47,613	39,447	-17
Hides & skins, incl furs	1,324,624	1,455,516	10
Cattle hides - whole	1,018,038	1,149,778	13
Other cattle hides - pieces	16,070	21,848	37
Other hides & skins, ex furs	80,405	88,853	11
Furskins	209,210	194,837	-7
Mink pelts	60,378	65,264	8
Other furskins	148,832	129,573	-13
Wool & mohair	45,287	45,134	0
Sausage casings	14,532	17,824	23
Bull semen	22,728	26,088	15
Misc animal prods - other	93,238	104,578	12
Grains & feeds	13,285,386	9,475,783	-29
Wheat, unmilled	4,263,684	3,258,879	-24
Wheat flour	163,832	203,532	24
Bulgur wheat	88,931	77,358	-13
Other wheat prods	8,443	6,389	-32
Rice-paddy, milled, parb.	677,108	647,507	-4
Feed grains & prods	6,883,882	3,818,824	-45
Feed grains	6,781,576	3,745,069	-45
Barley	145,880	82,891	-57
Corn	5,787,517	3,292,801	-43
Grain sorghums	856,385	385,728	-55
Oats	866	2,788	190
Rye	748	749	0
Feed grain prods	92,307	73,755	-20
Blended food prods	68,520	56,866	-17
Other grain prods	126,182	117,097	-7
Feeds & fodders, ex oilcake	1,003,783	1,289,221	28
Corn by-products	530,857	734,609	38
Alfalfa meal & cubes	83,290	84,382	33
Beet pulp	54,040	59,124	9
Citrus pulp pellets	36,323	54,126	41
Other feeds & fodders	317,173	356,870	13
Fruits & prep, ex juice	1,000,537	1,088,847	9
Fruits - fr	744,650	803,448	8
Fruits - fr - citrus	425,679	459,257	6
Grapefruit - fresh	86,670	124,446	44
Lemons & limes - fresh	88,887	88,130	11
Oranges & tangerines - fresh	244,408	230,677	-6
Other citrus - fresh	5,615	5,004	-11
Fruits - fr - noncitrus	318,970	344,191	8
Apples - fresh	108,686	82,096	-24
Grapes - fresh	73,242	91,229	25
Other noncitrus - fresh	137,042	170,866	25
Fruits - dried	164,146	192,513	17
Raisins - dried	85,544	106,429	24
Prunes - dried	63,626	68,261	7
Other dried fruits	14,975	17,823	19
Fruits - canned ex juice	60,849	60,888	0
Fruits - froz ex juice	11,440	14,762	28

Table 10--U.S. agricultural exports: Value (1,000 dol) of selected commodities, October-September 1984/85 and 1985/86--continued

Commodity	October-September		
	1984/85	1985/86	Percentage change
Other fruits - prep or pres	19,453	16,935	-13
Fruit juices incl froz	199,580	148,394	-26
Orange juice	107,239	67,517	-37
Other fruit juices	92,351	80,877	-12
Nuts & prep	686,348	677,484	-1
Almonds(shell'd basic)	400,353	379,274	-5
Peanuts, shell'd or prep	165,151	176,666	7
Walnuts, shell'd/unshell'd	77,299	72,620	-6
Pecans, shell'd or unshell'd	4,243	4,443	5
Other nuts, shell'd or prep	39,302	44,481	13
Vegetables & prep	945,832	1,000,096	6
Vegetables - fr	231,694	226,788	-2
Celery - fresh	15,020	15,904	6
Lettuce - fresh	36,236	39,254	8
Potatoes - fresh	13,679	12,465	-9
Tomatoes - fresh	35,950	36,703	2
Other fresh vegetables	130,808	122,461	-6
Vegetables - froz	91,984	112,145	22
Potatoes - frozen	46,158	57,496	25
Other frozen vegetables	45,826	54,649	19
Vegetables - canned	94,871	100,487	6
Pulses	192,220	203,324	6
Dried beans	127,657	133,510	5
Dried peas	43,344	41,947	-3
Dried lentils	21,219	27,867	31
Hops, incl hop ext	52,609	51,781	-2
Other veg - prep or pres	282,454	305,572	8
Oilseeds & prods	6,194,548	6,256,107	1
Oilcake & meal	852,939	1,126,699	32
Soybean meal	833,033	1,108,015	33
Other oilcake & meal	19,905	18,684	-6
Oilseeds	4,323,891	4,363,887	2
Soybeans	3,875,897	4,173,609	8
Sunflowerseeds	301,325	96,592	-68
Other oilseeds	96,497	68,443	-28
Protein substances	50,232	54,242	8
Vegetable oils	1,017,718	745,522	-27
Soybean oil	558,195	281,755	-48
Cottonseed oil	137,517	108,327	-21
Sunflower oil	89,038	109,552	23
Other veg oils & waxes	232,967	235,888	1
Tobacco - unmf	1,587,905	1,317,510	-17
Tobacco - burley	339,544	295,210	-13
Tobacco - flue cured	1,057,741	813,001	-23
Other tobacco - unmf	190,620	209,299	10
Cotton, ex linters	1,945,039	677,570	-65
Cotton linters	21,789	14,293	-34
Essential oils	104,877	104,824	0
Seeds - field & garden	352,273	366,387	4
Sugar & tropical prods	539,868	563,755	4
Sugar & related prods	136,746	143,666	5
Sugar	65,166	74,875	15
Related sugar prods	71,580	68,792	-4
Coffee	85,717	87,411	9
Cocoa	14,595	8,250	-43
Chocolate & prep	61,103	65,845	8
Tea & mate	13,756	16,686	21
Spices	21,113	19,332	-8
Flavoring sirups & ext	173,586	200,902	16
Rubber - crude natural	22,382	20,658	-8
Fibers ex cotton	871	995	14
Other misc veg prods	123,331	118,302	-4
Nursery & greenhouse prods	58,446	60,381	3
Beverages ex juices	79,553	77,517	-3
Selected non-ag exports	7,624,386	7,009,507	-8
Fertilizers	2,766,932	1,862,913	-29
Potassium	79,759	0	-100
Nitrogen	350,240	0	-100
Phosphate	1,400,703	0	-100
Mixed or organic fertilizers	937,220	1,962,913	108
Fish & shellfish	1,065,642	1,228,935	15
Fish - fr or prep	756,094	865,474	14
Shellfish	145,913	215,485	48
Other fish prods	163,635	147,876	-10
Ag chemicals	1,417,794	1,400,367	-1
Fungicides	189,607	203,334	7
Herbicides	656,027	620,161	-6
Insecticides	411,017	426,451	4
Other pesticides	161,143	150,422	-7
Farm machinery	1,109,097	956,355	-13
Tractors & self-prop mach	563,293	476,954	-15
Other ag machinery & parts	544,804	489,400	-10
Tobacco - mfg	1,265,821	1,451,038	15

TABLE 11--U.S. AGRICULTURAL EXPORTS: QUANTITY AND VALUE BY COMMODITY,
OCTOBER-SEPTEMBER 1983/84, 1984/85, AND 1985/86

SCHEDULE B COMMODITY	QUANTITY			VALUE(1,000 DOL.)		
	1983/84	1984/85	1985/86	1983/84	1984/85	1985/86
1000220 CHICKENS,BREEDER STOCK(NO)	12,126,780	14,267,352	13,022,176	42,817	43,610	44,052
1000240 CHICKENS,OTHER BABY(NO)	13,641,201	12,703,554	7,347,620	6,600	5,280	3,868
1000260 TURKEYS(NO)	1,057,870	866,845	1,764,176	1,063	876	1,456
1000280 DUCKS,GEESE, AND GUINEAS(NO)	2,000,152	1,236,033	882,085	1,358	921	534
1001000 O/CHICKENS,DUCKS,GEESE, ETC(NO)	1,046,113	1,338,425	2,184,245	1,824	2,068	2,850
1004120 CATTLE-BEEF, BREEDING MALES(NO)	5,104	13,018	9,047	4,980	13,522	13,890
1004140 CATTLE-BEEF, BREEDING FEMALES(NO)	6,847	20,348	21,840	6,442	21,449	30,235
1004160 CATTLE-DAIRY, BREEDING MALES(NO)	2,431	4,754	4,869	3,925	5,672	8,586
1004180 CATTLE-DAIRY, BREEDING FEMALE(NO)	15,448	37,847	37,873	18,581	44,479	51,749
1004180 CATTLE NOT FOR BREEDING(NO)	29,388	44,389	31,408	13,035	21,323	16,532
1007100 HORSES FOR BREEDING(NO)	1,501	1,844	1,730	27,545	18,287	28,178
1007200 OTHER HORSES,MULES,ASSES,ETC(NO)	10,015	8,248	15,824	178,277	100,726	174,419
1008200 SHEEP(NO)	293,325	385,714	172,808	9,688	16,276	7,654
1008300 SWINE(NO)	13,615	18,458	15,468	8,316	7,871	8,639
1008620 OTH LIVE ANIM CHFLY FOR FOOD(NO)	376,688	461,075	258,783	4,425	5,536	3,387
1054120 CHICKENS,YOUNG,WHOLE,FR,FRZ(MT)	10,169	11,618	21,780	13,739	14,670	26,214
1054140 CHICKENS,EX YOUNG,WHOLE,F,FRZ(MT)	10,450	9,525	7,378	13,086	10,428	8,283
1054160 CHICKENS CUT IN PIECES FR,FRZ(MT)	168,869	180,224	203,886	181,437	184,845	205,287
1055120 TURKEYS WHOLE W/WD PTS,FR,FRZ(MT)	3,586	3,538	3,250	6,214	6,455	6,143
1055140 TURKEYS CUT IN PIECES FR,FRZ(MT)	9,518	8,841	8,593	12,161	9,611	7,870
1056100 OTHER POULTRY, FRESH,FROZEN(MT)	7,169	6,584	6,844	11,100	8,003	8,312
1057100 POULTRY LIVERS,F,FRZ,SALT ETC(MT)	5,508	6,111	6,788	4,758	6,081	6,852
1058100 POULTRY,CANNED OTHERWISE PREP(MT)	561	562	351	2,156	1,636	1,034
1058300 POULTRY,OTHER PREP,PRES(MT)	8,887	6,923	5,434	25,205	15,354	12,331
1061025 BEEF, WITH BONE, FR,C,FRZ(MT)	9,041	10,337	20,891	42,124	47,410	39,696
1061060 BEEF, WITHOUT BONE FR,C,FRZ(MT)	84,513	88,483	105,803	347,277	379,836	456,807
1061080 VEAL, FRESH, FROZEN(MT)	2,100	1,810	1,672	5,869	4,740	4,643
1062500 SHEEP AND LAMB, FR, FROZEN(MT)	845	550	528	3,113	2,463	2,536
1064020 PORK,CARCASSES, FR, FROZEN(MT)	343	531	314	536	1,103	866
1064040 PORK,HAMS & SHOULDERS,FR,FRZ(MT)	4,046	1,641	980	10,481	4,037	3,226
1064060 PORK,OTHER,FRESH OR FROZEN(MT)	43,822	31,442	18,577	98,438	48,297	59,566
1065100 HORSEMEAT, FRESH OR FROZEN(MT)	22,185	21,066	25,986	43,429	35,709	43,513
1065200 MEAT,NEC,SMALL GAME,FR,FRZ(MT)	1,481	2,035	2,193	3,125	3,077	3,013
1068200 BEEF TONGUES, FRESH, FROZEN(MT)	31,689	31,810	31,115	57,165	61,817	74,818
1068400 BEEF LIVERS, FRESH, FROZEN(MT)	52,801	55,714	55,538	48,786	48,355	46,020
1068600 BEEF OFFALS,NEC, FRESH,FROZEN(MT)	88,981	95,176	105,823	119,995	130,692	150,323
1068800 VEAL, OFFALS, FRESH, FROZEN(MT)	897	1,078	1,062	1,320	1,569	1,952
1068900 SHEEP & LAMB OFFALS, FR,FRZ(MT)	3,846	3,071	4,580	6,089	4,435	5,235
1069200 PORK LIVERS, FRESH, FROZEN(MT)	10,136	9,160	6,810	4,483	4,578	3,529
1069400 PORK OFFALS, NEC, FRESH, FRZ(MT)	26,811	35,453	32,120	27,308	30,788	33,142
1069600 EDIBLE OFFALS,NEC FRESH, FRZ(MT)	4,227	6,725	8,868	3,192	5,844	6,160
1070100 SAUSAGE,CANNED(MT)	1,062	718	737	2,408	1,680	1,651
1070200 SAUSAGE, NOT CANNED(MT)	1,789	2,132	2,370	5,921	6,382	7,149
1073715 PORK, PREPARED,FRESH,FROZEN(MT)	4,588	3,013	2,026	10,186	4,870	3,958
1073725 PORK, CANNED, PREP, PRES(MT)	670	423	526	1,934	1,182	1,443
1073740 BACON-EX CANNED(MT)	690	461	442	2,123	1,697	1,532
1073750 HAMS, SHOULDER,EX CANNED(MT)	1,545	1,489	857	4,544	4,724	2,522
1073770 PORK, NEC-CURED, EX CANNED(MT)	4,347	3,666	4,708	9,541	7,097	7,844
1073820 BEEF, PREPARED, FRESH, FROZEN(MT)	6,523	6,318	5,207	31,769	29,042	22,454
1073840 VEAL, PREPARED, FRESH, FROZEN(MT)	143	177	169	874	1,098	682
1074200 BEEF & VEAL,CANNED,PREP,PRES(MT)	1,686	1,507	886	2,813	2,878	1,830
1074600 BEEF & VEAL,NEC,PREP,PRES(MT)	3,931	2,811	3,423	16,418	12,518	12,832
1078200 MEAT & OFFALS,PREPARED,FR,FRZ(MT)	1,319	2,650	2,346	3,347	5,808	5,000
1078400 MEAT & OFFALS,CANNED,PREP,PR(MT)	678	498	445	1,835	1,205	1,147
1078600 MEAT & OFFALS, NEC, PREP,PRES(MT)	1,320	1,335	1,253	3,097	3,218	2,818
1078800 MEAT EXTRACTS & JUICES(MT)	2,754	3,231	1,912	6,882	5,706	3,070
1150100 MILK & CREAM FRESH OR SOUR(MT)	11,133	13,045	12,618	6,801	6,897	7,284
1153000 MILK,CREAM,N/SWEETENED,EVAP(MT)	3,088	4,067	3,280	3,450	4,588	3,901
1153500 MILK,CREAM,SWEETENED,COND(MT)	184	236	373	135	297	241
1154000 MILK,CREAM,N/CANNED,COND,EVAP(MT)	107	300	2,503	88	247	1,534
1155020 MILK,NONFAT DRY,RELIEF(MT)	166,739	195,363	182,184	101,575	117,396	108,014
1155040 MILK,NONFAT DRY, NOT RELIEF(MT)	115,597	114,241	189,962	84,983	66,602	111,912
1155700 OTHER MILK, CREAM, DRIED(MT)	5,671	623	3,215	6,044	1,068	2,215
1160100 BUTTER(MT)	41,149	32,224	10,778	59,048	48,379	15,808
1163000 MARGARINE, INCLUDING OLEO(MT)	4,265	3,850	4,014	4,701	4,136	3,688
1171700 CHEESE, CHEDDAR(MT)	6,900	4,786	2,915	6,757	5,882	4,052
1178200 CHEESE, AMERICAN,EX CHEDDAR(MT)	8,258	4,480	3,888	12,386	6,016	6,887
1178600 CHEESES, EX CHEDDAR O/AM(MT)	3,710	4,851	6,413	14,474	15,310	15,277
1180000 WHEY FLUID(MT)	119	174	77	165	123	112
1180500 WHEY, DRIED(MT)	21,655	14,749	26,822	17,865	12,792	17,681
1181000 YOGURT & OTHER FERM MILK(MT)	430	454	761	680	723	878
1181200 INFANTS DIETARY SUPPLEMENTS(MT)	4,723	3,002	2,238	14,877	11,154	8,766
1181700 OTHER DRIED MILK PRODUCTS(MT)	1,472	1,875	2,356	5,261	6,182	6,137
1182500 ICE CREAM(MT)	4,723	4,673	6,453	3,237	3,211	4,218
1186000 MILK PRODUCTS, NSPF(NA)	0	0	0	5,822	5,604	4,184
1195100 EGGS-SHELL FOR HATCHING(DOZ)	13,532,587	13,123,070	14,304,522	27,475	25,896	28,372
1195300 OTHER EGGS-SHELL(DOZ)	11,983,390	14,856,931	11,070,574	9,633	10,580	8,945
1196520 EGG ALBUMEN-DRIED(MT)	1,734	1,984	2,506	6,251	6,701	8,425
1196540 OTHER EGGS-DRIED(MT)	368	537	772	1,519	2,322	3,255
1197020 OTHER EGG ALBUMEN(MT)	5,187	5,265	9,284	4,174	6,094	11,780
1197040 OTHER EGGS(MT)	872	3,308	12,111	1,516	4,655	13,476
1201400 HIDES CATTLE-WHOLE(MNO)	24,283	25,456	25,873	1,009,607	1,018,939	1,148,778
1201720 SKINS CALF-WHOLE(NO)	2,274,631	2,272,868	2,272,814	24,227	25,676	24,801
1201740 SKINS KIP-WHOLE(NO)	518,106	474,845	513,483	9,786	10,460	10,795
1201755 HIDES CATTLE, EXCEPT WHOLE(NO)	793,659	561,395	504,185	13,462	9,754	9,948
1201785 OTHER BOVINE HIDES, EX WHOLE(MT)	12,122	12,684	26,124	4,821	6,316	11,899
1202022 SKINS-SHEEP,LAMB,W/O WOOL(NO)	3,198,173	2,603,473	3,208,679	14,100	14,334	17,736
1202044 HIDES-EQUINE(MT)	2,370	4,240	4,027	1,225	2,304	2,090
1202047 GOAT AND KID SKINS(PC)	507,732	855,868	715,274	2,285	4,640	2,510
1202080 OTHER HIDES AND SKINS(NA)	0	0	0	0	0	0
1202092 PIG AND HOG SKINS(NA)	6,272,689	3,118,225	3,982,891	17,461	8,918	12,056

TABLE 11--U.S. AGRICULTURAL EXPORTS: QUANTITY AND VALUE BY COMMODITY,
OCTOBER-SEPTEMBER 1983/84, 1984/85, AND 1985/86--CONTINUED

SCHEDULE B COMMODITY	QUANTITY			VALUE(1,000 DOL.)		
	1983/84	1984/85	1985/86	1983/84	1984/85	1985/86
1202095 OTHER HIDES AND SKINS(NA)	0	0	0	8,704	7,222	9,912
1230000 SKINS-SHEEP,LAMB,WITH WOOL(NO)	1,652,814	1,394,122	1,481,180	6,071	6,848	9,053
1241511 FOX PELTS(NO)	476,336	318,561	442,266	16,667	10,337	12,335
1241525 MINK PELTS(NO)	2,551,328	2,237,123	2,697,364	67,465	60,378	65,264
1241527 MUSKRAT PELTS(NO)	5,459,894	3,772,869	3,198,259	23,393	15,653	12,251
1241528 NUTRIA PELTS(NO)	925,036	816,519	821,106	4,170	4,204	3,960
1241558 OTHER FURSKINS(NO)	4,801,369	5,472,225	4,583,177	91,474	114,592	94,004
1241700 OTHER FURSKINS, EXCEPT WHOLE(NA)	0	0	0	2,751	3,891	6,952
1253100 BULBS, ROOTS, CLUMPS, ETC(NA)	0	0	0	3,679	2,586	3,519
1256200 FRUIT-NUTS PLANTS, INC STOCK(NA)	0	0	0	5,689	7,278	4,688
1256500 ROSE PLANTS(NA)	0	0	0	2,180	1,964	1,916
1258100 HERBACEOUS PLANTS, ETC(NA)	0	0	0	23,381	22,487	26,485
1260120 SEED-ALFALFA, UNCERTIFIED(MT)	2,049	1,417	1,726	4,372	3,069	3,597
1260140 SEED-ALFALFA, CERTIFIED(MT)	5,154	5,715	5,882	15,650	15,875	15,414
1260300 SEED-BEET, SUGAR(MT)	1,861	1,059	765	3,165	2,068	1,667
1260500 SEED-BEET EXCEPT SUGAR BEET(MT)	48	47	165	193	212	514
1260700 SEED-BENT GRASS(MT)	1,958	2,164	1,900	2,859	3,279	3,958
1260900 SEED-BLUEGRASS, KENTUCKY(MT)	4,576	3,106	1,685	5,380	4,688	4,247
1261700 SEED-CARROT(MT)	618	625	600	3,251	2,791	2,154
1262700 SEED-RED CLOVER(MT)	1,105	866	999	2,406	1,722	1,877
1263120 SEED-LADINO CLOVER(MT)	856	695	542	2,903	2,489	2,040
1263140 SEED-WHITE CLOVER(MT)	51	466	220	145	822	556
1263200 SEED-CLOVER, OTHER(MT)	356	1,057	779	1,008	1,427	778
1263640 SEED-FESCUE, TALL(MT)	2,050	2,184	1,857	2,061	2,016	1,947
1263660 SEED-FESCUE, OTHER(MT)	3,026	3,161	3,187	3,607	3,333	4,307
1264100 SEED-FLOWER(MT)	627	419	291	8,680	8,108	8,533
1265700 SEED-MILLET(MT)	36,592	56,054	65,151	6,360	9,897	9,750
1266100 SEED-ONION(MT)	432	385	356	7,113	6,202	5,116
1266300 SEED-ORCHARD GRASS(MT)	1,425	1,421	1,291	1,833	1,645	1,675
1267100 SEED-PEPPER(MT)	196	147	258	1,686	943	1,637
1267300 SEED-RADISH(MT)	4,959	3,852	2,066	12,673	10,545	5,014
1267720 SEED-RYE GRASS, ANNUAL(MT)	12,519	9,408	10,329	7,033	5,837	5,176
1267740 SEED-RYE GRASS, PERENNIAL(MT)	1,879	1,538	1,827	2,103	1,493	1,967
1268100 SEED-SPINACH(MT)	1,235	1,396	1,293	3,049	3,519	3,059
1268500 SEED-TIMOTHY(MT)	2,098	1,849	1,668	2,035	1,657	1,771
1268700 TREE AND SHRUB SEED(MT)	49	54	110	1,898	1,816	2,486
1271220 SEED-SUDAN GRASS(MT)	2,838	1,405	2,204	2,242	1,170	1,670
1271240 SEED-OTHER GRASS AND FORAGE(MT)	14,045	7,502	10,477	11,664	9,152	12,671
1271510 SEED-CANTALOUPE(MT)	215	178	249	1,625	1,497	1,967
1271515 SEED-CUCUMBER(MT)	441	452	402	5,122	4,808	4,241
1271530 SEED-LETTUCE(MT)	131	149	109	1,212	1,137	1,105
1271545 SEED-SQUASH(MT)	394	432	494	2,667	3,104	3,091
1271560 SEED-TOMATO(MT)	409	298	395	8,716	7,192	10,421
1271570 SEED-WATERMELON(MT)	1,004	790	937	7,419	5,670	6,769
1271580 SEED-OTHER VEGETABLE, NSPF(MT)	5,167	5,538	4,993	41,608	43,175	36,471
1271590 SEED-OTHER, NSPF(MT)	7,595	18,466	6,017	14,350	21,456	18,485
1301000 BARLEY UNMILLED(MT)	0	0	0	0	0	0
1301020 BARLEY FOR MALTING PURPOSES(MT)	4,659	66,093	3,106	791	16,680	450
1301040 BARLEY, NSPF(MT)	2,047,588	1,120,869	753,243	272,759	129,280	62,441
1301700 BUCKWHEAT AND CANARY SEED(MT)	20,679	16,549	20,330	6,836	5,245	5,963
1303200 CORN-UNMILLED, RELIEF(MT)	50,749	151,183	99,623	8,271	19,277	6,761
1303420 CORN-SEED, SWEET(MT)	4,634	5,008	5,159	13,009	12,346	15,866
1303440 CORN-SEED, OTHER(MT)	26,601	31,103	42,712	46,738	66,278	92,403
1303460 POPCORN(MT)	31,841	39,227	36,879	18,686	21,287	17,421
1303465 YELLOW CORN-UNMILLED(MT)	46,781,598	46,014,759	30,891,799	6,985,249	5,731,670	3,268,262
1303475 OTHER CORN-UNMILLED(MT)	152,817	229,131	139,088	29,333	36,571	17,878
1304020 GRAIN SORGHUM SEED(MT)	32,956	41,868	29,782	30,240	34,150	29,439
1304040 OTHER GRAIN SORGHUM-EXCL SEED(MT)	6,225,968	7,465,369	4,111,503	829,235	856,385	385,729
1304500 OATS-UNMILLED(MT)	13,189	7,179	20,726	2,117	966	2,799
1305000 RICE-PADDY OR ROUGH(MT)	190,395	88,677	407,608	32,800	11,469	54,985
1305520 RICE-HULLED,BROWN LONG GRAIN(MT)	162,468	130,303	157,420	66,564	41,321	37,883
1305540 RICE-HULLED,BROWN MED. GRAIN(MT)	71,263	186,258	62,614	21,573	46,914	13,765
1305560 RICE-HULLED,BROWN SHORT GRAIN(MT)	444	754	387	182	386	151
1305580 RICE-HULLED,BROWN MIXED GRAIN(MT)	882	2,043	1,288	251	1,014	331
1306000 RYE-UNMILLED(MT)	8,391	6,728	6,230	866	748	749
1306520 WHEAT-UNMILLED, RELIEF(MT)	167,604	484,466	498,820	23,198	70,482	68,647
1306540 WHEAT-UNMILLED, NOT RELIEF(MT)	41,531,874	28,036,097	24,897,496	6,473,942	4,193,212	3,190,032
1312020 CORNMEAL, RELIEF(MT)	84,835	117,410	101,676	21,193	26,810	19,266
1312040 CORNMEAL, NOT RELIEF(MT)	55,113	39,356	38,464	16,728	11,393	9,738
1312060 CORN GRITS AND HOMINY(MT)	14,354	13,643	20,266	3,836	2,894	4,568
1312080 OTHER CORNMEAL(MT)	8,786	24,688	15,474	3,786	5,644	4,482
1312600 OATS, EX BREAKFAST FOODS(MT)	7,542	2,854	5,719	3,075	1,176	2,385
1313010 RICE-MILLED, RELIEF(MT)	82,711	84,646	47,475	23,644	23,815	13,856
1313015 RICE-MILLED,PARB, LONG GRN N/R(MT)	798,475	572,108	564,434	388,583	274,288	215,792
1313025 RICE-MILLED,PARB, OTHER, N/REL(MT)	6,794	4,744	16,918	3,709	2,783	5,462
1313030 RICE-NOT PARBOILED, LONG GRAIN(MT)	545,308	471,718	846,253	220,567	173,175	248,643
1313040 RICE-NOT PARBOILED, MED. GRAIN(MT)	386,387	328,310	202,095	124,110	83,666	42,833
1313050 RICE-NOT PARBOILED, SHORT GRN. (MT)	8,764	5,748	9,687	4,675	2,562	3,208
1313060 RICE-NOT PARBOILED, MIXED GRN. (MT)	7,668	23,099	17,410	2,114	4,573	5,687
1313070 RICE-BROKEN, 75% MORE BRKN KER(MT)	40,388	72,990	48,601	8,087	11,047	4,805
1313080 RICE-OTHER, INCL FLOUR & MEAL(MT)	64	180	56	52	94	26
1314010 DURUM FLOUR & SEMOLINA, RELIEF(MT)	0	4,505	3,943	0	1,021	726
1314020 DURUM FLOUR & SEMOLINA, N/R(MT)	41,043	12,311	22,346	12,286	3,103	4,178
1314030 OTHER WHEAT FLOUR, RELIEF(MT)	157,305	164,178	163,072	36,737	37,039	23,554
1314040 OTHER WHEAT FLOUR, NOT RELIEF(MT)	872,992	537,302	847,415	184,881	122,669	175,074
1314050 BULGUR WHEAT, RELIEF(MT)	193,792	400,780	380,662	41,188	88,703	77,283
1314060 BULGUR WHEAT, NOT RELIEF(MT)	10,209	1,011	214	2,087	228	75
1314080 OTHER WHEAT PRODUCTS(MT)	1,217	2,173	1,056	237	207	90
1314520 OTHER GRAINS-FLOUR(MT)	39,505	28,796	33,438	8,740	6,606	7,126
1314540 OTHER GRAIN PRODUCTS(MT)	9,205	11,088	11,738	1,443	1,739	4,682
1321700 MALTS(MT)	52,853	68,264	40,295	15,835	22,043	11,991

TABLE 11--U.S. AGRICULTURAL EXPORTS: QUANTITY AND VALUE BY COMMODITY,
OCTOBER-SEPTEMBER 1983/84, 1984/85, AND 1985/86--CONTINUED

SCHEDULE B COMMODITY	QUANTITY			VALUE(1,000 DOL.)		
	1983/84	1984/85	1985/86	1983/84	1984/85	1985/86
1322700 MALT EXTRACT(MT)	906	1,523	1,808	695	1,202	1,121
1324020 CORNSTARCH, INCLUDING MILD(MT)	34,781	32,615	34,888	22,242	21,032	18,824
1324040 OTHER STARCHES(MT)	12,650	8,450	12,104	8,014	6,836	6,785
1351800 ASPARAGUS-FRESH(MT)	8,686	8,504	5,090	16,470	13,527	13,161
1352100 BEANS-FRESH(MT)	4,482	4,117	5,342	3,381	2,837	3,548
1352300 BROCCOLI-FRESH(MT)	31,006	25,442	22,248	16,686	13,568	12,514
1352500 BRUSSELS SPROUTS-FRESH(MT)	1,544	520	591	842	318	335
1352700 CABBAGE-FRESH(MT)	23,722	10,380	6,812	6,768	2,484	1,800
1352900 CARROTS-FRESH(MT)	35,872	27,805	25,882	15,042	10,854	10,723
1353100 CAULIFLOWER-FRESH(MT)	16,903	12,500	13,784	10,570	8,035	8,413
1353300 CELERY-FRESH(MT)	71,762	52,761	51,047	26,043	15,020	15,904
1353500 DASHEENS, JICANAS, YAMS, ETC FRSH(MT)	6,435	5,480	3,026	2,816	2,389	1,188
1353700 CORN, SWEET-FRESH(MT)	18,330	17,260	13,232	7,178	6,844	5,115
1353900 CUCUMBERS-FRESH(MT)	14,575	9,653	7,550	4,323	3,313	2,573
1354000 GARLIC-FRESH(MT)	3,228	2,512	3,048	3,320	3,025	4,178
1354300 LETTUCE-FRESH(MT)	161,334	129,345	148,163	45,327	36,236	38,254
1354500 ONIONS, EX ONION SETS-FRESH(MT)	87,268	85,751	66,260	31,592	27,701	17,472
1354700 PEPPERS-FRESH(MT)	20,262	15,840	18,781	9,223	7,563	7,238
1354920 POTATOES, WH. I. FR. FOR SEED(MT)	4,399	4,676	8,424	855	721	951
1354940 POTATOES, W. I. FR. N/SEED(MT)	63,855	44,404	34,044	18,626	12,958	11,515
1355300 TOMATOES-FRESH(MT)	74,232	68,095	57,783	44,358	35,850	36,703
1355900 OTHER VEGETABLES-FRESH(MT)	48,854	44,772	42,120	32,303	27,052	31,317
1381000 CARROTS-FROZEN(MT)	3,897	2,706	2,391	2,387	1,625	1,527
1382000 CORN, SWEET-FROZEN(MT)	35,777	34,012	42,815	23,186	21,808	27,449
1383000 PEAS-FROZEN(MT)	8,484	7,391	11,817	5,663	4,786	6,824
1384100 POTATOES, FRENCH FRIES-FROZEN(MT)	56,529	56,585	70,294	41,189	40,531	49,468
1384600 OTHER POTATOES-FROZEN(MT)	8,109	7,668	8,285	6,705	5,627	8,028
1387000 OTHER VEGETABLES-FROZEN(MT)	20,621	17,245	19,389	18,738	17,498	18,848
1400100 BEANS-BLACK, EX SEED(MT)	7,256	2,443	3,143	4,311	1,220	1,765
1400300 BEANS-GREAT NORTHERN, EX SEED(MT)	33,720	56,161	33,581	17,386	25,875	18,546
1400500 BEANS-LIMA, EX SEED, DRIED(MT)	0	0	0	0	0	0
1400520 BABY LIMAS, EX SEED, DRIED(MT)	12,056	10,387	19,889	6,841	5,347	8,771
1400540 OTHER LIMAS, EX SEED, DRIED(MT)	2,863	4,346	6,659	2,117	3,084	3,709
1400700 BEANS-NAVY OR PEA, EX SEED(MT)	63,871	61,122	82,526	36,137	29,893	37,800
1400800 BEANS-PINTO, EX SEED(MT)	27,160	65,287	60,841	13,968	31,067	29,819
1401200 BEANS-RED KIDNEY, EX SEED(MT)	20,761	13,167	15,746	12,276	8,772	10,099
1401500 BEANS-WHITE, N.S.P.F., EX SEED(MT)	4,289	3,583	3,720	2,017	1,515	1,667
1401800 OTHER BEANS, EX SEED(MT)	48,440	45,637	67,808	19,580	18,884	21,335
1402200 PEAS-GREEN, EX SEED(MT)	82,312	87,501	78,158	28,302	28,421	26,264
1402400 PEAS-YELLOW, EX SEED(MT)	11,737	10,632	8,927	3,316	3,238	3,415
1402700 PEAS-AUSTRIAN WINTER, EX SEED(MT)	14,712	12,118	8,560	3,801	3,145	2,461
1402820 PEAS-BLACK EYE COMPEAS, EX SEED(MT)	8,978	11,846	16,495	5,530	6,877	8,275
1402840 OTHER-CHICK, COW, PIGEON PEAS(MT)	2,956	2,426	2,514	1,827	1,563	1,532
1403100 BEANS-SEED(MT)	9,218	14,621	13,811	10,278	15,258	15,158
1403300 PEAS-SEED(MT)	17,737	17,635	17,266	10,979	11,479	11,803
1403500 LENTILS(MT)	33,377	34,177	40,180	14,786	21,219	27,867
1404100 OTHER LEGUMINOUS VEG, EX FLOUR(MT)	3,405	3,386	2,830	2,586	3,371	2,502
1405100 GARLIC EX FLOUR(MT)	3,636	2,573	3,857	8,042	5,618	7,459
1405300 ONIONS EX FLOUR(MT)	16,622	16,421	19,835	35,546	32,867	26,764
1405620 POTATOES-FLAKES, EX FL(MT)	18,400	12,976	13,424	13,086	10,157	9,473
1405640 POTATOES-GRAINLES(MT)	4,278	2,470	2,718	4,194	2,811	2,869
1405660 POTATOES-OTHER, EX FLOUR(MT)	3,769	4,186	3,612	3,137	3,052	2,730
1406100 OTHER NONLEG. VEG., EX FLOUR(MT)	1,604	605	1,055	3,529	1,636	3,653
1407100 VEGETABLES REDUCED TO FLOUR(MT)	2,826	4,374	3,480	6,317	8,527	9,516
1410100 ASPARAGUS, PREP. PRES. CANNED(MT)	1,086	759	625	2,410	1,587	1,504
1410320 BEANS, DRY, PREP. PRES. CANNED(MT)	3,377	3,238	2,791	2,517	2,418	1,743
1410340 BEANS, EX DRY PREP. PRES CND(MT)	6,239	7,581	7,427	6,264	7,098	7,372
1410500 CORN, PREP. PRES. CANNED(MT)	58,164	57,791	72,955	49,286	44,772	53,463
1411100 PEAS, EX COMPEAS, CHICKPEAS, CO(MT)	2,091	1,585	1,394	1,481	1,282	951
1412220 TOMATOES, PULP (PUREE) CND(MT)	334	601	329	254	481	241
1412240 TOMATO, SAUCE EX CHILI CND(MT)	3,078	2,077	2,537	2,530	1,591	1,919
1412260 TOMATO PASTE, CANNED(MT)	9,054	6,680	8,988	9,039	5,680	7,210
1412280 TOMATOES, OTHER PREP. PRES(MT)	6,286	6,109	7,081	3,956	3,100	2,464
1413200 OTHER VEGETABLES NEC. CND(MT)	11,924	10,584	7,883	12,484	11,440	8,242
1414200 VEGETABLE BABY FOOD CND(MT)	2,725	1,845	1,623	2,665	1,832	1,611
1415200 CUCUMBERS, PICKLED(MT)	4,828	5,234	9,488	2,808	3,112	3,511
1415700 OTHER VEGETABLES PICKLED(MT)	901	699	912	880	775	1,157
1417500 VEG OTHERWISE PREP. PRES(MT)	3,424	4,171	6,727	5,263	6,108	8,084
1441000 MUSHROOMS, FRESH(MT)	740	548	802	1,771	1,177	2,085
1442500 MUSHROOMS, CANNED(MT)	227	257	289	370	407	383
1443500 OTHER, MUSHROOMS & TRUFFLES(MT)	558	1,785	724	1,814	4,765	1,601
1451200 ALMONDS, NOT SHELLD (SH EQ)(MT)	1,737	3,207	2,484	6,534	8,887	7,839
1451600 FILBERTS, NOT SHELLD (SH EQ)(MT)	651	449	1,118	2,224	1,653	4,117
1452000 PEANUTS, UNSHELLED, GREEN(MT)	15,272	38,110	33,147	14,184	33,411	27,048
1452200 PECANS, N/SHELLED (SH EQ)(MT)	701	340	270	2,639	1,722	1,559
1452800 WALNUTS, N/SHELLED(MT)	31,500	46,465	37,169	40,003	62,665	52,652
1453500 OTHER NUTS NEC UNSHELLED(MT)	0	0	0	0	0	0
1453520 PISTACHIOS UNSHELLED (SH EQ)(MT)	284	617	587	3,073	4,178	4,299
1453540 OTHER NUTS UNSHELLED NOT PREP(MT)	1,493	1,376	1,598	4,987	4,318	5,354
1454300 ALMONDS, SHELLD(MT)	61,666	125,286	117,488	200,064	316,742	283,501
1454500 FILBERTS, SHELLD(MT)	587	823	2,648	988	1,695	7,105
1454750 PEANUTS, SHELLD, OIL STOCK(MT)	41,195	60,650	45,767	18,844	28,844	21,627
1454780 PEANUTS, SHELLD, EX OIL STOCK(MT)	188,619	218,633	231,038	150,462	153,958	157,931
1454800 PECANS, SHELLD(MT)	754	589	698	2,870	2,521	2,885
1455100 WALNUTS, SHELLD (UNSH EQ)(MT)	14,230	16,463	23,102	14,385	14,633	19,968
1455700 OTHER NUTS, SHELLD(MT)	0	0	0	0	0	0
1455720 PISTACHIOS SHELLD UNPREPARED(MT)	368	310	377	1,651	1,442	1,576
1455740 OTHER SHELLD UNPREPARED NUTS(MT)	1,033	1,483	1,263	3,121	4,171	3,372
1456100 ALMONDS, PREP. PRES. SHELL, N/SH(MT)	18,511	24,581	32,548	74,248	73,724	87,935
1456520 PEANUT BUTTER(MT)	4,631	4,638	4,588	8,680	8,240	8,347
1456540 OTHER PEANUTS, PREP. PRES(MT)	2,663	0	0	3,152	0	0

TABLE 11--U.S. AGRICULTURAL EXPORTS: QUANTITY AND VALUE BY COMMODITY,
OCTOBER-SEPTEMBER 1983/84, 1984/85, AND 1985/86--CONTINUED

SCHEDULE B COMMODITY	QUANTITY			VALUE(1,000 DOL.)			
	1983/84	1984/85	1985/86	1983/84	1984/85	1985/86	
1456550	BLANCHED PEANUTS, PREP, PRES(MT)	4,126	7,476	17,698	4,874	5,889	14,255
1456560	OTHER PEANUTS, PREP, PRES(MT)	5,615	3,928	6,912	7,669	5,262	4,364
1457500	OTHER NUTS, PREP, PRES, S/N SH(MT)	0	0	0	0	0	0
1457520	PISTACHIOS SHELLED PREPARED(MT)	137	252	310	768	1,148	1,419
1457540	OTHER NUTS SHELLED PREPARED(MT)	6,720	5,865	364	10,025	8,332	1,230
1457542	MACADAMIA NUTS, PREP, PRES(MT)	0	0	98	0	0	1,006
1457545	CASHEWS, PREP, PRES, SHELL, OR NOT(MT)	0	0	144	0	0	847
1457547	NUTS, N.S.P.F., PREP, PRES(MT)	0	0	566	0	0	1,588
1459000	NUTS, MIX 2 OR MORE KINDS(MT)	1,171	960	1,122	4,272	3,165	3,339
1461000	APPLES, FRESH(MT)	228,677	205,239	147,122	123,618	106,686	82,086
1463800	AVOCADOS, FRESH(MT)	12,841	6,365	5,484	16,595	8,895	10,590
1464800	BANANAS AND PLANTAINS, FRESH(MT)	0	2	0	2	1	7
1465300	BLUEBERRIES, FRESH(MT)	5,172	4,236	7,843	4,083	4,107	4,245
1465500	STRAWBERRIES, FRESH(MT)	13,182	10,832	9,910	20,204	18,524	21,739
1466500	OTHER BERRIES, FRESH(MT)	5,036	4,755	7,081	4,970	4,756	5,190
1468520	CHERRIES, SWEET VARIETIES, FR(MT)	7,117	6,693	10,355	13,079	12,560	19,348
1468540	CHERRIES, TART VARIETIES, FR(MT)	818	410	1,083	1,416	769	2,468
1471500	GRAPEFRUIT, FRESH(MT)	256,888	198,624	269,225	85,886	86,670	124,446
1471900	LEMONS, FRESH(MT)	152,682	146,887	139,910	95,983	88,043	98,122
1472200	LIMES, FRESH(MT)	2,285	2,328	2,367	1,184	943	1,008
1473120	TANGERINES, FRESH(MT)	10,193	15,773	8,559	5,415	8,840	4,633
1473130	TEMPLE ORANGES, FRESH(MT)	11,713	11,136	11,825	5,226	5,470	6,217
1473140	OTHER ORANGES, FRESH(MT)	371,625	384,506	389,274	204,716	230,097	218,827
1473500	OTHER CITRUS FRUIT, FRESH(MT)	5,938	8,584	7,847	3,985	5,615	5,004
1476500	GRAPES, FRESH(MT)	11,166	88,135	102,859	88,566	73,242	91,228
1481700	CANTALOUPE, FRESH(MT)	22,100	18,786	16,632	6,767	5,841	4,668
1482000	WATERMELONS, FRESH(MT)	30,043	20,825	26,120	4,875	3,298	4,014
1482700	OTHER MELONS, FRESH(MT)	18,022	19,398	22,873	9,613	10,319	12,444
1487500	PEACHES AND NECTARINES, FRESH(MT)	29,221	20,939	25,288	14,556	14,417	16,706
1488500	PEARS FRESH(MT)	35,062	25,914	30,516	18,689	15,375	17,095
1491700	PLUMS AND PRUNES, FRESH(MT)	25,889	20,850	23,680	17,524	17,065	20,188
1493020	PAPAYA, FRESH(MT)	4,293	3,735	4,284	4,616	3,099	5,035
1493040	FRUIT, EDIBLE, FRESH - NEC(MT)	5,260	0	0	5,586	0	0
1493050	KIWIFRUIT, FRESH(MT)	3,873	5,253	7,801	9,618	13,587	18,127
1493060	EDIBLE FRUIT, FRESH, NSPF(MT)	3,770	4,404	7,030	3,560	4,431	8,971
1496800	BLUEBERRIES, FROZEN(MT)	4,981	1,750	3,761	3,688	1,434	2,510
1497000	STRAWBERRIES, FROZEN(MT)	2,858	2,881	3,717	3,537	3,034	4,831
1497500	OTHER BERRIES, FROZEN(MT)	2,829	3,040	2,907	2,914	2,805	2,606
1498520	CHERRIES, SWEET VARIETIES, FZ(MT)	1,670	637	1,006	2,059	750	1,843
1498540	CHERRIES, TART VARIETIES, FZ(MT)	242	82	422	269	57	354
1499000	OTHER FRUIT, FROZEN(MT)	1,472	3,303	2,738	1,525	3,260	2,618
1501200	APPLES, DRIED(MT)	1,499	1,157	690	2,474	1,468	761
1502200	APRICOTS, PEAC, PEARS, (NECT), DR(MT)	1,163	944	1,802	4,223	3,261	4,810
1504500	DATES, DRIED(MT)	1,932	1,151	2,956	4,946	2,876	5,421
1505200	FIGS, DRIED(MT)	993	1,293	735	1,675	1,668	1,113
1506500	GRAPES (RAISINS), DRIED(MT)	52,306	60,859	76,012	77,747	85,544	106,429
1508000	PRUNES, DRIED(MT)	52,728	46,006	50,832	66,058	63,626	68,261
1508500	OTHER FRUITS, DRIED(MT)	683	1,451	1,281	1,070	2,340	2,189
1509000	MIXTURES, 2 OR MORE KINDS, DRD(MT)	2,211	1,973	2,191	3,447	3,261	3,529
1510500	FRUITS, IN BRINE, NEC(MT)	1,547	1,027	989	1,901	1,244	1,080
1511000	APRICOTS, PREP, PRES, CANNED(MT)	422	342	371	524	657	419
1512000	CHERRIES, MARASCHINO, PREP, CND(MT)	1,761	1,576	2,452	2,911	2,582	4,104
1512520	CHERRIES, SWEET VAR, PREP, CND(MT)	1,604	1,626	1,777	2,522	2,314	2,722
1512540	CHERRIES, TART VAR, PREP, CND(MT)	339	415	400	574	550	509
1513000	BERRIES, INC CRANBERRIES P/CND(MT)	1,309	1,210	1,351	1,692	1,208	1,164
1514020	GRAPEFRUIT, PREP, PRES, CND(MT)	2,007	260	1,067	1,117	241	831
1514040	OTHER CITRUS, MIX, PREP, PRES CD(MT)	2,336	2,196	1,648	3,274	3,011	1,966
1516000	OLIVES, CANNED(MT)	1,176	1,046	1,091	1,815	1,581	1,832
1515500	OTHER OLIVES, PREP/PRES(MT)	475	489	470	655	730	649
1516000	PEACHES AND NECTARINES P/P CD(MT)	12,271	11,565	15,457	10,872	10,617	12,252
1517000	PEARS, PREP, PRES, CANNED(MT)	1,108	1,075	1,024	1,059	1,151	1,021
1518000	PINEAPPLES (ALL STYLES) P/P CD(MT)	13,273	8,325	9,562	12,889	7,572	7,648
1518500	OTHER FRUIT, PREP, PRES, CANNED(MT)	6,586	5,535	5,754	7,443	6,203	6,469
1519500	MIX, NSPF, 2 OR MORE FRUITS(MT)	21,040	18,896	18,023	21,359	18,337	18,293
1522500	FRUIT PEEL, CRD, DRD, BRINE P/P(MT)	5,946	12,247	8,260	3,482	7,527	5,042
1525000	FRUIT BABY FOOD, PREP, PRES CD(MT)	5,904	6,533	3,611	6,585	6,406	3,693
1528000	OTHER FRUIT, PASTES, PULP ETC(MT)	6,503	6,013	7,518	5,883	5,519	6,100
1533000	JAMS, JELLIES, MARMALADES ETC(MT)	2,373	2,216	1,787	4,105	3,733	3,012
1540000	MIXTURES, CANDIED, GLACE, F,N,VG(MT)	2,029	1,292	1,836	1,574	1,429	1,701
1551100	SUGAR BEETS AND SUGAR CANE(MT)	10,265	3,513	10,316	1,285	274	1,143
1552025	SUGAR, REFINED(MT)	263,303	339,538	363,119	70,333	61,817	73,206
1552045	OTHER INC RAW SUGAR(MT)	11,315	11,478	1,696	2,210	3,075	525
1553000	SIRUPS(MT)	1,181	1,054	516	498	397	266
1553700	SUGARS, SIRUPS, MOLASSES NSPF(MT)	216,476	177,815	356,798	18,050	13,277	22,813
1555000	MAPLE SUGAR(MT)	334	194	388	162	53	226
1555500	MAPLE SIRUP(MT)	238	588	1,032	543	1,579	3,879
1556000	DEXTROSE(MT)	13,113	10,026	6,621	6,044	6,086	3,425
1556500	GLUCOSE SIRUP, INC FRUCTOSE(MT)	0	0	0	0	0	0
1556520	GLUCOSE SIRUP(MT)	3,488	2,386	2,268	2,170	1,458	1,417
1556540	HIGH FRUCTOSE SIRUP(MT)	1,293	418	621	796	271	426
1557000	HONEY(MT)	3,451	3,042	3,383	5,591	4,354	4,842
1557300	OTHER SUGARS, SIRUPS ETC(MT)	19,875	6,729	4,342	6,828	5,265	5,194
1557500	SUGARS, SIRUPS, FLAV, UNFLAV, ETC(MT)	7,604	33,880	6,360	10,556	8,780	8,933
1561000	COCOA BEANS(MT)	7	0	0	19	0	0
1562000	CHOCOLATE, NOT SWEETENED(MT)	1,026	819	328	2,926	2,553	869
1562720	CHOCOLATE, SWEETENED(MT)	4,315	4,443	1,458	11,323	11,833	4,478
1562740	CHOCOLATE SWEETENED, OTHER(MT)	1,783	1,007	592	3,128	2,164	1,517
1563500	COCOA BUTTER(MT)	1,365	1,381	769	6,325	6,701	2,959
1564000	COCOA, N/SWT, COCOA CAKE/POWD(MT)	2,987	2,845	1,430	5,780	5,632	2,752
1564500	COCOA, SWEETENED(MT)	1,400	1,056	1,088	2,813	2,262	2,550
1564700	CONFECTIONERS, COATINGS, EX CDN(MT)	3,117	2,217	1,699	4,380	3,188	1,848

TABLE 11--U.S. AGRICULTURAL EXPORTS: QUANTITY AND VALUE BY COMMODITY,
OCTOBER-SEPTEMBER 1983/84, 1984/85, AND 1985/86--CONTINUED

SCHEDULE B COMMODITY	QUANTITY			VALUE(1,000 DOL.)		
	1983/84	1984/85	1985/86	1983/84	1984/85	1985/86
1565200 COCOA CAKE,N/COCOA POWDER(MT)	1,318	1,838	1,419	586	670	304
1571020 CANDY,N/CONT COCOA & CHOC(MT)	7,158	11,015	7,204	16,898	31,039	17,271
1571040 CANDY,CONT COCOA,CHOCOLATE(MT)	10,450	11,286	14,530	38,009	40,695	56,828
1601020 COFFEE, RAW(MT)	1,851	1,330	2,347	5,340	4,311	9,284
1601040 COFFEE, ROASTED, GROUND(MT)	6,887	8,739	7,842	42,624	53,549	47,539
1602200 COFFEE EXT, ESSENCES & CONCEN(MT)	3,915	3,153	2,255	49,849	37,257	30,589
1604500 CHICORY ROOTS, OTHER SUB(MT)	114	179	140	202	534	455
1605500 TEA AND MATE(MT)	2,291	2,059	2,512	14,640	13,756	16,686
1611800 CINNAMON,CHIPS,CASSIA, ETC(MT)	1,037	678	323	2,859	1,950	827
1616000 MUSTARD FLOUR, PREP MUSTARD(MT)	1,428	1,089	877	1,541	1,325	1,273
1617500 MUSTARD SEEDS(MT)	2,596	1,208	632	883	504	290
1617800 PEPPER, BLACK AND WHITE(MT)	652	738	1,085	2,480	3,028	3,761
1618500 PEPPER, RED(MT)	241	316	247	621	760	578
1621700 SPICES, OTHER(MT)	4,030	3,863	3,847	14,529	14,048	12,893
1650500 JUICE, GRAPEFRUIT, N/CONCEN(HL)	69,183	58,224	56,554	4,021	3,276	3,304
1650700 JUICE, ORANGE, N/CONCEN(HL)	198,900	223,427	148,206	11,728	11,648	8,247
1651500 JUICE, OTH CITRUS N/CONC MIXED(HL)	66,006	122,698	59,984	2,826	4,965	2,127
1651700 JUICE, GRAPE N/CONC(HL)	110,811	71,336	87,871	2,145	2,142	2,579
1652100 JUICE, PINEAPPLE N/CONC(HL)	113,941	87,659	64,947	6,320	6,349	4,159
1652600 JUICE, OTHER N/CONC(HL)	223,312	182,394	241,486	12,891	10,638	14,185
1653100 JUICE, GRAPEFRUIT, CONC, FRZ(HL)	440,378	429,986	335,064	16,603	19,550	15,657
1653320 JUICE, ORANGE, IN CONT >32OZ, FZ(HL)	807,070	776,085	481,029	54,238	44,851	22,865
1653340 JUICE, ORANGE, IN CONT >32OZ, FZ(HL)	290,212	248,484	248,253	13,368	12,767	10,659
1653360 JUICE, ORANGE, IN CONT <1GAL, FZ(HL)	1,343,374	804,302	672,731	43,815	31,947	20,704
1654100 JUICE, OTHER CITRUS, FROZEN(HL)	97,611	0	0	2,400	0	0
1654120 JUICE, LEMON, CONCENTRATED, FRZ(HL)	300,381	183,555	89,940	6,103	4,626	3,074
1654140 JUICE, OTH CITRUS FROZ CONC(HL)	173,073	187,398	83,670	6,222	5,317	2,081
1655400 JUICE, GRAPE, FROZEN(HL)	80,815	50,551	73,231	3,824	2,207	3,468
1656000 JUICE, OTHER FROZEN(HL)	228,562	193,832	116,548	8,709	7,962	5,360
1657100 JUICE, GRAPEFRUIT, N/FRZ(HL)	57,138	60,742	80,420	2,987	2,728	4,050
1657400 JUICE, ORANGE NOT FROZEN(HL)	175,069	139,810	131,472	6,638	6,026	5,042
1657700 JUICE, OTHER CITRUS N/FRZ(HL)	74,085	73,289	138,599	2,047	2,408	4,013
1658000 JUICE, GRAPE, N/FRZ(HL)	126,016	179,263	127,657	5,323	7,252	5,861
1658400 JUICE, PINEAPPLE, NDT FROZEN(HL)	38,448	26,699	28,297	1,002	762	1,141
1658800 JUICE, OTHER, N/FROZEN(HL)	472,259	541,599	375,513	9,926	12,166	9,719
1663020 JUICE, TOMATO & MIXED VEG(MT)	7,137	5,236	6,898	3,854	2,654	3,053
1663040 JUICE, OTHER VEGETABLE(MT)	5,278	2,575	3,565	2,269	1,300	1,870
1664100 NONALCOHOLIC BEVERAGES, NSPF(HL)	26,951	14,166	14,647	13,741	9,108	8,139
1670500 ALE, PORTER, STOUT, AND BEER(HL)	47,035	79,559	63,606	26,794	43,805	36,641
1673100 STILL WINES CONT N/D 14% ALCO(HL)	21,489	17,003	19,135	22,768	18,898	24,566
1674900 WINES OF GRAPES, GRAPE MUST(HL)	3,323	3,601	4,949	3,891	4,509	5,806
1675120 CIDER, FERMENTED BEV, NEC(HL)	368	407	78	166	240	90
1675140 OTHER FERMENTED ALCO BEVERAGE(HL)	334	2,509	1,426	387	2,994	1,275
1701220 TOBACCO-WRAPPER, CONN SHADE LF(MT)	735	940	1,003	20,820	23,245	28,354
1701240 TOBACCO-WRAPPER, GA AND FLA(MT)	30	18	30	73	57	114
1703310 TOBACCO-FLUE-CURED N/STEM, LF(MT)	20,933	16,396	15,420	129,235	96,675	81,145
1703320 TOBACCO-FLUE-CURED STEM LEAF(MT)	119,529	141,532	111,080	860,202	961,066	731,856
1703330 TOBACCO-BURLEY N/STEMMED LEAF(MT)	5,438	5,149	5,964	33,020	28,584	30,494
1703340 TOBACCO-BURLEY STEMMED LEAF(MT)	28,940	41,242	39,773	223,772	310,950	264,716
1703350 TOBACCO-MARYLAND LEAF(MT)	1,411	3,104	2,743	9,318	20,137	16,610
1704205 TOBACCO-DARK FIRED KY, TENN, LF(MT)	8,161	5,749	6,433	37,508	27,951	28,059
1704210 TOBACCO-VA FIRED, SUN CURED LF(MT)	818	1,141	1,269	4,402	6,124	6,676
1704215 TOBACCO-GREEN RIVER LEAF(MT)	27	168	223	129	771	1,004
1704220 TOBACCO-ONE-SUCKER LEAF(MT)	14	10	39	48	24	108
1704225 TOBACCO-PERIQUE LEAF(MT)	121	82	40	831	1,227	318
1704230 TOBACCO-BLACKFAT LEAF(MT)	1,348	1,245	1,313	9,357	8,625	6,587
1704235 TOBACCO-CIGAR BINDER CONN LF(MT)	63	117	80	198	680	455
1704240 TOBACCO-WISC, D/CIGAR BIND LF(MT)	12	10	0	134	34	0
1704245 TOBACCO-CIGAR FILLER LEAF(MT)	128	88	97	822	435	441
1704300 OTHER FILL, WRAP, FOREIGN LF RX(MT)	5,830	3,099	4,489	48,056	24,063	32,950
1705100 UNMANUFACTURED TOBACCO, NSPF(MT)	33,615	36,501	34,001	54,699	77,248	84,653
1751500 COTTONSEED(MT)	45,294	55,115	8,808	15,082	13,477	4,220
1751800 FLAXSEED(LINSEED)(MT)	1,721	6,257	7,884	212	1,391	1,513
1754000 SOYBEAN SEED FOR PLANTING(MT)	43,392	44,103	29,353	16,445	18,849	15,474
1754100 SOYBEANS, OTHER(MT)	19,265,081	16,621,016	20,138,591	5,734,244	3,875,997	4,173,609
1755100 SUNFLOWER SEED(MT)	110,119	0	0	40,286	0	0
1755120 SUNFLOWER SEED, CONFECTIONERY(MT)	7,556	13,614	21,503	4,524	10,824	12,550
1755140 SUNFLOWER SEED, EX CONFECT(MT)	876,873	985,311	346,544	339,343	280,501	84,042
1756020 SAFFLOWER SEED(MT)	48,327	33,044	24,651	16,256	11,253	6,671
1756040 OIL-BEARING,NUTS,SEEDS,NSPF(MT)	8,340	33,446	18,462	4,629	7,556	8,074
1760320 OIL-CORN,CRUDE,ONCE REFINED(MT)	92,305	69,922	98,772	67,616	52,549	51,779
1760340 OIL-CORN,OTHER(MT)	48,594	48,048	57,235	53,104	51,726	44,813
1760400 OIL-COCONUT(MT)	17,048	8,729	9,677	10,143	6,488	4,627
1761820 OIL-COTTONSEED, CRUDE(MT)	4,445	10,298	22,600	3,005	6,352	11,593
1761840 OIL-COTTONSEED,ONCE REFINED(MT)	124,821	168,918	156,207	87,527	119,674	84,946
1761880 OIL-COTTONSEED,OTHER N/R(MT)	5,144	14,501	13,989	3,771	9,957	7,343
1762520 OIL-LINSEED, CRUDE(MT)	18,297	690	2,756	10,969	248	1,814
1762540 OIL-LINSEED, OTHER(MT)	4,171	5,016	3,602	4,057	3,786	2,286
1763820 OIL-PEANUT, CRUDE(MT)	2,322	15,147	35,361	1,581	12,460	22,733
1763840 OIL-PEANUT, OTHER(MT)	170	670	4,382	127	668	3,024
1765220 OIL-SOYBEAN, CRUDE, DEGUMMED(MT)	638,693	569,290	423,358	462,754	391,673	198,651
1765240 OIL-SOYBEAN,ONCE REFINED(MT)	10,595	7,441	14,887	7,296	5,581	7,636
1765260 OIL-SOYBEAN,OTHER RELIEF(MT)	86,161	124,719	102,860	83,820	115,621	66,745
1765280 OIL-SOYBEAN,OTHER N/R(MT)	80,821	44,268	24,667	68,739	38,505	15,116
1765400 OIL-SUNFLOWER SEED(MT)	188,173	130,221	205,448	127,340	89,038	109,552
1769120 OIL-OLIVE, RAPE, COLZA, MUST, SES(MT)	402	296	632	474	380	635
1769140 OIL-CASTOR, PALM, PALM KERNEL(MT)	2,171	1,982	5,428	2,769	2,338	3,060
1769150 OIL-SAFFLOWER SEED, UNMIXED(MT)	11,718	14,475	14,983	10,150	13,009	13,178
1769160 OIL-OTHER VEG, NEC(MT)	6,403	0	0	7,632	0	0
1769170 OIL-WHEAT GERM, UNMIXED(MT)	144	199	242	846	1,085	788
1769180 OIL-JOJOBA, UNMIXED(MT)	18	64	113	380	1,166	1,749

TABLE 11--U.S. AGRICULTURAL EXPORTS: QUANTITY AND VALUE BY COMMODITY,
OCTOBER-SEPTEMBER 1983/84, 1984/85, AND 1985/86--CONTINUED

SCHEDULE B COMMODITY	QUANTITY			VALUE(1,000 DDL.)		
	1983/84	1984/85	1985/86	1983/84	1984/85	1985/86
1769180 DIL-OTHER VEG. NEC(MT)	13,761	12,328	16,848	17,489	13,221	14,895
1775000 LARD(MT)	35,418	46,095	50,926	24,443	28,507	25,480
1775220 OLEO OIL,OLEO STEARIN,EDIBLE(MT)	664	2,191	1,877	455	1,488	894
1775240 OLEO OIL,OLEO STEARIN,INED(MT)	2,850	1,546	1,234	1,840	981	682
1775620 TALLOW,EDIBLE(MT)	25,889	23,239	26,637	13,258	11,116	10,236
1775640 TALLOW,INEDIBLE(MT)	1,291,094	1,105,541	1,223,116	625,225	531,787	411,591
1775900 WOOL GREASE(MT)	727	588	520	1,271	1,316	1,200
1777320 ANHYDRUS MILK FAT(MT)	8,097	9,600	15,210	17,177	17,842	24,242
1777360 CHOICE WHITE GREASE(MT)	6,283	3,570	4,827	2,864	1,535	1,589
1777380 OTHER ANIMAL OILS,FATS,GREASE(MT)	0	0	0	0	0	0
1777385 YELLOW GREASE(MT)	4,774	6,212	16,299	2,172	2,635	4,618
1777390 OTHER ANIMAL FATS, OILS, NEC(MT)	11,525	10,288	11,305	12,780	11,078	7,496
1781120 OILS-VEGETABLE SALAD,COOK,REL(MT)	1,743	2,595	2,029	1,299	2,295	1,722
1781140 OILS-VEGETABLE SALAD,COOK,N/R(MT)	13,017	7,774	8,324	11,022	6,606	5,000
1783520 DIL-SOYBEAN, HYDROGENATED(MT)	10,829	7,206	4,533	8,822	6,814	3,708
1783540 OILS-COTTONSEED, HYDROGENATED(MT)	2,953	1,505	7,859	2,744	1,523	4,444
1783560 OTHER OILS, HYDROGENATED(MT)	5,121	2,861	5,917	7,808	4,703	5,429
1786000 OILS,MIXTURES,SALAD,COOKING(MT)	2,872	2,264	2,648	3,313	2,864	2,766
1787020 WHOLLY OF VEG OILS,BAK,FRYING(MT)	6,709	7,542	10,253	9,012	10,162	13,335
1787040 OTHER BAKING OR FRYING FATS(MT)	6,990	5,436	4,543	7,807	6,053	4,843
1789000 OTHER MIXTURES,ANIM & VEG OILS(MT)	7,572	10,677	10,533	9,258	9,690	5,021
1821200 BALLS,HASH,PASTES,PUD, ETC(MT)	883	742	574	1,879	1,564	1,495
1822020 BAKERY PRODUCTS - FROZEN(MT)	6,919	4,736	3,556	9,695	7,916	5,896
1822040 BISCUITS,CAKE,WAFFERS,OTHER(MT)	21,858	23,337	19,616	30,115	32,363	27,868
1822600 BREAD MADE WITH YEAST(MT)	7,073	7,606	7,477	6,325	7,255	7,355
1823120 OATMEAL,OATS,ROLLED,FLAKED,K(MT)	1,703	2,101	5,672	1,195	1,314	2,402
1823140 OTHER CEREALS RDY FOR COOK(MT)	2,142	2,827	2,034	2,714	3,567	3,375
1823160 CEREALS,OTHER READY TO EAT(MT)	15,216	13,240	10,078	25,213	20,358	17,190
1823800 MACARONI,NOODLES,VCRMICEL,ETC(MT)	6,721	6,760	4,715	8,611	9,236	6,309
1824410 THIN SOY SAUCE(MT)	866	830	771	1,380	1,378	1,212
1824420 CATSUP AND CHILI SAUCE(MT)	9,305	8,881	8,021	8,673	7,350	5,811
1824430 MAYONNAISE(MT)	5,156	4,785	4,708	6,357	6,130	5,479
1824440 OTHER SALAD DRESSINGS(MT)	3,820	4,038	4,037	3,809	3,986	4,043
1824450 OTHER SAUCES NEC(MT)	10,887	9,912	9,837	16,658	15,080	16,374
1825120 SOUPS,DRIED,DEHYDRATED(MT)	1,214	1,309	2,450	3,832	3,722	4,181
1825140 OTHER SOUPS(MT)	11,143	10,765	10,619	11,821	11,571	11,541
1825600 VINEGAR(MT)	4,248	4,546	4,438	1,810	1,860	1,591
1827000 WILD RICE,CRUDE,PROCESSED(MT)	334	324	275	682	827	918
1829420 POTATO CHIPS AND STICKS(MT)	3,780	3,627	3,863	9,929	10,701	11,407
1829440 OTHER,CORN CHIPS & SIMILAR(MT)	5,545	5,187	5,330	10,231	10,659	8,903
1829705 PANCAKE FLOUR AND OTHER MIXES(MT)	7,283	7,674	7,189	7,974	8,501	7,728
1829710 BEVERAGE BASES(MT)	16,830	11,605	10,602	125,089	81,234	109,041
1829715 CORN-SOYA-MILK BLENDS RELIEF(MT)	151,184	182,350	171,153	52,208	57,462	49,216
1829720 CORN-SOYA-MILK BLENDS N/REL(MT)	16,781	17,163	9,360	5,154	6,089	3,325
1829725 WHEAT-FLOUR-SOYA BLENDS REL(MT)	10,412	13,157	9,384	3,275	4,142	2,683
1829730 WHEAT-FLOUR-SOYA BLENDS N/REL(MT)	2,087	1,565	5,069	1,126	827	1,743
1829732 NON-DAIRY CREAMERS(MT)	11,836	8,392	8,497	22,252	16,090	15,498
1829735 CREAM SUBSTITUTES & MILK SUB(MT)	0	0	0	0	0	0
1829736 OTHER CREAM & MILK SUBSTITUTES(MT)	5,069	4,634	3,139	8,754	8,035	5,644
1829740 MIXED SEASONINGS(MT)	2,571	2,830	3,291	7,013	7,136	7,522
1829742 FLOURS & GRITS,DEFAT,PART DEF(MT)	8,539	5,681	4,994	3,676	2,494	2,185
1829744 FLOURS & GRITS, NON-DEFATTED(MT)	198	5,593	4,699	195	1,442	1,087
1829752 ISOLATES(MT)	24,976	17,251	19,019	47,515	33,092	37,330
1829754 CONCENTRATES, SPUN PROTEIN(MT)	9,919	10,075	9,616	14,233	13,204	13,640
1829760 EDIBLE PREPS, OTHER(MT)	8,877	8,129	8,891	14,897	14,489	13,913
1829770 EDIBLE PREPS, OTHER, FROZEN(MT)	8,332	8,903	8,496	16,500	16,934	18,461
1829780 EDIBLE PREPS, OTHER, NSPF(MT)	37,375	50,098	62,384	79,330	99,484	121,050
1841020 WHEAT BYPRODUCTS(MT)	16,182	20,343	6,871	2,357	2,706	614
1841040 RICE BYPRODUCTS(MT)	43,045	30,264	21,536	4,471	2,893	2,525
1841060 OTHER BRAN,SHORTS,MIDD, ETC(MT)	3,902	2,839	15,231	239	218	841
1842000 BEET PULP, DRIED(MT)	561,400	398,206	464,513	72,612	64,040	59,124
1842500 BREWERS & DIST GRAINS,MALT SP(MT)	136,630	115,254	298,472	20,050	13,714	36,352
1843600 HAY AND STRAW(MT)	190,121	176,062	305,646	18,693	23,813	41,909
1844800 GRAIN HULLS, GRAIN, SEED, SCREEN(MT)	210,181	243,301	296,476	21,869	21,718	31,676
1845000 OIL CAKE AND MEAL, LINSEED(MT)	102,335	70,040	59,310	18,061	9,947	8,348
1845220 OIL CAKE AND MEAL, CORN(MT)	26,405	42,134	994	4,617	6,072	200
1845240 OIL CAKE AND MEAL, COTTONSEED(MT)	822	5,069	4,748	134	718	794
1845260 OIL CAKE AND MEAL, SOYBEAN(MT)	4,862,014	4,456,848	5,450,057	1,181,324	833,033	1,108,015
1845270 OIL CAKE AND MEAL, OTHER(MT)	31,725	0	0	5,475	0	0
1845280 OIL CAKE AND MEAL-SUNFLOWER(MT)	17,688	14,202	44,041	3,056	949	5,481
1845290 OIL CAKE AND MEAL, OTHER(MT)	18,921	17,386	29,027	3,280	2,220	3,862
1845600 MEAT MEAL AND TANKAGE(MT)	140,686	99,801	106,528	35,039	20,053	22,046
1846620 MEAT,OFFAL,FR,FRZ,INEDIBLE(MT)	22,617	32,860	31,042	12,230	18,216	16,852
1846640 MEAT,OFFAL,OTHER,INEDIBLE(MT)	6,917	1,012	2,022	2,610	507	1,187
1848005 ALFALFA HAY CUBES(MT)	407,062	425,327	534,096	58,852	61,258	74,693
1848010 ALFALFA MEAL, SUN CURED(MT)	129,781	13,534	5,502	16,745	1,692	445
1848015 ALFALFA MEAL, DEHYDRATED(MT)	19,649	1,727	92,982	2,741	339	9,254
1848020 CORN GLUTEN FEED & MEAL(MT)	3,555,569	867,525	0	566,363	118,496	0
1848022 CORN GLUTEN FEED(MT)	0	2,398,779	3,925,136	0	313,083	557,711
1848023 CORN GLUTEN MEAL(MT)	0	107,304	188,443	0	25,648	43,689
1848025 FEATHER MEAL(MT)	5,318	8,544	16,589	1,396	1,793	3,533
1848032 DOG AND CAT FOOD - RETAIL PKGS(MT)	41,872	37,516	37,348	43,861	38,736	37,877
1848034 OTHER PET FOOD,PREP-RET PKGS(MT)	23,054	26,173	24,254	17,398	16,145	16,613
1848035 POULTRY FEEDS, PREPARED(MT)	134,807	131,072	108,832	48,954	44,211	27,584
1848040 DAIRY CATTLE FEED, PREP(MT)	27,248	23,308	16,426	7,348	4,116	3,473
1848045 LIVESTOCK FEED, PREPARED, NEC(MT)	318,583	371,404	397,399	75,187	82,588	76,234
1848055 OTHER CORN PRDD,CORN BYPRDD(MT)	608,788	456,543	805,936	99,544	73,729	133,209
1848070 CITRUS PULP PELLETS(MT)	451,139	402,437	457,643	63,946	38,323	54,126
1848080 ANIMAL FEEDS,INGREDIENTS NSPF(MT)	85,879	142,205	260,174	23,399	24,736	37,641
1860500 FEATHERS AND DOWNS, CRUDE(MT)	1,893	1,621	2,676	28,747	26,564	44,836
1865700 HAIR,BRISTLES(MT)	1,908	890	1,400	2,897	2,301	3,876

TABLE 11--U.S. AGRICULTURAL EXPORTS: QUANTITY AND VALUE BY COMMODITY,
OCTOBER-SEPTEMBER 1983/84, 1984/85, AND 1985/86--CONTINUED

SCHEDULE B COMMODITY	QUANTITY			VALUE(1,000 DDL.)		
	1983/84	1984/85	1985/86	1983/84	1984/85	1985/86
1905020 CASINGS, HDG(MT)	5,034	5,854	5,886	12,544	10,524	12,689
1905040 CASINGS, OTHER(MT)	1,175	888	836	5,505	3,809	5,136
1911520 BULL SEMEN(MT)	0	0	0	25,528	22,728	26,088
1912500 OTHER ANIMAL PRODUCTS, CRUDE(NA)	0	0	0	17,177	4,809	0
1912520 PANCREAS GLANDS, CRD, N/CRD(NA)	0	0	0	0	3,960	3,068
1912540 HORNS, ANTLERS, ETC, CRD, N/CRD(NA)	0	0	0	0	1,164	1,272
1912560 ANIMAL PRODUCTS, CRD, N/CRD(NA)	0	0	0	0	5,636	11,274
1921120 CUT FLOWERS, FRESH, BDDQ, ETC(NA)	0	0	0	9,342	5,013	4,953
1921140 OTHER PLANTS, ETC(NA)	0	0	0	21,778	19,109	18,818
1922500 HOPS(MT)	0	0	0	0	0	0
1922520 HOPS PELLETS(MT)	3,036	2,234	2,089	15,264	12,322	9,313
1922540 HOPS - OTHER(MT)	2,283	1,787	1,587	11,267	8,927	12,453
1923200 HOP EXTRACT AND LUPULIN(MT)	2,444	2,471	1,952	34,319	31,358	30,015
1924200 LICORICE ROOT & EXTRACT(MT)	1,532	2,148	3,635	7,316	9,669	12,828
1925500 BRDM CORN(MT)	250	232	306	776	613	826
1928200 OTHER STRAWS, FIB VEG SUB, NSPF(MT)	197	255	1,057	498	862	480
1932200 SEALING, COMMUNION, WAFERS, ETC(MT)	285	260	220	242	189	323
1932500 VEG SUB, CRUDE, NSPF UNFIT BEV(MT)	7,778	9,425	8,027	9,313	11,777	11,062
3001030 COTTON, STAPLE LGTH < 1 INCH(MT)	129,474	113,842	18,036	179,182	142,610	16,686
3001090 COTTON, STAPLE L >1<1 1/8 IN(MT)	1,259,531	987,142	407,970	2,054,826	1,505,452	574,284
3001530 COTTON, LONG, STAP, PIMA, SEA IS(MT)	9,344	13,971	11,380	20,740	29,177	22,777
3001550 COTTON, STAP LGTH 1-1 1/8 IN >(MT)	82,715	161,804	44,358	139,844	267,800	63,822
3003011 LINTERS, FELT GRADE 1-7(MT)	1,861	3,810	1,828	1,056	1,395	582
3003021 LINTERS, OTHER(MT)	25,899	36,309	33,507	9,462	20,394	13,711
3040100 VEG FIBERS EX COTTON(MT)	961	422	764	1,309	856	982
3050120 ROVINGS, VEG FIBERS(MT)	82	50	18	22	16	13
3060400 WOOL, DN SKIN(MT)	32	2	13	101	54	70
3060530 WOOL, N/FINER THAN 58S(MT)	211	556	155	729	1,323	517
3060560 WOOL, FINER THAN 58S(MT)	61	112	70	226	345	288
3069100 MOHAIR(MT)	3,613	4,283	3,411	42,280	43,629	44,328
3069600 HAIR, EX MOHAIR(MT)	322	469	184	6,391	3,842	1,496
3080800 SILK, RAW AND WASTES(MT)	360	350	91	577	474	229
4315720 MONOSODIUM GLUTAMATE(MT)	481	570	428	512	955	648
4341010 ANIMAL, NAT DRUGS, CRUDE, GLANDS(MT)	3,968	2,304	1,406	17,590	8,067	5,455
4341020 ANIMAL, NAT DRUGS, CR, BILE ETC(MT)	257	347	274	1,720	2,842	2,595
4343010 ANIMAL, NAT DRUGS, ADV, LIVER(MT)	122	10	5	154	145	51
4343050 ANIMAL, NAT DRUGS, ADV, OTHER(MT)	124	117	163	10,240	10,651	9,494
4345010 VEG DRUGS, CRUDE, GINSENG(MT)	0	0	0	0	0	0
4345020 GINSENG ROOT, CULTIVATED, CRUDE(MT)	96	180	458	12,850	19,038	33,253
4345030 GINSENG ROOT, WILD, CRUDE(MT)	65	131	65	14,195	24,773	13,179
4345050 VEG DRUGS, OTHER, CRUDE(MT)	926	881	1,285	3,612	3,865	6,041
4346010 GINSENG, ADV, FORM(MT)	152	72	39	12,969	4,080	1,903
4346050 CRUDE NAT DRUGS VEG DRUG(MT)	815	918	808	7,693	7,187	7,424
4352500 RENNIN(MT)	373	382	202	4,978	4,702	2,684
4352600 ENZYMES(MT)	1,406	1,180	976	26,220	26,549	21,212
4352700 FERMENTS, EX YEAST(MT)	153	106	69	2,279	2,290	1,730
4352800 YEAST(MT)	1,978	2,684	2,989	3,973	4,777	5,833
4460505 RUBBER, LATEX(MT)	5,780	5,647	5,521	7,033	6,247	7,961
4460515 RUBBER, OTHER NATURAL(MT)	5,879	8,773	5,965	13,940	16,134	12,687
4501500 LIQUID FLAVORS(MT)	17,291	12,705	8,533	66,827	59,380	69,815
4503500 OTHER FLAVORING EXTRACTS(MT)	2,725	2,996	2,499	24,034	22,972	22,045
4522000 OIL, CEDARWOOD, CLOVE, NUTMEG(MT)	805	790	750	5,683	5,410	4,628
4523400 OIL, LEMON(MT)	1,404	881	687	8,759	14,810	12,605
4524400 OIL, ORANGE(MT)	2,305	1,704	1,441	5,498	5,276	4,743
4525400 OIL, PEPPERMINT(MT)	951	865	953	26,136	24,710	27,976
4525800 OIL, SPEARMINT(MT)	386	361	430	11,926	11,997	14,212
4526000 OIL, OTHER ESSENT OR DISTILLED(MT)	4,895	7,041	2,825	36,683	42,572	40,761
4550300 PECTIN(MT)	222	162	122	2,042	1,374	1,208
4550700 STOCK FOR GLUE, GELATIN ETC(MT)	5,123	3,849	15,083	2,005	3,171	16,270
4552100 GELATIN, EDIBLE ETC(MT)	3,284	3,889	4,637	20,917	24,825	28,011
4554900 GLUE, OTHER(MT)	5,384	6,577	7,010	12,504	15,668	18,863
4711000 CRUDE VEG MAT, NSPF(MT)	163	73	187	680	386	838
4804000 BONE MEAL, BONE ASH, BONE DUST(MT)	16,112	11,820	0	1,522	880	0
4901000 FATTY ACID, OLEIC(MT)	2,185	2,510	1,550	2,488	2,813	1,695
4901300 FATTY ACID, STEARIC(MT)	1,583	1,636	3,464	1,782	1,731	2,069
4920300 BARBASCO, CUBE ROOT, DERRIS ETC(MT)	0	17	85	0	24	61
4921600 CASEIN, CASEINATES, MIXTURES(MT)	1,117	1,210	922	3,224	3,343	3,412
4923000 DEXTRINE, STARCHES, ETC(MT)	2,571	3,156	4,256	2,203	2,201	3,236
4923510 LACTOSE(MT)	13,453	12,860	14,408	6,342	7,677	8,455
4923520 OTHER, POLYSACCHARIDES, ETC(MT)	435	3,106	1,158	3,066	10,586	5,948
4924000 PYRETHRUM, INSECT FLOWERS, ETC(MT)	20	26	12	156	257	304
4925410 WAXES, UNBLENDED, NEC(MT)	2,528	2,676	2,736	5,572	6,012	5,995
8183100 FOOD PRODUCTS, NSPF, RELIEF(NA)	0	0	0	20,851	72,081	74,108
TOTAL AGRICULTURAL				38,026,920	31,200,798	26,324,337

TABLE 12--U.S. EXPORTS: VALUE OF TOTAL, NONAGRICULTURAL, AND AGRICULTURAL
BY COUNTRY (1,000 DOL), FISCAL YEARS 1985 AND 1986

AREA AND COUNTRY	TOTAL 1/		NONAGRICULTURAL 1/		AGRICULTURAL 1/	
	1985	1986	1985	1986	1985	1986
WORLD 2/	210311938	202937361	179111139	176613029	31200798	26324337
N. AMERICA	45832795	42839911	44105388	41373898	1727407	1466013
GREENLAND	4759	2191	4749	2181	10	10
CANADA	45828033	42837650	44100636	41371647	1727397	1466003
ST. PIERRE AND MIQ.	3	70	3	70	0	0
LATIN AMERICA	29966964	30260787	25397339	26661228	4569625	3599562
MEXICO	12941141	12351805	11374744	11236526	1566397	1115279
CENTRAL AMERICA	2327497	2400887	1966953	2066525	360544	334362
GUATEMALA	386004	406262	299012	332527	86992	73735
BELIZE	56948	53028	49201	45669	7747	7359
EL SALVADOR	427544	516337	342215	428056	85329	88281
HONDURAS	309169	329826	261683	284600	47486	45226
NICARAGUA	67401	4906	60954	4903	6447	3
COSTA RICA	413920	448933	370841	413121	43079	35812
PANAMA	666511	641595	583047	557649	83464	83946
CARIBBEAN	3888381	4076040	3117491	3323577	770891	752463
BERMUDA	241564	232093	199234	187790	42330	44303
BAHAMAS	672972	819783	585521	713599	87451	106184
CUBA	856	1708	856	1708	0	0
JAMAICA	409313	421127	288341	319595	120972	101532
TURKS AND CAICOS IS.	13092	13101	11818	11887	1274	1214
CAYMAN IS.	76986	76282	66007	64251	10979	12031
HAITI	377722	383827	310003	313235	67719	70592
DOMINICAN REP.	697600	851165	529772	681436	167828	169729
LEEWARD-WIND. IS.	197436	210694	145125	156999	52311	53695
BARBADOS	185126	149121	153333	120926	31793	28195
TRINIDAD-TOBAGO	507765	514596	393404	418769	114361	95827
NETH. ANTILLES	477434	374012	408555	309350	68879	64662
FRENCH W. INDIES	30515	28531	25522	24032	4993	4499
SOUTH AMERICA	10809945	11432055	8938151	10034600	1871793	1397458
COLOMBIA	1463525	1354976	1225539	1217779	237986	137197
VENEZUELA	3413356	3121136	2691895	2627801	721461	493335
GUYANA	50748	44301	47797	38946	2951	5355
SURINAME	91675	78001	77603	67069	14072	10932
FR GUIANA	88332	51527	88195	51209	137	318
ECUADOR	594471	613226	477305	541114	117166	72112
PERU	567842	571598	461551	463321	106291	108277
BOLIVIA	106036	123197	89330	85901	16706	37296
CHILE	663942	772830	585468	715724	78474	57106
BRAZIL	2881686	3647901	2324351	3203644	557335	444257
PARAGUAY	79041	109627	78034	108029	1007	1598
URUGUAY	62642	88152	60315	79701	2327	8451
ARGENTINA	746639	850405	730758	829184	15881	21221
FALKLAND ISLANDS	10	5178	10	5178	0	0

TABLE 12--U.S. EXPORTS: VALUE OF TOTAL, NONAGRICULTURAL, AND AGRICULTURAL BY COUNTRY (1,000 DOL), FISCAL YEARS 1985 AND 1986--CONTINUED

AREA AND COUNTRY	TOTAL <u>1/</u>		NONAGRICULTURAL <u>1/</u>		AGRICULTURAL <u>1/</u>	
	1985	1986	1985	1986	1985	1986
EUROPE	57737965	57882328	47498529	49472613	10239436	8409715
W. EUROPE	53405377	54907854	46222746	48050710	7182631	6857146
EC-12	48207199	49109383	41539472	42667336	6667727	6442048
BELGIUM-LUXEMBOURG	4924838	5082836	4454348	4721757	470490	361079
DENMARK	679427	699155	568520	598190	110907	100965
FRANCE	5773414	6746165	5377911	6315497	395503	430668
GERMANY, FED. REP.	8713677	9292320	7813864	8291001	899813	1001319
GREECE	494714	470112	389741	403828	104973	66284
IRELAND	1334582	1346930	1213198	1259142	121384	87788
ITALY	4426180	4540118	3749638	3847337	676542	692781
NETHERLANDS	7198667	7354783	5272736	5312523	1925931	2042260
PORTUGAL, INCL. AZORES	760697	610720	258560	303208	502137	307512
SPAIN, INCL. CANARY IS.	2510901	2558441	1679115	1835186	831786	723255
UNITED KINGDOM	11390102	10407803	10761841	9779667	628261	628136
OTHER W. EUROPE	5198178	5798471	4683274	5383374	514904	415097
ICELAND	39227	48911	34449	43143	4778	5768
SWEDEN	1634829	1958843	1532293	1848257	102536	110586
NORWAY	663390	852527	583282	763373	80108	89154
FINLAND	386361	416653	324379	374147	61982	42506
AUSTRIA	398628	459989	374285	425582	24343	34407
SWITZERLAND	2043014	1999098	1811381	1870762	231633	128336
GIBRALTAR	4802	39036	4678	38804	124	232
MALTA	27927	23414	18527	19306	9400	4108
E. EUROPE	1312135	1259250	780157	812089	531977	447160
GERMAN DEM REP	91427	63359	10912	11612	80515	51747
CZECHOSLOVAKIA	58421	60977	36862	42016	21559	18961
HUNGARY	106351	67859	52735	55809	53616	12050
POLAND	266649	162809	140214	120430	126435	42379
YUGOSLAVIA	512956	501599	376417	367227	136539	134372
ALBANIA	11150	6931	11051	6931	99	0
ROMANIA	212307	253779	124114	142172	88193	111607
BULGARIA	52874	141937	27852	65892	25022	76045
USSR	3020453	1715224	495626	609814	2524827	1105410
ASIA	62686377	59707282	50753541	49209656	11932836	10497626
W. ASIA	11331302	9680586	9879651	8437654	1451651	1242932
TURKEY	1337050	1214702	1208414	1103376	128636	111326
CYPRUS	47303	47457	23848	35260	23455	12197
SYRIA	115125	64615	66994	56637	48131	7978
LEBANON	174811	100871	145234	78192	29577	22679
IRAQ	480908	483099	109452	147919	371456	335180
IRAN	94576	45929	93067	45910	1509	19
ISRAEL	2506200	2190304	2206149	1935120	300051	255184
JORDAN	330974	363166	290129	304506	40845	58660
GAZA STRIP	34	64	34	64	0	0
KUWAIT	565635	659987	524073	624884	41562	35103
SAUDI ARABIA	4666061	3560079	4285003	3224988	381058	335091
QATAR	74010	55044	70191	51598	3819	3446
UNIT ARAB EMIR.	602694	542016	559726	509769	42968	32247
YEMEN (SANA)	52625	50143	28594	30112	24031	20031
YEMEN (ADEN)	9728	17195	9432	17156	296	39
OMAN	162354	145827	154703	138438	7651	7389
BAHRAIN	111214	140088	104608	133725	6606	6363

TABLE 12--U.S. EXPORTS: VALUE OF TOTAL, NONAGRICULTURAL, AND AGRICULTURAL
BY COUNTRY (1,000 DOL), FISCAL YEARS 1985 AND 1986--CONTINUED

AREA AND COUNTRY	TOTAL 1/		NONAGRICULTURAL 1/		AGRICULTURAL 1/	
	1985	1986	1985	1986	1985	1986
S. ASIA	3052972	2692812	2453748	2176195	599225	516616
AFGHANISTAN	5425	7098	5425	7098	0	0
INDIA	1593030	1543107	1463601	1452756	129429	90351
PAKISTAN	1053844	912573	825941	627305	227903	285268
NEPAL	6433	7968	3790	5773	2643	2195
BANGLADESH	324766	150004	119384	55935	205382	94069
SRI LANKA	69474	72062	35607	27328	33867	44734
JAPAN	22658111	22208625	16995102	17069389	5663009	5139236
CHINA (MAINLAND)	3640520	3554479	3401735	3467267	238785	87212
SOUTHEAST ASIA	8516626	8088673	7674340	7364513	842286	724160
BURMA	9155	12441	9045	12388	110	53
THAILAND	871825	870762	738009	788721	133816	82041
VIETNAM	21060	26362	21060	26186	0	176
LAOS	248	162	223	162	25	0
KAMPUCHEA	8	105	8	105	0	0
MALAYSIA	1655053	1622649	1557466	1539299	97587	83350
SINGAPORE	3607608	3237926	3488228	3122430	119380	115496
INDONESIA	892767	804444	688489	632217	204278	172227
BRUNEI	44791	192078	42622	190408	2169	1670
PHILIPPINES	1414111	1321744	1129190	1052597	284921	269147
OTHER EAST ASIA	13486846	13482107	10348955	10694638	3137881	2787468
MACAO	1316	2676	1072	1980	244	696
S. ASIA, NEC	398	2161	398	554	0	1607
MONGOLIA	35	75	35	75	0	0
KOREA, REP. OF	6007342	5892852	4607686	4615926	1399656	1276926
HONG KONG	2809796	2663353	2413629	2263490	396167	399863
CHINA (TAIWAN)	4667959	4920990	3326145	3812613	1341814	1108377
OCEANIA	6270605	6344930	6066739	6128740	203866	216191
AUSTRALIA	5302811	5264784	5170915	5127418	131896	137366
PAPUA NEW GUINEA	33196	50931	32856	49681	340	1250
NEW ZEALAND	729342	857943	697839	820201	31503	37742
W. SAMOA	2227	2098	1539	911	688	1187
S. PACIF. IS., N.E.C.	4212	7313	3783	6749	429	564
FRENCH PACIF. IS.	115528	89479	103439	71815	12089	17664
TRUST TERR. PACIF. IS.	53016	605	35484	201	17532	404
PACIFIC IS (TRUST TERR.)	19221	58669	11832	40583	7389	18086
OTHER PACIF. IS., N.E.C.	11052	13108	9052	11181	2000	1927
AFRICA	7817232	5902123	5289603	3766894	2527630	2135230
N. AFRICA	3855415	3036784	2648034	1634748	1207381	1402036
MOROCCO	344717	404310	188420	245586	156297	158724
ALGERIA	491944	493509	271878	163245	220066	330264
TUNISIA	446424	120155	386035	87292	60389	32863
LIBYA	285271	117225	280814	111540	4457	5685
EGYPT	2287059	1901585	1520887	1027085	766172	874500

TABLE 12--U.S. EXPORTS: VALUE OF TOTAL, NONAGRICULTURAL, AND AGRICULTURAL
BY COUNTRY (1,000 DOL), FISCAL YEARS 1985 AND 1986--CONTINUED

AREA AND COUNTRY	TOTAL <u>1/</u>		NONAGRICULTURAL <u>1/</u>		AGRICULTURAL <u>1/</u>	
	1985	1986	1985	1986	1985	1986
SUB-SAHARA	3961817	2865339	2641569	2132146	1320249	733193
SUDAN	228674	113265	70416	40633	158258	72632
W. SAHARA	0	9	0	9	0	0
EQUA. GUINEA	113	133	22	25	91	108
MAURITANIA	26760	13920	5235	5858	21525	8062
CAMEROON	69385	46820	56559	39962	12826	6858
SENECAL	80607	51165	55234	26528	25373	24637
MALI	31442	18168	6905	9902	24537	8266
GUINEA	46906	22031	38316	10164	8590	11867
SIERRA LEONE	13900	16789	5908	12431	7992	4358
IVORY COAST	77652	47330	66928	41168	10724	6162
GHANA	41647	81755	24419	52337	17228	29418
THE GAMBIA	11313	12695	7790	11024	3523	1671
NIGER	12612	3486	639	967	11973	2519
TOGO	16790	19119	7328	12167	9462	6952
NIGERIA	687507	426280	320946	267866	366561	158414
CEN. AFRICAN REP	1150	1114	774	655	376	459
GABON	72146	41334	71438	40751	708	583
CHAD	28511	8176	12674	5644	15837	2532
HELENA, ST.	378	82	378	82	0	0
BURKINA (UPPER VOLTA)	24284	11565	5592	3712	18692	7853
BENIN	69216	14731	56998	8081	12218	6650
ANGOLA	157578	81269	143047	65503	14531	15766
CONGO (BRAZZ.)	20947	9225	19952	8809	995	416
W AFRICA, N.E.C.	24053	24468	16785	19037	7268	5431
LIBERIA	73815	68638	49707	42350	24108	26288
ZAIRE	107079	103327	81962	81388	25117	21939
BURUNDI	6704	2910	3802	2339	2902	571
RWANDA	6879	5211	2597	1567	4282	3644
SOMALIA	58613	57989	19817	21074	38796	36915
ETHIOPIA	181229	139503	40537	35047	140692	104456
DJIBOUTI	5168	4420	4635	3074	533	1346
UGANDA	4595	2797	4206	2274	389	523
KENYA	98908	75889	50536	59917	48372	15972
SEYCHELLES	1053	661	793	299	260	362
BRIT. IND. OC. TERR.	453	0	453	0	0	0
TANZANIA	49255	39353	33221	33338	16034	6015
MAURITIUS	13909	8184	6770	4840	7139	3344
MOZAMBIQUE	50502	30417	19917	11016	30585	19401
MADAGASCAR	24770	27725	10853	18024	13917	9701
COMOROS	220	1661	78	82	142	1579
FREN. IND. OC. TERR.	1278	930	1227	850	51	80
REP S. AFRICA	1379488	1090664	1190958	1020192	188530	70472
NAMIBIA	9709	27393	8196	23848	1513	3545
BOTSWANA	21495	16444	14454	12354	7041	4090
ZAMBIA	53390	48561	48987	35658	4403	12903
SWAZILAND	528	1216	510	1182	18	34
ZIMBABWE	54768	38388	48278	34416	6490	3972
MALAWI	4154	3210	3420	3058	734	152
LESOTHO	10284	4919	1372	644	8912	4275
DEVELOPED COUNTRIES	131809362	129357824	116584347	115394673	15225015	13963151
LESS DEVEL. COUNTRIES	70507517	67022439	57827325	56301212	12680194	10721227
CENT. PLAN COUNTRIES	7995059	6557098	4699470	4917139	3295589	1639959

1/ ADJUSTED FOR TRANSSHIPMENTS THROUGH CANADIAN PORTS.

2/ TOTALS MAY NOT ADD DUE TO ROUNDING.

Table 13--U.S. agricultural exports: Concessional Government-financed programs and commercial, fiscal year 1986 1/

Region and Country	Public Law 480				Foreign : donations : Sec. 416	AID : Mutual : security	Total : Govt. : programs	Commer- : cial : 2/	Total : agric. : exports
	Long-term : credit : sales	Govt.- : govt.	World : food : program	Voluntary : relief : agencies					
	1,000 dollars								
World	589280	51402	105927	214321	136525	131364	1228819	25095513	26324332
North America	0	0	0	0	0	0	0	1466013	1466013
Greenland	0	0	0	0	0	0	0	10	10
Canada	0	0	0	0	0	0	0	1466003	1466003
St. Pierre and Miq.	0	0	0	0	0	0	0	0	0
Latin America	131185	11554	9356	29714	79602	703	262114	3337445	3599559
Mexico	0	0	585	0	36540	0	37125	1078154	1115279
Central America	57959	2767	4956	8257	3109	703	77751	256611	334362
Guatemala	4919	0	352	4239	1896	0	11406	62329	73735
Belize	0	0	0	0	0	0	0	7359	7359
El Salvador	32641	2767	3774	1329	557	0	41068	47213	88281
Honduras	8528	0	486	2689	388	0	12091	33135	45226
Nicaragua	0	0	0	0	0	0	0	3	3
Costa Rica	11871	0	260	0	268	703	13102	22710	35812
Panama	0	0	84	0	0	0	84	83862	83946
Caribbean	41501	8058	1120	5190	6091	0	61960	690503	752463
Bermuda	0	0	0	0	0	0	0	44303	44303
Bahamas	0	0	0	0	0	0	0	106184	106184
Cuba	0	0	0	0	0	0	0	0	0
Jamaica	26110	1460	103	0	1862	0	29535	71997	101532
Turks and Caicos Is.	0	0	0	0	0	0	0	1214	1214
Cayman Islands	0	0	0	0	0	0	0	12031	12031
Haiti	8611	6598	732	4324	1415	0	21680	48912	70592
Dominican Republic	6780	0	274	866	2778	0	10698	159031	169729
Leeward and Windward Is.	0	0	11	0	36	0	47	53648	53695
Barbados	0	0	0	0	0	0	0	28195	28195
Trinidad and Tobago	0	0	0	0	0	0	0	95827	95827
Netherlands Antilles	0	0	0	0	0	0	0	64662	64662
French West Indies	0	0	0	0	0	0	0	4499	4499
South America	31725	729	2695	16267	33862	0	85278	1312177	1397455
Colombia	0	0	0	0	0	0	0	137197	137197
Venezuela	0	0	0	0	0	0	0	493335	493335
Guyana	0	244	0	0	42	0	286	5069	5355
Suriname	0	0	0	0	0	0	0	10932	10932
French Guiana	0	0	0	0	0	0	0	318	318
Ecuador	0	0	1008	291	669	0	1968	70144	72112
Peru	4080	0	512	7539	7870	0	20001	88276	108277
Bolivia	27645	485	935	8437	0	0	37502	-206	37296
Chile	0	0	0	0	9568	0	9568	47538	57106
Brazil	0	0	0	0	15638	0	15638	428619	444257
Paraguay	0	0	240	0	75	0	315	1283	1598
Uruguay	0	0	0	0	0	0	0	8451	8451
Argentina	0	0	0	0	0	0	0	21221	21221
Falkland Islands	0	0	0	0	0	0	0	0	0
Europe	0	0	0	2338	14091	0	16429	8393286	8409715
W. Europe	0	0	0	0	2013	0	2013	6855131	6857144
EC-12	0	0	0	0	2013	0	2013	6440034	6442047
Netherlands	0	0	0	0	0	0	0	2042260	2042260
Belgium-Luxembourg	0	0	0	0	0	0	0	361079	361079
France	0	0	0	0	0	0	0	430668	430668
Germany, Fed. Rep.	0	0	0	0	0	0	0	1001319	1001319
Italy	0	0	0	0	0	0	0	692781	692781
Denmark	0	0	0	0	0	0	0	100965	100965

Table 13--U.S. agricultural exports: Concessional Government-financed programs and commercial, fiscal year 1986 1/--continued

Region and Country	Public Law 480						Total Govt. programs	Commer- cial 2/	Total agric, exports
	Long-term credit sales	Govt.- govt.	World food program	Voluntary relief agencies	Foreign donations Sec. 416	AID Mutual security			
	1,000 dollars								
Japan	0	0	0	0	0	0	5139236	5139236	
China Mainland	0	0	0	0	0	0	87212	87212	
Southeast Asia	21222	0	1167	7923	448	0	30760	693400	
Burma	0	0	0	0	0	0	53	53	
Thailand	0	0	0	0	0	0	82041	82041	
Vietnam	0	0	0	0	0	0	176	176	
Kampuchea	0	0	580	0	0	0	580	-580	
Laos	0	0	0	0	0	0	0	0	
Malaysia	0	0	0	0	0	0	83350	83350	
Singapore	0	0	0	0	0	0	115496	115496	
Indonesia	3048	0	467	2794	0	0	6309	165918	
Brunei	0	0	0	0	0	0	1670	1670	
Philippines	18174	0	120	5129	448	0	23871	245276	
Other East Asia	1495	0	428	0	173	0	2096	2785373	
Macao	0	0	0	0	0	0	696	696	
Mongolia	0	0	0	0	0	0	0	0	
Southern Asia, n.e.c.	1495	0	428	0	173	0	2096	-489	
Republic of Korea	0	0	0	0	0	0	1276926	1276926	
North Korea	0	0	0	0	0	0	0	0	
Hong Kong	0	0	0	0	0	0	399863	399863	
China (Taiwan)	0	0	0	0	0	0	1108377	1108377	
Oceania	0	266	0	0	0	0	266	215924	
Australia	0	0	0	0	0	0	0	137366	
New Zealand	0	0	0	0	0	0	0	37742	
Papua New Guinea	0	0	0	0	0	0	0	1250	
Western Samoa	0	0	0	0	0	0	0	1187	
Southern Pacific Is., n.e.c.	0	266	0	0	0	0	266	298	
French Pacific Is.	0	0	0	0	0	0	0	17664	
Trust Terr. Pacific Is.	0	0	0	0	0	0	0	404	
Pacific Islands (Trust Terr.)	0	0	0	0	0	0	0	18086	
Other Pacific Is., n.e.c.	0	0	0	0	0	0	0	1927	
Africa	343749	27229	33579	110376	34324	67969	617226	1518003	
North Africa	231078	0	395	13418	4340	62008	311239	1090797	
Morocco	26531	0	395	5867	0	0	32793	125931	
Algeria	0	0	0	0	0	0	0	330264	
Tunisia	3202	0	0	0	2529	3580	9311	23552	
Libya	0	0	0	0	0	0	0	5685	
Egypt	201345	0	0	7551	1811	58428	269135	605365	
Sub-Saharan	112671	27229	33184	96958	29984	5961	305987	427206	
Sudan	33642	5781	0	235	818	2620	43096	29536	
Mauritania	0	0	72	1251	7007	0	8330	-268	
Cameroon	0	0	753	0	47	0	800	6058	
Senegal	0	0	723	3011	60	0	3794	20843	
Mali	0	2188	577	937	236	0	3938	4328	
Guinea	12441	0	22	0	0	0	12463	-596	
Sierra Leone	2995	0	58	669	0	0	3722	636	
Ivory Coast	0	0	122	0	0	0	122	6040	
Ghana	4231	613	5245	3629	194	0	13912	15506	

Table 13--U.S. agricultural exports: Concessional Government-financed programs and commercial, fiscal year 1986 ^{1/}--continued

Region and Country	Public Law 480				Foreign : donations : Sec. 416	AID : Mutual : security	Total : Govt. : programs	Commer- : cial : 2/	Total : agric. : exports
	Long-term : credit : sales	Govt.- : govt.	World : food : program	Voluntary : relief : agencies					
	1,000 dollars								
The Gambia	0	0	158	816	146	0	1120	551	1671
Niger	0	424	772	3097	3707	112	8112	-5593	2519
Togo	0	0	178	1339	0	0	1517	5435	6952
Nigeria	0	0	0	0	0	0	0	158414	158414
Central African Republic	0	0	358	0	119	0	477	-18	459
Cabon	0	0	0	0	0	0	0	583	583
St. Helena	0	0	0	0	0	0	0	0	0
Chad	0	0	2103	809	1585	0	4497	-1965	2532
Equatorial Guinea	0	0	483	0	95	0	578	-470	108
Burkina (Upper Volta)	0	0	1401	5429	805	0	7635	218	7853
Benin (Dahomey)	0	0	408	1077	134	0	1619	5031	6650
Angola	0	3022	0	0	995	0	4017	11749	15766
Congo (Brazzaville)	0	0	121	0	0	0	121	295	416
Western Africa, n.e.c.	0	1511	1505	0	471	0	3487	1944	5431
Liberia	8840	0	0	0	0	6	8846	17442	26288
Zaire	9201	0	0	176	0	303	9680	12259	21939
Burundi	0	0	85	349	0	0	434	137	571
Rwanda	0	0	150	3419	0	0	3569	75	3644
Somalia	13580	0	7593	0	0	0	21173	15742	36915
Ethiopia	0	8908	0	62141	8691	0	79740	24716	104456
Djibouti	0	0	0	0	0	0	0	1346	1346
Uganda	0	0	520	0	414	0	934	-411	523
Kenya	4995	0	33	411	0	73	5512	10460	15972
Seychelles	0	0	0	168	0	0	168	194	362
British Indian Ocean Terr.	0	0	0	0	0	0	0	0	0
Tanzania	0	0	240	152	1176	0	1568	4447	6015
Mauritius	0	0	119	0	0	2019	2138	1206	3344
Mozambique	0	4782	0	3730	1767	176	10455	8946	19401
Madagascar	7992	0	0	1516	0	0	9508	193	9701
Comoros	7886	0	403	0	0	0	8289	-6710	1579
French Indian Ocean Terr.	0	0	0	0	0	0	0	80	80
Rep. of S. Africa	0	0	0	0	0	0	0	70472	70472
Namibia	0	0	0	0	0	0	0	3545	3545
Botswana	0	0	4899	0	358	0	5257	-1167	4090
Zambia	6868	0	75	0	0	0	6943	5960	12903
Swaziland	0	0	280	0	0	0	280	-246	34
Zimbabwe	0	0	0	0	1159	652	1811	2161	3972
Malawi	0	0	350	0	0	0	350	-198	152
Lesotho	0	0	3378	2597	0	0	5975	-1700	4275
Developed Countries	0	0	0	0	2013	0	2013	13961134	13963147
Less Devel. Countries	589280	51402	105927	211983	122434	131364	1212390	9508836	10721226
Cent. Plan Countries	0	0	0	2338	12078	0	14416	1625543	1639959

^{1/} Preliminary.

^{2/} Negative values in the "commercial" column indicate an excess of Government programs over total exports attributed to reporting lags, classification differences, or transshipments through other countries.

TABLE 14--U.S. AGRICULTURAL EXPORTS: VALUE (1,000 DOL.) BY MAJOR COMMODITY GROUPS AND DESTINATIONS, OCTOBER-SEPTEMBER 1981/82 - 1985/86

COUNTRY AND YEAR ENDING SEPT. 30	TOTAL AG EXPORTS	WHEAT, UNMILLED	RICE	COARSE GRAINS	FEEDS AND FODDERS	FRUITS AND PREPS	VEGETABLES AND PREPS	ILSEEDS	PROTEIN MEAL
WORLD									
1985/86	26,324,337	3,258,478	647,507	3,745,068	1,289,221	1,088,647	1,000,086	4,393,887	1,126,689
1984/85	31,200,798	4,263,694	677,108	6,781,576	1,003,783	1,000,537	845,832	4,323,691	852,938
1983/84	38,026,820	6,497,140	896,908	8,128,621	1,215,925	1,046,953	988,539	6,254,214	1,216,847
1982/83	34,768,456	5,910,026	874,340	6,495,507	1,192,883	1,152,186	989,540	6,332,284	1,486,258
1981/82	39,097,204	7,434,709	1,148,536	6,966,256	1,038,189	1,162,546	1,442,585	7,058,805	1,497,960
JAPAN									
1985/86	5,139,236	439,589	196	1,191,774	168,691	334,180	154,335	896,424	8,097
1984/85	5,663,009	497,974	273	1,659,275	276,476	276,476	134,564	865,165	732
1983/84	6,935,252	556,605	635	2,332,119	180,884	267,604	142,158	1,303,090	2,261
1982/83	5,888,187	578,897	776	1,696,805	143,335	273,086	127,558	1,146,266	7,825
1981/82	5,735,165	563,897	230	1,578,984	127,131	248,714	174,622	1,083,565	11,584
NETHERLANDS									
1985/86	2,042,260	57,314	8,104	19,229	676,285	33,690	12,535	665,803	259,055
1984/85	1,925,931	66,993	9,493	1,659,275	523,419	26,389	12,437	777,857	170,763
1983/84	2,226,785	98,227	16,054	103,344	607,898	27,574	13,883	884,751	182,110
1982/83	2,621,124	110,457	11,052	58,086	644,808	39,443	15,856	1,182,816	471,383
1981/82	3,297,861	117,008	18,767	184,788	556,871	39,051	18,079	1,496,637	526,405
CANADA									
1985/86	1,466,003	1,517	31,789	28,472	47,817	243,851	241,664	45,379	123,438
1984/85	1,727,397	86	42,779	53,284	46,351	258,615	260,462	55,148	100,221
1983/84	1,936,082	7	43,974	40,786	48,508	304,468	335,553	100,431	111,612
1982/83	1,869,709	85	43,231	43,847	52,573	327,607	321,020	94,090	94,114
1981/82	1,868,943	0	47,435	55,869	56,721	332,704	334,708	98,589	77,442
S. KOREA									
1985/86	1,276,826	268,439	14	133,860	4,217	4,324	4,320	201,804	6,955
1984/85	1,389,656	276,387	47	190,037	1,453	4,969	6,850	167,687	0
1983/84	1,816,143	300,526	117	469,188	4,708	3,866	4,901	217,441	15,310
1982/83	1,712,910	301,133	60,971	492,723	2,019	4,211	4,116	171,822	17,193
1981/82	1,606,918	309,940	83,152	376,191	1,158	6,486	3,407	140,496	14,923
MEXICO									
1985/86	1,115,278	0	344	224,410	12,786	6,267	42,283	240,226	18,615
1984/85	1,568,397	6	147	438,433	13,578	6,654	25,092	424,404	23,122
1983/84	1,955,539	3,149	63	814,515	8,346	4,186	15,684	618,019	68
1982/83	1,777,333	559	115	937,689	7,230	3,498	12,848	353,279	49,722
1981/82	1,493,057	98,755	777	162,029	25,763	12,177	321,795	291,390	12,018
CHINA (TAIWAN)									
1985/86	1,106,377	87,512	709	319,147	18,808	31,948	9,959	325,311	45
1984/85	1,341,814	96,026	64	461,122	28,582	24,909	7,667	342,011	19
1983/84	1,408,770	106,266	96	438,867	31,763	24,770	8,301	415,289	326
1982/83	1,236,677	105,002	0	432,453	22,650	41,100	7,594	338,245	0
1981/82	1,166,980	115,600	0	312,849	22,903	26,725	9,127	286,377	54
USSR									
1985/86	1,105,410	19,018	-	698,856	0	24	12	312,981	-
1984/85	2,524,827	496,197	-	1,891,510	0	0	0	C	-
1983/84	2,512,264	1,181,984	-	873,215	0	17	150	125,781	-
1982/83	883,161	496,522	-	329,191	48	0	1,514	47,806	-
1981/82	2,321,481	1,107,172	-	966,198	0	3,037	5,880	179,696	-
FED REP GERMANY									
1985/86	1,001,319	1,079	5,483	5,393	100,144	27,277	21,828	213,088	124,986
1984/85	899,813	1,838	4,682	12,828	76,012	20,235	22,309	181,266	44,597
1983/84	1,259,922	1,517	7,821	15,680	174,552	20,829	23,668	287,576	282,644
1982/83	1,453,584	10,626	5,650	42,733	149,539	26,033	33,205	480,680	250,647
1981/82	1,577,878	32,224	13,368	142,475	79,326	30,617	37,078	566,861	150,090
EGYPT									
1985/86	874,500	276,691	0	156,681	1,143	421	5,232	8,238	36,919
1984/85	766,172	137,944	399	171,374	1,588	1,099	2,776	0	15,194
1983/84	881,806	221,122	38	202,349	1,910	564	464	10,283	4,312
1982/83	910,954	290,680	6	201,891	349	1,285	851	5,806	5,634
1981/82	889,415	331,549	29	161,996	300	1,502	1,827	12,965	2,837
SPAIN, INC. CANARY IS.									
1985/86	723,255	1,432	1,781	185,577	16,388	3,472	8,786	320,828	14,056
1984/85	831,786	4	2,448	292,908	460	2,686	7,370	255,527	16,034
1983/84	1,231,860	0	11,893	367,522	271	2,918	6,490	514,999	15,407
1982/83	1,199,045	9,720	7,439	358,241	841	3,989	9,215	553,846	6,420
1981/82	1,904,934	14,875	1,089	786,412	706	2,559	8,406	806,838	19,980
ITALY									
1985/86	692,781	63,412	10	2,157	19,779	10,786	10,699	174,486	124,043
1984/85	676,542	63,002	8,837	21,613	5,263	9,998	5,776	160,226	82,337
1983/84	770,520	73,911	18,122	53,471	8,502	7,377	6,828	161,410	115,316
1982/83	798,853	106,028	9,270	10,676	7,498	5,899	6,058	194,638	205,697
1981/82	1,038,717	176,038	59,843	82,819	2,091	8,143	8,806	229,779	214,355
UNITED KINGDOM									
1985/86	628,136	45	7,074	8,700	28,605	40,082	57,638	93,877	12,044
1984/85	628,261	14,590	4,056	53,618	26,714	22,412	57,688	89,883	9,847
1983/84	789,966	7,878	1,844	100,394	18,249	24,074	68,796	103,452	1,056
1982/83	820,689	5,085	8,907	91,258	36,741	24,556	62,751	138,918	17,193
1981/82	946,323	37,025	11,109	121,004	47,481	28,662	74,954	156,844	25,677
VENEZUELA									
1985/86	483,335	126,632	2	74,684	8,688	3,056	15,202	35,631	113,374
1984/85	721,461	110,303	0	207,246	2,266	4,038	34,542	39,645	132,300
1983/84	778,083	166,549	5	205,346	2,174	4,485	22,961	34,992	143,501
1982/83	617,020	141,032	2	147,145	1,762	27,200	17,915	15,643	112,069
1981/82	746,467	130,504	3	138,657	3,349	32,660	33,470	18,491	128,816
BRAZIL									
1985/86	444,257	46,939	93,035	118,365	43	980	15,305	58,105	-
1984/85	557,335	441,606	99	25,569	44	1,059	25,079	34	-
1983/84	437,571	360,873	74	18,818	63	909	11,996	19	-
1982/83	399,848	355,341	102	0	856	1,205	13,831	4,567	-
1981/82	576,684	476,825	66	0	410	4,266	21,605	46,184	-

See footnotes at end of table.

TABLE 14--U.S. AGRICULTURAL EXPORTS: VALUE (1,000 DDL.) BY MAJOR COMMODITY GROUPS AND DESTINATIONS.
OCTOBER-SEPTEMBER 1981/82 - 1985/86

COUNTRY AND YEAR ENDING SEPT. 30	VEGETABLE OILS	COTTON, EXCL LINTERS	TOBACCO, UNMFG	ANIMAL FATS AND OILS	NUTS AND PREP	DAIRY PRDDUCTS	POULTRY MEAT	MEAT EXCL POULTRY
WORLD								
1985/86	745,622	677,570	1,317,510	476,518	677,484	428,561	282,437	1,012,383
1984/85	1,017,718	1,845,039	1,587,905	607,907	686,348	413,532	257,082	905,628
1983/84	1,130,740	2,394,592	1,432,724	703,184	547,509	393,453	279,857	929,414
1982/83	902,362	1,682,924	1,487,159	593,189	507,625	348,869	281,052	925,680
1981/82	988,682	2,141,141	1,486,481	701,621	575,108	370,352	356,163	983,611
JAPAN								
1985/86	38,207	220,320	292,915	16,554	83,527	15,797	80,808	603,520
1984/85	35,282	451,056	326,493	18,723	71,503	13,438	63,937	468,513
1983/84	42,341	590,375	311,893	24,221	72,176	13,845	87,351	489,545
1982/83	38,612	462,212	313,841	28,548	59,174	15,087	89,932	476,048
1981/82	57,685	533,898	289,784	38,115	56,900	15,584	68,456	443,085
NETHERLANDS								
1985/86	29,855	290	79,868	30,622	73,150	705	1,279	19,725
1984/85	27,412	1,458	48,890	33,824	55,406	655	522	14,338
1983/84	26,468	2,541	66,217	49,057	46,588	556	811	16,115
1982/83	29,894	1,987	68,040	48,075	43,313	311	1,195	20,702
1981/82	31,781	815	61,053	82,407	52,809	1,748	4,415	36,333
CANADA								
1985/86	22,472	20,468	2,077	7,205	60,873	9,034	31,460	53,545
1984/85	41,524	63,032	5,262	11,736	64,100	10,687	34,157	74,375
1983/84	39,067	77,436	7,348	12,626	74,238	10,106	40,790	84,276
1982/83	30,762	77,934	14,305	6,543	71,421	14,628	27,160	67,864
1981/82	25,991	51,110	7,558	12,562	69,502	11,741	22,616	71,564
S. KOREA								
1985/86	5,336	146,249	3,120	21,573	2,097	810	116	3,064
1984/85	4,680	404,197	3,506	37,179	1,281	544	212	9,098
1983/84	5,416	442,687	3	49,366	1,022	552	175	8,321
1982/83	5,680	391,529	0	31,300	1,058	649	357	5,055
1981/82	6,440	441,832	7,842	27,207	557	540	249	4,694
MEXICO								
1985/86	116,936	2,296	5	69,404	12,185	63,762	14,511	43,225
1984/85	67,998	0	2	76,482	13,742	69,474	13,598	65,059
1983/84	88,507	217	0	72,109	1,872	62,270	7,748	34,767
1982/83	58,613	2,148	5	46,246	257	72,592	4,767	21,732
1981/82	67,364	0	17	71,611	4,713	62,752	24,078	35,976
CHINA (TAIWAN)								
1985/86	4,811	18,348	60,707	8,357	5,890	2,768	231	8,303
1984/85	4,663	147,406	61,921	10,343	4,771	1,787	106	7,689
1983/84	6,846	142,763	62,417	12,892	3,587	3,043	183	6,474
1982/83	7,294	96,249	51,303	14,432	5,000	3,980	179	7,354
1981/82	5,658	213,661	62,561	16,659	3,727	2,760	277	6,130
USSR								
1985/86	0	0	6,419	16,092	51,061	-	0	-
1984/85	27,175	63,577	1,196	33,192	71,303	-	0	-
1983/84	9,129	167,853	996	34,044	7,392	-	0	-
1982/83	0	71,845	1,753	22,071	2,977	-	0	-
1981/82	28,756	0	0	15,228	10,043	-	5,056	-
FED REP GERMANY								
1985/86	3,945	35,098	204,699	6,891	120,899	508	5,191	4,203
1984/85	2,261	66,828	218,943	11,563	117,915	317	2,181	4,717
1983/84	11,140	71,218	140,334	13,960	63,119	400	4,058	3,177
1982/83	5,849	54,514	174,325	12,883	71,834	536	7,420	3,701
1981/82	2,103	42,284	184,143	27,243	105,713	623	16,135	4,647
EGYPT								
1985/86	22,560	35,131	55,985	72,249	618	36,506	11,123	21,007
1984/85	47,429	51,986	75,057	84,046	1,024	34,926	5,845	23,048
1983/84	60,616	0	25,767	123,522	449	56,227	5,027	24,527
1982/83	43,980	0	35,331	93,480	472	12,735	10,028	18,910
1981/82	95,439	0	41,172	83,824	278	3,751	21,923	7,203
SPAIN, INC. CANARY IS.								
1985/86	293	6,738	63,050	28,022	23,134	7,950	1,342	1,537
1984/85	281	38,017	128,710	19,565	20,159	7,932	1,616	1,634
1983/84	367	35,343	201,758	18,122	15,559	361	1,459	1,159
1982/83	308	22,781	141,925	11,535	26,143	368	6,342	643
1981/82	695	21,217	198,515	15,410	27,036	1,165	7,843	1,779
ITALY								
1985/86	23,542	34,170	51,227	4,522	10,285	678	109	3,043
1984/85	6,131	99,521	67,899	250	10,846	568	79	1,964
1983/84	11,321	96,761	66,913	218	6,743	479	70	1,763
1982/83	7,231	35,111	89,406	7,230	10,009	337	118	1,428
1981/82	2,789	37,743	73,150	5,334	9,962	101	295	2,468
UNITED KINGDOM								
1985/86	6,294	11,259	43,157	5,746	72,300	1,311	928	24,707
1984/85	7,395	24,632	67,473	6,111	71,473	1,388	702	20,125
1983/84	9,432	25,071	83,874	14,093	71,387	1,528	1,194	19,552
1982/83	5,532	18,002	68,131	12,643	63,320	1,562	3,091	26,854
1981/82	11,113	16,364	81,713	33,734	61,569	1,966	4,743	39,741
VENEZUELA								
1985/86	56,077	85	0	10,383	2,442	1,514	21	2,879
1984/85	119,763	3,468	141	16,657	1,624	1,044	236	2,947
1983/84	111,404	2,362	20	11,806	2,013	2,182	2,965	4,750
1982/83	85,782	616	25	10,458	4,076	3,319	6,287	17,618
1981/82	92,572	0	245	10,527	5,981	3,201	15,830	25,394
BRAZIL								
1985/86	123	424	6	12,450	1,051	50,758	4	10,547
1984/85	25,100	0	0	6,388	791	10,192	0	18
1983/84	446	13,431	37	2,638	675	10,447	1	127
1982/83	253	0	0	9	1,546	510	0	68
1981/82	3,112	0	0	2,255	501	462	0	4

See footnotes at end of table.

TABLE 14--U.S. AGRICULTURAL EXPORTS: VALUE (1,000 DOL.) BY MAJOR COMMODITY GROUPS AND DESTINATIONS, OCTOBER-SEPTEMBER 1981/82 - 1985/86--CONTINUED

COUNTRY AND YEAR ENDING SEPT. 30	TOTAL AG EXPORTS	WHEAT, UNMILLED	RICE	COARSE GRAINS	FEEDS AND FODDERS	FRUITS AND PREPS	VEGETABLES AND PREPS	OILSEEDS	PROTEIN MEAL
FRANCE									
1985/86	430,668	28	1,747	0	21,805	29,116	11,981	82,832	2,976
1984/85	395,503	6,175	2,213	0	4,287	20,757	12,293	89,268	0
1983/84	510,298	10,919	5,048	12,108	2,890	31,348	14,234	162,975	0
1982/83	517,325	15,702	4,952	11	2,630	37,919	18,829	182,193	826
1981/82	663,272	26,646	7,580	88	4,411	32,336	19,886	231,103	14,980
HONG KONG									
1985/86	399,863	15,783	297	6	7,670	129,747	35,911	439	1
1984/85	396,167	15,183	76	0	7,685	115,099	31,403	674	0
1983/84	407,412	17,595	87	0	6,940	101,701	30,585	283	20
1982/83	343,646	19,281	30	6	11,916	99,322	30,192	545	39
1981/82	402,657	20,960	39	0	14,950	102,610	30,422	216	28
BELGIUM-LUXEMBOURG									
1985/86	361,079	5,104	39,850	19,369	3,339	5,565	5,931	177,572	0
1984/85	470,490	6,900	53,982	113,628	366	5,175	4,232	161,557	0
1983/84	835,788	10,719	62,258	328,612	3,853	4,721	6,385	291,445	2,162
1982/83	811,294	19,094	49,483	291,556	2,076	6,472	7,404	299,399	2,203
1981/82	931,213	46,363	53,013	248,600	4,317	9,991	11,104	384,030	2,994
IRAQ									
1985/86	335,180	89,701	144,409	23,472	5,123	-	5,327	0	14,442
1984/85	371,456	87,707	120,324	77,357	14,772	-	0	66	26,092
1983/84	422,902	153,476	151,182	56,116	14,787	-	0	0	32,316
1982/83	329,049	176,213	112,871	18,400	0	-	0	4	14,042
1981/82	134,876	27,031	95,317	0	0	-	16	0	0
SAUDI ARABIA									
1985/86	335,091	19,691	82,611	61,681	1,996	12,944	18,672	1,679	28,251
1984/85	381,088	18,972	112,466	46,530	429	25,280	21,726	3,510	16,075
1983/84	496,950	48,340	165,656	18,887	1,100	30,084	24,382	1,179	15,947
1982/83	445,547	65,348	145,494	2,727	2,065	28,647	27,706	199	6,993
1981/82	471,809	65,895	151,273	7,845	4,310	25,210	32,135	247	13,685
ALGERIA									
1985/86	330,264	241,745	0	33,983	-	0	18,120	4	25,166
1984/85	220,066	106,531	0	68,467	-	4,610	7,527	2	0
1983/84	162,141	73,596	21	49,797	-	0	4,801	0	0
1982/83	203,064	113,525	32	34,863	-	0	15,195	0	0
1981/82	219,540	114,766	49	49,396	-	0	18,437	18	0
PORTUGAL									
1985/86	307,512	43,759	691	91,303	37,936	193	490	111,556	2,365
1984/85	502,137	79,173	7,939	205,984	3,030	57	229	159,748	0
1983/84	701,733	113,456	13,753	322,777	2,725	21	370	207,697	297
1982/83	638,386	80,180	2,248	294,457	93	128	677	233,293	0
1981/82	589,536	105,856	2,349	286,400	85	94	2,942	147,272	14,826
PAKISTAN									
1985/86	285,266	125,677	0	-	31	10	272	311	0
1984/85	227,903	56,663	3	-	73	0	185	85	690
1983/84	285,445	25,038	5	-	15	0	35	120	713
1982/83	214,752	43,085	6	-	63	0	155	182	1,600
1981/82	219,557	34,596	2	-	87	4	32	193	0
PHILIPPINES									
1985/86	269,147	116,659	5,103	12	1,703	4,107	5,038	2,077	34,612
1984/85	284,921	102,701	33,843	3,252	1,493	654	3,827	334	37,023
1983/84	300,316	127,432	3,637	24,064	2,604	904	3,101	972	64,102
1982/83	380,410	183,274	64	47,577	5,551	2,712	8,601	9,062	17,248
1981/82	320,212	152,649	45	20,133	2,733	2,594	7,264	9,476	14,631
ISRAEL									
1985/86	255,184	65,236	408	74,166	2,327	1,561	1,314	78,717	0
1984/85	300,051	73,655	233	85,683	887	795	994	96,151	150
1983/84	351,031	77,466	70	120,022	237	645	1,159	122,493	0
1982/83	293,484	65,788	155	89,357	328	785	1,850	105,108	3
1981/82	339,839	84,071	5,952	95,175	336	361	3,156	121,250	0
INDONESIA									
1985/86	172,227	45,202	570	0	10,051	248	1,954	16,981	36,205
1984/85	204,278	65,305	879	43	5,927	1,042	2,265	24,372	3,599
1983/84	438,068	166,912	24,687	65	4,291	1,967	2,694	66,262	20,567
1982/83	410,193	144,215	20,215	2,082	397	5,732	4,396	106,797	4,964
1981/82	432,061	145,121	3,684	1,450	215	11,353	2,930	95,154	18,391
DOMINICAN REP									
1985/86	169,729	30,734	11,733	20,546	1,509	2,819	6,527	10,174	12,138
1984/85	167,828	34,976	2,365	16,954	2,762	1,071	2,302	4,713	8,716
1983/84	175,481	32,304	5	35,504	600	2,576	2,250	4,068	10,537
1982/83	162,434	32,309	20	27,209	1,385	2,096	2,721	6,301	8,593
1981/82	174,442	21,270	10,576	20,067	1,496	2,943	5,603	4,932	10,589
MOROCCO									
1985/86	158,724	127,143	1,741	9,537	2	-	0	5,734	0
1984/85	156,297	116,550	4,999	11,597	1	-	0	0	0
1983/84	341,420	291,870	5,794	17,725	0	-	0	2,375	0
1982/83	225,231	182,684	1,457	10,559	0	-	0	3,273	0
1981/82	169,409	118,854	19	13,817	0	-	27	4,639	2,199
NIGERIA									
1985/86	156,414	113,654	48	580	1,057	13	2,424	12,715	307
1984/85	366,561	260,661	146	34,076	2,450	0	2,367	11,117	3,162
1983/84	344,905	245,182	16,925	15,231	1,210	0	1,700	896	1,415
1982/83	331,863	206,601	73,379	10,661	690	119	1,577	100	1,733
1981/82	538,210	244,569	181,067	40,408	2,309	187	4,317	7	6,135
AUSTRALIA									
1985/86	137,366	0	649	0	1,311	10,807	17,053	6,283	7,998
1984/85	131,896	0	717	602	1,090	13,691	17,287	12,747	2,689
1983/84	194,354	0	655	956	977	12,412	19,093	9,395	3,474
1982/83	139,113	15	359	27	992	9,164	17,145	15,269	16,030
1981/82	126,166	0	336	1	1,179	9,758	15,006	3,873	1,097

See footnotes at end of table.

TABLE 14--U.S. AGRICULTURAL EXPORTS: VALUE (1,000 DOL.) BY MAJOR COMMODITY GROUPS AND DESTINATIONS, OCTOBER-SEPTEMBER 1981/82 - 1985/86--CONTINUED

COUNTRY AND YEAR ENDING SEPT. 30	VEGETABLE OILS	COTTON, EXCL LINTERS	TOBACCO, UNMFG	ANIMAL FATS AND DILS	NUTS AND PREP	DAIRY PRODUCTS	POULTRY MEAT	MEAT EXCL POULTRY
FRANCE								
1985/86	4,846	3,366	24,937	869	40,709	1,102	1,900	68,820
1984/85	3,516	38,853	22,015	2,868	37,185	486	989	63,937
1983/84	8,175	50,106	10,836	3,660	27,359	697	886	71,344
1982/83	6,662	14,675	18,087	6,018	24,563	748	661	78,932
1981/82	18,146	20,480	8,517	6,736	34,027	1,986	421	103,367
HONG KONG								
1985/86	13,638	167	25,141	99	4,274	3,406	39,213	10,526
1984/85	11,476	31,162	30,221	168	3,858	3,158	41,930	8,523
1983/84	8,751	87,006	20,297	258	3,430	7,058	32,979	9,137
1982/83	7,294	35,043	10,170	161	3,548	4,443	25,470	7,645
1981/82	7,145	76,507	11,327	286	3,864	2,905	28,404	9,298
BELGIUM-LUXEMBOURG								
1985/86	2,905	6,078	25,026	3,423	11,959	207	145	25,451
1984/85	3,861	20,478	32,840	5,937	11,168	395	97	24,729
1983/84	9,608	23,105	24,504	4,453	4,217	1,681	58	24,703
1982/83	4,310	3,746	42,287	4,990	4,550	16,349	448	24,222
1981/82	6,326	12,112	28,941	13,625	4,111	40,714	1,610	31,002
IRAQ								
1985/86	9,589	-	0	0	257	6,642	-	-
1984/85	0	-	30,693	4,315	0	33	-	-
1983/84	138	-	0	0	0	65	-	-
1982/83	0	-	0	0	0	19	-	-
1981/82	480	-	0	0	0	8	-	-
SAUDI ARABIA								
1985/86	32,445	0	0	136	6,667	1,021	3,623	10,324
1984/85	37,515	0	0	665	9,137	1,040	5,620	15,396
1983/84	38,672	0	0	280	10,852	2,248	6,454	20,806
1982/83	33,980	10	0	316	10,404	2,087	7,238	25,128
1981/82	23,404	0	12	218	14,879	1,784	10,560	27,085
ALGERIA								
1985/86	0	-	2,634	4,509	0	0	-	-
1984/85	108	-	1,259	12,632	13,773	300	-	-
1983/84	6,142	-	0	15,735	8,596	0	-	-
1982/83	11,570	-	8,857	11,286	0	3	-	-
1981/82	3,244	-	8,699	15,858	2,550	0	-	-
PORTUGAL								
1985/86	8	2,543	1,381	3,267	141	1,694	0	150
1984/85	148	28,040	737	6,790	171	1,644	0	27
1983/84	22	24,883	774	5,950	83	15	20	17
1982/83	19	15,124	2,932	3,332	39	5	50	6
1981/82	29	19,664	1,135	318	399	241	111	7
PAKISTAN								
1985/86	125,274	1,281	1,069	26,325	0	2,263	54	0
1984/85	118,608	712	1,881	37,717	0	6,397	0	0
1983/84	154,319	45,587	2,076	48,932	0	4,930	0	0
1982/83	125,801	272	1,832	33,025	1	5,602	0	0
1981/82	127,292	572	2,436	45,062	29	6,664	5	16
PHILIPPINES								
1985/86	2,330	2,457	40,563	1,241	217	10,973	30	977
1984/85	2,354	16,570	36,140	2,966	72	5,513	7	1,358
1983/84	3,483	15,626	15,561	2,393	29	6,923	25	941
1982/83	4,886	20,656	51,121	3,759	93	7,409	37	2,521
1981/82	3,366	18,211	39,751	3,156	249	4,980	41	2,578
ISRAEL								
1985/86	422	877	6,022	2,789	5,307	555	0	4,851
1984/85	960	14,403	5,898	1,997	1,299	697	165	4,483
1983/84	907	7,908	3,245	5	1,529	872	14	4,211
1982/83	1,143	2,072	3,242	74	4,242	740	31	7,030
1981/82	1,171	7,721	2,482	30	2,508	802	51	6,202
INDONESIA								
1985/86	1,170	37,456	5,335	84	271	3,380	115	1,889
1984/85	612	82,589	4,681	96	270	2,392	85	2,279
1983/84	4,574	115,540	13,327	364	495	4,990	259	2,796
1982/83	1,326	93,266	8,232	145	502	7,296	183	2,081
1981/82	633	104,646	33,460	75	352	1,316	215	2,296
DOMINICAN REP								
1985/86	10,189	18	31,105	9,429	195	2,287	219	761
1984/85	36,695	0	24,465	10,964	249	4,945	29	127
1983/84	34,506	182	21,123	8,548	306	4,353	70	1,940
1982/83	23,782	142	18,032	10,006	16	4,821	209	5,277
1981/82	26,916	0	26,352	9,920	290	1,510	203	10,466
MOROCCO								
1985/86	2,061	696	0	3,180	-	3,831	-	-
1984/85	3,569	5,843	0	3,150	-	5,114	-	-
1983/84	2,742	6,159	0	1,490	-	5,675	-	-
1982/83	4,734	7,976	0	2,823	-	5,124	-	-
1981/82	5,584	8,292	62	4,166	-	92	-	-
NIGERIA								
1985/86	2,095	469	1,640	7,869	750	4,489	1	9
1984/85	179	9,355	2,352	23,696	1,777	1,581	0	6
1983/84	413	18,656	4,454	15,264	0	671	26	116
1982/83	128	5,173	1,455	14,263	2	268	21	257
1981/82	997	5,191	2,145	15,039	12	192	18,553	62
AUSTRALIA								
1985/86	2,867	88	26,256	208	14,301	1,866	12	590
1984/85	3,291	1,639	26,804	1,125	15,408	2,250	7	641
1983/84	4,444	2,821	26,663	825	16,753	2,729	2	83
1982/83	6,120	647	29,463	508	14,783	2,986	0	37
1981/82	18,627	466	31,240	1,196	15,236	2,385	138	64

See footnotes at end of table.

TABLE 14--U.S. AGRICULTURAL EXPORTS: VALUE (1,000 DOL.) BY MAJOR COMMODITY GROUPS AND DESTINATIONS, OCTOBER-SEPTEMBER 1981/82 - 1985/86--CONTINUED

COUNTRY AND YEAR ENDING SEPT. 30	TOTAL AG EXPORTS	WHEAT, UNMILLED	RICE	COARSE GRAINS	FEEDS AND FODDERS	FRUITS AND PREPS	VEGETABLES AND PREPS	OILSEEDS	PROTEIN MEAL
COLOMBIA									
1985/86	137,197	60,078	40	6,503	262	2,365	11,767	10,242	0
1984/85	237,986	81,555	45	27,897	142	2,400	16,979	33,694	1,087
1983/84	219,512	88,496	170	5,274	662	4,008	13,423	29,091	3,027
1982/83	256,161	90,453	399	20,618	582	7,027	20,609	20,089	6,860
1981/82	273,492	95,011	264	21,530	373	8,875	25,010	19,059	5,072
YUGOSLAVIA									
1985/86	134,372	22,723	0	0	481	0	638	45,788	27,366
1984/85	136,539	0	0	1,626	88	0	107	45,700	8,879
1983/84	179,839	0	0	0	146	0	23	72,434	2,209
1982/83	249,340	39,762	0	0	25	12	0	60,564	17,131
1981/82	178,927	37,987	104	45,989	123	0	3,656	43,895	19,872
SWITZERLAND									
1985/86	128,936	24	14,154	31	878	5,099	7,412	2,269	0
1984/85	231,633	1,695	17,824	294	839	4,655	6,577	10,567	685
1983/84	311,411	4,722	27,805	8,708	1,960	5,235	7,327	109,419	11,628
1982/83	355,442	6,549	24,722	22,425	2,345	6,653	10,136	122,868	6,878
1981/82	336,907	4,427	35,343	11,915	2,381	9,191	10,543	94,750	246
SINGAPORE									
1985/86	115,496	5,359	456	0	1,392	28,324	11,563	162	4
1984/85	119,380	5,029	349	0	1,485	28,510	9,719	82	42
1983/84	159,855	4,974	577	14,520	1,616	30,740	11,718	146	16
1982/83	141,749	1,397	690	15,997	2,401	28,789	11,875	74	0
1981/82	162,665	3,860	611	26,450	1,421	26,469	12,987	43	3
ROMANIA									
1985/86	111,607	-	0	23,177	0	-	35	49,489	11,375
1984/85	88,193	-	2	8,355	16	-	0	28,956	0
1983/84	154,605	-	2	0	0	-	0	116,740	0
1982/83	115,067	-	263	0	0	-	0	72,598	0
1981/82	145,804	-	1	51,962	20	-	3	60,876	14,258
TURKEY									
1985/86	111,326	63,480	9,392	12	33	113	43	6,942	0
1984/85	128,836	45,978	0	35,829	57	19	40	22,382	1,285
1983/84	221,884	109,205	7,989	78,283	61	125	34	529	1,864
1982/83	28,036	0	9,320	3,429	28	164	37	33	0
1981/82	108,488	88,771	3,086	5,871	52	5	55	352	0
SWEDEN									
1985/86	110,586	14	7,256	29	751	22,026	7,520	790	2,101
1984/85	102,536	0	7,729	0	370	15,668	7,136	994	0
1983/84	110,430	0	8,726	0	1,038	18,611	10,724	862	0
1982/83	115,257	0	8,868	0	2,142	21,050	12,287	2,797	1,676
1981/82	101,498	6	8,994	0	1,819	28,001	12,499	1,492	508
PERU									
1985/86	108,277	22,703	776	25,482	306	56	5,687	68	9,220
1984/85	106,291	50,362	8,614	10,757	291	86	3,607	634	3,763
1983/84	226,687	92,575	30,958	36,335	223	147	5,523	104	1,537
1982/83	258,409	117,682	17,786	44,785	189	458	9,008	2,022	4,095
1981/82	309,858	171,702	16,239	56,470	350	462	6,610	2,070	8,196
BAHAMAS									
1985/86	106,184	-	3,947	5	6,164	544	50,638	37	0
1984/85	87,451	-	3,934	1	5,521	1,455	27,800	248	3
1983/84	68,460	-	3,786	0	6,915	829	10,853	504	0
1982/83	61,313	-	3,569	3	7,500	566	9,301	715	0
1981/82	67,515	-	4,192	1	6,910	1,212	9,796	753	0
ETHIOPIA									
1985/86	104,456	5,564	100	61	0	0	1,257	105	-
1984/85	140,692	9,222	177	2,391	0	750	1,777	289	-
1983/84	12,113	2,014	0	3	0	0	4	116	-
1982/83	4,559	0	0	76	3	0	16	0	-
1981/82	9,668	5,960	35	0	4	0	26	0	-
JAMAICA									
1985/86	101,532	19,049	12,859	11,268	773	58	3,492	9,712	0
1984/85	120,972	16,501	16,648	17,465	880	256	2,966	11,412	350
1983/84	145,542	14,889	16,689	27,870	1,584	166	2,037	16,365	2,208
1982/83	129,037	11,551	17,043	19,780	1,737	455	2,512	17,666	27
1981/82	98,620	6,233	9,021	16,268	1,714	546	2,565	19,937	6
DENMARK									
1985/86	100,965	5	48	57	1,716	9,044	2,314	13,604	2,033
1984/85	110,907	0	21	13	212	8,925	1,844	17,024	0
1983/84	122,612	14	80	16	936	6,398	1,658	33,459	0
1982/83	139,363	3,741	34	3	2,351	6,836	1,727	32,020	733
1981/82	143,093	255	762	11	546	6,544	2,737	46,606	2,891
TRINIDAD-TOBAGO									
1985/86	85,827	16,863	9,145	11,568	13,995	2,158	6,367	385	5,677
1984/85	114,361	15,736	8,766	14,035	17,179	2,595	9,101	545	5,721
1983/84	139,509	16,552	10,467	16,885	24,943	3,780	11,854	686	5,901
1982/83	149,357	17,059	7,666	15,562	28,143	6,550	11,941	473	12,069
1981/82	135,000	15,749	6,024	12,225	24,444	4,817	13,542	763	12,281
BANGLADESH									
1985/86	84,069	74,866	10,028	0	0	0	1	-	-
1984/85	205,382	148,118	26,487	0	0	0	33	-	-
1983/84	157,079	83,085	16,086	0	0	12	71	-	-
1982/83	153,209	104,966	16,023	0	0	0	3	-	-
1981/82	121,689	62,407	15,402	0	6	205	39	-	-
INDIA									
1985/86	80,351	290	1,776	0	148	129	7,444	51	-
1984/85	129,429	7,186	2,262	0	156	437	8,107	58	-
1983/84	375,559	167,562	1,423	0	171	103	6,903	0	-
1982/83	762,133	649,905	1,578	306	163	77	4,939	0	-
1981/82	309,858	191,990	46	2,619	294	95	2,039	0	-

See footnotes at end of table.

TABLE 14--U.S. AGRICULTURAL EXPORTS: VALUE (1,000 DOL.) BY MAJOR COMMODITY GROUPS AND DESTINATIONS.
OCTOBER-SEPTEMBER 1981/82 - 1985/86--CONTINUED

COUNTRY AND YEAR ENDING SEPT. 30	VEGETABLE OILS	COTTON, EXCL LINTERS	TOBACCO, UNMFG	ANIMAL FATS AND OILS	NUTS AND PREP	DAIRY PRODUCTS	POULTRY MEAT	MEAT EXCL POULTRY
COLOMBIA								
1985/86	7,898	0	183	19,271	239	1,200	879	919
1984/85	16,683	1,029	3	25,625	121	1,577	1,019	833
1983/84	20,088	241	0	26,857	228	2,712	1,168	1,141
1982/83	31,766	7	6	24,866	863	1,910	1,680	1,950
1981/82	39,122	3,059	0	20,797	984	1,645	1,351	1,284
YUGOSLAVIA								
1985/86	6	16,762	1,922	88	0	82	0	0
1984/85	1	48,189	2,334	160	57	0	25	56
1983/84	2	55,122	3,045	0	0	73	36	33
1982/83	54,665	53,754	1,999	0	0	80	0	101
1981/82	8,449	0	939	234	0	16	10	886
SWITZERLAND								
1985/86	292	16,601	31,028	71	15,244	58	876	4,326
1984/85	4,751	41,771	85,894	197	14,857	64	1,344	3,865
1983/84	286	27,356	46,531	754	16,078	28	857	5,280
1982/83	379	17,311	71,860	2,370	17,321	155	1,437	5,577
1981/82	804	31,239	65,791	399	11,152	50	1,992	6,575
SINGAPORE								
1985/86	6,709	1,049	3,356	188	3,381	1,025	25,453	4,478
1984/85	8,738	3,541	2,356	358	3,263	836	25,480	4,806
1983/84	16,072	7,340	4,004	692	3,705	1,602	28,837	4,988
1982/83	7,572	3,408	4,495	337	3,051	1,347	25,652	6,081
1981/82	6,378	5,779	4,662	506	2,951	1,180	36,243	6,500
ROMANIA								
1985/86	-	0	-	729	0	1,285	-	-
1984/85	-	0	-	0	0	577	-	-
1983/84	-	132	-	0	0	377	-	-
1982/83	-	0	-	0	0	0	-	-
1981/82	-	0	-	0	33	0	-	-
TURKEY								
1985/86	3,644	185	0	9,821	966	18	0	0
1984/85	3,261	0	0	12,063	311	43	0	0
1983/84	5,572	0	0	14,577	3	367	0	0
1982/83	2	0	0	9,345	0	329	0	0
1981/82	165	0	1	7,572	0	174	4	22
SWEDEN								
1985/86	1,954	3,436	31,091	25	10,473	235	50	7,417
1984/85	593	7,119	32,535	32	13,113	736	34	2,669
1983/84	414	10,079	31,517	7	13,049	132	70	2,084
1982/83	176	6,502	29,613	38	11,333	161	158	1,683
1981/82	82	5,173	12,726	284	10,490	187	141	1,269
PERU								
1985/86	1,627	13	1	1,843	7	11,086	3	81
1984/85	9,770	0	407	1,663	23	2,151	0	102
1983/84	22,710	0	548	1,771	29	9,845	1	153
1982/83	31,854	0	534	3,496	114	6,251	36	534
1981/82	23,252	41	249	1,040	86	2,727	41	1,123
BAHAMAS								
1985/86	1,020	-	26	432	147	4,593	1,842	13,288
1984/85	1,933	-	962	558	189	2,942	1,265	13,416
1983/84	2,350	-	194	696	179	1,815	1,143	16,145
1982/83	2,094	-	143	284	206	1,985	1,121	14,076
1981/82	2,840	-	186	155	274	1,992	1,255	15,833
ETHIOPIA								
1985/86	14,539	-	-	3	40	26,679	-	-
1984/85	24,051	-	-	0	0	38,529	-	-
1983/84	3,259	-	-	0	0	5,215	-	-
1982/83	933	-	-	0	0	2,795	-	-
1981/82	859	-	-	0	0	1,313	-	-
JAMAICA								
1985/86	3,204	49	1,241	3,784	16	7,024	12,230	2,968
1984/85	7,948	22	1,806	6,205	64	9,823	9,563	2,892
1983/84	6,463	0	1,515	5,688	34	12,097	5,822	3,779
1982/83	3,919	68	797	3,441	132	10,799	8,728	4,871
1981/82	2,666	239	3,039	4,193	155	5,370	8,502	3,892
DENMARK								
1985/86	53	584	41,630	1	4,394	179	8	3,333
1984/85	56	1,185	49,101	22	5,904	157	0	1,552
1983/84	102	1,335	39,546	6	6,380	40	64	1,976
1982/83	58	377	46,016	4	5,705	26	53	4,835
1981/82	55	217	27,864	0	5,603	139	81	3,380
TRINIDAD-TOBAGO								
1985/86	7,147	73	1,009	1,270	1,528	1,190	1,503	3,715
1984/85	12,191	6	1,195	2,105	1,579	1,415	1,429	4,171
1983/84	10,648	37	1,827	1,465	2,549	429	1,405	4,818
1982/83	7,714	424	1,052	1,163	2,281	1,003	1,578	6,687
1981/82	5,855	37	1,572	1,016	2,489	456	1,837	6,769
BAKLADESH								
1985/86	5,377	3,174	0	0	0	0	0	-
1984/85	9,780	19,664	0	0	16	1	18	-
1983/84	9,543	47,453	526	0	23	37	0	-
1982/83	10,913	19,500	624	782	9	91	0	-
1981/82	17,567	24,711	672	0	11	144	0	-
INDIA								
1985/86	21,809	1	72	338	3,399	1,888	0	264
1984/85	47,097	105	33	55	6,183	4,379	0	134
1983/84	126,922	0	219	40	4,417	12,784	2	917
1982/83	32,501	0	231	18,488	4,408	124	0	138
1981/82	39,625	62	121	8,025	7,874	34	2	83

See footnotes at end of table.

TABLE 14--U.S. AGRICULTURAL EXPORTS: VALUE (1,000 DOL.) BY MAJOR COMMODITY GROUPS AND DESTINATIONS, OCTOBER-SEPTEMBER 1981/82 - 1985/86--CONTINUED

COUNTRY AND YEAR ENDING SEPT. 30	TOTAL AG EXPORTS	WHEAT, UNMILLED	RICE	COARSE GRAINS	FEEDS AND FODDERS	FRUITS AND PREPS	VEGETABLES AND PREPS	OILSEEDS	PROTEIN MEAL
NORWAY									
1985/86	89,154	13,344	1,794	0	78	9,047	3,100	35,922	0
1984/85	80,408	15	2,071	0	196	7,819	3,148	38,001	0
1983/84	119,174	7,407	1,463	7,508	83	8,747	2,613	61,862	0
1982/83	130,029	2,686	1,338	13,466	25	11,004	3,219	68,811	0
1981/82	186,951	23,554	1,277	33,816	315	15,319	3,633	81,433	29
EL SALVADOR									
1985/86	88,281	22,245	1,598	1,469	4,442	306	550	54	7,706
1984/85	85,329	16,830	1,163	3,485	3,201	516	694	97	13,847
1983/84	98,306	23,405	1,951	15,387	3,150	522	994	147	11,974
1982/83	84,838	20,573	2,555	15,722	4,127	287	860	66	5,870
1981/82	65,748	20,211	564	5,785	2,811	753	653	138	6,721
IRELAND									
1985/86	87,788	-	14	0	9,332	893	1,778	1	865
1984/85	121,384	-	22	3	15,957	405	2,207	104	2,865
1983/84	118,225	-	41	0	12,889	1,472	2,109	76	1,157
1982/83	83,536	-	17	50	10,369	1,065	2,381	62	5,093
1981/82	83,525	-	3	0	3,013	893	3,276	10	7,121
CHINA (MAINLAND)									
1985/86	87,212	18,398	0	0	79	13	33	38,026	-
1984/85	238,785	182,983	8	0	9	54	10	15	-
1983/84	692,253	673,906	14	0	82	76	21	44	-
1982/83	546,216	285,418	0	250,130	101	34	14	0	-
1981/82	1,819,078	1,268,149	0	138,668	177	2	89	96,174	-
PANAMA									
1985/86	83,946	14,211	97	3,349	1,861	8,622	10,807	551	6,070
1984/85	83,464	11,291	73	5,346	1,805	8,091	8,479	2,768	4,335
1983/84	93,832	12,392	17	7,177	2,286	6,520	10,062	6,104	4,373
1982/83	92,770	9,884	192	11,862	2,385	5,756	11,413	4,013	3,832
1981/82	85,076	9,597	151	5,480	1,722	5,104	10,416	148	2,786
MALAYSIA									
1985/86	83,950	12,189	-	0	2,410	12,198	4,090	1,800	-
1984/85	97,587	11,171	-	0	1,682	17,859	3,823	121	-
1983/84	142,393	21,145	-	0	1,082	18,665	4,025	27,305	-
1982/83	131,316	18,268	-	2,005	955	17,844	3,483	30,975	-
1981/82	134,491	20,863	-	0	844	10,736	2,882	36,376	-

- Data not available.

TABLE 14--U.S. AGRICULTURAL EXPORTS: VALUE (1,000 DOL.) BY MAJOR COMMODITY GROUPS AND DESTINATIONS, OCTOBER-SEPTEMBER 1981/82 - 1985/86--CONTINUED

COUNTRY AND YEAR ENDING SEPT. 30	VEGETABLE OILS	COTTON, EXCL. LINTERS	TOBACCO, UNMFG	ANIMAL FATS AND OILS	NUTS AND PREP	DAIRY PRODUCTS	POULTRY MEAT	MEAT EXCL. POULTRY
NORWAY								
1985/86	82	2,466	11,353	402	7,446	13	8	386
1984/85	45	4,523	10,421	91	9,984	0	90	522
1983/84	62	3,916	10,265	596	9,501	10	88	469
1982/83	69	2,918	13,450	506	8,460	1	84	45
1981/82	88	2,615	10,143	840	8,295	0	53	133
EL SALVADOR								
1985/86	16,396	1,306	10	14,518	32	7,223	0	87
1984/85	16,268	0	1	18,445	24	4,563	136	561
1983/84	14,961	0	2	15,677	19	4,514	20	418
1982/83	11,526	0	0	11,931	26	5,429	0	102
1981/82	9,728	196	0	12,005	12	1,605	0	112
IRELAND								
1985/86	331	17,037	12,360	12	344	90	0	42
1984/85	654	24,605	22,371	9	148	49	2	21
1983/84	240	28,153	14,560	61	243	38	0	4
1982/83	255	21,204	4,562	115	43	107	0	10
1981/82	614	20,570	11,059	147	64	65	184	10
CHINA (MAINLAND)								
1985/86	11	0	737	597	285	49	0	174
1984/85	7,487	1,661	1,598	0	199	0	0	6
1983/84	22	4,743	0	0	58	2	0	198
1982/83	0	3,256	0	15	490	0	29	8
1981/82	1	292,417	0	7,022	83	0	0	2
PANAMA								
1985/86	4,527	2	822	1,053	1,403	2,353	652	3,570
1984/85	7,846	18	816	2,448	1,072	2,130	967	3,104
1983/84	11,735	0	1,118	1,746	1,282	4,429	835	3,644
1982/83	10,337	50	1,608	2,013	1,128	4,734	581	4,471
1981/82	14,946	56	1,441	1,208	1,204	3,135	995	5,736
MALAYSIA								
1985/86	634	3,027	30,757	13	1,159	466	1,163	1,454
1984/85	1,271	13,290	30,575	10	940	665	2,107	1,435
1983/84	791	17,720	33,367	16	1,243	864	2,096	1,647
1982/83	799	8,901	28,645	43	872	646	2,095	788
1981/82	739	16,150	31,243	36	663	353	762	503

- Data not available.

TABLE 15--U.S. AGRICULTURAL EXPORTS: QUANTITY (METRIC TONS) BY MAJOR COMMODITY GROUPS AND DESTINATIONS, OCTOBER-SEPTEMBER 1981/82 - 1985/86

COUNTRY AND YEAR ENDING SEPT. 30	TOTAL SELECTED	WHEAT, UNMILLED	RICE	COARSE GRAINS	FEEDS AND FODDERS	FRUITS AND PREPS	VEGETABLES AND PREPS	OILSEEDS	PROTEIN MEAL
WORLD									
1985/86	106,570,447	25,486,316	2,382,246	36,025,318	8,381,167	1,519,005	1,457,297	20,684,317	5,588,177
1984/85	123,054,287	28,522,563	1,871,578	55,061,311	6,533,440	1,443,705	1,420,403	17,886,371	4,605,779
1983/84	140,885,144	41,689,478	2,283,021	55,284,959	7,020,740	1,582,322	1,527,278	20,466,006	5,060,020
1982/83	141,476,571	36,701,343	2,275,543	53,480,545	7,171,180	1,781,333	1,578,405	26,038,570	6,687,953
1981/82	155,797,273	44,608,981	2,911,275	57,918,179	6,195,623	1,967,878	2,187,501	27,176,488	6,554,831
JAPAN									
1985/86	21,634,236	3,170,282	515	11,618,116	1,198,579	464,566	218,315	4,319,834	45,945
1984/85	23,371,577	3,253,981	866	13,686,713	1,009,862	381,142	203,919	4,150,196	4,191
1983/84	25,818,780	3,448,761	1,463	15,742,222	1,086,276	409,238	195,604	4,270,739	8,199
1982/83	24,435,698	3,388,965	1,763	14,058,832	820,785	443,575	163,080	4,707,983	35,416
1981/82	23,358,512	3,317,397	391	13,348,086	850,137	393,376	256,722	4,200,068	51,820
NETHERLANDS									
1985/86	10,155,937	417,721	32,331	177,707	4,717,814	42,301	38,015	3,145,193	1,320,385
1984/85	9,682,264	453,039	28,318	777,441	3,987,305	37,123	23,986	3,212,619	865,592
1983/84	8,572,703	611,266	46,286	714,882	4,007,095	37,046	27,805	3,125,895	783,394
1982/83	12,840,210	693,779	31,815	439,433	4,280,139	55,076	39,294	4,835,178	2,207,273
1981/82	14,346,787	724,707	51,640	1,520,324	3,718,845	55,189	33,600	5,661,884	2,952,233
CANADA									
1985/86	2,463,795	12,408	81,376	301,531	234,305	400,092	486,864	164,661	615,336
1984/85	2,721,693	562	105,003	493,805	226,936	412,985	519,551	194,241	533,217
1983/84	2,790,398	1,072	98,026	300,089	176,074	513,083	670,799	319,818	458,337
1982/83	2,962,478	556	102,767	386,151	221,041	584,465	666,246	350,335	407,012
1981/82	3,360,488	0	109,492	532,615	229,893	836,382	720,519	376,415	341,877
S. KOREA									
1985/86	4,607,631	2,059,146	94	1,331,887	15,035	4,461	3,494	855,521	42,379
1984/85	4,514,200	1,901,336	85	1,520,531	4,245	4,888	10,585	714,640	0
1983/84	6,250,249	1,984,562	390	3,086,375	24,577	3,384	3,094	708,080	60,117
1982/83	7,184,447	1,843,703	246,252	3,942,367	8,499	3,024	3,110	702,182	78,975
1981/82	6,355,287	1,930,287	293,471	3,113,193	3,934	3,274	2,498	553,285	64,023
MEXICO									
1985/86	3,984,114	0	1,333	2,031,159	57,318	9,095	57,458	1,088,649	85,466
1984/85	5,732,288	28	314	3,466,394	61,455	13,088	27,019	1,644,509	109,377
1983/84	7,830,351	21,000	195	5,568,572	24,520	7,182	14,045	1,836,452	224
1982/83	9,220,533	5,006	223	7,250,034	31,696	5,851	11,679	1,387,892	202,728
1981/82	3,732,128	542,012	1,544	1,192,172	149,053	19,860	450,040	869,257	60,802
CHINA (TAIWAN)									
1985/86	5,304,068	648,950	4,034	2,910,044	88,695	50,124	24,412	1,508,397	155
1984/85	5,887,876	608,876	159	3,538,868	125,261	47,762	19,469	1,394,418	54
1983/84	5,245,757	627,203	215	2,956,802	118,851	47,476	22,007	1,317,832	481
1982/83	5,777,143	611,202	0	3,438,474	82,587	76,079	21,611	1,405,945	0
1981/82	4,451,347	662,882	0	2,354,607	80,605	44,831	16,911	1,054,482	238
USSR									
1985/86	8,423,027	152,645	-	6,685,286	0	18	8	1,518,594	-
1984/85	18,092,249	2,852,078	-	15,058,409	0	0	0	0	-
1983/84	14,664,934	7,565,030	-	6,489,791	0	6	75	416,267	-
1982/83	6,442,402	2,880,016	-	3,159,181	88	0	537	198,639	-
1981/82	14,400,686	5,974,809	-	7,646,279	0	2,992	1,163	682,797	-
FED REP GERMANY									
1985/86	2,530,558	8,688	17,181	49,054	668,167	27,985	23,477	884,958	582,238
1984/85	1,738,934	12,483	13,266	110,562	447,225	17,674	21,000	730,215	217,810
1983/84	3,593,311	9,459	20,709	114,995	1,024,431	19,382	21,777	1,000,496	1,222,689
1982/83	4,666,922	64,785	14,658	329,227	850,162	28,245	37,761	1,925,898	1,160,759
1981/82	5,041,093	174,103	32,187	1,188,813	497,845	28,464	38,854	2,192,485	689,714
EGYPT									
1985/86	4,693,858	2,568,842	0	1,517,686	4,271	444	9,365	44,060	200,030
1984/85	2,871,129	1,029,626	1,697	1,388,889	4,639	2,132	3,743	0	86,954
1983/84	3,424,785	1,589,005	33	1,357,664	6,497	520	188	32,201	14,335
1982/83	3,961,266	1,896,576	6	1,637,572	1,106	1,292	1,115	25,458	22,454
1981/82	3,851,708	2,137,064	34	1,348,410	1,043	1,655	3,425	53,116	10,421
SPAIN, INC. CANARY IS.									
1985/86	3,666,193	14,001	11,731	1,697,928	114,322	2,707	12,880	1,577,677	74,547
1984/85	3,823,045	10	19,039	2,477,188	773	1,789	11,716	1,101,060	73,620
1983/84	4,627,000	0	61,484	2,631,643	574	2,453	11,876	1,745,498	62,973
1982/83	5,737,899	43,944	38,654	3,126,644	1,758	3,362	16,544	2,384,150	28,588
1981/82	10,546,315	85,061	4,694	6,998,184	865	1,882	12,049	3,246,893	82,346
ITALY									
1985/86	2,254,737	460,562	38	21,109	155,243	10,560	18,597	831,488	658,186
1984/85	1,947,141	385,130	70,002	177,067	41,913	8,374	10,661	661,919	489,977
1983/84	2,127,198	442,822	106,861	369,702	59,968	8,083	12,653	538,212	493,013
1982/83	2,644,987	633,416	13,620	86,352	41,488	6,725	16,308	618,752	953,473
1981/82	3,822,314	1,022,247	260,015	687,132	5,025	9,885	13,723	917,222	847,303
UNITED KINGDOM									
1985/86	1,058,099	281	26,271	89,972	159,275	39,222	91,310	442,504	63,549
1984/85	1,387,006	85,694	10,692	453,558	139,814	24,402	85,129	367,865	61,055
1983/84	1,450,982	48,112	4,831	720,448	66,334	27,556	85,461	330,405	5,040
1982/83	1,932,892	30,823	26,238	754,409	185,738	30,207	101,219	578,813	72,658
1981/82	2,614,217	224,060	28,911	1,089,736	223,731	30,511	96,917	610,993	110,445
VENEZUELA									
1985/86	2,386,538	771,397	3	738,120	29,805	1,846	21,157	147,705	542,543
1984/85	3,431,342	631,059	0	1,689,353	3,274	2,110	52,872	140,088	686,478
1983/84	3,108,409	893,071	7	1,349,959	3,939	3,323	36,384	106,409	527,232
1982/83	2,746,114	819,001	4	1,136,856	4,859	29,866	22,873	63,460	464,009
1981/82	2,737,689	720,631	4	1,128,237	10,490	33,556	40,116	66,531	518,004
BRAZIL									
1985/86	2,469,601	416,623	589,828	1,061,452	76	970	13,273	256,312	-
1984/85	3,200,333	2,886,783	301	208,620	96	1,302	37,293	3	-
1983/84	2,499,664	2,327,073	242	128,081	180	658	11,510	1	-
1982/83	2,225,861	2,187,043	315	0	3,467	702	13,453	18,901	-
1981/82	3,032,716	2,786,145	203	0	13,112	6,536	20,858	183,758	-

See footnotes at end of table.

TABLE 15--U.S. AGRICULTURAL EXPORTS: QUANTITY (METRIC TONS) BY MAJOR COMMODITY GROUPS AND DESTINATIONS, OCTOBER-SEPTEMBER 1981/82 - 1985/86

COUNTRY AND YEAR ENDING SEPT. 30	VEGETABLE OILS	COTTON, EXCL LINTERS	TOBACCO, UNMFG	ANIMAL FATS AND OILS	NUTS AND PREP	DAIRY PRODUCTS	POULTRY MEAT	MEAT EXCL POULTRY
WORLD								
1985/86	1,284,292	481,745	224,017	1,355,381	484,212	481,379	264,515	451,063
1984/85	1,310,794	1,276,759	256,581	1,217,019	463,741	422,923	233,937	427,373
1983/84	1,434,560	1,481,064	227,153	1,395,470	348,207	418,325	224,717	421,804
1982/83	1,595,611	1,136,286	245,372	1,442,960	329,159	399,484	250,256	412,371
1981/82	1,666,015	1,487,428	254,464	1,518,619	343,197	304,024	314,667	437,583
JAPAN								
1985/86	45,720	151,188	47,784	43,952	55,293	17,676	68,634	167,637
1984/85	40,226	301,607	46,794	38,302	48,168	13,657	48,344	132,705
1983/84	49,444	359,991	45,688	49,366	40,752	17,593	55,808	144,645
1982/83	58,327	297,177	50,896	64,167	33,743	15,467	66,183	128,229
1981/82	103,332	361,087	49,358	75,065	33,666	14,946	55,573	123,487
NETHERLANDS								
1985/86	49,816	190	14,192	96,714	85,360	655	1,241	15,302
1984/85	35,630	883	8,146	76,035	60,571	489	509	13,578
1983/84	35,320	1,431	10,807	109,149	46,182	211	635	15,189
1982/83	51,946	1,365	11,849	127,043	38,370	368	913	17,269
1981/82	49,812	553	11,514	191,320	40,714	6,179	3,539	23,734
CANADA								
1985/86	31,042	15,211	492	14,259	59,650	5,862	21,013	19,593
1984/85	54,172	41,654	1,299	19,809	63,866	6,177	20,933	27,477
1983/84	46,873	45,652	2,388	19,289	70,060	5,287	23,683	38,868
1982/83	43,049	55,408	2,402	15,947	66,504	6,649	17,554	35,394
1981/82	34,999	34,493	1,963	23,476	55,940	7,882	15,243	39,087
S. KOREA								
1985/86	6,127	112,241	612	74,260	700	525	43	1,006
1984/85	3,835	272,143	529	78,087	482	175	137	2,382
1983/84	4,510	272,285	1	100,594	239	154	85	1,782
1982/83	5,109	277,080	0	70,898	262	748	205	1,013
1981/82	5,718	321,705	935	60,786	436	529	134	1,075
MEXICO								
1985/86	222,573	2,433	0	174,000	6,452	76,800	16,558	54,920
1984/85	94,501	0	0	143,689	8,865	77,752	14,897	70,400
1983/84	105,285	153	0	129,483	671	70,159	8,483	42,867
1982/83	112,449	1,445	0	102,448	98	70,846	5,305	32,433
1981/82	103,612	0	6	131,208	1,546	52,088	18,803	39,027
CHINA (TAIWAN)								
1985/86	3,189	18,363	10,517	26,550	2,739	4,606	167	2,126
1984/85	2,582	110,413	10,899	23,584	2,112	867	46	2,295
1983/84	5,087	103,876	11,164	28,091	1,881	2,915	120	1,756
1982/83	7,166	77,476	8,516	40,552	2,274	2,064	118	3,079
1981/82	4,825	176,072	9,957	40,722	1,572	1,689	190	1,764
USSR								
1985/86	0	0	840	48,181	17,345	-	0	-
1984/85	39,500	45,177	165	67,107	28,813	-	0	-
1983/84	15,000	99,886	86	65,687	2,086	-	0	-
1982/83	0	44,753	262	57,637	1,289	-	0	-
1981/82	51,375	0	0	31,771	4,496	-	5,004	-
FED REP GERMANY								
1985/86	5,000	23,088	35,522	20,125	63,586	146	7,195	3,136
1984/85	1,877	40,007	35,154	26,074	58,287	67	2,911	4,222
1983/84	15,645	43,209	25,248	30,803	36,780	82	5,038	2,668
1982/83	9,177	35,844	29,394	39,568	31,374	96	7,787	3,177
1981/82	2,978	27,297	31,977	66,773	50,409	156	12,516	5,517
EGYPT								
1985/86	42,937	22,678	13,812	195,729	279	29,970	16,299	27,356
1984/85	64,753	30,873	17,543	158,843	605	33,960	8,982	27,090
1983/84	90,254	0	6,132	252,193	158	46,534	5,923	29,158
1982/83	81,789	0	8,442	235,692	184	20,994	10,135	17,411
1981/82	166,301	0	9,881	184,864	142	8,907	19,280	7,055
SPAIN, INC. CANARY IS.								
1985/86	173	5,528	8,648	85,951	23,479	23,334	1,375	1,802
1984/85	141	26,597	17,986	47,222	18,142	24,820	1,593	1,349
1983/84	199	23,176	28,469	42,286	13,446	175	1,658	998
1982/83	208	15,508	20,591	33,127	17,484	226	6,358	753
1981/82	730	14,025	21,830	37,387	19,152	2,326	7,429	1,262
ITALY								
1985/86	42,618	22,576	10,288	12,179	9,184	178	56	1,865
1984/85	9,830	61,442	11,646	151	9,031	85	36	877
1983/84	16,210	60,375	13,286	171	5,017	92	43	680
1982/83	12,483	23,285	14,868	17,730	5,747	63	102	574
1981/82	4,240	24,255	12,409	11,620	6,181	28	137	852
UNITED KINGDOM								
1985/86	8,645	7,403	8,288	19,289	71,271	857	836	29,126
1984/85	8,148	15,966	11,762	17,801	68,351	568	327	25,774
1983/84	11,030	14,014	14,189	29,512	59,381	869	456	23,260
1982/83	6,909	11,484	12,940	33,111	56,917	583	932	29,881
1981/82	14,675	9,870	14,648	74,704	44,589	1,610	1,307	37,510
VENEZUELA								
1985/86	99,035	60	0	30,087	1,816	998	14	1,840
1984/85	176,831	1,487	16	33,891	660	733	150	2,039
1983/84	157,949	1,030	1	22,883	967	1,232	1,588	3,395
1982/83	166,111	324	2	23,886	1,866	1,642	4,204	7,051
1981/82	168,225	0	132	22,925	3,004	1,363	11,977	12,494
BRAZIL								
1985/86	52	611	1	40,565	627	73,018	0	16,193
1984/85	35,717	0	0	12,119	700	17,370	0	19
1983/84	322	7,686	6	5,001	486	17,341	1	56
1982/83	264	0	0	1	1,002	679	0	34
1981/82	6,082	0	0	5,009	235	766	0	2

See footnotes at end of table.

TABLE 15--U.S. AGRICULTURAL EXPORTS: QUANTITY (METRIC TONS) BY MAJOR COMMODITY GROUPS AND DESTINATIONS, OCTOBER-SEPTEMBER 1981/82 - 1985/86--CONTINUED

COUNTRY AND YEAR ENDING SEPT. 30	TOTAL SELECTED	WHEAT, UNMILLED	RICE	COARSE GRAINS	FEEDS AND FODDERS	FRUITS AND PREPS	VEGETABLES AND PREPS	OILSEEDS	PROTEIN MEAL
FRANCE									
1985/86	720,895	114	6,601	0	134,676	53,583	22,026	406,665	15,000
1984/85	580,834	30,825	7,719	0	13,349	41,859	19,979	355,531	0
1983/84	591,979	60,498	13,854	83,041	6,277	54,540	21,917	531,948	0
1982/83	1,105,253	88,809	13,788	87	4,265	69,884	31,681	780,044	3,674
1981/82	1,395,715	152,312	19,191	220	20,447	54,795	27,789	922,730	62,611
HONG KONG									
1985/86	522,710	105,825	866	58	87,793	199,840	51,315	400	4
1984/85	445,609	96,427	150	0	26,166	183,990	52,119	1,324	0
1983/84	473,679	107,729	235	0	27,456	169,441	53,804	294	56
1982/83	430,135	112,450	50	57	37,169	159,727	52,138	485	129
1981/82	476,706	119,382	68	0	44,007	158,130	54,124	196	86
BELGIUM-LUXEMBOURG									
1985/86	1,248,655	40,111	101,444	195,166	27,054	5,999	9,848	819,772	0
1984/85	1,915,841	50,786	128,043	984,240	869	5,443	4,911	671,730	0
1983/84	3,602,446	104,481	150,067	2,314,457	23,755	3,804	9,002	924,897	7,403
1982/83	4,000,174	122,808	126,565	2,415,948	5,734	10,242	15,290	1,232,806	10,697
1981/82	4,393,495	281,758	123,260	2,204,778	14,405	11,265	23,527	1,559,989	13,728
IRAQ									
1985/86	1,481,472	705,264	493,866	220,000	14,262	-	8,326	0	74,439
1984/85	1,737,514	589,357	317,781	628,886	30,946	-	0	50	154,914
1983/84	1,934,186	1,002,463	367,371	383,316	28,927	-	0	0	152,003
1982/83	1,556,483	1,086,264	286,053	125,167	0	-	0	0	58,898
1981/82	407,314	177,814	229,346	0	0	-	26	0	0
SAUDI ARABIA									
1985/86	1,212,803	84,020	187,795	710,305	7,515	14,932	17,580	4,834	139,849
1984/85	825,214	63,212	216,891	350,158	921	33,896	19,881	14,097	82,009
1983/84	734,271	133,552	298,572	127,007	4,977	41,685	21,775	3,239	58,862
1982/83	750,011	307,275	279,179	24,378	6,044	37,249	26,636	346	27,935
1981/82	858,821	359,898	276,009	61,708	13,411	34,407	29,456	458	51,363
ALGERIA									
1985/86	2,504,510	2,012,529	0	336,558	-	0	34,000	1	106,765
1984/85	1,267,766	655,780	0	566,030	-	9,633	15,701	1	0
1983/84	637,329	429,342	25	356,324	-	0	8,440	0	0
1982/83	1,096,712	724,479	88	278,713	-	0	30,880	0	0
1981/82	1,130,033	654,360	84	399,652	-	0	30,423	4	0
PORTUGAL									
1985/86	2,135,835	360,167	5,858	822,765	278,550	133	656	539,840	13,002
1984/85	3,050,311	578,169	31,877	1,704,101	28,531	39	116	674,229	0
1983/84	3,719,503	770,517	55,321	2,201,158	16,593	14	243	645,175	2,376
1982/83	3,949,438	543,466	6,700	2,396,362	268	86	880	982,062	0
1981/82	3,781,493	672,829	7,032	2,443,009	192	83	3,606	574,112	67,306
PAKISTAN									
1985/86	1,281,859	918,337	0	-	529	16	220	100	0
1984/85	708,959	443,589	2	-	419	0	100	33	4,622
1983/84	527,338	173,881	5	-	17	0	30	236	2,032
1982/83	613,841	280,322	3	-	408	0	49	96	4,999
1981/82	612,170	234,058	4	-	330	3	50	369	0
PHILIPPINES									
1985/86	1,052,728	820,677	20,241	137	3,653	4,061	3,880	6,034	164,002
1984/85	1,015,629	623,213	130,469	24,899	4,546	459	2,266	256	195,586
1983/84	1,238,685	738,076	12,295	150,724	6,726	734	3,435	457	293,865
1982/83	1,542,686	962,605	132	389,401	19,988	2,209	5,458	31,210	82,497
1981/82	1,198,204	880,128	109	160,062	10,445	1,823	4,844	32,511	69,676
ISRAEL									
1985/86	1,721,679	518,020	1,152	798,475	9,664	1,179	1,132	374,749	0
1984/85	1,724,839	507,162	626	754,591	5,271	566	1,177	435,271	681
1983/84	1,839,907	505,414	116	896,964	655	467	1,052	424,512	0
1982/83	1,670,439	412,390	250	759,838	916	473	3,011	483,966	15
1981/82	1,773,767	499,346	16,066	770,725	1,208	231	2,389	472,322	0
INDONESIA									
1985/86	700,238	368,971	1,951	0	46,728	216	2,038	79,513	167,969
1984/85	633,677	425,590	3,004	331	21,534	734	2,183	102,828	20,888
1983/84	1,529,876	1,049,405	71,972	383	10,986	1,162	2,898	223,039	85,583
1982/83	1,512,331	883,761	67,081	15,746	635	6,305	3,591	445,417	20,343
1981/82	1,447,832	887,973	13,210	9,344	288	12,542	2,474	364,825	81,606
DOMINICAN REP									
1985/86	634,671	223,430	44,643	181,470	17,391	3,016	9,396	48,651	59,847
1984/85	554,359	242,447	7,522	133,386	22,712	1,322	3,119	19,865	45,340
1983/84	558,429	195,413	10	248,582	959	2,600	1,470	12,790	41,312
1982/83	566,734	195,721	51	220,493	7,677	2,457	1,970	25,981	36,070
1981/82	471,751	123,739	27,071	162,921	4,038	3,596	4,975	17,612	41,939
MOROCCO									
1985/86	1,311,965	1,163,294	11,212	91,113	2	-	0	28,050	0
1984/85	1,001,443	862,427	20,554	86,295	0	-	0	0	0
1983/84	2,269,166	2,082,621	21,007	137,925	0	-	0	8,250	0
1982/83	1,482,474	1,330,973	5,240	99,852	0	-	0	15,488	0
1981/82	958,054	795,792	52	109,594	0	-	13	19,743	9,497
NIGERIA									
1985/86	961,965	891,580	67	5,155	2,046	5	152	30,559	1,252
1984/85	1,996,329	1,679,561	533	208,449	6,837	0	380	30,188	11,861
1983/84	1,719,819	1,529,782	38,291	101,045	2,796	0	193	2,617	5,014
1982/83	1,584,794	1,282,860	167,359	87,486	2,263	83	475	44	7,175
1981/82	2,233,425	1,437,121	388,907	321,147	7,264	146	3,343	10	21,666
AUSTRALIA									
1985/86	91,086	0	1,061	0	1,915	12,905	15,080	3,475	40,207
1984/85	105,623	0	1,170	5,656	1,085	17,022	15,950	32,275	15,594
1983/84	86,922	0	962	3,304	1,478	16,605	21,133	15,682	18,179
1982/83	169,159	78	559	208	1,358	11,456	17,537	48,557	65,906
1981/82	82,410	0	459	5	2,112	12,475	13,146	2,733	4,426

See footnotes at end of table.

TABLE 15--U.S. AGRICULTURAL EXPORTS: QUANTITY (METRIC TONS) BY MAJOR COMMODITY GROUPS AND DESTINATIONS, OCTOBER-SEPTEMBER 1981/82 - 1985/86--CONTINUED

COUNTRY AND YEAR ENDING SEPT. 30	VEGETABLE OILS	COTTON, EXCL LINTERS	TOBACCO, UNMFG	ANIMAL FATS AND OILS	NUTS AND PREP	DAIRY PRODUCTS	POULTRY MEAT	MEAT EXCL POULTRY
FRANCE								
1985/86	5,784	2,609	4,109	1,898	19,349	380	1,584	46,808
1984/85	3,782	27,321	4,157	5,730	18,150	133	479	60,810
1983/84	8,867	34,228	1,816	6,843	12,121	173	651	53,885
1982/83	10,522	10,106	3,537	16,694	12,702	245	677	56,538
1981/82	24,258	13,334	1,634	16,508	18,815	862	449	59,559
HONG KONG								
1985/86	15,468	251	4,821	66	1,521	2,578	38,471	3,433
1984/85	10,688	21,871	4,687	80	1,605	1,814	42,052	2,616
1983/84	7,979	64,838	3,267	165	1,459	3,034	31,385	2,737
1982/83	7,171	27,471	1,779	73	1,383	1,487	26,451	2,118
1981/82	7,317	60,318	1,946	437	1,397	1,537	27,362	2,398
BELGIUM-LUXEMBOURG								
1985/86	4,721	4,254	4,474	11,166	8,893	8	109	15,435
1984/85	4,659	13,312	5,109	13,366	6,840	554	93	17,892
1983/84	13,774	15,247	3,669	10,216	3,010	1,789	42	16,739
1982/83	6,796	2,565	6,896	13,120	2,811	10,744	608	16,244
1981/82	9,559	7,688	5,048	33,161	2,582	23,401	637	18,708
IRAQ								
1985/86	17,331	-	0	0	108	7,776	-	-
1984/85	0	-	6,570	9,085	0	3	-	-
1983/84	101	-	0	0	0	7	-	-
1982/83	0	-	0	0	0	1	-	-
1981/82	128	-	0	0	0	0	-	-
SAUDI ARABIA								
1985/86	38,033	0	0	108	2,685	683	2,436	2,917
1984/85	32,016	0	0	846	3,389	608	3,600	3,740
1983/84	31,341	0	0	208	3,423	878	3,869	4,788
1982/83	25,705	6	0	291	3,567	954	4,315	6,121
1981/82	14,416	0	3	172	5,665	1,130	5,347	6,278
ALGERIA								
1985/86	0	-	372	14,284	0	0	-	-
1984/85	100	-	172	20,851	5,000	500	-	-
1983/84	9,197	-	0	31,919	2,082	0	-	-
1982/83	24,477	-	1,750	36,325	0	0	-	-
1981/82	5,233	-	1,784	35,319	3,144	0	-	-
PORTUGAL								
1985/86	4	2,178	163	9,583	117	2,682	0	137
1984/85	79	16,975	109	14,372	119	1,580	0	15
1983/84	10	14,983	94	12,935	68	4	12	0
1982/83	9	8,824	637	8,976	34	3	30	1
1981/82	13	12,023	169	753	305	1	60	0
PAKISTAN								
1985/86	275,947	564	158	82,249	0	3,717	22	0
1984/85	106,438	312	241	80,223	0	10,880	0	0
1983/84	216,125	27,619	248	98,538	0	7,606	0	0
1982/83	236,700	141	225	82,779	0	8,119	0	0
1981/82	261,238	236	287	103,578	4	11,995	3	4
PHILIPPINES								
1985/86	3,580	2,400	5,294	3,271	89	15,132	33	244
1984/85	3,063	11,570	4,634	5,929	36	8,326	2	275
1983/84	3,351	11,772	2,135	4,409	7	10,451	18	230
1982/83	7,477	15,690	6,408	8,689	39	10,184	27	671
1981/82	3,833	13,276	5,537	7,071	91	8,072	19	707
ISRAEL								
1985/86	476	650	1,159	7,633	3,028	695	0	3,666
1984/85	1,162	8,757	985	4,384	780	557	120	2,729
1983/84	759	4,543	533	5	1,317	745	6	2,819
1982/83	890	1,253	568	177	1,783	664	17	4,228
1981/82	1,528	5,151	456	15	1,457	934	22	2,816
INDONESIA								
1985/86	872	26,790	853	84	83	4,276	57	327
1984/85	393	51,633	836	103	90	3,059	40	431
1983/84	5,643	68,503	2,131	584	192	6,882	80	433
1982/83	744	59,160	1,584	149	159	7,185	114	357
1981/82	413	67,882	5,345	56	118	1,145	136	375
DOMINICAN REP								
1985/86	18,674	12	1,403	23,233	87	2,840	110	568
1984/85	52,640	0	1,535	19,259	88	5,048	20	55
1983/84	42,781	127	1,282	15,223	224	3,130	50	2,477
1982/83	46,541	99	1,056	21,298	6	2,434	135	4,745
1981/82	57,545	0	1,781	17,771	141	584	127	7,911
MOROCCO								
1985/86	3,236	580	0	8,661	-	5,817	-	-
1984/85	3,770	3,798	0	7,181	-	7,418	-	-
1983/84	2,499	4,026	0	3,354	-	9,484	-	-
1982/83	8,161	5,808	0	7,388	-	8,553	-	-
1981/82	8,708	5,770	20	9,557	-	307	-	-
NIGERIA								
1985/86	2,666	434	279	18,681	2,000	7,077	0	2
1984/85	173	5,734	341	46,735	3,282	2,044	0	1
1983/84	514	9,891	747	29,168	0	550	60	50
1982/83	161	3,213	236	32,944	1	227	8	158
1981/82	542	3,256	341	31,665	6	320	17,655	36
AUSTRALIA								
1985/86	1,786	44	4,458	114	8,241	1,535	4	260
1984/85	2,537	1,024	3,993	512	7,179	1,411	2	213
1983/84	3,847	1,323	3,052	348	8,599	1,588	0	21
1982/83	8,452	390	4,548	281	6,957	1,857	0	15
1981/82	31,039	355	5,121	820	8,181	1,446	44	48

See footnotes at end of table.

TABLE 15--U.S. AGRICULTURAL EXPORTS: QUANTITY (METRIC TONS) BY MAJOR COMMODITY GROUPS AND DESTINATIONS, OCTOBER-SEPTEMBER 1981/82 - 1985/86--CONTINUED

COUNTRY AND YEAR ENDING SEPT. 30	TOTAL SELECTED	WHEAT, UNMILLED	RICE	COARSE GRAINS	FEEDS AND FODDERS	FRUITS AND PREPS	VEGETABLES AND PREPS	OILSEEDS	PROTEIN MEAL
COLOMBIA									
1985/86	693,206	484,422	82	72,260	868	4,493	12,439	44,459	0
1984/85	1,115,441	611,746	91	246,722	502	4,739	26,607	136,948	6,797
1983/84	817,877	562,023	385	38,798	1,814	8,089	12,972	91,966	11,075
1982/83	1,026,346	557,400	855	160,519	1,726	11,105	46,734	79,472	25,704
1981/82	1,016,890	557,080	495	162,622	1,019	15,593	49,893	72,928	16,897
YUGOSLAVIA									
1985/86	610,384	247,128	0	0	1,792	0	1,183	222,471	128,753
1984/85	306,071	0	0	31,700	28	0	184	194,110	51,319
1983/84	283,043	0	0	0	147	0	20	245,384	8,065
1982/83	798,412	293,157	0	0	5	20	0	261,046	80,124
1981/82	928,643	261,014	209	383,291	16	0	7,250	174,627	84,656
SWITZERLAND									
1985/86	98,184	162	54,171	248	1,670	3,793	8,229	6,127	0
1984/85	171,382	10,440	50,102	2,268	3,173	2,836	6,650	38,242	4,840
1983/84	621,898	27,952	70,302	59,045	7,047	3,124	6,986	363,676	48,222
1982/83	862,077	41,287	65,299	179,014	7,166	4,055	11,071	500,103	31,594
1981/82	652,891	25,674	93,421	97,010	2,583	6,377	11,634	374,348	526
SINGAPORE									
1985/86	125,213	33,750	1,308	0	1,663	39,124	12,716	149	43
1984/85	124,427	28,289	801	0	1,787	41,497	10,440	72	255
1983/84	246,290	27,570	1,258	104,512	2,786	45,274	13,739	106	174
1982/83	254,380	7,900	1,619	143,537	5,587	41,869	14,243	93	0
1981/82	324,481	19,742	1,444	203,310	2,670	35,051	14,242	57	11
ROMANIA									
1985/86	530,306	-	0	238,595	0	-	50	238,904	50,493
1984/85	201,515	-	2	77,542	34	-	0	123,909	0
1983/84	372,936	-	3	0	0	-	0	372,883	0
1982/83	302,933	-	991	0	0	-	0	301,942	0
1981/82	731,360	-	2	431,421	17	-	0	243,313	56,575
TURKEY									
1985/86	626,621	550,304	33,457	78	60	39	41	8,559	0
1984/85	759,776	321,014	0	317,561	63	10	82	80,751	4,999
1983/84	1,365,525	739,838	21,520	657,605	180	73	77	453	7,085
1982/83	71,113	0	22,631	25,016	50	68	59	11	0
1981/82	654,011	576,174	9,450	50,876	101	7	9	347	0
SWEDEN									
1985/86	76,433	78	13,555	282	2,298	21,501	7,999	903	9,071
1984/85	66,491	0	13,182	0	722	15,191	7,135	879	0
1983/84	66,988	0	15,042	0	2,025	18,721	11,742	657	0
1982/83	90,125	0	14,452	0	6,865	22,052	15,021	7,535	8,059
1981/82	76,312	42	15,424	0	3,441	28,372	13,292	1,256	2,224
PERU									
1985/86	524,149	201,343	2,679	246,047	625	63	9,683	26	43,472
1984/85	487,898	336,299	25,181	78,372	497	63	7,797	2,408	18,873
1983/84	985,884	600,210	91,231	231,042	280	141	13,500	36	5,909
1982/83	1,269,684	744,074	48,462	352,902	371	351	13,442	8,450	15,632
1981/82	1,659,890	1,023,379	57,055	479,975	1,027	391	9,553	6,846	28,497
BAHAMAS									
1985/86	77,639	-	6,237	55	24,436	658	35,852	65	0
1984/85	64,308	-	5,904	11	23,127	1,746	23,298	471	7
1983/84	57,788	-	5,541	0	27,434	927	12,384	1,106	0
1982/83	56,814	-	5,190	53	30,103	540	11,814	1,206	0
1981/82	60,139	-	5,891	14	28,039	1,331	12,252	1,017	0
ETHIOPIA									
1985/86	91,103	39,570	296	291	0	0	3,117	499	-
1984/85	136,832	60,577	563	19,405	0	408	3,790	1,225	-
1983/84	21,772	12,750	0	46	0	0	18	160	-
1982/83	5,957	0	0	765	12	0	12	0	-
1981/82	41,523	38,619	35	0	5	0	31	0	-
JAMAICA									
1985/86	413,331	151,505	48,755	112,733	1,325	36	2,127	47,312	0
1984/85	425,285	123,718	51,213	139,901	1,846	169	1,705	48,456	2,329
1983/84	452,534	93,315	48,628	190,126	3,325	80	2,301	55,522	8,968
1982/83	409,551	67,392	46,955	163,228	3,503	282	2,824	74,516	229
1981/82	328,356	36,835	29,139	152,082	4,432	376	2,567	56,862	16
DENMARK									
1985/86	105,329	60	210	425	15,559	7,537	1,692	59,446	9,944
1984/85	97,437	0	45	92	655	9,938	1,380	72,327	0
1983/84	134,447	68	93	164	2,198	5,793	1,369	113,821	0
1982/83	182,379	14,580	52	30	10,181	7,890	1,426	131,745	3,500
1981/82	242,903	1,570	1,535	82	1,304	6,088	1,756	198,885	20,793
TRINIDAD-TOBAGO									
1985/86	367,657	114,465	27,065	99,581	67,135	2,093	7,016	497	31,034
1984/85	358,873	100,962	13,840	109,335	66,859	2,721	11,151	1,206	29,543
1983/84	388,704	103,454	15,316	116,812	85,604	4,076	14,984	621	27,857
1982/83	433,572	108,837	10,908	130,921	93,825	7,309	16,982	457	43,026
1981/82	360,146	88,111	8,860	107,015	67,135	4,932	16,596	778	38,418
BANGLADESH									
1985/86	711,572	631,817	63,624	0	0	0	0	-	-
1984/85	1,181,250	1,072,838	80,311	0	0	0	22	-	-
1983/84	700,862	600,319	55,663	0	0	10	29	-	-
1982/83	877,260	803,167	35,387	0	0	0	1	-	-
1981/82	526,104	420,601	54,657	0	2	168	16	-	-
INDIA									
1985/86	70,492	2,000	6,167	0	264	104	21,840	20	-
1984/85	157,508	48,755	8,762	0	272	320	26,311	31	-
1983/84	1,286,707	1,065,830	4,783	0	277	72	22,717	0	-
1982/83	4,063,414	3,934,631	5,162	2,185	843	90	14,134	0	-
1981/82	1,225,464	1,113,093	129	16,575	749	84	5,007	0	-

See footnotes at end of table.

TABLE 15--U.S. AGRICULTURAL EXPORTS: QUANTITY (METRIC TONS) BY MAJOR COMMODITY GROUPS AND DESTINATIONS.
OCTOBER-SEPTEMBER 1981/82 - 1985/86--CONTINUED

COUNTRY AND YEAR ENDING SEPT. 30	VEGETABLE OILS	COFFEE, EXCL LINTERS	TOBACCO, UNMFG	ANIMAL FATS AND OILS	NUTS AND PREP	DAIRY PRODUCTS	POULTRY MEAT	MEAT EXCL POULTRY
COLOMBIA								
1985/86	16,276	0	35	55,686	75	790	824	487
1984/85	23,927	417	1	55,196	43	1,205	946	554
1983/84	27,708	79	0	59,106	117	2,196	988	562
1982/83	73,888	4	0	64,992	266	1,504	1,266	811
1981/82	81,211	1,993	0	52,186	327	1,003	1,061	693
YUGOSLAVIA								
1985/86	9	8,637	268	59	0	84	0	0
1984/85	1	28,280	335	95	15	0	2	2
1983/84	1	29,001	414	0	0	7	3	1
1982/83	132,004	31,512	303	0	0	6	0	235
1981/82	16,018	0	162	509	0	0	1	891
SWITZERLAND								
1985/86	61	8,373	5,406	37	8,393	26	457	1,031
1984/85	5,893	22,686	15,045	412	7,167	22	681	925
1983/84	187	16,679	8,018	1,212	9,139	13	387	907
1982/83	194	10,628	11,081	6,033	12,235	8	1,075	1,233
1981/82	746	19,579	10,709	1,074	5,365	9	1,132	1,714
SINGAPORE								
1985/86	8,446	700	548	158	1,103	592	23,703	1,210
1984/85	9,795	2,073	423	281	1,121	772	24,394	1,427
1983/84	19,519	4,088	631	812	1,288	909	24,151	1,472
1982/83	10,055	2,245	998	230	1,276	702	22,189	1,637
1981/82	7,347	3,973	1,024	364	1,173	527	31,958	1,588
ROMANIA								
1985/86	-	0	-	2,100	0	174	-	-
1984/85	-	0	-	0	0	28	-	-
1983/84	-	50	-	0	0	0	-	-
1982/83	-	0	-	0	0	0	-	-
1981/82	-	0	-	0	32	0	-	-
TURKEY								
1985/86	7,520	176	0	25,898	348	40	0	0
1984/85	4,898	0	0	24,041	200	47	0	0
1983/84	8,378	0	0	29,947	1	457	0	0
1982/83	1	0	0	22,811	0	446	0	0
1981/82	300	0	1	16,562	0	164	2	18
SWEDEN								
1985/86	5,125	2,949	6,321	12	6,070	76	41	2,152
1984/85	674	4,650	8,235	16	6,342	632	11	922
1983/84	679	6,526	5,619	3	5,302	33	29	610
1982/83	176	4,820	5,321	25	5,204	30	43	423
1981/82	51	4,228	2,784	211	4,511	35	100	331
PERU								
1985/86	2,186	8	0	3,422	6	14,535	2	42
1984/85	11,706	0	53	3,748	8	2,848	0	45
1983/84	26,017	0	72	2,832	7	14,552	1	54
1982/83	71,368	0	72	5,488	57	8,679	13	313
1981/82	47,867	30	37	1,992	19	2,139	36	837
BAHAMAS								
1985/86	984	-	8	527	53	3,032	1,406	4,425
1984/85	1,507	-	128	558	80	1,651	920	4,698
1983/84	2,000	-	72	729	101	1,359	828	5,307
1982/83	2,048	-	56	339	125	1,843	933	4,564
1981/82	2,795	-	77	190	105	1,763	1,046	5,518
ETHIOPIA								
1985/86	21,076	-	-	9	36	27,215	-	-
1984/85	26,482	-	-	0	0	24,372	-	-
1983/84	3,182	-	-	0	0	5,616	-	-
1982/83	1,374	-	-	0	0	3,794	-	-
1981/82	1,155	-	-	0	0	1,678	-	-
JAMAICA								
1985/86	4,856	36	211	9,543	11	9,296	22,813	2,772
1984/85	10,666	16	167	11,257	73	10,533	21,426	1,810
1983/84	7,615	0	108	8,985	15	13,409	16,980	2,167
1982/83	6,559	36	239	6,833	76	6,384	25,934	3,451
1981/82	4,060	149	390	8,365	87	3,072	26,831	2,981
DENMARK								
1985/86	42	374	6,629	0	2,018	175	1	1,207
1984/85	23	680	9,186	17	2,523	36	0	525
1983/84	61	683	7,600	2	1,995	11	20	569
1982/83	55	224	8,330	1	2,094	7	21	1,433
1981/82	33	110	6,989	0	2,350	59	33	1,345
TRINIDAD-TOBAGO								
1985/86	9,862	44	165	3,547	1,980	407	880	2,085
1984/85	13,331	3	189	3,949	1,946	455	1,246	2,237
1983/84	11,404	18	306	2,483	1,971	160	1,059	2,579
1982/83	11,875	232	158	2,239	2,351	337	1,029	3,291
1981/82	9,107	21	241	1,753	2,265	146	1,466	3,312
BANGLADESH								
1985/86	13,746	2,385	0	0	0	0	0	-
1984/85	14,348	13,720	0	0	5	0	6	-
1983/84	14,916	29,852	58	0	6	9	0	-
1982/83	23,704	13,560	73	1,338	3	27	0	-
1981/82	34,001	16,611	78	0	2	67	0	-
INDIA								
1985/86	37,600	0	8	357	1,468	542	0	122
1984/85	62,814	68	5	64	2,232	6,840	0	34
1983/84	170,222	0	23	39	1,458	21,201	0	105
1982/83	54,968	0	25	49,897	1,278	153	0	48
1981/82	68,407	34	14	18,501	2,851	2	0	20

See footnotes at end of table.

TABLE 15--U.S. AGRICULTURAL EXPORTS: QUANTITY (METRIC TONS) BY MAJOR COMMODITY GROUPS AND DESTINATIONS, OCTOBER-SEPTEMBER 1981/82 - 1985/86--CONTINUED

COUNTRY AND YEAR ENDING SEPT. 30	TOTAL SELECTED	WHEAT, UNMILLED	RICE	COARSE GRAINS	FEEDS AND FODDERS	FRUITS AND PREPS	VEGETABLES AND PREPS	OILSEEDS	PROTEIN MEAL
NORWAY									
1985/86	300,673	102,836	2,235	0	135	8,044	3,743	174,521	0
1984/85	189,705	79	2,551	0	260	6,847	2,490	165,341	0
1983/84	324,343	40,280	1,795	49,737	136	8,757	2,743	201,526	0
1982/83	440,594	17,902	2,033	113,192	119	11,749	2,579	282,194	0
1981/82	759,886	138,505	2,038	265,453	475	15,169	4,274	324,714	129
EL SALVADOR									
1985/86	377,343	182,762	5,227	38,402	19,485	313	403	29	41,514
1984/85	278,869	114,102	4,101	25,166	11,045	541	654	137	56,175
1983/84	370,852	148,781	6,301	103,321	9,575	460	670	132	42,381
1982/83	355,883	130,835	7,503	118,703	13,179	308	420	45	24,730
1981/82	253,802	122,156	2,004	42,308	9,350	757	300	119	28,365
IRELAND									
1985/86	98,756	-	66	0	75,648	1,578	3,314	0	4,678
1984/85	169,386	-	69	18	130,433	652	2,354	56	16,239
1983/84	103,287	-	85	0	73,733	2,422	1,991	46	4,567
1982/83	104,779	-	38	645	61,184	1,805	2,305	72	22,468
1981/82	62,049	-	36	0	22,921	1,171	3,209	8	38,080
CHINA (MAINLAND)									
1985/86	331,598	141,700	0	0	192	11	30	187,521	-
1984/85	1,383,892	1,372,511	19	0	16	40	3	12	-
1983/84	4,582,284	4,578,951	20	0	300	66	15	12	-
1982/83	4,084,991	1,821,412	0	2,160,557	420	42	15	0	-
1981/82	9,911,032	6,221,240	0	1,117,294	301	0	52	370,858	-
PANAMA									
1985/86	172,868	79,168	106	25,018	7,089	9,871	12,954	353	27,055
1984/85	175,128	64,662	141	37,614	6,366	8,747	9,896	10,233	20,098
1983/84	201,598	66,887	46	45,453	6,838	7,813	12,715	19,506	15,431
1982/83	230,642	57,731	297	85,745	6,435	6,400	16,290	14,547	15,657
1981/82	160,024	55,577	192	37,954	4,727	5,998	12,491	149	11,171
MALAYSIA									
1985/86	130,647	81,507	-	0	3,373	18,890	3,641	8,939	-
1984/85	129,366	74,364	-	0	5,382	28,477	3,318	120	-
1983/84	267,477	125,326	-	0	2,659	30,123	4,279	85,991	-
1982/83	304,284	109,267	-	19,328	1,341	27,852	4,371	128,697	-
1981/82	303,870	127,119	-	0	1,701	14,834	3,234	139,673	-

- Data not available.

TABLE 16--U.S. AGRICULTURAL EXPORTS: QUANTITY (METRIC TONS) BY MAJOR COMMODITY GROUPS AND DESTINATIONS.
OCTOBER-SEPTEMBER 1981/82 - 1985/86--CONTINUED

COUNTRY AND YEAR ENDING SEPT. 30	VEGETABLE OILS	COTTON, EXCL LINTERS	TOBACCO, UNMFG.	ANIMAL FATS AND OILS	NUTS AND PREP	DAIRY PRODUCTS	POULTRY MEAT	MEAT EXCL POULTRY
NORWAY								
1985/86	34	1,854	2,076	1,045	4,214	1	1	134
1984/85	15	2,963	1,868	62	6,851	0	14	124
1983/84	30	2,387	1,822	1,147	4,757	4	32	180
1982/83	30	2,113	2,488	1,179	4,676	0	24	16
1981/82	53	1,664	1,927	1,309	3,921	0	8	47
EL SALVADOR								
1985/86	33,255	1,586	2	47,759	8	6,587	0	11
1984/85	19,710	0	0	39,376	6	7,413	86	357
1983/84	20,476	0	0	31,308	4	7,047	12	374
1982/83	19,903	0	0	31,926	9	8,286	0	36
1981/82	17,039	113	0	27,816	0	3,437	0	38
IRELAND								
1985/86	268	10,357	2,508	9	246	66	0	17
1984/85	588	14,984	3,813	6	48	16	0	2
1983/84	197	17,559	2,575	39	72	9	0	2
1982/83	345	14,383	1,185	88	15	42	0	3
1981/82	466	12,659	2,110	310	21	11	42	5
CHINA (MAINLAND)								
1985/86	10	0	125	1,780	95	49	0	85
1984/85	9,858	1,113	242	0	77	0	0	1
1983/84	14	2,851	0	0	22	0	0	23
1982/83	0	2,370	0	7	150	0	6	2
1981/82	2	186,189	0	15,046	50	0	0	0
PANAMA								
1985/86	5,381	0	121	2,141	747	793	319	1,671
1984/85	9,437	14	107	4,472	669	610	456	1,604
1983/84	17,051	0	134	3,278	564	3,725	400	1,857
1982/83	17,367	37	197	4,137	625	3,143	266	1,768
1981/82	22,679	33	197	2,378	586	2,387	468	3,027
MALAYSIA								
1985/86	358	2,544	4,173	7	896	133	682	504
1984/85	1,383	8,484	3,994	7	538	155	1,687	457
1983/84	431	11,180	4,467	11	459	260	1,495	776
1982/83	385	6,363	3,782	32	382	280	1,801	383
1981/82	734	11,531	3,917	29	261	258	537	141

- Data not available.

Table 16--U.S. agricultural exports: Quantity, value, and unit value by commodity and country, October-September 1984/85 and 1985/86

Commodity and country	October-September					
	Quantity		Value (1,000 dol)		Unit value (\$)	
	1984/85	1985/86	1984/85	1985/86	1984/85	1985/86
Total ag exports(NA):	--	--	91,200,798	26,324,337	(1)	(1)
World	--	--	1,727,397	1,466,003	(1)	(1)
Canada	--	--	4,669,625	3,598,652	(1)	(1)
Latin America	--	--	1,666,387	1,115,279	(1)	(1)
Mexico	--	--	360,544	334,362	(1)	(1)
Central America	--	--	86,892	73,735	(1)	(1)
Guatemala	--	--	85,329	69,281	(1)	(1)
El Salvador	--	--	47,486	45,226	(1)	(1)
Honduras	--	--	43,079	35,812	(1)	(1)
Costa Rica	--	--	83,464	83,846	(1)	(1)
Panama	--	--	770,891	752,463	(1)	(1)
Caribbean	--	--	42,330	44,303	(1)	(1)
Bahamas	--	--	87,451	106,184	(1)	(1)
Bahamas	--	--	120,872	101,532	(1)	(1)
Jamaica	--	--	67,719	70,592	(1)	(1)
Haiti	--	--	167,928	169,729	(1)	(1)
Dominican Republic	--	--	52,311	53,685	(1)	(1)
Leeward & Windward Is	--	--	31,793	28,195	(1)	(1)
Barbados	--	--	114,361	85,827	(1)	(1)
Trinidad-Tobago	--	--	68,879	64,652	(1)	(1)
Neth Antilles	--	--	1,671,783	1,397,458	(1)	(1)
S America	--	--	237,986	137,197	(1)	(1)
Colombia	--	--	721,481	493,335	(1)	(1)
Venezuela	--	--	117,166	72,112	(1)	(1)
Ecuador	--	--	106,291	108,277	(1)	(1)
Peru	--	--	16,706	37,286	(1)	(1)
Bolivia	--	--	78,474	57,106	(1)	(1)
Chile	--	--	557,335	444,257	(1)	(1)
Brazil	--	--	15,861	21,221	(1)	(1)
Argentina	--	--	7,182,631	6,857,146	(1)	(1)
W Europe	--	--	6,667,727	6,442,048	(1)	(1)
EC-12	--	--	110,807	100,865	(1)	(1)
Denmark	--	--	628,261	628,136	(1)	(1)
United Kingdom	--	--	121,384	87,788	(1)	(1)
Ireland	--	--	1,825,831	2,042,260	(1)	(1)
Netherlands	--	--	470,490	361,079	(1)	(1)
Belgium-Luxembourg	--	--	395,503	430,668	(1)	(1)
France	--	--	899,613	1,001,318	(1)	(1)
Fed Rep Germany	--	--	831,786	723,255	(1)	(1)
Spain, incl Canary Is	--	--	502,137	307,512	(1)	(1)
Portugal	--	--	676,542	692,781	(1)	(1)
Italy	--	--	104,973	66,284	(1)	(1)
Greece	--	--	514,904	415,089	(1)	(1)
Other W Europe	--	--	102,536	110,586	(1)	(1)
Sweden	--	--	80,108	89,154	(1)	(1)
Norway	--	--	61,982	42,506	(1)	(1)
Finland	--	--	24,343	34,407	(1)	(1)
Austria	--	--	291,633	128,336	(1)	(1)
Switzerland	--	--	531,877	447,160	(1)	(1)
E Europe	--	--	80,515	51,747	(1)	(1)
German Dem Rep	--	--	21,559	16,961	(1)	(1)
Czechoslovakia	--	--	53,616	12,050	(1)	(1)
Hungary	--	--	126,435	42,379	(1)	(1)
Poland	--	--	136,539	134,372	(1)	(1)
Yugoslavia	--	--	88,193	111,607	(1)	(1)
Romania	--	--	25,022	76,045	(1)	(1)
Bulgaria	--	--	2,524,827	1,105,410	(1)	(1)
USSR, East, Lat, Lith	--	--	2,524,827	1,105,410	(1)	(1)
USSR	--	--	11,932,835	10,487,625	(1)	(1)
Asia	--	--	1,451,651	1,242,932	(1)	(1)
W Asia (Mideast)	--	--	128,636	111,328	(1)	(1)
Turkey	--	--	23,455	12,187	(1)	(1)
Cyprus	--	--	48,131	7,878	(1)	(1)
Syria	--	--	29,577	22,678	(1)	(1)
Lebanon	--	--	371,456	335,180	(1)	(1)
Iraq	--	--	300,051	255,184	(1)	(1)
Israel	--	--	40,845	58,650	(1)	(1)
Jordan	--	--	41,562	35,103	(1)	(1)
Kuwait	--	--	381,058	335,091	(1)	(1)
Saudi Arabia	--	--	42,868	32,247	(1)	(1)
United Arab Emir	--	--	24,031	20,031	(1)	(1)
Yemen (Sana)	--	--	589,225	515,616	(1)	(1)
S Asia	--	--	129,429	90,351	(1)	(1)
India	--	--	227,803	285,268	(1)	(1)
Pakistan	--	--	205,382	94,069	(1)	(1)
Bangladesh	--	--	33,867	44,734	(1)	(1)
Sri Lanka	--	--	5,663,008	5,139,236	(1)	(1)
Japan	--	--	238,785	87,212	(1)	(1)
China (mainland)	--	--	842,286	724,160	(1)	(1)
Southeast Asia	--	--	139,816	82,041	(1)	(1)
Thailand	--	--	97,587	83,350	(1)	(1)
Malaysia	--	--	119,380	115,486	(1)	(1)
Singapore	--	--	204,278	172,227	(1)	(1)
Indonesia	--	--	284,921	269,147	(1)	(1)
Philippines	--	--	3,137,681	2,787,468	(1)	(1)
Other East Asia	--	--				

See footnotes at end of table.

Table 16--U.S. agricultural exports: Quantity, value, and unit value by commodity and country, October-September 1984/85 and 1985/86--continued

Commodity and country	October-September					
	Quantity		Value (1,000 dol)		Unit value (\$)	
	1984/85	1985/86	1984/85	1985/86	1984/85	1985/86
Total ag exports(NA):	--	--	1,399,656	1,276,926	(1)	(1)
S Korea	--	--	366,167	389,863	(1)	(1)
Hong Kong	--	--	1,341,814	1,108,377	(1)	(1)
China (Taiwan)	--	--	203,866	216,191	(1)	(1)
Oceania	--	--	131,896	137,366	(1)	(1)
Australia	--	--	31,503	37,742	(1)	(1)
New Zealand	--	--	12,089	17,664	(1)	(1)
French Pacif Is	--	--	404	404	(1)	(1)
Trust Terr Pac Is	--	--				
Pacific Islands (Trust Terr)	--	--	7,389	18,086	(1)	(1)
Africa	--	--	2,527,630	2,135,230	(1)	(1)
N Africa	--	--	1,207,381	1,402,036	(1)	(1)
Morocco	--	--	156,297	158,724	(1)	(1)
Algeria	--	--	220,066	330,264	(1)	(1)
Tunisia	--	--	60,389	32,863	(1)	(1)
Egypt	--	--	766,172	874,500	(1)	(1)
Sup-Sahara	--	--	1,320,249	733,193	(1)	(1)
Sudan	--	--	158,258	72,632	(1)	(1)
Mauritania	--	--	21,525	8,062	(1)	(1)
Senegal	--	--	25,373	24,637	(1)	(1)
Mali	--	--	24,537	8,266	(1)	(1)
Ghana	--	--	17,228	29,418	(1)	(1)
Nigeria	--	--	366,561	158,414	(1)	(1)
Chad	--	--	15,837	2,532	(1)	(1)
Burkina (Upper Volta)	--	--	18,692	7,853	(1)	(1)
Angola	--	--	14,531	15,766	(1)	(1)
Liberia	--	--	24,108	26,288	(1)	(1)
Zaire	--	--	25,117	21,939	(1)	(1)
Somalia	--	--	38,796	36,915	(1)	(1)
Ethiopia	--	--	140,692	104,456	(1)	(1)
Kenya	--	--	48,372	15,972	(1)	(1)
Tanzania	--	--	16,034	6,015	(1)	(1)
Mozambique	--	--	30,585	19,401	(1)	(1)
Rep S Africa	--	--	188,530	70,472	(1)	(1)
Unidentified country	--	--	0	0	(1)	(1)
Developed countries	--	--	15,225,015	13,863,151	(1)	(1)
Less devel countries	--	--	12,680,194	10,721,403	(1)	(1)
Cent plan countries	--	--	3,295,589	1,639,783	(1)	(1)
Animals & animal prods(NA):	--	--				
World	--	--	4,075,478	4,367,188	(1)	(1)
Canada	--	--	302,815	271,461	(1)	(1)
Latin America	--	--	839,405	791,128	(1)	(1)
Mexico	--	--	462,302	361,952	(1)	(1)
Central America	--	--	68,784	65,897	(1)	(1)
Guatemala	--	--	19,690	17,041	(1)	(1)
Belize	--	--	2,821	2,258	(1)	(1)
El Salvador	--	--	25,825	26,250	(1)	(1)
Honduras	--	--	6,200	9,318	(1)	(1)
Nicaragua	--	--	2,727	3	(1)	(1)
Costa Rica	--	--	1,664	2,885	(1)	(1)
Panama	--	--	9,857	8,142	(1)	(1)
Caribbean	--	--	170,977	155,365	(1)	(1)
Bermuda	--	--	14,782	14,274	(1)	(1)
Bahamas	--	--	20,741	21,708	(1)	(1)
Jamaica	--	--	30,250	28,223	(1)	(1)
Cayman Is	--	--	4,703	2,801	(1)	(1)
Haiti	--	--	17,015	15,272	(1)	(1)
Dominican Republic	--	--	19,861	19,343	(1)	(1)
Leeward & Windward Is	--	--	21,003	19,290	(1)	(1)
Barbados	--	--	7,038	4,006	(1)	(1)
Trinidad-Tobago	--	--	15,949	12,626	(1)	(1)
Neth Antilles	--	--	17,328	15,841	(1)	(1)
S America	--	--	137,342	206,912	(1)	(1)
Colombia	--	--	32,418	26,482	(1)	(1)
Venezuela	--	--	36,238	29,147	(1)	(1)
Ecuador	--	--	4,498	8,561	(1)	(1)
Peru	--	--	5,914	21,879	(1)	(1)
Bolivia	--	--	3,440	3,301	(1)	(1)
Chile	--	--	16,462	10,689	(1)	(1)
Brazil	--	--	30,404	98,577	(1)	(1)
Argentina	--	--	3,038	3,539	(1)	(1)
W Europe	--	--	697,820	820,989	(1)	(1)
EC-12	--	--	649,477	764,846	(1)	(1)
Denmark	--	--	20,812	17,465	(1)	(1)
United Kingdom	--	--	118,317	176,765	(1)	(1)
Ireland	--	--	42,629	34,655	(1)	(1)
Netherlands	--	--	62,055	67,970	(1)	(1)
Belgium-Luxembourg	--	--	44,697	45,801	(1)	(1)
France	--	--	122,061	151,563	(1)	(1)
Fed Rep Germany	--	--	73,652	76,080	(1)	(1)
Spain, incl Canary Is	--	--	55,253	62,790	(1)	(1)
Portugal	--	--	15,562	13,598	(1)	(1)
Italy	--	--	86,718	109,757	(1)	(1)
Greece	--	--	7,720	8,293	(1)	(1)
Other W Europe	--	--	48,442	56,043	(1)	(1)

See footnotes at end of table.

Table 16--U.S. agricultural exports: Quantity, value, and unit value by commodity and country, October-September 1984/85 and 1985/86--continued

Commodity and country	October-September					
	Quantity		Value (1,000 dol)		Unit value (\$)	
	1984/85	1985/86	1984/85	1985/86	1984/85	1985/86
Animals & animal prods(NA):						
Sweden	--	--	6,879	12,148	(1)	(1)
Finland	--	--	5,658	3,526	(1)	(1)
Austria	--	--	3,971	13,445	(1)	(1)
Switzerland	--	--	30,872	24,726	(1)	(1)
E Europe	--	--	160,510	86,215	(1)	(1)
German Dem Rep	--	--	2,214	1,602	(1)	(1)
Czechoslovakia	--	--	16,254	16,640	(1)	(1)
Hungary	--	--	5,784	3,362	(1)	(1)
Poland	--	--	56,450	22,621	(1)	(1)
Yugoslavia	--	--	26,441	15,153	(1)	(1)
Romania	--	--	49,746	26,392	(1)	(1)
Bulgaria	--	--	3,122	455	(1)	(1)
USSR, East, Lat, Lith	--	--	33,706	16,668	(1)	(1)
USSR	--	--	33,706	16,668	(1)	(1)
Asia	--	--	1,676,233	2,058,402	(1)	(1)
N Asia (Midwest)	--	--	69,562	61,698	(1)	(1)
Turkey	--	--	13,016	10,716	(1)	(1)
Lebanon	--	--	2,577	1,801	(1)	(1)
Iraq	--	--	4,367	6,651	(1)	(1)
Israel	--	--	8,927	9,784	(1)	(1)
Kuwait	--	--	3,883	3,557	(1)	(1)
Saudi Arabia	--	--	28,613	23,009	(1)	(1)
United Arab Emir	--	--	3,682	2,361	(1)	(1)
S Asia	--	--	52,314	35,387	(1)	(1)
India	--	--	5,310	4,390	(1)	(1)
Pakistan	--	--	44,895	28,884	(1)	(1)
Japan	--	--	909,826	1,122,007	(1)	(1)
China (mainland)	--	--	42,460	26,781	(1)	(1)
Southeast Asia	--	--	64,851	67,753	(1)	(1)
Thailand	--	--	4,337	4,966	(1)	(1)
Malaysia	--	--	6,078	4,291	(1)	(1)
Singapore	--	--	33,362	33,009	(1)	(1)
Indonesia	--	--	7,071	8,975	(1)	(1)
Philippines	--	--	12,485	15,223	(1)	(1)
Other East Asia	--	--	537,121	744,777	(1)	(1)
S Korea	--	--	320,677	478,882	(1)	(1)
Hong Kong	--	--	70,864	70,904	(1)	(1)
China (Taiwan)	--	--	145,449	194,829	(1)	(1)
Oceania	--	--	30,147	36,313	(1)	(1)
Australia	--	--	12,225	9,302	(1)	(1)
New Zealand	--	--	2,459	10,021	(1)	(1)
French Pacif Is	--	--	5,449	8,673	(1)	(1)
Trust Terr Pac Is	--	--	6,477	250	(1)	(1)
Pacific Islands (Trust Terr)	--	--	2,542	6,768	(1)	(1)
Africa	--	--	334,733	286,112	(1)	(1)
N Africa	--	--	175,932	159,043	(1)	(1)
Morocco	--	--	8,809	7,243	(1)	(1)
Algeria	--	--	17,501	8,129	(1)	(1)
Tunisia	--	--	4,495	2,353	(1)	(1)
Egypt	--	--	149,127	141,308	(1)	(1)
Sub-Sahara	--	--	158,801	127,069	(1)	(1)
Sudan	--	--	10,607	6,578	(1)	(1)
Mauritania	--	--	15,673	7,396	(1)	(1)
Cameroon	--	--	2,175	2,762	(1)	(1)
Senegal	--	--	3,751	8,559	(1)	(1)
Ghana	--	--	2,931	3,152	(1)	(1)
Nigeria	--	--	25,349	12,761	(1)	(1)
Chad	--	--	2,579	1,835	(1)	(1)
Burkina (Upper Volta)	--	--	2,559	4,587	(1)	(1)
Angola	--	--	3,393	4,626	(1)	(1)
Somalia	--	--	3,607	9,604	(1)	(1)
Ethiopia	--	--	38,529	26,686	(1)	(1)
Kenya	--	--	2,540	2,716	(1)	(1)
Tanzania	--	--	3,732	2,190	(1)	(1)
Mozambique	--	--	5,668	2,434	(1)	(1)
Rep S Africa	--	--	20,378	14,774	(1)	(1)
Developed countries	--	--	1,854,549	2,258,237	(1)	(1)
Less devel countries	--	--	1,884,254	1,976,288	(1)	(1)
Cent plan countries	--	--	236,675	129,664	(1)	(1)
Animals live - ex poultry(NO):						
World	995,898	569,852	255,241	344,279	256.29	604.05
Canada	290,701	285,452	12,373	33,444	42.56	113.20
Latin America	659,426	245,264	106,015	105,669	160.77	430.84
Mexico	645,153	230,610	91,411	77,597	141.68	336.48
Central America	2,635	2,507	2,926	3,247	1,089.85	1,295.28
Guatemala	236	8	209	26	886.85	3,250.00
El Salvador	829	1,981	727	2,580	876.66	1,302.87
Honduras	1,082	208	1,481	258	1,369.10	1,241.78
Panama	292	255	360	344	1,233.03	1,350.13
Caribbean	2,094	1,255	1,025	1,105	489.27	860.65
Bermuda	222	191	364	260	1,640.71	1,363.11
Haiti	568	77	143	23	251.13	304.87
Dominican Republic	124	480	130	484	1,045.16	1,007.91
Trinidad-Tobago	72	8	183	45	2,535.42	5,625.00

See footnotes at end of table.

Table 16--U.S. agricultural exports: Quantity, value, and unit value by commodity and country.
October-September 1984/85 and 1985/86--continued

Commodity and country	October-September					
	Quantity		Value (1,000 dol)		Unit value (\$)	
	1984/85	1985/86	1984/85	1985/86	1984/85	1985/86
Animals live - ex poultry(ND):						
S America	9,494	10,882	10,653	23,720	1,122.07	2,177.77
Colombia	116	1,364	283	1,274	2,264.65	933.69
Venezuela	6,799	6,254	6,172	6,558	808.61	1,048.57
Ecuador	759	2,010	788	2,403	1,062.25	1,185.42
Peru	1,289	509	1,620	628	1,246.88	1,234.33
Chile	156	230	78	231	502.36	1,005.62
Brazil	164	239	774	12,158	4,719.92	50,869.64
Paraguay	78	0	446	0	5,721.15	.00
Argentina	116	264	460	453	3,862.59	1,715.55
W Europe	5,107	4,743	104,261	162,228	20,415.39	34,203.60
EC-12	4,831	4,606	101,497	158,785	21,009.43	34,475.70
Denmark	2,816	129	204	625	72.53	6,388.64
United Kingdom	420	3,378	26,479	67,283	63,045.75	18,917.89
Ireland	121	178	41,860	33,462	345,854.19	187,891.52
Netherlands	261	182	255	1,156	977.13	6,352.82
Belgium-Luxembourg	102	10	260	41	2,545.59	4,069.50
France	695	373	28,693	48,449	41,285.54	129,890.08
Fed Rep Germany	332	157	603	1,023	1,815.07	6,518.73
Spain, incl Canary Is	6	37	127	526	21,183.83	14,204.84
Italy	78	162	3,015	6,030	38,651.65	37,219.81
Other W Europe	276	137	2,764	3,433	10,016.27	25,055.25
Sweden	106	109	1,826	2,609	17,229.85	23,939.58
Norway	6	11	33	768	6,482.50	69,792.73
Finland	156	11	880	39	5,706.83	3,588.64
E Europe	76	82	155	549	2,035.66	5,971.68
Poland	1	2	96	502	96,000.00	250,947.50
Asia	40,054	24,232	26,162	31,848	653.18	1,314.31
W Asia (Mideast)	867	2,345	3,932	5,002	4,535.26	2,132.86
Israel	5	5	19	478	3,712.00	95,584.00
Saudi Arabia	825	2,246	3,881	4,282	4,704.37	1,906.36
S Asia	1,072	1,278	265	220	247.49	172.14
India	1,020	1,277	175	217	171.64	169.93
Japan	5,061	7,948	5,970	14,682	1,179.64	1,847.20
China (mainland)	4,680	3,841	2,487	3,756	531.45	953.08
Southeast Asia	1,943	1,867	2,109	1,989	1,085.28	1,015.52
Thailand	532	327	502	118	943.74	360.23
Malaysia	460	422	1,227	838	2,667.91	1,985.78
Singapore	0	315	0	213	.00	574.81
Indonesia	20	748	14	728	693.00	973.90
Philippines	931	155	366	101	382.62	649.61
Other East Asia	26,431	6,753	11,389	6,192	431.27	916.88
S Korea	4,494	870	5,013	1,056	1,115.47	1,213.31
Hong Kong	2,742	78	643	50	234.37	641.92
China (Taiwan)	19,195	5,805	5,743	5,086	289.22	876.15
Oceania	931	74	2,485	7,959	7,508.76	107,549.32
Australia	215	0	2,120	0	9,860.46	.00
New Zealand	0	74	0	7,959	.00	107,549.32
S Pacific Is, n e c	116	0	365	0	.00	.00
Africa	203	85	3,780	4,581	18,669.87	27,172.63
N Africa	8	1	273	40	34,164.13	40,000.00
Morocco	6	0	259	0	42,500.00	.00
Sub-Sahara	195	94	3,517	2,541	18,034.20	27,036.17
Nigeria	0	18	0	180	.00	10,000.00
Rep S Africa	72	70	3,391	2,360	47,082.64	33,712.86
Developed countries	301,161	308,282	128,134	221,150	425.46	717.34
Less devel countries	689,981	257,627	124,466	118,824	180.39	461.22
Cent plan countries	4,756	4,033	2,642	4,305	555.48	1,067.56
Cattle & calves - live(ND):						
World	120,457	105,298	106,445	120,892	883.68	1,149.70
Canada	13,034	15,722	5,870	24,806	450.39	1,577.81
Latin America	88,125	78,721	81,959	80,853	835.25	1,027.08
Mexico	89,205	67,600	71,264	67,930	798.88	1,004.89
Central America	1,915	2,113	2,321	2,788	1,212.27	1,319.36
Guatemala	35	5	75	14	2,148.86	2,800.00
El Salvador	826	1,923	719	2,547	869.86	1,324.46
Honduras	1,012	131	1,414	165	1,397.50	1,258.52
Panama	23	35	83	38	3,619.56	1,074.28
Caribbean	158	443	195	359	1,231.64	810.86
Bermuda	4	152	15	130	3,634.25	857.59
Dominican Republic	79	109	45	89	574.68	818.35
Barbados	16	31	39	76	2,432.06	2,456.74
S America	6,847	8,565	8,179	9,776	1,184.52	1,141.33
Colombia	109	1,257	255	1,166	2,336.70	927.89
Venezuela	4,673	5,085	4,867	5,621	1,062.82	1,105.31
Ecuador	642	1,705	752	2,245	1,170.80	1,316.69
Peru	1,287	262	1,601	243	1,243.78	928.66
Brazil	37	53	48	174	1,297.50	3,283.02
Paraguay	55	0	292	0	5,313.64	.00
Argentina	44	191	265	320	6,021.68	1,674.18
W Europe	17	87	200	568	11,744.41	6,523.84
EC-12	17	87	200	568	11,744.41	6,523.84
France	10	5	63	27	6,255.20	5,398.20
Spain, incl Canary Is	6	37	127	526	21,183.83	14,204.84
E Europe	75	0	59	0	782.80	.00
Asia	8,688	50,689	15,525	14,708	1,784.94	1,374.67

See footnotes at end of table.

Table 16--U.S. agricultural exports: Quantity, value, and unit value by commodity and country, October-September 1984/85 and 1985/86--continued

Commodity and country	October-September					
	Quantity		Value (1,000 dol)		Unit value (\$)	
	1984/85	1985/86	1984/85	1985/86	1984/85	1985/86
Cattle & calves - live(NO):						
W Asia (Mideast)	798	2,328	2,674	3,849	3,350.38	1,696.35
Jordan	0	90	0	90	.00	1,000.00
Saudi Arabia	798	2,238	2,674	3,859	3,350.38	1,724.96
S Asia	48	0	85	0	1,725.51	.00
Pakistan	48	0	85	0	1,725.51	.00
Japan	1,719	4,841	1,847	4,875	1,074.27	1,073.47
China (mainland)	687	650	1,826	1,431	2,657.71	2,201.25
Other East Asia	5,445	3,124	8,095	4,425	1,670.28	1,416.46
S Korea	2,529	53	4,321	36	1,708.42	676.57
China (Taiwan)	2,916	3,071	4,774	4,389	1,637.21	1,429.23
Oceania	331	0	2,485	0	7,508.76	.00
Australia	215	0	2,120	0	9,860.46	.00
S Pacific Is, n e c	116	0	365	0	3,150.00	.00
Africa	177	9	346	58	1,956.61	6,433.33
Sub-Sahara	177	9	346	58	1,956.61	6,433.33
Uganda	123	0	126	0	1,024.39	.00
Rep S Africa	54	9	220	58	4,080.00	6,433.33
Developed countries	15,039	20,359	10,257	30,306	682.03	1,488.60
Less devel countries	104,656	84,229	84,303	89,255	901.08	1,058.67
Cent plan countries	762	650	1,885	1,431	2,473.17	2,201.25
Horses, mules, burros-live(NO):						
World	10,193	17,654	119,013	202,596	11,675.98	11,475.85
Canada	6,287	11,907	2,139	4,200	340.16	352.77
Latin America	2,049	3,696	4,074	16,131	1,988.36	4,364.49
Mexico	1,204	2,943	1,368	2,162	1,136.87	734.72
Central America	149	95	354	319	2,372.56	3,355.41
Guatemala	16	3	68	12	4,253.13	4,000.00
Panama	116	52	216	232	1,860.30	4,451.92
Caribbean	315	220	736	511	2,335.87	2,323.34
Bermuda	172	30	347	124	2,015.70	4,116.67
Dominican Republic	45	135	84	292	1,871.11	2,162.59
Trinidad-Tobago	36	8	140	45	3,983.33	5,625.00
S America	381	438	1,616	13,139	4,241.28	29,997.66
Venezuela	173	144	516	553	2,979.77	3,837.71
Peru	12	22	19	283	1,579.17	12,865.91
Brazil	118	186	720	11,984	6,098.02	64,429.14
Paraguay	23	0	154	0	6,695.65	.00
Argentina	22	48	143	122	6,502.73	2,535.98
W Europe	1,684	1,548	109,844	161,627	61,724.20	104,410.21
EC-12	1,408	1,411	101,179	158,184	71,860.13	112,115.12
Denmark	86	129	187	825	2,171.98	6,398.64
United Kingdom	420	347	26,478	67,262	63,045.75	193,839.09
Ireland	121	178	41,860	33,462	345,954.13	187,991.52
Netherlands	45	105	212	1,144	4,705.00	10,891.40
Belgium-Luxembourg	102	10	260	41	2,545.59	4,069.50
France	370	368	28,610	48,422	77,323.19	131,581.55
Fed Rep Germany	192	112	562	1,008	2,927.20	9,003.93
Italy	72	162	9,010	6,030	41,800.40	37,219.81
Other W Europe	276	137	2,764	3,433	10,016.27	25,055.25
Sweden	106	109	1,826	2,609	17,229.55	23,839.59
Norway	6	11	33	768	5,482.50	69,792.73
Finland	156	11	890	39	5,706.83	3,588.64
E Europe	1	2	96	502	96,000.00	250,547.50
Poland	1	2	96	502	96,000.00	250,547.50
Asia	146	347	5,317	9,655	36,419.90	27,825.02
W Asia (Mideast)	38	17	1,238	1,052	32,580.53	61,808.59
Israel	5	5	19	478	3,712.00	95,594.00
Saudi Arabia	27	8	1,208	423	44,722.22	52,822.50
Japan	24	279	2,839	7,688	122,477.79	27,556.40
Southeast Asia	62	28	1,127	560	18,178.82	20,000.00
Malaysia	50	28	1,068	560	21,354.00	20,000.00
Other East Asia	19	22	7	352	368.42	15,981.82
S Korea	0	3	0	320	.00	106,666.67
Oceania	0	74	0	7,959	.00	107,549.32
New Zealand	0	74	0	7,959	.00	107,549.32
Africa	26	80	3,444	2,522	132,448.56	31,525.00
N Africa	8	1	273	40	34,164.13	40,000.00
Morocco	6	0	255	0	42,500.00	.00
Sub-Sahara	18	79	3,170	2,482	176,130.55	31,417.72
Nigeria	0	18	0	180	.00	10,000.00
Rep S Africa	18	61	3,170	2,302	176,130.55	37,737.70
Developed countries	8,018	13,874	112,211	184,254	13,994.83	13,280.54
Less devel countries	2,174	3,778	6,707	17,840	3,084.98	4,722.14
Cent plan countries	1	2	96	502	96,000.00	250,547.50
Swine - live(NO):						
World	18,459	15,468	7,971	8,639	431.82	623.17
Canada	1,268	485	65	216	51.24	444.84
Latin America	7,480	5,626	3,142	2,282	420.10	405.61
Mexico	4,160	3,129	1,668	1,149	473.07	367.86
Central America	546	269	248	136	454.68	507.43
Guatemala	110	0	63	0	573.06	.00
El Salvador	2	56	1	23	625.00	419.57
Honduras	56	45	22	38	238.41	841.67
Nicaragua	186	0	78	0	417.39	.00
Costa Rica	29	0	23	0	793.10	.00

See footnotes at end of table.

Table 16--U.S. agricultural exports: Quantity, value, and unit value by commodity and country, October-September 1984/85 and 1985/86--continued

Commodity and country	October-September					
	Quantity		Value (1,000 dol)		Unit value (\$)	
	1984/85	1985/86	1984/85	1985/86	1984/85	1985/86
Swine - live(ND):						
Panama	153	168	61	75	398.69	447.52
Caribbean	545	436	78	205	143.66	470.64
Bermuda	0	8	0	7	.00	722.22
Haiti	545	52	78	8	143.66	172.60
Dominican Republic	0	168	0	100	.00	584.73
Barbados	0	72	0	29	.00	395.83
Neth Antilles	0	120	0	59	.00	490.82
S America	2,228	1,798	848	791	380.38	440.19
Venezuela	1,847	1,025	690	385	354.45	375.22
Ecuador	88	294	42	128	478.98	435.37
Peru	0	225	0	102	.00	452.85
Chile	144	221	64	161	444.23	728.83
Argentina	50	25	52	11	1,032.82	456.40
W Europe	145	0	36	0	246.76	.00
EC-12	145	0	36	0	246.76	.00
Fed Rep Germany	139	0	31	0	220.00	.00
Italy	6	0	5	0	866.67	.00
E Europe	0	82	0	46	.00	560.97
Hungary	0	82	0	46	.00	560.97
Asia	9,566	9,268	4,728	7,084	484.24	765.35
W Asia (Mideast)	31	0	20	0	658.06	.00
Cyprus	31	0	20	0	658.06	.00
Japan	3,118	2,519	1,181	2,085	378.80	829.69
China (mainland)	1,018	3,291	636	2,325	624.58	706.55
Southeast Asia	1,683	1,837	945	1,400	561.56	762.12
Thailand	522	327	493	118	843.82	360.23
Malaysia	212	394	123	278	580.36	705.58
Singapore	0	259	0	185	.00	712.61
Indonesia	20	702	14	719	693.00	1,024.18
Philippines	928	155	316	101	338.65	649.61
Other East Asia	3,716	1,628	1,845	1,284	523.46	788.53
S Korea	1,965	814	892	700	352.33	859.61
Hong Kong	685	78	617	50	800.07	641.82
China (Taiwan)	1,066	736	636	534	596.89	725.47
Developed countries	4,531	2,898	1,282	2,301	282.87	767.43
Less devel countries	12,810	9,097	6,053	4,867	468.86	546.03
Cent plan countries	1,018	3,373	636	2,371	624.58	703.01
Other live animals(ND):						
World	846,788	431,592	21,812	11,051	25.76	25.61
Canada	270,112	267,338	4,289	4,222	15.92	15.79
Latin America	551,772	157,221	16,838	6,403	30.52	40.73
Mexico	550,584	156,844	16,810	6,355	30.53	40.49
Caribbean	1,076	156	16	30	14.72	180.20
Neth Antilles	1,013	88	11	27	10.40	306.14
S America	37	81	10	14	278.38	157.08
Colombia	0	81	0	14	.00	157.08
W Europe	3,261	3,108	82	33	25.17	10.64
EC-12	3,261	3,108	82	33	25.17	10.64
Denmark	2,730	0	17	0	6.40	.00
United Kingdom	0	3,091	0	20	.00	6.75
Netherlands	216	77	43	19	200.48	163.84
France	315	0	21	0	67.66	.00
Asia	21,644	3,917	592	382	27.34	99.96
S Asia	1,020	1,277	175	217	171.64	169.83
India	1,020	1,277	175	217	171.64	169.83
Japan	200	615	3	34	13.00	54.80
China (mainland)	2,975	0	26	0	8.57	.00
Southeast Asia	198	46	37	10	184.34	206.52
Malaysia	198	0	37	0	184.34	.00
Indonesia	0	46	0	10	.00	206.52
Other East Asia	17,251	1,878	352	131	20.41	66.36
Hong Kong	2,051	0	23	0	11.26	.00
China (Taiwan)	15,200	1,878	329	131	21.65	66.36
Developed countries	273,573	271,061	4,384	4,289	16.02	15.82
Less devel countries	570,241	160,523	17,403	6,761	30.52	42.12
Cent plan countries	2,875	8	26	2	8.57	187.50
Meats & meat prods(MT):						
World	427,373	451,063	905,628	1,012,383	2,119.06	2,244.44
Canada	27,477	18,593	74,375	53,545	2,706.81	2,732.84
Latin America	86,789	85,063	126,332	107,265	1,305.17	1,128.36
Mexico	70,400	54,820	65,058	43,225	924.14	787.05
Central America	2,784	2,687	5,065	5,051	1,812.68	1,879.88
Belize	507	557	878	806	1,829.13	1,446.60
El Salvador	357	11	561	87	1,572.18	7,907.45
Panama	1,604	1,071	3,104	3,570	1,834.86	2,136.57
Caribbean	20,464	18,356	51,736	43,793	2,528.18	2,385.75
Bermuda	1,621	1,743	7,878	7,817	4,860.74	4,484.64
Bahamas	4,889	4,425	14,416	13,298	2,942.73	3,005.23
Jamaica	1,810	2,772	2,892	2,958	1,587.58	1,070.75
Cayman Is	910	565	2,547	1,420	2,788.42	2,514.11
Haiti	1,724	1,014	1,386	853	804.11	840.80
Dominican Republic	55	568	127	761	2,312.18	1,940.19
Leeward & Windward Is	1,788	1,224	4,620	3,504	2,568.75	2,862.58
Barbados	1,255	792	3,860	1,685	3,171.32	2,140.64
Trinidad-Tobago	2,237	2,085	4,171	3,715	1,864.38	1,781.97

See footnotes at end of table.

Table 16--U.S. agricultural exports: Quantity, value, and unit value by commodity and country, October-September 1984/85 and 1985/86--continued

Commodity and country	October-September					
	Quantity		Value (1,000 dol)		Unit value (\$)	
	1984/85	1985/86	1984/85	1985/86	1984/85	1985/86
Meats & meat prods(MT):						
Neth Antilles	2,917	2,386	7,749	6,208	2,656.64	2,601.95
French W Indies	1,145	719	1,650	1,352	1,441.31	1,880.80
S America	3,135	19,100	4,472	15,196	1,426.53	795.60
Colombia	554	487	833	919	1,684.64	1,886.04
Venezuela	2,039	1,840	2,947	2,879	1,445.17	1,564.32
Brazil	19	16,189	16	10,547	852.63	651.33
W Europe	117,860	118,827	142,327	166,266	1,207.59	1,399.23
EC-12	115,164	114,783	133,605	151,310	1,160.23	1,318.23
Denmark	525	1,207	1,553	3,323	2,957.32	2,761.22
United Kingdom	25,774	26,126	20,125	24,707	780.84	848.26
Netherlands	13,678	15,302	14,338	19,725	1,055.84	1,289.06
Belgium-Luxembourg	17,892	15,435	24,729	25,451	1,382.10	1,648.84
France	50,810	46,608	63,937	68,820	1,258.35	1,476.57
Fed Rep Germany	4,222	3,138	4,717	4,203	1,117.22	1,338.48
Spain, incl Canary Is	1,349	1,802	1,634	1,537	1,211.33	808.00
Italy	877	1,865	1,864	3,043	2,238.85	1,631.67
Greece	110	46	561	300	5,101.63	6,511.87
Other W Europe	2,706	4,044	8,723	14,856	3,223.40	3,698.29
Sweden	922	2,152	2,689	7,417	2,895.08	3,446.60
Norway	194	134	522	386	3,897.25	2,883.55
Austria	714	686	1,618	2,766	2,268.15	3,973.77
Switzerland	925	1,031	3,865	4,326	4,178.88	4,195.88
E Europe	4,238	2,942	1,832	1,424	465.79	483.88
German Dem Rep	4,207	2,910	1,794	1,329	426.45	454.60
Asia	151,634	184,409	529,967	655,212	3,495.04	3,553.04
W Asia (Mideast)	7,756	7,537	25,410	19,377	3,276.17	2,570.91
Israel	2,729	3,666	4,483	4,851	1,642.60	1,323.19
Jordan	166	154	556	845	3,627.55	5,487.97
Kuwait	437	348	2,255	1,646	5,159.66	4,730.35
Saudi Arabia	3,740	2,917	15,396	10,324	4,116.52	3,539.28
United Arab Emir	474	257	1,734	853	3,657.21	3,317.17
Japan	133,705	167,637	468,513	603,920	3,504.08	3,602.55
Southeast Asia	2,839	2,441	10,569	9,511	3,722.72	3,896.17
Thailand	248	152	688	698	2,773.96	4,586.31
Malaysia	457	504	1,435	1,454	3,138.96	2,884.73
Singapore	1,427	1,210	4,806	4,478	3,367.59	3,701.02
Indonesia	431	327	2,279	1,889	5,288.69	5,777.66
Philippines	275	244	1,358	977	4,837.69	4,002.37
Other East Asia	7,293	6,565	25,311	21,913	3,470.52	3,337.92
S Korea	2,382	1,006	9,098	3,084	3,819.37	3,065.69
Hong Kong	2,616	3,439	8,523	10,526	3,256.17	3,066.22
China (Taiwan)	2,285	2,126	7,689	8,303	3,350.51	3,905.47
Oceania	1,819	1,836	5,252	5,512	2,887.22	2,847.10
Australia	213	260	641	580	3,010.17	2,267.81
French Pacif Is	287	684	1,038	1,892	3,615.73	2,812.37
Trust Terr Pac Is	923	17	2,581	46	2,786.24	2,698.84
Pacific Islands (Trust Terr)	391	928	968	2,605	2,476.42	2,806.89
Africa	27,552	28,293	25,444	23,159	823.48	818.56
N Africa	27,090	27,366	24,048	21,007	887.72	767.90
Egypt	27,090	27,366	24,048	21,007	887.72	767.90
Sub-Sahara	462	837	1,395	2,153	3,020.08	2,297.64
Norfolk	60	306	168	683	2,802.62	2,232.44
Developed countries	282,001	310,124	690,404	829,513	2,448.23	2,674.78
Less devel countries	141,133	137,912	213,286	181,272	1,511.24	1,314.40
Cent plan countries	4,239	3,027	1,937	1,597	457.05	527.62
Beef & veal(MT):						
World	111,553	136,151	477,522	539,055	4,280.67	3,901.82
Canada	10,368	6,707	38,429	25,931	3,706.47	3,866.26
Latin America	9,197	21,144	31,494	33,868	3,424.39	1,601.78
Mexico	1,712	315	3,886	1,117	2,270.02	3,545.69
Central America	401	195	864	726	2,154.69	3,720.57
E1 Salvador	256	5	419	67	1,574.83	11,400.00
Panama	73	127	277	546	3,792.89	4,301.48
Caribbean	6,932	5,411	26,443	21,578	3,814.59	3,987.79
Bermude	887	803	5,081	5,403	5,727.96	5,983.84
Bahamas	2,618	1,773	9,139	6,919	3,108.73	3,902.60
Jamaica	277	232	1,130	710	4,080.57	3,061.27
Cayman Is	765	503	2,135	1,258	2,828.36	2,500.23
Dominican Republic	12	123	21	325	1,752.33	2,629.02
Leeward & Windward Is	464	366	1,805	1,591	3,888.55	4,346.42
Barbados	397	151	2,396	752	6,040.84	4,979.09
Trinidad-Tobago	243	89	826	400	3,398.51	4,490.66
Neth Antilles	1,102	1,186	4,374	3,912	3,968.11	3,288.45
French W Indies	101	53	252	168	2,489.84	3,169.58
S America	152	15,223	301	10,448	1,980.63	686.31
Brazil	0	15,080	0	9,899	0.00	656.46
W Europe	1,525	3,219	8,591	16,452	5,633.18	5,111.01
EC-12	839	1,758	4,090	6,674	4,874.88	3,796.25
Denmark	72	58	340	396	4,720.03	5,766.43
United Kingdom	77	255	320	876	4,151.65	3,829.14
Netherlands	226	808	1,368	2,912	6,058.40	3,598.41
Belgium-Luxembourg	157	106	388	385	2,472.41	3,636.51
Fed Rep Germany	164	333	757	1,329	4,617.55	3,980.30
Greece	57	42	449	280	7,877.58	6,904.48

See footnotes at end of table.

Table 16--U.S. agricultural exports: Quantity, value, and unit value by commodity and country.
October-September 1984/85 and 1985/86--continued

Commodity and country	October-September					
	Quantity		Value (1,000 dol)		Unit value (\$)	
	1984/85	1985/86	1984/85	1985/86	1984/85	1985/86
Beef & veal(MT):						
Other W Europe	686	1,461	4,500	9,779	6,560.49	6,693.05
Sweden	195	702	1,131	4,601	5,799.17	6,553.86
Austria	116	307	856	2,413	8,240.21	7,858.72
Switzerland	346	411	2,229	2,635	6,442.89	6,409.97
Asia	89,638	106,246	396,443	459,990	4,422.71	4,329.48
W Asia (Mideast)	3,038	2,204	17,686	11,985	5,821.61	5,437.66
Israel	101	0	733	0	7,252.74	.00
Jordan	77	140	515	767	6,684.41	6,874.46
Kuwait	279	208	1,900	1,265	6,808.42	6,079.46
Saudi Arabia	2,271	1,651	12,682	8,723	5,564.52	5,283.34
United Arab Emir	182	81	1,082	481	5,946.65	5,942.33
Bahrain	66	58	358	393	5,421.32	6,784.14
Japan	81,977	100,087	353,218	426,379	4,308.75	4,260.08
Southeast Asia	1,010	1,085	7,034	6,877	6,864.38	6,337.86
Thailand	86	82	532	577	6,258.74	7,039.74
Malaysia	105	84	903	795	8,599.49	8,461.80
Singapore	475	498	3,153	3,050	6,638.02	6,111.57
Indonesia	243	273	1,551	1,664	6,381.08	6,093.45
Philippines	101	134	893	779	8,841.85	5,814.31
Other East Asia	3,606	2,847	18,474	14,695	5,123.03	5,161.57
S Korea	1,629	380	7,886	1,837	4,902.43	4,834.38
Hong Kong	877	1,148	4,816	6,289	5,605.12	5,510.97
China (Taiwan)	1,100	1,324	5,572	6,558	5,065.34	4,953.85
Oceania	613	513	1,685	1,664	2,748.68	3,244.47
French Pacif Is	33	72	204	475	6,171.18	6,594.94
Trust Terr Pac Is	421	6	1,133	14	2,690.75	2,321.83
Pacific Islands (Trust Terr)	146	406	303	1,038	2,077.73	2,556.21
Africa	210	320	824	1,139	3,825.28	3,557.86
Sub-Sahara	194	313	696	1,093	3,566.68	3,482.11
Ghana	70	159	217	470	3,093.38	2,954.34
Angola	27	68	213	279	7,899.78	4,103.47
Namibia	22	65	82	284	3,716.27	4,368.89
Developed countries	93,992	110,042	401,045	469,800	4,266.80	4,261.10
Less devel countries	17,558	28,106	76,415	70,143	4,352.16	2,495.64
Beef & veal - fr or froz(MT):						
World	107,135	133,842	462,125	524,393	4,313.48	3,918.00
Canada	9,598	5,981	35,896	24,168	3,739.94	4,044.12
Latin America	7,913	20,087	26,730	31,428	3,630.79	1,563.81
Mexico	1,670	238	3,809	961	2,280.84	4,037.49
Central America	87	146	324	584	3,723.39	4,000.70
Panama	56	122	236	539	4,213.38	4,420.34
Caribbean	6,014	4,543	24,325	19,586	4,044.79	4,311.15
Bermude	866	898	5,045	5,386	5,780.59	5,897.88
Bahamas	2,328	1,658	7,682	6,711	3,289.68	4,047.42
Jamaica	233	183	935	655	4,013.84	3,677.56
Dayman Is	685	458	2,008	1,182	2,931.08	2,580.90
Leeward & Windward Is	950	285	1,493	1,367	4,266.80	4,787.81
Barbados	397	147	2,398	733	6,039.18	4,985.33
Trinidad-Tobago	222	89	756	400	3,403.63	4,490.66
Neth Antilles	859	792	3,714	2,813	4,323.17	3,677.86
S America	142	15,170	272	10,287	1,916.58	678.79
Brazil	0	15,074	0	9,870	.00	654.79
W Europe	1,468	3,074	8,394	15,947	5,717.83	5,187.58
EC-12	787	1,655	3,850	6,334	5,019.24	3,825.12
Denmark	69	58	325	336	4,708.22	5,786.43
United Kingdom	68	252	287	962	4,224.35	3,818.95
Netherlands	211	786	1,351	2,808	6,400.89	3,527.62
Belgium-Luxembourg	157	89	388	356	2,472.41	3,995.97
Fed Rep Germany	156	324	729	1,299	4,670.01	4,009.51
Greece	47	42	426	280	9,071.79	6,904.48
Other W Europe	681	1,412	4,444	9,612	6,525.16	6,778.72
Sweden	195	702	1,131	4,601	5,799.17	6,553.86
Austria	116	307	856	2,413	8,240.21	7,858.72
Switzerland	342	382	2,175	2,500	6,358.33	6,378.13
Asia	87,473	103,941	386,809	450,257	4,423.18	4,331.85
W Asia (Mideast)	2,423	1,688	15,001	9,818	6,190.80	5,841.09
Israel	101	0	731	0	7,239.15	.00
Jordan	77	103	515	760	6,684.41	7,383.09
Kuwait	212	202	1,439	1,248	6,786.86	6,181.25
Saudi Arabia	1,756	1,235	10,603	6,857	6,038.00	5,552.49
Oman	20	14	237	115	11,850.45	8,238.83
United Arab Emir	166	71	1,012	423	6,085.40	5,961.55
Bahrain	52	57	311	380	5,872.88	6,835.46
Japan	80,952	98,548	347,812	419,609	4,295.52	4,257.82
Southeast Asia	866	987	6,667	6,575	7,699.17	6,661.61
Thailand	85	82	532	577	6,258.74	7,039.74
Malaysia	82	72	863	691	9,375.51	8,581.33
Singapore	303	456	2,959	2,902	7,528.46	6,364.56
Indonesia	198	267	1,431	1,649	7,229.39	6,174.67
Philippines	97	107	880	745	9,076.68	6,959.85
Other East Asia	3,225	2,686	17,397	14,101	5,394.49	5,249.87
S Korea	1,393	346	7,406	1,766	5,316.68	5,104.33
Hong Kong	761	1,025	4,559	5,816	5,990.53	5,673.72
China (Taiwan)	1,071	1,315	5,432	6,519	5,072.18	4,957.78

See footnotes at end of table.

Table 16--U.S. agricultural exports: Quantity, value, and unit value by commodity and country, October-September 1984/85 and 1985/86--continued

Commodity and country	October-September					
	Quantity		Value (1,000 dol)		Unit value (\$)	
	1984/85	1985/86	1984/85	1985/86	1984/85	1985/86
Beef & veal - fr or froz(MT):						
Oceania	570	470	1,532	1,531	2,688.07	3,257.20
French Pacif Is	21	68	162	448	7,682.48	6,564.35
Trust Terr Pac Is	401	3	1,060	8	2,642.72	2,607.67
Pacific Islands (Trust Terr)	149	370	293	939	2,048.23	2,536.94
Africa	111	277	608	1,032	5,478.75	3,725.35
Sub-Sahara	95	270	480	987	5,049.33	3,654.49
Ghana	40	119	138	371	3,451.72	3,120.54
Angola	27	67	213	278	7,899.78	4,144.94
Namibia	12	69	53	277	4,451.33	4,402.89
Developed countries	92,132	107,632	392,883	459,881	4,264.35	4,272.71
Less devel countries	15,000	26,208	69,180	64,502	4,612.00	2,461.15
Beef - prep or pres(MT):						
World	4,418	4,309	15,387	14,662	3,484.89	3,402.63
Canada	770	726	2,533	1,743	3,289.26	2,400.86
Latin America	1,284	1,047	2,764	2,440	2,152.35	2,330.72
Mexico	42	77	77	156	1,840.02	2,026.61
Central America	314	48	540	141	1,720.05	2,895.90
Guatemala	3	12	18	8	6,000.00	677.00
Belize	0	20	1	49	.00	2,470.85
El Salvador	266	5	419	57	1,574.83	11,400.00
Honduras	24	7	52	20	2,185.46	2,837.43
Nicaragua	4	0	9	0	2,283.00	.00
Panama	17	5	41	7	2,407.76	1,401.20
Caribbean	918	868	2,117	1,992	2,306.48	2,285.37
Barnuda	21	5	66	17	3,145.14	3,452.00
Bahamas	290	115	457	209	1,575.84	1,814.68
Jamaica	44	49	195	56	4,433.41	1,132.08
Turks-Caicos Is	18	6	58	23	3,239.83	3,855.83
Cayman Is	70	45	128	76	1,823.01	1,679.11
Haiti	11	7	21	8	1,930.36	1,174.57
Dominican Republic	2	115	3	244	1,500.00	2,122.31
Leeward & Windward Is	114	81	311	223	2,731.33	2,756.18
Barbados	0	4	1	19	.00	4,749.75
Trinidad-Tobago	21	0	70	0	3,344.43	.00
Neth Antilles	243	394	660	999	2,717.51	2,535.60
French W Indies	84	47	147	116	1,744.77	2,519.59
S America	10	53	29	151	2,890.40	2,839.66
Colombia	5	37	13	78	2,539.00	2,118.11
Venezuela	0	1	0	10	.00	10,000.00
Suriname	1	6	8	25	7,738.00	4,086.00
Paru	4	0	8	1	2,124.50	.00
Brazil	0	6	0	29	.00	4,850.00
W Europe	57	145	197	506	3,453.16	3,487.72
EC-12	52	102	140	339	2,691.61	3,327.43
Denmark	3	0	15	0	4,991.67	.00
United Kingdom	9	3	32	14	3,502.33	4,585.00
Netherlands	15	13	19	104	1,240.73	7,995.08
Belgium-Luxembourg	0	17	0	30	.00	1,754.65
France	2	7	4	17	2,108.00	2,446.14
Fed Rep Germany	8	9	29	30	3,594.50	3,298.55
Spain, incl Canary Is	5	44	18	120	3,667.40	2,730.23
Italy	0	9	0	25	.00	2,737.55
Greece	10	0	23	0	2,264.80	.00
Other W Europe	5	43	57	166	11,373.20	3,867.93
Iceland	1	6	1	6	1,008.00	1,387.17
Switzerland	4	19	55	134	13,672.50	7,067.00
Malta	0	14	0	17	.00	1,192.86
Asia	2,165	2,305	9,535	9,733	4,403.98	4,222.60
W Asia (Mideast)	615	506	2,685	2,056	4,366.65	4,083.84
Cyprus	0	65	0	99	.00	1,527.41
Lebanon	3	0	26	0	8,673.33	.00
Kuwait	67	6	461	16	6,876.33	2,652.50
Saudi Arabia	515	416	2,080	1,865	4,038.28	4,484.30
United Arab Emir	16	10	70	58	4,403.31	5,805.90
Oman	0	1	0	17	.00	17,107.00
Bahrain	14	1	47	4	3,372.64	3,859.00
Japan	1,025	1,539	5,406	6,770	5,274.31	4,398.71
Southeast Asia	144	98	367	302	2,545.44	3,077.16
Malaysia	13	22	40	105	3,107.68	4,765.14
Singapore	82	43	194	147	2,370.40	3,428.78
Indonesia	45	6	119	15	2,648.49	2,479.50
Philippines	4	27	13	34	3,147.25	1,274.59
Other East Asia	381	161	1,076	594	2,826.20	3,688.52
S Korea	236	34	580	71	2,457.33	2,987.20
Hong Kong	116	118	357	483	3,076.70	4,097.22
China (Taiwan)	29	9	140	39	4,812.93	4,379.44
Oceania	43	43	153	134	3,562.12	3,105.32
Australia	8	0	24	0	3,043.38	.00
French Pacif Is	12	4	42	27	3,508.92	6,775.00
Trust Terr Pac Is	20	3	73	6	3,653.80	2,036.00
Pacific Islands (Trust Terr)	3	36	10	99	3,483.67	2,754.28
Africa	99	43	216	106	2,183.51	2,472.49
Sub-Sahara	99	43	216	106	2,183.51	2,472.49

See footnotes at end of table.

Table 16--U.S. agricultural exports: Quantity, value, and unit value by commodity and country, October-September 1984/85 and 1985/86--continued

Commodity and country	October-September					
	Quantity		Value (1,000 do\$)		Unit value (\$)	
	1984/85	1985/86	1984/85	1985/86	1984/85	1985/86
Beef - prep or pres(MT):						
Guinea	5	0	8	0	1,684.80	0.00
Ghana	30	40	78	98	2,618.60	2,459.90
W Africa, n s c	54	0	101	0	1,868.22	.00
Namibia	10	2	28	7	2,834.20	3,298.00
Developed countries	1,860	2,410	8,161	9,020	4,387.88	3,742.54
Less devel countries	2,558	1,898	7,235	5,641	2,828.48	2,971.96
Horsemeat-fr, chill, froz(MT):						
World	21,066	25,886	35,709	43,513	1,685.08	1,674.50
Canada	482	364	873	540	1,811.57	1,482.52
Latin America	80	585	117	591	1,456.40	1,181.49
Mexico	59	563	64	630	1,022.51	1,118.12
Caribbean	17	22	52	62	3,064.35	2,803.09
French W Indies	16	21	50	59	3,153.38	2,788.48
W Europe	18,801	22,931	32,163	39,108	1,710.73	1,705.48
EC-12	18,312	22,471	30,820	37,784	1,689.02	1,681.46
Netherlands	3,059	5,322	3,322	5,747	1,086.13	1,078.78
Belgium-Luxembourg	7,424	7,566	11,812	12,637	1,604.53	1,670.28
France	7,139	8,056	14,030	16,508	1,965.33	2,049.19
Fed Rep Germany	28	326	37	423	1,324.75	1,298.31
Spain, incl Canary Is	15	2	23	5	1,533.33	2,521.50
Italy	547	1,189	1,498	2,464	2,309.84	2,054.64
Other W Europe	488	460	1,344	1,324	2,748.10	2,879.06
Austria	35	38	40	38	1,132.86	1,006.26
Switzerland	454	422	1,304	1,286	2,872.62	3,047.70
Asia	1,703	2,087	2,556	3,132	1,500.68	1,500.89
Japan	1,595	2,015	2,407	3,030	1,509.18	1,503.90
Other East Asia	108	72	149	102	1,375.00	1,416.67
China (Taiwan)	108	72	149	102	1,375.00	1,416.67
Africa	0	19	0	42	.00	2,202.10
N Africa	0	19	0	42	.00	2,202.10
Egypt	0	19	0	42	.00	2,202.10
Developed countries	20,878	25,310	35,444	42,678	1,697.66	1,686.23
Less devel countries	188	676	265	835	1,408.64	1,235.22
Pork(MT):						
World	42,676	28,540	73,106	80,757	1,713.05	2,829.60
Canada	3,311	3,366	8,341	8,758	2,518.23	2,602.22
Latin America	19,247	8,161	22,861	13,639	1,187.76	1,671.26
Mexico	11,842	1,302	3,666	1,785	816.22	1,378.64
Central America	1,375	1,598	2,324	2,615	1,697.45	1,636.50
Guatemala	80	103	143	134	1,584.23	1,205.65
Belize	121	218	235	322	1,841.88	1,478.32
Honduras	49	75	59	173	1,367.46	2,302.51
Panama	1,117	1,197	1,878	1,863	1,681.94	1,640.28
Caribbean	5,213	4,630	9,791	8,332	1,878.22	1,799.62
Bermude	153	117	504	358	3,291.61	3,059.45
Bahamas	1,478	1,338	3,964	3,036	2,682.28	2,269.13
Jamaica	184	357	208	413	1,127.79	1,156.06
Turks-Caicos Is	39	36	87	73	2,222.43	2,032.03
Cayman Is	47	27	158	85	3,382.47	3,150.67
Haiti	1,554	849	1,137	692	731.53	814.58
Dominican Republic	4	350	9	233	2,272.25	666.36
Leeward & Windward Is	618	463	1,442	1,146	2,333.98	2,474.69
Barbados	93	143	281	288	3,017.52	2,067.26
Trinidad-Tobago	183	383	245	603	1,341.40	1,575.51
Neth Antilles	572	330	1,092	702	1,808.26	2,126.38
French W Indies	288	237	664	693	2,305.79	2,924.26
S America	817	631	1,070	897	1,309.56	1,421.26
Colombia	313	278	561	547	1,791.55	1,969.38
Peru	36	42	89	80	2,484.83	1,902.50
Chile	447	209	404	168	903.13	807.02
Brazil	16	65	6	77	375.00	1,185.69
W Europe	9,881	2,786	9,946	4,267	1,006.59	1,531.57
EC-12	9,385	2,372	8,664	2,912	823.21	1,227.51
Denmark	40	14	105	50	2,625.10	3,538.57
United Kingdom	1,611	1,022	1,464	1,058	908.84	1,035.05
Netherlands	856	274	1,088	645	1,148.77	2,353.51
Belgium-Luxembourg	1,984	319	1,859	336	937.16	1,054.75
France	2,845	485	2,327	502	817.85	1,034.23
Fed Rep Germany	1,509	198	1,109	210	735.22	1,061.09
Spain, incl Canary Is	403	0	638	0	1,582.42	.00
Portugal	15	52	6	76	378.40	1,468.17
Other W Europe	496	414	1,282	1,355	2,584.36	3,273.66
Sweden	329	237	850	805	2,584.06	3,817.83
Norway	88	117	276	288	2,820.33	2,460.10
Switzerland	53	59	137	160	2,580.45	2,718.78
E Europe	26	30	70	90	2,700.19	3,015.37
Czechoslovakia	0	15	0	52	.00	3,466.67
Poland	26	15	70	38	2,700.19	2,564.07
Asia	9,507	13,254	29,581	51,873	3,122.04	3,898.85
W Asia (Mideast)	300	83	818	349	2,725.75	3,749.05
Israel	64	0	207	0	3,227.76	.00
Saudi Arabia	211	87	578	335	2,548.15	3,854.56
Japan	8,124	12,242	26,827	49,269	3,302.14	4,024.62
China (mainland)	0	84	0	172	.00	2,046.55
Southeast Asia	382	174	645	377	1,689.53	2,165.23

See footnotes at end of table.

Table 16--U.S. agricultural exports: Quantity, value, and unit value by commodity and country, October-September 1984/85 and 1985/86--continued

Commodity and country	October-September					
	Quantity		Value (1,000 dol)		Unit value (\$)	
	1984/85	1985/86	1984/85	1985/86	1984/85	1985/86
Pork(MT):						
Malaysia	102	74	98	74	956.69	1,002.22
Singapore	233	83	407	241	1,745.99	2,908.13
Indonesia	47	15	141	52	3,000.08	3,477.20
Other East Asia	701	661	1,392	1,506	1,985.09	2,276.43
S Korea	50	21	239	64	4,776.84	3,030.48
Hong Kong	990	474	1,030	1,023	1,746.30	2,158.22
China (Taiwan)	61	166	122	419	2,006.38	2,526.67
Oceania	637	696	2,040	1,967	3,202.97	2,825.93
Australia	88	218	289	514	3,046.32	2,358.81
New Zealand	5	26	21	130	4,200.00	4,989.27
French Pacif Is	200	277	610	727	3,048.86	2,623.10
Trust Terr Pac Is	203	5	739	12	3,639.53	2,401.80
Pacific Islands (Trust Terr)	131	169	372	599	2,840.88	3,451.19
Africa	67	247	166	962	2,484.82	1,463.88
Sub-Sahara	67	247	166	362	2,484.82	1,463.88
Angola	13	11	62	48	4,733.00	4,359.64
Liberia	21	0	50	0	2,380.95	.00
Namibia	0	136	0	220	.00	1,618.18
Developed countries	21,485	18,651	45,649	62,854	2,124.71	3,375.39
Less devel countries	21,165	9,775	27,387	17,540	1,293.96	1,794.38
Cent plan countries	26	114	70	262	2,700.19	2,301.50
Pork - fr or froz(MT):						
World	36,627	21,907	58,406	67,416	1,594.62	3,077.36
Canada	2,532	2,531	6,357	6,861	2,510.53	2,710.72
Latin America	15,560	3,877	15,248	6,473	878.85	1,669.55
Mexico	11,536	753	9,214	1,076	798.68	1,428.77
Central America	149	223	223	421	1,508.32	1,886.05
Guatemala	14	0	34	0	2,452.93	.00
Belize	68	135	97	214	1,428.53	1,582.44
Honduras	36	25	40	25	1,122.55	1,018.16
Panama	30	62	51	177	1,711.27	2,855.66
Caribbean	3,272	2,525	5,131	4,515	1,568.09	1,788.24
Bermuda	43	29	149	82	3,472.39	2,828.38
Bahamas	980	934	2,182	2,061	2,226.42	2,205.26
Jamaica	108	261	126	316	1,168.92	1,212.15
Turks-Caicos Is	29	21	66	44	2,276.52	2,089.00
Cayman Is	45	27	151	80	3,346.87	2,956.63
Haiti	1,371	803	1,011	657	737.16	817.68
Leeward & Windward Is	354	190	630	609	2,345.91	3,207.67
Barbados	34	109	74	246	2,193.26	2,261.08
Trinidad-Tobago	83	22	109	48	1,312.30	2,176.73
Neth Antilles	176	83	340	240	1,831.64	2,888.34
French W Indies	48	46	89	132	1,847.89	2,878.80
S America	604	376	680	461	1,126.37	1,226.35
Colombia	193	86	300	219	1,552.49	2,276.41
Chile	411	209	381	167	926.28	799.06
Brazil	0	34	0	53	.00	1,560.88
W Europe	9,340	2,436	6,554	3,920	915.80	1,362.73
EC-12	8,042	2,216	7,783	2,499	860.80	1,127.50
Denmark	20	9	42	34	2,102.70	3,737.78
United Kingdom	1,611	1,021	1,454	1,055	908.84	1,033.54
Netherlands	840	182	744	392	886.30	2,155.85
Belgium-Luxembourg	1,819	283	1,466	227	905.74	800.95
France	2,845	485	2,327	502	817.95	1,034.23
Fed Rep Germany	1,508	198	1,106	210	733.13	1,061.08
Spain, incl Canary Is	399	0	632	0	1,583.96	.00
Portugal	0	34	0	70	.00	2,051.03
Other W Europe	298	220	770	821	2,594.62	3,732.16
Sweden	282	202	752	759	2,667.44	3,755.82
Switzerland	0	18	0	62	.00	3,466.67
Asia	8,812	12,655	27,439	49,768	3,078.87	3,932.66
W Asia (Mideast)	131	28	281	119	2,144.76	4,251.93
Saudi Arabia	117	25	233	116	1,989.90	4,634.92
United Arab Emir	7	0	30	0	4,285.71	.00
Japan	7,994	12,066	26,366	48,734	3,288.23	4,038.92
China (mainland)	0	33	0	64	.00	1,930.30
Southeast Asia	292	136	246	198	841.14	1,453.29
Malaysia	101	74	82	74	907.42	1,002.22
Singapore	190	58	152	105	787.77	1,808.83
Other East Asia	495	392	546	654	1,103.53	1,667.79
S Korea	11	3	32	14	2,893.82	4,539.67
Hong Kong	479	319	486	428	1,056.36	1,341.80
China (Taiwan)	5	70	18	212	3,600.00	3,030.00
Oceania	242	331	718	892	2,966.70	2,696.16
Australia	0	58	0	170	.00	2,839.05
New Zealand	0	11	0	48	.00	4,403.27
French Pacif Is	136	179	391	418	2,876.79	2,393.02
Trust Terr Pac Is	84	1	265	1	3,157.31	1,499.00
Pacific Islands (Trust Terr)	22	61	61	253	2,794.77	3,127.99
Africa	41	77	91	102	2,216.97	1,326.95
Sub-Sahara	41	77	91	102	2,216.97	1,326.95
Angola	9	11	47	48	5,222.22	4,359.64
Developed countries	19,867	17,115	41,281	59,148	2,077.85	3,455.91

See footnotes at end of table.

Table 16--U.S. agricultural exports: Quantity, value, and unit value by commodity and country, October-September 1984/85 and 1985/86--continued

Commodity and country	October-September					
	Quantity		Value (1,000 dol)		Unit value (\$)	
	1984/85	1985/86	1984/85	1985/86	1984/85	1985/86
Pork - fr or froz(MT):						
Less devel countries	16,760	4,759	17,125	8,204	1,021.80	1,723.89
Cent plan countries	0	33	0	64	.00	1,930.30
Pork - prep or pres(MT):						
World	6,049	6,639	14,700	13,941	2,430.19	2,011.33
Canada	778	835	1,985	1,888	2,547.52	2,273.35
Latin America	3,687	4,284	7,613	7,166	2,064.74	1,672.81
Mexico	306	549	452	719	1,477.07	1,309.90
Central America	1,227	1,375	2,111	2,195	1,720.26	1,586.02
Guatemala	76	103	108	134	1,424.21	1,305.65
Belize	53	83	138	109	2,600.53	1,308.87
El Salvador	0	1	3	11	.00	10,727.00
Honduras	7	50	18	147	2,627.00	2,944.68
Costa Rica	4	3	12	7	2,976.25	2,361.00
Panama	1,087	1,135	1,827	1,786	1,681.13	1,579.89
Caribbean	1,941	2,105	4,660	3,817	2,401.02	1,813.27
Bermuda	110	88	354	276	3,220.94	3,135.60
Bahamas	498	404	1,783	875	3,579.36	2,414.47
Jamaica	76	96	61	96	1,068.35	1,003.57
Turke-Caicos Is	10	15	21	29	2,065.60	1,852.27
Cayman Is	2	0	8	6	4,188.00	.00
Haiti	183	46	126	35	689.33	760.41
Dominican Republic	3	350	5	233	1,758.00	666.36
Leeward & Windward Is	264	279	612	536	2,317.89	1,864.55
Barbados	59	34	206	52	3,498.27	1,530.00
Trinidad-Tobago	100	361	137	556	1,965.56	1,538.88
Neth Antilles	396	247	752	462	1,887.87	1,870.33
French W Indies	240	191	575	561	2,397.37	2,935.21
S America	213	255	390	436	1,829.00	1,708.65
Colombia	120	182	261	329	2,176.03	1,807.44
Venezuela	5	0	10	0	2,000.00	.00
Peru	36	42	89	80	2,484.83	1,902.50
Chile	36	0	23	2	638.89	770.00
Brazil	16	31	6	24	375.00	774.19
W Europe	541	350	1,393	947	2,574.01	2,706.72
EC-12	343	156	881	413	2,568.27	2,648.27
Denmark	20	5	63	16	3,147.50	3,180.00
Netherlands	116	82	354	252	3,049.38	2,744.53
Belgium-Luxembourg	165	36	394	110	2,386.01	3,054.55
Italy	7	4	29	26	4,212.57	6,462.50
Greece	15	0	24	0	1,616.73	.00
Other W Europe	198	194	512	534	2,583.86	2,753.72
Sweden	47	35	98	146	2,083.79	4,175.74
Norway	98	117	276	288	2,820.33	2,460.10
Switzerland	53	41	137	99	2,590.45	2,390.44
E Europe	26	30	70	90	2,700.19	3,045.37
Czechoslovakia	0	15	0	52	.00	3,466.67
Poland	26	15	70	38	2,700.19	2,564.07
Asia	595	599	2,242	1,905	3,768.63	3,180.23
W Asia (Mideast)	169	65	537	230	3,176.11	3,532.43
Israel	63	0	202	0	3,208.46	.00
Kuwait	9	0	20	0	2,236.67	.00
Saudi Arabia	94	62	305	219	3,243.00	3,539.80
United Arab Emir	2	2	6	8	3,059.00	3,914.00
Japan	130	176	460	536	3,542.17	3,043.89
China (mainland)	0	51	0	108	.00	2,121.76
Southeast Asia	90	98	400	179	4,442.08	4,713.24
Singapore	43	25	265	136	5,935.77	5,458.52
Indonesia	46	11	139	36	3,013.41	3,308.54
Other East Asia	206	269	845	852	4,103.40	3,168.38
S Korea	39	18	207	50	5,307.95	2,779.11
Hong Kong	111	155	534	585	4,808.93	3,838.44
China (Taiwan)	56	96	104	207	1,864.09	2,159.48
Oceania	395	365	1,322	1,074	3,347.72	2,943.62
Australia	98	160	299	344	3,046.32	2,148.47
New Zealand	5	15	21	81	4,200.00	5,419.00
French Pacif Is	64	98	219	309	3,414.51	3,152.93
Trust Terr Pac Is	119	4	474	11	3,979.92	2,627.50
Pacific Islands (Trust Terr)	109	88	311	330	2,850.19	3,748.68
Africa	26	170	76	259	2,807.19	1,525.81
Sub-Sahara	26	170	76	259	2,807.19	1,525.81
Ghana	0	26	0	18	.00	682.23
Angola	4	0	15	0	3,632.25	.00
Liberia	19	0	26	0	2,000.00	.00
French Indian Oc Terr	7	7	24	23	3,482.86	3,257.14
Rep S Africa	2	0	9	0	4,699.00	.00
Namibia	0	195	0	215	.00	1,589.38
Developed countries	1,618	1,536	4,369	3,806	2,700.04	2,478.11
Less devel countries	4,405	5,016	10,261	9,336	2,329.48	1,861.26
Cent plan countries	26	81	70	188	2,700.19	2,452.73
Variety meats, edible offals(MT):						
World	240,037	248,373	293,986	326,178	1,220.68	1,313.26
Canada	12,105	7,247	22,955	13,980	1,896.35	1,929.02
Latin America	64,352	62,053	62,887	51,823	977.23	635.14
Mexico	55,931	52,028	49,903	38,334	892.22	736.80

See footnotes at end of table.

Table 16--U.S. agricultural exports: Quantity, value, and unit value by commodity and country.
October-September 1984/85 and 1985/86--continued

Commodity and country	October-September					
	Quantity		Value (1,000 dol)		Unit value (\$)	
	1984/85	1985/86	1984/85	1985/86	1984/85	1985/86
Variety meats, edible offals(MT):						
Central America	547	531	608	501	1,110.72	944.09
Belize	218	261	334	300	1,524.70	1,148.85
Panama	178	66	178	68	988.13	1,027.61
Caribbean	5,813	6,349	8,514	8,954	1,636.66	1,473.23
Bermuda	367	350	1,425	1,113	3,883.24	3,179.84
Bahamas	335	880	755	1,886	2,253.95	2,193.18
Jamaica	1,080	2,127	1,155	1,745	1,070.25	821.09
Cayman Is	84	22	188	44	2,359.65	2,008.14
Leeward & Windward Is	265	201	488	389	1,847.10	1,987.50
Barbados	682	428	1,088	636	1,584.67	1,252.85
Trinidad-Tobago	1,578	1,324	2,680	2,219	1,703.58	1,676.32
Neth Antilles	610	532	918	865	1,505.10	1,626.03
French W Indies	720	365	654	365	908.44	899.43
S America	2,051	3,145	2,863	3,634	1,388.97	1,155.44
Venezuela	1,915	1,835	2,718	2,852	1,418.33	1,554.33
Brazil	0	1,048	0	567	.00	540.57
W Europe	87,434	89,676	90,786	105,623	1,038.93	1,177.82
EC-12	86,413	87,897	89,318	103,189	1,033.63	1,172.64
Denmark	407	1,118	1,090	2,815	2,678.97	2,607.34
United Kingdom	24,064	27,778	18,280	22,276	759.62	801.92
Netherlands	8,254	8,862	8,384	10,364	907.12	1,188.50
Belgium-Luxembourg	8,300	7,408	10,474	12,016	1,261.93	1,622.01
France	40,774	37,887	47,310	51,567	1,160.30	1,357.23
Fed Rep Germany	2,503	2,279	2,749	2,215	1,088.48	972.10
Spain, incl Canary Is	887	1,836	821	1,330	915.64	724.47
Italy	182	645	171	458	891.47	712.20
Other W Europe	1,021	1,679	1,487	2,434	1,435.39	1,449.60
Sweden	396	1,213	683	1,911	1,725.42	1,575.78
Austria	547	351	804	315	1,103.49	897.09
Switzerland	67	114	132	185	1,970.98	1,712.03
E Europe	4,210	2,910	1,806	1,323	428.86	454.60
German Dem Rep	4,207	2,910	1,794	1,323	426.45	454.60
Asia	45,378	58,507	80,888	131,381	2,002.82	2,245.21
W Asia (Mideast)	3,857	4,849	5,481	6,027	1,421.06	1,242.86
Israel	2,546	3,666	3,516	4,848	1,381.06	1,322.31
Kuwait	135	111	285	266	2,108.53	2,393.02
Saudi Arabia	1,070	1,020	1,558	812	1,457.41	796.48
S Asia	34	122	134	264	3,929.47	2,162.12
India	34	122	134	264	3,929.47	2,162.12
Japan	38,404	50,685	78,425	120,257	2,058.14	2,372.16
Southeast Asia	1,218	941	2,207	1,485	1,812.28	1,578.46
Malaysia	249	328	426	551	1,711.25	1,678.79
Singapore	565	437	815	624	1,442.15	1,428.42
Indonesia	83	32	435	144	4,677.42	4,511.00
Philippines	158	78	400	78	2,533.68	1,001.14
Other East Asia	1,865	1,800	3,642	3,328	1,952.58	1,751.50
S Korea	44	118	95	244	2,156.14	2,067.63
Hong Kong	841	1,325	1,793	2,058	2,131.65	1,553.28
China (Taiwan)	980	457	1,754	1,026	1,788.77	2,244.58
Oceania	150	362	328	607	2,184.55	1,677.19
French Pacif Is	5	226	30	320	5,988.60	1,414.18
Trust Terr Pac Is	118	6	230	20	1,928.99	3,323.87
Pacific Islands (Trust Terr)	25	111	65	232	2,615.16	2,089.66
Africa	27,208	27,618	24,336	21,469	894.45	777.13
N Africa	27,074	27,312	23,916	20,900	883.35	765.24
Egypt	27,074	27,312	23,916	20,900	883.35	765.24
Sub-Sahara	134	306	420	563	3,136.44	1,838.43
Guinea	51	47	188	186	3,077.39	3,062.78
Namibia	24	101	44	170	1,853.00	1,683.69
Developed countries	140,480	151,384	186,685	244,786	1,399.98	1,616.88
Less devel countries	96,137	84,078	85,485	80,070	893.32	851.08
Cent plan countries	4,210	2,910	1,806	1,323	428.86	454.60
Other meats - fr or prep(MT):						
World	11,241	10,013	25,305	22,878	2,261.16	2,284.87
Canada	1,211	1,808	3,777	4,335	3,118.56	2,270.88
Latin America	3,817	3,120	8,873	7,244	2,280.80	2,321.72
Mexico	852	712	1,540	1,350	1,807.84	1,895.40
Central America	471	363	1,259	1,209	2,673.10	3,331.36
Belize	138	42	331	102	2,401.65	2,427.26
El Salvador	91	4	139	15	1,526.75	3,700.00
Honduras	6	36	10	100	1,724.00	2,773.47
Panama	235	281	769	893	3,274.03	3,532.71
Caribbean	2,489	1,944	5,836	4,468	2,384.73	2,288.11
Bermuda	214	372	870	939	4,064.43	2,525.02
Bahamas	467	454	1,557	1,467	3,333.25	3,208.37
Jamaica	268	56	398	99	1,478.25	1,762.81
Turks-Caicos Is	5	3	26	12	5,163.20	4,012.67
Cayman Is	24	13	54	34	2,251.42	2,585.45
Haiti	8	98	112	93	1,360.47	949.44
Dominican Republic	9	14	18	67	2,008.89	4,801.93
Leeward & Windward Is	451	194	884	368	1,958.60	1,895.88
Barbados	83	70	214	109	2,573.52	1,554.84
Trinidad-Tobago	232	289	409	493	1,764.41	1,705.40
Neth Antilles	633	338	1,366	730	2,157.69	2,158.41

See footnotes at end of table.

Table 16--U.S. agricultural exports: Quantity, value, and unit value by commodity and country, October-September 1984/85 and 1985/86--continued

Commodity and country	October-September					
	Quantity		Value (1,000 dol)		Unit value (\$)	
	1984/85	1985/86	1984/85	1985/86	1984/85	1985/86
Other meats - fr or prep(MT):						
French W Indies	20	43	29	68	1,460.85	1,580.86
S America	105	101	239	217	2,271.95	2,152.86
Colombia	100	85	214	172	2,136.62	2,023.46
Venezuela	2	4	12	17	6,105.00	4,268.25
Bolivia	0	7	0	17	.00	2,357.14
W Europe	219	215	842	816	3,842.59	3,794.95
EC-12	205	185	712	752	3,471.81	4,065.52
Denmark	6	17	17	33	2,901.50	1,919.84
United Kingdom	22	71	62	396	2,819.09	5,593.81
Ireland	0	17	3	40	.00	2,339.47
Netherlands	83	35	153	58	1,845.35	1,650.17
Belgium-Luxembourg	27	36	85	76	3,519.26	2,119.14
France	17	1	100	70	5,902.76	69,660.00
Fed Rep Germany	18	2	64	26	3,532.39	12,900.00
Spain, incl Canary Is	8	0	70	10	8,787.13	.00
Portugal	0	1	11	11	.00	11,466.00
Italy	8	1	78	23	9,781.75	23,005.00
Greece	16	4	57	10	3,544.31	2,369.50
Other W Europe	14	30	130	64	6,271.86	2,126.43
Norway	7	0	60	0	8,540.71	.00
Finland	0	5	0	13	.00	2,552.20
Switzerland	5	25	63	50	12,537.00	1,990.00
Asia	5,408	4,315	10,398	8,056	1,922.69	2,088.78
W Asia (Mideast)	561	381	1,425	1,017	2,540.50	2,599.92
Cyprus	9	0	20	0	2,168.44	.00
Lebanon	12	0	24	0	2,001.33	.00
Israel	18	0	27	3	1,521.61	.00
Kuwait	14	29	50	116	3,593.36	4,000.31
Saudi Arabia	188	159	616	454	3,277.82	2,852.50
Qatar	27	14	55	37	2,031.18	2,610.14
United Arab Emir	266	174	571	363	2,147.19	2,088.25
Bahrain	22	10	46	32	2,086.32	3,157.90
Japan	3,605	2,588	6,635	4,985	1,840.61	1,919.87
Southeast Asia	229	241	682	772	2,978.20	3,202.66
Thailand	10	3	26	25	2,584.20	8,433.00
Malaysia	1	8	8	34	7,874.00	4,211.00
Singapore	154	181	431	563	2,797.78	2,947.45
Indonesia	48	7	153	29	3,183.73	4,181.66
Philippines	16	31	85	118	4,032.25	3,618.42
Other East Asia	1,013	1,085	1,655	2,283	1,634.04	2,103.73
S Korea	859	487	778	939	1,180.51	1,928.96
Hong Kong	308	491	785	1,146	2,547.54	2,334.40
China (Taiwan)	46	107	93	197	2,014.89	1,840.67
Oceania	419	365	1,199	1,274	2,851.43	3,489.31
Australia	101	9	288	20	2,946.17	2,211.78
New Zealand	0	5	0	31	.00	6,180.60
French Pacif Is	49	109	184	471	3,866.22	4,321.29
Trust Terr Pac Is	180	0	480	0	2,664.62	.00
Pacific Islands (Trust Terr)	89	242	227	752	2,555.04	3,106.48
Africa	67	89	117	155	1,743.91	1,728.65
N Africa	0	18	4	19	.00	1,056.67
Egypt	0	18	4	19	.00	1,056.67
Sub-Sahara	67	71	113	136	1,691.45	1,911.55
Cameroon	3	5	23	12	7,748.00	2,466.00
Sierra Leone	5	33	10	43	2,006.20	1,300.16
Angola	34	4	15	9	443.03	2,238.75
Liberia	8	0	13	0	1,610.50	.00
Zaire	0	23	1	52	.00	2,247.95
Namibia	14	4	42	9	2,994.78	2,256.25
Developed countries	5,156	4,737	11,582	10,195	2,246.33	2,152.20
Less devel countries	6,085	5,276	13,724	12,664	2,255.33	2,404.17
Poultry & poultry prod(NA):						
World	--	--	392,750	455,308	(1)	(1)
Canada	--	--	61,918	57,346	(1)	(1)
Latin America	--	--	87,588	92,975	(1)	(1)
Mexico	--	--	19,693	19,823	(1)	(1)
Central America	--	--	4,273	4,497	(1)	(1)
Guatemala	--	--	853	1,067	(1)	(1)
Belize	--	--	136	321	(1)	(1)
El Salvador	--	--	1,082	719	(1)	(1)
Honduras	--	--	263	549	(1)	(1)
Nicaragua	--	--	268	0	(1)	(1)
Costa Rica	--	--	254	383	(1)	(1)
Panama	--	--	1,416	1,437	(1)	(1)
Caribbean	--	--	50,486	54,805	(1)	(1)
Bermuda	--	--	3,202	3,516	(1)	(1)
Bahamas	--	--	2,680	3,219	(1)	(1)
Jamaica	--	--	11,072	13,946	(1)	(1)
Cayman Is	--	--	860	568	(1)	(1)
Haiti	--	--	1,157	1,016	(1)	(1)
Dominican Republic	--	--	1,102	2,700	(1)	(1)
Leeward & Windward Is	--	--	12,300	19,933	(1)	(1)
Barbados	--	--	2,454	1,832	(1)	(1)
Trinidad-Tobago	--	--	7,802	6,306	(1)	(1)

See footnotes at end of table.

Table 16--U.S. agricultural exports: Quantity, value, and unit value by commodity and country, October-September 1984/85 and 1985/86--continued

Commodity and country	October-September					
	Quantity		Value (1,000 dol)		Unit value (\$)	
	1984/85	1985/86	1984/85	1985/86	1984/85	1985/86
Poultry & poultry prods(NA):						
Neth Antilles	--	--	7,649	7,354	(1)	(1)
S America	--	--	13,134	13,852	(1)	(1)
Colombia	--	--	2,444	2,426	(1)	(1)
Venezuela	--	--	1,618	1,208	(1)	(1)
Guyana	--	--	701	656	(1)	(1)
Suriname	--	--	1,666	1,425	(1)	(1)
Ecuador	--	--	1,006	1,103	(1)	(1)
Peru	--	--	792	1,787	(1)	(1)
Chile	--	--	492	576	(1)	(1)
Brazil	--	--	4,391	4,027	(1)	(1)
Argentina	--	--	0	581	(1)	(1)
W Europe	--	--	22,152	47,783	(1)	(1)
EC-12	--	--	10,894	45,890	(1)	(1)
Denmark	--	--	209	113	(1)	(1)
United Kingdom	--	--	1,106	20,441	(1)	(1)
Ireland	--	--	385	288	(1)	(1)
Netherlands	--	--	2,594	4,092	(1)	(1)
Belgium-Luxembourg	--	--	233	303	(1)	(1)
France	--	--	3,073	3,884	(1)	(1)
Fed Rep Germany	--	--	5,343	8,525	(1)	(1)
Spain, incl Canary Is	--	--	4,330	4,149	(1)	(1)
Italy	--	--	1,889	2,043	(1)	(1)
Greece	--	--	704	835	(1)	(1)
Other W Europe	--	--	2,258	2,103	(1)	(1)
Iceland	--	--	0	248	(1)	(1)
Austria	--	--	231	158	(1)	(1)
Switzerland	--	--	1,732	1,417	(1)	(1)
E Europe	--	--	538	762	(1)	(1)
Hungary	--	--	11	535	(1)	(1)
Yugoslavia	--	--	497	193	(1)	(1)
Asia	--	--	204,127	230,949	(1)	(1)
W Asia (Mideast)	--	--	11,613	8,470	(1)	(1)
Turkey	--	--	883	280	(1)	(1)
Cyprus	--	--	210	400	(1)	(1)
Israel	--	--	443	175	(1)	(1)
Jordan	--	--	267	308	(1)	(1)
Kuwait	--	--	1,392	1,581	(1)	(1)
Saudi Arabia	--	--	5,692	3,857	(1)	(1)
United Arab Emir	--	--	1,388	890	(1)	(1)
Bahrain	--	--	1,059	651	(1)	(1)
S Asia	--	--	796	528	(1)	(1)
Pakistan	--	--	558	339	(1)	(1)
Japan	--	--	93,210	120,721	(1)	(1)
China (mainland)	--	--	768	1,425	(1)	(1)
Southeast Asia	--	--	36,586	35,034	(1)	(1)
Thailand	--	--	2,314	2,257	(1)	(1)
Malaysia	--	--	2,346	1,309	(1)	(1)
Singapore	--	--	26,737	26,697	(1)	(1)
Indonesia	--	--	2,073	2,310	(1)	(1)
Brunei	--	--	1,603	1,086	(1)	(1)
Philippines	--	--	1,513	1,334	(1)	(1)
Other East Asia	--	--	61,153	64,771	(1)	(1)
S Korea	--	--	10,081	16,100	(1)	(1)
Hong Kong	--	--	48,972	45,085	(1)	(1)
China (Taiwan)	--	--	1,961	3,491	(1)	(1)
Oceania	--	--	8,595	11,088	(1)	(1)
W Samoa	--	--	603	1,072	(1)	(1)
French Pacif Is	--	--	4,319	6,471	(1)	(1)
Trust Terr Pac Is	--	--	2,570	73	(1)	(1)
Pacific Islands (Trust Terr)	--	--	1,081	3,157	(1)	(1)
Africa	--	--	7,731	14,394	(1)	(1)
N Africa	--	--	6,160	11,609	(1)	(1)
Egypt	--	--	6,068	11,421	(1)	(1)
Sub-Sahara	--	--	1,572	2,785	(1)	(1)
Rep S Africa	--	--	917	1,083	(1)	(1)
Namibia	--	--	117	254	(1)	(1)
Developed countries	--	--	178,757	227,216	(1)	(1)
Less devel countries	--	--	212,686	225,805	(1)	(1)
Cent plan countries	--	--	1,307	2,187	(1)	(1)
Poultry - live(ND):						
World	30,413,309	25,200,302	52,757	52,760	1.73	2.08
Canada	14,599,053	10,260,712	11,502	9,489	.79	.82
Latin America	10,812,364	9,753,754	18,001	17,698	1.66	1.81
Mexico	2,113,925	1,324,606	5,183	4,303	2.45	3.25
Central America	944,348	1,040,544	2,204	2,221	2.33	2.19
Guatemala	350,518	518,524	775	1,056	2.21	2.04
Belize	9,640	14,638	14	27	1.49	1.85
El Salvador	317,866	275,708	822	678	2.59	2.46
Honduras	57,317	40,235	117	76	2.04	1.88
Nicaragua	73,945	0	204	0	2.76	.00
Costa Rica	95,690	130,320	192	249	2.01	1.91
Panama	39,372	61,119	80	196	2.02	2.22
Caribbean	6,435,383	5,913,739	3,072	3,784	.48	.64
Bahamas	4,254,635	4,019,031	1,231	1,312	.29	.33

See footnotes at end of table.

Table 16--U.S. agricultural exports: Quantity, value, and unit value by commodity and country, October-September 1984/85 and 1985/86--continued

Commodity and country	October-September					
	Quantity		Value (1,000 dol)		Unit value (\$)	
	1984/85	1985/86	1984/85	1985/86	1984/85	1985/86
Poultry - live(NO):						
Jamaica	128,130	205,488	223	323	1.74	1.57
Dominican Republic	330,455	556,717	904	1,619	2.73	2.91
Leeward & Windward Is	590,545	484,232	119	47	.20	.10
Trinidad-Tobago	434,490	426,854	395	402	.91	.94
Neth Antilles	610,487	141,020	177	71	.28	.50
S America	1,318,708	1,474,865	7,541	7,390	5.72	5.01
Colombia	171,758	214,519	1,056	1,263	6.15	6.89
Venezuela	157,067	141,928	1,238	961	7.88	6.77
Guyana	320,115	285,841	256	185	.80	.73
Ecuador	279,050	317,096	983	983	3.52	3.10
Peru	105,883	126,006	576	783	5.44	6.22
Chile	39,290	42,456	323	466	8.23	10.98
Brazil	237,545	187,489	3,081	2,139	13.01	11.41
Argentina	0	166,880	0	581	.00	3.48
W Europe	1,211,233	1,481,665	7,107	8,260	5.87	5.69
EC-12	1,186,528	1,463,286	6,947	8,154	5.85	6.57
Denmark	29,644	20,742	100	76	3.38	3.64
United Kingdom	60,844	56,347	119	245	1.95	4.35
Ireland	12,000	24,000	144	288	12.01	12.01
Netherlands	341,544	395,337	1,810	2,696	5.30	6.82
Belgium-Luxembourg	16,800	15,231	86	23	5.08	1.50
France	230,165	210,878	904	851	3.92	4.03
Fed Rep Germany	61,763	13,384	188	40	3.04	3.02
Spain, incl Canary Is	178,675	376,559	2,082	2,125	11.65	5.64
Italy	150,260	135,615	1,218	1,240	8.10	9.14
Greece	83,486	197,513	279	553	2.98	2.80
Other W Europe	24,704	18,379	160	126	6.46	6.85
Sweden	0	3,556	0	56	.00	15.85
Finland	6,605	0	79	0	11.88	.00
Switzerland	11,157	13,450	58	65	5.17	4.86
E Europe	57,878	56,803	480	581	8.29	10.23
Hungary	5,750	45,303	11	535	1.84	11.81
Yugoslavia	52,128	11,500	468	46	9.01	3.99
Asia	3,503,567	3,205,276	15,125	15,277	4.32	4.77
W Asia (Mideast)	172,146	314,403	1,391	1,039	8.08	3.29
Turkey	88,806	74,050	883	290	9.94	3.92
Cyprus	10,360	30,744	176	400	17.00	13.01
Syria	11,080	27,030	26	51	2.35	1.88
Lebanon	11,000	11,000	45	33	4.05	3.01
Israel	9,200	13,408	86	22	10.44	1.66
Jordan	28,800	23,608	93	71	3.23	3.01
Saudi Arabia	12,800	120,563	72	140	5.58	1.16
S Asia	200,987	146,797	597	395	2.97	2.69
Pakistan	189,217	102,443	558	285	2.95	2.78
Sri Lanka	6,195	28,350	16	83	2.51	2.92
Japan	1,007,640	415,338	4,434	3,804	4.40	9.40
China (mainland)	104,686	395,838	636	1,384	6.08	3.50
Southeast Asia	1,745,476	1,490,678	6,491	6,180	3.72	4.15
Thailand	390,829	363,593	2,235	2,199	5.72	6.05
Malaysia	228,505	184,355	237	176	1.03	.95
Singapore	331,451	318,885	615	547	1.85	1.71
Indonesia	352,576	336,940	1,975	2,056	5.60	6.10
Philippines	442,115	286,905	1,429	1,212	3.23	4.22
Other East Asia	272,632	442,282	1,576	2,370	5.78	5.36
S Korea	111,640	207,866	745	1,303	6.68	6.27
Hong Kong	7,762	89,627	14	178	1.82	1.88
China (Taiwan)	153,230	144,789	816	899	5.33	6.14
Oceania	19,015	78,247	31	249	1.62	3.18
S Pacific Is, n e c	0	12,200	0	152	.00	11.51
French Pacific Is	5,894	65,047	15	87	2.57	1.49
Africa	210,199	363,845	511	1,186	2.43	3.26
N Africa	159,124	277,844	297	486	1.87	1.75
Monocco	51,004	107,114	91	188	1.78	1.75
Egypt	108,120	170,730	206	298	1.90	1.75
Sub-Sahara	51,075	86,001	213	700	4.17	8.14
Ghana	0	5,600	0	32	.00	5.63
Nigeria	9,618	11,420	58	218	6.01	19.10
Rep S Africa	19,316	29,805	4	311	.22	10.44
Zambia	12,041	16,620	142	101	11.83	6.10
Developed countries	16,846,442	12,200,928	23,144	22,007	1.37	1.80
Less devel countries	13,404,303	12,546,733	28,496	28,789	2.13	2.29
Cent plan countries	162,564	452,641	1,116	1,865	6.87	4.34
Baby chicks(NO):						
World	26,970,906	20,369,786	48,890	47,920	1.81	2.35
Canada	11,872,950	6,117,839	8,851	5,702	.74	.93
Latin America	10,220,430	9,287,882	17,130	13,928	1.68	1.82
Mexico	1,851,603	1,223,620	4,878	4,184	2.62	3.42
Central America	878,302	894,046	2,078	2,143	2.36	2.15
Guatemala	343,218	511,195	763	1,041	2.22	2.03
Belize	9,640	14,638	14	27	1.49	1.85
El Salvador	271,858	248,608	735	640	2.70	2.57
Honduras	53,005	38,035	108	72	2.03	1.80
Nicaragua	73,945	0	204	0	2.76	.00
Costa Rica	93,940	126,970	189	243	2.01	1.91
Panama	32,696	54,600	65	120	1.97	2.20

See footnotes at end of table.

PB87-175501

FOREIGN AGRICULTURAL TRADE OF THE UNITED STATES (FATUS). FISCAL YEAR
R 1986 SUPPLEMENT, / T. WARDEN ECONOMIC RESEARCH SERVICE, WASHINGT
ON, DC. INTERNATIONAL ECONOMICS DIV. MAR 87 316P

2 OF 4

PB87

175501

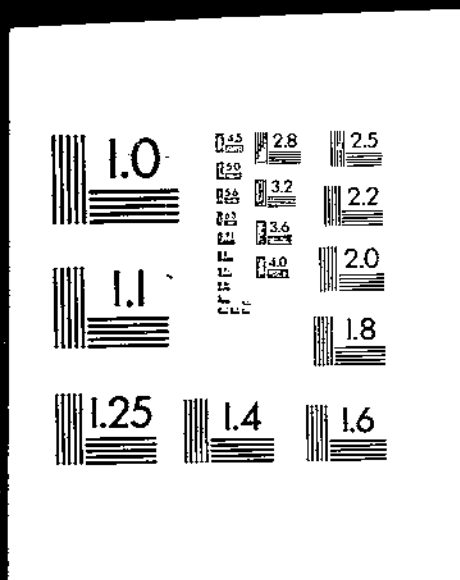

Table 16--U.S. agricultural exports: Quantity, value, and unit value by commodity and country, October-September 1984/85 and 1985/86--continued

Commodity and country	October-September					
	Quantity		Value (1,000 dol)		Unit value (\$)	
	1984/85	1985/86	1984/85	1985/86	1984/85	1985/86
Baby chicks(ND):						
Caribbean	6,201,947	5,525,645	2,703	3,258	0.43	0.58
Bahamas	4,162,021	3,820,807	892	808	.24	.24
Jamaica	120,387	145,269	214	256	1.78	1.76
Dominican Republic	330,455	543,217	804	1,587	2.73	2.94
Leeward & Windward Is	580,548	484,232	118	47	.20	.10
Trinidad-Tobago	322,805	417,506	318	379	.89	.81
Neth Antilles	596,158	134,227	145	61	.24	.45
S America	1,278,578	1,444,571	7,472	7,343	5.84	5.08
Colombia	167,098	212,851	1,042	1,260	6.23	5.82
Venezuela	157,057	141,928	1,238	961	7.88	6.77
Guyana	290,645	257,181	216	187	.74	.72
Ecuador	279,050	287,120	883	947	3.52	3.19
Peru	105,883	126,005	576	783	5.44	6.22
Chile	22,290	42,456	323	466	8.23	10.98
Brazil	237,545	187,488	3,081	2,138	13.01	11.41
Argentina	0	166,880	0	581	.00	3.48
W Europe	1,174,783	1,469,865	7,031	8,260	5.98	5.62
EC-12	1,150,079	1,451,486	6,871	8,135	5.97	5.60
Denmark	29,644	20,742	100	76	3.38	3.64
United Kingdom	37,208	49,747	81	232	2.18	4.66
Ireland	12,000	24,000	144	288	12.01	12.01
Netherlands	341,544	395,337	1,810	2,696	5.30	6.82
Belgium-Luxembourg	16,900	15,231	86	23	5.08	1.50
France	230,165	210,878	804	851	3.82	4.03
Fed Rep Germany	48,949	13,367	149	40	3.04	3.02
Spain, incl Canary Is	178,675	376,559	2,082	2,125	11.65	5.64
Italy	150,260	130,415	1,218	1,233	8.10	9.46
Greece	93,466	197,513	279	553	2.98	2.80
Other W Europe	24,704	18,379	160	126	6.46	6.85
Sweden	0	3,556	0	56	.00	15.85
Finland	6,605	0	79	0	11.98	.00
Switzerland	11,157	13,450	58	65	5.17	4.86
E Europe	25,878	40,000	353	500	13.63	12.50
Hungary	5,750	40,000	11	500	1.84	12.50
Yugoslavia	20,128	0	342	0	16.98	.00
Asia	3,451,015	3,042,713	14,985	15,163	4.34	4.98
W Asia (Mideast)	172,146	241,180	1,391	1,013	8.08	4.20
Turkey	88,806	74,050	883	280	9.94	3.92
Cyprus	10,360	30,744	176	400	17.00	13.01
Syria	11,080	27,030	26	51	2.35	1.88
Lebanon	11,000	11,000	45	33	4.05	3.01
Israel	9,200	12,048	96	20	10.44	1.64
Jordan	28,800	23,608	93	71	3.23	3.01
Saudi Arabia	12,900	48,700	72	123	5.58	2.53
United Arab Emir	0	14,000	0	25	.00	1.80
S Asia	200,987	146,737	597	385	2.97	2.89
Pakistan	189,217	102,443	558	285	2.95	2.78
Sri Lanka	6,185	28,350	16	83	2.51	2.82
Japan	895,262	399,529	4,400	3,882	4.42	8.72
China (mainland)	104,686	395,838	636	1,384	6.08	3.50
Southeast Asia	1,745,476	1,490,678	6,491	6,190	3.72	4.15
Thailand	380,828	363,593	2,235	2,199	5.72	6.05
Malaysia	228,505	184,355	237	175	1.03	.85
Singapore	331,451	318,885	615	547	1.85	1.71
Indonesia	352,576	336,940	1,975	2,056	5.60	6.10
Philippines	442,115	286,805	1,428	1,212	3.23	4.22
Other East Asia	232,458	363,751	1,480	2,298	6.37	6.23
S Korea	109,640	207,866	725	1,303	6.62	6.27
Hong Kong	7,762	28,487	14	154	1.82	5.21
China (Taiwan)	115,056	131,398	740	841	6.43	6.40
Oceania	15,641	47,652	20	181	1.30	3.79
S Pacific Is, n e c	0	13,200	0	152	.00	11.51
French Pacif Is	2,520	34,452	5	29	1.89	.83
Africa	210,199	363,845	511	1,186	2.43	3.26
N Africa	159,124	277,844	297	486	1.87	1.75
Morocco	51,004	107,114	91	188	1.79	1.75
Egypt	108,120	170,730	206	288	1.90	1.75
Sub-Sahara	51,075	86,001	213	700	4.17	8.14
Ghana	0	5,800	0	32	.00	5.63
Nigeria	9,618	11,420	58	218	6.01	19.10
Rep S Africa	18,316	29,805	4	311	.22	10.44
Zambia	12,041	16,620	142	101	11.83	6.10
Zimbabwe	0	3,850	0	26	.00	6.84
Developed countries	14,071,521	8,028,086	20,382	18,175	1.45	2.26
Less devel countries	12,768,821	11,904,872	27,518	27,861	2.15	2.84
Cent plan countries	130,564	435,838	989	1,884	7.57	4.32
Other live poultry(NA):						
World	--	--	3,866	4,840	(1)	(1)
Canada	--	--	2,652	3,788	(1)	(1)
Latin America	--	--	871	770	(1)	(1)
Mexico	--	--	305	118	(1)	(1)
Central America	--	--	127	78	(1)	(1)
Guatemala	--	--	12	15	(1)	(1)
El Salvador	--	--	88	38	(1)	(1)
Honduras	--	--	9	4	(1)	(1)

See footnotes at end of table.

Table 16--U.S. agricultural exports: Quantity, value, and unit value by commodity and country, October-September 1984/85 and 1985/86--continued

Commodity and country	October-September					
	Quantity		Value (1,000 dol)		Unit value (\$)	
	1984/85	1985/86	1984/85	1985/86	1984/85	1985/86
Other live poultry(NA):						
Costa Rica	--	--	3	6	(1)	(1)
Panama	--	--	15	15	(1)	(1)
Caribbean	--	--	369	526	(1)	(1)
Bahamas	--	--	239	405	(1)	(1)
Jamaica	--	--	9	66	(1)	(1)
Haiti	--	--	2	0	(1)	(1)
Dominican Republic	--	--	0	22	(1)	(1)
Barbados	--	--	10	0	(1)	(1)
Trinidad-Tobago	--	--	10	0	(1)	(1)
Neth Antilles	--	--	76	22	(1)	(1)
S America	--	--	32	10	(1)	(1)
Colombia	--	--	69	48	(1)	(1)
Guyana	--	--	14	3	(1)	(1)
Ecuador	--	--	40	8	(1)	(1)
Bolivia	--	--	0	36	(1)	(1)
W Europe	--	--	15	0	(1)	(1)
EC-12	--	--	76	19	(1)	(1)
United Kingdom	--	--	76	19	(1)	(1)
Fed Rep Germany	--	--	37	13	(1)	(1)
Italy	--	--	39	0	(1)	(1)
E Europe	--	--	0	6	(1)	(1)
Hungary	--	--	127	81	(1)	(1)
Yugoslavia	--	--	0	35	(1)	(1)
Asia	--	--	127	46	(1)	(1)
W Asia (Mideast)	--	--	130	114	(1)	(1)
Israel	--	--	0	20	(1)	(1)
Saudi Arabia	--	--	0	3	(1)	(1)
Japan	--	--	0	17	(1)	(1)
Other East Asia	--	--	34	22	(1)	(1)
S Korea	--	--	86	72	(1)	(1)
Hong Kong	--	--	20	0	(1)	(1)
China (Taiwan)	--	--	0	24	(1)	(1)
Oceania	--	--	76	48	(1)	(1)
French Pacif Is	--	--	10	68	(1)	(1)
Developed countries	--	--	10	68	(1)	(1)
Less devel countries	--	--	2,761	3,831	(1)	(1)
Cent plan countries	--	--	977	928	(1)	(1)
Poultry meats(MT):						
World	239,937	264,515	257,082	282,437	1,098.94	1,067.75
Canada	20,933	21,013	34,157	31,460	1,631.74	1,497.15
Latin America	64,590	65,611	53,924	59,258	834.76	803.16
Mexico	14,897	16,558	13,598	14,511	912.82	876.36
Central America	580	732	1,150	1,006	1,983.58	1,374.70
El Salvador	86	0	136	0	1,581.63	0.00
Honduras	23	310	35	249	1,539.65	789.15
Panama	458	319	967	652	2,110.75	2,043.65
Caribbean	47,929	47,289	37,844	42,629	789.59	901.26
Bermuda	1,723	1,873	3,093	3,495	1,795.22	1,865.87
Bahamas	920	1,406	1,265	1,842	1,374.84	1,309.89
Jamaica	21,426	22,813	9,563	12,230	446.32	536.08
Cayman Is	604	453	785	612	1,299.23	1,351.56
Haiti	525	183	323	165	614.21	901.76
Dominican Republic	20	110	29	219	1,445.70	1,894.20
Leeward & Windward Is	13,027	12,367	11,962	13,799	918.22	1,115.77
Barbados	2,598	1,847	1,954	1,341	752.11	726.07
Trinidad-Tobago	1,246	880	1,429	1,503	1,146.70	1,707.59
Neth Antilles	5,709	5,177	7,247	7,127	1,270.77	1,376.73
French W Indies	64	131	79	217	1,233.34	1,660.19
S America	1,192	1,022	1,331	1,112	1,116.65	1,087.11
Colombia	946	824	1,019	879	1,077.43	1,067.00
Venezuela	150	14	236	21	1,574.30	1,539.71
W Europe	6,872	13,337	8,081	12,528	1,177.39	939.33
EC-12	6,090	12,521	6,515	11,184	1,069.78	893.20
United Kingdom	327	836	702	928	2,146.49	1,110.63
Netherlands	509	1,241	522	1,279	1,025.08	1,031.00
Belgium-Luxembourg	93	109	87	145	1,046.84	1,330.27
France	479	1,584	893	1,800	2,072.26	1,189.37
Fed Rep Germany	2,911	7,195	2,181	5,191	749.33	721.44
Spain, incl Canary Is	1,593	1,375	1,616	1,342	1,014.37	976.00
Greece	142	124	324	282	2,279.46	2,270.18
Other W Europe	782	816	1,570	1,344	2,015.36	1,647.26
Iceland	0	190	0	248	.00	1,306.02
Switzerland	681	457	1,344	876	1,873.32	1,917.11
Gibraltar	18	115	28	145	1,547.87	1,258.54
Asia	124,572	137,752	145,384	155,625	1,167.07	1,129.74
W Asia (Mideast)	6,217	4,806	9,656	7,189	1,553.20	1,485.82
Israel	120	0	165	0	1,370.85	0.00
Jordan	45	60	174	237	3,877.29	3,950.18
Kuwait	881	1,092	1,392	1,581	1,579.95	1,448.23
Saudi Arabia	3,600	2,436	5,620	3,623	1,561.21	1,467.13
Qatar	101	58	117	149	1,162.06	2,516.46
United Arab Emir	823	687	1,079	865	1,311.57	1,259.30
Bahrain	619	422	1,059	651	1,711.24	1,541.94
S Asia	85	67	144	109	1,698.21	1,624.80
Japan	48,344	68,634	63,937	60,808	1,322.54	1,177.38

See footnotes at end of table.

Table 16--U.S. agricultural exports: Quantity, value, and unit value by commodity and country, October-September 1984/85 and 1985/86--continued

Commodity and country	October-September					
	Quantity		Value (1,000 dol)		Unit value (\$)	
	1984/85	1985/86	1984/85	1985/86	1984/85	1985/86
Poultry meats(MT):						
Southeast Asia	27,611	25,519	29,319	27,915	1,061.85	1,083.88
Malaysia	1,687	682	2,107	1,163	1,248.73	1,705.14
Singapore	24,394	23,703	25,480	25,453	1,044.53	1,073.82
Brunei	1,470	1,024	1,603	1,096	1,080.55	1,070.26
Other East Asia	42,315	38,726	42,328	39,603	1,000.31	1,022.66
S Korea	137	43	212	116	1,548.61	2,696.51
Hong Kong	42,052	38,471	41,830	39,213	897.09	1,018.29
China (Taiwan)	46	167	106	231	2,319.72	1,384.69
Oceania	6,983	8,639	8,359	10,476	1,197.04	1,212.66
W Samoa	1,006	1,512	603	1,072	599.45	708.82
French Pacif Is	3,048	4,406	4,296	6,355	1,409.54	1,442.43
Trust Terr Pac Is	1,869	59	2,406	71	1,209.54	1,199.02
Pacific Islands (Trust Terr)	918	2,612	884	2,939	1,072.34	1,125.16
Africa	8,977	18,163	7,142	13,081	715.83	720.74
N Africa	8,982	16,299	5,845	11,123	650.75	682.41
Egypt	8,982	16,299	5,845	11,123	650.75	682.41
Sub-Sahara	995	1,864	1,297	1,968	1,303.33	1,055.86
Togo	45	248	32	188	716.95	758.63
Gabon	164	234	93	157	567.39	673.03
W Africa, n e c	0	245	0	167	.00	681.27
Liberia	35	140	60	148	1,716.43	1,056.70
Rep S Africa	566	480	863	699	1,524.67	1,456.81
Namibia	72	155	111	235	1,536.24	1,516.49
Developed countries	76,843	103,474	107,275	125,523	1,396.03	1,215.08
Less devel countries	257,092	161,041	149,783	156,914	853.47	874.38
Chickens - fr or froz(MT):						
World	201,368	233,155	209,842	239,795	1,042.58	1,028.48
Canada	14,022	15,652	19,628	19,754	1,328.50	1,262.10
Latin America	56,948	59,461	45,669	51,579	801.95	867.43
Mexico	13,320	15,366	12,423	13,447	932.63	869.89
Central America	12	422	9	393	718.67	932.02
Honduras	0	315	0	243	.00	771.23
Caribbean	42,486	42,621	31,888	36,738	752.73	861.96
Bermude	919	1,115	1,874	2,181	2,039.25	1,855.62
Bahamas	605	918	796	1,221	1,314.92	1,328.34
Jamaica	19,374	22,189	8,394	11,827	433.24	539.00
Ceylon Is	583	449	749	607	1,285.42	1,351.26
Haiti	355	94	176	62	494.43	658.42
Leeward & Windward Is	12,078	10,776	11,053	12,114	915.12	1,124.21
Barbados	2,495	1,737	1,813	1,229	726.46	707.55
Trinidad-Tobago	726	543	455	834	626.14	1,536.45
Neth Antilles	5,212	4,592	6,482	6,347	1,243.71	1,382.29
French W Indies	64	131	79	217	1,233.34	1,660.19
S America	1,120	962	1,250	1,001	1,115.95	1,040.49
Colombia	932	795	979	827	1,050.80	1,039.63
Venezuela	149	0	226	0	1,514.80	.00
W Europe	3,511	8,706	3,567	7,817	1,016.03	897.88
EC-12	3,265	8,135	3,202	7,161	980.75	880.24
United Kingdom	148	562	220	529	1,488.75	940.42
Netherlands	333	1,182	337	1,119	1,011.48	946.35
France	200	1,212	292	1,021	1,158.49	842.48
Fed Rep Germany	902	3,693	684	3,053	757.81	826.66
Spain, incl Canary Is	1,593	1,344	1,616	1,288	1,014.37	958.22
Other W Europe	246	571	365	656	1,484.32	1,148.35
Iceland	0	168	0	245	.00	1,300.75
Switzerland	170	221	258	220	1,514.79	985.49
Gibraltar	18	115	28	145	1,547.67	1,256.54
Asia	117,601	130,734	132,258	143,069	1,124.64	1,094.35
W Asia (Mideast)	5,288	4,071	7,828	5,743	1,480.29	1,410.76
Israel	119	0	162	0	1,361.54	.00
Jordan	36	51	149	218	4,131.86	4,268.29
Kuwait	707	1,009	889	1,379	1,413.40	1,374.45
Saudi Arabia	3,065	1,934	4,566	2,624	1,489.57	1,356.71
Qatar	101	59	117	149	1,162.06	2,519.46
United Arab Emir	747	663	853	830	1,276.25	1,251.96
Bahrain	504	346	871	527	1,728.84	1,522.53
S Asia	72	45	111	55	1,540.24	1,218.15
Sri Lanka	72	45	111	55	1,540.24	1,218.15
Japan	46,260	66,119	59,439	76,570	1,284.88	1,158.07
Southeast Asia	26,309	23,839	26,587	24,381	1,010.58	1,022.73
Malaysia	1,566	523	1,749	663	1,117.02	1,267.22
Singapore	23,275	22,255	23,239	22,562	998.44	1,013.82
Brunei	1,485	1,010	1,593	1,068	1,087.41	1,057.52
Other East Asia	39,672	36,660	38,294	36,320	965.25	890.72
Hong Kong	39,494	36,465	38,103	36,103	964.77	890.06
China (Taiwan)	11	143	10	163	872.73	1,136.36
Oceania	5,368	6,184	6,764	8,366	1,260.08	1,350.63
W Samoa	391	223	219	181	560.45	857.65
French Pacif Is	2,831	4,100	3,842	5,774	1,357.14	1,408.24
Trust Terr Pac Is	1,563	45	2,009	59	1,285.23	1,318.84
Pacific Islands (Trust Terr)	569	1,784	687	2,326	1,207.58	1,303.74
Africa	3,918	12,408	3,055	8,210	779.66	742.24
N Africa	3,449	11,239	2,512	7,916	728.26	704.29

See footnotes at end of table.

Table 16--U.S. agricultural exports: Quantity, value, and unit value by commodity and country, October-September 1984/85 and 1985/86--continued

Commodity and country	October-September					
	Quantity		Value (1,000 dol)		Unit value (\$)	
	1984/85	1985/86	1984/85	1985/86	1984/85	1985/86
Chickens - fr or froz(MT):						
Egypt	3,449	11,239	2,512	7,916	728.26	704.28
Sub-Sahara	469	1,169	543	1,284	1,157.78	1,107.13
Cameroon	0	174	0	131	.00	754.04
W Africa, n e c	0	242	0	160	.00	661.16
Rep S Africa	224	309	312	457	1,392.83	1,478.24
Namibia	31	140	41	203	1,306.80	1,452.88
Developed countries	64,136	80,788	82,108	104,602	1,280.22	1,152.16
Less devel countries	137,232	142,967	127,834	135,199	931.51	949.61
Turkeys - fr or froz(MT):						
World	12,379	11,843	16,066	14,013	1,287.82	1,183.24
Canada	1,476	1,326	3,109	2,341	2,106.19	1,765.23
Latin America	3,204	2,114	3,908	2,942	1,219.77	1,381.74
Mexico	1,209	637	879	582	726.85	913.03
Central America	346	248	715	429	2,066.70	1,728.88
Belize	4	22	3	27	859.00	1,210.00
Panama	340	223	707	396	2,079.73	1,774.20
Caribbean	1,623	1,220	2,278	1,914	1,403.52	1,538.56
Bermuda	163	178	325	305	1,895.02	1,713.71
Bahamas	287	307	393	510	1,368.41	1,681.75
Jamaica	146	45	104	33	711.23	736.02
Turks-Caicos Is	3	1	17	3	5,726.67	2,904.00
Cayman Is	21	4	33	6	1,575.48	1,385.75
Haiti	134	63	122	64	908.54	1,019.22
Dominican Republic	1	73	2	179	1,976.00	2,452.00
Leeward & Windward Is	302	219	280	196	859.48	884.04
Barbados	79	21	77	18	878.71	873.33
Trinidad-Tobago	427	253	818	510	1,815.89	2,017.82
Neth Antilles	60	56	97	89	1,615.87	1,580.30
S America	26	9	36	18	1,389.82	2,007.67
Colombia	7	8	22	17	3,080.28	2,087.00
Chile	18	1	14	1	763.11	1,293.00
W Europe	1,626	1,521	1,765	1,365	1,085.51	897.23
EC-12	1,352	1,416	1,361	1,181	1,006.99	834.34
Denmark	0	1	0	8	.00	7,671.00
United Kingdom	28	14	135	7	4,829.28	512.64
Netherlands	46	0	47	0	1,013.41	.00
Belgium-Luxembourg	4	0	9	0	2,328.00	.00
France	0	45	0	19	.00	413.64
Fed Rep Germany	1,183	1,274	983	953	831.24	747.94
Spain, incl Canary Is	0	14	0	35	.00	2,508.36
Italy	1	18	4	60	4,096.00	3,321.33
Greece	90	50	183	100	2,031.63	1,999.66
Other W Europe	274	105	404	183	1,472.96	1,745.34
Norway	12	1	83	8	6,905.33	8,201.00
Switzerland	262	103	321	173	1,224.15	1,680.39
Asia	2,400	2,353	4,540	4,356	1,891.81	1,851.13
W Asia (MidEast)	464	424	1,095	872	2,359.49	2,056.51
Lebanon	11	21	10	40	909.09	1,898.57
Iran	0	11	0	18	.00	1,636.36
Jordan	9	9	26	19	2,859.00	2,147.55
Kuwait	114	69	237	160	2,076.81	2,324.03
Saudi Arabia	279	289	716	562	2,565.66	2,089.87
United Arab Emir	26	22	60	30	2,318.54	1,360.45
Yemen (Sana)	7	0	26	0	3,672.86	.00
Bahrain	16	21	17	38	1,041.88	1,833.14
S Asia	6	22	13	54	2,228.00	2,454.54
Pakistan	0	22	0	54	.00	2,454.54
Sri Lanka	6	0	13	0	2,228.00	.00
Japan	888	967	1,794	1,813	1,997.37	1,874.86
Southeast Asia	273	322	480	695	1,759.23	2,159.63
Thailand	16	14	31	36	1,947.06	2,590.00
Malaysia	0	39	0	135	.00	4,104.86
Singapore	234	240	404	453	1,728.06	1,886.03
Indonesia	22	23	44	49	1,981.77	2,131.87
Brunei	1	12	1	22	1,150.00	1,833.33
Other East Asia	759	618	1,158	921	1,526.06	1,480.80
S Korea	14	11	34	24	2,416.93	2,154.36
Hong Kong	714	591	1,061	872	1,485.60	1,475.35
China (Taiwan)	31	16	64	26	2,055.61	1,609.13
Oceania	881	1,455	692	1,078	776.38	740.69
New Zealand	2	1	12	1	5,842.00	1,131.00
W Samoa	413	719	258	516	623.95	717.54
French Pacif Is	28	24	70	71	2,483.86	2,937.75
Trust Terr Pac Is	272	7	232	4	854.28	615.14
Pacific Islands (Trust Terr)	176	704	120	486	683.31	680.12
Africa	2,782	3,074	2,052	1,932	737.50	628.54
N Africa	2,351	2,587	1,437	1,505	611.39	581.73
Egypt	2,351	2,587	1,437	1,505	611.39	581.73
Sub-Sahara	431	487	614	427	1,425.36	877.18
Togo	19	130	13	92	268.68	708.77
Gabon	57	215	35	137	605.26	639.49
Benin	13	19	8	12	696.08	605.26
Liberia	8	11	12	13	1,333.33	1,181.82
Rep S Africa	331	108	540	157	1,632.07	1,460.59

See footnotes at end of table.

Table 16--U.S. agricultural exports: Quantity, value, and unit value by commodity and country.
October-September 1984/85 and 1985/86--continued

Commodity and country	October-September					
	Quantity		Value (1,000 dol)		Unit value (\$)	
	1984/85	1985/86	1984/85	1985/86	1984/85	1985/86
Turkeys - fr or froz(MT):						
Developed countries	4,394	3,821	7,221	5,676	1,666.22	1,447.70
Less devel countries	8,045	7,822	8,844	8,397	1,089.36	1,052.34
Other poultry - fr or froz(MT):						
World	12,705	13,732	14,064	15,264	1,108.56	1,111.55
Canada	481	604	1,459	1,263	2,971.32	2,080.72
Latin America	3,885	3,491	9,560	3,907	916.29	1,118.07
Mexico	181	321	127	286	700.57	922.40
Central America	84	39	167	77	1,889.21	1,977.74
Panama	84	31	167	70	1,898.21	2,257.06
Caribbean	3,614	3,110	3,259	3,497	801.86	1,124.58
Bermuda	576	535	774	858	1,343.71	1,791.13
Bahamas	22	147	55	61	2,511.81	415.84
Jamaica	1,882	549	1,032	318	548.54	578.64
Haiti	37	7	26	12	697.46	1,683.14
Leeward & Windward Is	587	1,232	562	1,302	958.16	1,056.72
Barbados	24	52	60	58	2,487.67	1,190.23
Trinidad-Tobago	89	68	142	122	1,593.19	1,773.04
Neth Antilles	396	504	605	659	1,527.27	1,307.71
S America	6	21	7	36	1,080.67	1,713.86
Colombia	5	21	5	36	1,048.80	1,713.86
W Europe	1,441	2,945	1,789	2,514	1,241.49	853.48
EC-12	1,286	2,870	1,525	2,384	1,185.52	830.68
United Kingdom	127	233	258	316	2,036.35	1,354.59
Netherlands	108	19	52	13	481.05	693.37
Belgium-Luxembourg	17	19	18	63	1,082.12	3,315.78
France	258	320	722	668	2,769.45	2,088.81
Fed Rep Germany	736	2,209	417	1,172	566.45	530.69
Spain, incl Canary Is	0	17	0	19	.00	1,119.76
Italy	18	0	34	0	1,882.94	.00
Greece	22	53	23	132	1,031.08	2,489.87
Other W Europe	155	75	264	128	1,705.01	1,726.24
Switzerland	155	74	269	128	1,686.32	1,727.65
E Europe	1	0	13	0	12,500.00	.00
Yugoslavia	1	0	13	0	12,500.00	.00
Asia	2,943	3,058	4,449	4,690	1,511.74	1,533.78
W Asia (Mideast)	158	242	343	447	2,159.70	1,846.52
Kuwait	37	20	117	43	3,148.76	2,126.45
Saudi Arabia	40	170	97	333	2,414.00	1,859.28
Bahrain	82	51	130	67	1,588.93	1,303.92
S Asia	7	0	20	0	2,868.00	.00
Bangladesh	6	0	18	0	3,051.33	.00
Japan	544	1,219	890	1,746	1,819.61	1,432.55
Southeast Asia	634	534	1,002	1,000	1,580.88	1,871.91
Malaysia	15	5	32	13	2,137.53	2,678.00
Singapore	801	507	894	957	1,554.50	1,887.44
Indonesia	12	20	21	21	1,778.50	1,062.80
Other East Asia	1,589	1,063	2,093	1,488	1,309.21	1,406.81
S Korea	33	25	68	80	2,054.94	3,216.08
Hong Kong	1,564	1,035	2,018	1,403	1,280.48	1,355.83
China (Taiwan)	2	3	7	14	3,652.50	4,626.00
Oceania	687	967	799	968	1,162.51	1,001.05
W Samoa	200	567	124	362	618.85	638.75
French Pacif Is	178	272	363	475	2,041.39	1,747.24
Trust Terr Pac Is	137	7	136	7	883.28	1,012.57
Pacific Islands (Trust Terr)	172	120	175	121	1,019.94	1,007.08
Africa	3,257	2,667	2,016	1,923	619.08	720.87
N Africa	3,182	2,473	1,893	1,702	584.80	588.26
Egypt	3,182	2,473	1,882	1,702	584.80	688.26
Sub-Sahara	75	194	124	220	1,648.32	1,136.54
Liberia	16	129	36	135	2,250.00	1,046.03
Rep S Africa	11	65	11	86	977.36	1,316.17
Namibia	41	0	70	0	1,709.63	.00
Developed countries	2,487	4,834	4,249	5,611	1,708.28	1,160.69
Less devel countries	10,217	8,888	9,823	9,653	961.46	1,084.86
Cent plan countries	1	0	13	0	12,500.00	.00
Poultry meats - prep or pres(MT):						
World	7,485	5,785	16,990	13,365	2,269.82	2,310.36
Canada	4,944	3,431	10,861	8,102	2,217.10	2,361.37
Latin America	561	545	787	830	1,402.50	1,523.39
Mexico	167	144	170	187	909.89	1,285.35
Central America	138	23	260	107	1,881.65	4,654.35
Belize	1	11	5	25	5,132.00	2,273.09
El Salvador	86	0	136	0	1,581.63	.00
Honduras	21	0	31	0	1,499.67	.00
Panama	30	12	87	82	2,900.77	6,837.17
Caribbean	196	348	319	480	1,626.27	1,378.80
Bermuda	65	45	120	51	1,845.05	1,132.64
Bahamas	6	33	21	50	3,555.33	1,505.12
Jamaica	24	30	33	52	1,377.04	1,721.97
Haiti	0	19	0	27	.00	1,428.31
Dominican Republic	1	3	3	10	2,672.00	3,433.33
Leeward & Windward Is	60	140	57	187	943.82	1,332.46
Barbados	0	37	4	35	.00	844.35
Trinidad-Tobago	4	15	14	36	3,571.00	2,372.73

See footnotes at end of table.

Table 16--U.S. agricultural exports: Quantity, value, and unit value by commodity and country, October-September 1984/85 and 1985/86--continued

Commodity and country	October-September					
	Quantity		Value (1,000 dol)		Unit value (\$)	
	1984/85	1985/86	1984/85	1985/86	1984/85	1985/86
Poultry meat - prep or pres(MT):						
Neth Antilles	35	25	63	32	1,806.06	1,267.80
S America	40	30	38	57	955.85	1,883.67
Colombia	2	0	13	0	6,512.00	.00
Venezuela	1	14	10	21	10,440.00	1,533.71
Suriname	0	13	0	23	.00	1,730.77
Chile	37	0	15	0	399.30	.00
Uruguay	0	1	0	10	.00	9,890.00
W Europe	294	165	970	833	3,298.20	5,046.59
EC-12	187	100	427	458	2,281.66	4,575.26
United Kingdom	24	27	88	77	3,655.42	2,858.11
Netherlands	22	40	86	148	3,926.04	3,682.85
France	21	7	39	192	1,840.71	27,383.86
Fed Rep Germany	90	19	97	13	1,083.02	668.53
Greece	30	7	114	26	3,784.23	4,035.71
Other W Europe	107	65	543	375	5,074.77	5,771.72
Sweden	11	6	34	20	3,104.18	3,329.00
Switzerland	94	59	502	355	5,344.15	6,020.13
E Europe	1	0	13	0	12,516.00	.00
Yugoslavia	1	0	13	0	12,516.00	.00
Asia	1,628	1,607	4,137	3,509	2,540.85	2,183.82
W Asia (Mideast)	306	69	390	127	1,275.42	1,846.09
Kuwait	23	0	39	0	1,701.65	.00
Saudi Arabia	216	63	242	104	1,122.41	1,643.17
United Arab Emir	50	2	66	5	1,315.64	2,476.00
Bahrain	17	4	41	18	2,406.28	4,727.00
Japan	642	329	1,714	679	2,670.56	2,052.62
Southeast Asia	395	824	1,249	1,839	3,161.84	2,231.55
Malaysia	105	121	325	351	3,068.74	2,903.25
Singapore	284	701	903	1,481	3,179.29	2,112.38
Indonesia	4	2	18	7	4,530.25	3,364.00
Other East Asia	265	385	783	865	2,747.21	2,245.79
S Korea	3	0	8	0	3,046.00	.00
Hong Kong	280	380	748	836	2,671.48	2,198.71
China (Taiwan)	2	5	26	29	12,801.00	5,823.80
Oceania	37	23	104	65	2,820.70	2,817.83
Australia	2	4	7	12	3,986.50	3,047.50
New Zealand	4	2	44	8	10,931.25	4,055.00
French Pacif Is	11	10	21	36	1,837.09	3,577.00
Trust Terr Pac Is	17	0	29	0	1,677.06	.00
Africa	20	14	19	26	950.10	1,884.93
Sub-Sahara	20	14	16	26	789.30	1,884.93
Namibia	0	14	0	26	.00	1,884.93
Developed countries	5,886	3,931	13,697	9,633	2,326.98	2,450.64
Less devel countries	1,598	1,854	3,281	3,732	2,053.34	2,012.82
Cent plan countries	1	0	13	0	12,516.00	.00
Feathers & downs, crude(MT):						
World	1,621	2,676	26,564	44,836	16,387.20	16,755.01
Canada	121	277	2,345	2,449	19,378.42	8,841.73
Latin America	3	3	121	47	40,343.67	15,627.00
Mexico	2	0	77	0	38,482.00	.00
Caribbean	1	1	24	5	24,207.00	4,800.00
Trinidad-Tobago	0	0	15	0	.00	.00
S America	0	2	20	42	.00	21,040.50
Brazil	0	2	20	38	.00	18,870.00
W Europe	214	478	1,615	19,713	7,546.66	41,239.63
EC-12	214	478	1,613	19,702	7,535.70	41,217.15
Denmark	5	4	37	10	7,335.00	2,375.00
United Kingdom	0	352	20	18,752	.00	53,271.41
Belgium-Luxembourg	4	0	14	5	3,377.75	.00
France	47	51	202	152	4,303.28	2,871.76
Fed Rep Germany	157	65	1,299	686	8,275.82	10,706.81
Italy	1	6	41	86	41,111.00	14,350.00
Asia	1,272	1,818	22,465	22,622	17,660.78	11,784.52
Japan	276	144	8,542	3,216	34,570.80	22,330.57
China (mainland)	3	8	103	13	34,400.00	1,415.89
Southeast Asia	16	26	484	731	30,222.56	28,123.23
Singapore	16	21	484	592	30,222.56	28,207.33
Indonesia	0	5	0	139	.00	27,770.00
Other East Asia	977	1,737	12,325	18,648	12,615.22	10,735.81
Macao	7	7	50	52	7,165.14	7,482.71
S Korea	420	790	9,025	14,488	21,469.28	18,339.43
Hong Kong	265	303	2,234	1,763	8,430.26	5,819.12
China (Taiwan)	285	637	1,015	2,345	3,562.80	3,680.62
Africa	11	0	18	6	1,665.91	.00
Sub-Sahara	11	0	18	6	1,665.91	.00
Rep S Africa	11	0	18	6	1,665.91	.00
Developed countries	622	901	13,531	25,397	21,753.69	28,187.80
Less devel countries	996	1,766	12,830	19,426	12,881.59	11,000.21
Cent plan countries	3	8	103	13	34,400.00	1,415.89
Edge(NA):						
World	--	--	56,347	75,275	(1)	(1)
Canada	--	--	13,914	13,948	(1)	(1)
Latin America	--	--	15,542	15,873	(1)	(1)
Mexico	--	--	835	1,009	(1)	(1)
Central America	--	--	918	1,269	(1)	(1)

See footnotes at end of table.

Table 16--U.S. agricultural exports: Quantity, value, and unit value by commodity and country, October-September 1984/85 and 1985/86--continued

Commodity and country	October-September					
	Quantity		Value (1,000 do)		Unit value (\$)	
	1984/85	1985/86	1984/85	1985/86	1984/85	1985/86
Eggs(NA):						
Guatemala	--	--	78	0	(1)	(1)
Belize	--	--	110	221	(1)	(1)
El Salvador	--	--	124	41	(1)	(1)
Honduras	--	--	111	224	(1)	(1)
Nicaragua	--	--	63	0	(1)	(1)
Costa Rica	--	--	62	133	(1)	(1)
Panama	--	--	369	850	(1)	(1)
Caribbean	--	--	9,548	8,387	(1)	(1)
Bermuda	--	--	106	22	(1)	(1)
Bahamas	--	--	184	65	(1)	(1)
Jamaica	--	--	1,286	1,383	(1)	(1)
Cayman Is	--	--	68	46	(1)	(1)
Haiti	--	--	832	851	(1)	(1)
Dominican Republic	--	--	161	857	(1)	(1)
Leeward & Windward Is	--	--	219	88	(1)	(1)
Barbados	--	--	489	491	(1)	(1)
Trinidad-Tobago	--	--	5,963	4,402	(1)	(1)
Neth Antilles	--	--	225	156	(1)	(1)
S America	--	--	4,242	5,308	(1)	(1)
Colombia	--	--	369	284	(1)	(1)
Venezuela	--	--	144	226	(1)	(1)
Guyana	--	--	443	382	(1)	(1)
Suriname	--	--	1,663	1,314	(1)	(1)
Ecuador	--	--	21	120	(1)	(1)
Peru	--	--	216	1,011	(1)	(1)
Chile	--	--	97	83	(1)	(1)
Brazil	--	--	1,281	1,846	(1)	(1)
W Europe	--	--	5,339	7,273	(1)	(1)
EC-12	--	--	4,819	6,650	(1)	(1)
Denmark	--	--	72	20	(1)	(1)
United Kingdom	--	--	265	516	(1)	(1)
Ireland	--	--	239	0	(1)	(1)
Netherlands	--	--	263	114	(1)	(1)
Belgium-Luxembourg	--	--	37	130	(1)	(1)
France	--	--	975	981	(1)	(1)
Fed Rep Germany	--	--	1,675	3,598	(1)	(1)
Spain, incl Canary Is	--	--	631	682	(1)	(1)
Italy	--	--	561	609	(1)	(1)
Greece	--	--	101	0	(1)	(1)
Other W Europe	--	--	520	623	(1)	(1)
Austria	--	--	191	154	(1)	(1)
Switzerland	--	--	328	469	(1)	(1)
E Europe	--	--	33	181	(1)	(1)
Yugoslavia	--	--	2	147	(1)	(1)
Bulgaria	--	--	31	35	(1)	(1)
Asia	--	--	21,153	37,426	(1)	(1)
W Asia (Mideast)	--	--	555	233	(1)	(1)
Cyprus	--	--	34	0	(1)	(1)
Israel	--	--	172	139	(1)	(1)
Saudi Arabia	--	--	0	94	(1)	(1)
Qatar	--	--	39	0	(1)	(1)
United Arab Emir	--	--	310	0	(1)	(1)
S Asia	--	--	55	24	(1)	(1)
India	--	--	55	24	(1)	(1)
Japan	--	--	15,298	32,784	(1)	(1)
China (mainland)	--	--	29	28	(1)	(1)
Southeast Asia	--	--	283	198	(1)	(1)
Thailand	--	--	42	0	(1)	(1)
Singapore	--	--	158	105	(1)	(1)
Philippines	--	--	77	92	(1)	(1)
Other East Asia	--	--	4,824	4,148	(1)	(1)
S Korea	--	--	107	193	(1)	(1)
Hong Kong	--	--	4,784	3,930	(1)	(1)
Oceania	--	--	306	362	(1)	(1)
Papua New Guinea	--	--	0	55	(1)	(1)
New Zealand	--	--	54	68	(1)	(1)
Trust Terr Pac Is	--	--	148	3	(1)	(1)
Pacific Islands (Trust Terr)	--	--	96	218	(1)	(1)
Africa	--	--	61	111	(1)	(1)
Sub-Sahara	--	--	43	111	(1)	(1)
Rep S Africa	--	--	32	67	(1)	(1)
Developed countries	--	--	34,808	54,289	(1)	(1)
Less devel countries	--	--	21,477	20,776	(1)	(1)
Cent plan countries	--	--	62	210	(1)	(1)
Dairy prods(MT):						
World	422,923	481,379	413,532	429,561	977.78	892.35
Canada	6,177	5,862	10,687	9,034	1,730.09	1,541.06
Latin America	166,308	222,000	145,282	190,142	873.57	856.49
Mexico	77,752	76,800	69,474	63,762	893.53	830.23
Central America	19,146	16,472	14,834	21,725	774.77	1,318.88
Guatemala	8,417	5,387	5,167	6,713	613.84	1,246.08
Belize	194	206	766	215	3,846.66	1,042.21
El Salvador	7,413	6,587	4,563	7,223	615.53	1,096.49
Honduras	2,444	3,017	1,873	4,536	766.30	1,503.46

See footnotes at end of table.

Table 16--U.S. agricultural exports: Quantity, value, and unit value by commodity and country, October-September 1984/85 and 1985/86--continued

Commodity and country	October-September					
	Quantity		Value (1,000 dol)		Unit value (\$)	
	1984/85	1985/86	1984/85	1985/86	1984/85	1985/86
Dairy prod(MT):						
Coats Rice	66	482	264	683	4,003.58	1,417.06
Panama	610	793	2,130	2,353	3,492.21	2,966.80
Caribbean	25,584	24,417	29,850	26,883	1,166.76	1,101.00
Bermuda	525	939	3,074	2,546	5,855.18	2,711.43
Bahamas	1,651	3,032	2,842	4,593	1,782.17	1,514.89
Jamaica	10,533	8,296	9,923	7,024	942.09	755.55
Cayman Is	1,460	785	1,250	687	856.33	875.38
Haiti	4,576	4,633	3,906	5,988	853.47	1,292.54
Dominican Republic	5,048	2,940	4,845	2,287	979.33	777.75
Leeward & Windward Is	307	511	576	660	1,876.53	1,292.00
Barbados	80	350	443	269	5,535.51	767.50
Trinidad-Tobago	455	407	1,415	1,190	3,110.24	2,923.08
Neth Antilles	882	1,483	1,286	1,546	1,458.42	1,042.41
S America	43,826	104,311	31,124	77,772	710.17	745.58
Colombia	1,205	790	1,577	1,200	1,308.44	1,519.15
Venezuela	733	889	1,044	1,514	1,423.75	1,515.86
Guyana	109	663	69	373	636.59	563.31
Ecuador	185	1,400	322	1,408	1,737.94	1,005.55
Peru	2,848	14,535	2,151	11,086	755.27	762.71
Bolivia	4,449	5,258	3,151	3,206	708.17	609.70
Chile	16,590	7,235	11,877	7,504	715.93	1,037.25
Brazil	17,370	73,018	10,192	50,768	586.77	685.15
Argentina	241	271	442	567	1,834.89	2,092.05
W Europe	31,036	51,023	15,639	22,884	503.91	448.50
EC-12	30,375	28,383	14,808	14,428	487.52	508.33
United Kingdom	568	857	1,388	1,311	2,443.25	1,529.48
Netherlands	489	655	655	705	1,339.67	1,077.05
Belgium-Luxembourg	554	8	395	207	712.23	25,819.50
France	133	380	486	1,102	3,657.45	2,898.88
Fed Rep Germany	67	146	317	508	4,729.22	3,479.39
Spain, incl Canary Is	24,820	23,334	7,932	7,950	319.60	340.69
Portugal	1,580	2,582	1,644	1,694	1,040.37	656.16
Italy	85	178	568	678	6,687.23	3,808.99
Greece	2,027	2	1,217	4	600.61	2,210.50
Other W Europe	661	22,640	831	8,456	1,256.85	373.50
Sweden	632	76	736	235	1,164.13	3,094.89
Austria	3	22,535	24	8,138	8,025.33	361.13
E Europe	12,714	2,472	41,699	14,224	3,279.80	5,754.12
Poland	12,669	2,185	41,074	12,600	3,242.11	5,858.27
Romania	28	174	577	1,285	20,611.81	7,385.94
Asia	51,499	64,169	44,669	55,258	867.38	861.15
W Asia (Mideast)	1,848	10,275	3,467	9,575	1,876.28	931.90
Lebanon	133	410	153	383	1,147.85	933.47
Iraq	3	7,776	33	6,642	11,048.39	854.22
Israel	557	695	697	555	1,252.14	798.53
Saudi Arabia	608	683	1,040	1,021	1,710.91	1,485.03
United Arab Emir	174	369	426	572	2,445.87	1,549.55
Oman	195	35	630	74	3,233.30	2,101.91
S Asia	20,835	7,248	12,656	5,949	607.43	820.78
India	6,840	542	4,379	1,898	640.19	3,502.11
Pakistan	10,980	3,717	6,397	2,263	582.64	608.77
Nepal	1,843	1,400	1,105	840	599.69	599.66
Sri Lanka	1,172	1,589	773	849	659.95	596.96
Japan	13,557	17,876	13,438	15,797	991.20	883.72
Southeast Asia	12,403	20,802	9,619	16,839	775.55	805.63
Thailand	91	769	114	818	1,255.76	1,064.27
Malaysia	155	133	665	466	4,288.86	3,502.35
Singapore	772	592	936	1,025	1,211.92	1,731.86
Indonesia	3,059	4,276	2,392	3,380	781.95	790.57
Philippines	8,326	15,132	5,513	10,973	662.08	725.14
Other East Asia	2,856	7,819	5,489	7,049	1,921.92	901.54
S Korea	175	525	544	810	3,106.54	1,541.97
Hong Kong	1,814	2,578	3,158	3,405	1,740.83	1,321.04
China (Taiwan)	867	4,806	1,787	2,768	2,061.68	600.84
Oceania	2,916	2,749	4,424	3,284	1,516.99	1,188.13
Australia	1,411	1,535	2,250	1,866	1,594.35	1,215.54
New Zealand	69	5	379	148	5,489.30	29,683.40
Trust Terr Pac Is	884	72	1,252	131	1,272.30	1,822.71
Pacific Islands (Trust Terr)	412	971	481	961	1,166.80	889.82
Africa	152,273	133,104	151,132	134,724	892.51	1,012.17
N Africa	42,694	38,036	40,831	42,701	956.37	1,122.65
Morocco	7,418	5,817	5,114	3,831	689.44	658.57
Algeria	500	0	300	0	599.52	.00
Tunisia	816	2,249	489	2,363	599.57	1,050.56
Egypt	33,960	29,970	34,928	36,506	1,028.50	1,210.10
Sub-Sahara	109,579	95,068	110,301	92,023	1,006.59	967.97
Sudan	11,521	3,775	8,020	2,515	696.13	666.21
Mauritania	11,913	8,857	15,116	7,398	1,268.89	835.22
Cameroon	2,320	1,407	2,150	2,009	926.64	1,428.11
Senegal	4,828	4,084	3,751	3,843	776.92	941.11
Mali	798	2,973	539	1,709	674.90	574.89
Guinea	1,501	61	870	51	646.19	842.31
Sierra Leone	2,483	564	1,512	346	808.89	613.02
Ivory Coast	2,572	172	1,652	121	642.14	702.71

See footnotes at end of table.

Table 16--U.S. agricultural exports: Quantity, value, and unit value by commodity and country, October-September 1984/85 and 1985/86--continued

Commodity and country	October-September					
	Quantity		Value (1,000 dol)		Unit value (\$)	
	1984/85	1985/86	1984/85	1985/86	1984/85	1985/86
Dairy prod(MT):						
Ghana	344	646	2,558	2,546	7,729.70	3,940.48
The Gambia	812	1,252	492	856	605.31	682.89
Niger	0	640	0	385	.00	602.23
Togo	2,250	2,400	1,479	1,660	657.14	783.25
Nigeria	2,044	7,077	1,581	4,469	773.31	631.42
Chad	3,844	2,021	2,579	1,835	670.88	908.09
Burkina (Upper Volta)	4,051	6,484	2,559	4,587	631.80	707.49
Benin	1,089	1,518	671	1,005	616.10	661.73
Angola	2,939	5,881	1,762	3,674	598.68	614.31
W Africa, n e c	678	184	604	496	881.37	2,695.85
Zaire	0	500	70	361	.00	721.50
Burundi	1,899	400	1,146	240	603.33	598.78
Rwanda	1,664	2,765	1,012	1,971	608.45	712.74
Somalia	6,017	1,601	3,607	9,604	599.44	5,898.63
Ethiopia	24,372	27,215	38,529	26,679	1,580.88	980.28
Djibouti	0	0	201	543	.00	.00
Kenya	3,499	343	2,113	2,376	603.98	6,827.03
Tanzania	3,046	3,111	3,463	1,627	1,136.84	522.97
Mauritius	10	248	6	264	598.40	1,065.13
Mozambique	4,269	1,858	5,668	2,434	1,327.70	1,309.82
Madagascar	1,098	2,071	659	1,183	599.81	571.25
Rep S Africa	5,713	2,496	4,456	3,347	780.00	1,340.88
Lesotho	1,849	1,912	1,109	1,151	599.80	601.77
Developed countries	58,520	78,492	47,546	59,631	812.47	674.67
Less devel countries	351,689	399,366	324,287	361,656	922.08	905.58
Cent plan countries	12,714	2,521	41,699	14,273	3,279.80	5,661.68
Evap & condensed milk(MT):						
World	4,603	6,156	5,142	5,677	1,117.13	922.15
Canada	17	56	28	68	1,669.06	1,213.53
Latin America	3,759	5,450	4,173	4,765	1,110.11	874.35
Mexico	3,006	2,683	3,410	2,960	1,134.32	1,103.34
Central America	20	152	17	93	839.05	610.46
Belize	5	150	3	88	535.00	585.47
Honduras	15	0	14	0	840.40	.00
Caribbean	701	2,560	710	1,655	1,012.35	646.42
Bermuda	56	247	63	208	1,123.36	840.57
Bahamas	49	842	131	460	2,680.12	546.84
Turks-Caicos Is	30	18	43	23	1,427.10	1,264.22
Cayman Is	36	36	29	46	816.08	1,282.06
Haiti	337	191	267	179	782.64	939.15
Dominican Republic	3	0	5	0	1,825.33	.00
Leeward & Windward Is	37	286	54	189	1,465.54	660.65
Barbados	21	319	10	165	467.86	516.61
Trinidad-Tobago	106	82	92	104	863.67	1,133.44
Neth Antilles	26	529	15	280	577.58	530.18
S America	32	55	37	57	1,147.22	1,041.89
Colombia	4	48	7	49	1,716.25	980.77
Venezuela	7	0	7	0	1,002.86	.00
Chile	19	0	21	0	1,080.00	.00
Brazil	1	6	1	9	1,207.00	1,459.33
W Europe	0	22	0	25	.00	1,158.18
EC-12	0	22	0	25	.00	1,158.18
United Kingdom	0	22	0	25	.00	1,158.18
Asia	165	229	232	243	1,403.91	1,059.07
W Asia (Mideast)	20	18	14	17	706.70	903.26
Saudi Arabia	11	0	5	0	409.09	.00
Oman	9	18	10	17	1,070.44	903.26
Japan	7	4	5	2	683.43	399.75
Southeast Asia	0	53	0	87	.00	1,637.70
Singapore	0	35	0	77	.00	2,187.43
Indonesia	0	14	0	6	.00	395.57
Philippines	0	4	0	5	.00	1,175.00
Other East Asia	138	153	213	137	1,541.50	895.21
S Korea	3	5	3	6	945.00	1,140.00
Hong Kong	104	72	158	29	1,518.45	405.98
China (Taiwan)	31	76	52	102	1,676.55	1,343.16
Oceania	643	234	685	261	1,064.65	1,115.19
French Pacif Is	0	7	0	5	.00	672.28
Trust Terr Pac Is	397	7	440	6	1,108.21	881.86
Pacific Islands (Trust Terr)	246	220	245	250	994.95	1,136.71
Africa	19	165	25	315	1,298.16	1,906.91
Sub-Sahara	19	165	25	315	1,298.16	1,906.91
Cameroon	0	15	0	20	.00	1,317.93
Ghana	17	37	22	29	1,307.82	772.84
Nigeria	0	109	0	261	.00	2,394.49
Namibia	0	2	0	3	.00	1,590.00
Developed countries	24	84	33	97	1,381.58	1,156.36
Less devel countries	4,579	6,072	5,109	5,580	1,115.75	818.91
Nonfat dry milk(MT):						
World	308,604	366,146	183,897	219,926	594.30	600.65
Canada	241	222	262	200	1,086.04	899.58
Latin America	114,562	178,607	73,525	118,702	641.79	664.60
Mexico	40,718	50,057	26,190	36,705	643.21	733.27
Central America	18,064	15,152	10,977	8,981	607.66	592.71

See footnotes at end of table.

Table 16--U.S. agricultural exports: Quantity, value, and unit value by commodity and country, October-September 1984/85 and 1985/86--continued

Commodity and country	October-September					
	Quantity		Value (1,000 dol)		Unit value (\$)	
	1984/85	1985/86	1984/85	1985/86	1984/85	1985/86
Nonfat dry milk(MT):						
Guatemala	8,365	5,358	5,051	3,243	603.79	605.28
Belize	64	14	144	8	2,245.19	535.71
El Salvador	7,361	6,473	4,368	3,706	593.42	572.48
Honduras	2,261	2,855	1,357	1,711	600.33	599.27
Costa Rica	0	407	0	239	.00	587.24
Caribbean	16,231	14,714	12,986	8,082	800.07	617.94
Jamaica	8,457	7,943	7,087	5,252	837.95	661.26
Cayman Is	482	0	415	1	860.47	.00
Haiti	4,044	4,155	2,422	2,512	599.03	604.67
Dominican Republic	3,205	2,570	2,964	1,293	931.16	503.30
S America	39,549	98,684	23,372	63,923	590.95	647.75
Guyana	105	663	63	368	599.09	555.13
Ecuador	110	1,248	66	749	601.04	599.98
Peru	2,723	13,851	1,635	8,306	600.45	599.70
Bolivia	4,416	5,328	2,648	2,996	599.63	571.96
Chile	14,837	6,166	8,887	3,705	599.68	600.92
Brazil	17,346	71,392	10,038	47,723	578.68	668.46
W Europe	28,910	47,557	10,695	16,857	369.93	354.45
EC-12	28,910	25,465	10,695	9,059	369.93	355.75
Belgium-Luxembourg	550	0	331	0	600.92	.00
Spain, incl Canary Is	24,759	22,845	7,522	7,481	303.80	327.45
Portugal	1,556	2,436	1,557	1,463	1,000.49	600.60
Greece	2,026	0	1,215	0	599.74	.00
Other W Europe	0	22,082	0	7,797	.00	352.95
Austria	0	22,082	0	7,797	.00	352.95
E Europe	6,320	1,829	3,910	1,087	618.64	599.64
Poland	6,320	1,829	3,910	1,087	618.64	599.64
Asia	32,437	31,462	19,263	19,101	593.87	607.12
W Asia (Mideast)	590	7,183	360	4,539	620.38	631.85
Lebanon	126	400	75	240	598.72	600.09
Iraq	0	6,065	0	3,942	.00	649.96
Israel	464	563	284	321	626.38	570.87
S Asia	20,815	7,234	12,283	4,336	590.11	599.40
India	6,830	536	4,085	324	599.63	603.97
Pakistan	10,970	3,709	6,380	2,224	581.57	599.68
Nepal	1,843	1,400	1,105	840	599.69	599.66
Sri Lanka	1,172	1,589	703	949	599.58	596.96
Southeast Asia	11,042	16,935	6,620	10,161	599.56	599.98
Singapore	310	67	187	87	602.78	1,300.42
Indonesia	2,780	3,874	1,666	2,347	599.31	605.76
Philippines	7,852	12,994	4,767	7,727	599.52	594.64
Oceania	172	182	346	398	2,011.98	2,188.50
Trust Terr Pac Is	172	54	345	120	2,003.38	2,221.33
Pacific Islands (Trust Terr)	0	127	1	276	.00	2,175.10
Africa	126,962	106,287	75,997	63,571	599.58	599.11
N Africa	25,891	16,887	16,190	10,070	625.30	596.34
Morocco	7,418	5,817	5,113	3,483	699.33	599.76
Algeria	500	0	300	0	599.52	.00
Tunisia	816	1,673	489	1,007	599.57	602.20
Egypt	17,157	9,397	10,287	5,680	599.60	593.80
Sub-Sahara	101,071	89,400	59,807	53,501	591.73	599.44
Sudan	11,521	3,775	6,902	2,297	599.11	608.38
Mauritania	6,913	6,857	4,147	4,357	599.84	635.42
Cameroon	2,320	1,390	1,377	831	593.74	597.95
Senegal	4,828	4,084	2,896	2,477	599.75	606.45
Mali	798	2,873	479	1,709	600.09	574.89
Guinea	1,484	50	881	30	593.83	599.78
Sierra Leone	2,480	562	1,487	337	599.57	600.00
Ivory Coast	2,572	172	1,543	103	599.90	599.19
Ghana	311	545	190	327	609.53	599.93
The Gambia	812	1,253	487	752	599.70	600.10
Niger	0	640	0	384	.00	599.68
Togo	2,250	2,400	1,349	1,438	599.58	599.09
Nigeria	2,044	6,968	1,226	4,093	599.60	587.45
Chad	3,844	2,021	2,304	1,202	599.47	594.88
Burkina (Upper Volta)	4,051	6,484	2,129	3,908	525.58	602.72
Benin	1,089	1,518	653	910	599.92	599.30
Angola	2,939	5,975	1,762	3,584	599.68	599.82
W Africa, n e c	635	176	382	109	601.05	600.44
Zaire	0	500	0	301	.00	602.70
Burundi	1,899	400	1,138	240	599.42	599.78
Rwanda	1,664	2,765	998	1,658	599.58	599.50
Somalia	6,017	1,601	3,607	961	599.44	600.36
Ethiopia	24,355	27,215	14,120	16,280	579.76	598.19
Kenya	3,499	343	2,089	206	599.76	599.72
Tanzania	3,028	3,111	1,817	1,621	600.09	521.21
Mauritius	10	248	6	149	599.40	600.33
Mozambique	2,105	949	1,262	559	599.67	599.49
Madagascar	1,098	2,071	659	1,183	599.81	571.25
Rep S Africa	4,531	80	2,716	127	599.52	1,409.22
Lesotho	1,649	1,912	1,109	1,151	599.80	601.77
Developed countries	34,136	48,432	13,957	17,505	408.87	361.42
Less devel countries	269,148	315,885	166,131	201,324	617.24	637.33
Cent plan countries	6,320	1,829	3,910	1,087	618.64	599.64

See footnotes at end of table.

Table 16--U.S. agricultural exports: Quantity, value, and unit value by commodity and country, October-September 1984/85 and 1985/86--continued

Commodity and country	October-September					
	Quantity		Value (1,000 dol)		Unit value (\$)	
	1984/85	1985/86	1984/85	1985/86	1984/85	1985/86
Butter & anhyd milkfat(MT):						
World	41,824	25,909	66,221	40,151	1,582.32	1,544.91
Canada	4	44	10	97	2,432.00	2,205.18
Latin America	13,544	3,940	25,626	7,584	1,882.09	1,975.01
Mexico	11,764	2,795	23,203	5,491	1,972.36	1,964.50
Central America	50	159	104	311	2,078.14	1,955.09
Belize	34	0	76	0	2,241.87	.00
Honduras	0	18	0	70	.00	3,686.22
Panama	0	141	0	241	.00	1,708.57
Caribbean	1,198	223	1,392	420	1,161.52	1,883.71
Bahamas	38	18	59	33	1,552.71	1,858.38
Jamaica	612	56	756	66	1,295.32	1,175.77
Haiti	10	57	8	127	844.70	2,221.65
Dominican Republic	498	80	481	159	964.41	1,981.44
Leeward & Windward Is	35	8	78	24	2,246.46	3,035.13
S America	532	663	928	1,362	1,744.82	2,054.80
Peru	0	658	0	1,351	.00	2,052.68
Chile	532	0	928	1	1,744.82	.00
E Europe	6,120	128	7,402	212	1,209.54	1,655.59
Poland	6,120	128	7,402	212	1,209.54	1,655.59
Asia	50	1,761	98	2,793	1,953.86	1,586.24
W Asia (Mideast)	1	1,709	2	2,670	1,647.00	1,562.28
Iraq	0	1,709	0	2,670	.00	1,562.28
Southeast Asia	5	11	17	33	3,301.20	3,027.18
Singapore	5	11	17	33	3,301.20	3,027.18
Other East Asia	42	41	74	80	1,760.76	2,198.39
S Korea	26	36	47	71	1,815.58	1,971.69
Oceania	19	8	53	15	3,291.42	1,928.75
Trust Terr Pac Is	19	0	53	0	3,291.42	.00
Africa	22,085	20,203	33,018	29,445	1,495.02	1,457.48
N Africa	15,258	17,450	19,808	26,001	1,298.18	1,480.05
Egypt	15,258	17,450	19,808	26,001	1,298.18	1,480.05
Sub-Saharan	6,827	2,753	13,210	3,444	1,934.86	1,251.06
Mauritania	5,000	2,000	10,313	2,399	2,062.58	1,199.33
Mozambique	1,827	751	2,892	1,040	1,583.14	1,384.16
Developed countries	8	49	20	102	2,470.25	2,071.57
Less devel countries	35,696	25,812	58,799	39,837	1,647.21	1,543.36
Cent plan countries	6,120	128	7,402	212	1,209.54	1,655.59
Cheese(MT):						
World	14,227	13,217	27,308	26,216	1,919.48	1,983.54
Canada	1,000	815	3,657	2,862	3,656.52	3,511.29
Latin America	9,964	6,916	14,844	11,605	1,489.72	1,677.89
Mexico	4,784	3,249	5,405	4,325	1,127.40	1,331.04
Central America	721	563	2,364	2,170	3,279.28	3,272.36
Belize	89	40	245	89	2,755.06	2,232.32
Honduras	91	111	241	366	2,646.26	3,297.06
Costa Rica	24	26	107	98	4,457.50	4,678.95
Panama	511	486	1,751	1,605	3,426.06	3,302.41
Caribbean	3,144	1,830	5,018	3,632	1,595.95	1,964.54
Bermuda	62	73	276	323	4,458.37	4,418.93
Bahamas	141	126	464	408	3,288.42	3,239.23
Jamaica	1,421	1,091	1,770	1,304	1,245.77	1,185.16
Turke-Caicos Is	3	3	12	15	4,164.67	5,130.00
Cayman Is	118	78	237	155	1,988.56	2,036.64
Haiti	87	102	236	255	2,718.06	2,499.95
Dominican Republic	1,017	10	953	43	936.82	4,288.40
Leeward & Windward Is	11	25	44	61	4,008.18	2,435.88
Barbados	28	20	133	54	4,751.14	2,694.95
Trinidad-Tobago	146	182	511	488	3,497.23	2,681.50
Neth Antilles	104	122	376	526	3,615.74	4,312.22
S America	1,305	1,174	2,057	1,479	1,576.04	1,259.92
Colombia	132	70	438	182	3,320.15	2,586.48
Venezuela	37	61	177	202	4,789.00	3,307.98
Suriname	1	4	12	39	12,000.00	9,762.50
Peru	0	9	0	29	.00	3,177.22
Chile	1,134	1,026	1,424	1,013	1,255.84	987.41
E Europe	45	282	148	618	3,297.02	2,191.42
EC-12	45	279	148	608	3,287.02	2,180.60
Denmark	34	0	111	2	3,264.09	.00
United Kingdom	0	57	0	187	.00	3,275.14
Netherlands	6	34	20	49	3,333.33	1,443.97
France	0	51	0	157	.00	3,087.63
Portugal	0	133	0	199	.00	1,487.63
E Europe	41	0	74	0	1,814.22	.00
Hungary	13	0	20	0	1,521.77	.00
Romania	28	0	55	0	1,950.00	.00
Asia	1,181	1,209	6,114	6,076	5,177.08	5,025.86
W Asia (Mideast)	98	163	326	464	3,329.81	2,848.91
Syria	0	6	0	18	.00	2,954.67
Lebanon	5	7	21	16	4,117.40	2,320.00
Kuwait	20	19	37	41	1,849.35	2,148.74
Saudi Arabia	49	95	184	291	3,750.04	3,065.68
United Arab Emir	10	29	39	81	3,921.90	2,786.03
Oman	9	1	36	2	3,944.44	1,867.00
Japan	752	778	4,552	4,598	6,052.86	5,802.57
Southeast Asia	101	105	377	351	3,730.36	3,342.78

See footnotes at end of table.

Table 16--U.S. agricultural exports: Quantity, value, and unit value by commodity and country, October-September 1984/85 and 1985/86--Continued

Commodity and country	October-September					
	Quantity		Value (1,000 dol)		Unit value (\$)	
	1984/85	1985/86	1984/85	1985/86	1984/85	1985/86
Cheese(MT):						
Singapore	19	29	78	96	4,108.66	3,318.59
Indonesia	36	20	150	80	4,171.11	3,995.60
Philippines	43	56	136	173	3,173.56	3,094.73
Other East Asia	226	162	853	663	3,775.22	4,092.07
S Korea	110	85	401	334	3,647.49	3,927.68
Hong Kong	87	56	345	226	3,559.97	4,027.82
China (Taiwan)	18	21	107	104	5,613.58	4,826.76
Oceania	52	84	169	267	3,248.42	2,845.65
Australia	26	32	94	120	3,619.46	3,735.25
French Pacif Is	3	32	17	73	5,510.33	2,284.88
Trust Terr Pac Is	17	0	40	0	2,369.28	.00
Pacific Islands (Trust Terr)	5	30	18	75	3,000.50	2,484.90
Africa	1,944	3,801	2,303	4,788	1,184.43	1,227.34
N Africa	1,518	3,683	1,762	4,459	1,160.48	1,210.69
Tunisia	0	576	0	921	.00	1,599.73
Egypt	1,518	3,107	1,762	3,538	1,160.48	1,138.57
Sub-Sahara	426	218	541	329	1,269.76	1,508.61
Guinea	17	10	27	18	1,560.76	1,803.40
Liberia	8	4	25	13	3,125.00	3,307.75
Tanzania	16	0	27	0	1,496.55	.00
Mozambique	397	158	338	189	1,003.00	1,198.45
Rep S Africa	37	32	101	71	2,725.24	2,219.56
Developed countries	1,863	1,940	8,556	8,268	4,582.44	4,262.03
Less devel countries	12,329	11,277	18,678	17,848	1,515.73	1,591.56
Cent plan countries	41	0	74	0	1,814.22	.00
Whey, fluid or dried(MT):						
World	14,923	26,889	12,915	17,803	865.43	661.83
Canada	2,897	2,639	2,166	1,608	722.85	609.77
Latin America	5,000	6,661	4,007	5,232	801.42	783.17
Mexico	3,355	5,748	2,033	3,627	605.68	631.05
Central America	105	44	76	31	719.93	713.52
Guatemala	22	20	14	8	621.41	468.20
El Salvador	23	0	28	0	1,209.30	.00
Honduras	44	0	19	0	438.23	.00
Costa Rica	7	5	10	3	1,393.28	510.00
Panama	9	19	5	18	563.67	1,025.31
Caribbean	74	19	95	55	1,285.12	2,862.84
Haiti	24	3	12	1	517.33	378.00
Trinidad-Tobago	30	6	74	44	2,470.53	7,388.33
S America	1,465	870	1,804	1,519	1,231.24	1,745.87
Colombia	724	243	760	530	1,049.50	2,182.31
Venezuela	505	360	682	515	1,310.58	1,430.57
Argentina	236	267	382	474	1,619.02	1,773.78
W Europe	440	749	603	651	1,369.78	868.84
EC-12	440	742	603	639	1,368.79	860.67
United Kingdom	21	254	62	138	2,956.05	546.68
Netherlands	392	468	454	491	1,157.83	1,049.06
France	27	0	87	0	3,213.33	.00
Other W Europe	0	7	0	12	.00	1,745.86
Switzerland	0	7	0	12	.00	1,745.86
Asia	4,608	14,177	4,004	7,811	868.87	550.95
W Asia (Mideast)	155	109	624	87	4,023.48	795.28
Saudi Arabia	20	0	94	0	4,681.85	.00
United Arab Emir	0	100	0	52	.00	524.86
Oman	9	9	530	34	3,925.92	3,800.00
Japan	3,879	6,885	2,688	3,820	692.90	554.88
Southeast Asia	485	3,073	636	2,441	1,311.10	784.47
Thailand	36	727	16	230	444.19	316.56
Indonesia	162	274	316	529	1,950.80	1,930.84
Philippines	287	2,054	304	1,678	1,058.76	817.11
Other East Asia	89	4,110	56	1,462	634.66	355.81
Hong Kong	0	402	0	152	.00	377.75
China (Taiwan)	89	3,708	56	1,311	634.66	353.43
Oceania	747	1,088	845	963	1,131.75	885.50
Australia	747	1,088	845	963	1,131.75	885.50
Africa	1,131	1,565	1,289	1,536	1,140.03	881.52
Sub-Sahara	1,131	1,565	1,289	1,536	1,140.03	881.52
Rep S Africa	1,131	1,565	1,289	1,536	1,140.03	881.52
Developed countries	9,194	12,926	7,592	8,580	825.71	663.77
Less devel countries	5,729	13,873	5,323	9,223	829.15	660.04
Other dairy prod(MT):						
World	37,742	42,872	117,948	119,788	3,125.12	2,787.59
Canada	1,918	2,086	4,564	4,198	2,379.57	2,012.53
Latin America	19,479	20,508	23,107	42,254	1,186.25	2,060.56
Mexico	14,114	12,268	9,234	10,654	654.24	868.43
Central America	186	302	1,296	10,139	6,967.28	33,573.68
Guatemala	26	4	89	3,450	3,430.61	862,538.25
Belize	2	2	298	30	148,929.50	15,041.00
El Salvador	29	113	164	3,514	5,671.14	31,093.97
Honduras	33	33	241	2,388	7,311.81	72,397.03
Nicaragua	0	0	66	3	.00	.00
Costa Rica	19	49	120	343	6,306.53	7,004.26
Panama	77	101	317	410	4,120.52	4,059.68
Caribbean	4,236	5,071	5,651	12,029	2,278.24	2,372.21

See footnotes at end of table.

Table 16--U.S. agricultural exports: Quantity, value, and unit value by commodity and country, October-September 1984/85 and 1985/86--continued

Commodity and country	October-September					
	Quantity		Value (1,000 dol)		Unit value (\$)	
	1984/85	1985/86	1984/85	1985/86	1984/85	1985/86
Other dairy prods(MT):						
Bermude	407	618	2,735	2,013	6,719.02	3,257.88
Bahamas	1,405	2,018	2,259	3,680	1,614.77	1,823.78
Jamaica	38	206	308	401	8,109.18	1,948.55
Cayman Is	823	673	569	485	691.06	720.43
Haiti	74	125	959	2,914	12,953.49	23,310.39
Dominican Republic	324	280	520	792	1,604.38	2,627.17
Leeward & Windward Is	198	176	374	376	1,889.93	2,134.32
Barbados	30	10	299	44	9,965.80	4,443.40
Trinidad-Tobago	173	127	739	553	4,270.96	4,354.75
Neth Antilles	742	832	850	739	1,158.72	888.62
S America	943	2,865	2,827	9,431	3,103.49	3,281.85
Colombia	345	423	372	429	1,077.42	1,014.99
Venezuela	172	578	173	798	1,006.34	1,380.02
Suriname	35	9	154	11	4,409.06	3,419.22
Ecuador	75	152	255	658	3,405.39	4,335.55
Peru	125	17	516	1,400	4,127.86	82,365.18
Bolivia	33	20	503	210	15,233.30	10,486.00
Chile	68	43	607	2,785	8,825.06	64,759.19
Brazil	23	1,619	153	3,021	6,862.09	1,865.86
Uruguay	59	0	130	0	2,206.90	.00
Argentina	5	4	60	93	12,023.80	23,336.50
W Europe	1,638	2,408	4,188	4,730	2,555.91	1,964.11
EC-12	978	1,870	3,958	4,093	3,433.91	2,188.66
Denmark	2	174	44	174	21,939.00	999.29
United Kingdom	545	523	1,322	957	2,425.91	1,828.88
Ireland	16	66	49	90	3,034.13	1,361.11
Netherlands	91	58	181	109	1,991.56	1,871.76
Belgium-Luxembourg	2	7	52	203	25,830.00	29,938.71
France	103	322	389	940	3,772.34	2,918.39
Fed Rep Germany	49	124	256	485	5,221.82	3,988.14
Spain, incl Canary Is	61	489	411	468	6,732.61	959.25
Portugal	24	13	87	32	3,626.13	2,457.65
Italy	84	92	566	622	6,743.12	6,758.00
Other W Europe	661	538	831	637	1,256.85	1,183.61
Sweden	632	76	735	235	1,164.13	3,094.89
Austria	3	443	24	341	8,025.33	769.29
Switzerland	22	18	54	39	2,921.32	2,160.94
E Europe	293	515	30,313	12,915	130,098.11	25,078.67
Poland	229	228	29,762	11,492	129,865.58	50,402.01
Yugoslavia	0	84	0	82	.00	980.12
Romania	0	174	523	1,285	.00	7,385.84
Asia	13,058	15,331	14,958	19,235	1,145.54	1,254.63
W Asia (Mideast)	984	1,082	2,142	1,799	2,154.74	1,647.01
Lebanon	2	3	57	126	29,319.00	42,149.00
Israel	100	132	409	234	4,089.11	1,769.51
Kuwait	48	37	122	100	2,538.85	2,708.00
Saudi Arabia	527	588	757	730	1,435.86	1,241.27
Qatar	20	13	130	42	6,502.30	3,245.92
United Arab Emir	164	240	386	439	2,355.86	1,827.10
Bahrain	29	17	96	36	3,307.34	2,105.29
S Asia	16	14	367	1,613	22,912.38	115,215.71
India	6	6	277	1,574	46,226.83	262,402.83
Sri Lanka	0	0	71	0	.00	.00
Japan	8,917	10,208	6,188	7,377	693.93	722.70
Southeast Asia	770	725	1,970	3,766	2,558.00	5,184.73
Thailand	54	42	92	587	1,697.48	13,970.26
Vietnam	0	0	0	176	.00	.00
Malaysia	153	133	659	466	4,309.24	3,502.35
Singapore	438	432	654	728	1,493.54	1,685.56
Indonesia	81	94	260	419	3,206.60	4,460.36
Philippines	44	24	305	1,390	6,926.70	57,907.50
Other East Asia	2,361	3,243	4,283	4,631	1,818.14	1,427.91
S Korea	36	399	92	399	2,566.14	1,000.01
Hong Kong	1,597	2,043	2,628	2,980	1,645.52	1,458.59
China (Taiwan)	728	801	1,572	1,252	2,159.84	1,562.81
Oceania	1,283	1,143	2,316	1,388	1,805.17	1,214.40
Australia	638	415	1,310	792	2,083.46	1,883.81
New Zealand	69	5	379	148	5,488.30	29,683.40
French Pacif Is	36	119	44	92	1,209.80	773.89
Trust Terr Pac Is	379	11	365	5	961.96	464.54
Pacific Islands (Trust Terr)	160	592	217	356	1,354.18	801.12
Africa	132	983	38,501	35,069	291,673.12	35,875.24
N Africa	27	16	3,072	2,170	113,783.07	135,644.44
Morocco	0	0	1	348	.00	.00
Tunisia	0	0	0	434	.00	.00
Egypt	27	16	3,071	1,988	113,751.96	86,726.06
Sub-Sahara	105	967	35,429	32,898	337,416.28	34,021.15
Sudan	0	0	1,118	218	.00	.00
Mauritania	0	0	657	642	.00	.00
Cameroon	0	0	771	1,152	.00	.00
Senegal	0	0	855	1,367	.00	.00
Mali	0	0	60	0	.00	.00
Guinea	0	0	60	0	.00	.00
Ivory Coast	0	0	109	18	.00	.00

See footnotes at end of table.

Table 16--U.S. agricultural exports: Quantity, value, and unit value by commodity and country, October-September 1984/85 and 1985/86--Continued

Commodity and country	October-September					
	Quantity		Value (1,000 dol)		Unit value (\$)	
	1984/85	1985/86	1984/85	1985/86	1984/85	1985/86
Other dairy prods(MT):						
Ghana	16	63	2,445	2,188	152,801.44	34,795.01
The Gambia	0	0	5	104	.00	.00
Togo	0	0	128	442	.00	.00
Nigeria	0	0	355	114	.00	.00
Chad	0	0	274	633	.00	.00
Burkina (Upper Volta)	0	0	430	678	.00	.00
Benin	0	0	18	95	.00	.00
Angola	0	6	0	90	.00	15,041.00
W Africa, n e c	40	0	216	377	5,395.15	.00
Zaire	0	0	68	59	.00	.00
Rwanda	0	0	15	313	.00	.00
Somalia	0	0	0	8,843	.00	.00
Ethiopia	17	0	24,408	10,398	1,435,830.65	.00
Djibouti	0	0	201	543	.00	.00
Kenya	0	0	15	2,170	.00	.00
Tanzania	0	0	1,619	5	.00	.00
Mauritius	0	0	0	115	.00	.00
Mozambique	0	0	1,175	636	.00	.00
Gonoros	0	0	0	117	.00	.00
Rep S Africa	14	807	350	1,611	24,954.83	1,886.04
Namibia	0	88	0	76	.00	855.58
Developed countries	13,295	16,061	17,388	111,090	1,307.88	1,187.84
Less devel countries	24,214	26,347	70,247	7,744	2,901.10	3,330.34
Cent plan countries	293	564	30,313	12,964	130,098.11	22,886.60
Fats, oils, & greases(MT):						
World	1,217,019	1,355,381	607,907	476,518	499.50	351.57
Canada	18,808	14,259	11,736	7,205	592.44	505.29
Latin America	999,220	466,774	206,139	171,851	516.34	368.17
Mexico	143,688	174,000	75,482	69,404	532.27	398.88
Central America	80,703	91,746	39,331	29,295	487.36	319.30
Guatemala	25,702	28,107	12,579	8,411	489.41	289.26
Belize	882	1,164	821	908	838.01	780.32
El Salvador	39,376	47,759	18,445	14,518	468.44	303.99
Honduras	4,967	10,608	2,041	3,094	410.82	291.69
Nicaragua	4,477	0	2,242	0	500.82	.00
Costa Rica	727	1,967	655	1,310	901.39	665.84
Panama	4,472	2,141	2,448	1,053	547.48	491.78
Caribbean	61,632	59,393	34,009	23,623	551.81	397.73
Bahamas	559	527	558	432	998.67	620.59
Jamaica	11,257	9,543	6,205	3,784	551.22	396.47
Haiti	19,444	18,588	9,886	6,820	508.42	366.68
Dominican Republic	19,259	23,233	10,964	9,429	569.29	405.64
Leeward & Windward Is	6,336	3,343	3,467	1,152	547.21	344.53
Trinidad-Tobago	3,848	3,347	2,105	1,270	533.04	379.38
Neth Antilles	599	562	512	550	655.14	977.78
S America	113,196	141,635	56,311	49,529	497.46	349.69
Colombia	55,186	55,696	25,625	19,271	464.25	346.00
Venezuela	33,891	30,087	16,657	10,393	490.05	345.00
Ecuador	3,373	7,488	1,439	2,679	444.50	357.36
Peru	3,748	3,422	1,853	1,843	497.17	538.58
Chile	3,866	3,083	3,010	1,471	778.53	475.63
Brazil	12,119	40,565	6,368	12,450	527.08	306.92
Uruguay	100	248	124	282	1,237.50	1,133.22
Argentina	599	675	829	912	1,398.04	1,350.80
W Europe	201,951	268,130	89,522	84,552	444.61	315.34
EC-12	200,848	267,031	89,184	84,052	444.03	314.76
United Kingdom	17,801	19,288	8,111	5,746	455.63	287.80
Netherlands	76,035	96,714	33,824	30,822	444.85	318.70
Belgium-Luxembourg	13,366	11,166	5,937	3,423	444.20	306.55
France	5,730	1,938	2,968	869	517.98	472.63
Fed Rep Germany	26,074	20,125	11,563	6,991	443.47	347.38
Spain, incl Canary Is	47,222	95,961	19,565	28,022	414.32	292.01
Portugal	14,372	9,533	6,790	3,267	472.45	340.93
Italy	151	12,179	250	4,522	1,656.59	371.32
Greece	75	167	144	377	1,921.61	2,255.40
Other W Europe	502	1,099	338	500	674.31	455.30
Norway	62	1,045	91	402	1,474.14	384.33
E Europe	245	2,189	408	901	1,665.82	411.62
Romania	0	2,100	0	728	.00	347.05
USSR, East, Lat. Lith	67,107	48,191	33,182	16,092	494.61	333.83
USSR	67,107	48,191	33,182	16,092	494.61	333.83
Asia	269,858	269,167	129,380	89,598	479.44	332.87
W Asia (Mideast)	42,897	36,298	21,487	14,000	499.74	385.69
Turkey	24,041	25,998	12,063	9,821	501.79	377.77
Lebanon	4,521	2,421	2,300	1,100	508.76	454.32
Iraq	9,085	0	4,315	0	474.39	.00
Israel	4,384	7,633	1,987	2,788	455.52	365.41
Saudi Arabia	846	108	665	136	785.86	1,259.80
S Asia	80,287	82,621	37,771	26,680	470.45	322.82
India	64	357	55	338	852.53	847.14
Pakistan	80,223	82,249	37,717	26,325	470.15	320.06
Japan	38,302	43,932	18,223	16,564	488.83	376.86
China (mainland)	0	1,780	0	597	.00	335.65
Southeast Asia	6,501	3,640	3,709	1,728	570.51	474.74
Singapore	281	158	358	188	1,273.62	1,188.71

See footnotes at end of table.

Table 16--U.S. agricultural exports: Quantity, value, and unit value by commodity and country, October-September 1984/85 and 1985/86--continued

Commodity and country	October-September					
	Quantity		Value (1,000 dol)		Unit value (\$)	
	1984/85	1985/86	1984/85	1985/86	1984/85	1985/86
Fats, oils, & greases(MT):						
Philippines	5,929	3,271	2,966	1,241	500.52	379.31
Other East Asia	101,771	100,876	47,690	30,029	469.60	297.68
S Korea	79,087	74,260	37,179	21,573	476.06	290.51
China (Taiwan)	23,584	26,550	10,343	8,357	436.55	314.76
Oceania	582	164	1,213	252	2,048.93	1,537.60
Australia	512	114	1,125	208	2,198.18	1,826.05
Africa	258,837	286,507	136,323	106,066	526.67	370.20
N Africa	187,675	218,674	99,889	79,937	532.24	365.55
Morocco	7,181	8,661	3,150	3,180	438.69	367.13
Algeria	20,851	14,284	12,692	4,509	608.72	316.65
Egypt	159,643	195,729	64,046	72,249	526.46	369.13
Sub-Sahara	71,162	67,893	36,434	26,128	511.99	385.19
Sudan	6,580	13,944	2,586	4,063	392.34	291.37
Mauritania	270	0	557	0	2,062.31	.00
Cameroon	0	1,501	0	585	.00	389.86
Senegal	0	12,528	0	4,715	.00	376.33
Nigeria	46,735	18,691	23,596	7,869	507.02	421.00
Angola	2,504	2,452	1,304	557	520.57	227.04
Kenya	1,012	1,014	397	337	392.40	332.64
Tanzania	180	273	269	563	1,495.84	2,063.41
Madagascar	0	2,200	0	670	.00	304.75
Rep S Africa	12,111	14,927	6,747	6,526	557.07	443.87
Zimbabwe	701	200	316	62	451.12	310.00
Malawi	1,000	0	513	0	512.50	.00
Developed countries	276,472	349,017	129,855	117,951	469.68	337.95
Less devel countries	873,195	951,204	444,452	340,976	508.89	357.34
Cent plan countries	67,352	52,160	33,600	17,591	498.87	337.25
Lard(MT):						
World	46,095	50,926	28,507	25,480	618.43	500.33
Canada	8,843	2,991	4,522	1,297	511.38	433.79
Latin America	37,176	46,532	23,908	23,583	643.10	506.82
Mexico	32,853	42,341	20,613	21,091	627.44	496.13
Central America	948	1,043	895	828	844.22	794.02
Belize	913	1,031	855	809	936.43	784.71
Panama	35	7	40	12	1,147.40	1,858.57
Caribbean	3,209	2,933	2,071	1,486	645.40	506.80
Bahamas	127	30	179	50	1,411.88	1,672.63
Jamaica	7	0	14	0	2,047.43	.00
Haiti	2,856	2,681	1,624	1,232	568.65	459.63
Leeward & Windward Is	37	116	44	77	1,187.00	666.49
Neth Antilles	163	99	200	118	1,224.37	1,191.86
S America	166	215	328	178	1,978.78	825.72
Colombia	82	40	102	38	1,247.19	959.77
Venezuela	0	40	0	25	.00	635.50
Bolivia	23	100	190	58	8,260.87	577.41
Chile	19	15	15	20	806.58	1,351.47
Brazil	42	0	21	0	497.19	.00
Argentina	0	16	0	34	.00	2,112.00
W Europe	40	1,297	37	516	928.72	397.46
EC-12	34	1,291	33	512	979.56	396.38
Netherlands	27	1,250	26	488	975.41	390.70
Belgium-Luxembourg	0	34	0	17	.00	505.84
Asia	22	65	26	57	1,196.73	871.48
Southeast Asia	8	25	9	22	1,104.38	884.52
Singapore	4	23	6	21	1,458.75	907.09
Other East Asia	13	36	16	30	1,222.54	840.30
S Korea	3	36	2	30	507.67	840.30
Hong Kong	10	0	14	0	1,437.00	.00
Africa	6	41	8	27	1,250.00	655.20
Sub-Sahara	6	41	8	27	1,250.00	655.22
Developed countries	8,884	4,292	4,561	1,817	513.38	423.34
Less devel countries	37,211	46,634	23,946	23,663	643.51	507.41
Tallow - inedible(MT):						
World	1,105,541	1,223,116	531,787	411,591	481.02	336.51
Canada	598	548	284	260	474.62	474.85
Latin America	332,902	382,898	164,292	130,157	493.51	340.10
Mexico	95,205	112,763	47,652	40,781	500.63	361.63
Central America	79,208	88,738	37,770	26,936	476.85	303.55
Guatemala	25,623	28,062	12,453	8,349	485.89	297.52
El Salvador	39,358	47,708	18,424	14,438	468.11	302.63
Honduras	4,960	10,593	2,026	3,082	408.56	290.91
Nicaragua	4,477	0	2,242	0	500.82	.00
Costa Rica	609	423	434	242	712.86	571.24
Panama	4,181	1,951	2,191	826	524.07	423.20
Caribbean	53,571	50,942	28,072	19,152	524.01	375.86
Jamaica	8,847	8,415	4,372	3,083	494.16	366.40
Haiti	15,664	15,228	7,692	5,277	481.04	346.53
Dominican Republic	18,877	20,988	10,632	8,651	563.23	412.16
Leeward & Windward Is	6,255	3,167	3,402	1,010	543.84	318.84
Trinidad-Tobago	3,625	2,846	1,816	1,016	501.09	357.14
S America	104,918	130,249	50,787	49,288	484.07	332.35
Colombia	49,633	50,090	23,000	16,953	463.34	338.45
Venezuela	33,812	29,891	16,389	10,089	485.02	337.54
Ecuador	3,316	6,292	1,431	2,171	431.48	345.11
Peru	2,400	2,977	1,267	1,026	527.91	344.48

See footnotes at end of table.

Table 16--U.S. agricultural exports: Quantity, value, and unit value by commodity and country, October-September 1984/85 and 1985/86--continued

Commodity and country	October-September					
	Quantity		Value (\$,000 dol)		Unit value (\$)	
	1984/85	1985/86	1984/85	1985/86	1984/85	1985/86
Tallow - inedible(MT):						
Chile	3,033	2,643	1,661	857	547.78	324.32
Brazil	12,048	37,411	6,311	11,109	523.82	296.93
Argentina	457	554	565	718	1,236.09	1,286.70
W Europe	194,271	254,049	84,336	78,416	434.11	308.66
EC-12	193,893	253,046	84,194	78,080	434.23	308.60
United Kingdom	17,500	17,174	7,619	4,899	435.39	285.24
Netherlands	73,407	94,530	32,506	29,682	442.82	313.99
Belgium-Luxembourg	13,348	11,118	5,910	3,389	442.77	304.83
France	5,169	1,711	2,372	675	456.98	384.44
Fed Rep Germany	23,271	16,710	9,679	5,398	415.94	323.06
Spain, incl Canary Is	46,826	90,290	19,316	26,679	412.51	285.48
Portugal	14,372	9,485	6,790	3,065	472.45	323.11
Italy	0	12,026	0	4,302	.00	357.71
Other W Europe	378	1,003	142	326	375.38	326.13
Norway	0	899	0	324	.00	329.89
E Europe	0	2,100	0	728	.00	347.05
Romania	0	2,100	0	728	.00	347.05
USSR, Est, Lat, Lith	67,107	48,180	33,192	16,091	494.61	333.90
USSR	67,107	48,180	33,192	16,091	494.61	333.90
Asia	256,151	250,401	119,812	81,019	467.74	323.55
W Asia (Mideast)	38,093	27,888	18,846	10,685	494.73	363.15
Turkey	24,007	25,496	11,997	9,616	499.74	377.14
Lebanon	4,491	2,382	2,270	1,070	505.56	447.13
Iraq	9,095	0	4,315	0	474.39	.00
S Asia	80,287	82,621	37,767	26,678	470.40	322.89
India	64	357	65	338	852.53	847.14
Pakistan	80,223	82,249	37,713	26,323	470.10	320.04
Japan	34,849	41,083	15,876	14,439	455.56	351.46
China (mainland)	0	1,780	0	597	.00	335.65
Southeast Asia	5,996	3,298	2,980	1,163	496.88	352.70
Philippines	5,899	3,178	2,895	1,059	490.70	333.29
Other East Asia	86,826	93,731	44,343	27,456	457.49	292.82
S Korea	73,768	67,928	34,386	19,507	466.13	287.16
China (Taiwan)	23,158	25,799	9,957	7,947	429.97	308.02
Africa	254,487	285,122	129,717	104,898	509.72	367.81
N Africa	184,708	218,666	95,299	79,930	515.94	365.59
Morocco	7,180	8,661	3,149	3,180	438.58	367.13
Algeria	20,851	14,284	12,692	4,508	608.72	315.65
Egypt	156,678	195,721	79,458	72,242	507.14	369.10
Sub-Sahara	69,778	66,456	34,418	24,968	483.25	375.71
Sudan	6,590	13,944	2,586	4,063	382.34	291.37
Cameroon	0	1,501	0	585	.00	389.96
Senegal	0	12,529	0	4,715	.00	376.33
Nigeria	46,702	18,691	23,661	7,869	506.64	421.00
Angola	2,500	2,452	1,300	557	519.86	227.04
Kenya	999	999	390	390	380.38	329.86
Madagascar	0	2,200	0	670	.00	304.75
Rep S Africa	11,266	13,900	5,654	6,100	501.88	438.83
Zimbabwe	700	200	315	62	449.95	310.00
Malawi	1,000	0	513	0	512.50	.00
Developed countries	241,009	309,588	106,308	99,237	441.08	320.54
Less devel countries	797,425	861,458	392,291	294,938	491.95	342.37
Cent plan countries	67,107	52,070	33,192	17,417	484.61	334.49
Other animal fats & oils(MT):						
World	65,383	81,339	47,613	39,447	728.22	484.97
Canada	10,367	10,720	6,929	5,647	668.39	526.80
Latin America	29,142	37,544	17,933	18,111	615.37	482.39
Mexico	15,631	18,890	8,206	7,533	524.98	398.77
Central America	547	1,965	666	1,530	1,217.68	778.88
Guatemala	79	45	126	62	1,598.13	1,381.62
Belize	69	133	66	99	959.00	746.29
El Salvador	18	45	21	73	1,188.78	1,616.69
Costa Rica	118	1,544	221	1,068	1,873.52	691.75
Panama	256	183	217	216	847.76	1,178.83
Caribbean	4,852	5,518	3,866	2,984	796.80	540.82
Bermuda	169	110	235	104	1,391.13	843.31
Bahamas	432	497	379	382	877.17	769.16
Jamaica	2,403	1,128	1,819	700	756.92	620.85
Haiti	924	690	570	311	616.82	450.15
Dominican Republic	364	2,245	324	778	888.89	346.74
Leeward & Windward Is	44	60	22	64	488.84	1,073.00
Barbados	46	99	60	56	1,302.83	564.25
Trinidad-Tobago	324	501	289	259	890.52	505.75
Neth Antilles	133	165	155	317	1,163.07	1,920.01
S America	8,112	11,171	5,195	6,063	640.43	542.77
Colombia	5,475	5,566	2,523	2,280	460.82	409.58
Venezuela	179	166	258	268	1,441.49	1,617.35
Ecuador	57	1,202	69	506	1,201.96	421.10
Peru	1,348	445	596	817	442.45	1,837.02
Chile	814	435	1,333	584	1,637.66	1,364.75
Brazil	28	3,154	56	1,342	1,923.76	425.40
Uruguay	73	97	93	95	1,271.09	974.97
Argentina	136	105	264	160	1,942.22	1,520.27
W Europe	7,040	12,784	5,149	5,621	731.42	439.66
EC-12	6,922	12,694	4,956	5,450	716.04	429.35

See footnotes at end of table.

Table 16--U.S. agricultural exports: Quantity, value, and unit value by commodity and country, October-September 1984/85 and 1985/86--continued

Commodity and country	October-September					
	Quantity		Value (1,000 dol)		Unit value (\$)	
	1984/85	1985/86	1984/85	1985/86	1984/85	1985/86
Other animal fats & oils(MT):						
United Kingdom	300	2,115	480	848	1,634.30	400.75
Netherlands	2,601	934	1,282	652	496.58	698.25
Belgium-Luxembourg	18	14	27	17	1,505.28	1,189.21
France	561	127	596	164	1,061.61	1,526.05
Fed Rep Germany	2,803	3,415	1,884	1,583	672.02	466.42
Spain, incl Canary Is	396	5,671	248	1,343	628.21	236.82
Portugal	0	88	0	202	.00	2,065.73
Italy	151	153	250	220	1,656.59	1,441.10
Greece	75	165	144	374	1,921.61	2,269.67
Other W Europe	118	90	183	170	1,633.62	1,894.27
Sweden	16	12	32	25	2,007.68	2,050.33
Norway	56	40	88	74	1,563.45	1,856.67
Switzerland	34	36	55	70	1,631.62	1,937.22
E Europe	245	89	408	172	1,665.82	1,935.16
Poland	149	30	247	74	1,658.51	2,465.30
Yugoslavia	95	59	160	98	1,684.30	1,665.59
Asia	13,685	18,701	9,542	6,523	697.26	455.75
W Asia (Mideast)	4,804	8,410	2,642	3,814	538.65	394.11
Turkey	34	502	66	206	1,847.41	408.47
Lebanon	30	29	30	30	987.33	1,047.24
Israel	4,384	7,633	1,987	2,789	455.52	365.41
Jordan	28	18	14	20	506.11	1,088.55
Kuwait	34	61	64	70	1,892.00	1,146.44
Saudi Arabia	346	108	401	136	1,160.01	1,259.80
United Arab Emir	33	30	45	32	1,371.45	1,064.27
Japan	3,452	2,865	2,846	2,121	824.34	740.19
Southeast Asia	497	317	720	542	1,448.97	1,711.27
Thailand	169	77	266	175	1,576.24	2,272.75
Singapore	276	135	350	167	1,267.83	1,236.70
Philippines	30	83	73	182	2,431.30	1,951.88
Other East Asia	4,832	7,109	3,331	2,543	689.36	357.73
S Korea	4,326	6,286	2,792	2,036	645.38	323.43
Hong Kong	80	62	154	97	1,920.42	1,557.05
China (Taiwan)	426	751	385	410	904.83	546.31
Oceania	560	156	1,053	231	1,879.83	1,478.67
Australia	488	106	971	187	1,989.47	1,761.09
French Pacif Is	39	10	29	6	735.97	572.40
Trust Terr Pac Is	21	0	36	0	1,729.00	.00
Pacific Islands (Trust Terr)	9	38	10	32	1,082.33	833.45
Africa	4,344	1,344	6,589	1,141	1,519.01	848.67
N Africa	2,956	8	4,580	7	1,547.42	896.38
Egypt	2,955	8	4,588	7	1,547.54	886.38
Sub-Sahara	1,378	1,336	2,009	1,139	1,457.86	848.38
Mauritania	270	0	557	0	2,062.31	.00
Nigeria	31	0	31	0	893.64	.00
Tanzania	180	273	269	563	1,495.84	2,063.41
Rep S Africa	845	1,027	1,093	526	1,292.97	512.07
Developed countries	26,578	35,137	18,989	16,897	714.43	480.88
Less devel countries	38,559	46,112	28,216	22,376	731.76	485.25
Cent plan countries	245	90	408	174	1,665.82	1,894.70
Hides & skins, incl furs(NA):						
World	--	--	1,324,624	1,455,516	(1)	(1)
Canada	--	--	113,763	84,865	(1)	(1)
Latin America	--	--	139,659	87,516	(1)	(1)
Mexico	--	--	127,766	70,326	(1)	(1)
Caribbean	--	--	2,579	3,839	(1)	(1)
Dominican Republic	--	--	2,308	3,343	(1)	(1)
S America	--	--	9,067	12,737	(1)	(1)
Venezuela	--	--	5,553	2,681	(1)	(1)
Peru	--	--	192	5,852	(1)	(1)
Brazil	--	--	2,713	2,711	(1)	(1)
Uruguay	--	--	298	1,068	(1)	(1)
W Europe	--	--	229,041	243,020	(1)	(1)
EC-12	--	--	200,126	219,568	(1)	(1)
Denmark	--	--	9,529	8,405	(1)	(1)
United Kingdom	--	--	20,743	18,702	(1)	(1)
Netherlands	--	--	4,837	6,172	(1)	(1)
Belgium-Luxembourg	--	--	10,408	11,546	(1)	(1)
France	--	--	14,759	20,069	(1)	(1)
Fed Rep Germany	--	--	38,216	38,680	(1)	(1)
Spain, incl Canary Is	--	--	19,100	16,871	(1)	(1)
Portugal	--	--	6,417	7,472	(1)	(1)
Italy	--	--	70,918	83,387	(1)	(1)
Greece	--	--	5,058	6,754	(1)	(1)
Other W Europe	--	--	28,915	23,452	(1)	(1)
Sweden	--	--	980	982	(1)	(1)
Finland	--	--	4,326	3,191	(1)	(1)
Austria	--	--	882	1,407	(1)	(1)
Switzerland	--	--	22,659	17,820	(1)	(1)
E Europe	--	--	114,949	67,296	(1)	(1)
Czechoslovakia	--	--	16,552	15,481	(1)	(1)
Hungary	--	--	5,282	2,085	(1)	(1)
Poland	--	--	14,959	9,089	(1)	(1)
Yugoslavia	--	--	25,377	14,623	(1)	(1)

See footnotes at end of table.

Table 16--U.S. agricultural exports: Quantity, value, and unit value by commodity and country, October-September 1984/85 and 1985/86--continued

Commodity and country	October-September					
	Quantity		Value (1,000 dol)		Unit value (\$)	
	1984/85	1985/86	1984/85	1985/86	1984/85	1985/86
Hides & skins, incl furs(NA):						
Romania	--	--	49,169	24,342	(1)	(1)
Bulgaria	--	--	3,091	396	(1)	(1)
Asia			721,569	957,951	(1)	(1)
W Asia (Mideast)			1,290	1,283	(1)	(1)
Israel	--	--	1,167	749	(1)	(1)
Japan	--	--	301,501	336,458	(1)	(1)
China (mainland)	--	--	38,730	18,729	(1)	(1)
Southeast Asia	--	--	901	819	(1)	(1)
Other East Asia	--	--	379,105	600,502	(1)	(1)
S Korea	--	--	255,303	429,080	(1)	(1)
Hong Kong	--	--	8,485	10,146	(1)	(1)
China (Taiwan)	--	--	115,317	161,277	(1)	(1)
Oceania			829	1,170	(1)	(1)
Australia	--	--	899	1,132	(1)	(1)
Africa			4,686	3,698	(1)	(1)
N Africa	--	--	4,686	3,663	(1)	(1)
Algeria	--	--	4,484	3,608	(1)	(1)
Developed countries	--	--	646,401	676,297	(1)	(1)
Less devel countries	--	--	524,525	693,194	(1)	(1)
Cent plan countries	--	--	153,697	86,025	(1)	(1)
Cattle hides - whole(MNQ):						
World	25,456	25,973	1,018,899	1,149,778	40,027.45	44,268.21
Canada	686	720	24,238	27,068	35,332.55	37,594.38
Latin America	2,659	1,439	108,346	59,710	40,746.73	41,494.23
Mexico	2,515	1,205	102,518	50,018	40,762.53	41,508.59
S America	131	199	5,485	8,662	41,945.50	43,527.34
Venezuela	99	33	4,352	1,520	43,959.33	46,069.21
Peru	3	128	132	5,852	44,135.00	46,502.01
Brazil	28	38	979	1,189	34,980.36	31,289.97
W Europe	2,494	2,421	96,491	105,934	38,689.17	43,756.10
EC-12	2,475	2,414	96,019	105,670	38,795.36	43,773.88
United Kingdom	16	26	516	934	32,226.44	35,919.23
Netherlands	83	122	2,865	4,988	34,517.14	40,882.04
Belgium-Luxembourg	261	230	9,590	10,076	36,743.55	43,810.47
France	188	250	7,114	11,299	37,840.36	45,195.59
Fed Rep Germany	154	61	5,847	2,375	37,967.69	38,940.77
Spain, incl Canary Is	270	142	9,888	4,836	36,621.92	34,056.46
Portugal	178	165	5,961	5,501	33,489.71	33,340.21
Italy	1,295	1,398	52,879	64,876	40,833.52	46,373.31
Greece	28	17	1,280	707	45,713.86	41,597.06
E Europe	2,782	1,665	105,620	62,233	37,965.36	37,377.15
Czechoslovakia	468	456	16,394	16,195	35,029.06	35,514.35
Hungary	85	41	3,644	1,427	42,875.89	34,816.12
Poland	375	233	12,804	8,090	34,144.87	34,719.24
Yugoslavia	475	214	21,205	11,836	44,642.26	55,310.30
Romania	1,299	711	48,445	24,299	37,294.33	34,175.35
Bulgaria	79	10	3,091	396	39,122.16	38,629.10
Asia	16,713	19,638	679,403	891,157	40,651.17	45,378.20
W Asia (Mideast)	22	15	1,114	740	50,616.36	49,340.80
Israel	22	13	1,114	670	50,616.36	51,527.85
Japan	6,508	6,795	277,035	304,355	40,103.48	44,791.02
China (mainland)	927	428	37,500	16,867	40,453.28	39,409.51
Southeast Asia	23	22	819	804	35,613.39	36,534.50
Thailand	12	18	336	651	28,027.17	36,186.61
Other East Asia	8,832	12,374	362,912	568,252	41,080.53	45,923.04
S Korea	5,953	8,809	247,146	415,016	41,516.13	47,112.71
Hong Kong	104	101	3,385	3,316	32,645.43	32,833.93
China (Taiwan)	2,775	3,464	112,371	149,920	40,494.02	43,279.32
Africa	115	89	4,494	3,647	39,081.32	40,872.15
N Africa	115	89	4,494	3,647	39,081.32	40,872.15
Algeria	115	88	4,494	3,608	39,081.32	40,967.58
Developed countries	10,116	9,950	399,206	438,057	39,462.86	44,025.80
Less devel countries	11,630	13,930	476,594	632,621	40,979.73	45,414.30
Cent plan countries	3,710	2,093	143,198	79,100	38,581.72	37,792.75
Other cattle hides - pieces(NA):						
World	--	--	16,070	21,948	(1)	(1)
Canada	--	--	1,112	1,479	(1)	(1)
Latin America	--	--	2,102	5,173	(1)	(1)
Mexico	--	--	740	3,879	(1)	(1)
Central America	--	--	21	39	(1)	(1)
Guatemala	--	--	0	39	(1)	(1)
El Salvador	--	--	21	0	(1)	(1)
Caribbean	--	--	123	18	(1)	(1)
Haiti	--	--	0	18	(1)	(1)
Dominican Republic	--	--	123	0	(1)	(1)
S America	--	--	1,217	1,238	(1)	(1)
Venezuela	--	--	0	191	(1)	(1)
Brazil	--	--	1,217	1,047	(1)	(1)
W Europe	--	--	5,601	6,731	(1)	(1)
EC-12	--	--	5,440	6,594	(1)	(1)
Denmark	--	--	37	427	(1)	(1)
United Kingdom	--	--	103	84	(1)	(1)
Ireland	--	--	10	286	(1)	(1)
Netherlands	--	--	1,383	728	(1)	(1)
France	--	--	236	362	(1)	(1)

See footnotes at end of table.

Table 16--U.S. Agricultural exports: Quantity, value, and unit value by commodity and country, October-September 1984/85 L. 1985/86--continued

Commodity and country	October-September					
	Quantity		Value (1,000 dol)		Unit value (\$)	
	1984/85	1985/86	1984/85	1985/86	1984/85	1985/86
Other cattle hides - pieces(NA):						
Fed Rep Germany	--	--	3	640	(1)	(1)
Spain, incl Canary Is	--	--	1,753	610	(1)	(1)
Portugal	--	--	456	1,792	(1)	(1)
Italy	--	--	1,430	1,214	(1)	(1)
Greece	--	--	30	0	(1)	(1)
Other W Europe	--	--	160	137	(1)	(1)
Sweden	--	--	79	10	(1)	(1)
Switzerland	--	--	82	127	(1)	(1)
E Europe	--	--	1,747	0	(1)	(1)
Czechoslovakia	--	--	131	0	(1)	(1)
Hungary	--	--	45	0	(1)	(1)
Poland	--	--	1,070	0	(1)	(1)
Romania	--	--	500	0	(1)	(1)
Asia	--	--	5,317	7,951	(1)	(1)
W Asia (Mideast)	--	--	133	7	(1)	(1)
Cyprus	--	--	105	0	(1)	(1)
Israel	--	--	25	6	(1)	(1)
S Asia	--	--	0	21	(1)	(1)
India	--	--	0	21	(1)	(1)
Japan	--	--	399	613	(1)	(1)
China (mainland)	--	--	1,219	1,149	(1)	(1)
Southeast Asia	--	--	82	0	(1)	(1)
Thailand	--	--	13	0	(1)	(1)
Singapore	--	--	70	0	(1)	(1)
Other East Asia	--	--	3,464	5,861	(1)	(1)
S Korea	--	--	1,399	795	(1)	(1)
Hong Kong	--	--	135	238	(1)	(1)
China (Taiwan)	--	--	1,951	4,828	(1)	(1)
Oceania	--	--	1	608	(1)	(1)
Australia	--	--	0	608	(1)	(1)
Africa	--	--	191	6	(1)	(1)
N Africa	--	--	191	0	(1)	(1)
Morocco	--	--	191	0	(1)	(1)
Developed countries	--	--	7,138	9,643	(1)	(1)
Less devel countries	--	--	5,967	11,156	(1)	(1)
Cent plan countries	--	--	2,965	1,149	(1)	(1)
Other hides & skins, ex furs(NA):						
World	--	--	80,405	88,953	(1)	(1)
Canada	--	--	2,331	3,980	(1)	(1)
Latin America	--	--	26,852	18,683	(1)	(1)
Mexico	--	--	24,438	16,379	(1)	(1)
Caribbean	--	--	458	158	(1)	(1)
Haiti	--	--	233	145	(1)	(1)
Dominican Republic	--	--	225	13	(1)	(1)
S America	--	--	1,843	2,140	(1)	(1)
Venezuela	--	--	1,201	970	(1)	(1)
Ecuador	--	--	0	78	(1)	(1)
Brazil	--	--	517	475	(1)	(1)
Uruguay	--	--	225	615	(1)	(1)
W Europe	--	--	18,725	23,506	(1)	(1)
EC-12	--	--	17,483	22,706	(1)	(1)
Denmark	--	--	0	81	(1)	(1)
United Kingdom	--	--	2,982	3,292	(1)	(1)
Ireland	--	--	0	48	(1)	(1)
Netherlands	--	--	427	389	(1)	(1)
Belgium-Luxembourg	--	--	68	574	(1)	(1)
France	--	--	3,316	3,805	(1)	(1)
Fed Rep Germany	--	--	971	1,800	(1)	(1)
Spain, incl Canary Is	--	--	865	2,324	(1)	(1)
Portugal	--	--	0	238	(1)	(1)
Italy	--	--	8,547	9,798	(1)	(1)
Greece	--	--	286	245	(1)	(1)
Other W Europe	--	--	1,241	800	(1)	(1)
Sweden	--	--	414	416	(1)	(1)
Finland	--	--	21	151	(1)	(1)
Switzerland	--	--	807	234	(1)	(1)
E Europe	--	--	6,764	4,496	(1)	(1)
Hungary	--	--	1,195	657	(1)	(1)
Poland	--	--	1,046	1,010	(1)	(1)
Yugoslavia	--	--	4,172	2,786	(1)	(1)
Albania	--	--	99	0	(1)	(1)
Romania	--	--	224	43	(1)	(1)
Asia	--	--	25,697	38,266	(1)	(1)
W Asia (Mideast)	--	--	34	536	(1)	(1)
Turkey	--	--	10	462	(1)	(1)
Israel	--	--	18	74	(1)	(1)
Japan	--	--	21,356	26,729	(1)	(1)
China (mainland)	--	--	0	128	(1)	(1)
Other East Asia	--	--	4,307	10,874	(1)	(1)
S Korea	--	--	3,141	4,385	(1)	(1)
Hong Kong	--	--	227	180	(1)	(1)
China (Taiwan)	--	--	839	6,308	(1)	(1)
Developed countries	--	--	42,466	54,289	(1)	(1)
Less devel countries	--	--	31,175	30,036	(1)	(1)
Cent plan countries	--	--	6,764	4,624	(1)	(1)

See footnotes at end of table.

Table 16--U.S. agricultural exports: Quantity, value, and unit value by commodity and country, October-September 1984/85 and 1985/86--continued

Commodity and country	October-September					
	Quantity		Value (1,000 dol)		Unit value (\$)	
	1984/85	1985/86	1984/85	1985/86	1984/85	1985/86
Fur skins (NA):						
World	--	--	209,210	194,837	(1)	(1)
Canada	--	--	86,082	62,339	(1)	(1)
Latin America	--	--	2,360	3,949	(1)	(1)
Caribbean	--	--	1,878	3,203	(1)	(1)
Dominican Republic	--	--	1,860	3,182	(1)	(1)
S America	--	--	412	696	(1)	(1)
Uruguay	--	--	73	453	(1)	(1)
Argentina	--	--	339	244	(1)	(1)
W Europe	--	--	106,225	106,850	(1)	(1)
EC-12	--	--	81,184	84,598	(1)	(1)
Denmark	--	--	9,414	7,853	(1)	(1)
United Kingdom	--	--	17,132	14,382	(1)	(1)
Ireland	--	--	132	111	(1)	(1)
Netherlands	--	--	162	58	(1)	(1)
Belgium-Luxembourg	--	--	749	895	(1)	(1)
France	--	--	4,093	4,603	(1)	(1)
Fed Rep Germany	--	--	31,395	34,574	(1)	(1)
Spain, incl Canary Is	--	--	6,693	8,801	(1)	(1)
Italy	--	--	8,062	7,508	(1)	(1)
Greece	--	--	3,452	5,802	(1)	(1)
Other W Europe	--	--	27,041	22,252	(1)	(1)
Sweden	--	--	487	477	(1)	(1)
Finland	--	--	4,142	2,868	(1)	(1)
Austria	--	--	882	1,407	(1)	(1)
Switzerland	--	--	21,524	17,457	(1)	(1)
E Europe	--	--	819	566	(1)	(1)
German Dem Rep	--	--	383	280	(1)	(1)
Czechoslovakia	--	--	0	287	(1)	(1)
Hungary	--	--	396	0	(1)	(1)
Asia	--	--	11,152	20,577	(1)	(1)
Japan	--	--	2,712	4,560	(1)	(1)
China (mainland)	--	--	11	585	(1)	(1)
Other East Asia	--	--	8,402	15,416	(1)	(1)
S Korea	--	--	3,618	8,684	(1)	(1)
Hong Kong	--	--	4,728	6,410	(1)	(1)
China (Taiwan)	--	--	56	121	(1)	(1)
Oceania	--	--	563	527	(1)	(1)
Australia	--	--	554	489	(1)	(1)
Developed countries	--	--	197,991	174,304	(1)	(1)
Less devel countries	--	--	10,789	19,381	(1)	(1)
Cent plan countries	--	--	830	1,151	(1)	(1)
Mink pelts (NO):						
World	2,237,123	2,697,384	60,378	65,264	26.89	24.19
Canada	715,817	622,699	21,117	16,003	29.50	25.70
Latin America	60,120	124,692	1,439	3,054	23.93	24.49
Caribbean	60,120	124,692	1,439	3,052	23.93	24.49
Dominican Republic	59,520	123,049	1,421	3,034	23.87	24.65
W Europe	1,186,136	1,388,244	29,853	31,857	25.17	23.02
EC-12	803,882	843,809	16,846	21,177	23.44	22.44
Denmark	4,099	10,610	118	205	28.77	19.32
United Kingdom	326,713	347,372	6,697	6,228	20.50	17.93
Belgium-Luxembourg	19,735	21,140	382	417	19.34	19.70
France	48,562	73,651	1,576	1,982	32.46	26.90
Fed Rep Germany	177,751	207,072	4,239	5,545	23.85	26.78
Spain, incl Canary Is	51,358	88,890	1,250	2,096	24.34	23.58
Italy	108,350	134,871	2,745	3,263	25.33	24.19
Greece	67,314	60,203	1,840	1,442	27.34	23.94
Other W Europe	382,254	444,435	11,006	10,780	28.78	24.25
Sweden	3,836	5,047	62	58	16.22	11.47
Norway	0	3,405	0	43	.00	12.51
Finland	684	3,755	7	82	10.00	24.55
Austria	10,892	16,877	208	372	18.91	22.06
Switzerland	366,732	415,321	10,728	10,214	28.25	24.59
Asia	238,334	536,092	7,474	13,860	31.36	25.85
Japan	43,974	105,058	1,604	3,796	36.48	36.13
China (mainland)	0	4,331	0	85	.00	18.54
Other East Asia	193,856	426,703	5,860	9,980	30.23	23.99
S Korea	56,262	158,314	1,859	4,567	33.03	28.85
Hong Kong	137,594	265,375	4,001	5,317	29.08	20.03
China (Taiwan)	0	3,014	0	96	.00	31.89
Oceania	36,418	24,969	486	366	13.34	14.65
Australia	36,418	24,086	486	349	13.34	14.50
Developed countries	1,982,849	2,141,658	53,070	52,145	26.76	24.35
Less devel countries	254,274	551,395	7,308	13,034	28.74	23.64
Cent plan countries	0	4,331	0	85	.00	19.54
Other fur skins (NA):						
World	--	--	148,832	129,573	(1)	(1)
Canada	--	--	64,865	46,336	(1)	(1)
Latin America	--	--	821	885	(1)	(1)
Caribbean	--	--	439	151	(1)	(1)
Dominican Republic	--	--	439	148	(1)	(1)
S America	--	--	412	686	(1)	(1)
Uruguay	--	--	73	453	(1)	(1)
Argentina	--	--	339	244	(1)	(1)
W Europe	--	--	78,372	74,893	(1)	(1)

See footnotes at end of table.

Table 16--U.S. agricultural exports: Quantity, value, and unit value by commodity and country, October-September 1984/85 and 1985/86--continued

Commodity and country	October-September					
	Quantity		Value (\$,000 dol)		Unit value (\$)	
	1984/85	1985/86	1984/85	1985/86	1984/85	1985/86
Other Furskins(MA):						
EC-12	--	--	62,336	63,421	(1)	(1)
Denmark	--	--	9,296	7,648	(1)	(1)
United Kingdom	--	--	10,435	8,154	(1)	(1)
Ireland	--	--	132	111	(1)	(1)
Netherlands	--	--	162	68	(1)	(1)
Belgium-Luxembourg	--	--	368	479	(1)	(1)
France	--	--	2,517	2,621	(1)	(1)
Fed Rep Germany	--	--	27,155	29,028	(1)	(1)
Spain, incl Canary Is	--	--	5,343	6,705	(1)	(1)
Italy	--	--	5,318	4,246	(1)	(1)
Greece	--	--	1,611	4,360	(1)	(1)
Other W Europe	--	--	16,035	11,472	(1)	(1)
Sweden	--	--	425	418	(1)	(1)
Finland	--	--	4,135	2,776	(1)	(1)
Austria	--	--	675	1,035	(1)	(1)
Switzerland	--	--	10,796	7,243	(1)	(1)
E Europe	--	--	819	566	(1)	(1)
German Dem Rep	--	--	383	280	(1)	(1)
Czechoslovakia	--	--	0	287	(1)	(1)
Hungary	--	--	398	0	(1)	(1)
Asia	--	--	3,678	6,717	(1)	(1)
Japan	--	--	1,107	765	(1)	(1)
China (mainland)	--	--	11	500	(1)	(1)
Other East Asia	--	--	2,542	5,436	(1)	(1)
S Korea	--	--	1,758	4,317	(1)	(1)
Hong Kong	--	--	727	1,094	(1)	(1)
Oceania	--	--	77	161	(1)	(1)
Australia	--	--	68	144	(1)	(1)
Developed countries	--	--	144,520	122,159	(1)	(1)
Less devel countries	--	--	3,481	6,347	(1)	(1)
Cent plan countries	--	--	830	1,067	(1)	(1)
Wool & mohair(MT):						
World	4,951	5,636	45,297	45,134	9,148.98	8,008.08
Canada	102	107	514	390	5,042.11	3,647.20
Latin America	19	39	69	163	3,650.16	4,166.82
Mexico	19	38	67	163	3,507.00	4,166.82
W Europe	4,368	4,895	39,931	37,804	9,141.60	7,743.44
EC-12	4,316	4,857	38,362	37,608	9,119.92	7,742.89
United Kingdom	3,204	3,989	31,875	30,773	9,846.59	7,714.45
Netherlands	114	0	263	0	2,303.82	.00
Belgium-Luxembourg	115	208	1,032	2,020	8,974.53	9,711.03
France	435	116	1,452	718	3,337.46	6,201.00
Fed Rep Germany	128	96	1,429	949	11,164.95	9,882.85
Spain, incl Canary Is	52	216	479	1,481	9,101.52	6,858.47
Italy	268	232	2,837	1,665	10,587.38	7,178.26
Other W Europe	52	38	569	286	10,841.15	7,801.03
Switzerland	52	38	569	286	10,841.15	7,801.03
Asia	72	511	1,024	6,134	14,218.14	12,004.13
W Asia (Mideast)	13	0	114	0	8,785.08	.00
Cyprus	13	0	113	0	8,695.38	.00
S Asia	0	128	0	1,147	.00	8,891.54
India	0	129	0	1,147	.00	8,891.54
Japan	59	319	910	4,208	15,415.25	13,190.58
Other East Asia	0	63	0	779	.00	12,359.90
S Korea	0	3	0	23	.00	7,602.00
China (Taiwan)	0	60	0	756	.00	12,608.30
Africa	390	83	3,759	528	9,637.69	6,355.67
Sub-Sahara	380	83	3,759	528	9,637.69	6,355.67
Rep S Africa	390	83	3,759	528	9,637.69	6,355.67
Developed countries	4,919	5,405	45,114	43,045	9,171.41	7,963.87
Less devel countries	32	231	182	2,089	5,699.78	9,042.51
Sausage casings(MT):						
World	6,742	7,922	14,532	17,824	2,155.52	2,249.89
Canada	247	248	1,060	1,367	4,293.18	5,488.66
Latin America	3,953	4,793	5,388	6,618	1,363.33	1,380.80
Mexico	3,645	4,513	4,701	5,888	1,289.69	1,304.63
Central America	11	13	84	122	8,516.27	9,369.54
Guatemala	9	12	73	95	8,091.67	7,819.50
Panama	2	0	14	14	6,785.00	.00
Caribbean	39	21	108	82	2,761.64	3,885.00
Dominican Republic	11	19	59	70	5,386.91	3,661.74
Leeward & Windward Is	2	0	9	0	4,440.00	.00
French W Indies	26	0	36	0	1,400.19	.00
S America	258	246	487	527	1,887.42	2,142.18
Colombia	22	29	169	189	7,663.77	6,530.69
Venezuela	4	2	11	12	2,688.75	5,822.00
Ecuador	0	0	8	0	.00	.00
Peru	3	6	26	38	8,636.33	6,267.83
Chile	6	5	32	32	5,279.17	6,462.00
Brazil	223	203	242	252	1,085.38	1,242.46
W Europe	1,208	1,184	4,026	4,840	3,333.05	4,172.18
EC-12	1,186	1,179	3,869	4,849	3,262.36	4,112.89
Denmark	43	48	388	381	9,054.91	7,770.49
United Kingdom	3	9	16	67	5,362.33	7,426.00
Netherlands	54	87	164	511	3,045.33	5,878.76

See footnotes at end of table.

Table 16--U.S. agricultural exports: Quantity, value, and unit value by commodity and country, October-September 1984/85 and 1985/86--continued

Commodity and country	October-September					
	Quantity		Value (1,000 dol)		Unit value (\$)	
	1984/85	1985/86	1984/85	1985/86	1984/85	1985/86
Sausage casings(MT):						
Belgium-Luxembourg	58	56	479	380	8,252.02	6,793.63
France	21	15	167	127	7,828.48	8,479.67
Fed Rep Germany	375	245	1,489	1,375	3,997.89	5,612.91
Spain, incl Canary Is	32	69	245	520	7,648.03	7,538.13
Portugal	521	502	545	898	1,046.12	1,768.10
Italy	79	147	365	600	4,621.70	4,079.18
Other W Europe	22	5	157	91	7,144.36	18,133.40
Iceland	1	4	9	66	8,776.00	16,425.00
Sweden	17	0	90	1	5,287.23	.00
Finland	3	1	53	24	17,572.00	23,902.00
Asia	967	1,437	2,209	3,403	2,284.36	2,968.40
W Asia (Mideast)	18	12	60	132	3,310.89	11,018.25
Lebanon	0	12	0	132	.00	11,018.25
Israel	1	0	29	0	28,656.00	.00
Yemen (Sana)	17	0	31	0	1,820.00	.00
Japan	60	106	398	700	6,627.73	5,605.83
China (mainland)	66	394	315	815	4,778.01	2,071.15
Southeast Asia	3	0	14	0	4,707.67	.00
Other East Asia	820	925	1,422	1,755	1,734.47	1,697.22
S Korea	2	1	20	40	10,136.50	40,241.00
Hong Kong	25	9	55	105	2,224.32	11,623.22
China (Taiwan)	793	915	1,346	1,610	1,697.84	1,759.65
Oceania	308	213	1,651	1,266	5,359.11	5,844.76
Australia	212	155	1,260	921	5,842.48	5,939.10
New Zealand	96	58	391	343	4,070.83	5,919.17
Africa	59	46	197	230	3,336.85	5,002.04
N Africa	14	12	18	34	1,260.78	2,808.67
Egypt	14	12	18	34	1,260.78	2,808.67
Sub-Sahara	45	34	179	196	3,982.87	5,776.18
Zaire	9	0	63	0	6,990.67	.00
Rep S Africa	36	34	116	196	3,230.92	5,776.18
Developed countries	1,860	1,786	7,280	8,467	3,913.97	4,740.77
Less devel countries	4,816	5,742	6,937	8,541	1,440.44	1,487.53
Cent plan countries	66	394	315	816	4,778.01	2,071.15
Bull semen(MA):						
World	--	--	22,728	26,088	(1)	(1)
Canada	--	--	777	1,094	(1)	(1)
Latin America	--	--	7,235	8,512	(1)	(1)
Mexico	--	--	1,952	1,625	(1)	(1)
Central America	--	--	505	612	(1)	(1)
Guatemala	--	--	43	25	(1)	(1)
El Salvador	--	--	172	166	(1)	(1)
Honduras	--	--	51	80	(1)	(1)
Nicaragua	--	--	42	0	(1)	(1)
Costa Rica	--	--	170	274	(1)	(1)
Panama	--	--	26	67	(1)	(1)
Caribbean	--	--	55	24	(1)	(1)
Dominican Republic	--	--	50	23	(1)	(1)
S America	--	--	4,722	6,251	(1)	(1)
Colombia	--	--	1,102	809	(1)	(1)
Venezuela	--	--	1,085	2,099	(1)	(1)
Ecuador	--	--	298	553	(1)	(1)
Peru	--	--	106	182	(1)	(1)
Bolivia	--	--	69	9	(1)	(1)
Chile	--	--	271	358	(1)	(1)
Brazil	--	--	819	1,437	(1)	(1)
Paraguay	--	--	15	13	(1)	(1)
Uruguay	--	--	72	66	(1)	(1)
Argentina	--	--	885	729	(1)	(1)
W Europe	--	--	10,752	11,845	(1)	(1)
EC-12	--	--	8,989	11,448	(1)	(1)
Denmark	--	--	171	533	(1)	(1)
United Kingdom	--	--	252	341	(1)	(1)
Netherlands	--	--	1,027	1,822	(1)	(1)
Belgium-Luxembourg	--	--	180	513	(1)	(1)
France	--	--	1,766	1,359	(1)	(1)
Fed Rep Germany	--	--	2,997	3,287	(1)	(1)
Spain, incl Canary Is	--	--	345	581	(1)	(1)
Portugal	--	--	86	105	(1)	(1)
Italy	--	--	2,107	2,889	(1)	(1)
Greece	--	--	22	17	(1)	(1)
Other W Europe	--	--	1,790	398	(1)	(1)
Sweden	--	--	193	139	(1)	(1)
Finland	--	--	34	15	(1)	(1)
Austria	--	--	213	118	(1)	(1)
Switzerland	--	--	1,350	125	(1)	(1)
E Europe	--	--	493	891	(1)	(1)
Czechoslovakia	--	--	44	50	(1)	(1)
Hungary	--	--	428	695	(1)	(1)
Poland	--	--	0	86	(1)	(1)
Yugoslavia	--	--	22	0	(1)	(1)
Romania	--	--	0	26	(1)	(1)
Bulgaria	--	--	0	34	(1)	(1)
USSR, Est, Lat, Lith	--	--	495	575	(1)	(1)
USSR	--	--	495	575	(1)	(1)

See footnotes at end of table.

Table 16--U.S. agricultural exports: Quantity, value, and unit value by commodity and country, October-September 1984/85 and 1985/86--continued

Commodity and country	October-September					
	Quantity		Value (1,000 dol)		Unit value (\$)	
	1984/85	1985/86	1984/85	1985/86	1984/85	1985/86
Bull semen(NA):			1,026	2,601	(1)	(1)
Asia			568	1,114	(1)	(1)
W Asia (Mideast)			14	68	(1)	(1)
Turkey			43	51	(1)	(1)
Israel			0	28	(1)	(1)
Kuwait					(1)	(1)
Saudi Arabia			512	949	(1)	(1)
S Asia			73	8	(1)	(1)
India			19	0	(1)	(1)
Pakistan			54	0	(1)	(1)
Japan			482	338	(1)	(1)
China (mainland)			101	0	(1)	(1)
Southeast Asia			38	589	(1)	(1)
Thailand			6	74	(1)	(1)
Indonesia			0	483	(1)	(1)
Philippines			33	30	(1)	(1)
Other East Asia			662	552	(1)	(1)
S Korea			230	271	(1)	(1)
Hong Kong			8	27	(1)	(1)
China (Taiwan)			422	254	(1)	(1)
Oceania			0	69	(1)	(1)
New Zealand			0	66	(1)	(1)
Africa			1,050	500	(1)	(1)
N Africa			27	25	(1)	(1)
Algeria			15	0	(1)	(1)
Egypt			0	20	(1)	(1)
Sub-Sahara			1,023	475	(1)	(1)
Kenya			21	0	(1)	(1)
Rep S Africa			672	406	(1)	(1)
Botswana			20	28	(1)	(1)
Zambia			25	0	(1)	(1)
Zimbabwe			283	35	(1)	(1)
Developed countries			12,726	13,801	(1)	(1)
Less devel countries			8,913	10,821	(1)	(1)
Cent plan countries			1,080	1,466	(1)	(1)
Misc animal prods - other(MT):						
World	31,104	30,465	93,238	104,578	2,997.63	3,432.71
Canada	11,241	2,375	15,613	13,170	1,388.89	5,545.38
Latin America	6,280	8,979	15,703	20,416	2,486.48	2,273.74
Mexico	1,167	5,961	5,697	10,141	4,881.50	1,701.25
Central America	654	1,574	1,509	1,734	2,306.87	1,101.85
Guatemala	98	51	573	311	5,847.67	6,099.27
El Salvador	19	1,169	57	549	3,008.31	469.36
Honduras	236	183	369	470	1,563.78	2,569.16
Costa Rica	22	51	145	94	6,598.64	1,846.61
Panama	277	117	346	303	1,250.53	2,588.20
Caribbean	452	485	1,125	1,212	2,489.44	2,488.68
Bahamas	70	38	134	163	1,911.27	4,284.31
Jamaica	19	68	113	164	5,958.53	2,378.32
Heiti	141	203	284	371	2,011.03	1,627.25
Dominican Republic	53	45	176	246	3,322.84	5,470.13
Trinidad-Tobago	72	15	273	100	3,793.86	6,662.53
Neth Antilles	24	87	56	38	2,345.58	441.62
S America	4,017	959	7,372	7,329	1,835.27	7,641.88
Colombia	38	18	305	392	8,033.26	21,778.00
Venezuela	231	311	1,152	1,818	4,988.19	5,845.27
Ecuador	67	73	507	331	7,572.22	4,529.38
Peru	25	21	121	272	4,852.04	12,960.71
Chile	115	62	269	176	2,336.03	2,834.85
Brazil	3,518	452	4,866	4,235	1,383.28	9,370.06
Uruguay	8	8	48	38	5,950.88	4,688.50
Argentina	9	6	83	54	9,167.33	9,060.00
W Europe	6,280	7,484	40,268	38,456	6,412.07	5,272.04
EC-12	6,109	7,143	38,170	37,098	6,248.20	5,193.84
Denmark	1,821	668	8,577	3,694	4,710.06	5,529.85
United Kingdom	1,157	838	6,223	7,394	7,107.07	7,882.67
Ireland	9	6	164	271	18,253.67	45,230.17
Netherlands	240	216	4,089	2,863	16,866.26	13,715.88
Belgium-Luxembourg	207	481	1,035	2,017	5,000.80	4,108.29
France	388	381	4,760	6,166	12,236.60	16,184.44
Fed Rep Germany	1,712	3,272	6,868	8,538	4,070.14	2,609.54
Spain, incl Canary Is	201	228	1,502	1,150	7,470.46	5,058.57
Italy	349	943	2,795	4,889	8,008.21	5,184.67
Other W Europe	171	341	2,098	2,358	12,265.19	6,914.38
Sweden	50	91	413	622	8,260.62	6,839.05
Finland	23	21	199	209	8,634.39	9,949.71
Austria	41	176	996	858	24,290.80	4,873.21
Switzerland	36	32	419	588	11,628.39	18,684.68
E Europe	266	45	335	168	1,258.84	3,735.07
Yugoslavia	265	45	330	157	1,244.54	3,491.58
Asia	6,281	10,840	15,200	25,446	2,416.21	2,325.94
W Asia (Mideast)	787	1,154	1,619	2,745	2,056.76	2,379.03
Turkey	0	6	3	57	.00	9,416.33
Israel	8	15	48	135	5,988.25	8,993.73
Saudi Arabia	716	1,091	1,421	2,439	1,985.30	2,235.36
United Arab Emir	49	0	99	14	2,013.55	.00

See footnotes at end of table.

Table 16--U.S. agricultural exports: Quantity, value, and unit value by commodity and country, October-September 1984/85 and 1985/86--continued

Commodity and country	October-September					
	Quantity		Value (1,000 dol)		Unit value (\$)	
	1984/85	1985/86	1984/85	1985/86	1984/85	1985/86
Misc animal products - other(MT):						
S Asia	6	0	554	378	92,287.00	3.00
India	1	0	495	368	494,854.00	.00
Pakistan	3	0	56	0	18,594.33	.00
Japan	3,146	3,819	8,681	8,618	2,123.65	2,256.70
China (mainland)	0	254	52	1,235	.00	4,860.85
Southeast Asia	884	1,175	1,405	1,235	1,589.35	1,051.40
Thailand	38	69	82	147	2,150.53	2,124.30
Malaysia	66	27	21	72	319.29	2,659.92
Singapore	470	579	457	363	972.73	627.07
Indonesia	5	194	215	89	42,876.00	508.64
Philippines	303	304	620	553	2,045.80	1,817.86
Other East Asia	1,468	4,538	4,890	11,234	3,331.03	2,475.55
S Korea	762	2,789	3,200	6,846	4,189.49	2,454.64
Hong Kong	162	585	850	1,461	5,248.17	2,497.70
China (Taiwan)	544	1,164	840	2,927	1,543.63	2,544.53
Oceania	571	588	5,488	5,689	9,628.86	8,675.48
Australia	403	456	3,923	4,573	8,734.32	10,028.14
New Zealand	152	118	1,524	1,083	10,028.47	9,176.66
Africa	165	54	622	232	3,762.44	4,301.74
Sub-Sahara	165	52	622	205	3,768.44	3,939.79
Zaire	117	0	295	0	2,520.94	.00
Rep S Africa	36	41	276	131	7,656.03	3,200.02
Developed countries	21,266	14,308	68,332	67,166	3,213.21	4,694.32
Less devel countries	9,572	15,858	24,519	36,008	2,561.57	2,270.68
Cant plan countries	266	299	387	1,403	1,454.64	4,691.42
Grains & feeds(MT):						
World	93,902,872	74,436,899	13,285,386	9,475,783	141.48	127.30
Canada	948,362	743,680	217,131	167,870	228.71	225.86
Latin America	13,353,163	10,106,510	1,868,498	1,357,149	147.42	134.28
Mexico	3,550,866	2,108,274	457,825	249,342	128.96	115.42
Central America	717,892	809,856	120,814	121,858	168.29	150.47
Guatemala	183,210	191,635	30,317	30,022	165.47	156.66
El Salvador	159,672	252,561	26,013	31,252	162.81	123.74
Honduras	111,172	109,177	18,566	15,523	167.00	142.18
Costa Rica	145,100	127,186	27,526	19,708	155.24	154.95
Panama	112,626	116,659	21,162	22,793	187.80	195.38
Caribbean	1,389,824	1,542,636	266,063	267,423	191.44	173.35
Bahamas	39,001	40,211	18,255	18,202	458.07	452.67
Jamaica	332,043	328,715	56,930	48,071	171.45	145.80
Haiti	151,168	208,871	27,362	30,733	181.00	161.50
Dominican Republic	426,120	478,809	63,149	69,607	148.19	145.07
Leeward & Windward Is	46,261	53,409	11,000	11,393	237.79	213.32
Barbados	49,855	60,511	10,855	11,775	219.29	194.59
Trinidad-Tobago	294,414	311,622	59,044	54,015	200.55	173.33
Neth Antilles	39,595	48,488	12,785	14,291	322.89	294.73
S America	7,694,581	5,645,744	1,123,695	724,525	146.04	128.33
Colombia	861,832	561,528	121,021	68,394	140.42	121.80
Venezuela	2,337,330	1,541,920	321,954	211,612	137.74	137.24
Suriname	46,473	40,466	7,919	5,641	170.40	139.40
Ecuador	412,818	348,571	60,475	45,451	146.49	130.39
Peru	472,620	475,138	78,330	54,206	165.73	114.08
Bolivia	59,117	218,588	8,913	29,826	167.68	136.45
Chile	400,134	318,251	54,865	38,030	137.12	122.64
Brazil	3,036,383	2,068,293	467,680	260,665	151.04	126.03
Uruguay	5,816	56,043	736	5,642	126.52	100.67
W Europe	13,677,300	11,320,287	1,858,303	1,562,353	135.87	138.01
EC-12	13,434,685	11,062,160	1,798,848	1,506,886	133.88	136.22
United Kingdom	710,588	303,426	105,567	55,800	148.56	184.23
Ireland	130,776	76,062	16,180	8,567	123.80	126.04
Netherlands	5,250,593	5,348,758	685,123	762,644	132.39	142.56
Belgium-Luxembourg	1,173,725	6,364,936	175,824	68,607	149.80	188.00
France	54,286	144,446	14,007	24,648	257.87	170.64
Fed Rep Germany	587,118	746,383	97,033	113,665	165.27	152.29
Spain, incl Canary Is	2,498,602	1,838,430	296,726	205,490	118.76	111.77
Portugal	2,343,120	1,567,866	296,442	173,916	126.52	110.92
Italy	675,349	649,100	89,357	88,103	147.12	135.73
Other W Europe	242,605	258,127	59,454	55,467	245.07	214.88
Sweden	17,733	20,045	9,928	9,862	559.84	492.01
Norway	3,347	105,589	2,428	15,479	725.29	146.58
Finland	77,856	41,292	12,380	6,482	158.94	156.98
Switzerland	66,433	56,450	21,144	15,241	318.27	270.00
Malta	66,207	23,320	9,145	3,551	138.13	152.27
E Europe	923,804	1,337,909	115,744	142,420	125.29	106.45
German Dem Rep	468,267	409,827	56,151	42,923	119.91	104.73
Poland	217,146	105,780	33,692	15,272	155.16	144.36
Yugoslavia	31,728	248,920	3,723	23,204	117.35	93.22
Romania	77,578	238,595	8,373	23,177	107.93	87.14
Bulgaria	128,984	334,777	13,552	37,843	105.07	113.04
USSR, Est, Lat, Lith	17,910,487	6,837,931	2,327,707	717,974	128.96	105.00
USSR	17,910,487	6,837,931	2,327,707	717,974	128.96	105.00
Asia	35,787,059	32,377,780	5,067,760	4,048,335	141.69	125.03
W Asia (Mideast)	5,024,299	5,184,743	872,835	775,470	173.72	149.57
Turkey	638,639	583,800	81,465	72,617	127.66	124.36
Cyprus	199,589	52,320	17,497	6,806	125.34	130.09
Syria	229,957	46,569	31,293	5,200	136.08	111.66

See footnotes at end of table.

Table 16--U.S. agricultural exports: Quantity, value, and unit value by commodity and country, October-September 1984/85 and 1985/86--continued

Commodity and country	October-September					
	Quantity		Value (\$1,000 dol)		Unit value (\$)	
	1984/85	1985/86	1984/85	1985/86	1984/85	1985/86
Grains & feeds(MT):						
Lebanon	86,120	83,327	14,146	7,360	147.17	116.22
Iraq	1,566,872	1,464,822	300,160	277,069	191.55	189.13
Israel	1,275,068	1,380,816	162,744	145,081	127.63	105.05
Jordan	191,431	378,196	27,491	50,634	143.60	133.88
Kuwait	93,424	70,886	14,693	10,075	157.27	142.13
Saudi Arabia	645,800	999,033	192,853	176,186	298.58	176.36
Yemen (Sana)	117,183	124,527	22,840	19,141	194.89	153.71
S Asia	2,040,254	2,194,893	319,967	305,577	156.83	139.22
India	229,467	222,429	53,207	52,056	231.87	234.03
Pakistan	444,012	918,890	58,744	125,724	132.30	136.82
Bangladesh	1,153,131	695,441	175,606	84,895	152.28	122.07
Sri Lanka	209,526	355,414	31,175	42,073	148.79	118.38
Japan	17,993,045	16,018,295	2,335,970	1,835,206	129.83	114.57
China (mainland)	1,372,610	142,050	183,052	18,713	133.36	131.74
Southeast Asia	1,508,184	1,560,914	274,048	239,831	181.59	153.65
Thailand	90,605	88,282	15,381	14,737	180.80	166.91
Malaysia	80,167	90,329	13,362	15,027	166.67	166.36
Singapore	33,703	37,933	8,733	8,701	259.11	229.38
Indonesia	462,508	427,016	75,272	58,057	162.75	135.95
Philippines	842,157	917,337	160,262	143,301	180.30	156.21
Other East Asia	7,827,667	7,276,885	1,081,888	873,538	138.21	120.04
S Korea	3,428,508	3,407,571	470,501	407,455	137.23	119.57
Hong Kong	124,183	206,936	24,611	26,534	188.18	128.22
China (Taiwan)	4,274,871	3,654,523	586,758	438,508	137.26	119.89
Oceania	33,223	26,242	13,262	11,941	398.18	456.04
Africa	11,288,476	11,686,560	1,716,981	1,467,642	152.10	125.58
N Africa	5,523,698	8,708,545	781,870	1,006,550	141.55	115.58
Morocco	997,623	1,283,590	137,358	141,825	137.68	110.57
Algeria	1,222,218	2,349,087	175,133	275,729	143.29	117.38
Tunisia	421,096	303,573	57,344	29,632	136.18	97.61
Egypt	2,858,795	4,748,681	408,758	556,822	142.88	117.26
Sub-Saharan	5,764,778	2,978,015	935,111	461,092	162.21	154.83
Sudan	903,786	436,538	130,836	59,353	144.76	135.95
Senegal	137,731	76,288	16,513	13,093	119.89	171.82
Mali	120,653	53,726	23,491	5,858	194.69	109.02
Guinea	23,037	38,897	6,519	11,101	283.00	284.66
Ghana	23,093	93,554	5,442	20,549	235.66	219.65
Niger	87,852	0	11,116	0	126.39	.00
Nigeria	1,898,284	917,290	298,432	119,646	157.21	130.43
Burkina (Upper Volta)	66,747	11,316	12,583	2,107	188.67	186.19
Liberia	71,287	105,950	20,100	23,313	281.95	220.04
Zaire	143,539	137,119	21,767	15,070	151.64	109.91
Somalia	106,789	83,158	21,816	16,138	204.27	194.07
Ethiopia	347,780	303,039	74,307	61,735	213.66	203.72
Kenya	338,418	89,248	43,284	12,037	127.93	134.87
Mozambique	137,577	128,545	24,276	15,637	176.45	121.65
Madagascar	47,765	26,254	12,462	4,435	260.80	168.91
Rep S Africa	935,388	239,080	142,635	39,158	152.48	164.47
Zambia	30,876	55,002	4,121	6,270	133.46	114.00
Unidentified country	-2	0	0	0	.00	.00
Developed countries	34,843,512	29,710,103	4,722,647	3,755,001	135.54	126.39
Less devel countries	38,852,459	36,408,906	5,936,236	4,841,674	152.79	132.98
Cent plan countries	20,206,901	8,317,890	2,626,503	879,108	120.98	105.69
Wheat, unmilled(MT):						
World	28,522,563	25,496,316	4,263,694	3,258,879	149.48	127.82
Canada	562	12,408	86	1,517	152.25	122.29
Latin America	6,494,430	4,130,682	994,441	557,565	153.12	134.98
Central America	531,569	602,784	81,566	84,605	153.41	140.35
Guatemala	154,383	137,189	23,848	21,185	154.48	154.42
El Salvador	114,102	182,762	16,830	22,245	147.49	121.72
Honduras	83,870	83,967	13,719	10,055	146.00	119.75
Costa Rica	104,452	111,023	15,878	15,737	152.01	141.74
Panama	54,662	79,168	11,291	14,211	174.61	179.50
Caribbean	650,437	744,452	98,974	102,444	152.16	137.61
Jamaica	123,718	151,505	18,501	19,049	149.54	125.73
Haiti	117,583	176,572	18,278	23,449	155.44	132.80
Dominican Republic	242,447	223,430	34,876	30,734	144.26	137.55
Leeward & Windward Is	34,263	40,042	6,090	6,420	177.75	160.32
Barbados	17,213	19,068	3,007	2,892	174.57	156.92
Trinidad-Tobago	100,962	114,465	15,736	16,863	155.86	147.32
Neth Antilles	14,251	19,370	2,387	2,937	167.47	151.63
S America	5,312,396	2,783,436	813,895	370,516	153.21	133.11
Colombia	611,746	484,422	91,555	60,078	149.66	124.02
Venezuela	631,059	771,397	110,303	126,632	174.79	164.16
Suriname	21,756	21,220	3,915	3,078	179.96	145.03
Ecuador	388,081	343,345	56,542	43,448	145.70	126.54
Peru	336,289	201,343	50,362	22,703	149.75	112.76
Bolivia	36,822	186,154	4,993	22,912	135.60	123.08
Chile	399,840	301,375	54,619	36,999	136.50	122.77
Brazil	2,886,793	416,623	441,606	48,939	152.97	117.47
Uruguay	0	49,734	0	4,914	.00	98.81
Europe	1,735,105	1,469,932	257,971	195,195	148.68	132.78
EC-12	1,607,142	1,304,689	239,069	173,142	148.75	132.71
United Kingdom	95,694	281	14,590	45	152.47	160.48
Netherlands	453,039	417,721	66,993	57,314	147.88	137.21

See footnotes at end of table.

Table 16--U.S. agricultural exports: Quantity, value, and unit value by commodity and country, October-September 1984/85 and 1985/86--continued

Commodity and country	October-September					
	Quantity		Value (1,000 dol)		Unit value (\$)	
	1984/85	1985/86	1984/85	1985/86	1984/85	1985/86
Wheat, unmilled(MT):						
Belgium-Luxembourg	50,786	40,111	6,900	5,104	135.86	127.26
France	30,825	114	6,175	28	200.31	244.08
Portugal	578,169	360,167	79,173	43,759	136.84	121.50
Italy	385,130	460,562	63,002	63,412	163.59	137.68
Other W Europe	127,863	165,233	18,902	22,053	147.71	133.46
Norway	78	102,636	15	13,344	192.40	130.01
Finland	76,976	39,132	11,217	5,196	146.87	132.78
Malta	41,066	23,225	5,974	3,475	145.47	149.62
E Europe	80,334	351,435	12,611	37,571	156.98	106.90
Poland	80,275	104,307	12,600	14,847	156.96	142.34
Yugoslavia	0	247,128	0	22,723	.00	91.95
USSR, Ewt, Lat, Lith	2,852,078	152,645	436,197	19,018	152.84	124.59
USSR	2,852,078	152,645	436,197	19,018	152.84	124.59
Asia	12,033,204	11,652,895	1,784,434	1,568,960	148.29	133.78
W Asia (Mideast)	1,823,620	2,224,139	277,782	282,528	152.33	127.03
Turkey	321,014	550,304	45,578	63,180	141.99	114.81
Cyprus	30,590	28,438	4,952	4,008	161.89	140.85
Syria	101,085	0	15,993	0	158.19	.00
Lebanon	48,864	42,900	7,631	4,347	156.16	101.32
Iraq	589,357	705,264	87,707	89,701	148.82	127.19
Israel	507,162	518,020	73,655	65,238	145.23	125.84
Jordan	84,347	224,300	12,674	27,600	150.26	123.05
Saudi Arabia	63,212	84,020	18,972	19,691	300.13	234.36
Yemen (Sana)	77,968	70,834	10,628	8,754	136.32	123.58
S Asia	1,735,832	1,903,617	240,054	241,767	138.29	127.00
India	49,755	2,000	7,188	290	144.46	144.84
Pakistan	443,589	818,337	58,663	125,677	132.24	136.85
Bangladesh	1,072,838	631,817	149,118	74,866	138.89	118.49
Sri Lanka	169,650	351,463	25,086	40,935	147.87	116.47
Japan	3,253,981	3,170,282	497,874	439,589	153.09	138.66
China (mainland)	1,372,511	141,700	182,993	18,398	133.32	128.84
Southeast Asia	1,240,521	1,390,507	198,025	193,946	159.63	139.48
Thailand	88,065	86,202	13,818	12,537	156.91	145.43
Malaysia	74,364	81,507	11,171	12,169	160.23	149.55
Singapore	29,289	33,750	5,029	5,359	171.69	156.78
Indonesia	425,590	368,371	65,305	45,202	153.45	122.71
Philippines	623,213	820,677	102,701	118,659	164.79	144.59
Other East Asia	2,606,739	2,822,640	387,607	382,733	148.69	135.59
S Korea	1,901,336	2,059,146	276,397	268,439	145.37	130.36
Hong Kong	96,427	105,825	15,183	15,789	157.45	149.14
China (Taiwan)	608,976	649,950	86,026	87,512	157.68	150.03
Africa	5,326,652	7,728,238	777,955	889,035	146.04	115.07
N Africa	2,814,122	5,863,423	400,352	658,554	142.26	112.31
Morocco	862,427	1,163,294	116,550	127,143	135.14	108.29
Algeria	655,780	2,012,529	106,531	241,745	162.45	120.12
Tunisia	266,289	118,658	39,327	12,975	147.69	109.35
Egypt	1,029,626	2,568,942	137,844	276,691	133.97	107.71
Sub-Sahara	2,512,730	1,862,815	377,602	230,481	150.27	123.73
Sudan	324,793	350,952	46,273	41,675	142.47	118.75
Mauritania	23,000	0	3,368	0	146.43	.00
Ghana	8,700	48,847	1,489	8,994	171.14	184.13
Togo	24,873	20,551	1,966	2,700	79.05	131.36
Nigeria	1,679,661	891,580	260,661	119,554	155.19	127.36
Liberia	14,614	16,087	2,184	1,968	149.48	122.31
Zaire	127,010	88,311	17,994	10,330	141.67	116.98
Somalia	21,181	20,635	3,758	3,819	177.44	185.09
Ethiopia	60,577	38,570	9,222	5,564	162.23	144.25
Kenya	82,284	68,617	9,991	7,093	121.40	103.37
Mozambique	31,611	45,243	4,825	4,884	155.80	107.95
Rep S Africa	16,587	168,181	1,685	18,336	101.60	109.02
Zambia	30,876	55,002	4,121	6,270	133.46	114.00
Zimbabwe	26,900	20,896	3,914	2,200	145.50	105.60
Lesotho	14,882	0	2,278	0	153.09	.00
Unidentified country	-2	0	0	0	.00	.00
Developed countries	5,513,395	5,338,914	831,370	719,893	150.79	134.84
Less devel countries	18,704,245	19,511,622	2,800,533	2,464,000	149.73	126.28
Cent plan countries	4,304,823	645,780	631,781	74,987	146.76	116.12
Wheat flour(MT):						
World	718,297	1,136,776	163,832	203,532	228.08	179.04
Canada	221	483	57	142	259.37	293.32
Latin America	40,148	30,704	9,273	7,080	230.97	230.91
Mexico	2,430	281	569	60	234.21	211.75
Central America	5,540	3,402	1,346	719	242.88	211.45
Guatemala	2,805	780	616	160	219.51	202.04
Belize	1,383	11	424	5	306.46	498.91
El Salvador	0	1,688	0	352	.00	207.40
Honduras	1,157	746	257	161	221.69	215.21
Caribbean	17,067	7,098	3,764	2,220	220.56	312.72
Bahamas	1,575	256	575	82	365.27	359.11
Jamaica	8,336	475	1,524	100	182.83	211.34
Cayman Is	384	167	114	50	295.69	300.82
Haiti	326	326	84	144	287.01	443.11
Dominican Republic	5,506	1,453	1,128	308	204.84	211.81
Leeward & Windward Is	273	1,912	105	676	384.37	353.65
Barbados	87	672	23	217	266.92	322.25

See footnotes at end of table.

Table 16--U.S. agricultural exports: Quantity, value, and unit value by commodity and country, October-September 1984/85 and 1985/86--continued

Commodity and country	October-September					
	Quantity		Value (1,000 dol)		Unit value (\$)	
	1984/85	1985/86	1984/85	1985/86	1984/85	1985/86
Wheat flour(MT):						
Trinidad-Tobago	113	259	35	106	310.56	409.61
Neth Antilles	370	1,475	123	480	333.49	325.14
S America	15,112	19,920	3,594	4,091	237.84	205.96
Colombia	955	714	354	260	370.59	364.23
Venezuela	689	0	246	0	356.71	.00
Peru	8,158	6,380	1,796	1,237	220.20	193.66
Bolivia	5,287	12,330	1,184	2,495	223.95	202.38
W Europe	1,573	2,831	518	802	329.33	279.54
EC-12	653	1,088	167	264	255.82	261.27
Netherlands	598	843	141	222	236.03	235.32
Other W Europe	820	1,843	351	517	381.50	280.79
Iceland	864	1,051	320	362	369.88	344.68
Austria	0	792	0	155	.00	186.00
E Europe	32,348	0	7,314	0	226.09	.00
Poland	32,348	0	7,314	0	226.09	.00
Asia	19,347	247,528	5,587	38,584	288.79	155.88
W Asia (Mideast)	11,492	188,437	3,701	25,231	322.09	133.89
Syria	0	3,052	0	674	.00	220.91
Lebanon	1,283	3,755	317	745	246.86	198.28
Iraq	0	91,430	0	14,364	.00	157.10
Israel	4,262	51,274	1,021	1,565	239.63	32.47
Jordan	248	3,897	99	925	398.71	237.28
Saudi Arabia	5,202	1,170	2,034	440	380.97	376.10
United Arab Emir	343	229	159	109	462.35	477.85
Yemen (Sana)	0	33,538	0	6,271	.00	186.87
S Asia	3,568	1,733	788	347	220.87	200.11
Nepal	544	0	129	0	237.39	.00
Sri Lanka	3,024	1,733	659	347	217.90	200.11
Japan	49	161	30	102	614.28	635.28
Southeast Asia	4,238	57,170	1,068	12,691	251.89	225.48
Thailand	405	349	143	130	352.34	373.19
Philippines	3,681	56,805	888	12,749	241.36	224.43
Oceania	2,036	1,873	801	754	393.18	402.75
Trust Terr Pac Is	1,234	19	466	11	393.84	602.47
Pacific Islands (Trust Terr)	610	1,854	253	743	414.81	400.70
Africa	622,623	853,257	140,282	156,160	225.31	183.02
N Africa	435,794	669,510	89,508	122,067	228.34	182.32
Morocco	18,347	17,869	4,210	3,503	229.46	194.92
Tunisia	2,912	0	614	0	210.81	.00
Egypt	414,535	651,541	94,685	118,565	228.41	181.98
Sub-Sahara	186,829	183,747	40,773	34,093	218.24	185.54
Sudan	105,593	75,547	22,896	14,690	216.83	194.45
Senegal	0	1,097	0	114	.00	103.55
Guinea	589	1,181	132	210	224.56	178.19
Sierra Leone	1,364	0	356	0	261.26	.00
The Gambia	2,684	143	580	26	216.26	178.40
Nigeria	529	587	142	75	268.87	109.81
Chad	1,250	0	198	0	158.45	.00
Benin	1,924	0	553	0	287.38	.00
Zaire	6,581	30,499	1,449	4,628	220.25	151.73
Rwanda	827	544	182	111	220.41	203.85
Somalia	25,378	21,339	5,287	4,153	208.31	194.62
Ethiopia	28,304	48,657	6,417	8,227	226.72	189.64
Kenya	4,283	1,513	891	342	207.48	226.03
Madagascar	3,488	0	793	0	227.25	.00
Rep S Africa	555	24	133	12	240.04	508.54
Lesotho	2,849	2,109	606	410	212.67	194.75
Developed countries	6,701	54,873	1,770	2,723	264.19	48.62
Less devel countries	678,248	1,081,903	154,748	200,809	227.82	185.61
Cent plan countries	32,348	0	7,314	0	226.09	.00
Bulgur wheat(MT):						
World	401,801	380,876	88,931	77,358	221.39	203.10
Latin America	34,465	33,680	7,877	6,875	228.56	204.12
Central America	6,459	4,320	1,477	902	228.74	208.69
Guatemala	4,465	3,789	1,036	794	232.00	209.45
El Salvador	1,910	0	424	0	222.05	.00
Honduras	84	474	17	98	207.15	206.42
Caribbean	13,073	9,050	3,038	1,974	232.35	218.09
Haiti	12,015	8,015	2,798	1,756	232.84	219.07
Dominican Republic	1,058	1,022	240	216	226.77	211.69
S America	14,933	20,310	3,362	4,000	225.17	196.92
Peru	6,532	11,228	1,445	2,201	221.27	195.98
Bolivia	8,401	9,044	1,917	1,799	228.20	197.86
Asia	115,014	133,703	24,757	26,371	215.25	187.24
W Asia (Mideast)	1,664	536	354	102	212.45	189.82
Israel	1,664	377	354	71	212.45	167.48
S Asia	99,358	120,984	21,284	23,936	214.21	197.84
India	98,358	120,984	21,284	23,936	214.21	197.84
Southeast Asia	13,992	12,183	3,118	2,339	222.93	181.53
Indonesia	11,461	9,451	2,620	1,809	228.60	191.39
Philippines	2,522	2,723	497	522	186.89	181.62
Africa	252,275	213,493	56,286	44,112	223.11	206.62
N Africa	2,398	2,449	529	523	220.65	213.56
Egypt	2,398	2,449	529	523	220.65	213.56

See footnotes at end of table.

Table 16--U.S. agricultural exports: Quantity, value, and unit value by commodity and country, October-September 1984/85 and 1985/86--continued

Commodity and country	October-September					
	Quantity		Value (1,000 dol)		Unit value (\$)	
	1984/85	1985/86	1984/85	1985/86	1984/85	1985/86
Bulgur wheat(MT):						
Sub-Sahara	249,877	211,044	55,757	43,589	223.14	206.54
Sierra Leone	2,239	1,454	478	289	213.32	198.60
Ghana	7,086	18,552	1,618	3,850	227.99	207.52
Togo	1,727	1,891	389	370	225.44	195.88
W Africa, n e c	489	0	121	0	243.31	.00
Liberia	0	49	0	41	.00	830.41
Burundi	1,810	580	405	114	223.98	192.87
Ethiopia	208,518	183,615	46,603	37,942	223.50	206.64
Kenya	10,927	1,446	2,387	292	218.47	201.95
Tanzania	11,235	1,066	2,487	217	221.37	203.24
Lesotho	5,507	2,358	1,204	469	218.59	198.98
Developed countries	1,834	377	381	71	213.18	187.48
Less devel countries	398,967	380,499	88,540	77,287	221.37	203.12
Other wheat prods(MT):						
World	8,923	5,781	9,443	6,399	1,058.32	1,106.82
Canada	3,824	2,526	4,400	3,553	1,121.43	1,406.62
Latin America	708	570	873	547	1,293.67	960.04
Mexico	13	58	12	11	887.54	189.48
Central America	64	8	63	10	980.58	1,287.63
Belize	8	1	13	2	1,566.63	1,686.00
Panama	25	7	46	9	1,845.00	1,229.28
Caribbean	522	488	600	501	1,149.74	1,027.19
Bahamas	154	266	166	271	1,075.26	1,018.13
Haiti	41	33	48	37	1,171.39	1,129.65
Dominican Republic	0	26	0	15	.00	559.23
Leeward & Windward Is	193	73	231	75	1,199.07	1,021.83
Trinidad-Tobago	2	4	1	5	635.00	1,317.50
Neth Antilles	129	71	147	95	1,138.56	1,336.87
S America	108	16	199	25	1,825.51	1,541.44
Colombia	73	5	133	7	1,818.75	1,356.80
Venezuela	13	4	11	6	810.54	1,889.50
Guyana	22	0	54	0	2,458.16	.00
Chile	0	5	0	9	.00	1,829.20
W Europe	220	689	231	488	1,049.63	698.04
EC-12	220	689	231	488	1,049.63	698.04
Denmark	17	269	2	22	125.70	83.53
United Kingdom	175	274	197	361	1,127.58	1,316.70
Belgium-Luxembourg	0	15	0	21	.00	1,402.40
France	22	15	15	1	681.82	83.33
Italy	6	122	15	76	2,504.33	622.75
Asia	3,628	1,346	3,719	1,465	1,025.01	1,088.40
W Asia (Mideast)	3,030	1,122	3,424	1,287	1,129.88	1,146.76
Cyprus	0	45	0	50	.00	1,107.62
Jordan	69	0	95	0	1,372.22	.00
Kuwait	142	26	180	18	1,269.80	708.81
Saudi Arabia	2,742	1,022	3,066	1,196	1,118.26	1,170.16
United Arab Emir	52	13	58	8	1,123.50	478.94
Oman	15	16	13	15	888.73	1,139.46
Bahrain	10	0	11	0	1,053.00	.00
Japan	473	138	198	55	419.20	395.11
Southeast Asia	22	15	27	30	1,207.95	2,000.00
Malaysia	3	8	5	0	1,626.67	.00
Singapore	6	8	4	18	703.33	2,231.50
Indonesia	7	2	10	3	1,357.86	1,403.50
Philippines	4	5	6	9	1,542.50	1,868.20
Other East Asia	103	71	70	94	682.70	1,321.18
S Korea	1	10	1	13	1,128.00	1,302.00
Hong Kong	82	59	47	80	575.93	1,349.44
China (Taiwan)	20	2	22	1	1,098.20	583.50
Oceania	405	605	183	291	476.38	480.73
Australia	136	204	150	229	1,100.43	1,122.80
New Zealand	262	380	35	41	131.71	107.03
W Samoa	1	4	1	17	1,407.00	4,166.00
French Pacif Is	0	16	0	3	.00	211.44
Trust Terr Pac Is	5	0	6	0	1,257.60	.00
Africa	38	35	27	54	708.42	1,554.66
Sub-Sahara	38	35	27	54	708.42	1,554.66
Sudan	16	0	22	0	1,351.75	.00
Liberia	1	7	1	18	937.00	2,571.43
Rep S Africa	0	23	0	28	.00	1,212.35
Namibia	0	5	0	9	.00	1,705.80
Developed countries	5,015	3,970	5,014	4,393	998.77	1,106.59
Less devel countries	3,908	1,811	4,430	2,005	1,133.46	1,107.31
Rice-paddy, milled, parb.(MT):						
World	1,971,578	2,382,246	677,108	617,507	343.43	271.80
Canada	105,003	81,376	42,779	31,789	407.40	390.64
Latin America	137,867	775,685	55,335	151,453	401.37	195.25
Mexico	314	1,333	147	344	469.07	257.86
Central America	6,832	15,890	2,049	4,182	299.97	263.20
Guatemala	40	2,513	24	789	602.85	314.13
El Salvador	4,101	5,227	1,163	1,538	283.68	294.27
Honduras	1,894	3,223	566	874	298.75	302.16
Costa Rica	426	4,629	114	741	267.26	160.03
Caribbean	100,135	159,282	42,623	51,579	425.66	323.62
Bahamas	5,804	6,237	3,934	3,947	666.30	632.90

See footnotes at end of table.

Table 16--U.S. agricultural exports: Quantity, value, and unit value by commodity and country, October-September 1984/85 and 1985/86--continued

Commodity and country	October-September					
	Quantity		Value (1,000 dol)		Unit value (\$)	
	1984/85	1985/86	1984/85	1985/86	1984/85	1985/86
Rice-paddy, milled, parb.(MT):						
Jamaica	51,213	48,755	15,648	12,969	305.54	262.95
Haiti	4,618	15,386	1,862	6,229	424.75	404.87
Dominican Republic	7,522	44,643	2,365	11,733	314.48	262.83
Leeward & Windward Is	3,205	1,842	1,802	1,174	562.22	604.57
Barbados	3,709	2,722	1,840	1,369	496.12	503.08
Trinidad-Tobago	13,840	27,065	8,766	9,145	633.39	337.89
Neth Antilles	8,862	11,529	5,458	4,413	615.83	382.75
S America	30,586	599,180	10,515	95,348	343.79	159.13
Ecuador	2,597	303	870	87	335.02	267.49
Peru	25,181	2,678	8,814	776	350.02	289.66
Bolivia	2,416	0	687	0	284.48	.00
Chile	0	4,744	0	993	.00	209.38
Brazil	301	589,828	98	93,035	329.29	157.73
Argentina	0	1,500	0	402	.00	268.00
W Europe	376,247	276,819	123,781	91,146	328.99	329.26
EC-12	307,070	201,933	93,685	64,841	305.08	321.10
United Kingdom	10,692	26,271	4,056	7,074	379.39	289.27
Netherlands	28,318	32,331	9,483	8,104	334.87	250.67
Belgium-Luxembourg	126,043	101,444	53,982	39,850	428.28	392.83
France	7,719	6,601	2,213	1,747	286.65	264.72
Fed Rep Germany	13,266	17,181	4,682	5,483	352.96	319.13
Spain, incl Canary Is	19,039	11,731	2,448	1,781	128.68	151.78
Portugal	31,877	5,858	7,938	691	249.07	115.99
Italy	70,002	38	8,837	10	126.24	257.42
Other W Europe	69,177	74,886	30,086	26,305	435.06	351.26
Iceland	259	364	240	329	925.64	904.16
Sweden	13,182	13,555	7,729	7,256	586.35	535.29
Norway	2,551	2,235	2,071	1,784	811.77	798.29
Finland	1,059	1,778	796	1,159	751.89	651.61
Austria	1,972	2,660	1,379	1,518	699.21	570.67
Switzerland	50,102	54,171	17,824	14,154	355.76	261.28
E Europe	4,430	1,483	1,265	425	285.59	286.57
Poland	4,428	1,483	1,253	425	285.22	286.57
Asia	801,194	824,214	314,619	272,987	392.68	331.21
W Asia (Mideast)	576,538	725,358	250,323	253,822	434.18	349.93
Turkey	0	39,457	0	9,392	.00	280.72
Lebanon	708	368	533	199	752.30	541.00
Iraq	317,781	433,966	120,324	144,408	378.64	332.76
Israel	626	1,152	233	408	371.99	354.51
Jordan	1,365	37,885	813	7,878	595.96	207.85
Kuwait	6,074	6,318	2,705	2,330	445.35	368.78
Saudi Arabia	216,891	187,796	112,466	82,611	518.54	439.89
United Arab Emir	5,862	5,446	2,884	2,201	491.84	404.23
Yemen (Sana)	26,387	17,846	9,779	3,743	370.58	209.76
S Asia	89,075	69,783	28,752	11,806	322.78	189.15
India	8,762	6,167	2,262	1,776	258.11	287.94
Bangladesh	80,311	63,624	26,487	10,029	329.81	157.63
Southeast Asia	134,292	23,554	35,076	6,145	261.19	260.87
Singapore	801	1,308	348	456	435.48	348.89
Indonesia	3,004	1,951	879	570	292.46	292.04
Philippines	130,469	20,241	33,843	5,103	259.39	253.13
Other East Asia	404	4,894	187	1,019	463.00	204.07
China (Taiwan)	159	4,034	64	709	405.53	175.65
Oceania	11,116	11,233	4,985	4,511	448.45	401.56
Australia	1,170	1,061	717	649	612.73	611.46
Papua New Guinea	0	1,202	0	420	.00	348.42
New Zealand	782	1,700	466	755	590.67	444.20
Trust Terr Pac Is	5,434	155	2,265	55	416.80	352.79
Pacific Islands (Trust Terr)	3,080	6,073	1,210	2,270	395.32	373.84
Africa	535,721	411,436	134,344	95,196	250.77	231.37
N Africa	23,185	11,212	5,694	1,741	245.58	155.29
Morocco	20,554	11,212	4,899	1,741	243.21	155.29
Egypt	1,697	0	399	0	235.39	.00
Sub-Sahara	512,536	400,224	128,650	93,455	251.01	233.51
Cameroon	7,486	2,171	1,995	639	266.55	294.18
Senegal	100,178	57,402	11,537	10,158	115.16	176.96
Mali	72,851	23,016	15,385	2,075	211.18	90.15
Guinea	19,322	34,328	6,001	10,352	310.57	301.55
Sierra Leone	6,396	11,779	2,079	2,070	325.11	175.70
Ivory Coast	1,646	3,428	851	1,456	517.29	424.73
Ghana	1,090	20,519	320	5,991	293.86	292.00
The Gambia	6,800	1,336	2,037	392	295.17	293.13
Togo	955	441	420	202	435.52	457.55
Chad	5,000	0	1,323	0	264.55	.00
Burkina (Upper Volta)	29,383	16	4,080	13	140.29	806.38
Benin	12,277	513	2,444	294	198.04	572.68
W Africa, n e c	2,489	7,592	731	2,239	293.69	294.96
Liberia	56,376	89,490	17,634	20,990	312.80	234.55
Zaire	7,037	0	1,773	0	252.01	.00
Rwanda	1,860	0	509	0	273.89	.00
Somalia	16,802	24,584	4,998	5,047	297.49	205.29
Djibouti	1,069	3,122	237	667	221.58	213.54
Kenya	1,051	16,927	309	4,135	294.39	244.28
Mozambique	32,869	14,699	9,601	2,800	292.10	197.27

See footnotes at end of table.

Table 16--U.S. agricultural exports: Quantity, value, and unit value by commodity and country, October-September 1984/85 and 1985/86--continued

Commodity and country	October-September					
	Quantity		Value (1,000 dol)		Unit value (\$)	
	1984/85	1985/86	1984/85	1985/86	1984/85	1985/86
Rice-paddy, milled, parb.(MT):						
Madagascar	44,277	26,254	11,669	4,439	263.55	168.85
Rep S Africa	80,940	59,404	31,106	18,048	384.30	303.81
Namibia	537	841	906	483	568.95	574.49
Developed countries	565,644	422,027	199,056	142,880	352.44	338.82
Less devel countries	1,401,485	1,958,736	476,478	504,081	339.98	257.35
Cent plan countries	4,449	1,483	1,273	425	286.21	286.57
Feed grains & prods(MT):						
World	55,362,242	36,287,772	6,883,882	3,818,824	124.34	105.24
Canada	551,827	361,445	79,060	44,702	132.40	123.67
Latin America	6,350,682	4,804,029	804,958	532,131	126.75	110.77
Mexico	3,478,069	2,041,466	440,616	226,529	126.68	110.86
Central America	126,268	131,053	19,317	15,973	152.98	121.38
Guatemala	16,865	43,615	2,865	6,000	168.88	137.56
El Salvador	27,939	42,653	4,074	2,403	145.82	56.34
Costa Rica	38,331	4,981	5,546	1,269	144.69	252.68
Panama	39,721	27,430	6,185	4,403	165.71	160.53
Caribbean	458,314	472,520	64,393	58,228	140.50	123.23
Jamaica	145,218	123,942	19,511	13,997	134.35	112.93
Dominican Republic	145,828	190,178	20,956	23,346	143.70	122.76
Barbados	24,837	32,257	3,423	3,817	137.83	118.32
Trinidad-Tobago	111,043	101,488	14,700	12,435	132.38	122.51
S America	2,288,031	2,158,890	280,633	231,401	122.65	107.18
Colombia	247,616	74,730	28,407	7,440	114.72	89.56
Venezuela	1,700,458	798,336	207,686	74,907	122.13	101.45
Paru	86,744	246,859	12,593	25,660	145.17	103.95
Brazil	209,061	1,061,526	25,735	118,474	123.10	111.61
W Europe	6,738,451	3,193,787	804,889	344,188	119.45	107.77
EC-12	6,704,088	3,166,950	799,845	343,061	119.32	107.64
United Kingdom	459,712	109,427	57,267	16,405	124.57	149.91
Netherlands	778,189	178,475	94,163	18,713	121.00	110.45
Belgium-Luxembourg	994,670	185,489	113,797	16,536	114.41	99.93
Fed Rep Germany	111,970	50,519	19,507	6,023	120.63	119.23
Spain, incl Canary Is	2,477,451	1,697,887	293,095	185,664	118.30	109.34
Portugal	1,704,101	922,765	205,994	91,303	120.88	98.94
Italy	177,096	30,979	21,665	3,998	122.33	129.04
Other W Europe	34,363	6,837	4,844	1,137	143.87	166.27
E Europe	806,318	981,973	94,039	103,409	116.63	105.31
German Dem Rep	468,267	408,846	56,151	42,517	119.81	103.99
Poland	100,095	0	12,515	0	125.03	.00
Yugoslavia	31,700	0	3,626	0	114.37	.00
Romania	77,542	238,595	8,355	23,177	107.75	97.14
Bulgaria	128,714	394,532	13,392	37,715	104.04	112.74
USSR, Est, Lat, Lith	15,058,409	6,685,286	1,891,510	698,956	125.61	104.55
USSR	15,058,409	6,685,286	1,891,510	698,956	125.61	104.55
Asia	21,424,537	17,859,841	2,646,869	1,838,523	123.54	103.00
W Asia (Mideast)	2,560,322	1,891,874	308,863	188,844	120.63	94.86
Turkey	317,551	79	35,829	12	112.82	149.62
Cyprus	108,759	23,525	12,334	2,455	113.41	106.05
Syria	128,808	43,503	15,271	4,506	118.56	103.57
Lebanon	44,799	15,703	5,413	1,791	120.84	114.08
Iraq	628,888	220,000	77,357	23,472	123.01	106.69
Israel	755,792	800,108	86,333	74,940	114.23	93.66
Jordan	104,869	100,204	13,581	11,167	129.38	111.44
Kuwait	86,310	63,818	10,913	6,864	125.44	107.56
Saudi Arabia	350,347	710,501	46,635	61,812	133.11	87.00
S Asia	31,611	17	3,748	46	118.60	2,690.00
Sri Lanka	31,611	0	3,748	0	118.55	.00
Japan	13,705,678	11,622,597	1,664,936	1,185,030	121.48	102.82
Southeast Asia	66,365	1,144	16,991	853	256.02	745.59
Philippines	65,814	552	16,791	422	255.13	765.31
Other East Asia	5,060,500	4,244,113	652,289	454,569	128.90	107.10
S Korea	1,521,132	1,332,401	190,727	134,321	125.38	100.81
China (Taiwan)	3,539,017	2,910,800	461,269	318,598	130.34	109.78
Africa	4,424,486	2,399,459	566,505	254,861	128.04	106.22
N Africa	2,236,059	2,153,960	271,729	221,399	121.52	102.76
Morocco	86,285	91,113	11,587	9,537	120.43	104.67
Algeria	566,030	336,558	68,467	33,983	120.96	100.97
Tunisia	151,714	184,815	17,255	16,657	113.73	90.08
Libya	23,098	23,614	3,024	2,441	130.91	103.39
Egypt	1,388,922	1,517,760	171,386	158,720	122.51	104.57
Sub-Sahara	2,188,427	245,489	294,776	33,522	134.70	136.55
Sudan	460,565	22	57,487	13	124.82	584.18
Senegal	37,508	17,789	4,962	2,821	132.29	158.59
Mali	43,787	30,210	7,440	3,707	169.88	122.70
Niger	87,934	0	11,107	0	126.31	.00
Nigeria	209,025	15,774	34,399	2,828	164.57	179.27
Burkina (Upper Volta)	37,664	11,300	8,513	2,084	226.02	185.31
Somalia	36,049	14,982	5,409	2,326	150.04	185.26
Ethiopia	19,450	8,543	2,402	1,982	123.48	233.18
Kenya	236,487	365	28,630	73	121.06	200.20
Mozambique	73,087	68,586	9,750	7,846	139.38	114.40
Rep S Africa	826,328	6,180	105,939	1,237	128.20	199.86
Unidentified country	0	0	0	0	.00	.00
Developed countries	22,585,416	15,985,951	2,737,092	1,661,075	121.19	103.81
Less devel countries	16,812,038	12,634,466	2,161,190	1,355,302	127.79	107.27
Cent plan countries	15,864,788	7,667,355	1,985,600	802,447	125.16	104.66

See footnotes at end of table.

Table 16--U.S. agricultural exports: Quantity, value, and unit value by commodity and country.
October-September 1984/85 and 1985/86--continued

Commodity and country	October-September					
	Quantity		Value (1,000 dol)		Unit value (\$)	
	1984/85	1985/86	1984/85	1985/86	1984/85	1985/86
Feed grains(MT):						
World	55,061,311	36,025,318	6,791,576	3,745,059	123.94	103.96
Canada	493,805	301,531	53,284	28,472	107.80	94.43
Latin America	6,262,118	4,742,459	785,045	512,995	124.96	108.17
Mexico	3,466,394	2,031,159	438,433	224,410	126.48	110.48
Central America	113,734	115,989	15,373	11,048	135.16	95.25
Guatemala	12,175	37,137	1,677	4,262	137.70	114.78
El Salvador	25,166	38,402	3,485	1,469	136.48	98.26
Costa Rica	35,770	3,682	4,421	515	123.60	139.40
Panama	37,614	25,018	5,346	3,349	142.11	133.85
Caribbean	426,344	444,508	54,258	49,219	127.26	110.72
Jamaica	139,901	112,733	17,465	11,269	124.84	99.96
Dominican Republic	193,866	181,470	16,954	20,546	127.10	113.22
Barbados	24,800	32,241	3,410	3,615	137.50	118.33
Trinidad-Tobago	109,335	89,581	14,035	11,568	128.37	116.16
S America	2,275,646	2,150,603	276,980	228,319	121.71	106.15
Colombia	246,722	72,260	27,897	6,503	113.07	88.99
Venezuela	1,699,353	738,120	207,246	74,664	121.95	101.18
Peru	78,372	246,047	10,757	25,482	137.26	109.56
Brazil	208,620	1,061,452	25,669	118,385	122.56	111.53
W Europe	6,726,398	3,158,822	798,426	332,279	118.70	105.19
EC-12	6,694,267	3,154,166	794,343	331,791	118.66	105.19
United Kingdom	453,558	89,972	53,618	6,700	118.22	96.69
Netherlands	777,441	177,707	93,739	19,228	120.57	108.21
Belgium-Luxembourg	994,240	195,166	113,628	19,369	114.29	99.24
Fed Rep Germany	110,562	49,054	12,828	5,393	116.02	106.84
Spain, incl Canary Is	2,477,188	1,697,928	292,908	185,577	119.24	108.30
Portugal	1,704,101	922,765	205,994	81,303	122.06	88.94
Italy	177,067	21,109	21,613	2,157	122.06	104.84
Other W Europe	32,131	4,656	4,082	488	127.04	105.31
E Europe	806,318	981,973	94,039	103,409	116.63	103.89
German Dem Rep	468,267	408,846	56,151	42,517	119.91	103.89
Poland	100,095	0	12,515	0	125.03	.00
Yugoslavia	31,700	0	3,626	0	114.37	.00
Romania	77,542	236,595	8,355	23,177	107.75	97.14
Bulgaria	128,714	354,532	13,392	37,715	104.04	112.74
USSR, Est, Lat, Lith	15,058,409	6,685,286	1,891,510	698,956	125.61	104.55
USSR	15,058,409	6,685,286	1,891,510	698,956	125.61	104.55
Asia	21,360,622	17,849,240	2,625,121	1,832,462	122.89	102.66
W Asia (Mideast)	2,557,570	1,988,898	307,645	187,663	120.29	94.35
Turkey	317,561	79	39,829	12	112.82	149.62
Cyprus	108,753	23,525	12,334	2,495	113.41	106.05
Syria	128,808	49,500	15,271	4,491	118.56	103.25
Lebanon	44,792	15,691	5,406	1,780	120.68	113.41
Iraq	628,888	220,000	77,357	23,472	123.01	106.69
Israel	754,591	798,475	85,683	74,168	113.55	92.89
Jordan	104,969	100,204	13,581	11,167	128.38	111.44
Kuwait	86,283	63,616	10,891	6,861	126.23	107.51
Saudi Arabia	350,168	710,305	46,530	61,681	132.88	86.84
S Asia	31,610	0	3,746	0	118.50	.00
Sri Lanka	31,610	0	3,746	0	118.50	.00
Japan	13,686,713	11,618,116	1,659,275	1,191,774	121.23	102.58
Other East Asia	5,059,399	4,242,089	651,159	453,013	128.70	106.79
S Korea	1,520,531	1,331,987	190,037	133,860	124.98	100.50
China (Taiwan)	3,538,868	2,910,044	461,122	319,147	130.30	109.67
Africa	4,327,985	2,306,007	543,349	236,494	125.54	102.55
N Africa	2,236,026	2,153,838	271,717	221,286	121.52	102.74
Morocco	96,295	91,113	11,597	9,537	120.43	104.67
Algeria	566,030	336,558	68,467	33,983	120.86	100.87
Tunisia	151,714	184,867	17,255	16,644	113.73	80.03
Libya	23,098	23,614	3,024	2,441	130.91	103.39
Egypt	1,398,889	1,517,686	171,374	158,681	122.51	104.55
Sub-Sahara	2,091,959	152,169	271,632	15,208	129.84	99.94
Sudan	460,558	0	57,482	0	124.81	.00
Senegal	30,584	6,860	3,490	691	114.10	100.74
Mali	25,059	27,356	3,508	3,195	139.98	116.78
Niger	87,934	0	11,107	0	126.31	.00
Nigeria	208,449	5,155	34,076	580	163.47	112.51
Somalia	36,049	8,003	5,409	953	150.04	118.09
Kenya	236,164	0	28,554	0	120.91	.00
Mozambique	73,097	68,586	8,750	7,846	133.36	114.40
Rep S Africa	822,693	0	104,973	0	127.23	.00
Unidentified country	0	0	0	0	.00	.00
Developed countries	22,489,656	15,876,844	2,702,143	1,626,693	120.15	102.46
Less devel countries	16,706,728	12,481,115	2,103,883	1,316,010	125.93	105.44
Cent plan countries	15,864,727	7,667,259	1,965,550	802,366	125.15	104.65
Barley(MT):						
World	1,186,962	756,349	145,960	62,891	122.97	83.15
Canada	30,301	335	3,134	36	103.43	108.79
Latin America	118,519	60,858	15,795	6,213	132.76	102.10
Mexico	2,130	6,170	318	862	149.45	143.02
Central America	214	4,026	29	561	137.27	139.24
Costa Rica	73	3,692	11	48	137.51	139.40
Panama	135	334	19	80	137.14	137.49
Caribbean	981	438	135	56	137.61	163.09
Jamaica	0	244	0	0	.00	228.40

See footnotes at end of table.

Table 16--U.S. agricultural exports: Quantity, value, and unit value by commodity and country, October-September 1984/85 and 1985/86--continued

Commodity and country	October-September					
	Quantity		Value (1,000 dol)		Unit value (\$)	
	1984/85	1985/86	1984/85	1985/86	1984/85	1985/86
Barley(MT):						
Dominican Republic	844	150	116	21	137.76	137.39
S America	115,194	50,224	15,252	4,690	132.40	93.39
Colombia	106,845	50,224	13,670	4,690	127.94	93.39
Peru	8,349	0	1,582	0	189.47	.00
E Europe	59,574	0	5,473	0	91.86	.00
Bulgaria	59,574	0	5,473	0	91.86	.00
Asia	945,164	695,156	110,575	56,641	116.99	81.48
W Asia (Mideast)	604,205	491,778	70,556	36,642	116.77	74.51
Turkey	211,427	0	22,550	0	105.65	.00
Cyprus	20,760	0	2,544	0	122.56	.00
Iraq	243,892	0	30,778	0	126.19	.00
Israel	0	5,180	0	403	.00	77.73
Jordan	17,686	0	2,059	0	117.00	.00
Kuwait	65,073	0	8,363	0	128.52	.00
Saudi Arabia	42,000	486,598	3,780	36,239	80.00	74.47
United Arab Emir	3,367	0	472	0	140.10	.00
S Asia	31,610	0	3,746	0	118.50	.00
Sri Lanka	31,610	0	3,746	0	118.50	.00
Japan	130,205	121,236	14,685	11,473	112.78	84.64
Other East Asia	179,144	82,142	21,588	8,526	120.51	103.80
China (Taiwan)	179,144	82,142	21,588	8,526	120.51	103.80
Africa	33,244	0	11,021	0	331.52	.00
Sub-Saharan	33,244	0	11,021	0	331.52	.00
Nigeria	33,190	0	11,015	0	331.86	.00
Unidentified country	0	0	0	0	.00	.00
Developed countries	160,666	126,751	17,841	11,912	111.04	93.98
Less devel countries	966,722	629,598	122,646	50,978	126.87	80.97
Cent plan countries	59,574	0	5,473	0	91.86	.00
Corn(MT):						
World	46,395,073	31,130,510	5,787,517	3,292,901	124.74	105.78
Canada	460,143	299,518	49,795	28,262	108.21	94.36
Latin America	2,884,864	3,540,225	377,315	368,748	130.79	109.81
Mexico	1,400,595	1,639,834	186,143	181,581	132.90	110.73
Central America	112,871	111,151	15,227	10,328	134.90	92.82
Guatemala	12,175	37,137	1,677	4,262	137.70	114.78
El Salvador	25,166	38,402	3,485	1,469	138.48	98.26
Costa Rica	35,691	0	4,410	0	123.57	.00
Panama	36,830	23,872	5,210	3,144	141.46	131.69
Caribbean	421,132	443,510	53,624	49,098	127.33	110.57
Jamaica	139,788	112,331	17,446	11,180	124.80	89.53
Dominican Republic	132,502	181,280	16,826	20,517	126.99	113.18
Barbados	24,413	31,934	3,376	3,761	138.28	117.77
Trinidad-Tobago	105,767	99,581	13,615	11,568	128.73	116.16
S America	950,266	1,345,730	122,321	147,801	128.72	109.83
Venezuela	653,938	5,424	85,012	879	130.00	125.18
Peru	70,023	246,040	9,175	25,481	131.03	103.56
Brazil	208,620	1,061,452	25,569	118,385	122.56	111.53
W Europe	6,607,864	3,113,516	784,446	328,843	118.71	105.62
EC-12	6,575,793	3,109,360	780,364	328,411	118.67	105.62
United Kingdom	453,593	89,972	53,615	8,700	118.22	96.69
Netherlands	754,136	173,515	91,289	18,826	121.05	109.07
Belgium-Luxembourg	994,150	195,166	113,614	19,369	114.28	99.24
Fed Rep Germany	110,371	48,870	12,800	5,368	115.87	109.86
Spain, incl Canary Is	2,432,475	1,697,780	286,763	185,562	117.89	109.30
Portugal	1,654,001	882,542	200,670	88,274	121.32	100.02
Italy	177,067	21,109	21,613	2,157	122.05	102.20
Other W Europe	32,131	4,156	4,082	433	127.04	104.07
Malta	25,138	0	3,170	0	126.09	.00
E Europe	715,044	981,973	84,941	103,409	118.79	105.21
German Dem Rep	468,267	408,846	56,151	42,517	119.91	103.98
Poland	100,095	0	12,515	0	125.03	.00
Romania	77,542	238,595	8,355	23,177	107.75	87.14
Bulgaria	69,140	334,532	7,919	37,715	114.54	112.74
USSR, Est, Lat, Lith	15,058,409	6,685,286	1,891,510	698,956	125.61	104.55
USSR	15,058,409	6,685,286	1,891,510	698,956	125.61	104.55
Asia	17,132,483	14,221,047	2,160,313	1,509,913	126.09	106.17
W Asia (Mideast)	1,408,820	993,598	177,887	106,063	126.27	106.75
Turkey	106,134	79	13,279	12	125.11	149.62
Cyprus	46,655	12,840	5,701	1,064	122.19	82.89
Syria	128,808	43,500	15,271	4,491	118.56	103.25
Lebanon	44,792	15,691	5,406	1,780	120.68	113.41
Iraq	384,996	220,000	46,579	23,472	120.99	106.69
Israel	251,845	300,509	30,617	30,245	121.57	100.65
Jordan	87,283	100,204	11,512	11,167	131.89	111.44
Kuwait	21,210	63,816	2,528	6,861	119.20	107.51
Saudi Arabia	307,707	223,656	42,703	25,434	138.78	113.72
Japan	11,165,451	9,313,029	1,387,351	981,646	124.25	105.40
Southeast Asia	25,330	137	3,295	12	130.09	88.33
Philippines	24,999	197	3,252	12	130.06	88.33
Other East Asia	4,532,882	3,914,283	591,780	422,192	130.55	107.86
S Korea	1,453,366	1,330,549	182,038	133,555	125.25	100.38
China (Taiwan)	3,079,516	2,583,734	409,742	288,637	133.05	111.71
Africa	3,530,610	2,288,945	438,396	294,770	124.17	102.57
N Africa	2,235,966	2,153,717	271,708	221,274	121.52	102.74
Morocco	96,295	81,113	11,597	9,537	120.43	104.67

See footnotes at end of table.

Table 16--U.S. agricultural exports: Quantity, value, and unit value by commodity and country, October-September 1984/85 and 1985/86--continued

Commodity and country	October-September					
	Quantity		Value (1,000 dol)		Unit value (\$)	
	1984/85	1985/86	1984/85	1985/86	1984/85	1985/86
Corn(MT):						
Algeria	566,022	336,558	68,465	33,983	120.96	100.87
Tunisia	151,714	184,887	17,255	16,644	113.73	90.03
Libya	23,098	23,614	3,024	2,441	130.81	103.38
Egypt	1,388,837	1,517,565	171,366	158,568	122.51	104.55
Sub-Sahara	1,294,644	135,228	166,688	13,486	128.75	89.80
Mali	25,059	27,356	3,508	3,185	139.88	116.78
Nigeria	101,172	3,854	14,432	455	142.65	115.07
Somalia	25,420	8,003	4,046	953	158.16	119.08
Kenya	236,164	0	28,554	0	120.91	0.00
Mozambique	73,087	68,586	8,750	7,846	139.38	114.40
Rep S Africa	810,873	0	103,288	0	127.38	0.00
Unidentified country	0	0	0	0	0.00	0.00
Developed countries	19,301,832	13,026,572	2,356,287	1,368,896	122.08	105.08
Less devel countries	11,319,788	10,436,678	1,454,768	1,121,540	128.51	107.46
Cent plan countries	15,773,453	7,667,259	1,976,452	802,366	125.30	104.65
Grain sorghums(MT):						
World	7,465,369	4,111,503	856,385	365,728	114.71	93.82
Latin America	3,274,706	1,120,228	391,455	115,300	118.54	102.82
Mexico	2,061,840	371,855	251,788	40,584	122.12	109.13
S America	1,209,384	748,343	139,255	74,716	115.14	99.84
Colombia	136,877	21,897	14,228	1,809	101.71	82.24
Venezuela	1,044,612	726,204	122,081	72,894	116.87	100.39
Ecuador	21,000	0	2,480	0	118.11	0.00
Bolivia	3,895	0	466	0	119.68	0.00
W Europe	114,331	44,537	13,591	3,355	118.88	75.32
EC-12	114,331	44,448	13,591	3,341	118.88	75.17
Netherlands	19,289	4,100	2,088	293	108.17	71.48
Spain, incl Canary Is	44,713	0	6,145	0	137.43	0.00
Portugal	50,100	40,223	5,324	3,029	106.27	75.30
E Europe	31,700	0	3,626	0	114.37	0.00
Yugoslavia	31,700	0	3,626	0	114.37	0.00
Asia	3,280,127	2,929,713	353,723	265,351	107.84	90.57
W Asia (Mideast)	544,084	503,522	59,155	44,958	108.72	89.29
Cyprus	41,338	10,685	4,089	1,431	98.91	133.89
Israel	502,746	482,786	55,066	43,520	109.53	88.31
Japan	2,389,802	2,182,073	256,987	198,416	107.53	80.83
Other East Asia	346,241	244,118	37,582	21,977	108.54	90.02
S Korea	86,067	0	7,793	0	117.96	0.00
China (Taiwan)	280,174	244,118	29,788	21,977	106.32	90.02
Africa	764,131	16,841	83,933	1,712	122.83	101.07
Sub-Sahara	764,071	16,841	83,924	1,712	122.82	101.07
Sudan	460,485	0	57,467	0	124.80	0.00
Mauritania	12,356	0	1,379	0	111.64	0.00
Cameroon	8,485	0	866	0	102.25	0.00
Senegal	30,508	6,860	3,474	681	113.89	100.74
Niger	87,872	0	11,101	0	126.33	0.00
Togo	13,557	250	1,562	26	115.21	103.32
Nigeria	74,087	1,201	8,629	125	116.47	104.08
Chad	2,506	2,869	308	300	122.84	104.62
Burkina (Upper Volta)	7,139	0	896	0	125.45	0.00
W Africa, n e c	11,983	0	1,458	0	121.65	0.00
Rwanda	5,010	0	597	0	119.26	0.00
Somalia	10,629	0	1,363	0	128.22	0.00
Ethiopia	17,277	0	2,224	0	128.70	0.00
Rep S Africa	11,820	0	1,386	0	117.23	0.00
Botswana	5,686	4,182	649	407	114.00	97.32
Developed countries	3,019,073	2,719,478	327,087	245,301	108.34	90.20
Less devel countries	4,414,586	1,392,024	525,672	140,428	118.07	100.88
Cent plan countries	31,700	0	3,626	0	114.37	0.00
Date(MT):						
World	7,178	20,726	966	2,789	134.51	135.02
Canada	2,840	1,214	284	125	100.03	103.28
Latin America	2,875	17,957	427	2,411	148.53	135.01
Mexico	767	10,034	79	1,045	103.09	104.12
Central America	649	812	117	159	180.02	196.05
Panama	649	812	117	159	180.02	196.05
Caribbean	657	505	79	95	119.50	187.89
Bahamas	11	0	1	0	102.27	0.00
Jamaica	113	158	19	32	169.25	204.89
Dominican Republic	40	40	11	9	271.00	214.00
Leeward & Windward Is	20	0	4	0	215.50	0.00
Barbados	387	307	34	54	88.40	175.89
Trinidad-Tobago	86	0	9	0	109.48	0.00
S America	802	6,506	153	1,112	180.27	170.84
Colombia	0	14	0	1	0.00	103.57
Venezuela	802	6,492	153	1,111	180.27	171.08
W Europe	12	148	1	15	100.83	103.38
EC-12	12	148	1	15	100.83	103.38
Denmark	12	0	1	0	100.83	0.00
Spain, incl Canary Is	0	148	0	15	0.00	103.38
Asia	1,452	1,507	253	247	174.47	163.81
W Asia (Mideast)	431	0	45	0	103.48	0.00
Saudi Arabia	431	0	45	0	103.49	0.00
Japan	854	899	202	164	211.51	164.45
Other East Asia	67	508	7	83	103.82	162.54

See footnotes at end of table.

Table 16--U.S. agricultural exports: Quantity, value, and unit value by commodity and country, October-September 1984/85 and 1985/86--continued

Commodity and country	October-September					
	Quantity		Value (1,000 dol)		Unit value (\$)	
	1984/85	1985/86	1984/85	1985/86	1984/85	1985/86
Date(MT):						
S Korea	67	400	7	69	103.82	173.13
Hong Kong	0	58	0	6	.00	103.45
China (Taiwan)	0	50	0	7	.00	146.40
Unidentified country	0	0	0	0	.00	.00
Developed countries	3,806	2,361	487	305	127.97	129.17
Less devel countries	3,373	18,365	478	2,484	141.86	135.78
Rye(MT):						
World	6,728	6,230	748	749	111.23	120.24
Canada	147	381	14	38	88.23	100.41
Latin America	1,154	3,290	114	323	98.36	98.10
Mexico	1,062	3,235	104	317	98.38	98.08
Caribbean	82	55	9	5	98.11	99.40
Bahama	82	0	9	0	98.11	.00
Bahamas	0	55	0	5	.00	89.40
W Europe	4,031	621	365	66	90.61	106.10
EC-12	4,031	209	365	24	90.61	113.78
Denmark	0	19	0	3	.00	136.47
United Kingdom	25	0	2	0	98.60	.00
Netherlands	4,006	82	363	10	90.56	112.27
Fed Rep Germany	0	88	0	11	.00	110.79
Other W Europe	0	412	0	42	.00	102.21
Sweden	0	252	0	25	.00	98.62
Switzerland	0	160	0	17	.00	107.87
Asia	1,396	1,817	255	310	182.80	170.77
W Asia (Mideast)	30	0	3	0	84.60	.00
Saudi Arabia	30	0	3	0	84.60	.00
Japan	301	779	50	75	167.67	95.84
Other East Asia	1,065	1,038	202	236	189.84	227.00
S Korea	1,031	1,038	199	236	192.87	227.00
China (Taiwan)	34	0	3	0	97.94	.00
Africa	0	121	0	12	.00	98.51
N Africa	0	121	0	12	.00	98.51
Egypt	0	121	0	12	.00	98.51
Unidentified country	0	0	0	0	.00	.00
Developed countries	4,478	1,781	430	179	96.03	100.40
Less devel countries	2,249	4,449	318	570	141.50	128.18
Feed grain prods(MT):						
World	300,831	262,454	82,307	73,755	306.74	281.02
Canada	58,022	59,914	19,776	16,229	340.83	270.88
Latin America	89,564	61,570	18,815	19,136	290.45	310.79
Mexico	11,675	10,307	2,183	2,120	186.98	205.64
Central America	12,534	15,054	3,944	4,825	314.69	326.83
Guatemala	4,790	6,478	1,189	1,737	248.15	266.21
El Salvador	2,773	4,251	589	934	212.43	219.62
Honduras	252	602	167	425	663.39	705.30
Costa Rica	2,561	1,289	1,125	744	439.20	577.13
Panama	2,107	2,412	840	1,055	398.45	437.21
Caribbean	31,970	28,012	10,135	9,010	317.02	321.64
Bahamas	813	822	386	421	422.96	512.22
Jamaica	5,318	11,209	2,045	2,728	384.63	243.06
Haiti	10,125	3,064	2,272	753	224.38	245.79
Dominican Republic	12,442	8,708	4,002	2,800	321.65	321.54
Leeward & Windward Is	802	1,785	454	997	503.01	558.50
Trinidad-Tobago	1,708	1,817	665	867	389.18	452.30
Neth Antilles	465	392	269	386	578.53	985.05
S America	12,385	8,187	3,652	3,081	294.89	376.38
Colombia	894	2,470	509	937	569.88	379.42
Venezuela	1,105	216	440	224	397.81	1,035.67
Ecuador	562	3,571	263	1,304	468.50	365.07
Peru	8,372	806	1,836	179	219.27	221.68
Bolivia	766	378	239	117	312.15	308.33
Chile	64	54	85	39	1,321.09	720.44
Brazil	441	74	166	89	376.26	1,204.28
Paraguay	0	454	0	97	.00	214.54
Argentina	73	34	60	45	815.86	1,332.62
W Europe	12,053	34,865	6,463	11,819	536.22	340.89
EC-12	8,821	32,784	5,601	11,271	570.34	343.78
Denmark	261	345	90	102	344.47	294.78
United Kingdom	6,154	19,455	3,649	7,705	592.84	386.04
Ireland	0	75	0	54	.00	714.51
Netherlands	748	768	424	483	566.45	628.53
Belgium-Luxembourg	430	333	169	167	392.55	501.48
France	528	265	352	151	666.24	569.44
Fed Rep Germany	1,408	1,465	680	630	482.67	430.23
Spain, incl Canary Is	263	59	187	86	710.93	1,463.44
Italy	29	9,870	52	1,840	1,779.27	186.44
Greece	0	149	0	52	.00	350.08
Other W Europe	2,232	2,181	862	649	386.08	297.43
Sweden	2,044	1,975	716	572	350.48	289.41
Norway	24	164	8	43	333.33	262.66
Finland	139	18	123	3	886.55	194.11
Asia	69,915	10,601	21,768	7,061	340.68	666.05
W Asia (Mideast)	2,752	2,876	1,218	1,281	442.47	430.47
Israel	1,201	1,633	650	772	540.97	472.82
Saudi Arabia	179	196	105	131	589.36	668.55

See footnotes at end of table.

Table 16--U.S. agricultural exports: Quantity, value, and unit value by commodity and country, October-September 1984/85 and 1985/86--continued

Commodity and country	October-September					
	Quantity		Value (1,000 dol)		Unit value (\$)	
	1984/85	1985/86	1984/85	1985/86	1984/85	1985/86
Feed grain prods(MT):						
United Arab Emir	260	17	96	20	367.71	1,177.84
Oman	968	950	282	275	301.82	289.13
Bahrain	110	163	45	54	409.86	328.72
S Asia	1	17	3	46	3,223.00	2,680.00
India	0	16	0	43	00	2,701.38
Japan	18,965	4,481	5,661	3,257	298.51	726.78
China (mainland)	61	96	50	81	826.23	842.20
Southeast Asia	41,035	1,007	13,695	841	393.75	835.01
Malaysia	10	71	17	62	1,711.20	876.31
Singapore	165	379	112	276	660.61	727.48
Indonesia	33	89	16	61	487.64	616.52
Philippines	40,815	415	13,538	410	331.71	888.78
Other East Asia	1,101	2,024	1,140	1,556	1,035.60	768.55
S Korea	601	414	690	461	1,148.26	1,114.28
Hong Kong	351	854	303	704	863.92	823.89
China (Taiwan)	149	756	147	391	885.60	516.67
Oceania	1,876	1,952	1,230	1,043	655.55	534.25
Australia	1,487	1,688	1,016	805	683.32	535.82
New Zealand	197	87	118	63	597.54	455.64
French Pacific	119	139	70	61	590.68	899.83
Africa	96,501	93,452	23,155	18,367	239.95	196.54
N Africa	33	122	12	53	361.70	435.11
Egypt	33	74	12	38	361.70	533.65
Sub-Sahara	96,468	93,330	23,143	18,314	239.91	196.23
Cameroon	2,823	2,540	797	556	272.73	218.99
Senegal	6,924	10,829	1,472	2,130	212.60	194.80
Mali	18,738	2,854	3,833	512	209.87	179.51
Sierra Leone	363	0	70	0	191.85	.00
Ivory Coast	8,652	6,486	2,161	973	249.74	149.95
The Gambia	0	220	0	45	.00	204.16
Togo	2,376	318	565	65	237.70	204.50
Nigeria	576	10,619	323	2,248	560.67	211.67
Cent African Rep	0	1,201	0	243	.00	202.39
Gabon	180	0	107	0	562.80	.00
Chad	1,655	227	382	47	230.61	205.95
Burkina (Upper Volta)	30,525	11,300	7,617	2,094	249.54	185.31
Benin	2,204	1,632	515	323	233.85	197.72
Angola	7,502	4,448	1,742	869	232.19	199.88
W Africa, n e c	180	123	58	25	305.44	205.51
Zaire	171	0	56	0	324.91	.00
Rwanda	1,983	2,927	427	540	215.23	184.55
Somalia	0	6,979	0	1,373	.00	196.74
Ethiopia	45	8,252	11	1,831	235.55	234.02
Uganda	0	1,270	0	282	.00	222.18
Kenya	323	365	76	73	233.77	200.20
Tanzania	299	0	64	0	214.02	.00
Comoros	469	7,935	91	1,427	193.13	179.80
Rep S Africa	3,635	6,186	1,266	1,237	348.18	199.86
Namibia	0	159	0	64	.00	402.07
Botswana	204	182	49	33	237.77	183.18
Lesotho	6,307	6,081	1,263	1,173	203.49	192.80
Developed countries	95,560	109,007	34,949	34,383	365.73	315.42
Less devel countries	205,310	153,951	57,907	39,292	279.12	256.22
Cent plan countries	61	96	50	81	826.23	842.20
Blended food prods(MT):						
World	214,235	194,866	69,520	56,866	319.84	292.19
Canada	6,303	3,015	1,258	692	199.65	229.65
Latin America	9,210	9,166	3,310	2,937	359.36	320.38
Mexico	84	63	21	30	250.40	480.40
Central America	3,906	3,323	1,298	1,070	332.30	322.10
El Salvador	0	272	0	78	.00	287.87
Honduras	3,827	2,823	1,254	840	327.59	297.50
Panama	79	189	44	125	560.48	661.75
Caribbean	514	504	391	233	760.83	461.58
Jamaica	148	104	109	78	737.61	754.60
Haiti	74	17	118	11	1,594.38	660.65
Dominican Republic	138	152	43	52	312.85	339.52
Trinidad-Tobago	82	110	65	45	793.15	405.13
Neth Antilles	46	111	38	29	821.13	264.74
S America	4,706	5,276	1,600	1,603	339.81	303.90
Colombia	117	0	81	0	695.73	.00
Venezuela	374	48	153	64	407.77	1,330.38
Peru	4,180	819	1,345	246	320.89	300.30
Bolivia	0	4,409	0	1,284	.00	293.39
W Europe	173	956	36	198	205.42	207.87
EC-12	153	956	30	198	197.08	207.37
United Kingdom	122	950	22	197	179.85	207.48
Asia	92,273	110,817	29,249	31,319	315.99	282.36
W Asia (Mideast)	283	53	173	77	610.09	1,461.60
Israel	59	22	46	34	775.25	1,526.73
Saudi Arabia	67	0	42	0	632.94	.00
S Asia	80,022	97,889	25,086	27,461	313.49	280.53
India	71,319	92,990	22,317	25,855	312.92	278.04
Nepal	3,500	2,718	1,096	829	313.26	304.93
Sri Lanka	5,203	2,180	1,673	776	321.51	356.14

See footnotes at end of table.

Table 16--U.S. agricultural exports: Quantity, value, and unit value by commodity and country, October-September 1984/85 and 1985/86--continued

Commodity and country	October-September					
	Quantity		Value (\$,000 dol)		Unit value (\$)	
	1984/85	1985/86	1984/85	1985/86	1984/85	1985/86
Blended food prods(MT):						
Japan	344	524	116	160	338.00	305.85
Southeast Asia	11,572	12,191	3,807	3,514	328.98	288.28
Philippines	11,567	12,179	3,787	3,503	328.29	287.62
Other East Asia	52	260	67	106	1,294.94	408.62
S Asia, n e c	0	136	0	42	.00	309.08
China (Taiwan)	40	11	50	14	1,245.82	1,266.91
Oceania	506	567	483	520	814.54	917.69
Australia	505	558	462	518	814.11	928.14
Africa	105,770	70,345	34,204	21,300	323.98	302.79
N Africa	7,386	9,686	2,360	1,173	319.54	318.22
Algeria	408	0	135	0	331.25	.00
Egypt	6,978	9,686	2,225	1,173	318.86	318.22
Sub-Saharan	98,384	66,659	31,844	20,127	323.67	301.93
Sudan	10,253	9,845	3,482	2,905	340.61	285.11
Mauritania	178	362	56	108	315.55	302.14
Cameroon	1,008	383	325	111	323.19	305.34
Ghana	6,051	5,530	1,958	1,634	323.58	285.40
Nigeria	1,452	7,121	481	2,068	331.46	290.46
Chad	11,087	0	3,704	0	334.05	.00
Benin	4,355	0	1,456	0	334.39	.00
Angola	1,789	3,568	544	1,010	304.07	283.05
W Africa, n e c	0	229	0	74	.00	322.30
Zaire	165	0	60	0	364.41	.00
Somalia	7,989	1,417	2,364	760	319.95	536.49
Ethiopia	26,060	23,348	8,428	6,908	323.42	295.85
Kenya	3,366	380	1,086	102	322.70	269.03
Mauritius	424	0	142	0	335.32	.00
Rep S Africa	8,580	1,633	2,944	507	306.95	310.18
Botswana	10,320	11,777	3,353	3,620	324.88	307.36
Zimbabwe	3,221	0	918	0	285.15	.00
Malawi	611	0	207	0	339.47	.00
Lesotho	839	1,042	253	302	301.40	289.81
Developed countries	16,975	8,708	4,862	2,109	286.44	314.39
Less devel countries	197,260	189,256	63,658	54,856	322.71	291.39
Other grain prods(MT):						
World	169,793	170,999	126,192	117,097	743.21	684.78
Canada	54,539	48,122	49,128	37,958	900.79	786.78
Latin America	43,670	52,759	30,130	31,900	689.84	604.63
Mexico	8,473	7,755	2,975	3,582	351.17	461.95
Central America	5,850	7,638	3,515	4,136	600.83	541.81
Guatemala	180	550	219	204	1,214.88	370.69
Belize	331	197	317	293	957.13	1,488.36
El Salvador	575	464	321	193	557.45	415.94
Honduras	1,851	822	598	316	323.57	384.06
Costa Rica	1,398	3,203	469	1,206	335.52	376.64
Panama	1,515	2,402	1,587	1,926	1,047.25	801.80
Caribbean	19,472	21,851	19,523	19,696	1,002.30	901.38
Bermuda	3,135	2,577	2,641	2,696	842.43	1,123.68
Bahamas	7,317	8,121	7,672	7,293	1,038.53	898.08
Jamaica	1,563	3,596	757	1,203	484.05	334.61
Cayman Is	953	530	1,034	779	1,084.89	1,469.86
Haiti	589	366	518	433	879.44	1,184.16
Dominican Republic	809	1,814	678	1,694	747.01	934.04
Leeward & Windward Is	1,148	1,029	1,259	677	1,097.04	658.37
Barbados	666	848	978	1,333	1,469.20	1,571.52
Trinidad-Tobago	1,513	1,085	2,562	1,421	1,693.31	1,309.80
Neth Antilles	1,485	1,830	1,307	1,907	874.03	1,042.03
French W Indies	160	51	98	49	613.71	960.08
S America	9,876	15,515	4,117	4,483	416.89	288.95
Colombia	732	670	304	297	415.68	443.02
Venezuela	1,463	2,227	1,281	1,312	882.47	589.09
Ecuador	43	681	35	256	808.56	375.30
Peru	5,019	5,210	1,683	1,078	335.30	206.93
Bolivia	1,338	6,174	323	1,163	241.59	188.36
Chile	78	43	109	55	1,395.19	1,278.81
Brazil	118	240	174	173	1,478.47	720.77
Argentina	694	60	123	103	176.63	1,723.03
W Europe	21,308	22,589	12,030	12,146	564.55	537.46
EC-12	17,581	18,870	8,004	8,107	512.15	482.63
Denmark	1,048	1,057	482	438	459.69	414.28
United Kingdom	4,379	6,949	2,720	3,212	621.14	462.62
Ireland	256	267	206	185	806.29	693.55
Netherlands	3,144	1,472	930	1,003	295.91	681.11
Belgium-Luxembourg	1,346	813	772	757	673.63	930.97
France	1,853	2,775	966	816	521.21	284.04
Fed Rep Germany	2,144	1,826	985	834	459.40	511.44
Spain, incl Canary Is	1,328	389	719	226	541.27	580.55
Portugal	442	526	306	227	692.83	430.92
Italy	1,202	2,156	575	829	477.98	384.41
Greece	439	646	343	482	781.80	745.36
Other W Europe	3,727	3,729	3,025	3,039	811.76	814.95
Iceland	516	602	819	1,175	1,781.62	1,757.07
Sweden	1,767	1,857	1,089	1,240	822.01	667.84
Norway	365	429	159	230	435.89	536.12
Finland	357	146	201	68	563.22	464.96

See footnotes at end of table.

Table 16--U.S. agricultural exports: Quantity, value, and unit value by commodity and country.
October-September 1984/85 and 1985/86--continued

Commodity and country	October-September					
	Quantity		Value (1,000 dol)		Unit value (\$)	
	1984/85	1985/86	1984/85	1985/86	1984/85	1985/86
Other grain prods(MT):						
Austria	317	447	176	193	553.89	432.40
Switzerland	405	177	471	127	1,163.77	718.86
Asia	39,548	41,428	30,188	28,177	763.33	704.28
W Asia (Mideast)	9,829	9,788	11,846	10,934	1,205.23	1,117.13
Lebanon	453	426	231	203	508.99	475.38
Israel	232	189	216	378	929.58	1,899.18
Jordan	414	316	202	173	487.57	547.32
Kuwait	814	650	826	792	1,014.82	1,218.87
Saudi Arabia	6,518	7,009	9,208	8,439	1,412.76	1,204.07
Qatar	170	65	141	66	830.18	1,019.29
United Arab Emir	700	831	511	655	730.26	788.76
Yemen (Sana)	74	6	78	1	1,050.12	174.33
Oman	104	80	94	46	802.02	576.88
Bahrain	195	118	222	120	1,138.48	1,014.77
Japan	21,792	25,499	10,141	11,383	465.37	446.39
China (mainland)	3	62	2	156	615.77	2,509.27
Southeast Asia	3,827	2,791	4,271	3,475	1,116.1	1,245.19
Thailand	1,040	705	1,360	937	1,307.61	1,329.22
Malaysia	399	368	484	363	1,212.36	893.65
Singapore	1,651	808	1,748	1,189	1,058.54	1,469.36
Indonesia	396	406	435	356	1,089.18	878.05
Philippines	341	502	245	630	717.88	1,255.10
Other East Asia	4,092	3,257	3,920	3,208	957.86	884.84
S Korea	1,689	793	1,876	426	1,104.28	537.19
Hong Kong	995	1,451	1,289	1,966	1,305.87	1,355.09
China (Taiwan)	1,398	1,013	744	616	532.24	805.26
Oceania	2,428	1,553	1,875	1,584	772.04	1,020.24
Australia	1,565	1,018	835	664	526.51	651.80
New Zealand	301	85	108	48	363.75	565.78
French Pacif Is	186	259	566	663	3,042.00	2,560.27
Trust Terr Pac Is	182	0	252	1	1,387.25	.00
Pacific Islands (Trust Terr)	72	188	93	201	1,295.22	1,071.67
Africa	8,300	4,538	2,841	4,331	342.29	954.47
Sub-Sahara	8,284	4,506	2,828	4,324	341.34	959.69
Sudan	2,267	0	546	0	241.06	.00
Cameroon	36	57	81	39	2,514.05	679.68
Ivory Coast	227	407	85	186	375.95	457.43
Ghana	81	106	46	80	562.15	756.57
Nigeria	247	15	154	15	621.54	1,000.00
Angola	57	1,256	8	2,659	139.33	2,116.97
Liberia	169	221	232	279	1,371.95	1,262.49
Ethiopia	4,308	4	1,058	3	245.68	684.25
Djibouti	0	132	0	85	.00	648.89
Rep S Africa	778	2,159	534	860	685.97	388.52
Namibia	16	49	23	66	1,463.13	1,339.14
Developed countries	100,535	99,681	72,893	63,436	726.04	636.39
Less devel countries	69,255	71,256	53,197	53,505	768.13	750.88
Cent plan countries	3	62	2	156	615.33	2,508.27
Feeds & fadders, ex oilcake(MT):						
World	6,533,440	6,381,167	1,003,789	1,289,221	153.64	153.82
Canada	226,936	234,305	46,351	47,617	204.25	203.22
Latin America	241,982	269,235	62,298	66,651	257.45	247.56
Mexico	61,455	57,318	13,578	12,786	220.94	223.07
Central America	31,404	41,426	10,183	10,258	324.27	247.61
Guatemala	4,372	3,188	1,709	889	390.81	278.89
Belize	3,607	3,600	1,098	1,015	304.33	281.88
El Salvador	11,045	19,485	3,201	4,342	289.81	227.86
Honduras	5,128	4,780	1,543	1,202	300.82	251.57
Costa Rica	386	3,286	498	728	1,299.86	221.60
Panama	6,366	7,089	1,905	1,981	299.32	279.50
Caribbean	130,280	127,391	32,757	30,549	251.42	238.80
Bahamas	3,464	3,569	1,268	1,223	366.17	342.71
Jamaica	23,127	24,436	5,521	6,164	238.74	252.23
Haiti	1,846	1,325	880	773	476.64	583.25
Dominican Republic	1,388	1,167	676	473	487.26	405.37
Leeward & Windward Is	22,712	17,091	2,762	1,509	121.63	88.30
Barbados	1,681	1,661	502	826	298.81	497.01
Trinidad-Tobago	3,443	4,944	1,683	2,047	488.86	414.05
Neth Antilles	66,859	67,136	17,178	13,995	256.94	208.45
S America	4,153	4,213	1,821	3,027	439.51	718.51
Venezuela	18,833	43,098	5,780	13,058	306.89	302.88
Guyana	3,274	29,905	2,266	8,688	692.05	290.51
Suriname	748	5,705	335	2,238	447.23	392.21
W Europe	12,871	4,782	2,151	925	167.16	183.46
EC-12	4,804,223	6,352,564	658,849	918,179	137.14	144.54
Denmark	4,797,788	6,346,865	656,718	915,763	136.88	144.28
United Kingdom	665	15,569	212	1,716	181.11	110.19
Ireland	139,814	159,275	26,714	28,605	181.07	179.59
Netherlands	130,433	75,648	15,957	9,332	122.33	123.37
Belgium-Luxembourg	3,887,305	4,717,814	523,413	676,285	131.27	143.35
France	863	27,054	308	3,339	426.74	123.41
Fed Rep Germany	13,349	134,676	4,287	21,905	321.13	162.65
Spain, incl Canary Is	447,225	668,167	76,012	100,144	169.95	149.88
	773	114,322	460	16,388	595.13	143.35

See footnotes at end of table.

Table 16--U.S. agricultural exports: Quantity, value, and unit value by commodity and country, October-September 1984/85 and 1985/86--continued

Commodity and country	October-September					
	Quantity		Value (1,000 dol)		Unit value (\$)	
	1984/85	1985/86	1984/85	1985/86	1984/85	1985/86
Feeds & fodders, ex oilcake(MT):						
Portugal	28,531	278,550	3,030	37,936	106.20	136.18
Italy	41,919	155,243	5,263	19,779	125.56	127.40
Greece	6,917	647	1,003	335	145.03	518.12
Other W Europe	6,435	5,599	2,131	2,416	331.17	431.49
Sweden	722	2,298	370	751	513.11	326.81
Austria	2,125	1,018	615	439	289.63	431.65
Switzerland	3,173	1,870	839	878	264.53	525.64
E Europe	374	3,018	515	1,015	1,376.21	336.36
Asia	1,238,314	1,505,918	228,318	249,947	184.38	165.98
W Asia (Mideast)	37,521	43,436	16,360	12,545	436.01	288.81
Iraq	30,846	14,262	14,772	5,123	477.34	359.21
Israel	5,271	8,664	887	2,327	166.26	240.83
Jordan	3	11,594	13	2,892	4,218.33	249.40
Saudi Arabia	921	7,515	428	1,896	465.80	265.65
Japan	1,009,862	1,198,579	162,301	188,691	160.72	157.43
Southeast Asia	34,355	61,359	11,664	16,644	339.52	271.25
Thailand	1,064	935	1,040	1,081	977.76	1,155.82
Malaysia	5,382	8,373	1,682	2,410	312.45	287.79
Singapore	1,787	1,663	1,485	1,392	831.09	836.94
Indonesia	21,534	46,728	5,927	10,051	275.25	215.09
Philippines	4,546	3,653	1,493	1,703	328.51	466.19
Other East Asia	155,777	201,523	37,738	31,785	242.25	157.77
S Korea	4,245	15,035	1,453	4,217	342.20	280.47
Hong Kong	26,166	97,793	7,685	7,670	289.69	78.43
China (Taiwan)	125,261	88,695	28,582	18,908	228.18	224.45
Oceania	9,200	8,368	2,915	3,220	316.86	384.81
Australia	1,085	1,915	1,090	1,311	1,005.03	684.48
French Pacif Is	5,531	4,414	1,094	1,320	187.84	289.09
Africa	12,411	7,759	4,537	2,581	365.56	333.99
N Africa	4,738	4,273	1,683	1,145	355.25	267.81
Egypt	4,639	4,271	1,589	1,143	342.64	267.51
Sub-Sahara	7,673	3,486	2,854	1,447	371.93	414.99
Nigeria	6,837	2,046	2,450	1,057	358.28	516.72
Developed countries	6,047,997	7,797,602	869,799	1,158,310	143.82	148.55
Less devel countries	485,053	580,355	139,460	129,817	275.14	223.69
Cent plan countries	390	3,210	523	1,094	1,342.27	340.77
Corn by-products(MT):						
World	3,830,151	4,819,515	530,957	734,609	138.63	149.32
Canada	12,866	11,198	1,728	1,582	133.29	141.26
Latin America	33,068	72,322	6,816	14,917	206.19	206.26
Mexico	4,174	16,141	897	4,129	214.93	255.83
Central America	13,020	19,095	3,591	4,267	275.78	223.44
Guatemala	2,525	2,070	759	485	300.69	234.11
El Salvador	6,107	12,765	1,731	2,931	283.52	229.62
Costa Rica	0	2,656	0	403	.00	151.56
Panama	4,388	1,604	1,100	448	250.67	279.54
Caribbean	7,004	10,403	1,082	1,314	155.95	126.35
Trinidad-Tobago	5,325	9,962	840	1,237	157.70	124.21
S America	6,870	26,683	1,236	5,207	139.37	185.14
Venezuela	94	24,225	14	4,903	148.94	202.39
Suriname	8,776	2,458	1,222	304	139.27	123.68
W Europe	3,656,922	4,694,703	491,959	684,459	134.53	145.79
EC-12	3,656,905	4,684,647	491,956	684,444	134.53	145.79
United Kingdom	97,613	98,036	10,770	11,452	110.39	116.81
Ireland	127,045	75,309	15,547	9,242	122.37	122.72
Netherlands	3,081,247	3,672,731	413,021	540,331	134.04	147.12
France	6,181	48,267	853	5,936	137.93	122.89
Fed Rep Germany	283,956	434,311	45,528	68,123	160.33	156.85
Spain, incl Canary Is	0	79,930	0	11,012	.00	137.77
Portugal	28,477	209,273	2,894	28,893	105.14	138.06
Italy	26,387	76,790	2,694	9,456	102.09	123.13
Greece	5,999	0	550	0	91.68	.00
Asia	126,127	137,004	30,293	32,822	240.18	239.57
W Asia (Mideast)	4,486	8,107	513	1,675	114.27	206.66
Israel	4,459	8,107	508	1,675	113.86	206.66
Japan	61,029	66,400	14,201	16,174	232.69	243.59
Southeast Asia	16,547	24,435	4,184	5,507	253.46	225.38
Indonesia	16,258	23,425	4,125	5,202	253.75	222.08
Other East Asia	44,065	37,983	11,386	9,451	258.39	248.61
S Korea	756	11,484	95	2,492	125.81	216.97
Hong Kong	2,114	2,880	491	792	232.46	265.63
China (Taiwan)	41,185	23,518	10,799	6,167	262.15	262.23
Africa	0	2,550	0	503	.00	197.11
N Africa	0	2,348	0	470	.00	200.00
Egypt	0	2,349	0	470	.00	200.00
Developed countries	3,735,376	4,780,447	509,397	703,897	136.10	147.24
Less devel countries	94,775	137,290	22,560	30,378	238.04	221.27
Alfalfa meal & cubes(MT):						
World	440,588	632,580	63,290	84,392	143.65	133.41
Canada	32,693	35,620	4,908	4,105	150.11	115.25
Latin America	4,051	4,168	823	631	203.21	151.43
Mexico	2,064	1,189	287	117	138.82	98.17
Central America	414	792	109	121	263.83	152.79
Panama	414	727	109	112	263.93	153.94
Caribbean	409	384	87	47	211.95	123.18

See footnotes at end of table.

Table 16--U.S. agricultural exports: Quantity, value, and unit value by commodity and country.
October-September 1984/85 and 1985/86--continued

Commodity and country	October-September					
	Quantity		Value (1,000 dol)		Unit value (\$)	
	1984/85	1985/86	1984/85	1985/86	1984/85	1985/86
Alfalfa meal & cubes(MT):						
Bahamas	134	8	32	2	240.56	247.50
S America	1,164	1,804	341	346	292.54	191.91
Venezuela	1,164	1,804	341	346	292.54	191.91
W Europe	362	84,063	80	7,739	219.80	81.99
EC-12	362	84,063	80	7,739	219.80	81.99
United Kingdom	12	1,917	2	70	192.33	36.47
Netherlands	0	38,486	0	3,000	.00	77.56
Fed Rep Germany	54	22,415	7	2,412	123.24	107.60
Spain, incl Canary Is	0	17,640	0	1,814	.00	102.82
Portugal	0	3,605	0	437	.00	121.27
Greece	286	0	71	0	238.53	.00
Asia	403,471	508,573	57,477	71,915	142.46	141.40
W Asia (Mideast)	267	2,840	53	490	188.83	172.42
Saudi Arabia	267	2,840	53	490	188.83	172.42
Japan	400,562	502,349	56,986	70,951	142.26	141.24
Southeast Asia	467	265	107	34	228.34	128.09
Malaysia	284	0	71	0	249.41	.00
Other East Asia	2,175	3,119	332	441	152.54	141.27
Hong Kong	867	229	119	41	136.90	178.94
China (Taiwan)	1,308	2,890	213	399	162.91	138.21
Developed countries	433,617	622,185	61,973	82,796	142.92	133.07
Less devel countries	6,971	10,392	1,317	1,595	188.91	153.52
Beet pulp(MT):						
World	398,206	464,513	54,040	59,124	135.71	127.28
Canada	892	280	140	46	156.66	162.66
Latin America	178	117	29	17	163.64	147.08
Mexico	178	117	29	17	163.64	147.08
W Europe	31,776	145,043	3,394	16,324	106.82	112.54
EC-12	31,776	145,043	3,394	16,324	106.82	112.54
United Kingdom	0	7,281	0	805	.00	124.29
Netherlands	31,776	137,743	3,394	15,416	106.82	111.92
Asia	365,360	319,073	50,477	42,737	138.15	133.94
Japan	365,360	319,073	50,477	42,737	138.15	133.94
Developed countries	398,028	464,396	54,011	59,107	135.70	127.28
Less devel countries	178	117	29	17	163.64	147.08
Citrus pulp pellets(MT):						
World	402,437	457,643	38,323	54,126	95.23	118.27
Latin America	5,443	15	513	14	94.25	953.27
Mexico	5,443	0	513	0	94.25	.00
W Europe	396,957	457,394	37,803	54,089	95.23	118.25
EC-12	396,957	457,394	37,803	54,089	95.23	118.25
Ireland	3,114	0	311	0	100.00	.00
Netherlands	332,608	204,278	32,256	24,338	96.98	119.14
Belgium-Luxembourg	0	23,891	0	2,777	.00	115.74
France	0	32,106	0	5,383	.00	167.66
Fed Rep Germany	61,157	163,452	5,231	17,905	85.54	109.54
Portugal	0	18,567	0	2,182	.00	117.50
Italy	0	15,000	0	1,505	.00	100.31
Developed countries	396,894	457,445	37,810	54,086	95.24	118.26
Less devel countries	5,443	198	513	29	94.25	148.36
Other feeds & fodders(MT):						
World	1,462,059	1,906,916	317,173	356,970	216.94	187.20
Canada	180,348	187,156	39,569	41,877	219.40	223.75
Latin America	199,242	192,613	54,117	51,071	271.61	265.15
Mexico	49,596	39,872	11,852	8,523	238.97	213.76
Central America	17,970	21,541	6,483	5,871	360.79	272.53
Guatemala	1,847	1,118	949	405	514.00	352.10
Belize	3,607	3,600	1,093	1,015	304.33	281.89
El Salvador	4,938	6,708	1,470	1,509	297.60	225.03
Honduras	5,128	4,780	1,543	1,202	300.82	251.57
Nicaragua	500	0	230	0	460.00	.00
Costa Rica	386	577	498	318	1,289.86	550.85
Panama	1,564	4,758	696	1,421	445.17	299.68
Caribbean	122,877	116,589	31,578	29,173	256.98	250.22
Bermuda	3,464	3,569	1,268	1,223	366.17	342.71
Bahamas	22,893	24,358	5,489	6,147	238.73	252.36
Jamaica	1,717	1,319	855	762	488.19	577.44
Cayman Is	1,337	1,686	405	464	302.56	273.76
Haiti	1,368	1,167	675	479	493.53	405.37
Dominican Republic	21,472	16,886	2,596	1,479	120.82	87.56
Leeward & Windward Is	1,339	1,343	434	786	323.85	585.33
Barbados	3,433	4,944	1,682	2,047	488.81	414.05
Trinidad-Tobago	61,534	57,163	16,339	12,755	265.52	223.13
Neth Antilles	4,002	4,074	1,790	3,005	447.25	737.68
S America	8,789	14,611	4,203	7,505	477.66	510.64
Colombia	502	868	142	262	282.23	301.89
Venezuela	2,016	3,876	1,911	3,439	948.05	887.15
Guyana	748	5,705	335	2,238	447.23	992.21
Suriname	4,085	2,324	929	621	226.92	267.27
Ecuador	535	671	264	357	530.73	531.68
Peru	497	625	291	306	586.01	488.99
W Europe	718,206	971,361	125,613	155,574	174.90	160.16
EC-12	711,788	965,818	123,484	153,173	173.48	158.59
Denmark	665	15,550	212	1,712	318.11	110.13
United Kingdom	42,111	52,041	15,838	16,178	378.47	310.88

See footnotes at end of table.

Table 16--U.S. agricultural exports: Quantity, value, and unit value by commodity and country, October-September 1984/85 and 1985/86--continued

Commodity and country	October-September					
	Quantity		Value (1,000 dol)		Unit value (\$)	
	1984/85	1985/86	1984/85	1985/86	1984/85	1985/86
Other feeds & fodders(MT):						
Netherlands	541,674	664,576	74,741	83,199	137.98	140.24
Belgium-Luxembourg	863	3,063	368	562	426.74	183.42
France	7,168	54,303	3,434	10,586	478.11	194.84
Fed Rep Germany	102,058	47,888	25,246	11,703	247.37	243.88
Spain, incl Canary Is	773	16,752	460	3,562	585.13	212.66
Portugal	54	47,105	36	6,425	661.28	136.39
Italy	15,526	63,453	2,568	8,819	165.47	138.88
Greece	622	5,641	363	335	615.08	518.12
Other W Europe	6,418	5,543	2,128	2,401	331.60	433.23
Iceland	100	260	98	213	877.85	821.13
Sweden	722	2,259	370	739	513.11	327.29
Austria	2,125	1,018	615	439	288.63	431.65
Switzerland	3,173	1,670	839	878	264.53	525.64
E Europe	374	1,319	515	686	1,376.21	527.32
German Dem Rep	0	981	0	406	0	414.11
Hungary	42	0	241	0	5,738.88	.00
Bulgaria	270	245	160	128	583.05	523.47
Asia	343,356	541,085	80,070	102,457	262.32	188.35
W Asia (Mideast)	32,768	32,489	15,794	10,380	481.99	319.48
Iraq	30,946	14,262	14,772	5,123	477.34	359.21
Israel	812	1,557	378	652	466.65	418.78
Jordan	3	11,594	13	2,892	4,218.33	249.40
Saudi Arabia	627	4,675	371	1,507	682.40	322.28
S Asia	783	829	246	194	314.48	233.57
Japan	182,911	310,757	40,637	58,829	222.17	189.31
Southeast Asia	17,341	36,659	7,364	11,103	424.63	302.86
Thailand	806	511	1,010	947	1,114.28	1,853.55
Malaysia	4,935	7,787	1,568	2,238	317.74	287.46
Singapore	1,661	1,654	1,459	1,390	878.51	840.10
Indonesia	5,276	23,303	1,802	4,848	341.53	208.06
Philippines	4,521	3,397	1,488	1,671	329.22	492.01
Other East Asia	109,537	160,238	26,020	21,889	237.54	136.60
S Korea	3,489	3,551	1,358	1,725	389.08	485.83
Hong Kong	23,185	94,575	7,075	6,834	305.13	72.26
China (Taiwan)	82,758	62,112	17,570	13,300	212.30	214.60
Oceania	8,121	8,173	2,754	3,206	339.06	392.31
Australia	1,085	1,759	1,090	1,303	1,005.03	741.04
French Pacif Is	4,452	4,414	833	1,320	209.49	299.09
Trust Terr Pac Is	1,502	104	429	39	285.65	373.74
Pacific Islands (Trust Terr)	416	910	93	226	222.39	248.08
Other Pac Is, n e c	549	854	157	258	289.46	302.10
Africa	12,411	5,209	4,537	2,089	365.56	401.00
N Africa	4,738	1,924	1,683	675	355.25	350.63
Egypt	4,539	1,922	1,589	673	342.64	350.01
Sub-Sahara	7,873	3,285	2,854	1,414	371.93	430.38
Nigeria	6,837	2,046	2,450	1,057	358.28	516.72
Rep S Africa	497	470	269	131	540.57	278.28
Developed countries	1,083,982	1,473,126	207,609	258,413	191.52	175.42
Less devel countries	377,686	432,358	109,041	97,798	288.71	226.20
Cent plan countries	350	1,432	523	759	1,342.27	530.30
Fruits & prep, ex juice(MT):						
World	1,443,705	1,519,005	1,000,537	1,088,647	693.03	716.68
Canada	412,985	400,092	256,615	243,851	626.21	609.49
Latin America	48,429	44,183	39,200	38,407	809.43	891.80
Mexico	13,098	9,095	6,654	6,267	507.99	689.06
Central America	12,647	13,435	11,438	11,661	904.37	867.95
Guatemala	370	677	400	601	1,081.74	887.98
El Salvador	541	313	516	306	953.75	977.34
Honduras	1,332	1,134	1,132	991	850.13	873.74
Costa Rica	1,285	1,213	949	973	738.68	802.13
Panama	8,747	9,871	8,091	8,622	934.97	873.50
Caribbean	14,382	14,068	13,419	14,629	833.02	1,039.80
Bermuda	2,659	2,897	2,958	3,954	1,112.43	1,364.79
Bahamas	1,746	558	1,455	544	833.46	974.86
Dominican Republic	1,322	3,016	1,071	2,819	809.83	934.52
Leeward & Windward Is	982	1,281	843	1,303	858.56	1,047.10
Barbados	1,240	966	1,389	1,023	1,120.34	1,056.85
Trinidad-Tobago	2,721	2,083	2,595	2,159	953.82	1,030.97
Neth Antilles	2,839	2,666	2,341	2,346	824.50	878.86
S America	8,302	7,565	7,690	6,850	926.25	803.06
Colombia	4,739	4,493	2,400	2,365	506.49	526.38
Venezuela	2,110	1,846	4,038	3,056	1,813.68	1,655.45
Brazil	1,302	970	1,059	990	813.53	1,020.88
W Europe	183,122	237,369	157,446	209,600	859.78	883.01
EC-12	147,534	192,203	117,351	160,824	795.42	836.74
Denmark	9,838	7,537	8,825	9,044	898.11	1,199.82
United Kingdom	24,402	39,222	22,412	40,082	918.45	1,021.82
Ireland	652	1,578	405	893	621.05	566.14
Netherlands	37,123	42,301	26,383	33,680	710.69	786.44
Belgium-Luxembourg	5,443	5,989	5,175	5,565	950.74	827.60
France	41,859	53,593	20,757	29,116	495.87	543.28
Fed Rep Germany	17,674	27,995	20,235	27,277	1,144.90	974.35
Spain, incl Canary Is	1,789	2,707	2,686	3,472	1,501.48	1,282.43
Italy	8,374	10,560	9,998	10,786	1,183.88	1,022.37

See footnotes at end of table.

Table 16--U.S. agricultural exports: Quantity, value, and unit value by commodity and country, October-September 1984/85 and 1985/86--continued

Commodity and country	October-September					
	Quantity		Value (1,000 dol)		Unit value (\$)	
	1984/85	1985/86	1984/85	1985/86	1984/85	1985/86
Fruits & prep. ex juice(MT):						
Greece	241	578	318	687	1,318.85	1,206.59
Other W Europe	35,588	45,166	40,094	48,776	1,126.61	1,079.92
Iceland	1,282	1,425	1,190	1,190	759.70	835.09
Sweden	15,191	21,501	15,698	22,026	1,032.73	1,024.40
Norway	6,947	8,044	7,819	9,047	1,125.48	1,124.67
Finland	8,636	9,435	9,571	10,266	1,108.22	1,088.08
Austria	654	840	1,332	1,174	2,036.69	1,248.10
Switzerland	2,836	3,793	4,655	5,039	1,641.55	1,328.62
Asia	764,015	811,972	514,437	572,651	673.33	705.26
W Asia (Mideast)	59,566	26,958	42,474	23,540	713.06	873.23
Israel	566	1,179	795	1,561	1,405.27	1,323.85
Kuwait	5,027	2,541	3,301	2,284	656.61	899.03
Saudi Arabia	33,836	14,932	25,280	12,944	747.14	866.84
United Arab Emir	18,289	6,719	11,315	5,184	618.69	771.55
Bahrain	856	848	855	843	898.68	993.58
Japan	391,142	464,566	275,476	394,180	704.28	718.34
Southeast Asia	76,221	65,830	50,862	48,727	668.61	740.19
Thailand	3,537	3,178	2,511	2,546	710.00	801.00
Malaysia	29,477	18,890	17,859	12,198	605.83	645.71
Singapore	41,487	39,124	28,510	29,324	687.05	749.51
Indonesia	734	216	1,042	248	1,418.84	1,145.92
Philippines	459	4,061	854	4,107	1,424.75	1,011.43
Other East Asia	236,642	254,425	144,988	166,017	612.69	652.52
S Korea	4,888	4,461	4,969	4,324	1,016.65	969.38
Hong Kong	183,990	199,840	115,099	129,747	625.57	649.26
China (Taiwan)	47,762	50,124	24,909	31,845	521.53	637.32
Oceania	28,416	24,172	23,823	21,737	838.36	889.26
Australia	17,022	12,605	13,691	10,807	804.33	837.41
New Zealand	9,230	9,519	8,140	9,412	881.93	888.77
French Pacif Is	874	1,266	761	1,087	870.92	858.45
Trust Terr Pac Is	941	11	913	10	970.31	891.36
Africa	6,738	1,050	7,018	879	1,041.54	932.46
N Africa	5,765	449	5,709	424	990.24	944.19
Algeria	3,633	0	4,610	0	1,268.87	.00
Egypt	2,132	444	1,099	421	515.45	947.26
Sub-Sahara	873	601	1,309	555	1,345.48	923.70
Ethiopia	408	0	750	0	1,838.23	.00
Developed countries	1,014,313	1,125,741	714,473	809,582	704.39	719.15
Less devel countries	429,352	393,105	285,010	278,641	666.14	708.82
Fruits - fr(MT):						
World	1,234,719	1,285,068	744,650	803,448	603.09	625.22
Canada	380,482	370,623	221,754	210,524	582.81	568.03
Latin America	33,132	28,130	19,695	19,092	594.44	678.71
Mexico	11,059	6,471	4,405	3,216	398.32	497.03
Central America	8,105	9,597	6,283	7,183	775.19	748.47
Guatemala	137	640	99	526	720.56	822.31
Honduras	1,233	1,031	982	806	796.31	781.42
Costa Rica	963	902	645	660	670.21	731.35
Panama	5,246	6,613	4,146	4,861	790.28	735.10
Caribbean	8,352	7,532	6,283	6,606	752.28	877.04
Bermuda	1,009	1,282	817	1,822	809.32	1,421.00
Bahamas	1,043	165	764	129	732.60	781.14
Dominican Republic	868	1,482	610	1,103	702.30	744.57
Leeward & Windward Is	558	908	451	825	808.25	909.05
Barbados	801	673	860	669	1,065.17	993.88
Trinidad-Tobago	1,732	1,224	1,324	1,046	764.68	854.67
Neth Antilles	1,765	1,442	1,058	779	599.31	539.95
S America	5,616	4,530	2,724	2,087	485.07	460.69
Colombia	4,456	4,061	2,096	1,772	470.40	436.31
Brazil	1,097	450	582	300	530.70	667.38
W Europe	104,618	141,522	55,626	86,519	531.70	611.35
EC-12	88,656	117,452	46,548	70,768	525.04	602.52
United Kingdom	19,476	22,619	8,707	18,213	646.13	805.21
Ireland	593	1,472	315	771	531.84	523.62
Netherlands	29,322	30,892	16,573	19,715	565.20	636.20
Belgium-Luxembourg	2,532	3,524	1,390	2,231	548.78	632.95
France	36,685	48,603	17,020	23,565	439.85	484.85
Fed Rep Germany	2,112	8,378	1,700	5,268	804.77	628.76
Italy	1,267	1,665	592	738	467.59	443.02
Other W Europe	15,962	24,070	9,078	15,752	568.71	654.40
Iceland	1,045	1,187	673	842	643.60	708.66
Sweden	7,086	12,422	3,536	7,920	499.05	637.59
Norway	2,589	3,248	1,247	1,887	481.70	611.70
Finland	3,904	5,079	2,245	3,347	575.10	658.69
Austria	255	378	689	293	2,741.19	775.16
Switzerland	1,083	1,756	678	1,363	625.67	775.89
Asia	695,216	725,881	424,264	474,125	624.64	653.17
W Asia (Mideast)	52,814	19,889	34,670	15,357	656.46	772.16
Kuwait	4,278	1,544	2,603	1,293	608.49	798.41
Saudi Arabia	30,274	11,690	20,941	8,956	691.73	766.14
United Arab Emir	17,522	6,087	10,450	4,632	596.42	761.00
Bahrain	574	548	514	524	895.36	956.06
Japan	349,336	412,119	228,367	275,385	653.72	668.22
Southeast Asia	69,262	55,193	42,302	36,461	610.75	660.62
Thailand	3,184	2,922	1,994	2,193	626.40	750.49

See footnotes at end of table.

Table 26--U.S. agricultural exports: Quantity, value, and unit value by commodity and country, October-September 1984/85 and 1985/86--continued

Commodity and country	October-September					
	Quantity		Value (1,000 dol)		Unit value (\$)	
	1984/85	1985/86	1984/85	1985/86	1984/85	1985/86
Fruits - fr (MT):						
Malaysia	27,791	17,661	15,933	10,629	573.30	601.85
Singapore	37,798	34,186	24,015	23,288	635.34	681.52
Other East Asia	223,703	238,604	128,868	146,877	576.07	615.57
S Korea	1,507	1,634	882	863	585.20	589.51
Hong Kong	179,046	193,443	108,834	121,233	607.66	626.71
China (Taiwan)	43,148	43,527	19,141	24,682	443.61	567.04
Oceania	21,057	18,589	13,177	13,000	625.77	699.56
Australia	12,457	9,802	7,306	6,362	586.51	649.04
New Zealand	7,753	7,745	5,258	5,924	678.18	764.85
French Pacif Is		804	377	546	659.04	679.43
Developed countries	854,676	941,829	518,332	584,724	606.47	620.84
Less devel countries	380,026	343,239	226,305	218,724	595.50	637.29
Fruits - fr - citrus (MT):						
World	767,948	829,007	425,679	459,257	554.31	553.86
Canada	178,435	157,420	96,446	81,761	540.51	519.38
Latin America	5,740	1,392	1,461	423	254.59	303.73
Mexico	4,871	1,151	916	267	188.08	231.80
Caribbean	867	202	544	134	627.43	663.71
W Europe	76,723	84,657	32,821	41,873	427.78	443.43
EC-12	73,748	89,888	31,668	39,813	429.41	444.03
United Kingdom	3,223	5,950	1,321	2,806	409.93	471.65
Netherlands	27,463	26,546	13,024	12,026	474.23	453.02
Belgium-Luxembourg	2,109	2,892	853	1,432	404.46	478.49
France	37,628	46,552	15,212	20,303	404.28	436.13
Fed Rep Germany	1,630	6,132	593	2,597	363.63	423.46
Italy	1,261	1,613	586	705	465.09	437.50
Other W Europe	2,875	4,769	1,152	2,050	387.30	432.01
Sweden	1,724	2,626	652	897	378.85	379.66
Norway	232	451	115	291	496.71	645.86
Switzerland	914	1,346	328	570	358.92	423.45
Asia	490,329	561,104	285,872	326,066	583.02	581.11
W Asia (Mideast)	590	1,435	551	1,084	834.21	755.09
Kuwait	46	510	29	329	625.11	645.14
Saudi Arabia	316	462	259	414	819.81	885.25
United Arab Emir	212	440	242	328	1,142.85	745.31
Japan	329,826	381,051	196,811	226,175	586.53	583.55
Southeast Asia	35,457	28,798	18,117	15,418	539.11	535.41
Malaysia	13,693	8,522	7,246	4,896	528.15	514.16
Singapore	21,509	18,092	11,738	10,433	545.71	546.47
Other East Asia	124,356	149,820	69,392	83,389	558.01	556.60
S Korea	1,394	1,541	804	843	576.47	547.32
Hong Kong	119,670	140,022	67,000	77,728	559.87	555.11
China (Taiwan)	3,290	8,257	1,578	4,818	479.63	583.55
Oceania	16,695	14,347	9,068	8,868	543.13	626.44
Australia	12,015	9,425	6,058	5,615	504.23	595.76
New Zealand	4,424	4,526	2,830	3,140	639.60	683.80
Developed countries	601,523	647,097	334,965	358,675	556.66	554.28
Less devel countries	166,425	181,910	90,714	100,582	545.08	552.82
Grapsfruit - fresh (MT):						
World	198,624	269,225	86,670	124,446	436.35	462.24
Canada	34,811	26,031	15,351	12,498	440.89	480.11
Latin America	3,199	30	470	11	146.81	364.20
Mexico	3,151	27	440	7	139.55	248.55
W Europe	53,272	81,721	20,811	35,299	382.53	431.84
EC-12	51,864	79,275	20,389	34,255	393.32	432.10
United Kingdom	2,278	4,411	859	1,843	377.18	440.42
Netherlands	13,984	20,788	5,068	8,884	362.43	427.34
Belgium-Luxembourg	612	1,957	348	911	568.37	465.73
France	32,199	44,505	13,003	19,283	403.83	433.51
Fed Rep Germany	1,530	6,001	534	2,518	349.21	419.58
Italy	1,261	1,613	586	706	465.09	437.50
Other W Europe	1,408	2,446	512	1,044	363.63	426.87
Sweden	480	1,060	175	454	364.96	428.12
Switzerland	908	1,285	325	542	357.50	422.07
Asia	105,812	160,341	49,210	76,018	465.07	474.10
Japan	103,485	151,885	48,278	71,558	466.53	470.62
Southeast Asia	180	333	77	170	427.39	510.27
Malaysia	75	178	34	88	447.86	496.62
Singapore	105	155	43	82	412.70	525.95
Other East Asia	2,111	8,023	835	4,280	395.45	534.67
S Korea	118	252	58	110	487.13	438.19
Hong Kong	1,032	1,511	391	828	378.67	548.62
China (Taiwan)	960	6,260	385	3,950	400.88	535.19
Oceania	1,530	1,045	728	593	475.52	567.44
Australia	963	284	412	127	428.00	431.67
New Zealand	553	744	308	463	557.77	621.84
Developed countries	193,084	260,775	85,262	119,844	441.58	459.95
Less devel countries	5,540	8,450	1,408	4,502	254.20	532.80
Lemons & limes - fresh (MT):						
World	149,325	142,267	88,987	99,130	595.92	696.78
Canada	12,804	11,558	7,336	6,240	569.48	539.84
Latin America	898	556	255	105	284.18	185.10
Mexico	729	551	185	101	254.33	183.07
Caribbean	169	5	70	4	412.87	742.60
Bahamas	156	5	59	4	376.88	742.60

See footnotes at end of table.

Table 16--U.S. agricultural exports: Quantity, value, and unit value by commodity and country.
October-September 1984/85 and 1985/86--continued

Commodity and country	October-September					
	Quantity		Value (1,000 dol)		Unit value (\$)	
	1984/85	1985/86	1984/85	1985/86	1984/85	1985/86
Lemons & limes - fresh(MT):						
W Europe	11,384	2,782	4,156	1,145	365.06	400.89
EC-12	10,452	2,083	3,855	932	368.82	445.31
Denmark	417	53	76	23	182.52	435.53
United Kingdom	623	138	286	84	474.88	608.30
Netherlands	4,428	818	2,078	413	469.28	505.38
Belgium-Luxembourg	1,278	325	380	167	297.21	512.74
France	3,685	758	1,017	245	276.01	322.74
Other W Europe	932	699	301	213	322.85	304.22
Sweden	909	622	281	178	320.58	285.62
Asia	121,285	125,113	75,876	90,830	626.42	724.38
Japan	114,102	118,496	72,041	86,842	631.38	733.71
Southeast Asia	459	213	214	132	466.96	620.80
Malaysia	186	24	107	14	577.85	566.25
Singapore	268	189	105	119	391.86	627.72
Other East Asia	6,722	6,404	3,717	3,556	552.88	555.23
S Korea	1,063	1,140	532	603	500.57	529.10
Hong Kong	5,332	5,203	3,051	2,921	572.25	561.32
China (Taiwan)	327	61	134	32	408.33	523.67
Oceania	2,837	2,248	1,257	1,012	442.83	450.19
Australia	2,588	1,823	1,158	855	447.46	468.81
New Zealand	242	418	85	154	390.49	369.42
Developed countries	141,220	135,087	84,785	95,335	600.38	705.73
Less devel countries	8,105	7,180	4,201	3,795	518.34	528.61
Oranges & tangerines - fresh(MT):						
World	411,415	409,668	244,408	230,677	594.06	563.08
Canada	128,293	117,828	72,860	61,880	564.30	526.02
Latin America	1,465	657	626	221	427.57	336.62
Mexico	885	579	288	159	291.89	278.07
Caribbean	478	50	338	43	707.11	856.66
Neth Antilles	267	14	151	16	602.29	1,119.93
W Europe	11,419	9,848	7,203	5,357	630.78	543.85
EC-12	10,868	8,243	6,811	4,564	635.83	550.68
United Kingdom	305	1,289	154	714	504.83	551.86
Netherlands	9,014	4,905	5,837	2,707	647.56	491.55
Belgium-Luxembourg	219	656	125	322	572.28	584.62
France	1,296	1,230	782	731	603.13	491.55
Other W Europe	551	1,805	292	793	529.38	493.81
Sweden	395	844	187	366	556.87	387.20
Norway	212	422	103	276	488.01	654.33
Asia	256,882	270,376	156,608	155,794	609.41	576.21
Japan	110,022	110,201	75,020	67,434	681.86	611.82
Southeast Asia	30,815	27,687	18,237	14,789	539.31	534.32
Malaysia	13,413	9,275	7,094	4,771	528.86	514.41
Singapore	20,232	18,276	11,057	9,860	546.52	544.88
Other East Asia	113,111	132,463	69,330	73,553	559.80	555.27
S Korea	212	149	210	130	992.87	871.34
Hong Kong	111,009	130,451	62,137	72,020	559.74	552.08
China (Taiwan)	1,888	1,863	973	1,403	515.14	753.25
Oceania	12,247	10,857	7,004	7,323	571.93	668.35
Australia	8,416	7,249	4,445	4,597	528.17	634.18
New Zealand	3,629	3,364	2,427	2,523	668.68	750.02
French Pacif Ia	187	297	129	177	654.73	596.20
Developed countries	262,779	248,490	162,054	141,892	616.69	571.01
Less devel countries	148,636	161,178	82,353	88,785	554.06	550.85
Other citrus - fresh(MT):						
World	8,584	7,847	5,615	5,004	654.15	637.67
Canada	1,427	2,003	799	1,044	560.00	520.88
Latin America	178	149	110	86	615.63	578.05
Mexico	6	0	3	0	579.67	.00
Central America	0	5	0	3	.00	564.00
Honduras	0	5	0	3	.00	578.53
Caribbean	172	144	106	89	617.92	573.66
Bermuda	168	143	102	82	606.96	584.83
W Europe	648	286	551	173	849.82	586.06
EC-12	564	277	503	162	881.80	590.20
United Kingdom	17	112	12	66	713.70	630.00
Netherlands	37	35	40	22	1,089.73	575.98
Belgium-Luxembourg	0	54	0	31	.00	574.83
France	448	58	410	33	915.76	541.33
Fed Rep Germany	62	18	40	10	650.32	566.84
Other W Europe	84	19	48	11	567.25	.00
Finland	84	0	48	0	567.25	566.84
Switzerland	0	19	0	11	.00	566.84
Asia	6,250	5,274	4,077	3,625	652.27	687.27
W Asia (Mideast)	518	1,420	507	1,075	878.00	757.36
Kuwait	28	510	16	329	566.25	645.14
Saudi Arabia	278	462	236	414	849.66	895.25
United Arab Emir	212	440	242	328	1,142.85	745.31
Bahrain	0	8	13	5	.00	611.63
Japan	2,317	368	1,471	241	634.80	652.12
Southeast Asia	1,003	555	589	317	587.55	571.89
Thailand	5	0	3	0	552.00	.00
Malaysia	19	45	11	23	579.31	905.75
Singapore	804	472	532	273	588.77	578.20
Indonesia	6	0	3	0	571.67	.00

See footnotes at end of table.

Table 16--U.S. agricultural exports: Quantity, value, and unit value by commodity and country, October-September 1984/85 and 1985/86--continued

Commodity and country	October-September					
	Quantity		Value (1,000 dol)		Unit value (\$)	
	1984/85	1985/86	1984/85	1985/86	1984/85	1985/86
Other citrus - fresh(MT):						
Brunel	68	98	39	22	578.18	571.84
Other East Asia	2,412	2,930	1,510	1,991	626.00	679.59
Hong Kong	2,297	2,857	1,421	1,958	618.80	685.47
China (Taiwan)	115	73	87	33	753.84	449.30
Oceania	81	97	79	59	975.27	611.93
Australia	48	59	43	36	897.28	616.71
French Pacif Is	7	38	5	23	752.86	604.50
Trust Terr Pac Is	26	0	31	0	1,179.11	00
Africa	0	28	0	17	00	606.75
Sub-Sahara	0	28	0	17	00	606.75
Tanzania	0	8	0	5	00	607.25
Rep S Africa	0	18	0	10	00	582.28
Developed countries	4,440	2,745	2,864	1,504	644.98	547.85
Less devel countries	4,144	5,102	2,752	3,500	663.98	685.94
Fruits - fr - noncitrus(MT):						
World	466,771	455,061	318,970	344,191	683.35	754.70
Canada	202,057	213,203	125,308	128,763	620.16	603.94
Latin America	27,392	26,738	18,234	18,669	665.67	688.23
Mexico	5,188	5,320	3,489	2,949	563.82	554.39
Central America	8,103	8,580	6,282	7,179	775.28	748.61
Guatemala	137	640	99	526	720.56	822.31
El Salvador	323	277	253	254	783.68	916.85
Honduras	1,233	1,026	982	803	796.31	782.48
Costa Rica	963	802	645	660	670.21	731.35
Panama	5,246	6,611	4,146	4,860	790.28	735.17
Caribbean	7,485	7,330	5,738	6,472	766.74	882.92
Bermuda	789	1,137	682	1,738	853.93	1,528.75
Bahamas	825	158	662	124	798.84	785.10
Haiti	232	203	163	136	704.45	670.15
Dominican Republic	866	1,482	610	1,103	702.30	744.57
Leeward & Windward Is	554	908	447	825	806.69	908.05
Barbados	770	641	841	642	1,091.86	1,001.94
Trinidad-Tobago	1,732	1,224	1,324	1,046	764.68	854.67
Neth Antilles	1,485	1,427	885	762	596.15	533.75
S America	5,616	4,498	2,724	2,069	485.07	459.97
Colombia	4,456	4,043	2,096	1,761	470.40	435.57
Brazil	1,097	450	582	300	530.70	667.38
W Europe	27,895	46,865	22,805	44,546	817.53	950.51
EC-12	14,908	27,564	14,879	30,854	988.08	1,119.37
Denmark	151	135	101	187	671.56	1,381.67
United Kingdom	10,253	16,669	7,386	15,407	720.38	924.27
Ireland	593	1,472	315	771	531.94	523.62
Netherlands	1,859	4,346	3,549	7,689	1,909.15	1,768.26
Belgium-Luxembourg	423	532	537	789	1,268.32	1,501.68
France	1,067	2,051	1,808	3,262	1,694.50	1,590.46
Fed Rep Germany	482	2,246	1,107	2,671	2,296.62	1,189.27
Other W Europe	12,887	19,301	7,926	13,691	610.27	709.35
Iceland	1,045	1,061	673	748	643.60	704.87
Sweden	5,362	9,786	2,883	6,923	537.70	706.74
Norway	2,357	2,797	1,132	1,696	480.23	606.19
Finland	3,803	4,859	2,192	3,239	576.26	666.59
Austria	251	378	697	293	2,773.51	775.16
Switzerland	169	410	350	793	2,068.31	1,933.29
Asia	204,887	164,777	148,392	148,058	724.26	898.54
W Asia (Mideast)	52,224	18,454	34,119	14,274	653.32	773.49
Kuwait	4,232	1,034	2,574	904	608.31	874.01
Saudi Arabia	29,958	11,228	20,682	8,543	680.38	760.83
United Arab Emir	17,310	5,647	10,208	4,304	589.73	762.22
Bahrain	574	540	501	519	873.52	961.17
Japan	19,410	31,068	31,556	49,210	1,625.78	1,583.96
Southeast Asia	33,805	26,355	23,184	21,043	685.83	797.23
Thailand	3,163	2,922	1,983	2,193	625.98	750.49
Malaysia	14,098	8,139	8,687	5,733	616.17	704.43
Singapore	16,289	15,094	12,277	12,865	753.70	852.34
Brunei	241	186	188	194	821.96	991.53
Other East Asia	99,347	88,784	59,476	63,488	598.66	715.08
Hong Kong	59,376	53,421	41,834	43,505	704.57	814.38
China (Taiwan)	39,858	35,270	17,563	19,863	440.64	563.18
Oceania	4,362	4,236	4,109	4,012	942.03	947.23
Australia	442	377	1,248	747	2,823.11	1,980.59
New Zealand	3,329	3,219	2,428	2,784	729.45	864.76
French Pacif Is	361	462	239	343	661.06	742.96
Developed countries	253,153	294,732	183,367	226,048	724.33	766.86
Less devel countries	213,601	161,329	135,591	118,142	634.79	732.30
Apples - fresh(MT):						
World	205,239	147,122	108,686	82,086	529.56	558.01
Canada	29,301	28,071	15,253	15,404	520.54	548.74
Latin America	15,586	14,086	8,600	7,654	551.43	543.36
Mexico	1,825	1,798	922	876	505.13	487.32
Central America	4,700	4,666	2,680	2,654	570.12	568.88
Guatemala	87	73	56	48	643.02	668.15
Belize	143	76	103	37	720.66	491.18
El Salvador	203	100	119	71	585.48	707.61
Honduras	884	596	600	362	678.34	607.52
Costa Rica	736	667	410	344	557.15	515.01

See footnotes at end of table.

Table 16--U.S. agricultural exports: Quantity, value, and unit value by commodity and country, October-September 1984/85 and 1985/86--continued

Commodity and country	October-September					
	Quantity		Value (1,000 dol)		Unit value (\$)	
	1984/85	1985/86	1984/85	1985/86	1984/85	1985/86
Apples - fresh(MT):						
Panama	2,638	3,154	1,386	1,792	525.26	568.14
Caribbean	4,114	3,585	2,669	2,433	648.75	678.65
Bermuda	184	105	106	67	577.56	638.85
Bahamas	227	40	143	21	629.31	520.72
Cayman Is	133	80	60	43	448.48	532.98
Haiti	210	180	146	120	693.93	628.62
Dominican Republic	535	795	322	478	601.15	600.65
Leeward & Windward Is	332	823	258	733	776.38	880.62
Barbados	611	274	586	189	958.32	726.36
Trinidad-Tobago	972	654	565	443	601.75	676.94
Neth Antilles	873	818	437	325	500.69	525.34
S America	4,957	4,037	2,330	1,680	468.97	418.74
Colombia	4,391	3,927	2,039	1,623	464.28	413.30
Brazil	532	110	271	67	509.14	612.76
W Europe	17,864	21,921	8,852	12,448	501.10	567.85
EC-12	8,772	12,708	4,528	7,283	516.15	573.13
United Kingdom	7,687	8,308	3,987	5,190	518.71	557.55
Ireland	593	1,472	315	771	531.84	623.62
Netherlands	445	672	193	302	433.92	527.54
France	0	683	0	676	.00	980.41
Fed Rep Germany	0	638	0	327	.00	512.94
Other W Europe	9,092	9,213	4,424	5,164	466.59	560.56
Iceland	1,018	996	647	686	635.44	688.78
Sweden	2,488	2,405	1,109	1,250	445.66	519.81
Norway	2,142	2,160	962	1,184	448.27	548.01
Finland	3,444	3,652	1,706	2,045	495.37	559.84
Asia	139,170	80,488	73,778	44,934	530.13	558.27
W Asia (Mideast)	45,048	12,874	27,757	9,186	616.17	714.30
Kuwait	3,328	559	1,761	402	529.01	718.30
Saudi Arabia	26,215	8,284	17,208	6,049	656.40	730.24
United Arab Emir	14,984	3,670	8,378	2,423	559.10	660.22
Bahrain	428	361	337	322	785.20	882.22
Japan	133	180	67	123	500.01	684.22
Southeast Asia	27,237	19,627	14,991	12,151	550.38	619.09
Thailand	3,020	2,807	1,794	2,018	594.12	718.94
Malaysia	12,271	6,553	6,594	3,836	537.38	600.66
Singapore	11,805	10,142	6,518	6,117	552.16	603.09
Brunei	141	105	84	69	585.93	658.70
Other East Asia	66,651	47,745	30,907	23,430	489.71	480.74
Hong Kong	30,520	19,007	16,828	11,402	551.38	599.88
China (Taiwan)	36,131	28,738	14,079	12,028	389.65	418.55
Oceania	3,165	2,379	2,015	1,551	636.56	651.93
New Zealand	2,786	2,019	1,777	1,272	635.38	629.99
French Pacif Is	317	316	202	249	635.93	786.61
Africa	143	158	89	96	621.44	606.23
Sub-Sahara	143	158	89	96	621.44	606.23
Namibia	81	104	25	44	305.76	420.04
Developed countries	50,084	52,181	26,047	29,247	519.97	560.38
Less devel countries	155,128	94,931	82,627	52,850	532.63	556.72
Grapes - fresh(MT):						
World	88,135	102,859	73,242	91,228	831.02	886.83
Canada	60,804	60,971	42,813	45,354	704.12	743.85
Latin America	4,974	5,415	4,953	5,144	995.88	949.85
Mexico	1,212	800	746	629	615.10	689.43
Central America	2,540	3,503	2,921	3,457	1,150.11	886.79
Guatemala	50	556	43	471	855.48	846.55
El Salvador	106	111	119	113	1,124.65	1,013.97
Honduras	301	379	350	407	1,162.40	1,073.48
Costa Rica	185	222	202	307	1,031.98	1,381.11
Panama	1,871	2,217	2,175	2,144	1,162.42	867.27
Caribbean	1,216	863	1,281	1,028	1,053.46	1,067.54
Bahamas	66	14	68	15	1,024.85	1,078.78
Dominican Republic	236	280	215	281	911.80	1,005.22
Leeward & Windward Is	75	72	65	79	1,127.16	1,080.76
Barbados	108	136	174	152	1,611.12	1,117.65
Trinidad-Tobago	545	377	594	393	1,089.80	1,042.66
Neth Antilles	128	71	120	93	939.84	1,304.01
W Europe	483	4,199	551	4,945	1,140.43	1,177.56
EC-12	215	2,733	314	3,541	1,460.04	1,295.82
United Kingdom	158	2,416	222	3,247	1,404.58	1,343.82
Netherlands	30	286	54	273	1,792.00	921.80
Spain, incl Canary Is	27	0	38	0	1,415.67	.00
Other W Europe	268	1,466	237	1,404	864.03	857.45
Sweden	153	983	119	884	777.42	889.33
Norway	64	288	67	329	1,042.50	1,104.05
Finland	29	142	29	131	1,001.90	922.69
Asia	21,253	31,027	24,185	34,230	1,137.88	1,103.24
W Asia (Mideast)	706	550	1,073	639	1,520.27	1,161.03
Kuwait	27	15	40	21	1,496.48	1,377.40
Saudi Arabia	589	220	901	198	1,530.08	898.18
United Arab Emir	45	247	70	317	1,556.80	1,264.86
Bahrain	45	68	62	103	1,369.60	1,510.31
Japan	2,043	3,446	2,575	4,271	1,260.57	1,239.26
Southeast Asia	4,863	5,311	6,175	7,107	1,269.84	1,338.14
Thailand	87	78	104	106	1,192.42	1,364.23

See footnotes at end of table.

Table 16--U.S. agricultural exports: Quantity, value, and unit value by commodity and country, October-September 1984/85 and 1985/86--continued

Commodity and country	October-September					
	Quantity		Value (1,000 dol)		Unit value (\$)	
	1984/85	1985/86	1984/85	1985/86	1984/85	1985/86
Grapes - fresh(MT):						
Malaysia	1,329	1,389	1,509	1,597	1,135.38	1,149.45
Singapore	3,348	3,773	4,455	5,308	1,330.63	1,406.79
Brunei	88	66	108	89	1,086.84	1,343.32
Other East Asia	13,641	21,706	14,362	22,205	1,052.82	1,023.00
S Korea	7	51	5	49	782.71	808.80
Hong Kong	10,769	16,646	11,008	16,279	1,086.51	977.96
China (Taiwan)	2,865	4,989	2,548	5,877	889.29	1,175.60
Oceania	600	1,233	711	1,542	1,185.40	1,250.63
New Zealand	533	1,169	652	1,477	1,222.80	1,263.16
Other Pac Is, n e c	69	47	50	45	842.85	958.04
Developed countries	63,863	69,785	46,591	56,045	729.55	803.11
Less devel countries	24,272	33,074	26,551	35,184	1,098.01	1,063.78
Other noncitrus - fresh(MT):						
World	173,397	206,080	137,042	170,866	780.34	829.12
Canada	111,852	124,161	67,243	68,005	600.64	547.72
Latin America	6,822	7,237	4,681	5,871	686.11	811.30
Mexico	3,151	2,622	1,822	1,444	578.08	550.61
Central America	863	1,421	681	1,068	789.33	751.66
Panama	737	1,240	585	924	794.15	745.06
Caribbean	2,155	2,782	1,789	3,011	830.20	1,082.24
Bermuda	570	1,032	561	1,671	983.68	1,619.29
Bahamas	536	104	452	88	842.81	847.25
Dominican Republic	87	407	73	344	750.21	846.98
Leeward & Windward Is	147	13	105	14	711.63	1,069.92
Barbados	51	231	81	291	1,583.69	1,260.67
Trinidad-Tobago	215	193	146	210	677.16	1,089.68
Neth Antilles	484	737	328	344	677.47	466.60
S America	653	412	389	349	595.45	846.57
Colombia	65	82	57	118	882.60	1,439.83
Brazil	559	325	306	223	546.71	686.51
W Europe	9,548	20,745	13,302	27,153	1,393.22	1,308.91
EC-12	5,921	12,123	10,038	20,030	1,695.30	1,652.24
Denmark	151	120	101	177	671.56	1,475.87
United Kingdom	2,408	4,944	3,177	6,970	1,319.25	1,409.70
Netherlands	1,384	3,478	3,302	7,115	2,386.02	2,045.60
Belgium-Luxembourg	423	489	537	774	1,268.32	1,551.76
France	1,067	1,368	1,808	2,586	1,694.50	1,890.05
Fed Rep Germany	482	1,608	1,107	2,344	2,296.62	1,457.61
Other W Europe	3,627	8,622	3,265	7,123	900.08	826.16
Sweden	2,721	6,408	1,655	4,789	608.38	747.35
Norway	151	399	103	183	680.99	599.28
Finland	330	1,065	456	1,063	1,383.06	998.50
Austria	251	378	697	293	2,776.51	775.16
Switzerland	168	400	348	779	2,074.07	1,946.41
Asia	44,464	53,262	50,429	68,894	1,134.14	1,293.49
W Asia (Mideast)	6,470	5,030	5,288	4,439	817.38	882.58
Kuwait	877	460	773	482	881.93	1,046.82
Saudi Arabia	3,154	2,724	2,573	2,295	815.84	842.67
United Arab Emir	2,281	1,730	1,781	1,564	771.84	803.97
Bahrain	100	111	103	94	1,026.17	848.98
Japan	17,234	27,442	28,915	44,617	1,677.76	1,633.15
Southeast Asia	1,705	1,457	2,018	1,785	1,183.86	1,225.11
Thailand	56	37	85	68	1,520.57	1,850.16
Malaysia	488	197	584	201	1,172.10	1,018.28
Singapore	1,136	1,179	1,304	1,441	1,147.63	1,222.10
Other East Asia	18,055	19,333	14,207	17,852	748.58	923.42
S Korea	106	32	73	70	686.99	2,202.87
Hong Kong	18,087	17,768	13,199	15,824	729.68	880.58
China (Taiwan)	862	1,533	937	1,858	1,086.43	1,277.23
Oceania	597	624	1,383	920	2,316.94	1,474.15
Australia	442	377	1,248	747	2,823.11	1,980.59
Developed countries	139,186	172,756	110,729	140,757	795.49	814.77
Less devel countries	34,201	33,324	26,313	30,108	769.38	903.51
Fruits - dried(MT):						
World	114,834	136,499	164,146	192,513	1,429.42	1,410.36
Canada	8,313	7,934	14,707	14,985	1,769.18	1,888.65
Latin America	5,500	6,710	8,654	9,838	1,573.53	1,466.21
Mexico	1,573	2,055	1,709	2,528	1,086.15	1,229.96
Central America	886	610	1,521	1,343	1,718.53	1,657.47
Guatemala	86	15	33	33	1,736.69	2,211.87
El Salvador	77	18	91	25	1,185.79	1,378.67
Panama	667	739	1,166	1,208	1,778.84	1,634.66
Caribbean	927	1,195	1,476	1,805	1,582.10	1,510.47
Bermuda	89	82	168	125	1,699.80	1,629.23
Bahamas	54	38	89	56	1,648.37	1,478.84
Jamaica	40	11	87	12	2,172.95	1,047.73
Dominican Republic	104	292	155	499	1,492.16	1,709.89
Trinidad-Tobago	439	419	664	622	1,512.97	1,484.21
Neth Antilles	131	325	209	428	1,597.07	1,316.66
S America	2,115	2,650	3,949	4,163	1,867.18	1,571.00
Colombia	61	322	81	477	1,328.64	1,481.57
Venezuela	1,835	1,800	3,347	2,861	1,823.93	1,644.98
Brazil	195	504	466	677	2,387.33	1,344.12
W Europe	53,943	75,324	81,195	106,891	1,505.20	1,420.41
EC-12	38,125	57,835	54,215	77,442	1,422.04	1,339.02

See footnotes at end of table.

Table 16--U.S. agricultural exports: Quantity, value, and unit value by commodity and country, October-September 1984/85 and 1985/86--continued

Commodity and country	October-September					
	Quantity		Value (1,000 do\$)		Unit value (\$)	
	1984/85	1985/86	1984/85	1985/86	1984/85	1985/86
Fruits - dried(MT):						
Denmark	3,543	5,949	4,778	8,040	1,348.88	1,351.56
United Kingdom	9,547	15,477	12,511	20,867	1,310.50	1,346.28
Ireland	59	106	89	123	1,516.64	1,156.56
Netherlands	3,476	6,668	5,144	8,555	1,479.76	1,433.02
Belgium-Luxembourg	1,900	1,932	3,112	2,939	1,637.74	1,521.07
France	2,045	3,420	2,664	4,577	1,302.53	1,338.40
Fed Rep Germany	8,853	12,927	14,236	17,708	1,608.01	1,369.88
Spain, incl Canary Is	1,664	2,401	2,565	3,018	1,541.17	1,257.17
Portugal	39	133	57	193	1,469.23	1,449.07
Italy	6,887	8,388	8,901	8,840	1,282.44	1,173.13
Greece	112	434	158	581	1,410.08	1,337.89
Other W Europe	15,818	17,489	26,980	29,549	1,705.64	1,689.55
Iceland	85	161	143	269	1,862.56	1,679.32
Sweden	6,745	7,830	10,760	12,880	1,595.22	1,644.98
Norway	3,220	3,540	5,544	6,024	1,721.82	1,701.59
Finland	4,004	4,058	6,355	6,518	1,587.07	1,606.31
Austria	316	395	511	730	1,618.04	1,849.12
Switzerland	1,439	1,488	3,650	3,108	2,536.61	2,088.96
E Europe	0	130	0	387	.00	2,980.29
Poland	0	130	0	387	.00	2,980.29
Asia	37,996	42,508	47,312	53,623	1,245.18	1,261.48
W Asia (Mideast)	1,622	2,824	2,494	3,815	1,537.57	1,351.06
Turkey	0	35	0	110	.00	3,142.86
Lebanon	115	16	136	2	1,182.11	127.38
Israel	499	1,095	682	1,457	1,365.79	1,330.78
Kuwait	28	239	48	326	1,697.00	1,364.55
Saudi Arabia	730	1,129	1,263	1,636	1,729.78	1,448.39
United Arab Emir	204	271	299	218	1,466.24	805.52
S Asia	320	89	437	118	1,365.00	1,328.61
India	320	89	437	118	1,365.00	1,328.61
Japan	27,360	29,168	31,576	34,612	1,154.11	1,193.48
Southeast Asia	2,837	3,971	4,168	5,457	1,469.14	1,374.29
Thailand	128	86	203	123	1,582.62	1,427.19
Malaysia	812	960	1,212	1,309	1,492.72	1,363.26
Singapore	1,433	2,168	2,042	2,890	1,425.12	1,333.14
Indonesia	161	83	189	108	1,174.69	1,303.57
Philippines	284	657	481	998	1,694.77	1,519.73
Other East Asia	5,857	6,456	8,636	9,421	1,474.54	1,459.20
S Korea	1,895	1,411	2,517	1,918	1,328.35	1,359.04
Hong Kong	1,394	2,045	2,372	3,438	1,701.69	1,681.88
China (Taiwan)	2,568	3,000	3,747	4,064	1,459.12	1,354.51
Oceania	3,916	3,368	6,808	6,139	1,738.49	1,822.77
Australia	2,495	1,680	3,924	2,669	1,572.89	1,588.63
New Zealand	1,369	1,644	2,778	3,359	2,029.20	2,043.28
French Pacif Is	34	44	92	111	2,692.62	2,523.66
Africa	5,166	507	5,469	526	1,058.64	1,096.83
N Africa	4,664	430	4,588	408	883.68	947.97
Algeria	3,173	0	4,078	0	1,285.31	.00
Egypt	1,491	430	510	408	341.79	847.97
Sub-Sahara	502	77	881	118	1,755.02	1,533.04
Ethiopia	408	0	750	0	1,838.23	.00
Rep S Africa	87	13	117	64	1,346.15	4,855.31
Developed countries	84,066	116,858	134,980	164,337	1,434.95	1,405.29
Less devel countries	20,768	19,499	29,165	27,765	1,404.34	1,424.35
Cent plan countries	0	148	0	411	.00	2,779.99
Raisins - dried(MT):						
World	60,859	76,012	85,544	106,429	1,405.61	1,400.16
Canada	3,205	3,086	7,387	7,594	2,304.86	2,460.81
Latin America	2,294	2,818	4,273	4,586	1,862.55	1,627.48
Central America	467	552	883	950	1,881.17	1,720.75
El Salvador	33	12	64	17	1,938.67	1,375.08
Panama	398	521	752	889	1,688.82	1,705.45
Caribbean	366	532	576	882	1,579.95	1,658.03
Bermuda	73	69	123	108	1,679.36	1,564.13
Bahamas	48	30	77	47	1,612.73	1,566.57
Dominican Republic	61	207	97	400	1,583.70	1,931.53
Trinidad-Tobago	114	128	144	171	1,265.31	1,333.51
Neth Antilles	47	91	85	142	1,811.13	1,560.74
S America	1,457	1,730	2,799	2,742	1,920.87	1,585.22
Colombia	34	314	54	454	1,600.73	1,447.27
Venezuela	1,289	1,117	2,427	1,868	1,882.81	1,672.67
Brazil	122	286	299	400	2,452.28	1,397.65
W Europe	25,222	37,301	37,196	53,213	1,474.73	1,426.60
EC-12	17,155	27,742	27,742	38,459	1,431.35	1,386.31
Denmark	2,316	4,201	3,180	5,868	1,373.26	1,397.15
United Kingdom	6,395	12,123	8,364	16,475	1,307.91	1,358.98
Ireland	1	74	2	86	1,740.00	1,193.01
Netherlands	2,513	4,032	3,710	5,551	1,475.34	1,376.84
Belgium-Luxembourg	1,398	1,217	2,264	1,846	1,619.17	1,516.66
France	443	357	570	453	1,287.28	1,267.67
Fed Rep Germany	3,998	5,640	6,225	8,022	1,556.74	1,422.40
Spain, incl Canary Is	71	61	216	103	3,042.80	1,682.47
Other W Europe	8,067	9,559	12,641	14,754	1,566.97	1,543.50
Iceland	72	141	123	234	1,711.11	1,662.42
Sweden	4,064	4,790	5,991	7,241	1,474.08	1,511.72

See footnotes at end of table.

Table 16--U.S. agricultural exports: Quantity, value, and unit value by commodity and country, October-September 1984/85 and 1985/86--continued

Commodity and country	October-September					
	Quantity		Value (1,000 dol)		Unit value (\$)	
	1984/85	1985/86	1984/85	1985/86	1984/85	1985/86
Raisins - dried(MT):						
Norway	1,830	2,202	3,425	3,763	1,774.48	1,708.74
Finland	1,511	1,831	2,301	2,739	1,523.07	1,495.72
Austria	32	130	46	171	1,422.59	1,318.05
Switzerland	455	460	750	596	1,648.40	1,296.18
E Europe	0	130	0	387	.00	2,980.29
Poland	0	130	0	387	.00	2,980.29
Asia	26,109	30,700	31,796	37,461	1,217.80	1,220.22
W Asia (Mideast)	1,073	1,764	1,800	2,575	1,677.78	1,459.96
Israel	175	515	285	731	1,632.70	1,419.06
Kuwait	0	183	0	245	.00	1,337.43
Saudi Arabia	659	961	1,161	1,449	1,762.00	1,507.64
United Arab Emir	190	72	282	97	1,481.78	1,345.17
Bahrain	40	33	56	54	1,396.47	1,639.91
S Asia	0	89	0	118	.00	1,328.61
India	0	89	0	118	.00	1,328.61
Japan	18,535	21,406	20,311	24,264	1,095.83	1,133.52
Southeast Asia	1,883	2,841	2,794	3,897	1,483.78	1,371.66
Thailand	93	59	142	100	1,521.73	1,697.58
Malaysia	634	761	937	997	1,478.04	1,310.08
Singapore	740	1,308	1,045	1,736	1,413.68	1,324.91
Indonesia	121	81	171	104	1,409.24	1,284.75
Philippines	284	621	481	944	1,694.77	1,520.02
Other East Asia	4,618	4,600	6,890	6,607	1,482.05	1,436.20
S Korea	1,880	1,396	2,494	1,895	1,326.65	1,357.50
Hong Kong	686	813	1,232	1,376	1,795.79	1,693.06
China (Taiwan)	2,052	2,391	3,164	3,335	1,542.04	1,394.81
Oceania	2,149	1,580	3,649	2,828	1,698.18	1,790.07
Australia	1,218	496	1,686	720	1,384.59	1,451.03
New Zealand	916	1,065	1,929	2,074	2,105.52	1,947.03
Africa	1,880	397	1,244	359	661.63	903.44
N Africa	1,470	390	489	349	332.86	894.61
Egypt	1,470	390	489	349	332.86	894.61
Sub-Sahara	410	7	755	10	1,840.39	1,395.28
Ethiopia	406	0	750	0	1,838.23	.00
Developed countries	49,271	63,868	68,795	88,596	1,396.25	1,387.15
Less devel countries	11,588	12,013	16,750	17,446	1,445.43	1,452.25
Cent plan countries	0	130	0	387	.00	2,980.29
Prunes - dried(MT):						
World	46,006	50,832	63,626	68,261	1,383.00	1,342.87
Canada	2,261	2,820	3,320	4,370	1,468.49	1,549.52
Latin America	1,725	2,628	2,129	3,779	1,234.10	1,437.25
Mexico	678	1,398	600	1,876	884.78	1,341.83
Central America	236	8	333	250	1,411.04	1,508.92
Guatemala	30	8	34	9	1,138.20	1,083.50
Panama	160	148	256	225	1,597.78	1,517.45
Caribbean	338	478	463	652	1,371.28	1,365.06
Jamaica	17	7	33	3	1,964.58	403.57
Dominican Republic	27	78	30	84	1,097.63	1,072.50
Trinidad-Tobago	232	259	301	358	1,297.84	1,381.71
Neth Antilles	51	121	79	192	1,554.63	1,589.42
S America	473	587	732	1,000	1,548.52	1,703.03
Venezuela	408	502	654	866	1,603.63	1,725.29
Brazil	46	73	64	106	1,381.41	1,450.25
W Europe	26,817	33,703	39,042	45,008	1,455.86	1,335.41
EC-12	20,085	26,995	27,933	33,662	1,390.06	1,246.98
Denmark	1,092	1,685	1,482	2,061	1,357.30	1,223.38
United Kingdom	3,022	3,032	3,850	3,809	1,274.15	1,256.14
Ireland	47	32	46	34	973.23	1,072.25
Netherlands	881	2,451	1,249	3,508	1,418.16	1,431.36
Belgium-Luxembourg	497	601	820	921	1,650.22	1,532.20
France	1,400	1,269	1,712	1,290	1,223.07	1,016.17
Fed Rep Germany	4,585	6,729	7,560	8,679	1,645.31	1,289.72
Spain, incl Canary Is	1,585	2,289	2,327	2,824	1,467.91	1,233.58
Portugal	39	112	57	162	1,469.23	1,445.77
Italy	6,825	8,361	8,671	9,794	1,270.46	1,171.43
Greece	112	434	158	581	1,410.08	1,337.99
Other W Europe	6,722	6,708	11,109	11,345	1,652.58	1,691.32
Sweden	2,395	2,454	4,228	4,314	1,765.32	1,757.84
Norway	1,246	1,292	1,989	2,125	1,586.12	1,644.59
Finland	2,208	1,977	3,485	3,271	1,577.69	1,654.28
Austria	281	265	454	559	1,614.12	2,109.64
Switzerland	577	696	935	1,052	1,619.84	1,511.36
Asia	10,667	10,327	13,132	13,101	1,231.13	1,268.66
W Asia (Mideast)	508	823	625	960	1,231.21	1,166.36
Lebanon	106	16	118	2	1,116.68	127.38
Israel	300	577	351	717	1,171.31	1,241.94
Kuwait	28	41	46	48	1,645.00	1,182.44
Saudi Arabia	59	164	87	164	1,480.13	1,001.76
Japan	8,573	7,154	10,536	8,935	1,228.89	1,248.91
Southeast Asia	817	849	1,068	1,229	1,307.71	1,294.98
Thailand	35	6	61	13	1,728.00	2,096.83
Malaysia	146	121	199	153	1,359.72	1,266.64
Singapore	631	792	800	1,015	1,267.66	1,281.06
Philippines	0	23	0	37	.00	1,618.68
Other East Asia	769	1,401	903	1,978	1,179.61	1,411.83

See footnotes at end of table.

Table 16--U.S. agricultural exports: Quantity, value, and unit value by commodity and country, October-September 1984/85 and 1985/86--continued

Commodity and country	October-September					
	Quantity		Value (1,000 dol)		Unit value (\$)	
	1984/85	1985/86	1984/85	1985/86	1984/85	1985/86
Prunes - dried(MT):						
Hong Kong	258	805	346	1,278	1,342.98	1,587.05
China (Taiwan)	510	592	555	693	1,087.68	1,170.65
Oceania	1,328	1,290	1,887	1,911	1,418.01	1,481.33
Australia	1,004	922	1,322	1,268	1,326.55	1,375.04
New Zealand	324	351	544	602	1,679.82	1,715.29
French Pacif Is	10	17	21	41	2,114.60	2,415.94
Africa	3,198	49	4,106	74	1,283.84	1,503.06
N Africa	3,184	40	4,088	59	1,283.22	1,468.25
Algeria	3,173	0	4,078	0	1,285.31	.00
Egypt	21	40	20	59	866.81	1,468.25
Developed countries	39,279	45,527	55,126	60,888	1,403.44	1,337.63
Less devel countries	6,727	5,291	8,501	7,343	1,263.66	1,387.92
Other dried fruits(MT):						
World	7,868	9,655	14,975	17,823	1,879.13	1,846.02
Canada	2,847	2,028	4,000	3,021	1,404.83	1,488.56
Latin America	1,481	1,263	2,253	1,474	1,521.19	1,166.67
Mexico	891	653	1,094	640	1,227.71	979.80
Central America	182	92	305	142	1,674.25	1,545.81
Guatemala	48	1	104	14	2,172.50	13,822.00
El Salvador	20	3	16	4	790.05	1,453.67
Costa Rica	5	16	6	24	1,108.40	1,497.81
Panama	109	70	179	85	1,643.03	1,354.38
Caribbean	223	185	436	270	1,956.57	1,461.89
Bermuda	23	5	40	9	1,717.87	1,878.40
Bahamas	6	8	12	9	1,933.50	1,148.88
Jamaica	7	0	19	0	2,721.43	.00
Haiti	19	3	17	6	920.10	1,938.67
Dominican Republic	16	7	23	16	1,808.84	2,257.71
Leeward & Windward Is	12	5	20	13	1,698.92	2,506.40
Barbados	14	12	36	28	2,548.71	2,308.42
Trinidad-Tobago	93	32	219	93	2,353.25	2,916.66
Neth Antilles	33	113	45	84	1,357.78	828.00
S America	185	333	418	421	2,258.25	1,264.38
Colombia	8	1	12	3	1,500.00	2,552.00
Venezuela	138	181	266	227	1,925.33	1,251.52
Ecuador	11	0	16	0	1,424.45	.00
Peru	0	0	19	0	.00	.00
Brazil	27	145	103	172	3,807.67	1,185.10
Uruguay	1	5	3	17	3,080.00	3,392.00
W Europe	1,904	4,320	4,958	8,770	2,603.88	2,030.08
EC-12	875	3,098	1,727	5,321	1,974.10	1,717.59
Denmark	135	63	116	110	862.45	1,740.46
United Kingdom	130	322	297	584	2,282.91	1,813.04
Ireland	11	0	42	0	3,818.18	.00
Netherlands	82	185	184	496	2,246.60	2,679.47
Belgium-Luxembourg	5	114	28	172	5,587.20	1,509.45
France	202	1,794	381	2,835	1,886.67	1,580.40
Fed Rep Germany	259	558	450	1,007	1,737.89	1,805.50
Spain, incl Canary Is	8	51	22	92	2,728.98	1,607.23
Italy	43	10	207	21	4,811.83	2,120.50
Other W Europe	1,029	1,222	3,230	3,449	3,139.41	2,622.30
Iceland	1	1	4	18	4,400.00	2,245.50
Sweden	286	586	541	1,325	1,882.05	2,261.57
Norway	44	46	131	136	2,971.81	2,860.30
Finland	284	250	568	508	2,000.54	2,036.88
Austria	3	0	12	0	4,070.00	.00
Switzerland	407	332	1,866	1,460	4,829.28	4,398.25
Malta	4	0	8	0	2,070.50	.00
Asia	1,220	1,481	2,384	3,061	1,953.88	2,066.60
W Asia (Mideast)	41	237	68	280	1,664.12	1,181.86
Turkey	0	35	0	110	.00	3,142.86
Israel	24	3	45	10	1,871.25	3,262.33
Kuwait	0	15	1	33	.00	2,193.27
Saudi Arabia	12	4	14	23	1,188.00	5,807.00
United Arab Emir	3	179	3	100	1,130.00	560.90
S Asia	320	0	437	0	1,366.00	.00
India	320	0	437	0	1,366.00	.00
Japan	252	608	729	1,613	2,893.59	2,652.42
Southeast Asia	137	181	306	332	2,230.66	1,832.83
Thailand	0	21	1	10	.00	476.19
Malaysia	32	78	76	158	2,390.50	2,032.01
Singapore	62	68	196	143	3,164.18	2,097.81
Indonesia	38	0	14	0	378.53	.00
Brunei	5	1	18	3	3,593.00	3,305.00
Philippines	0	13	0	17	.00	1,330.77
Other East Asia	470	455	844	836	1,794.88	1,837.58
S Korea	14	11	22	15	1,558.00	1,378.82
Hong Kong	450	427	784	785	1,763.89	1,838.37
China (Taiwan)	6	17	28	36	4,671.83	2,089.35
Oceania	429	498	1,261	1,400	2,939.85	2,810.98
Australia	273	262	906	681	3,318.36	2,600.79
New Zealand	129	228	306	684	2,351.54	2,997.83
French Pacif Is	8	8	37	35	4,079.89	4,369.38
Trust Terr Pac Is	18	14	14	0	754.38	.00
Africa	88	61	119	93	1,355.85	1,530.44

See footnotes at end of table.

Table 16--U.S. agricultural exports: Quantity, value, and unit value by commodity and country, October-September 1984/85 and 1985/86--continued

Commodity and country	October-September					
	Quantity		Value (1,000 dol)		Unit value (\$)	
	1984/85	1985/86	1984/85	1985/86	1984/85	1985/86
Other dried fruits(MT):						
Sub-Sahara	88	61	119	93	1,355.85	1,530.44
Rep S Africa	87	13	117	64	1,346.15	4,955.31
Namibia	0	48	0	29	.00	602.88
Developed countries	5,516	7,462	11,060	14,843	2,005.03	1,889.09
Less devel countries	2,453	2,189	3,915	2,976	1,596.01	1,359.33
Fruits - canned ex juice(MT):						
World	59,354	62,987	60,849	60,988	1,020.03	977.42
Canada	16,924	12,371	15,345	10,855	906.69	877.43
Latin America	7,542	7,766	8,520	8,631	1,129.61	1,111.39
Mexico	331	436	388	398	1,173.25	913.62
Central America	2,489	2,293	2,445	2,358	882.48	1,028.14
Guatemala	16	20	20	38	1,250.63	1,863.30
El Salvador	122	18	146	27	1,188.56	1,506.83
Honduras	76	83	107	141	1,405.62	1,703.37
Costa Rica	113	69	83	60	826.82	866.36
Panama	2,157	2,096	2,073	2,084	961.05	994.17
Caribbean	4,360	4,710	4,649	5,420	1,112.11	1,150.66
Bahamas	1,458	1,462	1,831	1,901	1,256.06	1,300.20
Jamaica	500	284	461	276	821.49	972.42
Haiti	65	10	76	19	1,170.49	1,941.20
Dominican Republic	129	77	122	76	947.36	985.87
Leeward & Windward Is	202	1,001	181	989	946.61	988.29
Barbados	284	348	254	437	886.09	1,252.53
Trinidad-Tobago	291	256	345	287	1,184.76	1,119.55
Neth Antilles	510	407	561	441	1,100.57	1,093.77
French W Indies	892	791	990	923	1,110.32	1,167.27
S America	4	49	7	62	1,668.25	1,259.55
Colombia	362	327	837	456	2,312.09	1,393.20
Venezuela	141	109	167	114	1,186.16	1,048.19
Guyana	140	6	574	8	4,089.48	1,375.50
Ecuador	0	88	0	208	.00	2,359.45
Peru	8	37	10	37	1,293.50	995.57
W Europe	39	59	42	51	1,117.84	864.98
EC-12	8,598	6,975	9,498	6,753	1,104.71	968.11
Denmark	5,376	4,066	6,003	4,058	1,116.66	997.92
United Kingdom	31	57	48	85	1,536.71	1,486.02
Netherlands	541	364	522	326	964.84	886.59
Belgium-Luxembourg	2,705	2,244	3,401	2,513	1,257.34	1,120.02
France	307	320	231	296	752.56	923.93
Fed Rep Germany	640	81	602	87	941.15	959.83
Spain, incl Canary Is	799	424	759	445	949.33	1,046.78
Italy	51	4	50	18	974.51	4,500.00
Greece	174	427	232	180	1,395.10	420.46
Other W Europe	128	135	159	107	1,238.79	785.26
Iceland	3,222	2,909	3,495	2,695	1,084.76	926.44
Sweden	139	76	141	76	1,011.93	996.88
Norway	1,055	870	1,075	804	1,018.57	923.80
Finland	1,033	1,256	970	1,036	939.10	825.14
Austria	652	211	897	300	1,375.58	1,422.03
Switzerland	83	52	122	57	1,466.12	1,090.27
Malta	227	433	253	407	1,113.86	939.44
Asia	33	7	36	10	1,161.21	1,436.14
W Asia (Mideast)	22,804	34,135	23,324	33,468	1,022.76	880.47
Cyprus	3,506	2,697	3,434	2,826	879.37	1,047.93
Lebanon	23	50	25	36	1,083.99	712.60
Israel	35	49	40	44	1,145.86	896.31
Jordan	38	66	85	69	2,241.37	1,353.27
Kuwait	90	107	73	119	806.05	1,115.43
Saudi Arabia	541	420	473	438	873.61	1,043.43
Qatar	1,985	1,506	1,948	1,607	981.47	1,066.83
United Arab Emir	198	124	162	105	819.24	844.39
Oman	367	266	416	255	1,132.35	958.59
Bahrain	150	48	131	54	876.43	1,116.00
Japan	79	56	81	74	1,020.91	1,322.95
Southeast Asia	8,898	16,183	9,153	15,202	1,028.70	939.38
Thailand	3,575	6,411	3,667	6,439	1,025.62	1,004.33
Malaysia	109	89	143	121	1,309.34	1,365.01
Singapore	819	268	604	252	737.78	841.36
Indonesia	2,010	2,661	2,151	3,005	1,070.15	1,129.46
Philippines	455	74	602	72	1,323.46	979.38
Other East Asia	156	3,317	142	2,984	915.67	899.55
S Korea	6,817	8,827	7,061	8,989	1,035.73	1,018.37
Hong Kong	1,411	1,361	1,437	1,356	1,018.15	896.22
China (Taiwan)	3,402	4,072	3,671	4,633	1,079.02	1,137.86
Oceania	2,004	3,394	1,963	3,000	874.63	883.88
Australia	2,525	1,056	2,870	1,198	1,136.66	1,134.50
New Zealand	1,253	347	1,596	481	1,273.38	1,386.17
French Pac Is	33	55	36	46	1,104.67	841.94
Trust Terr Pac Is	258	411	273	423	1,056.74	1,028.40
Pacific Islands (Trust Terr)	804	11	785	10	876.09	891.36
Africa	176	224	179	223	1,019.62	1,019.13
N Africa	1,261	94	1,282	83	1,024.61	887.88
Algeria	1,101	19	1,121	16	1,018.01	858.47
Algeria	460	0	592	0	1,155.46	.00

See footnotes at end of table.

Table 16--U.S. agricultural exports: Quantity, value, and unit value by commodity and country, October-September 1984/85 and 1985/86--continued

Commodity and country	October-September					
	Quantity		Value (1,000 dol)		Unit value (\$)	
	1984/85	1985/86	1984/85	1985/86	1984/85	1985/86
Fruits - canned ex juice(MT):						
Egypt	641	14	589	13	919.38	925.60
Sub-Sahara	160	76	171	67	1,071.61	895.33
Rep S Africa	80	9	109	10	1,213.07	1,118.55
Developed countries	35,894	36,006	35,823	33,436	988.69	928.62
Less devel countries	23,812	26,380	25,016	27,550	1,050.58	1,043.94
Fruits - froz ex juice(MT):						
World	11,703	14,551	11,440	14,762	877.53	1,014.52
Canada	3,863	4,844	3,627	4,200	838.86	867.12
Latin America	509	272	517	273	1,019.01	1,002.50
Mexico	72	87	69	71	956.71	816.93
Central America	139	2	148	2	1,063.86	787.00
Guatemala	84	0	80	0	951.98	.00
El Salvador	16	0	20	0	1,265.63	.00
Panama	39	2	48	2	1,222.02	.00
Caribbean	275	182	278	194	1,011.94	1,064.63
Bermuda	81	61	109	87	1,351.80	1,425.67
Bahamas	81	17	63	6	690.75	359.59
Jamaica	17	0	21	0	1,237.94	.00
Haiti	37	40	30	32	823.78	810.20
Leeward & Windward Is	12	2	14	1	1,135.42	680.00
Trinidad-Tobago	27	41	27	42	1,011.30	1,022.83
Neth Antilles	6	16	8	20	1,392.67	1,242.63
S America	23	1	22	6	938.96	6,250.00
Colombia	14	0	12	0	822.57	.00
Ecuador	9	0	10	0	1,120.00	.00
W Europe	2,876	2,940	2,480	2,489	862.32	846.76
EC-12	2,592	2,497	2,222	2,089	860.56	836.48
Denmark	0	19	0	17	.00	873.16
United Kingdom	805	677	649	575	806.82	848.78
Netherlands	800	663	706	498	882.82	751.18
Belgium-Luxembourg	19	37	20	37	1,072.10	1,011.49
France	0	75	0	38	.00	508.80
Fed Rep Germany	958	1,017	846	912	882.93	897.20
Italy	0	9	0	11	.00	1,266.89
Other W Europe	294	443	258	401	877.76	804.73
Sweden	146	174	137	178	938.60	1,023.38
Finland	76	83	74	86	972.63	1,034.31
Austria	0	115	0	94	.00	816.43
Switzerland	66	71	44	43	661.82	605.45
Asia	3,832	5,577	4,166	6,701	1,087.06	1,201.52
W Asia (Mideast)	22	25	38	36	1,741.77	1,424.00
Saudi Arabia	15	20	30	26	2,009.73	1,305.50
Bahrain	1	4	4	8	3,673.00	2,109.00
Japan	3,738	5,314	3,997	6,397	1,069.30	1,203.86
Southeast Asia	13	51	33	81	2,550.08	1,587.45
Thailand	5	4	6	4	1,600.40	847.75
Malaysia	3	0	14	4	3,441.50	.00
Singapore	5	46	8	69	2,538.67	1,491.89
Other East Asia	58	187	97	187	1,645.73	1,000.03
S Korea	11	9	24	9	2,193.64	977.89
Hong Kong	30	72	54	89	1,785.19	1,238.35
China (Taiwan)	18	106	19	89	1,078.55	840.04
Oceania	618	915	646	1,095	1,045.03	1,187.22
Australia	600	885	624	1,060	1,040.69	1,187.51
New Zealand	16	26	20	31	1,250.00	1,188.88
Developed countries	11,093	14,009	10,748	14,178	968.92	1,012.05
Less devel countries	610	542	692	585	1,134.04	1,078.42
Other fruits - prep or pres(MT):						
World	22,795	20,490	19,453	16,935	853.38	826.51
Canada	3,393	4,320	3,181	3,288	937.65	761.19
Latin America	1,746	1,305	1,814	1,573	1,038.93	1,205.21
Mexico	63	46	83	54	1,315.28	1,168.65
Central America	1,029	733	1,040	776	1,011.11	1,058.96
Guatemala	37	2	35	4	941.27	2,023.00
Belize	164	86	184	84	1,120.98	872.16
Honduras	13	8	22	11	1,691.38	1,320.86
Costa Rica	174	216	157	210	901.85	873.15
Panama	638	421	638	468	998.63	1,111.15
Caribbean	468	449	533	605	1,138.43	1,347.50
Bermuda	12	10	32	19	2,683.08	1,881.50
Bahamas	58	54	79	77	1,353.55	1,418.70
Jamaica	43	12	69	21	1,607.74	1,786.92
Haiti	11	3	11	4	1,018.73	1,367.00
Dominican Republic	148	237	115	223	774.37	841.17
Leeward & Windward Is	112	13	97	19	864.76	1,452.77
Barbados	26	25	36	38	1,367.19	1,506.08
Trinidad-Tobago	13	2	18	7	1,393.85	3,393.00
Neth Antilles	45	92	75	196	1,686.35	2,130.36
S America	186	77	158	138	848.92	1,789.65
Colombia	67	1	44	2	562.33	1,715.00
Venezuela	112	36	100	82	890.63	2,277.25
Guyana	0	21	0	17	.00	826.67
Chile	0	15	0	31	.00	2,056.27
W Europe	13,087	10,608	8,646	6,848	680.63	645.58
EC-12	12,795	10,353	8,363	6,468	653.58	624.78

See footnotes at end of table.

Table 16--U.S. agricultural exports: Quantity, value, and unit value by commodity and country, October-September 1984/85 and 1985/86--continued

Commodity and country	October-September					
	Quantity		Value (1,000 dol)		Unit value (\$)	
	1984/85	1985/86	1984/85	1985/86	1984/85	1985/86
Other fruits - prep or pres(M1):						
Denmark	5,779	1,274	3,918	671	678.00	526.72
United Kingdom	33	85	22	100	666.61	1,179.99
Netherlands	820	1,834	559	1,408	682.06	767.84
Belgium-Luxembourg	685	186	422	62	616.46	335.22
France	479	1,404	470	848	982.07	604.07
Fed Rep Germany	4,852	5,249	2,695	2,844	544.25	560.79
Spain, incl Canary Is	0	248	2	402	.00	1,620.69
Italy	46	71	272	27	5,907.50	386.65
Other W Europe	292	255	283	380	869.68	1,480.12
Iceland	7	1	14	2	2,038.43	2,476.00
Sweden	159	205	181	244	1,135.28	1,188.05
Norway	105	0	57	0	545.41	.00
Finland	0	4	0	15	.00	3,811.75
Switzerland	21	45	31	119	1,480.95	2,637.93
Asia	4,167	3,871	5,372	4,734	1,288.16	1,222.85
W Asia (Mideast)	1,602	1,523	1,838	1,506	1,147.47	988.68
Turkey	10	0	19	0	1,905.70	.00
Israel	9	18	7	14	794.44	794.44
Jordan	0	5	0	10	.00	1,962.40
Kuwait	174	338	173	287	894.10	1,223.85
Saudi Arabia	832	587	1,098	718	1,319.45	1,223.85
Qatar	102	208	85	157	830.67	755.67
United Arab Emir	196	95	150	79	766.10	826.97
Oman	117	65	106	57	906.89	875.29
Bahrain	160	207	187	182	1,233.82	879.22
Japan	1,810	1,782	2,382	2,384	1,315.83	1,337.62
China (mainland)	15	10	33	11	2,183.80	1,069.10
Southeast Asia	534	204	793	288	1,484.56	1,413.55
Thailand	111	77	164	105	1,473.24	1,358.96
Malaysia	51	1	87	3	1,895.98	2,880.00
Singapore	253	63	294	61	1,163.41	970.35
Indonesia	98	5	207	10	2,086.45	1,965.80
Philippines	18	55	28	109	1,529.61	1,976.18
Other East Asia	206	351	327	543	1,585.03	1,546.86
S Korea	64	46	110	78	1,711.44	1,715.30
Hong Kong	118	208	168	353	1,426.30	1,696.17
China (Taiwan)	24	97	49	111	2,028.38	1,146.81
Oceania	300	250	322	304	1,074.00	1,217.33
Australia	217	191	241	295	1,110.43	1,231.42
New Zealand	59	49	48	52	810.80	1,060.75
French Pacif Is	9	3	19	2	2,149.33	689.67
Trust Terr Pac Is	13	0	13	0	984.61	.00
Pacific Islands (Trust Terr)	2	7	1	15	625.00	2,155.00
Africa	102	136	117	188	1,151.83	1,360.18
Sub-Sahara	102	136	117	188	1,151.83	1,360.18
Nigeria	0	5	0	13	.00	2,656.80
Liberia	16	37	20	68	1,250.00	1,837.73
Rep S Africa	69	71	85	85	1,225.98	1,199.38
Namibia	16	18	11	14	689.88	803.00
Developed countries	18,644	17,039	14,589	12,907	782.52	757.49
Less devel countries	4,136	3,441	4,831	4,018	1,167.95	1,167.55
Cent plan countries	15	10	33	11	2,183.80	1,058.10
Fruit juices incl froz(HL):						
World	4,641,327	3,651,582	199,590	148,394	43.00	40.64
Canada	1,826,063	1,149,758	84,737	51,688	46.40	44.95
Latin America	559,220	439,939	20,265	16,555	36.24	37.63
Mexico	115,284	8,443	3,798	246	32.94	29.15
Central America	86,149	100,792	3,840	3,895	44.58	38.64
Guatemala	1,888	390	115	26	60.77	65.63
Honduras	43,164	46,765	1,892	1,813	43.63	38.77
Costa Rica	5,286	18,147	242	525	45.84	28.94
Panama	34,893	34,960	1,556	1,502	44.48	42.96
Caribbean	344,772	319,865	12,130	11,991	35.18	37.49
Bermuda	41,658	42,566	1,377	1,376	33.06	32.33
Bahamas	101,787	70,894	3,104	3,444	30.49	48.58
Jamaica	7,205	12,142	334	467	46.38	38.45
Cayman Is	14,946	15,704	478	452	32.00	28.80
Haiti	4,158	2,577	165	86	39.68	33.49
Dominican Republic	8,760	16,823	342	740	39.06	44.02
Leeward & Windward Is	56,142	55,984	1,814	1,707	32.32	30.48
Barbados	15,647	17,599	707	476	45.18	27.07
Trinidad-Tobago	20,790	11,446	711	468	34.21	40.85
Neth Antilles	71,775	71,596	2,986	2,678	41.61	37.40
S America	13,015	10,839	497	423	38.15	39.01
Colombia	6,437	4,816	225	218	34.93	45.31
Ecuador	4,167	5,291	166	165	38.84	31.21
W Europe	589,420	681,303	24,801	22,498	41.54	33.02
EC-12	445,439	496,902	18,305	16,035	41.09	32.27
Denmark	5,855	9,504	230	245	38.20	25.78
United Kingdom	70,533	64,008	2,792	2,367	39.59	36.98
Ireland	7,574	2,286	173	54	48.42	23.59
Netherlands	81,912	147,650	2,522	3,780	30.78	25.67
Belgium-Luxembourg	51,184	24,102	1,659	465	32.44	19.31
France	84,238	75,217	5,714	4,942	67.84	65.71

See footnotes at end of table.

Table 16--U.S. agricultural exports: Quantity, value, and unit value by commodity and country, October-September 1984/85 and 1985/86--continued

Commodity and country	October-September					
	Quantity		Value (1,000 dol)		Unit value (\$)	
	1984/85	1985/86	1984/85	1985/86	1984/85	1985/86
Fruit juices incl froz(HL):						
Fed Rep Germany	144,951	165,890	4,986	3,872	34.39	23.34
Italy	3,130	7,191	220	244	70.41	33.92
Other W Europe	153,981	184,401	6,586	6,463	42.83	35.05
Iceland	10,345	14,357	389	416	37.58	28.85
Sweden	39,533	45,464	1,787	1,706	45.20	37.49
Norway	34,070	48,415	1,413	1,428	41.46	29.49
Finland	589	2,772	43	162	73.83	58.49
Austria	14,150	18,755	617	652	43.61	34.75
Switzerland	55,258	54,613	2,344	2,099	42.42	38.43
Asia	1,584,975	1,315,664	65,377	55,503	41.88	42.19
W Asia (Mideast)	531,045	345,938	17,084	13,058	32.19	37.75
Israel	76,053	48,788	2,583	1,567	33.96	32.12
Jordan	6,885	1,231	138	101	20.00	81.89
Kuwait	17,752	13,235	442	602	24.88	45.46
Saudi Arabia	287,745	196,903	9,361	7,601	32.53	38.60
Qatar	5,026	2,126	200	125	39.82	58.58
United Arab Emir	104,608	52,965	3,279	2,022	31.37	38.17
Oman	11,782	17,261	440	525	37.35	30.39
Bahrain	19,251	13,139	544	500	28.27	38.07
Japan	688,935	586,238	30,807	27,843	45.20	46.70
Southeast Asia	121,223	124,146	5,740	5,370	47.35	43.25
Thailand	18,514	9,229	1,044	465	56.37	49.84
Malaysia	30,712	34,806	1,389	1,348	46.24	38.61
Singapore	43,624	52,503	1,854	2,312	42.51	44.04
Indonesia	17,580	6,324	806	411	45.84	64.97
Philippines	10,731	20,308	639	792	59.55	38.98
Other East Asia	262,740	247,742	12,612	9,175	48.00	37.04
S Korea	70,433	47,387	3,935	1,684	55.87	35.54
Hong Kong	85,542	96,895	4,436	3,864	46.43	39.88
China (Taiwan)	86,765	103,460	4,241	3,627	43.82	35.06
Oceania	61,390	57,191	2,916	1,828	47.49	31.86
Australia	9,597	17,200	345	339	36.00	18.71
New Zealand	39,115	25,170	1,871	758	47.82	30.11
French Pac Is	6,469	9,317	332	462	51.25	49.61
Trust Terr Pac Is	3,917	26	216	2	55.20	57.69
Pacific Islands (Trust Terr)	2,240	4,581	147	226	65.84	49.31
Africa	9,546	7,727	374	322	39.17	41.68
Sub-Sahara	9,546	7,727	374	322	39.17	41.68
Nigeria	2,022	2,521	132	172	65.37	69.12
Liberia	4,670	990	128	17	27.38	16.67
Namibia	2,059	2,881	72	91	35.17	31.72
Developed countries	3,219,748	2,518,631	145,375	104,699	45.15	41.57
Less devel countries	1,420,866	1,132,951	54,193	43,696	38.14	38.57
Orange juice(HL):						
World	2,182,108	1,681,691	107,239	67,517	48.82	40.15
Canada	957,125	595,769	54,189	29,827	56.03	50.06
Latin America	226,202	107,106	6,885	4,338	39.28	40.50
Mexico	110,185	2,379	3,647	63	33.10	26.61
Central America	46,572	54,750	2,051	2,191	44.03	40.01
Honduras	41,752	41,292	1,836	1,735	43.87	42.01
Costa Rica	2,609	11,890	109	402	41.82	33.53
Panama	1,189	1,468	61	54	51.26	36.67
Caribbean	63,304	43,597	2,940	1,870	46.45	42.90
Bermuda	8,495	6,857	430	259	50.64	37.77
Bahamas	8,462	6,485	401	272	47.33	41.92
Cayman Is	823	289	54	16	65.20	56.06
Haiti	1,367	1,337	61	48	44.93	36.04
Dominican Republic	5,002	1,968	154	46	30.82	23.61
Leeward & Windward Is	6,864	5,007	359	311	52.31	62.10
Barbados	7,343	2,288	366	79	49.84	34.40
Trinidad-Tobago	1,825	7,667	118	293	64.56	38.20
Neth Antilles	22,942	11,579	992	541	43.22	46.73
S America	6,141	6,380	247	214	40.15	33.48
Colombia	1,714	1,909	77	95	45.10	49.67
Ecuador	3,938	4,451	159	117	40.30	26.36
W Europe	402,116	517,320	18,079	16,306	44.86	31.52
EC-12	280,910	370,629	12,580	11,176	44.78	30.15
Denmark	3,385	5,062	124	106	36.77	20.86
United Kingdom	51,535	41,116	2,158	1,560	41.88	37.93
Ireland	3,574	2,440	173	44	48.42	20.63
Netherlands	53,935	116,355	1,606	2,762	29.77	23.74
Belgium-Luxembourg	38,902	21,437	1,373	401	35.28	18.71
France	70,813	58,401	4,805	3,911	67.85	60.96
Fed Rep Germany	58,766	126,054	2,342	2,387	39.85	18.84
Other W Europe	121,206	145,691	5,498	5,131	45.36	34.06
Iceland	9,141	13,429	343	375	37.48	27.94
Sweden	32,755	38,177	1,570	1,457	47.92	38.16
Norway	32,283	40,262	1,350	1,190	41.83	29.56
Finland	582	2,772	42	162	72.64	58.49
Austria	11,325	15,435	521	525	45.99	34.01
Switzerland	35,120	36,616	1,672	1,422	47.62	38.82
Asia	550,045	420,880	23,775	15,859	43.22	37.70
W Asia (Mideast)	188,960	129,865	7,694	4,828	36.67	37.84
Israel	61,192	20,462	2,205	889	36.04	43.42

See footnotes at end of table.

Table 16--U.S. agricultural exports: Quantity, value, and unit value by commodity and country, October-September 1984/85 and 1985/86--continued

Commodity and country	October-September					
	Quantity		Value (1,000 dol)		Unit value (\$)	
	1984/85	1985/86	1984/85	1985/86	1984/85	1985/86
Orange juice(HL):						
Jordan	0	578	0	44	0.00	76.86
Kuwait	884	3,152	61	173	69.33	64.79
Saudi Arabia	114,805	88,030	4,275	2,990	37.23	33.96
Qatar	2,046	1,012	97	65	47.21	63.74
United Arab Emir	15,131	8,458	727	405	48.04	47.90
Oman	2,881	2,992	178	149	61.82	49.94
Bahrain	1,833	5,045	145	204	74.97	40.44
Japan	73,254	44,128	3,312	1,785	45.22	40.44
Southeast Asia	87,319	92,882	4,268	3,743	48.88	40.30
Thailand	17,190	8,714	873	436	56.63	50.01
Malaysia	28,579	34,169	1,294	1,300	45.28	38.03
Singapore	26,082	32,286	1,202	1,357	46.08	42.01
Indonesia	9,255	2,865	348	133	37.61	44.77
Philippines	6,213	14,510	451	500	72.53	34.45
Other East Asia	190,512	153,523	8,500	5,386	44.62	35.07
S Korea	50,368	20,719	2,415	631	47.84	30.48
Hong Kong	65,278	54,743	2,811	2,140	43.06	39.09
China (Taiwan)	74,866	78,061	3,274	2,613	43.74	33.48
Oceania	44,722	39,071	2,213	1,095	49.47	28.76
Australia	0	10,870	0	162	.00	14.73
New Zealand	38,129	21,591	1,832	642	48.05	29.72
French Pacif Is	3,796	5,438	221	290	58.23	53.27
Trust Terr Pac Is	2,579	0	139	0	54.00	.00
Africa	1,898	2,545	99	82	52.15	32.28
Sub-Sahara	1,898	2,545	99	82	52.15	32.28
Nigeria	1,259	1,724	61	44	48.28	25.50
Developed countries	1,541,816	1,210,241	79,618	49,610	51.64	40.99
Less devel countries	650,292	471,450	27,622	17,907	42.47	37.93
Other fruit juices(HL):						
World	2,449,219	1,969,891	92,351	80,877	37.71	41.06
Canada	858,838	553,989	30,548	21,861	35.56	39.46
Latin America	333,018	332,833	11,380	12,217	34.17	36.70
Mexico	5,099	6,064	151	189	29.59	30.14
Central America	39,577	46,042	1,789	1,704	45.21	37.02
Guatemala	994	390	73	26	73.29	65.63
Honduras	1,412	5,473	56	78	39.79	14.34
Costa Rica	2,677	6,157	133	123	49.67	20.00
Panama	33,794	33,492	1,495	1,448	44.24	43.24
Caribbean	281,468	276,268	9,189	10,120	32.65	36.63
Bermude	33,162	36,709	947	1,117	28.56	31.29
Bahamas	93,335	64,399	2,704	3,172	28.97	49.25
Jamaica	7,205	12,142	334	467	46.38	38.45
Cayman Is	14,123	15,415	425	436	30.06	28.29
Haiti	2,791	1,240	104	38	37.12	30.74
Dominican Republic	3,758	14,854	188	694	50.03	46.72
Leeward & Windward Is	49,278	50,977	1,455	1,396	29.53	27.38
Barbados	8,304	15,311	341	398	41.07	25.97
Trinidad-Tobago	18,865	3,779	593	175	31.29	46.23
Neth Antilles	48,833	60,017	1,995	2,137	40.85	35.60
French W Indies	912	1,888	78	62	86.20	32.67
S America	6,874	4,459	250	209	36.37	46.94
Colombia	4,723	2,907	148	123	31.24	42.45
Ecuador	229	840	7	48	32.00	56.93
W Europe	197,304	163,983	6,822	6,192	34.58	37.76
EC-12	164,529	126,273	5,724	4,860	34.79	38.49
Denmark	2,470	4,442	105	139	42.53	31.27
United Kingdom	18,998	22,892	634	807	33.36	35.27
Netherlands	27,977	31,295	916	1,028	32.75	32.85
Belgium-Luxembourg	12,252	2,666	287	64	23.40	24.07
France	13,426	16,816	910	1,032	67.75	61.36
Fed Rep Germany	86,185	39,836	2,644	1,485	30.68	37.27
Spain, incl Canary Is	43	897	4	52	85.98	52.37
Italy	3,130	7,127	220	240	70.41	33.64
Other W Europe	32,775	37,710	1,098	1,332	33.49	35.32
Sweden	6,778	7,287	217	248	32.03	34.01
Norway	1,787	8,153	62	238	34.86	29.16
Austria	2,825	3,320	96	127	34.10	38.14
Switzerland	20,138	17,897	672	677	33.36	37.64
Asia	1,034,930	894,784	42,602	39,634	41.16	44.29
W Asia (Mideast)	332,085	216,073	9,400	8,131	28.30	37.63
Lebanon	1,844	0	91	0	49.34	.00
Israel	14,861	28,336	378	679	25.41	23.94
Jordan	6,885	853	138	55	20.00	86.33
Kuwait	16,868	10,083	380	429	22.55	42.54
Saudi Arabia	172,840	108,873	5,087	4,611	29.41	42.35
Qatar	2,980	1,114	104	60	34.75	53.89
United Arab Emir	89,377	44,507	2,552	1,617	28.55	36.32
Oman	8,901	14,269	262	375	29.43	26.29
Bahrain	17,318	8,094	389	296	23.06	36.59
Japan	595,681	582,109	27,594	26,058	46.32	47.20
Southeast Asia	33,804	31,264	1,472	1,626	43.42	52.01
Thailand	1,321	815	70	29	53.01	47.39
Malaysia	2,133	737	95	48	44.70	65.29
Singapore	17,542	20,207	652	955	37.19	47.28
Indonesia	8,325	3,359	458	278	55.00	82.80

See footnotes at end of table.

Table 16--U.S. agricultural exports: Quantity, value, and unit value by commodity and country, October-September 1984/85 and 1985/86--continued

Commodity and country	October-September					
	Quantity		Value (1,000 dol)		Unit value (\$)	
	1984/85	1985/86	1984/85	1985/86	1984/85	1985/86
Other fruit juices(HL):						
Philippines	4,518	5,799	188	292	41.69	50.28
Other East Asia	72,228	84,219	4,111	3,791	56.92	45.23
S Korea	20,065	26,666	1,520	1,053	75.77	39.48
Hong Kong	30,264	42,152	1,625	1,724	53.69	40.80
China (Taiwan)	21,899	25,399	956	1,014	44.12	39.92
Oceania	16,668	19,120	703	733	42.17	38.31
Australia	8,697	6,230	345	178	36.00	28.50
New Zealand	986	3,579	39	116	39.06	32.52
French Pacif Is	2,673	3,879	110	173	41.33	44.48
Trust Terr Pac Is	1,338	26	77	2	57.50	57.69
Pacific Islands (Trust Terr)	2,022	4,509	127	224	63.00	49.60
Africa	7,648	5,182	275	240	35.95	46.30
Sub-Sahara	7,648	5,182	275	240	35.95	45.30
Nigeria	763	797	71	128	93.58	160.31
Liberia	4,413	990	107	17	24.22	16.67
Namibia	1,779	2,350	57	69	31.86	29.44
Developed countries	1,677,932	1,308,390	65,758	55,088	39.19	42.10
Less devel countries	770,574	661,501	26,572	25,789	34.48	38.98
Nuts & prep(MT):						
World	483,741	484,212	686,348	677,484	1,480.02	1,399.15
Canada	63,866	59,850	64,100	60,873	1,003.67	1,020.51
Latin America	15,040	13,502	22,512	22,223	1,496.82	1,645.81
Mexico	8,985	6,452	13,742	12,185	1,550.14	1,886.54
Central America	859	981	1,503	1,777	1,749.85	1,811.43
Panama	669	747	1,072	1,403	1,602.68	1,878.22
Caribbean	3,286	2,975	3,864	3,313	1,205.66	1,119.72
Barbados	370	147	430	158	1,162.63	1,077.51
Trinidad-Tobago	1,946	1,980	1,579	1,528	811.38	771.92
Neth Antilles	489	449	983	821	1,970.01	1,828.67
S America	2,028	3,094	3,303	4,948	1,628.51	1,599.21
Venezuela	860	1,816	1,624	2,442	1,888.90	1,344.78
Brazil	700	627	791	1,051	1,129.54	1,676.02
Argentina	119	291	353	796	3,052.65	2,735.59
W Europe	266,381	304,662	374,576	394,919	1,406.17	1,296.25
EC-12	243,156	283,610	330,469	357,327	1,359.06	1,259.92
Denmark	2,523	2,018	5,904	4,394	2,340.06	2,177.25
United Kingdom	69,351	71,271	71,473	72,900	1,045.67	1,014.44
Ireland	46	246	148	344	3,221.08	1,396.43
Netherlands	60,571	85,360	55,406	73,150	914.73	856.86
Belgium-Luxembourg	6,840	8,993	11,168	11,959	1,632.72	1,329.84
France	19,150	19,349	37,185	40,709	1,941.75	2,105.84
Fed Rep Germany	59,287	69,586	117,915	120,899	2,023.01	1,801.34
Spain, incl Canary Is	18,142	23,479	20,159	23,134	1,111.20	985.28
Italy	9,031	9,184	10,846	10,285	1,200.92	1,119.84
Other W Europe	23,225	21,052	44,114	37,582	1,899.44	1,785.68
Sweden	6,342	6,070	13,113	10,473	2,067.62	1,725.38
Norway	6,951	4,214	9,984	7,446	1,436.35	1,766.93
Finland	1,049	1,133	2,458	2,457	2,343.24	2,168.72
Austria	1,709	1,194	3,685	1,900	2,156.06	1,580.98
Switzerland	7,167	8,393	14,857	15,244	2,072.95	1,816.33
E Europe	271	559	605	1,224	2,235.51	2,180.10
German Dem Rep	60	559	162	1,224	2,706.00	2,180.10
USSR, Est, Lat, Lith	29,813	17,345	71,303	51,081	2,391.66	2,844.97
USSR	29,813	17,345	71,303	51,081	2,391.66	2,844.97
Asia	64,412	73,528	112,964	126,066	1,759.76	1,714.53
W Asia (Mideast)	7,839	9,289	20,277	20,845	2,586.63	2,244.07
Turkey	200	348	311	966	1,554.52	2,775.52
Cyprus	84	271	258	644	3,075.02	2,377.87
Lebanon	810	445	1,998	1,045	2,467.07	2,367.43
Israel	790	3,029	1,299	5,307	1,844.03	1,762.16
Jordan	406	230	1,232	583	3,034.59	2,578.30
Kuwait	449	561	1,379	1,545	3,071.96	2,659.84
Saudi Arabia	3,989	2,695	9,137	6,697	2,686.11	2,481.44
United Arab Emir	1,400	1,207	3,726	2,749	2,661.44	2,277.73
Bahrain	134	132	404	387	3,017.63	2,829.88
S Asia	2,282	1,651	6,362	3,850	2,775.61	2,331.99
India	2,232	1,468	6,183	3,393	2,770.18	2,311.57
Nepal	55	183	162	457	2,854.07	2,495.78
Japan	48,169	55,293	71,503	83,527	1,484.42	1,510.62
Southeast Asia	1,836	2,240	4,714	5,198	2,567.49	2,320.38
Malaysia	538	896	940	1,159	1,746.84	1,293.03
Singapore	1,121	1,103	3,263	12,361	2,910.79	3,064.88
Other East Asia	4,199	4,960	9,910	12,361	2,360.04	2,492.07
S Korea	482	700	1,281	2,097	2,656.84	2,896.07
Hong Kong	1,605	1,521	3,858	4,274	2,403.62	2,809.86
China (Taiwan)	2,112	2,739	4,771	5,990	2,259.18	2,186.78
Oceania	12,056	11,979	20,154	17,905	1,671.66	1,494.67
Australia	7,179	8,241	15,408	14,301	2,146.20	1,735.29
New Zealand	4,672	3,556	4,328	3,176	826.43	892.52
Africa	11,902	2,987	20,133	3,193	1,691.53	1,069.04
N Africa	5,605	279	14,787	616	2,639.94	2,215.67
Algeria	5,000	0	13,773	0	2,754.61	0.00
Egypt	605	279	1,024	618	1,692.24	2,215.67
Sub-Sahara	6,267	2,708	5,336	2,575	847.34	950.91

See footnotes at end of table.

Table 16--U.S. agricultural exports: Quantity, value, and unit value by commodity and country, October-September 1984/85 and 1985/86--continued

Commodity and country	October-September					
	Quantity		Value (1,000 dol)		Unit value (\$)	
	1984/85	1985/86	1984/85	1985/86	1984/85	1985/86
Nuts & prep(MT):						
Nigeria	3,292	2,000	1,777	750	539.92	374.79
Rep S Africa	2,618	592	3,219	1,698	1,229.74	2,766.53
Developed countries	393,675	435,025	534,435	563,741	1,357.55	1,295.68
Less devel countries	38,905	31,188	79,806	61,153	1,999.90	1,960.80
Cent plan countries	30,161	17,989	72,107	52,590	2,390.74	2,921.83
Almonds(shell'd basis)(MT):						
World	153,074	152,530	400,353	379,274	2,615.42	2,486.56
Canada	3,617	4,336	10,482	11,523	2,898.00	2,657.48
Latin America	926	1,581	2,799	3,642	3,023.14	2,289.23
Mexico	445	635	1,581	1,827	2,758.17	2,562.12
Central America	74	46	207	184	2,792.11	4,222.28
Caribbean	51	32	218	101	4,275.49	3,170.09
S America	356	878	1,147	1,720	3,222.97	1,958.50
Venezuela	181	590	601	983	3,319.81	1,666.92
Argentina	119	223	362	522	3,041.84	2,341.18
W Europe	82,944	93,224	214,372	219,034	2,584.54	2,349.55
EC-12	70,991	82,025	181,941	180,921	2,562.88	2,327.59
Denmark	1,927	1,659	4,770	3,856	2,475.39	2,324.52
United Kingdom	10,365	10,427	28,463	26,933	2,746.09	2,582.98
Ireland	44	87	139	215	3,152.95	2,465.91
Netherlands	4,004	7,295	11,353	18,137	2,610.36	2,486.22
Belgium-Luxembourg	2,692	3,357	6,453	6,788	2,396.96	2,021.90
France	11,605	14,068	29,168	33,587	2,513.41	2,387.44
Fed Rep Germany	38,374	42,580	96,930	96,245	2,525.94	2,260.39
Spain, incl Canary Is	730	1,375	1,661	2,467	2,274.72	1,794.35
Italy	1,250	1,177	3,105	2,694	2,483.96	2,288.51
Other W Europe	11,953	11,199	32,431	28,114	2,713.21	2,510.37
Sweden	3,912	3,459	10,182	7,969	2,602.74	2,303.81
Norway	2,241	2,227	5,769	5,562	2,574.47	2,497.38
Finland	697	758	2,119	2,079	3,039.81	2,742.78
Austria	1,305	518	3,364	1,302	2,577.91	2,514.23
Switzerland	3,792	4,233	10,981	11,183	2,895.71	2,641.67
E Europe	271	559	606	1,224	2,235.51	2,190.10
German Dem Rep	60	559	162	1,224	2,706.00	2,190.10
Hungary	150	0	281	0	1,870.00	.00
USSR, Est, Lat, Lith	29,813	17,345	71,303	51,081	2,391.66	2,844.97
USSR	29,813	17,345	71,303	51,081	2,391.66	2,844.97
Asia	26,472	31,961	75,656	84,420	2,857.96	2,641.33
W Asia (Mideast)	5,225	5,343	14,838	13,608	2,859.04	2,546.82
Turkey	200	348	311	956	1,554.52	2,775.52
Cyprus	75	248	239	594	3,186.40	2,394.43
Syria	46	122	138	318	2,993.48	2,607.91
Lebanon	609	996	1,723	988	2,828.85	2,496.09
Iraq	0	108	0	257	.00	2,380.00
Israel	257	1,091	688	1,177	2,676.25	2,306.63
Jordan	390	201	1,130	503	2,898.48	2,503.27
Kuwait	411	515	1,292	1,391	3,144.53	2,700.12
Saudi Arabia	1,809	1,182	5,574	3,225	2,982.13	2,728.65
United Arab Emir	1,204	976	3,373	2,414	2,801.69	2,473.19
Oman	70	46	201	118	2,870.83	2,569.69
Bahrain	63	103	177	301	2,814.49	2,820.36
S Asia	2,254	1,494	6,274	3,674	2,783.47	2,392.10
India	2,194	1,311	6,095	3,117	2,778.15	2,377.63
Nepal	55	183	152	457	2,854.07	2,485.79
Japan	16,203	21,951	46,485	59,204	2,869.61	2,651.56
Southeast Asia	738	589	2,487	1,856	3,359.95	3,150.91
Malaysia	122	105	384	300	3,150.61	2,827.32
Singapore	543	433	1,864	1,370	3,469.04	3,164.58
Other East Asia	2,040	2,578	5,428	7,146	2,560.64	2,771.83
S Korea	361	649	1,086	1,827	3,007.27	2,868.91
Hong Kong	330	259	869	775	2,632.02	2,893.91
China (Taiwan)	1,349	1,670	3,474	4,444	2,574.88	2,660.80
Oceania	3,138	2,909	8,960	6,613	2,855.38	2,273.15
Australia	2,788	2,705	8,032	6,129	2,912.14	2,265.87
New Zealand	353	189	815	426	2,307.41	2,253.71
Africa	5,893	605	16,174	1,736	2,744.68	2,872.99
N Africa	5,417	89	14,682	261	2,710.27	2,631.92
Algeria	5,000	0	13,773	0	2,754.61	.00
Egypt	417	99	908	261	2,178.65	2,631.92
Sub-Sahara	476	506	1,493	1,478	3,136.21	2,820.16
Rep S Africa	465	496	1,465	1,440	3,151.41	2,804.02
Developed countries	105,597	123,892	282,350	299,273	2,648.76	2,419.65
Less devel countries	16,381	10,628	46,062	27,664	2,811.90	2,602.93
Cent plan countries	30,096	17,910	71,941	52,337	2,390.38	2,922.22
Peanuts, shell'd or prep(MT):						
World	230,056	255,746	165,151	176,666	717.87	690.78
Canada	52,676	47,784	38,225	34,130	725.66	714.25
Latin America	5,198	3,000	4,233	2,346	814.44	782.12
Mexico	2,481	326	2,056	249	828.64	762.35
Central America	212	334	197	344	830.88	1,030.86
Costa Rica	20	18	15	83	750.00	780.34
Panama	192	186	182	219	949.72	1,143.24
Caribbean	2,310	2,148	1,801	1,596	779.73	742.91
Barbados	314	116	279	87	889.89	753.32
Trinidad-Tobago	1,832	1,843	1,279	1,264	698.24	685.86

See footnotes at end of table.

Table 16--U.S. agricultural exports: Quantity, value, and unit value by commodity and country, October-September 1984/85 and 1985/86--continued

Commodity and country	October-September					
	Quantity		Value (f,000 dol)		Unit value (\$)	
	1984/85	1985/86	1984/85	1985/86	1984/85	1985/86
Peanuts, shelled or prep(MT):						
North Antilles	53	136	96	139	1,805.19	1,021.34
S America	195	192	179	158	918.31	821.70
Suriname	195	167	178	119	918.31	710.27
W Europe	132,365	167,469	96,121	117,417	726.18	701.13
EC-12	124,390	160,024	89,716	112,164	721.25	700.92
United Kingdom	56,112	59,669	40,070	42,673	714.10	715.17
Ireland	0	159	0	129	.00	811.25
Netherlands	46,672	74,805	32,249	50,376	690.87	672.63
Belgium-Luxembourg	2,669	4,144	1,896	2,895	713.14	688.58
France	3,944	3,275	3,065	2,510	777.16	766.48
Fed Rep Germany	7,767	7,682	5,865	5,122	755.07	666.80
Spain, incl Canary Is	6,288	8,126	4,936	6,845	933.25	854.67
Portugal	94	40	148	91	1,572.39	782.50
Italy	1,740	2,004	1,398	1,467	803.70	731.91
Other W Europe	7,975	7,445	6,405	5,253	803.16	705.63
Sweden	1,580	2,221	1,416	1,788	896.43	805.27
Norway	3,716	1,812	2,780	1,522	750.83	840.19
Finland	303	287	194	199	639.78	693.74
Switzerland	2,376	3,071	2,005	1,691	843.80	850.74
Asia	29,317	31,232	18,872	18,598	643.72	595.48
W Asia (Mideast)	290	394	372	363	1,282.85	1,087.27
Israel	52	121	47	127	911.02	1,050.48
Saudi Arabia	119	33	189	57	1,671.21	1,730.24
United Arab Emir	102	147	82	105	803.04	715.84
Japan	26,427	30,055	17,780	17,480	625.82	581.60
Southeast Asia	366	668	366	516	999.28	773.15
Malaysia	164	571	115	406	700.72	710.95
Singapore	200	97	246	111	1,232.47	1,139.27
Other East Asia	234	155	344	228	1,469.73	1,471.73
S Korea	106	0	148	0	1,393.32	.00
Hong Kong	119	88	189	192	1,589.28	1,960.40
Oceania	4,808	4,195	4,253	3,356	884.36	800.03
Australia	550	845	847	755	1,539.64	882.93
New Zealand	4,244	3,260	3,348	2,466	788.85	756.34
Africa	5,691	2,066	3,447	818	605.65	395.86
Sub-Saharan	5,691	2,066	3,447	818	605.65	395.86
Nigeria	3,292	2,000	1,777	750	539.82	374.78
Mozambique	298	0	170	0	570.47	.00
Rep S Africa	2,072	22	1,461	30	705.26	1,374.77
Developed countries	220,386	249,556	157,840	172,405	716.20	680.85
Less devel countries	9,670	6,170	7,311	4,251	756.05	688.80
Walnuts, shelled/unshelled(MT):						
World	62,928	60,271	77,289	72,620	1,228.37	1,204.89
Canada	4,614	4,595	5,122	5,426	1,326.86	1,180.79
Latin America	6,650	6,578	10,908	9,792	1,550.20	1,468.58
Mexico	5,431	4,877	8,947	7,892	1,647.31	1,618.30
Central America	176	129	163	192	926.54	1,480.64
Panama	134	113	129	174	960.41	1,535.85
Caribbean	84	80	162	67	7,824.12	839.95
Trinidad-Tobago	36	2	112	3	3,116.80	1,396.00
S America	959	1,492	1,038	1,640	1,081.85	1,099.15
Venezuela	438	992	547	980	1,249.03	987.47
Brazil	464	489	445	609	959.25	1,300.80
W Europe	44,706	40,737	52,367	47,086	1,171.37	1,155.86
EC-12	41,956	38,776	48,824	44,617	1,163.70	1,150.63
Denmark	474	314	576	407	1,214.32	1,294.66
United Kingdom	1,028	903	1,906	1,156	1,270.61	1,280.65
Netherlands	7,122	2,885	9,540	4,035	1,339.47	1,351.92
Belgium-Luxembourg	1,240	1,367	1,572	1,800	1,268.09	1,317.08
France	2,817	1,404	3,574	2,258	1,268.65	1,608.19
Fed Rep Germany	11,527	11,969	13,106	15,488	1,136.98	1,283.98
Spain, incl Canary Is	11,766	13,858	13,129	13,629	1,115.81	976.46
Portugal	25	77	23	109	831.68	1,420.88
Italy	5,956	5,789	5,996	5,733	1,006.75	868.69
Other W Europe	2,750	1,861	3,543	2,470	1,288.39	1,259.38
Sweden	658	347	1,016	563	1,543.92	1,622.47
Norway	855	113	1,083	175	1,266.47	1,548.31
Austria	404	641	317	554	783.59	864.20
Switzerland	808	815	1,093	1,111	1,352.40	1,362.82
Asia	3,494	4,396	4,342	5,671	1,242.68	1,289.87
W Asia (Mideast)	748	1,547	842	1,930	1,259.66	1,247.53
Lebanon	188	49	218	55	1,161.30	1,118.73
Israel	428	1,433	513	1,775	1,197.91	1,238.42
Saudi Arabia	118	46	184	74	1,560.19	1,613.69
Japan	2,179	1,866	2,633	2,599	1,208.43	1,382.83
Southeast Asia	18	82	32	52	1,762.89	637.76
Singapore	15	65	24	36	1,626.53	560.34
Other East Asia	649	901	735	1,089	1,338.43	1,209.17
China (Taiwan)	547	888	732	1,065	1,338.99	1,199.17
Oceania	3,221	3,779	3,952	4,323	1,227.05	1,144.06
Australia	3,188	3,746	3,870	4,300	1,221.22	1,147.77
New Zealand	52	32	82	23	1,582.23	714.03
Africa	249	186	205	322	847.85	1,729.39
N Africa	188	116	115	185	613.35	1,597.68
Egypt	188	116	115	185	613.35	1,597.68

See footnotes at end of table.

Table 16--U.S. agricultural exports: Quantity, value, and unit value by commodity and country, October-September 1984/85 and 1985/86--continued

Commodity and country	October-September					
	Quantity		Value (1,000 dol)		Unit value (\$)	
	1984/85	1985/86	1984/85	1985/86	1984/85	1985/86
Walnuts, shelled/unshelled(MT):						
Sub-Sahara	55	70	91	136	1,649.44	1,947.64
Rep S Africa	54	70	88	136	1,626.65	1,847.64
Developed countries	55,202	52,479	65,676	61,345	1,189.73	1,168.93
Less devel countries	7,728	7,782	11,623	11,275	1,504.41	1,447.03
Pecans, shelled or unshelled(MT):						
World	929	968	4,243	4,443	4,567.31	4,580.23
Canada	455	488	1,884	2,293	4,360.73	4,699.38
Latin America	78	64	309	254	3,961.52	3,867.39
Mexico	72	61	290	235	4,022.63	3,859.43
Central America	2	2	11	10	5,619.00	4,790.50
Honduras	0	0	3	0	.00	.00
Costa Rica	0	2	0	6	.00	3,090.50
Panama	2	0	7	3	3,349.50	.00
Caribbean	4	1	8	9	2,033.00	8,907.00
Bermuda	1	0	2	4	2,069.00	.00
Bahamas	3	1	6	5	2,021.00	4,674.00
W Europe	359	400	1,804	1,805	5,024.61	4,513.57
EC-12	262	332	1,335	1,491	5,096.48	4,491.68
Denmark	37	6	205	34	5,549.00	5,740.00
United Kingdom	95	143	490	775	5,162.94	5,422.69
Netherlands	28	21	142	131	5,066.43	6,249.67
Belgium-Luxembourg	2	52	14	243	7,242.50	4,666.36
France	11	0	56	4	5,129.27	.00
Fed Rep Germany	85	110	404	303	4,749.21	2,755.42
Italy	4	0	23	0	5,759.00	.00
Other W Europe	97	68	469	314	4,830.47	4,620.44
Sweden	52	14	330	80	6,348.00	5,720.64
Norway	16	7	87	40	5,419.13	5,713.43
Finland	3	6	18	39	6,121.33	6,479.00
Switzerland	26	41	33	155	1,284.23	3,766.17
Asia	37	16	144	88	3,800.19	5,494.38
W Asia (Mideast)	4	3	23	15	5,775.50	5,016.67
Lebanon	2	0	7	0	3,600.00	.00
Jordan	0	1	0	4	.00	4,410.00
Saudi Arabia	2	2	16	11	7,851.00	5,320.00
S Asia	2	0	9	0	4,290.00	.00
India	2	0	9	0	4,290.00	.00
Japan	28	11	97	58	3,475.57	5,232.08
Southeast Asia	0	0	3	4	.00	.00
Singapore	0	0	0	4	.00	.00
Other East Asia	3	2	13	11	4,267.33	5,667.00
S Korea	2	0	10	1	4,800.00	.00
Hong Kong	1	2	3	10	3,202.00	5,117.00
Africa	0	0	0	3	.00	.00
Sub-Sahara	0	0	0	3	.00	.00
Rep S Africa	0	0	0	3	.00	.00
Developed countries	842	898	3,865	4,159	4,614.35	4,626.33
Less devel countries	87	68	358	284	4,112.03	4,119.85
Other nuts, shelled or prep(MT):						
World	16,754	14,697	39,302	44,481	2,345.84	3,026.53
Canada	2,504	2,447	7,287	7,502	2,910.07	3,065.64
Latin America	2,188	2,269	4,862	6,189	2,221.89	2,727.55
Mexico	436	553	1,223	2,182	2,804.01	3,944.85
Central America	385	470	825	1,037	2,341.61	2,205.54
Guatemala	44	25	105	52	2,984.86	2,075.96
Belize	22	6	119	33	5,427.36	5,520.00
Honduras	10	3	23	8	2,285.00	2,644.33
Panama	305	424	642	808	2,104.68	2,140.36
Caribbean	639	714	1,775	1,540	2,115.88	2,156.86
Bermuda	116	93	199	209	1,713.08	2,245.56
Bahamas	55	39	146	111	2,649.49	2,834.36
Cayman Is	12	6	50	12	4,129.67	2,079.63
Dominican Republic	49	52	115	115	2,350.06	2,202.23
Leeward & Windward Is	56	54	133	126	2,380.75	2,339.18
Barbados	50	28	123	62	2,463.80	2,229.71
Trinidad-Tobago	62	128	126	235	2,034.02	1,895.27
Neth Antilles	429	303	663	657	2,011.08	2,167.75
S America	518	532	939	1,431	1,812.35	2,688.31
Colombia	42	49	119	134	2,831.17	2,730.16
Venezuela	241	234	476	477	1,877.16	2,039.96
Ecuador	2	16	5	46	2,500.00	2,896.75
Chile	0	27	0	57	.00	2,106.67
Brazil	218	125	289	365	1,326.17	2,918.46
Paraguay	6	11	23	69	3,775.00	6,308.09
Argentina	0	68	1	274	.00	4,029.03
W Europe	6,007	2,832	9,913	9,576	1,650.20	3,381.26
EC-12	5,557	2,453	8,646	8,134	1,555.89	3,316.09
Denmark	52	18	320	81	6,157.69	4,259.10
United Kingdom	751	129	1,143	763	1,522.14	5,811.26
Netherlands	2,745	154	2,223	471	809.87	3,056.54
Belgium-Luxembourg	247	73	1,232	234	4,988.06	3,201.23
France	773	602	1,321	2,350	1,709.01	3,903.85
Fed Rep Germany	534	1,245	1,610	3,740	3,015.73	3,004.41
Spain, incl Canary Is	357	20	434	92	1,216.25	4,588.15
Italy	81	204	323	391	3,986.37	1,915.96

See footnotes at end of table.

Table 16--U.S. agricultural exports: Quantity, value, and unit value by commodity and country, October-September 1984/85 and 1985/86--continued

Commodity and country	October-September					
	Quantity		Value (1,000 dol)		Unit value (\$)	
	1984/85	1985/86	1984/85	1985/86	1984/85	1985/86
Other nuts, shelled or prep(MT):						
Greece	16	7	32	13	1,999.10	1,885.71
Other W Europe	450	379	1,267	1,441	2,814.78	3,803.11
Sweden	140	29	169	73	1,204.18	2,502.79
Norway	123	55	255	147	2,073.50	2,668.22
Finland	22	59	94	107	4,262.18	1,815.80
Switzerland	165	233	745	1,104	4,515.95	4,739.01
Asia	5,092	5,823	13,949	17,289	2,739.48	2,918.03
W Asia (Mideast)	1,572	2,062	4,001	4,928	2,545.00	2,390.59
Lebanon	11	0	50	1	4,548.27	.00
Israel	53	384	51	889	860.60	2,315.12
Jordan	15	13	102	62	6,352.38	3,424.55
Kuwait	38	65	87	153	2,287.08	2,359.85
Saudi Arabia	1,281	1,432	3,165	3,320	2,470.45	2,318.61
Qatar	6	31	14	67	2,320.67	2,166.06
United Arab Emir	94	84	271	230	2,882.83	4,478.42
Oman	24	31	86	139	3,595.04	3,494.87
Bahrain	46	15	168	52	3,645.93	1,759.92
S Asia	36	157	79	276	2,199.83	1,759.92
India	36	157	79	276	3,367.73	3,677.85
Japan	1,332	1,410	4,486	5,186	2,556.82	3,520.71
China (mainland)	65	68	166	243	2,558.70	3,073.30
Southeast Asia	714	901	1,827	2,769	2,811.56	2,424.39
Thailand	23	38	65	92	1,743.48	2,071.70
Malaysia	251	215	439	445	3,053.49	3,660.24
Singapore	363	508	1,108	1,859	2,552.12	3,812.24
Indonesia	67	45	171	180	4,884.67	2,027.56
Philippines	6	89	29	168	2,469.47	2,935.02
Other East Asia	1,373	1,324	3,391	3,866	2,896.38	3,356.54
S Korea	13	50	38	168	2,423.71	2,846.02
Hong Kong	1,153	1,150	2,785	3,273	2,697.40	3,590.45
China (Taiwan)	207	124	558	445	3,363.03	3,296.14
Oceania	888	1,096	2,986	3,613	3,787.80	3,298.71
Australia	702	845	2,659	3,117	3,616.69	3,381.32
New Zealand	23	77	83	261	3,931.20	3,348.34
French Pacif Is	34	53	134	177	411.37	.00
Trust Terr Pac Is	106	0	44	0	3,006.00	2,752.63
Other Pac Is, n e c	20	19	60	52	4,071.88	2,405.88
Africa	75	130	305	313	.00	2,691.91
N Africa	0	64	0	172	.00	2,691.91
Egypt	0	64	0	172	4,071.88	2,128.53
Sub-Sahara	75	66	305	140	1,400.00	.00
Sierra Leone	15	0	21	0	2,314.77	2,830.00
Liberia	13	20	30	57	.00	1,115.28
Ethiopia	0	36	0	40	7,589.89	7,004.50
Rep S Africa	27	4	205	28	2,318.13	3,279.24
Developed countries	10,648	8,099	24,683	26,659	2,392.42	2,707.83
Less devel countries	6,041	6,529	14,453	17,579	2,556.82	3,520.71
Cent plan countries	65	69	166	243		
Vegetables & prep(MT):						
World	1,420,403	1,467,297	945,832	1,000,096	665.89	581.59
Canada	519,551	486,864	260,462	241,664	501.32	496.27
Latin America	254,318	239,632	224,106	240,267	881.20	1,002.73
Mexico	27,019	57,458	25,092	42,283	628.67	735.89
Central America	16,915	17,436	16,523	16,493	976.83	845.82
Guatemala	1,973	1,356	1,776	1,110	900.23	1,193.09
Belize	1,250	1,191	1,433	1,350	1,146.03	1,364.91
El Salvador	654	403	694	550	1,061.86	1,752.83
Honduras	1,243	971	1,720	1,702	1,383.68	1,559.39
Costa Rica	1,830	561	1,351	874	738.04	841.86
Panama	9,896	12,954	9,478	10,907	957.85	1,251.39
Caribbean	83,156	102,508	97,641	128,279	1,174.19	1,432.13
Bermuda	10,489	11,988	15,025	17,168	1,432.47	1,412.45
Bahamas	23,298	35,852	27,900	50,639	1,197.52	1,641.93
Jamaica	1,705	2,127	2,866	3,492	1,739.65	1,521.01
Cayman Is	1,317	2,890	1,645	4,386	1,248.28	696.57
Haiti	1,685	3,007	1,823	2,085	963.28	694.65
Dominican Republic	3,119	9,386	2,302	6,527	738.09	1,397.65
Leeward & Windward Is	7,603	9,730	9,689	13,599	1,274.34	1,198.97
Barbados	4,111	3,566	4,837	4,276	1,200.83	907.45
Trinidad-Tobago	11,151	7,016	9,101	6,367	816.17	1,184.23
Neth Antilles	16,756	15,035	20,380	17,805	1,216.87	1,008.51
French W Indies	1,857	1,783	1,898	1,798	1,076.05	855.43
S America	127,228	62,228	84,850	53,233	666.91	845.94
Colombia	26,607	12,439	16,978	11,767	638.12	716.54
Venezuela	52,872	21,157	34,542	15,202	653.32	2,769.97
Ecuador	839	457	2,103	1,266	2,506.48	587.34
Peru	7,797	8,683	3,507	5,687	449.77	373.39
Bolivia	369	3,598	433	1,343	1,173.51	2,433.53
Chile	483	270	885	657	1,833.08	1,153.13
Brazil	37,293	13,273	25,079	15,305	672.48	1,554.69
Paraguay	27	362	123	563	4,550.89	2,490.54
Argentina	268	244	594	608	1,993.56	627.21
W Europe	200,619	250,819	146,348	157,316	729.48	588.77
EC-12	183,020	228,723	127,743	136,853	697.97	1,367.52
Denmark	1,380	1,692	1,844	2,314	1,336.36	

See footnotes at end of table.

Table 16--U.S. agricultural exports: Quantity, value, and unit value by commodity and country, October-September 1984/85 and 1985/86--continued

Commodity and country	October-September					
	Quantity		Value (1,000 dol)		Unit value (\$)	
	1984/85	1985/86	1984/85	1985/86	1984/85	1985/86
Vegetables & prep(MT):						
United Kingdom	85,128	91,310	57,686	57,638	677.65	631.23
Ireland	2,364	3,314	2,207	1,778	933.76	536.36
Netherlands	23,886	38,015	12,437	12,535	518.53	321.28
Belgium-Luxembourg	4,811	9,849	4,232	5,931	861.70	586.15
France	18,979	22,026	12,293	11,881	615.28	543.94
Fed Rep Germany	21,000	23,477	22,309	21,828	1,062.33	928.76
Spain, incl Canary Is	11,716	12,880	7,370	8,786	629.06	682.15
Italy	10,661	18,587	5,776	10,689	541.80	575.63
Greece	1,778	5,817	1,357	2,973	763.06	511.10
Other W Europe	17,589	22,086	18,605	20,363	1,057.17	921.59
Iceland	546	627	605	698	1,108.10	1,113.20
Sweden	7,135	7,999	7,138	7,520	1,000.40	940.06
Norway	2,490	3,743	3,148	3,100	1,264.35	828.08
Finland	522	888	834	1,046	1,596.80	1,177.71
Austria	143	524	193	503	1,348.66	859.82
Switzerland	6,650	8,229	6,577	7,412	989.09	900.73
E Europe	217	1,765	216	1,197	994.84	678.47
Yugoslavia	184	1,183	107	638	578.86	539.63
Asia	369,842	389,436	253,425	284,311	685.04	730.06
W Asia (Mideast)	38,388	46,670	44,198	48,165	1,151.36	1,032.02
Cyprus	224	478	247	585	1,101.69	1,220.61
Lebanon	580	597	1,470	684	2,534.83	1,145.90
Iraq	0	8,326	0	5,327	.00	639.83
Israel	1,177	1,132	994	1,314	844.87	1,160.54
Jordan	696	2,399	1,295	1,386	1,861.12	577.55
Kuwait	4,150	4,483	5,734	5,621	1,381.65	1,253.87
Saudi Arabia	19,881	17,580	21,726	18,672	1,092.81	1,062.10
Qatar	598	677	987	1,236	1,650.58	1,825.38
United Arab Emir	7,198	7,684	6,846	8,402	951.09	1,093.50
Oman	2,136	1,793	3,162	2,884	1,480.15	1,608.34
Bahrain	1,404	1,365	1,515	1,803	1,079.37	1,321.19
S Asia	26,450	22,065	8,349	7,728	315.42	350.25
India	26,311	21,840	8,107	7,444	308.12	340.83
Japan	203,919	218,315	134,564	154,335	659.89	706.94
Southeast Asia	18,909	23,132	20,385	23,866	1,078.08	1,031.60
Thailand	608	782	621	1,063	1,021.36	1,359.97
Malaysia	3,318	3,641	3,823	4,080	1,152.17	1,123.32
Singapore	10,440	12,716	9,719	11,563	930.96	809.31
Indonesia	2,183	2,038	2,265	1,954	1,037.46	959.02
Philippines	2,266	3,860	3,827	5,038	1,888.66	1,305.23
Other East Asia	82,273	79,221	45,925	50,184	558.20	633.47
S Korea	10,685	3,494	6,850	4,320	641.11	1,236.37
Hong Kong	52,119	51,315	31,403	35,911	602.52	699.81
China (Taiwan)	19,469	24,412	7,667	9,953	393.82	407.73
Oceania	22,508	22,577	25,168	26,200	1,118.17	1,160.45
Australia	15,950	15,080	17,287	17,053	1,083.85	1,130.85
New Zealand	846	859	1,055	933	1,246.95	1,086.22
French Pacif Is	2,875	3,890	2,692	4,327	936.46	1,112.33
Trust Terr Pac Is	1,567	39	2,331	28	1,487.36	716.51
Pacific Islands (Trust Terr)	591	1,946	927	2,918	1,567.89	1,499.42
Other Pac Is, n e c	544	619	647	658	1,189.24	1,062.74
Africa	53,248	76,086	36,107	49,108	678.09	645.35
N Africa	20,141	44,752	11,472	27,599	569.60	616.71
Algeria	15,701	34,000	7,527	18,120	479.38	532.84
Tunisia	8	1,030	16	651	1,966.00	632.45
Libya	689	357	1,152	596	1,671.34	1,666.14
Egypt	3,743	9,965	2,778	8,232	742.25	879.01
Sub-Sahara	33,107	31,944	24,635	21,509	744.09	686.24
Sudan	2,823	5,286	1,496	2,858	529.96	540.61
Cameroon	799	89	556	158	695.32	1,771.41
Senegal	664	33	723	90	1,089.23	2,728.18
Nigeria	380	152	2,387	2,424	6,281.75	15,946.51
Angola	12,495	13,393	7,372	5,888	589.86	439.63
W Africa, n e c	269	1,303	734	612	2,730.02	469.86
Liberia	1,737	1,218	2,956	2,051	1,701.56	1,684.32
Ethiopia	3,780	3,117	1,777	1,257	468.86	403.31
Tanzania	5,000	10	1,425	20	285.00	2,031.10
Mauritius	4	1,025	10	622	2,455.25	606.80
Mozambique	0	1,383	0	780	.00	571.51
Rep S Africa	2,371	1,727	2,251	1,654	949.54	957.72
Namibia	281	840	300	949	1,068.85	1,129.85
Developed countries	944,433	974,896	562,962	574,269	596.08	589.06
Less devel countries	475,750	480,598	382,644	424,584	804.29	865.44
Cent plan countries	220	1,803	226	1,242	1,028.30	688.85
Vegetables - fr(MT):						
World	580,568	532,050	231,694	226,788	399.08	426.25
Canada	446,373	413,429	173,838	164,045	389.00	396.79
Latin America	28,740	38,162	16,580	23,448	576.91	614.10
Mexico	7,479	11,880	2,638	4,554	352.74	383.30
Central America	846	908	397	439	469.82	483.22
Belize	203	120	146	87	718.53	721.12
Panama	195	505	158	222	808.35	439.84
Caribbean	19,537	24,413	13,000	17,843	665.41	722.68
Bermuda	1,584	1,595	1,428	1,400	901.30	877.63

See footnotes at end of table.

Table 16--U.S. agricultural exports: Quantity, value, and unit value by commodity and country, October-September 1984/85 and 1985/86--continued

Commodity and country	October-September					
	Quantity		Value (1,000 dol)		Unit value (\$)	
	1984/85	1985/86	1984/85	1985/86	1984/85	1985/86
Vegetables - fr(MT):						
Bahamas	5,608	8,793	3,044	6,463	542.78	659.89
Cayman Is	298	437	160	269	537.82	614.52
Dominican Republic	28	418	14	144	505.64	343.99
Leeward & Windward Is	1,478	1,640	1,103	1,212	746.42	738.88
Barbados	160	900	155	763	969.58	848.06
Trinidad-Tobago	3,892	2,129	2,634	1,693	659.89	795.43
Neth Antilles	5,895	6,748	4,090	5,218	693.77	773.25
French W Indies	438	207	328	266	748.75	1,283.28
S America	878	880	545	812	620.31	828.21
Venezuela	828	370	495	118	596.83	317.61
Brazil	0	200	0	433	.00	2,165.36
Paraguay	0	193	0	170	.00	878.75
W Europe	12,448	14,992	5,788	8,225	464.99	648.60
EC-12	10,282	10,978	4,742	6,422	460.75	685.03
United Kingdom	7,496	7,659	3,311	3,894	441.65	508.46
Netherlands	2,005	1,098	793	516	395.45	462.84
France	130	1,123	135	644	1,036.92	572.65
Fed Rep Germany	121	212	169	541	1,394.57	2,653.00
Italy	260	274	220	577	847.18	2,107.16
Other W Europe	2,156	4,014	1,046	1,802	485.25	448.95
Sweden	1,616	1,926	625	778	386.77	403.76
Norway	170	1,313	68	364	402.76	277.33
Finland	160	526	48	208	305.44	395.26
Switzerland	166	202	262	418	1,576.84	2,068.82
Asia	80,810	62,875	33,297	28,669	366.66	456.26
W Asia (Mideast)	3,054	2,981	1,643	1,754	538.11	588.50
Kuwait	358	208	277	252	773.79	1,209.90
Saudi Arabia	547	587	368	420	673.45	716.30
United Arab Emir	1,924	1,960	847	993	440.41	506.47
Japan	48,132	26,131	18,393	14,281	381.92	546.52
Southeast Asia	1,820	2,846	599	805	328.03	273.37
Singapore	1,345	2,216	495	644	368.19	290.71
Other East Asia	37,786	30,917	12,649	11,828	334.74	382.59
S Korea	6,084	170	1,200	129	197.30	756.35
Hong Kong	30,705	26,258	11,123	10,388	361.19	395.62
China (Taiwan)	907	4,489	325	1,312	358.58	282.18
Oceania	1,740	1,705	2,117	2,006	1,216.82	1,175.89
Australia	678	465	1,269	784	1,869.07	1,685.88
French Pacif Is	364	615	218	560	600.20	910.73
Other Pac Is, n e c	431	445	435	524	1,009.84	1,177.67
Africa	457	758	274	381	598.66	502.26
Sub-Sahara	439	758	256	381	582.87	502.26
Guinea	215	238	118	102	548.14	427.86
Namibia	89	383	45	186	457.33	484.33
Developed countries	507,656	455,083	199,131	187,372	392.25	411.73
Less devel countries	72,812	76,959	32,563	38,401	446.61	511.88
Celery - fresh(MT):						
World	52,764	51,047	15,020	15,904	284.67	311.56
Canada	43,534	42,685	11,999	12,765	275.63	298.98
Latin America	950	993	375	369	394.77	371.66
Mexico	880	971	349	363	391.70	373.33
Caribbean	60	22	26	7	440.40	298.14
Neth Antilles	32	0	15	0	484.00	.00
W Europe	739	1,048	287	466	403.02	445.06
EC-12	646	915	253	395	392.26	431.82
United Kingdom	344	828	197	350	399.07	422.79
Netherlands	302	80	116	40	384.50	502.64
Other W Europe	92	193	44	71	478.64	535.15
Sweden	78	91	39	50	488.20	551.52
Finland	0	42	0	21	.00	602.86
Asia	7,542	6,309	2,349	2,297	311.39	364.11
Japan	27	86	12	26	450.52	300.15
Southeast Asia	975	865	293	312	300.89	360.68
Malaysia	28	70	8	20	282.86	292.57
Singapore	947	795	285	292	301.42	366.67
Other East Asia	6,540	5,357	2,043	1,958	312.38	365.42
Hong Kong	6,224	5,048	1,944	1,858	312.32	368.16
China (Taiwan)	316	309	99	89	313.53	320.62
Developed countries	44,289	43,829	12,309	13,257	277.86	302.48
Less devel countries	8,465	7,218	2,711	2,641	320.30	365.95
Lettuce - fresh(MT):						
World	129,345	148,163	36,236	39,254	280.15	264.94
Canada	107,826	131,615	28,750	32,655	266.63	248.11
Latin America	3,025	2,256	1,409	974	465.66	431.84
Mexico	514	480	193	137	375.24	285.73
Caribbean	2,511	1,775	1,216	836	484.17	470.82
Bermuda	82	14	31	13	377.68	892.86
Bahamas	99	11	87	10	879.61	805.54
Barbados	62	10	28	7	447.48	668.20
Trinidad-Tobago	267	3	197	3	738.62	983.33
Neth Antilles	1,870	1,674	840	780	449.11	466.18
W Europe	3,491	3,177	1,468	1,373	420.46	432.18
EC-12	3,025	2,858	1,120	1,182	370.21	412.04
United Kingdom	2,611	2,596	916	1,029	350.98	396.21
Netherlands	343	265	161	149	470.84	560.72

See footnotes at end of table.

Table 16--U.S. agricultural exports: Quantity, value, and unit value by commodity and country, October-September 1984/85 and 1985/86--continued

Commodity and country	October-September					
	Quantity		Value (1,000 dol)		Unit value (\$)	
	1984/85	1985/86	1984/85	1985/86	1984/85	1985/86
Lettuce - fresh(MT):						
Fed Rep Germany	30	4	22	3	725.10	825.00
Other W Europe	466	309	348	191	746.66	618.07
Sweden	380	305	288	189	784.23	618.53
Norway	77	4	43	3	557.79	660.00
Asia	14,907	10,825	4,579	4,200	307.16	384.45
W Asia (Mideast)	35	67	48	117	1,389.17	1,749.21
Kuwait	17	61	33	103	1,924.84	1,890.03
Southeast Asia	110	35	34	12	306.26	347.43
Singapore	110	35	34	12	306.26	347.43
Other East Asia	14,719	10,782	4,476	4,056	304.12	376.15
Hong Kong	14,523	10,553	4,392	3,963	302.43	375.52
China (Taiwan)	196	229	84	93	428.66	405.21
Africa	87	162	29	46	333.06	281.66
Sub-Sahara	87	162	29	46	333.06	281.66
Namibia	87	162	29	46	333.06	281.66
Developed countries	111,351	134,833	30,235	34,043	271.53	252.48
Less devel countries	17,894	13,330	6,002	5,211	333.54	390.92
Potatoes - fresh(MT):						
World	49,080	40,466	13,679	12,465	278.71	308.03
Canada	44,515	34,638	12,324	10,987	276.85	317.19
Latin America	3,336	5,006	700	1,195	209.83	238.67
Mexico	2,224	3,782	270	678	121.28	178.67
Central America	119	136	23	71	194.21	519.02
Honduras	119	136	23	71	194.21	519.02
Caribbean	892	1,078	406	447	408.77	414.36
Bermuda	116	48	44	15	379.65	307.42
Bahamas	360	198	102	159	283.95	798.51
Jamaica	0	268	0	94	.00	348.42
Dominican Republic	20	79	12	27	576.40	342.78
Leeward & Windward Is	358	312	191	107	533.40	344.10
Barbados	2	96	2	23	962.50	235.88
Trinidad-Tobago	19	30	3	6	156.58	215.43
Neth Antilles	117	47	53	17	451.67	353.72
W Europe	155	102	68	42	440.23	410.34
EC-12	152	3	67	1	441.05	451.67
Denmark	74	0	33	0	441.31	.00
United Kingdom	78	3	34	1	440.81	451.67
Other W Europe	3	99	1	41	388.67	408.09
Sweden	0	80	0	32	.00	383.75
Norway	0	19	0	9	.00	473.68
Asia	1,048	681	572	218	546.14	319.76
W Asia (Mideast)	582	122	397	32	681.86	261.45
Turkey	80	0	21	0	268.54	.00
Israel	11	0	8	0	692.27	.00
Jordan	0	100	0	22	.00	220.00
Kuwait	113	0	88	0	774.49	.00
Saudi Arabia	234	19	166	7	711.46	371.10
United Arab Emir	128	0	101	0	789.38	.00
Bahrain	16	0	13	0	797.69	.00
Southeast Asia	178	123	80	69	453.48	561.34
Thailand	72	40	17	28	241.67	712.63
Singapore	74	60	54	30	734.12	507.30
Brunei	30	0	8	0	269.57	.00
Philippines	0	28	0	10	.00	439.22
Other East Asia	290	436	96	117	329.83	267.93
S Korea	0	39	0	22	.00	679.76
Hong Kong	290	384	96	91	329.83	236.94
Oceania	22	38	13	22	581.68	592.05
French Pacif Is	0	16	0	8	.00	482.81
Pacific Islands (Trust Terr)	16	22	8	15	561.81	664.23
Developed countries	44,681	34,740	12,400	11,029	277.51	317.46
Less devel countries	4,399	5,726	1,279	1,437	280.85	250.83
Tomatoes - fresh(MT):						
World	68,085	57,783	35,950	36,703	527.94	635.18
Canada	64,406	54,779	33,462	34,726	519.54	634.01
Latin America	880	441	613	327	696.07	740.46
Mexico	230	158	117	87	508.69	650.30
Caribbean	650	283	496	240	762.37	846.64
Bermuda	36	7	37	4	1,040.82	624.28
Bahamas	87	2	64	2	738.13	1,088.00
Cayman Is	50	41	34	27	682.04	648.32
Leeward & Windward Is	56	86	54	62	955.80	722.85
Barbados	17	16	20	9	1,176.47	549.69
Neth Antilles	394	130	280	194	709.85	1,034.35
W Europe	40	2	36	3	800.55	1,692.00
EC-12	21	1	20	2	966.38	1,734.00
Asia	2,745	2,525	1,820	1,614	663.10	639.07
Other East Asia	2,743	2,521	1,819	1,609	662.89	637.73
Hong Kong	2,743	2,472	1,819	1,575	662.89	637.03
China (Taiwan)	0	49	0	33	.00	673.47
Africa	21	36	18	29	635.09	810.80
Sub-Sahara	21	36	18	29	635.09	810.80
Namibia	3	31	2	26	820.00	848.55
Developed countries	64,447	54,779	33,498	34,736	519.78	634.10
Less devel countries	3,648	3,004	2,452	1,967	672.10	654.90

See footnotes at end of table.

Table 16--U.S. agricultural exports: Quantity, value, and unit value by commodity and country, October-September 1984/85 and 1985/86--continued

Commodity and country	October-September					
	Quantity		Value (1,000 dol)		Unit value (\$)	
	1984/85	1985/86	1984/85	1985/86	1984/85	1985/86
Other fresh vegetables(MT):						
World	281,284	234,589	130,808	122,461	465.04	522.02
Canada	186,092	149,708	87,103	72,911	468.06	487.02
Latin America	20,549	29,486	13,484	20,583	656.19	698.06
Mexico	3,621	6,478	1,710	3,280	472.24	507.72
Central America	727	773	374	369	514.93	476.92
Belize	203	120	146	87	718.53	721.12
Honduras	329	139	71	35	215.39	251.83
Panama	195	505	158	222	808.35	439.64
Caribbean	15,324	21,255	10,856	16,114	708.42	758.14
Bermuda	1,343	1,526	1,311	1,368	976.22	896.59
Bahamas	5,059	9,582	2,789	6,293	551.22	656.76
Cayman Is	178	336	114	223	639.74	663.72
Haiti	43	257	32	81	752.44	313.41
Dominican Republic	8	339	3	116	328.75	343.59
Leeward & Windward Is	1,052	1,241	851	1,041	808.47	839.02
Barbados	79	778	105	725	1,334.99	932.04
Trinidad-Tobago	3,688	2,074	2,429	1,678	658.61	808.83
Neth Antilles	3,482	4,897	2,902	4,286	833.41	875.32
French W Indies	380	205	310	264	814.89	1,266.35
S America	877	978	544	810	620.27	627.83
Venezuela	829	370	495	118	596.83	317.61
Brazil	0	200	0	433	.00	2,165.36
Paraguay	0	193	0	170	.00	878.75
W Europe	8,024	10,663	3,919	6,340	488.38	584.58
EC-12	6,448	7,191	3,281	4,843	508.91	673.42
United Kingdom	4,458	4,231	2,219	2,513	497.75	593.85
Ireland	97	376	28	94	284.48	249.16
Netherlands	1,360	753	515	327	378.86	434.52
France	110	1,113	122	638	1,107.49	573.31
Fed Rep Germany	84	206	138	538	1,640.81	2,586.23
Italy	260	274	220	577	847.18	2,107.16
Greece	0	174	0	88	.00	505.27
Other W Europe	1,576	3,472	637	1,497	404.37	431.30
Sweden	1,158	1,450	288	507	248.84	349.87
Norway	85	1,290	23	352	268.06	273.25
Finland	157	484	48	187	303.66	385.92
Switzerland	161	201	255	417	1,585.60	2,072.50
Asia	64,588	42,535	23,877	20,341	371.34	478.21
W Asia (Mideast)	2,437	2,791	1,199	1,603	491.82	574.50
Kuwait	228	147	157	149	687.62	1,010.66
Saudi Arabia	1,796	563	187	400	632.87	711.22
United Arab Emir	0	1,860	746	993	415.53	506.47
Japan	48,070	26,000	18,353	14,234	381.80	547.47
Southeast Asia	558	1,923	191	412	342.23	214.33
Singapore	213	1,326	121	310	566.94	233.87
Other East Asia	13,494	11,821	4,215	4,091	312.37	346.05
S Korea	6,084	137	1,200	1,06	187.30	774.79
Hong Kong	7,015	7,601	2,873	2,801	409.48	371.80
China (Taiwan)	395	3,883	142	1,083	359.85	278.99
Oceania	1,706	1,632	2,101	1,973	1,231.25	1,208.82
Australia	678	465	1,269	784	1,869.07	1,685.86
French Pacif Is	364	563	218	541	600.20	961.40
Trust Terr Pac Is	151	6	105	5	696.04	774.00
Pacific Islands (Trust Terr)	55	85	52	79	939.65	932.25
Other Pac Is, n e c	431	445	435	524	1,009.84	1,177.67
Africa	345	557	225	304	652.62	546.09
Sub-Sahara	327	557	207	304	634.38	546.09
Guinea	204	233	108	99	531.17	424.80
Namibia	8	187	14	112	1,537.78	597.91
Developed countries	242,878	185,802	110,689	94,307	455.74	504.58
Less devel countries	38,406	47,679	20,119	28,145	523.85	590.30
Vegetables - froz(MT):						
World	125,607	156,011	91,984	112,145	732.31	718.82
Canada	8,938	10,078	6,241	6,553	688.29	650.19
Latin America	6,557	7,482	6,411	7,756	977.72	1,036.67
Mexico	300	500	252	416	840.07	832.12
Central America	456	431	459	325	1,007.08	754.87
Panama	456	340	459	264	1,007.08	777.46
Caribbean	3,968	5,405	4,287	6,070	1,080.38	1,123.02
Bermuda	1,693	2,198	1,859	2,242	1,098.13	1,019.87
Bahamas	974	1,566	836	2,370	858.11	1,513.16
Jamaica	67	182	59	131	880.78	721.38
Cayman Is	134	47	52	43	391.29	924.36
Haiti	152	130	239	157	1,572.56	1,210.22
Leeward & Windward Is	285	333	420	348	1,423.82	1,046.52
Barbados	71	59	65	66	913.15	1,121.85
Trinidad-Tobago	106	330	158	223	1,493.87	676.22
Neth Antilles	468	473	587	431	1,255.20	911.69
S America	1,833	1,146	1,413	945	770.71	824.66
Venezuela	1,706	1,127	1,273	935	746.37	828.69
Peru	127	0	139	0	1,097.08	.00
W Europe	5,783	5,888	3,860	4,265	667.44	724.32
EC-12	4,765	4,992	2,841	3,289	596.13	656.82
United Kingdom	3,550	3,948	2,018	2,321	566.38	587.98

See footnotes at end of table.

Table 16--U.S. agricultural exports: Quantity, value, and unit value by commodity and country, October-September 1984/85 and 1985/86--continued

Commodity and country	October-September					
	Quantity		Value (1,000 dol)		Unit value (\$)	
	1984/85	1985/86	1984/85	1985/86	1984/85	1985/86
Vegetables - froz(MT):						
Ireland	601	408	378	291	629.17	712.28
Netherlands	234	32	186	45	786.13	1,418.59
France	0	17	0	112	.00	6,569.70
Fed Rep Germany	327	566	223	508	681.20	897.88
Other W Europe	1,018	886	1,019	876	1,001.26	1,089.26
Iceland	170	138	90	104	529.42	750.83
Sweden	518	301	528	240	1,019.83	797.75
Norway	274	440	359	585	1,310.49	1,332.74
Asia	96,564	126,060	69,573	88,630	720.48	703.07
W Asia (Mideast)	1,277	1,193	1,682	1,447	1,316.81	1,212.60
Kuwait	210	233	311	246	1,480.49	1,054.76
Saudi Arabia	669	639	855	893	1,428.02	1,386.88
United Arab Emir	237	225	250	223	1,055.00	981.42
Bahrain	105	57	123	55	1,171.81	968.67
S Asia	9	579	19	263	2,138.89	455.05
India	0	558	0	232	.00	416.53
Japan	84,677	111,012	59,843	76,947	705.72	683.14
Southeast Asia	4,682	5,760	3,765	4,693	804.17	814.77
Malaysia	877	1,179	765	1,100	872.48	832.80
Singapore	3,128	3,545	2,546	2,836	813.81	800.13
Indonesia	675	1,036	439	757	650.37	730.54
Other East Asia	5,819	7,516	4,264	5,279	720.46	702.39
S Korea	653	477	533	396	815.88	831.13
Hong Kong	5,029	6,668	3,579	4,635	711.77	695.12
China (Taiwan)	237	371	152	248	642.09	667.58
Oceania	7,535	6,471	5,447	4,892	722.83	756.05
Australia	7,337	6,131	5,262	4,566	717.23	744.77
French Pacif Is	116	213	103	221	889.25	1,039.44
Pacific Islands (Trust Terr)	22	116	28	97	1,261.64	836.98
Africa	230	32	452	49	1,963.19	1,521.97
N Africa	189	0	381	0	2,017.68	.00
Libya	189	0	381	0	2,017.68	.00
Sub-Sahara	41	32	70	49	1,712.00	1,521.97
Developed countries	106,750	133,109	75,216	92,331	704.60	693.65
Less devel countries	18,857	22,902	16,768	19,814	889.19	865.15
Potatoes - frozen(MT):						
World	64,253	79,599	46,158	57,496	718.38	722.41
Canada	3,403	2,689	2,128	2,215	625.36	603.58
Latin America	1,089	2,542	861	3,034	700.93	1,193.48
Mexico	206	182	145	106	706.21	583.80
Caribbean	749	2,332	572	2,921	763.50	1,252.76
Bermuda	165	241	210	315	1,275.10	1,307.32
Bahamas	199	1,406	141	2,199	706.99	1,564.07
Turks-Caicos Is	0	79	0	50	.00	628.34
Cayman Is	108	43	39	37	360.10	855.98
Leeward & Windward Is	55	177	26	115	478.18	649.56
Trinidad-Tobago	0	115	0	64	.00	558.29
Neth Antilles	175	258	131	136	747.17	527.35
S America	127	0	199	0	1,097.68	.00
Peru	127	0	199	0	1,097.68	.00
W Europe	315	271	251	249	797.89	917.31
EC-12	298	267	235	240	786.92	900.41
United Kingdom	53	211	38	155	719.75	733.38
Netherlands	234	19	186	31	786.13	1,612.78
Fed Rep Germany	8	37	7	55	831.50	1,487.08
Asia	59,153	72,912	42,456	51,813	717.72	710.63
W Asia (Mideast)	434	352	408	310	839.38	880.39
Kuwait	86	48	84	36	877.73	747.50
Saudi Arabia	81	159	82	137	1,009.82	862.74
United Arab Emir	191	98	180	97	844.61	982.05
Bahrain	51	22	42	17	826.76	772.54
Japan	50,673	62,563	36,032	44,156	711.07	705.79
Southeast Asia	3,767	4,605	2,982	3,631	791.50	788.56
Malaysia	852	1,129	724	987	850.01	884.03
Singapore	2,617	2,978	2,062	2,262	787.76	759.56
Indonesia	298	499	196	372	657.08	745.77
Other East Asia	4,278	5,382	3,034	3,716	709.13	689.10
S Korea	560	333	421	260	751.32	779.51
Hong Kong	3,683	4,729	2,589	3,242	702.88	685.57
China (Taiwan)	93	330	25	214	692.39	648.43
Oceania	78	184	72	182	777.44	986.57
French Pacif Is	78	161	61	154	787.47	954.86
Africa	200	11	389	4	1,846.11	371.91
N Africa	189	0	381	0	2,017.68	.00
Libya	189	0	381	0	2,017.68	.00
Developed countries	54,405	66,520	38,421	46,639	706.20	701.13
Less devel countries	9,848	13,069	7,737	10,857	785.63	830.71
Other frozen vegetables(MT):						
World	61,354	76,422	45,826	54,648	746.91	715.09
Canada	5,535	6,409	4,113	4,338	743.14	676.87
Latin America	5,468	4,940	5,550	4,723	1,014.82	955.88
Mexico	94	318	107	310	1,133.42	974.24
Central America	448	403	455	319	1,012.58	792.08
Costa Rica	0	72	0	38	.00	527.78

See footnotes at end of table.

Table 16--U.S. agricultural exports: Quantity, value, and unit value by commodity and country, October-September 1984/85 and 1985/86--continued

Commodity and country	October-September					
	Quantity		Value (1,000 dol)		Unit value (\$)	
	1984/85	1985/86	1984/85	1985/86	1984/85	1985/86
Other frozen vegetables(MT):						
Panama	449	312	455	258	1,012.58	827.55
Caribbean	3,219	3,073	3,715	3,148	1,154.11	1,024.56
Bahamas	1,528	1,957	1,649	1,927	1,078.02	984.48
Bahamas	775	160	685	171	895.91	1,066.00
Jamaica	34	169	38	126	1,107.00	743.61
Haiti	152	130	239	167	1,572.56	1,210.22
Leeward & Windward Is	240	156	394	234	1,640.53	1,496.82
Barbados	60	59	63	66	1,050.93	1,121.85
Trinidad-Tobago	106	215	158	159	1,493.97	739.30
Neth Antilles	293	215	457	285	1,558.63	1,372.86
S America	1,706	1,146	1,273	945	746.37	824.66
Venezuela	1,706	1,127	1,273	935	746.37	829.69
W Europe	5,468	5,617	3,609	4,016	659.93	715.01
EC-12	4,467	4,725	2,606	3,048	583.40	645.17
United Kingdom	3,497	3,737	1,980	2,167	566.09	579.77
Ireland	601	408	378	291	629.17	712.28
France	0	17	0	112	.00	6,569.70
Fed Rep Germany	319	529	216	453	677.43	856.78
Spain, incl Canary Is	50	0	30	0	609.50	.00
Other W Europe	1,001	892	1,002	958	1,001.45	1,084.97
Iceland	170	134	90	95	529.42	712.18
Sweden	501	301	511	240	1,020.84	797.75
Norway	274	440	359	586	1,310.49	1,332.74
Switzerland	38	17	26	46	696.16	2,686.47
Asia	37,411	53,148	27,117	36,816	724.85	692.71
W Asia (Mideast)	843	841	1,274	1,137	1,511.11	1,351.65
Kuwait	124	185	227	210	1,829.18	1,134.48
Saudi Arabia	588	480	874	755	1,485.61	1,573.82
United Arab Emir	46	127	70	126	1,513.37	990.94
Bahrain	54	35	61	38	1,497.68	1,081.94
S Asia	9	578	19	263	2,138.89	455.05
India	0	558	0	232	.00	416.53
Pakistan	0	18	0	29	.00	1,540.85
Japan	34,004	48,449	23,811	32,791	700.23	676.81
Southeast Asia	915	1,155	784	1,062	856.32	919.27
Malaysia	25	51	41	103	1,638.04	2,011.43
Singapore	511	567	484	574	947.25	1,013.18
Indonesia	377	537	243	385	645.07	716.39
Other East Asia	1,640	2,124	1,230	1,564	750.03	736.12
S Korea	93	144	112	137	1,204.72	950.51
Hong Kong	1,346	1,939	991	1,393	736.08	718.39
China (Taiwan)	201	41	127	34	633.09	821.73
Oceania	7,442	6,287	5,375	4,711	722.25	749.31
Australia	7,337	6,114	5,262	4,546	717.23	743.61
French Pacif Is	36	52	42	68	1,088.16	1,301.31
Trust Terr Pac Is	46	11	44	8	866.91	705.91
Pacific Islands (Trust Terr)	21	110	26	89	1,260.67	809.11
Africa	30	21	62	45	2,077.03	2,124.38
Sub-Sahara	30	21	62	45	2,077.03	2,124.38
Angola	8	7	26	19	3,287.50	2,662.57
Developed countries	52,345	66,589	36,795	45,682	702.84	686.17
Less devel countries	9,009	9,833	9,031	8,957	1,002.40	910.92
Vegetables - canned(MT):						
World	110,918	125,632	84,871	100,487	855.32	799.85
Canada	14,011	14,733	10,999	11,825	785.02	802.64
Latin America	13,836	14,782	14,471	14,487	1,045.90	980.06
Mexico	2,561	4,420	1,990	3,259	777.08	737.43
Central America	2,366	2,689	2,634	2,689	1,113.10	1,000.06
Guatemala	122	53	138	114	1,131.28	2,153.98
Belize	101	116	128	132	1,266.60	1,137.71
El Salvador	22	56	36	102	1,640.95	1,823.32
Honduras	118	99	125	106	1,056.81	1,069.89
Panama	1,889	2,356	2,170	2,220	1,080.84	942.46
Caribbean	8,599	7,392	9,511	8,232	1,106.09	1,113.70
Bahamas	2,005	1,841	2,593	2,280	1,293.19	1,238.49
Bahamas	878	231	929	310	1,058.27	1,344.06
Jamaica	31	81	53	73	1,687.55	899.37
Haiti	225	160	218	121	968.53	755.19
Dominican Republic	165	530	235	691	1,425.41	1,303.01
Leeward & Windward Is	1,033	1,108	994	1,387	962.04	1,251.45
Barbados	358	296	419	297	1,169.23	1,002.21
Trinidad-Tobago	892	528	947	490	1,061.74	827.20
Neth Antilles	2,553	2,327	2,682	2,329	1,060.65	1,001.06
French W Indies	363	244	365	206	1,006.19	844.47
S America	310	281	336	306	1,084.40	1,089.71
Colombia	130	124	149	132	1,146.36	1,064.99
Venezuela	136	32	124	40	910.37	1,254.34
W Europe	35,562	41,576	28,256	31,321	794.66	753.33
EC-12	28,190	31,779	21,983	24,395	779.81	767.64
Denmark	431	829	296	615	686.17	741.36
United Kingdom	10,594	10,800	8,370	9,210	790.07	852.75
Ireland	178	176	190	120	1,069.21	680.69
Netherlands	399	433	287	421	743.75	872.66
Belgium-Luxembourg	351	320	311	240	886.75	749.30

See footnotes at end of table.

Table 16--U.S. agricultural exports: Quantity, value, and unit value by commodity and country, October-September 1984/85 and 1985/86--continued

Commodity and country	October-September					
	Quantity		Value (1,000 dol)		Unit value (\$)	
	1984/85	1985/86	1984/85	1985/86	1984/85	1985/86
Vegetables - canned(MT):						
France	4,864	6,309	3,841	4,545	773.67	720.44
Fed Rep Germany	10,404	12,330	7,934	8,712	762.84	706.55
Spain, incl Canary Is	568	341	410	319	720.96	935.62
Italy	86	45	86	63	895.78	1,404.47
Greece	175	128	222	107	1,270.63	838.18
Other W Europe	7,372	9,787	6,274	6,926	851.00	706.92
Iceland	70	65	63	81	805.10	1,392.51
Sweden	2,174	2,636	1,865	1,879	867.85	712.90
Norway	702	775	664	524	946.06	676.26
Austria	85	242	64	143	748.65	592.50
Switzerland	4,255	6,023	3,552	4,247	834.76	705.07
Asia	44,255	51,966	37,728	40,447	852.54	778.34
W Asia (Mideast):	9,428	6,888	8,047	5,727	893.48	891.30
Cyprus	89	21	85	17	857.00	802.28
Lebanon	143	37	186	172	1,301.66	4,636.48
Israel	114	115	215	149	1,888.67	1,297.83
Jordan	77	136	50	134	653.41	981.75
Kuwait	725	790	735	805	1,014.36	1,019.48
Saudi Arabia	5,991	4,186	5,047	3,178	842.46	759.12
Qatar	25	66	24	62	965.08	931.84
United Arab Emir	1,166	882	952	676	816.63	765.95
Oman	859	370	553	261	643.82	706.67
Bahrain	223	238	187	224	837.26	941.73
S Asia	51	150	118	84	2,305.41	627.48
Pakistan	28	148	101	93	3,620.07	621.30
Japan	18,222	23,873	15,157	18,870	831.78	780.42
Southeast Asia	4,981	4,581	4,539	4,021	811.28	877.78
Thailand	274	143	233	149	850.21	1,039.95
Malaysia	768	662	686	566	906.74	854.87
Singapore	3,187	3,049	2,856	2,551	896.05	836.78
Indonesia	443	132	452	154	1,019.55	1,164.85
Philippines	283	551	290	574	990.63	1,041.84
Other East Asia	11,572	16,458	9,868	11,726	852.76	712.51
S Korea	1,528	956	1,517	1,105	892.36	1,155.58
Hong Kong	5,991	7,787	5,661	7,318	944.92	936.51
China (Taiwan)	4,052	7,705	2,690	3,304	663.83	428.84
Oceania	2,654	2,138	2,743	1,832	1,033.45	903.42
Australia	288	298	289	323	1,004.98	1,083.09
French Pacif Is	1,368	1,541	1,150	1,320	840.45	856.36
Trust Terr Pac Is	790	18	1,055	9	1,334.89	512.28
Pacific Islands (Trust Terr)	184	262	217	251	1,177.08	857.29
Africa	800	386	672	439	1,120.51	1,137.22
N Africa	54	31	109	57	2,014.89	1,824.97
Egypt	54	30	109	55	2,014.89	1,832.13
Sub-Sahara	546	355	564	382	1,032.05	1,077.16
Liberia	263	166	337	165	1,282.46	895.21
Zaire	20	52	31	74	1,533.65	1,430.60
Namibia	2	67	2	56	1,097.50	830.37
Developed countries	68,359	80,631	54,284	62,531	804.34	775.52
Less devel countries	42,559	44,836	39,887	37,912	937.21	843.69
Pulses(MT):						
World	420,833	451,848	192,220	203,324	456.76	449.88
Canada	14,235	11,213	6,470	5,908	454.54	526.90
Latin America	149,757	111,845	72,318	52,975	482.90	473.65
Mexico	11,925	35,789	6,074	18,107	509.34	505.93
Central America	8,035	9,342	4,488	5,609	558.60	600.46
Guatemala	1,220	840	398	356	326.28	423.29
Belize	416	479	342	335	823.26	699.72
El Salvador	391	165	125	49	319.70	298.06
Costa Rica	333	191	248	132	745.55	680.73
Panama	5,609	7,667	3,336	4,738	594.78	817.92
Caribbean	11,180	13,676	6,700	8,487	598.73	620.55
Jamaica	181	120	119	65	660.09	537.53
Haiti	510	806	255	518	500.20	571.89
Dominican Republic	2,502	7,405	1,289	4,051	519.03	547.06
Leeward & Windward Is	585	521	380	415	650.04	796.52
Barbados	1,048	369	623	183	594.44	496.58
Trinidad-Tobago	4,936	2,780	2,627	1,818	532.21	651.61
Neth Antilles	415	305	430	310	1,035.73	1,016.62
French W Indies	843	1,221	878	1,093	1,041.06	895.12
S America	118,607	53,038	55,056	20,772	464.18	391.65
Colombia	25,607	10,859	10,635	3,782	415.31	345.08
Venezuela	48,605	18,192	24,811	8,039	510.48	441.80
Guysna	163	154	155	39	951.49	250.04
Suriname	247	129	128	88	522.07	693.44
French Guiana	71	178	60	154	848.39	863.95
Ecuador	483	185	220	71	455.51	385.96
Paru	7,135	9,335	2,307	3,543	323.40	379.49
Bolivia	261	3,509	141	1,128	540.34	321.49
Chile	322	53	97	26	300.53	481.32
Brazil	35,535	10,188	16,388	3,761	461.16	369.15
Paraguay	0	128	0	128	.00	899.22
Argentina	159	10	109	6	683.37	632.40
W Europe	123,501	165,545	58,631	67,360	474.74	406.80

See footnotes at end of table.

Table 16--U.S. agricultural exports: Quantity, value, and unit value by commodity and country.
October-September 1984/85 and 1985/86--continued

Commodity and country	October-September					
	Quantity		Value (1,000 dol)		Unit value (\$)	
	1984/85	1985/86	1984/85	1985/86	1984/85	1985/86
Pulses(MT):						
EC-12	121,219	163,256	57,522	66,169	474.53	405.31
United Kingdom	56,451	61,888	30,512	28,966	540.51	468.03
Ireland	1,127	1,989	525	774	465.49	387.23
Netherlands	18,453	35,027	4,489	6,144	243.29	175.40
Belgium-Luxembourg	3,914	8,883	1,894	3,725	483.80	418.89
France	14,059	14,023	6,537	5,408	464.94	385.62
Fed Rep Germany	5,315	5,998	2,482	2,846	467.05	481.09
Spain, incl Canary Is	10,376	11,443	5,363	5,863	516.82	521.07
Portugal	0	520	0	272	.00	523.00
Italy	10,089	17,938	4,969	9,303	492.53	518.63
Greece	1,414	5,417	738	2,617	522.23	483.08
Other W Europe	2,282	2,289	1,109	1,192	485.85	520.55
Iceland	170	251	82	140	541.44	556.57
Sweden	335	470	169	250	503.46	531.38
Norway	479	489	161	174	336.93	356.22
Switzerland	1,226	817	650	529	529.94	577.12
E Europe	184	1,696	88	882	530.52	518.81
Czechoslovakia	0	513	0	254	.00	486.05
Yugoslavia	174	1,183	89	627	509.28	530.11
Asia	81,356	85,699	28,450	34,402	349.70	401.43
W Asia (Mideast)	5,969	14,993	3,072	9,019	514.74	601.54
Cyprus	87	338	46	180	526.67	532.28
Lebanon	0	477	0	257	.00	538.01
Iraq	0	8,326	0	5,327	.00	639.83
Israel	784	503	300	221	382.60	440.21
Jordan	143	2,009	89	983	683.15	489.50
Kuwait	786	655	596	460	757.69	702.77
Saudi Arabia	2,635	1,285	1,144	864	434.32	672.55
United Arab Emir	1,196	1,173	665	572	556.43	487.40
Bahrain	180	210	132	143	732.84	682.74
S Asia	26,249	21,217	7,800	6,967	300.95	326.36
India	26,238	21,199	7,871	6,962	299.89	328.40
Japan	30,249	34,988	11,827	13,292	390.87	386.54
Southeast Asia	3,067	3,745	1,342	1,709	437.71	456.26
Malaysia	760	830	363	367	478.10	442.24
Singapore	555	515	250	250	451.21	485.93
Philippines	1,615	2,222	674	1,021	417.10	459.64
Other East Asia	15,822	11,342	4,309	3,405	272.32	300.21
S Korea	881	369	371	156	420.78	422.08
Hong Kong	1,607	1,288	635	627	395.04	486.88
China (Taiwan)	13,334	9,685	3,303	2,622	247.72	270.73
Oceania	4,046	4,085	2,571	2,616	635.33	640.40
Australia	2,920	2,884	1,754	1,768	600.64	613.20
New Zealand	564	415	348	205	616.20	494.02
French Pacif Is	519	622	445	578	857.10	928.79
Africa	47,754	71,765	23,683	39,180	485.83	545.95
N Africa	19,095	44,251	9,552	26,608	500.22	601.31
Algeria	15,701	34,000	7,527	18,120	478.38	532.94
Tunisia	0	1,019	0	624	.00	612.22
Egypt	3,394	9,232	2,025	7,865	596.64	851.88
Sub-Sahara	28,659	27,514	14,131	12,572	493.08	456.83
Sudan	2,805	5,251	1,458	2,798	519.74	532.87
Cameroon	741	0	437	0	590.99	.00
Senegal	639	0	657	0	1,028.28	.00
Angola	12,024	13,284	6,447	5,710	536.21	429.50
W Africa, n e c	66	1,162	27	499	404.62	421.77
Liberia	257	31	161	23	626.63	731.55
Ethiopia	3,787	3,090	1,765	1,234	466.16	399.49
Kenya	631	0	249	0	394.63	.00
Tanzania	5,000	0	1,425	0	285.00	.00
Mauritius	0	1,014	0	600	.00	592.12
Mozambique	0	1,349	0	733	.00	543.93
Rep S Africa	1,734	1,354	898	531	575.75	392.11
Zimbabwe	636	605	378	275	594.77	456.07
Developed countries	173,987	216,302	80,327	89,287	461.68	412.79
Less devel countries	246,662	293,836	111,785	113,145	453.23	483.87
Cent plan countries	184	1,710	88	892	530.52	521.42
Dried beans(MT):						
World	252,133	294,913	127,657	133,510	486.89	452.71
Canada	12,303	9,320	5,415	4,759	440.17	510.67
Latin America	77,064	61,160	41,085	32,948	533.12	538.72
Mexico	11,241	35,441	5,591	17,897	497.38	504.89
Central America	4,345	6,816	2,713	4,123	624.35	604.83
Guatemala	30	827	21	341	686.23	412.25
Belize	342	391	282	282	855.28	720.43
Costa Rica	72	64	70	54	976.84	842.17
Panama	3,827	5,534	2,284	3,447	586.79	622.82
Caribbean	6,520	10,892	4,256	6,665	652.69	611.88
Jamaica	181	67	119	37	660.08	556.82
Haiti	509	891	254	507	499.21	568.78
Dominican Republic	2,371	7,128	1,260	3,805	531.34	547.85
Leeward & Windward Is	323	211	221	155	685.13	736.34
Barbados	316	48	155	29	490.36	605.06
Trinidad-Tobago	1,519	1,173	841	770	618.20	656.46
Neth Antilles	330	242	361	252	1,093.14	1,041.34

See footnotes at end of table.

Table 16--U.S. agricultural exports: Quantity, value, and unit value by commodity and country, October-September 1984/85 and 1985/86--continued

Commodity and country	October-September					
	Quantity		Value (1,000 dol)		Unit value (\$)	
	1984/85	1985/86	1984/85	1985/86	1984/85	1985/86
Dried beans(MT):						
French W Indies	826	1,093	867	975	1,049.85	892.25
S America	54,958	8,011	28,525	4,263	519.03	532.16
Colombia	6,474	7	3,555	29	548.11	4,173.71
Venezuela	16,630	5,347	9,004	2,753	576.05	514.96
Guyana	144	154	140	39	873.91	250.04
Suriname	174	129	93	89	534.20	693.44
French Guiana	71	107	60	88	848.39	831.39
Paru	7	478	4	231	609.57	483.42
Bolivia	261	128	141	73	540.34	574.03
Brazil	32,082	1,530	15,423	825	480.75	538.89
Paraguay	0	128	0	128	.00	899.22
Argentina	106	0	93	0	877.36	.00
W Europe	99,037	133,717	46,869	51,603	473.25	385.91
EC-12	87,587	132,691	46,114	51,014	472.50	384.45
United Kingdom	51,339	56,841	28,500	26,902	565.14	473.28
Ireland	1,127	1,539	525	635	465.49	412.60
Netherlands	18,041	34,155	4,315	5,711	239.17	167.20
Belgium-Luxembourg	3,560	7,973	1,691	3,356	474.94	420.84
France	12,700	13,368	5,808	5,089	456.67	380.68
Fed Rep Germany	3,572	4,044	1,643	1,845	460.01	456.23
Spain, incl Canary Is	1,014	1,649	460	689	453.53	423.84
Portugal	0	160	0	88	.00	580.76
Italy	6,188	12,039	3,150	6,255	509.01	519.60
Greece	37	878	21	416	556.11	473.56
Other W Europe	1,440	1,026	755	589	524.09	575.97
Sweden	263	364	137	167	522.66	458.24
Austria	0	126	0	85	.00	673.27
Switzerland	996	474	519	305	521.32	643.86
E Europe	164	1,150	89	604	541.46	525.33
Yugoslavia	154	1,150	80	604	518.18	525.33
Asia	28,505	42,118	12,206	19,602	428.19	465.40
W Asia (Mideast)	2,005	9,827	1,299	6,520	647.64	663.52
Lebanon	0	266	0	146	.00	550.30
Iraq	0	6,438	0	4,584	.00	712.06
Israel	293	89	116	58	396.35	645.29
Jordan	78	1,852	56	900	716.87	485.90
Kuwait	553	288	432	230	781.98	772.47
Saudi Arabia	666	610	405	443	608.50	725.88
United Arab Emir	300	209	192	111	639.71	532.34
Bahrain	102	60	80	44	780.29	736.37
S Asia	0	655	0	166	.00	253.32
India	0	655	0	166	.00	253.32
Japan	23,498	27,499	9,824	11,280	418.09	410.20
Southeast Asia	1,092	1,396	536	837	480.83	599.82
Malaysia	637	612	307	299	482.55	488.20
Philippines	244	747	148	508	604.97	679.97
Other East Asia	1,910	2,741	547	798	286.25	291.19
Hong Kong	205	158	95	78	465.30	496.48
China (Taiwan)	1,627	2,478	400	657	246.10	265.12
Oceania	2,962	3,041	1,877	1,838	633.70	604.44
Australia	2,114	2,348	1,300	1,416	615.08	602.97
New Zealand	541	362	329	176	607.55	487.29
French Pacif Is	269	291	229	222	850.23	763.84
Africa	42,098	44,407	20,117	22,156	477.85	498.93
N Africa	15,701	16,842	7,527	10,300	479.38	546.67
Algeria	15,701	17,823	7,527	9,677	479.38	542.92
Tunisia	0	1,019	0	624	.00	612.22
Sub-Sahara	26,397	25,565	12,590	11,855	476.94	463.73
Sudan	2,325	5,251	1,166	2,798	501.49	532.87
Mauritania	0	159	0	85	.00	536.04
Angola	12,024	13,294	6,447	5,710	536.21	429.50
W Africa, n e c	66	1,182	27	499	404.62	421.77
Liberia	211	22	128	16	608.54	720.45
Ethiopia	3,776	2,435	1,759	1,005	465.86	412.56
Kenya	525	0	246	0	393.28	.00
Tanzania	5,000	0	1,425	0	285.00	.00
Mauritius	0	1,014	0	600	.00	592.12
Mozambique	0	899	0	504	.00	560.08
Rep S Africa	1,684	691	886	353	585.36	511.35
Zimbabwe	636	605	378	275	594.77	455.07
Developed countries	139,470	174,026	64,840	69,645	464.80	400.20
Less devel countries	122,498	119,737	62,729	63,261	512.07	528.33
Cent plan countries	164	1,150	89	604	541.46	525.33
Dried peas(MT):						
World	124,523	116,755	43,344	41,947	348.08	359.27
Canada	723	684	357	304	494.13	445.03
Latin America	57,487	44,051	20,695	15,903	359.93	361.02
Mexico	230	124	89	53	385.11	431.14
Central America	2,486	1,065	1,053	460	423.62	432.28
Guatemala	1,182	6	369	8	311.87	1,256.67
Belize	74	88	50	53	675.26	607.69
El Salvador	383	165	118	49	308.11	298.06
Costa Rica	165	105	96	58	582.45	549.87
Panama	682	701	420	292	616.44	417.19
Caribbean	4,313	2,607	2,164	1,667	501.65	639.45

See footnotes at end of table.

Table 16--U.S. agricultural exports: Quantity, value, and unit value by commodity and country, October-September 1984/85 and 1985/86--continued

Commodity and country	October-September					
	Quantity		Value (1,000 dol)		Unit value (\$)	
	1984/85	1985/86	1984/85	1985/86	1984/85	1985/86
Dried peas(MT):						
Jamaica	0	53	0	27	0.00	513.02
Dominican Republic	111	247	22	106	194.42	430.89
Leeward & Windward Is	202	293	115	243	571.09	828.47
Barbados	709	320	448	153	631.36	478.73
Trinidad-Tobago	3,169	1,495	1,494	860	471.34	642.47
Neth Antilles	80	56	63	48	782.14	856.09
French W Indies	17	128	10	118	613.70	919.56
S America	50,468	40,255	17,390	13,722	344.56	340.89
Colombia	14,885	9,846	4,423	3,061	295.16	307.80
Venezuela	24,714	11,211	9,804	4,241	396.70	378.91
Suriname	73	0	36	0	493.16	.00
French Guiana	0	71	0	65	.00	913.01
Ecuador	315	182	95	85	300.89	356.25
Peru	6,519	8,025	1,939	2,935	297.41	365.69
Bolivia	0	3,372	0	1,044	.00	309.61
Chile	318	53	84	26	284.35	481.32
Brazil	3,454	7,367	964	2,273	279.23	308.47
W Europe	11,407	13,290	4,713	5,276	413.13	386.99
EC-12	10,828	12,543	4,513	4,966	416.79	395.88
Denmark	0	65	0	35	.00	532.11
United Kingdom	5,007	5,001	1,937	2,024	386.84	404.63
Ireland	0	460	0	139	.00	302.33
Netherlands	198	518	57	195	288.33	375.85
Belgium-Luxembourg	211	618	123	207	581.25	334.93
France	484	565	256	259	529.28	458.59
Fed Rep Germany	18	0	31	0	362.84	.00
Spain, incl Canary Is	1,809	1,646	707	531	390.86	322.72
Portugal	0	360	0	184	.00	510.66
Italy	1,863	1,572	775	615	415.95	391.47
Greece	1,168	1,737	627	776	536.96	446.87
Other W Europe	579	747	200	310	344.67	415.57
Iceland	152	248	79	137	517.16	554.03
Norway	388	464	114	156	293.13	337.22
Asia	52,654	43,340	16,065	14,648	305.47	337.99
W Asia (Mideast)	3,791	4,933	1,638	2,353	432.07	476.94
Cyprus	87	338	46	180	526.67	532.28
Iraq	0	1,898	0	743	.00	393.54
Israel	491	414	184	164	374.39	395.91
Jordan	44	157	23	84	515.27	531.94
Kuwait	127	319	88	197	690.80	617.37
Saudi Arabia	1,951	665	721	412	368.44	618.91
United Arab Emir	884	864	461	460	521.05	477.65
Yemen (Sana)	124	0	59	0	474.80	.00
Bahrain	62	141	44	95	703.95	671.30
S Asia	26,249	20,562	7,900	6,801	300.85	330.76
India	26,238	20,544	7,871	6,796	299.99	330.80
Pakistan	11	18	29	5	2,592.73	284.17
Japan	6,736	6,889	1,985	2,012	294.67	292.13
Southeast Asia	1,866	2,341	800	865	406.88	368.63
Thailand	108	95	23	36	209.05	381.57
Malaysia	123	218	56	68	455.06	313.23
Singapore	353	482	194	223	548.54	462.73
Indonesia	18	71	7	24	392.89	342.76
Philippines	1,364	1,475	521	513	381.72	348.06
Other East Asia	13,912	8,601	3,762	2,607	270.41	303.09
S Korea	803	264	320	99	398.21	352.27
Hong Kong	1,402	1,130	538	549	384.77	485.65
China (Taiwan)	11,707	7,207	2,803	1,865	247.85	272.66
Oceania	471	454	251	242	533.56	532.94
Australia	446	279	230	173	515.63	621.22
Other Pac Is, n e c	5	124	5	41	880.00	331.97
Africa	1,771	14,936	1,243	5,573	701.89	373.12
N Africa	0	12,988	0	4,856	.00	374.02
Algeria	0	12,988	0	4,858	.00	374.02
Sub-Sahara	1,771	1,948	1,242	715	701.89	367.09
Cameroon	730	0	428	0	586.55	.00
Senegal	639	0	657	0	1,028.28	.00
Ghana	35	37	29	30	823.48	739.11
Togo	235	0	72	0	305.39	.00
Liberia	46	8	33	5	709.59	677.63
Ethiopia	0	655	0	230	.00	350.89
Mozambique	0	450	0	229	.00	509.87
Rep S Africa	50	663	13	178	252.12	267.83
Lesotho	30	135	9	43	281.93	320.47
Developed countries	19,864	22,261	7,491	8,126	377.10	365.03
Less devel countries	104,659	84,480	35,653	33,811	342.57	357.86
Dried lentils(MT):						
World	34,177	40,180	21,219	27,867	520.86	683.55
Canada	1,209	1,209	698	844	577.07	607.35
Latin America	15,196	6,634	10,539	4,124	693.52	621.57
Mexico	454	224	384	156	868.16	685.68
Central America	1,204	1,461	722	1,026	600.07	702.17
Costa Rica	86	22	82	20	852.32	921.95
Panama	1,100	1,432	632	888	574.38	697.27
Caribbean	357	177	281	155	786.17	875.26

See footnotes at end of table.

Table 16--U.S. agricultural exports: Quantity, value, and unit value by commodity and country, October-September 1984/85 and 1985/86--continued

Commodity and country	October-September					
	Quantity		Value (1,000 dol)		Unit value (\$)	
	1984/85	1985/86	1984/85	1985/86	1984/85	1985/86
Dried lentils(MT):						
Dominican Republic	20	30	17	38	861.75	1,314.43
Leeward & Windward Is	60	17	44	17	726.93	892.65
Barbados	23	1	20	1	866.04	1,005.00
Trinidad-Tobago	248	122	193	87	777.06	717.08
S America	13,181	4,772	9,141	2,787	693.53	584.01
Colombia	4,148	1,006	2,657	691	640.55	687.00
Venezuela	8,261	1,634	6,003	1,044	726.65	639.12
Ecuador	183	0	117	0	718.60	.00
Peru	609	832	364	377	898.27	452.88
Brazil	0	1,281	0	664	.00	514.28
W Europe	13,057	19,538	7,048	10,482	539.85	565.42
EC-12	12,794	18,022	6,894	10,190	538.88	565.40
United Kingdom	105	46	75	40	717.14	878.86
Netherlands	214	354	118	238	549.27	671.89
Belgium-Luxembourg	143	301	80	162	560.65	537.19
France	875	70	481	58	549.36	660.84
Fed Rep Germany	1,655	1,954	808	1,101	488.33	563.23
Spain, incl Canary Is	7,553	8,148	4,193	4,732	555.48	580.80
Italy	2,038	4,327	1,044	2,432	512.47	562.14
Greece	209	2,802	91	1,425	433.53	508.51
Other W Europe	263	516	154	292	587.28	566.31
Sweden	93	106	24	83	726.82	782.55
Switzerland	230	408	130	307	567.26	608.19
E Europe	20	546	9	277	440.75	508.19
Czechoslovakia	0	513	0	254	.00	496.05
Yugoslavia	20	33	8	23	440.75	696.97
Asia	197	241	160	152	810.98	630.21
W Asia (Mideast)	173	233	136	146	785.85	625.88
Lebanon	0	176	0	98	.00	558.24
Jordan	21	0	21	0	977.71	.00
Kuwait	106	38	75	33	711.07	873.03
Saudi Arabia	18	0	18	10	1,022.83	886.40
United Arab Emir	12	0	13	0	1,081.50	.00
Japan	15	0	17	0	1,149.83	.00
Oceania	613	580	442	536	721.40	808.84
Australia	360	257	224	179	621.19	697.83
French Pacif Is	241	322	209	347	868.50	1,076.09
Africa	3,885	12,422	2,323	11,452	597.88	921.89
N Africa	3,394	12,421	2,025	11,450	596.64	921.85
Algeria	0	3,189	0	3,586	.00	1,124.37
Egypt	3,394	9,232	2,025	7,865	596.64	851.88
Sub-Sahara	491	1	298	1	607.25	1,407.00
Sudan	480	0	292	0	608.13	.00
Developed countries	14,653	20,015	7,987	11,516	545.73	575.36
Less devel countries	19,504	19,619	13,214	16,074	677.48	819.29
Cent plan countries	20	546	8	277	440.75	508.19
Hops, incl hop ext(BF):						
World	6,492	5,622	52,609	51,781	8,103.68	9,210.34
Canada	1,225	712	8,628	8,821	7,043.08	9,579.66
Latin America	3,897	3,726	31,860	34,296	8,201.28	9,205.36
Mexico	1,045	516	9,960	10,754	9,531.34	17,458.25
Central America	75	81	458	410	6,107.56	5,062.68
Guatemala	53	50	241	165	4,538.66	3,291.76
El Salvador	9	15	29	39	3,260.00	2,589.33
Honduras	6	6	66	78	10,966.67	12,950.00
Costa Rica	3	4	37	39	12,458.33	9,810.00
Panama	4	4	85	80	21,250.00	19,950.00
Caribbean	46	84	243	351	5,276.00	4,177.05
Jamaica	11	15	62	155	5,654.45	10,317.27
Dominican Republic	23	59	103	123	4,456.74	2,089.42
Trinidad-Tobago	6	6	30	45	4,969.17	7,543.83
S America	2,731	2,945	21,299	22,784	7,789.11	7,736.49
Colombia	446	573	5,306	6,853	11,895.99	10,330.85
Venezuela	157	160	4,306	3,713	27,428.84	23,204.54
Ecuador	251	82	1,772	829	7,061.35	10,099.56
Peru	25	74	367	1,695	14,679.56	22,905.11
Bolivia	40	3	180	32	4,487.50	10,566.67
Chile	34	35	434	267	12,757.26	7,615.14
Brazil	1,697	1,713	8,528	8,603	5,025.16	5,022.44
Paraguay	5	6	66	126	13,130.00	20,817.67
Uruguay	6	12	56	69	9,400.00	5,780.00
Argentina	70	177	277	520	3,950.41	2,205.54
W Europe	494	441	4,643	3,617	9,398.81	8,201.50
EC-12	481	441	4,513	3,615	9,395.14	8,197.47
United Kingdom	1	45	16	179	15,596.00	3,988.42
Ireland	58	0	496	0	8,548.88	.00
Netherlands	161	98	2,489	1,147	15,462.22	11,705.62
Belgium-Luxembourg	40	19	274	359	6,844.57	18,902.37
France	7	0	58	1	8,328.57	.00
Fed Rep Germany	224	254	1,280	1,750	5,714.36	6,889.84
Spain, incl Canary Is	0	25	0	178	.00	7,117.00
Other W Europe	3	0	30	2	10,000.00	.00
Sweden	3	0	30	0	10,000.00	.00
E Europe	0	4	0	89	.00	22,312.50
Bulgaria	0	4	0	89	.00	22,312.50

See footnotes at end of table.

Table 16--U.S. agricultural exports: Quantity, value, and unit value by commodity and country, October-September 1984/85 and 1985/86--continued

Commodity and country	October-September					
	Quantity		Value (1,000 dol)		Unit value (\$)	
	1984/85	1985/86	1984/85	1985/86	1984/85	1985/86
Hops, incl hop ext(MT):						
Asia	512	524	4,154	4,004	8,113.87	7,541.38
S Asia	13	14	36	29	2,744.23	2,075.43
Pakistan	12	14	32	29	2,629.67	2,075.43
Japan	288	310	820	1,099	2,752.84	3,545.86
Southeast Asia	173	152	2,722	2,043	15,732.98	13,441.29
Malaysia	10	25	62	326	6,183.20	13,040.56
Singapore	21	32	184	328	8,763.76	9,940.85
Indonesia	8	0	133	0	14,768.78	.00
Philippines	132	64	2,341	1,389	17,734.20	14,776.74
Other East Asia	28	48	576	833	20,587.28	17,348.00
S Korea	20	17	418	288	20,813.80	16,958.82
Hong Kong	8	31	158	544	19,770.75	17,551.42
Africa	364	207	3,223	2,843	8,854.21	14,216.55
Sub-Saharan	364	207	3,223	2,843	8,854.21	14,216.55
Ivory Coast	0	2	0	27	.00	13,536.00
Ghana	0	8	0	85	.00	8,444.44
Togo	12	0	130	0	10,833.33	.00
Nigeria	247	111	2,078	2,348	8,415.30	21,150.90
W Africa, n e c	27	0	537	0	18,878.22	.00
Zaire	8	5	163	92	20,313.75	18,400.00
Rwanda	13	7	129	54	9,808.31	9,200.00
Kenya	5	0	50	0	9,858.00	.00
Rep S Africa	50	73	130	322	2,688.64	4,415.04
Developed countries	2,067	1,544	14,221	11,867	6,880.06	7,685.71
Less devel countries	4,425	4,074	38,388	39,825	8,675.25	9,775.29
Cent plan countries	0	4	0	89	.00	22,312.50
Other veg - prep or pres(MT):						
World	175,885	196,134	282,454	305,572	1,604.89	1,557.97
Canada	34,769	36,799	54,486	46,512	1,557.08	1,263.86
Latin America	51,531	63,615	82,365	107,322	1,588.36	1,687.05
Mexico	3,709	4,253	4,177	5,193	1,126.25	1,220.80
Central America	5,137	3,984	6,086	7,020	1,574.13	1,761.88
Guatemala	578	392	1,000	438	1,729.27	1,117.68
Belize	530	474	816	786	1,540.13	1,657.89
El Salvador	232	167	504	360	2,172.43	2,155.82
Honduras	657	584	1,419	1,403	2,160.15	2,401.87
Costa Rica	1,484	285	1,045	651	704.30	2,282.53
Panama	1,643	2,082	3,271	3,382	1,991.00	1,624.62
Caribbean	38,816	51,539	63,800	87,496	1,604.89	1,687.66
Bermuda	5,182	6,351	9,133	11,245	1,762.43	1,770.52
Bahamas	15,783	24,242	23,045	41,480	1,460.11	1,711.10
Jamaica	1,410	1,457	2,668	2,969	1,892.49	2,036.07
Cayman Is	729	2,357	1,358	4,035	1,863.19	1,711.86
Haiti	755	1,554	879	1,218	1,163.58	783.63
Dominican Republic	401	984	652	1,519	1,625.00	1,543.30
Leeward & Windward Is	4,209	6,127	6,769	10,233	1,608.30	1,670.18
Barbados	2,471	1,939	3,650	2,843	1,476.83	1,517.63
Trinidad-Tobago	1,218	1,233	2,705	2,097	2,218.77	1,700.03
Neth Antilles	7,425	5,182	12,601	9,516	1,687.05	1,836.40
French W Indies	206	103	418	226	2,031.53	2,181.36
S America	2,869	3,839	6,201	7,614	2,161.42	1,883.23
Colombia	424	549	809	839	2,096.54	1,528.88
Venezuela	1,439	1,276	3,533	2,358	2,455.32	1,847.68
Guyana	22	54	53	181	2,417.50	1,495.13
Ecuador	101	171	106	256	1,044.81	1,485.37
Peru	503	226	686	420	1,303.13	1,889.57
Chile	127	182	355	364	2,794.20	1,989.57
Brazil	56	1,119	159	2,491	2,845.13	2,226.08
Uruguay	57	117	67	184	1,178.74	1,569.52
Argentina	36	42	143	202	3,977.19	4,806.90
W Europe	22,831	22,377	45,170	42,529	1,878.44	1,900.56
EC-12	18,063	17,277	36,042	33,062	1,898.36	1,813.67
Denmark	817	733	1,477	1,636	1,807.89	2,232.00
United Kingdom	7,037	6,970	13,461	13,067	1,912.85	1,874.73
Ireland	303	354	591	499	1,950.04	1,408.55
Netherlands	2,734	2,327	4,183	4,262	1,528.86	1,631.43
Belgium-Luxembourg	566	687	1,736	1,573	3,066.47	2,290.07
France	819	554	1,723	1,271	2,103.59	2,294.07
Fed Rep Germany	4,608	4,117	10,221	7,371	2,217.54	1,780.39
Spain, incl Canary Is	687	1,039	1,553	2,282	2,260.70	2,206.40
Portugal	76	68	203	175	2,668.03	2,572.85
Italy	226	330	499	755	2,209.69	2,289.34
Greece	189	98	396	161	2,084.86	1,643.08
Other W Europe	4,768	5,100	9,127	9,466	1,914.31	1,856.15
Iceland	82	126	318	330	3,451.50	2,617.84
Sweden	2,489	2,686	3,921	4,373	1,575.31	1,640.21
Norway	865	726	1,895	1,451	2,180.83	1,998.20
Finland	285	324	739	815	2,506.17	2,515.88
Austria	40	156	114	275	2,843.60	1,761.06
Switzerland	985	1,070	2,088	2,172	2,163.37	2,030.21
E Europe	33	15	118	186	3,584.48	12,412.20
Asia	56,445	52,212	80,223	88,159	1,421.25	1,417.07
W Asia (Mideast)	18,659	20,614	29,754	30,210	1,594.59	1,465.89
Cyprus	47	120	114	388	2,418.28	3,232.60
Lebanon	437	83	1,284	256	2,839.36	3,083.42

See footnotes at end of table.

Table 16--U.S. agricultural exports: Quantity, value, and unit value by commodity and country, October-September 1984/85 and 1985/86--continued

Commodity and country	October-September					
	Quantity		Value (1,000 \$)		Unit value (\$)	
	1984/85	1985/86	1984/85	1985/86	1984/85	1985/86
Other veg - prep or pres(MT):						
Israel	258	514	440	943	1,707.31	1,834.72
Jordan	476	144	1,146	237	2,407.37	1,649.10
Kuwait	2,071	2,597	3,815	3,856	1,842.08	1,485.65
Saudi Arabia	10,039	10,883	14,211	13,317	1,415.57	1,223.63
Qatar	501	600	395	1,162	1,786.59	1,935.95
United Arab Emir	2,675	3,444	4,131	5,939	1,544.27	1,724.56
Oman	1,222	1,334	2,567	2,576	2,100.91	1,930.91
Bahrain	828	788	1,031	1,341	1,245.62	1,701.47
S Asia	110	105	247	375	2,249.14	3,568.32
India	61	82	224	248	3,664.28	3,023.18
Japan	22,341	22,601	28,536	29,845	1,277.24	1,320.62
Southeast Asia	4,186	5,951	7,418	10,585	1,772.14	1,780.33
Thailand	141	315	308	803	2,186.88	2,550.09
Malaysia	837	705	1,922	1,688	2,285.85	2,384.40
Singapore	2,204	3,358	3,388	4,853	1,537.29	1,474.89
Indonesia	745	552	1,175	963	1,576.90	1,780.94
Philippines	221	969	520	2,040	2,351.75	2,105.19
Other East Asia	11,146	12,840	14,258	17,112	1,279.23	1,322.44
S Korea	1,518	1,505	2,811	2,246	1,851.63	1,482.41
Hong Kong	8,689	9,273	10,246	12,398	1,179.21	1,337.03
China (Taiwan)	939	2,162	1,197	2,468	1,274.61	1,141.53
Oceania	6,533	8,168	12,289	14,745	1,881.05	1,805.19
Australia	4,726	5,294	8,713	9,604	1,843.55	1,814.18
Papua New Guinea	95	84	205	229	2,159.15	2,728.76
New Zealand	245	364	662	670	2,700.84	1,840.66
French Pacif Is	508	899	776	1,648	1,527.81	1,833.25
Trust Terr Pac Is	555	4	1,113	6	2,004.53	1,578.50
Pacific Islands (Trust Terr)	314	1,461	622	2,476	1,978.56	1,694.81
Other Pac Is, n e c	89	48	186	89	2,203.85	1,853.17
Africa	3,843	2,948	7,804	6,117	2,030.64	2,074.87
N Africa	785	470	1,413	834	1,789.60	1,986.74
Libya	500	356	770	594	1,540.43	1,668.31
Egypt	277	103	627	312	2,262.61	3,031.83
Sub-Saharan	3,058	2,478	6,391	5,189	2,089.85	2,091.58
Nigeria	113	41	250	76	2,478.32	1,856.56
Angola	448	69	877	125	1,857.58	1,809.01
Liberia	1,180	1,006	2,409	1,834	2,024.10	1,822.63
Zaire	53	48	251	301	4,736.43	6,270.25
Somalia	105	37	214	82	2,041.16	2,482.13
Rep S Africa	444	278	1,077	778	2,425.88	2,800.12
Namibia	158	360	225	687	1,426.89	1,908.74
Zimbabwe	0	71	0	161	.00	2,272.08
Developed countries	85,614	89,227	139,082	130,882	1,624.52	1,483.47
Less devel countries	90,335	107,881	143,243	174,487	1,585.69	1,617.25
Cent plan countries	36	16	129	202	3,572.55	12,639.13
Oilsseeds & prods(MT):						
World	23,802,944	27,556,786	6,184,548	6,266,107	260.24	227.39
Canada	781,636	811,039	196,893	181,290	251.90	235.86
Latin America	3,660,584	3,075,137	1,142,883	837,983	312.21	272.50
Mexico	1,848,387	1,406,588	515,524	375,977	278.90	267.30
Central America	228,551	209,358	82,224	69,214	403.51	330.60
Guatemala	46,872	54,023	25,189	18,878	537.40	348.44
El Salvador	76,022	74,798	30,312	24,156	398.72	322.85
Honduras	29,003	24,063	9,043	7,117	311.79	295.77
Costa Rica	36,517	23,206	12,294	7,531	336.68	324.51
Panama	39,768	32,790	14,949	11,148	375.90	339.98
Caribbean	280,191	271,556	117,346	80,359	418.81	295.92
Jamaica	61,451	52,168	19,708	12,916	320.73	247.59
Haiti	32,454	28,448	16,397	12,133	505.24	426.49
Dominican Republic	117,845	127,272	50,124	32,501	425.34	255.36
Barbados	10,772	13,992	3,844	4,148	356.82	296.42
Trinidad-Tobago	44,080	41,393	18,456	13,208	418.70	319.11
S America	1,303,455	1,187,635	417,789	312,442	320.52	263.08
Colombia	166,672	60,735	51,464	18,230	308.78	300.15
Venezuela	1,003,396	789,284	285,708	205,082	284.74	258.83
Ecuador	44,877	18,541	31,674	10,617	705.80	572.64
Peru	32,987	45,694	14,167	10,915	429.46	238.88
Brazil	35,720	256,364	25,134	59,229	703.65	231.03
W Europe	10,196,954	12,065,203	2,362,927	2,552,452	233.69	211.55
EC-12	9,966,486	11,859,496	2,322,821	2,505,866	233.06	211.30
Denmark	72,350	69,432	17,081	15,691	236.08	225.99
United Kingdom	437,168	514,698	107,125	112,215	245.04	218.02
Ireland	16,983	4,847	3,723	1,198	219.21	242.08
Netherlands	4,214,641	4,515,394	876,033	954,712	231.87	211.43
Belgium-Luxembourg	676,389	824,493	165,418	180,477	244.56	218.89
France	359,323	427,449	92,784	90,654	258.22	212.08
Fed Rep Germany	950,002	1,583,186	228,123	342,018	240.13	216.03
Spain, incl Canary Is	1,174,721	1,652,397	271,842	335,177	231.41	202.84
Portugal	674,308	552,846	158,895	110,929	237.13	206.08
Italy	1,170,726	1,532,312	250,694	322,071	214.13	210.19
Greece	218,675	182,332	50,104	37,823	228.08	207.44
Other W Europe	230,468	205,707	60,106	46,486	260.80	225.88
Sweden	1,553	13,098	1,527	4,845	983.32	369.85
Norway	165,356	174,555	38,046	36,003	230.08	206.26

See footnotes at end of table.

Table 16--U.S. agricultural exports: Quantity, value, and unit value by commodity and country, October-September 1984/85 and 1985/86--continued

Commodity and country	October-September					
	Quantity		Value (1,000 dol)		Unit value (\$)	
	1984/85	1985/86	1984/85	1985/86	1984/85	1985/86
Oilseeds & prod(MT):						
Finland	13,117	9,495	3,929	1,923	253.78	202.54
Switzerland	48,975	6,188	16,003	2,561	326.76	415.93
E Europe	833,232	816,119	178,151	168,817	213.81	206.85
German Dem Rep	83,291	26,251	17,014	4,819	215.07	187.39
Hungary	183,133	31,607	38,141	5,900	191.89	186.68
Poland	151,943	2,942	33,636	1,829	207.08	621.64
Yugoslavia	245,430	351,233	54,580	73,189	222.38	208.29
Romania	123,909	289,387	28,955	60,864	239.69	210.32
Bulgaria	22,318	114,699	4,951	22,145	221.84	193.07
USSR, Est, Lat, Lith	39,500	1,518,594	27,175	312,981	687.97	206.10
USSR	39,500	1,518,594	27,175	312,981	687.97	206.10
Asia	7,909,024	8,650,921	2,062,959	2,003,638	259.77	231.61
W Asia (Mideast)	981,642	722,979	249,577	197,494	254.35	273.39
Turkey	90,748	16,079	26,938	10,586	296.85	658.38
Syria	84,632	89	14,213	116	167.93	1,306.43
Lebanon	34,837	19,680	7,360	5,845	211.28	287.06
Iraq	154,874	91,770	26,158	24,031	168.79	261.86
Israel	437,114	375,225	99,261	79,140	227.08	210.91
Jordan	19,377	5,336	4,003	1,284	206.60	240.57
Kuwait	14,264	18,972	6,494	6,061	455.24	319.46
Saudi Arabia	128,122	181,815	57,100	63,385	445.67	348.62
United Arab Emir	5,946	4,184	4,711	3,610	678.27	962.85
S Asia	250,870	328,190	176,532	153,403	704.87	467.42
India	62,845	37,620	47,157	21,859	750.36	581.06
Pakistan	173,093	275,047	119,384	125,584	689.71	454.94
Bangladesh	14,248	13,746	9,760	5,377	680.21	391.20
Japan	4,194,616	4,411,499	1,001,179	943,728	238.68	213.92
China (mainland)	9,870	167,531	7,503	38,037	760.15	202.83
Southeast Asia	344,464	469,057	86,558	112,038	251.28	238.86
Thailand	9,807	29,142	7,988	9,353	815.49	320.96
Singapore	10,122	8,638	8,062	6,874	875.51	785.80
Indonesia	124,109	248,354	28,583	54,356	230.30	218.86
Philippines	189,905	173,626	39,711	39,020	199.65	224.73
Other East Asia	2,127,562	2,532,265	531,210	558,839	249.68	220.73
S Korea	718,475	1,004,027	172,368	214,195	239.91	213.33
Hong Kong	12,022	15,872	12,149	14,078	1,010.58	886.87
China (Taiwan)	1,397,065	1,511,741	346,693	330,166	248.15	218.40
Oceania	56,573	49,956	22,567	19,415	398.89	368.65
Australia	50,406	45,468	18,727	17,088	371.53	375.82
Africa	325,441	569,817	190,993	179,523	566.88	315.05
N Africa	155,593	437,780	86,405	104,317	426.79	238.28
Morocco	3,770	31,286	3,659	7,795	973.28	242.16
Algeria	101	106,767	109	25,170	1,082.48	235.74
Egypt	151,707	287,027	62,622	68,718	412.78	239.41
Sub-Saharan	169,848	132,027	124,568	75,205	733.63	569.62
Sudan	14,113	3,851	13,633	2,529	965.89	656.58
Ghana	3,795	3,337	3,521	1,885	927.69	565.06
Nigeria	42,322	34,477	14,478	15,116	342.09	438.44
Chad	8,795	1,284	5,737	350	687.83	272.45
Burkina (Upper Volta)	3,794	1,549	3,490	1,143	919.81	737.83
Senegal	13,659	16,584	13,026	9,550	953.68	575.88
Ethiopia	27,717	21,575	24,340	14,644	878.16	678.73
Tanzania	7,915	2,793	5,909	1,562	746.56	559.24
Mauritius	9,572	4,642	6,750	2,160	705.18	465.38
Madagascar	715	4,209	708	3,389	959.57	805.03
Rep S Africa	14,273	6,171	11,544	5,143	808.82	833.47
Zambia	0	15,015	0	6,312	.00	420.40
Unidentified country	0	0	0	0	.00	.00
Developed countries	15,680,379	17,718,515	3,713,628	3,790,631	236.83	213.84
Less devel countries	7,239,863	7,316,027	2,268,092	1,985,642	313.27	267.31
Cent plan countries	882,602	2,522,244	212,828	519,835	241.54	206.10
Oilcake & meal(MT):						
World	4,605,779	5,588,177	852,939	1,126,699	185.19	201.62
Canada	533,217	615,336	100,221	123,438	187.85	200.60
Latin America	1,075,363	916,034	216,211	192,602	201.06	210.26
Mexico	108,377	85,466	33,122	18,815	211.39	220.15
Central America	149,835	125,550	25,364	27,478	236.02	218.86
Guatemala	18,448	30,824	3,648	7,898	197.74	255.91
El Salvador	56,175	41,514	13,947	7,706	248.27	185.61
Honduras	24,886	19,670	5,583	4,352	224.75	221.24
Costa Rica	30,228	6,486	7,842	1,463	259.41	225.55
Panama	20,098	27,056	4,335	6,070	215.69	224.35
Caribbean	88,784	107,218	17,184	21,219	193.54	197.80
Dominican Republic	45,340	59,947	8,716	12,138	192.23	202.68
Barbados	8,189	11,770	1,747	2,453	213.31	208.43
Trinidad-Tobago	23,543	31,034	5,721	5,677	193.64	182.93
S America	727,367	597,800	140,542	125,090	193.22	208.25
Colombia	6,787	0	1,087	0	160.00	.00
Venezuela	686,479	542,543	132,300	113,374	192.72	208.97
Guyana	4,003	1,029	1,017	344	254.15	934.54
Suriname	11,215	10,786	2,375	2,151	211.73	199.98
Peru	18,873	43,472	3,763	9,220	199.38	212.10
W Europe	1,852,316	2,761,924	330,244	544,819	178.29	197.26
EC-12	1,847,476	2,751,540	329,560	542,424	178.38	197.13
Denmark	0	9,944	0	2,033	.00	204.49

See footnotes at end of table.

Table 16--U.S. agricultural exports: Quantity, value, and unit value by commodity and country, October-September 1984/85 and 1985/86--continued

Commodity and country	October-September					
	Quantity		Value (1,000 dol)		Unit value (\$)	
	1984/85	1985/86	1984/85	1985/86	1984/85	1985/86
Dolls and meal (MT):						
United Kingdom	61,055	63,549	9,847	12,044	161.28	189.63
Ireland	16,239	4,679	2,955	865	182.57	184.92
Netherlands	966,592	1,320,385	170,763	259,065	176.65	196.20
France	0	16,000	0	2,976	.00	198.41
Fed Rep Germany	217,810	592,238	44,597	124,986	204.75	211.04
Spain, incl Canary Is	73,520	74,547	16,034	14,056	218.09	188.56
Portugal	0	13,002	0	2,365	.00	181.88
Italy	498,977	658,196	82,337	124,043	165.01	188.46
Greece	13,283	0	3,017	0	227.16	.00
Other W Europe	4,840	10,364	685	2,396	141.49	230.71
Sweden	0	9,071	0	2,101	.00	231.56
Switzerland	4,840	0	685	0	141.49	.00
E Europe	408,698	254,843	73,168	52,381	179.03	205.54
German Dem Rep	47,250	26,251	8,371	4,919	177.15	187.39
Hungary	182,817	31,499	34,566	5,733	189.18	182.00
Poland	127,312	0	21,333	0	167.56	.00
Yugoslavia	51,319	128,759	8,879	27,366	173.01	212.55
Romania	0	50,483	0	11,375	.00	225.31
Bulgaria	0	17,857	0	2,988	.00	167.32
Asia	617,845	688,468	111,065	142,371	179.76	206.79
W Asia (Mideast)	392,249	243,929	68,961	50,557	175.81	207.26
Turkey	4,999	0	1,295	0	269.05	.00
Cyprus	8,336	7,364	1,343	1,601	161.10	217.36
Syria	84,522	0	14,060	0	166.22	.00
Lebanon	33,806	18,287	6,957	4,399	175.66	240.55
Iraq	154,914	74,439	26,092	14,442	168.43	184.01
Jordan	18,732	4,980	3,113	854	166.21	171.19
Saudi Arabia	82,009	138,848	16,075	29,261	196.01	210.74
United Arab Emir	3,150	0	646	0	205.00	.00
S Asia	4,622	0	690	0	149.38	.00
Pakistan	4,622	0	690	0	149.38	.00
Japan	4,191	45,945	732	9,097	174.59	197.99
Southeast Asia	216,729	356,056	40,563	75,716	187.62	212.65
Thailand	0	24,042	0	4,895	.00	203.60
Indonesia	20,888	167,969	3,599	36,205	172.28	215.54
Philippines	195,586	164,002	37,023	34,612	189.29	211.05
Other East Asia	54	42,538	19	7,002	357.17	164.59
S Korea	0	42,379	0	6,955	.00	164.12
Oceania	18,404	42,551	3,294	8,453	178.88	198.66
Australia	15,594	40,207	2,589	7,938	172.45	197.43
New Zealand	2,518	2,125	533	451	211.61	216.88
Africa	99,936	309,021	18,735	62,634	187.47	202.68
N Africa	86,954	306,796	15,194	52,085	174.73	202.36
Algeria	0	106,766	0	25,166	.00	235.71
Egypt	86,954	200,030	15,194	36,919	174.73	184.57
Sub-Saharan	12,982	2,225	3,541	549	272.77	246.61
Nigeria	11,861	1,252	3,182	307	266.00	244.81
Developed countries	2,408,538	3,465,547	434,576	685,758	180.43	197.88
Less devel countries	1,788,543	1,867,787	345,195	388,560	193.00	208.03
Cent plan countries	408,698	254,843	73,168	52,381	179.03	205.54
Soybean meal (MT):						
World	4,456,848	5,460,057	833,033	1,108,016	186.91	203.30
Canada	489,863	607,946	94,015	121,284	191.92	199.69
Latin America	1,071,412	907,376	215,554	190,960	201.19	210.45
Mexico	105,806	81,465	22,563	17,789	213.25	218.36
Central America	149,811	125,650	35,358	27,478	236.02	218.66
Guatemala	18,448	30,824	3,648	7,888	197.74	255.91
El Salvador	56,175	41,514	13,947	7,706	248.27	185.61
Honduras	24,886	19,670	5,593	4,352	224.75	221.24
Costa Rica	30,228	6,486	7,842	1,463	259.41	225.55
Panama	20,074	27,056	4,329	5,070	215.63	224.35
Caribbean	88,428	102,640	17,090	20,521	193.27	200.81
Dominican Republic	45,308	56,207	8,710	11,693	192.24	208.04
Barbados	8,156	11,185	1,798	2,337	213.06	208.81
Trinidad-Tobago	29,317	31,034	5,651	5,677	182.76	182.83
S America	727,367	597,721	140,542	125,072	193.22	209.25
Colombia	6,797	0	1,087	0	160.00	.00
Venezuela	686,479	542,543	132,300	113,374	192.72	208.97
Guyana	4,003	950	1,017	326	254.15	343.33
Suriname	11,216	10,756	2,376	2,151	211.79	199.89
Paru	18,873	43,472	3,763	9,220	199.38	212.10
W Europe	1,763,954	2,642,522	319,201	530,300	180.86	200.68
EC-12	1,759,114	2,632,145	318,516	527,906	181.07	200.56
Denmark	0	9,944	0	2,033	.00	204.49
United Kingdom	56,228	59,667	9,365	11,505	166.55	192.82
Ireland	16,239	4,679	2,955	865	182.57	184.92
Netherlands	904,969	1,221,112	163,465	247,405	180.69	202.61
France	0	15,000	0	2,876	.00	198.41
Fed Rep Germany	195,898	575,998	41,333	122,657	210.89	212.95
Spain, incl Canary Is	73,520	74,547	16,034	14,056	218.09	188.56
Portugal	0	13,002	0	2,365	.00	181.88
Italy	498,977	658,196	82,337	124,043	165.01	188.46
Greece	13,283	0	3,017	0	227.16	.00
Other W Europe	4,840	10,377	685	2,393	141.49	230.71
Sweden	0	9,064	0	2,098	.00	231.46

See footnotes at end of table.

Table 16--U.S. agricultural exports: Quantity, value, and unit value by commodity and country.
October-September 1984/85 and 1985/86--continued

Commodity and country	October-September					
	Quantity		Value (1,000 dol)		Unit value (\$)	
	1984/85	1985/86	1984/85	1985/86	1984/85	1985/86
Soybean meal(MT):			685	0	141.48	0.00
Switzerland	4,840	0	71,880	52,381	180.35	205.54
E Europe	398,616	254,843	8,371	4,919	177.15	187.39
German Dem Rep	47,250	26,251	34,586	5,733	189.18	182.00
Hungary	182,817	31,489	0	0	171.07	.00
Poland	117,230	0	20,054	0	173.01	212.55
Yugoslavia	51,318	128,753	8,879	37,366	11,375	225.31
Romania	0	50,483	0	0	2,988	167.32
Bulgaria	0	17,857	0	0	.00	206.88
Asia	617,067	686,398	110,962	142,005	179.82	206.84
W Asia (Mideast)	392,249	243,338	68,961	50,333	175.81	.00
Turkey	4,899	0	1,295	0	259.05	217.36
Cyprus	8,336	7,364	1,343	1,601	161.10	.00
Syria	84,522	0	14,050	0	166.22	240.55
Lebanon	33,806	18,287	5,857	4,398	175.68	184.01
Iraq	154,914	74,439	26,092	14,442	168.43	171.19
Jordan	18,732	4,980	3,113	854	166.21	210.02
Saudi Arabia	82,009	138,258	16,075	29,038	186.01	.00
United Arab Emir	3,150	0	646	0	205.00	.00
S Asia	4,622	0	880	0	148.38	.00
Pakistan	4,622	0	690	0	149.38	.00
Japan	4,191	45,845	732	9,087	174.59	197.99
Southeast Asia	216,005	354,736	40,579	75,619	187.86	213.17
Thailand	0	24,042	0	4,885	.00	203.60
Indonesia	20,418	166,892	3,556	36,112	174.17	216.64
Philippines	185,586	164,002	37,023	34,612	189.29	211.05
Other East Asia	0	42,379	0	6,955	.00	164.12
S Korea	0	42,379	0	6,955	.00	164.12
Oceania	18,300	42,551	3,257	8,453	177.97	198.66
Australia	15,594	40,207	2,589	7,938	172.45	197.43
New Zealand	2,432	2,125	502	461	205.48	216.88
Africa	87,736	309,021	18,155	62,634	185.75	202.68
N Africa	86,954	306,786	15,194	62,085	174.73	202.36
Algeria	0	106,766	0	25,166	.00	235.71
Egypt	86,954	200,030	15,194	36,919	174.73	184.57
Sub-Sahara	10,782	2,225	2,961	549	274.83	246.61
Nigeria	9,761	1,252	2,602	307	266.53	244.81
Developed countries	2,276,736	3,338,155	417,286	668,083	183.29	200.43
Less devel countries	1,781,586	1,857,059	343,848	386,551	193.00	208.15
Cent plan countries	388,616	254,843	71,680	52,381	180.35	205.54
Other oilcake & meal(MT):			19,905	18,684	133.74	135.27
World	146,831	198,120	6,205	2,155	143.13	269.68
Canada	43,354	7,930	658	1,643	166.48	189.72
Latin America	3,951	8,656	558	1,027	156.93	256.62
Mexico	3,571	4,001	558	588	261.82	130.57
Caribbean	356	4,578	93	445	185.16	118.89
Dominican Republic	32	3,740	6	30	.00	153.01
Leeward & Windward Is	0	199	0	117	271.76	199.23
Barbados	33	585	9	0	308.20	.00
Trinidad-Tobago	226	0	70	18	.00	228.86
S America	0	79	0	18	.00	228.86
Guyana	0	79	0	18	.00	228.86
W Europe	88,362	119,402	11,044	14,520	124.98	121.60
EC-12	88,362	119,395	11,044	14,517	124.98	121.58
United Kingdom	4,827	3,882	482	538	99.84	138.80
Netherlands	61,623	99,279	7,298	11,649	118.43	117.95
Fed Rep Germany	21,912	16,240	3,264	2,329	148.94	143.39
E Europe	10,082	0	1,278	0	126.78	.00
Poland	10,082	0	1,278	0	126.78	.00
Asia	778	2,070	103	367	132.57	177.08
W Asia (Mideast)	0	591	0	224	.00	378.36
Saudi Arabia	0	591	0	224	.00	378.36
Southeast Asia	724	1,320	84	97	115.82	73.14
Singapore	255	43	42	4	163.07	89.08
Indonesia	469	1,277	42	83	93.13	72.61
Other East Asia	54	159	19	46	357.17	291.82
China (Taiwan)	54	155	19	45	357.17	291.06
Oceania	104	0	37	0	356.73	.00
New Zealand	86	0	31	0	356.81	.00
Africa	2,200	0	580	0	263.64	.00
Sub-Sahara	2,200	0	580	0	263.64	.00
Nigeria	2,200	0	580	0	263.64	.00
Developed countries	131,802	127,392	17,280	16,675	131.10	130.89
Less devel countries	6,847	10,728	1,947	2,009	193.94	187.28
Cent plan countries	10,082	0	1,278	0	126.78	.00
Oilseeds(MT):			4,323,881	4,393,887	241.74	212.42
World	17,886,371	20,684,317	55,148	45,379	283.92	275.59
Canada	194,241	164,661	520,599	373,408	257.08	224.10
Latin America	2,025,000	1,666,267	424,404	240,226	258.07	218.67
Mexico	1,644,508	1,098,549	4,099	3,966	346.02	301.48
Central America	11,846	13,154	645	3,037	549.93	246.58
Costa Rica	1,172	12,315	2,768	551	270.54	1,561.46
Panama	10,233	353	21,975	22,418	246.22	212.89
Caribbean	89,251	105,254	11,412	8,712	235.50	205.28
Jamaica	48,456	47,312	3,829	1,788	246.57	217.08
Haiti	15,531	8,285	0	0	.00	.00

See footnotes at end of table.

Table 16--U.S. agricultural exports: Quantity, value, and unit value by commodity and country, October-September 1984/85 and 1985/86--continued

Commodity and country	October-September					
	Quantity		Value (1,000 dol)		Unit value (\$)	
	1984/85	1985/86	1984/85	1985/86	1984/85	1985/86
Dillseed(MT):						
Dominican Republic	18,865	48,651	4,713	10,174	237.26	209.13
S America	278,384	449,310	70,121	106,788	250.97	237.69
Colombia	135,848	44,459	33,694	10,242	247.84	230.37
Venezuela	140,088	147,706	33,645	35,631	240.17	241.23
Brazil	3	256,312	34	59,105	11,384.33	230.60
W Europe	8,272,373	8,181,782	1,992,858	1,932,985	240.92	210.52
EC-12	8,054,006	8,898,848	1,939,473	1,891,395	240.81	210.39
Denmark	72,327	59,446	17,024	13,604	235.38	228.85
United Kingdom	367,955	442,504	89,889	93,877	244.27	212.15
Netherlands	3,212,619	3,145,193	777,857	665,803	242.13	211.69
Belgium-Luxembourg	671,730	819,772	161,557	177,572	240.51	216.61
France	365,531	406,665	69,268	82,832	251.08	203.68
Fed Rep Germany	730,215	984,858	181,266	213,088	248.23	216.34
Spain, incl Canary Is	1,101,060	1,577,677	255,527	320,828	232.07	203.35
Portugal	674,229	539,840	159,748	111,556	236.93	206.65
Italy	661,819	831,498	160,226	174,486	242.06	209.84
Greece	206,355	182,295	47,013	37,748	227.83	207.07
Other W Europe	218,367	191,934	53,495	41,589	244.98	216.69
Norway	185,341	174,521	38,001	35,922	229.83	205.83
Finland	13,058	9,448	3,216	1,837	246.27	194.38
Switzerland	38,242	6,127	10,567	2,269	276.32	370.35
E Europe	419,029	558,325	99,680	114,602	237.91	205.26
German Dem Rep	36,041	0	9,543	0	264.78	.00
Czechoslovakia	13,208	0	3,073	0	232.63	.00
Poland	29,127	0	6,812	0	237.30	.00
Yugoslavia	194,110	222,471	45,700	45,788	235.43	205.81
Romania	123,909	238,904	28,856	49,489	239.69	207.15
Bulgaria	22,318	96,842	4,851	19,157	221.84	197.82
USSR, East, Lat, Lith	0	1,518,594	0	312,881	.00	206.10
USSR	0	1,518,594	0	312,881	.00	206.10
Asia	6,805,285	7,471,720	1,627,408	1,575,736	235.67	210.69
W Asia (Mideast)	541,169	404,716	126,618	90,770	233.97	224.28
Turkey	80,751	8,559	22,382	6,942	277.17	811.07
Israel	435,271	374,749	98,151	78,717	225.49	210.05
Kuwait	10,972	16,366	2,486	3,356	226.56	205.05
Saudi Arabia	14,097	4,934	3,510	1,679	249.00	340.31
Japan	4,150,199	4,019,834	965,165	896,424	232.56	207.51
China (mainland)	12	187,521	15	38,026	1,266.67	202.78
Southeast Asia	103,368	95,026	24,984	22,268	241.70	234.33
Indonesia	102,828	79,513	24,372	16,981	237.02	213.57
Other East Asia	2,110,383	2,464,318	510,371	527,653	241.84	214.12
S Korea	714,640	955,521	167,687	201,904	234.64	211.30
China (Taiwan)	1,394,419	1,508,397	342,011	325,311	245.27	215.67
Oceania	32,918	4,020	13,446	6,881	408.46	1,711.62
Australia	32,275	3,475	12,747	6,283	394.96	1,807.84
Africa	37,525	118,948	14,632	31,815	389.93	268.31
N Africa	16	84,821	6	17,611	379.38	207.63
Monocco	0	28,050	0	5,734	.00	204.41
Libya	0	12,710	0	2,635	.00	207.32
Egypt	0	44,060	0	9,239	.00	209.68
Sub-Sahara	37,509	34,127	14,626	14,304	369.93	419.14
Nigeria	30,188	30,559	11,117	12,715	368.27	416.07
Unidentified country	0	0	0	0	.00	.00
Developed countries	13,085,899	14,045,510	3,126,371	2,961,062	238.91	210.82
Less devel countries	4,381,331	4,374,367	1,097,816	967,215	250.57	221.11
Cent plan countries	419,041	2,264,440	99,705	465,609	237.94	205.62
Soybeans(MT):						
World	16,621,016	20,138,591	3,875,897	4,173,609	233.19	207.24
Canada	168,310	135,429	37,108	27,538	220.47	203.34
Latin America	1,540,032	1,420,903	370,382	307,861	240.51	216.66
Mexico	1,165,476	859,844	282,432	184,827	242.33	215.00
Central America	9,763	11,117	2,277	2,561	233.18	230.34
Costa Rica	0	10,871	0	2,497	.00	229.74
Panama	9,763	17	2,274	7	233.12	438.76
Caribbean	87,669	104,136	20,695	21,409	236.05	205.58
Jamaica	48,447	47,309	11,386	9,709	235.23	205.21
Haiti	15,520	8,280	3,817	1,797	245.95	216.97
Dominican Republic	19,614	48,443	4,460	9,872	227.37	203.78
S America	277,124	446,006	64,988	89,065	234.51	222.11
Colombia	135,607	43,903	32,995	9,082	243.31	207.08
Venezuela	139,093	145,791	31,394	30,868	225.70	211.73
Brazil	0	256,312	0	59,105	.00	230.60
W Europe	7,641,888	9,048,728	1,775,658	1,861,363	232.36	205.68
EC-12	7,434,809	8,863,385	1,727,919	1,823,449	232.41	205.73
Denmark	71,659	57,116	16,303	11,698	227.50	204.81
United Kingdom	360,113	435,223	82,272	87,411	228.46	200.84
Netherlands	2,898,203	3,089,526	681,411	644,528	235.28	207.94
Belgium-Luxembourg	657,846	813,678	152,680	169,767	232.07	208.64
France	310,948	403,668	72,045	81,028	231.69	200.73
Fed Rep Germany	669,484	969,454	157,318	201,687	234.98	208.04
Spain, incl Canary Is	1,085,970	1,571,245	250,877	315,994	228.91	201.11
Portugal	552,800	503,834	126,623	102,891	229.06	204.22
Italy	613,450	827,396	141,451	170,711	230.58	206.32
Greece	206,226	182,245	46,929	37,733	227.56	207.04
Other W Europe	207,079	186,343	47,741	37,914	230.54	203.46

See footnotes at end of table.

Table 16--U.S. agricultural exports: Quantity, value, and unit value by commodity and country, October-September 1984/85 and 1985/86--continued

Commodity and country	October-September					
	Quantity		Value (1,000 dol)		Unit value (\$)	
	1984/85	1985/86	1984/85	1985/86	1984/85	1985/86
Soybeans(MT):						
Norway	165,023	174,073	37,732	35,602	228.65	204.53
Finland	8,357	9,448	2,238	1,837	238.19	194.38
Switzerland	32,699	2,804	7,770	468	237.63	166.74
E Europe	382,317	508,807	89,069	104,949	232.87	206.35
Czechoslovakia	13,208	0	3,073	0	232.63	.00
Poland	29,127	0	6,912	0	237.30	.00
Yugoslavia	194,110	222,451	45,700	45,751	236.43	205.67
Romania	123,654	238,804	28,434	49,488	230.13	207.16
Bulgaria	22,318	47,252	4,951	9,708	221.84	205.45
USSR, Est, Lat, Lith	0	1,518,594	0	312,981	.00	206.10
USSR	0	1,518,594	0	312,981	.00	207.72
Asia	6,858,374	7,420,530	1,596,189	1,541,421	232.73	207.21
W Asia (Mideast)	535,079	389,396	119,921	80,699	224.12	207.21
Turkey	77,825	0	16,931	0	217.55	.00
Israel	435,093	373,045	87,929	77,349	225.08	207.35
Kuwait	10,963	16,333	2,461	3,331	224.46	203.95
Saudi Arabia	11,198	0	2,588	0	232.13	.00
Japan	4,114,512	4,280,053	845,096	878,961	229.70	205.12
China (mainland)	0	187,496	0	37,971	.00	202.51
Southeast Asia	102,780	93,674	24,317	19,784	236.59	211.30
Indonesia	102,780	79,488	24,317	16,966	236.59	213.41
Other East Asia	2,106,003	2,459,911	508,856	523,007	240.67	212.61
S Korea	713,729	954,004	166,175	199,474	232.82	209.09
China (Taiwan)	1,392,274	1,505,861	340,681	323,516	244.69	214.84
Oceania	29,061	34	7,227	10	248.65	303.20
Australia	29,047	30	7,223	9	244.29	206.27
Africa	1,034	84,766	253	17,485	.00	206.27
N Africa	0	84,760	0	17,483	.00	204.41
Morocco	0	28,050	0	5,734	.00	207.32
Libya	0	12,710	0	2,635	.00	207.15
Egypt	0	44,000	0	9,114	.00	.00
Unidentified country	0	0	0	0	.00	.00
Developed countries	12,388,862	13,848,295	2,863,019	2,846,224	231.10	205.53
Less devel countries	3,849,837	4,075,588	923,809	871,484	238.86	213.83
Cent plan countries	382,317	2,214,697	89,069	455,901	232.87	205.85
Sunflowerseeds(MT):						
World	988,925	368,047	301,325	96,592	301.65	262.44
Canada	9,860	11,521	5,518	5,588	559.68	485.07
Latin America	398,612	221,834	124,398	50,008	312.08	225.33
Mexico	398,252	221,679	123,567	49,485	310.27	223.23
S America	344	248	817	517	2,376.27	2,086.48
Colombia	0	60	0	118	.00	1,972.78
Venezuela	137	141	83	84	602.19	598.38
Argentina	204	39	733	311	3,585.15	7,977.23
W Europe	531,592	74,543	149,453	23,391	281.14	313.79
EC-12	524,248	74,125	147,275	23,047	280.92	310.91
Denmark	561	949	613	588	1,082.85	619.85
United Kingdom	1,097	1,980	1,039	1,193	947.40	587.23
Netherlands	282,584	21,106	76,543	4,231	270.87	200.44
Belgium-Luxembourg	9,647	18	3,150	19	326.50	1,023.31
France	14,642	1,991	4,290	983	292.96	493.96
Fed Rep Germany	53,574	9,606	17,230	6,124	321.62	637.48
Spain, incl Canary Is	1,092	2,632	672	1,246	615.59	473.42
Portugal	121,064	35,656	32,806	8,359	270.98	234.42
Italy	39,846	186	10,813	314	273.18	1,688.19
Other W Europe	7,344	418	2,179	344	296.66	823.76
Sweden	194	357	240	289	1,237.67	837.96
Finland	3,661	0	922	0	251.94	.00
Switzerland	3,489	18	1,016	19	291.27	1,044.44
E Europe	36,057	49,588	9,591	9,455	265.99	190.64
German Dem Rep	36,041	0	9,543	0	264.78	.00
Bulgaria	0	49,588	0	9,449	.00	190.54
Asia	4,549	10,383	6,384	8,046	1,403.28	774.95
W Asia (Mideast)	2,803	8,263	5,428	6,762	1,865.87	818.30
Turkey	2,806	8,263	5,419	6,762	1,864.83	818.30
S Asia	33	100	85	325	2,582.12	3,249.56
Pakistan	33	100	85	311	2,582.12	3,105.56
Japan	143	84	196	66	951.09	787.14
Other East Asia	1,431	1,918	710	888	496.06	462.99
China (Taiwan)	1,385	1,896	681	872	488.26	450.07
Oceania	306	45	348	36	1,136.07	793.35
Australia	288	18	323	21	1,122.10	1,140.89
Africa	17,949	23	5,634	67	313.88	2,922.26
Sub-Sahara	17,949	23	5,634	67	313.88	2,922.26
Nigeria	17,800	6	5,347	3	298.74	425.00
Kenya	34	0	190	42	5,579.41	.00
Developed countries	541,805	86,197	155,526	29,084	287.00	337.41
Less devel countries	420,951	232,252	136,194	68,059	323.54	249.96
Cent plan countries	36,068	49,588	9,606	9,455	266.32	190.64
Other oilseeds(MT):						
World	227,830	139,351	96,437	69,443	423.28	498.33
Canada	11,364	14,181	7,574	8,077	666.50	640.10
Latin America	81,059	18,348	17,587	5,788	216.96	315.43
Mexico	78,335	15,681	15,809	4,072	203.08	259.66
Central America	1,604	1,673	558	638	347.94	381.52

See footnotes at end of table.

Table 16--U.S. agricultural exports: Quantity, value, and unit value by commodity and country, October-September 1984/85 and 1985/86--continued

Commodity and country	October-September					
	Quantity		Value (\$1,000 dol)		Unit value (\$)	
	1984/85	1985/86	1984/85	1985/86	1984/85	1985/86
Other oilseeds(MT):						
Guatemala	52	32	71	52	1,357.88	1,618.38
El Salvador	125	14	70	11	559.91	786.28
Honduras	89	109	28	129	311.62	1,178.90
Costa Rica	982	1,340	191	315	194.04	234.96
Panama	340	172	185	128	543.86	746.52
Caribbean	781	578	698	530	894.31	917.20
Barruda	40	32	43	40	1,064.57	1,236.72
Dominican Republic	33	24	26	35	777.36	1,460.25
Leeward & Windward Is	63	100	56	84	887.35	942.54
Barbados	284	1	249	1	878.00	1,080.00
Trinidad-Tobago	233	328	187	268	803.35	815.90
Neth Antilles	93	87	84	86	889.38	1,006.48
S America	339	416	421	547	1,240.48	1,316.05
Colombia	168	151	201	200	1,194.66	1,240.01
Venezuela	43	28	55	15	1,283.46	539.03
Ecuador	120	85	120	124	1,000.00	1,309.47
Bolivia	0	118	0	169	.00	1,432.84
W Europe	86,421	44,452	51,854	31,235	600.02	702.68
EC-12	83,298	39,953	49,194	28,558	590.58	714.79
United Kingdom	3,242	2,653	2,713	2,016	836.83	759.72
Netherlands	30,329	22,050	15,411	13,670	508.12	619.97
Belgium-Luxembourg	831	1,321	753	1,000	906.55	756.91
France	29,929	955	12,927	762	431.92	799.35
Fed Rep Germany	6,629	5,269	5,856	4,282	898.47	812.58
Spain, incl Canary Is	3,612	3,596	3,499	3,311	968.69	920.85
Portugal	298	245	263	217	883.22	886.11
Italy	8,380	3,818	7,622	3,282	909.54	859.51
Greece	38	0	49	0	1,289.58	.00
Other W Europe	3,122	4,498	2,660	2,677	852.00	595.10
Sweden	97	0	77	0	788.66	.00
Norway	167	359	129	221	774.67	615.46
Austria	847	892	717	745	846.66	835.68
Switzerland	2,011	3,248	1,737	1,711	863.72	526.79
Asia	36,180	33,058	12,805	10,532	353.63	316.59
W Asia (Mideast)	2,851	6,850	922	2,989	311.47	437.86
Turkey	20	286	32	147	1,603.05	514.28
Iraq	60	0	66	0	1,100.00	.00
Israel	103	1,515	84	1,099	817.88	725.09
Saudi Arabia	2,760	4,926	717	1,662	259.89	337.37
United Arab Emir	0	51	0	39	.00	762.63
S Asia	31	0	59	0	1,916.45	.00
India	31	0	59	0	1,916.45	.00
Japan	31,480	26,121	10,897	7,441	349.33	284.88
Southeast Asia	73	27	84	43	1,156.78	1,603.33
Indonesia	44	0	50	0	1,142.23	.00
Other East Asia	1,645	60	742	48	451.06	800.88
S Korea	66	0	63	0	960.61	.00
Hong Kong	1,065	8	490	11	460.11	1,399.50
China (Taiwan)	514	52	189	37	366.88	708.79
Oceania	423	314	395	314	933.56	1,001.21
Australia	316	264	290	242	916.83	818.23
New Zealand	101	39	93	45	922.48	1,154.74
Africa	12,373	28,988	6,222	12,496	502.85	430.93
Sub-Sahara	12,373	28,988	6,222	12,496	502.85	430.93
Nigeria	11,254	28,829	5,517	12,325	490.25	427.51
Angola	120	100	104	79	868.33	790.00
W Africa, n e c	900	0	496	0	551.15	.00
Rep S Africa	70	3	72	1	1,024.71	403.33
Zimbabwe	8	51	13	81	1,598.36	1,578.69
Unidentified country	0	0	0	0	.00	.00
Developed countries	129,855	86,575	70,864	49,141	546.49	567.61
Less devel countries	97,975	52,776	25,472	20,302	259.99	384.67
Protein substances(MT):						
World	38,600	38,328	50,232	54,242	1,301.35	1,415.21
Canada	4,707	3,530	4,847	3,175	1,051.08	899.55
Latin America	5,297	5,082	8,223	9,751	1,552.45	1,818.69
Mexico	2,446	1,545	2,495	1,842	1,020.14	1,192.23
Central America	479	364	1,264	767	2,638.64	2,106.42
Guatemala	122	12	469	48	3,844.37	4,031.39
El Salvador	12	15	27	43	2,265.67	2,878.07
Costa Rica	190	104	454	224	2,389.31	2,156.84
Panama	137	164	308	415	2,257.08	2,532.53
Caribbean	785	533	569	474	725.08	888.39
Bahamas	469	59	246	35	525.18	585.58
Cayman Is	63	180	23	59	370.01	330.07
Dominican Republic	218	184	228	267	1,045.03	1,452.40
Trinidad-Tobago	26	65	59	82	2,270.58	1,269.15
S America	1,587	2,640	3,894	6,669	2,459.99	2,525.97
Colombia	173	335	499	832	2,881.61	2,484.20
Venezuela	815	1,746	2,113	4,664	2,593.20	2,670.98
Guyana	68	83	25	39	434.48	463.85
Ecuador	2	8	4	34	1,820.00	4,283.63
Peru	25	21	42	59	1,690.76	2,802.67
Chile	439	390	1,005	895	2,288.61	2,295.49
Argentina	72	52	200	143	2,773.40	2,740.82

See footnotes at end of table.

Table 16--U.S. agricultural exports: Quantity, value, and unit value by commodity and country, October-September 1984/85 and 1985/86--continued

Commodity and country	October-September					
	Quantity		Value (1,000 dol)		Unit value (\$)	
	1984/85	1985/86	1984/85	1985/86	1984/85	1985/86
Protein substances(MT):						
W Europe	12,472	13,059	16,001	16,995	1,282.92	1,301.42
EC-12	11,650	12,385	15,085	16,341	1,294.86	1,319.43
Denmark	96	1,336	107	1,301	1,116.07	973.69
United Kingdom	3,513	2,648	3,859	3,267	1,098.43	1,233.84
Ireland	56	0	104	1	1,862.14	.00
Netherlands	3,503	2,511	4,482	3,373	1,282.36	1,343.17
Belgium-Luxembourg	3,306	4,754	4,863	6,786	1,501.30	1,427.36
France	12	51	7	58	593.42	1,146.67
Fed Rep Germany	518	629	760	996	1,467.72	1,582.33
Spain, incl Canary Is	386	204	480	276	1,242.83	1,354.73
Portugal	67	105	55	89	822.83	850.98
Italy	143	97	240	179	1,681.18	1,840.33
Other W Europe	822	674	915	654	1,119.68	970.50
Sweden	588	528	677	484	1,182.09	916.78
Norway	151	89	139	98	921.91	1,104.27
Finland	40	0	55	0	1,383.75	.00
Switzerland	43	57	43	72	1,010.65	1,259.28
E Europe	655	120	1,030	197	1,572.06	1,642.34
Hungary	300	100	508	161	1,691.82	1,610.01
Yugoslavia	0	20	0	36	.00	1,804.00
Romania	355	0	522	0	1,470.87	.00
Asia	6,172	7,749	12,031	15,737	1,949.27	2,030.81
W Asia (Mideast)	220	207	347	320	1,576.83	1,544.85
Turkey	0	10	0	33	.00	3,322.00
Israel	75	189	137	268	1,826.40	1,424.98
Saudi Arabia	136	8	185	17	1,358.88	2,155.25
S Asia	90	205	111	270	1,231.11	1,318.14
India	0	20	0	37	.00	1,826.00
Sri Lanka	80	185	111	234	1,231.11	1,264.34
Japan	4,064	3,576	8,837	8,955	2,198.86	2,504.30
China (mainland)	0	25	0	56	.00	2,220.00
Southeast Asia	494	1,307	573	2,425	1,159.55	1,855.56
Thailand	91	391	73	1,247	800.13	3,189.30
Malaysia	120	139	121	93	1,010.16	670.18
Singapore	33	130	53	128	1,605.15	985.59
Philippines	246	633	321	841	1,306.16	1,486.91
Other East Asia	1,304	2,429	2,064	3,710	1,582.59	1,527.58
S Korea	836	1,514	1,432	2,428	1,713.35	1,603.91
Hong Kong	232	327	172	397	740.44	1,213.02
China (Taiwan)	236	586	460	886	1,947.22	1,505.86
Oceania	3,128	3,627	5,477	6,520	1,750.82	1,797.69
Australia	2,624	3,153	4,312	6,011	1,871.96	1,800.27
New Zealand	498	454	555	510	1,114.38	1,098.45
Africa	6,168	5,161	2,524	1,867	409.09	361.70
N Africa	16	61	6	128	378.98	2,098.36
Egypt	0	60	0	124	.00	2,066.67
Sub-Sahara	6,153	5,100	2,518	1,738	409.17	340.92
Ghana	0	1,260	0	290	.00	230.02
Nigeria	0	1,724	0	387	.00	224.63
Chad	3,981	1,134	855	247	214.28	217.48
Ethiopia	1,225	499	289	105	236.25	210.08
Rep S Africa	837	462	1,373	688	1,465.37	1,510.13
Developed countries	25,377	24,443	36,862	36,613	1,452.56	1,487.91
Less devel countries	12,568	13,740	12,341	17,376	981.82	1,264.66
Cent plan countries	655	145	1,030	253	1,572.06	1,741.94
Vegetable oils(MT):						
World	1,310,794	1,284,292	1,017,718	745,522	776.41	580.49
Canada	54,178	31,042	41,524	22,472	766.44	723.92
Latin America	560,221	482,836	406,073	271,983	724.84	551.87
Mexico	94,501	222,573	67,998	116,936	719.55	525.38
Central America	66,870	70,654	52,761	37,770	789.00	534.58
Guatemala	26,243	23,155	20,989	10,890	743.51	470.30
El Salvador	19,710	33,255	16,268	16,396	825.37	493.05
Honduras	4,028	4,051	3,422	2,570	849.55	634.37
Costa Rica	5,117	4,405	3,808	3,031	744.25	688.08
Panama	9,437	5,381	7,846	4,527	831.37	841.27
Caribbean	102,156	59,084	78,188	36,722	765.37	621.52
Bermuda	649	507	819	738	1,261.95	1,455.03
Bahamas	1,507	884	1,933	1,020	1,282.46	1,036.22
Jamaica	10,666	4,856	7,948	3,204	745.14	659.82
Haiti	16,923	19,397	12,568	10,121	742.64	521.79
Dominican Republic	52,640	18,674	36,695	10,189	697.09	545.60
Leeward & Windward Is	1,516	855	1,590	849	1,048.80	983.18
Barbados	2,293	2,203	1,841	1,685	802.75	764.83
Trinidad-Tobago	13,331	9,862	12,181	7,147	914.45	724.73
Neth Antilles	2,224	1,558	2,252	1,593	1,012.43	1,022.15
S America	286,684	140,525	207,126	80,554	698.11	573.24
Colombia	23,827	16,276	16,683	7,988	697.24	490.76
Venezuela	176,831	88,035	119,763	56,077	677.27	566.23
Ecuador	44,755	18,438	31,551	10,459	704.86	567.24
Peru	11,706	2,186	8,770	1,627	834.61	740.97
Bolivia	2,695	2,507	2,462	1,652	813.42	668.97
Chile	704	1,082	1,348	1,567	1,814.16	1,435.36
Brazil	35,717	52	25,100	123	702.75	2,363.29
Argentina	258	670	319	835	1,236.85	1,246.14

See footnotes at end of table.

Table 16--U.S. agricultural exports: Quantity, value, and unit value by commodity and country, October-September 1984/85 and 1985/86--continued

Commodity and country	October-September					
	Quantity		Value (1,000 dol)		Unit value (\$)	
	1984/85	1985/86	1984/85	1985/86	1984/85	1985/86
Vegetable oils(MT):						
N Europe	72,265	121,497	59,715	74,647	826.33	614.40
EC-12	65,004	118,108	53,789	72,147	827.47	610.85
United Kingdom	8,148	8,645	7,385	5,284	807.59	728.01
Ireland	888	268	654	331	950.32	1,236.15
Netherlands	35,630	49,816	27,412	28,855	768.36	599.30
Belgium-Luxembourg	4,658	4,721	3,861	2,905	828.77	615.34
France	3,782	5,784	3,516	4,846	927.21	837.85
Fed Rep Germany	1,877	6,000	2,261	3,845	1,143.42	657.44
Italy	9,830	42,618	8,131	23,542	827.20	552.40
Other W Europe	7,261	3,389	5,926	2,501	816.19	737.88
Sweden	674	3,125	533	1,954	790.89	625.29
Switzerland	5,893	61	4,751	292	806.22	4,791.36
E Europe	6,505	2,951	5,293	1,835	961.43	621.67
Poland	5,504	2,842	5,292	1,829	961.39	621.64
USSR, Est, Lat, 11 in	39,500	0	27,175	0	687.97	.00
USSR	39,500	0	27,175	0	687.97	.00
Asia	385,894	490,733	314,484	285,530	814.95	581.84
W Asia (Mideast)	48,224	73,734	54,099	56,168	1,121.82	761.76
Turkey	4,888	7,520	3,261	3,644	652.46	484.60
Lebanon	931	1,393	1,404	1,447	1,507.77	1,038.97
Iraq	0	17,331	0	9,589	.00	553.28
Israel	1,162	475	960	422	825.76	887.01
Jordan	645	346	890	428	1,379.51	1,241.19
Kuwait	3,292	2,606	4,008	2,705	1,217.41	1,037.99
Saudi Arabia	32,016	38,033	37,515	32,445	1,171.75	863.06
Qatar	276	284	567	447	2,053.49	1,519.33
United Arab Emir	3,796	4,133	4,065	3,571	1,070.89	864.11
Oman	575	1,083	540	726	936.76	669.97
Bahrain	309	379	536	547	1,734.50	1,443.74
S Asia	246,094	327,885	175,886	152,808	714.71	466.04
India	62,814	37,600	47,097	21,809	748.79	580.01
Pakistan	166,438	275,847	118,608	125,274	704.16	453.98
Bangladesh	14,348	13,716	9,760	5,377	680.21	391.20
Japan	40,226	45,720	35,282	38,207	877.09	835.67
China (mainland)	9,858	10	7,487	11	759.53	1,069.00
Southeast Asia	24,367	17,975	20,911	14,054	858.18	781.85
Thailand	9,716	4,709	7,925	3,211	815.63	681.97
Malaysia	1,383	358	1,271	634	919.03	1,771.35
Singapore	9,795	8,446	8,738	6,709	892.08	794.28
Indonesia	393	872	612	1,170	1,557.88	1,341.42
Philippines	3,063	3,590	2,354	2,930	768.37	649.01
Other East Asia	17,125	25,409	20,819	24,284	1,215.72	955.71
S Asia, n e c	0	625	0	499	.00	799.18
S Korea	3,835	6,127	4,680	5,336	1,220.40	870.86
Hong Kong	10,688	15,468	11,476	13,638	1,072.69	881.67
China (Taiwan)	2,592	3,189	4,663	4,811	1,789.09	1,508.56
Oceania	5,251	3,385	5,827	4,081	1,109.70	1,205.76
Australia	2,537	1,786	3,291	2,867	1,297.13	1,605.24
New Zealand	2,233	1,251	1,887	759	845.10	607.03
Africa	187,980	141,848	157,627	84,974	838.53	599.05
N Africa	68,623	46,173	51,206	24,621	746.19	533.24
Morocco	3,770	3,236	3,669	2,061	973.28	637.02
Egypt	64,753	42,937	47,429	22,560	732.45	525.42
Sub-Sahara	119,357	95,675	106,421	60,353	891.62	630.81
Sudan	14,113	3,840	13,633	2,310	965.99	653.59
Mauritania	804	501	761	374	847.13	745.66
Cameroon	1,632	747	1,511	578	926.00	773.55
Senegal	1,446	1,170	1,381	824	955.32	704.47
Mali	422	1,000	400	666	947.30	666.08
Sierra Leone	832	511	811	326	974.26	638.68
Ivory Coast	1,050	1,393	1,011	897	962.41	643.66
Ghana	3,793	2,077	3,318	1,586	827.58	768.30
Togo	1,884	1,503	1,985	1,127	1,000.41	749.81
Nigeria	173	2,666	179	2,095	1,035.50	785.87
Chad	5,804	150	5,882	103	1,019.47	687.98
Burkina (Upper Volta)	3,794	1,548	3,490	1,143	919.81	737.83
Benin	1,390	1,169	1,316	902	946.69	771.76
Angola	603	774	591	546	980.88	706.05
W Africa, n e c	399	648	410	456	1,027.21	703.33
Rwanda	1,399	1,400	1,347	958	863.09	584.33
Somalia	13,659	16,584	13,026	9,550	853.68	575.88
Ethiopia	26,492	21,076	24,051	14,539	907.84	688.82
Kenya	1,407	395	1,317	294	936.26	743.37
Tanzania	7,915	2,793	5,909	1,562	746.56	559.24
Mauritius	9,572	4,642	6,750	2,160	705.18	465.38
Mozambique	154	687	147	470	953.74	684.76
Madagascar	715	4,209	708	3,388	989.57	805.03
Rep S Africa	13,241	5,686	10,023	4,436	756.94	760.17
Botswana	2,235	0	2,053	0	918.63	.00
Zambia	0	15,015	0	6,312	.00	420.40
Zimbabwe	286	997	256	642	893.65	643.89
Lesotho	2,279	1,046	2,170	727	951.88	695.17
Developed countries	185,842	207,458	152,681	143,811	821.56	693.20
Less devel countries	1,070,089	1,073,873	825,081	599,866	771.04	558.60
Cent plan countries	54,863	2,961	39,955	1,845	728.27	623.16

See footnotes at end of table.

Table 16--U.S. agricultural exports: Quantity, value, and unit value by commodity and country.
October-September 1984/85 and 1985/86--continued

Commodity and country	October-September					
	Quantity		Value (1,000 dbl)		Unit value (\$)	
	1984/85	1985/86	1984/85	1985/86	1984/85	1985/86
Soybean oil(MT):						
World	752,924	570,305	558,195	291,755	741.37	511.58
Canada	12,816	6,106	8,517	3,682	659.44	603.06
Latin America	311,612	131,834	219,561	71,042	704.60	538.88
Mexico	45,421	49,111	31,129	25,207	685.35	513.27
Central America	29,919	10,030	23,544	6,628	786.93	660.86
Guatemala	15,501	3,489	12,007	1,825	774.68	523.07
El Salvador	3,023	1,548	2,869	1,122	949.03	724.66
Honduras	1,488	1,357	1,433	970	956.71	714.66
Costa Rica	1,841	781	1,241	732	674.31	837.05
Panama	8,032	2,780	5,958	1,921	741.76	680.84
Caribbean	67,563	26,697	46,956	13,457	694.99	504.08
Bahamas	195	270	241	240	1,234.58	887.05
Jamaica	8,038	750	5,852	485	728.08	647.02
Haiti	16,110	9,473	11,645	4,806	722.85	507.31
Dominican Republic	36,467	11,510	24,396	5,171	669.00	449.26
Leeward & Windward Is	249	252	222	206	893.46	816.26
Barbados	1,609	1,259	1,082	880	672.44	698.97
Trinidad-Tobago	3,657	2,606	2,580	1,329	705.41	510.03
Neth Antilles	1,153	492	837	269	726.32	547.27
S America	169,709	45,996	117,932	25,749	699.02	559.82
Colombia	22,177	8,839	14,874	4,642	670.70	508.10
Venezuela	51,893	17,107	34,467	9,500	664.32	555.32
Ecuador	44,725	16,690	31,474	9,556	703.71	572.54
Peru	11,399	1,602	9,392	1,100	823.97	686.53
Bolivia	2,691	1,560	2,456	970	912.81	621.82
Brazil	35,708	0	25,083	0	702.48	.00
W Europe	138	655	124	261	896.88	399.02
EC-12	121	636	93	235	772.30	369.37
Fed Rep Germany	36	502	23	152	638.47	303.43
E Europe	5,504	2,942	5,282	1,829	961.39	621.64
Poland	5,504	2,942	5,282	1,829	961.39	621.64
USSR, Est., Lat., Lith	39,500	0	27,175	0	687.97	.00
USSR	39,500	0	27,175	0	687.97	.00
Asia	271,041	337,536	195,550	159,041	721.48	471.18
W Asia (Mideast)	1,257	1,759	1,013	1,462	806.12	831.20
Lebanon	235	791	218	582	925.80	736.10
Israel	874	361	590	257	674.60	712.99
Kuwait	0	254	0	208	.00	818.24
Saudi Arabia	92	258	128	317	1,385.72	1,227.72
S Asia	246,083	326,838	175,871	152,411	714.68	469.32
India	62,804	37,564	47,085	21,745	749.71	578.89
Pakistan	168,437	274,936	118,606	124,942	704.15	454.44
Bangladesh	14,348	13,746	9,760	5,377	680.21	391.20
Sri Lanka	374	530	314	304	840.78	572.77
Japan	1,340	623	1,892	441	1,412.18	707.50
China (mainland)	9,842	0	7,471	0	759.12	.00
Southeast Asia	12,476	7,639	9,239	4,188	740.52	548.26
Thailand	9,117	4,298	6,809	2,552	746.82	593.78
Singapore	512	4	398	6	776.55	1,482.50
Indonesia	21	337	25	277	1,193.14	821.35
Philippines	2,823	3,000	2,006	1,353	710.49	451.12
Other East Asia	43	677	63	539	1,457.60	795.74
S Asia, n e c	0	625	0	499	.00	789.18
Oceania	1,330	589	1,068	284	803.31	482.08
New Zealand	1,066	415	821	175	770.45	421.95
Africa	110,883	90,643	100,908	55,615	910.04	613.56
N Africa	7,742	8,157	7,648	5,414	987.89	669.72
Morocco	3,758	3,236	3,631	2,061	966.15	637.02
Egypt	3,884	4,921	3,910	3,353	1,006.64	681.28
Sub-Sahara	103,141	82,486	93,260	50,201	804.19	608.60
Sudan	13,814	0	13,350	0	966.38	.00
Mauritania	804	301	761	235	947.13	780.51
Cameroon	1,632	745	1,511	573	926.00	768.61
Senegal	1,446	1,170	1,381	824	955.32	704.47
Mali	266	237	256	150	963.82	633.99
Sierra Leone	832	511	808	326	971.30	638.68
Ivory Coast	1,050	1,393	1,011	897	962.41	643.66
Ghana	3,747	1,993	3,435	1,472	916.85	738.42
The Gambia	419	478	404	323	963.85	676.07
Togo	1,562	1,474	1,536	1,070	983.28	726.16
Nigeria	117	1,968	119	1,259	1,018.30	639.50
Chad	5,802	150	5,879	103	1,013.30	687.98
Burkina (Upper Volta)	3,784	1,549	3,490	1,143	919.81	737.83
Benin	1,390	1,025	1,316	741	946.69	723.32
Angola	603	375	591	246	980.86	655.88
W Africa, n e c	390	642	395	449	1,013.03	699.32
Burundi	522	250	484	203	827.50	813.40
Rwanda	1,312	1,400	1,266	958	964.63	684.33
Somalia	13,629	16,584	12,997	19,550	953.64	575.88
Ethiopia	23,966	17,300	21,590	19,713	900.85	677.07
Uganda	0	263	0	191	.00	727.30
Kenya	1,405	369	1,314	265	935.44	719.50
Tanzania	6,715	2,793	4,815	1,562	717.07	559.24
Mauritius	7,623	4,642	5,425	2,160	711.63	465.38
Mozambique	18	687	18	470	1,008.78	684.76

See footnotes at end of table.

Table 16--U.S. agricultural exports: Quantity, value, and unit value by commodity and country, October-September 1984/85 and 1985/86--continued

Commodity and country	October-September					
	Quantity		Value (1,000 dol)		Unit value (\$)	
	1984/85	1985/86	1984/85	1985/86	1984/85	1985/86
Soybean oil(MT):						
Madagascar	715	4,207	708	3,387	989.57	804.97
Rep S Africa	4,291	2,638	3,441	2,004	802.00	759.67
Eswatini	2,235	0	2,053	0	918.83	.00
Zambia	0	15,015	0	6,312	.00	420.40
Zimbabwe	286	897	256	642	893.65	643.89
Lesotho	2,278	1,046	2,170	727	951.94	695.17
Developed countries	20,859	10,966	15,588	6,924	747.28	631.39
Less devel countries	677,249	556,397	502,670	283,003	742.25	508.63
Cent plan countries	54,846	2,942	39,939	1,828	728.18	621.64
Cottonseed oil(MT):						
World	196,222	200,655	137,517	108,327	700.82	539.87
Canada	3,333	2,676	1,890	1,279	566.97	478.00
Latin America	102,314	110,382	71,815	56,975	701.92	516.16
Mexico	74	9,534	51	4,857	684.58	509.47
Central America	27,842	44,305	20,663	20,645	739.48	465.97
Guatemala	9,832	11,064	7,059	5,074	717.86	459.61
El Salvador	15,613	29,714	11,918	13,690	763.35	460.73
Honduras	1,498	2,527	1,006	1,321	671.41	522.67
Costa Rica	999	1,000	680	560	680.18	559.91
Caribbean	4,264	7,859	3,299	4,787	773.71	609.14
Jamaica	2	1,632	3	914	1,380.00	560.13
Dominican Republic	3,912	5,898	2,822	3,438	721.38	582.82
Trinidad-Tobago	290	314	441	424	1,520.07	1,351.87
S America	70,034	48,684	47,804	26,686	682.58	648.14
Venezuela	70,006	48,619	47,786	26,645	682.60	548.04
W Europe	7,925	17,148	5,118	9,009	645.79	525.36
EC-12	7,386	14,112	4,739	7,262	641.68	514.63
United Kingdom	1,499	506	853	350	635.68	692.01
Netherlands	5,804	8,036	3,714	4,303	639.99	535.52
Fed Rep Germany	18	4,802	12	2,267	675.00	462.38
Italy	0	577	0	253	.00	438.15
Other W Europe	538	3,036	378	1,747	702.12	575.27
Sweden	536	3,033	370	1,744	689.93	575.15
Asia	24,737	31,037	17,361	21,363	701.82	688.30
Japan	22,820	26,306	15,633	18,371	685.05	688.34
Other East Asia	1,901	4,731	1,715	2,992	802.19	632.46
S Korea	1,818	4,470	1,619	2,789	890.44	526.23
Hong Kong	83	210	96	170	1,159.44	811.31
Africa	57,900	39,385	41,316	19,684	712.57	499.77
N Africa	55,892	37,786	33,942	18,903	714.64	500.27
Egypt	55,892	37,786	33,942	18,803	714.64	500.27
Sub-Sahara	2,008	1,599	1,373	781	683.96	488.12
Rep S Africa	2,000	1,599	1,369	781	684.59	488.12
Developed countries	36,084	47,734	24,017	29,442	665.60	616.80
Less devel countries	160,138	152,812	113,500	78,879	708.76	515.64
Sunflower oil(MT):						
World	130,221	205,449	89,038	109,552	683.75	533.23
Canada	11,106	5,922	7,893	3,318	710.66	560.21
Latin America	99,264	171,753	67,677	90,241	681.79	525.41
Mexico	29,057	131,639	19,839	68,243	686.22	518.41
Central America	4,709	8,056	2,907	3,428	617.34	425.49
Guatemala	2,706	7,356	1,484	3,217	548.54	437.35
Costa Rica	2,000	700	1,421	211	710.52	300.86
Caribbean	12,229	24	9,415	33	769.91	1,369.42
Dominican Republic	12,188	0	9,396	0	770.27	.00
S America	53,269	32,034	35,415	19,538	664.84	578.69
Colombia	174	0	101	0	582.46	.00
Venezuela	53,095	32,034	35,314	19,538	665.11	578.69
W Europe	37	2,552	38	993	1,039.27	389.00
EC-12	21	2,552	15	993	710.52	389.00
Netherlands	15	2,548	11	988	728.07	367.44
Asia	8,839	25,215	6,052	14,986	684.68	594.33
W Asia (Mideast)	4,986	17,331	3,241	9,589	650.06	553.28
Turkey	4,986	0	3,241	0	650.06	.00
Iraq	0	17,931	0	9,589	.00	553.28
Japan	3,848	7,845	2,802	5,356	728.22	682.69
Oceania	328	7	249	14	757.66	2,062.28
New Zealand	314	3	229	6	727.89	2,071.33
Africa	10,647	0	7,130	0	669.65	.00
N Africa	4,698	0	3,195	0	680.04	.00
Egypt	4,698	0	3,195	0	680.04	.00
Sub-Sahara	5,949	0	3,935	0	661.46	.00
Mauritius	1,949	0	1,325	0	679.94	.00
Rep S Africa	4,000	0	2,610	0	652.45	.00
Developed countries	19,319	16,326	13,592	9,680	703.53	592.95
Less devel countries	110,902	189,123	75,447	99,871	680.30	528.08
Other veg oils & waxes(MT):						
World	231,427	307,883	232,967	235,888	1,006.65	786.16
Canada	26,823	16,338	23,225	14,123	865.85	668.71
Latin America	47,031	78,867	47,018	53,724	899.72	681.19
Mexico	19,949	32,289	18,878	18,629	846.08	576.94
Central America	4,200	8,263	5,647	7,069	1,313.24	855.49
Guatemala	204	1,246	449	773	2,199.86	620.78
Belize	311	332	382	287	1,227.37	884.43
El Salvador	1,074	1,993	1,481	1,564	1,378.83	784.84

See footnotes at end of table.

Table 16--U.S. agricultural exports: Quantity, value, and unit value by commodity and country.
October-September 1984/85 and 1985/86--continued

Commodity and country	October-September					
	Quantity		Value (1,000 dol)		Unit value (\$)	
	1984/85	1985/86	1984/85	1985/86	1984/85	1985/86
Other veg oils & waxes(MT):						
Honduras	1,032	167	983	279	952.56	1,672.15
Costa Rica	277	1,924	466	1,529	1,683.64	794.50
Panama	1,402	2,601	1,886	2,606	1,345.34	1,002.04
Caribbean	18,100	24,504	18,517	18,445	1,023.05	752.72
Bermude	607	501	772	734	1,272.12	1,465.69
Bahamas	1,299	696	1,684	768	1,296.15	1,103.72
Jamaica	2,626	2,474	2,093	1,805	796.89	728.46
Cayman Is	250	65	213	66	853.14	1,012.46
Haiti	807	9,924	921	5,315	1,141.03	595.61
Dominican Republic	83	1,265	81	1,580	1,284.76	1,247.81
Leeward & Windward Is	1,265	589	1,366	638	1,079.95	1,067.33
Barbados	684	944	759	805	1,109.28	852.65
Trinidad-Tobago	9,384	6,826	9,170	5,367	977.20	774.84
Neth Antilles	1,068	1,066	1,412	1,323	1,321.65	1,241.33
S America	4,622	13,811	5,975	9,581	1,276.18	693.75
Colombia	1,573	7,397	1,706	3,446	1,084.27	459.64
Venezuela	1,847	1,275	2,196	1,394	1,188.81	1,093.59
Ecuador	30	1,748	77	903	2,566.27	516.58
Peru	284	529	363	487	1,276.84	920.01
Bolivia	4	947	5	682	1,319.50	720.02
Chile	626	1,090	1,209	1,565	1,931.00	1,435.53
Brazil	11	52	17	123	1,573.54	2,363.29
Argentina	256	670	318	835	1,242.13	1,246.14
W Europe	64,165	101,142	54,435	64,384	848.36	636.57
EC-12	57,476	100,808	48,941	69,657	851.50	631.46
United Kingdom	6,649	8,042	6,442	5,875	968.89	730.48
Ireland	687	251	653	305	950.60	1,213.53
Netherlands	29,792	39,193	23,677	24,549	794.76	626.35
Belgium-Luxembourg	4,536	4,719	3,755	2,904	827.93	615.32
France	3,791	5,746	3,515	4,806	927.07	836.40
Fed Rep Germany	1,923	595	2,225	1,523	1,157.26	2,560.05
Spain, incl Canary Is	141	169	281	290	1,990.64	1,714.39
Portugal	79	4	148	8	1,869.78	2,009.00
Italy	9,530	42,041	8,131	29,289	827.20	553.87
Other W Europe	6,689	334	5,494	728	821.96	2,178.71
Sweden	122	92	140	209	1,145.29	2,276.15
Austria	591	99	429	51	725.59	510.42
Switzerland	5,890	59	4,742	291	805.16	4,926.05
Asia	81,277	96,945	95,521	90,140	1,177.26	929.81
W Asia (Midwest)	41,965	54,644	49,831	45,117	1,167.14	825.65
Turkey	12	7,520	20	3,644	1,650.72	484.60
Cyprus	75	37	118	57	1,574.13	1,542.51
Syria	110	89	163	116	1,461.75	1,306.43
Lebanon	688	602	1,178	865	1,712.05	1,436.92
Israel	288	115	370	165	1,284.41	1,433.28
Jordan	645	346	890	429	1,379.51	1,241.19
Kuwait	3,292	2,352	4,008	2,497	1,217.41	1,061.60
Saudi Arabia	31,924	37,775	37,386	32,128	1,171.10	850.50
Qatar	276	294	567	447	2,053.49	1,519.33
United Arab Emir	3,772	4,038	4,034	3,474	1,069.41	860.28
Oman	566	1,083	530	726	936.55	669.97
Bahrain	278	379	495	547	1,779.84	1,443.74
S Asia	11	1,047	14	396	1,302.82	378.53
Pakistan	1	1,011	2	332	2,121.00	328.24
Japan	12,218	10,346	14,954	14,040	1,223.96	1,282.65
Southeast Asia	11,890	10,336	11,671	9,866	981.61	954.49
Thailand	599	411	1,116	659	1,862.84	1,604.22
Malaysia	1,380	358	1,269	634	919.85	1,771.95
Singapore	9,282	8,442	8,339	6,703	898.43	793.96
Indonesia	372	535	587	893	1,578.46	1,669.02
Philippines	240	590	348	977	1,449.17	1,655.24
Other East Asia	15,177	19,962	19,034	20,711	1,254.14	1,037.53
S Korea	2,017	1,638	3,061	2,522	1,517.81	1,539.87
Hong Kong	10,582	15,255	11,336	13,462	1,071.47	882.46
China (Taiwan)	2,578	3,069	4,634	4,727	1,797.63	1,540.24
Oceania	3,580	2,771	4,494	3,772	1,255.25	1,361.07
Australia	2,283	1,609	3,061	2,753	1,340.86	1,710.72
New Zealand	853	833	837	578	981.54	693.96
French Pacif Is	117	115	181	174	1,543.61	1,517.21
Trust Terr Pac Is	224	6	284	5	1,265.96	829.67
Pacific Islands (Trust Terr)	84	204	114	252	1,208.11	1,234.76
Africa	8,550	11,820	8,273	9,675	957.63	818.53
N Africa	291	230	420	304	1,443.60	1,323.14
Egypt	279	230	382	304	1,367.75	1,323.14
Sub-Sahara	8,259	11,590	7,853	9,371	950.85	808.51
Sudan	299	3,840	283	2,510	947.96	553.59
Mauritania	0	200	0	138	.00	693.22
Mali	156	763	143	516	919.14	676.04
Ghana	46	84	83	124	1,801.65	1,477.28
Togo	422	29	449	57	1,063.79	1,952.34
Nigeria	56	698	60	837	1,071.43	1,198.55
Benin	0	144	0	151	.00	1,116.55
Angola	0	398	0	301	.00	753.20
Liberia	187	88	256	118	1,371.98	1,210.63

See footnotes at end of table.

Table 16--U.S. agricultural exports: Quantity, value, and unit value by commodity and country, October-September 1984/85 and 1985/86--continued

Commodity and country	October-September					
	Quantity		Value (1,000 dol)		Unit value (\$)	
	1984/85	1985/86	1984/85	1985/86	1984/85	1985/86
Other veg oils & waxes(MT):						
Ethiopia	2,526	3,776	2,461	2,825	674.18	748.27
Tanzania	1,200	0	1,094	0	911.56	.00
Mozambique	136	0	129	0	946.45	.00
Rep S Africa	2,950	1,449	2,602	1,652	882.14	1,138.76
Developed countries	109,580	132,432	99,485	97,764	907.87	738.22
Less devel countries	121,830	175,441	133,465	138,113	1,095.50	787.23
Tobacco - unmfng(MT):						
World	256,591	224,017	1,567,905	1,317,510	6,188.47	5,881.29
Canada	1,299	492	5,262	2,077	4,050.82	4,222.35
Latin America	3,049	3,261	35,915	41,678	11,779.31	12,780.83
Central America	280	240	2,148	1,452	7,407.10	6,051.64
Honduras	174	98	1,289	534	7,405.30	5,452.28
Panama	107	121	816	622	7,625.18	6,793.02
Caribbean	2,487	2,649	31,873	38,246	12,855.89	14,437.78
Bahamas	128	9	962	26	7,517.93	2,918.67
Jamaica	167	211	1,806	1,241	10,811.94	5,883.01
Haiti	176	657	1,110	2,558	6,308.48	3,894.98
Dominican Republic	1,535	1,403	24,465	31,105	15,838.25	22,170.03
Leeward & Windward Is	46	53	586	1,127	12,954.06	21,265.92
Trinidad-Tobago	189	165	1,155	1,009	6,323.73	6,116.37
Neth Antilles	191	86	1,564	778	8,190.21	8,118.96
S America	272	372	1,792	1,975	6,585.23	6,310.29
Suriname	60	118	492	783	8,205.60	6,722.32
Y Europe	134,249	112,389	814,852	645,380	6,068.71	5,742.38
EC-12	107,637	85,160	662,982	549,177	6,159.42	5,771.09
Denmark	9,186	6,629	49,101	41,630	5,345.17	6,279.91
United Kingdom	11,762	8,288	67,473	43,157	5,736.56	5,207.19
Ireland	3,813	2,508	22,371	12,360	5,866.97	4,928.32
Netherlands	8,146	14,192	48,890	78,868	6,001.74	5,627.65
Belgium-Luxembourg	5,109	4,474	32,840	25,026	6,427.89	5,593.54
France	4,157	4,109	22,015	24,937	5,295.98	6,068.97
Fed Rep Germany	35,154	35,522	218,849	204,699	6,228.10	5,762.59
Spain, incl Canary Is	17,986	8,648	128,710	63,050	7,156.14	7,280.69
Portugal	109	163	737	1,381	6,762.25	8,474.55
Italy	11,646	10,288	67,899	51,227	5,830.21	4,879.25
Greece	569	339	4,002	1,843	7,033.72	5,437.38
Other W Europe	26,612	17,229	151,871	96,203	5,706.86	5,593.78
Sweden	6,235	6,321	32,535	31,091	5,218.13	4,918.66
Norway	1,868	2,076	10,421	11,353	5,578.62	5,468.86
Finland	2,330	1,722	16,278	11,327	6,986.71	6,577.82
Austria	1,118	1,686	6,547	11,307	5,855.97	6,706.52
Switzerland	15,045	5,406	85,994	31,028	5,715.78	5,739.55
E Europe	1,849	1,855	10,885	10,480	5,887.19	5,649.70
Czechoslovakia	232	402	1,572	1,723	6,777.51	4,285.51
Hungary	208	113	1,472	1,774	7,078.32	6,847.01
Poland	494	428	2,133	1,869	4,317.74	4,365.77
Yugoslavia	335	268	2,334	1,822	6,867.75	7,171.22
Bulgaria	580	644	3,374	4,183	5,816.51	6,511.30
USSR, East, Lat, Lith	165	940	1,186	6,419	7,248.01	6,828.53
USSR	165	940	1,196	6,419	7,248.01	6,828.53
Asia	89,379	83,210	585,460	508,100	6,544.22	6,082.20
W Asia (Mideast)	7,915	2,318	38,445	11,745	4,857.22	5,082.85
Cyprus	350	199	1,854	811	5,287.38	4,072.86
Lebanon	0	960	0	4,313	.00	4,482.66
Iraq	6,570	0	30,693	0	4,671.63	.00
Israel	995	1,159	5,893	6,622	5,927.87	5,713.12
S Asia	246	166	1,914	1,141	7,782.41	6,871.70
Pakistan	241	150	1,881	1,069	7,806.34	6,766.59
Japan	46,794	47,784	326,493	292,915	6,977.24	6,129.99
China (mainland)	242	125	1,598	737	6,604.40	5,897.73
Southeast Asia	17,967	16,867	121,361	110,584	6,754.64	6,556.83
Thailand	8,080	5,889	47,608	30,583	5,892.12	5,184.41
Malaysia	3,994	4,173	30,575	30,757	7,655.33	7,370.54
Singapore	423	548	2,356	3,356	5,570.13	6,123.71
Indonesia	836	853	4,681	5,335	5,599.15	5,590.20
Philippines	4,634	5,294	36,140	40,563	7,798.84	7,662.10
Other East Asia	16,216	15,950	95,649	88,968	5,898.78	5,577.92
S Korea	529	612	3,506	3,120	6,628.08	5,097.68
Hong Kong	4,687	4,821	30,221	25,141	6,447.91	5,214.85
China (Taiwan)	10,899	10,517	61,821	60,707	5,629.70	5,772.26
Oceania	5,304	5,479	34,549	32,266	6,513.79	5,889.12
Australia	3,993	4,459	26,904	26,256	6,712.81	5,888.33
New Zealand	1,176	914	6,973	5,437	5,929.54	5,948.17
Africa	21,297	16,391	99,785	73,108	4,685.40	4,460.25
N Africa	17,756	14,184	76,419	58,619	4,303.82	4,132.77
Algeria	172	372	1,259	2,634	7,320.37	7,080.80
Egypt	17,543	13,812	75,057	55,985	4,278.47	4,053.37
Sub-Saharan	3,541	2,207	23,366	14,488	6,598.77	6,564.89
Cameroon	925	480	4,149	1,914	4,485.00	3,806.19
Senegal	347	240	2,838	1,802	8,178.86	7,924.57
Ivory Coast	550	210	4,446	1,802	8,084.02	8,581.71
Ghana	124	87	872	686	7,028.24	7,882.83
Niger	114	282	857	2,133	7,515.38	7,564.55
Nigeria	341	279	2,352	1,640	6,886.27	5,877.59
Benin	628	420	4,666	3,034	7,430.54	7,224.55

See footnotes at end of table.

Table 16--U.S. agricultural exports: Quantity, value, and unit value by commodity and country, October-September 1984/85 and 1985/86--continued

Commodity and country	October-September					
	Quantity		Value (1,000 dol)		Unit value (\$)	
	1984/85	1985/86	1984/85	1985/86	1984/85	1985/86
Tobacco - unsmg(MT):						
Congo (Brazzaville)	138	37	847	246	6,140.93	6,641.16
W Africa, n e c	95	0	876	0	9,224.78	.00
Developed countries	188,607	167,197	1,186,293	978,687	6,293.10	6,653.50
Less devel countries	65,828	53,900	387,932	321,186	5,899.11	5,958.93
Cent plan countries	2,256	2,820	13,680	17,636	6,063.65	6,039.81
Tobacco - burley(MT):						
World	46,391	45,737	339,544	295,210	7,319.18	6,454.50
Canada	74	25	504	207	6,812.55	8,295.52
Latin America	48	86	442	732	9,204.42	8,513.03
Central America	21	21	192	164	9,131.24	7,798.19
Panama	21	21	192	164	9,131.24	7,798.19
S America	27	62	250	550	9,261.33	8,868.06
Suriname	8	19	82	173	10,249.13	9,080.95
Uruguay	19	43	168	377	8,845.42	8,774.00
W Europe	24,620	24,094	175,625	153,192	7,133.44	6,358.10
EC-12	18,678	20,793	131,004	131,339	7,013.81	6,316.51
Denmark	1,500	1,144	12,533	9,649	8,355.01	8,434.66
United Kingdom	449	65	3,373	517	7,512.58	7,957.88
Netherlands	630	3,350	4,687	25,892	7,439.21	6,554.93
Belgium-Luxembourg	1,681	1,023	12,379	7,291	7,363.04	6,670.37
France	455	432	3,564	2,893	7,833.08	6,927.59
Fed Rep Germany	9,821	9,526	71,459	62,315	7,276.15	5,542.23
Spain, incl Canary Is	72	0	215	1	2,983.75	.00
Portugal	0	133	0	1,124	.00	8,451.58
Italy	4,070	4,451	22,795	21,557	5,600.74	4,843.25
Other W Europe	5,942	3,301	44,621	21,853	7,509.50	6,620.10
Sweden	653	1,305	4,955	8,757	7,567.77	5,710.72
Norway	47	112	274	614	5,831.51	5,480.64
Finland	264	250	2,327	2,075	8,815.98	8,298.29
Austria	66	84	377	513	5,707.85	6,102.54
Switzerland	4,812	1,550	36,688	9,894	7,469.14	6,383.33
E Europe	424	483	1,586	2,264	3,763.46	4,686.43
Poland	405	383	1,500	1,552	3,704.57	4,052.86
Bulgaria	19	100	86	711	5,018.58	7,113.00
Asia	17,723	19,312	142,150	130,537	8,020.65	6,759.40
W Asia (Mideast)	182	540	1,721	2,695	9,454.46	4,990.36
Lebanon	0	375	0	1,746	.00	4,656.00
Israel	182	165	1,721	949	9,454.46	5,750.28
Japan	10,328	10,084	84,103	71,720	8,143.22	7,105.19
Southeast Asia	5,768	7,724	44,440	49,748	7,704.66	6,440.67
Thailand	2,986	3,414	20,169	17,841	6,754.61	5,225.84
Malaysia	274	431	2,587	3,338	9,476.99	7,745.47
Singapore	0	69	0	511	.00	7,403.69
Indonesia	17	503	142	2,746	8,348.28	5,459.34
Philippines	2,481	3,307	21,533	25,312	8,644.15	7,653.92
Other East Asia	1,444	954	11,875	6,375	8,223.77	6,682.55
Hong Kong	1,441	954	11,862	6,375	8,232.01	6,682.55
Oceania	197	203	1,590	1,418	8,069.94	6,983.89
Australia	190	192	1,541	1,338	8,111.44	6,968.83
Africa	3,305	1,534	17,638	6,859	5,336.64	4,471.44
N Africa	3,280	1,523	17,498	6,802	5,318.63	4,466.18
Egypt	3,290	1,523	17,498	6,802	5,318.63	4,466.18
Developed countries	35,401	34,561	263,543	227,486	7,444.51	6,578.34
Less devel countries	10,566	10,673	74,405	65,460	7,041.97	6,139.25
Cent plan countries	424	483	1,586	2,264	3,763.46	4,686.43
Tobacco - flue cured(MT):						
World	157,928	126,510	1,057,741	813,001	6,697.61	6,426.38
Canada	562	164	3,721	1,090	6,621.57	6,648.99
Latin America	430	585	3,318	3,715	7,716.19	6,351.01
Central America	85	100	598	667	7,032.67	6,567.54
Panama	79	86	572	649	7,239.37	6,761.25
Caribbean	302	312	2,313	2,305	7,658.06	7,386.61
Jamaica	44	79	299	495	6,800.00	6,261.64
Haiti	19	65	71	419	3,723.95	6,438.77
Trinidad-Tobago	145	121	1,184	987	8,167.12	9,238.04
S America	43	173	407	744	9,475.63	4,300.39
Suriname	43	88	407	615	9,475.63	6,986.66
W Europe	78,803	58,255	523,511	368,056	6,643.28	6,318.06
EC-12	65,643	50,334	436,833	316,744	6,654.68	6,292.83
Denmark	4,651	4,003	34,118	30,349	7,496.88	7,581.47
United Kingdom	9,447	6,490	63,052	41,333	6,674.33	6,368.65
Ireland	3,312	1,942	22,203	11,435	5,703.82	5,888.40
Netherlands	3,704	5,179	25,629	32,175	6,919.19	6,212.58
Belgium-Luxembourg	2,740	2,441	17,280	15,601	6,306.57	6,391.07
France	1,085	736	7,013	4,967	6,463.61	6,748.06
Fed Rep Germany	20,007	20,614	128,468	128,779	6,471.12	6,247.14
Spain, incl Canary Is	13,737	3,470	94,718	23,972	6,895.13	6,908.29
Italy	6,488	5,230	39,524	26,770	6,082.52	5,118.51
Greece	509	199	3,569	1,108	7,011.24	6,565.46
Other W Europe	13,160	7,921	86,678	51,315	6,586.46	6,478.32
Sweden	3,503	2,241	23,677	14,783	6,759.10	6,601.05
Norway	960	1,218	5,483	6,921	5,711.50	6,882.53
Finland	1,741	934	13,700	7,429	7,868.92	7,854.00
Austria	902	1,559	6,016	10,559	6,668.49	6,772.77
Switzerland	6,054	1,969	37,802	11,613	6,244.14	5,897.69

See footnotes at end of table.

Table 16--U.S. agricultural exports: Quantity, value, and unit value by commodity and country, October-September 1984/85 and 1985/86--continued

Commodity and country	October-September					
	Quantity		Value (1,000 dol)		Unit value (\$)	
	1984/85	1985/86	1984/85	1985/86	1984/85	1985/86
Tobacco - flue cured(MT):						
E Europe	922	548	6,267	9,831	6,797.62	6,990.00
Hungary	208	9	1,472	36	7,076.32	4,044.44
Poland	89	45	633	316	7,107.98	7,029.00
Yugoslavia	335	134	2,334	961	6,967.75	7,171.22
Bulgaria	290	360	1,828	2,517	6,304.51	6,991.30
Asia	61,447	53,466	425,345	361,458	6,956.10	6,760.51
W Asia (Mideast)	6,996	907	33,241	4,807	4,751.38	5,300.21
Cyprus	276	98	1,624	543	5,882.40	5,541.17
Lebanon	0	555	0	2,419	.00	4,356.38
Iraq	6,570	0	30,693	0	4,671.63	.00
Israel	150	254	925	1,845	6,163.40	7,266.18
S Asia	245	166	1,804	1,141	7,771.68	6,871.70
Pakistan	240	158	1,871	1,069	7,795.49	6,766.59
Japan	30,436	29,939	240,501	218,408	7,801.85	7,285.08
China (mainland)	226	87	1,595	567	7,055.91	5,847.17
Southeast Asia	10,292	8,057	67,358	54,742	6,544.73	6,794.31
Thailand	5,091	2,485	27,391	12,742	5,380.18	5,127.49
Malaysia	2,735	2,916	22,644	22,269	8,279.46	7,636.70
Singapore	214	274	1,681	1,972	7,852.85	7,197.00
Indonesia	413	400	3,091	2,510	7,484.20	6,276.16
Philippines	1,839	1,982	12,552	15,249	6,825.48	7,693.69
Other East Asia	12,852	14,300	80,746	81,793	6,234.28	5,719.80
S Korea	529	611	3,506	3,115	6,628.08	5,098.66
Hong Kong	2,490	3,172	15,697	17,971	6,304.01	5,665.53
China (Taiwan)	9,933	10,517	61,543	60,707	6,195.82	5,772.26
Oceania	4,253	4,154	32,212	29,642	7,573.89	7,183.95
Australia	3,250	3,364	24,826	24,179	7,638.85	7,167.51
New Zealand	868	684	6,614	5,090	7,619.52	7,440.86
Other Pac Is, n e c	135	106	772	574	5,716.61	5,413.33
Africa	11,611	9,338	63,366	45,007	5,365.03	4,819.75
N Africa	10,289	8,770	51,386	40,280	4,994.22	4,592.80
Algeria	0	200	0	1,975	.00	6,874.77
Egypt	10,289	8,570	51,386	38,905	4,894.22	4,539.64
Sub-Sahara	1,522	568	11,981	4,727	7,871.81	8,322.40
Cameroon	282	0	1,848	0	6,327.60	.00
Senegal	337	240	2,799	1,902	8,304.73	7,924.57
Ivory Coast	520	190	4,340	1,796	8,346.75	9,453.79
Ghana	105	81	862	683	8,208.31	8,434.96
Nigeria	138	14	1,131	8	8,194.33	554.28
Congo (Brazzaville)	92	0	739	0	8,036.37	.00
Developed countries	114,069	92,660	800,098	618,670	7,014.15	6,676.77
Less devel countries	42,711	33,205	249,781	189,934	5,848.17	5,720.03
Cent plan countries	1,148	645	7,862	4,398	6,848.47	6,818.13
Other tobacco - unmg(MT):						
World	52,272	51,770	190,620	209,299	3,646.69	4,042.86
Canada	663	303	1,037	780	1,563.45	2,572.84
Latin America	2,571	2,590	32,155	37,231	12,506.83	14,374.83
Central America	184	119	1,359	622	7,383.28	5,225.86
Honduras	174	98	1,289	534	7,405.30	5,452.28
Caribbean	2,185	2,334	28,660	35,923	13,574.31	15,330.88
Bahamas	128	9	862	26	7,517.93	2,818.67
Jamaica	123	129	1,506	728	12,247.10	5,644.29
Haiti	157	592	1,040	2,140	6,621.26	3,615.46
Dominican Republic	1,535	1,403	24,465	31,105	15,838.25	22,170.03
Leeward & Windward Is	44	53	589	1,127	13,382.68	21,285.92
Neth Antilles	126	96	1,049	779	8,326.42	8,118.95
S America	202	137	1,134	682	5,616.29	4,875.49
Colombia	1	35	3	183	3,345.00	5,232.63
Venezuela	16	0	141	0	8,839.00	.00
Ecuador	102	75	462	429	4,530.45	5,718.71
Peru	53	0	407	1	7,680.17	.00
W Europe	30,826	30,040	115,716	124,130	3,753.85	4,132.15
EC-12	23,316	24,033	95,145	101,094	4,080.65	4,206.48
Denmark	3,135	1,482	2,450	1,632	781.46	1,100.99
United Kingdom	1,866	1,733	1,048	1,307	561.59	754.39
Ireland	501	566	168	825	334.78	1,634.16
Netherlands	3,812	5,063	18,575	21,801	4,872.71	4,305.88
Belgium-Luxembourg	688	540	3,181	2,134	4,624.24	2,270.40
France	2,617	2,941	11,438	16,978	4,370.77	5,772.80
Fed Rep Germany	5,326	5,383	18,016	13,605	3,382.64	2,527.46
Spain, incl Canary Is	4,177	5,178	33,777	39,077	8,086.43	7,546.74
Portugal	56	0	479	0	8,547.93	.00
Italy	1,078	607	5,579	2,889	5,175.63	4,776.61
Greece	60	140	433	736	7,224.38	5,255.31
Other W Europe	7,510	6,007	20,572	23,035	2,759.22	3,834.76
Sweden	2,079	2,775	3,903	7,540	1,877.37	2,717.27
Norway	861	746	4,664	3,818	5,416.66	5,118.06
Finland	325	538	252	1,823	774.82	3,388.76
Austria	150	43	154	236	1,029.13	5,483.58
Switzerland	4,079	1,887	11,504	9,521	2,820.18	5,045.72
E Europe	503	824	3,022	4,386	6,008.55	5,322.98
Czechoslovakia	232	402	1,672	1,723	6,777.51	4,285.51
Hungary	0	104	0	737	.00	7,089.54
Yugoslavia	0	134	0	861	.00	7,171.22
Bulgaria	271	184	1,450	865	5,350.25	5,245.16

See footnotes at end of table.

Table 16--U.S. agricultural exports: Quantity, value, and unit value by commodity and country, October-September 1984/85 and 1985/86--continued

Commodity and country	October-September					
	Quantity		Value (1,000 dol)		Unit value (\$)	
	1984/85	1985/86	1984/85	1985/86	1984/85	1985/86
Other tobacco - unmg(MT):						
USSR, Est, Lat, Lith	165	940	1,186	6,419	7,248.01	6,828.53
USSR	165	940	1,186	6,419	7,248.01	6,828.53
Asia	10,509	10,432	17,965	14,105	1,709.50	1,352.10
W Asia (Mideast)	737	871	3,484	4,243	4,725.66	4,871.26
Cyprus	74	101	231	267	3,115.42	2,648.17
Lebanon	0	30	0	148	0.00	4,835.00
Israel	663	740	3,253	3,827	4,906.48	5,172.10
Japan	6,030	7,751	1,889	2,788	313.27	359.69
China (mainland)	16	28	4	170	226.81	6,072.85
Southeast Asia	1,807	1,086	9,562	6,105	5,014.02	5,621.20
Malaysia	885	825	5,334	5,150	5,415.61	6,235.28
Singapore	208	205	676	673	3,232.79	4,258.34
Indonesia	406	50	1,448	79	3,556.43	1,571.42
Philippines	304	5	2,055	3	6,760.52	548.40
Other East Asia	1,819	686	3,027	800	1,664.22	1,148.77
Hong Kong	753	685	2,662	795	3,521.25	1,143.96
China (Taiwan)	1,063	0	365	0	343.50	0.00
Oceania	854	1,122	748	1,007	875.41	837.15
Australia	553	803	437	739	788.88	818.65
New Zealand	301	219	311	267	1,032.53	1,220.84
Africa	6,181	5,518	18,781	21,242	3,038.49	3,848.87
N Africa	4,177	3,891	7,535	11,538	1,803.80	2,965.18
Algeria	172	172	1,258	1,258	7,320.37	7,320.37
Tunisia	41	0	102	0	2,488.24	0.00
Egypt	3,864	3,719	6,173	10,278	1,557.36	2,763.77
Sub-Sahara	2,004	1,628	11,246	9,704	5,611.78	5,960.93
Cameroon	633	480	2,301	1,814	3,635.02	3,938.19
Mali	60	0	108	0	1,800.00	0.00
Guinea	60	0	203	0	3,383.33	0.00
Ivory Coast	30	20	106	6	3,528.87	287.00
Niger	114	282	857	2,133	7,515.38	7,564.65
Togo	85	56	707	349	7,438.81	6,240.93
Nigeria	202	265	1,213	1,632	6,005.05	6,158.82
Cent African Rep	0	28	0	206	0.00	7,108.38
Benin	628	408	4,666	2,877	7,430.54	7,279.00
Congo (Brazzaville)	46	37	108	246	2,350.04	6,641.16
W Africa, n e c	95	0	876	0	8,224.78	0.00
Zaire	0	27	0	178	0.00	6,638.55
Developed countries	39,037	39,856	122,653	132,531	3,141.95	3,316.83
Less devel countries	12,551	10,022	63,745	85,792	5,078.81	6,564.80
Cent plan countries	684	1,792	4,222	10,875	6,172.28	6,124.44
Cotton, ex lintars(MT):						
World	1,276,759	481,745	1,945,039	677,570	1,523.42	1,405.48
Canada	41,654	15,211	63,032	20,468	1,513.22	1,345.58
Latin America	11,137	6,436	18,553	8,742	1,665.86	1,047.62
Mexico	0	2,433	0	2,286	0.00	943.74
Central America	89	1,624	149	1,363	1,678.25	839.10
El Salvador	0	1,586	0	1,306	0.00	823.21
S America	11,029	2,283	18,375	2,937	1,666.06	1,286.28
Colombia	417	0	1,029	0	2,466.48	0.00
Venezuela	1,487	60	3,468	85	2,332.50	1,413.75
Ecuador	7,855	0	11,885	0	1,513.01	0.00
Brazil	0	611	0	424	0.00	693.41
Argentina	1,140	1,604	1,756	2,415	1,540.56	1,505.80
W Europe	269,598	96,368	432,309	146,146	1,603.53	1,516.54
EC-12	237,037	82,385	375,256	122,788	1,683.11	1,480.24
Denmark	680	374	1,185	584	1,742.81	1,588.27
United Kingdom	15,966	7,403	24,632	11,259	1,542.75	1,520.80
Ireland	14,984	10,357	24,605	17,037	1,642.08	1,844.84
Netherlands	883	190	1,458	280	1,650.74	1,527.16
Belgium-Luxembourg	13,312	4,254	20,478	6,078	1,538.31	1,428.77
France	27,321	2,608	38,853	3,366	1,422.09	1,280.30
Fed Rep Germany	40,007	23,088	66,828	35,098	1,670.40	1,520.18
Spain, incl Canary Is	26,697	5,528	38,017	6,738	1,424.02	1,210.87
Portugal	16,975	2,178	28,040	2,543	1,651.85	1,167.50
Italy	61,442	22,576	99,521	34,170	1,619.76	1,513.55
Greece	16,770	3,838	31,639	5,615	1,685.62	1,462.84
Other W Europe	32,561	13,873	57,053	23,957	1,752.19	1,671.60
Sweden	4,550	2,849	7,119	3,436	1,564.58	1,165.20
Norway	2,983	1,854	4,523	2,466	1,526.45	1,329.81
Finland	1,722	788	2,385	840	1,391.00	1,065.40
Austria	640	9	1,245	15	1,945.47	1,708.00
Switzerland	22,686	8,373	41,771	16,601	1,841.37	1,982.63
E Europe	29,563	8,741	50,013	16,898	1,691.74	1,844.66
German Dem Rep	1,283	104	1,024	233	1,421.87	2,240.03
Yugoslavia	28,280	8,637	48,189	16,762	1,703.88	1,840.76
USSR, Est, Lat, Lith	45,177	0	63,577	0	1,407.28	0.00
USSR	45,177	0	63,577	0	1,407.28	0.00
Asia	832,883	325,396	1,240,435	443,123	1,489.33	1,361.80
W Asia (Mideast)	8,763	826	14,417	1,071	1,645.18	1,287.13
Israel	8,757	650	14,403	877	1,644.77	1,348.87
S Asia	14,854	3,419	21,526	5,206	1,449.16	1,496.39
Pakistan	312	564	712	1,281	2,281.19	2,271.34
Bangladesh	13,720	2,385	19,664	3,174	1,433.25	1,330.63
Sri Lanka	754	530	1,045	750	1,386.24	1,415.01

See footnotes at end of table.

Table 16--U.S. agricultural exports: Quantity, value, and unit value by commodity and country, October-September 1984/85 and 1985/86--continued

Commodity and country	October-September					
	Quantity		Value (\$1,000 doll)		Unit value (\$)	
	1984/85	1985/86	1984/85	1985/86	1984/85	1985/86
Cotton, ex linters(MT):						
Japan	301,007	151,188	461,056	220,320	1,528.66	1,457.25
China (mainland)	1,113	0	1,661	0	1,492.13	.00
Southeast Asia	102,119	39,048	159,011	51,762	1,557.11	1,325.61
Thailand	28,359	6,614	43,020	7,770	1,516.96	1,174.81
Malaysia	8,484	2,544	13,290	3,027	1,566.53	1,189.92
Singapore	2,073	700	3,541	1,049	1,708.37	1,486.63
Indonesia	51,633	26,790	82,589	37,458	1,589.54	1,398.22
Philippines	11,570	2,400	16,570	2,457	1,432.15	1,023.95
Other East Asia	404,427	130,855	582,765	164,764	1,440.96	1,258.13
S Korea	272,143	112,341	404,187	146,249	1,485.24	1,302.99
Hong Kong	21,871	251	31,162	167	1,424.78	666.78
China (Taiwan)	110,413	18,363	147,406	18,348	1,335.04	999.16
Oceania	1,251	44	2,004	88	1,601.52	1,895.16
Australia	1,024	44	1,639	88	1,600.12	1,995.16
Africa	45,496	29,549	75,117	44,004	1,651.08	1,489.20
N Africa	35,329	23,316	59,708	35,922	1,661.76	1,540.65
Morocco	3,788	580	5,843	688	1,538.41	1,202.67
Egypt	30,673	22,678	51,988	35,131	1,683.82	1,548.13
Sub-Sahara	10,167	6,233	16,409	8,093	1,613.94	1,296.75
Ghana	2,537	2,127	4,089	2,656	1,611.57	1,248.62
Nigeria	5,734	434	9,355	469	1,631.50	1,081.35
Zaire	1,350	3,580	1,892	4,863	1,475.84	1,364.00
Developed countries	623,394	263,553	973,746	387,972	1,562.01	1,472.08
Less devel countries	577,512	209,451	856,042	272,599	1,482.29	1,301.49
Cent plan countries	75,853	8,741	115,250	16,898	1,519.39	1,844.65
Cotton linters(MT):						
World	40,119	35,336	21,789	14,293	543.11	404.50
Canada	3,647	3,596	1,395	1,103	382.57	306.47
Latin America	1,186	1,119	449	439	378.22	392.13
Mexico	909	818	316	290	347.69	354.05
Central America	256	272	121	139	471.26	505.83
Guatemala	5	0	16	0	3,229.40	.00
Honduras	246	139	94	39	381.40	283.12
Panama	0	130	0	92	.00	703.85
Caribbean	21	28	12	10	565.62	342.86
Jamaica	0	28	0	10	.00	342.86
W Europe	18,580	14,633	11,189	6,324	602.18	432.19
EC-12	18,580	14,574	11,189	6,292	602.18	431.73
United Kingdom	3,954	1,840	1,802	697	455.82	378.90
Belgium-Luxembourg	4,679	1,580	2,177	456	465.33	288.42
France	0	59	0	55	.00	927.68
Fed Rep Germany	9,947	11,038	7,209	5,025	724.73	465.26
Spain, incl Canary Is	0	57	0	58	.00	1,040.30
Other W Europe	0	59	0	32	.00	546.05
Switzerland	0	59	0	32	.00	546.05
E Europe	4,833	1,748	2,250	844	465.52	483.07
German Dem Rep	4,833	1,748	2,250	844	465.52	483.07
Asia	11,379	14,238	6,043	5,583	531.11	392.13
Japan	11,188	12,458	5,892	4,866	526.14	390.62
Other East Asia	181	1,780	151	717	833.15	402.65
S Korea	0	483	0	95	.00	186.63
China (Taiwan)	181	1,297	151	622	833.15	478.38
Oceania	494	0	463	0	937.77	.00
Australia	494	0	463	0	937.77	.00
Developed countries	33,919	30,689	18,839	12,293	558.95	400.58
Less devel countries	1,367	2,899	600	1,156	439.12	398.59
Cent plan countries	4,833	1,748	2,250	844	465.52	483.07
Essential oils(MT):						
World	11,642	7,086	104,877	104,924	9,008.50	14,807.22
Canada	486	306	6,928	6,417	14,255.07	20,869.81
Latin America	5,490	1,624	21,688	18,284	3,950.45	11,264.48
Mexico	4,200	889	8,344	8,165	1,986.59	10,310.01
Central America	543	166	3,041	1,549	5,600.38	9,330.35
Guatemala	79	21	580	561	7,347.82	26,728.33
El Salvador	5	27	104	232	20,732.20	8,568.96
Honduras	4	34	77	110	19,196.75	3,239.38
Costa Rica	17	17	278	205	16,352.82	12,084.23
Panama	438	67	2,002	439	4,570.86	6,551.07
Caribbean	109	83	882	425	8,097.68	5,124.13
Bahamas	11	23	277	18	25,205.27	777.04
Jamaica	54	28	249	146	4,607.68	5,039.31
Dominican Republic	9	22	194	185	21,601.00	3,417.73
Trinidad-Tobago	6	2	77	26	12,764.67	13,218.00
S America	638	486	9,422	7,154	14,767.57	14,719.70
Colombia	147	151	1,597	1,434	10,863.35	9,497.57
Venezuela	305	101	4,155	1,572	13,578.81	15,568.72
Ecuador	18	20	435	200	24,145.55	9,992.15
Peru	20	22	344	490	17,210.35	22,251.04
Chile	8	5	146	89	18,222.88	17,885.00
Brazil	91	142	1,705	2,367	18,736.24	16,570.82
Uruguay	1	0	65	51	64,834.00	.00
Argentina	33	44	877	912	26,572.30	20,721.85
W Europe	3,430	3,133	49,334	52,245	14,383.20	16,675.69
EC-12	3,215	2,822	47,301	49,857	14,712.65	17,667.39
Denmark	16	39	408	897	25,492.44	23,007.72

See footnotes at end of table.

Table 16--U.S. agricultural exports: Quantity, value, and unit value by commodity and country, October-September 1984/85 and 1985/86--continued

Commodity and country	October-September					
	Quantity		Value (1,000 dol)		Unit value (\$)	
	1984/85	1985/86	1984/85	1985/86	1984/85	1985/86
Essential oils(MT):						
United Kingdom	1,560	1,060	21,957	20,961	14,048.24	19,774.20
Ireland	99	86	5,567	4,498	56,237.15	52,316.57
Netherlands	504	621	5,445	6,183	10,803.52	9,814.88
Belgium-Luxembourg	107	108	1,653	2,861	15,732.08	26,486.89
France	409	327	5,106	6,462	12,484.67	19,760.02
Fed Rep Germany	326	389	4,062	4,750	12,458.93	11,905.24
Spain, incl Canary Is	103	97	826	909	8,022.21	9,372.58
Portugal	6	2	154	118	17,082.00	58,973.50
Italy	77	69	2,002	2,068	26,004.73	29,967.16
Greece	2	4	90	140	44,937.50	34,971.00
Other W Europe	215	311	2,033	2,388	9,456.69	7,677.09
Sweden	13	4	265	124	20,405.69	31,101.25
Switzerland	198	303	1,743	2,194	8,803.28	7,242.20
Asia	2,014	1,773	22,313	23,066	11,078.82	13,009.44
W Asia (Mideast)	58	31	590	583	10,170.31	18,785.16
Cyprus	4	10	78	172	19,392.00	17,193.20
Lebanon	5	4	206	201	41,104.80	50,358.75
Israel	8	5	168	138	20,944.88	27,584.60
Saudi Arabia	35	0	88	7	2,545.51	0.00
S Asia	169	154	456	447	2,698.34	2,869.81
India	159	149	392	383	2,465.89	2,572.66
Japan	1,057	916	13,276	11,622	12,559.83	12,588.09
China (mainland)	163	10	276	163	1,691.01	16,309.20
Southeast Asia	116	272	3,065	3,805	26,429.10	13,987.77
Thailand	20	14	377	409	18,829.80	29,229.93
Malaysia	14	20	588	695	42,027.21	34,746.45
Singapore	11	31	89	208	8,075.82	6,698.39
Indonesia	6	46	203	366	33,785.50	7,957.13
Philippines	66	161	1,809	2,127	27,823.94	13,210.24
Other East Asia	451	380	4,650	6,446	10,311.28	16,529.40
S Korea	84	104	1,839	3,336	21,887.38	32,075.07
Hong Kong	254	240	2,454	2,719	8,660.58	11,330.46
China (Taiwan)	113	48	358	381	3,168.67	8,507.63
Oceania	82	130	1,783	2,048	21,748.50	15,753.00
Australia	73	96	1,512	1,685	20,711.19	17,555.32
New Zealand	4	34	269	363	67,188.50	10,664.09
Africa	139	119	2,780	2,841	19,998.44	23,872.11
N Africa	17	33	483	803	28,389.70	24,322.38
Morocco	10	5	228	159	22,809.40	31,763.20
Egypt	7	28	255	644	36,361.57	22,893.68
Sub-Sahara	122	86	2,297	2,038	18,829.16	23,689.32
Kenya	10	10	75	172	7,540.50	17,172.70
Rep S Africa	88	76	2,127	1,850	21,702.46	24,335.03
Developed countries	5,156	4,566	73,613	74,319	14,277.18	16,276.69
Less devel countries	6,322	2,509	30,837	30,427	4,893.62	12,127.22
Cent plan countries	164	11	326	177	1,989.82	16,127.91
Seeds - field & garden(MT):						
World	288,627	269,307	352,273	366,387	1,220.51	1,360.48
Canada	28,718	19,940	28,584	23,876	961.84	1,202.40
Latin America	71,530	47,341	94,636	85,066	1,323.02	1,796.88
Mexico	51,060	30,941	56,017	50,086	1,087.09	1,618.75
Central America	3,221	1,808	6,454	3,888	2,003.85	2,150.66
Guatemala	448	390	1,236	864	2,753.20	2,215.14
El Salvador	20	11	219	225	10,931.85	20,487.00
Honduras	117	183	411	609	3,512.74	3,326.06
Nicaragua	1,276	0	2,268	0	1,777.11	0.00
Costa Rica	881	463	1,443	802	1,619.61	1,848.40
Panama	455	738	856	1,251	1,881.80	1,695.53
Caribbean	1,042	1,086	3,080	3,063	2,965.88	2,820.53
Jamaica	234	248	371	618	1,586.05	2,493.61
Haiti	38	17	355	138	9,355.16	8,127.18
Dominican Republic	368	298	985	950	2,676.80	3,187.91
Trinidad-Tobago	214	302	794	827	3,708.59	2,739.55
S America	16,207	13,506	29,073	28,029	1,793.88	2,075.29
Colombia	2,014	1,772	3,555	3,151	1,765.08	1,778.20
Venezuela	10,455	7,198	11,772	10,339	1,125.93	1,436.41
Ecuador	665	624	1,470	1,471	2,211.19	2,357.41
Peru	273	572	1,050	1,200	3,845.80	2,098.02
Chile	441	335	1,254	801	2,843.54	2,689.70
Brazil	531	806	4,416	3,944	8,316.49	4,892.93
Uruguay	48	59	165	196	3,447.46	3,314.05
Argentina	1,536	2,080	5,080	6,612	3,307.59	3,163.70
W Europe	94,527	126,191	109,627	146,454	1,159.75	1,160.57
EC-12	87,986	119,100	101,185	139,584	1,150.01	1,171.99
Denmark	1,568	1,490	2,161	3,205	1,378.49	2,151.08
United Kingdom	13,602	16,728	9,647	10,916	714.49	652.55
Netherlands	20,928	19,370	16,825	19,251	803.84	893.83
Belgium-Luxembourg	1,893	5,172	1,298	1,350	685.47	260.96
France	9,553	18,721	16,388	36,107	1,715.51	1,928.70
Fed Rep Germany	9,261	12,996	7,194	7,599	776.77	584.71
Spain, incl Canary Is	2,371	3,823	3,712	6,936	1,565.45	1,767.96
Portugal	161	420	402	832	2,487.83	1,980.05
Italy	26,002	37,883	36,538	47,278	1,405.19	1,244.71
Greece	2,672	2,259	6,974	6,081	2,610.17	2,691.84
Other W Europe	6,541	7,091	8,442	8,869	1,290.63	968.70

See footnotes at end of table.

Table 16--U.S. agricultural exports: Quantity, value, and unit value by commodity and country, October-September 1984/85 and 1985/86--continued

Commodity and country	October-September					
	Quantity		Value (1,000 dol)		Unit value (\$)	
	1984/85	1985/86	1984/85	1985/86	1984/85	1985/86
Seeds - field & garden(MT):						
Sweden	4,148	3,785	3,672	3,129	885.34	826.72
Norway	280	283	467	481	1,667.29	1,700.95
Finland	341	195	238	213	697.39	1,090.25
Austria	861	850	2,634	1,814	3,058.95	2,790.84
Switzerland	911	2,178	1,430	1,231	1,569.77	866.13
E Europe	6,552	12,323	11,747	16,886	1,792.84	1,370.28
Hungary	5,158	981	10,381	1,717	1,685.78	1,750.07
Yugoslavia	145	1,754	240	2,517	1,653.07	1,435.29
Romania	248	319	1,117	1,149	4,504.36	3,671.43
Bulgaria	0	9,240	0	11,320	.00	1,225.09
Asia	67,606	55,861	86,643	76,997	1,281.58	1,377.88
W Asia (Mideast)	26,508	19,910	36,513	33,032	1,377.45	1,659.07
Turkey	6,235	8,515	4,906	9,159	767.20	1,075.59
Syria	252	168	1,899	2,027	7,834.23	11,996.72
Lebanon	86	86	703	510	8,170.65	5,930.31
Iraq	1,328	902	9,761	6,987	7,365.51	7,745.93
Iran	140	0	1,426	1	10,185.00	.00
Israel	936	1,519	1,842	2,120	1,858.09	1,385.81
Jordan	444	210	1,921	1,440	2,974.29	6,854.82
Kuwait	204	88	891	345	4,856.78	3,522.40
Saudi Arabia	16,521	8,183	11,813	8,172	721.10	1,002.29
Qatar	12	39	207	241	17,213.08	6,190.95
United Arab Emir	110	166	756	1,080	6,873.03	6,504.36
Yemen (Sana)	130	27	178	276	1,366.95	10,214.22
Oman	24	8	349	591	14,544.04	73,850.25
S Asia	104	359	500	1,049	4,807.34	2,922.94
Pakistan	89	348	397	878	4,463.23	2,521.92
Japan	32,680	27,407	41,616	34,659	1,265.69	1,264.61
China (mainland)	133	26	939	495	7,056.56	19,019.35
Southeast Asia	2,857	3,330	2,304	2,040	806.32	612.50
Thailand	1,805	1,715	1,231	866	682.06	505.02
Malaysia	474	801	208	249	439.37	276.62
Philippines	168	333	680	753	4,050.57	2,260.47
Other East Asia	5,124	4,849	4,771	5,722	931.14	1,180.08
S Korea	2,860	3,218	2,829	3,294	1,024.29	1,023.73
Hong Kong	133	252	645	937	4,852.66	3,716.92
China (Taiwan)	2,131	1,379	1,196	1,491	561.38	1,081.35
Oceania	3,492	3,400	7,200	7,692	2,051.98	2,262.30
Australia	2,949	2,751	5,858	5,293	1,885.43	2,287.48
New Zealand	506	606	1,230	1,273	2,430.48	2,100.19
Africa	15,202	4,230	13,835	9,315	910.08	2,202.06
N Africa	1,832	1,688	3,878	3,160	2,116.85	1,861.11
Morocco	137	663	312	832	2,279.97	1,254.50
Algeria	389	730	154	483	385.74	662.10
Egypt	1,286	301	3,412	1,806	2,632.56	5,999.41
Sub-Saharan	13,370	2,522	9,957	6,154	744.73	2,430.68
Sudan	697	627	1,412	1,284	2,026.34	2,048.15
Sierra Leone	20	0	512	2	25,896.00	.00
Nigeria	9,468	135	3,060	146	323.16	1,075.56
Angola	827	99	473	12	572.18	116.16
Uganda	27	0	235	0	8,699.33	.00
Kenya	28	40	182	210	6,494.71	5,249.60
Mozambique	25	7	319	69	12,766.40	9,865.57
Rep S Africa	1,454	1,410	2,913	3,596	2,003.56	2,550.50
Zimbabwe	39	29	208	210	5,323.85	7,254.10
Developed countries	162,870	179,824	191,670	218,371	1,176.11	1,214.36
Less devel countries	118,972	77,133	147,916	130,634	1,243.29	1,993.62
Cent plan countries	6,685	12,350	12,686	17,382	1,897.66	1,407.49
Sugar & tropical prod(MT):						
World	692,941	843,428	539,868	563,755	779.10	666.41
Canada	182,734	161,225	171,478	139,029	938.40	862.29
Latin America	170,698	172,744	112,500	104,852	659.06	607.56
Mexico	8,186	3,526	13,610	7,274	1,662.66	2,062.98
Central America	15,287	6,928	30,480	30,722	1,993.87	4,434.51
Guatemala	6,297	1,223	7,315	4,233	1,161.59	3,461.47
El Salvador	708	442	1,466	3,867	2,070.66	8,727.13
Honduras	1,606	659	6,882	7,009	4,285.28	10,635.70
Nicaragua	150	0	1,057	0	7,046.97	.00
Costa Rica	2,586	449	1,589	1,367	614.44	3,044.73
Panama	3,896	4,008	11,950	13,987	3,067.12	3,489.83
Caribbean	88,323	71,143	35,954	30,962	400.28	435.20
Bahamas	822	699	639	350	776.91	507.64
Bahamas	8,643	7,694	6,022	4,679	695.73	608.18
Jamaica	32,550	23,045	7,382	5,139	226.78	223.00
Cayman Is	559	381	404	534	722.03	1,401.14
Haiti	10,961	22,293	2,879	3,943	271.80	176.85
Dominican Republic	16,923	6,569	4,643	4,977	274.35	757.69
Leeward & Windward Is	4,745	891	2,441	1,222	514.46	1,239.39
Barbados	522	364	1,739	1,300	3,331.82	3,572.06
Trinidad-Tobago	3,721	736	4,326	3,206	1,162.31	4,356.42
Neth Antilles	8,627	8,177	4,226	5,058	489.60	618.56
French W Indies	90	37	470	601	5,223.02	13,528.24
S America	58,902	91,147	33,056	35,994	561.20	384.90
Colombia	2,110	1,367	5,698	3,714	2,700.27	2,716.69
Venezuela	54,519	2,886	16,741	6,616	307.06	2,284.09

See footnotes at end of table.

Table 16--U.S. agricultural exports: Quantity, value, and unit value by commodity and country, October-September 1984/85 and 1985/86--continued

Commodity and country	October-September					
	Quantity		Value (1,000 dol)		Unit value (\$)	
	1984/85	1985/86	1984/85	1985/86	1984/85	1985/86
Sugar & tropical prods(MT):						
Suriname	651	110	749	236	1,150.26	2,146.05
Ecuador	569	734	3,713	3,585	6,525.92	4,684.59
Peru	208	76,180	1,061	13,558	5,098.65	177.85
Bolivia	24	170	257	800	10,725.17	4,708.18
Chile	364	8,795	2,127	2,888	5,842.60	328.36
Brazil	74	268	428	734	5,780.54	2,740.09
Argentina	305	521	1,824	3,378	5,981.68	6,483.37
W Europe	145,086	321,844	52,105	71,042	359.13	220.66
EC-12	143,672	320,293	46,465	64,242	323.41	200.57
Denmark	7,861	9,343	1,234	1,224	156.57	131.02
United Kingdom	24,353	91,190	7,308	12,884	300.14	141.28
Ireland	557	19,858	2,568	4,703	4,611.20	235.65
Netherlands	104,969	131,813	12,608	15,343	120.11	116.40
Belgium-Luxembourg	801	13,701	2,030	2,301	2,534.63	167.93
France	878	8,320	4,886	3,012	5,564.46	323.14
Fed Rep Germany	2,183	43,426	7,961	16,182	3,646.96	372.63
Spain, incl Canary Is	1,045	741	4,532	4,672	4,397.32	6,575.27
Portugal	61	82	291	310	4,776.34	3,775.17
Italy	774	568	2,184	2,563	2,834.71	4,511.44
Greece	170	151	850	849	5,001.23	5,624.21
Other W Europe	1,414	1,651	5,639	6,799	3,888.24	4,118.35
Iceland	106	157	294	397	2,769.62	2,525.57
Sweden	427	381	1,390	1,702	3,255.48	4,465.92
Norway	141	127	462	436	3,276.08	3,433.42
Finland	225	315	917	1,026	4,074.51	3,257.69
Austria	25	16	334	238	13,355.20	14,883.06
Switzerland	487	649	2,220	2,930	4,558.28	4,514.43
E Europe	159	116	917	762	5,766.60	6,459.58
Hungary	46	32	284	210	6,382.96	6,566.06
Yugoslavia	46	74	332	497	7,213.59	6,713.65
Asia	136,217	168,784	162,125	196,907	1,190.20	1,166.55
W Asia (Mideast)	49,131	140,940	38,049	51,918	774.45	368.37
Turkey	13,918	39,246	1,886	6,854	135.49	174.65
Cyprus	32	32	602	865	18,803.13	27,018.09
Syria	83	29	354	101	3,804.65	3,469.03
Lebanon	115	93	836	740	7,271.31	7,858.04
Iraq	0	83,988	0	14,775	.00	175.82
Israel	174	415	840	1,453	4,829.54	3,502.11
Jordan	27,539	11,063	4,355	1,773	158.13	160.29
Kuwait	771	568	4,314	3,580	5,594.80	6,302.84
Saudi Arabia	5,695	4,659	20,431	16,858	3,587.54	3,618.34
Qatar	21	49	293	394	13,965.57	8,038.35
United Arab Emir	421	433	2,191	2,496	5,204.22	5,784.52
Oman	177	240	1,209	1,391	6,831.76	5,787.82
Bahrain	81	82	453	515	4,975.00	6,275.16
S Asia	62,653	2,077	9,896	2,362	157.95	1,137.21
India	61,864	1,528	7,852	422	128.53	276.11
Pakistan	212	116	1,563	1,317	7,372.13	11,351.03
Bangladesh	189	421	258	598	1,366.10	1,420.43
Japan	6,715	10,783	34,114	47,830	5,080.20	4,435.70
China (mainland)	90	65	548	514	6,092.12	7,914.60
Southeast Asia	8,445	7,977	44,340	49,484	5,250.48	6,709.27
Thailand	934	920	8,237	8,897	8,819.41	9,670.66
Malaysia	2,766	1,057	7,719	7,702	2,790.66	7,286.40
Singapore	2,082	1,845	16,025	13,271	7,687.15	6,823.10
Indonesia	423	730	1,397	4,662	3,303.03	6,386.02
Philippines	2,214	2,703	10,885	14,892	4,916.43	5,508.39
Other East Asia	9,183	7,552	35,177	44,786	3,830.69	5,930.65
Macao	2	18	81	600	40,360.50	33,349.24
S Korea	1,226	1,492	6,180	6,598	5,048.93	4,421.85
Hong Kong	6,149	4,273	22,656	31,367	3,684.55	7,340.68
China (Taiwan)	1,806	1,769	6,250	6,224	3,460.80	3,518.22
Oceania	4,631	4,204	13,970	34,007	3,016.56	8,089.22
Australia	3,257	2,531	10,917	28,281	3,351.82	11,173.69
Papua New Guinea	20	27	105	448	5,232.25	16,596.15
New Zealand	101	457	533	3,239	5,273.58	7,086.57
French Pacif Is	123	113	247	313	2,010.53	2,767.60
Trust Terr Pac Is	738	0	1,516	0	2,053.91	.00
Pacific Islands (Trust Terr)	375	1,023	571	1,549	1,522.68	1,514.36
Africa	53,416	14,389	26,773	17,051	501.22	1,184.86
N Africa	48,122	401	10,501	4,663	218.22	11,827.66
Tunisia	11,092	9	1,546	70	138.38	7,741.67
Egypt	37,017	368	8,855	4,512	239.20	12,261.00
Sub-Sahara	5,294	13,898	16,272	12,388	3,073.71	865.71
Ivory Coast	39	144	248	292	6,352.74	2,026.67
Nigeria	1,001	379	8,023	5,160	9,013.79	13,613.63
Liberia	447	95	281	232	628.28	2,438.07
Zaire	408	44	380	631	830.31	14,350.70
Somalia	0	11,507	9	1,513	.00	131.47
Ethiopia	87	2	935	20	9,643.06	10,180.00
Tanzania	147	81	1,558	941	10,902.72	11,621.34
Rep S Africa	1,418	403	1,867	2,106	1,316.43	5,225.05
Developed countries	339,485	497,758	271,853	292,973	800.78	588.58
Less devel countries	353,207	345,487	266,550	269,504	754.65	780.07
Cent plan countries	249	183	1,465	1,278	5,884.26	6,983.88

See footnotes at end of table.

Table 16--U.S. agricultural exports: Quantity, value, and unit value by commodity and country, October-September 1984/85 and 1985/86--continued

Commodity and country	October-September					
	Quantity		Value (1,000 dol)		Unit value (\$)	
	1984/85	1985/86	1984/85	1985/86	1984/85	1985/86
Sugar & related prod(MT):						
World	601,876	764,658	136,746	143,666	227.20	187.88
Canada	150,731	135,291	52,273	40,088	346.79	286.31
Latin America	151,504	156,060	35,866	33,995	236.73	217.83
Mexico	3,777	934	4,017	1,495	1,063.67	1,519.11
Central America	10,562	1,985	3,185	1,819	301.52	912.00
Guatemala	5,917	914	1,340	757	226.40	827.89
El Salvador	481	101	130	71	270.93	688.29
Honduras	1,087	98	541	92	498.13	943.46
Costa Rica	2,138	82	360	87	168.59	1,060.18
Panama	843	704	769	764	912.02	1,084.72
Caribbean	85,207	67,448	19,874	15,432	233.24	228.80
Bermuda	749	635	288	167	384.93	262.40
Bahamas	8,048	7,252	3,409	2,553	423.59	352.10
Jamaica	32,277	22,645	5,690	3,764	176.28	166.20
Cayman Is	489	342	180	302	388.38	884.43
Haiti	10,726	22,066	2,122	3,232	197.86	146.46
Dominican Republic	16,382	5,729	2,474	1,856	151.00	323.98
Leeward & Windward Is	4,613	811	1,517	322	328.78	396.82
Barbados	197	144	73	130	371.79	800.36
Trinidad-Tobago	3,274	236	1,171	308	357.75	1,306.74
Neth Antilles	8,228	7,404	2,805	2,730	340.84	368.68
French W Indies	67	20	83	29	1,239.88	1,456.10
S America	51,958	85,633	8,790	15,249	169.17	178.07
Colombia	439	248	427	259	973.31	1,044.45
Venezuela	50,688	319	7,329	300	144.59	941.95
Suriname	610	71	173	58	283.11	821.90
Ecuador	18	99	63	245	3,311.31	2,477.11
Peru	10	75,820	11	11,684	1,076.70	154.11
Bolivia	7	67	9	82	1,273.86	1,221.94
Chile	6	8,514	17	1,112	2,769.67	130.65
Brazil	13	165	31	79	2,357.31	479.91
Argentina	198	280	714	1,399	5,134.45	4,823.43
W Europe	132,989	312,562	11,830	27,974	88.95	89.50
EC-12	132,449	312,067	10,822	27,148	81.71	86.99
Denmark	7,832	9,255	659	683	84.16	73.83
United Kingdom	23,523	89,927	2,238	6,491	95.14	72.18
Ireland	94	19,614	200	1,428	2,129.45	72.80
Netherlands	99,516	129,271	5,232	6,986	52.57	69.51
Belgium-Luxembourg	305	13,290	315	1,089	1,033.08	81.96
France	48	8,831	114	674	2,380.35	76.32
Fed Rep Germany	586	41,549	1,031	6,774	1,759.92	163.04
Spain, incl Canary Is	206	113	384	317	1,865.07	2,807.34
Italy	312	174	611	656	1,959.83	3,768.80
Other W Europe	540	495	1,007	826	1,865.49	1,668.65
Sweden	176	155	230	374	1,306.52	2,415.35
Norway	99	37	201	57	2,034.47	1,540.27
Switzerland	212	150	464	259	2,186.77	1,724.62
E Europe	10	26	56	155	5,605.80	5,871.69
Yugoslavia	10	20	56	131	5,605.80	6,553.20
Asia	115,323	146,558	26,487	37,478	229.67	255.72
W Asia (Mideast)	44,417	137,880	10,171	29,054	228.98	210.72
Turkey	13,900	39,217	1,780	6,648	128.08	169.51
Iraq	0	83,867	0	14,165	.00	168.70
Jordan	27,513	11,078	4,208	1,510	152.86	136.88
Kuwait	427	245	520	564	1,217.27	1,634.13
Saudi Arabia	2,082	2,906	2,906	5,536	1,385.68	1,882.03
United Arab Emir	256	225	430	396	1,677.83	1,760.37
Yemen (Sena)	51	26	83	60	1,622.57	2,315.38
Bahrain	44	14	86	27	1,950.23	1,929.07
S Asia	62,408	1,859	7,949	369	127.37	188.32
India	61,848	1,500	7,830	252	126.60	168.25
Bangladesh	157	342	36	76	229.30	226.07
Japan	1,373	3,707	2,790	3,351	2,032.09	904.02
Southeast Asia	3,191	1,733	3,027	2,306	948.66	1,330.82
Thailand	177	60	1,168	350	6,596.66	5,833.18
Malaysia	2,165	432	445	123	205.69	285.70
Singapore	258	532	603	1,003	2,338.55	1,884.52
Indonesia	187	358	346	248	1,849.77	691.73
Philippines	395	348	458	574	1,158.70	1,648.55
Other East Asia	3,918	1,375	2,537	2,375	647.59	1,730.26
S Korea	166	233	380	735	2,286.51	3,155.50
Hong Kong	3,248	817	1,614	1,308	497.00	1,600.73
China (Taiwan)	504	325	543	336	1,078.26	1,034.10
Oceania	1,181	1,158	1,354	1,239	1,146.11	1,068.64
Australia	355	387	582	592	1,638.50	1,530.06
Trust Terr Pac Is	496	0	486	0	980.38	.00
Pacific Islands (Trust Terr)	275	710	238	559	865.43	786.75
Africa	50,138	13,002	8,881	2,737	177.14	210.52
N Africa	47,777	22	7,424	116	155.39	5,275.86
Tunisia	11,077	0	1,451	0	131.00	.00
Egypt	36,700	21	5,973	115	162.75	5,466.67
Sub-Sahara	2,361	12,980	1,457	2,621	617.18	201.93
Sudan	527	0	231	0	438.84	.00
Senegal	3	22	16	73	5,224.00	3,301.82

See footnotes at end of table.

Table 16--U.S. agricultural exports: Quantity, value, and unit value by commodity and country, October-September 1984/85 and 1985/86--continued

Commodity and country	October-September					
	Quantity		Value (1,000 \$)		Unit value (\$)	
	1984/85	1985/86	1984/85	1985/86	1984/85	1985/86
Sugar & related prods(MT):						
Nigeria	387	100	296	488	764.87	4,877.04
Liberia	32	8	97	17	3,022.25	2,162.50
Zaire	391	0	69	0	176.57	.00
Somalia	0	11,506	0	1,478	.00	128.42
Tanzania	42	0	279	0	6,638.09	.00
Mauritius	519	346	81	54	155.76	156.76
Rep S Africa	22	69	83	239	3,780.27	3,470.64
Namibia	278	288	168	135	805.24	454.65
Developed countries	285,560	452,125	67,594	72,312	236.70	169.84
Less devel countries	316,290	312,503	69,084	71,180	218.42	227.77
Cent plan countries	26	30	69	174	2,642.04	5,800.27
Sugar(MT):						
World	354,528	375,125	65,166	74,875	183.81	199.60
Canada	70,780	66,456	18,178	20,992	266.83	315.88
Latin America	130,007	149,045	24,177	25,189	185.96	169.00
Mexico	1,813	143	905	98	472.82	682.87
Central America	531	551	169	256	318.13	456.86
Guatemala	128	304	38	102	298.43	334.05
Panama	394	167	121	191	306.90	784.04
Caribbean	76,457	63,898	15,850	12,050	207.30	188.31
Bermuda	262	612	84	148	318.83	242.28
Bahamas	6,413	7,085	2,332	2,321	363.70	327.14
Jamaica	31,430	21,225	5,346	3,381	170.10	139.31
Turks-Caicos Is	164	149	48	32	311.16	214.43
Cayman Is	340	193	63	66	185.50	340.66
Haiti	10,576	22,028	2,052	3,177	194.04	144.22
Dominican Republic	13,446	4,800	1,752	583	130.29	121.50
Leeward & Windward Is	4,290	759	1,339	227	312.12	289.30
Trinidad-Tobago	3,015	3	838	93	278.08	11,165.67
Neth Antilles	6,451	7,031	1,962	2,057	304.11	282.59
S America	51,106	84,353	7,253	12,785	141.92	151.57
Venezuela	50,514	19	7,087	5	140.31	287.21
Suriname	589	0	154	0	263.98	.00
Peru	0	75,818	0	11,677	.00	154.01
Chile	0	8,500	6	1,093	.00	128.56
W Europe	435	7,656	527	1,180	1,212.31	150.15
EC-12	435	7,540	527	1,107	1,212.31	146.88
United Kingdom	188	20	359	34	1,812.91	1,683.85
Ireland	70	41	128	95	1,830.00	2,313.65
Netherlands	116	7,465	25	966	213.79	129.34
Other W Europe	0	116	0	42	.00	363.02
Finland	0	112	0	41	.00	366.41
Asia	103,863	139,428	14,082	25,523	135.45	183.05
W Asia (Mideast)	41,750	135,228	6,098	24,938	146.06	184.41
Turkey	13,900	39,200	1,750	6,605	128.08	168.50
Iraq	0	83,915	0	14,065	.00	167.61
Jordan	27,505	11,000	4,182	1,447	152.03	131.54
Saudi Arabia	318	1,075	118	2,774	371.08	2,580.77
S Asia	61,848	1,307	7,830	260	126.60	172.35
India	61,848	1,500	7,830	252	126.60	168.25
Japan	22	2,502	34	220	1,562.45	88.08
Other East Asia	325	127	113	65	345.84	673.00
Hong Kong	44	53	35	46	794.51	874.38
China (Taiwan)	281	74	78	39	279.04	528.77
Oceania	689	663	512	433	742.48	652.61
Trust Terr Pac Is	421	0	323	0	767.98	.00
Pacific Islands (Trust Terr)	249	657	185	421	744.48	640.22
Africa	48,655	11,877	7,690	1,588	158.05	133.74
N Africa	47,730	0	7,228	0	151.46	.00
Tunisia	11,077	0	1,451	0	131.00	.00
Egypt	36,653	0	5,778	0	157.65	.00
Sub-Sahara	925	11,877	461	1,588	497.93	133.74
Sudan	513	0	222	0	432.12	.00
Mauritania	46	0	36	0	788.87	.00
Somalia	0	11,500	0	1,475	.00	128.30
Namibia	234	251	124	76	530.45	291.79
Developed countries	71,253	76,617	18,744	22,373	263.07	282.01
Less devel countries	283,276	298,508	46,421	52,502	163.87	175.88
Related sugar prods(MT):						
World	247,347	388,533	71,580	68,792	289.39	176.60
Canada	79,851	68,835	34,084	19,086	426.44	277.42
Latin America	21,497	7,015	11,689	8,806	543.75	1,255.29
Mexico	1,864	841	3,112	1,397	1,670.04	1,661.30
Central America	10,031	1,434	3,015	1,563	300.59	1,090.06
Guatemala	5,789	610	1,301	655	224.81	1,074.15
El Salvador	481	101	130	71	270.93	688.28
Honduras	1,086	98	540	92	497.64	943.46
Costa Rica	2,130	82	355	87	166.87	1,060.18
Panama	449	537	648	633	1,443.02	1,178.23
Caribbean	8,750	3,460	4,024	3,382	459.85	977.54
Bermuda	487	23	205	18	419.96	797.65
Bahamas	1,635	157	1,077	232	658.51	1,479.78
Jamaica	847	1,420	343	382	405.53	269.31
Cayman Is	149	149	127	237	851.33	1,588.78

See footnotes at end of table.

Table 16--U.S. agricultural exports: Quantity, value, and unit value by commodity and country, October-September 1984/85 and 1985/86--continued

Commodity and country	October-September					
	Quantity		Value (1,000 dol)		Unit value (\$)	
	1984/85	1985/86	1984/85	1985/86	1984/85	1985/86
Related sugar prods(MT):						
Haiti	150	38	70	55	467.58	1,444.56
Dominican Republic	2,936	929	722	1,273	245.84	1,370.19
Leeward & Windward Is	323	52	178	85	550.20	1,820.25
Barbados	161	58	62	111	383.15	1,917.69
Trinidad-Tobago	259	233	333	275	1,285.20	1,179.80
Neth Antilles	1,778	373	843	672	474.09	1,802.81
French W Indies	23	19	61	24	2,669.96	1,855.54
S America	852	1,280	1,537	2,463	1,804.08	1,924.42
Colombia	438	247	425	257	871.42	1,040.62
Venezuela	174	300	341	295	1,387.48	983.41
Suriname	27	71	19	58	696.30	821.90
Ecuador	18	84	61	237	3,380.33	2,617.57
Bolivia	7	67	9	82	1,273.86	1,221.94
Brazil	6	165	29	79	4,774.17	479.91
Argentina	139	290	714	1,399	5,134.45	4,823.43
W Europe	132,654	304,606	11,302	26,824	85.26	87.98
EC-12	132,014	304,527	10,295	26,041	77.98	85.51
Danmark	7,831	9,255	658	683	84.03	73.33
United Kingdom	23,325	89,907	1,879	6,457	80.56	71.82
Ireland	24	19,573	72	1,393	3,002.83	68.11
Netherlands	99,400	121,806	5,207	8,020	52.38	65.84
Belgium-Luxembourg	285	13,290	311	1,089	1,092.40	81.96
France	49	8,831	114	674	2,380.35	76.32
Fed Rep Germany	586	41,549	1,031	6,774	1,759.92	163.04
Spain, incl Canary Is	176	113	374	317	2,122.90	2,807.34
Portugal	18	29	14	36	773.89	1,256.45
Italy	312	174	611	656	1,859.83	3,768.80
Other W Europe	540	379	1,007	784	1,865.49	2,068.27
Iceland	16	31	38	36	2,396.38	1,161.45
Sweden	176	155	230	374	1,306.52	2,415.35
Norway	99	37	201	57	2,034.47	1,540.27
Finland	31	1	55	5	1,776.97	5,201.00
Austria	3	5	8	53	2,567.00	10,520.80
Switzerland	212	150	464	259	2,186.77	1,724.62
E Europe	10	26	56	155	5,605.80	5,971.69
Yugoslavia	10	20	56	131	5,605.80	6,553.20
Asia	11,360	7,130	12,405	11,955	1,091.98	1,676.76
W Asia (Mideast)	2,667	2,651	4,073	4,116	1,527.03	1,552.51
Turkey	0	17	0	42	.00	2,480.00
Lebanon	22	20	48	22	2,175.36	1,087.20
Iraq	0	52	0	100	.00	1,823.08
Jordan	8	28	27	63	3,338.00	2,234.43
Kuwait	422	310	516	530	1,221.93	1,708.17
Saudi Arabia	1,764	1,851	2,788	2,762	1,580.39	1,492.04
Qatar	7	27	14	52	2,030.00	1,919.67
United Arab Emir	252	223	425	387	1,685.19	1,736.31
Yemen (Sana)	51	26	83	60	1,622.57	2,315.38
Yemen (Aden)	22	13	37	24	1,690.85	1,865.77
Bahrain	43	13	85	26	1,965.79	1,991.69
S Asia	560	352	119	108	212.02	309.52
Bangladesh	157	342	36	78	229.30	228.07
Sri Lanka	381	0	60	0	157.06	.00
Japan	1,354	1,205	2,756	3,131	2,039.74	2,598.22
Southeast Asia	3,173	1,670	3,021	2,287	952.21	1,369.71
Thailand	177	60	1,168	350	6,596.66	5,833.18
Malaysia	2,165	432	445	123	205.69	285.70
Singapore	258	486	603	994	2,338.55	2,045.14
Indonesia	187	341	346	239	1,849.77	701.60
Philippines	377	348	452	572	1,198.61	1,643.13
Other East Asia	3,693	1,248	2,424	2,294	674.62	1,837.85
S Korea	166	233	380	735	2,286.51	3,155.50
Hong Kong	3,204	764	1,579	1,261	492.82	1,651.11
China (Taiwan)	223	251	465	297	2,085.36	1,183.08
Oceania	492	495	842	806	1,711.35	1,624.73
Australia	355	384	562	581	1,638.50	1,513.57
New Zealand	27	46	16	35	601.78	768.96
French Pacif Is	6	10	23	44	3,777.33	4,405.70
Trust Terr Pac Is	75	0	163	0	2,172.60	.00
Pacific Islands (Trust Terr)	26	53	53	138	2,023.73	2,603.15
Africa	1,483	1,125	1,191	1,149	803.28	1,021.07
N Africa	47	22	185	116	4,142.04	5,275.86
Egypt	47	21	185	115	4,142.04	5,466.67
Sub-Sahara	1,436	1,103	997	1,033	694.01	936.20
Senegal	3	22	16	73	5,224.00	3,301.82
Nigeria	351	100	284	488	807.89	4,877.04
Liberia	32	8	97	17	3,022.25	2,162.50
Zaire	389	0	67	0	171.34	.00
Tanzania	42	0	279	0	6,638.09	.00
Mauritius	519	345	81	54	156.76	156.76
Rep S Africa	22	69	83	239	3,760.27	3,470.64
Namibia	44	37	44	59	1,003.02	1,603.46
Developed countries	214,307	375,508	48,849	49,938	227.84	132.99
Less devel countries	33,014	13,995	22,662	18,678	686.44	1,334.63
Cent plan countries	26	30	69	174	2,642.04	5,800.27

See footnotes at end of table.

Table 16--U.S. agricultural exports: Quantity, value, and unit value by commodity and country, October-September 1984/85 and 1985/86--continued

Commodity and country	October-September					
	Quantity		Value (1,000 dol)		Unit value (\$)	
	1984/85	1985/86	1984/85	1985/86	1984/85	1985/86
Coffee(MT):						
World	13,222	12,544	95,717	87,411	7,239.20	6,968.34
Canada	9,671	9,327	59,468	54,431	6,148.09	5,835.89
Latin America	303	102	2,897	962	9,562.38	9,431.04
Mexico	171	0	1,336	2	12,036.74	.00
Caribbean	181	0	1,470	899	8,119.18	9,178.22
Bahamas	15	0	192	25	8,810.67	.00
Bahamas	44	28	340	192	7,725.52	6,861.14
Bahamas	12	11	121	143	10,109.75	13,012.81
Cayman Is	7	5	106	82	15,098.71	16,467.80
Leeward & Windward Is	7	5	325	117	9,275.68	8,391.14
Barbados	35	14	285	255	6,702.86	7,485.82
Trinidad-Tobago	44	34	113	35	5,399.76	11,559.00
Neth Antilles	21	3	65	38	8,102.75	19,025.00
S America	8	2	50	21	7,184.57	10,382.50
Venezuela	7	2	50	2,255	7,332.59	5,909.45
W Europe	139	382	1,019	2,156	7,300.28	5,781.41
EC-12	133	374	871	42	15,455.67	14,038.33
Denmark	6	3	93	187	6,870.06	5,835.09
United Kingdom	16	32	110	233	7,683.78	4,762.79
Netherlands	9	49	69	283	7,501.17	6,588.32
Belgium-Luxembourg	6	43	45	61	8,466.60	4,380.00
France	5	14	42	61	8,032.15	5,030.48
Fed Rep Germany	13	151	104	760	6,448.82	7,330.86
Greece	72	80	464	586	8,048.67	11,141.13
Other W Europe	6	8	48	89	8,150.00	13,572.00
Sweden	1	5	8	68	8,150.00	11,255.65
Asia	2,981	2,527	31,291	28,443	10,496.97	9,573.14
W Asia (Mideast)	841	654	8,289	6,261	9,860.91	5,320.88
Cyprus	17	8	103	43	6,061.23	7,259.33
Jordan	5	12	46	87	9,632.00	8,389.80
Kuwait	26	25	207	210	7,845.42	10,526.90
Saudi Arabia	685	489	7,241	5,148	10,418.04	6,347.65
United Arab Emir	73	100	514	635	7,037.04	6,406.82
Bahrain	14	17	111	108	7,915.43	11,557.77
Japan	855	975	8,683	11,269	10,167.32	13,571.85
Southeast Asia	865	501	9,979	6,800	11,536.54	12,988.83
Thailand	103	76	1,308	987	12,695.06	14,976.07
Malaysia	29	27	350	404	12,055.86	13,955.14
Singapore	690	375	8,041	5,233	11,654.02	17,828.00
Indonesia	30	1	204	18	6,813.07	7,138.00
Philippines	13	22	76	157	5,841.61	10,362.28
Other East Asia	420	387	4,325	4,114	10,288.33	7,686.05
S Korea	37	20	303	154	8,139.87	10,538.65
Hong Kong	294	263	3,084	2,772	10,522.45	10,424.84
China (Taiwan)	89	114	929	1,188	10,434.61	6,056.18
Oceania	68	157	638	951	9,380.01	4,319.00
Australia	8	61	72	263	8,946.13	15,004.71
Papua New Guinea	4	7	71	105	17,649.50	3,570.86
New Zealand	0	42	4	150	.00	9,664.80
French Pacif Is	0	5	2	48	.00	.00
Trust Terr Pac Is	39	0	334	0	8,565.77	.00
Pacific Islands (Trust Terr)	13	38	119	323	9,126.38	8,510.68
Other Pac Is, n e c	4	3	37	57	9,242.75	18,920.67
Africa	60	48	403	360	6,715.70	7,507.00
N Africa	9	11	38	55	4,244.00	5,015.09
Morocco	0	9	0	45	.00	5,000.00
Sub-Sahara	51	37	365	305	7,151.68	8,247.84
Guinea	33	22	234	169	7,102.45	7,679.14
W Africa, n e c	17	12	115	111	6,764.59	9,263.83
Developed countries	10,677	10,787	68,281	68,369	6,488.83	6,338.07
Less devel countries	2,545	1,756	26,434	19,034	10,386.83	10,839.35
Cocoa(MT):						
World	5,292	3,297	14,585	8,260	2,757.92	2,505.38
Canada	3,560	1,688	10,686	4,473	3,001.56	2,679.81
Latin America	605	828	1,475	1,856	2,437.79	2,242.05
Mexico	25	6	25	16	986.96	2,739.83
Central America	472	431	1,125	938	2,384.31	2,176.57
Guatemala	10	15	20	32	2,010.10	2,000.81
El Salvador	19	24	19	61	979.47	2,547.86
Honduras	97	119	255	266	2,627.69	2,234.70
Panama	346	271	832	576	2,404.06	2,124.68
Caribbean	83	381	270	872	3,260.84	2,280.98
Bahamas	10	1	28	2	2,786.70	1,875.00
Jamaica	2	20	18	38	9,219.00	1,881.10
Dominican Republic	1	14	3	33	2,866.00	2,339.86
Leeward & Windward Is	4	0	27	4	6,803.50	.00
Barbados	6	2	13	22	2,158.67	1,984.00
Trinidad-Tobago	55	7	167	22	3,038.85	3,182.14
Neth Antilles	1	337	4	773	4,136.00	2,293.59
S America	25	10	55	29	2,188.88	2,801.00
Peru	13	0	32	0	2,439.15	.00
Chile	11	8	19	15	1,732.54	1,861.63
Argentina	0	2	2	14	.00	7,058.50
W Europe	124	55	242	145	1,953.58	2,637.14
EC-12	82	2	136	3	1,655.57	1,702.00

See footnotes at end of table.

Table 16--U.S. agricultural exports: Quantity, value, and unit value by commodity and country, October-September 1984/85 and 1985/86--continued

Commodity and country	October-September					
	Quantity		Value (1,000 dol)		Unit value (\$)	
	1984/85	1985/86	1984/85	1985/86	1984/85	1985/86
Cocoa(MT):						
United Kingdom	4	0	8	0	2,160.00	0.00
Netherlands	31	0	87	0	2,818.77	.00
Fed Rep Germany	45	0	35	0	771.89	.00
Other W Europe	42	53	106	142	2,535.40	2,672.43
Iceland	42	52	106	137	2,535.40	2,632.98
Malta	0	1	0	5	.00	4,755.00
Asia	727	736	1,718	1,764	2,365.13	2,387.94
W Asia (Mideast)	180	160	448	344	2,487.80	2,152.17
Cyprus	0	7	0	15	.00	2,101.28
Kuwait	7	9	16	22	2,346.86	2,417.78
Saudi Arabia	164	142	411	299	2,508.75	2,104.82
United Arab Emir	3	1	7	8	2,232.00	7,812.00
Bahrain	6	1	13	1	2,210.50	1,182.00
Japan	85	340	276	842	2,900.48	2,476.06
China (mainland)	11	0	15	0	1,362.54	.00
Southeast Asia	203	82	388	211	1,913.11	2,576.78
Thailand	70	26	189	71	2,835.77	2,737.15
Malaysia	0	4	0	14	.00	3,473.25
Singapore	32	40	65	80	2,018.41	2,200.45
Indonesia	77	3	25	12	322.84	3,917.67
Philippines	24	9	100	26	4,182.38	2,940.78
Other East Asia	238	154	563	367	2,490.47	2,382.71
S Korea	37	0	142	13	3,841.78	.00
Hong Kong	151	113	308	258	2,039.20	2,282.34
China (Taiwan)	50	41	143	86	2,853.36	2,335.80
Oceania	47	8	87	18	2,055.89	2,425.13
Australia	8	0	24	0	3,018.75	.00
New Zealand	23	2	35	5	1,692.43	2,337.50
French Pacif Is	12	4	27	11	2,216.50	2,826.75
Africa	229	1	376	2	1,642.82	2,350.00
N Africa	223	0	351	0	1,575.42	.00
Egypt	223	0	351	0	1,575.42	.00
Sub-Sahara	6	1	25	2	4,147.67	2,350.00
Rep S Africa	6	1	25	2	4,147.67	2,350.00
Developed countries	3,816	2,067	11,281	5,467	2,858.93	2,644.67
Less devel countries	1,465	1,230	3,289	2,794	2,244.80	2,271.32
Cent plan countries	11	0	15	0	1,362.54	.00
Chocolate & prep(MT):						
World	21,610	20,026	61,103	65,845	2,827.52	3,287.97
Canada	9,631	7,200	20,603	17,747	2,139.28	2,464.83
Latin America	2,242	3,018	5,776	8,919	2,576.22	2,955.32
Mexico	461	801	1,104	2,235	2,394.30	2,790.45
Central America	744	897	1,643	2,548	2,208.00	2,842.11
Belize	12	30	42	115	3,500.82	3,842.53
El Salvador	51	32	63	61	1,225.49	1,914.81
Honduras	37	80	107	181	2,885.73	2,268.63
Costa Rica	5	35	7	101	1,301.40	2,888.71
Panama	617	720	1,303	2,088	2,256.98	2,899.65
Caribbean	628	727	1,870	2,461	2,978.23	3,385.23
Bermuda	36	31	133	87	3,698.75	3,117.74
Bahamas	188	195	554	646	2,944.22	3,311.61
Jamaica	22	5	44	16	1,863.68	3,280.00
Cayman Is	33	11	51	40	1,537.39	3,669.81
Haiti	13	18	24	40	1,849.46	2,204.11
Dominican Republic	24	160	128	706	5,317.17	4,415.28
Leeward & Windward Is	12	49	44	131	3,690.33	2,674.08
Barbados	61	24	269	103	4,413.87	4,291.75
Trinidad-Tobago	57	24	191	87	3,356.65	3,635.50
Neth Antilles	178	208	420	587	2,357.84	2,821.32
S America	409	593	1,159	1,674	2,833.81	2,822.20
Colombia	210	182	534	501	2,540.91	2,752.02
Venezuela	75	65	254	239	3,389.29	3,680.75
Peru	75	283	222	729	2,963.28	2,574.23
Bolivia	0	46	0	143	.00	3,113.86
Chile	25	12	65	40	2,605.48	3,340.75
Brazil	17	0	56	0	3,288.23	.00
W Europe	1,930	1,599	3,562	2,318	1,846.52	1,449.63
EC-12	1,757	1,505	3,331	2,019	1,895.56	1,341.53
United Kingdom	43	433	142	1,470	3,296.79	3,386.00
Ireland	31	2	54	12	1,733.22	5,883.50
Netherlands	1,598	978	2,983	325	1,866.40	331.50
Belgium-Luxembourg	14	0	43	0	3,050.28	.00
Fed Rep Germany	58	66	75	159	1,286.57	2,412.74
Italy	4	20	15	37	3,786.75	1,874.40
Other W Europe	73	84	232	289	3,173.08	3,180.47
Iceland	42	61	128	188	3,047.67	3,081.82
Sweden	26	32	87	108	3,332.96	3,365.53
Asia	5,820	7,501	25,204	34,640	4,330.56	4,618.05
W Asia (Mideast)	388	249	1,114	800	2,870.71	3,614.32
Kuwait	29	15	116	17	3,988.03	1,150.80
Saudi Arabia	339	211	916	789	2,700.82	3,740.50
United Arab Emir	3	7	37	51	12,257.67	7,256.28
Japan	2,252	3,731	10,836	17,898	4,811.78	4,799.99
Southeast Asia	868	1,128	3,534	4,348	3,650.45	3,854.74
Thailand	32	57	102	326	3,175.88	5,728.00

See footnotes at end of table.

PB87-175501

FOREIGN AGRICULTURAL TRADE OF THE UNITED STATES (FATUS). FISCAL YEAR
R 1986 SUPPLEMENT, / T. WARDEN ECONOMIC RESEARCH SERVICE, WASHINGTON,
DC. INTERNATIONAL ECONOMICS DIV. MAR 87 316P

3 OF 4

PB87

175501

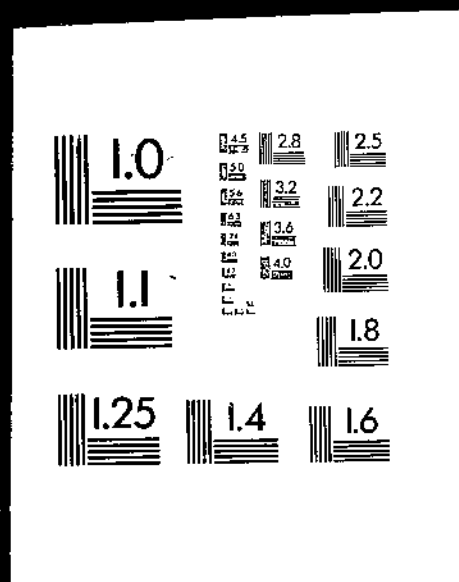

Table 16--U.S. agricultural exports: Quantity, value, and unit value by commodity and country, October-September 1984/85 and 1985/86--continued

Commodity and country	October-September					
	Quantity		Value (1,000 dol)		Unit value (\$)	
	1984/85	1985/86	1984/85	1985/86	1984/85	1985/86
Chocolate & prep(MT):						
Malaysia	37	67	89	305	2,401.11	4,557.73
Singapore	402	419	1,521	1,824	3,784.67	4,352.45
Indonesia	9	6	45	15	4,966.67	2,483.33
Brunei	16	19	41	62	2,585.00	3,261.74
Philippines	472	560	1,736	1,816	3,677.27	3,242.38
Other East Asia	2,212	2,373	9,720	11,467	4,394.33	4,832.09
S Korea	317	261	1,409	1,752	4,443.79	6,714.48
Hong Kong	1,523	1,593	7,191	8,730	4,721.35	5,480.53
China (Taiwan)	372	519	1,121	984	3,013.31	1,895.16
Oceania	2,073	680	5,920	2,140	2,855.52	3,147.65
Australia	1,912	569	5,163	1,684	2,700.24	2,858.83
French Polyn Is	33	19	58	36	1,768.91	2,018.61
Trust Terr Pac Is	90	0	542	0	6,024.15	.00
Pacific Islands (Trust Terr)	32	89	134	397	4,200.78	4,462.47
Africa	14	28	38	79	2,706.78	2,828.96
Sub-Sahara	14	28	38	79	2,706.78	2,828.96
Namibia	11	18	25	58	2,254.54	3,206.55
Developed countries	15,627	13,115	40,169	39,694	2,570.48	3,026.59
Less devel countries	5,983	6,891	20,934	26,122	3,498.89	3,790.75
Tea & mate(MT):						
World	2,059	2,512	13,756	16,686	6,680.84	6,642.64
Canada	1,010	621	6,678	3,820	6,613.20	5,151.38
Latin America	110	182	776	635	7,056.44	3,486.83
Mexico	38	10	292	68	7,693.79	6,779.90
Central America	0	3	13	35	.00	11,672.00
Belize	0	3	0	12	.00	3,958.00
Honduras	0	0	10	23	.00	.00
Caribbean	46	32	286	227	6,433.89	7,105.38
Bermuda	3	1	31	10	10,284.00	9,880.00
Bahamas	3	1	25	18	8,371.67	18,082.00
Jamaica	1	1	8	6	8,196.00	5,658.00
Dominican Republic	4	7	45	49	11,322.75	6,953.43
Barbados	2	1	13	5	6,673.50	5,305.00
Trinidad-Tobago	22	17	128	127	5,835.68	7,476.12
Neth Antillas	10	0	35	2	3,522.80	.00
S America	26	137	175	304	6,737.95	2,222.45
Colombia	6	86	41	61	6,888.83	714.91
Venezuela	19	30	129	200	6,801.89	6,661.30
Suriname	1	21	0	42	3,367.00	1,976.19
W Europe	85	250	643	1,019	7,565.86	4,076.57
EC-12	50	181	360	778	7,194.10	4,299.38
United Kingdom	16	16	139	112	8,715.19	7,015.88
Belgium-Luxembourg	2	1	18	5	9,135.00	4,832.00
France	0	1	1	13	.00	12,820.00
Fed Rep Germany	12	127	81	383	6,720.00	3,012.57
Spain, incl Canary Is	2	0	14	0	7,199.50	.00
Italy	15	33	99	244	6,588.87	7,385.15
Greece	1	3	2	19	2,050.00	6,322.00
Other W Europe	35	69	283	241	8,097.20	3,492.08
Sweden	9	6	70	65	7,725.00	10,823.17
Norway	1	2	4	9	4,200.00	4,260.00
Switzerland	25	61	208	161	8,319.88	2,631.80
Asia	626	1,383	4,558	10,733	7,281.77	7,760.72
W Asia (Mideast)	1	2	8	23	9,378.00	11,675.50
Saudi Arabia	1	2	7	14	6,910.00	6,794.00
S Asia	10	0	31	0	3,124.80	.00
India	10	0	31	0	3,124.80	.00
Japan	345	553	2,467	4,141	7,151.28	7,487.47
Southeast Asia	163	396	1,070	2,784	6,565.32	7,030.42
Thailand	28	72	162	499	5,788.89	6,927.61
Malaysia	82	131	532	911	6,492.47	6,950.71
Singapore	12	95	57	711	4,778.83	7,479.49
Indonesia	4	14	29	33	7,264.75	2,340.78
Philippines	37	84	289	631	7,819.13	7,516.58
Other East Asia	107	432	980	3,785	9,162.81	8,761.83
S Korea	6	48	34	378	5,631.33	7,870.56
Hong Kong	97	332	936	3,182	9,651.16	9,614.07
China (Taiwan)	4	52	10	215	2,617.50	4,143.27
Oceania	119	54	771	386	6,481.94	7,147.42
Australia	115	44	729	312	6,336.44	7,092.66
New Zealand	0	3	0	25	.00	8,335.00
Trust Terr Pac Is	4	0	31	0	7,765.25	.00
Pacific Islands (Trust Terr)	0	7	8	44	.00	6,332.28
Africa	109	22	328	94	3,006.70	4,251.41
Sub-Sahara	109	22	328	94	3,006.70	4,251.41
Guinea	4	10	13	27	3,235.50	2,694.10
W Africa, n e c	4	1	26	7	6,415.00	6,612.00
Kenya	64	0	66	60	1,031.14	.00
Rep S Africa	31	11	219	0	7,049.81	5,452.54
Developed countries	1,587	1,482	10,739	9,382	6,771.34	6,330.65
Less devel countries	473	1,030	3,017	7,304	6,377.82	7,091.55

See footnotes at end of table.

Table 16--U.S. agricultural exports: Quantity, value, and unit value by commodity and country, October-September 1984/85 and 1985/86--continued

Commodity and country	October-September					
	Quantity		Value (1,000 dol)		Unit value (\$)	
	1984/85	1985/86	1984/85	1985/86	1984/85	1985/86
Spices(MT):						
World	6,684	6,489	21,119	19,332	3,158.72	2,979.16
Canada	1,158	1,145	3,211	3,416	2,772.89	2,983.32
Latin America	2,707	2,255	7,311	5,434	2,700.66	2,409.64
Mexico	1,139	704	2,729	1,547	2,395.97	2,187.13
Central America	474	513	1,500	1,286	3,164.14	2,506.63
Guatemala	7	4	60	17	8,585.57	4,358.00
Belize	16	2	30	4	1,878.00	2,240.50
El Salvador	8	30	36	113	4,550.38	3,776.10
Honduras	85	57	182	158	2,803.98	2,351.68
Costa Rica	77	235	210	315	2,722.05	1,340.21
Panama	301	175	981	678	3,260.40	3,875.40
Caribbean	586	511	1,549	1,476	2,643.22	2,888.08
Bahamas	3	0	12	0	4,000.00	.00
Bahamas	154	86	463	371	3,007.28	4,314.86
Jamaica	82	37	248	126	3,040.36	3,406.27
Cayman Is	20	8	32	30	1,624.90	3,799.38
Haiti	12	42	28	46	2,299.08	1,087.64
Dominican Republic	74	96	177	251	2,394.86	2,609.64
Leeward & Windward Is	52	42	122	78	2,348.13	1,857.55
Barbados	61	41	107	49	1,759.74	1,188.68
Trinidad-Tobago	50	38	184	69	3,068.97	1,822.95
Neth Antilles	68	121	174	450	2,552.95	3,719.85
S America	508	527	1,533	1,125	3,017.59	2,135.19
Colombia	49	193	125	348	2,548.94	1,803.39
Venezuela	365	304	1,158	681	3,172.80	2,240.38
Suriname	13	0	47	1	3,578.15	.00
Ecuador	11	6	34	21	3,110.18	3,581.33
Bolivia	0	16	0	31	.00	1,939.56
Chile	3	4	10	13	3,222.33	3,273.25
Argentina	64	3	150	17	2,338.63	5,670.00
W Europe	1,078	1,361	3,935	4,684	3,650.35	3,441.35
EC-12	858	1,192	3,146	3,861	3,666.78	3,322.61
Denmark	8	28	54	68	6,760.88	2,439.50
United Kingdom	240	309	749	1,008	3,122.13	3,262.44
Ireland	6	8	16	42	2,669.83	5,214.00
Netherlands	65	401	305	1,127	4,693.14	2,811.06
Belgium-Luxembourg	74	7	531	13	7,173.59	1,863.43
France	31	55	69	102	2,241.29	1,856.29
Fed Rep Germany	340	293	1,137	1,378	3,344.35	4,702.80
Spain, incl Canary Is	7	69	16	159	2,314.00	2,303.88
Italy	23	2	98	6	4,241.91	2,822.50
Greece	64	20	170	58	2,655.51	2,876.45
Other W Europe	220	159	789	723	3,586.25	4,278.84
Sweden	147	121	462	488	3,145.70	4,034.88
Norway	15	10	60	42	3,969.73	4,166.50
Finland	14	19	47	80	3,344.93	4,214.79
Austria	2	1	46	8	23,229.50	7,788.00
Switzerland	42	18	174	105	4,136.28	5,853.89
E Europe	45	0	185	0	4,111.11	.00
Poland	45	0	185	0	4,111.11	.00
Asia	1,417	1,456	5,288	4,781	3,732.05	3,283.81
W Asia (Mideast)	454	433	1,756	1,484	3,868.46	3,427.19
Lebanon	23	12	21	10	893.83	867.67
Israel	42	77	79	260	1,874.21	3,378.56
Jordan	13	14	33	53	2,575.54	3,820.21
Kuwait	28	8	148	42	5,289.64	5,227.63
Saudi Arabia	306	278	1,376	1,015	4,466.66	3,651.69
Qatar	3	1	17	4	5,751.00	4,042.00
United Arab Emir	14	10	40	22	2,863.93	2,231.40
Oman	6	7	7	38	1,197.50	5,400.00
Bahrain	16	26	32	30	2,023.81	1,139.85
S Asia	1	23	8	91	9,000.00	3,863.17
India	0	23	0	91	.00	3,863.17
Japan	389	452	1,094	1,160	2,813.17	2,566.66
Southeast Asia	187	172	736	454	3,738.06	2,638.69
Thailand	34	25	119	83	3,485.44	3,336.86
Malaysia	12	5	63	46	5,239.67	9,222.00
Singapore	31	88	185	165	6,289.22	1,878.04
Indonesia	24	30	144	71	6,006.58	2,369.10
Philippines	96	24	216	88	2,248.88	3,665.79
Other East Asia	376	376	1,682	1,592	4,500.83	4,234.34
S Korea	194	180	1,214	1,158	6,258.40	6,093.55
Hong Kong	104	84	363	280	3,487.08	3,336.00
China (Taiwan)	78	102	116	154	1,481.11	1,508.26
Oceania	162	175	706	560	4,360.94	3,198.86
Australia	106	120	515	432	4,857.58	3,603.65
New Zealand	2	0	56	25	28,127.50	.00
French Pacif Is	52	48	121	95	2,324.46	1,982.27
Africa	117	97	476	457	4,071.51	4,714.22
Sub-Sahara	117	96	476	456	4,071.51	4,760.24
Liberia	16	16	76	79	4,732.75	4,921.44
Kenya	8	0	47	0	5,856.00	.00
Rep S Africa	86	76	315	368	3,663.56	4,838.21
Zimbabwe	5	0	31	0	6,235.00	.00
Developed countries	2,861	3,231	9,205	10,345	3,217.53	3,201.69

See footnotes at end of table.

Table 15--U.S. agricultural exports: Quantity, value, and unit value by commodity and country, October-September 1984/85 and 1985/86--continued

Commodity and country	October-September					
	Quantity		Value (1,000 dol)		Unit value (\$)	
	1984/85	1985/86	1984/85	1985/86	1984/85	1985/86
Spices(MT):						
Less devel countries	3,778	3,258	11,723	8,887	3,102.85	2,758.48
Cent plan countries	45	0	185	0	4,111.11	.00
Flavoring sirups & ext(MT):						
World	27,306	21,634	173,586	200,902	6,357.06	9,286.38
Canada	2,787	2,442	11,442	9,892	4,105.64	4,081.61
Latin America	6,028	5,809	48,724	45,809	8,082.87	7,885.83
Mexico	121	77	896	548	7,402.25	7,116.87
Central America	2,820	2,846	22,665	23,607	8,037.26	8,294.90
Guatemala	317	269	5,805	3,387	18,319.61	12,589.67
Belize	7	1	123	77	17,542.43	76,687.00
El Salvador	144	253	1,185	3,541	8,229.34	13,985.73
Honduras	318	295	5,772	6,268	18,084.10	21,249.13
Nicaragua	62	0	1,037	0	16,726.71	.00
Costa Rica	342	69	966	809	2,823.73	11,731.71
Panama	1,629	1,959	7,777	9,525	4,774.12	4,862.21
Caribbean	1,363	1,416	9,720	8,867	7,131.47	6,261.84
Bahamas	194	129	1,201	895	6,100.80	6,934.77
Jamaica	130	152	1,331	1,047	10,236.77	6,890.12
Haiti	157	123	706	516	4,497.94	4,189.17
Dominican Republic	370	477	1,710	1,958	4,621.47	4,103.82
Leeward & Windward Is	51	82	620	608	12,159.35	7,385.96
Barbados	108	104	888	868	8,221.85	8,349.30
Trinidad-Tobago	188	217	2,179	1,997	11,006.52	9,203.35
Neth Antilles	120	103	669	477	5,578.27	4,626.60
French W Indies	19	15	375	461	19,759.21	30,721.13
S America	1,724	1,470	15,443	12,787	8,957.42	8,698.46
Colombia	564	319	3,505	2,104	6,214.42	6,595.49
Venezuela	178	164	3,457	1,769	17,663.66	10,786.75
Suriname	27	18	526	135	18,490.33	7,501.44
Ecuador	346	359	3,279	2,758	9,478.04	7,681.80
Peru	109	69	786	1,080	7,232.07	15,656.87
Bolivia	17	41	248	543	14,616.88	13,236.66
Chile	307	218	1,964	1,506	6,398.59	6,908.48
Brazil	39	42	317	580	8,126.59	13,802.19
Paraguay	32	34	228	238	7,126.72	6,996.09
Uruguay	8	6	87	69	10,859.38	11,533.00
Argentina	73	198	908	1,896	12,441.04	9,574.33
W Europe	7,230	4,211	27,696	29,542	3,830.65	7,015.42
EC-12	6,760	3,501	24,614	25,236	3,641.12	7,208.27
Denmark	34	38	417	404	12,261.12	10,619.68
United Kingdom	366	317	3,677	3,420	10,046.46	10,788.11
Ireland	416	334	2,279	3,222	5,479.02	9,645.72
Netherlands	3,508	1,085	3,788	4,586	1,079.80	4,227.12
Belgium-Luxembourg	129	38	637	475	4,939.36	12,503.53
France	374	258	3,286	1,703	8,784.95	6,602.67
Fed Rep Germany	923	692	5,162	5,737	5,593.00	8,289.83
Spain, incl Canary Is	821	546	4,071	4,338	4,956.50	7,945.50
Portugal	38	32	263	247	6,924.10	7,708.06
Italy	128	143	852	1,020	6,658.81	7,131.17
Greece	23	18	181	85	7,865.56	4,713.22
Other W Europe	470	710	3,082	4,306	6,556.70	6,064.47
Sweden	59	55	494	583	8,374.56	10,593.33
Norway	21	75	154	311	7,343.48	4,153.01
Finland	180	165	815	865	4,526.94	5,242.75
Austria	20	10	278	173	13,902.00	17,314.20
Switzerland	184	395	1,308	2,282	7,107.20	5,778.27
E Europe	104	91	676	599	6,498.38	6,579.09
Hungary	46	32	294	210	6,392.96	6,566.06
Yugoslavia	36	54	276	366	7,660.19	6,773.07
Asia	7,959	6,732	64,618	74,775	8,118.89	11,107.46
W Asia (Mideast)	2,837	1,945	16,177	13,271	5,702.15	9,866.83
Turkey	17	13	101	163	5,935.12	12,516.31
Cyprus	14	16	488	788	34,888.50	49,248.31
Syria	93	29	354	101	3,804.85	3,469.03
Lebanon	70	59	767	695	10,960.50	11,774.61
Iraq	0	21	0	610	.00	29,040.85
Israel	61	111	688	791	11,280.75	6,582.70
Kuwait	254	148	3,307	2,714	13,019.87	18,337.29
Saudi Arabia	2,101	594	7,549	3,978	3,593.11	6,696.30
Qatar	7	20	238	323	34,063.57	16,136.40
United Arab Emir	69	90	1,145	1,384	16,600.65	15,380.61
Yemen (Sana)	11	4	166	37	15,072.09	9,179.75
Oman	134	219	1,120	1,330	8,361.13	6,071.94
Bahrain	4	18	192	325	48,000.00	18,077.67
S Asia	231	190	1,890	1,882	8,183.44	9,902.76
Pakistan	188	104	1,527	1,273	8,121.87	12,298.80
Bangladesh	32	79	222	520	6,943.56	6,582.30
Japan	1,139	761	7,585	8,763	6,659.55	11,514.60
China (mainland)	63	41	520	468	8,248.73	11,414.27
Southeast Asia	2,446	2,874	24,828	31,297	10,151.04	10,889.58
Thailand	488	596	5,164	6,523	10,581.19	10,944.24
Malaysia	438	358	6,233	5,856	14,230.64	16,358.31
Singapore	545	365	5,409	4,137	9,924.87	11,334.17
Indonesia	81	315	580	4,224	7,155.64	13,408.08
Philippines	893	1,240	7,416	10,557	8,305.07	8,513.79

See footnotes at end of table.

Table 16--U.S. agricultural exports: Quantity, value, and unit value by commodity and country, October-September 1984/85 and 1985/86--continued

Commodity and country	October-September					
	Quantity		Value (1,000 dol)		Unit value (\$)	
	1984/85	1985/86	1984/85	1985/86	1984/85	1985/86
Flavoring sirups & ext(MT):						
Other East Asia	1,243	1,521	13,617	19,096	10,954.56	12,554.74
Macao	2	18	81	600	40,360.50	33,349.22
S Korea	249	194	2,304	1,699	9,253.60	8,756.16
Hong Kong	711	1,046	9,028	14,634	12,698.15	13,880.13
China (Taiwan)	261	263	2,203	2,163	7,840.82	8,224.71
Oceania	885	1,372	4,275	27,192	4,830.06	19,819.25
Australia	664	804	3,650	23,919	5,496.31	26,459.38
Papua New Guinea	14	17	30	334	2,116.64	19,628.47
New Zealand	40	225	387	2,567	9,666.82	11,408.62
Trust Terr Pac Is	107	0	112	0	1,049.48	.00
Pacific Islands (Trust Terr)	52	171	67	218	1,284.02	1,275.89
Africa	2,313	977	16,156	12,993	6,984.73	13,298.82
W Africa	99	302	2,670	4,329	26,873.65	14,333.82
Tunisia	15	8	95	70	6,329.87	7,741.67
Egypt	78	292	2,504	4,238	32,099.83	14,512.52
Sub-Saharan	2,214	675	13,485	8,664	6,080.92	12,835.76
Cameroon	19	4	244	22	12,848.42	5,612.00
Senegal	18	12	100	62	5,580.67	5,155.17
Ivory Coast	39	40	248	276	6,352.74	6,890.02
Ghana	14	15	101	168	7,242.71	11,214.47
Nigeria	608	279	8,723	4,672	14,347.07	16,745.02
W Africa, n e c	6	8	64	106	10,643.33	11,771.89
Liberia	6	10	83	115	10,335.63	11,539.80
Zaire	17	44	311	631	18,266.47	14,350.70
Ethiopia	82	2	923	20	10,028.94	10,180.00
Kenya	12	18	127	181	10,598.33	10,055.78
Tanzania	101	81	1,280	941	12,676.13	11,621.34
Rep S Africa	1,267	142	1,154	1,265	910.86	6,909.60
Developed countries	13,168	8,796	52,602	76,778	3,988.60	6,728.78
Less dev countries	13,951	12,706	119,789	123,056	8,586.39	9,664.91
Cent plan countries	167	132	1,196	1,067	7,158.69	8,080.92
Rubber - crude natural(MT):						
World	14,420	11,486	22,382	20,658	1,552.12	1,798.54
Canada	4,118	3,409	6,862	4,825	1,690.73	1,444.77
Latin America	6,891	4,188	9,120	6,845	1,323.44	1,534.53
Mexico	2,292	685	2,831	935	1,235.37	1,364.92
Central America	208	227	314	455	1,511.00	2,003.36
Guatemala	22	20	52	38	2,349.18	1,902.35
El Salvador	3	2	21	10	7,063.67	5,116.00
Honduras	0	0	8	15	.00	.00
Costa Rica	24	27	44	47	1,825.82	1,739.70
Panama	159	178	189	344	1,180.30	1,934.34
Caribbean	193	503	242	672	1,252.69	1,336.74
Bermuda	1	19	1	29	1,245.00	1,534.74
Jamaica	36	167	41	128	1,144.17	764.90
Haiti	31	34	39	56	1,254.93	1,649.15
Dominican Republic	68	83	98	89	1,436.60	1,068.83
Barbados	52	34	50	24	970.58	698.85
Trinidad-Tobago	3	163	5	340	1,785.33	2,087.91
S America	4,188	2,773	5,732	4,783	1,365.49	1,724.95
Colombia	842	339	1,063	440	1,262.33	1,298.88
Venezuela	3,122	2,012	4,230	3,403	1,354.97	1,691.36
Ecuador	192	268	330	559	1,719.39	2,079.26
Peru	1	18	4	65	3,840.00	3,619.83
Chile	11	6	46	189	4,185.45	5,224.97
Brazil	1	61	8	65	7,915.00	1,071.52
Argentina	29	27	51	46	1,769.55	1,713.81
W Europe	1,548	1,371	3,062	2,946	1,977.71	2,148.84
EC-12	1,520	1,336	2,970	2,808	1,953.80	2,102.34
Denmark	0	19	2	27	.00	1,413.37
United Kingdom	86	50	170	92	1,973.22	1,836.12
Ireland	10	0	19	0	1,924.97	.00
Netherlands	298	17	128	77	537.76	4,518.82
Belgium-Luxembourg	270	322	440	435	1,628.52	1,351.45
France	416	159	1,359	448	3,266.77	2,820.20
Fed Rep Germany	206	530	316	980	1,535.46	1,848.17
Spain, incl Canary Is	3	8	23	43	7,688.33	5,360.50
Portugal	0	21	5	22	.00	1,069.71
Italy	280	196	498	600	1,718.21	3,061.88
Greece	1	14	10	85	9,600.00	6,045.71
Other W Europe	28	35	92	137	3,270.46	3,924.03
Sweden	9	7	38	14	4,366.00	2,014.43
Switzerland	19	24	49	114	2,561.37	4,733.96
Asia	1,334	1,715	2,942	4,122	2,205.55	2,403.62
W Asia (Mideast)	13	196	80	565	6,137.69	2,881.98
Turkey	1	16	4	44	4,470.00	2,744.56
Israel	4	160	25	410	6,186.00	2,561.61
Jordan	0	6	0	28	.00	4,849.83
Saudi Arabia	5	14	24	77	4,877.40	5,532.14
United Arab Emir	3	0	19	0	6,246.33	.00
S Asia	3	5	17	21	5,580.67	4,123.60
Pakistan	2	2	13	13	6,546.00	6,467.50
Japan	237	263	362	405	1,526.29	1,539.33
Southeast Asia	412	483	776	1,205	1,883.58	2,495.43

See footnotes at end of table.

Table 16--U.S. agricultural exports: Quantity, value, and unit value by commodity and country, October-September 1984/85 and 1985/86--continued

Commodity and country	October-September					
	Quantity		Value (1,000 dol)		Unit value (\$)	
	1984/85	1985/86	1984/85	1985/86	1984/85	1985/86
Rubber - crude natural(MT):						
Thailand	2	8	18	57	8,883.00	7,152.75
Malaysia	3	33	7	42	2,205.00	1,265.42
Singapore	112	31	133	111	1,191.34	3,571.32
Indonesia	11	0	25	2	2,227.27	.00
Philippines	284	411	594	994	2,090.51	2,418.52
Other East Asia	669	768	1,708	1,827	2,552.88	2,508.57
S Korea	220	390	405	653	1,838.71	1,673.87
Hong Kong	21	25	123	186	5,841.52	7,455.12
China (Taiwan)	428	353	1,181	1,087	2,758.62	3,080.33
Oceania	96	598	206	1,516	2,148.36	2,535.84
Australia	89	446	183	1,077	2,061.73	2,415.00
New Zealand	7	135	23	412	3,249.86	3,055.29
Other Pac Is. n e c	0	17	0	27	.00	1,584.70
Africa	433	205	89	303	206.24	1,476.57
N Africa	14	54	17	155	1,220.07	2,871.08
Egypt	14	54	17	155	1,220.07	2,871.08
Sub-Sahara	419	151	72	148	172.36	977.87
Liberia	390	61	15	20	38.46	330.74
Rep S Africa	3	87	46	124	15,172.33	1,430.63
Developed countries	6,006	5,871	10,662	10,300	1,775.25	1,754.38
Less devel countries	8,414	5,615	11,719	10,358	1,382.84	1,844.71
Fibers ex cotton(MT):						
World	472	782	871	995	1,846.04	1,272.06
Canada	68	121	153	131	2,256.87	1,080.00
Latin America	308	302	556	497	1,804.70	1,645.61
Mexico	222	259	379	429	1,708.11	1,654.83
Central America	4	14	9	10	2,152.50	682.14
Guatemala	3	0	5	0	1,608.00	.00
Belize	0	14	0	5	.00	357.14
Honduras	1	0	4	0	3,786.00	.00
Costa Rica	0	0	0	5	.00	.00
Caribbean	36	27	64	54	1,774.03	1,985.78
Bahamas	0	0	1	1	.00	.00
Jamaica	0	18	0	12	.00	651.72
Haiti	22	8	57	35	2,608.95	4,435.13
Dominican Republic	0	1	0	6	.00	5,624.00
Leeward & Windward Is	6	0	3	0	416.67	.00
Trinidad-Tobago	8	0	3	0	390.00	.00
S America	46	2	104	5	2,264.59	2,468.50
Venezuela	45	0	92	1	2,040.55	.00
Peru	0	0	3	0	.00	.00
Chile	0	2	1	2	.00	1,110.50
Brazil	1	0	8	1	8,010.00	.00
W Europe	63	153	116	159	1,844.41	1,037.95
EC-12	63	135	116	122	1,844.41	806.10
Denmark	1	0	7	0	7,085.00	.00
United Kingdom	59	106	75	104	1,279.54	980.40
Netherlands	2	11	13	6	6,440.00	545.45
Belgium-Luxembourg	1	0	1	0	1,443.00	.00
Fed Rep Germany	0	18	19	12	.00	688.89
Other W Europe	0	18	0	36	.00	2,026.94
Sweden	0	0	0	2	.00	.00
Finland	0	18	0	35	.00	1,933.33
Asia	30	186	16	170	544.47	911.61
W Asia (Mideast)	0	21	2	16	.00	741.81
Israel	0	0	0	2	.00	.00
Kuwait	0	18	0	11	.00	637.78
Saudi Arabia	0	3	2	2	.00	720.00
Japan	30	1	10	3	342.93	2,517.00
Southeast Asia	0	8	0	89	.00	11,144.50
Indonesia	0	3	0	41	.00	13,566.67
Philippines	0	5	0	48	.00	9,691.20
Other East Asia	0	156	5	62	.00	389.41
S Korea	0	156	0	56	.00	357.37
Hong Kong	0	0	0	7	.00	.00
China (Taiwan)	0	0	5	0	.00	.00
Oceania	0	1	4	3	.00	3,471.00
New Zealand	0	1	4	3	.00	3,471.00
Africa	3	19	26	35	8,633.33	1,855.63
N Africa	0	11	0	6	.00	577.00
Morocco	0	11	0	6	.00	577.00
Sub-Sahara	3	8	26	29	8,633.33	3,613.75
Rep S Africa	3	8	26	29	8,633.33	3,613.75
Developed countries	164	284	309	326	1,886.82	1,149.03
Less devel countries	308	498	562	668	1,824.33	1,342.22
Other misc veg prods(MT):						
World	18,922	18,289	123,331	118,302	6,517.87	6,468.46
Canada	2,044	2,120	12,141	8,237	5,839.78	3,885.27
Latin America	1,522	2,039	6,665	6,840	4,379.35	3,354.67
Mexico	503	706	1,856	2,046	3,690.44	2,888.50
Central America	239	321	656	893	2,746.62	2,780.68
Guatemala	9	30	44	119	4,904.33	3,955.50
Honduras	13	54	54	171	4,168.77	3,162.46
Costa Rica	18	31	68	87	3,791.11	2,811.29
Panama	134	194	402	492	2,999.10	2,537.51

See footnotes at end of table.

Table 16--U.S. agricultural exports: Quantity, value, and unit value by commodity and country, October-September 1984/85 and 1985/86--continued

Commodity and country	October-September					
	Quantity		Value (1,000 dol)		Unit value (\$)	
	1984/85	1985/86	1984/85	1985/86	1984/85	1985/86
Other misc veg prods(MT):						
Caribbean:	297	520	688	601	2,349.21	1,156.57
Bermuda	78	172	40	54	514.26	370.41
Bahamas	72	64	130	182	1,808.74	2,836.55
Jamaica	39	41	189	57	4,846.46	1,399.34
Dominican Republic	28	23	108	89	3,841.43	3,851.17
Trinidad-Tobago	47	166	86	146	1,832.38	881.97
French W Indies	16	0	83	0	5,823.50	.00
S America:	483	492	3,455	3,300	7,153.05	6,706.95
Colombia	125	29	780	410	6,238.66	14,142.72
Venezuela	177	130	635	643	3,565.48	4,945.97
Ecuador	27	27	177	70	6,545.30	2,609.15
Peru	23	20	327	226	14,230.52	11,319.05
Chile	13	2	103	37	7,930.38	18,519.00
Brazil	64	120	599	928	8,365.45	7,735.18
Argentina	39	158	786	808	20,415.56	5,713.51
W Europe:	12,362	10,656	39,273	34,099	3,176.92	3,199.95
EC-12:	9,146	9,235	29,913	29,517	3,270.65	3,195.85
Denmark	146	250	736	1,186	5,040.43	4,785.18
United Kingdom	758	1,289	4,783	4,539	6,309.81	3,521.59
Ireland	109	29	728	571	6,681.23	19,682.48
Netherlands	1,629	747	2,838	3,094	1,742.36	4,141.45
Belgium-Luxembourg	1,293	1,644	742	2,245	573.54	1,365.50
France	528	501	2,850	2,068	5,398.66	4,127.49
Fed Rep Germany	4,328	4,270	13,803	12,952	3,212.24	3,039.21
Spain, incl Canary Is	148	141	952	952	6,391.98	6,752.41
Portugal	8	4	147	58	16,372.44	14,622.50
Italy	186	359	2,168	1,783	11,063.30	4,966.99
Greece	1	2	65	58	65,248.00	28,238.00
Other W Europe:	3,216	1,420	9,360	4,582	2,910.35	3,226.67
Sweden	124	249	503	919	4,060.00	3,690.17
Norway	24	38	206	77	8,586.58	2,037.50
Finland	2,956	1,073	7,569	2,927	2,552.00	2,727.61
Austria	5	0	228	58	45,656.60	.00
Switzerland	96	60	849	601	8,847.27	10,014.10
E Europe:	10	9	843	898	84,292.40	89,776.67
Hungary	0	1	0	75	.00	74,676.00
Poland	2	3	357	301	178,284.50	100,347.00
Yugoslavia	8	4	486	495	60,794.38	123,717.25
Asia:	2,434	3,015	62,051	66,225	25,493.60	21,965.14
W Asia (Mideast):	50	30	262	319	5,241.28	10,628.03
Israel	5	4	173	191	34,572.20	47,821.00
S Asia:	113	65	518	91	4,587.90	1,399.68
India	19	43	451	74	23,762.05	1,710.86
Pakistan	94	22	67	17	712.28	791.45
Japan	1,388	1,668	9,950	11,421	7,117.53	6,847.35
China (mainland)	1	16	295	1,322	294,725.00	82,653.69
Southeast Asia:	251	143	4,003	2,389	15,949.26	16,705.86
Thailand	15	6	158	63	10,534.07	10,481.17
Malaysia	40	39	149	200	3,720.00	5,136.31
Singapore	27	31	2,600	1,625	96,284.52	52,434.48
Indonesia	3	18	16	66	5,204.00	3,652.83
Philippines	166	48	1,081	435	6,513.01	8,867.65
Other East Asia:	621	1,083	47,023	50,682	75,720.81	46,369.88
S Korea	31	129	286	1,010	9,221.52	7,625.71
Hong Kong	401	766	43,089	44,434	107,452.77	58,007.57
China (Taiwan)	189	198	3,648	5,239	19,302.82	26,459.40
Oceania:	385	308	1,781	1,516	4,651.02	4,922.06
Australia	356	258	1,630	1,383	4,578.67	5,359.97
New Zealand	29	23	153	108	5,272.48	4,675.26
Africa:	165	142	566	487	3,430.21	3,430.08
N Africa:	47	73	37	75	792.57	1,024.57
Egypt	47	73	37	72	792.57	983.14
Sub-Saharan:	118	69	529	412	4,480.79	5,975.03
Nigeria	38	19	160	106	4,203.31	5,594.58
Rep S Africa	68	45	240	272	3,528.70	6,051.00
Zimbabwe	6	0	65	0	10,868.00	.00
Developed countries	16,262	14,774	63,560	55,711	3,908.50	3,770.87
Less devel countries	2,649	3,490	58,633	60,370	22,133.89	17,298.09
Cent plan countries	11	25	1,138	2,220	103,496.64	86,817.96
Nursery & greenhouse prods(N):						
World:	--	--	58,446	60,381	(1)	(1)
Canada:	--	--	22,667	17,877	(1)	(1)
Latin America:	--	--	4,240	12,288	(1)	(1)
Mexico:	--	--	813	1,256	(1)	(1)
Central America:	--	--	551	644	(1)	(1)
Guatemala:	--	--	95	84	(1)	(1)
Honduras:	--	--	7	75	(1)	(1)
Costa Rica:	--	--	379	439	(1)	(1)
Panama:	--	--	68	46	(1)	(1)
Caribbean:	--	--	2,170	2,166	(1)	(1)
Bermuda:	--	--	374	58	(1)	(1)
Bahamas:	--	--	655	995	(1)	(1)
Jamaica:	--	--	234	572	(1)	(1)
Turks-Caicos Is:	--	--	58	23	(1)	(1)
Cayman Is:	--	--	264	173	(1)	(1)

See footnotes at end of table.

Table 16--U.S. agricultural exports: Quantity, value, and unit value by commodity and country, October-September 1984/85 and 1985/86--continued

Commodity and country	October-September					
	Quantity		Value (1,000 dol)		Unit value (\$)	
	1984/85	1985/86	1984/85	1985/86	1984/85	1985/86
Nursery & greenhouse prods(NA):			30	50	(1)	(1)
Haiti	--	--	88	50	(1)	(1)
Dominican Republic	--	--	66	76	(1)	(1)
Leeward & Windward Is	--	--	57	32	(1)	(1)
Trinidad-Tobago	--	--	316	123	(1)	(1)
Neth Antilles	--	--	706	8,221	(1)	(1)
S America	--	--	340	447	(1)	(1)
Colombia	--	--	191	7,419	(1)	(1)
Venezuela	--	--	63	110	(1)	(1)
Ecuador	--	--	85	202	(1)	(1)
Chile	--	--	21,940	22,399	(1)	(1)
W Europe	--	--	20,377	21,124	(1)	(1)
EC-12	--	--	56	70	(1)	(1)
Denmark	--	--	340	256	(1)	(1)
United Kingdom	--	--	7,567	9,198	(1)	(1)
Netherlands	--	--	306	521	(1)	(1)
Belgium-Luxembourg	--	--	73	408	(1)	(1)
France	--	--	8,418	8,464	(1)	(1)
Fed Rep Germany	--	--	988	810	(1)	(1)
Spain, incl: Canary Is	--	--	2,601	1,440	(1)	(1)
Italy	--	--	1,562	1,215	(1)	(1)
Other W Europe	--	--	318	67	(1)	(1)
Norway	--	--	264	205	(1)	(1)
Finland	--	--	179	123	(1)	(1)
Austria	--	--	778	808	(1)	(1)
Switzerland	--	--	162	244	(1)	(1)
USSR, Est, Lat, Lith	--	--	162	244	(1)	(1)
USSR	--	--	7,984	7,052	(1)	(1)
Asia	--	--	4,353	2,537	(1)	(1)
W Asia (Mideast)	--	--	298	83	(1)	(1)
Iraq	--	--	180	1,355	(1)	(1)
Kuwait	--	--	3,084	603	(1)	(1)
Saudi Arabia	--	--	178	34	(1)	(1)
Qatar	--	--	524	374	(1)	(1)
Yemen (Sana)	--	--	25	46	(1)	(1)
Oman	--	--	2,730	3,263	(1)	(1)
Japan	--	--	191	112	(1)	(1)
China (mainland)	--	--	58	169	(1)	(1)
Southeast Asia	--	--	34	153	(1)	(1)
Singapore	--	--	653	962	(1)	(1)
Other East Asia	--	--	36	107	(1)	(1)
S Korea	--	--	517	824	(1)	(1)
Hong Kong	--	--	100	31	(1)	(1)
China (Taiwan)	--	--	242	232	(1)	(1)
Oceania	--	--	89	76	(1)	(1)
Australia	--	--	117	127	(1)	(1)
New Zealand	--	--	1,187	334	(1)	(1)
Africa	--	--	1,082	186	(1)	(1)
N Africa	--	--	1,076	186	(1)	(1)
Egypt	--	--	105	148	(1)	(1)
Sub-Sahara	--	--	0	46	(1)	(1)
Ivory Coast	--	--	24	31	(1)	(1)
Kenya	--	--	54	32	(1)	(1)
Rep S Africa	--	--	47,630	43,734	(1)	(1)
Developed countries	--	--	10,439	16,276	(1)	(1)
Less devel countries	--	--	377	371	(1)	(1)
Cent plan countries	--	--				
Beverages ex juices(HL):						
World	117,245	103,841	79,559	77,517	678.52	746.49
Canada	59,116	33,136	31,156	19,029	527.03	544.09
Latin America	24,460	23,219	18,112	18,521	740.48	787.88
Mexico	1,180	1,494	403	607	341.38	406.35
Central America	2,451	2,893	1,816	1,917	740.96	662.78
Guatemala	61	58	58	87	956.97	1,502.00
Belize	501	369	351	242	700.66	655.71
El Salvador	68	56	78	76	1,151.43	1,365.11
Honduras	93	270	86	187	925.83	692.21
Costa Rica	48	32	52	27	1,068.20	836.31
Panama	1,673	2,108	1,186	1,298	708.81	615.88
Caribbean	19,998	18,057	15,144	15,484	757.27	857.02
Bermuda	2,246	1,585	1,701	1,605	757.30	1,006.43
Bahamas	7,874	5,827	5,415	4,403	687.72	755.52
Jamaica	272	388	207	453	761.01	1,164.18
Turke-Caicos Is	422	553	248	371	587.74	670.89
Cayman Is	2,056	3,058	1,233	1,814	599.88	625.86
Haiti	275	362	304	295	1,106.90	813.87
Dominican Republic	337	607	235	623	587.63	1,027.12
Leeward & Windward Is	1,898	2,322	1,893	2,325	876.25	1,001.18
Barbados	247	421	311	541	1,259.07	1,285.28
Trinidad-Tobago	349	95	386	135	1,105.84	1,424.80
Neth Antilles	3,868	2,789	3,144	2,781	812.69	897.31
French W Indies	112	49	66	38	588.74	765.77
S America	831	765	749	513	901.70	670.38
Colombia	512	374	358	170	688.33	452.24
Venezuela	158	57	210	86	1,331.01	1,680.63
French Guiana	0	130	0	45	.00	346.35

See footnotes at end of table.

Table 16--U.S. agricultural exports: Quantity, value, and unit value by commodity and country, October-September 1984/85 and 1985/86--continued

Commodity and country	October-September					
	Quantity		Value (1,000 dol)		Unit value (\$)	
	1984/85	1985/86	1984/85	1985/86	1984/85	1985/86
Beverages ex juices(HL):						
Ecuador	40	58	55	88	1,371.02	1,525.43
W Europe	8,030	11,499	9,581	13,081	1,193.15	1,138.46
EC-12	6,529	9,105	8,050	10,628	1,232.93	1,167.13
Denmark	361	478	391	547	1,082.91	1,145.13
United Kingdom	4,498	5,709	4,944	6,201	1,099.07	1,086.12
Ireland	10	33	19	68	1,939.60	2,052.73
Netherlands	223	536	340	593	1,526.28	1,102.54
Belgium-Luxembourg	452	864	763	1,338	1,668.43	1,548.49
France	321	396	531	640	1,655.07	1,615.61
Fed Rep Germany	644	594	1,043	901	1,619.94	1,517.41
Italy	12	440	10	288	811.42	677.63
Other W Europe	1,501	2,393	1,531	2,463	1,020.12	1,029.35
Iceland	57	34	117	72	2,052.02	2,105.32
Sweden	1,099	1,954	874	1,594	795.21	815.71
Norway	34	82	62	113	1,835.79	1,383.04
Finland	11	43	29	87	2,637.54	2,034.79
Austria	58	0	54	0	924.88	.00
Switzerland	242	263	395	588	1,633.18	2,235.55
Asia	18,898	30,103	15,626	23,666	826.88	786.16
W Asia (Mideast)	4,613	2,623	2,804	1,457	629.57	555.42
Cyprus	1,590	2	843	5	529.92	2,370.00
Lebanon	0	651	0	127	.00	195.44
Israel	91	22	100	30	1,098.80	1,370.91
Kuwait	89	11	148	28	1,667.06	2,515.27
Saudi Arabia	2,315	1,311	1,418	926	612.63	706.63
United Arab Emir	199	200	214	100	1,074.76	498.29
Oman	45	163	33	61	794.33	372.00
Bahrain	172	239	89	137	576.18	573.77
S Asia	55	103	90	136	1,628.45	1,324.23
India	10	41	20	47	1,985.60	1,140.41
Pakistan	25	37	26	42	1,048.00	1,135.40
Japan	8,090	11,408	8,459	11,513	1,045.60	1,009.23
Southeast Asia	651	903	785	1,125	1,205.56	1,245.83
Thailand	138	119	146	177	1,056.67	1,487.80
Malaysia	141	138	198	158	1,402.25	1,144.56
Singapore	265	470	312	541	1,178.66	1,150.93
Philippines	95	159	106	222	1,119.89	1,396.06
Other East Asia	5,489	15,065	3,389	9,427	617.41	625.78
S Korea	140	238	91	160	653.54	674.24
Hong Kong	5,087	14,534	3,003	8,962	590.24	616.60
China (Taiwan)	262	293	295	305	1,125.50	1,041.96
Oceania	5,502	4,207	3,828	3,004	695.82	714.08
Australia	173	127	219	140	1,265.98	1,105.46
Papua New Guinea	0	24	0	60	.00	2,500.17
New Zealand	102	148	122	128	1,192.36	866.34
French Pacif Is	43	54	44	102	1,030.70	1,865.05
Trust Terr Pac Is	9,424	3	2,232	3	651.92	1,099.33
Pacific Islands (Trust Terr)	1,718	3,844	1,187	2,537	690.95	659.86
Africa	1,238	1,676	1,248	1,200	1,008.11	716.18
N Africa	86	56	88	58	1,020.35	1,034.20
Egypt	85	48	85	47	987.52	872.81
Sub-Sahara	1,152	1,620	1,160	1,142	1,007.19	705.20
Guinea	53	67	36	45	686.57	672.98
Nigeria	139	12	54	8	385.35	663.82
Angola	45	23	47	19	1,047.64	825.43
Liberia	102	137	104	120	1,018.13	876.30
Kenya	89	7	75	17	843.34	2,439.43
Tanzania	531	1,185	666	753	1,291.22	635.66
Namibia	78	65	89	82	1,140.87	1,261.12
Developed countries	75,621	56,340	49,642	42,832	656.46	762.02
Less devel countries	41,623	47,499	29,910	34,573	718.59	727.86
Selected non-ag exports(NA):						
World	--	--	7,624,386	7,008,507	(1)	(1)
Fertilizers(MT):						
World	23,732,512	1,985	2,766,932	1,962,913	116.59	988,872.80
Potassium(MT):						
World	763,106	0	78,768	0	103.22	.00
Nitrogen(MT):						
World	2,437,943	0	3,024,240	0	143.66	.00
Phosphate(MT):						
World	7,406,305	0	1,400,703	0	189.12	.00
Mixed or organic fertilizers(MT):						
World	13,125,158	1,985	937,220	1,962,913	71.41	988,872.80
Fish & shellfish(MT):						
World	429,322	446,477	1,065,642	1,228,835	2,482.15	2,752.29
Fish - fr or prep(MT):						
World	247,256	257,917	756,094	865,474	3,057.91	3,355.63
Shellfish(MT):						
World	27,900	39,863	145,913	215,485	5,229.84	5,382.10
Other fish prods(MT):						
World	154,164	148,597	163,635	147,876	1,001.43	895.15
Ag chemicals(MT):						
World	270,153	310,126	1,417,794	1,400,367	5,248.11	4,388.13

See footnotes at end of table.

Table 16--U.S. agricultural exports: Quantity, value, and unit value by commodity and country.
October-September 1984/85 and 1985/86--continued

Commodity and country	October-September					
	Quantity		Value (1,000 dol)		Unit value (\$)	
	1984/85	1985/86	1984/85	1985/86	1984/85	1985/86
Fungicides(MT):						
World	41,101	38,819	189,607	203,334	4,613.20	5,237.99
Herbicides(MT):						
World	124,272	187,796	656,027	620,161	5,278.96	3,302.31
Insecticides(MT):						
World	75,060	68,578	411,017	426,451	5,475.85	6,218.49
Other pesticides(MT):						
World	29,720	23,933	161,143	150,422	5,422.03	6,285.12
Farm machinery(NA):						
World	--	--	1,108,097	966,355	{1}	{1}
Tractors & self-prop mach(ND):						
World	28,159	34,228	563,293	476,954	20,004.01	13,934.63
Other ag machinery & parts(NA):						
World	--	--	544,804	489,400	{1}	{1}
Tobacco - nfg(NA):						
World	--	--	1,265,921	1,451,038	{1}	{1}

-- Not available.

{1} Unit value cannot be computed.

Table 17--U.S. wheat exports: Quantity (1,000 metric tons) by destination, October-September 1984/85 and 1985/86

Destination	1984/85			1985/86			Percentage change of adjusted exports
	Direct exports	Transit Canada	Adjusted exports	Direct exports	Transit Canada	Adjusted exports	
World	28,523	--	28,523	25,496	--	25,496	-11
Canada	0	0	1	7	6	12	2108
Latin America	6,426	69	6,494	4,131	0	4,131	-36
Central America	532	--	532	603	--	603	13
Guatemala	154	--	154	137	--	137	-11
El Salvador	114	--	114	189	--	183	60
Honduras	94	--	94	84	--	84	-11
Costa Rica	104	--	104	111	--	111	6
Panama	65	--	65	79	--	79	22
Caribbean	650	--	650	744	--	744	14
Jamaica	124	--	124	152	--	152	22
Haiti	118	--	118	177	--	177	50
Dominican Republic	242	--	242	223	--	223	-8
Leeward & Windward Is	34	--	34	40	--	40	17
Barbados	17	--	17	19	--	19	11
Trinidad-Tobago	101	--	101	114	--	114	13
Neth Antilles	14	--	14	19	--	19	36
S America	5,244	69	5,312	2,783	0	2,783	-48
Colombia	612	--	612	484	--	484	-21
Venezuela	595	37	631	771	0	771	22
Suriname	22	--	22	21	--	21	-2
Ecuador	388	--	388	343	--	343	-12
Peru	336	--	336	201	--	201	-40
Bolivia	37	--	37	186	--	186	406
Chile	400	--	400	301	--	301	-25
Brazil	2,854	32	2,887	417	0	417	-86
Uruguay	0	--	0	50	--	50	0
W Europe	1,488	247	1,735	1,408	62	1,470	-15
EC-12	1,385	222	1,607	1,243	62	1,305	-19
United Kingdom	25	71	96	0	0	0	-100
Netherlands	342	111	453	397	21	418	-8
Belgium-Luxembourg	51	--	51	40	--	40	-21
France	31	--	31	0	--	0	-100
Portugal	549	28	578	360	0	360	-38
Italy	374	11	385	420	41	461	20
Other W Europe	103	25	128	165	0	165	29
Norway	0	--	0	103	--	103	129819
Finland	51	25	76	39	0	39	-49
Malta	41	--	41	23	--	23	-43
E Europe	34	46	80	333	18	351	337
Poland	34	46	80	86	18	104	30
Yugoslavia	0	--	0	247	--	247	0
USSR, Est, Lat, Lith	2,852	--	2,852	153	--	153	-85
USSR	2,852	--	2,852	153	--	153	-95
Asia	11,851	182	12,033	11,640	13	11,653	-3
W Asia (Mideast)	1,824	--	1,824	2,224	--	2,224	22
Turkey	321	--	321	550	--	550	71
Cyprus	31	--	31	28	--	28	-7
Syria	101	--	101	0	--	0	-100
Lebanon	49	--	49	43	--	43	-12
Iraq	589	--	589	705	--	705	20
Israel	507	--	507	518	--	518	2
Jordan	84	--	84	224	--	224	166
Saudi Arabia	63	--	63	84	--	84	33
Yemen (Sana)	78	--	78	71	--	71	-9
S Asia	1,625	111	1,736	1,891	13	1,904	10
India	50	--	50	2	--	2	-96
Pakistan	333	111	444	905	13	918	107
Bangladesh	1,073	--	1,073	632	--	632	-41
Sri Lanka	170	--	170	351	--	351	107
Japan	3,254	--	3,254	3,170	--	3,170	-3
China (mainland)	1,301	71	1,373	142	0	142	-90
Southeast Asia	1,241	--	1,241	1,391	--	1,391	12
Thailand	88	--	88	86	--	86	-2
Malaysia	74	--	74	82	--	82	10
Singapore	29	--	29	34	--	34	15
Indonesia	426	--	426	368	--	368	-13
Philippines	523	--	523	821	--	821	32
Other East Asia	2,607	--	2,607	2,823	--	2,823	8
S Korea	1,901	--	1,901	2,059	--	2,059	8
Hong Kong	86	--	86	106	--	106	10
China (Taiwan)	609	--	609	850	--	850	7
Africa	5,075	252	5,327	7,471	255	7,726	45
N Africa	2,630	184	2,814	5,609	255	5,863	108
Morocco	823	39	862	1,153	10	1,163	35
Algeria	570	86	656	1,982	30	2,013	207
Tunisia	231	35	266	95	23	119	-55
Egypt	1,006	24	1,030	2,378	191	2,569	150
Sub-Sahara	2,445	67	2,513	1,863	0	1,863	-26
Sudan	325	--	325	351	--	351	8
Mauritania	23	--	23	0	--	0	-100
Ghana	8	--	8	49	--	49	461
Togo	25	--	25	21	--	21	-17
Nigeria	1,612	67	1,680	892	0	892	-47
Liberia	15	--	15	16	--	16	10
Zaire	127	--	127	88	--	88	-30
Somalia	21	--	21	21	--	21	-3
Ethiopia	61	--	61	39	--	39	-36
Kenya	82	--	82	69	--	69	-17
Mozambique	32	--	32	45	--	45	43

-- Not applicable.

Table 18-U.S. coarse grain exports: Quantity (1,000 metric tons) by destination,
October-September 1984/85 and 1985/86

Destination	1984/85			1985/86			Percentage change of adjusted exports
	Direct exports	Transit Canada	Adjusted exports	Direct exports	Transit Canada	Adjusted exports	
World	55,061	--	55,061	36,025	--	36,025	-35
Canada	320	173	494	257	45	302	-39
Latin America	6,282	--	6,282	4,742	--	4,742	-25
Mexico	3,466	--	3,466	2,031	--	2,031	-41
Central America	114	--	114	116	--	116	2
Guatemala	12	--	12	37	--	37	205
El Salvador	25	--	25	38	--	38	53
Costa Rica	36	--	36	4	--	4	-90
Panama	38	--	38	25	--	25	-33
Caribbean	426	--	426	445	--	445	4
Jamaica	140	--	140	113	--	113	-19
Dominican Republic	133	--	133	181	--	181	36
Barbados	25	--	25	32	--	32	30
Trinidad-Tobago	109	--	109	100	--	100	-8
S America	2,276	--	2,276	2,151	--	2,151	-5
Colombia	247	--	247	72	--	72	-71
Venezuela	1,699	--	1,699	798	--	798	-57
Peru	78	--	78	246	--	246	214
Brazil	209	--	209	1,061	--	1,061	409
W Europe	6,106	620	6,726	3,096	63	3,159	-53
EC-12	6,074	620	6,694	3,091	63	3,154	-53
United Kingdom	454	--	454	80	--	80	-80
Netherlands	752	26	777	178	0	178	-77
Belgium-Luxembourg	984	--	984	195	--	195	-80
Fed Rep Germany	111	--	111	49	--	49	-56
Spain, incl Canary Is	1,961	497	2,477	1,635	63	1,698	-31
Portugal	1,510	84	1,704	923	0	923	-46
Italy	173	5	177	21	0	21	-88
Other W Europe	32	--	32	5	--	5	-86
E Europe	698	108	806	973	9	982	22
German Dem Rep	383	86	468	408	0	408	-13
Poland	78	22	100	0	0	0	-100
Yugoslavia	32	--	32	0	--	0	-100
Romania	78	0	78	230	--	230	208
Bulgaria	129	--	129	335	--	335	160
USSR, Est, Lat, Lith	14,520	539	15,058	6,376	309	6,685	-56
USSR	14,520	539	15,058	6,376	309	6,685	-56
Asia	21,238	122	21,361	17,767	82	17,849	-16
W Asia (Mideast)	2,436	122	2,558	1,906	82	1,989	-22
Turkey	312	6	318	0	0	0	-100
Cyprus	103	6	109	24	0	24	-78
Syria	129	--	129	44	--	44	-66
Lebanon	45	--	45	16	--	16	-65
Iraq	539	90	629	220	0	220	-65
Israel	734	21	755	793	5	798	6
Jordan	105	--	105	100	--	100	-5
Kuwait	86	--	86	64	--	64	-26
Saudi Arabia	350	0	350	633	77	710	103
S Asia	32	--	32	0	--	0	-100
Sri Lanka	32	--	32	0	--	0	-100
Japan	13,687	--	13,687	11,618	--	11,618	-15
Other East Asia	5,059	--	5,059	4,242	--	4,242	-16
S Korea	1,521	--	1,521	1,332	--	1,332	-12
China (Taiwan)	3,539	--	3,539	2,910	--	2,910	-18
Africa	4,296	32	4,328	2,250	56	2,306	-47
N Africa	2,204	32	2,236	2,088	56	2,144	-4
Morocco	96	0	96	83	8	91	-5
Algeria	566	0	566	309	27	337	-41
Tunisia	120	32	152	185	0	185	22
Libya	23	--	23	24	--	24	2
Egypt	1,399	0	1,399	1,497	21	1,518	8
Sub-Saharan	2,092	--	2,092	152	--	152	-93
Sudan	461	--	461	0	--	0	-100
Senegal	31	--	31	7	--	7	-78
Mali	25	--	25	27	--	27	9
Niger	88	--	88	0	--	0	-100
Nigeria	208	--	208	5	--	5	-98
Somalia	36	--	36	8	--	8	-78
Kenya	236	--	236	0	--	0	-100
Mozambique	73	--	73	69	--	69	-6
Rep S Africa	823	--	823	0	--	0	-100
Unidentified country	1,584	-1,584	0	564	-564	0	0
Developed countries	23,270	-780	22,490	16,328	-451	15,877	-29
Less devel countries	16,573	133	16,707	12,348	133	12,481	-25
Cent plan countries	15,218	647	15,865	7,349	318	7,667	-52

-- Not applicable.

Table 19--U.S. soybean exports: Quantity (1,000 metric tons) by destination, October-September 1984/85 and 1985/86

Destination	1984/85			1985/86			Percentage change of adjusted exports
	Direct exports	Transit Canada	Adjusted exports	Direct exports	Transit Canada	Adjusted exports	
World	16,621	--	16,621	20,139	--	20,139	21
Canada	144	24	168	116	20	135	-20
Latin America	1,540	--	1,540	1,421	--	1,421	-8
Mexico	1,165	--	1,165	860	--	860	-26
Central America	10	--	10	11	--	11	14
Costa Rica	0	--	0	11	--	11	0
Panama	10	--	10	0	--	0	-100
Caribbean	88	--	88	104	--	104	19
Jamaica	48	--	48	47	--	47	-2
Haiti	16	--	16	8	--	8	-47
Dominican Republic	20	--	20	48	--	48	147
S America	277	--	277	446	--	446	61
Colombia	136	--	136	44	--	44	-68
Venezuela	139	--	139	146	--	146	5
Brazil	0	--	0	256	--	256	0
W Europe	7,631	11	7,642	9,041	9	9,050	18
EC-12	7,424	11	7,435	8,854	9	8,863	19
Denmark	72	--	72	57	--	57	-20
United Kingdom	358	2	360	435	0	435	21
Netherlands	2,896	--	2,896	3,100	--	3,100	7
Belgium-Luxembourg	658	--	658	814	--	814	24
France	311	--	311	404	--	404	30
Fed Rep Germany	669	--	669	968	--	968	45
Spain, incl Canary Is	1,087	0	1,096	1,562	9	1,571	43
Portugal	553	--	553	504	--	504	-9
Italy	613	--	613	827	--	827	35
Greece	206	--	206	182	--	182	-12
Other W Europe	207	--	207	186	--	186	-10
Norway	165	--	165	174	--	174	5
Finland	9	--	9	9	--	9	1
Switzerland	33	--	33	3	--	3	-91
E Europe	382	--	382	509	--	509	33
Czechoslovakia	13	--	13	0	--	0	-100
Poland	29	--	29	0	--	0	-100
Yugoslavia	194	--	194	222	--	222	15
Romania	124	--	124	239	--	239	93
Bulgaria	22	--	22	47	--	47	112
USSR, Est, Lat, Lith	0	--	0	1,519	--	1,519	0
USSR	0	--	0	1,519	--	1,519	0
Asia	6,785	73	6,858	7,316	105	7,421	8
W Asia (Mideast)	503	32	535	389	0	389	-27
Turkey	78	--	78	0	--	0	-100
Israel	403	32	435	373	0	373	-14
Kuwait	11	--	11	16	--	16	49
Saudi Arabia	11	--	11	0	--	0	-100
Japan	4,073	41	4,115	4,185	105	4,290	4
China (mainland)	0	--	0	187	--	187	0
Southeast Asia	103	--	103	94	--	94	-9
Indonesia	103	--	103	79	--	79	-23
Other East Asia	2,106	--	2,106	2,460	--	2,460	17
S Korea	714	--	714	954	--	954	34
China (Taiwan)	1,392	--	1,392	1,506	--	1,506	8
Oceania	29	--	29	0	--	0	-100
Australia	29	--	29	0	--	0	-100
Africa	1	--	1	85	--	85	8098
N Africa	0	--	0	85	--	85	0
Morocco	0	--	0	28	--	28	0
Libya	0	--	0	13	--	13	0
Egypt	0	--	0	44	--	44	0
Unidentified country	108	-108	0	134	-134	0	0
Developed countries	12,389	--	12,389	13,848	--	13,848	12
Less devel countries	3,850	--	3,850	4,076	--	4,076	6
Cent plan countries	382	--	382	2,215	--	2,215	479

-- Not applicable.

Table 20--U.S. agricultural exports: value (1,000 dol.) by destination.
October-September 1984/85 and 1985/86

Destination	1984/85			1985/86			Percentage change of adjusted exports
	Direct exports	Transit Canada	Adjusted exports	Direct exports	Transit Canada	Adjusted exports	
World	31,200,798	--	31,200,798	26,324,337	--	26,324,337	-16
Canada	1,703,469	23,828	1,727,397	1,457,677	6,325	1,466,003	-15
Latin America	4,559,247	10,378	4,569,625	3,599,562	0	3,599,562	-21
Mexico	1,566,397	--	1,566,397	1,115,279	--	1,115,279	-29
Central America	360,544	--	360,544	334,362	--	334,362	-7
Guatemala	86,992	--	86,992	73,735	--	73,735	-15
El Salvador	85,329	--	85,329	88,281	--	88,281	3
Honduras	47,486	--	47,486	45,226	--	45,226	-5
Costa Rica	43,079	--	43,079	35,812	--	35,812	-17
Panama	83,464	--	83,464	83,846	--	83,846	1
Caribbean	770,891	--	770,891	752,463	--	752,463	-2
Bahamas	42,330	--	42,330	44,303	--	44,303	5
Bahamas	87,451	--	87,451	106,184	--	106,184	21
Jamaica	120,972	--	120,972	101,532	--	101,532	-16
Haiti	67,719	--	67,719	70,592	--	70,592	4
Dominican Republic	167,828	--	167,828	159,729	--	159,729	-5
Leeward & Windward Is	52,311	--	52,311	53,695	--	53,695	3
Barbados	31,793	--	31,793	28,195	--	28,195	-11
Trinidad-Tobago	114,361	--	114,361	95,827	--	95,827	-16
Neth Antilles	68,878	--	68,878	64,662	--	64,662	-6
S America	1,861,415	10,378	1,871,793	1,397,458	0	1,397,458	-25
Colombia	237,986	--	237,986	137,187	--	137,187	-42
Venezuela	715,686	5,775	721,461	493,335	0	493,335	-32
Ecuador	117,166	--	117,166	72,112	--	72,112	-39
Peru	106,291	--	106,291	108,277	--	108,277	2
Bolivia	16,706	--	16,706	37,296	--	37,296	123
Chile	78,474	--	78,474	57,106	--	57,106	-27
Brazil	552,732	4,604	557,335	444,257	--	444,257	-20
Argentina	15,861	--	15,861	21,221	--	21,221	34
W Europe	7,073,227	109,403	7,182,631	6,942,469	14,678	6,857,146	-5
EC-12	6,562,230	105,486	6,667,727	6,427,370	14,678	6,442,048	-3
Denmark	110,907	--	110,907	100,965	--	100,965	-9
United Kingdom	617,203	11,058	628,261	628,136	0	628,136	0
Ireland	121,384	--	121,384	87,788	--	87,788	-28
Netherlands	1,906,065	19,867	1,925,931	2,039,893	2,367	2,042,260	6
Belgium-Luxembourg	470,490	--	470,490	361,079	--	361,079	-23
France	395,503	--	395,503	430,668	--	430,668	9
Fed Rep Germany	899,813	--	899,813	1,001,319	--	1,001,319	11
Spain, incl Canary Is	774,145	57,641	831,786	715,352	7,803	723,255	-13
Portugal	487,466	14,670	502,137	307,512	0	307,512	-39
Italy	674,281	2,261	676,542	658,374	4,407	692,781	2
Greece	104,973	--	104,973	66,264	--	66,264	-37
Other W Europe	510,997	3,907	514,904	415,099	0	415,099	-19
Sweden	102,536	--	102,536	110,586	--	110,586	8
Norway	80,108	--	80,108	89,154	--	89,154	11
Finland	58,075	3,907	61,982	42,506	0	42,506	-31
Austria	24,343	--	24,343	34,407	--	34,407	41
Switzerland	231,633	--	231,633	128,336	--	128,336	-45
E Europe	512,582	19,395	531,977	444,256	2,905	447,160	-16
German Dem Rep	70,678	9,837	80,515	51,747	0	51,747	-36
Czechoslovakia	21,559	--	21,559	18,861	--	18,861	-12
Hungary	53,616	--	53,616	12,050	--	12,050	-78
Poland	116,876	9,559	126,435	40,396	2,042	42,378	-66
Yugoslavia	136,538	--	136,538	134,372	--	134,372	-2
Romania	88,193	0	88,193	110,744	863	111,607	27
Bulgaria	25,022	--	25,022	76,045	--	76,045	204
USSR, Est, Lat, Lith	2,463,830	60,996	2,524,827	1,075,017	30,393	1,105,410	-56
USSR	2,463,830	60,996	2,524,827	1,075,017	30,393	1,105,410	-56
Asia	11,883,586	48,250	11,932,835	10,470,149	27,476	10,497,625	-12
W Asia (Mideast)	1,431,322	20,329	1,451,651	1,236,526	6,406	1,242,932	-14
Turkey	128,007	628	128,636	111,326	0	111,326	-13
Cyprus	22,883	572	23,455	12,197	0	12,197	-48
Syria	48,131	--	48,131	7,978	--	7,978	-83
Lebanon	29,577	--	29,577	22,678	--	22,678	-23
Iraq	361,525	9,931	371,456	335,180	0	335,180	-10
Israel	290,859	9,198	300,051	254,782	403	255,184	-15
Jordan	40,845	--	40,845	58,660	--	58,660	44
Kuwait	41,562	--	41,562	35,103	--	35,103	-16
Saudi Arabia	381,058	0	381,058	329,067	6,003	335,091	-12
United Arab Emir	42,868	--	42,868	32,247	--	32,247	-25
Yemen (Sana)	24,031	--	24,031	20,031	--	20,031	-17
S Asia	587,314	11,910	599,225	515,167	1,450	516,616	-14
India	129,429	--	129,429	90,351	--	90,351	-30
Pakistan	215,992	11,910	227,903	283,818	1,450	285,268	25
Bangladesh	205,382	--	205,382	84,069	--	84,069	-54
Sri Lanka	33,867	--	33,867	44,734	--	44,734	32
Japan	5,653,851	9,158	5,663,009	5,119,616	19,620	5,139,236	-9
China (mainland)	230,932	7,852	238,785	87,212	0	87,212	-63
Southeast Asia	842,286	--	842,286	724,160	--	724,160	-14
Thailand	133,816	--	133,816	82,041	--	82,041	-39
Malaysia	97,587	--	97,587	83,350	--	83,350	-15
Singapore	119,380	--	119,380	115,496	--	115,496	-3
Indonesia	204,278	--	204,278	172,227	--	172,227	-16
Philippines	284,921	--	284,921	269,147	--	269,147	-6
Other East Asia	3,137,861	--	3,137,861	2,787,468	--	2,787,468	-11
S Korea	1,399,656	--	1,399,656	1,276,926	--	1,276,926	-9
Hong Kong	386,167	--	386,167	399,863	--	399,863	3
China (Taiwan)	1,341,814	--	1,341,814	1,108,377	--	1,108,377	-17
Oceania	203,866	--	203,866	216,191	--	216,191	6
Australia	131,896	--	131,896	137,966	--	137,966	4

See footnotes at end of table.

Table 20--U.S. agricultural exports: value (1,000 dol.) by destination,
October-September 1984/85 and 1985/86--continued

Destination	1984/85			1985/86			Percentage change of adjusted exports
	Direct exports	Transit Canada	Adjusted exports	Direct exports	Transit Canada	Adjusted exports	
New Zealand	31,503	--	31,503	37,742	--	37,742	20
French Pacif Is	12,088	--	12,088	17,664	--	17,664	46
Trust Terr Pac Is	17,532	--	17,532	404	--	404	-98
Pacific Islands (Trust Terr)	7,389	--	7,389	18,086	--	18,086	145
Africa	2,488,277	38,354	2,527,630	2,103,157	32,072	2,135,230	-16
N Africa	1,177,625	29,757	1,207,381	1,368,864	32,072	1,402,036	16
Morocco	151,359	4,939	156,297	156,941	1,783	158,724	2
Algeria	207,200	12,867	220,066	325,192	5,073	330,264	50
Tunisia	51,758	8,630	60,389	30,270	2,589	32,863	-46
Egypt	762,851	3,321	766,172	851,876	22,624	874,500	14
Sub-Sahara	1,310,652	8,597	1,320,248	733,193	0	733,193	-44
Sudan	158,258	--	158,258	72,632	--	72,632	-54
Mauritania	21,525	--	21,525	8,062	--	8,062	-63
Senegal	25,373	--	25,373	24,637	--	24,637	-3
Mali	24,537	--	24,537	8,266	--	8,266	-66
Ghana	17,228	--	17,228	29,418	--	29,418	71
Nigeria	356,964	9,597	366,561	158,414	0	158,414	-57
Chad	15,837	--	15,837	2,532	--	2,532	-84
Burkina (Upper Volta)	18,692	--	18,692	7,853	--	7,853	-58
Angola	14,531	--	14,531	15,766	--	15,766	9
Liberia	24,108	--	24,108	26,288	--	26,288	9
Zaire	25,117	--	25,117	21,939	--	21,939	-13
Somalia	38,796	--	38,796	36,315	--	36,315	-5
Ethiopia	140,692	--	140,692	104,456	--	104,456	-26
Kenya	48,372	--	48,372	15,972	--	15,972	-67
Tanzania	16,034	--	16,034	6,015	--	6,015	-62
Mozambique	30,585	--	30,585	19,401	--	19,401	-37
Rep S Africa	188,530	--	188,530	70,472	--	70,472	-63
Unidentified country	312,705	-312,705	0	115,850	-115,850	0	0
Developed countries	15,386,039	-161,018	15,225,015	14,035,974	-72,823	13,963,151	-8
Less devel countries	12,607,421	72,773	12,680,194	10,681,878	39,525	10,721,403	-15
Cent plan countries	3,207,344	88,244	3,295,588	1,606,485	33,298	1,639,783	-50

-- Not applicable.

TABLE 21--U.S. IMPORTS: VALUE OF TOTAL, NONAGRICULTURAL, AND AGRICULTURAL
BY COUNTRY (1,000 DOL.), FISCAL YEARS 1985 AND 1986

AREA AND COUNTRY	TOTAL		NONAGRICULTURAL		AGRICULTURAL	
	1985	1986	1985	1986	1985	1986
WORLD 1/	333602900	363729900	313863288	342854830	19739612	20875070
N. AMERICA	68308500	68605500	66400561	66634101	1907939	1971399
GREENLAND	4700	300	4700	168	0	132
CANADA	68298000	68599500	66390061	66628233	1907939	1971267
ST. PIERRE AND MIQ.	5800	5700	5800	5700	0	0
LATIN AMERICA	45769000	43737200	38244031	35590771	7524969	8146429
MEXICO	18453000	17974800	17163203	15993294	1289797	1981506
CENTRAL AMERICA	2085700	2443000	740345	832524	1345355	1610476
GUATEMALA	399000	565100	67663	81818	331337	483282
BELIZE	49600	51200	30762	30058	18838	21142
EL SALVADOR	378900	427100	129817	88037	249083	339063
HONDURAS	376700	424600	111227	134549	265473	290051
NICARAGUA	58000	800	8891	544	49109	256
COSTA RICA	487300	590800	194086	251114	293214	339686
PANAMA	336200	383400	197899	246405	138301	136995
CARIBBEAN	5098800	3784400	4603466	3361732	495334	422668
BERMUDA	4600	8000	4493	7884	107	116
BAHAMAS	775900	459700	772447	458384	3453	1316
JAMAICA	287200	272700	252722	248639	34478	24061
TURKS AND CAICOS IS.	4100	5500	4100	4503	0	997
CAYMAN IS.	9700	14900	9268	14155	432	745
HAITI	373900	379500	346443	360020	27457	19480
DOMINICAN REP.	943600	998000	542972	649336	400628	348664
LEeward-WIND. IS.	91000	80800	81873	73460	9127	7340
BARBADOS	204700	143700	193488	141535	11212	2165
TRINIDAD-TOBAGO	1301300	900000	1296150	892781	5150	7219
NETH. ANTILLES	1097800	518800	1094771	508418	3029	10382
FRENCH W. INDIES	5000	2800	4739	2618	261	182
SOUTH AMERICA	20131500	19535000	15737017	15403221	4394483	4131779
COLOMBIA	1220500	1681600	482959	770587	737541	911013
VENEZUELA	6066500	5861400	6031403	5799480	35097	61920
GUYANA	60800	61300	49852	53268	10948	8032
SURINAME	60300	43000	60153	42291	147	709
FR GUIANA	14200	14100	14200	14100	0	0
ECUADOR	1715100	1617600	1211836	1055975	503264	561625
PERU	1025400	856400	878576	686919	146824	169481
BOLIVIA	113300	124000	103197	114800	10103	9200
CHILE	702100	793700	494227	570691	207873	223009
BRAZIL	7678000	6942400	5257031	5078315	2420969	1864085
PARAGUAY	23600	33200	10318	6308	13282	26892
URUGUAY	557500	512700	542718	493607	14782	19093
ARGENTINA	894100	989800	600467	713209	293633	276591
FALKLAND ISLANDS	100	3800	81	3670	19	130

TABLE 21--U.S. IMPORTS: VALUE OF TOTAL, NONAGRICULTURAL, AND AGRICULTURAL
BY COUNTRY (1,000 DOL), FISCAL YEARS 1985 AND 1986--CONTINUED

AREA AND COUNTRY	TOTAL		NONAGRICULTURAL		AGRICULTURAL	
	1985	1986	1985	1986	1985	1986
EUROPE	76855000	89228900	72444574	84438387	4410426	4790513
W. EUROPE	74286300	86585700	70145943	82094174	4140357	4491526
EC-12	63901900	74289800	60150821	70174441	3751079	4115359
BELGIUM-LUXEMBOURG	3208400	3892000	3138393	3795093	70007	96907
DENMARK	1531300	1712500	946674	1115690	584626	596810
FRANCE	8702600	10006200	8058468	9250883	644132	755317
GERMANY, FED. REP.	18987300	24080100	18405473	23446747	581827	633353
GREECE	377600	396000	300373	309107	77227	86893
IRELAND	895600	998200	785712	853834	109888	144366
ITALY	8983500	10442000	8450317	9903447	533183	538553
NETHERLANDS	3931100	4096600	3326643	3418784	604457	677816
PORTUGAL INCL. AZORES	549800	543100	499607	489617	50193	53483
SPAIN, INCL. CANARY IS.	2315200	2676800	2017395	2349760	297805	327040
UNITED KINGDOM	14419500	15446300	14221767	15241477	197733	204823
OTHER W. EUROPE	10384400	12295900	9995122	11919733	389278	376167
ICELAND	242900	239900	240462	238478	2438	1422
SWEDEN	3775000	4350200	3685893	4262684	89107	87516
NORWAY	1374600	1091500	1336384	1056549	38216	34951
FINLAND	862800	866500	756495	775104	106305	91396
AUSTRIA	793000	847700	742500	800407	50500	47293
SWITZERLAND	3308200	4858900	3205570	4748535	102630	110365
GIBRALTAR	1800	4000	1792	1016	8	2984
MALTA	26100	37200	26024	36961	76	239
E. EUROPE	2079600	2084800	1818657	1798242	260943	286558
GERMAN DEM REP	132300	80800	129841	80145	2459	655
CZECHOSLOVAKIA	80600	82800	73751	69351	6849	13449
HUNGARY	218900	210200	163975	154835	54925	55365
POLAND	221200	223800	117496	102860	103704	120940
YUGOSLAVIA	517800	629900	458267	568079	59533	61821
ALBANIA	3100	2200	699	18	2401	2182
ROMANIA	876100	810700	865508	800262	10592	10438
BULGARIA	29600	44400	9120	22692	20480	21708
USSR	489100	558400	479974	545971	9126	12429
ASIA	126871700	147686900	123573168	144312034	3298532	3374866
W. ASIA	6448100	8737200	6109327	8397726	338773	339474
TURKEY	556100	580700	347993	366276	208107	214424
CYPRUS	21900	8800	21034	7646	866	1154
SYRIA	2000	5200	1491	3809	509	1391
LEBANON	14500	23100	8995	17148	5505	5952
IRAQ	462100	371000	460083	369979	2017	1021
IRAN	602500	766100	546452	725646	56048	40454
ISRAEL	1962400	2395200	1899043	2322200	63357	73000
JORDAN	11500	11100	11438	11006	62	94
GAZA STRIP	100	100	98	100	2	0
KUWAIT	177100	291100	177062	291077	38	23
SAUDI ARABIA	1490600	3812700	1489675	3811685	925	1015
QATAR	9600	62900	9600	62900	0	0
UNIT ARAB EMIR.	958700	306500	957976	306014	724	486
YEMEN (SANA)	800	1900	481	1762	319	138
YEMEN (ADEN)	1100	200	890	200	210	0
OMAN	95600	32500	95562	32480	38	20
BAHRAIN	81500	68100	81454	67798	46	302

TABLE 21--U.S. IMPORTS: VALUE OF TOTAL, NONAGRICULTURAL, AND AGRICULTURAL
BY COUNTRY (1,000 DOL), FISCAL YEARS 1985 AND 1986--CONTINUED

AREA AND COUNTRY	TOTAL		NONAGRICULTURAL		AGRICULTURAL	
	1985	1986	1985	1986	1985	1986
S. ASIA	3232200	3127400	2909857	2698301	322343	429099
AFGHANISTAN	5400	5800	3781	3508	1619	2292
INDIA	2457000	2245400	2199764	1885806	257236	359594
PAKISTAN	264800	305500	256050	295804	8750	9696
NEPAL	33200	38800	33022	38624	178	176
BANGLADESH	189600	220800	184388	207938	5212	12862
SRI LANKA	282200	311100	232851	266621	49349	44479
JAPAN	64627700	77892800	64425161	77693386	202539	199414
CHINA (MAINLAND)	3539000	4467300	3352607	4275950	186393	191350
SOUTHEAST ASIA	15007800	14281600	13075807	12421669	1931993	1859931
BURMA	12700	13800	12642	13538	58	262
THAILAND	1393200	1654400	1174463	1391015	218737	263385
VIETNAM	0	200	0	200	0	0
LAOS	900	600	829	543	71	57
KAMPUCHEA	200	600	200	600	0	0
MALAYSIA	2369000	2407100	1986491	2067408	382509	339692
SINGAPORE	4153000	4499500	4071485	4415891	81515	83609
INDONESIA	4895100	3636100	4172276	2988726	722824	647374
BRUNEI	1700	58100	1692	58091	8	9
PHILIPPINES	2182000	2011200	1655728	1485658	526272	525542
OTHER EAST ASIA	34016900	39180600	33700409	38825000	316491	355600
MACAO	323300	393400	321430	388547	1870	4853
S. ASIA, NEC	5600	8500	5600	8403	0	97
MONGOLIA	3300	1400	69	79	3231	1321
KOREA, REP. OF	9580500	11837300	9524236	11758989	56264	78311
HONG KONG	8295900	8579500	8235521	8501870	60379	77630
CHINA (TAIWAN)	15808300	18360500	15613553	18167112	194747	193388
OCEANIA	3848100	3573400	2394269	2160886	1453831	1412514
AUSTRALIA	2842300	2516300	2077886	1756918	764414	759382
PAPUA NEW GUINEA	31800	40700	2867	6325	28933	34375
NEW ZEALAND	864900	946600	239214	350055	625686	596545
W. SAMOA	24100	3100	16762	795	7338	2305
S. PACIF. IS, N.E.C.	7200	23700	5247	15228	1953	8472
FRENCH PACIF. IS.	20300	24200	19598	24004	702	196
TRUST TERR. PACIF. IS.	12800	0	9876	0	2924	0
PACIF. IS (TRUST TERR.)	4800	3100	4310	2085	490	1015
OTHER PACIF. IS, N.E.C.	39900	15700	18510	5475	21390	10225
AFRICA	11950300	10898000	10806385	9718652	1143915	1179348
N. AFRICA	2814400	2118100	2794557	2101835	19843	16265
MOROCCO	39200	41800	30502	35078	8698	6722
ALGERIA	2647100	1961900	2646656	1961469	444	431
TUNISIA	18600	10100	15514	6664	3086	3436
LIBYA	19700	26600	19700	26600	0	0
EGYPT	89800	77700	82186	72023	7614	5677

TABLE 21--U.S. IMPORTS: VALUE OF TOTAL, NONAGRICULTURAL AND AGRICULTURAL
BY COUNTRY (1,000 DOL), FISCAL YEARS 1985 AND 1986--CONTINUED

AREA AND COUNTRY	TOTAL		NONAGRICULTURAL		AGRICULTURAL	
	1985	1986	1985	1986	1985	1986
SUB-SAHARA	9135900	8779900	8011828	7616817	1124072	1163083
SUDAN	10700	19500	8192	16592	2508	2908
W. SAHARA	100	100	100	100	0	0
EQUA. GUINEA	0	200	0	200	0	0
MAURITANIA	700	1700	700	1676	0	24
CAMEROON	402200	294000	381062	274437	21138	19563
SENEGAL	4400	5400	4248	5149	152	251
MALI	5400	7800	4646	3735	754	4065
GUINEA	123200	85000	120793	84034	2407	966
SIERRA LEONE	16000	10400	15839	10287	161	113
IVORY COAST	525600	430700	45243	28908	480357	401792
GHANA	74100	189700	40572	117168	33528	72532
THE GAMBIA	200	600	200	600	0	0
NIGER	7100	11900	6369	11138	731	762
TOGO	8200	23900	5747	23898	2453	2
NIGERIA	2533300	2781400	2508048	2774594	25252	6806
GEN. AFRICAN REP	1300	1200	316	922	984	278
GABON	534500	277100	534494	274875	6	2225
CHAD	300	100	299	100	1	0
HELENA, ST.	2400	700	798	676	1602	24
BURKINA (UPPER VOLTA)	600	900	342	814	258	86
BENIN	100	200	100	187	0	13
ANGOLA	979600	804500	979600	803710	0	790
CONGO (BRAZZ.)	729000	504500	725711	499664	3289	4836
W AFRICA, N.E.C.	2400	1900	1818	1896	582	4
LIBERIA	78000	85400	27256	30377	50744	55023
ZAIRE	429400	247400	424853	233517	4547	13883
BURUNDI	400	11000	95	282	305	10718
RWANDA	7600	10700	618	356	6982	10344
SOMALIA	1500	600	432	596	1068	4
ETHIOPIA	52300	70900	1259	3414	51041	67486
DJIBOUTI	100	300	46	112	54	188
UGANDA	100500	145400	190	495	100310	144905
KENYA	83300	129900	20721	25974	62579	103926
SEYCHELLES	8400	8100	7564	7858	836	242
BRIT. IND. OC. TERR.	300	4200	269	4187	31	13
TANZANIA	11700	11500	2282	2220	9418	9280
MAURITIUS	73000	98900	58940	86891	14060	12009
MOZAMBIQUE	23100	16800	1577	1977	21523	14823
MADAGASCAR	61200	66800	3529	3257	57671	63543
COMOROS	1500	6900	70	163	1430	6737
FREN. IND. OC. TERR.	3300	3000	3162	2894	138	106
REP S. AFRICA	2007900	2218600	1907912	2138120	99988	80480
NAMIBIA	11000	18000	8293	10611	2707	7389
BOTSWANA	39500	1600	39246	1527	254	73
ZAMBIA	71400	61700	71365	61471	35	229
SWAZILAND	22600	17300	4054	5379	18546	11921
ZIMBABWE	55500	71800	38951	57143	16549	14657
MALAWI	30100	17400	3065	486	27035	16914
LESOTHO	900	2300	842	2148	58	152
ORIGIN UNKNOWN	300	0	300	0	0	0
DEVELOPED COUNTRIES	214889800	241154700	207085519	232983085	7804281	8171615
LESS DEVEL. COUNTRIES	112602100	115463100	101126462	103251299	11475638	12211801
CENT. PLAN COUNTRIES	6111000	7112100	5651308	6620442	459692	491658

1/ TOTALS MAY NOT ADD DUE TO ROUNDING.

TABLE 22--U.S. AGRICULTURAL IMPORTS: VALUE (1,000 DOL.) BY MAJOR COMMODITY GROUPS AND ORIGINS.
OCTOBER-SEPTEMBER 1981/82 - 1985/86

COUNTRY AND YEAR ENDING SEPT. 30	TOTAL AG IMPORTS	MEAT & PRODS. EX PDLTRY	DAIRY PRODUCTS	GRAINS & FEEDS	FRUITS, NUTS, & VEG EX JUICE	SUGAR & RELATED PRODS	TOBACCO - UNMFG	WINE & MALT BEVERAGES
WORLD								
1985/86	20,875,070	2,248,336	786,092	668,480	2,785,232	1,002,217	605,573	1,781,703
1984/85	18,739,612	2,213,862	763,435	603,747	2,485,208	1,280,020	555,528	1,549,884
1983/84	18,915,766	1,931,280	757,363	539,693	2,282,631	1,463,703	562,905	1,510,307
1982/83	16,373,373	2,081,759	709,482	447,801	1,838,199	1,228,759	733,584	1,316,629
1981/82	15,485,087	2,023,504	661,251	386,852	1,834,824	1,380,157	479,592	1,217,725
MEXICO								
1985/86	1,981,506	5,414	10,467	10,345	817,700	37,114	10,072	101,986
1984/85	1,289,797	2,919	6,567	14,009	650,808	28,835	8,371	47,922
1983/84	1,334,255	2,542	6,545	10,331	592,239	27,212	17,089	36,284
1982/83	1,224,216	3,180	4,297	5,245	587,480	25,376	39,345	25,465
1981/82	1,128,037	1,098	3,349	9,469	583,229	17,922	17,297	27,809
CANADA								
1985/86	1,971,267	513,088	61,920	285,254	152,743	122,980	38,635	142,690
1984/85	1,807,939	445,835	63,159	255,273	141,612	103,807	19,880	138,813
1983/84	1,736,063	357,787	45,119	256,207	148,494	88,334	23,781	138,415
1982/83	1,511,852	358,848	31,436	237,483	116,838	69,856	17,287	125,955
1981/82	1,326,635	343,688	12,948	214,810	118,036	28,877	21,902	114,218
BRAZIL								
1985/86	1,864,085	54,267	59	1,483	140,973	144,626	120,320	562
1984/85	2,420,869	79,106	1,984	6,429	111,225	133,967	115,458	416
1983/84	1,836,575	80,407	855	1,257	84,654	157,399	72,055	190
1982/83	1,692,442	77,872	1,502	863	89,238	132,983	168,363	131
1981/82	1,560,626	59,020	177	1,106	80,487	235,100	66,974	149
COLOMBIA								
1985/86	811,013	0	853	4,571	5,199	30,566	3,341	11
1984/85	737,541	0	729	3,789	3,893	25,804	2,566	185
1983/84	710,320	31	939	3,454	3,427	40,886	3,034	37
1982/83	559,673	0	438	2,205	2,946	29,701	2,516	42
1981/82	552,208	0	626	2,976	2,413	40,849	2,272	28
AUSTRALIA								
1985/86	759,382	528,552	19,885	15,477	13,361	48,819	19	14,198
1984/85	764,415	489,369	19,175	16,100	19,139	103,068	0	8,396
1983/84	732,802	480,325	28,882	17,794	5,644	86,889	2	9,535
1982/83	792,805	585,204	29,028	12,807	6,216	78,508	0	7,646
1981/82	913,858	614,053	29,741	13,216	7,003	166,863	4	6,086
FRANCE								
1985/86	755,317	4,249	49,767	11,280	39,583	6,847	1,671	493,873
1984/85	644,132	3,783	49,668	7,053	29,869	9,825	452	415,542
1983/84	606,978	3,361	54,400	6,287	22,866	14,716	245	378,714
1982/83	504,055	3,063	55,526	5,113	18,424	14,965	182	290,683
1981/82	449,460	3,818	53,155	3,440	13,444	6,512	24	263,539
NETHERLANDS								
1985/86	677,816	16,462	29,933	8,097	23,939	12,397	729	294,557
1984/85	604,457	31,021	29,576	8,016	22,057	12,181	152	216,089
1983/84	591,141	33,005	30,973	8,492	18,418	11,069	113	218,297
1982/83	492,379	33,844	29,424	7,204	4,953	8,676	30	209,201
1981/82	438,418	32,251	28,554	6,982	7,482	9,843	578	186,114
INDONESIA								
1985/86	647,374	113	33	95	6,846	679	6,511	9
1984/85	722,824	209	0	100	2,369	1,487	7,531	14
1983/84	791,358	28	28	124	2,351	25	8,366	38
1982/83	521,771	0	27	47	382	692	6,141	0
1981/82	507,327	0	27	9	522	709	7,178	0
FED REP GERMANY								
1985/86	633,353	6,417	29,897	30,621	51,295	29,820	1,462	224,343
1984/85	581,827	7,300	28,159	21,889	43,703	41,511	2,489	220,153
1983/84	529,029	3,250	37,343	19,370	36,873	27,413	2,033	213,328
1982/83	437,807	2,290	37,400	16,856	31,253	24,108	1,018	193,342
1981/82	357,242	2,030	31,295	13,046	29,566	20,291	1,664	169,565
DENMARK								
1985/86	596,810	344,442	88,077	59,502	3,270	792	3,220	3,546
1984/85	584,626	364,685	57,089	47,279	461	1,425	3,289	2,268
1983/84	485,809	284,052	53,180	34,879	415	2,288	3,716	3,388
1982/83	398,635	218,977	53,645	25,348	206	1,896	4,636	2,577
1981/82	380,288	198,364	59,653	19,188	131	1,874	2,702	2,165
NEW ZEALAND								
1985/86	596,546	310,065	139,820	7,541	52,080	335	0	2,798
1984/85	625,687	354,038	147,943	6,465	40,040	327	0	2,642
1983/84	533,763	259,265	147,175	3,882	31,715	391	0	2,368
1982/83	608,886	370,712	145,110	1,630	24,614	260	0	2,000
1981/82	604,738	366,311	151,665	1,676	14,643	145	0	1,135
ECUADOR								
1985/86	561,625	12	0	27	1,977	7,471	1,118	0
1984/85	503,264	0	57	40	1,338	12,738	475	0
1983/84	368,202	0	7	12	484	8,570	328	26
1982/83	302,711	0	2	30	728	249	687	20
1981/82	336,866	0	0	18	797	15,012	485	27
ITALY								
1985/86	538,553	709	51,295	33,621	52,264	5,032	7,845	301,291
1984/85	533,183	584	50,595	34,981	57,627	6,266	9,283	308,589
1983/84	532,031	303	45,895	32,399	46,405	5,018	8,948	332,458
1982/83	491,109	408	46,510	22,894	34,106	4,834	21,279	312,511
1981/82	448,222	211	37,596	20,535	35,697	4,280	9,997	298,515
PHILIPPINES								
1985/86	525,542	142	1,968	2,995	108,407	103,778	3,801	1,745
1984/85	526,272	293	1,889	2,501	131,004	94,936	5,364	2,073
1983/84	607,457	0	1,762	2,564	110,725	121,099	6,711	2,380
1982/83	481,731	0	1,783	2,419	105,567	118,563	11,013	2,035
1981/82	432,624	0	1,651	2,337	85,482	37,004	7,498	2,532

See footnotes at end of table.

TABLE 22--U.S. AGRICULTURAL IMPORTS: VALUE (\$,000 DOL.) BY MAJOR COMMODITY GROUPS AND ORIGINS,
OCTOBER-SEPTEMBER 1981/82 - 1985/86

COUNTRY AND YEAR ENDING SEPT. 30	OILSEEDS & PRODS	BANANAS & PLANTAINS	COFFEE, INCL PRODS	COCOA & PRODS	RUBBER & GUMS	TEA	SPICES
WORLD							
1985/86	638,810	740,442	4,400,009	1,189,162	614,820	136,214	345,349
1984/85	784,345	752,244	3,243,701	1,285,304	679,946	183,589	242,690
1983/84	799,019	665,711	3,300,425	1,058,400	853,990	188,841	205,533
1982/83	482,967	585,126	2,832,058	828,569	562,003	127,836	172,834
1981/82	514,755	582,195	2,812,878	708,571	577,683	126,161	156,194
MEXICO							
1985/86	20,847	15,144	608,817	25,465	348	3	1,674
1984/85	22,434	9,025	318,507	23,691	0	0	2,024
1983/84	26,221	8,690	350,769	21,985	0	0	3,401
1982/83	24,612	8,403	254,773	18,130	0	0	3,736
1981/82	26,519	2,949	269,009	3,980	0	0	3,888
CANADA							
1985/86	70,146	55	43,514	59,807	137	6,935	1,376
1984/85	87,228	334	7,178	53,970	36	7,753	1,186
1983/84	81,046	42	757	53,636	290	8,708	1,218
1982/83	50,250	26	2,145	27,728	49	7,324	1,599
1981/82	49,578	27	3,869	24,577	152	7,286	1,256
BRAZIL							
1985/86	29,645	383	622,854	286,043	882	5,683	45,056
1984/85	43,060	1,777	825,283	274,993	885	8,287	35,016
1983/84	51,604	1,670	755,653	245,145	505	7,848	12,384
1982/83	30,796	927	700,044	155,138	111	5,554	20,767
1981/82	34,883	480	656,762	131,545	41	4,012	15,816
COLOMBIA							
1985/86	34	112,873	610,134	7,773	0	0	0
1984/85	42	100,009	449,036	13,042	0	108	63
1983/84	35	118,318	384,610	15,700	35	0	8
1982/83	87	81,672	320,082	4,682	0	31	13
1981/82	56	90,365	316,342	5,880	0	0	1
AUSTRALIA							
1985/86	3,847	4	652	2,182	0	14	251
1984/85	1,625	936	215	657	8	21	213
1983/84	1,959	0	0	1,765	8	272	183
1982/83	1,449	0	0	1,041	0	26	213
1981/82	1,058	0	2	1,471	99	20	173
FRANCE							
1985/86	2,568	7	20,667	6,460	10	57	4,606
1984/85	2,760	5	13,869	10,224	7	40	3,497
1983/84	2,374	1	11,262	7,156	1	81	2,430
1982/83	3,902	8	11,311	7,565	1	42	2,952
1981/82	2,283	0	19,764	7,068	0	72	3,990
NETHERLANDS							
1985/86	10,364	-	34,517	50,243	18	5,507	6,616
1984/85	17,820	-	16,736	61,492	12	8,233	7,521
1983/84	14,593	-	19,703	75,810	11	8,071	6,439
1982/83	15,925	-	12,051	45,435	0	6,551	5,233
1981/82	12,346	-	11,194	32,999	116	7,054	4,055
INDONESIA							
1985/86	17,557	0	196,813	2,624	325,723	23,010	54,934
1984/85	52,115	0	155,121	2,155	391,884	29,936	67,815
1983/84	8,733	23	173,116	3,918	493,210	39,550	48,678
1982/83	6,132	0	142,650	1,697	298,579	19,819	30,399
1981/82	3,041	0	142,172	982	289,157	19,252	32,331
FED REP GERMANY							
1985/86	6,889	0	104,582	17,923	32	10,225	3,761
1984/85	10,742	1	65,739	23,819	8	13,416	2,914
1983/84	7,234	1	61,925	21,440	183	4,338	4,843
1982/83	5,232	2	26,748	15,313	2	3,648	4,216
1981/82	5,013	0	19,197	14,826	0	2,146	2,262
DENMARK							
1985/86	1,097	-	2	817	-	0	40
1984/85	1,236	-	0	709	-	10	284
1983/84	2,522	-	0	675	-	0	404
1982/83	2,179	-	0	667	-	0	286
1981/82	2,306	-	0	514	-	0	474
NEW ZEALAND							
1985/86	191	0	0	87	0	0	244
1984/85	134	318	179	20	0	7	170
1983/84	7	0	0	28	0	0	110
1982/83	6	2	0	0	44	32	97
1981/82	0	0	309	34	0	0	104
ECUADOR							
1985/86	1,042	185,617	248,446	110,542	-	356	3
1984/85	1,146	174,293	156,819	149,678	-	162	15
1983/84	18	125,354	168,623	57,893	-	807	5
1982/83	0	102,541	129,767	61,876	-	328	14
1981/82	0	115,102	113,348	81,461	-	314	18
ITALY							
1985/86	49,963	0	3,254	14,254	14	27	591
1984/85	33,563	0	2,016	15,170	204	2	543
1983/84	33,654	0	1,163	12,834	0	20	554
1982/83	27,738	0	2,407	8,051	10	8	865
1981/82	26,046	0	1,655	4,045	2	10	247
PHILIPPINES							
1985/86	184,110	4,320	73,682	6,973	2,851	0	80
1984/85	190,098	4,110	55,863	7,192	2,158	47	81
1983/84	285,609	6,185	37,683	7,349	892	0	51
1982/83	155,372	3,855	44,956	23,734	1,477	0	14
1981/82	191,266	4,156	32,737	26,103	2,537	0	26

See footnotes at end of table.

TABLE 22--U.S. AGRICULTURAL IMPORTS: VALUE (1,000 DOL.) BY MAJOR COMMODITY GROUPS AND ORIGINS.
OCTOBER-SEPTEMBER 1981/82 - 1985/86--CONTINUED

COUNTRY AND YEAR ENDING SEPT. 30	TOTAL AG IMPRDTS	MEAT & PRDTS, EX POULTRY	DAIRY PRODUCTS	GRAINS & FEEDS	FRUITS, NUTS, & VEG EX JUICE	SUGAR & RELATED PRDTS	TOBACCO - UNMFG	WINE & MALT BEVERAGES
GUATEMALA								
1985/86	483,282	12,243	8	45	18,586	43,632	6,866	51
1984/85	331,337	18,031	791	82	14,884	48,323	10,013	48
1983/84	356,804	16,608	32	48	12,948	70,925	24,452	54
1982/83	272,838	15,411	67	79	9,356	56,336	13,370	79
1981/82	223,706	5,824	74	72	11,204	22,015	6,612	22
IVORY COAST								
1985/86	401,792	-	45	25	187	4,708	-	83
1984/85	480,357	-	17	0	254	3,728	-	27
1983/84	386,896	-	2	0	81	229	-	0
1982/83	284,944	-	0	0	48	14,121	-	0
1981/82	248,680	-	13	0	473	0	-	0
INDIA								
1985/86	358,584	6,522	696	7,247	125,074	7,650	474	345
1984/85	257,236	5,662	668	6,606	102,252	68	163	341
1983/84	240,294	4,267	597	2,747	89,074	9,577	286	184
1982/83	154,478	2,752	509	3,904	58,560	2,106	577	173
1981/82	126,544	7,198	462	1,797	29,848	98	2,481	47
DOMINICAN REPUBLIC								
1985/86	348,664	24,264	5,170	2,811	40,573	89,172	8,864	25
1984/85	400,626	12,414	4,916	2,231	38,100	173,922	11,542	1,632
1983/84	454,384	3,665	6,816	1,867	35,324	212,578	16,388	1,187
1982/83	371,265	10,207	7,132	1,425	29,932	183,623	7,704	42
1981/82	374,856	12,678	7,352	1,250	25,708	167,163	9,530	0
MALAYSIA								
1985/86	339,682	0	143	38	3,670	0	5	24
1984/85	382,508	2	40	26	2,676	38	0	4
1983/84	432,033	43	48	20	2,851	187	2	0
1982/83	283,771	8	34	24	2,885	1	0	10
1981/82	282,154	18	52	18	2,673	26	0	0
COSTA RICA								
1985/86	338,686	67,375	693	1,082	16,401	13,259	150	14
1984/85	293,214	47,460	898	1,155	9,855	22,301	14	21
1983/84	312,572	44,040	1,106	576	7,995	28,481	237	0
1982/83	245,498	34,877	677	671	6,501	17,101	58	0
1981/82	267,268	59,923	685	465	5,408	14,277	696	0
EL SALVADOR								
1985/86	339,063	2,487	135	80	4,229	8,212	194	156
1984/85	249,083	3,266	46	53	3,055	26,793	203	88
1983/84	255,771	3,869	68	30	2,157	29,828	1,382	87
1982/83	229,467	3,031	82	23	2,011	28,018	1,821	83
1981/82	191,105	2,066	84	5	1,562	24,188	1,711	0
SPAIN, INC. CANARY IS.								
1985/86	327,040	0	2,726	5,649	182,037	6,663	76	64,791
1984/85	297,805	206	1,757	3,933	157,571	12,886	205	61,048
1983/84	299,039	150	2,153	2,763	167,569	9,728	185	51,272
1982/83	243,872	0	1,773	2,682	120,489	9,911	408	56,311
1981/82	242,267	63	1,780	1,836	132,651	9,410	626	45,426
HONDURAS								
1985/86	290,051	16,705	0	40	10,343	8,042	9,850	83
1984/85	265,473	14,058	1	1	9,371	21,331	10,431	138
1983/84	284,439	27,335	1	5	8,380	36,854	20,334	111
1982/83	249,736	35,620	0	11	8,488	20,459	14,985	1
1981/82	274,912	34,598	0	2	7,452	25,602	7,191	0
ARGENTINA								
1985/86	276,591	105,103	18,576	12,762	9,674	34,681	15,511	1,216
1984/85	293,633	109,122	15,652	7,691	6,542	64,886	16,151	1,190
1983/84	320,700	112,511	15,198	10,896	7,311	85,467	4,075	1,058
1982/83	273,505	111,650	14,867	2,534	8,665	50,874	16,801	1,033
1981/82	301,257	96,588	12,585	1,566	2,348	100,433	2,252	1,050
THAILAND								
1985/86	263,385	248	5,027	25,329	94,935	9,038	18,623	884
1984/85	218,737	315	5,148	17,407	76,488	14,823	15,203	1,140
1983/84	199,524	19	4,068	11,385	67,634	19,655	13,105	664
1982/83	185,547	38	3,662	9,802	58,200	18,202	15,774	676
1981/82	270,613	37	2,332	8,349	59,133	126,011	15,156	380
CHILE								
1985/86	223,008	5	0	33	186,604	601	1,094	2,839
1984/85	207,873	0	72	48	189,625	85	1,177	2,348
1983/84	156,052	0	37	255	135,332	81	405	3,087
1982/83	124,561	2	12	1,682	106,265	700	3,122	2,580
1981/82	97,462	31	3	2,008	80,813	372	1,670	2,067
TURKEY								
1985/86	214,424	7	102	6	22,782	268	178,274	84
1984/85	208,107	0	45	31	26,630	266	169,482	0
1983/84	215,030	0	29	16	24,787	241	172,378	21
1982/83	200,825	0	40	13	20,834	117	166,451	0
1981/82	160,008	0	1	8	15,744	24	137,448	16
UNITED KINGDOM								
1985/86	204,823	388	12,203	21,482	10,240	14,204	774	23,303
1984/85	197,733	1,471	13,908	17,018	11,445	17,128	230	20,860
1983/84	174,023	758	13,403	12,177	8,897	11,727	107	19,607
1982/83	153,918	1,824	13,466	10,801	6,101	9,690	67	14,462
1981/82	141,145	589	11,456	7,488	6,060	8,858	130	15,690
JAPAN								
1985/86	199,414	652	26,010	23,810	65,339	2,076	612	21,114
1984/85	202,539	827	44,230	16,329	62,103	5,167	712	18,178
1983/84	214,878	569	62,796	17,093	62,284	2,795	2,090	16,428
1982/83	150,585	550	25,852	15,108	54,029	1,823	558	11,926
1981/82	129,730	846	19,955	13,560	48,966	1,529	22	8,850

See footnotes at end of table.

TABLE 22--U.S. AGRICULTURAL IMPORTS: VALUE (1,000 DOL.) BY MAJOR COMMODITY GROUPS AND ORIGINS.
OCTOBER-SEPTEMBER 1981/82 - 1985/86--CONTINUED

COUNTRY AND YEAR ENDING SEPT. 30	OILSEEDS & PRODS	BANANAS & PLANTAINS	COFFEE, INCL PRODS	COCCA & PRODS	RUBBER & GUMS	TEA	SPICES
GUATEMALA							
1985/86	3,610	39,474	344,861	2,520	704	402	1,006
1984/85	5,869	35,948	185,727	709	183	68	1,360
1983/84	5,316	27,277	186,386	2,267	188	18	850
1982/83	7,183	30,782	132,480	1,034	85	0	523
1981/82	6,652	36,184	126,205	2	0	0	782
IVORY COAST							
1985/86	108	-	132,538	262,833	366	0	83
1984/85	17	-	154,555	320,870	408	19	148
1983/84	50	-	186,046	199,912	45	0	29
1982/83	1,058	-	83,015	186,433	20	0	12
1981/82	1,577	-	121,003	125,238	154	0	0
INDIA							
1985/86	576	61	55,867	154	781	12,519	97,726
1984/85	9,921	0	34,041	0	2,786	11,880	21,493
1983/84	12,478	1	28,175	598	534	12,253	18,663
1982/83	4,353	0	28,040	3	626	9,335	8,259
1981/82	3,722	0	41,238	70	398	7,824	7,647
DOMINICAN REPUBLIC							
1985/86	76	877	97,735	64,185	-	0	190
1984/85	3,184	1,559	74,581	70,731	-	0	87
1983/84	6,526	1,249	80,852	82,066	-	0	159
1982/83	2	2,660	67,850	53,361	-	0	82
1981/82	10	6,488	82,341	56,784	-	1	86
MALAYSIA							
1985/86	148,576	401	1,243	30,223	151,955	0	2,941
1984/85	196,389	0	1,313	30,239	148,373	0	1,130
1983/84	171,221	1	762	38,515	215,386	6	811
1982/83	92,780	0	3,209	24,930	155,042	60	3,858
1981/82	81,663	1	3,305	18,048	174,260	1	1,681
COSTA RICA							
1985/86	60	151,954	66,633	7,415	-	0	370
1984/85	32	140,430	52,042	6,917	-	0	308
1983/84	1	162,125	52,921	4,684	-	0	156
1982/83	2	138,550	38,592	2,368	-	0	219
1981/82	2	125,631	45,136	7,910	-	0	130
EL SALVADOR							
1985/86	1,871	380	320,945	260	-	-	0
1984/85	2,796	0	212,625	0	-	-	26
1983/84	787	19	217,043	32	-	-	0
1982/83	485	25	192,793	0	-	-	6
1981/82	621	24	160,732	0	-	-	0
SPAIN, INC. CANARY IS.							
1985/86	15,666	1,680	1,412	1,819	14	82	11,911
1984/85	14,004	516	835	1,372	141	104	8,053
1983/84	14,015	0	83	2,023	3	10	8,076
1982/83	14,194	0	1,374	730	0	80	8,252
1981/82	14,614	0	1,383	895	0	19	7,811
HONDURAS							
1985/86	363	145,611	93,253	2,033	-	58	337
1984/85	313	163,513	40,284	1,081	-	0	428
1983/84	323	132,277	54,735	1,086	-	0	257
1982/83	364	136,702	30,661	225	-	0	89
1981/82	531	151,234	44,008	772	-	0	311
ARGENTINA							
1985/86	8,823	-	617	106	0	9,761	502
1984/85	4,348	-	105	165	0	19,278	80
1983/84	8,168	-	206	321	0	23,259	119
1982/83	6,227	-	1,155	287	0	13,363	203
1981/82	5,093	-	2,689	86	85	9,846	498
THAILAND							
1985/86	827	274	39,846	0	45,805	6	999
1984/85	3,093	111	14,427	2	52,617	14	592
1983/84	3,992	68	15,258	1	45,899	21	595
1982/83	3,595	95	15,370	2	43,368	9	622
1981/82	854	108	11,853	2	31,826	9	587
CHILE							
1985/86	64	2	944	730	-	-	82
1984/85	8	564	0	7	-	-	22
1983/84	7	1	185	307	-	-	15
1982/83	9	13	526	5	-	-	61
1981/82	1	32	639	0	-	-	15
TURKEY							
1985/86	212	0	2	2	-	1	5,053
1984/85	1,502	1	0	71	-	2	4,977
1983/84	1,814	0	0	0	-	1	5,470
1982/83	1,210	11	0	0	-	1	4,282
1981/82	737	0	0	0	-	0	2,465
UNITED KINGDOM							
1985/86	3,977	174	4,178	29,828	7	4,542	1,248
1984/85	2,880	1	88	40,783	0	2,603	620
1983/84	2,076	2	367	35,088	1,338	2,681	651
1982/83	1,679	0	108	28,111	24	2,719	873
1981/82	2,130	0	548	25,883	4	3,087	564
JAPAN							
1985/86	8,086	6	174	1,307	723	1,526	4,630
1984/85	7,526	1	83	433	1,148	2,150	2,351
1983/84	6,931	0	27	1,155	218	2,188	3,256
1982/83	6,357	27	-	514	2,082	1,501	2,882
1981/82	6,049	12	55	842	109	2,443	1,751

See footnotes at end of table.

TABLE 22--U.S. AGRICULTURAL IMPORTS: VALUE (1,000 DOL.) BY MAJOR COMMODITY GROUPS AND ORIGINS.
OCTOBER-SEPTEMBER 1981/82 - 1985/86--CONTINUED

COUNTRY AND YEAR ENDING SEPT. 30	TOTAL AG IMPORTS	MEAT & PRODS. EX POULTRY	DAIRY PRODUCTS	GRAINS & FEEDS	FRUITS, NUTS. & VEG EX JUICE	SUGAR & RELATED PRODS	TOBACCO UNMFG	WINE & MALT BEVERAGES
CHINA (TAINAN)								
1985/86	183,388	3,080	7,432	8,369	137,770	8,596	65	603
1984/85	194,747	3,140	6,170	7,036	133,689	12,638	109	730
1983/84	200,247	3,343	6,046	5,921	141,756	14,893	7	451
1982/83	164,551	2,882	6,494	5,243	116,266	12,687	0	431
1981/82	175,972	3,774	5,397	3,828	124,119	17,761	6	441
CHINA (MAINLAND)								
1985/86	181,350	57	687	4,302	69,775	10,848	380	5,493
1984/85	186,393	820	858	4,806	64,843	6,172	520	3,650
1983/84	194,102	992	952	4,327	72,756	5,983	525	3,511
1982/83	169,234	1,395	816	3,626	58,516	8,031	191	2,207
1981/82	166,010	731	892	3,705	52,072	6,789	0	1,876
PERU								
1985/86	169,481	51	146	109	3,357	21,359	0	231
1984/85	145,824	0	33	101	4,128	36,870	164	470
1983/84	169,920	0	235	570	3,673	54,995	1	226
1982/83	136,460	0	3	18	2,918	45,177	0	42
1981/82	116,643	0	73	18	3,360	13,210	0	34
UGANDA								
1985/86	144,805	-	-	-	-	-	-	-
1984/85	100,310	-	-	-	-	-	-	-
1983/84	101,320	-	-	-	-	-	-	-
1982/83	142,002	-	-	-	-	-	-	-
1981/82	132,535	-	-	-	-	-	-	-
IRELAND								
1985/86	144,366	2,889	64,135	4,681	345	130	4	12,818
1984/85	109,888	2,646	59,976	5,224	498	222	0	10,716
1983/84	94,644	5,873	43,827	4,562	175	332	52	8,949
1982/83	94,445	6,999	49,021	6,129	297	434	1	7,216
1981/82	80,982	2,074	48,936	5,216	236	1,466	91	7,064
PANAMA								
1985/86	136,995	221	145	10	3,463	16,837	2,312	477
1984/85	138,301	555	120	37	2,197	21,258	2,079	350
1983/84	119,423	2,113	119	65	439	41,292	8,668	1
1982/83	115,545	2,220	454	50	84	38,358	3,767	3
1981/82	85,806	6,230	473	43	24	30,053	1,529	0
POLAND								
1985/86	120,940	101,891	6,253	145	4,822	169	2,004	88
1984/85	103,704	88,989	4,474	252	5,401	238	69	199
1983/84	92,583	77,374	5,108	246	4,439	219	886	230
1982/83	102,949	86,475	5,078	214	6,525	179	970	224
1981/82	60,453	45,907	2,634	113	6,237	512	0	230
SWITZERLAND								
1985/86	110,365	687	27,863	3,497	27,372	1,030	154	2,079
1984/85	102,630	498	25,798	2,536	25,878	1,160	9	1,468
1983/84	105,089	206	30,247	2,476	28,338	1,272	80	2,206
1982/83	87,675	215	26,873	2,448	24,896	1,097	0	1,506
1981/82	68,490	143	24,106	2,101	23,103	715	7	1,155
KENYA								
1985/86	103,926	0	2	10	2,789	1	-	-
1984/85	62,579	417	12	3	3,445	5	-	-
1983/84	59,740	0	18	1	3,775	255	-	-
1982/83	71,976	0	22	2	3,212	0	-	-
1981/82	57,312	0	65	1	3,505	0	-	-
BELGIUM-LUXEMBOURG								
1985/86	86,807	6,182	8,135	8,048	14,175	3,171	170	8,313
1984/85	70,007	5,628	5,621	3,717	11,600	3,991	10	4,270
1983/84	55,050	5,566	2,975	4,822	9,376	1,758	90	1,691
1982/83	42,194	7,323	3,764	4,794	6,369	954	53	1,088
1981/82	33,904	6,034	2,788	3,142	5,362	821	138	780
FINLAND								
1985/86	81,396	1,556	28,224	7,404	395	383	-	94
1984/85	106,305	1,977	31,741	14,968	987	953	-	18
1983/84	102,086	1,883	27,671	21,648	53	822	-	15
1982/83	69,255	1,128	31,785	1,492	74	886	-	9
1981/82	63,852	0	29,321	908	17	1,102	-	31
SWEDEN								
1985/86	87,516	21,620	5,133	32,238	2,997	1,630	1	1,182
1984/85	89,107	13,716	4,835	40,667	1,816	3,852	23	3,316
1983/84	50,534	10,363	4,432	7,494	1,237	3,548	30	2,232
1982/83	37,629	317	3,820	10,879	927	3,772	2	222
1981/82	25,187	139	4,371	1,932	701	3,378	1	370
GREECE								
1985/86	86,893	111	6,469	1,448	18,654	84	51,142	2,682
1984/85	77,227	0	4,036	566	15,123	166	50,988	2,403
1983/84	86,625	0	3,902	372	15,335	163	60,189	2,779
1982/83	87,189	24	3,357	364	13,028	490	63,446	2,747
1981/82	78,215	0	2,611	345	13,458	195	54,197	3,372
SINGAPORE								
1985/86	83,609	0	1,449	383	4,026	1	0	448
1984/85	81,515	0	214	356	4,311	30	2	142
1983/84	83,617	0	88	272	4,400	152	0	117
1982/83	85,547	0	117	176	2,840	18	0	49
1981/82	62,791	2	194	232	4,022	2	14	30
REP OF S AFRICA								
1985/86	80,480	0	94	10	24,846	21,684	2,613	63
1984/85	99,968	0	168	2	35,528	27,831	2,895	341
1983/84	118,337	0	176	4	35,593	35,058	2,158	606
1982/83	78,963	0	69	185	19,358	13,279	4,840	1,175
1981/82	59,166	296	235	479	16,529	7,298	1,466	769

See footnotes at end of table.

TABLE 22--U.S. AGRICULTURAL IMPORTS: VALUE (1,000 DOL.) BY MAJOR COMMODITY GROUPS AND ORIGINS, OCTOBER-SEPTEMBER 1981/82 - 1985/86--CONTINUED

COUNTRY AND YEAR ENDING SEPT. 30	DILSEEDS & PRODS	BANANAS & PLANTAINS	COFFEE, INCL PRODS	COCOA & PRODS	RUBBER & GUMS	TEA	SPICES
CHINA (TAIWAN)							
1985/86	1,911	18	78	1,780	580	2,845	1,285
1984/85	337	29	8	66	2,652	7,322	924
1983/84	456	4	15	12	483	8,531	621
1982/83	203	28	0	43	604	4,682	503
1981/82	300	25	0	111	2,840	4,780	605
CHINA (MAINLAND)							
1985/86	3,926	0	59	10,576	85	16,368	5,856
1984/85	2,488	0	433	15,046	34	19,314	4,808
1983/84	5,492	10	0	8,304	829	16,079	5,498
1982/83	6,606	0	5,036	7,848	882	9,785	4,442
1981/82	3,320	0	442	14,025	72	10,367	2,362
PERU							
1985/86	241	0	129,343	8,445	0	0	293
1984/85	0	0	85,118	12,387	0	18	52
1983/84	0	0	89,293	12,895	0	8	191
1982/83	0	40	71,257	11,245	1	13	209
1981/82	2	11	81,479	12,002	0	0	68
UGANDA							
1985/86	-	-	144,833	-	-	0	-
1984/85	-	-	100,229	-	-	81	-
1983/84	-	-	101,275	-	-	0	-
1982/83	-	-	141,780	-	-	35	-
1981/82	-	-	132,495	-	-	0	-
IRELAND							
1985/86	0	-	77	8,314	57	75	762
1984/85	5	-	0	4,104	204	98	22
1983/84	6	-	0	5,385	0	23	29
1982/83	0	-	0	6,403	0	27	71
1981/82	183	-	0	5,565	0	36	50
PANAMA							
1985/86	754	73,725	32,480	4,737	0	-	126
1984/85	0	91,625	14,832	3,574	0	-	11
1983/84	0	51,525	8,435	3,858	33	-	0
1982/83	0	58,326	7,647	2,224	0	-	4
1981/82	0	34,582	9,051	1,834	0	-	3
POLAND							
1985/86	372	-	245	95	-	-	631
1984/85	24	-	0	126	-	-	42
1983/84	0	-	2	137	-	-	13
1982/83	24	-	0	142	-	-	219
1981/82	430	-	0	167	-	-	414
SWITZERLAND							
1985/86	565	498	7,287	17,499	1	131	4,801
1984/85	58	6	4,778	16,261	0	147	4,520
1983/84	386	2	2,669	15,816	0	5	4,053
1982/83	740	0	2,162	13,212	0	88	3,858
1981/82	699	0	842	10,532	0	7	2,395
KENYA							
1985/86	0	-	81,590	0	-	10,710	0
1984/85	0	-	34,276	0	-	14,012	93
1983/84	1	-	31,837	0	-	13,125	22
1982/83	0	-	46,622	79	-	12,499	4
1981/82	0	-	26,093	0	-	14,153	4
BELGIUM-LUXEMBOURG							
1985/86	503	0	4,573	13,148	268	261	372
1984/85	311	0	1,897	15,377	342	72	270
1983/84	82	0	2,542	11,236	116	51	163
1982/83	88	0	1,246	5,341	0	23	62
1981/82	29	0	2,181	2,644	2	233	6
FINLAND							
1985/86	0	376	1,024	1,398	-	5	69
1984/85	187	0	0	2,750	-	0	33
1983/84	1	0	0	2,168	-	0	0
1982/83	0	0	0	1,483	-	0	1
1981/82	0	0	1	1,474	-	0	0
SWEDEN							
1985/86	188	-	6,004	2,068	0	-	37
1984/85	46	-	2,153	2,127	0	-	14
1983/84	91	-	1,187	2,444	0	-	4
1982/83	64	-	450	1,347	0	-	13
1981/82	15	-	105	1,810	39	-	7
GREECE							
1985/86	1,483	813	1,525	130	0	0	1,518
1984/85	1,110	174	826	165	0	1	1,344
1983/84	958	0	524	174	168	1	1,549
1982/83	1,009	1	362	178	0	0	2,033
1981/82	1,287	0	288	72	0	1	2,060
SINGAPORE							
1985/86	10,687	10	17,819	15,241	21,675	324	3,995
1984/85	18,447	0	11,852	14,243	20,553	412	3,517
1983/84	3,648	0	3,517	31,473	28,089	945	2,287
1982/83	1,447	0	5,559	32,478	31,012	269	1,507
1981/82	696	0	13,458	7,804	29,885	71	2,304
REP OF S AFRICA							
1985/86	417	0	677	1,010	0	414	161
1984/85	81	0	488	48	0	778	372
1983/84	9	0	19	1,312	0	705	217
1982/83	154	0	3,789	61	0	440	255
1981/82	62	8	0	64	55	460	303

See footnotes at end of table.

TABLE 22--U.S. AGRICULTURAL IMPORTS: VALUE (1,000 DOL.) BY MAJOR COMMODITY GROUPS AND ORIGINS.
OCTOBER-SEPTEMBER 1981/82 - 1985/86--CONTINUED

COUNTRY AND YEAR ENDING SEPT. 30	TOTAL AG IMPORTS	MEAT & PRDS, EX POULTRY	DAIRY PRODUCTS	GRAINS & FEEDS	FRUITS, NUTS, & VEG EX JUICE	SUGAR & RELATED PRDS	TOBACCO - UNMFG	WINE & MALT BEVERAGES
S KOREA								
1985/86	78,311	0	6,493	4,436	26,678	215	31,333	1,017
1984/85	56,264	39	5,076	3,488	26,028	118	15,504	381
1983/84	58,419	0	3,630	2,438	27,374	74	18,709	215
1982/83	81,078	1	3,109	2,129	17,804	35	53,020	68
1981/82	49,894	2	1,990	1,359	15,665	51	25,256	37
HONG KONG								
1985/86	77,690	164	1,479	9,545	47,949	1,845	103	302
1984/85	60,379	118	1,228	7,784	33,771	3,445	50	270
1983/84	61,559	68	1,984	7,021	38,077	3,602	0	84
1982/83	51,942	6	1,984	6,303	30,128	2,214	0	50
1981/82	43,265	3	1,860	4,864	28,837	1,884	27	126
ISRAEL								
1985/86	73,000	25	2,443	3,026	39,885	870	62	1,779
1984/85	63,357	56	3,324	3,259	32,122	1,110	0	1,754
1983/84	61,237	0	1,495	3,470	37,724	1,087	0	1,819
1982/83	50,910	0	2,242	3,208	30,407	879	0	1,679
1981/82	43,257	0	1,287	2,659	24,849	912	0	1,479
GHANA								
1985/86	72,532	-	2	5	56	-	-	0
1984/85	33,528	-	0	0	0	-	-	25
1983/84	21,238	-	0	360	0	-	-	0
1982/83	24,845	-	0	0	1	-	-	0
1981/82	30,557	-	3	0	6	-	-	0
ETHIOPIA								
1985/86	67,486	-	-	0	1	-	-	25
1984/85	51,041	-	-	18	0	-	-	0
1983/84	79,635	-	-	0	7	-	-	0
1982/83	93,248	-	-	13	0	-	-	0
1981/82	97,553	-	-	0	1	-	-	0
MADAGASCAR								
1985/86	63,543	-	-	-	0	4,348	-	-
1984/85	57,671	-	-	-	33	4,777	-	-
1983/84	66,214	-	-	-	74	6,920	-	-
1982/83	64,355	-	-	-	0	6,301	-	-
1981/82	47,948	-	-	-	0	0	-	-

- Data not available.

TABLE 22--U.S. AGRICULTURAL IMPORTS: VALUE (1,000 DOL.) BY MAJOR COMMODITY GROUPS AND ORIGINS,
OCTOBER-SEPTEMBER 1981/82 - 1985/86--CONTINUED

COUNTRY AND YEAR ENDING SEPT. 30	DILSEEDS & PRODS	BANANAS & PLANTAINS	COFFEE, INCL PRODS	COCOA & PRODS	RUBBER & GUMS	TEA	SPICES
S KOREA							
1985/86	41	11	295	6	12	273	238
1984/85	66	0	86	9	39	73	88
1983/84	87	0	477	18	288	39	90
1982/83	276	0	2	2	18	63	101
1981/82	461	0	0	4	0	18	42
HONG KONG							
1985/86	1,055	62	154	425	72	1,891	933
1984/85	1,079	20	173	152	0	1,588	910
1983/84	657	0	4	473	2	1,082	650
1982/83	387	1	1,674	183	1	629	742
1981/82	452	0	21	150	0	715	178
ISRAEL							
1985/86	149	0	0	1,816	111	128	432
1984/85	174	0	0	2,833	0	105	292
1983/84	88	0	0	2,423	0	83	461
1982/83	30	1	0	1,691	0	147	337
1981/82	15	0	15	1,373	0	121	278
GHANA							
1985/86	54	-	-	72,391	-	-	3
1984/85	0	-	-	33,494	-	-	0
1983/84	0	-	-	20,878	-	-	0
1982/83	0	-	-	24,844	-	-	0
1981/82	0	-	-	29,235	-	-	0
ETHIOPIA							
1985/86	72	-	59,355	-	-	-	1,842
1984/85	2,368	-	43,072	-	-	-	1,031
1983/84	1,231	-	71,925	-	-	-	620
1982/83	0	-	85,858	-	-	-	467
1981/82	1	-	93,847	-	-	-	732
MADAGASCAR							
1985/86	-	-	8,716	80	-	-	49,954
1984/85	-	-	12,179	0	-	-	39,487
1983/84	-	-	13,058	0	-	-	44,448
1982/83	-	-	22,181	0	-	-	35,265
1981/82	-	-	16,098	28	-	-	31,023

- Data not available.

TABLE 23--U.S. AGRICULTURAL IMPORTS: QUANTITY (METRIC TONS) BY MAJOR COMMODITY GROUPS AND ORIGINS.
OCTOBER-SEPTEMBER 1981/82 - 1985/86

COUNTRY AND YEAR ENDING SEPT. 30	TOTAL SELECTED	MEAT & PRODS, EX POULTRY	DAIRY PRODUCTS	GRAINS & FEEDS	FRUITS, NUTS, & VEG EX JUICE	SUGAR & RELATED PRODS	TOBACCO - JMMFG	WINE & MALT BEV IN HL
WORLD								
1985/86	18,799,417	1,138,813	400,309	2,311,079	3,794,383	3,677,219	208,233	14,607,440
1984/85	18,765,030	1,122,855	418,283	2,070,118	3,600,829	4,423,298	191,028	14,082,311
1983/84	17,616,824	805,184	382,002	1,804,572	3,401,233	4,503,584	189,786	13,585,648
1982/83	16,131,866	837,876	288,154	1,610,601	2,774,816	4,393,818	239,320	11,852,281
1981/82	15,473,181	801,631	249,738	1,168,680	2,555,232	4,584,288	175,509	11,085,806
MEXICO								
1985/86	1,619,889	1,430	6,746	11,439	1,461,594	166,756	3,121	1,535,198
1984/85	1,760,345	836	3,354	22,708	1,346,828	228,878	3,457	1,743,202
1983/84	1,763,005	884	2,891	18,912	1,459,686	88,815	5,807	1,588,306
1982/83	1,488,819	1,184	2,237	7,766	1,145,569	157,326	12,568	1,401,440
1981/82	1,341,324	428	2,202	16,172	1,070,102	118,241	6,113	1,408,586
CANADA								
1985/86	2,899,378	305,072	93,659	1,403,123	420,544	314,013	15,790	2,281,749
1984/85	2,641,769	269,703	95,363	1,140,531	447,391	278,177	8,206	2,282,916
1983/84	2,410,937	212,136	88,653	1,178,592	385,853	214,543	7,884	2,312,920
1982/83	2,211,765	194,615	31,891	1,210,689	370,704	168,122	5,972	2,125,489
1981/82	1,702,347	179,355	8,839	931,622	360,437	26,401	7,171	2,035,436
BRAZIL								
1985/86	897,712	26,151	35	5,625	58,200	511,711	45,967	5,130
1984/85	1,108,773	37,434	487	61,386	56,787	444,581	44,527	7,068
1983/84	938,814	36,064	135	10,370	41,814	415,927	28,483	4,044
1982/83	886,977	32,073	4,148	4,851	45,322	360,286	54,134	2,388
1981/82	1,132,981	21,871	82	5,423	37,268	684,136	27,227	2,202
COLOMBIA								
1985/86	861,054	0	157	4,289	10,125	264,680	1,216	306
1984/85	799,190	0	145	4,218	7,692	176,167	1,018	2,438
1983/84	810,305	14	230	4,877	5,184	130,285	1,070	472
1982/83	698,226	0	186	1,610	4,682	217,918	986	511
1981/82	713,168	0	203	2,278	5,282	197,064	989	325
AUSTRALIA								
1985/86	643,465	310,353	12,823	19,546	12,487	272,236	36	176,806
1984/85	817,881	274,172	12,668	18,478	18,846	482,873	0	141,105
1983/84	604,953	235,470	15,069	36,407	5,942	306,877	0	129,551
1982/83	619,020	294,263	14,748	13,192	6,073	288,091	0	117,755
1981/82	916,000	311,253	12,679	15,928	4,125	570,771	1	82,322
FRANCE								
1985/86	93,571	673	15,047	7,165	34,328	26,045	1,131	1,220,655
1984/85	113,878	803	18,383	4,435	31,446	46,290	261	1,255,705
1983/84	154,607	627	18,545	3,495	19,378	104,142	266	1,240,729
1982/83	137,517	599	17,590	3,092	17,293	80,574	126	865,893
1981/82	74,686	663	16,761	1,920	9,940	35,609	9	791,405
NETHERLANDS								
1985/86	138,518	5,726	13,452	4,112	22,375	41,382	217	3,612,683
1984/85	166,393	11,764	14,816	16,292	26,854	42,677	225	3,346,688
1983/84	160,737	12,251	13,864	12,399	25,406	37,679	253	3,127,047
1982/83	143,470	10,837	12,381	38,389	10,545	20,809	23	2,849,337
1981/82	129,689	9,475	10,432	6,323	18,367	36,836	105	2,678,793
INDONESIA								
1985/86	628,057	27	16	48	6,666	10,285	2,818	112
1984/85	892,326	57	0	36	1,756	17,480	3,716	209
1983/84	830,237	15	7	42	593	24	4,444	388
1982/83	509,389	0	10	17	121	29,799	3,708	0
1981/82	482,784	0	6	19	302	16,505	4,133	0
FED REP GERMANY								
1985/86	102,721	2,079	11,407	16,332	15,527	16,596	931	1,894,756
1984/85	107,150	2,502	11,544	12,133	17,240	23,694	1,226	2,039,858
1983/84	83,759	1,061	15,010	9,155	11,024	12,940	2,113	1,920,999
1982/83	61,482	617	13,644	8,261	7,832	9,546	641	1,628,289
1981/82	49,393	595	12,167	4,967	7,475	7,305	1,407	1,355,534
DENMARK								
1985/86	185,830	124,390	25,101	30,228	4,008	366	718	46,525
1984/85	211,620	159,822	21,132	27,109	900	835	861	29,153
1983/84	152,009	109,847	20,216	17,671	402	1,133	969	41,446
1982/83	98,463	65,251	18,420	10,773	64	835	1,238	31,113
1981/82	89,648	58,392	20,659	7,082	80	815	778	26,278
NEW ZEALAND								
1985/86	346,202	174,947	75,184	51,967	43,605	251	0	33,578
1984/85	346,031	187,398	79,317	34,258	43,303	214	0	32,270
1983/84	240,393	126,437	70,789	14,843	27,983	281	0	30,731
1982/83	265,749	177,864	61,212	1,725	24,641	163	0	22,260
1981/82	258,644	178,825	61,448	1,815	16,255	112	0	13,829
ECUADOR								
1985/86	919,521	1	0	17	3,916	21,646	178	0
1984/85	933,276	0	152	63	4,494	86,330	93	0
1983/84	636,900	0	5	10	1,326	20,885	60	98
1982/83	605,387	0	2	47	2,355	4,146	128	118
1981/82	754,607	0	0	33	2,247	74,680	110	246
ITALY								
1985/86	205,116	197	14,501	55,976	73,201	17,808	5,371	2,109,866
1984/85	207,886	154	17,606	54,715	80,565	17,843	6,551	2,651,900
1983/84	194,381	93	12,880	79,827	64,826	2,738	7,371	2,751,881
1982/83	144,727	109	10,111	55,682	43,039	2,448	12,304	2,712,928
1981/82	137,012	57	8,310	47,721	54,248	2,159	6,571	2,663,038
PHILIPPINES								
1985/86	931,387	41	1,238	1,845	151,548	254,893	3,270	42,872
1984/85	719,804	104	1,250	1,564	165,193	237,983	5,443	59,745
1983/84	873,819	0	1,175	1,919	137,288	344,131	5,234	47,559
1982/83	869,738	0	1,090	1,562	154,293	311,370	6,052	38,864
1981/82	679,927	0	987	1,407	127,359	118,156	5,790	51,280

See footnotes at end of table.

TABLE 23--U.S. AGRICULTURAL IMPORTS: QUANTITY (METRIC TONS) BY MAJOR COMMODITY GROUPS AND ORIGINS, OCTOBER-SEPTEMBER 1981/82 - 1985/86

COUNTRY AND YEAR ENDING SEPT. 30	OILSEEDS & PRODS	BANANAS & PLANTAINS	COFFEE, INCL PRODS	COCCA & PRODS	RUBBER & GUMS	TEA	SPICES
WORLD							
1985/86	1,508,420	3,042,251	1,222,543	506,570	800,665	89,238	89,694
1984/85	1,270,828	3,021,814	1,128,436	538,781	799,332	81,251	98,076
1983/84	1,137,357	2,727,987	1,128,141	450,776	808,848	88,366	89,878
1982/83	1,021,004	2,515,862	1,061,199	464,349	853,856	78,146	81,765
1981/82	959,895	2,654,710	1,058,633	355,187	851,364	80,588	77,716
MEXICO							
1985/86	27,811	64,093	147,928	6,150	352	2	2,107
1984/85	23,801	36,744	104,240	6,305	0	0	2,892
1983/84	28,668	33,881	110,718	6,948	0	0	5,695
1982/83	23,157	32,827	91,372	10,425	0	0	4,282
1981/82	25,724	9,087	87,032	1,645	0	0	4,588
CANADA							
1985/86	310,951	196	3,203	30,397	103	1,814	519
1984/85	371,071	1,390	910	27,025	15	1,598	448
1983/84	290,016	83	168	29,870	274	2,368	397
1982/83	213,949	59	345	12,626	66	2,049	584
1981/82	176,073	71	688	8,883	139	2,041	627
BRAZIL							
1985/86	43,835	1,604	168,586	116,656	806	5,651	13,484
1984/85	50,555	4,475	278,524	107,836	654	4,216	17,291
1983/84	48,735	4,294	240,105	102,435	317	3,500	6,685
1982/83	34,145	5,219	234,266	89,433	150	4,059	18,881
1981/82	39,651	2,916	216,920	70,029	20	3,208	14,220
COLOMBIA							
1985/86	21	549,452	155,158	1,856	0	0	0
1984/85	42	456,813	148,818	4,152	0	85	39
1983/84	17	535,225	128,495	4,877	30	0	1
1982/83	70	361,472	109,876	1,395	0	19	2
1981/82	28	404,610	101,093	1,611	0	0	0
AUSTRALIA							
1985/86	14,002	14	263	1,472	0	2	131
1984/85	6,854	3,335	70	404	2	4	75
1983/84	4,310	0	0	723	2	98	55
1982/83	2,206	0	0	357	0	15	75
1981/82	1,202	0	0	468	100	12	61
FRANCE							
1985/86	1,381	16	5,605	1,805	18	16	1,341
1984/85	2,679	15	1,187	4,229	2	6	1,142
1983/84	1,425	3	3,380	2,587	2	10	748
1982/83	2,821	17	3,531	3,114	0	5	755
1981/82	1,537	0	4,421	2,946	0	9	881
NETHERLANDS							
1985/86	10,553	-	7,765	25,886	20	4,184	2,856
1984/85	12,322	-	4,079	29,746	2	4,372	3,144
1983/84	9,063	-	5,284	36,491	2	4,650	3,375
1982/83	11,772	-	2,865	27,123	0	5,259	3,267
1981/82	9,681	-	2,857	21,194	104	5,752	2,613
INDONESIA							
1985/86	46,628	0	75,040	1,226	450,557	15,498	19,138
1984/85	82,763	0	63,262	1,086	476,025	14,165	31,970
1983/84	19,037	19	68,950	1,473	486,458	16,717	32,458
1982/83	16,563	0	66,038	842	357,875	12,158	22,258
1981/82	7,476	0	77,393	472	346,280	14,413	25,845
FED REP GERMANY							
1985/86	5,509	0	23,176	7,603	8	2,934	619
1984/85	7,198	0	18,539	9,975	2	2,444	653
1983/84	4,984	0	16,697	8,714	172	873	1,016
1982/83	4,380	0	7,430	7,742	1	630	558
1981/82	3,311	0	4,727	6,790	0	364	285
DENMARK							
1985/86	811	-	0	178	-	0	30
1984/85	712	-	0	143	-	2	104
1983/84	1,548	-	0	170	-	0	53
1982/83	1,540	-	0	215	-	0	27
1981/82	1,641	-	0	154	-	0	45
NEW ZEALAND							
1985/86	173	0	0	42	0	0	33
1984/85	91	1,337	66	5	0	1	41
1983/84	1	0	0	15	0	0	44
1982/83	6	1	0	0	54	21	62
1981/82	0	0	102	18	0	0	69
EQUADOR							
1985/86	1,446	760,286	78,541	53,043	-	436	0
1984/85	1,162	713,825	57,821	69,206	-	128	2
1983/84	16	526,963	62,326	24,729	-	562	6
1982/83	0	508,333	50,972	39,096	-	297	21
1981/82	0	584,260	47,653	45,343	-	256	15
ITALY							
1985/86	34,633	0	728	2,536	19	9	137
1984/85	26,611	0	438	2,805	256	0	142
1983/84	24,544	0	226	1,922	0	1	154
1982/83	18,740	0	739	1,462	5	0	77
1981/82	16,717	0	461	666	1	1	80
PHILIPPINES							
1985/86	481,245	4,809	26,397	1,635	4,411	0	55
1984/85	276,433	3,514	23,609	1,644	2,916	22	76
1983/84	361,598	5,156	14,570	1,810	1,007	0	31
1982/83	362,850	3,307	20,168	7,266	1,774	0	5
1981/82	397,859	3,400	16,955	5,604	2,894	0	16

See footnotes at end of table.

TABLE 23--U.S. AGRICULTURAL IMPORTS: QUANTITY (METRIC TONS) BY MAJOR COMMODITY GROUPS AND ORIGINS, OCTOBER-SEPTEMBER 1981/82 - 1985/86--CONTINUED

COUNTRY AND YEAR ENDING SEPT. 30	TOTAL SELECTED	MEAT & PRODS, EX POULTRY	DAIRY PRODUCTS	GRAINS & FEEDS	FRUITS, NUTS, & VEG EX JUICE	SUGAR & RELATED PRODS	TOBACCO - UNMFG	WINE & MALT BEV IN HL
GUATEMALA								
1985/86	692,889	7,228	7	35	40,655	281,374	2,913	887
1984/85	591,786	11,133	5,031	45	24,444	240,470	4,114	611
1983/84	596,776	9,003	12	24	23,903	287,530	7,318	631
1982/83	565,238	7,418	24	51	14,648	258,443	3,420	302
1981/82	431,144	2,483	20	45	16,692	103,452	1,726	368
IVORY COAST								
1985/86	170,875	-	23	11	253	10,874	-	778
1984/85	214,911	-	15	0	232	10,787	-	266
1983/84	168,009	-	2	0	69	980	-	0
1982/83	211,413	-	0	0	80	52,397	-	0
1981/82	125,036	-	14	0	1,100	0	-	0
INDIA								
1985/86	105,161	1,572	292	6,895	24,672	17,736	101	4,370
1984/85	77,109	1,876	302	8,078	24,968	59	29	4,116
1983/84	93,592	1,489	319	3,156	23,933	29,592	166	2,707
1982/83	54,894	1,038	268	4,263	17,012	6,272	381	2,336
1981/82	43,770	2,177	237	2,050	5,458	122	826	722
DOMINICAN REPUBLIC								
1985/86	614,924	11,581	6,560	15,939	111,025	400,851	3,688	327
1984/85	778,107	5,797	5,564	10,473	111,870	570,716	4,288	21,716
1983/84	845,479	1,372	7,818	8,892	95,594	649,670	6,075	14,890
1982/83	786,782	3,815	8,176	5,954	72,464	625,679	2,622	573
1981/82	790,248	4,847	9,239	3,526	64,257	615,028	3,541	0
MALAYSIA								
1985/86	586,882	0	179	34	5,876	0	1	419
1984/85	462,091	0	29	29	4,284	17	0	52
1983/84	456,528	17	46	11	4,621	3,248	0	0
1982/83	405,982	2	14	25	4,425	0	0	98
1981/82	377,941	3	42	13	4,779	19	0	2
COSTA RICA								
1985/86	729,117	32,957	607	754	44,047	58,573	13	200
1984/85	669,611	22,036	1,277	810	26,922	52,919	13	318
1983/84	767,197	18,175	1,482	492	20,111	70,542	68	0
1982/83	640,555	14,832	557	865	18,469	40,149	17	0
1981/82	658,920	26,491	1,202	472	13,867	44,077	257	0
EL SALVADOR								
1985/86	139,037	894	29	39	11,027	38,104	98	1,739
1984/85	154,970	1,374	11	31	6,829	69,163	69	950
1983/84	142,899	1,770	24	109	4,379	63,714	292	778
1982/83	183,747	1,368	21	6	3,687	107,201	506	787
1981/82	129,418	854	24	6	2,336	67,362	395	0
SPAIN, INC. CANARY IS.								
1985/86	215,513	0	2,218	4,149	186,644	1,855	7	268,982
1984/85	204,215	60	1,334	3,157	177,688	4,905	63	268,902
1983/84	189,638	51	1,732	2,050	169,012	3,380	298	275,536
1982/83	127,705	0	1,116	2,186	108,663	2,912	636	228,309
1981/82	121,674	17	820	1,182	105,309	2,564	762	180,836
HONDURAS								
1985/86	676,567	8,256	0	7	44,257	59,519	2,256	1,260
1984/85	752,357	7,657	0	1	41,667	75,862	2,281	1,438
1983/84	724,230	12,608	1	3	38,306	140,159	5,812	1,165
1982/83	721,888	16,182	0	2	39,451	116,182	3,637	8
1981/82	629,552	15,735	0	0	34,928	148,106	2,021	0
ARGENTINA								
1985/86	290,730	39,758	7,480	106,201	10,502	75,403	7,415	10,480
1984/85	307,580	38,852	5,430	55,831	8,576	171,297	6,492	9,905
1983/84	401,831	37,853	6,897	64,306	9,677	256,081	2,854	8,462
1982/83	265,322	39,317	6,624	9,374	11,158	162,689	8,855	14,890
1981/82	354,983	29,690	4,650	11,178	1,274	286,173	2,222	7,842
THAILAND								
1985/86	344,038	111	4,823	69,421	163,830	21,150	8,971	11,463
1984/85	373,517	110	4,813	46,158	140,519	101,785	6,246	12,662
1983/84	287,258	4	2,790	23,581	108,764	93,899	4,982	6,218
1982/83	276,773	11	2,218	19,584	104,157	81,603	7,541	6,507
1981/82	574,984	11	1,366	14,976	106,341	400,975	6,844	3,950
CHILE								
1985/86	297,444	2	0	25	284,521	11,836	296	17,562
1984/85	264,668	0	18	28	262,547	96	354	14,069
1983/84	213,397	0	13	1,819	211,131	88	169	15,385
1982/83	178,993	1	2	17,232	153,936	6,558	938	9,489
1981/82	125,560	16	1	17,418	106,412	455	642	10,531
TURKEY								
1985/86	70,133	1	52	11	11,311	171	53,914	1,876
1984/85	69,978	0	24	20	13,295	194	49,596	0
1983/84	74,528	0	18	24	16,135	220	51,501	168
1982/83	69,347	0	22	30	13,442	82	52,410	0
1981/82	61,872	0	1	7	8,755	12	50,891	50
UNITED KINGDOM								
1985/86	49,382	135	5,040	14,315	5,985	7,940	238	276,462
1984/85	62,899	772	6,264	11,345	7,350	17,576	44	243,629
1983/84	39,254	187	5,255	7,019	4,878	6,229	50	227,230
1982/83	34,931	733	6,703	6,094	3,590	4,770	67	162,228
1981/82	26,880	109	3,686	3,722	3,862	4,219	71	146,624
JAPAN								
1985/86	63,952	99	7,860	12,070	37,570	606	191	205,893
1984/85	75,361	167	14,270	11,695	40,701	1,037	558	179,874
1983/84	75,000	119	19,304	7,794	40,932	642	644	162,865
1982/83	58,091	85	8,726	7,410	35,348	421	1,002	119,246
1981/82	51,860	141	6,662	6,670	32,571	356	109	91,693

See footnotes at end of table.

TABLE 23--U.S. AGRICULTURAL IMPORTS: QUANTITY (METRIC TONS) BY MAJOR COMMODITY GROUPS AND ORIGINS, OCTOBER-SEPTEMBER 1981/82 - 1985/86--CONTINUED

COUNTRY AND YEAR ENDING SEPT. 30	OILSEEDS & PRODS	BANANAS & PLANTAINS	COFFEE, INCL PRODS	COCOA & PRODS	RUBBER & GUMS	TEA	SPICES
GUATEMALA							
1985/86	4,273	260,728	83,091	1,232	864	244	305
1984/85	6,765	235,457	63,471	334	241	68	213
1983/84	5,697	197,748	64,246	892	147	16	140
1982/83	7,523	223,962	48,701	864	61	0	123
1981/82	7,139	253,942	45,374	0	0	0	261
IVORY COAST							
1985/86	171	-	45,269	113,705	468	0	102
1984/85	22	-	61,606	141,728	422	9	80
1983/84	60	-	72,331	94,512	36	0	16
1982/83	1,522	-	36,784	120,612	16	0	2
1981/82	3,278	-	55,558	64,955	131	0	0
INDIA							
1985/86	1,165	15	19,584	75	1,081	3,745	28,128
1984/85	12,983	0	12,790	0	3,480	3,085	9,428
1983/84	9,754	1	10,339	127	590	3,357	10,760
1982/83	4,524	0	11,722	1	770	3,278	5,365
1981/82	4,315	0	19,460	14	438	2,811	5,862
DOMINICAN REPUBLIC							
1985/86	54	2,188	26,684	36,229	-	0	125
1984/85	2,860	4,193	26,272	35,840	-	0	114
1983/84	6,324	4,128	28,164	37,209	-	0	212
1982/83	6	7,402	25,928	34,579	-	0	157
1981/82	10	19,931	32,467	37,201	-	0	201
MALAYSIA							
1985/86	382,927	1,546	354	8,549	186,786	0	620
1984/85	278,856	0	675	9,605	168,203	0	293
1983/84	240,303	0	397	14,512	193,040	2	331
1982/83	226,758	0	1,815	12,042	160,730	72	89
1981/82	176,441	0	1,398	7,775	187,187	0	284
COSTA RICA							
1985/86	33	570,282	18,799	2,830	-	0	222
1984/85	31	545,052	17,981	2,368	-	0	202
1983/84	1	635,295	18,308	1,527	-	0	198
1982/83	1	549,769	14,341	1,269	-	0	286
1981/82	2	552,033	16,859	3,402	-	0	158
EL SALVADOR							
1985/86	2,685	2,178	83,895	147	-	-	0
1984/85	3,623	0	73,857	0	-	-	19
1983/84	981	9	71,602	19	-	-	0
1982/83	487	36	70,434	0	-	-	1
1981/82	2,340	17	55,884	0	-	-	0
SPAIN, INC. CANARY IS.							
1985/86	10,993	6,085	386	644	4	13	2,525
1984/85	11,373	2,322	304	571	102	21	2,315
1983/84	10,458	0	20	758	0	0	1,868
1982/83	8,790	0	415	338	0	44	1,605
1981/82	9,069	0	271	231	0	1	1,454
HONDURAS							
1985/86	477	535,787	24,393	1,117	-	328	159
1984/85	324	609,566	14,297	508	-	0	194
1983/84	320	506,701	19,741	454	-	0	125
1982/83	360	534,233	11,655	138	-	0	48
1981/82	560	611,673	15,964	388	-	0	177
ARGENTINA							
1985/86	26,262	-	197	88	0	17,097	327
1984/85	5,291	-	35	146	0	15,557	73
1983/84	4,986	-	70	273	0	18,722	112
1982/83	11,423	-	416	189	0	15,154	123
1981/82	7,657	-	1,313	54	100	10,166	506
THAILAND							
1985/86	886	274	13,158	0	60,982	10	412
1984/85	4,199	73	5,562	0	63,758	6	288
1983/84	3,266	33	5,651	0	44,093	8	187
1982/83	4,079	44	6,201	1	51,126	4	204
1981/82	1,085	42	5,169	1	38,011	3	160
CHILE							
1985/86	56	5	381	275	-	-	47
1984/85	5	1,599	0	4	-	-	17
1983/84	12	3	60	90	-	-	12
1982/83	4	87	181	2	-	-	52
1981/82	0	193	414	0	-	-	9
TURKEY							
1985/86	407	0	0	2	-	1	4,263
1984/85	1,587	15	0	57	-	1	5,089
1983/84	2,222	0	0	0	-	0	4,408
1982/83	934	10	0	0	-	0	2,417
1981/82	704	0	0	0	-	0	1,502
UNITED KINGDOM							
1985/86	1,541	1,287	972	11,068	3	654	204
1984/85	1,469	14	5	17,477	0	492	191
1983/84	1,113	1	88	12,467	1,227	609	131
1982/83	935	0	21	11,104	23	744	147
1981/82	970	0	204	8,209	3	745	80
JAPAN							
1985/86	2,646	1	18	240	903	1,244	504
1984/85	2,924	1	21	55	1,406	2,074	354
1983/84	2,406	0	3	162	172	2,420	402
1982/83	2,402	157	8	72	556	1,462	432
1981/82	2,128	8	8	152	97	2,705	252

See footnotes at end of table.

TABLE 29--U.S. AGRICULTURAL IMPORTS: QUANTITY (METRIC TONS) BY MAJOR COMMODITY GROUPS AND ORIGINS, OCTOBER-SEPTEMBER 1981/82 - 1985/86--CONTINUED

COUNTRY AND YEAR ENDING SEPT. 30	TOTAL SELECTED	MEAT & PRODS. EX POULTRY	DAIRY PRODUCTS	GRAINS & FEEDS	FRUITS, NUTS, & VEG EX JUICE	SUGAR & RELATED PRODS	TOBACCO - UNMFG	WINE & MALT BEV IN HL
CHINA (TAIWAN)								
1985/86	133,837	948	4,747	6,813	87,877	18,646	84	6,266
1984/85	134,304	1,093	3,904	4,869	82,999	23,775	146	8,261
1983/84	145,948	1,233	3,740	3,478	98,578	31,464	4	5,606
1982/83	126,160	844	3,589	3,823	82,365	30,647	0	2,808
1981/82	165,027	1,096	2,876	2,448	96,071	55,050	27	3,759
CHINA (MAINLAND)								
1985/86	97,107	20	452	5,427	49,814	15,879	168	84,022
1984/85	83,418	678	491	6,005	47,885	9,116	229	71,200
1983/84	86,558	818	434	4,850	52,743	6,945	353	64,618
1982/83	81,760	1,087	361	4,487	42,635	9,257	93	40,810
1981/82	68,026	501	432	4,411	40,872	7,689	0	37,463
PERU								
1985/86	116,697	16	74	661	3,156	70,349	0	2,931
1984/85	189,084	0	28	132	3,982	150,689	60	5,420
1983/84	236,959	0	28	5,100	2,640	191,720	7	3,480
1982/83	270,638	0	0	4	1,922	235,667	0	749
1981/82	102,801	0	27	9	2,944	64,946	0	611
UGANDA								
1985/86	50,841	-	-	-	-	-	-	-
1984/85	37,998	-	-	-	-	-	-	-
1983/84	38,610	-	-	-	-	-	-	-
1982/83	63,322	-	-	-	-	-	-	-
1981/82	67,376	-	-	-	-	-	-	-
IRELAND								
1985/86	44,762	1,805	30,948	5,071	154	87	0	184,213
1984/85	39,002	1,691	28,122	5,205	226	167	0	151,513
1983/84	32,079	3,758	18,222	4,715	70	125	13	130,774
1982/83	42,862	3,582	16,841	16,928	85	85	0	97,792
1981/82	27,615	1,142	16,316	4,575	184	277	17	89,408
PANAMA								
1985/86	363,360	112	72	6	6,745	81,614	542	4,894
1984/85	413,432	248	67	26	4,908	77,071	501	3,857
1983/84	352,637	858	59	71	697	160,277	1,861	11
1982/83	406,873	910	138	34	181	173,628	967	22
1981/82	281,421	2,646	167	32	32	123,903	947	0
POLAND								
1985/86	46,859	33,594	4,686	70	6,193	119	866	1,999
1984/85	42,556	31,530	3,791	126	6,789	179	15	3,568
1983/84	35,282	26,642	3,341	100	4,340	184	606	5,268
1982/83	35,020	25,687	2,751	90	5,398	101	715	4,803
1981/82	19,718	12,493	1,201	37	4,413	355	0	5,609
SWITZERLAND								
1985/86	27,935	70	6,959	3,642	8,980	418	77	18,678
1984/85	23,603	80	7,011	1,372	8,878	507	0	12,866
1983/84	23,288	28	7,762	1,198	8,780	363	522	18,482
1982/83	20,150	29	7,233	1,208	6,482	361	0	14,231
1981/82	17,310	7	6,147	1,014	6,238	224	2	9,446
KENYA								
1985/86	30,196	0	1	12	1,065	1	-	-
1984/85	18,553	147	7	3	1,261	0	-	-
1983/84	22,190	0	4	1	2,135	4,301	-	-
1982/83	26,825	0	0	2	2,246	0	-	-
1981/82	16,846	0	10	1	1,803	0	-	-
BELGIUM-LUXEMBOURG								
1985/86	31,032	2,124	3,792	2,864	13,806	2,071	46	28,378
1984/85	34,328	2,308	7,076	2,249	12,848	3,108	22	31,897
1983/84	21,084	2,136	3,185	1,821	8,193	1,268	39	14,009
1982/83	18,923	2,388	5,282	1,836	6,540	634	38	8,674
1981/82	11,633	1,788	1,228	1,169	5,552	469	45	5,722
FINLAND								
1985/86	106,402	935	9,937	93,613	641	181	-	633
1984/85	137,859	1,664	11,534	121,238	1,482	412	-	119
1983/84	185,185	1,165	9,587	172,983	90	365	-	158
1982/83	17,241	500	11,624	3,860	151	479	-	55
1981/82	12,282	0	10,824	445	38	468	-	392
SWEDEN								
1985/86	309,581	11,422	1,937	289,761	3,556	1,021	1	10,575
1984/85	328,382	7,947	1,650	313,916	1,476	2,288	2	29,127
1983/84	49,854	5,245	1,818	37,973	1,588	2,125	4	21,262
1982/83	101,500	97	1,520	95,956	879	2,325	0	2,511
1981/82	6,250	41	1,775	1,258	371	2,026	0	5,040
GREECE								
1985/86	55,028	31	2,472	1,091	29,066	48	15,541	27,086
1984/85	41,144	0	1,807	677	21,542	88	19,863	23,546
1983/84	39,983	0	1,502	511	20,312	87	15,763	26,209
1982/83	45,457	4	1,259	484	15,102	11,535	15,435	22,803
1981/82	30,929	0	983	546	13,062	92	14,629	28,553
SINGAPORE								
1985/86	61,368	0	527	316	6,465	0	0	5,077
1984/85	57,187	0	170	368	6,067	5	1	1,515
1983/84	49,883	0	74	369	6,142	364	0	1,506
1982/83	55,068	0	107	193	4,457	9	0	385
1981/82	46,457	0	163	203	6,612	0	82	399
REP OF S AFRICA								
1985/86	238,716	0	85	54	37,180	197,536	1,211	424
1984/85	210,881	0	137	18	52,254	156,321	1,501	1,421
1983/84	158,574	0	113	15	51,227	104,728	1,045	3,333
1982/83	234,213	0	35	709	28,912	200,713	1,715	4,358
1981/82	65,598	82	87	3,617	26,699	33,757	515	3,409

See footnotes at end of table.

TABLE 23--U.S. AGRICULTURAL IMPORTS: QUANTITY (METRIC TONS) BY MAJOR COMMODITY GROUPS AND ORIGINS, OCTOBER-SEPTEMBER 1981/82 - 1985/86--CONTINUED

COUNTRY AND YEAR ENDING SEPT. 30	DILSEEDS & PRODS	BANANAS & PLANTAINS	COFFEE, INCL PRODS	COCCA & PRODS	RUBBER & GUMS	TEA	SPICES
CHINA (TAIWAN)							
1985/86	1,160	22	12	375	913	1,434	606
1984/85	497	25	9	24	2,813	3,518	692
1983/84	198	0	13	4	470	5,342	424
1982/83	99	34	0	125	774	3,518	342
1981/82	128	19	0	25	2,797	3,853	437
CHINA (MAINLAND)							
1985/86	4,069	0	15	2,112	126	15,222	3,703
1984/85	2,854	0	204	3,087	40	10,186	2,614
1983/84	5,780	9	0	1,866	645	8,050	2,865
1982/83	8,115	0	2,933	1,980	1,054	6,547	3,211
1981/82	1,897	0	448	2,814	79	6,922	1,950
PERU							
1985/86	527	0	38,510	3,100	0	0	304
1984/85	0	0	30,227	3,897	0	9	60
1983/84	0	0	32,673	4,490	0	1	300
1982/83	0	251	27,413	5,267	2	7	75
1981/82	5	66	30,775	3,997	0	0	32
UGANDA							
1985/86	-	-	50,841	-	-	0	-
1984/85	-	-	37,968	-	-	31	-
1983/84	-	-	38,610	-	-	0	-
1982/83	-	-	63,302	-	-	20	-
1981/82	-	-	67,376	-	-	0	-
IRELAND							
1985/86	0	-	31	6,497	58	8	2
1984/85	0	-	0	3,319	263	6	3
1983/84	6	-	0	5,162	0	4	4
1982/83	0	-	0	5,417	0	5	19
1981/82	73	-	0	5,009	0	6	7
PANAMA							
1985/86	1,528	262,505	6,237	1,892	0	-	107
1984/85	0	324,458	5,195	941	0	-	17
1983/84	0	184,328	3,237	1,213	36	-	0
1982/83	0	227,369	2,761	962	0	-	3
1981/82	0	150,497	3,183	610	0	-	4
POLAND							
1985/86	660	-	69	63	-	-	518
1984/85	16	-	0	86	-	-	24
1983/84	0	-	1	67	-	-	1
1982/83	19	-	0	39	-	-	220
1981/82	751	-	0	77	-	-	391
SWITZERLAND							
1985/86	783	1,867	1,585	3,301	0	51	182
1984/85	60	29	1,210	4,164	0	75	217
1983/84	454	2	668	3,379	0	0	122
1982/83	890	0	560	3,199	0	14	174
1981/82	852	0	252	2,499	0	1	74
KENYA							
1985/86	0	-	24,891	0	-	4,226	0
1984/85	0	-	12,984	0	-	4,086	65
1983/84	2	-	11,584	0	-	4,138	25
1982/83	0	-	18,816	38	-	5,718	5
1981/82	0	-	10,547	0	-	6,382	3
BELGIUM-LUXEMBOURG							
1985/86	631	0	961	4,120	346	43	128
1984/85	204	0	341	5,635	401	8	127
1983/84	77	0	306	3,860	117	23	59
1982/83	52	0	243	1,859	0	11	40
1981/82	21	0	430	764	2	165	0
FINLAND							
1985/86	0	216	307	501	-	1	70
1984/85	255	0	0	1,242	-	0	32
1983/84	0	0	0	995	-	0	0
1982/83	0	0	0	627	-	0	0
1981/82	0	0	0	506	-	0	0
SWEDEN							
1985/86	130	-	1,183	576	0	-	4
1984/85	34	-	413	656	0	-	0
1983/84	113	-	217	771	0	-	0
1982/83	72	-	183	456	0	-	12
1981/82	8	-	22	702	40	-	6
GREECE							
1985/86	949	4,635	288	64	0	0	842
1984/85	686	1,401	193	83	0	0	784
1983/84	514	0	102	87	153	0	852
1982/83	596	0	70	65	0	0	877
1981/82	675	0	58	32	0	1	851
SINGAPORE							
1985/86	21,198	11	6,436	5,292	20,563	177	383
1984/85	22,258	0	4,851	3,893	18,708	175	661
1983/84	3,806	0	1,375	13,567	23,246	412	426
1982/83	3,605	0	2,352	13,753	30,055	177	360
1981/82	1,066	0	6,288	2,642	28,839	54	508
REP OF S AFRICA							
1985/86	1,559	0	181	520	0	349	41
1984/85	39	0	206	44	0	209	152
1983/84	6	0	9	1,094	0	223	113
1982/83	85	0	1,589	56	0	237	162
1981/82	108	8	0	57	69	271	128

See footnotes at end of table.

TABLE 23--U.S. AGRICULTURAL IMPORTS: QUANTITY (METRIC TONS) BY MAJOR COMMODITY GROUPS AND ORIGINS.
OCTOBER-SEPTEMBER 1981/82 - 1985/86--CONTINUED

COUNTRY AND YEAR ENDING SEPT. 30	TOTAL SELECTED	MEAT & PRODS, EX POULTRY	DAIRY PRODUCTS	GRAINS & FEEDS	FRUITS, NUTS, & VEG EX JUICE	SUGAR & RELATED PRODS	TOBACCO - UNMFG	WINE & MALT BEV IN HL
S KOREA								
1985/86	35,131	0	4,760	4,037	18,053	73	7,902	10,056
1984/85	28,111	7	3,802	2,681	17,322	82	4,111	4,645
1983/84	27,266	0	2,958	2,087	16,574	75	5,107	2,663
1982/83	30,560	1	2,442	2,056	11,209	23	14,671	780
1981/82	20,795	0	1,854	1,571	8,368	27	7,926	254
HONG KONG								
1985/86	50,951	49	739	5,725	39,802	1,197	446	2,458
1984/85	33,430	40	457	4,431	24,541	1,839	209	2,463
1983/84	32,771	20	878	3,825	24,656	1,890	0	908
1982/83	29,407	1	870	3,249	22,084	1,202	0	372
1981/82	25,588	1	643	2,740	20,661	975	13	1,341
ISRAEL								
1985/86	68,099	4	1,125	1,615	53,780	639	11	10,284
1984/85	54,980	16	1,653	1,772	49,345	932	0	11,879
1983/84	61,950	0	767	1,897	57,320	840	0	12,529
1982/83	47,630	0	1,124	2,298	42,547	703	0	10,786
1981/82	39,118	0	582	1,639	35,472	683	0	9,876
GHANA								
1985/86	31,412	-	0	18	39	-	-	0
1984/85	14,341	-	0	0	0	-	-	164
1983/84	12,392	-	0	3,629	0	-	-	0
1982/83	15,030	-	0	0	1	-	-	0
1981/82	15,669	-	2	0	6	-	-	0
ETHIOPIA								
1985/86	13,771	-	-	0	0	-	-	216
1984/85	18,845	-	-	20	0	-	-	0
1983/84	26,847	-	-	0	15	-	-	0
1982/83	33,174	-	-	12	0	-	-	0
1981/82	34,752	-	-	0	0	-	-	0
MADAGASCAR								
1985/86	15,466	-	-	-	0	10,900	-	-
1984/85	16,497	-	-	-	13	10,847	-	-
1983/84	20,410	-	-	-	59	14,288	-	-
1982/83	24,708	-	-	-	0	14,496	-	-
1981/82	8,558	-	-	-	0	0	-	-

- Data not available.

TABLE 23--U.S. AGRICULTURAL IMPORTS: QUANTITY (METRIC TONS) BY MAJOR COMMODITY GROUPS AND ORIGINS.
OCTOBER-SEPTEMBER 1981/82 - 1985/86--CONTINUED

COUNTRY AND YEAR ENDING SEPT. 30	OilSEEDS & PRODS	BANANAS & PLANTAINS	COFFEE, INCL PRODS	COCOA & PRODS	RUBBER & GUMS	TEA	SPICES
S KOREA							
1985/86	44	2	116	1	11	86	46
1984/85	26	0	32	2	8	14	24
1983/84	63	0	200	21	131	9	31
1982/83	102	0	1	1	0	24	30
1981/82	131	0	0	2	0	4	12
HONG KONG							
1985/86	674	48	65	119	120	1,267	388
1984/85	653	19	63	30	0	716	432
1983/84	446	0	1	204	0	458	383
1982/83	220	1	898	98	0	203	480
1981/82	217	0	0	80	0	186	62
ISRAEL							
1985/86	127	0	0	551	50	29	168
1984/85	181	0	0	918	0	31	142
1983/84	71	0	0	907	0	26	122
1982/83	64	0	0	631	0	42	221
1981/82	27	0	2	393	0	40	286
GHANA							
1985/86	82	-	-	31,266	-	-	7
1984/85	0	-	-	14,341	-	-	0
1983/84	0	-	-	8,783	-	-	0
1982/83	0	-	-	15,029	-	-	0
1981/82	0	-	-	15,661	-	-	0
ETHIOPIA							
1985/86	90	-	13,613	-	-	-	68
1984/85	3,651	-	15,130	-	-	-	44
1983/84	1,714	-	25,091	-	-	-	27
1982/83	0	-	33,126	-	-	-	36
1981/82	0	-	34,724	-	-	-	28
MADAGASCAR							
1985/86	-	-	3,388	17	-	-	1,161
1984/85	-	-	4,642	0	-	-	995
1983/84	-	-	4,868	0	-	-	1,095
1982/83	-	-	9,321	0	-	-	891
1981/82	-	-	7,578	20	-	-	960

- Data not available.

TABLE 24--U.S. AGRICULTURAL IMPORTS: QUANTITY AND VALUE BY COMMODITY,
OCTOBER-SEPTEMBER 1983/84, 1984/85, AND 1985/86

TSUSA COMMODITY	QUANTITY			VALUE(1,000 DOL.)		
	1983/84	1984/85	1985/86	1983/84	1984/85	1985/86
1000110 HORSES-MALE, FOR BREEDING(ND)	60	137	94	2,318	3,754	6,292
1000120 HORSES-FEMALE, FOR BREEDING(ND)	56	53	87	2,101	252	1,451
1000130 BULLS-FOR BREEDING(ND)	782	734	539	1,326	1,015	604
1000140 COWS-DAIRY, FOR BREEDING(ND)	2,852	3,341	2,166	2,599	2,466	1,648
1000150 COWS-EX DAIRY, FOR BREEDING(ND)	2,806	2,771	2,204	3,624	2,951	1,886
1000180 ANIMALS, NSPF-FOR BREEDING(ND)	49	336	562	29	97	99
1000300 ANIMALS-DOMEST,RET WITHIN BMD(ND)	5	0	0	2	0	0
1000400 ANIMALS-DOMEST,RET AFTER BMD(ND)	0	0	0	0	0	0
1000500 ANIMALS,GAME,BIRDS,STOCKING(ND)	4,630	7,605	6,226	60	38	51
1000700 BABY CHICKS OF POULTRY-LIVE(ND)	4,747,425	4,005,671	5,369,624	4,686	4,887	6,467
1000900 POULTRY, NSPF-LIVE(MT)	2,018	968	2,138	2,025	1,182	2,375
1001500 LIVE PIGEONS,FANCY,RACING(ND)	887	2,023	649	118	145	45
1002000 LIVE,QUAIL,BORWHITE(ND)	1,500	0	0	4	0	0
1003500 ASSES, BURROS-LIVE(ND)	1	2	2	3	0	10
1004000 CATTLE-QUOTA, < 200 LBS(ND)	0	0	0	0	0	0
1004300 CATTLE-OVER QUOTA,<200 LBS(ND)	83,139	38,461	30,832	5,929	2,310	2,134
1004500 CATTLE-200 DR MORE,<700 LBS(ND)	478,681	302,744	912,742	124,415	92,447	229,603
1005000 COWS-DAIRY,700 LBS AND OVER(ND)	6,701	12,936	15,939	4,971	9,387	11,380
1005300 CATTLE-QUOTA, 700 DR OVER(ND)	0	0	0	0	0	0
1005500 CATTLE-O/D, OVER 700 LBS(ND)	236,479	215,792	236,141	151,651	134,633	142,903
1006000 FOXES-SILVER DR BLACK(ND)	155	478	226	33	156	22
1006300 FOXES-EXCEPT SILVER DR BLACK(ND)	621	400	177	74	69	32
1006500 GOATS-LIVE(ND)	15	54	568	7	38	87
1007000 HORSES & MULES-FOR SLAUGHTER(ND)	608	460	306	154	89	94
1007300 HORSES-LIVE,N/O \$150 EACH(ND)	1,210	2,300	157	32	102	14
1007500 HORSES-LIVE,OVER \$150 EACH(ND)	15,324	13,202	11,112	171,595	161,043	173,629
1007700 MULES-LIVE,NOT OVER \$150 EACH(ND)	0	0	0	0	0	0
1007800 MULES-LIVE, OVER \$150 EACH(ND)	0	3	0	0	2	0
1008100 SHEEP AND LAMBS-LIVE(ND)	12,010	21,524	26,693	836	1,516	1,952
1008500 SWINE-LIVE(ND)	1,045,479	1,454,889	560,005	124,086	156,107	62,960
1009570 ANIMALS,LIVE CHFLY FOR FOOD(ND)	5,723	41,953	76,322	36	104	146
1051000 CHICKENS,ETC-WHOLE,FR,FROZEN(MT)	9	29	101	18	35	77
1052000 TURKEYS-WHOLE,FRESH,FROZEN(MT)	13	0	0	100	0	0
1053000 BIRDS,NSPF-WHOLE,FRESH,FROZEN(MT)	2	7	18	23	65	118
1054000 CHICKENS-WHOLE,EVIS,FR,FRZ(MT)	59	16	551	45	28	420
1055000 TURKEYS-EVIS,FR,FRZ,<40 C/LB(MT)	14	18	0	11	13	0
1055500 TURKEYS-EVIS,FR,FRZ,>40 C/LB(MT)	54	104	32	81	133	88
1056000 BIRD MEAT,NES-EVIS,FR,FROZEN(MT)	432	438	659	1,688	1,616	2,322
1057000 BIRD MEAT,NES-PIECES,FR,FRZ(MT)	214	649	529	380	778	474
1058200 GOOSE LIVER PRODUCTS(MT)	111	78	83	1,917	1,673	2,108
1058400 BIRD MEAT, NSPF-PREP, PRES(MT)	630	1,066	1,297	2,378	3,599	6,355
1061020 BEEF-WITH BONE, FRESH(MT)	12,195	30,329	32,039	22,689	52,036	53,079
1061040 BEEF-WITH BONE, FROZEN(MT)	884	2,954	2,444	1,617	5,476	4,114
1061060 BEEF-WITHOUT BONE,FR,FROZEN(MT)	449,702	550,503	578,280	915,782	1,014,445	1,004,471
1061080 VEAL-FRESH,CHILLED,FROZEN(MT)	8,445	9,650	9,860	20,891	24,089	20,592
1062200 SHEEP,EX LAMBS-FR,FZ(MT)	284	542	2,524	372	549	2,290
1062500 GOAT MEAT FRESH,FROZEN(MT)	30	63	16	76	55	26
1063000 LAMB-FRESH, FROZEN(MT)	7,210	11,051	15,424	12,343	21,787	33,991
1064020 PORK-FRESH OR CHILLED(MT)	174,652	150,950	158,131	180,918	240,814	279,413
1064040 PORK-FROZEN(MT)	67,443	98,876	81,320	108,963	147,305	150,791
1065000 VENISON-FRESH, FROZEN(MT)	277	311	317	2,151	2,546	2,742
1065520 RABBIT MEAT,FR,FRZ(MT)	8	1	0	27	5	2
1065540 GAME MEAT,NSPF,FR,FRZ(MT)	24	61	48	89	104	144
1066000 FROG MEAT-FRESH, FROZEN(MT)	3,307	3,695	4,316	10,894	12,236	19,842
1066500 HORSEMEAT-FRESH, FROZEN,BULK(MT)	0	27	112	0	18	30
1067000 MEATS, NSPF-FR,FRZ,N/O 30 C/LB(MT)	0	6	7	0	4	3
1067520 RABBIT MEAT,FR,FRZ DV 30 C/LB(MT)	827	696	4	1,009	858	29
1067540 MEATS,NSPF,FR,FRZ DV 30 C/LB(MT)	14	35	68	66	221	396
1068000 EDIBLE OFFALS-FR,FRZ, N/O 20 C(MT)	563	420	623	180	85	189
1068500 EDIBLE OFFALS-FR,FRZ,OVER 20 C(MT)	4,685	5,456	5,175	5,441	6,519	6,042
1071000 SAUSAGE-PORK, FRESH(MT)	404	280	286	2,240	800	1,176
1071500 SAUSAGE-PORK, EXCEPT FRESH(MT)	1,841	1,834	2,149	5,015	6,506	7,586
1072000 SAUSAGE-BEEF, CANNED(MT)	10	24	9	22	38	41
1072520 SAUSAGE-BEEF, EXCEPT CANNED(MT)	857	1,148	744	2,992	3,542	2,414
1072540 SAUSAGE-EXCEPT PORK AND BEEF(MT)	2,124	2,469	2,482	6,120	6,475	7,001
1073020 HAMS, SHOULDERS-N/COOKED,N/CND(MT)	460	389	942	2,014	2,183	3,486
1073040 BACON-N/COOKED,N/BONED,N/CND(MT)	2,380	4,045	6,957	5,692	7,758	13,669
1073060 PORK,NSPF-N/COOKED,N/CND(MT)	141	468	497	746	1,167	1,042
1073515 HAMS, SHOULDERS-CANNED,UNDER 3(MT)	5,426	8,196	7,585	15,216	22,382	22,330
1073525 HAMS, SHOULDERS-CND, PLUS(MT)	127,254	142,782	130,937	367,169	402,525	410,719
1073540 BACON-PORK, COOKED, CANNED(MT)	1,289	1,357	1,215	2,815	3,264	3,803
1073560 PORK,NES-BONED,COOKED,CANNED(MT)	6,604	6,467	5,687	12,364	11,787	11,408
1074500 BEEF,VEAL-CURED, OVER 30 C/LB(MT)	166	376	268	783	1,513	1,112
1074820 CORNED BEEF,CND N/O 2 LBS(MT)	34,967	33,604	30,987	73,755	67,133	61,646
1074840 CORNED BEEF,CND DV 2 LBS(MT)	7,218	9,068	5,527	13,636	17,108	9,745
1075220 BEEF,NSPF,CND N/O 2LBS(MT)	3,430	5,651	5,820	8,206	12,616	12,751
1075240 BEEF,NSPF,CND DV 2LBS(MT)	11,572	14,182	8,689	26,883	38,408	18,248
1075500 BEEF,VEAL,NSPF-PREP,N/O 30 C(MT)	0	132	127	0	44	48
1076100 BEEF-SP CUTS, FRESH,FRZ,PROC(MT)	236	2	31	608	6	78
1076200 BEEF,VEAL,PREP,EX FRZ NSPF>30(MT)	327	341	145	564	533	167
1076300 BEEF,VEAL,PREP,EX FRZ D/30 C(MT)	18,716	15,833	18,265	76,865	57,822	63,785
1076500 FROG MEAT-PREPARED, PRESERVED(MT)	24	13	33	173	117	154
1077000 MEAT,OFFAL,NES-PREP,PRES,<304(MT)	22	1	202	10	1	87
1077500 LAMB,MUTTON,PREP D/30 C/LB(MT)	129	228	238	506	645	506
1077840 MEAT OFFALS PREP D/30 C/LB(MT)	5,783	6,297	5,877	11,583	11,501	11,879
1077870 MEAT OFFALS DRD D/30 C/LB(MT)	394	575	626	1,418	2,135	2,732
1077880 MEAT OFFALS NES D/30 C/LB(MT)	840	1,120	1,024	3,578	4,473	4,642
1078000 MEAT EXTRACTS AND JUICES(MT)	1,080	336	656	6,711	2,205	3,830
1150000 BUTTERMILK-FRESH, SOUR(MT)	0	0	0	0	0	0
1151000 MILK,CREAM->1<5.5%,B/FAT,Q(MT)	2,291	2,661	3,225	953	1,122	1,363
1151500 MILK,CREAM->1<5.5%,B/FAT,Q/Q(MT)	154	7	4	57	3	2

TABLE 24--U.S. AGRICULTURAL IMPORTS: QUANTITY AND VALUE BY COMMODITY,
OCTOBER-SEPTEMBER 1983/84, 1984/85, AND 1985/86--CONTINUED

TSUSA COMMODITY	QUANTITY			VALUE(1,000 DDL.)		
	1983/84	1984/85	1985/86	1983/84	1984/85	1985/86
1152000 MILK, CREAM->5.5<46% B/FAT, Q(MT)	6,434	6,938	6,878	6,891	8,015	8,504
1152500 MILK, CREAM->5.5<46% B/FAT, D/Q(MT)	0	0	224	1	6	21
1153020 MILK, CREAM, EVAP, COND, Q, (MT)	1,268	1,725	1,344	1,081	1,228	840
1153040 MILK, CREAM, EVAP, COND, N/Q(MT)	1,650	1,387	829	1,143	898	641
1153520 MILK, CREAM, CONDENSED, COND, Q(MT)	2,784	2,168	1,862	3,715	2,396	2,347
1153540 MILK, CREAM, CONDENSED, COND, N/Q(MT)	25	6	84	24	7	75
1154020 MILK, CREAM, EVAP, N/CND Q(MT)	42	0	37	25	0	26
1154040 MILK, CREAM, CONDENSED N/CND Q(MT)	0	0	0	0	0	0
1154500 BUTTERMILK-DRY, N/D 6% B/FAT(MT)	125	73	172	154	83	151
1155000 MILK, CREAM-DRY, N/D 3% B/FAT(MT)	859	1,405	908	783	1,112	788
1155600 MILK, CREAM-DRY, >3<35% B/FAT(MT)	43	40	86	40	36	76
1156000 MILK, CREAM-DRY, OVER 35% B/FAT(MT)	100	0	2	85	0	4
1160000 BUTTER-11/1-3/31, QUOTA(MT)	223	208	132	627	567	346
1160500 BUTTER-11/1-3/31, OVER QUOTA(MT)	115	147	250	216	267	329
1161000 BUTTER-4/1-7/15, QUOTA(MT)	167	90	187	380	269	547
1161500 BUTTER-4/1-7/15, OVER QUOTA(MT)	56	148	106	108	269	182
1162000 BUTTER-7/16-10/31, QUOTA(MT)	180	168	127	472	406	325
1162500 BUTTER-7/16-10/31, OVER QUOTA(MT)	22	99	117	58	158	171
1163020 BUTTER SUB OV 45% B/FAT Q(MT)	0	0	0	0	0	0
1163040 OTHER OLEO & BUTTER SUB(MT)	56	109	187	71	132	197
1170010 CHEESE-BLUE MOLD DRIG L Q(MT)	1,752	1,883	2,334	6,106	6,516	8,714
1170030 CHEESE-BLUE MOLD DRIG LV5 D/Q(MT)	395	387	242	1,501	1,408	1,111
1170510 CHEESE-BLUE MOLD N/DRIG L Q(MT)	323	284	229	916	822	621
1170530 CHEESE-BLUE N/DRIG L N/Q(MT)	10	122	241	42	304	543
1171000 CHEESE-BRYNDZA(MT)	283	126	148	388	170	183
1171520 CHEESE, CHEDDAR, N/PROCESSED Q(MT)	615	733	574	2,408	2,687	2,096
1171540 CHEESE, CHEDDAR, N/PROCESSED D/Q(MT)	4,736	5,477	5,782	10,239	11,194	11,595
1172020 CHEESE, CHEDDAR, PROCESSED Q(MT)	0	37	18	0	121	59
1172040 CHEESE, CHEDDAR, PROCESSED D/Q(MT)	62	8	22	110	17	33
1172520 CHEESE, EDAM&GOUDA Q(MT)	4,067	4,401	4,139	11,772	11,254	11,895
1172540 CHEESE, EDAM&GOUDA D/Q(MT)	725	978	684	1,702	1,948	1,605
1173000 CHEESE-GJETOST, GOATS WHEY(MT)	4	21	4	26	83	17
1173600 CHEESE-GJETOST, EX GOATS WHEY(MT)	130	134	119	516	485	454
1174240 CHEESE-GOYA D/Q(MT)	360	326	489	789	763	1,058
1174500 CHEESE-ROQUEFORT, DRIG LV(MT)	508	435	451	3,155	2,693	3,045
1175000 CHEESE-ROQUEFORT, OTHER(MT)	5	7	7	42	43	68
1175520 CHEESE-RDMAND, LOAF COWS MILK, Q(MT)	824	469	923	1,947	1,454	2,354
1175530 CHEESE-RDMAND, N/ORIG LV, Q(MT)	3	0	0	7	0	0
1175540 CHEESE-PARM, REGG, DRIG LV, Q(MT)	3,995	3,504	4,246	12,671	13,924	14,320
1175550 CHEESE, REGGIAND, ETC, LOAF D/Q(MT)	101	89	113	370	363	384
1175555 CHEESE, PARMESAND, REGGIAND, NSPF(MT)	0	0	0	0	0	0
1175560 CHEESE-PROVOLONI, ETC, LOAF(MT)	808	613	573	4,183	3,166	2,970
1175570 CHEESE, PROVOLONI, ETC, N/LV(MT)	0	0	0	0	0	0
1175575 CHEESE, PROVOLONI, PRVLT, NSPF(MT)	0	0	10	0	0	42
1176025 CHEESE, EMENTHALER, SWISS Q(MT)	30,548	31,364	39,179	103,267	101,189	97,164
1176045 CHEESE, GRUYERE, PROCESS Q(MT)	5,458	5,294	5,431	12,887	11,897	12,847
1176060 CHEESE-GAMMELOST, NOKKELOST(MT)	95	53	49	232	175	154
1176500 CHEESE-SHEEPMILK, DRG LV GRAT(MT)	7,866	12,484	9,474	28,238	31,781	31,786
1176700 CHEESE-PCCORIND, DRG LV N/GRAT(MT)	5,576	4,355	5,470	14,071	10,515	15,847
1177000 CHEESE-SHEEPMILK, OTHER(MT)	255	212	301	878	612	1,008
1177555 CHEESE, NEC INCL LOWFAT, N/D 25(MT)	0	0	0	0	0	0
1177575 CHEESE-OTHER, N/D 25 C/LB(MT)	19	67	0	6	18	0
1178100 CHEESE-COLBY, OVER 25 C/LB(MT)	0	25	11	2	47	20
1178600 CHEESE-ITALIAN D/25 C/LB(MT)	693	415	643	2,101	1,508	2,182
1178910 CHEESE-BLUE MOLD OV 25 C/LB(MT)	25	21	12	81	78	64
1178815 CHEESE-CHEDDAR PRDC OV 25 C/LB(MT)	1	0	18	3	1	75
1178925 CHEESE-AMERICAN D/25 Q(MT)	4,720	2,755	4,601	9,994	5,193	8,806
1178830 CHEESE-EDAM & GOUDA D/25 Q(MT)	1,058	348	268	1,824	595	493
1178845 CHEESE-SWISS, SUB OV 25 C/LB(MT)	1,715	1,373	1,566	3,931	3,137	3,725
1178855 CHEESE-LOWFAT, X SOFT OV 25 C/LB(MT)	45,180	39,983	40,519	107,738	94,860	101,501
1178865 CHEESE-LOWFAT, OTHE OV 25 C/LB(MT)	6,089	5,811	5,612	11,100	10,953	10,585
1178875 CHEESE-OTHER OV 25 C/LB(MT)	9,689	10,402	9,338	33,400	32,201	36,255
1180000 WHEY-FLUID(MT)	0	9	0	2	4	8
1180500 WHEY-DRIED(MT)	5	328	2	2	106	8
1181000 YDGHURT, OTHER FERMENTED MILK(MT)	2	80	33	11	178	46
1181500 CHOCOLATE MILK DRINK(MT)	30	36	128	13	37	140
1182500 ICE CREAM(MT)	63	2	0	50	5	0
1183000 MALTED MILK, COMPOUNDS, ETC(MT)	22	33	51	64	106	168
1183500 WHEY PROTEIN CONCENTRATE(MT)	0	676	1,167	0	524	745
1184000 LACTALBUMIN(MT)	0	531	1,081	0	1,523	3,083
1184500 MILK PROTEIN CONCENTRATE(MT)	0	920	470	0	1,745	781
1185000 EGGS-SHELL, EK CHICKEN(DOZ)	4,851,170	1,946,183	4,607,752	6,387	6,910	8,756
1185500 EGGS-SHELL, CHICKEN(DOZ)	33,231,210	6,972,592	11,820,596	18,054	2,754	4,015
1186000 EGGS-SHELL, OTHER(DOZ)	15,306	26,945	48,035	38	58	71
1186500 EGGS-DRIED, WHOLE, YOLK, ALBUMEN(MT)	465	241	272	2,061	768	858
1187000 EGGS-NOT IN SHELL, NOT DRIED(MT)	393	1,602	640	796	2,250	918
1201100 HIDES-BUFFALO(MT)	131	143	106	615	837	771
1201100 HIDES-CATTLE, WHOLE, RAW, CURED(MT)	16,842	22,307	20,231	21,897	27,117	24,749
1201400 HIDES-CALF, WHOLE, RAW, CURED(MT)	25	38	32	638	523	544
1201740 HIDES-KIP, WHOLE, RAW, CURED(MT)	30	31	46	771	886	1,224
1201760 HIDES-CATTLE, PIECES, RAW, CURED(MT)	125	253	62	347	569	198
1202005 HIDES-HORSE, ETC, WHOLE(MT)	19	15	14	1,383	1,285	1,167
1202016 HIDES-HORSE, OTHER(MT)	55	21	11	104	39	28
1202020 SKINS-HAIR SHEEP, CABRETTE(MT)	328	251	271	2,506	1,924	2,967
1202030 SKINS-SHEEP, LAMB, PKLD, N/SPLIT(MT)	4,796	4,834	3,605	15,706	16,844	15,329
1202035 SKINS-SHEEP, LAMB, PKLD, SPLIT(MT)	2,117	1,972	1,834	6,796	6,861	6,357
1202042 SKINS-SHEEP, LAMB, NSPF(MT)	933	903	1,087	3,300	2,709	2,466
1202047 SKINS-GOAT AND KID(MT)	305	316	239	1,291	1,480	1,573
1202050 SKINS-DEER(MT)	287	328	172	505	442	275
1202055 SKINS-REPTILE(MT)	105	156	147	1,886	2,548	3,016
1202070 SKINS-CARPINCHO(MT)	3	20	3	58	172	17

TABLE 24--U.S. AGRICULTURAL IMPORTS: QUANTITY AND VALUE BY COMMODITY.
OCTOBER-SEPTEMBER 1983/84, 1984/85, AND 1985/86--CONTINUED

TSUSA COMMODITY	QUANTITY			VALUE(1,000 DOL.)		
	1983/84	1984/85	1985/86	1983/84	1984/85	1985/86
1202075 SKINS-WILD PIG, HOG(MT)	38,273	35,886	51,060	2,890	2,845	2,300
1202085 SKINS-HIDES, OTHER(NA)	0	0	0	5,855	4,510	3,085
1230040 FURSKINS-PERSIAN LAMB(NO)	511	55	2,345	7	1	47
1230050 FURSKINS-LAMB AND SHEEP(NO)	59,099	50,449	25,397	253	272	220
1230085 ANIMAL SKINS BEARING WOOL(NA)	0	0	0	8	15	94
1235000 FURSKINS-FOX, SILVER, BLK, PT(NO)	13,404	13,338	17,318	1,482	2,066	1,657
1241005 FURSKINS-BEAVER(NO)	79,160	71,828	94,289	893	1,428	2,037
1241010 FURSKINS-FOX EX SILVER, BLK, PT(NO)	391,100	388,808	386,043	28,330	28,392	25,402
1241015 FURSKINS-HARE(NO)	838,178	1,397,200	386,800	478	815	237
1241016 FURSKINS-JAGUAR(NO)	791	0	0	49	0	0
1241017 FURSKINS-LEOPARD(NO)	52	41	0	17	39	0
1241018 FURSKINS-LYNX(NO)	13,952	10,868	11,302	4,021	4,326	5,018
1241020 FURSKINS-MARTEN(NO)	36,118	35,867	17,653	1,580	1,650	770
1241025 FURSKINS-MINK(NO)	3,176,535	3,208,108	2,712,416	89,420	5,127	74,143
1241030 FURSKINS-OCLOT(NO)	22	0	0	1	0	0
1241035 FURSKINS-OTTER(NO)	3,655	2,389	6,443	68	95	118
1241040 FURSKINS-RABBIT(MT)	705	859	345	1,139	2,317	671
1241045 FURSKINS-SABLE(NO)	93,486	103,621	162,284	10,712	14,254	14,934
1241047 FURSKINS-SEAL, WHOLE(NO)	552	4,000	0	2	80	0
1241058 FURSKINS- OTHER WHOLE(NO)	745,327	690,374	353,041	10,601	12,641	7,706
1241060 FUR TAILS, PAWS, PIECES(NA)	0	0	0	568	455	709
1250100 BULBS-TULIP(NO)	220,458,791	281,264,675	315,226,157	16,355	19,475	23,937
1250500 BULBS-HYACINTH(NO)	23,559,286	29,962,311	35,779,818	4,091	4,598	5,892
1251000 BULBS-LILY(NO)	14,110,687	21,536,688	32,403,560	1,992	2,811	4,833
1251500 BULBS-NARCISSUS(NO)	65,185,501	85,224,129	98,876,758	7,213	8,686	10,818
1252000 CORMS-CROCUS(NO)	64,543,758	79,153,508	74,553,106	2,314	2,425	2,764
1252500 PIPS-LILY OF THE VALLEY(NO)	2,809,636	58,962,998	20,037,295	234	788	719
1253220 IRIS BULBS W/SOIL(NO)	0	5,999	0	0	0	0
1253240 GLADIOLUS CORMS W/SOIL(NO)	1,210,000	0	875	15	0	1
1253260 BEGONIA TUBERS W/SOIL(NO)	846,726	406,877	696,957	517	342	646
1253270 BULBS & ROOTS NEC W/SOIL(NO)	865,435	800,566	7,239,892	624	663	1,225
1253290 OTHER W/SOIL(NO)	6,547,717	8,600,760	15,290,202	10,663	12,219	13,306
1253420 IRIS BULBS WITHOUT/SOIL(NO)	71,397,440	102,252,077	88,317,195	1,834	2,468	2,891
1253440 GLADIOLUS CORMS WITHOUT/SOIL(NO)	80,873,222	73,636,960	114,217,352	1,258	1,228	1,485
1253460 BEGONIA TUBERS WITHOUT/SOIL(NO)	22,022,828	8,473,114	9,181,542	2,666	1,559	1,654
1253470 BULBS & ROOTS, WITHOUT/SOIL(NO)	143,036,791	198,866,332	226,139,095	10,269	13,349	16,280
1253480 BULBS NEC WITHOUT/SOIL(NO)	10,096,270	10,844,893	11,820,176	1,283	1,505	1,829
1254000 SEEDLINGS, CUTS, ETC-FRUIT TREE(NO)	1,542,737	1,016,808	808,892	444	222	230
1255000 FRUIT TREES-GRAFTED, BUDDED(NO)	8,176,062	9,117,524	14,135,396	887	1,167	1,165
1256000 SEEDLINGS, CUTTINGS-ROSE STOCK(NO)	35,915	30,205	29,500	4	3	5
1256500 ROSE PLANTS-GRAFTED, BUDDED(NO)	105,534	152,121	229,100	187	213	410
1256700 SEED POTATO EYES(MT)	0	2	0	0	2	3
1257000 ORCHID PLANTS(NO)	275,357	198,675	366,287	592	523	800
1258200 LIVE PLANTS W/SOIL(NO)	18,034,095	20,855,965	21,378,179	7,087	8,709	10,807
1258400 LIVE PLANTS NEC(NO)	213,837,444	171,871,911	184,165,048	16,599	18,028	20,581
1260100 SEED-ALFALFA(MT)	529	219	389	801	440	880
1260300 SEED-SUGAR BEET(MT)	71	62	66	772	1,889	2,755
1260500 SEED-BEET, EXCEPT SUGAR BEET(MT)	3	4	3	19	38	46
1260700 SEED-BENT GRASS(MT)	10	20	20	15	53	49
1260900 SEED-BLUEGRASS, KENTUCKY(MT)	161	453	825	199	811	1,691
1261100 SEED-BLUEGRASS, NES(MT)	130	165	228	162	279	545
1261500 SEED-CABBAGE(MT)	12	12	4	923	1,097	762
1261700 SEED-CARROT(MT)	2	35	27	57	301	384
1261900 SEED-CAULIFLOWER(MT)	17	8	9	830	780	697
1262100 SEED-CELERY(MT)	2,114	2,582	2,397	2,261	3,611	2,115
1262300 SEED-CLOVER, ALSIKE(MT)	1,028	1,348	2,071	717	807	1,715
1262500 SEED-CLOVER, CRIMSON(MT)	40	19	0	49	11	0
1262700 SEED-CLOVER, RED(MT)	5,061	2,179	3,987	5,394	1,853	4,594
1262900 SEED-CLOVER, SWEET(MT)	3,915	2,806	5,181	2,397	1,376	3,672
1263100 SEED-CLOVER, WHITE AND LADINO(MT)	475	429	268	699	616	396
1263300 SEED-CLOVER, NES(MT)	286	380	263	543	433	305
1263500 SEED-FESCUE, CREEPING RED(MT)	3,610	6,022	7,453	3,009	4,346	7,696
1263700 SEED-FESCUE, MEADOW(MT)	20	14	1	24	22	1
1263900 SEED-FESCUE, NSPF(MT)	170	119	103	148	109	188
1264100 SEEDS-FLOWER(MT)	130	136	141	14,792	18,451	17,472
1265100 SEED-KALE(MT)	2	7	6	23	52	35
1265300 SEED-KOHLRABI(MT)	0	0	0	2	3	1
1265500 SEED-MANGELWURZEL(MT)	1	0	1	1	0	3
1265700 SEED-MILLET(MT)	196	233	122	247	449	260
1265900 SEED-MUSHROOM SPAWN(MT)	14	63	155	84	117	280
1266100 SEED-ONION(MT)	164	132	137	2,123	1,283	1,649
1266300 SEED-ORCHARD GRASS(MT)	120	1	148	115	2	104
1266500 SEED-PARSLEY(MT)	19	25	21	67	226	85
1266700 SEED-PARSNIP(MT)	1	0	0	5	3	3
1267100 SEED-PEPPER(MT)	42	58	119	1,418	2,108	2,875
1267300 SEED-RADISH(MT)	26	9	9	171	122	152
1267700 SEED-RYE GRASS(MT)	135	346	2,235	130	243	2,040
1267900 SEED-SESBANIA(MT)	0	0	0	0	0	0
1268100 SEED-SPINACH(MT)	181	135	144	579	410	540
1268300 SEED-TALL DAT(MT)	0	0	0	0	0	0
1268500 SEED-TIMOTHY(MT)	681	951	1,099	449	516	868
1268700 SEEDS-TREE AND SHRUB(MT)	122	160	171	1,088	1,204	1,263
1268900 SEEDS-TURNIP, RUTABAGA(MT)	2	30	12	67	143	122
1269100 SEED-HAIRY VETCH(MT)	1	0	0	5	4	0
1269300 SEED-VETCH, NSPF(MT)	6	0	0	1	4	3
1269500 SEED-WHEAT GRASS(MT)	523	211	464	702	355	1,153
1270100 SEEDS-GRASS, FORAGE CROP, NES(MT)	1,367	1,348	1,455	1,836	2,118	4,494
1271000 SEEDS-GARDEN, EX GRASS, NES(MT)	10,112	6,965	12,036	26,365	22,870	32,142
1300800 BARLEY FOR MALTING(MT)	68,409	67,162	56,897	9,842	10,822	9,373
1301100 BARLEY, NEC(MT)	46,864	46,801	93,093	6,493	5,871	8,392
1301500 BUCKWHEAT-HULLED, NOT HULLED(MT)	1,167	388	1,895	359	81	548

TABLE 24--U.S. AGRICULTURAL IMPORTS: QUANTITY AND VALUE BY COMMODITY,
OCTOBER-SEPTEMBER 1983/84, 1984/85, AND 1985/86--CONTINUED

TSUSA COMMODITY	QUANTITY			VALUE(1,000 DOL.)		
	1983/84	1984/85	1985/86	1983/84	1984/85	1985/86
1302000 SEED-CANARY(MT)	5,677	8,416	10,755	1,680	2,570	3,181
1303000 SEED-CORN, MAIZE, CERTIFIED(MT)	16,566	12,816	12,520	20,350	13,522	12,126
1303200 CORN-YELLOW DENT(MT)	11,388	19,257	208,863	1,644	2,548	18,905
1303700 CORN-NEC(MT)	30,157	22,013	48,250	4,733	2,800	6,017
1304000 GRAIN SORGHUMS(MT)	3,606	3,065	233	1,070	432	36
1304500 OATS-UNMILLED(MT)	348,840	487,662	450,782	40,276	57,183	38,964
1305000 RICE-PADDY, ROUGH(MT)	122	232	507	55	104	211
1305600 RICE-BASMATI(MT)	648	2,247	2,481	558	1,820	2,566
1305800 RICE-BROWN NEC(MT)	286	408	327	177	157	163
1306000 RYE-UNMILLED(MT)	14,068	31,057	48,954	1,326	2,737	4,045
1306300 SEED WHEAT, INEDIBLE(MT)	105	33	138	29	9	32
1306600 WHEAT, EXCEPT SEED, INEDIBLE(MT)	55	22	1,910	7	2	158
1307020 SEED-WHEAT, EDIBLE(MT)	431	746	4,524	75	143	488
1307040 WHEAT-EXCEPT SEED, EDIBLE(MT)	87,478	207,203	232,351	13,013	29,507	25,142
1311000 BARLEY-PEARL, MILLED, EDIBLE(MT)	1,120	1,012	805	360	285	235
1311200 BARLEY-EX PEARL, MILLED, EDIBLE(MT)	141	122	124	180	105	132
1311500 BUCKWHEAT-MILLED, EDIBLE(MT)	56	23	49	30	20	13
1312000 CORN-MILLED, EDIBLE(MT)	4,216	17,927	3,147	608	3,288	1,248
1312500 OATS-MILLED, EDIBLE, N/D 58(MT)	0	1,842	47	0	43	4
1312700 OATS-MILLED, EDIBLE, OVER 58(MT)	872	1,084	1,215	1,486	1,422	1,274
1313000 RICE-MILLED, ED, BRAN REMOVED(MT)	23,953	48,747	71,412	11,367	19,837	27,776
1313300 RICE-BROKEN, EDIBLE(MT)	42	226	91	20	55	30
1313500 RICE-MEAL AND FLOUR, EDIBLE(MT)	1,577	1,837	1,974	974	1,052	1,133
1313700 RICE-PATNA, CLEANED(MT)	0	0	0	1	0	0
1313800 RICE-MILLED, EDIBLE(MT)	62	301	270	13	39	53
1314000 WHEAT-MILLED, EDIBLE(MT)	7,064	6,467	9,179	2,257	1,972	2,282
1314500 GRAIN PRODUCTS, NSPF-MILLED, ED(MT)	44	56	35	39	37	38
1315000 BARLEY-MILLED, INEDIBLE(MT)	739	401	108	111	73	9
1316000 CORN-MILLED, INEDIBLE(MT)	15,647	19,189	8,144	3,783	3,712	1,452
1316500 OATS-MILLED, INEDIBLE(MT)	2,329	2,444	1,590	495	407	309
1316700 RICE-MILLED, INEDIBLE(MT)	0	430	0	0	5	0
1317000 RYE-MILLED, INEDIBLE(MT)	228	0	26	18	0	3
1317200 WHEAT FLOUR-INEDIBLE(MT)	157	3,059	3,346	31	94	193
1317500 WHEAT-MILLED, EX FLOUR, INED(MT)	25	43	1,331	3	10	96
1318000 GRAIN PRODUCTS, NSPF-MLD, INED(MT)	100	105	97	49	36	14
1318500 MIXED GRAINS-MILLED, EDIBLE(MT)	35	54	27	13	26	28
1319000 MIXED GRAINS-MILLED, INEDIBLE(MT)	3	17	0	1	2	0
1321500 MALT-RYE(MT)	0	0	2	0	1	2
1322000 MALT-BARLEY AND OTHER(MT)	28,555	45,734	38,806	8,771	11,595	10,032
1322500 MALT EXTRACT-FLUID(MT)	3,163	3,673	2,294	2,728	3,093	2,260
1323000 MALT EXTRACT-SOLID, CONDENSED(MT)	332	296	620	259	295	654
1323520 TAPIOCA, CASSAVA FLOUR, STARCH(MT)	32,230	48,487	38,832	9,636	11,266	8,009
1323540 FLOUR, STARCH-ARROWROOT, SAGO(MT)	1,153	791	631	591	453	305
1325000 STARCH-POTATO(MT)	12,764	25,684	23,011	4,479	10,944	11,518
1325500 STARCHES, NSPF(MT)	16,093	15,689	25,263	6,288	5,195	7,082
1350300 ASPARAGUS-FR, CHILL, 9/15-11/5(MT)	0	31	1,038	0	36	1,487
1350520 ASPARAGUS-FR, CHILLED, NSPF(MT)	0	6,165	8,885	0	7,904	10,815
1350540 ASPARAGUS-FROZEN(MT)	0	149	677	0	121	663
1351000 BEANS-LIMA, FR, FRZ, 6/1-10/31(MT)	39	24	28	26	25	25
1351200 BEANS-LIMA, FR, FRZ, 11/1-11/30(MT)	1	1	1	0	2	3
1351400 BEANS-LIMA, FR, FRZ, 12/1-5/31(MT)	41	30	12	34	42	15
1351600 BEANS, NSPF-FRESH, FROZEN(MT)	11,373	11,646	14,133	11,933	9,021	19,839
1352000 BEETS-EXCEPT SUGAR, FR, FRZ(MT)	221	1,294	197	63	128	38
1353000 CABBAGE-FRESH, FROZEN(MT)	65,642	15,091	13,997	13,012	3,671	3,058
1354100 CARROTS-UNDER 4 INCHES LONG(MT)	1,075	1,610	2,331	669	933	1,390
1354200 CARROTS-OTHER(MT)	66,814	66,181	59,630	16,394	11,759	12,620
1355000 CAULIFLOWER-FR, FRZ, 6/5-10/15(MT)	4,938	5,108	4,203	1,889	1,973	1,650
1355100 CAULIFLOWER-FR, FRZ, 10/16-6/4(MT)	1,565	2,338	2,385	708	841	840
1356000 CELERY-FRESH, FROZEN, 4/15-7/31(MT)	236	520	682	100	143	218
1356100 CELERY-FRESH, FROZEN, 8/1-4/14(MT)	3,243	5,356	6,448	955	1,337	1,758
1357000 CHICKPEAS, GARBANZOS-FR, FRZ(MT)	251	175	654	109	114	384
1357500 CORN DN COB-FRESH, FROZEN(MT)	3,488	3,724	3,395	1,141	1,163	1,143
1358000 COWPEAS-BLACKEYE, FRESH, FRZ(MT)	58	118	76	24	122	27
1358100 COWPEAS, NES-FRESH, FROZEN(MT)	3,096	2,819	1,402	736	678	359
1359000 CUCUMBERS-FR, FRZ, 12/1-2/29(MT)	117,384	126,114	123,732	23,120	60,022	48,363
1359200 CUCUMBERS-3/1-6/30, 8/1-11/30(MT)	0	0	0	0	0	0
1359400 CUCUMBERS-FR, FRZ, 7/1-8/31(MT)	0	0	0	0	0	0
1359500 CUCUMBERS-FRESH 3/1-4/30(MT)	44,215	36,145	45,545	8,858	18,583	16,490
1359700 CUCUMBERS-FRESH 5/1-6/30(MT)	15,191	10,546	9,241	3,487	6,128	4,693
1359900 CUCUMBERS-FRESH 7/1-8/31(MT)	1,023	1,162	3,813	582	622	1,436
1360000 DASHEENS-FRESH, FROZEN(MT)	19,505	23,959	21,387	7,316	8,407	8,052
1361000 ENDIVE, WITLOOF, CHICORY-FR, FRZ(MT)	2,415	2,552	3,159	5,081	5,203	6,450
1362000 EGGPLANT-FR, FRZ, 4/1-11/30(MT)	3,778	2,759	3,854	1,766	1,650	2,272
1362200 EGGPLANT-FR, FRZ, 12/1-3/31(MT)	14,518	12,014	12,935	6,423	7,515	7,802
1363000 GARLIC-FRESH, FROZEN(MT)	17,002	15,351	16,888	9,765	10,160	20,394
1364000 HORSERADISH-FRESH, FROZEN(MT)	719	1,269	7,639	534	827	2,684
1365000 LENTILS-FRESH, FROZEN(MT)	247	277	457	111	180	379
1366000 LETTUCE-FR, FRZ, 6/1-10/31(MT)	7,194	7,832	3,142	2,118	2,095	970
1366100 LETTUCE-FR, FRZ, 11/1-5/31(MT)	6,997	9,518	6,747	3,530	4,226	3,138
1367000 LUPINES-FRESH, FROZEN(MT)	2	12	1	3	9	2
1368000 OKRA-FRESH, FROZEN(MT)	20,902	14,011	11,056	4,592	4,136	3,580
1369000 ONION SETS-FRESH(MT)	1,362	1,528	1,115	795	772	610
1369200 PEARL ONIONS N/D 10/16IN DIA(MT)	463	433	281	293	377	267
1369300 ONIONS-OTHER(MT)	122,588	113,995	108,584	38,508	36,289	40,388
1369400 PEAS-PIGEON, FR 7/1-9/30(MT)	27	92	249	28	78	230
1369500 PEAS-NEC, FRESH 7/1-9/30(MT)	398	1,006	667	307	786	483
1369600 PEAS-PIGEON, FRZ 10/1-6/30(MT)	236	154	97	182	74	72
1369700 PEAS-NEC, FROZEN 10/1-6/30(MT)	4,074	2,350	1,637	3,305	1,885	1,764
1370220 PEAS-PIGEON, FRESH(MT)	725	504	500	790	545	511
1370240 PEAS-PIGEON, FROZEN(MT)	747	723	674	1,339	1,212	1,214
1370405 SNOW PEAS, FRESH, CHILLED(MT)	0	323	4,667	0	262	4,664

TABLE 24--U.S. AGRICULTURAL IMPORTS: QUANTITY AND VALUE BY COMMODITY,
OCTOBER-SEPTEMBER 1983/84, 1984/85, AND 1985/86--CONTINUED

TSUSA COMMODITY	QUANTITY			VALUE(1,000 DOL.)		
	1983/84	1984/85	1985/86	1983/84	1984/85	1985/86
1370410 PEAS-NEC, FRESH(MT)	0	168	3,080	0	166	3,522
1370420 PEAS-NEC, FRESH(MT)	7,534	7,312	0	7,771	7,375	0
1370440 PEAS-NEC, FROZEN(MT)	4,868	5,798	6,352	6,339	5,680	6,899
1371000 PEPPERS-FRESH, FROZEN(MT)	97,983	95,877	0	84,184	90,556	0
1371010 PEPPERS-CHILLI, FR, CHILL, FRZ(MT)	0	6,016	27,472	0	2,219	14,693
1371020 PEPPERS-OTHER, FR, FRZ(MT)	0	5,251	78,458	0	4,483	64,360
1372000 POTATOES-WHITE, CERT SEED, Q(MT)	0	0	0	0	0	0
1372020 SEED POTATOES IN CONT N/D 100#(MT)	18,041	25,498	10,134	3,431	3,288	1,080
1372040 SEED POTATOES-OTHER(MT)	13,816	22,019	17,814	2,655	3,815	2,967
1372100 POTATOES-WHITE, CERT SEED, D/Q(MT)	0	0	0	0	0	0
1372120 SEED POTATOES IN CONT N/D 100#(MT)	134	501	64	26	58	11
1372140 SEED POTATOES, OTHER(MT)	84	643	29	14	71	3
1372500 POTATOES-EX SEED, FR, FRZ, Q(MT)	0	0	0	0	0	0
1372510 POTATOES-RUSSET/GEM N/D 100 # (MT)	9,009	949	11,266	2,202	198	1,454
1372520 POTATOES-OTHER CONT N/D 100 # (MT)	7,474	8,034	5,027	1,408	1,055	571
1372530 POTATOES-OTHER RUSSET OR GEM(MT)	4,213	3,642	4,964	416	298	407
1372540 POTATOES-OTHER VARIETIES(MT)	2,799	7,073	951	249	610	102
1372800 POTATOES-EX SEED, FR, FRZ, D/Q(MT)	0	0	0	0	0	0
1372810 POTATOES-RUSSET/GEM D/100 # (MT)	33,662	50,837	53,267	10,656	10,710	7,594
1372820 POTATOES-OTHER D/100# CONTS. (MT)	20,029	49,387	17,085	4,119	6,489	2,012
1372830 POTATOES-RUSSET/GEM VARIETIES(MT)	12,707	26,025	10,833	1,367	2,432	821
1372840 POTATOES-OTHER VARIETIES(MT)	6,056	16,773	2,891	746	1,598	298
1374000 RADISHES-FRESH, FROZEN(MT)	6,854	6,794	7,326	2,727	2,526	3,499
1375000 SQUASH-FRESH, FROZEN(MT)	59,590	53,453	57,542	23,128	22,311	21,228
1376000 TOMATOES-3/1-7/14, 9/1-11/14(MT)	215,553	218,286	224,925	98,643	98,619	168,574
1376200 TOMATOES-FR, FRZ, 7/15-8/31(MT)	15,089	17,637	22,878	8,759	6,449	7,367
1376300 TOMATOES-FR, FRZ, 11/15-2/29(MT)	150,603	138,414	174,397	67,284	62,499	147,826
1376600 TURNIPS, RUTABAGAS-FR, FROZEN(MT)	30,642	29,340	24,714	6,650	4,840	4,887
1377120 BRUSSEL SPROUTS-FR CHILLED(MT)	5,011	5,472	4,829	1,636	2,068	1,870
1377140 BRUSSEL SPROUTS-FROZEN(MT)	3,020	3,856	2,728	2,342	2,699	1,605
1377500 CHAYOTE-FRESH, FROZEN(MT)	4,913	5,018	5,534	1,584	2,006	2,273
1377800 FIDDLEHEAD FERNS(MT)	39	30	52	58	98	111
1377900 JICAMAS-FR, CHILLED(MT)	7,708	5,791	8,067	2,339	1,786	3,073
1378000 PARSNIPS-FRESH, FROZEN(MT)	129	144	191	69	70	112
1378400 WATER CHESTNUTS-FROZEN(MT)	286	120	105	360	132	141
1378800 YAMS-FRESH OR CHILLED(MT)	9,220	11,376	13,063	5,210	5,962	7,304
1378910 YAMS-FROZEN(MT)	233	40	53	133	37	51
1378930 SWEET POTATOES-FRESH, CHILL, FRZ(MT)	8,368	9,771	7,682	1,537	1,792	1,578
1378930 PUMPKINS, BREADFRUIT-FR, CHL, FZ(MT)	3,903	3,734	3,846	1,469	943	1,132
1378950 ASPARAGUS-FRESH, CHILLED, FRZ(MT)	0	0	0	0	0	0
1378950 BROCCOLI-FRESH OR CHILLED(MT)	0	0	0	0	0	0
1378955 VEGETABLES-FRESH, CHILLED, NSPF(MT)	0	0	0	0	0	0
1378950 VEGETABLES-FROZEN(MT)	0	0	0	6,852	1,668	0
1378970 ASPARAGUS-FRESH, CHILLED, EX FZ(MT)	6,195	1,839	0	518	675	822
1378970 BROCCOLI-FRESH OR CHILLED(MT)	1,394	2,043	3,506	2,322	2,625	2,895
1378975 VEGETABLES-FRESH, CHILLED, NSPF(MT)	6,576	4,831	4,842	57	16	0
1378975 VEGETABLES-FROZEN, NSPF(MT)	61	20	0	0	15	158
1378975 VEGETABLES-FROZEN, NSPF(MT)	0	8	142	188	244	412
1380520 BROCCOLI, CAUL, OKRA-SLICE, FR, FZ(MT)	614	634	2,012	20,209	25,271	31,035
1380520 BROCCOLI-FROZEN, SLICED(MT)	28,887	34,013	47,209	8,242	11,624	11,247
1380560 CAULIFLOWER-FROZEN, SLICED(MT)	11,515	16,167	17,080	4,712	5,362	4,386
1380580 OKRA-FROZEN, SLICED(MT)	8,062	9,282	7,175	0	0	8
1382500 KIDNEY BEANS-FROZEN(MT)	7	0	17	3	7	1
1383020 RUTABAGAS-FRESH SLICED(MT)	74	17	22	34	48	42
1383040 RUTABAGAS-FROZEN SLICED(MT)	46	50	86	24	2,671	3,140
1383500 YUCCA, FRESH, FROZEN, SLICED(MT)	5,694	6,285	6,330	2,226	1,653	1,867
1384000 BAMBOO SHOOTS, W CHESTNUTS-FRZ(MT)	938	1,806	1,721	868	536	214
1384100 PEAPODS & WATERCHESTNUTS - FRZ(MT)	121	316	120	250	0	0
1384210 VEGETABLES, NSPF, FR, CH, P/DEDUCED(MT)	0	0	0	0	0	0
1384240 ASPARAGUS, FRZ, SL, REDUCL, SIZE(MT)	0	0	0	0	0	0
1384250 VEG, NSPF-FROZEN, SL, REDUCED S2(MT)	0	0	0	0	0	0
1384610 OTHER VEGS - FRESH/CHILLED(MT)	691	507	593	322	297	355
1384640 ASPARAGUS - FROZEN(MT)	526	316	368	580	447	406
1384650 OTHER FROZEN VEGETABLES(MT)	7,901	14,133	13,128	4,335	7,362	7,206
1400900 BEANS-MUNG, DRIED, 5/1-8/31(MT)	4,210	7,326	3,243	2,427	2,564	1,745
1401000 BEANS-RED KIDNEY, DRD, 5/1-8/31(MT)	531	304	339	238	89	181
1401120 BEANS-LIMA, DRIED 5/1-8/31(MT)	17	125	20	19	84	7
1401140 BEANS-NSPF, DRIED 5/1-8/31(MT)	1,951	916	1,263	857	686	806
1401400 BEANS-MUNG, DRIED, 9/1-4/30(MT)	3,587	6,278	4,063	2,187	3,566	2,189
1401620 BEANS-LIMA, DRIED 9/1-4/30(MT)	1	9	30	1	10	25
1401640 BEANS-RED KIDNEY, DRD 9/1-4/30(MT)	544	164	231	449	125	156
1401660 BEANS-NSPF, DRIED(MT)	3,743	2,355	2,137	2,046	1,370	1,435
1402000 CHICKPEAS, GARBANZOS-DRD, SPLIT(MT)	544	1,043	695	352	738	459
1402100 CHICKPEAS, GARBANZOS, NSPF-DRD(MT)	11,042	9,748	11,566	5,299	6,045	7,189
1402500 COWPEAS-BLACK EYE, DRIED(MT)	2	3	78	3	6	11
1402600 COWPEAS-EXCEPT BLACK EYE, DRD(MT)	60	152	31	29	39	10
1403000 GARLIC-DRIED(MT)	175	262	511	318	307	519
1403500 LENTILS-DRIED(MT)	1,269	1,019	1,494	628	749	1,233
1403800 LUPINES-DRIED(MT)	187	147	170	182	174	179
1404000 ONIONS-DRIED(MT)	108	63	26	160	115	16
1404500 PEAS-SPLIT, DRIED(MT)	1,101	944	1,566	554	688	821
1404600 PEAS, NSPF-DRIED(MT)	9,940	5,701	9,868	1,753	2,250	3,190
1405000 POTATOES-DRIED(MT)	1,341	1,040	1,852	1,159	1,090	1,379
1406400 CARRIOTS-DRIED(MT)	180	403	575	683	1,261	1,445
1406600 VEGETABLES-NEC DRIED(MT)	2,791	2,551	3,450	12,571	11,707	14,023
1406000 GARLIC FLOUR(MT)	15	107	68	38	179	101
1406500 ONION FLOUR(MT)	3	9	1	12	33	6
1407000 POTATO FLOUR(MT)	507	474	546	373	320	377
1407400 TOMATO FLOUR(MT)	3,057	3,530	3,593	8,524	8,286	9,017
1407500 VEGETABLE FLOUR, NSPF(MT)	0	0	0	0	0	0
1407600 OTHER VEGETABLE FLOUR(MT)	1,596	1,900	1,861	3,527	4,351	4,681

TABLE 24--U.S. AGRICULTURAL IMPDRTS: QUANTITY AND VALUE BY COMMODITY.
OCTOBER-SEPTEMBER 1983/84, 1984/85, AND 1985/86--CONTINUED

TSUSA COMMODITY	QUANTITY			VALUE(1,000 DOL.)		
	1983/84	1984/85	1985/86	1983/84	1984/85	1985/86
1410500 SOYBEANS-BRINE, PICKLED(MT)	358	531	778	513	635	813
1411000 BEANS-EX SOYBEANS, BRINE(MT)	281	182	483	173	113	187
1411500 BEANS-EX SOYBEANS, PICKLED(MT)	1	0	0	8	2	0
1412000 BEANS-EX SOYBEANS, PREP, PRES(MT)	1,840	7,418	6,707	1,607	4,242	3,806
1412500 SAUERKRAUT(MT)	631	681	786	354	319	427
1413000 CABBAGE-PREPARED, PRESERVED(MT)	176	318	364	164	182	317
1413500 CHICKPEAS, GARBANZOS-PREP, PRES(MT)	1,227	509	471	718	384	381
1414000 COMPEAS-BLACKEYE, BRINE, SALTED(MT)	0	12	21	0	11	25
1414500 ONIONS-BRINE, PICKLED(MT)	1,592	2,022	1,467	1,327	1,428	1,241
1415000 ONIONS-PREPARED, PRESERVED, NES(MT)	3,674	3,823	4,523	5,145	5,418	6,844
1415500 PEAS-BRINE, PICKLED(MT)	12,146	12,331	9,308	8,570	8,174	7,386
1416020 PIMIENTOS N/D 8 OZ(MT)	2,602	2,985	3,081	2,874	3,340	4,356
1416040 PIMIENTOS O 8 OZ(MT)	5,065	8,925	6,057	3,762	2,862	4,772
1416520 TOMATO-PASTE(MT)	78,497	42,777	65,389	52,372	25,674	35,468
1416540 TOMATO-SAUCE(MT)	14,418	14,357	14,982	8,070	8,216	7,549
1416600 TOMATOES-PREP, PRES, EX SAUCE(MT)	116,224	109,697	93,142	55,187	47,822	36,789
1417000 WATERCHESTNUTS-SALTED, PICKLED(MT)	23,266	3,381	0	18,353	3,008	0
1417010 WATERCHESTNUTS, SLICED(MT)	0	16,494	24,423	0	13,789	18,801
1417020 WATERCHESTNUTS, WHOLE(MT)	0	6,580	5,804	0	5,884	5,263
1417600 ARTICHOKE-SALT, BRINE, PICKLED(MT)	3,875	4,571	4,698	4,871	5,528	5,614
1417720 CUCUMBERS-SALT, BRINE, PICKLED(MT)	4,832	5,244	7,427	2,516	2,984	3,819
1417760 OTHER VEG PACKED IN S.B. PKLD(MT)	41,126	46,078	49,083	25,741	30,556	28,496
1417800 BAMBOO SHOOTS-CANNED(MT)	16,210	16,576	21,028	15,095	15,385	19,237
1418200 CARROTS-CANNED(MT)	4,235	5,137	6,333	1,948	2,187	3,179
1418300 CORN-CANNED(MT)	4,504	4,831	6,074	4,062	4,193	4,862
1418400 KIDNEY BEANS-CANNED(MT)	0	0	0	0	0	0
1418500 PALM HEARTS(MT)	1,684	2,344	1,687	3,510	3,351	2,749
1418610 POTATOES-FROZEN(MT)	19,605	29,483	34,519	8,912	13,016	15,844
1418620 POTATOES-DEHYDRATED(MT)	128	1,304	502	126	1,562	510
1418630 POTATOES-NEC PREP/PRES(MT)	724	637	747	351	373	445
1418700 SWEET GINGER PREP/PRES(MT)	210	420	465	288	469	544
1418900 VEG-FROZEN, SNPF, REDUCED OR NOT(MT)	1,091	863	1,270	902	718	892
1419200 ARTICHOKE-PREP DR PRES, EX FZ(MT)	12,514	13,578	14,424	14,224	13,808	13,849
1419300 ASPARAGUS- PREP DR PRES, EX FZ(MT)	2,801	2,715	2,246	5,805	5,605	4,395
1419800 VEGETABLES-SPPF, PREP, PRES, N/FZ(MT)	13,447	3,032	0	14,149	3,269	0
1419820 VEG, PEPPER, PREP, PRES 2(MT)	0	1,858	3,683	0	1,270	2,146
1419840 VEG, OTHER, PREP, PRES 2(MT)	0	9,539	12,828	0	8,841	14,841
1441000 MUSHROOMS-FRESH(MT)	358	97	461	745	510	765
1441200 MUSHROOMS-DRIED(MT)	0	0	0	0	0	0
1441400 MUSHROOMS-AIR/SUN DRIED(MT)	563	589	582	10,176	8,422	8,107
1441600 MUSHROOMS-OTHER DRIED(MT)	287	425	452	7,323	8,267	9,721
1442005 MUSHROOMS-FROZEN(MT)	374	552	1,003	886	1,286	2,568
1442009 MUSHROOMS-STRAW, NOT FROZEN(MT)	2,173	2,836	3,056	3,834	5,652	5,963
1442021 MUSHROOMS-WHOLE, <9 OZ CONT(MT)	2,540	2,557	3,123	7,210	7,644	8,292
1442031 MUSHROOMS-SLICED, <9 OZ CONT(MT)	5,878	6,409	7,224	16,712	18,895	21,685
1442037 MUSHROOMS-OTHER, <9 OZ CONT(MT)	11,379	12,325	13,898	27,101	28,368	26,798
1442043 MUSHROOMS-WHOLE, >9 OZ CONT(MT)	2,062	2,640	2,122	4,622	5,809	4,305
1442047 MUSHROOMS-SLICED, >9 OZ CONT(MT)	2,839	3,917	3,700	6,138	8,254	6,269
1442053 MUSHROOMS-OTHER, >9 OZ CONT(MT)	43,075	31,313	38,721	83,087	55,636	53,575
1443000 TRUFFLES-FRESH, DRIED, ETC(MT)	25	24	31	2,050	2,515	2,722
1450100 CHESTNUTS-CRUDE, DRIED, BAKED(MT)	5,314	3,850	4,230	7,553	6,191	7,032
1450200 CHESTNUTS-PREPARED, PRES, NES(MT)	251	137	218	546	377	502
1450400 COCONUTS-IN SHELL(MT)	18,678	17,357	17,120	3,404	3,351	3,206
1450700 COCONUT MEAT-FRESH, FROZEN(MT)	830	1,956	1,508	769	2,085	1,310
1450800 COCONUT MEAT-SHREDDED(MT)	39,008	39,570	38,027	49,480	54,394	33,886
1450900 COCONUT MEAT-PREP, PRES, NES(MT)	1,471	2,380	2,196	1,682	2,860	2,548
1451200 ALMONDS-NOT SHELLED(MT)	5	2	26	16	6	39
1451400 BRAZIL NUTS-NOT SHELLED(MT)	6,103	8,793	5,221	5,589	7,767	3,204
1451600 CASHEW NUTS-NOT SHELLED(MT)	289	1,140	1,264	1,277	4,103	6,871
1451800 FILBERTS-NOT SHELLED(MT)	332	64	22	274	147	62
1452000 PEANUTS-NOT SHELLED(MT)	35	21	336	31	23	143
1452200 PECANS-NOT SHELLED(MT)	4,048	25	11,423	4,905	73	16,246
1452400 PIGNOLIA NUTS-NOT SHELLED(MT)	43	746	84	61	1,892	287
1452600 PISTACHE NUTS-NOT SHELLED(MT)	7,655	8,694	10,881	32,145	29,314	31,494
1452800 WALNUTS-NOT SHELLED(MT)	0	0	15	0	0	6
1453000 NUTS, NES-EDIBLE, NOT SHELLED(MT)	0	0	0	0	0	0
1453010 MACADAMIA NUTS - UNSHELLED(MT)	1	8	4	1	45	38
1453020 OTHER NUTS - UNSHELLED(MT)	173	90	90	337	208	219
1454000 ALMONDS-SHELLED(MT)	61	109	169	226	273	754
1454100 ALMONDS-SHELLED, PREP, PRES(MT)	41	78	130	145	259	455
1454200 BRAZIL NUTS-SHELLED, PREP, PRES(MT)	4,307	3,935	4,323	10,243	6,626	7,432
1454400 CASHEW NUTS-SHELLED, PREP, PRES(MT)	38,946	46,634	44,048	177,387	195,276	233,647
1454600 FILBERTS-SHELLED, PREP, PRES(MT)	3,859	3,468	1,770	8,730	8,835	6,412
1454840 PEANUT BUTTER(MT)	8	51	303	22	63	284
1454850 PEANUTS, NOT SHELLED, PREP, PRES(MT)	52	70	357	105	105	620
1454880 PEANUTS, SHELLED, PREP, PRES(MT)	1,062	49	1,171	1,072	67	805
1455000 PECANS-SHELLED, PREP, PRES(MT)	625	1,327	584	2,198	4,294	2,419
1455200 PIGNOLIA NUTS-SHELLED, PREP(MT)	486	601	1,153	3,102	3,841	5,891
1455300 PISTACHE NUTS-SHELLED, PREP(MT)	122	293	1,704	857	982	6,070
1455400 WALNUTS-IMMATURE, PICKLED(MT)	0	55	2	2	84	6
1455500 WALNUTS, NES-SHELLED, PREP, PRES(MT)	28	165	37	84	439	151
1455800 NUTS, NES-SHELLED, BLANCHED(MT)	0	0	0	0	0	0
1455810 MACADAMIA NUTS - SHELLED(MT)	415	595	748	2,561	3,820	6,068
1455820 OTHER NUTS - SHELLED(MT)	238	92	61	648	310	192
1456500 LITCHIE NUTS-CANNED(MT)	3,305	2,999	2,662	3,637	3,076	3,174
1457000 NUTS, PRESERVED, PREP(MT)	0	0	0	0	0	0
1457010 MACADAMIA NUTS - PREP/PRES(MT)	5	31	17	22	145	21
1457020 OTHER NUTS - PREP/PRES(MT)	248	265	385	540	560	684
1459000 NUTS-MIXED, EDIBLE(MT)	32	21	99	192	70	272
1461000 APPLES-FRESH(MT)	112,900	117,088	134,574	55,576	57,826	71,684
1461200 APPLES-DRIED(MT)	1,641	1,843	2,249	3,288	4,542	4,826

TABLE 24--U.S. AGRICULTURAL IMPORTS: QUANTITY AND VALUE BY COMMODITY,
OCTOBER-SEPTEMBER 1983/84, 1984/85, AND 1985/86--CONTINUED

TSUSA COMMODITY	QUANTITY			VALUE(1,000 DOL.)		
	1983/84	1984/85	1985/86	1983/84	1984/85	1985/86
1461400 APPLES, NSPF-PREPARED, PRES(MT)	1,614	4,737	2,382	802	2,752	1,540
1462000 APRICOTS-FRESH, BRINE(MT)	241	491	1,372	310	591	1,524
1462200 APRICOTS-DRIED(MT)	6,572	5,881	2,992	12,444	13,590	9,631
1462400 APRICOTS, NSPF-PREP, PRES(MT)	6,116	5,092	3,650	3,593	2,624	2,643
1463000 AVOCADOS-FRESH, PREP, PRES(MT)	1,872	3,107	5,099	554	569	2,595
1464000 BANANAS-FRESH(MT)	2,614,811	2,910,053	2,914,841	626,745	713,351	698,835
1464200 BANANAS-DRIED(MT)	745	768	821	1,476	1,659	1,656
1464400 BANANAS, NSPF-PREP, PRES(MT)	11,026	6,717	9,818	8,338	5,797	7,065
1465000 BLUEBERRIES-FRESH, BRINE(MT)	3,973	5,218	4,421	3,309	4,665	5,160
1465200 LINGON BERRIES-FRESH, BRINE(MT)	10	32	8	28	87	29
1465400 RASPBERRIES-FR, BRINE, 7/1-8/31(MT)	6,537	6,219	7,151	8,471	9,124	14,388
1465600 RASPBERRIES-FR, BRINE, 9/1-6/30(MT)	227	308	549	1,227	1,638	2,652
1465800 STRAWBERRIES-FR, BR, 6/15-9/15(MT)	215	308	110	204	314	156
1466000 STRAWBERRIES-FR, BR, 9/16-6/14(MT)	2,662	4,339	6,328	5,242	6,487	8,954
1466200 BERRIES, NSPF-FRESH, BRINE(MT)	8,680	6,041	7,879	5,731	4,146	5,055
1466400 BARBERRIES-DRIED(MT)	0	25	36	0	20	30
1466600 BERRIES, NSPF-DRIED(MT)	33	33	31	55	45	65
1466800 BLUEBERRIES-FROZEN(MT)	3,892	5,216	4,755	5,573	6,363	5,735
1466900 BLACK CURRANTS, FROZEN(MT)	24	36	59	46	39	104
1467000 BOYSENBERRIES, FROZEN(MT)	624	1,350	2,067	466	1,587	2,662
1467100 CRANBERRIES-FROZEN(MT)	0	1	24	0	1	36
1467400 RASPBERRIES-FROZEN(MT)	2,214	1,579	4,857	2,434	1,946	6,150
1467625 STRAWBERRIES-FROZEN N/O 400Z(MT)	884	955	916	706	692	739
1467630 STRAWBERRIES-FROZEN DV 400Z(MT)	21,130	26,578	21,053	15,960	16,171	14,880
1467800 BERRIES-FROZEN, NSPF(MT)	404	1,267	701	252	1,130	729
1467900 BLUEBERRIES-PREP(MT)	126	145	228	218	242	377
1468200 BLACK CURRANTS(MT)	316	343	271	735	778	696
1468300 CRANBERRIES-PREP(MT)	0	5	4	5	7	10
1468400 RASPBERRIES-PREP(MT)	120	270	344	249	462	627
1468500 STRAWBERRIES-PREP(MT)	418	1,764	910	625	1,670	1,184
1468600 BERRIES-OTHER, PREP(MT)	71	164	94	114	177	136
1468700 CASHEW APPLES, ETC(MT)	500	372	467	508	373	554
1469000 CHERRIES-FRESH, NOT CANNED(MT)	698	1,716	664	1,025	2,107	736
1469100 CHERRIES-FRESH, CANNED(MT)	2	17	43	6	36	24
1469300 CHERRIES-DRIED(MT)	29	5	23	36	21	40
1469500 CHERRIES-BRINE, PITS(MT)	0	0	208	4	0	259
1469600 CHERRIES-BRINE, N/PITS(MT)	974	896	3,660	1,343	1,938	5,078
1469700 CHERRIES-FROZEN(MT)	73	62	77	36	45	45
1469900 CHERRIES, NES-PREP, PRES, EX FRZ(MT)	295	670	1,049	684	988	1,740
1470000 CITRONS-FRESH, DRIED, BRINE(MT)	10	39	17	136	629	387
1470200 CITRONS, NSPF-PREP, PRES(MT)	6	0	18	3	1	17
1470300 GRAPEFRUIT-FRESH 8/1-9/30(MT)	101	41	59	32	26	23
1470500 GRAPEFRUIT-PREP 8/1-9/30(MT)	1,002	1,348	1,014	621	773	1,271
1470700 GRAPEFRUIT-FRESH 10/1-10/31(MT)	678	1,432	93	128	215	21
1470900 GRAPEFRUIT-PREP 10/1-10/31(MT)	400	718	1,692	175	451	1,096
1471500 GRAPEFRUIT FRESH 11/1-7/31(MT)	527	839	2,473	96	135	270
1471700 GRAPEFRUIT-PREP 11/1-7/31(MT)	4,724	6,403	10,279	3,021	4,893	6,825
1471900 LEMONS-FRESH(MT)	5,501	6,846	12,872	2,840	3,381	3,932
1472100 LEMONS-PREPARED, PRESERVED(MT)	134	110	128	345	258	254
1472200 LIMES-FRESH(MT)	20,638	30,991	28,101	3,530	4,968	4,391
1472600 LIMES NES - PREP/PRES(MT)	10	51	49	24	38	38
1472900 ORANGES-MANDARIN, CANNED(MT)	42,825	43,984	45,037	39,811	36,255	39,046
1473000 KUMQUATS-CANNED(MT)	61	342	454	25	250	254
1473120 ORANGES-MANDARIN, TANGERINE, FR(MT)	18,452	6,895	9,144	4,498	2,083	3,841
1473140 ORANGES-OTHER, FRESH(MT)	17,247	24,034	28,097	6,714	9,728	12,552
1473160 ORANGES-PREP, PRES(MT)	4,121	4,103	4,383	3,339	3,710	3,902
1473300 CITRUS FRUITS, NSPF-FRESH(MT)	373	595	1,180	205	305	553
1473600 CITRUS FRUITS, NSPF-PREPARED(MT)	29	37	61	50	64	64
1473800 DATES-CHIAMI N/OV 10 LB(MT)	40	0	0	39	0	0
1474100 DATES-OTHER, N/OVER 10 LBS(MT)	90	169	63	192	494	126
1474200 DATES-FR, DRD, PITS, OVER 10(MT)	5,508	5,895	543	7,066	7,802	793
1474400 DATES-FR, DRD, N/PITS, N/O 10(MT)	19	14	16	43	37	47
1474600 DATES-FR, DRD, N/PITS, OVER 10(MT)	4,852	8,411	2,189	7,060	11,301	2,793
1474800 DATES, NSPF-PREP, PRES(MT)	5	12	22	6	24	27
1475000 FIGS-FRESH, BRINE(MT)	10	7	28	10	12	17
1475100 FIGS-DRD, CONT OVER 1 LB(MT)	619	467	353	715	554	411
1475300 FIGS-DRD, CONT N/OV 1 LB(MT)	2,123	2,665	3,014	2,555	3,115	3,500
1475400 FIGS, NSPF-PREPARED, PRESERVED(MT)	114	179	95	187	243	117
1476000 GRAPES-FRESH, HDTHOUSE(MT)	114	143	821	107	154	817
1476100 GRAPES-FR, EX HH, 2/15-3/31(MT)	67,838	81,159	80,736	46,548	64,888	60,166
1476300 GRAPES-FRESH, EX HH, 4/1-6/30(MT)	56,367	80,635	72,306	48,896	72,982	57,569
1476400 GRAPES-FRESH, EX HH, 7/1-2/14(MT)	21,373	32,131	47,339	15,899	31,080	40,584
1476600 RAISINS-CURRANTS, SEEDLESS(MT)	7	19	47	8	14	35
1476800 RAISINS-SULTANA(MT)	303	47	30	272	47	32
1477000 RAISINS, NES-SEEDLESS GRAPES(MT)	2,172	377	3,988	2,271	327	1,885
1477200 RAISINS-OTHER(MT)	57	182	56	74	147	24
1477500 GRAPES-DRIED, EXCEPT RAISINS(MT)	0	0	0	0	0	0
1477700 GRAPES-PREP, PRES, EX DRIED(MT)	6	32	36	16	31	65
1478000 GUAVAS-FR, DRD, PICKLED, BRINE(MT)	21	4	7	14	5	13
1478500 GUAVAS-PREP, PRES, NSPF(MT)	637	493	698	528	362	514
1479800 MANGOES, FRESH 11/1-4/30(MT)	0	0	0	0	0	0
1480000 MANGOES, FRESH 5/1-9/30(MT)	0	0	0	0	0	0
1480200 MANGOES, PREP, PRES, (MT)	0	0	0	0	0	0
1480300 MANGOES-FRESH 9/1-5/31(MT)	14,067	16,432	13,892	7,319	9,705	8,813
1480600 MANGOES-FRESH-OTHER(MT)	20,829	21,215	31,872	12,596	13,425	21,439
1480800 MANGOES-PREP OR PRES(MT)	1,262	1,458	1,542	1,745	1,901	1,965
1481000 CANTALOUPE-FRESH, 8/1-9/15(MT)	389	246	64	58	82	31
1481200 CANTALOUPE-FR, ENT 12/1-3/31(MT)	32,342	55,084	49,731	8,924	15,214	13,221
1481700 CNTLPS-FR, 9/16-11/30, 4/1-7/31(MT)	78,089	56,220	90,438	21,824	15,087	22,112
1481900 MELON-OGEN 12/1-5/31(MT)	303	115	191	198	125	96
1482200 MELON-OGEN 6/1-11/30(MT)	84	126	136	32	57	70

TABLE 24--U.S. AGRICULTURAL IMPORTS: QUANTITY AND VALUE BY COMMODITY,
OCTOBER-SEPTEMBER 1983/84, 1984/85, AND 1985/86--CONTINUED

TSUSA COMMODITY	QUANTITY			VALUE(1,000 DOL.)		
	1983/84	1984/85	1985/86	1983/84	1984/85	1985/86
1482500 WATERMELONS-FRESH, 12/1-3/31(MT)	32,804	35,318	38,304	3,732	4,818	4,554
1482800 WATERMELONS-FRESH 4/1-11/30(MT)	93,733	63,082	51,901	8,698	8,398	6,814
1483000 MELONS, FR EX CANT, WTM 12/1-5/1(MT)	43,273	39,241	60,680	11,475	10,821	18,349
1483200 MELONS-FRESH 6/1-11/30(MT)	785	1,652	2,292	167	299	456
1483500 MELONS-PREPARED, PRESERVED(MT)	905	298	1,050	144	171	679
1484000 OLIVES-FRESH(MT)	1,228	2,536	726	224	1,106	236
1484200 OLIVES-NOT RIPE, IN BRINE(MT)	2,457	4,713	2,671	2,756	3,479	3,058
1484420 OLIVES-EX RIPE, BRINE, N/D 0.3(MT)	1,465	1,733	1,289	2,310	2,182	2,009
1484440 OLIVES-EX RIPE, BRINE, OVER 0.3(MT)	3,221	4,226	5,529	2,999	3,187	4,104
1484600 OLIVES-RIPE, BRINE, CND(MT)	1,802	352	542	1,277	439	602
1484800 OLIVES-RIPE, BRINE, OTHER(MT)	1,750	3,093	3,348	2,414	3,584	4,328
1485020 OLIVES-OLIVES, PITTED, N/D 0.3(MT)	1,185	1,927	1,878	2,093	3,087	2,874
1485040 OLIVES-BRINE, PITTED, OVER 0.3(MT)	3,525	4,082	5,877	4,724	4,886	8,516
1485065 OLIVES-STUFFED, PKD, N/D 0.3 GAL(MT)	1,802	1,683	1,971	5,362	4,987	6,673
1485070 OLIVES-STUFFED, NES, N/D 0.3 GAL(MT)	18,836	20,563	20,078	35,181	34,735	36,586
1485080 OLIVES-BRINE, STUFFED, OVER 0.3(MT)	20,468	16,887	20,745	25,233	19,274	29,254
1485200 OLIVES-DRIED, NOT RIPE(MT)	19	52	26	23	67	28
1485400 OLIVES-DRIED, RIPE(MT)	512	535	662	633	611	727
1485600 OLIVES, NSPF-PREPARED, PRES(MT)	1,419	1,450	1,728	1,950	1,662	2,093
1486000 PAPA YAS-FRESH(MT)	1,808	1,184	1,072	686	610	476
1486500 PAPA YAS-PREPARED, PRESERVED(MT)	1,613	1,929	2,011	1,748	1,787	1,855
1487000 PEACHES-FRESH, BRINE, 6/1-11/30(MT)	319	1,094	590	177	683	401
1487200 PEACHES-FRESH, BRINE, 12/1-5/31(MT)	16,435	27,151	29,574	10,448	18,505	18,392
1487400 PEACHES-DRIED(MT)	54	49	3	76	103	12
1487700 PEACHES-WHITE FLESHED, PRES(MT)	17	20	108	19	32	57
1487800 PEACHES, NSPF-PREP, PRES(MT)	32,284	27,085	23,264	20,199	15,828	12,438
1488100 PEARS-FRESH, BRINE, 4/1-6/30(MT)	4,317	7,882	11,063	2,985	5,404	7,268
1488200 PEARS-FRESH, BRINE, 7/1-3/31(MT)	8,871	10,712	14,600	4,828	5,397	11,826
1488300 PEARS-DRIED(MT)	5	250	134	18	120	108
1488600 PEARS-PREPARED, PRESERVED, NES(MT)	1,744	13,437	11,028	1,118	9,091	6,669
1489000 PINEAPPLES-FRESH, IN BULK(MT)	16,937	6,417	3,033	1,241	760	367
1489300 PINEAPPLES-FRESH, IN CRATES(MT)	797	510	711	213	132	172
1489600 PINEAPPLES-FRESH, EX CRATED(MT)	43,255	48,682	64,287	9,308	10,770	15,597
1489820 PINEAPPLES-CANNED(MT)	185,488	226,411	257,084	117,405	141,693	158,375
1489840 PINEAPPLES-PREP, EX CANNED(MT)	4,838	10,102	5,194	4,392	7,142	4,177
1491000 PLANTAINS-FRESH(MT)	80,730	81,742	103,329	24,759	24,903	24,715
1491500 PLANTAINS-PREPARED, PRESERVED(MT)	2,237	2,113	2,280	648	797	903
1491800 PLUMS-FRESH 1/1-5/31(MT)	5,850	13,070	14,183	4,496	10,095	8,440
1492100 PLUMS, ETC-FRESH, 6/1-12/31(MT)	161	408	950	147	328	713
1492400 PLUMS, PRUNES, PRUNELLES-BRINE(MT)	57	38	37	121	77	64
1492600 PLUMS, PRUNES, PRUNELLES-DRIED(MT)	637	647	1,368	546	491	1,038
1492820 PLUMS-NSPF, PREP, PRES, AIR CONT(MT)	431	419	349	1,273	1,160	1,058
1492840 PLUMS-NSPF, PREP, PRES, N/AIR CND(MT)	664	872	510	2,024	2,214	1,502
1494000 TAMARINDS-FRESH, PREP, PRES(MT)	940	785	746	587	553	541
1494800 CHINESE GOOSEBERRIES-FRESH(MT)	5,693	8,339	9,289	9,192	11,713	17,533
1495000 FRUITS, NES-FRESH(MT)	5,271	4,929	5,919	2,463	2,383	4,085
1496000 FRUITS, NES-PREPARED, PRESERVED(MT)	2,684	2,412	4,326	4,241	3,710	6,212
1500200 FRUIT MIXTURES, PREP, CANNED(MT)	4,158	5,169	3,468	2,969	4,339	3,037
1500500 FRUIT MIXTURES NEC(MT)	13,050	21,587	16,294	8,824	15,852	10,609
1520000 BANANA & PLANTAIN FLOUR(MT)	14	259	189	15	723	412
1520500 FRUIT FLOUR, NSPF(MT)	1,825	1,511	1,335	1,074	1,071	712
1521000 CITRON PEEL-CRUDE, DRIED, BRINE(MT)	17	6	0	5	7	0
1521400 ORANGE PEEL-CRUDE, DRIED, BRINE(MT)	436	321	409	298	229	301
1521800 LEMON PEEL-CRUDE, DRIED, BRINE(MT)	44	39	75	41	56	200
1522200 FRUIT PEEL, NES-CRUDE, DRIED, BR(MT)	39	22	20	77	51	19
1522600 CITRON PEEL, NES-PREP, PRES(MT)	19	0	0	24	4	0
1523000 ORANGE PEEL, NES-PREP, PRES(MT)	164	273	237	167	255	198
1523400 LEMON PEEL, NES-PREP, PRES(MT)	9	4	0	34	10	2
1523800 FRUIT PEEL, NSPF-PREP, PRES(MT)	9	2	14	17	12	12
1524000 APPLE, QUINCE PASTE AND PULP(MT)	427	46	434	355	18	154
1524200 APRICOT PASTE & PULP(MT)	1,474	1,189	658	1,503	1,066	522
1524300 CASHEW APPLE, ETC, PASTE&PULP(MT)	172	134	632	159	105	487
1525000 FIG PASTE & PULP(MT)	5,368	3,321	3,188	3,870	1,960	1,659
1525400 GUAVA PASTE & PULP(MT)	3,273	3,705	5,988	1,685	1,917	2,458
1525800 MANGO PASTE & PULP(MT)	1,120	1,618	1,587	883	1,201	1,392
1526000 TAMARIND PASTE AND PULP(MT)	165	144	251	109	160	223
1526200 ORANGE PASTE & PULP(MT)	51	457	439	48	219	101
1526500 PAPA YA, PASTE&PULP(MT)	404	208	556	224	120	284
1527200 BANANA/PLANTAIN PASTE & PULP(MT)	8,024	10,261	10,973	3,730	5,014	5,866
1527620 STRAWBERRY PASTE AND PULP(MT)	0	0	0	0	0	0
1527640 FRUIT PASTE & PULP(MT)	0	0	0	0	0	0
1527800 PEAR PASTE & PULP(MT)	313	1,156	598	209	839	366
1528120 STRAWBERRY PASTE & PULP(MT)	0	0	0	0	0	0
1528140 OTHER FRUIT PASTE & PULP(MT)	0	0	0	0	0	0
1528820 STRAWBERRY PASTE & PULP(MT)	370	659	188	213	284	115
1528840 OTHER FRUIT PASTE & PULP, NSPF(MT)	898	1,606	1,824	733	1,325	1,762
1530200 CASHEW APPLE, ETC, JAMS&JELLYS(MT)	58	54	58	70	57	72
1530300 STRAWBERRY JAM(MT)	1,016	2,540	4,908	1,726	3,347	5,432
1530420 JELLY, JAM-STRAWBERRY(MT)	0	0	0	0	0	0
1530440 JELLY, JAM-OTHER, CURRANT, BERRY(MT)	0	0	0	0	0	0
1530500 MULBERRY, BLACKBERRY JAM, JELLY(MT)	68	280	78	106	154	85
1530600 OTHER BERRY JAM & JELLY(MT)	0	0	0	0	0	0
1530700 CURRANTS, OTHER BERRY JAM, JLY(MT)	1,466	2,752	4,347	2,584	3,925	5,587
1530800 GUAVA JAM & JELLY(MT)	392	667	355	177	289	163
1531600 ORANGE MARMALADE(MT)	1,071	1,160	948	1,801	1,841	1,732
1532000 PAPA YA, JAMS&JELLY(MT)	38	233	67	15	88	47
1532400 PINEAPPLE JAM & JELLY(MT)	72	53	55	82	35	63
1532800 QUINCE JAM & JELLY(MT)	50	46	125	63	41	106
1533200 JAMS, JELLIES, MARMALADES, NES(MT)	2,033	3,985	5,664	3,260	4,676	6,274
1540500 CHERRIES-CANDIED, GLACE, ETC(MT)	226	403	817	406	571	1,271
1541000 CHESTNUTS-CANDIED, GLACE, ETC(MT)	28	29	28	72	53	115

TABLE 24--U.S. AGRICULTURAL IMPORTS: QUANTITY AND VALUE BY COMMODITY.
OCTOBER-SEPTEMBER 1983/84, 1984/85, AND 1985/86--CONTINUED

TSUSA COMMODITY	QUANTITY			VALUE(1,000 DOL.)		
	1983/84	1984/85	1985/86	1983/84	1984/85	1985/86
1541500 CITRONS-CANDIED, GLACE, ETC(MT)	3	7	0	1	5	1
1542500 LEMON PEEL-CANDIED, GLACE, ETC(MT)	67	91	92	80	112	93
1543000 ORANGE PEEL-CANDIED, GLACE, ETC(MT)	114	76	106	115	105	123
1543500 FRUIT PEEL, NES-CANDIED, ETC(MT)	8	2	1	27	8	9
1544000 GINGER ROOT-CANDIED, GLACE, ETC(MT)	307	283	203	498	473	437
1544300 KUMQUATS, ETC, CANDIED(MT)	29	131	70	125	350	267
1544500 PINEAPPLES-CANDIED, GLACE, ETC(MT)	2,050	3,130	2,567	4,010	5,768	4,512
1545000 NUTS, NES-CANDIED, GLACE, ETC(MT)	147	171	196	370	401	449
1545300 FRUIT, CANDIED(MT)	1,542	1,455	1,342	3,162	2,954	2,609
1546000 VEG SUBSTANCES-CANDIED, ETC(MT)	134	312	418	329	475	711
1549000 MIXTURES-CANDIED, GLACE, ETC(MT)	38	54	20	45	98	18
1551000 SUGAR-BEET, NATURAL STATE(MT)	17	0	1,334	5	0	3
1551200 SUGAR-CANE, NATURAL STATE(MT)	2	5	50,406	2	3	383
1551500 SUGAR-CANE, BEET, EX REFINED(MT)	0	0	0	2	4	0
1552025 SUGAR-REFINED(MT)	30,799	27,809	19,139	13,762	13,681	9,691
1552045 SUGAR-CANE, BEET - OTHER(MT)	2,797,945	2,309,981	1,833,828	1,130,567	698,154	644,165
1553000 SUGAR, MONOCRYST N/O 6%(MT)	7,175	7,110	2,886	3,287	3,236	1,348
1553500 SUGAR, OTHER(MT)	19,220	19,283	46,801	5,109	4,504	7,884
1554000 MOLASSES INEDIBLE(MT)	1,350,286	1,660,859	1,293,063	94,543	91,637	83,797
1555000 SUGAR-MAPLE(MT)	389	181	281	895	569	977
1555500 SIRUP-MAPLE(MT)	6,646	6,765	8,114	15,854	19,711	29,275
1556000 DEXTROSE(MT)	8,852	11,679	8,449	3,049	4,432	3,394
1556500 SIRUP-DEXTROSE(MT)	1,013	420	2,151	328	174	895
1557000 HONEY(MT)	56,223	63,951	59,176	46,739	47,340	46,371
1557500 SUGAR, SIRUP, MOLASSES-BLENDS(MT)	163,100	47,643	0	41,455	12,334	0
1557520 SUGAR, SIRUP, HIGH FRUCTOSE(MT)	0	163,627	271,680	0	35,651	62,440
1557540 SUGAR, SIRUP, OTHER(MT)	0	13,684	17,794	0	4,384	7,180
1561000 COCOA BEANS(MT)	181,012	256,262	212,768	375,655	532,605	446,777
1562000 CHOCOLATE-UNSWEETENED(MT)	45,482	48,585	56,514	121,431	128,626	142,169
1562500 CHOCOLATE-SWEET, BARS, 10 PLUS(MT)	6,916	10,800	22,869	13,683	22,327	44,868
1563020 CHOC, SWEET, EDIBLE(MT)	5,309	7,892	5,307	18,762	26,450	21,875
1563045 CHOCOLATE N/C B/F(MT)	20,185	20,888	13,884	44,861	37,713	26,649
1563050 CHOC, SWEETENED, OVS 5% BF(MT)	6,001	6,342	9,298	6,335	7,312	11,471
1563065 CHOCOLATE, CONT N/O 5.5% B/F(MT)	65	127	1,106	122	151	1,455
1563500 COCOA BUTTER(MT)	51,272	65,474	68,303	298,811	308,039	319,125
1564000 COCOA-UNSWEETENED, CAKE(MT)	91,018	76,520	90,191	130,961	108,851	96,867
1564500 COCOA-SWEETENED(MT)	8,499	6,228	2,483	7,710	6,441	2,366
1564700 COCOA-COATINGS, ETC(MT)	4,200	4,275	4,422	5,016	5,448	5,779
1565000 COCOA BEAN SHELLS(MT)	15	0	20	2	0	2
1565500 COCOA BEAN WASTES-EX SHELLS(MT)	1,566	650	1,266	2,057	623	2,944
1565500 CANDY, NOT CONT COCOA, CHOC, NSPF(MT)	0	0	35,982	0	0	57,516
1571010 CONFECTIONERY NOT CONT COCOA(MT)	61,927	90,101	26,015	108,105	145,187	46,896
1571020 CONFECTIONERY CONT COCOA(MT)	29,236	34,638	12,212	92,993	100,718	44,220
1571050 CANDY, CONT COCOA, CHOC, NSPF(MT)	0	0	5,827	0	0	22,492
1601020 COFFEE-GREEN(MT)	1,087,393	1,091,028	1,185,010	3,091,466	3,047,973	4,151,135
1601040 COFFEE-ROASTED, GROUND(MT)	13,917	12,878	13,583	48,738	46,938	62,794
1602000 COFFEE-SOLUBLE, INSTANT(MT)	25,168	23,127	22,350	153,059	142,234	176,085
1602100 COFFEE EXTRACTS, ESSENCES, ETC(MT)	1,663	1,403	1,600	7,160	6,557	9,895
1603000 CHICORY ROOTS-CRUDE(MT)	184	1,752	1,011	86	781	458
1603500 CHICORY-PREPARED(MT)	2,026	1,600	2,622	1,387	1,223	2,256
1604000 COFFEE SUBSTITUTES, NES(MT)	220	225	188	1,095	936	1,073
1605000 TEA-CRUDE, PREPARED(MT)	88,175	60,979	88,942	189,651	183,127	135,748
1606000 MATE-CRUDE(MT)	32	83	62	58	162	125
1606500 MATE-PREPARED(MT)	159	189	234	232	289	341
1610100 ANISE(MT)	836	974	809	1,218	1,333	1,088
1610300 BASIL-CRUDE(MT)	1,277	1,655	1,627	1,567	1,861	2,233
1610500 BASIL-MANUFACTURED(MT)	41	8	16	68	26	17
1610600 CAPERS-CONT > 7.5LBS(MT)	544	557	505	2,172	1,866	1,506
1610700 CAPERS(MT)	0	0	0	0	0	0
1610800 CAPERS - OTHER(MT)	346	444	494	1,735	1,978	2,110
1610900 CARAWAY(MT)	3,750	3,485	3,902	4,475	5,689	4,706
1611100 CARDAMON(MT)	72	141	181	943	1,593	910
1611300 CASSIA, BUDS & VERA-UNGROUND(MT)	8,463	12,770	10,933	8,265	12,750	12,596
1611500 CASSIA, BUDS & VERA-GROUND(MT)	263	282	270	333	297	344
1611700 CINNAMON AND CHIPS-UNGROUND(MT)	1,939	2,273	1,024	2,611	3,941	1,820
1611900 CINNAMON AND CHIPS-GROUND(MT)	62	23	7	120	63	42
1612100 CLOVES, CLOVE STEMS-UNGROUND(MT)	867	1,225	1,009	6,629	5,128	4,146
1612300 CLOVES, CLOVE STEMS-GROUND(MT)	17	0	1	45	0	4
1612500 CORIANDER(MT)	5,887	3,486	2,998	2,348	1,325	1,185
1612700 CUMMIN(MT)	4,823	4,478	3,306	6,446	3,876	3,122
1612900 CURRY AND CURRY POWDER(MT)	325	267	287	1,117	760	831
1613100 DILL(MT)	634	560	623	587	441	710
1613300 FENNEL(MT)	1,956	1,644	2,205	2,088	1,078	1,494
1613500 GINGER ROOT-UNGROUND(MT)	3,815	5,526	5,483	5,204	7,384	5,331
1613700 GINGER ROOT-GROUND, N/CANDIED(MT)	55	28	26	111	63	32
1613800 LAUREL LEAVES-CRUDE(MT)	465	513	488	458	523	615
1614100 LAUREL BAY LEAVES-NOT CRUDE(MT)	0	15	3	5	24	4
1614300 MACE-BOMBAY, WILD, UNGROUND(MT)	14	19	0	83	114	145
1614500 MACE-BOMBAY, WILD, GROUND(MT)	0	0	0	0	0	0
1614700 MACE, NES-UNGROUND(MT)	264	249	251	1,335	1,545	1,887
1614900 MACE, NES-GROUND(MT)	0	0	6	1	0	36
1615100 MARJORAM-CRUDE(MT)	380	395	558	994	468	421
1615300 MARJORAM-MANUFACTURED(MT)	2	0	0	12	0	0
1615500 MINT LEAVES-CRUDE(MT)	133	183	146	211	217	186
1615700 MINT LEAVES-MANUFACTURED(MT)	121	81	76	363	289	384
1615800 MUSTARD GROUND(MT)	2,549	3,186	3,381	2,847	3,052	2,334
1616000 MUSTARD PREPARED(MT)	1,801	1,936	2,292	2,943	2,827	4,058
1616100 MUSTARD SEEDS-WHOLE(MT)	34,881	40,368	42,364	12,021	14,550	14,218
1616300 NUTMEG-UNGROUND(MT)	1,951	2,296	1,856	2,881	3,419	5,363
1616500 NUTMEG-GROUND(MT)	50	5	18	64	16	43
1616700 ORIGANUM-CRUDE(MT)	3,865	3,705	4,054	4,844	3,916	5,201

TABLE 24--U.S. AGRICULTURAL IMPORTS: QUANTITY AND VALUE BY COMMODITY,
OCTOBER-SEPTEMBER 1983/84, 1984/85, AND 1985/86--CONTINUED

TSUSA COMMODITY	QUANTITY			VALUE(1,000 DOL.)		
	1983/84	1984/85	1985/86	1983/84	1984/85	1985/86
1616900 DRIGANUM-MANUFACTURED(MT)	5	89	39	15	153	59
1617100 PAPRIKA-GROUND, UNGROUND(MT)	6,316	8,293	7,278	8,335	11,011	10,405
1617300 PARSLEY-CRUDE(MT)	622	540	843	570	523	855
1617500 PARSLEY-MANUFACTURED(MT)	79	173	160	237	522	346
1617720 PEPPER-BLACK, UNGROUND(MT)	31,291	31,764	38,437	44,363	71,428	148,342
1617740 PEPPER-WHITE, UNGROUND(MT)	3,380	4,726	3,451	7,178	14,970	15,747
1617900 PEPPER-BLACK, WHITE, GROUND(MT)	39	201	364	146	579	1,393
1618000 PEPPER-ANANAIM, ANCHO, UNGROUND(MT)	776	884	1,049	813	1,314	1,328
1618300 PEPPER-RED, UNGROUND(MT)	6,736	6,200	6,366	7,520	7,210	6,401
1618400 PEPPER-RED, GROUND(MT)	295	369	633	631	871	1,299
1618600 PIMENTO, ALLSPICE-UNGROUND(MT)	766	776	838	1,684	1,759	1,689
1618800 PIMENTO, ALLSPICE-GROUND(MT)	1	18	0	4	47	0
1618000 ROSEMARY-CRUDE(MT)	393	416	354	192	212	201
1618200 ROSEMARY-MANUFACTURED(MT)	12	18	12	14	28	26
1619400 SAGE-UNGROUND(MT)	1,640	2,108	1,711	3,287	4,610	4,281
1619600 SAGE-GROUND, RUBBED(MT)	17	43	13	32	84	36
1620100 SAVORY-CRUDE(MT)	64	135	114	52	127	102
1620300 SAVORY-MANUFACTURED(MT)	0	0	0	2	0	0
1620500 TARRAGON-CRUDE(MT)	55	45	48	338	344	408
1620700 TARRAGON-MANUFACTURED(MT)	4	15	27	43	58	64
1620800 THYME-CRUDE(MT)	716	874	958	987	963	1,237
1621100 THYME-MANUFACTURED(MT)	10	3	5	25	11	15
1621300 TURMERIC(MT)	1,630	2,023	2,195	1,832	2,581	2,882
1621600 MIXED SPICES, SPICE SEEDS, NSPF(MT)	1,405	1,514	1,849	3,308	3,242	4,151
1651500 APPLE, PEAR JUICE-N/D 1% ALC(HL)	5,896,215	8,315,300	8,216,159	119,302	140,338	170,481
1652520 LIME JUICE-N/D 1% ALC, N/CONC(HL)	611	1,285	1,795	57	86	113
1652540 LIME JUICE-N/D 1% ALC, CONC(HL)	29,861	18,155	37,461	479	432	816
1652700 ORANGE JUICE, N/CONC(HL)	0	10,745	5,407	0	658	381
1652900 ORANGE JUICE, OTHER(HL)	0	17,108,931	19,086,315	0	557,063	416,769
1653000 CITRUS JUICE, NES-NOT CONC(HL)	67,179	0	0	2,429	0	0
1653050 ORANGE JUICE-N/D 1% ALC, N/CONC(HL)	521,482	126,252	0	25,781	5,066	0
1653080 CITRUS FRT JUICE-NSPF, N/CONC(HL)	39,172	2,999	0	1,918	226	0
1653200 CITRUS FRT JUICE-OTHER, N/CONC(HL)	0	18,462	57,252	0	1,395	2,512
1653540 ORANGE JUICE-CONCENTRATED(HL)	18,462,787	6,767,977	0	465,647	215,899	0
1653550 LEMON JUICE-N/D 1% ALC, CONC(HL)	39,430	0	0	701	0	0
1653670 CITRUS JUICE, NSPF-CONC(HL)	30,403	0	0	973	0	0
1653580 CITRUS FRT JUICE-NSPF, CONC(HL)	75,622	39,699	0	2,279	1,178	0
1653650 LEMON JUICE CONCENTRATE(HL)	0	35,615	377,507	0	912	10,027
1653680 CITRUS FRT JUICE-NSPF, CONC(HL)	0	137,715	567,418	0	3,964	14,761
1654020 GRAPE JUICE-NOT CONCENTRATED(HL)	8,244	9,340	14,922	616	670	940
1654040 GRAPE JUICE-CONCENTRATED, FRZ(HL)	1,278	3,938	4,965	28	131	119
1654060 GRAPE JUICE-CONC, NOT FROZEN(HL)	245,508	281,680	250,887	3,143	3,961	4,320
1654400 PINEAPPLE JUICE-NOT CONC(HL)	163,854	170,899	307,216	5,223	5,236	9,346
1654600 PINEAPPLE JUICE-CONCENTRATED(HL)	1,271,151	1,700,293	2,223,513	22,542	33,274	41,256
1655000 PRUNE JUICE-N/D 1% ALC(HL)	51,087	63,181	52,488	1,507	1,513	1,432
1655500 FRUIT JUICE-UNMIXD, N/D 1% ALC(HL)	229,382	282,433	305,738	16,997	22,597	23,299
1656500 FRUIT JUICE-MIXED, N/D 1% ALC(HL)	10,952	15,611	18,410	845	853	994
1657000 FRUIT JUICES-OVER 1% ALC(HL)	2,811	330	1,631	35	42	14
1662000 GINGER, ALE, GINGER BEER, ETC(HL)	23,880	17,676	5,827	1,143	896	341
1663000 VEG JUICE, MIXED(MT)	1,461	3,194	6,504	1,108	1,831	3,393
1664020 CARBONATED SOFT DRINKS(HL)	87,872	131,150	78,214	5,053	7,100	4,404
1664040 BEVERAGES-NSPF(HL)	310,756	1,167,753	637,444	19,563	53,254	41,258
1670515 ALE, BEER, ETC-N/D 1 GAL, GL CONT(HL)	7,386,187	7,940,986	8,006,920	527,806	550,973	692,230
1670530 ALE, BEER, ETC-N/D 1, OTHER CONT(HL)	406,008	444,949	587,491	25,880	27,140	40,564
1670540 ALE, BEER, ETC-CONT OVER 1 GAL(HL)	595,352	576,681	685,942	24,480	23,428	30,570
1671020 WINE-CHAMPAGNE, NOT OVER 96(HL)	104,036	162,695	88,962	12,170	18,800	11,260
1671040 WINE-CHAMPAGNE, OVER 96/GAL(HL)	412,557	424,260	472,611	197,131	223,769	255,620
1671500 CIDER-FERMENTED, ETC(HL)	12,588	8,230	13,073	1,045	782	1,326
1672000 WINE-PRUNE(HL)	2,500	263	429	329	16	31
1672500 WINE-RICE, SAKE(HL)	27,568	32,921	30,052	4,692	5,869	6,082
1673005 WINE-GRAPE RED N/OS4GAL 14%ALC(HL)	302,418	738,793	478,933	58,396	50,816	36,785
1673015 WINE-GRAPE WHT N/OS4GAL 14%ALC(HL)	1,330,880	1,341,092	752,625	102,671	99,404	59,554
1673020 WINE-GRAPE, N/D \$4, N/D 1 GAL(HL)	0	0	0	0	0	0
1673025 WINE-GRAPE OTH N/OS4GAL 14%ALC(HL)	273,449	247,172	179,680	20,823	17,804	14,518
1673030 WINE-GRAPE RED O/\$4GAL 14% ALC(HL)	600,162	575,047	604,683	172,002	175,121	217,583
1673040 WINE-GRAPE, OVER \$4, N/D 1 GAL(HL)	0	0	0	0	0	0
1673045 WINE-GRAPE WHT O/\$4GAL 14% ALC(HL)	1,213,242	1,187,433	1,327,614	270,960	270,430	331,315
1673060 WINE-GRAPE OTH O/\$4GAL 14% ALC(HL)	191,142	167,981	169,234	37,783	30,817	31,066
1673200 WINE-GRAPE, N/D 14% ALC, OV 1(HL)	13,410	15,574	12,804	958	1,087	878
1673400 WINE-MARSALA, >14% ALC, N/D 1(HL)	7,521	6,374	6,925	1,327	1,070	1,279
1673520 WINE-SHERRY, CONT NOT OVER 1(HL)	77,565	76,273	67,804	25,886	23,664	22,539
1673540 WINE-SHERRY, CONT OVER 1 GAL(HL)	425	822	872	122	309	157
1673700 WINE-STILL, GRAPE, OTHER(HL)	17,442	17,896	18,499	7,749	8,030	11,089
1674000 VERMOUTH-CONTAINER, N/D 1 GAL(HL)	111,185	115,730	103,008	16,086	16,548	17,218
1674200 VERMOUTH-CONTAINER, > 1 GAL(HL)	0	39	178	0	6	37
1675000 ALCOHOLIC BEV, NES-FERMENTED(HL)	102,294	95,476	84,748	10,900	11,064	11,288
1675005 ALCOHOLIC BEV, NES-FERM>14% ALC(HL)	0	0	3,481	0	0	740
1675025 ALCHLC BEV, NES-FERM 7-14% ALC(HL)	0	0	21,176	0	0	2,459
1675050 ALCOHOLIC BEV, NES-FERMENTED(HL)	0	0	49,076	0	0	5,667
1679000 IMITATIONS OF WINES(HL)	0	0	98	0	0	19
1700100 TOBACCO-LEAF, MIXED, N/S(MT)	6	0	0	63	10	0
1700500 TOBACCO-LEAF, MIXED, STEMMED(MT)	144	4	2	262	99	97
1700800 TOBACCO, WRAPPER, MIX, FLR, N/STEM(MT)	0	0	0	0	0	0
1700900 TOBACCO, WRAPPER, MIX, FLR, STEM(MT)	0	0	0	0	0	0
1701000 TOBACCO, WRAPPER, NOT STEMMED(MT)	963	875	639	9,865	10,047	8,696
1701200 TOBACCO, WRAPPER, MIX, FLR, N/STEM(MT)	0	0	0	0	0	0
1701300 TOBACCO, WRAPPER, MIX, FLR, STEM(MT)	0	0	0	0	0	0
1701500 TOBACCO-WRAPPER, STEMMED(MT)	37	68	85	567	854	1,846
1702000 TOBACCO-FILLER, MIXED, N/S(MT)	17	134	0	134	361	0
1702500 TOBACCO-FLR, MKD, STEMMED(MT)	62	0	0	237	0	0
1702800 TOBACCO-FLR, N/S, TURK, <8.5 IN(MT)	79,071	75,210	78,193	284,909	269,909	280,816

TABLE 24--U.S. AGRICULTURAL IMPORTS: QUANTITY AND VALUE BY COMMODITY.
OCTOBER-SEPTEMBER 1983/84, 1984/85, AND 1985/86--CONTINUED

TSUSA COMMODITY	QUANTITY			VALUE(1,000 DOL.)		
	1983/84	1984/85	1985/86	1983/84	1984/85	1985/86
1703210 TOBACCO-LF,N/S-FLUE CURED(MT)	9,642	10,483	15,485	24,543	23,772	34,885
1703230 TOBACCO-LF,N/S-BURLEY(MT)	10,426	6,671	6,531	22,721	14,606	12,308
1703240 TOBACCO-LEAF,NOT STEMMED,NES(MT)	1,529	854	1,241	3,575	1,854	3,069
1703500 TOBACCO-LEAF,STEMMED,NES(MT)	38,182	34,432	0	135,673	111,650	0
1703510 TOBACCO-LF,FLUE CURED,STMD(MT)	0	8,281	27,456	0	33,291	80,267
1703520 TOBACCO-LF,STEMMED,OTHER(MT)	0	8,494	36,368	0	29,452	124,883
1704000 TOBACCO-FLR,LEAF,N/S,NSPF(MT)	2,863	2,802	1,992	7,274	6,081	4,206
1704500 TOBACCO-FLR,STEMMED,NES(MT)	1,806	1,896	814	9,009	7,922	3,887
1705000 TOBACCO-STEMS,N/CUT,N/GROUND(MT)	14,328	19,224	17,732	4,288	6,563	5,623
1705500 TOBACCO-STEMS,CUT,GROUND(MT)	113	60	42	51	6	12
1706020 TOBACCO-SCRAP,CIGAR LEAF(MT)	18,814	14,530	12,399	34,594	27,034	21,398
1706040 TOBACCO-SCRAP,OTHER(MT)	5,345	4,330	7,077	8,037	5,756	7,764
1708045 OTHER TOBACCO MFG/UNMFG(MT)	5,238	1,090	0	17,103	4,683	0
1708050 OTHER TOBACCO,FL CRD, MFG/UNM(MT)	0	150	385	0	545	1,470
1708070 OTHER TOBACCO MFG/UNMFG(MT)	0	340	588	0	931	3,087
1750300 APRICOT AND PEACH KERNELS(MT)	21	138	100	35	182	139
1750600 CASTOR BEANS(MT)	0	1	34	0	5	18
1750800 COPRA(MT)	0	0	0	0	5	0
1751500 COTTONSEED(MT)	85	800	2,818	24	92	323
1751800 FLAXSEED OR LINSEED(MT)	108,320	124,518	61,216	32,441	32,779	12,590
1752100 HEMPSEED(MT)	234	371	332	139	178	146
1752400 KAPOK SEED(MT)	0	0	0	0	0	0
1752800 PALM NUT KERNELS & PALM NUTS(MT)	37	24	90	65	31	191
1753300 PERILLA SEED(MT)	0	0	0	1	0	1
1753600 POPPY SEED(MT)	3,816	3,881	4,622	3,546	2,194	1,827
1753900 RAPESEED(MT)	1,293	568	728	320	276	254
1754500 SESAME SEED(MT)	36,554	36,387	35,582	32,374	32,423	26,102
1755000 SOYBEANS(MT)	2,886	11,854	18,922	875	3,250	6,886
1755100 SUNFLOWER SEED(MT)	31,144	26,379	25,910	9,831	7,599	4,832
1755700 OIL BEARING NUT,SEED,NSPF(MT)	2,347	7,476	2,462	1,778	4,216	318
1760000 OIL-BABASSU(MT)	1,178	3,587	38	1,096	2,883	43
1760100 OIL-CASTOR,N/D 20 C/LB(MT)	2	500	1,379	0	42	557
1761400 OIL-CASTOR 0/20 C/LB, CV 6(MT)	36,355	35,611	31,804	43,665	30,725	17,860
1761500 OIL-CASTOR 0/20 OTHER(MT)	2,628	799	211	3,356	892	152
1761600 OIL-CORN(MT)	69	143	53	86	109	66
1761720 OIL-COCONUT, CRUDE(MT)	385,804	364,111	520,526	317,289	273,825	200,781
1761740 OIL-COCONUT, REFINED(MT)	28,752	39,655	31,310	18,870	28,020	11,159
1761800 OIL-COTTONSEED(MT)	8,014	23	204	4,023	5	40
1762000 OIL-CROTON(MT)	44	2	19	111	8	18
1762200 OIL-HEMPSEED(MT)	0	0	0	0	0	0
1762400 OIL-KAPOK(MT)	0	0	5	0	0	5
1762600 OIL-FLAXSEED OR LINSEED(MT)	42	12	283	57	52	170
1762800 OIL-OLIVE, INEDIBLE(MT)	29	39	51	46	68	89
1762900 OIL-OLIVE, UNDER 40 LB CONT(MT)	25,305	28,883	34,188	38,495	39,059	51,895
1763000 OIL-OLIVE, 40 PLUS LB(MT)	12,855	11,780	14,733	15,192	13,864	19,182
1763200 OIL-PALM KERNEL, INEDIBLE(MT)	0	1,220	58	1	1,058	42
1763320 OIL-PALM-KERNEL, CRUDE(MT)	72,032	104,108	132,831	66,080	81,682	48,057
1763340 OIL-PALM-KERNEL, REFINED(MT)	8,040	20,744	31,204	13,417	20,512	21,979
1763420 OIL-PALM, CRUDE(MT)	7,058	21,101	10,190	4,311	14,420	4,463
1763440 OIL-PALM, REFINED(MT)	161,408	160,390	267,337	82,377	91,428	101,893
1763800 OIL-PEANUT(MT)	880	389	224	880	648	357
1764000 OIL-PERILLA(MT)	3	33	0	4	18	0
1764200 OIL-POPPY SEED(MT)	0	6	42	0	18	86
1764400 OIL-RAPESEED,INED, FOR MFG(MT)	3,719	4,686	3,910	2,918	3,546	2,409
1764500 OIL-RAPESEED,INED,OTHER(MT)	13	1,506	5,192	20	885	2,886
1764600 OIL-RAPESEED,NSPF, FOR MFG(MT)	402	0	44	358	0	19
1764700 OIL-RAPESEED,N/FOR MFG(MT)	1,825	6,107	31,887	1,441	3,704	11,378
1764900 OIL-SESAME, INEDIBLE(MT)	30	18	0	28	12	2
1765000 OIL-SESAME, OTHER(MT)	3,050	3,510	3,526	6,990	8,237	6,085
1765200 OIL-SOYBEAN(MT)	34	9,263	3,484	42	5,335	1,885
1765500 OIL-SUNFLOWER, OTHER(MT)	91	40	100	104	99	148
1765800 OIL-SWEET ALMOND(MT)	1	2	1	6	11	11
1766000 OIL-TUNG(MT)	5,441	5,620	6,687	13,040	5,969	5,238
1766400 OILS-NUT, NSPF(MT)	587	627	602	826	1,139	1,889
1767000 OILS-VEGETABLE,EX NUT,NSPF(MT)	257	289	2,226	748	813	3,323
1769000 VEGETABLE TALLOW(MT)	0	7	17	1	9	14
1775000 LARD(MT)	418	1,085	658	336	754	435
1775200 OLEO OIL AND OLEO STEARIN(MT)	1	2	0	0	7	0
1775600 TALLOW(MT)	3,853	4,029	2,387	1,580	1,517	494
1775800 WOOL GREASE, MEDICINAL(MT)	99	183	140	113	275	244
1776200 WOOL GREASE, NES(MT)	2,657	3,510	2,551	949	2,787	2,508
1776700 ANIMAL OILS,ETC,NES-ED,MILK(MT)	253	805	288	421	1,252	1,089
1776900 ANIMAL OILS,ETC,NES-ED,OTHER(MT)	734	2,088	3,107	555	970	1,203
1777200 ANIMAL OILS,ETC,NES-INEDIBLE(MT)	1	0	19	6	8	6
1781500 RAPESEED OIL,HYDROG.(MT)	61	73	130	56	96	114
1782000 HYDROGENATED OILS, NSPF(MT)	5,748	5,209	5,958	6,766	5,303	4,725
1782500 OIL MIXTURES-LINSEED(MT)	37	74	78	42	18	34
1783000 OIL MIXTURES-EX LINSEED(MT)	436	863	1,268	886	893	880
1820500 ANTIPASTO(MT)	404	395	145	848	507	405
1821000 CORNED BEEF HASH(MT)	25	1	2	44	3	4
1821100 PASTE, HASH, PUDDINGS,ETC,NES(NA)	0	0	0	955	1,388	1,853
1821500 BEAN CAKE,ETC(MT)	2,988	3,336	3,841	4,601	5,072	5,789
1822000 BISCUITS,WAFERS,CAKES,ETC(MT)	81,569	105,533	126,787	156,123	192,777	244,815
1822520 RYE BREAD-YEAST LEAVENED(MT)	2,381	1,544	1,489	3,673	2,380	2,495
1822550 BREAD IN LOAF-EXCEPT RYE(MT)	1,564	852	895	1,728	1,058	1,406
1822560 BREAD CRUMBS, OTHER BREAD NSPF(MT)	23,680	25,778	31,999	21,169	24,180	29,575
1823000 CEREAL BREAKFAST FOODS & PREP(MT)	15,215	18,278	8,610	11,157	13,073	12,293
1823300 GRASS JELLY(MT)	913	750	749	508	416	404
1823500 MACARONI,ETC-EXCLUDES EGGS(MT)	70,534	79,894	76,698	51,987	57,772	55,552
1823600 MACARONI,ETC-CONTAINING EGGS(MT)	5,619	4,848	5,394	5,134	5,084	5,756
1824000 YEAST EXTRACT-NDT ALC(MT)	2,266	1,571	1,648	5,635	4,387	4,726

TABLE 24--U.S. AGRICULTURAL IMPORTS: QUANTITY AND VALUE BY COMMODITY,
OCTOBER-SEPTEMBER 1983/84, 1984/85, AND 1985/86--CONTINUED

TSUSA COMMODITY	QUANTITY			VALUE(1,000 DOL.)		
	1983/84	1984/85	1985/86	1983/84	1984/85	1985/86
1824500 SAUCE-THIN SOY(MT)	10,930	12,963	13,943	8,580	9,637	11,478
1824600 SAUCES-EXCEPT THIN SOY(MT)	23,332	20,553	25,377	29,554	26,872	34,485
1824900 SHRIMP CHIPS(MT)	433	516	562	869	1,050	1,141
1825200 SOUPS AND BROTHS, DTHER(MT)	7,879	9,438	8,683	26,549	28,232	28,541
1825300 SPRING ROLLS(MT)	878	842	1,291	2,646	2,973	4,664
1825500 VINEGAR-MALT(MT)	280	249	332	59	50	87
1825800 VINEGAR-OTHER THAN MALT(MT)	6,667	8,418	8,107	3,228	4,008	5,661
1826000 WATERMELON SEED-PREPARED(MT)	178	193	177	333	358	356
1827000 WILD RICE-CRUDE, PROCESSED(MT)	403	526	488	1,486	1,464	644
1829000 GELATIN-EDIBLE(NA)	0	0	0	6,034	11,416	12,710
1829200 EDIBLE PREP. NSPFF->5.5% B/FAT(MT)	2,022	1,764	1,860	2,896	2,356	3,542
1829600 WHEAT GLUTEN(MT)	23,486	25,695	26,207	25,581	25,703	27,240
1830040 EDIBLE PREPARATIONS(MT)	0	0	0	0	0	0
1830060 EDIBLE PREP. 3/5% N/D45BF(MT)	15	2	0	10	6	0
1830100 PANCAKE FLOUR AND FL OT MIXES(MT)	8,247	7,750	8,693	7,684	7,462	7,265
1830500 EDIBLE PREPARATIONS L 5% BF(MT)	141,249	53,818	0	159,141	49,370	0
1830520 EDIBLE PREP OTHER(MT)	0	99,262	143,607	0	114,193	178,945
1841000 BRAN, SHORTS, AND MIDDINGS(MT)	151,653	167,185	125,309	17,069	14,350	10,283
1842000 BEET PULP-DRIED(MT)	278	253	597	32	41	83
1842500 BREWERS GRAIN, MALT SPROUTS(MT)	140,250	82,377	65,524	14,527	7,639	7,622
1843000 HAY(MT)	83,884	66,935	59,298	7,206	6,162	5,023
1843500 STRAW-EXCEPT RICE AND FLAX(MT)	9,716	7,472	1,819	655	558	176
1844000 GRAIN HULLS-GROUND, UNGROUND(MT)	12,249	9,112	4,193	505	450	270
1844500 SCREENINGS, ETC-FLAXSEED(MT)	11,132	12,372	8,557	1,512	1,189	729
1844700 SCREENINGS, ETC-EX FLAXSEED(MT)	91,105	75,939	75,826	9,636	6,187	5,700
1845000 OILCAKE & MEAL-LINSEED(MT)	895	1,710	2,818	203	248	432
1845100 RAPESEED OILCAKE & MEAL(MT)	99,214	145,269	120,636	17,805	14,765	12,529
1845200 OILCAKE & MEAL-SOYBEAN, COTTONS(MT)	17,007	6,848	8,512	2,783	852	1,111
1845300 OILCAKE & MEAL-VEG, NSPFF(MT)	517	4,706	6,266	108	730	580
1845800 WHEAT GLUTEN ANIMAL FEED(MT)	698	1,170	514	822	1,110	541
1846000 HORSEMEAT-RAW, INEDIBLE(MT)	42	22	60	10	21	81
1846100 MEAT-RAW, ANIMAL FEED(MT)	9,336	11,540	10,068	2,496	2,866	2,698
1846500 MEAT-PREP, PRES, ANIMAL FEED(MT)	900	1,448	2,164	719	781	1,914
1847020 PET FOOD-MILLING BYPRODUCTS(MT)	3,615	3,830	7,851	8,678	9,436	14,502
1847070 ANIMAL FEEDS-MIXED, EX MEAT(MT)	257,785	275,920	272,538	44,872	40,109	40,882
1848000 ANIMAL FEEDS WITH MILK(MT)	6,849	7,065	7,615	6,341	6,695	6,825
1848500 ANIMAL FEEDS OTHER(MT)	92,121	97,585	87,813	17,196	11,017	14,698
1861000 FEATHERS, DOWNS-CRUDE, OSTRICH(MT)	30	31	44	1,420	1,157	1,023
1861550 FEATHERS, EX OSTRICH GSA STAND(MT)	450	657	789	2,914	2,217	1,673
1861555 DOWNS, GSA STAND, (MT)	68	55	4	1,858	1,402	140
1861560 FEATHERS, NSPFF, CRUDE(MT)	7,340	5,797	7,103	39,859	33,589	36,028
1861565 DOWNS, NSPFF, CRUDE(MT)	1,515	1,443	1,342	35,623	27,225	25,747
1863000 BRISTLES-CRUDE, PROCESSED(MT)	1,264	1,175	1,401	10,729	8,590	12,751
1865510 HAIR-BOVINE EAR, BEARD, ETC(MT)	5	10	7	232	261	428
1865520 HAIR-CRUDE, HORSE MANE & TAIL(MT)	189	230	291	1,046	1,254	1,530
1865530 HAIR-BODY, HORSE & CATTLE(MT)	257	386	417	754	1,462	1,357
1865540 HAIR-GOAT AND KID, EX BEARD(MT)	377	524	367	1,144	1,795	1,327
1865550 HAIR-COARSE, NSPFF(MT)	146	537	396	1,581	1,778	1,804
1866000 HAIR, FUR, OTHER, CRUDE, NSPFF(MT)	0	1	0	59	66	46
1801000 BLOOD-DRIED, ALBUMIN(MT)	0	0	0	2	0	1
1801500 ALBUMIN, NSPFF(MT)	1,323	808	622	3,587	2,823	1,868
1902000 BLOOD, NSPFF-DRIED(MT)	94	375	369	44	152	178
1905500 HOPFS AND HORNS-CRUDE(MT)	406	955	2,710	1,611	989	918
1905820 SAUSAGE CASINGS-SHEEP, LAMB, ETC(MT)	1,679	1,875	1,478	14,985	15,165	13,372
1905840 SAUSAGE CASINGS-NSPFF(MT)	10,937	10,788	11,297	33,473	34,380	37,449
1905860 INTESTINES, ETC-NOT CASINGS(MT)	55	114	128	3,553	3,881	5,742
1911600 BULL SEMEN-BOVINE(NA)	0	0	0	2,578	2,255	2,048
1911800 OTHER CRUDE ANIMAL SUBS(MT)	575	661	117	2,856	2,116	2,614
1921500 CITRUS JUICE-UNFIT BEVERAGE(MT)	996	404	1,228	1,164	774	1,599
1921700 CARNATIONS-MINIATURE(NA)	80,243,396	73,090,506	67,766,759	10,531	11,730	10,696
1921800 CUT FLOWERS-ROSES(NA)	0	0	0	0	0	0
1921810 CUT FLOWERS-ROSES-SWEETHEART(NO)	2,752,210	2,556,995	2,556,197	556	484	622
1921890 CUT FLOWERS-ROSES OTHER(ND)	151,055,149	161,889,541	204,124,366	36,525	40,358	46,042
1922100 CUT FLOWERS-NSPFF(NA)	0	0	0	0	0	0
1922110 CUT FLOWERS-CHRYSANTHEMUMS/POW(NO)	311,830,082	271,481,935	286,693,552	38,153	38,407	35,769
1922120 CUT FLOWERS-CHRYSANTHEMUMS OTH(NO)	38,809,349	39,008,478	48,222,310	9,074	8,266	7,808
1922130 CUT FLOWERS-STANDARD CARNATION(NO)	613,386,031	630,769,706	621,080,758	49,086	44,755	38,471
1922140 CUT FLOWERS, ANTHURIUMS(NO)	0	0	115,818	0	0	72
1922150 CUT FLOWERS, ORCHIDS, DENDROBIUM(NO)	0	0	380,500	0	0	0
1922160 CUT FLOWERS, OTHER ORCHIDS(NO)	0	0	4,776,185	0	0	1,452
1922190 CUT FLOWERS - NSPFF(ND)	0	0	0	60,866	72,708	22,040
1922192 CUT FLOWERS - NSPFF(NA)	0	0	0	0	0	67,242
1922200 GUAR SEEDS(MT)	86	634	591	14	74	48
1922500 HOPFS(MT)	0	0	0	0	0	0
1922510 HOPFS PELLETS(MT)	405	168	474	1,897	840	2,242
1922520 OTHER HOPFS(MT)	6,691	6,516	8,128	35,323	36,755	47,250
1923000 HOP EXTRACT(MT)	1	57	0	20	27	6
1923500 LUPULIN(MT)	0	1	0	0	2	0
1924000 LICORICE ROOT(MT)	12,897	4,456	11,899	9,070	2,922	8,372
1924500 LICORICE EXTRACT(MT)	3,803	5,289	3,946	10,213	17,104	12,624
1925500 BROOD CORN(MT)	10,022	7,844	6,057	15,808	9,657	7,612
1926000 STRAW-FLAX(MT)	268	16	0	81	5	4
1926600 FIBERS-1STLE(MT)	2,622	2,283	2,303	6,545	5,357	5,204
1927500 STRAW AND FIBER-RICE(MT)	24	3	0	3	7	0
1928000 STRAW & FIBER-VEG SUB, NSPFF(MT)	268	506	351	193	192	343
1929000 TEASELS(MT)	0	0	0	2	0	0
1931000 TONKA BEANS(MT)	48	4	13	362	24	98
1931500 VANILLA BEANS(MT)	928	768	1,024	53,530	48,943	64,161
1932000 WAFERS-INEDIBLE(MT)	9	8	5	95	79	85
1932520 VEGETABLE SUBSTANCE-CRUDE(NA)	0	0	0	5,318	6,083	5,663
1932540 DRUGS-GINSENG, CRUDE(MT)	2	4	4	258	421	595

TABLE 24--U.S. AGRICULTURAL IMPORTS: QUANTITY AND VALUE BY COMMODITY,
OCTOBER-SEPTEMBER 1983/84, 1984/85, AND 1985/86--CONTINUED

TSUSA COMMODITY	QUANTITY			VALUE(1,000 DOL.)		
	1983/84	1984/85	1985/86	1983/84	1984/85	1985/86
1832560 VEGETABLE SUBSTANCE-NSPF(NA)	0	0	0	10,271	9,507	9,542
3001020 COTTON-HARSH,ROUGH,ST >3/4 IN(MT)	86	77	68	127	77	89
3001040 COTTON-RAW,NES,ST <1-1/8 INCH(MT)	685	4,108	4,149	895	4,848	4,719
3001520 COTTON-RGH,ST>1-5/32<1-3/8 IN(MT)	0	0	670	0	0	749
3001540 COTTON-RAW,ST>1-1/8<1-3/8 IN(MT)	1,116	255	2,039	1,804	345	2,404
3001560 COTTON-RAW,ST>1-3/8<1-11/16IN(MT)	402	0	23	965	1	30
3002000 COTTON-RAW,ST >1-11/16INCHES(MT)	481	305	0	1,502	991	0
3003000 COTTON LINTERS(MT)	28,789	26,414	34,493	11,992	10,606	6,016
3040200 ABACA-RAW AND WASTES(MT)	15,425	15,504	11,225	12,562	14,417	8,262
3040600 COIR-RAW AND WASTES(MT)	7,241	8,976	14,288	1,319	1,706	2,763
3041000 FLAX-RAW(MT)	0	0	0	0	1	0
3041200 FLAX-WASTES(MT)	1,905	1,425	1,342	2,703	2,218	2,106
3041400 FLAX-PROCESSED,NOT HACKLED(MT)	0	4	0	0	12	0
3041600 FLAX-HACKLED(MT)	103	51	56	216	125	106
3042000 HEMP-RAW AND WASTES(MT)	64	21	1,079	39	14	859
3043220 JUTE BUTTS-WASTES(MT)	3,800	6,064	8,863	543	895	1,379
3043240 JUTE-RAW, NES(MT)	7,755	5,881	5,410	1,289	1,520	1,341
3043800 KAPOK-RAW AND WASTES(MT)	1,919	1,592	1,318	1,723	1,347	942
3044200 RAMIE-RAW AND WASTES(MT)	0	0	0	0	0	0
3044600 SISAL,HENEQUEN-RAW AND WASTES(MT)	1,681	2,224	1,234	769	508	557
3045000 SUNN-RAW AND WASTES(MT)	0	3	0	0	0	0
3045600 VEG FIBERS, NES-RAW,WASTES(MT)	636	62	8	150	28	8
3060004 WOOL-N/MERIND,SCOURED,FREE(MT)	12	0	0	29	0	313
3060014 WOOL-N/D 40S,SCOURED,FREE(MT)	208	233	109	583	539	0
3061011 WOOL-N/D 40S, DN SKIN(MT)	0	0	0	0	0	0
3061102 WOOL-N/MERINO, NOT SORTED(MT)	39	28	65	31	55	146
3061112 WOOL-N/D 40S, NOT SORTED(MT)	1,587	1,482	2,129	3,309	2,773	4,438
3061203 WOOL-N/MERINO, SORTED(MT)	0	0	0	0	0	0
3061213 WOOL-N/D 40S, SORTED(MT)	54	132	103	84	267	230
3061304 WOOL-N/MERINO, SCOURED(MT)	138	188	493	361	544	1,288
3061314 WOOL-N/D 40S, SCOURED(MT)	2,426	1,530	985	7,039	4,136	2,670
3061415 WOOL-N/D 40S, CARBONIZED(MT)	10	0	26	43	2	178
3062021 WOOL-OV 40S TO 44S, DN SKIN(MT)	8	18	20	31	48	50
3062122 WOOL-OV 40S TO 44S,N/SORTED(MT)	2,041	1,208	1,586	4,558	2,578	3,428
3062223 WOOL-OV 40S TO 44S, SORTED(MT)	1,039	1,392	1,035	2,433	2,831	2,324
3062324 WOOL-OV 40S TO 44S, SCOURED(MT)	1,104	646	1,686	3,239	1,713	4,943
3062425 WOOL-OV 40S TO 44S,CARBONIZED(MT)	108	0	1	697	0	4
3063031 WOOL-OV 44S TO 46S, DN SKIN(MT)	43	281	87	87	618	216
3063051 WOOL-OV 48S TO 56S, DN SKIN(MT)	16	53	16	47	143	33
3063071 WOOL-58S AND FINER, DN SKIN(MT)	12	0	0	33	0	0
3063132 WOOL-OV 44S TO 46S,N/SORTED(MT)	3,550	2,221	2,130	8,118	4,663	4,380
3063152 WOOL-OV 46S TO 58S,N/SORTED(MT)	4,349	1,892	3,216	12,640	5,222	7,108
3063172 WOOL-58S AND FINER,N/SORTED(MT)	20,364	13,962	20,035	69,531	49,480	60,907
3063233 WOOL-OV 44S TO 46S, SORTED(MT)	228	118	116	467	222	238
3063253 WOOL-OV 48S TO 58S, SORTED(MT)	165	28	121	364	71	316
3063273 WOOL-58S AND FINER, SORTED(MT)	150	43	40	301	144	106
3063334 WOOL-OV 44S TO 46S, SCOURED(MT)	5,442	4,896	4,423	15,882	14,148	12,285
3063354 WOOL-OV 48S TO 56S, SCOURED(MT)	2,775	3,139	3,121	8,293	9,313	8,876
3063374 WOOL-58S AND FINER, SCOURED(MT)	10,703	7,855	9,780	39,691	29,355	35,340
3063435 WOOL-OV 44S TO 46S,CARBONIZED(MT)	5	21	10	19	91	0
3063455 WOOL-OV 48S TO 58S,CARBONIZED(MT)	68	50	110	347	215	521
3063475 WOOL-58S AND FINER,CARBONIZED(MT)	273	301	265	1,395	1,509	1,309
3064192 HAIR-CAMEL, NOT SORTED(MT)	238	147	138	1,090	805	516
3064293 HAIR-CAMEL, SORTED(MT)	559	360	171	9,137	2,318	1,176
3064394 HAIR-CAMEL, SCOURED(MT)	5	1	4	49	2	43
3065000 HAIR-ALPACA,LLAMA, DN SKIN(MT)	0	0	0	12	0	0
3065200 HAIR-ALPACA,LLAMA, SORTED(MT)	0	5	5	0	4	44
3066100 HAIR-CASHMERE GOAT,N/SORTED(MT)	543	21	0	4,161	306	3
3066200 HAIR-CASHMERE GOAT, SORTED(MT)	170	332	207	2,641	3,979	2,847
3066300 HAIR-CASHMERE GOAT, SCOURED(MT)	231	488	559	1,813	7,091	3,642
3067000 HAIR-ANGORA GOAT, DN SKIN(MT)	0	0	4	0	3	42
3067100 HAIR-ANGORA GOAT,N/SORTED(MT)	3	3	4	16	26	26
3067200 HAIR-ANGORA GOAT, SORTED(MT)	15	0	2	120	0	10
3067300 HAIR-ANGORA RABBIT, SCOURED(MT)	0	0	0	0	5	0
3068200 HAIR-ANGORA RABBIT, SORTED(MT)	1	2	10	62	64	280
3068300 HAIR-ANGORA RABBIT, SCOURED(MT)	0	0	1	2	0	45
3068400 HAIR-ANGORA RABBIT,CARBONIZED(MT)	0	0	0	0	0	0
3074000 WOOL, HAIR-WASTES(MT)	250	0	0	538	0	0
3080200 SILK COCODONS FOR REELING(MT)	0	0	0	5	0	1
3080420 SILK-TUSSAH,WILD,IN SKEINS(MT)	0	1	0	5	22	1
3080440 SILK-RAW,IN SKEINS, NES(MT)	345	283	252	8,568	7,354	5,883
4253000 MONOSODIUM GLUTAMATE(MT)	25,762	35,136	38,568	30,329	42,427	47,470
4350500 ALDES,JALAP,ETC-CRUDE(MT)	1,439	684	1,718	1,445	813	1,976
4351000 ALDES,JALAP,ETC-ADVANCED(MT)	311	299	137	287	422	335
4353000 BARKS-CINCHONA (QUININE),ETC(MT)	0	43	10	0	56	15
4353500 BELLADONNA(MT)	1	0	2	0	0	3
4354000 COCA LEAVES(MT)	250	17	69	704	14	150
4354500 DIGITALIS OR PURPUREA(MT)	0	0	0	1	0	0
4355000 ERGOT(MT)	2	0	17	1	1	4
4355500 GENTIAN(MT)	8	4	12	31	10	31
4357000 OPPIUM, CRUDE(MT)	33	47	59	10,958	14,352	10,170
4357200 POPPY STRAW,CDNCENTRATE(MT)	25	11	5	5,727	2,765	1,325
4357500 STRAMONIUM(MT)	0	0	0	0	1	0
4374600 RENNET(MT)	1,353	1,168	1,269	11,500	11,363	13,046
4374700 YEAST-EXCEPT DRIED BREWERS(MT)	7,718	9,261	9,265	10,750	10,293	9,832
4374840 YEAST BREWERS-DRIED, CRUDE(MT)	1,231	1,876	1,843	732	1,471	1,815
4374880 PAPAINE,FICIN-CRUDE(MT)	23	8	20	470	86	253
4374920 YEAST BREWER-DRIED, EX CRUDE(MT)	583	368	425	857	591	1,005
4374950 ENZYMES(MT)	10,824	11,178	10,655	91,942	81,759	93,180
4374980 FERMENTS(MT)	82	79	178	917	1,207	2,766
4381010 DRUGS-NATURAL,ANIMAL GLOS,CRD(MT)	1,702	1,592	361	4,068	2,852	1,308

TABLE 24--U.S. AGRICULTURAL IMPORTS: QUANTITY AND VALUE BY COMMODITY,
OCTOBER-SEPTEMBER 1983/84, 1984/85, AND 1985/86--CONTINUED

TSUSA COMMODITY	QUANTITY			VALUE(1,000 DOL.)		
	1983/84	1984/85	1985/86	1983/84	1984/85	1985/86
4391030 DRUGS-NATURAL,CRD. ANIMAL BILE(MT)	32	5	5	133	28	119
4391050 DRUGS-NATURAL,CD,GINSENG ROOTS(MT)	22	48	33	1,967	2,268	1,524
4391070 DRUGS-NAT CRD,PSYLLIUM SD HUSK(MT)	7,893	13,176	5,976	27,238	35,463	15,134
4393010 DRUGS-NATURAL,ADVANCED, LIVER(MT)	413	305	222	1,150	964	604
4393030 DRUGS-ANIMAL,NATURAL,ADVANCED(MT)	11	32	26	500	443	722
4393050 DRUGS-NAT ADV, GINSENG(MT)	88	120	175	3,116	3,743	4,137
4460510 RUBBER-GUTTA BALATA(MT)	191	281	0	210	276	0
4460520 RUBBER-GUTTA PERCHA,GUTTA,NES(MT)	1,541	3,526	5,182	1,874	3,298	4,184
4460530 RUBBER-JELUTONG, PONTIANAK(MT)	1,277	1,285	1,427	4,564	5,851	5,483
4460540 RUBBER-LATEX(MT)	64,086	59,833	71,610	81,901	62,948	69,584
4460544 RUBBER-OTHER,RIB,SMOKED SHTSG1(MT)	58,283	51,689	43,384	67,253	45,266	34,812
4460548 RUBBER-OTHER,RIB,SMOKED SHTSG2(MT)	32,049	25,078	29,027	36,352	20,846	22,230
4460552 RUBBER-OTHER,RIB,SMOKED SHTSG3(MT)	17,444	23,895	20,582	18,254	18,274	15,402
4460556 RUBBER-OTHER,RIB,SMOKED SHEETS(MT)	11,185	10,482	14,623	12,048	8,425	11,189
4460560 RUBBER-TECHNICAL SPECIFIED GR5(MT)	37,246	40,091	36,021	41,212	34,822	28,883
4460564 RUBBER-TECHNICAL SPECIFIED CV(MT)	29,185	30,035	31,827	35,445	26,807	27,287
4460568 RUBBER-TECHNICAL SPECIFIED GRL(MT)	18,240	24,862	24,972	21,866	22,282	21,652
4460572 RUBBER-TECHNICAL SPECIFIED G10(MT)	43,040	48,082	40,234	42,387	38,787	27,858
4460576 RUBBER-TECHNICAL SPECIFIED G20(MT)	390,845	395,455	383,910	384,489	318,640	271,370
4460580 RUBBER-TECHNICAL,OTHER(MT)	91,466	79,807	87,087	91,130	61,556	66,443
4460584 RUBBER-OTHER DRY FORM,NATURAL(MT)	12,760	10,811	10,769	13,804	9,667	8,443
4502010 SPICE-DIODESIN-PAPRIKA(MT)	218	268	415	5,163	5,378	9,760
4502015 SPICE-BLACK PEPPER(MT)	113	134	176	1,719	2,506	4,319
4502025 SPICE-DIODESIN NEG(MT)	96	136	164	2,007	2,448	2,943
4502040 FLAVORING EXTRACTS,NSPF(MT)	2,823	3,885	3,636	18,099	18,827	22,815
4520200 OIL-ALMOND, BITTER(MT)	112	68	7	448	303	46
4520400 OIL-ANISE(MT)	46	12	30	508	112	289
4520600 OIL-BERGAMOT(MT)	31	24	45	925	583	1,208
4520800 OIL-CAMPHOR(MT)	66	61	27	191	199	80
4521000 OIL-CARAWAY(MT)	6	2	4	366	130	243
4521200 OIL-CASSIA(MT)	109	163	237	7,605	8,606	10,630
4521400 OIL-CEDAR LEAF(MT)	7	12	12	283	413	342
4521600 OIL-CINNAMON(MT)	50	64	40	381	370	271
4521800 OIL-CITRONELLA(MT)	847	623	622	3,261	2,445	3,460
4522000 OIL-CLOVE(MT)	730	683	543	3,098	2,622	2,125
4522200 OIL-CORNMINT(MT)	303	161	87	2,823	1,864	758
4522400 OIL-EUCALYPTUS(MT)	350	279	279	1,636	1,410	1,169
4522600 OIL-GERANIUM(MT)	30	48	54	2,980	2,435	2,783
4522800 OIL-GRAPEFRUIT(MT)	20	72	76	228	193	255
4523200 OIL-LAVENDER, SPIKE LAVENDER(MT)	87	64	66	1,403	874	1,263
4523400 OIL-LEMON(MT)	635	767	1,047	7,008	9,504	14,901
4523600 OIL-LEMONGRASS(MT)	106	53	86	868	395	459
4523800 OIL-LIME(MT)	609	578	576	16,365	13,115	8,903
4524000 OIL-LIGNALOE OR BOIS DE ROSE(MT)	103	83	13	1,827	821	130
4524200 OIL-ORANGE FLOWER DR NEROLI(MT)	0	0	4	269	297	675
4524400 OIL-ORANGE(MT)	3,234	3,545	4,285	2,082	5,076	5,832
4524600 OIL-DRIGANUM(MT)	3	2	2	134	85	86
4524800 OIL-DRRIS(MT)	0	0	0	222	416	308
4525000 OIL-PALMAROSA(MT)	16	9	11	581	324	356
4525200 OIL-PATCHOULI(MT)	309	280	284	9,053	5,513	5,365
4525400 OIL-PEPPERMINT(MT)	2	5	45	163	219	396
4525600 OIL-PETITGRAIN(MT)	143	82	106	1,862	1,345	1,371
4525800 OIL-PINE NEEDLE(MT)	141	334	18	531	590	251
4526000 OIL-ROSE DR ATTAR OF ROSES(MT)	0	0	1	3,535	5,717	7,273
4526200 OIL-ROSEMARY(MT)	68	48	39	580	462	549
4526400 OIL-SANDALWOOD(MT)	29	21	17	2,658	2,532	3,183
4526600 OIL-THYME(MT)	10	12	7	262	204	187
4526800 OIL-VETIVER(MT)	73	80	74	3,085	3,514	3,461
4527000 OIL-CANANGA OR YLANG YLANG(MT)	42	39	39	1,911	1,210	1,559
4528010 OIL-CITRUS, NEC(MT)	15	1	42	312	21	150
4528020 OIL-NUTMEG(MT)	87	103	163	1,365	1,855	3,342
4528023 OIL-ONION AND GARLIC(MT)	8	1	9	1,268	604	1,160
4528030 OIL-SASSAFRAS, INC OCOTEA CYM(MT)	905	403	271	2,787	1,572	1,002
4528035 OIL-SPEARMINT(MT)	52	31	12	628	396	181
4528042 OIL-OTHER ESSENTIAL,DIST ETC(MT)	1,484	1,350	1,369	21,795	23,869	25,447
4550400 PECTIN(MT)	1,789	1,916	1,995	12,008	13,430	14,963
4550800 BONES-CRUDE, GROUND(MT)	2,805	2,252	316	548	514	124
4551000 HIDE CUTTINGS-RAW(MT)	2,646	959	36	126	131	55
4551200 OSSEIN(MT)	123	906	2,468	132	873	3,088
4551400 GLUE STOCK,NSPF(MT)	5,750	5,069	173	373	515	122
4551600 GELATIN-EDIBLE,UNDER 40 C/LB(MT)	23	14	44	9	10	20
4551800 GELATIN-EDIBLE,40 TO 80 C/LB(MT)	128	362	215	262	802	344
4552000 GELATIN-EDIBLE,OVER 80 C/LB(MT)	4,988	4,806	5,452	15,549	15,112	16,185
4552200 GELATIN-PHOTO,N/O 80*(MT)	19	0	19	16	0	23
4552400 GELATIN-PHOTO, OVER 80 CENTS(MT)	1,417	1,616	2,756	10,423	11,168	18,935
4553000 GLUE-VEGETABLE,UNDER 40*(MT)	103	286	361	44	129	214
4553200 GLUE-VEGETABLE,40* OR MORE(MT)	32	42	108	141	131	325
4553400 GLUE-CASEIN(MT)	78	50	58	187	149	122
4554000 GELATIN-INEDIBLE,UNDER 40*(MT)	3,451	4,367	4,288	2,264	3,185	2,685
4554200 GELATIN-INEDIBLE,40* OR MORE(MT)	2,920	3,087	3,487	3,787	4,183	6,058
4652500 SALTS-FROM COCONUT,PALM,ETC(MT)	30	38	117	133	157	224
4653000 SALTS-OF FATS,OILS, NES(MT)	352	289	268	302	438	396
4653500 FATTY ACIDS-SULFATED,PALM,ETC(MT)	43	14	36	58	15	36
4654000 FATTY ACIDS,SALTS-SULFATED(MT)	68	123	323	106	255	385
4654500 FATTY ALC-SULFATED,PALM,ETC(MT)	1,117	1,136	1,368	1,928	2,309	2,624
4655000 FATTY ALCOHOL-SULFATED, NES(MT)	36	52	106	385	408	610
4804000 BONE ASH,DUST,MEAL(MT)	3,507	3,705	5,764	1,238	1,384	1,429
4900500 OILS,FATS-CHEMICALLY CHANGED(MT)	100	117	369	147	162	567
4901000 FATTY ACID-OLEIC(MT)	504	849	5,448	416	538	2,431
4901200 FATTY ACID-STEARIC(MT)	3,571	1,227	948	2,444	999	480
4901400 FATTY ACIDS-ANIMAL, NES(MT)	3,678	4,044	4,165	2,543	4,285	3,972

TABLE 24--U.S. AGRICULTURAL IMPORTS: QUANTITY AND VALUE BY COMMODITY.
OCTOBER-SEPTEMBER 1983/84, 1984/85, AND 1985/86--CONTINUED

TSUSA COMMODITY	QUANTITY			VALUE(1,000 DDL.)		
	1983/84	1984/85	1985/86	1983/84	1984/85	1985/86
4902000 FATTY ACID-LINSEED OIL(MT)	49	0	73	148	2	55
4902200 FATTY ACIDS-HEMPSEED,ETC(MT)	1,012	1,246	1,489	2,030	2,142	1,912
4902402 FATTY ACID,PALMITIC(MT)	0	0	1,713	0	0	446
4902404 FATTY ACID,LAURIC(MT)	0	0	264	0	0	103
4902406 FATTY ACID,STEARIC(MT)	0	0	1,125	0	0	492
4902408 FATTY ACID,OTHER VEG(MT)	0	0	7,328	0	0	6,433
4902410 FATTY ACID,COCO,PK,P.OILS(MT)	5,553	5,075	1,176	5,815	5,706	784
4902420 FATTY ACID,OTHER,VEG(MT)	1,691	5,594	2,032	2,720	6,943	1,552
4902650 FATTY ACID,OTHER(MT)	1,549	4,639	3,694	2,488	3,774	3,475
4902670 FATTY ACID,NES(MT)	3,266	2,378	2,758	4,165	2,471	2,140
4903000 FATTY SALT-LITHIUM STEARATE(MT)	36	32	24	59	65	45
4903200 FATTY SALTS-ANIMAL, NES(MT)	1,677	2,454	1,715	2,182	2,885	1,881
4904400 FATTY SALTS-LINSEED OIL,ETC(MT)	1	1	0	1	2	1
4904600 FATTY SALTS-HEMPSEED,ETC(MT)	1	5	20	4	12	42
4904800 FATTY SALTS-COCONUT,PALM,ETC(MT)	0	7	30	0	7	32
4905000 FATTY SALTS-VEGETABLE, NES(MT)	260	631	335	303	877	364
4908000 FATTY SUBSTANCES-ANIMAL,NES(MT)	634	491	631	1,389	1,264	1,677
4909200 FATTY SUB,COCONUT PALM,ETC(MT)	301	969	362	449	1,187	506
4909400 FATTY SUB,VEGETABLE,NES(MT)	790	1,402	1,382	1,435	2,194	1,676
4930200 BARBASCO,ETC-CRUDE(MT)	231	72	51	275	112	68
4930400 BARBASCO,ETC-ADVANCED(MT)	281	262	235	415	404	444
4931200 CASEIN(MT)	66,770	89,704	81,113	155,282	173,843	155,776
4931400 MIXTURES,N/O 5.5%BF ETC(MT)	0	115	0	1	257	2
4931700 CASEIN MIXTURES(MT)	13,882	18,406	19,910	33,974	39,834	41,546
4934200 MONOSODIUM GLUTAMATE PREPS(NA)	0	0	0	113	43	87
4935500 PYRETHRUM-CRUDE(MT)	77	177	213	1,799	2,995	3,518
4935600 PYRETHRUM-ADVANCED(MT)	156	130	146	11,549	10,317	10,485
4935600 LACTOSE(MT)	589	1,134	923	429	801	889
4935600 LEVULOSE(MT)	1,625	2,125	2,732	2,291	2,651	3,060
4940200 BEESWAX-NOT BLEACHED(MT)	661	942	738	2,138	2,963	2,150
4940800 WAXES, NSPF-ANIMAL(MT)	158	230	288	537	765	1,291
4941000 WAX-CANDELLILLA(MT)	452	314	420	892	600	797
4941200 WAX-CARNAUBA(MT)	3,388	2,857	3,378	3,860	3,752	5,872
4941400 WAX-JAPAN(MT)	62	80	36	388	351	240
4941600 WAX-OURICURY(MT)	25	2	4	46	10	18
4941800 WAXES, NSPF-VEGETABLE(MT)	278	273	186	491	364	272
8350000 PLANTS ETC FOR USDA & USBG(NA)	0	0	0	0	3	42
9225605 MUSHROOMS FROZEN(MT)	18	0	0	52	0	0
9225608 STRAW MSHRM OTH FZN(MT)	85	0	0	162	0	0
9225627 MSHRM,WH,E,LS 90Z CN(MT)	343	0	0	1,001	0	0
9225631 MSHRM,SL,E,LS 90Z CN(MT)	831	0	0	2,582	0	0
9225637 MSHRM,NSPF,LS 90Z CN(MT)	1,196	0	0	2,453	0	0
9225643 MSHRM,WH,E,GR 90Z CN(MT)	105	0	0	229	0	0
9225647 MSHRM,SL,E,GR 90Z CN(MT)	494	0	0	948	0	0
9225653 MSHRM,NSPF,GR 90Z CN(MT)	1,767	0	0	3,037	0	0
TOTAL AGRICULTURAL				18,915,766	19,739,601	20,875,070

Table 25--U.S. agricultural imports: Quantity, value, and unit value by commodity and country, October-September 1984/85 and 1985/86

Commodity and country	October-September					
	Quantity		Value (1,000 dol.)		Unit value (\$)	
	1984/85	1985/86	1984/85	1985/86	1984/85	1985/86
Total ag imports(NA):	---	---	19,739,612	20,675,070	(1)	(1)
World	---	---	1,907,939	1,971,267	(1)	(1)
Canada	---	---	7,524,869	8,146,429	(1)	(1)
Latin America	---	---	1,289,797	1,981,906	(1)	(1)
Mexico	---	---	1,345,955	1,610,476	(1)	(1)
Central America	---	---	391,337	483,282	(1)	(1)
Guatemala	---	---	18,838	21,142	(1)	(1)
Belize	---	---	248,083	338,063	(1)	(1)
El Salvador	---	---	265,473	290,051	(1)	(1)
Honduras	---	---	49,109	256	(1)	(1)
Nicaragua	---	---	293,214	339,686	(1)	(1)
Costa Rica	---	---	138,301	136,985	(1)	(1)
Panama	---	---	495,334	422,668	(1)	(1)
Caribbean	---	---	34,478	24,061	(1)	(1)
Jamaica	---	---	27,457	19,480	(1)	(1)
Haiti	---	---	400,628	348,664	(1)	(1)
Dominican Republic	---	---	11,212	2,165	(1)	(1)
Barbados	---	---	4,394,483	4,131,779	(1)	(1)
S America	---	---	737,541	911,013	(1)	(1)
Colombia	---	---	35,087	61,920	(1)	(1)
Venezuela	---	---	10,948	8,032	(1)	(1)
Guyana	---	---	503,264	561,625	(1)	(1)
Ecuador	---	---	146,824	169,481	(1)	(1)
Peru	---	---	10,103	9,200	(1)	(1)
Bolivia	---	---	207,873	222,008	(1)	(1)
Chile	---	---	2,420,969	1,864,085	(1)	(1)
Brazil	---	---	13,282	26,892	(1)	(1)
Paraguay	---	---	14,782	19,093	(1)	(1)
Uruguay	---	---	293,633	276,591	(1)	(1)
Argentina	---	---	4,140,357	4,491,526	(1)	(1)
W Europe	---	---	3,751,079	4,115,359	(1)	(1)
EC-12	---	---	584,626	596,810	(1)	(1)
Denmark	---	---	197,733	204,823	(1)	(1)
United Kingdom	---	---	109,888	144,366	(1)	(1)
Ireland	---	---	604,457	677,816	(1)	(1)
Netherlands	---	---	70,007	96,907	(1)	(1)
Belgium-Luxembourg	---	---	644,132	755,317	(1)	(1)
France	---	---	581,827	633,353	(1)	(1)
Fed Rep Germany	---	---	297,805	327,040	(1)	(1)
Spain, incl Canary Is	---	---	50,193	53,483	(1)	(1)
Portugal	---	---	533,183	538,553	(1)	(1)
Italy	---	---	77,227	86,883	(1)	(1)
Greece	---	---	389,278	376,167	(1)	(1)
Other W Europe	---	---	89,107	87,516	(1)	(1)
Sweden	---	---	38,216	34,951	(1)	(1)
Norway	---	---	106,305	91,396	(1)	(1)
Finland	---	---	50,500	47,293	(1)	(1)
Austria	---	---	102,630	110,365	(1)	(1)
Switzerland	---	---	260,943	286,558	(1)	(1)
E Europe	---	---	6,849	13,449	(1)	(1)
Czechoslovakia	---	---	54,925	55,365	(1)	(1)
Hungary	---	---	103,704	120,940	(1)	(1)
Poland	---	---	59,533	61,821	(1)	(1)
Yugoslavia	---	---	10,592	10,436	(1)	(1)
Romania	---	---	20,480	21,708	(1)	(1)
Bulgaria	---	---	9,126	12,429	(1)	(1)
USSR, Est,Lat,Lith	---	---	9,126	12,429	(1)	(1)
USSR	---	---	3,298,532	3,374,866	(1)	(1)
Asia	---	---	336,773	339,474	(1)	(1)
W Asia (Mideast)	---	---	208,107	214,424	(1)	(1)
Turkey	---	---	56,048	40,454	(1)	(1)
Iran	---	---	63,957	73,000	(1)	(1)
Israel	---	---	322,343	429,195	(1)	(1)
S Asia	---	---	257,235	359,594	(1)	(1)
India	---	---	5,212	12,862	(1)	(1)
Bangladesh	---	---	49,349	44,479	(1)	(1)
Sri Lanka	---	---	202,539	198,414	(1)	(1)
Japan	---	---	186,393	191,350	(1)	(1)
China (mainland)	---	---	1,931,993	1,859,831	(1)	(1)
Southeast Asia	---	---	218,737	263,385	(1)	(1)
Thailand	---	---	382,509	339,692	(1)	(1)
Malaysia	---	---	81,515	83,609	(1)	(1)
Singapore	---	---	722,824	647,374	(1)	(1)
Indonesia	---	---	526,272	525,542	(1)	(1)
Philippines	---	---	316,481	355,502	(1)	(1)
Other East Asia	---	---	56,264	78,311	(1)	(1)
S Korea	---	---	60,379	77,630	(1)	(1)
Hong Kong	---	---	194,747	193,388	(1)	(1)
China (Taiwan)	---	---	1,453,831	1,412,514	(1)	(1)
Oceania	---	---	763,955	758,568	(1)	(1)
Australia	---	---	28,933	34,375	(1)	(1)
Papua New Guinea	---	---	825,226	596,160	(1)	(1)
New Zealand	---	---	20,796	8,322	(1)	(1)
Fiji	---	---	1,143,915	1,178,348	(1)	(1)
Africa	---	---	19,843	16,265	(1)	(1)
N Africa	---	---				

See footnotes at end of table.

Table 25--U.S. agricultural imports: Quantity, value, and unit value by commodity and country.
October-September 1984/85 and 1985/86--continued

Commodity and country	October-September					
	Quantity		Value (1,000 dol.)		Unit value (\$)	
	1984/85	1985/86	1984/85	1985/86	1984/85	1985/86
Total ag imports(NA):	---	---	1,124,072	1,163,083	(1)	(1)
Sub-Saharan	---	---	21,138	19,563	(1)	(1)
Cameroon	---	---	480,357	401,792	(1)	(1)
Ivory Coast	---	---	33,528	72,532	(1)	(1)
Ghana	---	---	25,252	6,806	(1)	(1)
Nigeria	---	---	50,744	55,023	(1)	(1)
Liberia	---	---	4,547	13,883	(1)	(1)
Zaire	---	---	305	10,718	(1)	(1)
Burundi	---	---	51,041	67,486	(1)	(1)
Ethiopia	---	---	100,310	144,905	(1)	(1)
Uganda	---	---	62,679	103,926	(1)	(1)
Kenya	---	---	14,060	12,009	(1)	(1)
Mauritius	---	---	21,523	14,823	(1)	(1)
Mozambique	---	---	57,671	63,543	(1)	(1)
Madagascar	---	---	99,988	80,480	(1)	(1)
Rep S Africa	---	---	18,546	11,921	(1)	(1)
Swaziland	---	---	16,549	14,657	(1)	(1)
Zimbabwe	---	---	27,035	16,914	(1)	(1)
Malawi	---	---	7,803,362	8,170,416	(1)	(1)
Developed countries	---	---	11,476,558	12,212,896	(1)	(1)
Less devel countries	---	---	459,692	491,658	(1)	(1)
Cent plan countries	---	---	---	---	---	---
Noncompetitive ag imports(NA):	---	---	---	---	---	---
World	---	---	6,780,606	7,802,700	(1)	(1)
Canada	---	---	77,784	119,365	(1)	(1)
Latin America	---	---	3,908,362	4,655,007	(1)	(1)
Mexico	---	---	370,438	667,514	(1)	(1)
Central America	---	---	984,391	1,288,118	(1)	(1)
Guatemala	---	---	226,952	391,749	(1)	(1)
El Salvador	---	---	212,651	321,607	(1)	(1)
Honduras	---	---	205,372	241,331	(1)	(1)
Nicaragua	---	---	29,196	19	(1)	(1)
Costa Rica	---	---	199,865	226,736	(1)	(1)
Panama	---	---	110,042	111,069	(1)	(1)
Caribbean	---	---	174,975	194,264	(1)	(1)
Jamaica	---	---	4,566	3,589	(1)	(1)
Haiti	---	---	15,784	11,729	(1)	(1)
Dominican Republic	---	---	149,683	165,373	(1)	(1)
Neth Antilles	---	---	1,817	4,727	(1)	(1)
Neth Antilles	---	---	0	4,826	(1)	(1)
S America	---	---	2,378,497	2,500,111	(1)	(1)
Colombia	---	---	562,329	730,917	(1)	(1)
Venezuela	---	---	29,547	55,954	(1)	(1)
Ecuador	---	---	486,285	548,808	(1)	(1)
Paru	---	---	100,299	139,503	(1)	(1)
Bolivia	---	---	2,847	5,919	(1)	(1)
Brazil	---	---	1,156,114	970,852	(1)	(1)
Paraguay	---	---	9,482	20,986	(1)	(1)
Argentina	---	---	27,914	23,553	(1)	(1)
W Europe	---	---	501,742	557,150	(1)	(1)
EC-12	---	---	455,006	496,848	(1)	(1)
Denmark	---	---	39,828	34,500	(1)	(1)
United Kingdom	---	---	64,266	51,002	(1)	(1)
Ireland	---	---	11,290	15,420	(1)	(1)
Netherlands	---	---	103,417	107,028	(1)	(1)
Belgium-Luxembourg	---	---	23,720	25,108	(1)	(1)
France	---	---	47,559	56,158	(1)	(1)
Fed Rep Germany	---	---	124,444	159,286	(1)	(1)
Spain, incl Canary Is	---	---	14,766	20,048	(1)	(1)
Italy	---	---	22,474	23,522	(1)	(1)
Greece	---	---	2,561	4,350	(1)	(1)
Other W Europe	---	---	46,734	60,302	(1)	(1)
Sweden	---	---	4,665	8,173	(1)	(1)
Finland	---	---	7,056	10,627	(1)	(1)
Austria	---	---	3,747	3,014	(1)	(1)
Switzerland	---	---	31,016	34,994	(1)	(1)
E Europe	---	---	6,661	7,853	(1)	(1)
Asia	---	---	1,329,616	1,398,281	(1)	(1)
W Asia (Mideast)	---	---	16,848	19,355	(1)	(1)
Turkey	---	---	7,281	9,836	(1)	(1)
Israel	---	---	6,502	4,827	(1)	(1)
S Asia	---	---	166,673	237,002	(1)	(1)
India	---	---	125,412	196,510	(1)	(1)
Pakistan	---	---	2,974	6,316	(1)	(1)
Sri Lanka	---	---	37,588	30,487	(1)	(1)
Japan	---	---	17,096	22,264	(1)	(1)
China (mainland)	---	---	64,222	53,966	(1)	(1)
Southeast Asia	---	---	1,038,094	1,042,111	(1)	(1)
Thailand	---	---	69,339	87,806	(1)	(1)
Malaysia	---	---	181,080	186,778	(1)	(1)
Singapore	---	---	50,834	59,385	(1)	(1)
Indonesia	---	---	657,936	614,969	(1)	(1)
Philippines	---	---	78,504	93,103	(1)	(1)
Other East Asia	---	---	24,685	23,583	(1)	(1)
S Korea	---	---	3,387	4,394	(1)	(1)
Hong Kong	---	---	7,370	9,840	(1)	(1)

See footnotes at end of table.

Table 25--U.S. agricultural imports: Quantity, value, and unit value by commodity and country, October-September 1984/85 and 1985/86--continued

Commodity and country	October-September					
	Quantity		Value (1,000 dol.)		Unit value (\$)	
	1984/85	1985/86	1984/85	1985/86	1984/85	1985/86
Noncompetitive ag imports(NA):						
China (Taiwan)	--	--	13,453	8,592	(1)	(1)
Oceania			56,443	77,743	(1)	(1)
Australia	--	--	5,025	5,769	(1)	(1)
Papua New Guinea	--	--	20,385	31,425	(1)	(1)
New Zealand	--	--	25,800	29,264	(1)	(1)
Gilbert Is (Kiribati)	--	--	1,256	8,139	(1)	(1)
Africa			899,945	986,792	(1)	(1)
N Africa			7,565	7,884	(1)	(1)
Egypt	--	--	4,581	4,435	(1)	(1)
Sub-Saharan			892,380	978,907	(1)	(1)
Cameroon	--	--	16,842	14,310	(1)	(1)
Ivory Coast	--	--	476,176	396,279	(1)	(1)
Ghana	--	--	33,503	72,415	(1)	(1)
Nigeria	--	--	23,851	5,592	(1)	(1)
Liberia	--	--	50,294	55,020	(1)	(1)
Zaire	--	--	4,139	13,143	(1)	(1)
Burundi	--	--	305	10,718	(1)	(1)
Rwanda	--	--	6,851	10,301	(1)	(1)
Ethiopia	--	--	44,103	61,187	(1)	(1)
Uganda	--	--	100,310	144,833	(1)	(1)
Kenya	--	--	57,667	100,240	(1)	(1)
Tanzania	--	--	4,255	8,055	(1)	(1)
Madagascar	--	--	52,861	58,084	(1)	(1)
Comoros	--	--	1,409	6,658	(1)	(1)
Rep S Africa	--	--	2,992	4,283	(1)	(1)
Namibia	--	--	2,630	5,551	(1)	(1)
Developed countries			636,941	742,932	(1)	(1)
Less devel countries			6,072,731	6,997,440	(1)	(1)
Cent plan countries			70,934	62,328	(1)	(1)
Bananas & plantains(MT):						
World	3,021,914	3,042,251	752,244	740,442	248.93	243.39
Latin America	3,004,495	3,013,673	744,935	730,117	247.94	242.27
Mexico	36,744	64,053	9,025	15,144	245.62	236.43
Central America	1,778,689	1,631,490	454,011	411,143	255.25	252.00
Guatemala	235,457	260,726	35,949	39,474	152.68	151.40
El Salvador	0	2,178	0	380	.00	174.27
Honduras	609,566	535,797	163,513	145,611	268.24	271.76
Nicaragua	84,156	0	22,484	0	350.61	.00
Costa Rica	545,052	570,282	140,430	151,954	257.65	266.45
Panama	324,458	262,505	91,625	73,725	282.39	260.85
Caribbean	4,217	2,439	1,575	955	373.44	391.49
Dominican Republic	4,193	2,188	1,559	877	371.75	401.02
S America	1,184,845	1,315,691	280,324	302,875	236.59	230.20
Colombia	456,813	543,452	100,009	112,973	218.93	207.88
Venezuela	8,133	9,330	3,681	3,725	452.63	399.29
Ecuador	713,825	760,296	174,293	185,617	244.17	244.14
Chile	1,599	5	564	2	352.71	302.60
Brazil	4,475	1,604	1,777	393	397.01	238.75
W Europe	3,781	14,126	702	3,549	185.57	251.22
EC-12	3,752	12,023	695	2,675	185.41	222.47
Spain, incl Canary Is	2,322	6,085	516	1,680	222.01	276.15
Greece	1,401	4,635	174	813	123.97	175.36
Other W Europe	29	2,103	6	674	206.76	415.59
Finland	0	216	0	376	.00	1,741.41
Switzerland	29	1,887	6	496	206.76	263.83
Asia	3,647	6,729	4,272	5,162	1,171.43	770.15
Southeast Asia	3,587	6,640	4,221	5,005	1,176.77	753.76
Malaysia	0	1,546	0	401	.00	259.09
Philippines	3,514	4,809	4,110	4,320	1,169.62	898.26
Oceania	7,140	7,403	1,730	1,499	242.25	202.47
Australia	3,335	0	936	0	280.69	.00
Gilbert Is (Kiribati)	2,452	7,399	437	1,495	176.21	202.34
Developed countries	8,506	14,323	1,976	3,610	232.24	252.01
Less devel countries	3,013,406	3,027,912	750,268	736,812	248.96	243.34
Coffee, incl prods(MT):						
World	1,126,436	1,222,543	3,243,701	4,400,009	2,874.51	3,599.06
Canada	910	3,203	7,179	43,514	7,865.85	13,585.36
Latin America	837,971	869,474	2,463,619	3,266,009	2,939.96	3,756.30
Mexico	104,240	147,928	316,507	608,917	3,055.52	4,116.30
Central America	177,149	228,460	512,212	858,598	2,891.42	3,758.10
Guatemala	63,471	93,031	185,727	344,991	2,926.17	3,708.35
El Salvador	73,857	63,895	212,625	320,845	2,878.86	3,825.56
Honduras	14,297	24,393	40,284	93,253	2,817.66	3,822.94
Nicaragua	2,348	2	6,702	19	2,854.26	9,310.00
Costa Rica	17,981	18,799	52,042	66,633	2,894.28	3,544.52
Panama	5,195	8,237	14,632	32,480	2,855.06	3,943.14
Caribbean	30,787	31,130	87,376	114,148	2,838.15	3,666.66
Haiti	4,102	2,235	11,098	6,842	2,705.41	3,061.39
Dominican Republic	26,272	26,684	74,581	97,795	2,838.79	3,662.67
Neth Antilles	0	764	0	3,499	.00	4,572.03
Neth Antilles	0	1,105	0	4,420	.00	3,989.59
S America	528,795	461,950	1,545,521	1,684,345	2,939.40	3,646.16
Colombia	146,818	155,158	449,036	610,134	3,017.35	3,932.34
Venezuela	6,425	14,149	19,095	47,320	2,972.01	3,344.38
Ecuador	57,821	78,541	156,819	248,446	2,712.15	3,163.26

See footnotes at end of table.

Table 25--U.S. agricultural imports: Quantity, value, and unit value by commodity and country, October-September 1984/85 and 1985/86--continued

Commodity and country	October-September					
	Quantity		Value (1,000 dol.)		Unit value (\$)	
	1984/85	1985/86	1984/85	1985/86	1984/85	1985/86
Coffee, incl prods(MT):						
Peru	30,227	38,510	85,118	129,343	2,815.97	3,358.69
Bolivia	717	1,519	1,851	4,663	2,720.81	3,069.47
Brazil	278,524	168,586	825,283	622,854	2,963.06	3,694.58
Paraguay	3,228	4,909	8,114	20,024	2,513.54	4,079.06
W Europe	29,891	43,298	110,252	190,259	3,676.16	4,394.06
EC-12	28,110	39,818	102,181	174,807	3,635.41	4,379.16
United Kingdom	5	972	98	4,178	18,525.60	4,298.63
Netherlands	4,078	7,765	16,736	34,517	4,102.85	4,445.19
Belgium-Luxembourg	341	961	1,897	4,573	5,856.80	4,758.97
France	4,187	5,605	13,869	20,667	3,312.30	3,687.22
Fed Rep Germany	18,539	23,176	65,738	104,582	3,545.98	4,512.50
Italy	438	728	2,016	3,254	4,602.57	4,470.18
Other W Europe	1,881	3,381	8,060	15,451	4,285.19	4,569.85
Sweden	413	1,183	2,159	6,004	5,212.30	5,074.85
Switzerland	1,210	1,585	4,778	7,287	3,048.93	4,597.76
Asia	111,330	143,115	274,167	390,898	2,462.66	2,731.35
S Asia	12,840	21,318	34,377	59,936	2,656.61	2,811.41
India	12,790	19,584	34,041	55,967	2,661.50	2,857.77
Sri Lanka	150	1,670	336	3,804	2,239.66	2,277.99
Southeast Asia	97,989	121,385	238,576	329,413	2,434.72	2,713.78
Thailand	5,562	13,158	14,427	39,846	2,593.80	3,028.25
Singapore	4,881	6,436	11,852	17,819	2,428.25	2,768.70
Indonesia	63,262	75,040	155,121	196,813	2,452.03	2,622.77
Philippines	23,609	26,397	55,863	73,692	2,366.17	2,791.69
Oceania	3,574	6,836	10,027	24,791	2,805.56	3,625.47
Papua New Guinea	3,113	5,047	8,682	18,455	2,789.07	3,656.53
Gilbert Is (Kirib)	269	1,498	794	5,604	2,953.03	3,741.01
Africa	144,636	156,191	378,362	483,086	2,615.96	3,092.82
Sub-Sahara	144,636	155,982	378,362	482,664	2,615.96	3,094.35
Cameroon	5,470	4,324	15,467	12,190	2,827.55	2,819.11
Ivory Coast	61,606	45,268	154,555	132,638	2,508.76	2,930.06
Togo	881	0	2,453	0	2,784.76	0.00
Liberia	508	725	1,399	2,276	2,753.64	3,136.80
Zaire	1,383	3,978	3,720	12,071	2,689.49	3,034.53
Burundi	105	3,573	305	10,718	2,906.81	2,999.73
Rwanda	1,084	1,970	3,099	6,586	2,859.22	3,343.24
Ethiopia	15,130	13,613	43,072	59,355	2,846.80	4,360.16
Uganda	37,968	50,841	100,229	144,833	2,639.84	2,848.75
Kenya	12,984	24,891	34,276	81,590	2,639.86	3,277.90
Tanzania	1,015	1,630	2,750	5,552	2,708.88	3,405.85
Madagascar	4,642	3,388	12,179	8,716	2,623.66	2,572.58
Zimbabwe	582	556	1,567	2,253	2,691.91	4,052.91
Developed countries	31,195	46,866	118,202	235,078	3,789.15	5,015.96
Less devel countries	1,097,013	1,175,239	3,124,971	4,163,419	2,848.62	3,542.61
Cocoa & prods(MT):						
World	538,781	506,570	1,285,304	1,189,162	2,385.56	2,347.48
Canada	27,025	30,397	53,970	59,807	1,997.03	1,967.53
Latin America	234,929	228,378	566,962	530,013	2,413.33	2,320.77
Mexico	6,305	6,158	23,691	25,465	3,757.52	4,140.67
Central America	4,209	7,316	12,430	17,195	2,953.19	2,350.30
Guatemala	334	1,232	709	2,520	2,121.65	2,045.61
Honduras	508	1,117	1,081	2,033	2,127.23	1,819.94
Costa Rica	2,366	2,830	6,917	7,415	2,921.15	2,620.11
Panama	941	1,892	3,574	4,737	3,798.54	2,503.82
Caribbean	36,627	37,778	72,912	67,738	1,980.65	1,793.06
Jamaica	161	172	734	843	4,558.57	4,899.67
Dominican Republic	35,840	36,228	70,731	64,195	1,973.51	1,771.91
Dominica	0	455	0	705	0.00	1,548.73
Trinidad-Tobago	233	437	559	936	2,397.06	2,141.10
S America	187,788	177,134	457,930	419,615	2,438.54	2,368.91
Colombia	4,152	1,956	13,042	7,773	3,141.17	3,973.70
Venezuela	2,347	1,745	6,757	4,720	2,878.79	2,704.77
Ecuador	69,206	53,043	149,679	110,542	2,162.80	2,084.01
Peru	3,897	3,100	12,387	8,445	3,178.68	2,724.18
Solivia	199	271	896	1,256	4,502.39	4,634.69
Chile	4	275	7	730	1,848.75	2,655.41
Brazil	107,836	115,656	274,993	286,043	2,550.10	2,452.02
W Europe	80,630	68,540	196,094	162,411	2,426.01	2,440.80
EC-12	74,111	60,405	173,327	136,974	2,338.74	2,267.59
Denmark	143	178	709	817	4,956.67	4,589.08
United Kingdom	17,477	11,068	40,793	23,828	2,334.07	2,152.89
Ireland	3,319	6,497	4,104	8,314	1,236.40	1,279.61
Netherlands	29,746	25,886	61,492	50,243	2,067.22	1,940.93
Belgium-Luxembourg	5,635	4,120	15,377	13,148	2,728.82	3,191.25
France	4,229	1,805	10,224	6,460	2,417.54	3,578.68
Fed Rep Germany	9,975	7,603	23,818	17,823	2,387.85	2,357.36
Spain, incl Canary Is	571	644	1,372	1,819	2,402.18	2,825.25
Italy	2,905	2,536	15,170	14,254	5,221.86	5,620.69
Other W Europe	6,718	6,135	22,767	25,437	3,388.51	4,146.24
Sweden	656	576	2,127	2,068	3,242.93	3,590.43
Finland	1,242	501	2,750	1,396	2,214.25	2,791.36
Austria	602	496	1,478	1,446	2,457.06	2,916.24
Switzerland	4,164	3,301	16,261	17,499	3,905.07	5,301.11
Gibraltar	0	1,050	0	2,698	0.00	2,569.97
E Europe	211	264	422	645	2,002.29	2,443.26

See footnotes at end of table.

Table 25--U.S. agricultural imports: Quantity, value, and unit value by commodity and country, October-September 1984/85 and 1985/86--continued

Commodity and country	October-September					
	Quantity		Value (1,000 dol.)		Unit value (\$)	
	1984/85	1985/86	1984/85	1985/86	1984/85	1985/86
Cocoa & prods(MT):						
Asia	20,445	20,632	72,510	71,407	3,546.57	3,460.98
W Asia (Mideast)	1,009	1,008	2,972	2,098	2,945.05	2,081.20
Israel	918	551	2,833	1,816	3,086.18	3,286.32
Japan	55	240	433	1,307	7,866.91	5,446.02
China (mainland)	3,097	2,112	15,046	10,576	4,858.27	5,007.60
Southeast Asia	16,228	16,702	53,851	55,061	3,317.16	3,296.68
Malaysia	9,605	8,549	30,239	30,223	3,148.22	3,535.27
Singapore	3,893	5,292	14,243	15,241	3,658.73	2,880.10
Indonesia	1,086	1,226	2,155	2,624	1,984.30	2,139.97
Philippines	1,644	1,635	7,192	6,973	4,374.89	4,264.85
Other East Asia	56	495	227	2,210	4,047.50	4,465.39
China (Taiwan)	24	375	66	1,780	2,741.54	4,746.08
Oceania	5,777	9,137	12,510	16,328	2,165.52	1,787.02
Australia	404	1,456	657	2,157	1,627.19	1,481.13
Papua New Guinea	4,976	6,354	11,055	12,476	2,221.65	1,963.44
W Samoa	390	130	772	256	1,979.80	1,867.04
Gilbert Is (Kirib)	0	1,022	1	1,027	.00	1,005.01
Africa	169,558	151,213	382,817	348,333	2,257.73	2,304.91
Sub-Sahara	169,251	151,213	382,444	348,533	2,258.29	2,304.91
Cameroon	775	1,422	1,372	2,120	1,770.73	1,490.65
Ivory Coast	141,728	113,705	320,870	262,833	2,263.88	2,311.54
Ghana	14,341	31,266	33,494	72,391	2,335.52	2,315.31
Nigeria	11,037	2,070	23,685	4,803	2,146.88	2,368.38
Rep S Africa	44	520	48	1,010	1,081.57	1,942.80
Namibia	1,246	2,121	2,562	4,859	2,055.83	2,291.04
Developed countries	109,281	99,746	254,054	228,595	2,324.78	2,291.77
Less devel countries	426,186	404,439	1,015,762	949,329	2,383.38	2,347.27
Cent plan countries	3,314	2,385	15,487	11,238	4,673.34	4,742.09
Tea(MT):						
World	81,251	89,238	183,589	136,214	2,259.53	1,526.42
Canada	1,538	1,814	7,753	6,935	5,040.74	3,822.78
Latin America	20,183	23,873	28,117	16,425	1,393.13	688.00
Central America	68	573	68	460	896.87	802.12
Guatemala	68	244	68	402	896.87	1,647.34
Caribbean	120	90	198	122	1,649.54	1,353.03
Antigua	118	10	185	5	1,563.97	462.00
S America	19,995	23,206	27,852	15,840	1,392.93	682.54
Colombia	85	0	108	0	1,265.65	.00
Ecuador	128	436	162	356	1,262.35	817.32
Brazil	4,216	5,651	8,287	5,683	1,965.59	1,005.64
Argentina	15,557	17,097	19,278	9,761	1,239.16	570.91
W Europe	7,428	7,903	24,673	20,929	3,321.69	2,648.19
EC-12	7,353	7,841	24,523	20,778	3,335.15	2,649.96
United Kingdom	492	654	2,603	4,542	5,289.89	6,945.65
Ireland	6	8	38	75	6,287.67	9,391.00
Netherlands	4,372	4,164	8,233	5,507	1,863.05	1,322.53
Belgium-Luxembourg	8	43	72	261	8,950.00	6,059.42
Fed Rep Germany	2,444	2,934	13,416	10,225	5,488.38	3,484.97
Spain, incl Canary Is	21	13	104	82	4,970.95	6,306.00
Other W Europe	75	62	150	150	2,001.67	2,424.89
Switzerland	75	51	147	131	1,959.80	2,562.16
USSR, Est, Lat, Lith	9	132	9	79	977.11	599.11
USSR	9	132	9	79	977.11	599.11
Asia	44,144	47,122	99,803	74,777	2,260.64	1,586.89
W Asia (Mideast)	124	55	354	156	2,855.54	2,873.51
Iran	90	25	190	29	2,112.35	1,154.16
Israel	31	29	105	128	3,998.61	4,419.55
S Asia	13,144	12,117	38,593	25,263	2,936.20	2,332.51
India	3,095	3,745	11,860	12,519	3,838.50	3,342.75
Sri Lanka	10,036	8,329	26,674	15,677	2,657.81	1,882.23
Japan	2,074	1,244	2,150	1,526	1,035.48	1,227.08
China (mainland)	10,186	15,222	19,314	16,369	1,896.16	1,075.33
Southeast Asia	14,368	15,685	30,409	23,340	2,116.44	1,488.07
Singapore	175	177	412	324	2,354.46	1,829.15
Indonesia	14,165	15,496	29,936	23,010	2,113.35	1,487.73
Other East Asia	4,248	2,799	8,982	5,121	2,114.43	1,829.46
S Korea	14	86	73	273	5,193.71	3,177.29
Hong Kong	716	1,267	1,588	1,891	2,217.37	1,492.31
China (Taiwan)	3,518	1,434	7,322	2,945	2,081.23	2,053.49
Africa	7,897	8,310	23,145	16,957	2,930.91	2,040.52
N Africa	7	57	34	70	4,888.86	1,231.70
Algeria	0	57	0	70	.00	1,231.70
Sub-Sahara	7,890	8,253	23,111	16,887	2,929.17	2,046.11
Zaire	0	81	0	95	.00	1,175.43
Rwanda	804	1,157	2,755	2,272	3,047.69	1,964.09
Kenya	4,086	4,226	14,012	10,710	3,429.18	2,534.32
Tanzania	295	460	701	735	2,375.61	1,596.78
Mauritius	96	230	110	249	1,143.93	1,080.62
Mozambique	1,062	318	1,757	295	1,654.12	927.13
Rep S Africa	209	349	778	414	3,720.78	1,185.69
Zambia	0	126	0	227	.00	1,773.26
Zimbabwe	253	123	463	175	1,831.56	1,421.63
Malawi	926	1,161	2,361	1,690	2,550.10	1,455.57
Developed countries	11,285	11,341	35,482	29,945	3,144.20	2,640.44
Less devel countries	59,769	62,502	128,780	89,770	2,154.63	1,436.27
Cent plan countries	10,197	15,395	19,327	16,499	1,895.32	1,071.72

See footnotes at end of table.

Table 25--U.S. agricultural imports: Quantity, value, and unit value by commodity and country, October-September 1984/85 and 1985/86--continued

Commodity and country	October-September					
	Quantity		Value (1,000 dol.)		Unit value (\$)	
	1984/85	1985/86	1984/85	1985/86	1984/85	1985/86
Spices(MT):						
World	98,076	99,694	242,680	345,343	2,474.51	3,464.03
Canada	449	513	1,186	1,376	2,641.11	2,682.99
Latin America	22,001	18,334	41,310	52,082	1,877.66	2,840.73
Mexico	2,992	2,407	2,024	1,674	676.53	695.40
Central America	652	795	2,143	1,841	3,286.13	2,316.19
Guatemala	213	305	1,360	1,006	6,384.37	3,297.98
Honduras	194	159	428	337	2,205.91	2,120.53
Costa Rica	202	222	308	370	1,526.45	1,668.52
Caribbean	841	756	1,774	1,861	2,108.85	2,487.50
Jamaica	488	447	1,338	1,222	2,742.50	2,755.34
Dominican Republic	114	125	87	180	763.71	1,520.17
Grenada	154	141	225	349	1,463.04	2,477.28
S America	17,516	14,376	35,370	46,686	2,019.30	3,247.51
Suriname	0	197	0	656	.00	3,328.56
Peru	60	304	52	293	871.55	965.04
Brazil	17,291	13,484	35,016	45,056	2,025.08	3,341.44
Argentina	73	327	80	502	1,080.49	1,533.73
W Europe	9,455	9,067	30,236	36,280	3,197.82	4,001.29
EC-12	8,685	8,770	25,113	31,491	2,891.50	3,590.79
Denmark	104	30	284	40	2,729.45	1,340.50
United Kingdom	191	204	620	1,248	3,244.20	6,119.45
Ireland	3	2	22	762	7,286.33	381,236.00
Netherlands	3,144	2,856	7,521	6,616	2,392.19	2,316.43
Belgium-Luxembourg	127	128	270	372	2,128.23	2,904.19
France	1,142	1,341	3,497	4,606	3,062.06	3,494.54
Fed Rep Germany	653	619	2,914	3,761	4,462.53	6,076.62
Spain, incl Canary Is	2,315	2,525	8,053	11,911	3,478.82	4,717.33
Italy	142	137	543	591	3,823.85	4,314.69
Greece	794	842	1,344	1,518	1,682.61	1,802.78
Other W Europe	770	297	5,124	4,789	6,654.12	16,122.90
Austria	515	24	541	49	1,050.11	2,021.58
Switzerland	217	182	4,520	4,601	20,828.40	25,280.52
E Europe	2,769	3,011	5,016	5,413	1,811.34	1,797.76
Poland	24	519	42	631	1,736.00	1,214.89
Yugoslavia	955	871	2,114	1,917	2,214.11	2,200.71
Albania	1,174	899	2,369	2,181	2,017.52	2,425.74
Romania	610	638	458	486	767.79	761.96
Asia	54,479	60,034	113,491	162,579	2,083.20	3,041.26
W Asia (Mideast)	5,498	4,744	5,604	5,890	1,019.28	1,241.63
Turkey	5,089	4,263	4,977	5,053	977.99	1,185.23
Iran	211	224	242	253	1,148.48	1,128.32
Israel	142	168	292	432	2,058.68	2,572.90
S Asia	11,532	29,409	25,551	100,649	2,215.67	3,422.39
India	9,429	28,128	21,493	97,726	2,279.44	3,474.33
Sri Lanka	2,051	1,170	3,994	2,673	1,947.34	2,284.67
Japan	354	504	2,351	4,630	6,639.89	9,187.07
China (mainland)	2,614	3,703	4,809	5,956	1,839.84	1,608.55
Southeast Asia	33,286	20,623	73,135	62,997	2,197.05	3,054.71
Thailand	288	412	592	999	2,055.64	2,425.90
Malaysia	293	620	1,130	2,941	3,855.18	4,742.76
Singapore	661	383	3,517	3,995	5,321.36	10,429.74
Indonesia	31,970	19,138	67,815	54,934	2,121.21	2,870.44
Other East Asia	1,193	1,051	2,041	2,456	1,710.59	2,336.59
S Korea	24	46	96	236	4,101.42	5,164.19
Hong Kong	432	399	910	933	2,106.57	2,337.27
China (Taiwan)	692	606	924	1,285	1,334.75	2,119.98
Oceania	2,269	1,849	2,623	2,733	1,155.99	1,477.94
Australia	75	131	213	251	2,836.44	1,915.82
New Zealand	31	25	135	228	4,359.00	9,137.16
Fiji	2,081	1,639	1,574	1,613	756.14	983.97
Tonga	6	9	479	507	79,772.00	56,318.67
Africa	6,654	6,886	48,628	64,864	7,338.15	9,419.74
N Africa	4,867	5,221	5,708	5,925	1,172.87	1,134.82
Morocco	2,005	1,742	2,593	2,406	1,293.47	1,361.07
Tunisia	30	74	65	245	2,165.90	3,307.99
Egypt	2,832	3,405	3,050	3,273	1,076.97	961.19
Sub-Sahara	1,787	1,665	43,120	58,938	24,129.77	35,399.09
Ivory Coast	90	102	148	63	1,643.99	809.15
Nigeria	127	168	200	200	1,577.38	1,188.42
St Helena	139	0	182	0	1,309.86	.00
Ethiopia	44	66	1,031	1,842	23,438.86	27,088.19
Madagascar	985	1,161	39,497	49,954	39,695.61	43,027.09
Comoros	71	99	1,351	6,616	19,028.37	66,850.26
Rep S Africa	152	41	372	161	2,446.62	3,927.00
Developed countries	10,658	10,449	34,785	43,359	3,263.76	4,148.59
Less devel countries	82,035	82,531	198,080	290,599	2,414.53	3,521.09
Central plan countries	5,383	6,714	9,825	11,385	1,825.18	1,695.70
Rubber & allied gums - crude(MT):						
World	799,332	800,665	679,946	614,820	850.64	767.89
Latin America	895	2,130	1,178	2,037	1,316.39	856.17
Mexico	0	352	0	349	.00	991.38
Central America	241	864	193	704	801.36	815.30
Guatemala	241	864	193	704	801.36	815.30
S America	654	914	985	983	1,506.18	1,075.78
Brazil	654	806	985	892	1,506.18	1,107.24

See footnotes at end of table.

Table 25--U.S. agricultural imports: Quantity, value, and unit value by commodity and country.
October-September 1984/85 and 1985/86--continued

Commodity and country	October-September					
	Quantity		Value (1,000 dol.)		Unit value (\$)	
	1984/85	1985/86	1984/85	1985/86	1984/85	1985/86
Rubber & allied gums - crude(MT):						
W Europe	1,088	572	970	481	881.09	841.55
EC-12	1,028	476	918	420	894.28	882.30
Belgium-Luxembourg	401	346	342	268	853.21	774.61
Asia	742,240	732,414	627,104	555,728	844.88	758.76
S Asia	7,887	6,918	7,178	5,991	910.14	866.04
India	3,480	1,081	2,786	781	798.23	722.89
Sri Lanka	4,397	5,837	4,392	5,210	898.86	892.55
Japan	1,406	903	1,148	723	816.31	800.72
Southeast Asia	729,660	723,319	615,686	548,108	843.80	757.77
Thailand	63,756	60,992	52,617	45,805	825.26	751.00
Malaysia	168,203	186,786	148,373	151,955	882.10	813.48
Singapore	18,708	20,563	20,553	21,675	1,098.64	1,054.06
Indonesia	476,025	450,557	391,984	325,723	823.45	722.93
Philippines	2,966	4,411	2,158	2,851	727.63	668.95
Other East Asia	3,247	1,054	3,058	683	841.66	647.88
Macao	426	10	366	8	859.30	892.40
China (Taiwan)	2,813	913	2,652	680	942.79	646.08
Africa	55,092	65,446	50,650	56,436	918.36	862.33
Sub-Sahara	55,092	65,411	50,650	56,412	918.36	862.42
Mali	0	3,463	0	2,744	.00	792.28
Ivory Coast	422	468	408	366	967.66	783.10
Liberia	52,928	60,699	48,895	52,744	923.81	868.94
Mauritius	1,355	288	1,044	208	770.63	696.86
Developed countries	2,511	1,628	2,162	1,453	860.88	882.42
Less devel countries	796,761	788,811	677,750	613,282	850.61	767.65
Silk - raw(MT):						
World	284	252	7,376	5,885	25,088.35	23,352.10
Latin America	55	48	1,191	974	21,658.05	20,289.33
S America	55	48	1,181	974	21,658.05	20,289.33
Brazil	55	48	1,181	974	21,658.05	20,289.33
W Europe	1	2	30	73	29,598.00	36,264.50
EC-12	0	0	9	2	.00	.00
France	0	0	6	0	.00	.00
Other W Europe	1	2	21	71	20,992.00	35,446.00
Switzerland	1	2	21	71	20,992.00	35,446.00
Asia	236	202	6,155	4,898	25,862.12	23,952.04
S Asia	0	2	4	52	.00	26,190.50
India	0	2	4	52	.00	26,190.50
Japan	0	3	4	79	.00	26,389.00
China (mainland)	143	105	3,839	2,515	26,849.29	23,948.41
Other East Asia	95	92	2,312	2,192	24,338.26	23,827.73
Hong Kong	95	92	2,312	2,192	24,338.26	23,827.73
Developed countries	1	5	30	152	29,598.00	30,345.20
Less devel countries	150	142	3,507	3,218	23,379.53	22,664.93
Cent plan countries	143	105	3,839	2,515	26,849.29	23,948.41
Wool, unmfng - carpet(MT):						
World	14,484	15,014	35,326	37,141	2,437.32	2,473.78
Canada	394	409	570	559	1,445.66	1,367.68
Latin America	581	800	1,478	2,110	2,543.89	2,624.84
S America	581	800	1,478	2,110	2,543.89	2,624.84
Suriname	17	0	36	0	2,119.82	.00
Uruguay	61	62	111	180	1,816.52	2,198.73
Argentina	503	732	1,331	1,930	2,646.43	2,673.47
W Europe	2,523	1,642	6,972	4,790	2,763.26	2,917.42
EC-12	2,519	1,626	6,957	4,747	2,761.80	2,915.96
United Kingdom	2,441	1,577	6,755	4,605	2,767.42	2,919.80
Ireland	40	28	102	66	2,546.13	2,437.32
Netherlands	30	14	75	28	2,503.63	2,005.71
France	8	0	24	1	3,041.25	.00
Greece	0	9	0	45	.00	4,992.00
Other W Europe	4	14	15	43	3,680.00	3,087.71
Norway	0	12	0	34	.00	2,844.06
Asia	16	2	34	3	2,132.25	1,328.50
W Asia (Mideast)	16	0	33	0	2,040.44	.00
Syria	16	0	33	0	2,040.44	.00
Oceania	10,828	12,104	25,916	29,610	2,393.46	2,446.34
Australia	381	380	860	1,041	2,255.98	2,738.25
New Zealand	10,447	11,724	25,057	28,570	2,398.47	2,436.87
Africa	152	53	357	68	2,346.37	1,283.62
Sub-Sahara	152	53	357	68	2,346.37	1,283.62
Mozambique	13	0	34	0	2,647.69	.00
Rep S Africa	115	53	254	68	2,209.34	1,283.62
Namibia	24	0	68	0	2,839.75	.00
Developed countries	13,860	14,208	33,713	35,028	2,432.41	2,465.39
Less devel countries	694	804	1,613	2,110	2,544.51	2,624.84
Fibers, excl cotton(MT):						
World	44,596	47,486	28,436	23,870	637.67	502.65
Canada	26	0	59	0	2,283.54	.00
Latin America	9,736	7,702	10,833	9,592	1,112.68	1,245.38
Mexico	2,325	2,395	5,331	5,246	2,292.78	2,190.31
S America	7,411	5,307	5,502	4,346	742.45	818.96
Ecuador	5,567	4,192	5,173	3,841	929.27	916.23
Chile	45	0	44	0	985.27	.00
Brazil	1,787	1,115	283	505	157.73	453.27
W Europe	1,952	2,833	2,546	2,763	1,304.46	975.19

See footnotes at end of table.

Table 25--U.S. agricultural imports: Quantity, value, and unit value by commodity and country, October-September 1984/85 and 1985/86--continued

Commodity and country	October-September					
	Quantity		Value (1,000 dol.)		Unit value (\$)	
	1984/85	1985/86	1984/85	1985/86	1984/85	1985/86
Fibers, excl cotton(MT):						
EC-12	1,952	2,833	2,546	2,763	1,304.46	975.19
United Kingdom	52	17	81	8	1,548.33	486.59
Netherlands	43	77	82	30	1,440.85	394.36
Belgium-Luxembourg	1,682	1,676	2,271	2,269	1,350.31	1,353.81
Fed Rep Germany	16	559	2	65	111.25	115.98
Spain, incl Canary Is	98	320	119	319	1,216.53	996.17
Italy	25	166	5	66	185.76	394.59
E Europe	38	28	46	31	1,212.95	1,116.78
Bulgaria	38	28	45	31	1,193.29	1,116.78
Asia	32,383	36,610	14,684	11,198	453.45	305.87
S Asia	18,251	25,452	3,136	4,748	171.82	186.54
India	5,991	3,501	671	644	112.07	183.69
Pakistan	420	517	47	65	111.10	126.56
Bangladesh	2,820	7,350	687	1,336	243.52	181.72
Sri Lanka	9,020	14,084	1,731	2,709	181.92	191.92
Japan	199	139	81	41	458.38	298.29
China (mainland)	784	457	670	302	843.65	659.89
Southeast Asia	12,293	10,307	10,520	5,973	855.73	578.52
Thailand	2,318	1,117	1,412	740	609.29	662.06
Malaysia	0	19	0	16	.00	836.31
Singapore	176	841	54	206	305.83	218.68
Indonesia	74	564	18	91	247.78	160.88
Philippines	9,725	7,666	9,035	4,821	528.05	641.95
Other East Asia	846	255	268	134	316.40	526.02
China (Taiwan)	822	244	260	126	316.87	517.68
Oceania	0	22	0	14	.00	618.18
Pitcairn Is	0	22	0	14	.00	618.18
Africa	461	293	289	272	583.04	929.09
Sub-Saharan	461	293	269	272	583.04	929.09
Sierra Leone	0	74	0	64	.00	865.31
Kenya	121	25	66	18	543.57	729.68
Tanzania	200	0	121	0	606.72	.00
Madagascar	140	121	82	144	583.33	1,189.11
Rep S Africa	0	73	0	46	.00	631.05
Developed countries	2,177	3,045	2,697	2,850	1,238.81	936.04
Less devel countries	41,587	43,958	25,025	20,687	601.75	470.60
Cent plan countries	832	485	716	333	860.51	686.26
Essential oils(MT):						
World	10,157	10,659	102,513	112,086	10,092.80	10,515.65
Canada	80	61	1,294	865	16,179.17	14,185.11
Latin America	6,014	6,371	35,313	33,265	5,871.73	5,221.28
Mexico	530	439	7,606	6,958	12,073.03	15,850.12
Central America	166	184	1,078	873	6,493.40	4,745.36
Guatemala	58	85	912	712	15,726.53	8,377.83
Belize	107	93	135	99	1,265.90	1,067.09
Caribbean	263	194	6,612	5,012	25,142.17	25,834.66
Bahamas	23	0	494	0	21,462.61	.00
Jamaica	74	21	1,595	431	21,557.24	20,538.67
Haiti	140	141	4,003	4,009	28,590.67	26,433.62
Dominican Republic	16	17	339	250	18,809.89	14,716.86
Dominica	7	15	158	321	22,512.71	21,417.00
S America	4,955	5,554	20,016	20,422	4,039.61	3,676.90
Peru	130	67	2,439	957	18,760.78	14,278.39
Brazil	4,096	4,546	9,832	8,358	2,400.46	1,837.82
Paraguay	183	115	1,369	958	7,478.47	8,329.14
Uruguay	17	18	249	265	14,633.18	14,724.55
Argentina	523	801	6,101	9,841	11,664.78	12,286.30
W Europe	1,369	1,281	29,365	37,018	21,450.31	28,897.55
EC-12	1,304	1,233	27,070	34,567	20,758.92	28,034.47
United Kingdom	211	195	4,167	3,606	18,746.45	16,491.20
Ireland	22	15	58	39	2,623.95	2,597.13
Netherlands	47	68	2,444	3,713	51,896.45	54,605.81
Belgium-Luxembourg	0	0	92	66	.00	.00
France	597	606	14,474	21,230	24,244.11	35,032.80
Fed Rep Germany	23	31	702	579	30,508.91	16,671.45
Spain, incl Canary Is	186	111	1,740	1,401	9,356.17	12,616.04
Portugal	65	59	331	253	5,092.89	4,286.80
Italy	153	140	3,056	3,579	19,989.69	25,563.22
Greece	0	8	0	102	.00	12,719.88
Other W Europe	65	48	2,296	2,451	35,320.81	51,067.94
Austria	39	29	586	691	15,031.36	23,844.62
Switzerland	26	19	1,710	1,758	65,755.00	92,550.89
E Europe	7	6	748	296	106,847.86	45,293.67
Yugoslavia	5	3	145	163	28,951.00	54,341.67
Bulgaria	1	2	567	95	567,207.00	47,632.50
Asia	2,313	2,794	32,437	37,789	14,023.66	13,525.20
W Asia (Mideast)	86	257	1,496	2,883	17,394.99	11,218.32
Turkey	0	0	1,122	2,144	.00	.00
Israel	86	255	374	726	4,345.88	2,846.97
S Asia	134	139	4,506	5,395	33,626.74	38,815.88
India	51	62	4,043	4,959	79,282.27	79,978.21
Sri Lanka	83	77	459	411	5,529.53	5,334.67
Japan	61	60	2,883	3,249	47,269.61	54,148.30
China (mainland)	995	1,217	11,503	13,722	11,561.01	11,275.06
Southeast Asia	916	1,029	11,113	11,932	12,131.75	11,595.44

See footnotes at end of table.

Table 25--U.S. agricultural imports: Quantity, value, and unit value by commodity and country, October-September 1984/85 and 1985/86--continued

Commodity and country	October-September					
	Quantity		Value (1,000 dol.)		Unit value (\$)	
	1984/85	1985/86	1984/85	1985/86	1984/85	1985/86
Essential oils(MT):						
Singapore	11	10	163	109	14,778.00	10,937.00
Indonesia	894	1,015	10,895	11,794	12,186.83	11,620.08
Philippines	11	4	55	28	4,959.27	6,989.00
Other East Asia	121	92	935	609	7,730.94	6,614.24
Hong Kong	6	27	125	274	20,796.17	10,151.07
China (Taiwan)	115	64	811	330	7,049.28	5,153.05
Oceania	25	45	434	533	17,346.86	11,834.31
Australia	25	45	434	525	17,346.88	11,660.98
Africa	349	101	2,902	2,305	8,314.12	22,818.14
N Africa	12	32	1,091	1,388	80,921.42	43,378.84
Morocco	3	1	189	73	62,947.67	73,252.00
Tunisia	0	11	6	197	.00	17,824.64
Egypt	9	20	894	1,118	89,321.89	55,885.00
Sub-Sahara	337	69	1,811	917	5,372.61	13,282.74
Ivory Coast	9	23	176	359	19,578.44	15,593.26
Madagascar	283	18	1,103	160	3,897.13	9,991.78
Comoros	1	0	58	40	57,958.00	40,051.00
French Indian Oc Terr	2	0	131	69	65,652.00	.00
Rep S Africa	42	25	333	217	7,924.36	8,693.84
Developed countries	1,663	1,727	34,683	42,608	20,859.97	24,671.58
Less devel countries	7,492	7,709	55,558	55,445	7,415.60	7,192.22
Cent plan countries	1,002	1,223	12,271	14,034	12,246.90	11,474.80
Drugs - crude natural(MT):						
World	49,484	47,691	203,889	182,524	4,120.30	3,827.22
Canada	3,866	5,029	3,769	4,326	1,028.22	860.24
Latin America	1,863	2,546	4,821	4,891	2,456.08	1,920.84
Mexico	262	375	543	784	2,073.24	2,089.48
Central America	3	10	49	142	16,396.00	14,190.40
Costa Rica	2	6	46	139	22,759.50	17,375.00
Caribbean	741	1,365	2,291	2,418	3,091.27	1,771.26
Jamaica	149	254	104	182	694.66	690.29
Haiti	113	191	181	213	1,602.09	1,117.55
Dominican Republic	479	863	189	238	394.99	275.63
Dominica	0	34	0	179	.00	5,277.44
Neth Antilles	0	0	1,817	1,183	.00	.00
Neth Antilles	0	0	0	400	.00	.00
S America	957	796	1,938	1,547	2,025.37	1,944.07
Ecuador	3	1	139	2	46,240.33	2,381.00
Peru	276	346	281	464	1,019.73	1,340.13
Chile	0	67	0	133	.00	1,982.48
Brazil	237	9	459	81	1,935.15	9,016.89
Uruguay	60	7	125	16	2,106.85	2,314.00
Argentina	285	294	829	770	2,908.74	2,620.12
W Europe	20,633	18,143	97,939	96,908	4,746.70	5,341.35
EC-12	15,805	16,410	89,784	85,938	4,774.50	5,236.91
Denmark	7,230	7,205	38,821	33,631	5,369.40	4,667.71
United Kingdom	2,405	2,823	8,972	8,786	3,730.41	3,112.31
Ireland	54	140	6,762	5,853	125,230.50	41,805.53
Netherlands	1,891	1,733	6,816	6,327	3,605.74	3,650.86
Belgium-Luxembourg	990	980	3,285	4,143	3,317.74	4,227.99
France	3,140	1,228	5,158	2,987	1,642.56	2,436.04
Fed Rep Germany	2,775	1,814	17,700	22,034	6,378.49	12,146.42
Spain, incl Canary Is	10	7	963	577	96,300.50	82,379.28
Italy	293	426	1,213	1,508	4,136.92	3,536.91
Other W Europe	1,826	1,733	6,154	10,970	4,460.66	6,390.35
Sweden	91	0	370	65	4,067.08	.00
Finland	119	237	4,282	7,755	35,986.91	32,721.67
Switzerland	1,617	1,496	3,485	3,147	2,155.48	2,103.59
E Europe	209	319	132	226	632.93	708.59
Yugoslavia	209	318	132	219	632.93	687.26
Asia	22,420	20,980	82,036	59,898	3,659.24	2,854.98
W Asia (Mideast)	1,735	4,590	7,870	6,079	4,536.05	1,760.12
Turkey	56	3,080	1,108	2,631	19,777.96	854.32
Iraq	300	364	610	983	2,700.00	2,699.26
Iran	896	877	2,807	2,856	3,125.92	3,259.24
Israel	481	268	2,673	1,605	5,972.47	5,965.99
United Arab Emir	0	0	273	0	.00	.00
S Asia	17,686	14,821	53,293	31,652	3,009.86	2,135.60
India	13,286	6,039	50,413	25,556	3,793.89	4,235.96
Pakistan	4,386	8,767	2,820	6,087	641.09	692.72
Japan	360	351	7,862	10,492	21,838.04	29,890.44
China (mainland)	1,839	335	6,672	2,226	3,441.11	6,651.95
Southeast Asia	255	40	393	91	1,542.48	2,286.95
Philippines	220	39	313	77	1,423.27	1,974.10
Other East Asia	445	843	6,006	7,355	13,495.54	8,725.19
S Korea	83	109	3,063	3,424	36,889.87	31,412.37
Hong Kong	297	702	1,863	2,894	6,274.08	4,123.03
China (Taiwan)	65	32	1,079	1,037	16,606.52	32,406.75
Oceania	239	226	2,970	2,105	12,428.04	9,312.72
Australia	8	72	1,861	1,316	232,578.88	18,284.11
Papua New Guinea	13	12	511	453	39,317.54	37,784.75
New Zealand	198	141	389	334	1,953.03	2,366.97
New Caledonia	19	0	210	0	11,046.84	.00
Africa	354	448	12,222	14,171	34,524.35	31,630.89
Sub-Sahara	354	448	12,219	14,171	34,516.02	31,630.89

See footnotes at end of table.

Table 25--U.S. agricultural imports: Quantity, value, and unit value by commodity and country.
October-September 1984/85 and 1985/86--continued

Commodity and country	October-September					
	Quantity		Value (1,000 dol.)		Unit value (\$)	
	1984/85	1985/86	1984/85	1985/86	1984/85	1985/86
Drugs - crude natural(MT):						
Nigeria	0	5	0	320	0.00	64,000.00
Zaire	22	49	420	974	19,079.50	19,870.92
Rwanda	132	60	1,096	1,443	8,306.73	24,045.70
Kenya	119	122	9,220	7,922	77,480.86	64,830.60
Tanzania	20	141	682	1,767	34,088.40	12,529.72
Rep S Africa	34	51	720	1,699	21,176.15	33,322.82
Developed countries	25,381	24,056	115,412	116,680	4,547.17	4,850.37
Less devel countries	21,955	22,981	81,673	63,389	3,720.01	2,758.32
Cent plan countries	2,148	654	6,805	2,454	3,167.87	3,752.87
Other noncompetitive imports(NA):						
World	--	--	15,580	15,205	(1)	(1)
Canada	--	--	1,634	1,780	(1)	(1)
Latin America	--	--	8,604	7,482	(1)	(1)
Mexico	--	--	3,770	2,976	(1)	(1)
Central America	--	--	2,208	2,161	(1)	(1)
Guatemala	--	--	2,034	1,937	(1)	(1)
Honduras	--	--	32	0	(1)	(1)
Costa Rica	--	--	141	224	(1)	(1)
Caribbean	--	--	2,236	1,989	(1)	(1)
Jamaica	--	--	6	26	(1)	(1)
Haiti	--	--	32	55	(1)	(1)
Dominican Republic	--	--	2,198	1,888	(1)	(1)
St Vincent	--	--	0	19	(1)	(1)
S America	--	--	390	367	(1)	(1)
Colombia	--	--	52	36	(1)	(1)
Venezuela	--	--	0	10	(1)	(1)
Guyana	--	--	0	25	(1)	(1)
Chile	--	--	288	245	(1)	(1)
Brazil	--	--	7	22	(1)	(1)
Argentina	--	--	26	26	(1)	(1)
W Europe	--	--	1,963	1,690	(1)	(1)
EC-12	--	--	1,873	1,687	(1)	(1)
Denmark	--	--	0	10	(1)	(1)
United Kingdom	--	--	198	18	(1)	(1)
Ireland	--	--	0	173	(1)	(1)
Netherlands	--	--	24	26	(1)	(1)
Belgium-Luxembourg	--	--	14	8	(1)	(1)
France	--	--	256	133	(1)	(1)
Fed Rep Germany	--	--	143	85	(1)	(1)
Spain, incl Canary Is	--	--	921	833	(1)	(1)
Portugal	--	--	5	15	(1)	(1)
Italy	--	--	261	229	(1)	(1)
Greece	--	--	50	154	(1)	(1)
Other W Europe	--	--	90	3	(1)	(1)
Switzerland	--	--	90	0	(1)	(1)
E Europe	--	--	198	99	(1)	(1)
Yugoslavia	--	--	180	84	(1)	(1)
Romania	--	--	0	11	(1)	(1)
Bulgaria	--	--	8	3	(1)	(1)
Asia	--	--	2,925	3,983	(1)	(1)
W Asia (Mideast)	--	--	96	57	(1)	(1)
Cyprus	--	--	71	45	(1)	(1)
Israel	--	--	24	8	(1)	(1)
S Asia	--	--	94	79	(1)	(1)
India	--	--	61	72	(1)	(1)
Pakistan	--	--	13	7	(1)	(1)
Japan	--	--	83	37	(1)	(1)
China (mainland)	--	--	1,900	2,152	(1)	(1)
Southeast Asia	--	--	210	189	(1)	(1)
Thailand	--	--	85	128	(1)	(1)
Malaysia	--	--	25	0	(1)	(1)
Singapore	--	--	39	0	(1)	(1)
Indonesia	--	--	11	0	(1)	(1)
Philippines	--	--	50	61	(1)	(1)
Other East Asia	--	--	542	1,470	(1)	(1)
S Korea	--	--	19	122	(1)	(1)
Hong Kong	--	--	220	944	(1)	(1)
China (Taiwan)	--	--	303	404	(1)	(1)
Oceania	--	--	140	69	(1)	(1)
Australia	--	--	29	11	(1)	(1)
New Zealand	--	--	10	37	(1)	(1)
W Samoa	--	--	0	8	(1)	(1)
Gilbert Is (Kirib)	--	--	20	8	(1)	(1)
Fiji	--	--	62	4	(1)	(1)
Africa	--	--	122	82	(1)	(1)
N Africa	--	--	105	51	(1)	(1)
Morocco	--	--	32	10	(1)	(1)
Egypt	--	--	13	41	(1)	(1)
Sub-Sahara	--	--	17	30	(1)	(1)
Sudan	--	--	0	27	(1)	(1)
Guinea	--	--	17	0	(1)	(1)
Developed countries	--	--	3,744	3,574	(1)	(1)
Less devel countries	--	--	9,745	8,380	(1)	(1)
Cent plan countries	--	--	2,101	2,251	(1)	(1)

See footnotes at end of table.

Table 25--U.S. agricultural imports: Quantity, value, and unit value by commodity and country, October-September 1984/85 and 1985/86--continued

Commodity and country	October-September					
	Quantity		Value (1,000 dol.)		Unit value (\$)	
	1984/85	1985/86	1984/85	1985/86	1984/85	1985/86
Competitive ag imports(NA):						
World	--	--	12,959,006	13,072,370	(1)	(1)
Canada	--	--	1,830,155	1,851,902	(1)	(1)
Latin America	--	--	3,616,607	3,491,422	(1)	(1)
Mexico	--	--	919,299	1,313,991	(1)	(1)
Central America	--	--	360,963	317,358	(1)	(1)
Guatemala	--	--	104,385	91,533	(1)	(1)
Belize	--	--	16,544	20,534	(1)	(1)
El Salvador	--	--	36,432	17,456	(1)	(1)
Honduras	--	--	60,101	48,719	(1)	(1)
Nicaragua	--	--	19,914	237	(1)	(1)
Costa Rica	--	--	83,329	112,951	(1)	(1)
Panama	--	--	28,259	25,927	(1)	(1)
Caribbean	--	--	320,359	228,404	(1)	(1)
Jamaica	--	--	29,913	20,472	(1)	(1)
Haiti	--	--	11,673	7,751	(1)	(1)
Dominican Republic	--	--	250,945	183,291	(1)	(1)
Barbados	--	--	10,959	2,155	(1)	(1)
S America	--	--	2,015,886	1,631,668	(1)	(1)
Colombia	--	--	175,211	180,086	(1)	(1)
Guyana	--	--	10,921	7,826	(1)	(1)
Ecuador	--	--	16,979	12,817	(1)	(1)
Peru	--	--	46,526	29,978	(1)	(1)
Bolivia	--	--	7,257	3,261	(1)	(1)
Chile	--	--	206,925	220,837	(1)	(1)
Brazil	--	--	1,262,856	893,233	(1)	(1)
Uruguay	--	--	14,212	18,541	(1)	(1)
Argentina	--	--	265,719	253,037	(1)	(1)
W Europe	--	--	3,638,615	3,934,377	(1)	(1)
EC-12	--	--	3,296,070	3,618,511	(1)	(1)
Denmark	--	--	544,797	562,310	(1)	(1)
United Kingdom	--	--	193,447	153,821	(1)	(1)
Ireland	--	--	88,598	128,946	(1)	(1)
Netherlands	--	--	501,041	570,788	(1)	(1)
Belgium-Luxembourg	--	--	46,287	71,799	(1)	(1)
France	--	--	596,574	699,160	(1)	(1)
Fed Rep Germany	--	--	457,389	474,067	(1)	(1)
Spain, incl Canary Is	--	--	283,040	306,991	(1)	(1)
Portugal	--	--	49,529	53,056	(1)	(1)
Italy	--	--	510,709	515,030	(1)	(1)
Greece	--	--	74,666	82,543	(1)	(1)
Other W Europe	--	--	342,544	315,866	(1)	(1)
Sweden	--	--	84,442	79,349	(1)	(1)
Norway	--	--	95,043	94,986	(1)	(1)
Finland	--	--	99,238	80,769	(1)	(1)
Austria	--	--	46,753	44,279	(1)	(1)
Switzerland	--	--	71,612	75,371	(1)	(1)
E Europe	--	--	254,282	278,706	(1)	(1)
Czechoslovakia	--	--	6,806	13,209	(1)	(1)
Hungary	--	--	54,747	54,963	(1)	(1)
Poland	--	--	103,537	119,895	(1)	(1)
Yugoslavia	--	--	96,841	56,517	(1)	(1)
Romania	--	--	10,129	9,936	(1)	(1)
Bulgaria	--	--	19,834	21,548	(1)	(1)
USSR, Est, Lat, Lith	--	--	9,075	11,919	(1)	(1)
USSR	--	--	9,075	11,919	(1)	(1)
Asia	--	--	1,966,914	1,976,565	(1)	(1)
W Asia (Mideast)	--	--	319,925	320,119	(1)	(1)
Turkey	--	--	200,826	204,587	(1)	(1)
Iran	--	--	52,766	37,251	(1)	(1)
Israel	--	--	56,855	68,173	(1)	(1)
S Asia	--	--	155,670	192,193	(1)	(1)
India	--	--	131,824	161,084	(1)	(1)
Bangladesh	--	--	4,512	11,367	(1)	(1)
Sri Lanka	--	--	11,761	13,991	(1)	(1)
Japan	--	--	165,444	177,150	(1)	(1)
China (mainland)	--	--	122,171	137,364	(1)	(1)
Southeast Asia	--	--	893,899	817,820	(1)	(1)
Thailand	--	--	149,396	175,579	(1)	(1)
Malaysia	--	--	201,428	152,914	(1)	(1)
Singapore	--	--	30,681	24,225	(1)	(1)
Indonesia	--	--	64,889	32,385	(1)	(1)
Philippines	--	--	447,366	432,499	(1)	(1)
Other East Asia	--	--	291,806	331,919	(1)	(1)
S Korea	--	--	52,877	73,917	(1)	(1)
Hong Kong	--	--	53,009	67,789	(1)	(1)
China (Taiwan)	--	--	181,294	184,796	(1)	(1)
Oceania	--	--	1,397,388	1,334,771	(1)	(1)
Australia	--	--	758,930	752,800	(1)	(1)
Papua New Guinea	--	--	8,548	2,950	(1)	(1)
New Zealand	--	--	599,426	566,896	(1)	(1)
W Samoa	--	--	6,515	2,008	(1)	(1)
Fiji	--	--	19,136	7,705	(1)	(1)
Africa	--	--	243,970	192,557	(1)	(1)
N Africa	--	--	12,276	8,361	(1)	(1)
Sub-Sahara	--	--	231,693	184,176	(1)	(1)

See footnotes at end of table.

Table 25--U.S. agricultural imports: Quantity, value, and unit value by commodity and country.
October-September 1984/85 and 1985/86--continued

Commodity and country	October-September					
	Quantity		Value (1,000 dol.)		Unit value (\$)	
	1984/85	1985/86	1984/85	1985/86	1984/85	1985/86
Competitive ag imports(NA):	--	--				
Ethiopia	--	--	6,938	6,289	(1)	(1)
Mauritius	--	--	12,827	11,313	(1)	(1)
Mozambique	--	--	19,732	14,445	(1)	(1)
Rep S Africa	--	--	96,896	76,187	(1)	(1)
Swaziland	--	--	18,546	11,728	(1)	(1)
Zimbabwe	--	--	14,519	12,229	(1)	(1)
Malawi	--	--	24,631	15,135	(1)	(1)
Developed countries	--	--	7,166,421	7,427,484	(1)	(1)
Less devel countries	--	--	5,403,827	5,215,557	(1)	(1)
Cent plan countries	--	--	388,758	429,328	(1)	(1)
Animals & prods(NA):	--	--				
World	--	--	4,152,796	4,282,605	(1)	(1)
Canada	--	--	1,004,634	942,030	(1)	(1)
Latin America	--	--	433,601	600,457	(1)	(1)
Mexico	--	--	72,631	250,815	(1)	(1)
Central America	--	--	102,780	102,824	(1)	(1)
Guatemala	--	--	19,823	12,281	(1)	(1)
El Salvador	--	--	3,360	2,707	(1)	(1)
Honduras	--	--	14,116	16,705	(1)	(1)
Nicaragua	--	--	14,633	0	(1)	(1)
Costa Rica	--	--	48,759	68,714	(1)	(1)
Caribbean	--	--	20,201	32,102	(1)	(1)
Dominican Republic	--	--	17,965	30,039	(1)	(1)
S America	--	--	237,979	214,716	(1)	(1)
Colombia	--	--	4,318	3,454	(1)	(1)
Chile	--	--	2,725	2,816	(1)	(1)
Brazil	--	--	87,513	59,924	(1)	(1)
Uruguay	--	--	9,229	14,087	(1)	(1)
Argentina	--	--	132,778	132,325	(1)	(1)
W Europe	--	--	1,182,711	1,201,252	(1)	(1)
EC-12	--	--	979,157	1,003,855	(1)	(1)
Denmark	--	--	480,505	479,411	(1)	(1)
United Kingdom	--	--	56,380	69,930	(1)	(1)
Ireland	--	--	81,416	107,166	(1)	(1)
Netherlands	--	--	89,429	63,539	(1)	(1)
Belgium-Luxembourg	--	--	19,787	18,404	(1)	(1)
France	--	--	120,849	126,542	(1)	(1)
Fed Rep Germany	--	--	66,695	71,372	(1)	(1)
Spain, incl Canary Is	--	--	3,638	3,598	(1)	(1)
Portugal	--	--	2,544	3,947	(1)	(1)
Italy	--	--	53,731	53,075	(1)	(1)
Greece	--	--	4,183	6,871	(1)	(1)
Other W Europe	--	--	203,554	197,397	(1)	(1)
Sweden	--	--	32,683	38,846	(1)	(1)
Norway	--	--	35,178	31,261	(1)	(1)
Finland	--	--	82,022	72,194	(1)	(1)
Austria	--	--	21,236	22,416	(1)	(1)
Switzerland	--	--	30,677	31,656	(1)	(1)
E Europe	--	--	177,090	190,032	(1)	(1)
Czechoslovakia	--	--	2,574	3,003	(1)	(1)
Hungary	--	--	43,935	43,323	(1)	(1)
Poland	--	--	97,288	112,317	(1)	(1)
Yugoslavia	--	--	22,236	21,462	(1)	(1)
Romania	--	--	7,758	7,681	(1)	(1)
Bulgaria	--	--	2,181	1,962	(1)	(1)
USSR, Est, Lat, Lith	--	--	8,759	11,068	(1)	(1)
USSR	--	--	8,759	11,068	(1)	(1)
Asia	--	--	170,780	169,499	(1)	(1)
W Asia (Mideast)	--	--	15,470	14,090	(1)	(1)
Iran	--	--	7,611	3,958	(1)	(1)
Israel	--	--	6,980	8,953	(1)	(1)
S Asia	--	--	14,101	23,179	(1)	(1)
India	--	--	7,568	10,495	(1)	(1)
Bangladesh	--	--	4,419	11,336	(1)	(1)
Japan	--	--	57,684	36,966	(1)	(1)
China (mainland)	--	--	34,057	48,021	(1)	(1)
Southeast Asia	--	--	18,524	15,767	(1)	(1)
Thailand	--	--	10,263	7,474	(1)	(1)
Singapore	--	--	4,377	5,189	(1)	(1)
Philippines	--	--	2,277	2,162	(1)	(1)
Other East Asia	--	--	30,944	31,476	(1)	(1)
Mongolia	--	--	3,210	962	(1)	(1)
S Korea	--	--	5,383	7,775	(1)	(1)
Hong Kong	--	--	4,610	4,896	(1)	(1)
China (Taiwan)	--	--	17,468	17,662	(1)	(1)
Oceania	--	--	1,152,126	1,149,016	(1)	(1)
Australia	--	--	605,377	650,209	(1)	(1)
New Zealand	--	--	546,371	498,440	(1)	(1)
Africa	--	--	23,095	19,248	(1)	(1)
Sub-Sahara	--	--	22,158	18,136	(1)	(1)
Sudan	--	--	2,443	2,807	(1)	(1)
Ethiopia	--	--	1,756	2,657	(1)	(1)
Rep S Africa	--	--	14,931	9,834	(1)	(1)
Developed countries	--	--	3,418,688	3,347,684	(1)	(1)
Less devel countries	--	--	510,991	684,838	(1)	(1)
Cent plan countries	--	--	223,116	250,083	(1)	(1)

See footnotes at end of table.

Table 25--U.S. agricultural imports: Quantity, value, and unit value by commodity and country, October-September 1984/85 and 1985/86--continued

Commodity and country	October-September					
	Quantity		Value (1,000 dol.)		Unit value (\$)	
	1984/85	1985/86	1984/85	1985/86	1984/85	1985/86
Animals-live, ex poultry(ND):						
World	2,120,276	1,885,093	568,589	636,895	268.17	337.91
Canada	1,867,080	896,030	388,351	264,025	206.93	294.66
Latin America	242,003	970,736	65,103	235,235	269.02	242.33
Mexico	211,507	911,859	56,777	227,252	268.44	249.22
Central America	59	45	479	778	8,117.35	17,288.89
Panama	46	23	466	715	10,139.65	31,065.22
S America	785	819	7,587	6,970	8,664.91	8,509.96
Colombia	80	92	1,153	1,174	14,408.75	12,755.43
Venezuela	16	5	596	183	37,250.00	36,600.00
Chile	76	47	1,550	1,397	20,391.05	29,723.40
Brazil	56	29	350	140	6,250.00	6,101.26
Argentina	525	578	3,619	3,788	6,893.98	6,552.85
W Europe	4,255	3,936	98,661	123,892	23,187.09	31,475.52
EC-12	3,774	3,575	95,455	119,286	25,292.80	33,366.67
Denmark	188	127	1,017	1,080	5,407.80	8,501.25
United Kingdom	854	949	26,961	37,528	31,570.00	39,545.12
Ireland	421	351	17,896	39,062	42,507.98	111,286.43
Netherlands	646	554	9,262	3,843	14,397.80	6,936.78
France	500	696	32,913	33,021	65,825.97	47,444.53
Fed Rep Germany	1,080	852	6,784	4,403	6,281.14	5,168.14
Other W Europe	481	361	3,206	4,606	6,665.38	12,758.29
Sweden	144	70	2,794	4,352	19,402.65	62,166.76
E Europe	63	68	3,396	3,898	53,903.01	57,325.66
Poland	61	58	3,388	3,898	55,516.23	57,325.66
Asia	475	562	2,144	1,199	4,514.37	2,132.91
W Asia (Mideast)	10	9	61	358	6,100.00	19,882.28
Japan	9	9	1,809	543	201,042.67	60,299.39
Oceania	580	736	10,823	7,683	18,659.90	10,438.98
Australia	180	185	6,405	3,748	33,711.56	20,261.84
New Zealand	390	268	4,418	3,923	11,327.03	14,637.94
Africa	5,819	13,025	2,035	1,062	349.75	81.56
N Africa	5,584	12,930	934	759	167.27	58.68
Egypt	22	33	894	735	40,645.45	22,272.73
Sub-Saharan	235	95	1,101	304	4,685.82	3,195.62
Rep S Africa	3	4	1,078	295	359,272.00	73,838.50
Developed countries	1,871,935	900,439	498,773	396,627	266.45	440.48
Less devel countries	247,859	984,070	66,307	236,246	267.52	240.07
Cent plan countries	482	584	3,509	4,122	7,279.74	7,058.05
Cattle(ND):						
World	576,779	1,202,559	245,209	390,158	425.13	324.44
Canada	365,385	289,672	167,757	162,321	513.86	560.36
Latin America	211,162	911,568	56,386	226,894	267.03	248.90
Mexico	211,130	911,568	56,361	226,894	266.95	248.90
W Europe	224	426	1,044	680	4,660.75	1,596.55
EC-12	224	426	1,044	680	4,660.75	1,596.55
United Kingdom	76	54	411	546	5,414.03	10,104.13
France	90	365	517	125	5,739.37	343.81
Asia	1	519	1	243	1,269.00	467.93
China (mainland)	0	516	0	224	.00	433.63
Developed countries	365,617	290,101	188,824	163,020	516.45	561.94
Less devel countries	211,162	911,942	56,386	226,914	267.03	248.82
Cent plan countries	0	516	0	224	.00	433.63
Horses & mules(ND):						
World	16,155	11,753	165,252	181,479	10,229.17	15,441.09
Canada	10,369	6,812	40,770	36,597	3,931.92	5,372.50
Latin America	1,222	1,172	8,630	8,230	7,052.37	7,021.78
Mexico	370	291	400	356	1,082.04	1,229.83
Central America	28	45	457	776	16,303.57	17,288.89
Panama	15	23	444	715	29,600.00	31,065.22
Caribbean	42	19	187	134	4,445.24	7,052.63
S America	782	817	7,587	6,960	9,701.61	8,518.54
Colombia	80	92	1,153	1,174	14,408.75	12,755.43
Venezuela	16	5	596	183	37,250.00	36,600.00
Peru	18	57	86	235	5,461.11	4,126.31
Chile	76	47	1,550	1,397	20,391.05	29,723.40
Brazil	56	22	350	135	6,250.00	6,151.32
Uruguay	6	16	139	49	17,375.00	3,031.25
Argentina	525	577	3,619	3,783	6,893.98	6,559.54
W Europe	3,619	3,199	97,456	123,117	26,929.12	38,486.23
EC-12	3,420	3,085	94,366	118,548	27,592.28	38,427.16
Denmark	110	118	1,013	1,069	9,210.26	9,061.03
United Kingdom	772	877	26,548	36,956	34,389.01	42,141.57
Ireland	363	340	17,780	39,055	48,980.93	114,866.43
Netherlands	632	554	9,253	3,843	14,640.29	6,936.78
Belgium-Luxembourg	42	15	165	143	3,917.07	9,502.93
France	408	331	32,396	32,896	79,401.84	98,383.39
Fed Rep Germany	1,050	819	6,753	4,378	6,431.19	5,345.91
Spain, incl Canary Is	32	22	258	86	8,056.34	3,906.85
Italy	7	2	184	11	26,231.43	5,500.00
Greece	2	7	12	109	5,789.00	15,500.00
Other W Europe	199	114	3,091	4,570	15,532.06	40,084.79
Sweden	144	70	2,794	4,352	19,402.65	62,166.76
Norway	18	8	166	27	9,246.67	3,358.25
Switzerland	21	9	89	133	4,251.62	14,800.22
E Europe	63	68	3,396	3,898	53,903.01	57,325.66

See footnotes at end of table.

Table 25--U.S. agricultural imports: Quantity, value, and unit value by commodity and country, October-September 1984/85 and 1985/86--continued

Commodity and country	October-September					
	Quantity		Value (1,000 dol.)		Unit value (\$)	
	1984/85	1985/86	1984/85	1985/86	1984/85	1985/86
Horses & mules(NO):						
Poland	61	68	3,386	3,898	55,516.23	57,325.66
Asia	55	43	2,104	856	38,250.91	22,228.77
W Asia (Mideast)	10	18	61	358	6,100.00	18,882.28
Iran	0	9	0	138	.00	15,320.11
Israel	8	7	51	200	6,975.00	28,571.43
Japan	7	6	1,807	524	258,114.28	87,265.00
Southeast Asia	14	13	106	30	7,571.43	2,286.92
Other East Asia	24	6	130	45	5,416.67	7,439.33
Hong Kong	24	3	130	34	5,416.67	11,378.67
Oceania	568	422	10,794	7,650	19,003.29	18,128.70
Australia	183	185	6,384	3,748	34,883.74	20,261.84
New Zealand	385	237	4,410	3,802	11,454.92	16,463.59
Africa	258	37	2,027	1,030	7,856.13	27,847.40
N Africa	23	33	826	735	40,248.99	22,272.73
Egypt	22	33	894	735	40,645.45	22,272.73
Sub-Sahara	235	4	1,101	285	4,685.82	73,838.50
Rep S Africa	9	4	1,078	285	358,272.00	73,838.50
Developed countries	14,574	10,450	151,856	168,384	10,426.52	16,113.22
Less devel countries	1,517	1,235	9,825	9,197	6,476.78	7,446.78
Cent plan countries	64	68	3,471	3,898	54,232.66	57,325.66
Swine(NO):						
World	1,454,989	560,005	156,107	62,960	107.29	112.43
Canada	1,454,567	559,992	156,064	62,951	107.29	112.41
Developed countries	1,454,571	560,005	156,069	62,960	107.29	112.43
Other live animals(NO):						
World	72,353	110,776	2,020	2,397	27.92	21.64
Canada	36,759	39,554	1,760	2,156	47.88	54.51
Latin America	29,619	57,996	87	112	2.94	1.92
Mexico	7	0	15	0	2,205.00	.00
Caribbean	28,609	57,994	71	102	2.41	1.75
Haiti	27,784	57,994	68	102	2.44	1.75
Dominican Republic	1,825	0	3	0	2.04	.00
S America	3	2	0	10	100.00	5,000.00
Brazil	0	1	0	5	.00	5,000.00
Argentina	0	1	0	5	.00	5,000.00
W Europe	408	298	166	84	381.91	283.40
EC-12	128	51	45	48	351.45	948.53
Denmark	76	2	4	1	45.59	720.00
United Kingdom	5	5	1	15	165.87	3,000.00
Ireland	0	11	0	7	.00	634.18
Netherlands	14	0	10	0	662.14	.00
Fed Rep Germany	30	33	31	25	1,029.33	756.33
Other W Europe	280	247	111	36	395.83	146.06
Norway	31	103	34	9	1,092.22	89.46
Finland	249	144	77	27	309.13	186.55
Asia	1	0	1	0	1,315.00	.00
Japan	1	0	1	0	1,315.00	.00
Oceania	5	31	7	21	1,479.80	680.52
New Zealand	5	31	7	21	1,479.80	680.52
Africa	5,561	12,897	8	24	1.50	1.64
N Africa	5,561	12,897	8	24	1.50	1.84
Morocco	0	12,897	0	24	.00	1.84
Tunisia	5,561	0	8	0	1.50	.00
Developed countries	37,173	39,863	1,925	2,262	51.77	56.71
Less devel countries	35,180	70,893	96	135	2.71	1.91
Meats & prods, ex poultry(MT):						
World	1,122,855	1,136,813	2,213,662	2,248,336	1,971.64	1,974.28
Canada	269,703	305,072	445,835	513,086	1,653.06	1,681.86
Latin America	134,413	132,103	306,664	297,033	2,281.51	2,248.49
Mexico	936	1,430	2,919	5,414	3,118.24	3,786.30
Central America	49,813	49,556	99,086	99,377	1,989.20	2,005.34
Guatemala	11,133	7,226	19,031	12,243	1,709.43	1,693.81
El Salvador	1,374	834	3,266	2,487	2,376.73	2,982.44
Honduras	7,657	8,256	14,058	16,705	1,835.93	2,023.37
Nicaragua	7,325	0	14,632	0	1,997.51	.00
Costa Rica	22,036	32,957	47,460	67,375	2,153.73	2,041.34
Caribbean	5,899	11,680	12,664	24,490	2,146.81	2,096.74
Dominican Republic	5,797	11,581	12,414	24,264	2,141.47	2,095.19
S America	77,765	69,437	191,993	167,752	2,468.89	2,415.89
Brazil	37,434	26,151	78,106	54,267	2,113.22	2,075.14
Uruguay	1,479	3,431	3,765	8,132	2,545.84	2,370.14
Argentina	36,852	39,758	109,122	105,103	2,808.65	2,643.56
W Europe	189,796	149,893	433,777	406,130	2,286.21	2,709.46
EC-12	179,911	137,274	417,411	381,898	2,320.09	2,782.01
Denmark	159,822	124,380	364,695	344,442	2,281.82	2,769.05
United Kingdom	772	135	1,471	388	1,905.29	2,871.98
Ireland	1,691	1,805	2,646	2,889	1,564.77	1,516.43
Netherlands	11,764	5,726	31,021	16,462	2,636.91	2,874.98
Belgium-Luxembourg	2,308	2,124	5,628	6,182	2,438.46	2,910.59
France	803	673	3,783	4,249	4,710.75	6,312.87
Fed Rep Germany	2,502	2,079	7,300	6,417	2,917.72	3,086.57
Other W Europe	9,825	12,619	16,367	24,232	1,665.81	1,920.28
Sweden	7,947	11,422	13,716	21,620	1,725.94	1,892.85
Finland	1,664	935	1,977	1,556	1,188.33	1,664.45
E Europe	61,657	61,158	157,275	169,992	2,550.81	2,779.55

See footnotes at end of table.

Table 25--U.S. agricultural imports: Quantity, value, and unit value by commodity and country.
October-September 1984/85 and 1985/86--continued

Commodity and country	October-September					
	Quantity		Value (1,000 dol.)		Unit value (\$)	
	1984/85	1985/86	1984/85	1985/86	1984/85	1985/86
Meats & prods, ex poultry(MT):						
Czechoslovakia	1,114	1,099	2,322	2,786	2,084.35	2,525.26
Hungary	16,896	15,524	40,057	39,140	2,370.80	2,521.29
Poland	31,530	33,594	86,989	101,881	2,822.35	3,033.02
Yugoslavia	9,645	8,085	21,042	20,332	2,181.65	2,514.74
Romania	2,472	2,856	4,865	5,842	1,968.13	2,045.58
Asia	5,429	5,228	15,957	22,335	2,939.20	4,272.18
S Asia	3,129	3,912	10,084	17,800	3,222.82	4,550.18
India	1,876	1,572	5,662	6,522	3,018.32	4,148.74
Bangladesh	1,238	2,340	4,390	11,278	3,546.05	4,819.86
Other East Asia	1,149	887	3,304	3,244	2,875.34	3,253.40
China (Taiwan)	1,093	848	3,140	3,080	2,873.11	3,249.06
Oceania	461,571	485,306	853,410	839,631	1,848.62	1,730.11
Australia	274,172	310,337	499,369	529,530	1,821.37	1,706.31
New Zealand	187,375	174,913	354,015	310,019	1,889.34	1,772.42
Developed countries	821,169	840,318	1,733,878	1,759,443	1,882.26	1,871.11
Less devel countries	139,337	137,317	321,833	318,844	2,309.74	2,321.96
Cent plan countries	62,349	61,178	158,151	170,048	2,536.55	2,779.57
Beef & veal(MT):						
World	673,787	693,335	1,294,810	1,252,282	1,821.66	1,806.18
Canada	84,386	88,398	149,896	145,417	1,776.31	1,645.02
Latin America	133,815	131,233	303,978	282,529	2,271.63	2,229.08
Mexico	936	1,427	2,919	5,380	3,118.24	3,770.42
Central America	49,785	49,556	88,044	99,377	1,869.44	2,005.34
Guatemala	11,133	7,228	19,031	12,243	1,709.43	1,693.81
El Salvador	1,374	834	3,266	2,487	2,376.73	2,982.44
Honduras	7,655	8,256	14,056	16,705	1,836.23	2,023.37
Nicaragua	7,325	0	14,632	0	1,997.51	.00
Costa Rica	22,036	32,957	47,460	67,375	2,153.73	2,044.34
Caribbean	5,815	11,679	12,451	24,459	2,141.17	2,086.03
Dominican Republic	5,797	11,581	12,414	24,264	2,141.47	2,095.19
S America	77,279	68,571	189,565	163,292	2,452.99	2,381.36
Brazil	37,181	25,753	77,701	52,275	2,089.81	2,029.84
Uruguay	1,465	3,354	3,713	7,851	2,534.68	2,340.75
Argentina	38,633	39,421	108,150	103,088	2,789.42	2,615.06
W Europe	8,114	8,825	16,199	17,324	1,996.38	1,841.44
EC-12	6,695	5,488	13,612	11,130	2,033.12	2,027.73
Denmark	3,644	3,253	8,000	7,290	2,195.44	2,241.02
United Kingdom	728	56	1,244	89	1,709.28	1,582.02
Ireland	1,673	1,905	2,627	2,889	1,570.46	1,516.43
Belgium-Luxembourg	330	56	707	104	2,143.68	1,848.21
Other W Europe	1,419	3,436	2,587	6,194	1,823.02	1,802.59
Sweden	1,314	3,273	2,417	5,740	1,639.20	1,753.69
Oceania	447,364	464,719	824,524	796,867	1,843.07	1,714.73
Australia	269,871	301,023	491,448	514,960	1,821.05	1,710.70
New Zealand	177,492	163,640	333,074	281,825	1,876.55	1,722.22
Developed countries	539,863	551,987	890,618	859,534	1,834.94	1,707.39
Less devel countries	133,886	131,304	304,119	292,662	2,271.48	2,228.86
Beef & veal - fr or froz(MT):						
World	593,568	622,750	1,096,090	1,062,304	1,846.61	1,737.94
Canada	83,983	85,111	148,049	144,018	1,762.84	1,634.51
Latin America	56,560	62,573	114,416	128,060	2,022.86	2,062.55
Mexico	936	1,427	2,919	5,380	3,118.24	3,770.42
Central America	49,785	49,485	88,044	99,227	1,869.44	2,005.20
Guatemala	11,133	7,228	19,031	12,243	1,709.43	1,693.81
El Salvador	1,374	834	3,266	2,487	2,376.73	2,982.44
Honduras	7,655	8,256	14,056	16,705	1,836.23	2,023.37
Nicaragua	7,325	0	14,632	0	1,997.51	.00
Costa Rica	22,036	32,957	47,460	67,375	2,153.73	2,044.34
Caribbean	5,815	11,679	12,451	24,459	2,141.17	2,086.03
Dominican Republic	5,797	11,581	12,414	24,264	2,141.47	2,095.19
S America	6,277	7,744	10,863	13,640	1,746.55	1,761.33
Brazil	4,926	4,503	8,500	7,986	1,725.50	1,774.02
Uruguay	2,595	2,542	4,742	5,011	1,827.38	1,971.25
Argentina	656	56	1,130	89	1,717.88	1,582.02
W Europe	1,673	1,905	2,627	2,889	1,570.46	1,516.43
EC-12	1,351	3,241	2,463	5,651	1,823.29	1,743.72
Denmark	1,314	3,241	2,417	5,651	1,839.20	1,743.72
Sweden	446,748	464,321	822,660	795,576	1,841.44	1,713.42
Oceania	269,645	300,903	490,469	514,426	1,818.84	1,709.61
Australia	177,103	163,368	332,191	281,083	1,875.69	1,720.55
New Zealand	53,008	56,012	88,172	85,375	1,826.04	1,701.71
Developed countries	537,008	562,623	114,416	128,126	2,022.86	2,061.99
Less devel countries	56,560	62,623	114,416	128,126	2,022.86	2,061.99
Beef & veal - prep or pres(MT):						
World	80,228	70,585	198,720	169,888	2,476.91	2,408.27
Canada	403	287	1,847	1,399	4,582.10	4,874.12
Latin America	77,255	68,660	189,560	163,468	2,453.69	2,380.84
Central America	0	71	0	149	.00	2,103.03
Panama	0	71	0	149	.00	2,103.03
S America	77,255	68,571	189,560	163,292	2,453.69	2,381.36
Brazil	37,157	25,753	77,697	52,275	2,091.04	2,029.84
Uruguay	1,465	3,354	3,713	7,851	2,534.68	2,340.75
Argentina	35,633	39,421	108,150	103,088	2,789.42	2,615.06
W Europe	1,837	1,181	5,236	3,684	2,850.06	3,119.52
EC-12	1,769	986	5,112	3,142	2,889.75	3,186.44
Denmark	1,049	711	3,255	2,279	3,105.93	3,205.39

See footnotes at end of table.

Table 25--U.S. agricultural imports: Quantity, value, and unit value by commodity and country, October-September 1984/85 and 1985/86--continued

Commodity and country	October-September					
	Quantity		Value (1,000 dol.)		Unit value (\$)	
	1984/85	1985/86	1984/85	1985/86	1984/85	1985/86
Beef & veal - prep or pres(MT):						
United Kingdom	70	0	114	0	1,628.43	0.00
Belgium-Luxembourg	330	56	707	104	2,143.68	1,848.21
Fed Rep Germany	145	55	422	146	2,912.05	2,663.22
Italy	144	164	552	613	3,832.49	3,736.69
Other W Europe	68	195	124	542	1,817.60	2,781.19
Sweden	0	32	0	88	.00	2,763.75
Austria	0	145	0	275	.00	1,897.94
Switzerland	11	17	111	177	10,102.91	10,388.65
E Europe	48	44	73	96	1,526.63	2,185.49
Asia	70	14	140	43	2,004.86	3,044.93
Other East Asia	70	14	139	43	1,879.36	3,044.93
China (Taiwan)	70	14	139	43	1,879.36	3,044.93
Oceania	616	398	1,864	1,280	3,026.42	3,240.82
Australia	226	120	979	504	4,332.12	4,448.36
New Zealand	389	272	883	742	2,269.75	2,726.75
Developed countries	2,855	1,860	8,846	6,359	3,133.42	3,418.56
Less devel countries	77,326	69,681	189,701	163,533	2,453.26	2,981.05
Cent plan countries	48	44	73	96	1,526.63	2,185.43
Pork(MT):						
World	415,654	405,706	846,520	899,524	2,036.60	2,217.18
Canada	180,524	212,092	289,587	361,349	1,604.15	1,703.74
W Europe	172,407	131,838	396,650	366,145	2,300.66	2,777.23
EC-12	164,210	123,145	383,208	348,777	2,333.65	2,832.24
Denmark	149,410	114,791	342,694	323,002	2,293.65	2,813.83
Netherlands	10,641	4,530	29,239	14,205	2,747.77	3,156.74
Belgium-Luxembourg	1,753	1,955	4,157	5,546	2,371.32	2,821.67
Fed Rep Germany	2,251	1,766	6,598	5,576	2,931.32	3,157.19
Other W Europe	8,197	8,693	13,442	17,368	1,639.86	1,997.83
Sweden	6,465	7,694	11,061	15,304	1,710.84	1,989.05
Finland	1,664	935	1,877	1,556	1,188.33	1,664.45
Switzerland	48	50	365	479	7,606.81	9,585.12
E Europe	61,344	61,025	156,800	169,779	2,556.08	2,782.12
Czechoslovakia	1,114	1,099	2,322	2,786	2,084.35	2,535.26
Hungary	16,645	15,432	39,671	39,014	2,383.35	2,528.13
Poland	31,476	33,553	88,916	101,805	2,824.72	3,034.15
Yugoslavia	9,635	8,085	21,025	20,332	2,182.18	2,514.74
Romania	2,472	2,856	4,865	5,842	1,866.13	2,046.56
Asia	814	540	2,079	1,626	2,554.56	3,011.41
Other East Asia	632	505	1,609	1,514	2,545.97	2,998.75
China (Taiwan)	598	472	1,513	1,399	2,529.44	2,964.23
Oceania	260	94	586	309	2,254.44	3,230.46
Australia	203	93	497	299	2,449.09	3,217.84
Africa	181	49	505	112	2,792.47	2,285.10
Sub-Sahara	181	49	505	112	2,792.47	2,285.10
Developed countries	353,240	344,024	687,000	727,804	1,944.85	2,115.56
Less devel countries	1,056	657	2,664	1,942	2,523.03	2,955.41
Cent plan countries	61,358	61,025	156,856	169,779	2,556.40	2,782.12
Pork - fr or froz(MT):						
World	250,106	249,737	398,918	425,380	1,555.01	1,703.31
Canada	175,563	202,686	273,058	332,121	1,555.38	1,638.60
W Europe	74,112	46,956	114,956	92,962	1,551.24	1,979.77
EC-12	66,396	39,068	102,988	77,897	1,551.07	1,992.85
Denmark	66,376	39,034	102,962	77,760	1,551.15	1,992.10
Other W Europe	7,714	7,866	11,978	15,066	1,552.76	1,914.81
Sweden	6,049	6,951	9,995	13,552	1,652.31	1,949.65
Finland	1,664	917	1,977	1,514	1,186.33	1,650.70
Oceania	259	92	575	293	2,220.68	3,185.42
Australia	203	91	494	283	2,433.39	3,110.05
Developed countries	249,950	249,734	388,665	425,376	1,554.97	1,703.32
Pork - prep or prest(MT):						
World	165,548	155,969	457,602	474,143	2,764.16	3,039.99
Canada	4,961	9,406	16,520	29,228	3,329.91	3,107.42
W Europe	96,295	64,882	281,685	273,183	2,865.71	3,216.88
EC-12	97,812	64,057	280,221	270,880	2,864.89	3,222.56
Denmark	63,032	75,757	239,732	245,242	2,887.22	3,237.22
Netherlands	10,623	4,500	29,214	14,205	2,750.09	3,156.74
Belgium-Luxembourg	1,753	1,955	4,157	5,516	2,371.32	2,821.67
France	104	38	416	193	4,019.08	5,083.31
Fed Rep Germany	2,251	1,766	6,598	5,576	2,931.32	3,157.19
Other W Europe	483	825	1,464	2,302	3,031.06	2,790.67
Sweden	416	743	1,066	1,752	2,561.84	2,357.63
Switzerland	48	50	365	479	7,606.81	9,585.12
E Europe	61,237	61,022	156,613	169,775	2,557.49	2,782.20
Czechoslovakia	1,114	1,099	2,322	2,786	2,084.35	2,535.26
Hungary	16,538	15,432	39,484	39,014	2,387.49	2,528.13
Poland	31,476	33,553	88,916	101,805	2,824.72	3,034.15
Yugoslavia	9,635	8,085	21,025	20,332	2,182.18	2,514.74
Romania	2,472	2,853	4,865	5,838	1,866.13	2,046.43
Asia	775	540	1,998	1,626	2,578.88	3,011.41
Other East Asia	632	505	1,609	1,514	2,545.97	2,998.75
China (Taiwan)	598	472	1,513	1,399	2,629.44	2,964.23
Africa	181	49	505	112	2,792.47	2,285.10
Sub-Sahara	181	49	505	112	2,792.47	2,285.10
Kenya	147	0	417	0	2,834.03	.00
Developed countries	103,290	94,290	298,335	302,427	2,888.32	3,207.42

See footnotes at end of table.

Table 25--U.S. agricultural imports: Quantity, value, and unit value by commodity and country, October-September 1984/85 and 1985/86--continued

Commodity and country	October-September					
	Quantity		Value (1,000 dol.)		Unit value (\$)	
	1984/85	1985/86	1984/85	1985/86	1984/85	1985/86
Pork - prep or pres(MT):						
Less devel countries	1,007	657	2,598	1,942	2,579.92	2,955.41
Cent plan countries	61,251	61,022	156,669	169,775	2,557.82	2,782.20
Mutton goat & lamb(MT):						
World	11,884	18,202	23,037	36,814	1,938.45	2,022.51
Canada	114	20	174	33	1,529.71	1,632.75
Oceania	11,770	18,178	22,860	36,775	1,942.23	2,023.06
Australia	2,642	7,641	5,104	12,024	1,931.83	1,573.59
New Zealand	9,128	10,537	17,756	24,751	1,945.24	2,349.00
Developed countries	11,884	18,202	23,037	36,814	1,938.45	2,022.51
Mutton goat & lamb-fr/frz(MT):						
World	11,656	17,964	22,382	36,307	1,921.04	2,021.11
Canada	79	18	93	18	1,181.75	1,009.89
Oceania	11,577	17,942	22,296	36,283	1,925.91	2,022.25
Australia	2,478	7,439	4,590	11,589	1,852.42	1,557.88
New Zealand	9,099	10,503	17,706	24,694	1,945.83	2,351.16
Developed countries	11,656	17,964	22,382	36,307	1,921.04	2,021.11
Mutton goat & lamb-prep/pres(MT):						
World	228	238	645	506	2,828.16	2,127.77
Canada	35	2	81	14	2,315.11	7,298.50
Oceania	193	236	564	492	2,921.20	2,084.46
Australia	164	202	514	435	3,131.73	2,152.14
New Zealand	29	34	50	57	1,730.62	1,662.32
Developed countries	228	238	645	506	2,828.16	2,127.77
Horsemeat - fr or froz(MT):						
World	27	112	18	30	682.70	266.14
Canada	27	111	18	27	682.70	246.02
Asia	0	1	0	3	.00	2,500.00
Southeast Asia	0	1	0	3	.00	2,500.00
Thailand	0	1	0	3	.00	2,500.00
Developed countries	27	111	18	27	682.70	246.02
Less devel countries	0	1	0	3	.00	2,500.00
Variety meats - fr or froz(MT):						
World	5,876	5,798	6,598	6,224	1,122.93	1,073.56
Canada	3,829	3,313	3,672	3,037	959.08	916.84
Latin America	2	7	1	57	661.50	8,194.28
Mexico	0	2	0	26	.00	13,000.00
S America	0	5	0	31	.00	6,272.00
Brazil	0	5	0	31	.00	6,272.00
W Europe	205	587	242	640	1,179.70	1,080.51
EC-12	61	156	58	184	950.02	1,176.36
Denmark	43	156	39	184	913.95	1,176.36
Ireland	18	0	19	0	1,036.17	.00
Other W Europe	144	431	184	457	1,277.00	1,059.44
Iceland	37	28	77	52	2,088.86	1,841.89
Sweden	107	403	107	405	996.26	1,005.06
E Europe	5	0	8	0	1,557.60	.00
Yugoslavia	5	0	8	0	1,557.60	.00
Asia	1	3	2	17	1,700.00	5,651.67
W Asia (Mideast)	0	3	0	17	.00	5,651.67
Israel	0	3	0	17	.00	5,651.67
Oceania	1,825	1,868	2,666	2,473	1,460.64	1,309.62
Australia	1,418	1,502	2,124	2,069	1,497.53	1,376.89
New Zealand	407	365	542	403	1,332.09	1,046.98
Africa	9	0	5	0	858.22	.00
Sub-Sahara	9	0	5	0	858.22	.00
Mauritius	9	0	5	0	858.22	.00
Developed countries	5,859	5,791	6,580	6,167	1,123.03	1,064.95
Less devel countries	12	7	11	57	895.58	8,194.28
Cent plan countries	5	0	8	0	1,557.60	.00
Other meats - fr or froz(MT):						
World	4,805	4,760	15,973	23,158	3,324.18	4,865.16
Canada	42	42	150	171	3,573.02	3,071.05
Latin America	0	3	0	21	.00	6,889.33
W Europe	298	133	1,042	638	3,495.71	4,795.53
EC-12	237	106	912	539	3,846.44	5,089.30
United Kingdom	22	0	107	0	4,859.66	.00
Netherlands	13	0	56	0	4,274.00	.00
Belgium-Luxembourg	174	105	643	532	3,694.34	5,069.38
France	22	1	72	7	3,265.41	7,181.00
Fed Rep Germany	6	0	34	0	5,746.00	.00
Other W Europe	61	27	130	98	2,130.06	3,642.22
Sweden	61	26	127	92	2,076.65	3,551.04
Asia	3,989	4,223	11,778	19,266	2,952.85	4,562.10
W Asia (Mideast)	3	1	10	7	3,422.33	6,640.00
Bahrain	3	0	10	0	3,422.33	.00
S Asia	3,114	3,911	10,052	17,796	3,228.12	4,550.27
India	1,876	1,571	5,662	6,518	3,018.32	4,148.72
Bangladesh	1,238	2,340	4,390	11,278	3,546.05	4,819.86
Japan	98	84	572	541	5,835.13	6,442.75
China (mainland)	677	9	816	23	1,205.49	2,500.00
Southeast Asia	50	47	184	140	3,676.86	2,985.04
Thailand	13	20	28	27	2,217.46	1,368.25
Indonesia	37	27	155	113	4,181.84	4,182.67
Other East Asia	47	171	144	759	3,073.87	4,438.77
S Korea	7	0	39	0	5,607.28	.00

See footnotes at end of table.

Table 25--U.S. agricultural imports: Quantity, value, and unit value by commodity and country, October-September 1984/85 and 1985/86--continued

Commodity and country	October-September					
	Quantity		Value (1,000 dol.)		Unit value (\$)	
	1984/85	1985/86	1984/85	1985/86	1984/85	1985/86
Other meats - fr or froz(MT):						
China (Taiwan)	40	171	105	759	2,630.52	4,438.77
Oceania	334	359	2,626	3,063	7,863.50	8,531.87
Australia	20	9	51	33	2,528.10	3,709.55
New Zealand	314	350	2,576	3,030	8,203.34	8,655.68
Africa	142	0	376	0	2,644.74	.00
Sub-Sahara	142	0	376	0	2,644.74	.00
St Helena	142	0	376	0	2,644.74	.00
Developed countries	772	618	4,390	4,413	5,686.58	7,140.65
Less devel countries	3,356	4,133	10,767	18,723	3,208.14	4,530.06
Cent plan countries	677	9	816	23	1,205.49	2,500.00
Other meats & prods(MT):						
World	10,812	10,900	26,906	30,294	2,488.54	2,779.26
Canada	781	1,096	2,336	3,054	2,891.52	2,786.08
Latin America	486	792	2,429	4,222	4,897.66	5,331.40
S America	486	792	2,429	4,222	4,897.66	5,331.40
Brazil	253	376	1,405	1,922	5,553.13	5,112.05
Uruguay	14	77	52	281	3,724.57	3,650.13
Argentina	219	337	972	2,014	4,437.33	5,977.10
W Europe	8,712	8,410	19,643	21,383	2,254.66	2,542.54
EC-12	8,708	8,378	19,621	21,267	2,253.20	2,538.48
Denmark	6,725	6,190	13,952	13,967	2,074.61	2,256.35
United Kingdom	6	7	94	104	15,740.17	14,815.14
Netherlands	1,080	1,226	1,670	2,257	1,546.75	1,840.78
Belgium-Luxembourg	51	8	121	30	2,368.88	3,743.13
France	676	634	3,290	4,048	4,866.88	6,385.20
Fed Rep Germany	100	258	245	695	2,450.16	2,693.41
Spain, incl Canary Is	60	0	206	0	3,440.60	.00
Italy	10	24	42	56	4,188.40	2,335.38
Greece	0	31	0	111	.00	3,579.89
Other W Europe	4	32	22	115	5,430.00	3,603.78
Sweden	0	26	3	79	.00	3,044.00
Switzerland	2	2	12	25	5,849.00	12,563.50
E Europe	260	89	394	117	1,515.91	1,310.60
Hungary	208	64	322	84	1,547.14	1,307.22
Poland	52	25	72	33	1,390.96	1,318.96
Asia	555	442	1,957	1,367	3,525.35	3,092.43
Japan	13	10	109	96	8,415.15	9,639.60
China (mainland)	1	11	4	34	4,193.00	3,087.27
Southeast Asia	141	112	431	286	3,058.79	2,644.79
Thailand	86	90	285	218	2,965.76	2,423.02
Indonesia	20	0	55	0	2,727.50	.00
Philippines	25	23	90	78	3,595.04	3,552.04
Other East Asia	400	307	1,412	928	3,529.23	3,021.56
Hong Kong	6	16	22	48	3,653.00	3,017.63
China (Taiwan)	385	291	1,384	879	3,594.62	3,021.76
Oceania	16	66	148	144	6,194.78	2,113.69
Australia	16	66	148	144	6,108.94	2,113.69
Developed countries	9,524	9,585	22,236	24,685	2,334.72	2,575.35
Less devel countries	1,027	1,215	4,272	5,458	4,189.53	4,492.54
Cent plan countries	261	100	398	151	1,526.16	1,507.31
Poultry and prods(MT):						
World	--	--	92,582	101,082	(1)	(1)
Canada	--	--	23,307	24,849	(1)	(1)
Latin America	--	--	333	674	(1)	(1)
Mexico	--	--	39	111	(1)	(1)
Central America	--	--	76	96	(1)	(1)
El Salvador	--	--	0	81	(1)	(1)
Panama	--	--	61	11	(1)	(1)
S America	--	--	216	664	(1)	(1)
Venezuela	--	--	50	655	(1)	(1)
Uruguay	--	--	160	0	(1)	(1)
W Europe	--	--	30,432	29,464	(1)	(1)
EC-12	--	--	26,645	26,326	(1)	(1)
United Kingdom	--	--	1,082	1,560	(1)	(1)
Netherlands	--	--	156	1,453	(1)	(1)
Belgium-Luxembourg	--	--	204	109	(1)	(1)
France	--	--	18,658	16,175	(1)	(1)
Fed Rep Germany	--	--	6,458	6,957	(1)	(1)
Italy	--	--	80	26	(1)	(1)
Other W Europe	--	--	3,787	3,138	(1)	(1)
Iceland	--	--	133	4	(1)	(1)
Sweden	--	--	117	125	(1)	(1)
Finland	--	--	18	1,160	(1)	(1)
Switzerland	--	--	3,518	1,848	(1)	(1)
E Europe	--	--	3,746	3,930	(1)	(1)
Hungary	--	--	2,509	2,476	(1)	(1)
Poland	--	--	261	162	(1)	(1)
Romania	--	--	941	1,292	(1)	(1)
Asia	--	--	33,457	41,068	(1)	(1)
W Asia (Mideast)	--	--	3,551	6,275	(1)	(1)
Israel	--	--	3,535	6,220	(1)	(1)
India	--	--	143	160	(1)	(1)
Bangladesh	--	--	114	102	(1)	(1)
Japan	--	--	29	58	(1)	(1)
Japan	--	--	1,105	184	(1)	(1)

See footnotes at end of table.

Table 25--U.S. agricultural imports: Quantity, value, and unit value by commodity and country, October-September 1984/85 and 1985/86--continued

Commodity and country	October-September					
	Quantity		Value (1,000 dol.)		Unit value (\$)	
	1984/85	1985/86	1984/85	1985/86	1984/85	1985/86
Poultry and prods(NA):						
China (mainland)	--	--	12,436	22,548	(1)	(1)
Southeast Asia	--	--	7,569	4,673	(1)	(1)
Burma	--	--	0	91	(1)	(1)
Thailand	--	--	3,790	1,399	(1)	(1)
Singapore	--	--	3,761	3,183	(1)	(1)
Other East Asia	--	--	8,854	7,229	(1)	(1)
Macao	--	--	130	25	(1)	(1)
S Korea	--	--	0	125	(1)	(1)
Hong Kong	--	--	1,789	1,426	(1)	(1)
China (Taiwan)	--	--	6,735	5,652	(1)	(1)
Africa	--	--	1,256	858	(1)	(1)
Sub-Sahara	--	--	1,256	858	(1)	(1)
Seychelles	--	--	19	56	(1)	(1)
Rep S Africa	--	--	1,130	801	(1)	(1)
Swaziland	--	--	82	0	(1)	(1)
Developed countries	--	--	58,560	61,555	(1)	(1)
Less devel countries	--	--	16,841	13,048	(1)	(1)
Cent plan countries	--	--	16,182	26,478	(1)	(1)
Poultry - live(NA):						
World	--	--	6,313	8,887	(1)	(1)
Canada	--	--	6,062	8,807	(1)	(1)
Latin America	--	--	39	0	(1)	(1)
Mexico	--	--	39	0	(1)	(1)
W Europe	--	--	169	69	(1)	(1)
EC-12	--	--	169	68	(1)	(1)
United Kingdom	--	--	27	17	(1)	(1)
Netherlands	--	--	109	11	(1)	(1)
Belgium-Luxembourg	--	--	14	23	(1)	(1)
Fed Rep Germany	--	--	17	6	(1)	(1)
Italy	--	--	0	12	(1)	(1)
Asia	--	--	27	9	(1)	(1)
Southeast Asia	--	--	27	9	(1)	(1)
Thailand	--	--	11	0	(1)	(1)
Singapore	--	--	3	9	(1)	(1)
Indonesia	--	--	14	0	(1)	(1)
Africa	--	--	15	1	(1)	(1)
Sub-Sahara	--	--	15	1	(1)	(1)
Liberia	--	--	14	0	(1)	(1)
Developed countries	--	--	6,232	8,876	(1)	(1)
Less devel countries	--	--	82	11	(1)	(1)
Poultry meat(MT):						
World	2,399	3,270	7,940	11,965	3,309.64	3,658.96
Canada	1,584	2,072	3,233	3,714	2,041.25	1,792.45
W Europe	223	97	2,185	2,215	9,796.91	22,833.10
EC-12	148	95	3,027	2,197	13,686.20	23,127.51
United Kingdom	0	7	5	40	.00	5,661.43
Ireland	0	1	0	7	.00	6,716.00
Netherlands	0	0	6	0	.00	.00
France	148	87	2,017	2,144	13,626.24	24,648.25
Italy	0	0	0	6	.00	.00
Other W Europe	75	2	157	16	2,098.36	8,848.50
Iceland	68	0	103	0	1,489.33	.00
Sweden	6	2	55	16	9,102.17	6,616.50
Asia	583	1,100	2,508	6,026	4,302.56	5,460.41
W Asia (Mideast)	583	1,090	2,504	5,966	4,294.46	5,472.99
Israel	0	10	0	63	.00	6,288.50
Other East Asia	0	10	0	63	.00	6,288.50
Hong Kong	0	0	0	3	1,486.44	.00
Oceania	9	0	13	3	5,316.00	.00
Australia	1	0	5	0	1,077.75	.00
New Zealand	8	0	8	0	3,308.26	3,650.70
Developed countries	2,399	3,259	7,937	11,896	3,308.26	3,650.70
Less devel countries	0	11	3	67	.00	6,105.91
Eggs(NA):						
World	--	--	12,739	15,619	(1)	(1)
Canada	--	--	9,441	8,995	(1)	(1)
Latin America	--	--	266	858	(1)	(1)
Mexico	--	--	0	111	(1)	(1)
Central America	--	--	76	92	(1)	(1)
El Salvador	--	--	0	81	(1)	(1)
Costa Rica	--	--	16	0	(1)	(1)
Panama	--	--	61	11	(1)	(1)
S America	--	--	210	655	(1)	(1)
Venezuela	--	--	50	655	(1)	(1)
Uruguay	--	--	160	0	(1)	(1)
W Europe	--	--	414	3,200	(1)	(1)
EC-12	--	--	365	1,919	(1)	(1)
Denmark	--	--	8	20	(1)	(1)
United Kingdom	--	--	280	354	(1)	(1)
Ireland	--	--	0	14	(1)	(1)
Netherlands	--	--	7	1,302	(1)	(1)
Belgium-Luxembourg	--	--	0	52	(1)	(1)
France	--	--	50	125	(1)	(1)
Fed Rep Germany	--	--	1	46	(1)	(1)
Italy	--	--	18	0	(1)	(1)

See footnotes at end of table.

Table 25--U.S. agricultural imports: Quantity, value, and unit value by commodity and country, October-September 1984/85 and 1985/86--continued

Commodity and country	October-September					
	Quantity		Value (1,000 dol.)		Unit value (\$)	
	1984/85	1985/86	1984/85	1985/86	1984/85	1985/86
Eggs (NA):						
Other W Europe	--	--	49	1,291	(1)	(1)
Iceland	--	--	30	0	(1)	(1)
Sweden	--	--	0	108	(1)	(1)
Finland	--	--	19	1,160	(1)	(1)
Switzerland	--	--	0	13	(1)	(1)
Asia	--	--	2,592	2,566	(1)	(1)
W Asia (Mideast)	--	--	984	257	(1)	(1)
Iran	--	--	0	10	(1)	(1)
Israel	--	--	984	246	(1)	(1)
Japan	--	--	7	12	(1)	(1)
China (mainland)	--	--	717	1,254	(1)	(1)
Southeast Asia	--	--	17	9	(1)	(1)
Thailand	--	--	16	9	(1)	(1)
Other East Asia	--	--	867	1,034	(1)	(1)
Hong Kong	--	--	61	105	(1)	(1)
China (Taiwan)	--	--	807	929	(1)	(1)
Oceania	--	--	7	0	(1)	(1)
Australia	--	--	7	0	(1)	(1)
Developed countries	--	--	10,852	12,454	(1)	(1)
Less devel countries	--	--	1,170	1,911	(1)	(1)
Cent plan countries	--	--	717	1,254	(1)	(1)
Feathers & down - crude (MT):						
World	7,983	9,282	65,590	64,611	8,215.20	6,960.90
Canada	437	548	4,601	3,333	10,528.46	6,082.04
W Europe	3,242	3,038	27,664	23,981	8,533.03	7,893.58
EC-12	2,728	2,869	24,083	22,143	8,828.24	7,664.43
United Kingdom	126	84	770	1,150	6,109.48	13,694.70
Netherlands	22	87	34	140	1,538.32	1,607.02
Belgium-Luxembourg	162	30	190	34	1,171.12	1,136.47
France	961	914	16,589	13,805	17,261.78	15,213.19
Fed Rep Germany	1,456	1,774	6,440	6,806	4,422.85	3,892.64
Italy	1	0	62	8	61,833.00	.00
Other W Europe	514	149	3,581	1,838	6,866.26	12,336.71
Sweden	7	0	68	0	8,947.28	.00
Switzerland	507	149	3,518	1,834	6,838.91	12,308.93
E Europe	447	323	3,746	3,830	8,381.38	12,168.88
Czechoslovakia	2	0	35	0	17,444.00	.00
Hungary	178	153	2,509	2,476	14,095.89	16,185.01
Poland	120	38	261	162	2,179.02	4,265.63
Romania	147	132	941	1,292	6,401.63	9,788.51
Asia	3,766	5,333	28,330	32,464	7,482.72	6,087.47
W Asia (Mideast)	7	2	63	52	9,007.14	26,140.50
Israel	7	1	47	8	6,765.14	8,307.00
Saudi Arabia	0	1	16	44	.00	43,974.00
S Asia	22	35	141	160	6,427.00	4,560.26
India	5	5	112	102	18,740.17	20,339.60
Bangladesh	16	30	29	58	1,809.56	1,930.97
Japan	23	15	1,097	172	47,689.56	11,482.73
China (mainland)	1,932	4,186	11,718	21,293	6,065.39	5,066.77
Southeast Asia	445	227	7,523	4,655	16,905.74	20,505.65
Burma	0	7	0	91	.00	12,948.71
Thailand	230	111	3,763	1,390	16,359.26	12,526.18
Singapore	215	109	3,759	3,174	17,483.34	29,116.64
Other East Asia	1,357	866	7,787	6,132	5,736.30	7,064.86
Macau	18	2	130	25	7,203.83	12,264.00
S Korea	0	4	0	125	.00	31,350.50
Hong Kong	100	171	1,728	1,260	17,283.05	7,366.54
China (Taiwan)	1,239	691	5,929	4,723	4,785.23	6,834.58
Oceania	0	10	0	33	.00	3,292.70
Australia	0	10	0	33	.00	3,292.70
Africa	71	28	1,241	857	17,476.28	30,614.53
Sub-Sahara	71	28	1,241	857	17,476.28	30,614.53
Seychelles	9	2	19	56	2,120.78	26,187.00
Rep S Africa	32	26	1,130	801	35,313.34	33,801.27
Swaziland	26	0	82	0	2,921.50	.00
Developed countries	3,741	3,638	34,539	28,326	9,232.63	7,786.69
Less devel countries	1,853	1,135	15,586	11,059	6,365.99	9,743.94
Cent plan countries	2,379	4,509	15,465	25,224	6,500.55	5,594.08
Dairy products (MT):						
World	418,283	400,309	763,435	786,092	1,825.16	1,963.71
Canada	95,363	93,659	63,159	61,920	662.30	661.12
Latin America	24,956	23,441	34,524	38,838	1,383.41	1,656.83
Mexico	3,354	6,746	6,567	10,467	1,957.98	1,551.65
Central America	6,389	715	1,856	981	290.53	1,372.29
Guatemala	5,031	7	791	8	157.17	1,143.43
Costa Rica	1,277	607	898	693	702.90	1,141.93
Caribbean	7,782	7,257	6,088	6,330	782.35	872.24
Bahamas	2,089	0	870	0	416.45	.00
Jamaica	129	677	298	1,112	2,309.60	1,642.17
Dominican Republic	5,564	6,560	4,916	5,170	883.57	788.04
S America	7,431	8,723	20,013	21,059	2,693.15	2,414.22
Colombia	145	157	129	853	5,025.18	5,435.58
Brazil	487	35	1,984	59	4,073.79	1,682.74
Uruguay	1,168	953	1,475	1,379	1,263.16	1,446.49
Argentina	5,430	7,480	15,652	18,576	2,882.48	2,483.45

See footnotes at end of table.

Table 25--U.S. agricultural imports: Quantity, value, and unit value by commodity and country, October-September 1984/85 and 1985/86--continued

Commodity and country	October-September					
	Quantity		Value (1,000 dol.)		Unit value (\$)	
	1984/85	1985/86	1984/85	1985/86	1984/85	1985/86
Dairy products(MT):						
W Europe	165,082	159,830	415,697	457,710	2,502.96	2,863.73
EC-12	128,767	124,212	302,002	345,481	2,345.34	2,781.38
Denmark	21,132	25,101	57,089	88,077	2,701.53	3,508.91
United Kingdom	6,264	5,040	13,908	12,203	2,220.27	2,421.29
Ireland	28,122	30,849	59,976	64,135	2,132.69	2,072.28
Netherlands	14,916	13,452	28,576	29,933	1,982.83	2,225.15
Belgium-Luxembourg	7,076	3,782	5,621	8,135	794.40	2,145.22
France	18,983	14,047	49,668	49,767	2,701.87	3,542.89
Fed Rep Germany	11,544	11,407	28,159	29,897	2,439.24	2,629.73
Spain, incl Canary Is	1,334	2,218	1,757	2,726	1,317.14	1,229.06
Portugal	583	1,233	1,619	2,744	2,776.40	2,225.81
Italy	17,606	14,501	50,595	51,295	2,873.72	3,537.32
Greece	1,877	2,472	4,036	6,469	2,233.33	2,616.84
Other W Europe	37,315	35,618	113,694	112,229	3,046.88	3,150.69
Iceland	784	552	1,522	958	1,941.91	1,735.97
Sweden	1,650	1,937	4,835	5,133	2,930.20	2,649.75
Norway	3,635	6,434	28,663	27,834	3,319.45	3,312.09
Finland	11,534	9,837	31,741	28,224	2,751.91	2,840.29
Austria	7,701	7,797	21,195	22,009	2,752.21	2,822.73
Switzerland	7,011	6,959	25,738	27,963	3,671.15	4,018.24
E Europe	6,752	7,004	10,385	11,167	1,538.07	1,594.34
Hungary	729	805	1,200	1,686	1,646.54	2,106.92
Poland	3,791	4,686	4,474	6,253	1,180.09	1,334.40
Yugoslavia	192	254	434	523	2,260.20	2,059.18
Romania	978	267	1,952	547	1,893.75	2,046.12
Bulgaria	852	842	2,075	1,962	2,435.23	2,330.22
USSR, Est. Lat. Lith	100	272	124	429	1,239.18	1,575.60
USSR	100	272	124	429	1,239.18	1,575.60
Asia	32,540	27,498	71,890	55,494	2,209.27	2,018.03
W Asia (Mideast)	2,857	1,824	6,039	3,976	2,113.80	2,179.69
Iran	955	426	2,136	869	2,236.37	2,039.14
Israel	1,653	1,125	3,324	2,443	2,040.62	2,171.88
S Asia	360	300	759	664	2,108.41	2,212.16
India	302	292	668	636	2,211.64	2,175.98
Japan	14,370	7,860	44,230	26,010	3,077.85	3,309.16
China (mainland)	491	452	958	687	1,952.05	1,520.40
Southeast Asia	6,265	6,783	7,292	8,620	1,163.97	1,270.86
Thailand	4,813	4,823	5,149	5,027	1,069.71	1,042.34
Singapore	170	527	214	1,449	1,260.80	2,748.95
Philippines	1,253	1,238	1,889	1,868	1,507.61	1,589.82
Other East Asia	8,197	10,280	12,611	15,537	1,538.45	1,511.36
S Korea	3,802	4,767	5,076	6,493	1,335.21	1,364.05
Hong Kong	457	739	1,228	1,479	2,686.80	2,001.39
China (Taiwan)	3,904	4,747	6,170	7,432	1,580.42	1,565.71
Oceania	92,058	88,242	167,228	159,899	1,816.55	1,812.05
Australia	12,668	12,823	19,175	19,885	1,513.63	1,538.70
New Zealand	79,317	75,184	147,943	139,820	1,865.21	1,859.71
Africa	432	362	428	636	991.52	1,757.23
Sub-Sahara	432	359	428	612	991.52	1,705.28
Developed countries	359,590	350,666	693,695	707,881	1,876.93	2,018.68
Less devel countries	41,350	41,915	56,273	65,928	1,409.25	1,572.89
Cent plan countries	7,343	7,728	11,467	12,283	1,561.66	1,589.36
Milk & cream, fr or dried(MT):						
World	16,410	15,765	14,916	15,936	908.94	1,010.94
Canada	4,979	5,765	3,836	4,169	770.49	726.66
Latin America	29	0	32	0	1,094.83	.00
Caribbean	29	0	32	0	1,094.83	.00
Jamaica	29	0	32	0	1,094.83	.00
W Europe	3,647	2,350	2,406	1,622	659.60	690.05
EC-12	3,574	2,335	2,353	1,670	656.50	689.71
Denmark	22	55	15	40	664.91	729.93
United Kingdom	0	174	0	146	.00	841.09
Netherlands	2,219	1,655	1,598	1,234	720.31	745.32
Fed Rep Germany	894	215	565	137	632.25	681.43
Spain, incl Canary Is	0	165	0	14	.00	86.19
Italy	439	71	175	30	399.21	419.06
Other W Europe	73	15	52	11	743.49	747.27
Switzerland	73	15	52	11	743.49	747.27
E Europe	38	0	24	0	627.89	.00
German Dem Rep	38	0	24	0	627.89	.00
Oceania	7,717	7,649	8,618	10,124	1,118.80	1,323.57
Australia	706	602	510	479	722.86	796.32
New Zealand	7,011	7,047	8,108	9,645	1,156.46	1,368.61
Developed countries	16,343	15,764	14,860	15,935	909.27	1,010.84
Less devel countries	29	1	32	3	1,094.83	2,629.00
Cent plan countries	38	0	24	0	627.89	.00
Butter & butterfat mixtures(MT):						
World	860	919	1,956	1,900	2,274.45	2,066.93
Canada	78	112	120	129	1,533.91	1,148.68
Latin America	1	17	5	20	5,228.00	1,199.65
Caribbean	0	1	4	2	.00	1,992.00
St Lucia	0	1	0	2	.00	1,992.00
Barbados	0	1	0	0	.00	.00
Neth Antilles	0	0	3	0	.00	.00
S America	1	16	1	18	1,092.00	1,150.13

See footnotes at end of table.

Table 25--U.S. agricultural imports: Quantity, value, and unit value by commodity and country.
October-September 1984/85 and 1985/86--continued

Commodity and country	October-September					
	Quantity		Value (1,000 dol.)		Unit value (\$)	
	1984/85	1985/86	1984/85	1985/86	1984/85	1985/86
Butter & butterfat mixtures(MT):						
Argentina	1	16	1	18	1,092.00	1,150.13
W Europe	537	553	1,195	1,195	2,205.91	2,161.38
EC-12	478	512	1,115	1,154	2,328.05	2,253.62
Denmark	175	182	383	376	2,188.70	2,063.26
United Kingdom	54	26	172	148	3,187.91	5,703.35
Ireland	162	170	289	249	1,748.30	1,461.81
Netherlands	1	0	3	0	2,700.00	.00
Belgium-Luxembourg	5	4	12	13	2,483.80	3,240.25
France	27	52	91	209	3,385.37	4,013.82
Fed Rep Germany	55	76	170	151	3,094.94	1,891.47
Portugal	0	1	0	5	.00	5,363.00
Italy	0	1	0	3	.00	2,684.00
Other W Europe	56	41	70	41	1,206.43	1,009.54
Sweden	3	12	6	16	2,042.33	1,332.67
Norway	32	28	29	24	916.31	655.86
Finland	23	1	35	1	1,501.04	1,432.00
Asia	1	42	3	53	2,816.00	1,253.69
China (mainland)	0	42	0	53	.00	1,253.69
Other East Asia	1	0	3	0	2,816.00	.00
Hong Kong	1	0	3	0	2,816.00	.00
Oceania	243	195	643	503	2,647.01	2,577.27
New Zealand	243	195	643	503	2,647.01	2,577.27
Developed countries	858	860	1,848	1,826	2,270.37	2,123.79
Less devel countries	2	17	8	20	4,022.00	1,199.65
Cent plan countries	0	42	0	53	.00	1,253.69
Cheese(MT):						
World	134,714	134,260	364,097	385,657	2,702.74	2,872.46
Canada	1,815	1,852	5,493	5,455	3,026.66	2,945.53
Latin America	3,596	5,328	11,046	14,144	3,072.22	2,654.61
S America	3,575	5,303	10,961	14,014	3,066.08	2,642.72
Argentina	3,532	5,206	10,855	13,763	3,073.22	2,643.60
W Europe	101,345	95,243	295,893	305,563	2,919.66	3,208.24
EC-12	66,781	62,842	189,488	202,154	2,837.45	3,216.88
Denmark	17,660	15,593	48,463	48,910	2,744.22	3,136.68
United Kingdom	2,162	2,683	6,106	7,002	2,824.27	2,609.72
Ireland	726	656	1,737	1,728	2,392.61	2,634.44
Netherlands	7,512	6,681	18,499	18,603	2,462.58	2,784.43
Belgium-Luxembourg	1,455	3,131	3,144	6,952	2,160.80	2,220.29
France	12,316	10,899	38,557	43,029	3,130.68	3,947.95
Fed Rep Germany	6,328	8,250	23,064	23,064	2,769.40	2,790.55
Portugal	555	1,228	1,576	2,734	2,836.82	2,226.09
Italy	14,862	11,854	45,273	44,543	3,025.88	3,757.65
Greece	1,077	1,831	2,937	5,468	2,726.72	2,986.59
Other W Europe	34,564	32,401	106,405	103,409	3,078.49	3,191.53
Iceland	750	552	1,476	958	1,966.38	1,735.97
Sweden	1,321	1,366	3,221	3,330	2,436.46	2,437.64
Norway	7,659	7,027	26,746	25,277	3,492.36	3,598.63
Finland	11,491	9,936	31,686	26,222	2,757.47	2,840.43
Austria	7,456	7,797	20,652	21,991	2,769.09	2,820.39
Switzerland	5,885	5,726	22,621	23,631	3,843.89	4,126.97
E Europe	3,996	3,227	7,450	6,139	1,863.42	1,902.44
Czechoslovakia	151	146	184	183	1,217.27	1,293.38
Hungary	727	805	1,198	1,696	1,646.46	2,106.92
Poland	1,152	974	1,714	1,350	1,487.43	1,386.35
Yugoslavia	150	191	349	401	2,329.72	2,101.39
Romania	975	267	1,846	547	1,996.26	2,046.12
Bulgaria	843	842	2,058	1,962	2,441.71	2,330.22
Asia	1,180	942	2,306	2,113	1,954.44	2,243.02
W Asia (Mideast)	1,146	896	2,167	1,937	1,891.30	2,161.40
Cyprus	90	95	316	359	3,516.01	3,781.58
Israel	1,032	759	1,797	1,462	1,741.03	1,926.65
Oceania	22,743	27,543	41,850	52,006	1,840.12	1,888.26
Australia	3,769	4,395	5,609	7,264	1,488.26	1,652.75
New Zealand	18,974	23,148	36,241	44,745	1,910.01	1,932.98
Africa	37	125	56	235	1,555.19	1,880.14
Sub-Saharan	37	125	56	235	1,555.19	1,880.14
Developed countries	126,966	125,480	345,081	364,580	2,717.86	2,905.49
Less devel countries	3,748	5,552	11,565	14,932	3,085.57	2,689.48
Cent plan countries	3,998	3,226	7,452	6,145	1,863.81	1,903.55
Casein & mixtures(MT):						
World	105,110	101,023	212,777	197,322	1,968.15	1,953.24
Canada	213	126	502	301	2,357.68	2,389.82
Latin America	1,168	1,133	1,475	1,520	1,263.18	1,341.55
S America	1,168	1,133	1,475	1,520	1,263.18	1,341.55
Uruguay	1,168	856	1,475	1,172	1,263.18	1,369.23
Argentina	0	245	0	309	.00	1,260.61
W Europe	43,831	45,360	92,211	94,977	2,103.77	2,093.85
EC-12	42,823	43,733	90,250	91,911	2,107.51	2,110.65
Denmark	3,008	5,503	6,753	11,625	2,245.00	2,148.79
United Kingdom	3,265	1,558	5,973	3,014	1,829.34	1,934.45
Ireland	26,508	28,577	57,286	61,731	2,161.07	2,087.14
Netherlands	3,370	3,375	7,754	7,979	2,300.83	2,364.24
Belgium-Luxembourg	149	189	293	384	1,864.16	2,029.39
France	5,544	2,617	10,196	5,108	1,839.18	1,952.02
Fed Rep Germany	945	864	1,929	1,765	2,041.56	2,043.21

See footnotes at end of table.

Table 25--U.S. agricultural imports: Quantity, value, and unit value by commodity and country, October-September 1984/85 and 1985/86--continued

Commodity and country	October-September					
	Quantity		Value (1,000 dol.)		Unit value (\$)	
	1984/85	1985/86	1984/85	1985/86	1984/85	1985/86
Casein & mixtures(MT):						
Italy	34	50	66	105	1,844.68	2,093.46
Other W Europe	1,008	1,627	1,861	3,066	1,845.22	1,884.18
Sweden	20	199	40	320	1,989.20	1,607.40
Norway	934	1,367	1,855	2,556	1,986.05	1,869.92
Switzerland	0	61	0	190	.00	3,106.80
E Europe	2,664	3,712	2,812	4,903	1,055.55	1,320.76
Poland	2,639	3,712	2,760	4,903	1,045.93	1,320.76
USSR, Est. Lat. Lith	100	272	124	429	1,239.18	1,575.60
USSR	100	272	124	429	1,239.18	1,575.60
Asia	1,384	442	3,072	901	2,219.80	2,038.61
W Asia (Mideast)	1,353	442	3,029	901	2,238.84	2,039.14
Iran	942	426	2,097	869	2,226.52	2,039.14
Israel	411	16	932	32	2,267.05	2,024.50
Oceania	58,603	49,887	112,367	94,021	1,917.43	1,884.68
Australia	6,204	5,608	10,892	9,834	1,755.63	1,753.54
New Zealand	52,399	44,279	101,475	84,187	1,826.58	1,801.29
Africa	147	91	214	271	1,454.11	2,976.11
Sub-Sahara	147	91	214	271	1,454.11	2,976.11
Namibia	15	41	20	159	1,341.87	3,886.85
Developed countries	103,166	85,389	206,137	189,332	1,998.11	1,984.84
Less devel countries	2,167	1,650	3,688	2,659	1,701.75	1,611.81
Cent plan countries	2,777	3,884	2,952	5,391	1,063.12	1,339.16
Other dairy prods(MT):						
World	158,189	148,342	169,689	165,275	1,072.70	1,248.97
Canada	88,278	85,804	53,207	51,846	602.72	604.23
Latin America	20,162	16,963	21,964	23,154	1,089.39	1,364.95
Mexico	3,354	6,746	6,567	10,467	1,957.98	1,551.65
Central America	6,384	696	1,819	872	284.85	1,252.39
Guatemala	5,031	7	787	6	156.38	1,145.43
Costa Rica	1,277	607	898	693	702.90	1,141.93
Panama	67	72	120	145	1,793.79	2,014.65
Caribbean	7,727	7,250	6,004	6,308	775.96	870.06
Bahamas	2,089	0	870	0	416.45	.00
Jamaica	89	671	228	1,092	2,558.92	1,627.22
Dominican Republic	5,559	6,560	4,906	5,170	882.51	788.04
S America	2,687	2,271	7,575	5,507	2,819.17	2,424.72
Colombia	127	157	697	853	5,485.20	5,435.58
Brazil	465	3	1,921	20	4,130.71	6,608.00
Argentina	1,897	2,013	4,796	4,486	2,529.28	2,228.69
W Europe	16,722	16,324	24,003	54,353	1,435.40	3,329.64
EC-12	15,110	14,790	18,796	48,652	1,243.84	3,289.50
Denmark	267	3,768	1,475	26,926	5,525.39	7,146.07
United Kingdom	783	599	1,657	1,899	2,115.86	3,160.11
Ireland	726	546	869	427	922.15	782.17
Netherlands	1,814	1,741	1,722	2,117	949.37	1,216.01
Belgium-Luxembourg	5,467	466	2,172	786	397.29	1,680.40
France	496	479	823	1,421	1,659.68	2,985.96
Fed Rep Germany	1,322	2,002	2,430	4,912	1,836.26	2,452.57
Spain, incl Canary Is	1,306	2,017	1,625	2,549	1,244.01	1,263.85
Italy	2,171	2,525	5,060	6,614	2,340.02	2,619.44
Greece	730	641	1,099	1,000	1,505.41	1,560.64
Other W Europe	1,612	1,534	5,207	5,701	3,230.03	3,716.69
Sweden	306	360	1,566	1,467	5,123.22	4,074.70
Austria	243	0	543	16	2,233.97	.00
Switzerland	1,053	1,157	3,065	4,131	2,910.80	3,570.60
E Europe	52	65	99	125	1,908.75	1,921.71
Yugoslavia	42	63	85	122	2,011.90	1,931.24
Asia	29,976	26,072	66,506	52,424	2,218.79	2,010.76
W Asia (Mideast)	358	486	843	1,198	2,353.52	2,341.71
Lebanon	121	116	186	162	1,541.01	1,399.65
Israel	210	350	595	949	2,833.58	2,710.41
S Asia	360	300	759	664	2,108.41	2,212.18
India	302	292	668	636	2,211.64	2,176.39
Pakistan	56	7	91	23	1,570.90	3,322.43
Japan	14,352	7,860	44,205	26,010	3,060.07	3,309.16
China (mainland)	476	409	941	629	1,967.61	1,538.13
Southeast Asia	6,265	6,774	7,292	8,590	1,163.97	1,266.06
Thailand	4,813	4,823	5,148	5,027	1,069.71	1,042.34
Malaysia	29	179	40	143	1,392.75	800.21
Singapore	170	519	214	1,420	1,260.80	2,735.28
Philippines	1,253	1,237	1,889	1,967	1,507.61	1,590.13
Other East Asia	8,162	10,243	12,469	15,394	1,527.67	1,502.84
S Korea	3,802	4,757	5,076	6,482	1,335.21	1,362.66
Hong Kong	456	739	1,225	1,479	2,686.52	2,001.39
China (Taiwan)	3,904	4,747	6,167	7,432	1,579.74	1,565.71
Oceania	2,752	2,968	3,750	3,243	1,362.72	1,092.68
Australia	1,989	2,318	2,163	2,307	1,087.56	995.47
New Zealand	690	515	1,476	741	2,139.74	1,439.16
W Samoa	71	73	106	106	1,496.89	1,455.85
Africa	248	146	157	130	633.22	892.42
Sub-Sahara	248	143	157	106	633.22	743.73
Developed countries	112,255	113,173	125,669	136,208	1,027.92	1,203.54
Less devel countries	35,404	34,695	42,981	48,313	1,214.00	1,392.51
Cent plan countries	530	474	1,040	754	1,961.83	1,590.73

See footnotes at end of table.

Table 25--U.S. agricultural imports: Quantity, value, and unit value by commodity and country, October-September 1984/85 and 1985/86--continued

Commodity and country	October-September					
	Quantity		Value (1,000 dol.)		Unit value (\$)	
	1984/85	1985/86	1984/85	1985/86	1984/85	1985/86
Fats, oils, & greases(MT):						
World	20,928	22,278	17,760	16,862	848.61	756.91
Canada	9,203	8,544	4,678	3,259	508.39	381.39
Latin America	85	245	76	206	803.03	842.13
Mexico	22	117	23	88	1,038.68	763.16
Caribbean	6	24	8	6	1,499.33	255.46
Barbados	6	2	9	4	1,499.33	1,794.00
S America	67	104	44	111	663.30	1,066.35
Brazil	48	35	23	11	481.52	320.81
Argentina	19	69	21	100	1,122.53	1,444.46
W Europe	6,684	9,965	7,572	8,126	1,132.90	815.44
EC-12	5,888	9,483	7,086	7,697	1,205.08	811.66
Denmark	28	51	20	44	716.82	870.18
United Kingdom	528	3,689	579	1,646	1,097.00	446.06
Netherlands	1,862	1,833	3,551	3,040	1,885.58	1,658.71
Belgium-Luxembourg	46	83	60	104	1,307.48	1,259.02
France	62	61	77	86	1,238.48	1,404.75
Fed Rep Germany	2,526	3,212	1,937	2,275	765.64	708.39
Spain, incl Canary Is	33	55	26	100	783.24	1,825.73
Italy	783	499	846	401	1,081.04	603.12
Other W Europe	786	482	477	429	588.86	889.74
Sweden	47	64	66	57	1,403.55	884.88
Norway	748	354	410	289	548.01	843.27
Austria	0	46	0	49	.00	1,066.48
Switzerland	0	18	0	25	.00	1,369.28
E Europe	105	28	146	26	1,385.87	937.57
Yugoslavia	91	28	115	26	1,258.86	937.57
Bulgaria	14	0	31	0	2,211.43	.00
USSR, Est, Lat, Lith	62	0	37	0	600.64	.00
USSR	62	0	37	0	600.64	.00
Asia	2,089	1,559	2,937	2,648	1,406.08	1,698.72
W Asia (Mideast)	0	45	4	45	.00	892.89
Turkey	0	26	0	17	.00	646.27
Israel	0	19	4	28	.00	1,467.21
S Asia	5	0	16	2	3,125.60	.00
India	0	0	10	2	.00	.00
Japan	1,260	740	2,239	2,024	1,777.21	2,734.54
China (mainland)	60	0	41	0	690.95	.00
Southeast Asia	301	437	190	195	629.79	445.84
Malaysia	271	357	173	164	636.74	460.47
Indonesia	30	79	17	28	567.00	356.13
Other East Asia -	463	337	448	383	967.29	1,135.93
China (Taiwan)	463	337	448	383	967.29	1,135.93
Oceania	2,642	1,894	2,269	2,557	858.98	1,350.01
Australia	2,259	1,488	2,002	1,342	886.42	901.55
New Zealand	383	406	267	1,215	697.19	2,993.66
Africa	48	43	43	40	893.08	931.58
Sub-Sahara	48	43	43	40	893.08	931.58
Rep S Africa	32	0	27	0	829.00	.00
Namibia	16	43	16	40	1,021.25	931.58
Developed countries	19,621	21,162	16,790	15,993	847.07	755.73
Less devel countries	880	1,085	746	643	847.37	775.04
Cent plan countries	227	26	224	26	987.72	937.57
Hides & skins(MT):						
World	--	--	239,846	200,115	(1)	(1)
Canada	--	--	56,376	53,333	(1)	(1)
Latin America	--	--	4,102	4,193	(1)	(1)
Mexico	--	--	317	393	(1)	(1)
Central America	--	--	214	488	(1)	(1)
Costa Rica	--	--	601	451	(1)	(1)
Caribbean	--	--	595	393	(1)	(1)
Haiti	--	--	3,164	2,783	(1)	(1)
S America	--	--	27	373	(1)	(1)
Venezuela	--	--	89	143	(1)	(1)
Bolivia	--	--	139	86	(1)	(1)
Chile	--	--	856	111	(1)	(1)
Brazil	--	--	1,879	2,040	(1)	(1)
Argentina	--	--	129,831	99,522	(1)	(1)
W Europe	--	--	66,862	50,505	(1)	(1)
EC-12	--	--	46,878	33,949	(1)	(1)
Denmark	--	--	5,728	7,777	(1)	(1)
United Kingdom	--	--	842	722	(1)	(1)
Ireland	--	--	4,852	1,564	(1)	(1)
Netherlands	--	--	83	175	(1)	(1)
Belgium-Luxembourg	--	--	3,985	2,188	(1)	(1)
France	--	--	3,118	3,392	(1)	(1)
Fed Rep Germany	--	--	207	206	(1)	(1)
Spain, incl Canary Is	--	--	910	357	(1)	(1)
Italy	--	--	136	176	(1)	(1)
Greece	--	--	62,868	49,017	(1)	(1)
Other W Europe	--	--	8,868	4,677	(1)	(1)
Sweden	--	--	5,713	2,914	(1)	(1)
Norway	--	--	47,954	41,164	(1)	(1)
Finland	--	--	429	239	(1)	(1)
Switzerland	--	--	1,489	384	(1)	(1)
E Europe	--	--				

See footnotes at end of table.

Table 25--U.S. agricultural imports: Quantity, value, and unit value by commodity and country, October-September 1984/85 and 1985/86--continued

Commodity and country	October-September					
	Quantity		Value (1,000 dol.)		Unit value (\$)	
	1984/85	1985/86	1984/85	1985/86	1984/85	1985/86
Hides & skins(NA):						
German Dem Rep	--	--	1,008	284	(1)	(1)
Hungary	--	--	158	2	(1)	(1)
USSR, Est., Lat. Lith	--	--	8,453	10,637	(1)	(1)
USSR	--	--	8,453	10,637	(1)	(1)
Asia	--	--	12,991	7,566	(1)	(1)
W Asia (Midwest)	--	--	5,499	2,328	(1)	(1)
Iran	--	--	5,326	2,190	(1)	(1)
Yemen (Sana)	--	--	86	198	(1)	(1)
S Asia	--	--	310	441	(1)	(1)
India	--	--	101	165	(1)	(1)
Pakistan	--	--	91	268	(1)	(1)
Japan	--	--	3,496	1,330	(1)	(1)
China (mainland)	--	--	688	1,107	(1)	(1)
Southeast Asia	--	--	2,312	1,503	(1)	(1)
Thailand	--	--	980	742	(1)	(1)
Singapore	--	--	378	554	(1)	(1)
Indonesia	--	--	923	172	(1)	(1)
Other East Asia	--	--	686	877	(1)	(1)
S Korea	--	--	156	715	(1)	(1)
Hong Kong	--	--	164	104	(1)	(1)
China (Taiwan)	--	--	366	57	(1)	(1)
Oceania	--	--	17,776	15,655	(1)	(1)
Australia	--	--	1,017	797	(1)	(1)
New Zealand	--	--	16,750	14,918	(1)	(1)
Africa	--	--	6,828	8,805	(1)	(1)
N Africa	--	--	0	105	(1)	(1)
Tunisia	--	--	0	105	(1)	(1)
Sub-Sahara	--	--	6,828	8,699	(1)	(1)
Sudan	--	--	2,412	2,807	(1)	(1)
Ivory Coast	--	--	0	124	(1)	(1)
Nigeria	--	--	1,244	1,145	(1)	(1)
Gabon	--	--	0	284	(1)	(1)
Ethiopia	--	--	1,684	2,657	(1)	(1)
Kenya	--	--	124	87	(1)	(1)
Rep S Africa	--	--	1,061	1,439	(1)	(1)
Botswana	--	--	253	72	(1)	(1)
Developed countries	--	--	210,531	171,279	(1)	(1)
Less devel countries	--	--	18,685	16,708	(1)	(1)
Cent plan countries	--	--	10,631	12,128	(1)	(1)
Sheep & lamb skins(MT):						
World	8,060	6,797	30,438	27,120	3,776.44	3,989.93
Canada	252	470	281	727	1,114.08	1,546.04
Latin America	284	198	472	456	1,661.76	2,301.48
Caribbean	276	161	432	385	1,565.80	2,368.32
Haiti	276	161	432	385	1,565.80	2,368.32
S America	8	37	38	71	4,791.63	1,923.62
Peru	5	13	8	20	1,619.00	1,525.54
Brazil	0	19	0	19	.00	1,007.16
Argentina	1	5	10	26	10,360.00	5,162.20
W Europe	371	393	1,791	1,797	4,827.91	4,572.06
EC-12	371	371	1,787	1,721	4,818.03	4,639.81
United Kingdom	100	32	511	457	5,110.31	14,291.28
Ireland	18	0	64	0	3,529.61	.00
Netherlands	2	32	22	131	11,070.50	4,076.47
France	85	259	319	863	3,758.65	3,331.80
Fed Rep Germany	54	18	210	63	3,854.37	3,506.39
Spain, incl Canary Is	32	0	96	3	2,999.94	.00
Italy	80	29	562	203	7,023.41	6,993.90
Other W Europe	0	22	4	75	.00	3,429.77
Sweden	0	22	0	75	.00	3,429.77
E Europe	16	0	114	0	7,150.00	.00
Yugoslavia	16	0	114	0	7,150.00	.00
USSR, Est., Lat. Lith	11	187	62	25	5,630.00	135.09
USSR	11	187	62	25	5,630.00	135.09
Asia	1,060	541	5,564	2,600	5,246.63	4,806.22
W Asia (Midwest)	1,011	527	5,140	2,326	5,084.42	4,413.80
Iran	983	500	5,045	2,188	5,131.90	4,376.03
Yemen (Sana)	28	27	96	138	3,417.86	5,115.15
S Asia	13	10	107	230	8,251.08	23,011.70
Afghanistan	13	0	103	0	7,923.08	.00
India	0	1	0	20	.00	19,938.00
Pakistan	0	9	4	210	.00	23,353.11
China (mainland)	3	4	12	40	4,138.67	9,806.50
Southeast Asia	32	0	298	2	9,340.84	.00
Indonesia	32	0	297	2	9,295.69	.00
Oceania	4,894	4,200	16,309	14,603	3,265.65	3,476.91
Australia	73	282	106	418	2,553.01	1,487.43
New Zealand	4,821	3,918	16,122	14,184	3,276.22	3,620.10
Africa	1,072	808	5,846	6,912	5,453.06	8,554.40
Sub-Sahara	1,072	808	5,846	6,912	5,453.06	8,554.40
Sudan	634	406	2,278	2,734	3,593.67	6,733.14
Nigeria	97	82	1,244	999	12,825.56	12,179.57
Ethiopia	212	239	1,557	2,648	7,344.87	11,078.87
Uganda	0	10	0	39	.00	3,325.60
Kenya	22	13	124	87	5,634.36	6,666.31

See footnotes at end of table.

Table 25--U.S. agricultural imports: Quantity, value, and unit value by commodity and country, October-September 1984/85 and 1985/86--continued

Commodity and country	October-September					
	Quantity		Value (1,000 dol.)		Unit value (\$)	
	1984/85	1985/86	1984/85	1985/86	1984/85	1985/86
Sheep & lamb skins(MT):						
Rep S Africa	107	58	642	412	5,998.44	7,100.10
Developed countries	5,724	5,121	19,022	17,539	3,323.27	3,424.78
Less devel countries	2,306	1,485	11,227	9,516	4,868.57	6,408.33
Cent plan countries	30	191	189	65	6,291.53	338.77
Other hides & skins(MT):						
World	59,577	72,143	43,423	39,023	728.86	540.91
Canada	57,116	68,843	32,079	26,473	561.62	384.54
Latin America	424	559	2,776	3,148	6,546.03	5,630.96
Mexico	0	231	15	393	.00	1,699.96
Central America	84	175	317	565	3,778.12	3,231.38
Honduras	58	0	58	0	1,004.88	.00
Costa Rica	25	91	214	468	8,566.56	5,361.56
Panama	1	84	45	78	44,915.00	823.69
Caribbean	78	73	169	42	2,168.05	3,221.15
Jamaica	1	10	3	33	3,000.00	3,300.00
Haiti	46	3	103	9	2,243.17	2,958.33
Dominican Republic	10	0	37	0	3,733.50	.00
Antigua	21	0	26	0	1,218.43	.00
S America	262	140	2,274	2,148	8,678.05	15,340.37
Venezuela	1	13	27	373	26,842.00	28,696.92
Bolivia	10	0	89	0	8,937.30	.00
Chile	1	13	4	61	3,940.00	4,681.23
Brazil	159	10	853	80	5,366.04	8,999.50
Paraguay	7	1	75	7	10,707.14	6,750.00
Argentina	83	103	1,212	1,617	14,605.26	15,698.84
W Europe	1,457	1,521	4,271	4,733	2,931.58	3,111.67
EC-12	556	824	2,889	3,485	4,403.90	4,228.31
Denmark	0	0	85	36	.00	.00
United Kingdom	223	513	834	2,055	3,738.72	4,006.81
Ireland	44	0	206	0	4,690.29	.00
Netherlands	57	17	137	91	2,408.68	5,342.94
France	98	47	775	467	7,906.41	9,936.06
Fed Rep Germany	66	225	516	381	7,853.79	1,692.99
Spain, incl Canary Is	1	6	31	202	31,373.00	33,709.17
Italy	166	2	268	148	1,732.89	73,795.00
Greece	1	14	11	103	11,200.00	7,363.21
Other W Europe	801	697	1,382	1,248	1,725.78	1,780.39
Sweden	798	674	1,340	1,176	1,679.30	1,745.21
Finland	3	0	38	4	12,624.00	.00
Austria	0	20	0	22	.00	1,115.95
Switzerland	0	3	3	42	.00	14,038.00
E Europe	40	0	136	106	3,388.42	.00
German Dem Rep	40	0	136	106	3,388.42	.00
USSR, Est. Lat. Lith	0	152	0	147	.00	970.38
USSR	0	152	0	147	.00	970.38
Asia	467	370	2,871	2,706	6,148.77	7,317.93
W Asia (Mideast)	86	0	359	2	4,171.16	.00
Iraq	16	0	76	0	4,733.56	.00
Iran	69	0	281	2	4,076.85	.00
S Asia	16	17	116	211	6,408.17	12,426.29
India	15	15	101	145	6,754.47	9,691.60
Pakistan	0	1	0	57	.00	57,454.00
Japan	102	9	72	73	703.09	8,068.22
China (mainland)	8	207	57	860	7,112.25	4,154.68
Southeast Asia	216	126	2,013	1,461	9,319.56	11,410.32
Burma	5	9	26	35	5,200.00	3,900.89
Thailand	119	93	979	742	6,226.21	7,980.26
Singapore	10	15	378	514	37,835.50	34,246.47
Indonesia	81	11	625	170	7,717.99	15,413.64
Other East Asia	37	9	256	102	6,912.65	11,303.55
S Korea	1	0	26	24	26,171.00	.00
Hong Kong	23	0	126	20	5,495.17	.00
China (Taiwan)	13	9	103	57	7,939.06	6,386.76
Oceania	26	50	361	268	13,878.85	5,352.22
Australia	25	27	305	140	12,204.60	5,168.44
New Zealand	1	23	47	128	46,590.00	5,567.96
Africa	45	646	930	1,441	20,659.80	2,224.16
N Africa	0	16	0	105	.00	6,593.44
Tunisia	0	16	0	105	.00	6,593.44
Sub-Sahara	45	632	930	1,336	20,659.80	2,113.55
Sudan	9	25	134	73	14,868.44	2,813.11
Nigeria	0	26	0	146	.00	5,614.46
Ethiopia	33	2	127	10	3,851.30	4,782.00
Rep S Africa	3	575	374	998	124,617.00	1,735.22
Botswana	0	1	253	72	.00	72,017.00
Zimbabwe	0	0	38	12	.00	.00
Developed countries	58,706	70,998	37,147	32,544	632.77	458.37
Less devel countries	823	786	6,083	5,366	7,391.70	6,827.24
Cent plan countries	46	359	192	1,113	4,009.06	3,100.60
Fur skins(NA):						
World	--	--	165,985	133,972	(1)	(1)
Canada	--	--	26,017	26,131	(1)	(1)
Latin America	--	--	855	589	(1)	(1)
S America	--	--	852	564	(1)	(1)
Bolivia	--	--	0	137	(1)	(1)

See footnotes at end of table.

Table 25--U.S. agricultural imports: Quantity, value, and unit value by commodity and country, October-September 1984/85 and 1985/86--continued

Commodity and country	October-September					
	Quantity		Value (1,000 dol.)		Unit value (\$)	
	1984/85	1985/86	1984/85	1985/86	1984/85	1985/86
Furskins(NA):						
Chile	--	--	124	25	(1)	(1)
Argentina	--	--	656	397	(1)	(1)
W Europe	--	--	123,768	92,982	(1)	(1)
EC-12	--	--	62,185	45,289	(1)	(1)
Denmark	--	--	46,888	33,913	(1)	(1)
United Kingdom	--	--	4,383	5,264	(1)	(1)
Ireland	--	--	572	722	(1)	(1)
Netherlands	--	--	4,692	1,342	(1)	(1)
Belgium-Luxembourg	--	--	90	171	(1)	(1)
France	--	--	2,891	858	(1)	(1)
Fed Rep Germany	--	--	2,390	2,948	(1)	(1)
Greece	--	--	125	73	(1)	(1)
Other W Europe	--	--	61,583	47,693	(1)	(1)
Sweden	--	--	7,528	3,425	(1)	(1)
Norway	--	--	5,713	2,911	(1)	(1)
Finland	--	--	47,916	41,160	(1)	(1)
Switzerland	--	--	426	157	(1)	(1)
E Europe	--	--	1,239	278	(1)	(1)
German Dem Rep	--	--	873	178	(1)	(1)
Hungary	--	--	159	2	(1)	(1)
Poland	--	--	119	79	(1)	(1)
USSR, Est. Lat. Lith	--	--	8,391	10,464	(1)	(1)
USSR	--	--	8,391	10,464	(1)	(1)
Asia	--	--	4,556	2,279	(1)	(1)
S Asia	--	--	87	0	(1)	(1)
Pakistan	--	--	87	0	(1)	(1)
Japan	--	--	3,425	1,258	(1)	(1)
China (mainland)	--	--	619	208	(1)	(1)
Other East Asia	--	--	425	773	(1)	(1)
S Korea	--	--	125	691	(1)	(1)
Hong Kong	--	--	38	82	(1)	(1)
China (Taiwan)	--	--	263	0	(1)	(1)
Oceania	--	--	1,107	784	(1)	(1)
Australia	--	--	526	178	(1)	(1)
New Zealand	--	--	581	606	(1)	(1)
Africa	--	--	52	452	(1)	(1)
Sub-Sahara	--	--	52	452	(1)	(1)
Ivory Coast	--	--	0	124	(1)	(1)
Gabon	--	--	0	284	(1)	(1)
Developed countries	--	--	154,361	121,197	(1)	(1)
Less devel countries	--	--	1,075	1,825	(1)	(1)
Cent plan countries	--	--	10,249	10,950	(1)	(1)
Wool - unmf. apparel grades(MT):						
World	26,628	37,799	109,911	123,315	3,839.14	3,262.38
Canada	106	209	204	452	1,920.20	2,161.20
Latin America	1,421	2,329	4,278	6,133	3,010.41	2,633.44
Caribbean	12	0	87	0	7,289.00	.00
Dominican Republic	12	0	87	0	7,289.00	.00
S America	1,409	2,329	4,190	6,133	2,973.96	2,633.44
Chile	380	507	722	1,074	1,900.67	2,117.36
Uruguay	913	1,396	3,060	3,943	3,351.83	2,824.65
Argentina	116	402	407	1,022	3,509.52	2,543.06
W Europe	664	774	6,656	3,875	10,027.46	5,006.89
EC-12	664	764	6,658	3,663	10,027.46	4,794.76
United Kingdom	217	228	972	1,040	4,479.48	4,562.04
Netherlands	0	296	0	946	.00	3,196.05
Belgium-Luxembourg	314	158	5,156	1,303	16,419.77	6,246.95
France	53	82	191	369	3,607.72	4,503.46
Fed Rep Germany	76	0	335	0	4,410.04	.00
Other W Europe	0	10	0	212	.00	21,198.50
Switzerland	0	10	0	212	.00	21,198.50
Asia	899	542	6,640	5,467	9,610.15	10,086.03
W Asia (Mideast)	7	62	150	922	21,370.71	14,863.05
Turkey	0	10	0	170	.00	17,013.90
Iran	7	52	150	751	21,370.71	14,448.42
S Asia	91	37	1,447	773	15,900.20	20,892.88
Afghanistan	91	37	1,447	773	15,900.20	20,892.89
China (mainland)	482	241	3,833	2,750	7,952.19	11,409.30
Other East Asia	319	202	3,210	1,022	10,062.89	5,061.60
Mongolia	319	200	3,210	982	10,062.89	4,810.79
Oceania	22,340	31,418	79,258	100,433	3,547.79	3,196.68
Australia	20,440	28,741	74,152	93,583	3,627.78	3,256.06
Norfolk Is	52	0	220	0	4,222.81	.00
New Zealand	1,848	2,677	4,886	6,851	2,644.06	2,559.10
Africa	3,199	2,520	10,874	6,923	3,399.19	2,747.28
Sub-Sahara	3,199	2,520	10,874	6,923	3,399.19	2,747.28
Comoros	0	19	0	79	.00	4,160.26
Rep S Africa	3,199	2,501	10,874	6,844	3,399.19	2,736.55
Developed countries	26,257	34,902	96,774	111,604	3,685.64	3,197.64
Less devel countries	1,571	2,449	6,094	7,967	3,878.99	3,253.23
Cent plan countries	801	448	7,043	3,743	8,792.78	8,355.29
Sausage casings(MT):						
World	12,663	12,775	49,545	50,820	3,912.60	3,978.11
Canada	396	208	3,419	1,794	8,634.84	8,626.78
Latin America	2,792	3,413	6,560	7,599	2,349.54	2,226.55

See footnotes at end of table.

Table 25--U.S. Agricultural imports: Quantity, value, and unit value by commodity and country, October-September 1984/85 and 1985/86--continued

Commodity and country	October-September					
	Quantity		Value (1,000 dol.)		Unit value (\$)	
	1984/85	1985/86	1984/85	1985/86	1984/85	1985/86
Sausage casings(MT):						
Mexico	2,446	3,030	5,936	6,862	2,426.63	2,264.70
S America	342	383	618	737	1,808.29	1,924.75
Brazil	316	356	572	602	1,811.10	1,792.25
Uruguay	24	46	44	133	1,826.46	2,898.26
W Europe	7,472	7,175	27,114	27,627	3,628.70	3,849.90
EC-12	6,908	6,755	25,493	26,372	3,690.31	3,904.01
Denmark	1,997	2,227	6,655	7,591	3,332.89	3,408.40
United Kingdom	128	144	629	829	4,911.83	5,754.27
Ireland	7	19	7	31	1,064.00	1,655.05
Netherlands	1,749	812	7,257	3,759	4,149.07	4,629.27
Belgium-Luxembourg	29	23	105	113	3,615.10	4,824.52
France	30	33	167	217	5,566.10	6,567.45
Fed Rep Germany	2,612	3,163	6,937	12,120	3,421.45	3,831.69
Spain, incl Canary Is	161	96	738	453	4,586.43	4,714.81
Portugal	183	229	831	1,131	4,539.88	4,939.10
Italy	12	8	166	123	13,845.67	15,360.50
Other W Europe	564	421	1,621	1,255	2,874.09	2,981.72
Sweden	439	390	1,240	1,174	2,825.41	3,010.50
Norway	18	0	72	0	3,982.11	.00
Finland	94	25	254	63	2,701.20	2,510.28
Switzerland	10	6	40	18	4,026.10	3,075.50
E Europe	48	104	227	370	4,639.57	3,554.49
Poland	10	0	44	0	4,359.60	.00
Yugoslavia	37	104	173	370	4,686.35	3,554.49
Asia	580	630	1,538	2,185	2,652.51	3,467.66
W Asia (Midwest)	4	5	53	64	13,303.00	12,770.00
Syria	3	3	38	42	12,612.67	14,000.00
Japan	22	4	44	22	2,010.32	5,400.75
China (mainland)	445	551	1,232	1,884	2,768.62	3,419.68
Other East Asia	90	70	195	215	2,166.54	3,070.41
Hong Kong	48	57	138	141	2,879.00	2,465.89
China (Taiwan)	42	13	57	74	1,352.31	5,721.00
Oceania	1,367	1,214	10,661	10,952	7,798.68	9,021.58
Australia	176	49	472	450	2,681.54	9,192.18
New Zealand	1,191	1,165	10,189	10,502	8,554.87	9,014.41
Africa	7	30	26	293	3,664.14	9,781.63
N Africa	0	13	2	216	.00	16,635.00
Egypt	0	13	2	212	.00	16,336.77
Sub-Sahara	7	17	23	77	3,310.57	4,540.82
Rep S Africa	7	17	23	69	3,310.57	4,045.76
Developed countries	9,264	8,619	41,261	40,464	4,453.94	4,694.73
Less devel countries	2,905	3,501	6,825	8,103	2,349.26	2,314.39
Cent plan countries	494	655	1,459	2,254	2,954.20	3,441.06
Bull semen(NA):						
World	--	--	2,255	2,046	(1)	(1)
Canada	--	--	2,215	1,949	(1)	(1)
W Europe	--	--	18	66	(1)	(1)
EC-12	--	--	18	57	(1)	(1)
Denmark	--	--	10	12	(1)	(1)
United Kingdom	--	--	8	45	(1)	(1)
Other W Europe	--	--	0	8	(1)	(1)
Switzerland	--	--	0	8	(1)	(1)
Oceania	--	--	21	33	(1)	(1)
Australia	--	--	16	32	(1)	(1)
New Zealand	--	--	5	1	(1)	(1)
Developed countries	--	--	2,255	2,046	(1)	(1)
Misc animal prods(NA):						
World	--	--	95,011	116,941	(1)	(1)
Canada	--	--	17,059	17,360	(1)	(1)
Latin America	--	--	11,960	10,346	(1)	(1)
Mexico	--	--	351	226	(1)	(1)
Central America	--	--	973	1,027	(1)	(1)
El Salvador	--	--	46	0	(1)	(1)
Costa Rica	--	--	161	113	(1)	(1)
Panama	--	--	764	850	(1)	(1)
Caribbean	--	--	463	586	(1)	(1)
Haiti	--	--	41	80	(1)	(1)
Dominican Republic	--	--	442	506	(1)	(1)
S America	--	--	10,159	8,507	(1)	(1)
Colombia	--	--	2,424	1,423	(1)	(1)
Ecuador	--	--	285	0	(1)	(1)
Chile	--	--	242	255	(1)	(1)
Brazil	--	--	4,620	4,683	(1)	(1)
Uruguay	--	--	509	452	(1)	(1)
Argentina	--	--	2,074	1,688	(1)	(1)
W Europe	--	--	32,950	44,841	(1)	(1)
EC-12	--	--	31,518	42,570	(1)	(1)
Denmark	--	--	4,042	4,196	(1)	(1)
United Kingdom	--	--	5,043	6,915	(1)	(1)
Ireland	--	--	49	303	(1)	(1)
Netherlands	--	--	3,755	2,540	(1)	(1)
Belgium-Luxembourg	--	--	2,756	2,140	(1)	(1)
France	--	--	11,407	20,471	(1)	(1)
Fed Rep Germany	--	--	3,666	5,810	(1)	(1)
Spain, incl Canary Is	--	--	446	21	(1)	(1)

See footnotes at end of table.

Table 25--U.S. agricultural imports: Quantity, value, and unit value by commodity and country, October-September 1984/85 and 1985/86--continued

Commodity and country	October-September					
	Quantity		Value (1,000 dol.)		Unit value (\$)	
	1984/85	1985/86	1984/85	1985/86	1984/85	1985/86
Misc animal prods(NA):						
Italy	--	--	353	151	(1)	(1)
Other W Europe	--	--	1,432	2,272	(1)	(1)
Sweden	--	--	1,046	1,708	(1)	(1)
Switzerland	--	--	364	523	(1)	(1)
E Europe	--	--	425	236	(1)	(1)
German Dem Rep	--	--	53	0	(1)	(1)
Yugoslavia	--	--	358	202	(1)	(1)
Asia	--	--	21,226	31,518	(1)	(1)
S Asia	--	--	1,341	3,338	(1)	(1)
India	--	--	1,011	3,068	(1)	(1)
Pakistan	--	--	330	248	(1)	(1)
Japan	--	--	3,933	6,202	(1)	(1)
China (mainland)	--	--	14,010	18,785	(1)	(1)
Southeast Asia	--	--	224	244	(1)	(1)
Indonesia	--	--	100	152	(1)	(1)
Other East Asia	--	--	1,706	2,925	(1)	(1)
S Korea	--	--	112	381	(1)	(1)
Hong Kong	--	--	1,043	1,547	(1)	(1)
China (Taiwan)	--	--	552	973	(1)	(1)
Oceania	--	--	10,660	12,137	(1)	(1)
Australia	--	--	2,756	666	(1)	(1)
Papua New Guinea	--	--	0	81	(1)	(1)
New Zealand	--	--	7,891	11,191	(1)	(1)
Africa	--	--	716	502	(1)	(1)
Sub-Sahara	--	--	716	502	(1)	(1)
Ethiopia	--	--	71	0	(1)	(1)
Tanzania	--	--	85	0	(1)	(1)
Rep S Africa	--	--	571	293	(1)	(1)
Namibia	--	--	2	131	(1)	(1)
Developed countries	--	--	65,172	80,789	(1)	(1)
Less devel countries	--	--	15,389	17,151	(1)	(1)
Cent plan countries	--	--	14,450	19,001	(1)	(1)
Vegetable prods(NA):						
World	--	--	8,806,210	8,789,765	(1)	(1)
Canada	--	--	825,521	909,872	(1)	(1)
Latin America	--	--	3,183,006	2,890,965	(1)	(1)
Mexico	--	--	846,668	1,063,177	(1)	(1)
Central America	--	--	258,173	214,534	(1)	(1)
Guatemala	--	--	84,562	79,252	(1)	(1)
Belize	--	--	18,456	20,137	(1)	(1)
El Salvador	--	--	33,072	14,749	(1)	(1)
Honduras	--	--	45,985	32,014	(1)	(1)
Nicaragua	--	--	5,281	237	(1)	(1)
Costa Rica	--	--	44,570	44,237	(1)	(1)
Panama	--	--	26,247	23,907	(1)	(1)
Caribbean	--	--	300,158	196,302	(1)	(1)
Jamaica	--	--	29,597	19,325	(1)	(1)
Haiti	--	--	10,992	7,096	(1)	(1)
Dominican Republic	--	--	232,980	153,252	(1)	(1)
St Kitts-Nevis	--	--	4,925	3,856	(1)	(1)
Barbados	--	--	10,948	2,135	(1)	(1)
Trinidad-Tobago	--	--	4,301	5,365	(1)	(1)
S America	--	--	1,778,006	1,416,952	(1)	(1)
Colombia	--	--	170,893	176,642	(1)	(1)
Venezuela	--	--	4,777	4,650	(1)	(1)
Guyana	--	--	10,921	7,802	(1)	(1)
Ecuador	--	--	16,637	12,814	(1)	(1)
Peru	--	--	46,381	29,483	(1)	(1)
Bolivia	--	--	7,167	3,138	(1)	(1)
Chile	--	--	204,201	216,021	(1)	(1)
Brazil	--	--	1,175,343	833,309	(1)	(1)
Paraguay	--	--	3,717	5,900	(1)	(1)
Uruguay	--	--	4,982	4,454	(1)	(1)
Argentina	--	--	132,941	120,711	(1)	(1)
W Europe	--	--	2,455,904	2,739,126	(1)	(1)
EC-12	--	--	2,316,913	2,614,656	(1)	(1)
Denmark	--	--	64,293	82,899	(1)	(1)
United Kingdom	--	--	77,067	83,891	(1)	(1)
Ireland	--	--	17,182	21,780	(1)	(1)
Netherlands	--	--	411,612	507,248	(1)	(1)
Belgium-Luxembourg	--	--	26,500	53,395	(1)	(1)
France	--	--	475,725	572,618	(1)	(1)
Fed Rep Germany	--	--	390,688	402,695	(1)	(1)
Spain, incl Canary Is	--	--	279,402	303,394	(1)	(1)
Portugal	--	--	46,984	49,109	(1)	(1)
Italy	--	--	456,978	461,956	(1)	(1)
Greece	--	--	70,483	75,673	(1)	(1)
Other W Europe	--	--	138,991	118,468	(1)	(1)
Sweden	--	--	51,759	40,487	(1)	(1)
Finland	--	--	17,217	6,575	(1)	(1)
Austria	--	--	25,517	21,863	(1)	(1)
Switzerland	--	--	40,835	43,715	(1)	(1)
E Europe	--	--	77,192	88,674	(1)	(1)
Czechoslovakia	--	--	4,231	10,206	(1)	(1)
Hungary	--	--	10,813	11,641	(1)	(1)

See footnotes at end of table.

Table 25--U.S. agricultural imports: Quantity, value, and unit value by commodity and country, October-September 1984/85 and 1985/86--continued

Commodity and country	October-September					
	Quantity		Value (1,000 dol.)		Unit value (\$)	
	1984/85	1985/86	1984/85	1985/86	1984/85	1985/86
Vegetable prods(NA):						
Poland	--	--	6,249	7,618	(1)	(1)
Yugoslavia	--	--	34,605	37,055	(1)	(1)
Bulgaria	--	--	17,674	19,586	(1)	(1)
Asia			1,798,134	1,807,086	(1)	(1)
W Asia (Mideast)			304,455	306,029	(1)	(1)
Turkey	--	--	200,766	204,291	(1)	(1)
Lebanon	--	--	5,235	5,613	(1)	(1)
Iran	--	--	45,155	33,293	(1)	(1)
Israel	--	--	49,875	59,220	(1)	(1)
S Asia			141,569	169,014	(1)	(1)
India	--	--	124,256	150,589	(1)	(1)
Pakistan	--	--	5,226	2,842	(1)	(1)
Sri Lanka	--	--	11,761	13,969	(1)	(1)
Japan	--	--	127,759	140,184	(1)	(1)
China (mainland)	--	--	88,114	89,363	(1)	(1)
Southeast Asia			875,375	802,053	(1)	(1)
Thailand	--	--	139,135	168,106	(1)	(1)
Malaysia	--	--	201,173	152,595	(1)	(1)
Singapore	--	--	26,304	19,035	(1)	(1)
Indonesia	--	--	63,624	31,887	(1)	(1)
Philippines	--	--	445,090	430,277	(1)	(1)
Other East Asia			260,862	300,443	(1)	(1)
S Korea	--	--	47,493	66,142	(1)	(1)
Hong Kong	--	--	48,999	62,893	(1)	(1)
China (Taiwan)	--	--	163,826	167,134	(1)	(1)
Oceania			245,261	185,754	(1)	(1)
Australia	--	--	153,554	102,591	(1)	(1)
Papua New Guinea	--	--	6,548	2,870	(1)	(1)
New Zealand	--	--	53,055	68,456	(1)	(1)
W Samoa	--	--	6,406	1,688	(1)	(1)
Fiji	--	--	19,132	7,672	(1)	(1)
Africa			220,876	173,308	(1)	(1)
N Africa			11,941	7,268	(1)	(1)
Morocco	--	--	5,756	4,152	(1)	(1)
Sub-Sahara			209,535	166,040	(1)	(1)
Cameroon	--	--	4,289	5,245	(1)	(1)
Ivory Coast	--	--	4,164	5,344	(1)	(1)
Ethiopia	--	--	5,182	3,632	(1)	(1)
Tanzania	--	--	5,095	1,219	(1)	(1)
Mauritius	--	--	12,791	11,156	(1)	(1)
Mozambique	--	--	19,675	14,402	(1)	(1)
Madagascar	--	--	4,810	4,460	(1)	(1)
Rep S Africa	--	--	82,065	66,352	(1)	(1)
Swaziland	--	--	18,388	11,675	(1)	(1)
Zimbabwe	--	--	14,480	12,210	(1)	(1)
Malawi	--	--	24,631	15,135	(1)	(1)
Developed countries	--	--	3,747,733	4,079,801	(1)	(1)
Less devel countries	--	--	4,892,835	4,530,718	(1)	(1)
Cent plan countries	--	--	165,642	179,246	(1)	(1)
Grains & feeds(MT):						
World	2,070,116	2,311,079	603,747	668,480	291.65	289.25
Canada	1,140,531	1,403,123	258,273	285,254	223.82	203.30
Latin America	200,848	177,923	40,297	36,492	200.64	205.10
Mexico	22,709	11,439	14,003	10,345	616.62	904.33
Central America	922	891	1,333	1,259	1,446.19	1,413.55
Costa Rica	810	754	1,155	1,082	1,425.86	1,434.76
Caribbean	55,098	48,409	6,655	5,679	120.78	117.32
Jamaica	10,932	11,372	1,299	1,278	116.82	112.99
Haiti	32,393	19,034	2,884	1,291	89.33	67.82
Dominican Republic	10,473	15,939	2,231	2,811	213.03	176.39
S America	122,117	117,184	18,306	19,208	149.80	163.91
Colombia	4,218	4,289	3,789	4,571	898.30	1,065.70
Brazil	61,396	5,626	6,429	1,483	104.72	263.51
Argentina	55,831	106,201	7,681	12,762	137.75	120.17
W Europe	575,901	530,285	211,090	231,198	366.54	435.99
EC-12	137,821	141,646	150,144	184,820	1,089.41	1,304.80
Denmark	27,109	30,228	47,279	59,502	1,744.02	1,966.45
United Kingdom	11,345	14,315	17,018	21,482	1,500.03	1,500.66
Ireland	5,205	5,071	5,224	4,681	1,003.57	923.10
Netherlands	16,292	4,112	8,016	8,097	492.05	1,969.06
Belgium-Luxembourg	2,249	2,864	3,717	6,048	1,652.51	2,810.13
France	4,435	7,165	7,053	11,280	1,590.40	1,574.34
Fed Rep Germany	12,133	16,322	21,889	30,621	1,804.07	1,874.92
Spain, incl Canary Is	3,157	4,149	3,933	5,649	1,245.78	1,361.53
Portugal	504	343	469	391	929.75	1,139.91
Italy	54,715	55,876	34,981	33,621	639.34	600.63
Greece	677	1,091	566	1,448	836.57	1,326.82
Other W Europe	438,080	388,639	60,845	46,378	139.12	119.33
Sweden	313,916	289,761	40,667	32,235	129.55	111.26
Norway	753	731	1,360	1,574	1,806.38	2,153.12
Finland	121,238	93,613	14,968	7,404	123.45	79.10
Austria	715	884	1,237	1,645	1,730.55	1,850.93
Switzerland	1,372	3,642	2,536	3,497	1,848.53	960.19
E Europe	1,284	1,225	1,397	1,274	1,087.94	1,039.76
Hungary	567	616	557	569	981.65	923.65

See footnotes at end of table.

Table 25--U.S. agricultural imports: Quantity, value, and unit value by commodity and country, October-September 1984/85 and 1985/86--continued

Commodity and country	October-September					
	Quantity		Value (1,000 dol.)		Unit value (\$)	
	1984/85	1985/86	1984/85	1985/86	1984/85	1985/86
Grains & feeds(MT):						
Yugoslavia	416	261	373	282	895.90	1,080.52
Asia	87,833	116,896	72,024	80,236	819.08	771.93
W Asia (Mideast)	1,871	1,766	3,363	3,187	1,797.57	1,804.80
Israel	1,772	1,615	3,259	3,026	1,839.34	1,873.58
S Asia	8,225	7,176	6,716	7,404	816.47	1,031.84
India	8,078	6,985	6,606	7,247	817.82	1,036.07
Japan	11,693	12,070	18,323	23,810	1,567.03	1,972.64
China (mainland)	6,005	5,427	4,906	4,302	817.04	792.69
Southeast Asia	48,155	71,690	20,391	28,844	423.44	402.34
Thailand	46,158	69,421	17,407	25,329	377.13	364.86
Singapore	368	316	356	383	968.66	1,211.82
Philippines	1,564	1,845	2,501	2,995	1,589.36	1,623.21
Other East Asia	11,984	18,767	18,325	22,688	1,529.11	1,208.96
S Korea	2,681	4,037	3,498	4,436	1,304.59	1,098.74
Hong Kong	4,431	5,725	7,784	9,545	1,756.71	1,667.24
China (Taiwan)	4,869	5,913	7,036	8,369	1,445.04	1,210.58
Oceania	52,841	71,608	22,694	23,149	429.48	323.27
Australia	18,478	19,546	16,100	15,477	871.31	791.80
New Zealand	34,258	51,967	6,465	7,541	188.71	145.12
Africa	10,765	9,991	964	810	89.59	81.11
Sub-Sahara	10,747	9,856	963	800	89.63	80.34
Liberia	4,218	0	422	0	100.02	.00
Zaire	6,299	9,587	372	670	59.01	69.89
Developed countries	1,782,651	2,018,660	510,513	566,316	286.38	280.54
Less devel countries	280,160	283,671	86,922	96,253	310.26	339.31
Cent plan countries	7,307	8,745	6,312	5,911	863.86	675.86
Wheat, ex seed(MT):						
World	207,203	232,351	29,507	25,142	142.41	108.21
Canada	207,150	232,317	29,490	25,120	142.36	108.13
Asia	53	34	16	22	311.00	656.70
Other East Asia	53	10	16	16	297.51	1,567.00
S Korea	53	10	16	16	297.51	1,567.00
Developed countries	207,150	232,317	29,490	25,120	142.36	108.13
Less devel countries	53	12	17	17	318.55	1,416.67
Oats, unmilled(MT):						
World	487,662	450,792	57,183	38,864	117.26	86.43
Canada	44,723	71,101	5,358	5,094	119.81	71.64
Latin America	1,049	0	112	0	106.52	.00
S America	1,049	0	112	0	106.52	.00
Argentina	1,049	0	112	0	106.52	.00
W Europe	441,782	379,681	51,699	33,869	117.02	89.20
EC-12	10,500	3	1,313	1	125.00	468.00
Netherlands	10,500	3	1,313	1	125.00	468.00
Other W Europe	431,282	379,678	50,387	33,868	116.83	89.20
Sweden	311,158	286,775	36,807	27,599	118.29	96.24
Finland	120,124	92,903	13,579	6,269	113.04	67.48
Developed countries	486,613	450,782	57,071	38,964	117.28	86.43
Less devel countries	1,049	0	112	0	106.52	.00
Barley, unmilled(MT):						
World	113,963	149,990	16,893	17,765	148.23	116.44
Canada	61,690	97,524	12,759	12,979	156.19	132.05
W Europe	5	177	4	52	710.60	296.59
EC-12	5	177	4	52	710.60	296.59
Denmark	0	56	0	25	.00	451.55
United Kingdom	0	103	0	24	.00	231.02
Asia	267	3,190	11	401	39.74	125.73
Japan	229	1,034	5	63	34.27	60.54
Other East Asia	36	2,155	2	336	58.84	155.95
Mongolia	0	2,090	0	334	.00	159.85
Oceania	32,001	49,099	4,120	4,332	128.73	88.24
New Zealand	32,001	49,099	4,120	4,332	128.73	88.24
Developed countries	113,925	147,834	16,890	17,426	146.25	117.88
Cent plan countries	0	2,091	0	336	.00	160.91
Rice(MT):						
World	51,860	74,818	21,974	30,747	423.72	410.95
Canada	199	156	175	228	679.88	1,441.99
Latin America	189	944	62	518	327.31	548.42
Mexico	41	0	14	0	346.83	.00
S America	148	844	48	518	321.80	548.42
Venezuela	0	76	0	27	.00	357.50
Ecuador	37	0	27	0	724.08	.00
Peru	111	41	21	47	187.84	1,136.39
Brazil	0	827	0	444	.00	536.82
W Europe	247	250	269	324	1,080.41	1,297.97
EC-12	247	250	269	324	1,080.41	1,297.97
United Kingdom	46	20	43	26	934.50	1,301.55
Netherlands	0	36	0	45	.00	1,244.17
France	22	6	16	7	726.77	1,086.33
Italy	179	186	210	247	1,175.17	1,314.65
Asia	51,225	73,430	21,468	29,666	419.08	404.00
W Asia (Mideast)	60	0	45	0	758.17	.00
United Arab Emir	59	0	44	0	749.41	.00
S Asia	7,765	6,761	6,214	6,993	800.20	1,034.28
India	7,636	6,601	6,119	6,852	801.38	1,038.06
Pakistan	129	160	94	141	730.05	878.41

See footnotes at end of table.

Table 25--U.S. agricultural imports: Quantity, value, and unit value by commodity and country, October-September 1984/85 and 1985/86--continued

Commodity and country	October-September					
	Quantity		Value (1,000 dol.)		Unit value (\$)	
	1984/85	1985/86	1984/85	1985/86	1984/85	1985/86
Rice(MT):						
Japan	42	56	41	42	965.83	747.70
China (mainland)	5	45	5	17	966.60	377.95
Southeast Asia	42,195	64,646	14,678	21,894	347.86	338.68
Thailand	42,000	64,552	14,586	21,855	347.53	338.56
Singapore	123	91	59	31	479.91	343.87
Philippines	72	3	23	8	315.93	2,792.33
Other East Asia	1,156	1,922	485	720	419.06	374.45
Hong Kong	241	101	96	35	397.24	346.67
China (Taiwan)	917	1,815	390	672	424.80	370.47
Developed countries	488	464	485	594	893.84	1,280.60
Less devel countries	51,367	74,309	21,484	30,135	418.25	405.54
Cent plan countries	5	45	5	17	966.60	377.95
Biscuits & wafers(MT):						
World	105,533	126,787	192,777	244,815	1,826.69	1,930.81
Canada	36,072	43,852	62,688	74,654	1,737.86	1,696.53
Latin America	9,296	11,259	15,021	12,942	1,185.51	1,149.51
Mexico	6,223	7,163	7,358	7,856	1,182.34	1,096.71
Central America	290	291	316	403	1,081.28	1,383.37
Costa Rica	250	251	247	289	986.34	1,149.52
Caribbean	827	1,097	1,014	1,381	1,226.23	1,258.65
Jamaica	157	189	205	193	1,305.73	1,022.41
Dominican Republic	654	864	780	1,065	1,182.80	1,232.28
S America	1,956	2,708	2,332	3,303	1,192.38	1,219.85
Colombia	1,193	1,640	1,423	2,085	1,192.86	1,271.19
Brazil	261	569	315	620	1,208.73	1,090.17
Argentina	446	441	458	482	1,028.51	1,093.92
W Europe	51,010	61,218	86,821	129,563	1,898.08	2,116.41
EC-12	49,026	59,103	82,961	124,581	1,896.15	2,107.86
Denmark	25,308	29,781	46,937	59,314	1,854.62	1,991.68
United Kingdom	5,482	4,855	11,498	11,835	2,097.41	2,437.60
Ireland	65	87	136	244	2,085.72	2,804.61
Netherlands	2,101	2,466	3,913	5,792	1,862.65	2,348.76
Belgium-Luxembourg	1,283	2,215	3,071	7,409	2,393.93	3,344.90
France	2,397	3,007	5,197	7,398	2,168.14	2,460.38
Fed Rep Germany	7,712	9,855	13,195	18,518	1,710.97	1,879.06
Spain, incl Canary Is	2,729	3,788	3,439	5,109	1,260.20	1,348.79
Portugal	211	156	225	185	1,065.35	1,186.08
Italy	1,624	2,333	5,154	7,670	3,173.39	3,287.76
Greece	114	560	196	1,106	1,718.61	1,974.82
Other W Europe	1,984	2,115	3,861	4,982	1,945.84	2,355.45
Iceland	68	0	124	0	1,825.70	.00
Sweden	326	383	614	789	1,884.07	2,059.55
Norway	545	580	971	1,169	1,781.31	2,015.67
Finland	110	127	195	220	1,775.92	1,729.94
Austria	641	682	1,165	1,596	1,818.17	2,399.52
Switzerland	294	343	791	1,209	2,689.07	3,523.71
E Europe	534	428	748	565	1,389.94	1,320.70
Hungary	47	129	94	159	1,993.26	1,233.22
Poland	126	70	252	145	2,002.89	2,070.77
Yugoslavia	324	229	335	261	1,032.91	1,140.69
Asia	8,159	9,262	20,463	25,375	2,507.88	2,739.67
W Asia (Mideast)	1,731	1,593	3,177	2,962	1,835.18	1,859.42
Israel	1,725	1,586	3,166	2,909	1,835.47	1,866.92
S Asia	189	131	291	211	1,541.26	1,611.85
India	189	131	290	211	1,532.66	1,611.85
Japan	3,205	3,620	9,912	12,994	3,082.66	3,589.58
China (mainland)	172	262	268	434	1,556.49	1,658.04
Southeast Asia	394	492	913	1,045	2,316.92	2,124.83
Thailand	92	105	183	188	1,988.29	1,787.41
Singapore	43	55	100	148	2,331.63	2,685.16
Indonesia	35	48	98	92	2,808.77	1,919.17
Philippines	223	271	524	601	2,951.55	2,217.65
Other East Asia	2,468	3,164	5,902	7,728	2,391.30	2,442.33
S Korea	233	385	434	979	1,860.61	2,542.03
Hong Kong	1,059	1,447	2,870	3,733	2,710.06	2,579.70
China (Taiwan)	1,174	1,330	2,593	3,011	2,208.33	2,263.88
Oceania	447	624	1,006	1,608	2,250.57	2,577.37
Australia	58	194	143	530	2,472.64	2,733.25
New Zealand	288	338	745	954	2,586.87	2,821.57
Fiji	101	85	116	108	1,164.10	1,266.52
Developed countries	92,358	110,880	173,476	221,603	1,878.30	1,996.59
Less devel countries	12,469	15,217	18,285	22,212	1,466.40	1,459.67
Cent plan countries	706	690	1,016	1,000	1,439.20	1,448.79
Pasta & noodles(MT):						
World	84,742	82,092	62,856	61,307	741.73	746.81
Canada	10,935	12,438	9,878	10,517	903.30	845.53
Latin America	2,186	2,532	1,683	1,935	766.34	764.08
Mexico	2,143	2,498	1,606	1,896	749.50	759.84
Central America	33	29	61	32	1,844.06	1,109.52
Guatemala	33	25	61	28	1,844.06	1,133.88
W Europe	53,419	46,950	29,928	25,578	560.24	544.60
EC-12	53,134	46,829	29,577	25,219	555.59	538.62
United Kingdom	259	362	361	376	1,395.50	1,037.65
France	267	299	153	210	573.88	703.20
Fed Rep Germany	124	102	173	187	1,396.99	1,831.89

See footnotes at end of table.

Table 25--U.S. agricultural imports: Quantity, value, and unit value by commodity and country, October-September 1984/85 and 1985/86--continued

Commodity and country	October-September					
	Quantity		Value (1,000 dol.)		Unit value (\$)	
	1984/85	1985/86	1984/85	1985/86	1984/85	1985/86
Pasta & noodles(MT):						
Spain, incl Canary Is	136	102	88	44	648.93	435.31
Portugal	77	64	56	45	730.04	706.56
Italy	51,829	45,381	28,412	24,049	548.19	529.94
Greece	518	483	297	276	572.71	571.27
Other W Europe	185	121	351	360	1,897.49	2,973.91
Switzerland	172	121	345	360	2,003.24	2,973.91
E Europe	110	65	75	58	681.48	895.12
Hungary	18	33	37	37	2,051.72	1,132.31
Yugoslavia	92	32	38	21	413.39	649.91
Asia	18,079	20,104	21,269	23,216	1,177.56	1,154.79
W Asia (Mideast)	20	113	22	93	1,118.55	825.00
Cyprus	0	89	0	49	.00	549.95
Israel	17	24	19	44	1,121.06	1,844.96
Japan	3,516	3,102	5,552	6,016	1,579.17	1,939.55
China (mainland)	5,968	4,897	4,284	3,586	788.05	763.43
Southeast Asia	2,843	3,701	3,255	3,792	1,144.82	1,024.47
Thailand	1,776	2,618	1,701	2,183	957.88	833.66
Singapore	174	139	150	159	919.34	1,147.18
Philippines	864	934	1,373	1,437	1,589.57	1,538.19
Other East Asia	6,322	8,467	8,163	9,709	1,291.18	1,146.63
S Korea	1,828	2,242	2,486	2,682	1,359.75	1,196.18
Hong Kong	2,551	3,681	3,822	3,762	1,145.27	1,022.11
China (Taiwan)	1,943	2,544	2,756	3,264	1,418.23	1,283.15
Developed countries	67,888	62,514	45,379	42,156	668.43	674.34
Less devel countries	11,376	14,816	13,118	15,508	1,153.15	1,046.68
Cent plan countries	5,478	4,762	4,359	3,644	795.71	765.23
Other grains & preps(MT):						
World	237,814	449,388	110,702	135,890	465.50	302.39
Canada	139,753	344,859	59,025	81,046	422.35	235.01
Latin America	61,373	67,914	14,838	12,578	241.76	185.20
Mexico	13,955	1,414	4,903	546	351.32	385.86
Central America	599	521	956	822	1,596.10	1,577.71
Costa Rica	560	502	908	792	1,622.08	1,577.82
Caribbean	73	64	117	53	1,603.64	835.80
Dominican Republic	42	46	96	40	1,556.24	859.54
S America	46,746	65,915	8,862	11,157	189.58	169.26
Colombia	3,025	2,647	2,366	2,483	782.09	938.15
Venezuela	437	236	182	123	417.42	520.64
Brazil	1,006	443	140	92	139.60	208.46
Argentina	42,247	61,959	6,142	8,395	145.36	135.49
W Europe	13,359	13,105	13,262	17,260	992.77	1,317.03
EC-12	9,374	9,312	7,563	11,016	817.71	1,182.94
Denmark	1,687	47	143	106	84.67	2,247.04
United Kingdom	2,683	2,271	2,053	2,507	765.02	1,103.98
Ireland	131	81	175	98	1,337.80	1,214.32
Netherlands	292	397	508	721	1,740.76	1,816.39
Belgium-Luxembourg	765	474	389	436	509.11	946.03
France	1,081	2,599	1,233	2,725	1,130.03	1,048.43
Fed Rep Germany	1,469	2,147	1,450	2,346	986.77	1,093.55
Spain, incl Canary Is	285	258	394	481	1,384.08	1,865.52
Portugal	216	123	188	151	868.48	1,306.84
Italy	716	867	1,075	1,354	1,502.08	1,562.15
Greece	39	48	57	66	1,457.82	1,369.56
Other W Europe	3,985	3,793	5,597	6,244	1,404.57	1,646.21
Sweden	1,889	2,294	2,634	3,372	1,394.14	1,470.01
Norway	184	126	383	337	2,083.31	2,633.55
Finland	932	296	1,114	614	1,185.09	2,075.77
Austria	74	197	72	42	971.66	210.90
Switzerland	906	670	1,395	1,859	1,539.32	2,136.72
E Europe	528	732	546	650	869.02	888.34
Hungary	502	453	426	372	846.57	820.46
Romania	126	229	120	216	950.52	843.70
Asia	6,046	7,688	7,302	9,820	1,207.99	1,277.36
W Asia (Mideast)	50	58	105	131	2,090.54	2,252.86
Israel	30	33	74	73	2,468.67	2,206.94
S Asia	220	189	166	146	754.66	770.39
India	220	189	166	146	754.66	770.39
Japan	1,820	2,183	2,073	3,735	1,139.12	1,710.84
China (mainland)	353	321	244	196	691.28	617.71
Southeast Asia	2,011	2,721	1,415	1,989	703.49	731.15
Thailand	1,585	2,054	805	993	507.68	483.49
Philippines	405	637	581	949	1,434.23	1,489.47
Other East Asia	1,594	2,210	3,300	3,622	2,070.15	1,834.27
S Korea	524	1,167	549	727	1,047.16	623.31
Hong Kong	575	493	1,891	2,004	3,288.09	4,064.55
China (Taiwan)	494	556	859	890	1,738.33	1,601.31
Oceania	16,631	15,071	15,716	14,519	945.00	963.33
Australia	16,625	15,033	15,704	14,450	944.59	961.22
Developed countries	171,589	375,248	90,140	116,625	525.32	310.79
Less devel countries	65,226	73,084	19,764	16,415	303.00	251.97
Cent plan countries	999	1,056	798	850	799.08	805.07
Feeds & tadders, ex oilcake(MT):						
World	781,341	744,861	111,856	113,850	143.16	152.85
Canada	620,009	600,774	75,900	75,617	122.42	125.87
Latin America	126,743	95,274	12,581	8,519	99.27	89.42

See footnotes at end of table.

Table 25--U.S. agricultural imports: Quantity, value, and unit value by commodity and country, October-September 1984/85 and 1985/86--continued

Commodity and country	October-September					
	Quantity		Value (1,000 dol.)		Unit value (\$)	
	1984/85	1985/86	1984/85	1985/86	1984/85	1985/86
Feeds & fodders, ex oilcake(MT):						
Mexico	347	364	121	45	349.44	124.22
Caribbean	54,178	47,248	5,508	4,245	101.66	89.85
Jamaica	10,771	11,183	1,083	1,082	100.53	96.79
Haiti	32,393	19,034	2,894	1,291	89.33	67.82
Dominican Republic	9,757	15,029	1,354	1,707	136.82	110.59
St Vincent	0	1,091	0	80	.00	72.97
Neth Antilles	486	100	108	11	221.76	114.03
French W Indies	771	804	69	69	89.98	85.97
S America	72,218	47,612	6,952	4,226	96.26	88.76
Brazil	60,129	3,787	5,973	326	99.34	86.06
Argentina	12,089	43,801	979	3,885	80.86	88.69
W Europe	16,079	26,904	19,107	24,552	1,188.28	849.42
EC-12	15,435	25,972	18,357	23,627	1,189.28	909.71
Denmark	114	344	199	57	1,745.38	166.28
United Kingdom	2,875	6,703	3,063	6,715	1,065.34	1,001.72
Ireland	5,009	4,803	4,913	4,339	980.78	884.90
Netherlands	3,372	1,209	2,251	1,534	667.64	1,258.71
Belgium-Luxembourg	199	123	248	160	1,245.35	1,303.14
France	656	1,254	454	840	680.43	749.71
Fed Rep Germany	2,828	4,228	7,071	9,568	2,500.36	2,263.11
Italy	367	7,207	129	300	352.83	41.59
Other W Europe	644	2,932	750	925	1,164.65	315.40
Sweden	530	309	605	478	1,142.09	1,546.83
Norway	24	23	6	68	252.50	2,951.13
Finland	72	287	79	301	1,095.83	1,050.09
Switzerland	0	2,308	7	70	.00	30.14
Asia	4,102	3,188	1,476	1,735	359.71	544.36
Japan	2,881	2,075	737	960	255.92	462.57
China (mainland)	107	78	105	58	985.81	742.77
Southeast Asia	712	130	130	123	182.49	945.53
Thailand	705	82	122	111	172.93	1,205.27
Other East Asia	351	833	457	559	1,302.61	571.55
China (Taiwan)	341	668	439	531	1,288.61	784.50
Oceania	3,659	6,804	1,936	2,688	502.63	395.13
Australia	1,686	4,309	237	495	140.49	114.90
New Zealand	1,967	2,495	1,599	2,193	813.04	879.11
Africa	10,743	9,917	928	737	86.35	74.37
Sub-Sahara	10,725	9,801	926	734	86.36	74.18
Niger	86	21	102	25	1,058.86	1,195.28
Liberia	4,219	0	422	0	100.02	.00
Zaire	6,293	9,587	372	670	59.01	69.89
Developed countries	642,640	638,611	97,582	103,827	151.84	162.58
Less devel countries	136,582	106,171	14,140	9,964	102.03	93.85
Cent plan countries	119	79	134	59	1,127.13	742.77
Fruits & preps(MT):						
World	1,315,126	1,444,262	795,941	854,152	605.22	591.41
Canada	60,701	79,654	44,207	55,440	728.28	696.01
Latin America	752,362	844,888	362,621	382,825	481.96	453.05
Mexico	351,922	383,881	132,808	136,604	374.19	356.37
Central America	65,941	101,507	16,654	26,636	252.56	282.13
Guatemala	7,605	21,565	2,068	5,653	271.93	262.12
El Salvador	3,651	7,303	781	1,855	210.88	254.01
Honduras	37,302	34,388	7,880	7,447	211.25	216.55
Costa Rica	14,879	31,280	4,718	10,036	317.17	320.82
Panama	2,486	6,729	1,182	3,447	475.36	512.27
Caribbean	53,752	60,793	16,343	18,269	304.05	267.52
Bahamas	6,119	10,423	875	926	142.99	86.86
Jamaica	5,833	5,008	2,323	1,655	398.26	330.38
Haiti	6,882	7,363	4,447	3,553	500.62	482.54
Dominican Republic	32,734	36,750	8,595	9,810	262.58	266.94
S America	277,747	296,807	196,815	201,116	708.61	673.07
Colombia	2,165	2,188	845	751	390.15	343.46
Venezuela	1,840	3,194	1,713	2,621	931.00	820.63
Ecuador	4,194	3,645	1,155	1,915	275.45	525.29
Chile	257,953	276,745	185,000	188,932	717.16	677.79
Brazil	9,001	4,994	3,106	2,362	621.52	472.95
Argentina	6,535	5,819	4,965	4,415	759.82	758.76
W Europe	89,206	105,221	67,416	90,695	755.73	861.94
EC-12	87,907	103,283	65,138	87,420	740.98	846.41
Denmark	82	2,267	124	2,496	1,343.64	1,101.92
United Kingdom	2,341	2,610	4,373	5,172	1,868.01	1,981.55
Netherlands	365	1,251	493	1,409	1,351.89	1,126.47
Netherlands	607	224	550	279	906.15	1,247.59
Belgium-Luxembourg	16,734	17,090	11,927	18,126	712.72	1,060.64
France	3,248	3,051	4,374	4,383	1,346.82	1,436.68
Fed Rep Germany	46,556	56,297	26,277	36,700	564.41	651.30
Spain, incl Canary Is	10,518	5,601	10,996	8,356	1,045.41	1,491.82
Italy	6,774	14,590	5,540	10,216	817.87	700.22
Greece	1,299	1,936	2,278	3,275	1,753.73	1,688.99
Other W Europe	195	232	552	585	2,828.54	2,520.54
Sweden	791	1,418	1,455	2,220	1,839.16	1,565.36
Switzerland	8,989	13,682	5,887	9,090	654.97	664.07
E Europe	3,350	6,378	1,706	2,867	509.24	449.56
Hungary	3,620	3,923	2,335	2,584	645.16	658.62
Poland	1,533	3,047	1,480	3,458	965.40	1,134.97
Yugoslavia						

See footnotes at end of table.

Table 25--U.S. agricultural imports: Quantity, value, and unit value by commodity and country, October-September 1984/85 and 1985/86--continued

Commodity and country	October-September					
	Quantity		Value (1,000 dol.)		Unit value (\$)	
	1984/85	1985/86	1984/85	1985/86	1984/85	1985/86
Fruits & prep (MT):						
Asia	292,173	311,125	228,127	233,473	780.79	750.41
W Asia (Midwest)	28,656	21,863	37,076	24,493	1,293.84	1,120.29
Turkey	6,532	3,300	14,018	8,886	2,145.87	2,682.80
Iraq	573	0	1,125	0	1,964.04	.00
Iran	10,925	1,510	14,347	2,093	1,313.21	1,388.17
Israel	9,925	16,211	7,152	12,978	720.59	800.59
S Asia	3,242	1,396	4,195	1,752	1,294.07	1,255.96
India	1,073	941	1,386	1,289	1,291.55	1,369.84
Pakistan	2,168	455	2,808	463	1,295.25	1,018.60
Japan	19,432	17,785	22,314	23,544	1,148.31	1,323.80
China (mainland)	4,275	4,316	4,427	4,191	1,038.00	971.14
Southeast Asia	218,530	246,547	141,174	160,579	646.01	651.31
Thailand	82,887	116,502	57,961	76,568	699.28	657.22
Malaysia	3,897	5,089	2,430	3,100	623.55	609.21
Singapore	4,066	4,288	2,809	2,773	690.93	646.60
Indonesia	1,270	5,508	931	3,307	732.76	600.48
Philippines	126,392	115,160	77,034	74,831	609.49	649.80
Other East Asia	18,035	18,218	18,930	18,914	1,048.45	984.17
Macao	634	2,505	287	1,196	467.87	477.62
S Korea	4,567	4,870	4,205	5,045	820.67	1,095.89
Hong Kong	2,053	2,032	3,150	2,731	1,534.15	1,344.11
China (Taiwan)	10,784	9,811	11,279	9,941	1,045.90	1,013.28
Oceania	54,407	50,946	50,214	58,284	822.92	1,144.03
Australia	13,135	8,407	10,833	7,542	832.33	887.07
New Zealand	41,114	42,226	39,210	50,427	953.68	1,184.22
Africa	57,254	38,520	37,442	24,282	653.86	629.84
N Africa	4,141	508	3,054	616	737.46	1,213.50
Morocco	3,568	0	2,488	0	697.19	.00
Tunisia	563	470	553	574	981.35	1,221.07
Sub-Sahara	53,113	38,012	34,388	23,645	647.45	622.04
Somalia	643	0	490	0	761.45	.00
Rep S Africa	51,866	36,477	33,396	21,859	643.88	599.24
Namibia	7	1,029	10	1,472	1,499.00	1,430.04
Developed countries	285,379	305,981	224,627	262,484	787.12	857.84
Less devel countries	1,016,449	1,120,260	560,962	578,368	551.88	516.26
Cent plan countries	13,298	18,021	10,352	13,299	778.45	737.98
Fruits - fr or froz (MT):						
World	865,683	975,806	450,828	507,570	520.78	520.15
Canada	57,494	75,371	39,983	49,995	695.42	663.32
Latin America	700,910	786,078	331,168	349,127	472.48	444.14
Mexico	332,560	354,375	118,824	121,222	357.30	342.07
Central America	61,846	97,042	15,234	26,797	246.32	276.14
Guatemala	6,728	20,169	1,654	4,777	245.06	236.86
El Salvador	3,631	7,269	756	1,835	208.75	252.38
Honduras	36,563	33,577	7,736	7,300	211.59	217.41
Costa Rica	12,431	29,061	3,882	9,241	312.30	318.00
Panama	2,475	6,724	1,179	3,445	476.50	512.38
Caribbean	47,010	51,441	12,945	11,248	275.37	218.66
Bahamas	6,036	9,601	863	855	142.89	89.05
Jamaica	5,548	4,852	2,142	1,390	386.17	305.40
Haiti	5,481	6,789	1,122	1,074	484.60	474.80
Dominican Republic	26,852	29,467	5,698	5,476	212.19	167.10
S America	259,494	273,220	164,165	189,859	709.71	670.36
Colombia	1,933	1,876	496	410	256.53	207.33
Venezuela	1,766	2,922	1,644	2,465	931.10	843.52
Ecuador	2,250	3,514	783	1,831	349.12	520.92
Chile	251,102	271,042	160,181	183,090	717.56	675.50
Brazil	1,126	383	515	180	456.99	469.04
Argentina	1,274	3,359	530	1,861	416.33	554.10
W Europe	23,231	26,704	14,079	21,471	606.05	804.04
EC-12	23,142	26,585	13,945	21,234	602.59	798.71
United Kingdom	189	418	210	502	1,109.30	1,201.44
Netherlands	49	303	76	363	1,551.39	1,263.75
France	14,417	14,012	6,363	12,330	580.06	879.99
Spain, incl Canary Is	8,046	11,272	4,950	7,309	615.09	647.93
Italy	313	365	267	534	853.81	1,461.86
E Europe	4,595	6,374	3,392	5,681	738.10	891.20
Poland	3,368	3,820	2,111	2,503	627.20	655.36
Yugoslavia	1,229	2,380	1,280	3,049	1,041.83	1,280.95
Asia	7,010	14,101	4,526	14,229	645.72	1,009.11
W Asia (Midwest)	4,134	6,765	1,533	4,806	370.75	710.45
Israel	4,049	6,695	1,392	4,562	343.75	681.36
Japan	2,043	4,580	2,313	7,609	1,132.30	1,661.40
Southeast Asia	88	176	270	551	3,069.86	3,094.19
Thailand	64	145	254	521	3,966.50	3,589.92
Other East Asia	697	2,547	303	1,236	524.88	466.04
Macao	634	2,492	207	1,170	467.87	469.67
Oceania	47,982	48,220	43,693	54,484	914.57	1,129.91
Australia	7,687	6,160	5,278	4,271	696.69	693.40
New Zealand	40,295	41,896	38,605	50,106	958.05	1,185.96
Africa	24,461	18,855	13,798	12,517	564.06	663.86
N Africa	3,567	0	2,485	0	696.54	.00
Morocco	3,567	0	2,485	0	696.54	.00
Sub-Sahara	20,894	18,855	11,313	12,517	541.44	663.86
Rep S Africa	20,750	17,627	11,155	10,903	537.60	618.75

See footnotes at end of table.

Table 25--U.S. agricultural imports: Quantity, value, and unit value by commodity and country, October-September 1984/85 and 1985/86--continued

Commodity and country	October-September					
	Quantity		Value (f,000 dol.)		Unit value (\$)	
	1984/85	1985/86	1984/85	1985/86	1984/85	1985/86
Fruits - fresh (MT):						
Namibia	7	1,029	10	1,472	1,499.00	1,430.04
Developed countries	155,549	179,033	112,805	148,921	725.21	831.81
Less devel countries	705,536	790,393	334,624	352,962	474.28	446.56
Cent plan countries	4,598	6,360	3,399	5,687	739.30	891.45
Strawberries (MT):						
World	32,180	28,407	23,604	24,728	733.51	870.50
Canada	585	438	566	490	856.86	1,118.64
Latin America	27,653	23,137	17,866	17,841	646.16	771.08
Mexico	26,679	21,213	17,152	16,327	642.91	769.66
Central America	2	485	2	242	944.50	499.90
Guatemala	2	399	1	80	294.50	224.58
Costa Rica	0	83	1	138	.00	1,665.06
Panama	0	3	0	15	.00	4,880.00
Caribbean	18	4	12	3	683.33	708.75
Montserrat	18	0	12	0	693.33	.00
S America	954	1,435	702	1,268	735.44	883.92
Ecuador	325	923	268	887	823.81	960.63
Chile	528	505	369	373	698.31	737.77
Brazil	97	0	60	0	620.74	.00
W Europe	25	34	65	48	2,598.12	1,411.20
EC-12	24	34	58	48	2,397.63	1,411.20
France	5	16	8	30	1,612.60	1,866.56
Spain, incl Canary Is	18	2	40	8	2,238.72	4,062.00
E Europe	3,171	3,933	1,867	2,713	620.20	689.69
Poland	3,161	3,657	1,959	2,373	618.87	648.88
Yugoslavia	10	276	7	338	725.00	1,229.02
Asia	48	7	58	19	1,201.17	2,674.28
W Asia (Mideast)	26	0	45	0	1,735.00	.00
Israel	26	0	45	0	1,735.00	.00
Southeast Asia	22	7	12	19	556.73	2,674.28
Thailand	0	7	0	19	.00	2,674.28
Malaysia	22	0	12	0	556.73	.00
Oceania	676	857	3,073	3,616	4,546.06	4,218.31
Australia	2	10	10	37	4,892.50	3,662.00
New Zealand	674	847	3,063	3,579	4,545.03	4,225.89
Developed countries	1,312	1,329	3,749	4,154	2,857.33	3,125.58
Less devel countries	27,697	23,145	17,889	17,862	645.87	771.73
Cent plan countries	3,171	3,933	1,967	2,713	620.20	689.69
Apples, fresh (MT):						
World	117,086	134,574	57,826	71,684	493.87	532.67
Canada	31,752	43,846	13,737	17,777	432.64	405.43
Latin America	24,640	34,998	8,092	12,360	326.42	353.16
Central America	0	248	0	69	.00	280.22
Panama	0	234	0	66	.00	280.57
S America	24,564	34,750	8,055	12,290	327.80	353.66
Colombia	1,482	1,756	275	329	185.84	187.42
Chile	22,225	31,042	7,490	10,914	337.00	351.58
Argentina	837	1,952	279	1,046	353.83	535.68
W Europe	13,739	13,125	7,905	11,403	575.35	866.83
EC-12	13,739	13,125	7,905	11,403	575.35	866.83
France	13,669	13,096	7,864	11,398	575.31	870.18
Spain, incl Canary Is	70	0	41	0	582.90	.00
Oceania	30,049	28,017	19,633	20,515	653.35	732.23
Australia	1,480	852	869	374	586.93	439.15
New Zealand	28,569	27,165	18,764	20,141	656.79	741.42
Africa	16,908	14,588	6,459	9,629	500.29	660.05
Sub-Saharan	16,908	14,566	6,459	9,629	500.29	660.05
Gabon	0	115	0	71	.00	621.08
Rep S Africa	16,908	13,445	6,459	9,608	500.29	601.59
Namibia	0	1,028	0	1,469	.00	1,428.99
Developed countries	92,448	96,433	49,733	57,783	537.96	587.03
Less devel countries	24,640	36,141	8,092	13,900	326.42	364.61
Citrus, fresh (MT):						
World	71,673	82,029	20,900	25,572	291.61	311.75
Canada	16	126	23	131	1,420.19	1,040.35
Latin America	55,666	61,071	11,336	11,367	203.64	186.45
Mexico	36,285	39,461	6,575	6,146	181.19	155.75
Central America	461	717	123	216	267.20	301.54
Guatemala	149	199	29	28	195.45	139.43
Honduras	309	421	92	125	288.81	297.79
Costa Rica	2	97	1	63	663.50	650.39
Caribbean	14,630	14,423	2,730	2,184	186.62	151.42
Bahamas	5,168	9,186	396	673	76.56	73.24
Jamaica	4,080	2,920	836	730	204.99	248.84
Haiti	120	27	60	16	486.95	590.30
Dominican Republic	5,241	2,254	1,430	745	272.89	330.39
Dominica	20	36	7	21	334.25	583.39
S America	4,292	6,470	1,908	2,840	444.63	436.88
Venezuela	100	4	22	4	217.73	875.00
Ecuador	121	246	78	154	646.40	626.62
Peru	0	21	0	21	.00	987.86
Chile	4,071	6,192	1,808	2,660	444.15	429.18
W Europe	6,579	10,551	4,192	6,788	637.24	843.32
EC-12	6,578	10,551	4,190	6,786	636.98	843.32
Spain, incl Canary Is	6,475	10,544	4,127	6,776	637.32	842.62

See footnotes at end of table.

Table 25--U.S. agricultural imports: Quantity, value, and unit value by commodity and country, October-September 1984/85 and 1985/86--continued

Commodity and country	October-September					
	Quantity		Value (1,000 dol.)		Unit value (\$)	
	1984/85	1985/86	1984/85	1985/86	1984/85	1985/86
Citrus, fresh(MT):						
Italy	94	3	50	2	532.22	561.00
Asia	5,626	10,266	2,752	7,256	489.23	706.76
W Asia (Mideast)	3,748	6,268	1,233	4,304	328.89	686.64
Israel	3,748	6,268	1,233	4,304	328.89	686.64
S Asia	36	0	26	0	716.84	.00
India	36	0	26	0	716.84	.00
Japan	1,208	1,478	1,197	1,755	991.09	1,197.28
Other East Asia	632	2,518	295	1,195	466.52	474.54
Malaco	632	2,492	295	1,170	466.52	469.67
S Korea	0	16	0	15	.00	937.69
Africa	3,780	15	2,586	11	684.25	756.13
N Africa	3,567	0	2,485	0	696.54	.00
Morocco	3,567	0	2,465	0	696.54	.00
Sub-Sahara	213	15	102	11	478.48	756.13
Rep S Africa	188	15	86	11	519.75	756.13
Developed countries	11,744	18,438	6,753	12,989	575.04	704.46
Less devel countries	59,929	63,591	14,147	12,583	236.06	197.88
Grapes, fresh(MT):						
World	194,068	201,202	169,104	159,137	871.36	790.93
Canada	121	5,131	80	1,066	659.24	208.86
Latin America	192,435	195,082	167,736	156,976	871.65	804.66
Mexico	22,419	23,891	32,032	24,252	1,428.79	1,015.19
S America	170,016	171,189	135,704	132,722	788.18	775.28
Chile	170,014	170,820	135,701	132,484	788.18	775.12
Argentina	1	215	1	187	1,268.00	918.35
W Europe	936	457	652	646	696.84	1,413.19
EC-12	934	447	649	640	694.77	1,430.73
Spain, incl Canary Is	682	63	394	82	577.89	1,296.60
Italy	215	319	205	490	955.15	1,536.70
Oceania	1	120	12	93	12,095.00	776.94
Cook Is	0	118	0	85	.00	722.51
Africa	575	309	623	286	1,084.25	932.30
Sub-Sahara	575	309	623	286	1,084.25	932.30
Rep S Africa	558	288	610	287	1,093.58	995.91
Developed countries	1,616	5,878	1,354	2,008	838.07	341.65
Less devel countries	192,452	195,324	167,750	157,129	871.64	804.45
Mangoes(MT):						
World	37,647	45,864	23,190	30,352	614.40	661.79
Latin America	37,604	45,829	23,088	30,295	613.98	661.10
Mexico	28,685	36,708	18,600	26,859	648.44	693.80
Central America	262	349	156	217	593.94	621.26
Guatemala	262	107	156	16	593.94	171.59
Belize	0	242	0	198	.00	820.08
Caribbean	8,334	6,772	4,126	3,221	495.05	475.69
Haiti	6,326	6,734	4,119	3,186	494.76	474.51
S America	323	0	206	0	638.35	.00
Brazil	317	0	198	0	625.01	.00
W Europe	16	0	15	0	935.00	.00
EC-12	16	0	15	0	935.00	.00
France	16	0	15	0	935.00	.00
Asia	12	17	20	42	1,651.00	2,450.00
Southeast Asia	4	11	9	25	2,212.50	2,265.82
Philippines	1	9	3	21	2,910.00	2,344.44
Developed countries	31	16	22	13	721.35	728.00
Less devel countries	37,616	45,846	23,108	30,339	614.31	661.76
Melons(MT):						
World	251,086	293,737	56,002	65,802	223.04	224.02
Canada	183	50	53	20	288.31	408.00
Latin America	250,013	293,114	55,586	65,457	222.33	223.31
Mexico	206,199	222,104	42,205	43,570	204.68	200.67
Central America	17,804	40,850	5,364	12,191	301.27	298.44
Guatemala	5,965	18,464	1,350	4,348	226.27	235.50
El Salvador	3,627	7,269	756	1,835	208.38	252.38
Honduras	4,815	7,995	1,829	2,489	372.12	311.36
Costa Rica	896	930	282	339	314.22	364.39
Panama	2,401	6,192	1,148	3,180	476.08	510.61
Caribbean	17,112	19,595	4,306	3,779	251.65	192.87
Jamaica	1,451	1,622	1,289	649	888.40	399.99
Dominican Republic	15,614	16,912	3,001	2,868	192.17	170.57
Antigua	0	150	0	50	.00	335.08
Dominica	0	888	0	143	.00	160.49
St Vincent	0	115	0	69	.00	596.35
S America	8,898	10,565	3,710	4,916	416.98	465.30
Colombia	151	3	36	4	237.77	1,356.00
Venezuela	1,645	2,896	1,603	2,446	974.41	844.71
Ecuador	1,447	2,281	356	765	246.06	335.42
Chile	4,901	5,057	1,446	1,576	294.97	311.66
Brazil	713	328	255	124	357.85	379.20
W Europe	695	204	270	126	386.76	618.66
EC-12	680	204	259	126	381.32	618.65
Spain, incl Canary Is	587	192	237	122	403.56	635.21
Asia	113	329	86	163	481.87	484.81
W Asia (Mideast)	165	307	85	155	514.59	503.32
Israel	165	307	85	155	514.59	503.32
Developed countries	1,044	568	411	327	393.20	575.52
Less devel countries	250,042	293,157	55,591	65,473	222.39	223.34

See footnotes at end of table.

Table 25--U.S. agricultural imports: Quantity, value, and unit value by commodity and country.
October-September 1984/85 and 1985/86--continued

Commodity and country	October-September					
	Quantity		Value (1,000 dol.)		Unit value (\$)	
	1984/85	1985/86	1984/85	1985/86	1984/85	1985/86
Pineapples(MT):						
World	57,609	68,041	11,661	16,135	202.42	237.14
Latin America	57,541	67,863	11,607	16,104	201.72	236.86
Mexico	7,851	3,210	623	341	79.37	106.08
Central America	43,296	54,356	9,563	13,841	220.87	254.63
Guatemala	350	962	118	282	338.05	292.65
Honduras	31,339	25,161	5,815	4,685	185.55	186.22
Costa Rica	11,533	27,938	3,598	8,689	311.98	311.01
Panama	74	285	31	185	424.80	626.06
Caribbean	5,863	10,133	1,200	1,822	204.70	179.81
Dominican Republic	5,858	10,116	1,196	1,817	204.23	178.56
S America	531	264	221	101	416.83	383.44
Colombia	292	219	169	76	577.50	346.43
Venezuela	10	21	9	13	858.00	600.57
Ecuador	229	34	44	13	192.70	531.13
W Europe	19	25	7	5	354.10	204.48
EC-12	19	25	7	5	354.10	204.48
Asia	2	27	0	16	.00	577.55
Southeast Asia	0	27	0	16	.00	577.55
Thailand	0	27	0	16	.00	577.55
Africa	41	12	42	7	1,017.76	620.75
Sub-Sahara	41	12	42	7	1,017.76	620.75
Ivory Coast	24	12	20	7	815.00	620.75
Rep S Africa	17	0	22	0	1,304.00	.00
Developed countries	42	39	33	8	778.00	197.74
Less devel countries	57,567	68,002	11,629	16,127	202.00	237.16
Other fruits - fr or froz(MT):						
World	104,332	121,952	88,601	114,160	849.22	936.10
Canada	24,816	25,766	25,514	30,507	1,028.14	1,183.99
Latin America	55,356	64,884	35,853	38,705	647.69	596.53
Mexico	4,418	5,788	1,620	2,726	366.75	471.05
Caribbean	1,001	512	548	238	547.56	463.92
Bahamas	863	415	462	182	535.20	438.81
Dominican Republic	87	59	49	31	557.83	523.66
S America	49,816	58,547	33,658	35,721	674.30	610.13
Chile	49,362	57,320	33,367	35,083	675.96	612.05
Argentina	434	1,185	247	610	569.06	514.90
W Europe	1,222	2,308	973	2,455	796.19	1,063.65
EC-12	1,222	2,199	863	2,224	748.99	1,011.27
United Kingdom	184	418	201	501	1,090.63	1,198.82
Netherlands	47	303	65	383	1,380.11	1,263.75
France	618	820	414	827	669.82	1,009.08
Spain, incl Canary Is	216	471	112	316	516.40	670.55
Greece	36	119	22	70	606.19	585.18
Other W Europe	70	103	110	231	1,573.04	2,120.38
Sweden	33	23	82	44	2,484.45	1,932.26
Austria	24	12	12	133	485.67	11,052.67
E Europe	1,424	2,429	1,425	2,966	1,000.84	1,220.95
Hungary	0	162	0	126	.00	778.51
Poland	205	163	152	130	740.27	798.24
Yugoslavia	1,219	2,104	1,273	2,709	1,044.43	1,287.76
Asia	1,139	3,455	1,607	6,735	1,410.55	1,949.35
W Asia (Mideast)	194	190	169	348	872.46	1,830.47
Turkey	67	70	123	244	1,805.80	3,492.74
Israel	109	120	26	103	260.90	860.82
Japan	835	3,402	1,116	5,854	1,336.58	1,887.29
Southeast Asia	60	110	247	483	4,121.00	4,395.19
Thailand	60	109	247	482	4,121.00	4,425.70
Other East Asia	46	24	65	29	1,412.11	1,215.46
Oceania	17,251	19,181	21,152	30,219	1,225.12	1,575.45
Australia	6,205	5,296	4,399	3,861	708.96	726.69
New Zealand	11,046	13,885	16,753	26,339	1,516.63	1,900.78
Africa	3,124	3,929	2,077	2,573	664.77	654.99
Sub-Sahara	3,124	3,929	2,077	2,573	664.77	654.99
Ivory Coast	37	0	97	0	2,609.16	.00
Rep S Africa	3,079	3,879	1,966	2,520	638.62	649.71
Developed countries	47,312	54,330	50,750	71,639	1,072.66	1,316.59
Less devel countries	55,593	65,187	36,418	39,546	655.09	606.68
Cent Plan countries	1,427	2,435	1,433	2,973	1,003.95	1,220.79
Fruits - prep or pres(MT):						
World	449,443	468,456	345,113	346,581	767.87	739.84
Canada	3,207	4,283	4,225	5,445	1,317.41	1,271.36
Latin America	51,452	58,910	31,453	33,698	611.30	572.02
Mexico	22,362	29,506	13,884	15,583	625.36	526.11
Central America	4,095	4,465	1,420	1,841	346.74	412.38
Guatemala	877	1,396	414	876	471.98	627.16
Costa Rica	2,448	2,219	837	787	341.93	359.17
Caribbean	6,742	9,352	3,398	5,015	504.05	536.27
Jamaica	285	456	181	264	633.51	579.74
Haiti	401	574	252	329	628.02	572.85
Dominican Republic	5,882	7,483	2,898	4,334	492.64	579.20
S America	18,253	15,587	12,650	11,258	693.05	722.32
Colombia	232	210	349	341	1,503.11	1,625.71
Ecuador	1,944	131	372	84	191.33	642.34
Chile	6,851	7,703	4,819	5,842	703.34	758.46
Brazil	3,873	4,611	2,593	2,182	669.43	473.28

See footnotes at end of table.

Table 25--U.S. agricultural imports: Quantity, value, and unit value by commodity and country, October-September 1984/85 and 1985/86--continued

Commodity and country	October-September					
	Quantity		Value (1,000 dol.)		Unit value (\$)	
	1984/85	1985/86	1984/85	1985/86	1984/85	1985/86
Fruits - prep or pres(MT):						
Argentina	5,261	2,460	4,435	2,554	843.00	1,038.26
W Europe	65,975	78,517	53,337	69,224	808.44	881.64
EC-12	64,765	76,698	51,193	66,186	790.44	862.94
Denmark	64	2,264	119	2,485	1,854.14	1,097.40
United Kingdom	2,152	2,192	4,163	4,670	1,934.64	2,130.31
Netherlands	316	948	417	1,026	1,320.96	1,082.60
Belgium-Luxembourg	593	221	535	271	802.64	1,226.12
France	2,317	3,078	3,564	5,796	1,538.17	1,883.05
Fed Rep Germany	3,230	2,990	4,356	4,313	1,348.62	1,442.47
Spain, incl Canary Is	38,508	45,025	21,327	29,396	553.82	652.89
Portugal	580	256	385	230	664.31	898.25
Italy	10,205	5,236	10,728	7,822	1,051.28	1,493.60
Greece	6,724	14,469	5,507	10,144	819.01	701.07
Other W Europe	1,210	1,819	2,144	3,038	1,771.89	1,669.97
Iceland	245	0	203	12	827.86	.00
Sweden	154	209	462	540	2,998.48	2,585.28
Switzerland	775	1,334	1,433	2,159	1,848.54	1,618.70
E Europe	4,394	7,308	2,496	3,409	568.03	466.53
Hungary	3,350	6,216	1,706	2,741	509.24	440.89
Poland	254	103	224	80	883.14	779.62
Yugoslavia	304	667	200	410	656.43	614.08
Romania	474	290	353	163	744.24	560.81
Asia	285,163	297,024	223,600	219,244	784.11	738.13
E Asia (Mideast)	24,522	15,098	35,544	19,687	1,448.66	1,303.93
Turkey	6,465	3,230	13,895	8,642	2,149.19	2,675.47
Cyprus	564	701	283	341	501.09	485.96
Iraq	573	0	1,125	0	1,964.04	.00
Iran	10,925	1,510	14,347	2,093	1,313.21	1,386.17
Israel	5,876	9,518	5,760	8,417	980.26	884.47
S Asia	3,197	1,371	4,158	1,734	1,300.77	1,264.85
India	1,028	916	1,349	1,271	1,312.30	1,387.17
Pakistan	2,168	455	2,808	463	1,295.26	1,018.60
Japan	17,389	13,205	20,001	15,935	1,150.19	1,206.71
China (mainland)	4,272	1,310	4,430	4,184	1,036.92	970.88
Southeast Asia	218,442	246,369	140,904	160,028	645.04	649.54
Thailand	82,823	116,357	57,707	76,047	696.75	653.57
Malaysia	3,875	5,066	2,418	3,092	623.93	610.39
Singapore	4,066	4,288	2,809	2,773	690.93	646.60
Indonesia	1,270	5,508	931	3,307	732.76	600.48
Philippines	126,390	115,150	77,030	74,809	609.46	649.66
Other East Asia	17,341	16,671	18,564	17,676	1,070.53	1,060.27
S Korea	4,539	4,854	4,164	5,030	917.34	1,036.21
Hong Kong	2,027	2,028	3,131	2,718	1,544.83	1,340.17
China (Taiwan)	10,775	9,776	11,269	9,902	1,045.64	1,012.84
Oceania	6,425	2,726	6,330	3,799	985.29	1,393.79
Australia	5,448	2,247	5,654	3,270	1,037.82	1,455.40
New Zealand	819	330	605	321	736.83	973.36
Africa	32,793	19,665	23,644	11,744	721.02	597.21
N Africa	574	508	569	616	991.77	1,219.50
Tunisia	563	470	553	574	981.35	1,221.07
Sub-Sahara	32,219	19,157	23,075	11,128	716.20	580.87
Somalia	643	0	450	0	761.15	.00
Rep S Africa	31,116	18,650	22,240	10,952	714.76	561.00
Swaziland	286	124	201	75	702.66	604.65
Developed countries	129,630	126,948	111,623	113,663	661.29	694.56
Less devel countries	310,913	329,867	226,338	225,406	727.96	683.32
Cent plan countries	8,700	11,641	6,953	7,612	798.14	653.67
Pineapples - canned or prept(MT):						
World	236,513	262,278	148,634	162,552	629.28	619.77
Canada	81	496	154	604	1,906.89	1,218.04
Latin America	6,691	7,969	4,226	4,677	631.55	586.86
Mexico	5,832	7,436	3,640	4,315	624.13	560.33
Central America	109	140	87	80	801.23	573.62
Caribbean	107	69	97	71	904.43	1,032.03
Dominican Republic	107	69	97	70	904.43	1,013.36
S America	643	324	402	240	624.65	647.75
Brazil	629	322	391	205	621.64	637.16
W Europe	366	194	247	111	674.65	570.06
EC-12	366	161	247	92	674.65	569.38
United Kingdom	116	121	84	65	728.43	533.90
Spain, incl Canary Is	229	34	147	21	640.42	619.56
Asia	217,006	242,070	135,475	150,511	624.29	621.77
Japan	181	78	128	54	709.58	693.87
China (mainland)	821	473	435	246	529.41	524.45
Southeast Asia	210,942	236,074	130,837	146,619	620.25	621.07
Thailand	79,162	111,116	51,713	68,015	653.26	612.11
Malaysia	3,855	4,961	2,380	2,977	647.46	600.07
Singapore	4,036	4,147	2,748	2,586	680.96	624.07
Indonesia	1,270	5,451	931	3,236	732.76	593.64
Philippines	122,619	110,399	73,064	69,603	595.86	632.26
Other East Asia	5,047	5,336	4,064	3,529	805.28	661.39
Hong Kong	881	835	603	507	684.44	607.39
China (Taiwan)	4,133	4,501	3,438	3,022	831.90	671.46
Africa	12,306	11,523	6,690	6,631	706.04	575.44
N Africa	111	16	75	9	673.04	563.86

See footnotes at end of table.

Table 25--U.S. agricultural imports: Quantity, value, and unit value by commodity and country.
October-September 1984/85 and 1985/86--continued

Commodity and country	October-September					
	Quantity		Value (1,000 dol.)		Unit value (\$)	
	1984/85	1985/86	1984/85	1985/86	1984/85	1985/86
Pineapples - canned or prep(MT):						
Tunisia	111	16	75	9	673.04	563.88
Sub-Sahara	12,187	11,507	8,615	6,622	706.34	575.45
Ivory Coast	150	89	130	67	868.45	754.90
Somalia	165	0	115	0	687.62	.00
Rep S Africa	11,596	11,282	8,169	6,478	704.46	573.69
Swaziland	286	124	201	75	702.66	604.65
Developed countries	12,240	12,135	8,708	7,289	711.44	600.68
Less devel countries	229,437	249,670	139,685	155,014	625.17	620.88
Cent plan countries	836	473	441	248	527.38	524.45
Other fruits - prep or pres(MT):						
World	212,830	206,178	196,278	184,030	921.80	892.58
Canada	3,126	3,787	4,070	4,841	1,302.14	1,278.34
Latin America	44,761	50,841	27,227	29,021	608.28	569.70
Mexico	16,530	22,070	10,344	11,267	625.78	510.52
Central America	3,886	4,325	1,333	1,761	334.32	407.16
Guatemala	838	1,374	382	868	456.23	632.09
Honduras	701	773	122	135	174.33	174.31
Costa Rica	2,416	2,139	803	735	332.27	343.84
Caribbean	6,635	9,283	3,302	4,944	487.59	532.59
Jamaica	285	455	181	263	633.63	576.82
Haiti	401	574	252	328	628.02	572.85
Dominican Republic	5,775	7,414	2,801	4,264	485.01	575.16
S America	17,610	15,263	12,249	11,049	695.55	723.90
Colombia	232	209	349	340	1,503.41	1,627.42
Venezuela	74	272	69	156	928.61	574.79
Ecuador	1,930	131	361	84	187.21	642.34
Peru	0	200	3	98	.00	490.52
Chile	6,851	7,703	4,819	5,842	703.34	758.46
Brazil	3,244	4,289	2,202	1,877	678.70	460.88
Argentina	5,261	2,459	4,435	2,551	843.00	1,037.29
W Europe	65,609	78,323	53,090	69,113	808.18	882.41
EC-12	64,398	76,537	50,946	66,094	791.10	863.56
Denmark	64	2,264	119	2,485	1,854.14	1,097.40
United Kingdom	2,036	2,071	4,079	4,605	2,003.36	2,223.56
Netherlands	316	948	417	1,024	1,320.96	1,080.14
Belgium-Luxembourg	593	221	535	271	902.64	1,226.12
France	2,297	3,072	3,554	5,792	1,547.02	1,885.53
Fed Rep Germany	3,230	2,990	4,356	4,313	1,348.62	1,442.47
Spain, incl Canary Is	38,279	44,991	21,180	29,375	553.30	652.92
Portugal	580	256	385	230	684.31	898.25
Italy	10,204	5,236	10,723	7,822	1,050.87	1,493.80
Greece	6,724	14,469	5,507	10,144	819.01	701.07
Other W Europe	1,210	1,786	2,144	3,019	1,771.89	1,690.23
Iceland	245	0	203	12	827.86	.00
Sweden	154	209	462	540	2,999.48	2,585.28
Norway	0	34	1	112	.00	3,264.18
Austria	36	29	46	84	1,275.78	3,234.34
Switzerland	775	1,301	1,433	2,140	1,848.54	1,645.21
Gibraltar	0	184	0	106	.00	574.17
E Europe	2,379	7,308	2,490	3,409	568.55	466.53
Hungary	3,335	6,216	1,700	2,741	509.66	440.99
Poland	254	103	224	80	883.14	779.62
Yugoslavia	304	667	200	410	656.43	614.06
Romania	474	290	353	163	744.24	560.81
Asia	68,157	54,954	66,126	68,732	1,292.98	1,250.73
W Asia (Mideast)	24,507	15,032	35,533	19,655	1,449.91	1,307.53
Turkey	6,465	3,230	13,895	8,642	2,149.19	2,675.47
Cyprus	564	701	283	341	501.09	485.96
Syria	19	69	25	97	1,332.84	1,399.49
Iraq	573	0	1,125	0	1,864.04	.00
Iran	10,925	1,510	14,347	2,093	1,313.21	1,386.17
Israel	5,876	9,467	5,760	8,393	980.26	886.51
S Asia	3,197	1,326	4,159	1,705	1,300.77	1,284.19
India	1,028	873	1,349	1,242	1,312.30	1,422.61
Pakistan	2,168	455	2,808	463	1,295.26	1,016.60
Japan	17,206	13,127	18,872	15,880	1,154.83	1,209.75
China (mainland)	3,451	3,837	3,995	3,936	1,157.66	1,025.91
Southeast Asia	7,500	10,295	10,067	13,409	1,342.23	1,302.45
Thailand	3,661	5,241	5,984	8,032	1,637.20	1,532.54
Malaysia	20	105	37	115	1,871.65	1,098.12
Singapore	30	141	61	185	2,032.10	1,309.43
Philippines	3,771	4,751	3,966	5,005	1,051.71	1,053.51
Other East Asia	12,294	11,936	14,500	14,147	1,179.42	1,248.05
S Korea	4,506	4,854	4,141	5,030	918.95	1,036.21
Hong Kong	1,146	1,193	2,528	2,212	2,206.27	1,853.77
China (Taiwan)	6,642	5,275	7,831	6,879	1,178.96	1,304.13
Oceania	6,379	2,700	6,284	3,781	986.75	1,400.45
Australia	5,432	2,221	5,645	3,252	1,039.17	1,464.22
New Zealand	819	330	605	321	738.83	973.36
Tokelau Is	0	23	0	112	.00	4,865.30
Africa	20,485	8,142	14,954	5,113	730.02	628.03
N Africa	463	492	485	607	1,068.19	1,234.62
Tunisia	452	454	478	565	1,057.06	1,244.23
Sub-Sahara	20,022	7,650	14,460	4,506	722.20	589.01
Somalia	478	0	375	0	783.49	.00

See footnotes at end of table.

Table 25--U.S. agricultural imports: Quantity, value, and unit value by commodity and country, October-September 1984/85 and 1985/86--continued

Commodity and country	October-September					
	Quantity		Value (1,000 dol.)		Unit value (\$)	
	1984/85	1985/86	1984/85	1985/86	1984/85	1985/86
Other fruits - prep or pres(MT):						
Rep S Africa	19,520	7,558	14,071	4,474	720.87	581.83
Developed countries	117,590	114,813	103,114	106,274	876.89	925.63
Less devel countries	87,476	80,197	86,653	70,392	990.59	877.74
Cent plan countries	7,864	11,168	6,512	7,364	828.03	659.35
Orange juice(HL):						
World	24,013,905	19,091,722	778,686	417,160	32.43	21.85
Canada	91,015	125,002	4,318	5,394	47.44	43.15
Latin America	23,878,000	18,927,707	772,410	409,865	32.35	21.65
Mexico	330,851	1,166,999	11,203	19,056	33.86	16.05
Central America	201,657	319,529	6,166	7,483	40.50	23.42
Guatemala	12,157	34,170	292	447	24.00	13.09
Belize	143,275	254,546	6,131	6,371	42.79	25.03
Honduras	39,570	30,813	1,488	664	37.62	21.55
Caribbean	48,628	41,742	1,684	808	34.83	21.76
Jamaica	46,983	39,115	1,624	848	34.57	21.87
S America	23,296,864	17,378,437	751,347	382,417	32.25	22.00
Brazil	23,296,864	17,374,103	751,347	382,316	32.25	22.00
W Europe	42,230	18,909	1,717	1,164	40.66	61.55
EC-12	42,182	17,559	1,715	1,090	40.65	62.08
France	13,693	12,947	768	907	56.10	70.03
Spain, incl Canary Is	28,177	124	926	10	32.85	77.83
Asia	2,618	9,333	239	457	81.30	49.02
W Asia (Mideast)	176	6,889	4	223	21.45	32.34
Israel	147	6,736	3	222	17.26	32.91
Oceania	0	8,163	0	248	.00	30.32
Australia	0	8,163	0	248	.00	30.32
Developed countries	134,254	181,711	6,112	7,098	45.52	43.89
Less devel countries	23,878,610	18,930,011	772,572	410,061	32.35	21.66
Other fruit juices(HL):						
World	11,097,945	12,447,462	216,808	280,427	19.53	22.53
Canada	130,435	236,275	7,389	10,208	56.72	43.20
Latin America	3,067,200	3,351,648	52,583	74,347	17.14	22.09
Mexico	136,312	326,566	3,851	7,565	28.25	23.16
Central America	76,970	200,649	1,880	4,954	24.43	24.69
Belize	18,885	107,193	445	3,199	23.57	29.84
Honduras	56,386	81,289	1,390	1,568	24.65	19.29
Costa Rica	1,528	11,535	19	153	12.13	13.27
Caribbean	23,769	35,113	543	1,543	22.86	43.93
Jamaica	14,258	16,558	260	851	18.23	51.38
Dominican Republic	6,799	7,468	203	386	29.83	51.71
Dominica	0	3,995	0	207	.00	51.81
S America	2,830,148	2,789,320	46,309	59,986	16.36	21.50
Colombia	23,965	8,656	801	647	33.41	74.73
Venezuela	0	4,647	0	144	.00	30.90
Ecuador	329	4,715	26	156	79.36	33.60
Peru	4,775	7,604	346	478	72.43	62.86
Chile	246,704	396,679	3,782	9,430	15.33	23.65
Brazil	404,721	517,404	9,706	11,569	23.98	22.36
Argentina	2,149,655	1,847,615	31,648	37,560	14.72	20.33
W Europe	4,940,121	5,541,940	101,777	124,068	20.60	22.39
EC-12	3,826,130	4,791,217	79,729	105,531	20.83	22.02
Denmark	19,003	11,449	409	315	21.52	27.56
United Kingdom	8,379	22,165	313	628	37.40	26.29
Netherlands	781,013	727,276	17,989	15,376	23.01	21.14
Belgium-Luxembourg	21,782	706,359	679	16,371	31.16	23.11
France	147,769	139,461	3,131	4,124	21.19	29.57
Fed Rep Germany	2,036,082	2,047,258	41,445	49,304	20.35	24.08
Spain, incl Canary Is	667,352	636,544	11,996	13,540	17.96	21.20
Portugal	62,801	126,122	923	1,833	14.70	14.53
Italy	83,889	362,566	2,862	3,901	34.11	10.76
Other W Europe	1,111,991	750,723	22,046	18,537	19.83	24.69
Austria	992,511	734,335	20,080	17,881	20.23	24.35
Switzerland	119,374	16,242	1,959	636	16.41	39.15
E Europe	345,295	215,816	6,845	5,771	19.82	26.74
German Dem Rep	4,865	0	593	0	121.84	.00
Hungary	266,575	182,134	5,127	5,130	19.23	26.16
Yugoslavia	66,982	33,577	1,046	635	15.62	18.90
Asia	1,764,532	2,347,742	34,301	47,547	19.44	20.25
W Asia (Mideast)	157,666	169,283	2,421	3,054	15.36	18.04
Turkey	90,179	73,664	1,203	1,108	13.34	15.04
Israel	66,763	88,242	1,127	1,789	16.88	20.05
S Asia	16,056	3,634	133	155	8.29	42.62
India	16,056	3,615	133	152	8.29	42.00
Japan	11,249	2,698	325	420	28.90	155.77
China (mainland)	21,098	3,526	376	215	17.81	60.84
Southeast Asia	1,452,730	2,097,513	28,897	42,018	19.85	20.03
Thailand	494,246	839,559	8,804	15,399	17.81	18.34
Singapore	49,328	71,803	975	1,287	19.77	17.92
Philippines	908,977	1,185,890	19,040	25,323	20.95	21.35
Other East Asia	105,733	71,088	2,208	1,685	20.88	23.71
S Korea	8,913	894	190	68	21.30	68.06
Hong Kong	7,492	13,537	213	383	28.45	28.32
China (Taiwan)	89,328	56,557	1,805	1,234	20.21	21.82
Oceania	115,651	256,063	2,566	7,341	22.19	28.67
Australia	86,932	125,077	1,218	4,335	14.01	34.66

See footnotes at end of table.

Table 25--U.S. agricultural imports: Quantity, value, and unit value by commodity and country, October-September 1984/85 and 1985/86--continued

Commodity and country	October-September					
	Quantity		Value (1,000 dol.)		Unit value (\$)	
	1984/85	1985/86	1984/85	1985/86	1984/85	1985/86
Other fruit juices(HL):						
New Zealand	26,367	130,986	1,183	3,006	44.85	22.95
W Samoa	2,242	0	161	0	71.88	.00
Africa	734,695	497,976	11,336	11,444	15.43	22.98
Sub-Sahara	734,475	492,245	11,307	11,318	15.39	22.99
Rep S Africa	726,081	486,414	11,201	11,193	15.43	23.01
Developed countries	5,987,948	6,611,632	124,231	155,000	20.75	23.44
Less devel countries	4,742,588	5,616,486	85,355	119,441	17.99	21.27
Cent plan countries	366,409	219,344	7,222	5,986	19.71	27.29
Nuts & preps(MT):						
World	145,732	150,759	342,421	381,552	2,349.66	2,530.88
Canada	371	347	856	708	2,306.63	2,040.89
Latin America	51,819	61,892	84,282	138,886	1,819.44	2,244.01
Mexico	1,799	12,972	671	18,496	372.93	1,425.89
Central America	2,422	2,914	1,513	2,661	624.80	913.17
Guatemala	171	252	482	1,319	2,818.05	5,210.92
El Salvador	356	484	427	339	1,200.28	688.72
Honduras	1,339	1,774	325	371	242.95	208.91
Costa Rica	556	404	277	644	499.04	1,593.80
Caribbean	16,173	16,949	5,176	4,778	320.04	299.67
Dominican Republic	16,007	15,847	5,081	4,659	317.43	294.00
S America	31,425	30,057	86,922	112,950	2,766.00	3,757.86
Peru	1,383	1,101	2,276	1,785	1,645.37	1,621.98
Bolivia	187	352	320	644	1,709.32	1,828.92
Brazil	29,768	28,307	84,190	110,264	2,828.20	3,895.28
Argentina	20	264	23	222	1,168.75	842.25
W Europe	5,732	5,661	13,168	13,055	2,297.20	2,306.06
EC-12	5,665	5,608	12,879	12,789	2,273.36	2,280.46
United Kingdom	587	351	2,128	1,057	3,625.72	3,010.92
Netherlands	284	275	1,104	1,298	3,887.73	4,719.97
Belgium-Luxembourg	147	127	387	461	2,630.31	3,632.62
France	293	282	349	668	1,189.81	2,368.99
Fed Rep Germany	236	346	868	1,133	3,644.99	3,273.53
Spain, incl Canary Is	120	73	753	333	6,273.66	4,560.89
Portugal	75	134	834	934	11,122.86	6,971.25
Italy	3,914	3,994	6,434	6,814	1,643.78	1,705.96
Other W Europe	67	53	289	265	4,312.88	5,014.19
Asia	80,758	79,514	208,795	213,438	2,585.44	2,684.28
W Asia (Mideast)	12,910	13,041	40,419	40,628	3,130.91	3,115.43
Turkey	3,582	2,444	9,339	8,935	2,607.22	3,655.82
Iran	8,207	10,377	30,696	30,926	3,333.95	2,980.22
Israel	18	77	64	306	3,561.17	3,970.25
United Arab Emir	95	140	306	446	3,220.74	3,201.63
S Asia	22,760	23,765	100,035	124,163	4,395.21	5,224.60
Afghanistan	0	524	0	1,373	.00	2,620.75
India	21,851	21,851	96,629	121,592	4,513.70	5,564.57
Sri Lanka	871	1,374	1,231	1,165	1,413.51	848.07
Japan	337	141	512	247	1,517.92	1,751.47
China (mainland)	1,857	1,625	7,513	7,028	4,045.86	4,324.86
Southeast Asia	36,906	36,529	55,071	35,187	1,415.46	963.26
Thailand	886	951	1,399	1,399	1,507.60	1,471.39
Singapore	68	19	343	32	5,043.82	1,682.00
Indonesia	179	384	674	1,803	3,762.85	4,694.26
Philippines	37,726	35,159	52,665	31,938	1,395.99	906.40
Other East Asia	3,988	4,413	5,246	6,185	1,315.36	1,401.47
S Korea	94	200	152	366	1,613.21	1,832.26
Hong Kong	481	1,064	1,470	2,349	3,055.65	2,207.95
China (Taiwan)	3,411	3,147	3,616	3,465	1,060.24	1,101.09
Oceania	2,085	1,074	6,016	3,710	2,885.29	3,454.68
Australia	1,487	407	5,760	3,184	3,873.31	7,848.53
New Zealand	0	46	0	231	.00	5,032.50
Africa	4,952	2,264	19,280	11,727	3,895.39	5,179.85
N Africa	77	138	315	715	4,093.51	5,143.16
Tunisia	77	132	315	669	4,093.51	5,065.91
Sub-Sahara	4,875	2,125	18,975	11,012	3,892.26	5,152.25
St Helena	190	0	853	0	5,016.99	.00
Kenya	761	520	3,032	2,425	3,984.82	4,683.66
Tanzania	1,286	14	4,652	43	3,589.32	3,081.28
Mozambique	2,303	1,153	8,293	5,561	3,600.74	4,823.02
Rep S Africa	294	371	1,898	2,552	6,454.59	6,877.56
Developed countries	8,239	7,050	22,258	20,293	2,701.33	2,876.44
Less devel countries	135,619	142,077	312,629	354,203	2,305.20	2,489.04
Cent plan countries	1,874	1,632	7,536	7,056	4,021.16	4,323.47
Brazil nuts(MT):						
World	12,728	9,544	14,393	10,636	1,130.80	1,114.43
Latin America	12,609	9,493	14,041	10,461	1,113.60	1,101.96
S America	12,609	9,493	14,041	10,461	1,113.60	1,101.96
Ecuador	23	0	44	0	1,932.17	.00
Peru	1,222	1,061	2,030	1,721	1,661.15	1,622.09
Bolivia	187	319	320	579	1,709.32	1,815.44
Chile	22	0	42	0	1,912.50	.00
Brazil	11,155	8,113	11,605	8,161	1,040.37	1,005.89
W Europe	29	12	81	60	2,803.41	4,568.25
EC-12	29	12	81	60	2,803.41	4,568.25
United Kingdom	23	12	75	60	3,239.52	4,968.25
Asia	59	39	164	116	2,771.90	2,964.59

See footnotes at end of table.

Table 25--U.S. agricultural imports: Quantity, value, and unit value by commodity and country, October-September 1984/85 and 1985/86--continued

Commodity and country	October-September					
	Quantity		Value (1,000 dol.)		Unit value (\$)	
	1984/85	1985/86	1984/85	1985/86	1984/85	1985/86
Brazil nuts(MT):						
W Asia (Mideast)	40	0	108	0	2,695.00	0.00
Turkey	40	0	108	0	2,695.00	.00
S Asia	3	39	13	116	4,434.33	2,964.59
India	3	23	13	85	4,434.33	3,709.78
Bangladesh	0	16	0	30	.00	1,893.38
China (mainland)	16	0	42	0	2,652.44	.00
Africa	31	0	107	0	3,439.77	.00
Sub-Sahara	31	0	107	0	3,439.77	.00
Mozambique	16	0	55	0	3,440.63	.00
Rep S Africa	15	0	52	0	3,436.87	.00
Developed countries	44	12	133	60	3,020.04	4,968.25
Less devel countries	12,668	9,532	14,218	10,577	1,122.32	1,109.58
Cent plan countries	16	0	42	0	2,652.44	.00
Cashew nuts(MT):						
World	47,774	45,312	199,378	240,518	4,173.37	5,308.04
Canada	62	37	272	165	4,380.77	4,470.78
Latin America	18,764	20,260	72,842	102,154	3,882.00	5,042.16
Central America	44	77	108	340	2,451.02	4,415.25
Guatemala	0	73	0	330	.00	4,524.90
Caribbean	0	30	0	148	.00	4,926.03
S America	18,720	20,153	72,734	101,667	3,885.36	5,044.73
Peru	157	40	241	65	1,532.91	1,618.90
Brazil	18,563	20,080	72,493	101,536	3,805.26	5,056.55
W Europe	907	467	3,853	2,385	4,247.72	4,896.31
EC-12	846	453	3,580	2,191	4,249.07	4,836.00
United Kingdom	371	115	1,656	594	4,468.42	5,164.76
Netherlands	228	250	1,007	1,246	4,417.92	4,982.68
Belgium-Luxembourg	85	57	233	204	2,746.82	3,571.44
France	0	30	0	142	.00	4,735.03
Fed Rep Germany	102	0	426	2	4,172.40	.00
Italy	44	1	210	4	4,783.89	3,924.00
Other W Europe	61	34	263	194	4,312.29	5,699.79
Austria	29	15	113	94	3,885.24	6,240.00
Asia	23,350	22,555	104,879	126,349	4,491.61	5,601.83
S Asia	21,913	21,586	98,926	121,538	4,514.59	5,630.40
India	21,841	21,516	96,595	121,279	4,514.20	5,636.70
Sri Lanka	34	70	158	259	4,658.41	3,695.51
China (mainland)	1,010	394	4,234	2,138	4,191.62	5,425.23
Southeast Asia	224	392	972	1,821	4,340.65	4,645.42
Singapore	56	0	325	0	5,806.03	.00
Indonesia	168	349	647	1,775	3,851.52	5,086.61
Other East Asia	182	166	715	817	3,926.50	4,921.16
Hong Kong	179	147	702	699	3,919.46	4,753.60
Oceania	7	46	36	231	5,357.14	5,032.50
New Zealand	0	46	0	231	.00	5,032.50
Africa	4,684	1,927	17,496	9,233	3,735.22	4,791.44
N Africa	77	139	315	715	4,093.51	5,143.16
Tunisia	77	132	315	669	4,093.51	5,065.91
Sub-Sahara	4,607	1,788	17,181	8,518	3,729.23	4,764.10
St Helena	190	0	953	0	5,018.39	.00
Kenya	740	520	2,905	2,424	3,926.24	4,661.55
Tanzania	1,296	14	4,652	43	3,589.32	3,081.28
Mozambique	2,267	1,134	6,237	5,463	3,601.86	4,835.20
Rep S Africa	75	100	373	462	4,966.89	4,816.95
Developed countries	1,045	670	4,503	3,263	4,309.44	4,870.32
Less devel countries	45,719	44,248	190,642	235,117	4,169.85	5,313.63
Cent plan countries	1,010	394	4,234	2,138	4,191.62	5,425.23
Chestnuts(MT):						
World	4,016	4,477	6,621	7,648	1,646.75	1,708.33
Canada	2	5	4	15	1,852.00	2,915.00
Latin America	0	18	0	21	.00	1,179.17
S America	0	8	0	18	.00	2,240.63
Chile	0	8	0	16	.00	2,240.63
W Europe	3,630	4,112	6,243	7,049	1,629.97	1,714.17
EC-12	3,628	4,099	6,257	7,011	1,629.30	1,710.50
Netherlands	35	23	49	47	1,400.00	2,053.96
France	112	123	270	351	2,412.39	2,856.01
Fed Rep Germany	0	19	0	43	.00	2,252.83
Spain, incl Canary Is	18	16	40	44	2,203.39	2,720.56
Portugal	4	14	4	18	937.50	1,309.36
Italy	3,658	3,904	5,873	6,506	1,605.61	1,667.04
Other W Europe	2	13	6	37	2,923.00	2,873.38
Switzerland	2	13	6	37	2,923.00	2,873.38
Asia	164	342	375	564	2,037.34	1,648.34
Japan	6	17	30	72	5,025.33	4,245.76
China (mainland)	49	88	116	141	2,363.14	1,596.76
Southeast Asia	4	0	11	0	2,660.00	.00
Philippines	2	0	9	0	4,982.50	.00
Other East Asia	125	237	218	351	1,746.28	1,481.18
S Korea	88	165	141	237	1,601.65	1,437.57
Hong Kong	37	59	77	100	2,090.27	1,700.17
China (Taiwan)	0	13	0	14	.00	1,040.77
Developed countries	3,836	4,134	6,277	7,135	1,635.40	1,726.04
Less devel countries	129	255	229	372	1,774.61	1,459.86
Cent plan countries	49	86	116	141	2,363.14	1,596.76

See footnotes at end of table.

Table 25--U.S. agricultural imports: Quantity, value, and unit value by commodity and country, October-September 1984/85 and 1985/86--continued

Commodity and country	October-September					
	Quantity		Value (1,000 dol.)		Unit value (\$)	
	1984/85	1985/86	1984/85	1985/86	1984/85	1985/86
Coconut meat(MT):						
World	43,906	41,791	59,439	37,753	1,353.77	904.67
Canada	54	42	78	68	1,439.74	1,630.43
Latin America	3,375	3,185	3,124	2,771	825.68	869.94
Central America	580	739	577	629	895.30	851.81
El Salvador	337	484	377	333	1,118.31	688.72
Costa Rica	222	255	187	296	843.89	1,161.38
Caribbean	2,748	2,438	2,504	2,128	911.21	872.98
Dominican Republic	2,745	2,438	2,500	2,128	910.75	872.98
S America	47	1	43	4	912.34	3,720.00
W Europe	170	114	283	174	1,725.59	1,528.73
EC-12	170	114	283	174	1,725.59	1,528.73
United Kingdom	153	112	287	167	1,875.63	1,482.24
Asia	40,184	38,287	55,854	34,644	1,389.95	804.84
S Asia	837	1,306	1,073	908	1,261.70	695.59
Sri Lanka	837	1,304	1,073	907	1,261.70	695.22
Japan	313	112	422	119	1,347.35	1,059.38
Southeast Asia	37,876	35,519	52,960	32,258	1,394.56	908.18
Thailand	219	384	266	346	1,213.36	901.68
Malaysia	44	16	49	15	1,112.14	935.25
Indonesia	1	34	1	23	1,244.00	682.09
Philippines	37,701	35,080	52,629	31,866	1,395.86	908.38
Other East Asia	1,055	1,346	1,390	1,349	1,317.82	1,002.33
Hong Kong	135	489	189	491	1,397.38	983.88
China (Taiwan)	918	847	1,200	858	1,307.02	1,012.19
Oceania	123	103	90	96	730.74	926.47
Fiji	118	89	86	93	719.25	1,044.86
Developed countries	537	268	793	361	1,476.38	1,348.52
Less devel countries	43,366	41,460	58,637	37,384	1,352.14	801.68
Filberts(MT):						
World	3,532	1,792	8,982	6,474	2,543.02	3,612.84
W Europe	108	105	250	377	2,313.85	3,588.63
EC-12	105	105	237	372	2,255.24	3,540.51
Denmark	0	2	0	3	.00	1,628.50
Belgium-Luxembourg	62	68	151	242	2,426.68	3,562.73
France	0	3	1	17	.00	5,568.00
Fed Rep Germany	0	12	4	40	.00	3,335.08
Italy	42	19	78	63	1,859.14	3,329.68
Other W Europe	3	0	13	5	4,365.33	.00
Switzerland	3	0	13	5	4,365.33	.00
Asia	3,423	1,667	8,729	6,021	2,549.96	3,611.63
W Asia (Mideast)	3,413	1,667	8,705	6,021	2,550.40	3,611.63
Turkey	3,388	1,633	8,639	5,904	2,549.91	3,615.57
Iran	25	34	65	116	2,617.00	3,422.44
Southeast Asia	10	0	24	0	2,400.00	.00
Indonesia	10	0	24	0	2,400.00	.00
Oceania	0	20	0	77	.00	3,850.00
Tokelau Is	0	20	0	77	.00	3,850.00
Developed countries	108	105	250	377	2,313.85	3,588.63
Less devel countries	3,424	1,687	8,732	6,096	2,550.25	3,614.46
Macadamia nuts(MT):						
World	634	769	4,010	6,127	6,324.30	7,967.47
Latin America	123	204	356	1,310	2,896.30	6,422.75
Mexico	1	0	2	0	2,436.00	.00
Central America	122	204	354	1,305	2,900.06	6,398.02
Guatemala	119	167	331	980	2,784.03	5,670.17
Costa Rica	3	37	23	325	7,502.33	8,780.51
S America	0	0	0	5	.00	.00
Brazil	0	0	0	5	.00	.00
W Europe	6	0	28	0	4,615.00	.00
EC-12	6	0	28	0	4,615.00	.00
United Kingdom	6	0	28	0	4,615.00	.00
Asia	3	14	13	17	4,289.00	1,226.50
China (mainland)	1	0	8	1	7,988.00	.00
Southeast Asia	0	10	1	12	.00	1,225.00
Thailand	0	10	0	12	.00	1,225.00
Other East Asia	2	4	4	3	1,814.50	906.00
Hong Kong	2	0	4	0	1,814.50	.00
China (Taiwan)	0	4	0	4	.00	906.00
Oceania	265	266	1,925	2,510	7,264.91	9,436.50
Australia	265	266	1,925	2,510	7,264.91	9,436.50
Africa	237	285	1,688	2,289	7,120.68	8,033.21
Sub-Saharan	237	285	1,688	2,289	7,120.68	8,033.21
Kenya	21	0	127	0	6,048.76	.00
Rep S Africa	204	251	1,473	1,999	7,222.54	7,965.04
Zambia	4	0	31	0	7,839.25	.00
Zimbabwe	2	12	16	100	7,930.50	8,302.92
Malawi	6	22	40	191	6,660.00	8,663.86
Developed countries	475	517	3,426	4,509	7,213.24	8,722.12
Less devel countries	158	252	575	1,616	3,641.30	6,414.11
Cent plan countries	1	0	8	1	7,988.00	.00
Pistachio nuts(MT):						
World	8,967	12,595	30,296	37,564	3,371.09	2,984.83
Canada	1	13	4	35	4,309.00	2,685.61
Latin America	0	319	0	594	.00	1,860.94
Mexico	0	304	0	555	.00	1,825.56

See footnotes at end of table.

Table 25--U.S. agricultural imports: Quantity, value, and unit value by commodity and country, October-September 1984/85 and 1985/86--continued

Commodity and country	October-September					
	Quantity		Value (1,000 dol.)		Unit value (\$)	
	1984/85	1985/86	1984/85	1985/86	1984/85	1985/86
Pistachio nuts(MT):						
S America	0	15	0	39	0.00	2,577.93
Brazil	0	15	0	39	.00	2,577.93
W Europe	100	369	371	1,191	3,707.31	3,227.63
EC-12	100	369	371	1,191	3,707.31	3,227.63
United Kingdom	3	25	16	76	5,413.00	3,024.00
Fed Rep Germany	96	280	341	906	3,556.28	3,236.33
Italy	0	63	5	205	.00	3,251.52
Asia	8,879	11,882	29,883	35,738	3,365.63	3,007.81
W Asia (Mideast)	8,848	11,152	29,830	33,830	3,371.43	3,033.53
Turkey	88	779	449	2,928	5,098.46	3,758.63
Iran	8,658	10,293	29,064	30,452	3,366.90	2,975.82
United Arab Emir	95	140	306	448	3,220.74	3,201.63
S Asia	0	524	0	1,373	.00	2,620.75
Afghanistan	0	524	0	1,373	.00	2,620.75
China (mainland)	31	77	50	154	1,598.39	1,894.54
Other East Asia	0	129	3	382	.00	2,962.08
Hong Kong	0	85	3	270	.00	2,846.37
China (Taiwan)	0	34	0	112	.00	3,285.41
Oceania	7	0	38	0	5,357.14	.00
Tokelau Is	7	0	38	0	5,357.14	.00
Developed countries	101	362	375	1,226	3,713.27	3,209.19
Less devel countries	8,855	12,124	29,871	36,179	3,373.39	2,984.07
Cent plan countries	31	79	50	159	1,588.39	2,015.51
Other nuts(MT):						
World	24,155	34,549	19,302	34,831	799.08	1,008.18
Canada	252	250	498	425	1,977.75	1,899.22
Latin America	16,947	28,413	3,915	21,575	230.89	759.34
Mexico	1,788	12,661	668	17,932	371.78	1,416.29
Central America	1,676	1,894	474	386	283.02	200.67
Guatemala	31	12	138	3	4,437.10	203.68
Honduras	1,314	1,770	269	361	204.87	203.92
Costa Rica	331	112	68	23	204.21	204.15
Caribbean	13,425	13,471	2,672	2,500	199.03	185.58
Jamaica	124	84	85	70	688.38	833.45
Dominican Republic	13,262	13,383	2,581	2,424	194.62	181.14
S America	48	387	100	757	2,077.67	1,956.39
Brazil	23	86	71	520	3,091.43	5,307.49
Argentina	20	264	23	222	1,168.75	842.25
W Europe	582	462	2,049	1,820	3,520.83	3,939.01
EC-12	581	456	2,042	1,790	3,514.89	3,926.03
Denmark	6	23	18	87	2,939.17	3,775.04
United Kingdom	30	67	64	156	2,135.87	1,821.55
Netherlands	20	1	47	3	2,326.20	2,986.00
France	174	124	67	146	386.71	1,191.52
Fed Rep Germany	24	35	92	142	3,847.50	4,060.06
Spain, incl Canary Is	86	57	655	287	7,612.58	5,041.93
Portugal	71	120	830	916	11,696.79	7,631.80
Italy	170	7	267	33	1,567.90	4,774.43
Other W Europe	1	6	7	30	6,971.00	4,925.50
Switzerland	1	6	7	30	6,971.00	4,925.50
E Europe	2	5	3	22	1,950.50	4,471.00
Yugoslavia	0	5	0	22	.00	4,471.00
USSR, Est, Lat, Lith	13	0	12	0	921.92	.00
USSR	13	0	12	0	921.92	.00
Asia	4,676	4,728	8,899	9,989	1,903.16	2,112.69
W Asia (Mideast)	586	204	1,746	740	2,966.88	3,628.67
Turkey	46	31	120	101	2,599.43	3,260.97
Iran	524	93	1,566	322	2,989.01	3,461.45
Israel	17	77	58	306	3,394.16	3,970.25
S Asia	7	310	21	228	2,974.14	733.97
India	7	310	21	225	2,974.14	726.25
Japan	18	12	60	56	3,314.78	4,677.50
China (mainland)	747	1,063	3,055	4,567	4,069.54	4,315.13
Southeast Asia	682	608	1,103	1,096	1,593.61	1,802.70
Thailand	667	556	1,071	1,035	1,605.92	1,861.00
Singapore	1	14	3	25	2,919.00	1,752.50
Philippines	1	37	27	33	1,179.61	881.38
Other East Asia	2,624	2,531	2,915	3,282	1,111.03	1,298.66
S Korea	4	20	9	37	2,220.00	1,833.70
Hong Kong	328	264	495	789	3,868.01	2,987.91
China (Taiwan)	2,480	2,245	2,404	2,453	965.31	1,092.45
Oceania	1,683	639	3,926	796	2,332.59	1,245.84
Australia	1,222	141	3,834	684	3,137.82	4,852.78
W Samoa	422	498	80	112	188.92	224.59
Fiji	39	0	12	0	297.46	.00
Africa	0	52	0	205	.00	3,934.52
Sub-Sahara	0	52	0	205	.00	3,934.52
Ivory Coast	0	13	0	54	.00	4,142.92
Mozambique	0	19	0	78	.00	4,096.31
Rep S Africa	0	20	0	71	.00	3,532.80
Developed countries	2,081	962	6,499	3,361	3,108.22	3,494.14
Less devel countries	21,300	32,519	9,725	26,861	456.58	826.00
Cent plan countries	764	1,068	3,077	4,609	4,027.97	4,315.86

See footnotes at end of table.

Table 25--U.S. agricultural imports: Quantity, value, and unit value by commodity and country.
October-September 1984/85 and 1985/86--continued

Commodity and country	October-September					
	Quantity		Value (1,000 dol.)		Unit value (\$)	
	1984/85	1985/86	1984/85	1985/86	1984/85	1985/86
Vegetables & praps(MT):						
World	2,139,971	2,199,362	1,346,846	1,559,529	629.38	709.08
Canada	386,319	340,543	96,546	96,595	249.92	283.65
Latin America	1,143,907	1,228,169	608,658	767,118	532.09	624.60
Mexico	890,208	1,064,741	517,329	662,400	522.44	622.12
Central America	36,531	42,715	21,310	22,056	583.55	516.34
Guatemala	16,668	18,838	12,334	11,620	739.87	616.85
El Salvador	2,816	3,240	1,847	2,041	655.79	629.79
Honduras	3,026	6,095	1,166	2,525	385.39	311.95
Costa Rica	11,487	12,363	4,856	5,719	422.90	462.60
Panama	2,422	16	1,016	16	419.28	1,007.00
Caribbean	79,775	75,058	34,880	35,179	437.22	468.69
Jamaica	9,588	13,317	7,988	8,257	833.08	620.04
Dominican Republic	53,229	58,428	25,424	26,104	402.09	446.77
S America	37,393	45,655	35,132	47,484	939.52	1,040.05
Colombia	5,525	7,937	2,844	4,447	514.78	560.31
Peru	2,558	1,839	1,835	1,449	717.26	790.46
Chile	4,572	5,768	4,584	7,654	1,002.58	1,326.92
Brazil	22,028	24,399	23,927	28,347	1,086.22	1,138.49
Argentina	2,021	4,419	1,553	5,036	768.46	1,139.60
W Europe	311,675	309,004	311,622	337,771	899.83	1,093.10
EC-12	299,857	296,362	284,475	309,342	948.70	1,043.80
United Kingdom	4,422	3,024	4,944	4,011	1,118.00	1,326.35
Netherlands	26,205	20,849	20,460	21,232	780.75	1,018.38
Belgium-Luxembourg	12,094	13,555	10,664	13,434	881.74	991.10
France	14,419	16,956	17,594	20,788	1,220.16	1,226.01
Fed Rep Germany	13,754	12,130	38,461	45,779	2,796.37	3,774.01
Spain, incl Canary Is	131,012	130,274	130,542	145,005	996.41	1,113.07
Portugal	16,099	19,642	11,308	12,567	702.45	639.82
Italy	66,133	63,606	40,198	37,094	607.83	583.19
Greece	14,767	14,475	9,578	8,436	648.58	582.83
Other W Europe	11,818	12,642	27,147	28,430	2,297.07	2,248.83
Sweden	1,266	3,324	1,185	2,412	936.16	725.75
Finland	1,482	612	987	380	665.77	621.01
Switzerland	8,066	5,863	24,334	24,980	3,016.90	3,320.01
E Europe	5,116	2,017	7,079	12,584	1,383.76	2,146.32
Czechoslovakia	729	2,017	3,156	8,604	4,329.73	4,265.85
Poland	3,169	2,270	3,065	2,239	967.26	986.13
Yugoslavia	292	442	223	645	961.24	1,912.27
Asia	282,113	306,458	314,282	336,345	1,114.03	1,097.52
W Asia (Mideast)	42,876	53,501	26,519	32,042	665.12	598.91
Turkey	3,181	5,567	3,274	4,960	1,029.08	891.04
Israel	39,402	47,492	24,906	26,601	632.09	560.11
S Asia	2,307	2,089	2,635	2,479	1,142.34	1,186.72
India	2,044	1,880	2,237	2,193	1,094.64	1,166.57
Japan	20,932	19,644	39,277	41,548	1,876.41	2,115.06
China (mainland)	41,763	43,873	52,893	48,556	1,266.49	1,106.73
Southeast Asia	60,407	51,321	20,628	22,227	341.49	439.10
Thailand	56,744	46,377	17,189	16,969	302.92	365.86
Singapore	1,933	2,158	1,159	1,221	599.69	565.81
Indonesia	307	774	765	1,636	2,490.28	2,372.46
Philippines	1,075	1,229	1,304	1,636	1,213.34	1,332.70
Other East Asia	113,826	136,090	170,329	189,493	1,496.40	1,393.02
Macao	400	1,213	705	1,564	1,763.46	1,305.62
S Korea	12,661	12,983	21,672	21,266	1,711.71	1,636.02
Hong Kong	22,007	36,806	29,152	42,269	1,324.66	1,148.42
China (Taiwan)	76,744	65,019	116,799	124,363	1,508.60	1,462.77
Oceania	7,502	5,405	4,051	4,102	540.04	756.86
Australia	4,224	3,576	2,447	2,094	579.29	585.50
New Zealand	2,054	1,147	748	1,127	364.37	962.46
Africa	3,339	3,906	4,606	4,986	1,379.35	1,276.91
N Africa	1,891	2,000	3,226	3,211	1,706.02	1,605.26
Morocco	1,831	1,679	3,154	2,894	1,722.65	1,723.77
Sub-Sahara	1,448	1,906	1,380	1,777	952.76	932.37
Developed countries	764,700	721,796	475,783	506,172	622.18	701.32
Less devel countries	1,326,376	1,427,865	811,084	992,181	610.58	694.67
Cent plan countries	46,893	49,759	59,979	61,175	1,279.06	1,229.42
Vegetables - fr or froz(MT):						
World	1,429,625	1,433,178	644,041	799,357	450.50	557.75
Canada	348,538	284,333	76,342	70,047	219.03	246.36
Latin America	1,045,297	1,110,744	526,203	679,626	503.40	606.46
Mexico	928,005	988,001	473,187	615,702	509.90	613.16
Central America	34,885	40,888	19,539	19,977	560.09	488.59
Guatemala	16,430	18,257	11,892	10,976	729.88	601.31
El Salvador	2,807	3,235	1,828	2,034	651.24	628.86
Honduras	2,162	7,415	352	1,931	162.70	260.36
Costa Rica	11,000	11,810	4,337	4,896	394.31	414.55
Panama	2,422	15	1,016	13	419.28	862.13
Caribbean	71,310	66,356	27,543	26,892	385.24	405.27
Bahamas	6,071	2,521	685	284	96.33	112.81
Jamaica	9,052	12,670	6,497	7,197	761.97	566.00
Dominican Republic	55,901	50,633	19,405	19,106	354.28	377.37
S America	11,097	15,499	5,134	11,054	534.74	713.16
Colombia	4,767	6,502	1,930	2,582	404.76	397.13
Chile	2,365	2,672	1,508	2,430	637.61	909.51
Brazil	2,136	2,440	1,145	1,326	535.59	544.44

See footnotes at end of table.

Table 25--U.S. agricultural imports: Quantity, value, and unit value by commodity and country, October-September 1984/85 and 1985/86--continued

Commodity and country	October-September					
	Quantity		Value (1,000 dol.)		Unit value (\$)	
	1984/85	1985/86	1984/85	1985/86	1984/85	1985/86
Vegetables - fr or froz(MT):						
Argentina	1,545	3,334	1,181	4,296	764.16	1,289.04
W Europe	21,129	19,818	24,734	31,864	1,170.60	1,607.84
EC-12	20,304	18,124	24,290	31,372	1,196.33	1,640.46
United Kingdom	551	169	328	201	594.58	1,187.41
Netherlands	8,101	6,455	10,590	13,557	1,307.27	2,100.19
Belgium-Luxembourg	3,779	4,772	6,020	7,770	1,593.00	1,628.30
France	2,167	3,237	2,165	3,742	999.25	1,156.00
Spain, incl Canary Is	4,011	2,368	2,678	2,906	667.69	1,227.32
Italy	955	1,521	2,075	2,737	2,172.65	1,799.70
Other W Europe	825	694	443	492	537.22	708.99
Asia	10,806	15,959	14,666	21,532	1,356.79	1,348.18
W Asia (Mideast)	1,416	2,688	945	1,725	667.56	641.66
Israel	1,293	2,225	866	1,437	671.07	645.72
Japan	472	466	745	901	1,578.88	1,933.00
China (mainland)	682	1,085	340	723	497.90	666.44
Southeast Asia	184	632	292	579	1,584.59	916.26
Other East Asia	8,007	11,014	12,301	17,545	1,536.28	1,592.96
China (Taiwan)	7,845	10,621	12,182	17,265	1,552.82	1,625.60
Oceania	3,130	1,640	1,557	1,607	497.40	980.12
New Zealand	1,920	912	708	944	368.81	1,035.37
W Samoa	748	439	457	262	610.89	597.77
Gilbert Is (Kir)	385	60	332	26	861.19	440.35
Africa	682	663	511	662	748.91	998.20
Sub-Sahara	569	522	428	475	752.62	809.92
Developed countries	373,384	307,954	103,444	105,551	277.04	342.75
Less devel countries	1,055,505	1,124,109	540,221	693,054	511.81	616.54
Cent plan countries	736	1,115	376	752	510.53	674.65
Tomatoes(MT):						
World	374,337	422,200	168,567	323,766	450.31	766.85
Canada	777	1,195	780	1,223	1,003.71	1,023.50
Latin America	371,481	418,191	165,272	319,469	444.90	763.93
Mexico	368,888	408,257	164,216	316,682	445.16	775.69
Caribbean	2,418	9,747	906	2,634	375.63	270.22
Jamaica	176	21	252	7	1,432.52	315.00
Dominican Republic	2,137	9,710	596	2,612	279.86	268.98
S America	142	142	123	117	864.46	824.52
Venezuela	129	132	96	102	741.62	771.00
W Europe	1,362	1,855	2,124	2,501	1,559.26	1,348.06
EC-12	1,362	1,852	2,124	2,492	1,559.26	1,345.44
Netherlands	1,000	1,016	1,706	1,715	1,706.13	1,688.37
Belgium-Luxembourg	120	133	174	227	1,452.87	1,704.80
France	99	187	58	240	584.92	1,285.09
Spain, incl Canary Is	112	100	143	107	1,276.89	1,067.92
Italy	20	406	15	173	726.15	424.90
Asia	519	854	276	489	535.55	572.64
W Asia (Mideast)	505	646	271	310	536.50	479.93
Israel	505	644	271	307	536.50	477.46
Southeast Asia	0	206	0	179	.00	860.58
Malaysia	0	206	0	179	.00	860.58
Africa	182	104	87	84	480.20	804.51
Developed countries	2,659	3,694	3,199	4,031	1,203.10	1,091.28
Less devel countries	371,663	415,506	165,359	319,735	444.92	763.99
Asparagus(MT):						
World	6,500	10,966	10,176	13,570	1,197.14	1,237.26
Canada	37	28	53	54	1,436.62	1,919.95
Latin America	6,224	10,494	9,694	12,186	1,178.79	1,161.26
Mexico	7,443	9,553	8,775	11,007	1,179.00	1,152.20
Central America	1	32	1	19	657.00	593.53
Guatemala	1	32	1	19	657.00	593.53
Caribbean	25	6	38	6	1,515.96	700.00
Montserrat	24	5	37	6	1,529.13	700.00
S America	755	901	861	1,155	1,166.27	1,281.54
Colombia	2	0	10	0	6,300.00	.00
Peru	0	22	0	60	.00	2,736.09
Chile	742	846	855	1,049	1,151.62	1,240.22
Brazil	2	7	4	17	1,802.50	2,349.71
Argentina	7	26	10	26	1,371.43	1,080.73
W Europe	58	52	141	132	2,430.96	2,544.75
EC-12	58	51	141	128	2,430.96	2,505.37
Netherlands	7	4	25	31	3,622.14	7,731.75
France	0	15	2	12	.00	808.20
Spain, incl Canary Is	51	32	114	85	2,237.84	2,652.41
Asia	9	62	15	152	1,651.11	2,458.53
Japan	0	2	0	9	.00	4,395.50
Other East Asia	9	60	15	144	1,651.11	2,393.97
China (Taiwan)	9	60	15	144	1,651.11	2,393.97
Oceania	159	330	251	1,043	1,576.70	3,160.83
Australia	6	122	20	327	3,307.83	2,678.33
New Zealand	153	208	231	716	1,508.82	3,443.83
Africa	13	2	22	2	1,661.31	1,224.00
Sub-Sahara	13	2	22	2	1,661.31	1,224.00
Mozambique	13	0	19	0	1,450.61	.00
Developed countries	254	412	447	1,238	1,760.67	3,004.73
Less devel countries	6,246	10,556	9,726	12,332	1,179.78	1,166.27

See footnotes at end of table.

PB87-175501

FOREIGN AGRICULTURAL TRADE OF THE UNITED STATES (FATUS). FISCAL YEAR
R 1986 SUPPLEMENT, / T. WARDEN - ECONOMIC RESEARCH SERVICE, WASHINGTON,
DC. INTERNATIONAL ECONOMICS DIV. MAR 87 316P

4 OF 4

PB87

175501

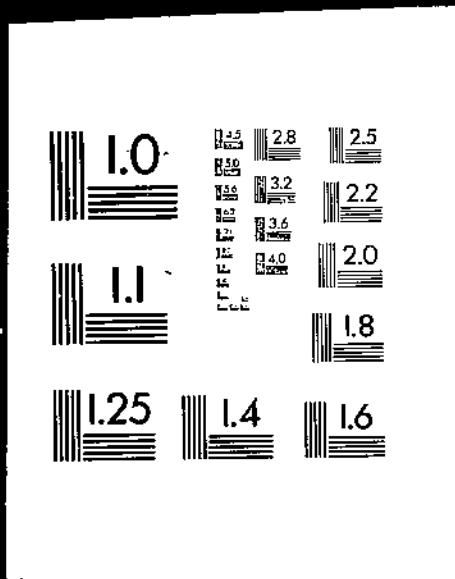

Table 25--U.S. agricultural imports: Quantity, value, and unit value by commodity and country, October-September 1984/85 and 1985/86--continued

Commodity and country	October-September					
	Quantity		Value (1,000 dol.)		Unit value (\$)	
	1984/85	1985/86	1984/85	1985/86	1984/85	1985/86
Beans(MT):						
World	11,701	14,191	9,088	19,890	776.80	1,401.60
Canada	629	299	324	191	519.42	637.63
Latin America	10,448	13,113	7,750	18,613	741.80	1,419.43
Mexico	9,945	12,887	7,319	18,491	735.93	1,434.82
Central America	0	70	0	28	.00	400.24
Guatemala	0	53	0	20	.00	384.28
Caribbean	509	154	431	87	857.76	568.12
Bahamas	3	2	6	2	1,833.33	895.00
Jamaica	216	40	311	38	1,439.19	945.80
Dominican Republic	278	91	109	40	392.05	437.41
W Europe	387	419	713	638	1,842.30	1,522.58
EC-12	387	409	713	631	1,842.30	1,543.38
Netherlands	4	9	12	11	3,074.75	1,245.33
Belgium-Luxembourg	71	9	67	9	937.35	1,014.89
France	197	205	538	488	2,732.38	2,381.70
Portugal	103	174	80	103	772.75	593.58
Greece	3	11	6	15	1,890.00	1,366.18
Asia	133	238	130	247	975.28	1,039.34
China (mainland)	18	0	9	0	513.17	.00
Southeast Asia	3	34	8	33	2,677.33	975.76
Thailand	3	20	7	12	2,166.67	608.70
Singapore	0	12	0	19	.00	1,544.33
Other East Asia	109	180	103	196	1,000.77	1,034.00
S Korea	19	1	15	1	807.42	1,084.00
Hong Kong	0	18	0	14	.00	800.72
China (Taiwan)	90	171	94	181	1,041.59	1,058.26
Oceania	3	21	3	11	1,190.00	516.28
Australia	2	21	2	11	1,003.00	516.28
Africa	107	101	169	191	1,582.48	1,886.41
Sub-Sahara	106	96	168	186	1,586.09	1,942.48
Senegal	74	83	134	172	1,809.80	2,075.96
Mozambique	22	12	17	13	752.73	1,080.83
Rep S Africa	9	0	16	0	1,747.33	.00
Developed countries	1,022	752	1,056	856	1,033.39	1,137.76
Less devel countries	10,661	13,429	5,024	19,035	752.65	1,416.37
Cent plan countries	18	0	9	0	513.17	.00
Carrots(MT):						
World	67,791	61,961	12,692	14,211	187.23	229.95
Canada	62,559	55,022	11,394	12,326	182.13	224.01
Latin America	3,679	4,747	480	530	123.84	111.56
Mexico	3,878	4,747	479	530	123.53	111.56
W Europe	993	1,459	564	848	566.44	581.11
EC-12	993	1,459	564	848	566.44	581.11
United Kingdom	42	0	19	0	442.98	.00
Netherlands	365	184	237	105	650.43	570.26
Belgium-Luxembourg	566	1,240	300	714	529.76	575.60
France	20	35	9	29	430.25	833.48
Asia	360	714	254	503	704.94	703.80
W Asia (Mideast)	360	709	254	501	704.94	706.42
Israel	360	709	254	501	704.94	706.42
Developed countries	63,912	57,209	12,212	13,679	191.07	239.11
Less devel countries	3,879	4,752	480	531	123.64	111.81
Cucumbers(MT):						
World	176,967	162,331	85,355	70,983	482.32	389.31
Canada	1,238	2,322	1,202	2,164	970.61	932.05
Latin America	175,029	179,713	63,377	66,447	476.36	380.87
Mexico	163,244	172,185	61,059	66,787	496.55	387.88
Central America	2,616	1,742	366	276	139.66	158.65
Guatemala	276	527	44	62	159.44	117.36
Honduras	2,083	1,054	263	187	126.20	158.60
Caribbean	9,161	5,622	1,943	1,166	212.10	207.78
Bahamas	6,000	2,284	545	211	90.87	92.40
Jamaica	2,063	3,108	1,187	876	575.56	281.88
Dominican Republic	1,072	21	197	6	183.69	295.24
S America	6	164	10	216	1,596.67	1,316.29
Colombia	6	157	10	209	1,596.67	1,329.53
W Europe	678	242	756	336	1,115.66	1,389.76
EC-12	675	241	756	335	1,119.42	1,390.09
Netherlands	272	96	393	164	1,448.22	1,707.13
Spain, incl Canary Is	297	106	316	142	1,064.50	1,340.70
Developed countries	1,917	2,566	1,961	2,509	1,022.93	977.63
Less devel countries	175,050	179,765	83,394	68,474	476.40	380.91
Eggplant(MT):						
World	14,773	16,789	9,165	10,074	620.38	600.04
Canada	20	11	9	5	437.25	445.45
Latin America	14,727	16,735	9,115	10,033	618.94	599.54
Mexico	14,374	15,983	8,984	9,785	625.01	612.21
Caribbean	353	752	131	248	371.83	330.26
Jamaica	6	450	5	132	853.33	336.65
Dominican Republic	347	258	126	74	383.51	285.76
Dominica	0	33	0	19	.00	563.82
W Europe	17	15	26	16	1,515.59	1,079.33
EC-12	17	15	26	16	1,515.59	1,079.33
Italy	11	7	17	13	1,558.16	1,803.57
Greece	5	6	7	4	1,362.20	445.63

See footnotes at end of table.

Table 25--U.S. agricultural imports: Quantity, value, and unit value by commodity and country, October-September 1984/85 and 1985/86--continued

Commodity and country	October-September					
	Quantity		Value (1,000 dol.)		Unit value (\$)	
	1984/85	1985/86	1984/85	1985/86	1984/85	1985/86
Eggplant(MT):						
Asia	9	19	15	14	1,682.76	741.79
Southeast Asia	1	18	1	13	1,330.00	717.00
Malaysia	0	16	0	10	.00	624.75
Other East Asia	6	0	10	0	1,586.83	.00
China (Taiwan)	6	0	10	0	1,586.83	.00
Africa	0	9	0	6	.00	616.00
Sub-Sahara	0	9	0	6	.00	616.00
Mozambique	0	9	0	6	.00	616.00
Developed countries	38	25	36	21	960.39	811.15
Less devel countries	14,735	16,753	9,128	10,053	619.50	599.71
Garlic(MT):						
World	15,351	16,988	10,160	20,394	661.83	1,200.51
Canada	16	33	4	11	222.22	338.24
Latin America	12,252	14,419	8,205	17,264	668.71	1,197.28
Mexico	10,457	10,003	6,869	11,774	656.88	1,177.05
Central America	192	121	150	109	781.57	901.86
Guatemala	192	114	150	107	781.57	941.45
Caribbean	71	86	23	29	330.32	336.05
Dominican Republic	70	86	22	29	315.73	336.05
S America	1,532	4,209	1,163	5,352	756.97	1,271.49
Chile	76	866	68	1,027	897.70	1,186.30
Brazil	0	35	0	55	.00	1,565.71
Argentina	1,456	3,308	1,095	4,270	751.72	1,290.68
W Europe	2,860	1,665	1,756	2,357	614.66	1,415.63
EC-12	2,854	1,643	1,752	2,327	614.20	1,416.10
Netherlands	707	0	109	0	154.23	.00
France	69	79	81	138	1,178.33	1,748.67
Spain, incl Canary Is	2,044	1,560	1,523	2,178	745.02	1,396.44
Italy	34	4	40	10	1,170.00	2,511.50
Other W Europe	6	22	5	30	833.00	1,380.36
Switzerland	0	22	0	30	.00	1,380.36
Asia	219	871	190	762	869.24	875.32
China (mainland)	0	140	0	98	.00	700.03
Southeast Asia	0	18	0	40	.00	2,213.22
Malaysia	0	18	0	40	.00	2,213.22
Other East Asia	219	713	190	620	867.86	870.26
Hong Kong	0	126	0	59	.00	466.16
China (Taiwan)	219	587	190	562	867.86	956.57
Developed countries	2,680	1,696	1,764	2,372	612.65	1,397.08
Less devel countries	12,471	15,150	8,395	17,924	673.19	1,183.10
Cont plan countries	0	140	0	98	.00	700.03
Onions(MT):						
World	114,425	108,865	36,665	40,655	320.42	373.44
Canada	16,916	18,798	3,146	3,105	185.95	165.17
Latin America	92,804	87,174	31,265	34,666	336.89	397.67
Mexico	91,346	86,495	30,910	34,517	336.38	399.07
Central America	0	260	0	59	.00	228.52
Guatemala	0	260	0	59	.00	228.52
Caribbean	189	20	45	3	238.12	133.25
Dominican Republic	189	20	45	3	238.12	133.25
S America	1,269	369	310	87	244.26	216.10
Chile	1,259	399	307	87	244.08	216.10
W Europe	3,220	2,201	1,670	2,627	560.66	1,193.43
EC-12	3,204	2,064	1,865	2,563	562.17	1,229.69
United Kingdom	39	6	29	7	745.82	1,207.17
Netherlands	275	287	271	346	984.00	1,211.69
Belgium-Luxembourg	312	245	289	336	924.77	1,371.51
France	1,369	1,427	972	1,805	710.37	1,265.19
Spain, incl Canary Is	991	0	181	0	182.89	.00
Italy	216	119	123	66	565.70	556.56
Other W Europe	16	117	5	64	282.31	547.49
Malta	0	117	0	64	.00	547.49
Asia	249	177	167	146	666.87	635.15
W Asia (Mideast)	185	125	152	98	806.13	762.14
Israel	185	125	152	98	806.13	762.14
Other East Asia	0	29	0	31	.00	1,078.45
China (Taiwan)	0	29	0	31	.00	1,078.45
Oceania	1,206	515	202	109	167.29	211.31
New Zealand	1,194	499	199	105	166.59	211.10
Developed countries	21,591	21,623	5,362	5,936	249.26	274.52
Less devel countries	92,834	87,241	31,262	34,718	336.97	397.95
Peas, incl chickpeas(MT):						
World	21,544	20,056	18,976	20,129	880.88	1,003.69
Canada	5,377	3,001	3,237	1,576	601.95	525.73
Latin America	12,573	11,365	11,168	10,786	888.28	949.19
Mexico	6,556	5,399	4,845	5,014	735.83	926.69
Central America	2,782	3,613	2,959	2,916	1,063.63	807.22
Guatemala	2,664	3,512	2,842	2,819	1,066.69	802.57
El Salvador	24	84	16	66	679.00	807.87
Honduras	17	14	66	24	3,883.23	1,719.43
Costa Rica	77	3	35	6	454.82	1,969.00
Caribbean	3,177	2,313	3,333	2,625	1,049.03	1,221.20
Dominican Republic	3,119	2,312	3,222	2,824	1,033.04	1,221.28
Dominica	56	0	109	0	1,936.75	.00
S America	56	40	31	32	559.53	811.47

See footnotes at end of table.

Table 25--U.S. agricultural imports: Quantity, value, and unit value by commodity and country, October-September 1984/85 and 1985/86--continued

Commodity and country	October-September					
	Quantity		Value (1,000 dol.)		Unit value (\$)	
	1984/85	1985/86	1984/85	1985/86	1984/85	1985/86
Peas, incl chickpeas(MT):						
Peru	55	34	29	23	531.31	667.12
W Europe	765	967	496	489	647.89	495.30
EC-12	367	593	267	282	727.06	474.83
United Kingdom	213	6	115	8	539.49	1,384.67
Netherlands	20	21	12	15	588.40	700.95
Belgium-Luxembourg	24	13	71	7	2,958.00	526.38
France	109	559	68	252	623.17	455.16
Other W Europe	398	394	229	207	574.88	526.10
Sweden	396	394	228	207	574.88	526.10
USSR, Est., Lat., Lith	0	12	0	14	.00	1,131.92
USSR	0	12	0	14	.00	1,131.92
Asia	2,373	4,654	3,795	7,253	1,599.30	1,555.20
W Asia (Mideast)	63	427	38	242	601.73	565.65
Turkey	53	427	38	242	601.73	565.65
S Asia	48	0	43	0	893.58	.00
India	30	0	27	0	914.73	.00
Nepal	18	0	15	0	858.33	.00
Japan	0	67	0	122	.00	1,817.75
China (mainland)	0	10	1	19	.00	1,890.80
Southeast Asia	54	9	92	8	1,705.48	842.11
Thailand	53	0	90	0	1,696.83	.00
Other East Asia	2,208	4,151	3,622	6,864	1,640.28	1,653.49
China (Taiwan)	2,208	4,151	3,622	6,864	1,640.28	1,653.49
Oceania	402	26	239	8	595.01	303.11
New Zealand	298	0	162	0	543.00	.00
Gilbert Is (Kirib)	104	5	77	3	744.06	661.80
Africa	50	0	35	0	706.16	.00
Sub-Sahara	50	0	35	0	706.16	.00
Mozambique	14	0	14	0	1,004.93	.00
Comoros	36	0	21	0	590.00	.00
Developed countries	6,440	4,076	3,894	2,193	604.68	538.01
Less devel countries	15,100	15,957	15,076	17,904	996.39	1,121.99
Cent plan countries	4	22	6	32	1,826.75	1,476.86
Peppers(MT):						
World	107,144	106,930	97,269	79,053	907.83	739.30
Canada	482	528	194	263	401.54	536.13
Latin America	103,371	101,674	89,360	66,132	864.46	650.43
Mexico	97,183	94,765	85,868	63,094	883.57	665.79
Caribbean	6,157	6,758	3,408	2,882	553.46	426.45
Bahamas	34	216	10	66	307.05	307.64
Jamaica	1,349	3,122	1,682	1,528	1,246.75	489.53
Dominican Republic	4,748	3,392	1,697	1,242	357.38	366.39
S America	16	151	69	157	4,289.84	1,038.01
Venezuela	3	144	5	131	1,585.33	807.34
Chile	10	2	57	0	5,707.20	1,727.00
W Europe	3,063	4,091	7,481	12,175	2,442.50	2,976.04
EC-12	3,058	4,079	7,466	12,124	2,441.52	2,972.35
United Kingdom	8	22	27	67	3,369.13	3,947.41
Netherlands	2,623	3,310	6,525	10,091	2,487.57	3,046.61
Belgium-Luxembourg	310	462	720	1,401	2,323.63	3,032.44
France	66	156	100	431	1,521.73	2,764.51
Other W Europe	5	12	15	51	3,044.00	4,230.25
Asia	201	581	183	397	906.96	683.56
W Asia (Mideast)	167	344	146	176	783.41	916.55
Israel	167	339	146	166	783.41	489.43
S Asia	0	74	0	59	.00	797.94
Pakistan	0	74	0	59	.00	797.94
China (mainland)	0	70	0	78	.00	1,114.27
Other East Asia	8	63	16	54	2,299.50	861.16
Africa	19	53	43	63	2,267.00	1,188.17
Sub-Sahara	17	52	37	61	2,197.00	1,181.94
Developed countries	3,736	4,961	7,836	12,628	2,096.93	2,545.36
Less devel countries	102,400	101,896	89,426	66,346	864.66	651.10
Cent plan countries	6	71	4	79	677.50	1,115.69
Potatoes(MT):						
World	192,203	140,807	36,407	29,293	189.42	206.03
Canada	190,708	139,792	35,996	28,921	186.76	206.86
Latin America	969	16	214	7	220.75	463.00
Caribbean	969	16	214	7	220.75	463.00
Dominican Republic	967	16	213	7	220.08	463.00
W Europe	503	996	193	363	383.36	364.07
EC-12	503	998	193	363	383.36	364.07
Netherlands	499	742	189	326	379.66	438.80
France	4	240	3	28	844.50	117.09
Developed countries	191,211	140,780	36,190	29,284	189.27	208.00
Less devel countries	992	17	217	9	218.37	507.94
Squash(MT):						
World	53,453	57,542	22,311	21,228	417.39	368.90
Canada	80	39	35	15	432.96	380.10
Latin America	53,086	57,186	22,203	21,062	416.25	368.30
Mexico	51,339	55,275	21,410	20,332	417.04	367.84
Central America	153	600	71	212	466.45	353.55
Belize	0	47	0	63	.00	1,342.81
Costa Rica	142	553	55	149	386.48	269.46
Caribbean	1,594	1,288	721	475	452.60	368.76

See footnotes at end of table.

Table 25--U.S. agricultural imports: Quantity, value, and unit value by commodity and country, October-September 1984/85 and 1985/86--continued

Commodity and country	October-September					
	Quantity		Value (\$1,000 dol.)		Unit value (\$)	
	1984/85	1985/86	1984/85	1985/86	1984/85	1985/86
Squash(MT):						
Jamaica	339	714	289	300	850.50	419.60
Dominican Republic	1,250	491	430	148	344.36	302.12
Dominica	5	75	2	23	331.20	310.77
S America	0	23	0	42	.00	1,845.65
Chile	0	23	0	42	.00	1,845.65
W Europe	37	23	16	9	444.70	409.00
EC-12	37	23	16	9	444.70	409.00
France	37	22	16	7	444.70	298.04
Asia	0	80	0	34	.00	421.56
Southeast Asia	0	44	0	17	.00	385.11
Malaysia	0	43	0	16	.00	369.65
Other East Asia	0	29	0	11	.00	382.07
Hong Kong	0	29	0	11	.00	382.07
Oceania	228	196	44	101	195.05	517.71
New Zealand	226	196	44	101	195.05	517.71
Africa	22	18	12	6	546.45	346.67
Sub-Sahara	22	18	12	6	546.45	346.67
Mozambique	22	18	12	6	546.45	346.67
Developed countries	345	265	96	131	276.99	495.86
Less devel countries	53,108	57,277	22,215	21,096	418.30	368.32
Other vegg - fr or froz(MT):						
World	271,433	273,551	127,207	136,112	468.65	497.57
Canada	69,701	63,265	19,969	20,173	286.49	318.86
Latin America	186,454	195,917	88,096	94,429	472.48	481.98
Mexico	103,950	112,452	52,453	57,690	507.53	519.02
Central America	29,090	34,405	15,949	16,321	548.28	474.39
Guatemala	13,263	13,759	8,922	7,892	672.72	573.56
El Salvador	2,783	3,151	1,812	1,967	651.00	624.09
Honduras	51	6,347	13	1,739	253.10	274.05
Costa Rica	10,650	11,140	4,221	4,716	396.34	423.33
Panama	2,343	3	981	2	418.83	506.67
Caribbean	46,698	39,592	16,347	16,528	350.09	417.47
Jamaica	4,900	5,214	3,167	4,295	646.36	823.69
Dominican Republic	41,722	34,236	13,144	12,122	315.03	354.08
S America	7,321	9,468	3,349	3,889	457.39	410.71
Colombia	4,745	6,330	1,880	2,344	396.28	370.30
Chile	276	528	221	212	796.14	401.41
Brazil	2,132	2,393	1,135	1,237	532.56	517.12
Argentina	82	0	77	0	933.06	.00
W Europe	7,186	5,811	8,595	9,373	1,196.11	1,612.69
EC-12	6,789	5,677	8,400	9,254	1,236.24	1,630.13
United Kingdom	242	113	114	70	471.17	621.76
Netherlands	2,326	785	1,106	749	475.97	953.56
Belgium-Luxembourg	2,363	2,658	4,386	5,059	1,856.28	1,903.29
France	150	291	289	300	1,927.09	1,029.67
Fed Rep Germany	343	91	101	83	295.52	911.26
Spain, incl Canary Is	512	555	366	377	757.79	678.66
Portugal	177	17	124	103	703.34	696.59
Italy	620	976	1,857	2,435	2,994.71	2,494.93
Greece	35	60	32	76	904.17	1,307.12
Other W Europe	397	134	189	116	475.70	862.46
Austria	286	52	127	33	440.70	626.75
Asia	6,733	7,670	9,632	11,515	1,430.63	1,501.27
W Asia (Mideast)	106	419	75	381	709.29	906.54
Israel	52	392	43	351	629.66	895.41
Japan	410	391	716	751	1,745.20	1,921.81
China (mainland)	661	864	326	527	498.80	610.15
Southeast Asia	123	217	185	232	1,500.30	1,066.64
Thailand	61	120	112	155	1,842.08	1,291.32
Other East Asia	5,433	5,779	6,329	9,624	1,532.99	1,665.34
Hong Kong	93	138	57	92	606.96	663.52
China (Taiwan)	5,310	5,586	6,249	9,466	1,553.41	1,694.55
Oceania	1,111	548	767	326	708.19	598.19
W Samoa	746	436	457	261	610.89	596.56
Gilbert Is (Kirib)	281	55	254	23	904.54	420.22
Africa	219	331	110	290	502.18	876.60
N Africa	70	123	57	170	820.34	1,379.05
Egypt	36	105	34	143	937.75	1,361.69
Sub-Sahara	149	208	53	121	352.70	579.48
Developed countries	77,377	69,862	29,367	30,673	379.54	436.32
Less devel countries	193,366	202,788	97,495	104,898	504.20	517.28
Cent plan countries	690	881	345	542	499.86	614.66
Vegetables-prep/pres(MT):						
World	710,346	766,184	702,806	760,171	989.38	992.15
Canada	37,781	53,210	20,206	26,547	534.83	472.28
Latin America	96,610	117,425	82,455	92,492	836.17	796.19
Mexico	62,203	76,740	44,142	46,698	709.64	608.52
Central America	1,646	1,627	1,779	2,076	1,080.74	1,137.52
Guatemala	238	581	342	642	1,437.05	1,104.94
Honduras	864	680	814	595	942.62	874.33
Costa Rica	487	553	520	823	1,066.75	1,486.62
Caribbean	6,465	8,702	7,337	8,267	866.69	952.26
Jamaica	536	647	1,090	1,060	2,034.02	1,839.00
Dominican Republic	7,326	7,795	5,619	6,997	766.75	897.57
S America	26,296	30,156	29,196	36,430	1,110.94	1,206.05

See footnotes at end of table.

Table 25--U.S. agricultural imports: Quantity, value, and unit value by commodity and country, October-September 1984/85 and 1985/86--continued

Commodity and country	October-September					
	Quantity		Value (1,000 dol.)		Unit value (\$)	
	1984/85	1985/86	1984/85	1985/86	1984/85	1985/86
Vegetables--prep/pres(MT):						
Colombia	758	1,435	815	1,865	1,206.68	1,299.66
Peru	2,503	1,767	1,804	1,354	720.63	766.38
Chile	2,207	3,086	3,075	5,223	1,393.46	1,687.17
Brazil	19,890	22,459	22,782	27,019	1,145.41	1,203.03
Argentina	476	1,085	372	738	782.43	660.88
W Europe	290,546	289,186	286,888	305,907	987.41	1,057.82
EC-12	279,553	277,238	260,185	277,969	930.72	1,002.64
Denmark	760	1,712	302	666	386.61	389.16
United Kingdom	3,871	2,865	4,616	3,810	1,192.51	1,334.58
Ireland	150	134	407	311	2,715.44	2,322.82
Netherlands	18,104	14,394	9,869	7,675	545.15	533.24
Belgium-Luxembourg	8,315	8,783	4,644	5,664	558.49	644.89
France	12,252	13,718	15,428	17,046	1,259.24	1,242.53
Fed Rep Germany	13,393	12,036	38,318	45,680	2,861.02	3,795.28
Spain, incl Canary Is	127,031	121,906	127,864	142,098	1,008.79	1,110.96
Portugal	15,812	19,320	11,096	12,359	701.76	639.70
Italy	65,178	62,085	38,123	34,357	584.90	553.39
Greece	14,697	14,294	9,518	8,902	647.58	580.77
Other W Europe	10,993	11,948	26,704	27,938	2,429.15	2,338.27
Sweden	851	2,910	941	2,153	1,105.81	739.82
Finland	1,482	588	987	358	665.77	608.31
Switzerland	8,039	7,442	24,309	24,873	3,023.81	3,342.25
E Europe	5,076	5,854	7,050	12,578	1,388.92	2,148.57
Czechoslovakia	729	2,011	3,156	8,601	4,329.73	4,276.82
Hungary	447	860	299	724	669.15	841.77
Poland	3,169	2,267	3,065	2,237	867.26	986.56
Yugoslavia	227	442	221	845	973.60	1,912.27
Asia	271,304	290,499	299,617	314,813	1,104.36	1,083.70
W Asia (Mideast)	41,462	50,813	27,574	30,318	665.04	596.65
Turkey	3,067	5,105	3,206	4,674	1,045.31	915.48
Lebanon	204	348	226	385	1,108.45	1,121.35
Israel	38,109	45,267	24,038	25,164	630.77	555.91
S Asia	2,259	2,015	2,592	2,420	1,147.62	1,201.00
India	2,014	1,880	2,210	2,193	1,097.32	1,166.57
Japan	20,460	19,178	38,532	40,647	1,883.27	2,119.48
China (mainland)	41,081	42,786	52,553	47,832	1,279.25	1,117.89
Southeast Asia	60,223	50,689	20,337	21,648	337.69	427.08
Thailand	56,623	46,233	16,973	16,795	299.76	363.27
Singapore	1,931	2,146	1,146	1,202	593.61	560.34
Indonesia	307	766	765	1,829	2,490.26	2,387.54
Philippines	1,016	1,170	1,252	1,586	1,229.67	1,355.39
Other East Asia	105,819	125,016	156,026	171,948	1,493.98	1,375.41
Macao	400	1,213	705	1,564	1,763.46	1,305.62
S Korea	12,612	12,935	21,638	21,208	1,715.28	1,639.55
Hong Kong	21,908	36,470	29,079	42,059	1,327.30	1,153.23
China (Taiwan)	70,899	74,396	106,611	107,088	1,503.71	1,439.53
Oceania	4,372	3,765	2,495	2,494	570.57	662.48
Australia	4,201	3,412	2,418	1,752	575.50	513.96
Chris Is (Indian Oc)	0	73	0	523	.00	7,169.16
Africa	2,657	3,243	4,095	4,326	1,541.16	1,333.89
N Africa	1,778	1,859	3,144	3,024	1,768.03	1,626.51
Morocco	1,757	1,854	3,113	2,866	1,771.61	1,733.97
Sub-Sahara	879	1,384	951	1,302	1,082.31	940.84
Kenya	498	544	411	356	823.16	657.29
Rep S Africa	65	298	217	420	2,554.01	1,420.36
Developed countries	391,316	413,764	372,339	400,621	951.50	966.19
Less devel countries	272,873	305,756	270,853	299,127	992.63	964.76
Cent plan countries	46,157	46,644	59,603	60,423	1,291.31	1,242.14
Olives - prep or pres(MT):						
World	61,296	67,345	82,282	100,962	1,342.36	1,499.18
Canada	34	24	33	52	956.82	2,167.46
Latin America	1,709	2,006	539	812	315.38	405.03
Mexico	1,693	1,895	531	630	313.66	332.33
S America	16	101	6	175	497.25	1,726.16
Peru	0	46	0	74	.00	1,602.39
Chile	0	46	0	86	.00	1,839.00
W Europe	57,780	63,335	79,629	97,653	1,378.14	1,541.85
EC-12	57,767	63,335	79,622	97,653	1,378.33	1,541.85
Netherlands	0	193	0	236	.00	1,223.82
France	130	104	282	229	2,167.55	2,204.33
Fed Rep Germany	26	0	52	0	2,000.15	.00
Spain, incl Canary Is	52,899	57,629	74,012	90,968	1,389.12	1,578.50
Portugal	328	369	392	364	1,196.17	986.78
Italy	264	374	469	752	1,777.89	2,011.33
Greece	4,089	4,626	4,386	5,076	1,072.63	1,097.96
Asia	869	966	1,136	1,220	1,277.91	1,260.26
W Asia (Mideast)	738	773	809	1,022	1,231.29	1,322.10
Israel	690	754	849	999	1,230.89	1,324.76
China (mainland)	84	32	146	42	1,732.64	1,315.34
Other East Asia	43	114	37	113	853.85	992.18
Macao	39	106	28	94	717.64	891.13
Africa	884	1,003	945	1,213	1,068.87	1,209.12
N Africa	863	916	920	1,026	1,065.59	1,119.75
Morocco	854	914	907	1,022	1,061.67	1,118.17
Sub-Sahara	21	87	25	167	1,203.90	2,150.07

See footnotes at end of table.

Table 25--U.S. agricultural imports: Quantity, value, and unit value by commodity and country, October-September 1984/85 and 1985/86--continued

Commodity and country	October-September					
	Quantity		Value (1,000 dol.)		Unit value (\$)	
	1984/85	1985/86	1984/85	1985/86	1984/85	1985/86
Olives - prep or pres(MT):						
Lesotho	0	65	0	152	0.00	2,345.08
Developed countries	56,537	64,170	80,562	98,761	1,376.25	1,539.04
Less devel countries	2,675	3,143	1,574	2,160	588.49	687.08
Cent plan countries	64	32	146	42	1,732.64	1,315.34
Mushrooms, canned(MT):						
World	59,161	69,888	125,806	120,925	2,126.51	1,730.27
Canada	10	62	38	117	3,750.60	1,879.72
Latin America	53	20	98	46	1,840.00	2,298.65
W Europe	6,299	3,743	12,031	6,358	1,910.02	1,698.54
EC-12	6,189	3,525	11,670	5,862	1,885.57	1,662.92
Netherlands	1,519	453	2,635	558	1,734.52	1,232.26
Belgium-Luxembourg	123	62	268	181	2,180.93	2,921.43
France	250	120	834	693	3,337.80	5,771.84
Fed Rep Germany	55	69	327	424	5,945.98	6,146.19
Spain, incl Canary Is	4,193	2,782	7,447	3,837	1,776.08	1,379.20
Italy	36	29	121	156	3,368.86	5,365.00
Other W Europe	110	218	361	486	3,286.08	2,274.51
Switzerland	110	207	361	482	3,286.08	2,326.54
E Europe	27	118	110	184	4,074.85	1,559.91
Czechoslovakia	0	113	0	115	0.00	1,019.86
Poland	12	4	93	43	7,759.83	10,652.00
Asia	52,757	65,863	113,505	114,093	2,151.47	1,732.28
W Asia (Mideast)	8	54	16	115	2,030.00	2,123.70
Israel	0	54	0	115	0.00	2,123.70
S Asia	2	87	18	206	8,759.00	2,364.50
India	2	87	18	206	8,759.00	2,364.50
Japan	198	236	573	599	2,891.81	2,538.86
China (mainland)	18,324	19,174	34,081	29,209	1,859.90	1,523.37
Southeast Asia	306	821	730	1,975	2,384.74	2,144.53
Thailand	34	168	67	239	1,959.32	1,424.29
Singapore	0	76	0	105	0.00	1,381.56
Indonesia	256	677	626	1,631	2,443.81	2,408.90
Other East Asia	33,819	45,391	78,088	81,990	2,302.20	1,806.29
Macao	354	1,099	602	1,476	1,699.65	1,942.85
S Korea	3,886	4,023	8,127	6,854	2,036.86	1,703.63
Hong Kong	8,766	19,536	16,774	25,816	1,717.58	1,321.47
China (Taiwan)	19,843	20,733	52,586	47,844	2,654.10	2,307.61
Africa	45	82	25	128	1,657.00	1,555.47
Sub-Saharan	11	61	16	102	1,444.09	1,671.95
Rep S Africa	11	54	16	88	1,444.09	1,624.94
Developed countries	6,516	4,149	12,657	7,276	1,941.86	1,753.62
Less devel countries	34,292	46,447	78,956	84,256	2,302.53	1,814.03
Cent plan countries	19,351	19,292	34,191	29,393	1,863.16	1,523.59
Hops, incl extract(MT):						
World	6,741	8,602	37,622	49,498	5,581.13	5,754.23
Canada	63	34	137	84	2,168.52	2,466.15
Latin America	86	0	51	2	591.60	0.00
Mexico	58	0	26	2	443.34	0.00
Central America	27	0	24	0	888.04	0.00
Guatemala	27	0	24	0	889.04	0.00
W Europe	5,572	6,526	32,674	38,938	5,863.96	5,966.53
EC-12	5,572	6,526	32,674	38,938	5,863.96	5,966.53
Belgium-Luxembourg	11	11	41	50	3,731.00	4,547.18
France	163	145	877	566	5,379.72	3,914.00
Fed Rep Germany	5,396	6,369	31,743	38,309	5,862.75	6,014.85
E Europe	965	1,967	4,637	9,841	4,805.47	5,054.05
Czechoslovakia	729	1,654	3,156	6,247	4,329.73	4,986.16
Poland	236	200	1,481	1,145	6,275.04	5,725.18
Yugoslavia	0	113	0	549	0.00	4,859.92
Asia	18	0	95	0	5,300.94	0.00
W Asia (Mideast)	18	0	95	0	5,300.94	0.00
Israel	18	0	95	0	5,300.94	0.00
Oceania	37	73	26	523	761.54	7,169.15
Australia	37	0	26	0	761.54	0.00
Chris Is (Indian Oc)	0	73	0	523	0.00	7,169.15
Developed countries	5,690	6,560	32,934	39,022	5,786.06	5,948.40
Less devel countries	86	73	51	526	591.60	7,202.00
Cent plan countries	965	1,969	4,637	9,951	4,805.47	5,053.66
Artichokes - prep(MT):						
World	18,150	19,062	19,436	19,562	1,070.87	1,026.25
Latin America	215	15	163	25	758.72	1,659.47
Mexico	16	0	16	0	974.00	0.00
S America	199	15	148	25	741.41	1,659.47
Chile	199	0	146	0	735.38	0.00
Brazil	0	15	1	25	0.00	1,659.47
W Europe	17,873	19,018	19,191	19,475	1,073.74	1,024.03
EC-12	17,873	19,018	19,191	19,475	1,073.74	1,024.03
Denmark	15	0	17	0	1,163.00	0.00
France	29	0	39	6	1,336.34	0.00
Spain, incl Canary Is	17,618	18,892	18,876	19,272	1,071.50	1,020.12
Italy	196	126	251	197	1,280.20	1,566.63
E Europe	18	0	15	0	823.67	0.00
Romania	18	0	15	0	823.67	0.00
Asia	44	29	67	61	1,525.16	2,113.62
W Asia (Mideast)	16	1	20	1	1,230.50	1,470.00

See footnotes at end of table.

Table 25--U.S. agricultural imports: Quantity, value, and unit value by commodity and country, October-September 1984/85 and 1985/86--continued

Commodity and country	October-September					
	Quantity		Value (1,000 dol.)		Unit value (\$)	
	1984/85	1985/86	1984/85	1985/86	1984/85	1985/86
Artichokes - prep(MT):						
Israel	16	0	20	0	1,230.50	0.00
Japan	0	11	0	29	.00	2,677.45
China (mainland)	14	2	19	2	1,390.78	916.00
Other East Asia	14	15	27	27	1,914.86	1,832.73
China (Taiwan)	11	15	24	27	2,169.27	1,832.73
Developed countries	17,889	19,029	19,211	19,506	1,073.90	1,025.05
Less devel countries	229	31	191	55	834.38	1,771.06
Cent plan countries	32	2	34	2	1,071.78	916.00
Asparagus - prep(MT):						
World	2,715	2,246	5,606	4,395	2,064.74	1,956.65
Canada	55	27	60	33	1,066.98	1,233.18
Latin America	1,143	939	2,206	1,186	1,929.79	2,204.28
Mexico	1,133	493	2,185	1,126	1,928.67	2,283.15
S America	10	46	21	63	2,056.00	1,359.04
Peru	8	15	18	26	2,300.00	1,754.53
Chile	2	31	2	36	1,080.00	1,167.68
W Europe	107	148	270	377	2,520.74	2,548.06
EC-12	107	148	270	377	2,520.74	2,548.06
United Kingdom	0	0	0	2	.00	.00
Netherlands	0	10	0	39	.00	3,886.50
Belgium-Luxembourg	18	22	44	85	2,465.78	3,860.41
France	5	2	20	11	4,078.60	5,642.00
Fed Rep Germany	1	0	3	0	3,037.00	.00
Spain, incl Canary Is	83	112	202	231	2,432.59	2,062.88
Italy	0	2	0	9	.00	4,364.50
Asia	1,410	1,520	3,071	2,776	2,177.68	1,826.55
Japan	4	1	11	4	2,796.75	4,472.00
China (mainland)	28	50	34	50	1,197.57	1,003.58
Southeast Asia	14	4	31	8	2,193.78	1,922.00
Thailand	14	4	31	8	2,193.78	1,922.00
Other East Asia	1,364	1,465	2,995	2,714	2,195.82	1,852.57
S Korea	15	14	35	27	2,361.33	1,925.76
Hong Kong	47	24	90	30	1,916.23	1,245.86
China (Taiwan)	1,302	1,427	2,870	2,657	2,204.01	1,862.05
Oceania	0	12	0	20	.00	1,647.00
New Zealand	0	12	0	20	.00	1,647.00
Developed countries	166	188	341	435	2,052.35	2,311.94
Less devel countries	2,521	2,008	5,232	3,910	2,075.19	1,947.11
Cent plan countries	28	50	34	50	1,197.57	1,003.58
Tomatoes, incl paste & sauce(MT):						
World	166,831	173,513	81,712	79,807	489.79	459.95
Canada	690	2,014	351	944	509.36	468.65
Latin America	10,756	17,633	6,724	10,706	625.13	607.29
Mexico	6,319	14,360	3,636	6,731	575.44	606.01
Caribbean	713	450	509	515	714.20	1,145.51
Dominican Republic	712	446	506	511	713.24	1,141.56
S America	3,721	2,815	2,579	1,454	692.41	516.54
Peru	967	363	366	173	483.77	476.79
Chile	1,175	1,455	767	700	650.64	481.33
Brazil	1,538	689	1,321	447	858.32	649.42
Argentina	7	289	4	127	619.71	436.81
W Europe	116,036	110,781	56,031	48,986	462.87	442.21
EC-12	115,638	110,378	55,851	46,797	482.98	442.09
United Kingdom	69	126	26	66	377.17	525.23
Netherlands	63	375	44	173	533.72	460.93
France	23	148	28	73	1,200.96	495.14
Fed Rep Germany	19	248	5	116	270.21	466.27
Spain, incl Canary Is	39,666	33,513	15,060	12,751	380.16	380.47
Portugal	14,450	17,107	8,306	8,586	574.81	501.92
Italy	61,213	58,650	32,301	26,940	527.69	459.34
Greece	115	105	60	57	521.65	545.37
Other W Europe	400	403	180	191	450.23	473.12
Iceland	239	382	94	180	394.92	470.77
Sweden	143	21	69	11	464.70	515.81
E Europe	161	265	72	162	406.36	602.73
Hungary	16	196	11	117	600.81	597.44
Asia	39,156	42,695	18,524	16,932	473.06	443.43
W Asia (Mideast)	30,808	37,439	14,262	16,536	462.93	441.72
Turkey	989	3,072	618	1,669	625.01	543.19
Israel	29,819	34,367	13,644	14,869	457.56	432.65
Japan	320	20	156	5	487.92	237.80
China (mainland)	318	0	174	0	548.73	.00
Other East Asia	7,709	5,234	3,929	2,384	509.69	455.53
Hong Kong	149	0	94	0	631.81	.00
China (Taiwan)	7,560	5,234	3,835	2,384	507.28	455.53
Africa	10	122	6	73	779.20	595.43
N Africa	0	112	0	66	.00	566.51
Tunisia	0	112	0	66	.00	566.51
Developed countries	146,877	147,192	70,190	64,813	477.86	440.33
Less devel countries	19,455	26,053	11,273	14,832	579.46	568.32
Cent plan countries	499	268	248	162	497.10	602.73
Waterchestnuts (MT):						
World	26,435	30,227	22,662	25,164	856.04	832.50
Canada	202	0	125	0	619.67	.00
W Europe	158	233	133	174	840.56	745.48

See footnotes at end of table.

Table 25--U.S. agricultural imports: Quantity, value, and unit value by commodity and country, October-September 1984/85 and 1985/86--continued

Commodity and country	October-September					
	Quantity		Value (1,000 dol.)		Unit value (\$)	
	1984/85	1985/86	1984/85	1985/86	1984/85	1985/86
Waterchestnuts(MT):						
EC-12	0	51	1	50	0.00	826.49
United Kingdom	0	12	0	14	.00	1,188.33
Fed Rep Germany	0	36	0	31	.00	865.33
Other W Europe	158	172	132	123	835.07	716.75
Switzerland	158	172	132	123	835.07	716.75
Asia	26,075	29,921	22,424	24,846	859.99	833.80
S Asia	0	73	0	41	.00	563.60
India	0	73	0	41	.00	563.60
Japan	67	1	61	1	915.58	1,094.00
China (mainland)	15,679	16,503	11,776	12,149	751.07	736.18
Southeast Asia	63	14	62	19	988.09	1,336.86
Thailand	63	11	62	15	988.09	1,364.64
Other East Asia	10,265	13,322	10,525	12,730	1,025.20	955.60
S Korea	83	57	98	46	1,180.18	811.56
Hong Kong	1,502	4,121	1,218	3,319	810.60	805.49
China (Taiwan)	8,681	9,144	9,209	9,365	1,060.85	1,024.14
Africa	0	54	0	27	.00	494.04
Sub-Sahara	0	54	0	27	.00	494.04
Rwanda	0	54	0	27	.00	494.04
Developed countries	427	234	319	175	747.84	746.97
Less devel countries	10,329	13,490	10,587	12,840	1,024.97	951.83
Cent plan countries	15,679	16,503	11,776	12,149	751.07	736.18
Beans & peas, dried(MT):						
World	35,068	35,130	18,301	18,225	521.88	518.79
Canada	6,488	10,854	1,956	2,936	301.41	270.52
Latin America	11,207	12,951	6,801	8,069	606.85	623.02
Mexico	8,891	10,450	5,388	6,409	610.08	613.31
Central America	35	24	9	16	269.28	676.92
Honduras	0	21	0	14	.00	657.14
Caribbean	21	56	17	47	795.86	847.20
Dominican Republic	19	56	15	47	791.68	847.20
S America	2,320	2,421	1,387	1,596	597.93	659.22
Colombia	0	75	0	35	.00	465.49
Ecuador	194	0	36	0	185.27	.00
Peru	1,428	1,190	922	809	645.65	679.53
Chile	361	527	237	365	657.01	692.97
Brazil	35	0	27	0	750.00	.00
Argentina	301	626	165	386	547.53	616.64
W Europe	479	545	752	807	1,570.39	1,481.26
EC-12	459	533	743	800	1,619.03	1,500.21
United Kingdom	125	133	209	197	1,673.60	1,480.95
Ireland	84	82	296	262	3,529.57	3,192.33
Netherlands	7	28	18	33	2,580.28	1,193.93
Belgium-Luxembourg	104	106	62	56	592.19	502.55
France	9	7	7	17	821.33	2,493.14
Fed Rep Germany	4	32	17	44	4,166.50	1,375.22
Portugal	119	119	124	156	1,039.75	1,324.39
Italy	5	18	6	19	1,140.00	1,077.55
Greece	2	7	4	11	2,156.50	1,606.14
Asia	12,170	6,572	6,016	4,160	494.32	632.99
W Asia (K/Indo)	1,475	1,168	1,064	784	721.66	671.11
Turkey	1,390	1,140	978	750	704.66	656.13
Lebanon	43	2	34	2	767.78	935.50
Israel	29	22	43	24	1,496.59	1,080.45
S Asia	1,315	1,051	1,170	824	867.63	783.56
India	1,170	1,015	1,048	796	895.51	784.56
Nepal	156	36	122	27	825.34	755.00
Japan	17	11	52	38	3,068.94	2,460.09
China (mainland)	263	678	224	335	793.25	494.59
Southeast Asia	7,866	2,850	2,679	1,527	338.71	535.72
Thailand	7,417	2,632	2,337	1,421	326.93	540.01
Malaysia	16	0	15	0	806.33	.00
Singapore	450	216	234	96	497.35	451.92
Other East Asia	1,191	814	826	652	693.41	801.22
S Korea	45	54	49	76	1,082.13	1,412.16
Hong Kong	118	216	90	114	759.68	527.31
China (Taiwan)	1,025	544	686	462	656.79	849.14
Oceania	4,233	3,367	2,363	1,680	556.22	496.86
Australia	3,101	3,205	2,328	1,562	567.67	487.36
New Zealand	132	162	35	118	264.44	726.32
Africa	490	839	413	571	843.67	680.97
Sub-Sahara	482	831	409	567	848.03	681.75
Angola	0	21	0	10	.00	475.00
Kenya	322	506	234	320	727.89	632.59
Rep S Africa	5	122	26	83	5,540.80	679.94
Malawi	126	164	127	145	1,004.48	886.66
Developed countries	11,252	14,921	5,194	5,566	461.63	373.18
Less devel countries	23,533	19,529	12,882	12,320	547.42	630.84
Cent plan countries	283	680	224	337	793.25	495.82
Other vegetables--prep/pres(MT):						
World	333,849	360,171	309,358	341,693	926.36	948.53
Canada	30,236	43,185	17,507	22,981	579.99	518.13
Latin America	73,441	84,257	65,674	72,638	896.96	862.09
Mexico	44,147	49,522	32,397	29,754	732.48	600.82
Central America	1,584	1,785	1,745	2,046	1,101.94	1,146.29

See footnotes at end of table.

Table 25--U.S. agricultural imports: Quantity, value, and unit value by commodity and country, October-September 1984/85 and 1985/86--continued

Commodity and country	October-September					
	Quantity		Value (1,000 dol.)		Unit value (\$)	
	1984/85	1985/86	1984/85	1985/86	1984/85	1985/86
Other vegetables-prep/pres(MT):						
Guatemala	204	565	312	629	1,530.34	1,112.65
Honduras	864	659	814	581	842.62	881.25
Costa Rica	459	553	517	829	1,126.10	1,488.62
Caribbean	7,721	8,196	6,794	7,724	879.98	942.37
Jamaica	536	647	1,090	1,060	2,034.02	1,699.00
Dominican Republic	6,587	7,291	5,096	6,436	772.45	882.97
Trinidad-Tobago	58	40	189	100	3,154.27	2,495.70
S America	19,989	24,754	24,997	33,114	1,250.54	1,337.72
Colombia	740	1,360	907	1,830	1,226.35	1,345.66
Venezuela	209	149	128	202	612.31	1,357.96
Peru	100	153	396	272	3,955.46	1,780.77
Chile	450	1,031	1,800	4,030	4,222.05	3,908.40
Brazil	18,295	21,748	21,398	26,534	1,169.63	1,220.06
Argentina	152	170	195	225	1,285.10	1,325.73
W Europe	86,240	84,857	86,177	93,137	999.27	1,097.58
EC-12	75,948	73,714	60,163	66,017	792.16	895.58
Denmark	765	1,643	284	648	371.39	394.33
United Kingdom	3,655	2,562	4,324	3,484	1,183.02	1,363.96
Netherlands	16,495	13,335	7,172	6,636	434.82	497.63
Belgium-Luxembourg	8,044	8,545	4,222	5,275	524.91	617.36
France	11,643	13,193	13,340	15,449	1,145.75	1,171.02
Fed Rep Germany	7,892	5,282	6,171	6,757	781.87	1,279.17
Spain, incl Canary Is	12,542	14,864	12,245	15,033	976.30	1,004.63
Portugal	915	1,725	2,274	3,251	2,485.98	1,884.69
Italy	3,464	2,886	4,974	6,283	1,435.91	2,177.15
Greece	10,491	9,556	5,067	3,157	483.01	330.33
Other W Europe	10,282	11,143	26,014	27,120	2,527.58	2,433.63
Sweden	708	2,889	872	2,142	1,231.26	741.45
Finland	1,482	588	987	358	665.77	608.31
Switzerland	7,785	7,051	23,804	24,260	3,069.48	3,440.71
E Europe	3,885	3,499	2,214	2,290	570.00	654.35
Czechoslovakia	0	244	0	236	.00	976.74
Hungary	429	664	288	607	672.02	913.89
Poland	2,887	2,024	1,477	1,027	511.44	507.45
Yugoslavia	167	327	206	294	1,230.85	899.77
Asia	138,785	142,931	134,776	148,622	971.13	1,039.82
W Asia (Mideast)	8,399	11,370	11,207	11,850	1,334.36	1,042.24
Turkey	672	873	1,582	2,230	2,354.60	2,554.40
Lebanon	161	341	192	383	1,194.09	1,122.44
Israel	7,537	10,070	9,386	9,158	1,245.37	909.43
S Asia	938	782	1,403	1,333	1,495.78	1,662.60
India	841	703	1,143	1,144	1,358.76	1,627.86
Pakistan	15	51	174	154	1,620.13	3,018.41
Japan	19,841	18,863	37,651	39,943	1,857.64	2,117.53
China (mainland)	6,351	6,349	6,099	6,045	960.27	952.10
Southeast Asia	51,943	46,896	16,816	18,115	323.75	386.28
Thailand	49,092	43,414	14,372	15,107	292.75	347.96
Malaysia	322	374	176	236	552.56	631.53
Singapore	1,481	1,851	922	996	622.86	538.18
Indonesia	51	88	139	196	2,723.53	2,222.49
Philippines	993	1,169	1,197	1,580	1,205.02	1,351.85
Other East Asia	51,313	55,651	61,602	71,337	1,200.51	1,216.06
S Korea	6,463	6,767	13,323	14,204	1,570.56	1,616.51
Hong Kong	10,320	12,565	10,804	12,762	1,046.90	1,015.64
China (Taiwan)	32,503	37,301	37,399	44,357	1,150.63	1,169.16
Oceania	102	289	109	246	1,011.12	856.57
Australia	63	207	61	190	975.54	915.59
Africa	1,258	1,143	2,704	2,315	2,149.43	2,025.25
N Africa	903	802	2,210	1,902	2,447.77	2,371.51
Morocco	895	711	2,201	1,816	2,459.66	2,553.63
Sub-Sahara	355	341	494	413	1,390.53	1,210.88
Kenya	177	38	176	37	996.52	986.24
Reo S Africa	39	97	142	224	3,643.20	2,308.03
Developed countries	143,960	157,341	150,931	165,067	1,046.42	1,049.10
Less devel. countries	179,753	192,982	150,114	168,229	835.11	871.73
Cent plan countries	10,236	9,848	6,313	6,337	812.15	646.57
Sugar & related prods(MT):						
World	4,423,298	3,677,219	1,280,020	1,002,217	289.38	272.55
Canada	278,177	314,013	103,807	122,980	373.17	391.64
Latin America	2,543,687	2,210,194	690,986	510,094	271.65	230.79
Mexico	228,878	186,756	28,935	37,114	126.42	198.73
Central America	557,295	559,062	154,438	100,043	277.07	178.95
Guatemala	240,470	281,374	48,323	43,632	200.95	155.07
Belize	27,349	39,878	11,686	10,061	427.28	252.30
El Salvador	69,163	38,104	26,733	8,212	386.52	215.52
Honduras	75,862	59,519	21,331	8,042	281.19	135.12
Nicaragua	14,561	0	2,807	0	192.76	.00
Costa Rica	52,819	56,573	22,301	13,259	421.42	226.36
Panama	77,071	81,514	21,258	16,837	275.82	206.30
Caribbean	676,623	463,839	210,564	114,953	311.20	247.83
Jamaica	29,200	5,782	13,506	3,033	462.55	524.48
Haiti	5,500	32,606	2,410	1,575	436.24	47.69
Dominican Republic	570,716	400,851	173,922	99,172	304.74	247.40
St Kitts-Nevis	11,019	8,326	4,912	3,812	445.82	457.62
Barbados	48,652	4,890	10,875	2,127	219.03	435.05

See footnotes at end of table.

Table 25--U.S. agricultural imports: Quantity, value, and unit value by commodity and country, October-September 1984/85 and 1985/86--continued

Commodity and country	October-September					
	Quantity		Value (1,000 dol.)		Unit value (\$)	
	1984/85	1985/86	1984/85	1985/86	1984/85	1985/86
Sugar & related procs(MT):						
Trinidad-Tobago	9,155	11,130	4,094	5,039	447.14	452.73
S America	1,080,791	1,000,537	297,049	257,984	274.84	257.84
Colombia	176,167	264,680	25,804	30,566	146.47	115.48
Guyana	23,791	18,040	10,874	7,793	457.06	431.97
Ecuador	66,330	21,648	12,738	7,471	147.55	345.13
Peru	150,689	70,349	36,870	21,359	244.67	303.62
Bolivia	16,306	5,934	6,847	2,254	419.91	379.89
Chile	96	11,836	85	601	880.94	50.79
Brazil	444,581	511,711	133,967	144,626	301.33	282.63
Paraguay	0	10,217	0	4,261	.00	417.05
Uruguay	11,510	10,710	4,959	4,360	430.81	407.08
Argentina	171,297	75,403	64,886	34,681	378.79	459.94
W Europe	161,856	116,599	113,621	83,287	701.89	714.30
EC-12	157,557	114,352	106,044	79,341	673.05	693.83
Denmark	835	366	1,425	792	1,706.86	2,164.83
United Kingdom	17,576	7,940	17,128	14,204	974.51	1,788.98
Netherlands	42,677	41,392	12,181	12,397	285.43	299.49
Belgium-Luxembourg	3,109	2,071	3,981	3,171	1,280.40	1,531.16
France	46,290	26,045	9,825	6,847	212.26	262.90
Fed Rep Germany	23,694	16,596	41,511	29,820	1,751.98	1,796.82
Spain, incl Canary Is	4,905	1,855	12,996	6,563	2,649.57	3,591.93
Italy	17,943	17,808	6,266	5,032	349.23	282.57
Other W Europe	4,299	2,247	7,577	3,946	1,762.57	1,755.95
Sweden	2,288	1,021	3,852	1,630	1,683.54	1,596.70
Finland	412	181	953	383	2,314.22	2,116.10
Austria	1,053	622	1,578	879	1,499.03	1,412.49
Switzerland	507	418	1,160	1,030	2,287.20	2,464.17
E Europe	3,748	2,143	2,677	1,659	714.18	774.04
Hungary	1,119	513	856	363	764.56	707.18
Yugoslavia	2,370	1,362	1,451	962	612.41	706.64
Asia	409,505	369,739	141,387	147,247	345.26	398.24
W Asia (Mideast)	16,293	29,116	2,429	2,261	149.06	77.64
Israel	932	639	1,110	870	1,191.40	1,361.11
Saudi Arabia	14,959	28,120	734	805	49.05	28.62
S Asia	83	17,784	103	7,710	1,244.37	433.55
India	59	17,736	69	7,650	1,161.10	431.31
Japan	1,037	606	5,167	2,076	4,982.72	3,426.21
China (Mainland)	9,116	15,979	6,172	10,946	677.10	685.17
Southeast Asia	357,280	286,338	111,315	113,496	311.56	396.37
Thailand	101,785	21,150	14,823	9,036	145.63	427.34
Indonesia	17,490	10,295	1,487	679	85.04	65.92
Philippines	237,983	254,893	94,936	103,778	398.92	407.14
Other East Asia	25,696	19,916	16,201	10,755	630.49	540.02
Hong Kong	1,829	1,197	3,445	1,945	1,873.53	1,624.51
China (Taiwan)	23,775	18,646	12,628	8,596	531.56	460.99
Oceania	581,503	286,509	119,855	55,245	206.11	192.83
Australia	482,955	272,236	103,043	46,819	213.36	179.33
Papua New Guinea	11,000	0	4,595	0	417.73	.00
Fiji	87,258	12,000	11,826	6,089	135.53	434.91
Africa	444,818	377,842	107,681	61,567	242.08	215.88
N Africa	16,573	2	936	3	56.62	1,640.00
Egypt	16,573	2	936	3	56.62	1,640.00
Sud-Sahara	226,245	377,840	106,743	61,567	249.25	215.87
Ivory Coast	10,767	10,874	3,729	4,709	345.69	433.07
Gabon	0	6,432	0	1,862	.00	289.52
Congo (Brazzaville)	7,500	10,850	3,289	4,286	436.57	395.06
Tanzania	10,502	9,990	229	815	21.83	81.63
Mauritius	56,114	31,181	12,740	10,846	227.03	347.89
Mozambique	43,601	19,451	11,160	8,617	255.95	443.02
Madagascar	10,847	10,900	4,777	4,348	440.38	398.86
Rep S Africa	156,321	197,536	27,831	21,684	176.04	109.77
Swaziland	63,897	47,727	16,117	11,495	283.54	240.85
Zimbabwe	27,096	18,045	12,204	7,159	450.40	396.73
Malawi	31,807	14,839	11,833	5,725	372.01	385.61
Developed countries	1,081,492	901,860	354,907	280,051	326.16	310.52
Less dev'd countries	3,326,936	2,757,037	916,257	709,423	275.24	257.31
Cent plan countries	12,666	18,302	6,855	12,743	686.16	696.24
Sugar - cane & beet(MT):						
World	2,337,795	1,904,807	911,842	654,243	390.04	343.47
Canada	15,912	11,125	7,289	5,649	458.08	507.73
Latin America	1,562,658	1,272,102	585,192	405,246	374.48	316.56
Mexico	15,388	100,261	5,100	21,906	331.40	218.49
Central America	358,773	310,213	142,230	84,977	396.43	268.73
Guatemala	99,435	110,268	40,557	34,319	407.88	311.24
Belize	24,644	39,883	11,413	10,053	463.11	252.16
El Salvador	68,339	36,850	26,183	7,333	383.13	199.00
Honduras	65,693	25,821	20,213	5,613	307.68	217.37
Nicaragua	5,285	0	2,297	0	434.69	.00
Costa Rica	47,867	54,505	22,032	13,038	460.09	239.21
Panama	47,490	48,906	19,535	14,620	411.35	298.95
Caribbean	527,247	261,508	196,078	94,534	371.89	361.49
Jamaica	28,671	5,080	13,003	2,280	453.52	448.91
Haiti	5,500	0	2,410	0	438.24	.00
Dominican Republic	457,346	237,003	164,456	83,503	359.59	352.33
St Kitts-Nevis	11,019	6,326	4,912	3,812	445.82	457.82

See footnotes at end of table.

Table 25--U.S. agricultural imports: Quantity, value, and unit value by commodity and country, October-September 1984/85 and 1985/86--continued

Commodity and country	October-September					
	Quantity		Value (1,000 dol.)		Unit value (\$)	
	1984/85	1985/86	1984/85	1985/86	1984/85	1985/86
Sugar - cane & beet(MT):						
Barbados	15,585	0	7,221	0	463.41	0.00
Trinidad-Tobago	9,121	11,089	4,069	4,938	445.13	444.51
S America	661,250	594,120	241,785	203,829	365.65	343.08
Colombia	110,828	191,126	20,219	23,682	182.43	123.91
Guyana	23,791	16,040	10,874	7,793	457.06	431.97
Ecuador	24,544	16,640	10,194	7,212	415.34	433.40
Peru	72,305	47,897	33,781	20,455	467.20	427.06
Bolivia	16,306	5,934	6,847	2,254	419.91	379.89
Brazil	248,884	232,521	103,830	111,010	417.18	477.42
Paraguay	0	10,217	0	4,261	.00	417.05
Uruguay	11,510	10,699	4,959	4,353	430.81	406.83
Argentina	153,075	61,036	51,074	22,800	333.65	373.55
Asia	283,411	311,880	117,532	127,532	414.71	408.91
S Asia	41	17,723	47	7,611	1,143.51	429.47
India	41	17,723	47	7,611	1,143.51	429.47
Southeast Asia	260,051	275,948	106,964	112,693	411.32	408.38
Thailand	32,661	21,073	12,390	8,948	379.35	424.63
Philippines	227,390	254,876	94,574	103,745	415.91	407.04
Other East Asia	23,196	18,152	10,142	7,192	450.15	396.23
China (Taiwan)	23,097	18,121	10,380	7,169	448.85	395.62
Oceania	250,938	122,422	105,556	47,790	420.64	390.37
Australia	211,808	108,422	92,000	41,701	434.35	384.62
Papua New Guinea	11,000	0	4,595	0	417.79	.00
Fiji	28,129	14,000	8,961	6,089	318.56	434.91
Africa	224,663	185,415	96,194	67,825	428.17	365.80
Sub-Sahara	224,663	185,415	96,194	67,825	428.17	365.80
Ivory Coast	10,787	10,874	3,729	4,709	345.69	433.07
Gabon	0	3,033	0	1,492	.00	491.96
Congo (Brazzaville)	7,500	10,850	3,289	4,266	438.57	395.06
Mauritius	24,141	26,573	11,199	10,693	463.89	402.39
Mozambique	25,035	19,449	10,341	8,616	413.04	442.98
Madagascar	10,847	10,900	4,777	4,348	440.38	398.86
Rep S Africa	50,561	46,638	21,807	10,301	431.14	220.87
Swaziland	36,869	24,214	17,015	10,497	461.50	433.51
Zimbabwe	27,096	16,045	12,204	7,159	450.40	396.73
Malawi	31,807	14,839	11,833	5,725	372.01	385.81
Developed countries	275,515	166,048	121,175	57,852	435.07	344.26
Less devel countries	2,059,157	1,736,703	790,568	696,256	383.94	343.38
Molasses - inedible(MT):						
World	1,660,859	1,293,063	91,837	83,797	55.17	64.80
Canada	7,105	10,648	660	1,256	92.84	117.96
Latin America	905,193	826,436	57,947	56,419	64.02	68.27
Mexico	196,692	73,029	12,094	5,500	61.49	75.31
Central America	196,252	215,796	10,703	11,042	54.53	51.18
Guatemala	140,121	149,970	7,215	6,843	51.49	45.63
Belize	2,705	0	273	0	100.91	.00
Honduras	9,609	33,094	763	1,996	81.45	60.32
Nicaragua	9,276	0	509	0	54.92	.00
Costa Rica	4,960	0	200	0	40.27	.00
Panama	29,581	32,672	1,723	2,203	56.25	67.43
Caribbean	131,736	169,333	6,675	11,160	67.36	65.90
Haiti	0	32,605	0	1,655	.00	47.59
Dominican Republic	95,114	136,666	6,426	9,597	64.84	70.21
Barbados	32,596	34	2,445	4	75.01	117.70
S America	380,511	366,336	26,275	28,717	69.05	77.96
Colombia	63,056	71,283	3,244	4,769	51.45	66.90
Ecuador	61,785	4,972	2,541	205	41.13	41.19
Peru	76,381	22,450	3,083	900	39.33	40.11
Chile	0	11,674	0	462	.00	39.59
Brazil	177,289	257,959	17,407	22,361	96.19	86.76
W Europe	95,100	66,832	7,537	6,722	79.25	97.66
EC-12	95,100	66,832	7,537	6,722	79.25	97.66
United Kingdom	5,316	0	731	0	87.86	.00
Netherlands	37,010	37,031	2,939	4,169	79.31	113.11
France	34,893	16,686	3,264	1,523	91.53	91.26
Italy	14,879	15,115	603	1,010	40.52	66.85
Asia	111,996	36,402	4,796	1,460	42.82	36.02
W Asia (Mideast)	14,959	28,120	733	805	49.01	28.62
Saudi Arabia	14,959	28,120	733	805	49.01	28.62
Southeast Asia	97,032	10,279	4,060	654	41.84	63.64
Thailand	69,000	0	2,275	0	32.97	.00
Indonesia	17,465	10,279	1,449	654	82.96	63.64
Philippines	10,567	0	336	0	31.80	.00
Oceania	326,493	161,469	11,130	5,006	34.09	31.00
Australia	267,305	161,469	8,267	5,006	30.93	31.00
Fiji	59,128	0	2,863	0	48.42	.00
Africa	215,090	187,275	9,568	12,934	44.49	69.06
N Africa	16,573	0	938	0	56.62	.00
Egypt	16,573	0	938	0	56.62	.00
Sub-Sahara	198,457	167,275	8,629	12,934	43.46	69.06
Somalia	9,571	0	470	0	49.14	.00
Tanzania	17,502	9,990	229	615	21.83	81.63
Mauritius	31,972	4,608	1,537	142	46.09	30.86
Mozambique	18,566	0	819	0	44.11	.00
Rep S Africa	100,816	149,164	4,471	10,978	44.35	73.59

See footnotes at end of table.

Table 25--U.S. agricultural imports: Quantity, value, and unit value by commodity and country, October-September 1984/85 and 1985/86--continued

Commodity and country	October-September					
	Quantity		Value (1,000 dol.)		Unit value (\$)	
	1984/85	1985/86	1984/85	1985/86	1984/85	1985/86
Molasses - inedible(MT):						
Swaziland	27,028	23,549	1,102	998	40.76	42.44
Developed countries	470,328	390,114	20,934	23,962	44.51	61.42
Less devel countries	1,190,531	902,949	70,702	59,834	59.39	66.26
Confectionery prods(MT):						
World	90,101	61,997	145,167	104,413	1,611.38	1,684.16
Canada	4,830	4,022	7,797	7,865	1,614.24	1,955.62
Latin America	29,372	18,302	21,064	17,118	901.23	955.31
Mexico	690	743	1,091	899	1,580.81	1,201.25
Central America	113	89	164	80	1,448.51	903.55
Guatemala	50	10	103	12	2,066.56	1,152.10
Costa Rica	61	64	58	60	944.08	943.55
Caribbean	667	902	772	1,003	1,157.81	1,111.85
Jamaica	325	500	313	544	969.86	1,067.86
Dominican Republic	197	211	185	186	937.38	880.24
Antigua	142	156	264	166	1,855.73	1,067.17
Trinidad-Tobago	0	20	0	81	.00	4,070.55
S America	21,902	16,568	19,037	15,142	869.18	913.95
Colombia	2,283	2,254	2,341	2,099	1,025.43	931.08
Ecuador	1	34	3	54	2,648.00	1,592.06
Chile	66	76	68	77	1,034.15	1,007.50
Brazil	15,213	11,149	11,951	9,561	785.57	857.60
Argentina	4,319	3,041	4,655	3,339	1,077.82	1,097.84
W Europe	53,686	34,833	100,425	70,688	1,870.60	2,029.38
EC-12	49,799	32,938	93,265	67,248	1,872.83	2,041.65
Denmark	835	365	1,425	791	1,706.86	2,166.84
United Kingdom	8,916	6,325	15,974	13,686	1,791.63	2,163.77
Ireland	167	87	222	130	1,330.35	1,499.19
Netherlands	5,285	3,968	9,022	7,876	1,707.05	1,984.39
Belgium-Luxembourg	2,572	2,034	3,828	3,146	1,488.34	1,546.70
France	1,017	647	2,801	1,836	2,754.19	2,837.97
Fed Rep Germany	23,121	15,659	41,104	29,176	1,777.80	1,863.35
Spain, incl Canary Is	4,619	1,843	12,859	6,626	2,783.95	3,596.14
Portugal	263	140	321	186	1,220.41	1,325.41
Italy	2,913	1,829	5,538	3,734	1,901.02	2,041.54
Greece	91	40	171	57	1,873.76	1,428.97
Other W Europe	3,867	1,895	7,160	3,441	1,842.08	1,616.02
Sweden	2,285	1,018	3,846	1,619	1,684.09	1,589.98
Finland	412	132	953	327	2,314.22	2,479.05
Austria	957	566	1,509	836	1,577.31	1,476.31
Switzerland	194	174	815	637	4,202.35	3,662.03
E Europe	2,051	1,285	1,449	996	706.35	777.03
Poland	121	57	157	82	1,294.01	1,430.68
Yugoslavia	1,885	1,156	1,185	814	628.39	703.80
Bulgaria	5	33	7	55	1,355.00	1,670.70
Asia	4,679	2,671	12,604	6,713	2,693.76	2,236.28
W Asia (Mideast)	1,232	896	1,541	1,300	1,250.96	1,447.45
Turkey	184	171	266	266	1,371.07	1,567.86
Lebanon	86	99	156	175	1,774.86	1,764.67
Israel	910	628	1,076	854	1,162.62	1,360.23
Japan	975	346	5,086	1,804	5,216.95	5,185.04
China (mainland)	439	344	575	373	1,308.91	1,064.08
Southeast Asia	145	36	201	72	1,364.36	2,000.30
Thailand	92	15	112	26	1,219.35	1,763.40
Other East Asia	1,653	1,243	5,189	3,130	2,755.73	2,517.73
S Korea	62	71	106	213	1,707.64	2,990.72
Hong Kong	1,160	655	2,863	1,515	2,485.22	2,312.66
China (Taiwan)	661	517	2,200	1,402	3,326.76	2,712.18
Oceania	361	486	525	776	1,454.17	1,600.09
Australia	149	265	253	522	1,699.20	1,968.78
New Zealand	167	221	225	256	1,345.09	1,157.99
Africa	1,120	192	1,320	239	1,178.63	1,245.26
Sub-Sahara	1,120	190	1,320	236	1,178.63	1,241.12
Mali	91	0	166	0	1,823.11	.00
Niger	111	0	193	0	1,734.81	.00
Rep S Africa	917	167	953	220	1,039.71	1,175.96
Developed countries	61,634	40,504	115,818	82,211	1,879.13	2,029.70
Less devel countries	25,975	19,856	27,342	20,819	1,052.63	1,048.39
Cent plan countries	2,492	1,635	2,027	1,363	813.26	845.77
Other sugar & related prods(MT):						
World	334,543	417,352	131,354	159,765	392.64	362.81
Canada	250,330	288,217	88,061	108,210	351.78	375.44
Latin America	52,464	93,354	26,783	31,311	510.51	335.40
Mexico	16,106	12,723	10,650	8,815	661.15	692.67
Central America	2,257	27,024	1,342	3,944	594.57	145.94
Guatemala	864	21,126	447	2,458	517.57	116.34
El Salvador	822	1,254	547	879	665.89	700.83
Honduras	560	504	336	434	600.14	717.82
Costa Rica	11	4,002	11	160	1,029.36	39.93
Caribbean	16,971	32,096	4,639	6,257	285.13	257.25
Bahamas	1,211	83	500	24	412.60	286.19
Jamaica	704	197	190	205	932.55	1,041.64
Dominican Republic	14,059	25,949	2,853	5,885	202.92	216.37
Barbados	1,489	4,856	1,208	2,123	822.14	437.27
S America	17,128	21,511	9,952	10,285	581.06	478.60
Brazil	3,195	10,082	779	1,674	243.77	165.99

See footnotes at end of table.

Table 25--U.S. agricultural imports: Quantity, value, and unit value by commodity and country, October-September 1984/85 and 1985/86--continued

Commodity and country	October-September					
	Quantity		Value (1,000 dol.)		Unit value (\$)	
	1984/85	1985/86	1984/85	1985/86	1984/85	1985/86
Other sugar & related prods(MT):						
Argentina	13,903	11,326	9,157	6,543	659.65	754.26
W Europe	12,857	11,071	5,581	5,674	434.08	512.50
EC-12	12,448	10,721	5,165	5,178	414.98	482.00
United Kingdom	315	241	402	440	1,275.66	1,826.91
Netherlands	362	392	220	392	575.89	846.30
Belgium-Luxembourg	529	23	139	15	265.69	632.74
France	10,372	8,708	3,755	3,480	362.01	399.66
Fed Rep Germany	410	468	371	546	904.02	1,166.56
Spain, incl Canary Is	286	12	137	35	478.74	2,945.67
Italy	151	864	126	288	832.17	332.94
Other W Europe	411	350	416	496	1,012.51	1,416.16
Austria	96	56	69	43	718.63	767.48
Switzerland	313	244	344	387	1,100.17	1,585.08
E Europe	1,697	858	1,228	660	723.64	769.55
Hungary	1,109	494	818	336	737.99	679.79
Poland	58	62	61	67	1,397.59	1,411.26
Yugoslavia	485	206	267	149	550.29	722.02
USSR, Est, Lat, Lith	2	174	3	124	1,388.00	713.03
USSR	2	174	3	124	1,388.00	713.03
Asia	9,417	16,566	6,455	11,542	685.42	695.87
W Asia (Mideast)	102	98	154	156	1,508.14	1,591.48
Lebanon	69	71	114	128	1,648.65	1,799.21
Japan	62	256	78	272	1,263.16	1,053.82
China (mainland)	8,554	15,579	5,519	10,540	645.15	676.58
Southeast Asia	52	74	90	77	1,732.98	1,042.58
Other East Asia	617	518	570	432	824.28	833.96
Hong Kong	580	508	511	405	881.08	797.86
Oceania	3,771	2,132	2,644	1,675	701.17	785.45
Australia	3,692	2,080	2,524	1,590	683.55	764.57
New Zealand	47	30	102	79	2,180.51	2,636.43
Africa	4,005	4,960	599	569	149.62	114.78
Sub-Sahara	4,005	4,950	599	569	149.62	114.78
Gadon	0	3,399	0	370	.00	108.87
Rep S Africa	4,005	1,547	599	186	149.62	120.11
Developed countries	271,015	303,214	96,980	116,026	357.84	382.65
Less devel countries	53,275	97,527	27,625	32,414	518.53	332.36
Cent Asian countries	10,253	16,611	6,749	11,325	658.29	681.77
Spices(MT):						
World	21,581	22,002	27,331	28,027	1,266.44	1,273.85
Canada	2,551	3,014	2,323	2,950	910.53	978.84
Latin America	1,870	2,569	3,236	3,111	1,730.67	1,210.97
Mexico	1,766	2,322	3,064	2,708	1,734.96	1,166.14
Caribbean	37	51	34	20	911.35	382.39
Dominican Republic	34	45	22	10	655.12	222.80
S America	65	194	137	382	2,101.57	1,967.60
Chile	0	4	0	19	.00	4,762.75
Brazil	65	189	137	859	2,101.57	1,900.34
W Europe	10,355	9,261	13,855	13,846	1,338.00	1,495.06
EC-12	10,329	9,211	13,810	13,782	1,336.99	1,496.25
Denmark	18	-	32	22	1,780.61	5,572.25
United Kingdom	760	543	1,219	1,185	1,563.13	2,181.99
Netherlands	63	45	125	106	2,028.00	2,410.69
Belgium-Luxembourg	65	98	103	156	1,561.65	1,594.50
France	1,626	1,854	2,004	2,721	1,232.35	1,459.72
Fed Rep Germany	127	180	225	430	1,774.50	2,367.63
Spain, incl Canary Is	7,605	6,448	10,033	9,105	1,319.25	1,412.13
Portugal	14	1	17	2	1,209.21	1,939.00
Italy	31	25	48	52	1,576.35	1,859.21
Other W Europe	25	50	45	64	1,740.92	1,275.66
Iceland	16	0	16	0	1,028.56	.00
Austria	7	0	20	0	2,832.26	.00
Switzerland	1	45	3	56	3,105.00	1,245.55
E Europe	538	548	746	767	1,385.81	1,435.53
Hungary	519	499	717	719	1,360.63	1,439.91
Romania	16	16	26	21	1,621.13	1,328.94
Bulgaria	0	31	0	42	.00	1,361.74
Asia	6,134	6,567	7,032	7,260	1,146.39	1,105.59
W Asia (Mideast)	184	262	579	646	3,144.95	2,467.46
Turkey	0	85	0	93	.00	1,099.73
Israel	159	175	546	551	3,435.14	3,146.54
Jordan	25	0	32	0	1,299.36	.00
S Asia	2,880	3,475	2,033	2,695	705.99	775.66
India	136	850	211	1,018	1,549.79	1,187.86
Pakistan	2,744	2,625	1,822	1,677	664.10	638.97
Japan	28	92	144	247	5,158.32	2,681.23
China (mainland)	2,652	2,023	3,399	2,290	1,276.73	1,131.83
Southeast Asia	62	163	154	235	2,476.60	1,441.67
Burma	16	0	23	0	1,414.00	.00
Thailand	45	134	129	184	2,873.69	1,969.63
Indonesia	0	29	0	51	1,774.55	.00
Other East Asia	318	552	724	1,147	2,275.36	2,078.11
S Korea	227	307	585	717	2,623.07	2,336.67
Hong Kong	76	179	112	335	1,474.41	1,869.33
China (Taiwan)	15	66	16	95	1,071.53	1,441.64
Africa	133	41	140	70	1,049.15	1,712.73

See footnotes at end of table.

Table 25--U.S. agricultural imports: Quantity, value, and unit value by commodity and country, October-September 1984/85 and 1985/86--continued

Commodity and country	October-September					
	Quantity		Value (1,000 dol.)		Unit value (\$)	
	1984/85	1985/86	1984/85	1985/86	1984/85	1985/86
Spices(MT):						
Sub-Sahara	119	41	131	70	1,101.17	1,712.73
Nigeria	59	0	53	0	906.08	.00
St. Helena	15	0	16	0	1,083.73	.00
Ethiopia	0	6	0	24	.00	4,012.50
Rep S Africa	27	35	38	46	1,411.78	1,318.48
Developed countries	13,120	12,579	16,906	17,643	1,288.60	1,402.54
Less devel countries	5,261	6,852	6,280	7,308	1,193.77	1,066.62
Cent plan countries	3,200	2,571	4,144	3,076	1,295.07	1,196.56
Tobacco - unmg(MT):						
World	191,026	206,233	555,528	605,573	2,906.09	2,908.15
Canada	6,206	15,790	19,880	38,635	2,422.58	2,446.77
Latin America	69,215	68,386	164,129	182,527	2,660.24	2,669.07
Mexico	3,457	3,121	9,371	10,072	2,710.78	3,227.09
Central America	7,304	5,882	24,582	18,408	3,365.56	3,299.51
Guatemala	4,114	2,913	10,013	6,886	2,439.88	2,363.99
Honduras	2,281	2,256	10,431	9,650	4,872.84	4,277.45
Nicaragua	326	59	1,843	216	5,654.02	3,653.91
Panama	501	542	2,079	2,312	4,149.55	4,265.33
Caribbean	4,652	4,199	12,098	10,185	2,600.70	2,425.50
Turks-Caicos Is	0	234	0	997	.00	4,260.38
Haiti	268	101	385	142	1,434.85	1,409.06
Dominican Republic	4,288	3,688	11,543	8,864	2,691.93	2,403.43
S America	53,802	65,184	138,077	142,863	2,566.39	2,588.77
Colombia	1,019	1,216	2,566	3,341	2,518.40	2,747.92
Venezuela	507	102	575	116	1,133.85	1,132.82
Ecuador	93	179	475	1,118	5,102.31	6,247.59
Chile	354	296	1,177	1,094	3,326.02	3,694.26
Brazil	44,527	45,367	115,458	120,320	2,592.98	2,652.14
Paraguay	750	532	1,512	1,134	2,015.90	2,131.24
Argentina	6,492	7,315	16,151	15,511	2,487.81	2,091.82
W Europe	23,118	24,302	67,143	67,394	2,904.36	2,773.17
EC-12	23,116	24,224	67,108	67,238	2,903.11	2,775.69
Denmark	861	716	3,289	3,220	3,819.83	4,484.48
United Kingdom	44	238	230	774	6,230.96	3,250.13
Netherlands	225	217	152	729	674.07	3,956.84
France	261	1,131	452	1,671	1,793.14	1,477.06
Fed Rep Germany	1,226	931	2,489	1,462	2,029.94	1,670.67
Italy	6,551	5,371	9,283	7,945	1,416.96	1,478.32
Greece	15,863	15,541	50,998	51,142	3,676.74	3,290.76
E Europe	11,113	12,754	42,232	47,714	3,800.23	3,741.11
Poland	15	886	69	2,004	4,589.20	2,262.20
Yugoslavia	2,345	6,885	25,746	28,052	4,057.65	4,016.07
Bulgaria	4,709	4,883	16,299	17,658	3,461.32	3,616.13
USSR, Est., Lat., Lith	40	155	131	487	3,269.72	3,140.24
USSR	40	155	131	487	3,269.72	3,140.24
Asia	71,769	79,752	219,856	246,340	3,059.20	3,086.63
W Asia (Mideast)	51,081	55,699	174,399	184,332	3,414.16	3,309.49
Turkey	49,696	53,914	169,492	178,274	3,410.56	3,306.64
Syria	89	300	379	1,200	4,262.08	3,999.34
Lebanon	1,269	1,426	4,424	4,827	3,486.10	3,240.45
S Asia	29	101	163	474	5,635.55	4,691.45
India	29	101	163	474	5,635.55	4,691.45
Japan	556	191	712	612	1,275.24	3,202.86
China (mainland)	229	168	520	360	2,270.34	2,263.44
Southeast Asia	15,406	15,160	28,099	29,040	1,823.99	1,915.64
Thailand	6,246	6,971	15,203	18,623	2,433.96	2,075.90
Indonesia	3,716	2,916	7,531	6,511	2,026.63	2,231.19
Philippines	5,443	3,270	5,354	3,901	985.42	1,183.00
Other East Asia	4,466	6,433	15,663	31,503	3,507.15	3,735.63
S Korea	4,111	7,902	15,504	31,393	3,771.38	3,965.19
Africa	7,533	7,056	22,236	22,458	2,951.86	3,181.95
Sub-Saharan	7,533	7,056	22,236	22,458	2,951.86	3,181.95
Cameroon	615	604	4,280	5,244	6,960.14	6,622.00
Tanzania	290	393	205	352	707.74	895.20
Rep S Africa	1,501	1,211	2,895	2,613	1,929.00	2,157.67
Zimbabwe	822	1,783	2,216	4,990	2,696.55	2,764.85
Malawi	4,294	2,776	12,602	9,044	2,934.87	3,256.47
Developed countries	33,383	41,541	90,630	109,333	2,714.85	2,631.84
Less devel countries	146,263	153,815	422,015	447,659	2,885.32	2,914.16
Cent plan countries	11,382	13,077	42,883	46,581	3,767.58	3,715.00
Tobacco - filler(MT):						
World	150,357	169,080	498,999	554,528	3,318.76	3,279.66
Canada	6,360	14,530	16,987	36,035	2,985.37	2,617.72
Latin America	50,591	51,434	154,514	159,281	3,054.19	3,096.61
Mexico	2,452	2,068	5,713	7,545	2,390.02	3,648.34
Central America	6,448	5,334	18,279	14,951	2,834.87	2,803.04
Guatemala	4,060	2,913	9,869	6,886	2,430.75	2,363.99
Honduras	1,803	1,814	6,155	5,927	3,413.56	3,267.56
Panama	475	484	1,886	1,850	3,968.32	3,821.87
Caribbean	2,654	2,269	6,951	6,376	2,618.96	2,610.16
Turks-Caicos Is	0	234	0	997	.00	4,260.38
Haiti	268	101	385	142	1,434.85	1,409.06
Dominican Republic	2,356	1,878	6,523	5,186	2,766.65	2,761.59
S America	39,037	41,763	123,571	130,409	3,165.49	3,122.60
Colombia	172	582	405	1,641	2,356.76	2,819.80

See footnotes at end of table.

Table 25--U.S. agricultural imports: Quantity, value, and unit value by commodity and country.
October-September 1984/85 and 1985/86--continued

Commodity and country	October-September					
	Quantity		Value (1,000 dol.)		Unit value (\$)	
	1984/85	1985/86	1984/85	1985/86	1984/85	1985/86
Tobacco - filler(MT):						
Venezuela	507	102	575	116	1,133.85	1,132.82
Chile	354	296	1,177	1,094	3,326.02	3,694.26
Brazil	32,964	35,767	105,555	112,432	3,202.12	3,143.45
Paraguay	333	19	455	82	1,365.81	4,329.79
Argentina	4,597	4,860	15,067	14,547	3,277.51	2,993.26
W Europe	17,352	18,575	59,868	59,160	3,450.23	3,167.67
EC-12	17,352	18,599	59,866	59,057	3,450.12	3,175.28
United Kingdom	0	179	0	521	.00	2,908.11
France	5	424	8	995	1,515.60	2,346.41
Fed Rep Germany	492	127	1,502	215	3,053.84	1,689.98
Italy	3,019	2,481	7,228	6,137	2,394.06	2,473.76
Greece	13,771	15,322	50,920	50,976	3,697.64	3,326.95
E Europe	11,113	12,708	42,232	47,709	3,800.23	3,754.26
Poland	15	886	69	2,004	4,589.20	2,262.20
Yugoslavia	6,345	6,939	25,746	28,047	4,057.65	4,041.97
Bulgaria	4,709	4,883	16,299	17,658	3,461.32	3,616.13
USSR, Est, Lat, Lith	40	155	131	487	3,269.72	3,140.24
USSR	40	155	131	487	3,269.72	3,140.24
Asia	58,498	65,737	205,656	232,723	3,515.60	3,540.22
W Asia (Mideast)	49,018	51,233	173,341	182,353	3,536.26	3,559.28
Turkey	47,927	49,726	168,620	178,549	3,518.27	3,550.43
Syria	89	300	379	1,200	4,263.08	3,999.34
Lebanon	975	1,159	4,238	4,427	4,346.57	3,819.82
Japan	166	191	561	610	3,382.03	3,192.03
China (mainland)	229	129	514	337	2,246.34	2,611.87
Southeast Asia	5,029	6,399	15,663	17,895	3,114.62	2,796.60
Thailand	4,526	6,398	14,621	17,852	3,230.42	2,807.73
Indonesia	459	5	964	4	2,099.46	729.00
Other East Asia	4,049	7,695	15,561	31,320	3,843.16	4,070.14
S Korea	3,905	7,611	15,454	31,255	3,957.52	4,106.55
Africa	6,403	5,805	17,610	17,114	2,750.29	2,948.09
Sub-Sahara	6,403	5,805	17,610	17,114	2,750.29	2,948.09
Cameroon	43	26	491	332	11,407.09	12,765.11
Tanzania	284	393	201	352	706.78	895.20
Rep S Africa	994	923	2,114	2,506	2,126.54	2,717.53
Zimbabwe	788	1,711	2,203	4,909	2,795.39	2,868.96
Malawi	4,294	2,750	12,602	8,996	2,994.87	3,271.96
Developed countries	24,872	34,356	81,531	100,342	3,278.01	2,920.47
Less devel countries	114,103	121,730	374,591	405,654	3,282.92	3,332.41
Cent plan countries	11,382	12,992	42,877	48,533	3,767.10	3,735.59
Tobacco - scrap(MT):						
World	16,860	19,470	32,790	29,102	1,736.61	1,494.73
Canada	14	21	24	9	1,712.14	410.67
Latin America	5,975	5,103	14,860	11,512	2,486.96	2,255.96
Mexico	551	281	1,253	708	2,273.66	2,511.54
Central America	196	189	331	384	1,689.93	2,029.56
Honduras	127	156	206	309	1,637.75	1,961.76
Nicaragua	57	31	112	72	1,973.47	2,328.10
Caribbean	1,623	1,670	4,073	2,662	2,509.41	1,606.20
Jamaica	62	120	93	131	1,494.74	1,090.36
Dominican Republic	1,561	1,550	3,980	2,552	2,549.71	1,646.14
S America	3,605	2,963	9,203	7,740	2,552.79	2,612.37
Colombia	746	632	2,135	1,698	2,861.96	2,686.04
Ecuador	10	22	25	59	2,548.80	2,695.91
Brazil	1,852	1,602	5,434	4,720	2,934.04	2,946.05
Paraguay	395	485	1,047	1,039	2,650.19	2,141.43
Argentina	602	222	562	225	932.97	1,015.35
W Europe	4,044	4,123	3,337	3,235	825.16	764.51
EC-12	4,044	4,123	3,337	3,235	825.16	764.51
Denmark	13	0	19	0	1,493.36	.00
United Kingdom	33	36	30	26	895.16	769.33
Netherlands	0	19	0	31	.00	1,625.37
France	245	673	424	672	1,731.62	996.35
Fed Rep Germany	408	333	780	550	1,907.76	1,652.76
Italy	3,233	2,843	1,996	1,786	616.05	626.74
Greece	89	219	76	166	852.40	756.86
Asia	6,119	9,424	12,339	12,046	1,519.76	1,276.47
W Asia (Mideast)	2,062	4,458	1,058	1,927	512.91	432.27
Turkey	1,769	4,188	872	1,725	493.03	411.97
Lebanon	293	269	185	200	632.96	744.22
S Asia	10	9	10	15	1,027.40	1,662.22
India	10	9	10	15	1,027.40	1,662.22
Southeast Asia	6,040	4,956	11,260	10,104	1,864.92	2,036.77
Thailand	309	347	126	156	406.47	450.84
Indonesia	3,208	2,871	6,543	6,496	2,039.55	2,262.62
Philippines	2,523	1,738	4,592	3,452	1,820.06	1,986.04
Africa	706	799	2,231	2,299	3,150.73	2,877.12
Sub-Sahara	706	799	2,231	2,299	3,150.73	2,877.12
Cameroon	470	663	1,486	1,935	3,161.20	2,918.27
Cent African Rep	11	86	35	256	3,152.00	2,981.64
Rep S Africa	221	21	706	60	3,193.49	2,877.24
Malawi	0	28	0	46	.00	1,636.25
Developed countries	4,279	4,165	4,067	3,304	950.36	793.18
Less devel countries	14,581	15,305	26,724	25,799	1,969.93	1,685.65

See footnotes at end of table.

Table 25--U.S. agricultural imports: Quantity, value, and unit value by commodity and country, October-September 1984/85 and 1985/86--continued

Commodity and country	October-September					
	Quantity		Value (1,000 dol.)		Unit value (\$)	
	1984/85	1985/86	1984/85	1985/86	1984/85	1985/86
Other tobacco(MT):						
World	21,811	19,683	23,739	21,942	1,088.39	1,114.77
Canada	1,832	1,239	869	590	474.23	476.57
Latin America	12,649	11,849	14,755	11,733	1,166.48	990.23
Mexico	454	772	2,405	1,821	5,297.74	2,359.11
Central America	660	359	5,972	4,079	9,047.79	11,944.60
Guatemala	54	0	144	0	2,668.37	.00
Honduras	351	286	4,068	3,413	11,589.70	11,934.69
Nicaragua	231	4	1,568	50	6,785.90	12,482.25
Costa Rica	0	13	0	150	.00	11,511.15
Panama	24	56	192	460	7,994.50	8,209.95
Caribbean	375	260	1,075	1,126	2,866.53	4,331.00
Dominican Republic	371	260	1,040	1,126	2,803.11	4,331.00
Dominica	2	0	34	0	17,201.50	.00
S America	11,160	10,458	5,303	4,713	475.19	450.69
Colombia	101	2	26	3	256.09	1,385.50
Ecuador	33	97	276	791	8,352.09	8,155.39
Brazil	9,711	7,898	4,469	3,168	460.19	396.12
Paraguay	22	28	10	13	467.36	462.71
Argentina	1,293	2,333	522	738	404.08	316.46
W Europe	1,722	1,504	3,938	4,999	2,286.73	3,523.81
EC-12	1,720	1,502	3,905	4,947	2,270.28	3,293.50
Denmark	846	718	3,269	3,220	3,855.50	4,484.48
United Kingdom	11	23	201	225	18,238.36	9,794.86
Netherlands	223	198	148	698	665.01	3,525.19
France	11	34	21	4	1,865.91	111.29
Fed Rep Germany	325	471	206	697	633.66	1,480.45
Spain, incl Canary Is	0	7	0	74	.00	10,554.28
Italy	299	47	57	21	189.61	436.21
Other W Europe	2	2	33	52	16,441.00	26,087.50
Sweden	2	1	21	1	10,570.00	1,093.00
Switzerland	0	1	9	51	.00	51,142.00
Asia	5,152	4,591	1,561	1,566	302.95	341.63
W Asia (Mideast)	1	8	1	52	502.00	6,546.00
Israel	0	8	0	52	.00	6,546.00
S Asia	12	2	138	250	11,505.00	124,966.50
India	12	2	138	250	11,505.00	124,966.50
Japan	392	0	150	2	383.08	.00
China (Mainland)	0	39	5	43	.00	1,110.95
Southeast Asia	4,337	3,605	1,175	1,040	270.96	273.32
Thailand	1,411	2,266	456	615	323.21	271.36
Indonesia	49	42	24	11	498.61	261.43
Philippines	2,676	1,497	693	414	240.67	276.61
Other East Asia	410	737	91	161	223.03	245.22
S Korea	203	291	44	76	216.06	267.87
Hong Kong	207	446	47	103	225.00	230.44
Oceania	34	0	221	0	6,506.56	.00
New Caledonia	34	0	221	0	6,506.56	.00
Africa	422	454	2,396	3,046	5,676.66	6,706.66
Sub-Saharan	422	454	2,396	3,046	5,676.66	6,706.66
Cameroon	102	115	2,304	2,977	22,590.36	25,866.79
Rep S Africa	286	267	76	44	265.95	165.64
Zimbabwe	34	72	15	21	454.23	290.97
Developed countries	4,232	3,018	5,030	5,666	1,189.15	1,864.74
Less devel countries	17,579	16,560	16,701	16,205	1,063.62	977.41
Cent plan countries	0	65	5	48	.00	562.09
Beverages, ex fruit juices(HTL):						
World	15,494,366	15,487,504	1,622,200	1,847,673	104.70	119.31
Canada	2,447,451	2,419,292	147,529	150,147	60.28	62.06
Latin America	1,625,835	1,708,086	84,085	115,155	51.77	67.42
Mexico	1,503,849	1,625,448	74,441	106,568	49.50	65.56
Caribbean	62,087	27,570	3,744	2,407	59.34	87.32
Jamaica	15,816	20,700	1,318	1,736	83.31	83.69
Dominican Republic	33,026	1,448	1,861	144	56.36	99.23
S America	50,860	45,646	5,202	5,359	102.31	117.40
Chile	14,069	17,562	2,349	2,939	166.94	167.37
Argentina	9,505	10,490	1,190	1,216	125.17	115.92
W Europe	10,602,733	10,376,730	1,324,845	1,502,946	124.85	144.64
EC-12	10,433,576	10,233,785	1,309,106	1,489,385	125.47	145.54
Denmark	47,438	63,152	4,003	5,566	84.39	88.45
United Kingdom	252,145	306,970	21,851	26,345	86.66	85.82
Ireland	157,540	240,212	11,233	16,619	71.30	69.16
Netherlands	3,351,200	3,623,473	216,370	295,705	64.56	81.61
Belgium-Luxembourg	36,350	38,774	4,566	8,958	125.66	231.02
France	1,271,433	1,266,426	417,211	499,338	328.14	394.29
Fed Rep Germany	2,089,180	2,019,564	223,679	226,439	107.06	112.12
Spain, incl Canary Is	332,247	319,886	66,116	69,212	199.00	216.30
Portugal	202,032	163,131	31,857	31,607	157.68	192.75
Italy	2,670,463	2,165,009	309,811	306,895	116.01	141.75
Greece	23,550	27,086	2,404	2,682	102.07	99.01
Other W Europe	169,157	142,945	15,739	13,561	93.04	94.87
Sweden	31,398	12,326	3,643	1,339	116.02	108.59
Norway	11,646	10,459	406	836	77.81	79.97
Austria	17,558	8,769	2,097	844	119.45	96.24
Switzerland	107,745	109,546	9,022	10,306	83.73	94.06
E Europe	95,186	94,257	6,478	6,635	69.07	93.70

See footnotes at end of table.

Table 25--U.S. agricultural imports: Quantity, value, and unit value by commodity and country, October-September 1984/85 and 1985/86--continued

Commodity and country	October-September					
	Quantity		Value (1,000 dol.)		Unit value (\$)	
	1984/85	1985/86	1984/85	1985/86	1984/85	1985/86
Beverages, ex fruit juices(HL):						
Czechoslovakia	14,362	18,986	1,034	1,577	71.87	83.08
Hungary	9,366	7,149	1,309	977	139.80	136.61
Yugoslavia	40,682	36,262	3,011	2,755	74.02	78.14
Romania	12,226	14,697	1,235	1,559	101.05	106.07
Bulgaria	11,881	14,560	1,299	1,690	109.34	116.07
Asia	507,940	642,720	40,532	50,266	79.80	78.21
W Asia (Mideast)	17,727	19,180	2,114	2,275	119.24	118.63
Israel	15,956	11,015	1,871	1,838	117.26	166.83
Japan	243,739	294,419	24,848	30,023	101.94	101.99
China (mainland)	77,360	98,866	4,106	5,938	53.06	60.06
Southeast Asia	104,968	141,485	4,969	5,689	47.34	40.21
Thailand	18,255	21,508	1,485	1,471	81.32	68.36
Singapore	26,270	71,017	1,360	2,065	51.79	29.08
Philippines	59,677	43,052	2,094	1,757	34.97	40.82
Other East Asia	59,904	84,245	4,130	5,989	68.95	71.09
S Korea	9,554	23,035	1,170	2,270	122.44	98.56
Hong Kong	29,739	28,605	1,832	1,900	61.61	66.42
China (Taiwan)	20,611	32,506	1,128	1,812	54.73	55.73
Oceania	196,725	220,477	14,755	17,994	75.00	81.61
Australia	143,037	177,951	9,654	14,345	67.49	80.61
Papua New Guinea	18,773	7,621	2,227	690	118.60	90.57
New Zealand	33,053	33,905	2,731	2,865	82.64	84.50
Africa	17,949	25,113	1,848	2,363	102.93	94.09
Sub-Sahara	11,292	20,778	1,249	2,005	110.84	96.49
Mali	3,271	11,179	209	1,006	64.01	90.01
Developed countries	13,487,390	13,313,736	1,511,819	1,702,231	112.06	127.85
Less devel countries	1,833,863	1,979,803	97,668	130,700	53.26	66.02
Cent plan countries	173,113	193,965	12,712	14,942	73.43	77.04
Wine(HL):						
World	5,119,695	4,328,087	948,344	1,018,340	185.23	235.29
Canada	4,707	6,740	657	925	139.66	137.29
Latin America	26,961	32,961	4,026	5,073	149.31	153.90
S America	23,579	29,106	3,556	4,497	150.83	154.51
Chile	14,069	16,884	2,349	2,904	166.94	172.00
Argentina	6,892	10,490	1,155	1,216	128.85	115.92
W Europe	4,949,385	4,152,772	925,183	991,610	186.93	238.78
EC-12	4,941,987	4,147,804	929,407	990,372	186.85	236.77
United Kingdom	10,833	9,347	3,893	3,554	359.32	380.28
Netherlands	10,049	11,786	2,291	2,896	227.96	245.71
Belgium-Luxembourg	9,605	10,026	2,495	6,450	259.79	643.35
France	1,200,523	1,165,376	411,040	489,887	342.36	420.37
Fed Rep Germany	591,948	412,595	101,281	88,917	171.10	215.51
Spain, incl Canary Is	267,109	267,226	60,917	64,667	228.06	241.99
Portugal	169,856	150,105	31,242	30,866	164.55	205.64
Italy	2,642,416	2,096,545	307,989	300,352	116.55	143.26
Greece	16,941	22,398	2,066	2,333	109.16	104.14
Other W Europe	7,396	4,965	1,775	1,237	239.95	249.02
Austria	5,264	1,163	1,294	275	245.81	236.13
Switzerland	1,169	2,730	312	738	266.69	270.47
E Europe	74,382	71,078	7,058	7,083	94.89	99.65
Hungary	9,366	7,135	1,309	975	139.80	136.60
Yugoslavia	39,324	33,843	2,927	2,676	74.42	79.13
Romania	12,226	14,697	1,235	1,559	101.05	106.07
Bulgaria	11,680	14,450	1,275	1,680	109.17	116.26
Asia	47,355	45,549	6,176	9,156	172.65	201.02
W Asia (Mideast)	12,358	10,870	1,908	1,889	154.43	173.77
Israel	11,218	9,940	1,715	1,756	152.86	176.89
Japan	30,303	26,153	5,300	5,791	174.89	205.69
China (mainland)	2,452	2,995	475	576	193.87	240.55
Other East Asia	2,019	2,902	462	751	228.73	258.68
Oceania	8,631	13,055	2,263	3,704	256.28	263.75
Australia	7,391	12,047	1,898	3,441	256.83	285.67
Africa	7,611	5,143	860	621	112.94	120.80
Developed countries	5,005,745	4,210,921	935,430	1,003,832	186.67	238.39
Less devel countries	36,654	42,891	5,259	6,660	143.47	155.75
Cent plan countries	77,296	74,275	7,655	7,828	99.03	105.39
Malt beverages(HL):						
World	6,962,616	10,279,353	601,540	763,369	67.12	74.26
Canada	2,275,209	2,275,008	136,156	141,765	60.64	62.31
Latin America	800,810	1,571,053	52,313	104,754	65.32	68.66
Mexico	741,010	1,533,522	47,682	101,861	64.35	66.42
Central America	7,136	8,669	645	674	90.42	77.76
Panama	3,837	4,472	345	351	88.93	78.56
Caribbean	36,774	19,587	2,883	1,670	78.40	85.24
Jamaica	14,612	18,690	1,214	1,602	81.98	85.69
Dominican Republic	21,716	327	1,632	25	75.15	75.75
S America	15,888	9,285	1,103	550	69.43	59.18
Peru	5,320	2,597	459	174	86.37	67.19
Brazil	6,600	3,836	377	250	57.12	65.22
W Europe	5,359,436	5,831,770	376,063	474,191	70.17	81.31
EC-12	5,295,799	5,786,936	370,045	470,295	69.88	81.27
Denmark	28,647	44,769	2,195	3,277	76.60	73.20
United Kingdom	232,796	267,115	16,967	19,749	72.88	73.93
Ireland	151,312	193,571	10,599	12,639	70.04	65.29
Netherlands	3,336,649	3,600,895	213,792	291,661	64.07	81.00

See footnotes at end of table.

Table 25--U.S. agricultural imports: Quantity, value, and unit value by commodity and country, October-September 1984/85 and 1985/86--continued

Commodity and country	October-September					
	Quantity		Value (1,000 dol.)		Unit value (\$)	
	1984/85	1985/86	1984/85	1985/86	1984/85	1985/86
Malt beverages(HL):						
Belgium-Luxembourg	22,292	18,352	1,774	1,863	79.59	101.50
France	55,182	55,279	4,502	3,986	81.58	72.11
Fed Rep Germany	1,447,910	1,562,161	118,872	135,426	82.10	85.59
Italy	9,484	13,321	599	939	63.19	70.51
Greece	4,605	4,688	336	349	72.91	74.50
Other W Europe	63,637	44,834	6,018	3,895	94.57	86.89
Sweden	26,768	9,789	3,204	1,020	111.39	104.23
Norway	11,392	10,061	885	803	77.67	79.84
Austria	11,473	7,487	758	558	66.03	74.50
Switzerland	11,797	15,848	1,156	1,340	98.02	84.04
E Europe	20,280	22,867	1,346	1,723	66.35	75.34
Czechoslovakia	14,325	18,880	1,027	1,546	71.69	81.86
Asia	310,524	353,422	20,706	25,175	66.68	71.23
S Asia	4,116	4,390	341	345	82.91	78.48
India	4,116	4,390	341	345	82.91	78.48
Japan	149,571	177,740	12,878	15,324	86.10	86.21
China (mainland)	68,748	91,627	3,175	4,917	46.18	53.67
Southeast Asia	73,959	59,923	3,342	3,195	45.19	53.32
Thailand	12,480	11,401	1,114	974	89.16	85.46
Singapore	1,515	5,019	142	442	93.96	88.12
Philippines	59,745	42,972	2,073	1,745	34.69	40.61
Other East Asia	13,350	15,077	920	1,178	68.88	73.73
S Korea	4,456	8,849	348	700	78.10	76.21
China (Taiwan)	7,052	5,523	458	385	64.96	69.63
Oceania	184,459	205,252	12,136	14,015	65.79	68.28
Australia	133,714	164,759	7,487	10,756	56.07	65.26
Papua New Guinea	18,773	7,621	2,227	690	118.60	90.57
New Zealand	30,950	32,478	2,306	2,531	74.50	77.92
Africa	8,813	19,870	814	1,742	92.33	87.21
Sub-Sahara	8,603	19,681	794	1,716	92.25	87.29
Mali	3,271	10,936	209	848	64.01	86.65
Guinea	4,376	0	492	0	112.52	.00
Niger	119	6,127	8	497	70.51	81.10
Developed countries	7,952,541	8,482,262	536,940	644,604	67.52	75.99
Less devel countries	920,962	1,682,597	60,073	112,119	65.23	66.63
Cant plan countries	89,113	114,494	4,328	6,640	50.81	57.99
Other beverages(HL):						
World	1,412,055	880,064	72,316	66,170	51.21	75.19
Canada	164,535	137,543	8,716	7,456	52.97	54.21
Latin America	796,064	104,062	27,746	5,329	34.77	51.21
Mexico	760,647	90,250	26,519	4,583	34.86	50.78
Central America	812	321	37	20	46.17	61.05
Caribbean	25,212	6,234	646	414	25.63	66.39
Bermuda	596	0	45	0	75.25	.00
Bahamas	1,116	866	70	62	63.14	72.04
Jamaica	964	1,884	96	112	97.57	59.70
Haiti	11,009	2,092	169	103	16.61	49.37
Dominican Republic	11,310	1,121	230	119	20.29	106.08
S America	11,393	7,257	544	313	47.74	43.07
Colombia	2,023	1,565	124	96	61.16	61.48
Venezuela	5,793	1,088	284	51	46.96	46.94
Peru	1,875	2,980	53	81	28.26	27.23
Brazil	1,699	1,505	63	70	49.14	46.73
W Europe	293,212	392,186	23,599	37,146	80.29	94.71
EC-12	195,790	299,046	15,654	26,717	78.95	96.03
Denmark	18,283	16,627	1,735	2,040	84.89	122.69
United Kingdom	6,516	30,508	991	3,042	116.36	99.70
Ireland	6,027	45,999	518	3,801	85.90	82.63
Netherlands	4,502	10,790	287	1,148	63.77	106.39
Belgium-Luxembourg	4,453	10,396	296	645	66.95	62.02
France	15,726	45,771	1,669	5,465	106.11	119.40
Fed Rep Germany	49,322	24,806	3,526	2,096	71.49	84.47
Spain, incl Canary Is	63,345	50,996	5,069	4,422	80.03	86.71
Portugal	7,047	8,007	338	457	47.96	57.00
Italy	18,563	55,143	1,222	5,603	65.83	101.62
Other W Europe	98,122	93,143	7,946	8,426	80.97	90.49
Sweden	2,271	1,751	326	157	143.70	89.67
Austria	621	119	46	12	56.89	97.01
Switzerland	94,779	90,870	7,554	6,227	79.70	90.54
E Europe	524	352	75	30	142.48	84.88
Poland	318	45	60	14	188.92	311.11
ASIA	150,060	243,749	11,651	15,935	77.64	65.37
W ASIA (Mideast)	4,589	4,545	156	170	34.00	37.49
Lebanon	390	3,065	30	53	76.67	17.37
Israel	4,077	731	117	58	28.66	79.63
Japan	63,865	88,526	6,670	8,913	104.44	100.69
China (mainland)	6,160	4,844	456	445	73.72	91.77
Southeast Asia	30,785	80,339	1,596	2,344	51.84	29.17
Thailand	5,593	10,045	345	487	61.64	46.49
Malaysia	305	4,268	12	227	36.35	53.24
Singapore	24,755	85,940	1,218	1,617	49.21	24.52
Other East Asia	44,535	65,366	2,749	4,060	61.72	62.12
S Korea	4,909	12,979	789	1,253	160.68	96.57
Hong Kong	27,276	26,147	1,562	1,599	57.27	61.13
China (Taiwan)	12,350	26,240	398	1,209	32.21	46.06

See footnotes at end of table.

Table 25--U.S. agricultural imports: Quantity, value, and unit value by commodity and country, October-September 1984/85 and 1985/86--continued

Commodity and country	October-September					
	Quantity		Value (1,000 dol.)		Unit value (\$)	
	1984/85	1985/86	1984/85	1985/86	1984/85	1985/86
Other beverages(HL):						
Oceania	3,435	2,170	355	275	103.46	126.54
Australia	1,932	1,145	258	147	133.79	128.51
New Zealand	783	420	89	74	113.77	177.14
New Caledonia	0	605	0	53	.00	87.68
Africa	1,525	0	174	0	114.22	.00
N Africa	857	0	109	0	126.88	.00
Egypt	857	0	109	0	126.88	.00
Sub-Sahara	668	0	65	0	97.97	.00
Developed countries	529,104	620,553	39,449	53,795	74.56	86.69
Less devel countries	876,247	254,315	32,336	11,901	36.90	46.79
Cent plan countries	6,704	5,196	530	474	79.10	91.31
Oilseeds & prods(MT):						
World	1,270,829	1,508,420	784,345	638,910	617.19	423.56
Canada	371,071	310,951	87,228	70,146	235.07	225.59
Latin America	102,955	110,573	89,532	68,927	869.62	623.36
Mexico	23,801	27,311	22,434	20,847	942.57	746.91
Central America	11,466	9,079	9,676	6,779	844.09	746.72
Guatemala	6,765	4,273	5,869	3,610	867.58	644.83
El Salvador	3,623	2,685	2,796	1,871	771.82	696.72
Honduras	324	477	313	363	965.66	760.55
Nicaragua	683	0	625	0	914.77	.00
Panama	0	1,528	0	754	.00	493.55
Caribbean	6,755	441	5,455	828	807.55	1,877.11
Cayman Is	33	80	414	679	12,557.88	8,487.59
Dominican Republic	2,880	54	3,184	76	1,105.63	1,400.81
Dominica	600	0	526	0	876.94	.00
St Lucia	825	0	931	0	1,128.91	.00
S America	60,933	73,142	51,965	40,473	852.81	553.34
Venezuela	1,921	74	1,139	123	592.96	1,666.28
Ecuador	1,162	1,446	1,146	1,042	886.44	720.34
Brazil	50,555	49,835	43,060	29,645	851.75	676.30
Paraguay	1,937	921	2,205	500	1,138.47	542.36
Argentina	5,291	26,262	4,348	5,823	821.69	335.98
W Europe	64,249	68,585	86,027	94,646	1,338.97	1,379.81
EC-12	63,715	67,592	85,274	93,486	1,335.36	1,383.09
Denmark	712	811	1,236	1,097	1,735.62	1,352.13
United Kingdom	1,468	1,541	2,960	3,977	2,026.70	2,580.70
Netherlands	12,322	10,553	17,820	10,364	1,446.21	982.07
Belgium-Luxembourg	204	631	311	503	1,526.86	797.40
France	2,679	1,381	2,760	2,568	1,030.39	1,859.32
Fed Rep Germany	7,195	5,509	10,742	6,889	1,492.33	1,250.49
Spain, incl Canary Is	11,373	10,963	14,004	15,666	1,231.32	1,426.36
Portugal	461	601	742	977	1,609.66	1,626.15
Italy	26,611	34,633	33,563	49,963	1,261.26	1,442.64
Greece	686	949	1,110	1,483	1,617.80	1,562.33
Other W Europe	534	1,003	754	1,162	1,411.33	1,158.68
Norway	139	74	412	402	2,960.99	5,426.57
Switzerland	60	783	58	565	959.88	721.90
E Europe	115	806	111	449	967.90	557.59
Poland	16	660	24	372	1,523.44	583.00
Asia	698,268	962,612	495,948	391,817	710.25	398.75
W Asia (Mideast)	1,820	644	1,754	533	963.95	827.97
Turkey	1,567	407	1,502	212	946.35	521.72
S Asia	24,605	35,278	20,450	13,361	631.13	379.29
India	12,993	1,165	9,921	576	763.55	494.41
Sri Lanka	11,611	34,101	10,527	12,794	906.66	375.18
Japan	2,924	2,646	7,526	6,086	2,573.76	3,056.10
China (mainland)	2,854	4,069	2,488	3,926	868.87	964.87
Southeast Asia	664,609	932,884	462,142	361,757	695.36	387.78
Thailand	4,199	886	3,093	827	736.50	933.76
Malaysia	278,955	362,927	198,369	148,576	711.18	386.00
Singapore	22,256	21,196	18,447	10,667	826.80	504.17
Indonesia	82,763	46,628	62,115	17,557	629.69	376.53
Philippines	276,433	481,245	190,096	184,110	687.66	382.57
Other East Asia	1,446	7,091	1,586	4,133	1,097.93	562.91
Macao	253	4,995	101	1,114	396.34	222.96
Hong Kong	653	674	1,079	1,055	1,652.96	1,206.61
China (Taiwan)	497	1,160	337	1,911	678.59	1,647.54
Oceania	27,317	29,286	19,642	10,061	719.06	343.53
Australia	6,854	14,002	1,625	3,847	237.13	274.78
Papua New Guinea	2,517	6,494	1,727	2,179	686.02	335.60
W Samoa	5,926	3,102	5,678	1,482	958.32	477.84
Trust Terr Pac Is	3,665	0	2,912	0	794.63	.00
Pacific Islands (Trust Terr)	1,476	3,211	490	1,015	331.86	316.05
Fiji	6,764	2,262	7,049	1,310	1,042.10	579.20
Africa	6,854	5,567	5,855	2,846	854.28	511.14
N Africa	1,515	3,646	2,139	2,176	1,411.62	595.83
Morocco	41	2,863	18	1,117	447.76	390.13
Tunisia	1,474	783	2,120	1,059	1,436.43	1,352.62
Sub-Sahara	5,339	1,921	3,717	669	696.12	348.50
Guinea	792	0	648	0	817.74	.00
Guinea-Bissau	762	0	560	0	735.39	.00
Ethiopia	3,651	90	2,368	72	648.49	800.72
Rep S Africa	39	1,559	81	417	2,077.90	267.41

See footnotes at end of table.

Table 25--U.S. agricultural imports: Quantity, value, and unit value by commodity and country, October-September 1984/85 and 1985/86--continued

Commodity and country	October-September					
	Quantity		Value (\$,000 dol.)		Unit value (\$)	
	1984/85	1985/86	1984/85	1985/86	1984/85	1985/86
Oilseeds & prods(MT):						
Developed countries	445,408	386,034	182,791	177,462	410.39	445.85
Less devel countries	822,425	1,105,463	598,950	457,049	728.27	413.44
Cent plan countries	2,996	4,923	2,604	4,405	869.07	894.68
Oilseeds & oilnuts(MT):						
World	252,905	197,044	97,982	69,055	387.42	350.46
Canada	204,962	138,356	58,722	36,485	286.50	263.70
Latin America	35,395	46,357	31,315	27,006	884.74	582.56
Mexico	22,029	26,513	20,553	19,091	933.01	720.06
Central America	11,251	7,450	9,429	5,884	838.10	789.80
Guatemala	6,601	4,255	5,674	3,591	859.59	843.95
El Salvador	3,623	2,685	2,796	1,871	771.82	696.72
Honduras	324	477	313	363	965.66	760.55
Nicaragua	683	0	625	0	914.77	.00
Costa Rica	20	33	21	60	1,064.35	1,803.82
Caribbean	0	40	0	35	.00	869.00
Dominican Republic	0	40	0	35	.00	869.00
S America	2,115	12,354	1,333	1,986	630.03	161.55
Venezuela	1,921	0	1,139	0	582.98	.00
Brazil	96	0	100	0	1,040.88	.00
Argentina	14	12,297	13	1,924	893.28	156.47
W Europe	1,966	1,896	1,156	629	587.98	328.62
EC-12	1,923	1,818	1,122	591	583.64	325.06
Netherlands	1,730	1,710	946	511	546.69	298.89
Italy	98	0	75	0	767.43	.00
E Europe	95	140	67	65	710.47	467.23
Romania	79	140	43	65	545.82	467.23
Asia	4,340	4,234	3,174	2,991	731.31	706.35
W Asia (Mideast)	489	461	296	284	597.56	615.10
Turkey	459	383	249	180	542.73	470.82
Israel	40	50	49	62	1,226.72	1,240.16
S Asia	936	18	773	12	825.71	673.05
India	935	10	771	6	824.75	558.10
Japan	200	151	312	294	1,561.95	1,949.62
China (mainland)	2,191	2,711	1,484	1,318	677.36	486.02
Southeast Asia	114	415	153	673	1,338.14	1,621.93
Thailand	75	131	76	137	1,045.40	1,045.04
Malaysia	34	115	64	214	1,895.47	1,860.01
Singapore	0	167	0	317	.00	1,900.49
Other East Asia	400	478	154	410	384.48	857.54
Hong Kong	27	365	44	242	1,632.22	662.51
China (Taiwan)	354	60	102	136	289.20	2,264.23
Oceania	2,466	5,772	1,167	1,694	473.22	293.62
Australia	2,429	5,694	1,130	1,645	466.33	285.80
Gilbert Is (Kiri)	20	42	20	36	1,012.00	851.61
Africa	3,681	268	2,380	179	646.64	669.15
Sub-Sahara	3,681	268	2,380	179	646.64	669.15
Ivory Coast	0	153	0	68	.00	452.81
Ethiopia	3,651	90	2,366	72	646.49	800.72
Rep S Africa	0	25	0	38	.00	1,519.52
Developed countries	209,613	146,206	61,381	39,161	292.63	267.84
Less devel countries	40,989	47,946	35,045	26,487	854.98	594.14
Cent plan countries	2,303	2,890	1,556	1,408	675.46	467.14
Flaxseed(MT):						
World	124,518	61,216	32,779	12,590	263.25	205.66
Canada	124,518	61,216	32,779	12,590	263.25	205.66
Developed countries	124,518	61,216	32,779	12,590	263.25	205.66
Sesameseed(MT):						
World	36,387	35,582	32,423	26,102	891.06	733.59
Canada	42	37	39	41	792.69	1,096.65
Latin America	35,326	33,799	31,254	24,804	884.69	733.68
Mexico	22,015	26,327	20,537	16,924	932.86	718.61
Central America	11,217	7,412	9,405	5,820	836.47	785.22
Guatemala	6,601	4,250	5,674	3,587	859.59	843.90
El Salvador	3,589	2,685	2,772	1,871	772.35	696.72
Honduras	324	477	313	363	965.66	760.55
Nicaragua	683	0	625	0	914.77	.00
Costa Rica	20	0	21	0	1,064.35	.00
Caribbean	0	40	0	35	.00	869.00
Dominican Republic	0	40	0	35	.00	869.00
S America	2,096	20	1,312	26	628.19	1,275.75
Colombia	42	20	42	26	1,007.62	1,275.75
Venezuela	1,921	0	1,139	0	592.98	.00
Brazil	96	0	100	0	1,040.88	.00
W Europe	17	24	14	25	849.29	1,041.58
EC-12	17	24	14	25	849.29	1,041.58
France	0	20	0	18	.00	924.00
Asia	980	1,659	1,101	1,184	1,123.11	713.86
W Asia (Mideast)	2	26	6	41	3,000.00	1,472.43
Syria	0	14	0	19	.00	1,337.14
Lebanon	0	14	0	23	.00	1,607.74
Japan	79	82	204	234	2,584.06	2,649.16
China (mainland)	859	1,162	836	664	973.02	571.72
Southeast Asia	30	30	33	30	1,100.33	1,001.10
Thailand	30	17	33	17	1,100.33	994.29
Other East Asia	10	357	21	215	2,120.10	602.52

See footnotes at end of table.

Table 25--U.S. agricultural imports: Quantity, value, and unit value by commodity and country, October-September 1984/85 and 1985/86--continued

Commodity and country	October-September					
	Quantity		Value (1,000 dol.)		Unit value (\$)	
	1984/85	1985/86	1984/85	1985/86	1984/85	1985/86
Sesameseed(MT):						
Hong Kong	8	335	18	194	2,283.63	577.68
Oceania	20	42	20	36	1,012.00	851.81
Gilbert Is (Kiri)	20	42	20	36	1,012.00	851.81
Developed countries	140	143	258	299	1,841.94	2,092.34
Less devel countries	35,386	34,238	31,329	25,114	885.31	733.51
Cent plan countries	859	1,201	836	689	973.08	573.82
Other oilseeds & oilnuts(MT):						
World	92,000	100,246	32,779	30,363	356.30	302.89
Canada	80,402	77,103	25,909	23,855	322.25	309.39
Latin America	67	12,558	61	2,201	909.64	175.27
Mexico	14	186	17	167	1,183.14	897.32
Central America	34	98	24	64	716.59	1,682.84
El Salvador	34	0	24	0	716.59	.00
Costa Rica	0	33	0	60	.00	1,803.82
S America	19	12,334	20	1,970	1,059.58	159.74
Peru	0	19	0	29	.00	1,500.00
Chile	5	18	8	18	1,502.40	982.44
Argentina	14	12,297	13	1,924	893.28	156.47
W Europe	1,949	1,872	1,142	598	585.70	319.48
EC-12	1,906	1,794	1,108	566	521.28	315.47
United Kingdom	20	22	20	9	1,021.20	428.27
Netherlands	1,730	1,710	946	511	546.69	298.89
Belgium-Luxembourg	20	29	17	19	829.15	638.31
France	0	4	6	16	.00	3,993.75
Fed Rep Germany	17	28	20	9	1,148.18	307.53
Spain, incl Canary Is	21	0	24	0	1,124.57	.00
Italy	98	0	75	0	767.43	.00
Other W Europe	43	78	34	32	781.67	411.59
Austria	33	15	25	5	742.91	330.07
Switzerland	0	51	0	21	.00	404.65
E Europe	95	140	67	65	710.47	467.23
Poland	16	0	24	0	1,523.44	.00
Romania	79	140	43	65	545.82	467.23
Asia	3,360	2,575	2,073	1,806	617.04	701.50
W Asia (Mideast)	497	433	292	242	587.89	559.66
Turkey	459	383	249	180	542.73	470.82
Israel	38	50	43	62	1,133.39	1,240.16
S Asia	936	16	772	12	825.27	673.05
India	935	10	771	6	824.90	558.10
Japan	121	69	108	61	894.62	880.61
China (mainland)	1,332	1,548	648	653	486.66	421.74
Southeast Asia	84	385	120	643	1,423.07	1,570.31
Thailand	45	114	45	120	1,008.78	1,052.60
Malaysia	34	103	64	204	1,895.47	1,975.74
Singapore	0	166	0	315	.00	1,895.49
Other East Asia	390	121	133	195	339.98	1,608.97
S Korea	1	34	2	17	1,514.00	496.76
Hong Kong	19	30	26	46	1,357.95	1,609.80
China (Taiwan)	353	57	101	130	286.93	2,272.86
Oceania	2,446	5,730	1,147	1,658	466.81	269.43
Australia	2,423	5,694	1,130	1,645	466.33	286.90
Africa	3,661	266	2,380	179	646.64	669.15
Suo-Sahara	3,661	266	2,380	179	646.64	669.15
Ivory Coast	0	153	0	69	.00	452.81
Ethiopia	3,651	90	2,366	72	648.49	800.72
Rep S Africa	0	25	0	38	.00	1,519.52
Developed countries	84,955	84,649	26,344	26,272	333.63	309.63
Less devel countries	5,601	13,706	3,716	3,373	663.40	246.04
Cent plan countries	1,444	1,689	720	719	496.41	425.51
Oils & waxes-vegetable(MT):						
World	859,291	1,173,144	669,766	655,204	779.44	473.26
Canada	16,607	47,600	13,415	20,481	720.96	426.47
Latin America	62,254	56,720	57,380	41,442	923.03	705.75
Mexico	1,772	1,395	1,861	1,756	1,081.41	1,256.18
Central America	215	1,629	249	895	1,157.88	549.67
Panama	0	1,528	0	754	.00	493.55
Caribbean	4,405	100	5,193	759	1,178.81	7,586.29
Cayman Is	33	80	414	679	12,557.86	6,487.59
Dominican Republic	2,880	14	3,184	41	1,105.63	2,920.28
Dominica	600	0	526	0	876.94	.00
St Lucia	825	0	931	0	1,128.91	.00
S America	55,892	55,593	50,168	38,032	897.58	684.11
Ecuador	1,145	1,446	1,131	1,042	987.99	720.34
Brazil	48,465	43,635	42,714	29,645	881.34	676.30
Paraguay	1,937	921	2,205	500	1,136.47	542.36
Argentina	4,345	8,770	4,117	6,454	947.52	735.94
W Europe	62,104	66,637	84,793	93,975	1,365.33	1,410.25
EC-12	61,613	65,712	84,073	92,845	1,364.53	1,412.91
Denmark	695	811	1,221	1,097	1,757.30	1,352.13
United Kingdom	1,425	1,494	2,936	3,938	2,060.40	2,635.70
Netherlands	10,592	8,641	16,874	9,850	1,593.13	1,114.10
Belgium-Luxembourg	184	602	295	485	1,602.70	805.07
France	2,636	1,322	2,732	2,516	1,036.42	1,903.27
Fed Rep Germany	7,181	5,481	10,722	6,880	1,493.15	1,255.31
Spain, incl Canary Is	11,352	10,983	13,980	15,666	1,231.52	1,426.36

See footnotes at end of table.

Table 25--U.S. agricultural imports: Quantity, value, and unit value by commodity and country, October-September 1984/85 and 1985/86--continued

Commodity and country	October-September					
	Quantity		Value (1,000 dol.)		Unit value (\$)	
	1984/85	1985/86	1984/85	1985/86	1984/85	1985/86
Oils & waxes-vegetable(MT):						
Portugal	461	601	741	976	1,606.94	1,623.97
Italy	26,401	34,633	33,456	49,963	1,267.22	1,442.64
Greece	686	944	1,110	1,475	1,617.80	1,562.61
Other W Europe	491	925	720	1,130	1,466.47	1,221.68
Norway	139	74	412	402	2,960.99	5,426.57
Switzerland	60	732	58	545	959.88	744.01
E Europe	20	666	44	384	2,190.70	576.59
Poland	0	660	0	372	.00	563.00
Asia	693,848	978,376	492,733	386,823	710.14	397.42
W Asia (Mideast)	1,246	183	1,423	250	1,141.68	1,364.22
Turkey	1,128	24	1,253	32	1,110.60	1,333.96
S Asia	23,669	35,260	19,677	13,369	831.34	379.14
India	12,058	1,195	9,150	570	758.81	493.86
Sri Lanka	11,611	34,101	10,527	12,794	906.66	375.18
Japan	2,724	2,493	7,212	7,788	2,647.54	3,124.13
China (mainland)	671	1,358	1,003	2,608	1,494.16	1,920.79
Southeast Asia	664,493	932,469	461,987	361,084	695.25	387.23
Thailand	4,124	755	3,014	690	730.88	914.46
Malaysia	278,922	382,812	198,324	148,362	711.04	387.56
Singapore	22,258	21,031	18,447	10,370	828.80	493.08
Indonesia	82,763	46,627	52,115	17,554	629.69	376.48
Philippines	276,426	481,244	190,086	184,107	687.65	382.56
Other East Asia	1,045	6,613	1,432	3,723	1,370.55	563.05
Macao	253	4,995	101	1,114	398.34	222.96
Hong Kong	626	509	1,035	813	1,653.88	1,596.78
China (Taiwan)	143	1,100	235	1,775	1,642.53	1,613.91
Oceania	19,273	15,637	17,818	7,428	924.51	475.05
Australia	0	1,026	0	1,330	.00	1,296.64
Papua New Guinea	2,517	6,494	1,727	2,179	686.02	335.60
W Samoa	5,926	3,102	5,679	1,482	958.32	477.84
Trust Terr Pac Is	2,983	0	2,807	0	941.08	.00
Pacific Islands (Trust Terr)	1,011	2,616	433	949	428.27	362.79
Fiji	6,764	2,282	7,049	1,310	1,042.10	579.20
Africa	3,155	5,299	3,473	2,666	1,100.76	503.15
N Africa	1,497	3,646	2,137	2,176	1,427.26	595.83
Morocco	23	2,863	16	1,117	711.35	390.13
Tunisia	1,474	783	2,120	1,059	1,438.43	1,352.62
Sub-Sahara	1,656	1,653	1,336	490	805.97	296.52
Guinea	762	0	635	0	833.32	.00
Guinea-Bissau	762	0	560	0	735.39	.00
Rep S Africa	39	1,534	81	379	2,077.90	247.00
Developed countries	63,608	119,685	105,710	124,195	1,264.35	1,037.69
Less devel countries	774,992	1,051,426	563,010	428,011	726.47	407.06
Cent plan countries	691	2,033	1,046	2,997	1,514.32	1,474.01
Castor oil(MT):						
World	36,910	33,394	31,760	18,569	860.46	556.05
Latin America	27,658	32,648	24,259	16,115	877.11	564.67
Mexico	0	166	0	121	.00	728.96
S America	27,658	32,482	24,259	17,994	677.11	553.86
Ecuador	1,145	1,446	1,131	1,042	967.99	720.34
Brazil	26,513	31,036	23,128	16,953	672.33	546.23
Asia	9,241	736	7,486	446	810.30	604.03
S Asia	8,801	112	7,177	54	815.47	461.90
India	8,601	112	7,177	54	815.47	481.90
Southeast Asia	440	620	311	386	706.91	622.13
Thailand	440	604	311	373	706.91	617.69
Philippines	0	16	0	13	.00	789.75
Less devel countries	36,899	33,386	31,747	18,561	860.36	555.95
Coconut oil(MT):						
World	403,766	551,836	301,846	211,941	747.56	384.06
Latin America	5,220	2,034	5,607	970	1,074.11	476.99
Central America	10	1,524	9	752	900.00	493.59
Panama	0	1,524	0	752	.00	493.59
Caribbean	1,290	2	4,635	5	1,080.31	2,646.00
Dominican Republic	2,661	0	3,168	0	1,107.16	.00
Dominica	600	0	526	0	876.94	.00
St Lucia	825	0	931	0	1,126.91	.00
S America	920	508	963	213	1,047.12	418.64
Peru	0	508	0	213	.00	418.64
Brazil	920	0	963	0	1,047.12	.00
W Europe	295	49	249	100	843.05	2,042.41
Other W Europe	255	18	185	37	739.15	2,030.61
Finland	255	0	187	0	735.01	.00
Asia	377,504	533,756	277,059	204,619	793.95	383.35
S Asia	14,865	33,593	12,476	12,680	839.26	377.45
India	3,256	0	1,959	0	601.63	.00
Sri Lanka	11,609	33,593	10,517	12,680	905.93	377.45
Southeast Asia	362,638	500,155	264,580	191,939	729.63	383.75
Thailand	3,600	15	2,504	12	695.44	780.00
Malaysia	42,976	14,928	41,398	5,464	961.87	366.02
Singapore	10,664	133	10,256	109	960.02	819.92
Indonesia	36,593	6,783	25,831	4,641	705.90	528.45
Philippines	268,905	476,306	184,681	181,713	667.04	381.50
Oceania	19,31	14,474	17,695	5,921	921.55	409.07

See footnotes at end of table.

Table 25--U.S. agricultural imports: Quantity, value, and unit value by commodity and country, October-September 1984/85 and 1985/86--continued

Commodity and country	October-September					
	Quantity		Value (1,000 dol.)		Unit value (\$)	
	1984/85	1985/86	1984/85	1985/86	1984/85	1985/86
Coconut oil(MT):						
Papua New Guinea	2,517	6,494	1,727	2,179	686.02	335.60
W Samoa	5,826	3,102	5,679	1,482	958.32	477.84
Trust Terr Pac Is	2,983	0	2,807	0	941.08	.00
Pacific Islands (Trust Terr)	1,011	2,616	433	949	428.27	362.79
Fiji	6,764	2,262	7,049	1,310	1,042.10	579.20
Africa	1,524	1,501	1,195	313	784.36	208.43
Sub-Sahara	1,524	1,501	1,195	313	784.36	208.43
Guinea	752	0	635	0	833.32	.00
Guinea-Bissau	762	0	560	0	735.39	.00
Rep S Africa	0	1,501	0	313	.00	208.43
Developed countries	317	1,570	220	431	864.01	274.69
Less devel countries	403,449	550,266	301,566	211,510	747.47	384.38
Olive oil(MT):						
World	41,722	48,973	53,001	71,167	1,270.32	1,453.18
Canada	6	64	13	87	2,178.00	1,357.28
Latin America	129	149	162	233	1,257.94	1,562.11
Caribbean	42	2	52	3	1,228.55	1,632.00
Neth Antilles	23	2	35	3	1,510.65	1,632.00
S America	84	117	103	196	1,230.08	1,675.08
Venezuela	0	30	0	66	.00	2,184.00
Argentina	84	82	103	115	1,230.08	1,396.85
W Europe	38,918	46,994	49,353	68,247	1,268.13	1,452.25
EC-12	36,824	46,978	49,253	68,229	1,268.61	1,452.37
Netherlands	9	32	18	48	2,037.33	1,512.97
Belgium-Luxembourg	32	0	51	0	1,596.41	.00
France	250	361	512	940	2,049.85	2,602.67
Fed Rep Germany	0	23	0	46	.00	2,012.35
Spain, incl Canary Is	11,316	10,902	13,940	15,557	1,231.88	1,426.96
Portugal	454	598	732	973	1,612.63	1,626.98
Italy	26,077	34,187	32,897	49,282	1,261.55	1,441.53
Greece	667	872	1,076	1,380	1,513.03	1,562.52
Other W Europe	94	16	101	16	1,070.87	1,115.00
Sweden	34	16	46	18	1,350.44	1,115.00
Switzerland	60	0	55	0	912.45	.00
Asia	1,195	960	1,352	1,506	1,131.05	1,570.70
W Asia (Mideast)	1,179	10	1,330	16	1,128.42	1,827.50
Turkey	1,126	2	1,250	2	1,110.00	1,218.50
Israel	52	6	78	16	1,516.13	1,979.75
Other East Asia	0	950	0	1,490	.00	1,568.00
China (Taiwan)	0	950	0	1,490	.00	1,568.00
Africa	1,474	800	2,120	1,079	1,438.43	1,349.33
N Africa	1,474	800	2,120	1,079	1,438.43	1,349.33
Tunisia	1,474	783	2,120	1,059	1,438.43	1,352.62
Developed countries	36,992	47,066	49,466	68,350	1,266.63	1,452.21
Less devel countries	2,730	1,901	3,534	2,804	1,294.54	1,475.15
Palm oil(MT):						
World	181,491	277,467	105,849	106,356	583.22	383.31
Canada	714	114	677	82	946.34	716.81
Latin America	1,494	2	901	2	603.14	1,115.00
Mexico	964	0	543	0	552.21	.00
S America	510	2	358	2	701.40	1,115.00
Argentina	494	0	344	0	696.15	.00
W Europe	561	2,043	879	1,096	1,512.72	537.46
EC-12	561	2,043	879	1,096	1,512.72	537.46
Netherlands	557	1,016	856	493	1,537.26	465.31
Belgium-Luxembourg	16	500	16	364	893.44	728.03
France	6	510	6	225	1,036.17	441.46
Asia	178,609	272,438	103,335	104,034	578.55	381.86
S Asia	0	1,043	0	502	.00	480.84
India	0	1,043	0	502	.00	460.64
Japan	61	33	120	41	1,480.33	1,233.85
Southeast Asia	178,275	271,362	103,114	103,492	576.40	381.36
Malaysia	140,906	235,077	84,191	88,672	597.50	276.05
Singapore	8,279	17,343	5,164	7,805	623.73	450.05
Indonesia	24,629	18,942	11,510	6,814	467.35	359.73
Philippines	4,461	0	2,249	0	504.14	.00
Other East Asia	253	0	101	0	398.34	.00
Macao	253	0	101	0	398.34	.00
Africa	93	2,870	57	1,140	616.16	397.12
N Africa	0	2,778	0	1,071	.00	385.53
Morocco	0	2,778	0	1,071	.00	385.53
Sub-Sahara	93	92	57	68	616.16	747.02
Developed countries	1,376	2,190	1,676	1,221	1,218.14	557.40
Less devel countries	180,115	275,277	104,173	105,135	578.37	381.92
Palm kernel oil(MT):						
World	126,072	164,093	103,252	70,079	818.99	427.06
Canada	81	23	83	12	1,028.11	521.74
Latin America	203	76	266	73	1,322.44	964.55
Central America	164	18	195	13	1,189.26	714.50
Guatemala	164	18	195	13	1,189.26	714.50
Caribbean	39	0	73	0	1,862.51	.00
Neth Antilles	39	0	73	0	1,862.51	.00
S America	0	58	0	60	.00	1,042.15
Chile	0	38	0	46	.00	1,216.45

See footnotes at end of table.

Table 25--U.S. agricultural imports: Quantity, value, and unit value by commodity and country, October-September 1984/85 and 1985/86--continued

Commodity and country	October-September					
	Quantity		Value (1,000 dol.)		Unit value (\$)	
	1984/85	1985/86	1984/85	1985/86	1984/85	1985/86
Palm kernel oil(MT):						
W Europe	8,174	6,640	14,203	7,981	1,737.61	1,201.90
EC-12	8,174	6,640	14,203	7,981	1,737.61	1,201.90
Denmark	336	487	587	629	1,746.91	1,291.47
Netherlands	7,838	6,152	13,616	7,349	1,737.21	1,194.65
Asia	117,573	157,236	88,631	61,874	753.84	393.51
S Asia	0	508	0	114	.00	225.06
Sri Lanka	0	508	0	114	.00	225.06
Southeast Asia	117,573	151,733	88,631	60,646	753.84	399.69
Malaysia	93,035	127,297	70,925	51,456	762.34	404.22
Singapore	3,247	3,531	2,923	2,421	900.19	685.62
Indonesia	21,043	16,901	14,612	6,078	694.38	321.61
Philippines	248	2,004	172	690	692.35	344.54
Other East Asia	0	4,995	0	1,114	.00	222.96
Macao	0	4,995	0	1,114	.00	222.96
Oceania	38	114	61	134	1,606.05	1,472.08
New Zealand	38	95	61	112	1,606.05	1,474.08
Developed countries	8,295	6,758	14,352	8,104	1,730.14	1,199.19
Less devel countries	117,777	157,335	68,900	61,974	754.82	393.90
Other oils & waxes-vegetable(MT):						
World	69,330	97,381	74,058	77,093	1,068.21	791.66
Canada	17,784	47,579	12,610	20,282	709.08	426.27
Latin America	27,580	23,811	26,292	22,048	953.31	925.96
Mexico	785	1,202	1,330	1,602	1,694.39	1,332.47
Central America	41	87	45	130	1,095.29	1,498.01
Belize	40	83	43	122	1,077.67	1,473.95
Caribbean	34	96	433	750	12,739.18	7,815.34
Cayman Is	33	80	414	679	12,557.88	6,487.59
Dominican Republic	0	14	0	41	.00	2,920.28
S America	26,720	22,426	24,484	19,566	916.32	872.46
Venezuela	0	44	0	58	.00	1,313.29
Brazil	21,016	12,772	18,609	12,660	885.48	991.25
Paraguay	1,937	921	2,205	500	1,138.47	542.36
Argentina	3,767	6,886	3,670	6,340	974.18	729.70
W Europe	14,125	10,903	20,096	16,541	1,422.73	1,517.14
EC-12	13,983	10,012	19,665	15,466	1,406.36	1,544.72
Denmark	359	306	634	427	1,767.03	1,395.27
United Kingdom	1,405	1,474	2,906	3,916	2,056.43	2,656.60
Netherlands	2,188	1,641	2,384	1,959	1,089.39	1,193.66
Belgium-Luxembourg	134	102	226	121	1,639.48	1,182.70
France	2,356	436	2,174	1,329	922.87	3,047.15
Fed Rep Germany	7,152	5,455	10,705	6,828	1,494.63	1,251.63
Spain, incl: Canary Is	36	81	40	109	1,117.33	1,346.25
Italy	317	442	547	680	1,725.16	1,538.69
Greece	19	72	34	95	1,785.21	1,321.46
Other W Europe	142	891	431	1,076	3,034.46	1,207.25
Sweden	0	84	0	127	.00	1,517.71
Norway	198	74	412	402	2,960.99	5,426.57
Switzerland	0	732	2	545	.00	744.01
E Europe	20	660	44	372	2,190.70	563.00
German Dem Rep	20	0	44	0	2,190.70	.00
Poland	0	660	0	372	.00	563.00
Asia	9,726	13,246	14,658	16,342	1,527.70	1,233.76
W Asia (Mideast)	67	173	92	231	1,375.06	1,337.44
Lebanon	46	76	72	120	1,499.94	1,541.36
Israel	14	69	13	71	921.64	1,026.80
Japan	2,627	2,460	7,071	7,748	2,691.50	3,149.48
China (mainland)	571	1,356	1,003	2,606	1,494.16	1,920.79
Southeast Asia	5,567	5,589	5,340	4,622	959.23	536.11
Thailand	84	136	200	306	2,375.56	2,247.26
Malaysia	2,005	5,510	1,671	2,570	933.19	456.36
Singapore	68	24	123	35	1,809.85	1,452.88
Indonesia	498	1	162	20	325.30	20,210.00
Philippines	2,912	2,916	2,984	1,691	1,024.85	579.56
Other East Asia	791	662	1,329	1,114	1,680.11	1,682.94
S Korea	23	9	61	22	2,662.56	2,414.22
Hong Kong	625	509	1,033	813	1,652.56	1,596.76
China (Taiwan)	143	144	235	280	1,642.53	1,941.78
Oceania	34	1,048	62	1,374	1,833.70	1,309.75
Australia	0	1,026	0	1,330	.00	1,296.64
New Zealand	30	23	62	44	1,868.90	1,894.39
Africa	61	124	96	130	1,566.41	1,045.43
Sub-Sahara	38	58	79	104	2,083.95	1,858.20
Rep S Africa	37	33	77	66	2,082.11	2,001.48
Developed countries	34,617	62,093	39,923	46,082	1,153.26	742.14
Less devel countries	34,022	33,251	33,090	28,027	972.59	842.64
Cent plan countries	691	2,027	1,046	2,984	1,514.32	1,472.24
Oilcake & meal(MT):						
World	158,633	138,232	16,597	14,651	104.62	105.99
Canada	147,502	124,795	15,091	13,180	102.31	105.62
Latin America	5,276	5,496	727	479	137.70	87.22
Caribbean	2,350	301	262	34	111.63	113.67
Haiti	2,350	301	262	34	111.63	113.67
S America	2,926	5,195	464	445	158.64	85.69
Brazil	1,994	0	246	0	123.42	.00
Argentina	932	5,195	218	445	234.00	85.69

See footnotes at end of table.

Table 25--U.S. agricultural imports: Quantity, value, and unit value by commodity and country, October-September 1984/85 and 1985/86--continued

Commodity and country	October-September					
	Quantity		Value (1,000 dol.)		Unit value (\$)	
	1984/85	1985/86	1984/85	1985/86	1984/85	1985/86
Oilcake & meal(MT):						
W Europe	79	62	79	50	439.61	801.92
EC-12	179	62	79	50	439.61	801.92
United Kingdom	24	25	24	30	985.83	1,188.16
France	43	35	23	17	531.91	489.51
Italy	112	0	32	0	287.13	.00
Asia	80	2	41	3	510.30	1,600.00
W Asia (Mideast)	75	0	34	0	438.95	.00
Israel	75	0	34	0	438.95	.00
Oceania	5,978	7,877	657	938	117.86	119.07
Australia	4,431	7,282	495	872	111.79	119.76
Trust Terr Pac Is	682	0	105	0	154.09	.00
Pacific Islands (Trust Terr)	465	595	57	66	122.56	110.58
Developed countries	152,187	132,141	15,700	14,106	103.16	106.75
Less devel countries	6,444	6,091	895	545	138.83	89.51
Cotton, excl linters(MT):						
World	4,745	6,949	6,262	7,991	1,319.73	1,149.99
Latin America	4,287	6,814	5,062	7,776	1,180.81	1,141.14
Mexico	4,287	6,813	5,062	7,774	1,180.81	1,141.12
Asia	180	135	210	214	1,312.25	1,583.10
S Asia	126	120	188	201	1,492.66	1,672.13
India	8	0	14	0	1,769.00	.00
Pakistan	116	120	174	201	1,473.95	1,672.13
China (mainland)	34	15	22	13	643.59	870.87
Africa	298	0	990	0	3,322.32	.00
N Africa	298	0	989	0	3,320.02	.00
Egypt	298	0	989	0	3,320.02	.00
Less devel countries	4,711	6,934	6,240	7,976	1,324.61	1,150.33
Cent plan countries	34	15	22	13	643.59	870.87
Cotton linters(MT):						
World	26,414	34,493	10,606	6,016	401.53	174.41
Canada	20	20	19	5	961.75	271.35
Latin America	20,523	24,483	8,111	4,397	395.20	179.59
Mexico	6,649	14,767	4,354	2,756	654.78	186.86
Central America	857	0	336	0	392.02	.00
Guatemala	857	0	336	0	392.02	.00
S America	13,017	9,716	3,421	1,641	262.82	168.85
Venezuela	1,001	1,517	539	607	538.66	452.88
Brazil	12,016	8,199	2,882	953	239.84	116.29
W Europe	294	25	330	36	1,123.74	1,451.16
EC-12	294	25	330	36	1,123.74	1,451.16
United Kingdom	294	25	328	36	1,115.70	1,451.16
Asia	3,654	3,965	1,690	1,577	462.97	156.22
W Asia (Mideast)	3,564	3,806	1,612	1,390	452.23	157.83
Turkey	3,564	3,806	1,612	1,390	452.23	157.83
S Asia	10	1,002	15	132	1,496.60	132.05
India	0	1,002	0	132	.00	132.05
Pakistan	10	0	15	0	1,496.60	.00
China (mainland)	80	157	62	54	769.94	344.80
Oceania	1,888	0	446	0	236.01	.00
Australia	1,888	0	446	0	236.01	.00
Africa	35	0	11	1	303.26	.00
Sub-Sahara	35	0	11	0	303.26	.00
Sudan	35	0	11	0	303.26	.00
Developed countries	2,202	45	795	42	361.26	934.89
Less devel countries	24,132	34,291	9,749	5,920	403.96	172.63
Cent plan countries	80	157	62	54	769.94	344.80
Seeds - field & garden(MT):						
World	91,913	88,597	90,863	111,204	988.57	1,255.17
Canada	74,520	66,743	26,487	39,067	382.27	585.33
Latin America	4,156	2,627	17,216	17,991	4,140.84	6,848.60
Mexico	1,162	1,200	2,933	3,652	2,524.07	3,043.04
Central America	136	10	6,585	6,572	47,719.37	657,211.30
Guatemala	24	7	1,862	2,991	77,573.33	427,236.71
El Salvador	102	0	104	0	1,024.07	.00
Honduras	0	0	126	322	.00	.00
Costa Rica	0	1	4,478	3,255	.00	3,254,785.00
Caribbean	83	21	68	24	823.75	1,133.09
S America	2,775	1,396	7,631	7,744	2,749.91	5,547.07
Chile	2,004	705	6,987	7,072	3,486.45	10,030.55
Brazil	37	99	140	100	3,792.70	1,005.84
Uruguay	0	34	0	77	.00	2,260.85
Argentina	723	526	487	469	672.89	891.95
W Europe	2,848	3,551	16,702	20,946	5,864.93	5,882.12
EC-12	2,772	3,456	14,989	18,813	5,407.29	5,443.52
Denmark	298	897	762	1,629	3,202.43	1,816.27
United Kingdom	73	85	580	792	7,936.75	9,318.86
Netherlands	1,652	1,690	9,725	11,462	5,867.01	6,782.90
Belgium-Luxembourg	19	14	143	30	7,521.95	2,131.07
France	151	146	1,216	1,146	8,052.32	7,846.08
Fed Rep Germany	123	476	1,194	2,332	9,706.62	4,899.47
Spain, incl Canary Is	353	21	218	33	618.20	1,561.57
Italy	127	125	1,085	1,370	8,541.37	10,962.90
Other W Europe	76	105	1,713	2,133	22,533.96	20,318.30
Sweden	75	64	1,672	1,999	22,289.97	31,231.58

See footnotes at end of table.

Table 25--U.S. agricultural imports: Quantity, value, and unit value by commodity and country, October-September 1984/85 and 1985/86--continued

Commodity and country	October-September					
	Quantity		Value (1,000 dol.)		Unit value (\$)	
	1984/85	1985/86	1984/85	1985/86	1984/85	1985/86
Seeds - field & garden(MT):						
Switzerland	1	2	39	58	38,766.00	20,041.50
E Europe	1,212	359	1,699	410	1,401.88	1,140.84
German Dem Rep	1	0	82	0	82,232.00	.00
Hungary	51	312	111	292	2,177.78	937.48
Yugoslavia	990	1	1,269	19	1,281.55	19,467.00
Romania	167	28	229	80	1,370.94	2,865.14
Asia	4,469	8,630	20,061	24,630	4,488.96	2,854.03
W Asia (Mideast)	118	88	1,050	1,278	8,896.80	14,526.19
Israel	95	81	980	1,248	10,320.38	15,378.65
S Asia	3,427	8,007	4,510	8,053	1,316.15	1,005.78
India	3,422	7,812	4,500	7,866	1,314.94	1,006.89
Pakistan	5	42	11	58	2,141.80	1,385.28
Nepal	0	153	0	129	.00	845.05
Japan	128	114	5,900	5,904	46,092.23	51,787.80
China (mainland)	615	156	1,162	1,512	1,889.19	9,694.88
Southeast Asia	41	36	386	771	9,415.05	20,291.03
Thailand	38	6	336	733	8,839.29	122,208.00
Other East Asia	140	227	7,053	7,111	50,380.93	31,327.57
S Korea	19	5	112	148	8,647.92	29,568.20
Hong Kong	52	147	95	205	1,831.48	1,393.95
China (Taiwan)	75	75	6,846	6,758	91,275.61	90,115.93
Oceania	1,238	2,805	2,228	3,463	1,799.81	1,294.45
Australia	639	1,179	1,544	1,906	2,416.40	1,616.41
New Zealand	572	1,626	681	1,533	1,155.10	943.06
Africa	3,468	3,872	4,465	4,698	1,287.46	1,213.27
Sub-Sahara	3,450	3,856	4,450	4,677	1,289.87	1,212.91
Sudan	64	34	63	26	825.00	774.62
Ethiopia	3,178	3,683	2,718	3,344	855.24	907.97
Kenya	5	1	746	533	149,197.60	592,849.00
Madagascar	0	14	0	110	.00	7,863.36
Rep S Africa	173	116	831	638	4,802.40	5,497.56
Developed countries	78,975	73,420	55,104	71,239	697.74	970.30
Less devel countries	11,111	14,662	32,894	38,043	2,960.52	2,594.68
Cent plan countries	1,827	515	2,862	1,922	1,567.75	3,731.97
Nursery stock, cut flowers(NA):						
World	--	--	317,821	352,876	(1)	(1)
Canada	--	--	27,565	32,286	(1)	(1)
Latin America	--	--	157,772	161,326	(1)	(1)
Mexico	--	--	4,249	6,682	(1)	(1)
Central America	--	--	10,989	13,855	(1)	(1)
Guatemala	--	--	2,852	2,957	(1)	(1)
Honduras	--	--	1,392	930	(1)	(1)
Costa Rica	--	--	6,667	9,856	(1)	(1)
Caribbean	--	--	2,846	3,467	(1)	(1)
Jamaica	--	--	1,016	1,373	(1)	(1)
Haiti	--	--	260	249	(1)	(1)
Dominican Republic	--	--	617	1,099	(1)	(1)
Neth Antilles	--	--	719	891	(1)	(1)
S America	--	--	139,686	137,322	(1)	(1)
Colombia	--	--	133,679	132,139	(1)	(1)
Ecuador	--	--	861	1,006	(1)	(1)
Peru	--	--	4,248	3,590	(1)	(1)
Brazil	--	--	492	332	(1)	(1)
W Europe	--	--	113,565	136,880	(1)	(1)
EC-12	--	--	113,525	136,725	(1)	(1)
United Kingdom	--	--	1,430	1,572	(1)	(1)
Netherlands	--	--	107,175	129,061	(1)	(1)
Belgium-Luxembourg	--	--	1,282	1,603	(1)	(1)
France	--	--	1,008	1,568	(1)	(1)
Fed Rep Germany	--	--	264	286	(1)	(1)
Spain, incl Canary Is	--	--	1,349	1,393	(1)	(1)
Portugal	--	--	93	292	(1)	(1)
Italy	--	--	830	879	(1)	(1)
Asia	--	--	12,454	14,379	(1)	(1)
W Asia (Mideast)	--	--	6,618	9,580	(1)	(1)
Israel	--	--	6,605	9,499	(1)	(1)
Japan	--	--	1,380	2,262	(1)	(1)
Southeast Asia	--	--	2,207	2,155	(1)	(1)
Thailand	--	--	1,367	1,566	(1)	(1)
Singapore	--	--	616	565	(1)	(1)
Other East Asia	--	--	180	305	(1)	(1)
China (Taiwan)	--	--	97	195	(1)	(1)
Oceania	--	--	2,574	2,116	(1)	(1)
Australia	--	--	784	764	(1)	(1)
New Zealand	--	--	1,601	1,204	(1)	(1)
Gilbert Is (Kir)	--	--	175	86	(1)	(1)
Africa	--	--	3,646	5,617	(1)	(1)
Sub-Sahara	--	--	3,836	5,786	(1)	(1)
Mali	--	--	163	151	(1)	(1)
Ivory Coast	--	--	107	231	(1)	(1)
Kenya	--	--	146	263	(1)	(1)
Rep S Africa	--	--	3,305	4,809	(1)	(1)
Developed countries	--	--	156,829	187,703	(1)	(1)
Less devel countries	--	--	160,928	165,090	(1)	(1)

See footnotes at end of table.

Table 25--U.S. agricultural imports: Quantity, value, and unit value by commodity and country, October-September 1984/85 and 1985/86--continued

Commodity and country	October-September					
	Quantity		Value (1,000 dol.)		Unit value (\$)	
	1984/85	1985/86	1984/85	1985/86	1984/85	1985/86
Other vegetable prods(MT):						
World	12,637	14,481	26,786	27,778	2,119.62	1,918.22
Canada	80	95	83	57	1,034.54	1,631.74
Latin America	8,397	9,381	12,024	10,429	1,431.98	1,111.67
Mexico	8,385	9,316	11,951	10,337	1,426.52	1,109.55
Caribbean	11	44	57	65	5,216.82	1,485.34
Dominican Republic	0	44	0	65	.00	1,485.34
Dominica	11	0	57	0	5,216.82	.00
S America	1	19	6	23	5,529.00	1,197.63
Peru	0	19	0	23	.00	1,197.63
W Europe	2,813	3,337	13,006	15,190	4,623.66	4,551.91
EC-12	2,567	3,110	12,648	14,856	4,926.96	4,776.89
Denmark	577	957	5,308	7,416	7,839.86	7,749.35
United Kingdom	392	371	2,545	2,624	6,493.43	7,071.97
Netherlands	16	4	19	10	1,159.25	2,377.75
Belgium-Luxembourg	104	91	93	89	896.80	981.17
France	246	657	424	866	1,724.12	1,317.56
Fed Rep Germany	1,031	1,019	3,542	3,812	3,435.63	3,741.12
Spain, incl Canary Is	18	0	53	0	2,921.55	.00
Italy	73	11	618	30	8,472.22	2,701.27
Greece	10	0	45	0	4,535.80	.00
Other W Europe	246	227	359	334	1,458.74	1,469.47
Finland	72	225	104	298	1,445.53	1,326.63
Switzerland	174	2	255	35	1,464.21	17,539.00
Asia	1,225	1,596	1,497	1,860	1,221.72	1,164.06
W Asia (Mideast)	26	20	99	106	3,789.85	5,287.45
Iran	9	0	22	0	2,410.00	.00
Israel	17	20	77	106	4,520.35	5,267.45
Japan	914	1,138	1,257	1,361	1,375.48	1,196.00
China (mainland)	34	0	14	0	421.20	.00
Southeast Asia	0	31	1	39	.00	1,265.42
Malaysia	0	31	0	39	.00	1,265.42
Other East Asia	251	409	126	354	501.96	865.96
S Korea	0	21	0	28	.00	1,336.23
China (Taiwan)	251	387	124	323	493.07	835.62
Oceania	0	0	0	17	.00	.00
New Zealand	0	0	0	17	.00	.00
Africa	113	130	167	225	1,476.80	1,726.20
N Africa	9	0	18	0	2,001.55	.00
Morocco	9	0	18	0	2,001.55	.00
Sub-Sahara	104	130	149	225	1,431.50	1,728.20
Ethiopia	41	41	72	54	1,758.68	1,323.05
Djibouti	31	89	51	170	1,640.84	1,914.84
Developed countries	9,636	4,530	14,434	16,731	3,762.73	3,693.36
Less devl countries	6,756	9,951	12,329	11,047	1,407.72	1,110.11
Cent plan countries	43	0	23	0	535.74	.00
Selected non-ag imports(NA):						
World	--	--	7,383.754	8,083,261	(1)	(1)
Fertilizers(MT):						
World	14,522,419	15,536,988	1,478,961	1,358,616	101.84	85.79
Potassium(MT):						
World	7,640,986	7,155,535	536,159	406,742	70.43	56.84
Nitrogen(MT):						
World	5,965,493	7,493,341	801,957	807,094	134.43	107.71
Phosphate(MT):						
World	203,645	510,904	35,873	39,789	176.15	77.88
Mixed or organic fertilizers(MT):						
World	712,293	677,208	102,972	104,991	144.56	155.03
Fish(MT):						
World	29,755,851	41,175,810	3,959,674	4,597,445	133.08	111.65
Fish fresh or prep(MT):						
World	855,559	943,213	1,767,568	2,136,895	2,065.96	2,265.55
Shellfish(MT):						
World	295,062	314,880	2,063,465	2,331,145	7,061.11	7,403.28
Fish prods, other(MT):						
World	28,605,290	39,917,717	106,840	129,406	3.80	3.24
Ag chemicals(MT):						
World	92,051	70,900	361,392	341,880	3,925.99	4,822.01
Fungicides(MT):						
World	5,684	6,962	43,023	36,000	7,569.06	5,170.97
Herbicides(MT):						
World	65,626	39,249	195,416	182,504	2,977.72	4,140.33
Insecticides(MT):						
World	8,314	9,556	66,758	70,802	8,029.56	7,409.12
Other pesticides(MT):						
World	12,427	15,133	56,196	72,575	4,522.07	4,795.78
Farm machinery(NA):						
World	--	--	1,509,701	1,690,508	(1)	(1)
Tractors & self-prop mach(NO):						
World	128,374	137,891	739,808	906,945	5,762.91	6,577.26
Other ag mach & parts(NA):						
World	--	--	769,893	783,562	(1)	(1)
Tobacco - mfg(NA):						
World	--	--	73,825	74,811	(1)	(1)

-- Not available.
(1) Unit value cannot be computed.

Table 26--U.S. agricultural exports: Quantity indexes of selected commodity groups, fiscal years 1976-86

Year 1/ 2/	Calendar year 1977 = 100											
	Total	Animal products					Cotton	Tobacco	Grains	Oilseeds	Fruits	Other
	agricul- tural exports	Total : animal : prods.	Dairy : prod- : ucts	Poultry : and : poultry : products	Animal : and : fats : products	Meats : and : meat : products	and : lint- : ers	and : unmg. : and	and : and : feeds	and : and : products	and : vege- : tables	
1976	97	91	76	83	75	92	74	93	107	92	104	69
1977	99	102	98	102	101	103	98	102	102	94	106	80
1978	117	100	143	104	94	100	130	96	119	124	107	98
1979	120	98	121	112	93	96	132	100	123	127	108	82
1980	143	106	156	168	111	101	193	99	146	150	133	122
1981	135	113	185	201	110	107	119	88	153	125	159	110
1982	140	117	292	161	108	107	147	89	142	149	158	115
1983	129	115	380	127	103	101	114	86	127	146	133	115
1984	124	121	498	112	99	102	142	80	134	116	124	124
1985	112	122	513	117	87	105	124	90	115	102	112	163
1986 3/	103	131	565	133	96	111	49	79	92	120	112	146

1/ Fiscal years ending Sept. 30.

2/ Based on 46 major commodities accounting for 92 percent of total value of U.S. agricultural exports in calendar year 1977.

3/ Preliminary.

Table 27--U.S. agricultural imports: Quantity indexes of selected commodity groups, fiscal years 1976-86

Year 1/ 2/	Competitive 3/											Noncompetitive			
	Total	Animal products						Sugar,	Tobacco	Total	Bananas				
	agricul- tural imports	Total : compe- : titive	Total : animal : prod.	Cheese : and : skins	Hides : and : meat prod.	Meat & : and : meat prod.	Wool : ex. duty : free	Grains : and : feeds	Oilseeds : and : products	Sugar, : cane : and : beet	Tobacco : unmg. : compe- : titive	non- : coffee : & Tea	Rubber & : allied : gums	and : plan- : tains	
1976	113	98	103	97	105	108	120	109	126	75	99	123	130	86	98
1977	104	100	99	103	91	99	112	95	113	87	98	107	110	90	99
1978	101	100	108	105	93	110	79	94	84	83	105	102	104	90	106
1979	115	105	118	116	92	127	80	114	85	80	115	122	127	92	110
1980	107	100	108	110	75	115	91	119	73	75	118	112	117	72	110
1981	107	104	111	119	118	115	152	110	115	71	112	109	113	72	116
1982	105	100	110	130	60	114	147	131	87	66	92	108	112	75	122
1983	111	108	119	139	123	119	130	136	91	49	167	113	118	75	115
1984	116	111	118	146	143	115	207	157	99	54	132	120	123	93	125
1985	122	118	133	142	150	142	145	200	108	45	133	125	127	92	139
1986 4/	126	122	143	141	175	144	191	238	133	36	145	129	133	92	140

1/ Fiscal years ending Sept. 30.

2/ Based on 40 major commodities accounting for 86 percent of total agricultural imports in calendar year 1977.

3/ Competitive agricultural imports consist of imports similar to agricultural commodities produced commercially in the U.S., together with all other agricultural imports interchangeable to any significant extent with such U.S. commodities. All other commodities are considered noncompetitive.

4/ Preliminary.

END
DATE
FILMED
6-15-87
NTIS