



AgEcon SEARCH
RESEARCH IN AGRICULTURAL & APPLIED ECONOMICS

The World's Largest Open Access Agricultural & Applied Economics Digital Library

This document is discoverable and free to researchers across the globe due to the work of AgEcon Search.

Help ensure our sustainability.

Give to AgEcon Search

AgEcon Search

<http://ageconsearch.umn.edu>

aesearch@umn.edu

*Papers downloaded from **AgEcon Search** may be used for non-commercial purposes and personal study only. No other use, including posting to another Internet site, is permitted without permission from the copyright owner (not AgEcon Search), or as allowed under the provisions of Fair Use, U.S. Copyright Act, Title 17 U.S.C.*

TB 32 (1927) USDA TECHNICAL BULLETINS
RETURNS FROM Banded BIRDS, 1923 TO 1926
LINCOLN, F. C.

UPDATA
1 OF 2

START

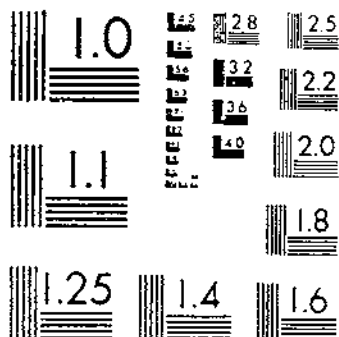

MICROCOPY RESOLUTION TEST CHART
NATIONAL BUREAU OF STANDARDS 1963-A

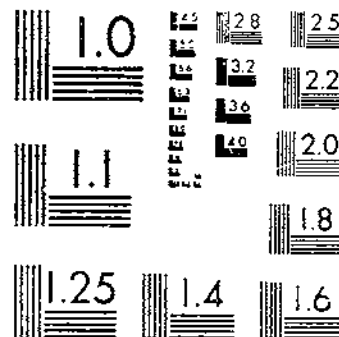

MICROCOPY RESOLUTION TEST CHART
NATIONAL BUREAU OF STANDARDS 1963-A

UNITED STATES DEPARTMENT OF AGRICULTURE
WASHINGTON, D. C.

RETURNS FROM BANDED BIRDS 1923 TO 1926¹

By FREDERICK C. LINCOLN²

Associate Biologist, Division of Biological Investigations, Bureau of Biological Survey

CONTENTS

	Page	Page
Introduction.....	1	Returns reported to the Biological Survey..... 6
Life-history studies.....	2	Explanation of tables..... 7
An International method of research.....	3	Tables of returns..... 8
Economic aspects.....	5	List of localities and cooperators..... 89
Regional bird-banding associations.....	5	Index..... 94

INTRODUCTION

The returns received from banded birds during the period from July 1, 1923, to December 31, 1926, show a remarkable growth of interest and activity in this method of ornithological research. For the period under consideration 10,338 returns were reported to the Biological Survey. As compared with 1,746 returns during the initial period (January, 1920, to June 30, 1923), as given in Bulletin 1268 of the United States Department of Agriculture,³ these figures, covering a period of the same duration, demonstrate the remarkable increase in accomplishments of operators of bird-banding stations. These volunteer workers are entitled to full credit for the gratifying results obtained, which should serve as a stimulus for increased effort. During this, the second half of the seven-year period since this work was taken over by the Biological Survey, 234,692 birds have been banded, which brings the grand total up to nearly 270,000.

The returns here presented are the results of retaking banded birds either by operators at their trapping stations or by sportsmen and others who reported such as came to their attention. Increased experience in the proper operation of trapping stations has so well demonstrated the superiority of this method of investigation, particularly as regards the small nongame species, over the promiscuous

¹ The period covered by the present report begins with July 1, 1923, and ends with December 31, 1926, with a view to having subsequent reports begin and end with calendar years.

² The author desires to acknowledge the assistance given in the preparation of this report by his wife, Lulu M. Lincoln, and by Miss Myra A. Putnam and Mrs. Blanche W. Mahiman, of the Division of Biological Investigations. Their painstaking efforts to insure the accuracy of the data here presented are greatly appreciated.

³ LINCOLN, FREDERICK C. RETURNS FROM BANDED BIRDS, 1920 TO 1923. U. S. Dept. Agr. Bul. No. 1268, 55 p., illus., October 16, 1924.

banding of fledglings, that during the past few years the Biological Survey has declined to issue bird-banding permits to applicants who planned to band nestlings only. Unrestrained nest hunting has been found to cause a great loss to bird life, not because of possible desertion by parent birds, but because the human trails thus laid are sometimes followed (possibly only from curiosity) by several species of small predators, such as cats, weasels, and skunks. Where such trails lead to a series of bird nests, the result may be disastrous. There are, of course, certain avian problems that can be solved only through return data from birds banded as juveniles, but it has been found best to confine such work to the immediate grounds of trapping stations, where it is assumed that natural enemies are kept under control. The banding of the young of colonial birds, however, seems to have no deleterious effects.

Migratory waterfowl, particularly ducks, continue to furnish most of the returns, a fact readily explained from the millions of hunters in the field during the hunting season. Each hunter is a potential factor in return records for banded game birds, and occasionally also for banded birds of other classes. The possibilities of returns of nongame species are limited by the fact that, compared with the great numbers of hunters, less than 1,200 persons were holding nongame-bird banding permits at the end of the year, although there are frequently chance recoveries of such banded birds from other sources. Furthermore, not all cooperators are operating trapping stations, so that the number of workers effecting returns from these two classes of birds is markedly disproportionate. Station operators are therefore entitled to special commendation for the excellent results they have already obtained.

Students interested in this method of investigating the habits of birds will be aided by the appearance of these additional records, since with the rapid accumulation of the facts sought the time is not far distant when it will be possible to prepare reports concerning the migrations and other habits of certain species, based largely or wholly upon bird-banding data. Such reports will augment ornithological knowledge very considerably, and thus be of great service in dealing with those life-history phases that bring birds into intimate contact with human welfare. Because of the size of the North American Continent, the collection of return data from small bird stations will be slow. For this reason conclusive migration reports on most species, particularly the small nongame kinds, can be prepared only after years of intensive work at many stations, although the opportunity is open to every operator to make a contribution to knowledge of migration, based upon the results obtained at his station.

LIFE-HISTORY STUDIES

In addition to accumulating data for solving general migration problems, life-history studies of birds can be carried on at all banding stations. The possibilities in work of this nature are almost unlimited and not yet fully appreciated. The intimate contacts established between the operator and those individual birds that become frequent "repeaters," usually form the basis for life-history

investigations. Papers already published¹ by bird-banding co-operators show what can be expected, and other studies of a most important nature are in progress, some of which will probably appear in the early future. Investigations dealing with the individual characteristics of banded birds of the same species, as well as studies of feeding ranges, permanency of matings and consequent genetic matters, the dispersal of young birds and its bearing upon the distribution and extension of range of species, and many additional subjects that come constantly to the attention of investigators, will always prove interesting, and the published results will be distinct contributions to science.

AN INTERNATIONAL METHOD OF RESEARCH

The marking of birds by means of numbered aluminum bands is a method of scientific research international in scope. In a historical sketch of bird banding² prepared in 1921, the writer mentioned 18 different European bird-banding agencies, all of which dated from the pioneer work of the late H. C. C. Mortensen, of Viborg, Denmark. Previous experiments, such as the marking of young woodcock (*Scolopax rusticola*) on the estate of the Duke of Northumberland, at Alnwick, England, probably supplied the incentive for the scientific work of Professor Mortensen. Some European banding projects were never fully developed, and during the World War some were either abandoned or consolidated with others better able to continue them.

At the present time in the Old World the "marking scheme" sponsored by British Birds Magazine, under the direction of H. F. Witherby, is the most active. The work under this agency reached a climax in 1913, four years after it was begun, when nearly 15,000 birds were banded, but during the war the yearly totals dropped continuously, to 3,578 in 1919. Since that time, however, there has been a steady gain, and the report shows that 23,432 birds were banded in 1926, making a grand total of nearly 188,000. The results are being studied by A. Landsborough Thomson, together with data from the "Migration Inquiry" formerly conducted by the University of Aberdeen, Scotland, under his direction.

The Hungarian Central Bureau for Ornithology also has had its activities greatly reduced, although some banding operations are carried out each season. Two stations of the German Ornithological Society, at Helgoland and Rossitten, continue to operate, and important data have been obtained, particularly from birds bearing the bands of the "Vogelwarte Rossitten," which have been reported upon by Thienemann. In Denmark, since the death of Mortensen, in 1921, banding work has been carried on by Peter Skovgaard, and important reports have been published. A review of the principal

¹ Among recent papers based on bird-banding data may be mentioned the following:

MAGEE, M. J. NOTES ON THE PURPLE FINCH (*Carpodacus purpureus*). The Auk 41: 606-610, October, 1924.

WHITTLE, CHARLES L. SOME ASPECTS OF THE GROUP HABIT AMONG BIRDS. The Auk 40: 274-240, April, 1923.

WHITTLE, CHARLES L., and LAURENCE B. FLETCHER. FURTHER OBSERVATIONS ON THE GROUP HABIT AMONG BIRDS. The Auk 41: 325-333, April, 1924.

MICHENER, HAROLD. BANDING PURPLE FINCHES IN PASADENA. The Condor 27: 217-223, November, 1925.

MICHENER, HAROLD. STUDIES ON 1,170 BANDED HOUSE FINCHES. The Condor 28: 264-267, November, 1926.

STONER, DAYTON. OBSERVATIONS AND BANDING NOTES ON THE BANK SWALLOW. The Auk 43: 193-213, April, 1926.

² LINCOLN, FREDERICK C. THE HISTORY AND PURPOSES OF BIRD BANDING. The Auk 38: 217-228, April, 1921.

results obtained by the different European agencies was prepared by the writer and published in 1925.⁶

American students of bird banding will be particularly interested in a few birds banded in Europe and captured in the Western Hemisphere (fig. 1). Two of these were black-headed gulls (*Larus ridibundus*) from Rossitten, Germany; and two were kittiwakes (*Rissa tridactyla tridactyla*) from England. One of the black-headed gulls, banded July 18, 1911, was returned from Bridgetown, British West Indies, during November, 1911, and the other was recovered in February, 1912, near Vera Cruz, Mexico. The kittiwakes, bearing bands from British Birds Magazine, were banded at the Farne

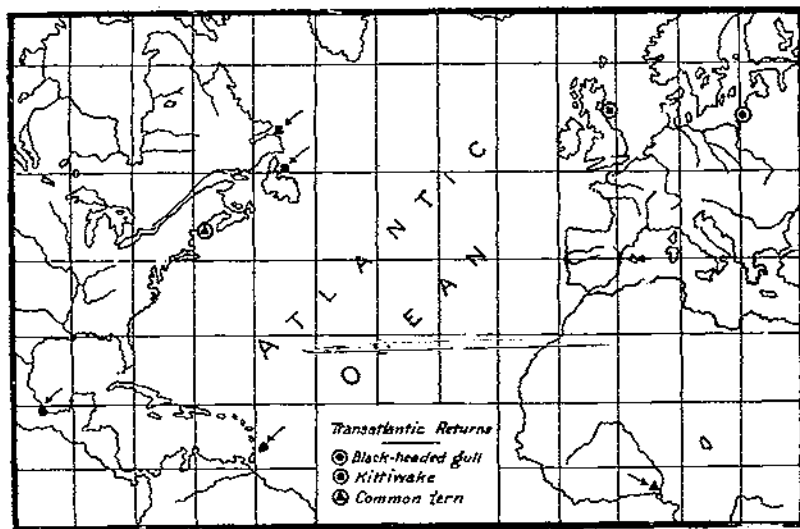

FIG. 1.—Transatlantic flights of banded birds. Two black-headed gulls banded at Rossitten, Germany, were recaptured; one at Bridgetown, Barbadoes, British West Indies, and the other near Vera Cruz, Mexico. Two kittiwakes banded at one of the Farne Islands, off Northumberland, England, were returned, one from Horse Island, District of St. Barbe, Newfoundland, and the other from Ticonaluk, Hamilton Inlet, Labrador; and a common tern, banded at Egg Rock, Me., was recovered from the delta of the Niger River, British West Africa. Corresponding symbols show the places of banding (in circles) and of return of the respective species

Islands, Northumberland, England, on June 28, 1923, and June 30, 1924. The first was killed at Horse Island, District of St. Barbe, Newfoundland, August 12, 1924, and the second was shot at Ticonaluk, Hamilton Inlet, Labrador, on October 28, 1925. Another kittiwake, bearing a band issued by the Zoological Museum, Copenhagen, Denmark, attached at Umanaq, Greenland, during the summer of 1926, was retaken about November 23, 1926, at Seal Cove, Newfoundland. An American common tern, banded at Eastern Egg Rock, off the coast of Maine, on July 3, 1913, was found dead in August, 1917, at the mouth of the Niger River, British West Africa.⁷ The records illustrate the importance of bird banding in future studies of bird migration, a greater degree of precision being attainable from this method than from any other. They also demon-

⁶ LINCOLN, FREDERICK C. SOME RESULTS OF BIRD BANDING IN EUROPE. *The Auk* 42: 358-388, illus., July 1925.

⁷ Dept. Bul. No. 1268, p. 7, 1924.



BANDED BARN OWLS

62467M

Nos. 235101 and 236102 banded July 1, 1923, near Knoxville, Tenn., by H. P. James, and photographed by him just before release. Six months later, on December 27, 1923, No. 236102 was killed near Opp, Ala., about 375 miles south of the place of banding.

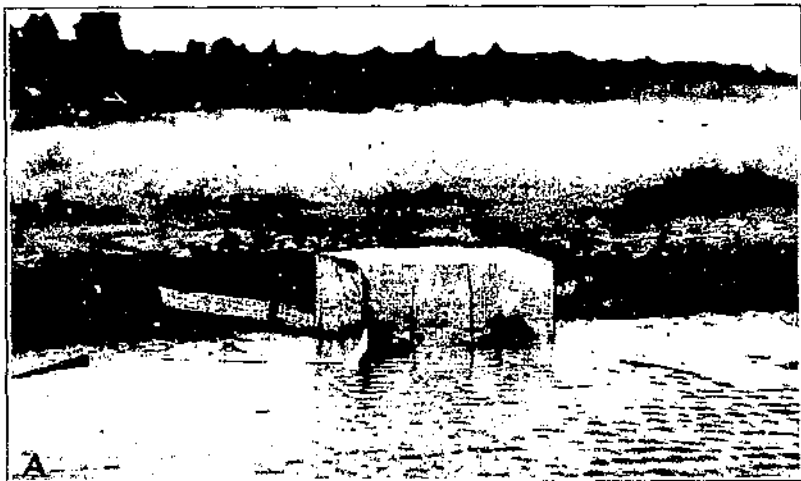

A--SANDPIPER TRAP

B2616M

Successfully used near Milwaukee, Wis., by Herbert L. Stoddard and Clarence S. Jung in capturing for banding more than 40 sandpipers. It is a two-compartment trap with funnels at both ends and "leads" to direct the birds to the entrances.

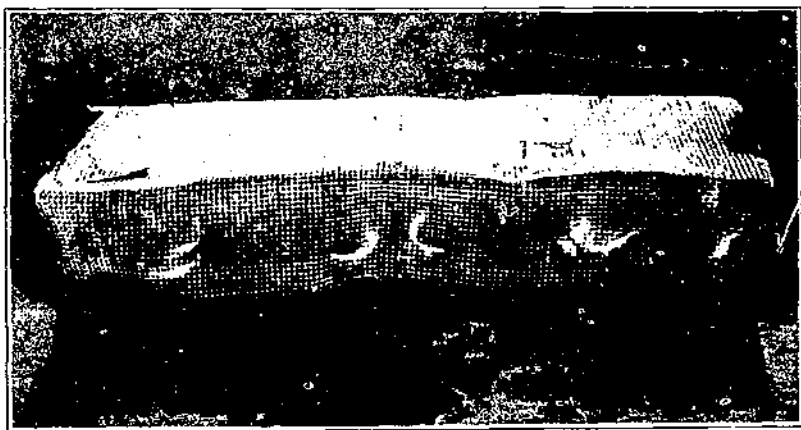

B--NEAR VIEW OF SANDPIPER TRAP

B2577M

Contains several sanderlings and spotted and semipalmated sandpipers awaiting banding and release. Photographs from Milwaukee Public Museum.



A—CLAP NET WITH EXTENSION POLES

B2576M

Used in capturing robins, earthbirds, and cowbirds at night by Herbert L. Stoddard and Clarence S. Jung at a roost in Milwaukee, Wis. The net is held open on one side of the tree while an assistant startles the birds from the other. As the birds fly out into the net the two poles, held in the hands, are clapped together, thus holding the birds until they can be banded. Photograph from Milwaukee Public Museum



B—SURROUNDINGS OF SUCCESSFUL TRAPPING STATION IN CALIFORNIA

B2674M

Four single-compartment traps are shown, operated by Wright M. Pierce, at Claremont, Calif., where from February 13 to April 17, 1924, more than 300 birds were banded

strate the almost world-wide interest in bird-banding work, an interest peculiarly significant to American ornithologists and conservationists.

ECONOMIC ASPECTS

While bird-banding cooperators are concerned chiefly with the accumulation of basic facts pertaining to the life habits of birds, it is of interest to note the important bearing that these data have upon problems intimately associated with human economy. For this reason economic ornithologists as well as other groups of workers will carefully examine the returns obtained from banded birds.

The economic problem associated with the common crow is one that calls not only for the most exact knowledge of their food habits but also of the periodic movements of individuals. The control of these birds in certain localities is occasionally imperative, and as the control season is usually during the winter it becomes of first importance to know whether the individuals that make up the large winter roosts are the same as those that are guilty of depredations on crops during the spring and summer. Return records from banded crows will solve the problem.

The problem of controlling red-winged blackbirds, which late in summer and early in fall do much damage to the rice crops of the South and of California, furnishes an additional example of the possible practical use of bird-banding data. Under the feeding conditions at these seasons the birds do not readily take poisoned bait, and for this reason control measures must be taken at other times and places. The question, therefore, that confronts the economic ornithologist, which may be at least partially answered by banding red-winged blackbirds, is whether the individuals in the flocks that are so destructive in fall are the same as those that may be readily destroyed elsewhere at other seasons.

An important note by Magee,⁸ which is a direct by-product of a banding station, shows that the "budding" of fruit trees by purple finches at his trapping station had no bad effects on their bearing, but might have been responsible for an actual increase in the yield of fruit.

Grackles also present local problems of varying importance, as also do blue jays, robins, and many other species that are receiving the attention of operators of trapping stations. As banding data accumulate, it will become more feasible to take effective measures to control the depredations of those birds that are injurious to agriculture, horticulture, and allied industries when the individuals responsible are known to congregate elsewhere at other seasons of the year.

REGIONAL BIRD-BANDING ASSOCIATIONS

The field for bird-banding associations was practically filled by 1923, and no new ones have been formed during the period covered by this report. Those already in existence have devoted their energies to strengthening their organizations, working out programs of systematic operation, and developing additional trapping and banding stations (pls. 2 and 3). The greatest relative increase in the number of

⁸MAGEE, M. J. AN EXONERATION OF THE PURPLE FINCH. *Wilson Bulletin* 35: 167-169, September, 1923

new stations has been on the Pacific slope, where a lively interest has been manifest, resulting in steps for the solution of several local problems, under the leadership of J. Eugene Law and Harold Michener, of the Western Bird-Banding Association, originally organized as a banding chapter of the Cooper Ornithological Club.

As an outcome of the desire to prosecute investigations of life histories of birds through the banding method, many new types of traps have been designed to bring additional species within the scope of the study. Through correction of defects in traps heretofore in use it is possible now to recommend trapping equipment of greatest efficiency. Such work has been fostered by the central office in Washington and by the cooperative regional associations.

The importance of regional associations in furthering bird-banding activities has been demonstrated in the work of S. E. Perkins, 3d, of Indianapolis, Ind., one of the councilors of the Inland Bird-Banding Association. At the close of the fiscal year 1923 there were in Indiana 17 cooperators, not all of whom were maintaining bird-banding stations. Twenty-nine new cooperators had been added to the list by June 30, 1924, most of whom were taking an active part in the work by operating stations. This increase was due chiefly to the personal efforts of this association councilor, who not only located advantageous points for new stations and investigated the qualifications of the prospective cooperators, but also made demonstrations for the benefit of station operators.

With the development of these cooperating agencies, plans may be made for intensive work with certain species. As a means of determining the possibilities of such work, banding campaigns have been carried on by the Northeastern Bird-Banding Association, under the leadership of its secretary (now vice president), L. B. Fletcher, for the banding of black-crowned night herons and terns on the North Atlantic coast; and under the leadership of W. I. Lyon, president of the Inland Bird-Banding Association, for the banding of gulls and terns at colonies in the Great Lakes. Both of these programs have been successfully carried out, cooperators from other districts rendering assistance by visiting breeding colonies in their own regions. The results obtained have fully justified the efforts, and it is expected that the activities will be continued in future seasons.

RETURNS REPORTED TO THE BIOLOGICAL SURVEY

As in the previous report on bird-banding returns, the records here tabulated are presented without discussion. This is for the reason that the data will permit a wide range of interpretation, depending on many factors that would not apply equally to the different groups. Detailed discussion of all banding data from different species, including those published for the period 1920 to 1923, should form the subject matter of separate accounts.

Only those data are included in the tables that were received by the Biological Survey after June 30, 1923, and cover returns before January 1, 1927, except that when a banded bird has furnished two or more returns its complete record is grouped in one place for convenient reference, although this may repeat a few returns already published and result in a slight deviation from the alphabetical arrangement. The failure of some station operators to submit their

reports promptly has necessitated the inclusion of many returns bearing dates of recovery previous to July 1, 1923, for unfortunately they were not received in time to be incorporated in the earlier report.⁹ An examination of the returns will reveal a few cases indicating violations of the migratory-bird treaty act or of the regulations thereunder relating to the open seasons for migratory waterfowl. Some of these records represent birds accidentally caught in traps set for fur bearers, while others have been found to be actual violations. In all such cases appropriate action has been taken by the Biological Survey, or, in case of violations of the Canadian migratory birds convention act, by the Canadian National Parks Branch.

EXPLANATION OF TABLES

The method of presenting the tabulated data has been changed from that followed in Department Bulletin No. 1268, in the interests of economy, but no vital part of the record has been sacrificed.

The nomenclature is that of the Check List of North American Birds of the American Ornithologists' Union (third edition, 1910, with official supplements). As subspecific identity can usually be known in individual cases from the locality in which a bird is banded or recovered, identification in the tables is not carried below the species, although when subspecific identification is reported the information is preserved in the bird-banding files. When the typical subspecies does not occur in the United States or Canada, this fact is indicated by the abbreviation "subsp." following the scientific name.

The arrangement under each species is alphabetical throughout. The major grouping is by the State or Province in which the banding was done, and under each are the exact banding localities. The returns are listed alphabetically under the place of recovery, by State or Province, and then by exact locality, except that returns at the original station are given first, the word "Same" in the last column indicating this class.

Return records are omitted when the banded bird is recaptured at another station that is only a short distance from the point of banding and the recovery date is within six months of banding, unless circumstances are such as to warrant its designation as a return. Such records, while frequently of decided interest, are not so much in the nature of "returns" as they are "repeats," for the evidence generally indicates that the carrier had been continuously in the immediate neighborhood. It is occasionally a problem to differentiate between "repeats" and "returns," and while the rule for a "return" (an interval of at least six months between banding and recovery), is admittedly arbitrary, the policy also has been to include as return records those that approach the dividing line, particularly if a migration has intervened. This results in seeming deviations from the "six months' rule" for a station return, but it does make available a class of data that may be of unusual importance.

The tables do not include records of banded birds accidentally killed or found dead at or near the trapping station shortly after banding, although these are termed "short-time returns." Such

⁹ Dept. Bul. No. 1268, 1921.

records are not numerous, and it is not believed that their inclusion in the tabulation would serve any useful purpose.

Band numbers preceded by an asterisk (*) are in the series of the American Bird Banding Association. The Biological Survey is still receiving returns from such bands, the original records of which are preserved in the bureau's files in Washington.

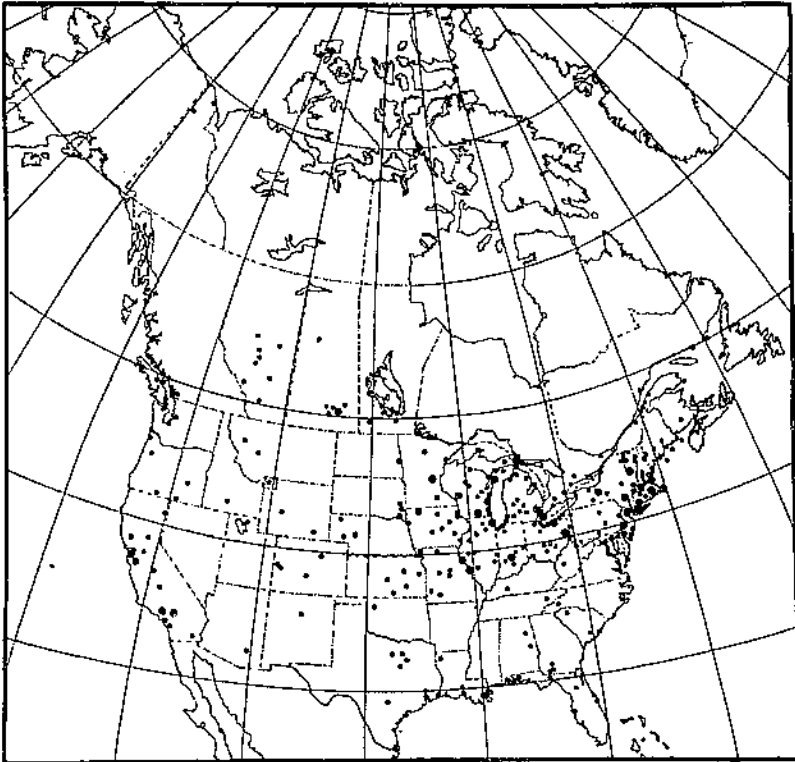

631244

FIG. 2.—Banding localities for the returns listed in this bulletin. Small spots represent single stations and larger spots groups of three or more stations in one general locality

Following the tabulation of returns is given an alphabetical list of banding localities and the cooperators, which is at times necessary to fix responsibility for identifications. This includes only those localities for which returns are listed in this report. A map showing these localities is included. (See fig. 2.)

TABLES OF RETURNS

Family COLYMBIDAE: Grebes

Red-billed Grebe: *Podilymbus podiceps*

Place of banding, No., and date	Date retaken	Locality	Place of banding, No., and date	Date retaken	Locality
MAN., Oak Lake; 210004; May 31, '23	June 16, '25	Ky., Slaughterville.			

Family GAVIIDAE: Loons

Loon: *Gavia immer*

Place of banding. No., and date	Date retaken	Locality	Place of banding. No., and date	Date retaken	Locality
N. S., Albany: 9481: June 23, '23	Oct. 37, '23	N. S., Gold River.			

Family ALCIDAE: Auks, Murres, and Puffins

Black Guillemot: *Cepphus grylle*

N. B., Little Wood Island: 210104: July 3, '23 210117: Aug. 20, '23 210120: Aug. 26, '23 210123: July 3, '23 210124: July 3, '23 210101: July 3, '23 Do.....	June 8, '24 June 22, '25 July 6, '23 June 8, '24 June 1, '24 June 22, '25	Same. Do. Do. Do. Do. Do. Do. Do. Do. N. B., Outerwood Island. Do.	N. B., Little Wood Island—Contd. 210125: July 3, '23 Qu., St. Marys Island: 114515: July 23, '23 Qu., Yankee Harbor: 114716: Aug. 5, '23	June 4, '24 July 11, '25 Oct. 14, '25	N. B., Outerwood Island. Same. Same. Qu., Seven Islands.
---	---	--	---	---	---

Murre: *Uria troile*

Qu., Saguenay County: 204685: July 21, '23 204667: July 21, '23 204688: July 24, '23 204674: July 23, '23 204686: July 20, '23 204683: July 21, '23 204709: July 23, '23 204710: July 24, '23 204713: July 24, '23 204715: July 24, '23 204717: July 24, '23 Do..... 204733: July 3, '24 309402: July 11, '24 309456: Aug. 11, '24 309537: July 17, '25 309509: July 17, '25 334183: July 27, '25 331187: July 27, '25	Aug. 2, '20 Aug. 13, '24 June 1, '25 July 18, '25 July 17, '20 June 1, '20 July 17, '25 Aug. 1, '24 Aug. 2, '20 Aug. 2, '20 July 10, '25 July 17, '25 Aug. 4, '20 Aug. 11, '20	Same. Do.	Qu., Saguenay County—Continued. 334213: July 17, '25 334220: July 17, '25 334223: July 17, '25 334359: July 21, '25 334357: July 21, '25 339218: July 17, '25 204727: Aug. 12, '33 228046: Aug. 11, '20 3558: Aug. 12, '23 204754: Aug. 12, '23 6507: Aug. 12, '23 201442: Aug. 10, '20 204800: July 8, '24 223009: Aug. 13, '20 301440: Aug. 4, '20 389240: July 17, '23 228947: Aug. 11, '20	July 17, '26 Aug. 2, '20 Aug. 10, '20 July 3, '20 Oct. 3, '20 June 2, '24 Nov. 29, '26 Nov. 13, '25 Nov. 18, '25 July 9, '25 Dec. 15, '20 Dec. 5, '25 Nov. 22, '20 Dec. 5, '25 Nov. 24, '25 Dec. 14, '25	Qu., Seven Islands. Do. Do. Do. Do. Lab., Battle Harbor. Mid., Bonaviste Bay. Bwin Bight. Greenspond. Do. Hermitage Bay. Lobster Cove. Notre Dame Bay.* Do. Twillingate.* N. B., Cape Negro. Lunenburg County.
---	--	--	---	--	--

*Date of recovery approximate. †Band changed to 389233. ‡Band changed to 359227. §Band changed to 301425.

Razor-billed Auk: *Aica torda*

Qu., Saguenay County: 224274: July 30, '25 368624: July 16, '25 368627: July 16, '25 368648: July 17, '25	Aug. 5, '20 Aug. 4, '20	Same.† Do. Do. Do.‡	Qu., Saguenay County—Continued. 368785: July 27, '25 406011: Aug. 14, '20 368629: July 16, '25 468939: Aug. 3, '20	Aug. 11, '20 Nov. 15, '20 Dec. 1, '25 Dec. 10, '20	Same. N. B., Cape Breton. Cape Sable.* Indian Harbor.
---	--	------------------------------	--	---	--

*Date of recovery approximate. †Band changed to 406015. ‡Band changed to 405980.

Family LARIDAE: Gulls and Terns

Glaucous-winged Gull: *Larus glaucescens*

B. C., Gulf of Georgia: 233024: July 30, '22 233805: July 25, '25 232834: Aug. 12, '23 329270: Aug. 12, '23 232804: July 25, '25 232880: Aug. 12, '23	Feb. 21, '25 Feb. 21, '20 Sept. 9, '24 Dec. 3, '25 Dec. 1, '25 Feb. 2, '24	B. C., Jervis Inlet. Lund. Do. Sanford, Simon Sound, Waddington Channel.	B. C., Gulf of Georgia—Continued. 232831: Aug. 12, '23 201234: July 30, '22	Mar. 20, '24 Sept. 20, '24	Wash., Hama Hama Boom. Seattle.
---	---	---	---	-----------------------------------	------------------------------------

Great Black-backed Gull: *Larus marinus*

N. S., Lake George: 333028: July 21, '25 333023: July 21, '25 418474: July 28, '20	Nov. 15, '25 Nov. 27, '25 Sept. 25, '20	Masn., Wellfleet. N. E., Meteghan River. South Ohio.*	Qu., Saguenay County: 334158: July 27, '25 339258: July 27, '20 418831: Aug. 13, '20 334016: July 26, '25 334235: July 18, '25 334391: July 22, '25 291706: July 21, '23 5584: July 13, '23	Aug. 18, '25 Fall of '20 Nov. 10, '20 Sept. 15, '25 Oct. 14, '25 Oct. 12, '25 Oct. 15, '23 Sept. 20, '23	Mid., Forteau. N. E. District. Port au Port. St. Anthony. Straits of Belle Isle.* N. E., Neils Harbor. P. E. I., Cove Head Bay.* Qu., Magdalen Island.
---	---	---	---	---	---

*Date of recovery approximate.

Family LARIDAE: Gulls and Terns—Continued

Herring Gull: *Larus argentatus*

Place of banding, No., and date	Date retaken	Locality	Place of banding, No., and date	Date retaken	Locality
L.L., Waukegan: 238021: May 11, '24	May 11, '25	Ill., Lake Forest.	Misc., St. James—Continued.		
M.S., Muskegon Island: 387020: July 0, '25	Aug. 7, '26	Mass., Woods Hole.	385789: July 3, '25	Dec. 1, '25	Ohio, Sandusky.
M.S., Matinous: 323071: Aug. 5, '25	Oct. 23, '25	Me., Bucksport.*	285794: July 3, '25	Sept. 5, '25	Ont., Albany River.
313828: July 20, '24	Sept. 25, '24	Criehaven.	321027: July 18, '24	Sept. 20, '24	Boad Island.
350883: Aug. 0, '25	Sept. 14, '25	North Haven.	385697: July 3, '25	Oct. 14, '25	Capoue Cliff.
Misc., Alpena: 227728: July 11, '24	May 5, '25	Ill., South Chicago.	385595: June 27, '25	Oct. 21, '25	Georgian Bay, Lake Nipigon.
227730: July 11, '24	Oct. 2, '24	Mich., near Huron.	385693: July 2, '25	Nov. 7, '23	Ont., Port Hope.*
Misc., Detroit: 233769: July 2, '25	Aug. 18, '25	Alpena. (30 mi. S.E.)	385787: July 3, '25	Nov. 4, '25	Round Lake, Toronto. (15 mi. E.)
233770: July 3, '25	Sept. 2, '26	Harbor Beach.	384150: July 8, '25	Dec. 0, '25	Pan., Holbrook.
326030: July 23, '24	Sept. 3, '24	Covert.	385785: July 3, '25	Jan. 1, '26	Freague Isle Peninsula.
377000: July 13, '26	Oct. 8, '26	Escanaba.	321148: July 20, '24	Sept. 15, '24	Que., Montserrat Village.
457079: July 13, '25	Sept. 8, '26	Ont., Albany Post.	231393: July 22, '23	Sept. 8, '23	Montreal.
Misc., Little Case Island: 458601: July 10, '26	Oct. 3, '26	Mich., Manistique.	380080: July 8, '25	Sept. 20, '25	Do.*
Misc., Little Gull Island: 458039: July 14, '26	Dec. 10, '26	Charlotte.	385834: July 3, '25	Dec. 4, '25	Parent.*
458226: July 14, '26	Sept. 1, '26	Escanaba.*	378978: July 7, '25	Fall of '25	Riviere au Renard.
458296: July 14, '26	Oct. 3, '26	Muskegon.	380259: July 8, '25	Dec. 28, '25	Texas. (25 mi. S.)
457373: July 14, '26	Dec. 7, '26	Tex., Dallas.	385867: July 3, '25	Mar. 27, '26	Calhoun County.
459390: July 14, '26	Sept. 25, '26	Wis., Milwaukee.	385558: June 27, '25	Dec. 20, '26	W. Va., Mason County.
459104: July 14, '26	Nov. 7, '26	Green Island.	350240: July 8, '25	Sept. 1, '25	Wis., Detroit Harbor.
458233: July 14, '26	Nov. 30, '26	Kenosha Harbor.	237119: July 25, '23	Fall of '25	Green Bay. (23 mi. N.E.)
458230: July 14, '26	Nov. 28, '26	Port Washington.	385860: July 3, '25	Nov. 23, '25	Lake Bio Buttes des Alorts.
458139: July 14, '26	Oct. 28, '26	Shobeygan.	237013: July 25, '23	Dec. 7, '23	Kenosha. (23 mi. S.)
Misc., Little St. Martin Island Shoal: 458336: July 17, '26	Sept. 2, '26	Ohio, Cleveland.	378900: July 7, '25	Jan. 20, '26	Two Rivers.*
467408: July 17, '26	Sept. 22, '26	Que., Contrecoeur.	385944: July 3, '25	Aug. 10, '26	Do.*
Misc., Squaw Island: 236762: July 4, '24	Fall of '24	Que., Great Whale River. (40 mi. inland.)	385520: June 27, '25	Oct. 11, '25	Weslington Island.
Misc., St. James: 312803: June 24, '25	May 12, '26	Fla., Gasparilla Island.	Misc., Straits of Mackinac: 377027: July 25, '26	Dec. 15, '25	La., Abbeville.
380000: July 8, '25	Apr. 0, '26	Ill., Hurricane Island.*	N. B., Little Wood Island: 100094: Aug. 18, '21	Sept. 10, '24	Samo.
321025: July 15, '24	Dec. 7, '24	Spring Bay.	238976: Aug. 23, '23	July 7, '26	N. Y., Quogus.*
385531: June 27, '25	Sept. 12, '26	Waukegan.	N. Y., Lake Champlain: 223628: June 5, '25	Sept. 19, '23	Que., Cape Gaspe.
384583: June 27, '25	Dec. 24, '26	Ind., Gary.	238362: June 5, '25	Nov. 22, '25	Montreal.
378005: July 8, '25	May 22, '26	Iowa, Coia.*	238161: June 5, '25	Nov. 9, '25	Richelieu River.
380047: July 8, '25	Apr. 3, '26	Ottumwa.	209563: July 28, '23	Jan. 15, '25	N. B., Castalia.
321003: July 18, '24	June 20, '25	La., Chandeleur Is.	308571: July 30, '23	Oct. 3, '23	N. J., Kennabuck.
395786: July 3, '25	Feb. 10, '26	Max., Alvarado, V. C.*	238265: July 29, '23	Nov. 22, '23	Lasalle's Beach.
321108: July 20, '24	Apr. 10, '25	Tampa Bay. (30 mi. N.)	313753: July 25, '24	Sept. 14, '24	N. S., Economy.
385728: July 3, '25	Jan. 17, '26	Tarpan, V. C.	Que., Temiscouata County: 228246: July 17, '25	Aug. 28, '25	Lab., Grosswater Bay.
230625: July 24, '25	Nov. 3, '23	Mich., Alpena.	225210: July 17, '25	Sept. 16, '26	N. B., Gloucester County.
380154: July 8, '25	Aug. 18, '25	Do.	Que., Saguenay County: 309475: Aug 11, '24	Sept. 21, '24	Lab., Petty Head.
380100: July 8, '25	May 3, '26	Alto.	343250: July 18, '25	Sept. 1, '26	Nfld., Cooks Harbor.*
237150: July 25, '23	Nov. 1, '23	Calumet.	204604: Aug. 12, '23	Sept. 19, '24	Fogo.
321268: July 25, '24	Mar. 16, '26	Castropolis.*	300437: Aug. 10, '24	Sept. 20, '24	Do.
321014: July 18, '24	Dec. 10, '24	Charlevoix.	309551: July 17, '25	Sept. 15, '25	St. Anthony.
236842: July 22, '23	Dec. 12, '23	East Jordan.	309583: July 17, '25	Oct. 2, '26	St. Barbe.
237151: July 25, '23	Apr. 20, '24	Grand Rapids.	333029: July 20, '25	Oct. 8, '25	N. S., Peel Island.
236927: July 21, '23	Oct. 7, '23	Houghton Lake.	Wis., Cedar Grove: 203778: Aug. 28, '26	Sept. 7, '26	Wis., Milwaukee. (40 mi. N.)
390249: July 8, '25	Nov. 11, '25	Ludington.	Wis., Green Bay Region: 377598: July 12, '26	Dec. 31, '26	Ark., Eureka Springs.
379088: July 7, '25	Aug. 7, '25	Manitou Bay.	377264: July 8, '26	Dec. 24, '20	Walnut Lake.
237070: July 25, '23	Oct. 20, '23	Manistique.	320050: July 18, '24	Dec. 26, '24	Fla., Inouis Lake.
321138: July 20, '24	Sept. 4, '24	Muskegon.	230173: June 25, '24	Dec. 31, '24	Ill., Venice.
230950: July 25, '23	Jan. 27, '25	Do.	359111: July 0, '26	Dec. 25, '26	La., Newellton.
380189: July 8, '25	Apr. 24, '26	Nahma.	377485: July 8, '26	Dec. 30, '26	Mich., Arcadia.
221655: July 18, '24	Oct. 3, '25	Northport.	320105: July 18, '24	Nov. —, '24	Au Train.
230850: July 25, '23	Sept. 1, '23	Pottery.	228030: July 18, '24	Oct. 8, '24	Empire.
233801: July 22, '23	Sept. 27, '23	Port Austin Reef.	228043: July 18, '24	Sept. 21, '24	Escanaba.
237092: July 25, '23	Nov. 25, '23	Saginaw River.	377494: July 8, '26	Sept. 12, '24	New Iberia.
236843: July 22, '23	Nov. 11, '23	St. Ignace. (40 mi. W.)	330322: July 9, '26	Sept. 17, '26	Miss., Lumberton.
231143: July 22, '23	Sept. 25, '23	St. Mary River.	228120: July 19, '24	Dec. 22, '24	N. J., Beach Haven.
237170: July 25, '23	Oct. 31, '23	Trouit Lake.*	377242: July 8, '26	Sept. 22, '26	Seaside Park.*
384108: July 8, '25	July 23, '25	Wabasha.	229043: July 18, '24	Aug. 8, '26	N. Y., Oswego.
379071: July 3, '25	May 19, '26	Wasaga.	349443: July 8, '26	Nov. 20, '26	N. G., Cape Lookout.
380100: July 8, '25	Mar. 1, '26	Wasaga.	359833: July 9, '26	Sept. 26, '26	Ohio, Port Clinton.
237046: July 25, '23	Apr. 2, '24	Wasaga.	330609: July 0, '26	Dec. 19, '26	Pat in Bay.
385948: July 3, '25	Dec. 18, '25	N. J., Metuchen.			
232121: July 20, '24	Dec. 8, '24	Riverside.			
238420: July 22, '23	Jan. 12, '24	N. Y., Angola.			
380101: July 8, '25	Apr. 0, '26	Toungstown.			
385823: June 27, '25	Sept. 20, '25	Ohio, Archibald.			
385001: July 3, '25	Dec. 9, '25	Jennison.			
312881: June 24, '25	Jan. 2, '26	Mansee River.			

* Date of recovery approximate.

Family LARIDAE: Gulls and Terns—Continued

Herring Gull: *Larus argentatus*—Continued

Place of banding. No., and date	Date retaken	Locality	Place of banding. No., and date	Date retaken	Locality
Wis., Green Bay Region—Con. 336263: July 9, '20 421118: July 8, '20 236109: June 26, '24 230041: July 17, '24 377229: July 8, '25 377042: July 8, '26 320168: July 20, '24 329330: July 19, '24	Oct. 1, '20 Sept. 19, '20 May 15, '25 Apr. 7, '25 Dec. 22, '20 Oct. 18, '20 Oct. 25, '24 Sept. 13, '24	Ont., Orillia. Wainfleet. Tenn., New River.* Tex., Beaufort. Borard River. Wis., Altona. Bailyns Harbor. Egg Harbor.	Wis., Green Bay Region—Con. 377440: July 8, '26 377416: July 8, '26 230164: June 25, '24 236207: June 25, '24 377858: July 8, '26 377392: July 8, '26 326078: July 6, '25	Oct. 11, '26 Nov. 3, '26 Jan. 13, '25 Mar. 21, '26 Nov. 20, '26 Oct. 11, '26 Sept. 30, '25	Wis., Green Island Light Station. Marquette. Milwaukee. Port Washington. Sheboygan. Staroon Bay. Two Rivers.

Ring-billed Gull: *Larus delawarensis*

MICH., Little St. Martins Island Shoal: 458504: July 17, '20 468483: July 17, '20 458552: July 17, '20	Nov. 6, '26 Oct. 31, '20 Oct. 20, '26	Ind., Wawasee Lake. Mich., Straits of Mackinaw. N. Y., Ripley.*	Que., Saguenay County—Continued. 405894: July 15, '26 405943: July 15, '26 406934: July 15, '26 226581: Aug. 10, '24 308674: July 20, '25	Oct. 25, '26 Oct. 28, '26 Nov. 5, '26 Nov. 14, '24 Oct. 10, '25	N. J., Sayreville. N. Y., Port Jefferson. N. C., Currituck Sound.* Que., Magdalen Island. Repentigny Island.*
Que., Saguenay County: 308632: Aug. 1, '25 308905: Aug. 1, '25 210471: Aug. 12, '23 210483: Aug. 12, '23	Oct. 18, '25 Dec. 24, '25 Sept. 14, '23 Oct. 2, '23	Conn., Woodmont. Fla., Jacksonville. Lab., Domingo Ran. Mass., Hull.			

Laughing Gull: *Larus atricilla*

Tex., Cameron County: 238593: June 10, '24	Feb. 3, '25	Mex., Carmen, Campeche.	Tex., Cameron County—Continued. 238523: June 10, '24	Nov. 16, '24	Mex., San Marcos, Puebla.
---	-------------	-------------------------	---	--------------	---------------------------

Franklin Gull: *Larus franklini*

ALTA., Beaverhill Lake: 448175: June 25, '26 448410: June 25, '26 448304: July 10, '26 448226: June 25, '26 449588: July 10, '26 448270: June 25, '26 448503: July 10, '26 448738: July 10, '26 440609: June 25, '26 448125: June 25, '26 444719: June 25, '26 446810: June 25, '26 446128: June 25, '26	Fall of '20 July 20, '26 Oct. 25, '23 Oct. 7, '26 Sept. 25, '26 Oct. 9, '26 Oct. 10, '26 Nov. 15, '26 Oct. 30, '26 Aug. 9, '26 Aug. 20, '26 Sept. 10, '26 July 14, '26	ALTA., Lac la Biche. Redwater. Kana, McPherson.* Oakley. Minn., Chokio. Gracoville. Illerou Lake. Mountain Lake. Yesta. N. Dak., Ashley. Chaseley. Forman. Tioga.	ALTA., Beaverhill Lake—Continued. 448672: June 25, '26 448625: July 10, '26 448143: June 25, '26 445377: June 25, '26 44410: June 25, '26 444090: June 25, '26 444957: June 25, '26 448928: June 25, '26 448416: July 10, '26 450921: July 10, '26 448248: June 25, '26	Sept. 27, '26 Nov. 9, '24 Sept. 10, '26 Oct. 10, '26 Fall of '26 Sept. 30, '26 Sept. 25, '26 Oct. 22, '26 Oct. 5, '26 Oct. 11, '26 Oct. 15, '26	N. Dak., Wahpeton. Sask., Ruthilda.* S. Dak., Aberdeen. Big Stone Lake. Hartford. Peever. Wallace. Tex., Floydada. Silverton. Do.* Turkey.
---	--	---	--	---	--

Caspian Tern: *Sterna caspia* (subsp.)

MICH., Gravelly Island: 326263: July 21, '25 326127: July 23, '24 293407: July 21, '25 322207: July 23, '24 323237: July 21, '26 377000: July 21, '26 326115: July 23, '24 326150: July 23, '24 326205: July 23, '24 326128: July 23, '24	Nov. 21, '26 June 4, '25 Aug. 25, '24 Jan. 20, '26 Nov. 30, '26 Oct. 2, '25 Feb. 1, '25 Sept. 26, '25	Fla., Vero Beach. Ill., Waukegan.* La., Allemanville. Iuras. Delta Farms.* Mich., Owendale.* Miss., Gautier. Mo., mouth of Mississippi River. N. C., Ocracoke. Okla., Okarche.	MICH., St. James—Continued. 326706: July 20, '24 324109: July 26, '23 207814: Aug. 20, '22 326738: July 21, '24 224162: July 26, '23 224034: July 26, '23 224175: July 26, '23 378674: July 19, '25 224086: July 26, '23 224117: July 26, '23 224159: July 26, '23 325820: July 21, '24 326618: July 20, '24 326069: July 21, '24 378232: July 19, '25 378749: July 19, '25	Apr. 15, '26 Oct. 23, '24 Oct. 22, '23 May 4, '25 Aug. 28, '24 Oct. 14, '24 Aug. 28, '24 Jan. 13, '26 July 27, '24 Nov. 25, '23 June 22, '24 Aug. 27, '24 Sept. 7, '25 Sept. 20, '24 Sept. 18, '25 Sept. 6, '25	N. Y., Sheridan.* N. C., Bogue Inlet. Calington. Harkers Island.* N. S., Port Morien. Sand Point.* Upper Prospect. Columbia, Barranquilla.* Do. Magdalen River. Do. Va., Back Bay. Virginia Beach. Wis., Algoma. Green Bay. Kewaunee.
MICH., St. James: 224047: July 26, '23 224028: July 26, '23 224145: July 26, '23 378147: July 19, '25 378330: July 19, '25 378177: July 19, '25 224035: July 20, '23 326009: July 20, '24 378153: July 19, '25 378307: July 19, '25 378246: July 19, '25 378627: July 19, '25 224183: July 20, '23 224020: July 22, '23 378076: July 19, '25 378348: July 19, '25 378745: July 19, '25 325757: July 21, '24 378343: July 19, '25	Oct. 3, '25 Aug. 19, '25 Oct. 3, '23 Sept. 18, '23 Jan. 20, '25 Nov. 28, '26 Dec. 8, '25 June 20, '26 July 14, '24 Nov. 10, '24 June 1, '20 Oct. 3, '26 Oct. 12, '25 Sept. 12, '25 Jan. 7, '25 Sept. 14, '23 Aug. 27, '25 Aug. 1, '25 Sept. 15, '25 June 24, '25 Sept. 26, '25	Ala., Gorgas. Tucumbia.* West Fowl River. Do. Cuba, Matanzas. Fla., Cocoa Beach.* Easter Island. Key West. St. Johns River.* Co., Tybee Island.* Ind., Marston. Sullivan. La., Houma.* Mich., Bay City. Black Lake. Waukegan.* Saginaw. Scarabow Island. Sebawaing.*	QUE., Saguenay County: 226589: Aug. 10, '24	Nov. 5, '24	N. C., Currituck Sound.
			Wis., Green Bay Region: 377741: July 13, '26 377672: July 13, '26 377921: July 13, '26 377819: July 13, '26 377018: July 13, '26 377742: July 13, '26	Nov. 10, '25 Dec. 11, '26 Nov. 17, '26 Sept. 25, '26 Nov. 3, '26 Sept. 28, '26	Cuba, San Cristobal. Ind., New Harmony. La., Lockport. Mich., Baldwin. N. C., Morehead Bluff. Wis., Point Sauble.

* Date of recovery approximate.

Family LARIDAE: Gulls and Terns—Continued

Common Tern: *Sterna hirundo*

Date banding, No., and date	Date retaken	Locality	Place of banding, No., and date	Date retaken	Locality
Mass., Chatham:					
404101: July 13, '26	Sept. 20, '26	Fla., St. Augustine.	Mich., Lone Tree Is-land—Continued.		
403937: July 12, '26	Sept. 28, '26	F. W. I., Port de France.	271710: July 11, '26	Sept. 15, '26	Mich., Bay City.
433176: July 6, '26	Aug. —, '26	Martinique.	372295: July 17, '26	Sept. 16, '26	Do.
403571: July 12, '26	Nov. 18, '26	Mass., Barnstable Is-land.	401729: Aug. 1, '26	Oct. 1, '26	Langsville.
280771: June 13, '24	Aug. 24, '24	Billingsgate Is-land.	401197: Aug. 1, '26	Oct. 30, '26	Mt. Clemens.*
			271681: July 11, '26	Oct. 18, '26	Saginaw Bay.
280404: June 13, '24	Aug. 1, '24	Boston, at sec. 40-75 mi. N. E.*	401647: Aug. 1, '26	Oct. 25, '26	Do.
433902: July 6, '26	Aug. 26, '26	Mass., Brewster.	270811: July 13, '24	Sept. 3, '24	Ont., Sarnia.
434730: July 7, '26	Aug. 22, '26	Cape Cod Bay.	276846: July 13, '24	Nov. 10, '24	Tex., Larrance.*
434347: July 7, '26	Aug. 16, '26	Duxbury.	Mich., St. Clair Flats:		
434866: July 7, '26	Aug. 15, '26	Do.	317634: Aug. 9, '24	Sept. 18, '24	Ohio, Port Clinton.
433659: July 6, '26	Aug. 17, '26	E. Brewster.	370202: July 20, '25	Aug. 6, '25	Ont., Wheatley.
434480: July 8, '26	Aug. 11, '26	Halfmoon Island.	N. H., Seabrook:		
434781: July 7, '26	July 24, '26	Harwichport.	467343: July 9, '26	July 13, '26	Mass., Lawrence.*
280559: June 13, '24	Aug. 5, '24	North Eastham.	250918: Aug. 2, '24	Aug. 7, '24	Newburyport.
383695: July 9, '25	Aug. 10, '25	Orleans.	N. J. Angleses:		
403497: July 15, '26	Aug. 20, '26	Provincetown.*	376323: Aug. 23, '25	May 10, '50	B. W. I., Trinidad.
434956: July 7, '26	Aug. 24, '26	South Boston.	212208: Aug. 5, '23	Jan. —, '24	Mex., Mouth of Chumpan River.
434933: July 7, '26	Aug. 10, '26	South Harwich.	Ont., Little Beach Is-land:		
318131: July 14, '24	Sept. 2, '24	Swampscott.	212894: Aug. 9, '23	July 22, '26	N. J., Little Egg Harbor Inlet.
404509: July 15, '26	Nov. 6, '26	West Dennis.	Onto, Starve Island:		
384240: July 7, '25	July 5, '26	Nfld., Little Fogo Is-land.	406770: Aug. 23, '26	Nov. 20, '26	Fla., Fowey Rock Lighthouse.
404225: July 15, '26	Oct. 8, '26	N. Y., Fort Hamil- ton.	400808: July 23, '26	Sept. 26, '26	Ohio, Ashtabula.
433796: July 6, '26	Aug. 22, '26	Southampton.	400923: July 23, '26	Aug. 26, '26	Huron Light Sta- tion.*
382247: July 4, '25	Apr. 24, '26	Yuca., Carupano.	Ont., Big Chicken Is-land:		
Mass., Muncygot Is-land:					
459079: June 3, '26	Oct. 12, '26	P. R., Mayaguez.*	400358: July 24, '26	Nov. 26, '26	Fla., Dunedin.
Mich., Lone Tree Is-land:					
271807: July 11, '26	Nov. 3, '25	Fla., Panzacola.	400283: July 24, '26	Nov. 23, '26	Wabasa.
270162: July 13, '24	Oct. 10, '24	Mex., Carmen, Cam- peche.	Ont., Salmon Island:		
279453: Aug. 5, '23	Sept. 30, '23	Mich., Bay City.	205644: July 10, '24	Aug. 27, '24	N. Y., Fire Island Inlet.
			205940: July 10, '24	Aug. 8, '24	Ont., West Lake.

Roseate Tern: *Sterna dougalli*

Mass., Chatham:					
383148: July 6, '25	Aug. 11, '25	Mass., Billingsgate Is-land.	Mass., Chatham—Continued.		
383419: July 6, '25	Aug. 20, '25	Ipswich Beach.*	404175: July 13, '26	Aug. 10, '26	Mass., Plymouth.
			434105: July 6, '26	Aug. 10, '26	Wellfleet.

Family RYNCHOPIDAE: Skimmers

Black Skimmer: *Rynchops nigra*

N. J., Angleses:					
222039: July 30, '24	Aug. 15, '26	N. J., Brigantine.*			

Family SULIDAE: Gannets

Gannet: *Moris bassana*

Que., Bonaventure Is-land:			Que., Bonaventure Is-land—Contd.		
207482: Aug. 14, '22	Oct. 8, '23	N. S., Shelburne County.	283527: Sept. 3, '23	Oct. 1, '23	Prince Edward Is-land.

Family PHALACROCOBACIDAE: Cormorants

Cormorant: *Phalacrocorax carbo*

Que., Saguenay Coun-ty:			Que., Saguenay Coun-ty—Continued.		
204741: July 17, '23	Jan. 14, '24	Same.	301416: July 10, '26	Oct. 23, '26	Que., Cap Chat, Gaspé County.
301430: July 16, '26	Nov. 3, '26	Que., Bellechasse Is-land.	301402: July 3, '26	Sept. 14, '26	Marie Cap.

* Date of recovery approximate.

Family ANATIDAE: Ducks, Geese, and Swans—Continued

Mallard: *Anas platyrhynchos*—Continued

Place of banding, No., and date	Date retaken	Locality	Place of banding, No., and date	Date retaken	Locality
CALIF., Irvington—Continued.			ILL., Bath—Contd.		
297620: Aug. 21, '24	Full of '25	Sams.	409581: Jan. 8, '20	Sept. 1, '26	Sask., Reindser River.
297640: Feb. 3, '24	Dec. 6, '24	Do.	409385: Jan. 8, '20	Sept. 16, '26	S. Dak., Grant County.
300002: Apr. 1, '25	Oct. 24, '26	Do.	409585: Jan. 8, '20	do.	Lake Henry.
323242: Sept. 16, '23	Dec. 5, '23	Calif., Albrsa.	409814: Jan. 12, '20	do.	Lake Travers.
380503: Sept. 6, '23	Oct. 16, '23	Do.	409799: Jan. 12, '20	Nov. 10, '26	Tenn., Memphis, (10 mi. N.)
297458: Apr. 1, '25	Oct. 11, '25	Alvarado.	409398: Jan. 13, '23	Jan. 26, '26	Obiou.
297628: Feb. 3, '24	Nov. 15, '24	Alviso Slough.	409835: Jan. 12, '20	Jan. 27, '26	Obiou River.
297469: Apr. 1, '25	Nov. 4, '25	San Jose.	409681: Jan. 6, '26	Jan. 29, '26	Redfoot Lake.
297831: Aug. 21, '24	Oct. 29, '24	Do.	409589: Jan. 8, '20	Jan. 4, '26	Ripley.
297831: Aug. 21, '24	do.	Do.	409270: Jan. 8, '20	Dec. 20, '26	Shelby County.
297838: Aug. 21, '24	do.	Do.	409164: Jan. 6, '26	Oct. 12, '26	Wis., Pepin.
297813: Feb. 3, '24	Oct. 1, '24	Yuba City.	409515: Jan. 8, '20	Apr. 28, '26	Washburn County.
2328293: Sept. 16, '23	Nov. 7, '23	Wash., Walla Walla.	ILL., Browning:		
COLO., Grand Junction:			102427: Mar. 6, '22	Dec. —, '25	Sams.
320584: Feb. 18, '25	Nov. 29, '25	Sams.*	102557: Mar. 10, '22	Dec. 8, '24	Do.
320585: Feb. 18, '25	Oct. 20, '25	Do.	102652: Mar. 11, '22	Nov. —, '25	Do.
FRANS., Twin Falls:			102675: Mar. 11, '22	Dec. —, '23	Do.
323003: June 11, '25	Oct. 5, '26	Sams.	102706: Mar. 12, '22	Nov. 25, '23	Do.
ILL., Bath:			230692: Nov. 17, '22	Dec. 23, '22	Do.
409019: Jan. 6, '26	Nov. 20, '26	Sams.	230163: Nov. 18, '22	Dec. 24, '22	Do.
409023: Jan. 6, '26	Nov. 13, '26	Do.	230177: Nov. 18, '22	Dec. 2, '24	Do.
409427: Jan. 6, '26	Jan. 16, '26	Ark., Big Lake.	230365: Nov. 21, '22	Nov. 20, '25	Do.
409880: Jan. 13, '26	Jan. 23, '26	Do.	230603: Nov. 23, '22	Dec. 20, '23	Do.
409890: Jan. 13, '26	Dec. 31, '26	Do.	230652: Nov. 24, '22	Nov. 5, '26	Do.
409716: Jan. 11, '26	Jan. 30, '26	Ciarendon.	230945: Nov. 24, '22	Nov. —, '23	Do.
409032: Jan. 6, '26	Jan. 31, '26	Dewitt.	230843: Nov. 25, '22	Dec. 10, '24	Do.
409199: Jan. 6, '26	Dec. 26, '26	Hagar.	231031: Nov. 26, '22	Dec. 9, '24	Do.*
409717: Jan. 11, '26	Dec. 31, '26	Do.	230856: Nov. 26, '22	Nov. 15, '23	Do.*
409824: Jan. 12, '26	Jan. 14, '26	Humphrey.	230876: Nov. 26, '22	Nov. 2, '26	Do.
409878: Jan. 13, '26	Jan. 30, '26	Lake City.	230910: Nov. 26, '22	Nov. 21, '23	Do.
409870: Jan. 13, '26	Jan. 20, '26	Lepanto.	231138: Dec. 4, '22	Dec. 27, '25	Do.
409232: Jan. 7, '23	Nov. 22, '23	Luxora.	231240: Dec. 4, '22	Nov. 10, '23	Do.
409660: Jan. 8, '26	Dec. 14, '26	Paragould.	102623: Mar. 8, '22	Jan. 25, '26	Alta., Camrose.*
409319: Jan. 8, '26	Feb. 17, '26	Do.	230070: Nov. 18, '22	Nov. 1, '25	Ca.*
409409: Jan. 8, '26	Dec. 10, '26	Weiner.*	231048: Nov. 23, '22	Sept. 15, '23	Edmonton. (30 mi. E.)
409352: Jan. 8, '26	Nov. 15, '26	High., Swan Valley.	230885: Nov. 26, '22	Sept. 26, '23	Fort Chipewyan.
409013: Jan. 6, '26	Dec. 8, '26	Ill., Atkinson.	230990: Nov. 23, '22 Sept. 15, '23		
409296: Jan. 8, '26	Nov. 6, '26	Beardstown.	230986: Nov. 27, '22	Jan. 9, '24	(30 mi. E.) Wishnright.
409506: Jan. 8, '26	Dec. 9, '26	Browning.	Ark., Arkansas County.		
409522: Jan. 8, '26	Nov. 4, '26	Do.	102788: Mar. 12, '22	Jan. 11, '24	Big Lake.
409488: Jan. 6, '26	Nov. 15, '26	Bureau.*	230473: Nov. 22, '22	Dec. 14, '26	Chestnut Lake.
409431: Jan. 8, '26	Oct. 10, '26	Chillicothe.	231061: Nov. 28, '22	Jan. 5, '25	Chicot County.
409641: Jan. 8, '26	Oct. 30, '26	Do.	230370: Nov. 21, '22	Nov. 13, '24	Cheldon.
309703: Jan. 11, '26	Dec. 5, '26	Dupo.	230748: Nov. 25, '22	Jan. 2, '24	De Witt.
409213: Jan. 8, '26	Jan. 1, '26	Havana.	230182: Nov. 18, '22	Jan. 16, '24	Fargus Bayou.
409071: Jan. 13, '26	Jan. 17, '26	Do.	102463: Mar. 7, '22	Nov. 3, '25	Hazen.
409411: Jan. 8, '26	Dec. 7, '26	Lake Benachwine.	230050: Nov. 27, '22	Dec. —, '25	Hughes.
409627: Jan. 8, '26	Oct. 23, '26	Lima Lake.	231114: Nov. 30, '22	Jan. 25, '24	Lake Village.
409573: Jan. 8, '26	Oct. 24, '26	Do.	231239: Dec. 4, '22	Jan. 7, '25	Mayflower.
409116: Jan. 6, '26	Dec. 4, '26	Liverpool.	230577: Mar. 9, '22	Jan. 3, '24	Mill Bayou.*
409029: Jan. 13, '26	Nov. 18, '26	Do.	231149: Dec. 2, '22	Jan. 30, '25	Pine Bluff.
409074: Jan. 6, '26	Nov. 14, '26	Pont.	250006: Nov. 16, '22	Nov. 15, '24	St. Francis River.
409500: Jan. 8, '26	Oct. 14, '26	Rock River.*	230523: Nov. 23, '22	Jan. 6, '25	Stuttgart.
409065: Jan. 6, '26	Dec. 22, '26	Snicarbo.	230745: Nov. 24, '22	Jan. 17, '24	Texasanna.
409190: Jan. 9, '26	Nov. 10, '26	Do.	230924: Nov. 20, '22	Dec. 25, '24	Tishorn.*
409298: Jan. 8, '26	Nov. 4, '26	Do.	102679: Mar. 11, '22	Nov. —, '24	White County.
409383: Jan. 8, '26	do.	Do.	231189: Dec. 2, '22	Jan. 17, '25	White River
409889: Jan. 13, '26	Nov. 2, '26	Spring Lake.	231104: Nov. 30, '22	Dec. 24, '23	Bridge.*
409909: Jan. 13, '26	Nov. 17, '26	Walnut.	230764: Nov. 24, '22	Nov. 8, '24	Calif., Sacramento.
409408: Jan. 8, '26	Oct. 12, '26	Iowa, Hollevus.	231153: Dec. 9, '22 Nov. 9, '24		
409127: Jan. 6, '26	Oct. 3, '26	Kanawha.	102827: Mar. 14, '22	Dec. 6, '23	Bath.
409344: Jan. 9, '26	Nov. 25, '26	Ky., Philpot.*	231009: Nov. 28, '22	Dec. 20, '26	Do.
409422: Jan. 7, '26	Nov. 10, '26	Ky., Uniontown.	231211: Dec. 3, '22	Dec. 23, '24	Do.
409403: Jan. 8, '26	Dec. 26, '26	La., Boyce Rapids.	231225: Dec. 4, '22	Nov. 8, '24	Do.
409435: Jan. 8, '26	Nov. 6, '26	Larish.	231292: Dec. 5, '22	Nov. 15, '26	Do.*
409431: Jan. 8, '26	Sept. 30, '26	Man., Reelon.	102487: Mar. 8, '22	Nov. —, '23	Beardstown.
409514: Jan. 8, '26	Sept. 30, '26	Winnipeg.	230430: Nov. 23, '22	Nov. 6, '23	Do.
409589: Jan. 13, '26	Sept. 1, '26	Minn., Albert Lea.	230488: Nov. 22, '22	Oct. 31, '23	Do.
409239: Jan. 7, '26	Sept. 20, '26	Harrest.	230517: Nov. 22, '22	Dec. 15, '23	Do.
409181: Jan. 7, '26	Sept. 26, '26	Bondji.	230648: Nov. 24, '22	Nov. 10, '23	Do.
409040: Jan. 13, '26	Sept. 20, '26	Beas.	231210: Dec. 3, '22	Dec. 19, '24	Do.
409126: Jan. 6, '26	Sept. 16, '26	Big Rice Lake.	231320: Dec. 6, '22	Dec. 17, '24	Do.
409510: Jan. 8, '26	Oct. 11, '26	Browns Valley.	231002: Nov. 30, '22	Nov. 2, '23	Bureau.
409701: Jan. 11, '26	Sept. 25, '26	Cross Lake.	230135: Nov. 17, '22	Oct. 30, '23	Calhoun County.
409648: Jan. 8, '26	Sept. 10, '26	Glenwood.	230309: Nov. 21, '22	Nov. 9, '24	Chillicothe.
409531: Jan. 8, '26	Mar. 14, '26	Lake Wilson.	230874: Nov. 20, '22	Dec. 29, '24	Clear Lake.
409609: Jan. 13, '26	Sept. 20, '26	McIntosh.	102715: Mar. 11, '22	Dec. 27, '24	Cross Lake.
409307: Jan. 8, '26	Oct. 24, '26	Nelson.	230109: Nov. 17, '22	Nov. 13, '23	Do.
409188: Jan. 7, '26	Oct. 19, '26	Onamia.	230944: Nov. 20, '22	Dec. 17, '26	Do.
409743: Jan. 11, '26	Oct. 11, '26	Otertail.	231173: Dec. 2, '22	Nov. 21, '23	Do.
409049: Jan. 6, '26	Jan. 24, '26	Ma., Couch.*	230202: Nov. 20, '22	Dec. 31, '23	Henry.
409186: Jan. 8, '26	Mar. 14, '26	Malden.	231015: Nov. 28, '22	Oct. 31, '25	Horsehoe Lake.
409735: Jan. 11, '26	Oct. 17, '26	Nobr., Elgin.	231148: Dec. 2, '22	Mar. 12, '25	Lincoln.*
409274: Jan. 8, '26	Nov. 20, '26	Tekamah.	230553: Nov. 26, '22	Nov. 21, '24	Mason County.
409744: Jan. 11, '26	Sept. 10, '26	Townser County.	231277: Dec. 5, '22	Dec. 20, '24	Do.
409505: Jan. 8, '26	Apr. 30, '26	Ont., Lac Seul.*	230811: Nov. 23, '22	Dec. 9, '23	Mercedia.
409440: Jan. 13, '26	Sept. 18, '26	Do.	230849: Nov. 26, '22	Nov. 8, '23	Mercedia Bay.
409622: Jan. 8, '26	Nov. 2, '26	Oak Lake.	230439: Nov. 22, '22	Nov. 17, '24	Nason.
409622: Jan. 8, '26	Nov. 2, '26	Sask., Adnanac.			
409730: Jan. 11, '26	Oct. —, '26	Laidler Lake.			

* Date of recovery approximate.

RETURNS FROM BANDED BIRDS, 1923 TO 1926

Family ANATIDAE: Ducks, Geese, and Swans—Continued

Mallard: *Anas platyrhynchos*—Continued

Place of banding, No., and date	Date retaken	Locality	Place of banding, No., and date	Date retaken	Locality
ILL. Browning—Con.			ILL. Browning—Con.		
230784: Nov. 24, '22	Nov. 15, '23	Ill. Pekin.	230561: Nov. 24, '22	Oct. 2, '23	Sask., Red Earth.
192553: Mar. 10, '22	Oct. 18, '23	Putnam	230410: Nov. 22, '22	Oct. 9, '24	Saltcoats,
192785: Mar. 12, '22	Nov. 13, '23	Do.	230413: Nov. 22, '22	Oct. 24, '24	Yorkton. (25 mi. SE.)
231003: Nov. 28, '22	Nov. 21, '24	Do.			
230303: Nov. 20, '22	Nov. 7, '24	Quincy.	230851: Nov. 26, '22	Jan. 5, '24	S. C., Georgetown.
230448: Nov. 22, '22	Dec. 14, '23	Do.	102738: Mar. 11, '22	Dec. 9, '23	S. Dak., Grotton.
231319: Dec. 6, '22	Oct. 30, '23	Do.	231029: Nov. 28, '22	Nov. 9, '24	Iocla.
230370: Nov. 21, '22	Oct. 30, '23	Do.	230483: Nov. 24, '22	Sept. 20, '23	Miss.
230425: Nov. 22, '22	Dec. 7, '23	Boisjolis.	231033: Nov. 28, '22	Nov. 1, '23	Rockham.*
230789: Nov. 25, '22	Dec. 14, '24	Boisjolis.	231075: Nov. 28, '22	Nov. 19, '23	Roadham Agency.
230441: Nov. 22, '22	Nov. 6, '23	Springland.*	102600: Mar. 10, '22	Nov. 6, '24	(20 mi. E.)
230280: Nov. 20, '22	Jan. 1, '25	Springfield.*	231078: Nov. 28, '22	Oct. 14, '23	Spring Lake.
231190: Dec. 3, '22	Dec. 19, '24	Trenon County.	231329: Dec. 8, '22	Oct. 18, '23	Turtle Creek.
230495: Nov. 22, '22	Dec. 31, '23	Trenon.	230478: Nov. 22, '22	Nov. 1, '23	Wauboy.
230811: Nov. 25, '22	Nov. 22, '23	Utica			Tenn., Redfoot Lake.
102553: Mar. 9, '22	Oct. 14, '24	Iowa, Belleplains.			
231020: Nov. 28, '22	Oct. 20, '23	Burlington.	231040: Nov. 28, '22	Dec. 3, '24	Do.
231102: Dec. 2, '22	Oct. 18, '26	Cardova.	231117: Nov. 30, '22	Dec. 5, '23	Do.
102771: Mar. 12, '22	Dec. 9, '25	Hedrick.*	230432: Nov. 21, '22	Jan. 27, '24	Stanton.
231032: Nov. 28, '22	Nov. 25, '23	Oakaloosa.	230945: Nov. 27, '22	Dec. 2, '23	Tex., Chica.
231168: Dec. 2, '22	Nov. 12, '24	Sioux City. (40 mi. S.)	231040: Nov. 27, '22	Dec. 28, '24	Halvillo.
			102803: Mar. 13, '22	Jan. 4, '24	Longview.
230348: Nov. 31, '22	Dec. 24, '23	Kana., Bucklin.	102456: Mar. 7, '22	Jan. 27, '24	Victoria County.
230835: Nov. 26, '22	Nov. 21, '24	Columbus.*	230038: Nov. 14, '22	Nov. 22, '24	Wis., Dulavan Lake.
230711: Nov. 34, '22	Oct. 31, '23	Ellis.			
231112: Nov. 30, '22	Jan. 3, '23	Gardner.	Iowa, Okavilla:		
231311: Dec. 6, '22	Oct. 2, '23	Ky., Berkey.	103192: Jan. 2, '23	Jan. 1, '25	Ark., Brooks Barou.
230940: Nov. 14, '22	Jan. 9, '24	L., Bastron.	102176: Mar. 6, '22	Oct. 31, '23	Hl., Henry.
231091: Nov. 30, '22	Jan. 17, '24	La., Bastron.	102161: Dec. 30, '22	Nov. 6, '23	Ontonagon.
230833: Nov. 20, '22	Feb. 10, '24	Catahoula Parish.	102110: Mar. 21, '23	Dec. 6, '23	Paxton.
102584: Mar. 10, '22	Dec. 26, '23	Lake Arthur.	102120: Mar. 21, '23	Oct. 25, '23	Iowa, Burlington.
230194: Nov. 13, '22	Dec. 27, '24	Lake Charles.	103108: Jan. 2, '23	Nov. 9, '24	Calamus.*
102640: Mar. 11, '22	Dec. 15, '24	Lake Minier.	103045: Mar. 18, '23	Nov. 6, '23	Kans., Lawrence.
102444: Mar. 7, '22	Jan. 20, '25	Monroe.	102125: Mar. 18, '23	Oct. 29, '23	Man., Molton.
230705: Nov. 24, '22	Nov. 15, '24	Monterey.	103132: Mar. 21, '23	Apr. 16, '25	Mo., Kansas City.
230129: Nov. 17, '22	Nov. 2, '24	Pilot Town.	102180: Jan. 30, '23	Nov. 2, '23	Sask., Kelliher.
230490: Nov. 22, '22	Dec. 11, '24	Pioneer.	102134: Jan. 30, '23	Nov. 1, '23	Roxina Beach.
102650: Mar. 11, '22	Jan. 7, '24	Richland Parish.			S. Dak., Bennett
230191: Nov. 17, '22	Dec. 3, '24	Sulphur.	102137: Dec. 30, '22	Nov. 21, '24	County.
231123: Nov. 30, '22	Nov. 25, '24	Tiger Island.	102199: Jan. 30, '23	Jan. 25, '24	Iako County.
102517: Mar. 8, '22	Dec. 9, '23	Verdun Parish.			Tenn., Redfoot Lake.
102770: Mar. 12, '22	Aug. 14, '23	Man., Cedar Lake Post.	Kana., Ellinwood:		
		Do.*	332745: June 18, '25	Nov. 10, '25	Swan.
230691: Nov. 24, '22	May 1, '25	Do.*	332718: Mar. 13, '26	Nov. 1, '26	Ark., Arkansas
231090: Nov. 29, '22	Oct. 2, '25	Elphinstowe.			County.
230804: Nov. 25, '22	Oct. 17, '25	Lake Francis.	332703: Feb. 28, '26	Nov. 3, '26	Iowa, Sioux City.
230293: Nov. 20, '22	Apr. 23, '24	McIntosh. (100 mi. N.)			(15 mi. SE.)
230074: Nov. 10, '22	Oct. 15, '23	Portage la Prairie.	418264: Nov. 18, '20	Dec. 4, '26	Kan., Huston.
2310528: Nov. 22, '22	Apr. 21, '25	Tautes Aldos.	418277: Nov. 18, '26	Nov. 28, '26	Do.*
2313021: Dec. 8, '22	Oct. 9, '23	The Pas. (10 mi. N.)	418283: Dec. 2, '26	Dec. 4, '26	Do.*
			418284: Dec. 3, '26	do. do.	Do.*
102726: Mar. 11, '22	Nov. 1, '24	Thornhill.	309660: Feb. 9, '25	Nov. 5, '25	Cladin.
230446: Nov. 26, '22	Sept. 10, '23	Miam., Deer River.	418265: Nov. 18, '26	Dec. 22, '26	Clay County.
230260: Nov. 18, '22	Sept. 21, '23	McIntosh.	418277: Nov. 26, '26	Nov. 30, '26	Ellsworth County.
231252: Dec. 4, '22	Oct. 28, '23	Monton.	418253: Apr. 14, '26	Nov. 10, '26	St. John.
231271: Nov. 22, '22	Oct. 20, '23	Winneba.	418298: Feb. 17, '25	Jan. 17, '26	La., Ville Platte.
230405: Nov. 24, '22	Nov. 10, '23	Great Lake.	418250: Apr. 12, '26	Sept. 28, '26	Man., Pierston.
102547: Mar. 9, '22	Sept. 10, '25	Winmar.	309664: Feb. 12, '25	Nov. 30, '26	Nehr., Clarke.
230807: Nov. 25, '22	Jan. 26, '24	Miss., Grenada County.	418247: Mar. 29, '26	Nov. 1, '26	Edgar.
			103719: Mar. 2, '25	Dec. 3, '25	Guthenburg.
230453: Nov. 22, '22	Jan. 2, '24	Holly wood.	309652: Aug. 29, '24	Sept. 15, '25	Johnstown.
230504: Nov. 22, '22	Jan. 28, '24	Iowa Lake Outing Club.	332712: Mar. 12, '26	Oct. 31, '26	Verdun.
			313294: Feb. 17, '25	Oct. 19, '25	N. Dak., Grenora.
102527: Mar. 6, '22	Nov. 17, '26	Roselake.	313206: Feb. 17, '25	Sept. 27, '25	Noonan.
230756: Nov. 24, '22	Oct. 17, '23	Mo., Apex.	418232: Mar. 20, '26	Sept. 10, '26	Zealand.
230010: Nov. 28, '22	Nov. 3, '23	Canton.	332741: Mar. 17, '26	Nov. 27, '26	Okla., Chubex.
230630: Nov. 23, '22	Jan. 15, '25	Cape Girardeau.	309659: Feb. 15, '25	Dec. 26, '25	Love County.
230390: Nov. 27, '22	Nov. 27, '23	Chesterfield.	418238: Mar. 29, '26	Nov. 29, '26	McAlester.
230331: Nov. 20, '22	Nov. 18, '23	Chanad.	418270: Nov. 20, '26	Dec. 25, '26	Tahler.
230044: Nov. 12, '22	Nov. 13, '23	Liberty.	309603: Feb. 9, '25	Oct. 20, '25	Sask., Star City.
230601: Nov. 26, '22	Nov. 26, '23	Napton.	418249: Mar. 28, '26	Nov. 13, '26	S. Dak., Lake Andes.
230430: Nov. 20, '22	Nov. 22, '24	New Franklin.	418217: Mar. 26, '26	Nov. 14, '26	Tox., Blossing.
231232: Dec. 4, '22	Nov. 18, '23	Nehr., St. Edward.	332727: Mar. 18, '26	Nov. 18, '26	Houston. (38 mi. N.W.)
102633: Mar. 10, '22	Oct. 27, '23	N. Nisara.	418254: Apr. 10, '26	Dec. 24, '26	Wyo., Moorach.
230094: Nov. 24, '22	Oct. 12, '24	Stanley.	309665: Feb. 9, '25	Nov. 1, '25	
230311: Nov. 20, '22	Oct. 17, '23	Taylor.	La., Avery Island:		
102846: Mar. 14, '22	Oct. 24, '23	Valley City.	101649: Feb. 9, '22	Dec. 6, '24	Okla., Rogers County.
231097: Nov. 30, '22	Sept. 30, '23	Washburn.			
230121: Nov. 17, '22	Sept. 27, '23	Williston.	MAN., Brandon:		
230104: Nov. 22, '22	Oct. 17, '26	Ohio, Morrow County.	231318: Sept. 13, '24	Nov. 21, '24	Miss., West Newton.
230133: Nov. 22, '22	Nov. 11, '24	Okla., Avasish.	MAN., Headingley:		
230539: Nov. 22, '22	Oct. 30, '24	Chicotau County.	1405: Nov. 6, '23	Nov. 26, '23	Ark., Gillett.
230402: Nov. 22, '22	Nov. 26, '23	Tushama.	234913: Apr. 15, '25	Nov. 5, '25	Wainer.
410513: Nov. 22, '22	Nov. 3, '25	Snak., Admiral.	1402: Nov. 11, '23	Oct. 31, '23	Man., Matlock.
231011: Nov. 23, '22	Sept. 24, '23	Cupar.	324912: Apr. 15, '25	Nov. 5, '25	Minn., King Lake.
230739: Nov. 21, '22	Oct. 15, '23	Englefeld.	324910: Apr. 15, '25	Nov. 10, '25	Wis., Hutterdam.
231284: Dec. 5, '22	Oct. 17, '23	Eyebrow.	Misc., Gravelly Island:		
230704: Nov. 24, '22	Nov. 2, '23	Kennedy.	330229: July 23, '24	Dec. 26, '24	Tenn., Viddo.
230841: Nov. 22, '22	Sept. 15, '23	Lucky Lake.	Mo., Culbre Island:		
103993: Mar. 11, '22	Oct. 10, '24	Mid. Lake.	200212: Jan. 8, '23	Nov. 3, '23	Sunc.
230797: Nov. 23, '22	Oct. 8, '25	Red Earth.	205134: Jan. 26, '23	Nov. 24, '23	Id.
230492: Nov. 23, '22	Oct. 1, '26		206000: Feb. 24, '24	Nov. 8, '24	Ala., Sheffield. (18 mi. E.)

*Date of recovery approximate.

Family ANATIDÆ: Ducks, Geese, and Swans—Continued

Mallard: *Anas platyrhynchos*—Continued

Place of banding. No., and date	Date rotaken	Locality	Place of banding. No., and date	Date rotaken	Locality
Mo., Cuivre Island— Continued.			Mo., Cuivre Island— Continued.		
205031: Mar. 8 '23	Oct. 15 '20	Alta, Hardisty	101851: Jan. 14 '23	Dec. 31 '25	Hl., Beardstown.
205034: Feb. 26 '24	Oct. 4 '24	Hastings Lake.	102065: Jan. 30 '22	Dec. — '24	Do.
205437: Feb. 24 '23	Nov. 3 '23	Laconbo.	200183: Jan. 7 '23	Dec. 14 '23	Do.
205100: Jan. 28 '23	Aug. 29 '23	Lake Manawi.	200227: Jan. 8 '23	Nov. 11 '23	Do.
205800: Mar. 24 '23	May 9 '23	Long Lake.	200305: Jan. 10 '23	Nov. 15 '23	Do.
205209: Feb. 3 '23	Aug. 24 '25	Woodford Lake.*	200378: Jan. 11 '23	Jan. 3 '25	Do.
101957: Feb. 15 '23	Jan. 4 '24	Ark., Allport.	200444: Jan. 12 '23	Dec. 6 '24	Do.
205559: Mar. 21 '23	Dec. 19 '24	Almyra.	200400: Jan. 13 '23	Nov. 15 '23	Do.
321042: Mar. 17 '25	Jan. 0 '20	Alna.	203931: Feb. 27 '24	Dec. — '24	Do.
200463: Jan. 12 '23	Jan. 24 '25	Arkansas County.	205508: Mar. 4 '23	Nov. 1 '23	Do.
205843: Mar. 20 '23	Dec. 9 '23	Do.	205725: Mar. 10 '23	Dec. 7 '24	Do.
200465: Jan. 12 '23	Nov. 20 '25	Bellou Melo.*	205850: Mar. 10 '23	Dec. 14 '24	Do.
203722: Mar. 10 '23	Jan. 10 '24	Do.	296824: Mar. 25 '24	Nov. 28 '29	Do.
200103: Jan. 7 '23	Nov. 17 '24	Benton.	321100: Mar. 28 '26	Nov. 23 '26	Do.
205144: Jan. 26 '23	Jan. 4 '24	Big Creek Not- tuns.	237245: Apr. 2 '24	Oct. 28 '25	Bellevue.
			200782: Mar. 22 '24	Nov. 13 '24	Do.
			203802: Feb. 20 '24	Dec. 4 '24	Big Lake Drain- age.
205574: Mar. 3 '23	Dec. 31 '26	Big Lagroo Creek.			
205031: Mar. 23 '23	Nov. 18 '20	Big Lake.	200260: Jan. 10 '23	Nov. 25 '23	Do.
205703: Mar. 10 '23	Jan. 26 '25	Do.	102000: Jan. 10 '22	Dec. 5 '24	Browning.
200343: Jan. 10 '23	Jan. 31 '24	Bois d'Arc.	205895: Feb. 23 '23	Dec. — '23	Do.
205041: Mar. 5 '24	Dec. 1 '24	Brassfield.*†	200411: Jan. 12 '23	Dec. 12 '24	Do.
101003: Jan. 15 '23	Dec. 10 '23	Do.	237210: Mar. 31 '24	Dec. 5 '24	Do.
206901: Mar. 23 '24	Dec. 24 '24	Do.	205732: Mar. 10 '23	Nov. 10 '24	Do.
205093: Mar. 9 '23	Nov. 24 '23	Buck Lake.	205250: Feb. 2 '23	Nov. 1 '23	Do.
200108: Jan. 8 '23	Jan. 8 '25	Cardiac.	208747: Mar. 18 '24	Nov. 26 '24	Do.
200308: Jan. 10 '23	Jan. 10 '26	Do.	208530: Jan. 7 '22	Nov. 15 '22	Calhoun County.
200833: Jan. 17 '23	Nov. 20 '23	Do.	101918: Jan. 14 '23	Dec. 31 '25	Cass County.
101008: Jan. 15 '23	Jan. 1 '24	Clarendon.	200206: Jan. 8 '23	Dec. 13 '24	Chandlerville.
200359: Feb. 28 '24	Nov. 20 '24	Do.	205408: Feb. 8 '23	Dec. 25 '24	Do.
205054: Feb. 20 '21	Dec. 9 '24	Do.	237252: Apr. 4 '24	Dec. 22 '24	Do.
208845: Mar. 28 '24	Dec. 22 '23	Coopers Lake.	205054: Mar. 9 '23	Dec. 5 '24	Clear Lake.
200186: Jan. 7 '23	Nov. 22 '23	Dalsaplano.	205137: Jan. 20 '23	Dec. 10 '24	Clinch County.
205655: Mar. 2 '23	Dec. 5 '24	Do.	205712: Mar. 10 '23	Nov. 5 '23	Clyden.
205407: Feb. 23 '23	Jan. 30 '24	Deluce.	200210: Jan. 8 '23	Nov. 20 '24	Federick.
200476: Jan. 12 '23	Nov. 20 '24	Dewitt. (14 mi. NE.)	200372: Jan. 8 '23	Oct. 20 '25	Fulton.
203940: Feb. 28 '24	Nov. 26 '23	Dewitt. (18 mi. E.)	200214: Jan. 8 '23	Nov. 2 '23	Geneseo.
206908: Mar. 23 '23	Nov. 14 '24	Dewitt. (15 mi. E.)	293702: Mar. 10 '24	Nov. 12 '24	Goose Lake.
			200209: Jan. 10 '23	Nov. 23 '23	Hanna.
			200280: Jan. 10 '23	Nov. 28 '24	Havans.
237200: Mar. 31 '24	Nov. 21 '24	Dewitt.	200489: Jan. 13 '23	Dec. 24 '23	Do.
205865: Mar. 21 '23	Jan. 20 '24	El Dorado.	205126: Jan. 25 '23	Nov. 24 '23	Do.
205014: Mar. 10 '23	Jan. 19 '24	Engle.	205394: Feb. 23 '23	Sept. 27 '24	Do.
203820: Feb. 24 '24	Jan. 20 '25	Gillett.	205448: Feb. 23 '23	Nov. 1 '23	Do.
205003: Mar. 4 '24	Jan. 5 '25	Goodwin.	237211: Mar. 31 '24	Nov. 6 '26	Hennessia.
205411: Feb. 24 '23	Jan. 11 '24	Harrisburg.	101910: Jan. 14 '23	Nov. 25 '26	Henry.
234002: Mar. 24 '25	Dec. 25 '25	Haynes.*	205403: Feb. 23 '23	Nov. 0 '23	Do.
205259: Feb. 2 '23	Nov. 27 '24	Helena.	205050: Mar. 9 '23	Nov. 16 '23	Lacon.
203987: Mar. 11 '23	Dec. 11 '25	Holly Grove.*	205405: Feb. 23 '23	Nov. 1 '23	Lake Da Pus.
200322: Jan. 8 '23	Dec. 20 '24	Independence County.	200824: Mar. 25 '24	Dec. 25 '24	Marshall County.
			200519: Jan. 16 '23	Oct. 10 '25	Mason County.
206702: Mar. 17 '23	Nov. 15 '24	La Grange.	205138: Jan. 25 '23	Nov. 11 '25	Do.
237248: Apr. 3 '24	Nov. 13 '24	La Grun Bayou.	205587: Mar. 3 '23	Nov. 30 '23	Meppen.
203950: Feb. 28 '24	Jan. 30 '20	Lake City.	205229: Jan. 28 '23	Nov. 8 '23	Meredonia Lake.
205070: Mar. 9 '23	Jan. 20 '24	Lake City.	208708: Mar. 21 '24	Fall	Do.
200511: Jan. 10 '23	Jan. 14 '24	Little Rock.	205490: Feb. 23 '23	Nov. 6 '23	Nutwood.
205013: Mar. 5 '24	Dec. 12 '24	Manila.	205548: Mar. 1 '23	Nov. 11 '23	Ogawka.
200485: Jan. 13 '23	Nov. 15 '24	Marianna.	290805: Mar. 23 '24	Oct. — '25	Pearl Island.
205255: Feb. 2 '23	Dec. 1 '24	Mellwood.*	200414: Jan. 12 '23	Nov. 7 '23	Peoria. (20 mi. N.)
203093: Feb. 24 '24	Jan. 1 '25	Mill Bayou.	203389: Feb. 23 '23	Nov. 18 '25	Peoria. (32 mi. S.)
203888: Feb. 28 '24	Dec. 11 '24	N. E. Part.			
205570: Mar. 8 '23	Nov. 8 '23	Paracoult.	200303: Feb. 27 '24	Nov. 27 '24	Princeton.
205450: Feb. 24 '23	Dec. 7 '23	Pecan Point.	205094: Mar. 10 '23	Nov. 11 '24	Quincy.
200287: Feb. 7 '23	Nov. 23 '24	'Peoples Lake.*	290853: Mar. 27 '24	Nov. 5 '24	Do.
206730: Mar. 18 '24	Jan. 30 '25	Pine Bluff.	205301: Feb. 8 '23	Nov. 20 '24	Do.
200237: Jan. 8 '23	Jan. 18 '24	Prairie Bayou	206174: Feb. 25 '23	Dec. 8 '23	Rameauville.
			203074: Mar. 10 '24	Jan. 2 '24	Saiders.
			200428: Jan. 8 '23	Dec. 0 '24	Do.
200282: Feb. 7 '23	Jan. 8 '25	Prairie Lake.	101307: Jan. 3 '22	Dec. 14 '25	Savanna.
200735: Mar. 18 '24	Jan. do.	Rainbow Lake.	205748: Mar. 10 '23	Feb. 18 '25	Springfield.
205442: Feb. 24 '23	Nov. 15 '21	Red River.	200322: Jan. 10 '23	Oct. 26 '23	St. Clair County.
206520: Mar. 1 '23	Jan. 10 '26	Shirley.	200193: Jan. 8 '23	Dec. 31 '23	Tapeko.
203003: Mar. 2 '24	Dec. 11 '24	Stutzart.	200775: Mar. 22 '24	Nov. 24 '24	Do.
237214: Mar. 31 '24	Nov. 3 '24	Do.	205850: Mar. 25 '24	Nov. 14 '24	Do.
200909: Mar. 12 '24	Mar. 12 '24	Sulphur River.	200160: Jan. 7 '23	Nov. 27 '24	Do.
205201: Feb. 3 '23	Dec. 28 '23	Texasiana.	237255: Apr. 5 '24	Nov. 25 '25	Do.
200607: Mar. 30 '24	Jan. 21 '26	Ulm.	101907: Jan. 14 '23	Nov. 17 '20	Do.
200582: Jan. 17 '23	Jan. 9 '24	Vanada.	200143: Jan. 7 '23	Oct. 21 '23	Do.
205567: Mar. 2 '23	Nov. 11 '24	White River.	200671: Jan. 10 '23	Nov. 11 '23	Do.
205013: Mar. 5 '23	Nov. 14 '24	Do.	200233: Jan. 10 '23	Oct. 21 '23	Do.
205807: Mar. 19 '23	Feb. 8 '26	Do.*	205070: Mar. 3 '24	Oct. 24 '24	Do.
101050: Jan. 18 '23	Dec. 25 '24	Willow.	290777: Mar. 22 '24	Oct. 20 '25	Do.
206015: Mar. 23 '23	Jan. 10 '25	Calif., Colusa.*	205505: Mar. 2 '23	Sept. 28 '24	Clear Lake.
205937: Feb. 20 '24	Oct. 27 '24	Colo., Penta.	200672: Mar. 30 '24	Oct. 28 '26	Clinton.
200559: Feb. 28 '24	Nov. 20 '26	Fla., Panasoffkee Lake.	205341: Jan. 30 '23	Nov. 6 '23	Do.
205414: Feb. 23 '23	Jan. 29 '24	Ga., Glynn County.	200305: Feb. 8 '23	Dec. 14 '23	Minburn.
324008: Feb. 26 '25	Oct. 31 '25	Hl., Alton.			Muscadine. (12 mi. S.)*
200509: Jan. 16 '23	Dec. 23 '24	Isth.			Pomroy.
203098: Mar. 1 '24	Nov. 14 '24	Do.	205023: Mar. 23 '23	Nov. 4 '23	Do.
205100: Jan. 26 '23	Dec. 26 '24	Do.	205855: Mar. 21 '23	Nov. 28 '23	Sioux City.*
205334: Feb. 9 '23	Jan. 8 '26	Do.	200644: Mar. 5 '24	Nov. 15 '24	Storm Lake.†
205300: Feb. 23 '23	Dec. 2 '23	Do.	205820: Feb. 8 '23	Nov. 0 '24	Terril.

* Date of recovery approximate.
† One of a series beginning with No. 205040, banded on same date, the number for this individual being indistinct on the band when recovered.

RETURNS FROM BANDED BIRDS, 1923 TO 1926

17

Family ANATIDAE: Ducks, Geese, and Swans—Continued

Mallard: *Anas platyrhynchos*—Continued

Place of banding. No., and date	Date retaken	Locality	Place of banding. No., and date	Date retaken	Locality
Mo., Cuivre Island—Continued.			Mo., Cuivre Island—Continued.		
203936; Feb. 28, '24	Sept. 16, '24	Iowa, Ventura.	200124; Jan. 6, '23	Oct. 17, '24	Mo., Archie.
203961; Feb. 28, '24	Nov. 1, '24	Washington County.	203727; Mar. 10, '23	Nov. 16, '23	Bonville.
205803; Mar. 22, '23	Oct. 1, '23	Winnebago County.	200223; Feb. 5, '24	Oct. 20, '23	Carrollton.
205846; Jan. 8, '23	Oct. 10, '24	Kans., Buhler.	200155; Jan. 7, '23	Nov. 5, '23	Centerville.
101906; Jan. 15, '23	Dec. 20, '23	Paok.	205493; Feb. 27, '23	Nov. 30, '24	Chasterville.
205071; Mar. 3, '24	Dec. 6, '24	Sterling.	205125; Jan. 25, '23	Oct. 5, '23	Clarksfield.
205830; Mar. 20, '23	Mar. 7, '24	Ky., Columbus.	200532; Jan. 16, '23	Nov. 27, '23	Clinton.
205338; Feb. 9, '23	Jan. 9, '25	Ill., Alexandria.	205355; Feb. 14, '23	Nov. 21, '23	Florissant.
205627; Mar. 9, '24	Jan. 30, '23	Do.	200302; Jan. 10, '23	Nov. 15, '24	Hannibal.
205720; Mar. 31, '24	Dec. 29, '24	Basilo.	200830; Mar. 27, '24	Nov. 5, '24	Do.
204890; Mar. 28, '23	Jan. 1, '25	Bayou des Allemands.	200231; Jan. 6, '23	Oct. 30, '25	Howard County.
203844; Feb. 20, '24	Jan. 26, '26	Bond.	205057; Mar. 3, '24	Nov. 3, '24	Laclade.
200850; Mar. 27, '24	Nov. 6, '24	Canoeon Parish.	700565; Jan. 16, '23	Dec. 31, '24	Marais Tempe Clair.
203030; Feb. 27, '24	Feb. 9, '25	Catahoula Lake.*	205021; Mar. 5, '24	Nov. 8, '24	New Franklin.
202285; Jan. 10, '23	Nov. 27, '23	Crowley.	200127; Jan. 6, '23	Sept. 23, '24	Novinger.
205888; Mar. 22, '23	Nov. 15, '24	Egan.	200124; Mar. 4, '22	Feb. 3, '23	Portage des Sioux.
205310; Feb. 13, '23	Dec. 9, '23	Elton.*	Do.	Nov. 15, '26	Iowa, Cone.
205550; Mar. 1, '23	Dec. 4, '23	Do.	200447; Jan. 12, '23	Sept. 22, '23	Mo., Puposky.
200809; Mar. 26, '24	Nov. 18, '24	Grand Lake.	101800; Jan. 14, '23	Dec. 6, '23	Rich Hill.
205719; Mar. 10, '23	Jan. 15, '23	Greensburg.	205487; Feb. 25, '23	Nov. 14, '23	Salisbury.
205723; Mar. 31, '24	Jan. 8, '25	Do.	102004; Jan. 19, '23	Nov. 14, '20	St. Charles.
200148; Jan. 12, '23	Nov. 6, '23	Iota.	200223; Jan. 8, '23	Oct. 31, '26	St. Denis.
205601; Feb. 20, '24	Nov. 3, '24	Lake Arthur.	200398; Jan. 11, '23	Dec. 3, '23	Do.
203060; Feb. 20, '21	Nov. 15, '24	Lake Borgno.	200535; Jan. 10, '23	Dec. 8, '23	St. Louis, (48 ml. N.W.)
321000; Mar. 25, '26	Nov. 21, '20	Do.	200530; Jan. 10, '23	do.	Do.
200100; Jan. 7, '23	Jan. 27, '24	Lake Charles.	200580; Jan. 17, '23	Oct. 1, '23	Do.
203038; Feb. 25, '24	Nov. 28, '24	Do.	205770; Mar. 12, '23	Dec. —, '23	St. Louis, (40 ml. N.)
205720; Mar. 10, '23	Jan. 18, '25	Do.	206870; Mar. 28, '24	Nov. 11, '24	Sumner.
205783; Mar. 14, '23	Dec. 17, '23	Do.	205427; Feb. 24, '23	Fall of '25	Troy.
205940; Mar. 24, '23	Nov. 31, '24	Do.	205220; Jan. 28, '23	Nov. 25, '23	Wheatfield.
205350; Feb. 22, '23	Dec. 28, '24	Lake in Bogus.	203891; Feb. 20, '24	Nov. 22, '24	Winfield.
200774; Mar. 21, '24	do.	Lake Minera.	205481; Feb. 23, '23	Sept. 25, '24	Mont., Moltona.
200607; Mar. 20, '24	Nov. 28, '24	Lake Salvador.*	203835; Feb. 26, '24	Nov. 20, '26	Nebr., Bancroft.
206586; Mar. 27, '24	Jan. 1, '26	LoganSPORT.	101943; Jan. 15, '23	Dec. 8, '24	Broadwater.
200373; Jan. 11, '23	Jan. 20, '24	Lutcher.	200554; Jan. 16, '23	Nov. 6, '24	Buller County.
205764; Mar. 10, '23	Dec. 20, '24	Mertmentau.	205307; Feb. 26, '24	Nov. 6, '24	Central City.
205777; Mar. 14, '21	Dec. 31, '24	New Orleans, (64 ml. N.)	203973; Feb. 29, '24	Nov. 8, '24	Columbus.
205582; Mar. 3, '23	Nov. 24, '24	Onondaga Bay.	101964; Jan. 15, '23	Nov. 8, '24	Decatur.
200313; Jan. 10, '23	Dec. 18, '23	Pecan Island.*	354048; Mar. 19, '25	Oct. 23, '20	Do.
200511; Jan. 15, '23	Dec. 8, '23	Red River.	200716; Mar. 17, '24	Nov. 15, '24	Farram.
205815; Mar. 20, '23	Jan. 14, '25	Sau Maio Bayou.	205685; Mar. 10, '23	Nov. 26, '24	Frankford.
205680; Mar. 3, '23	Nov. 6, '24	Sulphur Mines.	334088; Mar. 27, '26	Dec. 9, '26	Garden County.
205906; Mar. 4, '23	Nov. 27, '24	Winton.	234407; Mar. 22, '25	Nov. 12, '26	Jackson.
203020; Feb. 27, '24	Jan. 19, '20	Win Lake.	205218; Jan. 28, '23	Dec. 1, '23	Kearney.
200101; Jan. 13, '23	Jan. 15, '24	Will Lake.	205721; Mar. 10, '23	Nov. 5, '23	Lexington.
200518; Jan. 15, '23	Jan. 15, '23	Maek., Willow Lake.*	203901; Mar. 1, '24	Nov. 1, '24	Omaha, (70 ml. N.)
205090; Mar. 3, '24	Oct. 26, '24	Man., Angusville.	205788; Mar. 17, '23	Nov. 1, '25	Taillon.
205088; Feb. 23, '24	Oct. 7, '25	Anton.	200143; Jan. 12, '23	Sept. 27, '25	Rushville.
205770; Mar. 14, '23	Oct. 15, '26	Cedar Lake.*	205608; Mar. 22, '23	Nov. 24, '23	South Loup River.
200387; Mar. 10, '23	Sept. 30, '26	Do.	206328; Mar. 25, '24	Oct. 18, '25	Sparks.
205050; Mar. 9, '23	Sept. 15, '23	Devils Creek.	205518; Mar. 1, '23	Nov. 10, '24	Taylor.
200410; Jan. 12, '23	Sept. 20, '26	Floe Island.	205948; Mar. 24, '23	Nov. 2, '24	Wauneta.
205070; Mar. 9, '23	July 25, '24	Island Lake.*	205800; Mar. 4, '23	Oct. 20, '26	Wood River.
200910; Mar. 8, '23	Oct. 20, '23	Lake Manitoba.	205908; Mar. 4, '23	Nov. 10, '24	N. Y., Athens.
205377; Feb. 23, '23	Aug. 15, '25	McAuley.	205009; Mar. 4, '24	Oct. 3, '24	N. Dak., Beaver Lake.
203400; Feb. 25, '22	Sept. 15, '24	Do.	206803; Mar. 27, '24	Sept. 17, '24	Berthold.
200104; Jan. 13, '23	Oct. 20, '23	Oak Lake.	205880; Mar. 20, '23	Nov. 11, '23	Binford.
200534; Mar. 31, '24	Apr. 20, '26	Russell.	102077; Feb. 10, '22	Oct. 14, '23	Basile.
200534; Jan. 16, '23	Nov. 1, '24	The Pas.	205703; Mar. 10, '23	Nov. 18, '23	Burling County.
200607; Mar. 10, '23	Oct. 27, '23	Do.*	205203; Feb. 3, '23	Apr. —, '23	Charlton.
200444; Jan. 12, '23	Sept. 10, '21	Minn., Artichoke Lake.	205340; Feb. 5, '23	Nov. 21, '23	Cleveland.
204778; Mar. 22, '21	Nov. 27, '24	Iuar Lake.	205085; Mar. 3, '24	Oct. 19, '25	Cooperstown.
203950; Feb. 20, '21	Sept. 19, '24	Bix Rice Lake.	205048; Mar. 3, '24	Apr. 20, '24	Damhoff.
205571; Mar. 3, '24	Oct. 1, '23	Crow Wing River.	205810; Mar. 18, '23	Nov. —, '25	Do.
200170; Mar. 21, '21	Sept. 20, '25	Elk River.	205888; Mar. 30, '23	Nov. 1, '25	Grace City.
200330; Jan. 11, '23	Oct. 30, '23	Green Lake.	200492; Jan. 12, '24	Nov. 11, '23	Graville.
200378; Jan. 11, '23	Sept. —, '25	Hancock.	237241; Apr. 2, '24	Sept. 23, '25	Grass County.
205714; Mar. 10, '23	Sept. —, '25	Do.	205034; Mar. 23, '23	Sept. 16, '23	Hannaford.
205152; Jan. 27, '23	Nov. 29, '24	Lakefield.	205185; Jan. 27, '23	Oct. 4, '25	Herd Lake.
105032; Jan. 20, '22	Nov. 23, '24	Lake Traverse.	205090; Mar. 10, '23	Oct. 21, '23	Kulma, (14 ml. B.W.)
200658; Mar. 9, '23	Sept. 21, '24	Leach Lake.	200702; Mar. 23, '24	Jan. 10, '25	Lakota.
200348; Mar. 20, '24	Nov. 7, '24	Light Lake.	200504; Jan. 10, '23	Sept. 17, '24	McKenzie.
200838; Mar. 25, '21	Nov. 6, '24	Masplaton.	203900; Feb. 20, '24	Oct. 1, '26	Maza.
200694; Mar. 30, '24	Nov. 7, '26	New Richland.	205170; Jan. 27, '23	Nov. 20, '23	Napoleon.
200723; Mar. 17, '24	Sept. 20, '24	Pennock.	203848; Feb. 20, '24	Oct. 25, '25	Portia.
200840; Mar. 26, '24	do.	Ponsford.	205700; Mar. 10, '23	Oct. 25, '23	Powers Lake.
205458; Feb. 24, '23	Nov. 21, '24	Wentell.	200147; Jan. 7, '23	Sept. 23, '23	Rockford.
200350; Jan. 11, '23	Sept. 18, '23	West, Graham Lake.	205095; Mar. 10, '23	Nov. 7, '24	Standing Rock Reservation.
205333; Mar. 1, '23	Oct. 20, '23	Whenton.	205410; Mar. 1, '23	Nov. 10, '23	Do.
205807; Mar. 22, '23	Nov. 9, '26	Yellow Medicine County.	205285; Feb. 7, '23	Nov. 23, '23	Steele.
205908; Feb. 23, '24	Jan. 15, '25	Miss., Beaver Dam Lake.	101304; Jan. 7, '22	Nov. 21, '22	Stump Lake.
205400; Feb. 23, '23	Jan. 15, '28	Canlon.	205200; Mar. 21, '24	Oct. 10, '24	Warwick.
200415; Jan. 12, '23	Jan. 5, '26	Concordia Lake.	205030; Feb. 20, '24	Jan. 1, '25	Okl., Antmore.*
		Woodville.	205887; Mar. 22, '23	Jan. 10, '24	Davis.
			205280; Feb. 7, '23	Dec. 17, '25	Duner.*
			200213; Jan. 28, '23	Nov. 20, '24	Idaho.
			321031; Mar. 12, '25	Oct. 20, '26	Tula.

* Date of recovery approximate.

Family ANATIDAE: Ducks, Geese, and Swans—Continued

Mallard: *Anas platyrhynchos*—Continued

Place of banding, No., and date	Date retaken	Locality	Place of banding, No., and date	Date retaken	Locality
Mo., Cuivre Island—Continued.			Mo., Cuivre Island—Continued.		
101024; Jan. 15, '23	Nov. 15, '23	Out., Mine Centre. (40 mi. N.)*	205379; Feb. 23, '23	Dec. 7, '24	Tex., Noma.
205378; Feb. 23, '23	Sept. 17, '23	Sask., Allan.	205380; Feb. 23, '23	Dec. 11, '23	Orangetown.
205699; Mar. 20, '24	Sept. 17, '23	Balgonie.	205581; Mar. 3, '23	Dec. 27, '23	Port Arthur.
200594; Jan. 17, '23	Sept. 16, '23	Bengough.	321011; Mar. 1, '23	Jan. 20, '26	Salina.
205068; Mar. 3, '24	Sept. 20, '24	Cana.	205574; Mar. 14, '23	Dec. 11, '24	San Antonio.
200294; Jan. 10, '23	Oct. —, '23	Carmuff.	205618; Mar. 24, '23	Jan. 6, '24	Thermald.
324006; Feb. 20, '25	Oct. 2, '26	Fillmore.	200548; Jan. 10, '23	Jan. 9, '25	Trinity River.*
205291; Feb. 7, '23	Nov. 3, '23	Jimlin Head.	205083; Jan. 13, '24	Jan. 9, '25	Do.
205321; Mar. 23, '23	Nov. 8, '23	Do.	200550; Jan. 16, '23	Jan. 10, '25	Vernon.
205424; Feb. 24, '23	Oct. 14, '24	Kanahar.	206710; Mar. 16, '24	Nov. 6, '25	Va. Belmont Bay.*
203963; Feb. 28, '24	Oct. 15, '26	Kelliner.	203821; Feb. 25, '24	Sept. 21, '24	Wis., Fox Lake.
205118; Jan. 26, '23	Nov. 12, '23	Do.	200720; Mar. 17, '24	Oct. 22, '26	Laku Buttes des
205703; Mar. 10, '23	Nov. 1, '23	Do.	205470; Feb. 25, '23	Nov. 20, '24	Oriskany.
203440; Feb. 24, '23	Oct. 20, '23	Kipling.*	237235; Apr. 1, '24	Dec. 26, '25	Sponta.
205802; Mar. 10, '23	Nov. 4, '23	Jampman.	206080; Mar. 3, '24	Nov. 7, '24	Stoughton.
205081; Mar. 9, '23	Sept. 16, '24	Lashburn.	324033; Mar. 14, '25	Dec. 9, '25	Do.
203378; Feb. 23, '23	Oct. 20, '24	Laal, Mountain Lake.	206068; Feb. 20, '24	Nov. 20, '24	Winnebick Bot-
205702; Mar. 10, '23	Oct. 3, '24	Lestock.	205358; Feb. 22, '23	Oct. 7, '23	Wyo., Glenrock.
172013; Jan. 10, '22	Sept. 15, '26	Muskeg Lake.	Mo., Portago des		
300848; Mar. 26, '24	Sept. 15, '26	Lloydminster. (100 mi. NE.)	203776; Apr. 5, '23	Mar. 20, '24	Same.
205720; Jan. 28, '23	Sept. 28, '23	Long Lake.	Do.	Nov. 30, '24	Ala., South Point.
206789; Mar. 23, '24	Nov. 20, '24	Middle Lake.*	305003; Mar. 10, '24	Nov. 15, '24	La., Lauderdale County.
200478; Jan. 13, '23	Sept. 4, '24	Oxbow.	203739; Mar. 30, '23	Oct. 25, '23	Alta., Chastain.
206077; Mar. 30, '24	Nov. 20, '24	Prairiehome.	305198; Mar. 11, '25	June 10, '25	Ft. Vermilion.
205307; Mar. 3, '24	Oct. 18, '24	Red Earth.	203747; Apr. 1, '23	Sept. 23, '24	I.ao La Binho.
200385; Jan. 11, '23	Oct. 27, '23	Saltoetas.	203517; Mar. 1, '23	Dec. 8, '23	Ark., Arkansas County.
205578; Mar. 9, '23	Spring '23	Smooth Stone Lake.	203740; Apr. 1, '23	Jan. 4, '25	Do.
205545; Mar. 1, '23	Oct. 10, '23	Springside.	305075; Mar. 23, '24	Dec. 18, '24	Do.
205131; Jan. 25, '23	Nov. 15, '23	Spy Hill.	203813; Mar. 10, '23	Dec. 20, '24	Reavor Lake.
205603; Mar. 4, '23	Oct. 17, '23	Do.	305128; Mar. 2, '25	Nov. 20, '25	Biggers.*
122000; Feb. 21, '22	Fall of '23	Tanulodags.	203018; Mar. 17, '23	Jan. 8, '25	Big Lake.
205544; Mar. 1, '23	Oct. 25, '23	Unity. (20 mi. SW.)	203449; Feb. 8, '23	Dec. 24, '23	Cross County.
101873; Jan. 14, '23	Sept. 20, '24	Vimount.*	203585; Mar. 8, '23	Nov. 20, '23	Do.
203257; Feb. 3, '23	Sept. 10, '25	Wikie.	305013; Mar. 14, '24	Dec. 31, '24	Do.
200270; Jan. 10, '23	Dec. 20, '23	S. C. Georgetown.*	203460; Feb. 18, '23	Dec. 10, '23	Giffelt.
206001; Mar. 30, '24	Dec. 11, '21	Hilton Road Is-land.	203444; Feb. 8, '23	Oct. 10, '24	Harrisburg.
203909; Feb. 29, '24	Nov. 25, '24	S. Dak. Athol. (20 mi. SW.)	203869; Mar. 24, '23	Jan. 9, '27	Holly Grove.
296785; Mar. 22, '21	Oct. 28, '26	Britton.	237218; Feb. 28, '24	Dec. 25, '26	Island 25.
296704; Mar. 10, '24	Oct. 18, '23	Chamberlain.	232698; Feb. 25, '24	Nov. 22, '24	Jacksboro.
324072; Mar. 25, '25	Oct. 30, '25	Claire City.	203472; Feb. 17, '23	Jan. 28, '25	Mud Lake.
205074; Mar. 3, '23	Nov. 14, '24	Clear Lake.	205052; Mar. 21, '24	Nov. 10, '24	Itou.
244045; Mar. 26, '26	Sept. 26, '26	Do. Smt.	203513; Jan. 22, '23	Feb. 15, '24	Shiloh.*
205800; Mar. 23, '23	Nov. 2, '26	Do. Smt.	203011; Mar. 16, '23	Dec. 31, '26	Stoughton.
200765; Mar. 21, '24	Nov. 19, '24	Dr. Thompson.	203709; Mar. 7, '24	Nov. 20, '24	Turfall.*
205363; Feb. 22, '23	Nov. 5, '24	Hecla.	203573; Mar. 10, '23	Jan. 29, '24	Woodfin County.
203940; Feb. 28, '24	Dec. 7, '24	Herford.	305002; Mar. 8, '24	Dec. 15, '26	Colo., Moscar.
205100; Mar. 6, '23	Sept. 26, '24	Houghton.	203904; Mar. 10, '23	Jan. 30, '24	Ga., Camden Coun-ty.*
205739; Mar. 10, '23	Nov. 11, '24	Hughes County.	305074; Mar. 31, '24	Oct. 31, '25	Ill., Beamanstown.
205724; Mar. 10, '23	Dec. 20, '23	James River.	203461; Feb. 13, '23	Nov. 1, '23	Browning.
205326; Jan. 10, '23	Dec. 8, '23	Lake Pointett.	305175; Mar. 12, '25	Nov. 12, '25	Burr Oak Island.
205744; Mar. 10, '23	Nov. 11, '23	Lake Thompson.	232778; Mar. 7, '24	Nov. 1, '25	Cana County.
205356; Feb. 14, '23	Nov. 4, '24	Madison.	305007; Mar. 27, '24	Dec. 31, '25	Craw Lake.
200484; Jan. 13, '23	Dec. 2, '23	Narvikva.	203224; Jan. 21, '23	Nov. 1, '25	Dupee.
205768; Mar. 12, '23	Nov. 12, '24	Puckwaha.	203612; Mar. 10, '23	Dec. 27, '23	Edinburg.
205863; Feb. 10, '24	Oct. 1, '26	Do.	203483; Feb. 13, '23	Mar. —, '23	Fredrick.
200207; Jan. 10, '23	Nov. 15, '24	Redfield. (30 mi. W.)	303180; Mar. 15, '25	Oct. 30, '25	Do.
200312; Jan. 10, '23	Nov. 4, '23	Roscoe.	203742; Apr. 1, '23	Nov. 23, '23	Grafton.
205401; Feb. 23, '23	Nov. 21, '23	Roseland Roser-vation.	305001; Mar. 11, '24	Nov. 5, '24	Do.
205333; Feb. 9, '23	Nov. 20, '23	Scatterwood Lake.	232054; Feb. 24, '24	Nov. 7, '24	Hardin.
205660; Feb. 20, '24	Sept. 25, '24	Do.	305135; Mar. 6, '25	Nov. 2, '25	Jerseyville.*
206900; Mar. 30, '24	Oct. 18, '25	South Shore.	233917; Mar. 17, '23	Dec. 1, '23	Mt. Vernon County.*
205375; Mar. 25, '23	Oct. 17, '25	Vivian.	232677; Feb. 25, '24	Oct. 28, '24	Osawaka.
205387; Mar. 25, '23	Oct. 18, '25	Wadbury.	203541; Jan. 25, '23	Dec. 3, '23	Pekin.
206005; Mar. 28, '24	Nov. 8, '25	White Lake.	203907; Mar. 16, '23	Nov. 1, '25	Pleasant Hill.
205671; Mar. 9, '23	Nov. 9, '24	Wolsay.	205678; Mar. 11, '23	Nov. 12, '23	Rayama.
205084; Mar. 3, '24	Jan. 16, '26	Tenn. Church Hill.	203939; Mar. 24, '23	Oct. 15, '26	Do.
200891; Jan. 17, '23	Dec. 1, '24	Mumpha.	233888; Feb. 26, '24	Dec. 4, '24	Topska.
206092; Mar. 27, '24	Dec. 28, '25	Mud Lake.	232747; Mar. 1, '24	Nov. 8, '24	Whitens Bottoms.
205259; Jan. 19, '23	Jan. 9, '24	Obion River.	203671; Mar. 24, '23	Nov. 5, '23	Ind., Evansville. (12 mi. S.)
2749154; Jan. 12, '23	Jan. 30, '24	Redfoot Lake.	232740; Feb. 20, '24	Oct. 17, '25	Town, Big Lake.
203870; Feb. 26, '24	Nov. 5, '24	Do.	205212; Mar. 1, '26	Oct. 31, '26	Clinton.
206661; Mar. 20, '24	Nov. 25, '24	Do.	203774; Apr. 5, '23	Oct. 1, '23	Diakens.
200814; Mar. 24, '24	Jan. 14, '25	Do.	203337; Jan. 25, '23	Nov. 10, '24	Fairport.
205211; Mar. 28, '23	Jan. 11, '25	Do.	203781; Apr. 6, '23	Nov. 10, '24	Genoa.*
205793; Mar. 18, '23	Nov. 15, '24	Do.	203514; Feb. 24, '23	Sept. 20, '25	Hornick.
203312; Feb. 8, '23	Nov. 9, '24	Do.	305637; Mar. 22, '24	Nov. 11, '24	Muscatine.
205442; Mar. 8, '23	Jan. 13, '24	Do.	305222; Mar. 2, '26	Nov. 13, '26	Osawaka Island.
200103; Jan. 12, '23	Dec. 22, '25	Do.	203807; Mar. 9, '23	Oct. 31, '23	Parkersburg.
205411; Feb. 23, '23	Jan. 13, '24	Do.	305692; Apr. 7, '24	Oct. 29, '24	Plainport.
205393; Feb. 23, '23	Jan. —, '24	Do.	305251; Mar. 9, '26	Nov. 8, '26	Prairieport.
205476; Feb. 25, '23	Jan. 13, '25	Do.	203466; Jan. 31, '23	Nov. 8, '23	Stour City. (25 mi. NW.)
205442; Feb. 24, '23	Nov. 24, '24	Indian Creek.	203610; Mar. 16, '23	Nov. 5, '23	Kans., Chayenne Bottoms.
205195; Jan. 28, '23	Jan. 17, '24	Judson County.	203653; Mar. 22, '23	Dec. 26, '23	Kingman County.
		Mont Belvieu.			

* Date of recovery approximate.

RETURNS FROM BANDED BIRDS, 1923 TO 1926

Family ANATIDAE: Ducks, Geese, and Swans—Continued

Mallard: *Anas platyrhynchos*—Continued

No.	Portage des Sioux—Continued.	Date taken	Locality	No. and date	Date taken	Locality	
305104:	Feb. 23, '25	Oct. —, '26	Kans., Salina.	203401:	Feb. 8, '23	Nov. 13, '23	Tox., Wichita Falls. (18 ml. W.)
305015:	Mar. 14, '24	Nov. 13, '24	La., Calcasieu Parish.	305006:	Mar. 27, '24	Nov. 15, '24	Windsor.
205581:	Mar. 13, '23	Nov. 11, '24	Campt.	305026:	Mar. 25, '25	Oct. 31, '25	Wis., Alma.
205608:	Mar. 24, '23	Nov. 15, '25	Crowley.	203421:	Feb. 3, '25	Nov. 4, '23	Edgerton.
203026:	Mar. 18, '23	Nov. 6, '23	Grand Cienega.	305183:	Mar. 28, '25	Oct. 20, '25	Wyo., Deanelr.
233746:	Mar. 1, '24	Nov. 15, '25	Jennings. (10 ml. NW.)	Mo., Scobey Lake.			
203300:	Jan. 22, '23	Dec. 24, '23	Lake Arthur.	300518:	Mar. 22, '25	Sept. 16, '25	Same.
			Luteher.	300541:	Mar. 23, '25	Oct. 31, '25	Do.
305007:	Mar. 12, '24	Jan. 14, '25	North Shore.	300555:	Mar. 25, '25	Nov. 16, '25	Do.
305117:	Mar. 3, '25	Nov. 25, '25	"Quinine."	300610:	Mar. 28, '25	Nov. 18, '26	Ark., Arkansas Co.
203413:	Feb. 2, '23	Jan. 27, '25	Red River.	300669:	Mar. 17, '26	Nov. 28, '26	Bayou des Arn.
203701:	Mar. 20, '23	Dec. 15, '23	Shell Beach.	300688:	Mar. 27, '25	Dec. 16, '23	Bradford.
232768:	Mar. 8, '24	Nov. 7, '24	St. Martinville.*	300701:	Mar. 20, '26	Oct. 23, '26	Ill., Cass County.
232750:	Mar. 3, '24	Nov. 12, '24	Wish.				Henderson County.
203311:	Mar. 19, '23	Dec. 17, '26	Winnshoro.	300821:	Mar. 28, '25	Nov. 5, '25	La Salle.
203732:	Apr. 1, '23	Jan. 29, '24	Man., Lost River.*	300902:	Mar. 20, '26	Oct. 27, '26	Iowa, Emmet County.
204076:	Mar. 21, '23	Jan. 11, '24	Poplar River Indian Res. (200 mi. E.)	300901:	Mar. 28, '25	Dec. 23, '26	La., Grosse Tete.
305181:	Mar. 24, '25	Oct. 20, '25	Park Kawagawa Post. (75 mi. N.E.)	300911:	Mar. 23, '25	Dec. 29, '26	Lafite.
203756:	Apr. 2, '23	Sept. —, '24	Strathclair.	300582:	Mar. 27, '25	Dec. 24, '26	Vermilion Parish.
			Winnipeg. (80 mi. S. E.)	300552:	Mar. 24, '25	Oct. 28, '25	Man., Lake Manitoba.
203659:	Mar. 23, '23	May 5, '23	Mich., Battle Creek.	300640:	Mar. 15, '26	Oct. 20, '26	Oak Lake.
			Minn., Caribou Lake.	300697:	Mar. 17, '26	Oct. 2, '26	Rapid City.
418354:	Spring '26	Oct. 8, '26	Fergus Falls.	300700:	Mar. 20, '26	Apr. 1, '26	Turtle Mountain Forest Reserve.
203446:	Feb. 8, '23	Oct. 31, '23	Harris.	300507:	Mar. 19, '24	Sept. 22, '24	Mich., Prior Lake.
232770:	Mar. 7, '24	Nov. 2, '24	Miss., Lake Washington.	300523:	Mar. 22, '25	Oct. 16, '25	Mo., Marine Lake.
305027:	Mar. 6, '26	Sept. 16, '26	Mo., Arrow Rock. Caruthersville.	300533:	Mar. 23, '25	Oct. 20, '25	Nebraska.
			Ginsburg.	300581:	Mar. 27, '25	Oct. 25, '25	Potomac County.*
305160:	Mar. 11, '23	Sept. 30, '25	Marion.	300620:	Mar. 29, '25	Oct. 25, '25	Sheldon.
305080:	Apr. 2, '24	Oct. 17, '24	Maehans.	300650:	Mar. 28, '25	Oct. 27, '26	Nebr., Lakeside. (13 ml. S.)
305011:	Mar. 22, '24	Sept. 16, '24	Marion. Temp's Clair Pond.	300591:	Mar. 27, '25	Oct. 18, '25	N. Dak., Appam.
232971:	Feb. 25, '24	Dec. 8, '26	Do.	300600:	Mar. 29, '25	Oct. 27, '25	Ashley.
			Mo., Mouth of Missouri	300644:	Mar. 17, '26	Nov. 28, '26	Bliss.
305095:	Apr. 8, '21	Dec. 9, '25	Nanton.*	300714:	Mar. 21, '26	Oct. 8, '26	Stanley.
203730:	Mar. 30, '23	Nov. 2, '25	Putnam.	300636:	Mar. 20, '25	Sept. 25, '25	Seak., Qu'Appelle.
203454:	Feb. 8, '23	Oct. 27, '23	Putnam County.	300553:	Mar. 25, '25	Fall of '25	Richard.
305002:	Mar. 25, '24	Dec. 5, '24	St. Charles County.	300550:	Mar. 24, '25	Apr. 24, '25	Shell Lake.
203228:	Jan. 24, '23	Nov. 21, '23	Van Buren.	300646:	Mar. 15, '26	Nov. 3, '26	Summerberry.
205253:	Mar. 1, '23	Nov. 4, '23	Nebr., Brewster.	300577:	Mar. 27, '25	Nov. 4, '26	S. Dak., Milbank.
			Crawford.	300537:	Mar. 23, '25	Nov. 12, '25	Tenn., Fort Pillow.
232601:	Feb. 25, '24	Nov. 30, '21	Goos Lake.	300711:	Mar. 31, '26	Dec. 19, '26	Tex., Fort Bend County.
203038:	Mar. 20, '23	Nov. 4, '23	Horse Shoe Lake.				Ringgold.
			Lexington.	Moerr., Mexico:			
232763:	Mar. 6, '24	Feb. 23, '25	N. Dak., Binford.	456094:	Oct. 12, '26	Oct. 17, '26	Same.
232749:	Mar. 1, '24	Dec. 19, '21	Cleveland.	456009:	Oct. 6, '26	Dec. 10, '26	Calif., Butte Creek.
203637:	Mar. 24, '23	Nov. 4, '24	Danzig.	456204:	Oct. 18, '26	Dec. 20, '26	Crecent City.
305091:	Apr. 3, '21	Nov. 8, '24	Danzig.	456073:	Oct. 15, '26	Dec. 15, '26	Eureka.
			Goldwyn.	456016:	Oct. 12, '26	Dec. 23, '26	Honey Lake Valley.
305033:	Mar. 22, '24	Nov. 18, '24	Lead.	456401:	Nov. 9, '26	Dec. 9, '26	No. Humboldt.
305101:	Mar. 10, '24	Nov. 8, '25	Nonan.	456076:	Oct. 13, '26	Dec. 16, '26	Bay.
213713:	Feb. 26, '24	Nov. 30, '25	Woodworth.	456148:	Oct. 17, '26	Dec. 10, '26	Oroville.
305460:	Feb. 2, '23	Nov. 12, '24	Okla., Gayman.	456043:	Oct. 12, '26	Dec. 18, '26	Sutter County.
203325:	Jan. 21, '23	Nov. 4, '23	Lawton.	456088:	Oct. 14, '26	Dec. 22, '26	Idaho, Emmett.
203398:	Feb. 2, '23	Dec. 13, '23	McIntosh County.	456225:	Oct. 19, '26	Dec. 15, '26	Do.
203369:	Mar. 10, '23	Oct. 2, '25	Seak., Cuvier.	456259:	Oct. 20, '26	Dec. 18, '26	Do.
203317:	Jan. 23, '23	Nov. 30, '23	Hubart.	456357:	Oct. 31, '26	Dec. 29, '26	Lowland. (13 ml. SE.)
232772:	Mar. 7, '24	Oct. 27, '24	Humboldt.				Nampa. (15 ml. SW.)
232773:	Mar. 7, '24	Nov. 2, '24	Jordan River.	456100:	Oct. 15, '26	Dec. —, '26	Rogerson.
205745:	Mar. 30, '23	Oct. 28, '23	Keirington.	456491:	Oct. 31, '26	Dec. 25, '26	Star.
305010:	Mar. 11, '24	Oct. 8, '21	Liberty.	456030:	Oct. 30, '26	Dec. 8, '26	Ton Falls.
305058:	Mar. 23, '24	Nov. 17, '25	McNutt.*	456077:	Oct. 12, '26	Nov. 4, '26	Do.
203493:	Feb. 20, '23	Nov. 17, '25	Manitou Lake.*	456261:	Oct. 20, '26	Nov. 30, '26	Mont., Charlo.
232762:	Mar. 5, '24	Nov. 23, '25	Massa Jaw.	456308:	Oct. 23, '26	Oct. 27, '26	Flathad, Indian Res.*
204042:	Mar. 21, '24	Apr. 28, '24	Mo., No. Battleford.	456282:	Oct. 24, '26	Oct. 6, '26	Do.
203758:	Apr. 2, '23	Oct. 13, '23	Rehlers.	456099:	Oct. 15, '26	Dec. 12, '26	Harrison.
203524:	Mar. 1, '23	Oct. —, '25	Rose Valley.	456111:	Oct. 15, '26	Nov. 10, '26	Jacko River.
203771:	Apr. 1, '23	Oct. 4, '24	Silver Grove.	456187:	Nov. 27, '26	Dec. 14, '26	Killapel.
305014:	Mar. 22, '24	Nov. 1, '25	Windthorn.*	456243:	Oct. 10, '26	Oct. 30, '26	Missoula Creek.
203392:	Feb. 3, '23	Oct. 3, '25	S. C. Santee Club.	456132:	Oct. 10, '26	Oct. 30, '26	Missoula.
232802:	Feb. 26, '24	Oct. 16, '24	Winn. (35 ml. W.)	456018:	Oct. 9, '26	Nov. —, '26	Pablo.
203522:	Mar. 1, '23	Oct. 20, '24	Lake Traverse.	456152:	Oct. 17, '26	Nov. 27, '26	Polson.
204114:	Feb. 3, '23	Oct. 27, '25	Leola.	456193:	Oct. 15, '26	Oct. 27, '26	Do.
203273:	Mar. 3, '26	Oct. 14, '26	Leola.	456219:	Oct. 16, '26	Nov. 4, '26	Do.
203355:	Jan. 27, '23	Oct. 18, '24	Do.	456363:	Oct. 31, '26	Nov. 25, '26	Do.
203337:	Jan. 31, '23	Oct. 25, '26	Do.	456390:	Nov. 6, '26	Nov. 8, '26	Do.
203312:	Jan. 22, '23	Spring '23	Do.	456081:	Oct. 14, '26	Nov. 23, '26	Do.
232505:	Apr. 10, '23	Oct. 4, '24	Do.	456116:	Oct. 15, '26	Dec. 1, '26	Ronan.
305260:	Mar. 12, '26	Oct. 21, '26	Do.	456218:	Oct. 18, '26	Dec. 10, '26	Do.
232771:	Feb. 29, '24	Jan. 4, '26	Do.	456434:	Nov. 15, '26	Dec. 13, '26	Do.
203150:	Mar. 8, '25	Oct. 30, '25	Do.	456470:	Nov. 27, '26	Dec. 12, '26	Do.
305000:	Mar. 29, '24	Nov. 23, '24	Do.	456000:	Oct. 9, '26	Oct. 29, '26	Stevensville.
			Trip County.				
203405:	Feb. 26, '23	Nov. 9, '24	Tax., Caddo Lake.				
203732:	Mar. 30, '23	Nov. 22, '25					
203772:	Apr. 5, '23	Nov. 1, '23					
232963:	Feb. 25, '24	Nov. 4, '24					
232981:	Feb. 28, '24	Oct. 27, '25					
214070:	Feb. 25, '24	Dec. 8, '21					

* Date of recovery approximate.

Family ANATIDAE: Ducks, Geese, and Swans—Continued

Mallard: *Anas platyrhynchos*—Continued

Place of banding, No., and date	Date retaken	Locality	Place of banding, No., and date	Date retaken	Locality
MONT., Missouri—Con-			SARK, Davidson—Con-		
45001: Oct. 9, '20	Dec. 14, '20	Mont., Stevensville	309701: Aug. 9, '25	Sept. 18, '20	Swan,
45002: Oct. 31, '20	Dec. 8, '20	Do.	309703: Aug. 9, '25	May 25, '20	Do.
45003: Oct. 23, '20	Nov. 7, '20	St. Ignace, Mo.	322967: Oct. 1, '20	Jan. 20, '27	Ark., Bayou des Arcs.
450319: Oct. 20, '20	Nov. 21, '20	Do.	309709: Aug. 1, '24	Dec. 15, '21	Ill., Chicago.
450319: Oct. 20, '20	Nov. 13, '20	Do.	800714: Aug. 1, '24	Nov. 13, '21	Moro,
450323: Oct. 10, '20	Dec. 15, '20	Oregon, Adrian.	309790: Aug. 9, '25	Dec. 10, '25	Peena Lake,
450379: Oct. 31, '20	Dec. 10, '20	Corvallis.	232107: Aug. 15, '23	Nov. 23, '24	Red River,*
450902: Oct. 9, '20	Dec. 31, '20	Enterprise.	309784: Aug. 9, '25	Dec. 28, '25	St. Francis River.
450124: Oct. 16, '20	Dec. 10, '20	Leatino.	232140: July 31, '21	Nov. 12, '25	Ca., Moders.
450451: Nov. 23, '20	Dec. 25, '20	Milton.	232139: July 31, '21	Dec. 13, '21	Ill., Chiffentia.
450444: Oct. 17, '20	Dec. 31, '20	Ontario.	232021: July 17, '23	Nov. 20, '21	Minnesota, Hintheim Landis.
450473: Oct. 17, '20	Dec. 20, '20	Do.	309782: Aug. 9, '25	Nov. 19, '21	Putnam,
450339: Nov. 23, '20	Dec. 19, '20	Smoka River.	232118: July 31, '21	Nov. 3, '21	Iowa, Central.
450119: Oct. 16, '20	Dec. 10, '20	Umpine.	309718: Aug. 1, '25	Dec. 4, '21	Mystic.
450341: Nov. 23, '20	Dec. 10, '20	Valo.	232023: Aug. 9, '25	Oct. 19, '25	Kans., Burlington.
450370: Oct. 31, '20	Dec. 4, '20	Det., Savier River.	309702: Aug. 9, '25	Do.	Do.
450480: Nov. 27, '20	Dec. 10, '20	Wash., Edwald.	323003: Sept. 24, '26	Dec. 8, '26	Wellsville.
450595: Oct. 14, '20	Dec. 10, '20	Griffith County.	232022: Oct. 24, '26	Nov. 20, '26	La., Crowley.
450245: Oct. 20, '20	Dec. 10, '20	Pomeroy.	322980: Sept. 23, '26	Nov. 20, '20	Holmwood.
450176: Oct. 17, '20	Dec. 20, '20	Sharon.	232093: Aug. 12, '23	Dec. 10, '23	Lake Arthur.
450163: Oct. 17, '20	Dec. 11, '20	Sylvan Lake.	232050: July 30, '21	Jan. 10, '25	Lake Pentlar-train.
450223: Oct. 19, '20	Dec. 13, '20	Walla Walla.	232007: Aug. 12, '23	Dec. 2, '23	Little Lake.
450001: Oct. 9, '20	Dec. 15, '20	Wyo., Gros Ventre River.*	232053: Aug. 12, '23	Jan. 5, '25	Little River.
			309737: Aug. 1, '24	Nov. 11, '24	Miss., Hawley.
Nebr., Antioch:			309713: Aug. 1, '24	Nov. 12, '24	Jerban.
337042: July 14, '25	Dec. 10, '20	Colo., Brighton.	232120: July 31, '21	Nov. 15, '24	Worthington.
337041: Aug. 14, '25	Oct. 11, '25	Sanguine.	420501: Nov. 5, '20	Nov. 25, '26	Mo., Barry County.
337044: July 14, '25	Dec. 11, '20	Nebr., Arthur.	232051: July 26, '24	Dec. 7, '24	Kansas City.
337045: July 14, '25	Dec. 11, '20	Ver., College Port.	232123: Aug. 12, '23	Nov. 6, '25	Norborne.
337042: July 14, '25	Dec. 31, '25	Cove.	322085: Sept. 23, '26	Nov. 16, '20	Nebr., Lincoln.
337041: July 14, '25	Dec. 23, '25	Terra Bianca Creek.	309780: Aug. 9, '25	Oct. 20, '25	Sutton.
			232150: July 31, '21	Nov. 6, '21	N. Dak., Burke
N. Y., Cayuga Lake:			232140: July 30, '21	Nov. 15, '24	County.
237029: Feb. 1, '24	Dec. 27, '21	Van., Rappahannock River.	232128: July 31, '21	Nov. 6, '21	Naphon.
			309717: Aug. 1, '24	Nov. 18, '24	Stella.
			232147: Aug. 12, '23	Sept. 28, '23	Towner.
			209716: Aug. 1, '24	Jan. 20, '25	Okla., Carter County.*
Ohio, Mentor:			309723: Aug. 1, '24	Nov. 10, '24	Mallison Lake.
378804: Apr. 5, '20	Dec. 21, '20	Ala., Huntville.	309850: Sept. 6, '25	Nov. 10, '24	Miss.
378826: Apr. 5, '20	Nov. 13, '20	Ohio, Willoughby.	232032: July 20, '25	Aug. 21, '24	Snake Bayou.
Ont., Lake Seaburg:			232050: July 20, '24	Oct. 23, '24	Long Lake.
207948: Oct. 25, '24	Nov. 14, '24	Sams.	232068: July 26, '24	Do.	Do.
207939: Oct. 27, '21	Dec. 27, '26	Mo., St. Angustina, (10 mi. N.)	232044: Dec. 12, '23	Sept. 27, '24	Yorkton.
37121: Sept. 24, '22	Mar. 10, '26	Imp., Lafayette.	232052: Sept. 6, '25	Oct. 23, '25	St. Dnk., Britton.
325800: Oct. 14, '21	Dec. 6, '21	Ky., Skuggs Creek.	323031: Aug. 23, '26	Nov. 10, '26	Cottonwood Lake.
325919: Sept. 27, '25	Spring '22	Minn., Fort Me-Therson. (50 mi. N.)	309775: Aug. 30, '24	Dec. 3, '26	Tenn., Nashville.
			322008: July 26, '24	Dec. 13, '24	Tex., Beaumont.
			232044: Dec. 12, '23	Nov. 27, '24	Dallas.
333300: Sept. 27, '25	May 10, '26	Mass., Lake Winiperegis.	309713: Aug. 1, '24	Nov. 15, '24	Iowa Park.
333748: Sept. 21, '25	Oct. 1, '26	Shual Lake.	309711: Aug. 1, '24	Jan. 17, '26	Runnels County.
207937: Oct. 27, '24	Nov. 3, '21	Mid., Harwood Park.	322002: May 9, '24	Do.	Do.
323027: Nov. 11, '24	Dec. 11, '24	Hattusott River.	SARK, Missouri:		
297422: Oct. 9, '23	Nov. 14, '23	Mich., North Branch.	309056: July 13, '24	Nov. 5, '24	N. Dak., Spirit Wood Lake.
104198: Aug. 24, '22	Oct. 21, '25	Nebr., Pantan.	SARK, Yorkton:		
232023: Sept. 30, '21	Dec. 31, '21	N. Y., Staten Island.	379975: July 24, '20	Sept. 15, '20	Sams.
			379991: July 24, '20	Nov. 1, '20	Kans., Richland.
			379854: July 24, '20	Nov. 13, '20	Mass., McAuley's
			379811: July 20, '20	Sept. 15, '20	Snake, Crosses Lake.
200417: Sept. 20, '23	Jan. 27, '26	N. C., New Inlet.			
201823: Nov. 3, '24	Nov. 20, '24	Ohio, Fort Clinton.			
201767: Sept. 18, '24	Nov. 5, '24	Sandusky River.			
229770: Oct. 8, '23	Dec. 24, '23	Scioto River.			
321773: Oct. 31, '24	Aug. 15, '26	Ont., Chickasaw River.*			
227152: Oct. 2, '23	Nov. 2, '23	Lindsay.			
228401: Oct. 8, '23	Nov. 5, '24	P. O. Ft. Polce.			
		Marsi.			
223168: Oct. 10, '21	Oct. 20, '24	Victorian County.			
222501: Oct. 21, '24	Nov. 6, '24	Do.			
297710: Oct. 21, '23	Nov. 27, '24	S. C., Cumbahco River.			
207345: Oct. 4, '23	Dec. 20, '23	Georgetown.			
221822: Nov. 3, '24	Jan. 21, '26	Sanico River.			
223009: Nov. 8, '24	Dec. 13, '24	Tenn., Castalian Springs.			
202018: Aug. 27, '23	Nov. 2, '25	Va., Back Bay.			
221033: Sept. 28, '25	Nov. 3, '26	Halfing Point.			
207184: Oct. 2, '23	Jan. 21, '26	Moratico.			
207644: Sept. 1, '20	Oct. 19, '23	Wis., Lake Poygan.			
Ont., Klamath Falls:					
370650: Sept. 9, '20	Oct. 15, '23	Calif., Tule Lake.			
Ont., Voltau:					
370613: Aug. 10, '20	Nov. 1, '26	Calif., Honey Lake Valley.			
304685: Aug. 17, '20	Oct. 24, '26	Suisun Marsh.			
SARK., Churchhill River:					
370983: June 31, '20	Sept. 10, '26	Snake, Hoala Crosses.			
SARK., Davidson:					
235912: Apr. 24, '25	May 18, '26	Sams.			
*232053: Aug. 12, '23	June 1, '26	Do.			
Do.	Nov. 7, '24	Iowa, Pella.			
232057: Aug. 12, '23	June 10, '24	Sams.			
Do.	Nov. 9, '20	La., Bosses.			
232130: July 31, '21	Nov. 3, '24	Sams.			
309709: Aug. 9, '25	June 6, '26	Do.			
309774: Aug. 9, '25	May 18, '20	Do.			

* Date of recovery approximate.

Family ANATIDAE: Ducks, Geese, and Swans—Continued

Mallard: *Anas platyrhynchos*—Continued

Place of banding. No., and date	Date retaken	Locality	Place of banding. No., and date	Date retaken	Locality
UTAH, Bear River Marshes—Cont.			Va., Warhappeneue; 418453; Apr. 14, '26	Nov. 1, '26	Va., Quinby.
454053: July 2, '26	Oct. 1, '26	Idaho, Prunston.	Washt., Sequia; 228903; Jan. 3, '26	Dec. 9, '26	B. C., Samas Prairie, Wash., Duwacross.
454054: June 20, '26	Oct. 5, '26	Rupert, Weston.	228901; Jan. 3, '26	Jan. 7, '26	Do.
454098: July 3, '26	Oct. 29, '26	Neb., North Platte, Tex., Paris. (30 mi. N.W.)	383731; Jan. 3, '26	Jan. 15, '26	Do.
454450: July 10, '26	Oct. 1, '26	Utah, Brigham City. Garland. (10 mi. S.W.)*	204577; Aug. 21, '23	Sept. 7, '26	Wash., Mt. Ver- non.*
454733: July 23, '26	Oct. 17, '26	Utah, Gravel Island; 320143; July 20, '24		Dec. 1, '24	Ill., Grayville.
454212: July 16, '26	Oct. 1, '26	Logan.			
454003: July 4, '26	Nov. 27, '26	Utah, Woods Cross.*			

Black Duck: *Anas rubripes*

CONN., Amston:	Oct. 11, '22	Oct. 27, '23	Same.	N. Y., Cayuga Lake— Continued.		
102912: Oct. 11, '22	Oct. 27, '23	May 6, '24	Same, Lab., West St. Mo- desto.	237600: Feb. 25, '24	Dec. 25, '24	Same.
102931: Oct. 25, '23	May 6, '24			203005: Mar. 20, '23	Dec. 2, '25	Md., Nanticoke River.
102900: Oct. 27, '23	Oct. 4, '24		Me., St. Albans, Md., Griddleton.	204300: Sept. 8, '23	Nov. 13, '24	N. J., Townsend Inlet.
102903: Oct. 16, '23	Nov. 20, '23		N. J., Ocean City.	101808: Jan. 19, '23	Jan. 2, '26	N. Y., Canadie Creek.
103977: Dec. 11, '23	Jan. 1, '25		N. J., Hudson.*	201209: Mar. 2, '23	Sept. 27, '26	Carx Cove.
102935: Oct. 29, '23	Nov. 1, '23		Patchogue.	204227: Mar. 10, '23	do.	do.
102907: Oct. 25, '23	Jan. 1, '24		Pa., near Phila- delphia.	204295: Sept. 7, '23	Sept. 17, '23	Monticuma, Seneca Falls.
102972: Oct. 30, '23	Dec. 15, '23		Que., Sagunaway County.	237620: Jan. 20, '24	Nov. 29, '24	Seneca River.*
102991: Oct. 10, '23	May 5, '25			237603: Oct. 27, '23	Dec. 21, '25	Throon.
				204225: Mar. 10, '23	Dec. 20, '25	do.
				201024: Mar. 25, '23	July 20, '26	Ont., Albany River, James Bay.
ILL., Browning:				101841: Feb. 1, '23	Oct. 5, '23	Kinston. 25 mi. N.W.)
102848: Mar. 14, '22	Dec. 21, '26		Ill., Beardstown.	204908: Mar. 20, '23	Apr. 12, '25	Peterboro County, Cath River.
102750: Mar. 12, '22	Sept. 2, '23		Ohio, Port Clinton.	204220: Mar. 9, '23	Apr. 15, '24	do.
230483: Nov. 22, '22	Nov. 16, '25		Wis., Big Muskego Lake.	101835: Jan. 25, '23	Dec. 5, '24	S. C., Georgetown.
	do.		Green Bay.	N. Y., Onkdale, L. I.		
330812: Nov. 25, '22	do.			418077: Mar. 19, '26	Dec. 6, '26	Same.
307067: Oct. 28, '23	Jan. 30, '24		Del., Delaware City.	418044: Apr. 5, '26	Oct. 6, '26	Coun., Watersfield.
297063: Oct. 17, '23	Nov. 2, '23		Me., Eastbrook.	200342: Apr. 5, '26	Sept. 25, '26	N. Y., Claycar.
297052: Oct. 28, '23	Nov. 10, '23		do.	419035: July 18, '26	Nov. 4, '26	East Islip.
297090: Nov. 2, '23	Nov. 7, '23		do.	419048: Aug. 29, '26	Oct. 20, '26	Hollins Island.
297093: Nov. 9, '23	Nov. 10, '23		do.			
297104: Nov. 2, '23	Jan. 3, '24		do.			
298058: Oct. 13, '23	Fall of '23		Franklin.			
228137: Oct. 20, '22	Dec. 31, '25		Frenchmans Bay.*			
297068: Oct. 28, '23	Dec. 14, '23		do.			
297115: Nov. 9, '23	Sept. 17, '25		do.			
228101: Oct. 30, '22	Oct. 26, '26		Hancock.			
228140: Oct. 23, '22	Nov. 10, '24		Helm Bay.			
294063: Oct. 15, '20	Oct. 23, '26		Penobscot.			
297062: Oct. 28, '23	Oct. 31, '24		Seamons Pond.			
228250: Oct. 31, '22	Dec. 19, '24		Skilling River.			
101100: Sept. 24, '22	Nov. 11, '23		Struben.			
100372: Oct. 17, '21	Oct. 11, '24		Tunk Pond.			
228185: Oct. 31, '22	Dec. 15, '23		do.			
297012: Oct. 17, '23	Nov. 19, '23		do.			
297013: Oct. 17, '23	Nov. 19, '23		do.			
297039: Oct. 23, '23	Nov. 25, '23		Mass., Kingston.			
228104: Oct. 26, '23	Jan. 28, '26		N. J., Sheepshend Meadow.*			
228025: Nov. 2, '23	Nov. 3, '23		N. Y., Bellport.*			
228130: Oct. 30, '22	Dec. 20, '23		Patchogue.			
297089: Nov. 2, '23	Dec. 28, '25		N. C., Currituck Sound.*			
228011: Oct. 31, '22	Jan. 18, '24		N. S., Yarmouth.			
297040: Oct. 29, '23	Nov. 27, '23		R. I., Block Island.			
MASS., Fenway Park, Boston:						
100830: May 22, '23	May 14, '24		Same.			
MO., Cuivre Island:						
205240: Jan. 30, '24	Nov. 20, '23		Ark., Big Lake.			
205090: Feb. 28, '24	Dec. 31, '24		Ill., Mason County.			
237258: Apr. 6, '24	Jan. 25, '25		Va., Gladstone.			
MO., Portage de Snoax:						
203422: Feb. 4, '23	Dec. 20, '23		Ill., Grafton.			
203205: Feb. 24, '26	Nov. 14, '26		Ill. & Mass. Canal.			
305070: Mar. 31, '24	Oct. 28, '24		Mich., Bay City.			
303012: Mar. 14, '24	Nov. 25, '24		Mo., Clarksville.			
203310: Jan. 22, '23	May 3, '23		Ont., Michipicoten River.			
203107: Feb. 8, '23	June 24, '24		Severn River.			
303077: Mar. 31, '24	Nov. 30, '25		Tenn., Memphis.			
MO., Seebay Lake:						
300515: Mar. 21, '24	Sept. 24, '25		Man., York Factory.			
300814: Mar. 21, '24	Dec. 1, '24		Ohio, Danbury.			
N. Y., Cayuga Lake:						
101802: Jan. 9, '23	Mar. 20, '26		Same.			
204214: Mar. 7, '23	Jan. 12, '24		Do.			
Do.	Dec. 25, '24		Do.			
204319: Mar. 9, '23	Feb. 1, '24		Do.			
237012: Jan. 10, '24	Jan. 10, '24		Do.			
237613: Jan. 16, '24	Dec. 19, '25		Do.			
237631: Feb. 1, '24	Jan. 6, '26		Do.			

* Date of recovery approximate.

Family ANATIDAE: Ducks, Geese, and Swans—Continued

Black Duck: *Anas rubripes*—Continued

Place of banding, No., and date	Date retaken	Locality	Place of banding, No., and date	Date retaken	Locality
Ont., Lake Seaug—Continued.			Ont., Lake Seaug—Continued.		
267340: Oct. 29 '24	Dec. 3 '25	N. J. Cape May County.	389101: Oct. 22 '25	Dec. 2 '25	Ohio, Troy.
404180: Oct. 15 '26	Dec. 30 '26	Grassy Bay.	389095: Oct. 22 '25	Nov. 3 '25	Venice.
457980: Oct. 9 '28	Dec. 6 '28	Little Egg Harbor Bay.	389134: Oct. 31 '25	Nov. 13 '25	Waynes County.
			Do. 457477: Oct. 6 '26	Nov. 18 '26	Williamsport.
202677: Aug. 31 '23	Nov. 20 '23	Penna. Grove, Pennsville.	207800: Sept. 10 '24	Nov. 23 '24	Okla., Oklahoma City.
323535: Oct. 6 '24	Nov. 37 '25	Do.	207043: Sept. 19 '22	Aug. 8 '23	Ont., Agassesi.
457080: Oct. 9 '26	Dec. 1 '26	Salom.	323170: Sept. 20 '24	July 15 '25	Albany Post.
202532: Aug. 24 '23	Dec. 27 '24	Salom County.	206042: Sept. 3 '23	Sept. 8 '23	Albany Bay.
207180: Oct. 2 '23	Nov. 3 '24	Do.	202500: Aug. 24 '23	Oct. 8 '23	Bay of Quinte.
202660: Aug. 31 '23	Oct. 8 '23	Saloma Cove.	296054: Sept. 4 '23	Sept. 7 '23	Do.
323530: Oct. 20 '24	Dec. 20 '25	Tunkont.	323168: Sept. 24 '24	Nov. 21 '24	Do.
228674: Nov. 10 '22	Oct. 27 '23	N. Y., Hamiltonbridge.	202862: Aug. 31 '23	Nov. 24 '23	Bellville.
389142: Oct. 31 '25	Nov. 26 '25	Barker.	297699: Oct. 14 '23	Nov. 10 '23	Bewley.
207450: Sept. 15 '24	Fall of '26	Haysboro.	207248: Oct. 2 '23	Oct. 12 '26	Big Creek Marsh.
289671: Sept. 27 '23	Jan. 16 '25	Bellport.	404243: Oct. 18 '26	Nov. 15 '26	Do.
101158: Aug. 23 '22	Mar. 2 '25	Bridgeport.	323258: Oct. 2 '24	Nov. 22 '24	Do.
333494: Sept. 26 '24	Dec. 28 '25	Brookhaven.	228432: Oct. 7 '22	Sept. 1 '24	Bloomfield.
303494: Oct. 16 '24	Nov. 18 '24	Eastwood.	300117: Sept. 11 '23	Oct. 9 '23	Blobsaycon.
206255: Sept. 21 '23	Oct. 21 '23	Pine Island.	202486: Aug. 31 '23	Sept. 3 '23	Bradford River.
202647: Aug. 31 '23	Sept. 30 '24	Hammond Harbor.*	206375: Oct. 6 '23	Nov. 28 '26	Brantford.
			206374: Oct. 27 '23	Oct. 20 '23	Brighton Bay.
298400: Oct. 1 '22	Nov. 17 '24	Irving.	202500: Aug. 27 '23	Oct. 18 '23	Brown Hill.
323586: Sept. 20 '25	Oct. 20 '25	Jefferson County.	207431: Oct. 11 '23	Dec. 10 '23	Burlington Resoh.
333670: Oct. 22 '24	Nov. 27 '24	Do.	202500: Aug. 26 '23	Sept. 1 '23	Camoron Lake.
457055: Oct. 9 '26	Dec. 30 '26	Niagara River.	297167: Oct. 2 '23	Nov. 16 '23	Do.
202541: Aug. 24 '23	Oct. 21 '23	Onkfield.	202667: Sept. 18 '23	Oct. 4 '23	Campbalford.
202608: Aug. 27 '23	Dec. 29 '23	Onandaga County.	297916: Oct. 26 '24	Nov. 12 '24	Do.
			200572: Sept. 5 '23	Sept. 25 '24	Cape Henrietta.
206258: Sept. 21 '23	Dec. 28 '26	Pennington.	202561: Aug. 24 '23	Sept. 22 '23	Maria.
207711: Oct. 2 '23	Nov. 28 '24	Wagon Hill.	200198: Sept. 10 '23	Oct. 13 '23	Cardinal.
389410: Oct. 11 '25	Nov. 2 '25	N. C., Atlantic.	323360: Oct. 1 '25	Nov. 14 '25	Cayusa.
323416: Oct. 8 '24	Nov. 20 '24	Aurora.	297680: Oct. 13 '23	Nov. 5 '23	Conacoan.
323280: Oct. 3 '24	Dec. 4 '25	Boqua.	296435: Sept. 20 '23	Oct. 13 '23	Crooked Lake.
323176: Oct. 31 '24	Dec. 7 '25	Brown Summit.	323543: Oct. 21 '24	Nov. 18 '24	Detroit River.
323140: Sept. 20 '24	Nov. 10 '26	Coro Sound.*	389352: Oct. 5 '25	Nov. 13 '25	Devil Lake.*
389048: Oct. 15 '26	Nov. 16 '26	Do.	203011: Aug. 27 '23	Sept. 7 '26	Duck Lake.
206227: Sept. 20 '23	Nov. 12 '23	Carriutuck Sound.	296184: Sept. 17 '23	Nov. 8 '23	East Lake.
300315: Sept. 21 '23	Nov. 5 '23	Do.	297749: Oct. 20 '23	Nov. 27 '23	Emly Creek.
206374: Sept. 27 '23	Nov. 7 '23	Do.	323272: Oct. 1 '24	Nov. 3 '24	Do.
296460: Oct. 1 '23	Jan. 25 '24	Do.	323382: Sept. 26 '25	Nov. 18 '25	Eriosa.
301322: Sept. 24 '24	Jan. 8 '25	Do.	302076: Aug. 31 '23	Sept. 20 '23	Fenelon Falls.
321818: Nov. 3 '24	Nov. 15 '25	Do.	323530: Oct. 19 '24	Nov. 5 '24	Do.
323268: Oct. 3 '24	Nov. 13 '24	Do.	297330: Oct. 4 '23	Spring '24	Frankford.
323331: Oct. 4 '24	Do.	Do.	202653: Aug. 31 '23	Fall of '24	Georgetown Bay.
389494: Sept. 21 '25	Dec. 11 '25	Do.	202554: Aug. 24 '23	Oct. 24 '23	Gulpsh.
389079: Oct. 19 '25	Nov. 27 '25	Do.	323800: Oct. 3 '25	Oct. 28 '25	Hamilton.
200425: Sept. 29 '23	Nov. 12 '24	Ennis.	389076: Oct. 13 '25	Nov. 10 '26	Hamilton Bay.
323240: Sept. 26 '24	Jan. 20 '25	Grassy Creek.	457378: Oct. 13 '26	Do.	Inveclock.
297226: Oct. 2 '25	Mar. 10 '25	Guilford County.	323287: Sept. 12 '25	Nov. 8 '25	Do.
202588: Aug. 25 '23	Nov. 20 '23	Lake Waccamaw.	302832: Sept. 29 '25	Oct. 20 '25	Do.
101250: Aug. 20 '20	Nov. 7 '23	Ocmeeke Island.	202337: Aug. 29 '23	Sept. 8 '23	Ingersoll.
323492: Sept. 28 '24	Oct. 26 '24	Roadside.	297408: Oct. 9 '23	May—'24	Jamez Bay.
323847: Sept. 25 '25	Dec. 16 '25	Winnboro.	389433: Oct. 12 '25	Sept. 10 '26	Do.
207757: Sept. 22 '23	Dec. 1 '23	Ohio, Anderson.*	206293: Sept. 18 '23	Nov. 1 '23	Lake Sincor.
389080: Oct. 10 '25	Nov. 3 '25	Hono.	203048: Aug. 31 '23	Oct. 12 '23	Lake St. Clair.
389490: Oct. 15 '25	Nov. 12 '26	Do.	297893: Sept. 5 '24	Oct. 31 '24	Lasalle.
457770: Oct. 11 '26	Nov. 20 '26	Cliotheos.	206177: Sept. 17 '23	Oct. 21 '23	Lindsay.
423726: Sept. 30 '25	Nov. 18 '25	Do.*	296187: Sept. 17 '23	Oct. 23 '24	Do.
321890: Nov. 3 '24	Nov. 9 '25	Franklin County.	5182: Sept. 14 '21	Oct. 30 '23	Long Point.
389358: Oct. 7 '25	Dec. 9 '25	Promont.	202038: Aug. 26 '23	Sept. 22 '23	Do.
207770: Aug. 26 '24	Dec. 15 '24	Hurga.	206213: Sept. 10 '23	Oct. 30 '23	Do.
457764: Oct. 11 '26	Dec. 4 '26	Marion.	296230: Sept. 20 '23	Nov. 8 '23	Do.
207761: Oct. 31 '23	Dec. 3 '23	Mechanicsburg.	207250: Oct. 2 '23	Nov. 30 '23	Do.
323816: Sept. 25 '25	Nov. 13 '25	Oak Harbor.	297420: Oct. 9 '23	Nov. 7 '23	Do.
457837: Oct. 12 '26	Nov. 18 '26	Do.	297443: Oct. 11 '23	Oct. 22 '23	Do.*
206150: Sept. 17 '23	Oct. 21 '24	Ottawa County.	323483: Oct. 16 '24	Nov. 14 '24	Do.
323927: Sept. 24 '25	Nov. 20 '26	Do.	323473: Oct. 31 '23	Dec. 23 '25	Do.
457882: Oct. 13 '26	Nov. 5 '26	Do.	323920: Sept. 27 '25	Nov. 10 '25	Do.
202515: Aug. 21 '23	Nov. 8 '23	Port Clinton.	323933: Sept. 29 '25	Nov. 18 '25	Do.
207185: Oct. 1 '23	Nov. 29 '23	Do.	389009: Oct. 13 '25	Nov. 10 '25	Do.*
207330: Oct. 4 '23	Nov. 21 '23	Do.	389457: Oct. 13 '25	Nov. 21 '25	Do.*
323488: Oct. 10 '24	Nov. 25 '24	Do.	457518: Oct. 4 '26	Nov. 18 '26	Do.
323871: Sept. 26 '25	Dec. 31 '25	Do.	457550: Oct. 8 '26	Nov. 20 '26	Do.*
389052: Oct. 18 '25	Dec. 31 '25	Do.	457013: Oct. 7 '26	Nov. 10 '26	Do.
289006: Oct. 3 '25	Oct. 24 '25	Do.	457644: Oct. 8 '26	Nov. 10 '26	Do.
389303: Oct. 8 '25	Dec. 10 '25	Do.*	457899: Oct. 11 '26	Nov. 16 '26	Do.
457504: Oct. 2 '26	Nov. 19 '26	Do.	404167: Oct. 14 '26	Do.	Do.
457592: Oct. 7 '26	Nov. 22 '26	Do.	404117: Oct. 15 '26	Do.	Do.
404103: Oct. 14 '26	Nov. 15 '26	Do.	296369: Sept. 21 '23	Oct. 2 '23	Mendon.
323442: Oct. 11 '24	Dec. 10 '24	Rural.	207662: Oct. 1 '23	Nov. 17 '23	Mitchells Bay.
206504: Sept. 23 '23	Dec. 8 '23	Roadtown.	228578: Nov. 11 '22	Dec. 6 '23	Do.
207428: Oct. 11 '23	Dec. 6 '23	Sandusky.	389098: Oct. 22 '25	Nov. 8 '25	Morpeth.
297874: Sept. 10 '24	Oct. 15 '24	Do.	201840: Sept. 26 '24	Nov. 8 '24	Mud Lake.
389151: Oct. 31 '25	Nov. 13 '25	Do.	389372: Oct. 7 '25	Oct. 19 '26	Do.
457900: Oct. 13 '26	Nov. 8 '26	Do.	306601: Sept. 8 '23	Sept. 21 '23	Newcastle.
404244: Oct. 18 '26	Nov. 12 '26	Do.	457815: Oct. 12 '26	Nov. 20 '26	New Credit.
457885: Oct. 14 '26	Nov. 15 '26	Shrew.	391762: Sept. 19 '24	Nov. 1 '24	Nichols Island.
323726: Sept. 22 '25	Oct. 26 '25	Summit County.	204025: Sept. 3 '23	Nov. 20 '21	Norfolk County.
297675: Oct. 12 '23	Oct. 33 '23	Toledo.	206448: Sept. 26 '23	Oct. 19 '25	Do.
323668: Oct. 2 '25	Oct. 30 '25	Do.	202545: Aug. 24 '23	Sept. 3 '23	Notwood.
457857: Oct. 9 '26	Nov. 18 '26	Do.*	202885: Sept. 17 '24	Oct. 16 '24	Omecree.*
202697: Sept. 1 '23	Oct. 10 '23	Do.			

* Date of recovery approximate.

Family ANATIDAE: Ducks, Geese, and Swans—Continued

Black Duck: *Anas rubripes*—Continued

Place of banding, No., and date	Date retaken	Locality	Place of banding, No., and date	Date retaken	Locality
Ont., Lake Seaugo—Continued.			Ont., Lake Seaugo—Continued.		
323604: Oct. 17, '24	Oct. 25, '24	Ont., Ormeau.	457891: Oct. 13, '26	Nov. 20, '26	S. C. Green Pond.
202086: Aug. 31, '23	Sept. 4, '23	Orrilla.	207656: Oct. 11, '23	Nov. 16, '23	Jacksboro.
200455: Oct. 1, '23	Oct. 13, '23	Oshawa.	290519: Sept. 1, '23	Nov. 20, '23	Jelchoe Island, *
207834: Sept. 15, '24	Sept. 16, '24	Do.	389328: Oct. 4, '25	Jan. 17, '26	Little Edisto Is- land, *
207041: Sept. 24, '26	Nov. 1, '26	Do.			McClellanville.
3545, 3: Sept. 25, '26	Nov. 11, '25	Otonabee River.	464241: Oct. 18, '20	Nov. 24, '20	Millotville.
200318: Sept. 27, '23	Nov. —, '23	Peterboro.	207966: Oct. 4, '22	Dec. 30, '23	Morrana.
762074: Aug. 31, '23	Sept. 3, '23	Do.	207220: Oct. 3, '23	Nov. 20, '23	Murphy Island.
207118: Sept. 11, '23	Nov. 15, '23	Do.	323501: Oct. 7, '24	Dec. 30, '26	Do.
207424: Oct. 11, '23	Nov. 7, '23	Pickering.	464173: Oct. 15, '20	Dec. 30, '26	Daklo.
207736: Oct. 25, '23	Sept. 6, '23	Pigeon Lake.	206301: Sept. 23, '23	Dec. 28, '23	Do.
207281: Oct. 3, '20	Nov. 8, '24	Point Pelee Marsh.	457377: Oct. 10, '26	Dec. 1, '26	Do.
		Do.	323777: Sept. 24, '26	Jan. 28, '26	Fee Dee River.
		Do.	380410: Oct. 11, '26	Dec. 20, '26	Fort Royal, *
380168: Oct. 13, '26	Nov. 6, '25	Do.	205269: Aug. 27, '23	Jan. 8, '24	Do.
46119: Oct. 14, '26	Nov. 5, '26	Port Arthur.	218465: Nov. 3, '24	Jan. 31, '26	Do.
301837: Sept. 25, '24	Apr. 19, '25	Port Rowan.	323565: Oct. 22, '24	Nov. 2, '25	Do.
202502: Nov. 18, '23	Nov. 30, '23	Do.	207356: Oct. 5, '23	Nov. 12, '23	Mouth South Sae- toe River.
207898: Sept. 16, '24	Nov. 26, '24	Do.			Van Wye.
207014: Oct. 26, '24	Nov. 21, '24	Do.	321850: Nov. 5, '24	Nov. 24, '24	Winnabow.
369103: Oct. 22, '26	Nov. 8, '25	Ravensworth.	200410: Sept. 29, '23	Dec. 15, '20	Yanaboo.
202023: Aug. 28, '23	May 2, '24	Rice Lake.	323405: Oct. 15, '23	Jan. 20, '25	Tenn., Ashport.
202684: Aug. 21, '23	Oct. 27, '23	Do.	380377: Oct. 7, '26	Dec. 23, '25	Gunterville.
207103: Oct. 4, '23	Nov. 20, '24	Do.	207415: Oct. 0, '23	Dec. 23, '24	Halfmoon Island.
207844: Oct. 4, '23	Nov. 2, '23	Do.	380342: Oct. 5, '25	Jan. 18, '26	Hardin County.
223201: Oct. 2, '24	Apr. 1, '25	Do.	321841: Nov. 4, '24	Dec. 31, '24	Horseshoe Lake.
323537: Oct. 5, '24	Nov. 9, '25	Do.	323170: Sept. 29, '24	Nov. 27, '24	Knottville, (30 mi. S.E.)
323582: Oct. 24, '24	Sept. 5, '23	Ridgway Canal.	207282: Oct. 3, '23	Dec. 15, '23	La Grange, *
200823: Sept. 2, '23	Sept. 5, '23	Rondeau Bay.			Loudon.
207907: Sept. 27, '22	Nov. 8, '23	Savanna.	323721: Sept. 19, '25	Jan. 5, '26	Polk.
206034: Apr. 3, '23	Apr. 15, '24	Severn Post, Hud- son Bay.	321800: Nov. 3, '24	Nov. 20, '24	Reelfoot Lake.
323810: Sept. 24, '23	Sept. 10, '20	Smithville.	330047: Oct. 18, '25	Dec. 7, '26	Do.
207214: Oct. 2, '23	Nov. 1, '23	St. Clair Flats.	207162: Oct. 2, '23	Nov. 20, '23	Roofwood.
4531: Sept. 20, '24	Nov. 19, '26	Do.	207375: Oct. 15, '23	Nov. 13, '23	Do.
323550: Oct. 23, '24	Nov. 20, '24	Sturgeon Lake, *	206180: Sept. 17, '23	Jan. 17, '24	Russellville.
323180: Sept. 20, '24	Apr. 29, '26	Do.	323384: Oct. 7, '24	Jan. 14, '25	South Pittsburg.
389000: Oct. 22, '25	Nov. 2, '25	Do.	323834: Nov. 14, '24	Dec. 4, '24	Winchester.
207375: Oct. 8, '23	Apr. 13, '25	Tenniskaming.	228441: Oct. 7, '22	Jan. 27, '25	Texas, Brompton.
461140: Oct. 15, '26	Dec. 11, '26	Thames River.	207724: Oct. 23, '23	Jan. 18, '26	Dallas, (11 1/2 mi. S.E.)
380470: Oct. 14, '25	May 8, '26	Timmins.	307813: Sept. 5, '24	Nov. 23, '24	Sabine Lake.
207682: Oct. 13, '23	Oct. 23, '23	Toronto (48 mi. E.).	207273: Oct. 3, '22	Oct. 25, '23	Vt., Highgate Springs.
		Victoria County, *			Wa. Acquotank.
207942: Sept. 30, '22	Sept. 26, '24	Do.	457550: Oct. 6, '20	Dec. 10, '26	Winnabow.
207847: Sept. 14, '24	Oct. 20, '24	Do.	207433: Oct. 11, '23	Oct. 8, '24	Accomack County.
323102: Sept. 26, '24	Nov. 8, '24	Wachuseta Lake.			Bank Bay.
207720: Oct. 22, '25	Nov. 12, '25	West Lake.	323250: Oct. 2, '24	Nov. 14, '24	Do.
290659: Sept. 4, '23	Sept. 8, '23	Whitby.	428413: Oct. 7, '22	Nov. 17, '23	Do.
323354: Oct. 5, '24	Oct. 22, '24	Do.	207444: Oct. 11, '23	Nov. 18, '24	Do.
202626: Aug. 28, '23	Sept. 1, '23	Do.	380430: Oct. 12, '25	Nov. 2, '26	Do.
323567: Oct. 23, '24	Dec. 13, '26	Wolfe Island.	464162: Oct. 16, '26	Nov. 22, '26	Do.
200835: Sept. 0, '23	Oct. 23, '23	Wooler.	461177: Sept. 1, '24	Dec. 18, '23	Do.
200309: Sept. 24, '23	Dec. 2, '24	Pa. Connetquot Lake.	323205: Sept. 20, '24	Dec. 8, '23	Biosle Nest.
207821: Sept. 15, '23	Nov. 13, '20	Do.	307358: Oct. 5, '23	Dec. 8, '23	Broton.
206427: Sept. 20, '23	Nov. 21, '23	Do.	202652: Aug. 31, '25	Dec. 21, '23	Broadwater Bay.
467601: Oct. 7, '20	Dec. 4, '20	Do.	207338: Oct. 4, '23	Dec. 23, '25	Do.
289131: Oct. 31, '26	Nov. 4, '26	Do.	207849: Sept. 14, '24	Jan. 14, '26	Do.
296464: Oct. 1, '23	Nov. 27, '24	Do.	*37322: Oct. 1, '21	Jan. 3, '24	Do.
202659: Aug. 24, '23	Apr. 1, '26	Que., Balcon Station, *			Cape Charles (38 mi. N.).
		Chilcutimi.	207071: Oct. 11, '23	Nov. 5, '23	Cedar Island.
		49° 30' N., 75° 30' W.	301771: Sept. 15, '24	Dec. 22, '24	Do.
		Gull Lake, Was- wanipi River.	333195: Sept. 20, '24	Nov. 24, '24	Do.
		Harricana River, James Bay.	290154: Sept. 17, '23	Jan. 10, '24	Chincoteague.
		Lake Kikendatch.	207877: Sept. 15, '24	Jan. 26, '25	Do.
		Obijuan.	323151: Sept. 26, '24	Jan. 8, '25	Do.
		Ostobonong Lake.	464172: Oct. 15, '26	Jan. 31, '27	Do.
		Thurso.	323962: Sept. 30, '26	Nov. 14, '26	City Point.
		W. Fatallik, *	389470: Oct. 14, '25	Dec. 20, '25	Cobbs Island.
		S. C., Bishopville.	206483: Oct. 1, '23	Dec. 2, '23	Crancy Island.
		Cedar Island.	101195: Aug. 21, '26	Jan. —, '24	Dalrigan.
		Do.	307178: Sept. 18, '24	Jan. 31, '24	Dave Creek.
		Charleston.	206480: Oct. 1, '23	Dec. 4, '23	Dyke.
		Combahee River.	202630: Aug. 20, '23	Nov. 10, '23	Dragon Run.
		Cooper River.	323541: Oct. 20, '24	Dec. 10, '24	Dulin, *
		Do.	321824: Nov. 4, '24	Feb. 17, '25	Four Mile Run.
		Do.	323883: Sept. 20, '25	Dec. 1, '26	Do.
		Do.	229113: Aug. 27, '23	Dec. 25, '23	Fredericksburg.
		Do.	228609: Oct. 21, '22	Jan. 0, '24	Do.
		Do.	206185: Sept. 17, '23	Jan. 10, '24	Hoar Island Bay.
		Do.	323250: Oct. 1, '24	Nov. 3, '24	Inland Creek.
		Do.	323724: Sept. 20, '26	Dec. 6, '26	James City Coun- ty.
		Do.			James City City County.
		Do.	228047: Oct. 20, '22	Dec. 3, '23	Ledatowa.
		Do.	206284: Sept. 22, '23	Dec. 7, '23	Lynchburg.
		Do.	202668: Aug. 24, '23	Nov. 24, '23	Madisonville.
		Do.	323292: Oct. 3, '24	Dec. 5, '24	Manhick, *
		Do.	323799: Sept. 24, '24	Jan. 27, '26	Do.
		Do.	467764: Oct. 10, '26	Dec. 2, '26	Mount Jackson.
		Do.	321753: Oct. 26, '24	Jan. 18, '25	Neabece Marsh- lands.
		Do.			Onancock.
		Grace Island.	202604: Aug. 31, '23	Jan. 15, '24	

* Date of recovery approximate.

Family ANATIDAE: Ducks, Geese, and Swans—Continued

Black Duck: *Anas rubripes*—Continued

Place of banding. No., and date	Date retaken	Locality	Place of banding. No., and date	Date retaken	Locality
Ont., Lake Sturgeon—Continued.			Ont., Lake Sturgeon—Continued.		
297980: Oct. 3 '23	Nov. 27 '24	Va., Quancock.	323400: Oct. 8 '24	Dec. —, '24	W. Va., Cassaway.
301708: Sept. 18 '24	Dec. 4 '24	Farmukey River.	297931: Oct. 28 '24	Nov. 25 '24	Great Kanawha River.
298403: Oct. 21 '22	Jan. 5 '25	Popes Creek.			Williamstown.
204358: Sept. 27 '23	Dec. 20 '24	Do.	260313: Sept. 24 '23	Dec. 21 '23	Wis., Lake Butte des Morts.
207581: Oct. 13 '23	Nov. 20 '24	Sandy Island Bay.	297206: Oct. 2 '23	Sept. 26 '24	
457728: Oct. 10 '20	Dec. 7 '25	Sea Side.			
323270: Oct. 2 '24	Jan. 10 '26	Stafford County.	Ont., Ottawa:		
101237: Aug. 31 '23	Nov. 25 '23	Wespaesragun.	3221: Sept. 9 '23	May 6 '24	Same.
206237: Sept. 23 '23	Jan. 30 '24	Do.	S. C., Oakley:		
297941: Sept. 15 '24	Jan. 20 '25	Do.	105903: Feb. 24 '26	Nov. 1 '26	N. J., Alloway Creek
206019: Sept. 2 '23	Jan. 3 '24	Wakefield.	105010: Feb. 13 '26	Apr. 21 '26	Ont., Warkworth.
321758: Oct. 30 '24	Jan. 7 '25	Williamsburg.	Wis., Gravel Island:		
323580: Oct. 23 '24	Nov. 20 '24	Yorktown.	320165: July 20 '24	Dec. 19 '24	Ark., Mulberry.
369340: Oct. 4 '25	Dec. 25 '26	W. Va., Arbutle.			

Gadwall: *Chaulelasmus streperus*

La., Avery Island:			Utah, Bear River Marshes:		
560108: Mar. 6 '23	Oct. 10 '24	Iowa, Coon Rapids.*	450432: July 21 '26	Oct. 1 '26	Same.
Ont., Mentor:			454035: July 21 '26	Dec. 19 '26	Calif., Williams.
378880: Apr. 6 '20	Nov. 17 '26	S. G. Society Hill.	454643: July 21 '26	Apr. 21 '26	Tex., San Benito.
Ont., Voltages:			454003: July 2 '26	Dec. 26 '26	Utah, Brigham.
379511: Aug. 10 '20	Oct. 16 '26	Calif., Needles.	454638: July 21 '26	Oct. 1 '26	Orden.*
379540: Aug. 11 '20	Oct. 16 '26	Ordn.			
379530: Aug. 10 '20	Oct. 18 '26	Oreg., S u m m o r Lake.			

Baldpate: *Mareca americana*

B. C., Lulu Island:			Sask., Davidson:		
302945: Apr. 3 '24	Jan. 9 '25	Same.	210512: Sept. 1 '24	Nov. 11 '24	Ill., Havana.
305437: Apr. 0 '24	Oct. 15 '24	Wash., Edison.	210511: Sept. 6 '23	Oct. 28 '23	Kan., Clements.
Calif., Oakland:			226810: Aug. 6 '25	Oct. 18 '26	Nebr., Grand Inland.
387801: Jan. 23 '26	Nov. 8 '26	Same.	210504: Aug. 1 '24	Nov. 11 '24	Tex., Cuero.
380128: Nov. 17 '26	Dec. 5 '26	Calif., Alameda County.	226809: Aug. 9 '25	Dec. 18 '25	Houston.
Oreg., Klamath Falls:					
379007: Dec. 10 '25	Dec. 26 '26	Wash., Whitman.			

Green-winged Teal: *Nettion carolinense*

Ariz., Lac Ste. Anne:			N. Y., Cayuga Lake:		
313135: Sept. 10 '24	Oct. 10 '24	Mont., Roseman. (40 mi. W.)	*22280: Mar. 18 '18	Nov. 7 '24	Tex., Caddo Lake.
B. C., Zone Island:			Ont., Lake Sturgeon:		
201023: Sept. 23 '23	Oct. 1 '23	B. C., Vancouver.	207803: Sept. 15 '24	Nov. 12 '25	Nebr., Linco. (20 mi. N.)*
Kans., Ellinwood:			202583: Aug. 28 '23	Sept. 1 '23	Ont., Frenchman's Bay.
293370: Feb. 10 '25	Sept. 17 '26	Nebr., Sheridan County.	202619: Aug. 28 '23	Nov. 15 '23	Leamington.
La., Avery Island:			293352: Sept. 26 '23	Sept. 27 '24	Wis., Oconomowoc.
501410: Dec. 27 '22	Sept. 1 '23	Alta., Lethbridge.	Ont., Mohler:		
501057: Nov. 18 '23	Jan. 12 '24	Calif., Alvarado.	301713: Nov. 24 '24	Apr. 28 '25	Alta., Grand Prairie.*
501054: Jan. 18 '23	Nov. 1 '23	White Creek.	321377: Nov. 29 '25	Dec. 18 '25	Calif., Bodoga Bay.
504350: Dec. 21 '23	Dec. 26 '23	Des Plais.	321376: Nov. 29 '25	Dec. 3 '25	Chico.
101470: Mar. 4 '22	Fall of '24	Yolo County.	321372: Nov. 29 '25	Nov. 24 '26	Oreg., Nehalem Bay.
504150: Nov. 23 '22	Nov. 4 '23	Kans., Lake City.	301716: Nov. 24 '24	Dec. 26 '24	Neotoma Bay.
102301: Mar. 25 '22	Dec. 15 '23	Pumpkin Creek.	301717: Nov. 24 '24	Oct. 14 '24	Sauvies Island.
504050: Nov. 16 '22	Nov. 12 '23	Wichita.	321354: Nov. 9 '25	Nov. 16 '25	Tillamook Bay.
504483: Dec. 29 '22	Nov. 1 '23	Nebr., Central City.	Utah, Bear River Marshes:		
504429: Jan. 6 '23	Nov. 10 '24	Waco.	303305: July 3 '26	Nov. 30 '26	Mex., Guamuchil Sinaloa.
504574: Feb. 4 '23	Nov. 9 '24	N. Dak., Dassy.	454008: July 2 '26	Oct. 7 '26	Utah, Corinne.
504210: Nov. 28 '22	Oct. 18 '24	Dawson.	Utah, Farmington:		
504420: Dec. 28 '22	Oct. 22 '24	Okla., Geary.	229341: Fall of '23	Jan. 14 '25	Calif., S u i s e n Marsh.
504329: Dec. 15 '22	Oct. 27 '23	Leimont.	Wash., Squint:		
504444: Dec. 27 '22	Nov. 3 '23	S. Dak., Redfield.	226910: Jan. 14 '26	Oct. 15 '26	B. C., Derochs.*
101787: Feb. 9 '23	Oct. 4 '24	Tex., Groesbeck.	376800: Jan. 1 '26	Jan. 9 '26	Wash., Dungeness.
504127: Nov. 23 '22	Dec. 9 '24	Taylor.	226908: Jan. 14 '26	Oct. 1 '26	Moos Lake.
504545: Jan. 18 '23	Jan. 3 '24	Timpsen.			
504069: Nov. 10 '22	Nov. 1 '23				
Mo., Portage des Sioux:					
208650: Mar. 22 '23	Dec. 5 '23	La., Oboulin.*			
203711: Mar. 28 '23	Dec. 16 '23	Ostrica.			
203723: Mar. 29 '23	Sept. 10 '25	Nebr., Ely. (60 mi. S.)*			

* Date of recovery approximate.

Family ANATIDAE: Ducks, Geese, and Swans—Continued

Blue-winged Teal: *Querquedula discors*

Place of banding, No., and date	Date returned	Locality	Place of banding, No., and date	Date returned	Locality
ALTA., Lago Sto. Anno: 232161: July 21, '23	Oct. 9, '23	S. Dak., Ellingson, Tuk., Dennis.	ONT., Lake Sturgeon— Continued.	Dec. 12, '26	Calif., Burlingame.
231819: July 8, '23	Dec. 20, '24		327570: Sept. 24, '25	Oct. —, '25	Hl., Linn Lake.
Kans., Ellingwood: 226740: July 1, '24	July 6, '25	Iowa, Whiting.	207898: Sept. 30, '22	Sept. 29, '24	Ky., Cranks.
226773: July 10, '24	Sept. 16, '24	Mo., Palisada.	208487: Sept. 28, '23	Apr. 28, '24	Mo., Manum.
226738: July 10, '24	Apr. 15, '26	Cinnepocho, Minn., Jackson County.	207702: Sept. 20, '22	Apr. 20, '24	La., Houck Bayou.
226735: July 16, '24	Sept. 16, '24	Nebr., Fullerton. Tex., Giddings. Taylor.	207559: Sept. 13, '22	Jan. 20, '23	Miss., Clinton.
226758: July 10, '24	Sept. 28, '24		207538: Sept. 14, '22	Nov. 20, '24	Ala., Elizabeth.
226717: July 10, '24	Dec. 1, '24		207603: Sept. 14, '22	Sept. 27, '25	Lake Traverso.
226770: Oct. 5, '24	Oct. —, '24		4838: Sept. 27, '21	Oct. 16, '23	Mn., St. Joseph.
L.A., Avery Island: *43029: Mar. 4, '22	Nov. 28, '22	Same.	4724: Sept. 27, '21	Sept. 15, '24	Wn., Okanogan.
Do.....	Dec. —, '23	Do.	207576: Sept. 14, '22	Oct. 3, '24	Do.
*43038: Mar. 4, '22	Nov. 16, '22	Do.	207574: Sept. 30, '22	Oct. 10, '23	Neb., West Point.
Do.....	Jan. 8, '25	La., Terrebonne Par- ish.	191244: Apr. 26, '22	Sept. 24, '25	N. Dak., Brooklet.
			228501: Oct. 10, '22	Sept. 30, '23	Forman.
504024: Nov. 10, '22	Dec. 24, '23	Same.	207557: Sept. 13, '22	Do.....	Nauman.
102445: Mar. 21, '22	Sept. —, '22	Alta., Fort Chip- ewyan.	423731: Sept. 23, '25	Jan. 27, '26	Ont., Consequa.
			207585: Sept. 14, '22	Sept. 20, '25	Parl. Linton.
504015: Nov. 10, '22	Oct. 20, '23	Arks., Wilmit.	208137: Sept. 16, '25	Oct. 1, '25	Que., Lake St. Louis
504121: Dec. 26, '22	Oct. 13, '23	Hl., Oquiwaks.	207734: Sept. 29, '22	Sept. 6, '23	S. Dak., Garretson.
102307: Mar. 23, '22	Jan. 8, '24	La., Berwick.	207735: Sept. 28, '22	Sept. 10, '23	Turlon.
504106: Nov. 23, '22	Jan. 5, '24	Cypress Island,* Grand Chenier.	45771: Sept. 21, '20	Sept. 30, '23	Wn., Potomac Creek.
504267: Nov. 28, '22	Jan. 24, '24	Lafite.	206570: Sept. 26, '23	Nov. 10, '23	Wn., Rush Lake.
504384: Dec. 15, '22	Dec. 28, '23	La. Poutcho Par- ish.	723765: Sept. 18, '25	Sept. 21, '26	
504257: Nov. 28, '22	Dec. 9, '23	Vermillion Parish. Do.	Sask., Dawson: 203471: Aug. 0, '25	Sept. 22, '25	Colo., Burlington.
101724: Feb. 0, '22	Dec. 28, '24	Do.	S. C., Oakeley: 231976: Mar. 3, '24	Jan. 4, '20	Same.
504011: Nov. 16, '22	Dec. —, '23	Do.	231989: Mar. 3, '24	Dec. 12, '24	Do.
504172: Nov. 23, '22	Jan. 21, '24	Do.	231993: Mar. 4, '24	Jan. 23, '25	Do.
504105: Nov. 23, '22	Sept. 16, '23	Mari., Lake Mani- tobac.	231995: Mar. 4, '24	Jan. 6, '25	Do.
			233009: Mar. 4, '24	Mar. 6, '25	Do.
504256: Nov. 28, '22	Nov. 4, '26	Minn., Harold Lake.	301603: Mar. 4, '24	Feb. 2, '25	Do.
504300: Dec. 18, '22	Sept. 16, '23	Berman.	301604: Mar. 4, '24	Mar. 1, '25	Do.
504161: Nov. 23, '22	Sept. 18, '23	Mo., Coffey.	301005: Mar. 4, '24	Dec. 20, '24	Do.
504382: Dec. 10, '22	Sept. 8, '23	Conway.	301607: Mar. 6, '24	Jan. 10, '26	Pa.
504228: Nov. 28, '22	Oct. 12, '24	Neb., Albion.	301613: Mar. 5, '24	Mar. 18, '26	Pa.
504351: Dec. 10, '22	Oct. 12, '23	Wata City.	301630: Mar. 6, '24	Dec. 22, '24	Do.
504038: Dec. 16, '22	Sept. 20, '23	Waterloo.	301025: Mar. 7, '24	Jan. 6, '26	Do.
504263: Nov. 28, '22	Sept. 16, '23	N. Dak., Cleveland.	301628: Mar. 7, '24	Dec. 6, '24	Ib.
504090: Nov. 21, '22	do.	Elbridge.	301642: Mar. 0, '24	Dec. 20, '24	Do.
504103: Dec. 20, '22	Sept. 15, '25	Okla., Jut.*	301644: Mar. 0, '24	Dec. 12, '24	Do.
504222: Nov. 28, '22	Sept. 16, '23	S. Dak., Lake Andes.	301648: Mar. 0, '24	Dec. 8, '24	Do.
504087: Nov. 17, '22	do.	Hutte Lakes.	301652: Mar. 0, '24	Dec. 5, '24	Do.
101735: Feb. 0, '22	Sept. 23, '23	Watactown.	301682: Mar. 12, '24	Mar. 11, '26	Do.
504305: Dec. 15, '22	Jan. 21, '24	Tert., Port Arthur.	301686: Mar. 14, '24	Dec. 12, '24	Do.
504504: Feb. 20, '23	Oct. 14, '23	Wis., Potosi.	367905: Feb. 26, '25	Mar. 15, '26	Do.
Mass., Oak Lake: 210058: May 20, '23	Nov. 11, '23	Kans., Adams.	Do.....	Sept. 20, '29	Minn., Parkers Prairie.
Mo., Fortoz 223574: Apr. 10, '23	Nov. 20, '23	Fla., Sebastian.	307015: Mar. 6, '25	Dec. 25, '25	Same.
223500: Apr. 22, '23	Nov. 14, '24	Iowa, Hancock County.	307027: Mar. 6, '25	Dec. 2, '26	Do.
232047: May 1, '23	Nov. 25, '23	La., Laifle.	307004: Mar. 17, '25	Dec. 0, '26	Do.*
232032: Apr. 26, '23	Oct. 1, '23	Mn., Nieuville.*	301656: Mar. 10, '24	Sept. 10, '24	Alta., Fischer Creek.
232067: Apr. 10, '23	Sept. 10, '23	Minn., Clinton.	231994: Mar. 4, '24	Sept. 22, '24	Hl., Grays Lake.
232024: Apr. 25, '23	Sept. 10, '24	Illow Lake.	301620: Mar. 7, '24	Sept. 10, '24	Mingolia.
232030: Apr. 10, '23	Sept. 15, '24	Kansas Lake.	301639: Mar. 9, '24	Sept. 3, '25	Mariou.
232042: May 1, '23	Sept. 30, '23	Mankato.	231985: Mar. 19, '24	Oct. 9, '26	Quincy.
232077: Apr. 18, '23	Oct. 12, '24	Ottelral County.	231986: Mar. 1, '24	May 7, '24	Ky., Silver Hill.*
232035: Apr. 10, '23	Sept. 10, '23	Idem.	301616: Mar. 9, '24	Apr. 30, '24	Smalley.
232070: Apr. 18, '23	Oct. 16, '23	Mo., Lemmer.*	307992: Feb. 23, '25	Sept. 18, '25	Mich., Bay City.
232028: Apr. 18, '23	Oct. 19, '23	N. Dak., Jame- stown. (30 m. N.)	301672: Mar. 12, '24	Oct. 7, '24	Minn., Brooten.
		Ohio, Glenford.	307901: Feb. 24, '25	Oct. 4, '25	Tutela.
232027: Apr. 26, '23	Apr. 14, '24	Okl., Hill City.	301610: Mar. 5, '24	Sept. 10, '24	Swan Lake.
232068: Apr. 19, '23	Sept. 16, '24	S. Dak., Arlington.*	301618: Mar. 9, '24	Oct. 14, '24	Wet.
232039: Apr. 24, '23	Sept. 10, '24	Ch., Clark Lake.	231945: Mar. 1, '24	Sept. 16, '24	Neb., York (18 mi. N. W.)
ONT., Lake Sturgeon: 207728: Sept. 20, '22	Sept. 25, '24	Same.	307960: Mar. 18, '26	Nov. 20, '26	S. C., Georgetown.
206484: Sept. 27, '23	Oct. —, '24	Do.	267906: Mar. 3, '25	Nov. 28, '26	Yonkers.
207740: Oct. 25, '23	Fall of '24	Do.	301619: Mar. 13, '24	Sept. 10, '24	S. Dak., White Rock.
			307969: Mar. 13, '26	Aug. 28, '26	Tenn., Palmer.
			367904: Feb. 24, '25	Sept. 20, '25	Wis., Concord.
			301699: Mar. 14, '24	Oct. 5, '25	Delafiel.
			367951: Mar. 13, '26	Sept. 16, '26	Kenosha County.

Cinnamon Teal: *Querquedula cymophora*

CALIF., Merced Coun- ty:	Date	UTAH, Bear River Marshes:	Date	Locality
376035: July 27, '20	Nov. 20, '20	454350: July 12, '20	Nov. 21, '20	Calif., Grimes.* Mox., Zacatecos.

* Date of recovery approximate.

Family ANATIDAE: Ducks, Geese, and Swans—Continued

Shoveler: *Spatula clypeata*

Place of banding. No. and date	Date retaken	Locality	Place of banding. No., and date	Date retaken	Locality
Oreg., Klamath Falls: 320229: Oct. 31, '25	Jan. 14, '26	Calif., Butte County.	NASK, Yorkton—Con, 370933: July 21, '26	Sept. 26, '26	Sask., Grenfell.*
370657: Sept. 9, '26	Dec. 5, '26	Sacramento.	376018: July 26, '26	Nov. 3, '26	S. Dak., Lennox.
232250: Oct. 13, '25	Dec. 20, '25	Oreoc. Spring Lake.	UTAH, Bear River Marshes: 454234: July 10, '26	Nov.—'26	Calif., Mono County.
Sask., Davidson: 293479: Aug. 9, '25	Oct. 28, '25	Ill., Beardstown.	454182: July 7, '26	Oct. 3, '26	Utah, Box Elder County.
SASK, Reagin: 367832: July 7, '26	Oct. 16, '26	Minn., Hawley.	456237: Sept. 28, '26	Dec. 6, '26	Mouth of Weber River.
367831: July 7, '26	Oct.—, '26	Sask., Tullymet.	UTAH, Farmington: 220312: Fall of '23	Oct. 1, '24	Salt Lake City.
SASK, Yorkton: 370933: July 21, '26	Oct. 18, '26	Mann. Holland.			
370918: July 20, '26	Sept. 23, '26	N. Dak., Lägerwood.			

Pintail: *Dafila acuta* (subsp.)

ALASKA, Homer Bay: 50322: July 14, '24	Nov. 4, '24	Calif., Chowchilla, Santa County.	Calif., Oakland—Con, 380335: Nov. 8, '26	Dec. 16, '26	Calif., Colusa.
225402: July 17, '24	Oct. 13, '24	Willows.	387870: Jan. 23, '26	Dec. 15, '26	
303526: July 17, '24	Nov. 11, '24		387773: Jan. 23, '26	Oct. 16, '26	Honey Lake Valley.
B. C., C. Uptla: 39 JAS 1.34 16, '25	Nov. 9, '25	B. C., Royal Oak.	387767: Jan. 23, '26	Oct. 23, '26	Mount Eden.
B. C., Zoon Island: 203042: Sept. 28, '24	Nov. 18, '25	B. C., Westham Island.	387503: Jan. 23, '26	Nov. 1, '26	Do.
201308: Sept. 29, '24	Dec. 10, '23	Calif., Rising River Ranch.	387820: Jan. 23, '26	Oct. 16, '26	Newark.
B. C., Lulu Island: 208161: Mar. 16, '24	Oct. 23, '24	Alaska, Cordova.*	380038: Nov. 8, '26	Nov. 30, '26	Princeton.
303411: Apr. 7, '24	Oct. 16, '24	Calif., Lake Lake.	396252: Nov. 17, '26	Nov. 25, '26	Point Richmond.
202945: Apr. 12, '24	Jan. 15, '25	Wash., Burlington.*	387855: Jan. 23, '26	do	Do.
CALIF., Irwinston: 297401: Jan. 24, '25	Nov. 21, '26	Same.	380668: Nov. 8, '26	Dec. 25, '26	Santa Feves Bay.
300081: Jan. 21, '26	Nov. 21, '26	Alaska, Hazenari.	380337: Nov. 8, '26	Nov. 20, '26	Do.
332241: Jan. 27, '26	May 9, '26	Calif., Alvarado.	387827: Jan. 23, '26	Nov. 25, '26	Do.
397474: Jan. 21, '25	Oct. 18, '25	Calif., Alvarado.	387719: Jan. 23, '26	Oct. 20, '26	Suisun Bay.
332251: Feb. 17, '26	Nov. 28, '26	Calif., Alvarado.	367873: Jan. 23, '26	Nov. 1, '26	Do.
332300: Jan. 25, '26	Nov. 14, '26	Calif., Alvarado.	340418: Nov. 8, '26	Dec. 22, '26	Do.
300052: Jan. 21, '26	Oct. 15, '26	Calif., Alvarado.	377895: Jan. 23, '26	Dec. 29, '26	Wash., Green Park.
207451: Jan. 21, '25	Jan. 9, '26	Calif., Alvarado.	Calif., Stockton: 320565: Jan. 18, '26	Dec. 30, '26	Calif., Ingomar.
380310: Oct. 9, '26	Nov. 20, '26	Calif., Alvarado.	309113: Jan. 9, '26	Nov. 3, '26	Calif., Newark.
332322: Jan. 27, '26	Dec. 8, '26	Calif., Alvarado.	309113: Jan. 9, '26	Nov. 3, '26	Calif., Newark.
332305: Jan. 28, '26	Dec. 6, '26	Calif., Alvarado.	362410: Nov. 14, '22	Nov. 7, '23	La., New Orleans.
300052: Jan. 21, '26	Oct. 31, '26	Calif., Alvarado.	102173: Mar. 8, '22	Sept. 15, '26	Mann., York Factory.
237573: Aug. 11, '25	Oct. 1, '25	Calif., Alvarado.	102480: Mar. 11, '22	Sept. 24, '26	Neb., Overton.
300067: Jan. 22, '26	Nov. 21, '26	Calif., Alvarado.	104848: Mar. 13, '22	Fall of '23	N. Dak., Hankinson.
332303: Jan. 28, '26	Oct. 20, '26	Calif., Alvarado.	102812: Mar. 13, '22	Sept.—, '23	N. W. T., Great Slave Lake.
207431: Jan. 24, '25	Nov. 17, '26	Calif., Alvarado.	Iowa, Oakville: 102145: Mar. 10, '22	Oct. 11, '23	Calif., Los Banos.
300983: Jan. 24, '26	Oct. 27, '26	Calif., Alvarado.	102191: Mar. 15, '22	Dec. 13, '23	Iowa, Burlington.
332401: Jan. 29, '26	Nov. 13, '26	Calif., Alvarado.	KANS., Ellsworth: 367431: Feb. 22, '25	May 30, '26	Engle Lake.
332412: Jan. 25, '26	Nov. 28, '26	Calif., Alvarado.	367629: Mar. 4, '25	Dec. 10, '25	Alaska, Kobuk River.
332378: Jan. 26, '26	Nov. 10, '26	Calif., Alvarado.	367607: Mar. 15, '25	Dec. 29, '25	Calif., Butte Creek.
300064: Jan. 21, '26	Oct. 16, '26	Calif., Alvarado.	309077: Feb. 14, '25	Dec. 12, '26	Newark.
300079: Jan. 23, '26	Oct. 11, '26	Calif., Alvarado.	367602: Mar. 29, '26	Oct. 27, '26	Sutter County.
207414: Jan. 21, '25	Nov. 24, '25	Calif., Alvarado.	367609: Mar. 9, '25	May 28, '26	Kans., Wichita.
332325: Jan. 29, '26	Oct. 10, '26	Calif., Alvarado.	300670: Feb. 14, '25	Oct. 7, '25	N. Dak., Lewis.
332302: Jan. 26, '26	Nov. 25, '26	Calif., Alvarado.	407025: Mar. 4, '25	Summer '25	Mont., Holson.
300079: Jan. 23, '26	Oct. 11, '26	Calif., Alvarado.	367010: Mar. 5, '25	Oct. 30, '25	N. W. T., Hay River.
207414: Jan. 21, '25	Nov. 24, '25	Calif., Alvarado.	367402: Feb. 17, '25	Oct. 9, '26	Sask., North Battleford District.*
332325: Jan. 29, '26	Oct. 10, '26	Calif., Alvarado.	367007: Mar. 4, '25	Nov. 22, '26	Whitworth.*
332302: Jan. 26, '26	Nov. 25, '26	Calif., Alvarado.	367437: Feb. 20, '25	Dec. 7, '25	Tex., Laguna de la Madre.
300079: Jan. 23, '26	Oct. 11, '26	Calif., Alvarado.	367028: Mar. 4, '25	Nov. 12, '25	Rockport.
207414: Jan. 21, '25	Nov. 24, '25	Calif., Alvarado.	LA., Avery Island: 101776: Feb. 9, '22	Nov. 6, '24	St. Charles Bay.
332325: Jan. 29, '26	Oct. 10, '26	Calif., Alvarado.	101077: Feb. 15, '22	Oct. 10, '26	Ill., Bath.
332302: Jan. 26, '26	Nov. 25, '26	Calif., Alvarado.	302231: Feb. 12, '27	Oct. 2, '27	Mex., Matamoros.
300079: Jan. 23, '26	Oct. 11, '26	Calif., Alvarado.	Mo., Osage Island: 205185: Jan. 11, '23	Nov. 13, '24	N. Dak., Medlin.
207414: Jan. 21, '25	Nov. 24, '25	Calif., Alvarado.	205181: Jan. 25, '23	Sept. 17, '23	Calif., Centerville.
332302: Jan. 26, '26	Nov. 25, '26	Calif., Alvarado.	101853: Jan. 14, '23	July 15, '23	Oreoc. Church Hill Post.
300079: Jan. 23, '26	Oct. 11, '26	Calif., Alvarado.	200573: Jan. 17, '23	Nov. 10, '23	Mo., Centaur.
207414: Jan. 21, '25	Nov. 24, '25	Calif., Alvarado.	208492: Feb. 25, '23	Sept. 27, '23	Hannibal.
332302: Jan. 26, '26	Nov. 25, '26	Calif., Alvarado.	101898: Jan. 14, '23	Sept. 10, '26	Nor., Ruby Valley.
300079: Jan. 23, '26	Oct. 11, '26	Calif., Alvarado.	Mo., Portage des Sioux: 203024: Mar. 18, '23	Oct. 8, '23	Calif., Butte County.
207414: Jan. 21, '25	Nov. 24, '25	Calif., Alvarado.	203531: Mar. 1, '23	Nov. 16, '24	La., Vermilion Bay.
332302: Jan. 26, '26	Nov. 25, '26	Calif., Alvarado.	203537: Mar. 2, '23	Oct. 18, '25	Mich., Fair Haven.
300079: Jan. 23, '26	Oct. 11, '26	Calif., Alvarado.	203632: Mar. 20, '23	Sept. 10, '25	Nor., Lovelock.
207414: Jan. 21, '25	Nov. 24, '25	Calif., Alvarado.	203605: Mar. 16, '23	Nov. 1, '24	Okla., Beaver City.
332302: Jan. 26, '26	Nov. 25, '26	Calif., Alvarado.	303407: Feb. 25, '25	Sept. 23, '26	S. Dak., Waubay.
300079: Jan. 23, '26	Oct. 11, '26	Calif., Alvarado.	305449: Mar. 8, '25	Dec. 13, '25	Tex., Brownsville.
207414: Jan. 21, '25	Nov. 24, '25	Calif., Alvarado.	Mo., Moberly: 450270: Oct. 21, '26	Dec. 19, '26	Oreoc., Salem.

* Date of recovery approximate.

Family ANATIDAE: Ducks, Geese, and Swans—Continued

Pintail: *Diffia acuta* (subsp.)—Continued

Place of banding, No., and date	Date retaken	Locality	Place of banding, No., and date	Date retaken	Locality
ONT., Lake Seaugog: 206307: Sept. 23, '23	Fall of '24	Same.	ONTO., Voltaxet: 370345: Aug. 17, '20	Oct. 10, '20	Calif., Fresno (50 mi. W.)
228053: Oct. 31, '23	Aug.—'25	Man., Churhill.	379538: Aug. 11, '20	Oct. 18, '20	S. Dak., Britton.
228850: Oct. 30, '23	Sept. 30, '24	Minn., Lake Maria.	Sask., Davidson:		
207362: Oct. 5, '23	Nov. 21, '23	N. Y., Cayuga Lake.	232018: Aug. 12, '23	Oct. 21, '23	Calif., Kern County.
207377: Oct. 6, '23	Nov. 16, '24	Ohio, Sandusky.	232110: July 10, '24	Nov. 17, '24	Kans., Haward.
207361: Oct. 5, '23	Nov. 1, '23	Ont., Lake St. Clair.	S. C., Oakley: 105585: Feb. 10, '26	Oct. 15, '26	Miss., St. Paul (20 mi. NE.) [*]
323390: Oct. 8, '24	Oct. 31, '24	Long Point, [*]			
ONTO., Wamath Falls: 379031: Dec. 16, '25	Oct. 10, '26	Calif., Volta Lake.			
ONTO., Moulton: 321387: Dec. 10, '25	Sept. 3, '26	A l a s k a, Kobuk River. [*]			
311809: Nov. 3, '25	Dec. 6, '25	Calif., Biggs.			
301705: Nov. 24, '24	Oct. 4, '25	Idaho, Griley.			
321314: Nov. 6, '25	Nov. 20, '25	Pelo Alto.			
311896: Nov. 3, '25	Nov. 20, '25	Oreg., Bandon.			
321454: Oct. 31, '26	Nov. 23, '26	Coquille.			
311892: Nov. 3, '25	Nov. 18, '25	E. Salem.			
301728: Jan. 7, '25	Jan. 14, '26	Forest Grove.			
321386: Dec. 10, '25	Dec. 10, '25	Do.			
321389: Dec. 10, '25	Dec. 31, '25	Klamath Lake.			
321397: Jan. 3, '26	Oct. 11, '26	Nehalem Bay.			
321401: Jan. 4, '26	..do.	Do.			
321300: Nov. 0, '25	Dec. 10, '25	Sauvies Island [*]			
321471: Nov. 21, '26	Dec. 12, '26	Do.			
321339: Nov. 3, '25	Nov. 6, '26	Tillamook.			
321468: Oct. 31, '25	Nov. 6, '26	Do.			
301726: Jan. 7, '25	Oct. 11, '26	Wash., Skagit County. [*]			
321384: Dec. 10, '25	Dec. 27, '25	Vancouver.			
			UTAH, Bear River Marshes: 519: Sept. 24, '14	Oct. 16, '26	Calif., Brawley.
			454430: July 10, '26	..do.	Los Banos.
			455112: July 6, '26	Nov. 13, '26	Stockton.
			455220: Aug. 2, '26	Oct. 5, '26	Idaho, Muii Lake.
			454417: July 15, '26	Nov. 5, '26	Mo., Tarkio.
			454467: July 18, '26	Oct. 1, '26	Mo., Fallon.
			455131: July 6, '26	Oct. 1, '26	Utah, Plain City.
			454001: June 20, '26	Nov. 7, '26	Salt Lake City.
			UTAH, Farmington: 229334: Fall of '23	Oct. 10, '24	Same.
			229023: Fall of '23	Nov. 24, '24	Id., Grand Lake
			229337: Fall of '23	Oct. 5, '24	Shore.
			UTAH, Salt Lake: 320409: Sept. 8, '24	Oct. 1, '24	Utah, Salt Lake City
					Utah, Taylorville.

Wood Duck: *Aix sponsa*

Mass., Sharon: 3201: May 21, '21	Dec. 20, '23	Same.	N. Y., Heimstead: 405325: Aug. 20, '26	Dec. 16, '26	N. C., Bagley. [*]
-------------------------------------	--------------	-------	---	--------------	-----------------------------

Redhead: *Morila americana*

Ariz., Las Sta. Anne: 313168: Aug. 0, '25	Oct. 15, '25	Minn., Sugar Lake.	UTAH, Bear River Marshes—Con. 454810: July 23, '26	Oct. 16, '26	Calif., Salton Sea.
Calif., Merced County: 379045: July 27, '20	Nov. 7, '26	Calif., Colusa County.	454610: July 21, '26	Nov. 17, '26	Santa Barbara County.
379044: July 27, '20	Oct. 15, '26	Stanislaus County.	454611: July 21, '26	Oct. 10, '26	Calo., Greely.
ONT., Lake Seaugog: 457063: Oct. 10, '26	Dec. 11, '26	Md., Seneca Creek.	454188: July 21, '26	Oct. 1, '26	Lake Meredith.
UTAH, Bear River Marshes: 454241: July 10, '26	Oct. 6, '26	Same.	454193: July 21, '26	Sept. 19, '26	La Salle.
434002: July 21, '26	Oct. 15, '26	Do. [*]	455194: July 6, '26	Oct. 11, '26	Littleton.
454682: July 21, '26	..do.	Do. [*]	454226: July 15, '26	Oct. 10, '26	Plattsville.
454853: July 23, '26	Oct. 3, '26	Do. [*]	451747: July 23, '26	Oct. 11, '26	Kans., Kinsey.
455147: July 6, '26	Oct. 1, '26	Do. [*]	454844: July 23, '26	Oct. 24, '26	Minn., Rice Lake.
453174: July 6, '26	Oct. 2, '26	Do. [*]	454807: July 21, '26	Sept. 24, '26	Montk., Brady. [*]
455182: July 6, '26	Dec. 21, '26	Do. [*]	455140: July 6, '26	Sept. 20, '26	Nov., McGill.
455198: July 6, '26	Oct. 15, '26	Do. [*]	454847: July 23, '26	Oct. 3, '26	Ruby Lake.
455200: July 6, '26	Oct. 1, '26	Do. [*]	454920: July 21, '26	Dec. 16, '26	Tex., Aransas Pass.
454022: July 21, '26	Oct. 20, '26	Calif., Arlington.	454859: July 21, '26	Nov. 2, '26	Cornub. Bay.
454904: July 21, '26	Oct. 19, '26	Baldwin Lake.	455180: July 6, '26	Nov. 14, '26	Lake Kemp.
454257: July 10, '26	Oct. 24, '26	Barrett Dam.	454081: July 21, '26	Nov. 1, '26	Hockport.
455180: July 6, '26	Nov. 7, '26	Hnaak Butte Mountain.	454075: July 21, '26	Oct. 1, '26	Utah, Brigham City.
454257: July 10, '26	Oct. 25, '26	Lake Barrett. [*]	..do.do.	Cortona.
454093: July 21, '26	Nov. 10, '26	Mont Lake.	455191: July 6, '26	Oct. 3, '26	Do.
454678: July 21, '26	Oct. 19, '26	Murray Lake.	455180: July 6, '26	Sept. 8, '26	Motosus.
454722: July 23, '26	Nov. 4, '26	Salton Sea.	454152: July 5, '26	Oct. 17, '26	Ozden.
			454701: July 23, '26	Oct. 1, '26	Stockton.
			455137: July 6, '26	Oct. 27, '26	Stockton Lake.
			454733: July 23, '26	Oct. 1, '26	Toledo City.
			454098: July 3, '26	Sept. 30, '26	Wyo., Casper.
			454024: July 21, '26	Oct. 3, '26	Laramie.
			454814: July 23, '26	Sept. 18, '26	Soda Lake.

* Date of recovery approximate.

Family ANATIDAE: Ducks, Geese, and Swans—Continued

Ring-necked Duck: *Marila collaris*

Place of banding, No., and date	Date returned	Locality	Place of banding, No., and date	Date returned	Locality
LA., Avery Island:			ONT., Lake Sturgeon—		
101536: Feb. 17, '23	Jan. 3, '24	Ark., Big Lake.	Continued,		
101536: Feb. 17, '23	Nov. 1, '23	Ill., Bellaville.	461233: Oct. 17, '20	Dec. 7, '26	Va., Potomac Creek.
101491: Feb. 17, '23	Oct. 8, '23	Ind., Monticello.	S. C., Oikley:		
101430: Feb. 20, '23	Sept. 28, '23	Iowa, Iowa City.	322339: Mar. 8, '25	Jan. 6, '26	Same.
594589: Feb. 4, '23	Nov. 5, '23	Miss., Clear Lake.*	322307: Feb. 28, '25	Nov. 10, '26	Ill., Casey.
101755: Feb. 21, '23	—, '23	Sask., Meadow Lake.	103013: Feb. 19, '26	Dec. 7, '26	Harrisburg.
			231011: Feb. 27, '21	May 1, '25	Man., Norway House.*
101750: Feb. 21, '23	Nov. 13, '23	Wisc., Montello.	322142: Mar. 2, '25	June 20, '25	Thicket Portage.*
N. Y., Cayuga Lake:			103067: Mar. 2, '25	Nov. 19, '25	Mich., Austin Lake.*
*24929: Mar. 20, '23	Sept. 17, '23	Same.	322337: Mar. 3, '25	June 1, '25	Sask., Big Stone Lake.
ONT., Lake Sturgeon:			301500: Mar. 5, '24	Jan. 3, '27	Va., Occoman Bay.
321788: Nov. 2, '21	Nov. 20, '21	Fla., Chessawhittaka River.			
323574: Oct. 22, '24	Jan. 2, '25	S. C., Combahee River.			

Stellar Eider: *Polysticta stelleri*

Place of banding, No., and date	Date returned	Locality
ALASKA, Hooper Bay:		
6043: July 17, '24	July —, '25	Alaska, Carter Spit.
6044: July 17, '24	Jan. 28, '26	Kuskokwim Bay.*

White-fronted Goose: *Anser albifrons* (subsp.)

Place of banding, No., and date	Date returned	Locality
ALASKA, Hooper Bay:		
5051: July 15, '24	Jan. 1, '25	Calif., Sutter City.
303011: July 15, '24	Dec. 21, '25	Oreg., Tule Lake.

Canada Goose: *Branta canadensis*

Place of banding, No., and date	Date returned	Locality	Place of banding, No., and date	Date returned	Locality
ALASKA, Hooper Bay:			ALASKA, Hooper Bay—		
334073: July 31, '24	June 1, '25	Alaska, Nelson Island.	Continued,		
303345: July 31, '24	Oct. —, '24	Ugashik River.	303098: July 31, '24	Jan. 4, '25	Calif., Williams.
303078: July 31, '24	Oct. 25, '24	B. C., Moresby Island.	302020: July 20, '24	Dec. 7, '26	Do.
302013: July 10, '24	Oct. 31, '24	Calif., Ardenklu.	303022: July 19, '24	Oct. 23, '24	Willows.
303102: July 31, '24	Dec. 2, '25	Do.	303080: July 31, '24	Dec. 19, '24	Do.
303111: July 31, '24	Nov. 15, '25	Do.	303505: July 31, '24	Dec. 22, '26	Do.
303417: July 31, '24	Oct. 25, '24	Do.	303517: July 31, '24	Nov. 22, '26	Do.
303474: July 31, '24	Dec. 23, '24	Biggs.	303537: July 31, '24	Dec. 21, '25	Do.*
302278: July 31, '24	Nov. 15, '24	Butte Creek.*	303072: July 31, '24	Apr. 30, '25	Oreg., Evans Creek.
302070: July 31, '24	Dec. 23, '25	Colusa.	302983: July 31, '24	Oct. 28, '24	Fort Stevens.
303075: July 31, '24	Nov. 30, '24	Do.*	303092: July 31, '24	Oct. 24, '24	Hillsboro.
303529: July 31, '24	Oct. 27, '24	Do.	302980: July 31, '24	Nov. 1, '24	Malin.*
302040: July 24, '24	Dec. 3, '24	Colusa County.*	303056: July 24, '24	Oct. 27, '24	Tillamook.
303518: July 31, '24	Oct. 19, '24	(Calif.).	303071: July 31, '24	Nov. 13, '26	Tule Lake.
302034: July 20, '24	Jan. 7, '25	Glenn County.	303524: July —, '24	Oct. 28, '24	Wash., Clallam County.
302008: July 31, '24	Dec. 30, '24	Do.*	5055: July 14, '24	Oct. 15, '24	Wash., Copalis Beach.
302071: July 31, '24	do.	Do.*			
302057: July 31, '24	Oct. 19, '24	Los Banos.	KANS., Ellinwood:		
303059: July 31, '24	Nov. 16, '24	Marysville.	195729: July 29, '25	Mar. 21, '26	Kans., St. John.
303090: July 31, '24	Dec. 15, '25	Merrim.	Miss., Lake Helena:		
303508: July 31, '24	Oct. 25, '24	Do.	332481: July 14, '25	Oct. 2, '25	Mont., Mud Lake.
302060: July 31, '24	Jan. 4, '25	Newman.	ONT., Ottawa:		
302091: July 31, '24	Dec. 7, '24	Saeramento.	202143: Aug. 3, '25	Dec. 20, '26	Md., Galena.
303502: July 31, '24	do.	Do.	202127: June 7, '25	Nov. 12, '26	N. C., Currituck Sound.
302081: July 31, '24	Nov. 11, '23	Sutter City.			
302051: July 24, '24	Nov. 7, '24	Sutter County.	ONT., Ardel:		
302018: July 24, '24	Oct. 24, '24	Tule Lake.	418339: Spring '26	Oct. 28, '26	Calif., Honey Lake.
302082: July 31, '24	Dec. 22, '26	Do.	Que., La Batture:		
302080: July 31, '24	Nov. 9, '24	Do.	237894: Oct. 14, '25	Nov. 3, '25	Que., Isle aux Oies.
303027: July 10, '24	Oct. 15, '24	Do.	SARK., Davidson:		
303064: July 31, '24	Dec. 15, '24	Do.*	322011: Aug. 15, '25	Oct. 18, '25	Sask., Imperial.
303005: July 31, '24	Dec. 2, '24	Do.	322007: Aug. 28, '25	Nov. 11, '26	S. Dak., Reliance.*
303070: July 31, '24	Dec. 8, '24	Do.	SARK., Lead Mt. Lake:		
303078: July 31, '24	Dec. 11, '25	Do.	232085: July 30, '25	May 6, '24	Tex., Markham.
303081: July 31, '24	Oct. 25, '24	Do.	YUKON, Old Crow River:		
303086: July 31, '24	do.	Do.	303147: July 21, '26	Oct. 14, '26	Alta., Clairmont.
303081: July 31, '24	Oct. 21, '26	Do.	303113: Aug. 5, '26	Nov. 17, '26	Idaho, Rupert.
303507: July 31, '24	Oct. 18, '24	Do.	303502: Aug. 3, '26	Dec. 11, '26	Nov., Washoe Lake.

Emperor Goose: *Phalacrocorax*

Place of banding, No., and date	Date returned	Locality
ALASKA, Hooper Bay:		
303125: Aug. 2, '24	Dec. 12, '24	Alaska, Morozov Village

* Date of recovery approximate.

Family ARDEIDAE: Herons, Bitterns, etc.

Bittern: *Bolaurus lentiginosus*

Place of banding, No., and date	Date retaken	Locality	Place of banding, No., and date	Date retaken	Locality
ILL., Quincy: 300640: Nov. 2, '25	Nov. 16, '25	Ill., Lina Lake.	KANS., Muscovy: 204802: July 1, '23	Sept. 12, '23	Kans., Burr Oak.*
MICH., Vicksburg: 200901: May 18, '24	Apr. 1, '25	Miss., Itawamba County.			

Great Blue Heron: *Ardea herodias*

MICH., Wasco: 331480: June 6, '25	Sept. 21, '25	Levee, Macon, Ga.	MISS., Halsey-Coh. 418193: June 8, '26	Aug. 29, '26	S. Dak., Red Iron Lake.
331487: June 6, '25	Feb. 21, '26	Mex., El Hilo, Oax.	418950: June 8, '26	Nov. 8, '26	Tex., Huttoville.
331478: June 6, '25	Oct. 20, '25	Miss., Montgomery.*	418140: June 6, '26	Dec. 30, '26	Ill. Creek.*
331403: May 23, '25	Sept. 27, '25	Mo., Kansas City, (30 mi. NW.)	Ohio, Willoughby: 309044: Dec. 22, '24	Jan. 11, '25	Ohio, Ravenna.
331441: June 6, '25	Oct. 25, '25	Okl., Weloctka.*	Tex., Cameron County: 236603: Apr. 23, '24	Aug. 12, '24	La., Barataria Bay.
331402: May 23, '25	Sept. —, '25	P a n a m a, Gatun Lake.	232162: May 1, '23	Oct. 15, '23	Tex., Blunt, Ar.
331484: June 6, '25	Dec. 1, '26	Tex., Patrick Lake.	230378: July 7, '23	Aug. 6, '23	Cameron, (13 mi. SE.)
Nebr., Halsey: 418195: June 6, '26	Aug. 1, '26	S. Dak., Cherry Creek.	230513: Apr. 25, '24	July 18, '24	Montgomery.
418170: June 6, '26	Aug. 10, '26	Keltrou.*	230540: Apr. 29, '24	Nov. 7, '24	San Diego.*
418199: June 6, '26	Oct. 1, '26	Missoua.	230518: Apr. 24, '24	Oct. 24, '24	Substien.*
			230355: July 6, '23	Sept. 27, '23	Willacy County.

Egret: *Casmerodius egretta*

FLA., Orange Lake: 429201: June 9, '26	Aug. 9, '26	S. C., Kershaw.*
---	-------------	------------------

Snowy Egret: *Egretta candidissima*

UTAH, Salt Lake County: 313148: July 16, '25	Aug. 24, '25	Idaho, Pocatello.*	UTAH, Salt Lake County—Continued. 313379: July 27, '25	Sept. 20, '25	Tex., El Paso.
313353: July 27, '25	Nov. 15, '25	Tex., El Paso (40 mi. N.)*			

Reddish Egret: *Dichromanassa rufescens*

Tex., Cameron County: 233398: June 3, '23	Jan. —, '24	Mex., Chumpan River, Campeche.	Tex., Cameron County—Continued. 233333: May 15, '23	Oct. 20, '23	Mex., Cuicatlan, Oaxaca.*
--	-------------	--------------------------------	--	--------------	---------------------------

Little Blue Heron: *Florida caerulea*

FLA., Leon County: 208117: June 8, '26	Sept. 15, '26	Fla., Jacksonville.*	Tex., Trinity River—Continued. 400812: May 12, '26	Oct. 1, '26	Mex., Ayototco, Puebla.*
320304: June 6, '26	July 30, '26	Lloyd.*	400304: May 25, '26	July 17, '26	Tex., Houston.
Tex., Trinity River: 302093: June 25, '26	Nov. 20, '26	Br. Hond., Belize.	362728: May 2, '26	Sept. 11, '26	Smithfield.
405048: June 3, '26	Aug. 7, '26	Ind., Greenfield.			
400989: June 14, '25	Oct. 18, '26	Mex., Alvarado, Vera Cruz.			

Green Heron: *Butorides virescens*

N. J., Little Beach Island: 220009: May 28, '23	Aug. 5, '23	N. J., Manahawkin.	R. I., W. Barrington: 208505: July 5, '23	Aug. 17, '23	R. I., Thornton.
--	-------------	--------------------	--	--------------	------------------

*Date of recovery approximate.

Family ARDEIDAE: Herons, Bitterns, etc.—Continued
Black-crowned Night Heron: *Nycticorax nycticorax* (subsp.)

Place of banding, No., and date	Date retaken	Locality	Place of banding, No., and date	Date retaken	Locality
Mass. Barnstable: 733743: June 16, '23	Nov. 9, '23	B. W. I. Hanover, Jamaica.	Mass. Barnstable— Continued.		
335364: June 19, '23	Oct. 28, '25	Conn., Niantic.*	233828: June 16, '23	Aug. 31, '23	Vt. Montpelier.
335364: June 18, '25	Sep. 18, '25	No. Franklin.	335494: June 19, '25	Sep. 16, '25	Proctor.
335598: Mar. 20, '25	Mar. 20, '25	Westport.	311710: June 15, '24	Jan. 7, '26	Va., Back Bay.
336810: June 18, '25	Feb. 8, '26	Cuba., Guararós, Matanzas.*	311710: June 15, '24	Jan. 13, '26	Do.
311645: June 15, '24	Nov. 30, '24	Fla., Inverness.	Mass., Bourne:		
311436: June 15, '24	Nov. 17, '24	Key West.	836678: July 12, '20	Oct. 29, '20	Conn. Stony Creek.*
233726: June 16, '23	Dec. 26, '23	Los County.	336613: May 22, '25	Feb. 8, '26	Cuba., Guararós, Matanzas.*
311714: June 15, '24	Nov. 20, '24	Moore Haven.	336686: July 12, '25	Sept. 1, '26	Mass., Mattapoi- sett.
311993: June 16, '24	Jan. 9, '26	Ozona.	336618: May 28, '25	Nov. 24, '25	N. Y., Lindenhurst.*
335687: June 19, '26	Oct. 14, '26	Gr., Brunswick.*	Mass., Bourne Bay:		
311934: June 16, '24	Dec. 10, '24	Valona.	313729: June 14, '25	Oct. 9, '26	Pa., Exton.
335810: June 18, '25	Nov. 19, '25	La. Rodrigre.	312748: June 14, '25	Fall of '26	R. I., Carolina.
233010: June 16, '23	Nov. 18, '23	Mathews.	Mass., Chatham:		
311208: June 15, '24	Fall of '26	Me., Cape Porpoise.	420493: June 28, '26	Aug. 12, '26	Mass., Farnum- ville.
330287: June 18, '25	Oct. 9, '26	Do.	420460: June 28, '26	Aug. 20, '26	Rock.
335630: June 18, '25	Sept. 28, '25	E. Brownfield.	Mass., Chatham:		
233737: June 16, '23	Aug. 17, '23	E. Deering.*	319593: June 17, '25	Aug. 16, '26	Me., Kittery.
311923: June 16, '24	Aug. 9, '24	Harrison.	Mass., Chatham:		
335149: June 18, '25	Oct. 24, '25	Keansbunk.	236340: May 7, '26	Aug. 20, '26	Mass., Oak Bluffs.
200741: June 16, '23	Sep. 26, '23	Springvale.	Mass., Ipswich:		
335633: June 17, '25	Aug. 21, '25	York.	312343: June 14, '25	May 31, '26	Same.
335903: June 18, '25	Aug. 27, '25	Mass., Dennis.	338697: June 14, '25	Oct. 25, '25	Dal., Cape Henle- ton (250 mi. E.)
201928: June 17, '23	Sep. 8, '23	Haverhill.*			Fla., Clewiston.*
336741: June 17, '25	Feb. 19, '26	Mass., Hingham.			Haiti, Port de l'air.
311594: June 15, '24	Sep. 14, '24	Ipswich.			Mo., Dover-Fox- croft.
338434: June 19, '25	Aug. 5, '26	Manchester.	336811: June 14, '25	Jan. 12, '26	Scarboro.
311560: June 15, '24	July 8, '25	Marshfield.	312208: June 22, '24	Oct. 12, '25	Mass., Boston Har- bor.*
311632: June 15, '24	July 24, '24	Marshpee.	336822: June 14, '25	Sep. 21, '25	Brockton.
336042: June 16, '25	Sep. 12, '25	Newburyport.			Essex.
233774: June 16, '23	Aug. 29, '23	Plymouth.			Magnolia.
336197: June 19, '25	Aug. 6, '25	Do.*	312372: June 22, '24	Sep. 20, '24	No. Chathamford.
335083: June 17, '25	Aug. 5, '25	Quincy.	336800: June 14, '25	Sep. 12, '25	Salom.
335003: June 19, '25	Apr. 21, '26	Roboth.	312448: June 22, '24	Sep. 3, '24	N. H., Enfield.
338908: June 18, '25	Aug. 17, '25	Rowley.*	309838: June 22, '24	Aug. 22, '24	Exeter.
335158: June 19, '25	Sep. 3, '25	Sandwich.	312305: June 22, '24	Aug. 17, '24	Milton.
311609: June 15, '24	Aug. 8, '24	Vineyard Haven.	309950: June 14, '25	Aug. 20, '25	N. J., Spring Lake.
335040: June 18, '25	Jan. 24, '26	Wareham.	312418: June 22, '24	Jan. 27, '25	Vt., Montpelier.
311588: June 15, '24	Jan. 31, '26	Mich., Erie.	336818: June 14, '25	Feb. 12, '26	Mass., Chicoutaugo.
311236: June 15, '24	Nov. 6, '24	N. H., Hampton.*			Diggs.*
336001: June 18, '25	Oct. 13, '25	Nashua.	Mass., N. Beverly:		
311744: June 15, '24	Sep. 1, '24	Seabrook.	*25931: June 11, '25	May 16, '24	Mass., Pesbody.
334407: June 19, '25	Oct. 3, '25	St. Albans.	Mass., Wellfleet:		
335463: June 18, '25	Sep. 14, '25	Brookline.	203379: June 20, '23	Sept. 4, '23	Que., Lake St. Peter.
311950: June 16, '24	Aug. 22, '24	Wrentham.	N. J., Avalon:		
335189: June 19, '25	Jan. 21, '26	Neath- wanna.	420013: June 13, '26	July 28, '26	N. J., Millville.
336761: June 17, '26	Sep. 27, '25	Monroe.	Que., Long Point Island:		
		Napanoch.	333131: July 4, '25	Nov. 16, '25	Va., Onley.
		Ticonderoga.	R. I., Providence:		
		N. C., Cape Look- out.*	300217: June 20, '24	Apr. 27, '26	N. Y., Devon.
		Currituck Sound.	Same., Indian Head:		
		White Oak River.	368414: July 15, '25	Oct. 30, '25	Ark., Carroll County.
		Ont., Amherst Is- land.	400132: June 20, '26	Nov. 1, '26	Fort Smith.*
		Pa., Lewistown.	301301: June 23, '24	Nov. 27, '24	Fla., Deerfid.
		New Holland.	368306: June 20, '25	Nov. 15, '25	Mex., Alvarado, Vera Cruz.*
		Yardley.*	400985: June 20, '26	Oct. 8, '26	Mo., St. Joseph.
		Que., Beetherville.*	406931: June 20, '26	Oct. 9, '26	Do.*
		Iberville.	225378: June 18, '24	May --, '26	N. Dak., Dunselth.
		Lake St. John.*	301309: July 4, '24	Sep. 21, '24	Same., Adair.
		Arcebo.	368335: July 15, '25	Oct. 11, '25	Franceis.
		St. Joseph du Lac.	368404: July 16, '25	July --, '25	Tex., Hidalgo Co. County.
		St. Justin.	225374: June 18, '24	Dec. 1, '24	Throckmorton.
		Sutton Junction.			
		Van Bruyssel.	308449: June 13, '26	Oct. 19, '26	
		R. I., Alton Har- bor.	Wm., Evansville:		
		E. C., St. Helena Island.	211026: June 23, '25	Jan. 9, '26	La. Broussard.
		Vt., E. Shoreham.	211028: June 23, '25	Aug. 21, '26	Wis., Yahara River.
		Groton.*			

Family BALLIDAE: Balls, Gallinules, and Coots

Florida Gallinule: *Gallinula chloropus* (subsp.)

Ont., Lake Sturgeon:			Ont., Lake Sturgeon— Continued.		
101224: Aug. 20, '22	Sept. 8, '23	Same.	207613: Sept. 3, '23	Sept. 18, '23	Ont., Rice Lake.
207662: Sept. 30, '22	Fall of '24	Do.			
296121: Sept. 14, '23	Nov. 1, '23	Fla., Mayo.			

*Date of recovery approximate.

Family RALIDAE: Rails, Gallinules, and Coots—Continued

Coot: *Fulca americana*

Place of banding. No., and date	Date retaken	Locality	Place of banding. No., and date	Date retaken	Locality
ILL., Winnetka: 376977: Nov. 1, '25	Nov. 5, '25	Ill., Lake Bluff.	S. C., Oakley—Con. 105923: Feb. 15, '26	Sept. 25, '26	Minn., New London.
MAN., Oak Lake: 210970: May 31, '23	Oct. 27, '24	Iowa, Clear Lake.	322309: Feb. 28, '25	Oct. 5, '25	Wis., Big Muskego Lake.*
210951: May 26, '23	Oct. 20, '23	Minn., Lake Juffer-son.	231907: Mar. 1, '21	Sept. 20, '25	Endeavor, Muskego Lake.
OKLA., Woodward: 223728: Oct. 20, '25	May 10, '26	Seak., Big Trout Lake.	367684: Mar. 22, '20	Oct. 28, '26	Muskego Lake.
S. C., Oakley: 231947: Feb. 27, '24	Sept. 16, '24	Ill., Fox Lake.	351655: Mar. 10, '24	Oct. 5, '24	Puckaway Lake.
367988: Mar. 22, '26	Oct. 1, '26	Ind., Webster Lake.	322313: Mar. 7, '25	Oct. 29, '25	Rush Lake.
105550: Feb. 22, '26	Oct. 18, '26	Mich., Huron River.	URAH, Bear River Marshes: 454571: July 21, '26	Dec. 8, '26	Calif., Cridley.

Family SCOLOPACIDAE: Snipes, Sandpipers, etc.

Sanderling: *Crucethia alba*

Wis., Cedar Grove: 77629: Sept. 1, '26	Sept. 26, '26	Wis., Sheboygan.			
--	---------------	------------------	--	--	--

Family CHARADRIIDAE: Plovers

Piping Plover: *Charadrius melodus*

MASS., Barnstable: 28258: June 12, '24	Apr. 3, '26	S. C., Isle of Palms.			
--	-------------	-----------------------	--	--	--

Family ODONTOPHORIDAE: Bobwhites, Quails, etc.

Bobwhite: *Colinus virginianus*

FLA., Leon County: 317080: Mar. 20, '25	Mar. 20, '26	Same.	GA., Bencheson—Con. 340314: Jan. 20, '25	Feb. 3, '26	Same.
317093: Mar. 27, '25	do.	Do.	310321: Jan. 24, '25	Jan. 28, '26	Do.
317093: Apr. 1, '25	Mar. 29, '26	Do.	GA., Thomas County: 340221: Apr. 1, '25	Dec. 4, '25	Ga., Thomasville.
317107: Apr. 2, '25	do.	Do.	GA., Thomasville: 244441: Apr. 10, '26	Nov. 26, '26	Same.
317108: Apr. 3, '25	Apr. 15, '26	Do.	ILL., Kansas: 275492: Jan. 19, '24	Mar. 4, '25	Same.
317114: Apr. 3, '25	Mar. 26, '26	Do.	275469: Jan. 19, '24	Mar. 4, '25	Do.
317115: Apr. 3, '25	Apr. 2, '26	Do.	Do.	Mar. 4, '25	Do.
317123: Apr. 3, '25	Mar. 26, '26	Do.	281766: Aug. 20, '24	do.	Do.
340470: Feb. 17, '25	Apr. 15, '26	Do.	283767: Sept. 26, '24	June 24, '25	Do.
340478: Feb. 17, '25	do.	Do.	283693: May 30, '25	Oct. 27, '25	Do.
340479: Feb. 17, '25	Apr. 14, '26	Do.	287648: Sept. 9, '25	Mar. 26, '26	Do.
340481: Feb. 17, '25	Mar. 20, '26	Do.	361915: Oct. 14, '25	May 16, '26	Do.
340482: Feb. 17, '25	Mar. 22, '26	Do.	MASS., Cohasset: 275544: Feb. 17, '24	Dec. 13, '25	Same.
340483: Feb. 17, '25	Mar. 20, '26	Do.	MICH., Jackson: 217502: Oct. 24, '25	Apr. 20, '26	Same.
340484: Feb. 17, '25	Mar. 20, '26	Do.	217570: Oct. 24, '25	Apr. 27, '26	Do.
340485: Mar. 18, '25	Mar. 20, '26	Do.	217571: Oct. 24, '25	May 13, '26	Do.
340786: Mar. 18, '25	Mar. 20, '26	Do.	295401: Oct. 22, '25	Apr. 22, '26	Do.
340811: Mar. 17, '25	Mar. 20, '26	Do.	295905: Oct. 2, '25	Mar. 31, '26	Do.
340820: Mar. 17, '25	Mar. 20, '26	Do.	285140: Oct. 2, '25	Apr. 23, '26	Do.
340831: Mar. 17, '25	Mar. 20, '26	Do.	285150: Oct. 23, '25	Mar. 31, '26	Do.
340832: Mar. 17, '25	Mar. 20, '26	Do.	332514: Mar. 26, '25	Apr. 20, '26	Do.
340842: Mar. 17, '26	do.	Do.	332685: Jan. 22, '25	Oct. 1, '25	Do.
340868: Mar. 18, '25	Apr. 2, '26	Do.	383594: Nov. 5, '24	Jan. 15, '25	Mich., Puddleford.*
340870: Mar. 18, '25	Mar. 20, '26	Do.	OHIO, Columbus: 291035: Feb. 23, '24	Jan. 11, '26	Same.
340870: Mar. 18, '25	Apr. 14, '26	Do.	316603: Nov. 21, '24	May 9, '25	Do.
340896: Mar. 18, '25	Apr. 17, '26	Do.	316095: Nov. 21, '24	Jan. 29, '26	Do.
345503: Apr. 3, '25	Mar. 20, '26	Do.	OHIO, No. Ohantel: 412609: Nov. 19, '25	Dec. 11, '26	Same.
345514: Apr. 4, '25	Mar. 20, '26	Do.	OHIO, Tiffin: 278907: Dec. 21, '24	May 9, '25	Same.
345521: Apr. 6, '25	Mar. 30, '26	Do.	278098: Dec. 23, '24	do.	Do.
345522: Apr. 6, '25	Mar. 19, '26	Do.	313293: Sept. 13, '24	July 13, '25	Do.
345523: Apr. 6, '25	Mar. 24, '26	Do.	315226: Sept. 15, '24	May 15, '25	Do.
345734: Apr. 14, '25	Mar. 25, '26	Do.	ONT., Ojibway: 110401: Aug. 6, '23	Feb. 22, '24	Same.
FLA., Milton: 113559: June 19, '23	Nov. 22, '23	Fla., Milton.	PA., Jeffersonville: 366318: Jan. 13, '25	Nov. 15, '25	Same.
GA., Bencheson: 214591: Sept. 10, '24	Jan. 13, '25	Same.			
Do. Feb. 4, '26	do.	Do.			
235703: Apr. 6, '24	Feb. 11, '26	Do.			
307633: Apr. 6, '24	Sept. 11, '24	Do.			
Do. Feb. 3, '26	do.	Do.			
349289: Jan. 7, '25	Jan. 29, '26	Do.			
349291: Jan. 7, '25	Jan. 28, '26	Do.			
349312: Jan. 16, '25	do.	Do.			

*Date of recovery approximate.

Family ODONTOPTHOBIIDAE: Bobwhites, Quails, etc.—Continued

California Quail: *Lophortyx californica*

Place of banding, No., and date	Date retaken	Locality	Place of banding, No., and date	Date retaken	Locality
B. C., Cedar Hill:			Calif., Stanford Univ.:		
113207: Sept. 26, '23	Feb. 15, '24	Same.	23223: Dec. 14, '23	Dec. 1, '24	Same.
113300: Sept. 20, '23	Feb. 10, '24	Do.	23224: Dec. 18, '23	Nov. 15, '24	Do.
B. C., Mill Bay:			23226: Dec. 20, '23	Feb. 4, '25	Do.
200921: Nov. 2, '23	May 11, '25	Same.	23233: Dec. 20, '23	Nov. 15, '25	Do.
Do.	May 13, '25	Do.	23235: Dec. 20, '23	Dec. 5, '24	Do.
200930: Jan. 8, '24	May 7, '25	Do.	23238: Dec. 20, '23	Nov. 20, '24	Do.
279703: Oct. 19, '25	May 15, '26	Do.	23358: Apr. 11, '25	Sept. 17, '25	Do.
279716: May 7, '25	May 10, '26	Do.	23587: Apr. 13, '25	Jan. 4, '26	Do.
Do.	Sept. 9, '26	Do.	Do.	Sept. 7, '26	Do.
Calif., Alameda:			236802: June 16, '25	Dec. 5, '25	Do.
0740: Apr. 20, '24	Mar. 15, '25	Same.	236901: July 20, '25	Jan. 16, '26	Do.
10300: Apr. 27, '24	Dec. 21, '24	Do.	239003: July 20, '25	Dec. 5, '25	Do.
Do.	Apr. 4, '24	Do.	353578: Jan. 2, '25	May 20, '25	Do.
10312: Aug. 16, '24	Dec. 4, '24	Do.	353581: Jan. 2, '25	Sept. 7, '25	Do.
10320: Aug. 20, '24	Dec. 28, '24	Do.	353582: Dec. 30, '24	July 20, '25	Do.
36140: Oct. 1, '24	Apr. 21, '26	Do.	353583: Dec. 27, '24	Aug. 26, '25	Do.
212503: Apr. 13, '24	Nov. 27, '24	Do.	353584: Oct. 27, '24	May 21, '25	Do.
Do.	Apr. 25, '25	Do.	Do.	Jan. 17, '26	Do.
212504: Apr. 13, '24	Dec. 4, '24	Do.	361370: Aug. 10, '25	Jan. 16, '26	Do.
219303: Nov. 13, '24	Apr. 25, '25	Do.	361378: Aug. 17, '25	Dec. 10, '26	Do.
219315: May 7, '25	Oct. 17, '26	Do.	361380: Aug. 27, '25	Apr. 2, '26	Do.
219352: May 4, '24	Jan. 24, '25	Do.	413142: Nov. 24, '25	Apr. 12, '26	Do.
219356: Nov. 22, '24	Oct. 17, '26	Do.			
235014: Jan. 7, '26	Do.	Do.			
267886: Apr. 27, '24	Do.	Do.			
303829: May 3, '24	Mar. 10, '26	Do.*			

Family TETRAONIDAE: Grouse, Spruce Partridges, Ptarmigans, etc.

Ruffed Grouse: *Bonasa umbellus*

SAWK., MUSECOW:	Date	Locality	SAWK., MUSECOW—CON.	Date	Locality
227840: Mar. 14, '25	Oct. 23, '25	Same.	227853: Mar. 18, '25	Oct. 4, '26	Same.
227850: Mar. 14, '25	Oct. 24, '25	Do.	227854: Mar. 18, '25	Oct. 31, '25	Do.

Family COLUMBIDAE: Pigeons and Doves

Mourning Dove: *Zenaidura macroura* (subsp.)

COLO., Grand Junction:	Date	Locality	ILL., Kansas—Contd.	Date	Locality
9793: Aug. 28, '23	Sept. 5, '26	N. Mex., Zia.	233755: Sept. 22, '24	June 2, '25	Same.
GA., Beachton:			233761: Sept. 24, '24	Apr. 19, '26	Do.
214950: Oct. 27, '24	Jan. 20, '26	Same.	233940: Apr. 13, '25	May 12, '26	Do.
307818: Mar. 17, '26	Nov. 25, '26	Do.	233960: May 10, '25	Sept. 14, '25	Do.
307810: Mar. 13, '26	Nov.	Ca., Metcalf.	233969: May 14, '25	Oct. 1, '26	Do.
CA., Thomas County:			233915: May 18, '25	May 20, '26	Do.
307684: Apr. 27, '25	Feb. 5, '26	Ca., Thomasville.*	233948: May 27, '25	Apr. 25, '26	Do.
307680: Apr. 27, '25	Feb. 24, '26	Do.*	237553: June 19, '25	June 1, '26	Do.
307674: Apr. 3, '26	Nov. 10, '26	Do.	237640: Aug. 10, '25	June 3, '26	Do.
CA., Thomasville:			237646: Sept. 8, '25	June 8, '26	Do.
113775: Mar. 25, '23	Dec. 20, '23	Same.	306470: May 10, '24	June 5, '26	Do.
113975: Mar. 25, '23	Do.	Do.	306483: May 12, '24	May 7, '25	Do.
262010: Feb. 20, '24	Dec. 20, '24	Do.	306490: May 13, '24	June 14, '25	Do.
262046: Mar. 6, '24	Nov. 1, '24	Do.	314039: May 14, '24	May 18, '25	Do.
262028: Feb. 20, '24	Jan. 16, '25	Fla., Stringer.	314030: May 15, '24	July 13, '25	Do.
262048: Mar. 6, '24	Jan. 10, '25	Ca., Boston.	314044: May 16, '24	Sept. 13, '25	Do.
262026: Feb. 26, '24	Nov. 4, '25	Metcalf.	314064: May 23, '24	Sept. 3, '24	Do.
262037: Mar. 4, '24	Jan. 17, '25	Do.	314079: May 26, '24	June 19, '25	Do.
262066: Mar. 6, '24	Jan. 26, '25	Do.	314083: May 26, '24	Oct. 13, '26	Do.
ILL., Clayton:			314092: May 30, '24	May 10, '25	Do.
40569: July 22, '26	Nov. 6, '26	La., Lake Charles.	314101: May 31, '24	Sept. 4, '24	Do.
ILL., Danville:			314104: June 1, '24	June 8, '25	Do.
218997: July 14, '25	Nov. 17, '26	Same.	314110: June 2, '24	July 31, '25	Do.
ILL., Kansas:			316771: June 7, '24	July 25, '25	Do.
216901: July 3, '23	Apr. 27, '24	Same.	315819: June 25, '24	May 11, '25	Do.
Do.	June 1, '25	Do.	316388: July 1, '24	Apr. 6, '25	Do.
215007: July 30, '23	June 6, '24	Do.	297031: Aug. 11, '25	Jan. 21, '26	Ain., Perdido Beach.
274817: Sept. 4, '23	May 17, '24	Do.	440613: June 5, '26	Dec. 9, '26	Ark., Forrest City.
275217: Oct. 5, '23	June 13, '24	Do.	275206: Sept. 21, '23	Nov. 20, '23	Fla., Tallahassee.
275484: Apr. 2, '24	Sept. 13, '24	Do.	315832: July 3, '24	Dec. 6, '25	Do.
275486: Apr. 6, '24	Sept. 15, '25	Do.	440672: July 12, '25	Dec. 17, '25	Ca., Baxley.
275490: Apr. 10, '24	July 30, '25	Do.	316801: June 18, '24	Dec. 24, '24	Brooks County.
275491: Apr. 10, '24	June 1, '25	Do.	233884: Apr. 25, '25	Jan. 15, '26	Donelsonville.
275493: Apr. 13, '24	June 14, '25	Do.	314001: May 22, '24	Jan. 20, '26	Moultrie.
275507: Apr. 23, '24	Mar. 20, '25	Do.	315837: July 5, '24	Jan. 1, '26	Savannah.
275514: Apr. 30, '24	May 19, '26	Do.	231741: Aug. 18, '23	Feb. 9, '25	Valdosta.*
27552: Apr. 30, '24	June 2, '26	Do.	283189: Oct. 6, '24	Dec. 31, '24	Ill., Hutcheonville.
Do.	June 2, '26	Do.	314133: June 6, '24	June 22, '24	Pleasant Plains.
281730: Aug. 11, '24	May 16, '25	Do.	281782: July 24, '24	Dec. 22, '24	La., Catahoula.
281734: Aug. 16, '24	May 6, '26	Do.	283853: May 3, '25	Jan. 13, '26	Manfreville.
281772: Aug. 27, '24	June 30, '25	Do.	291715: Aug. 5, '24	Nov. 27, '24	Milland.
283698: Aug. 30, '24	May 23, '26	Do.	440663: June 1, '26	Nov. 16, '26	Millon.
283719: Sept. 6, '24	May 24, '25	Do.	287584: June 10, '25	do.	Morgan City.
Do.	May 6, '26	Do.	274815: Sept. 1, '23	Nov. 8, '23	New Roads.
283710: Sept. 6, '24	May 26, '25	Do.	287570: June 16, '25	Oct. 31, '25	Tex., Bransham.
283722: Sept. 11, '24	do.	Do.	ILL., Lake Forest:		
283725: Sept. 18, '24	May 17, '25	Do.	306136: May 18, '24	Sept. 2, '24	Same.
283740: Sept. 18, '24	May 6, '26	Do.	ILL., Ohio:		
283741: Sept. 18, '24	May 11, '26	Do.	374892: June 2, '26	Nov. 16, '26	La., Vermilion Parish.*
Do.	Sept. 27, '26	Do.			

* Date of recovery approximate.

Family COLUMBIDAE: Pigeons and Doves—Continued

Mourning Dove: *Zenaidura macroura* (subsp.)—Continued

Place of banding, No., and date	Date retaken	Locality	Place of banding, No., and date	Date retaken	Locality
ILL., Waukegan: 13100: May 27, '23	May 8, '24	Same.	MINN., Crystal Bay— Continued.		
IND., Hobart: 214601: May 16, '25	May 24, '26	Same.	319450: June 20, '25	Apr. 28, '26	Same.
214672: June 16, '24	Sept. 5, '25	Ill., Henning.	343111: June 28, '25	June 5, '26	Do.
IND., Indianapolis: 319212: Sept. 6, '21	Dec. 20, '24	Same.	343127: July 4, '25	July 13, '26	Do.
283408: June 5, '25		Fla., Gainesville.	Mo., Columbia: 266941: June --, '24	Sept. 10, '26	Tex., Fort Worth.
218042: May 25, '24	Dec. 25, '24	Ca., Doerun.	N. J., Montclair: 275327: May 20, '25	Dec. 24, '25	Ga., Howell.
IND., Kokomo: 217699: July 31, '24	Jan. 31, '25	Same.	N. Y., Manati: 267669: July 22, '23	Dec. 15, '23	Ga., Homerville.
IND., West Lafayette: 254060: Apr. 19, '25	Oct. 14, '25	Tex., Camarero.	Ont., Columbus: 368616: July 7, '26	Dec. 1, '26	Ga., Dougherty County.*
KANS., Lawrence: 10037: June 5, '22	July 21, '23	Same.	Ohio, Gates Mills: *57721: June 7, '21	June 12, '23	Same.
111103: May 4, '24	Sept. 11, '26	Do.	Do.	May 17, '24	Do.
217914: Sept. 10, '23	May 12, '24	Do.	216011: July 8, '23	May 21, '24	Do.
LA., Avery Island: 9938: Mar. 13, '22	Oct. 28, '23	La., Crowley.	216013: Sept. 11, '23	May 9, '25	Do.
MICH., East Lansing: 285395: May 20, '25	May 27, '26	Same.	Do.	May 27, '26	Do.
201871: July 24, '25	May 20, '26	Do.	314443: June 24, '25	Apr. 26, '26	Do.
MINN., Crystal Bay: 316065: July 6, '23	June 20, '26	Same.	314448: Aug. 24, '25	June 6, '26	Do.
316070: July 8, '25	June 23, '26	Do.	Ohio, Tiffin: 369371: Aug. 15, '25	Nov. 28, '25	Tex., Marques.
316410: May 25, '25	June 20, '26	Do.	Tex., Mont Belvieu: 308970: May 25, '25	Dec. 17, '25	Tex., Humble.

Ground Dove: *Chaemepelia passerina* (subsp.)

FLA., Daytona Beach: 214605: Mar. 24, '25	Mar. 11, '26	Same.	FLA., Daytona Beach— Continued.		
214607: Oct. 1, '24	Mar. 31, '25	Do.	244609: Oct. 1, '24	Mar. 23, '26	Same.
244609: Oct. 1, '24	June 11, '25	Do.	245751: Mar. 24, '25	Mar. 28, '26	Do.

Family CATHARTIDAE: American Vultures

Turkey Vulture: *Cathartes aura* (subsp.)

ILL., Kansas: 237301: Feb. 14, '20	Mar. 10, '26	Ill., Arthur.			
---------------------------------------	--------------	---------------	--	--	--

Black Vulture: *Coragyps uruba*

GA., Bechtolt: 310522: May 30, '24	Oct. 6, '24	Ga., Boston.*			
---------------------------------------	-------------	---------------	--	--	--

Family ACCIPITRIDAE: Hawks, Eagles, Kites, etc.

Marsh Hawk: *Circus hudsonius*

ILL., Kansas: 233673: Mar. 2, '24	Sept. 10, '26	Mich., Stonington.	OHIO, Painesville: 323643: July 9, '25	Nov. 1, '25	Ky., Lexington.
ILL., Kinderhook: 300529: July 25, '24	Mar. 5, '25	Tex., Jefferson County.	323641: June 14, '25	Aug. 15, '25	Pa., Crawford County.
IND., Whinn Lake: 399023: June 20, '25	Aug. 5, '25	Ind., Etna Green.*	ONT., London: 204458: Aug. 14, '24	Nov. 21, '24	Fla., Palmsto.
KANS., Hamilton: 330521: Dec. 14, '24	Dec. 12, '26	KANS., Americus.	ONT., Port Perry: 201769: June 20, '24	Oct. 16, '24	N. C., Boonville.
330507: Nov. 16, '24	Mar. 18, '25	N. Dak., Fordville.	QUE., Miram: 292528: June 29, '26	Summer of '26	Que., Gaspé County.
MAN., Toulon: 1426: July 25, '26	Oct. 21, '26	Iowa, Lake View.	Wis., Kenosha: 220131: June 10, '23	Sept. 27, '23	Ill., El Paso.
N. J., Elizabeth: 299320: June 10, '23	Dec. 30, '25	Md., Maryland.*	Wis., Wauskesha: 295704: July 12, '25	Sept. 5, '26	Atlanta.
N. Y., Geneva: 299420: June 28, '26	Sept. 30, '26	Ky., Hardyville.			
OHIO, Mahoning County: *26865: July 6, '24	Aug. 13, '24	Ill., Whittington.			
*24897: July 6, '24	Aug. 4, '24	Ohio, Sandusky.			

Sharp-shinned Hawk: *Accipiter velox*

MASS., Huntington: 387596: July 5, '26	Oct. 31, '26	Ga., McRae.			
---	--------------	-------------	--	--	--

* Date of recovery approximate.

Family ACCIPITRIDAE: Hawks, Eagles, Kites, etc.—Continued

Cooper Hawk: *Accipiter cooperi*

Place of banding, No., and date	Date retaken	Locality	Place of banding, No., and date	Date retaken	Locality
KANS., Hamilton: 320520: Nov. 28, '25	Dec. 8, '25	Tex., Columbus.	Ohio, Willoughby: 309047: June 29, '24	Aug. 18, '24	Ohio, Hudson.
MASS., Haverhill: 308347: June 17, '25	Oct. 3, '25	Ala., Jasper.	406048: July 2, '26	Sept. 15, '25	Muskingum County.
OHIO, Cleveland: 201470: May 27, '25	Sept. 15, '25	Ohio, Croston.	309049: June 29, '24	Dec. 10, '24	Tex., Sublime.
201478: May 27, '25	Jan. 27, '26	W. Va., Palestine.			

Goshawk: *Astur atricapillus*

KANS., Finlaster: 202406: Aug. 4, '22	Apr. 26, '26	Nebr., Bostwick.			
--	--------------	------------------	--	--	--

Red-tailed Hawk: *Buteo borealis*

CALIF., Puenlo Hills: 419117: May 20, '26	Sept. 20, '26	Calif., Covina.*	MASS., Chester: 312908: May 22, '25	Nov. 12, '25	Pa., Brandywine Summit.
419114: May 8, '26	Oct. —, '26	San Bernardino County.	SARK., Muscow: 201807: July 1, '23	Oct. 31, '23	Iowa, Randall.
IOWA, McGregor: 309391: Mar. 27, '26	May 16, '26	MINN., Howard Lake.	309910: June 20, '26	Oct. 12, '26	Minn., Butterfield.
KANS., Ft. Riley: 419473: June 3, '26	July 16, '26	KANS., Blzelow. Ogden	TEX., Knoxville: 238109: May 16, '25	May 20, '25	Tenn., Weigel Is- land.
419472: June 3, '26	July 22, '26		WIS., Golden Lake: 312819: June 30, '24	Oct. 10, '24	Ill., Apple River.
KANS., Hamilton: 320510: Nov. 23, '24	Feb. 5, '26	KANS., Moline.			
320531: Nov. 30, '25	Jan. 16, '26	OKLA., Lexington.			

Red-shouldered Hawk: *Buteo lineatus*

FLA., Leon County: 210899: May 7, '24	Oct. 20, '24	Same.	MASS., Worthington: 312011: June 1, '25	Nov. 23, '25	N. C., Seagrove.
KANS., Harper: 201381: Oct. 11, '23	Sept. 7, '24	Tex., Caldo.	PA., Berwyn: 269431: Apr. 10, '25	May 28, '25	Pa., Valley Forge.
MASS., Haverhill: 311760: June 17, '26	Dec. 25, '26	Pa., Hanover.			

Swainson Hawk: *Buteo swainsoni*

MAN., Oak Lake: 233108: July 29, '23	July 18, '26	Same.	SARK., Muscow: 306907: Aug. 10, '24	Sept. 13, '26	N. Dak., Ellendale.
---	--------------	-------	--	---------------	---------------------

Rough-legged Hawk: *Archibuteo lagopus* (subsp.)

KANS., Hamilton: 320500: Nov. 23, '24	Jan. 17, '25	KANS., Topeka.			
--	--------------	----------------	--	--	--

Ferruginous Rough-leg: *Archibuteo ferrugineus*

ALTA., Red Deer River: 235510: July 2, '25	Oct. 12, '25	Nobr., Kimball.	KANS., Harper: 3348: Feb. 21, '23	Nov. 9, '23	Same.
---	--------------	-----------------	--------------------------------------	-------------	-------

Family FALCONIDAE: Falcons, Caracaras, etc.

Golden Eagle: *Aquila chrysaetos*

PA., Anabler: 323094: May 10, '26	Dec. 19, '26	W. Va., Cacapon Creek.			
--------------------------------------	--------------	---------------------------	--	--	--

Buck Hawk: *Falco peregrinus* (subsp.)

MASS., Russell: 223871: June 1, '25	Apr. 6, '26	PA., Canton.	MASS., Worcester— Continued, 204971: June 1, '24	Nov. —, '25	Pa., York.
223872: June 1, '25	Feb. 24, '26	Va., Nokesville.	YUKON, Kings Point: 310753: July 30, '24	Feb. 20, '25	Utah, Duchesne.
MASS., Warehous: 204970: June 1, '24	Sept. 28, '24	N. J., Kittatinny Mts.			

* Date of recovery approximate.

Family FALCONIDAE: Falcons, Caracaras, etc.—Continued

Pigeon Hawk: *Falco columbarius*

Place of banding. No., and date	Date retaken	Locality	Place of banding. No., and date	Date retaken	Locality
Sask., Muscow: 295683: July 5, '26	Aug. 17, '26	Sask., Port Qu'Appelle.			

Sparrow Hawk: *Cerchneis sparverius*

ILL., Hubbard Woods: 295107: Feb. 7, '26	Sept. 10, '26	Ill., Winnetka.	TENN., Knoxville: 219857: June 21, '24	Jan. 25, '26	Tenn., Alcoa.
MASS., Huntington: 276049: June 21, '26	Dec. 10, '26	Vt., Newport News.			

Family PANDIONIDAE: Osprey

Osprey: *Pandion haliaetus* (subsp.)

PA., Glenohlet: 387082: Aug. 15, '26	Sept. 25, '26	W. Va., Dorothy.			
--------------------------------------	---------------	------------------	--	--	--

Family ALUCONIDAE: Barn Owls

Barn Owl: *Tyto alba* (subsp.)

CALIF., Pomona: 237640: Apr. 10, '25	July 4, '25	Calif., Arlington.	N. J., Westville—Con: 332441: Nov. 14, '23	Apr. 5, '26	Md., Trappe.
233520: May 24, '25	July 13, '25	China.	233183: June 12, '25	Aug. 20, '25	N. J., Somers Point.
333037: Apr. 8, '26	Dec. 5, '26	Do.	233482: May 20, '25	Nov. 10, '25	N. C., Wilmington.
367174: May 18, '25	Sept. 10, '25	Covina.	TENN., Knoxville: 236102: July 1, '23	Dec. 27, '23	Ala., Opp. (See Plate 1.)
358939: Apr. 8, '26	Oct. 17, '26	Ontario.*	231872: June 9, '25	Oct. 14, '26	Tenn., London County.
N. J., Ormulett: 360030: June 22, '25	Jan. 14, '26	Gr., Savannah.			
N. J., Westville: 201477: May 13, '24	May 20, '25	Same.			

Family STRIGIDAE: Horned Owls, etc.

Long-eared Owl: *Asio wilsonianus*

MASS., Vineyard Haven: 293803: Nov. 5, '26	Nov. —, '26	Mass., South Sandwich.	MICH., East Lansing: 220052: May 19, '26	Nov. 21, '25	Ind., Hammond.
			Wis., Madison: 224455: May 18, '25	Nov. 1, '25	Wis., Watertown.

Barred Owl: *Strix varia*

ILL., Quincy: 300327: Nov. 23, '24	Apr. 4, '26	Mo., Salt River.	MICH., Vicksburg: 4923: May 2, '26	Nov. 20, '26	Mich., Calhoun County.
------------------------------------	-------------	------------------	------------------------------------	--------------	------------------------

Screech Owl: *Otus asio*

CALIF., Berkeley: 236531: May 2, '25	Apr. 18, '26	Same.	ILL., Kansas: 223671: Jan. 21, '24	Jan. 15, '26	Same.
236035: May 24, '25	July 6, '25	Do.	ILL., Ohio: 223696: Dec. 17, '23	Apr. 6, '24	Same.
274322: Apr. 25, '24	May 9, '25	Do.	MASS., Cohasset: 268930: Apr. 14, '23	Nov. 28, '25	Same.
CALIF., Buena Park: 226101: May 18, '24	Mar. 20, '25	Same.	N. J., Dumarest: 226740: Apr. 20, '25	Apr. 11, '26	Same.
Do.....	Mar. 14, '26	Do.	N. Y., Andover: 293581: Nov. 20, '24	Feb. 8, '25	Same.
CALIF., Claremont: 293028: May 23, '25	Apr. 27, '26	Same.	N. Y., Garden City: *43200: Nov. 23, '22	Feb. 20, '23	Same.
CALIF., Pasadena: 263185: Apr. 26, '26	July 20, '26	Same.	N. Y., Staten Island: *35682: Oct. 27, '15	Nov. 26, '17	Same.
CALIF., Pomona: 236030: Apr. 2, '25	Apr. 24, '26	Same.	Do.....	July 11, '23	Same.
COLO., Fort Lupton: 290508: Feb. of '24	Jan. 12, '25	Colo., Evans.	Onto., Lekewood: 309301: Jan. 2, '25	Nov. 1, '25	Same.
CONN., Windsor: 201216: Apr. 15, '24	Dec. 2, '24	Same.	Onto., Westerville: 284675: June 10, '26	Dec. 22, '26	Same.
FLA., Daytona Beach: 222370: Apr. 29, '24	May 11, '25	Same.	R. I., Providence: 208561: Mar. 2, '23	Mar. 2, '24	Same.
ILL., Clayton: 406982: June 6, '26	Aug. 20, '26	Ill., Tinnowell.			

* Date of recovery approximate.

Family STRIGIDAE: Horned Owls, etc.—Continued

Great Horned Owl: *Bubo virginianus*

Place of banding No., and date	Date retaken	Locality	Place of banding, No., and date	Date retaken	Locality
Miscr., Milford: 200617: May 24, '24	July 1, '25	Meb., Northville.	Onto. Willoughby— Continued.		
N. J., Haddonfield: 332148: May 2, '25	Sept. 21, '25	N. J., Camden.	300050: Feb. 10, '25	Mar. 18, '25	Ohio, Cleveland.
Ohio, Willoughby: 809043: Apr. 29, '24	Mar. 23, '25	Ohio, Cleveland (15 mi. E.)*	294853: Apr. 15, '25	Apr. 29, '25	(16 mi. E.)*
			300642: Apr. —, '24	May 15, '25	Mentor. Do.*

* Date of recovery approximate.

Snowy Owl: *Nyctea nyctea*

ALASKA, Hooper Bay: 403001: July 6, '24	Nov. 29, '25	Alaska, King Island.			
--	--------------	----------------------	--	--	--

Family ALCEDINIDAE: Kingfishers

Belted Kingfisher: *Ceryle alcyon*

IND., Noblesville: 308330: June 21, '24	Nov. 19, '24	Tex., Neches River.	N. Y., Andover: 111954: July 1, '23	Aug. 20, '23	Pa., Harrison Valley.
--	--------------	---------------------	--	--------------	-----------------------

Family PICIDAE: Woodpeckers

Hairy Woodpecker: *Dryobates villosus*

IOWA, Elkader: 109433: Nov. 15, '22	Nov. 28, '23	Same.	MINN., Waukena: 342343: May 21, '25	June 10, '25	Same.
Do.	May 10, '24	Do.	Mo., Rock Port: 44792: Apr. 6, '24	Dec. 1, '24	Same.
168082: Dec. 4, '22	May 18, '24	Do.	N. H., Sanborn: 43588: Jan. 17, '25	Jan. 14, '25	Same.
109487: Nov. 29, '22	Nov. 29, '23	Do.	240203: Dec. 12, '23	Mar. 28, '25	Do.
214603: July 5, '23	May 5, '24	Do.	N. Y., Branchport: 259998: May 4, '24	May 12, '25	Same.
MASS., Dover: 120712: Feb. 3, '24	Nov. 30, '24	Same.	239893: May 4, '24	Apr. 17, '25	Do.
MASS., Huntington: 47446: Mar. 4, '24	Feb. 1, '25	Same.	SASK., Muncie: 219935: Feb. 10, '24	Dec. 22, '25	Same.
MASS., Mt. Hazen: 240871: Apr. 3, '25	Nov. 3, '25	Same.	274121: Feb. 8, '24	Dec. 25, '25	Do.
MINN., Crystal Bay: 263980: Nov. 6, '24	Jan. 24, '25	Minn., Orono.	344779: Dec. 22, '25	Dec. 27, '25	Do.
			250106: Jan. 13, '25	May 13, '26	Sask., Kuroki.*

Downy Woodpecker: *Dryobates pubescens*

CONN., New Haven: 70058: Mar. 18, '23	Feb. 1, '24	Same.	IOWA, Elkader—Con. 28052: Nov. 1, '23	May 29, '24	Same.
71890: Jan. 24, '24	Nov. 30, '25	Do.	Do.	Dec. 8, '24	Do.
170820: Dec. 30, '25	Jan. 7, '26	Do.	33094: May 0, '24	Do.	Do.
182610: Mar. 8, '25	Dec. 17, '25	Do.	75030: Nov. 20, '22	Sept. 19, '23	Do.
245153: Feb. 1, '25	Nov. 25, '25	Do.	Do.	May 9, '24	Do.
327980: Nov. 29, '25	Mar. 8, '26	Do.	Do.	Feb. 2, '25	Do.
Do.	Dec. 17, '26	Do.	83460: Feb. 2, '25	Oct. 25, '25	Wis., Balsam Lake.
ILL., Kansas: 73198: Oct. 3, '23	Mar. 30, '24	Same.	MEX., Kititoy Point: 230038: July 18, '24	Mar. 21, '26	Same.
Do.	Apr. 25, '26	Do.	230084: Aug. 23, '21	Do.	Do.
73180: Oct. 28, '23	Mar. 30, '24	Do.	MASS., Danvers: 72320: Feb. 0, '24	Dec. 3, '24	Same.
Do.	Feb. 1, '25	Do.	72330: Feb. 10, '24	Nov. 30, '24	Do.
73173: Apr. 10, '24	Jan. 2, '25	Do.	251470: Nov. 20, '23	Dec. 24, '25	Do.
ILL., Waukegan: 90008: Apr. 21, '24	Jan. 30, '26	Same.	MANS., Dover: 86720: Nov. 21, '23	Nov. 21, '24	Same.
IND., Allison: 48671: Nov. 8, '23	May 10, '24	Same.	Do.	Jan. 7, '25	Do.
IND., Carmel: 331203: Dec. 13, '25	June 13, '26	Same.	86727: Nov. 21, '23	Jan. 18, '25	Do.
IND., West Lafayette: 71520: Nov. 1, '25	Apr. 27, '26	Same.	86728: Nov. 28, '23	Nov. 16, '24	Do.
260921: Dec. 20, '24	Nov. 20, '25	Do.	Do.	Mar. 22, '25	Do.
IOWA, Elkader: *47538: Feb. 8, '21	Nov. 27, '22	Same.	Do.	Nov. 20, '25	Do.
Do.	May 10, '24	Do.	120705: Dec. 30, '23	Jan. 18, '25	Do.
*48438: Mar. 8, '21	Dec. 8, '21	Do.	Do.	Jan. 7, '25	Do.
Do.	Nov. 23, '22	Do.	120706: Dec. 30, '23	Nov. 20, '25	Do.
Do.	Dec. 3, '23	Do.	120711: Feb. 3, '24	Jan. 21, '25	Do.
*54900: Dec. 2, '21	Jan. 25, '23	Do.	125552: Feb. 23, '24	Nov. 30, '24	Do.
Do.	May 6, '24	Do.	Do.	Jan. 7, '25	Do.
*55002: Feb. 27, '22	Dec. 10, '22	Do.	Do.	Jan. 7, '25	Do.
Do.	Apr. 28, '24	Do.	129731: Apr. 2, '24	Nov. 30, '24	Do.
*55005: Dec. 2, '21	Nov. 29, '22	Do.	129730: Nov. 30, '24	Mar. 27, '25	Do.
Do.	May 22, '24	Do.	Do.	Jan. 7, '26	Do.
28950: Nov. 30, '22	Nov. 23, '23	Do.	MASS., Topfield: 27794: May 19, '24	May 29, '25	Same.
Do.	May 6, '24	Do.	27792: Nov. 16, '23	Nov. 20, '23	Mass., Peabody.
Do.	Dec. 8, '24	Do.	MASS., Waltham: 43931: June 25, '24	Dec. 25, '24	Same.
			MASS., Worcester: 240498: May 0, '24	Nov. 20, '23	Same.

* Date of recovery approximate.

Family PICIDAE: Woodpeckers—Continued

Downy Woodpecker: *Dryobates pubescens*—Continued

Place of banding, No., and date	Date retaken	Locality	Place of banding, No., and date	Date retaken	Locality
Mich., Ann Arbor: 11938: Dec. 14, '23	Dec. 28, '23	Same.	N. Y., Branchport: 01928: May 4, '23	Apr. 30, '25	Same.
Do.	Oct. 17, '25	Do.	Do.	Apr. 21, '28	Do.
Mich., Belding: 24700: May 13, '24	Jan. 3, '28	Same.	119868: Apr. 27, '24	Jan. 24, '26	Do.
A55770: Mar. 31, '26	Dec. 26, '26	Do.	143568: Apr. 5, '25	Feb. 23, '26	Do.
Mich., East Lansing: 69938: Nov. 6, '24	Apr. 20, '25	Same.	142515: May 4, '25	Apr. 7, '28	Do.
Do.	Nov. 14, '25	Do.	N. S., Wolfville: A39374: Sept. 19, '25	Apr. 20, '26	Same.
144328: Oct. 30, '24	Apr. 30, '25	Do.	Onto., Columbus: 242372: Dec. 10, '24	Dec. 2, '25	Same.
Do.	Oct. 29, '25	Do.	Do.	Dec. 11, '25	Do.
Do.	May 7, '26	Do.	A54409: Jan. 30, '26	Dec. 11, '26	Do.
240957: Oct. 21, '24	Apr. 30, '26	Do.	Onto., Gales Mills: 118273: July 17, '25	May 25, '28	Same.
Mich., Fenton: 242427: Mar. 3, '25	Jan. 4, '26	Same.	248058: June 13, '24	June 3, '26	Do.
Mich., Jackson: 156831: Dec. 4, '24	Dec. 27, '25	Same.	Onto., North Orlamsted: 358506: Nov. 21, '25	Mar. 2, '26	Same.
358171: Nov. 15, '24	Apr. 15, '25	Do.	Ornt., Ottawa: 15833: Feb. 13, '23	Dec. 3, '23	Same.
Mich., Crystal Bay: 160355: Nov. 22, '25	Nov. 1, '26	Same.	Do.	Nov. 29, '25	Do.
Mo., Ashburn: A21228: Feb. 14, '26	Feb. 7, '26	Same.	15845: Apr. 22, '25	Nov. 26, '25	Do.
A21232: Nov. 20, '25	Feb. 8, '26	Do.	Pa., Glenoiden: 145125: Jan. 10, '25	June 7, '25	Same.
Mo., Marionville: 35390: Apr. 27, '23	Jan. 3, '24	Same.	R. I., Providence: 36928: Apr. 13, '23	Apr. 13, '24	Same.
Do.	Jan. 8, '25	Do.	R. I., South Auburn: *49604: Feb. 1, '26	Mar. 24, '23	Same.
264570: Feb. 11, '25	Nov. 10, '25	Do.	67306: June 14, '23	Jan. 12, '24	Do.
Mo., Rockport: 157505: May 26, '26	Mar. 22, '26	Same.	Do.	Dec. 14, '24	Do.
N. H., Sanbornton: 143027: Apr. 15, '25	Feb. 7, '25	Same.	Do.	Mar. 28, '25	Do.
Do.	Oct. 2, '26	Do.	Do.	Dec. 25, '25	Do.
248578: Jan. 10, '25	Jan. 25, '26	Do.	67307: Jan. 1, '24	Dec. 14, '24	Do.
Do.	Nov. 11, '26	Do.	Do.	Mar. 12, '25	Do.
N. J., Chatham: 230470: Jan. 14, '23	Jan. 25, '26	Same.	R. I., West Barrington: 116824: Dec. 10, '23	Jan. 2, '25	Same.

Red-headed Woodpecker: *Melanerpes erythrocephalus*

ILL., Danville: 232850: May 20, '25	Aug. 20, '26	Same.	IND., Indianapolis: 248008: May 18, '24	May 9, '25	Same.
282900: May 28, '25	Apr. 26, '26	Do.	Iowa, Elkader: 100723: June 20, '23	May 24, '24	Same.
ILL., Hubbard Woods: 355598: July 12, '25	July 13, '26	Same.	Iowa, Remson: 109568: July 2, '24	May 25, '25	Same.
ILL., Kansas: 73157: July 4, '23	May 20, '24	Same.	Kawa., Lewrocco: 10172: May 24, '22	July 28, '23	Same.
73160: July 5, '23	July 10, '24	Do.	10173: May 18, '22	June 20, '23	Do.
73166: Aug. 14, '23	May 2, '24	Do.	Onto., Gales Mills: 17806: June 5, '23	May 17, '24	Same.
240135: Sept. 10, '24	Apr. 17, '26	Do.			
ILL., Waukegan: 70330: May 15, '25	July 28, '25	Wis., Antigo.			
ILL., Winnetka: 264245: May 18, '26	May 23, '26	Same.			

Red-bellied Woodpecker: *Centurus carolinus*

GA., Thomasville: *53000: Feb. 15, '20	Feb. 25, '21	Same.	GA., Thomasville—Con. *55210: Feb. 28, '21	Mar. 22, '23	Same.
Do.	Feb. 18, '23	Do.	242498: Mar. 30, '24	May 5, '26	Do.
*53202: Feb. 20, '21	Feb. 27, '23	Do.			

Flicker: *Colaptes auratus*

ALTA., Midnapore: 110138: June 7, '23	Apr. 15, '24	Same.	Mass., Danvers—Con. 10160: June 12, '24	May 18, '25	Same.
110137: June 7, '23	Apr. 18, '24	Do.	167507: June 14, '23	June 17, '24	Do.
ILL., Danville: 243225: Apr. 22, '25	Apr. 18, '26	Same.	Do.	May 31, '25	Do.
ILL., Kansas: 215034: May 26, '24	Mar. 23, '25	Same.	215825: June 7, '25	Jan. 5, '26	Mass., Beverly.
ILL., Ohio: 274208: May 4, '24	June 7, '26	Same.	N. Y., Durham Center: 375184: June 17, '25	June 9, '26	Same.*
ILL., Waukegan: *42054: June 21, '18	July 27, '25	La., Monroe.*	375185: June 17, '25	...do.	Do.*
ILL., Winnetka: 259137: June 19, '25	May 22, '26	Same.	PA., West Chester: 345719: June 25, '26	Jan. 23, '28	GA., Savannah.
IND., Indianapolis: 243401: Aug. 23, '24	Apr. 20, '25	Ind., Monrovia.	PA., Williamsport: 317250: June 20, '23	Apr. 25, '25	Same.*
IND., Muncie: 71933: June 9, '25	Dec. 18, '25	Miss., Friar Point.*	R. I., Smithfield: 19417: June 17, '22	Sept. 8, '23	Same.
MASS., Otis: 111133: May 20, '23	May 13, '24	Same.	SAEG., Muscow: 110921: May 23, '23	Oct. 20, '23	Tex., Terrell.*
MASS., Danvers: 10168: June 5, '24	June 10, '26	Same.	S. Dak., Dell Rapids: 247561: June 18, '26	Oct. 7, '25	Okla., Henryetta.
			W. Va., St. Albans: 108559: June 3, '23	Dec. 10, '23	W. Va., Teays.*

*Date of recovery approximate.

Family CAPRIMULGIDAE: Goatsuckers

Nighthawk: *Chordeiles virginianus*

Place of banding, No., and date	Date retaken	Locality	Place of banding, No., and date	Date retaken	Locality
Ms. Brunswick: 17691: June 15, '22	1923	Same Do.			
Do.....	1924				

Family MICROPODIDAE: Swifts

Chimney Swift: *Chaetura pelagica*

Place of banding, No., and date	Date retaken	Locality	Place of banding, No., and date	Date retaken	Locality
FLA., Daytona Beach: 145404: Oct. 2, '24	Aug. 6, '25	Name.	GA., Thomasville—Con	Oct. 13, '28	Same.
145532: Oct. 2, '24	May 18, '25	Do.	A30481: Sept. 19, '25	Aug. 24, '28	Do.
A37449: Aug. 6, '25	Sept. 9, '25	Fla., Tallahassee.	A37800: Oct. 3, '25	do.....	Do.
FLA., Tallahassee:		Same.	A37841: Oct. 3, '25	do.....	Do.
A28323: Sept. 9, '25	Oct. 2, '26	Do.	A37861: Oct. 3, '25	Apr. 13, '26	Do.
A29805: Sept. 9, '25	Sept. 15, '26	Do.	A37878: Oct. 3, '25	do.....	Do.
A29904: Sept. 9, '25	do.....	Do.	A37881: Oct. 3, '25	July 17, '26	Do.
A29918: Sept. 9, '25	do.....	Do.	A38000: Oct. 3, '25	Apr. 12, '26	Do.
A29924: Sept. 9, '25	do.....	Do.	A40612: Oct. 3, '25	Aug. 24, '26	Do.
A29931: Sept. 9, '25	do.....	Do.	A40948: Oct. 3, '25	Sept. 1, '26	Do.
A29935: Sept. 9, '25	do.....	Do.	A40684: Oct. 3, '25	Oct. 13, '26	Do.
A29981: Sept. 9, '25	Oct. 2, '26	Do.	A41092: Oct. 3, '25	July 17, '26	Do.
A29991: Sept. 9, '25	do.....	Do.	A41116: Oct. 3, '25	do.....	Do.
A29995: Sept. 9, '25	Oct. 14, '26	Do.	A41131: Oct. 3, '25	Oct. 1, '28	Do.
A30015: Sept. 9, '25	Sept. 15, '26	Do.	A41134: Oct. 3, '25	do.....	Do.
A30021: Sept. 9, '25	do.....	Do.	A41518: Oct. 3, '25	Apr. 13, '26	Do.
A30034: Sept. 9, '25	Oct. 2, '26	Do.	A41253: Oct. 3, '25	Oct. 1, '26	Do.
A30038: Sept. 9, '25	Sept. 15, '26	Do.	Do.	Oct. 8, '26	GA., Cairo.
A30060: Sept. 9, '25	do.....	Do.	A41280: Oct. 3, '25	Aug. 24, '26	Same.
A30083: Sept. 9, '25	do.....	Do.	A41274: Oct. 3, '25	Sept. 1, '26	Do.
A30083: Sept. 9, '25	do.....	Do.	A41309: Oct. 3, '25	Oct. 13, '26	Do.
A30083: Sept. 9, '25	do.....	Do.	A41329: Oct. 3, '25	Aug. 24, '26	Do.
A30083: Sept. 9, '25	do.....	Do.	A41359: Oct. 16, '25	Oct. 1, '26	Do.
A30118: Sept. 9, '25	Sept. 15, '26	Do.	A41395: Oct. 16, '25	Oct. 13, '26	Do.
A38019: Sept. 9, '25	do.....	Do.	A41420: Oct. 16, '25	Sept. 1, '26	Do.
Do.	Oct. 8, '26	GA., Cairo.	A47015: Oct. 16, '25	Oct. 8, '26	Do.
A38036: Sept. 9, '25	Sept. 15, '26	Same.	Do.	do.....	GA., Cairo.
A38042: Sept. 9, '25	do.....	Do.	A17040: Oct. 16, '25	Sept. 1, '26	Same.
190366: Oct. 2, '26	Oct. 13, '26	GA., Thomasville.	A47262: Oct. 17, '25	Oct. 1, '26	Do.
Do.	Oct. 14, '26	Same.	A47367: Oct. 17, '25	Apr. 13, '26	Do.
190118: Oct. 2, '26	Oct. 5, '26	GA., Cairo.	A47427: Oct. 17, '25	July 17, '26	Do.
190221: Oct. 2, '26	do.....	Do.	A47546: Oct. 17, '25	July 16, '26	Do.
190270: Oct. 2, '26	do.....	Do.	A47608: Oct. 17, '25	Oct. 1, '26	Do.
190313: Oct. 2, '26	do.....	Do.	A47992: Oct. 17, '25	Apr. 13, '26	Do.
190429: Oct. 2, '26	do.....	Do.	A59301: Aug. 24, '25	Oct. 8, '26	GA., Cairo.
190511: Oct. 2, '26	do.....	Do.	Do.	Oct. 13, '26	Same.
A82198: Sept. 15, '26	do.....	Do.	A59818: Aug. 24, '26	Oct. 8, '26	GA., Cairo.
A82198: Sept. 15, '26	do.....	Do.	Do.	Oct. 13, '26	Same.
190970: Oct. 2, '26	Oct. 13, '26	GA., Thomasville.	190679: Oct. 13, '26	do.....	Fla., Tallahassee.
190322: Oct. 2, '26	do.....	Do.	195111: Oct. 13, '26	do.....	Do.
190423: Oct. 2, '26	do.....	Do.	198142: Oct. 13, '26	do.....	Do.
A82021: Sept. 15, '26	Oct. 1, '26	Do.	198188: Oct. 13, '26	do.....	Do.
A82301: Sept. 15, '26	do.....	Do.	198220: Oct. 13, '26	do.....	Do.
A82371: Oct. 2, '26	Oct. 13, '26	Do.	198256: Oct. 13, '26	do.....	Do.
A82357: Oct. 2, '26	do.....	Do.	198302: Oct. 13, '26	do.....	Do.
GA., Cairo:			198427: Oct. 13, '26	do.....	Do.
190553: Oct. 8, '26	Oct. 14, '26	Fla., Tallahassee.	198438: Oct. 13, '26	do.....	Do.
190956: Oct. 8, '26	do.....	Do.	198466: Oct. 13, '26	do.....	Do.
190833: Oct. 8, '26	Oct. 13, '26	GA., Thomasville.	198485: Oct. 13, '26	do.....	Do.
190698: Oct. 8, '26	do.....	Do.	198539: Oct. 13, '26	do.....	Do.
Do.	Oct. 18, '26	Fla., Tallahassee.	198580: Oct. 13, '26	do.....	Do.
190749: Oct. 8, '26	Oct. 13, '26	GA., Thomasville.	A30414: Sept. 19, '25	Oct. 2, '26	Do.
190700: Oct. 8, '26	do.....	Do.	A30431: Sept. 19, '25	do.....	Do.
190811: Oct. 8, '26	do.....	Do.	A41148: Oct. 3, '25	do.....	Do.
190869: Oct. 8, '26	do.....	Do.	A41134: Oct. 16, '25	Oct. 14, '26	Do.
190906: Oct. 8, '26	do.....	Do.	A59549: Aug. 24, '26	Oct. 1, '26	Do.
A59351: Oct. 8, '26	do.....	Do.	A82325: Oct. 1, '26	Oct. 2, '26	Do.
GA., Thomasville:			A82339: Oct. 1, '26	do.....	Do.
96200: Oct. 21, '24	Sept. 1, '26	Same.	A82683: Oct. 1, '26	do.....	Do.
96242: Oct. 21, '24	Oct. 3, '25	Do.	A82685: Oct. 1, '26	do.....	Do.
A82726: Sept. 1, '25	Apr. 13, '26	Do.	A82691: Oct. 1, '26	Oct. 14, '26	Do.
A82751: Sept. 1, '25	do.....	Do.	A82730: Oct. 1, '26	Oct. 2, '26	Do.
Do.	Sept. 1, '25	Do.	A82753: Oct. 1, '26	do.....	Do.
A28312: Sept. 1, '25	Apr. 13, '26	Do.	A82768: Oct. 1, '26	Oct. 14, '26	Do.
A28314: Sept. 1, '25	Sept. 1, '26	Do.	A30454: Sept. 19, '25	Oct. 8, '26	GA., Cairo.
A29811: Sept. 1, '25	Apr. 13, '26	Do.	A41428: Oct. 10, '26	do.....	Do.
A29814: Sept. 1, '25	July 17, '26	Do.	A59199: Apr. 13, '26	do.....	Do.
A29819: Sept. 1, '25	June 30, '26	Do.	A59270: Sept. 1, '26	do.....	Do.
A29826: Sept. 1, '25	Apr. 13, '26	Do.	A59323: Sept. 1, '26	Oct. 2, '26	Do.
A29834: Sept. 1, '25	Aug. 24, '26	Do.	A59710: July 17, '26	Oct. 8, '26	Do.
A29874: Sept. 1, '25	Apr. 13, '26	Do.	A59780: Aug. 7, '26	do.....	Do.
A26870: Sept. 1, '25	do.....	Do.	A59875: Aug. 24, '26	do.....	Do.
A29899: Sept. 1, '25	June 30, '26	Do.	A59930: Aug. 24, '26	do.....	Do.
A30320: Sept. 19, '25	July 17, '26	Do.	A59983: Sept. 1, '26	do.....	Do.
A30339: Sept. 19, '25	do.....	Do.	A59988: Sept. 1, '26	do.....	Do.
A30348: Sept. 19, '25	Aug. 24, '26	Do.	A59992: Sept. 1, '26	do.....	Do.
A30364: Sept. 19, '25	do.....	Do.	A82746: Oct. 1, '26	do.....	Do.
A30366: Sept. 19, '25	Oct. 2, '26	Do.	A82754: Oct. 1, '26	do.....	Do.
A30368: Sept. 19, '25	Aug. 24, '26	Do.	A47196: Oct. 16, '25	June 17, '26	Mass., Wakefield.
A30394: Sept. 19, '25	Apr. 13, '26	Do.	96132: Oct. 21, '24	June 15, '25	N. H., E. Kingston.*
Do.	Oct. 1, '26	Do.			

* Date of recovery approximate.

Family MICROPODIDAE: Swifts—Continued

Chimney Swift: *Chaetura pelagica*—Continued

Place of banding, No., and date	Date retaken	Locality	Place of banding, No., and date	Date retaken	Locality
ILL., Quincy: 55187: Oct. 8, '25	Sept. 18, '26	Same.	N. H., Manchester: 136926: June 2, '24	Sept. 27, '25	Same.
55192: Oct. 8, '25do.....	Do.	N. Y., Rhinebeck: *52001: Aug. 15, '24	June 5, '25	Same.
55212: Oct. 8, '25do.....	Do.	Onto. Gates Mills: *38491: June 6, '19	June 12, '17	Same.
IND., Indianapolis: 170100: Sept. 24, '25	June 1, '26	Same.	Do.....	June 9, '21	Do.
IND., Mooreville: 92994: Oct. 5, '24	May 10, '25	Same.	Do.....	June 7, '22	Do.
Do.....	Sept. 37, '26	Do.	Do.....	July 2, '23	Do.
55034: Oct. 5, '24do.....	Do.	21323: July 20, '21	July 4, '23	Do.
139551: Oct. 5, '24	June 25, '25	Do.	Wis., Enbraim: 80282: June 30, '23	July 26, '24	Same.
Do.....	Sept. 27, '26	Do.	Do.....	July 31, '24	Wis., Sturgeon Bay.
129668: Oct. 5, '24do.....	Do.	Wis., Madison: A75183: May 7, '26	Sept. 24, '26	Same.
Mass., Chester: 164509: July 22, '25	July 13, '26	Same.	Wis., Milton: 354597: May 22, '25	June 10, '26	Ont., Rydal Bank.
Mo., Marshall: 58954: May 21, '24	May 6, '25	Same.	157377: May 19, '25	May 23, '25	Wis., Delavan.
58955: May 21, '24do.....	Do.			

Family TYRANNIDAE: Tyrant Flycatchers

Phoebe: *Sayornis phoebe*

IND., Culvert: 143870: June 28, '25	Jan. 18, '26	La., Zwolle.*	Onto. Gates Mills: 58021: May 5, '24	July 6, '25	Same.
Mass., Boston: 65079: June 9, '24	May 10, '25	Same.	73381: May 4, '24	May 23, '25	Do.
Do.....	May 15, '26	Do.	R. I., Smithfield: 60452: Sept. 9, '23	July 2, '24	Same.
Mass., Hockley: 155134: Apr. 18, '25	Apr. 5, '26	Same.	Wis., Pewaukee: 77148: May 19, '25	Sept. 20, '25	Wis., Hartford.
155135: Apr. 18, '25	July 17, '26	Do.			
N. Y., Fishers Land- ing: 116607: July 20, '25	Apr. 27, '26	Same.			

Say Phoebe: *Sayornis sayus*

Colo., Grand Jun- cion: 43453: July 9, '23	Aug. 6, '24	Same.			
--	-------------	-------	--	--	--

Wood Pewee: *Myiochanes virens*

Mo., Unity: 74508: July 25, '22	July 27, '23	Same.			
------------------------------------	--------------	-------	--	--	--

Acadian Flycatcher: *Empidonax virens*

IND., Indianapolis: 82555: July 10, '24	July 13, '25	Same.			
--	--------------	-------	--	--	--

Least Flycatcher: *Empidonax minimus*

Bar., Moscow: A4342: July 10, '24	July 11, '26	Same.			
--------------------------------------	--------------	-------	--	--	--

Family CORVIDAE: Crows, Jays, Magpies, etc.

Magpie: *Pica pica* (subsp.)

Wyo., Laramie: 108127: May 30, '25	Jan. 14, '26	Colo., Roata.			
---------------------------------------	--------------	---------------	--	--	--

*Date of recovery approximate.

Family COEVIDAE: Crows, Jays, Magpies, etc.—Continued

Blue Jay: *Cyanocitta cristata*

Place of banding. No., and date	Date retaken	Locality	Place of banding. No., and date	Date retaken	Locality
ALA., Anniston:			IND., Hobart:		
278930: Jan. 20, '24	Jan. 20, '26	Same.	214720: May 6, '26	Oct. 24, '26	Same.
283811: Sept. 25, '24	Feb. 2, '26	Do.	348067: June 27, '25	Nov. 17, '25	Do.
283812: Dec. 2, '24	Sept. 30, '26	Do.	IND., Indianapolis:		
287534: June 15, '25	Jan. 15, '26	Do.	218050: Sept. 18, '24	May 27, '26	Same.
287536: June 10, '25	May 8, '26	Do.	248048: June 1, '24	Jan. 8, '25	Do.
287540: July 10, '25	May 11, '26	Do.	Do.	June 2, '25	Do.
287540: July 20, '25	Apr. 11, '26	Do.	269695: May 25, '24	Apr. 23, '25	Do.
281853: Aug. 20, '24	Dec. 23, '24	ALA., Clanton.	IND., Indianapolis:		
ALA., Auburn:			278253: Oct. 23, '24	Dec. 5, '24	Ind., Galfax.
47455: Mar. 8, '24	Apr. 27, '26	Same.	219425: Sept. 14, '24	Aug. 4, '25	Same.
47741: Mar. 18, '24	May 22, '25	Do.	IND., West Lafayette:		
111099: Mar. 7, '24	Nov. 21, '25	Do.	284302: Oct. 7, '25	Feb. 3, '26	Same.
ALA., Fairhope:			Iowa, Elkader:		
350063: Oct. 11, '25	Apr. 7, '26	Same.	18200: June 7, '21	Dec. 14, '22	Same.
350065: Nov. 11, '25	Mar. 15, '26	Do.*	Do.	Nov. 24, '23	Do.
350068: Nov. 28, '25	Apr. 23, '26	Do.	106223: Aug. 1, '22	July 14, '23	Do.
CONN., New Haven:			100704: July 6, '23	May 21, '24	Do.
113371: Feb. 13, '23	Oct. 2, '23	Same.	100714: July 4, '23	May 24, '24	Do.
Do.	June 8, '24	Do.	100719: July 1, '23	May 4, '24	Do.
118223: Feb. 4, '24	Mar. 18, '25	Do.	108083: Nov. 27, '22	July 1, '24	Do.
268603: Nov. 4, '25	Aug. 31, '26	Do.	108092: May 3, '23	May 21, '24	Do.
258607: Dec. 24, '25	July 5, '26	Do.*	108099: May 2, '23	May 30, '24	Do.
300111: Feb. 11, '26	Dec. 18, '26	CONN., Westville.	108110: May 20, '24	Dec. 10, '24	Do.
GA., Thomasville:			214032: June 21, '24	June 25, '25	Do.
*5521: Feb. 28, '21	Mar. 1, '23	Same.	214054: July 8, '24	May 27, '25	Do.
Do.	Apr. 27, '24	Do.	238470: July 14, '23	Mar. 15, '25	Do.
*55218: Mar. 10, '21	Mar. 29, '22	Do.	238471: July 18, '23	May 4, '24	Do.
Do.	Jan. 30, '24	Do.	238474: July 20, '23	Dec. 3, '23	Do.
*67730: Mar. 23, '22	Mar. 10, '23	Do.	Do.	Jan. 3, '25	Do.
*67740: Mar. 24, '22	Mar. 15, '23	Do.	238470: July 10, '23	May 24, '25	Do.
*67743: Apr. 1, '22	Jan. 25, '24	Do.	238477: July 20, '23	June 7, '24	Do.
*67752: Apr. 4, '22	Mar. 2, '23	Do.	238500: Jan. 4, '24	Dec. 6, '24	Do.
Do.	Mar. 31, '24	Do.	292803: Jan. 30, '25	—	Do.
*67764: Mar. 10, '23	Feb. 27, '23	Do.	315753: July 25, '24	June 27, '25	Do.
ILL., Danville:			317390: May 38, '25	May 18, '26	Do.
218808: Oct. 10, '25	Apr. 15, '26	Same.	317396: June 25, '25	May 6, '26	Do.
287885: Jan. 29, '26	June 30, '26	Do.	317377: June 25, '25	May 28, '26	Iowa, Austinville.
ILL., Kanawee:			Iowa, Iowa City:		
238801: July 4, '23	Apr. 22, '24	Same.	307073: May 25, '24	June 2, '25	Same.
Do.	Apr. 1, '25	Do.	310125: Aug. 10, '24	Mar. 27, '26	Do.
278489: Apr. 10, '24	May 6, '25	Do.	Iowa, Whitten:		
278532: May 1, '24	Apr. 24, '26	Do.	258891: Aug. 15, '23	Aug. 15, '24	Same.
283842: Apr. 17, '25	Apr. 17, '26	Do.	275371: Sept. 21, '22	Apr. 8, '25	Do.
Do.	Nov. 17, '26	Do.	275383: Aug. 11, '24	May 10, '26	Do.
Do.	Apr. 7, '26	Do.	314324: Apr. 19, '25	Apr. 20, '26	Do.
806478: May 10, '24	May 18, '25	Do.	314325: May 6, '25	Jan. 22, '26	Ark., Deceatur.
806482: May 11, '24	Apr. 8, '25	Do.	MD., Chevy Chase:		
306484: May 11, '24	Apr. 23, '25	Do.	107901: Jan. 19, '24	May 2, '24	Same.
314041: May 15, '24	June 29, '25	Do.	MASS., Andover:		
Do.	Dec. 25, '25	Do.	103777: June 10, '23	Nov. 3, '23	MASS., South Weymouth.
Do.	July 13, '26	Do.	MASS., Brockton:		
ILL., Lake Forest:			109221: Dec. 20, '23	Mar. 21, '25	Same.
104567: July 17, '22	Aug. 1, '23	Same.	Do.	Jan. 10, '26	Do.
104570: May 6, '23	May 25, '24	Do.	MASS., Brookline:		
104579: May 6, '23	June 9, '24	Do.	276050: Oct. 20, '23	Nov. 28, '24	Same.
104580: May 9, '23	May 11, '24	Do.	MASS., Chestnut Hill:		
104588: May 10, '23	Apr. 30, '24	Do.	318502: Nov. 23, '24	June 6, '26	Same.
104589: May 11, '23	Do.	Do.	MASS., Colchester:		
219191: Apr. 10, '24	May 29, '25	Do.	48404: June 18, '20	Oct. 4, '26	Same.
219190: May 10, '24	Apr. 23, '25	Do.	67464: Jan. 5, '24	Jan. 7, '25	Do.
219217: May 13, '24	May 1, '25	Do.	213208: Apr. 26, '24	Oct. 12, '24	Do.
Do.	July 13, '26	Do.	Do.	Sept. 26, '25	Do.
ILL., Ohio:			MASS., Danvers:		
238227: Dec. 5, '23	June 1, '24	Same.	73077: Jan. 18, '23	Aug. 9, '23	Same.
281641: Apr. 30, '26	Oct. 27, '26	Do.	MASS., Holyoke:		
ILL., Onondaga:			106961: Apr. 10, '23	Apr. 8, '24	Same.
853071: Nov. 6, '24	May 13, '25	Same.	MASS., Milross Highlands:		
863072: Dec. 16, '24	Apr. 13, '25	Do.	10371: Nov. 5, '24	Dec. 1, '25	Same.
ILL., Quincy:			10372: Nov. 2, '24	Apr. 1, '25	Do.
109258: May 17, '25	Apr. 20, '26	Same.	217071: Nov. 7, '23	May 1, '24	Same.
ILL., Waukegan:			Do.	Nov. 13, '24	Do.
107038: June 24, '23	May 5, '24	Same.	MASS., Mt. Hermon:		
Do.	June 14, '25	Do.	279120: Dec. 20, '24	Mar. 10, '26	Same.
107129: May 24, '24	June 2, '25	Do.	MASS., Needham Heights:		
113211: July 27, '23	May 4, '24	Do.	115995: July 27, '23	June 27, '25	Same.
Do.	June 28, '25	Do.	MASS., Newton Center:		
113225: Aug. 9, '23	May 6, '24	Do.	279234: Feb. 23, '26	June 5, '26	Same.*
Do.	Apr. 23, '25	Do.	MASS., Quincy:		
113251: May 7, '24	Sept. 30, '26	Do.	212661: Dec. 4, '23	Aug. 15, '24	Same.
113269: May 14, '24	May 12, '25	Do.	MASS., South Sudbury:		
113272: May 18, '24	Aug. 1, '25	Do.*	108011: Jan. 6, '23	Feb. 24, '24	Same.
281417: May 18, '25	May 20, '26	Do.	MASS., Swampscott:		
281490: July 15, '25	Aug. 19, '26	Do.	103487: Dec. 22, '23	May 10, '24	Same.
330054: Aug. 17, '25	Apr. 17, '26	Do.	MASS., Wellesley:		
113232: Sept. 14, '23	Nov. 15, '23	MA., Porques.*	217696: Apr. 18, '24	May 22, '25	Same.
ILL., Winnetka:			217697: Apr. 15, '24	June 9, '26	Do.
287486: July 30, '25	May 20, '26	Same.	217705: Oct. 6, '23	Apr. 20, '24	Do.
287494: June 10, '25	June 15, '26	Do.	Do.	Oct. 17, '24	Do.
287514: June 18, '25	May 23, '26	Do.	MISS., Ann Arbor:		
287513: June 10, '25	Dec. 10, '25	Ark., Sulphur Rock.	214291: June 13, '24	Jan. 2, '25	Same.
IND., Columbus:			Do.	Oct. 30, '25	Do.
279484: May 21, '24	Mar. 29, '26	Same.			
IND., Gary:					
307948: May 12, '26	Dec. 28, '26	Same.			
IND., Gosport:					
808554: June 1, '24	Dec. 12, '25	Same.			
308565: May 30, '24	May 28, '26	Do.			

* Date of recovery approximate.

Family CORVIDAE: Crows, Jays, Magpies, etc.—Continued

Blue Jay: *Cyanocitta cristata*—Continued

Place of banding. No., and date	Date retaken	Locality	Place of banding. No., and date	Date retaken	Locality
MICH., Bangor: 219007: July 15, '24	May 35, '25	Same.	N. H., Sanbornton: 107559: Jan. 16, '25	Mar. 10, '26	Same.
MICH., Belding: 207885: Jan. 23, '26	June 1, '26	Same.	248470: Jan. 23, '25	Dec. 3, '25	Do.
MICH., East Lansing: 40754: May 10, '25	Nov. 26, '25	Same.	273245: Feb. 18, '25	Apr. 5, '26	Do.
69945: Mar. 26, '25	Nov. 3, '25	Do.	N. J., Dumarest: 108421: Dec. 30, '23	Oct. 31, '23	Same.
108804: Apr. 3, '25	Oct. 18, '25	Do.	Do.	Jan. 26, '25	Do.
108805: Mar. 30, '25	Nov. 3, '25	Do.	108478: Jan. 18, '24	Aug. 27, '24	Do.
108811: Mar. 21, '25	Nov. 17, '25	Do.	110305: Jan. 27, '24	Dec. 22, '24	Do.
108816: Mar. 20, '25	Nov. 3, '25	Do.	N. J., Upper Mont- clair: 19321: Nov. 1, '21	Sept. 17, '24	Same.
108814: Nov. 11, '24	Oct. 21, '25	Do.	109655: Apr. 1, '23	Jan. 13, '24	Do.
240954: Oct. 2, '24	Apr. 9, '25	Do.	260013: Feb. 19, '24	Oct. 25, '24	Do.
Do.	Jan. 7, '26	Do.	260030: Nov. 1, '24	May 2, '25	Do.
265487: Apr. 21, '24	Nov. 4, '24	Do.	N. Y., Beldwin: 285315: Nov. 25, '25	Oct. 28, '26	Same.
265509: Sept. 12, '24	Apr. 18, '25	Do.	N. Y., Rhinebeck: *20437: Jan. 25, '25	Jan. 10, '26	Same.
283530: Apr. 30, '26	Oct. 10, '25	Do.	N. C., Waynesville: 274901: May 8, '24	June 1, '26	Same.
340257: Oct. 7, '25	June 4, '26	Do.	314680: June 7, '25	June 26, '26	Do.
MICH., Fenton: 337113: Jan. 27, '26	Dec. 20, '25	Same.	OHIO, Columbus: 353569: May 22, '26	Nov. 6, '26	Same.
MICH., South Haven: 111821: Feb. 24, '24	Jan. 31, '25	Same.	OHIO, Cuyahoga Falls: 111627: May 23, '26	Nov. 15, '26	Same.
239892: June 1, '24	Nov. 25, '24	Do.	OHIO, Kent: 16364: May 15, '23	June 3, '24	Same.
248023: May 27, '24	Apr. 28, '25	Do.	10495: May 21, '23	Mar. 22, '25	Do.
268097: Sept. 0, '24	Apr. 27, '25	Do.	OHIO, Lakewood: 275303: Jan. 25, '24	Nov. 26, '25	Same.
268699: June 8, '24	Nov. 10, '24	Do.	278226: Nov. 18, '24	Feb. 21, '26	Do.
337780: Sept. 14, '24	Apr. 27, '25	Do.	278332: Dec. 7, '24	Aug. 10, '25	Do.
MINN., Minneapolis: 261099: Jan. 6, '24	Oct. 8, '24	Same.	278333: Dec. 7, '24	Mar. 11, '26	Do.
Do.	Sept. 29, '25	Do.	278334: Dec. 7, '24	Aug. 9, '26	Do.
267173: Sept. 15, '24	May 4, '25	Do.	278335: Dec. 7, '24	Feb. 21, '26	Do.
275904: Oct. 7, '24	May 2, '25	Do.	315321: Dec. 28, '24	Mar. 9, '26	Do.
284180: June 13, '25	July 27, '26	Do.	315327: Feb. 29, '25	July 18, '25	Do.
305511: May 11, '26	July 4, '26	Do.	315633: Apr. 4, '25	Mar. 28, '26	Do.
359861: May 18, '26	Aug. 20, '26	Do.	352481: Nov. 3, '24	Oct. 18, '25	Do.
MINN., Waconia: 338431: Mar. 29, '25	Nov. 6, '25	Same.	353484: Nov. 3, '24	May 29, '25	Do.*
342302: June 1, '25	Do.	352959: July 21, '25	Aug. 23, '25	Do.
MO., Carthage: 286747: Apr. 0, '25	Aug. 10, '25	Same.	352920: Aug. 1, '25	Nov. 25, '25	Do.
MO., Hallsville: 278801: June 2, '24	May 30, '26	Mo., Sturgeon.	381462: Nov. 23, '25	May 20, '26	Do.
MO., Marshall: 111787: July 10, '23	Feb. 22, '24	Same.	361467: Oct. 18, '25	May 20, '26	Do.
111792: May 17, '24	Apr. 4, '25	Do.	362039: Sept. 29, '25	Oct. 10, '25	Ohio, Euclid.
111801: July 24, '23	Nov. 20, '24	Do.	OHIO, Oberlin: 221415: May 9, '24	Apr. 23, '25	Same.
* 111814: May 17, '24	Apr. 4, '25	Do.	283772: May 22, '25	Apr. 25, '26	Do.
MO., Rockport: 16038: May 31, '23	July 12, '24	Same.	307047: Apr. 28, '24	May 25, '25	Do.
48420: May 22, '23	July 23, '24	Do.	OHIO, Painesville: 352304: Feb. 1, '25	Jan. 27, '26	Same.
263548: Jan. 6, '25	May 10, '25	Do.	OHIO, Tiffin: 278905: Dec. 22, '24	Oct. 11, '25	Same.
111511: July 18, '24	Jan. 13, '26	Kans., Sabelha.	316234: Dec. 24, '24	Nov. 9, '25	Do.
MO., Webster Grover: 19914: Aug. 8, '22	Mar. 31, '23	Same.	S. C., Spartanburg: 108411: Jan. 5, '23	June 5, '24	Same.
N. H., Antrio: 111294: Jan. 29, '24	Feb. 1, '25	Same.	Wis., Madison: 103447: Oct. 11, '25	Oct. 26, '26	Same.
Do.	Apr. 5, '26	Do.	261634: Feb. 14, '25	May 10, '26	Do.
217003: Jan. 10, '25	Apr. 7, '26	Do.			
217099: Jan. 20, '25	Feb. 22, '26	Do.			
280931: Feb. 1, '25	Apr. 7, '26	Do.			
N. H., Manchester: 413070: Jan. 11, '26	Dec. 18, '26	Same.			
413072: Jan. 11, '26	Nov. 6, '26	Do.			

Stellar Jay: *Cyanocitta stelleri*

B. C., Mill Bay: 200901: Sept. 26, '23	Sept. 12, '24	Same.	Calif., Lake Arrow- head: 315127: Aug. 21, '24	July 5, '26	Same.*
260902: Sept. 27, '23	Jan. 24, '25	Do.	Calif., San Bern- ardino Moun- tains: 315330: May 30, '26	Sept. 15, '26	Same.
260903: Oct. 2, '23	May 16, '26	Do.	337284: Sept. 3, '25	Aug. 3, '26	Do.
260904: Oct. 12, '23	Mar. 15, '24	Do.	338917: July 6, '26	Sept. 15, '26	Do.
Do.	Mar. 20, '25	Do.	Calif., Calicut: 218840: Aug. 18, '24	July 28, '25	Same.
Do.	May 6, '26	Do.	Do.	Oct. 6, '26	Do.
260906: Oct. 12, '23	Jan. 17, '24	Do.	218860: Aug. 17, '25	Sept. 5, '26	Do.
260913: Oct. 27, '23	Mar. 31, '24	Do.	218863: Aug. 19, '25	Oct. 14, '26	Do.
262138: June 15, '24	Oct. 17, '24	Do.			
262139: June 14, '24	Nov. 28, '24	Do.			
262152: Sept. 21, '24	May 15, '25	Do.			
CALIF., Big Creek: 373309: May 10, '26	Dec. 5, '26	Calif., Aubrey.			
427813: Sept. 5, '26	Nov. 25, '26	El Dorado.*			

California Jay: *Aphelocoma californica*

CALIF., Altadena: * 242053: Aug. 15, '24	Apr. 28, '25	Same.	CALIF., Claremont: 249501: Oct. 25, '24	Mar. 1, '25	Same.
CALIF., Berkeley: 395807: Aug. 9, '25	Jan. 17, '26	Same.			

*Date of recovery approximate

Family **CORVIDAE**: Crows, Jays, Magpies, etc.—Continued

Arizona Jay: *Aphelocoma sieberi* (subsp.)

Place of banding, No., and date	Date retaken	Locality	Place of banding, No., and date	Date retaken	Locality
ARIZ., Oracle: 353435: May 24, '25	Dec. 11, '25	Same.			

Canada Jay: *Perisoreus canadensis*

Place of banding, No., and date	Date retaken	Locality	Place of banding, No., and date	Date retaken	Locality
Wyo., South Pass City: 208903: Sept. 4, '25 208905: Sept. 11, '25	Oct. 23, '25 ...do.	Same. Do			

Crow: *Corvus brachyrhynchos*

D. C. Conn: 200983: June 12, '25	Apr. 9, '25	D. C., Denman Is- land.	N. J., New Brunswick: 22021: June 22, '17	Oct. 21, '24	N. J., Paterson.
200004: June 12, '25	Apr. 30, '25	Do.*	N. Y. Branchport: 3220: Nov. 15, '22	Oct. 1, '23	N. Y., Penn Yan.
200058: June 17, '23	Nov. 3, '23	Parksville.	N. Y., East Durham: 224335: Apr. 27, '25	Nov. 28, '25	Same.
200983: June 17, '23	Oct. 30, '25	Victoria.	367378: May 17, '25	Jan. 9, '26	Do.*
D. C., Denman Is- land:			369388: May 9, '25	Nov. 23, '25	N. Y., Cairo.
200070: June 13, '25	Nov. 25, '25	Same.	Otto Oberlin: 210702: June 2, '23	Nov. 24, '25	Ohio, Elyria.
200002: June 22, '24	Mar. 20, '25	B. C., Parksville.	Ont., Port Stanley: 226183: Apr. 3, '25	June 4, '26	Same.
ILL., Kansas:			378788: May 22, '25	June 25, '26	Pa., Newtown.*
225038: Mar. 27, '26	June 20, '26	Ill., Charleston.	Que., Kamouraska: 367354: Aug. 27, '26	Nov. 5, '26	Palmyra.
225018: Mar. 10, '26	Dec. 28, '26	Mich., Lansing.*	225388: June 23, '24	Jan. 21, '25	Okla., Lexington.
ILL., Ohio:			SASK., Bluecow: 240071: Apr. 22, '23	June 5, '25	Same.
210872: June 20, '23	Feb. 25, '24	Same.	227868: June 20, '25	June 4, '26	Sask., Craik.*
223348: Dec. 20, '25	July 2, '26	Do.	227808: June 20, '24	Apr. 17, '26	Neville.
210875: Dec. 9, '23	Apr. 20, '26	Wis., West Bloom- field.	226171: June 26, '24	Aug. 12, '25	Windthorst.
ILL., Winnetka:			211165: June 21, '23	Apr. 18, '24	S. Dak., Warner.
208208: May 8, '26	Oct. 24, '26	Ill., Glenview.	TENN., Knoxville: 320117: Apr. 29, '25	Sept. 6, '26	Same.
KANS., Lawrence:			VT., Champlain: 209114: June 13, '23	Oct. 23, '26	Same.
228310: May 12, '23	May 6, '25	Kans., Girard.	Wis., Marshfield: 223272: May 31, '24	Oct. 5, '24	Same.*
MAN., Otto:			223273: May 31, '24	Aug. 15, '24	Do.*
206703: July 8, '23	May 23, '24	Minn., Bronson.	223271: May 31, '24	Mar. 29, '25	Wis., Mosinco.
MASS., Provincetown:					
209181: June 7, '25	Nov. 20, '25	Mass., Bucks Pond.			
MASS., Sandwich:					
200991: June 17, '24	Apr. 4, '25	Same.			
367142: May 20, '25	Oct. 24, '25	Mass., Falmouth.			
MASS., Wellfleet:					
202336: July 9, '25	June 8, '26	Same.			
N. H., Wood Island:					
236618: Aug. 25, '23	Aug. 6, '24	N. B., Seal Cove.			

Family **STURNIDAE**: Starlings

Starling: *Sturnus vulgaris*

CONN., Darien: 276037: Dec. 12, '24	May 14, '25	Conn., Noroton.	MASS., Sandwich: 331104: May 20, '25	Sept. 8, '26	Mass., Marion.
MD., Baltimore: 266500: Mar. 9, '25	Feb. 9, '26	Same.	MASS., Swampscott: 362008: Feb. 10, '26	Feb. 20, '26	Lynn.
MASS., Auburnville: 260730: May 9, '25	June 8, '26	Same.	N. J., Bridgeton: 243085: Jan. 15, '25	Jan. 24, '26	N. J., Greenwich.
MASS., Cambridge: 243044: Apr. 5, '24	Feb. 20, '25	Same.	Pa., Philadelphia: 15612: Apr. 18, '24	Nov. 30, '24	Same.
MASS., Huntington: 40063: Apr. 2, '24	Feb. 4, '25	Same.	Vt., Wells River: 265058: Feb. 28, '25	June 8, '25	N. H., Beth.
283574: Feb. 8, '25	Feb. 7, '26	Do.			
MASS., Leverett: 266087: May 24, '25	Feb. 17, '26	Mass., North Dana.			

Family **ICTERIDAE**: Blackbirds, Orioles, etc.

Cowbird: *Molothrus ater*

ALA., Auburn: 43107: Apr. 2, '23	Oct. 8, '23	ALA., Prattville.	ILL., Waukegan—Con- 6104: May 2, '23	Apr. 21, '24	Same.
60042: Mar. 11, '23	Jan. 29, '26	Fla., Graceville.*	Do.	Apr. 24, '25	Do.
43175: Mar. 31, '23	Feb. 7, '24	Tex., Corpus Christi.	61050: May 3, '23	May 23, '24	Do.
CALIF., Los Angeles: 139212: June 30, '25	May 31, '26	Same.	120186: Apr. 21, '24	Apr. 18, '25	Do.
CALIF., Pasadena: 330080: June 7, '25	May 5, '26	Same.	126379: May 19, '24	Aug. 31, '24	Do.
ILL., Keokuk: 240008: May 16, '26	Aug. 10, '26	Tex., Danvang.	126380: May 19, '24	Apr. 16, '25	Do.
ILL., Lake Forest: 13354: May 1, '22	Apr. 29, '24	Same.	144559: May 5, '25	May 28, '26	Do.
ILL., Waukegan: 61037: Apr. 27, '23	Apr. 14, '24	Same.	ILL., Winnetka: 284230: May 16, '25	May 21, '26	Same.
61037: Apr. 29, '23	Apr. 20, '24	Same.	331417: May 18, '25	May 15, '26	Do.
		Do.	MR., Brunswick: 188297: May 8, '26	Aug. 31, '26	Va., King William County.

*Date of recovery approximate.

Family ICTERIDAE: Blackbirds, Orioles, etc.—Continued

Cowbird: *Molothrus ater*—Continued

Place of banding, No., and date	Date retaken	Locality	Place of banding, No., and date	Date retaken	Locality
Mass., Cohasset; 71001: May 3, '24	Oct. —, '24	N. J., Salem.	MINN., Crystal Bay—Continued.		
Mass., Sandwich; 70473: June 18, '25	May 28, '26	Same.	230546: May 8, '24	May 15, '25	Same
Mass., Topsfield; 45054: Apr. 1, '23	Nov. 20, '23	N. C., Trenton.*	230549: May 11, '24	June 27, '25	Do.
Mich., East Lansing; 108790: Apr. 8, '25	Apr. 20, '26	Same.	230553: May 12, '24	May 10, '25	Do.
108803: Apr. 7, '25	Apr. 15, '26	Do.	230557: May 13, '24	Apr. 20, '25	Do.
205517: Apr. 11, '25	May 25, '26	Do.	240970: July 4, '24	May 3, '25	Do.
205540: May 7, '25	Apr. 29, '26	Do.	240985: July 15, '24	June 27, '25	Do.
205557: May 13, '25	Apr. 10, '26	Do.	253945: Aug. 6, '24	July 12, '25	Do.
Mich., MacMillan; 122309: Apr. 27, '25	Dec. 7, '25	La., Lake Charles.	255023: May 10, '25	May 6, '26	Do.
Mich., Norway; 63348: May 16, '22	May 13, '24	Same.	255034: May 14, '25	May 7, '26	Do.
63357: May 10, '23	May 30, '24	Do.	255038: May 24, '25	do.	Do.
Mich., South Haven; 230801: Apr. 27, '24	June 10, '25	Same.	N. Y., Rochester; 60453: Apr. 20, '23	June 8, '24	Same.
MINN., Crystal Bay; 48520: May 21, '23	May 1, '25	Same.	Do.; 60854: Apr. 25, '25	Apr. 25, '25	Tex., Dayton*
230541: May 7, '24	May 14, '25	Do.	OHIO, Tiffin; 240580: Apr. 23, '25	Apr. 25, '26	Same.
			Wis., Madison; 68043: May 21, '25	May 6, '26	Same.
			68945: May 21, '25	Apr. 26, '26	Do.

Red-winged Blackbird: *Agelaius phoeniceus*

Calif., Buena Park; 421040: May 4, '26	Dec. 22, '26	Calif., Anaheim.*	MINN., Mound—Con.	Apr. 5, '24	Same
421041: May 4, '26	Sept. 6, '26	Costa Mesa.	107311: May 22, '23	May 31, '24	Do.
Calif., Grand Junction; 325563: June 10, '23	Dec. 31, '25	N. Mex., Albuquerque.	Do.; 107321: May 13, '23	May 12, '25	Do.
Conn., New Canaan; 216385: June 10, '21	July 15, '25	N. J., Pennsylvania.	107325: May 13, '23	May 4, '24	Do.
Fla., Leon County; 159012: Aug. 18, '25	Jan. 5, '26	Same.	213791: June 23, '23	May 17, '24	Do.
Ind., Gary; 37022: May 10, '26	July 28, '26	Ind., Miller.*	213796: June 24, '23	June 6, '24	Do.
Mass., Cohasset; 212701: May 3, '25	May 7, '26	Same.	213800: June 28, '23	June 23, '25	Do.
Mich., Fenton; 262864: June 12, '21	Nov. 22, '24	Ala., Womack Hill.	213807: July 28, '23	May 20, '24	Do.
MINN., Crystal Bay; 111887: May 27, '23	May 9, '24	Same.	213821: July 9, '23	Jun. 23, '25	Do.
111889: May 27, '23	Apr. 22, '21	Do.	215821: May 17, '24	May 12, '25	Do.
111899: June 19, '23	May 6, '24	Do.	215827: May 25, '24	June 20, '25	Do.
Do.; 111897: June 21, '23	Sept. 16, '21	Do.	215840: June 9, '24	May 15, '25	Do.
214052: July 15, '23	May 27, '24	Do.	215863: May 3, '24	Apr. 20, '25	Do.
214075: May 6, '24	Apr. 16, '25	Do.	Do.; 215864: May 3, '24	May 14, '26	Do.
214377: May 9, '21	Apr. 25, '25	Do.	215861: May 3, '24	May 5, '25	Do.
214378: May 9, '24	May 9, '25	Do.	230735: June 11, '24	May 4, '25	Do.
254995: Apr. 23, '25	May 14, '26	Do.	245858: May 24, '24	Oct. 24, '25	MINN., Waconia.*
254997: Apr. 28, '25	do	Do.	Mass., Woburn; 329439: May 20, '25	June 12, '26	Same.
255013: May 6, '25	May 12, '24	Do.	329447: May 31, '25	July 2, '26	Do.
255017: May 6, '25	May 22, '24	Do.	329455: June 3, '26	June 9, '26	Do.
255112: June 18, '25	June 21, '26	Do.	329461: June 15, '25	June 11, '26	Do.
255116: June 10, '25	May 13, '26	Do.	329467: June 18, '25	June 9, '26	Do.
255120: June 21, '25	May 6, '26	Do.	329474: June 23, '25	June 27, '26	Do.
255603: June 25, '25	May 12, '26	Do.	329478: June 26, '25	June 30, '26	Do.
255639: June 27, '25	June 15, '26	Do.	350921: July 4, '26	Oct. 10, '26	Do.
255635: June 28, '25	June 19, '26	Do.	329448: May 31, '26	Nov. 18, '25	Tex., Navarro County.
255677: July 1, '25	May 14, '26	Do.	N. J., Avonlon; 331639: Apr. 30, '25	June 22, '26	Same.
256204: May 12, '24	Apr. 20, '25	Do.	342854: Apr. 23, '25	Jan. 5, '26	Mid., Champ.
256205: May 17, '24	Aug. 21, '25	Do.	N. Y., Branchport; 239985: Apr. 2, '24	Oct. 4, '26	Same.
256207: May 18, '24	May 11, '25	Do.	247158: July 26, '21	June 14, '26	Do.
256212: May 21, '24	May 1, '25	Do.	247166: May 4, '25	June 19, '26	Do.
256213: May 21, '24	June 25, '25	Do.	247167: May 6, '25	July 6, '26	Do.
259225: May 27, '24	Apr. 25, '25	Do.	257264: May 25, '23	July 8, '26	Do.
Do	May 2, '26	Do.	257264: May 25, '25	May 6, '26	Do.
260196: July 1, '24	Apr. 21, '25	Do.	257268: May 29, '25	June 23, '26	Do.
260199: July 3, '24	May 4, '25	Do.	350730: July 18, '25	Oct. 3, '25	N. J., Westmont.
Do.	May 10, '26	Do.	391147: Oct. 10, '25	July 7, '26	N. Y., Cincinnatus.
273011: July 12, '24	Apr. 27, '25	Do.	439779: Oct. 20, '26	Nov. 17, '26	N. C., Salemburg.
273052: July 7, '24	June 1, '25	Do.	ONT., Ottawa; 18045: Sept. 1, '23	May 6, '24	Same.
Do.	June 26, '26	Do.	Tex., Mont Belvieu; 23732: Feb. 23, '24	May 22, '25	Same.
273054: July 18, '24	May 1, '25	Do.	Do.; 294050: Dec. 21, '24	Apr. 10, '26	Do.
273055: July 18, '24	May 14, '25	Do.	265844: Mar. 15, '24	Jan. 21, '26	Do.*
273059: July 18, '24	Apr. 19, '25	Do.	Tex., Port Arthur; 244516: Mar. 24, '25	Apr. 10, '24	Tex., Smith Point.*
273071: Aug. 3, '24	Apr. 25, '25	Do.	Wis., Fox Lake; 30530: June 17, '23	Jan. 28, '25	Tenn., Burlington.*
318852: Apr. 23, '25	May 15, '26	Do.	Wis., Galusville; 292102: June 5, '24	June 17, '26	Same.
MINN., Mound; 107302: June 15, '23	May 4, '25	Same.	Wis., Jack Island; 390268: July 11, '26	Nov. 23, '26	Ill., Henry.*
107306: June 15, '23	May 25, '25	Do.	Wis., La Crosse; 116462: May 3, '25	Apr. 11, '26	Same.
107308: June 14, '23	May 11, '24	Do.			
107415: May 24, '23	May 20, '24	Do.			

Tricolored Red-wing: *Agelaius tricolor*

Calif., Laguna Beach; 272015: May 22, '24	Oct. 27, '24	Calif., Sawtelle.
---	--------------	-------------------

*Date of recovery approximate.

Family ICTERIDAE: Blackbirds, Orioles, etc.—Continued

Grackle: *Quiscalus quiscula*—Continued

Place of banding, No., and date	Date retaken	Locality	Piece of banding, No., and date	Date retaken	Locality
IND. Muncie: 260179: July 23, '24	Feb. 28, '25	Brownsville.	MINN. Crystal Bay—Continued.		
IND. Noblesville: 217917: Apr. 10, '23	Apr. 1, '24	Same.	238045: May 10, '24	July 3, '26	Same.
210434: Mar. 11, '25	June 8, '26	Do.	238046: May 11, '24	May 12, '25	Do.
210450: Oct. 13, '24	May 5, '25	Do.	238047: May 12, '24	May 1, '25	Do.
343290: May 18, '25	Aug. 23, '26	Ind., Westfield.	238048: May 14, '24	May 10, '25	Do.
IND. West Lafayette: 294053: Apr. 13, '25	July 10, '26	Same.	310078: July 19, '25	May 12, '26	Do.
285414: Mar. 13, '25	Apr. 20, '26	Do.	349129: July 5, '25	do.	Do.
330852: Apr. 4, '25	May 22, '26	Do.	316076: July 17, '25	June 20, '26	MINN., Littlefield.
284002: Apr. 24, '25	Feb. 18, '26	Miss., Tupelo.	273997: Apr. 20, '26	July 18, '26	Long Lake.
IOWA Ames: 239091: July 13, '23	May 15, '24	Iowa, Remsen.*	319446: June 19, '25	May 10, '25	Wayzata.*
210592: June 1, '23	Feb. 25, '25	La., Mer Rouge.	353949: Aug. 3, '25	Jan. —, '26	Miss., Benoit.
IOWA Elkader: 210917: May 3, '23	July 24, '23	Same.	MINN., Northboro: 313565: June 29, '24	May 22, '25	MINN., Bergville.
106236: May 26, '23	June 10, '24	Do.	338420: Mar. 27, '25	Apr. 17, '26	Same.
236505: May 11, '24	Apr. 10, '25	Do.	342417: Feb. 25, '25	July 20, '26	MINN., Crystal Bay, Owatonna.*
318730: July 17, '24	June 20, '25	Do.	407004: Aug. 30, '26	Oct. 25, '26	Do.
312754: June 27, '25	Apr. 20, '26	Do.	MO. Marshall: 48691: May 2, '23	Apr. 22, '24	Same.
238497: Sept. 21, '23	Mar. 22, '24	Ark., Arkadelphia.	New Hardswick, Freedom: 403183: June 12, '26	Oct. 23, '26	Mass., Amesbury.
106239: May 28, '23	Feb. 14, '24	Oil Trough.	N. H., Manchester: 274787: Sept. 20, '24	Apr. 30, '25	Conn., Middlesex County.
100223: Aug. 1, '24	June 6, '24	Iowa, St. Olaf.	N. J., Avalon: 343709: Apr. 15, '25	Apr. 13, '26	Same.*
235691: May 13, '24	Mar. 12, '25	Tex., Panna County.*	N. Y., Branchport: 218857: June 1, '26	June 12, '26	Same.
IOWA Iowa City: 250048: May 26, '24	Apr. 11, '26	Same.	N. Y., Rochester: 108141: Mar. 10, '23	Apr. 7, '24	Same.
IOWA Hamden: 221794: July 5, '25	Apr. 5, '26	Ark., Stuttgart.*	218032: Apr. 12, '25	Apr. 26, '24	Do.
IOWA Sioux City: 253875: June 13, '26	Nov. 1, '25	Same.	218038: Apr. 23, '25	Mar. 9, '24	Do.
293088: May 33, '25	June 10, '26	Do.	218051: May 13, '23	Apr. 1, '24	Do.
KANS. Lawrence: 161610: June 8, '22	Aug. 5, '23	Same.	274305: May 27, '25	June 6, '26	Do.
161644: June 6, '23	July 12, '23	Do.	274308: May 29, '25	May 1, '26	Do.
1039865: June 11, '23	July 11, '23	Do.	218749: Aug. 5, '23	May 10, '25	Ontario, Lake Ontario.
10146: May 23, '23	Feb. 3, '25	La., Meeker.	274804: May 10, '25	Nov. 20, '26	W. Va., Richmond County.
KE. Bowling Green: 308201: Mar. 23, '26	Aug. 12, '25	Ill., Wheeler.	N. Y., Waterford: 219533: June 2, '23	Sept. 24, '23	N. Y., Albany County.
308249: Mar. 9, '25	Apr. 17, '25	Ind., Franklin.	ONTO. Cincinatti: 274052: July 3, '24	Apr. 14, '26	Same.
LA. Lafayette: 217007: Mar. 2, '23	Apr. 2, '24	La., Abbeville.	307434: Apr. 8, '26	Oct. 25, '26	Ohio, Wyoming.
MISSISSAUGA, Windsor: 343778: June 16, '25	July 23, '26	Manitoba, Transcona.	319788: Aug. 14, '24	Jan. 27, '25	Tenn., Columbia.
MO. Baltimore: 308761: June 4, '26	Sept. 1, '26	Mo., Arbutus.	ONTO. Kent: 274553: Sept. 9, '23	Apr. 26, '24	Ohio, Freedom Station.
MASS. Auburndale: 215472: Oct. 20, '23	Nov. 13, '23	Conn., New Haven.	ONTO. Lakewood: 209798: Aug. 2, '25	Dec. 11, '26	Same.*
411892: Sept. 2, '25	Sept. 30, '25	Mass., Wallcutley Hills.	ONTO. Oberlin: 111107: July 1, '23	Aug. 26, '24	Same.
207071: Aug. 13, '25	Nov. 20, '25	Va., Honn Church.	221413: May 11, '24	June 12, '25	Do.*
MASS. Belchertown: 308190: Aug. 11, '24	June 28, '26	Same.	307045: May 2, '24	July 31, '24	Do.
MASS. Cabotusset: 214422: Aug. 25, '24	Sept. 13, '24	Mass., Brookton.	210233: July 8, '23	Apr. 12, '24	Ala., Fayetteville.*
MASS. Danvers: 113460: July 20, '23	May 6, '24	Same.	ONTO. Parisville: 277790: Mar. 27, '25	Sept. 12, '25	Ohio, Youngtown.
MASS. Dennis: 352010: July 27, '26	Sept. 23, '26	Mass., Taunton.	ONT. Ottawa: 19449: May 25, '24	May 5, '25	Same.
MASS. Merrimfield: 23323: June 11, '23	June 14, '24	Same.	106189: May 20, '25	May 1, '26	Do.
274033: July 17, '25	Dec. 25, '25	Mid., Chaptan River.	101331: June 15, '25	Apr. 25, '26	Do.
MASS. Weymouth: 112564: July 27, '23	June 3, '24	Same.	108900: Apr. 28, '23	Sept. 11, '23	Do.
110355: July 27, '23	June 7, '24	Do.	108972: May 15, '23	Aug. 22, '23	Do.
277780: May 23, '24	June 29, '25	Do.	113345: May 15, '23	do.	Do.
MICH. Ann Arbor: 11046: Apr. 21, '24	Mar. —, '25	Same.	113354: May 4, '21	Oct. —, '24	Do.
110355: July 27, '23	June 7, '24	Do.	113356: May 4, '24	Apr. 15, '26	Do.
110355: July 27, '23	June 29, '25	Do.	113358: Apr. 5, '25	May 4, '26	Do.
MICH. Ann Arbor: 11046: Apr. 21, '24	Mar. —, '25	Same.	106198: July 20, '26	Nov. 10, '25	N. Y., Williams town.
MICH. Bangor: 210010: July 19, '24	June 16, '25	Same.*	314281: Apr. 12, '25	Nov. 14, '26	Va., Zuni.
282980: Aug. 4, '24	Sept. 20, '24	Mich., Lawrence.	PA. Anville: 308077: May 30, '24	Aug. 8, '24	Pa., Lebanon.*
226498: June 25, '25	Mar. 3, '26	Tenn., Puckahontas.	PA. Bryn Mawr: 352137: May 18, '25	Apr. 18, '26	Same.
MICH. East Lansing: 266493: Apr. 26, '24	Apr. 22, '25	Same.	352139: May 23, '25	Apr. 13, '26	Do.
265490: May 25, '24	Apr. 23, '25	Do.	352143: July 20, '25	Apr. 11, '26	Do.
265498: June 9, '24	Apr. 5, '25	Do.	352148: Apr. 11, '26	Nov. 5, '26	Pa., Paoli.
265499: June 8, '24	Apr. 25, '25	Do.	PA., Easton: 310643: Apr. 6, '25	July 4, '26	Same.*
268531: June 9, '24	Apr. 12, '25	Do.	310645: Mar. 19, '25	do.	Do.*
268531: June 9, '24	Apr. 12, '25	Do.	PA., Glendell: 217388: July 11, '23	Aug. 17, '23	N. J., Salem County.
268531: May 8, '25	Apr. 25, '26	Do.	PA., Paoli: 274317: Dec. 2, '23	Sept. 13, '24	Same.
268532: May 5, '25	June 6, '26	Do.	281371: Apr. 2, '25	Apr. 4, '26	Do.
MICH. Norway: 281822: Apr. 28, '25	July 1, '26	Same.*	310372: July 17, '24	Apr. 16, '25	Do.
MICH. South Haven: 100597: Mar. 3, '23	Apr. 25, '24	Same.	438354: July 9, '20	Oct. 16, '20	Del., New Castle.
208711: July 17, '24	Mar. 29, '25	Do.	310413: Aug. 5, '24	July 17, '25	N. J., Salem.
283094: Sept. 13, '24	Feb. 3, '25	La., Dayline.	284068: Aug. 11, '25	Jan. 21, '26	N. C., Hogwood.
267587: May 16, '24	Apr. 1, '26	Mich., Bangor.*	293510: July 11, '24	Feb. 13, '26	Terra Ceia.
268062: Aug. —, '26	Jan. 21, '26	Tenn., Newbern.	281390: June 15, '25	Mar. 12, '26	Williams.
MINN. Crystal Bay: 216839: Apr. 37, '24	May 12, '25	Same.	438423: July 11, '25	Oct. —, '25	Pa., Berwyn.
318420: May 1, '24	Apr. 20, '25	Do.	310469: Aug. 2, '24	Aug. 15, '24	Do.
238043: May 2, '24	May 8, '25	Do.	281352: Mar. 18, '25	Apr. 8, '25	Cedar Hollow.
238044: May 3, '24	Apr. 20, '25	Do.	274376: May 22, '24	Aug. 29, '25	Devon.

* Date of recovery approximate.

Family ICTERIDAE: Blackbirds, Orioles, etc.—Continued

Grackle: *Quiscalus quiscula*—Continued

Place of banding, No., and date	Date retaken	Locality	Place of banding, No., and date	Date retaken	Locality
Pa., Paoli—Con. 216365: July 12, '24	Aug. 19, '24	Pa., Stafford.	Tex., Mont Belvieu— Continued.		
310349: July 2, '24	Dec. 4, '24	Va., Charles City.	308839: Mar. 20, '24	Apr. 12, '24	Tex., La Rue.
310381: July 22, '24	Nov. —, '25	Elberon.	Wis., Ephraim:		
Bask., Davidson:			216418: June 25, '24	Nov. 15, '24	Ill., Jamestown.
100874: June 10, '23	May 22, '24	Same.	Wis., Calverville:		
281085: Aug. 28, '25	May 6, '26	Do.	442025: July 6, '26	Nov. 10, '26	Ark., Stuttgart.
100878: June 19, '23	May 24, '24	Minn., Ortonville.	Wis., La Crosse:		
100081: Aug. 1, '23	Aug. 4, '25	Sask., Kenaston.	242390: June 8, '25	May 24, '26	Same.
Bask., Indian Head:			302535: Apr. 18, '25	Apr. 22, '26	Do.
274183: June 9, '24	Oct. 15, '24	Same.	308534: June 4, '25	Apr. 24, '26	Do.
279787: June 13, '24	Mar. 20, '25	Ark., Lockenburg.*	285625: July 14, '25	May 6, '26	Do.
S. Dak., Dell Rapids:			287607: June 26, '25	Apr. 22, '26	Do.
100350: June 24, '25	Mar. 2, '26	La., Catara.*	238232: May 19, '26	Sept. 21, '26	Do.
Tex., Mont Belvieu:			300891: Sept. 21, '25	June 2, '26	Do.
303853: Mar. 24, '25	Mar. 27, '26	Same.	287620: July 24, '25	Sept. 8, '25	Wis., Onalaska.*
300861: Apr. 5, '24	Nov. 23, '24	Ark., Independence County.	440927: July 6, '26	Aug. 11, '26	Do.
306808: Mar. 20, '26	May 28, '26	Kans., Anthony.	228808: Apr. 18, '26	July 31, '26	West Salem.*
306839: Mar. 22, '26	July 11, '26	Atlanta.	Wis., Madison:		
307581: Apr. 4, '26	June 18, '26	Mayfield.	213353: May 20, '25	Sept. 5, '25	Wis., Stoughton.
308466: Mar. 30, '24	Oct. 9, '25	Newsham.	Wis., Pewaukee:		
307007: Apr. 9, '26	July 3, '26	Paxico.	288279: July 15, '25	Apr. 17, '26	Nashotah.
307011: Apr. 9, '26	May 19, '26	Winfield.	Wis., Racine:		
300851: Apr. 2, '24	Jan. 10, '25	La., Segura.	108188: May 30, '23	June 22, '24	Same.*
309034: Apr. 13, '26	May 10, '26	Nebr., Nemaha.	219521: May 24, '24	July 27, '24	Do.
264094: Mar. 31, '25	May 1, '25	Norfolk.	Wis., Ripon:		
306709: Mar. 18, '26	May 10, '26	Spading.	437091: July 5, '26	Nov. 25, '26	Ark., Paragould.
306703: Mar. 15, '24	Apr. 6, '24	Tex., Alhamb.	Wis., Stevens Point:		
306756: Mar. 17, '26	Mar. 21, '26	Cedar Bayou.	217882: June 15, '23	Sept. 15, '25	Same.
306823: Mar. 20, '24	Jan. 6, '26	Dyers.	276991: June 11, '24	June 14, '25	Dg.
306847: Mar. 24, '26	Apr. 21, '26	Fosterin.	275103: Aug. 24, '23	Sept. 5, '26	Do.

Family FRINGILLIDAE: Finches, Sparrows, etc.

Evening Grosbeak: *Hesperiphona cespertina*

Place of banding, No., and date	Date retaken	Locality	Place of banding, No., and date	Date retaken	Locality
Mass., Brockton:			Mich., Sault Ste. Marie— Continued.		
27075: Apr. 23, '22	Mar. 15, '24	Same.	311320: Nov. 10, '25	Apr. 15, '26	Same.
Mass., Middleboro:			311321: Nov. 10, '25	Mar. 14, '26	Do.
106929: Apr. 27, '22	Apr. 3, '24	Mass., Brockton.	311322: Nov. 17, '25	Apr. 5, '26	Do.
Nich., Sault Ste. Marie:			311323: Nov. 22, '25	Apr. 4, '26	Do.
47381: Mar. 25, '23	Mar. 10, '25	Same.	311325: Nov. 26, '25	Apr. 6, '26	Do.
47400: Apr. 1, '23	Apr. 8, '24	Do.	311310: Nov. 20, '25	Apr. 4, '26	Do.
Do., Apr. 4, '23	Apr. 20, '25	Do.	311311: Nov. 27, '25	Mar. 14, '26	Do.
110504: Apr. 10, '23	Mar. 19, '24	Do.	311347: Nov. 23, '25	Apr. 4, '26	Do.
110589: Apr. 13, '23	June 1, '24	Do.	311319: Nov. 30, '25	Apr. 12, '26	Do.
110633: Mar. 27, '24	Dec. 8, '25	Do.	311319: Nov. 30, '25	do.	Do.
110640: Apr. 7, '24	Apr. 5, '26	Do.	311351: Nov. 30, '25	Apr. 9, '26	Do.
212242: May 4, '24	Mar. 10, '25	Do.	311353: Nov. 30, '25	do.	Do.
209820: Mar. 10, '25	Apr. 18, '26	Do.	311352: Dec. 21, '25	Apr. 8, '26	Do.
331302: Nov. 11, '25	Apr. 4, '26	Do.	331264: Dec. 23, '25	Apr. 4, '26	Do.
331307: Nov. 13, '25	Apr. 9, '26	Do.	110640: Mar. 23, '24	Mar. 9, '26	Que., St. Charles.
331310: Nov. 14, '25	Apr. 4, '26	Do.	Miss., Island Lake:		
331311: Nov. 15, '25	Apr. 10, '26	Do.	72130: July 1, '23	June 30, '24	Minn., Northome.

Purple Finch: *Carpodacus purpureus*

Place of banding, No., and date	Date retaken	Locality	Place of banding, No., and date	Date retaken	Locality
Calif., Glendon:			Me., Northeast Harbor— Continued.		
143468: Nov. 10, '24	Feb. 14, '25	Calif., Santa Ana.	119111: Sept. 5, '23	June 18, '24	Same.
Calif., Pasadena:			Do.	June 10, '25	Do.
A18338: Jan. 25, '25	Dec. 6, '26	Same.	Do.	June 22, '26	Do.
A19137: Jan. 23, '25	Nov. 18, '26	Do.	119110: Sept. 8, '23	June 24, '24	Do.
A20926: Mar. 6, '25	Nov. 20, '26	Do.	Do.	June 15, '25	Do.
A20993: Apr. 7, '25	Feb. 3, '26	Do.	119118: Sept. 6, '23	June 24, '24	Do.
Do.	Nov. 25, '26	Do.	119119: Sept. 11, '23	June 26, '24	Do.
A18349: Jan. 25, '25	Feb. 22, '25	Calif., Los Angeles.	119122: Sept. 12, '23	July 20, '24	Do.
A20910: Mar. 7, '25	June 20, '25	Wash., Portor.	119124: Sept. 15, '23	July 21, '24	Do.
Conn., New Haven:			119129: Sept. 18, '23	June 25, '24	Do.
121782: Mar. 13, '24	Mar. 4, '26	Same.	119131: June 17, '24	July 2, '25	Do.
182299: Mar. 29, '26	Dec. 2, '26	Do.	119132: June 17, '24	June 25, '25	Do.
Conn., Norwalk:			119134: June 17, '24	June 25, '25	Do.
87227: Jan. 20, '23	Feb. 8, '24	La., Haynesville.*	119135: Sept. 5, '23	June 28, '24	Do.
Ill., Lake Forest:			Do.	June 22, '25	Do.
63127: Feb. 17, '24	Jan. 26, '25	Sanna.	135597: June 18, '24	June 25, '25	Do.
76645: Jan. 18, '24	Jan. 12, '25	Do.	135599: June 18, '24	June 23, '25	Do.
Ill., Waukegan:			Do.	June 30, '26	Do.
32043: Feb. 11, '23	Dec. 24, '24	Same.	135600: June 20, '24	June 20, '25	Do.
120128: Oct. 30, '23	Mar. 3, '26	Ill., Lake Forest.	Do.	July 8, '26	Do.
Me., Northeast Harbor:			135601: June 21, '24	July 11, '26	Do.
81727: July 28, '23	July 1, '24	Same.	135604: June 22, '24	June 18, '25	Do.
117733: Aug. 12, '23	June 20, '24	Do.	Do.	July 18, '26	Do.
Do.	June 17, '25	Do.	135606: June 22, '24	June 25, '25	Do.
117741: Aug. 16, '23	June 19, '25	Do.	Do.	July 6, '26	Do.
117743: Aug. 17, '23	June 23, '24	Do.	135610: June 25, '24	June 22, '25	Do.
117740: Aug. 18, '23	do.	Do.	135611: June 20, '24	July 10, '25	Do.

*Date of recovery approximate.

Family FRINGILLIDAE: Finches, Sparrows, etc.—Continued

Purple Finch: *Carpodacus purpureus*—Continued

Place of banding, No., and date	Date retaken	Locality	Place of banding, No., and date	Date retaken	Locality
Ms. Northeast Harbor—Continued.			Mass., Colonsset—Con.		
135616: June 26, '24	June 30, '26	Same.	02860: July 10, '23	July 12, '24	Same.
135622: June 26, '24	June 22, '25	Do.	02870: July 10, '23	June 9, '25	Do.
135631: July 1, '24	June 21, '25	Do.	Do.	Apr. 28, '26	Do.
Do.	July 10, '26	Do.	02871: July 12, '23	Aug. 2, '24	Do.
135638: July 4, '24	July 2, '25	Do.	02875: Aug. 10, '23	..do.	Do.
135639: July 5, '24	July 6, '25	Do.	Do.	May 13, '26	Do.
Do.	July 8, '25	Do.	02926: Aug. 7, '24	Apr. 10, '25	Do.
135631: July 5, '24	July 3, '26	Do.	02938: Aug. 7, '24	Apr. 12, '25	Do.
135633: July 6, '24	June 17, '25	Do.	02923: Aug. 7, '24	Apr. 7, '25	Do.
Do.	June 30, '26	Do.	03067: Feb. 29, '24	Dec. 10, '23	Do.
135634: July 7, '24	July 2, '25	Do.	Do.	June 20, '25	Do.
135637: July 8, '24	June 20, '25	Do.	00594: Mar. 25, '23	Dec. 10, '23	Do.
Do.	July 18, '26	Do.	00803: Apr. 1, '23	Jan. 10, '25	Do.
135644: July 10, '24	June 23, '25	Do.	00820: May 10, '23	Aug. 9, '24	Do.
135645: July 11, '24	June 17, '25	Do.	Do.	Apr. 28, '26	Do.
Do.	July 13, '26	Do.	01826: May 8, '23	May 7, '24	Do.
141112: July 10, '24	June 23, '25	Do.	07070: Dec. 22, '23	Mar. 4, '25	Do.
141118: July 10, '24	June 22, '25	Do.	07124: Apr. 25, '24	Jan. 17, '25	Do.
141135: July 16, '24	June 20, '25	Do.	07128: May 3, '24	Mar. 7, '25	Do.
Do.	June 23, '26	Do.	07120: May 3, '24	May 2, '25	Do.
141850: July 20, '24	July 8, '25	Do.	07133: May 3, '24	Apr. 14, '25	Do.
141821: July 19, '24	June 19, '25	Do.	07283: Feb. 10, '23	Dec. 5, '23	Do.
141824: July 19, '24	June 24, '25	Do.	Do.	Mar. 14, '26	Do.
141834: July 31, '24	June 21, '25	Do.	07293: Feb. 10, '23	Apr. 1, '25	Do.
141830: Aug. 1, '24	July 2, '25	Do.	07281: Feb. 17, '23	Apr. 29, '24	Do.
141841: Aug. 1, '24	June 18, '25	Do.	Do.	Apr. 8, '25	Do.
141847: Aug. 3, '24	Sept. 12, '26	Do.	07296: Feb. 18, '23	July 25, '24	Do.
141848: Aug. 6, '24	June 19, '25	Do.	07292: Mar. 1, '23	Feb. 16, '24	Do.
141851: Aug. 10, '24	June 21, '25	Do.	07302: Mar. 27, '23	Feb. 1, '25	Do.
Do.	June 25, '26	Do.	70424: May 15, '23	Apr. 26, '24	Do.
141861: Aug. 17, '24	June 22, '25	Do.	85949: Feb. 16, '24	Jan. 18, '25	Do.
141866: Aug. 20, '24	July 22, '26	Do.	86437: June 20, '24	June 6, '25	Do.
163013: Aug. 18, '25	July 11, '26	Do.	89440: June 23, '24	Apr. 5, '25	Do.
163046: Aug. 19, '25	June 23, '26	Do.	89456: July 17, '24	Feb. 22, '25	Do.
163047: June 19, '25	July 6, '26	Do.	89451: July 23, '24	Apr. 11, '25	Do.
163052: June 20, '25	July 10, '26	Do.	Do.	May 8, '26	Do.
163053: June 20, '25	June 25, '26	Do.	86457: July 24, '24	May 5, '25	Do.
163055: June 20, '25	June 23, '26	Do.	86480: July 25, '24	Apr. 26, '25	Do.
163064: June 23, '25	July 2, '26	Do.	92296: Apr. 25, '24	Mar. 14, '25	Do.
163071: June 25, '25	July 8, '26	Do.	92277: May 18, '24	Mar. 15, '25	Do.
163073: June 25, '25	June 29, '26	Do.	92276: May 22, '24	May 2, '25	Do.
163074: June 26, '25	July 3, '26	Do.	92285: June 29, '24	Jan. 10, '25	Do.
163079: June 28, '25	June 28, '26	Do.	92293: July 29, '24	Apr. 20, '25	Do.
163086: July 8, '25	July 11, '26	Do.	92264: July 29, '24	Apr. 14, '25	Do.
163097: July 9, '25	June 29, '26	Do.	128172: May 3, '24	..do.	Do.
163101: July 12, '25	July 11, '26	Do.	128174: May 4, '24	Jan. 10, '25	Do.
163103: July 12, '25	Aug. 13, '26	Do.	128181: May 10, '24	Jan. 18, '25	Do.
163111: July 18, '25	June 24, '26	Do.	128187: Aug. 2, '24	Apr. 25, '25	Do.
163119: Aug. 1, '25	June 20, '26	Do.	A6031: Dec. 15, '24	Apr. 9, '25	Do.
163124: Aug. 7, '25	July 3, '26	Do.	A6037: Dec. 20, '24	Apr. 9, '25	Do.
163129: Aug. 8, '25	July 11, '26	Do.	A6044: Dec. 27, '24	Apr. 1, '25	Do.
163131: Aug. 10, '25	July 6, '26	Do.	A6046: Dec. 28, '24	Apr. 23, '25	Do.
163136: Aug. 12, '25	July 16, '26	Do.	A6096: Feb. 8, '25	May 21, '26	Do.
Mass., Brockton:			A6214: Apr. 2, '25	May 9, '26	Do.
63332: Feb. 3, '23	Mar. 6, '24	Same.	A6278: Apr. 28, '25	May 8, '26	Do.
41350: Mar. 6, '23	Feb. 16, '24	Mass., Colonsset.	A6240: May 7, '25	..do.	Do.
41373: Mar. 11, '23	May 13, '23	Do.	A6246: May 9, '25	May 9, '26	Do.
Mass., Brookline:			A2943: June 30, '26	May 6, '26	Do.
87102: Dec. 9, '23	Feb. 17, '24	Same.	A29473: Aug. 1, '25	..do.	Do.
Mass., Colonsset:			A26501: May 12, '25	May 14, '26	Do.
30935: Jan. 13, '23	Dec. 3, '23	Same.	A26506: May 14, '25	May 24, '26	Do.
Do.	Feb. 10, '26	Do.	A26518: July 1, '25	..do.	Do.
30949: Jan. 27, '23	Dec. 26, '24	Do.	A26519: July 1, '25	May 9, '26	Do.
41830: Mar. 11, '23	Apr. 1, '25	Do.	A26523: July 10, '25	Apr. 27, '26	Do.
41881: Apr. 23, '23	Apr. 24, '24	Do.	A26527: July 16, '25	May 24, '26	Do.
41897: Apr. 28, '23	Apr. 30, '24	Do.	A26534: July 18, '25	May 8, '26	Do.
Do.	May 17, '25	Do.	A26538: July 10, '25	..do.	Do.
41898: Apr. 29, '23	Apr. 13, '24	Do.	A26539: July 16, '25	July 10, '26	Do.
Do.	May 10, '25	Do.	A26541: July 19, '25	May 11, '26	Do.
41000: Apr. 29, '23	Apr. 28, '26	Do.	A26543: July 10, '25	May 17, '26	Do.
Do.	May 8, '26	Do.	A26559: July 30, '25	May 22, '26	Do.
41902: May 2, '23	May 20, '25	Do.	66818: May 7, '23	Aug. 28, '23	Mass., Scituate.
41909: May 3, '23	Apr. 13, '24	Do.	66045: Feb. 22, '23	Dec. 21, '24	Wellesley.
Do.	Mar. 31, '25	Do.	Mass., Danvers:		
41924: May 8, '23	May 8, '26	Do.	147071: May 14, '25	May 14, '26	Same.
41931: May 7, '23	Dec. 28, '24	Do.	147072: May 14, '25	May 3, '26	Do.
Do.	July 25, '24	Do.	Mass., Groton:		
41934: May 7, '23	Apr. 12, '25	Do.	A12121: Apr. 29, '25	May 12, '26	Same.
41935: May 7, '23	Apr. 6, '26	Do.	Mass., Lakeville:		
52928: Feb. 10, '24	Feb. 22, '25	Do.	13570: June 25, '22	May 7, '23	Same.
52760: July 9, '24	May 7, '25	Do.	13571: June 25, '22	..do.	Do.
62850: May 19, '23	May 10, '24	Do.	26988: June 10, '23	Apr. 24, '24	Do.
62859: July 7, '23	Mar. 21, '24	Do.	Mass., Manchester:		
Do.	May 10, '25	Do.	81495: Oct. 13, '25	May 31, '26	Same.
Do.	July 10, '26	Do.	118928: May 4, '24	May 7, '25	Do.
62859: July 8, '23	May 10, '24	Do.	Do.	Apr. 29, '26	Do.
Do.	July 15, '26	Do.	118034: May 7, '24	May 3, '25	Do.
Do.	May 8, '26	Do.	118045: May 18, '24	..do.	Do.
62860: July 8, '23	May 13, '24	Do.	118049: June 30, '24	May 3, '25	Do.
62862: July 11, '23	Apr. 22, '25	Do.	Do.	Apr. 29, '26	Do.
62867: July 17, '23	July 1, '24	Do.	138633: May 3, '25	May 1, '26	Do.
62868: July 17, '23	May 9, '26	Do.	138045: May 3, '25	May 2, '26	Do.
			138044: May 8, '25	..do.	Do.

*Date of recovery approximate.

Family FRINGILLIDAE: Finches, Sparrows, etc.—Continued

Purple Finch: *Carpodacus purpureus*—Continued

Place of banding, No., and date	Date retaken	Locality	Place of banding, No., and date	Date retaken	Locality
Mass., Middleboro:			Mich., Sault Ste. Marie—Continued		
40150: Feb. 20, '24	Jan. 22, '20	Same.	58839: May 11, '23	May 21, '24	Same.
40163: May 11, '23	Apr. 27, '25	Do.	58832: May 11, '23	May 10, '25	Do.
40167: May 5, '23	do. do.	Do.	58833: May 11, '23	May 18, '24	Do.
40176: Apr. 30, '23	Apr. 17, '25	Do.	Do. do. do.	June 21, '25	Do.
66611: Mar. 7, '23	Dec. 7, '29	Do.	58860: May 12, '23	May 23, '25	Do.
69532: May 1, '23	Apr. 23, '24	Do.	58844: May 12, '23	May 7, '25	Do.
76386: May 21, '24	Apr. 17, '25	Do.	58883: May 13, '23	Apr. 23, '24	Do.
76388: May 21, '24	Apr. 27, '25	Do.	58889: May 13, '23	May 9, '24	Do.
76393: May 21, '24	do. do.	Do.	58897: May 15, '23	May 17, '24	Do.
76394: May 21, '24	Mar. 23, '25	Do.	58909: May 15, '23	May 9, '24	Do.
76997: May 21, '24	Apr. 17, '25	Do.	59006: May 16, '23	May 8, '24	Do.
76432: May 21, '24	Apr. 27, '25	Do.	59024: May 17, '23	Sept. 22, '23	Do.
90660: Mar. 23, '25	Dec. 7, '28	Do.	59028: May 17, '23	Oct. 17, '23	Do.
128127: Apr. 1, '24	Jan. 22, '20	Do.	59029: May 17, '23	May 18, '24	Do.
128137: Apr. 14, '24	Apr. 14, '25	Do.	59030: May 18, '23	May 17, '24	Do.
128149: Apr. 23, '24	Apr. 27, '25	Do.	59032: May 18, '23	Apr. 15, '25	Do.
128147: Apr. 23, '24	Jan. 22, '20	Do.	59032: May 18, '23	May 21, '20	Do.
A27522: May 25, '25	Apr. 27, '25	Conn., Falls Village.	59031: May 19, '23	May 7, '24	Do.
40102: Mar. 20, '24	Apr. 23, '25	Mass., Braintree.	Do. do. do.	Apr. 20, '25	Do.
40100: Jan. 26, '24	Jan. 4, '25	Colnasset.	Do. do. do.	June 23, '25	Do.
40155: May 11, '23	May 6, '24	Rock.	Do. do. do.	July 29, '25	Do.
Do. do. do.	Apr. 5, '25	Do.	59070: May 21, '23	May 18, '24	Do.
66513: Mar. 21, '25	Aug. 3, '26	West Bridgewater.	59063: May 21, '23	do. do. do.	Do.
Mass., Rock:			59060: May 21, '23	Sept. 8, '23	Do.
127426: May 15, '24	Apr. 5, '25	Same.	59063: May 21, '23	May 5, '25	Do.
127428: May 18, '24	May 10, '25	Do.	59050: May 22, '23	May 12, '24	Do.
127430: May 10, '24	do. do.	Do.	59062: May 22, '23	Oct. 3, '23	Do.
Do. do. do.	May 3, '26	Do.	59084: May 22, '23	Oct. 3, '23	Do.
Mass., Shirley:			59088: May 22, '23	Oct. 25, '24	Do.
20732: Oct. 10, '22	Apr. 10, '25	Same.	59093: May 22, '23	May 16, '24	Do.
129726: July 5, '24	June 1, '25	Do.	59095: May 23, '23	May 18, '24	Do.
Mass., South Lancastor:			61101: Apr. 23, '23	Apr. 14, '25	Do.
A25937: May 7, '25	May 8, '26	Same.	61103: Apr. 29, '23	July 17, '24	Do.
Mass., Topsfield:			61108: Apr. 29, '23	July 25, '24	Do.
42605: Apr. 30, '23	May 7, '25	Same.	61112: Apr. 29, '23	May 9, '24	Do.
67800: Mar. 7, '23	Feb. 15, '25	Do.*	61116: Apr. 29, '23	Sept. 22, '23	Do.
74201: May 31, '22	Apr. 20, '23	Do.	61147: Mar. 3, '23	Sept. 16, '23	Do.
Do. do. do.	May 20, '24	Do.	61148: May 2, '23	May 23, '24	Do.
62230: May 7, '23	May 25, '24	Mass., Dover.	Do. do. do.	Apr. 15, '25	Do.
62039: May 10, '23	Apr. 5, '25	Do.	63432: Sept. 5, '24	May 8, '26	Do.
Mass., Wellfleet:			Do. do. do.	Sept. 30, '25	Do.
42421: Dec. 21, '23	Apr. 13, '25	Santee.	Do. do. do.	May 25, '26	Do.
43021: May 20, '24	May 4, '25	Do.	68443: Sept. 6, '24	May 21, '25	Do.
43053: July 31, '24	July 8, '25	Do.	68439: Sept. 6, '24	Apr. 30, '25	Do.
43093: July 25, '24	May 4, '25	Do.	Do. do. do.	May 11, '26	Do.
44008: May 3, '24	May 8, '25	Do.	74409: May 12, '24	May 8, '25	Do.
46882: Dec. 20, '23	Dec. 12, '21	Do.	Do. do. do.	May 21, '20	Do.
53847: July 22, '23	May 3, '24	Do.	76129: May 23, '23	Mar. 27, '24	Do.
53853: July 8, '23	Apr. 17, '24	Do.	76145: May 25, '23	May 6, '24	Do.
55000: June 18, '24	May 1, '24	Do.	Do. do. do.	May 19, '24	Do.
64608: July 2, '23	May 8, '24	Do.	76151: May 25, '23	May 24, '24	Do.
53015: Apr. 11, '23	Jan. 12, '25	Do.	76158: May 20, '23	May 10, '24	Do.
53017: July 2, '23	May 5, '24	Do.	Do. do. do.	May 3, '25	Do.
53020: June 17, '23	Apr. 30, '24	Do.	Do. do. do.	July 15, '26	Do.
54303: Mar. 14, '23	Apr. 12, '24	N. C., Rockingham.	76159: May 26, '23	May 14, '24	Do.
Mass., Wrentham:			76160: May 27, '23	May 17, '24	Do.
50435: Mar. 2, '23	Apr. 18, '25	Same.	Do. do. do.	May 20, '25	Do.
Mass., Weston:			76165: May 27, '23	Apr. 10, '25	Do.
116632: Jan. 20, '20	Mar. 25, '26	Mass., Waltham.	76166: May 27, '23	Aug. 20, '24	Do.
Mich., Sault Ste. Marie:			76168: May 27, '23	May 23, '24	Do.
18085: July 23, '22	May 18, '24	Sante.	Do. do. do.	June 24, '25	Do.
Do. do. do.	May 20, '25	Do.	76169: May 27, '23	Apr. 30, '25	Do.
18001: July 23, '22	May 9, '24	Do.	Do. do. do.	May 7, '25	Do.
18003: July 24, '22	Oct. 4, '23	Do.	76178: July 3, '23	May 20, '24	Do.
Do. do. do.	May 24, '24	Do.	76186: July 8, '23	do. do. do.	Do.
30611: July 7, '22	Sept. 21, '23	Do.	76198: July 9, '23	May 17, '24	Do.
Do. do. do.	July 18, '24	Do.	76189: July 9, '23	May 20, '24	Do.
Do. do. do.	Sept. 30, '25	Do.	Do. do. do.	May 15, '25	Do.
30617: July 9, '22	May 16, '24	Do.	76193: July 9, '24	Apr. 23, '24	Do.
30618: July 9, '22	May 21, '23	Do.	76201: July 11, '23	May 17, '24	Do.
30619: July 10, '22	July 10, '23	Do.	76205: July 11, '23	May 23, '24	Do.
Do. do. do.	May 12, '24	Do.	78417: July 15, '23	May 18, '24	Do.
30621: July 10, '22	July 10, '23	Do.	78423: July 15, '23	May 15, '24	Do.
Do. do. do.	May 3, '24	Do.	Do. do. do.	Apr. 30, '25	Do.
30022: July 11, '22	Apr. 22, '23	Do.	78424: July 15, '23	June 29, '24	Do.
Do. do. do.	May 21, '24	Do.	78425: May 15, '23	May 14, '24	Do.
30643: July 17, '22	July 15, '23	Do.	78428: July 16, '23	July 24, '25	Do.
30647: July 17, '22	Oct. 13, '23	Do.	79546: Aug. 21, '23	Aug. 1, '26	Do.
Do. do. do.	May 23, '24	Do.	79585: Aug. 23, '23	May 27, '24	Do.
30648: July 18, '22	May 12, '23	Do.	79613: Aug. 29, '23	May 16, '24	Do.
Do. do. do.	May 14, '24	Do.	85377: Sept. 22, '23	May 17, '25	Do.
31150: Aug. 23, '22	Aug. 21, '24	Do.	85378: Sept. 22, '23	May 18, '24	Do.
31161: Aug. 30, '22	Sept. 21, '23	Do.	Do. do. do.	May 9, '25	Do.
Do. do. do.	Apr. 14, '25	Do.	85379: Sept. 22, '23	May 27, '24	Do.
38316: Apr. 25, '23	May 24, '24	Do.	Do. do. do.	May 7, '25	Do.
38326: Apr. 27, '23	May 16, '24	Do.	Do. do. do.	May 10, '26	Do.
Do. do. do.	May 7, '26	Do.	85403: Sept. 24, '23	July 17, '24	Do.
48023: May 7, '23	do. do.	Do.	85408: Sept. 25, '23	Sept. 17, '24	Do.
48032: May 7, '23	May 2, '25	Do.	85409: Sept. 26, '23	July 25, '25	Do.
Do. do. do.	May 14, '25	Do.	Do. do. do.	Sept. 27, '26	Do.
48633: May 7, '23	May 22, '26	Do.	85417: Sept. 26, '23	May 18, '24	Do.
55780: Apr. 22, '23	May 4, '24	Do.	85420: Sept. 26, '23	Sept. 20, '24	Do.
56312: May 5, '23	June 4, '28	Do.	Do. do. do.	Oct. 16, '20	Do.

* Date of recovery approximate.

Family FRINGILLIDAE: Finches, Sparrows, etc.—Continued

Purple Finch: *Carpodacus purpureus*—Continued

Place of banding. No., and date	Date retaken	Locality	Place of banding, No., and date	Date retaken	Locality
Mich., Sault Ste. Marie—Continued.			Mich., Sault Ste. Marie—Continued.		
86481: Oct. 2, '23	May 3, '26	Same.	137250: May 27, '24	May 10, '25	Same.
85474: Oct. 4, '23	Oct. 20, '25	Do.	Do.	June 3, '25	Do.
86800: May 11, '24	May 23, '25	Do.	137260: May 27, '24	May 3, '25	Do.
Do.	May 21, '26	Do.	Do.	May 12, '26	Do.
103400: July 28, '22	Apr. 27, '23	Do.	137273: May 28, '24	May 3, '25	Do.
Do.	May 2, '24	Do.	137275: May 28, '24	May 16, '25	Do.
Do.	Apr. 20, '25	Do.	137283: May 20, '24	May 3, '25	Do.
Do.	May 8, '26	Do.	137287: June 1, '24	Apr. 27, '25	Do.
103633: July 28, '22	July 14, '24	Do.	137288: June 1, '24	May 7, '25	Do.
103548: Aug. 1, '22	July 11, '23	Do.	137290: June 3, '24	May 21, '25	Do.
103554: Aug. 7, '22	May 21, '24	Do.	Do.	May 14, '26	Do.
Do.	May 14, '26	Do.	137291: June 4, '24	May 24, '26	Do.
103601: Aug. 7, '22	May 16, '24	Do.	137293: June 5, '24	May 8, '26	Do.
103674: Aug. 8, '22	May 25, '24	Do.	137295: June 10, '24	May 10, '25	Do.
103685: Aug. 9, '22	July 12, '24	Do.	137301: June 28, '24	May 10, '25	Do.
Do.	June 17, '25	Do.	137303: June 20, '24	July 21, '25	Do.
Do.	May 20, '26	Do.	137304: June 30, '24	June 10, '25	Do.
103691: Aug. 9, '22	May 22, '23	Do.	137314: July 4, '24	May 2, '25	Do.
110703: July 25, '23	May 12, '26	Do.	137318: July 6, '24	May 16, '25	Do.
110714: July 26, '23	May 18, '24	Do.	137320: July 9, '24	Do.	Do.
Do.	May 25, '25	Do.	137330: July 12, '24	May 20, '25	Do.
110716: July 25, '23	July 5, '25	Do.	Do.	May 22, '26	Do.
110725: July 28, '23	May 9, '25	Do.	137342: July 12, '24	May 26, '25	Do.
Do.	May 23, '26	Do.	137344: July 13, '24	May 1, '25	Do.
110727: July 28, '23	Sept. 11, '24	Do.	137353: July 14, '24	May 10, '25	Do.
110732: July 28, '23	May 6, '26	Do.	137350: July 14, '24	May 24, '26	Do.
110740: July 30, '23	May 18, '24	Do.	137374: July 16, '24	May 15, '25	Do.
Do.	May 16, '25	Do.	137376: July 16, '24	Sept. 27, '25	Do.
Do.	May 19, '26	Do.	138200: July 16, '24	May 16, '25	Do.
110751: July 31, '23	May 4, '24	Do.	138210: July 16, '24	July 5, '25	Do.
110772: Aug. 2, '23	July 24, '24	Do.	Do.	May 23, '26	Do.
110798: Aug. 10, '23	July 11, '24	Do.	138244: July 17, '24	Sept. 25, '25	Do.
110804: Aug. 10, '23	May 17, '24	Do.	138221: July 18, '24	June 10, '25	Do.
110830: Aug. 30, '23	May 24, '24	Do.	138222: July 18, '24	May 22, '26	Do.
118043: Aug. 30, '23	July 17, '25	Do.	138220: July 18, '24	June 27, '25	Do.
118052: Aug. 31, '23	May 10, '25	Do.	138230: July 19, '24	July 7, '25	Do.
118064: Aug. 31, '23	May 7, '24	Do.	Do.	June 23, '25	Do.
Do.	May 1, '25	Do.	138347: July 19, '24	May 1, '25	Do.
Do.	May 13, '26	Do.	138345: July 19, '24	May 23, '25	Do.
118093: Aug. 31, '23	May 24, '24	Do.	138244: July 19, '24	Apr. 26, '25	Do.
118720: Sept. 5, '23	July 17, '25	Do.	138245: July 19, '24	May 30, '26	Do.
118774: Sept. 8, '23	July 11, '25	Do.	138255: July 21, '24	Aug. 9, '26	Do.
118823: Sept. 10, '23	May 12, '24	Do.	138261: July 21, '24	Apr. 20, '25	Do.
118833: Sept. 10, '23	May 23, '24	Do.	138267: July 23, '24	May 11, '26	Do.
Do.	May 13, '25	Do.	Do.	May 6, '26	Do.
Do.	May 19, '26	Do.	138268: July 23, '24	July 5, '26	Do.
118855: Sept. 10, '23	July 12, '24	Do.	138280: July 24, '24	May 22, '25	Do.
118957: Sept. 21, '23	May 6, '25	Do.	138304: July 26, '24	July 1, '25	Do.
118802: Sept. 21, '23	May 25, '24	Do.	138303: July 27, '24	May 25, '25	Do.
Do.	May 10, '25	Do.	138330: July 29, '24	May 20, '25	Do.
118305: Sept. 21, '23	Aug. 15, '25	Do.	138332: July 29, '24	May 11, '25	Do.
118971: Oct. 4, '23	May 17, '25	Do.	138340: July 30, '24	June 18, '25	Do.
110872: Oct. 4, '23	May 23, '25	Do.	138341: July 30, '24	May 20, '26	Do.
119873: Oct. 4, '23	Apr. 23, '24	Do.	138342: July 30, '24	June 21, '25	Do.
Do.	May 7, '25	Do.	Do.	May 11, '26	Do.
Do.	May 4, '26	Do.	138347: July 31, '24	Apr. 26, '25	Do.
119890: Oct. 10, '23	May 13, '24	Do.	138348: July 31, '24	May 14, '25	Do.
119933: Oct. 11, '23	May 24, '24	Do.	138352: Aug. 18, '24	July 16, '26	Do.
119004: Oct. 13, '23	May 26, '24	Do.	138354: Aug. 18, '24	Sept. 26, '26	Do.
119063: Apr. 20, '24	June 3, '26	Do.	138350: Aug. 20, '24	Aug. 12, '25	Do.
120811: May 4, '24	May 15, '26	Do.	138373: Aug. 23, '24	June 80, '25	Do.
120885: May 5, '24	Aug. 11, '25	Do.	138381: Aug. 26, '24	July 5, '25	Do.
120917: May 7, '24	May 2, '26	Do.	138380: Aug. 27, '24	July 9, '25	Do.
Do.	May 1, '26	Do.	138387: Aug. 27, '24	June 26, '25	Do.
120921: May 7, '24	May 23, '25	Do.	138390: Aug. 27, '24	Sept. 26, '25	Do.
135768: May 15, '24	May 10, '26	Do.	Do.	Aug. 11, '26	Do.
135763: May 15, '24	May 20, '26	Do.	138398: Aug. 28, '24	Aug. 3, '26	Do.
135772: May 16, '24	May 21, '26	Do.	138400: Aug. 28, '24	June 3, '25	Do.
135783: May 16, '24	May 30, '26	Do.	Do.	May 19, '26	Do.
135807: May 17, '24	Apr. 25, '25	Do.	138401: Aug. 28, '24	July 13, '25	Do.
135848: May 17, '24	May 6, '25	Do.	138418: Aug. 29, '24	May 23, '25	Do.
135912: May 18, '24	May 22, '26	Do.	138421: Sept. 2, '24	May 16, '25	Do.
135910: May 19, '24	May 10, '25	Do.	Do.	July 19, '25	Do.
135932: May 19, '24	Apr. 28, '25	Do.	138430: Sept. 2, '24	May 30, '26	Do.
135950: May 20, '24	May 3, '25	Do.	138444: Sept. 4, '24	June 21, '25	Do.
137131: May 22, '24	May 17, '26	Do.	142047: Sept. 13, '24	Oct. 6, '25	Do.
137133: May 22, '24	May 7, '25	Do.	142080: Sept. 20, '24	Aug. 14, '25	Do.
137173: May 24, '24	May 2, '25	Do.	Do.	Aug. 9, '26	Do.
137180: May 24, '24	Apr. 28, '25	Do.	142102: Sept. 27, '24	May 4, '25	Do.
137181: May 24, '24	May 6, '25	Do.	Do.	May 1, '26	Do.
137192: May 25, '24	Apr. 25, '25	Do.	142112: Sept. 28, '24	Sept. 29, '25	Do.
137200: May 25, '24	May 24, '25	Do.	Do.	May 28, '25	Do.
Do.	May 31, '26	Do.	142131: Oct. 8, '24	May 4, '25	Do.
137202: May 25, '24	May 14, '25	Do.	Do.	May 20, '24	Do.
Do.	May 22, '26	Do.	142133: Oct. 8, '24	Aug. 1, '25	Do.
137204: May 25, '24	May 24, '25	Do.	142138: Oct. 8, '24	Sept. 20, '25	Do.
137210: May 26, '24	May 19, '26	Do.	142112: Apr. 18, '25	May 17, '25	Do.
137222: May 26, '24	May 30, '25	Do.	150330: Apr. 29, '25	May 18, '25	Do.
Do.	May 24, '26	Do.	159420: May 3, '25	May 4, '26	Do.
137227: May 26, '24	May 21, '26	Do.	159424: May 3, '25	May 30, '26	Do.
137230: May 26, '24	May 19, '26	Do.	160509: May 15, '25	May 19, '26	Do.
137231: May 26, '24	May 27, '25	Do.	160512: May 15, '25	June 11, '26	Do.
137235: May 27, '24	Sept. 9, '24	Do.			

Family FRINGILLIDAE: Finches, Sparrows, etc.—Continued

Purple Finch: *Carpoacus purpureus*—Continued

Place of banding, No., and date	Date retaken	Locality	Place of banding, No., and date	Date retaken	Locality
MICH., Sault Ste Marie—Continued.			MICH., Sault Ste Marie—Continued.		
100510: May 15, '20	May 17, '20	Same.	104811: Aug. 11, '25	May 7, '20	Same.
100521: May 15, '20	May 10, '20	Do.	104853: Aug. 20, '25	May 8, '20	Do.
100523: May 15, '20	Oct. 8, '25	Do.	104877: Aug. 20, '25	July 20, '20	Do.
100540: May 10, '20	May 20, '20	Do.	104880: Aug. 20, '25	June 10, '20	Do.
100556: May 10, '20	June 1, '20	Do.	104893: Aug. 27, '25	May 27, '20	Do.
100562: May 10, '20	May 22, '20	Do.	104920: Sept. 8, '25	July 15, '20	Do.
100568: May 10, '20	May 17, '20	Do.	105053: Sept. 27, '25	June 20, '20	Do.
100589: May 17, '20	June 3, '20	Do.	105121: Oct. 7, '25	May 18, '20	Do.
100597: May 18, '20	May 17, '20	Do.	251413: July 5, '25	Aug. 3, '20	Do.
100610: May 19, '20	May 24, '20	Do.	251417: July 5, '25	May 10, '20	Do.
100616: May 19, '20	May 19, '20	Do.	251431: July 5, '25	May 20, '20	Do.
100926: May 20, '20	May 12, '20	Do.	251440: July 6, '25	May 30, '20	Do.
100945: May 21, '20	do.	Do.	251460: July 7, '25	May 21, '20	Do.
100955: May 21, '20	May 21, '20	Do.	251461: July 7, '25	May 17, '20	Do.
100980: May 21, '20	do.	Do.	208257: May 13, '24	May 16, '25	Do.
100986: May 21, '20	May 3, '20	Do.	Do.	Apr. 27, '20	Do.
100989: May 21, '20	Oct. 10, '26	Do.	345053: May 12, '25	May 10, '25	Do.
100972: May 21, '20	Sept. 27, '26	Do.	A1800: Apr. 25, '25	May 20, '20	Do.
100989: May 22, '25	May 8, '20	Do.	A1808: Apr. 20, '25	Oct. 2, '25	Do.
100984: May 23, '25	May 24, '20	Do.	A20074: May 10, '25	May 8, '25	Do.
100987: May 23, '25	May 21, '20	Do.	A20077: May 10, '25	May 25, '20	Do.
100989: May 23, '25	Sept. 25, '25	Do.	A20084: May 10, '25	May 10, '20	Do.
100793: May 23, '26	May 22, '20	Do.	A20110: May 11, '25	July 10, '20	Do.
100717: May 24, '20	May 17, '20	Do.	A20130: May 12, '25	May 23, '20	Do.
100720: May 24, '26	May 7, '20	Do.	190959: June 30, '25	Feb. 14, '25	Ark., Smackover.
100724: May 24, '25	May 17, '20	Do.	164845: Aug. 18, '25	Aug. 1, '20	Mich., Pickford.*
100741: May 26, '25	Sept. 25, '26	Do.	100871: June 23, '25	July 14, '25	Ont., Sault Ste. Marie.
100748: May 26, '26	June 24, '20	Do.			Tenn., Sparta.
100750: May 26, '26	May 21, '20	Do.	118930: Sept. 4, '23	May 1, '24	
100765: May 27, '25	May 18, '20	Do.	Mo., Marionville.		
100777: May 29, '25	May 20, '20	Do.	92748: Apr. 8, '24	Dec. 12, '25	
100763: May 29, '26	May 9, '20	Do.	127531: Mar. 10, '24	Jan. 10, '26	Same.
100902: May 31, '25	May 9, '20	Do.	137269: Mar. 17, '24	Mar. 14, '26	Do.
100805: May 31, '25	Oct. 5, '25	Do.	131173: Apr. 0, '24	Jan. 26, '26	Do.
100814: June 3, '25	May 19, '20	Do.	N. H., Peterboro:		
100816: June 3, '25	May 15, '20	Do.	66832: May 15, '23	May 2, '24	Same.
100818: June 6, '25	May 18, '20	Do.	Do.	May 31, '25	Do.
100820: June 7, '25	May 11, '20	Do.	Do.	May 15, '26	Do.
100828: June 10, '25	May 20, '20	Do.	66834: May 15, '23	May 2, '24	Do.
100829: June 17, '25	May 15, '20	Do.	Do.	Apr. 20, '25	Do.
100831: June 17, '25	May 22, '24	Do.	Do.	May 15, '26	Do.
100832: June 17, '25	May 25, '20	Do.	66840: May 16, '24	June 15, '24	Do.
100833: June 17, '25	May 13, '20	Do.	Do.	Apr. 19, '25	Do.
100837: June 18, '25	May 8, '20	Do.	Do.	May 20, '26	Do.
100838: June 18, '25	May 22, '20	Do.	66841: May 16, '23	May 1, '24	Do.
100840: June 19, '25	May 21, '20	Do.	66842: May 16, '23	May 4, '24	Do.
100842: June 19, '25	May 9, '20	Do.	66844: May 16, '23	Aug. 0, '24	Do.
100846: June 19, '25	May 11, '20	Do.	66849: June 9, '23	Apr. 20, '24	Do.
100847: June 19, '25	June 3, '20	Do.	Do.	Apr. 10, '25	Do.
100850: June 20, '25	May 21, '20	Do.	66852: June 17, '23	July 6, '24	Do.
100852: June 20, '25	May 17, '20	Do.	66858: June 30, '23	July 20, '24	Do.
100854: June 20, '25	May 1, '20	Do.	Do.	Aug. 1, '26	Do.
100855: June 21, '25	May 8, '20	Do.	Do.	May 16, '26	Do.
100856: June 21, '25	May 23, '20	Do.	66860: June 30, '23	June 28, '24	Do.
100863: June 22, '25	May 22, '20	Do.	66861: June 30, '23	July 6, '24	Do.
100837: June 22, '25	May 10, '20	Do.	Do.	Apr. 15, '26	Do.
100899: June 22, '25	do.	Do.	Do.	May 15, '26	Do.
100922: June 23, '25	July 13, '20	Do.	66862: June 30, '23	May 3, '24	Do.
100874: June 23, '25	June 23, '26	Do.	Do.	June 13, '25	Do.
100876: June 23, '25	May 20, '26	Do.	66864: June 30, '23	May 2, '24	Do.
100878: June 23, '25	May 14, '20	Do.	66868: July 2, '23	Oct. 4, '25	Do.
100880: June 24, '25	May 23, '20	Do.	66869: July 2, '23	July 20, '24	Do.
100881: June 24, '25	May 12, '20	Do.	66870: July 5, '23	May 4, '24	Do.
100883: June 24, '25	May 30, '25	Do.	Do.	Apr. 10, '25	Do.
100885: June 25, '25	May 19, '20	Do.	66873: July 14, '23	June 28, '24	Do.
100886: June 25, '25	May 21, '20	Do.	Do.	May 2, '26	Do.
100901: June 27, '25	May 10, '20	Do.	66876: July 14, '23	June 28, '24	Do.
100903: June 27, '25	May 22, '20	Do.	Do.	Apr. 20, '25	Do.
100905: June 27, '25	May 21, '20	Do.	Do.	June 5, '26	Do.
100909: June 27, '25	May 12, '20	Do.	66881: July 15, '23	July 15, '24	Do.
100911: June 27, '25	July 11, '20	Do.	Do.	May 31, '25	Do.
100918: June 27, '25	June 27, '26	Do.	Do.	May 16, '26	Do.
100919: June 27, '25	May 41, '26	Do.	66877: July 28, '23	May 9, '24	Do.
100921: June 28, '25	June 9, '26	Do.	66094: July 28, '23	Aug. 9, '24	Do.
100924: June 29, '25	May 13, '20	Do.	66095: July 29, '23	June 7, '24	Do.
100925: June 29, '25	May 17, '20	Do.	Do.	Apr. 20, '25	Do.
100926: June 29, '25	June 20, '20	Do.	Do.	May 15, '26	Do.
100929: June 29, '25	May 19, '20	Do.	71484: July 20, '23	July 26, '24	Do.
100939: June 29, '25	May 10, '20	Do.	Do.	May 2, '26	Do.
100932: June 29, '25	May 26, '20	Do.	71195: Aug. 4, '23	June 14, '25	Do.
100945: June 29, '25	May 18, '20	Do.	71204: Aug. 4, '23	May 15, '26	Do.
100948: June 29, '25	May 12, '20	Do.	71206: Aug. 4, '23	July 20, '24	Do.
100954: June 30, '25	May 21, '20	Do.	71208: Aug. 5, '23	July 14, '24	Do.
100990: June 30, '25	do.	Do.	71210: Aug. 6, '23	July 24, '25	Do.
100979: June 30, '25	May 19, '20	Do.	71214: Aug. 6, '23	July 21, '24	Do.
100998: July 2, '25	May 18, '20	Do.	Do.	May 31, '25	Do.
100999: July 2, '25	May 22, '20	Do.	71242: Aug. 16, '23	June 14, '24	Do.
101000: July 2, '25	July 11, '26	Do.	Do.	Apr. 19, '25	Do.
104723: July 16, '25	May 8, '20	Do.	Do.	May 2, '26	Do.
104727: July 21, '25	May 15, '20	Do.	71254: Aug. 20, '23	July 26, '24	Do.
104740: July 24, '25	May 28, '20	Do.	Do.	Apr. 19, '25	Do.
104765: July 29, '25	Aug. 1, '20	Do.	71270: Aug. 23, '23	May 29, '24	Do.
104782: July 31, '25	do.	Do.	Do.	May 2, '26	Do.
104798: Aug. 4, '25	Oct. 16, '26	Do.	Do.	May 1, '26	Do.
104802: Aug. 6, '25	Sept. 13, '26	Do.	83891: May 3, '24	May 1, '26	Do.

* Date of recovery approximate.

Family FEINGILLIDAE: Finches, Sparrows, etc.—Continued

Purple Finch: *Carpodacus purpureus*—Continued

Place of banding, No., and date	Date retaken	Locality	Place of banding, No., and date	Date retaken	Locality
N. H., Peterboro—Con.			N. H., Peterboro—Con.		
83894: May 3, '24	June 27, '25	Same.	A601: Aug. 9, '24	Jan. 13, '26	Same.
Do.	May 23, '26	Do.	A608: Aug. 9, '24	May 1, '25	Do.
83902: May 3, '24	May 27, '25	Do.	A613: Aug. 9, '24	July 24, '25	Do.
Do.	May 2, '26	Do.	A615: Aug. 9, '24	May 31, '26	Do.
83935: May 0, '24	Apr. 23, '25	Do.	A621: Aug. 10, '24	Apr. 22, '26	Do.
Do.	May 2, '26	Do.	A622: Aug. 10, '24	July 4, '25	Do.
83954: May 14, '24	July 25, '25	Do.	A624: Aug. 10, '24	May 31, '25	Do.
83958: May 14, '24	June 13, '25	Do.	A644: Aug. 10, '24	July 11, '25	Do.
Do.	Apr. 30, '26	Do.	A653: Aug. 10, '24	Apr. 18, '25	Do.
83959: May 14, '24	May 3, '26	Do.	Do.	May 29, '26	Do.
83965: May 22, '24	July 4, '25	Do.	A658: Aug. 10, '24	June 13, '25	Do.
Do.	May 15, '26	Do.	A660: Aug. 20, '24	May 31, '26	Do.
83967: May 20, '24	July 2, '25	Do.	A690: Sept. 3, '24	May 31, '25	Do.
83968: May 20, '24	Apr. 16, '25	Do.	A678: Sept. 5, '24	May 2, '25	Do.
Do.	May 9, '26	Do.	A697: Rept. 13, '24	July 11, '25	Do.
83972: June 7, '24	May 2, '25	Do.	A705: Oct. 11, '24	May 3, '25	Do.
83975: June 8, '24	May 3, '25	Do.	Do.	May 2, '26	Do.
Do.	May 15, '26	Do.	A708: Oct. 11, '24	May 2, '25	Do.
83976: June 8, '24	May 6, '26	Do.	A711: Oct. 13, '24	July 4, '25	Do.
83990: June 8, '24	May 2, '25	Do.	Do.	May 23, '26	Do.
Do.	May 20, '26	Do.	A735: Apr. 4, '25	May 15, '26	Do.
83982: June 13, '24	July 25, '25	Do.	A736: Apr. 19, '25	do.	Do.
Do.	Apr. 3, '26	Do.	A739: Apr. 17, '25	May 16, '26	Do.
83988: June 14, '24	July 4, '25	Do.	A742: Apr. 18, '25	May 15, '26	Do.
83995: June 15, '24	Apr. 3, '25	Do.	A740: Apr. 18, '25	do.	Do.
83999: June 15, '24	June 13, '25	Do.	A18021: May 1, '25	May 3, '26	Do.
83998: June 15, '24	June 27, '25	Do.	A18023: May 1, '25	Apr. 30, '26	Do.
Do.	June 5, '26	Do.	A18029: May 1, '25	May 15, '26	Do.
84000: June 15, '24	Apr. 19, '25	Do.	A18030: May 2, '25	May 10, '26	Do.
Do.	May 15, '26	Do.	A18031: May 2, '25	May 2, '26	Do.
84006: June 23, '24	May 1, '25	Do.	A18032: May 2, '25	May 30, '26	Do.
Do.	May 28, '26	Do.	A18033: May 2, '25	May 15, '26	Do.
84099: June 28, '24	Apr. 20, '26	Do.	A18034: May 2, '25	May 29, '26	Do.
84910: June 29, '24	Apr. 30, '26	Do.	A18035: May 2, '25	May 3, '26	Do.
95288: June 29, '24	May 15, '25	Do.	A18044: May 31, '25	May 20, '26	Do.
95289: June 29, '24	do.	Do.	A18046: May 31, '25	June 5, '26	Do.
Do.	May 2, '26	Do.	A18047: May 31, '25	May 16, '26	Do.
95292: June 30, '24	May 31, '25	Do.	A18048: May 31, '25	May 15, '26	Do.
95294: July 1, '24	May 27, '25	Do.	A18050: May 31, '25	May 29, '26	Do.
95295: July 4, '24	May 31, '25	Do.	A18053: May 31, '25	May 15, '26	Do.
95299: July 4, '24	Apr. 18, '25	Do.	A18054: May 31, '25	May 31, '26	Do.
95297: July 4, '24	June 14, '25	Do.	A18055: June 2, '25	May 9, '26	Do.
Do.	May 1, '26	Do.	A18061: June 13, '25	May 29, '26	Do.
95298: July 4, '24	July 12, '25	Do.	A18063: June 18, '25	May 1, '26	Do.
Do.	May 1, '26	Do.	A18065: June 14, '25	May 15, '26	Do.
95308: July 10, '24	Oct. 3, '25	Do.	A18073: June 16, '25	do.	Do.
95311: July 10, '24	Apr. 3, '26	Do.	A18076: June 27, '25	June 20, '26	Do.
Do.	May 15, '26	Do.	A18093: July 4, '25	June 21, '26	Do.
95312: July 10, '24	Apr. 18, '25	Do.	A18065: July 4, '25	May 31, '26	Do.
95313: July 10, '24	July 12, '25	Do.	A18090: July 4, '25	May 15, '26	Do.
95316: July 19, '24	Apr. 21, '25	Do.	A18102: July 4, '25	May 15, '26	Do.
Do.	Oct. 9, '26	Do.	A18106: July 5, '25	Apr. 30, '26	Do.
95320: July 20, '24	June 27, '25	Do.	A18108: July 5, '25	May 7, '26	Do.
95324: July 20, '24	Apr. 2, '25	Do.	A18109: July 5, '25	May 1, '26	Do.
Do.	June 5, '26	Do.	A18110: July 6, '25	May 3, '26	Do.
95325: July 20, '24	Apr. 18, '25	Do.	A18112: July 6, '25	June 20, '26	Do.
Do.	July 25, '26	Do.	A18114: July 6, '25	Aug. 0, '26	Do.
95326: July 20, '24	July 4, '25	Do.	A18115: July 6, '25	June 5, '26	Do.
95330: July 21, '24	May 1, '25	Do.	A18116: July 10, '25	May 30, '26	Do.
95331: July 21, '24	June 20, '25	Do.	A18144: Aug. 1, '25	May 29, '26	Do.
Do.	May 15, '26	Do.	A18147: Aug. 1, '25	do.	Do.
95334: July 26, '24	July 24, '26	Do.	A18148: Aug. 1, '25	June 20, '26	Do.
95340: July 26, '24	May 2, '26	Do.	A18154: Aug. 2, '25	May 16, '26	Do.
95341: July 26, '24	Apr. 16, '25	Do.	A18165: Aug. 2, '25	May 15, '26	Do.
95343: July 26, '24	Apr. 4, '25	Do.	A18171: Aug. 9, '25	May 3, '26	Do.
Do.	May 29, '26	Do.	A18185: Aug. 21, '25	May 29, '26	Do.
95347: July 27, '24	May 29, '26	Do.	A18201: Sept. 5, '25	June 21, '26	Do.
95348: July 27, '24	May 20, '26	Do.	A18238: Oct. 10, '25	June 20, '26	Do.
95355: July 28, '24	July 12, '25	Do.	A18240: Oct. 10, '25	Oct. 11, '26	Do.
95391: July 31, '24	May 31, '25	Do.	77230: Aug. 16, '23	Jan. 30, '24	Tex., Thornton.
95394: Aug. 2, '24	May 31, '25	Do.	N. J., Demarest:		
Do.	May 31, '26	Do.	67001: Feb. 12, '23	Jan. 18, '25	Same.
95398: Aug. 0, '24	May 31, '26	Do.	142292: Feb. 15, '25	Jan. 18, '26	Do.
95376: Aug. 7, '24	Apr. 19, '25	Do.	119477: Dec. 19, '23	Mar. 26, '24	N. J., Closter.
95378: Aug. 1, '24	June 1, '25	Do.	119478: Dec. 20, '23	Jan. 25, '24	Englewood.
Do.	June 20, '26	Do.	119480: Dec. 20, '23	Feb. 10, '24	Do.
95384: Aug. 9, '24	Aug. 19, '25	Do.	R. I., Barrington:		
117441: May 2, '25	Apr. 23, '25	Do.	54209: Mar. 5, '23	Mar. 16, '24	Same.
117442: May 2, '25	May 31, '25	Do.	54223: Mar. 16, '23	Apr. 2, '24	Do.
Do.	May 29, '26	Do.	Vt., Wells River:		
A599: Aug. 9, '24	May 16, '26	Do.	30019: Mar. 13, '23	Apr. 21, '25	Same.
A600: Aug. 0, '24	May 31, '26	Do.			

Cassin Purple Finch: *Carpodacus cassinii*

Place of banding, No., and date	Date retaken	Locality
COLO., Grand Junction:		
25890: Mar. 25, '23	Dec. 27, '24	Same.
116809: Apr. 14, '24	Mar. 14, '26	Do.

* Date of recovery approximate.

Family FRINGILLIDAE: Finches, Sparrows, etc.—Continued

House Finch: *Carpodacus mexicanus* (subsp.)

Place of banding. No., and date	Date retaken	Locality	Place of banding. No., and date	Date retaken	Locality
CALIF., Altadena:			CALIF., Los Angeles—		
52005: May 17, '23	Apr. 30, '24	Same.	Continued.		
Do.....	Oct. 4, '24	Do.	84401: Mar. 8, '24	Apr. 25, '25	Same.
52012: May 1, '23	Nov. 1, '24	Do.	84469: Mar. 15, '24	Do.	Do.
Do.....	Apr. 8, '24	Do.	84471: Oct. 4, '23	Apr. 27, '24	Do.
52019: May 25, '23	July 23, '24	Do.	Do.....	Feb. 23, '25	Do.
52060: July 21, '23	Apr. 17, '24	Do.	85042: Sept. 15, '23	Feb. 25, '24	Do.
52063: July 21, '23	Apr. 31, '25	Do.	85044: Sept. 17, '23	Mar. 7, '24	Do.
52064: July 21, '23	Apr. 13, '24	Do.	85053: Oct. 20, '23	Apr. 0, '24	Do.
52121: Oct. 21, '23	Feb. 25, '25	Do.	Do.....	Mar. 18, '25	Do.
52128: Oct. 25, '23	Jan. 13, '25	Do.	85059: Oct. 20, '23	Jan. 22, '25	Do.
52136: Oct. 25, '23	Apr. 8, '24	Do.	85073: Jan. 30, '24	Apr. 0, '24	Do.
52139: Oct. 21, '24	Feb. 27, '24	Do.	85085: Mar. 6, '24	Mar. 2, '25	Do.
52200: Apr. 20, '24	Oct. 2, '24	Do.	01842: Apr. 6, '24	May 12, '25	Do.
80073: May 4, '24	Feb. 17, '25	Do.	02172: July 6, '24	Apr. 33, '25	Do.
02138: Apr. 13, '24	Jan. 24, '25	Do.	138713: Dec. 11, '24	Mar. 8, '25	Do.
05389: Apr. 20, '24	Mar. 21, '25	Do.	A1713: June 10, '24	Dec. 10, '25	Do.
05391: Apr. 20, '24	Dec. 13, '24	Do.	A1714: June 10, '24	May 14, '25	Do.
05417: May 30, '24	Apr. 10, '25	Do.	A1724: July 3, '24	Nov. 10, '25	Do.
05434: July 6, '24	Do.	Do.	A1731: July 16, '24	May 23, '25	Do.
05437: July 6, '24	Jan. 20, '25	Do.	A3111: Jan. 4, '25	Oct. 21, '25	Do.
05450: July 7, '24	Dec. 2, '24	Do.	A0310: Oct. 25, '24	Jan. 18, '25	Do.
05490: Aug. 7, '24	Apr. 10, '25	Do.	A0311: Oct. 25, '24	Jan. 11, '25	Do.
05521: Sept. 10, '24	Mar. 20, '25	Do.	Do.....	Dec. 27, '25	Do.
05549: Oct. 1, '24	Mar. 20, '25	Do.	A0318: Nov. 17, '24	Apr. 20, '25	Do.
05590: Oct. 13, '24	Feb. 17, '25	Do.	A0319: Nov. 18, '24	July 4, '25	Do.
05604: Oct. 7, '24	Apr. 21, '25	Do.	A0320: Nov. 30, '24	Apr. 22, '25	Do.
08250: Sept. 25, '24	Feb. 28, '25	Do.	A0324: Dec. 25, '24	Apr. 14, '25	Do.
A12300: Nov. 21, '24	Apr. 20, '25	Do.	A7213: June 30, '25	June 4, '26	Do.
A14217: Jan. 10, '25	Jan. 10, '26	Do.	A7238: July 1, '25	Feb. 18, '26	Do.
A10304: Feb. 4, '25	Oct. 22, '25	Do.	A7241: July 2, '25	May 31, '26	Do.
A10181: Apr. 10, '25	Oct. 31, '26	Do.	A3700: Nov. 20, '24	Jan. 16, '25	Do.
A10190: May 4, '26	Do.	Do.	A8739: Jan. 24, '25	Oct. 4, '25	Do.
A25440: June 11, '25	Nov. 20, '25	Do.	A13211: Mar. 20, '25	Dec. 24, '25	Do.
A29547: Nov. 1, '25	Dec. 25, '25	Do.	A12228: Apr. 21, '25	May 0, '26	Do.
A29028: Nov. 29, '25	May 2, '26	Do.	A12235: Apr. 23, '25	Dec. 25, '25	Do.
A37005: Mar. 6, '26	Oct. 20, '26	Do.	A10002: July 13, '25	May 31, '26	Do.
A23037: Aug. 14, '26	Aug. 10, '26	Do.	A10025: July 25, '25	July 1, '26	Do.
A23895: Apr. 23, '25	June 9, '26	Do.	A10031: July 25, '25	June 6, '26	Do.
CALIF., Buena Park:			CALIF., Los Angeles.		
120655: Apr. 27, '24	Apr. 5, '25	Same.	Passadena.		
CALIF., Claremont:			Same.		
52216: Feb. 18, '24	Mar. 23, '25	Same.			
52219: Feb. 18, '24	Dec. 16, '24	Do.	A21431: July 31, '25	Mar. 17, '26	Do.
52243: Feb. 23, '24	Oct. 5, '24	Do.	A21449: Aug. 21, '25	Oct. 22, '26	Do.
52260: Mar. 21, '24	Dec. 11, '24	Do.	A25455: July 1, '25	Feb. 20, '26	Do.
80027: Feb. 27, '24	Dec. 3, '24	Do.	A25457: July 1, '25	Mar. 29, '26	Do.
80029: Feb. 27, '24	Dec. 15, '24	Do.	A25468: July 4, '25	Feb. 31, '26	Do.
Do.....	Feb. 10, '26	Do.	A25482: July 10, '25	Do.	Do.
80035: Feb. 27, '24	Feb. 13, '25	Do.	A25490: July 12, '25	June 16, '26	Do.
00474: Apr. 21, '24	Dec. 20, '24	Do.	A25492: July 13, '25	Apr. 4, '26	Do.
00480: Apr. 25, '24	Feb. 18, '25	Do.	A25493: July 13, '25	May 31, '26	Do.
A10233: Dec. 20, '24	Apr. 20, '25	Do.	A25495: July 13, '25	July 2, '26	Do.
A10294: Feb. 17, '25	Feb. 23, '30	Do.	A25500: July 17, '25	Apr. 8, '26	Do.
CALIF., Eagle Rock:			Do.		
54802: Feb. 7, '24	Jan. 21, '25	Same.	A25505: July 19, '25	June 6, '26	Do.
54806: Feb. 15, '24	Mar. 16, '25	Do.	A25506: July 19, '25	Feb. 24, '26	Do.
54807: Feb. 15, '24	Jan. 22, '26	Do.	A25520: July 23, '25	May 30, '26	Do.
54875: Feb. 28, '24	Feb. 15, '26	Do.	A25531: July 28, '25	May 7, '26	Do.
04326: Apr. 18, '24	Jan. 21, '25	Do.	A25532: July 28, '25	Jan. 1, '26	Do.
06920: Jan. 31, '25	Apr. 7, '26	Do.	A25543: Aug. 4, '25	May 30, '26	Do.
CALIF., Glendora:			Do.		
A504: July 9, '24	Mar. 5, '25	Same.	A25545: Aug. 4, '25	Jan. 11, '26	Do.
A3072: Aug. 14, '24	Apr. 27, '25	Do.	A25540: Aug. 9, '25	Apr. 4, '26	Do.
CALIF., Hollywood:			Do.		
A10247: Feb. 4, '25	Oct. 10, '25	Same.	A25558: Aug. 13, '25	July 12, '26	Do.
A19027: Feb. 8, '25	Oct. 18, '25	Do.	A25560: Aug. 20, '25	May 31, '26	Do.
A54301: Feb. 8, '26	Oct. 28, '26	Do.	A25573: Sept. 13, '25	June 1, '26	Do.
CALIF., Los Angeles:			Do.		
88075: Oct. 2, '23	July 21, '25	Same.	A25575: Sept. 20, '25	June 27, '26	Do.
53272: Aug. 21, '23	Apr. 15, '24	Do.	A33313: Sept. 7, '25	June 18, '26	Do.
52280: Sept. 12, '23	Dec. 25, '24	Do.	A33314: Sept. 7, '25	Jan. 16, '26	Do.
52287: Sept. 17, '23	Aug. 9, '24	Do.	A33347: Nov. 19, '25	Oct. 22, '26	Do.
Do.....	May 1, '25	Do.	A33349: Dec. 29, '25	Do.	Do.
52238: Sept. 15, '23	Mar. 4, '24	Do.	A3331: June 9, '26	Nov. 18, '26	Do.
Do.....	Feb. 23, '25	Do.	A79421: June 5, '26	Oct. 22, '26	Do.
80117: Aug. 10, '23	May 1, '24	Do.	CALIF., Pasadena:		
80122: Aug. 14, '23	Apr. 5, '24	Do.	35425: Mar. 10, '24	Mar. 2, '25	Same.
Do.....	Apr. 3, '25	Do.	Do.....	Dec. 13, '25	Do.
Do.....	May 5, '26	Do.	85430: Mar. 31, '24	Mar. 10, '26	Do.
80126: Aug. 18, '23	June 13, '26	Do.	438: Nov. 30, '23	Apr. 2, '24	Do.
80132: Aug. 20, '23	Apr. 11, '24	Do.	53205: May 28, '26	Nov. 8, '26	Do.
80142: July 20, '23	Mar. 2, '24	Do.	50183: Mar. 30, '23	Nov. 30, '23	Do.
80147: July 26, '23	Dec. 25, '24	Do.	50194: Apr. 10, '23	Apr. 2, '24	Do.
80154: July 27, '23	Jan. 23, '24	Do.	50197: Apr. 10, '23	Nov. 25, '23	Do.
Do.....	Feb. 23, '25	Do.	80100: Apr. 10, '23	Dec. 2, '23	Do.
80157: July 20, '23	Jan. 30, '24	Do.	50809: Nov. 30, '23	Dec. 2, '24	Do.
80168: July 20, '23	Jan. 13, '24	Do.	Do.....	Jan. 2, '26	Do.
80161: July 30, '23	Apr. 27, '24	Do.	57094: July 13, '24	Nov. 7, '24	Do.
84428: Oct. 14, '23	Apr. 15, '25	Do.	Do.....	Mar. 10, '26	Do.
84436: Oct. 23, '23	Apr. 15, '24	Do.	57703: Aug. 4, '24	Nov. 25, '25	Do.
84437: Oct. 31, '23	Jan. 29, '24	Do.	57709: Aug. 5, '24	Feb. 21, '26	Do.
84443: Nov. 28, '23	Mar. 2, '24	Do.	57715: Aug. 13, '24	Feb. 1, '26	Do.
84453: Feb. 10, '25	Apr. 1, '25	Do.	58106: Aug. 22, '24	Nov. 20, '25	Do.
84455: Feb. 14, '24	Apr. 16, '25	Do.	59188: Aug. 23, '24	Feb. 0, '25	Do.
84460: Mar. 8, '24	Apr. 30, '25	Do.	58201: Oct. 2, '24	Feb. 1, '25	Do.
			59205: Oct. 21, '24	Apr. 1, '26	Do.
			59220: Oct. 28, '24	Nov. 23, '25	Do.
			58235: Oct. 20, '24	Dec. 1, '25	Do.
			Do.....	Jan. 10, '26	Do.
			58232: Nov. 8, '24	Nov. 2, '25	Do.

* Date of recovery approximate.

Family FRINGILLIDAE: Finches, Sparrows, etc.—Continued

House Finch: *Carpodacus mexicanus* (subsp.)—Continued

Place of banding, No., and date	Date retaken	Locality	Place of banding, No., and date	Date retaken	Locality
CALIF., PASADENA—Cont.			CALIF., PASADENA—Cont.		
84785: Oct. 18, '23	Mar. 7, '24	Same.	A24873: Apr. 23, '25	Dec. 15, '25	Same.
84787: Oct. 22, '23	Feb. 21, '24	Do.	A24874: Apr. 24, '25	Nov. 19, '25	Do.
84788: Oct. 22, '23	Mar. 9, '24	Do.	A24882: Apr. 27, '25	Dec. 17, '25	Do.
Do.	Mar. 12, '26	Do.	A24894: May 2, '25	Dec. 31, '25	Do.
84793: Oct. 26, '23	Apr. 29, '24	Do.	A24943: May 12, '25	Oct. 24, '25	Do.
84799: Nov. 29, '23	Mar. 18, '24	Do.	A24950: May 16, '25	Dec. 15, '25	Do.
Do.	June 4, '26	Do.	A24963: May 18, '25	Nov. 19, '25	Do.
88402: Dec. 23, '23	Oct. 30, '24	Do.	A24971: May 20, '25	Dec. 8, '25	Do.
88406: Dec. 27, '23	Nov. 23, '24	Do.	A24979: May 22, '25	Dec. 12, '25	Do.
Do.	Mar. 18, '26	Do.	A24984: May 23, '25	Nov. 21, '25	Do.
131309: June 14, '23	Mar. 5, '25	Do.	A24987: May 24, '25	Dec. 1, '25	Do.
189057: May 18, '26	Nov. 26, '26	Do.	A25020: June 7, '25	Do.	Do.
A8833: Dec. 15, '24	Dec. 11, '25	Do.	A32038: June 8, '25	Dec. 13, '25	Do.
A8958: Dec. 28, '24	Oct. 20, '25	Do.	A32191: June 28, '25	Dec. 12, '25	Do.
A8840: Jan. 14, '26	Sept. 21, '26	Do.	A34797: July 11, '25	Do.	Do.
A13851: Jan. 8, '25	Nov. 10, '25	Do.	A34801: July 20, '25	Do.	Do.
A13859: Jan. 7, '25	July 21, '25	Do.	A34922: July 24, '25	Dec. 17, '25	Do.
A13862: Jan. 7, '25	Nov. 11, '25	Do.	A36365: Aug. 1, '25	Jan. 1, '26	Do.
A17024: Feb. 0, '25	Nov. 22, '25	Do.	A42332: Nov. 28, '25	June 3, '26	Do.
A17043: Mar. 26, '25	Jan. 25, '26	Do.	A42340: Dec. 10, '25	May 13, '26	Do.
A17059: Aug. 8, '25	May 31, '26	Do.	A42350: Feb. 18, '26	Oct. 27, '26	Do.
A17690: Aug. 8, '25	Apr. 30, '25	Do.	A48921: May 10, '26	Nov. 22, '26	Do.
A17698: Aug. 0, '25	Apr. 18, '26	Do.	A49032: May 20, '26	Nov. 20, '26	Do.
A18722: Jan. 22, '25	Apr. 24, '25	Do.	A42714: Dec. 22, '22	July 11, '24	Calif., Atadena.
A18331: Jan. 31, '25	June 8, '25	Do.	A73002: Sept. 12, '26	Oct. 27, '26	Do.
A18344: Jan. 25, '25	June 10, '25	Do.	COLO., Grand Junction:		
A18360: Feb. 2, '25	July 24, '25	Do.	12198: Apr. 1, '23	Apr. 14, '24	Same.
A18369: Feb. 0, '25	July 25, '25	Do.	25878: Mar. 11, '23	Do.	Do.
A18070: Feb. 14, '25	July 26, '25	Do.	25887: Mar. 13, '23	Mar. 19, '24	Do.
A18684: Feb. 15, '25	Aug. 14, '25	Do.	25888: Mar. 15, '23	Mar. 17, '24	Do.
A18003: Feb. 16, '25	Sept. 4, '25	Do.	43415: Apr. 7, '23	Apr. 7, '24	Do.
A19108: Jan. 19, '26	Aug. 22, '25	Do.	43420: Apr. 13, '23	Apr. 19, '24	Do.
A19111: Jan. 19, '25	May 31, '25	Do.	43424: Apr. 14, '23	Feb. 4, '25	Do.
A19145: Jan. 23, '25	Apr. 10, '26	Do.	43427: Apr. 20, '23	May 19, '24	Do.
A19169: Feb. 2, '25	Nov. 20, '25	Do.	43434: Apr. 20, '23	Apr. 29, '24	Do.
A20848: Feb. 16, '25	Apr. 22, '25	Do.	43438: July 11, '23	Apr. 17, '24	Do.
A20878: Feb. 26, '25	Nov. 20, '25	Do.	56080: Mar. 28, '25	Mar. 3, '26	Do.
A20051: Mar. 10, '25	Dec. 12, '25	Do.	115884: Apr. 8, '24	Jan. 8, '25	Do.
A20903: Mar. 18, '25	Oct. 13, '25	Do.	115874: Apr. 17, '24	June 20, '25	Do.
A23363: Sept. 7, '25	Jan. 20, '26	Do.	115876: Apr. 18, '24	Aug. 11, '24	Do.
A23369: Sept. 7, '25	Feb. 10, '26	Do.	Do.	May 29, '26	Do.
A23377: Sept. 10, '25	Sept. 10, '26	Do.	115879: Apr. 20, '24	Mar. 26, '25	Do.
A23391: Sept. 16, '25	May 7, '26	Do.	115881: May 1, '24	May 12, '25	Do.
A23408: Sept. 20, '25	June 4, '26	Do.	115886: May 6, '24	Jan. 1, '25	Do.
A23415: Sept. 21, '25	Feb. 10, '26	Do.	115923: July 22, '24	Mar. 4, '25	Do.
A23433: Oct. 9, '25	Feb. 20, '26	Do.	115924: Aug. 11, '24	Apr. 7, '25	Do.
A23440: Oct. 28, '25	Feb. 8, '26	Do.	155566: Apr. 13, '25	Mar. 24, '26	Do.
A24863: Apr. 21, '25	Dec. 31, '25	Do.	155569: Apr. 16, '25	Feb. 11, '26	Do.
A24868: Apr. 21, '25	Dec. 12, '25	Do.			

Goldfinch: *Astragalinus tristis*

CALIF., Buena Park:			MASS., Middleboro—Continued.		
A48225: Dec. 11, '25	Dec. 26, '26	Same.	50291: Feb. 25, '23	Feb. 21, '24	Same.
A48228: Dec. 10, '25	Dec. 31, '26	Do.	50296: Feb. 25, '23	Mar. 22, '24	Do.
A52648: Jan. 20, '26	Dec. 14, '26	Do.	50298: Feb. 21, '23	Feb. 20, '24	Do.
A52982: Mar. 10, '26	Dec. 10, '26	Do.	50303: Feb. 21, '23	Do.	Do.
A52988: Mar. 12, '26	Dec. 2, '26	Do.	50318: Mar. 7, '23	Mar. 22, '24	Do.
Iowa, Sioux City:			50322: Feb. 23, '23	Mar. 23, '25	Do.
A23687: July 11, '25	June 3, '26	Same.	50340: Mar. 7, '23	Apr. 12, '24	Do.
MASS., Winochew:			50342: Mar. 7, '23	Apr. 16, '24	Do.
81714: Sept. 3, '23	Aug. 16, '24	Same.	50358: Mar. 10, '23	Feb. 20, '24	Do.
86515: July 5, '21	July 16, '26	Do.	54002: Apr. 5, '23	Do.	Do.
115522: Sept. 23, '23	June 21, '24	Do.	54908: Apr. 10, '23	Do.	Do.
MASS., Cohasset:			54932: Feb. 7, '24	Jan. 22, '26	Do.
52903: Feb. 2, '24	Apr. 14, '25	Same.	54952: Feb. 20, '24	Apr. 17, '25	Do.
52911: Feb. 10, '24	Mar. 19, '25	Do.	54965: Jan. 3, '24	Jan. 22, '26	Do.
52910: Feb. 14, '24	Feb. 22, '25	Do.	54974: Apr. 25, '23	Apr. 1, '24	Do.
52920: Feb. 14, '24	Apr. 23, '25	Do.	54985: May 8, '23	Feb. 21, '24	Do.
Do.	Apr. 22, '26	Do.	54992: May 6, '23	Jan. 1, '24	Do.
52924: Feb. 16, '24	Feb. 10, '26	Do.	59814: Feb. 23, '24	Jan. 22, '26	Do.
52928: Feb. 16, '24	Jan. 18, '26	Do.	59820: Feb. 23, '24	Do.	Do.
83813: Jan. 30, '24	Feb. 14, '25	Do.	93668: Mar. 26, '24	Do.	Do.
84091: Jan. 25, '24	Apr. 20, '25	Do.	93672: Mar. 27, '24	Apr. 24, '25	Do.
84110: Feb. 3, '24	Apr. 4, '25	Do.	93707: Apr. 4, '24	Jan. 22, '26	Do.
Do.	Jan. 26, '26	Do.	93725: Apr. 12, '24	Apr. 22, '25	Do.
84113: Feb. 20, '24	Feb. 20, '26	Do.	50288: Feb. 31, '23	Dec. 19, '25	MASS., Taunton.
84356: Mar. 24, '24	May 29, '25	Do.	MASS., Topsfield:		
86396: Mar. 27, '24	Feb. 14, '26	Do.	33997: Feb. 12, '23	Mar. 7, '24	Same.
A0152: Mar. 15, '25	Dec. 13, '25	Do.	33972: Jan. 31, '23	Dec. 28, '25	Do.
Do.	Apr. 7, '26	Do.	38497: Jan. 25, '23	Feb. 22, '26	Do.
MASS., Dover:			38506: Feb. 4, '23	May 6, '24	Do.
852: Mar. 31, '24	Jan. 25, '25	Same.	38508: Feb. 8, '23	Jan. 11, '24	Do.
A26299: Apr. 5, '25	Aug. 9, '26	Que. * Thetford Minos.	50851: Dec. 27, '25	Apr. 29, '26	Do.
MASS., Middleboro:			54295: May 6, '24	Jan. 26, '26	Do.
28939: Jan. 8, '23	Dec. 24, '23	Same.	MASS., Wellesley:		
33784: Jan. 22, '23	Feb. 4, '24	Do.	64442: Mar. 13, '23	Apr. 17, '24	Same.
33785: Jan. 22, '23	Feb. 20, '24	Do.	53765: Apr. 8, '23	Apr. 31, '24	Do.
83787: Jan. 22, '23	Feb. 20, '24	Do.	MICH., Sault Ste. Marie:		
33902: Jan. 27, '23	Jan. 22, '24	Do.	A1560: July 6, '24	Oct. 1, '25	Same.*
33807: Jan. 29, '23	Feb. 20, '24	Do.	R. I., Barrington:		
33813: Jan. 30, '23	Apr. 16, '24	Do.	54214: Mar. 8, '23	Mar. 12, '24	Same.
33814: Jan. 25, '23	Apr. 1, '24	Do.	54222: Mar. 9, '23	Mar. 14, '24	Do.
33815: Jan. 27, '23	Mar. 22, '24	Do.			
50987: Feb. 21, '23	Mar. 31, '24	Do.			

* Date of recovery approximate.

Family FRINGILLIDAE: Finches, Sparrows, etc.—Continued

Green-backed Goldfinch: *Astragalinus psaltria*

Place of banding, No., and date	Date retaken	Locality	Place of banding, No., and date	Date retaken	Locality
CALIF., Buena Park: A30471: Sept. 21, '25	July 12, '25	Same.	CALIF., Glendora: A9977: Oct. 2, '24	Feb. 25, '26	Same.
A39404: Oct. 10, '25	Oct. 5, '25	Do.			

Vesper Sparrow: *Pooecetes gramineus*

ILL., Kansas: 127354: July 8, '24	Apr. 12, '25	Same.	N. Mex., Santa Fe: 39427: May 8, '23	June 20, '24	Same.
N. H., Manchester: 20244: May 20, '22	May 11, '24	Same.	Mass., Museum: 129820: May 18, '24	June 4, '25	Same.
N. H., Peterboro: 60835: May 15, '23	Apr. 23, '24	Same.			
Do.....	Apr. 18, '25	Do.			

Savannah Sparrow: *Passerculus sandwichensis*

MASS., Plainfield: 27444: June 18, '22	Apr. 26, '23	Same.	N. Y., Branchport: 57017: June 28, '23	Apr. 21, '24	Same.
27440: July 10, '22	July 12, '23	Do.			
30821: July 27, '22	Aug. 7, '23	Do.			

Lark Sparrow: *Chondestes grammacus*

CALIF., Altadena: 132032: Sept. 25, '24	May 10, '25	Same.			
CALIF., Glendora: A3002: July 8, '24	May 13, '25	Same.			
A3071: Aug. 1, '24	July 20, '25	Do.			

Harris Sparrow: *Zonotrichia querula*

NEBR., Fairbury: 42110: Oct. 30, '25	Mar. 13, '26	Same.	NEBR., Fairbury— Continued		
42142: Nov. 13, '25	Nov. 20, '25	Do.	137020: Apr. 30, '23	Nov. 1, '26	Same.
42145: Nov. 22, '25	Feb. 20, '26	Do.	170051: Nov. 25, '25	Apr. 5, '26	Do.
42160: Nov. 21, '25	Mar. 4, '26	Do.	170057: Dec. 10, '25	Dec. 10, '25	Do.
124720: Jan. 20, '24	Apr. 6, '26	Do.	170060: Dec. 15, '25	Do.
124730: Jan. 30, '24	Oct. 20, '26	Do.	170077: Dec. 22, '25	Nov. 18, '26	Do.
124732: Feb. 7, '24	Mar. 17, '26	Do.	170095: Feb. 1, '26	Oct. 30, '26	Do.
124734: Apr. 30, '24	Apr. 12, '26	Do.	170113: Feb. 19, '26	Oct. 10, '26	Do.
124778: Jan. 20, '24	Mar. 4, '25	Do.	170117: Feb. 28, '26	Oct. 20, '26	Do.
Do.....	Dec. 15, '25	Do.	182930: Apr. 15, '26	Do.
Do.....	Nov. 1, '26	Do.	350388: Oct. 27, '25	Mar. 2, '26	Do.
124704: Jan. 3, '25	Nov. 26, '26	Do.	Do.....	Nov. 14, '26	Do.
124708: Jan. 4, '25	Apr. 15, '26	Do.	N. Dak., Fargo: 141260: Oct. 22, '20	Dec. 16, '26	S. Dak., Astoria.
137608: Jan. 21, '25	Oct. 10, '25	Do.	S. Dak., Lennox: 72523: Mar. 30, '25	Mar. 28, '26	Same.
Do.....	Mar. 28, '26	Do.			
137018: Apr. 10, '25	Mar. 28, '26	Do.			
Do.....	Oct. 20, '26	Do.			

White-crowned Sparrow: *Zonotrichia leucophrys*

Ariz., Oracle: 11962: Apr. 22, '20	Dec. 10, '20	Same.	CALIF., Altadena—Con.		
CALIF., Alameda: 120514: Nov. 17, '21	Dec. 15, '25	Same.	A10261: Feb. 20, '26	Apr. 4, '26	Same.
151051: Dec. 9, '25	Dec. 2, '26	Do.	A29538: Oct. 29, '25	Dec. 18, '26	Do.
CALIF., Altadena: 12302: Jan. 14, '23	Dec. 30, '23	Same.	A20583: Nov. 17, '25	Nov. 6, '26	Do.
14421: Jan. 15, '23	Nov. 20, '24	Do.	A29601: Nov. 25, '25	Dec. 21, '26	Do.
14420: Feb. 17, '23	Dec. 30, '23	Do.	A29630: Dec. 2, '25	Dec. 27, '26	Do.
14428: Feb. 19, '23	Oct. 24, '23	Do.	A29838: Dec. 10, '25	Oct. 21, '26	Do.
Do.....	Apr. 8, '24	Do.	A29637: Dec. 12, '25	Oct. 25, '26	Do.
52125: Dec. 12, '23	Do.	A20691: Feb. 15, '26	Dec. 25, '26	Do.
52164: Jan. 24, '24	Oct. 19, '24	Do.	A28510: Nov. 8, '25	Mar. 27, '26	CALIF., Pasadena.
52158: Feb. 18, '24	Do.	CALIF., Berkeley: 124307: Jan. 21, '24	Feb. 1, '26	Same.
52158: Apr. 3, '24	Jan. 24, '25	Do.	CALIF., Berkeley: 127275: Mar. 18, '24	Nov. 18, '24	Same.
59071: Oct. 24, '24	Oct. 12, '25	Do.	127270: Mar. 19, '24	Nov. 4, '24	Do.
59078: Oct. 28, '24	Nov. 23, '26	Do.	127282: Mar. 19, '24	Nov. 10, '24	Do.
65569: Oct. 21, '24	Dec. 18, '25	Do.	127285: Mar. 20, '24	Oct. 30, '24	Do.
65651: Oct. 11, '24	Jan. 15, '26	Do.	127301: Mar. 22, '24	Nov. 5, '24	Do.
95855: Oct. 10, '24	Dec. 8, '25	Do.	CALIF., Buena Park: 85332: Oct. 25, '23	Oct. 23, '24	Same.
136873: Oct. 19, '24	Oct. 17, '26	Do.	Do.....	Nov. 11, '25	Do.
A11779: Nov. 20, '24	Oct. 28, '25	Do.	85333: Oct. 25, '23	Mar. 22, '26	Do.
A11708: Dec. 2, '24	Dec. 25, '25	Do.	Do.....	Dec. 8, '25	Do.
A12283: Nov. 6, '24	Nov. 18, '25	Do.	85345: Oct. 28, '23	Apr. 8, '24	Do.
A12260: Nov. 14, '24	Dec. 6, '25	Do.	Do.....	Nov. 29, '24	Do.
Do.....	Dec. 20, '26	Do.	85348: Nov. 3, '23	Feb. 15, '25	Do.
A12261: Nov. 19, '24	Dec. 8, '25	Do.	Do.....	Mar. 20, '26	Do.
Do.....	Dec. 23, '26	Do.	85352: Mar. 10, '24	Feb. 25, '25	Do.
A14220: Jan. 9, '26	Dec. 18, '26	Do.	Do.....	Mar. 10, '26	Do.

Family FRINGILLIDAE: Finches, Sparrows, etc.—Continued

White-crowned Sparrow: *Zonotrichia leucophrys*—Continued

Place of banding, No., and date	Date retaken	Locality	Place of banding, No., and date	Date retaken	Locality
CALIF., Buena Park—Continued.			CALIF., Buena Park—Continued.		
85353: Mar. 16, '24	Nov. 30, '24	Same.	149905: Nov. 30, '24	Mar. 13, '26	Same.
Do.	Jan. 9, '26	Do.	149868: Dec. 1, '24	Do.	Do.
91582: Nov. 13, '24	Nov. 23, '25	Do.	149818: Dec. 14, '24	Dec. 16, '25	Do.
115070: Oct. 30, '25	Mar. 29, '26	Do.	149810: Dec. 10, '24	Mar. 15, '26	Do.
116032: Oct. 31, '25	Oct. 20, '26	Do.	149841: Jan. 28, '25	Oct. 21, '25	Do.
115000: Dec. 2, '25	Oct. 28, '26	Do.	149842: Jan. 29, '25	Mar. 21, '26	Do.
119380: Oct. 21, '25	Nov. 10, '21	Do.	149843: Jan. 28, '25	Dec. 11, '25	Do.
Do.	Nov. 6, '25	Do.	149841: Jan. 29, '25	Mar. 10, '26	Do.
119381: Oct. 21, '25	Apr. 6, '24	Do.	149845: Jan. 29, '25	Dec. 20, '25	Do.
119382: Oct. 21, '25	Feb. 2, '24	Do.	151448: Feb. 1, '25	Dec. 20, '25	Do.
119383: Oct. 21, '25	Nov. 8, '23	Do.	151482: Feb. 15, '25	Dec. 25, '25	Do.
119384: Oct. 21, '25	Jan. 4, '26	Do.	151484: Feb. 15, '25	Mar. 14, '26	Do.
Do.	Nov. 17, '25	Do.	151405: Feb. 15, '25	Dec. 27, '25	Do.
119380: Oct. 23, '25	Oct. 23, '24	Do.	151467: Feb. 15, '25	Do.	Do.
119392: Oct. 24, '25	Mar. 10, '24	Do.	153120: Jan. 14, '26	Dec. 19, '26	Do.
Do.	Nov. 6, '24	Do.	153131: Jan. 30, '26	Nov. 8, '26	Do.
Do.	Jan. 8, '26	Do.	153204: Apr. 7, '25	Oct. 25, '25	Do.
119393: Oct. 24, '25	Nov. 6, '24	Do.	155006: Feb. 22, '25	Jan. 5, '26	Do.
119394: Oct. 24, '25	Nov. 2, '24	Do.	155007: Feb. 22, '25	Mar. 16, '26	Do.
123750: Nov. 25, '23	Oct. 31, '24	Do.	155008: Feb. 22, '25	Dec. 24, '25	Do.
122755: Dec. 2, '23	Feb. 3, '25	Do.	155009: Feb. 22, '25	Mar. 21, '26	Do.
122757: Dec. 2, '23	Feb. 11, '25	Do.	155010: Feb. 22, '25	Feb. 22, '26	Do.
122761: Jan. 6, '24	Nov. 23, '24	Do.	155015: Feb. 22, '25	Dec. 19, '25	Do.
Do.	Nov. 6, '25	Do.	155017: Feb. 22, '25	Dec. 27, '25	Do.
122772: Jan. 20, '24	Oct. 28, '24	Do.	155028: Feb. 25, '25	Mar. 12, '26	Do.
Do.	Dec. 26, '25	Do.	155032: Feb. 26, '25	Feb. 25, '26	Do.
122773: Feb. 10, '24	Oct. 10, '24	Do.	155038: Mar. 1, '25	Apr. 3, '26	Do.
122775: Feb. 10, '24	Dec. 13, '24	Do.	156208: Mar. 21, '25	Dec. 4, '25	Do.
122777: Feb. 10, '24	Apr. 2, '25	Do.	156215: Mar. 22, '25	Dec. 6, '25	Do.
122779: Feb. 13, '24	Oct. 12, '24	Do.	156219: Apr. 2, '25	Nov. 22, '25	Do.
122781: Feb. 14, '24	Mar. 7, '25	Do.	156241: Oct. 10, '25	Oct. 10, '26	Do.
Do.	Nov. 17, '25	Do.	156248: Oct. 15, '25	Oct. 18, '26	Do.
122782: Feb. 14, '24	Oct. 26, '24	Do.	156281: Nov. 3, '25	Dec. 31, '26	Do.
Do.	Nov. 11, '25	Do.	168108: Nov. 14, '25	Dec. 16, '25	Do.
122783: Feb. 15, '24	Nov. 30, '24	Do.	168130: Nov. 18, '25	Dec. 31, '26	Do.
122787: Feb. 17, '24	Nov. 10, '24	Do.	168102: Nov. 19, '25	Oct. 10, '26	Do.
Do.	Nov. 15, '25	Do.	168201: Nov. 22, '25	Apr. 6, '26	Do.
122788: Feb. 17, '24	Jan. 30, '25	Do.	168221: Dec. 6, '25	Oct. 31, '26	Do.
122789: Feb. 17, '24	Jan. 25, '25	Do.	168226: Oct. 10, '25	Do.	Do.
122793: Feb. 18, '24	Mar. 2, '25	Do.	168233: Dec. 27, '25	Dec. 16, '26	Do.
122795: Feb. 24, '24	Apr. 10, '25	Do.	172359: Nov. 22, '25	Nov. 7, '26	Do.
125438: Feb. 24, '24	Jan. 28, '25	Do.	172373: Dec. 6, '25	Oct. 31, '26	Do.
Do.	Oct. 18, '25	Do.	173392: Dec. 28, '25	Oct. 17, '26	Do.
125459: Feb. 24, '24	Feb. 17, '25	Do.	172407: Dec. 15, '25	Do.	Do.
125464: Feb. 24, '24	Feb. 9, '25	Do.	172414: Dec. 15, '25	Oct. 31, '26	Do.
Do.	Nov. 21, '25	Do.	178924: Mar. 14, '26	Nov. 11, '26	Do.
125467: Feb. 24, '24	Mar. 8, '25	Do.	178935: Apr. 4, '26	Do.	Do.
Do.	Mar. 11, '26	Do.	189801: Nov. 22, '25	Apr. 6, '26	Do.
125469: Feb. 24, '24	Oct. 31, '24	Do.	172359: Nov. 22, '25	Nov. 7, '26	Do.
Do.	Mar. 26, '25	Do.	172373: Dec. 6, '25	Oct. 31, '26	Do.
Do.	Dec. 11, '25	Do.	173392: Dec. 28, '25	Oct. 17, '26	Do.
125471: Mar. 3, '24	Nov. 17, '25	Do.	172407: Dec. 15, '25	Do.	Do.
125472: Mar. 9, '24	Mar. 4, '25	Do.	172414: Dec. 15, '25	Oct. 31, '26	Do.
Do.	Apr. 12, '26	Do.	A3121: Sept. 25, '24	Sept. 23, '25	Do.
125470: Mar. 9, '24	Feb. 24, '25	Do.	A3125: Nov. 10, '24	Apr. 13, '25	Do.
Do.	Dec. 6, '25	Do.	A3130: Nov. 22, '24	Jan. 1, '26	Do.
125477: Mar. 9, '24	Oct. 18, '25	Do.	A3131: Nov. 22, '24	Jan. 9, '26	Do.
125479: Mar. 9, '24	Nov. 2, '24	Do.	A13040: Mar. 8, '25	Mar. 11, '26	Do.
125480: Mar. 10, '24	Oct. 14, '24	Do.	A14355: Jan. 19, '25	Nov. 5, '25	Do.
129027: Mar. 30, '24	Mar. 27, '25	Do.	A19576: Feb. 1, '25	Oct. 20, '25	Do.
139028: Mar. 30, '24	Oct. 26, '24	Do.	A19289: Feb. 14, '25	Nov. 29, '25	Do.
129030: Mar. 30, '24	Feb. 22, '25	Do.	A19291: Feb. 21, '25	Mar. 13, '26	Do.
Do.	Oct. 25, '25	Do.	A19294: Feb. 22, '25	Jan. 14, '26	Do.
129032: Apr. 6, '24	Feb. 15, '25	Do.	CALIF., Claremont:		
129034: Apr. 6, '24	Oct. 25, '25	Do.	52178: Mar. 17, '24	Dec. 7, '24	Same.
129035: Apr. 6, '24	Mar. 15, '25	Do.	Do.	Mar. 7, '25	Do.
129038: Apr. 6, '24	Feb. 15, '25	Do.	52180: Mar. 18, '24	Feb. 1, '25	Do.
129039: Apr. 8, '24	Jan. 30, '25	Do.	52181: Mar. 18, '24	Jan. 12, '25	Do.
129047: Apr. 17, '24	Feb. 25, '25	Do.	52189: Mar. 19, '24	Oct. 22, '24	Do.
129045: Oct. 31, '24	Oct. 17, '25	Do.	52207: Feb. 15, '24	Nov. 30, '24	Do.
129048: Oct. 31, '24	Nov. 11, '25	Do.	52208: Feb. 16, '24	Nov. 12, '24	Do.
129051: Nov. 5, '24	Oct. 25, '25	Do.	52223: Feb. 20, '24	Mar. 8, '25	Do.
129052: Nov. 5, '24	Mar. 3, '26	Do.	52229: Feb. 21, '24	Nov. 5, '24	Do.
129053: Nov. 7, '24	Mar. 10, '25	Do.	52230: Feb. 21, '24	Nov. 30, '24	Do.
129057: Nov. 7, '24	Apr. 8, '25	Do.	52232: Feb. 21, '24	Oct. 7, '24	Do.
138937: Oct. 21, '24	Feb. 22, '25	Do.	52233: Feb. 21, '24	Nov. 13, '24	Do.
138938: Oct. 21, '24	Jan. 31, '25	Do.	52235: Feb. 21, '24	Nov. 7, '24	Do.
138943: Oct. 21, '24	Feb. 1, '25	Do.	52237: Feb. 23, '24	Oct. 27, '24	Do.
138947: Oct. 21, '24	Dec. 11, '25	Do.	52242: Feb. 23, '24	Oct. 31, '24	Do.
138948: Oct. 21, '24	Oct. 29, '25	Do.	52249: Feb. 26, '24	Dec. 21, '24	Do.
138954: Oct. 28, '24	Jan. 29, '25	Do.	52250: Feb. 26, '24	Mar. 1, '25	Do.
138956: Oct. 28, '24	Oct. 31, '26	Do.	52251: Feb. 27, '24	Feb. 21, '25	Do.
138961: Oct. 31, '24	Jan. 28, '25	Do.	52258: Mar. 21, '24	Nov. 29, '24	Do.
138963: Oct. 31, '24	Apr. 6, '26	Do.	52259: Mar. 21, '24	Nov. 14, '24	Do.
138978: Nov. 8, '24	Mar. 9, '25	Do.	52261: Mar. 21, '24	Feb. 9, '25	Do.
138734: Oct. 4, '24	Mar. 22, '25	Do.	52264: Mar. 21, '24	Oct. 17, '24	Do.
138737: Oct. 15, '24	Mar. 28, '25	Do.	58986: Feb. 13, '24	Nov. 7, '24	Do.
138738: Oct. 15, '24	Oct. 27, '25	Do.	58993: Feb. 15, '24	Oct. 13, '24	Do.
138739: Oct. 15, '24	Feb. 1, '26	Do.	58998: Feb. 15, '24	Nov. 13, '24	Do.
138743: Oct. 17, '24	Oct. 14, '25	Do.	58997: Feb. 15, '24	Oct. 22, '24	Do.
148989: Dec. 19, '24	Mar. 30, '26	Do.	76564: Mar. 3, '24	Nov. 22, '24	Do.
148700: Dec. 22, '24	Jan. 14, '26	Do.	76772: Mar. 17, '24	Oct. 19, '24	Do.
148703: Dec. 22, '24	Oct. 22, '25	Do.	76581: Mar. 21, '24	Dec. 18, '24	Do.
148713: Dec. 27, '24	Mar. 31, '26	Do.	76584: Mar. 21, '24	Dec. 12, '25	Do.
148726: Jan. 13, '25	Oct. 28, '25	Do.	77309: Mar. 15, '24	Nov. 14, '24	Do.
148730: Jan. 17, '25	Jan. 30, '26	Do.	80028: Feb. 27, '24	Oct. 13, '24	Do.
			80034: Feb. 27, '24	Oct. 23, '24	Do.
			80638: Feb. 20, '24	Oct. 6, '24	Do.

Family FRINGILLIDAE: Finches, Sparrows, etc.—Continued

White-crowned Sparrow: *Zonotrichia leucophrys*—Continued

Place of banding, No., and date	Date rotaken	Locality	Place of banding, No., and date	Date rotaken	Locality
CALIF., Claremont— Continued.			CALIF., Hollywood— Continued.		
89040: Feb. 29, '24	Oct. 21, '24	Same.	24068: Oct. 7, '24	Feb. 5, '25	Same.
93501: Mar. 5, '24	Nov. 14, '24	Do.	A10243: Feb. 4, '25	Oct. 21, '25	Do.
93007: Mar. 5, '24	Feb. 7, '25	Do.	Do.	Mar. 10, '25	Do.
93012: Mar. 6, '24	Dec. 11, '24	Do.	A10249: Feb. 4, '25	Oct. 22, '25	Do.
93015: Mar. 7, '24	Feb. 0, '25	Do.	CALIF., Los Angeles:		
93017: Mar. 7, '24	Jan. 5, '25	Do.	93448: Apr. 7, '24	Feb. 11, '25	Same.
93029: Mar. 11, '24	Oct. 21, '24	Do.	93451: Apr. 8, '24	Nov. 5, '24	Do.
93030: Mar. 11, '24	Dec. 15, '24	Do.	93470: Oct. 9, '24	Mar. 30, '25	Do.
93032: Mar. 11, '24	Feb. 6, '25	Do.	93472: Oct. 18, '24	Mar. 29, '25	Do.
93034: Mar. 11, '24	Oct. 21, '24	Do.	127612: Nov. 17, '24	Apr. 9, '25	Do.
93040: Mar. 12, '24	Mar. 2, '25	Do.	A20382: Dec. 20, '25	Nov. 25, '25	Do.
93042: Mar. 13, '24	Mar. 16, '25	Do.	24870: Dec. 29, '22	Sept. 12, '25	Wash., Tekoa.*
95153: Mar. 27, '24	Oct. 21, '24	Do.	CALIF., Pasadena:		
95156: Mar. 27, '24	Nov. 1, '24	Do.	12712: Dec. 23, '22	Jan. 23, '24	Same.
95158: Mar. 27, '24	Nov. 23, '24	Do.	44683: Dec. 4, '23	Mar. 10, '25	Do.
95182: Mar. 28, '24	Dec. 0, '24	Do.	44708: Dec. 27, '24	Mar. 9, '25	Do.
95183: Mar. 28, '24	Nov. 12, '24	Do.	44720: Jan. 2, '25	Oct. 27, '25	Do.
95170: Mar. 29, '24	Mar. 21, '25	Do.	48239: Nov. 17, '24	Feb. 7, '25	Do.
95179: Mar. 30, '24	Oct. 25, '24	Do.	84782: Oct. 13, '23	Feb. 18, '25	Do.
95183: Mar. 30, '24	Nov. 8, '24	Do.	84791: Oct. 25, '23	Oct. 25, '25	Do.
95189: Mar. 30, '24	Oct. 10, '24	Do.	84790: Oct. 30, '23	Nov. 20, '24	Do.
90445: Apr. 16, '24	Oct. 8, '24	Do.	88464: Dec. 24, '23	Nov. 6, '24	Do.
90445: Apr. 21, '24	Jan. 28, '25	Do.	123401: Nov. 26, '24	Nov. 10, '25	Do.
90452: Apr. 19, '24	Feb. 7, '25	Do.	123401: Nov. 26, '24	Oct. 14, '25	Do.
90457: Apr. 17, '24	Jan. 12, '25	Do.	123405: Dec. 3, '24	Dec. 12, '25	Do.
90458: Apr. 17, '24	Feb. 15, '25	Do.	123407: Dec. 7, '24	Sept. 25, '25	Do.
90459: Apr. 17, '24	Oct. 14, '24	Do.	122600: Dec. 14, '24	Nov. 20, '25	Do.
90499: Apr. 17, '24	Nov. 20, '24	Do.	122505: Dec. 23, '24	Nov. 30, '25	Do.
90472: Apr. 21, '24	Nov. 3, '24	Do.	Do.	Nov. 3, '25	Do.
137112: Nov. 4, '24	Mar. 1, '25	Do.	130264: Jan. 12, '25	Nov. 28, '25	Do.
137118: Nov. 8, '24	Mar. 11, '25	Do.	148518: Nov. 2, '24	Oct. 13, '25	Do.
137127: Nov. 20, '24	Apr. 1, '25	Do.	Do.	Nov. 26, '25	Do.
145907: Oct. 3, '24	Mar. 24, '25	Do.	148519: Nov. 2, '24	Apr. 17, '25	Do.
145911: Oct. 4, '24	Apr. 18, '25	Do.*	148523: Nov. 2, '24	Dec. 18, '25	Do.
145931: Oct. 7, '24	Jan. 0, '25	Do.	Do.	Nov. 12, '25	Do.
145935: Oct. 8, '24	Feb. 17, '25	Do.	148525: Nov. 11, '24	Oct. 20, '25	Do.
145941: Oct. 9, '24	Feb. 22, '25	Do.	Do.	Oct. 20, '25	Do.
145973: Oct. 17, '24	Feb. 5, '25	Do.	189150: Oct. 14, '25	Dec. 3, '25	Do.
145981: Oct. 21, '24	Apr. 6, '25	Do.	189188: Oct. 19, '25	Feb. 16, '26	Do.*
145982: Oct. 21, '24	Mar. 8, '25	Do.	189176: Nov. 4, '25	Nov. 5, '25	Do.
145970: Oct. 27, '24	Feb. 25, '26	Do.	A1233: Oct. 16, '25	Dec. 10, '25	Do.
147164: Oct. 28, '24	Feb. 4, '25	Do.	A8830: Nov. 24, '24	Oct. 15, '25	Do.
147168: Oct. 30, '24	Mar. 7, '25	Do.	A11897: Nov. 16, '24	Oct. 18, '25	Do.
147197: Nov. 9, '24	Feb. 11, '26	Do.	A11899: Nov. 16, '24	Oct. 23, '25	Do.
147209: Nov. 12, '24	Apr. 10, '25	Do.	A11700: Nov. 16, '24	Oct. 13, '25	Do.
147370: Feb. 20, '25	Feb. 29, '25	Do.	A11794: Nov. 19, '24	Oct. 21, '25	Do.
A22212: Mar. 3, '25	Feb. 10, '26	Do.	A11714: Nov. 23, '24	Nov. 16, '25	Do.
CALIF., Eagle Rock:			A13820: Jan. 1, '25	Mar. 19, '25	Do.
42835: Mar. 25, '24	Feb. 5, '25	Same.	A13959: Dec. 28, '24	Oct. 29, '25	Do.
61831: Apr. 8, '23	Nov. 1, '25	Do.	A15402: Nov. 23, '24	Dec. 11, '25	Do.
54352: Apr. 9, '23	Jan. 18, '24	Do.	A15404: Nov. 23, '24	Oct. 16, '25	Do.
54353: Apr. 9, '23	Oct. 23, '24	Do.	A15433: Nov. 23, '24	Nov. 14, '25	Do.
54833: Apr. 10, '23	Jan. 23, '24	Do.	Do.	Oct. 9, '26	Do.
Do.	Feb. 11, '25	Do.	A18404: Feb. 0, '25	Dec. 30, '25	Do.
54838: Apr. 13, '23	Mar. 4, '24	Do.	CALIF., Pomona:		
Do.	Mar. 30, '25	Do.	182457: Mar. 5, '25	Mar. 2, '26	Same.
Do.	Dec. 18, '25	Do.	315487: Oct. 13, '24	Mar. 13, '26	Do.
54839: Apr. 16, '23	Feb. 16, '24	Do.	147929: Oct. 30, '24	Nov. 1, '24	Do.
Do.	Oct. 30, '24	Do.	CALIF., San Francisco:		
54847: Oct. 30, '23	Dec. 1, '23	Do.	125309: Nov. 8, '24	Dec. 25, '25	Same.
54893: Feb. 8, '24	Jan. 28, '26	Do.	125389: Dec. 17, '24	Jan. 1, '26	Do.
54871: Feb. 21, '24	Jan. 27, '25	Do.	125390: Dec. 17, '24	Jan. 7, '26	Do.
54873: Feb. 27, '24	Dec. 18, '25	Do.	125391: Dec. 17, '24	Dec. 28, '25	Do.
54874: Feb. 27, '24	Oct. 27, '25	Do.	125392: Dec. 18, '24	Jan. 13, '26	Do.
94346: Oct. 26, '24	Dec. 8, '25	Do.	125393: Dec. 18, '24	Dec. 22, '25	Do.
94350: Dec. 15, '24	Do.	Do.	125395: Dec. 18, '24	Jan. 2, '26	Do.
94356: Jan. 20, '25	Dec. 30, '25	Do.	125402: Dec. 19, '24	Jan. 6, '26	Do.
94357: Jan. 20, '25	Jan. 17, '26	Do.	125405: Dec. 19, '24	Dec. 21, '25	Do.
94369: Jan. 21, '25	Dec. 8, '25	Do.	125406: Dec. 19, '24	Dec. 21, '25	Do.
94370: Jan. 28, '25	Dec. 3, '25	Do.	125409: Dec. 19, '24	Dec. 22, '25	Do.
96969: Jan. 21, '25	Feb. 15, '26	Do.	125415: Dec. 19, '24	Jan. 21, '26	Do.
96921: Jan. 21, '25	Do.	Do.	125418: Dec. 19, '24	Dec. 23, '25	Do.
96927: Jan. 31, '25	Do.	Do.	125420: Dec. 22, '24	Dec. 29, '25	Do.
A18589: Jan. 28, '25	Nov. 30, '25	Do.	125436: Dec. 22, '24	Dec. 21, '26	Do.
A18587: Jan. 28, '25	Jan. 21, '26	Do.	125431: Dec. 22, '24	Dec. 21, '26	Do.
CALIF., Eagleville:			125440: Dec. 26, '24	Jan. 0, '26	Do.
169702: Oct. 1, '25	Sept. 23, '26	Same.	126441: Dec. 26, '24	Dec. 28, '25	Do.
169771: Oct. 2, '25	Sept. 16, '26	Do.	128482: Jan. 3, '25	Jan. 0, '26	Do.
169918: Oct. 7, '25	Sept. 18, '26	Do.	139423: Jan. 28, '25	Jan. 0, '26	Do.
169989: Oct. 9, '25	Oct. 3, '26	Do.	139424: Jan. 30, '25	Jan. 12, '26	Do.
CALIF., Glendora:			139430: Feb. 9, '25	Dec. 22, '25	Do.
86047: Jan. 9, '24	Oct. 9, '24	Same.	CALIF., Tuleburg:		
86048: Jan. 10, '24	Dec. 12, '24	Do.	178468: Nov. 21, '25	Mar. 12, '26	Same.
86050: Jan. 23, '24	Oct. 6, '24	Do.	A30106: Oct. 18, '25	Feb. 23, '26	Do.
86073: Mar. 3, '24	Dec. 12, '24	Do.	COLO., Fruit:		
86074: Mar. 3, '24	Nov. 28, '24	Do.	154934: Dec. 10, '24	Mar. 31, '25	Same.
92901: Mar. 14, '24	Oct. 16, '24	Do.	154990: Nov. 10, '25	Oct. 22, '26	Do.
126062: Mar. 7, '24	Nov. 58, '24	Do.	164979: Nov. 20, '25	Dec. 31, '26	Do.
126064: Mar. 8, '24	Dec. 5, '24	Do.	327447: Jan. 8, '25	Mar. 30, '26	Do.
139224: Oct. 16, '24	Mar. 13, '25	Do.	327460: Jan. 10, '25	Jan. 17, '26	Do.
139225: Oct. 16, '24	Mar. 14, '25	Do.	IND., Indianapolis:		
CALIF., Hollywood:			123570: May 3, '25	May 20, '26	Quebec, Doucet.
124457: Nov. 15, '25	Nov. 11, '26	Same.	IND., Kokomo:		
124463: Dec. 7, '25	Oct. 37, '26	Do.	425693: Jan. 22, '23	Feb. 3, '25	Same.
124464: Dec. 8, '25	Nov. 4, '26	Do.	MAR., Chiltonsk:		
138710: Nov. 23, '24	Mar. 8, '25	Do.	167987: Oct. 18, '25	Mar. 18, '26	Same.
138717: Dec. 15, '24	Oct. 20, '25	Do.	WASH., Seattle:		
170063: Feb. 12, '26	Nov. 11, '26	Do.	165617: Aug. 1, '25	Nov. 25, '25	Calif., Waterville.

* Date of recovery approximate.

Family PRINGILLIDAE: Finches, Sparrows, etc.—Continued

Golden-crowned Sparrow: *Zonotrichia coronata*

Place of banding, No., and date	Date retaken	Locality	Place of banding, No., and date	Date retaken	Locality
CALIF., Altadena:			CALIF., Altadena—Continued.		
6044: Feb. 1, '22	Jan. 24, '25	Same.	132546: Apr. 27, '24	Nov. 10, '24	Same.
6046: Feb. 2, '23	Dec. 5, '22	Do.	130177: Nov. 12, '24	Oct. 31, '26	Do.
Do.	Oct. 31, '23	Do.	130178: Nov. 12, '24	Nov. 14, '26	Do.
12370: Oct. 17, '23	Oct. 18, '23	Do.	130205: Apr. 16, '25	Mar. 6, '26	Do.
Do.	Nov. 27, '24	Do.	130210: Mar. 0, '26	Nov. 10, '26	Do.
12382: Oct. 21, '22	Oct. 29, '23	Do.	130872: Oct. 16, '24	Apr. 16, '25	Do.
Do.	Nov. 27, '24	Do.	130884: Oct. 16, '24	..do.	Do.
12383: Nov. 10, '22	Oct. 25, '23	Do.	130892: Oct. 10, '24	Mar. 21, '25	Do.
12397: Dec. 4, '22	Dec. 30, '23	Do.	163049: Mar. 26, '26	Oct. 31, '26	Do.
Do.	Oct. 19, '24	Do.	CALIF., Appleton:		
14425: Feb. 1, '23	Nov. 22, '24	Do.	171018: Dec. 31, '25	Nov. 16, '26	Same.
Do.	Oct. 28, '23	Do.	171020: Dec. 31, '25	Nov. 16, '26	Do.
14429: Feb. 23, '23	Dec. 28, '24	Do.	171027: Dec. 31, '25	Nov. 16, '26	Do.
Do.	Oct. 15, '23	Do.	171034: Jan. 1, '26	Nov. 14, '26	Do.
14431: Feb. 23, '23	Apr. 8, '24	Do.	171044: Jan. 1, '26	Nov. 15, '26	Do.
14432: Feb. 23, '23	Oct. 27, '23	Do.	171065: Jan. 3, '26	..do.	Do.
14433: Feb. 24, '23	Oct. 16, '23	Do.	171069: Jan. 3, '26	Nov. 14, '26	Do.
14435: Apr. 1, '23	Apr. 8, '24	Do.	171098: Jan. 5, '26	Nov. 16, '26	Do.
Do.	Nov. 27, '24	Do.	171146: Feb. 10, '26	Nov. 14, '26	Do.
14438: Apr. 25, '23	Mar. 12, '24	Do.	CALIF., Berkeley:		
Do.	Dec. 4, '24	Do.	126370: Nov. 16, '24	Nov. 21, '25	Same.
14464: Oct. 16, '23	Oct. 4, '24	Do.	126377: Nov. 16, '24	Nov. 8, '25	Do.
14498: Oct. 17, '23	Apr. 8, '24	Do.	130467: Mar. 20, '25	Feb. 22, '26	Do.
Do.	Nov. 28, '24	Do.	130468: Mar. 20, '25	Jan. 24, '26	Do.
Do.	Apr. 35, '25	Do.	130464: Mar. 20, '25	Feb. 28, '26	Do.
24828: Apr. 23, '22	Dec. 4, '22	Do.	130465: Mar. 20, '25	Mar. 7, '26	Do.
Do.	Oct. 7, '23	Do.	130466: Mar. 20, '25	Feb. 7, '26	Do.
Do.	Oct. 19, '24	Do.	130473: Apr. 6, '25	Nov. 1, '25	Do.
41131: Oct. 23, '23	Feb. 18, '24	Do.	130476: Apr. 13, '25	Jan. 17, '26	Do.
Do.	Oct. 9, '24	Do.	130478: Apr. 10, '25	Mar. 7, '26	Do.
41132: Oct. 24, '23	Apr. 3, '24	Do.	CALIF., Eagle Rock:		
Do.	Nov. 12, '24	Do.	42821: Apr. 12, '23	Apr. 8, '24	Same.
41134: Oct. 24, '23	Jan. 31, '25	Do.	42842: Dec. 12, '24	Oct. 24, '25	Do.
41135: Oct. 24, '23	Nov. 21, '24	Do.	42843: Jan. 20, '25	Jan. 30, '26	Do.
41137: Oct. 27, '23	Feb. 19, '24	Do.	CALIF., Glendora:		
Do.	Nov. 20, '24	Do.	120607: Dec. 6, '23	Oct. 12, '24	Same.
41140: Oct. 27, '23	..do.	Do.	120608: Dec. 6, '23	Oct. 6, '24	Do.
41142: Oct. 31, '23	Apr. 8, '24	Do.	120609: Dec. 7, '23	Oct. 24, '24	Do.
Do.	Nov. 12, '24	Do.	120674: Dec. 8, '23	Oct. 16, '24	Do.
41143: Nov. 1, '23	Nov. 20, '24	Do.	120676: Dec. 8, '23	Oct. 21, '24	Do.
41148: Dec. 17, '23	Apr. 16, '25	Do.	120694: Feb. 23, '24	Oct. 12, '24	Do.
41160: Dec. 30, '23	Oct. 9, '24	Do.	120696: Feb. 23, '24	Nov. 2, '24	Do.
41161: Dec. 30, '23	Apr. 13, '24	Do.	120700: Mar. 4, '24	Oct. 16, '24	Do.
41162: Dec. 30, '23	Apr. 8, '24	Do.	CALIF., Los Angeles:		
41165: Dec. 30, '23	Nov. 16, '24	Do.	60075: Feb. 21, '24	Jan. 10, '25	Same.
Do.	Oct. 31, '25	Do.	60082: Mar. 28, '24	Jan. 10, '25	Do.
41166: Dec. 30, '23	Apr. 16, '24	Do.	77452: Nov. 4, '24	Mar. 27, '25	Do.
41177: Dec. 30, '23	Apr. 8, '24	Do.	127294: Mar. 27, '24	Mar. 5, '25	Do.
Do.	Oct. 9, '24	Do.	A19551: Jan. 31, '26	Dec. 12, '26	Do.
41358: Jan. 1, '24	Oct. 19, '24	Do.	CALIF., Pasadena:		
41360: Feb. 10, '24	Nov. 16, '24	Do.	122488: Nov. 27, '24	Jan. 28, '26	Same.
41381: Feb. 11, '24	..do.	Do.	CALIF., San Jose:		
41385: Mar. 12, '24	Dec. 28, '24	Do.	*49409: Feb. 2, '24	Nov. 24, '24	Same.
41372: Mar. 12, '24	Dec. 4, '24	Do.	*89410: Feb. 5, '24	..do.	Do.
41374: Apr. 3, '24	Nov. 12, '24	Do.	CALIF., Stanford University:		
41375: Apr. 3, '24	Oct. 19, '24	Do.	*55348: Dec. 20, '23	Apr. 9, '26	Same.
41370: Apr. 3, '24	Apr. 9, '25	Do.	160534: Nov. 22, '25	Apr. 2, '26	Do.
41377: Apr. 3, '24	Nov. 27, '24	Do.	Do.	Nov. 2, '26	Do.
41378: Apr. 3, '24	Dec. 3, '24	Do.	160535: Feb. 11, '25	Feb. 24, '26	Do.
41380: Apr. 3, '24	Nov. 28, '24	Do.	A13143: Dec. 26, '24	Feb. 28, '26	Do.
41382: Apr. 3, '24	Apr. 16, '25	Do.	A13147: Dec. 24, '24	Dec. 22, '25	Do.
41383: Apr. 6, '24	Dec. 28, '24	Do.	A20001: Jan. 30, '25	Oct. 5, '25	Do.
41388: Apr. 8, '24	Oct. 24, '24	Do.	A20003: Jan. 31, '25	Jan. 1, '26	Do.
41391: Apr. 8, '24	Nov. 20, '24	Do.	A20011: Jan. 31, '25	Feb. 9, '26	Do.
41392: Apr. 8, '24	Nov. 24, '24	Do.	A20015: Feb. 1, '25	Oct. 1, '25	Do.
41397: Apr. 30, '24	Nov. 16, '25	Do.	A20017: Feb. 1, '25	Feb. 27, '26	Do.
41398: Apr. 31, '24	Oct. 16, '24	Do.	A20021: Feb. 3, '25	Apr. 12, '26	Do.
41273: Nov. 16, '24	Apr. 12, '25	Do.	A20022: Feb. 4, '25	Jan. 1, '26	Do.
41274: Nov. 16, '24	Oct. 31, '26	Do.	Do.	Oct. 19, '26	Do.
41285: Nov. 27, '24	Apr. 16, '25	Do.	A20024: Feb. 4, '25	Feb. 27, '26	Do.
41291: Nov. 28, '24	..do.	Do.	A20029: Feb. 5, '25	Apr. 2, '26	Do.
75530: Apr. 9, '25	Nov. 16, '25	Do.	A20031: Feb. 8, '25	Feb. 23, '26	Do.
77437: Dec. 4, '24	Apr. 25, '25	Do.	A20033: Feb. 6, '25	Sept. 29, '26	Do.
77506: Apr. 13, '24	Nov. 16, '24	Do.	A20230: Feb. 8, '25	Oct. 8, '25	Do.
77510: Apr. 13, '24	Oct. 24, '24	Do.	A20284: Feb. 8, '26	Feb. 22, '26	Do.
77512: Apr. 13, '24	Oct. 12, '24	Do.	A20290: Feb. 12, '25	Dec. 13, '25	Do.
123434: Mar. 25, '20	Oct. 31, '26	Do.	A20302: Feb. 16, '25	..do.	Do.
127328: Apr. 8, '24	Apr. 9, '26	Do.	Do.	Oct. 3, '26	Do.
127359: Apr. 8, '24	Apr. 3, '24	Do.	A20309: Feb. 24, '25	Sept. 25, '26	Do.
Do.	Apr. 9, '25	Do.	A20314: Feb. 28, '25	Oct. 31, '26	Do.
127330: Apr. 8, '24	Oct. 24, '24	Do.	A25210: Nov. 22, '25	Dec. 13, '26	Do.
126981: Mar. 6, '20	Nov. 14, '26	Do.	160913: Feb. 26, '25	Apr. 28, '25	Do.
130672: Nov. 13, '24	Nov. 31, '26	Do.	OREG., Corvallis:		
130883: Apr. 16, '25	..do.	Do.	130291: Jan. 21, '25	Oct. 5, '25	Same.
130885: Mar. 7, '25	..do.	Do.	132890: Feb. 16, '26	Feb. 27, '26	Do.
132544: Mar. 21, '25	..do.	Do.			

Family FRINGILLIDAE: Finches, Sparrows, etc.—Continued

White-throated Sparrow: *Zonotrichia albicollis*

Place of banding. No., and date	Date retaken	Locality	Place of banding. No., and date	Date retaken	Locality
Calif., Los Angeles: 93452; Apr. 10, '24	Feb. 10, '25	Same.	N. C., Waynesville— Continued.		
Conn., New Haven: 119811; Dec. 20, '23	Feb. 27, '25	Same.	140779; Oct. 21, '24	Nov. 7, '25	Same.
132347; Dec. 23, '24	Jan. 28, '25	Do.	140780; Oct. 23, '24	Apr. 14, '25	Do.
132018; Dec. 2, '24	Apr. 15, '25	Do.	140781; Oct. 20, '24	Jan. 12, '25	Do.
Do.	Dec. 5, '25	Do.	Do.	Jan. 8, '25	Do.
132019; Dec. 24, '24	Dec. 19, '24	Do.	Do.	Nov. 20, '25	Do.
132053; Dec. 23, '24	Dec. 18, '24	Do.	140792; Oct. 20, '24	May 4, '25	Do.
148544; Jan. 11, '25	Feb. 10, '25	Do.	140799; Oct. 30, '24	Apr. 14, '25	Do.
170890; Nov. 25, '23	Dec. 3, '25	Do.	140891; Oct. 31, '24	Apr. 15, '25	Do.
170814; Dec. 9, '25	Apr. 13, '26	Do.	Do.	Nov. 30, '25	Do.
246154; Jan. 24, '25	Feb. 10, '26	Do.	140802; Nov. 1, '24	Apr. 12, '25	Do.
Do.			148948; Nov. 6, '24	Apr. 16, '25	Do.
Do.			Do.	Jan. 9, '26	Do.
Do.			148848; Nov. 7, '24	Apr. 14, '25	Do.
Do.			148843; Nov. 13, '24	Apr. 15, '25	Do.
Do.			148832; Dec. 8, '24	Jan. 11, '25	Do.
Do.			148863; Dec. 14, '24	Apr. 23, '25	Do.
Do.			165037; Oct. 27, '25	Nov. 20, '25	Do.
Do.			Ont., Ottawa: 52118; Aug. 11, '23	May 10, '24	Same.
Do.			Pa., Bryn Mawr: 148550; Nov. 6, '24	Mar. 25, '25	Same.
Do.			Do.	Dec. 30, '25	Do.
Do.			148557; Nov. 8, '24	Apr. 24, '25	Do.
Do.			Pa., Glenolden: 81234; Nov. 20, '22	Jan. 6, '24	Same.
Do.			81243; Jan. 24, '21	Feb. 10, '24	Do.
Do.			Do.	Jan. 29, '25	Do.
Do.			85170; Mar. 20, '23	Jan. 7, '24	Do.
Do.			Do.	Jan. 3, '25	Do.
Do.			85170; Apr. 4, '23	Feb. 11, '24	Do.
Do.			120388; Nov. 10, '23	Jan. 25, '24	Do.
Do.			120397; Nov. 11, '23	Apr. 12, '24	Do.
Do.			122931; Nov. 11, '23	Apr. 25, '24	Do.
Do.			122977; Jan. 5, '24	Jan. 1, '25	Do.
Do.			145008; Oct. 29, '24	Jan. 23, '25	Do.
Do.			Do.	Dec. 8, '25	Do.
Do.			145104; Nov. 23, '24	Apr. 18, '25	Do.
Do.			145134; Jan. 24, '25	Apr. 5, '25	Do.
Do.			167038; Jan. 1, '26	Dec. 5, '26	Do.
Do.			Pa., Jeffersonville: 119373; Oct. 17, '23	Oct. 26, '23	Pa., Paoli.
Do.			Pa., Wallingford: 167852; Dec. 21, '25	Apr. 30, '26	Same.
Do.			Pa., Wyncote: *49813; Mar. 6, '24	Nov. 25, '25	Same.
Do.			*52122; Jan. 25, '23	Nov. 20, '23	Do.
Do.			Do.	Dec. 4, '24	Do.
Do.			Sask., Davidson: 100282; May 16, '25	Sept. 6, '25	Same.
Do.			Tenn., Knoxville: 78242; Feb. 20, '24	Jan. 23, '25	Same.
Do.			78247; Feb. 24, '24	Jan. 19, '25	Do.
Do.			78253; Mar. 7, '24	Jan. 24, '25	Do.
Do.			78254; Mar. 11, '24	Dec. 27, '24	Do.
Do.			78259; Mar. 12, '24	Jan. 23, '25	Do.
Do.			Do.	Dec. 3, '25	Do.
Do.			78283; Jan. 23, '25	Dec. 6, '25	Do.
Do.			78355; Jan. 24, '25	Dec. 9, '25	Do.
Do.			78302; Mar. 2, '25	Do.	Do.
Do.			158808; Feb. 21, '25	Dec. 7, '25	Do.
Do.			Tex., Dallas: 127855; Mar. 18, '24	Dec. 28, '24	Same.
Do.			W. Va., Charleston: 120123; Dec. 6, '24	Mar. 15, '26	Ky., Barren.
Do.			Do.	Jan. 12, '26	Do.

Tree Sparrow: *Spizella monticola*

Conn., Fairfield: 33423; Jan. 18, '23	Jan. 10, '25	Same.	Ill., Waukegan: 7235; Feb. 20, '22	Nov. 11, '22	Same.
Conn., Hartford: 174004; Apr. 9, '26	Dec. 31, '26	Same.	Do.	Jan. 30, '24	Do.
Conn., Loomis: 48029; Jan. 15, '25	Jan. 31, '25	Same.	Do.	Feb. 10, '25	Do.
Conn., New Haven: 87250; Jan. 31, '23	Mar. 30, '25	Mo., Kittery Point.	Do.	Jan. 9, '25	Do.
Do.			7217; Mar. 4, '22	Jan. 1, '24	Do.
Do.			17126; Jan. 3, '23	Dec. 18, '23	Do.
Do.			Do.	Jan. 13, '25	Do.
Do.			Do.	Jan. 12, '26	Do.
Do.			Do.	Dec. 10, '25	Do.
Do.			17131; Jan. 10, '23	Jan. 8, '24	Do.
Do.			17143; Jan. 20, '23	Jan. 8, '24	Do.
Do.			17168; Feb. 3, '23	Dec. 30, '23	Do.
Do.			17109; Feb. 22, '23	Feb. 16, '25	Do.
Do.			Do.	Jan. 12, '26	Do.

* Date of recovery approximate.

Family FRINGILIDAE: Finches, Sparrows, etc.—Continued

Tree Sparrow: *Spizella monticola*—Continued

Place of banding, No., and date	Date retaken	Locality	Place of banding, No., and date	Date retaken	Locality
Ill., Waukegan—Con.			Mass., Danvers—Con.		
17174: Feb. 23, '24	Jan. 8, '25	Same.	89137: Feb. 10, '24	Jan. 20, '25	Same.
33530: Apr. 9, '23	Jan. 2, '26	Do.	89141: Feb. 22, '24	Jan. 24, '25	Do.
38246: Mar. 15, '23	Jan. 30, '24	Do.	Do.....	Nov. 29, '25	Do.
Do.....	Dec. 22, '24	Do.	89163: Mar. 13, '24	Feb. 8, '26	Do.
86090: Dec. 18, '23	Feb. 20, '25	Do.	89168: Apr. 2, '24	Feb. 22, '26	Do.
86098: Dec. 15, '23	Jan. 6, '25	Do.	90881: Jan. 27, '24	Apr. 17, '26	Do.
86103: Dec. 20, '23	Dec. 15, '24	Do.	117253: Jan. 8, '24	Nov. 30, '24	Do.
86117: Feb. 11, '24	Jan. 22, '25	Do.	Do.....	Dec. 10, '24	Do.
86119: Feb. 14, '24	Dec. 10, '24	Do.	142048: Nov. 30, '24	Apr. 14, '26	Do.
86121: Feb. 25, '24	Jan. 18, '25	Do.	A3019: Feb. 13, '25	Dec. 16, '25	Do.
86125: Feb. 26, '24	Jan. 12, '26	Do.			
86129: Feb. 27, '24	Jan. 10, '26	Do.	Mass., Dover:		
Do.....	Feb. 10, '26	Do.	95232: Feb. 10, '24	Jan. 18, '25	Same.
86131: Feb. 28, '24	Jan. 14, '25	Do.	Mass., Groton:		
86132: Mar. 1, '24	Jan. 4, '25	Do.	22109: Apr. 1, '22	Mar. 9, '23	Same.
Do.....	Dec. 13, '25	Do.	54808: Nov. 10, '24	Nov. 9, '25	Do.
86133: Mar. 4, '24	Dec. 10, '24	Do.	A12111: Dec. 21, '24	Nov. 20, '25	Do.
Do.....	Nov. 15, '25	Do.	A12114: Dec. 23, '24	Nov. 30, '25	Do.
86134: Mar. 6, '24	Nov. 18, '24	Do.	A12117: Apr. 6, '25	Nov. 17, '25	Do.
Do.....	Feb. 21, '26	Do.	Do.....	May 2, '26	Do.
86137: Mar. 14, '24	Dec. 10, '24	Do.	A43778: Nov. 21, '25	Dec. 6, '26	Do.
86145: Mar. 16, '24	Jun. 8, '25	Do.	23673: Feb. 25, '23	Apr. 7, '26	Mo., Phippsburg.
86149: Mar. 18, '24	Feb. 27, '25	Do.			
86189: Mar. 23, '24	Nov. 26, '24	Do.	Mass., Huntington:		
86192: Apr. 2, '24	Jan. 19, '25	Do.	43042: Feb. 12, '24	Feb. 25, '26	Same.
A11271: Nov. 10, '24	Apr. 11, '26	Do.	43044: Feb. 13, '24	Jan. 31, '26	Do.
A11315: Jan. 2, '25	Dec. 15, '25	Do.	43045: Feb. 13, '24	Feb. 13, '26	Do.
A11318: Jan. 4, '25	Dec. 10, '25	Do.	43048: Feb. 19, '24	Do.....	Do.
A11327: Jan. 11, '25	Jan. 12, '26	Do.	55790: Feb. 22, '24	Jan. 24, '26	Do.
A11331: Jan. 14, '25	Nov. 24, '25	Do.	55799: Feb. 23, '24	Feb. 14, '26	Do.
A11339: Feb. 14, '25	Feb. 25, '24	Do.	91031: Feb. 23, '24	Feb. 7, '26	Do.
A11364: Mar. 15, '25	Nov. 21, '25	Do.	91033: Feb. 24, '24	Jan. 15, '26	Do.
A11382: Mar. 19, '25	Dec. 7, '25	Do.	91034: Feb. 24, '24	Jan. 25, '26	Do.
A11383: Mar. 19, '25	Jan. 20, '26	Do.	140375: Mar. 2, '25	Feb. 13, '26	Do.
A48353: Dec. 6, '25	Nov. 10, '26	Do.	A8994: Feb. 26, '25	Feb. 7, '26	Do.
A81878: Apr. 6, '26	Apr. 22, '26	Do.			
Mo., Hittory Point:			Mass., Melrose Highlands:		
142690: Mar. 22, '25	Apr. 13, '26	Same.	25910: Dec. 16, '24	Feb. 1, '26	Same.
			25929: Dec. 19, '24	Dec. 27, '25	Do.
Mass., Amherst:			25922: Dec. 19, '24	Apr. 23, '26	Do.
A85927: Feb. 2, '26	Dec. 20, '26	Same.	25926: Jan. 7, '25	Nov. 21, '25	Do.
A69983: Feb. 6, '26	Dec. 4, '26	Do.	25929: Jan. 10, '25	Dec. 24, '25	Do.
A69929: Apr. 7, '26	Dec. 28, '26	Do.	25932: Jan. 23, '25	Dec. 9, '25	Do.
A89896: Feb. 16, '26	Dec. 24, '26	Do.	25962: Mar. 24, '25	Nov. 28, '25	Do.
Mass., Belchertown:			Mass., Middleboro:		
88929: Nov. 2, '24	Jan. 22, '26	Same.	35585: Jan. 6, '23	Apr. 7, '24	Same.
A7854: Nov. 10, '24	Jan. 4, '26	Do.	Do.....	Mar. 23, '25	Do.
A12630: Nov. 11, '24	Dec. 8, '26	Do.	38717: Jan. 11, '23	Jan. 23, '24	Do.
A12655: Feb. 2, '26	Apr. 7, '26	Do.	38721: Jan. 14, '23	Do.....	Do.
A12677: Mar. 18, '25	Apr. 14, '26	Do.	38725: Jan. 17, '23	Jan. 21, '24	Do.
Do.....	Dec. 9, '26	Do.	50282: Feb. 26, '23	Mar. 23, '24	Do.
A12682: Mar. 21, '25	Nov. 10, '25	Do.	50305: Feb. 25, '23	Jan. 22, '26	Do.
A10923: Dec. 11, '25	Dec. 30, '26	Do.	50321: Mar. 14, '23	Feb. 20, '24	Do.
A49343: Mar. 17, '26	Dec. 9, '26	Do.	50329: Mar. 2, '23	Jan. 22, '26	Do.
A49956: Mar. 19, '25	Dec. 11, '26	Do.	93881: Apr. 1, '24	Do.....	Do.
A49958: Mar. 19, '26	Dec. 12, '26	Do.	93908: Mar. 25, '24	Do.....	Do.
A49957: Mar. 19, '26	Dec. 12, '26	Do.	140949: Jan. 24, '26	Dec. 7, '26	Do.
A49959: Mar. 19, '26	Dec. 8, '26	Do.			
A49962: Mar. 19, '26	Do.....	Do.	Mass., Mount Hermon:		
A49978: Mar. 25, '26	Dec. 9, '26	Do.	89380: Feb. 21, '24	Jan. 13, '25	Same.
A49978: Mar. 25, '26	Dec. 12, '26	Do.	89389: Feb. 23, '24	Dec. 22, '24	Do.
A49978: Mar. 25, '26	Dec. 12, '26	Do.	Do.....	Dec. 26, '25	Do.
A49978: Mar. 25, '26	Dec. 12, '26	Do.	131085: Dec. 1, '24	Jan. 24, '26	Do.
A49978: Mar. 25, '26	Dec. 12, '26	Do.	131085: Dec. 30, '24	Jan. 25, '26	Do.
A49978: Mar. 25, '26	Dec. 12, '26	Do.	121689: Dec. 21, '24	Feb. 10, '26	Do.
A49978: Mar. 25, '26	Dec. 12, '26	Do.	127752: Jan. 0, '25	Jan. 25, '26	Do.
A49978: Mar. 25, '26	Dec. 12, '26	Do.	127754: Jan. 11, '25	Jan. 16, '26	Do.
A49978: Mar. 25, '26	Dec. 12, '26	Do.	127759: Jan. 19, '25	Dec. 20, '25	Do.
A49978: Mar. 25, '26	Dec. 12, '26	Do.	Do.....	Apr. 19, '26	Do.
A49978: Mar. 25, '26	Dec. 12, '26	Do.	127760: Jan. 10, '25	Jan. 17, '26	Do.
A49978: Mar. 25, '26	Dec. 12, '26	Do.	127760: Feb. 1, '25	Jan. 18, '26	Do.
Mass., Colerain:			Mass., Newton Centre:		
A10142: Dec. 14, '24	Nov. 25, '25	Same.	68333: Feb. 4, '25	Jan. 15, '26	Same.
A10150: Dec. 21, '24	Nov. 29, '25	Do.	Do.....	Dec. 30, '26	Do.
A10152: Dec. 21, '24	Do.....	Do.			
A10157: Dec. 27, '24	Do.....	Do.	Mass., Pittsfield:		
Mass., Concord:			58507: Feb. 4, '25	Mar. 15, '26	Same.
116140: Feb. 6, '25	Nov. 16, '25	Same.	Mass., Plainfield:		
116577: Mar. 1, '24	Feb. 7, '25	Do.	38034: Jan. 23, '23	Apr. 2, '24	Same.
Do.....	Nov. 7, '25	Do.	38038: Feb. 1, '23	Mar. 2, '24	Do.
116378: Mar. 11, '24	Jan. 1, '25	Do.	38039: Feb. 3, '23	Mar. 8, '24	Do.
Do.....	Dec. 16, '26	Do.	38042: Mar. 10, '23	Feb. 25, '24	Do.
116590: Feb. 18, '24	Feb. 14, '26	Do.	39400: Feb. 25, '23	Dec. 14, '23	Do.
116591: Feb. 18, '24	Jan. 11, '26	Do.	Do.....	Mar. 10, '24	Do.
127378: Mar. 23, '24	Dec. 8, '26	Do.	39497: Feb. 26, '23	Feb. 26, '24	Do.
135307: Feb. 20, '25	Nov. 4, '26	Do.	119732: Dec. 18, '23	Apr. 2, '24	Do.
Do.....	Apr. 23, '26	Do.	119730: Dec. 24, '23	Mar. 1, '24	Do.
186769: Apr. 8, '26	Nov. 18, '26	Do.			
186823: Feb. 8, '26	Dec. 2, '26	Do.	Mass., Sandwich:		
186827: Feb. 11, '26	Dec. 6, '26	Do.	61841: Jan. 10, '23	Feb. 14, '24	Same.
Mass., Danvers:			Do.....	Dec. 20, '25	Do.
22139: Jan. 7, '23	Mar. 13, '24	Same.	61845: Jan. 15, '23	Jan. 27, '25	Do.
Do.....	Mar. 2, '26	Do.	61846: Jan. 16, '23	Feb. 4, '24	Do.
51004: Mar. 6, '23	Feb. 22, '24	Do.	Do.....	Jan. 20, '25	Do.
56198: Mar. 20, '23	Jan. 9, '24	Do.	Do.....	Dec. 28, '25	Do.
56151: Apr. 22, '23	Feb. 13, '24	Do.	66827: Feb. 4, '24	Jan. 31, '25	Do.
64552: Jan. 7, '23	Jan. 4, '24	Do.	116914: Feb. 12, '24	Jan. 25, '25	Do.
66509: Feb. 11, '23	Jan. 7, '24	Do.	140524: Jan. 25, '25	Dec. 28, '25	Do.
79073: Jan. 6, '24	Mar. 20, '26	Do.	140529: Mar. 4, '25	Jan. 1, '26	Do.

Family FRINGILLIDAE: Finches, Sparrows, etc.—Continued

Tree Sparrow: *Spizella monticola*—Continued

Place of banding, No., and date	Date retaken	Locality	Place of banding, No., and date	Date retaken	Locality
Mass., South Lau- enator:			Mass., Westfield—Con-		
*47044: Jan. 11, '22	Dec. 31, '22	Same.	A23574: Nov. 2, '25	Dec. 3, '26	Same.
Do.	Dec. 31, '23	Do.	A23575: Nov. 3, '25	Dec. 2, '26	Do.
Do.	Jan. 24, '25	Do.	A40071: Nov. 7, '25	Apr. 14, '26	Do.
6012: Jan. 20, '22	Feb. 17, '23	Do.	Do.	Nov. 23, '26	Do.
Do.	Jan. 25, '21	Do.	A40072: Nov. 17, '25	Nov. 14, '26	Do.
Do.	Jan. 3, '20	Do.	A40073:	do.	Do.
Do.	Dec. 20, '20	Do.	A40074: Nov. 15, '25	Dec. 7, '26	Do.
29517: Jan. 20, '23	Jan. 20, '24	Do.	A40070: Nov. 18, '25	Nov. 10, '26	Do.
29518: Jan. 20, '23	Dec. 20, '23	Do.	A40077: Nov. 18, '25	Nov. 18, '26	Do.
29519: Jan. 20, '23	Mar. 2, '24	Do.	A40078: Nov. 18, '25	Nov. 14, '26	Do.
29621: Jan. 21, '23	Dec. 26, '23	Do.	A40079: Nov. 18, '25	Nov. 7, '26	Do.
33040: Dec. 20, '23	Jan. 11, '25	Do.	A40080: Jan. 8, '26	Nov. 18, '26	Do.
Do.	Dec. 27, '25	Do.	A40085: Jan. 23, '26	Nov. 14, '26	Do.
Do.	Apr. 18, '26	Do.	A50451: Jan. 25, '26	Dec. 24, '26	Do.
Do.	Dec. 25, '20	Do.	A50457: Feb. 0, '26	Nov. 23, '26	Do.
Do.	Dec. 25, '20	Do.	A50459: Feb. 0, '26	Nov. 18, '26	Do.
35595: Dec. 31, '23	Jan. 1, '25	Do.	A50609: Mar. 11, '26	Nov. 16, '26	Do.
Do.	Jan. 21, '26	Do.	A50609: Mar. 12, '26	Nov. 8, '26	Do.
Do.	Dec. 0, '26	Do.	A50670: Mar. 12, '26	Dec. 0, '26	Do.
35599: Dec. 31, '23	Jan. 25, '25	Do.	A79441: Mar. 22, '26	Nov. 21, '26	Do.
Do.	Dec. 27, '25	Do.	A79447: Mar. 23, '26	Dec. 0, '26	Do.
Do.	Dec. 26, '26	Do.	A79978: Apr. 10, '26	Dec. 10, '26	Do.
35930: Mar. 2, '24	Jan. 25, '25	Do.			
A18018: Jan. 17, '25	Jan. 1, '26	Do.	Mich., Fenton:		
Do.	Dec. 11, '26	Do.	A00985: Dec. 2, '24	Dec. 20, '25	Same.
A18025: Jan. 23, '25	Mar. 21, '26	Do.	A6097: Dec. 2, '24	Dec. 18, '25	Do.
A18028: Jan. 31, '25	Dec. 26, '25	Do.	A21301: Feb. 18, '25	Feb. 10, '26	Do.
Do.	Dec. 13, '26	Do.			
A16033: Feb. 5, '25	Nov. 29, '25	Do.	Nam., Fairbury:		
Do.	Dec. 23, '26	Do.	141645: Jan. 15, '25	Dec. 20, '26	Same.
A16031: Feb. 8, '25	Jan. 1, '26	Do.	178060: Dec. 12, '25	Dec. 12, '26	Do.
Do.	Dec. 18, '26	Do.	176994: Feb. 1, '26	Nov. 10, '26	Do.
A16041: Feb. 15, '25	Dec. 27, '25	Do.	N. H., Antrim:		
A30070: Dec. 27, '25	Dec. 0, '26	Do.	50858: Dec. 24, '24	Mar. 4, '26	Same.
A30070: Dec. 27, '25	Dec. 18, '26	Do.	50859: Jan. 2, '25	Dec. 21, '25	Do.
A30081: Jan. 1, '26	Dec. 5, '26	Do.	A8287: Jan. 15, '25	Dec. 1, '25	Do.
A30685: Jan. 0, '26	Dec. 18, '26	Do.	A8288: Jan. 15, '25	Jan. 10, '26	Do.
A30109: Feb. 22, '26	Dec. 5, '26	Do.	A8293: Jan. 24, '25	Mar. 8, '26	Do.
A30122: Feb. 28, '26	Dec. 10, '26	Do.	N. H., Manchester:		
A30125: Feb. 28, '26	Dec. 15, '26	Do.	64700: Mar. 30, '23	Jan. 1, '26	Same.
A30159: Feb. 28, '26	Dec. 20, '26	Do.	Do.	Dec. 8, '26	Do.
A30133: Mar. 7, '26	Dec. 25, '26	Do.	64711: Mar. 9, '23	Feb. 0, '26	Do.
A30136: Mar. 21, '26	Dec. 18, '26	Do.	Do.	Dec. 20, '26	Do.
A30137: Mar. 21, '26	Dec. 11, '26	Do.	A55503: Feb. 27, '26	Dec. 29, '26	Do.
			N. H., Sunnyside:		
Mass., South Sundry:			39736: Feb. 16, '23	Jan. 10, '25	Same.
34731: Dec. 28, '22	Jan. 5, '24	Same.	Do.	Dec. 31, '25	Do.
35010: Jan. 22, '23	Jan. 12, '24	Do.	42711: Mar. 14, '23	Jan. 15, '26	Do.
			42713: Mar. 16, '23	Jan. 15, '25	Do.
			Do.	Dec. 1, '25	Do.
Mass., Westfield:			12174: Feb. 0, '24	Mar. 15, '26	Do.
33017: Jan. 6, '23	Jan. 16, '25	Same.	Do.	Dec. 30, '26	Do.
33018: Jan. 6, '23	Apr. 17, '24	Do.	A9039: Dec. 23, '24	Dec. 2, '25	Do.
Do.	Jan. 16, '25	Do.	Do.	Dec. 22, '26	Do.
Do.	Jan. 12, '26	Do.	A9047: Jan. 0, '25	Jan. 1, '26	Do.
33027: Jan. 6, '23	Jan. 1, '23	Do.	A10803: Jan. 13, '26	Dec. 20, '26	Do.
33504: Dec. 3, '22	Dec. 14, '24	Do.	A55303: Feb. 10, '26	do.	Do.
Do.	Jan. 12, '26	Do.	N. J., Chatham:		
35305: Dec. 8, '22	Dec. 5, '23	Do.	151005: Jan. 12, '25	Dec. 20, '25	Same.
67095: Dec. 27, '23	Jan. 10, '25	Do.			
57137: Feb. 11, '24	Dec. 23, '25	Do.	N. J., Donarrest:		
59091: Feb. 17, '24	Jan. 16, '25	Do.	6068: Jan. 30, '22	Dec. 0, '22	Same.
Do.	Nov. 20, '25	Do.	Do.	Nov. 13, '23	Do.
60002: Feb. 17, '24	Jan. 19, '26	Do.	7000: Mar. 3, '22	Dec. 19, '23	Do.
59994: Feb. 18, '24	do.	Do.	34095: Jan. 10, '25	Jan. 20, '24	Do.
60275: Dec. 20, '24	Nov. 1, '25	Do.	34701: Jan. 28, '23	Dec. 26, '23	Do.
60279: Dec. 28, '24	Nov. 20, '25	Do.	89048: Dec. 26, '24	Jan. 1, '25	Do.
60280: Jan. 7, '25	Dec. 27, '25	Do.	89052: Jan. 2, '23	Jan. 11, '25	Do.
60281: Jan. 7, '25	do.	Do.	Do.	Nov. 10, '25	Do.
60290: Jan. 7, '25	Jan. 15, '26	Do.	88658: Jan. 8, '24	Dec. 14, '25	Do.
60292: Feb. 1, '25	do.	Do.	88663: Jan. 18, '24	Feb. 0, '26	Do.
A18773: Mar. 26, '25	Jan. 18, '26	Do.	89607: Jan. 21, '24	Jan. 12, '26	Do.
			88671: Feb. 10, '24	Jan. 7, '26	Do.
			88691: Feb. 27, '24	Feb. 23, '26	Do.
Mass., Topsfield:			N. Y., Brimbleport:		
26234: Jan. 7, '23	Jan. 7, '24	Same.	38946: Mar. 11, '23	Dec. 26, '24	Same.
33601: Mar. 0, '23	Feb. 0, '25	Do.	Do.	Apr. 13, '26	Do.
74230: Jan. 7, '23	Feb. 0, '26	Do.	38064: Mar. 22, '23	Dec. 16, '21	Do.
			85831: Oct. 31, '25	Apr. 26, '24	Do.
Mass., Vineyard Har- ven:			55845: Jan. 3, '21	Jan. 11, '26	Do.
30023: Feb. 10, '23	Apr. 0, '24	Same.	36840: Jan. 2, '24	Mar. 31, '25	Do.
Do.	Jan. 10, '26	Do.	Do.	Jan. 13, '26	Do.
30093: Feb. 10, '23	do.	Do.	85848: Jan. 27, '24	Feb. 11, '26	Do.
			87818: Apr. 29, '24	Dec. 27, '24	Do.
Mass., Westley:			A12681: Nov. 28, '24	Jan. 20, '26	Do.
38551: Mar. 8, '26	Dec. 10, '26	Same.	A16752: Dec. 11, '24	Mar. 17, '26	Do.
38556: Mar. 10, '26	Dec. 4, '26	Do.	A15743: Dec. 15, '24	Jan. 15, '26	Do.
38558: Mar. 10, '26	Dec. 18, '26	Do.	A15767: Dec. 23, '24	Jan. 17, '26	Do.
38572: Mar. 13, '26	Dec. 7, '26	Do.	A15782: Jan. 1, '25	Jan. 18, '26	Do.
A57300: Mar. 20, '26	Dec. 11, '26	Do.	A15799: Jan. 15, '26	Jan. 3, '26	Do.
			A15802: Mar. 20, '26	Jan. 17, '26	Do.
Mass., Westfield:			A15806: Mar. 31, '25	July 2, '25	Do.
61857: Dec. 12, '24	Dec. 31, '25	Same.	N. Y., Ithaca:		
Do.	Nov. 20, '26	Do.	*47984: Jan. 27, '21	Jan. 20, '22	Same.
79427: Mar. 15, '26	Dec. 17, '26	Do.	Do.	Apr. 1, '24	Do.
84824: Feb. 10, '26	Dec. 9, '26	Do.	125069: Feb. 29, '23	Jan. 31, '25	Pa., Jeffersonville.
150291: Feb. 5, '26	Dec. 30, '26	Do.			
153559: Nov. 1, '25	Apr. 10, '26	Do.	N. Y., Rochester:		
Do.	Nov. 18, '26	Do.	65630: Dec. 17, '22	Dec. 10, '23	Same.
166850: Dec. 15, '25	Dec. 30, '26	Do.	65637: Dec. 25, '22	Dec. 25, '23	Do.
184901: Apr. 9, '26	Dec. 13, '26	Do.			
A23551: Feb. 21, '25	Dec. 31, '25	Do.			
A23564: Mar. 3, '25	Dec. 11, '25	Do.			

Family FRINGILLIDAE: Finches, Sparrows, etc.—Continued

Tree Sparrow: *Spizella monticola*—Continued

Place of banding, No., and date	Date retaken	Locality	Place of banding, No., and date	Date retaken	Locality
N. Y., Rochester—Continued.			R. I., Pawtucket—Con.		
05647: Jan. 30, '23	Dec. 25, '25	Same.	51341: Feb. 22, '23	Mar. 1, '24	Same.
Do.....	Dec. 20, '24	Do.	51351: Mar. 10, '23	Feb. 10, '24	Do.
Do.....	Jan. 10, '24	Do.	Do.....	Jan. 24, '25	Do.
65048: Feb. 8, '23	Dec. 23, '23	Do.	51352: Mar. 10, '23	Feb. 23, '24	Do.
Do.....	Dec. 23, '24	Do.	R. I., Providence:		
118523: Dec. 10, '23	Mar. 20, '25	Do.	23049: Jan. 20, '23	Feb. 22, '24	Same.
118524: Dec. 10, '23	Jan. 0, '25	Do.	R. I., Wallum Lake:		
118526: Dec. 18, '23	Dec. 20, '24	Do.	131737: Jan. 7, '25	Dec. 15, '25	Same.
118527: Dec. 23, '23	Jan. 8, '25	Do.	Vr., Walls River:		
118528: Dec. 23, '23	Feb. 14, '26	Do.	30025: Mar. 27, '23	Jan. 28, '24	Same.
Do.....	Jan. 1, '25	Do.	Do.....	Feb. 10, '25	Do.
Do.....	Dec. 20, '25	Do.	Do.....	Dec. 29, '25	Do.
118531: Dec. 25, '23	Dec. 25, '21	Do.	39026: Mar. 23, '23	Jan. 27, '24	Do.
142370: Dec. 31, '21	Dec. 30, '25	Do.	39028: Apr. 2, '23	Feb. 19, '24	Do.
142371: Jan. 1, '25	Mar. 10, '26	Do.	39060: Mar. 8, '23	Feb. 8, '24	Do.
142381: Jan. 0, '25	Jan. 11, '26	Do.	43553: Jan. 26, '21	Jan. 10, '25	Do.
142382: Jan. 16, '25	Dec. 3, '25	Do.	43550: Jan. 23, '24	Dec. 27, '25	Do.
142390: Jan. 10, '25	Dec. 1, '25	Do.	Do.....	Dec. 15, '25	Do.
142410: Mar. 5, '25	Jan. 12, '26	Do.	43560: Feb. 1, '24	Jan. 1, '25	Do.
142403: Mar. 22, '25	Jan. 21, '26	Do.	Do.....	Dec. 27, '25	Do.
Ohio, Berlin Center:			Do.....	Dec. 15, '26	Do.
69492: Feb. 7, '24	Dec. 22, '24	Same.	43643: Feb. 13, '24	Dec. 10, '26	Do.
69493: Feb. 7, '24	Dec. 1, '24	Do.	43677: Feb. 16, '24	Jan. 29, '26	Do.
69498: Feb. 12, '24	Dec. 25, '24	Do.	127114: Jan. 8, '25	Jan. 14, '26	Do.
69499: Feb. 11, '24	Dec. 14, '24	Do.	127121: Jan. 31, '25	Mar. 10, '26	Do.
Ohio, Plainville:			127125: Jan. 31, '25	Dec. 15, '25	Do.
129429: Apr. 1, '25	Jan. 13, '26	Same.	Do.....	Dec. 11, '25	Do.
PA., Jaffersville:			127128: Feb. 10, '25	Jan. 3, '26	Do.
147883: Jan. 28, '26	Feb. 8, '26	Same.	127133: Feb. 20, '25	Dec. 5, '26	Do.
147880: Jan. 31, '26	Feb. 11, '26	Do.	127134: Feb. 23, '25	Dec. 23, '25	Do.
PA., Poole:			127135: Mar. 3, '25	Jan. 9, '26	Do.
123392: Mar. 13, '24	Mar. 0, '30	Same.	127136: Mar. 3, '25	Feb. 10, '26	Do.
R. I., Pawtucket:			Do.....	Dec. 20, '26	Do.
34022: Feb. 23, '24	Jan. 20, '25	Same.	A0218: Dec. 16, '25	Dec. 5, '26	Do.
34348: Feb. 22, '24	Do.....	Do.	Wis., Madison:		
34856: Feb. 22, '24	Jan. 21, '25	Do.	A3270: Apr. 8, '26	Oct. 26, '26	Same.
34925: Feb. 22, '24	Jan. 20, '25	Do.			
51338: Feb. 22, '23	Feb. 10, '24	Do.			
Do.....	Jan. 20, '25	Do.			

Chipping Sparrow: *Spizella passerina*

ALA., Auburn:	65998: Apr. 2, '23	May ---, '26	Tenn., Newcomb.		
ALA., Santee:	33330: Mar. 10, '24	Mar. 5, '25	Same.		
Do.....	35330: Mar. 10, '24	Feb. 16, '25	Do.		
Do.....	44287: Mar. 10, '24	Feb. 20, '25	Do.		
Do.....	Do.....	Apr. 4, '26	Do.		
Do.....	05092: Apr. 7, '24	Feb. 6, '25	Do.		
Do.....	05093: Apr. 7, '24	Feb. 26, '25	Do.		
Do.....	Do.....	Feb. 27, '26	Do.		
Do.....	05090: Feb. 23, '25	Do.....	Do.		
CALIF., San Bernardino Mountains:	06220: Aug. 10, '24	Sept. 8, '25	Same.		
Do.....	06221: Aug. 20, '24	Sept. 7, '25	Do.		
Do.....	06335: Sept. 10, '24	Aug. 10, '25	Do.		
Do.....	06501: Sept. 10, '24	Aug. 24, '25	Do.		
Do.....	07053: Aug. 19, '24	Aug. 30, '25	Do.		
CONN., New Haven:	30620: June 27, '23	July 5, '25	Same.		
Do.....	A20335: July 18, '25	Sept. 7, '26	Do.		
Do.....	A61751: May 7, '26	Sept. 0, '26	Do.		
Do.....	A61754: May 10, '26	Sept. 11, '26	Do.		
GA., Bechtolt:	33893: Jan. 24, '26	Nov. 24, '25	Same.		
Do.....	00008: Mar. 27, '24	Feb. 22, '25	Do.		
Do.....	00000: Mar. 27, '24	Feb. 0, '26	Do.		
Do.....	00070: Mar. 27, '24	Feb. 22, '25	Do.		
Do.....	Do.....	Feb. 10, '26	Do.		
Do.....	00072: Mar. 27, '24	Mar. 19, '25	Do.		
Do.....	00086: Mar. 28, '24	Feb. 22, '25	Do.		
Do.....	Do.....	Feb. 9, '26	Do.		
Do.....	00087: Mar. 28, '24	Feb. 22, '25	Do.		
Do.....	00088: Mar. 29, '24	Feb. 23, '25	Do.		
Do.....	00327: Jan. 30, '26	Apr. 1, '26	Do.		
Do.....	00341: Jan. 21, '25	Feb. 10, '26	Do.		
Do.....	00364: Feb. 5, '25	Feb. 5, '26	Do.		
Do.....	06370: Feb. 21, '26	Dec. 20, '26	Do.		
Do.....	A20352: Feb. 21, '25	Apr. 10, '26	Do.		
Do.....	A20354: Feb. 21, '25	Feb. 7, '26	Do.		
Do.....	A20355: Feb. 21, '25	Apr. 10, '26	Do.		
Do.....	A20371: Feb. 22, '25	Feb. 8, '26	Do.		
Do.....	A20373: Feb. 22, '25	Do.....	Do.		
Do.....	A20374: Feb. 22, '25	Feb. 0, '26	Do.		
Do.....	A20381: Feb. 22, '25	Do.....	Do.		
Do.....	A20382: Feb. 22, '25	Feb. 10, '26	Do.		
Do.....	A20390: Feb. 23, '25	Feb. 7, '26	Do.		
Do.....	A20395: Feb. 23, '25	Feb. 10, '26	Do.		
Do.....	A20602: Feb. 27, '25	Feb. 11, '26	Do.		
GA., Bechtolt—Con.	A20003: Feb. 24, '25	Feb. 27, '25	Same.		
Do.....	A20010: Mar. 5, '25	Feb. 10, '26	Do.		
Do.....	A20705: Mar. 16, '25	Feb. 0, '26	Do.		
Do.....	A20805: Mar. 18, '25	Feb. 21, '26	Do.		
Do.....	A52128: Feb. 0, '26	Dec. 20, '26	Do.		
Do.....	A52134: Feb. 9, '26	Dec. 20, '26	Do.		
Do.....	A52138: Feb. 9, '26	Do.....	Do.		
Do.....	A52144: Feb. 10, '26	Dec. 25, '26	Do.		
Do.....	A52153: Feb. 12, '26	Dec. 26, '26	Do.		
Do.....	A52528: Apr. 1, '26	Dec. 26, '26	Do.		
Do.....	A59008: Apr. 5, '26	Dec. 23, '26	Do.		
GA., Thomas County:	A20715: Mar. 10, '25	Mar. 27, '26	Same.		
Do.....	A20720: Mar. 17, '25	Mar. 18, '26	Do.		
Do.....	A20793: Mar. 17, '25	Do.....	Do.		
Do.....	A20794: Mar. 17, '25	Mar. 16, '26	Do.		
Do.....	A20802: Mar. 27, '25	Mar. 16, '26	Do.		
Do.....	A20111: Mar. 28, '25	Mar. 27, '26	Do.		
Do.....	A26118: Mar. 30, '25	Mar. 18, '26	Do.		
Do.....	A26140: Apr. 1, '25	Do.....	Do.		
GA., Thomsville:	*45103: Mar. 2, '26	Mar. 10, '22	Same.		
Do.....	Do.....	Feb. 20, '23	Do.		
Do.....	Do.....	Feb. 5, '24	Do.		
Do.....	*45489: Mar. 13, '26	Apr. 5, '22	Do.		
Do.....	Do.....	Feb. 25, '23	Do.		
Do.....	*45800: Mar. 21, '26	Feb. 20, '24	Do.		
Do.....	*45929: Mar. 23, '26	Do.....	Do.		
Do.....	Do.....	Feb. 11, '24	Do.		
Do.....	*46889: Feb. 21, '21	Mar. 10, '22	Do.		
Do.....	Do.....	Feb. 20, '23	Do.		
Do.....	*46869: Feb. 22, '21	Mar. 22, '22	Do.		
Do.....	Do.....	Feb. 20, '23	Do.		
Do.....	Do.....	Feb. 10, '24	Do.		
Do.....	*48532: Feb. 26, '21	Mar. 10, '22	Do.		
Do.....	Do.....	Feb. 20, '23	Do.		
Do.....	*48538: Feb. 29, '21	Feb. 24, '23	Do.		
Do.....	*48547: Mar. 1, '21	Mar. 1, '23	Do.		
Do.....	*48567: Mar. 2, '21	Feb. 21, '23	Do.		
Do.....	*48551: Mar. 8, '21	Mar. 13, '23	Do.		
Do.....	Do.....	Feb. 25, '23	Do.		
Do.....	*48590: Mar. 3, '21	Mar. 11, '23	Do.		
Do.....	*48502: Mar. 3, '21	Feb. 23, '23	Do.		
Do.....	*48530: Mar. 8, '21	Mar. 1, '23	Do.		
Do.....	Do.....	Feb. 1, '24	Do.		
Do.....	*48660: Mar. 11, '21	Feb. 20, '23	Do.		
Do.....	*48074: Mar. 16, '21	Feb. 21, '23	Do.		
Do.....	*48711: Mar. 19, '21	Mar. 13, '22	Do.		
Do.....	Do.....	Feb. 21, '23	Do.		

* Date of recovery approximate.

Family FRINGILLIDAE: Finches, Sparrows, etc.—Continued.

Chipping Sparrow: *Spizella passerina*—Continued

Place of banding, No., and date	Date retaken	Locality	Place of banding, No., and date	Date retaken	Locality
Ca., Thomasville— Continued.			Mass., Cohasset—Con.		
*48724: Mar. 23, '21	Mar. 7, '23	Same.	125570: Aug. 21, '24	Apr. 29, '25	Same.
22721: Mar. 16, '22	Feb. 20, '23	Do.	125571: Aug. 21, '24	May 8, '25	Do.
Do.	Feb. 1, '24	Do.	Do.	May 9, '26	Do.
22720: Mar. 16, '22	Feb. 27, '23	Do.	A0258: May 4, '25	May 7, '26	Do.
22745: Mar. 14, '22	Mar. 2, '23	Do.	A0254: May 5, '25	May 22, '26	Do.
22780: Mar. 13, '22	Mar. 3, '23	Do.	A0267: Oct. 3, '24	Oct. 1, '25	Do.
22787: Mar. 13, '22	Feb. 4, '24	Do.	A0334: Oct. 5, '24	Apr. 25, '25	Do.
22700: Mar. 12, '22	Feb. 20, '23	Do.	A0338: Oct. 6, '24	May 23, '25	Do.
22820: Mar. 18, '22	Mar. 5, '23	Do.	A0338: Oct. 6, '24	Apr. 20, '25	Do.
22823: Mar. 18, '22	Feb. 28, '23	Do.	A0343: Oct. 7, '24	Apr. 20, '25	Do.
22830: Mar. 19, '22	Mar. 7, '23	Do.	A0346: Oct. 8, '24	Sept. 26, '25	Do.
22840: Mar. 19, '22	Feb. 20, '23	Do.	A0348: Oct. 8, '24	Oct. 1, '25	Do.
22840: Mar. 19, '22	..do.	Do.	A0353: Oct. 16, '24	May 15, '25	Do.
22879: Mar. 21, '22	..do.	Do.	A0377: Apr. 26, '25	May 3, '26	Do.
22880: Mar. 21, '22	Mar. 7, '23	Do.	A20348: Apr. 29, '25	Apr. 22, '26	Do.
22894: Mar. 22, '22	Feb. 22, '23	Do.	A20360: May 3, '26	June 5, '26	Do.
22914: Mar. 23, '22	Mar. 12, '23	Do.	A20362: May 5, '25	May 0, '26	Do.
22920: Mar. 24, '22	Mar. 5, '23	Do.	A20365: May 7, '25	May 8, '26	Do.
22937: Mar. 27, '22	Feb. 20, '23	Do.	A20462: July 14, '25	May 10, '26	Do.
22938: Mar. 27, '22	Feb. 23, '23	Do.	A2047: Aug. 1, '25	May 9, '26	Do.
22940: Mar. 28, '22	Feb. 20, '23	Do.	Mass., Danvers.		
22944: Mar. 28, '22	Feb. 21, '23	Do.	51678: May 10, '24	May 14, '25	Same.
22953: Mar. 31, '22	Feb. 23, '23	Do.	51680: May 21, '24	May 1, '25	Do.
22958: Apr. 1, '22	Feb. 25, '23	Do.	60580: May 3, '23	May 3, '24	Do.
22964: Apr. 3, '22	Feb. 20, '23	Do.	Do.	Apr. 20, '25	Do.
22979: Apr. 8, '22	Mar. 16, '23	Do.	Do.	May 1, '26	Do.
22980: Apr. 8, '22	Mar. 28, '23	Do.	50580: May 28, '23	May 4, '24	Do.
22981: Apr. 9, '22	Mar. 5, '23	Do.	Do.	Apr. 20, '25	Do.
27089: Feb. 21, '23	Feb. 3, '24	Do.	50603: Oct. 13, '23	May 3, '24	Do.
27093: Feb. 21, '23	Jan. 30, '24	Do.	89175: May 10, '24	Apr. 27, '25	Do.
37166: Feb. 24, '23	Feb. 7, '24	Do.	92516: June 9, '24	May 0, '26	Do.
37275: Feb. 26, '23	Feb. 18, '24	Do.	A5025: May 4, '25	May 3, '26	Do.
37294: Feb. 27, '23	Feb. 3, '24	Do.	Mass., Marion.		
37422: Mar. 4, '23	Mar. 1, '24	Do.	06027: Aug. 15, '24	July 4, '25	Same.
65012: Mar. 21, '23	Mar. 31, '24	Do.	06028: Aug. 16, '24	..do.	Do.
Ill., Indianapolis.			96634: Sept. 11, '24	..do.	Do.
52326: May 7, '24	July 28, '25	Same.	09336: Sept. 12, '24	..do.	Do.
Mo., Bangor.			Mass., Mount Hermon.		
24525: May 18, '23	May 30, '24	Same.	94863: May 17, '24	May 20, '25	Same.
Mass., Belfast.			94869: May 18, '24	..do.	Do.
58363: June 27, '23	May 28, '24	Same.	94880: May 15, '25	June 5, '26	Do.
58365: Sept. 7, '23	May 4, '24	Do.	94881: May 20, '25	May 25, '26	Do.
58370: June 19, '24	Apr. 30, '25	Do.	94890: July 16, '25	May 9, '26	Do.
Mass., Brunswick.			Mass., Haverfield.		
09490: May 15, '24	May 6, '26	Same.	27430: June 15, '22	Apr. 22, '23	Same.
09507: June 12, '24	May 13, '26	Do.	Mass., Hock.		
09508: June 15, '24	May 17, '26	Do.	81942: May 8, '24	Aug. 17, '24	Same.
Mass., Northeast Har- bor.			Do.	May 4, '26	Do.
74532: July 17, '24	June 18, '26	Same.	81943: May 8, '24	Sept. 1, '24	Do.
74536: July 25, '24	June 20, '26	Do.	Do.	May 5, '25	Do.
74537: July 30, '24	June 18, '26	Do.	81953: May 13, '24	Sept. 1, '24	Do.
81743: July 31, '23	July 10, '24	Do.	81954: May 13, '24	Apr. 20, '25	Do.
Do.	June 14, '25	Do.	81955: May 14, '24	May 2, '25	Do.
81745: July 6, '23	July 4, '24	Do.	Do.	May 5, '26	Do.
84138: Sept. 5, '23	July 10, '24	Do.	A2269: Aug. 1, '24	Apr. 27, '25	Do.
Do.	June 24, '26	Do.	A2271: Aug. 1, '24	Apr. 26, '25	Do.
84142: Sept. 9, '23	June 28, '24	Do.	A2272: Aug. 2, '24	May 6, '25	Do.
Do.	June 17, '25	Do.	Do.	Sept. 4, '26	Do.
A7867: Aug. 15, '24	Sept. 13, '26	Do.	A2288: Aug. 16, '24	May 4, '25	Do.
A7867: Sept. 11, '24	June 29, '25	Do.	Do.	Aug. 4, '26	Do.
Do.	Sept. 13, '26	Do.	A2289: Aug. 16, '24	May 2, '25	Do.
A7882: Sept. 15, '24	June 20, '25	Do.	A2292: Sept. 13, '24	Sept. 26, '25	Do.
A4021: July 26, '25	Sept. 15, '26	Do.	A0844: Apr. 29, '25	Apr. 29, '26	Do.
Mass., South Waterford.			A8846: May 3, '25	May 9, '26	Do.
34427: May 22, '24	May 19, '26	Same.	A88106: Sept. 21, '25	May 3, '26	Do.
A4063: Aug. 7, '25	July 20, '26	Do.	A88177: Sept. 22, '25	..do.	Do.
Mass., Belcherstown.			A88178: Sept. 22, '25	May 6, '26	Do.
81043: June 26, '24	May 8, '25	Same.	A88180: Sept. 20, '25	May 9, '26	Do.
04074: June 20, '24	May 14, '25	Do.	A88194: Sept. 27, '25	May 11, '26	Do.
04081: May 16, '24	May 26, '25	Do.	A88195: Sept. 27, '25	May 3, '26	Do.
119097: June 25, '24	May 10, '25	Do.	A88202: Oct. 7, '25	Aug. 20, '26	Do.
A12755: June 9, '25	July 13, '26	Do.	Mass., Sandwich.		
Mass., Cohasset.			28262: May 9, '22	May 21, '23	Same.
34460: May 14, '23	June 1, '24	Same.	26204: May 10, '22	May 7, '23	Do.
34471: May 21, '23	..do.	Do.	A5663: Oct. 10, '24	May 15, '25	Do.
Do.	May 4, '25	Do.	Do.	May 10, '26	Do.
37540: Aug. 28, '23	July 7, '24	Do.	Mass., South Lan- caster.		
37623: May 8, '23	May 3, '24	Do.	A790: Sept. 20, '25	May 2, '26	Same.
50182: Sept. 19, '23	Sept. 8, '24	Do.	A0501: Sept. 20, '24	May 3, '25	Do.
50185: Sept. 18, '23	Sept. 15, '24	Do.	Do.	May 4, '25	Do.
Do.	May 2, '25	Do.	A0502: Sept. 21, '24	May 4, '25	Do.
67439: Aug. 9, '23	Apr. 20, '24	Do.	A0503: Sept. 21, '24	Apr. 29, '25	Do.
Do.	Sept. 24, '26	Do.	Do.	Apr. 25, '26	Do.
67500: Sept. 25, '24	July 14, '25	Do.	A0517: Oct. 3, '24	Sept. 25, '25	Do.
79405: July 7, '24	Mar. 9, '25	Do.	Do.	Sept. 8, '26	Do.
75406: July 9, '22	May 8, '23	Do.	A0520: Oct. 19, '24	May 15, '26	Do.
75409: July 10, '22	July 19, '23	Do.	A0933c: May 6, '25	May 10, '26	Do.
86443: July 8, '24	May 13, '26	Do.	A20930: May 7, '25	..do.	Do.
91203: May 10, '24	Oct. 8, '24	Do.	A20949: May 15, '25	May 15, '26	Do.
91208: May 13, '24	May 7, '25	Do.	A20962: Aug. 28, '25	May 10, '26	Do.
91270: June 25, '24	Apr. 28, '25	Do.	Mass., Stockbridge.		
93816: Oct. 13, '24	Apr. 25, '25	Do.	A0989: May 9, '25	May 9, '26	Same.
125233: July 27, '24	May 9, '25	Do.	Mass., Swampscott.		
125241: Aug. 2, '24	May 2, '25	Do.	80047: May 17, '24	Apr. 18, '25	Same.
125269: Aug. 21, '24	Aug. 6, '25	Do.	80050: May 21, '24	May 3, '25	Do.

Family FRINGILLIDAE: Finches, Sparrows, etc.—Continued

Chipping Sparrow: *Spizella passerina*—Continued

Place of banding. No., and date	Date retaken	Locality	Place of banding. No., and date	Date retaken	Locality
Mass., Vineyard Haven:			N. H., Sanbornton—Continued:		
53372: June 9, '23	May 20, '26	Same.	80514: Sept. 24, '23	July 22, '24	Same.
50493: July 21, '26	May 7, '26	Do.	Do.	May 9, '26	Do.
A23597: July 31, '26	May 20, '26	Do.	87280: May 23, '24	May 3, '25	Do.
Mass., Westfield:			143131: Sept. 10, '24	Aug. 31, '25	Do.
55500: May 10, '23	May 23, '24	Same.	A7019: Sept. 8, '24	May 7, '25	Do.
Do.	May 7, '25	Do.	A7820: Sept. 8, '24	May 14, '25	Do.
55595: May 18, '24	Apr. 24, '25	Do.	A37760: Aug. 30, '25	Sept. 3, '26	Do.
Do.	Nov. 28, '25	Do.	N. H., Chatham:		
160648: Aug. 28, '23	May 5, '26	Same.	89558: Aug. 14, '24	Aug. 5, '25	Same.
A25180: June 26, '25	May 1, '26	Do.	N. Y., Branchport:		
Mass., Worcester:			57007: May 8, '23	Apr. 21, '24	Same.
80400: Sept. 30, '25	May 25, '26	Same.	87889: May 16, '24	May 12, '25	Do.
86754: Apr. 20, '25	May 26, '26	Do.	Do.	May 8, '26	Do.
Mich., Sault Ste. Marie:			A30803: Sept. 14, '25	May 7, '26	Do.
78524: June 27, '23	Sept. 26, '26	Same.	A36015: Sept. 20, '25	Do.	Do.
79527: July 16, '23	June 3, '26	Do.	N. Y., Durham Center:		
A1558: June 5, '24	May 10, '25	Do.	A25650: July 12, '25	June 9, '26	Same.*
Do.	May 16, '26	Do.	N. Y., Olivera:		
MINN., Crystal Bay:			A6907: July 21, '25	June 14, '26	Same.
57324: May 11, '23	Apr. 18, '24	Same.	A2305: May 13, '25	May 10, '26	Do.
82091: Sept. 9, '23	Sept. 10, '25	Do.	A37430: Sept. 3, '25	Do.	Do.
Do.	May 7, '26	Do.	A37440: Sept. 5, '25	Do.	Do.
84672: Oct. 10, '23	Apr. 10, '24	Do.	A36671: Aug. 11, '25	June 4, '26	Do.
98480: Apr. 24, '24	Apr. 28, '25	Do.	A36672: Aug. 3, '25	May 16, '26	Do.
98498: Apr. 27, '24	May 10, '25	Do.	A39093: Sept. 11, '25	Do.	Do.
98541: May 6, '24	May 10, '25	Do.	N. Y., Rochester:		
Do.	May 9, '26	Do.	90501: Apr. 27, '25	May 4, '26	Same.
98559: May 8, '24	May 8, '25	Do.	N. Y., Woodland:		
Do.	May 8, '26	Do.	A15707: Aug. 6, '25	May 10, '26	Same.
98589: May 9, '24	May 5, '25	Do.	Onto., Gates Mill:		
A2518: May 26, '24	Apr. 20, '25	Do.	8878: June 2, '23	June 7, '24	Same.
A2944: Aug. 10, '24	Apr. 16, '25	Do.	26599: July 6, '22	Apr. 20, '24	Do.
A2947: Aug. 30, '23	Do.	Do.	Do.	June 13, '25	Do.
A2652: Sept. 4, '24	Sept. 4, '25	Do.	A1: May 26, '24	May 14, '25	Do.
A21594: June 8, '25	May 8, '26	Do.	A72: July 10, '24	June 20, '25	Do.
A21743: Sept. 16, '25	May 4, '26	Do.	Do.	May 9, '26	Do.
MINN., Minneapolis:			A152: May 7, '25	Do.	Do.
80038: Sept. 16, '24	June 8, '25	Same.	A253: Aug. 12, '25	May 8, '26	Do.
Do.	June 7, '26	Do.	A31855: June 22, '25	May 5, '26	Do.
MINN., Northome:			A31900: July 8, '25	June 30, '26	Do.
*51705: July 6, '22	July 7, '24	Same.	Onto., Tiffin:		
MINN., Waseca:			A3046: July 20, '24	Apr. 15, '25	Same.
A19068: May 20, '25	Oct. 12, '25	Same.	Onto., Youngstown:		
N. H., Androscott:			85486: July 29, '25	Apr. 27, '26	Same.
56402: Apr. 30, '23	May 10, '24	Same.	85487: July 27, '25	Sept. 16, '26	Do.
56592: May 12, '23	May 23, '24	Do.	Onto., Ottawa:		
Do.	May 2, '25	Do.	26825: July 24, '22	May 2, '23	Same.
N. H., Peterboro:			Do.	May 2, '24	Do.
53025: May 9, '23	May 3, '24	Same.	Do.	May 8, '25	Do.
53034: June 9, '23	Do.	Do.	52449: May 8, '24	Apr. 28, '25	Do.
53042: July 2, '23	Aug. 10, '24	Do.	97827: Aug. 10, '24	June 20, '25	Do.
83918: May 4, '24	June 13, '25	Do.	98224: May 13, '24	May 7, '25	Do.
83973: June 7, '24	May 1, '25	Do.	90880: Sept. 1, '24	May 21, '25	Do.
83974: June 8, '24	Oct. 3, '25	Do.	Pa., Philadelphia:		
83991: June 14, '24	May 1, '25	Do.	6214: May 4, '24	July 14, '25	Same.
95291: June 30, '24	June 27, '25	Do.	46944: July 2, '25	July 20, '26	Do.
95389: Aug. 6, '24	June 14, '25	Do.	Pa., Williamsport:		
A701: Sept. 27, '24	Sept. 15, '25	Do.	35737: May 6, '23	May 3, '24	Same.
Do.	May 29, '26	Do.	35743: May 4, '23	May 8, '24	Do.
A18077: June 23, '26	May 3, '25	Do.	R. I., Charlestown:		
A18128: July 12, '25	May 15, '26	Do.	50124: Aug. 12, '24	June 25, '25	Same.
A18198: Sept. 6, '25	Do.	Do.	Vt., Castleton:		
N. H., Sanbornton:			50411: May 21, '23	May 1, '24	Same.
54751: May 7, '23	Aug. 28, '24	Same.	Do.	July 18, '25	Do.
54762: May 12, '23	July 20, '24	Do.	Vt., Wells River:		
54755: May 14, '23	Sept. 21, '25	Do.	50919: May 28, '23	Sept. 3, '24	Same.
57311: May 14, '23	May 10, '24	Do.	50942: May 14, '24	Sept. 2, '24	Do.
80508: Aug. 24, '23	Do.	Do.	50950: July 28, '24	Aug. 18, '26	Do.
80511: Sept. 6, '23	Do.	Do.	Wis., Medary:		
80512: Sept. 10, '23	Sept. 16, '24	Do.	89011: Aug. 12, '25	Apr. 22, '26	Same.

Field Sparrow: *Spizella pusilla*

FLA., Leon County:			GA., Beaufort—Con.		
A20628: Mar. 12, '25	Mar. 22, '26	Same.	116190: Mar. 21, '24	Feb. 24, '25	Same.
A20663: Mar. 14, '25	Mar. 25, '26	Do.	Do.	Dec. 2, '25	Do.
A20750: Mar. 17, '25	Mar. 22, '26	Do.	A10540: Mar. 26, '25	Dec. 7, '25	Do.
A20763: Mar. 18, '25	Do.	Do.	A20580: Feb. 22, '25	Dec. 2, '25	Do.
A20765: Mar. 18, '25	Mar. 22, '26	Do.	A20093: Mar. 6, '25	Feb. 4, '26	Do.
A20775: Mar. 19, '25	Mar. 22, '26	Do.	Ind., Hobart:		
A26016: Mar. 28, '25	Mar. 22, '26	Do.	81339: May 6, '24	Mar. 29, '25	Same.
A26031: Apr. 2, '25	Mar. 29, '26	Do.	A2201: Oct. 4, '25	May 11, '26	Do.
A26033: Apr. 2, '25	Do.	Do.	Mann., Swampscott:		
GA., Beaufort:			33018: Jan. 6, '23	Apr. 17, '24	Same.
90990: Mar. 28, '24	Jan. 3, '26	Same.	Mo., Marion Hill:		
Do.	Apr. 3, '26	Do.	97295: Apr. 29, '24	Jan. 22, '25	Same.
90998: Apr. 26, '24	Jan. 26, '26	Do.	R. I., Charlestown:		
98261: Jan. 7, '23	Do.	Do.	50135: Sept. 25, '24	Apr. 20, '25	Same.
98329: Jan. 20, '25	Do.	Do.	Do.	Do.	Do.
116190: Mar. 21, '24	Oct. 30, '24	Do.	241840: May 18, '24	Do.	Do.
			241842: May 18, '24	Do.	Do.

* Date of recovery approximate.

Family FRINGILLIDAE: Finches, Sparrows, etc.—Continued

Junco: Junco hyemalis

Place of banding, No., and date	Date retaken	Locality	Place of banding, No., and date	Date retaken	Locality
B. C. Mill Bay:			Mass., Cohasset:		
85183: Jan. 11, '24	Mar. 4, '25	Same.	25402: Feb. 27, '23	Feb. 16, '24	Same.
93585: Mar. 24, '25	Mar. 27, '25	Do.	Do.	Mar. 13, '26	Do.
119539: Feb. 28, '24	Jan. 31, '25	Do.	25411: Mar. 30, '23	Jan. 1, '24	Do.
B. C. Point Gray:			25416: Apr. 13, '23	Mar. 2, '24	Do.
142603: Nov. 23, '24	Dec. 4, '26	Same.	25422: Apr. 15, '22	Nov. 15, '23	Do.
142610: Nov. 20, '24	May 1, '26	Do.	30998: Dec. 20, '22	Feb. 16, '24	Do.
181168: Nov. 31, '25	Dec. 4, '26	Do.	Do.	Jan. 9, '26	Do.
B. C. Vancouver:			30919: Jan. 7, '23	Jan. 21, '24	Do.
142581: Nov. 13, '24	Nov. 10, '26	Same.	Do.	Apr. 28, '25	Do.
CALIF., Altadena:			30916: Jan. 7, '23	Mar. 7, '26	Do.
88122: Jan. 12, '25	Nov. 31, '26	Same.	30922: Jan. 7, '23	Nov. 4, '23	Do.
185953: Mar. 11, '25	Dec. 12, '25	Do.	30947: Jan. 20, '23	Dec. 10, '23	Do.
Do.	Oct. 25, '26	Do.	31096: Feb. 10, '23	Dec. 10, '23	Do.
155957: Mar. 24, '25	Dec. 20, '26	Do.	31099: Feb. 17, '23	Apr. 9, '24	Do.
157121: Dec. 16, '25	Nov. 1, '26	Do.	34465: Feb. 17, '23	Dec. 16, '23	Do.
A17222: Feb. 19, '25	Dec. 25, '26	Do.	34783: Dec. 30, '22	Apr. 18, '24	Do.
A17234: Feb. 19, '25	Feb. 3, '26	Do.	35898: Feb. 7, '23	Apr. 4, '21	Do.
A17235: Feb. 19, '25	Dec. 8, '25	Do.	Do.	Apr. 9, '25	Do.
A10233: Jan. 24, '25	Nov. 14, '26	Do.	35899: Feb. 8, '23	Jan. 28, '24	Do.
A19692: Feb. 19, '25	Dec. 20, '26	Do.	Do.	Jan. 23, '25	Do.
A10668: Mar. 7, '25	Dec. 16, '25	Do.	35811: Feb. 10, '23	Feb. 4, '24	Do.
CALIF., Buena Park:			Do.	Dec. 27, '24	Do.
91899: Jan. 1, '25	Jan. 3, '26	Same.	35814: Feb. 10, '23	Apr. 4, '21	Do.
CALIF., Los Angeles:			36821: Feb. 14, '23	Jan. 6, '24	Do.
92790: Mar. 27, '24	Mar. 27, '25	Same.	37692: Nov. 11, '23	Do.	Do.
CALIF., Pasadena:			50413: Jan. 6, '24	Jan. 2, '25	Do.
157125: Jan. 2, '26	Dec. 23, '26	Same.	50220: Jan. 7, '24	Dec. 23, '25	Do.
A15447: Dec. 2, '24	Dec. 12, '25	Do.	50225: Jan. 15, '24	Nov. 9, '24	Do.
A15445: Dec. 6, '24	Dec. 1, '25	Do.	50233: Jan. 26, '24	Mar. 15, '26	Do.
A15455: Dec. 6, '24	Nov. 30, '25	Do.	50244: Feb. 6, '24	Jan. 21, '26	Do.
A56493: Apr. 17, '26	Dec. 21, '26	Do.	50257: Mar. 27, '24	Apr. 11, '25	Do.
CALIF., San Bernar- dino Mountains:			53102: Dec. 16, '23	Jan. 4, '25	Do.
97945: Aug. 18, '24	Aug. 30, '25	Same.	Do.	Jan. 9, '26	Do.
A6490: Sept. 5, '24	Sept. 12, '24	Calif., Red Ant Creek.	53113: Jan. 1, '24	Jan. 9, '26	Do.
98748: Aug. 18, '24	Sept. 10, '24	Bear Lake.	53116: Jan. 9, '24	Dec. 25, '24	Do.
A6307: Aug. 21, '24	Aug. 27, '24	Do.	97258: Feb. 8, '23	Feb. 12, '24	Do.
A8051: Aug. 21, '24	Sept. 10, '24	Do.	Do.	Jan. 9, '26	Do.
CALIF., Stanford Uni- versity:			97259: Feb. 8, '23	Dec. 15, '23	Do.
A20859: Feb. 11, '25	July 11, '25	Same.	Do.	Jan. 9, '26	Do.
A20308: Feb. 27, '25	Jan. 25, '26	Do.	75429: Jan. 10, '23	Jan. 9, '24	Do.
A25109: July 31, '25	Mar. 24, '26	Do.	75431: Jan. 25, '23	Feb. 4, '24	Do.
Calo., Calicut:			Do.	Jan. 30, '25	Do.
180527: Feb. 24, '26	Oct. 16, '26	Same.	Do.	Mar. 25, '26	Do.
Conn., New Haven:			75433: Jan. 25, '23	Feb. 4, '24	Do.
119813: Jan. 2, '24	Jan. 18, '25	Same.	75434: Jan. 25, '23	Do.	Do.
Do.	Jan. 13, '26	Do.	75435: Jan. 25, '23	Do.	Do.
119818: Feb. 15, '24	Do.	Do.	75438: Jan. 25, '23	Feb. 12, '24	Do.
148538: Jan. 13, '25	Dec. 1, '25	Do.	75439: Jan. 25, '23	Feb. 4, '24	Do.
148547: Jan. 18, '25	Dec. 27, '25	Do.	75444: Jan. 23, '23	Do.	Do.
148550: Jan. 17, '25	Dec. 25, '25	Do.	75445: Jan. 25, '23	Nov. 17, '23	Do.
152089: Jan. 28, '25	Dec. 15, '25	Do.	Do.	May 20, '25	Do.
245149: Jan. 23, '25	Dec. 28, '25	Do.	83633: Feb. 17, '24	Jan. 29, '25	Do.
Ill., Kansas:			104599: Jan. 20, '23	Jan. 20, '24	Do.
130780: Nov. 3, '24	Apr. 9, '26	Miss., Broken- ridge.	Do.	Feb. 4, '25	Do.
Ill., Lake Forest:			Do.	Dec. 10, '25	Do.
83157: Jan. 12, '25	Mar. 28, '26	Same.	A750: Dec. 27, '24	Nov. 28, '25	Do.
Do.	Nov. 18, '26	Do.	A755: Jan. 10, '25	Jan. 9, '26	Do.
ILL., Quincy:			A6021: Nov. 27, '24	Do.	Do.
55089: Jan. 10, '24	Dec. 6, '25	Same.	A6022: Jan. 24, '25	Dec. 25, '25	Do.
55099: Mar. 6, '24	Nov. 12, '24	Do.	Do.	Dec. 5, '26	Do.
ILL., Waukegan:			A6198: Apr. 5, '25	Dec. 25, '25	Do.
7231: Feb. 26, '22	Jan. 3, '23	Same.	Do.	Dec. 5, '26	Do.
Do.	Dec. 3, '23	Do.	A9701: Nov. 20, '24	Mar. 15, '26	Do.
93445: Mar. 27, '23	Dec. 10, '23	Do.	A9708: Nov. 20, '24	Apr. 7, '25	Do.
86964: Nov. 9, '23	Jan. 4, '25	Do.	A9711: Nov. 30, '24	Mar. 9, '26	Do.
86960: Dec. 3, '23	Apr. 13, '24	Do.	A9712: Nov. 30, '24	Dec. 10, '25	Do.
Ind., West Lafayette:			A9727: Dec. 27, '24	Feb. 16, '26	Do.
146110: Dec. 22, '24	Jan. 26, '26	Same.	A9745: Feb. 6, '25	Feb. 22, '26	Do.
Iowa, McGregor:			A9752: Feb. 26, '25	Dec. 2, '26	Do.
21152: Feb. 10, '24	Dec. 20, '25	Same.	A28634: Dec. 29, '25	Dec. 6, '26	Do.
146097: Dec. 21, '24	Oct. 29, '26	Same.	A26724: Jan. 31, '26	Do.	Do.
Ms., Brunswick:			A26733: Feb. 6, '26	Dec. 14, '26	Do.
133940: Mar. 17, '24	Apr. 5, '26	Same.	Mass., Concord:		
Md., Baltimore:			115141: Nov. 13, '24	Jan. 10, '26	Same.
24005: Mar. 3, '22	Jan. 11, '24	Same.	135231: Dec. 5, '24	Jan. 28, '26	Do.
24614: Mar. 3, '22	Feb. 10, '24	Do.	Mass., Danvers:		
24642: Feb. 11, '23	Feb. 10, '24	Do.	22140: Jan. 14, '23	Jan. 1, '24	Same.
24648: Feb. 12, '23	Do.	Do.	33049: Jan. 7, '23	Jan. 7, '24	Do.
21964: Jan. 15, '24	Jan. 20, '25	Do.	Do.	Nov. 30, '24	Do.
97818: Jan. 7, '25	Feb. 9, '26	Do.	85512: Jan. 2, '24	Jan. 21, '25	Do.
A21060: Feb. 20, '25	Feb. 3, '26	Do.	144891: Jan. 25, '25	Dec. 15, '26	Do.
Md., Chevy Chase:			144892: Jan. 25, '25	Dec. 12, '26	Do.
29085: Dec. 5, '22	Mar. 12, '23	Same.	A3439: Nov. 15, '24	Dec. 24, '25	Do.
51718: Feb. 9, '23	Mar. 11, '24	Do.	A5455: Apr. 3, '25	Dec. 25, '25	Do.
51754: Mar. 30, '23	Jan. 22, '24	Do.	A14509: Jan. 15, '25	Nov. 15, '25	Do.
Mass., Brockton:			A14509: Jan. 21, '25	Nov. 9, '25	Do.
88285: Jan. 6, '24	Dec. 27, '25	Same.	A31448: Nov. 18, '25	Apr. 15, '26	Do.
A3303: Jan. 7, '23	June 19, '23	Do.	A51618: Dec. 10, '25	Dec. 12, '26	Do.
Mass., Chestnut Hill:			A51627: Jan. 13, '26	Dec. 9, '26	Do.
A4548: Jan. 20, '25	Feb. 14, '26	Same.	Mass., Franklin:		
A4552: Feb. 2, '25	Feb. 22, '26	Do.	121908: Jan. 3, '24	Jan. 20, '25	Same.
			121911: Jan. 14, '24	Do.	Do.
			124810: Mar. 16, '24	Jan. 12, '25	Do.

Family FRINGILLIDAE: Finches, Sparrows, etc.—Continued

Junco: *Junco hyemalis*—Continued

Place of banding, No., and date	Date retaken	Locality	Place of banding, No., and date	Date retaken	Locality
Mass., Lakewood: 28780: Jan. 7, '23	Feb. 6, '24	Same.	N. Mex., Santa Fe— Continued.		
Mass., Lancaster: A10014: Jan. 3, '24	Dec. 6, '23	Same.	30370: Nov. 19, '22	Dec. 7, '24	Same.
A10021: Jan. 18, '26	Nov. 15, '25	Do.	30380: Nov. 17, '22	Dec. 14, '23	Do.
Do.	Nov. 14, '20	Do.	33071: Jan. 9, '23	Dec. 24, '24	Do.
Do.		Do.	33709: Jan. 24, '23	Dec. 25, '24	Do.
Mass., Middleboro: 28934: Jan. 8, '23	Jan. 22, '26	Same.	33711: Jan. 24, '23	Dec. 12, '23	Do.
33780: Jan. 23, '23	Dec. 31, '23	Do.	34820: Dec. 16, '22	Dec. 8, '24	Do.
42060: Apr. 18, '23	Feb. 14, '24	Do.	Do.	Dec. 4, '25	Do.
42080: Nov. 3, '23	Apr. 15, '24	Do.	34829: Dec. 18, '22	Dec. 7, '24	Do.
65680: Apr. 13, '23	Feb. 13, '24	Do.	61607: Feb. 15, '23	Dec. 12, '23	Do.
Mass., Rock: 29018: Jan. 14, '23	Feb. 17, '26	Same.	51525: Feb. 20, '23	Dec. 13, '23	Do.
30225: Feb. 12, '24	Jan. 27, '25	Do.	61627: Feb. 21, '23	Dec. 18, '24	Do.
Do.	Jan. 11, '26	Do.	51545: Feb. 20, '23	Dec. 10, '24	Do.
30228: Feb. 13, '24	Nov. 11, '24	Do.	51600: Mar. 3, '23	Jan. 9, '25	Do.
30230: Feb. 13, '24	Nov. 9, '24	Do.	53411: Dec. 5, '24	Jan. 4, '26	Do.
132220: Jan. 24, '26	Jan. 9, '26	Do.	65433: Dec. 31, '22	Jan. 9, '26	Do.
132040: Jan. 28, '25	Jan. 11, '25	Do.	Do.	Dec. 24, '24	Do.
132637: Jan. 27, '26	Jan. 13, '26	Do.	181073: Dec. 31, '24	Nov. 15, '25	Do.
132040: Jan. 29, '25	Jan. 11, '26	Do.	N. Y., Olivares: 148480: Apr. 30, '26	May 10, '26	Same.
243807: Jan. 20, '26	do.	Do.	165747: July 21, '25	June 25, '26	Do.
243870: Jan. 31, '25	Jan. 13, '26	Do.	168878: Aug. 17, '25	May 16, '26	Do.
Mass., Sandwich: 33730: Jan. 23, '23	Jan. 28, '25	Same.	N. Y., Rhinebeck: *27137: Jan. 21, '20	Jan. 23, '22	Same.
33737: Jan. 20, '23	Jan. 7, '24	Do.	Do.	Nov. 6, '22	Do.
Do.	Feb. 1, '25	Do.	Do.	Nov. 25, '23	Do.
33732: Jan. 20, '23	Feb. 19, '24	Do.	*48213: Feb. 28, '21	Nov. 12, '23	Do.
Do.	Feb. 27, '25	Do.	*48822: Dec. 5, '22	Nov. 13, '23	Do.
Do.	Mar. 18, '26	Do.	*48830: Dec. 6, '22	Mar. 10, '23	Do.
33734: Jan. 30, '23	Feb. 13, '24	Do.	Do.	Dec. 14, '23	Do.
33740: Feb. 5, '23	Feb. 14, '24	Do.	Do.	Nov. 30, '24	Do.
Do.	Jan. 25, '25	Do.	Do.	Dec. 1, '25	Do.
Mass., Sharon: 13408: Jan. 20, '26	Oct. 24, '25	Same.	*48842: Dec. 18, '22	Mar. 11, '23	Do.
42345: Nov. 17, '24	Nov. 10, '25	Do.	*48846: Jan. 28, '23	Jan. 27, '24	Do.
42349: Nov. 17, '24	Oct. 7, '25	Do.	0505: Jan. 27, '23	Jan. 26, '24	Do.
Mass., South Suddury: 65146: Jan. 9, '23	Dec. 2, '23	Same.	Do.	Jan. 31, '26	Do.
65347: Jan. 5, '23	Jan. 12, '24	Do.	6530: Jan. 27, '23	Dec. 27, '24	Do.
Mass., Swampscott: 33358: Nov. 30, '22	Dec. 28, '23	Same.	Do.	Nov. 29, '23	Do.
65692: Jan. 8, '23	Jan. 10, '25	Do.	Do.	Nov. 20, '24	Do.
Mass., Topsfield: 42307: Apr. 4, '24	Nov. 1, '24	Same.	Do.	Jan. 17, '26	Do.
74236: Jan. 7, '23	Nov. 3, '24	Do.	6673: Nov. 15, '23	Nov. 20, '24	Do.
Mass., West Bridgewater: 14400: Jan. 24, '23	Feb. 4, '25	Same.	65894: Dec. 3, '23	Nov. 30, '24	Do.
14407: Jan. 24, '23	do.	Do.	51055: Jan. 4, '24	Dec. 12, '21	Do.
Mass., Westfield: 166664: Oct. 31, '26	Apr. 23, '26	Same.	Do.	Jan. 24, '26	Do.
Do.	Nov. 18, '26	Do.	51067: Feb. 29, '24	Jan. 11, '25	Do.
Mich., East Lansing: A14784: Nov. 14, '24	Apr. 21, '26	Same.	51073: Mar. 1, '24	Jan. 17, '26	Do.
Mass., Crystal Bay: A42080: Nov. 6, '25	Mar. 28, '26	Same.	51074: Mar. 1, '24	Jan. 10, '26	Do.
A42701: Nov. 14, '25	do.	Do.	51076: Mar. 1, '24	Jan. 17, '26	Do.
84091: Oct. 13, '23	Jan. 9, '25	N. J., Demarest.	51124: Dec. 26, '24	do.	Do.
Mo., Columbia: 58912: Mar. 24, '24	Jan. 11, '25	Same.	61127: Jan. 17, '25	do.	Do.
89705: Mar. 20, '24	Jan. 8, '25	Do.	N. Y., Rochester: 61464: Dec. 12, '22	Apr. 9, '25	Same.
Do.	Oct. 31, '25	Do.	N. S., Wolfville: 74994: Feb. 10, '23	May 8, '26	Same.
Mo., Webster Groves: *39678: Mar. 14, '26	Nov. 17, '26	Same.	Orno, Gates Mills: A35074: Apr. 21, '26	Dec. 27, '26	N. C., Alexis.
60285: Feb. 12, '22	Jan. 17, '24	Do.	Oron., Cornwallis: A17135: Feb. 18, '25	Dec. 7, '25	Same.
74878: Apr. 6, '23	Feb. 25, '24	Do.	A17168: Mar. 3, '25	Nov. 3, '25	Do.
N. J., Chatham: 137043: Jan. 11, '26	Jan. 22, '26	Same.	A17178: Mar. 8, '26	Dec. 7, '25	Do.
N. J., Demarest: *50021: Feb. 27, '21	Jan. 16, '23	Same.	Pa., Glenolden: 65148: Feb. 11, '23	Mar. 11, '24	Same.
Do.	Jan. 21, '24	Do.	Do.	Dec. 27, '24	Do.
Do.	Jan. 10, '26	Do.	122041: Nov. 14, '23	Jan. 31, '25	Do.
12863: Dec. 10, '25	Jan. 21, '24	Do.	145117: Jan. 5, '25	Mar. 10, '26	Do.
Do.	Dec. 1, '24	Do.	167827: Nov. 21, '25	Dec. 5, '26	Do.
Do.	Dec. 14, '25	Do.	Pa., Jeffersonville: 31015: Dec. 6, '22	Jan. 27, '25	Same.
25107: Dec. 17, '22	Jan. 14, '24	Do.	Do.	Jan. 28, '25	Do.
25178: Dec. 21, '22	Jan. 21, '24	Do.	121888: Feb. 14, '24	Feb. 8, '26	Do.
34001: Jan. 13, '23	Jan. 28, '24	Do.	147893: Feb. 8, '25	Feb. 9, '26	Do.
Do.	Jan. 8, '25	Do.	Pa., Mount Alto: A14612: Nov. 18, '24	Jan. 15, '26	Same.
88042: Dec. 8, '23	Jan. 8, '25	Do.	A14619: Nov. 22, '24	Feb. 3, '26	Do.
85720: Nov. 15, '24	Mar. 25, '26	Do.	A14634: Jan. 19, '25	Nov. 24, '25	Do.
88730: Dec. 1, '24	Dec. 14, '25	Do.	A14637: Jan. 21, '25	Nov. 23, '25	Do.
99318: Jan. 25, '25	Jan. 13, '26	Do.	A14646: Jan. 27, '25	Nov. 25, '25	Do.
N. J., Upper Mount- clair: 7308: Feb. 10, '22	Mar. 25, '23	Same.	A21185: Feb. 4, '26	Dec. 5, '26	Do.
Do.	Feb. 24, '24	Do.	Pa., Paoli: 122361: Feb. 12, '24	Nov. 26, '25	Same.
33050: Feb. 22, '23	Feb. 12, '24	Do.	Pa., Philadelphia: 120677: Nov. 23, '24	Feb. 13, '26	Same.
N. Mex., Santa Fe: 26721: Dec. 1, '22	Dec. 13, '23	Same.	Pa., Wyncote: *40262: Nov. 20, '23	Dec. 30, '25	Same.
Do.	Dec. 7, '24	Do.	R. I., South Auburn: A9884: Jan. 30, '25	Jan. 14, '26	Same.
26730: Nov. 29, '22	Dec. 12, '23	Do.	A9889: Jan. 31, '25	do.	Do.
30376: Nov. 10, '22	Dec. 11, '23	Do.	A9889: Feb. 9, '25	Feb. 6, '26	Do.
			R. I., Wallum Lake: 131743: Jan. 18, '25	Nov. 16, '25	Same.
			Sask., Davidson: 100370: Sept. 30, '25	Mar. 10, '26	Iowa, Forest City.
			Wis., Madison: 143142: Feb. 10, '25	Mar. 26, '26	Same.
			A66769: Mar. 23, '26	Apr. 11, '26	Miss., Benson.

* Date of recovery approximate.

Family FRINGILLIDAE: Finches, Sparrows, etc.—Continued

Gray-headed Junco: *Junco phaeonotus* (subsp.)

Place of banding, No., and date	Date retaken	Locality	Place of banding, No., and date	Date retaken	Locality
Colo., Cañonito: 178968: Jan. 9 '26	Oct. 10 '26	Same.			
178991: Jan. 15 '26	Oct. 11 '26	Do.			

Song Sparrow: *Aelospiza melodia*

Place of banding, No., and date	Date retaken	Locality	Place of banding, No., and date	Date retaken	Locality
B. C., Point Grey: 140960: Oct. 11 '24	Dec. 10 '25	Same.	Mm., Belfast: 95829: Sept. 1 '24	Apr. 2 '25	Same.
142589: Oct. 25 '24	Feb. 13 '26	Do.	95832: Oct. 4 '24	Mar. 25 '25	Do.
151149: Oct. 1 '25	Nov. 17 '26	Do.	Mm., Brunswick: 39181: June 1 '25	Apr. 7 '28	Same.
CALIF., Alameda: 120801: Oct. 18 '24	Dec. 22 '25	Same.	Mm., Kittery Point: 64783: Apr. 15 '24	Mar. 22 '25	Same.
240523: Jan. 30 '25	Dec. 27 '25	Do.	64783: May 9 '24	Mar. 30 '25	Do.
CALIF., Altadena: 52117: Oct. 16 '23	Feb. 18 '24	Same.	64795: May 11 '24	Apr. 26 '25	Do.
Do.	Oct. 2 '24	Do.	118050: May 11 '24	Mar. 29 '25	Do.
CALIF., Berkeley: 44674: Jan. 10 '25	Jan. 1 '25	Same.	118064: July 15 '24	Do.	Do.
455030: Mar. 10 '23	Jan. 23 '24	Do.	118068: Aug. 17 '24	Apr. 12 '25	Do.
37292: Sept. 23 '23	Jan. 4 '25	Do.	118098: Aug. 18 '24	Mar. 23 '25	Do.
86203: Oct. 5 '23	Nov. 16 '24	Do.	118070: Aug. 20 '24	Mar. 30 '25	Do.
86213: Oct. 8 '23	June 10 '24	Do.	118073: Aug. 22 '24	Apr. 25 '25	Do.
Do.	Apr. 4 '25	Do.	142703: Mar. 29 '25	Apr. 18 '26	Do.
Do.	Feb. 23 '26	Do.	142704: Mar. 29 '25	Apr. 11 '26	Do.
86218: Oct. 10 '23	Aug. 23 '25	Do.	Mm., South Waterford: A4068: Sept. 1 '25	Jan. — '26	Ga., Jacksonville.
87192: Dec. 6 '23	Jan. 11 '25	Do.	Mm., East Ellenton: 26701: Apr. 25 '24	Apr. 24 '23	Same.
88431: Dec. 30 '23	Jan. 4 '25	Do.	64021: May 6 '23	Apr. 14 '25	Do.
88463: Jan. 27 '24	Aug. 16 '25	Do.	Do.	Apr. 14 '25	Do.
89829: Apr. 1 '24	Feb. 6 '25	Do.	64042: May 21 '23	July 12 '25	Do.
CALIF., Buena Park: A3132: Sept. 25 '24	Feb. 14 '25	Same.	Md., Baltimore: 24691: Mar. 1 '24	Mar. 21 '25	Same.
CALIF., Claremont: 52224: Feb. 20 '24	Oct. 25 '24	Same.	Md., Chevy Chase: 22234: Mar. 28 '22	Mar. 24 '23	Same.
58466: Apr. 18 '24	Oct. 6 '24	Do.	29687: Jan. 5 '22	Mar. 6 '23	Do.
95473: Apr. 21 '24	Oct. 25 '24	Do.	242800: Mar. 25 '24	Oct. 23 '24	Do.
96493: June 5 '24	Feb. 12 '25	Do.	Md., Belchertown: 88868: July 26 '24	June 8 '26	Same.
CALIF., Eagle Rock: 54841: Apr. 22 '23	Nov. 23 '23	Same.	88870: July 29 '24	Apr. 26 '25	Do.
CALIF., Glendora: 150945: July 10 '24	Dec. 14 '24	Same.	88883: July 23 '24	May 11 '25	Do.
CALIF., Los Angeles: 80118: Aug. 11 '23	Mar. 11 '25	Same.	88913: July 25 '24	June 10 '25	Do.
Do.	Feb. 11 '26	Do.	88926: Sept. 11 '24	Oct. 21 '25	Do.
80146: July 26 '23	Apr. 20 '24	Do.	94945: June 5 '24	June 2 '26	Do.
Do.	Apr. 25 '25	Do.	Do.	June 2 '26	Do.
80149: July 25 '23	Jan. 23 '24	Do.	94958: June 6 '24	Apr. 13 '25	Do.
Do.	Jan. 24 '25	Do.	129421: May 4 '24	June 1 '25	Do.
85054: Oct. 21 '23	Feb. 8 '24	Do.	129423: May 15 '24	May 27 '25	Do.
85076: Feb. 13 '24	May 14 '25	Do.	129479: July 22 '24	Apr. 16 '25	Do.
89482: Feb. 8 '24	Jan. 9 '25	Do.	Do.	May 30 '26	Do.
92101: May 3 '24	July 28 '25	Do.	129488: June 13 '24	June 13 '25	Do.
92185: July 20 '24	Apr. 12 '25	Do.	129499: June 12 '24	Oct. 21 '25	Do.
A12312: Mar. 29 '25	May 9 '26	Do.	139506: May 3 '24	Mar. 20 '25	Do.
A12349: June 14 '25	Mar. 9 '26	Do.	Do.	Apr. 7 '26	Do.
A69056: July 6 '26	Aug. 22 '26	Do.	129508: Apr. 21 '24	May 25 '26	Do.
CALIF., Pasadena: 12724: Jan. 21 '23	Mar. 9 '25	Same.	141027: Sept. 7 '24	Apr. 13 '26	Do.
35438: Apr. 30 '24	Nov. 24 '24	Do.	141031: Aug. 4 '24	Apr. 7 '26	Do.
60891: June 23 '24	Oct. 28 '24	Do.	Do.	Apr. 7 '26	Do.
Do.	Mar. 31 '26	Do.	141061: Aug. 10 '24	May 12 '26	Do.
84797: Nov. 10 '23	Apr. 14 '24	Do.	141068: Aug. 18 '24	Sept. 9 '25	Do.
88461: Dec. 22 '23	Oct. 17 '24	Do.	A7698: Aug. 24 '24	May 15 '25	Do.
Do.	Feb. 7 '25	Do.	Do.	Aug. 23 '26	Do.
A13891: Jan. 7 '25	June 7 '25	Do.	A7672: Sept. 18 '24	Aug. 7 '25	Do.
Do.	Apr. 19 '26	Do.	A7831: Oct. 17 '24	Oct. 21 '25	Do.
A15406: Nov. 23 '24	Feb. 18 '26	Do.	A12819: July 20 '25	Mar. 31 '26	Do.
A24999: May 28 '25	Apr. 1 '26	Do.	A12837: Aug. 13 '25	Sept. 9 '26	Do.
A34734: July 2 '25	July 5 '26	Do.	A12869: Sept. 3 '25	Aug. 22 '26	Do.
A35499: Aug. 20 '26	Feb. 1 '26	Do.	A12908: June 1 '25	Apr. 22 '26	Do.
A35824: Oct. 18 '26	Aug. 12 '26	Do.	A32889: Sept. 25 '25	Apr. 3 '26	Do.
A36865: Nov. 21 '25	Mar. 23 '26	Do.	A32912: Oct. 6 '25	Apr. 9 '26	Do.
A39686: Mar. 31 '26	Dec. 30 '26	Do.	A42089: May 1 '26	Sept. 1 '26	Do.
A39519: Apr. 4 '26	Sept. 4 '26	Do.	Md., Brockton: 30203: July 12 '22	Mar. 31 '25	Same.
A68314: June 20 '26	Dec. 13 '26	Do.	Md., Chestnut Hill: 52633: Apr. 11 '23	June 29 '24	Same.
Colo., Fruita: 135578: Dec. 25 '25	Dec. 27 '26	Same.	Do.	May 10 '25	Do.
327456: Jan. 19 '25	Jan. 5 '26	Do.	A4501: Apr. 11 '25	May 2 '26	Do.
Do.	Dec. 19 '26	Do.	A4568: May 0 '25	June 12 '26	Do.
CONN., Danvers: 44809: May 25 '23	Apr. 2 '24	Same.	Md., Chilmark: 27051: June 17 '22	Apr. 8 '23	Same.
44807: May 24 '23	Apr. 1 '24	Do.	Do.	Apr. 1 '24	Do.
44809: May 26 '23	Apr. 2 '24	Do.	74792: July 23 '22	Mar. 27 '23	Do.
Do.	Aug. 9 '26	Do.	Do.	June 8 '24	Do.
110392: Aug. 29 '23	Mar. 29 '24	Do.	163303: Aug. 13 '25	Apr. 27 '26	Do.
116387: Sept. 9 '23	Apr. 4 '24	Do.	163307: Aug. 13 '25	May 1 '26	Do.
ILL., Kansas: 149253: Feb. 24 '25	May 11 '26	Same.	163308: Aug. 14 '25	Mar. 15 '26	Do.
ILL., Waukegan: 462612: Apr. 22 '21	May 23 '24	Same.	163309: Aug. 15 '25	Apr. 19 '26	Do.
A46826: Oct. 22 '25	May 25 '26	Do.	167973: Sept. 3 '25	May 1 '26	Do.
IND., Hobart: 81360: Sept. 12 '24	May 25 '25	Same.	167978: Sept. 19 '25	Mar. 13 '26	Do.
IND., Nobleville: 77682: Apr. 30 '24	Jan. 7 '25	Same.	179728: Feb. 21 '26	Dec. 9 '26	Do.
A4679: Oct. 19 '24	Mar. 1 '25	Do.	A8368: Oct. 20 '24	May 4 '26	Do.
			A34175: Aug. 14 '25	Apr. 25 '26	Do.
			A34177: Aug. 15 '25	May 27 '26	Do.
			A34178: Aug. 15 '25	May 9 '26	Do.
			A34180: Aug. 18 '25	Apr. 10 '26	Do.

* Date of recovery approximate.

Family FRINGILLIDAE: Finches, Sparrows, etc.—Continued

Song Sparrow: *Melospiza melodia*—Continued

Place of banding, No., and date	Date retaken	Locality	Place of banding, No., and date	Date retaken	Locality
Mass., Cohasset:			Mass., Danvers—Con.		
11637: Aug. 5, '21	July 10, '23	Same.	13764: Aug. 5, '23	Mar. —, '24	N. C., Madison.
Do.....	Mar. 15, '25	Do.	18929: Mar. 24, '23	June —, '25	N. S., Weymouth.
11071: May 28, '22	Apr. 20, '23	Do.	Mass., Dennis:		
131976: Dec. 37, '22	Mar. 26, '24	Do.	14320: July 15, '22	July 12, '23	Same.
33703: Apr. 5, '23	Sept. 6, '23	Do.	14327: July 18, '22	Aug. 23, '23	Do.
Do.....	Feb. 23, '24	Do.	14330: July 31, '22	Aug. 4, '23	Do.
34478: July 10, '23	June 1, '24	Do.	Mass., Edgartown:		
35330: Apr. 23, '23	Mar. 28, '24	Do.	115000: May 15, '24	Sept. 5, '24	Same.
35878: June 0, '23	Mar. 30, '24	Do.	Do.....	May 20, '25	Do.
35880: June 28, '23	Apr. 1, '24	Do.	115697: Sept. 5, '23	May 15, '24	Do.
35897: June 30, '23	do.....	Do.	115699: July 30, '23	do.....	Do.
37050: Aug. 18, '23	May 7, '24	Do.	Mass., Franklin:		
37654: Aug. 23, '23	Apr. 37, '24	Do.	127307: Mar. 27, '24	Mar. 20, '25	Same.
37658: July 12, '23	do.....	Do.	Mass., Greaton:		
37615: Oct. 0, '23	Apr. 12, '24	Do.	54634: Sept. 27, '24	Apr. 28, '25	Same.
Do.....	July 13, '25	Do.	54639: Sept. 28, '24	Apr. 21, '26	Do.
50177: Aug. 6, '23	Apr. 5, '24	Do.	54648: Sept. 20, '24	Apr. 23, '25	Do.
50103: Oct. 0, '23	Feb. 10, '24	Do.	Do.....	May 7, '26	Do.
50250: Mar. 30, '24	Apr. 25, '25	Do.	54663: Oct. 15, '24	May 0, '26	Do.
52845: Aug. 10, '23	Apr. 0, '24	Do.	54668: Oct. 15, '24	May 27, '26	Do.
Do.....	Mar. 20, '25	Do.	Do.....	May 1, '26	Do.
52840: Aug. 12, '23	Apr. 17, '24	Do.	A12130: Aug. 23, '25	May 1, '26	Do.
60580: Mar. 24, '23	Mar. 30, '24	Do.	A12156: Sept. 1, '25	Sept. 20, '26	Do.
67111: Apr. 18, '24	July 11, '25	Do.	Mass., Holyoke:		
67146: Apr. 14, '25	do.....	Do.	22550: Mar. 0, '22	Mar. 20, '24	Same.
Do.....	Mar. 23, '24	Do.	66519: Apr. 10, '23	Mar. 30, '24	Do.
67411: July 5, '23	Aug. 14, '25	Do.	Mass., Manchester:		
67412: July 5, '23	June 10, '24	Do.	81470: Oct. 12, '25	May 1, '26	Same.
73421: Aug. 12, '22	Mar. 8, '23	Do.	115350: July 28, '23	May 13, '24	Do.
92306: Aug. 5, '24	June 13, '26	Do.	Do.....	May 13, '25	Do.
125108: July 5, '24	Mar. 24, '25	Do.	Do.....	May 2, '26	Do.
125225: July 20, '24	Mar. 28, '25	Do.	115388: Aug. 3, '23	May 13, '24	Do.
125230: July 20, '24	Mar. 25, '25	Do.	Do.....	Mar. 25, '25	Do.
125227: July 20, '24	Mar. 28, '25	Do.	Do.....	May 10, '26	Do.
125231: July 20, '24	Mar. 23, '25	Do.	115307: Aug. 21, '23	July 26, '24	Do.
125236: July 30, '24	May 0, '25	Do.	Do.....	May 31, '26	Do.
125299: Aug. 15, '24	Mar. 28, '25	Do.	118008: Aug. 25, '23	Apr. 17, '24	Do.
128210: Aug. 15, '24	do.....	Do.	118054: July 16, '24	June 18, '25	Do.
Do.....	Aug. 26, '25	Do.	138008: July 27, '24	May 7, '25	Do.
A9630: Oct. 3, '24	Apr. 26, '25	Do.	138620: Sept. 10, '24	July 6, '25	Do.
A9673: Oct. 27, '24	Aug. 1, '26	Do.	138040: May 7, '25	May 1, '26	Do.
A9770: Apr. 22, '26	Apr. 11, '28	Do.	Mass., Noruton:		
A20411: Jan. 19, '25	Apr. 8, '26	Do.	54800: Aug. 13, '23	July 4, '25	Same.
A20402: July 20, '25	Apr. 25, '26	Do.	Mass., Oak Bluffs:		
A20518: Sept. 26, '25	Mar. 25, '26	Do.	131367: July 10, '24	July 13, '25	Same.
A20540: Oct. 15, '25	Apr. 8, '26	Do.	131873: July 19, '24	July 15, '25	Do.
Mass., Concord:			149026: July 29, '25	June 28, '26	Do.
127372: Mar. 20, '24	Apr. 21, '25	Same.	Mass., Plainfield:		
Do.....	Oct. 19, '25	Do.	24578: Mar. 31, '22	Apr. 3, '24	Same.
127373: Mar. 20, '25	Mar. 20, '26	Do.	24579: Mar. 31, '22	do.....	Do.
127380: Apr. 24, '24	Oct. 20, '25	Do.	27433: May 28, '22	May 24, '23	Do.
129630: Apr. 18, '26	Oct. 15, '26	Do.	Mass., Rock:		
135241: Apr. 14, '25	Apr. 21, '25	Do.	25635: May 22, '23	Apr. 1, '24	Same.
135293: Oct. 10, '25	Apr. 8, '26	Do.	Do.....	Apr. 1, '25	Do.
135308: Mar. 20, '25	Oct. 5, '25	Do.	Do.....	Apr. 23, '26	Do.
Do.....	Apr. 12, '26	Do.	39236: Mar. 23, '24	May 13, '25	Do.
Mass., Cotuit:			127426: May 7, '24	Aug. 13, '24	Do.
135207: Sept. 7, '25	July 11, '26	Same.	Do.....	Aug. 18, '25	Do.
Mass., Danvers:			Do.....	Mar. 18, '26	Do.
41080: Apr. 3, '24	Mar. 30, '26	Same.	Do.....	May 3, '25	Do.
41090: Apr. 7, '24	Apr. 2, '25	Do.	137520: Sept. 16, '24	Apr. 0, '26	Do.
Do.....	Mar. 20, '26	Do.	155187: May 9, '25	Apr. 17, '26	Do.
41104: Apr. 10, '24	May 8, '25	Do.	155198: Oct. 6, '25	Apr. 17, '26	Do.
43528: Apr. 11, '23	Apr. 13, '24	Do.	155174: Oct. 15, '25	Apr. 0, '26	Do.
44400: July 14, '23	Apr. 3, '24	Do.	137822: Oct. 7, '24	July 16, '26	Mass., Saadwich.
Do.....	Jan. 20, '25	Do.	Mass., Sandwich:		
Do.....	Apr. 22, '26	Do.	14802: Mar. 30, '22	Apr. 0, '23	Same.
44402: July 14, '23	Mar. 16, '25	Do.	Do.....	Oct. 27, '23	Do.
41045: Mar. 28, '23	Apr. 2, '24	Do.	Do.....	Mar. 30, '24	Do.
60585: May 21, '23	Apr. 4, '24	Do.	25240: Mar. 31, '22	July 12, '23	Do.
75157: Aug. 21, '22	Apr. 7, '24	Do.	26577: Aug. 4, '22	Apr. 2, '24	Do.
Do.....	Apr. 3, '24	Do.	26776: Apr. 14, '22	Mar. 26, '23	Do.
117094: Sept. 20, '23	Apr. 17, '24	Do.	26778: May 3, '22	Apr. 1, '24	Do.
117096: Sept. 20, '23	Aug. 10, '24	Do.	26789: July 22, '22	July 23, '23	Do.
118000: Oct. 8, '24	Apr. 14, '24	Do.	Do.....	May 26, '25	Do.
119664: July 22, '24	May 6, '25	Do.	26790: July 27, '22	Sept. 4, '23	Do.
Do.....	Apr. 23, '26	Do.	Do.....	Mar. 30, '24	Do.
119878: Aug. 31, '24	Mar. 31, '25	Do.	26792: July 31, '22	Apr. 7, '23	Do.
120038: Oct. 14, '23	Aug. 13, '24	Do.	26793: July 31, '22	Mar. 26, '23	Do.
120681: Apr. 8, '24	Aug. 6, '24	Do.	Do.....	Mar. 18, '26	Do.
120682: Apr. 3, '24	Apr. 23, '25	Do.	61635: Jan. 7, '23	Jan. 8, '24	Do.
120682: Apr. 16, '24	Aug. 14, '24	Do.	66530: Mar. 20, '23	Apr. 0, '24	Do.
Do.....	May 1, '25	Do.	66546: July 13, '23	Apr. 14, '24	Do.
120963: Apr. 13, '24	Apr. 22, '25	Do.	66551: July 17, '23	May 11, '25	Do.
120969: Apr. 21, '24	May 8, '25	Do.	66556: July 21, '23	Mar. 10, '25	Do.
124608: Aug. 12, '24	Mar. 23, '25	Do.	Do.....	Jan. 30, '26	Do.
134618: Aug. 14, '24	Mar. 27, '25	Do.	116910: Aug. 18, '23	Aug. 27, '24	Do.
134857: Aug. 16, '24	Apr. 23, '25	Do.	116931: May 8, '24	Oct. 0, '24	Do.
142875: Oct. 4, '24	Aug. 13, '25	Do.	137971: Aug. 27, '24	July 8, '25	Do.
Do.....	Mar. 27, '26	Do.	140522: Jan. 25, '25	Jan. 30, '26	Do.
142887: Oct. 15, '24	Aug. 21, '25	Do.	Mass., Sharon:		
142903: Sept. 26, '24	Mar. 24, '25	Do.	26725: Sept. 10, '22	Mar. 20, '25	Same.
142939: Sept. 27, '24	Mar. 24, '25	Do.	42213: May 6, '23	May 11, '25	Do.
142939: Oct. 18, '24	do.....	Do.	Do.....	Oct. 17, '25	Do.
144870: Mar. 23, '25	Mar. 23, '26	Do.	42215: May 0, '23	Apr. 20, '25	Do.
147090: Aug. 10, '25	Apr. 16, '26	Do.	42240: Mar. 24, '24	May 5, '25	Do.
161782: Aug. 11, '25	May 5, '26	Do.	128729: July 8, '24	June 28, '25	Do.
			128743: July 21, '24	Aug. 20, '25	Do.

Family FRINGILLIDAE: Finches, Sparrows, etc.—Continued

Song Sparrow: *Melospiza melodia*—Continued

Place of banding, No., and date	Date taken	Locality	Place of banding, No., and date	Date retaken	Locality
MASS., Southborough: 28807: May 5, '23	Apr. 2, '24	Same.	MINN., Crystal Bay: 57318: May 5, '23	Apr. 14, '24	Same.
MASS., South Sud- bury: 38033: Mar. 31, '23	Do.	Same.	Do.	July 23, '25	Do.
38050: Apr. 7, '23	Sept. 30, '23	Do.	60422: May 16, '23	Apr. 20, '24	Do.
Do.	Mar. 31, '24	Do.	60428: June 22, '23	May 1, '24	Do.
59938: Aug. 2, '23	Apr. 8, '24	Do.	Do.	Apr. 15, '24	Do.
MASS., Stockbridge: 183060: Apr. 1, '20	Apr. 24, '20	Mo. Selce Lake.	77032: July 16, '23	July 24, '24	Do.
MASS., Swansea: 30215: June 18, '22	Mar. 31, '23	Same.	Do.	July 7, '25	Do.
Do.	Apr. 2, '24	Do.	77035: July 24, '23	July 25, '24	Do.
Do.	Mar. 23, '25	Do.	77043: July 29, '23	Apr. 25, '24	Do.
144029: Apr. 1, '25	July 1, '25	MASS., Manchester.	Do.	Apr. 12, '25	Do.
MASS., Topsheld: 76815: June 2, '23	Aug. 11, '24	Same.	77055: Aug. 2, '23	May 18, '25	Do.
MASS., Vineyard Har- bor: 61298: May 31, '24	Apr. 1, '26	Same.	Do.	May 22, '24	Do.
140830: July 17, '25	May 14, '26	Do.	77065: Aug. 5, '23	May 18, '25	Do.
102828: July 27, '25	Apr. 25, '26	Do.	Do.	June 30, '25	Do.
102830: Aug. 21, '25	Nov. 13, '26	N. C., Pamlico County.	77695: Aug. 19, '23	July 25, '24	Do.
MASS., Woblesey: 43385: July 31, '23	Apr. 3, '24	Same.	Do.	Apr. 14, '25	Do.
42400: July 27, '23	Apr. 11, '24	Do.	118778: Aug. 30, '23	Aug. 12, '24	Do.
Do.	May 21, '25	Do.	118783: Aug. 31, '23	Aug. 29, '24	Do.
43020: July 30, '24	Apr. 4, '25	Do.	118788: Sept. 1, '23	Aug. 17, '24	Do.
43930: May 26, '24	Feb. 20, '25	Do.	118789: Sept. 1, '23	Apr. 8, '24	Do.
MASS., West Bridge- water: 24878: June 18, '22	Mar. 27, '24	Same.	Do.	Apr. 25, '26	Do.
63693: Oct. 6, '23	Apr. 11, '25	Do.	119200: Apr. 7, '24	May 11, '25	Do.
142826: Apr. 21, '26	Apr. 10, '26	Do.	121048: Apr. 27, '24	Apr. 16, '25	Do.
142905: Aug. 27, '25	Apr. 1, '26	Do.	Do.	July 13, '26	Do.
142827: Aug. 4, '25	Mar. 30, '26	Do.	121017: Apr. 27, '24	Apr. 14, '25	Do.
36768: Aug. 16, '23	Mar. 1, '25	MASS., Brockton.	121052: Apr. 28, '24	May 2, '25	Do.
MASS., Westfield: 157400: June 26, '25	June 28, '26	Same.	121070: May 4, '24	Apr. 8, '25	Do.
103490: July 4, '25	Mar. 31, '26	Do.	133560: July 6, '24	July 25, '25	Do.
103512: Aug. 13, '25	Mar. 26, '26	Do.	133584: July 13, '24	June 20, '25	Do.
103515: Aug. 16, '25	Mar. 24, '26	Do.	134073: Aug. 6, '24	Apr. 18, '25	Do.
103518: Oct. 6, '25	Apr. 14, '26	Do.	134987: Aug. 9, '24	Aug. 7, '25	Do.
103520: Oct. 6, '25	Mar. 27, '26	Do.	143240: Apr. 15, '25	May 13, '26	Do.
103525: Oct. 31, '25	June 27, '26	Do.	143306: June 14, '25	Apr. 28, '26	Do.
MASS., Worcester: 119791: Apr. 28, '24	Apr. 20, '25	Same.	143308: June 14, '25	May 6, '26	Do.
Do.	Apr. 5, '26	Do.	143328: June 24, '25	July 1, '26	Do.
119792: Apr. 30, '24	Mar. 31, '25	Do.	154297: July 4, '25	Aug. 16, '26	Do.
119793: May 7, '24	July 24, '25	Do.	151351: July 10, '25	Aug. 13, '26	Do.
119794: May 8, '24	July 24, '25	Do.	154303: July 23, '25	July 24, '26	Do.
119796: June 6, '24	July 3, '26	Do.	154368: July 24, '25	Do.	Do.
MICH., Detroit: 109169: July 31, '25	Apr. 12, '26	Same.	154373: Aug. 20, '25	Apr. 25, '26	Do.
109111: June 26, '25	June 12, '26	Do.	154430: Aug. 14, '25	Apr. 28, '26	Do.
MICH., East Lansing: 93271: Aug. 28, '24	May 17, '25	Same.	154465: Aug. 20, '25	Aug. 13, '26	Do.
Do.	Apr. 14, '26	Do.	MISSN., Mound: 67210: July 12, '23	Apr. 22, '24	Same.
121829: Apr. 22, '24	Mar. 23, '25	Do.	67220: May 17, '23	Apr. 15, '24	Do.
Do.	Apr. 14, '26	Do.	Do.	Apr. 30, '25	Do.
121830: Apr. 22, '24	Mar. 25, '25	Do.	118107: Oct. 31, '24	Apr. 8, '25	Do.
149293: Oct. 8, '24	Mar. 27, '25	Do.	MICH., Northwood: 51787: July 8, '22	Aug. 4, '23	Same.
Do.	Apr. 21, '26	Do.	N. H., Manchester: 27287: Apr. 20, '22	May 4, '23	Same.
140347: Feb. 3, '25	Apr. 13, '26	Do.	Do.	May 6, '24	Do.
140401: July 9, '25	Apr. 15, '26	Do.	47160: Apr. 23, '23	May 9, '24	Do.
A14815: Mar. 19, '25	Do.	Do.	69560: Apr. 28, '24	May 1, '25	Do.
A14825: Apr. 4, '25	Apr. 21, '26	Do.	74785: May 17, '23	May 11, '24	Do.
A14827: Apr. 6, '25	May 16, '26	Do.	75935: Apr. 14, '23	Apr. 17, '26	Do.
A14830: Apr. 9, '25	Apr. 23, '26	Do.	76038: Apr. 16, '23	May 6, '24	Do.
A28389: Sept. 30, '25	Apr. 14, '26	Do.	Do.	May 4, '26	Do.
MICH., Grand Rapids: 121702: May 3, '24	Apr. 25, '25	Same.	80318: May 11, '24	July 10, '25	Do.
MICH., Jackson: 148261: Apr. 12, '24	Apr. 28, '26	Same.	N. H., Peterborough: 53024: May 15, '23	June 7, '24	Same.
148274: Apr. 13, '25	Apr. 9, '26	Do.	Do.	Apr. 16, '25	Do.
149630: Mar. 10, '25	Oct. 18, '25	Do.	Do.	Apr. 17, '26	Do.
155346: Oct. 24, '25	Apr. 4, '26	Do.	53043: July 2, '23	Aug. 14, '24	Do.
A7620: Oct. 20, '24	Mar. 24, '25	Do.	53074: Aug. 16, '23	Apr. 20, '24	Do.
A7631: Oct. 25, '24	Do.	Do.	53678: Aug. 28, '23	June 14, '24	Do.
MICH., Lansing: 60932: Aug. 11, '20	Fall of '25	Same.	83868: Apr. 20, '24	Mar. 31, '25	Do.
MICH., Sault Ste. Marie: 49610: May 8, '23	June 6, '24	Same.	95307: Aug. 4, '24	June 15, '25	Do.
61117: Apr. 29, '23	May 28, '24	Do.	95377: Aug. 7, '24	Apr. 3, '25	Do.
Do.	June 19, '25	Do.	95383: Aug. 8, '24	Apr. 20, '25	Do.
Do.	Apr. 26, '26	Do.	A020: Aug. 10, '24	Apr. 2, '25	Do.
70183: July 7, '23	Apr. 17, '24	Do.	A075: Sept. 6, '24	Apr. 16, '25	Do.
78441: July 21, '23	Apr. 12, '25	Do.	A19075: June 15, '25	Apr. 30, '26	Do.
Do.	June 22, '26	Do.	N. H., Smeetham: 30038: Aug. 5, '24	Apr. 10, '26	Same.
79523: June 20, '23	Apr. 26, '24	Do.	30040: Aug. 5, '24	Do.	Do.
137423: July 8, '24	May 20, '26	Do.	60408: July 27, '23	June 5, '24	Do.
142229: Apr. 25, '25	June 4, '26	Do.	Do.	Sept. 8, '25	Do.
159524: May 7, '25	Apr. 25, '26	Do.	87301: June 7, '24	Oct. 4, '25	Do.
164848: Aug. 18, '25	May 10, '26	Do.	87305: July 6, '24	July 18, '25	Do.
			Do.	July 15, '26	Do.
			118160: Aug. 24, '23	Oct. 4, '24	Do.
			119163: Sept. 20, '23	Apr. 19, '25	Do.
			121750: Apr. 9, '24	Aug. 18, '24	Do.
			Do.	Apr. 29, '25	Do.
			121758: Apr. 17, '24	Aug. 18, '24	Do.
			Do.	Apr. 6, '25	Do.
			121769: Apr. 28, '24	May 10, '26	Do.
			143631: Apr. 21, '26	Apr. 3, '25	Do.
			Do.	Apr. 7, '26	Do.
			150771: July 2, '25	Apr. 13, '26	Do.
			A7905: Aug. 23, '24	Apr. 29, '25	Do.
			A7010: Aug. 27, '24	Sept. 15, '25	Do.

* Date of recovery approximate.

FAMILY FRINGILLIDAE: Finches, Sparrows, etc.—Continued

Song Sparrow: *Melospiza melodia*—Continued

Place of banding. No., and date	Date retaken	Locality	Place of banding. No., and date	Date retaken	Locality
N. H., Sarabornstown—			N. Y., Branchport—		
Continued.			Continued.		
A8081: Mar. 26, '25	Feb. 14, '26	Same.	83120: Aug. 6, '23	July 18, '24	Same.
A8900: Mar. 30, '25	Apr. 11, '26	Do.	Do.	Apr. 25, '25	Do.
A20743: June 26, '25	May 7, '26	Do.	83121: Aug. 7, '23	Apr. 10, '24	Do.
A35007: July 10, '25	Sept. 8, '26	Do.	Do.	Apr. 24, '25	Do.
A35023: July 31, '25	May 26, '26	Do.	87839: Apr. 16, '24	Mar. 24, '25	Do.
A37733: Aug. 12, '25	Apr. 8, '26	Do.	Do.	Apr. 12, '26	Do.
A37740: Aug. 16, '25	Apr. 30, '26	Do.	87880: May 15, '24	Apr. 16, '25	Do.
A37750: Aug. 21, '25	Apr. 18, '26	Do.	87887: May 15, '24	Mar. 23, '25	Do.
N. J., Bridgeton:			Do.		
76908: July 30, '25	Oct. 1, '25	Same.	37020: July 10, '24	Mar. 20, '25	Do.
91005: Aug. 6, '21	July 22, '25	Do.	87921: July 12, '24	May 14, '25	Do.
91058: Aug. 7, '24	July 7, '25	Do.	87923: July 14, '24	Apr. 9, '25	Do.
91068: O. S. 4	July 14, '25	Do.	87925: July 14, '24	Apr. 15, '25	Do.
126582: July 20, '24	do.	Do.	130264: July 19, '24	Mar. 27, '25	Do.
A8358: Jan. 12, '25	July 19, '25	Do.	Do.	Mar. 30, '26	Do.
N. J., Chatham:			130270: July 21, '24		
78007: July 4, '23	May 2, '24	Same.	130284: July 27, '24	Mar. 10, '25	Do.
80040: July 17, '23	Aug. 23, '24	Do.	130295: July 20, '24	Apr. 28, '25	Do.
Do.	Apr. 3, '25	Do.	Do.	May 15, '26	Do.
80052: July 20, '23	Aug. 7, '24	Do.	136305: Aug. 2, '24	Mar. 23, '25	Do.
110833: July 20, '23	July 7, '24	Do.	136310: Aug. 2, '24	Apr. 5, '25	Do.
110840: Aug. 5, '23	Apr. 11, '25	Do.	142402: Oct. 24, '24	Oct. 21, '25	Do.
137020: Sept. 6, '24	Apr. 14, '25	Do.	142484: Feb. 8, '25	Sept. 17, '26	Do.
151030: Mar. 25, '25	Apr. 17, '26	Do.	142511: Apr. 15, '25	Apr. 15, '26	Do.
151039: May 20, '25	Apr. 10, '26	Do.	158190: July 2, '25	Apr. 10, '26	Do.
137917: Aug. 22, '24	June 4, '26	N. J., Caldwell.	158203: July 3, '25	Apr. 12, '26	Do.
N. J., Denmark:			158211: July 5, '25		
14760: July 14, '22	Aug. 23, '24	Same.	158251: July 26, '25	Aug. 11, '26	Do.
Do.	July 3, '25	Do.	158274: Aug. 7, '25	Apr. 17, '26	Do.
Do.	Apr. 10, '26	Do.	167007: Sept. 11, '25	Aug. 10, '26	Do.
14771: Aug. 22, '25	Mar. 27, '26	Do.	167070: Sept. 17, '25	Apr. 8, '26	Do.
14779: Sept. 2, '22	Aug. 2, '23	Do.	173001: Oct. 6, '25	Aug. 20, '26	Do.
Do.	May 22, '24	Do.	173092: Nov. 10, '25	Mar. 26, '26	Do.
Do.	July 13, '25	Do.	A8753: Sept. 3, '24	Sept. 11, '25	Do.
Do.	Apr. 14, '26	Do.	Do.	Sept. 2, '26	Do.
14780: Oct. 9, '22	Aug. 10, '23	Do.	A9590: Sept. 24, '24	July 18, '25	Do.
Do.	Mar. 29, '24	Do.	A1254: Nov. 3, '24	Oct. 8, '25	Do.
41071: Mar. 21, '22	Oct. 17, '23	Do.	N. Y., Brookville:		
Do.	Apr. 21, '24	Do.	7781: Oct. 14, '23	Mar. 14, '24	Same.
Do.	Apr. 30, '26	Do.	7787: Oct. 24, '23	Mar. 14, '24	Do.
43288: Apr. 15, '23	May 20, '24	Do.	N. Y., Cold Spring		
43304: July 17, '23	Apr. 2, '24	Do.	Harbor:		
43318: Aug. 5, '23	May 27, '24	Do.	*10550: Aug. 11, '22	1, '23	Same.
43332: Aug. 13, '23	Apr. 10, '24	Do.	N. Y., Genesee:		
43337: Aug. 22, '23	Apr. 20, '24	Do.	124875: May 4, '24	May 6, '25	Same.
43345: Aug. 25, '23	Apr. 2, '24	Do.	N. Y., Hall:		
Do.	Mar. 27, '25	Do.	44058: Oct. 4, '23	Apr. 20, '24	Same.
Do.	Apr. 10, '24	Do.	57180: Apr. 21, '23	Apr. 1, '24	Do.
43341: Aug. 31, '23	Apr. 1, '24	Do.	121508: Apr. 19, '24	Oct. 3, '24	Do.
43367: Oct. 7, '23	May 22, '24	Do.	146899: Apr. 9, '25	Apr. 11, '26	Do.
Do.	Sept. 10, '25	Do.	146902: Apr. 18, '25	Apr. 10, '26	Do.
123231: July 16, '24	May 3, '25	Do.	146900: May 2, '25	Apr. 11, '26	Do.
Do.	May 28, '26	Do.	146941: Sept. 24, '25	Apr. 6, '26	Do.
123238: July 17, '24	July 25, '25	Do.	146942: Sept. 25, '25	May 7, '26	Do.
Do.	Mar. 31, '26	Do.	172030: Oct. 13, '25	Apr. 20, '26	Do.
123270: Aug. 7, '24	Apr. 14, '26	Do.	172935: Oct. 14, '25	Apr. 12, '26	Do.
133759: Aug. 11, '24	May 4, '25	Do.	A2252: Oct. 2, '25	Apr. 14, '26	Do.
142300: May 15, '25	May 24, '26	Do.	N. Y., Huntington:		
N. J., Upper Montclair:			56168: Oct. 21, '23	June 12, '24	Same.
*17028: July 12, '23	Apr. 21, '24	Same.	N. Y., Ithaca:		
Do.	Apr. 22, '25	Do.	*66309: May 14, '22	Apr. 30, '23	Same.
*47143: Apr. 12, '21	Mar. 22, '22	Do.	N. Y., Northport:		
Do.	Mar. 23, '22	Do.	A30671: Aug. 10, '24	Apr. 8, '26	Same.
Do.	Apr. 9, '24	Do.	A30674: Aug. 18, '25	do.	Do.
*49887: Nov. 0, '22	Dec. 22, '23	Do.	N. Y., Olivera:		
27033: June 24, '22	Mar. 17, '23	Do.	146322: May 15, '25	June 4, '26	Same.
Do.	Mar. 21, '24	Do.	148403: Apr. 11, '25	June 10, '26	Do.
27029: June 29, '22	July 17, '23	Do.	165752: July 23, '25	May 10, '26	Do.
27043: Aug. 27, '22	May 28, '24	Do.	A10437: Apr. 19, '25	July 6, '26	Do.
33079: Mar. 24, '23	Apr. 2, '24	Do.	A10439: Apr. 10, '25	June 18, '26	Do.
82320: July 30, '23	Apr. 5, '24	Do.	A10447: Apr. 27, '25	Oct. 18, '26	Do.
82334: Aug. 7, '23	June 27, '24	Do.	N. Y., Rochester:		
82346: Aug. 8, '23	May 24, '24	Do.	20480: June 6, '22	June 12, '24	Same.
82400: June 3, '24	Mar. 20, '25	Do.	Do.	Apr. 10, '25	Do.
82414: Jan. 14, '24	Mar. 15, '25	Do.	30749: Mar. 24, '23	Oct. 21, '23	Do.
83224: May 3, '24	Apr. 29, '25	Do.	02322: July 22, '23	Apr. 11, '24	Do.
A3950: Sept. 21, '24	Mar. 13, '25	Do.	82324: July 23, '23	Apr. 15, '24	Do.
N. J., Wenonah:			117822: Aug. 22, '23	Apr. 5, '24	Do.
97540: May 5, '24	July 23, '25	Same.	117328: Aug. 28, '23	May 3, '24	Do.
N. Y., Bakerius:			117335: Sept. 11, '23	Apr. 11, '24	Do.
159920: May 21, '25	May 5, '26	Same.	117340: Sept. 10, '23	Apr. 31, '24	Do.
159929: June 10, '25	May 15, '26	Do.	117350: Oct. 11, '23	May 24, '25	Do.
Do.	May 5, '26	Do.	122225: Apr. 23, '24	July 3, '25	Do.
N. Y., Branchport:			134238: July 31, '24	Apr. 1, '25	Do.
17010: Aug. 4, '22	Apr. 10, '24	Same.	134261: Aug. 6, '24	Mar. 25, '25	Do.
Do.	Apr. 25, '25	Do.	134262: Aug. 10, '24	Mar. 25, '25	Do.
Do.	Apr. 5, '26	Do.	134269: Aug. 12, '24	May 24, '26	Do.
17014: Aug. 7, '22	Apr. 10, '24	Do.	142457: July 7, '25	Mar. 26, '26	Do.
Do.	Apr. 25, '26	Do.	142443: July 15, '25	Apr. 20, '26	Do.
25478: July 22, '22	May 7, '23	Do.	105374: Aug. 27, '25	Apr. 12, '26	Do.
25480: July 23, '22	July 13, '24	Do.	105376: Oct. 2, '25	June 15, '26	Do.
Do.	July 10, '25	Do.	Do.	Aug. 10, '26	Do.
57010: May 19, '23	Apr. 5, '24	Do.	N. Y., Woodlawn:		
			151880: July 11, '25	May 8, '26	Same.

* Date of recovery approximate.

Family FRINGILLIDAE: Finches, Sparrows, etc.—Continued.

Song Sparrow: *Melospiza melodia*—Continued

Place of banding, No., and date	Date retaken	Locality	Place of banding, No., and date	Date retaken	Locality
N. C., Waynesville:			Ont., Ottawa—Contd.		
62078: May 20, '23	June 3, '24	Same.	53380: July 13, '23	May 20, '25	Same.
62079: June 2, '23	May 21, '24	Do.	52414: Aug. 9, '23	May 16, '24	Do.
Do.....	Aug. 1, '20	Do.	52437: Apr. 11, '24	July 5, '25	Do.
65010: Apr. 20, '23	May 5, '24	Do.	81308: Sept. 23, '23	July 18, '24	Do.
Do.....	Oct. 27, '24	Do.	138648: July 10, '24	Apr. 10, '26	Do.
Do.....	May 5, '25	Do.	138682: Aug. 12, '24	May 31, '25	Do.
88624: Apr. 29, '23	Apr. 30, '24	Do.	138689: Aug. 21, '24	Apr. 9, '25	Do.
Do.....	Apr. 12, '25	Do.	140810: Sept. 24, '24	July 11, '25	Do.
117857: Aug. 13, '23	July 9, '25	Do.	Onq., Corvallis:		
117859: Aug. 25, '23	May 29, '24	Do.	132605: Feb. 25, '25	Nov. 1, '26	Same.
117861: Oct. 9, '23	Apr. 15, '25	Do.	132617: Mar. 14, '25	Dec. 8, '25	Do.
117864: Oct. 13, '23	Apr. 13, '24	Do.	145964: Nov. 18, '24	May 1, '25	Oreg., Logan
Do.....	Dec. 29, '24	Do.	PA., Hiram:		
Do.....	Apr. 13, '25	Do.	146268: July 22, '24	May 20, '25	Same.
Do.....	Sept. 9, '25	Do.	140271: July 30, '24	Apr. 1, '25	Do.
Do.....	May 1, '26	Do.	165397: Aug. 10, '25	Apr. 23, '26	Do.
117868: Oct. 14, '23	Aug. 8, '24	Do.	PA., Olenoiden:		
Do.....	July 27, '25	Do.	60920: July 31, '23	Mar. 15, '24	Same.
Do.....	June 23, '26	Do.	65175: Apr. 8, '23	Apr. 1, '24	Do.
122404: Dec. 2, '23	July 24, '24	Do.	66185: Apr. 18, '23	Mar. 15, '24	Do.
140773: Oct. 11, '24	July 21, '25	Do.	Do.....	Mar. 27, '25	Do.
140776: Oct. 12, '24	May 5, '25	Do.	Do.....	May 20, '26	Do.
158001: Apr. 18, '26	Sept. 15, '26	Do.	120335: Oct. 21, '23	Jan. 20, '24	Do.
Do.....	June 10, '26	Do.	127167: Mar. 20, '24	Mar. 25, '25	Do.
164036: Aug. 13, '26	May 4, '26	Do.	145599: Nov. 15, '24	Mar. 6, '25	Do.
168041: Aug. 23, '26	May 8, '26	Do.	167670: Apr. 4, '26	Dec. 5, '26	Do.
140778: Oct. 10, '24	Nov. 15, '25	N. C., Canton.	PA., Jeffersonville:		
Onto., Gates Mills:			12420: Oct. 9, '22	May 20, '26	Same.
6880: June 3, '23	Apr. 26, '24	Same.	31025: Aug. 2, '23	July 4, '24	Do.
9120: July 15, '21	July 25, '22	Do.	PA., Peoli:		
Do.....	May 25, '24	Do.	77601: June 29, '23	Mar. 8, '24	Same.
21306: July 16, '21	July 20, '22	Do.	123379: Mar. 5, '24	July 12, '25	Do.
Do.....	July 13, '23	Do.	Do.....	June 17, '26	Do.
21310: July 17, '21	July 8, '22	Do.	133935: Nov. 9, '24	Jan. 33, '26	Do.
Do.....	July 4, '23	Do.	143598: Oct. 10, '25	Apr. 15, '26	Do.
21347: July 23, '21	July 2, '22	Do.	PA., Philadelphia:		
Do.....	Apr. 18, '23	Do.	12658: Apr. 29, '24	Jan. 19, '26	Same.
24562: July 6, '25	June 10, '23	Do.	12659: May 7, '24	May 31, '25	Do.
Do.....	May 25, '24	Do.	163370: Apr. 12, '25	June 8, '26	Do.
26574: July 9, '22	Aug. 4, '25	Do.	PA., Wallingford:		
26578: July 9, '22	Aug. 7, '23	Do.	156601: May 30, '25	Mar. 28, '26	Same.
26617: July 16, '22	June 16, '23	Do.	150668: June 13, '25	Mar. 11, '26	Do.
Do.....	Apr. 9, '24	Do.	163730: July 16, '25	Apr. 20, '26	Do.
26630: July 20, '22	July 3, '23	Do.	163731: July 19, '25	Mar. 28, '26	Do.
Do.....	May 12, '25	Do.	163732: July 20, '25	Apr. 20, '26	Do.
67778: July 1, '23	July 17, '25	Do.	163734: July 20, '25	July 5, '26	Do.
Do.....	May 4, '26	Do.	166156: July 21, '25	July 4, '26	Do.
87625: July 20, '23	June 13, '25	Do.	166161: July 23, '25	June 5, '26	Do.
67871: Aug. 12, '23	June 4, '26	Do.	167842: Aug. 22, '26	Mar. 24, '26	Do.
88018: Apr. 26, '24	June 10, '25	Do.	PA., Wyncote:		
88031: May 25, '24	Apr. 15, '25	Do.	152537: Feb. 13, '26	June 5, '26	Same.
A57: July 6, '24	Do.	Que., Kamouraska:		
A151: Apr. 13, '25	May 4, '26	Do.	134042: Apr. 10, '25	Sept. 14, '26	Same.
A168: May 20, '25	June 1, '26	Do.	Do.....	May 9, '26	Do.
A180: June 13, '25	May 5, '26	Do.	134043: Apr. 28, '26	Sept. 14, '26	Do.
A187: June 10, '25	May 20, '26	Do.	R. I., Quonochontaug:		
A199: June 19, '25	Apr. 29, '26	Do.	60109: June 24, '24	July 17, '25	Same.
A237: Aug. 10, '25	May 5, '26	Do.	R. I., Smithfield:		
A240: Aug. 11, '25	May 3, '26	Do.	65509: Aug. 3, '23	June 29, '24	Same.
A31020: July 13, '25	May 10, '26	Do.	65510: Aug. 10, '23	Aug. 24, '24	Do.
A3190: July 25, '25	May 13, '26	Do.	Vt., Burlington:		
A31971: July 20, '25	May 26, '26	Do.	36570: Sept. 17, '23	Apr. 8, '24	Same.
A38532: Sept. 20, '25	Apr. 29, '26	Do.	Vt., Castleton:		
Onto., Kent:			59419: Aug. 24, '23	Apr. 21, '24	Same.
132326: Feb. 12, '25	May 26, '26	Same.	Do.....	Apr. 2, '25	Do.
133248: May 23, '24	July 10, '25	Do.	64146: Apr. 30, '23	Oct. 7, '23	Do.
Onto., North Orlinwood:			Vt., Essexburg Falls:		
70280: May 11, '26	Oct. 20, '26	Same.	48933: June 30, '22	Apr. 20, '24	Same.
165327: Oct. 20, '25	Mar. 27, '26	Do.	Vt., Rutland:		
Onto., Toledo:			30320: May 14, '22	May 1, '23	Same.
132947: Sept. 1, '24	May 12, '26	Same.	30332: June 18, '22	June 16, '23	Do.
Onto., Youngstown:			77910: Aug. 12, '23	Mar. 28, '26	Do.
116933: Aug. 20, '24	May 19, '26	Same.	133380: July 30, '24	Apr. 9, '26	Do.
Onto., North Toronto:			Vt., Wells River:		
65774: Apr. 30, '23	Apr. 9, '24	Same.	42643: Apr. 27, '23	Sept. 8, '24	Same.
Ont., Ottawa:			127145: Apr. 21, '25	Apr. 15, '26	Do.
12045: Apr. 1, '22	Apr. 27, '23	Same.	A9211: Apr. 4, '25	Apr. 28, '26	Do.
26820: Aug. 6, '22	Apr. 20, '23	Do.	W. Va., Morgantown:		
Do.....	Sept. 9, '24	Do.	124017: Dec. 29, '24	Mar. 11, '26	Same.
62359: July 13, '23	Aug. 11, '24	Do.			

Lincoln Sparrow: *Melospiza lincolni*

Ill., Ohio:		
A6940: Apr. 17, '25	Mar. 29, '26	Same.
Mich., Esult Sic. Matio:		
137325: July 8, '24	May 10, '25	Same.
137370: July 15, '24	Aug. 5, '25	Do.

Family FRINGILLIDAE: Finches, Sparrows, etc.—Continued

Swamp Sparrow: *Melospiza georgiana*

Place of banding, No., and date	Date retaken	Locality	Place of banding, No., and date	Date retaken	Locality
Masn., Delchertown: 141000: Aug. 12, '24	May 2, '26	Same.	N. Y., Branchport—Continued.		
Do.	May 13, '26	Do.	A20478: July 15, '25	May 7, '26	Same.
A7730: Oct. 2, '24	Apr. 10, '25	Do.	A20500: July 23, '25	May 10, '26	Do.
A12716: Apr. 2, '25	June 9, '26	Do.	A30807: Sept. 8, '25	July 21, '26	Do.
N. Y., Branchport:			A30809: Sept. 13, '25	June 17, '26	Do.
85802: Oct. 8, '23	Oct. 10, '24	Same.	130715: Oct. 15, '24	Apr. 17, '26	Do.
A20477: July 16, '25	July 5, '26	Do.	130716: Oct. 15, '24	May 13, '26	Do.

Fox Sparrow: *Passerella iliaca*

Place of banding, No., and date	Date retaken	Locality	Place of banding, No., and date	Date retaken	Locality
B. C., Cedar Hill: 103057: Dec. 13, '24	Feb. 5, '25	Same.	CALIF., Berkeley—Con.		
CALIF., Berkeley:			125383: Nov. 30, '24	Mar. 7, '26	Same.
110517: Nov. 11, '23	Apr. 31, '24	Same.	130420: Feb. 8, '25	Nov. 11, '25	Do.
121490: Dec. 9, '23	Nov. 30, '24	Do.	130433: Feb. 21, '25	Dec. 20, '25	Do.
Do.	Jan. 3, '26	Do.	130439: Feb. 22, '25	Nov. 8, '25	Do.
124302: Jan. 10, '24	Nov. 9, '25	Do.	130440: Mar. 15, '25	Nov. 23, '25	Do.
Do.	Nov. 8, '25	Do.	CALIF., Los Angeles:		
124308: Jan. 17, '24	Oct. 11, '24	Do.	58475: Jan. 18, '24	Oct. 23, '24	Same.
124313: Feb. 21, '25	Apr. 4, '26	Do.	N. J., Demarest:		
124373: Nov. 0, '24	Mar. 14, '26	Do.	47587: Apr. 3, '24	Jan. 20, '26	N. C., Pinetown.

Towhee: *Pipilo erythrophthalmus*

Place of banding, No., and date	Date retaken	Locality	Place of banding, No., and date	Date retaken	Locality
CONN., Darien: 244422: July 10, '24	May 11, '25	Same.	Masn., Martha's Vineyard—Continued.		
FLA., Leon County: 246054: Mar. 23, '25	Apr. 14, '26	Same.	07809: May 11, '25	May 17, '26	Same.
GA., Decatur:			72901: July 13, '25	May 5, '26	Do.
78131: Mar. 31, '24	Sept. 8, '24	Do.	72988: May 17, '25	May 3, '26	Do.
Do.	Sept. 8, '25	Do.	72992: May 10, '25	May 11, '26	Do.
158055: Nov. 14, '25	Mar. 23, '26	Do.	72997: May 16, '25	May 17, '26	Do.
109030: Dec. 1, '25	Mar. 24, '26	Do.	73001: May 14, '25	do.	Do.
245522: Apr. 14, '24	Jan. 29, '26	Do.	73004: May 14, '25	May 21, '26	Do.
245533: Sept. 3, '24	Jan. 21, '26	Do.	335408: July 31, '25	May 20, '26	Do.
303095: Dec. 8, '25	Apr. 24, '26	Do.	390024: Aug. 22, '25	May 14, '26	Do.
411086: Nov. 12, '25	Mar. 27, '26	Do.	390028: Aug. 23, '25	June 7, '26	Do.
411087: Nov. 13, '25	Mar. 27, '26	Do.	390030: Aug. 27, '25	May 14, '26	Do.
411088: Nov. 13, '25	Mar. 23, '26	Do.	390031: Aug. 27, '25	June 6, '26	Do.
411090: Nov. 13, '25	Mar. 24, '26	Do.	Masn., Wellesey: 46870: May 10, '24	June 25, '25	Same.
411111: Nov. 17, '25	do.	Do.	Mo., Columbia: 72993: May 0, '24	Sept. 20, '24	Same.
411121: Nov. 23, '25	Apr. 10, '26	Do.	Mo., Marionville: 65990: May 11, '23	June 11, '24	Same.
411122: Nov. 23, '25	Mar. 27, '26	Do.	N. J., Chatham: 239462: Aug. 22, '24	May 8, '25	Same.
411127: Nov. 17, '25	Apr. 5, '26	Do.	239464: Aug. 24, '24	Apr. 28, '25	Do.
GA., Thomsville: 67748: Apr. 2, '22	Mar. 6, '23	Same.	N. J., Demarest:		
41516: Feb. 25, '23	Feb. 3, '24	Do.	10399: Aug. 30, '23	Aug. 27, '24	Same.
242493: Mar. 24, '24	Nov. 27, '25	Do.	Do.	Apr. 23, '26	Do.
ILL., Hubbard Woods: 40786: May 10, '23	Apr. 27, '24	Same.	09398: Sept. 11, '24	May 12, '25	Do.
Do.	May 19, '26	Do.	09409: Sept. 27, '24	May 3, '25	Do.
46793: Apr. 27, '24	do.	Do.	N. Y., Brookville: 123413: May 19, '24	Aug. 18, '26	Same.
Mo., Baltimore: 9804: Apr. 26, '24	Apr. 24, '26	Same.	N. Y., Northport: 358072: Aug. 31, '25	May 10, '26	Same.
MASS., Chilmark: 14903: Aug. 20, '22	July 6, '23	Same.	N. C., Waynesville: 239805: May 1, '24	Apr. 26, '25	Same.
01783: Aug. 11, '23	July 20, '24	Do.	Do.	May 1, '25	Do.
Masn., Martha's Vineyard:			328833: Apr. 23, '25	do.	Do.
07777: June 8, '23	May 25, '26	Same.	Ohio, Gates Mills: 14917: July 0, '22	Sept. 11, '23	Same.
07801: May —, '23	July 27, '25	Do.			
Do.	May 12, '26	Do.			
07807: May 10, '25	July 16, '26	Do.			

Arctic Towhee: *Pipilo maculatus* (subsp.)

Place of banding, No., and date	Date retaken	Locality	Place of banding, No., and date	Date retaken	Locality
B. C., Mill Bay: 110613: Oct. 23, '22	Jan. 24, '26	Same.	CALIF., Eagle Rock: 42828: Nov. 3, '23	Feb. 1, '24	Same.
110631: Feb. 27, '24	Mar. 3, '25	Do.	CALIF., Los Angeles: 240094: Feb. 8, '24	Jan. 23, '25	Same.
Do.	May 10, '26	Do.	CALIF., Pasadena: 237014: Jan. 15, '25	May 23, '26	Same.
CALIF., Altadena: 18317: Apr. 13, '23	Apr. 20, '24	Same.	237616: Jan. 17, '25	May 21, '26	Do.
18322: Apr. 25, '23	Apr. 3, '24	Do.	238191: Jan. 20, '25	May 22, '26	Do.
17359: Apr. 3, '24	Jan. 24, '25	Do.	238207: Mar. 2, '26	July 27, '25	Do.
68807: July 23, '24	Apr. 25, '25	Do.	268240: May 25, '25	Sept. 14, '26	Do.
CALIF., Berkeley:			OREG., Corvallis: 241150: Jan. 24, '25	Nov. 6, '25	Same.
119987: Nov. 23, '23	Mar. 3, '24	Same.	241155: Feb. 10, '25	Oct. 25, '25	Do.
121486: Dec. 5, '23	May 31, '25	Do.	244778: Mar. 4, '25	Jan. 4, '26	Do.
121490: Dec. 19, '23	May 23, '25	Do.	244778: Apr. 7, '25	Oct. 23, '25	Do.
240490: Jan. 1, '24	Mar. 22, '25	Do.	do.	do.	Do.
240490: Feb. 19, '24	Mar. 22, '25	Do.	256092: Jan. 20, '25	do.	Do.
240778: June 5, '24	Mar. 1, '25	Do.	145945: Nov. 17, '24	May 1, '26	Oreg. Logan.*
240781: June 21, '24	Aug. 1, '25	Do.			
242108: Feb. 15, '25	Dec. 20, '25	Do.			
248210: Mar. 21, '25	Dec. 25, '25	Do.			
248238: Aug. 22, '25	Mar. 14, '26	Do.			

*Date of recovery approximate.

Family FRINGILLIDAE: Finches, Sparrows, etc.—Continued

California Towhee: *Pipilo crissalis*

Place of banding, No., and date	Date retaken	Locality	Place of banding, No., and date	Date retaken	Locality
CALIF., Altadena:			CALIF., Berkeley—(Con.)		
12347: Dec. 10, '21	Oct. 23, '23	Same.	116500: Dec. 8, '23	Nov. 20, '24	Same.
Do.....	Dec. 3, '23	Do.	124321: Mar. 20, '24	Nov. 1, '24	Do.
18313: Dec. 0, '22	Jan. 12, '25	Do.	Do.....	Feb. 21, '26	Do.
18314: Jan. 15, '23	Oct. 25, '23	Do.	240487: Oct. 12, '23	Apr. 13, '24	Do.
18316: Mar. 3, '23	May 4, '24	Do.	240509: Apr. 2, '24	May 9, '25	Do.
16353: Apr. 15, '23	Apr. 13, '24	Do.	261335: June 30, '24	Feb. 21, '25	Do.
Do.....	Jan. 12, '25	Do.	328301: Aug. 16, '20	Apr. 5, '25	Do.
16326: July 16, '23	Apr. 13, '24	Do.	CALIF., Buena Park:		
16327: July 21, '23	Nov. 28, '24	Do.	330706: Aug. 26, '25	Jan. 18, '26	Same.
17331: Oct. 21, '23	Apr. 13, '24	Do.	330708: Sept. 20, '25	Jan. 4, '26	Do.
17335: Nov. 1, '23	Apr. 20, '24	Do.	CALIF., Claremont:		
17339: Feb. 11, '24	Dec. 4, '24	Do.	68757: Oct. 4, '24	Apr. 11, '25	Same.
17355: Apr. 3, '24	Apr. 25, '25	Do.	70561: Nov. 14, '23	Nov. 5, '24	Do.
17550: Apr. 3, '24	Jan. 12, '25	Do.	76571: Mar. 15, '24	Oct. 4, '24	Do.
17375: Sept. 20, '24	Feb. 11, '25	Do.	129861: Apr. 12, '24	Jan. 13, '25	Do.
23055: Oct. 23, '23	Dec. 28, '24	Do.	129867: May 13, '24	Apr. 1, '25	Do.
41158: Oct. 18, '23	Oct. 10, '24	Do.	249488: Oct. 22, '24	Mar. 11, '25	Do.
41129: Oct. 18, '23	Apr. 13, '24	Do.	249489: Oct. 24, '24	Feb. 13, '25	Do.
41138: Sept. 2, '23	Do.....	Do.	273670: Nov. 14, '24	Feb. 13, '26	Do.
Do.....	Oct. 9, '24	Do.	CALIF., Glendora:		
41139: Oct. 10, '21	Apr. 13, '24	Do.	120666: Dec. 5, '23	Apr. 1, '24	Same.
41180: Oct. 11, '23	Oct. 4, '24	Do.	249881: July 10, '24	Oct. 27, '24	Do.
41202: July 2, '24	Jan. 21, '25	Do.	249884: July 15, '24	Do.....	Do.
41219: May 4, '24	Dec. 4, '24	Do.	249885: July 20, '24	May 12, '25	Do.
41233: Sept. 10, '24	Apr. 12, '25	Do.	249887: Aug. 23, '24	Jan. 24, '25	Do.
42830: July 23, '24	Oct. 11, '24	Do.	251782: Sept. 23, '24	Apr. 24, '25	Do.
42761: Oct. 1, '24	Mar. 7, '25	Do.	254027: July 23, '24	Do.....	Do.
46770: Oct. 4, '21	Feb. 25, '25	Do.	254030: July 29, '24	Apr. 21, '25	Do.
56423: Oct. 5, '22	May 1, '23	Do.	256609: Oct. 20, '24	Mar. 14, '25	Do.
Do.....	July 6, '24	Do.	CALIF., Hollywood:		
56424: Oct. 5, '22	Sept. 10, '23	Do.	242148: Dec. 3, '25	Nov. 5, '26	Same.
56425: Oct. 5, '22	Apr. 8, '24	Do.	CALIF., Pasadena:		
56427: Oct. 6, '22	Oct. 10, '23	Do.	60714: Dec. 20, '24	May 6, '25	Same.
Do.....	Nov. 28, '24	Do.	118572: Apr. 21, '24	Nov. 4, '25	Do.
56428: Oct. 7, '22	Jan. 29, '25	Do.	123487: Nov. 23, '24	June 11, '26	Do.
56432: Oct. 14, '22	Mar. 3, '24	Do.	123489: Nov. 20, '24	July 3, '25	Do.
Do.....	Dec. 23, '24	Do.	Do.....	Nov. 5, '26	Do.
66434: Oct. 14, '22	Oct. 25, '23	Do.	130250: Jan. 4, '25	July 6, '26	Do.
Do.....	Apr. 27, '24	Do.	240074: Aug. 24, '24	Jan. 27, '26	Do.
Do.....	Jan. 12, '25	Do.	246824: July 24, '24	Jan. 7, '25	Do.
68853: Apr. 20, '24	Dec. 10, '25	Do.	257814: Jan. 15, '25	May 24, '26	Do.
68856: May 4, '24	Dec. 3, '24	Do.	354765: July 30, '25	Jan. 2, '26	Do.
243783: Apr. 20, '24	Sept. 30, '24	Do.	Do.....	Dec. 20, '26	Do.
243787: May 4, '24	Nov. 15, '24	Do.	390507: Mar. 23, '26	Sept. 7, '26	Do.
246900: Mar. 5, '26	Oct. 31, '26	Do.	CALIF., Stanford University:		
246911: Apr. 27, '24	Jan. 24, '25	Do.	255566: Sept. 23, '25	Jan. 2, '26	Same.
246818: Mar. 25, '26	Nov. 14, '26	Do.	258690: Jan. 9, '25	June 3, '25	Do.
45775: Oct. 15, '24	Feb. 25, '26	Calif., Pasadena.	Do.....	Apr. 23, '26	Do.
CALIF., Angwin:			258704: May 17, '25	Jan. 20, '26	Do.
828922: Mar. 20, '26	Dec. 30, '26	Same.	Do.....	Dec. 12, '26	Do.
CALIF., Berkeley:			258700: Jan. 13, '25	Dec. 7, '26	Calif., Mayfield.*
564974: Aug. 10, '20	Apr. 5, '25	Same.			

Cardinal: *Cardinalis cardinalis*

ALA., Anniston:			GA., Thomasville—		
241285: Jan. 20, '24	Nov. 24, '24	Same.	Continued.		
890005: Nov. 28, '25	Apr. 8, '26	Do.	242473: Mar. 28, '21	Apr. 8, '22	Same.
411876: Oct. 6, '25	Feb. 29, '26	Do.	Do.....	Mar. 6, '23	Do.
ALA., Auburn:			Do.....	Jan. 21, '24	Do.
44117: Mar. 6, '24	Mar. 12, '25	Same.	Do.....	May 1, '26	Do.
FLA., Daytona Beach:			ILL., Danville:		
831119: July 6, '25	Mar. 20, '26	Same.	329145: May 3, '25	July 26, '26	Same.
GA., Bechtolt:			ILL., Lake Forest:		
48276: Jan. 21, '25	Feb. 10, '26	Same.*	68325: Sept. 20, '23	Jan. 12, '26	Same.
73109: Mar. 23, '24	Jan. 23, '26	Do.	ILL., Waukegan:		
Do.....	Nov. 8, '26	Do.	315007: Jan. 4, '25	May 6, '26	Same.
73120: Mar. 25, '24	Jan. 10, '26	Do.	390247: Nov. 23, '25	Apr. 14, '26	Do.
73419: July 19, '25	Dec. 3, '25	Do.	IND., Indianapolis:		
103110: Jan. 22, '25	Feb. 11, '26	Do.	242293: Jan. 14, '25	Mar. 7, '26	Same.
245885: Sept. 6, '24	Jan. 21, '25	Do.	IOWA, Iowa City:		
41101: Nov. 16, '25	Mar. 23, '26	Do.	251128: Aug. 6, '24	Mar. 1, '25	Same.
41129: Nov. 24, '20	Apr. 9, '26	Do.	KANS., Lawrence:		
GA., Thomasville:			11495: May 18, '22	July 1, '23	Same.
*53063: Feb. 13, '20	Feb. 27, '23	Same.	MD., Baltimore:		
*63082: Feb. 17, '20	Feb. 6, '24	Do.	16539: Feb. 9, '23	Mar. 18, '24	Same.
*65295: Feb. 22, '21	Jan. 1, '22	Do.	Do.....	Jan. 27, '26	Do.
Do.....	Jan. 22, '24	Do.	33031: Feb. 14, '24	Feb. 11, '26	Do.
*55220: Mar. 17, '21	Feb. 22, '23	Do.	245043: Apr. 1, '24	Feb. 18, '26	Do.
*57735: Mar. 22, '22	Feb. 27, '23	Do.	MO., Chevy Chase:		
*57736: Mar. 22, '22	Feb. 28, '23	Do.	107960: May 23, '24	Oct. 24, '24	Same.
*57737: Mar. 22, '22	Mar. 9, '23	Do.	MASS., Brockline:		
Do.....	Feb. 25, '24	Do.	68356: Feb. 18, '23	Apr. 24, '24	Same.
*57738: Mar. 22, '22	Feb. 25, '23	Do.	MICH., East Lansing:		
46037: Feb. 1, '23	Jan. 23, '24	Do.	46746: May 9, '25	Oct. 28, '25	Same.
46041: Mar. 3, '23	Feb. 1, '24	Do.	46747: May 10, '25	Do.....	Do.
46042: Mar. 3, '23	Feb. 28, '24	Do.	MICH., South Haven:		
46050: Mar. 14, '23	Jan. 31, '24	Do.	49659: Oct. 28, '23	Feb. 28, '25	Same.
46052: Mar. 11, '23	Feb. 20, '24	Do.	MG., Mariettaville:		
46053: Mar. 19, '23	Jan. 23, '24	Do.	64275: Apr. 29, '23	June 14, '24	Same.
46060: Mar. 26, '23	Feb. 22, '24	Do.	256936: Aug. 13, '25	Nov. 10, '26	Do.
46068: Mar. 28, '23	Feb. 8, '24	Do.			

*Date of recovery approximate.

Family FRINGILLIDAE: Finches, Sparrows, etc.—Continued

Cardinal: *Cardinalis cardinalis*—Continued

Place of banding, No. and date	Date retaken	Locality	Place of banding, No. and date	Date retaken	Locality
Mo., Webster Grove: 16802: Dec. 26, '21	Feb. 4, '23	Same.	Pa., Mont Alto: 249530: Jan. 14, '25	Jan. 12, '26	Same.
Do.....	Feb. 11, '24	Do.	249530: May 18, '25	Feb. 8, '26	Do.
Ohio, Cincinnati: 285453: Dec. 16, '25	Apr. 29, '26	Same.	Tex., Corsicana: 337928: May 16, '26	Oct. 5, '26	Tex., Barry.
285381: Apr. 6, '25	Dec. 25, '25	Same.	Tex., Dallas: 241797: Feb. 22, '24	Dec. 29, '24	Same.
Ohio, Tiffin: 249375: Dec. 31, '24	Apr. 21, '25	Same.	Tex., Mont Belvieu: 27956: Feb. 22, '24	June 11, '25	Same.
Pa., Bryn Mawr: 46352: Aug. 15, '25	May 9, '26	Same.	243066: Mar. 13, '24	May 4, '25	Do.
263208: Aug. 3, '24	May 7, '25	Do.	243971: Mar. 16, '24	Dec. 21, '24	Do.
Do.....	Jan. 10, '26	Do.	Do.....	May 23, '25	Do.
Pa., Clonalden: 242402: Sept. 1, '24	Feb. 26, '26	Same.	265236: Mar. 8, '24	Fall of '24	Do.
248720: May 3, '25	Feb. 6, '26	Do.	265881: Mar. 23, '24	Dec. 21, '24	Do.

Rose-breasted Grosbeak: *Hedymeles ludovicianus*

ILL., Lake Forest: 10471: May 12, '23	May 23, '24	Same.	MASS., Woblesley— Continued: 46878: June 17, '23	May 1, '24	Same.
68312: May 10, '23	May 8, '24	Do.	46885: June 21, '23	May 22, '25	Do.
68316: May 20, '23	May 15, '24	Do.	46893: May 10, '24	Do.....	Do.
Do.....	May 25, '25	Do.	46917: July 22, '24	May 23, '25	Do.
Iowa, Whitten: 248512: May 17, '25	May 30, '26	Same.	N. H., Peterboro: 117438: June 16, '24	May 15, '25	Same.
MASS., Walling: 42429: June 18, '23	May 20, '24	Same.	117443: Mar. 22, '24	May 24, '25	Do.
Do.....	May 28, '26	Do.	117445: May 24, '24	May 23, '26	Do.
43030: May 20, '24	June 11, '25	Do.	117446: May 24, '24	May 28, '25	Do.
46433: May 20, '24	June 1, '25	Do.	117449: June 13, '24	May 31, '25	Do.
46535: May 33, '24	June 11, '25	Do.	Do.....	June 17, '26	Do.

Black-headed Grosbeak: *Hedymeles intanacephalus*

CALIF., Pasadena: 162835: Apr. 6, '25	Apr. 17, '26	Same.	CALIF., Pasadena— Con. 156131: July 20, '25	Apr. 28, '26	Same.
156120: May 22, '25	May 14, '26	Do.			

Indigo Bunting: *Passerina cyanea*

MASS., Westfield: 187491: May 18, '25	May 20, '26	Same.			
--	-------------	-------	--	--	--

Painted Bunting: *Passerina ciris*

LA., Shreveport: 84402: Sept. 21, '23	Apr. 27, '24	Same.			
84493: Sept. 21, '23	Do.....	Do.			

Family TANGARIDAE: Tanagers

Scarlet Tanager: *Piranga erythromelas*

OHIO, Gates Mills: 255420: July 22, '25	Aug. 17, '26	Same.			
--	--------------	-------	--	--	--

Family HIRUNDINIDAE: Swallows

Purple Martin: *Progne subis*

LA., Lockport: 44200: June 9, '23	July 15, '24	Same.*	Onto, Fredericktown: 72547: July 13, '25	June 14, '26	Same.
Mich., Vicksburg: 104227: June 25, '22	June 2, '24	Same.			
9660: July 6, '24	May 18, '26	Mich., Linden.			

*Date of recovery approximate.

Chim Swallow: *Petrochelidon lunifrons*

N. Y., East Durham: 119241: June 10, '24	June 20, '25	Same.			
---	--------------	-------	--	--	--

Family HIRUNDINIDAE: Swallows—Continued

Barn Swallow: *Hirundo erythrogastra*

Place of banding. No., and date	Date rotaken	Locality	Place of banding. No., and date	Date rotaken	Locality
ALTA., Teos: A15172: Aug. 25, '25	July 7, '26	Same.	MASS., Vineyard Haven: 80406: July 8, '25	June 7, '26	Same.
MIAN., Ohio: 36558: July 2, '23	May 25, '24	Minn., Ashby.	MICH., McMillan: 135351: July 17, '24	May 20, '25	Mich., South Boardman.*
MASS., Danvers: 58025: May 21, '23	May 22, '24	Same.	N. B., Wood Island: 36853: July 1, '23	July 3, '25	Same.
58027: May 21, '23	do.	Do.	30899: Aug. 10, '23	Sept. 11, '23	N. B., Seal Cove.
58029: May 21, '23	June 23, '25	Do.	123693: Aug. 10, '25	June 10, '26	Do.*
58031: May 22, '23	July 5, '25	Do.	PA., Jeffersonville: 7335: July 25, '24	Apr. 28, '26	Pa., Norristown.
58036: May 22, '23	May 25, '24	Do.	54760: May 21, '25	June 28, '24	Same.
58037: May 26, '23	May 9, '24	Do.	Do.	June 6, '25	Do.
58039: May 28, '23	May 21, '24	Do.	A1256: June 29, '24	June 6, '25	Do.
02527: June 10, '24	May 28, '25	Do.			
A8402: June 23, '25	June 15, '26	Do.			
A8463: June 23, '25	June 16, '26	Do.			
A8465: June 23, '25	June 15, '26	Do.			

*Date of recovery approximate.

Tree Swallow: *Iridoprocne bicolor*

MAN., Oak Lake: 58502: May 27, '23	May 16, '24	Same.	OHIO, Buckeye Lake: 74850: July 17, '25	June 13, '26	Same.
58509: July 10, '23	May 7, '24	Do.	R. I., Charlestown: A9890: June 11, '25	June 18, '26	R. I., Wood River Junction.
MAN., Ohio: 80071: July 11, '23	Apr. 30, '24	Same.	R. I., Providence: 30933: June 18, '23	June 14, '24	Same.
MASS., Cohasset: 93825: June 26, '24	Mar. 28, '25	Same.	R. I., Smithfield: 51325: June 12, '23	June 5, '24	Same.
A20422: June 14, '25	June 5, '26	Do.	61873: June 6, '23	June 22, '24	Do.
MASS., West Bridgewater: 53701: May 31, '24	May 13, '25	Same.			
Do.	Apr. 10, '26	Do.			

Bank Swallow: *Riparia riparia*

ALTA., Banff: 75873: July 15, '22	July 13, '23	Same.	IOWA, Spirit Lake— Continued. 94020: July 2, '24	July 10, '25	Same.
IOWA., Arnolds Park: A24602: July 0, '25	July 14, '26	Same.	94027: July 4, '24	June 27, '25	Do.
A24736: July 0, '25	July 8, '26	Do.	129216: July 3, '24	June 20, '25	Do.
A24769: July 10, '25	July 10, '26	Do.	244983: July 5, '24	July 10, '26	Do.
IOWA., Millers: 83422: June 20, '24	June 25, '25	Same.	A8173: June 22, '25	July 0, '26	Do.
A8545: June 25, '25	July 10, '26	Do.	A8588: June 27, '25	July 14, '26	Do.
IOWA., Spirit Lake: 83437: June 28, '24	June 28, '25	Same.	A24335: July 2, '25	July 10, '26	Do.
83448: June 30, '24	June 18, '25	Do.	IOWA., West Lake Okoboji: 15338: June 28, '23	June 10, '24	Same.

Family BOMBYCILLIDAE: Waxwings

Cedar Waxwing: *Bombycilla cedrorum*

CALIF., Posobona: 147803: Dec. 21, '24	Oct. 30, '26	Calif., Calaveras County.*	ILL., Waukegan: 66431: Apr. 3, '23	Spring '25	Ill., Zion.
			IND., Winona Lake: 14813: July 20, '24	Sept. 5, '24	Ind., Lafayette.*

*Date of recovery approximate.

Family LANIIDAE: Shrikes

Northern Shrike: *Lanius borealis*

MASS., Swampscott: 230807: Dec. 10, '26	Dec. 27, '26	Mass., Brighton.
--	--------------	------------------

Loggerhead Shrike: *Lanius ludovicianus*

ALA., Auburn: 66913: Mar. 13, '23	Feb. 24, '24	Same.	GA., Deschton: 44518: Nov. 6, '24	Aug. 11, '25	Same.
CALIF., Stanford University: 258608: Jan. 3, '25	Dec. 13, '25	Same.			

Family VIREONIDAE: Vireos

Red-eyed Vireo: *Vireosylva olivacea*

Place of banding. No., and date	Date retaken	Locality	Place of banding. No., and date	Date retaken	Locality
Mass., East Harwich: 27383: Aug. 10, '23	June 28, '24	Same.			

Family COMPSOTHYLIPIDAE: Wood Warblers

Brewster Warbler: *Vermivora leucobronchialis*

N. J., Boonton: *48805: June 10, '22	June 10, '23	Same.
Do.....	June 15, '24	Do.
Do.....	June 28, '25	Do.
Do.....	June 12, '26	Do.

Yellow Warbler: *Dendroica aestiva*

Iowa, Sioux City: A25677: May 14, '25	June 28, '26	Same.	N. B., Wolfville: A8326: June 28, '25	July 5, '26	Same.
Ms., Kittery Point: 34059: July 19, '24	July 2, '26	Same.	Ohio, Lakewood: A31809: June 23, '25	June 15, '26	Same.
Mich., Ann Arbor: *0768: June 9, '14	May 4, '17	Ohio, New Bremen.			

Myrtle Warbler: *Dendroica coronata*

GA., Thomaston: *46805: Feb. 24, '21	Feb. 6, '24	Same.
*49524: Feb. 25, '21	Feb. 14, '24	Do.

Audubon Warbler: *Dendroica auduboni*

CALIF., Aitaduna: A19189: Nov. 20, '25	Feb. 11, '26	Same.	CALIF., Claremont: 95171: Mar. 28, '24	Feb. 12, '25	Same.
A25522: Nov. 8, '25	Oct. 23, '26	Do.	CALIF., Los Angeles: A8742: Jan. 29, '25	Feb. 6, '26	Same.
CALIF., Buena Park: A13919: Jan. 18, '25	Nov. 14, '25	Same.			
A13945: Mar. 16, '25	Nov. 20, '25	Do.			
A62698: Mar. 14, '26	Oct. 30, '26	Do.			

Pine Warbler: *Dendroica striata*

GA., Thomaston: 37512: Mar. 18, '23	Feb. 11, '24	Same.
55073: Mar. 30, '23	Feb. 6, '24	Do.

Palm Warbler: *Dendroica palmarum*

GA., Thomaston: 22921: Mar. 24, '22	Feb. 27, '23	Same.
37465: Mar. 8, '23	Jan. 26, '24	Do.

Maryland Yellowthroat: *Geothlypis trichas*

MD., Chevy Chase: 51733: May 11, '23	May 11, '24	Same.	MASS., Belchertown: A12734: May 18, '25	July 14, '26	Same.
---	-------------	-------	--	--------------	-------

Hooded Warbler: *Vitsonia citrina*

N. J., Wyanoke: 36074: July 4, '23	June 21, '24	Same.
Do.....	June 21, '25	Do.

Redstart: *Septophaga ruticilla*

Ms., Kittery Point: 34061: July 10, '24	July 2, '25	Same.
34073: Aug. 21, '24	July 21, '25	Do.

Family MIMIDAE: Thrashers, Mockingbirds, etc.

Mockingbird: *Mimus polyglottos*

Place of banding, No., and date	Date retaken	Locality	Place of banding, No., and date	Date retaken	Locality
ALA., Eatonsville: 356000: Jan. 2 '26	May 20, '26	Same.	CALIF., Pasadena— Continued.		
CALIF., Altadena: 45702: Sept. 30, '24	Apr. 20, '25	Same.	25709: Nov. 27, '24	Dec. 3, '25	Same.
CALIF., Buena Park: 230220: Apr. 17, '24	Dec. 20, '24	Same.	25822: Feb. 6, '25	May 20, '26	Do.
CALIF., Esche Hook: 4712: Sept. 1, '24	July 1, '25	Same.	25823: May 8, '25	July 3, '26	Do.
47185: Jan. 6, '26	Oct. 4, '26	Do.	300508: Mar. 31, '26	Dec. 14, '26	Do.
CALIF., Glendora: 251031: Aug. 2, '24	May 7, '25	Calif., Covina.	CALIF., Pomona: 273022: Oct. 1, '24	Mar. 6, '26	Calif., Ontario.
CALIF., Los Angeles: 08846: Aug. 17, '22	Mar. 11, '24	Same.	GA., Thomasville: 52301: Feb. 21, '24	Mar. 20, '23	Same.
08874: Aug. 27, '24	Apr. 23, '25	Do.	Do. 40051: Mar. 11, '23	Mar. 31, '24	Do.
CALIF., Pasadena: 118503: Feb. 4, '24	Feb. 6, '26	Same.	OHIO, Youngstown: 242161: Apr. 2, '24	Aug. 20, '21	Same.
240051: Oct. 29, '23	Feb. 6, '25	Do.	TEX., Mont. Belvieu: 244598: July 17, '24	Aug. 14, '25	Same.

Catbird: *Dumetella carolinensis*

CONN., New Haven: 48543: June 11, '23	May 7, '24	Same.	MASS., Chevy Chase: 25355: May 2, '22	May 2, '23	Same.
48544: June 20, '23	May 10, '24	Do.	Do.	May 17, '24	Do.
76074: May 10, '23	May 0, '25	Do.	25834: May 3, '22	May 1, '24	Do.
243010: July 4, '24	May 7, '25	Do.	25859: May 8, '22	May 6, '23	Do.
343024: May 10, '25	May 5, '26	Do.	25892: May 15, '22	May 15, '23	Do.
ILL., Danville: 154058: May 15, '25	June 7, '26	Same.	26072: Sept. 12, '22	May 5, '23	Do.
320143: May 1, '25	May 3, '26	Do.	26082: Sept. 11, '22	May 4, '23	Do.
ILL., Lake Forest: 88317: May 21, '23	May 15, '24	Same.	Do.	May 0, '24	Do.
ILL., Quincy: 41530: May 13, '24	May 13, '26	Same.	45301: May 8, '23	Do.
41631: May 18, '24	May 10, '26	Do.	45404: Apr. 30, '23	May 25, '24	Do.
41533: May 20, '24	Apr. 20, '25	Do.	MASS., Belchertown: 120414: Sept. 28, '24	June 7, '25	Same.
ILL., Waukegan: 60211: May 20, '23	May 20, '24	Same.	120427: May 17, '24	May 18, '25	Do.
120454: June 2, '24	May 25, '25	Do.	141030: July 26, '24	June 5, '26	Do.
144842: May 30, '25	May 10, '26	Do.	141033: May 7, '25	May 11, '26	Do.
ILL., Winnetka: 355009: June 10, '25	May 20, '26	Same.	141051: Aug. 20, '24	May 20, '25	Do.
355004: June 12, '25	Do.	141070: May 27, '25	June 6, '26	Do.
IND., Greensburg: 240010: July 11, '24	Apr. 10, '25	Same.	141080: May 20, '25	May 23, '26	Do.
254741: May 11, '25	June 23, '26	Do.	141088: May 26, '25	May 6, '26	Do.
IND., Noblesville: 68072: May 11, '24	May 7, '25	Same.	141581: July 19, '25	May 14, '26	Do.
68074: May 26, '24	Apr. 23, '25	Do.	254323: Aug. 6, '24	May 5, '25	Do.
246200: June 2, '24	Apr. 25, '25	Do.	Do.	May 26, '26	Do.
IOWA., Elkader: 55607: June 14, '21	May 23, '26	Same.	MASS., Chestnut Hill: 41072: June 20, '24	June 2, '25	Same.
15788: May 27, '22	June 20, '23	Do.	MASS., Cohasset: 46218: June 21, '23	June 1, '24	Same.
Do.	May 22, '24	Do.	Do.	Aug. 4, '25	Do.
Do.	May 26, '25	Do.	46227: Aug. 1, '23	June 27, '24	Do.
15790: June 12, '22	June 15, '23	Do.	02907: June 1, '24	June 20, '25	Do.
Do.	June 11, '24	Do.	Do.	July 31, '26	Do.
28043: July 7, '22	May 10, '23	Do.	02908: June 10, '24	June 20, '25	Do.
Do.	May 25, '24	Do.	02911: July 7, '24	June 25, '26	Do.
230401: May 25, '24	May 24, '26	Do.	02915: July 0, '24	June 20, '25	Do.
IOWA., Hamden: 230831: Aug. 25, '23	Aug. 22, '24	Same.	Do.	June 20, '26	Do.
247972: May 25, '24	May 25, '25	Do.	62917: July 10, '24	June 12, '25	Do.
247070: May 20, '24	June 8, '25	Do.	62918: July 11, '24	July 27, '26	Do.
Do.	June 19, '26	Do.	62927: June 4, '25	May 13, '26	Do.
247077: June 5, '24	June 18, '25	Do.	62938: June 4, '25	May 14, '26	Do.
240721: May 25, '25	May 26, '26	Do.	62941: June 4, '25	May 21, '26	Do.
240722: June 8, '25	July 13, '26	Do.	71640: July 13, '23	June 1, '24	Do.
IOWA., Sioux City: 112076: May 18, '25	July 1, '26	Same.	213210: Aug. 2, '24	July 12, '25	Do.
167283: July 8, '25	May 13, '26	Do.	MASS., Danvers: 10771: May 15, '25	May 0, '26	Same.
157290: July 18, '25	June 14, '26	Do.	70901: June 30, '23	May 21, '24	Do.
160193: Aug. 18, '25	July 10, '26	Do.	73815: May 21, '25	May 24, '26	Do.
240459: May 31, '24	June 18, '25	Do.	73817: May 24, '25	May 13, '26	Do.
Do.	May 22, '26	Do.	243504: June 10, '24	July 13, '26	Do.
240460: May 31, '24	June 20, '25	Do.	MASS., Manchester: 73010: May 25, '24	June 21, '25	Same.
Do.	May 1, '26	Do.	73011: May 20, '24	May 17, '25	Do.
240465: June 24, '24	May 17, '25	Do.	73916: June 21, '24	July 13, '25	Do.
Do.	May 14, '26	Do.	241504: May 20, '25	May 8, '26	Do.
253163: June 30, '24	May 31, '25	Do.	241565: May 31, '25	June 1, '26	Do.
328602: May 15, '25	June 29, '26	Do.	MASS., Sandwich: 116043: June 18, '24	June 19, '25	Same.
328604: May 19, '25	Aug. 8, '26	Do.	MASS., Vineyard Har- ven: 67805: May 10, '25	May 23, '26	Same.
328607: May 25, '25	May 21, '26	Do.	MASS., Westfield: 42933: May 17, '24	May 27, '25	Same.
328619: June 13, '25	May 20, '26	Do.	45432: May 28, '25	July 6, '26	Do.
357166: July 3, '25	June 30, '26	Do.	Mich., South Haven: 46428: May 13, '23	May 17, '24	Same.
357177: July 14, '25	May 22, '26	Do.	MINN., Crystal Bay: 48827: May 15, '23	July 4, '24	Same.
KANS., Lawrence: 11400: May 23, '22	July 30, '23	Same.	48826: May 0, '23	June 1, '24	Do.
12247: July 8, '22	July 5, '23	Do.	48823: May 24, '23	May 21, '24	Do.
MASS., East Kidder: 53881: May 20, '21	May 28, '25	Same.	72416: June 23, '23	July 17, '25	Do.
28140: Sept. 11, '23	May 20, '26	Do.	72423: June 24, '23	May 28, '24	Do.
			Do.	May 23, '25	Do.

*Date of recovery approximate.

Family MIMIDAE: Thrashers, Mockingbirds, etc.—Continued

Catbird: *Dumetella carolinensis*—Continued

Place of banding, No., and date	Date retaken	Locality	Place of banding, No., and date	Date retaken	Locality
Miss., Crystal Bay— Continued.			N. C., Waynesville		
72423: June 24, '23	June 20, '26	Same.	68035: June 26, '23	May 13, '24	Same.
72425: June 24, '23	May 27, '24	Do	69810: May 27, '23	Apr. 30, '24	Do.
Do.....	Aug. 3, '25	Do.	Do.....	May 18, '25	Do.
72427: July 2, '23	June 1, '24	Do.	69817: June 16, '23	Aug. 30, '24	Do.
Do.....	May 18, '25	Do.	69820: Apr. 28, '23	Apr. 28, '24	Do.
72559: July 14, '23	July 4, '24	Do.	Do.....	Apr. 19, '25	Do.
Do.....	May 27, '25	Do.	69824: May 20, '23	May 20, '24	Do.
Do.....	June 3, '26	Do.	69825: May 23, '23	May 8, '24	Do.
73360: July 15, '23	May 20, '24	Do.	239503: Apr. 22, '24	Apr. 27, '25	Do.
Do.....	May 17, '25	Do.	239504: Apr. 22, '24	Apr. 28, '25	Do.
Do.....	June 1, '26	Do.	242040: May 31, '24	Apr. 20, '25	Do.
73551: July 17, '23	July 10, '24	Do.	242047: May 24, '24	May 15, '25	Do.
Do.....	June 28, '25	Do.	242049: May 30, '24	May 3, '25	Do.
73572: July 24, '23	May 25, '24	Do.	242056: July 7, '24	Apr. 25, '25	Do.
Do.....	July 19, '25	Do.	Do.....	June 12, '26	Do.
73573: July 24, '23	May 28, '24	Do.	328832: Apr. 23, '25	May 1, '26	Do.
Do.....	July 19, '25	Do.	328840: May 16, '26	May 21, '26	Do.
73575: July 24, '23	May 28, '24	Do.	357131: Sept. 6, '25	May 7, '26	Do.
Do.....	July 19, '25	Do.	Ohio, Gates Mills:		
73605: July 31, '23	July 3, '24	Do.	*53318: May 14, '21	May 25, '24	Same.
73609: Aug. 2, '23	July 5, '24	Do.	Do.....	May 8, '25	Do.
Do.....	June 18, '25	Do.	14011: June 25, '22	May 13, '23	Do.
215009: Aug. 9, '23	July 13, '24	Do.	17820: July 4, '23	May 30, '24	Do.
216331: Aug. 10, '23	June 4, '24	Do.	Do.....	May 6, '25	Do.
216335: Aug. 12, '23	July 24, '25	Do.	73892: May 15, '24	May 14, '25	Do.
216350: Aug. 21, '23	June 30, '24	Do.	Do.....	May 12, '26	Do.
216360: Aug. 21, '23	July 21, '24	Do.	116245: June 15, '23	June 24, '25	Do.
230563: May 20, '24	June 20, '25	Do.	116248: May 11, '25	May 3, '26	Do.
230598: May 30, '24	May 17, '25	Do.	116282: May 22, '25	May 7, '26	Do.
236632: June 2, '24	Do.....	Do.	116250: June 30, '25	May 11, '26	Do.
240632: June 26, '24	June 19, '26	Do.	116264: July 14, '25	June 9, '26	Do.
240638: June 26, '24	July 18, '25	Do.	116276: July 23, '25	May 13, '26	Do.
240680: July 10, '24	May 27, '25	Do.	136590: June 7, '24	July 18, '25	Do.
240693: July 16, '24	June 20, '25	Do.	136598: May 25, '24	May 7, '25	Do.
247002: July 18, '24	July 14, '25	Do.	136925: July 19, '24	June 14, '25	Do.
247003: July 18, '24	June 13, '25	Do.	Do.....	May 26, '26	Do.
247005: July 19, '24	May 28, '25	Do.	167261: Sept. 17, '25	May 11, '26	Do.
Do.....	June 24, '26	Do.	255389: June 20, '25	May 17, '26	Do.
253918: July 26, '24	May 13, '26	Do.	Ohio, Kent:		
253976: Sept. 7, '24	June 12, '25	Do.	43393: May 19, '23	May 26, '24	Same.
253978: Sept. 8, '24	Dec. 12, '25	Do.	Ohio, Lima:		
Do.....	June 24, '26	Do.	355031: June 17, '25	May 25, '26	Same.
255061: May 20, '25	June 1, '26	Do.	Pa., Bryn Mawr:		
255083: June 11, '25	June 14, '26	Do.	251817: May 18, '25	Sept. 27, '25	Same.
255121: June 20, '25	June 1, '26	Do.	Pa., Glenolden:		
255130: June 21, '25	June 6, '26	Do.	46990: May 13, '23	May 3, '25	Same.
255706: July 8, '25	June 8, '26	Do.	69234: Apr. 28, '23	May 10, '24	Do.
Miss., Mount:			Do.....	May 6, '25	Do.
70651: July 9, '23	June 5, '24	Same.	69235: Apr. 28, '23	May 6, '24	Do.
70662: June 15, '23	May 22, '24	Do.	Do.....	May 6, '25	Do.
Do.....	May 25, '25	Do.	69238: May 5, '23	May 4, '24	Do.
72261: May 29, '24	May 17, '25	Do.	Do.....	May 4, '25	Do.
72970: June 2, '24	May 20, '25	Do.	239372: May 6, '24	May 5, '25	Do.
Miss., Waco:			Do.....	May 11, '26	Do.
161178: May 22, '25	May 31, '26	Same.	239373: May 7, '24	May 6, '25	Do.
161183: May 23, '25	May 17, '26	Do.	239376: May 11, '24	May 18, '25	Do.
329136: May 17, '25	June 8, '26	Do.	Do.....	May 11, '26	Do.
Mo., Rockport:			239377: May 15, '24	May 14, '25	Do.
16093: June 2, '23	July 10, '24	Same.	239378: May 23, '24	May 23, '25	Do.
N. H., Peterborough:			239380: May 29, '24	May 17, '25	Do.
16310: June 6, '23	June 12, '24	Same.	248733: May 33, '25	May 26, '26	Do.
Do.....	May 11, '25	Do.	69627: July 20, '23	Oct. 3, '24	Pa., Chester.
117437: June 20, '24	May 14, '25	Do.	Pa., Mont Alto:		
117463: June 15, '25	June 5, '26	Do.	137467: June 12, '24	May 10, '25	Same.
N. H., Manchester:			Pa., Paoli:		
241480: July 28, '24	July 18, '25	Same.	247520: May 30, '25	May 9, '26	Same.
N. J., Chatham:			R. I., Pawtucket:		
72305: June 30, '23	Aug. 4, '24	Same.	103313: June 15, '23	June 14, '24	Same.
N. J., Upper Montclair:			Vt., Rutland:		
*53471: May 15, '20	July 16, '22	Same.	71278: July 4, '23	July 22, '25	Same.
Do.....	May 23, '23	Do.	71282: June 3, '24	July 29, '26	Do.
Do.....	May 3, '24	Do.	247189: Aug. 15, '25	Aug. 15, '26	Do.
N. Y., Rochester:			Wis., Pewaukee:		
09450: May 31, '23	June 2, '24	Same.	49637: June 24, '23	May 27, '24	Same.
09458: Aug. 26, '23	Aug. 22, '25	Do.			

Brown Thrasher: *Toxostoma rufum*

Fla., Mulat:			Ga., Thomasville:		
44149: July 13, '23	Mar. 3, '24	Same.	*53083: Feb. 19, '20	Mar. 23, '22	Same.
Do.....	Mar. 4, '25	Do.	Do.....	Feb. 23, '23	Do.
Ga., Bechtolt:			Do.....	Jan. 20, '24	Do.
73112: Mar. 23, '24	Jan. 11, '25	Same.	*53092: Feb. 29, '20	Mar. 29, '21	Do.
73116: Nov. 27, '24	Jan. 23, '25	Do.	Do.....	Apr. 6, '22	Do.
245043: Feb. 25, '25	Jan. 24, '26	Do.	Do.....	Feb. 25, '23	Do.
393036: Dec. 7, '25	Mar. 23, '26	Do.	Do.....	Feb. 19, '24	Do.
411679: Nov. 11, '25	Mar. 24, '26	Do.	*53093: Mar. 10, '20	Feb. 24, '21	Do.
411691: Nov. 10, '25	Mar. 27, '26	Do.	Do.....	Mar. 6, '24	Do.

* Date of recovery approximate.

Family MIMIDAE: Thrashers, Mockingbirds, etc.—Continued

Brown Thrasher: *Toxostoma rufum*—Continued

Place of banding, No., and date	Date retaken	Locality	Place of banding, No., and date	Date retaken	Locality
GA., Thomasville—Continued.			Mass., Oak Bluffs:		
*57744: Mar. 20, '22	Feb. 22, '23	Same.	282316: July 8, '24	July 13, '25	Same.
Do.	Feb. 23, '24	Do.	262323: July 13, '24	July 15, '25	Do.
*57749: Apr. 3, '22	Mar. 13, '23	Do.	262820: July 22, '24	Aug. 5, '25	Do.
Do.	Feb. 8, '24	Do.	263184: Aug. 13, '24	July 11, '25	Do.
ILL., Ohio:			265191: July 7, '25	May 30, '26	Do.
115125: July 7, '24	Feb. 1, '25	La., Columbia.	Mass., Swampscott:		
ILL., Quincy:			253106: July 4, '24	Winter '25	N. C., Elisabeth City.
40584: June 14, '23	May 25, '25	Same.	Mass., Vineyard Haven:		
ILL., Waukegan:			72951: May 16, '25	May 30, '26	Same.
8711: Aug. 19, '23	July 12, '23	Same.	355554: July 15, '25	May 8, '26	Do.
107070: Apr. 28, '24	Sept. 8, '24	Do.	Mass., Weston:		
319464: Aug. 31, '24	May 12, '25	Do.	73034: June 6, '24	May 18, '25	N. J., Hoboken.
IND., Indianapolis:			MINN., Minneapolis:		
357023: July 13, '25	May 10, '26	Same.	381010: July 20, '25	July 8, '26	Same.
319432: May 2, '25	Feb. 8, '26	I.a., Caldwell Parish.	MINN., Wadena:		
IND., Noblesville:			339423: May 10, '25	June 16, '26	Same.
212502: Apr. 21, '24	May 15, '26	Same.	329432: May 17, '25	July 4, '26	Do.
IND., Whiting:			356838: Aug. 28, '25	June 17, '26	Do.
10212: Apr. 22, '23	May 8, '25	Same.	MO., Marionville:		
10214: May 1, '22	May 16, '23	Do.	70102: May 4, '23	Apr. 20, '24	Same.
Iowa., Cedar Falls:			73995: June 23, '24	May 22, '25	Do.
849107: June 10, '25	June 7, '26	Same.	MO., Marshall:		
Iowa., Runnem:			02351: May 20, '23	May 20, '24	Same.
250425: Sept. 5, '23	Sept. 6, '24	Same.	MO., Webster Grove:		
250428: Sept. 7, '23	May 6, '24	Do.	9417: Aug. 22, '22	June 21, '26	Same.
260427: Sept. 8, '23	Sept. 8, '24	Do.	N. H., Sanbornton:		
337051: Sept. 14, '24	Apr. 28, '25	Do.	113314: Sept. 30, '23	May 9, '25	Same.
Iowa., Sioux City:			N. I., Danmarret:		
112977: May 31, '25	July 5, '26	Same.	110353: July 31, '23	June 8, '24	Same.
112984: June 10, '25	June 20, '26	Do.	N. Y., Rochester:		
283180: July 9, '24	June 21, '25	Do.	108153: May 30, '23	June 6, '24	Same.
201027: June 24, '24	July 20, '25	Do.	259193: June 7, '24	June 17, '25	Do.
201028: June 25, '24	July 8, '25	Do.	N. C., Wayneville:		
317925: July 31, '24	June 2, '25	Do.	214844: July 13, '23	Apr. 18, '24	Same.
317035: Sept. 3, '24	Aug. 12, '25	Do.	214852: Oct. 16, '23	do.	Do.
366825: Aug. 1, '25	July 31, '26	Do.	214854: May 15, '24	June 7, '25	Do.
381008: June 30, '25	May 22, '26	Do.	259995: Aug. 30, '24	Apr. 11, '25	Do.
381102: June 30, '25	June 18, '26	Do.	342122: June 23, '25	May 3, '26	Do.
381104: June 30, '25	June 13, '26	Do.	342133: July 3, '25	July 11, '26	Do.
Iowa., Whiting:			Ohio, Gates Mills:		
269006: Apr. 28, '25	May 20, '26	Same.	28939: June 19, '23	June 3, '24	Same.
KANS., Lawrence:			Do.	May 15, '25	Do.
15220: July 5, '21	May 16, '22	Same.	Do.	May 1, '26	Do.
Do.	July 15, '23	Do.	73995: May 17, '24	July 8, '25	Do.
103808: May 24, '22	Aug. 12, '23	Do.	6. DAK., Lennox:		
KANS., Melphoson:			212807: May 15, '24	Apr. 23, '25	Same.
339403: Sept. 4, '25	Apr. 26, '26	Same.	212815: Sept. 10, '24	July 1, '25	Do.
MO., Chavy Chaso:			514227: May 28, '25	June 20, '26	Do.
8521: May 30, '22	Apr. 11, '24	Same.	6. DAK., Verillion:		
16304: Apr. 24, '22	Sept. 14, '22	Do.	262335: June 8, '24	May 20, '25	Same.
Do.	Apr. 10, '23	Do.			

Curve-billed Thrasher: *Toxostoma curvirostre*

ARK., Orsico:			CALIF., Altadena:		
339292: July 8, '25	Apr. 11, '26	Same.	212447: Mar. 5, '26	Oct. 31, '26	Same.

California Thrasher: *Toxostoma redivivum*

CALIF., Altadena:			CALIF., Claremont:		
10306: Apr. 25, '23	Apr. 3, '24	Same.	212391: Apr. 23, '24	Nov. 20, '24	Same.
Do.	Dec. 21, '24	Do.	CALIF., Eagle Rock:		
312477: Apr. 8, '24	Dec. 28, '24	Do.	110413: Sept. 2, '24	Nov. 20, '25	Same.
263701: July 23, '24	Dec. 21, '24	Do.	110414: Sept. 22, '24	do.	Do.
CALIF., Berkeley:			CALIF., Pasadena:		
310231: Sept. 30, '23	Apr. —, '26	Same.	342194: Aug. 19, '26	Oct. 3, '26	Calif., Rosemead.
261316: Apr. 8, '24	Feb. 21, '25	Do.			

Family TROGLODYTIDAE: Wrens

Carolina Wren: *Thryothorus ludovicianus*

CONN., New Haven:			N. C., Wayneville—Continued.		
57060: Aug. 23, '23	Oct. 15, '23	Same.*	140774: Oct. 11, '24	Aug. 17, '25	Same.
GA., Roschton:			140797: Oct. 29, '24	Nov. 4, '25	Do.
90178: June 4, '24	June 30, '25	Same.	A46543: Nov. 1, '25	July 14, '26	Do.
N. C., Wayneville:			P.a., Glenolden:		
32129: May 9, '23	Oct. 16, '23	Same.	120373: Nov. 4, '23	Mar. 10, '24	Do.
63017: Apr. 24, '23	Apr. 19, '24	Do.	120374: Nov. 4, '23	Jan. 1, '24	Do.
Do.	Sept. 1, '24	Do.	131a 2: Oct. 12, '24	Apr. 11, '25	Do.
Do.	Apr. 12, '25	Do.			
Do.	Aug. 1, '25	Do.			

* Date of recovery approximate.

Family TROGLODYTIDAE: Wrens—Continued

Bewick Wren: *Thryomanes bewickii*

Place of banding, No., and date	Date retaken	Locality	Place of banding, No., and date	Date retaken	Locality
Mo., Marionville: 97489: July 22, '24	Jan. 4, '25	Same.			
55322: June 25, '25	May 18, '26	Mo., Racine.			

House Wren: *Troglodytes aedon*

Place of banding, No., and date	Date retaken	Locality	Place of banding, No., and date	Date retaken	Locality
Calif., Berkeley: A023: June 7, '25	Apr. 25, '26	Same.	Ohio, Gates Mills—Continued.		
Ill., Big Rock: A1418: June 1, '25	June 4, '26	Same.	57759: July 1, '23	July 11, '25	Same.
Ill., Kansas: 81812: July 3, '23	May 30, '24	Same.	Do.	May 4, '26	Do.
94584: July 6, '24	June 28, '25	Do.	57799: July 9, '23	June 13, '24	Do.
Ill., Winnetka: A3230: June 13, '25	June 3, '26	Same.	58023: May 11, '24	June 18, '25	Do.
Ind., Albion: 84187: June 24, '23	June 23, '24	Same.	A20: June 13, '24	June 14, '25	Do.
Ind., West Lafayette: A10827: Apr. 28, '25	May 11, '26	Same.	A50: July 4, '24	June 24, '26	Do.
Iowa, Elkador: A3103: Aug. 2, '23	May 20, '24	Same.	A81: July 5, '24	July 2, '25	Do.
25839: May 2, '22	May 16, '23	Same.	A129: Aug. 12, '24	June 24, '26	Do.
26202: May 27, '23	May 5, '24	Same.	A31080: July 3, '25	June 29, '26	Do.
28531: June 27, '23	June 20, '26	Same.	A183: June 14, '25	Feb. 1, '26	N. C., Old Trap.*
A2167: July 7, '25	June 31, '26	Do.	Ohio, Toledo: 98643: June 20, '26	May 31, '26	Same.
Mo., Webster Groves: 52778: June 22, '23	July 1, '24	Same.	Ont., Oak: 21130: May 11, '24	May 5, '25	Same.
52779: June 22, '23	July 21, '26	Same.	Ont., Ottawa: 87814: June 13, '24	May 31, '25	Same.
N. J., Chatham: 80939: July 7, '23	July 24, '26	Same.	86335: May 28, '24	Aug. 12, '26	Same.
Ohio, Columbus: A3525: Aug. 6, '25	July 19, '26	Same.	90851: July 5, '24	May 16, '25	Do.
Ohio, Gates Mills: *48785: June 2, '21	June 19, '23	Same.	Pa., Glenolden: 87102: June 8, '24	July 8, '25	Same.
Do.	June 24, '23	Do.	90549: June 6, '25	May 20, '26	Do.
Do.	Apr. —, '24	Do.	90547: June 6, '25	June 25, '26	Do.
6332: June 5, '23	May 25, '24	Do.	Pa., Springs: 35220: June 3, '25	June 25, '26	Same.
6891: June 10, '23	June 9, '25	Do.	Pa., Williamsport: 35744: July 16, '23	May 14, '24	Same.
6892: June 10, '23	Do.	Do.	Sask., Mueson: 83534: Aug. 7, '23	Apr. 20, '24	Same.
6899: June 17, '23	June 23, '24	Do.	A4290: June 24, '24	June 2, '26	Do.
Do.	May 8, '25	Do.	A4297: June 27, '24	Do.	Do.
20523: June 19, '22	June 14, '25	Do.	A4315: July 2, '24	June 1, '25	Do.
20540: June 20, '22	June 28, '23	Do.	A4353: July 11, '24	May 24, '26	Do.
Do.	May 23, '24	Do.	A4877: May 29, '25	June 25, '25	Do.
20551: June 20, '22	May 29, '23	Do.	A5855: June 5, '25	July 18, '26	Do.
Do.	May 25, '24	Do.	A25949: June 23, '25	June 12, '26	Do.
Do.	June 9, '25	Do.	A25953: July 1, '25	June 8, '26	Do.
57760: July 1, '23	May 22, '24	Do.	A35189: July 21, '25	June 11, '26	Do.
			A35179: July 20, '25	May 27, '26	Do.
			Vt., Rutland: 95132: June 21, '25	May 17, '26	Same.
			Wis., Pewaukee: 59114: June 26, '23	Aug. 31, '26	Same.*

Family SITTIDAE: Nuthatches

White-breasted Nuthatch: *Sitta carolinensis*

Place of banding, No., and date	Date retaken	Locality	Place of banding, No., and date	Date retaken	Locality
Conn., Darien: 6990: May 23, '23	Feb. 18, '24	Same.	Mass., North Middleboro: A2307: Feb. 22, '26	Apr. 23, '26	N. B., St. George.
Conn., Fairfield: 60105: Jan. 8, '23	Jan. 12, '25	Same.	Mass., Shelburne: A36101: Aug. 17, '25	Feb. 16, '26	Same.
Conn., New Haven: 119819: Feb. 15, '24	Jan. 22, '25	Same.	Mass., Wollastone: 42397: July 23, '23	Sept. 3, '24	Same.
162087: Jan. 23, '25	Nov. 25, '25	Do.	46945: Sept. 10, '23	Dec. 20, '24	Do.
174018: N. V. 25, '25	Dec. 30, '26	Do.	53743: Mar. 23, '23	Oct. 28, '23	Do.
Cal., Thomasville: 41515: Feb. 28, '23	Feb. 28, '24	Same.	Mich., Ann Arbor: *47954: Oct. 16, '21	Jan. 1, '23	Same.
Ind., Albion: 83232: May 26, '26	Dec. 24, '26	Same.	Do.	Sept. 20, '23	Do.
Iowa, Elkador: 33104: Nov. 9, '23	May 29, '24	Same.	33119: Dec. 26, '23	Dec. 30, '24	Do.
23103: July 5, '24	Dec. 10, '24	Do.	Mich., Belding: 93752: Jan. 17, '26	Dec. 18, '26	Same.
78541: Nov. 17, '23	June 13, '23	Do.	Mich., East Lansing: 93305: Oct. 9, '24	Oct. 27, '25	Same.
Do.	Nov. 5, '23	Do.	A24248: Oct. 26, '25	Oct. 17, '26	Do.
Do.	May 8, '24	Do.	MINN., Crystal Bay: 57310: Apr. 23, '23	May 4, '24	Same.
Do.	Nov. 24, '24	Do.	Do.	Sept. 10, '25	Do.
MAN., East Kildonan: 76037: Mar. 15, '24	Nov. 17, '24	Same.	Do.	Apr. 9, '26	Do.
Md., Baltimore: 149330: Mar. 23, '25	Mar. 28, '26	Same.	119228: Oct. 10, '23	Aug. 28, '24	Do.
Mass., Danvers: 391491: May 2, '26	Oct. 28, '26	Same.	A21595: June 8, '25	Oct. 10, '26	Do.
391508: Nov. 18, '25	Nov. 13, '26	Do.	A21802: Oct. 3, '25	Apr. 3, '26	Do.
Mass., Dover: 58078: Nov. 18, '23	Mar. 31, '24	Same.	A21807: Oct. 4, '25	Oct. 25, '26	Do.
117855: Nov. 18, '23	Mar. 22, '25	Do.	N. H., Androm: 56633: May 14, '23	June 11, '24	Same.
120729: Nov. 16, '24	Do.	Do.	Do.	Mar. 5, '25	Do.
D.	Oct. 23, '25	Ev.	70415: Jan. 24, '25	Dec. 31, '25	Do.
Mass., Mount Hermon: 121684: Oct. 19, '24	Oct. 14, '25	Same.	A29170: Aug. 18, '25	Mar. 25, '26	Do.
			N. Ill., Peterboro: 117485: Sept. 6, '24	July 1, '25	Same.
			117456: Sept. 6, '24	Nov. 7, '25	Do.

* Date of recovery approximate.

Family SITTIDÆ: Nuthatches—Continued

White-breasted Nuthatch: *Sitta carolinensis*—Continued

Place of banding, No., and date	Date retaken	Locality	Place of banding, No., and date	Date retaken	Locality
N. H., Sanbornton: 84003: Apr. 28, '24	Aug. 30, '24	Same.	N. S., Wolfville: A39372: Sept. 19, '25	Feb. 20, '26	Same.
87204: May 10, '24	Aug. 23, '24	Do.	Ohio, Columbus: 89875: Feb. 13, '24	Oct. 22, '25	Same.
Do.....	June 27, '25	Do.	92801: Mar. 9, '24	Dec. 17, '24	Do.
143135: Oct. 12, '24	Mar. 4, '25	Do.	130302: Dec. 13, '24	Oct. 22, '25	Do.
N. J., Demarest: 110470: Dec. 2, '23	Apr. 14, '24	Same.	A54401: Jan. 22, '26	Dec. 11, '26	Do.
Do.....	Dec. 20, '24	Do.	Ohio, Gates Mills: 255415: June 23, '25	July 12, '26	Same.
Do.....	May 27, '25	Do.	Ohio, Kent: 21914: Apr. 4, '23	Sept. 17, '23	Same.
142284: Dec. 23, '23	Sept. 30, '25	Do.	Do.....	June 8, '24	Do.
Do.....	Jan. 10, '26	Do.	87042: Feb. 3, '24	Jan. 1, '26	Do.
148912: Sept. 25, '25	Feb. 15, '26	Do.	87046: Apr. 3, '24	Oct. 20, '24	Do.
174020: Oct. 31, '25	Mar. 5, '26	Do.	87053: May 26, '24	Nov. 7, '24	Do.
N. Y., Ithaca: *56393: Feb. 3, '24	Jan. 23, '25	Same.	Do.....	May 0, '26	Do.
N. Y., Olivera: 160735: Aug. 2, '25	May 10, '26	Same.	Do.....	Dec. 27, '26	Do.
N. Y., Ithaca: *48320: Nov. 1, '22	Dec. 3, '24	Same.	ONT., Ottawa: 26814: Jan. 11, '23	Sept. 22, '23	Same.
*48320: Nov. 6, '22	Nov. 28, '24	Do.	Do.....	Apr. 1, '24	Do.
65601: Dec. 14, '23	Nov. 30, '24	Do.	Do.....	Aug. 14, '24	Do.
Do.....	Nov. 7, '25	Do.	96830: Aug. 14, '24	Aug. 31, '25	Do.
31060: Jan. 26, '24	Dec. 3, '24	Do.	ILL., Providence: 40061: Apr. 17, '24	Jan. 15, '25	Same.
Do.....	Dec. 1, '25	Do.	W. Va., Charleston: *44719: Feb. 13, '21	Feb. 7, '23	Same.
51001: Jan. 26, '24	Dec. 20, '24	Do.	Do.....	Aug. 25, '23	Do.
51006: Feb. 29, '24	Dec. 27, '24	Do.	Wis., Deloit: A46144: Oct. 28, '25	Mar. 6, '26	Same.
Do.....	Nov. 7, '25	Do.			
51101: Nov. 13, '24	Oct. 20, '25	Do.			

Red-breasted Nuthatch: *Sitta canadensis*

MASS., Dover: 58970: Nov. 21, '23	Feb. 3, '24	Same.
--------------------------------------	-------------	-------

Family PARIDÆ: Titmice

Tufted Titmouse: *Baeolophus bicolor*

ILL., Kansas: 116701: Apr. 10, '24	Oct. 10, '24	Same.	Mo., Webster Groves— Continued: 21875: Jan. 22, '22	Apr. 20, '23	Same.
ILL., Quincy: 55094: Feb. 9, '24	Nov. 9, '24	Same.	52793: Mar. 19, '26	Mar. 3, '26	Do.
IND., Crawfordsville: 88010: May 7, '24	Dec. 20, '24	Same.	N. J., Demarest: 142283: Dec. 27, '24	Nov. 5, '25	Same.
125539: May 16, '24	Jan. 3, '25	Do.	142286: Dec. 27, '24	Feb. 11, '26	Do.
136104: May 29, '24	Apr. 31, '24	Do.	N. C., Waynesville: 65823: Apr. 20, '23	Oct. 20, '23	Same.
IND., Russiaville: 123450: Dec. 10, '24	Jan. 14, '26	Same.	117870: Oct. 20, '23	Apr. 20, '24	Do.
MD., Chevy Chase: 25598: May 1, '22	Feb. 12, '23	Same.	Ohio, Columbus: 124850: Jan. 31, '24	Nov. 20, '24	Same.
Mo., Ashburn: A21237: Feb. 15, '25	Feb. 7, '26	Same.	Ohio, Corning: *49703: Apr. 2, '22	Oct. 26, '22	Same.
Mo., Marionville: 97498: June 7, '24	Jan. 18, '25	Same.	Ohio, Kent: 122318: Nov. 1, '23	Jan. 10, '25	Same.
Do.....	June 6, '25	Do.	PA., Glenoiden: 120363: Oct. 28, '23	Jan. 12, '24	Same.
131204: May 7, '24	Jan. 3, '25	Do.	Do.....	Nov. 25, '25	Do.
Do.....	Sept. 29, '25	Do.	TENN., Knoxville: 78204: May 22, '24	Jan. 18, '25	Same.
Mo., Rockport: 44781: Feb. 1, '24	Dec. 28, '24	Same.	78205: May 22, '24	Jan. 4, '25	Do.
61715: Mar. 22, '23	Feb. 29, '24	Do.	78209: May 22, '24	Jan. 17, '25	Do.
Mo., Webster Groves: 21953: Nov. 18, '22	Jan. 14, '24	Same.	79346: Feb. 20, '24	Jan. 26, '25	Do.
21976: Jan. 22, '22	Nov. 19, '22	Do.			

Plain Titmouse: *Baeolophus inornatus*

CALIF., Altadena: 52115: Sept. 17, '23	May 4, '24	Same.	CALIF., Stanford Uni- versity: A25197: July 20, '25	Dec. 5, '25	Same.
Do.....	Dec. 4, '24	Do.	Do.....	July 15, '26	Do.
CALIF., Pasadena: 98285: July 24, '24	Mar. 21, '25	Same.	A25198: July 27, '25	Jan. 1, '26	Do.
A32190: June 30, '25	Jan. 24, '26	Do.	Do.....	July 19, '26	Do.
A34739: July 4, '25	Feb. 9, '26	Do.			

Chickadee: *Penthestes atricapillus*

CONN., New Haven: 87317: Mar. 9, '24	Nov. 30, '24	Same.	CONN., Norwalk: 54115: Dec. 27, '23	Dec. 20, '25	Same.
91529: Dec. 28, '24	Nov. 11, '25	Do.	ILL., Lake Forest: 75455: Mar. 4, '26	Nov. 17, '26	Same.
91534: Jan. 6, '25	Nov. 10, '25	Do.	75465: May 18, '26	Nov. 12, '26	Do.
Do.....	Apr. 1, '26	Do.			

*Date of recovery approximate.

Family PARIDAE: Titmice—Continued

Chickadee: *Parus atricapillus*—Continued

Place of banding, No., and date	Date retaken	Locality	Place of banding, No., and date	Date retaken	Locality
Ind., Ohio:			Mass., Danvers—Con.		
A1448: Dec. 10, '25	Mar. 10, '26	Same.	A1448: Dec. 27, '24	Nov. 3, '25	Same.
A1449: Mar. 9, '26	Nov. 1, '26	Do.	Do.	Nov. 15, '26	Do.
Ind., Crawfordsville:			A1703: Oct. 27, '25	Oct. 31, '26	Do.
8902: May 11, '24	Dec. 30, '24	Same.	A1704: Dec. 10, '25	Nov. 7, '26	Do.
Iowa, Elkader:			Mass., Dover:		
47551: Dec. 21, '20	Oct. 14, '21	Same.	88753: Feb. 3, '24	Nov. 15, '24	Same.
Do.	Nov. 17, '22	Do.	Do.	Mar. 22, '26	Do.
Do.	Nov. 25, '24	Do.	86706: Feb. 3, '24	Nov. 16, '24	Do.
33091: Nov. 20, '23	May 2, '24	Do.	Do.	Mar. 14, '25	Do.
Do.	Dec. 4, '24	Do.	80771: Feb. 9, '24	Nov. 30, '24	Do.
33099: Nov 21, '23	May 1, '24	Do.	Do.	Mar. 13, '25	Do.
Do.	Dec. 5, '24	Do.	80774: Feb. 23, '24	Nov. 30, '24	Do.
76047: Oct. 21, '22	May 0, '24	Do.	95244: Apr. 1, '24	Mar. 14, '25	Do.
Do.	Dec. 3, '24	Do.	Do.	Nov. 23, '25	Do.
84451: Jan. 27, '25	Nov. 19, '25	Do.	95249: Apr. 1, '24	Nov. 16, '24	Do.
83495: Nov. 23, '25	Apr. 21, '26	Do.	95271: Apr. 11, '24	Mar. 14, '25	Do.
Iowa, Iowa City:			96277: Apr. 25, '24	Mar. 14, '25	Do.
A5708: Mar. 21, '25	Mar. 18, '26	Same.	A847: Oct. 5, '24	Oct. 23, '25	Do.
Do.	Nov. 17, '26	Do.	Do.	Mar. 14, '25	Do.
Mass., Ohio:			A848: Oct. 5, '24	Mar. 14, '25	Do.
80077: Mar. 5, '24	Dec. 8, '24	Same.	A852: Oct. 10, '24	Mar. 14, '25	Do.
80715: Dec. 7, '24	Dec. 18, '25	Do.	A853: Nov. 10, '24	Mar. 14, '25	Do.
80716: Dec. 7, '24	Nov. 11, '25	Do.	A854: Nov. 16, '24	Mar. 18, '25	Do.
80728: Feb. 11, '25	do.	Do.	A855: Nov. 16, '24	Mar. 21, '25	Do.
Mass., Amherst:			A856: Nov. 10, '24	Mar. 14, '25	Do.
A5408: Jan. 20, '26	Dec. 21, '26	Same.	Do.	Oct. 31, '26	Do.
A5409: Jan. 20, '26	Dec. 9, '26	Do.	A858: Nov. 10, '24	Nov. 25, '25	Do.
Mass., Auburndale:			Do.	Nov. 25, '25	Do.
36574: Dec. 20, '25	Mar. 9, '26	Same.	Mass., East Ware-		
Do.	Nov. 17, '26	Do.	ham:		
Mass., Brookline:			30205: Mar. 27, '24	Mar. 10, '26	Same.
87126: Dec. 27, '23	Apr. 13, '24	Same.	Mass., Franklin:		
Mass., Chestnut Hill:			87492: Jan. 9, '25	Jan. 10, '25	Same.
52050: Mar. 27, '23	Nov. 10, '24	Same.	Mass., Groton:		
Mass., Cohasset:			A42771: Nov. 10, '24	Sept. 18, '26	Same.
33758: Feb. 8, '23	Sept. 15, '23	Same.	Do.	Sept. 18, '26	Do.
33759: Feb. 1, '23	Oct. 7, '23	Do.	Mass., Huntington:		
33771: Feb. 1, '23	Oct. 28, '23	Do.	55791: Feb. 3, '24	Mar. 2, '25	Same.
Do.	Mar. 28, '25	Do.	Mass., Middleboro:		
33772: Feb. 1, '23	Oct. 20, '23	Do.	55693: Mar. 18, '23	Jan. 4, '25	Same.
33774: Feb. 1, '23	Feb. 17, '24	Do.	55694: Mar. 18, '23	Mar. 5, '24	Do.
Do.	Oct. 11, '24	Do.	55695: Mar. 18, '23	do.	Do.
37635: Sept. 10, '23	Nov. 7, '25	Do.	Do.	Jan. 4, '25	Do.
37669: Oct. 7, '23	Oct. 12, '24	Do.	55698: Apr. 12, '23	Feb. 20, '24	Do.
37614: June 11, '23	Nov. 7, '26	Do.	55699: Feb. 10, '24	Jan. 4, '25	Do.
37617: June 11, '23	Oct. 22, '23	Do.	53442: Nov. 7, '23	Feb. 20, '24	Do.
50226: Jan. 12, '24	Nov. 21, '24	Do.	53444: Feb. 20, '24	Dec. 8, '24	Do.
52800: Nov. 18, '23	Apr. 20, '24	Do.	58482: Feb. 25, '24	Jan. 4, '25	Do.
Do.	Apr. 1, '24	Do.	58484: Apr. 28, '24	Jan. 4, '25	Do.
52867: Nov. 24, '23	Mar. 8, '24	Do.	58485: Mar. 4, '24	do.	Do.
Do.	Oct. 24, '24	Do.	58460: May 23, '24	Dec. 8, '24	Do.
52808: Nov. 24, '23	Mar. 1, '24	Do.	58463: May 27, '24	Jan. 6, '25	Do.
52871: Nov. 27, '23	do.	Do.	58465: May 15, '24	do.	Do.
52874: Dec. 7, '23	Apr. 26, '24	Do.	58469: Jan. 31, '25	Feb. 9, '26	Do.
52875: Dec. 3, '23	Oct. 3, '24	Do.	58472: Jan. 31, '25	Jan. 10, '26	Do.
52877: Dec. 15, '23	Oct. 1, '24	Do.	58473: Mar. 8, '25	do.	Do.
84065: Dec. 30, '23	Jan. 12, '25	Do.	58482: Feb. 20, '24	Dec. 8, '24	Do.
86870: Oct. 12, '23	Aug. 15, '24	Do.	58483: Feb. 0, '24	do.	Do.
85880: Oct. 12, '23	Oct. 13, '24	Do.	Mass., Mount Her-		
85881: Oct. 12, '23	Oct. 11, '24	Do.	mont:		
85882: Oct. 12, '23	do.	Do.	04873: Apr. 21, '25	Oct. 25, '25	Same.
Do.	Nov. 20, '25	Do.	Mass., Newton Cen-		
85920: Feb. 10, '24	Dec. 29, '24	Do.	ter:		
93780: July 27, '24	Nov. 28, '25	Do.	01122: Feb. 20, '24	Feb. 5, '26	Same.
93801: Aug. 14, '24	Sept. 20, '26	Do.	01120: Feb. 24, '24	Feb. 3, '26	Do.
A722: Jan. 1, '25	Oct. 16, '25	Do.	Do.	Jan. 31, '26	Do.
A1037: Nov. 30, '24	Sept. 20, '25	Do.	01127: Feb. 24, '24	Feb. 1, '26	Do.
Mass., Concord:			01128: Feb. 24, '24	Jan. 31, '25	Do.
82892: Feb. 18, '24	Jan. 1, '25	Same.	Do.	Jan. 13, '26	Do.
Do.	Jan. 13, '26	Do.	01129: Feb. 24, '24	Feb. 3, '26	Do.
82900: Feb. 22, '24	Jan. 28, '25	Do.	Do.	Jan. 11, '26	Do.
Do.	Jan. 10, '26	Do.	01132: Feb. 25, '24	Feb. 3, '26	Do.
82903: Feb. 22, '24	Dec. 11, '24	Do.	01135: Mar. 1, '24	Jan. 28, '25	Do.
92854: Dec. 22, '24	Jan. 12, '26	Do.	97517: Feb. 1, '25	Jan. 15, '26	Do.
92858: Dec. 11, '24	do.	Do.	97518: Feb. 1, '25	Jan. 11, '26	Do.
Mass., Danvers:			97523: Feb. 2, '26	do.	Do.
51009: Mar. 18, '23	Dec. 22, '23	Same.	98329: Feb. 3, '25	Jan. 13, '26	Do.
51022: Mar. 21, '23	Jan. 8, '24	Do.	98339: Jan. 10, '26	Dec. 30, '26	Do.
Do.	Jan. 7, '25	Do.	98341: Jan. 10, '26	Dec. 31, '26	Do.
50136: Mar. 28, '23	Jan. 16, '24	Do.	98368: Feb. 3, '25	Jan. 10, '26	Do.
Do.	Nov. 3, '24	Do.	Mass., Rock:		
56137: Mar. 20, '23	Dec. 20, '23	Do.	76308: Mar. 9, '24	Jan. 24, '25	Same.
56146: Apr. 18, '23	do.	Do.	Do.	Feb. 6, '26	Do.
76187: Jan. 30, '23	Dec. 20, '23	Do.	76309: Mar. 9, '24	Jan. 15, '25	Do.
75188: Jan. 30, '23	do.	Do.	76400: Mar. 10, '24	Jan. 28, '25	Do.
75189: Feb. 1, '23	Dec. 31, '23	Do.	Do.	Feb. 6, '26	Do.
75170: Feb. 3, '23	Feb. 25, '24	Do.	Do.	do.	Do.
80143: Feb. 23, '24	Oct. 28, '24	Do.	S1931: Mar. 4, '24	Jan. 20, '26	Do.
80893: Feb. 13, '24	Jan. 24, '25	Do.	S1932: Mar. 4, '24	Jan. 30, '26	Do.
Do.	Dec. 19, '25	Do.	S1935: Apr. 11, '24	Feb. 21, '25	Do.
A5443: Nov. 29, '24	Oct. 27, '25	Do.	A6831: Jan. 19, '25	Feb. 0, '26	Do.
A5448: Jan. 20, '25	Dec. 37, '25	Do.	A9836: Jan. 26, '25	Feb. 21, '26	Do.
Do.	Nov. 25, '26	Do.	Mass., Sandwich:		
A5449: Jan. 23, '26	Dec. 7, '26	Do.	25249: Apr. 2, '22	Dec. 5, '22	Same.
A5451: Jan. 24, '26	Dec. 19, '26	Do.	Do.	Feb. 14, '24	Do.
Do.	Dec. 17, '26	Do.	26370: Dec. 4, '22	Mar. 9, '24	Do.

* Date of recovery approximate.

Family PARIDAE: Titmice—Continued

Chickadee: *Parus atricapillus*—Continued

Place of banding. No., and date	Date retaken	Locality	Place of banding, No., and date	Date retaken	Locality
Mass. Sandwich—Con. 26278: Dec. 4, '22	Jan. 9, '26	Same.	N. H. Manchester: A50920: Dec. 2, '25	Oct. 28, '26	Same.
Do.	Mar. 17, '26	Do.	A51954: Jan. 4, '26	do.	Do.
93725: Jan. 28, '23	Sept. 6, '23	Do.	N. H. Peterboro: 83873: Apr. 22, '24	Nov. 9, '25	Same.
Do.	Feb. 14, '24	Do.	83923: May 4, '24	Nov. 17, '24	Do.
A43763: Nov. 16, '25	Dec. 12, '25	Do.	83990: June 14, '24	May 3, '25	Do.
33871: Dec. 6, '22	Mar. 22, '24	Do.	A6884: Sept. 13, '24	Oct. 25, '25	Do.
56741: Jan. 27, '24	Jan. 9, '26	Do.	A741: Apr. 17, '25	Nov. 7, '25	Do.
97752: Jan. 9, '25	Oct. 11, '25	Do.	N. H., Sanbornton: 56749: May 3, '23	Dec. 8, '23	Same.
97753: Jan. 7, '26	Oct. 21, '25	Do.	Do.	Dec. 4, '25	Do.
97755: Jan. 11, '26	Feb. 7, '26	Do.	80572: Jan. 13, '24	Nov. 30, '25	Do.
A5747: Dec. 10, '24	Mar. 3, '26	Do.	84953: Feb. 17, '24	Jan. 17, '26	Do.
Mass. Sharon: 25916: Feb. 23, '23	Jan. 1, '26	Same.	143633: May 1, '25	Jan. 15, '26	Do.
25920: Nov. 12, '23	Oct. 24, '24	Do.	A8954: Feb. 6, '25	Dec. 12, '25	Do.
25921: Nov. 18, '23	do.	Do.	A39732: May 6, '26	Dec. 11, '25	Do.
Mass., South Cham- bern: 60004: Mar. 8, '23	Mar. 19, '24	Same.	N. J., Clifton: A8225: Jan. 16, '25	Jan. 6, '26	Same.
62043: Feb. 7, '26	Jan. 8, '26	Do.	N. J., Dumarest: 88723: Nov. 2, '24	Nov. 3, '25	Same.
Mass., South Sudbury: 34726: Jan. 3, '23	Jan. 8, '24	Same.	99305: Jan. 6, '25	Dec. 37, '25	Do.
34730: Dec. 25, '22	Feb. 3, '24	Do.	99322: Feb. 6, '25	Nov. 26, '25	Do.
34730: Dec. 18, '22	Dec. 31, '23	Do.	N. Y., Branchport: A12571: Nov. 20, '24	Mar. 18, '25	Same.
35001: Jan. 14, '23	Dec. 13, '23	Do.	Do.	Oct. 23, '25	Do.
Mass., Topsfield: 33057: Apr. 16, '23	Oct. 16, '24	Same.	A12572: Nov. 20, '24	Apr. 27, '25	Do.
33058: Apr. 16, '23	Oct. 15, '23	Do.	Do.	Oct. 23, '25	Do.
Do.	Oct. 13, '24	Do.	A15823: Apr. 27, '25	Oct. 20, '25	Do.
Do.	Nov. 7, '25	Do.	N. Y., Rhinecliff: 50840: Jan. 7, '22	Jan. 20, '23	Same.
56874: Oct. 29, '24	Apr. 20, '26	Do.	Do.	Nov. 19, '23	Do.
Mass., Vineyard Har- ven: 81357: May 19, '26	Feb. 3, '26	Same.	*51642: Mar. 7, '21	Jan. 8, '22	Do.
Mass., Woblesley: 42474: Apr. 1, '24	Dec. 23, '24	Same.	Do.	Dec. 21, '22	Do.
53348: Oct. 18, '23	June 24, '24	Do.	Do.	Jan. 24, '25	Do.
53628: Nov. 17, '23	July 28, '24	Do.	91882: Feb. 24, '25	Jan. 21, '26	Do.
Do.	Dec. 22, '24	Do.	91883: Mar. 2, '24	Jan. 22, '25	Do.
53926: Oct. 29, '23	Dec. 20, '24	Do.	91897: Mar. 5, '24	Mar. 21, '25	Do.
63961: Dec. 15, '24	Mar. 31, '25	Mass., Dover.	N. Y., Rhinebeck: *27143: Jan. 22, '20	Feb. 7, '26	Same.
Mass., West Bridge- water: 36776: Jan. 23, '25	Mar. 27, '26	Same.	*48831: Dec. 5, '22	Jan. 3, '24	Do.
36780: Jan. 28, '26	Feb. 5, '26	Do.	*48832: Dec. 6, '22	Jan. 17, '25	Do.
36781: Jan. 23, '26	Feb. 6, '26	Do.	0460: Dec. 1, '21	Nov. 19, '22	Do.
36780: Feb. 1, '26	Apr. 6, '26	Do.	Do.	Nov. 12, '23	Do.
36800: Jan. 27, '26	Feb. 19, '26	Do.	6529: Feb. 17, '23	Jan. 4, '24	Do.
36810: Jan. 25, '26	Apr. 13, '26	Do.	6587: Dec. 7, '23	Feb. 28, '26	Do.
Mass., Westfield: 50443: Mar. 7, '23	Dec. 1, '23	Same.	51063: Jan. 28, '24	Nov. 29, '24	Do.
55551: Nov. 23, '23	Dec. 10, '24	Do.	51063: Jan. 30, '24	Nov. 3, '25	Do.
A32210: Nov. 1, '26	Apr. 7, '26	Do.	51126: Jan. 17, '25	Oct. 30, '25	Do.
Mich., Ann Arbor: *47940: Dec. 20, '20	Dec. 23, '22	Same.	N. Y., Rochester: 90510: Apr. 18, '26	Nov. 28, '26	Same.
Do.	Dec. 28, '23	Do.	N. C., Wraynesville: 81833: Nov. 28, '23	Nov. 20, '24	Same.
33128: Jan. 1, '25	Dec. 22, '25	Do.	N. S., Wolfville: 50708: Apr. 20, '25	Dec. 9, '26	Same.
33134: Jan. 3, '26	do.	Do.	R. I., Barrington: 56622: Apr. 25, '23	Jan. 17, '26	Same.
Do.	Nov. 28, '26	Do.	93780: Dec. 21, '24	Jan. 23, '26	Do.
80257: Jan. 24, '26	Nov. 21, '26	Do.	93781: Mar. 6, '25	Feb. 5, '26	Do.
80259: Feb. 7, '26	Nov. 23, '26	Do.	R. I., Providence: 36054: Dec. 16, '22	Dec. 9, '23	Same.
Mich., Holland: 98777: Dec. 28, '24	Jan. 24, '26	Same.	36064: Dec. 16, '22	Jan. 2, '24	Do.
Mich., East Lansing: A14786: Nov. 18, '24	Oct. 20, '25	Same.	R. I., Smithfield: 36042: Feb. 3, '23	Dec. 26, '24	Same.
A24172: Sept. 25, '25	Apr. 22, '26	Do.	36048: Feb. 4, '23	do.	Do.
A29181: May 6, '25	Dec. 9, '25	Do.	56453: Dec. 26, '23	Dec. 26, '24	Do.
A46026: Nov. 4, '25	Apr. 17, '26	Do.	56458: Dec. 26, '23	Dec. 26, '24	Do.
Mich., Grand Rapids: 84237: Apr. 19, '24	Apr. 25, '25	Same.	56460: Dec. 26, '23	do.	Do.
84239: May 1, '24	Oct. 19, '24	Do.	56464: Dec. 20, '23	Dec. 26, '24	Do.
Mich., Jackson: A15185: Nov. 25, '24	Oct. 3, '25	Same.	R. I., South Auburn: A8977: Dec. 31, '24	Jan. 2, '26	Same.
A15188: Dec. 31, '24	Dec. 27, '25	Do.	R. I., Wallum Lake: 97708: Jan. 7, '25	Nov. 23, '25	Same.
A15190: Jan. 29, '25	Jan. 12, '26	Do.	97709: Jan. 4, '26	Nov. 18, '25	Do.
Mich., Strong: A2181: Nov. 9, '24	Nov. 9, '25	Same.	97711: Jan. 7, '26	Nov. 10, '25	Do.
Miss., Crystal Bay: 87090: Nov. 8, '23	Apr. 18, '24	Same.	Sask., Muscovy: 56220: Apr. 21, '23	Feb. 1, '25	Same.
Do.	Sept. 14, '24	Do.	83541: Oct. 21, '23	Oct. 9, '23	Do.
A12467: Nov. 22, '24	Apr. 14, '25	Do.	Do.	Mar. 20, '25	Do.
Mo., Marionville: 97325: Jan. 22, '26	Oct. 16, '25	Same.	83545: Oct. 28, '23	Oct. 12, '25	Do.
A24004: Nov. 30, '25	Mar. 17, '26	Do.	83551: Nov. 4, '23	Mar. 21, '25	Do.
Mo., Rock Port: 38780: Mar. 17, '23	Feb. 1, '24	Same.	Do.	Oct. 12, '25	Do.
44791: Apr. 18, '23	May 17, '25	Do.	83559: Jan. 15, '24	Jan. 13, '26	Do.
Do.	Dec. 25, '25	Do.	83599: Jan. 19, '24	Mar. 12, '26	Do.
A25181: May 17, '25	Apr. 6, '26	Do.	83580: Jan. 19, '24	Sept. 5, '24	Do.
A26185: May 18, '25	Dec. 25, '25	Do.	83662: Jan. 24, '24	Feb. 18, '26	Do.
Neen., Fairbury: 124740: Mar. 9, '25	Feb. 1, '26	Same.	83594: Feb. 3, '24	Jan. 17, '26	Do.
N. H., Andrus: 69842: Feb. 4, '24	June 10, '24	Same.	Do.	Jan. 15, '26	Do.
Do.	Feb. 3, '25	Do.	83580: Feb. 8, '24	Sept. 8, '24	Do.
Do.	Jan. 1, '26	Do.	Do.	Feb. 13, '25	Do.
69860: Jan. 7, '25	Nov. 18, '25	Do.	Do.	Dec. 29, '26	Do.
A26712: May 26, '26	Feb. 14, '26	Do.	83597: Feb. 8, '24	May 9, '26	Do.

* Date of recovery approximate.

Family, **PARIDAE**: Titmice—Continued
 Chickadee: *Parus atricapillus*—Continued

Place of banding, No., and date	Date retaken	Locality	Place of banding, No., and date	Date retaken	Locality
MASS., Moscow—Con.			Vt., Wells River:		
83669: Feb. 28, '24	June 14, '25	Same	35909: Feb. 10, '23	May 13, '24	Same.
83670: Feb. 28, '24	Jan. 15, '25	Do.	Do.....	Feb. 13, '25	Do.
92801: Mar. 30, '24	Jan. 14, '25	Do.	Do.....	Feb. 6, '26	Do.
Do.....	Oct. 12, '25	Do.	50925: Dec. 19, '23	Dec. 10, '24	Do.
A4302: Sept. 7, '24	Jan. 12, '25	Do.	Do.....	Dec. 11, '25	Do.
A4303: Sept. 8, '24	Mar. 20, '25	Do.	50936: Jan. 26, '24	Dec. 3, '25	Do.
A8962: Jan. 12, '25	Sept. 20, '23	Do.	50930: Jan. 20, '24	Feb. 7, '25	Do.
A8027: Feb. 11, '25	Dec. 21, '25	Do.	50971: Feb. 20, '25	Jan. 26, '26	Do.
Do.....	June 6, '26	Do.	74323: Feb. 6, '23	Dec. 20, '23	Do.
A5972: Mar. 13, '25	Sept. 20, '25	Do.	74335: Feb. 1, '25	Jan. 2, '26	Do.
Do.....	June 6, '26	Do.	74337: Jan. 24, '23	Feb. 4, '25	Do.
A4976: Dec. 21, '25	Dec. 26, '26	Do.	A9208: Dec. 9, '24	Jan. 14, '26	Do.
A4975B: Dec. 7, '25	Do.....	Do.	A9207: Dec. 13, '24	Jan. 30, '26	Do.
S. Dak., Dell Rapids:			A9219: Dec. 3, '25	Dec. 26, '26	Do.
75808: June 10, '23	Feb. 1, '24	Mich., Piquette.	A9234: Mar. 15, '26	Dec. 30, '26	Do.
Vt., Passumpsic:			Vt., Woodstock:		
56542: Feb. 23, '24	Feb. 23, '25	Same.	52119: Dec. 13, '23	Nov. 13, '24	Same.
Do.....	Nov. 23, '25	Do.	Wis., Madison:		
50546: Feb. 4, '24	Mar. 3, '25	Do.	A22774: Oct. 24, '26	Apr. 6, '26	Same.
50549: Feb. 1, '24	Jan. 22, '25	Do.	Wis., State Lips:		
Do.....	Dec. 3, '25	Do.	50670: Feb. 28, '23	Feb. 12, '24	Same.
50550: Feb. 1, '24	Mar. 1, '25	Do.			

Carolina Chickadee: *Parus carolinensis*

ILL., Kansas:			N. C., Waynesville—		
82008: Dec. 3, '23	Oct. 14, '24	Same.	Continued.		
N. C., Waynesville:			81654: Dec. 6, '23	May 5, '25	Same.
32126: Apr. 29, '23	Nov. 17, '23	Same.	84178: Dec. 15, '24	Dec. 11, '25	Do.
32128: May 9, '23	Apr. 17, '24	Do.	84179: Jan. 14, '25	Dec. 10, '25	Do.
Do.....	Sept. 10, '24	Do.	Do.....	Dec. 13, '26	Do.
81552: Nov. 27, '23	Apr. 10, '24	Do.	84180: Jan. 15, '25	Dec. 9, '25	Do.
Do.....	Apr. 16, '25	Do.	Tenn., Knoxville:		
Do.....	Dec. 9, '25	Do.	78349: Feb. 29, '24	Jan. 23, '25	Same.

Bush-Tit: *Psaltriparus minimus*

CALIF., Berkeley:		
89568: May 12, '24	May 30, '25	Same.

Family **CHAMAEIDAE**: Wren-Tits

Wren-Tit: *Chamaea fasciata*

CALIF., Altadena:			CALIF., Berkeley—Con.		
52011: May 1, '23	Oct. 12, '23	Same.	87198: Nov. 18, '23	Sept. 5, '25	Same.
52014: May 18, '23	Oct. 10, '23	Do.	87189: Nov. 19, '23	May 21, '24	Do.
Do.....	Dec. 28, '24	Do.	89208: Oct. 7, '23	Aug. 16, '25	Do.
52133: Oct. 27, '23	do.....	Do.	91503: Feb. 21, '25	Nov. 11, '25	Do.
52171: Apr. 6, '24	Jan. 24, '25	Do.	01514: Mar. 8, '25	Dec. 13, '25	Do.
CALIF., Berkeley:			01519: Mar. 22, '25	Sept. 8, '25	Do.
87158: Nov. 8, '23	Jan. 10, '25	Same.	A935: Aug. 1, '25	Jan. 26, '26	Do.
87162: Nov. 13, '23	June 23, '24	Do.			

Family **SYLVIIDAE**: Warblers, Kinglets, Gnatcatchers

Ruby-crowned Kinglet: *Regulus calendula*

Ga., Thomasville:		
37480: Mar. 10, '23	Jan. 10, '24	Same.

Family **TURDIDAE**: Thrushes, Solitaires, Stonechats, Bluebirds, etc.

Wood Thrush: *Hylocichla mustelina*

CONN., New Haven:			PA., Bryn Mawr:		
48535: May 18, '23	May 22, '24	Same.	256473: Apr. 27, '25	Sept. 24, '25	Same.
48540: May 20, '23	May 10, '24	Do.	PA., Philadelphia:		
38549: July 9, '23	June 8, '24	Do.	257789: May 30, '25	May 17, '26	Same.
MASS., Winthrop:					
427672: June 14, '26	July 23, '26	Man., East Kildu- na.			

Family. **TURDIDAE:** Thrushes, Solitaires, Stonechats, Bluebirds, etc.--Continued

Russet-backed Thrush: *Hylocichla ustulata*

Place of banding, No., and date	Date retaken	Locality	Place of banding, No., and date	Date retaken	Locality
CALIF., Berkeley:					
124344: Aug. 18, '24	Aug. 30, '25	Same.			
74605: May 10, '23	May 10, '24	Do.			

Hermit Thrush: *Hylocichla guttata*

CALIF., Angwin:			CALIF., Los Angeles:		
A56939: Feb. 11, '20	Dec. 20, '20	Same.	A6513: Nov. 18, '24	Mar. 8, '25	Same.
CALIF., Death Rock:			Ca., Beaufort:		
32801: Dec. 21, '25	Oct. 31, '26	Same.	90260: Jan. 8, '25	Jan. 20, '26	Same.
CALIF., Hollywood:					
124458: Nov. 27, '25	Nov. 20, '26	Same.			

Robin: *Planesticus migratorius*

CONN., New Haven:			IND., Kokomo:		
163987: Mar. 29, '23	Apr. 7, '24	Same.	110255: May 30, '23	May 26, '24	Same.
168560: Apr. 11, '23	Apr. 21, '24	Do.	IND., Noblesville:		
23095: July 29, '24	Apr. 20, '25	Do.	110036: Apr. 10, '23	Apr. 13, '24	Same.
846112: June 18, '26	June 25, '26	Conn., Westville.	Do.	Apr. 10, '23	Do.
ILL., Chicago:			Do.	May 12, '24	Do.
17630: Apr. 9, '23	Sept. 10, '23	Same.	Do.	Mar. 12, '25	Do.
Do.	Apr. 18, '25	Do.	110642: Apr. 21, '24	Mar. 18, '25	Do.
257310: Apr. 18, '25	Apr. 25, '26	Do.	212604: Apr. 23, '24	Mar. 10, '25	Do.
459087: June 10, '25	June 3, '26	Do.	232903: June 21, '25	Nov. 20, '25	Ga., Guyton.
259153: June 4, '25	Dec. 20, '25	Do.	IND., West Lafayette:		
257326: May 7, '25	Jan. 21, '26	Do.	342784: May 18, '25	Mar. 20, '26	Same.
ILL., Danville:			342797: June 6, '25	Apr. 2, '26	Do.
273128: May 6, '25	May 10, '26	Same.	Iowa, Elkader:		
273134: July 27, '25	Apr. 20, '26	Do.	69875: June 30, '23	May 2, '24	Same.
ILL., Edwardsville:			69875: July 5, '23	June 27, '25	Do.
261788: May 11, '24	June 7, '25	Same.	99388: July 5, '23	May 22, '24	Do.
261780: May 21, '24	Do.	Do.	108100: June 9, '23	May 2, '24	Do.
ILL., Hubbard Woods:			239305: July 11, '24	May 8, '25	Do.
40790: July 8, '23	Apr. 3, '25	Same.	239391: June 20, '24	May 27, '25	Do.
ILL., Kansas:			239426: May 18, '25	Apr. 20, '26	Do.
200547: Mar. 30, '24	May 3, '25	Same.	239434: May 27, '25	Apr. 21, '26	Do.
ILL., Lake Forest:			317395: ————	Apr. 19, '26	Do.
57603: Apr. 16, '21	June 5, '22	Same.	Iowa, Iowa City:		
Do.	May 3, '23	Do.	318119: Aug. 3, '24	Apr. 30, '26	Same.
Do.	Apr. 16, '24	Do.	Iowa, Humesca:		
104509: May 12, '23	Apr. 12, '24	Do.	100568: June 28, '24	May 4, '25	Same.
ILL., Ohio:			239839: Sept. 20, '23	May 3, '24	Do.
11851: May 27, '23	Oct. 15, '25	Same.	239840: Sept. 23, '23	May 20, '24	Do.
214496: May 8, '24	Apr. 17, '26	Do.	398508: May 8, '24	May 27, '25	Do.
214197: May 7, '21	May 5, '25	Do.	208570: May 12, '24	May 15, '25	Do.
Do.	Mar. 29, '26	Do.	109557: July 1, '24	Sept. 27, '25	N. Dak., Roy.
216100: Apr. 25, '25	Mar. 29, '26	Do.	Iowa, Sioux City:		
216104: May 12, '25	Mar. 29, '26	Do.	257174: July 18, '24	Mar. 22, '25	Same.
ILL., Onida:			Do.	July 6, '26	Do.
338871: Oct. 30, '24	Mar. 31, '25	Same.	201022: May 14, '24	June 9, '25	Do.
ILL., Quincy:			201023: May 14, '24	Apr. 3, '25	Do.
41553: May 21, '25	May 13, '26	Same.	273002: Oct. 23, '24	Mar. 27, '25	Do.
100251: May 17, '25	Mar. 20, '26	Do.	273005: Oct. 28, '24	June 30, '25	Do.
ILL., Winnetka:			273013: Oct. 29, '24	Apr. 15, '25	Do.
46893: May 21, '25	May 24, '26	Same.	357101: June 30, '25	Apr. 14, '26	Do.
158772: May 31, '25	May 7, '26	Do.	KANS., Lawrence:		
342837: Apr. 20, '25	Mar. 20, '26	Do.	15248: Aug. 6, '22	Mar. 18, '23	Same.
374080: May 24, '25	Apr. 15, '26	Do.	Do.	Mar. 22, '24	Do.
263976: June 8, '25	Nov. 20, '25	Do.	16126: May 10, '22	June 20, '23	Do.
IND., Albion:			KY., Bowling Green:		
111071: May 8, '23	Apr. 26, '24	Same.	267112: May 25, '24	Mar. 9, '25	Miss., Mississippi City.*
111703: June 8, '25	Apr. 4, '26	Do.	MASS., Auburndale:		
IND., Columbus:			17203: June 6, '22	Apr. 19, '23	Same.
203333: Apr. 20, '24	Apr. 15, '26	Same.	Do.	Apr. 22, '25	Do.
IND., Cochen:			MASS., Cohasset:		
27983: June 11, '26	Apr. 14, '26	Same.	46217: June 20, '23	Apr. 25, '25	Same.
IND., Greensburg:			46230: Apr. 21, '25	May 9, '26	Do.
240917: Aug. 6, '24	Apr. 18, '25	Same.	67467: May 6, '24	May 18, '26	Do.
IND., Indianapolis:			67475: June 28, '24	May 2, '25	Do.
13788: Mar. 22, '22	May 16, '24	Same.	104518: June 22, '23	May 18, '25	Do.
Do.	Apr. 4, '25	Do.	Do.	June 5, '26	Do.
13793: Apr. 25, '22	May 6, '24	Do.	108548: May 31, '23	Mar. 29, '24	Do.
20181: Sept. 20, '22	Mar. 29, '23	Do.	MASS., Danvers:		
Do.	May 8, '24	Do.	107500: May 30, '23	June 11, '24	Same.
30847: Aug. 14, '22	Apr. 21, '23	Do.	374910: June 22, '25	May 14, '26	Do.
Do.	May 2, '24	Do.	MASS., Huntington:		
47237: Apr. 3, '23	May 15, '24	Do.	110665: June 27, '24	June 30, '26	Same.
47230: Apr. 10, '23	Apr. 12, '24	Do.	103169: Aug. 3, '24	Oct. 20, '25	Mass., Chesterfield Village.*
112950: Apr. 13, '24	Mar. 22, '25	Do.	MASS., Manchester:		
312324: Apr. 22, '25	Apr. 15, '26	Do.	214777: June 7, '21	May 10, '25	Same.
253313: Apr. 7, '25	May 11, '26	Do.	Do.	May 15, '26	Do.
253320: May 8, '25	Apr. 8, '26	Do.	Do.	Do.	Do.
253343: May 16, '25	Apr. 19, '26	Do.	262089: July 3, '25	Do.	Do.
253378: June 12, '25	Oct. 6, '26	Do.	MASS., Middleboro:		
258450: June 8, '24	Mar. 24, '25	Do.	412950: May 21, '24	Apr. 17, '25	Same.
Do.	Apr. 2, '26	Do.	MASS., Springfield:		
273059: July 11, '24	Oct. 15, '24	Do.*	110460: June 18, '23	May 19, '24	Same.
342103: May 7, '25	Mar. 20, '26	Do.	110470: June 13, '23	Apr. 27, '24	Do.

* Date of recovery approximate.

Family TURDIDAE: Thrushes, Solitaires, Stonechats, Bluebirds, etc.—Continued

Robin: *Plannesticus migratorius*—Continued

Place of banding, No., and date	Date retaken	Locality	Place of banding, No., and date	Date retaken	Locality
Mass., Swampscott: 25191: June 23, '24	Apr. —, '25	Same.	N. Y., Balkline: 340238: May 31, '25	June 6, '26	Same.
373537: Aug. 20, '26	Nov. 16, '26	Mass., Lynn.	N. Y., Branchport: 230007: May 1, '24	May 30, '25	Same.
Mass., Woblesley: 40878: July 4, '23	Apr. 18, '24	Same.	240002: May 21, '24	Apr. 17, '25	Do.
110056: Sept. 6, '23	Apr. 13, '24	Do.	N. Y., Durham Center: 375495: June 20, '25	Mar. 20, '26	Ga., Pitts.
110131: June 17, '23	Do	Do.	N. Y., East Durham: 260652: Apr. 22, '24	May 20, '25	Same.
Mass., Westfield: 317782: May 6, '25	Apr. 5, '26	Same.	Do: 260652: Apr. 22, '24	Apr. 24, '26	Do.
317785: May 10, '25	Apr. 4, '26	Do.	N. Y., Geneva: 202831: Apr. 24, '24	May 5, '25	Same.
42926: July 30, '23	June 10, '24	Mass., West Springfield.	279332: Apr. 29, '24	May 5, '25	Do.
Mich., Ann Arbor: 561161: Apr. 25, '22	June 13, '24	Same.	N. Y., Rochester: 28747: May 10, '22	Mar. 10, '23	Same.
*561163: May 16, '22	Apr. 18, '23	Do.	Do: 28747: May 10, '22	Apr. 11, '24	Do.
Do: 29189: Apr. 18, '23	Mar. 7, '24	Ga., Shaw.	112413: June 26, '23	Mar. 31, '25	Do.
29189: Apr. 18, '23	June 14, '24	Same.	230181: June 5, '24	Mar. 27, '25	Do.
Mich., Cory Lake: 267341: May 30, '24	Apr. 2, '25	Ind., Goshen.	238451: Mar. 27, '25	Apr. 5, '26	Do.
Mich., East Lansing: 343783: May 16, '25	Feb. 2, '26	Miss., Durant.	268458: Apr. 10, '25	Apr. 26, '26	Do.
Mich., Norway: 103333: May 20, '22	May 25, '24	Same.	268463: June 11, '25	May 10, '26	Do.
103334: May 30, '22	June 12, '26	Do.	108169: June 7, '23	Mar. 15, '25	N. C., Hoffman.*
103342: May 4, '23	Apr. 17, '25	Do.	Onto., Cincinnati: 283511: July 1, '25	May 21, '26	Same.
212366: June 1, '24	Apr. 26, '25	Do.	Onto., Gates Mills: 453633: May 8, '19	Mar. 5, '23	Same.
Do: 254634: July 7, '25	June 10, '26	Do.	Onto., Kent: 17540: July 16, '22	Mar. 28, '23	Same.
254636: July 7, '25	May 13, '26	Do.	Do: 17540: July 16, '22	Apr. 1, '24	Do.
264331: July 13, '25	Apr. 2, '26	Ky., Alto.	Do: 48301: Apr. 7, '23	July 10, '25	Do.
Mich., Oakland County: 270063: June 15, '24	Jun. 7, '25	Ga., Texas.	111471: Apr. 7, '23	May 15, '25	Do.
Mich., Small St. Marie: 68410: June 20, '23	June 3, '24	Same.	111484: June 30, '23	Apr. 19, '24	Do.
110595: July 1, '23	July 26, '24	Do.	213482: Apr. 7, '24	July 4, '25	Do.
140596: July 6, '23	July 4, '24	Do.	213528: July 4, '25	June 30, '26	Do.
140699: July 20, '23	July 6, '24	Do.	111472: Apr. 15, '23	Feb. 23, '24	Ga., Harrison.*
110607: July 28, '23	May 4, '25	Do.	Onto., Lakewood: 262916: Mar. 29, '25	Apr. 11, '26	Same.
251351: June 14, '25	May 15, '26	Do.	Onto., Oberlin: 266382: May 11, '24	Apr. 13, '26	Same.
268532: June 13, '24	Apr. 14, '25	Do.	47840: May 20, '24	Mar. 14, '26	Ala., Tuskegee.
269790: June 23, '24	Sept. 1, '25	Do.	Onto., Palmsville: 358750: June 4, '25	Apr. 29, '26	Same.
269908: July 13, '24	May 13, '26	Do.	368369: July 3, '26	Dec. 1, '26	Ark., Columbia County.
Mich., South Haven: 46142: Mar. 30, '23	Apr. 5, '25	Same.	Onto., Toledo: 247046: Aug. 3, '24	May 16, '25	Same.
MINN., Crystal Bay: 111886: May 24, '23	Apr. 23, '24	Same.	Do: 247046: Aug. 3, '24	June 4, '26	Do.
216365: Apr. 17, '24	June 23, '25	Do.	267853: Sept. 6, '24	May 20, '25	Do.
273950: Apr. 12, '25	June 20, '26	Do.	Do: 267853: Sept. 6, '24	June 2, '26	Do.
343143: July 10, '25	Jan. 30, '26	La., Church Point.*	Do: 267856: June 15, '26	May 17, '26	Do.
273933: July 7, '24	Dec. 17, '25	Mar., Pechua, Ill. dalg.	Onto., Youngstown: 111213: Apr. 27, '24	May 2, '25	Same.
110344: Aug. 16, '23	Apr. 26, '24	Miss., New Ulm.	240328: July 24, '24	Apr. 20, '25	Do.
MINN., Minneapolis: 240563: May 14, '24	May 7, '25	Same.	251500: June 23, '26	Mar. 20, '26	Do.
201100: Apr. 13, '24	Apr. 13, '25	Do.	Ovr., Calif.: 72223: June 17, '24	Aug. 6, '25	Same.
201101: Apr. 13, '24	May 14, '25	Do.	Ovr., Ottawa: 18634: Apr. 27, '23	Apr. 24, '24	Same.
Do: 261102: Apr. 14, '24	Mar. 25, '25	Do.	18936: May 5, '23	Apr. 20, '24	Do.
Do: 261106: Apr. 24, '24	Apr. 24, '26	Do.	16637: June 12, '23	May —, '24	Do.
261107: Apr. 27, '24	Apr. 15, '25	Do.	72871: Aug. 18, '24	June 10, '26	Do.
261109: Apr. 28, '24	May 21, '25	Do.	Pa., Glenolden: 260164: Apr. 9, '24	Apr. 2, '25	Same.
261110: Apr. 20, '23	May 14, '25	Do.	Pa., Mandeville: 215921: July 15, '23	June 3, '24	Same.
267181: Apr. 20, '25	May 17, '26	Do.	Pa., Philadelphia: 16603: Apr. 1, '24	Mar. 27, '25	Same.
267182: Apr. 29, '26	Apr. 3, '26	Do.	Do: 16603: Apr. 1, '24	Apr. 15, '26	Do.
267187: May 8, '26	May 3, '26	Do.	15011: Apr. 14, '24	Apr. 17, '25	Do.
374320: June 27, '25	Apr. 21, '26	Do.	15516: June 15, '24	May 5, '26	Do.
240854: June 8, '24	May —, '25	Do.	257762: June 2, '25	Apr. 12, '26	Do.
MINN., Waseca: 257010: May 5, '25	June 20, '26	Same.	338363: Apr. 29, '25	Apr. 8, '26	Do.
257010: May 5, '25	June 20, '26	Same.	16650: Oct. 24, '24	Apr. 7, '25	Fa., Getmantown.
Mo., Webster Groves: 8919: Aug. 25, '21	June 24, '22	Same.	Pa., Williamsport: 109706: Apr. 17, '23	June 20, '24	Same.
Do: 8919: Aug. 25, '21	Apr. 4, '23	Do.	109725: May 6, '23	Apr. 31, '24	Do.
Nash., Chatham: 266661: Sept. 20, '26	Apr. 27, '26	Same.	Sask., Indian Head: 204707: July 12, '24	July 20, '24	Sask., Kennedy.
N. H., Peterboro: 46337: June 3, '23	May 15, '24	Same.	SARK., Muscovy: 110922: June 10, '23	June 12, '24	Same.
Do: 46337: July 27, '24	May 1, '26	Do.	Do: 110922: June 10, '23	June 20, '25	Do.
10940: May 18, '23	May 3, '24	Do.	S. Dak., Dell Rapids: 48251: May 27, '24	Mar. 7, '25	Same.
N. J., Upper Montclair: 15053: Apr. 6, '23	Apr. 8, '23	Same.	Vt., Poultney: 111561: July 28, '24	Nov. 14, '24	Vt., Hydeville.
Do: 15053: Apr. 6, '23	Mar. 31, '24	Do.	Vt., Wells River: 108024: July 17, '24	May 23, '26	Same.
Do: 15061: July 16, '22	Apr. 16, '23	Do.	W. Va., Charleston: *54096: July 10, '22	Feb. 15, '24	Ga., Augusta.
Do: 15061: July 16, '22	Apr. 18, '24	Do.	Wis., Golden Lake: 31813: May 23, '24	Dec. 30, '25	La., Moresville.*
Do: 15000: May 1, '23	July 19, '24	Do.	Do: 209123: May 22, '24	Apr. 3, '25	Same.
16099: June 20, '23	May 14, '24	Do.			
239286: Apr. 4, '24	Apr. 1, '25	Do.			
239293: May 6, '24	Apr. 6, '25	Do.			
239293: May 19, '24	Apr. 29, '25	Do.			
260700: Aug. 1, '24	Apr. 23, '25	Do.			

* Date of recovery approximate.

Family TROGLIDAE: Thrushes, Solitaires, Stonechats, Bluebirds, etc.—Continued

Robin: *Planesticus migratorius*—Continued

Place of banding, No., and date	Date retaken	Locality	Place of banding, No., and date	Date retaken	Locality
Wis., Pewaukee: 106772: July 1, '23	May 24, '24	Same.	Wis., Stevens Point: 42093: May 30, '23	May 25, '24	Same.
216096: June 8, '24	June 19, '25	Do.	Do.	May 25, '25	Do.
Wis., Racine: 69478: Apr. 10, '23	Apr. 9, '24	Same.	42999: June 1, '23	July 5, '25	Do.
106672: Aug. 23, '23	May 27, '23	Do.	72639: July 12, '24	June 10, '25	Do.
108190: June 23, '23	Apr. 9, '24	Do.	260490: May 25, '24	May 27, '25	Do.
260504: Apr. 14, '24	Apr. 2, '25	Do.	Wis., West Allis: 267404: June 20, '24	Jan. 15, '26	La., Woodside.*
Do.	Apr. 17, '26	Do.			

Bluebird: *Sialia sialis*

Cal., Beaobton: 159032: July 18, '25	Dec. 31, '25	Same.	Mass., Wayland: 30597: June 24, '23	Apr. 21, '25	Mass., Uxbridge.
Mass., Cohasset: 70028: May 24, '23	June 1, '24	Same.	Mass., Westfield: 40847: May 28, '25	June 10, '26	Same.
Do.	June 5, '26	Do.	MINN., Minneapolis: 246222: July 3, '25	June 23, '26	Same.
Mass., Danvers: 67825: May 10, '23	Apr. 29, '24	Same.	N. Y., East Durham: 260953: Apr. 22, '24	May 3, '25	Same.
Do.	Apr. 1, '25	Do.	Onto., Gates Mills: A201: Aug. 4, '25	June 3, '26	Same.
67826: June 23, '23	June 8, '24	Do.	Onto., Neoloma: 30681: Apr. 19, '25	May 15, '26	Same.
110651: July 20, '24	May 4, '25	Do.	Pa., Williamsport: 40820: May 18, '23	June 3, '24	Same.
120960: July 25, '24	Apr. 10, '25	Do.	R. I., Providence: 35935: May 28, '23	May 17, '25	Same.
120981: July 27, '24	May 26, '25	Do.	Do.	May 30, '25	Do.
Do.	May 22, '26	Do.	241548: May 28, '24	May 17, '25	Do.
147061: May 3, '25	Apr. 5, '26	Do.	Vt., Rutland: 103458: Sept. 6, '22	May 20, '23	Same.
147060: May 9, '25	Oct. 24, '25	Do.			
Mass., Manchester: 73007: Sept. 27, '23	Oct. 11, '25	Same.			
Mass., Plainfield: 60475: July 0, '24	Apr. 5, '25	N. Y., Whitehall.			
Mass., Hook: 71550: July 10, '24	June 22, '25	Same.			
243877: June 22, '25	Oct. 20, '26	Do.			

Mountain Bluebird: *Sialia currucoides*

Colo., Caliente: 49861: July 8, '25	July 1, '25	Same.
--	-------------	-------

*Date of recovery approximate.

LIST OF LOCALITIES IN WHICH THE BIRDS HEREIN REPORTED UPON WERE Banded, AND NAMES OF THE COOPERATORS WHO ATTACHED THE BANDS

[The numbers entered are to identify banding records when two or more persons have operated at the same point, and in such cases numbers are not entered after the names of the operators with the greater number of returns]

Locality	Operator	Locality	Operator
ALABAMA:		CALIFORNIA—Contd.	
Anniston.....	R. H. Dean.	Los Angeles.....	H. W. Johnson (50075-80082, 88475-83482, 240004).
Auburn.....	Henry G. Good (44050).	Do.....	J. E. Law (24870).
Do.....	J. M. Robinson.	Do.....	Miss Jessica A. Potter.
Fairhope.....	Mrs. Helen M. Edwards.	Do.....	Miss Mildred E. Sykes (A19551).
Semintel.....	E. E. Critchfield.	Do.....	Mrs. Blanche Vignos (92770, 127324, A25450-A25575, A53331, A69050).
ALASKA:		Marced County.....	George Tonkin.
Hooper Bay.....	O. J. Murie.	Oakland.....	E. H. Ebbens.
ALBERTA:		Passadena.....	Walter I. Allen (167125, A50403).
Banff.....	P. F. Poran.	Do.....	A. G. Barr (131390, 147808).
Beaverhill Lake.....	Wm. Rowan.	Do.....	Miss Mildred Cornelius (63205, 189057, A55921-A63032).
Lac Ste. Anne.....	Paul E. Pang.	Do.....	Donald R. Dickey (203186).
Leduc.....	D. H. Bentfisk.	Do.....	Mrs. Helen C. Everhart (98285, 240524, A1233, A13959).
Midnapore.....	Dan Patton.	Do.....	H. W. Johnson (35425-35438, 57094-57115, 58195-58239, 60501-60714, 84782-84799, 89401-89460, 118505, 240051- 240074, A8830-A8850, A17024, A17053, A19109, A23363- A23440, A2332-A23550).
Red Deer River.....	C. M. Stormberg.	Do.....	M. W. de Laubenfels (118672).
Teos.....	R. J. Cox.	Do.....	J. E. Law (12712-12724).
ARIZONA:		Do.....	Harold Mischenor.
Oracle.....	Mrs. J. W. Lawson.	Do.....	Roland C. Ross (43934, 44683- 44720, 47697, 50183-50190, 58890).
BRITISH COLUMBIA:		Pomona.....	E. L. Sumner.
Cadotte Hill.....	J. A. Munro.	Puente Hills.....	Do.
Colquhita.....	Do.	San Bernardino	James A. Calder (315330, 338917).
Cotton.....	Thos. Pearce.	Mountains.....	Mrs. Ella H. Ellis (98738, A3597).
Deer Lake.....	J. A. Munro.	Do.....	Wright M. Pierce.
Denman Island.....	Do.	Do.....	Miss Jessica A. Potter (A9051).
Gulf of Georgia.....	Thos. Pearce.	Do.....	Ernest D. Clabaugh.
Lulu Island.....	J. C. Cunningham.	Do.....	W. A. Strong.
Mill Bay.....	G. D. Sprut.	Do.....	Miss Helen J. Blackwelder.
Point Grey.....	P. B. Walker.	Do.....	Carl D. Dunson (85348).
Zone Island.....	D. W. Cillingham.	Do.....	Harold H. Green (150013).
CALIFORNIA:		Do.....	Ernest H. Quayle (242232- 242280).
Altadena.....	F. N. Bassett.	Stockton.....	W. B. Sampson.
Altadena.....	J. E. Law.*	Tulare.....	Hot M. Lee.
Angwin.....	H. W. Clark (328922).	CONNECTICUT:	
Do.....	Mrs. C. E. Wouizer (56080).	Amcton.....	H. K. Job.
Applegate.....	Joseph Mailhard.	Darien.....	S. Harkness McCrea.
Berkeley.....	Mrs. Amelia S. Allen (85036).	Fairfield.....	Frank Novak.
Do.....	W. F. Eads (44674, *54074, 324311).	Hartford.....	Mrs. Lucy O. Hunt.
Do.....	Ernest D. Clabaugh.	New Canaan.....	Wm. G. Wheeler.
Belmont.....	Geo. Tonkin.	New Haven.....	Mrs. Helen N. Cook (A01751- A01754).
Big Creek.....	Mrs. Lilla M. Lafberg.	Do.....	Mrs. Frank D. Hubbard.
Brawley.....	John G. Fortinier.	Do.....	Miss Cora M. Teot (152086- 152087, 174018, 182510, 294803-298907, 327089, 34324, 846112, 800111).
BUENA VISTA:		Do.....	Mrs. V. K. Harrington.
Buena Park.....	James A. Calder (115006, 153120, 172407, A3122).	Do.....	Philip H. Cobb (291210).
Do.....	John McEl Robertson.	Do.....	John G. Wolf (A8020).
Do.....	Wright M. Pierce.	FLORIDA:	
Do.....	C. Edwya Hish (240408-240501).	Daytona Beach.....	R. J. Longstreet.
Do.....	Miss Helen S. Pratt.	Leon County.....	H. L. Stoddard and Chas. O. Handley.
Do.....	Mrs. Blanche Vignos (66909- 66927).	Mosquito Lagoon.....	R. J. Longstreet.
Do.....	Joseph Mailhard.	Mulatta.....	Mrs. Ida DeLoach.
Do.....	Mrs. Bessie M. Bruce.	Orange Lake.....	Wallace B. Grange.
Do.....	Mrs. Bert P. Mall (148408, 256809).		
Do.....	Mrs. Alice A. Shelton (139224- 139225, 150945, 240881- 240887).		
Do.....	C. H. Wood (89047-89074, 92061, 120036-120700, 126002- 126064).		
Do.....	Miss Hildegard Howard.		
Do.....	Edward L. Peterson (124457- 124464, 179803, 242148, A54301).		
Do.....	A. M. Sheltis.		
Do.....	Wright M. Pierce.		
Do.....	Ernest G. Osborne.		
Do.....	C. A. Barnes (38075, A7913- A7341, A10002-A10031).		
Do.....	Elbert Benjamin (63448-63472, 137013).		
Do.....	Mrs. Ella H. Ellis (52273-52288, 58374, 80142-80161, 84428- 84471, 92161-92172, A6310- A6324, A12211 - A12240, A29382).		
Do.....	Mrs. C. H. Hall (77452).		
Do.....	Miss Hildegard Howard (138713, A3111).		

* Other operators in the vicinity have banded birds at Mr. Law's station, and some of their records may be here reported as returns.

LIST OF BANDING LOCALITIES AND COOPERATORS—Continued

Locality	Operator	Locality	Operator
Florida—Continued.		Iowa—Continued.	
Tallahassee.....	H. I. Stoddard and Chas. O. Handley.	McGregor.....	Oscar P. Allert.
Illinois:		Milford.....	Dayton Stoner.
Boschen.....	Do.	Oakville.....	Allen Green.
Caro.....	Do.	Roman.....	Joseph M. Beck.
Thomas County.....	Do.	Sioux City.....	Mrs. Marie Galos.
Thomasville.....	S. Prontiss Baldwin.	Do.....	Charles J. Sulker (253875).
	Operated in 1922 by L. R. Talbot.	Spirit Lake.....	Dayton Stoner.
	Operated in 1923 by T. E. Muselman.	West Lake Okoboji.....	Do.
	Operated in 1924 by John B. May.	Whitten.....	Burr B. Butler.
Do.....	J. F. L. Hounmedion (244441).	KANSAS:	
Do.....	H. I. Stoddard and Chas. O. Handley (30182-9222, 10827-108580, A28278-A28314, A29811-A29899, A30329-A30481, A37600-A38000, A40612-A40684, A41093-A41420, A47015-A47082, A59190-A59902, A82525-A82765).	Ellinwood.....	F. W. Rehl.
Indiana:		Fort Riley.....	Leon L. Gardner.
Twin Falls.....	W. R. Priebe.	Hamilton.....	G. C. Rinker.
Ireland:		Harper.....	Levi W. Laird.
BATH.....	F. C. Lincoln.	Lawrence.....	Mrs. Bessie P. Hoel.
Big Rock.....	V. D. Merrill.	Do.....	C. E. Honora (238310).
Browning.....	F. C. Lincoln.	Do.....	Miss Rowena Vaniman (439443).
Chilcota.....	Mrs. P. M. Gaston (339087).	KENTUCKY:	
Do.....	Frederick C. Teet.	Bowling Green.....	L. Y. Lancaster (207112).
Do.....	Roland Williams (269163).	Do.....	Gordon Wilson (309249-309201).
Clayton.....	Russell Hawes.	LOUISIANA:	
Do.....	Mrs. Myron L. Coont.	Avery Island.....	E. A. McElhenny.
Do.....	Olis K. Wiprud (273128-273134, 287885, 5, 5116).	Bayou Lafourche.....	G. B. Claycomb.
Downs Grove.....	Mrs. Charles W. Mulcher.	Lockport.....	Ray S. Price.
Edwardsville.....	Jeroy M. Pink.	Shreveport.....	W. H. Specht.
Elgin.....	T. E. Muselman.	MAINE:	
Hubbard Woods.....	H. H. Hayes (40786-40817), Roland Williams (295107, 355506).	Bangor.....	Miss Bertha L. Brown.
Do.....	W. B. Taber.	Bar Harbor.....	Frank Thompson.*
Kanawha.....	Louis E. Hinkelmann.	Belfast.....	Edmund F. Hroawa.
Kenilworth.....	T. E. Muselman.	Brunswick.....	G. D. Chamberlain.
Kindhook.....	Rev. George R. Roberts.	Do.....	Norman F. Cross (188207).
Lake Forest.....	Robert L. Jackson.	Do.....	Alfred O. Gross (17691, 36181).
Ohio.....	Roy M. Sallee.	Kittery Point.....	F. A. Saunders.
Oneida.....	T. E. Muselman.	Do.....	Francis H. Allen (232071).
Quincy.....	Wm. L. Esau.	Do.....	Miss Marian Fallow (113528).
Waukegan.....	Mrs. Grace W. Burge.	Do.....	Charles W. Townsend (235500).
Winnetka.....	Roland Williams.	Do.....	Mrs. Eleonora S. Morgan.
Winnetka.....	Roland Williams.	Do.....	Mrs. Alice G. Wolff.
Indiana:		Do.....	Arthur W. Taylor.
Albion.....	W. H. Van Gorder.	MASSACHUSETTS:	
Carmel.....	Mrs. Sue S. Sims.	Brandon.....	N. W. Kerr.
Clatsburg.....	F. C. Evans.	East Kilbuckan.....	A. G. Lawrence (*53031).
Crawfordsville.....	S. E. Perkins, Sr.	Do.....	R. Grant McDougal.
Culver.....	Clarence Deleach.	Headingley.....	Mrs. Alfred Blair.
Gary.....	Mrs. George R. Harper.	Lake Manitoba.....	J. A. Munro.
Goshen.....	Mrs. J. F. Gladdard.	Oak Lake.....	Herman Battersby.
Greensburg.....	G. B. Chesel.	Orts.....	Adolf Heine.
Hammond.....	John M. Palm.	Tonolow.....	J. R. Norton.
Harmony.....	Donald H. Boyd.	Winnipeg.....	A. B. Grusham (343773).
Hobart.....	Harold C. Nelson (346007).	Do.....	P. Kuntz.
Do.....	Wm. L. Edolen (243098, 248948, 261201, 269605, 273461).	Do.....	H. D. Whellans (427672).
Indianapolis.....	Miss Margaret R. Knox (212334).	MARYLAND:	
Do.....	Mrs. G. C. Olliker (307101-307105).	Baltimore.....	Everett C. Myers.
Do.....	S. E. Perkins, III.	Chevy Chase.....	Mrs. Lillian D. Macey.
Do.....	Mrs. Arthur F. Sudbrook (273059, 285498).	MASSACHUSETTS:	
Do.....	Mrs. Arthur Thomas (110185, 317463, 314259, 314267, 342102-342103).	Amherst.....	Mrs. J. S. Chamberlain.
Do.....	Mrs. Edwin E. Thompson (1123870, 278285, 310432-310434).	Auburndale.....	Charles B. Floyd.
Do.....	Linton A. Wood (242203-242300).	Do.....	Eugene U. Ufford (17203).
Kokomo.....	S. J. Wilson.	Do.....	Geo. E. Allen, S. G. Enaillo.
Mooreville.....	Mrs. C. C. Olliker.	Do.....	Lawrence B. Fletcher, Chas. B. Floyd, Wendell F. Feltz, E. H. Forbush, Alfred O. Gross, R. B. Harding, Robert W. Means, Leavitt C. Parsons, Allen Potter, Waitstill H. Sharp, A. W. Taylor.
Do.....	Joseph V. Zartman, Jr. (02904).	Barnstable.....	Edward G. Howland.
Muncie.....	G. B. Chesel.	Boston (Fenway Park).....	Morris Brounstein.
Nobleville.....	Earl Brooks.	Do.....	Benjamin S. Harrison.
Ruestville.....	James C. Garner.	Bourne.....	R. W. Means.
West Lafayette.....	L. A. Teet.	Boxford.....	Harold West.
Whiting.....	Fred N. Hadley.	Brookton.....	Richard B. Harding.
Winona Lake.....	E. H. Esten.	Brookline.....	Clinton V. MacCoy (99355).
Do.....	F. C. Teet (14815).	Do.....	Miss Louise R. Taylor (87120, 270059).
Iowa:		Buzzards Bay.....	A. W. Higgins.
Ames.....	Mrs. F. L. Battell.	Cambridge.....	George C. Deane.
Arnolds Park.....	Dayton Stoner.	Chatham.....	George D. Eustis (420400-420493).
Cedar Falls.....	John S. Hodges.	Do.....	Laurence B. Fletcher, Charles D. Floyd, William E. Smith, Eugene U. Ufford.
Clear Lake.....	W. W. Halliker.	Chater.....	Harry G. Woods.
Elkader.....	Miss Ruthann M. Hempel.	Cheshnut Hills.....	J. D. Houghton.
Iowa City.....	Dayton Stoner.	Chilmark.....	George D. Eustis.
		Do.....	Sydney Harris (14993, 27051).
		Cohasset.....	Conover Fitch (81005-84117, 92250-92300).
		Do.....	Laurence B. Fletcher (11057-11071, 35808-35837, 50177-50350, 87411-87500, 75405-76442, 81203-81270, 104509-104518, 125193-125271, 242704-4027-A0771, A20343-A20473).

* Station operated under the direction of Joseph Pulitzer, of St. Louis, Mo.
† North Eastern Bird Banding Association expedition.

LIST OF BANDING LOCALITIES AND COOPERATORS—Continued

Locality	Operator	Locality	Operator
MASSACHUSETTS—Con.			
Cohasset	Mr. and Mrs. H. B. Harding (33758-33774, 31789, 37873, 47026, 65884-66394, 67074-67183, 71601-71846, 86879-86949, 93787-93824, 128172-128210, 213208-213210, 275544, A10137-A10157, A20460.)	Topshfield	Mrs. Elizabeth A. Herriek. (33497-38609, 42065, 48086, 62070-62086, 67899, 74201-74230, 70815).
Do.	John B. May (70626, 208930).	Do.	Mrs. Elsie V. Parkins.
Do.	W. T. MacMillan (314422).	Vineyard Haven	Allan Keniston.
Do.	Mrs. Ruth W. Sears (40401, 48760).	Do.	Mrs. Rose deHott Welch (146636, 162830-162833, 390634-390637).
Do.	Mr. and Mrs. Charles L. Whitte.	Wayford	Eugene J. O'Neil.
Concord	Roger C. Penn.	Wellesley	Mrs. Jenn E. Carth.
Do.	Benjamin Shrovo (120036, 135241-135308, 180790, 190237).	Wellfleet	W. G. Vinall.
Catuit	Benjamin Shrovo.	Westfield	Mrs. E. Louise Hinshaw.
Danvers	S. G. Emble (75157-76470, 11791-118000, 120036, 120091, 131600-134087, 142903-142918).	Do.	H. D. Chadwick (42028-42033, 60438, 80411, 85500-85505).
Do.	R. B. Minkintosh (22130-22140).	Do.	Mrs. Sallie B. Knorr.
Do.	Charles H. Frost (45228, 43400-4402, 66136-66181, 50820, 50939, 72329-72330, 79623, 89881-89903, 92516-92527, 117255, 144861, 144870, 235304, 231476, 301491, 301505, A5130-A5465, A17031-A17048, A51616-A51627).	Weston	Mrs. Herbert L. Sanford (186201, 157401-157403, 160040-160850, 180827, A25180, A37265-A32210).
Do.	Willie H. Jones.	Worcester	Wm. C. Westler.
Do.	Miss J. Ovis Crowell.	Worcester	Mrs. L. C. Binall.
Dorchester	Mrs. A. Coffin.	Worwoco	Aburt A. Cross.
Dover	Mrs. Louis H. Parsons (95241-95277, 128541, 120721-120729, A917-A934, A20299).	Worthington	Harry E. Woods.
Do.	H. S. Shaw.	Albany	R. M. Strong.
East Haverhill	A. C. Crowell.	Ann Arbor	Frank O. Novy (*705).
East Wareham	Walter B. Sawyer.	Do.	Almerin D. Tinker (30257-30259).
Edgartown	Mrs. A. B. Coffin.	Do.	J. Van Fyne.
Franklin	Mrs. Ethel M. Crowell.	Do.	A. S. Warlick (11936, 111628).
Groton	William P. Wharton.	Bangor	Mrs. F. L. Dumond.
Holyoke	Acron C. Bagg.	Belling	Bess S. Groce.
Huntington	Albert A. Cross.	Cory Lake	Mrs. George R. Harper.
Do.	Don V. Mavor (13019-13046, 47415, 48063, 63791-66790, 91931, 91934, 110605, 140375, 273747).	Deerfoot	George W. Luther.
Inwich	S. G. Emble, Arthur Morley, W. D. Porter, Charles H. Proctor, Willis Brown, L. L. Stockbridge, A. W. Taylor, Chas. W. Townsend.*	East Lansing	H. W. Stack.
Lakewood	M. N. Bowen.	Fenton	Henry E. Schwanbeck.
Lancaster	Herbert Parker.	Grand Rapids	Mrs. Louisa R. Gleason.
Leicester	Edwin V. Woods.	Gravelly Island	William I. Lyon.
Manchester	Mrs. Margaret S. Parsons.	Jackson	George, Harold F., and Leonard W. Winger.
Marlton	Mrs. Alice B. Pratt.	Laurium	Fredrick J. Hermann.
Marshfield	Franklin E. Campbell.	Little Cay Island	William I. Lyon.
Melrose Highlands	L. R. Talbot.	Little Gull Island	Do.
Middleboro	George H. Butler (33717-33725).	Little St. Martins Is-land Shoal	Do.
Do.	Mrs. A. C. Mather (32000-42038, 55958-65098, 65442-65483, 217871, A21071).	Long Tree Island	Walter E. Hastings.
Do.	Mrs. Abreg B. Pentz.	McMillan	Osmer M. Bryens.
Mount Harnum	Dudley C. Barrows.	Milford	William I. Lyon.
Mount Pleasant	Lourence B. Piecher.	Norway	Mrs. R. C. Flannigan.
Needham Heights	Mrs. Mary D. Hobart.	Oakland County	Walter E. Hastings.
Newton Center	F. H. Kennard.	Okemos	Joel Johnston.
North Beverly	John C. Phillips.	Oshtemo	W. J. MacLean.
Oak Bluffs	Mr. and Mrs. John A. Gillespie.	Oshtemo	Arthur D. Moore.
Do.	Miss Grace Meloney (247025, 290818-290819).	South Haven	George W. Luther.
Pittsfield	Win. A. J. Grunow.	Squaw Island	W. B. Purdy.
Plainfield	George B. Allen.	St. Clair Flats	Walter E. Hastings (312893).
Provincetown	William E. Smith.	St. James	F. C. Lincoln.
Rock	R. N. Berry.	Straits of Mackinaw	William I. Lyon.
Rock	A. V. Higgins.	Stronga	K. Christoffersen.
Russell	Don V. Mavor.	Vicksburg	F. W. Hupp.
Sawditch	Mrs. George E. Burbank.	Marysville	Mr. and Mrs. Frank W. Compton.
Do.	Miss Dorothy Dawden (137971).	Dassel	J. P. Jensen.
Do.	B. S. Harrison (331161, 367142).	Island Lake	Frank W. Commons.
Do.	A. W. Higgins (290004).	Minneapolis	N. L. Huff.
Sharon	Harry G. High (29011).	Do.	Mrs. John A. Thompson (234180, 393040).
Do.	Harry G. High (29011).	Mound	Miss Carolyn Jensen.
Do.	E. A. Taylor (128739-129743).	Do.	Do.
Shelburne	W. F. Foster.	Northton	E. A. and Miss Constance Everett.
Southborough	R. F. Cheney.	Waseon	Do.
South Canaan	William E. Smith.	Miseno	George E. Haglund.
South Lancaster	Miss Marie U. Good.	Ashburn	L. T. Ruter.
South Sudbury	C. J. Anderson.	Carthage	Ignatius Haseman (260841).
Springfield	George H. Seeley.	Columbia	Johnson Neff.
Stockbridge	Arthur Morley.	Chive Island	L. V. Whiton.†
Swampscott	Arthur Morley.	Hillsville	H. C. Jordan.
		Marienville	Johnson Neff.
		Marshall	J. A. Laughlin.
		Portage des Sioux	John Brooker.†
		Rockport	Frank Birehof.
		Do.	W. W. Holliday (A25181-A2518).
		Seabey Lake	T. E. Muesmann.
		Webster Groves	Starling P. Jones (6028, 8019, 74876).
		Do.	A. F. Satterthwaite.
		Do.	Mrs. Miriam H. Wagoner (13302).
		MONTANA:	
		Lake Helena	Geo. Mushbach.
		Moiese	Frank H. Rose.

* University station, operated partly by students under the direction of Professor Stack.
 † Station operated under the direction of Joseph Pulitzer of St. Louis, Mo.

LIST OF BANDING LOCALITIES AND COOPERATORS—Continued

Locality	Operator	Locality	Operator
NEBRASKA:		OHIO—Continued.	
Andloch.....	F. J. Keller.	Lakewood.....	J. A. Brady (275303, 352020, 352030)
Chadron.....	R. E. Hoelsch.	Do.....	H. E. Duer (A31899).
Fairbury.....	Misses Agnew and Susa Callaway.	Do.....	E. C. Hoffma.
Haley.....	Jay Higgins.	Mahoning County.....	C. M. Cook.
NEW BRUNSWICK:		Mentor.....	Chester K. Brooks.
Fredrickson.....	P. Gerold.	Neotoma.....	Edward S. Thomas.
Little Wood Island.....	Ernest Jny.	North Olmsted.....	H. E. Duer.
NEW HAMPSHIRE:		Oberlin.....	S. Charles Konds.
Antrim.....	Mrs. Rachel E. Coughley.	Do.....	F. L. Yeoman (280382, 285772, 307047, 307048).
Manchester.....	Eugene Goodner (412672, A50928, A51954, A55502).	Painesville.....	R. A. Deolitto.
Do.....	Geo. I. Hopkins (241489, 274787).	Put in Bay.....	Kenno W. Franks.
Do.....	Herbert G. Sargent (26244, 74788, 80516).	Sandusky.....	L. L. Weber.
Do.....	Damian Smith.	Starve Island.....	Edward S. Thomas.
Peterboro.....	Mrs. Helen G. Whittle.	Toledo.....	Eugene C. Stacy.
Sandbornon.....	E. C. Weeks.	Westerville.....	Frank Lipp.
Seabrook.....	S. G. Brown.	Wilmington.....	Lawrence E. Hicks.
Sheburne.....	Miss Lilla M. Brown.	Do.....	Frank S. Holt (409040).
NEW JERSEY:		Do.....	C. M. Shipman.
Absecon.....	Mr. and Mrs. John A. Gillespie.	Youngstown.....	J. H. Chapp.
Avonlon.....	Mr. and Mrs. John A. Gillespie. (423015).	Do.....	Geo. L. Fordyce (242401).
Do.....	Miss Dorcy Wysockf.	OKLAHOMA:	
Boonton.....	T. Donald Carter.	Woodward.....	Mrs. E. F. Chilcott.
Bridgeton.....	B. K. Malsok.	Big Chicken Island.....	Edward S. Thomas.
Chatham.....	H. D. Connor.	Galt.....	Howard F. Cant.
Dumont.....	H. S. Bowditch.	Lake Saugee.....	H. S. Oulor.
Elizabeth.....	T. Donald Carter.	London.....	W. E. Saunders.
Haddonfield.....	Mr. and Mrs. John A. Gillespie.	North Toronto.....	P. A. Strick.
Little Beach Island.....	Franklin P. Cook.	Ortway.....	Mrs. W. B. Perlay.
Moatside.....	R. H. Howland.	Ottawa.....	Ralph E. DeLury.
Do.....	Charles L. Morse (109650).	Do.....	Claude E. Johnson (81308, 87814-87827, 72271, 140310).
Do.....	Miss Laura E. Woodward (83224, 275377).	Do.....	Horace Lloyd (108900-108972, 109143, 113358, 202143, 314281).
New Brunswick.....	B. S. Bowditch.	Port Perry.....	H. S. Oulor.
Oradell.....	Miss Laura E. Woodward.	Port Stanley.....	Nelson T. Jones.
Wenonah.....	Richard Erskine.	Salmon Island.....	Edward S. Thomas.
Westville.....	Mr. and Mrs. John A. Gillespie.	ONTARIO:	
Wyanokle.....	T. Donald Carter.	Adel.....	Raymond E. Powell.
NEW MEXICO:		Corvallis.....	Johanna Nell.
Santa Fe.....	J. K. Jensen.	Klamath Falls.....	George Tonkin.
NEW YORK:		Mohler.....	S. M. Ratterson.
Andover.....	C. H. Watson.	Village.....	George Benson.
Baldwin.....	K. W. Baasch.	PENNSYLVANIA:	
Bradport.....	Verdil Burtch.	James R. Gillis.	
Brookville.....	Mrs. L. J. Francke.	S. H. Durickson.	
Cayuga Lake.....	A. A. Allen and Douglas Duyes.	Berwyn.....	F. L. Birkus.
Cold Spring Harbor.....	Laurence H. Snyder.	Bryn Mawr.....	Henry Hill Collins and Margaret Hill Collins.
Durham Center.....	Vernon Hinakins.	Easton.....	Robert P. Allen.
East Durham.....	Do.	Jeffersonville.....	Mr. and Mrs. John A. Gillespie.
Fishers Landing.....	Clarence Bratsch.	Meadville.....	C. M. Pottingell.
Garden City.....	J. T. Nichols.	Mont Alto.....	Walter F. Sullivan.
Genesee.....	Wm. W. Grant.	Pahli.....	Harroed D. McCann.
Hall.....	H. A. Southerland.	Philadelphia.....	William Cooper.
Hemetsdale.....	Charles R. Weinberger.	Springs.....	Aned B. Miller.
Huntington.....	Geoffrey Gill.	Wallingford.....	James Spear.
Hutches.....	A. A. Allen.	West Chester.....	John Bartrara.
Do.....	E. L. Palmer (91882, 91883).	Williamsport.....	J. P. Kligus (109700, 217260).
Do.....	M. D. Pirnia (*56361, 61807, 125000).	Wynote.....	J. B. Bishop.
Lake Champlain.....	H. F. Perkins.	Miss Esther Hancock.	
Morriso.....	J. T. Nichols.	QUEBEC:	
Northport.....	J. Goodell.	Bonaventure Island.....	Win. M. Duval.
Oakdale.....	Charles R. Weinberger.	Kamouraska.....	Willie La Brie.
Olivera.....	Mrs. Florence K. Daley.	Do.....	Gus Langelier (333112).
Rhinbeck.....	Mammoth S. Crosby.	La Batture.....	T. S. Adams.
Roeloster.....	R. E. Horser.	Long Point Island.....	Gus Langelier.
Staten Island.....	Harold K. Decker.	Matia.....	W. J. Low.
Watford.....	Edward B. Hering.	Saguenay County.....	Harrioon F. Lewis.
Woodland.....	Mrs. Inez M. Haring.	St. Marys Island.....	Do.
NORTH CAROLINA:		Tenimacouta County.....	D. A. Dory.
Waynesville.....	Miss Marion A. Boggs.	Yankee Harbor.....	Harrioon F. Lewis.
NORTH DAKOTA:		HONOLULU ISLANDS:	
Fargo.....	O. A. Stevens.	Harrington.....	Ruth F. Marshall.
Albany.....	R. W. Tutts.	Charlestown.....	Henry E. Childs.
Lake George.....	Do.	Do.....	Harry S. Hathaway (50124-50135, A3890).
Wolfville.....	Do.	Pawtucket.....	Henry E. Childs.
OHIO:		Providence.....	Do.
Bedin Center.....	Ernest W. Vickern.	Do.....	George L. Clark (241649).
Buckeye Lake.....	Edward S. Thomas.	Quonochontaug.....	Harry S. Hathaway.
Cincinnati.....	C. J. Gonta (307434).	Smithfield.....	Henry E. Childs.
Do.....	Wm. C. Morgan.	Do.....	Charles C. Gardiner (50452-50464).
Cleveland.....	S. Prentiss Baldwin.	South Auburn.....	Harry S. Hathaway.
Do.....	C. M. Shipman (201470-201478).	Waltham Lake.....	Miss Mary Maguire.
Columbus.....	Harley P. Dourisse (A54401-A54406).	West Barrington.....	Henry E. Childs.
Do.....	Robert M. Gaiat (353580).	SAKATCHAWAN:	
Do.....	Walter A. Muehling (393018).	Churchill River.....	Roland Williams.
Do.....	F. Dale Pontius.	Davidson.....	Bert Lloyd.
Do.....	Edward S. Thomas (227990).	Findlater.....	Harry L. Felt.
Do.....	R. D. Brook.	Indian Head.....	George Lanz.
Corning.....	O. L. Mitchell.	Last Mountain Lake.....	Bert Lloyd.
Cuyahoga Falls.....	Lawrence E. Hicks.	Muscow.....	R. H. Cartar.
Fredericktown.....	S. Prentiss Baldwin.		
Qatus Mills.....	Roy H. Smith.		
Vent.....			

LIST OF BANDING LOCALITIES AND COOPERATORS—Continued

Locality	Operator	Locality	Operator
SASKATCHEWAN—Con.			
Regina.....	J. A. Briggs.	Water Virginia:	
Victoria Plains.....	Do.	Charleston.....	J. H. Johnston.
Yorkton.....	J. A. M. Patrick.	Morgantown.....	A. J. Daulman.
SOUTH CAROLINA:			
Oakley.....	Clarence M. Chapman.	St. Albans.....	A. R. Purvis.
Seale.....	I. A. Beckman.	WISCONSIN:	
Spartanburg.....	Gabriel Cannon.	Beloit.....	Hiram Morgan.
SOUTH DAKOTA:			
Dell Rapids.....	Elwin C. Anderson.	Cedar Grove.....	C. S. Jung.
Lennox.....	W. B. Malinry.	Ephraim.....	H. C. Wilson.
Vermillion.....	W. H. Over.	Fox Lake.....	C. S. Jung.
TENNESSEE:			
Knoxville.....	Paul J. Adams (325117).	Evansville.....	C. W. Smith.
Do.....	J. J. Hay (164608).	Galesville.....	John J. Pauly (442025).
Do.....	H. P. Hams.	Do.....	H. C. Sturdevant (252102).
TEXAS:			
Cameron County.....	H. D. Camb.	Golden Lake.....	Irving J. Perkins.
Corsicana.....	Mrs. O. H. Love.	Gravel Island.....	Wm. I. Lyon.
Dallas.....	R. A. Gilliam.	Green Bay region.....	Do.
Fort Worth.....	George Maxon.	Do.....	Clarke C. Miller (421118).
Lake Kemp.....	Walter P. Reynolds.	Jack Island.....	Wm. I. Lyon.
Mont Belvieu.....	A. R. Shearer.	Kenosha.....	H. I. Stoddard.
Port Arthur.....	Mrs. Bruce Reid.	La Crosse.....	A. L. Gifford (287007-287030,
San Antonio.....	J. C. Jacobs.	Do.....	288080).
Trinity River.....	A. R. Shearer.	Do.....	C. G. Hyland (115402, 268534,
UTAH:			
Beet River Marshes.....	F. C. Lincoln.	Do.....	286025, 300081).
Do.....	Alvanzier Wetmore (519).	Madison.....	H. C. Sturdevant.
Farlington.....	Lee Buchanan.	Do.....	L. J. Cole (213003).
Salt Lake.....	J. H. Gray.	Do.....	Willingo B. Grango (224455,
Salt Lake County.....	I. R. Wolfe.	Do.....	251634).
VERMONT:			
Burlington.....	H. P. Perkins.	Do.....	John J. Gundlach (A60760).
Castleton.....	Louis Mozlach.	Do.....	Harold C. Wilson.
Clarendon.....	E. Henry Potter.	Marshfield.....	Irving J. Perkins (223272).
Enochburg Falls.....	John A. Sinclair.	Do.....	H. C. Wilson.
Pasquodun.....	E. F. Skinner.	Madary.....	T. M. Marshall.
Poultney.....	Louis Murbach.	Milton.....	F. Q. Hall.
Rutland.....	R. N. Berry.	Pewaukee.....	Mrs. Ethel M. Towns.
Do.....	Leslie Crane (30320 - 30332,	Racine.....	F. C. Meyer (219521).
	74278-74280, 77010, 90132,	Do.....	Mrs. H. C. Miller.
	103458, 133330, 247180).	Ripon.....	A. E. Steinbring.
Wells River.....	Wendell P. Smith.	State Line.....	Mr. and Mrs. George F. Fisher.
Woodstock.....	Richard M. Macbie.	Stevens Point.....	Mrs. E. J. Carley.
VIRGINIA:			
Wachapreague.....	Thomas Itav.	Waukegan.....	S. Paul Jones.
WASHINGTON:			
Seattle.....	Mina Inez Neterer.	West Allis.....	Paul W. Hoffman.
Sequim.....	J. W. Cline.	WEST VIRGINIA:	
Stellacoomb.....	B. W. Helvey.	Laramie.....	Frank W. Brown.
		South Pass City.....	Wallace B. Grango.
		Yellowstone Park.....	H. H. Ward.
		YUKON:	
		Kings Point.....	W. H. B. Hoar.
		Old Crow River.....	O. J. Murie.

INDEX

- Accipiter cooperi*, 36.
velox, 35.
 Accipitridae, 35.
Agelaius phoeniceus, 45.
 tricolor, 45.
Aix sponsa, 28.
Alca larda, 9.
 Alcedinidae, 38.
 Alcedae, 9.
 Alcedinidae, 37.
Anas platyrhynchos, 13.
 rubripes, 21.
 Anatidae, 13.
Anser albifrons, 30.
Aphelocoma californica, 43.
 siohari, 44.
Aquila chrysaetos, 36.
Archibuteo ferrugineus, 30.
 jagopus, 35.
Ardea herodias, 31.
 Ardeidae, 31.
Asio wilsonianus, 37.
 Associations, regional, 5.
Astragalinus psaltria, 56.
 tristis, 55.
Astur americanus, 56.
Auk, razor-billed, 9.

Baeolophus bicolor, 82.
 inornatus, 82.
 baldpate, 25.
 Banded birds, number of, 1.
 Bittern, 31.
 Blackbird, Brewer, 49.
 red-winged, 5, 45.
 rusty, 41.
 Bluebird, 38.
 mountain, 88.
 Bobwhite, 33.
Bombycilla cedrorum, 76.
 Bombycillidae, 75.
Bonasa umbellus, 31.
Botaurus lentiginosus, 31.
Branta canadensis, 39.
 British Birds Magazine, banding
 work of, 3.
Bubo virginianus, 38.
 Bunting, indigo, 75.
 painter, 75.
Buteo, 85.
Buteo borealis, 30.
 lineatus, 38.
 swainsoni, 36.
Buteorklea virescens, 31.

Chauvassuck, 29.
 Caprimulgidae, 40.
 Cardinal, 74.
Cardinalis cardinalis, 74.
Cepedoncus castroii, 53.
 mexicanus, 54.
 purpureus, 45.
Casmerodius egretta, 31.
 Catbird, 78.
Cathartes aura, 35.
 Cathartidae, 35.
Centurus carolinus, 39.
Cephus grylle, 9.
Cercinets sporcerius, 37.
Ceryle alcyon, 38.
Chimempella passerina, 35.
Chondestes pelagicus, 40.
Chaenocera fasciata, 85.
 Chamaeidae, 85.
 Charadriidae, 33.
Charadrius melodus, 33.
Chaulestasus streperus, 25.
 Chickadee, 82.
 Carolina, 85.
Chondestes grammacus, 56.

Chordeiles virginianus, 40.
Circus hudsonius, 35.
Colaptes auratus, 39.
Collinus virginianus, 33.
 Columbidae, 34.
 Colymbidae, 8.
 Comptosiptyidae, 77.
 Coot, 33.
Coragyps uruba, 35.
 Cormorant, 12.
 double-crested, 13.
 Corvidae, 41.
Corvus brachyrhynchos, 41.
 Cowbird, 44.
Crocebia alba, 33.
 Crow, 5, 44.
Cyanocitta cristata, 42.
 stelleri, 43.

Dafila acuta, 27.
Dendroica aestiva, 77.
 atiduboni, 77.
 coronata, 77.
 palmarum, 77.
 vigorsii, 77.
Dichromassa rufescens, 31.
 Dove, ground, 35.
 mourning, 34.
Dryobates pubescens, 38.
 villosus, 38.
 Duck, black, 21.
 lessor scaup, 29.
 ring-necked, 30.
 scaup, 29.
 wood, 28.
Dumetella carolinensis, 75.

 Eagle, golden, 36.
 Economic aspects, 5.
 Egret, 31.
 reddish, 31.
 snowy, 31.
Egretta candidissima, 31.
 Elder, Steller, 30.
Empidonax minimus, 41.
 virescens, 41.
Euphagus carolinus, 46.
 cyanocephalus, 46.
 European results, 3.
 Explanation of tables, 7-9.

Falco columbarius, 37.
 peregrinus, 39.
 Falconidae, 36.
 Finch, Cassin purple, 53.
 house, 54.
 purple, 5, 48.
 Flicker, 39.
Florida cerulea, 31.
Flycatcher, Acadian, 41.
 least, 41.
 Fringillidae, 45.
Fulica americana, 33.

 Gadwall, 25.
Gallinula chloropus, 32.
Gallinula Florida, 32.
 Gannet, 12.
Gavia immer, 9.
 Gaviidae, 9.
Geothlypis trichas, 77.
 Goldfinch, 55.
 green-backed, 55.
 Goose, Canada, 30.
 emperor, 30.
 white-fronted, 30.
 Goshawk, 36.
 Grackle, 5, 46.
 Grebe, pied-billed, 8.

- Grosbeak*, black-headed, 75.
 evening, 48.
 rose-breasted, 75.
 Grouse, ruffed, 34.
 Guillemot, black, 9.
 Gull, black-headed, 4.
 Franklin, 11.
 glaucoes-winged, 9.
 great black-backed, 9.
 herring, 10.
 laughing, 11.
 ring-billed, 11.

- Hawk, Cooper, 30.
 duck, 35.
 marsh, 35.
 pigeon, 37.
 red-shouldered, 30.
 red-tailed, 36.
 rough-legged, 36.
 sharp-shinned, 35.
 sparrow, 37.
 Swainson, 36.
Hedymeles ludovicianus, 75.
 melanocephalus, 75.
 Heron, black-crowned night, 32.
 great blue, 31.
 green, 31.
 little blue, 31.
Hesperiphona vespertina, 48.
 Hirundinidae, 75.
Hirundo erythrogastra, 76.
Hylaeichia guttata, 86.
 mustelina, 85.
 ustulata, 86.
 Hungarian Central Bureau for
 Ornithology, 3.

- Icteridae, 44.
Icterus cucullatus, 46.
 gambeli, 46.
Iridoprocne bicolor, 76.

 Jay, Arizona, 44.
 blue, 3, 42.
 Californian, 43.
 Canada, 44.
 Steller, 43.
 Junco, 66.
 gray-headed, 68.
 hyemalis, 66.
 phaenotus, 68.

- Kingfisher, belted, 39.
 Kinglet, ruby-crowned, 85.
 Kittiwake, 4.

- Laniidae, 76.
Lanius borealis, 75.
 ludovicianus, 76.
Laridae, 9.
Larus argentatus, 10.
 atricilla, 11.
 delawarensis, 11.
 franklini, 11.
 glaucescens, 9.
 marinus, 9.
 ridibundus, 4.
 Life histories, 2.
 Loon, 9.
Lophortyx californica, 31.

- Magpie, 41.
 Mallard, 13.
Mareca americana, 25.
Mareca affinis, 29.
 americana, 28.
 collaris, 30.
 marila, 29.
 vallisneria, 29.

TB 32 (1927) USDA TECHNICAL BULLETINS
RETURNS FROM Banded BIRDS, 1923 TO 1926
LINCOLN, F.C.

UPDATA
2 OF 2

- Martin, purple, 75.
 Meadowlark, 40.
 Melanerpes erythrocephalus, 30.
 Melospiza georgiana, 73.
 lincolnii, 72.
 melodia, 68.
 Micropodidae, 40.
 Mimidae, 78.
 Miras polyglottus, 78.
 Mockingbird, 78.
 Molethrus ater, 44.
 Moris bassana, 12.
 Mortensen, H. C. C., 3.
 Murre, 9.
 Myiochanes virens, 41.
- Nettion carolinense, 25.
 Nighthawk, 40.
 Nomenclature, 7.
 Nuthatch, red-breasted, 82.
 white-breasted, 81.
 Nyctea nyctea, 38.
 Nycticorax nycticorax, 32.
- Odontophoridae, 33.
 Oriole, Baltimore, 40.
 hooded, 46.
 Osprey, 37.
 Otus asio, 37.
 Owl, barn, 37.
 barred, 37.
 great horned, 38.
 long-eared, 37.
 screech, 37.
 snowy, 38.
- Pandion haliaetus, 37.
 Pandionidae, 37.
 Paridae, 82.
 Passerculus sandwichensis, 56.
 Passerella iliaca, 73.
 Passerina ciris, 75.
 cyanus, 75.
 Pelecanidae, 13.
 Pelecanus erythrorhynchos, 13.
 occidentalis, 13.
 Pelican, brown, 13.
 white, 13.
 Penthestes atricapillus, 82.
 carolinensis, 85.
 Perisoreus canadensis, 44.
 Petrochelidon lunifrons, 75.
 Pawee, wood, 41.
 Phalacrocoracidae, 12.
 Phalacrocorax auritus, 13.
 carbo, 12.
 Phylactes canagica, 30.
 Phoebe, 41.
 Say, 41.
 Pica pica, 41.
 Picidae, 35.
 Pintail, 27.
 Pipilo crissalis, 74.
 erythrophthalmus, 74.
 maculatus, 73.
 Piranga erythrocephala, 75.
 Planesticus migratorius, 85.
 Plover, piping, 33.
 Podilymbus podiceps, 8.
 Polysticta stelleri, 30.
- Poocetes gramineus, 56.
 Progne subis, 75.
 Psaltriparus minimus, 85.
- Quail, California, 34.
 Querquedula discors, 26.
 Quiscalus quiscula, 46.
- Rallidae, 32.
 Redhead, 28.
 Redstart, 77.
 Red-wing, tricolored, 45.
 Regional associations, 5.
 Regulus calendula, 85.
 Return, definition of, 7.
 number of, 1.
 Riparia riparia, 76.
 Rissa tridactyla, 4.
 Robin, 5, 86.
 Rossiter, 4.
 Rough-leg, ferruginous, 36.
 Rynchopidae, 12.
 Rynchops nigra, 12.
- Sanderling, 31.
 Sayornis phoebe, 41.
 sayus, 41.
 Scelopocitinae, 33.
 Setoplegia ruticilla, 77.
 Shoveler, 27.
 Shrike, loggerhead, 76.
 northern, 76.
 Sialia currucoides, 89.
 sialis, 85.
 Sitta canadensis, 82.
 carolinensis, 81.
 Sittidae, 81.
 Skimmer, black, 12.
 Skovgaard, Peter, 4.
 Sparrow, chipping, 63.
 field, 63.
 fox, 74.
 golden-crowned, 59.
 Harris, 59.
 lark, 56.
 Lincoln, 72.
 savannah, 36.
 song, 68.
 swamp, 73.
 tree, 60.
 vesper, 56.
 white-crowned, 56.
 white-throated, 60.
 Spatula clypeata, 27.
 Spizella monticola, 60.
 passerina, 63.
 pusilla, 65.
 Starling, 44.
 Sterna caspia, 11.
 dougalli, 12.
 hirundo, 12.
 Strigidae, 37.
 Strix varia, 37.
 Sturnella magna, 46.
 Sturnidae, 41.
 Sturnus vulgaris, 44.
 Sulidae, 12.
 Swallow, bank, 70.
 barn, 76.
 chilf, 75.
 tree, 76.
- Swift, chimney, 40.
 Sylviidae, 85.
- Tangaridae, 75.
 Tanager, scarlet, 75.
 Teal, blue-winged, 26.
 green-winged, 26.
 Tern, Caspian, 11.
 common, 4, 13.
 roseate, 12.
 Tetrionidae, 34.
 Thomson, A. Landborough 5.
 Thrasher, brown, 79.
 California, 80.
 curve-billed, 80.
 Thrush, hermit, 86.
 russet-backed, 86.
 wood, 85.
 Thyomanes bewicki, 81.
 Thyothorus ludovicianus, 80.
 Titmouse, plain, 82.
 tufted, 82.
 Towhee, 73.
 Arctic, 73.
 California, 74.
 Toxicostoma curvirostre, 80.
 redivivum, 80.
 rufum, 79.
 Troglodytes aedon, 81.
 Troglodytidae, 80.
 Turdidae, 85.
 Tyrannidae, 41.
 Tyto alba, 37.
- Uria troile, 9.
- Vermivora leucobronchialis, 77.
 Violations of law, 7.
 Vireonidae, 77.
 Vireo, Red-eyed, 77.
 Vireosylva olivacea, 77.
 Vulture, black, 35.
 turkey, 35.
- Warbler, Audubon, 77.
 Brewster, 77.
 hooded, 77.
 myrtle, 77.
 palm, 77.
 pine, 77.
 yellow, 77.
 Waxwing, cedar, 76.
 Wilsonia citrina, 77.
 Woodpecker, downy, 26.
 hairy, 38.
 red-bellied, 39.
 red-headed, 39.
 Wren, Bewick, 81.
 Carolina, 80.
 house, 81.
 Wren-tit, 85.
- Yellowthroat, Maryland, 77.
- Zenaidura macroura, 34.
 Zonotrichia albicollis, 60.
 coronata, 59.
 leucophrys, 56.
 querula, 56.

**ORGANIZATION OF THE
UNITED STATES DEPARTMENT OF AGRICULTURE**

January 4, 1928

<i>Secretary of Agriculture</i>	W. M. JARDINE.
<i>Assistant Secretary</i>	R. W. DUNLAP.
<i>Director of Scientific Work</i>	A. F. WOODS.
<i>Director of Regulatory Work</i>	WALTER G. CAMPBELL.
<i>Director of Extension</i>	C. W. WARBURTON.
<i>Director of Personnel and Business Administration</i>	W. W. STOCKBERGER.
<i>Director of Information</i>	NELSON ANTRIM CRAWFORD.
<i>Solicitor</i>	R. W. WILLIAMS.
<i>Weather Bureau</i>	CHARLES F. MARVIN, <i>Chief</i> .
<i>Bureau of Animal Industry</i>	JOHN R. MOHLER, <i>Chief</i> .
<i>Bureau of Dairy Industry</i>	—————, <i>Chief</i> .
<i>Bureau of Plant Industry</i>	WILLIAM A. TAYLOR, <i>Chief</i> .
<i>Forest Service</i>	W. B. GREELEY, <i>Chief</i> .
<i>Bureau of Chemistry and Soils</i>	H. G. KNIGHT, <i>Chief</i> .
<i>Bureau of Entomology</i>	C. L. MARLATT, <i>Chief</i> .
<i>Bureau of Biological Survey</i>	PAUL G. REDINGTON, <i>Chief</i> .
<i>Bureau of Public Roads</i>	THOMAS H. MACDONALD, <i>Chief</i> .
<i>Bureau of Agricultural Economics</i>	LLOYD S. TENNY, <i>Chief</i> .
<i>Bureau of Home Economics</i>	LOUISE STANLEY, <i>Chief</i> .
<i>Federal Horticultural Board</i>	C. L. MARLATT, <i>Chairman</i> .
<i>Grain Futures Administration</i>	J. W. T. DUVEL, <i>Chief</i> .
<i>Food, Drug, and Insecticide Administration</i>	WALTER G. CAMPBELL, <i>Director of Regulatory Work, in Charge</i> .
<i>Office of Experiment Stations</i>	E. W. ALLEN, <i>Chief</i> .
<i>Office of Cooperative Extension Work</i>	C. B. SMITH, <i>Chief</i> .
<i>Library</i>	CLARIBEL R. BARNETT, <i>Librarian</i> .

This bulletin is a contribution from

<i>Bureau of Biological Survey</i>	PAUL G. REDINGTON, <i>Chief</i> .
<i>Division of Biological Investigations</i>	W. B. BELL, <i>Biologist in Charge</i> .

96

ADDITIONAL COPIES
OF THIS PUBLICATION MAY BE PROCURED FROM
THE SUPERINTENDENT OF DOCUMENTS
U. S. GOVERNMENT PRINTING OFFICE
WASHINGTON, D. C.
AT
20 CENTS PER COPY

▽

END