



AgEcon SEARCH
RESEARCH IN AGRICULTURAL & APPLIED ECONOMICS

The World's Largest Open Access Agricultural & Applied Economics Digital Library

This document is discoverable and free to researchers across the globe due to the work of AgEcon Search.

Help ensure our sustainability.

Give to AgEcon Search

AgEcon Search

<http://ageconsearch.umn.edu>

aesearch@umn.edu

*Papers downloaded from **AgEcon Search** may be used for non-commercial purposes and personal study only. No other use, including posting to another Internet site, is permitted without permission from the copyright owner (not AgEcon Search), or as allowed under the provisions of Fair Use, U.S. Copyright Act, Title 17 U.S.C.*

NASS-58-911 — TURKEYS: FINAL ESTIMATES 1988-93. (STATISTICAL BULLETIN.)
NATIONAL AGRICULTURAL STATISTICS SERVICE, WASHINGTON, DC.
MAR 95 11P

01/01



AIM

Association for Information and Image Management

1100 Wayne Avenue, Suite 1100
Silver Spring, Maryland 20910
301/587-8202

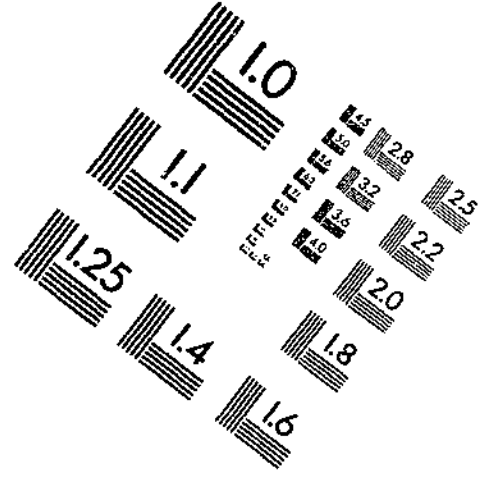
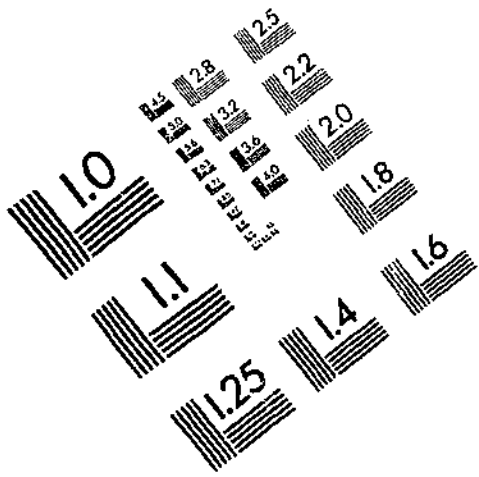

Centimeter



Inches

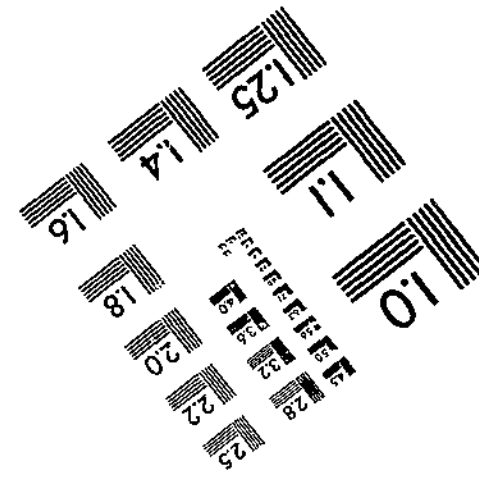
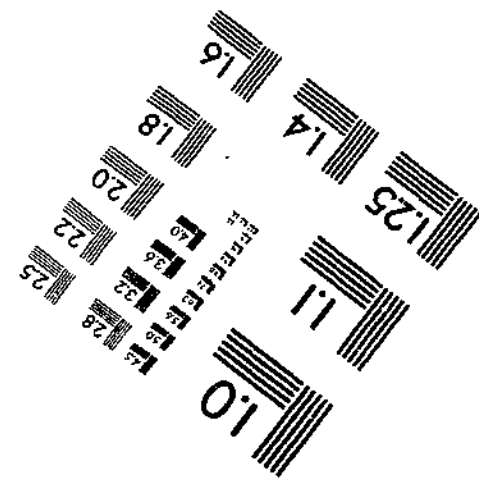
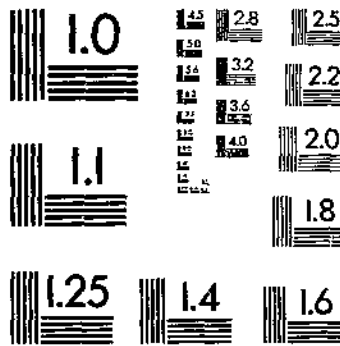

MANUFACTURED TO AIM STANDARDS
BY APPLIED IMAGE, INC.



NASS-SB-911

NTIS[®]
Information is our business.

TURKEYS: FINAL ESTIMATES 1988-93

(U.S.) NATIONAL AGRICULTURAL STATISTICS SERVICE, WASHINGTON, DC

MAR 95

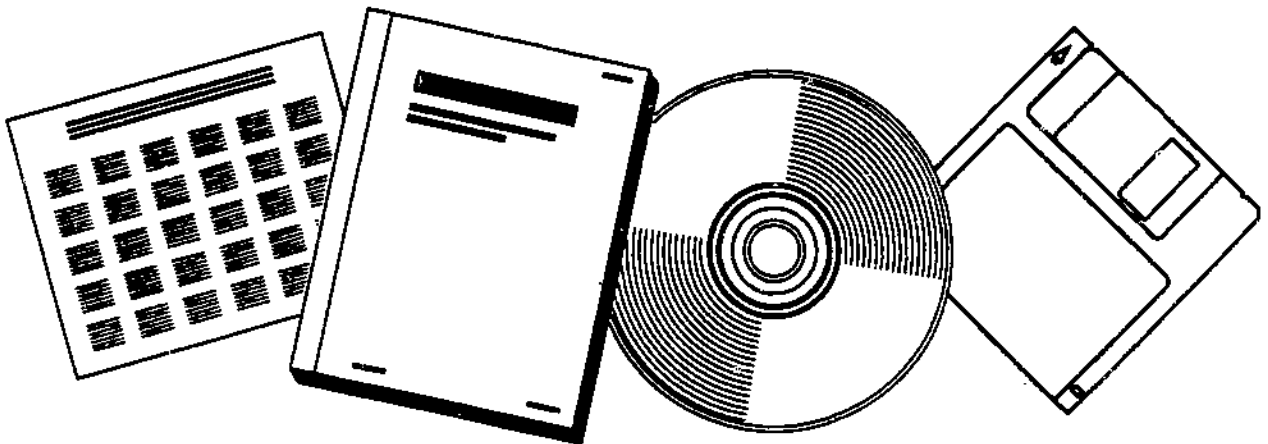

U.S. DEPARTMENT OF COMMERCE
National Technical Information Service



United States
Department of
Agriculture

NASS-SB-911

National
Agricultural
Statistics
Service

Agricultural
Statistics
Board

Statistical
Bulletin
Number 911

Turkeys,

Final Estimates 1988-93

Turkeys: Final estimates for 1988-93. Agricultural Statistics Board, National Agricultural Statistics Service, U.S. Department of Agriculture, Statistical Bulletin No. 911.

Abstract

This publication presents final turkey production estimates, including revisions, for 1988-93. Data covers turkeys raised, production and value.

Introduction

This publication presents final turkeys raised, production and value estimates, including revisions, for 1988-93.

Estimates published during 1988-93 were based on indications from the December grower survey and updated with hatchery data in 32 selected States.

Revisions were made only after a thorough review of the original data. Consideration was given to all additional data now available, including poults hatched and placed, turkey slaughter, and the 1992 Census of Agriculture.

For the United States, the total value is the sum of State estimates. Value per head is derived by dividing the total value by the total number of turkeys for the United States.

For information call Jim Brewster at (202) 720-8784. Office hours are 8:00 a.m. to 4:30 p.m. ET.

Turkeys: Production, Price, and Value
by State and United States, 1988

State	Number Raised	Pounds Produced	Price per Pound <u>1/</u>	Value of Production
	1,000 Head	1,000 Pounds	Dollars	1,000 Dollars
AR	18,000	370,800	0.32	118,656
CA	26,500	572,400	0.35	200,340
CT	30	600	0.98	588
GA	2,400	70,800	0.42	29,736
IL	1,700	34,850	0.45	15,683
IN	13,200	261,360	0.41	107,158
IA	7,800	187,200	0.40	74,880
KS	227	5,221	0.35	1,827
MD & DE	135	2,835	0.60	1,701
MA	150	3,000	1.02	3,060
MI	3,000	84,000	0.38	31,920
MN	38,500	704,550	0.38	267,729
MO	16,500	334,950	0.40	133,980
NE	1,770	30,798	0.38	11,703
NH	26	520	1.06	551
NJ	100	2,430	1.02	2,479
NY	343	6,380	0.37	2,361
NC	47,900	938,840	0.36	337,982
ND	1,150	25,990	0.40	10,396
OH	3,600	93,600	0.36	33,696
OR	1,800	32,400	0.43	13,932
PA	7,900	158,000	0.44	69,520
SC	5,570	164,315	0.37	60,797
SD	2,370	66,597	0.37	24,641
UT	3,900	90,090	0.54	48,649
VA	16,300	306,440	0.38	116,447
WV	2,300	42,320	0.38	16,082
Oth Sts <u>2/</u>	19,250	467,770	0.46	214,857
US	242,421	5,059,056	0.386	1,951,351

1/ Liveweight equivalent price.

2/ CO, OK, TX, and WI combined to avoid disclosing individual operations.

Turkeys: Production, Price, and Value
by State and United States, 1989

State	Number Raised	Pounds Produced	Price per Pound ^{1/}	Value of Production
	1,000 Head	1,000 Pounds	Dollars	1,000 Dollars
AR	19,800	411,840	0.41	168,854
CA	30,200	664,400	0.38	252,472
CT	20	400	0.97	388
GA	1,900	54,150	0.43	23,285
IL	3,280	85,608	0.40	34,243
IN	13,200	279,840	0.45	125,928
IA	7,600	186,200	0.39	72,618
KS	324	8,100	0.41	3,321
MD & DE	100	1,815	0.60	1,086
MA	150	3,150	0.97	3,056
MI	3,500	101,500	0.42	42,630
MN	43,100	784,420	0.37	290,235
MO	17,300	352,920	0.41	144,697
NE	2,050	36,080	0.41	14,793
NH	20	400	1.10	440
NJ	100	2,440	0.93	2,269
NY	400	8,600	0.40	3,440
NC	52,200	991,800	0.41	406,638
ND	1,280	26,880	0.37	9,946
OH	4,100	110,290	0.41	45,219
OR	2,100	37,800	0.45	17,010
PA	8,400	168,000	0.43	72,240
SC	5,360	152,760	0.41	62,632
SD	2,220	63,492	0.37	23,492
UT	3,590	84,724	0.52	44,056
VA	16,600	318,720	0.42	133,862
WV	3,000	57,600	0.42	24,192
Oth Sts ^{2/}	19,500	473,700	0.45	212,103
US	261,394	5,467,629	0.409	2,235,145

^{1/} Liveweight equivalent price.

^{2/} CO, OK, TX, and WI combined to avoid disclosing individual operations.

Turkeys: Production, Price, and Value
by State and United States, 1990

State	Number Raised	Pounds Produced	Price per Pound <u>1/</u>	Value of Production
	1,000 Head	1,000 Pounds	Dollars	1,000 Dollars
AR	22,000	453,200	0.41	185,812
CA	31,500	711,900	0.38	270,522
CT	25	575	0.93	535
GA	2,010	61,305	0.42	25,748
IL	4,460	98,566	0.42	41,398
IN	13,700	287,700	0.42	120,834
IA	8,800	227,920	0.39	88,889
KS	400	8,800	0.43	3,784
MD & DE	110	2,348	0.70	1,640
MA	170	3,842	0.92	3,535
MI	4,300	124,700	0.41	51,127
MN	45,000	828,000	0.35	289,800
MO	18,000	360,000	0.41	147,600
NE	2,090	38,038	0.36	13,694
NH	20	460	1.10	506
NJ	100	2,140	0.90	1,926
NY	480	11,616	0.39	4,530
NC	58,000	1,160,000	0.39	452,400
ND	1,320	24,288	0.35	8,501
OH	4,750	134,900	0.39	52,611
OR	2,300	43,700	0.42	18,354
PA	8,430	168,600	0.41	69,126
SC	5,500	167,750	0.38	63,745
SD	2,600	79,820	0.36	28,735
UT	3,930	89,997	0.52	46,798
VA	17,000	316,200	0.39	123,318
WV	3,850	71,610	0.39	27,928
Oth Sts <u>2/</u>	21,600	565,180	0.44	249,979
US	282,445	6,043,155	0.396	2,393,375

1/ Liveweight equivalent price.

2/ CO, OK, TX, and WI combined to avoid disclosing individual operations.

Turkeys: Production, Price, and Value
by State and United States, 1991

State	Number Raised	Pounds Produced	Price per Pound ^{1/}	Value of Production
	1,000 Head	1,000 Pounds	Dollars	1,000 Dollars
AR	24,000	489,600	0.38	186,048
CA	29,000	652,500	0.37	241,425
CT	25	458	0.86	393
GA	1,900	56,430	0.37	20,879
IL	3,120	64,272	0.42	26,994
IN	15,000	319,500	0.42	134,190
IA	8,700	226,200	0.40	90,480
KS	560	12,880	0.38	4,894
MD & DE	120	2,676	0.55	1,480
MA	140	3,136	1.03	3,230
MN	44,000	805,200	0.36	289,872
MO	20,500	430,500	0.38	163,590
NE	2,110	36,081	0.38	13,711
NH	25	550	1.13	622
NJ	90	1,935	0.72	1,393
NY	490	11,858	0.37	4,387
NC	58,000	1,165,800	0.37	431,346
ND	1,430	26,169	0.36	9,421
OH	4,500	126,450	0.40	50,580
OR	2,350	42,300	0.35	14,805
PA	8,400	168,000	0.41	68,880
SC	6,000	178,200	0.37	65,934
SD	2,700	81,000	0.36	29,160
UT	4,050	90,315	0.50	45,158
VA	17,300	323,510	0.38	122,934
WV	4,100	76,670	0.38	29,135
Oth Sts ^{2/}	26,300	722,430	0.42	302,045
US	284,910	6,114,620	0.385	2,352,986

^{1/} Liveweight equivalent price.

^{2/} CO, MI, OK, TX, and WI combined to avoid disclosing individual operations.

Turkeys: Production, Price, and Value
by State and United States, 1992

State	Number Raised	Pounds Produced	Price per Pound <u>1</u> /	Value of Production
	1,000 Head	1,000 Pounds	Dollars	1,000 Dollars
AR	25,000	517,500	0.38	196,650
CA	26,600	563,920	0.39	219,929
CO	4,400	140,360	<u>2</u> /	<u>2</u> /
CT	30	636	0.91	579
GA	1,990	61,491	0.40	24,596
IL	3,400	69,700	0.42	29,274
IN	15,400	349,580	0.42	146,824
IA	8,600	232,200	0.39	90,558
KS	730	19,053	0.38	7,240
MD & DE	125	3,053	0.49	1,503
MA	150	3,525	0.98	3,455
MN	43,000	799,800	0.35	279,930
MO	18,500	388,500	0.38	147,630
NE	2,110	37,980	0.35	13,293
NH	20	466	1.14	531
NJ	95	2,128	0.65	1,383
NY	480	11,856	0.36	4,268
NC	62,000	1,320,600	0.36	475,416
ND	1,250	24,625	0.35	8,619
OH	5,500	152,900	0.38	58,102
OR	2,400	45,600	0.39	17,784
PA	8,800	177,760	0.42	74,659
SC	6,350	196,215	0.36	70,637
SD	2,800	84,840	0.35	29,694
UT	3,750	84,375	0.49	41,344
VA	19,300	362,840	0.38	137,879
WV	4,100	77,080	0.38	29,290
Oth Sts <u>3</u> /	23,000	626,710	0.37	285,297
US	289,880	6,355,293	0.377	2,396,364

1/ Liveweight equivalent price.

2/ Not published to avoid disclosure of individual operations. Value of production included Other States.

3/ MI, OK, TX, and WI combined to avoid disclosing individual operations.

Turkeys: Production, Price, and Value
by State and United States, 1993

State	Number Raised	Pounds Produced	Price per Pound <u>1/</u>	Value of Production
	1,000 Head	1,000 Pounds	Dollars	1,000 Dollars
AR	25,000	512,500	0.40	205,000
CA	22,500	486,000	0.43	208,980
CO	4,700	153,220	<u>2/</u>	<u>2/</u>
CT	30	612	0.86	526
GA	1,470	43,806	0.42	18,399
IL	3,600	77,400	0.42	32,508
IN	14,600	334,340	0.42	140,423
IA	8,400	231,000	0.38	87,780
KS	1,230	26,445	0.40	10,578
MD & DE	160	3,756	0.41	1,546
MA	150	4,170	1.08	4,504
MN	42,000	814,800	0.35	285,180
MO	21,000	447,300	0.40	178,920
NE	2,550	47,430	0.37	17,549
NH	20	514	1.14	586
NJ	90	2,160	0.78	1,685
NY	480	11,856	0.38	4,505
NC	61,000	1,366,400	0.38	519,232
ND	1,150	19,550	0.35	6,843
OH	5,600	158,480	0.37	58,638
OR	520	9,568	0.41	3,923
PA	8,600	169,420	0.42	71,156
SC	6,550	195,190	0.38	74,172
SD	2,500	74,750	0.36	26,910
UT	3,850	88,550	0.52	46,046
VA	21,000	392,700	0.40	157,080
WV	4,300	80,410	0.40	32,164
Oth Sts <u>3/</u>	24,600	680,250	0.38	314,294
US	287,650	6,432,577	0.390	2,509,127

1/ Liveweight equivalent price.

2/ Not published to avoid disclosure of individual operations. Value of production included Other States.

3/ MI, OK, TX, and WI combined to avoid disclosing individual operations.

The United States Department of Agriculture (USDA) prohibits discrimination in its programs on the basis of race, color, national origin, sex, religion, age, disability, political beliefs, and marital or familial status. Persons with disabilities who require alternative means for communication of program information (braille, large print, audiotape, etc.) should contact the USDA Office of Communications at (202) 720-5881 (voice) or (202) 720-7808 (TDD).

To file a complaint, write the Secretary of Agriculture, USDA, Washington, D.C., 20250, or call (202) 720-7327 (voice) or (202) 720-1127 (TDD). USDA is an equal employment opportunity employer.

Statistical Bulletins may be obtained in hard copy or on diskette by calling the ERS-NASS order desk toll free at, **1-800-999-6779** (weekdays 8:30 a.m.-5:00 p.m. ET) or by mail from ERS/NASS, 341 Victory Drive, Herndon VA 22070.

Bulletins cost \$10.00 each for paper products or diskettes. The bulletins will also be available on Internet through the Mann Library at Cornell University (gopher usda.mannlib.cornell.edu 70).

**END
FILMED**

DATE

10-9-97

NTIS



AIM

Association for Information and Image Management

1100 Wayne Avenue, Suite 1100
Silver Spring, Maryland 20910
301/587-8202

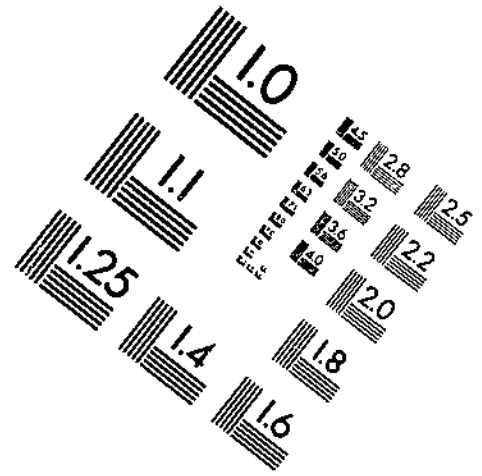
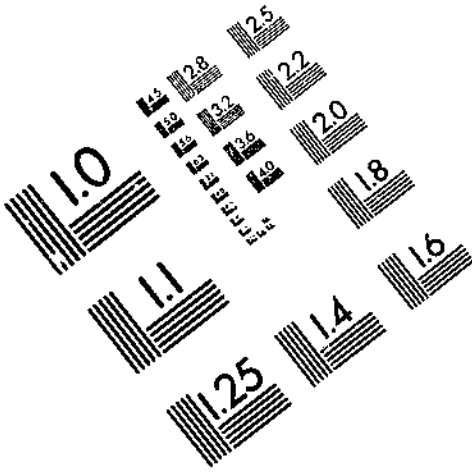

Centimeter

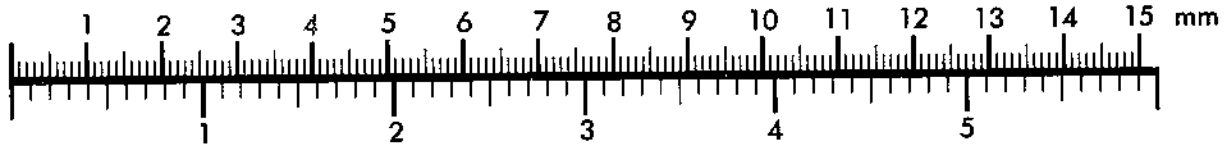

Inches

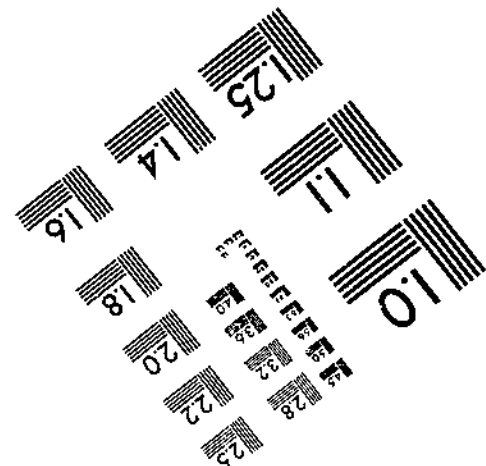
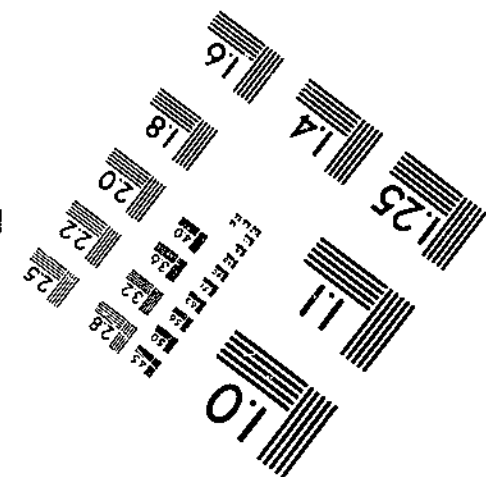
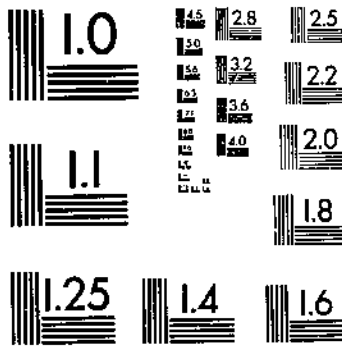

MANUFACTURED TO AIM STANDARDS
BY APPLIED IMAGE, INC.