



**AgEcon** SEARCH  
RESEARCH IN AGRICULTURAL & APPLIED ECONOMICS

*The World's Largest Open Access Agricultural & Applied Economics Digital Library*

**This document is discoverable and free to researchers across the globe due to the work of AgEcon Search.**

**Help ensure our sustainability.**

Give to AgEcon Search

AgEcon Search  
<http://ageconsearch.umn.edu>  
[aesearch@umn.edu](mailto:aesearch@umn.edu)

*Papers downloaded from **AgEcon Search** may be used for non-commercial purposes and personal study only. No other use, including posting to another Internet site, is permitted without permission from the copyright owner (not AgEcon Search), or as allowed under the provisions of Fair Use, U.S. Copyright Act, Title 17 U.S.C.*

**NA55-SB-910**

**POULTRY: PRODUCTION AND VALUE, FINAL ESTIMATES  
1988-93. (STATISTICAL BULLETIN.) NATIONAL AGRICULTURAL  
STATISTICS SERVICE, WASHINGTON, DC. 1997 31P**

**01/01**



**AIM**

**Association for Information and Image Management**

1100 Wayne Avenue, Suite 1100  
Silver Spring, Maryland 20910

301/587-8202

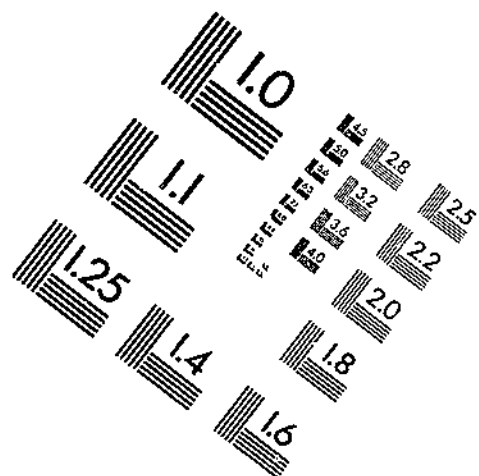
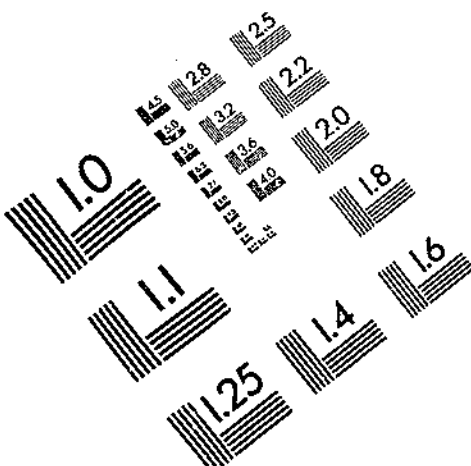

Centimeter



Inches

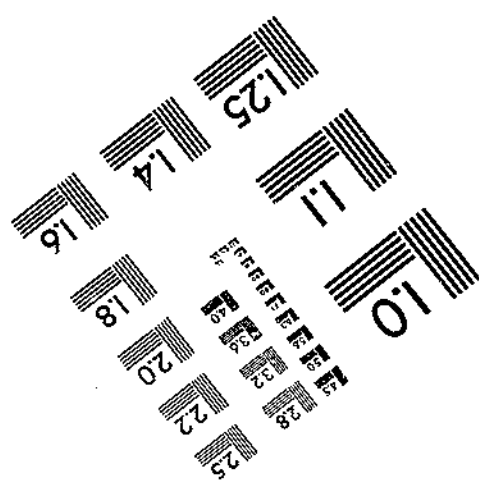
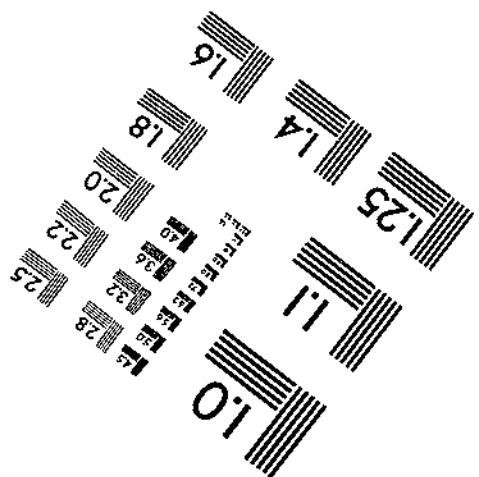
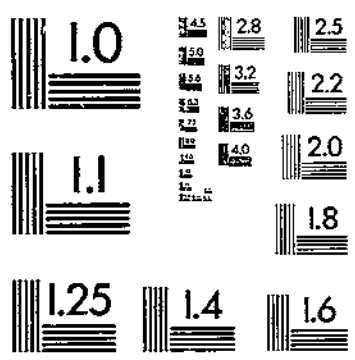

MANUFACTURED TO AIM STANDARDS  
BY APPLIED IMAGE, INC.



NASS-SB-910

**NTIS**  
Information is our business.

---

---

## POULTRY: PRODUCTION AND VALUE FINAL ESTIMATES 1988-93

(U.S.) NATIONAL AGRICULTURAL STATISTICS SERVICE, WASHINGTON, DC

1997

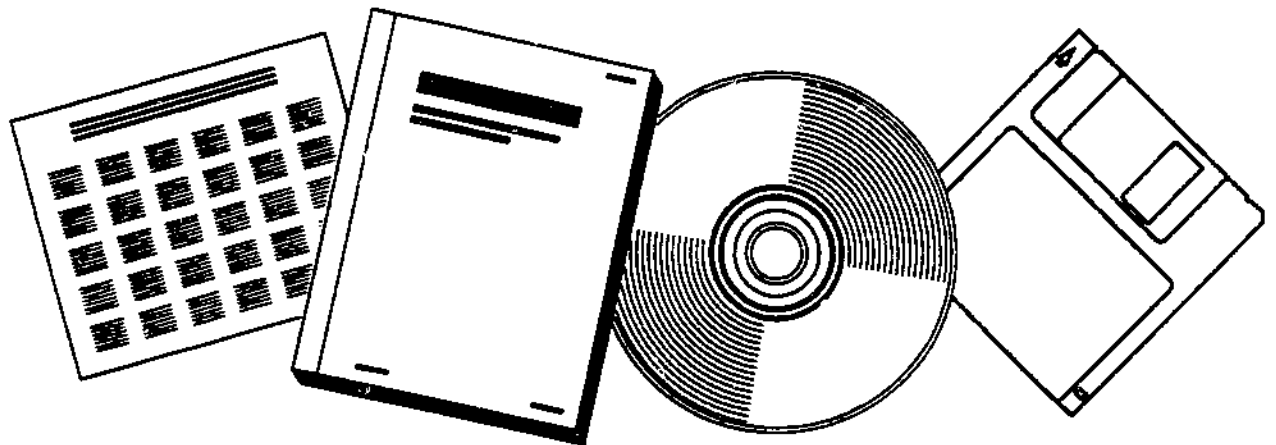

U.S. DEPARTMENT OF COMMERCE  
National Technical Information Service

---



United States  
Department of  
Agriculture

**NASS-SB-910**  
111 10 01 0 001 0001 110 100101010111 0 010

National  
Agricultural  
Statistics  
Service

Agricultural  
Statistics  
Board

Statistical  
Bulletin  
Number 910

# Poultry

## Production and Value Final Estimates 1988-93

REPRODUCED BY: **NTIS**  
U.S. Department of Commerce  
National Technical Information Service  
Springfield, Virginia 22161

**Poultry Production and Value: Final Estimates for 1988-1993.** Agricultural  
Statistics Board, National Agricultural  
Statistics Service, U. S. Department of Agriculture.

**Abstract**

This publication presents final production and value estimates for broilers, eggs, turkeys, and chickens made by the Agricultural Statistics Board for the period 1988-93, including some revisions. Data on poultry production and value continue the official series published in Statistical Bulletin No. 806 issued April 1990. Estimates contained in this publication provide a historic record and benchmark for current estimates.

**Introduction**

Production and value estimates for broilers, eggs, turkeys, and chickens were published annually in "Poultry Production and Value" during the 1988 through 1993 period. Revisions were made only after a thorough review of original data with consideration given to all additional data now available, including the 1992 Census of Agriculture. Any revisions of inventory numbers normally required corresponding adjustments to other items.

Descriptions of the various items in this publication are as follows:

**Broilers Produced:** Estimates cover the 12-month period from December 1 the previous year through November 30. Estimates are based primarily on broiler-type chicks placed for meat production during October 1 the previous year through September 30. Broiler-type chicks are a domestic breed of chickens with the primary purpose of meat production, including broilers, capons, cornish, fryers, and roasters. Estimates exclude egg-type chicks.

**Eggs Produced:** Annual estimates of egg production include both table and hatching eggs. Estimates cover the 12-month period from December 1 the previous year through November 30.

**Chickens Lost and Sold:** Estimates of chickens lost and sold are from monthly and quarterly survey questionnaires sent to egg producers. Producers reported the number of layers died and destroyed for any reason and number sold for the preceding month. Estimates of chickens sold are checked against data from the commercial slaughter of mature chickens.

**Turkeys Raised:** Estimates are based primarily on poults placed on farms for commercial production from September 1 the previous year through August 31. Estimates include the number of young turkeys for meat production plus the number entering breeding flocks during the calendar year. Young turkeys lost and day old poults exported are excluded, while poults imported into the U.S. are included.

**Prices:** Marketing year average prices per pound of chickens, broilers, and per dozen eggs are computed from monthly prices received by producers, weighted by the estimated quantities sold each month. Egg prices are from all sales, both hatching and table eggs, including table eggs sold retail by producers.

**Value of Production:** Value of production for chickens is computed by multiplying quantities sold by the marketing year average price. Value of production for broilers and turkeys is derived by multiplying pounds produced by price per pound. Value of production for eggs is derived by multiplying eggs produced by price per dozen and dividing by 12. For the United States, the total value of production is the sum of State estimates. Price per unit is derived by dividing the total value by the total pounds produced.

---

For information call Joel Moore at (202) 720-3244. Office hours are 8:00 a.m. to 4:30 p.m. ET.

Broilers: Production, Price, and Value, United States, 1988-93 1/ 2/

Year	Number Produced	Pounds Produced	Price per Pound 3/	Value of Production
	1,000 Head	1,000 Pounds	Dollars	1,000 Dollars
1988	5,237,901	22,464,479	.331	7,435,300
1989	5,516,521	23,978,816	.366	8,777,915
1990	5,864,150	25,630,960	.326	8,365,704
1991	6,137,150	27,202,862	.308	8,383,046
1992	6,402,490	28,828,872	.318	9,174,136
1993	6,694,310	30,617,600	.340	10,416,962

1/ Estimates cover the 12-month period Dec 1, previous year through Nov 30.

2/ Broiler production including other domestic meat-type breeds.

3/ Liveweight equivalent price.

Eggs: Production, Price, and Value, United States, 1988-93 1/

Year	Eggs Produced	Price per Dozen 2/	Value of Production
	Million	Dollars	1,000 Dollars
1988	69,878	.528	3,073,382
1989	67,503	.689	3,876,822
1990	68,134	.708	4,021,355
1991	69,465	.676	3,914,659
1992	70,749	.576	3,397,462
1993	71,936	.634	3,800,237

1/ Estimates cover the 12-month period Dec 1, previous year through Nov 30.

2/ Average of all eggs sold by producers, including hatching eggs.

Turkeys: Production, Price, and Value, United States, 1988-93 1/

Year	Number Produced	Pounds Produced	Price per Pound 2/	Value of Production
	1,000 Head	1,000 Pounds	Dollars	1,000 Dollars
1988	242,421	5,059,056	.386	1,951,351
1989	261,394	5,467,629	.409	2,235,145
1990	282,445	6,043,155	.396	2,393,375
1991	284,910	6,114,620	.385	2,352,986
1992	289,880	6,355,293	.377	2,396,364
1993	287,650	6,432,577	.390	2,509,127

1/ Excludes young turkeys lost.

2/ Liveweight equivalent price.

Chickens: Lost, Sold, Price, and Value, United States, 1988-93 1/

Year	Number Lost 2/	Number Sold	Pounds Sold	Price per Pound	Value of Sales
	----- 1,000 Head -----	-----	1,000 Pounds	Dollars	1,000 Dollars
1988	37,494	226,167	1,050,658	.094	99,011
1989	36,076	199,735	943,732	.151	142,409
1990	34,854	208,362	985,007	.096	94,392
1991	36,390	198,534	953,281	.076	72,199
1992	35,126	207,689	978,255	.091	89,105
1993	34,962	198,032	964,356	.100	96,409

1/ Estimates cover the 12 month period Dec 1, previous year through Nov 30 and excludes broilers.

2/ Includes death and other losses during the 12-month period.



Broilers: Production, Price, and Value by State and Total, 1988 1/ 2/

State	Number Produced	Pounds Produced	Price per Pound 3/	Value of Production
	1,000 Head	1,000 Pounds	Dollars	1,000 Dollars
AL	702,784	2,881,414	.325	936,460
AR	896,832	3,677,011	.340	1,250,184
CA	212,199	997,335	.340	339,094
DE	217,455	1,087,275	.365	396,855
FL	123,198	505,112	.310	156,585
GA	772,825	3,400,430	.315	1,071,135
HI	2,261	9,496	.520	4,938
IA	2,900	26,100	.320	8,352
KY	2,704	11,086	.320	3,548
MD	252,400	1,085,320	.365	396,142
MI	770	3,311	.350	1,159
MN	33,100	155,570	.320	49,782
MS	360,971	1,479,981	.340	503,194
MO	54,500	239,800	.330	79,134
NE	1,129	6,210	.380	2,360
NY	2,500	11,250	.340	3,825
NC	500,100	2,300,460	.310	713,143
OH	14,500	62,350	.285	17,770
OK	120,900	471,510	.330	155,598
OR	17,300	83,040	.330	27,403
PA	126,900	532,980	.330	175,883
SC	70,832	283,328	.315	89,248
TN	87,000	365,400	.310	113,274
TX	266,300	1,118,460	.350	391,461
VA	175,748	790,866	.335	264,940
WA	28,200	129,720	.315	40,862
WV	35,166	130,114	.335	43,588
WI	13,100	56,330	.320	18,026
Oth Sts 4/	143,327	563,220	.322	181,357
Total 5/	5,237,901	22,464,479	.331	7,435,300
15 Weekly Sts 6/	4,800,710	20,635,486	.332	6,841,186

1/ December 1, 1987, through November 30, 1988.

2/ Broiler production including other domestic meat-type breeds.

3/ AR and TX prices are actual liveweight prices. All other State prices are liveweight equivalent prices, derived from ready-to-cook (RTC) prices using the following formulas: RTC price minus processing cost X (dressing percentage) = liveweight equivalent price.

4/ IN, LA, ME, ND, and SD, combined to avoid disclosing individual operations.

5/ Excludes States producing less than 500,000 birds.

6/ 15 States in the weekly estimating program: AL, AR, CA, DE, FL, GA, MD, MS, NC, PA, SC, TN, TX, VA, and WV.

Broilers: Production, Price, and Value by State and Total, 1989 1/ 2/

State	Number Produced	Pounds Produced	Price per Pound 3/	Value of Production
	1,000 Head	1,000 Pounds	Dollars	1,000 Dollars
AL	750,074	3,150,311	.360	1,134,112
AR	920,498	3,866,092	.380	1,469,115
CA	223,130	1,048,711	.345	361,805
DE	226,415	1,132,075	.405	458,490
FL	123,562	518,960	.350	181,636
GA	811,964	3,572,642	.350	1,250,425
HI	2,249	9,446	.490	4,628
IA	4,700	32,900	.360	11,844
KY	2,272	9,542	.360	3,435
MD	257,766	1,108,394	.405	448,899
MI	760	3,268	.370	1,209
MN	37,700	180,960	.360	65,146
MS	387,336	1,626,811	.365	593,786
MO	70,100	308,440	.380	117,207
NE	2,150	13,975	.400	5,590
NY	3,300	15,180	.360	5,465
NC	520,000	2,444,000	.345	843,180
OH	16,000	72,000	.290	20,880
OK	135,100	526,890	.375	197,584
OR	20,000	92,000	.350	32,200
PA	127,700	549,110	.370	203,171
SC	76,905	307,620	.355	109,205
TN	99,300	426,990	.340	145,177
TX	291,600	1,253,880	.385	482,744
VA	182,371	802,432	.370	296,900
WA	30,500	140,300	.360	50,508
WV	35,338	130,751	.370	48,378
WI	12,600	54,180	.320	17,338
Oth Sts 4/	145,131	580,956	.375	217,858
Total 5/	5,516,521	23,978,816	.366	8,777,915
15 Weekly Sts 6/	5,033,959	21,938,779	.366	8,027,023

1/ December 1, 1988, through November 30, 1989.

2/ Broiler production including other domestic meat-type breeds.

3/ AR and TX prices are actual liveweight prices. All other State prices are liveweight equivalent prices, derived from ready-to-cook (RTC) prices using the following formulas: RTC price minus processing cost X (dressing percentage) = liveweight equivalent price.

4/ IN, LA, ND, and SD, combined to avoid disclosing individual operations.

5/ Excludes States producing less than 500,000 birds.

6/ 15 States in the weekly estimating program: AL, AR, CA, DE, FL, GA, MD, MS, NC, PA, SC, TN, TX, VA, and WV.

Broilers: Production, Price, and Value by State and Total, 1990 1/ 2/

State	Number Produced	Pounds Produced	Price per Pound 3/	Value of Production
	1,000 Head	1,000 Pounds	Dollars	1,000 Dollars
AL	846,900	3,641,670	.320	1,165,334
AR	951,300	3,995,460	.345	1,378,434
CA	231,100	1,109,280	.305	338,330
DE	231,700	1,158,500	.350	405,475
FL	119,600	490,360	.310	152,012
GA	854,500	3,759,800	.310	1,165,538
HI	1,940	8,342	.495	4,129
IA	9,450	63,315	.320	20,261
KY	1,520	6,232	.300	1,870
MD	265,400	1,141,220	.350	399,427
MI	780	3,432	.345	1,184
MN	41,300	198,240	.320	63,437
MS	413,100	1,693,710	.315	533,519
MO	88,200	361,620	.340	122,951
NE	2,950	20,060	.360	7,222
NY	2,400	11,040	.330	3,643
NC	540,300	2,593,440	.310	803,966
OH	20,600	96,820	.270	26,141
OK	142,200	540,360	.335	181,021
OR	22,700	106,690	.320	34,141
PA	115,600	520,200	.360	187,272
SC	83,600	342,760	.315	107,969
TN	99,100	436,040	.300	130,812
TX	338,100	1,453,830	.350	508,841
VA	195,900	881,550	.335	295,319
WA	33,300	156,510	.325	50,866
WV	41,000	155,800	.335	52,193
WI	14,000	61,600	.315	19,404
Oth Sts 4/	155,610	623,079	.329	204,993
Total 5/	5,864,150	25,630,960	.326	8,365,704
15 Weekly Sts 6/	5,327,200	23,373,620	.326	7,624,441

1/ December 1, 1989, through November 30, 1990.

2/ Broiler production including other domestic meat-type breeds.

3/ AR and TX prices are actual liveweight prices. All other State prices are liveweight equivalent prices, derived from ready-to-cook (RTC) prices using the following formulas: RTC price minus processing cost X (dressing percentage) = liveweight equivalent price.

4/ IN, LA, ND, and SD, combined to avoid disclosing individual operations.

5/ Excludes States producing less than 500,000 birds.

6/ 15 States in the weekly estimating program: AL, AR, CA, DE, FL, GA, MD, MS, NC, PA, SC, TN, TX, VA, and WV.

Broilers: Production, Price, and Value by State and Total, 1991 1/ 2/

State	Number Produced	Pounds Produced	Price per Pound 3/	Value of Production
	1,000 Head	1,000 Pounds	Dollars	1,000 Dollars
AL	875,300	3,763,790	.305	1,147,956
AR	980,200	4,214,860	.325	1,369,830
CA	240,200	1,152,960	.290	334,358
DE	236,500	1,206,150	.325	391,999
FL	120,400	505,680	.300	151,704
GA	867,300	3,816,120	.295	1,125,755
HI	1,480	6,364	.505	3,214
IA	14,100	91,650	.300	27,495
KY	22,200	88,800	.280	24,864
MD	268,800	1,182,720	.325	384,384
MI	570	2,508	.280	702
MN	45,100	225,500	.300	67,650
MS	456,500	1,962,950	.295	579,070
MO	114,000	478,800	.325	155,610
NE	2,400	16,800	.330	5,544
NY	2,000	9,000	.315	2,835
NC	546,800	2,679,320	.290	777,003
OH	27,400	128,780	.235	30,263
OK	155,800	592,040	.320	189,453
OR	22,300	107,040	.320	34,253
PA	115,700	543,790	.320	174,013
SC	96,300	394,830	.295	116,475
TN	108,200	476,080	.295	140,444
TX	340,200	1,496,880	.340	508,939
VA	218,700	984,150	.310	305,087
WA	34,700	166,560	.325	54,132
WV	46,600	177,080	.310	54,895
WI	15,300	68,850	.295	20,311
Oth Sts 4/	162,100	662,810	.309	204,808
Total 5/	6,137,150	27,202,862	.308	8,383,046
15 Weekly Sts 6/	5,517,700	24,557,360	.308	7,561,912

1/ December 1, 1990, through November 30, 1991.

2/ Broiler production including other domestic meat-type breeds.

3/ AR and TX prices are actual liveweight prices. All other State prices are liveweight equivalent prices, derived from ready-to-cook (RTC) prices using the following formulas: RTC price minus processing cost X (dressing percentage) = liveweight equivalent price.

4/ IN, LA, ND, and SD, combined to avoid disclosing individual operations.

5/ Excludes States producing less than 500,000 birds.

6/ 15 States in the weekly estimating program: AL, AR, CA, DE, FL, GA, MD, MS, NC, PA, SC, TN, TX, VA, and WV.

Broilers: Production, Price, and Value by State and Total, 1992 1/ 2/

State	Number Produced	Pounds Produced	Price per Pound 3/	Value of Production
	1,000 Head	1,000 Pounds	Dollars	1,000 Dollars
AL	896,400	3,854,520	.310	1,194,901
AR	1,022,500	4,499,000	.340	1,529,660
CA	233,000	1,188,300	.295	350,549
DE	246,200	1,255,620	.320	401,798
FL	125,700	540,510	.305	164,856
GA	894,600	4,025,700	.315	1,268,096
HI	1,260	5,670	.495	2,807
IA	15,300	91,800	.305	27,999
KY	43,300	173,200	.280	48,496
MD	280,500	1,262,250	.320	403,920
MI	730	3,212	.310	996
MN	45,300	231,030	.310	71,619
MS	487,400	2,144,560	.310	664,814
MO	126,000	541,800	.340	184,212
NE	2,500	17,250	.320	5,520
NY	930	4,278	.320	1,369
NC	559,300	2,852,430	.300	855,729
OH	24,900	117,030	.260	30,428
OK	157,800	599,640	.340	203,878
OR	24,000	115,200	.325	37,440
PA	116,800	572,320	.320	183,142
SC	114,600	446,940	.305	136,317
TN	113,100	508,950	.300	152,685
TX	359,600	1,582,240	.350	553,784
VA	238,200	1,048,080	.315	330,145
WA	36,000	169,200	.345	58,374
WV	46,600	177,080	.315	55,780
WI	16,500	75,900	.300	22,770
Oth Sts 4/	173,470	725,162	.320	232,052
Total 5/	6,402,490	28,828,872	.318	9,174,136
15 Weekly Sts 6/	5,734,500	25,958,500	.318	8,246,176

1/ December 1, 1991, through November 30, 1992.

2/ Broiler production including other domestic meat-type breeds.

3/ AR and TX prices are actual liveweight prices. All other State prices are liveweight equivalent prices, derived from ready-to-cook (RTC) prices using the following formulas: RTC price minus processing cost X (dressing percentage) = liveweight equivalent price.

4/ CT, IN, LA, ND, and SD, combined to avoid disclosing individual operations.

5/ Excludes States producing less than 500,000 birds.

6/ 15 States in the weekly estimating program: AL, AR, CA, DE, FL, GA, MD, MS, NC, PA, SC, TN, TX, VA, and WV.

Broilers: Production, Price, and Value by State and Total, 1993 1/ 2/

State	Number Produced	Pounds Produced	Price per Pound 3/	Value of Production
	1,000 Head	1,000 Pounds	Dollars	1,000 Dollars
AL	882.200	3,969,900	.340	1,349,766
AR	1,048.800	4,614,700	.365	1,684,366
CA	216.000	1,101,600	.320	352,512
DE	254.000	1,295,400	.320	414,528
FL	128.400	552,100	.340	187,714
GA	960.000	4,416,000	.340	1,501,440
HI	1.100	4,750	.475	2,256
IA	15.000	90,000	.335	30,150
KY	43.500	174,000	.300	52,200
MD	296.000	1,332,000	.320	426,240
MI	630	2,750	.380	1,045
MN	46.600	237,700	.340	80,818
MS	528.200	2,429,700	.335	813,950
MO	138.000	579,600	.370	214,452
NE	2,700	17,800	.345	6,141
NY	1.000	4,500	.340	1,530
NC	615.200	3,137,500	.320	1,004,000
OH	28.600	137,300	.260	35,698
OK	175.200	665,800	.360	239,688
OR	22.000	107,800	.310	33,418
PA	113.900	546,700	.335	183,145
SC	131.900	514,400	.330	169,752
TN	122.600	551,700	.330	182,061
TX	360.700	1,623,200	.375	608,700
VA	244.400	1,124,200	.330	370,986
WA	37.500	180,000	.340	61,200
WV	70.400	302,700	.330	99,891
WI	17.700	83,200	.315	26,208
Oth Sts 4/	192.080	820,600	.345	283,107
Total 5/	6,694.310	30,617,600	.340	10,416,962
15 Weekly Sts 6/	5,972.700	27,511,800	.340	9,349,051

1/ December 1, 1992, through November 30, 1993.

2/ Broiler production including other domestic meat-type breeds.

3/ AR and TX prices are actual liveweight prices. All other State prices are liveweight equivalent prices, derived from ready-to-cook (RTC) prices using the following formulas: RTC price minus processing cost X (dressing percentage) = liveweight equivalent price.

4/ CT, IL, IN, LA, ND, and SD, combined to avoid disclosing individual operations.

5/ Excludes States producing less than 500,000 birds.

6/ 15 States in the weekly estimating program: AL, AR, CA, DE, FL, GA, MD, MS, NC, PA, SC, TN, TX, VA, and WV.

## Eggs: Production, Price, and Value by State and United States, 1988-89 1/

State	Eggs Produced		Price per Dozen 2/		Value of Production	
	1988	1989	1988	1989	1988	1989
	Million		Dollars		1,000 Dollars	
AL	2,596	2,183	.663	.839	143,429	152,628
AK	0.7	0.7	1.430	1.550	83	90
AZ	86	79	.430	.630	3,082	4,148
AR	3,784	3,352	.721	.850	227,355	237,433
CA	7,917	7,579	.462	.659	304,805	416,213
CO	783	824	.550	.760	35,888	52,187
CT	1,122	934	.880	1.070	82,280	83,282
DE	145	146	1.060	1.110	12,808	13,505
FL	2,768	2,628	.411	.562	94,804	123,078
GA	4,294	4,233	.644	.810	230,445	285,728
HI	224.4	217.2	.738	.792	13,801	14,335
ID	217	217	.471	.841	8,517	15,208
IL	780	793	.570	.654	37,050	43,219
IN	5,644	5,529	.434	.610	204,125	281,058
IA	2,059	2,140	.377	.533	64,687	95,052
KS	414	387	.323	.543	11,144	17,512
KY	457	407	.477	.641	18,166	21,741
LA	311	299	.871	1.090	22,573	27,159
ME	1,302	1,140	.830	1.020	90,055	96,900
MD	932	966	.560	.721	43,493	58,041
MA	262	238	.930	1.090	20,305	21,618
MI	1,553	1,454	.365	.564	47,237	68,338
MN	2,251	2,236	.380	.520	71,282	96,893
MS	1,251	1,289	.710	.834	74,018	89,586
MO	1,531	1,485	.365	.540	46,568	66,825
MT	194	180	.480	.750	7,760	11,250
NE	902	1,037	.415	.478	31,194	41,307
NV	2.2	2.3	.388	.560	71	107
NH	51	53	.890	1.070	3,783	4,726
NJ	486	437	.590	.740	23,895	26,948
NM	287	294	.540	.710	12,915	17,395
NY	1,013	1,063	.470	.644	39,676	57,048
NC	3,396	3,312	.673	.803	190,459	221,628
ND	59	47	.350	.500	1,721	1,958
OH	4,477	4,367	.372	.504	138,787	183,414
OK	856	886	.794	.972	56,639	71,766
OR	617	678	.520	.756	26,737	42,714
PA	5,320	5,232	.420	.590	186,200	257,240
RI	52	46	.830	1.040	3,597	3,987
SC	1,432	1,342	.521	.673	62,173	75,264
SD	348	373	.310	.470	8,990	14,609
TN	532	389	.460	.665	20,393	21,557
TX	3,363	3,304	.649	.811	181,882	223,295
UT	493	460	.520	.650	21,363	24,917
VT	54	37	.940	1.070	4,230	3,299
VA	911	942	.656	.789	49,801	61,937
WA	1,327	1,299	.501	.731	55,402	79,131
WV	118	121	.948	1.020	9,322	10,285
WI	881	852	.384	.550	28,192	39,050
WY	3.6	3.1	.665	.826	200	213
US 3/	69,878	67,503	.528	.689	3,073,382	3,876,822

1/ Estimates cover the 12 month period Dec 1, previous year through Nov 30.

2/ Average of all eggs sold by producers, including hatching eggs.

3/ States may not add to U.S. total due to rounding.

Eggs: Production, Price, and Value by State and United States, 1990-91 1/

State	Eggs Produced		Price per Dozen 2/		Value of Production	
	1990	1991	1990	1991	1990	1991
	----- Million -----		----- Dollars -----		--- 1,000 Dollars ---	
AL	2,206	2,417	.927	.879	170,414	177,045
AK	0.7	0.7	1.510	1.490	88	87
AZ	81	86	.610	.560	4,118	4,013
AR	3,620	3,737	.863	.918	260,338	285,881
CA	7,711	7,721	.633	.584	406,755	375,755
CO	788	873	.778	.730	51,089	53,108
CT	1,031	947	1.060	1.040	91,072	82,073
DE	168	165	1.170	1.130	16,380	15,538
FL	2,586	2,537	.620	.572	133,610	120,930
GA	4,302	4,301	.806	.808	288,951	289,601
HI	227.5	224.5	.850	.855	16,115	15,996
ID	187	203	.791	.729	12,326	12,332
IL	793	809	.650	.705	42,954	47,529
IN	5,445	5,290	.627	.601	284,501	264,941
IA	2,151	2,247	.565	.530	101,276	99,243
KS	404	389	.545	.478	18,348	15,495
KY	412	507	.677	.735	23,244	31,054
LA	258	254	1.150	1.150	24,725	24,342
ME	1,069	1,070	1.010	.970	89,974	86,492
MD	885	903	.763	.754	56,271	56,739
MA	235	237	1.050	1.020	20,563	20,145
MI	1,406	1,396	.580	.538	67,957	62,587
MN	2,499	2,697	.577	.540	120,160	121,365
MS	1,434	1,475	.878	.867	104,921	106,569
MO	1,580	1,622	.554	.515	72,943	69,611
MT	172	164	.680	.660	9,747	9,020
NE	1,202	1,400	.503	.489	50,384	57,050
NV	2.2	1.8	.539	.527	99	79
NH	43	52	1.090	1.040	3,906	4,507
NJ	442	491	.850	.830	31,308	33,961
NM	283	302	.740	.700	17,452	17,617
NY	975	987	.681	.640	55,331	52,640
NC	3,033	3,045	.828	.787	209,277	199,701
ND	51	59	.552	.480	2,346	2,360
OH	4,667	4,637	.591	.547	229,850	211,370
OK	869	830	1.010	1.000	73,141	69,167
OR	652	686	.768	.746	41,728	42,646
PA	4,976	5,130	.610	.520	252,947	222,300
RI	53	50	1.020	.990	4,505	4,125
SC	1,422	1,420	.701	.659	83,069	77,982
SD	435	586	.480	.458	17,400	22,366
TN	277	279	.710	.807	16,389	18,763
TX	3,317	3,356	.767	.726	212,012	203,038
UT	456	486	.640	.590	24,320	23,895
VT	31	30	1.060	1.020	2,738	2,550
VA	943	988	.863	.812	67,817	66,855
WA	1,287	1,313	.741	.715	79,472	78,233
WV	125	170	1.040	1.090	10,833	15,442
WI	918	896	.601	.540	45,977	40,320
WY	3.1	2.9	.830	.830	214	201
US 3/	68,134	69,465	.708	.676	4,021,355	3,914,659

- 1/ Estimates cover the 12 month period Dec 1, previous year through Nov 30.  
 2/ Average of all eggs sold by producers, including hatching eggs.  
 3/ States may not add to U.S. total due to rounding.



Eggs: Production, Price, and Value by State and United States, 1992-93 1/

State	Eggs Produced		Price per Dozen 2/		Value of Production	
	1992	1993	1992	1993	1992	1993
	----- Million -----		----- Dollars -----		--- 1,000 Dollars ---	
AL	2,512	2,538	.813	1.030	170,188	217,845
AK	0.5	0.5	1.690	1.790	70	75
AZ	85	88	.497	.506	3,520	3,711
AR	3,601	3,645	.883	.941	264,974	285,829
CA	7,224	7,029	.476	.491	286,552	287,603
CO	837	837	.614	.688	42,827	47,988
CT	940	988	.969	1.030	75,905	84,803
DE	164	162	1.070	1.060	14,623	14,310
FL	2,341	2,475	.467	.518	91,104	106,838
GA	4,326	4,449	.748	.746	269,654	276,580
HI	222.4	210.6	.855	.855	15,846	15,005
ID	214	232	.626	.664	11,164	12,837
IL	801	807	.480	.590	32,040	39,678
IN	5,207	5,281	.488	.559	211,751	246,007
IA	2,902	3,328	.394	.451	95,282	125,077
KS	349	334	.383	.441	11,139	12,275
KY	588	629	.617	.680	30,233	35,643
LA	316	450	.970	.923	25,543	34,613
ME	1,078	1,204	.895	.961	80,401	96,420
MD	855	831	.622	.576	44,318	39,888
MA	213	202	.970	1.030	17,218	17,338
MI	1,398	1,401	.404	.460	47,066	53,705
MN	2,805	2,692	.410	.460	95,838	103,193
MS	1,408	1,435	.821	.885	96,331	105,831
MO	1,631	1,644	.410	.458	55,726	62,746
MT	160	125	.490	.630	6,533	6,563
NE	1,777	2,027	.360	.430	53,310	72,634
NV	1.5	1.1	.388	.413	49	38
NH	63	45	1.040	1.050	5,460	3,938
NJ	515	526	.700	.760	30,042	33,313
NM	303	313	.580	.640	14,645	16,693
NY	1,040	1,028	.539	.607	46,713	52,000
NC	3,026	3,082	.714	.760	180,047	195,193
ND	57	60	.410	.430	1,948	2,150
OH	5,031	5,075	.407	.481	170,635	203,423
OK	873	880	.960	1.000	69,840	73,333
OR	686	673	.766	.790	43,790	44,306
PA	5,513	5,642	.429	.510	197,090	239,785
RI	57	53	.910	.981	4,323	4,333
SC	1,447	1,282	.573	.650	69,094	69,442
SD	615	627	.325	.375	16,656	19,594
TN	282	258	.710	.790	16,685	16,985
TX	3,462	3,569	.630	.681	181,755	202,541
UT	493	498	.530	.570	21,774	23,655
VT	31	30	.980	1.040	2,532	2,600
VA	1,008	926	.753	.848	63,252	65,437
WA	1,305	1,283	.634	.698	68,948	74,628
WV	155	213	1.040	1.100	13,433	19,525
WI	831	820	.425	.470	29,431	32,117
WY	3.0	2.8	.655	.740	164	173
US 3/	70,749	71,936	.576	.634	3,397,462	3,800,237

1/ Estimates cover the 12 month period Dec 1, previous year through Nov 30.

2/ Average of all eggs sold by producers, including hatching eggs.

3/ States may not add to U.S. total due to rounding.

Turkeys: Production, Price, and Value  
by State and United States, 1988

State	Number Raised 1/	Pounds Produced	Price per Pound 2/	Value of Production
	1,000 Head	1,000 Pounds	Dollars	1,000 Dollars
AR	18,000	370,800	.32	118,656
CA	26,500	572,400	.35	200,340
CT	30	600	.98	588
GA	2,400	70,800	.42	29,736
IL	1,700	34,850	.45	15,683
IN	13,200	261,360	.41	107,158
IA	7,800	187,200	.40	74,880
KS	227	5,221	.35	1,827
MD & DE	135	2,835	.60	1,701
MA	150	3,000	1.02	3,060
MI	3,000	84,000	.38	31,920
MN	38,500	704,550	.38	267,729
MO	16,500	334,950	.40	133,980
NE	1,770	30,798	.38	11,703
NH	26	520	1.06	551
NJ	100	2,430	1.02	2,479
NY	343	6,380	.37	2,361
NC	47,900	938,840	.36	337,982
ND	1,150	25,990	.40	10,396
OH	3,600	93,600	.36	33,696
OR	1,800	32,400	.43	13,932
PA	7,900	158,000	.44	69,520
SC	5,570	164,315	.37	60,797
SD	2,370	66,597	.37	24,641
UT	3,900	90,090	.54	48,649
VA	16,300	306,440	.38	116,447
WV	2,300	42,320	.38	16,082
Oth Sts 3/	19,250	467,770	.46	214,857
US	242,421	5,059,056	.386	1,951,351

1/ Based on turkeys placed Sep 1, 1987, through Aug 31, 1988. Excludes young turkeys lost.

2/ Liveweight equivalent price.

3/ CO, OK, TX, and WI combined to avoid disclosing individual operations.

Turkeys: Production, Price, and Value  
by State and United States, 1989

State	Number Raised 1/	Pounds Produced	Price per Pound 2/	Value of Production
	1,000 Head	1,000 Pounds	Dollars	1,000 Dollars
AR	19,800	411,840	.41	168,854
CA	30,200	664,400	.38	252,472
CT	20	400	.97	388
GA	1,900	54,150	.43	23,285
IL	3,280	85,608	.40	34,243
IN	13,200	279,840	.45	125,928
IA	7,600	186,200	.39	72,618
KS	324	8,100	.41	3,321
MD & DE	100	1,815	.60	1,086
MA	150	3,150	.97	3,056
MI	3,500	101,500	.42	42,630
MN	43,100	784,420	.37	290,235
MO	17,300	352,920	.41	144,697
NE	2,050	36,080	.41	14,793
NH	20	400	1.10	440
NJ	100	2,440	.93	2,269
NY	400	8,600	.40	3,440
NC	52,200	991,800	.41	406,638
ND	1,280	26,880	.37	9,946
OH	4,100	110,290	.41	45,219
OR	2,100	37,800	.45	17,010
PA	8,400	168,000	.43	72,240
SC	5,360	152,760	.41	62,632
SD	2,220	63,492	.37	23,492
UT	3,590	84,724	.52	44,056
VA	16,600	318,720	.42	133,862
WV	3,000	57,600	.42	24,192
Oth Sts 3/	19,500	473,700	.45	212,103
US	261,394	5,467,629	.409	2,235,145

1/ Based on turkeys placed Sep 1, 1988, through Aug 31, 1989. Excludes young turkeys lost.

2/ Liveweight equivalent price.

3/ CO, OK, TX, and WI combined to avoid disclosing individual operations.

Turkeys: Production, Price, and Value  
by State and United States, 1990

State	Number Raised 1/	Pounds Produced	Price per Pound 2/	Value of Production
	1,000 Head	1,000 Pounds	Dollars	1,000 Dollars
AR	22,000	453,200	.41	185,812
CA	31,500	711,900	.38	270,522
CT	25	575	.93	535
GA	2,010	61,305	.42	25,748
IL	4,460	98,566	.42	41,398
IN	13,700	287,700	.42	120,834
IA	8,800	227,920	.39	88,889
KS	400	8,800	.43	3,784
MD & DE	110	2,348	.70	1,640
MA	170	3,842	.92	3,535
MI	4,300	124,700	.41	51,127
MN	45,000	828,000	.35	289,800
MO	18,000	360,000	.41	147,600
NE	2,090	38,038	.36	13,694
NH	20	460	1.10	506
NJ	100	2,140	.90	1,926
NY	480	11,616	.39	4,530
NC	58,000	1,160,000	.39	452,400
ND	1,320	24,288	.35	8,501
OH	4,750	134,900	.39	52,611
OR	2,300	43,700	.42	18,354
PA	8,430	168,600	.41	69,126
SC	5,500	167,750	.38	63,745
SD	2,600	79,820	.36	28,735
UT	3,930	89,997	.52	46,798
VA	17,000	316,200	.39	123,318
WV	3,850	71,610	.39	27,928
Oth Sts 3/:	21,600	565,180	.44	249,979
US	282,445	6,043,155	.396	2,393,375

1/ Based on turkeys placed Sep 1, 1989, through Aug 31, 1990. Excludes young turkeys lost.

2/ Liveweight equivalent price.

3/ CO, OK, TX, and WI combined to avoid disclosing individual operations.

Turkeys: Production, Price, and Value  
by State and United States, 1991

State	Number Raised 1/	Pounds Produced	Price per Pound 2/	Value of Production
	1,000 Head	1,000 Pounds	Dollars	1,000 Dollars
AR	24,000	489,600	.38	186,048
CA	29,000	652,500	.37	241,425
CT	25	458	.86	393
GA	1,900	56,430	.37	20,879
IL	3,120	64,272	.42	26,994
IN	15,000	319,500	.42	134,190
IA	8,700	226,200	.40	90,480
KS	560	12,880	.38	4,894
MD & DE	120	2,676	.55	1,480
MA	140	3,136	1.03	3,230
MN	44,000	805,200	.36	289,872
MO	20,500	430,500	.38	163,590
NE	2,110	36,081	.38	13,711
NH	25	550	1.13	622
NJ	90	1,935	.72	1,393
NY	490	11,858	.37	4,387
NC	58,000	1,165,800	.37	431,346
ND	1,430	26,169	.36	9,421
OH	4,500	126,450	.40	50,580
OR	2,350	42,300	.35	14,805
PA	8,400	168,000	.41	68,880
SC	6,000	178,200	.37	65,934
SD	2,700	81,000	.36	29,160
UT	4,050	90,315	.50	45,158
VA	17,300	323,510	.38	122,934
WV	4,100	76,670	.38	29,135
Oth Sts 3/	26,300	722,430	.42	302,045
US	284,910	6,114,620	.385	2,352,986

1/ Based on turkeys placed Sep 1, 1990, through Aug 31, 1991. Excludes young turkeys lost.

2/ Liveweight equivalent price.

3/ CO, MI, OK, TX, and WI combined to avoid disclosing individual operations.

Turkeys: Production, Price, and Value  
by State and United States, 1992

State	Number Raised 1/	Pounds Produced	Price per Pound 2/	Value of Production
	1,000 Head	1,000 Pounds	Dollars	1,000 Dollars
AR	25,000	517,500	.38	196,650
CA	26,600	563,920	.39	219,929
CO	4,400	140,360	.37	37
CT	30	636	.91	579
GA	1,990	61,491	.40	24,596
IL	3,400	69,700	.42	29,274
IN	15,400	349,580	.42	146,824
IA	8,600	232,200	.39	90,558
KS	730	19,053	.38	7,240
MD & DE	125	3,053	.49	1,503
MA	150	3,525	.98	3,455
MN	43,000	799,800	.35	279,930
MO	18,500	388,500	.38	147,630
NE	2,110	37,980	.35	13,293
NH	20	466	1.14	531
NJ	95	2,128	.65	1,383
NY	480	11,856	.36	4,268
NC	62,000	1,320,600	.36	475,416
ND	1,250	24,625	.35	8,619
OH	5,500	152,900	.38	58,102
OR	2,400	45,600	.39	17,784
PA	8,800	177,760	.42	74,659
SC	6,350	196,215	.36	70,637
SD	2,800	84,840	.35	29,694
UT	3,750	84,375	.49	41,344
VA	19,300	362,840	.38	137,879
WV	4,100	77,080	.38	29,290
Oth Sts 4/	23,000	626,710	.37	285,297
US	289,880	6,355,293	.377	2,396,364

1/ Based on turkeys placed Sep 1, 1991, through Aug 31, 1992. Excludes young turkeys lost.

2/ Liveweight equivalent price.

3/ Not published to avoid disclosure of individual operations. Value of production included in Other States.

4/ MI, OK, TX, and WI combined to avoid disclosing individual operations.

Turkeys: Production, Price, and Value  
by State and United States, 1993

State	Number Raised 1/	Pounds Produced	Price per Pound 2/	Value of Production
	1,000 Head	1,000 Pounds	Dollars	1,000 Dollars
AR	25,000	512,500	.40	205,000
CA	22,500	486,000	.43	208,980
CO	4,700	153,220	3/	3/
CT	30	612	.86	526
GA	1,470	43,805	.42	18,399
IL	3,600	77,400	.42	32,508
IN	14,600	334,340	.42	140,423
IA	8,400	231,000	.38	87,780
KS	1,230	26,445	.40	10,578
MD & DE	160	3,756	.41	1,546
MA	150	4,170	1.08	4,504
MN	42,000	814,800	.35	285,180
MO	21,000	447,300	.40	178,920
NE	2,550	47,430	.37	17,549
NH	20	514	1.14	586
NJ	90	2,160	.78	1,685
NY	480	11,856	.38	4,505
NC	61,000	1,366,400	.38	519,232
ND	1,150	19,550	.35	6,843
OH	5,600	158,480	.37	58,638
OR	520	9,568	.41	3,923
PA	8,600	169,420	.42	71,156
SC	6,550	195,190	.38	74,172
SD	2,500	74,750	.36	26,910
UT	3,850	88,550	.52	46,046
VA	21,000	392,700	.40	157,080
WV	4,300	80,410	.40	32,164
Oth Sts 4/:	24,600	680,250	.38	314,294
US	287,650	6,432,577	.390	2,509,127

1/ Based on turkeys placed Sep 1, 1992, through Aug 31, 1993. Excludes young turkeys lost.

2/ Liveweight equivalent price.

3/ Not published to avoid disclosure of individual operations. Value of production included in Other States.

4/ MI, OK, TX, and WI combined to avoid disclosing individual operations.

Chickens: Lost, Sold, Price, and Value  
by State and United States, 1988 1/

State	Number Lost 2/	Number Sold	Pounds Sold	Price per Pound	Value of Sales
	----- 1,000 Head -----		1,000 Pounds	Dollars	1,000 Dollars
AL	1,450	12,500	71,250	.124	8,835
AK	1	8	40	.590	24
AZ	61	245	980	.070	69
AR	2,500	19,200	86,400	.130	11,232
CA	4,000	23,900	95,600	.045	4,302
CO	250	1,840	7,912	.130	1,029
CT	304	2,067	10,335	.050	517
DE	210	838	6,285	.090	566
FL	1,690	5,000	24,000	.100	2,400
GA	2,780	17,200	89,440	.105	9,391
HI	159	346	1,246	.138	172
ID	114	598	2,272	.058	132
IL	400	2,300	10,580	.090	952
IN	3,100	16,500	59,400	.068	4,039
IA	1,100	5,400	18,900	.095	1,796
KS	95	1,320	5,940	.130	772
KY	300	1,400	4,760	.100	476
LA	280	1,100	6,270	.130	815
ME	650	2,196	10,980	.050	549
MD	490	2,600	13,780	.090	1,240
MA	81	717	3,585	.050	179
MI	625	5,300	24,380	.075	1,829
MN	1,400	6,500	23,400	.089	2,083
MS	1,000	8,100	49,410	.095	4,694
MO	1,050	5,500	22,000	.130	2,860
MT	195	724	2,896	.060	174
NE	450	1,890	7,560	.110	832
NV	4	4	16	.097	2
NH	8	193	965	.050	48
NJ	200	1,230	4,920	.190	935
NM	114	647	2,523	.050	126
NY	600	4,500	17,100	.052	889
NC	1,900	12,700	99,060	.110	10,897
ND	120	200	800	.080	64
OH	2,100	11,270	40,572	.122	4,950
OK	480	3,000	21,300	.130	2,769
OR	270	1,400	7,000	.060	420
PA	2,300	17,300	77,850	.070	5,450
RI	12	68	340	.050	17
SC	700	4,900	22,050	.093	2,051
SD	250	1,200	4,800	.060	288
TN	280	1,570	6,280	.100	628
TX	1,960	9,400	31,020	.120	3,722
UT	202	1,070	4,280	.067	287
VT	11	158	790	.050	40
VA	214	3,011	22,583	.065	1,468
WA	450	3,600	13,320	.060	799
WV	72	489	2,201	.086	189
WI	500	2,950	11,210	.090	1,009
WY	12	18	77	.050	4
US	37,494	226,167	1,050,658	.094	99,011

1/ Estimates cover the 12 month period Dec 1, previous year through Nov 30 and excludes broilers.

2/ Includes death and other losses during the 12-month period.



Chickens: Lost, Sold, Price, and Value  
by State and United States, 1989 1/

State	Number Lost 2/	Number Sold	Pounds Sold	Price per Pound	Value of Sales
	----- 1,000 Head -----		1,000 Pounds	Dollars	1,000 Dollars
AL	1,300	9,500	57,950	.184	10,663
AK	1	6	30	3/	3/
AZ	19	149	596	.080	48
AR	2,800	17,700	79,650	.166	13,222
CA	4,000	18,600	78,120	.078	6,093
CO	325	2,040	11,424	.160	1,828
CT	303	2,091	10,455	.120	1,255
DE	180	700	5,250	.170	893
FL	1,700	4,800	23,040	.144	3,318
GA	2,780	13,100	74,670	.200	14,934
HI	143	360	1,260	.130	164
ID	413	652	2,543	.059	150
IL	300	2,600	11,700	.114	1,334
IN	2,800	14,900	53,640	.125	6,705
IA	1,200	6,400	22,400	.137	3,069
KS	90	1,100	5,390	.166	895
KY	300	1,500	5,250	.140	735
LA	280	1,250	7,750	.154	1,194
ME	623	1,794	8,970	.120	1,076
MD	560	3,400	18,020	.170	3,063
MA	51	923	4,615	.120	554
MI	620	3,900	18,330	.130	2,383
MN	1,100	6,200	22,940	.130	2,982
MS	1,200	6,400	44,160	.181	7,993
MO	950	4,500	18,000	.130	2,340
MT	82	703	2,812	.070	197
NE	450	1,170	5,148	.125	644
NV	4	4	16	.130	2
NH	10	172	860	.120	103
NJ	140	1,250	5,125	.170	871
NM	86	537	2,094	.050	105
NY	500	3,700	14,800	.108	1,598
NC	1,600	11,800	89,680	.196	17,577
ND	120	220	880	.125	110
OH	2,000	10,000	37,000	.146	5,402
OK	540	2,700	22,140	.166	3,675
OR	290	1,250	6,250	.070	438
PA	2,000	17,800	80,100	.170	13,617
RI	11	106	519	.120	62
SC	700	3,400	15,300	.162	2,479
SD	200	800	3,200	.070	224
TN	190	1,170	5,148	.168	865
TX	1,700	8,200	28,700	.120	3,444
UT	170	930	3,720	.070	260
VT	26	84	420	.120	50
VA	247	2,811	9,839	.143	1,407
WA	520	3,300	12,210	.070	855
WV	90	450	1,665	.147	245
WI	350	2,600	9,880	.130	1,284
WY	12	13	73	.050	4
US	36,076	199,735	943,732	.151	142,409

- 1/ Estimates cover the 12 month period Dec 1, previous year through Nov 30 and excludes broilers.  
2/ Includes death and other losses during the 12-month period.  
3/ Value of sales estimates discontinued. However, number lost, number sold, and pounds sold are included in U.S. total.

Chickens: Lost, Sold, Price, and Value  
by State and United States, 1990 1/

State	Number Lost 2/	Number Sold	Pounds Sold	Price per Pound	Value of Sales
	----- 1,000 Head -----	----- 1,000 Head -----	1,000 Pounds	Dollars	1,000 Dollars
AL	1,450	9,800	66,640	.132	8,796
AK	1	6	30	3/	3/
AZ	48	189	756	.060	45
AR	2,400	18,200	85,540	.138	11,805
CA	3,700	20,000	82,000	.060	4,920
CO	390	2,080	9,360	.120	1,123
CT	316	928	4,640	.060	278
DE	106	694	4,997	.100	500
FL	1,800	7,400	41,440	.060	2,486
GA	2,470	14,200	79,520	.130	10,338
HI	146	412	1,442	.142	205
ID	126	393	1,533	.051	78
IL	400	2,100	12,180	.059	719
IN	2,900	18,200	63,700	.062	3,949
IA	1,300	7,500	26,250	.056	1,470
KS	120	700	3,430	.150	515
KY	300	1,400	4,760	.060	286
LA	220	1,000	5,700	.088	502
ME	279	4,952	24,760	.060	1,486
MD	407	3,456	23,846	.100	2,385
MA	74	596	3,159	.060	190
MI	520	4,100	19,270	.080	1,542
MN	1,300	6,000	21,600	.071	1,534
MS	900	5,200	36,400	.117	4,259
MO	960	4,000	16,000	.070	1,120
MT	74	645	2,580	.045	116
NE	595	1,345	4,842	.040	194
NV	5	4	16	.063	1
NH	13	300	1,500	.060	90
NJ	180	1,100	4,290	.080	343
NM	102	625	2,500	.023	58
NY	550	3,900	15,210	.061	928
NC	2,000	12,000	87,600	.142	12,439
ND	100	200	720	.073	53
OH	1,520	10,300	37,080	.060	2,225
OK	530	2,800	16,800	.138	2,318
OR	325	1,400	7,000	.020	140
PA	2,100	15,600	71,760	.103	7,391
RI	17	144	720	.060	43
SC	700	3,400	15,300	.093	1,423
SD	200	720	2,880	.080	230
TN	185	1,110	4,884	.128	625
TX	1,600	8,950	32,220	.071	2,288
UT	160	1,190	4,760	.021	100
VT	8	89	445	.060	27
VA	243	2,733	9,566	.145	1,387
WA	590	3,600	13,320	.020	266
WV	43	591	2,246	.142	319
WI	370	2,100	7,770	.110	855
WY	11	10	45	.050	2
US	34,854	208,362	985,007	.096	94,392

- 1/ Estimates cover the 12 month period Dec 1, previous year through Nov 30 and excludes broilers.  
2/ Includes death and other losses during the 12-month period.  
3/ Value of sales estimates discontinued. However, number lost, number sold, and pounds sold are included in U.S. total.

Chickens: Lost, Sold, Price, and Value  
by State and United States, 1991 1/

State	Number Lost 2/	Number Sold	Pounds Sold	Price per Pound	Value of Sales
	----- 1,000 Head -----		1,000 Pounds	Dollars	1,000 Dollars
AL	1,730	11,200	76,160	.101	7,692
AK	2	5	25	3/	3/
AZ	42	143	572	.030	17
AR	2,600	16,000	73,600	.130	9,568
CA	3,700	19,600	78,400	.031	2,430
CO	420	2,270	9,988	.110	1,099
CT	410	2,301	11,505	.040	460
DE	175	755	5,436	.085	462
FL	1,600	8,200	41,820	.090	3,764
GA	2,374	13,800	75,900	.092	6,983
HI	120	315	1,103	.156	172
ID	302	835	3,173	.018	57
IL	300	1,600	9,600	.025	240
IN	2,400	12,900	45,150	.027	1,219
IA	1,300	5,700	25,650	.029	744
KS	155	816	3,672	.150	551
KY	250	1,650	5,445	.050	272
LA	200	1,200	6,960	.061	425
ME	239	3,567	17,835	.040	713
MD	449	2,984	20,590	.075	1,544
MA	53	722	3,610	.040	144
MI	480	4,300	20,210	.030	606
MN	1,400	5,500	19,800	.032	634
MS	1,000	6,100	42,700	.090	3,843
MO	940	4,000	16,800	.050	840
MT	97	458	1,832	.040	73
NE	744	1,535	5,526	.041	227
NV	5	4	16	.061	1
NH	18	319	1,595	.040	64
NJ	190	1,500	5,400	.080	432
NM	92	541	2,110	.020	42
NY	700	3,850	15,785	.036	568
NC	2,000	11,000	81,400	.130	10,582
ND	110	220	880	.023	20
OH	1,920	10,300	37,080	.028	1,038
OK	600	3,000	17,700	.130	2,301
OR	400	1,450	7,250	.015	109
PA	2,600	13,700	63,020	.081	5,105
RI	16	172	860	.040	34
SC	650	4,100	20,500	.075	1,538
SD	290	730	2,920	.080	234
TN	145	1,030	4,635	.124	575
TX	1,600	8,700	32,190	.071	2,285
UT	195	1,095	4,380	.020	88
VT	8	100	500	.040	20
VA	338	2,653	10,612	.145	1,539
WA	570	3,100	11,470	.020	229
WV	77	504	2,671	.149	398
WI	375	2,000	7,200	.030	216
WY	9	10	45	.050	2
US	36,390	198,534	953,281	.076	72,199

- 1/ Estimates cover the 12 month period Dec 1, previous year through Nov 30 and excludes broilers.  
2/ Includes death and other losses during the 12-month period.  
3/ Value of sales estimates discontinued. However, number lost, number sold, and pounds sold are included in U.S. total.

Chickens: Lost, Sold, Price, and Value  
by State and United States, 1992 1/

State	Number Lost 2/	Number Sold	Pounds Sold	Price per Pound	Value of Sales
	----- 1,000 Head -----	----- 1,000 Head -----	1,000 Pounds	Dollars	1,000 Dollars
AL	1,600	10,200	70,380	.124	8,727
AK	2	5	25	.37	37
AZ	57	176	704	.020	14
AR	2,400	15,000	69,000	.130	8,970
CA	3,100	20,000	76,000	.020	1,520
CO	440	2,240	8,960	.100	896
CT	728	2,320	11,600	.050	580
DE	81	875	6,300	.093	586
FL	1,570	5,675	31,213	.097	3,028
GA	2,421	15,202	88,172	.125	11,022
HI	159	370	1,332	.134	178
ID	96	565	2,147	.019	41
IL	300	1,600	8,800	.054	475
IN	3,000	18,600	65,100	.060	3,906
IA	1,300	6,200	27,900	.045	1,256
KS	220	910	4,095	.150	614
KY	250	1,850	5,920	.060	355
LA	220	1,050	6,195	.120	743
ME	179	3,775	18,875	.050	944
MD	448	2,628	18,133	.093	1,686
MA	75	695	3,475	.050	174
MI	550	4,000	18,800	.040	752
MN	1,500	6,200	21,700	.046	998
MS	900	5,700	38,190	.105	4,010
MO	730	4,600	19,780	.133	2,631
MT	106	562	2,248	.025	56
NE	965	2,720	9,520	.044	419
NV	4	3	12	.055	1
NH	13	194	970	.050	49
NJ	150	1,100	4,070	.070	285
NM	76	609	2,375	.013	31
NY	500	4,100	16,810	.051	857
NC	1,800	11,300	82,490	.161	13,281
ND	90	190	760	.051	39
OH	1,960	12,700	45,720	.058	2,652
OK	575	3,330	17,649	.130	2,294
OR	300	1,470	7,350	.020	147
PA	1,900	13,500	62,100	.098	6,086
RI	17	59	295	.050	15
SC	850	4,300	21,500	.127	2,731
SD	250	1,450	5,800	.075	435
TN	115	960	4,320	.143	618
TX	1,400	7,900	26,070	.051	1,330
UT	153	1,200	4,800	.020	96
VT	9	79	395	.050	20
VA	573	3,200	16,320	.153	2,497
WA	570	3,700	13,690	.020	274
WV	96	623	3,177	.148	470
WI	320	2,000	7,000	.045	315
WY	8	4	18	.050	1
US	35,126	207,689	978,255	.091	89,105

- 1/ Estimates cover the 12 month period Dec 1, previous year through Nov 30 and excludes broilers.  
2/ Includes death and other losses during the 12-month period.  
3/ Value of sales estimates discontinued. However, number lost, number sold, and pounds sold are included in U.S. total.

Chickens: Lost, Sold, Price, and Value  
by State and United States, 1993 1/

State	Number Lost 2/	Number Sold	Pounds Sold	Price per Pound	Value of Sales
	----- 1,000 Head -----	----- 1,000 Head -----	1,000 Pounds	Dollars	1,000 Dollars
AL	1,670	10,200	68,340	.126	8.611
AK	2	5	25	.37	.37
AZ	38	104	416	.026	.11
AR	2,400	15,000	82,500	.190	15.675
CA	3,100	18,100	68,780	.024	1.651
CO	440	2,180	8,720	.100	.872
CT	470	2,495	12,475	.048	.599
DE	80	520	3,692	.095	.351
FL	1,650	6,300	34,650	.103	3.569
GA	2,498	16,566	102,709	.135	13.866
HI	183	390	1,404	.127	.178
ID	83	635	2,413	.021	.51
IL	230	1,400	7,420	.043	.319
IN	2,300	13,500	45,900	.035	1.607
IA	1,200	7,200	32,400	.035	1.134
KS	170	580	2,668	.150	.400
KY	370	1,900	6,270	.060	.376
LA	260	1,000	5,700	.065	.371
ME	418	3,560	17,800	.048	.854
MD	380	3,000	20,700	.095	1.967
MA	85	610	3,050	.048	.146
MI	580	3,300	15,510	.050	.776
MN	1,700	5,200	18,200	.039	.710
MS	1,000	5,600	34,720	.093	3.229
MO	680	4,000	19,600	.190	3.724
MT	71	545	2,180	.040	.87
NE	1,005	2,295	8,033	.033	.265
NV	2	5	20	.050	.1
NH	14	110	550	.048	.26
NJ	210	1,101	4,074	.053	.216
NM	104	590	2,242	.016	.36
NY	550	3,500	16,800	.035	.588
NC	1,800	11,300	79,100	.168	13.289
ND	60	150	660	.032	.21
OH	1,900	12,600	45,360	.044	1.996
OK	630	2,750	15,400	.190	2.926
OR	294	1,497	7,485	.020	.150
PA	2,000	13,900	69,500	.093	6.464
RI	18	135	675	.048	.32
SC	750	3,500	17,500	.134	2.345
SD	230	790	3,160	.080	.253
TN	180	880	3,872	.193	.747
TX	1,500	8,300	29,050	.075	2.179
UT	168	1,210	4,840	.030	.145
VT	8	125	625	.048	.30
VA	420	2,870	12,628	.180	2.273
WA	580	3,600	12,960	.020	.259
WV	168	1,030	4,532	.166	.752
WI	300	1,900	7,030	.040	.281
WY	13	4	18	.050	.1
US	34,962	198,032	964,356	.100	96.409

- 1/ Estimates cover the 12 month period Dec 1, previous year through Nov 30 and excludes broilers.  
2/ Includes death and other losses during the 12-month period.  
3/ Value of sales estimates discontinued. However, number lost, number sold, and pounds sold are included in U.S. total.

## Index

	Page
Broilers: Production, Price, and Value, United States, 1988-93 .....	3
Broilers: Production, Price, and Value by State and Total, 1988 .....	5
Broilers: Production, Price, and Value by State and Total, 1989 .....	6
Broilers: Production, Price and Value by State and Total, 1990 .....	7
Broilers: Production, Price, and Value by State and Total, 1991 .....	8
Broilers: Production, Price, and Value by State and Total, 1992 .....	9
Broilers: Production, Price, and Value by State and Total, 1993 .....	10
Chickens: Lost, Sold, Price, and Value United States, 1988-93 .....	4
Chickens: Lost, Sold, Price, and Value by State and United States, 1988 .....	20
Chickens: Lost, Sold, Price, and Value by State and United States, 1989 .....	21
Chickens: Lost, Sold, Price, and Value by State and United States, 1990 .....	22
Chickens: Lost, Sold, Price, and Value by State and United States, 1991 .....	23
Chickens: Lost, Sold, Price, and Value by State and United States, 1992 .....	24
Chickens: Lost, Sold, Price, and Value by State and United States, 1993 .....	25
Eggs: Production, Price, and Value, United States, 1988-93 .....	3
Eggs: Production, Price, and Value by State and United States, 1988-89 .....	11

Index (continued)

	Page
Eggs: Production, Price, and Value by State and United States, 1990-91 .....	12
Eggs: Production, Price, and Value by State and United States, 1992-93 .....	13
Turkeys: Production, Price, and Value, United States, 1988-93 .....	4
Turkeys: Production, Price, and Value by State and United States, 1988 .....	14
Turkeys: Production, Price, and Value by State and United States, 1989 .....	15
Turkeys: Production, Price, and Value by State and United States, 1990 .....	16
Turkeys: Production, Price, and Value by State and United States, 1991 .....	17
Turkeys: Production, Price, and Value by State and United States, 1992 .....	18
Turkeys: Production, Price, and Value by State and United States, 1993 .....	19
Value of Production: Broiler, Eggs, Turkeys, Chickens, and Total, United States, 1988-93 .....	2

The United States Department of Agriculture (USDA) prohibits discrimination in its programs on the basis of race, color, national origin, sex, religion, age, disability, political beliefs, and marital or familial status. Persons with disabilities who require alternative means for communication of program information (braille, large print, audiotape, etc.) should contact the USDA Office of Communications at (202) 720-5881 (voice) or (202) 720-7808 (TDD).

To file a complaint, write the Secretary of Agriculture, USDA, Washington, D.C., 20250, or call (202) 720-7327 (voice) or (202) 720-1127 (TDD). USDA is an equal employment opportunity employer.

Statistical Bulletins may be obtained in hard copy or on diskette by calling the **ERS-NASS** order desk toll free at, **1-800-999-6779** (weekdays 8:30 a.m.-5:00 p.m. ET) or by mail from **ERS/NASS, 341 Victory Drive, Herndon VA 22070**.

Bulletins cost \$10.00 each for paper products or diskettes. The bulletins will also be available on Internet through the Mann Library at Cornell University (gopher usda.mannlib.cornell.edu 70).



**END  
FILMED**

**DATE**

**10-9-97**

**NTIS**



**AIM**

**Association for Information and Image Management**

1100 Wayne Avenue, Suite 1100  
Silver Spring, Maryland 20910  
301/587-8202

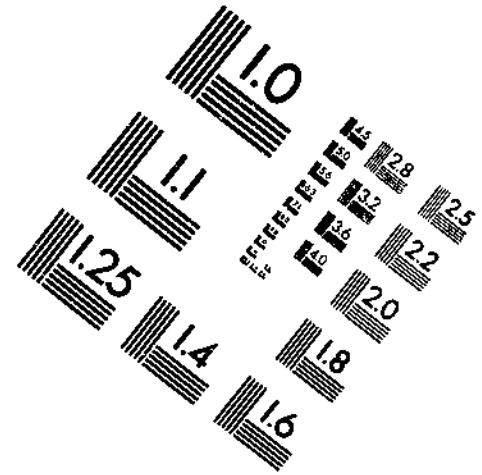
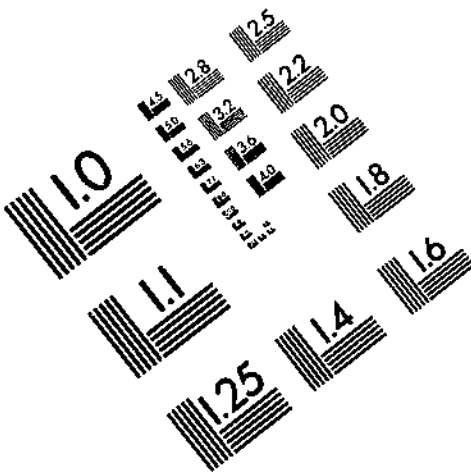

Centimeter

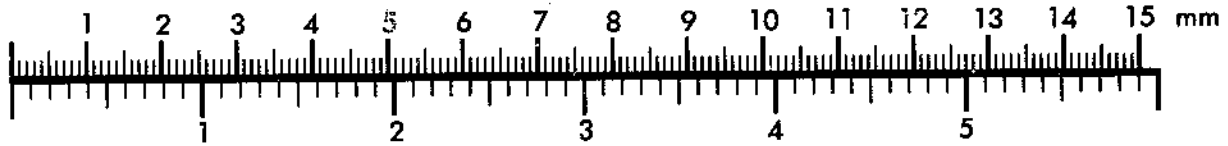

Inches

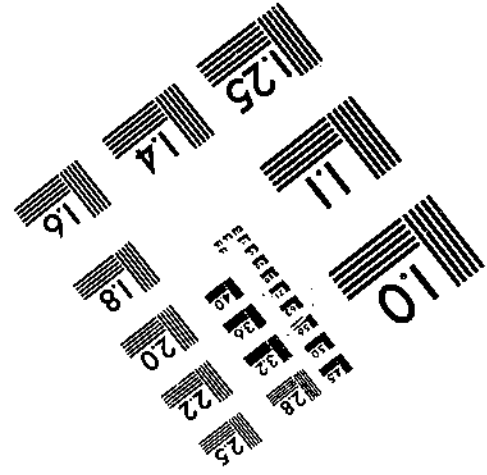
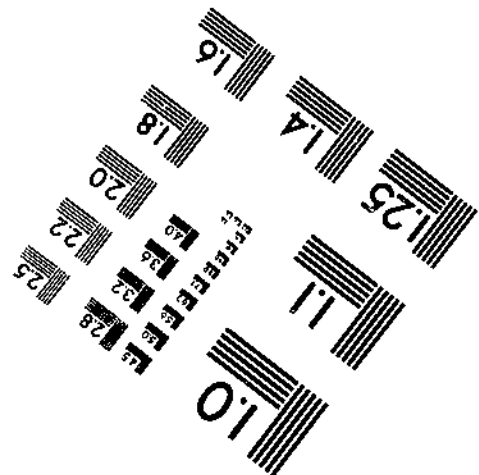
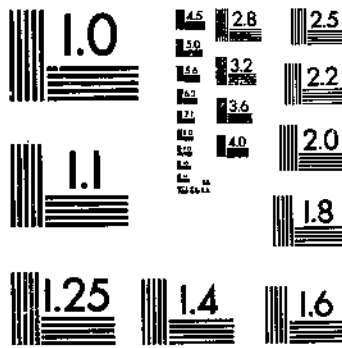

MANUFACTURED TO AIM STANDARDS  
BY APPLIED IMAGE, INC.