



**AgEcon** SEARCH  
RESEARCH IN AGRICULTURAL & APPLIED ECONOMICS

*The World's Largest Open Access Agricultural & Applied Economics Digital Library*

**This document is discoverable and free to researchers across the globe due to the work of AgEcon Search.**

**Help ensure our sustainability.**

Give to AgEcon Search

AgEcon Search  
<http://ageconsearch.umn.edu>  
[aesearch@umn.edu](mailto:aesearch@umn.edu)

*Papers downloaded from **AgEcon Search** may be used for non-commercial purposes and personal study only. No other use, including posting to another Internet site, is permitted without permission from the copyright owner (not AgEcon Search), or as allowed under the provisions of Fair Use, U.S. Copyright Act, Title 17 U.S.C.*

**NASS-SB-908**

**CHICKENS AND EGGS: FINAL ESTIMATES 1988-93. (STATISTICAL  
BULLETIN.) NATIONAL AGRICULTURAL STATISTICS SERVICE,  
WASHINGTON; DC. JAN 95 101P**

**01/02**



**AIM**

**Association for Information and Image Management**

1100 Wayne Avenue, Suite 1100  
Silver Spring, Maryland 20910

301/587-8202

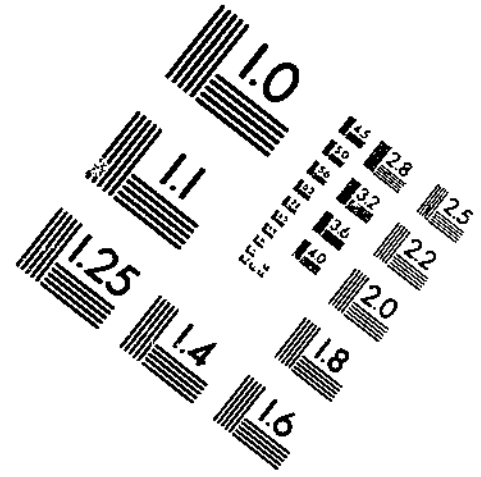
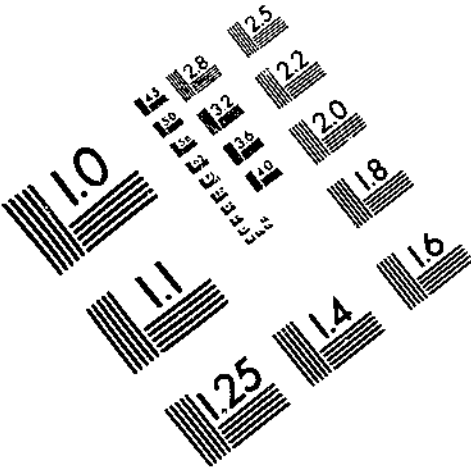

Centimeter



Inches

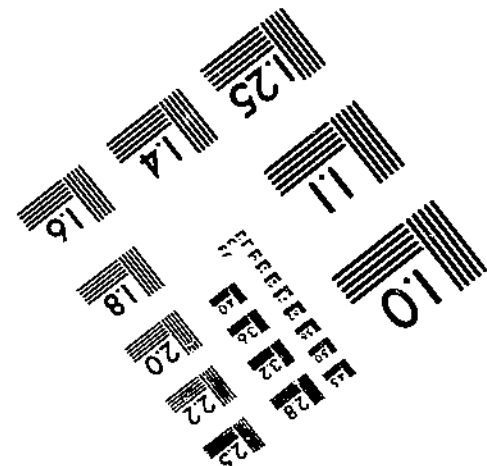
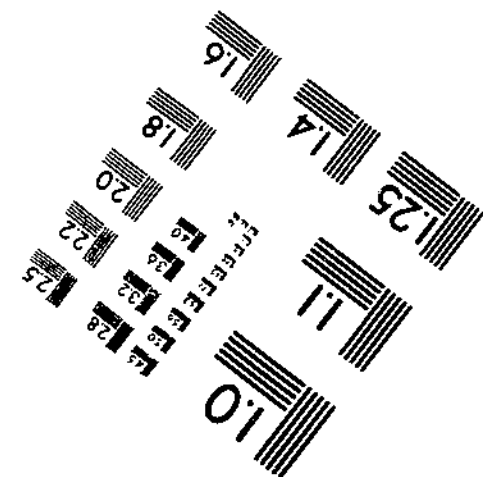
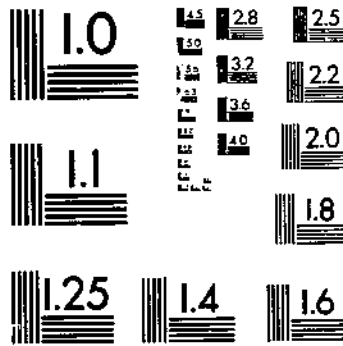

MANUFACTURED TO AIM STANDARDS  
BY APPLIED IMAGE, INC.



NASS-SB-908

**NTIS**  
Information is our business.

---

---

## CHICKENS AND EGGS: FINAL ESTIMATES 1988-93

(U.S.) NATIONAL AGRICULTURAL STATISTICS SERVICE, WASHINGTON, DC

JAN 95

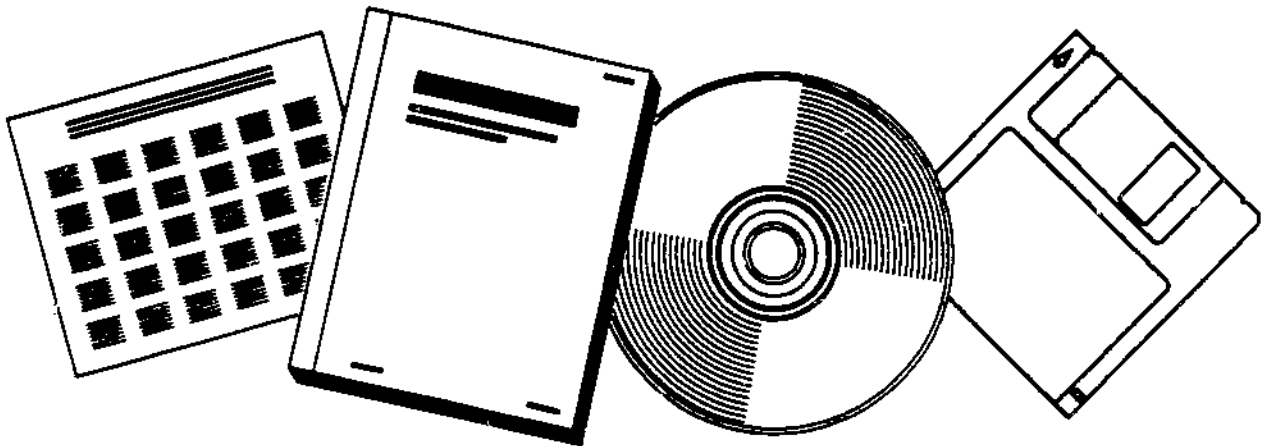

U.S. DEPARTMENT OF COMMERCE  
National Technical Information Service

---

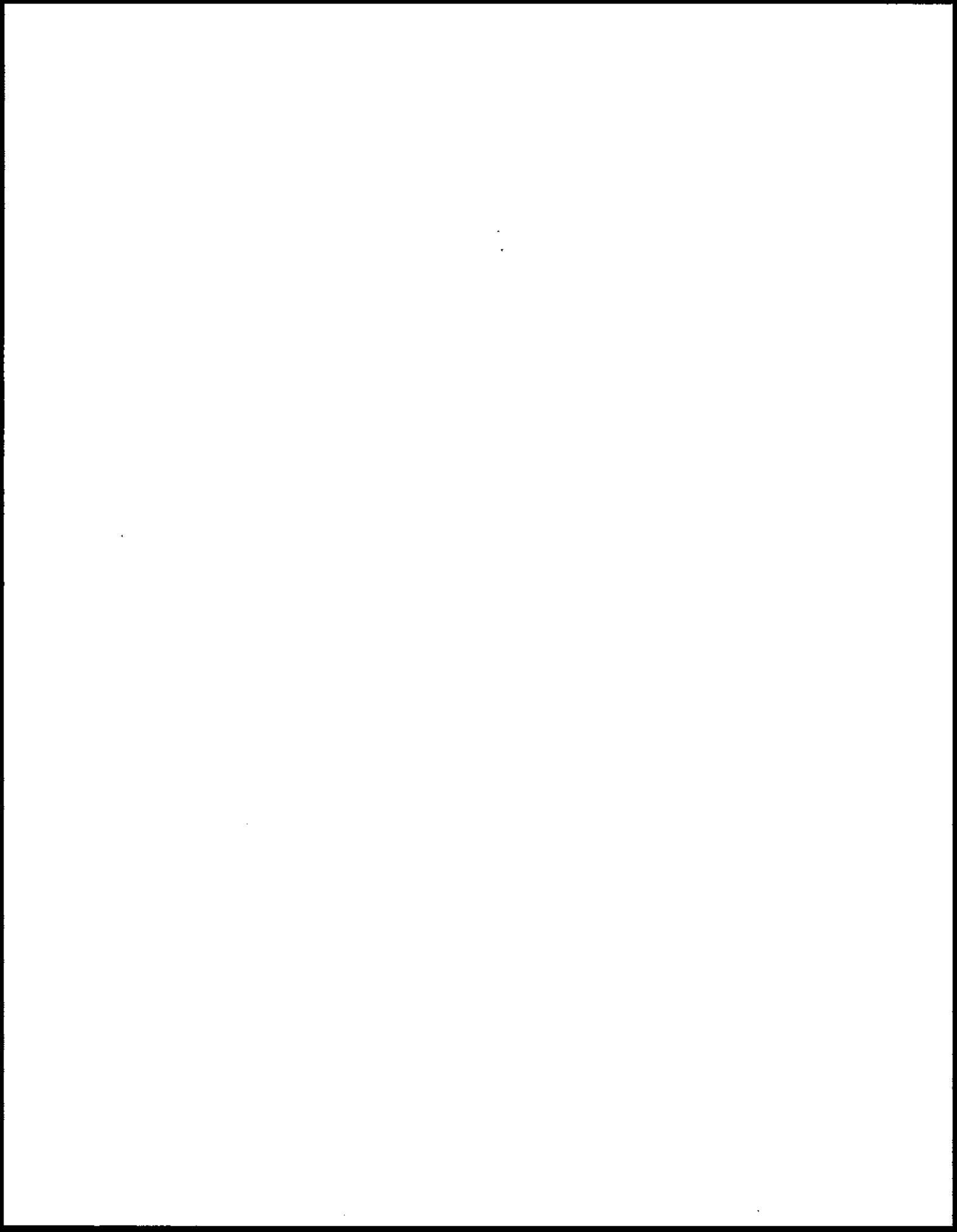



**United States  
Department of  
Agriculture**

**NASS-SB-908**  
115 70 011 8 001 000 011 115 100 010 010 011 115 115

**National  
Agricultural  
Statistics  
Services**

**Agricultural  
Statistics  
Board**

**Statistical  
Bulletin  
Number 908**

# **Chickens and Eggs**

## **Final Estimates 1988-93**

REPRODUCED BY: **NTIS**  
U.S. Department of Commerce  
National Technical Information Service  
Springfield, Virginia 22161

**Chickens and Eggs:** Final estimates for 1988-1993. Agricultural Statistics Board, National Agricultural Statistics Service, U.S. Department of Agriculture.

### Abstract

This publication presents final chicken and egg estimates, made by the Agricultural Statistics Board for the period 1988-93 including some revisions and continues the official series published in Statistical Bulletin No. 801 issued December 1989. This series includes monthly and quarterly layer and egg numbers, rate of lay, and chickens inventory and value as of December 1. Estimates contained in this publication provide a historic record and benchmark for current estimates.

### Introduction

Chicken and egg estimates were published monthly in "Eggs, Chickens, and Turkeys" and annually in the "Layers and Egg Production Summary" during the 1988 through 1993 period. Primary data were collected from monthly questionnaires sent to egg producers. An attempt was made to collect information from all known contractors and independent producers with over 3,000 layers in their flock. Producers with less than 3,000 layers in their flock were sampled from the list of egg producers.

Grower surveys were conducted monthly in 20 selected States during 1988-93. The remaining States conducted quarterly surveys. During the non-quarterly months, data for the 30 quarterly States were estimated based on the percent change in the 20 States conducting monthly surveys.

Revisions were made only after a thorough review of original data with consideration given to all additional data now available, including information on egg-type chicks hatched, chickens slaughtered, and the 1992 Census of Agriculture.

Estimates of chicken value per head were based on responses of average value of birds in flocks as of December 1. Producers report separate values for hens and pullets of laying age, pullets not of laying age, and roasters. These values per head were weighted together by the number of hens and pullets of laying age and all other chickens for each State.

The number of chickens by class is estimated as of December 1. These estimates are based on survey and historical data relationships of the various classes to layers and total chickens.

---

For information call Joel Moore (202) 720-3244. Office hours are 8:00 a.m. to 4:30 p.m. ET.

All Chickens: Number, Value per Head, Total Value,  
and Class, United States, December 1, 1988-93 1/

Year:	All Chickens			Hens and Pullets of Laying Age		
	Value			Hens	Pullets	Total
	Number (000)	Per Head	Total (000)			
	----- Dollars -----			----- 1,000 -----		
1988	356,808	2.04	727,575	123,435	152,714	276,149
1989	357,241	2.16	772,798	118,839	153,230	272,069
1990	353,179	2.29	807,572	119,551	153,916	273,467
1991	363,594	2.30	834,656	117,178	162,943	280,121
1992	371,483	2.26	838,200	121,103	163,397	284,500
1993	379,640	2.37	898,059	131,688	158,938	290,626
	-----			-----		
	Pullets Not Laying Age			Other Chickens		
	3 Months Old & Older		Under 3 Months Old			
	-----			----- 1,000 -----		
1988	33,739		40,859	6,061		
1989	35,769		43,415	5,988		
1990	34,222		38,945	6,545		
1991	34,272		42,344	6,857		
1992	34,710		45,160	7,113		
1993	33,833		47,941	7,240		

1/ Excludes commercial broilers.

Egg Production: Annual Average Number of Layers and Annual  
Egg Production by Type, United States, 1988-93 1/

Year:	Annual Average Number of Layers <u>2/</u>	Egg Production		
		Total Eggs	Table Eggs	Hatching Eggs
	-----	----- Millions -----		
1988	278,587	69,878	61,531	8,347
1989	270,415	67,503	58,889	8,614
1990	270,946	68,134	58,945	9,189
1991	275,451	69,465	59,864	9,601
1992	278,824	70,749	60,941	9,808
1993	284,770	71,936	61,829	10,107

1/ Estimates cover the 12-month period Dec 1, previous year, through Nov 30.

2/ Annual averages based on quarterly data.



Eggs: Production During the Month by Type.  
United States 1988-93 <sup>1/</sup>

Month	Total Eggs		Table Eggs		Hatching Eggs	
	1988	1989	1988	1989	1988	1989
Millions Eggs						
Dec <sup>2/</sup>	6.089	5.852	5.400	5.154	689	698
Jan	6.057	5.768	5.348	5.062	709	706
Feb	5.676	5.194	5.004	4.538	672	656
Mar	6.058	5.804	5.346	5.060	712	744
Apr	5.784	5.592	5.086	4.864	698	728
May	5.876	5.721	5.142	4.968	734	753
Jun	5.614	5.522	4.908	4.793	706	729
Jul	5.762	5.671	5.054	4.926	708	745
Aug	5.784	5.631	5.089	4.900	695	731
Sep	5.611	5.475	4.945	4.777	666	698
Oct	5.857	5.688	5.169	4.969	688	719
Nov	5.710	5.585	5.040	4.878	670	707
During Year	69.878	67.503	61.531	58.889	8.347	8.614
Millions Eggs						
Dec <sup>2/</sup>	5.800	5.910	5.066	5.141	734	769
Jan	5.728	5.893	4.984	5.102	744	791
Feb	5.190	5.339	4.495	4.610	695	729
Mar	5.853	5.961	5.065	5.135	788	826
Apr	5.676	5.685	4.895	4.876	781	809
May	5.789	5.818	4.968	4.973	821	845
Jun	5.556	5.666	4.773	4.849	783	817
Jul	5.731	5.865	4.931	5.045	800	820
Aug	5.750	5.885	4.961	5.076	789	809
Sep	5.562	5.701	4.811	4.917	751	784
Oct	5.804	5.935	5.038	5.121	766	814
Nov	5.695	5.807	4.958	5.019	737	788
During Year	68.134	69.465	58.945	59.864	9.189	9.601
Million Eggs						
Dec <sup>2/</sup>	6.052	6.163	5.232	5.340	820	823
Jan	5.961	6.080	5.135	5.237	826	843
Feb	5.563	5.472	4.788	4.701	775	771
Mar	6.049	6.113	5.209	5.260	840	853
Apr	5.841	5.908	5.017	5.065	824	843
May	5.930	6.062	5.069	5.172	861	890
Jun	5.710	5.862	4.889	5.003	821	859
Jul	5.926	6.034	5.095	5.171	831	863
Aug	5.947	6.056	5.125	5.209	822	847
Sep	5.792	5.916	5.004	5.096	788	820
Oct	6.058	6.185	5.246	5.331	812	854
Nov	5.920	6.085	5.132	5.244	788	841
During Year	70.749	71.936	60.941	61.829	9.808	10.107

<sup>1/</sup> Data for the non-quarterly months (Jan, Feb, Apr, May, Jul, Aug, Oct, Nov) were derived based on the percent change in the 20 States making monthly estimates. These monthly States accounted for the following percent of U.S. egg production: 1988 - 84; 1989 - 83; 1990 - 83; 1991 - 83; 1992 - 82; and 1993 - 82.

<sup>2/</sup> December preceding year.

Layers and Egg Production: Annual Average Number of Layers,  
Eggs per Layer and Total Egg Production, 1988-93 <sup>1/</sup>

State	Average Number of Layers		Eggs per Layer <sup>2/</sup>		Total Egg Production	
	1988	1989	1988	1989	1988	1989
	----- 1,000 -----		--- Number ---		Million Eggs	
AL	11,001	9,459	236	231	2,596	2,183
AK	3	3	187	187	0.7	0.7
AZ	324	305	265	258	86	79
AR	15,778	14,455	240	232	3,784	3,352
CA	32,279	31,145	245	243	7,917	7,579
CO	3,037	3,239	258	254	783	824
CT	4,377	3,711	256	252	1,122	934
DE	667	640	217	228	145	146
FL	11,161	10,788	248	244	2,768	2,628
GA	17,821	17,563	241	241	4,294	4,233
HI	1,016	947	221	229	224.4	217.2
ID	920	864	236	251	217	217
IL	3,114	3,175	250	250	780	793
IN	21,435	21,164	263	261	5,644	5,529
IA	8,073	8,505	255	252	2,059	2,140
KS	1,604	1,549	258	250	414	387
KY	1,844	1,688	248	241	457	407
LA	1,400	1,365	222	219	311	299
ME	4,880	4,324	267	264	1,302	1,140
MD	3,553	3,762	262	257	932	966
MA	973	893	269	266	262	238
MI	6,080	5,666	255	257	1,553	1,454
MN	9,005	8,740	250	256	2,251	2,236
MS	5,170	5,354	242	241	1,251	1,289
MO	6,146	6,181	249	240	1,531	1,485
MT	772	702	251	256	194	180
NE	3,672	4,090	246	253	902	1,037
NV	13	13	169	177	2.2	2.3
NH	202	193	252	274	51	53
NJ	1,793	1,687	271	259	486	437
NM	1,140	1,145	252	257	287	294
NY	3,877	3,973	261	268	1,013	1,063
NC	14,280	13,871	238	239	3,396	3,312
ND	246	206	240	227	59	47
OH	17,130	16,832	261	259	4,477	4,367
OK	3,642	3,726	235	238	856	886
OR	2,351	2,537	262	267	617	678
PA	19,823	19,535	268	268	5,320	5,232
RI	199	191	260	241	52	46
SC	5,500	5,114	260	262	1,432	1,342
SD	1,413	1,461	246	255	348	373
TN	2,120	1,612	251	241	532	389
TX	13,900	13,673	242	242	3,363	3,304
UT	1,945	1,849	253	249	493	460
VT	206	139	261	265	54	37
VA	3,659	3,760	249	251	911	942
WA	5,008	4,804	265	270	1,327	1,299
WV	533	517	221	234	118	121
WI	3,447	3,325	256	256	881	852
WY	19	16	185	183	3.6	3.1
US <sup>3/</sup>	278,587	270,415	251	250	69,878	67,503

See footnotes at end of table.

-- continued

Layers and Egg Production: Annual Average Number of Layers, Eggs  
per Layer and Total Egg Production, 1988-93 1/ (continued)

State	Average Number of Layers		Eggs per Layer <u>2/</u>		Total Egg Production	
	1990	1991	1990	1991	1990	1991
	----- 1,000 -----		--- Number ---		Million Eggs	
AL	9,514	10,456	232	231	2,206	2,417
AK	3	3	187	187	0.7	0.7
AZ	345	356	234	241	81	86
AR	15,597	15,977	232	234	3,620	3,737
CA	30,966	30,134	249	256	7,711	7,721
CO	3,142	3,473	251	251	788	873
CT	3,806	3,617	271	262	1,031	947
DE	742	670	226	246	168	165
FL	10,546	10,249	245	248	2,586	2,537
GA	17,562	17,976	245	239	4,302	4,301
HI	974	966	234	232	227.5	224.5
ID	731	777	256	261	187	203
IL	3,103	3,178	256	255	793	809
IN	20,719	19,846	263	267	5,445	5,290
IA	8,261	9,047	260	248	2,151	2,247
KS	1,681	1,481	240	263	404	389
KY	1,648	1,996	250	254	412	507
LA	1,245	1,135	207	224	258	254
ME	3,928	3,956	272	270	1,069	1,070
MD	3,429	3,513	258	257	885	903
MA	870	864	270	274	235	237
MI	5,332	5,283	264	264	1,406	1,396
MN	9,646	10,580	259	255	2,499	2,697
MS	5,979	6,178	240	239	1,434	1,475
MO	6,389	6,532	247	248	1,580	1,622
MT	658	626	261	262	172	164
NE	4,794	5,680	251	246	1,202	1,400
NV	12	10	173	176	2.2	1.8
NH	206	240	208	216	43	52
NJ	1,624	1,845	272	266	442	491
NM	1,171	1,165	242	259	283	302
NY	3,658	3,687	267	268	975	987
NC	13,041	13,091	233	233	3,033	3,045
ND	215	234	236	251	51	59
OH	17,676	17,633	264	263	4,667	4,637
OK	3,751	3,684	232	225	869	830
OR	2,523	2,610	258	263	652	686
PA	18,576	18,934	268	271	4,976	5,130
RI	197	182	268	275	53	50
SC	5,441	5,458	261	260	1,422	1,420
SD	1,672	2,206	260	266	435	586
TN	1,217	1,112	227	251	277	279
TX	13,813	13,922	240	241	3,317	3,356
UT	1,817	1,876	251	259	456	486
VT	116	109	267	275	31	30
VA	3,759	3,843	251	257	943	988
WA	4,856	4,855	265	270	1,287	1,313
WV	571	774	219	219	125	170
WI	3,463	3,402	265	263	918	896
WY	16	15	188	181	3.1	2.9
US <u>3/</u>	270,946	275,451	251	252	68,134	69,465

See footnotes at end of table.

-- continued

Layers and Egg Production: Annual Average Number of Layers, Eggs per Layer and Total Egg Production, 1988-93 <sup>1/</sup> (continued)

State	Average Number of Layers		Eggs per Layer <sup>2/</sup>		Total Egg Production	
	1992	1993	1992	1993	1992	1993
	----- 1,000 -----		--- Number ---		Million Eggs	
AL	10,751	10,925	234	232	2,512	2,538
AK	2	2	201	223	0.5	0.5
AZ	358	356	237	247	85	88
AR	15,396	15,805	234	231	3,601	3,645
CA	28,565	27,960	253	251	7,224	7,029
CO	3,494	3,438	239	243	837	837
CT	3,602	3,734	261	265	940	988
DE	675	642	243	252	164	162
FL	9,396	9,592	249	258	2,341	2,475
GA	17,844	18,439	242	241	4,326	4,449
HI	957	861	232	245	222.4	210.6
ID	791	862	270	269	214	232
IL	3,075	2,986	260	270	801	807
IN	19,995	19,990	260	264	5,207	5,281
IA	11,091	13,221	262	252	2,902	3,328
KS	1,430	1,378	244	242	349	334
KY	2,248	2,398	262	262	588	629
LA	1,335	1,834	237	245	316	450
ME	3,925	4,342	275	277	1,078	1,204
MD	3,400	3,272	251	254	855	831
MA	801	769	266	263	213	202
MI	5,308	5,302	263	264	1,398	1,401
MN	10,778	10,731	260	251	2,805	2,692
MS	5,825	6,062	242	237	1,408	1,435
MO	6,614	6,615	247	249	1,631	1,644
MT	602	460	266	271	160	125
NE	7,117	7,895	250	257	1,777	2,027
NV	9	7	167	152	1.5	1.1
NH	225	167	280	268	63	45
NJ	1,910	1,891	270	278	515	526
NM	1,184	1,158	256	270	303	313
NY	3,808	3,784	273	272	1,040	1,028
NC	12,978	13,238	233	233	3,026	3,082
ND	242	240	235	250	57	60
OH	18,464	18,862	272	269	5,031	5,075
OK	3,775	3,845	231	229	873	880
OR	2,597	2,647	264	254	686	673
PA	20,103	21,076	274	268	5,513	5,642
RI	206	196	276	269	57	53
SC	5,581	4,975	259	258	1,447	1,282
SD	2,276	2,216	270	282	615	627
TN	1,168	1,091	241	236	282	258
TX	14,003	14,525	247	246	3,462	3,569
UT	1,964	2,001	251	249	493	498
VT	111	105	279	286	31	30
VA	4,092	3,966	246	233	1,008	926
WA	4,791	4,745	272	270	1,305	1,283
WV	721	974	215	219	155	213
WI	3,224	3,175	258	258	831	820
WY	15	15	188	175	3.0	2.8
US <sup>3/</sup>	278,824	284,770	254	253	70,749	71,936

<sup>1/</sup> Annual estimates cover the period Dec 1, previous year thru Nov 30.

<sup>2/</sup> Total egg production divided by average number of layers on hand.

<sup>3/</sup> Sum of States may not add to US total due to rounding.

Egg Production: Annual Number of Eggs Produced by Type,  
State, and United States 1988-93 1/

State	Total Production		Table Eggs <u>2/</u>		Hatching Eggs <u>2/</u>	
	1988	1989	1988	1989	1988	1989
	Million Eggs					
AL	2,596	2,183	1,595	1,142	1,001	1,041
AK	0.7	0.7				
AZ	86	79				
AR	3,784	3,352	2,236	1,844	1,548	1,508
CA	7,917	7,579				
CO	783	824				
CT	1,122	934				
DE	145	146				
FL	2,768	2,628	2,572	2,416	196	212
GA	4,294	4,233	2,979	2,894	1,315	1,339
HI	224.4	217.2				
ID	217	217				
IL	780	793				
IN	5,644	5,529	5,512	5,396	132	133
IA	2,059	2,140	2,002	2,098	57	42
KS	414	387				
KY	457	407				
LA	311	299				
ME	1,302	1,140				
MD	932	966				
MA	262	238				
MI	2,553	1,454				
MN	2,251	2,236	2,177	2,154	74	82
MS	1,251	1,289	740	775	511	514
MO	1,531	1,485				
MT	194	180				
NE	902	1,037				
NV	2.2	2.3				
NH	51	53				
NJ	486	437				
NM	287	294				
NY	1,013	1,063				
NC	3,396	3,312	2,154	1,994	1,242	1,318
ND	59	47				
OH	4,477	4,367				
OK	856	886				
OR	617	678				
PA	5,320	5,232	5,135	5,032	185	200
RI	52	46				
SC	1,432	1,342	1,329	1,233	103	109
SD	348	373				
TN	532	389				
TX	3,363	3,304	2,976	2,887	387	417
UT	493	460				
VT	54	37				
VA	911	942				
WA	1,327	1,299				
WV	118	121				
WI	881	852				
WY	3.6	3.1				
US <u>3/</u>	69,878	67,503	61,531	58,889	8,347	8,614

See footnotes at end of table.

-- continued

Egg Production: Annual Number of Eggs Produced by Type,  
State, and United States 1988-93 <sup>1/</sup> (continued)

State	Total Production		Table Eggs <sup>2/</sup>		Hatching Eggs <sup>2/</sup>	
	1990	1991	1990	1991	1990	1991
	Million Eggs					
AL	2,206	2,417	1,005	1,147	1,201	1,270
AK	0.7	0.7				
AZ	81	86				
AR	3,620	3,737	1,926	2,025	1,694	1,712
CA	7,711	7,721				
CO	788	873				
CT	1,031	947				
DE	168	165				
FL	2,586	2,537	2,377	2,339	209	198
GA	4,302	4,301	2,875	2,800	1,427	1,501
HI	227.5	224.5				
ID	187	203				
IL	793	809				
IN	5,445	5,290	5,305	5,156	140	134
IA	2,151	2,247	2,093	2,178	58	69
KS	404	389				
KY	412	507				
LA	258	254				
ME	1,069	1,070				
MD	885	903				
MA	235	237				
MI	1,406	1,396				
MN	2,499	2,697	2,411	2,596	88	101
MS	1,434	1,475	877	844	557	631
MO	1,580	1,622				
MT	172	164				
NE	1,202	1,400				
NV	2.2	1.8				
NH	43	52				
NJ	442	491				
NM	283	302				
NY	975	987				
NC	3,033	3,045	1,778	1,790	1,255	1,255
ND	51	59				
OH	4,667	4,637				
OK	869	830				
OR	652	686				
PA	4,976	5,130	4,773	4,948	203	182
RI	53	50				
SC	1,422	1,420	1,300	1,283	122	137
SD	435	586				
TN	277	279				
TX	3,317	3,356	2,834	2,881	483	475
UT	456	486				
VT	31	30				
VA	943	988				
WA	1,287	1,313				
WV	125	170				
WI	918	896				
WY	3.1	2.9				
US <sup>3/</sup>	68,134	69,465	58,945	59,864	9,189	9,601

See footnotes at end of table.

-- continued

Egg Production: Annual Number of Eggs Produced by Type,  
State, and United States 1988-93 <sup>1/</sup> (continued)

State	Total Production		Table Eggs <sup>2/</sup>		Hatching Eggs <sup>2/</sup>	
	1992	1993	1992	1993	1992	1993
	Million Eggs					
AL	2,512	2,538	1,202	1,222	1,310	1,316
AK	0.5	0.5				
AZ	85	88				
AR	3,601	3,645	1,832	1,748	1,769	1,897
CA	7,224	7,029				
CO	837	837				
CT	940	988				
DE	164	162				
FL	2,341	2,475	2,163	2,308	178	167
GA	4,325	4,449	2,754	2,849	1,572	1,600
HI	222.4	210.6				
ID	214	232				
IL	801	807				
IN	5,207	5,281	5,076	5,140	131	141
IA	2,902	3,328	2,831		71	
KS	349	334				
KY	588	629				
LA	316	450				
ME	1,078	1,204				
MD	855	831				
MA	212	202				
MI	1,398	1,401				
MN	2,805	2,692	2,702	2,584	103	108
MS	1,408	1,435	786	788	622	647
MO	1,631	1,644				
MT	160	125				
NE	1,777	2,027				
NV	1.5	1.1				
NH	63	45				
NJ	515	526				
NM	303	313				
NY	1,040	1,028				
NC	3,026	3,082	1,739	1,714	1,287	1,368
ND	57	60				
OH	5,031	5,075				
OK	873	880				
OR	686	673				
PA	5,513	5,642	5,338	5,478	175	164
RI	57	53				
SC	1,447	1,282	1,287	1,095	160	187
SD	615	627				
TN	282	258				
TX	3,462	3,569	2,971	3,064	491	505
UT	492	498				
VT	31	30				
VA	1,008	926				
WA	1,305	1,283				
WV	155	213				
WI	831	820				
WY	3.0	2.8				
US <sup>3/</sup>	70,749	71,936	60,941	61,829	9,808	10,107

<sup>1/</sup> Annual estimates cover the period Dec 1, previous year through Nov 30.

<sup>2/</sup> Data by type of flock not shown for some States to avoid disclosing individual operations.

<sup>3/</sup> Sum of States may not add to US total due to rounding.

Egg Production by Type: Annual Number of Eggs Produced,  
20 Selected States, 1988-93

State	Total Production		Table Eggs <u>1/</u>		Hatching Eggs <u>1/</u>	
	1988	1989	1988	1989	1988	1989
Million Eggs						
AL	2,596	2,183	1,595	1,142	1,001	1,041
AR	3,784	3,352	2,236	1,844	1,548	1,508
CA	7,917	7,579				
CT	1,122	934				
FL	2,768	2,628	2,572	2,416	196	212
GA	4,294	4,233	2,979	2,894	1,315	1,339
IN	5,644	5,529	5,512	5,396	132	133
IA	2,059	2,140	2,002	2,098	57	42
ME	1,302	1,140				
MI	1,553	1,454				
MN	2,251	2,236	2,177	2,154	74	82
MS	1,251	1,289	740	775	511	514
MO	1,531	1,485				
NY	1,013	1,063				
NC	3,396	3,312	2,154	1,994	1,242	1,318
OH	4,477	4,367				
PA	5,320	5,232	5,135	5,032	185	200
SC	1,432	1,342	1,329	1,233	103	109
TX	3,363	3,304	2,976	2,887	387	417
WA	1,327	1,299				
20-State Total	58,400	56,101	51,176	48,709	7,224	7,392
Million Eggs						
	1990	1991	1990	1991	1990	1991
AL	2,206	2,417	1,005	1,147	1,201	1,270
AR	3,620	3,737	1,926	2,025	1,694	1,712
CA	7,711	7,721				
CT	1,031	947				
FL	2,586	2,537	2,377	2,339	209	198
GA	4,302	4,301	2,875	2,800	1,427	1,501
IN	5,445	5,290	5,305	5,156	140	134
IA	2,151	2,247	2,093	2,178	58	69
ME	1,069	1,070				
MI	1,406	1,396				
MN	2,499	2,697	2,411	2,596	88	101
MS	1,434	1,475	877	844	557	631
MO	1,580	1,622				
NY	975	987				
NC	3,033	3,045	1,778	1,790	1,255	1,255
OH	4,667	4,637				
PA	4,976	5,130	4,773	4,948	203	182
SC	1,422	1,420	1,300	1,283	122	137
TX	3,317	3,356	2,834	2,881	483	475
WA	1,287	1,313				
20-State Total	56,717	57,345	48,808	49,222	7,909	8,123

See footnotes at end of table.

-- continued



Egg Production by Type: Annual Number of Eggs Produced,  
20 Selected States, 1988-93 (continued)

State	Total Production		Table Eggs <u>1/</u>		Hatching Eggs <u>1/</u>	
	1992	1993	1992	1993	1992	1993
	Million Eggs					
AL	2,512	2,538	1,202	1,222	1,310	1,316
AR	3,601	3,645	1,832	1,748	1,769	1,897
CA	7,224	7,029				
CT	940	988				
FL	2,341	2,475	2,163	2,308	178	167
GA	4,326	4,449	2,754	2,849	1,572	1,600
IN	5,207	5,281	5,076	5,140	131	141
IA	2,902	3,328	2,831		71	
ME	1,078	1,204				
MI	1,398	1,401				
MN	2,805	2,692	2,702	2,584	103	108
MS	1,408	1,435	786	788	622	647
MO	1,631	1,644				
NY	1,040	1,028				
NC	3,026	3,082	1,739	1,714	1,287	1,368
OH	5,031	5,075				
PA	5,513	5,642	5,338	5,478	175	164
SC	1,447	1,282	1,287	1,095	160	187
TX	3,462	3,569	2,971	3,064	491	505
WA	1,305	1,283				
20-State Total	58,197	59,070	49,912	50,547	8,285	8,523

1/ Data by type of flock not shown for some States to avoid disclosing individual operations.

Eggs: Production During the Month by Type.  
United States, 1988-93

Month	Total		Table Egg Type		All Hatching	
	1988	1989	1988	1989	1988	1989
Million Eggs						
Dec <u>1/</u>	6.089	5.852	5.400	5.154	689	698
Jan	6.057	5.768	5.348	5.062	709	706
Feb	5.676	5.194	5.004	4.538	672	656
Mar	6.058	5.804	5.346	5.060	712	744
Apr	5.784	5.592	5.086	4.864	698	728
May	5.876	5.721	5.142	4.968	734	753
Jun	5.614	5.522	4.908	4.793	706	729
Jul	5.762	5.671	5.054	4.926	708	745
Aug	5.784	5.631	5.089	4.900	695	731
Sep	5.611	5.475	4.945	4.777	666	698
Oct	5.857	5.688	5.169	4.959	688	719
Nov	5.710	5.585	5.040	4.878	670	707
1990 : 1991 : 1990 : 1991 : 1990 : 1991						
Million Eggs						
Dec <u>1/</u>	5.800	5.910	5.066	5.141	734	769
Jan	5.728	5.893	4.984	5.102	744	791
Feb	5.190	5.339	4.495	4.610	695	729
Mar	5.853	5.961	5.065	5.135	788	826
Apr	5.676	5.685	4.895	4.876	781	809
May	5.789	5.818	4.968	4.973	821	845
Jun	5.556	5.666	4.773	4.849	783	817
Jul	5.731	5.865	4.931	5.045	800	820
Aug	5.750	5.885	4.961	5.076	789	809
Sep	5.562	5.701	4.811	4.917	751	784
Oct	5.804	5.935	5.038	5.121	766	814
Nov	5.695	5.807	4.958	5.019	737	788
1992 : 1993 : 1992 : 1993 : 1992 : 1993						
Million Eggs						
Dec <u>1/</u>	6.052	6.163	5.232	5.340	820	823
Jan	5.961	6.080	5.135	5.237	826	843
Feb	5.563	5.472	4.788	4.701	775	771
Mar	6.049	6.113	5.209	5.260	840	853
Apr	5.841	5.908	5.017	5.065	824	843
May	5.930	6.062	5.069	5.172	861	890
Jun	5.710	5.862	4.889	5.003	821	859
Jul	5.926	6.034	5.095	5.171	831	863
Aug	5.947	6.056	5.125	5.209	822	847
Sep	5.792	5.916	5.004	5.096	788	820
Oct	6.058	6.185	5.246	5.331	812	854
Nov	5.920	6.085	5.132	5.244	788	841

1/ December preceding year.

Eggs: Hatchery Production During the Month by Type.  
United States, 1990-93

Month	All Hatching		Broiler Type		Egg Type	
	1990	1991	1990	1991	1990	1991
Million Eggs						
Dec <u>1/</u>	734	769	671	708	63	61
Jan	744	791	675	726	69	65
Feb	695	729	628	669	67	60
Mar	788	826	711	754	77	72
Apr	781	809	706	741	75	68
May	821	845	744	776	77	69
Jun	783	817	713	749	70	68
Jul	800	820	731	752	69	68
Aug	789	809	720	743	69	66
Sep	751	784	687	720	64	64
Oct	766	814	703	749	63	65
Nov	737	788	678	729	59	59
Million Eggs						
	1992	1993	1992	1993	1992	1993
Million Eggs						
Dec <u>1/</u>	820	823	757	763	63	60
Jan	826	843	762	781	64	62
Feb	775	771	715	711	60	60
Mar	840	853	771	786	69	67
Apr	824	843	759	778	65	65
May	861	890	796	826	65	64
Jun	821	859	757	799	64	60
Jul	831	863	766	799	65	64
Aug	822	847	759	789	63	58
Sep	788	820	729	765	59	55
Oct	812	854	751	796	61	58
Nov	788	841	729	784	59	57

1/ December preceding year.

Eggs: Production During the Month by Type.  
20 Selected States, 1988-93

Month	Total		Table Egg Type		All Hatching	
	1988	1989	1988	1989	1988	1989
Million Eggs						
Dec <u>1/</u>	5,120	4,900	4,519	4,299	601	601
Jan	5,084	4,813	4,466	4,205	618	608
Feb	4,763	4,329	4,178	3,763	585	566
Mar	5,078	4,840	4,460	4,197	618	643
Apr	4,830	4,651	4,224	4,023	606	628
May	4,889	4,737	4,253	4,091	636	646
Jun	4,663	4,570	4,053	3,946	610	624
Jul	4,783	4,692	4,174	4,055	609	637
Aug	4,815	4,657	4,217	4,034	598	623
Sep	4,685	4,537	4,111	3,942	574	595
Oct	4,901	4,721	4,309	4,107	592	614
Nov	4,789	4,654	4,212	4,047	577	607
Million Eggs						
1990	1991	1990	1991	1990	1991	
Million Eggs						
Dec <u>1/</u>	4,841	4,905	4,209	4,251	632	654
Jan	4,770	4,881	4,127	4,207	643	674
Feb	4,328	4,419	3,722	3,796	606	623
Mar	4,896	4,934	4,208	4,228	688	706
Apr	4,734	4,681	4,056	3,992	678	689
May	4,799	4,769	4,091	4,053	708	716
Jun	4,598	4,654	3,927	3,964	671	690
Jul	4,757	4,834	4,072	4,144	685	690
Aug	4,791	4,867	4,115	4,189	676	678
Sep	4,638	4,717	3,995	4,059	643	658
Oct	4,832	4,900	4,179	4,217	653	683
Nov	4,733	4,784	4,107	4,122	626	662
Million Eggs						
1992	1993	1992	1993	1992	1993	
Million Eggs						
Dec <u>1/</u>	4,987	5,076	4,296	4,376	691	700
Jan	4,901	4,988	4,203	4,272	698	716
Feb	4,575	4,484	3,918	3,832	657	652
Mar	4,995	5,021	4,282	4,301	713	720
Apr	4,821	4,853	4,125	4,140	696	713
May	4,873	4,973	4,147	4,219	726	754
Jun	4,684	4,808	3,994	4,081	690	727
Jul	4,867	4,942	4,167	4,216	700	726
Aug	4,884	4,962	4,189	4,251	695	711
Sep	4,757	4,856	4,092	4,169	665	687
Oct	4,980	5,088	4,295	4,374	685	714
Nov	4,873	5,019	4,204	4,316	669	703

1/ December preceding year.

Eggs: Hatchery Production During the Month by Type.  
20 Selected States, 1990-93

Month	All Hatching		Broiler Type		Egg Type	
	1990	1991	1990	1991	1990	1991
Million Eggs						
Dec <u>1/</u>	632	654	578	603	54	51
Jan	643	674	584	620	59	54
Feb	606	623	548	573	58	50
Mar	688	706	622	646	66	60
Apr	678	689	614	633	64	56
May	708	716	642	659	66	57
Jun	671	690	612	634	59	56
Jul	685	690	627	634	58	56
Aug	676	678	618	624	58	54
Sep	643	658	589	605	54	53
Oct	653	683	601	630	52	53
Nov	626	662	577	614	49	48
Million Eggs						
	1992	1993	1992	1993	1992	1993
Million Eggs						
Dec <u>1/</u>	691	700	639	649	52	51
Jan	698	716	646	664	52	52
Feb	657	652	608	602	49	50
Mar	713	720	656	664	57	56
Apr	696	713	643	659	53	54
May	726	754	673	701	53	53
Jun	690	727	637	677	53	50
Jul	700	726	646	673	54	53
Aug	695	711	643	663	52	48
Sep	665	687	616	642	49	45
Oct	685	714	634	666	51	48
Nov	669	703	619	656	50	47

1/ December preceding year.

Layers: Average Number on Hand During the Month  
by Type, United States, 1988-93

Month	Total Layers		Table Eggs Type		Hatching Eggs Type	
	1988	1989	1988	1989	1988	1989
	1,000					
Dec <u>1/</u>	287,451	274,590	250,074	236,540	37,377	38,050
Jan	286,519	273,169	248,302	235,016	38,217	38,153
Feb	284,877	272,958	246,878	234,336	37,999	38,622
Mar	281,585	271,491	244,283	232,357	37,302	39,134
Apr	279,177	269,432	241,899	230,448	37,278	38,984
May	276,632	268,464	239,098	229,449	37,534	39,015
Jun	273,210	268,369	235,807	229,446	37,403	38,923
Jul	271,819	267,779	235,184	229,337	36,635	38,442
Aug	273,157	267,865	236,703	229,473	36,454	38,392
Sep	275,339	269,044	238,647	230,677	36,692	38,367
Oct	276,737	270,371	240,214	231,885	36,523	38,486
Nov	276,629	271,595	239,442	232,455	37,187	39,140
	1990	1991	1990	1991	1990	1991
	1,000					
Dec <u>1/</u>	272,104	274,327	232,234	232,810	39,870	41,517
Jan	272,979	276,038	231,888	233,428	41,091	42,610
Feb	273,240	276,224	231,752	233,135	41,488	43,089
Mar	273,078	274,705	231,827	231,574	41,251	43,131
Apr	272,751	273,306	230,881	229,598	41,870	43,708
May	270,981	273,547	228,826	229,379	42,155	44,168
Jun	268,472	273,975	226,779	230,072	41,693	43,903
Jul	267,499	274,032	226,283	230,745	41,216	43,287
Aug	268,422	274,983	227,475	231,833	40,947	43,150
Sep	269,330	276,491	228,640	233,435	40,690	43,056
Oct	270,512	278,422	230,229	235,449	40,283	42,973
Nov	272,183	279,490	231,702	236,313	40,481	43,177
	1992	1993	1992	1993	1992	1993
	1,000					
Dec <u>1/</u>	280,572	284,267	236,940	239,916	43,632	44,351
Jan	280,171	284,398	235,933	238,913	44,238	45,485
Feb	279,450	284,638	235,175	238,669	44,275	45,969
Mar	279,373	284,405	235,064	238,155	44,309	46,250
Apr	278,284	284,234	233,550	237,533	44,734	46,701
May	276,790	283,694	231,931	237,030	44,859	46,664
Jun	276,142	282,914	231,721	236,919	44,421	45,995
Jul	275,953	283,324	232,041	237,742	43,912	45,582
Aug	275,891	284,192	232,548	238,635	43,343	45,557
Sep	278,461	285,418	235,496	239,883	42,965	45,535
Oct	281,573	286,948	238,442	241,321	43,131	45,627
Nov	283,305	288,875	239,781	241,964	43,524	46,911

1/ December preceding year.

Layers: Average Number Hatching Layers on Hand During  
the Month by Type, United States, 1990-93

Month	All Hatching		Broiler Type		Egg Type	
	1990	1991	1990	1991	1990	1991
	1,000					
Dec <u>1</u> /	39,870	41,517	36,924	38,631	2,946	2,886
Jan	41,091	42,610	37,914	39,657	3,177	2,953
Feb	41,488	43,089	38,138	40,056	3,350	3,033
Mar	41,251	43,131	37,822	40,085	3,429	3,046
Apr	41,870	43,708	38,489	40,740	3,381	2,968
May	42,155	44,168	38,852	41,219	3,303	2,949
Jun	41,693	43,903	38,473	40,910	3,220	2,993
Jul	41,216	43,287	38,042	40,327	3,174	2,960
Aug	40,947	43,150	37,856	40,252	3,091	2,898
Sep	40,690	43,056	37,695	40,179	2,995	2,877
Oct	40,283	42,973	37,409	40,082	2,874	2,891
Nov	40,481	43,177	37,660	40,240	2,821	2,937
	1,000					
	1992	1993	1992	1993	1992	1993
	1,000					
Dec <u>1</u> /	43,632	44,351	40,682	41,571	2,950	2,780
Jan	44,238	45,485	41,306	42,648	2,932	2,837
Feb	44,275	45,969	41,275	43,035	3,000	2,934
Mar	44,309	46,250	41,238	43,280	3,071	2,970
Apr	44,734	46,701	41,725	43,709	3,009	2,992
May	44,859	46,664	41,960	43,674	2,899	2,990
Jun	44,421	45,995	41,615	43,099	2,806	2,896
Jul	43,912	45,582	41,163	42,801	2,749	2,781
Aug	43,343	45,557	40,664	42,910	2,679	2,647
Sep	42,965	45,535	40,306	42,923	2,659	2,612
Oct	43,131	45,627	40,404	42,970	2,727	2,657
Nov	43,524	46,911	40,758	44,234	2,766	2,677

1/ December preceding year.

Layers: Number on Hand First Day of the Month  
by Type, United States, 1988-93

Month	Total Layers		Table Eggs Type		Hatching Eggs Type	
	1988	1989	1988	1989	1988	1989
1,000						
Jan	286,570	273,018	248,668	234,841	37,902	38,177
Feb	286,460	273,305	247,931	235,185	38,529	38,120
Mar	283,285	272,596	245,820	233,479	37,465	39,117
Apr	279,871	270,378	242,740	231,234	37,131	39,144
May	278,469	268,469	241,051	229,654	37,418	38,815
Jun	274,782	268,439	237,138	229,235	37,644	39,204
Jul	271,626	268,288	234,469	229,651	37,157	38,637
Aug	271,997	267,253	235,892	229,016	36,105	38,237
Sep	274,300	268,462	237,506	229,925	36,794	38,537
Oct	276,361	269,619	239,781	231,430	36,580	38,189
Nov	277,100	271,106	240,643	232,329	36,457	38,777
Dec	276,149	272,069	238,234	232,574	37,915	39,495
1990 : 1991 : 1990 : 1991 : 1990 : 1991						
1,000						
Jan	272,114	275,317	231,887	233,317	40,227	42,000
Feb	273,826	276,733	231,882	233,529	41,944	43,204
Mar	272,734	275,689	231,653	232,730	41,081	42,959
Apr	273,513	273,741	232,057	230,461	41,456	43,280
May	271,964	272,850	229,696	228,725	42,268	44,125
Jun	270,039	274,223	227,950	230,024	42,089	44,199
Jul	266,887	273,779	225,602	230,190	41,285	43,589
Aug	268,097	274,268	226,958	231,291	41,139	42,977
Sep	268,724	275,670	227,985	232,366	40,739	43,304
Oct	270,135	277,187	229,457	234,391	40,678	42,796
Nov	270,874	279,630	230,996	236,497	39,878	43,133
Dec	273,467	280,121	232,399	236,921	41,068	43,200
1992 : 1993 : 1992 : 1993 : 1992 : 1993						
1,000						
Jan	280,917	283,839	236,868	238,876	44,049	44,963
Feb	279,404	284,933	234,990	238,942	44,414	45,991
Mar	279,472	284,318	235,353	238,390	44,119	45,928
Apr	279,259	284,480	234,769	237,925	44,490	46,555
May	277,287	283,968	232,323	237,134	44,964	46,834
Jun	276,270	283,394	231,532	236,914	44,738	46,480
Jul	275,993	282,417	231,902	236,917	44,091	45,500
Aug	275,896	284,301	232,176	238,658	43,720	45,643
Sep	275,864	284,054	232,913	238,600	42,951	45,454
Oct	281,033	286,771	238,071	241,168	42,962	45,603
Nov	282,089	287,098	238,804	241,464	43,285	45,634
Dec	284,500	290,626	240,753	242,453	43,747	48,173



Layers: Number Hatching Layers on Hand First Day of the Month  
by Type, United States, 1990-93

Month	All Hatching		Broiler Type		Egg Type	
	1990	1991	1990	1991	1990	1991
	1,000					
Jan	40,227	42,000	37,179	39,085	3,048	2,915
Feb	41,944	43,204	38,642	40,220	3,302	2,984
Mar	41,081	42,959	37,628	39,887	3,453	3,072
Apr	41,456	43,280	38,059	40,271	3,397	3,009
May	42,268	44,125	38,910	41,203	3,358	2,922
Jun	42,089	44,199	38,847	41,228	3,242	2,971
Jul	41,285	43,589	38,093	40,585	3,192	3,004
Aug	41,139	42,977	37,989	40,064	3,150	2,913
Sep	40,739	43,304	37,716	40,429	3,023	2,875
Oct	40,678	42,796	37,716	39,924	2,962	2,872
Nov	39,878	43,133	37,095	40,231	2,783	2,902
Dec	41,068	43,200	38,219	40,241	2,849	2,959
	1,000					
	1992	1993	1992	1993	1992	1993
	1,000					
Jan	44,049	44,963	41,119	42,181	2,930	2,782
Feb	44,414	45,991	41,488	43,106	2,926	2,885
Mar	44,119	45,928	41,053	42,955	3,066	2,973
Apr	44,490	46,555	41,419	43,597	3,071	2,958
May	44,964	46,834	42,022	43,815	2,942	3,019
Jun	44,738	46,480	41,887	43,525	2,851	2,955
Jul	44,091	45,500	41,336	42,668	2,755	2,832
Aug	43,720	45,643	40,987	42,925	2,733	2,718
Sep	42,951	45,454	40,334	42,888	2,617	2,566
Oct	42,962	45,603	40,269	42,951	2,693	2,652
Nov	43,285	45,634	40,532	42,983	2,753	2,651
Dec	43,747	48,173	40,975	45,478	2,772	2,695

Layers: Average Number on Hand During the Month  
by Type, 20 Selected States, 1988-93 1/

Month	Total Layers		Table Eggs Type		Hatching Eggs Type	
	1988	1989	1988	1989	1988	1989
	1,000					
Dec <u>1/</u>	240,849	229,322	208,149	196,465	32,700	32,857
Jan	240,059	227,844	206,652	194,941	33,407	32,903
Feb	238,625	227,582	205,529	194,259	33,096	33,323
Mar	235,528	226,105	203,159	192,320	32,369	33,785
Apr	233,152	224,079	200,849	190,498	32,303	33,581
May	230,751	223,118	198,308	189,565	32,443	33,553
Jun	227,530	222,901	195,307	189,462	32,223	33,439
Jul	226,236	222,029	194,779	189,037	31,457	32,992
Aug	227,588	221,771	196,310	188,793	31,278	32,978
Sep	229,818	222,990	198,299	190,000	31,519	32,990
Oct	231,319	224,636	199,964	191,485	31,355	33,151
Nov	231,327	226,051	199,303	192,229	32,024	33,822
	1990 : 1991 : 1990 : 1991 : 1990 : 1991					
	1,000					
Dec <u>1/</u>	226,622	227,889	192,090	192,431	34,532	35,458
Jan	227,496	229,255	191,768	192,778	35,728	36,477
Feb	227,798	228,978	191,678	192,107	36,120	36,871
Mar	227,605	227,115	191,749	190,299	35,856	36,816
Apr	226,974	225,385	190,651	188,133	36,323	37,252
May	224,942	225,263	188,468	187,744	36,474	37,519
Jun	222,459	225,600	186,491	188,421	35,968	37,179
Jul	221,829	225,659	186,333	189,055	35,496	36,604
Aug	223,005	226,646	187,793	190,138	35,212	36,508
Sep	224,073	227,883	189,128	191,482	34,945	36,401
Oct	224,938	229,366	190,524	193,106	34,414	36,260
Nov	226,136	230,010	191,657	193,589	34,479	36,421
	1992 : 1993 : 1992 : 1993 : 1992 : 1993					
	1,000					
Dec <u>1/</u>	230,843	233,470	193,982	195,926	36,861	37,544
Jan	230,261	233,612	192,803	195,088	37,458	38,524
Feb	229,315	233,948	191,839	195,083	37,476	38,865
Mar	229,294	233,789	191,848	194,701	37,446	39,088
Apr	228,379	233,613	190,630	194,085	37,749	39,528
May	226,941	233,060	189,137	193,613	37,804	39,447
Jun	226,302	232,215	188,867	193,469	37,435	38,746
Jul	226,203	232,422	189,081	194,097	37,122	38,325
Aug	226,127	233,012	189,361	194,742	36,766	38,270
Sep	228,409	234,221	192,049	196,061	36,360	38,160
Oct	231,157	235,894	194,757	197,821	36,400	38,073
Nov	232,610	237,889	195,838	198,709	36,772	39,180

1/ December preceding year.

Layers: Average Number Hatching Layers on Hand During  
the Month by Type, 20 Selected States, 1990-93

Month	All Hatching		Broiler Type		Egg Type	
	1990	1991	1990	1991	1990	1991
	1,000					
Dec <u>1</u> /	34,532	35,458	32,009	33,018	2,523	2,440
Jan	35,728	36,477	33,004	33,982	2,724	2,495
Feb	36,120	36,871	33,229	34,321	2,891	2,550
Mar	35,856	36,816	32,893	34,275	2,963	2,541
Apr	36,323	37,252	33,414	34,790	2,909	2,462
May	36,474	37,519	33,653	35,085	2,821	2,434
Jun	35,968	37,179	33,224	34,706	2,744	2,473
Jul	35,496	36,604	32,782	34,152	2,714	2,452
Aug	35,212	36,508	32,577	34,095	2,635	2,413
Sep	34,945	36,401	32,401	34,007	2,544	2,394
Oct	34,414	36,260	31,984	33,862	2,430	2,398
Nov	34,479	36,421	32,097	33,973	2,382	2,448
	1,000					
	1992	1993	1992	1993	1992	1993
	1,000					
Dec <u>1</u> /	36,861	37,544	34,400	35,175	2,461	2,369
Jan	37,458	38,524	35,026	36,120	2,432	2,404
Feb	37,476	38,865	34,996	36,398	2,480	2,467
Mar	37,446	39,088	34,899	36,603	2,547	2,485
Apr	37,749	39,528	35,250	37,024	2,499	2,504
May	37,804	39,447	35,388	36,958	2,416	2,489
Jun	37,435	38,746	35,093	36,354	2,342	2,392
Jul	37,122	38,325	34,838	36,027	2,284	2,298
Aug	36,766	38,270	34,555	36,077	2,211	2,193
Sep	36,360	38,160	34,157	36,000	2,203	2,160
Oct	36,400	38,073	34,114	35,885	2,286	2,188
Nov	36,772	39,180	34,430	36,976	2,342	2,204

1/ December preceding year.

Layers: Number on Hand First Day of the Month  
by Type, 20 Selected States, 1988-93

Month	Total Layers		Table Egg Type		Hatching Egg Type	
	1988	1989	1988	1989	1988	1989
1,000						
Jan	240,090	227,718	206,918	194,766	33,172	32,952
Feb	240,020	227,955	206,381	195,110	33,639	32,845
Mar	237,221	227,195	204,672	193,400	32,549	33,795
Apr	233,821	225,003	201,640	191,234	32,181	33,769
May	232,469	223,139	200,051	189,754	32,418	33,385
Jun	229,022	223,079	196,559	189,368	32,463	33,711
Jul	226,027	222,713	194,049	189,551	31,978	33,162
Aug	226,430	221,328	195,502	188,516	30,928	32,812
Sep	228,730	222,200	197,111	189,066	31,619	33,134
Oct	230,891	223,769	199,481	190,930	31,410	32,839
Nov	231,735	225,485	200,443	192,029	31,292	33,457
Dec	230,910	226,602	198,156	192,423	32,754	34,179
1,000						
1990		1991		1990		1991
1,000						
Jan	226,614	228,712	191,747	192,817	34,867	35,895
Feb	228,361	229,773	191,782	192,729	36,579	37,044
Mar	227,315	228,159	191,605	191,475	35,710	36,684
Apr	227,874	226,036	191,887	189,111	35,987	36,925
May	226,049	224,714	189,406	187,145	36,643	37,569
Jun	223,876	225,791	187,524	188,334	36,352	37,457
Jul	221,025	225,384	185,452	188,500	35,573	36,884
Aug	222,619	225,918	187,208	189,601	35,411	36,317
Sep	223,370	227,347	188,372	190,667	34,998	36,680
Oct	224,757	228,401	189,877	192,291	34,880	36,110
Nov	225,104	230,305	191,166	193,912	33,938	36,393
Dec	227,145	230,486	192,139	194,058	35,006	36,428
1,000						
1992		1993		1992		1993
1,000						
Jan	231,167	233,018	193,888	194,926	37,279	38,092
Feb	229,334	234,184	191,710	195,242	37,624	38,942
Mar	229,272	233,689	191,961	194,919	37,311	38,770
Apr	229,301	233,864	191,729	194,475	37,572	39,389
May	227,435	233,343	189,523	193,689	37,912	39,654
Jun	226,427	232,751	188,745	193,525	37,682	39,226
Jul	226,158	231,665	188,982	193,407	37,176	38,258
Aug	226,231	233,250	189,176	194,878	37,055	38,372
Sep	226,002	232,746	189,539	194,594	36,463	38,152
Oct	230,792	235,674	194,551	197,518	36,241	38,156
Nov	231,498	236,088	194,954	198,114	36,544	37,974
Dec	233,702	239,666	196,717	199,294	36,985	40,372

Layers: Number Hatching Layers on Hand First Day of the Month  
by Type, 20 Selected States, 1990-93

Month	All Hatching		Broiler Type		Egg Type	
	1990	1991	1990	1991	1990	1991
1,000						
Jan	34,867	35,895	32,269	33,435	2,598	2,460
Feb	36,579	37,044	33,732	34,520	2,847	2,524
Mar	35,710	36,684	32,720	34,117	2,990	2,567
Apr	35,987	36,925	33,059	34,421	2,928	2,504
May	36,643	37,569	33,760	35,153	2,883	2,416
Jun	36,352	37,457	33,599	35,010	2,753	2,447
Jul	35,573	36,884	32,843	34,395	2,730	2,489
Aug	35,411	36,317	32,719	33,904	2,692	2,413
Sep	34,998	36,680	32,428	34,275	2,570	2,405
Oct	34,880	36,110	32,366	33,734	2,514	2,376
Nov	33,938	36,393	31,595	33,981	2,343	2,412
Dec	35,006	36,428	32,594	33,957	2,412	2,471
1,000						
	1992	1993	1992	1993	1992	1993
1,000						
Jan	37,279	38,092	34,839	35,725	2,440	2,367
Feb	37,624	38,942	35,208	36,507	2,416	2,435
Mar	37,311	38,770	34,775	36,281	2,536	2,489
Apr	37,572	39,389	35,019	36,917	2,553	2,472
May	37,912	39,654	35,472	37,125	2,440	2,529
Jun	37,682	39,226	35,294	36,783	2,388	2,443
Jul	37,176	38,258	34,886	35,921	2,290	2,337
Aug	37,055	38,372	34,787	36,125	2,268	2,247
Sep	36,463	38,152	34,316	36,023	2,147	2,129
Oct	36,241	38,156	33,989	35,971	2,252	2,185
Nov	36,544	37,974	34,232	35,793	2,312	2,181
Dec	36,985	40,372	34,619	38,153	2,366	2,219

Eggs: Number Laid per 100 Layers During the Month  
by Type, United States, 1988-93

Month	Total Production		Table Eggs		Hatching Eggs	
	1988	1989	1988	1989	1988	1989
	Number					
Dec <u>1/</u>	2,118	2,131	2,159	2,179	1,843	1,834
Jan	2,114	2,112	2,154	2,154	1,855	1,850
Feb	1,992	1,903	2,027	1,937	1,768	1,699
Mar	2,151	2,138	2,188	2,178	1,909	1,901
Apr	2,072	2,075	2,103	2,111	1,872	1,867
May	2,124	2,131	2,151	2,165	1,956	1,930
Jun	2,055	2,058	2,081	2,089	1,888	1,873
Jul	2,120	2,118	2,149	2,148	1,933	1,938
Aug	2,117	2,102	2,150	2,135	1,907	1,904
Sep	2,038	2,035	2,072	2,071	1,815	1,819
Oct	2,116	2,104	2,152	2,143	1,884	1,868
Nov	2,064	2,056	2,105	2,098	1,802	1,806
	1990	1991	1990	1991	1990	1991
	Number					
Dec <u>1/</u>	2,132	2,154	2,181	2,208	1,841	1,852
Jan	2,098	2,135	2,149	2,186	1,811	1,856
Feb	1,899	1,933	1,940	1,977	1,675	1,692
Mar	2,143	2,170	2,185	2,217	1,910	1,915
Apr	2,081	2,080	2,120	2,124	1,865	1,851
May	2,136	2,127	2,171	2,168	1,948	1,913
Jun	2,069	2,068	2,105	2,108	1,878	1,861
Jul	2,142	2,140	2,179	2,186	1,941	1,894
Aug	2,142	2,140	2,181	2,190	1,927	1,875
Sep	2,065	2,062	2,104	2,106	1,846	1,821
Oct	2,146	2,132	2,188	2,175	1,902	1,894
Nov	2,092	2,078	2,140	2,124	1,821	1,825
	1992	1993	1992	1993	1992	1993
	Number					
Dec <u>1/</u>	2,157	2,168	2,208	2,226	1,879	1,856
Jan	2,128	2,138	2,176	2,192	1,867	1,853
Feb	1,991	1,922	2,036	1,970	1,750	1,677
Mar	2,165	2,149	2,216	2,209	1,896	1,844
Apr	2,099	2,079	2,148	2,132	1,842	1,805
May	2,142	2,137	2,186	2,182	1,919	1,907
Jun	2,068	2,072	2,110	2,112	1,848	1,868
Jul	2,147	2,130	2,196	2,175	1,892	1,893
Aug	2,156	2,131	2,204	2,183	1,897	1,859
Sep	2,080	2,073	2,125	2,124	1,834	1,801
Oct	2,151	2,155	2,200	2,209	1,883	1,872
Nov	2,090	2,106	2,140	2,167	1,810	1,793

1/ December preceding year.

Eggs: Number Hatching Eggs Laid per 100 Layers During  
the Month by Type, United States, 1990-93

Month	All Hatching		Broiler Type		Egg Type	
	1990	1991	1990	1991	1990	1991
	Number					
Dec <u>1</u> / <sup>1</sup>	1.841	1.852	1.817	1.833	2.138	2.114
Jan	1.811	1.856	1.780	1.831	2.172	2.201
Feb	1.675	1.692	1.647	1.670	2.000	1.978
Mar	1.910	1.915	1.880	1.881	2.246	2.364
Apr	1.865	1.851	1.834	1.819	2.218	2.291
May	1.948	1.913	1.915	1.883	2.331	2.340
Jun	1.878	1.861	1.853	1.831	2.174	2.272
Jul	1.941	1.894	1.922	1.865	2.174	2.297
Aug	1.927	1.875	1.902	1.846	2.232	2.277
Sep	1.846	1.821	1.823	1.792	2.137	2.225
Oct	1.902	1.894	1.879	1.869	2.192	2.248
Nov	1.821	1.825	1.800	1.812	2.091	2.009
	1992	1993	1992	1993	1992	1993
	Number					
Dec <u>1</u> / <sup>1</sup>	1.879	1.856	1.861	1.835	2.136	2.158
Jan	1.867	1.853	1.845	1.831	2.183	2.185
Feb	1.750	1.677	1.732	1.652	2.000	2.045
Mar	1.896	1.844	1.870	1.816	2.247	2.256
Apr	1.842	1.805	1.819	1.780	2.160	2.172
May	1.919	1.907	1.897	1.891	2.242	2.140
Jun	1.848	1.868	1.819	1.854	2.281	2.072
Jul	1.892	1.893	1.861	1.867	2.364	2.301
Aug	1.897	1.859	1.867	1.839	2.352	2.191
Sep	1.834	1.801	1.809	1.782	2.219	2.106
Oct	1.883	1.872	1.859	1.852	2.237	2.183
Nov	1.810	1.793	1.789	1.772	2.133	2.129

<sup>1</sup>/ December preceding year.

Eggs: Number Laid per 100 Layers First Day of the Month  
by Type, United States, 1988-93

Month	Total Production		Table Eggs		Hatching Eggs	
	1988	1989	1988	1989	1988	1989
Number						
Jan	68.2	68.7	69.6	70.2	59.1	59.2
Feb	68.2	67.5	69.3	68.7	60.6	60.2
Mar	69.1	68.3	70.3	69.6	61.3	60.8
Apr	69.6	69.5	70.8	70.8	61.9	61.9
May	68.4	68.8	69.3	69.9	62.8	62.3
Jun	68.5	68.6	69.4	69.7	63.1	62.4
Jul	68.3	68.5	69.2	69.5	62.7	62.7
Aug	68.4	67.9	69.4	69.0	62.2	61.9
Sep	68.1	67.7	69.2	68.9	60.5	60.7
Oct	67.8	67.9	68.9	69.2	60.6	60.4
Nov	68.8	67.7	70.0	69.0	60.8	60.1
Dec	68.8	69.4	70.3	70.9	59.4	60.6
Number						
Jan	68.1	69.2	69.8	70.9	58.5	59.6
Feb	67.2	68.4	68.8	70.1	58.4	59.6
Mar	68.5	69.6	69.7	71.1	61.6	61.1
Apr	69.7	70.3	71.1	71.8	61.6	62.3
May	68.9	68.4	70.1	69.8	62.5	61.0
Jun	68.9	68.7	70.0	70.1	62.8	61.5
Jul	69.0	69.0	70.3	70.4	62.3	61.5
Aug	69.1	68.9	70.3	70.5	63.1	60.3
Sep	68.9	69.0	70.3	70.6	61.3	60.4
Oct	68.7	68.3	69.9	69.7	61.7	61.0
Nov	69.8	69.2	71.2	70.6	61.3	61.1
Dec	69.8	69.9	71.5	71.6	60.2	60.6
Number						
Jan	69.2	69.6	70.8	71.5	60.4	59.8
Feb	68.0	68.2	69.5	69.9	60.0	59.5
Mar	69.3	69.0	70.9	70.7	61.0	59.9
Apr	70.4	69.6	72.1	71.7	61.6	59.2
May	69.5	68.8	71.0	70.4	61.4	60.7
Jun	68.6	69.1	69.8	70.3	62.3	62.7
Jul	69.1	69.0	70.7	70.4	60.8	61.7
Aug	69.3	68.3	70.9	69.8	61.1	60.4
Sep	69.7	69.1	71.3	70.9	61.0	59.8
Oct	68.8	69.0	70.3	70.7	60.8	60.3
Nov	69.9	70.1	71.6	71.9	60.5	60.5
Dec	70.3	70.3	72.2	72.6	60.2	58.7



Eggs: Number Hatching Eggs Laid per 100 Layers First Day  
of the Month by Type, United States, 1990-93

Month	All Hatching		Broiler Type		Egg Type	
	1990	1991	1990	1991	1990	1991
	Number					
Jan	58.5	59.6	57.5	58.7	70.1	71.7
Feb	58.4	59.6	57.3	58.5	71.6	74.0
Mar	61.6	61.1	60.6	60.1	71.8	73.7
Apr	61.6	62.3	60.6	61.2	73.2	77.4
May	62.5	61.0	61.5	60.0	74.5	75.8
Jun	62.8	61.5	61.9	60.4	74.3	76.1
Jul	62.3	61.5	61.3	60.6	74.0	73.0
Aug	63.1	60.3	62.4	59.4	71.0	73.4
Sep	61.3	60.4	60.5	59.3	72.2	74.9
Oct	61.7	61.0	60.9	60.2	71.9	71.9
Nov	61.3	61.1	60.4	60.4	73.7	71.4
Dec	60.2	60.6	59.7	60.2	67.4	66.3
	1992	1993	1992	1993	1992	1993
	Number					
Jan	60.4	59.8	59.7	59.0	71.0	71.7
Feb	60.0	59.5	59.2	58.8	71.1	71.2
Mar	61.0	59.9	60.2	59.1	72.1	73.0
Apr	61.6	59.2	60.7	58.3	73.3	72.5
May	61.4	60.7	60.6	59.9	72.6	72.7
Jun	62.3	62.7	61.6	62.2	72.0	71.4
Jul	60.8	61.7	59.8	61.1	75.9	72.1
Aug	61.1	60.4	60.2	59.5	75.0	74.3
Sep	61.0	59.8	60.1	59.0	74.9	73.3
Oct	60.8	60.3	60.2	59.7	69.4	70.5
Nov	60.5	60.5	59.8	59.9	70.6	71.0
Dec	60.2	58.7	59.4	57.9	72.2	70.8

Eggs: Number Laid per 100 Layers During the Month  
by Type, 20 Selected States, 1988-93

Month	Total Production		Table Eggs		Hatching Eggs	
	1988	1989	1988	1989	1988	1989
	Number					
Dec <u>1/</u>	2,126	2,137	2,171	2,188	1,838	1,829
Jan	2,118	2,112	2,161	2,157	1,850	1,848
Feb	1,996	1,902	2,033	1,937	1,768	1,699
Mar	2,156	2,141	2,195	2,182	1,909	1,903
Apr	2,072	2,076	2,103	2,112	1,876	1,870
May	2,119	2,123	2,145	2,158	1,960	1,925
Jun	2,049	2,050	2,075	2,083	1,893	1,866
Jul	2,114	2,113	2,143	2,145	1,936	1,931
Aug	2,116	2,100	2,148	2,137	1,912	1,889
Sep	2,039	2,035	2,073	2,075	1,821	1,804
Oct	2,119	2,102	2,155	2,145	1,888	1,852
Nov	2,070	2,059	2,113	2,105	1,802	1,795
	1990	1991	1990	1991	1990	1991
	Number					
Dec <u>1/</u>	2,136	2,152	2,191	2,209	1,830	1,844
Jan	2,097	2,129	2,152	2,182	1,800	1,848
Feb	1,900	1,930	1,942	1,976	1,678	1,690
Mar	2,151	2,172	2,195	2,222	1,919	1,918
Apr	2,086	2,077	2,127	2,122	1,867	1,850
May	2,133	2,117	2,171	2,159	1,941	1,908
Jun	2,067	2,063	2,106	2,104	1,866	1,856
Jul	2,144	2,142	2,185	2,192	1,930	1,885
Aug	2,148	2,147	2,191	2,203	1,920	1,857
Sep	2,070	2,070	2,112	2,120	1,840	1,808
Oct	2,148	2,136	2,193	2,184	1,897	1,884
Nov	2,093	2,080	2,143	2,129	1,816	1,818
	1992	1993	1992	1993	1992	1993
	Number					
Dec <u>1/</u>	2,160	2,174	2,215	2,233	1,875	1,864
Jan	2,128	2,135	2,180	2,190	1,863	1,859
Feb	1,995	1,917	2,042	1,964	1,753	1,678
Mar	2,178	2,148	2,232	2,209	1,904	1,842
Apr	2,111	2,077	2,164	2,133	1,844	1,804
May	2,147	2,134	2,193	2,179	1,920	1,911
Jun	2,070	2,070	2,115	2,109	1,843	1,876
Jul	2,152	2,126	2,204	2,172	1,886	1,894
Aug	2,160	2,130	2,212	2,183	1,890	1,858
Sep	2,083	2,073	2,131	2,126	1,829	1,800
Oct	2,154	2,157	2,205	2,211	1,882	1,875
Nov	2,095	2,110	2,147	2,172	1,819	1,794

1/ December preceding year.

Eggs: Number Hatching Eggs Laid per 100 Layers During  
the Month by Type, 20 Selected States, 1990-93

Month	All Hatching		Broiler Type		Egg Type	
	1990	1991	1990	1991	1990	1991
Number						
Dec <u>1</u> /	1.830	1.844	1.806	1.826	2.140	2.090
Jan	1.800	1.848	1.769	1.824	2.166	2.164
Feb	1.678	1.690	1.649	1.670	2.006	1.961
Mar	1.919	1.918	1.891	1.885	2.227	2.361
Apr	1.867	1.850	1.838	1.819	2.200	2.275
May	1.941	1.908	1.908	1.878	2.340	2.342
Jun	1.866	1.856	1.842	1.827	2.150	2.264
Jul	1.930	1.885	1.913	1.856	2.137	2.284
Aug	1.920	1.857	1.897	1.830	2.201	2.238
Sep	1.840	1.808	1.818	1.779	2.123	2.214
Oct	1.897	1.884	1.879	1.860	2.140	2.210
Nov	1.816	1.818	1.798	1.807	2.057	1.961
Number						
Dec <u>1</u> /	1.875	1.864	1.858	1.845	2.113	2.153
Jan	1.863	1.859	1.844	1.838	2.138	2.163
Feb	1.753	1.678	1.737	1.654	1.976	2.027
Mar	1.904	1.842	1.880	1.814	2.238	2.254
Apr	1.844	1.804	1.824	1.780	2.121	2.157
May	1.920	1.911	1.902	1.897	2.194	2.129
Jun	1.843	1.876	1.815	1.862	2.263	2.090
Jul	1.886	1.894	1.854	1.868	2.364	2.306
Aug	1.890	1.858	1.861	1.838	2.352	2.189
Sep	1.829	1.800	1.803	1.783	2.224	2.083
Oct	1.882	1.875	1.858	1.856	2.231	2.194
Nov	1.819	1.794	1.798	1.774	2.135	2.132

1/ December preceding year.

Eggs: Number Laid per 100 Layers First Day of the Month  
by Type, 20 Selected States, 1988-93

Month	Total Production		Table Eggs		Hatching Eggs	
	1988	1989	1988	1989	1988	1989
	Number					
Jan	68.3	68.8	69.9	70.5	58.9	59.0
Feb	68.2	67.3	69.5	68.6	60.5	60.2
Mar	69.3	68.3	70.6	69.7	61.4	60.8
Apr	69.7	69.6	71.0	71.0	62.0	61.9
May	68.2	68.6	69.1	69.8	62.9	62.3
Jun	68.3	68.3	69.2	69.4	63.2	62.2
Jul	68.1	68.3	69.0	69.4	62.8	62.5
Aug	68.2	67.8	69.2	68.9	62.3	61.6
Sep	68.1	67.6	69.3	69.0	60.7	60.2
Oct	67.7	67.9	68.9	69.3	60.8	59.9
Nov	68.9	67.6	70.2	69.0	60.9	59.7
Dec	68.9	69.6	70.6	71.3	59.2	60.3
	1990	1991	1990	1991	1990	1991
	Number					
Jan	68.1	69.0	70.0	70.9	58.0	59.3
Feb	67.0	68.1	68.8	69.9	58.1	59.3
Mar	68.6	69.5	69.9	71.2	62.0	61.0
Apr	70.0	70.4	71.6	72.0	61.8	62.5
May	68.8	68.0	70.1	69.5	62.5	60.8
Jun	68.7	68.3	70.0	69.8	62.4	61.2
Jul	69.0	68.9	70.4	70.5	61.9	61.2
Aug	69.2	69.0	70.5	70.8	62.9	59.8
Sep	69.2	69.3	70.7	71.2	61.2	59.8
Oct	68.7	68.5	70.1	70.0	61.6	60.6
Nov	69.8	69.3	71.4	70.9	61.3	60.9
Dec	69.8	69.9	71.6	71.8	60.0	60.3
	1992	1993	1992	1993	1992	1993
	Number					
Jan	69.2	69.6	71.0	71.6	60.3	59.9
Feb	67.9	67.9	69.5	69.6	60.0	59.6
Mar	69.6	68.8	71.3	70.6	61.2	59.9
Apr	70.9	69.6	72.7	71.8	61.8	59.1
May	69.7	68.6	71.4	70.3	61.4	60.8
Jun	68.6	68.9	69.9	70.2	62.3	63.0
Jul	69.2	69.0	71.0	70.4	60.5	62.0
Aug	69.4	68.1	71.1	69.7	60.9	60.4
Sep	69.8	69.1	71.6	71.0	60.7	59.8
Oct	68.7	69.0	70.3	70.7	60.6	60.4
Nov	70.1	70.1	71.9	72.0	60.6	60.7
Dec	70.6	70.3	72.5	72.8	60.6	58.5

Eggs: Number Hatching Eggs Laid per 100 Layers First Day  
of the Month by Type, 20 Selected States, 1990-93

Month	All Hatching		Broiler Type		Egg Type	
	1990	1991	1990	1991	1990	1991
	Number					
Jan	58.0	59.3	57.0	58.5	69.9	70.6
Feb	58.1	59.3	57.0	58.3	71.5	73.4
Mar	62.0	61.0	61.2	60.1	71.3	73.0
Apr	61.8	62.5	60.8	61.4	72.9	77.2
May	62.5	60.8	61.5	59.8	74.2	75.5
Jun	62.4	61.2	61.5	60.2	73.7	75.4
Jul	61.9	61.2	60.9	60.4	73.5	72.4
Aug	62.9	59.8	62.3	58.9	70.2	72.8
Sep	61.2	59.8	60.3	58.8	71.9	74.4
Oct	61.6	60.6	60.9	59.9	70.8	71.1
Nov	61.3	60.9	60.4	60.2	72.9	70.6
Dec	60.0	60.3	59.6	60.0	65.5	64.7
	1992	1993	1992	1993	1992	1993
	Number					
Jan	60.3	59.9	59.6	59.2	70.4	71.2
Feb	60.0	59.6	59.3	58.9	70.4	70.4
Mar	61.2	59.9	60.5	59.1	71.5	72.3
Apr	61.8	59.1	61.0	58.2	72.9	71.9
May	61.4	60.8	60.7	60.0	71.8	72.5
Jun	62.3	63.0	61.7	62.4	71.0	72.0
Jul	60.5	62.0	59.5	61.3	75.9	72.7
Aug	60.9	60.4	60.0	59.5	74.9	74.9
Sep	60.7	59.8	59.8	59.0	74.9	72.9
Oct	60.6	60.4	60.1	59.8	68.4	70.4
Nov	60.6	60.7	60.0	60.1	69.9	71.1
Dec	60.6	58.5	59.8	57.8	71.8	71.1

All Layers: Average Number on Hand During the Month,  
20 Selected States, 1988

State	Dec <u>1/</u>	Jan	Feb	Mar	Apr	May
	1,000					
AL	11,473	11,440	11,310	11,091	11,191	11,341
AR	16,451	16,703	16,739	16,036	15,875	15,898
CA	33,550	33,000	32,800	32,600	32,250	31,750
CT	4,469	4,436	4,416	4,394	4,384	4,345
FL	11,110	10,960	10,865	10,890	10,810	10,875
GA	18,807	18,798	18,701	18,325	17,654	17,549
IN	22,410	22,401	22,176	21,806	21,606	21,060
IA	7,710	7,855	8,015	8,050	8,070	8,040
ME	5,168	5,134	5,105	5,085	4,987	4,907
MI	6,600	6,525	6,275	6,050	5,950	5,850
MN	9,583	9,500	9,353	9,268	9,090	8,801
MS	5,100	5,024	5,049	5,123	5,177	5,179
MO	7,000	6,735	6,610	6,415	6,140	6,000
NY	4,300	4,100	3,875	3,900	3,900	3,800
NC	14,458	14,690	14,440	14,165	14,090	14,215
OH	17,500	17,790	18,070	17,800	17,640	17,020
PA	19,925	20,051	19,975	19,863	19,860	19,798
SC	6,058	5,868	5,780	5,558	5,528	5,506
TX	14,101	13,950	14,000	14,101	13,951	13,850
WA	5,076	5,099	5,071	5,008	4,999	4,967
20-State Total	240,849	240,059	238,625	235,528	233,152	230,751
	Jun	Jul	Aug	Sep	Oct	Nov
	1,000					
AL	10,908	10,696	10,863	10,773	10,621	10,303
AR	15,616	15,518	15,693	15,390	14,936	14,486
CA	31,550	31,700	31,750	31,850	32,150	32,400
CT	4,347	4,436	4,464	4,386	4,254	4,186
FL	11,105	11,185	11,435	11,605	11,590	11,490
GA	17,114	16,609	16,859	17,543	17,923	17,999
IN	20,396	20,206	20,541	21,161	21,640	21,840
IA	8,085	8,280	8,335	8,188	8,098	8,150
ME	4,874	4,749	4,654	4,655	4,610	4,640
MI	5,850	5,900	5,950	6,050	6,050	5,900
MN	8,728	8,778	8,743	8,643	8,685	8,893
MS	5,167	5,202	5,283	5,287	5,210	5,236
MO	5,825	5,725	5,700	5,775	5,900	5,925
NY	3,625	3,575	3,675	3,750	3,925	4,100
NC	14,365	14,115	13,990	14,190	14,290	14,363
OH	16,265	16,155	16,270	16,703	17,091	17,293
PA	19,553	19,403	19,600	19,838	19,976	20,038
SC	5,375	5,288	5,191	5,258	5,340	5,243
TX	13,800	13,750	13,651	13,800	14,001	13,850
WA	4,982	4,966	4,941	4,973	5,029	4,992
20-State Total	227,530	226,236	227,588	229,818	231,319	231,327

1/ December preceding year.

All Layers: Average Number on Hand During the Month.  
20 Selected States, 1989

State	Dec 1/	Jan	Feb	Mar	Apr	May
			1,000			
AL	9,996	10,083	9,663	9,458	9,523	9,318
AR	13,935	14,123	14,843	14,821	14,520	14,474
CA	32,250	31,750	31,400	31,250	31,100	30,900
CT	4,183	4,217	4,160	3,800	3,531	3,563
FL	11,175	10,905	10,800	10,810	10,660	10,715
GA	18,096	17,842	17,776	17,749	17,679	17,660
IN	21,646	21,383	21,481	21,598	21,348	20,681
IA	8,360	8,520	8,500	8,475	8,400	8,500
ME	4,639	4,554	4,547	4,511	4,430	4,382
MI	5,900	6,000	5,900	5,650	5,500	5,550
MN	9,000	8,925	8,751	8,546	8,451	8,451
MS	5,268	5,165	5,183	5,225	5,206	5,214
MO	5,910	6,035	6,225	6,235	6,145	6,185
NY	4,125	4,075	4,050	4,025	4,025	4,025
NC	14,258	14,173	14,230	14,115	14,005	13,955
OH	17,406	17,190	16,881	16,741	16,623	16,453
PA	19,675	19,451	19,650	19,388	19,126	19,488
SC	5,101	5,076	5,100	5,120	5,178	5,121
TX	13,600	13,550	13,600	13,750	13,751	13,675
WA	4,799	4,827	4,842	4,838	4,878	4,808
20-State Total	229,322	227,844	227,582	226,105	224,079	223,118
	Jun	Jul	Aug	Sep	Oct	Nov
			1,000			
AL	9,235	9,030	9,066	9,328	9,368	9,448
AR	14,423	14,451	14,392	14,346	14,263	14,913
CA	30,600	30,350	30,300	30,750	31,450	31,650
CT	3,617	3,620	3,537	3,445	3,439	3,441
FL	10,860	10,770	10,695	10,570	10,680	10,810
GA	17,313	17,028	16,976	17,106	17,591	17,954
IN	20,443	20,673	21,070	21,288	21,287	21,089
IA	8,720	8,648	8,533	8,563	8,523	8,316
ME	4,329	4,311	4,196	4,036	3,976	3,978
MI	5,550	5,500	5,550	5,650	5,650	5,600
MN	8,540	8,558	8,535	8,708	9,038	9,378
MS	5,305	5,391	5,503	5,616	5,594	5,572
MO	6,250	6,200	6,185	6,185	6,225	6,400
NY	4,000	4,050	4,000	3,800	3,725	3,775
NC	13,760	13,630	13,575	13,575	13,650	13,540
OH	16,495	16,711	16,813	16,871	16,928	16,856
PA	19,876	19,750	19,500	19,538	19,526	19,463
SC	5,026	4,930	5,008	5,160	5,223	5,333
TX	13,750	13,626	13,551	13,650	13,751	13,825
WA	4,809	4,802	4,786	4,805	4,749	4,710
20-State Total	222,901	222,029	221,771	222,990	224,636	226,051

1/ December preceding year.

All Layers: Average Number on Hand During the Month,  
20 Selected States, 1990

State	Dec 1/	Jan	Feb	Mar	Apr	May
	1,000					
AL	9,611	9,791	9,763	9,548	9,753	9,705
AR	15,554	15,922	16,213	16,062	15,969	15,703
CA	31,700	31,650	31,450	31,451	31,401	31,201
CT	3,476	3,715	3,906	3,892	3,876	3,869
FL	10,680	10,615	10,705	10,810	10,725	10,385
GA	18,007	18,194	18,182	17,856	17,539	17,285
IN	20,861	20,944	20,682	20,660	20,563	20,604
IA	8,181	8,140	8,100	8,355	8,600	7,940
ME	3,978	3,981	4,047	4,018	3,895	3,820
MI	5,550	5,600	5,600	5,450	5,250	5,200
MN	9,564	9,610	9,588	9,573	9,513	9,586
MS	5,619	5,784	5,869	5,891	6,062	6,212
MO	6,456	6,485	6,565	6,505	6,370	6,300
NY	3,750	3,650	3,700	3,775	3,700	3,575
NC	13,288	13,361	13,444	13,325	13,361	13,350
OH	16,827	16,977	17,146	17,246	17,488	17,621
PA	19,551	19,426	19,101	19,001	18,826	18,625
SC	5,318	5,253	5,388	5,561	5,415	5,268
TX	13,851	13,600	13,526	13,750	13,851	13,851
WA	4,800	4,798	4,823	4,876	4,817	4,842
20-State Total	226,622	227,496	227,798	227,605	226,974	224,942
	1,000					
	Jun	Jul	Aug	Sep	Oct	Nov
AL	9,292	9,215	9,238	9,429	9,448	9,391
AR	15,514	15,656	15,499	15,087	14,910	15,110
CA	30,850	30,451	30,151	30,251	30,551	30,501
CT	3,873	3,881	3,866	3,835	3,794	3,703
FL	10,210	10,125	10,053	10,363	10,810	11,093
GA	17,026	16,854	17,061	17,400	17,579	17,810
IN	20,596	20,578	20,813	20,642	20,871	20,801
IA	7,690	7,890	8,216	8,710	8,675	8,640
ME	3,832	3,889	3,901	3,928	3,924	3,936
MI	5,150	5,150	5,250	5,250	5,200	5,350
MN	9,498	9,355	9,608	9,896	9,933	10,034
MS	6,189	6,085	6,011	6,072	5,995	5,966
MO	6,200	6,185	6,310	6,375	6,425	6,500
NY	3,525	3,625	3,625	3,575	3,675	3,725
NC	13,098	12,710	12,600	12,682	12,650	12,653
OH	17,676	18,078	18,416	18,378	18,268	17,971
PA	18,275	17,975	17,900	17,900	18,000	18,355
SC	5,356	5,485	5,629	5,561	5,456	5,598
TX	13,750	13,775	13,951	13,926	13,901	14,000
WA	4,859	4,867	4,907	4,813	4,873	4,999
20-State Total	222,459	221,829	223,005	224,073	224,938	226,136

1/ December preceding year.



All Layers: Average Number on Hand During the Month,  
20 Selected States, 1991

State	Dec 1/	Jan	Feb	Mar	Apr	May
	1,000					
AL	9.583	9.943	10.421	10.616	10.621	10.645
AR	15.444	15.753	15.828	15.792	16.026	16.128
CA	30.601	30.651	30.251	30.151	30.150	30.101
CT	3.650	3.704	3.719	3.649	3.614	3.559
FL	11.348	11.090	10.838	10.693	10.300	10.123
GA	18.117	18.172	18.221	18.121	17.911	17.733
IN	20.599	20.438	20.000	19.674	19.343	19.098
IA	8.600	8.648	8.848	8.941	8.790	8.800
ME	3.959	3.963	4.100	4.152	4.001	3.862
MI	5.400	5.450	5.400	5.250	5.300	5.350
MN	10.341	10.536	10.569	10.551	10.509	10.413
MS	6.106	6.267	6.256	6.025	6.020	6.134
MO	6.570	6.670	6.688	6.523	6.358	6.333
NY	3.725	3.751	3.725	3.701	3.700	3.600
NC	12.753	12.873	12.998	13.161	13.248	13.271
OH	17.771	17.785	17.799	17.559	17.025	17.273
PA	18.830	19.176	19.001	18.525	18.400	18.625
SC	5.448	5.251	5.314	5.203	5.268	5.444
TX	14.100	14.151	14.050	13.976	13.926	13.851
WA	4.944	4.983	4.952	4.852	4.875	4.920
20-State Total	227,889	229,255	228,978	227,115	225,385	225,263
	1,000					
	Jun	Jul	Aug	Sep	Oct	Nov
AL	10.521	10.298	10.614	10.848	10.761	10.624
AR	16.006	16.025	16.213	16.306	16.223	15.984
CA	30.101	29.901	29.651	29.750	30.101	30.201
CT	3.582	3.647	3.528	3.513	3.607	3.633
FL	9.970	9.743	9.553	9.773	9.818	9.753
GA	17.507	17.561	17.863	17.969	18.145	18.417
IN	19.209	19.780	20.077	19.977	20.019	19.925
IA	8.855	9.080	9.278	9.468	9.683	9.568
ME	3.845	3.939	3.972	3.907	3.904	3.870
MI	5.300	5.300	5.300	5.150	5.001	5.201
MN	10.346	10.423	10.596	10.676	10.873	11.133
MS	6.200	6.244	6.255	6.231	6.258	6.141
MO	6.340	6.310	6.425	6.620	6.760	6.798
NY	3.600	3.650	3.600	3.675	3.725	3.801
NC	13.269	13.153	13.043	13.033	13.195	13.098
OH	17.895	17.408	17.336	17.711	17.833	18.224
PA	18.801	18.951	19.200	19.101	19.150	19.450
SC	5.463	5.391	5.558	5.794	5.716	5.645
TX	13.900	14.050	13.851	13.650	13.826	13.726
WA	4.890	4.805	4.733	4.731	4.768	4.818
20-State Total	225,600	225,659	226,646	227,883	229,366	230,010

1/ December preceding year.

All Layers: Average Number on Hand During the Month,  
20 Selected States, 1992

State	Dec <u>1</u>	Jan	Feb	Mar	Apr	May
	1,000					
AL	10.636	10.911	10.961	10.743	10.720	10.755
AR	15.752	15.716	15.615	15.535	15.543	15.397
CA	29.951	29.350	28.751	28.400	28.201	28.051
CT	3.676	3.629	3.659	3.734	3.710	3.446
FL	10.115	10.130	9.950	9.790	9.295	8.900
GA	18.463	18.593	18.263	17.848	17.629	17.341
IN	20.366	20.011	19.751	19.588	19.610	19.749
IA	9.641	9.786	10.723	11.558	11.531	11.351
ME	3.884	3.887	3.806	3.769	3.745	3.794
MI	5.500	5.650	5.700	5.550	5.301	5.150
MN	11.108	11.013	11.016	11.063	10.916	10.701
MS	5.999	6.051	6.027	5.986	6.007	5.939
MO	6.700	6.675	6.688	6.593	6.518	6.468
NY	3.850	3.876	3.950	3.875	3.750	3.725
NC	12.951	12.886	12.758	12.975	13.133	13.141
OH	18.416	18.415	18.175	18.475	18.713	18.513
PA	19.700	19.625	19.526	19.496	19.520	19.825
SC	5.585	5.496	5.564	5.703	5.728	5.676
TX	13.801	13.901	13.625	13.751	14.001	14.175
WA	4.749	4.660	4.807	4.862	4.808	4.844
20-State Total	230.843	230.261	229.315	229.294	228.379	226.941
	Jun	Jul	Aug	Sep	Oct	Nov
	1,000					
AL	10.670	10.668	10.688	10.718	10.716	10.833
AR	15.147	15.124	15.184	15.129	15.256	15.354
CA	28.100	28.300	28.201	28.251	28.551	28.650
CT	3.266	3.448	3.532	3.642	3.745	3.735
FL	8.830	8.890	8.965	9.040	9.313	9.539
GA	17.186	17.047	17.288	17.797	18.169	18.518
IN	19.789	20.019	20.262	20.341	20.458	19.966
IA	11.100	11.101	11.151	11.471	11.791	11.920
ME	3.934	4.034	4.073	4.096	4.037	4.031
MI	5.101	5.101	5.150	5.200	5.150	5.150
MN	10.548	10.405	10.443	10.575	10.656	10.904
MS	5.786	5.703	5.709	5.655	5.511	5.529
MO	6.423	6.463	6.555	6.665	6.798	6.830
NY	3.775	3.800	3.725	3.775	3.800	3.800
NC	13.156	13.046	12.915	12.893	12.941	12.938
OH	18.575	18.308	18.108	18.376	18.500	19.000
PA	20.150	20.200	20.151	20.551	21.050	21.450
SC	5.703	5.701	5.451	5.511	5.601	5.247
TX	14.251	14.000	13.751	14.001	14.301	14.476
WA	4.812	4.845	4.825	4.722	4.813	4.740
20-State Total	226.302	226.203	226.127	228.409	231.157	232.610

1/ December preceding year.

All Layers: Average Number on Hand During the Month.  
20 Selected States, 1993

State	Dec 1/	Jan	Feb	Mar	Apr	May
			1,000			
AL	10,766	10,896	11,158	10,913	10,649	10,835
AR	15,751	15,938	15,678	15,871	16,164	16,022
CA	28,601	28,400	28,051	28,051	28,101	27,951
CT	3,675	3,644	3,702	3,749	3,679	3,570
FL	9,550	9,723	9,866	9,833	9,684	9,557
GA	18,582	18,429	18,551	18,653	18,418	18,086
IN	19,820	20,258	20,442	19,970	19,683	19,841
IA	12,375	12,800	12,850	13,050	13,325	13,275
ME	4,119	4,066	4,023	4,112	4,138	4,167
MI	5,215	5,116	5,100	5,100	5,050	5,100
MN	11,098	10,981	10,824	10,766	10,730	10,628
MS	5,741	5,869	5,932	5,957	6,068	6,142
MO	6,763	6,594	6,635	6,575	6,508	6,488
NY	3,800	3,725	3,726	3,776	3,850	3,875
NC	12,991	13,126	13,234	13,291	13,414	13,561
OH	18,981	18,561	18,581	18,701	18,850	18,650
PA	21,400	21,100	21,251	21,300	21,220	21,346
SC	5,044	5,166	5,118	4,963	4,931	4,906
TX	14,600	14,551	14,525	14,500	14,526	14,376
WA	4,598	4,669	4,701	4,658	4,625	4,684
20-State Total	233,470	233,612	233,948	233,789	233,613	233,060
	Jun	Jul	Aug	Sep	Oct	Nov
			1,000			
AL	10,995	10,851	10,956	11,028	10,973	11,111
AR	15,737	15,748	15,739	15,606	15,495	15,904
CA	28,100	28,100	27,751	27,351	27,451	27,601
CT	3,687	3,810	3,856	3,842	3,777	3,812
FL	9,554	9,479	9,383	9,325	9,454	9,718
GA	17,844	17,920	18,296	18,709	18,852	18,940
IN	19,747	19,657	19,724	20,037	20,243	20,508
IA	13,075	13,000	13,251	13,600	13,901	14,150
ME	4,336	4,521	4,574	4,586	4,668	4,783
MI	5,100	5,301	5,600	5,700	5,650	5,578
MN	10,595	10,578	10,613	10,728	10,726	10,503
MS	6,175	6,243	6,090	6,060	6,172	6,297
MO	6,495	6,426	6,526	6,678	6,828	6,864
NY	3,751	3,775	3,776	3,775	3,826	3,750
NC	13,385	13,120	13,053	12,995	13,170	13,523
OH	18,525	18,725	18,951	19,201	19,300	19,306
PA	21,125	20,985	20,820	20,886	20,906	20,575
SC	4,903	4,929	4,871	4,826	4,946	5,101
TX	14,225	14,351	14,326	14,450	14,801	15,076
WA	4,861	4,903	4,856	4,838	4,755	4,789
20-State Total	232,215	232,422	233,012	234,221	235,894	237,889

1/ December preceding year.

Total Eggs: Number Laid per 100 Layers During the Month,  
20 Selected States, 1988

State	Dec <u>1/</u>	Jan	Feb	Mar	Apr	May
	Number					
AL	1,952	1,967	1,892	2,065	1,975	2,072
AR	2,012	1,988	1,876	2,039	1,972	2,057
CA	2,015	2,076	2,009	2,135	2,016	2,079
CT	2,103	2,051	2,038	2,185	2,144	2,186
FL	2,124	2,117	1,970	2,103	2,044	2,097
GA	2,079	2,053	1,936	2,090	1,954	1,943
IN	2,280	2,263	2,088	2,252	2,148	2,198
IA	2,114	2,075	2,059	2,298	2,181	2,189
ME	2,341	2,337	2,116	2,262	2,186	2,242
MI	2,167	2,069	1,976	2,198	2,134	2,188
MN	2,202	2,168	2,010	2,158	2,068	2,057
MS	2,020	2,030	1,941	2,089	2,048	2,124
MO	2,043	2,094	1,997	2,167	2,150	2,200
NY	2,209	2,244	2,142	2,256	2,154	2,211
NC	1,930	1,974	1,884	2,033	1,980	2,040
OH	2,274	2,254	2,075	2,213	2,143	2,209
PA	2,319	2,254	2,103	2,311	2,231	2,238
SC	2,245	2,198	2,042	2,195	2,135	2,198
TX	2,042	2,022	1,857	2,014	1,957	2,022
WA	2,266	2,216	2,051	2,256	2,180	2,194
20-State Total	2,126	2,118	1,996	2,156	2,072	2,119
	Jun	Jul	Aug	Sep	Oct	Nov
	Number					
AL	1,989	1,954	1,933	1,894	1,968	1,931
AR	2,011	2,056	2,020	1,969	2,042	1,947
CA	2,070	2,120	2,079	1,959	2,000	1,972
CT	2,070	2,142	2,195	2,166	2,280	2,078
FL	1,963	2,030	2,090	2,016	2,123	2,124
GA	1,893	2,005	2,052	1,995	2,064	2,017
IN	2,133	2,217	2,239	2,084	2,200	2,221
IA	2,016	2,101	2,172	2,101	2,173	2,025
ME	2,154	2,232	2,213	2,170	2,234	2,177
MI	2,103	2,169	2,202	2,116	2,132	2,102
MN	1,971	2,108	2,116	2,025	2,061	2,035
MS	2,090	2,095	2,044	1,891	1,939	1,891
MO	2,129	2,114	1,982	1,939	2,085	2,008
NY	2,152	2,210	2,150	2,080	2,166	2,146
NC	1,970	2,040	2,023	1,945	2,008	1,956
OH	2,127	2,160	2,145	2,119	2,235	2,169
PA	2,107	2,206	2,281	2,228	2,323	2,236
SC	2,140	2,194	2,196	2,130	2,210	2,155
TX	2,000	2,065	2,051	1,986	2,107	2,072
WA	2,148	2,275	2,267	2,212	2,247	2,183
20-State Total	2,049	2,114	2,116	2,039	2,119	2,070

1/ December preceding year.

Total Eggs: Number Laid per 100 Layers During the Month.  
20 Selected States, 1989

State	Dec 1/	Jan	Feb	Mar	Apr	May
	Number					
AL	1,981	1,984	1,832	2,030	1,943	1,953
AR	2,002	1,983	1,765	1,950	1,942	2,024
CA	2,074	2,006	1,748	2,045	2,000	2,081
CT	2,152	2,253	2,019	2,184	2,067	2,077
FL	2,139	2,063	1,880	2,165	2,092	2,072
GA	2,072	2,068	1,890	2,107	2,025	2,022
IN	2,278	2,212	2,006	2,283	2,202	2,277
IA	2,069	2,183	2,000	2,147	2,060	2,071
ME	2,242	2,240	2,067	2,283	2,144	2,214
MI	2,220	2,200	1,966	2,159	2,127	2,180
MN	2,178	2,162	1,954	2,235	2,142	2,165
MS	2,012	2,014	1,814	2,086	2,017	2,071
MO	1,980	1,939	1,815	2,053	2,050	2,102
NY	2,230	2,282	2,074	2,261	2,236	2,335
NC	2,034	2,039	1,841	2,055	1,985	2,028
OH	2,252	2,234	2,002	2,234	2,136	2,158
PA	2,287	2,267	2,020	2,269	2,212	2,263
SC	2,196	2,226	2,020	2,188	2,144	2,246
TX	2,088	2,000	1,801	2,051	1,993	2,055
WA	2,292	2,258	2,065	2,315	2,255	2,309
20-State Total	2,137	2,112	1,902	2,141	2,076	2,123
	Number					
	Jun	Jul	Aug	Sep	Oct	Nov
AL	1,841	1,927	1,930	1,844	1,921	1,884
AR	1,934	1,979	1,925	1,861	1,935	1,891
CA	2,049	2,092	2,076	2,020	2,092	2,054
CT	2,046	2,155	2,064	1,974	2,065	2,063
FL	1,943	2,024	2,048	1,968	2,004	1,961
GA	1,947	2,038	2,003	1,935	2,001	1,988
IN	2,162	2,080	2,098	2,156	2,208	2,158
IA	1,995	2,209	2,215	2,032	2,088	2,092
ME	2,148	2,204	2,216	2,156	2,264	2,187
MI	2,144	2,255	2,216	2,106	2,053	2,036
MN	2,084	2,173	2,191	2,090	2,135	2,079
MS	1,979	2,040	2,035	1,994	2,056	1,956
MO	2,016	2,097	2,037	1,956	2,008	1,969
NY	2,275	2,247	2,175	2,184	2,255	2,199
NC	1,991	2,018	1,989	1,945	2,000	1,950
OH	2,073	2,196	2,171	2,086	2,221	2,177
PA	2,179	2,258	2,287	2,211	2,294	2,235
SC	2,169	2,252	2,236	2,151	2,240	2,175
TX	2,029	2,099	2,074	1,963	2,014	1,996
WA	2,225	2,332	2,319	2,206	2,274	2,187
20-State Total	2,050	2,113	2,100	2,035	2,102	2,059

1/ December preceding year.

Total Eggs: Number Laid per 100 Layers During the Month,  
20 Selected States, 1990

State	Dec 1/	Jan	Feb	Mar	Apr	May
Number						
AL	1,946	1,920	1,772	2,011	1,917	1,989
AR	1,922	1,847	1,721	1,980	1,891	1,955
CA	2,161	2,073	1,847	2,108	2,045	2,096
CT	2,186	2,261	2,099	2,338	2,270	2,326
FL	2,060	2,044	1,868	2,146	2,117	2,090
GA	2,083	2,045	1,853	2,106	2,041	2,083
IN	2,219	2,206	2,036	2,246	2,164	2,257
IA	2,188	2,162	1,926	2,154	2,151	2,254
ME	2,313	2,311	2,076	2,339	2,259	2,330
MI	2,162	2,196	2,036	2,257	2,171	2,231
MN	2,175	2,175	1,971	2,267	2,176	2,159
MS	2,011	1,971	1,806	2,122	2,079	2,093
MO	2,060	2,020	1,843	2,121	2,025	2,079
NY	2,293	2,274	2,000	2,252	2,216	2,266
NC	1,994	1,938	1,741	1,989	1,946	2,000
OH	2,258	2,209	1,995	2,215	2,167	2,225
PA	2,302	2,286	2,052	2,300	2,226	2,266
SC	2,256	2,227	1,967	2,230	2,198	2,202
TX	2,043	1,971	1,782	2,044	1,957	1,985
WA	2,229	2,209	1,990	2,235	2,201	2,230
20-State Total	2,136	2,097	1,900	2,151	2,086	2,133
Number						
	Jun	Jul	Aug	Sep	Oct	Nov
AL	1,937	1,953	1,927	1,877	2,000	1,938
AR	1,921	2,012	2,013	1,922	2,072	1,966
CA	2,055	2,115	2,129	2,079	2,144	2,052
CT	2,221	2,293	2,328	2,243	2,319	2,187
FL	1,949	2,094	2,099	1,969	2,054	2,028
GA	2,015	2,083	2,098	2,017	2,054	2,021
IN	2,170	2,235	2,196	2,112	2,228	2,211
IA	2,133	2,218	2,288	2,158	2,259	2,141
ME	2,244	2,314	2,281	2,215	2,294	2,236
MI	2,175	2,252	2,248	2,171	2,263	2,223
MN	2,116	2,223	2,186	2,102	2,195	2,163
MS	1,987	2,054	2,046	1,910	1,985	1,911
MO	2,081	2,118	2,076	2,008	2,148	2,154
NY	2,213	2,290	2,262	2,210	2,204	2,174
NC	1,939	1,991	2,000	1,900	1,921	1,897
OH	2,133	2,246	2,264	2,198	2,277	2,209
PA	2,161	2,236	2,279	2,196	2,256	2,223
SC	2,091	2,170	2,221	2,194	2,236	2,144
TX	2,007	2,083	2,064	1,989	2,057	2,029
WA	2,140	2,281	2,282	2,244	2,278	2,180
20-State Total	2,067	2,144	2,148	2,070	2,148	2,093

1/ December preceding year.

Total Eggs: Number Laid per 100 Layers During the Month,  
20 Selected States, 1991

State	Dec 1/	Jan	Feb	Mar	Apr	May
Number						
AL	1,962	1,951	1,775	2,035	1,940	1,916
AR	1,975	1,949	1,782	2,033	1,953	1,984
CA	2,199	2,150	1,960	2,189	2,053	2,139
CT	2,164	2,025	1,882	2,412	2,352	2,332
FL	2,062	2,074	1,891	2,114	2,010	2,084
GA	2,097	2,058	1,844	2,103	1,976	1,929
IN	2,296	2,251	2,040	2,308	2,270	2,293
IA	2,012	2,151	1,921	2,002	1,968	2,125
ME	2,324	2,321	2,073	2,408	2,299	2,305
MI	2,260	2,202	2,074	2,305	2,170	2,206
MN	2,147	2,098	1,921	2,151	2,065	2,142
MS	1,933	2,011	1,918	2,058	2,010	2,119
MO	2,100	2,009	1,854	2,192	2,076	2,084
NY	2,282	2,266	2,121	2,351	2,135	2,167
NC	2,000	1,996	1,800	2,014	1,895	1,929
OH	2,273	2,255	2,017	2,232	2,132	2,177
PA	2,321	2,289	2,026	2,294	2,239	2,303
SC	2,258	2,228	2,014	2,268	2,145	2,149
TX	2,078	2,063	1,843	2,082	2,025	2,014
WA	2,265	2,248	2,080	2,391	2,215	2,297
20-State Total	2,152	2,129	1,930	2,172	2,077	2,117
Number						
	Jun	Jul	Aug	Sep	Oct	Nov
AL	1,853	1,932	1,941	1,881	1,970	1,958
AR	1,943	1,978	1,961	1,920	2,003	1,908
CA	2,136	2,187	2,196	2,165	2,209	2,040
CT	2,150	2,248	2,268	2,078	2,107	2,175
FL	2,086	2,186	2,146	1,965	2,057	2,092
GA	1,851	1,982	2,015	1,970	2,067	2,025
IN	2,171	2,209	2,207	2,162	2,268	2,183
IA	2,067	2,137	2,113	2,049	2,138	2,143
ME	2,211	2,259	2,266	2,176	2,228	2,171
MI	2,151	2,264	2,208	2,117	2,260	2,230
MN	2,097	2,207	2,218	2,117	2,171	2,156
MS	2,000	2,002	1,966	1,910	1,981	1,970
MO	2,019	2,124	2,179	2,039	2,071	2,089
NY	2,194	2,356	2,306	2,204	2,228	2,157
NC	1,892	1,962	1,993	1,918	1,955	1,909
OH	2,146	2,304	2,296	2,134	2,198	2,135
PA	2,223	2,269	2,333	2,267	2,298	2,231
SC	2,123	2,226	2,159	2,071	2,222	2,161
TX	1,928	2,036	2,065	1,963	1,996	2,011
WA	2,290	2,310	2,282	2,262	2,265	2,138
20-State Total	2,063	2,142	2,147	2,070	2,136	2,080

1/ December preceding year.

Total Eggs: Number Laid per 100 Layers During the Month,  
20 Selected States, 1992

State	Dec <u>1/</u>	Jan	Feb	Mar	Apr	May
Number						
AL	2.031	1.980	1.852	2.048	1.959	1.980
AR	1.981	1.979	1.838	1.938	1.885	2.000
CA	2.147	2.061	1.958	2.197	2.177	2.167
CT	2.231	2.204	2.077	2.276	2.102	2.002
FL	2.205	2.152	2.020	2.176	2.012	1.989
GA	2.102	2.033	1.922	2.129	1.991	2.001
IN	2.219	2.209	2.035	2.216	2.177	2.193
IA	2.189	2.146	2.005	2.198	2.194	2.246
ME	2.240	2.264	2.154	2.335	2.270	2.372
MI	2.255	2.230	2.105	2.216	2.113	2.233
MN	2.233	2.234	2.088	2.215	2.134	2.168
MS	2.034	2.016	1.908	2.105	2.081	2.189
MO	2.149	2.097	1.959	2.169	2.056	1.964
NY	2.338	2.322	2.127	2.245	2.213	2.309
NC	2.000	1.987	1.818	1.958	1.911	1.986
OH	2.199	2.194	2.124	2.349	2.260	2.312
PA	2.320	2.313	2.156	2.365	2.290	2.340
SC	2.184	2.129	1.977	2.157	2.112	2.220
TX	2.123	2.072	1.930	2.094	2.043	2.060
WA	2.295	2.361	2.143	2.304	2.246	2.312
20-State Total	2.160	2.128	1.995	2.178	2.111	2.147
Number						
	Jun	Jul	Aug	Sep	Oct	Nov
AL	1.818	1.847	1.955	1.922	1.997	1.975
AR	1.948	2.017	2.015	1.937	1.966	1.889
CA	2.089	2.208	2.191	2.099	2.112	1.888
CT	1.990	2.291	2.293	2.197	2.243	2.169
FL	1.937	2.081	2.064	2.002	2.115	2.128
GA	1.920	1.994	2.019	1.972	2.086	2.063
IN	2.072	2.153	2.196	2.139	2.224	2.209
IA	2.153	2.279	2.287	2.127	2.180	2.148
ME	2.262	2.355	2.332	2.222	2.378	2.282
MI	2.137	2.235	2.251	2.097	2.229	2.238
MN	2.124	2.220	2.183	2.109	2.177	2.137
MS	2.039	1.946	1.962	1.927	1.996	1.953
MO	1.977	2.104	2.090	2.041	2.074	1.977
NY	2.225	2.289	2.336	2.252	2.368	2.289
NC	1.938	1.978	1.936	1.900	1.970	1.932
OH	2.223	2.300	2.314	2.242	2.400	2.326
PA	2.268	2.312	2.313	2.233	2.271	2.247
SC	2.139	2.175	2.220	2.196	2.267	2.154
TX	2.000	2.114	2.145	2.007	2.056	2.079
WA	2.286	2.312	2.280	2.181	2.265	2.257
20-State Total	2.070	2.152	2.160	2.083	2.154	2.095

1/ December preceding year.



Total Eggs: Number Laid per 100 Layers During the Month,  
20 Selected States, 1993

State	Dec <sup>1/</sup>	Jan	Feb	Mar	Apr	May
	Number					
AL	2,043	2,001	1,775	1,952	1,897	2,003
AR	1,968	1,976	1,767	1,947	1,881	1,979
CA	2,126	2,120	1,900	2,164	2,075	2,107
CT	2,231	2,223	1,999	2,241	2,229	2,297
FL	2,314	2,263	1,987	2,258	2,127	2,124
GA	2,120	2,051	1,854	2,059	1,976	2,018
IN	2,281	2,226	2,011	2,233	2,139	2,197
IA	2,166	2,086	1,875	2,107	2,056	2,109
ME	2,331	2,361	2,138	2,310	2,247	2,448
MI	2,288	2,186	1,971	2,275	2,130	2,176
MN	2,127	2,095	1,940	2,146	2,088	2,145
MS	1,986	1,959	1,770	2,048	2,044	2,084
MO	1,996	1,987	1,839	2,144	2,136	2,204
NY	2,316	2,309	2,067	2,304	2,234	2,271
NC	2,009	1,935	1,738	1,979	1,923	1,962
OH	2,292	2,284	2,067	2,283	2,212	2,257
PA	2,346	2,275	2,005	2,258	2,215	2,281
SC	2,201	2,207	1,973	2,196	2,129	2,201
TX	2,151	2,096	1,852	2,062	1,996	2,052
WA	2,392	2,335	2,127	2,362	2,249	2,284
20-State Total	2,174	2,135	1,917	2,148	2,077	2,134
	Number					
	Jun	Jul	Aug	Sep	Oct	Nov
AL	1,919	1,908	1,889	1,868	1,996	1,980
AR	1,944	1,975	1,938	1,890	1,955	1,842
CA	2,057	2,100	2,126	2,073	2,157	2,138
CT	2,224	2,257	2,308	2,134	2,171	2,151
FL	2,051	2,099	2,153	2,123	2,158	2,140
GA	1,950	1,987	1,979	1,946	2,085	2,096
IN	2,137	2,238	2,246	2,201	2,292	2,214
IA	2,073	2,146	2,151	2,103	2,173	2,120
ME	2,375	2,345	2,317	2,246	2,356	2,258
MI	2,187	2,319	2,306	2,178	2,272	2,178
MN	2,020	2,080	2,092	2,069	2,163	2,123
MS	1,960	1,970	1,987	1,947	1,993	1,922
MO	2,109	2,116	2,115	2,037	2,109	2,069
NY	2,186	2,305	2,331	2,252	2,352	2,240
NC	1,928	1,997	1,992	1,893	1,974	1,952
OH	2,175	2,286	2,290	2,219	2,300	2,232
PA	2,201	2,244	2,248	2,202	2,267	2,226
SC	2,121	2,130	2,176	2,134	2,163	2,137
TX	2,032	2,090	2,073	2,007	2,101	2,056
WA	2,201	2,305	2,265	2,150	2,208	2,172
20-State Total	2,070	2,126	2,130	2,073	2,157	2,110

<sup>1/</sup> December preceding year.

Egg Production: By Type During December, 20 Selected States, 1988-93 <sup>1/</sup>

State	Total Production		Table Eggs <sup>2/</sup>		Hatching Eggs <sup>2/</sup>	
	1988	1989	1988	1989	1988	1989
	Million Eggs					
AL	224	198	140	113	84	85
AR	331	279	203	160	128	119
CA	676	669				
CT	94	90				
FL	236	239	221	222	15	17
GA	391	375	282	264	109	111
IN	511	493	501	481	10	12
IA	163	173	158	169	5	4
ME	121	104				
MI	143	131				
MN	211	196	205	190	6	6
MS	103	106	60	63	43	43
MO	143	117				
NY	95	92				
NC	279	290	178	185	101	105
OH	398	392				
PA	462	450	445	433	17	17
SC	136	112	127	104	9	8
TX	288	284	253	250	35	34
WA	115	110				
20-State Total	5,120	4,900	4,519	4,299	601	601
	Million Eggs					
	1990	1991	1990	1991	1990	1991
AL	187	188	92	86	95	102
AR	299	305	164	166	135	139
CA	685	673				
CT	76	79				
FL	220	234	204	217	16	17
GA	375	380	261	257	114	123
IN	463	473	451	462	12	11
IA	179	173	176	168	3	5
ME	92	92				
MI	120	121				
MN	208	222	201	215	7	7
MS	113	118	72	71	41	47
MO	133	138				
NY	86	85				
NC	265	255	158	150	107	105
OH	380	404				
PA	450	437	432	422	18	15
SC	120	123	110	112	10	11
TX	283	293	248	252	35	41
WA	107	112				
20-State Total	4,841	4,905	4,209	4,251	632	654

See footnotes at end of table.

-- continued

Egg Production: By Type During December, 20 Selected States, 1988-93 <sup>1/</sup> (continued)

State	Total Production		Table Eggs <sup>2/</sup>		Hatching Eggs <sup>2/</sup>	
	1992	1993	1992	1993	1992	1993
	Million Eggs					
AL	216	220	109	113	107	107
AR	312	310	165	156	147	154
CA	643	608				
CT	82	82				
FL	223	221	204	207	19	14
GA	388	394	260	261	128	133
IN	452	452	441	440	11	12
IA	211	268	205		6	
ME	87	96				
MI	124	119				
MN	248	236	240	228	8	8
MS	122	114	69	64	53	50
MO	144	135				
NY	90	88				
NC	259	261	151	149	108	112
OH	405	435				
PA	457	502	443	487	14	15
SC	122	111	110	96	12	15
TX	293	314	251	271	42	43
WA	109	110				
20-State Total	4,987	5,076	4,296	4,376	691	700

<sup>1/</sup> December preceding year.

<sup>2/</sup> Data by type of flock not shown for some States to avoid disclosing individual operations.

Egg Production: By Type During January, 20 Selected States, 1988-93

State	Total Production		Table Eggs 1/		Hatching Eggs 1/	
	1988	1989	1988	1989	1988	1989
Million Eggs						
AL	225	200	139	114	86	86
AR	332	280	202	163	130	117
CA	685	637				
CT	91	95				
FL	232	225	216	206	16	19
GA	386	369	273	258	113	111
IN	507	473	497	461	10	12
IA	163	186	158	183	5	3
ME	120	102				
MI	135	132				
MN	206	193	200	188	6	5
MS	102	104	58	61	44	43
MO	141	117				
NY	92	93				
NC	290	289	183	180	107	109
OH	401	384				
PA	452	441	435	423	17	18
SC	129	113	120	104	9	9
TX	282	271	247	236	35	35
WA	113	109				
20-State Total	5,084	4,813	4,466	4,205	618	608
Million Eggs						
	1990	1991	1990	1991	1990	1991
AL	188	194	92	91	96	103
AR	294	307	163	165	131	142
CA	656	659				
CT	84	75				
FL	217	230	201	214	16	16
GA	372	374	254	248	118	126
IN	462	460	450	449	12	11
IA	176	186	172	181	4	5
ME	92	92				
MI	123	120				
MN	209	221	202	213	7	8
MS	114	126	72	74	42	52
MO	131	134				
NY	83	85				
NC	259	257	151	150	108	107
OH	375	401				
PA	444	439	426	423	18	16
SC	117	117	107	106	10	11
TX	268	292	230	251	38	41
WA	106	112				
20-State Total	4,770	4,891	4,127	4,207	643	674

See footnotes at end of table.

-- continued

Egg Production: By Type During January, 20 Selected  
States, 1988-93 (continued)

State	Total Production		Table Eggs <u>1/</u>		Hatching Eggs <u>1/</u>	
	1992	1993	1992	1993	1992	1993
	Million Eggs					
AL	216	218	107	110	109	108
AR	311	315	161	155	150	160
CA	605	602				
CT	80	81				
FL	218	220	200	206	18	14
GA	378	378	244	241	134	137
IN	442	451	431	439	11	12
IA	210	267	205		5	
ME	88	96				
MI	126	112				
MN	246	230	238	221	8	9
MS	122	115	70	63	52	52
MO	140	131				
NY	90	86				
NC	256	254	148	139	108	115
OH	404	424				
PA	454	480	439	465	15	15
SC	117	114	104	99	13	15
TX	288	305	248	262	40	43
WA	110	109				
20-State Total	4,901	4,988	4,203	4,272	698	716

1/ Data by type of flock not shown for some States to avoid disclosing individual operations.

Egg Production: By Type During February, 20 Selected States, 1988-93

State	Total Production		Table Eggs <u>1</u> /		Hatching Eggs <u>1</u> /	
	1988	1989	1988	1989	1988	1989
	Million Eggs					
AL	214	177	133	99	81	78
AR	314	262	188	148	126	114
CA	659	549				
CT	90	84				
FL	214	203	199	186	15	17
GA	362	336	255	233	107	103
IN	463	431	453	421	10	10
IA	165	170	160	167	5	3
ME	108	94				
MI	124	116				
MN	188	171	182	166	6	5
MS	98	94	56	55	42	39
MO	132	113				
NY	83	84				
NC	272	262	173	159	99	103
OH	375	338				
PA	420	397	405	381	15	16
SC	118	103	110	95	8	8
TX	260	245	228	214	32	31
WA	104	100				
20-State Total	4,763	4,329	4,178	3,763	585	566
	Million Eggs					
	1990	1991	1990	1991	1990	1991
AL	173	185	82	89	91	96
AR	279	282	150	151	129	131
CA	581	593				
CT	82	70				
FL	200	205	187	191	13	14
GA	337	336	228	221	109	115
IN	421	408	410	398	11	10
IA	156	170	151	165	5	5
ME	84	85				
MI	114	112				
MN	189	203	183	195	6	8
MS	106	120	66	68	40	52
MO	121	124				
NY	74	79				
NC	234	234	134	137	100	97
OH	342	359				
PA	392	385	376	371	16	14
SC	106	107	97	98	9	9
TX	241	259	205	222	36	37
WA	96	103				
20-State Total	4,328	4,419	3,722	3,796	606	623

See footnotes at end of table.

-- continued

Egg Production: By Type During February, 20 Selected  
States, 1988-93 (continued)

State	Total Production		Table Eggs <u>1/</u>		Hatching Eggs <u>1/</u>	
	1992	1993	1992	1993	1992	1993
	Million Eggs					
AL	203	198	100	96	103	102
AR	287	277	145	133	142	144
CA	563	533				
CT	76	74				
FL	201	196	186	183	15	13
GA	351	344	225	219	126	125
IN	402	411	392	400	10	11
IA	215	241	210		5	
ME	82	86				
MI	120	100				
MN	230	210	223	201	7	9
MS	115	105	64	58	51	47
MO	131	122				
NY	84	77				
NC	232	230	132	126	100	104
OH	386	384				
PA	421	426	407	413	14	13
SC	110	101	98	88	12	13
TX	263	269	226	230	37	39
WA	103	100				
20-State Total	4,575	4,484	3,918	3,832	657	652

1/ Data by type of flock not shown for some States to avoid disclosing individual operations.

Egg Production: By Type During March, 20 Selected States, 1988-93

State	Total Production		Table Eggs <u>1</u> /		Hatching Eggs <u>1</u> /	
	1988	1989	1988	1989	1988	1989
	Million Eggs					
AL	229	192	143	104	86	88
AR	327	289	194	157	133	132
CA	696	639				
CT	96	83				
FL	229	234	213	214	16	20
GA	383	374	270	258	113	116
IN	491	493	480	481	11	12
IA	185	182	180	178	5	4
ME	115	103				
MI	133	122				
MN	200	191	193	185	7	6
MS	107	109	62	64	45	45
MO	139	128				
NY	88	91				
NC	288	290	186	175	102	115
OH	394	374				
PA	459	440	443	422	16	18
SC	122	112	114	104	8	8
TX	284	282	251	247	33	35
WA	113	112				
20-State Total	5,078	4,840	4,460	4,197	618	643
	Million Eggs					
	1990	1991	1990	1991	1990	1991
AL	192	216	88	106	104	110
AR	318	321	170	170	148	151
CA	663	660				
CT	91	88				
FL	232	226	213	210	19	16
GA	376	381	253	250	123	131
IN	464	454	453	443	11	11
IA	180	179	175	173	5	6
ME	94	100				
MI	123	121				
MN	217	227	210	218	7	9
MS	125	124	79	74	46	50
MO	138	143				
NY	85	87				
NC	265	265	155	155	110	110
OH	382	392				
PA	437	425	419	409	18	16
SC	124	118	114	107	10	11
TX	281	291	240	250	41	41
WA	109	116				
20-State Total	4,896	4,934	4,208	4,228	688	706

See footnotes at end of table.

-- continued



Egg Production: By Type During March, 20 Selected  
States, 1988-93 (continued)

State	Total Production		Table Eggs <sup>1/</sup>		Hatching Eggs <sup>1/</sup>	
	1992	1993	1992	1993	1992	1993
	Million Eggs					
AL	220	213	109	102	111	111
AR	301	309	150	148	151	161
CA	624	607				
CT	85	84				
FL	213	222	197	208	16	14
GA	380	384	245	251	135	133
IN	434	446	424	434	10	12
IA	254	275	248		6	
ME	88	95				
MI	123	116				
MN	245	231	236	222	9	9
MS	126	122	69	69	57	53
MO	143	141				
NY	87	87				
NC	254	263	145	147	109	116
OH	434	427				
PA	461	481	445	466	16	15
SC	123	109	110	95	13	14
TX	288	299	247	256	41	43
WA	112	110				
20-State Total	4,995	5,021	4,282	4,301	713	720

<sup>1/</sup> Data by type of flock not shown for some States to avoid disclosing individual operations.

Egg Production: By Type During April, 20 Selected States, 1988-93

State	Total Production		Table Eggs 1/		Hatching Eggs 1/	
	1988	1989	1988	1989	1988	1989
Million Eggs						
AL	221	185	138	100	83	85
AR	313	282	184	154	129	128
CA	650	622				
CT	94	73				
FL	221	223	204	203	17	20
GA	345	358	236	246	109	112
IN	464	470	452	459	12	11
IA	176	173	172	170	4	3
ME	109	95				
MI	127	117				
MN	188	181	182	174	6	7
MS	106	105	62	62	44	43
MO	132	126				
NY	84	90				
NC	279	278	177	166	102	112
OH	378	355				
PA	443	423	427	405	16	18
SC	118	111	109	102	9	9
TX	273	274	241	238	32	36
WA	109	110				
20-State Total	4,830	4,651	4,224	4,023	606	628
Million Eggs						
	1990	1991	1990	1991	1990	1991
AL	187	206	86	98	101	108
AR	302	313	158	165	144	148
CA	642	619				
CT	88	85				
FL	227	207	208	191	19	16
GA	358	354	236	228	122	126
IN	445	439	433	427	12	12
IA	185	173	180	167	5	6
ME	88	92				
MI	114	115				
MN	207	217	200	209	7	3
MS	126	121	77	72	49	49
MO	129	132				
NY	82	79				
NC	260	251	153	144	107	107
OH	379	363				
PA	419	412	401	397	18	15
SC	119	113	109	102	10	11
TX	271	282	230	241	41	41
WA	106	108				
20-State Total	4,734	4,681	4,056	3,992	678	689

See footnotes at end of table.

-- continued

Egg Production: By Type During April, 20 Selected  
States, 1988-93 (continued)

State	Total Production		Table Eggs <u>1/</u>		Hatching Eggs <u>1/</u>	
	1992	1993	1992	1993	1992	1993
	Million Eggs					
AL	210	202	101	93	109	109
AR	293	304	147	146	146	158
CA	614	583				
CT	78	82				
FL	187	206	171	192	16	14
GA	351	364	220	234	131	130
IN	427	421	417	409	10	12
IA	253	274	247		6	
ME	85	93				
MI	112	107				
MN	233	224	224	215	9	9
MS	125	124	70	70	55	54
MO	134	139				
NY	83	86				
NC	251	258	143	141	108	117
OH	423	417				
PA	447	470	432	456	15	14
SC	121	105	109	90	12	15
TX	286	290	245	248	41	42
WA	108	104				
20-State Total	4,821	4,853	4,125	4,140	696	713

1/ Data by type of flock not shown for some States to avoid disclosing individual operations.

Egg Production: By Type During May, 20 Selected States, 1988-93

State	Total Production		Table Eggs <u>1</u> /		Hatching Eggs <u>1</u> /	
	1988	1989	1988	1989	1988	1989
	Million Eggs					
AL	235	182	149	93	86	89
AR	327	293	188	160	139	133
CA	660	643				
CT	95	74				
FL	228	222	209	202	19	20
GA	341	357	228	242	113	115
IN	463	471	451	460	12	11
IA	176	176	172	173	4	3
ME	110	97				
MI	128	121				
MN	181	183	174	176	7	7
MS	110	108	65	64	45	44
MO	132	130				
NY	84	94				
NC	290	283	182	167	108	116
OH	376	355				
PA	443	441	426	423	17	18
SC	121	115	112	105	9	10
TX	280	281	247	244	33	37
WA	109	111				
20-State Total	4,889	4,737	4,253	4,091	636	646
	1990	1991	1990	1991	1990	1991
	Million Eggs					
AL	193	204	85	92	108	112
AR	307	320	160	172	147	148
CA	654	644				
CT	90	83				
FL	217	211	198	194	19	17
GA	360	342	233	211	127	131
IN	465	438	452	426	13	12
IA	179	187	173	181	6	6
ME	89	89				
MI	116	118				
MN	207	223	199	214	8	9
MS	130	130	78	74	52	56
MO	131	132				
NY	81	78				
NC	267	256	154	144	113	112
OH	392	376				
PA	422	429	404	413	18	16
SC	116	117	106	106	10	11
TX	275	279	232	237	43	42
WA	108	113				
20-State Total	4,799	4,769	4,091	4,053	708	716

See footnotes at end of table.

-- continued

Egg Production: By Type During May, 20 Selected  
States, 1988-93 (continued)

State	Total Production		Table Eggs <u>1/</u>		Hatching Eggs <u>1/</u>	
	1992	1993	1992	1993	1992	1993
	Million Eggs					
AL	213	217	99	100	114	117
AR	308	317	155	149	153	168
CA	608	589				
CT	69	82				
FL	177	203	161	188	16	15
GA	347	365	211	225	136	140
IN	433	436	423	423	10	13
IA	255	280	249		6	
ME	90	102				
MI	115	111				
MN	232	228	223	219	9	9
MS	130	128	73	71	57	57
MO	127	143				
NY	86	88				
NC	261	266	147	143	114	123
OH	428	421				
PA	464	487	448	473	16	14
SC	126	108	112	92	14	16
TX	292	295	249	252	43	43
WA	112	107				
20-State Total	4,873	4,973	4,147	4,219	726	754

1/ Data by type of flock not shown for some States to avoid disclosing individual operations.

Egg Production: By Type During June, 20 Selected States, 1988-93

State	Total Production		Table Eggs <u>1/</u>		Hatching Eggs <u>1/</u>	
	1988	1989	1988	1989	1988	1989
Million Eggs						
AL	217	170	134	82	83	88
AR	314	279	179	150	135	129
CA	653	627				
CT	90	74				
FL	218	211	200	193	18	18
GA	324	337	215	227	109	110
IN	435	442	423	432	12	10
IA	163	174	159	171	4	3
ME	105	93				
MI	123	119				
MN	172	178	166	171	6	7
MS	108	105	65	63	43	42
MO	124	126				
NY	78	91				
NC	283	274	178	161	105	113
OH	346	342				
PA	412	433	396	416	16	17
SC	115	109	106	99	9	10
TX	276	279	245	244	31	35
WA	107	107				
20-State Total	4,663	4,570	4,053	3,946	610	624
Million Eggs						
	1990	1991	1990	1991	1990	1991
Million Eggs						
AL	180	195	77	87	103	108
AR	298	311	155	169	143	142
CA	634	643				
CT	86	77				
FL	199	208	181	190	18	18
GA	343	324	224	198	119	126
IN	447	417	436	406	11	11
IA	164	183	159	177	5	6
ME	86	85				
MI	112	114				
MN	201	217	194	208	7	9
MS	123	124	75	71	48	53
MO	129	128				
NY	78	79				
NC	254	251	148	145	106	106
OH	377	384				
PA	395	418	377	402	18	16
SC	112	116	102	104	10	12
TX	276	268	235	228	41	40
WA	104	112				
20-State Total	4,598	4,654	3,927	3,964	671	690

See footnotes at end of table.

-- continued

Egg Production: By Type During June, 20 Selected  
States, 1988-93 (continued)

State	Total Production		Table Eggs <u>1/</u>		Hatching Eggs <u>1/</u>	
	1992	1993	1992	1993	1992	1993
	Million Eggs					
AL	194	211	85	98	109	113
AR	295	306	148	143	147	163
CA	587	578				
CT	65	82				
FL	171	196	158	181	13	15
GA	330	348	199	212	131	136
IN	410	422	400	410	10	12
IA	239	271	232		7	
ME	89	103				
MI	109	111				
MN	224	214	216	205	8	9
MS	118	121	68	66	50	55
MO	127	137				
NY	84	82				
NC	255	258	146	142	109	116
OH	413	403				
PA	457	465	442	451	15	14
SC	122	104	108	88	14	16
TX	285	289	243	247	42	42
WA	110	107				
20-State Total	4,684	4,808	3,994	4,081	690	727

1/ Data by type of flock not shown for some States to avoid disclosing individual operations.

Egg Production: By Type During July, 20 Selected States, 1988-93

State	Total Production		Table Eggs <u>1/</u>		Hatching Eggs <u>1/</u>	
	1988	1989	1988	1989	1988	1989
	Million Eggs					
AL	209	174	125	87	84	87
AR	319	286	184	153	135	133
CA	672	635				
CT	95	78				
FL	227	218	210	200	17	18
GA	333	347	222	233	111	114
IN	448	430	437	419	11	11
IA	174	191	169	187	5	4
ME	106	95				
MI	128	124				
MN	185	186	179	178	6	8
MS	109	110	67	67	42	43
MO	121	130				
NY	79	91				
NC	288	275	183	160	105	115
OH	349	367				
PA	428	446	413	429	15	17
SC	116	111	107	102	9	9
TX	284	286	253	250	31	36
WA	113	112				
20-State Total	4,783	4,692	4,174	4,055	609	637
	Million Eggs					
	1990	1991	1990	1991	1990	1991
	Million Eggs					
AL	180	199	78	91	102	108
AR	315	317	161	176	154	141
CA	644	654				
CT	89	82				
FL	212	213	193	194	19	19
GA	351	348	230	220	121	128
IN	460	437	449	426	11	11
IA	175	194	170	188	5	6
ME	90	89				
MI	116	120				
MN	208	230	201	221	7	9
MS	125	125	75	71	50	54
MO	131	134				
NY	83	86				
NC	253	258	148	154	105	104
OH	406	401				
PA	402	430	384	414	18	16
SC	119	120	109	108	10	12
TX	287	286	245	246	42	40
WA	111	111				
20-State Total	4,757	4,834	4,072	4,144	685	690

See footnotes at end of table.

-- continued



Egg Production: By Type During July, 20 Selected  
States, 1988-93 (continued)

State	Total Production		Table Eggs <u>1/</u>		Hatching Eggs <u>1/</u>	
	1992	1993	1992	1993	1992	1993
	Million Eggs					
AL	197	207	85	94	112	113
AR	305	311	153	147	152	164
CA	625	590				
CT	79	86				
FL	185	199	172	184	13	15
GA	340	356	206	219	134	137
IN	431	440	419	428	12	12
IA	253	279	246		7	
ME	95	106				
MI	114	123				
MN	231	220	222	211	9	9
MS	111	123	65	68	46	55
MO	136	136				
NY	87	87				
NC	258	262	149	148	109	114
OH	421	428				
PA	467	471	453	456	14	15
SC	124	105	110	89	14	16
TX	296	300	255	258	41	42
WA	112	113				
20-State Total	4,867	4,942	4,167	4,216	700	726

1/ Data by type of flock not shown for some States to avoid disclosing individual operations.

Egg Production: By Type During August, 20 Selected States, 1988-93

State	Total Production		Table Eggs 1/		Hatching Eggs 1/	
	1988	1989	1988	1989	1988	1989
Million Eggs						
AL	210	175	127	88	83	87
AR	317	277	186	147	131	130
CA	660	629				
CT	98	73				
FL	239	219	223	202	16	17
GA	346	340	236	227	110	113
IN	460	442	449	431	11	11
IA	181	189	176	185	5	4
ME	103	93				
MI	131	123				
MN	185	187	179	179	6	8
MS	108	112	66	68	42	44
MO	113	126				
NY	79	87				
NC	283	270	180	159	103	111
OH	349	365				
PA	447	446	433	431	14	15
SC	114	112	105	103	9	9
TX	280	281	249	245	31	36
WA	112	111				
20-State Total	4,815	4,657	4,217	4,034	598	623
Million Eggs						
	1990	1991	1990	1991	1990	1991
AL	178	206	78	99	100	107
AR	312	318	161	176	151	142
CA	642	651				
CT	90	80				
FL	211	205	192	188	19	17
GA	358	360	237	234	121	126
IN	457	443	445	432	12	11
IA	188	196	183	190	5	6
ME	89	90				
MI	118	117				
MN	210	235	202	226	8	9
MS	123	123	73	69	50	54
MO	131	140				
NY	82	83				
NC	252	260	149	158	103	102
OH	417	398				
PA	408	448	392	432	16	16
SC	125	120	114	108	11	12
TX	288	286	245	248	43	38
WA	112	108				
20-State Total	4,791	4,867	4,115	4,189	676	678

See footnotes at end of table.

-- continued

Egg Production: By Type During August, 20 Selected  
States, 1988-93 (continued)

State	Total Production		Table Eggs <u>1/</u>		Hatching Eggs <u>1/</u>	
	1992	1993	1992	1993	1992	1993
	Million Eggs					
AL	209	207	96	97	113	110
AR	306	305	154	143	152	162
CA	618	590				
CT	81	89				
FL	185	202	172	188	13	14
GA	349	362	217	227	132	135
IN	445	443	433	432	12	11
IA	255	285	249		6	
ME	95	106				
MI	116	129				
MN	228	222	219	213	9	9
MS	112	121	62	67	50	54
MO	137	138				
NY	87	88				
NC	250	260	144	148	106	112
OH	419	434				
PA	466	468	451	455	15	13
SC	121	106	107	90	14	16
TX	295	297	255	255	40	42
WA	110	110				
20-State Total	4,884	4,962	4,189	4,251	695	711

1/ Data by type of flock not shown for some States to avoid disclosing individual operations.

Egg Production: By Type During September, 20 Selected States, 1988-93

State	Total Production		Table Eggs <u>1/</u>		Hatching Eggs <u>1/</u>			
	1988	1989	1988	1989	1988	1989		
	Million Eggs							
AL	204	172	123	86	81	86		
AR	303	267	181	146	122	121		
CA	624	621						
CT	95	68						
FL	234	208	218	193	16	15		
GA	350	331	244	222	106	109		
IN	441	459	431	448	10	11		
IA	172	174	167	170	5	4		
ME	101	87						
MI	128	119						
MN	175	182	169	175	6	7		
MS	100	112	60	69	40	43		
MO	112	121						
NY	78	83						
NC	276	264	174	158	102	106		
OH	354	352						
PA	442	432	429	418	13	14		
SC	112	111	104	102	8	9		
TX	274	268	244	234	30	34		
WA	110	106						
20-State Total	4,685	4,537	4,111	3,942	574	595		
	1990		1991		1990		1991	
	Million Eggs							
AL	177	204	78	100	99	104		
AR	290	313	152	172	138	141		
CA	629	644						
CT	86	73						
FL	204	192	186	176	18	16		
GA	351	354	233	231	118	123		
IN	436	432	424	421	12	11		
IA	188	194	183	188	5	6		
ME	87	85						
MI	114	109						
MN	208	226	200	217	8	9		
MS	116	119	69	66	47	53		
MO	128	135						
NY	79	81						
NC	241	250	143	152	98	98		
OH	404	378						
PA	393	433	378	419	15	14		
SC	122	120	111	108	11	12		
TX	277	268	236	232	41	36		
WA	108	107						
20-State Total	4,638	4,717	3,995	4,059	643	658		

See footnotes at end of table.

-- continued

Egg Production: By Type During September, 20 Selected  
States, 1988-93 (continued)

State	Total Production		Table Eggs <u>1/</u>		Hatching Eggs <u>1/</u>	
	1992	1993	1992	1993	1992	1993
	Million Eggs					
AL	206	206	98	101	108	105
AR	293	295	151	140	142	155
CA	593	567				
CT	80	82				
FL	181	198	168	185	13	13
GA	351	364	225	234	126	130
IN	435	441	424	430	11	11
IA	244	286	238		6	
ME	91	103				
MI	109	124				
MN	223	222	214	213	9	9
MS	109	118	59	64	50	54
MO	136	136				
NY	85	85				
NC	245	246	143	137	102	109
OH	412	426				
PA	459	460	445	448	14	12
SC	121	103	107	87	14	16
TX	281	290	241	249	40	41
WA	103	104				
20-State Total	4,757	4,856	4,092	4,169	665	687

1/ Data by type of flock not shown for some States to avoid disclosing individual operations.

Egg Production: By Type During October, 20 Selected States, 1988-93

State	Total Production		Table Eggs 1/		Hatching Eggs 1/	
	1988	1989	1988	1989	1988	1989
	Million Eggs					
AL	209	180	126	89	83	91
AR	305	276	183	153	122	123
CA	643	658				
CT	97	71				
FL	246	214	230	198	16	16
GA	370	352	261	238	109	114
IN	476	470	465	459	11	11
IA	176	178	171	174	5	4
ME	103	90				
MI	129	116				
MN	179	193	173	185	6	8
MS	101	115	60	71	41	44
MO	123	125				
NY	85	84				
NC	287	273	181	165	106	108
OH	382	376				
PA	464	448	450	432	14	16
SC	118	117	110	107	8	10
TX	295	277	263	242	32	35
WA	113	108				
20-State Total	4,901	4,721	4,309	4,107	592	614
	Million Eggs					
	1990	1991	1990	1991	1990	1991
AL	189	212	85	104	104	108
AR	309	325	168	178	141	147
CA	655	665				
CT	88	76				
FL	222	202	205	186	17	16
GA	361	375	241	249	120	126
IN	465	454	453	442	12	12
IA	196	207	191	201	5	6
ME	90	87				
MI	117	113				
MN	218	236	210	228	8	8
MS	119	124	72	68	47	56
MO	138	140				
NY	81	83				
NC	243	258	143	154	100	104
OH	416	392				
PA	406	440	391	425	15	15
SC	122	127	111	114	11	13
TX	286	276	245	238	41	38
WA	111	108				
20-State Total	4,832	4,900	4,179	4,217	653	683

See footnotes at end of table.

-- continued

Egg Production: By Type During October, 20 Selected  
States, 1988-93 (continued)

State	Total Production		Table Eggs <u>1/</u>		Hatching Eggs <u>1/</u>	
	1992	1993	1992	1993	1992	1993
	Million Eggs					
AL	214	219	105	109	109	110
AR	300	303	155	146	145	157
CA	603	592				
CT	84	82				
FL	197	204	184	191	13	13
GA	379	393	248	259	131	134
IN	455	464	443	452	12	12
IA	257	302	251		6	
ME	96	110				
MI	115	128				
MN	232	232	223	222	9	10
MS	110	123	58	66	52	57
MO	141	144				
NY	90	90				
NC	255	260	147	144	108	116
OH	444	445				
PA	478	474	465	462	13	12
SC	127	107	113	90	14	17
TX	294	311	252	268	42	43
WA	109	105				
20-State Total	4,980	5,088	4,295	4,374	685	714

1/ Data by type of flock not shown for some States to avoid disclosing individual operations.

Egg Production: By Type During November, 20 Selected States, 1988-93

State	Total Production		Table Eggs <u>1/</u>		Hatching Eggs <u>1/</u>	
	1988	1989	1988	1989	1988	1989
	Million Eggs					
AL	199	178	118	87	81	91
AR	282	282	164	153	118	129
CA	639	650				
CT	87	71				
FL	244	212	229	197	15	15
GA	363	357	257	246	106	111
IN	485	455	473	444	12	11
IA	165	174	160	171	5	3
ME	101	87				
MI	124	114				
MN	181	195	175	187	6	8
MS	99	109	59	68	40	41
MO	119	126				
NY	88	83				
NC	281	264	179	159	102	105
OH	375	367				
PA	448	435	433	419	15	16
SC	113	116	105	106	8	10
TX	287	276	255	243	32	33
WA	109	103				
20-State Total	4,789	4,654	4,212	4,047	577	607
	Million Eggs					
	1990	1991	1990	1991	1990	1991
AL	182	208	84	104	98	104
AR	297	305	164	165	133	140
CA	626	616				
CT	81	79				
FL	225	204	209	188	16	16
GA	360	373	245	253	115	120
IN	460	435	449	424	11	11
IA	185	205	180	199	5	6
ME	88	84				
MI	119	116				
MN	217	240	209	232	8	8
MS	114	121	69	66	45	55
MO	140	142				
NY	81	82				
NC	240	250	142	147	98	103
OH	397	389				
PA	408	434	393	421	15	13
SC	120	122	110	110	10	12
TX	284	276	243	236	41	40
WA	109	103				
20-State Total	4,733	4,784	4,107	4,122	626	662

See footnotes at end of table.

-- continued



Egg Production: By Type During November, 20 Selected  
States, 1988-93 (continued)

State	Total Production		Table Eggs <u>1/</u>		Hatching Eggs <u>1/</u>	
	1992	1993	1992	1993	1992	1993
	Million Eggs					
AL	214	220	108	109	106	111
AR	290	293	148	142	142	151
CA	541	590				
CT	81	82				
FL	203	208	190	195	13	13
GA	382	397	254	267	128	130
IN	441	454	429	443	12	11
IA	256	300	251		5	
ME	92	108				
MI	115	121				
MN	233	223	224	214	9	9
MS	108	121	59	62	49	59
MO	135	142				
NY	87	84				
NC	250	264	144	150	106	114
OH	442	431				
PA	482	458	468	446	14	12
SC	113	109	99	91	14	18
TX	301	310	259	268	42	42
WA	107	104				
20-State Total	4,873	5,019	4,204	4,316	669	703

1/ Data by type of flock not shown for some States to avoid disclosing individual operations.

Egg Production: Number of Eggs Produced During the Quarter  
by State and United States, 1988-93

State	Dec 1/-Feb		Mar-May		Jun-Aug		Sep-Nov	
	1988	1989	1988	1989	1988	1989	1988	1989
	Millions							
AL	663	575	685	559	636	519	612	530
AK	0.2	0.2	0.2	0.1	0.1	0.2	0.2	0.2
AZ	22	18	23	19	22	21	19	21
AR	977	821	967	864	950	842	890	825
CA	2,020	1,855	2,006	1,904	1,985	1,891	1,906	1,929
CO	195	199	200	213	197	210	191	202
CT	275	269	285	230	283	225	279	210
DE	37	33	37	36	37	37	34	40
FL	682	667	678	679	684	648	724	634
GA	1,139	1,080	1,069	1,089	1,003	1,024	1,083	1,040
HI	55.4	44.5	57.3	57.2	56.3	57.1	55.4	58.4
ID	54	51	55	58	56	56	52	52
IL	187	193	195	201	203	199	195	200
IN	1,481	1,397	1,418	1,434	1,343	1,314	1,402	1,384
IA	491	529	537	531	518	554	513	526
KS	106	97	101	91	102	95	105	104
KY	115	106	114	101	115	99	113	101
LA	75	73	81	75	80	77	75	74
ME	349	300	334	295	314	281	305	264
MD	228	230	242	246	233	256	229	234
MA	62	62	68	60	68	58	64	58
MI	402	379	388	360	382	366	381	349
MN	605	560	569	555	542	551	535	570
MS	303	304	323	322	325	327	300	336
MO	416	347	403	384	358	382	354	372
MT	49	42	53	46	49	47	43	45
NE	232	235	233	268	221	271	216	263
NV	0.5	0.4	0.6	0.6	0.6	0.7	0.5	0.6
NH	15	13	12	13	12	14	12	13
NJ	112	105	121	106	131	112	122	114
NM	76	74	68	71	69	72	74	77
NY	270	269	256	275	236	269	251	250
NC	841	841	857	851	854	819	844	801
ND	16	12	16	12	14	11	13	12
OH	1,174	1,114	1,148	1,084	1,044	1,074	1,111	1,095
OK	189	229	211	222	224	218	232	217
OR	146	166	157	178	159	170	155	164
PA	1,334	1,288	1,345	1,304	1,287	1,325	1,354	1,315
RI	13	10	14	10	13	12	12	14
SC	383	328	361	338	345	332	343	344
SD	91	81	90	97	87	103	80	92
TN	149	110	141	108	128	95	114	76
TX	830	800	837	837	840	846	856	821
UT	130	109	128	116	120	123	115	112
VT	14	10	15	9	14	9	11	9
VA	225	245	224	232	229	231	233	234
WA	332	319	331	333	332	330	332	317
WV	28	27	30	31	32	33	28	30
WI	234	203	223	211	214	217	210	221
WY	1.0	0.8	1.0	0.8	0.9	0.8	0.7	0.7
US 2/	17,822	16,814	17,718	17,117	17,160	16,824	17,178	16,748

See footnotes at end of table.

-- continued

Egg Production: Number of Eggs Produced During the Quarter  
by State and United States, 1988-93 (continued)

State	Dec 1/-Feb		Mar-May		Jun-Aug		Sep-Nov	
	1990	1991	1990	1991	1990	1991	1990	1991
	Millions							
AL	548	567	572	626	538	600	548	624
AK	0.2	0.2	0.1	0.1	0.2	0.2	0.2	0.2
AZ	22	22	24	24	20	20	15	20
AR	872	894	927	954	925	946	896	943
CA	1,922	1,925	1,959	1,923	1,920	1,948	1,910	1,925
CO	196	205	198	218	194	226	200	224
CT	242	224	269	256	265	239	255	228
DE	39	36	42	38	46	43	41	48
FL	637	669	676	644	622	626	651	598
GA	1,084	1,090	1,094	1,077	1,052	1,032	1,072	1,102
HI	56.4	55.3	58.2	56.1	58.4	57.2	54.5	55.9
ID	45	49	44	51	47	52	51	51
IL	201	205	202	210	194	195	196	199
IN	1,346	1,341	1,374	1,331	1,364	1,297	1,361	1,321
IA	511	529	544	539	527	573	569	606
KS	111	94	103	100	95	101	95	94
KY	95	114	103	133	108	135	106	125
LA	55	66	71	66	67	62	65	60
ME	268	269	271	281	265	264	265	256
MD	217	207	232	238	231	230	205	228
MA	58	60	62	63	60	57	55	57
MI	357	353	353	354	346	351	350	338
MN	606	646	631	667	619	682	643	702
MS	333	364	381	375	371	372	349	364
MO	385	396	398	407	391	402	406	417
MT	44	38	45	41	43	43	40	42
NE	278	323	306	352	310	353	308	372
NV	0.5	0.4	0.6	0.5	0.7	0.5	0.4	0.4
NH	13	12	10	14	9	14	11	12
NJ	106	120	104	123	112	124	120	124
NM	76	76	73	75	65	76	69	75
NY	243	249	248	244	243	248	241	246
NC	758	746	792	772	759	769	724	758
ND	13	13	13	16	13	17	12	13
OH	1,097	1,164	1,153	1,131	1,200	1,183	1,217	1,159
OK	210	214	215	203	219	206	225	207
OR	163	175	163	176	161	170	165	165
PA	1,286	1,261	1,278	1,266	1,205	1,296	1,207	1,307
RI	14	12	13	13	12	12	14	13
SC	343	347	359	348	356	356	364	369
SD	87	150	102	150	114	144	132	142
TN	59	68	69	70	78	68	71	73
TX	792	844	827	852	851	840	847	820
UT	108	121	114	128	117	120	117	117
VT	9	7	8	8	7	8	7	7
VA	236	231	247	248	237	259	223	250
WA	309	327	323	337	327	331	328	318
WV	18	41	34	45	36	44	37	40
WI	222	223	234	227	237	225	225	221
WY	0.8	0.6	0.8	0.8	0.7	0.7	0.8	0.8
US 2/	16,718	17,142	17,318	17,464	17,037	17,416	17,061	17,443

See footnotes at end of table.

-- continued

Egg Production: Number of Eggs Produced During the Quarter  
by State and United States, 1988-93 (continued)

State	Dec 1/-Feb		Mar-May		Jun-Aug		Sep-Nov	
	1992	1993	1992	1993	1992	1993	1992	1993
	Millions							
AL	635	636	643	632	600	625	634	645
AK	0.1	0.1	0.1	0.1	0.1	0.1	0.2	0.2
AZ	24	26	20	24	18	18	23	20
AR	910	902	902	930	906	922	883	891
CA	1,811	1,743	1,846	1,779	1,830	1,758	1,737	1,749
CO	231	207	208	206	192	211	206	213
CT	238	237	232	248	225	257	245	246
DE	44	37	41	40	42	43	37	42
FL	642	637	577	631	541	597	581	610
GA	1,117	1,116	1,078	1,113	1,019	1,066	1,112	1,154
HI	56.6	53.1	57.7	53.7	55.1	52.9	53.0	50.9
ID	52	56	53	57	53	58	56	61
IL	219	192	208	207	192	203	182	205
IN	1,296	1,314	1,294	1,303	1,286	1,305	1,331	1,359
IA	636	776	762	829	747	835	757	888
KS	87	83	90	82	89	84	83	85
KY	131	156	145	157	157	157	155	159
LA	63	97	72	110	86	122	95	121
ME	257	278	263	290	279	315	279	321
MD	220	188	213	206	221	208	201	229
MA	57	50	53	51	52	49	51	52
MI	370	331	350	334	339	363	339	373
MN	724	676	710	683	683	656	688	677
MS	359	334	381	374	341	365	327	362
MO	415	388	404	423	400	411	412	422
MT	40	37	40	33	41	28	39	27
NE	417	495	436	523	449	519	475	490
NV	0.3	0.3	0.4	0.3	0.4	0.3	0.4	0.2
NH	15	12	16	11	17	11	15	11
NJ	126	140	131	139	129	126	129	121
NM	75	80	75	81	76	76	77	76
NY	264	251	256	261	258	257	262	259
NC	747	745	766	787	763	780	750	770
ND	14	14	15	15	16	16	12	15
OH	1,195	1,243	1,285	1,265	1,253	1,265	1,298	1,302
OK	209	223	216	225	222	223	226	209
OR	164	173	169	168	175	167	178	165
PA	1,332	1,408	1,372	1,438	1,390	1,404	1,419	1,392
RI	14	14	15	13	14	12	14	14
SC	349	326	370	322	367	315	361	319
SD	145	158	152	161	158	158	160	150
TN	75	58	73	67	68	68	66	65
TX	844	888	866	884	876	886	876	911
UT	121	123	126	121	123	128	123	126
VT	8	7	8	8	8	8	7	7
VA	245	234	259	227	259	229	245	236
WA	322	319	332	321	332	330	319	313
WV	38	44	38	53	39	56	40	60
WI	221	204	207	199	194	205	209	212
WY	0.7	0.6	0.8	0.7	0.7	0.7	0.8	0.8
US <sup>2/</sup>	17,576	17,715	17,820	18,083	17,583	17,952	17,770	18,186

1/ December previous year.

2/ Sum of States may not add to US total due to rounding.

Layers: Average Number of Layers During the Quarter  
by State and United States, 1988-93

State	Dec 1/-Feb		Mar-May		Jun-Aug		Sep-Nov	
	1988	1989	1988	1989	1988	1989	1988	1989
	1.000							
AL	11,410	9,922	11,207	9,432	10,821	9,108	10,567	9,381
AK	4	4	4	3	3	4	4	4
AZ	358	303	328	305	308	305	303	310
AR	16,629	14,282	15,937	14,606	15,609	14,422	14,937	14,505
CA	33,124	31,813	32,200	31,083	31,668	30,414	32,134	31,285
CO	2,999	3,237	3,018	3,294	3,030	3,255	3,103	3,173
CT	4,441	4,188	4,375	3,632	4,416	3,591	4,275	3,442
DE	681	612	683	626	672	639	635	685
FL	10,981	10,965	10,859	10,729	11,244	10,774	11,562	10,686
GA	18,770	17,909	17,845	17,697	16,858	17,104	17,823	17,551
HI	1,001	827	1,038	976	1,021	987	1,004	994
ID	938	900	926	912	916	864	903	783
IL	3,005	3,195	3,061	3,216	3,191	3,166	3,201	3,125
IN	22,333	21,504	21,489	21,208	20,381	20,732	21,548	21,222
IA	7,857	8,459	8,053	8,459	8,235	8,633	8,145	8,468
KS	1,650	1,580	1,585	1,431	1,566	1,505	1,616	1,683
KY	1,910	1,755	1,845	1,663	1,811	1,643	1,813	1,694
LA	1,450	1,356	1,423	1,335	1,368	1,418	1,361	1,353
ME	5,136	4,581	4,993	4,441	4,758	4,278	4,635	3,996
MD	3,677	3,628	3,669	3,785	3,452	3,880	3,417	3,755
MA	904	929	1,012	875	1,026	883	951	887
MI	6,471	5,934	5,950	5,567	5,901	5,533	6,000	5,633
MN	9,481	8,896	9,053	8,483	8,749	8,544	8,740	9,041
MS	5,058	5,206	5,160	5,215	5,218	5,401	5,244	5,594
MO	6,785	6,052	6,185	6,189	5,749	6,211	5,867	6,269
MT	785	700	800	710	780	710	725	690
NE	3,800	3,790	3,660	4,040	3,620	4,165	3,610	4,365
NV	13	13	13	13	13	13	13	13
NH	227	187	195	186	192	206	196	194
NJ	1,700	1,675	1,800	1,650	1,875	1,700	1,800	1,725
NM	1,215	1,117	1,133	1,135	1,101	1,147	1,115	1,181
NY	4,097	4,084	3,866	4,025	3,625	4,017	3,925	3,766
NC	14,532	14,220	14,158	14,025	14,154	13,654	14,281	13,589
ND	248	220	255	200	243	200	238	208
OH	17,780	17,168	17,485	16,606	16,229	16,675	17,029	16,886
OK	3,346	3,966	3,533	3,718	3,738	3,583	3,953	3,643
OR	2,313	2,508	2,351	2,565	2,341	2,528	2,401	2,550
PA	19,984	19,590	19,840	19,336	19,519	19,707	19,951	19,509
RI	202	178	206	173	200	200	191	213
SC	5,905	5,092	5,531	5,139	5,283	4,988	5,281	5,239
SD	1,485	1,310	1,445	1,460	1,400	1,540	1,325	1,535
TN	2,380	1,705	2,200	1,600	2,045	1,640	1,855	1,505
TX	14,017	13,583	13,968	13,725	13,733	13,641	13,885	13,743
UT	2,007	1,853	1,973	1,855	1,924	1,868	1,879	1,821
VT	213	159	210	140	213	128	191	132
VA	3,636	3,955	3,565	3,733	3,697	3,686	3,740	3,671
WA	5,082	4,822	4,991	4,841	4,962	4,799	4,999	4,755
WV	533	482	516	531	571	544	513	512
WI	3,663	3,231	3,470	3,235	3,330	3,388	3,330	3,448
WY	22	19	19	16	19	16	19	17
US 2/	286,236	273,664	279,079	269,818	272,779	268,037	276,231	270,428

See footnotes at end of table.

-- continued

Layers: Average Number of Layers During the Quarter  
by State and United States, 1988-93 (continued)

State	Dec 1/-Feb		Mar-May		Jun-Aug		Sep-Nov	
	1990	1991	1990	1991	1990	1991	1990	1991
	1,000							
AL	9.721	9.968	9.668	10.627	9.248	10.477	9.424	10.745
AK	4	4	3	3	4	4	4	4
AZ	340	340	365	380	353	370	325	335
AR	15.886	15.670	15.911	15.982	15.556	16.083	15.034	16.172
CA	31.605	30.509	31.351	30.134	30.479	29.882	30.436	30.018
CO	3.110	3.328	3.135	3.449	3.110	3.531	3.215	3.585
CT	3.692	3.690	3.879	3.607	3.874	3.586	3.778	3.585
DE	738	618	757	615	768	678	708	770
FL	10.666	11.101	10.639	10.373	10.128	9.752	10.756	9.782
GA	18.126	18.169	17.560	17.922	16.980	17.646	17.596	18.177
HI	981	957	978	971	977	962	958	975
ID	723	786	704	821	726	765	773	737
IL	3.146	3.165	3.121	3.210	3.070	3.136	3.076	3.201
IN	20.834	20.357	20.610	19.372	20.663	19.694	20.773	19.973
IA	8.142	8.694	8.294	8.845	7.934	9.073	8.675	9.574
KS	1.728	1.540	1.720	1.470	1.660	1.471	1.620	1.445
KY	1.652	1.820	1.653	2.075	1.655	2.126	1.635	1.961
LA	1.238	1.245	1.250	1.128	1.238	1.083	1.256	1.088
ME	4.000	4.004	3.911	4.005	3.875	3.920	3.929	3.893
MD	3.557	3.138	3.536	3.645	3.500	3.683	3.126	3.582
MA	857	921	880	868	878	813	867	859
MI	5.582	5.417	5.300	5.300	5.184	5.300	5.266	5.116
MN	9.587	10.479	9.557	10.491	9.487	10.456	9.955	10.893
MS	5.754	6.208	6.055	6.060	6.094	6.233	6.010	6.210
MO	6.499	6.641	6.392	6.406	6.232	6.358	6.434	6.726
MT	670	580	670	615	670	660	625	650
NE	4.550	5.255	4.745	5.505	4.880	5.695	5.000	6.265
NV	13	11	13	10	13	10	12	10
NH	206	249	205	247	195	239	221	228
NJ	1.600	1.850	1.500	1.825	1.600	1.863	1.800	1.845
NM	1.201	1.163	1.180	1.170	1.138	1.180	1.166	1.149
NY	3.700	3.734	3.684	3.667	3.592	3.616	3.659	3.734
NC	13.362	12.870	13.345	13.227	12.799	13.153	12.662	13.109
ND	230	233	228	258	203	248	203	200
OH	16.978	17.784	17.451	17.288	18.061	17.543	18.207	17.922
OK	3.725	3.753	3.776	3.666	3.753	3.618	3.751	3.703
OR	2.625	2.601	2.568	2.631	2.446	2.643	2.456	2.565
PA	19.368	19.003	18.817	18.517	18.048	18.986	18.084	19.233
RI	200	176	207	190	189	173	195	189
SC	5.317	5.338	5.415	5.305	5.492	5.471	5.537	5.718
SD	1.495	2.175	1.555	2.160	1.690	2.215	1.950	2.275
TN	1.250	1.109	1.238	1.079	1.218	1.086	1.166	1.176
TX	13.664	14.102	13.817	13.918	13.826	13.934	13.942	13.736
UT	1.781	1.898	1.808	1.882	1.835	1.830	1.847	1.895
VT	129	108	117	112	109	113	110	103
VA	3.744	3.651	3.855	3.817	3.796	3.972	3.640	3.932
WA	4.807	4.961	4.845	4.882	4.878	4.808	4.895	4.772
WV	510	740	548	788	581	803	645	768
WI	3.439	3.463	3.476	3.396	3.506	3.396	3.433	3.356
WY	17	15	15	15	15	15	19	19
US <u>2/</u>	272.746	275.589	272.306	273.926	268.206	274.352	270.848	277.958

See footnotes at end of table.

-- continued

Layers: Average Number of Layers During the Quarter  
by State and United States, 1988-93 (continued)

State	Dec 1/-Feb		Mar-May		Jun-Aug		Sep-Nov	
	1992	1993	1992	1993	1992	1993	1992	1993
	1,000							
AL	10,833	10,933	10,740	10,801	10,675	10,934	10,756	11,037
AK	3	2	2	2	2	2	3	3
AZ	345	395	353	370	353	333	383	330
AR	15,697	15,793	15,491	16,017	15,151	15,741	15,246	15,667
CA	29,363	28,360	28,217	28,033	28,202	27,982	28,485	27,467
CO	3,738	3,487	3,518	3,490	3,322	3,434	3,403	3,342
CT	3,655	3,672	3,629	3,665	3,417	3,786	3,708	3,810
DE	714	619	707	639	695	650	586	663
FL	10,068	9,708	9,329	9,692	8,896	9,471	9,298	9,498
GA	18,444	18,520	17,606	18,386	17,174	18,022	18,162	18,833
HI	1,005	886	981	863	946	856	897	838
ID	772	852	771	819	796	851	827	927
IL	3,230	2,896	3,156	3,011	3,091	2,953	2,823	3,085
IN	20,049	20,165	19,649	19,833	20,026	19,709	20,257	20,262
IA	10,035	12,669	11,479	13,216	11,117	13,109	11,728	13,884
KS	1,440	1,350	1,465	1,375	1,451	1,391	1,366	1,396
KY	2,075	2,401	2,223	2,348	2,333	2,384	2,361	2,461
LA	1,111	1,648	1,268	1,791	1,425	1,915	1,538	1,981
ME	3,860	4,071	3,769	4,138	4,015	4,478	4,055	4,679
MD	3,378	3,291	3,262	3,080	3,386	3,254	3,576	3,468
MA	850	796	786	769	772	748	797	764
MI	5,615	5,146	5,334	5,084	5,118	5,337	5,166	5,643
MN	11,047	10,973	10,893	10,707	10,465	10,595	10,711	10,654
MS	6,025	5,845	5,977	6,055	5,732	6,169	5,564	6,176
MO	6,688	6,665	6,527	6,524	6,481	6,482	6,765	6,790
MT	610	560	600	475	610	405	590	405
NE	6,875	7,780	6,960	7,945	7,110	8,010	7,525	7,845
NV	9	9	9	8	9	6	9	6
NH	225	173	236	164	233	164	206	170
NJ	1,850	1,995	1,925	1,973	1,935	1,840	1,933	1,760
NM	1,187	1,176	1,188	1,148	1,170	1,156	1,194	1,153
NY	3,891	3,751	3,784	3,834	3,767	3,767	3,792	3,784
NC	12,867	13,113	13,083	13,423	13,038	13,184	12,924	13,229
ND	255	250	265	258	253	233	196	220
OH	18,338	18,712	18,566	18,733	18,327	18,736	18,624	19,269
OK	3,756	4,002	3,686	3,860	3,725	3,785	3,936	3,736
OR	2,591	2,668	2,636	2,658	2,554	2,633	2,611	2,631
PA	19,618	21,250	19,615	21,289	20,167	20,975	21,018	20,790
RI	203	208	209	196	207	185	207	199
SC	5,548	5,109	5,702	4,934	5,617	4,901	5,454	4,957
SD	2,296	2,244	2,295	2,244	2,251	2,265	2,265	2,151
TN	1,220	950	1,192	1,077	1,152	1,170	1,111	1,167
TX	13,779	14,560	13,975	14,467	13,998	14,301	14,260	14,777
UT	1,954	1,993	1,983	2,020	1,973	2,029	1,946	1,962
VT	109	109	114	108	111	111	111	92
VA	3,999	3,956	4,263	3,863	4,122	4,028	3,982	4,018
WA	4,737	4,654	4,839	4,656	4,827	4,873	4,759	4,794
WV	726	801	710	936	715	1,025	735	1,135
WI	3,341	3,181	3,268	3,153	3,106	3,150	3,185	3,220
WY	15	15	15	15	15	15	19	19
US <u>2/</u>	280,039	284,359	278,248	284,142	276,031	283,533	281,050	287,146

1/ December preceding year.

2/ Sum of States may not add to US total due to rounding.

Total Eggs: Number Laid per 100 Layers During the Quarter  
by State and United States, 1988-93 1/

State	Dec 2/-Feb		Mar-May		Jun-Aug		Sep-Nov	
	1988	1989	1988	1989	1988	1989	1988	1989
	Number							
AL	5,811	5,795	6,112	5,927	5,877	5,698	5,792	5,650
AK	5,068	5,040	5,069	3,358	3,348	5,004	5,005	5,005
AZ	6,260	5,778	7,074	6,283	6,992	6,863	6,269	6,843
AR	5,875	5,748	6,068	5,915	6,086	5,838	5,958	5,688
CA	6,098	5,831	6,230	6,126	6,263	6,218	5,931	6,166
CO	6,488	6,147	6,624	6,466	6,501	6,451	6,155	6,366
CT	6,192	6,423	6,514	6,333	6,409	6,266	6,526	6,101
DE	5,433	5,392	5,417	5,750	5,505	5,790	5,354	5,839
FL	6,211	6,083	6,244	6,329	6,083	6,014	6,262	5,933
GA	6,068	6,030	5,990	6,154	5,950	5,987	6,076	5,926
HI	5,534	5,381	5,520	5,861	5,514	5,785	5,518	5,875
ID	5,756	5,666	5,939	6,359	6,113	6,481	5,758	6,641
IL	6,222	6,040	6,370	6,250	6,361	6,285	6,091	6,400
IN	6,631	6,496	6,599	6,762	6,589	6,338	6,506	6,522
IA	6,249	6,254	6,668	6,277	6,290	6,417	6,298	6,212
KS	6,424	6,156	6,372	6,359	6,513	6,312	6,533	6,179
KY	6,020	6,039	6,178	6,073	6,350	6,025	6,232	5,962
LA	5,172	5,383	5,692	5,617	5,847	5,430	5,510	5,469
ME	6,795	6,549	6,689	6,643	6,599	6,568	6,580	6,607
MD	6,200	6,339	6,595	6,499	6,749	6,597	6,701	6,231
MA	6,858	6,673	6,719	6,857	6,627	6,568	6,729	6,538
MI	6,212	6,387	6,521	6,467	6,473	6,615	6,350	6,196
MN	6,381	6,295	6,285	6,542	6,195	6,449	6,121	6,305
MS	5,991	5,839	6,260	6,174	6,228	6,054	5,721	6,006
MO	6,131	5,734	6,516	6,205	6,227	6,150	6,034	5,934
MT	6,215	6,012	6,596	6,421	6,274	6,559	5,905	6,488
NE	6,115	6,201	6,357	6,624	6,099	6,495	5,978	6,033
NV	3,731	3,312	4,462	4,324	4,876	5,060	3,913	4,277
NH	6,607	6,951	6,153	6,989	6,250	6,796	6,122	6,701
NJ	6,579	6,291	6,725	6,394	7,001	6,559	6,761	6,624
NM	6,279	6,597	6,044	6,256	6,292	6,311	6,670	6,542
NY	6,590	6,587	6,622	6,832	6,510	6,697	6,395	6,638
NC	5,787	5,914	6,053	6,068	6,034	5,998	5,910	5,894
ND	6,370	5,400	6,348	5,860	5,704	5,474	5,278	5,642
OH	6,603	6,489	6,566	6,528	6,433	6,441	6,524	6,485
OK	5,648	5,774	5,972	5,970	5,992	6,084	5,868	5,956
OR	6,312	6,618	6,678	6,939	6,791	6,724	6,455	6,431
PA	6,675	6,575	6,779	6,744	6,594	6,723	6,787	6,740
RI	6,433	5,706	6,624	5,980	6,679	6,145	6,288	6,542
SC	6,486	6,441	6,527	6,577	6,530	6,656	6,495	6,566
SD	6,115	6,156	6,219	6,660	6,228	6,706	6,033	5,978
TN	6,260	6,451	6,409	6,750	6,259	5,792	6,145	5,049
TX	5,921	5,890	5,992	6,098	6,117	6,202	6,165	5,974
UT	6,479	5,895	6,495	6,265	6,256	6,605	6,115	6,142
VT	6,572	6,289	7,142	6,964	6,572	7,139	5,759	6,988
VA	6,188	6,194	6,283	6,214	6,194	6,266	6,229	6,374
WA	6,533	6,616	6,632	6,879	6,691	6,876	6,641	6,667
WV	5,253	5,601	5,813	5,838	5,604	6,066	5,458	5,859
WI	6,388	6,282	6,426	6,522	6,426	6,404	6,306	6,409
WY	4,513	4,284	5,271	4,802	4,728	4,710	3,931	4,213
US	6,226	6,144	6,348	6,343	6,290	6,276	6,218	6,193

See footnotes at end of table.

-- continued



Eggs: Number Laid per 100 Layers During the Quarter  
by State and United States, 1988-93 1/ (continued)

State	Dec 2/-Feb		Mar-May		Jun-Aug		Sep-Nov	
	1990	1991	1990	1991	1990	1991	1990	1991
	Number							
AL	5.637	5.688	5.916	5.891	5.817	5.727	5.815	5.807
AK	5.040	5.040	4.600	4.600	5.004	5.004	5.005	5.005
AZ	6.345	6.588	6.568	6.246	5.538	5.299	5.296	5.869
AR	5.489	5.705	5.826	5.969	5.946	5.882	5.960	5.831
CA	6.081	6.310	6.249	6.381	6.299	6.519	6.275	6.413
CO	6.302	6.159	6.315	6.320	6.237	6.400	6.220	6.248
CT	6.555	6.070	6.935	7.097	6.840	6.665	6.750	6.360
DE	5.284	5.825	5.548	6.178	5.989	6.342	5.790	6.233
FL	5.972	6.026	6.354	6.208	6.141	6.419	6.052	6.113
GA	5.980	5.999	6.230	6.009	6.196	5.848	6.092	6.063
HI	5.749	5.778	5.951	5.778	5.977	5.946	5.689	5.733
ID	6.224	6.234	6.250	6.211	6.473	6.797	6.597	6.919
IL	6.389	6.477	6.472	6.542	6.319	6.218	6.371	6.216
IN	6.461	6.587	6.667	6.871	6.601	6.586	6.552	6.614
IA	6.276	6.085	6.559	6.094	6.642	6.315	6.559	6.330
KS	6.423	6.103	5.988	6.802	5.722	6.866	5.864	6.505
KY	5.750	6.263	6.231	6.409	6.525	6.349	6.483	6.374
LA	4.442	5.301	5.680	5.851	5.411	5.724	5.175	5.514
ME	6.700	6.718	6.929	7.016	6.839	6.735	6.745	6.576
MD	6.100	6.596	6.561	6.529	6.600	6.244	6.557	6.365
MA	6.849	6.514	7.056	7.442	6.833	7.176	6.343	6.715
MI	6.396	6.517	6.660	6.679	6.674	6.623	6.646	6.607
MN	6.321	6.165	6.602	6.358	6.525	6.523	6.459	6.445
MS	5.787	5.863	6.292	6.188	6.088	5.968	5.807	5.862
MO	5.924	5.963	6.227	6.353	6.274	6.323	6.310	6.200
MT	6.624	6.597	6.688	6.716	6.357	6.550	6.424	6.524
NE	6.120	6.147	6.440	6.394	6.348	6.200	6.151	5.942
NV	3.780	3.582	4.922	4.682	5.060	4.535	3.503	3.803
NH	6.310	4.819	4.878	5.668	4.615	5.857	4.977	5.263
NJ	6.606	6.498	6.936	6.734	7.010	6.633	6.679	6.743
NM	6.291	6.543	6.210	6.412	5.750	6.449	5.942	6.542
NY	6.568	6.668	6.732	6.654	6.765	6.858	6.586	6.588
NC	5.673	5.796	5.935	5.837	5.930	5.847	5.718	5.782
ND	5.841	5.589	5.842	6.026	6.228	6.670	6.033	6.306
OH	6.461	6.545	6.607	6.542	6.644	6.743	6.684	6.467
OK	5.637	5.702	5.693	5.537	5.835	5.693	5.998	5.590
OR	6.209	6.728	6.347	6.689	6.582	6.432	6.718	6.432
PA	6.640	6.636	6.792	6.837	6.677	6.826	6.674	6.796
RI	6.867	7.164	6.384	7.139	6.486	7.120	6.988	7.043
SC	6.451	6.501	6.630	6.560	6.482	6.507	6.574	6.453
SD	5.796	6.885	6.578	6.927	6.752	6.495	6.770	6.251
TN	4.720	6.131	5.573	6.487	6.403	6.261	6.089	6.207
TX	5.796	5.985	5.985	6.122	6.155	6.028	6.075	5.970
UT	6.039	6.354	6.302	6.789	6.384	6.532	6.360	6.151
VT	6.894	6.849	7.249	6.955	6.486	6.973	6.260	7.161
VA	6.303	6.327	6.407	6.497	6.243	6.520	6.126	6.358
WA	6.428	6.591	6.667	6.903	6.704	6.884	6.701	6.664
WV	3.529	5.540	6.204	5.710	6.196	5.479	5.736	5.208
WI	6.455	6.439	6.731	6.684	6.759	6.625	6.554	6.585
WY	4.545	4.311	5.234	5.161	4.885	4.728	4.149	4.058
US	6.129	6.220	6.359	6.375	6.352	6.348	6.299	6.275

See footnotes at end of table.

-- continued

Eggs: Number Laid per 100 Layers During the Quarter  
by State and United States, 1988-93 <sup>1/</sup> (continued)

State	Dec <sup>2/</sup> -Feb		Mar-May		Jun-Aug		Sep-Nov	
	1992	1993	1992	1993	1992	1993	1992	1993
	Number							
AL	5.862	5.817	5.987	5.851	5.621	5.716	5.894	5.844
AK	3.330	5.004	4.995	5.004	4.995	5.004	6.670	5.159
AZ	6.852	6.642	5.786	6.449	5.225	5.409	6.087	6.160
AR	5.797	5.711	5.823	5.806	5.980	5.857	5.792	5.687
CA	6.168	6.146	6.542	6.346	6.489	6.283	6.098	6.368
CO	6.179	5.936	5.912	5.902	5.779	6.144	6.053	6.373
CT	6.512	6.454	6.393	6.767	6.585	6.788	6.607	6.457
DE	6.162	5.977	5.799	6.259	6.043	6.615	6.313	6.334
FL	6.377	6.562	6.185	6.511	6.081	6.303	6.249	6.422
GA	6.056	6.026	6.123	6.054	5.933	5.915	6.123	6.128
HI	5.632	5.993	5.882	6.222	5.825	6.180	5.909	6.074
IO	6.735	6.572	6.874	6.959	6.658	6.815	6.771	6.580
IL	6.780	6.629	6.590	6.874	6.211	6.874	6.447	6.645
IN	6.464	6.516	6.586	6.570	6.422	6.621	6.571	6.707
IA	6.338	6.125	6.638	6.273	6.719	6.370	6.455	6.396
KS	6.041	6.148	6.143	5.963	6.210	6.038	6.151	6.087
KY	6.313	6.497	6.522	6.686	6.729	6.585	6.565	6.460
LA	5.670	5.885	5.678	6.141	6.035	6.370	6.176	6.108
ME	6.658	6.829	6.978	7.008	6.949	7.034	6.880	6.860
MD	6.512	5.712	6.529	6.688	6.526	6.392	5.620	6.603
MA	6.705	6.399	6.743	6.716	6.735	6.670	6.479	6.870
MI	6.589	6.432	6.562	6.570	6.624	6.802	6.562	6.610
MN	6.554	6.161	6.518	6.379	6.527	6.192	6.423	6.354
MS	5.959	5.714	6.374	6.177	5.949	5.917	5.877	5.861
MO	6.205	5.821	6.190	6.484	6.172	6.341	6.090	6.215
MT	6.561	6.678	6.651	7.019	6.771	7.019	6.661	6.788
NE	6.069	6.363	6.265	6.578	6.311	6.476	6.306	6.242
NV	3.312	2.853	3.910	4.038	4.636	4.692	3.976	3.048
NH	6.666	6.936	6.779	6.707	7.296	6.707	7.281	6.470
NJ	6.834	6.993	6.808	7.065	6.688	6.835	6.697	6.861
NM	6.333	6.768	6.311	7.038	6.522	6.559	6.479	6.597
NY	6.785	6.692	6.765	6.808	6.849	6.822	6.909	6.845
NC	5.806	5.681	5.855	5.863	5.852	5.916	5.803	5.821
ND	5.532	5.463	5.842	5.842	6.375	6.946	6.069	6.597
OH	6.517	6.643	6.921	6.753	6.837	6.752	6.970	6.757
OK	5.564	5.572	5.860	5.829	5.959	5.891	5.741	5.594
OR	6.329	6.484	6.411	6.320	6.851	6.342	6.817	6.271
PA	6.790	6.626	6.995	6.755	6.892	6.694	6.751	6.696
RI	7.088	7.011	7.277	6.725	6.679	6.826	6.870	7.234
SC	6.291	6.381	6.489	6.526	6.534	6.427	6.619	6.435
SD	6.324	7.029	6.651	7.176	7.010	6.992	7.052	6.997
TN	6.147	6.105	6.124	6.220	5.902	5.811	5.940	5.569
TX	6.125	6.099	6.197	6.110	6.258	6.195	6.143	6.165
UT	6.215	6.147	6.357	5.998	6.237	6.283	6.297	6.433
VT	7.116	6.534	7.194	7.148	7.102	7.157	6.533	7.179
VA	6.126	5.915	6.075	5.876	6.283	5.685	6.152	5.873
WA	6.798	6.854	6.861	6.894	6.878	6.772	6.703	6.529
WV	5.234	5.493	5.352	5.662	5.454	5.463	5.442	5.286
WI	6.614	6.413	6.334	6.311	6.245	6.507	6.562	6.583
WY	4.604	4.023	5.262	4.931	4.747	4.876	3.958	4.022
US	6.276	6.229	6.404	6.364	6.369	6.331	6.322	6.333

<sup>1/</sup> Data for the 20 selected States are derived by dividing quarterly egg production by the average number of layers.

<sup>2/</sup> December preceding year.

Eggs: Production During the Quarter by Type,  
United States, 1988-93

Month	Total Eggs		Table Eggs		Hatching Eggs	
	1988	1989	1988	1989	1988	1989
	Million Eggs					
Dec <u>1</u> / <sup>1</sup> -Feb	17,822	16,814	15,752	14,754	2,070	2,060
Mar-May	17,718	17,117	15,574	14,892	2,144	2,225
Jun-Aug	17,160	16,824	15,051	14,619	2,109	2,205
Sep-Nov	17,178	16,748	15,154	14,624	2,024	2,124
During Year	69,878	67,503	61,531	58,889	8,347	8,614
	1990	1991	1990	1991	1990	1991
	Million Eggs					
Dec <u>1</u> / <sup>1</sup> -Feb	16,718	17,142	14,545	14,853	2,173	2,289
Mar-May	17,318	17,464	14,928	14,984	2,390	2,480
Jun-Aug	17,037	17,416	14,665	14,970	2,372	2,446
Sep-Nov	17,061	17,443	14,807	15,057	2,254	2,386
During Year	68,134	69,465	58,945	59,864	9,189	9,601
	1992	1993	1992	1993	1992	1993
	Million Eggs					
Dec <u>1</u> / <sup>1</sup> -Feb	17,576	17,715	15,155	15,278	2,421	2,437
Mar-May	17,820	18,083	15,295	15,497	2,525	2,586
Jun-Aug	17,583	17,952	15,109	15,383	2,474	2,569
Sep-Nov	17,770	18,186	15,382	15,671	2,388	2,515
During Year	70,749	71,936	60,941	61,829	9,808	10,107

1/ December preceding year.

Eggs: Number Laid per 100 Layers During the Quarter  
by Type, United States, 1988-93

Month	Total Production		Table Eggs		Hatching Eggs	
	1988	1989	1988	1989	1988	1989
	Number					
Dec <u>1</u> / <sup>1</sup> -Feb	6,226	6,144	6,340	6,273	5,474	5,351
Mar-May	6,348	6,343	6,444	6,453	5,728	5,697
Jun-Aug	6,290	6,276	6,378	6,371	5,726	5,714
Sep-Nov	6,218	6,193	6,329	6,310	5,499	5,491
	1990	1991	1990	1991	1990	1991
	Number					
Dec <u>1</u> / <sup>1</sup> -Feb	6,129	6,220	6,270	6,369	5,327	5,396
Mar-May	6,359	6,375	6,475	6,508	5,721	5,674
Jun-Aug	6,352	6,348	6,462	6,483	5,743	5,629
Sep-Nov	6,299	6,275	6,428	6,410	5,563	5,540
	1992	1993	1992	1993	1992	1993
	Number					
Dec <u>1</u> / <sup>1</sup> -Feb	6,276	6,229	6,421	6,389	5,496	5,384
Mar-May	6,404	6,364	6,546	6,522	5,661	5,553
Jun-Aug	6,369	6,331	6,508	6,468	5,638	5,618
Sep-Nov	6,322	6,333	6,465	6,499	5,535	5,464

1/ December preceding year.

Layers: Average Number on Hand During the Quarter  
by Type, United States, 1988-93

Month	Total Layers		Table Egg Type		Hatching Egg Type	
	1988	1989	1988	1989	1988	1989
	1,000					
Dec <u>1</u> / -Feb	286,236	273,664	248,426	235,168	37,810	38,496
Mar-May	279,079	269,818	241,655	230,766	37,424	39,052
Jun-Aug	272,779	268,037	235,949	229,452	36,830	38,585
Sep-Nov	276,231	270,428	239,429	231,747	36,802	38,681
	1990	1991	1990	1991	1990	1991
	1,000					
Dec <u>1</u> / -Feb	272,746	275,589	231,959	233,176	40,787	42,413
Mar-May	272,306	273,926	230,533	230,219	41,773	43,707
Jun-Aug	268,206	274,352	226,908	230,906	41,298	43,446
Sep-Nov	270,848	277,958	230,332	234,897	40,516	43,061
	1992	1993	1992	1993	1992	1993
	1,000					
Dec <u>1</u> / -Feb	280,039	284,359	235,996	239,101	44,043	45,258
Mar-May	278,248	284,142	233,645	237,580	44,603	46,562
Jun-Aug	276,031	283,533	232,151	237,806	43,880	45,727
Sep-Nov	281,050	287,146	237,911	241,123	43,139	46,023

1 / December preceding year.

Layers: Number on Hand First Day of the Quarter  
by Type, United States, 1988-93

Month	Total Layers		Table Egg Type		Hatching Egg Type	
	1988	1989	1988	1989	1988	1989
	1,000					
Mar	283,285	272,596	245,820	233,479	37,465	39,117
Jun	274,782	268,439	237,138	229,235	37,644	39,204
Sep	274,300	268,462	237,506	229,925	36,794	38,537
Dec	276,149	272,069	238,234	232,574	37,915	39,495
	1990	1991	1990	1991	1990	1991
	1,000					
Mar	272,734	275,689	231,653	232,730	41,081	42,959
Jun	270,039	274,223	227,950	230,024	42,089	44,199
Sep	268,724	275,670	227,985	232,366	40,739	43,304
Dec	273,467	280,121	232,399	236,921	41,068	43,200
	1992	1993	1992	1993	1992	1993
	1,000					
Mar	279,472	284,318	235,353	238,390	44,119	45,928
Jun	276,270	283,394	231,532	236,914	44,738	46,480
Sep	275,864	284,054	232,913	238,600	42,951	45,454
Dec	284,500	290,626	240,753	242,453	43,747	48,173

Eggs: Hatchery Production During the Quarter  
by Type, United States, 1990-93

Month	All Hatchery		Broiler Type		Egg Type	
	1990	1991	1990	1991	1990	1991
	Million Eggs					
Dec <u>1</u> / -Feb	2,173	2,289	1,974	2,103	199	186
Mar-May	2,390	2,480	2,161	2,271	229	209
Jun-Aug	2,372	2,446	2,164	2,244	208	202
Sep-Nov	2,254	2,386	2,068	2,198	186	188
	1992	1993	1992	1993	1992	1993
Dec <u>1</u> / -Feb	2,421	2,437	2,234	2,255	187	182
Mar-May	2,525	2,586	2,326	2,390	199	196
Jun-Aug	2,474	2,569	2,282	2,387	192	182
Sep-Nov	2,388	2,515	2,209	2,345	179	170

1 / December preceding year.

Eggs: Number Hatchery Eggs Laid per 100 Layers During  
the Quarter by Type, United States, 1990-93

Month	All Hatchery		Broiler Type		Egg Type	
	1990	1991	1990	1991	1990	1991
	Number					
Dec <u>1</u> / <sup>1</sup> -Feb	5,327	5,396	5,308	5,329	5,523	6,290
Mar-May	5,721	5,674	5,627	5,578	6,785	6,975
Jun-Aug	5,743	5,629	5,675	5,540	6,563	6,861
Sep-Nov	5,563	5,540	5,497	5,471	6,418	6,500
	1992	1993	1992	1993	1992	1993
Dec <u>1</u> / <sup>1</sup> -Feb	5,496	5,384	5,438	5,318	6,300	6,368
Mar-May	5,661	5,553	5,589	5,485	6,664	6,550
Jun-Aug	5,638	5,618	5,547	5,556	6,989	6,568
Sep-Nov	5,535	5,464	5,464	5,405	6,590	6,434

1/ December preceding year.



Layers: Average Number Hatchery Layers on Hand During  
the Quarter by Type, United States, 1990-93

Month	All Hatchery		Broiler Type		Egg Type	
	1990	1991	1990	1991	1990	1991
	1,000					
Dec <u>1</u> / <sup>1</sup> -Feb	40,787	42,413	37,184	39,456	3,603	2,957
Mar-May	41,773	43,707	38,398	40,711	3,375	2,996
Jun-Aug	41,298	43,446	38,129	40,502	3,169	2,944
Sep-Nov	40,516	43,061	37,618	40,169	2,898	2,892
	1992	1993	1992	1993	1992	1993
Dec <u>1</u> / <sup>1</sup> -Feb	44,043	45,258	41,075	42,400	2,968	2,858
Mar-May	44,603	46,562	41,617	43,570	2,986	2,992
Jun-Aug	43,880	45,727	41,133	42,956	2,747	2,771
Sep-Nov	43,139	46,023	40,423	43,381	2,716	2,642

1/ December preceding year.

Layers: Number Hatchery Layers on Hand First Day  
of the Quarter by Type, United States, 1990-93

Month	All Hatchery		Broiler Type		Egg Type	
	1990	1991	1990	1991	1990	1991
	1.000					
Mar	41,081	42,959	37,628	39,887	3,453	3,072
Jun	42,089	44,199	38,847	41,228	3,242	2,971
Sep	40,739	43,304	37,716	40,429	3,023	2,875
Dec	41,068	43,200	38,219	40,241	2,849	2,959
	1992	1993	1992	1993	1992	1993
Mar	44,119	45,928	41,053	42,955	3,066	2,973
Jun	44,738	46,480	41,887	43,525	2,851	2,955
Sep	42,951	45,454	40,334	42,888	2,617	2,566
Dec	43,747	48,173	40,975	45,478	2,772	2,695

Chickens: Hens and Pullets of Laying Age by State  
and United States, December 1, 1988-93

State	Hens 1 Year and Older		Pullets of Laying Age		Total	
	1988	1989	1988	1989	1988	1989
	1.000					
AL	4.270	3.795	5.695	5.800	9.965	9.595
AK	3	2	1	2	4	4
AZ	200	215	100	100	300	315
AR	6.138	6.566	7.955	9.029	14.093	15.595
CA	19.000	18.900	13.500	12.700	32.500	31.600
CO	1.570	1.100	1.605	2.026	3.175	3.126
CT	2.611	1.590	1.590	1.846	4.201	3.436
DE	193	247	415	479	608	726
FL	7.510	6.050	3.830	4.710	11.340	10.760
GA	5.947	8.355	12.240	9.649	18.187	18.004
HI	633	698	372	289	1.005	987
ID	465	425	405	305	870	730
IL	1.190	1.160	2.000	1.990	3.190	3.150
IN	6.300	4.350	15.650	16.476	21.950	20.826
IA	3.500	4.630	4.700	3.540	8.200	8.170
KS	550	950	1.120	775	1.670	1.725
KY	850	800	960	927	1.810	1.727
LA	740	550	640	660	1.380	1.210
ME	2.737	1.379	1.973	2.640	4.710	4.019
MD	1.054	1.262	2.484	2.338	3.538	3.600
MA	417	338	541	521	958	859
MI	2.200	2.000	3.600	3.600	5.800	5.600
MN	4.500	4.000	4.500	5.500	9.000	9.500
MS	2.918	2.671	2.387	2.882	5.305	5.553
MO	3.100	2.700	2.800	3.800	5.900	6.500
MT	285	271	405	399	690	670
NE	1.740	2.325	1.840	2.155	3.580	4.480
NV	9	8	4	5	13	13
NH	102	51	108	134	210	185
NJ	735	550	965	1.150	1.700	1.700
NM	605	715	477	472	1.082	1.187
NY	1.600	1.700	2.550	2.100	4.150	3.800
NC	4.710	5.600	9.700	7.830	14.410	13.430
ND	132	60	108	155	240	215
OH	7.000	8.400	10.450	8.400	17.450	16.800
OK	1.540	1.835	2.465	1.795	4.005	3.630
OR	1.460	1.680	1.040	980	2.500	2.660
PA	6.700	6.200	13.300	13.250	20.000	19.450
RI	128	62	53	136	181	198
SC	2.030	1.270	3.145	4.115	5.175	5.385
SD	640	430	630	1.130	1.270	1.560
TN	730	600	1.000	650	1.730	1.250
TX	7.100	5.450	6.600	8.400	13.700	13.850
UT	1.237	1.166	631	613	1.868	1.779
VT	44	43	121	90	165	133
VA	1.748	1.521	1.919	2.137	3.667	3.658
WA	2.768	2.885	2.106	1.844	4.874	4.729
WV	271	200	196	300	467	500
WI	1.515	1.075	1.830	2.400	3.345	3.475
WY	10	9	8	6	18	15
US	123.435	118.839	152.714	153.230	276.149	272.069

-- continued

Chickens: Hens and Pullets of Laying Age by State  
and United States, December 1, 1988-93 (continued)

State	Hens 1 Year and Older		Pullets of Laying Age		Total	
	1990	1991	1990	1991	1990	1991
	1,000					
AL	3,700	3,585	5,845	6,870	9,545	10,455
AK	1	2	3	1	4	3
AZ	250	200	60	120	310	320
AR	5,637	5,908	9,718	9,947	15,355	15,855
CA	18,000	17,200	12,400	13,000	30,400	30,200
CO	2,002	2,360	1,385	1,376	3,387	3,736
CT	1,501	1,596	2,140	2,051	3,641	3,647
DE	105	189	538	633	643	822
FL	5,240	4,580	5,995	5,350	11,235	9,930
GA	5,431	6,339	12,578	12,092	18,009	18,431
HI	644	673	293	319	937	992
ID	485	445	305	360	790	805
IL	1,600	1,310	1,510	2,000	3,110	3,310
IN	8,170	8,050	12,341	12,555	20,511	20,605
IA	3,800	4,300	4,800	5,200	8,600	9,500
KS	1,000	820	630	620	1,630	1,440
KY	650	650	1,030	1,450	1,690	2,100
LA	620	470	650	575	1,270	1,045
ME	1,381	1,305	2,632	2,532	4,013	3,837
MD	618	942	2,194	2,683	2,812	3,625
MA	323	320	560	550	883	870
MI	2,000	1,800	3,500	3,600	5,500	5,400
MN	4,900	6,000	5,300	5,200	10,200	11,200
MS	2,828	2,556	3,255	3,423	6,083	5,979
MO	3,000	2,545	3,550	4,230	6,550	6,775
MT	244	198	336	432	580	630
NE	2,615	3,255	2,495	3,495	5,110	6,750
NV	9	6	2	4	11	10
NH	77	88	159	124	236	212
NJ	610	910	1,290	905	1,900	1,815
NM	670	750	533	404	1,203	1,154
NY	1,350	1,350	2,350	2,550	3,700	3,900
NC	6,500	4,465	6,215	8,415	12,715	12,880
ND	56	73	154	92	210	165
OH	8,800	6,200	8,900	12,100	17,700	18,300
OK	1,725	1,920	2,000	1,800	3,725	3,720
OR	1,465	1,550	1,100	920	2,565	2,470
PA	5,020	5,360	13,690	14,240	18,710	19,600
RI	73	74	152	120	225	194
SC	2,268	2,010	3,447	3,625	5,715	5,635
SD	720	1,160	1,480	1,130	2,200	2,290
TN	355	740	765	500	1,120	1,240
TX	5,575	5,200	8,425	8,300	14,000	13,500
UT	953	1,061	905	893	1,858	1,954
VT	31	28	82	74	113	102
VA	1,328	1,845	2,242	1,976	3,570	3,821
WA	2,591	2,718	2,372	2,139	4,963	4,857
WV	185	190	520	540	705	730
WI	2,425	1,870	1,085	1,425	3,510	3,295
WY	10	12	5	3	15	15
US	119,551	117,178	153,916	162,943	273,467	280,121

-- continued

Chickens: Hens and Pullets of Laying Age by State  
and United States, December 1, 1988-93 (continued)

State	Hens 1 Year and Older		Pullets of Laying Age		Total	
	1992	1993	1992	1993	1992	1993
	1,000					
AL	3,980	4,781	6,950	6,425	10,930	11,206
AK	2	1	1	2	3	3
AZ	240	190	155	150	395	340
AR	6,356	6,720	9,017	9,699	15,373	16,419
CA	17,700	16,500	11,000	11,000	28,700	27,500
CO	1,790	1,678	1,670	1,605	3,460	3,283
CT	1,755	1,920	1,996	1,931	3,751	3,851
DE	264	119	305	516	569	635
FL	3,820	4,271	5,750	5,590	9,570	9,861
GA	7,660	7,792	11,066	11,317	18,726	19,109
HI	560	553	328	257	888	810
ID	460	555	405	397	865	952
IL	1,600	1,450	1,025	1,671	2,625	3,121
IN	4,160	8,670	15,321	12,034	19,481	20,704
IA	5,300	7,600	6,700	6,600	12,000	14,200
KS	750	850	570	530	1,320	1,380
KY	760	770	1,690	1,730	2,450	2,500
LA	440	1,075	1,145	925	1,585	2,000
ME	750	2,066	3,350	2,788	4,100	4,854
MD	1,425	1,664	2,206	1,971	3,631	3,635
MA	400	253	392	516	792	769
MI	1,750	1,800	3,450	3,755	5,200	5,555
MN	4,580	5,445	6,570	4,900	11,150	10,345
MS	3,080	2,915	2,547	3,488	5,627	6,403
MO	2,885	4,765	3,915	2,070	6,800	6,835
MT	165	132	405	268	570	400
NE	4,150	5,150	3,600	2,600	7,750	7,750
NV	7	5	2	1	9	6
NH	17	17	157	151	174	168
NJ	1,070	1,172	875	568	1,945	1,740
NM	572	704	531	437	1,203	1,141
NY	1,650	1,350	2,250	2,450	3,900	3,800
NC	6,810	6,100	6,120	7,570	12,930	13,670
ND	121	115	30	100	151	215
OH	7,200	6,910	12,300	12,500	19,500	19,410
OK	1,523	1,600	2,480	2,020	4,003	3,620
OR	1,550	1,800	1,125	850	2,675	2,650
PA	6,260	6,800	15,440	13,840	21,700	20,640
RI	100	72	106	139	206	211
SC	3,328	1,091	1,709	4,099	5,037	5,190
SD	790	880	1,530	1,210	2,320	2,090
TN	415	265	687	920	1,102	1,185
TX	5,950	6,850	8,700	8,400	14,650	15,250
UT	1,030	990	928	890	1,958	1,880
VT	38	15	74	56	112	71
VA	1,155	1,445	2,912	2,415	4,067	3,860
WA	2,590	2,542	1,987	2,322	4,577	4,864
WV	170	150	570	1,080	740	1,230
WI	1,865	1,120	1,350	2,180	3,215	3,300
WY	10	10	5	5	15	15
US	121,103	131,688	163,397	158,938	284,500	290,626

Chickens: Pullets Not of Laying Age and Other Chickens  
by State and United States, December 1, 1988-93

State	Pullets 3 Months Old and Older Not of Laying Age		Pullets Under 3 Months of Age		Other Chickens	
	1988	1989	1988	1989	1988	1989
	1.000					
AL	1,855	2,045	2,075	2,275	775	830
AK	1	1	0	0	0	0
AZ	3	2	1	0	6	3
AR	3,113	3,138	3,198	3,200	1,031	1,034
CA	2,200	2,200	2,600	2,800	200	200
CO	310	193	498	297	3	43
CT	754	600	650	600	8	11
DE	235	181	76	95	67	67
FL	1,260	1,260	1,160	970	130	100
GA	1,981	3,478	2,606	3,838	813	960
HI	135	132	77	97	0	0
ID	245	183	156	188	9	9
IL	340	230	200	380	30	30
IN	2,450	2,700	3,350	3,590	50	34
IA	1,150	1,490	870	2,160	80	80
KS	250	125	320	275	10	15
KY	70	90	330	240	40	43
LA	330	335	295	345	95	110
ME	874	196	835	1,249	6	4
MD	241	390	970	461	72	84
MA	38	56	182	138	24	20
MI	570	650	1,000	730	30	20
MN	1,000	1,315	1,645	1,835	55	50
MS	1,050	1,320	1,332	1,538	416	395
MO	830	530	1,100	900	70	70
MT	84	92	131	124	5	4
NE	185	270	370	495	15	5
NV	2	2	1	1	1	1
NH	50	61	46	17	3	3
NJ	25	90	120	105	5	5
NM	123	114	112	106	3	3
NY	410	520	470	750	20	30
NC	2,535	2,750	2,050	2,700	760	740
ND	7	16	4	5	4	4
OH	2,740	2,200	2,780	2,800	30	20
OK	350	445	400	585	145	140
OR	60	350	470	120	20	20
PA	1,560	1,950	2,710	2,270	130	130
RI	39	2	21	6	1	0
SC	740	475	1,055	730	80	70
SD	95	72	131	195	4	3
TN	150	260	130	90	60	80
TX	1,490	1,425	2,500	2,135	510	340
UT	202	158	186	193	4	3
VT	35	6	16	11	1	2
VA	504	691	433	687	167	105
WA	609	548	590	537	12	12
WV	112	160	116	120	35	30
WI	345	270	490	430	25	25
WY	2	2	1	2	1	1
US	33,739	35,769	40,859	43,415	6,061	5,988

-- continued

Chickens: Pullets Not of Laying Age and Other Chickens by State  
and United States, December 1, 1988-93 (continued)

State	Pullets 3 Months Old and Older Not of Laying Age		Pullets Under 3 Months of Age		Other Chickens	
	1990	1991	1990	1991	1990	1991
	1,000					
AL	2,398	2,110	1,998	2,410	859	900
AK	0	0	0	0	1	1
AZ	3	50	3	1	4	4
AR	2,400	3,308	3,817	3,668	1,222	1,368
CA	2,500	2,200	2,790	2,700	210	100
CO	297	384	618	480	70	40
CT	400	300	600	500	16	18
DE	185	225	166	172	69	104
FL	1,360	950	1,400	1,570	110	80
GA	2,222	2,385	2,480	3,205	955	1,025
HI	107	111	139	110	0	0
ID	160	155	161	180	9	10
IL	295	145	360	295	35	30
IN	2,320	2,040	2,619	3,205	50	50
IA	1,660	1,300	1,490	1,400	50	50
KS	158	110	162	220	10	10
KY	345	250	115	400	50	100
LA	300	335	370	380	120	90
ME	204	220	700	1,300	16	20
MD	546	448	447	498	76	97
MA	95	56	107	225	20	20
MI	465	900	720	490	15	10
MN	1,680	1,800	1,365	1,350	55	50
MS	1,256	1,408	1,688	1,836	426	486
MO	450	390	910	365	90	70
MT	77	71	100	76	3	3
NE	375	395	710	750	5	5
NV	1	1	1	1	1	1
NH	22	20	45	40	5	4
NJ	30	175	10	125	5	5
NM	75	107	147	100	5	4
NY	470	540	650	430	30	30
NC	3,250	2,175	2,700	3,550	800	700
ND	11	6	5	35	4	4
OH	1,200	1,400	2,100	2,200	20	30
OK	270	285	605	735	150	160
OR	385	225	175	285	15	30
PA	1,810	2,270	1,970	2,310	110	120
RI	2	2	2	65	0	0
SC	790	660	530	390	90	85
SD	134	145	64	12	2	3
TN	180	125	220	275	80	80
TX	1,370	1,600	1,390	2,100	440	500
UT	273	155	208	183	1	1
VT	14	28	11	2	2	1
VA	626	772	630	732	136	258
WA	579	648	855	711	32	19
WV	170	140	50	60	40	40
WI	300	745	540	215	30	40
WY	2	2	2	2	1	1
US	34,222	34,272	38,945	42,344	6,545	6,857

-- continued

Chickens: Pullets Not of Laying Age and Other Chickens by State  
and United States, December 1, 1988-93 (continued)

State	Pullets 3 Months Old and Older Not of Laying Age		Pullets Under 3 Months of Age		Other Chickens	
	1992	1993	1992	1993	1992	1993
	1.000					
AL	1,840	1,236	2,270	2,535	960	973
AK	0	0	0	0	1	1
AZ	4	5	1	1	10	4
AR	3,552	2,879	3,936	3,731	1,381	1,432
CA	2,000	1,700	2,500	2,000	100	100
CO	250	353	385	337	65	67
CT	320	332	520	650	19	16
DE	103	49	83	85	56	46
FL	995	743	825	1,412	110	82
GA	2,538	2,856	3,429	3,336	1,150	1,018
HI	101	66	120	136	0	0
ID	110	80	235	260	10	8
IL	135	185	490	460	20	25
IN	1,780	2,040	3,390	2,724	49	32
IA	2,000	2,630	2,160	2,100	40	70
KS	295	90	165	180	10	10
KY	290	250	360	600	100	130
LA	290	230	270	240	65	130
ME	558	511	1,115	1,180	40	40
MD	415	415	587	682	84	78
MA	29	8	149	167	10	6
MI	570	500	525	850	5	10
MN	1,100	945	1,600	2,120	50	50
MS	1,379	1,248	1,773	2,026	452	625
MO	540	610	460	950	45	30
MT	75	71	52	77	3	2
NE	635	610	860	635	5	5
NV	1	1	1	1	1	1
NH	38	18	35	45	13	13
NJ	240	76	5	2	10	2
NM	7	62	162	195	3	2
NY	330	380	640	790	30	30
NC	2,610	2,100	2,680	2,740	780	790
ND	4	6	36	30	5	4
OH	2,750	3,231	3,700	3,005	50	65
OK	432	470	445	570	170	200
OR	190	400	435	150	15	5
PA	1,760	1,640	4,110	4,800	130	120
RI	1	1	2	2	1	1
SC	700	425	190	685	50	110
SD	15	310	118	299	2	1
TN	163	125	150	225	50	55
TX	1,485	1,800	1,950	2,160	465	390
UT	147	187	220	267	1	1
VT	15	10	2	0	1	1
VA	945	574	767	671	368	278
WA	646	843	360	908	32	20
WV	210	315	240	380	60	105
WI	115	215	640	540	35	55
WY	2	2	2	2	1	1
US	34,710	33,833	45,160	47,941	7,113	7,240



Chickens: Total Number, Value per Head and Total Value  
by State and United States, December 1, 1988-93 1/

State	Number		Value per Head		Total Value	
	1988	1989	1988	1989	1988	1989
	--- 1,000 Head ---		--- Dollars ---		1,000 Dollars	
AL	14,670	14,745	2.90	3.45	42,543	50,870
AK	5	5	4.60	4.50	23	23
AZ	310	320	1.60	2.40	496	768
AR	21,435	22,967	3.60	3.70	77,166	84,978
CA	37,500	36,800	1.60	1.95	60,000	71,760
CO	3,986	3,659	1.60	2.25	6,378	8,233
CT	5,613	4,647	1.90	2.15	10,665	9,991
DE	986	1,069	5.00	4.35	4,930	4,650
FL	13,890	13,090	1.55	1.75	21,530	22,908
GA	23,587	26,280	2.60	2.70	61,326	70,956
HI	1,217	1,216	2.80	2.40	3,408	2,918
ID	1,280	1,110	1.40	1.65	1,792	1,832
IL	3,760	3,790	1.55	1.55	5,828	5,875
IN	27,800	27,150	1.25	1.25	34,750	33,938
IA	10,300	11,900	1.75	1.45	18,025	17,255
KS	2,250	2,140	1.15	1.20	2,588	2,568
KY	2,250	2,100	1.90	1.70	4,275	3,570
LA	2,100	2,000	2.25	2.95	4,725	5,900
ME	6,425	5,468	2.25	1.90	14,456	10,389
MD	4,821	4,535	2.65	4.35	12,727	19,727
MA	1,202	1,073	1.85	1.75	2,224	1,878
MI	7,400	7,000	1.55	1.35	11,470	9,450
MN	11,700	12,700	1.45	1.65	16,965	20,955
MS	8,103	8,806	3.15	2.90	25,524	25,537
MO	7,900	8,000	1.60	1.55	12,640	12,400
MT	910	890	2.30	2.55	2,093	2,270
NE	4,150	5,250	1.95	2.20	8,093	11,550
NV	17	17	3.20	2.75	54	47
NH	309	266	2.20	2.25	680	599
NJ	1,850	1,900	2.45	2.55	4,533	4,845
NM	1,320	1,410	1.40	1.70	1,848	2,397
NY	5,050	5,100	1.85	1.95	9,343	9,945
NC	19,755	19,620	3.10	2.75	61,241	53,955
ND	255	240	2.20	2.10	561	504
OH	23,000	21,820	1.30	1.25	29,900	27,275
OK	4,900	4,800	3.15	2.85	15,435	13,680
OR	3,050	3,150	1.60	2.05	4,880	6,458
PA	24,400	23,800	1.70	1.75	41,480	41,650
RI	242	206	1.95	2.20	472	453
SC	7,050	6,660	2.05	1.95	14,453	12,987
SD	1,500	1,830	1.65	1.85	2,475	3,386
TN	2,070	1,680	1.25	1.45	2,588	2,436
TX	18,200	17,750	1.75	1.85	31,850	32,838
UT	2,260	2,133	1.65	1.60	3,729	3,413
VT	217	152	2.20	1.75	477	266
VA	4,771	5,141	3.20	3.60	15,267	18,508
WA	6,085	5,826	1.65	2.00	10,040	11,652
WV	730	810	3.25	4.55	2,373	3,686
WI	4,205	4,200	1.70	2.05	7,149	8,610
WY	22	20	2.65	2.95	58	59
US	356,808	357,241	2.04	2.16	727,575	772,798

See footnotes at end of table.

-- continued

Chickens: Total Number, Value per Head and Total Value by State  
and United States, December 1, 1988-93 <sup>1/</sup> (continued)

State	Number		Value per Head		Total Value	
	1990	1991	1990	1991	1990	1991
	--- 1,000 Head ---		--- Dollars ---		1,000 Dollars	
AL	14,800	15,875	3.70	3.10	54,760	49,213
AK	5	4	4.60	4.30	23	17
AZ	320	375	2.60	1.90	832	713
AR	22,794	24,199	4.00	3.60	91,176	87,116
CA	35,900	35,200	1.80	1.90	64,620	66,880
CO	4,372	4,640	1.80	1.90	7,870	8,816
CT	4,657	4,465	1.90	2.50	8,848	11,163
DE	1,063	1,323	5.10	3.90	5,421	5,160
FL	14,105	12,530	1.70	1.80	23,979	22,554
GA	23,666	25,046	2.80	3.30	66,265	82,652
HI	1,183	1,213	2.40	2.40	2,839	2,911
ID	1,120	1,150	1.40	1.90	1,568	2,185
IL	3,800	3,780	1.50	1.60	5,700	6,048
IN	25,500	25,900	1.30	1.30	33,150	33,670
IA	11,800	12,250	1.60	1.50	18,880	18,375
KS	1,960	1,780	1.50	1.20	2,940	2,136
KY	2,200	2,850	2.10	1.90	4,620	5,415
LA	2,060	1,850	2.40	3.00	4,944	5,550
ME	4,933	5,377	2.20	2.20	10,853	11,829
MD	3,881	4,668	4.40	3.40	17,076	15,871
MA	1,105	1,171	1.80	2.20	1,989	2,576
MI	6,700	6,800	1.60	1.70	10,720	11,560
MN	13,300	14,400	1.80	1.30	23,940	18,720
MS	9,453	9,709	3.60	3.10	34,031	30,098
MO	8,000	7,600	1.70	1.80	13,600	13,680
MT	760	780	2.30	2.80	1,748	2,184
NE	6,200	7,900	2.70	2.10	16,740	16,590
NV	14	13	2.40	3.20	34	42
NH	308	276	1.90	2.30	585	635
NJ	1,945	2,120	2.30	2.00	4,474	4,240
NM	1,430	1,365	1.70	1.70	2,431	2,321
NY	4,850	4,900	2.00	1.80	9,700	8,820
NC	19,465	19,305	3.30	4.00	64,235	77,220
ND	230	210	2.10	2.30	483	483
OH	21,020	21,930	1.30	1.60	27,326	35,088
OK	4,750	4,900	3.40	3.10	16,150	15,190
OR	3,140	3,010	1.80	1.50	5,652	4,515
PA	22,600	24,300	1.60	1.90	36,160	46,170
RI	229	261	2.60	2.70	595	705
SC	7,125	6,770	1.70	1.60	12,113	10,832
SD	2,400	2,450	2.20	2.30	5,280	5,635
TN	1,600	1,720	3.00	3.40	4,800	5,848
TX	17,200	17,700	2.20	2.20	37,840	38,940
UT	2,340	2,293	1.90	1.60	4,446	3,669
VT	140	133	2.30	2.20	322	293
VA	4,962	5,583	4.00	3.40	19,848	18,982
WA	6,429	6,235	2.00	1.60	12,858	9,976
WV	965	970	4.00	2.80	3,860	2,716
WI	4,380	4,295	2.10	2.00	9,198	8,590
WY	20	20	2.50	3.20	50	64
US	353,179	363,594	2.29	2.30	807,572	834,656

See footnotes at end of table.

-- continued

Chickens: Total Number, Value per Head and Total Value by State  
and United States, December 1, 1988-93 <sup>1/</sup> (continued)

State	Number		Value per Head		Total Value	
	1992	1993	1992	1993	1992	1993
	--- 1,000 Head ---		--- Dollars ---		1,000 Dollars	
AL	16,000	15,950	3.30	3.80	52,800	60,610
AK	4	4	4.50	4.50	18	18
AZ	410	350	2.30	2.30	943	805
AR	24,242	24,461	3.80	4.10	92,120	100,290
CA	33,300	31,300	1.90	1.90	63,270	59,470
CO	4,160	4,040	1.80	2.00	7,488	8,080
CT	4,610	4,849	2.50	2.20	11,525	10,668
DE	811	815	4.00	3.40	3,244	2,771
FL	11,500	12,098	1.70	1.80	19,550	21,776
GA	25,843	26,319	3.40	3.00	87,866	78,957
HI	1,109	1,012	2.40	2.80	2,662	2,834
ID	1,220	1,300	1.90	1.70	2,318	2,210
IL	3,270	3,791	1.50	1.70	4,905	6,445
IN	24,700	25,500	1.20	1.40	29,640	35,700
IA	16,200	19,000	1.50	1.50	24,300	28,500
KS	1,790	1,660	1.20	1.10	2,148	1,826
KY	3,200	3,480	2.20	2.70	7,040	9,396
LA	2,210	2,600	3.00	2.70	6,630	7,020
ME	5,813	6,585	2.10	2.00	12,207	13,170
MD	4,717	4,810	2.80	2.50	13,208	12,025
MA	6,980	6,950	2.10	2.10	2,058	1,995
MI	6,300	6,915	1.60	1.80	10,080	12,447
MN	13,900	13,460	1.60	1.70	22,240	22,882
MS	9,231	10,302	3.40	3.80	31,385	39,148
MO	7,845	8,425	1.60	1.70	12,552	14,323
MT	710	550	2.60	2.70	1,846	1,485
NE	9,250	9,000	1.90	1.60	17,575	14,400
NV	12	9	1.90	2.10	23	19
NH	260	244	2.50	2.00	650	488
NJ	2,200	1,820	2.10	2.60	4,620	4,732
NM	1,375	1,400	2.00	1.60	2,750	2,240
NY	4,900	5,000	1.70	1.80	8,330	9,000
NC	19,000	19,300	3.70	3.70	70,300	71,410
ND	196	255	2.20	2.00	431	510
OH	26,000	25,711	1.30	1.40	33,800	35,995
OK	5,050	4,860	3.00	3.10	15,150	15,066
OR	3,315	3,205	1.50	1.70	4,973	5,449
PA	27,700	27,200	1.60	2.00	44,320	54,400
RI	210	215	2.00	2.20	420	473
SC	5,977	6,410	2.00	2.70	11,954	17,307
SD	2,455	2,700	2.20	2.30	5,401	6,210
TN	1,465	1,590	3.40	3.80	4,981	6,042
TX	18,550	19,600	2.10	2.20	38,955	43,120
UT	2,326	2,335	1.70	1.40	3,954	3,269
VT	130	82	2.20	2.50	286	205
VA	6,147	5,383	3.70	4.30	22,744	23,147
WA	5,615	6,635	1.80	2.10	10,107	13,934
WV	1,250	2,030	3.50	3.50	4,375	7,105
WI	4,005	4,110	2.00	2.10	8,010	8,631
WY	20	20	2.40	2.80	48	56
US	371,483	379,640	2.26	2.37	838,200	898,059

<sup>1/</sup> Excludes commercial broilers.

MASS-SB-908

CHICKENS AND EGGS: FINAL ESTIMATES 1988-93. (STATISTICAL  
BULLETIN.) NATIONAL AGRICULTURAL STATISTICS SERVICE,  
WASHINGTON, DC. JAN 95 101P

02/02



**AIM**

**Association for Information and Image Management**

1100 Wayne Avenue, Suite 1100  
Silver Spring, Maryland 20910  
301/587-8202

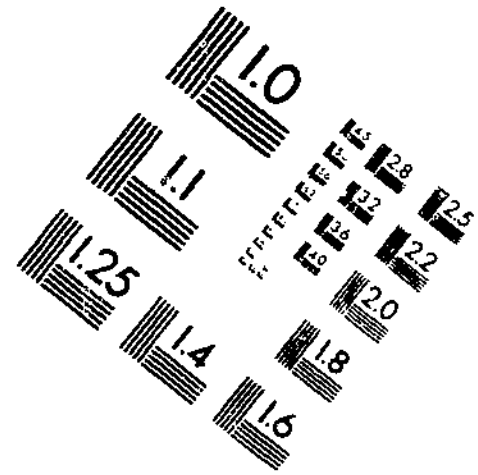
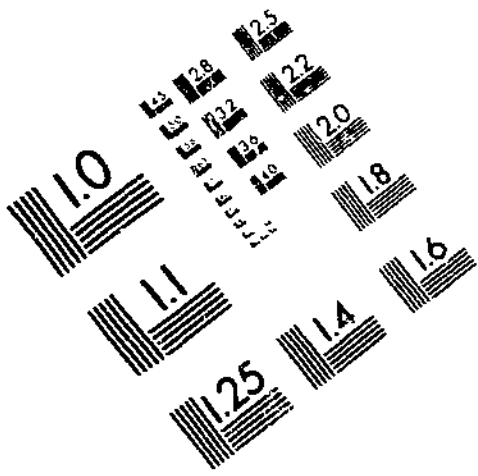

**Centimeter**



**Inches**

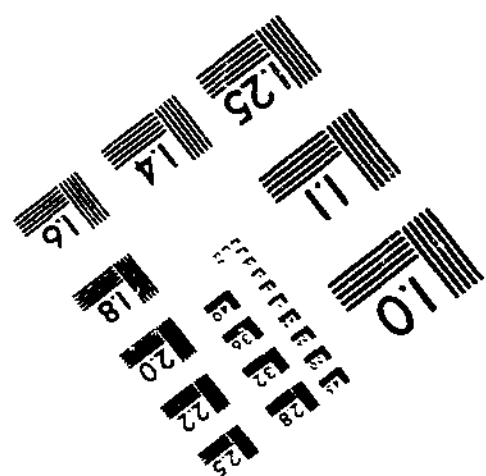
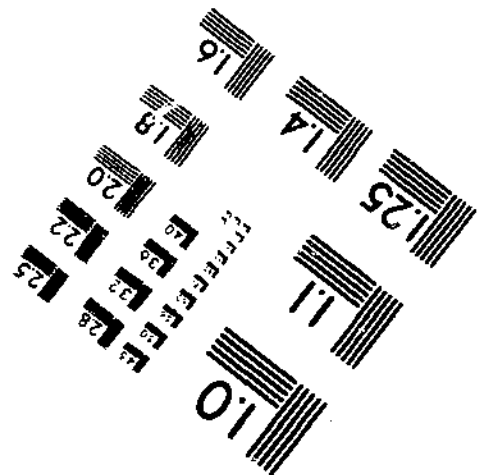
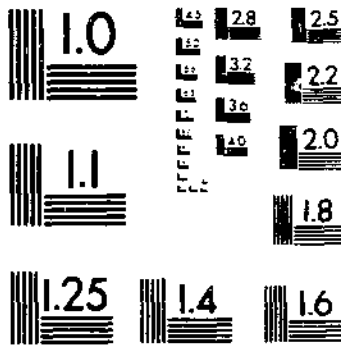

MANUFACTURED TO AIM STANDARDS  
BY APPLIED IMAGE, INC.

## Index

	Page
All Chickens: Number, Value per Head, Total Value, and Class, United States, December 1, 1988-93 .....	2
All Layers: Average Number on Hand During the Month, 20 Selected States, 1988 .....	32
All Layers: Average Number on Hand During the Month, 20 Selected States, 1989 .....	33
All Layers: Average Number on Hand During the Month, 20 Selected States, 1990 .....	34
All Layers: Average Number on Hand During the Month, 20 Selected States, 1991 .....	35
All Layers: Average Number on Hand During the Month, 20 Selected States, 1992 .....	36
All Layers: Average Number on Hand During the Month, 20 Selected States, 1993 .....	37
Chickens: Hens and Pullets of Laying Age, By State and United States, December 1, 1988-93 .....	85
Chickens: Pullets Not of Laying Age and Other Chickens, By State and United States, December 1, 1988-93 .....	88
Chickens: Total Number, Value per Head and Total Value, By State and United States, December 1, 1988-93 .....	91
Egg Production by Type During April, 20 Selected States, 1988-93 .....	52
Egg Production by Type During August, 20 Selected States, 1988-93 .....	60
Egg Production by Type During December, 20 Selected States, 1988-93 .....	44
Egg Production by Type During February, 20 Selected States, 1988-93 .....	48
Egg Production by Type During January, 20 Selected States, 1988-93 .....	46
Egg Production by Type During July, 20 Selected States, 1988-93 .....	58
Egg Production by Type During June, 20 Selected States, 1988-93 .....	56
Egg Production by Type During March, 20 Selected States, 1988-93 .....	50
Egg Production by Type During May, 20 Selected States, 1988-93 .....	54

## Index (continued)

Egg Production by Type During October. 20 Selected States, 1988-93 .....	64
Egg Production by Type During September. 20 Selected States, 1988-93 .....	62
Egg Production by Type During November. 20 Selected States, 1988-93 .....	66
Egg Production: Annual Average Number of Layers and Annual Egg Production by Type, United States, 1988-93 ....	2
Egg Production: Annual Number of Eggs Produced by Type By States and the United States, 1988-93 .....	7
Egg Production: Number of Eggs Produced During the Quarter. By State and United States, 1988-93 .....	68
Egg Production by Type: Annual Number of Eggs Produced. 20 Selected States, 1988-93.....	10
Eggs: Hatchery Production During the Month by Type. 20 Selected States, 1990-93 .....	15
Eggs: Hatchery Production During the Month by Type. United States, 1990-93 .....	13
Eggs: Hatchery Production During the Quarter by Type. United States, 1990-93 .....	81
Eggs: Number Hatching Eggs Laid per 100 Layers During the Month by Type, 20 Selected States, 1990-1993 .....	29
Eggs: Number Hatching Eggs Laid per 100 Layers During the Month by Type, United States, 1990-93 .....	25
Eggs: Number Hatchery Eggs Laid per 100 Layers During the Quarter by Type, United States, 1990-93 .....	82
Eggs: Number Hatching Eggs Laid per 100 Layers First Day of the Month by Type, 20 Selected States, 1990-93 .....	31
Eggs: Number Hatching Eggs Laid per 100 Layers First Day of the Month by Type, United States, 1990-93 .....	27
Eggs: Number Laid per 100 Layers During the Month by Type. 20 Selected States, 1988-93 .....	28
Eggs: Number Laid per 100 Layers During the Month by Type. United States, 1988-93 .....	24

### Index (continued)

Layers and Egg Production: Annual Average Number of Layers, Eggs per Layer, and Total Egg Production, 1988-93.....	4
Total Eggs: Number Laid per 100 Layers During the Month, 20 Selected States, 1988 .....	38
Total Eggs: Number Laid per 100 Layers During the Month, 20 Selected States, 1989 .....	39
Total Eggs: Number Laid per 100 Layers During the Month, 20 Selected States, 1990 .....	40
Total Eggs: Number Laid per 100 Layers During the Month, 20 Selected States, 1991 .....	41
Total Eggs: Number Laid per 100 Layers During the Month, 20 Selected States, 1992 .....	42
Total Eggs: Number Laid per 100 Layers During the Month, 20 Selected States, 1993 .....	43
Total Eggs: Number Laid per 100 Layers During the Quarter, By State and United States, 1988-93 .....	74



**END  
FILMED**

**DATE**

**10-8-97**

**NTIS**



**AIM**

**Association for Information and Image Management**

1100 Wayne Avenue, Suite 1100  
Silver Spring, Maryland 20910

301-587-8202

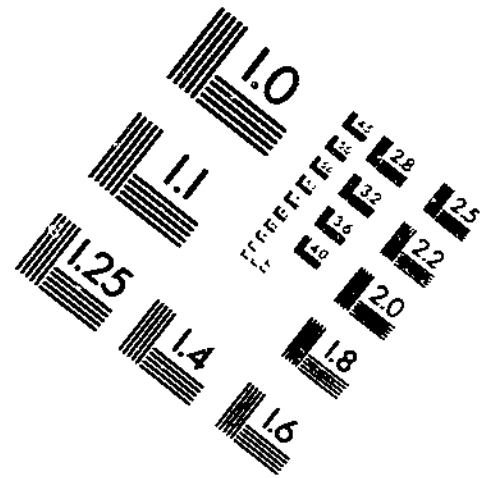
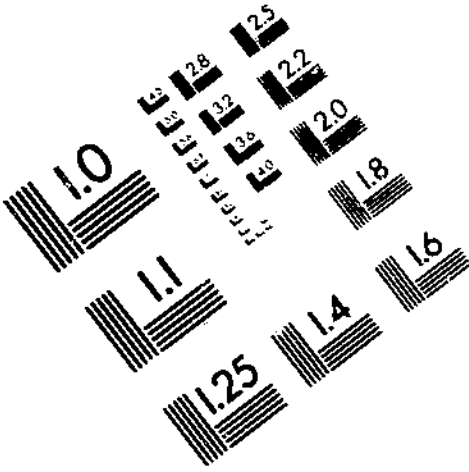

**Centimeter**



**Inches**

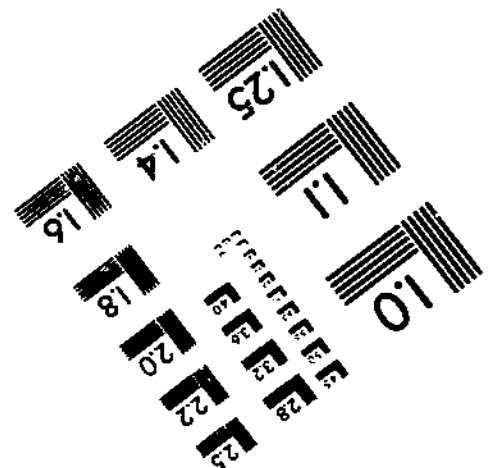
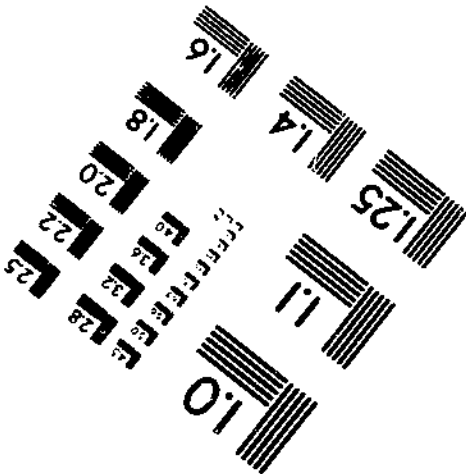
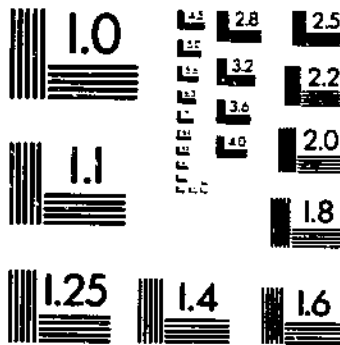

MANUFACTURED TO AIM STANDARDS  
BY APPLIED IMAGE, INC.

