



**AgEcon** SEARCH  
RESEARCH IN AGRICULTURAL & APPLIED ECONOMICS

*The World's Largest Open Access Agricultural & Applied Economics Digital Library*

**This document is discoverable and free to researchers across the globe due to the work of AgEcon Search.**

**Help ensure our sustainability.**

Give to AgEcon Search

AgEcon Search  
<http://ageconsearch.umn.edu>  
[aesearch@umn.edu](mailto:aesearch@umn.edu)

*Papers downloaded from **AgEcon Search** may be used for non-commercial purposes and personal study only. No other use, including posting to another Internet site, is permitted without permission from the copyright owner (not AgEcon Search), or as allowed under the provisions of Fair Use, U.S. Copyright Act, Title 17 U.S.C.*

**HASS-SB-905**

**CATTLE: FINAL ESTIMATES 1989-93. (STATISTICAL BULLETIN.)**  
**NATIONAL AGRICULTURAL STATISTICS SERVICE, WASHINGTON, DC.**  
**JAN 95 90P**

**01/01**



**AIM**

**Association for Information and Image Management**

1100 Wayne Avenue, Suite 1100  
Silver Spring, Maryland 20910  
301/587-8202

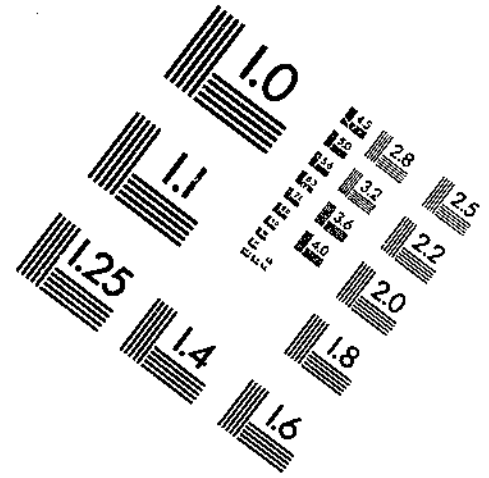
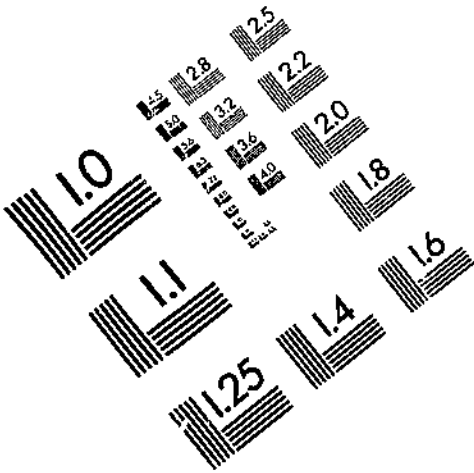

Centimeter

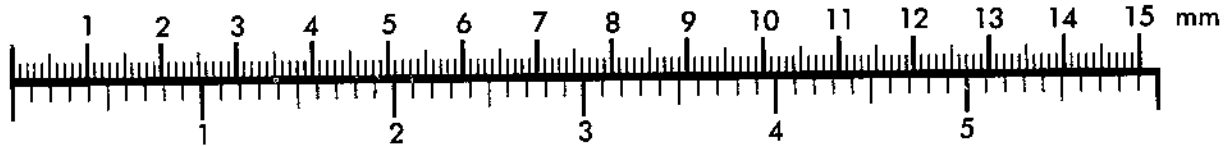

Inches

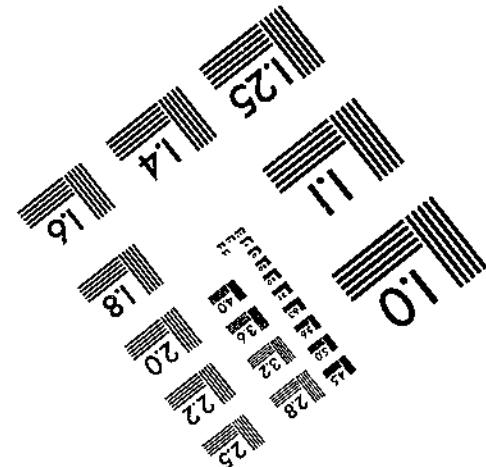
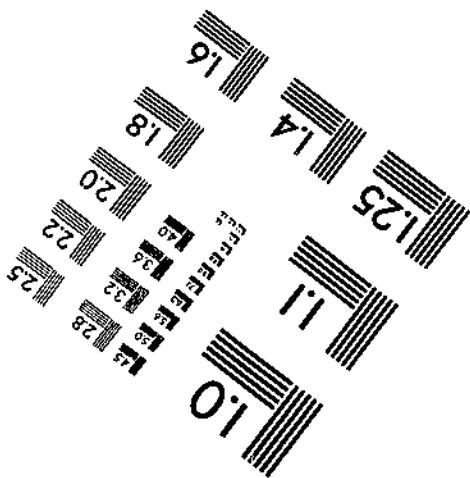
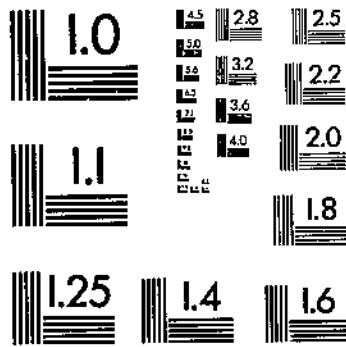

MANUFACTURED TO AIM STANDARDS  
BY APPLIED IMAGE, INC.



NASS-SB-905

**NTIS**  
Information is our business.

---

---

## CATTLE: FINAL ESTIMATES 1989-93

(U.S.) NATIONAL AGRICULTURAL STATISTICS SERVICE, WASHINGTON, DC

JAN 95

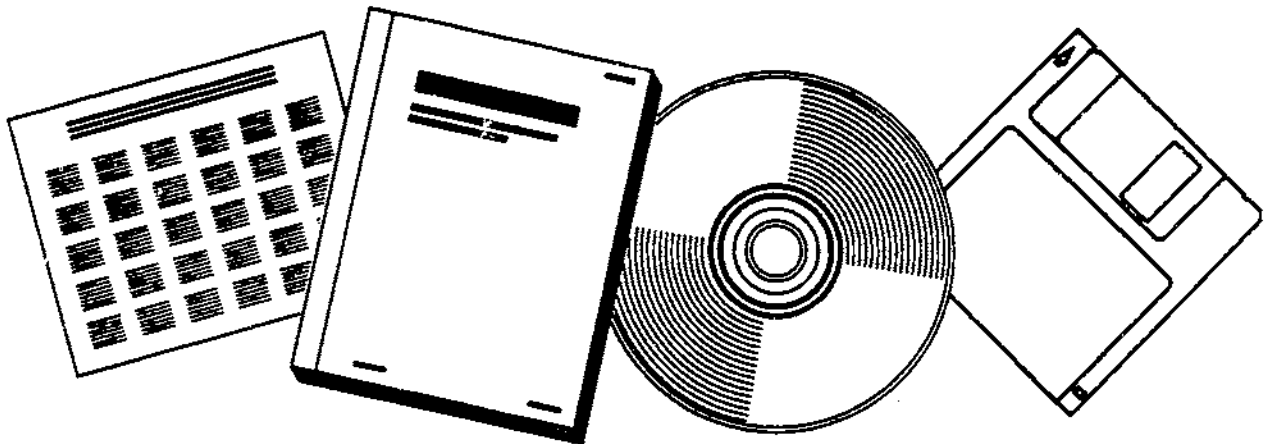

U.S. DEPARTMENT OF COMMERCE  
National Technical Information Service

---



**United States  
Department of  
Agriculture**

**NASS-SB-905**  

**National  
Agricultural  
Statistics  
Service**

**Agricultural  
Statistics  
Board**

**Statistical  
Bulletin  
Number 905**

# **Cattle**

## **Final Estimates 1989-93**

REPRODUCED BY: **NTIS**  
U.S. Department of Commerce  
National Technical Information Service  
Springfield, Virginia 22161

**Cattle and Cattle on Feed:** Final estimates for 1989-1993. Agricultural  
Statistics Board, National Agricultural Statistics  
Service, U.S. Department of Agriculture.

### Abstract

This publication contains final cattle and cattle on feed estimates, including some revisions, made by the Agricultural Statistics Board for the period 1989-1993. This report continues the official series published in Statistical Bulletin No. 798, issued January 1990. Data covered include annual and semi-annual estimates by classes for cattle inventory and calf crop. Number of operations, operation and inventory by size group estimates are also included. Final estimates of cattle on feed for all States as of January 1, quarterly estimates for 13 major feeding States, and monthly estimates for 7 States are also included. Estimates contained in this publication provide a historical record and benchmark for current estimates.

### Introduction

Cattle and cattle on feed estimates were published on a current basis during 1989-93 in monthly, quarterly and annual reports. Primary data used in preparing the current cattle estimates were obtained from producers using probability surveys. Survey procedures ensured that all cattle and cattle on feed producers, regardless of size, had a chance to be included in the survey. Large producers were sampled more heavily than small operations. Information was collected by mail, telephone, and face-to-face personal interviews. Since all operations raising cattle are not included in the sample, survey estimates are subject to sampling variability. This variability, as measured by the relative standard error, is about 1 percent at the U.S. level for the cattle inventory. This means that chances are approximately 95 out of 100 that a survey estimate will be within 2 percent of the complete coverage value if the same procedures are used to survey all producers. Survey results are also subject to non-sampling errors such as omissions, duplication, and mistakes in reporting, recording, and processing the data. The effects of these errors cannot be measured directly. They are minimized through rigid quality controls in the data collection process and through a careful review of all reported data for consistency and reasonableness. Lists of cattle producers are updated annually in each State prior to sampling.

The Agricultural Statistics Board (ASB) also constructs a U.S. balance sheet for an additional check on inventory estimates. The balance sheet begins with the previous inventory estimate, adds estimates of births and imports, and subtracts estimates of slaughter, exports, and deaths. This indicated ending inventory level is compared to the ASB estimate for reasonableness.

Revisions were made only after a thorough review of the original data, with consideration given to all additional data now available, including the 1992 Census of Agriculture. At the national level, downward revisions of cattle inventory estimates ranged from 1.4 to 2.5 percent.

---

For information call Glenda Shepler (202) 720-3040. Office hours are 8:00 a.m. to 4:30 p.m. ET.

Cattle and Calves: Number by Class.  
United States, July 1, 1989-93

Class	1989	1990	1991	1992	1993
	1,000 Head				
Cattle and Calves	105,400	104,600	106,100	107,200	109,000
Cows and Heifers That Have Calved	43,000	42,900	43,200	43,600	44,600
Beef Cows	33,000	32,900	33,400	33,900	34,900
Milk Cows	10,000	10,000	9,800	9,700	9,700
Heifers 500 Pounds and Over	16,200	16,000	16,500	16,700	17,000
For Beef Cow Replacement	4,800	5,000	5,200	5,600	5,700
For Milk Cow Replacement	4,400	4,100	4,100	4,100	4,000
Other Heifers	7,000	6,900	7,200	7,000	7,300
Steers 500 Pounds and Over	14,100	14,100	14,600	14,800	14,900
Bulls 500 Pounds and Over	2,200	2,200	2,200	2,200	2,200
Calves Under 500 Pounds	29,900	29,400	29,600	29,900	30,300

Calf Crop: Number and Percent of Total by Six-Month Period.  
United States, 1988-92

Year	January 1 - June 30		July 1 - December 31		Total
	Number	Percent of Total	Number	Percent of Total	
	1,000 Head	Percent	1,000 Head	Percent	1,000 Head
1988	28,100	71.5	11,218	28.5	39,318
1989	28,300	72.9	10,517	27.1	38,817
1990	28,200	73.0	10,413	27.0	38,613
1991	28,400	73.6	10,183	26.4	38,583
1992	28,500	73.2	10,433	26.8	38,933

Cattle and Calves: Number by Class, State,  
and United States, January 1, 1989-93

State	All Cattle and Calves				
	1989	1990	1991	1992	1993
	1,000 Head				
AL	1,680	1,600	1,560	1,580	1,590
AK	9.2	8.2	8	8.0	7.9
AZ	880	830	840	900	890
AR	1,700	1,700	1,690	1,680	1,680
CA	4,700	4,700	4,600	4,550	4,600
CO	2,800	2,800	2,750	2,900	2,950
CT	76	76	74	74	77
DE	31	31	28	31	33
FL	1,910	1,890	1,870	1,920	1,930
GA	1,400	1,350	1,370	1,380	1,400
HI	210	205	215	200	178
ID	1,650	1,660	1,700	1,720	1,680
IL	1,800	1,750	1,750	1,750	1,780
IN	1,200	1,200	1,180	1,170	1,150
IA	4,400	4,400	4,350	4,300	4,200
KS	5,550	5,600	5,650	5,650	5,900
KY	2,450	2,420	2,500	2,550	2,600
LA	1,000	990	950	900	940
ME	112	116	119	114	118
MD	325	315	315	300	315
MA	75	71	70	70	70
MI	1,200	1,190	1,150	1,150	1,200
MN	2,600	2,500	2,650	2,700	2,750
MS	1,300	1,280	1,230	1,270	1,350
MO	4,300	4,300	4,350	4,450	4,550
MT	2,450	2,250	2,350	2,550	2,500
NE	5,600	5,700	5,900	5,800	5,900
NV	520	530	520	520	500
NH	55	47	47	47	50
NJ	75	70	70	70	70
NM	1,350	1,360	1,340	1,400	1,400
NY	1,525	1,520	1,530	1,540	1,540
NC	850	870	920	950	1,000
ND	1,600	1,650	1,700	1,750	1,750
OH	1,600	1,500	1,460	1,480	1,490
OK	5,100	5,200	5,400	5,300	5,200
OR	1,390	1,400	1,400	1,390	1,380
PA	1,860	1,820	1,820	1,850	1,820
RI	7.0	7.0	7.0	7.0	7.0
SC	570	540	480	500	520
SD	3,450	3,350	3,400	3,550	3,750
TN	2,250	2,230	2,220	2,260	2,300
TX	13,200	12,900	13,000	13,400	14,100
UT	800	780	810	800	850
VT	300	300	280	275	300
VA	1,670	1,660	1,670	1,680	1,690
WA	1,300	1,330	1,340	1,350	1,350
WV	460	450	470	480	470
WI	4,100	4,150	4,100	4,000	3,950
WY	1,300	1,220	1,190	1,290	1,350
US	96,740.2	95,816.2	96,393	97,556	99,175.9

--continued



Cattle and Calves: Number by Class, State, and United States.  
January 1, 1989-93 (continued)

State	All Cows That Have Calved				
	1989	1990	1991	1992	1993
	1,000 Head				
AL	890	860	830	840	850
AK	4.4	4	3.6	3.3	3.2
AZ	355	350	345	375	380
AR	970	970	920	910	890
CA	2,020	2,070	2,050	2,040	2,040
CO	860	840	850	880	880
CT	42	41	40	40	41
DE	12	11	12	13	14
FL	1,250	1,240	1,230	1,240	1,240
GA	750	730	740	740	760
HI	93	86	91	87	89
ID	700	700	720	710	690
IL	660	670	670	670	680
IN	500	490	470	455	450
IA	1,440	1,400	1,390	1,380	1,360
KS	1,440	1,460	1,420	1,440	1,440
KY	1,250	1,250	1,280	1,290	1,300
LA	630	640	610	570	600
ME	56	59	60	58	57
MD	166	162	154	149	160
MA	41	42	41	41	41
MI	460	460	440	440	450
MN	1,090	1,060	1,050	1,030	1,050
MS	730	720	720	720	760
MO	2,140	2,140	2,180	2,240	2,270
MT	1,400	1,320	1,420	1,490	1,520
NE	1,860	1,860	1,900	1,850	1,880
NV	265	280	285	285	270
NH	27	24	26	25	25
NJ	41	36	36	35	35
NM	640	660	660	640	690
NY	860	830	820	810	800
NC	450	455	480	490	500
ND	920	940	960	950	950
OH	680	660	650	640	610
OK	1,910	1,960	1,900	2,000	1,960
OR	670	690	700	690	680
PA	900	860	850	860	840
RI	3.7	3.5	3.8	3.7	3.8
SC	305	290	255	265	280
SD	1,620	1,630	1,630	1,640	1,670
TN	1,200	1,180	1,160	1,160	1,160
TX	5,550	5,500	5,600	5,750	5,850
UT	410	405	400	400	425
VT	184	181	178	175	179
VA	800	820	830	830	830
WA	580	600	610	600	600
WV	250	250	265	265	260
WI	1,890	1,920	1,890	1,820	1,780
WY	660	660	660	700	730
US	42,625.1	42,469.5	42,485.4	42,735	43,023

--continued

Cattle and Calves: Number by Class, State, and United States,  
January 1, 1989-93 (continued)

State	Beef Cows That Have Calved				
	1989	1990	1991	1992	1993
	1,000 Head				
AL	845	820	787	797	810
AK	2.5	2.6	2.5	2.5	2.5
AZ	263	259	249	279	284
AR	902	901	851	841	824
CA	925	955	900	880	840
CO	785	764	773	803	800
CT	7	7	7	7	7
DE	3	2	3	4	4
FL	1,068	1,058	1,045	1,061	1,060
GA	646	621	627	635	658
HI	81	75	80	77	78
ID	530	530	535	532	505
IL	469	493	499	500	512
IN	333	330	315	310	305
IA	1,150	1,115	1,115	1,110	1,095
KS	1,341	1,362	1,322	1,345	1,355
KY	1,040	1,045	1,085	1,105	1,120
LA	542	555	530	491	520
ME	12	16	19	17	16
MD	57	56	53	54	64
MA	11	11	10	10	10
MI	115	116	101	108	116
MN	330	345	360	370	405
MS	662	657	657	660	700
MO	1,907	1,914	1,960	2,030	2,060
MT	1,375	1,296	1,396	1,466	1,497
NE	1,755	1,760	1,805	1,760	1,795
NV	246	260	265	265	250
NH	6	5	5	4	4
NJ	11	10	11	11	11
NM	577	589	571	539	567
NY	80	70	70	70	70
NC	343	354	379	391	403
ND	832	855	875	870	875
OH	327	315	320	320	305
OK	1,809	1,860	1,800	1,903	1,865
OR	576	592	600	590	580
PA	181	166	174	197	190
RI	1.1	1.1	1.3	1.3	1.4
SC	267	254	221	232	250
SD	1,476	1,490	1,493	1,508	1,545
TN	1,025	1,010	990	995	995
TX	5,170	5,110	5,210	5,365	5,460
UT	336	325	320	324	345
VT	14	14	14	12	12
VA	656	679	689	690	695
WA	364	375	369	362	349
WV	224	225	241	242	237
WI	160	180	165	170	190
WY	650	650	650	691	723
US	32,487.6	32,454.7	32,519.8	33,006.8	33,364.9

--continued

Cattle and Calves: Number by Class, State, and United States,  
January 1, 1989-93 (continued)

State	Milk Cows That Have Calved				
	1989	1990	1991	1992	1993
	1,000 Head				
AL	45	40	43	43	40
AK	1.9	1.4	1.1	.8	.7
AZ	92	91	96	96	96
AR	68	69	69	69	66
CA	1,095	1,115	1,150	1,160	1,200
CO	75	76	77	77	80
CT	35	34	33	33	34
DE	9	9	9	9	10
FL	182	182	185	179	180
GA	104	109	113	105	102
HI	12	11	11	10	11
ID	170	170	185	178	185
IL	191	177	171	170	168
IN	167	160	155	145	145
IA	290	285	275	270	265
KS	99	98	98	95	85
KY	210	205	195	185	180
LA	88	85	80	79	80
ME	44	43	41	41	41
MD	109	106	101	95	96
MA	30	31	31	31	31
MI	345	344	339	332	334
MN	760	715	690	660	645
MS	68	63	63	60	60
MO	233	226	220	210	210
MT	25	24	24	24	23
NE	105	100	95	90	85
NV	19	20	20	20	20
NH	21	19	21	21	21
NJ	30	26	25	24	24
NM	63	71	89	101	123
NY	780	760	750	740	730
NC	107	101	101	99	97
ND	88	85	85	80	75
OH	353	345	330	320	305
OK	101	100	100	97	95
OR	94	98	100	100	100
PA	719	694	676	663	650
RI	2.6	2.4	2.5	2.4	2.4
SC	38	36	34	33	30
SD	144	140	137	132	125
TN	175	170	170	165	165
TX	380	390	390	385	390
UT	74	80	80	76	80
VT	170	167	164	163	167
VA	144	141	141	140	135
WA	216	225	241	238	251
WV	26	25	24	23	23
WI	1,730	1,740	1,725	1,650	1,590
WY	10	10	10	9	7
US	10,137.5	10,014.8	9,965.6	9,728.2	9,658.1

--continued

Cattle and Calves: Number by Class, State, and United States,  
January 1, 1989-93 (continued)

State	Beef Cow Replacement Heifers 500 Pounds and Over				
	1989	1990	1991	1992	1993
	1,000 Head				
AL	133	126	125	139	143
AK	.6	.6	.7	.7	.6
AZ	49	48	45	46	44
AR	143	141	135	140	168
CA	150	155	155	145	140
CO	140	130	140	160	160
CT	1	2	1	2	1
DE	1	1	1	1	2
FL	125	115	145	145	155
GA	98	94	96	98	115
HI	14	16	18	15	12
ID	100	100	95	95	95
IL	70	55	61	63	68
IN	45	50	50	50	50
IA	160	150	150	145	150
KS	190	190	192	225	225
KY	152	160	180	200	205
LA	84	84	85	84	76
ME	3	5	5	4	6
MD	17	15	12	12	16
MA	3	3	3	3	3
MI	30	30	28	29	30
MN	60	60	65	70	85
MS	122	114	116	121	127
MO	270	300	345	320	350
MT	310	320	312	343	345
NE	210	230	245	230	240
NV	44	45	40	40	41
NH	2	2	1	2	1
NJ	2	2	2	4	5
NM	110	101	79	90	108
NY	24	24	22	25	25
NC	63	65	75	91	97
ND	130	125	130	140	180
OH	61	60	65	64	68
OK	250	265	300	290	320
OR	110	112	115	110	110
PA	37	39	47	45	43
RI	.3	.3	.2	.2	.3
SC	47	45	41	43	45
SD	228	207	207	235	275
TN	150	165	185	185	215
TX	930	870	850	920	1,030
UT	56	57	58	58	62
VT	3	3	3	3	3
VA	102	108	114	116	120
WA	83	82	82	68	85
WV	32	41	41	43	42
WI	30	30	35	35	40
WY	150	140	145	150	165
US	5,324.9	5,282.9	5,442.9	5,642.9	6,091.9

--continued

Cattle and Calves: Number by Class, State, and United States,  
January 1, 1989-93 (continued)

State	Milk Cow Replacement Heifers 500 Pounds and Over				
	1989	1990	1991	1992	1993
	1,000 Head				
AL	13	13	12	14	16
AK	.6	.3	.3	.3	.2
AZ	20	20	20	20	20
AR	25	24	23	22	22
CA	485	525	505	555	560
CO	30	30	30	35	40
CT	14	14	14	13	14
DE	3	2	3	4	4
FL	38	35	30	30	35
GA	38	39	42	41	34
HI	4	6	9	5	4
ID	70	85	90	85	100
IL	75	59	61	68	70
IN	80	70	70	70	70
IA	115	125	115	115	110
KS	40	40	40	40	40
KY	78	80	80	70	70
LA	24	23	19	20	22
ME	20	17	18	18	22
MD	43	40	41	40	41
MA	10	9	8	9	9
MI	155	152	147	152	160
MN	320	310	320	305	315
MS	25	19	20	22	22
MO	85	100	105	115	100
MT	7	7	8	8	8
NE	30	35	35	35	35
NV	8	7	7	6	6
NH	10	8	8	8	10
NJ	12	12	13	11	10
NM	16	19	18	22	27
NY	302	324	322	312	329
NC	37	37	35	36	40
ND	21	25	30	30	25
OH	170	145	147	154	146
OK	35	30	35	35	35
OR	44	45	43	43	42
PA	285	285	282	289	289
RI	1.1	1.3	1.1	1.1	1
SC	14	15	13	13	11
SD	38	37	34	35	35
TN	80	75	60	50	55
TX	120	120	80	80	120
UT	40	48	52	48	50
VT	53	58	49	47	61
VA	82	81	77	74	71
WA	104	102	110	125	115
WV	10	10	10	9	9
WI	785	805	800	790	745
WY	2	2	2	2	1
US	4,116.7	4,170.6	4,093.4	4,131.4	4,176.2

--continued

Cattle and Calves: Number by Class, State, and United States,  
January 1, 1989-93 (continued)

State	Other Heifers 500 Pounds and Over				
	1989	1990	1991	1992	1993
	1,000 Head				
AL	51	46	50	49	46
AK	.1	.1	.1	.1	.1
AZ	12	11	13	15	16
AR	42	41	46	48	50
CA	190	185	185	190	190
CO	605	570	590	595	610
CT	1	1	1	1	0
DE	2	1	1	2	2
FL	10	15	20	10	20
GA	46	41	41	43	36
HI	18	17	20	15	12
ID	140	140	155	190	180
IL	295	270	271	240	260
IN	105	106	95	95	90
IA	595	635	670	680	695
KS	880	935	1,040	975	1,105
KY	100	85	85	90	95
LA	17	16	19	14	15
ME	3	2	3	2	2
MD	7	6	11	12	11
MA	2	1	1	1	1
MI	43	38	35	38	40
MN	190	180	215	210	230
MS	22	24	20	23	24
MO	215	230	190	200	205
MT	167	175	163	219	154
NE	1,020	1,070	1,150	1,045	1,155
NV	12	17	24	31	31
NH	0	0	0	0	0
NJ	2	1	1	1	1
NM	64	60	73	77	75
NY	29	37	36	44	55
NC	19	19	19	19	24
ND	97	130	140	150	165
OH	89	85	88	72	66
OK	500	535	505	435	445
OR	84	84	90	95	102
PA	48	45	47	48	46
RI	0	0	0	0	0
SC	17	16	14	16	17
SD	364	416	389	420	480
TN	45	50	70	60	60
TX	1,090	1,040	1,100	1,120	1,280
UT	45	40	36	39	44
VT	3	1	1	1	1
VA	61	56	64	67	68
WA	104	117	121	117	130
WV	22	20	16	21	17
WI	60	95	85	85	80
WY	98	98	93	128	119
US	7,631.1	7,803.1	8,102.1	8,048.1	8,550.1

--continued

Cattle and Calves: Number by Class, State, and United States.  
January 1, 1989-93 (continued)

State	Steers 500 Pounds and Over				
	1989	1990	1991	1992	1993
	1,000 Head				
AL	89	87	86	84	86
AK	.5	.5	.5	.4	.5
AZ	262	215	235	217	230
AR	78	73	71	84	77
CA	805	750	620	630	670
CO	810	865	812	930	960
CT	2	2	2	2	2
DE	6	9	6.8	4.7	4.7
FL	20	30	25	20	20
GA	69	61	58	65	47
HI	21	26	28	20	12
ID	288	300	330	360	360
IL	325	294	305	345	355
IN	185	186	180	175	175
IA	1,035	1,140	1,125	1,105	1,055
KS	1,857	2,005	2,100	2,060	2,215
KY	195	180	185	215	225
LA	23	22	21	14	15
ME	5	5	5	4	3
MD	21	22	35	26	27
MA	5	3	3	2	2
MI	230	233	248	234	252
MN	385	375	410	465	475
MS	52	50	41	42	47
MO	440	460	430	380	425
MT	248	174	190	220	202
NE	1,460	1,520	1,680	1,780	1,790
NV	34	30	32	45	50
NH	2	2	2	2	2
NJ	5	4	4	5	5
NM	235	220	208	244	200
NY	32	25	34	48	39
NC	35	46	47	43	44
ND	157	200	210	230	230
OH	225	190	200	200	210
OK	1,130	1,160	1,400	1,270	1,200
OR	185	183	168	170	175
PA	190	199	206	210	209
RI	.4	.4	.4	.4	.4
SC	33	28	25	25	25
SD	510	520	590	640	760
TN	125	105	110	110	120
TX	2,600	2,560	2,540	2,710	2,860
UT	98	88	110	107	112
VT	4	3	3	3	2
VA	180	155	145	147	150
WA	231	231	230	223	230
WV	48	40	40	47	49
WI	300	310	315	310	375
WY	155	125	115	150	160
US	15,430.9	15,511.9	15,966.7	16,423.5	16,939.6

--continued

Cattle and Calves: Number by Class, State, and United States,  
January 1, 1989-93 (continued)

State	Bulls 500 Pounds and Over				
	1989	1990	1991	1992	1993
	1,000 Head				
AL	55	55	56	56	56
AK	1.1	1.2	1.2	1.6	1.9
AZ	26	24	26	27	27
AR	48	53	50	51	54
CA	65	70	70	70	70
CO	45	45	48	50	50
CT	1	1	1	1	1
DE	1	1	.2	.3	.4
FL	67	65	65	65	70
GA	46	43	43	44	45
HI	5	5	6	5	5
ID	32	35	40	40	40
IL	33	32	32	32	32
IN	25	25	25	25	25
IA	80	80	80	80	75
KS	68	68	68	75	75
KY	70	70	70	73	75
LA	33	32	32	31	32
ME	2	2	2	2	2
MD	7	6	4	4	5
MA	2	2	2	2	2
MI	17	17	17	17	18
MN	35	40	45	35	35
MS	47	46	47	47	48
MO	105	105	110	110	120
MT	78	79	82	85	91
NE	85	85	90	90	90
NV	14	15	15	15	14
NH	1	1	1	1	1
NJ	2	2	2	2	2
NM	35	40	40	37	40
NY	17	17	18	19	19
NC	26	26	28	29	30
ND	45	45	45	50	55
OH	35	30	35	35	30
OK	105	110	110	120	120
OR	36	36	39	37	36
PA	30	29	29	30	31
RI	.1	.1	.1	.1	.3
SC	22	21	20	21	22
SD	73	74	71	78	80
TN	60	60	60	65	65
TX	390	390	390	400	400
UT	21	20	19	20	21
VT	3	3	3	3	3
VA	40	40	40	41	41
WA	25	24	27	27	27
WV	16	15	16	15	15
WI	35	35	35	35	35
WY	40	40	40	40	45
US	2,150.2	2,160.3	2,195.5	2,239	2,277.6

--continued



Cattle and Calves: Number by Class, State, and United States,  
January 1, 1989-93 (continued)

State	Calves Under 500 Pounds				
	1989	1990	1991	1992	1993
	1,000 Head				
AL	449	413	401	398	393
AK	1.9	1.5	1.6	1.6	1.4
AZ	156	162	156	200	173
AR	394	398	445	425	419
CA	985	945	1,015	920	930
CO	310	320	280	250	250
CT	15	15	15	15	18
DE	6	6	4	6	5.9
FL	400	390	355	410	390
GA	353	342	350	349	363
HI	55	49	43	53	44
ID	320	300	270	240	215
IL	342	370	350	332	315
IN	260	273	290	300	290
IA	975	870	820	795	755
KS	1,075	902	790	835	800
KY	605	595	620	612	630
LA	189	173	164	167	180
ME	23	26	26	26	26
MD	64	64	58	57	55
MA	12	11	12	12	12
MI	265	260	235	240	250
MN	520	475	545	585	560
MS	302	307	266	295	322
MO	1,045	965	990	1,085	1,080
MT	240	175	175	185	180
NE	935	900	800	770	710
NV	143	136	117	98	88
NH	13	10	9	9	11
NJ	11	13	12	12	12
NM	250	260	262	290	260
NY	261	263	278	282	273
NC	220	222	236	242	265
ND	230	185	185	200	145
OH	340	330	275	315	360
OK	1,170	1,140	1,150	1,150	1,120
OR	261	250	245	245	235
PA	370	363	359	368	362
RI	1.4	1.4	1.4	1.5	1.2
SC	132	125	112	117	120
SD	617	466	479	502	450
TN	590	595	575	630	625
TX	2,520	2,420	2,440	2,420	2,560
UT	130	122	135	128	136
VT	50	51	43	43	51
VA	405	400	400	405	410
WA	173	174	160	190	163
WV	82	74	82	80	78
WI	1,000	955	940	925	895
WY	195	155	135	120	130
US	19,461.3	18,417.9	18,107	18,336.1	18,117.5

Calf Crop: Number by State and United States, 1988-92

State	1988	1989	1990	1991	1992
	1,000 Head				
AL	780	760	740	750	760
AK	3.3	3.4	2.8	2.7	2.5
AZ	300	290	290	300	310
AR	860	850	790	770	760
CA	1,770	1,770	1,750	1,700	1,720
CO	810	810	820	820	820
CT	38	38	37	34	37
DE	11	9	11	11	10
FL	1,020	990	990	990	1,020
GA	640	610	620	630	650
HI	76	70	78	68	71
ID	660	650	680	670	660
IL	610	610	620	620	600
IN	440	430	430	420	420
IA	1,380	1,350	1,320	1,310	1,260
KS	1,400	1,370	1,350	1,330	1,350
KY	1,160	1,150	1,180	1,190	1,200
LA	530	520	480	460	470
ME	53	57	58	50	50
MD	155	155	135	128	128
MA	37	33	34	33	35
MI	440	430	390	380	410
MN	1,100	1,040	1,040	1,030	1,030
MS	660	650	650	650	660
MO	2,030	2,030	2,030	2,040	2,100
MT	1,340	1,320	1,370	1,430	1,440
NE	1,710	1,710	1,730	1,680	1,700
NV	235	245	245	250	240
NH	27	22	22	22	24
NJ	34	32	32	31	32
NM	520	550	520	500	560
NY	750	740	720	710	700
NC	405	425	435	440	445
ND	930	920	940	940	920
OH	640	590	560	550	560
OK	1,800	1,870	1,800	1,830	1,810
OR	610	640	640	645	620
PA	810	780	770	770	760
RI	3.6	3.5	3.5	3.5	3.5
SC	265	250	225	215	225
SD	1,600	1,600	1,610	1,610	1,650
TN	1,090	1,080	1,070	1,070	1,070
TX	5,050	4,900	4,950	5,100	5,150
UT	375	360	350	330	370
VT	170	169	165	160	165
VA	760	750	750	750	760
WA	520	510	520	530	540
WV	220	225	230	230	225
WI	1,850	1,830	1,810	1,730	1,720
WY	640	620	620	670	710
US	39,317.9	38,816.9	38,613.3	38,583.2	38,933

Cattle and Calves: Value per Head by State  
and United States, January 1, 1989-93

State	1989	1990	1991	1992	1993
	Dollars				
AL	470	505	545	540	515
AK	620	635	625	615	615
AZ	565	585	620	595	610
AR	495	505	555	565	570
CA	680	715	730	735	745
CO	600	620	710	640	685
CT	660	740	735	720	775
DE	655	700	760	710	745
FL	550	555	605	615	605
GA	500	525	550	540	535
HI	390	385	460	435	485
ID	600	640	680	645	670
IL	610	625	655	625	645
IN	565	590	620	610	600
IA	595	635	675	615	655
KS	540	575	620	600	615
KY	520	565	605	565	560
LA	510	545	580	605	620
ME	620	700	685	675	685
MD	680	755	765	735	765
MA	650	740	730	730	780
MI	630	710	755	740	760
MN	660	715	700	655	700
MS	490	515	530	555	540
MO	550	595	615	575	600
MT	645	675	755	720	760
NE	585	595	685	630	670
NV	545	560	620	610	630
NH	620	730	745	725	765
NJ	755	795	790	830	810
NM	570	590	615	625	650
NY	740	810	790	795	815
NC	495	540	570	520	540
ND	650	670	735	690	740
OH	615	650	695	655	655
OK	500	510	550	560	570
OR	590	605	655	600	660
PA	695	750	765	765	790
RI	630	680	690	675	695
SC	470	505	540	540	565
SD	630	650	720	655	705
TN	500	520	555	525	540
TX	545	585	630	600	615
UT	610	665	670	660	690
VT	700	810	820	840	845
VA	510	535	590	580	565
WA	665	695	735	715	755
WV	495	540	550	590	570
WI	705	795	765	765	775
WY	605	650	710	695	720
US	581	616	655	630	649

Cattle and Calves: Total Value by State  
and United States, January 1, 1989-93

State	1989	1990	1991	1992	1993
	1,000 Dollars				
AL	789,600	808,000	850,200	853,200	818,850
AK	5,704	5,207	5,000	4,920	4,859
AZ	497,200	485,550	520,800	535,500	542,900
AR	841,500	858,500	937,950	949,200	957,600
CA	3,196,000	3,360,500	3,358,000	3,344,250	3,427,000
CO	1,680,000	1,736,000	1,952,500	1,856,000	2,020,750
CT	50,160	56,240	54,390	53,280	59,675
DE	20,305	21,700	21,280	22,010	24,585
FL	1,050,500	1,048,950	1,131,350	1,180,800	1,167,650
GA	700,000	708,750	753,500	745,200	749,000
HI	81,900	78,925	98,900	87,000	86,330
ID	990,000	1,062,400	1,156,000	1,109,400	1,125,600
IL	1,098,000	1,093,750	1,146,250	1,093,750	1,148,100
IN	678,000	708,000	731,600	713,700	690,000
IA	2,618,000	2,794,000	2,936,250	2,644,500	2,751,000
KS	2,997,000	3,220,000	3,503,000	3,390,000	3,628,500
KY	1,274,000	1,367,300	1,512,500	1,440,750	1,456,000
LA	510,000	539,550	551,000	544,500	582,800
ME	69,440	81,200	81,515	76,950	80,830
MD	221,000	237,825	240,975	220,500	240,975
MA	48,750	52,540	51,100	51,100	54,600
MI	756,000	844,900	868,250	851,000	912,000
MN	1,716,000	1,787,500	1,855,000	1,768,500	1,925,000
MS	637,000	659,200	651,900	704,850	729,000
MO	2,365,000	2,558,500	2,675,250	2,558,750	2,730,000
MT	1,580,250	1,518,750	1,774,250	1,836,000	1,900,000
NE	3,276,000	3,391,500	4,041,500	3,654,000	3,953,000
NV	283,400	296,800	322,400	317,200	315,000
NH	34,100	34,310	35,015	34,075	38,250
NJ	56,625	55,650	55,300	58,100	56,700
NM	769,500	802,400	824,100	875,000	910,000
NY	1,128,500	1,231,200	1,208,700	1,224,300	1,255,100
NC	420,750	469,800	524,400	494,000	540,000
ND	1,040,000	1,105,500	1,249,500	1,207,500	1,295,000
OH	984,000	975,000	1,014,700	969,400	975,950
OK	2,550,000	2,652,000	2,970,000	2,968,000	2,964,000
OR	820,100	847,000	917,000	834,000	910,800
PA	1,292,700	1,365,000	1,392,300	1,415,250	1,437,800
RI	4,410	4,760	4,830	4,725	4,865
SC	267,900	272,700	259,200	270,000	293,800
SD	2,173,500	2,177,500	2,448,000	2,325,250	2,643,750
TN	1,125,000	1,159,600	1,232,100	1,186,500	1,242,000
TX	7,194,000	7,546,500	8,190,000	8,040,000	8,671,500
UT	488,000	518,700	542,700	528,000	586,500
VT	210,000	243,000	229,600	231,000	253,500
VA	851,700	888,100	985,300	974,400	954,850
WA	864,500	924,350	984,900	965,250	1,019,250
WV	227,700	243,000	258,500	283,200	267,900
WI	2,890,500	3,299,250	3,136,500	3,060,000	3,061,250
WY	786,500	793,000	844,900	896,550	972,000
US	56,210,694	58,990,357	63,090,155	61,451,310	64,436,369

Cattle and Calves: Number of Operations by State  
and United States, 1988-92

State	Operations with Cattle and Calves				
	1988	1989	1990	1991	1992
	Number				
AL	38,000	36,000	35,000	34,000	33,000
AK	160	150	140	140	130
AZ	4,600	4,400	4,400	4,400	4,500
AR	34,000	34,000	34,000	34,000	32,000
CA	31,000	30,000	29,000	28,000	26,000
CO	15,000	15,000	15,000	14,500	14,000
CT	1,700	1,600	1,600	1,600	1,600
DE	680	680	680	660	660
FL	21,000	21,000	21,000	20,000	20,000
GA	33,000	32,000	30,000	30,000	29,000
HI	900	900	900	900	900
ID	16,500	16,000	15,000	14,000	14,000
IL	36,000	34,000	33,000	33,000	32,000
IN	36,000	33,000	31,000	30,000	29,000
IA	53,000	52,000	49,000	45,000	45,000
KS	42,000	41,000	38,000	35,000	36,000
KY	59,000	59,000	57,000	55,000	53,000
LA	23,000	22,000	21,000	20,000	19,500
ME	2,900	2,900	3,000	2,900	2,800
MD	7,900	7,700	7,400	7,000	6,900
MA	2,200	2,100	2,100	2,000	2,000
MI	24,000	22,000	21,000	20,000	20,000
MN	43,000	43,000	40,000	37,000	39,000
MS	30,000	29,000	28,000	28,000	28,000
MO	87,000	83,000	82,000	80,000	74,000
MT	15,400	14,700	14,000	13,400	13,300
NE	32,000	31,000	31,000	30,000	29,000
NV	1,700	1,700	1,700	1,700	1,700
NH	1,500	1,400	1,200	1,100	1,100
NJ	2,000	1,900	2,000	2,000	2,100
NM	9,000	9,000	9,000	9,000	9,000
NY	24,000	23,000	22,000	21,000	21,000
NC	34,000	33,000	31,000	28,000	29,000
ND	16,000	16,800	17,000	16,500	15,800
OH	42,000	42,000	43,000	42,000	39,000
OK	62,000	61,000	62,000	62,000	64,000
OR	24,000	23,000	23,000	23,000	23,000
PA	42,000	40,000	38,000	35,000	35,000
RI	270	260	260	270	270
SC	17,000	16,000	16,000	15,000	15,000
SD	23,000	23,000	23,000	23,000	22,000
TN	68,000	66,000	68,000	67,000	67,000
TX	144,000	142,000	136,000	135,000	140,000
UT	8,500	8,300	7,800	7,600	7,800
VT	4,700	4,500	4,400	4,200	4,000
VA	37,000	35,000	34,000	32,000	30,000
WA	21,000	22,000	21,000	21,000	20,000
WV	18,000	18,500	17,500	16,000	17,000
WI	58,000	57,000	56,000	54,000	52,000
WY	5,900	5,900	5,900	5,400	5,800
US	1,353,510	1,319,390	1,283,980	1,242,270	1,226,860

1/ An operation is any place having one or more head of cattle on hand at any time during the year.

Cattle and Calves: Percent of Operations by Size Group,  
Selected States, and United States, 1988-92 <sup>1/</sup>

State	Operations Having 1 - 49 Head				
	1988	1989	1990	1991	1992
	Percent				
AL	76.9	70.0	70.0	71.0	71.2
AR	70.6	67.6	67.7	68.0	68.0
CA	72.1	70.0	69.0	70.0	69.2
CO	45.3	45.3	46.7	47.0	47.0
FL	79.1	79.5	77.1	77.0	75.0
GA	77.0	76.7	76.7	74.0	73.0
ID	66.5	64.0	61.7	60.0	60.0
IL	67.0	69.0	66.0	68.0	68.0
IN	77.8	78.8	77.5	80.0	79.3
IA	50.0	47.0	43.0	42.0	44.5
KS	52.9	50.0	45.0	44.0	49.0
KY	75.4	75.0	74.0	73.0	69.8
MN	51.1	56.0	50.0	52.5	45.1
MS	75.0	74.0	76.0	76.0	75.0
MO	67.0	67.0	68.3	66.0	63.5
MT	45.9	46.0	37.0	34.0	34.0
NE	38.1	37.0	37.0	36.0	36.0
NM	51.1	51.3	57.0	56.0	54.0
NY	55.9	53.5	52.3	52.0	51.4
ND	33.1	34.0	35.0	34.5	32.0
OH	76.2	78.5	80.0	81.0	79.0
OK	61.3	63.0	63.0	63.0	64.0
PA	68.2	68.0	68.0	66.0	65.7
SD	29.0	30.0	31.0	31.0	29.0
TN	79.4	79.0	80.9	82.0	80.6
TX	71.5	69.0	66.0	65.0	67.1
WI	41.7	42.0	43.7	43.0	42.7
WY	39.0	44.0	41.0	39.0	43.0
28 Sts	64.0	64.0	62.5	62.4	61.7
22 Sts	78.7	77.0	77.5	76.6	75.7
US	66.6	66.0	65.0	64.8	64.1

<sup>1/</sup> An operation is any place having one or more head of cattle on hand at any time during the year. Percents reflect average distributions of various probability surveys conducted during the year but are based primarily on end-of-year surveys.

Cattle and Calves: Percent of Operations by Size Group,  
Selected States, and United States, 1988-92 <sup>1/</sup>

State	Operations Having 50 - 99 Head				
	1988	1989	1990	1991	1992
	Percent				
AL	13.3	19.0	18.0	17.0	16.7
AR	17.1	19.0	19.1	19.0	18.0
CA	7.3	7.7	7.9	7.3	7.3
CO	17.3	18.0	17.3	18.0	16.0
FL	10.0	8.6	10.0	9.5	11.0
GA	12.4	13.0	13.0	14.7	14.4
ID	12.3	12.9	12.7	14.0	13.5
IL	16.9	17.3	19.0	18.0	18.2
IN	11.9	11.2	11.9	11.7	12.1
IA	22.1	22.3	25.5	24.8	24.4
KS	19.1	19.8	21.0	23.0	20.2
KY	14.8	15.4	15.6	16.0	17.7
MN	27.9	24.5	28.0	23.0	31.0
MS	13.3	13.9	12.0	12.0	13.0
MO	18.0	18.0	16.6	17.0	18.9
MT	15.9	13.8	21.0	19.0	17.0
NE	22.8	22.9	22.0	22.0	22.0
NM	22.2	21.0	13.0	15.0	15.0
NY	23.3	24.2	23.4	22.2	22.9
ND	25.0	22.0	23.3	22.0	25.0
OH	12.9	12.0	11.0	11.0	12.0
OK	18.5	17.0	17.5	17.4	17.4
PA	19.3	19.8	19.7	20.5	20.3
SD	23.0	23.0	22.0	21.0	20.0
TN	13.2	13.0	12.1	11.3	11.8
TX	13.2	15.0	15.3	15.0	14.3
WI	32.6	31.7	31.0	30.7	29.0
WY	11.9	10.0	12.0	15.0	12.0
28 Sts	17.4	17.0	17.8	17.4	17.9
22 Sts	9.9	11.7	10.5	10.9	11.6
US	16.1	16.3	16.6	16.3	16.8

<sup>1/</sup> An operation is any place having one or more head of cattle on hand at any time during the year. Percents reflect average distributions of various probability surveys conducted during the year but are based primarily on end-of-year surveys.

Cattle and Calves: Percent of Operations by Size Group,  
Selected States, and United States, 1988-92 <sup>1/</sup>

State	Operations Having 100 - 499 Head				
	1988	1989	1990	1991	1992
	Percent				
AL	9.0	10.2	11.2	11.2	11.2
AR	12.3	13.4	13.2	13.0	13.4
CA	13.6	14.7	15.2	14.5	14.6
CO	30.7	30.0	29.3	28.0	29.0
FL	7.6	9.0	10.0	10.5	11.0
GA	10.0	9.7	9.7	10.7	12.0
ID	17.4	19.0	21.3	21.4	21.5
IL	15.3	13.0	14.0	13.4	13.0
IN	10.3	10.0	10.6	8.3	8.6
IA	26.4	29.0	29.5	31.0	28.9
KS	24.0	26.0	29.8	29.3	26.6
KY	9.8	9.6	10.4	10.5	12.5
MN	20.5	19.0	21.5	24.0	23.1
MS	10.7	11.0	11.0	11.0	11.0
MO	14.4	14.4	14.4	16.2	16.6
MT	31.8	33.0	34.0	38.0	40.0
NE	33.5	34.0	34.5	35.0	34.8
NM	20.0	21.0	22.0	22.0	23.0
NY	20.3	21.7	23.6	25.0	24.8
ND	40.0	42.0	39.8	40.5	40.0
OH	10.9	9.5	9.0	7.5	8.5
OK	18.1	17.9	17.4	17.4	16.6
PA	12.5	12.2	12.3	13.5	14.0
SD	43.0	42.2	42.0	42.0	44.0
TN	7.4	8.0	7.0	6.7	7.6
TX	12.8	13.6	16.2	17.5	16.1
WI	25.7	26.3	25.3	26.3	27.7
WY	35.6	32.5	34.0	31.0	31.0
28 Sts	16.8	17.2	17.7	18.1	18.2
22 Sts	10.3	10.0	10.7	11.3	11.5
US	15.6	16.0	16.6	17.0	17.1

<sup>1/</sup> An operation is any place having one or more head of cattle on hand at any time during the year. Percents reflect average distributions of various probability surveys conducted during the year but are based primarily on end-of-year surveys.



Cattle and Calves: Percent of Operations by Size Group.  
Selected States, and United States, 1988-92 1/ 2/

State	Operations Having 500+ Head				
	1988	1989	1990	1991	1992
	Percent				
AL	.8	.8	.8	.8	.9
AR	<u>2/</u>	<u>2/</u>	<u>2/</u>	<u>2/</u>	.6
CA	7.0	7.6	7.9	8.2	8.9
CO	6.7	6.7	6.7	7.0	8.0
FL	3.3	2.9	2.9	3.0	3.0
GA	.6	.6	.6	.6	.6
ID	3.8	4.1	4.3	4.6	5.0
IL	.8	.7	1.0	.6	.8
IN	<u>2/</u>	<u>2/</u>	<u>2/</u>	<u>2/</u>	<u>2/</u>
IA	1.5	1.7	2.0	2.2	2.2
KS	4.0	4.2	4.2	3.7	4.2
KY	<u>2/</u>	<u>2/</u>	<u>2/</u>	.5	<u>2/</u>
MN	.5	.5	.5	.5	.8
MS	1.0	1.1	1.0	1.0	1.0
MO	.6	.6	.7	.8	1.0
MT	6.4	7.2	8.0	9.0	9.0
NE	5.6	6.1	6.5	7.0	7.2
NM	6.7	6.7	8.0	7.0	8.0
NY	.5	.6	.7	.8	.9
ND	1.9	2.0	1.9	3.0	3.0
OH	<u>2/</u>	<u>2/</u>	<u>2/</u>	.5	.5
OK	2.1	2.1	2.1	2.2	2.0
PA	<u>2/</u>	<u>2/</u>	<u>2/</u>	<u>2/</u>	<u>2/</u>
SD	5.0	4.8	5.0	6.0	7.0
TN	<u>2/</u>	<u>2/</u>	<u>2/</u>	<u>2/</u>	<u>2/</u>
TX	2.5	2.4	2.5	2.5	2.5
WI	<u>2/</u>	<u>2/</u>	<u>2/</u>	<u>2/</u>	.6
WY	13.5	13.5	13.0	15.0	14.0
28 Sts	1.8	1.8	2.0	2.1	2.2
22 Sts	1.1	1.3	1.3	1.2	1.2
US	1.7	1.7	1.8	1.9	2.0

1/ An operation is any place having one or more head of cattle on hand at any time during the year. Percents reflect average distributions of various probability surveys conducted during the year but are based primarily on end-of-year surveys.

2/ Combined with other size groups.

Cattle and Calves: Percent of Inventory by Size Group,  
Selected States, and United States, 1988-92 <sup>1/</sup>

State	Inventory on Operations Having 1 - 49 Head				
	1988	1989	1990	1991	1992
	Percent				
AL	28.9	25.0	25.0	26.0	27.0
AR	26.8	24.4	23.0	23.2	23.0
CA	4.7	4.3	4.3	4.4	3.8
CO	3.5	3.1	3.6	4.0	4.0
FL	10.0	10.2	11.1	12.0	11.0
GA	28.4	28.0	32.4	29.5	28.0
ID	7.7	7.5	6.3	6.0	6.0
IL	21.0	24.0	23.5	25.0	23.0
IN	31.5	32.0	31.5	33.0	31.5
IA	12.0	11.0	9.2	8.5	10.0
KS	7.7	7.5	6.0	6.0	7.0
KY	31.2	32.0	32.0	30.0	28.0
MN	14.5	14.0	14.0	17.0	13.0
MS	23.7	22.0	23.0	28.0	25.0
MO	23.0	23.0	22.5	21.0	20.0
MT	4.8	4.8	4.0	4.0	4.0
NE	4.6	4.5	4.3	4.0	4.0
NM	4.8	5.0	5.0	4.0	4.5
NY	14.5	13.0	12.0	11.0	12.0
ND	7.0	7.0	7.5	6.0	6.0
OH	33.1	33.0	33.0	33.0	31.0
OK	15.0	15.0	14.6	15.5	15.5
PA	22.7	23.0	22.0	22.2	21.6
SD	4.5	4.8	4.8	4.9	4.5
TN	37.2	35.0	39.6	39.0	37.0
TX	14.2	15.0	13.6	14.0	14.0
WI	11.0	11.0	13.5	11.8	9.7
WY	3.6	3.7	2.9	2.7	3.0
28 Sts	14.2	14.0	13.7	13.8	13.4
22 Sts	20.0	19.5	18.9	18.6	18.6
US	14.9	15.0	14.4	14.4	14.0

<sup>1/</sup> Percents reflect average distributions of various probability surveys conducted during the year but are based primarily on end-of-year surveys.

Cattle and Calves: Percent of Inventory by Size Group.  
Selected States, and United States, 1988-92 <sup>1/</sup>

State	Inventory on Operations Having 50 - 99 Head				
	1988	1989	1990	1991	1992
	Percent				
AL	19.2	27.0	24.0	23.0	21.0
AR	22.3	25.0	26.1	26.0	26.0
CA	3.7	3.4	3.7	3.1	2.9
CO	6.3	6.2	6.2	6.0	5.0
FL	8.1	6.8	7.5	6.7	7.0
GA	18.7	20.0	18.6	20.0	18.0
ID	8.6	8.1	7.2	7.5	7.0
IL	20.4	21.0	22.0	24.0	23.0
IN	20.0	21.0	20.7	21.5	21.5
IA	18.0	18.0	17.5	17.0	17.0
KS	9.7	9.1	9.0	10.0	8.0
KY	24.5	26.0	24.0	24.0	25.0
MN	30.5	27.4	29.0	24.0	29.0
MS	17.8	18.0	18.0	16.0	18.0
MO	23.0	22.7	22.2	21.0	22.0
MT	7.7	6.2	9.0	7.0	6.0
NE	9.2	8.5	8.0	8.0	7.5
NM	8.9	9.0	6.0	5.0	5.0
NY	27.5	26.0	23.5	21.5	22.5
ND	17.2	16.0	16.0	14.0	14.0
OH	20.0	20.0	19.5	21.0	22.0
OK	15.3	15.0	14.0	13.5	13.5
PA	30.7	30.0	30.0	29.5	29.0
SD	10.5	10.2	10.2	9.1	8.0
TN	25.4	25.7	23.6	22.8	22.3
TX	10.2	11.0	10.7	10.0	10.0
WI	32.0	30.6	29.0	28.0	26.0
WY	3.4	3.3	3.8	4.3	3.5
28 Sts	15.5	15.3	15.1	14.3	14.1
22 Sts	13.8	14.5	13.3	13.4	14.0
US	15.2	15.0	14.8	14.2	14.1

<sup>1/</sup> Percents reflect average distributions of various probability surveys conducted during the year but are based primarily on end-of-year surveys.

Cattle and Calves: Percent of Inventory by Size Group,  
Selected States, and United States, 1988-92 <sup>1/</sup>

State	Inventory on Operations Having 100 - 499 Head				
	1988	1989	1990	1991	1992
	Percent				
AL	36.1	34.0	37.0	38.0	38.0
AR	42.3	42.0	42.6	42.0	43.0
CA	23.4	22.3	21.0	20.5	19.3
CO	32.3	31.0	31.8	30.0	28.0
FL	20.0	21.0	23.9	23.3	24.0
GA	42.0	41.0	38.0	40.0	43.0
ID	38.6	38.4	38.5	36.0	37.0
IL	48.3	44.0	43.0	41.0	42.0
IN	41.1	38.9	39.5	37.0	38.5
IA	52.0	54.0	51.0	51.0	51.0
KS	32.1	35.0	35.0	34.0	31.0
KY	39.1	37.3	39.2	40.0	40.5
MN	48.5	52.0	50.0	52.5	49.0
MS	40.3	41.0	40.0	38.0	39.0
MO	45.6	46.0	46.0	48.0	47.0
MT	43.0	44.0	41.0	40.0	42.0
NE	37.1	35.0	34.7	34.0	33.5
NM	28.1	28.0	26.0	26.0	25.5
NY	52.3	54.0	56.0	58.0	55.0
ND	62.3	64.0	65.0	63.0	62.0
OH	41.9	41.0	40.5	36.0	36.0
OK	40.4	40.0	38.6	39.0	40.0
PA	43.1	43.3	43.8	44.0	45.0
SD	56.0	55.0	54.0	53.0	54.0
TN	33.5	35.0	32.4	33.0	35.0
TX	29.6	30.0	32.7	34.0	31.0
WI	53.7	55.0	53.7	56.0	59.0
WY	33.3	36.0	33.6	32.0	33.0
28 Sts	39.1	39.2	39.2	39.3	38.8
22 Sts	37.9	37.0	38.1	38.5	38.4
US	39.0	39.0	39.1	39.2	38.7

<sup>1/</sup> Percents reflect average distributions of various probability surveys conducted during the year but are based primarily on end-of-year surveys.

Cattle and Calves: Percent of Inventory by Size Group,  
Selected States, and United States, 1988-92 <sup>1/</sup>

State	Inventory on Operations Having 500+ Head				
	1988	1989	1990	1991	1992
	Percent				
AL	15.8	14.0	14.0	13.0	14.0
AR	8.6	8.6	8.3	8.8	8.0
CA	68.2	70.0	71.0	72.0	74.0
CO	57.9	59.7	58.4	60.0	63.0
FL	61.9	62.0	57.5	58.0	58.0
GA	10.9	11.0	11.0	10.5	11.0
ID	45.1	46.0	48.0	50.5	50.0
IL	10.3	11.0	11.5	10.0	12.0
IN	7.4	8.1	8.3	8.5	8.5
IA	18.0	17.0	22.3	23.5	22.0
KS	50.5	48.4	50.0	50.0	54.0
KY	5.2	4.7	4.8	6.0	6.5
MN	6.5	6.6	7.0	6.5	9.0
MS	18.2	19.0	19.0	18.0	18.0
MO	8.4	8.3	9.3	10.0	11.0
MT	44.5	45.0	46.0	49.0	48.0
NE	49.1	52.0	53.0	54.0	55.0
NM	58.2	58.0	63.0	65.0	65.0
NY	5.7	7.0	8.5	9.5	10.5
ND	13.5	13.0	11.5	17.0	18.0
OH	5.0	6.0	7.0	10.0	11.0
OK	29.3	30.0	32.8	32.0	31.0
PA	3.5	3.7	4.2	4.3	4.4
SD	29.0	30.0	31.0	33.0	33.5
TN	3.9	4.3	4.4	5.2	5.7
TX	46.0	44.0	43.0	42.0	45.0
WI	3.3	3.4	3.8	4.2	5.3
WY	59.7	57.0	59.7	61.0	60.5
28 Sts	31.2	31.5	32.0	32.6	33.7
22 Sts	28.3	29.0	29.7	29.5	29.0
US	30.9	31.0	31.7	32.2	33.2

<sup>1/</sup> Percents reflect average distributions of various probability surveys conducted during the year but are based primarily on end-of-year surveys.

Beef Cows: Number of Operations by State and United States, 1988-92 1/ 2/

State	Operations with Beef Cows				
	1988	1989	1990	1991	1992
	Number				
AL	37,000	35,000	34,000	33,000	32,000
AK	90	90	100	100	100
AZ	2,800	2,800	2,700	2,600	2,700
AR	29,000	29,000	29,000	29,000	28,000
CA	18,000	18,000	18,000	17,000	15,000
CO	11,000	10,800	10,800	10,500	10,500
CT	1,000	1,000	1,000	1,000	900
DE	270	250	220	220	240
FL	18,000	18,000	18,000	18,000	18,000
GA	29,000	28,000	27,000	27,000	26,000
HI	850	850	850	850	850
ID	9,000	9,000	8,500	8,000	8,000
IL	22,000	22,000	22,000	22,000	22,000
IN	19,500	19,000	18,500	18,000	17,500
IA	33,000	33,000	31,000	29,000	29,000
KS	32,000	31,000	30,000	29,000	29,000
KY	47,000	47,000	46,000	45,000	44,000
LA	21,000	20,000	19,000	18,500	18,000
ME	1,500	1,700	1,800	1,800	1,500
MD	4,200	4,000	3,600	3,500	3,600
MA	1,300	1,200	1,200	1,300	1,200
MI	9,000	8,500	8,500	8,000	8,000
MN	16,000	16,000	15,000	16,000	16,000
MS	28,000	27,000	26,000	26,000	26,000
MO	70,000	67,000	67,000	65,000	61,000
MT	13,300	12,800	12,300	12,200	12,100
NE	24,000	24,000	24,000	23,000	23,000
NV	1,300	1,300	1,400	1,400	1,400
NH	700	700	600	600	600
NJ	1,200	1,000	1,000	1,100	1,100
NM	7,000	7,000	7,000	7,000	7,000
NY	8,800	8,300	8,000	7,600	7,600
NC	27,000	27,000	26,000	24,000	25,000
ND	13,700	14,400	14,700	14,500	14,000
OH	24,500	24,000	23,000	23,000	20,000
OK	51,000	50,000	51,000	51,000	53,000
OR	19,000	17,000	17,000	17,000	17,000
PA	17,500	16,000	15,000	14,000	13,000
RI	170	150	170	180	180
SC	14,500	14,000	14,000	13,500	13,000
SD	18,500	18,500	18,500	18,500	18,000
TN	58,000	56,000	59,000	57,000	57,000
TX	127,000	125,000	120,000	119,000	125,000
UT	5,400	5,300	5,000	4,800	5,000
VT	1,400	1,400	1,400	1,400	1,300
VA	29,000	28,000	27,000	26,000	25,000
WA	16,000	16,000	15,000	15,000	14,000
WV	14,500	14,500	14,500	14,000	15,000
WI	10,300	10,000	9,700	10,000	9,600
WY	4,700	5,100	5,100	4,800	4,900
US	968,980	947,640	930,140	910,950	901,870

1/ An operation is any place having one or more head of beef cows on hand at any time during the year.

2/ Included in operations with cattle.

Beef Cows: Percent of Operations by Size Group,  
Selected States, and United States, 1988-92 <sup>1/</sup>

State	Operations Having 1 - 49 Head				
	1988	1989	1990	1991	1992
	Percent				
AL	89.5	87.0	86.0	85.0	85.0
AR	81.0	79.0	79.5	79.5	78.5
CA	78.9	77.8	79.0	79.0	78.0
CO	60.0	58.0	59.3	59.0	59.0
FL	83.3	81.0	80.0	80.0	79.5
GA	87.9	86.8	87.8	87.5	87.0
ID	72.2	71.0	69.0	66.0	67.5
IL	88.6	89.5	89.0	91.0	91.0
IN	94.5	94.0	94.0	94.0	93.5
IA	77.6	76.0	73.5	74.0	75.0
KS	73.4	69.0	68.0	66.0	68.5
KY	88.3	89.4	87.0	88.0	87.0
MN	88.7	88.7	87.0	87.0	84.5
MS	87.9	86.7	86.0	87.0	87.0
MO	85.0	85.0	85.0	83.0	82.0
MT	49.0	49.0	41.0	40.0	40.5
NE	57.5	59.0	58.5	58.0	57.5
NM	54.3	57.0	67.0	65.0	64.0
NY	97.7	97.6	97.5	98.0	97.9
ND	48.9	50.0	52.0	54.0	52.0
OH	96.0	95.8	95.6	96.0	95.5
OK	74.5	75.0	76.5	77.0	77.4
PA	97.1	97.5	97.4	97.0	96.2
SD	51.0	52.0	53.0	52.0	50.0
TN	91.4	91.1	93.2	93.0	91.5
TX	83.5	81.4	80.0	78.0	79.6
WI	95.1	94.0	94.0	94.0	93.0
WY	41.9	49.0	45.0	44.0	48.0
28 Sts	81.5	81.0	80.2	79.7	79.6
22 Sts	90.3	89.1	89.3	88.8	87.9
US	83.0	82.0	81.7	81.2	81.0

<sup>1/</sup> An operation is any place having one or more head of cattle on hand at any time during the year. Percents reflect average distributions of various probability surveys conducted during the year but are based primarily on end-of-year surveys.

Beef Cows: Percent of Operations by Size Group,  
Selected States, and United States, 1988-92 <sup>1/</sup>

State	Operations Having 50 - 99 Head				
	1988	1989	1990	1991	1992
	Percent				
AL	5.8	8.0	10.0	10.0	10.0
AR	13.8	15.8	15.5	15.5	16.0
CA	8.3	8.9	8.2	8.6	8.7
CO	18.2	18.0	18.5	16.0	16.0
FL	7.2	7.8	8.9	9.0	9.0
GA	8.3	9.3	8.9	9.2	9.2
ID	11.1	12.0	13.0	15.0	13.5
IL	9.1	8.2	8.4	6.8	6.8
IN	4.0	4.4	4.4	4.3	4.8
IA	16.4	18.2	20.0	18.8	17.8
KS	16.9	19.0	19.0	21.0	19.0
KY	8.9	8.5	10.0	9.0	9.8
MN	8.8	9.1	10.0	10.5	12.4
MS	8.9	9.6	10.0	9.2	9.3
MO	10.7	10.4	10.0	12.0	12.3
MT	18.0	17.0	26.0	25.0	22.0
NE	20.8	20.0	20.0	20.0	20.0
NM	21.4	20.0	15.0	16.0	16.0
NY	1.4	1.9	1.8	1.3	1.6
ND	28.5	27.0	27.0	26.0	27.0
OH	3.3	3.3	3.4	3.0	3.5
OK	17.3	17.2	16.0	15.0	14.9
PA	2.4	1.9	1.9	2.2	2.9
SD	23.0	22.0	22.0	22.0	23.0
TN	6.7	7.1	5.4	5.4	6.4
TX	9.2	11.0	11.5	12.5	11.2
WI	3.5	4.0	4.0	3.8	4.5
WY	16.2	13.7	16.0	15.0	12.0
28 Sts	11.1	11.3	12.0	12.1	12.0
22 Sts	5.6	6.6	6.1	6.6	7.5
US	10.1	10.9	11.0	11.2	11.2

<sup>1/</sup> An operation is any place having one or more head of cattle on hand at any time during the year. Percents reflect average distributions of various probability surveys conducted during the year but are based primarily on end-of-year surveys.



Beef Cows: Percent of Operations by Size Group,  
Selected States, and United States, 1988-92 <sup>1/</sup>

State	Operations Having 100+ Head				
	1988	1989	1990	1991	1992
	Percent				
AL	4.7	5.0	4.0	5.0	5.0
AR	5.2	5.2	5.0	5.0	5.5
CA	12.8	13.3	12.8	12.4	13.3
CO	21.8	24.0	22.2	25.0	25.0
FL	9.5	11.2	11.1	11.0	11.5
GA	3.8	3.9	3.3	3.3	3.8
ID	16.7	17.0	18.0	19.0	19.0
IL	2.3	2.3	2.6	2.2	2.2
IN	1.5	1.6	1.6	1.7	1.7
IA	6.0	5.8	6.5	7.2	7.2
KS	9.7	12.0	13.0	13.0	12.5
KY	2.8	2.1	3.0	3.0	3.2
MN	2.5	2.2	3.0	2.5	3.1
MS	3.2	3.7	4.0	3.8	3.7
MO	4.3	4.6	5.0	5.0	5.7
MT	33.0	34.0	33.0	35.0	37.5
NE	21.7	21.0	21.5	22.0	22.5
NM	24.3	23.0	18.0	19.0	20.0
NY	.9	.5	.7	.7	.5
ND	22.6	23.0	21.0	20.0	21.0
OH	.7	.9	1.0	1.0	1.0
OK	8.2	7.8	7.5	8.0	7.7
PA	.5	.6	.7	.8	.9
SD	26.0	26.0	25.0	26.0	27.0
TN	1.9	1.8	1.4	1.6	2.1
TX	7.3	7.6	8.5	9.5	9.2
WI	1.4	2.0	2.0	2.2	2.5
WY	41.9	37.3	39.0	41.0	40.0
8 Sts	7.4	7.7	7.8	8.2	8.4
22 Sts	4.1	4.3	4.6	4.6	4.6
US	6.9	7.1	7.3	7.6	7.8

<sup>1/</sup> An operation is any place having one or more head of cattle on hand at any time during the year. Percents reflect average distributions of various probability surveys conducted during the year but are based primarily on end-of-year surveys.

Beef Cows: Percent of Inventory by Size Group,  
Selected States, and United States, 1988-92 <sup>1/</sup>

State	Inventory on Operations Having 1 - 49 Head				
	1988	1989	1990	1991	1992
	Percent				
AL	51.0	48.0	45.0	43.0	43.0
AR	44.5	42.0	42.0	41.0	42.5
CA	15.2	14.0	14.0	16.0	14.5
CO	14.9	14.0	14.5	13.0	13.0
FL	16.0	15.0	15.2	16.5	16.0
GA	50.7	48.0	53.0	53.5	52.0
ID	15.8	15.0	14.0	13.0	14.0
IL	60.4	63.0	61.0	66.0	67.0
IN	74.0	73.0	71.0	70.0	69.0
IA	43.1	45.0	39.0	39.0	40.0
KS	30.6	27.0	28.0	26.0	28.0
KY	55.8	59.0	55.0	56.0	55.0
MN	59.0	59.0	55.0	56.0	50.0
MS	50.6	45.0	44.0	46.0	46.0
MO	49.5	50.0	49.0	47.0	44.0
MT	9.6	7.8	7.0	6.0	7.0
NE	16.4	18.0	16.5	17.0	16.5
NM	10.4	11.0	11.0	12.0	12.0
NY	77.5	81.3	78.6	80.0	81.0
ND	16.0	18.0	18.5	19.0	19.0
OH	74.3	73.0	73.0	73.0	75.0
OK	35.8	35.0	36.0	34.0	35.0
PA	81.5	82.0	80.0	79.0	79.0
SD	15.0	15.0	15.0	15.0	14.0
TN	66.3	64.0	68.0	66.0	61.0
TX	34.0	33.0	31.0	30.0	30.0
WI	66.0	66.0	64.0	63.0	60.0
WY	5.2	6.0	4.6	5.0	5.0
28 Sts	34.4	34.0	32.9	32.5	31.9
22 Sts	37.8	37.0	37.3	37.1	36.6
US	34.9	34.0	33.5	33.1	32.6

<sup>1/</sup> An operation is any place having one or more head of cattle on hand at any time during the year. Percents reflect average distributions of various probability surveys conducted during the year but are based primarily on end-of-year surveys.

Beef Cows: Percent of Inventory by Size Group,  
Selected States, and United States, 1988-92 <sup>1/</sup>

State	Inventory on Operations Having 50 - 99 Head				
	1988	1989	1990	1991	1992
	Percent				
AL	13.9	22.0	26.0	25.0	23.0
AR	27.9	31.0	32.0	33.0	31.5
CA	11.5	11.0	11.0	12.0	10.5
CO	16.8	16.0	16.2	13.0	13.0
FL	9.0	8.3	10.0	9.5	9.0
GA	22.9	25.0	24.0	24.5	23.0
ID	13.1	13.0	14.0	14.0	14.0
IL	26.0	21.0	23.0	20.0	19.0
IN	15.0	16.0	17.0	17.5	18.0
IA	29.0	32.0	35.0	32.0	30.0
KS	25.7	26.0	26.0	27.0	26.0
KY	25.7	25.0	26.0	24.0	25.0
MN	24.1	26.0	27.0	29.0	31.0
MS	24.4	25.0	26.0	25.0	23.0
MO	25.0	24.0	22.6	25.0	25.0
MT	11.0	9.2	15.0	14.0	12.0
NE	18.5	18.0	17.5	17.0	16.5
NM	17.3	16.0	12.0	12.0	12.0
NY	7.8	12.0	11.4	10.0	12.0
ND	30.0	28.0	27.5	27.0	27.0
OH	15.6	16.0	16.0	16.0	14.0
OK	26.4	27.0	28.0	26.0	26.0
PA	12.5	10.3	10.2	10.5	10.5
SD	20.0	18.0	19.0	18.0	19.0
TN	19.3	22.0	20.0	20.0	22.0
TX	16.8	19.0	19.0	20.0	18.5
WI	15.3	14.0	17.0	15.0	17.0
WY	6.7	7.4	7.7	7.0	6.0
28 Sts	20.0	20.0	20.9	20.6	20.1
22 Sts	15.0	16.0	14.9	15.0	16.1
US	19.3	20.0	20.1	19.9	19.6

<sup>1/</sup> An operation is any place having one or more head of cattle on hand at any time during the year. Percents reflect average distributions of various probability surveys conducted during the year but are based primarily on end-of-year surveys.

Beef Cows: Percent of Inventory by Size Group,  
Selected States, and United States, 1988-92 <sup>1/</sup>

State	Inventory on Operations Having 100+ Head				
	1988	1989	1990	1991	1992
	Percent				
AL	35.1	30.0	29.0	32.0	34.0
AR	27.6	26.0	26.0	26.0	26.0
CA	73.3	75.0	75.0	72.0	75.0
CO	68.3	70.0	69.3	74.0	74.0
FL	75.0	76.7	74.8	74.0	75.0
GA	26.4	27.0	23.0	22.0	25.0
ID	71.1	72.0	72.0	73.0	72.0
IL	13.6	16.0	16.0	14.0	14.0
IN	11.0	11.0	12.0	12.5	13.0
IA	27.9	23.0	26.0	29.0	30.0
KS	43.7	47.0	46.0	47.0	46.0
KY	18.5	16.0	19.0	20.0	20.0
MN	16.9	15.0	18.0	15.0	19.0
MS	25.0	30.0	30.0	29.0	31.0
MO	25.5	26.0	28.4	28.0	31.0
MT	79.4	83.0	78.0	80.0	81.0
NE	65.1	64.0	66.0	66.0	67.0
NM	72.3	73.0	77.0	76.0	76.0
NY	14.7	6.7	10.0	10.0	7.0
ND	54.0	54.0	54.0	54.0	54.0
OH	10.1	11.0	11.0	11.0	11.0
OK	37.8	38.0	36.0	40.0	39.0
PA	6.0	7.7	9.8	10.5	10.5
SD	65.0	67.0	66.0	67.0	67.0
TN	14.4	14.0	12.0	14.0	17.0
TX	49.2	48.0	50.0	50.0	51.5
WI	18.7	20.0	19.0	22.0	23.0
WY	88.1	86.6	87.7	88.0	89.0
28 Sts	45.6	46.0	46.2	46.9	48.0
22 Sts	47.2	47.0	47.8	47.9	47.3
US	45.8	46.0	46.4	47.0	47.8

<sup>1/</sup> An operation is any place having one or more head of cattle on hand at any time during the year. Percents reflect average distributions of various probability surveys conducted during the year but are based primarily on end-of-year surveys.

Cattle and Calves: Number on Feed by State  
and United States, January 1, 1989-93 <sup>1/</sup>

State	1989	1990	1991	1992	1993
	1,000 Head				
AZ	275	253	232	217	233
CA	485	490	420	380	440
CO	885	900	980	930	1,000
ID	238	200	290	280	280
IL	340	310	370	340	330
IA	920	980	1,030	880	890
KS	1,460	1,595	1,840	1,820	2,010
MN	310	300	340	310	330
NE	1,950	2,060	2,250	1,990	2,130
OK	305	325	330	345	345
SD	260	260	320	290	340
TX	2,070	2,100	2,330	2,180	2,460
WA	190	170	185	173	186
13 Sts	9,688	9,943	10,917	10,135	10,974
AL	40	30	25	25	17
AR	12	10	14	16	17
FL	15	20	10		
GA	15	13	16	18	17
HI	23	16	15	9	
IN	230	235	220	210	210
KY	25	20	35	35	35
LA	9	9	8	9	5
MD	12	12	16	15	17
MI	210	220	230	210	220
MS	12	8	9	9	10
MO	95	90	105	90	105
MT	90	80	90	90	75
NV	29	28	45	45	40
NJ	3	2	2	2	6
NM	130	118	115	120	130
NY	19	18	25	30	35
NC	23	20	20	20	15
ND	40	40	50	65	70
OH	200	210	235	225	215
OR	91	84	90	85	100
PA	75	80	85	80	85
SC	20	17	16	15	14
TN	20	20	15	25	25
UT	48	41	52	50	58
VA	40	30	35	35	40
WV	10	7	12	14	10
WI	100	120	150	140	140
WY	109	75	50	105	90
Oth Sts <sup>2/</sup>	7	10	8	15	14
US	11,440	11,626	12,715	11,942	12,789

<sup>1/</sup> Cattle and calves on feed are animals for slaughter market being fed a ration of grain or other concentrates and are expected to produce a carcass that will grade select or better.

<sup>2/</sup> Other States include AK, CT, DE, ME, MA, NH, RI, and VT for 1989-91. FL added to Other States in 1992. HI added to Other States in 1993.

Cattle on Feed: Number on Feed, Placements, Marketings,  
and Other Disappearance by Quarter, 13 States, 1989-93 <sup>1/</sup>

Year	Number on Feed	Placements <sup>2/</sup>	Marketings <sup>2/</sup>	Other Disappearance
1,000 Head				
	Jan 1	Jan 1 - Mar 31	Jan 1 - Mar 31	Jan 1 - Mar 31
1989	9,688	6,232	5,658	344
1990	9,943	6,023	5,508	385
1991	10,917	5,812	5,358	462
1992	10,135	5,423	5,411	404
1993	10,974	5,351	5,354	439
	Apr 1	Apr 1 - Jun 30	Apr 1 - Jun 30	Apr 1 - Jun 30
1989	9,918	5,212	6,040	410
1990	10,073	5,081	5,958	395
1991	10,909	5,126	5,960	464
1992	9,743	5,253	5,665	444
1993	10,532	5,334	5,858	465
	Jul 1	Jul 1 - Sep 30	Jul 1 - Sep 30	Jul 1 - Sep 30
1989	8,680	5,719	5,896	227
1990	8,801	6,378	5,796	261
1991	9,611	5,449	6,058	292
1992	8,887	6,117	5,751	263
1993	9,543	6,341	5,918	275
	Oct 1	Oct 1 - Dec 31	Oct 1 - Dec 31	Oct 1 - Dec 31
1989	8,276	7,306	5,346	293
1990	9,122	7,416	5,269	352
1991	8,710	7,046	5,307	314
1992	8,990	7,458	5,154	320
1993	9,691	7,076	5,246	325

<sup>1/</sup> Cattle and calves on feed are animals for slaughter market being fed a ration of grain or other concentrates and are expected to produce a carcass that will grade select or better.

<sup>2/</sup> Includes cattle placed on feed after beginning of quarter and marketed before end of quarter.

Cattle on Feed: Number on Feed by Quarter, State,  
and 13-State Total, 1989-93 1

State	Jan 1				
	1989	1990	1991	1992	1993
	1,000 Head				
AZ	275	253	232	217	233
CA	485	490	420	380	440
CO	885	900	980	930	1,000
ID	238	200	290	280	280
IL	340	310	370	340	330
IA	920	980	1,030	880	890
KS	1,460	1,595	1,840	1,820	2,010
MN	310	300	340	310	330
NE	1,950	2,060	2,250	1,990	2,130
OK	305	325	330	345	345
SD	260	260	320	290	340
TX	2,070	2,100	2,330	2,180	2,460
WA	190	170	185	173	186
13 Sts	9,688	9,943	10,917	10,135	10,974
	Apr 1				
	1989	1990	1991	1992	1993
AZ	237	213	201	203	196
CA	390	390	380	315	365
CO	915	900	930	910	910
ID	218	195	275	260	255
IL	350	300	345	295	330
IA	940	1,020	1,070	840	920
KS	1,670	1,710	1,930	1,860	1,850
MN	330	330	340	320	325
NE	1,950	2,150	2,370	1,960	2,230
OK	315	320	340	355	355
SD	290	270	320	290	300
TX	2,150	2,110	2,230	1,970	2,310
WA	163	165	178	165	186
13 Sts	9,918	10,073	10,909	9,743	10,532

See footnotes at end of table.

--continued

Cattle on Feed: Number on Feed by Quarter, State,  
and 13-State Total, 1989-93 <sup>1/</sup> (continued)

State	Jul 1				
	1989	1990	1991	1992	1993
	1,000 Head				
AZ	155	160	147	167	173
CA	400	425	330	340	350
CO	835	770	860	820	820
ID	214	226	260	260	260
IL	260	265	285	255	280
IA	765	835	860	720	810
KS	1,510	1,420	1,690	1,680	1,670
MN	275	290	290	285	290
NE	1,680	1,680	1,920	1,650	1,810
OK	290	295	320	305	340
SD	250	230	245	240	230
TX	1,890	2,060	2,220	2,000	2,340
WA	156	145	184	165	170
13 Sts	8,680	8,801	9,611	8,887	9,543
	Oct 1				
	1989	1990	1991	1992	1993
AZ	193	180	151	180	189
CA	495	450	355	385	355
CO	750	790	770	840	890
ID	212	222	225	265	235
IL	230	280	275	235	250
IA	720	775	630	660	720
KS	1,410	1,620	1,640	1,770	1,790
MN	210	230	225	230	225
NE	1,670	1,760	1,800	1,760	1,800
OK	295	325	315	310	375
SD	185	195	190	195	180
TX	1,720	2,120	1,960	1,970	2,480
WA	186	175	174	190	202
13 Sts	8,276	9,122	8,710	8,990	9,691

<sup>1/</sup> Cattle and calves on feed are animals for slaughter market being fed a ration of grain or other concentrates and are expected to produce a carcass that will grade select or better.



Cattle on Feed: Number Placed on Feed by Quarter,  
State, and 13-State Total, 1989-93 1/

State	Jan - Mar				
	1989	1990	1991	1992	1993
	1,000 Head				
AZ	61	66	64	63	79
CA	200	200	225	175	160
CO	725	630	570	600	565
ID	151	151	155	160	155
IL	170	115	95	95	115
IA	420	450	385	345	400
KS	1,260	1,210	1,185	1,155	935
MN	145	135	100	110	110
NE	1,370	1,410	1,390	1,250	1,290
OK	205	210	225	225	200
SD	190	160	150	145	120
TX	1,255	1,180	1,170	995	1,100
WA	80	106	98	105	122
13 Sts	6,232	6,023	5,812	5,423	5,351
	Apr - Jun				
	1989	1990	1991	1992	1993
AZ	61	69	61	98	97
CA	310	295	200	250	205
CO	485	415	480	455	490
ID	150	188	163	183	195
IL	110	105	85	110	75
IA	335	360	250	285	235
KS	1,015	880	1,005	970	960
MN	95	100	100	100	100
NE	1,170	1,030	1,030	1,080	1,010
OK	185	185	180	185	220
SD	115	95	70	100	90
TX	1,080	1,275	1,395	1,330	1,560
WA	101	84	107	107	97
13 Sts	5,212	5,081	5,126	5,253	5,334

See footnotes at end of table.

--continued

Cattle on Feed: Number Placed on Feed by Quarter, State,  
and 13-State Total, 1989-93 <sup>1/</sup> (continued)

State	Jul - Sep				
	1989	1990	1991	1992	1993
	1,000 Head				
AZ	117	104	82	102	96
CA	325	265	230	220	185
CO	545	625	500	625	715
ID	145	144	160	190	150
IL	130	155	120	110	100
IA	430	460	265	345	310
KS	1,075	1,290	1,230	1,325	1,295
MN	100	105	90	95	90
NE	1,280	1,370	1,270	1,350	1,340
OK	205	235	225	220	250
SD	110	115	85	110	85
TX	1,110	1,380	1,070	1,295	1,585
WA	147	130	122	130	140
13 Sts	5,719	6,378	5,449	6,117	6,341
	Oct - Dec				
	1989	1990	1991	1992	1993
AZ	130	116	132	125	127
CA	305	240	230	265	205
CO	675	700	685	685	675
ID	154	226	215	215	200
IL	220	235	190	205	190
IA	740	765	720	650	630
KS	1,200	1,175	1,190	1,210	1,210
MN	205	230	205	225	225
NE	1,640	1,720	1,430	1,600	1,480
OK	220	195	220	240	240
SD	215	245	235	255	220
TX	1,500	1,445	1,485	1,660	1,535
WA	102	124	109	123	139
13 Sts	7,306	7,416	7,046	7,458	7,076

<sup>1/</sup> Includes cattle placed on feed after beginning of quarter and marketed before end of quarter.

Cattle on Feed: Fed Cattle Marketed by Quarter,  
State, and 13-State Total, 1989-93 1/

State	Jan - Mar				
	1989	1990	1991	1992	1993
	1,000 Head				
AZ	80	82	87	66	105
CA	240	220	200	180	165
CO	660	605	585	590	635
ID	166	150	148	155	160
IL	150	115	110	130	105
IA	375	385	310	355	335
KS	1,020	1,070	1,060	1,065	1,035
MN	115	95	90	90	105
NE	1,270	1,220	1,130	1,190	1,090
OK	190	210	205	205	180
SD	145	130	120	135	130
TX	1,145	1,120	1,220	1,140	1,195
WA	102	106	93	110	114
13 Sts	5,658	5,508	5,358	5,411	5,354
	Apr - Jun				
	1989	1990	1991	1992	1993
AZ	123	104	97	111	116
CA	240	185	180	165	150
CO	525	515	520	520	550
ID	147	147	150	160	160
IL	190	135	135	140	115
IA	480	515	430	375	315
KS	1,115	1,140	1,200	1,110	1,085
MN	145	130	140	125	125
NE	1,350	1,390	1,340	1,250	1,320
OK	200	205	195	230	230
SD	130	115	120	120	125
TX	1,290	1,275	1,355	1,255	1,460
WA	105	102	98	104	107
13 Sts	6,040	5,958	5,960	5,665	5,858

See footnotes at end of table.

--continued

Cattle on Feed: Fed Cattle Marketed by Quarter, State,  
and 13-State Total, 1989-93 <sup>1/</sup> (continued)

State	Jul - Sep				
	1989	1990	1991	1992	1993
	1,000 Head				
AZ	73	76	73	82	76
CA	200	190	180	140	135
CO	615	590	565	590	625
ID	143	146	175	175	160
IL	150	135	125	125	125
IA	460	495	470	390	380
KS	1,140	1,060	1,235	1,200	1,145
MN	160	160	150	145	145
NE	1,240	1,220	1,310	1,150	1,290
OK	190	200	225	210	210
SD	165	145	130	145	125
TX	1,245	1,280	1,290	1,295	1,395
WA	115	99	130	104	107
13 Sts	5,896	5,796	6,058	5,751	5,918
	Oct - Dec				
	1989	1990	1991	1992	1993
AZ	66	51	49	69	81
CA	250	220	170	155	135
CO	500	475	500	510	530
ID	161	154	130	180	145
IL	130	135	115	100	100
IA	460	480	450	405	415
KS	970	915	965	915	955
MN	105	110	110	115	110
NE	1,210	1,160	1,180	1,170	1,090
OK	185	185	185	200	215
SD	130	110	130	105	105
TX	1,065	1,165	1,215	1,105	1,240
WA	114	109	108	125	125
13 Sts	5,346	5,269	5,307	5,154	5,246

<sup>1/</sup> Includes cattle placed on feed after beginning of quarter and marketed before end of quarter.

Cattle on Feed: Other Disappearance by Quarter,  
State, and 13-State Total, 1989-93 1/

State	Jan - Mar				
	1989	1990	1991	1992	1993
	1,000 Head				
AZ	19	24	8	11	11
CA	55	80	65	60	70
CO	35	25	35	30	20
ID	5	6	22	25	20
IL	10	10	10	10	10
IA	25	25	35	30	35
KS	30	25	35	50	60
MN	10	10	10	10	10
NE	100	100	140	90	100
OK	5	5	10	10	10
SD	15	20	30	10	30
TX	30	50	50	65	55
WA	5	5	12	3	8
13 Sts	344	385	462	404	439
	Apr - Jun				
	1989	1990	1991	1992	1993
AZ	20	18	18	23	4
CA	60	75	70	60	70
CO	40	30	30	25	30
ID	7	10	28	23	30
IL	10	5	10	10	10
IA	30	30	30	30	30
KS	60	30	45	40	55
MN	5	10	10	10	10
NE	90	110	140	140	110
OK	10	5	5	5	5
SD	25	20	25	30	35
TX	50	50	50	45	70
WA	3	2	3	3	6
13 Sts	410	395	464	444	465

See footnotes at end of table.

--continued

Cattle on Feed: Other Disappearance by Quarter, State,  
and 13-State Total, 1989-93 <sup>1/</sup> (continued)

State	Jul - Sep				
	1989	1990	1991	1992	1993
	1,000 Head				
AZ	6	8	5	7	4
CA	30	50	25	35	45
CO	15	15	25	15	20
ID	4	2	20	10	15
IL	10	5	5	5	5
IA	15	25	25	15	20
KS	35	30	45	35	30
MN	5	5	5	5	10
NE	50	70	80	90	60
OK	10	5	5	5	5
SD	10	5	10	10	10
TX	35	40	40	30	50
WA	2	1	2	1	1
13 Sts	227	261	292	263	275
	Oct - Dec				
	1989	1990	1991	1992	1993
AZ	4	13	17	3	10
CA	60	50	35	55	50
CO	25	35	25	15	25
ID	5	4	30	20	15
IL	10	10	10	10	10
IA	20	30	20	15	15
KS	45	40	45	55	45
MN	10	10	10	10	10
NE	40	70	60	60	80
OK	5	5	5	5	10
SD	10	10	5	5	5
TX	55	70	50	65	45
WA	4	5	2	2	5
13 Sts	293	352	314	320	325

<sup>1/</sup> Includes death losses, movement from feedlots to pastures and shipments to other feedlots for further feeding.

Cattle on Feed: Steer and Steer Calves by Quarter,  
State, and 13-State Total, 1989-93

State	Jan 1				
	1989	1990	1991	1992	1993
	1,000 Head				
AZ	265	241	225	205	222
CA	365	355	328	335	375
CO	458	526	575	551	600
ID	160	137	195	190	190
IL	179	170	210	199	190
IA	598	620	660	585	570
KS	964	1,101	1,200	1,240	1,366
MN	217	213	235	227	240
NE	1,170	1,230	1,360	1,190	1,280
OK	202	211	214	228	235
SD	141	154	189	170	200
TX	1,366	1,407	1,560	1,502	1,650
WA	127	93	111	105	109
13 Sts	6,212	6,458	7,062	6,727	7,227
	Apr 1				
	1989	1990	1991	1992	1993
AZ	232	202	193	194	187
CA	310	280	296	249	310
CO	537	544	590	560	575
ID	145	126	189	181	170
IL	175	160	185	150	195
IA	592	655	720	510	580
KS	1,078	1,160	1,290	1,250	1,286
MN	221	220	235	235	240
NE	1,150	1,270	1,420	1,190	1,360
OK	209	215	216	236	230
SD	160	161	199	171	174
TX	1,440	1,350	1,490	1,338	1,500
WA	93	99	111	102	118
13 Sts	6,342	6,442	7,134	6,366	6,925

--continued

Cattle on Feed: Steer and Steer Calves by Quarter,  
State, and 13-State Total, 1989-93 (continued)

State	Jul 1				
	1989	1990	1991	1992	1993
	1,000 Head				
AZ	151	155	140	164	162
CA	315	365	270	280	310
CO	420	426	495	495	435
ID	136	150	173	175	180
IL	135	155	164	115	185
IA	482	560	565	440	530
KS	966	940	1,130	1,160	1,090
MN	195	205	210	198	215
NE	970	1,000	1,150	960	1,070
OK	189	176	202	208	210
SD	132	123	154	134	122
TX	1,266	1,318	1,509	1,340	1,470
WA	96	83	118	100	105
13 Sts	5,453	5,656	6,280	5,769	6,084
	Oct 1				
	1989	1990	1991	1992	1993
AZ	186	176	145	177	176
CA	388	371	315	340	310
CO	377	442	468	520	560
ID	141	148	159	190	170
IL	125	160	158	110	150
IA	454	505	430	425	450
KS	945	1,070	1,100	1,246	1,220
MN	151	166	165	170	165
NE	1,000	1,060	1,080	1,040	1,060
OK	183	215	195	210	225
SD	108	117	117	115	93
TX	1,084	1,399	1,335	1,319	1,580
WA	109	105	112	110	126
13 Sts	5,251	5,934	5,779	5,972	6,285



Cattle on Feed: Heifer and Heifer Calves by Quarter,  
State, and 13-State Total, 1989-93

State	Jan 1				
	1989	1990	1991	1992	1993
	1,000 Head				
AZ	10	12	6	12	11
CA	118	131	85	44	60
CO	420	370	400	361	380
ID	68	58	84	83	81
IL	161	140	160	141	140
IA	313	355	360	290	311
KS	496	494	640	580	640
MN	90	84	102	80	87
NE	770	810	870	780	830
OK	103	113	116	117	110
SD	109	100	122	115	134
TX	702	691	768	676	809
WA	63	77	73	67	76
13 Sts	3,423	3,435	3,786	3,346	3,669
	Apr 1				
	1989	1990	1991	1992	1993
AZ	5	11	8	9	9
CA	77	90	77	64	50
CO	374	355	335	335	325
ID	66	60	81	72	76
IL	175	140	160	145	135
IA	339	360	340	325	335
KS	592	550	640	610	562
MN	106	109	104	83	83
NE	790	860	930	750	850
OK	106	105	120	119	125
SD	126	104	119	117	124
TX	709	758	738	630	808
WA	70	66	67	63	67
13 Sts	3,535	3,568	3,719	3,322	3,549

--continued

Cattle on Feed: Heifer and Heifer Calves by Quarter,  
State, and 13-State Total, 1989-93 (continued)

State	Jul 1				
	1989	1990	1991	1992	1993
	1,000 Head				
AZ	4	4	7	3	11
CA	81	58	59	57	40
CO	409	341	360	295	355
ID	70	69	81	80	76
IL	125	110	121	140	95
IA	276	270	290	275	275
KS	544	480	560	520	575
MN	77	84	79	85	73
NE	695	660	750	670	720
OK	101	119	117	97	130
SD	115	106	89	102	106
TX	623	740	709	659	867
WA	60	62	66	65	65
13 Sts	3,180	3,103	3,288	3,048	3,388
	Oct 1				
	1989	1990	1991	1992	1993
AZ	7	4	6	3	13
CA	102	74	38	43	44
CO	371	347	299	285	320
ID	70	70	60	70	62
IL	105	120	117	125	100
IA	259	265	195	230	263
KS	465	550	540	520	570
MN	57	63	58	58	58
NE	655	680	700	700	720
OK	112	110	120	100	150
SD	76	77	72	79	84
TX	634	718	623	650	899
WA	77	70	62	76	76
13 Sts	2,990	3,148	2,890	2,939	3,359

Cattle on Feed: Cows and Bulls by Quarter,  
State, and 13-State Total, 1989-93

State	Jan 1				
	1989	1990	1991	1992	1993
1,000 Head					
AZ	0	0	1	0	0
CA	2	4	7	1	5
CO	7	4	5	18	20
ID	10	5	11	7	9
IL	0	0	0	0	0
IA	9	5	10	5	9
KS	0	0	0	0	4
MN	3	3	3	3	3
NE	10	20	20	20	20
OK	0	1	0	0	0
SD	10	6	9	5	6
TX	2	2	2	2	1
WA	0	0	1	1	1
13 Sts	53	50	69	62	78
Apr 1					
	1989	1990	1991	1992	1993
AZ	0	0	0	0	0
CA	3	20	7	2	5
CO	4	1	5	15	10
ID	7	9	5	7	9
IL	0	0	0	0	0
IA	9	5	10	5	5
KS	0	0	0	0	2
MN	3	1	1	2	2
NE	10	20	20	20	20
OK	0	0	4	0	0
SD	4	5	2	2	2
TX	1	2	2	2	2
WA	0	0	0	0	1
13 Sts	41	63	56	55	58

--continued

Cattle on Feed: Cows and Bulls by Quarter, State,  
and 13-State Total, 1989-93 (continued)

		Jul 1				
State		1989	1990	1991	1992	1993
		1,000 Head				
AZ		0	1	0	0	0
CA		4	2	1	3	0
CO		6	3	5	30	30
ID		8	7	6	5	4
IL		0	0	0	0	0
IA		7	5	5	5	5
KS		0	0	0	0	5
MN		3	1	1	2	2
NE		15	20	20	20	20
OK		0	0	1	0	0
SD		3	1	2	4	2
TX		1	2	2	1	3
WA		0	0	0	0	0
13 Sts		47	42	43	70	71
		Oct 1				
		1989	1990	1991	1992	1993
AZ		0	0	0	0	0
CA		5	5	2	2	1
CO		2	1	3	35	10
ID		1	4	6	5	3
IL		0	0	0	0	0
IA		7	5	5	5	7
KS		0	0	0	4	0
MN		2	1	2	2	2
NE		15	20	20	20	20
OK		0	0	0	0	0
SD		1	1	1	1	3
TX		2	3	2	1	1
WA		0	0	0	4	0
13 Sts		35	40	41	79	47

Cattle on Feed: Number on Feed and Placements by State  
and 7-State Total, Jan-Apr 1989-93

State	Number on Feed					Placements				
	1989	1990	1991	1992	1993	1989	1990	1991	1992	1993
	1,000 Head									
	Jan 1					During Jan				
AZ	275	253	232	217	233	16	26	26	20	26
CA	485	490	420	380	440	55	80	85	75	50
CO	885	900	980	930	1,000	180	210	160	160	185
IA	920	980	1,030	880	890	170	185	155	130	160
KS	1,460	1,595	1,840	1,820	2,010	465	440	455	415	350
NE	1,950	2,060	2,250	1,990	2,130	450	520	510	460	540
TX	2,070	2,100	2,330	2,180	2,460	370	420	385	305	330
7 Sts	8,045	8,378	9,082	8,397	9,163	1,706	1,881	1,776	1,565	1,641
	Feb 1					During Feb				
AZ	260	246	228	213	215	15	18	20	17	22
CA	425	465	420	380	415	70	60	80	55	55
CO	825	880	915	885	950	230	170	180	210	155
IA	945	1,030	1,060	875	920	115	115	105	115	115
KS	1,535	1,615	1,920	1,830	1,970	375	345	350	360	245
NE	1,920	2,120	2,280	1,950	2,250	460	400	440	450	370
TX	2,060	2,170	2,310	2,090	2,420	345	290	315	295	300
7 Sts	7,970	8,526	9,133	8,223	9,140	1,610	1,398	1,490	1,502	1,262
	Mar 1					During Mar				
AZ	246	234	219	205	201	30	22	18	26	31
CA	405	430	420	360	400	75	60	60	45	55
CO	815	830	895	880	900	315	250	230	230	225
IA	930	1,010	1,060	880	910	135	150	125	100	125
KS	1,565	1,620	1,910	1,850	1,890	420	425	380	380	340
NE	1,940	2,100	2,320	2,000	2,210	460	490	440	340	380
TX	2,030	2,100	2,220	2,020	2,340	540	470	470	395	470
7 Sts	7,931	8,324	9,044	8,195	8,851	1,975	1,867	1,723	1,516	1,626
	Apr 1					During Apr				
AZ	237	213	201	203	196	24	22	17	30	31
CA	390	390	380	315	365	105	95	65	70	50
CO	915	900	930	910	910	190	155	175	165	140
IA	940	1,020	1,070	840	920	125	145	115	95	75
KS	1,670	1,710	1,930	1,860	1,850	370	295	320	310	290
NE	1,950	2,150	2,370	1,960	2,230	370	340	380	380	340
TX	2,150	2,110	2,230	1,970	2,310	355	310	375	375	400
7 Sts	8,252	8,493	9,111	8,058	8,781	1,539	1,362	1,447	1,425	1,326

Cattle on Feed: Marketings and Other Disappearance  
by State and 7-State Total, Jan-Apr 1989-93

State	Marketings					Other Disappearance				
	1989	1990	1991	1992	1993	1989	1990	1991	1992	1993
1,000 Head										
During Jan										
AZ	22	24	27	20	39	9	9	3	4	5
CA	90	75	70	65	60	25	30	15	10	15
CO	230	220	215	195	225	10	10	10	10	10
IA	135	125	110	125	120	10	10	15	10	10
KS	380	410	365	385	360	10	10	10	20	30
NE	450	430	430	470	380	30	30	50	30	40
TX	370	335	390	380	350	10	15	15	15	20
7 Sts	1,677	1,619	1,607	1,640	1,534	104	114	118	99	130
During Feb										
AZ	24	25	26	20	31	5	5	3	5	5
CA	70	75	65	55	50	20	20	15	20	20
CO	225	210	190	205	200	15	10	10	10	5
IA	120	130	95	100	115	10	5	10	10	10
KS	330	330	350	320	305	15	10	10	20	20
NE	400	390	350	370	380	40	30	50	30	30
TX	365	345	390	340	360	10	15	15	25	20
7 Sts	1,534	1,505	1,466	1,410	1,441	115	95	113	120	110
During Mar										
AZ	34	33	34	26	35	5	10	2	2	1
CA	80	70	65	60	55	10	30	35	30	35
CO	205	175	180	190	210	10	5	15	10	5
IA	120	130	105	130	100	5	10	10	10	15
KS	310	330	345	360	370	5	5	15	10	10
NE	420	400	350	350	330	30	40	40	30	30
TX	410	440	440	420	485	10	20	20	25	15
7 Sts	1,579	1,578	1,519	1,536	1,585	75	120	137	117	111
During Apr										
AZ	45	34	30	30	37	9	5	3	5	1
CA	100	60	60	55	55	25	25	25	30	20
CO	165	160	180	180	170	15	10	10	15	10
IA	140	155	125	115	95	10	10	10	10	10
KS	315	335	370	330	340	15	10	20	20	20
NE	390	370	430	380	360	30	40	40	30	40
TX	425	425	495	400	515	20	25	20	15	25
7 Sts	1,580	1,539	1,690	1,490	1,572	124	125	128	125	126

Cattle on Feed: Number on Feed and Placements by State  
and 7-State Total, May-Aug 1989-93

State:	Number on Feed					Placements				
	1989	1990	1991	1992	1993	1989	1990	1991	1992	1993
1,000 Head										
May 1					During May					
AZ	207	196	185	198	189	14	22	27	34	41
CA	370	400	360	300	340	120	95	80	100	85
CO	925	885	915	880	870	185	150	190	180	195
IA	915	1,000	1,050	810	890	100	110	80	85	55
KS	1,710	1,660	1,860	1,820	1,780	375	335	425	380	370
NE	1,900	2,080	2,280	1,930	2,170	400	380	390	370	370
TX	2,060	1,970	2,090	1,930	2,170	430	525	645	575	685
7 Sts	8,087	8,191	8,740	7,868	8,409	1,624	1,617	1,837	1,724	1,801
Jun 1					During Jun					
AZ	170	172	165	186	183	23	25	17	34	25
CA	380	395	355	330	340	85	105	55	80	70
CO	915	855	925	890	880	110	110	115	110	155
IA	845	915	995	770	820	110	105	55	105	105
KS	1,660	1,580	1,880	1,810	1,760	270	250	260	280	300
NE	1,800	1,910	2,150	1,830	2,070	400	310	260	330	300
TX	2,025	2,060	2,270	2,060	2,340	295	440	375	380	475
7 Sts	7,795	7,887	8,740	7,876	8,393	1,293	1,345	1,137	1,319	1,430
Jul 1					During Jul					
AZ	155	160	147	167	173	31	30	22	27	23
CA	400	425	330	340	350	110	75	60	65	60
CO	835	770	860	820	820	100	120	125	115	180
IA	765	835	860	720	810	105	125	80	75	90
KS	1,510	1,420	1,690	1,680	1,670	310	420	420	430	400
NE	1,680	1,680	1,920	1,650	1,810	340	330	320	360	330
TX	1,890	2,060	2,220	2,000	2,340	295	435	315	360	430
7 Sts	7,235	7,350	8,027	7,377	7,973	1,291	1,535	1,342	1,432	1,513
Aug 1					During Aug					
AZ	153	158	138	160	168	43	35	24	36	30
CA	445	420	320	350	345	95	90	90	75	60
CO	730	675	800	730	780	165	200	135	155	210
IA	705	775	765	680	780	140	155	65	110	90
KS	1,400	1,400	1,640	1,650	1,640	405	430	420	435	475
NE	1,580	1,580	1,770	1,570	1,680	420	430	390	430	450
TX	1,750	2,030	2,100	1,910	2,310	370	415	355	400	550
7 Sts	6,763	7,038	7,533	7,050	7,703	1,638	1,755	1,479	1,641	1,865

Cattle on Feed: Marketings and Other Disappearance  
by State and 7-State Total, May-Aug 1989-93

State	Marketings					Other Disappearance				
	1989	1990	1991	1992	1993	1989	1990	1991	1992	1993
1,000 Head										
During May										
AZ	42	36	36	44	46	9	10	11	2	1
CA	85	65	55	55	50	25	35	30	15	35
CO	180	170	170	165	175	15	10	10	5	10
IA	160	180	125	115	115	10	15	10	10	10
KS	390	400	390	380	375	35	15	15	10	15
NE	450	500	470	410	430	50	50	50	60	40
TX	445	420	450	425	490	20	15	15	20	25
7 Sts	1,752	1,771	1,696	1,594	1,681	164	150	141	122	136
During Jun										
AZ	36	34	31	37	33	2	3	4	16	2
CA	55	60	65	55	45	10	15	15	15	15
CO	180	185	170	175	205	10	10	10	5	10
IA	180	180	180	145	105	10	5	10	10	10
KS	410	405	440	400	370	10	5	10	10	20
NE	510	520	440	460	530	10	20	50	50	30
TX	420	430	410	430	455	10	10	15	10	20
7 Sts	1,791	1,814	1,736	1,702	1,743	62	68	114	116	107
During Jul										
AZ	30	30	29	29	27	3	2	2	5	1
CA	55	65	60	45	45	10	15	10	10	20
CO	200	210	180	200	215	5	5	5	5	5
IA	160	180	165	110	110	5	5	10	5	10
KS	410	430	460	450	420	10	10	10	10	10
NE	420	400	430	400	440	20	30	40	40	20
TX	425	455	420	440	445	10	10	15	10	15
7 Sts	1,700	1,770	1,744	1,674	1,702	63	77	92	85	81
During Aug										
AZ	24	26	26	27	27	1	2	2	1	2
CA	70	65	65	45	45	10	20	10	10	15
CO	235	195	195	190	210	5	5	10	5	10
IA	150	160	155	145	135	5	10	5	5	5
KS	395	350	400	395	355	20	10	10	20	10
NE	390	460	450	370	450	20	20	20	30	20
TX	430	430	455	420	470	15	15	10	10	20
7 Sts	1,694	1,686	1,746	1,592	1,692	76	82	67	81	82



Cattle on Feed: Number on Feed and Placements by State  
and 7-State Total, Sep-Dec 1989-93

State	Number on Feed					Placements				
	1989	1990	1991	1992	1993	1989	1990	1991	1992	1993
1,000 Head										
Sep 1					During Sep					
AZ	171	165	134	168	169	43	39	36	39	43
CA	460	425	335	370	345	120	100	80	80	65
CO	655	675	730	690	770	280	305	240	355	325
IA	690	760	670	640	730	185	180	120	160	130
KS	1,390	1,470	1,650	1,670	1,750	360	440	390	460	420
NE	1,590	1,530	1,690	1,600	1,660	520	610	560	560	560
TX	1,675	2,000	1,990	1,880	2,370	445	530	400	535	605
7 Sts	6,631	7,025	7,199	7,018	7,794	1,953	2,204	1,826	2,189	2,148
Oct 1					During Oct					
AZ	193	180	151	180	189	62	46	59	58	59
CA	495	450	355	385	355	100	90	80	105	70
CO	750	790	770	840	890	345	350	330	310	285
IA	720	775	630	660	720	240	260	250	230	225
KS	1,410	1,620	1,640	1,770	1,790	485	520	485	530	520
NE	1,670	1,760	1,800	1,760	1,800	670	750	620	610	590
TX	1,720	2,120	1,960	1,970	2,480	750	700	690	845	745
7 Sts	6,958	7,695	7,306	7,565	8,224	2,652	2,716	2,514	2,688	2,494
Nov 1					During Nov					
AZ	236	204	193	214	221	41	42	52	43	43
CA	495	455	370	430	375	110	85	80	70	75
CO	900	950	905	960	980	220	225	195	195	230
IA	770	840	710	740	790	260	295	245	210	210
KS	1,560	1,840	1,760	2,010	2,000	370	350	365	340	360
NE	1,950	2,120	1,960	1,990	2,000	600	590	490	520	500
TX	2,000	2,330	2,155	2,360	2,730	400	410	475	435	460
7 Sts	7,911	8,739	8,053	8,704	9,096	2,001	1,997	1,902	1,813	1,878
Dec 1					During Dec					
AZ	251	224	227	234	227	27	28	21	24	25
CA	490	455	385	430	380	95	65	70	90	60
CO	960	1,010	925	990	1,020	110	125	160	180	160
IA	870	950	800	800	840	240	210	225	210	195
KS	1,600	1,870	1,830	2,020	2,040	345	305	340	340	330
NE	2,100	2,280	2,100	2,100	2,110	370	380	320	470	390
TX	2,060	2,330	2,210	2,410	2,780	350	335	320	380	330
7 Sts	8,331	9,119	8,477	8,984	9,397	1,537	1,448	1,456	1,694	1,490

Cattle on Feed: Marketings and Other Disappearance  
by State and 7-State Total, Sep-Dec 1989-93

State:	Marketings					Other Disappearance				
	1989	1990	1991	1992	1993	1989	1990	1991	1992	1993
1,000 Head										
During Sep										
AZ	19	20	18	26	22	2	4	1	1	1
CA	75	60	55	50	45	10	15	5	15	10
CO	180	185	190	200	200	5	5	10	5	5
IA	150	155	150	135	135	5	10	10	5	5
KS	335	280	375	355	370	5	10	25	5	10
NE	430	360	430	380	400	10	20	20	20	20
TX	390	395	415	435	480	10	15	15	10	15
7 Sts	1,579	1,455	1,633	1,581	1,652	47	79	86	61	66
During Oct										
AZ	18	20	15	23	26	1	2	2	1	1
CA	80	70	55	45	40	20	15	10	15	10
CO	190	180	185	185	190	5	10	10	5	5
IA	185	190	165	145	150	5	5	5	5	5
KS	325	285	350	275	300	10	15	15	15	10
NE	380	370	440	360	360	10	20	20	20	30
TX	450	465	480	440	480	20	25	15	15	15
7 Sts	1,628	1,580	1,690	1,473	1,546	71	92	77	76	76
During Nov										
AZ	25	17	16	22	29	1	5	2	1	8
CA	90	70	55	50	50	25	15	10	20	20
CO	150	150	165	160	180	10	15	10	5	10
IA	155	180	150	145	155	5	5	5	5	5
KS	310	305	280	310	305	20	15	15	20	15
NE	440	410	330	390	360	10	20	20	20	30
TX	320	390	400	365	390	20	20	20	20	20
7 Sts	1,490	1,522	1,396	1,442	1,469	91	95	82	91	108
During Dec										
AZ	23	14	18	24	26	2	6	13	1	1
CA	80	80	60	60	45	15	20	15	20	20
CO	160	145	150	165	160	10	10	5	5	10
IA	120	110	135	115	110	10	20	10	5	5
KS	335	325	335	330	350	15	10	15	20	20
NE	390	380	410	420	370	20	30	20	20	20
TX	295	310	335	300	370	15	25	15	30	10
7 Sts	1,403	1,364	1,443	1,414	1,431	87	121	93	101	86

Cattle on Feed: Number on Feed, 1,000+ Capacity Feedlots  
by Quarter, State, and 13-State Total, 1992 1/ 2/

State :	Jan 1	Apr 1	Jul 1	Oct 1
1,000 Head				
AZ	217	203	167	180
CA	380	315	340	385
CO	905	885	815	833
ID	274	252	257	257
IL	75	70	65	60
IA	230	220	175	180
KS	1,770	1,820	1,640	1,720
MN	65	70	55	50
NE	1,480	1,520	1,330	1,480
OK	342	351	303	309
SD	150	150	130	110
TX	2,154	1,946	1,984	1,956
WA	173	165	165	190
13 Sts	8,215	7,967	7,426	7,710

- 1/ Cattle and calves on feed are animals for slaughter market being fed a ration of grain or other concentrates and are expected to produce a carcass that will grade select or better.
- 2/ AZ, CA, and WA include all feedlot operations to avoid disclosing individual information.

Cattle on Feed: Number Placed on Feed, 1,000+ Capacity Feedlots  
by Quarter, State, and 13-State Total, 1992 1/ 2/

State :	Jan-Mar	Apr-Jun	Jul-Sep	Oct-Dec
1,000 Head				
AZ	63	98	102	125
CA	175	250	220	265
CO	594	452	620	659
ID	152	179	180	210
IL	25	25	28	41
IA	120	106	152	176
KS	1,120	945	1,295	1,185
MN	24	18	25	51
NE	1,080	910	1,190	1,335
OK	221	184	219	237
SD	91	72	94	153
TX	980	1,316	1,284	1,635
WA	105	107	130	123
13 Sts	4,750	4,662	5,539	6,195

- 1/ Includes cattle placed on feed after beginning of quarter and marketed before end of quarter.
- 2/ AZ, CA, and WA include all feedlot operations to avoid disclosing individual information.

Cattle on Feed: Fed Cattle Marketed, 1,000+ Capacity Feedlots  
by Quarter, State, and 13-State Total, 1992 1/ 2/

State :	Jan-Mar	Apr-Jun	Jul-Sep	Oct-Dec
1,000 Head				
AZ	66	111	82	69
CA	180	165	140	155
CO	584	497	587	507
ID	150	154	170	176
IL	29	29	32	20
IA	127	147	144	132
KS	1,035	1,090	1,185	895
MN	18	32	29	25
NE	970	1,010	970	1,040
OK	202	227	208	198
SD	88	85	110	80
TX	1,128	1,246	1,282	1,089
WA	110	104	104	125
13 Sts	4,687	4,897	5,043	4,511

1/ Includes cattle placed on feed after beginning of quarter and marketed before end of quarter.

2/ AZ, CA, and WA include all feedlot operations to avoid disclosing individual information.

Cattle on Feed: Other Disappearance, 1,000+ Capacity Feedlots  
by Quarter, State, and 13-State Total, 1992 1/ 2/

State :	Jan-Mar	Apr-Jun	Jul-Sep	Oct-Dec
1,000 Head				
AZ	11	23	7	3
CA	60	60	35	55
CO	30	25	15	15
ID	24	20	10	20
IL	1	1	1	1
IA	3	4	3	4
KS	35	35	30	40
MN	1	1	1	1
NE	70	90	70	45
OK	10	5	5	5
SD	3	7	4	3
TX	60	32	30	55
WA	3	3	1	2
13 Sts	311	306	212	249

1/ Includes death losses, movement from feedlots to pastures and shipments to other feedlots for further feeding.

2/ AZ, CA, and WA include all feedlot operations to avoid disclosing individual information.

Cattle on Feed: Number on Feed, 1,000+ Capacity Feedlots  
by Class, Quarter, State, and 13-State Total, 1992 <sup>1/</sup>

State	Steers and Steer Calves				Heifers and Heifer Calves			
	Jan 1	Apr 1	Jul 1	Oct 1	Jan 1	Apr 1	Jul 1	Oct 1
	1,000 Head							
AZ	205	194	164	177	12	9	3	3
CA	335	249	280	340	44	64	57	43
CO	535	550	492	515	352	320	293	283
ID	186	175	173	184	81	70	79	68
IL	51	43	40	36	24	27	25	24
IA	165	143	112	126	65	77	63	54
KS	1,155	1,225	1,130	1,220	615	595	510	500
MN	48	51	39	35	17	19	16	15
NE	875	930	790	900	589	572	525	563
OK	226	233	207	209	116	118	96	100
SD	90	90	70	70	57	59	57	39
TX	1,479	1,321	1,329	1,311	673	623	654	644
WA	105	102	100	110	67	63	65	76
13 Sts	5,455	5,306	4,926	5,233	2,712	2,616	2,443	2,412
	Cows and Bulls							
	Jan 1	Apr 1	Jul 1	Oct 1				
	1,000 Head							
AZ	0	0	0	0				
CA	1	2	3	2				
CO	18	15	30	35				
ID	7	7	5	5				
IL	0	0	0	0				
IA	0	0	0	0				
KS	0	0	0	0				
MN	0	0	0	0				
NE	16	18	15	17				
OK	0	0	0	0				
SD	3	1	3	1				
TX	2	2	1	1				
WA	1	0	0	4				
13 Sts	48	45	57	65				

<sup>1/</sup> AZ, CA, and WA include all feedlot operations to avoid disclosing individual information.

Cattle on Feed: Number on Feed, 1,000+ Capacity Feedlots  
by Quarter, State, and 13-State Total, 1993 1/ 2/

State :	Jan 1	Apr 1	Jul 1	Oct 1
1,000 Head				
AZ :	233	196	173	189
CA :	440	365	350	355
CO :	970	895	816	882
ID :	271	246	255	231
IL :	80	75	75	70
IA :	220	230	210	155
KS :	1,970	1,810	1,630	1,750
MN :	75	75	55	45
NE :	1,730	1,730	1,450	1,590
OK :	343	354	338	374
SD :	180	170	140	120
TX :	2,447	2,294	2,323	2,466
WA :	186	186	170	202
13 Sts :	9,145	8,626	7,985	8,429

1/ Cattle and calves on feed are animals for slaughter market being fed a ration of grain or other concentrates and are expected to produce a carcass that will grade select or better.

2/ AZ, CA, and WA include all feedlot operations to avoid disclosing individual information.

Cattle on Feed: Number Placed on Feed, 1,000+ Capacity Feedlots  
by Quarter, State, and 13-State Total, 1993 1/ 2/

State :	Jan-Mar	Apr-Jun	Jul-Sep	Oct-Dec
1,000 Head				
AZ :	79	97	96	127
CA :	160	205	185	205
CO :	562	487	706	651
ID :	151	194	147	187
IL :	19	31	28	43
IA :	107	91	54	170
KS :	910	930	1,265	1,175
MN :	23	18	20	55
NE :	960	855	1,275	1,160
OK :	198	214	249	235
SD :	95	72	77	132
TX :	1,086	1,551	1,570	1,529
WA :	122	97	140	139
13 Sts :	4,472	4,842	5,812	5,808

1/ Includes cattle placed on feed after beginning of quarter and marketed before end of quarter.

2/ AZ, CA, and WA include all feedlot operations to avoid disclosing individual information.

Cattle on Feed: Fed Cattle Marketed, 1,000+ Capacity Feedlots  
by Quarter, State, and 13-State Total, 1993 1/ 2/

State :	Jan-Mar	Apr-Jun	Jul-Sep	Oct-Dec
1,000 Head				
AZ :	105	116	76	81
CA :	165	150	135	135
CO :	617	536	620	527
ID :	157	158	157	138
IL :	23	30	31	31
IA :	94	108	106	112
KS :	1,010	1,060	1,120	935
MN :	22	37	29	24
NE :	890	1,060	1,090	960
OK :	177	225	208	214
SD :	95	95	95	80
TX :	1,185	1,457	1,383	1,235
WA :	114	107	107	125
13 Sts :	4,654	5,139	5,157	4,597

1/ Includes cattle placed on feed after beginning of quarter and marketed before end of quarter.

2/ AZ, CA, and WA include all feedlot operations to avoid disclosing individual information.

Cattle on Feed: Other Disappearance, 1,000+ Capacity Feedlots  
by Quarter, State, and 13-State Total, 1993 1/ 2/

State :	Jan-Mar	Apr-Jun	Jul-Sep	Oct-Dec
1,000 Head				
AZ :	11	4	4	10
CA :	70	70	45	50
CO :	20	30	20	25
ID :	19	27	14	12
IL :	1	1	2	2
IA :	3	3	3	3
KS :	60	50	25	40
MN :	1	1	1	1
NE :	70	75	45	60
OK :	10	5	5	10
SD :	10	7	2	2
TX :	54	65	44	40
WA :	8	6	1	5
13 Sts :	337	344	211	260

1/ Includes death losses, movement from feedlots to pastures and shipments to other feedlots for further feeding.

2/ AZ, CA, and WA include all feedlot operations to avoid disclosing individual information.

Cattle on Feed: Number on Feed, 1,000+ Capacity Feedlots  
by Class, Quarter, State, and 13-State Total, 1993 <sup>1/</sup>

State	Steers and Steer Calves				Heifers and Heifer Calves			
	Jan 1	Apr 1	Jul 1	Oct 1	Jan 1	Apr 1	Jul 1	Oct 1
	1,000 Head							
AZ	222	187	162	176	11	9	11	13
CA	375	310	310	310	60	50	40	44
CO	580	565	432	555	370	320	354	317
ID	184	164	177	167	78	73	74	61
IL	46	50	47	45	34	25	28	25
IA	157	169	143	104	63	61	67	49
KS	1,349	1,260	1,065	1,190	630	550	565	560
MN	55	55	41	33	20	20	14	12
NE	1,040	1,050	870	960	672	662	563	611
OK	234	229	209	224	109	125	129	150
SD	103	89	78	70	75	80	60	48
TX	1,642	1,489	1,459	1,571	804	803	862	894
WA	109	118	105	126	76	67	65	76
13 Sts	6,087	5,735	5,098	5,531	3,002	2,845	2,832	2,860

State	Cows and Bulls			
	Jan 1	Apr 1	Jul 1	Oct 1
	1,000 Head			
AZ	0	0	0	0
CA	5	5	0	1
CO	20	10	30	10
ID	9	9	4	3
IL	0	0	0	0
IA	0	0	0	2
KS	0	0	0	0
MN	0	0	0	0
NE	18	18	17	19
OK	0	0	0	0
SD	2	1	2	2
TX	1	2	2	1
WA	1	1	0	0
13 Sts	56	46	55	38

<sup>1/</sup> AZ, CA, and WA include all feedlot operations to avoid disclosing individual information.



Cattle on Feed: Number on Feed, Placements, Marketings, and Other  
Disappearance, 1,000+ Capacity Feedlots by State  
and 7-State Total, Jan-Mar 1992-93 1/

State	Number on Feed		Placements		Marketings		Other Disappearance	
	1992	1993	1992	1993	1992	1993	1992	1993
1,000 Head								
	Jan 1				During Jan			
AZ	217	233	20	26	20	39	4	5
CA	380	440	75	50	65	60	10	15
CO	905	970	158	184	194	219	10	10
IA	230	220	31	45	35	34	1	1
KS	1,770	1,970	400	340	375	350	15	30
NE	1,480	1,730	365	390	370	340	25	30
TX	2,154	2,447	305	330	380	345	10	19
7 Sts	7,136	8,010	1,354	1,365	1,439	1,387	75	110
	Feb 1				During Feb			
AZ	213	215	17	22	20	31	5	5
CA	380	415	55	55	55	50	20	20
CO	859	925	207	154	204	199	10	5
IA	225	230	31	27	35	26	1	1
KS	1,780	1,930	350	240	310	300	15	20
NE	1,450	1,750	400	280	310	290	20	20
TX	2,069	2,413	289	290	334	357	25	20
7 Sts	6,976	7,878	1,349	1,068	1,268	1,253	96	91
	Mar 1				During Mar			
AZ	205	201	26	31	26	35	2	1
CA	360	400	45	55	60	55	30	35
CO	852	875	229	224	186	199	10	5
IA	220	230	58	35	57	34	1	1
KS	1,805	1,850	370	330	350	360	5	10
NE	1,520	1,720	315	290	290	260	25	20
TX	1,999	2,326	386	466	414	483	25	15
7 Sts	6,961	7,602	1,429	1,431	1,383	1,426	98	87

1/ AZ and CA include all feedlot operations to avoid disclosing individual information.

Cattle on Feed: Number on Feed, Placements, Marketings, and Other  
Disappearance, 1,000+ Capacity Feedlots by State  
and 7-State Total, Apr-Jun 1992-93 <sup>1/</sup>

State	Number on Feed		Placements		Marketings		Other Disappearance	
	1992	1993	1992	1993	1992	1993	1992	1993
1,000 Head								
Apr 1				During Apr				
AZ	203	196	30	31	30	37	5	1
CA	315	365	70	50	55	55	30	20
CO	885	895	164	139	171	164	15	10
IA	220	230	33	30	47	34	1	1
KS	1,820	1,810	300	280	325	330	15	20
NE	1,520	1,730	350	275	310	270	20	25
TX	1,946	2,294	372	397	397	512	10	22
7 Sts	6,909	7,520	1,319	1,202	1,335	1,402	96	99
May 1				During May				
AZ	198	189	34	41	44	46	2	1
CA	300	340	100	85	55	50	15	35
CO	863	860	179	194	157	169	5	10
IA	205	225	31	28	45	37	1	1
KS	1,780	1,740	370	360	375	365	10	15
NE	1,540	1,710	300	320	330	360	40	30
TX	1,911	2,157	569	684	419	490	12	23
7 Sts	6,797	7,221	1,583	1,712	1,425	1,517	85	115
Jun 1				During Jun				
AZ	186	183	34	25	37	33	16	2
CA	330	340	80	70	55	45	15	15
CO	880	875	109	154	169	203	5	10
IA	190	215	42	33	55	37	2	1
KS	1,765	1,720	275	290	390	365	10	15
NE	1,470	1,640	260	260	370	430	30	20
TX	2,049	2,328	375	470	430	455	10	20
7 Sts	6,870	7,301	1,175	1,302	1,506	1,568	88	83

<sup>1/</sup> AZ and CA include all feedlot operations to avoid disclosing individual information.

Cattle on Feed: Number on Feed, Placements, Marketings, and Other  
Disappearance, 1,000+ Capacity Feedlots by State  
and 7-State Total, Jul-Sep 1992-93 1/

State	Number on Feed		Placements		Marketings		Other Disappearance	
	1992	1993	1992	1993	1992	1993	1992	1993
1,000 Head								
	Jul 1				During Jul			
AZ	167	173	27	23	29	27	5	1
CA	340	350	65	60	45	45	10	20
CO	815	816	114	179	199	213	5	5
IA	175	210	37	16	41	30	1	1
KS	1,640	1,630	420	390	445	410	10	10
NE	1,330	1,450	310	315	330	380	30	15
TX	1,984	2,323	352	428	434	441	10	15
7 Sts	6,451	6,952	1,325	1,411	1,523	1,546	71	67
	Aug 1				During Aug			
AZ	160	168	36	30	27	27	1	2
CA	350	345	75	60	45	45	10	15
CO	725	777	154	208	189	208	5	10
IA	170	195	47	16	51	40	1	1
KS	1,605	1,600	425	465	385	350	15	5
NE	1,280	1,370	375	425	320	370	25	15
TX	1,892	2,295	397	542	420	466	10	16
7 Sts	6,182	6,750	1,509	1,746	1,437	1,506	67	64
	Sep 1				During Sep			
AZ	168	169	39	43	26	22	1	1
CA	370	345	80	65	50	45	15	10
CO	685	767	352	319	199	199	5	5
IA	165	170	68	22	52	36	1	1
KS	1,630	1,710	450	410	355	360	5	10
NE	1,310	1,410	505	535	320	340	15	15
TX	1,859	2,355	535	600	428	476	10	13
7 Sts	6,187	6,926	2,029	1,994	1,430	1,478	52	55

1/ AZ and CA include all feedlot operations to avoid disclosing individual information.

Cattle on Feed: Number on Feed, Placements, Marketings, and Other  
Disappearance, 1,000+ Capacity Feedlots by State  
and 7-State Total, Oct-Dec 1992-93 1/

State	Number on Feed		Placements		Marketings		Other Disappearance	
	1992	1993	1992	1993	1992	1993	1992	1993
	1,000 Head							
	Oct 1				During Oct			
AZ	180	189	58	59	23	26	1	1
CA	385	355	105	70	45	40	15	10
CO	833	882	301	273	184	189	5	5
IA	180	155	76	68	50	42	1	1
KS	1,720	1,750	520	505	265	295	10	10
NE	1,480	1,590	545	505	320	310	15	25
TX	1,956	2,466	831	743	432	477	15	15
7 Sts	6,734	7,387	2,436	2,223	1,319	1,379	62	67
	Nov 1				During Nov			
AZ	214	221	43	43	22	29	1	8
CA	430	375	70	75	50	50	20	20
CO	945	961	184	219	159	179	5	10
IA	205	180	57	66	50	45	2	1
KS	1,965	1,950	330	350	305	295	15	15
NE	1,690	1,760	415	380	340	320	15	20
TX	2,340	2,717	432	458	361	390	15	15
7 Sts	7,789	8,164	1,531	1,591	1,287	1,308	73	89
	Dec 1				During Dec			
AZ	234	227	24	25	24	26	1	1
CA	430	380	90	60	60	45	20	20
CO	965	991	174	159	164	159	5	10
IA	210	200	43	36	32	25	1	1
KS	1,975	1,990	335	320	325	345	15	15
NE	1,750	1,800	375	275	380	330	15	15
TX	2,396	2,770	372	328	296	368	25	10
7 Sts	7,960	8,358	1,413	1,203	1,281	1,298	82	72

1/ AZ and CA include all feedlot operations to avoid disclosing individual information.

Cattle on Feed: Number of Feedlots, January 1 Inventory  
and Marketings by Size of Feedlot by State  
and 13-State Total, 1989-93 1/ 2/ 3/

Feedlot Capacity in Number of Head						
Year and State	Under 1,000			1,000 - 1,999		
	Lots	Jan 1 Inventory	Cattle Marketed	Lots	Jan 1 Inventory	Cattle Marketed
	No.	1,000 Head		No.	1,000 Head	
1989						
AZ	*7		*15			
CA	9		4	3		4
CO	130		35	49		75
ID	45		14	21		21
IL	7,850		491	40		95
IA	16,250		1,215	200		290
KS	1,626		55	98		53
MN	5,945		435	45		50
NE	8,320		1,240	170		260
OK	*223		*20			
SD	4,142		213	24		47
TX	639		40	10		15
WA	*49		*7			
13 Sts:	45,224		3,760	666		919
1990						
AZ	*6		*11			
CA	7		1	3		3
CO	119		40	54		70
ID	48		14	20		15
IL	7,650		404	40		66
IA	16,280		1,275	170		310
KS	1,616		50	106		50
MN	6,445		410	45		50
NE	7,320		1,100	165		290
OK	*200		*20			
SD	4,137		146	25		44
TX	648		35	11		24
WA	*43		*5			
13 Sts:	44,507		3,487	647		935

See footnotes at end of table.

--continued

Cattle on Feed: Number of Feedlots, January 1 Inventory  
and Marketings by Size of Feedlot by State and 13-State  
Total, 1989-93 1/ 2/ 3/ (continued)

Year and State	Feedlot Capacity in Number of Head					
	2,000 - 3,999			4,000 - 7,999		
	Lots	Jan 1	Cattle	Lots	Jan 1	Cattle
		Inventory	Marketed		Inventory	Marketed
No.	1,000 Head		No.	1,000 Head		
1989						
AZ						
CA	6	12	8		50	
CO	54	205	29		250	
ID	18	50	6		39	
IL	10	34				
IA	*50	*270				
KS	51	159	34		238	
MN	10	40				
NE	157	630	80		700	
OK	5	15	6		40	
SD	21	87	*13		*223	
TX	17	40	24		165	
WA	*5	*31				
13 Sts:	390	1,442	212		1,661	
1990						
AZ						
CA	7	13	7		28	
CO	50	180	27		250	
ID	14	22	11		46	
IL	10	50				
IA	*50	*290				
KS	52	150	32		210	
MN	10	35				
NE	151	660	86		700	
OK	4	10	6		55	
SD	22	88	*16		*222	
TX	13	56	21		180	
WA	*7	*23				
13 Sts:	375	1,447	218		1,644	

See footnotes at end of table.

--continued

Cattle on Feed: Number of Feedlots, January 1 Inventory  
and Marketings by Size of Feedlot by State and 13-State  
Total, 1989-93 1/ 2/ 3/ (continued)

Year and State	Feedlot Capacity in Number of Head					
	8,000 - 15,999			16,000 - 31,999		
	Lots	Jan 1	Cattle	Lots	Jan 1	Cattle
		Inventory	Marketed		Inventory	Marketed
No.		1,000 Head	No.		1,000 Head	
1989						
AZ			5		113	
CA	11	110	10		217	
CO	14	210	10		425	
ID	9	135	*4		*358	
IL						
IA						
KS	49	1,068	29		1,293	
MN						
NE	51	1,130	17		700	
OK	7	60	5		250	
SD						
TX	42	675	35		1,350	
WA	5	26	*6		*372	
13 Sts:	193	3,498	119		4,707	
1990						
AZ			5		99	
CA	10	115	10		180	
CO	18	290	9		325	
ID	8	100	*4		*400	
IL						
IA						
KS	46	985	35		1,390	
MN						
NE	51	1,100	23		810	
OK	6	65	5		265	
SD						
TX	41	605	33		1,350	
WA	4	19	*6		*369	
13 Sts:	189	3,372	127		4,756	

See footnotes at end of table.

--continued

Cattle on Feed: Number of Feedlots, January 1 Inventory  
and Marketings by Size of Feedlot by State and 13-State  
Total, 1989-93 1/ 2/ 3/ (continued)

Feedlot Capacity in Number of Head						
Year and State	32,000 and Over			Total		
	Lots	Jan 1 Inventory	Cattle Marketed	Lots	Jan 1 Inventory	Cattle Marketed
	No.	1,000 Head		No.	1,000 Head	
1989						
AZ	3		214	15		342
CA	8		533	55		930
CO	9		1,100	295		2,300
ID				103		617
IL				7,900		620
IA				16,500		1,775
KS	13		1,379	1,900		4,245
MN				6,000		525
NE	5		410	8,800		5,070
OK	4		380	250		765
SD				4,200		570
TX	33		2,460	800		4,745
WA				65		436
13 Sts:	79		6,953	46,883		22,940
1990						
AZ	3		203	14		313
CA	8		475	52		815
CO	8		1,030	285		2,185
ID				105		597
IL				7,700		520
IA				16,500		1,875
KS	13		1,350	1,900		4,185
MN				6,500		495
NE	4		330	7,800		4,990
OK	4		385	225		800
SD				4,200		500
TX	33		2,590	800		4,840
WA				60		416
13 Sts:	78		6,890	46,141		22,531

See footnotes at end of table.

--continued



Cattle on Feed: Number of Feedlots, January 1 Inventory  
and Marketings by Size of Feedlot by State and 13-State  
Total, 1989-93 1/ 2/ 3/ (continued)

Year and State	Feedlot Capacity in Number of Head					
	Under 1,000			1,000 - 1,999		
	Lots	Jan 1	Cattle	Lots	Jan 1	Cattle
		Inventory	Marketed		Inventory	Marketed
No.		1,000 Head	No.		1,000 Head	
1991						
AZ	*5		*12			
CA	*9		*3			
CO	119		40	60		70
ID	60		18	25		13
IL	7,635		415	50		32
IA	16,790		1,235	160		225
KS	1,607		50	115		50
MN	6,950		385	40		70
NE	6,890		1,050	190		300
OK	*200		*17			
SD	4,225		122	28		52
TX	630		35	23		25
WA	*30		*5			
13 Sts:	45,150		3,387	691		837
1992						
AZ	*4	*4	*5			
CA	*11	*2	*4			
CO	120	30	35	61	40	75
ID	69	9	20	30	14	22
IL	7,330	250	385	50	40	75
IA	16,305	670	975	150	120	250
KS	2,065	60	65	160	65	70
MN	7,950	255	371	40	53	69
NE	5,840	400	770	200	150	270
OK	*200	*18	*19			
SD	4,211	160	142	38	50	64
TX	538	20	50	11	20	10
WA	*22	*4	*5			
13 Sts:	44,652	1,864	2,826	749	558	913

See footnotes at end of table.

--continued

Cattle on Feed: Number of Feedlots, January 1 Inventory  
and Marketings by Size of Feedlot by State and 13-State  
Total, 1989-93 1/ 2/ 3/ (continued)

Year and State	Feedlot Capacity in Number of Head					
	2,000 - 3,999			4,000 - 7,999		
	Lots	Jan 1	Cattle	Lots	Jan 1	Cattle
		Inventory	Marketed		Inventory	Marketed
No.	1,000 Head		No.	1,000 Head		
1991						
AZ						
CA	5	12	7		27	
CO	49	130	32		240	
ID	16	16	14		90	
IL	*15	*38				
IA	*50	*200				
KS	60	180	26		175	
MN	10	35				
NE	142	600	100		760	
OK	4	5	6		61	
SD	29	93	*18		*233	
TX	21	45	17		225	
WA	*6	*17				
13 Sts:	407	1,371	220		1,811	
1992						
AZ						
CA	7	13	6	18	18	
CO	48	80	31	120	240	
ID	20	17	8	18	75	
IL	*20	*40	*35			
IA	*45	*100	*300			
KS	48	90	125	32	160	
MN	10	22	35			
NE	165	230	600	116	820	
OK			5	10	59	
SD	30	51	93	*21	*79	
TX	15	51	25	20	140	
WA	*8	*12	*18			
13 Sts:	409	683	1,370	245	830	

See footnotes at end of table.

--continued

Cattle on Feed: Number of Feedlots, January 1 Inventory  
and Marketings by Size of Feedlot by State and 13-State  
Total, 1989-93 1/ 2/ 3/ (continued)

Feedlot Capacity in Number of Head						
Year and State	8,000 - 15,999			16,000 - 31,999		
	Lots	Jan 1 Inventory	Cattle Marketed	Lots	Jan 1 Inventory	Cattle Marketed
	No.	1,000 Head		No.	1,000 Head	
1991						
AZ				5		107
CA	10		89	11		224
CO	19		360	9		290
ID	6		100	*4		*366
IL						
IA						
KS	41		920	37		1,580
MN						
NE	46		930	28		970
OK	6		51	4		203
SD						
TX	35		500	32		1,170
WA	3		16	*6		*391
13 Sts:	166		2,966	136		5,301
1992						
AZ				5	65	93
CA	8	40	72	12	145	203
CO	17	120	240	10	195	400
ID	*13	*222	*531			
IL						
IA						
KS	38	390	730	43	760	1,705
MN						
NE	48	380	930	27	455	1,020
OK	6	36	77	4	83	210
SD						
TX	37	366	505	31	724	1,195
WA	4	18	15	*6	*152	*403
13 Sts:	171	1,425	2,745	138	2,543	5,138

See footnotes at end of table.

--continued

Cattle on Feed: Number of Feedlots, January 1 Inventory  
and Marketings by Size of Feedlot by State and 13-State  
Total, 1989-93 1/ 2/ 3/ (continued)

Feedlot Capacity in Number of Head						
Year and State	32,000 and Over			Total		
	Lots	Jan 1 Inventory	Cattle Marketed	Lots	Jan 1 Inventory	Cattle Marketed
	No.	1,000 Head		No.	1,000 Head	
1991						
AZ	3		187	13		306
CA	6		375	48		730
CO	7		1,040	295		2,170
ID				125		603
IL				7,700		485
IA				17,000		1,660
KS	14		1,505	1,900		4,460
MN				7,000		490
NE	4		350	7,400		4,960
OK	5		478	225		815
SD				4,300		500
TX	42		3,080	800		5,080
WA				45		429
13 Sts:	81		7,015	46,851		22,688
1992						
AZ	3	164	230	12	233	328
CA	5	222	326	49	440	640
CO	8	415	1,090	295	1,000	2,210
ID				140	280	670
IL				7,400	330	495
IA				16,500	890	1,525
KS	14	543	1,435	2,400	2,010	4,290
MN				8,000	330	475
NE	4	130	350	6,400	2,130	4,760
OK	5	198	480	220	345	845
SD				4,300	340	505
TX	38	1,175	2,870	690	2,460	4,795
WA				40	186	441
13 Sts:	82	3,071	7,326	46,446	10,974	21,979

See footnotes at end of table.

--continued

Cattle on Feed: Number of Feedlots, January 1 Inventory  
and Marketings by Size of Feedlot by State and 13-State  
Total, 1989-93 1/ 2/ 3/ (continued)

Year and State	Feedlot Capacity in Number of Head					
	Under 1,000			1,000 - 1,999		
	Lots	Jan 1	Cattle	Lots	Jan 1	Cattle
		Inventory	Marketed		Inventory	Marketed
No.		1,000 Head	No.		1,000 Head	
1993						
AZ	*4	*9	*10			
CA	*9	*2	*5			
CO	118	29	40	62	41	80
ID	78	7	15	25	10	20
IL	7,170	250	330	20	45	59
IA	15,105	710	1,025	155	112	205
KS	2,065	90	85	160	60	75
MN	7,950	255	373	40	52	77
NE	5,400	380	790	230	130	280
OK	190	5	11	6	4	12
SD	3,900	120	120	52	49	71
TX	502	10	30	7	7	20
WA	*18	*14	*8			
13 Sts:	42,503	1,868	2,825	760	514	906
		2,000 - 3,999			4,000 - 7,999	
AZ						
CA	4	9	17	6	15	17
CO	51	60	140	28	110	280
ID	16	11	25	8	20	50
IL	*10	*35	*56			
IA	*40	*98	*215			
KS	50	95	130	34	95	160
MN	10	23	35			
NE	166	195	530	123	410	830
OK	*5	*11	*20			
SD	33	51	114	*15	*70	*180
TX	12	39	70	18	91	160
WA	*6	*15	*30			
13 Sts:	391	578	1,238	241	826	1,707

See footnotes at end of table.

--continued

Cattle on Feed: Number of Feedlots, January 1 Inventory  
and Marketings by Size of Feedlot by State and 13-State  
Total, 1989-93 1/ 2/ 3/ (continued)

Year and State	Feedlot Capacity in Number of Head					
	8,000 - 15,999			16,000 - 31,999		
	Lots	Jan 1 Inventory	Cattle Marketed	Lots	Jan 1 Inventory	Cattle Marketed
	No.	1,000 Head	No.	1,000 Head		
1993						
AZ				4	53	111
CA	8	43	52	6	97	181
CO	18	130	260	11	200	400
ID	*13	*227	*515			
IL						
IA						
KS	41	315	605	34	740	1,695
MN						
NE	50	400	930	26	435	1,000
OK	*8	*110	*232			
SD						
TX	34	372	640	29	671	1,300
WA				*6	*182	*415
13 Sts	170	1,402	2,747	118	2,354	5,080
	32,000 and Over			Total		
AZ	3	163	257	11	225	378
CA	6	209	313	39	375	585
CO	7	440	1,140	295	1,010	2,340
ID				140	275	625
IL				7,200	330	445
IA				15,300	920	1,445
KS	16	605	1,470	2,400	2,000	4,220
MN				8,000	330	485
NE	5	160	430	6,000	2,110	4,790
OK	6	260	560	215	390	835
SD				4,000	290	485
TX	38	1,540	3,070	640	2,730	5,290
WA				30	211	453
13 Sts	87	3,654	7,873	44,270	11,196	22,376

- 1/ Number of feedlots with 1,000 head or more capacity is the number of lots operating at anytime during the year. Number under 1,000 head capacity is the number at the end of the year.
- 2/ The 13-State totals show the actual number of feedlots, inventory and number of animals marketed in each size group. The sum of the numbers shown by States under a specified size group may or may not add to the 13-State total for that size group, since for some States size groups are combined to avoid disclosing individual operations.
- 3/ Inventory is the number on hand at the end of the year. This series began in 1992.
- \* Lots, inventory, and marketings from other size groups are included to avoid disclosing individual operations.

Cattle on Feed: Steer and Steer Calves on Feed by Weight  
Group, Quarter, State, and 13-State Total, 1989

State	Jan 1					Apr 1				
	Under : 500 : Pounds	500- : 699 : Pounds	700- : 899 : Pounds	900- : 1,099 : Pounds	1,100 : and Over : Pounds	Under : 500 : Pounds	500- : 699 : Pounds	700- : 899 : Pounds	900- : 1,099 : Pounds	1,100 : and Over : Pounds
1,000 Head										
AZ	37	86	80	57	5	34	39	76	79	4
CA	77	93	105	79	11	39	56	77	94	44
CO	4	58	103	184	109	8	53	252	159	65
ID	0	12	60	62	26	0	14	53	55	23
IL	2	32	55	55	35	3	25	64	65	18
IA	12	178	174	156	78	5	71	238	231	47
KS	10	105	280	357	212	5	114	427	446	86
MN	10	64	54	54	35	9	33	80	73	26
NE	10	160	320	350	330	20	90	430	460	150
OK	2	9	65	80	46	0	11	89	95	14
SD	1	22	38	50	30	0	14	66	64	16
TX	27	150	465	574	150	29	230	634	461	86
WA	0	9	45	57	16	0	3	30	47	13
13 Sts:	192	978	1,844	2,115	1,083	152	753	2,516	2,329	592
State	Jul 1					Oct 1				
	Under : 500 : Pounds	500- : 699 : Pounds	700- : 899 : Pounds	900- : 1,099 : Pounds	1,100 : and Over : Pounds	Under : 500 : Pounds	500- : 699 : Pounds	700- : 899 : Pounds	900- : 1,099 : Pounds	1,100 : and Over : Pounds
AZ	21	34	45	47	4	38	74	45	27	2
CA	50	49	87	67	62	73	72	113	84	46
CO	1	32	91	227	69	4	31	115	160	67
ID	0	4	50	61	21	0	7	38	69	27
IL	1	10	41	59	24	2	12	35	52	24
IA	4	24	106	242	106	19	53	114	156	112
KS	7	71	306	451	131	9	85	369	340	142
MN	8	16	50	84	37	6	17	41	53	34
NE	10	30	210	460	260	20	30	200	490	260
OK	7	22	53	86	21	4	29	70	59	21
SD	0	2	26	69	35	0	6	30	38	34
TX	25	89	405	620	127	54	163	358	347	162
WA	0	3	27	40	26	0	5	36	44	24
13 Sts:	134	386	1,497	2,513	923	229	584	1,564	1,919	955

Cattle on Feed: Steer and Steer Calves on Feed by Weight  
Group, Quarter, State, and 13-State Total, 1990

		Jan 1					Apr 1				
State:		Under : 500-	: 700-	: 900-	: 1,100	Under : 500-	: 700-	: 900-	: 1,100		
		: 500	: 699	: 899	: 1,099	: Pounds	: 500	: 699	: 899	: 1,099	
		: Pounds	: Pounds	: Pounds	: Pounds	: and Over	: Pounds	: Pounds	: Pounds	: Pounds	
		1,000 Head									
AZ	:	50	71	65	52	3	37	45	66	52	2
CA	:	61	56	68	75	95	50	45	70	75	40
CO	:	2	90	162	156	116	4	46	254	207	33
ID	:	0	12	39	56	30	1	12	40	54	19
IL	:	5	32	64	43	26	2	18	59	61	20
IA	:	19	185	183	154	79	12	88	259	235	61
KS	:	22	132	341	397	209	12	70	441	522	115
MN	:	13	53	60	51	36	10	32	80	72	26
NE	:	20	240	380	320	270	10	150	460	520	130
OK	:	4	28	67	78	34	6	24	84	80	21
SD	:	0	28	51	42	33	0	18	65	60	18
TX	:	70	225	478	507	127	27	216	594	419	94
WA	:	0	5	21	39	28	0	7	41	34	17
13 Sts:	:	266	1,157	1,979	1,970	1,086	171	771	2,513	2,391	596
		Jul 1					Oct 1				
State:		Under : 500-	: 700-	: 900-	: 1,100	Under : 500-	: 700-	: 900-	: 1,100		
		: 500	: 699	: 899	: 1,099	: Pounds	: 500	: 699	: 899	: 1,099	
		: Pounds	: Pounds	: Pounds	: Pounds	: and Over	: Pounds	: Pounds	: Pounds	: Pounds	
		1,000 Head									
AZ	:	31	43	38	42	1	45	58	40	31	2
CA	:	90	80	45	85	65	137	67	72	73	22
CO	:	10	34	139	180	63	5	63	148	172	57
ID	:	0	10	44	60	36	5	19	39	50	35
IL	:	5	10	35	70	35	6	20	45	56	33
IA	:	17	42	153	242	106	14	67	119	176	129
KS	:	10	56	207	508	159	21	118	385	375	171
MN	:	10	21	49	78	47	11	21	42	55	37
NE	:	10	30	240	470	250	20	70	280	470	230
OK	:	3	15	49	80	29	2	23	69	79	38
SD	:	0	4	25	48	46	4	7	25	53	28
TX	:	40	132	448	593	105	70	335	448	420	126
WA	:	0	2	18	36	27	0	9	32	40	24
13 Sts:	:	226	479	1,490	2,492	969	340	877	1,744	2,050	932



Cattle on Feed: Steer and Steer Calves on Feed by Weight  
Group, Quarter, State, and 13-State Total, 1991

State:	Jan 1					Apr 1				
	Under : 500- : 500 : Pounds:	700- : 699 : Pounds:	900- : 899 : Pounds:	1,100 : 1,099 : Pounds:	and Over:	Under : 500- : 500 : Pounds:	700- : 699 : Pounds:	900- : 899 : Pounds:	1,100 : 1,099 : Pounds:	and Over:
1,000 Head										
AZ	35	68	76	42	4	32	36	59	56	10
CA	44	105	59	68	52	41	53	118	48	36
CO	13	105	132	192	133	6	59	242	219	64
ID	10	50	69	44	22	3	31	63	48	44
IL	18	54	57	58	23	8	29	67	56	25
IA	45	215	175	140	85	15	85	295	240	85
KS	24	181	348	396	251	13	116	529	516	116
MN	19	74	62	47	33	15	37	81	71	31
NE	20	255	455	370	260	10	90	480	655	185
OK	5	37	75	74	23	2	21	98	83	12
SD	5	59	57	40	28	1	27	75	74	22
TX	31	203	515	593	218	30	209	581	536	134
WA	0	14	27	42	28	0	4	40	47	20
13 Sts:	269	1,420	2,107	2,106	1,160	176	797	2,728	2,649	784

State:	Jul 1					Oct 1				
	Under : 500- : 500 : Pounds:	700- : 699 : Pounds:	900- : 899 : Pounds:	1,100 : 1,099 : Pounds:	and Over:	Under : 500- : 500 : Pounds:	700- : 699 : Pounds:	900- : 899 : Pounds:	1,100 : 1,099 : Pounds:	and Over:
AZ	24	32	35	39	10	38	51	30	22	4
CA	49	33	51	100	37	50	65	80	70	50
CO	2	35	115	209	134	1	45	134	178	110
ID	0	13	38	85	37	3	13	49	56	38
IL	8	19	38	64	35	6	18	45	54	35
IA	15	36	125	239	150	20	35	95	145	135
KS	11	57	215	531	316	22	110	297	462	209
MN	15	23	53	76	43	11	20	37	58	39
NE	10	40	240	565	295	10	50	270	430	320
OK	5	22	57	93	25	5	21	74	68	27
SD	0	3	32	85	34	0	5	20	40	52
TX	30	151	468	649	211	40	227	414	414	240
WA	0	1	25	50	42	0	3	33	44	32
13 Sts:	169	465	1,492	2,785	1,369	206	663	1,578	2,041	1,291

Cattle on Feed: Steer and Steer Calves on Feed by Weight  
Group, Quarter, State, and 13-State Total, 1992

		Jan 1					Apr 1				
State:		Under : 500-	700-	900-	1,100	Under : 500-	700-	900-	1,100		
		500 :	699 :	899 :	1,099 :	500 :	699 :	899 :	1,099 :	Pounds	
		Pounds:	Pounds:	Pounds:	Pounds:	Pounds:	Pounds:	Pounds:	Pounds:	and Over	
1,000 Head											
AZ	:	38	66	66	30	5	24	45	66	52	7
CA	:	65	100	80	70	20	48	96	49	49	7
CO	:	11	89	190	183	78	10	55	320	130	45
ID	:	1	36	38	68	47	0	20	65	68	28
IL	:	17	50	54	54	24	10	26	50	43	21
IA	:	30	150	160	140	105	20	90	190	140	70
KS	:	37	173	385	410	235	12	100	438	550	150
MN	:	25	59	60	50	33	22	50	72	58	33
NE	:	10	175	305	340	360	10	80	390	490	220
OK	:	2	26	76	87	37	3	24	99	95	15
SD	:	6	50	38	40	36	4	27	63	53	24
TX	:	39	198	556	451	258	27	187	522	468	134
WA	:	2	7	27	37	32	1	1	28	48	24
13 Sts:	:	283	1,179	2,035	1,960	1,270	191	801	2,352	2,244	778
		Jul 1					Oct 1				
State:		Under : 500-	700-	900-	1,100	Under : 500-	700-	900-	1,100		
		500 :	699 :	899 :	1,099 :	500 :	699 :	899 :	1,099 :	Pounds	
		Pounds:	Pounds:	Pounds:	Pounds:	Pounds:	Pounds:	Pounds:	Pounds:	and Over	
AZ	:	24	41	47	48	4	23	61	47	41	5
CA	:	65	70	60	60	25	80	65	95	65	35
CO	:	10	15	235	180	55	12	45	235	175	53
ID	:	1	7	41	80	46	2	19	49	63	57
IL	:	4	20	31	44	16	6	11	30	40	23
IA	:	10	45	120	160	105	9	38	130	160	88
KS	:	12	93	267	498	290	12	100	361	524	249
MN	:	14	22	48	65	49	14	22	37	58	39
NE	:	10	40	210	420	280	10	60	230	430	310
OK	:	6	19	62	85	36	4	25	80	80	21
SD	:	1	6	41	52	34	2	14	30	43	26
TX	:	27	147	389	603	174	66	198	382	475	198
WA	:	2	3	31	41	23	3	3	26	46	32
13 Sts:	:	186	528	1,582	2,336	1,137	243	661	1,732	2,200	1,136

Cattle on Feed: Steer and Steer Calves on Feed by Weight  
Group, Quarter, State, and 13-State Total, 1993

	Jan 1					Apr 1				
	Under : 500- : 500 : Pounds	700- : 699 : Pounds	900- : 899 : Pounds	1,100 : 1,099 : Pounds	and Over	Under : 500- : 500 : Pounds	700- : 699 : Pounds	900- : 899 : Pounds	1,100 : 1,099 : Pounds	and Over
1,000 Head										
AZ	24	63	84	46	5	18	38	65	63	3
CA	75	100	80	100	20	65	85	90	45	25
CO	5	70	245	200	80	10	45	265	190	65
ID	6	40	45	51	48	1	14	79	59	17
IL	15	48	63	45	19	16	34	68	56	21
IA	29	170	170	115	86	25	85	220	170	80
KS	22	221	499	393	231	15	114	397	577	183
MN	25	72	70	40	33	23	50	65	75	27
NE	10	220	440	290	320	10	70	440	650	190
OK	4	27	89	85	30	4	26	95	90	15
SD	4	46	67	59	24	4	31	64	57	18
TX	82	215	545	560	248	35	160	525	610	170
WA	4	12	29	42	22	2	5	43	49	19
13 Sts:	305	1,304	2,426	2,026	1,166	228	757	2,416	2,691	833

	Jul 1					Oct 1				
	Under : 500- : 500 : Pounds	700- : 699 : Pounds	900- : 899 : Pounds	1,100 : 1,099 : Pounds	and Over	Under : 500- : 500 : Pounds	700- : 699 : Pounds	900- : 899 : Pounds	1,100 : 1,099 : Pounds	and Over
AZ	21	44	48	45	4	26	53	53	41	3
CA	45	65	100	80	20	45	55	75	75	60
CO	8	30	180	165	52	9	53	225	190	83
ID	1	9	35	92	43	3	21	51	54	41
IL	14	52	44	52	23	9	17	44	55	25
IA	20	75	120	205	110	14	36	115	155	130
KS	15	99	386	397	193	23	153	390	457	197
MN	15	25	50	77	48	14	24	34	46	47
NE	10	20	200	460	380	10	40	240	470	300
OK	6	17	68	80	39	7	33	82	77	26
SD	4	6	24	55	33	2	9	15	38	29
TX	30	195	440	605	200	45	330	510	475	220
WA	0	2	29	51	23	2	6	36	49	33
13 Sts:	189	639	1,724	2,364	1,168	209	830	1,870	2,182	1,194

Cattle on Feed: Heifer and Heifer Calves on Feed by Weight  
Group, Quarter, State, and 13-State Total, 1989

State	Jan 1					Apr 1				
	Under : 500- : Pounds	700- : 699 : Pounds	900- : 899 : Pounds	1,100 : 1,099 : Pounds	and Over	Under : 500- : Pounds	700- : 699 : Pounds	900- : 899 : Pounds	1,100 : 1,099 : Pounds	and Over
1,000 Head										
AZ	6	2	1	1	0	2	1	1	1	0
CA	4	18	35	42	19	3	14	31	19	10
CO	4	43	124	225	24	3	74	189	83	25
ID	0	6	26	34	2	0	10	33	16	7
IL	3	40	73	42	3	2	40	72	57	4
IA	6	118	88	88	13	7	74	162	89	7
KS	10	134	198	144	10	4	120	317	143	8
MN	5	42	23	13	7	3	24	51	26	2
NE	10	200	280	265	15	10	100	460	210	10
OK	1	20	43	35	4	2	24	58	21	1
SD	1	21	32	45	10	0	21	61	38	6
TX	28	133	309	230	2	28	213	319	145	4
WA	0	6	24	32	1	0	5	33	27	5
13 Sts:	78	783	1,256	1,196	110	64	720	1,787	875	89
State	Jul 1					Oct 1				
	Under : 500- : Pounds	700- : 699 : Pounds	900- : 899 : Pounds	1,100 : 1,099 : Pounds	and Over	Under : 500- : Pounds	700- : 699 : Pounds	900- : 899 : Pounds	1,100 : 1,099 : Pounds	and Over
AZ	1	1	2	0	0	2	2	2	1	0
CA	3	11	29	25	13	8	21	26	30	17
CO	2	42	154	199	12	2	34	216	103	16
ID	0	16	18	30	6	0	4	23	33	10
IL	1	15	50	58	1	1	19	38	43	4
IA	3	39	113	115	6	7	43	88	112	9
KS	10	87	268	159	20	9	102	205	130	19
MN	2	8	29	35	3	2	9	19	20	7
NE	5	50	300	310	30	5	40	240	300	70
OK	2	24	40	31	4	4	30	43	33	2
SD	0	4	37	64	10	0	6	27	34	9
TX	19	106	336	160	2	57	152	235	189	1
WA	0	3	26	25	6	0	9	39	27	2
13 Sts:	48	406	1,402	1,211	113	97	471	1,201	1,055	166

Cattle on Feed: Heifer and Heifer Calves on Feed by Weight  
Group, Quarter, State, and 13-State Total, 1990

		Jan 1					Apr 1				
State:		Under : 500-	700-	900-	1,100	Under : 500-	700-	900-	1,100		
		: 500	: 699	: 899	: 1,099	: Pounds	: 500	: 699	: 899	: 1,099	: Pounds
		: Pounds:	: Pounds:	: Pounds:	: Pounds:	: and Over:	: Pounds:	: Pounds:	: Pounds:	: Pounds:	: and Over
		1,000 Head									
AZ	:	4	3	2	3	0	3	3	2	0	
CA	:	11	17	38	35	30	15	15	20	30	10
CO	:	3	76	108	158	25	2	79	204	63	7
ID	:	0	6	22	20	10	0	5	25	25	5
IL	:	3	36	53	43	5	2	24	69	43	2
IA	:	12	146	106	81	10	5	83	164	103	5
KS	:	5	128	203	138	20	6	99	280	154	11
MN	:	4	34	25	17	4	2	23	53	24	7
NE	:	20	220	280	260	30	20	150	450	220	20
OK	:	4	29	46	31	3	2	22	56	23	2
SD	:	0	25	33	33	9	0	23	52	23	6
TX	:	69	186	263	172	1	23	182	394	157	2
WA	:	0	7	30	37	3	0	10	34	20	2
13 Sts:	:	135	913	1,209	1,028	150	80	718	1,804	887	79
		Jul 1					Oct 1				
State:		Under : 500-	700-	900-	1,100	Under : 500-	700-	900-	1,100		
		: 500	: 699	: 899	: 1,099	: Pounds	: 500	: 699	: 899	: 1,099	: Pounds
		: Pounds:	: Pounds:	: Pounds:	: Pounds:	: and Over:	: Pounds:	: Pounds:	: Pounds:	: Pounds:	: and Over
AZ	:	1	1	1	1	0	0	2	1	1	0
CA	:	7	16	17	13	5	14	16	23	12	9
CO	:	3	36	151	146	5	4	51	172	108	14
ID	:	0	3	35	26	5	3	10	24	28	5
IL	:	1	12	45	48	4	10	26	40	38	6
IA	:	2	32	118	114	4	15	41	86	101	22
KS	:	5	53	192	211	19	22	138	247	132	11
MN	:	1	9	35	34	5	2	9	22	23	7
NE	:	0	70	240	310	40	10	50	300	290	40
OK	:	4	20	54	39	2	4	29	44	29	3
SD	:	0	5	33	53	15	3	3	32	32	7
TX	:	15	133	355	236	1	72	215	244	187	0
WA	:	0	4	23	25	10	1	8	28	27	6
13 Sts:	:	39	394	1,299	1,256	115	160	598	1,263	1,008	130

Cattle on Feed: Heifer and Heifer Calves on Feed by Weight  
Group, Quarter, State, and 13-State Total, 1991

State	Jan 1					Apr 1				
	Under : 500-	700-	900-	1,100	Under : 500-	700-	900-	1,100		
	500 : 699	899	1,099	Pounds	500 : 699	899	1,099	Pounds	and Over	
1,000 Head										
AZ	2	2	1	1	0	2	3	1	2	0
CA	10	21	17	24	13	10	18	31	16	2
CO	7	95	119	152	27	4	50	200	73	8
ID	5	24	34	15	6	1	19	35	22	4
IL	19	45	53	39	4	5	38	67	45	5
IA	30	155	90	75	10	10	80	160	80	10
KS	13	134	230	205	58	13	121	333	160	13
MN	7	50	24	16	5	2	22	50	24	6
NE	20	220	320	240	70	10	125	440	315	40
OK	3	31	50	24	8	1	32	57	27	3
SD	5	41	36	28	12	1	27	60	25	6
TX	31	161	323	238	15	22	177	347	170	22
WA	0	11	23	35	4	0	3	33	28	3
13 Sts:	152	990	1,320	1,092	232	81	715	1,814	987	122
State	Jul 1					Oct 1				
	Under : 500-	700-	900-	1,100	Under : 500-	700-	900-	1,100		
	500 : 699	899	1,099	Pounds	500 : 699	899	1,099	Pounds	and Over	
1,000 Head										
AZ	1	1	3	2	0	1	3	1	1	0
CA	2	15	11	22	9	4	12	11	5	6
CO	1	25	146	176	12	2	32	121	120	24
ID	0	11	31	34	5	1	9	23	23	4
IL	1	17	50	48	5	4	18	45	44	6
IA	6	30	103	126	25	10	35	45	80	25
KS	6	44	225	257	28	11	92	216	194	27
MN	2	9	26	35	7	2	5	16	23	12
NE	10	50	265	355	70	10	60	300	270	60
OK	2	17	51	43	4	4	21	51	40	4
SD	0	5	30	44	10	0	6	24	30	12
TX	21	163	248	234	43	31	112	243	218	19
WA	0	2	18	39	7	0	8	22	29	3
13 Sts:	52	389	1,207	1,415	225	80	413	1,118	1,077	202

Cattle on Feed: Heifer and Heifer Calves on Feed by Weight  
Group, Quarter, State, and 13-State Total, 1992

State	Jan 1					Apr 1				
	Under : 500- : 500 : Pounds	700- : 699 : Pounds	900- : 899 : Pounds	1,100 : 1,099 : Pounds	and Over : Pounds	Under : 500- : 500 : Pounds	700- : 699 : Pounds	900- : 899 : Pounds	1,100 : 1,099 : Pounds	and Over : Pounds
1,000 Head										
AZ	5	4	2	1	0	1	3	3	2	0
CA	3	17	7	15	2	3	15	15	21	10
CO	9	63	153	115	21	2	53	220	55	5
ID	3	21	23	28	8	1	15	30	20	6
IL	14	47	43	30	7	6	27	58	46	8
IA	25	110	75	60	20	20	100	120	70	15
KS	23	116	220	198	23	6	92	298	189	25
MN	10	38	18	10	4	6	26	28	18	5
NE	20	150	220	290	100	10	110	290	240	100
OK	1	27	49	33	7	2	20	67	28	2
SD	8	39	23	33	12	2	29	48	30	8
TX	20	203	317	95	41	19	132	321	145	13
WA	0	5	20	35	7	0	1	29	26	7
13 Sts:	141	840	1,170	943	252	78	623	1,527	890	204
State	Jul 1					Oct 1				
	Under : 500- : 500 : Pounds	700- : 699 : Pounds	900- : 899 : Pounds	1,100 : 1,099 : Pounds	and Over : Pounds	Under : 500- : 500 : Pounds	700- : 699 : Pounds	900- : 899 : Pounds	1,100 : 1,099 : Pounds	and Over : Pounds
AZ	0	1	1	1	0	0	1	1	1	0
CA	5	16	14	16	6	13	10	11	6	3
CO	2	20	175	83	15	3	35	177	57	13
ID	1	9	23	38	9	4	9	26	25	6
IL	2	48	45	42	3	5	26	41	47	6
IA	5	40	115	100	15	10	50	58	90	22
KS	5	73	187	229	26	5	73	187	229	26
MN	3	16	25	32	9	3	7	14	22	12
NE	10	60	220	330	50	10	100	250	280	60
OK	2	15	40	35	5	2	17	44	36	1
SD	0	6	32	56	8	3	7	29	32	8
TX	20	165	257	191	26	45	182	247	150	26
WA	0	2	32	24	7	0	3	27	39	7
13 Sts:	55	471	1,166	1,177	179	103	520	1,112	1,014	190

Cattle on Feed: Heifer and Heifer Calves on Feed by Weight  
Group, Quarter, State, and 13-State Total, 1993

	Jan 1					Apr 1				
	Under : 500-	700-	900-	1,100	Under : 500-	700-	900-	1,100		
	: 500	: 699	: 899	: 1,099	: Pounds	: 500	: 699	: 899	: 1,099	: Pounds
	: Pounds:Pounds:Pounds:Pounds:and Over:Pounds:Pounds:Pounds:Pounds:and Over									
	1,000 Head									
AZ	1	4	4	2	0	1	3	3	2	0
CA	7	16	12	21	4	9	13	19	8	1
CO	3	60	180	115	22	3	55	165	95	7
ID	4	20	27	24	6	3	17	36	17	3
IL	10	50	47	27	6	12	35	50	34	4
IA	22	115	93	66	15	9	105	135	80	6
KS	12	174	236	199	19	7	68	241	226	20
MN	8	43	21	11	4	5	21	31	23	3
NE	10	180	280	270	90	10	80	360	360	40
OK	4	32	40	31	3	2	33	61	27	2
SD	5	55	32	32	10	4	32	45	33	10
TX	50	195	330	202	32	15	170	380	220	23
WA	0	6	28	34	8	0	4	30	29	4
13 Sts:	136	950	1,330	1,034	219	80	636	1,556	1,154	123
	Jul 1					Oct 1				
	Under : 500-	700-	900-	1,100	Under : 500-	700-	900-	1,100		
	: 500	: 699	: 899	: 1,099	: Pounds	: 500	: 699	: 899	: 1,099	: Pounds
	: Pounds:Pounds:Pounds:Pounds:and Over:Pounds:Pounds:Pounds:Pounds:and Over									
AZ	2	3	4	2	0	1	5	5	2	0
CA	3	9	13	12	3	5	7	11	16	5
CO	2	29	195	114	15	4	39	175	83	19
ID	0	6	22	40	8	1	7	25	24	5
IL	3	14	34	39	5	4	20	41	31	4
IA	10	50	100	100	15	26	37	82	97	21
KS	52	73	204	215	31	18	97	250	183	22
MN	2	11	25	30	5	6	5	15	20	12
NE	10	30	250	340	90	10	40	300	280	90
OK	6	20	50	48	6	12	36	68	32	2
SD	2	6	30	58	10	0	5	22	39	18
TX	40	180	390	235	22	65	270	305	225	34
WA	0	1	28	30	6	0	4	33	30	9
13 Sts:	132	432	1,345	1,263	216	152	572	1,332	1,062	241



## Index

	Page
<b>Cattle and Calves</b>	
Beef Cow Inventory Percents by Size Group, Selected States, 1988-92 .....	30
Beef Cow Operation Percents by Size Group, Selected States, 1988-92 .....	27
Beef Cow Operations, by State, 1988-92 .....	26
Calf Crop by Six Month Period, 1988-92.....	3
Calf Crop, by State, 1988-1992 .....	14
Cattle and Calves, Number by Class, by State, January 1, 1989-93 .....	4
Cattle Inventory Percents by Size Group, Selected States, 1988-92 .....	22
Cattle Operation Percents by Size Group, Selected States, 1988-92 .....	18
Cattle Operations, by State, 1988-92 .....	17
U.S. Cattle and Calves Value Per Head and Total Value, January 1, 1989-93 .....	15
U.S. Class Inventories, January 1, 1989-93 .....	2
U.S. Class Inventories, July 1, 1989-93 .....	3

## Cattle on Feed

Cattle on Feed, by State and U.S., January 1, 1989-93 .....	33
Cattle on Feed by Quarter, State and 13 State Total 1989-93 .....	35
Cattle on Feed by Quarter, State and 13 State Total, 1,000+ Capacity Feedlots, 13 States, 1992 .....	55
Cattle on Feed by Quarter, State and 13 State Total, 1,000+ Capacity Feedlots, 13 States, 1993 .....	58
Cows and Bulls on Feed by Quarter, 1989-93 .....	47
Heifer and Heifer Calves on Feed by Quarter, 1989-93 .....	45

## Index

	Page
Heifer and Heifer Calves on Feed by Quarter, Weight Group State and 13 State Total, 1989-93 .....	80
Marketings by Quarter, State and 13 State Total, 1989-93 .....	39
Marketings by Quarter, State and 13 State Total, 1,000+ Capacity Feedlots, 1992 .....	56
Marketings by Quarter, State and 13 State Total, 1,000+ Capacity Feedlots, 1993 .....	59
Number on Feed, Placements, Marketings and Other Dis- appearance by State and 7 State Total, 1989-93 .....	49
Number on Feed, Placements, Marketings and Other Disappearance by State and 7 State Total, 1,000+ Capacity Feedlots, 1992-93 .....	61
Number of Feedlots, January 1 Inventory, and Marketings by Size of Feedlot, by State and 13 State Total, 1989-93 .....	65
Other Disappearance by Quarter, State and 13 State Total, 1989-93 .....	41
Other Disappearance by Quarter, State and 13 State Total, 1,000+ Capacity Feedlots, 1992 .....	56
Other Disappearance by Quarter, State and 13 State Total, 1,000+ Capacity Feedlots, 1993 .....	59
Placements by Quarter, State and 13 State Total, 1989-93 .....	37
Placements by Quarter, State, and 13 State Total, 1,000+ Capacity Feedlots, 1992 .....	55
Placements by Quarter, State, and 13 State Total, 1,000+ Capacity Feedlots, 1993 .....	58
Quarterly Cattle on Feed, Placements, Marketings, and Other Disappearance, 13 States, 1989-93 .....	34
Steer and Steer Calves on Feed by Quarter, 1989-93 .....	43
Steers and Steer Calves, Heifers and Heifer Calves, Cows and Bulls on Feed, 1000+ Capacity Feedlots, 1992 .....	57
Steers and Steer Calves, Heifers and Heifer Calves, Cows and Bulls on Feed, 1000+ Capacity Feedlots, 1993 .....	60
Steer and Steer Calves on Feed by Quarter, Weight Group State and 13 State Total, 1989-93 .....	75

The United States Department of Agriculture (USDA) prohibits discrimination in its programs on the basis of race, color, national origin, sex, religion, age, disability, political beliefs, and marital or familial status. Persons with disabilities who require alternative means for communication of program information (braille, large print, audiotape, etc.) should contact the USDA Office of Communications at (202) 720-5881 (voice) or (202) 720-7808 (TDD).

To file a complaint, write the Secretary of Agriculture, USDA, Washington, D.C., 20250, or call (202) 720-7327 (voice) or (202) 720-1127 (TDD). USDA is an equal employment opportunity employer.

Statistical Bulletins may be obtained in hard copy or on diskette by calling the **ERS-NASS** order desk toll free at, **1-800-999-6779** (weekdays 8:30 a.m.-5:00 p.m. ET) or by mail from **ERS/NASS, 341 Victory Drive, Herndon VA 22070**.

Bulletins cost \$10.00 each for paper products or diskettes. The bulletins will also be available on Internet through the Mann Library at Cornell University (gopher usda.mannlib.cornell.edu 70).

## Statistical Bulletin Order Form

The U.S. Department of Agriculture's National Agricultural Statistics Service will publish a series of 18 Statistical Bulletins (SB895-SB912) containing final estimates for the 1987-1993 period. Data previously published during the 1987-1993 period have been reviewed against survey indications and administrative data such as those from exports, imports, slaughter, crushings, and the 1992 Census of Agriculture. These bulletins are a continuation of Statistical Bulletins (SB792-SB802) published in 1988 and 1989.

QUANTITY (\$10 each)		BULLETIN NUMBER	STATISTICAL BULLETIN	RELEASE DATE
PAPER	DISKETTES			
		SB-904	Hogs and Pigs, 1988-1992	12/16/94
		SB-896	Field Crops, 1987-1992	12/19/94
		SB-897	Stocks of Grains, Oilseeds, and Hay, 1988-1993	12/19/94
		SB-898	Rice Stocks, 1988-1993	12/19/94
		SB-902	Vegetables, 1987-1992	01/06/95
		SB-906	Sheep and Goats, 1989-1993	01/13/95
		SB-908	Chicken and Eggs, 1988-1993	01/18/95
		SB-905	Cattle, 1989-1993	01/20/95
		SB-909	Milk, 1988-1992	02/02/95
		SB-911	Turkeys, 1988-1993	03/23/95
		SB-912	Honey, 1986-1992	03/28/95
		SB-907	Meat Animals, PDI, 1988-1992	03/30/95
		SB-910	Poultry Production and Value, 1988-1993	05/12/95
		SB-900	Noncitrus Fruits and Nuts, 1987-1992	06/05/95
		SB-895	Farms and Land in Farms, 1987-1993	07/28/95
		SB-899	Citrus Fruits, 1987-1992	08/07/95
		SB-901	Potatoes and Sweetpotatoes, 1987-1992	08/17/95
		SB-903	Crop Values, 1987-1992	09/25/95
		Add 25% for shipment to foreign addresses (includes Canada) (Total Bulletins Ordered X \$10 = <b>TOTAL COST \$</b> _____ )		

Publications may be obtained in hard copy or on diskette by calling the ERS-NASS order desk toll free at 1-800-999-6779 or by mail from ERS-NASS, 341 Victory Drive, Herndon, VA 22070.

Bulletins cost \$10.00 each for paper products or 3.5" ASCII diskettes. To order bulletins by mail, return this form along with your check payable to ERS-NASS. The bulletins will also be available on Internet through the Mann Library at Cornell University (gopher usda.mannlib.cornell.edu 70) at no charge.

Thank you for your order.

Name: \_\_\_\_\_  
 Address: \_\_\_\_\_  
 City, State, Zip: \_\_\_\_\_  
 Phone: \_\_\_\_\_

**END  
FILMED**

**DATE**

**10-9-97**

**NTIS**



**AIM**

**Association for Information and Image Management**

1100 Wayne Avenue, Suite 1100  
Silver Spring, Maryland 20910  
301/587-8202

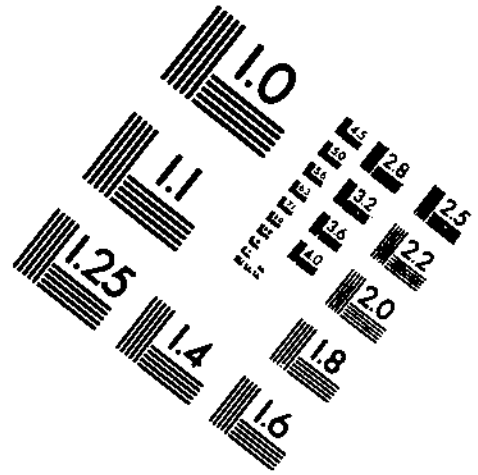
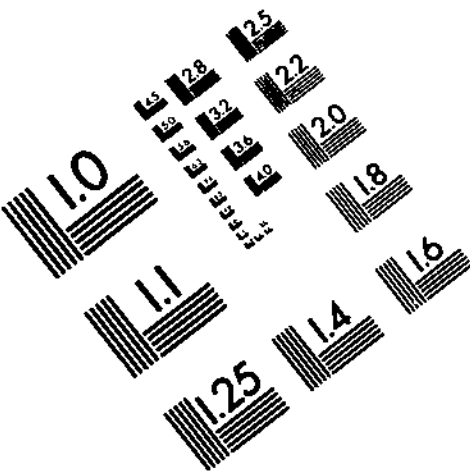

Centimeter

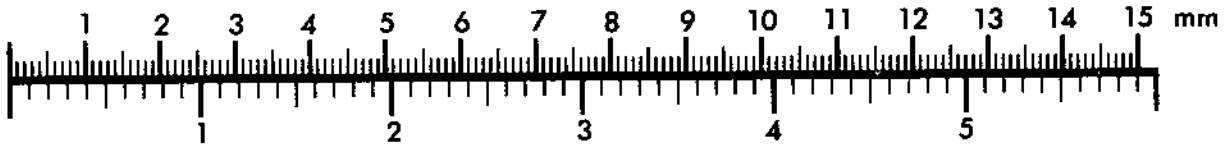

Inches

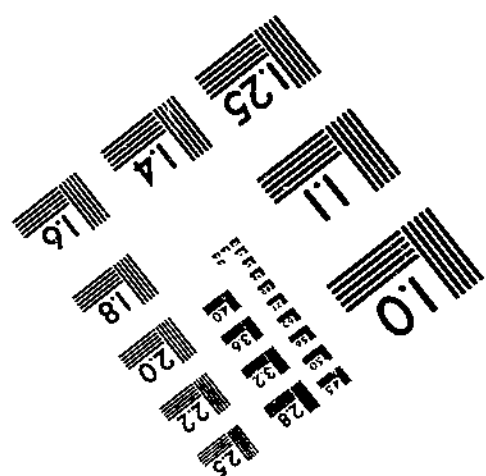
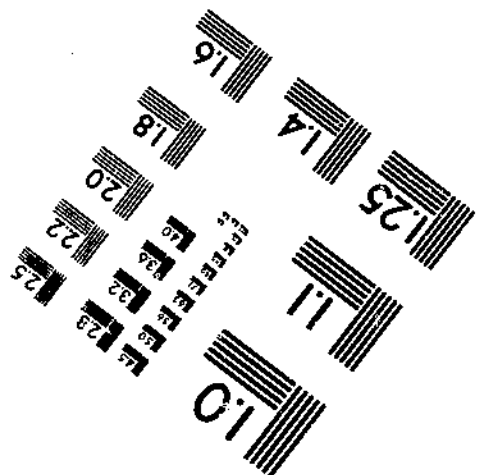
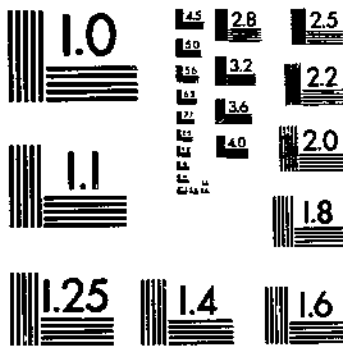

MANUFACTURED TO AIM STANDARDS  
BY APPLIED IMAGE, INC.