



**AgEcon** SEARCH  
RESEARCH IN AGRICULTURAL & APPLIED ECONOMICS

*The World's Largest Open Access Agricultural & Applied Economics Digital Library*

**This document is discoverable and free to researchers across the globe due to the work of AgEcon Search.**

**Help ensure our sustainability.**

Give to AgEcon Search

AgEcon Search

<http://ageconsearch.umn.edu>

[aesearch@umn.edu](mailto:aesearch@umn.edu)

*Papers downloaded from **AgEcon Search** may be used for non-commercial purposes and personal study only. No other use, including posting to another Internet site, is permitted without permission from the copyright owner (not AgEcon Search), or as allowed under the provisions of Fair Use, U.S. Copyright Act, Title 17 U.S.C.*

NASS-58-904

HOGS AND PIGS: FINAL ESTIMATES 1988-92. (STATISTICAL  
BULLETIN.) NATIONAL AGRICULTURAL STATISTICS SERVICE,  
WASHINGTON, DC. DEC 94 57P

01/01



**AIM**

**Association for Information and Image Management**

1100 Wayne Avenue, Suite 1100  
Silver Spring, Maryland 20910  
301/587-8202

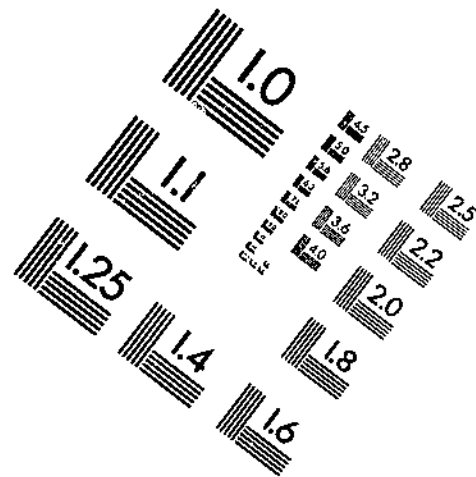
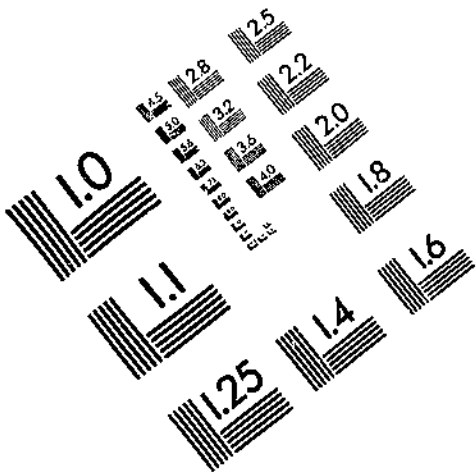

**Centimeter**



**Inches**

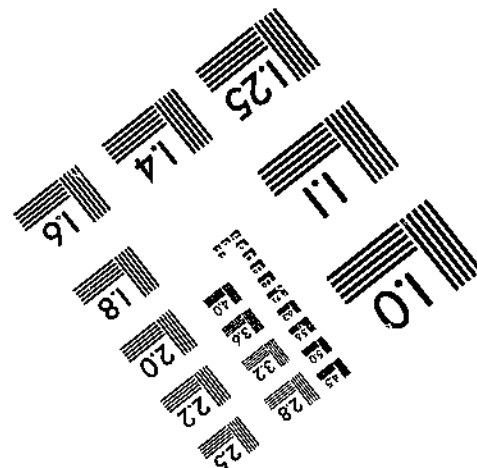
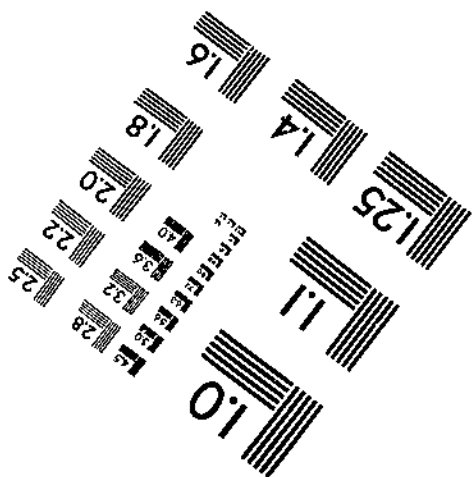
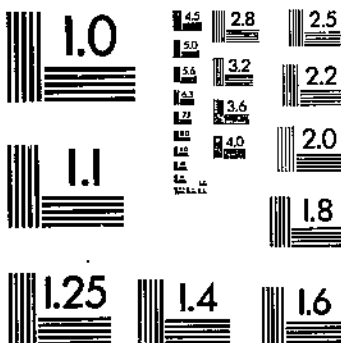

MANUFACTURED TO AIM STANDARDS  
BY APPLIED IMAGE, INC.



NASS-SB-904

**NTIS**  
Information is our business.

---

---

## HOGS AND PIGS: FINAL ESTIMATES 1988-92

(U.S.) NATIONAL AGRICULTURAL STATISTICS SERVICE, WASHINGTON, DC

DEC 94

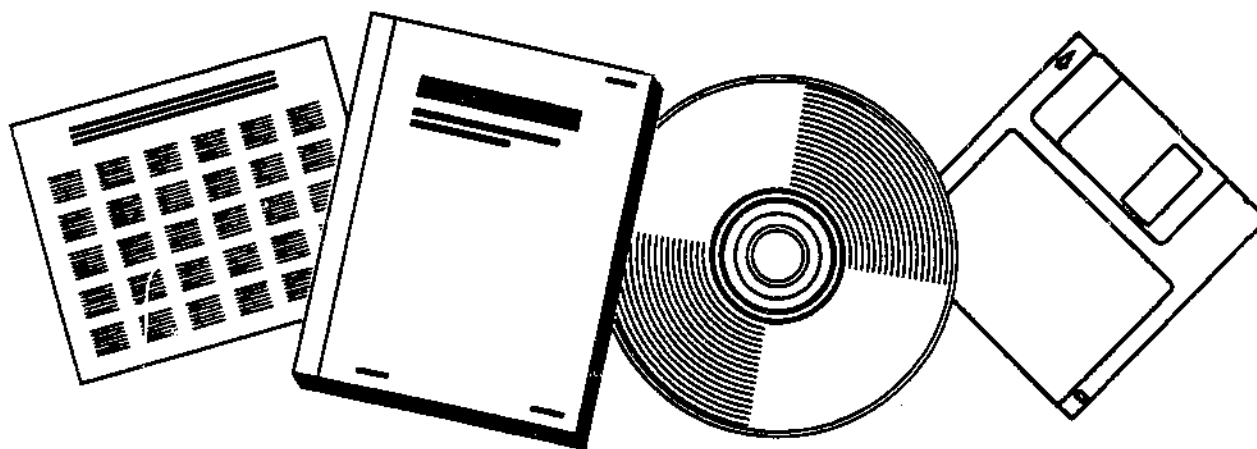

U.S. DEPARTMENT OF COMMERCE  
National Technical Information Service

---



United States  
Department of  
Agriculture

**NASS-SB-904**



National  
Agricultural  
Statistics  
Services

Agricultural  
Statistics  
Board

Statistical  
Bulletin  
Number 904

# Hogs and Pigs

## Final Estimates 1988-92

**Hogs and Pigs:** Final estimates for 1988-1992. Agricultural Statistics Board,  
National Agricultural Statistics Service, U.S. Department of  
Agriculture.

### Abstract

This publication presents final hog and pig estimates, made by the Agricultural Statistics Board for the period 1988-1992 including some revisions and continues the official series published in Statistical Bulletin No. 797 issued December 1989. This series includes annual and quarterly estimates for inventory, sows farrowed, pig crops, number of operations with hogs, value of inventory on December 1, and percentage estimates of inventory and operations by size groups for those years. Estimates contained in this publication provide a historical record and benchmark for current estimates.

### Introduction

Hog and pig estimates were published on a current basis during 1988-92 in quarterly and annual reports. Primary data used in preparing the current hog estimates were obtained from producers using probability surveys. Survey procedures ensured that all hog and pig producers, regardless of size, had a chance to be included in the survey. Large producers were sampled more heavily than small operations. Information was collected by mail, telephone, and face-to-face personal interviews. Since all operations raising hogs are not included in the sample, survey estimates are subject to sampling variability. This variability, as measured by the relative standard error, is about 2 percent at the U.S. level for the hog inventory. This means that chances are approximately 95 out of 100 that a survey estimate will be within 4 percent of the complete coverage value if the same procedures are used to survey all producers. Survey results are also subject to non-sampling errors such as omissions, duplication, and mistakes in reporting, recording, and processing the data. The effects of these errors cannot be measured directly. They are minimized through rigid quality controls in the data collection process and through a careful review of all reported data for consistency and reasonableness. Lists of hog producers are updated annually in each State prior to sampling.

The Agricultural Statistics Board (ASB) also constructs a U.S. balance sheet for an additional check on inventory estimates. The balance sheet begins with the previous inventory estimate, adds estimates of births and imports, and subtracts estimates of slaughter, exports, and deaths. This indicated ending inventory level is compared to the ASB estimate for reasonableness.

Revisions were made only after a thorough review of the original data, with consideration given to all additional data now available, including the 1992 Census of Agriculture. At the national level, revisions of estimates of all hogs and pigs and quarterly pig crops were less than one-half percent.

---

For information call (202) 720-3106. Office hours are 8:00 a.m. to  
4:30 p.m. ET.

Farrowings: Number of Sows, Pig Crop, and Pigs  
per Litter, United States, 1988-92

Item	1988	1989	1990	1991	1992
	1,000 Head				
Sows Farrowing					
Dec-Feb <u>1/</u>	2,723	2,717	2,596	2,707	2,892
Mar-May	3,307	3,311	3,136	3,281	3,368
Dec-May <u>1/</u>	6,030	6,028	5,732	5,988	6,260
Jun-Aug	3,072	2,972	2,875	3,104	3,020
Sep-Nov	2,964	2,795	2,834	2,967	2,992
Jun-Nov	6,036	5,767	5,709	6,071	6,012
Pig Crop					
Dec-Feb <u>1/</u>	21,061	21,123	20,319	21,301	23,258
Mar-May	25,822	26,018	24,904	26,112	27,208
Dec-May <u>1/</u>	46,883	47,141	45,223	47,413	50,466
Jun-Aug	23,414	23,158	22,715	24,490	24,590
Sep-Nov	22,586	21,621	22,162	23,412	24,086
Jun-Nov	46,000	44,779	44,877	47,902	48,676
	Number				
Pigs per Litter					
Dec-Feb <u>1/</u>	7.73	7.77	7.83	7.87	8.04
Mar-May	7.81	7.86	7.94	7.96	8.08
Dec-May <u>1/</u>	7.77	7.82	7.89	7.92	8.06
Jun-Aug	7.62	7.79	7.90	7.89	8.14
Sep-Nov	7.62	7.74	7.82	7.89	8.05
Jun-Nov	7.62	7.76	7.86	7.89	8.10

1/ December preceding year.

Hogs and Pigs: Inventory Number by Class, Weight Group,  
and Quarter, 16 States, 1988-92 1/

Item	1988	1989	1990	1991	1992
	1,000 Head				
March 1 Inventory					
All Hogs and Pigs	48,210	48,535	46,750	48,220	51,430
Kept for Breeding	6,540	6,461	6,186	6,347	6,485
Market	41,670	42,074	40,564	41,873	44,945
Market Hogs and Pigs by Weight Groups					
Under 60 Pounds	16,101	16,114	15,385	16,118	17,410
60-119 Pounds	10,012	10,084	9,702	10,056	10,845
120-179 Pounds	8,621	8,778	8,509	8,630	9,060
180 Pounds and Over	6,936	7,098	6,968	7,069	7,630
June 1 Inventory					
All Hogs and Pigs	51,345	51,120	49,250	51,240	54,025
Kept for Breeding	6,634	6,515	6,305	6,655	6,680
Market	44,711	44,605	42,945	44,585	47,345
Market Hogs and Pigs by Weight Groups					
Under 60 Pounds	19,164	18,987	18,176	18,900	19,680
60-119 Pounds	11,023	11,090	10,728	11,255	11,875
120-179 Pounds	8,117	8,105	7,855	8,075	8,865
180 Pounds and Over	6,407	6,423	6,186	6,355	6,925
September 1 Inventory					
All Hogs and Pigs	52,660	52,115	50,840	54,060	55,255
Kept for Breeding	6,489	6,232	6,215	6,625	6,650
Market	46,171	45,883	44,625	47,435	48,605
Market Hogs and Pigs by Weight Groups					
Under 60 Pounds	17,660	17,350	17,136	18,340	18,190
60-119 Pounds	11,620	11,502	11,118	11,915	12,425
120-179 Pounds	9,625	9,659	9,332	9,760	10,045
180 Pounds and Over	7,266	7,372	7,039	7,420	7,945
December 1 Inventory					
All Hogs and Pigs	50,605	48,980	49,580	52,735	53,130
Kept for Breeding	6,348	6,185	6,167	6,540	6,410
Market	44,257	42,795	43,413	46,195	46,720
Market Hogs and Pigs by Weight Groups					
Under 60 Pounds	16,363	15,633	16,223	17,065	17,455
60-119 Pounds	11,346	11,095	11,131	11,865	11,725
120-179 Pounds	9,197	8,806	8,808	9,525	9,545
180 Pounds and Over	7,351	7,261	7,251	7,740	7,995

1/ GA, IL, IN, IA, KS, KY, MI, MN, MO, NE, NC, OH, PA, SD, TN, and WI.



Farrowings: Number of Sows, Pig Crop, and Pigs  
per Litter, 16 States, 1988-92 1/

Item	1988	1989	1990	1991	1992
	1,000 Head				
Sows Farrowing					
Dec-Feb <u>2/</u>	2,464	2,469	2,349	2,448	2,627
Mar-May	3,023	3,018	2,860	2,994	3,071
Dec-May <u>2/</u>	5,487	5,487	5,209	5,442	5,698
Jun-Aug	2,793	2,694	2,605	2,827	2,735
Sep-Nov	2,691	2,546	2,574	2,705	2,721
Jun-Nov	5,484	5,240	5,179	5,532	5,456
Pig Crop					
Dec-Feb <u>2/</u>	19,156	19,232	18,402	19,305	21,150
Mar-May	23,679	23,752	22,741	23,863	24,819
Dec-May <u>2/</u>	42,835	42,984	41,143	43,168	45,969
Jun-Aug	21,290	21,024	20,556	22,306	22,266
Sep-Nov	20,508	19,649	20,113	21,339	21,904
Jun-Nov	41,798	40,673	40,669	43,645	44,170
	Number				
Pigs per Litter					
Dec-Feb <u>2/</u>	7.77	7.79	7.83	7.89	8.05
Mar-May	7.83	7.87	7.95	7.97	8.08
Dec-May <u>2/</u>	7.81	7.83	7.90	7.93	8.07
Jun-Aug	7.62	7.80	7.89	7.89	8.14
Sep-Nov	7.62	7.72	7.81	7.89	8.05
Jun-Nov	7.62	7.76	7.85	7.89	8.10

1/ GA, IL, IN, IA, KS, KY, MI, MN, MO, NE, NC, OH, PA, SD, TN, and WI.

2/ December preceding year.

Hogs and Pigs: Total Inventory Numbers by State  
and United States, December 1, 1988-92

State	1988	1989	1990	1991	1992
1,000 Head					
GA	1,210	1,200	1,100	1,130	1,100
IL	5,600	5,700	5,700	5,900	5,900
IN	4,300	4,350	4,400	4,600	4,550
IA	14,000	13,500	13,800	15,000	14,900
KS	1,500	1,450	1,500	1,430	1,440
MN	4,690	4,450	4,500	4,900	4,700
MO	2,850	2,700	2,800	2,700	2,850
NE	4,150	4,200	4,300	4,500	4,600
NC	2,700	2,570	2,800	3,650	4,500
OH	2,210	2,080	2,000	1,925	1,750
10 Sts	43,210	42,200	42,900	45,735	46,290
KY	1,090	975	920	950	870
MI	1,250	1,260	1,250	1,300	1,280
PA	970	975	920	950	1,050
SD	1,810	1,720	1,770	1,950	1,830
TN	1,000	700	620	670	600
WI	1,275	1,150	1,200	1,180	1,210
16 Sts	50,605	48,980	49,580	52,735	53,130
AL	345	340	355	330	310
AK	.6	.7	1.2	1.4	2
AZ	130	100	110	100	106
AR	540	710	760	760	810
CA	130	140	195	215	265
CO	220	230	300	410	410
CT	6.8	6.2	6.9	7	6
DE	33	32	31	39	46
FL	140	140	130	135	115
HI	43	39	36	34	35
ID	80	72	60	52	60
LA	70	55	50	60	55
ME	8	8	8	7.5	7.5
MD	170	180	162	175	180
MA	31	33	33	29	27
MS	210	180	149	149	182
MT	225	220	185	225	215
NV	15	14	14	13	10
NH	8	6	6	6	6.5
NJ	33	30	25	24	28
NM	26	25	27	24	23
NY	151	124	103	98	105
ND	340	280	265	290	290
OK	240	230	215	190	240
OR	100	90	80	75	70
RI	5.9	5.9	5.3	6	6
SC	450	430	400	380	370
TX	560	500	550	500	510
UT	33	27	33	38	44
VT	6	5.7	5	5.2	4.7
VA	400	450	430	420	420
WA	53	56	56	58	46
WV	37	32	30	34	32
WY	21	16	20	24	35
34 Sts	4,861	4,808	4,836	4,914	5,072
US	55,466	53,788	54,416	57,649	58,202

Hogs and Pigs: Breeding Inventory Numbers by State  
and United States, December 1, 1988-92

State	1988	1989	1990	1991	1992
1,000 Head					
GA	165	165	160	160	155
IL	710	690	710	740	700
IN	540	535	540	555	550
IA	1,600	1,680	1,600	1,800	1,700
KS	175	165	170	170	160
MN	600	570	560	590	580
MO	410	360	405	380	375
NE	520	530	530	550	580
NC	320	310	330	440	500
OH	295	270	252	225	220
10 Sts	5,335	5,275	5,257	5,610	5,520
KY	155	145	130	135	120
MI	170	175	170	175	175
PA	105	110	100	100	105
SD	248	220	245	260	235
TN	150	100	90	90	85
WI	185	160	175	170	170
16 Sts	6,348	6,185	6,167	6,540	6,410
AL	48	45	55	45	40
AK	.2	.3	.3	.4	.4
AZ	15	12	13	12	15
AR	76	88	91	110	115
CA	23	23	28	29	37
CO	32	35	42	45	55
CT	1.1	1	1	1.1	1
DE	7	5	4	4	6
FL	27	25	23	24	20
HI	7	6	6	6	6
ID	11	10	8	7	7
LA	12	10	9	10	10
ME	1.6	1.5	1.5	1.4	1.8
MD	27	25	27	30	30
MA	4	4	4	5	5
MS	34	27	21	22	25
MT	29	30	24	26	24
NV	2	2	2	2	1.5
NH	1.3	1	1	1	1
NJ	3	2	3	2.3	2
NM	4	4	4	4	4
NY	21	17	15	14	15
ND	42	36	34	37	35
OK	35	40	35	34	35
OR	13	12	11	11	10
RI	.9	.9	.6	.7	.6
SC	64	62	59	55	54
TX	90	70	85	80	70
UT	5	4	5	5	6
VT	1.1	1	.9	.9	.9
VA	50	55	50	48	50
WA	7	9	10	7	6
WV	7	6	5	6	5
WY	4	2	2	3	5
34 Sts	705	672	680	689	699
US	7,053	6,857	6,847	7,229	7,109

Hogs and Pigs: Market Inventory Numbers by State  
and United States, December 1, 1988-92

State	1988	1989	1990	1991	1992
1,000 Head					
GA	1,045	1,035	940	970	945
IL	4,890	5,010	4,990	5,160	5,200
IN	3,760	3,815	3,860	4,045	4,000
IA	12,400	11,820	12,200	13,200	13,200
KS	1,325	1,285	1,330	1,260	1,280
MN	4,090	3,880	3,940	4,310	4,120
MO	2,440	2,340	2,395	2,320	2,475
NE	3,630	3,670	3,770	3,950	4,020
NC	2,380	2,260	2,470	3,210	4,000
OH	1,915	1,810	1,748	1,700	1,530
10 Sts	37,875	36,925	37,643	40,125	40,770
KY	935	830	790	815	750
MI	1,080	1,085	1,080	1,125	1,105
PA	865	865	820	850	945
SD	1,562	1,500	1,525	1,690	1,595
TN	850	600	530	580	515
WI	1,090	990	1,025	1,010	1,040
16 Sts	44,257	42,795	43,413	46,195	46,720
AL	297	295	300	285	270
AK	.4	.4	.9	1	1.6
AZ	115	88	97	88	91
AR	464	622	669	650	695
CA	107	117	167	186	228
CO	188	195	258	365	355
CT	5.7	5.2	5.9	5.9	5
DE	26	27	27	35	40
FL	113	115	107	111	95
HI	36	33	30	28	29
ID	69	62	52	45	53
LA	58	45	41	50	45
ME	6.4	6.5	6.5	6.1	5.7
MD	143	155	135	145	150
MA	27	29	29	24	22
MS	176	153	128	127	157
MT	196	190	161	199	191
NV	13	12	12	11	8.5
NH	6.7	5	5	5	5.5
NJ	30	28	22	22	26
NM	22	21	23	20	19
NY	130	107	88	84	90
ND	298	244	231	253	255
OK	205	190	180	156	205
OR	87	78	69	64	60
RI	5	5	4.7	5.3	5.4
SC	386	368	341	325	316
TX	470	430	465	420	440
UT	28	23	28	33	38
VT	4.9	4.7	4.1	4.3	3.8
VA	350	395	380	372	370
WA	46	47	46	51	40
WV	30	26	25	28	27
WY	17	14	18	21	30
34 Sts	4,156	4,136	4,156	4,225	4,373
US	48,413	46,931	47,569	50,420	51,093

Hogs and Pigs: Market Inventory Under 60 Pounds by State  
and United States, December 1, 1988-92

State	1988	1989	1990	1991	1992
1,000 Head					
GA	420	425	385	415	385
IL	1,760	1,760	1,840	1,900	1,920
IN	1,260	1,320	1,340	1,380	1,390
IA	4,490	4,150	4,400	4,570	4,850
KS	500	465	500	450	450
MN	1,500	1,420	1,480	1,630	1,560
MO	895	900	985	935	970
NE	1,440	1,420	1,460	1,560	1,590
NC	970	930	1,055	1,375	1,600
OH	720	660	660	640	600
10 Sts	13,955	13,450	14,105	14,855	15,315
KY	410	335	306	320	285
MI	350	390	330	350	350
PA	305	310	287	290	325
SD	578	558	610	670	600
TN	350	230	210	225	195
WI	415	360	375	355	385
16 Sts	16,363	15,633	16,223	17,065	17,455
AL	109	106	111	103	99
AK	.15	.2	.5	.5	.8
AZ	44	29	33	33	35
AR	212	288	345	310	330
CA	45	42	60	64	82
CO	70	70	100	125	122
CT	1.9	1.9	1.9	2	1.8
DE	15	10	11	15	16
FL	52	52	49	65	48
HI	15	13	13	12	13
ID	26	23	18	15	18
LA	18	14	13	18	18
ME	2.9	2.3	2.3	2.2	2.4
MD	55	57	51	64	66
MA	9	12	12	9	8.5
MS	68	51	42	41	47
MT	76	58	53	70	67
NV	4	4	4	3	2
NH	2.7	1.6	1.5	1.7	1.5
NJ	6	4	6	3.8	7
NM	9	10	8	9	7
NY	67	37	37	30	35
ND	107	95	88	95	90
OK	95	75	75	60	75
OR	25	21	19	18	18
RI	1.8	1.4	1.3	2.9	2.5
SC	153	142	134	126	129
TX	188	140	165	127	130
UT	12	8	10	11	14
VT	2	1.7	1.5	1.7	1.7
VA	120	150	135	130	140
WA	18	16	11	17	16
WV	10	10	10	14	12
WY	8	6	7	7	12
34 Sts	1,647	1,552	1,629	1,606	1,667
US	18,010	17,185	17,852	18,671	19,122

Hogs and Pigs: Market Inventory, 60-119 Pounds by State  
and United States, December 1, 1988-92

State	1988	1989	1990	1991	1992
	1,000 Head				
GA	280	280	255	260	255
IL	1,240	1,250	1,180	1,240	1,260
IN	1,060	1,035	1,055	1,110	1,080
IA	3,260	3,200	3,270	3,550	3,350
KS	317	320	350	335	345
MN	1,060	1,000	1,020	1,100	1,030
MO	585	590	600	565	655
NE	910	950	960	1,000	1,000
NC	555	515	565	730	880
OH	480	462	438	435	390
10 Sts	9,747	9,602	9,693	10,325	10,245
KY	215	205	198	210	195
MI	260	235	250	260	250
PA	229	225	215	225	250
SD	422	405	380	435	390
TN	200	155	130	150	120
WI	273	268	265	260	275
16 Sts	11,346	11,095	11,131	11,865	11,725
AL	86	83	88	83	80
AK	.1	.1	.2	.2	.4
AZ	27	24	26	25	25
AR	102	148	142	150	155
CA	28	40	49	51	58
CO	48	50	63	85	83
CT	2.3	1.4	1.5	1.5	1.2
DE	5	7	8	11	12
FL	31	26	23	20	22
HI	11	10	9	8	9
ID	18	16	14	13	16
LA	19	14	12	14	13
ME	1.3	2.2	2.3	2.3	1.7
MD	40	43	36	34	35
MA	8	8	8	7	6.3
MS	43	41	40	36	45
MT	49	54	40	55	51
NV	3	3	4	3	3.5
NH	1.5	1.5	1.5	1.6	2.2
NJ	9	6	7	5.9	6
NM	5	4	6	4	4
NY	31	19	20	24	25
ND	75	58	55	60	62
OK	50	60	55	45	61
OR	23	21	18	17	15
RI	2.1	2.4	2.3	1.3	1.5
SC	104	99	87	84	83
TX	118	120	120	140	130
UT	6	6	7	8	9
VT	1.4	1.7	1.5	1.5	1.3
VA	80	87	90	89	83
WA	8	14	19	11	10
WV	7	5	4	5	5
WY	5	4	5	5	6
34 Sts	1,048	1,079	1,064	1,101	1,121
US	12,394	12,174	12,195	12,966	12,846

Hogs and Pigs: Market Inventory, 120-179 Pounds by State  
and United States, December 1, 1988-92

State	1988	1989	1990	1991	1992
1,000 Head					
GA	205	200	185	180	190
IL	1,020	1,080	1,070	1,100	1,100
IN	820	810	820	860	860
IA	2,600	2,400	2,450	2,840	2,650
KS	293	290	265	260	270
MN	855	800	810	860	840
MO	535	485	455	440	445
NE	710	720	740	770	800
NC	465	435	455	600	820
OH	395	389	350	345	300
10 Sts	7,898	7,609	7,600	8,255	8,275
KY	180	165	156	155	145
MI	230	240	255	275	265
PA	185	180	177	185	205
SD	320	302	300	325	335
TN	155	115	110	115	110
WI	229	195	210	215	210
16 Sts	9,197	8,806	8,808	9,525	9,545
AL	65	60	57	53	52
AK	.1	.05	.1	.2	.2
AZ	23	20	20	19	18
AR	87	114	109	110	125
CA	19	19	31	40	45
CO	42	40	52	80	78
CT	.8	.7	1	.9	.8
DE	4	7	6	6	8
FL	20	20	19	16	16
HI	7	7	6	6	5
ID	13	12	10	10	11
LA	12	10	9	10	8
ME	1.2	.7	.6	.6	.9
MD	33	27	25	26	27
MA	5	6	5	5	4.5
MS	33	34	26	29	35
MT	44	46	37	41	42
NV	3	2	2	3	2
NH	1.1	1	1	.9	1.1
NJ	7	9	4	5.6	8
NM	4	4	5	3	4
NY	16	34	18	17	16
ND	62	51	46	50	53
OK	30	30	30	27	34
OR	20	20	16	16	15
RI	.8	.6	.5	.5	.7
SC	77	74	73	69	62
TX	94	100	105	89	100
UT	5	5	5	7	9
VT	.9	.6	.5	.5	.4
VA	78	85	78	80	75
WA	13	10	8	13	8
WV	5	5	5	4	4
WY	2	2	3	4	6
34 Sts	828	857	814	842	875
US	10,025	9,663	9,622	10,367	10,420

Hogs and Pigs: Market Inventory, 180 Pounds and Over by State  
and United States, December 1, 1988-92

State	1988	1989	1990	1991	1992
	1,000 Head				
GA	140	130	115	115	115
IL	870	920	900	920	920
IN	620	650	645	695	670
IA	2,050	2,070	2,080	2,240	2,350
KS	215	210	215	215	215
MN	675	660	630	720	690
MO	425	365	355	380	405
NE	570	580	610	620	630
NC	390	380	395	505	700
OH	320	299	300	280	240
10 Sts	6,275	6,264	6,245	6,690	6,935
KY	130	125	130	130	125
MI	240	220	245	240	240
PA	146	150	141	150	165
SD	242	235	235	260	270
TN	145	100	80	90	90
WI	173	167	175	180	170
16 Sts	7,351	7,261	7,251	7,740	7,995
AL	37	46	44	46	39
AK	.05	.05	.1	.1	.2
AZ	21	15	18	11	13
AR	63	72	73	80	85
CA	15	16	27	31	43
CO	28	35	43	75	72
CT	.7	1.2	1.5	1.5	1.2
DE	2	3	2	3	4
FL	10	17	16	10	9
HI	3	3	2	2	2
ID	12	11	10	7	8
LA	9	7	7	8	6
ME	1	1.3	1.3	1	.7
MD	15	28	23	21	22
MA	5	3	4	3	2.7
MS	32	27	20	21	30
MT	27	32	31	33	31
NV	3	3	2	2	1
NH	1.4	.9	1	.8	.7
NJ	8	9	5	6.4	5
NM	4	3	4	4	4
NY	16	17	13	13	14
ND	54	40	42	48	50
OK	30	25	20	24	35
OR	19	16	16	13	12
RI	.3	.6	.6	.6	.7
SC	52	53	47	46	42
TX	70	70	75	64	80
UT	5	4	6	7	6
VT	.6	.7	.6	.6	.4
VA	72	73	77	73	72
WA	7	7	8	10	6
WV	8	6	6	5	6
WY	2	2	3	5	6
34 Sts	633	648	649	676	710
US	7,984	7,909	7,900	8,416	8,705



Hogs and Pigs: Total Inventory Numbers by State  
and United States, March 1, 1988-92

State	1988	1989	1990	1991	1992
	1,000 Head				
GA	1,150	1,175	1,220	1,170	1,160
IL	5,600	5,250	5,100	5,500	5,700
IN	4,200	4,100	4,150	4,250	4,350
IA	13,500	13,600	12,900	13,500	14,700
KS	1,420	1,510	1,360	1,500	1,450
MN	4,300	4,420	4,250	4,350	4,700
MO	2,900	2,800	2,550	2,700	2,650
NE	3,900	4,050	4,150	4,250	4,300
NC	2,500	2,700	2,600	2,900	3,900
OH	2,000	2,050	1,910	1,890	1,890
10 Sts	41,470	41,655	40,190	42,010	44,800
KY	850	1,000	870	820	890
MI	1,130	1,100	1,150	1,100	1,100
PA	830	900	950	880	970
SD	1,730	1,750	1,750	1,710	1,830
TN	900	900	680	520	660
WI	1,300	1,230	1,160	1,180	1,180
16 Sts	48,210	48,535	46,750	48,220	51,430
Oth Sts <u>1/</u>	4,350	4,430	4,370	4,570	4,750
US	52,560	52,965	51,120	52,790	56,180

1/ Individual State estimates not available for the 34 Other States.

Hogs and Pigs: Breeding Inventory Numbers by State  
and United States, March 1, 1988-92

State	1988	1989	1990	1991	1992
	1,000 Head				
GA	165	165	165	165	160
IL	760	730	690	740	730
IN	535	520	530	555	550
IA	1,800	1,700	1,650	1,700	1,750
KS	175	185	165	180	185
MN	560	565	550	560	565
MO	455	425	370	410	375
NE	500	530	540	540	540
NC	320	325	315	350	450
OH	285	300	270	255	250
10 Sts	5,555	5,445	5,245	5,455	5,555
KY	140	160	137	120	130
MI	180	170	190	180	180
PA	90	100	104	97	105
SD	240	256	245	245	245
TN	135	145	95	80	100
WI	200	185	170	170	170
16 Sts	6,540	6,461	6,186	6,347	6,485
Oth Sts <sup>1/</sup>	615	620	620	650	670
US	7,155	7,081	6,806	6,997	7,155

<sup>1/</sup> Individual State estimates not available for the 34 Other States.

Hogs and Pigs: Market Inventory Numbers by State  
and United States, March 1, 1988-92

State	1988	1989	1990	1991	1992
	1,000 Head				
GA	985	1,010	1,055	1,005	1,000
IL	4,840	4,520	4,410	4,760	4,970
IN	3,665	3,580	3,620	3,695	3,800
IA	11,700	11,900	11,250	11,800	12,950
KS	1,245	1,325	1,195	1,320	1,265
MN	3,740	3,855	3,700	3,790	4,135
MO	2,445	2,375	2,180	2,290	2,275
NE	3,400	3,520	3,610	3,710	3,760
NC	2,180	2,375	2,285	2,550	3,450
OH	1,715	1,750	1,640	1,635	1,640
10 Sts	35,915	36,210	34,945	36,555	39,245
KY	710	840	733	700	760
MI	950	930	960	920	920
PA	740	800	846	783	865
SD	1,490	1,494	1,505	1,465	1,585
TN	765	755	585	440	560
WI	1,100	1,045	990	1,010	1,010
16 Sts	41,670	42,074	40,564	41,873	44,945
Oth Sts <sup>1/</sup>	3,735	3,810	3,750	3,920	4,080
US	45,405	45,884	44,314	45,793	49,025

<sup>1/</sup> Individual State estimates not available for the 34 Other States.

Hogs and Pigs: Market Inventory Under 60 Pounds by State  
and United States, March 1, 1988-92

State	1988	1989	1990	1991	1992
	1,000 Head				
GA	405	405	435	425	405
IL	1,900	1,650	1,620	1,790	1,860
IN	1,385	1,380	1,400	1,450	1,460
IA	4,300	4,300	4,020	4,270	4,840
KS	495	520	440	490	510
MN	1,490	1,550	1,460	1,520	1,650
MO	1,035	980	850	875	915
NE	1,340	1,400	1,470	1,530	1,550
NC	910	980	940	1,045	1,390
OH	670	700	654	650	635
10 Sts	13,930	13,865	13,289	14,045	15,215
KY	310	350	301	285	310
MI	300	310	315	300	305
PA	250	285	300	283	320
SD	551	568	570	620	630
TN	285	315	230	195	230
WI	475	421	380	390	400
16 Sts	16,101	16,114	15,385	16,118	17,410
Oth Sts <sup>1/</sup>	1,648	1,510	1,510	1,560	1,630
US	17,749	17,624	16,895	17,678	19,040

<sup>1/</sup> Individual State estimates not available for the 34 Other States.

Hogs and Pigs: Market Inventory, 60-119 Pounds by State  
and United States, March 1, 1988-92

State	1988	1989	1990	1991	1992
	1,000 Head				
GA	270	270	275	265	270
IL	1,110	1,050	1,030	1,170	1,210
IN	950	890	885	910	950
IA	2,750	2,850	2,680	2,830	3,100
KS	295	310	290	320	305
MN	890	920	890	880	1,010
MO	570	555	510	550	540
NE	850	870	870	880	890
NC	510	560	535	600	800
OH	385	403	370	370	390
10 Sts	8,580	8,678	8,335	8,775	9,465
KY	155	210	180	175	190
MI	245	230	235	220	220
PA	192	205	218	206	220
SD	405	366	375	350	380
TN	190	175	140	100	140
WI	245	220	219	230	230
16 Sts	10,012	10,084	9,702	10,056	10,845
Oth Sts <u>1/</u>	810	911	880	980	1,020
US	10,822	10,995	10,582	11,036	11,865

1/ Individual State estimates not available for the 34 Other States.

Hogs and Pigs: Market Inventory, 120-179 Pounds by State  
and United States, March 1, 1988-92

State	1988	1989	1990	1991	1992
	1,000 Head				
GA	200	210	220	205	210
IL	980	980	950	990	1,050
IN	745	720	735	730	760
IA	2,530	2,600	2,520	2,600	2,680
KS	270	290	265	285	245
MN	750	760	720	750	780
MO	475	465	450	460	450
NE	670	690	690	700	720
NC	415	460	445	495	660
OH	385	370	343	345	340
10 Sts	7,420	7,545	7,338	7,560	7,895
KY	144	170	150	135	150
MI	205	215	220	210	210
PA	163	170	180	165	180
SD	319	306	305	275	320
TN	160	140	110	75	105
WI	210	232	206	210	200
16 Sts	8,621	8,778	8,509	8,630	9,060
Oth Sts <u>1/</u>	522	715	690	690	720
US	9,143	9,493	9,199	9,320	9,780

1/ Individual State estimates not available for the 34 Other States.

Hogs and Pigs: Market Inventory, 180 Pounds and Over by State  
and United States, March 1, 1988-92

State	1988	1989	1990	1991	1992
	1,000 Head				
GA	110	125	125	110	115
IL	850	840	810	810	850
IN	585	590	600	605	630
IA	2,120	2,150	2,030	2,100	2,330
KS	185	205	200	225	205
MN	610	625	630	640	695
MO	365	375	370	405	370
NE	540	560	580	600	600
NC	345	375	365	410	600
OH	275	277	273	270	275
10 Sts	5,985	6,122	5,983	6,175	6,670
KY	101	110	102	105	110
MI	200	175	190	190	185
PA	135	140	148	129	145
SD	215	254	255	220	255
TN	130	125	105	70	85
WI	170	172	185	180	180
16 Sts	6,936	7,098	6,968	7,069	7,630
Oth Sts <u>1/</u>	755	674	670	690	710
US	7,691	7,772	7,638	7,759	8,340

1/ Individual State estimates not available for the 34 Other States.

Hogs and Pigs: Total Inventory Numbers by State  
and United States, June 1, 1988-92

State	1988	1989	1990	1991	1992
	1,000 Head				
GA	1,175	1,200	1,150	1,170	1,160
IL	6,100	6,000	5,500	5,600	5,700
IN	4,500	4,300	4,350	4,500	4,600
IA	14,300	14,200	13,600	14,600	15,700
KS	1,490	1,600	1,530	1,520	1,520
MN	4,600	4,670	4,650	4,700	4,950
MO	3,000	2,850	2,900	2,900	2,900
NE	4,050	4,300	4,200	4,400	4,500
NC	2,550	2,700	2,650	3,150	4,200
OH	2,300	2,200	2,100	2,000	1,915
10 Sts	44,065	44,020	42,630	44,540	47,145
KY	920	975	880	830	870
MI	1,300	1,270	1,300	1,300	1,300
PA	940	1,025	950	920	990
SD	1,800	1,770	1,790	1,870	1,900
TN	1,000	850	600	650	640
WI	1,320	1,210	1,100	1,130	1,180
16 Sts	51,345	51,120	49,250	51,240	54,025
Oth Sts <u>1/</u>	4,840	4,760	4,550	5,100	5,150
US	56,185	55,880	53,800	56,340	59,175

1/ Individual State estimates not available for the 34 Other States.



Hogs and Pigs: Breeding Inventory Numbers by State  
and United States, June 1, 1988-92

State	1988	1989	1990	1991	1992
	1,000 Head				
GA	170	170	160	165	160
IL	790	780	700	760	720
IN	570	540	540	565	575
IA	1,730	1,730	1,680	1,820	1,800
KS	190	190	185	180	185
MN	580	590	600	620	600
MO	450	390	410	410	395
NE	520	540	530	570	570
NC	320	320	320	375	465
OH	310	300	280	260	265
10 Sts	5,630	5,550	5,405	5,725	5,735
KY	150	153	140	125	125
MI	170	175	170	170	180
PA	93	100	100	100	105
SD	241	227	235	260	255
TN	155	130	90	105	100
WI	195	180	165	170	180
16 Sts	6,634	6,515	6,305	6,655	6,680
Oth Sts <u>1/</u>	896	800	760	830	840
US	7,530	7,315	7,065	7,485	7,520

1/ Individual State estimates not available for the 34 Other States.

Hogs and Pigs: Market Inventory Numbers by State  
and United States, June 1, 1988-92

State	1988	1989	1990	1991	1992
	1,000 Head				
GA	1,005	1,030	990	1,005	1,000
IL	5,310	5,220	4,800	4,840	4,980
IN	3,930	3,760	3,810	3,935	4,025
IA	12,570	12,470	11,920	12,780	13,900
KS	1,300	1,410	1,345	1,340	1,335
MN	4,020	4,080	4,050	4,080	4,350
MO	2,550	2,460	2,490	2,490	2,505
NE	3,530	3,760	3,670	3,830	3,930
NC	2,230	2,380	2,330	2,775	3,735
OH	1,990	1,900	1,820	1,740	1,650
10 Sts	38,435	38,470	37,225	38,815	41,410
KY	770	822	740	705	745
MI	1,130	1,095	1,130	1,130	1,120
PA	847	925	850	820	885
SD	1,559	1,543	1,555	1,610	1,645
TN	845	720	510	545	540
WI	1,125	1,030	935	960	1,000
16 Sts	44,711	44,605	42,945	44,585	47,345
Oth Sts <u>1/</u>	3,944	3,960	3,790	4,270	4,310
US	48,655	48,565	46,735	48,855	51,655

1/ Individual State estimates not available for the 34 Other States.

Hogs and Pigs: Market Inventory Under 60 Pounds by State  
and United States, June 1, 1988-92

State	1988	1989	1990	1991	1992
	1,000 Head				
GA	430	445	420	435	430
IL	2,220	2,200	1,880	1,950	1,970
IN	1,533	1,455	1,470	1,530	1,590
IA	5,430	5,340	5,100	5,500	5,800
KS	550	575	575	510	510
MN	1,640	1,660	1,720	1,690	1,780
MO	1,270	1,130	1,160	1,170	1,170
NE	1,520	1,680	1,570	1,670	1,710
NC	935	975	970	1,140	1,425
OH	900	855	815	800	760
10 Sts	16,428	16,315	15,680	16,395	17,145
KY	345	372	320	290	310
MI	515	550	575	555	550
PA	300	330	315	300	320
SD	739	702	690	730	730
TN	350	300	215	235	225
WI	487	418	381	395	400
16 Sts	19,164	18,987	18,176	18,900	19,680
Oth Sts <sup>1/</sup>	1,724	1,740	1,630	1,820	1,860
US	20,888	20,727	19,806	20,720	21,540

<sup>1/</sup> Individual State estimates not available for the 34 Other States.

Hogs and Pigs: Market Inventory, 60-119 Pounds by State  
and United States, June 1, 1988-92

State	1988	1989	1990	1991	1992
	1,000 Head				
GA	265	275	270	275	270
IL	1,420	1,360	1,180	1,260	1,270
IN	1,025	990	1,010	1,055	1,060
IA	3,080	3,100	3,050	3,260	3,500
KS	300	345	315	325	330
MN	1,000	1,030	990	1,050	1,120
MO	565	590	600	580	590
NE	880	910	930	960	980
NC	525	545	530	625	895
OH	450	455	450	430	410
10 Sts	9,510	9,600	9,325	9,820	10,425
KY	180	193	185	185	190
MI	265	225	245	240	230
PA	205	240	220	205	220
SD	380	385	380	420	410
TN	215	185	130	140	140
WI	268	262	243	245	260
16 Sts	11,023	11,090	10,728	11,255	11,875
Oth Sts <sup>1/</sup>	962	980	970	1,110	1,130
US	11,985	12,070	11,698	12,365	13,005

<sup>1/</sup> Individual State estimates not available for the 34 Other States.

Hogs and Pigs: Market Inventory, 120-179 Pounds by State  
and United States, June 1, 1988-92

State	1988	1989	1990	1991	1992
	1,000 Head				
GA	195	200	195	190	195
IL	960	940	980	920	970
IN	735	705	730	760	770
IA	2,290	2,230	2,100	2,250	2,600
KS	250	280	255	290	285
MN	780	790	760	760	830
MO	380	405	390	390	420
NE	630	650	670	690	700
NC	410	455	445	520	745
OH	365	340	320	300	280
10 Sts	6,995	6,995	6,845	7,070	7,795
KY	140	145	133	130	140
MI	195	175	165	175	175
PA	180	195	180	175	195
SD	253	265	270	255	280
TN	150	130	95	95	100
WI	204	200	167	175	180
16 Sts	8,117	8,105	7,855	8,075	8,865
Oth Sts <u>1/</u>	663	660	660	740	750
US	8,780	8,765	8,515	8,815	9,615

1/ Individual State estimates not available for the 34 Other States.

Hogs and Pigs: Market Inventory, 180 Pounds and Over by State  
and United States, June 1, 1988-92

State	1988	1989	1990	1991	1992
	1,000 Head				
GA	115	110	105	105	105
IL	710	720	760	710	770
IN	637	610	600	590	605
IA	1,770	1,800	1,670	1,770	2,000
KS	200	210	200	215	210
MN	600	600	580	580	620
MO	335	335	340	350	325
NE	500	520	500	510	540
NC	360	405	385	490	670
OH	275	250	235	210	200
10 Sts	5,502	5,560	5,375	5,530	6,045
KY	105	112	102	100	105
MI	155	145	145	160	165
PA	162	160	135	140	150
SD	187	191	215	205	225
TN	130	105	70	75	75
WI	166	150	144	145	160
16 Sts	6,407	6,423	6,186	6,355	6,925
Oth Sts <sup>1/</sup>	595	580	530	600	570
US	7,002	7,003	6,716	6,955	7,495

<sup>1/</sup> Individual State estimates not available for the 34 Other States.

Hogs and Pigs: Total Inventory Numbers by State  
and United States, September 1, 1988-92

State	1988	1989	1990	1991	1992
	1,000 Head				
GA	1,250	1,250	1,150	1,150	1,130
IL	6,100	6,100	5,700	6,250	6,200
IN	4,600	4,500	4,500	4,700	4,750
IA	14,500	14,600	14,700	15,800	16,100
KS	1,520	1,550	1,550	1,470	1,590
MN	4,930	4,950	4,800	5,050	4,900
MO	3,150	2,800	2,750	2,750	2,900
NE	4,000	4,350	4,200	4,450	4,600
NC	2,650	2,700	2,700	3,500	4,300
OH	2,300	2,250	2,070	1,960	1,800
10 Sts	45,000	45,050	44,120	47,080	48,270
KY	1,050	1,025	900	900	930
MI	1,400	1,300	1,330	1,350	1,350
PA	940	1,020	950	970	1,050
SD	1,880	1,750	1,760	1,920	1,805
TN	1,050	800	650	670	650
WI	1,340	1,170	1,130	1,170	1,200
16 Sts	52,660	52,115	50,840	54,060	55,255
Oth Sts <u>1/</u>	5,400	5,200	5,050	5,300	5,400
US	58,060	57,315	55,890	59,360	60,655

1/ Individual State estimates not available for the 34 Other States.

Hogs and Pigs: Breeding Inventory Numbers by State  
and United States, September 1, 1988-92

State	1988	1989	1990	1991	1992
	1,000 Head				
GA	175	170	160	160	155
IL	760	700	700	770	730
IN	550	550	550	570	580
IA	1,670	1,640	1,660	1,820	1,850
KS	185	175	180	175	180
MN	595	590	580	620	570
MO	435	385	400	375	385
NE	470	510	490	530	550
NC	320	315	320	410	500
OH	300	285	260	250	235
10 Sts	5,460	5,320	5,300	5,680	5,735
KY	160	150	135	140	130
MI	170	160	165	175	175
PA	98	105	105	110	110
SD	241	212	240	255	235
TN	160	115	105	95	85
WI	200	170	165	170	180
16 Sts	6,489	6,232	6,215	6,625	6,650
Oth Sts <u>1/</u>	700	600	600	620	640
US	7,189	6,832	6,815	7,245	7,290

1/ Individual State estimates not available for the 34 Other States.



Hogs and Pigs: Market Inventory Numbers by State  
and United States, September 1, 1988-92

State	1988	1989	1990	1991	1992
	1,000 Head				
GA	1,075	1,080	990	990	975
IL	5,340	5,400	5,000	5,480	5,470
IN	4,050	3,950	3,950	4,130	4,170
IA	12,830	12,960	13,040	13,980	14,250
KS	1,335	1,375	1,370	1,295	1,410
MN	4,335	4,360	4,220	4,430	4,330
MO	2,715	2,415	2,350	2,375	2,515
NE	3,530	3,840	3,710	3,920	4,050
NC	2,330	2,385	2,380	3,090	3,800
OH	2,000	1,965	1,810	1,710	1,565
10 Sts	39,540	39,730	38,820	41,400	42,535
KY	890	875	765	760	800
MI	1,230	1,140	1,165	1,175	1,175
PA	842	915	845	860	940
SD	1,639	1,538	1,520	1,665	1,570
TN	890	685	545	575	565
WI	1,140	1,000	965	1,000	1,020
16 Sts	46,171	45,883	44,625	47,435	48,605
Oth Sts <sup>1/</sup>	4,700	4,600	4,450	4,680	4,760
US	50,871	50,483	49,075	52,115	53,365

<sup>1/</sup> Individual State estimates not available for the 34 Other States.

Hogs and Pigs: Market Inventory Under 60 Pounds by State  
and United States, September 1, 1988-92

State	1988	1989	1990	1991	1992
	1,000 Head				
GA	470	470	420	410	400
IL	1,945	1,880	1,810	2,100	1,990
IN	1,510	1,500	1,480	1,515	1,530
IA	4,505	4,570	4,700	5,000	4,800
KS	495	500	510	475	515
MN	1,800	1,795	1,730	1,870	1,690
MO	1,125	1,020	990	985	1,065
NE	1,480	1,560	1,540	1,660	1,740
NC	965	950	980	1,300	1,530
OH	800	800	720	685	615
10 Sts	15,095	15,045	14,880	16,000	15,875
KY	400	378	310	320	330
MI	390	390	400	410	410
PA	300	335	305	315	340
SD	597	540	620	675	595
TN	373	270	240	225	235
WI	505	392	381	395	405
16 Sts	17,660	17,350	17,136	18,340	18,190
Oth Sts <u>1/</u>	1,900	1,800	1,800	1,870	1,900
US	19,560	19,150	18,936	20,210	20,090

1/ Individual State estimates not available for the 34 Other States.

Hogs and Pigs: Market Inventory, 60-119 Pounds by State  
and United States, September 1, 1988-92

State	1988	1989	1990	1991	1992
	1,000 Head				
GA	285	290	260	255	250
IL	1,335	1,320	1,260	1,340	1,330
IN	1,000	970	980	1,040	1,055
IA	3,415	3,410	3,350	3,700	4,000
KS	330	325	325	315	340
MN	1,060	1,050	1,020	1,080	1,110
MO	660	560	540	545	560
NE	780	885	840	890	910
NC	545	570	560	715	860
OH	475	465	445	440	390
10 Sts	9,885	9,845	9,580	10,320	10,805
KY	215	222	205	200	215
MI	400	360	360	360	360
PA	210	230	210	215	235
SD	445	413	385	415	410
TN	220	175	125	145	135
WI	245	257	253	260	265
16 Sts	11,620	11,502	11,118	11,915	12,425
Oth Sts <u>1/</u>	1,000	1,000	1,050	1,110	1,150
US	12,620	12,502	12,168	13,025	13,575

1/ Individual State estimates not available for the 34 Other States.

Hogs and Pigs: Market Inventory, 120-179 Pounds by State  
and United States, September 1, 1988-92

State	1988	1989	1990	1991	1992
	1,000 Head				
GA	195	195	185	195	195
IL	1,110	1,220	1,070	1,110	1,160
IN	900	880	880	925	915
IA	2,850	2,900	2,900	3,030	3,050
KS	290	300	300	285	310
MN	820	825	820	820	840
MO	520	445	430	460	470
NE	710	790	750	770	780
NC	450	475	465	590	760
OH	425	400	390	380	350
10 Sts	8,270	8,430	8,190	8,565	8,830
KY	155	160	145	140	150
MI	260	220	230	230	220
PA	168	190	180	175	195
SD	385	330	305	340	345
TN	157	140	100	120	115
WI	230	189	182	190	190
16 Sts	9,625	9,659	9,332	9,760	10,045
Oth Sts <sup>1/</sup>	900	900	800	850	860
US	10,525	10,559	10,132	10,610	10,905

<sup>1/</sup> Individual State estimates not available for the 34 Other States.

Hogs and Pigs: Market Inventory, 180 Pounds and Over by State  
and United States, September 1, 1988-92

State	1988	1989	1990	1991	1992
	1,000 Head				
GA	125	125	125	130	130
IL	950	980	860	930	990
IN	640	600	610	650	670
IA	2,060	2,080	2,090	2,250	2,400
KS	220	250	235	220	245
MN	655	690	650	660	690
MO	410	390	390	385	420
NE	560	605	580	600	620
NC	370	390	375	485	650
OH	300	300	255	205	210
10 Sts	6,290	6,410	6,170	6,515	7,025
KY	120	115	105	100	105
MI	180	170	175	175	185
PA	164	160	150	155	170
SD	212	255	210	235	220
TN	140	100	80	85	80
WI	160	162	149	155	160
16 Sts	7,266	7,372	7,039	7,420	7,945
Oth Sts <sup>1/</sup>	900	900	800	850	850
US	8,166	8,272	7,839	8,270	8,795

<sup>1/</sup> Individual State estimates not available for the 34 Other States.

Farrowings: Number of Sows by State and United States, Dec-Feb 1988-92

State	December <u>1</u> / - February				
	1988	1989	1990	1991	1992
	1,000 Head				
GA	60	62	64	62	60
IL	290	255	250	270	280
IN	210	215	215	230	230
IA	665	650	620	650	730
KS	73	77	67	74	76
MN	225	235	220	230	250
MO	160	155	130	140	140
NE	190	200	210	220	220
NC	140	150	150	165	215
OH	110	115	102	90	90
10 Sts	2,123	2,114	2,028	2,131	2,291
KY	52	56	49	46	50
MI	45	48	47	45	47
PA	34	38	41	38	41
SD	87	93	84	91	95
TN	50	50	35	33	36
WI	73	70	65	64	67
16 Sts	2,464	2,469	2,349	2,448	2,627
AL	22	17	19	21	16
AK	.03	.05	.04	.05	.09
AZ	6	7	6	5	5
AR	27	32	37	42	44
CA	9	7	11	11	12
CO	11	11	10	19	19
CT	.3	.2	.1	.1	.4
DE	2	3.2	3	2.6	2.2
FL	8	7	8	7	7
HI	2.3	2.1	1.9	1.9	2
ID	3.5	3.2	3	2.3	3
LA	4	1	4	3	3
ME	.6	.5	.5	.5	.3
MD	9	9	6	7	9
MA	1.2	1.3	1.5	1.4	1.3
MS	14	13	12	9	8
MT	11	14	12	12	11
NV	.9	.9	1	.7	.7
NH	.3	.2	.3	.3	.2
NJ	1	.5	1	.6	.3
NM	1.5	1.3	1.3	1.4	1.4
NY	5	6	5	4	4
ND	17	12	12	13	15
OK	11	9	12	7	9
OR	6	5	4.5	3.5	3.5
RI	.2	.2	.2	.2	.2
SC	19	25	23	22	21
TX	30	26	20	30	36
UT	1.4	1.6	1.2	1.5	1.5
VT	.3	.4	.4	.3	.2
VA	29	23	24	24	24
WA	3.4	3	3	3	2
WV	1.1	1.3	1.8	1.7	1.6
WY	1	1.3	1	.8	1
34 Sts	259	248	247	259	265
US	2,723	2,717	2,596	2,707	2,892

1/ December preceding year.

Farrowings: Number of Sows by State and United States, Mar-May 1988-92

State	March - May				
	1988	1989	1990	1991	1992
	1,000 Head				
GA	68	70	63	66	64
IL	380	370	320	340	340
IN	255	245	240	255	260
IA	830	820	790	850	890
KS	85	90	88	77	79
MN	265	270	270	270	275
MO	200	180	180	185	175
NE	230	255	230	250	250
NC	145	160	160	180	220
OH	130	125	117	115	110
10 Sts	2,588	2,585	2,458	2,588	2,663
KY	62	66	53	47	49
MI	75	85	89	83	89
PA	38	47	48	42	43
SD	125	115	114	126	120
TN	55	50	33	40	37
WI	80	70	65	68	70
16 Sts	3,023	3,018	2,860	2,994	3,071
AL	21	19	18	18	17
AK	.04	.05	.07	.1	.15
AZ	8	7	6	6	6
AR	30	38	42	45	46
CA	9	8	11	12	13
CO	12	13	17	22	23
CT	.3	.3	.5	.4	.3
DE	3.2	3.2	2.2	2.2	3
FL	13	13	9	10	8
HI	2.2	2.1	1.9	1.9	2
ID	4	4.2	3.5	3.4	4
LA	4	4	3	3	3
ME	.5	.6	.7	.7	.8
MD	11	10	12	12	14
MA	1.4	1.5	1.3	1.5	1.2
MS	13	13	10	8	10
MT	13	15	12	13	13
NV	.8	.8	.9	.7	.6
NH	.4	.4	.3	.3	.3
NJ	1.5	1	.6	.7	.8
NM	1.7	1.5	1.4	1.7	1.7
NY	8	7	6	7	6
ND	19	17	15	17	19
OK	14	14	13	14	16
OR	6	6	4.5	4	3.5
RI	.2	.2	.2	.2	.2
SC	20	27	24	24	23
TX	32	35	28	26	28
UT	1.5	1.2	2	2.3	2.4
VT	.5	.4	.4	.4	.4
VA	25	22	23	23	25
WA	3.4	4.4	3	2.5	2
WV	2	2.2	2.2	2.2	2
WY	2.2	1	1	1.6	1.8
34 Sts	284	293	276	287	297
US	3,307	3,311	3,136	3,281	3,368

Farrowings: Number of Sows by State and United States, Jun-Aug 1988-92

State	June - August				
	1988	1989	1990	1991	1992
	1,000 Head				
GA	69	64	58	60	56
IL	330	310	300	330	320
IN	240	240	230	245	240
IA	730	710	710	800	720
KS	78	77	77	74	77
MN	265	260	250	270	245
MO	175	155	150	155	160
NE	205	215	205	220	230
NC	145	150	150	195	225
OH	121	128	106	100	90
10 Sts	2,358	2,309	2,236	2,449	2,363
KY	63	61	50	50	51
MI	80	75	74	72	74
PA	41	44	42	41	43
SD	106	89	98	108	96
TN	62	48	40	40	40
WI	83	68	65	67	68
16 Sts	2,793	2,694	2,605	2,827	2,735
AL	15	18	18	17	17
AK	.05	.06	.07	.13	.12
AZ	7	6	6	6	7
AR	30	44	46	45	47
CA	8	8	12	13	13
CO	12	13	14	22	21
CT	.3	.2	.4	.5	.3
DE	3.9	1.7	2.5	1.8	2.5
FL	12	10	8	8	6
HI	2.2	2.2	1.9	1.9	2
ID	4.4	4.3	3.5	2.8	3.6
LA	4	4	3	3	3
ME	.6	.6	.6	.7	.4
MD	12	12	12	9	11
MA	1.7	1.4	1.9	1.7	1.3
MS	14	11	9	9.5	13
MT	14	14	10	13	11
NV	.9	.8	.8	.8	.6
NH	.4	.3	.4	.3	.4
NJ	.7	1	.8	.8	1.1
NM	1.8	1.3	1.4	1.5	1.5
NY	.9	.7	.5	.6	.6
ND	23	14	14	16	17
OK	11	9	11	9	14
OR	6	6	5.5	3.4	3
RI	.2	.2	.2	.2	.3
SC	25	24	22	23	20
TX	28	29	29	31	30
UT	1.4	1.1	2	2	2.1
VT	.4	.4	.4	.4	.4
VA	23	27	23	22	23
WA	3.3	3	3	2	2.5
WV	2.1	2.1	2	2.1	2
WY	1.9	1	1	1.6	2
34 Sts	279	278	270	277	285
US	3,072	2,972	2,875	3,104	3,020



Farrowings: Number of Sows by State and United States, Sep-Nov 1988-92

State	September - November				
	1988	1989	1990	1991	1992
	1,000 Head				
GA	63	60	55	60	57
IL	310	300	310	320	310
IN	215	220	220	230	225
IA	750	680	700	740	745
KS	78	72	74	73	71
MN	245	230	225	245	235
MO	160	160	175	155	165
NE	220	225	220	230	240
NC	145	150	160	205	240
OH	115	98	99	90	90
10 Sts	2,301	2,195	2,238	2,348	2,378
KY	63	53	47	51	46
MI	55	60	52	58	58
PA	40	42	40	40	42
SD	107	93	100	110	100
TN	55	38	34	38	32
WI	70	65	63	60	65
16 Sts	2,691	2,546	2,574	2,705	2,721
AL	20	16	18	16	15
AK	.03	.05	.06	.05	.13
AZ	6	4	6	6	6
AR	33	40	44	42	45
CA	8	8	12	12	15
CO	11	12	17	20	21
CT	.3	.2	.2	.3	.3
DE	2.5	1.7	1.2	1.2	1.4
FL	.9	.9	.8	1.0	.7
HI	2.4	2.2	.2	.2	1.9
ID	4.1	3.2	2.8	2.4	2.7
LA	.4	.3	.3	.4	3.5
ME	.6	.5	.6	.5	.1
MD	12	.9	.8	1.0	1.1
MA	1.3	1.7	1.5	1.4	.1
MS	14	.9	.7	7.5	9.5
MT	13	11	10	13	11
NV	1	.8	.8	.9	.5
NH	.5	.4	.4	.4	.3
NJ	.8	.7	.8	.5	.1
NM	1.5	1.4	1.5	1.5	1.6
NY	.9	.6	.5	.6	.6
ND	16	14	13	14	13
OK	13	15	12	12	16
OR	6	4	3.5	3.5	4
RI	.3	.3	.3	.4	.3
SC	24	22	23	22	22
TX	32	24	29	23	21
UT	1.6	1.2	1.8	.2	2.3
VT	.4	.3	.3	.3	.3
VA	2.0	23	22	22	23
WA	2.8	3	3	2	2.5
WV	1.6	1.2	1.3	1.9	.2
WY	1.2	1	1	1.4	2.5
34 Sts	273	249	260	262	271
US	2,964	2,795	2,834	2,967	2,992

Farrowings: Pigs per Litter by State and United States, Dec-Feb 1988-92

State	December <sup>1/</sup> - February				
	1988	1989	1990	1991	1992
	Number				
GA	7.60	7.60	7.80	8.00	7.45
IL	7.80	7.60	7.60	7.60	7.90
IN	7.75	7.90	7.70	7.85	8.10
IA	7.75	7.80	7.70	7.75	8.10
KS	7.80	7.80	8.00	7.90	8.00
MN	7.95	7.90	8.20	8.10	8.20
MO	7.40	7.30	7.70	7.70	7.80
NE	8.00	7.90	7.90	8.00	8.10
NC	8.00	8.20	8.10	8.25	8.40
OH	7.40	7.85	8.10	8.30	8.00
10 Sts	7.77	7.80	7.83	7.88	8.07
KY	7.10	7.50	7.25	7.70	7.64
MI	8.00	7.80	8.10	7.90	8.00
PA	8.30	8.20	7.90	8.20	8.40
SD	8.10	7.90	8.20	8.10	7.90
TN	7.50	7.70	7.80	7.60	7.80
WI	7.80	7.50	7.85	7.95	7.80
16 Sts	7.77	7.79	7.83	7.89	8.05
AL	6.90	7.50	7.10	6.90	8.10
AK	7.00	8.00	8.00	8.00	7.80
AZ	8.30	7.90	8.30	7.70	8.00
AR	8.70	8.60	9.20	8.40	8.40
CA	7.00	7.20	7.30	8.40	8.80
CO	8.00	8.10	7.90	8.10	8.80
CT	8.00	6.70	6.50	8.00	7.30
DE	9.10	8.00	9.00	8.10	8.60
FL	6.30	8.10	7.40	7.00	7.00
HI	6.40	6.10	6.40	6.40	6.50
ID	8.50	7.60	8.00	7.70	8.60
LA	7.00	7.40	6.00	7.10	8.00
ME	5.50	8.00	8.00	8.00	7.70
MD	7.90	6.60	7.20	7.90	9.00
MA	6.30	7.70	7.40	7.60	7.70
MS	7.00	7.50	7.30	7.80	7.50
MT	7.60	7.10	8.20	8.20	8.40
NV	7.50	8.00	7.00	7.00	8.00
NH	6.00	7.80	7.60	8.00	6.00
NJ	5.00	7.20	7.30	6.60	6.00
NM	8.30	7.90	7.50	7.00	7.00
NY	7.70	7.00	8.00	8.00	8.00
ND	7.60	7.70	7.80	7.90	7.90
OK	6.50	7.30	6.90	7.40	7.40
OR	8.00	8.50	7.80	8.00	8.50
RI	7.20	6.80	8.00	8.00	5.20
SC	7.00	7.00	7.10	7.00	7.20
TX	6.80	7.90	7.40	7.00	6.90
UT	7.50	6.80	6.70	7.50	7.10
VT	6.10	5.30	6.00	6.50	7.60
VA	7.00	7.50	8.10	8.00	8.30
WA	8.20	7.00	8.70	9.00	8.50
WV	6.00	7.00	7.30	7.60	7.70
WY	7.20	7.20	7.60	8.00	8.50
34 Sts	7.35	7.62	7.77	7.71	7.96
US	7.73	7.77	7.83	7.87	8.04

<sup>1/</sup> December preceding year.

Farrowings: Pigs per Litter by State and United States, Mar-May 1988-92

State	March - May				
	1988	1989	1990	1991	1992
	Number				
GA	7.50	7.70	7.80	7.75	7.85
IL	7.70	7.70	7.70	7.60	7.75
IN	7.75	7.80	8.10	8.10	8.15
IA	7.80	7.90	7.90	7.95	8.10
KS	7.75	7.80	8.00	7.90	8.10
MN	8.20	8.20	8.20	8.25	8.30
MO	7.65	7.60	7.75	7.60	7.85
NE	7.90	7.85	8.10	7.95	8.10
NC	8.00	8.15	8.20	8.75	8.55
OH	7.90	7.85	8.10	8.10	8.20
10 Sts	7.83	7.87	7.96	7.98	8.10
KY	7.60	7.80	7.70	7.75	7.90
MI	7.90	7.80	7.80	7.90	8.10
PA	8.50	8.20	8.10	8.40	8.30
SD	8.00	8.00	7.95	8.00	8.00
TN	7.70	7.70	7.70	7.50	7.60
WI	7.70	7.65	7.90	7.85	7.75
16 Sts	7.83	7.87	7.95	7.97	8.08
AL	7.30	7.50	7.80	7.80	7.80
AK	7.30	8.00	8.30	8.00	8.00
AZ	7.90	8.40	8.20	7.90	8.30
AR	8.80	9.10	8.50	8.70	9.00
CA	7.80	7.80	7.90	8.00	8.40
CO	8.10	8.30	8.30	8.60	8.70
CT	7.90	7.00	8.00	7.80	8.50
DE	7.80	6.40	8.20	8.20	7.00
FL	7.30	6.90	7.00	7.00	7.10
HI	6.50	6.50	6.50	6.40	6.50
ID	7.70	7.90	8.00	7.50	8.30
LA	6.50	6.20	7.70	6.20	7.80
ME	5.50	7.60	7.00	6.50	5.40
MD	6.90	7.40	8.30	7.20	8.30
MA	6.50	6.00	6.20	5.80	7.30
MS	7.30	7.20	7.10	7.30	7.20
MT	7.70	7.80	8.00	8.40	8.40
NV	7.00	7.50	8.30	7.40	7.70
NH	8.00	7.20	7.30	7.00	6.60
NJ	5.40	7.30	7.20	6.70	6.10
NM	8.40	7.40	7.60	6.80	8.00
NY	8.00	7.40	8.00	7.60	8.50
ND	7.60	7.60	7.70	7.70	8.00
OK	7.00	7.50	7.50	7.10	7.20
OR	8.00	8.30	8.00	8.20	8.00
RI	7.50	7.10	7.00	8.00	5.50
SC	7.00	7.30	7.30	7.50	7.40
TX	7.10	7.20	7.30	7.40	7.10
UT	7.00	7.80	7.70	6.70	7.00
VT	7.10	6.90	6.00	7.00	6.90
VA	8.00	8.20	8.40	8.20	8.50
WA	6.50	8.00	8.00	8.00	8.50
WV	6.60	7.10	7.00	8.00	7.60
WY	7.30	8.00	8.10	7.00	9.00
34 Sts	7.55	7.73	7.85	7.84	8.04
US	7.81	7.86	7.94	7.96	8.08

Farrowings: Pigs per Litter by State and United States, Jun-Aug 1988-92

State	June - August				
	1988	1989	1990	1991	1992
	Number				
GA	7.50	7.90	7.90	7.65	7.75
IL	7.30	7.70	7.70	7.80	7.85
IN	7.70	7.85	8.05	7.85	8.15
IA	7.45	7.80	7.90	7.70	8.20
KS	7.70	7.85	7.95	7.85	8.25
MN	8.10	7.90	8.00	8.20	8.40
MO	7.40	7.50	7.50	7.45	7.70
NE	7.80	7.75	8.00	8.10	8.10
NC	8.15	8.15	8.20	8.70	8.60
OH	7.95	8.00	8.00	8.00	8.20
10 Sts	7.63	7.82	7.91	7.90	8.15
KY	7.60	7.40	7.60	7.85	8.10
MI	7.50	7.75	7.65	7.80	7.90
PA	8.20	8.25	7.80	8.20	8.50
SD	7.50	7.70	7.95	7.95	8.05
TN	7.52	7.60	7.80	7.20	7.60
WI	7.40	7.80	7.80	7.80	8.20
16 Sts	7.62	7.80	7.89	7.89	8.14
AL	7.80	7.70	7.60	8.20	7.50
AK	8.80	9.30	7.70	7.70	8.30
AZ	8.10	8.70	8.20	8.20	8.50
AR	9.20	8.60	8.80	8.40	9.00
CA	7.10	7.70	8.60	7.70	8.70
CO	8.20	7.80	8.40	8.20	8.70
CT	8.00	7.40	8.00	7.50	7.60
DE	7.00	7.80	5.20	8.90	8.60
FL	6.90	7.50	7.30	7.00	6.80
HI	7.00	7.00	7.10	6.40	7.10
ID	7.70	7.70	8.00	8.10	8.00
LA	7.20	6.60	6.70	7.40	8.10
ME	5.70	8.00	8.00	7.00	6.50
MD	7.00	7.30	8.60	8.00	8.00
MA	6.30	7.20	6.30	5.80	6.60
MS	6.40	7.10	8.20	7.60	7.30
MT	6.70	7.30	8.20	8.40	8.40
NV	8.00	8.00	8.20	7.80	7.60
NH	7.40	7.70	7.00	7.00	8.20
NJ	6.90	7.70	8.50	6.90	5.20
NM	7.40	7.60	7.70	7.70	8.00
NY	7.50	8.00	8.20	7.00	8.50
ND	7.40	7.70	7.60	7.60	8.20
OK	7.10	7.30	6.60	7.30	7.10
OR	8.20	7.90	8.30	7.80	8.50
RI	6.00	7.20	6.50	8.00	6.00
SC	7.30	7.50	7.50	7.50	7.60
TX	7.70	6.90	7.60	7.50	8.20
UT	8.40	8.30	8.00	7.40	7.00
VT	8.50	7.20	6.50	7.20	7.60
VA	7.90	7.80	8.20	8.50	8.30
WA	7.90	8.00	8.30	8.00	8.00
WV	7.00	7.00	7.70	7.40	7.10
WY	7.50	8.60	8.10	8.00	9.00
34 Sts	7.61	7.69	7.98	7.89	8.15
US	7.62	7.79	7.90	7.89	8.14

Farrowings: Pigs per Litter by State and United States, Sep-Nov 1988-92

State	September - November				
	1988	1989	1990	1991	1992
	Number				
GA	7.30	7.90	7.70	7.65	7.60
IL	7.50	7.50	7.55	7.70	7.80
IN	7.70	7.90	8.00	7.90	8.10
IA	7.50	7.60	7.70	7.65	8.00
KS	7.70	7.80	7.90	7.81	8.00
MN	7.60	7.90	8.20	8.25	8.50
MO	7.45	7.45	7.20	7.80	7.80
NE	7.90	7.75	7.90	8.00	8.00
NC	8.25	8.00	8.40	8.60	8.50
OH	7.52	8.00	7.80	8.30	8.25
10 Sts	7.61	7.71	7.80	7.90	8.07
KY	7.60	7.50	7.90	7.61	7.65
MI	7.80	7.80	8.10	7.70	7.90
PA	8.30	8.10	8.10	8.30	8.50
SD	7.50	7.60	7.85	7.95	8.00
TN	7.50	7.70	7.70	7.70	7.70
WI	7.60	7.90	7.80	7.55	7.70
16 Sts	7.62	7.72	7.81	7.89	8.05
AL	7.10	8.00	7.80	7.80	8.00
AK	8.80	8.80	7.70	8.00	7.70
AZ	7.30	7.80	8.00	8.00	8.10
AR	9.20	9.40	8.70	8.60	8.90
CA	7.80	7.30	7.30	8.60	7.70
CO	8.50	8.00	8.40	8.10	8.60
CT	7.40	7.20	7.20	7.40	8.70
DE	6.60	7.50	7.50	9.00	8.80
FL	6.80	8.20	7.00	7.30	7.10
HI	7.60	7.30	7.40	6.90	7.00
ID	7.50	7.60	7.50	8.00	8.30
LA	7.00	6.60	7.40	7.80	8.00
ME	8.00	8.00	7.50	8.00	6.30
MD	7.30	7.50	7.80	8.70	8.00
MA	7.40	6.90	6.70	6.90	7.40
MS	6.80	7.70	7.80	7.90	7.40
MT	7.30	8.00	8.10	8.00	8.40
NV	7.00	7.50	7.40	7.40	7.60
NH	7.50	6.10	7.00	7.50	7.30
NJ	7.30	7.60	7.90	7.00	7.00
NM	7.00	7.70	7.30	7.30	7.40
NY	7.50	8.20	8.40	6.00	7.50
ND	7.60	7.70	7.80	7.90	8.00
OK	7.10	7.40	7.30	7.30	7.20
OR	8.40	7.80	7.80	8.00	7.60
RI	7.10	7.10	7.00	6.60	8.00
SC	7.10	7.20	7.40	7.40	7.50
TX	7.60	7.10	7.30	7.00	8.00
UT	7.40	7.30	7.20	7.90	8.00
VT	7.40	8.60	7.00	7.00	6.60
VA	7.50	8.00	8.30	8.20	8.20
WA	7.90	9.00	8.30	9.00	8.00
WV	6.80	7.50	7.60	7.40	7.50
WY	7.70	8.00	8.20	8.30	9.50
34 Sts	7.61	7.92	7.88	7.91	8.06
US	7.62	7.74	7.82	7.89	8.05

Farrowings: Pig Crop by State and United States, Dec-Feb 1988-92 1/

State	December 2/ - February				
	1988	1989	1990	1991	1992
	1,000 Head				
GA	456	471	499	496	447
IL	2,262	1,938	1,900	2,052	2,212
IN	1,628	1,699	1,656	1,806	1,863
IA	5,154	5,070	4,774	5,038	5,913
KS	569	601	536	585	608
MN	1,789	1,857	1,804	1,863	2,050
MO	1,184	1,132	1,001	1,078	1,092
NE	1,520	1,580	1,659	1,760	1,782
NC	1,120	1,230	1,215	1,361	1,806
OH	814	903	826	747	720
10 Sts	16,496	16,481	15,870	16,786	18,493
KY	369	420	355	354	382
MI	360	374	381	356	376
PA	282	312	324	312	344
SD	705	735	689	737	751
TN	375	385	273	251	281
WI	569	525	510	509	523
16 Sts	19,156	19,232	18,402	19,305	21,150
AL	152	128	135	145	130
AK	.21	.4	.32	.4	.7
AZ	50	55	50	39	40
AR	235	275	340	353	370
CA	63	50	80	92	106
CO	88	89	79	154	167
CT	2.4	1.3	.7	.8	2.9
DE	18	26	27	21	19
FL	50	57	59	49	49
HI	15	13	12	12	13
ID	30	24	24	18	26
LA	28	30	24	21	24
ME	3.3	4	4	4	2.3
MD	71	59	43	55	81
MA	7.6	10	11	11	10
MS	98	98	88	70	60
MT	84	99	98	98	92
NV	6.8	7.2	7	4.9	5.6
NH	1.8	1.6	2.3	2.4	1.2
NJ	5	3.6	7.3	4	1.8
NM	12	10	9.8	9.8	9.8
NY	39	42	40	32	32
ND	129	92	94	103	119
OK	72	66	83	52	67
OR	48	43	35	28	30
RI	1.4	1.4	1.6	1.6	1
SC	133	175	163	154	151
TX	204	205	148	210	248
UT	11	11	8	11	11
VT	1.8	2.1	2.4	2	1.5
VA	203	173	194	192	199
WA	28	21	26	27	17
WV	6.6	9.1	13	13	12
WY	7.2	9.4	7.6	6.4	8.5
34 Sts	1,905	1,891	1,917	1,996	2,108
US	21,061	21,123	20,319	21,301	23,258

1/ Number of pigs born December-February on hand March 1 or had been sold.

2/ December preceding year.

Farrowings: Pig Crop by State and United States, Mar-May 1988-92 1/

State	March - May				
	1988	1989	1990	1991	1992
	1,000 Head				
GA	510	539	491	512	502
IL	2,926	2,849	2,464	2,584	2,635
IN	1,976	1,911	1,944	2,066	2,119
IA	6,474	6,478	6,241	6,758	7,209
KS	659	702	704	608	640
MN	2,173	2,214	2,214	2,228	2,283
MO	1,530	1,368	1,395	1,406	1,374
NE	1,817	2,002	1,863	1,988	2,025
NC	1,160	1,304	1,312	1,566	1,881
OH	1,027	981	948	932	902
10 Sts	20,252	20,348	19,576	20,648	21,570
KY	471	515	408	364	387
MI	593	663	694	656	721
PA	323	385	389	353	357
SD	1,000	920	906	1,008	960
TN	424	385	254	300	281
WI	616	536	514	534	543
16 Sts	23,679	23,752	22,741	23,863	24,819
AL	153	143	140	140	133
AK	.29	.4	.58	.8	1.2
AZ	63	59	49	47	50
AR	264	346	357	392	414
CA	70	62	87	96	109
CO	97	108	141	189	200
CT	2.4	2.1	4	3.1	2.6
DE	25	20	18	18	21
FL	95	90	63	70	57
HI	14	14	12	12	13
ID	31	33	28	26	33
LA	26	25	23	19	23
ME	2.8	4.6	4.9	4.6	4.3
MD	76	74	100	86	116
MA	9.1	9	8.1	8.7	8.8
MS	95	94	71	58	72
MT	100	117	96	109	109
NV	5.6	6	7.5	5.2	4.6
NH	3.2	2.9	2.2	2.1	2
NJ	8.1	7.3	4.3	4.7	4.9
NM	14	11	11	12	14
NY	64	52	48	53	51
ND	144	129	116	131	152
OK	98	105	98	99	115
OR	48	50	36	33	28
RI	1.5	1.4	1.4	1.6	1.1
SC	140	197	175	180	170
TX	227	252	204	192	199
UT	11	9.4	15	15	17
VT	3.6	2.8	2.4	2.8	2.8
VA	200	180	193	189	213
WA	22	35	24	20	17
WV	13	16	15	18	15
WY	16	8	8.1	11	16
34 Sts	2,143	2,266	2,163	2,249	2,389
US	25,822	26,018	24,904	26,112	27,208

1/ Number of pigs born March-May on hand June 1 or had been sold.

Farrowings: Pig Crop by State and United States, Jun-Aug 1988-92 1/

State	June - August				
	1988	1989	1990	1991	1992
	1,000 Head				
GA	518	506	458	459	434
IL	2,409	2,387	2,310	2,574	2,512
IN	1,848	1,884	1,852	1,923	1,956
IA	5,439	5,538	5,609	6,160	5,904
KS	601	604	612	581	635
MN	2,147	2,054	2,000	2,214	2,058
MO	1,295	1,163	1,125	1,155	1,232
NE	1,599	1,666	1,640	1,782	1,863
NC	1,182	1,223	1,230	1,697	1,935
OH	962	1,024	848	800	738
10 Sts	18,000	18,049	17,684	19,345	19,267
KY	479	451	380	393	413
MI	600	581	566	562	585
PA	336	363	328	336	366
SD	795	685	779	859	773
TN	466	365	312	288	304
WI	614	530	507	523	558
16 Sts	21,290	21,024	20,556	22,306	22,266
AL	117	139	137	139	128
AK	.44	.56	.54	1	1
AZ	57	52	49	49	60
AR	276	378	405	378	423
CA	57	62	103	96	113
CO	98	101	118	180	183
CT	2.4	1.5	3.2	3.8	2.3
DE	27	13	13	16	22
FL	83	75	58	56	41
HI	15	15	13	12	14
ID	34	33	28	23	29
LA	29	26	20	22	24
ME	3.4	4.8	4.8	4.9	2.6
MD	84	88	103	72	88
MA	11	10	12	9.9	8.6
MS	90	78	74	72	91
MT	94	102	82	109	92
NV	7.2	6.4	6.6	6.2	4.6
NH	3	2.3	2.8	2.1	3.3
NJ	4.8	7.7	6.8	5.5	5.7
NM	13	10	11	12	12
NY	68	56	41	42	51
ND	170	108	106	122	139
OK	78	66	73	66	99
OR	49	47	46	27	26
RI	1.2	1.4	1.3	1.6	1.8
SC	183	180	165	173	152
TX	216	200	220	233	246
UT	12	9.1	16	15	15
VT	3.4	2.9	2.6	2.9	3
VA	182	211	189	187	191
WA	26	24	25	16	20
WV	15	15	15	16	14
WY	14	8.6	8.1	13	18
34 Sts	2,124	2,134	2,159	2,184	2,324
US	23,414	23,158	22,715	24,490	24,590

1/ Number of pigs born June-August on hand September 1 or had been sold.



Farrowings: Pig Crop by State and United States, Sep-Nov 1988-92 1/

State	September - November				
	1988	1989	1990	1991	1992
	1,000 Head				
GA	460	474	424	459	433
IL	2,325	2,250	2,341	2,464	2,418
IN	1,656	1,738	1,760	1,817	1,823
IA	5,625	5,168	5,390	5,661	5,960
KS	601	562	585	570	568
MN	1,862	1,817	1,845	2,021	1,998
MO	1,192	1,192	1,260	1,209	1,287
NE	1,738	1,744	1,738	1,840	1,920
NC	1,196	1,200	1,344	1,763	2,040
OH	865	784	772	747	743
10 Sts	17,520	16,929	17,459	18,551	19,190
KY	479	398	371	388	352
MI	429	468	421	447	458
PA	332	340	324	332	357
SD	803	707	785	875	800
TN	413	293	262	293	246
WI	532	514	491	453	501
16 Sts	20,508	19,649	20,113	21,339	21,904
AL	142	128	140	125	120
AK	.26	.44	.46	.4	1
AZ	44	31	48	48	49
AR	304	376	383	361	401
CA	62	58	88	103	116
CO	94	96	143	162	181
CT	2.2	1.4	1.4	2.2	2.6
DE	17	13	9	11	12
FL	61	74	56	73	50
HI	18	16	15	14	13
ID	31	24	21	19	22
LA	28	20	22	31	28
ME	4.8	4	4.5	4	6.3
MD	88	68	62	87	88
MA	9.6	12	10	9.7	7.4
MS	95	69	55	59	70
MT	95	88	81	104	92
NV	7	6	5.9	6.7	3.8
NH	3.8	2.4	2.8	3	2.2
NJ	5.8	5.3	6.3	3.5	7
NM	11	11	11	11	12
NY	68	49	42	36	45
ND	122	108	101	109	104
OK	92	111	88	94	115
OR	50	31	27	28	30
RI	2.1	2.1	2.1	2.6	2.4
SC	170	158	170	163	165
TX	243	170	212	161	168
UT	12	8.8	13	16	18
VT	3	2.6	2.1	2.1	2
VA	150	184	183	180	189
WA	22	27	25	18	20
WV	11	9	10	14	15
WY	9	8	8.2	12	24
34 Sts	2,078	1,972	2,049	2,073	2,182
US	22,586	21,621	22,162	23,412	24,086

1/ Number of pigs born September-November on hand December 1 or had been sold.

Hogs and Pigs: Average Value per Head by State  
and United States, December 1, 1988-92

State	1988	1989	1990	1991	1992
	Dollars				
GA	57.00	72.00	84.00	67.00	67.00
IL	65.50	79.50	83.00	67.00	67.00
IN	64.50	77.50	85.00	69.00	73.00
IA	65.50	80.00	86.00	69.00	75.00
KS	62.00	75.50	81.00	65.00	66.00
MN	67.50	79.50	85.00	67.00	69.00
MO	63.50	75.00	88.00	66.00	65.00
NE	70.50	83.00	88.00	69.00	71.00
NC	61.50	73.00	75.00	65.00	65.00
OH	67.50	78.50	83.00	67.00	68.00
10 Sts	65.50	78.70	84.60	67.80	70.50
KY	63.00	70.50	78.00	67.00	68.00
MI	73.50	79.00	92.00	73.00	74.00
PA	70.50	81.00	84.00	75.00	68.00
SD	71.00	85.00	94.00	71.00	76.00
TN	66.50	80.50	86.00	67.00	64.00
WI	69.00	81.00	90.00	72.00	74.00
16 Sts	66.00	78.90	85.20	68.20	70.70
AL	60.50	79.50	87.00	73.00	70.00
AK	167.00	185.50	165.00	160.00	165.00
AZ	75.00	88.00	93.00	85.00	91.00
AR	64.00	73.50	84.00	70.00	75.00
CA	89.00	96.50	110.00	105.00	115.00
CO	74.50	86.50	93.00	75.00	83.00
CT	87.50	94.50	95.00	97.00	105.00
DE	70.50	83.00	86.00	67.00	63.00
FL	70.00	87.50	91.00	70.00	71.00
HI	127.50	133.50	135.00	145.00	130.00
ID	64.50	73.00	86.00	76.00	68.00
LA	68.00	83.50	92.00	79.00	85.00
ME	87.00	83.00	90.00	93.00	79.00
MD	69.00	88.00	93.00	77.00	66.00
MA	81.00	75.50	84.00	92.00	86.00
MS	60.00	76.50	83.00	75.00	76.00
MT	72.00	80.00	89.00	68.00	74.00
NV	81.50	82.00	97.00	91.00	100.00
NH	90.50	88.50	93.00	90.00	90.00
NJ	73.00	82.50	93.00	84.00	77.00
NM	76.00	88.50	85.00	82.00	82.00
NY	70.00	80.00	85.00	77.00	72.00
ND	66.50	79.50	87.00	72.00	73.00
OK	67.50	79.00	86.00	80.00	78.00
OR	73.00	91.00	96.00	79.00	85.00
RI	79.50	73.00	89.00	88.00	80.00
SC	70.00	80.50	86.00	73.00	70.00
TX	72.00	81.00	82.00	65.00	68.00
UT	69.50	76.50	93.00	77.00	80.00
VT	111.00	98.50	90.00	98.00	105.00
VA	64.00	74.50	83.00	73.00	80.00
WA	69.00	92.50	91.00	83.00	71.00
WV	81.50	79.50	93.00	82.00	79.00
WY	72.00	76.50	86.00	77.00	87.00
34 Sts	69.40	80.70	87.90	75.00	77.50
US	66.30	79.10	85.40	68.80	71.20

Hogs and Pigs: Total Value of Inventory by State  
and United States, December 1, 1988-92

State	1988	1989	1990	1991	1992
1,000 Dollars					
GA	68,970	86,400	92,400	75,710	73,700
IL	366,800	453,150	473,100	395,300	395,300
IN	277,350	337,125	374,000	317,400	332,150
IA	917,000	1,080,000	1,186,800	1,035,000	1,117,500
KS	93,000	109,475	121,500	92,950	95,040
MN	316,575	353,775	382,500	328,300	324,300
MO	180,975	202,500	246,400	178,200	185,250
NE	292,575	348,600	378,400	310,500	326,600
NC	166,050	187,610	210,000	237,250	292,500
OH	149,175	163,280	166,000	128,975	119,000
10 Sts	2,828,470	3,321,915	3,631,100	3,099,585	3,261,340
KY	68,670	68,738	71,760	63,650	59,160
MI	91,875	99,540	115,000	94,900	94,720
PA	68,385	78,975	77,280	71,250	71,400
SD	128,510	146,200	166,380	138,450	139,080
TN	66,500	56,350	53,320	44,890	38,400
WI	87,975	93,150	108,000	84,960	89,540
16 Sts	3,340,385	3,864,868	4,222,840	3,597,685	3,753,640
AL	20,873	27,030	30,885	24,090	21,700
AK	100	130	198	224	330
AZ	9,750	8,800	10,230	8,500	9,646
AR	34,560	52,185	63,840	53,200	60,750
CA	11,570	13,510	21,450	22,575	30,475
CO	16,390	19,895	27,900	30,750	34,030
CT	595	586	656	679	630
DE	2,327	2,656	2,666	2,613	2,898
FL	9,800	12,250	11,830	9,450	8,165
HI	5,483	5,207	4,860	4,930	4,550
ID	5,160	5,256	5,160	3,952	4,080
LA	4,760	4,593	4,600	4,740	4,675
ME	696	664	720	698	593
MD	11,730	15,840	15,066	13,475	11,880
MA	2,511	2,492	2,772	2,668	2,322
MS	12,600	13,770	12,367	11,175	13,832
MT	16,200	17,600	16,465	15,300	15,910
NV	1,223	1,148	1,358	1,183	1,000
NH	724	531	558	540	585
NJ	2,409	2,475	2,325	2,016	2,156
NM	1,976	2,213	2,295	1,968	1,886
NY	10,570	9,920	8,755	7,546	7,560
ND	22,610	22,260	23,055	20,880	21,170
OK	16,200	18,170	18,490	15,200	18,720
OR	7,300	8,190	7,680	5,925	5,950
RI	469	431	472	528	480
SC	31,500	34,615	34,400	27,740	25,900
TX	40,320	40,500	45,100	32,500	34,680
UT	2,294	2,066	3,069	2,926	3,520
VT	666	561	450	510	494
VA	25,600	33,525	35,690	30,660	33,600
WA	3,657	5,180	5,096	4,814	3,266
WV	3,016	2,544	2,790	2,788	2,528
WY	1,512	1,224	1,720	1,848	3,045
34 Sts	337,151	388,017	424,968	368,591	393,006
US	3,677,536	4,252,885	4,647,808	3,966,276	4,146,646

Hogs and Pigs: Operations with Hogs by State and United States, 1988-92 1/

State	1988	1989	1990	1991	1992
	Number				
GA	9,100	9,000	8,000	7,000	6,500
IL	17,200	16,600	15,300	14,800	13,500
IN	16,000	15,000	13,000	12,000	12,800
IA	41,000	37,000	35,000	34,000	35,000
KS	6,500	6,800	6,000	5,600	5,700
MN	16,500	16,300	15,000	14,000	14,000
MO	17,000	16,000	16,000	15,000	13,000
NE	12,500	13,000	12,500	12,500	12,000
NC	13,500	12,500	10,000	8,800	8,500
OH	14,500	14,200	13,600	13,000	14,000
10 Sts	163,800	156,400	144,400	136,700	135,000
KY	10,000	9,000	6,500	6,000	6,000
MI	7,000	6,500	5,500	5,000	5,000
PA	9,500	8,500	7,500	7,000	6,500
SD	8,000	8,000	7,700	7,200	7,300
TN	14,000	13,000	8,500	7,000	7,500
WI	10,000	9,700	9,400	8,600	8,600
16 Sts	222,300	211,100	189,500	177,500	175,900
AL	6,500	5,500	4,500	3,500	2,500
AK	40	40	40	40	50
AZ	450	440	400	400	400
AR	2,800	3,000	3,100	3,200	3,300
CA	4,900	4,500	4,000	4,200	4,200
CO	2,500	2,400	2,000	1,800	1,600
CT	450	470	450	460	470
DE	400	400	420	400	380
FL	5,000	5,000	5,000	4,500	4,500
HI	600	550	500	450	400
ID	2,500	2,000	2,000	1,700	1,500
LA	3,500	3,000	2,500	2,000	1,900
ME	1,800	1,600	1,600	1,700	1,800
MD	1,700	1,500	1,400	1,100	1,200
MA	870	820	850	870	870
MS	8,600	7,000	6,000	5,000	4,500
MT	1,800	1,600	1,500	1,300	1,100
NV	150	150	140	140	140
NH	850	800	750	750	750
NJ	700	750	700	700	700
NM	1,100	1,000	900	800	700
NY	3,600	3,400	2,900	2,800	2,800
ND	2,600	2,600	2,100	1,900	2,100
OK	5,800	5,700	5,200	4,300	4,100
OR	2,600	2,600	2,400	2,100	2,000
RI	90	90	90	80	90
SC	8,000	7,500	5,500	4,500	3,500
TX	14,000	12,000	11,000	9,500	7,500
UT	900	900	900	900	900
VT	1,200	1,100	1,100	1,100	1,000
VA	7,500	5,500	3,500	3,000	2,800
WA	3,400	3,000	2,500	2,000	2,000
WV	3,000	2,500	2,300	2,000	2,000
WY	400	400	400	400	500
34 Sts	100,300	89,810	78,640	69,590	64,250
US	322,600	300,910	268,140	247,090	240,150

1/ An operation is any place having one or more hogs or pigs on hand at any time during the year.

Hogs and Pigs: Percent of Operations by Size Group,  
State, and United States, 1988-92 1/

State	Operations Having:				
	1-99 Head				
	1988	1989	1990	1991	1992
	Percent				
GA	78.6	80.0	80.0	76.0	76.9
IL	44.8	43.0	42.0	39.0	36.3
IN	51.2	50.0	47.0	43.0	45.3
IA	28.8	27.0	26.0	24.0	23.1
KS	53.4	58.0	51.0	52.0	56.1
MN	41.8	42.0	40.0	40.0	40.7
MO	63.0	63.0	62.0	62.0	55.4
NE	38.4	35.5	36.0	36.8	36.7
NC	86.7	86.0	83.0	81.0	78.8
OH	67.6	68.0	64.0	62.0	65.7
10 Sts	50.2	49.7	47.5	45.4	44.6
KY	81.8	79.0	77.0	77.0	78.3
MI	71.4	69.0	67.0	67.0	64.0
PA	81.1	80.0	80.0	79.0	76.9
SD	42.5	42.0	43.0	39.0	35.6
TN	87.2	85.0	87.0	78.0	80.0
WI	68.0	67.0	67.0	65.0	66.3
16 Sts	56.5	55.4	52.9	50.3	49.7
Oth Sts	93.0	90.5	90.5	89.5	89.0
US	67.8	65.9	63.9	61.4	60.2
	100-499 Head				
	Percent				
GA	15.4	14.0	14.0	17.0	16.9
IL	36.6	37.0	38.0	39.0	39.3
IN	34.4	35.0	35.0	37.0	35.2
IA	48.8	49.0	47.0	48.0	46.6
KS	38.5	34.0	40.0	37.5	33.3
MN	43.0	41.0	40.0	40.0	38.6
MO	29.4	29.0	29.5	28.0	33.1
NE	47.2	48.0	47.0	45.2	44.2
NC	7.0	7.0	8.0	8.0	7.6
OH	24.1	23.0	27.0	27.0	24.3
10 Sts	35.5	35.0	35.6	36.2	35.7
KY	14.5	16.5	17.0	16.5	15.5
MI	21.4	23.0	24.5	24.5	26.0
PA	14.2	14.0	13.0	14.0	14.8
SD	47.5	49.0	46.5	48.5	50.7
TN	10.0	12.0	9.5	17.5	16.0
WI	25.0	26.0	25.5	27.0	26.7
16 Sts	31.6	31.7	32.5	33.6	33.3
Oth Sts	5.0	7.0	7.0	8.0	7.9
US	23.3	24.3	25.0	26.4	26.5

See footnotes at end of table.

-- continued

Hogs and Pigs: Percent of Operations by Size Group,  
State, and United States, 1988-92 1/ (continued)

State	Operations Having:				
	500-999 Head				
	1988	1989	1990	1991	1992
	Percent				
GA	3.8	3.8	3.6	4.3	3.5
IL	12.2	13.0	12.5	14.0	14.1
IN	8.1	8.0	10.0	12.0	10.9
IA	15.8	16.0	18.5	19.0	19.7
KS	5.2	5.0	5.7	6.5	7.0
MN	10.3	11.5	14.0	13.0	12.9
MO	5.2	5.5	6.0	7.0	7.7
NE	9.2	11.0	11.4	12.0	12.5
NC	2.4	2.5	3.0	3.0	3.5
OH	5.5	5.8	5.0	7.0	6.4
10 Sts	9.4	9.8	10.9	11.8	12.1
KY	2.3	2.6	3.5	3.7	3.3
MI	3.3	3.7	4.0	4.0	5.0
PA	2.9	3.7	4.0	4.0	4.3
SD	7.5	6.5	7.7	9.6	9.6
TN	1.7	1.3	2.0	2.5	2.7
WI	5.6	5.6	6.0	6.4	5.1
16 Sts	7.9	8.2	9.4	10.3	10.5
Oth Sts	1.0	1.5	1.5	1.5	1.7
US	5.7	6.2	7.1	7.8	8.1
	1000+ Head				
	Percent				
GA	2.2	2.2	2.4	2.7	2.6
IL	6.4	7.0	7.5	8.0	10.4
IN	6.3	7.0	8.0	8.0	8.6
IA	6.6	8.0	8.5	9.0	10.6
KS	2.9	3.0	3.3	4.0	3.5
MN	4.9	5.5	6.0	7.0	7.9
MO	2.4	2.5	2.5	3.0	3.8
NE	5.2	5.5	5.6	6.0	6.7
NC	3.9	4.5	6.0	8.0	10.0
OH	2.8	3.2	4.0	4.0	3.6
10 Sts	4.9	5.5	6.0	6.6	7.6
KY	1.4	1.9	2.5	2.8	2.8
MI	3.9	4.3	4.5	4.5	5.0
PA	1.8	2.3	3.0	3.0	4.0
SD	2.5	2.5	2.8	2.9	4.1
TN	1.1	1.7	1.5	2.0	1.3
WI	1.4	1.4	1.5	1.6	1.9
16 Sts	4.1	4.6	5.2	5.7	6.6
Oth Sts	1.0	1.0	1.0	1.0	1.3
US	3.1	3.6	4.0	4.4	5.2

1/ An operation is any place having one or more hogs and pigs on hand at any time during the year. Percent reflects average distributions based on mid-year surveys.

Hogs and Pigs: Percent of Inventory by Size Group,  
State, and United States, 1988-92 <sup>1/</sup>

State	Operations Having:				
	1-99 Head				
	1988	1989	1990	1991	1992
	Percent				
GA	15.2	15.0	14.0	12.0	13.0
IL	5.7	5.0	4.5	4.0	3.5
IN	6.5	6.5	4.0	4.0	4.0
IA	3.5	3.0	2.5	2.5	2.5
KS	9.0	8.5	7.5	7.5	8.5
MN	5.1	4.5	4.0	4.5	4.0
MO	11.3	10.5	10.0	9.0	8.0
NE	5.0	4.5	4.0	4.6	4.2
NC	7.1	6.3	4.2	3.0	2.0
OH	12.0	11.0	10.0	9.0	11.0
10 Sts	6.1	5.5	4.7	4.4	4.2
KY	17.2	17.0	13.0	12.0	12.0
MI	6.7	6.5	6.0	5.5	7.0
PA	10.6	11.0	10.0	10.0	9.0
SD	7.5	7.5	7.0	6.0	5.0
TN	24.4	20.0	24.0	18.0	20.0
WI	13.5	12.0	11.5	11.0	10.0
16 Sts	7.0	6.3	5.5	5.1	4.8
Oth Sts	23.0	15.0	17.0	10.0	11.0
US	8.4	7.1	6.4	5.5	5.3
	100-499 Head				
	Percent				
GA	25.8	24.0	25.0	26.0	23.0
IL	28.7	27.0	27.5	26.0	23.0
IN	29.3	30.0	24.0	24.0	23.0
IA	35.0	34.0	31.0	29.5	26.5
KS	37.2	34.5	36.5	32.5	28.0
MN	38.5	34.0	30.0	29.5	29.0
MO	39.7	38.5	39.0	34.5	33.0
NE	36.4	34.0	33.0	31.0	29.0
NC	7.8	6.7	5.3	4.4	3.5
OH	33.0	32.0	33.0	35.0	35.0
10 Sts	32.5	30.9	29.0	27.5	24.9
KY	30.5	31.0	27.0	28.0	26.0
MI	25.9	26.0	22.0	22.0	23.0
PA	30.4	26.0	24.0	23.0	21.0
SD	46.7	48.0	45.0	43.0	44.5
TN	29.3	30.0	26.0	36.0	33.0
WI	38.5	38.0	38.0	38.0	38.0
16 Sts	32.9	31.4	29.4	28.2	25.9
Oth Sts	23.0	19.0	20.0	18.0	19.0
US	32.0	30.4	28.6	27.2	25.3

See footnotes at end of table.

-- continued

Hogs and Pigs: Percent of Inventory by Size Group,  
State, and United States, 1988-92 <sup>1/</sup> (continued)

State	Operations Having:				
	500-999 Head				
	1988	1989	1990	1991	1992
	Percent				
GA	19.2	20.0	18.0	19.0	15.0
IL	27.9	25.0	24.0	25.0	22.5
IN	20.0	19.0	21.0	23.0	22.0
IA	31.4	29.0	32.5	31.0	30.0
KS	15.5	15.0	16.0	16.0	18.0
MN	25.9	28.5	31.0	29.0	25.0
MO	22.3	24.0	23.5	22.5	22.0
NE	19.9	22.5	23.0	23.3	23.0
NC	7.8	7.0	6.5	5.6	4.5
OH	25.7	27.0	25.0	26.0	24.0
10 Sts	25.0	24.3	25.5	25.1	23.4
KY	17.3	16.0	19.0	19.0	17.0
MI	12.6	11.5	13.0	12.5	12.0
PA	20.9	23.0	21.0	20.0	19.0
SD	21.0	19.0	21.0	24.0	22.5
TN	17.1	13.0	18.0	18.0	20.0
WI	28.0	29.0	29.0	29.0	25.0
16 Sts	24.2	23.5	24.8	24.5	22.9
Oth Sts	16.0	20.0	13.0	12.0	13.0
US	23.5	23.2	23.8	23.4	22.0
	1000+ Head				
	Percent				
GA	39.8	41.0	43.0	43.0	49.0
IL	37.7	43.0	44.0	45.0	51.0
IN	44.2	44.5	51.0	49.0	51.0
IA	30.1	34.0	34.0	37.0	41.0
KS	38.3	42.0	40.0	44.0	45.5
MN	30.5	33.0	35.0	37.0	42.0
MO	26.7	27.0	27.5	34.0	37.0
NE	38.7	39.0	40.0	41.1	43.8
NC	77.3	80.0	84.0	87.0	90.0
OH	29.3	30.0	32.0	30.0	30.0
10 Sts	36.4	39.3	40.8	43.0	47.6
KY	35.0	36.0	41.0	41.0	45.0
MI	54.8	56.0	59.0	60.0	58.0
PA	38.1	40.0	45.0	47.0	51.0
SD	24.8	25.5	27.0	27.0	28.0
TN	29.2	37.0	32.0	28.0	27.0
WI	20.0	21.0	21.5	22.0	27.0
16 Sts	35.9	38.7	40.3	42.3	46.5
Oth Sts	38.0	46.0	50.0	60.0	57.0
US	36.1	39.3	41.1	43.9	47.4

<sup>1/</sup> An operation is any place having one or more hogs and pigs on hand at any time during the year. Percent reflects average distributions based on mid-year surveys.



## Index

	Page
Farrowings, Number of Sows, Pig Crop, and Pigs Per Litter, 16 States .....	5
Farrowings, Number of Sows, Pig Crop, and Pigs Per Litter, U.S. ....	3
Farrowings, Number of Sows, December-February, by State .....	34
Farrowings, Number of Sows, June-August, by State .....	36
Farrowings, Number of Sows, March-May, by State .....	35
Farrowings, Number of Sows, September-November, by State .....	37
Farrowings, Pigs Per Litter, December-February, by State .....	38
Farrowings, Pigs Per Litter, June-August, by State .....	40
Farrowings, Pigs Per Litter, March-May, by State .....	39
Farrowings, Pigs Per Litter, September-November, by State .....	41
Farrowings, Pig Crop, December-February, by State .....	42
Farrowings, Pig Crop, June-August, by State .....	44
Farrowings, Pig Crop, March-May, by State .....	43
Farrowings, Pig Crop, September-November, by State .....	45
Inventory Number, by Quarter, 16 States .....	4
Inventory Number, by Quarter, U.S. ....	2
Inventory Number, by State, December 1 .....	6
Inventory Number, by State, June 1 .....	20
Inventory Number, by State, March 1 .....	13
Inventory Number, by State, September 1 .....	27
Inventory Value, Average Value per Head, by State .....	46
Inventory Value, Total Value, by State .....	47
Operations with Hogs, by State .....	48
Percent of Inventory by Size Group, Quarterly States, U.S. ....	51
Percent of Operations by Size Group, Quarterly States, U.S. ....	49

The United States Department of Agriculture (USDA) prohibits discrimination in its programs on the basis of race, color, national origin, sex, religion, age, disability, political beliefs, and marital or familial status. Persons with disabilities who require alternative means for communication of program information (braille, large print, audiotape, etc.) should contact the USDA Office of Communications at (202) 720-5881 (voice) or (202) 720-7808 (TDD).

To file a complaint, write the Secretary of Agriculture, USDA, Washington, D.C., 20250, or call (202) 720-7327 (voice) or (202) 720-1127 (TDD). USDA is an equal employment opportunity employer.

---

#### Subscription Information

Statistical Bulletins may be obtained in hard copy or on diskette by calling the **ERS-NASS** order desk toll-free at, **1-800-999-6779** (weekdays 8:30 a.m.-5:00 p.m. ET) or by mail from **ERS/NASS, 341 Victory Drive, Herndon VA 22070**.

Bulletins cost \$10.00 each for paper products or diskettes. The bulletins will also be available on Internet through the Mann Library at Cornell University (gopher usda.mannlib.cornell.edu 70). For technical information, call George Patton at 202-720-9579.

---

**END  
FILMED**

**DATE**

**10-9-97**

**NTIS**



**AIM**

**Association for Information and Image Management**

1100 Wayne Avenue, Suite 1100  
Silver Spring, Maryland 20910  
301/587-8202

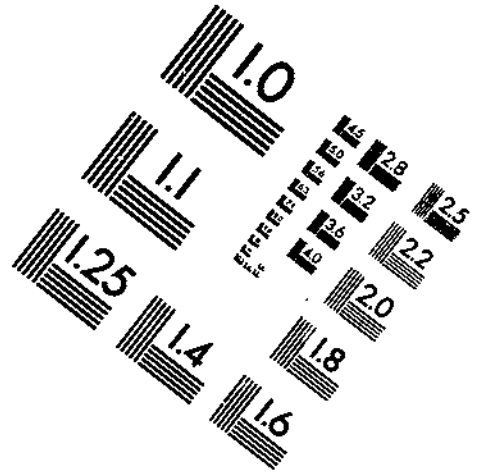
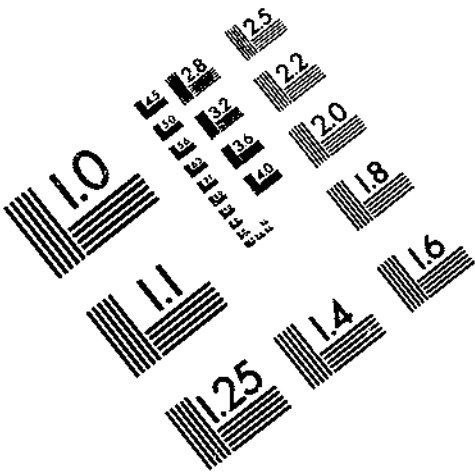

**Centimeter**

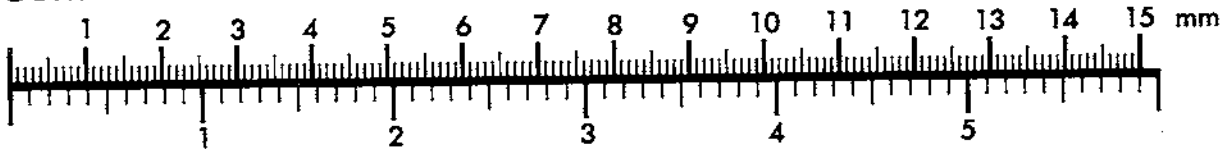

**Inches**

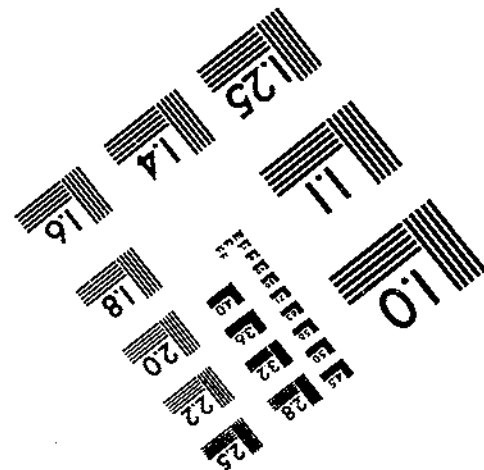
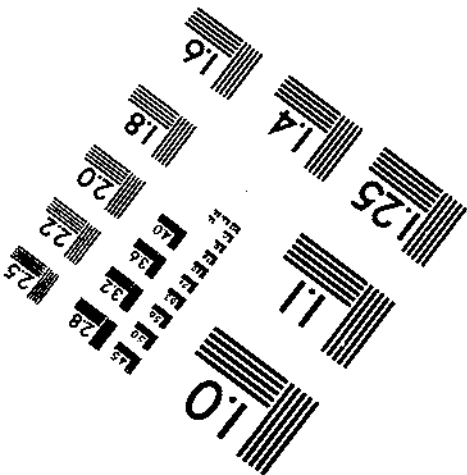
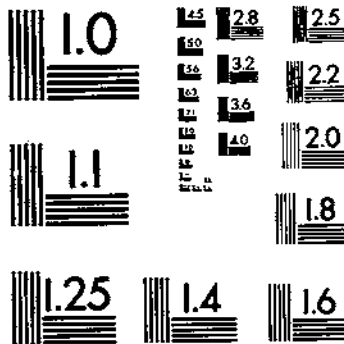

MANUFACTURED TO AIM STANDARDS  
BY APPLIED IMAGE, INC.