



**AgEcon** SEARCH  
RESEARCH IN AGRICULTURAL & APPLIED ECONOMICS

*The World's Largest Open Access Agricultural & Applied Economics Digital Library*

**This document is discoverable and free to researchers across the globe due to the work of AgEcon Search.**

**Help ensure our sustainability.**

Give to AgEcon Search

AgEcon Search

<http://ageconsearch.umn.edu>

[aesearch@umn.edu](mailto:aesearch@umn.edu)

*Papers downloaded from **AgEcon Search** may be used for non-commercial purposes and personal study only. No other use, including posting to another Internet site, is permitted without permission from the copyright owner (not AgEcon Search), or as allowed under the provisions of Fair Use, U.S. Copyright Act, Title 17 U.S.C.*

PB92-170075

FOREIGN AGRICULTURAL TRADE OF THE UNITED STATES (FATUS), JANUARY/  
FEBRUARY 1992. / T. WARDEN ECONOMIC RESEARCH SERVICE, WASHINGTON,  
DC. COMMODITY ECONOMICS DIV. MAR 92 126P

1 OF 2

PB 92

170075

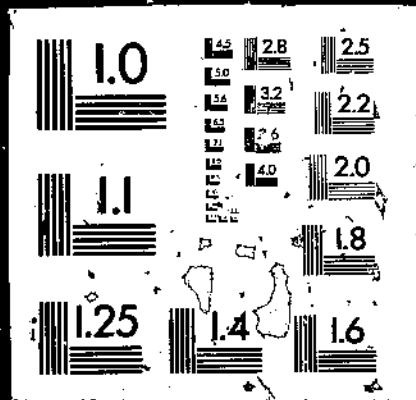

PB92-170075

Foreign Agricultural Trade of the United States (FATUS)  
January/February 1992

(U.S.) Economic Research Service, Washington, DC

Mar 92

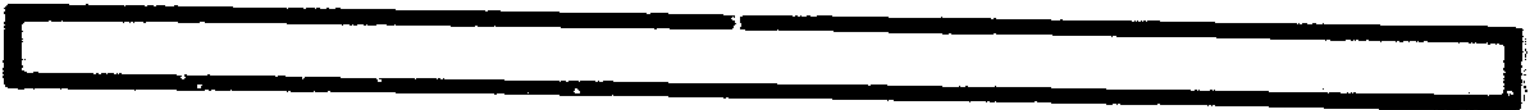
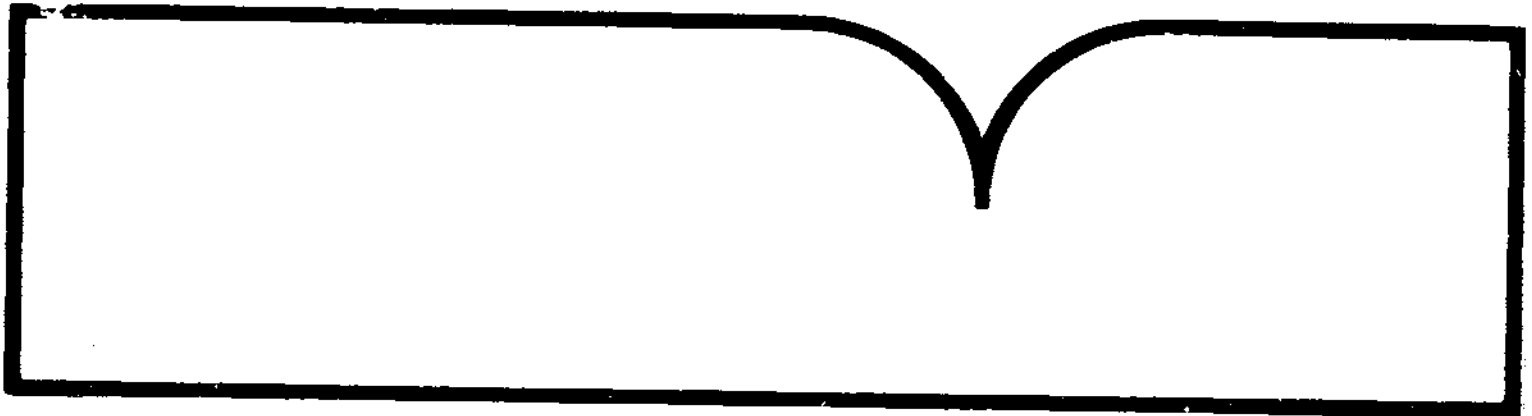

U.S. Department of Commerce  
National Technical Information Service

**NTIS**



# REPORT DOCUMENTATION PAGE

Form Approved  
OMB No. 0704-0188

Public reporting burden for this collection of information is estimated to average 1 hour per response, including the time for reviewing instructions, searching existing data sources, gathering and maintaining the data needed, and completing and reviewing the collection of information. Send comments regarding this burden estimate or any other aspect of this collection of information, including suggestions for reducing this burden, to Washington Headquarters Services, Directorate for Information Operations and Reports, 1215 Jefferson Davis Blvd., Arlington, VA 22202, and to the Office of Management and Budget, Paperwork Reduction Project (0704-0188), Washington, DC 20503.

1. <b>PB92-170075</b>		2. REPORT DATE March 1992	3. REPORT TYPE AND DATES COVERED Periodical--January/February 1992		
4. TITLE AND SUBTITLE  Foreign Agricultural Trade of the United States January/February 1992			5. FUNDING NUMBERS		
6. AUTHOR(S)  Thomas Warden			8. PERFORMING ORGANIZATION REPORT NUMBER  Unnumbered		
7. PERFORMING ORGANIZATION NAME(S) AND ADDRESS(ES) Commodity Economics Division U.S. Department of Agriculture 1301 New York Ave., NW. Washington, DC 20005-4788					
9. SPONSORING / MONITORING AGENCY NAME(S) AND ADDRESS(ES)			10. SPONSORING / MONITORING AGENCY REPORT NUMBER		
11. SUPPLEMENTARY NOTES					
12a. DISTRIBUTION / AVAILABILITY STATEMENT			12b. DISTRIBUTION CODE		
13. ABSTRACT (Maximum 200 words)  There was little change in the value of U.S. agricultural exports in CY 1991... Agricultural imports for 1991, at \$22.7 billion, were the same as in 1990... U.S. agricultural to major markets totaled \$37.6 billion in FY 1991, down from \$40.2 billion.					
14. SUBJECT TERMS  Imports      High-value products      Foreign trade Exports      Grain			15. NUMBER OF PAGES 124 (est.)		
17. SECURITY CLASSIFICATION OF REPORT  none			18. SECURITY CLASSIFICATION OF THIS PAGE  none	19. SECURITY CLASSIFICATION OF ABSTRACT  none	20. LIMITATION OF ABSTRACT  none



United States  
Department of  
Agriculture

Economic  
Research  
Service

# Foreign Agricultural Trade of the United States

## FATUS

January/February 1992

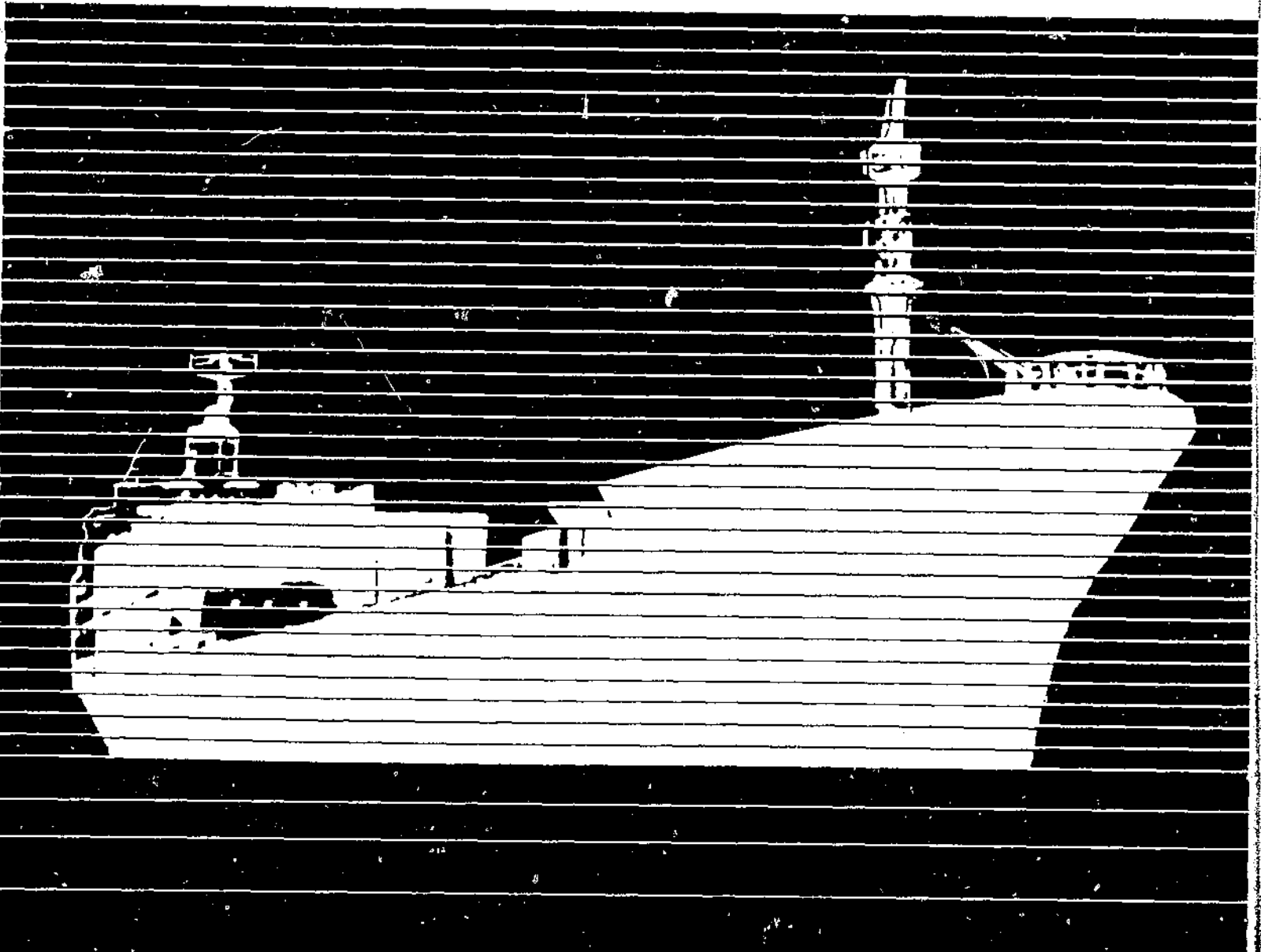

REPRODUCED BY  
U.S. DEPARTMENT OF COMMERCE  
NATIONAL TECHNICAL INFORMATION SERVICE  
SPRINGFIELD, VA. 22161

## Sales Information

*Foreign Agricultural Trade of the United States* is available on a subscription basis. Subscription includes six bimonthly issues and two annual supplements. Subscription rates are \$25 domestic; \$31.25 foreign. Send check or money order payable to "ERS-NASS" to:

ERS-NASS  
P.O. Box 1608  
Rockville, MD 20850-1608

For faster service or more information, call 1-800-999-6779.

**Time to Renew?** See renewal information on the back cover.

---

### List of Abbreviations

Abbreviation	Description	Abbreviation	Description
Ag	Agricultural	MT	Metric tons
Anhyd	Anhydrous	NA	Not applicable
Cent plan	Centrally planned	n.e.c.	Not elsewhere classified
Chill	Chilled	NO	Number
Devel	Developed	Nonag	Nonagricultural
DoI	Dollars	Oc	Ocean
Evap	Evaporated	Pac	Pacific
Ex	Excluding	Parb	Parboiled
Ext	Extracts	Pen	Peninsula
Fr	Fresh	Prep	Preparations, prepared
Froz, Frz	Frozen	Pres	Preserved
HL	Hectoliters	Prod	Products
Incl	Including	Prop	Propelled
Is	Island(s)	Prot	Protein
Mach	Machinery	Terr	Territory
Mfg	Manufactured	Unmfg	Unmanufactured
Misc	Miscellaneous	Veg	Vegetable(s)

---

Prepared by the Commodity and Trade Analysis Branch, Commodity Economics Division, Economic Research Service, U.S. Department of Agriculture. Principal coordinators are Thomas A. Warden and Mary L. Fant. Shirley E. Brown and Traci C. Curry provide word processing and table formatting support. Editorial support is furnished by Jim Carlin, Research Information Branch, Information Division, Economics Management Staff. Data processing support is provided by Sharlan Starr and William Meiller, International Economic Systems Branch, Data Services Center.

## Digest

**Exports Steady in 1991** (see p. 2). There was little change in the value of U.S. agricultural exports in CY 1991. At \$39.2 billion, exports were \$200 million lower than in 1990. Exports rose for most products, but a 14-percent decline in grain shipments more than offset other gains. Grain exports fell \$1.6 billion as wheat prices and corn volume declined. Exports increased for most high-value products (HVP), and total HVP shipments rose \$1.5 billion to a record \$21.2 billion.

**Calendar Year 1991 Imports Total \$22.7 Billion** (see p. 5). Agricultural imports for 1991, at \$22.7 billion, were the same as 1990. Meats, fruit, vegetables, coffee, and cocoa were the top five imported commodities. Meat products, fruit, and vegetables were the leading imports, as they have been since 1985.

**U.S. Agricultural Exports to Major Markets Recede in FY 1991** (see p. 6). U.S. agricultural exports to major markets totaled \$37.6 billion in FY 1991, down from \$40.2 billion. Japan was the top market again, followed by Canada, Mexico, South Korea, the former Soviet Union, Taiwan, the Netherlands, and Germany. Sixty-two percent of U.S. agricultural exports went to these eight countries in 1991. Feed grains and products led in export value, followed by soybeans and products, live animals and meat, and wheat and products.

### Correction

Please note the following changes to the November/December 1991 segment of the Foreign Agricultural Trade of the United States. On page 1, in "Exports Stall in FY 1990 After 3-Year Climb," the last sentence should be: Exports under these programs represented about 10 percent of the \$40.3 billion in total U.S. agricultural exports.

On page 7, the second sentence in the first paragraph should be: Exports under these programs, valued at \$4.07 billion, represented about 10 percent of the \$40.3 billion in total agricultural exports.

## Exports Steady in 1991

There was little change in the value of U.S. agricultural exports in 1991. At \$39.2 billion, exports were \$200 million lower than in 1990. Exports rose for most products, but a 14-percent decline in grain shipments more than offset other gains. Grain exports fell \$1.6 billion as wheat prices and corn volume declined. Cotton exports also fell, down \$303 million.

Exports increased for most high-value products (HVP), and total HVP exports rose \$1.5 billion to a record \$21.2 billion. HVP export gains were led by meat's \$296-million jump. Although Japan remained by far the largest market for the United States, Mexico and Canada accounted for much of the increase. In contrast to previous years, meat exports to Japan fell slightly in 1991. Exports to Japan fell in the months following its April 1991 transition from quotas to tariffs. Under a 1988 U.S.-Japanese agreement, Japan progressively raised its beef import quotas and then replaced them with progressively falling tariffs. Before April 1991, Japanese buyers increased stocks in anticipation of the first year's 70-percent tariff, and stocks remained high for much of the year after April. In April 1992, Japan is scheduled to reduce its tariff on beef imports to 60 percent, and a decline to 50 percent is scheduled the following year.

Meat exports to Mexico rose from \$227 million to \$415 million in 1991, an 83-percent gain. To encourage foreign investment and the repatriation of domestic capital, Mexico has liberalized its import regime in recent years. This, combined with strong economic growth, has boosted sales of U.S. HVP.

Exports to Canada rose due in part to the strength of the Canadian dollar on foreign exchange markets. Canada maintained real interest rates above those in the United States during much of 1991, sustaining its currency on foreign exchange markets. Favorable exchange rates encouraged U.S. exports of meat and other HVP to Canada.

## Grains Drive Bulk Exports Lower

Bulk exports fell despite a large increase in shipments of soybeans. A substantial decline in Brazil's 1990/91 soybean crop reduced the availability of competing soybeans and soybean meal. The volume of U.S. exports rose more than 2 million tons and export value climbed \$406 million. This was the largest increase of any U.S. agricultural export during 1991. However, there was little change in shipments to the European Community (EC), the largest market for U.S. soybeans. Instead, shipments to Mexico rose \$140 million, shipments to the former USSR climbed more than \$100 million, and shipments to Taiwan and South Korea together rose more than \$200 million.

Grain exports fell as prices weakened for wheat and volume declined for corn. Record foreign production of wheat helped reduce the average price of U.S. wheat exports from \$140 per ton to \$106 per ton in 1991. Lower prices more than offset a 3.5-million-ton increase in volume, and the value of wheat exports fell \$466 million.

Lower corn prices also contributed to lower export value for U.S. corn in 1991, but a decline in export volume accounted for most of the reported \$1.1-billion drop. Shipments declined from 52 million tons to 44.4 million tons. Exports to the former USSR rose from 9 million to 11 million tons, and shipments to Japan, the largest market for U.S. corn, fell only 344,000 tons to 13.7 million tons.

However, shipments to Mexico declined more than 2 million tons, and shipments to Korea fell nearly 3.5 million tons. The United States exported only 572,000 tons of corn to Eastern Europe compared with 2.6 million tons in 1990. Improved harvests in Mexico and Eastern Europe accounted for much of the decline there, and increased competition from feeding-quality wheat and Chinese corn accounted for much of the decline in shipments to Korea. (Stephen MacDonald, Commodity and Trade Analysis Branch, 202-219-0822)

Table 1--Agricultural, nonagricultural, and total trade balance

Item	January-December		December	
	1990	1991	1990	1991
Million dollars				
Agricultural exports	39,363	39,191	3,155	3,902
Nonagricultural exports	335,830	361,831	28,296	29,667
Total exports	375,193	401,022	31,461	33,569
Agricultural imports	22,770	22,719	1,810	1,848
Nonagricultural imports	468,205	460,309	37,271	38,409
Total imports	490,975	483,028	39,081	40,357
Agricultural trade balance	16,593	16,472	1,355	1,954
Nonagricultural trade balance	-132,375	-98,478	-8,975	-8,742
Total trade balance	-115,782	-82,006	-7,620	-6,788

Table 2--U.S. agricultural exports: Quantity (1,000 tons) of selected commodities, January-December 1990 and 1991, and December 1990 and 1991

Commodity group	January-December			December		
	1990	1991	Change	1990	1991	Change
	---1,000 tons---		Percent	---1,000 tons---		Percent
Animal products	2,738	3,006	10	223	313	40
Meats and meat products	852	984	15	70	90	29
Foultry meats	605	680	12	45	80	78
Dairy products	84	87	4	2	32	1,500
Fats, oils, and greases	1,175	1,227	4	105	110	5
Other animal products <sup>1/</sup>	22	28	27	1	1	0
Grains and feeds	104,407	104,196	0	7,150	8,517	19
Wheat	27,457	30,922	13	1,535	3,069	100
Wheat flour	799	987	24	89	65	-27
Rice	2,509	2,319	-8	293	227	-23
Feed grains	60,834	51,807	-15	4,311	4,148	-4
Feeds and fodders	11,248	16,340	45	838	871	4
Fruit and preparations	2,482	2,397	-3	202	205	1
Nuts and preparations	555	512	-8	47	53	13
Vegetables and preparations	2,515	2,533	1	239	258	8
Oilseeds and products	21,849	25,243	16	2,022	3,458	71
Oilcake and meal	4,868	5,907	21	423	643	52
Soybeans	15,359	17,531	14	1,502	2,593	73
Sunflowerseeds	101	101	0	13	29	123
Vegetable oils	1,204	1,154	-4	65	118	82
Tobacco, unmanufactured	223	226	1	31	26	-16
Cotton, excl. linters	1,696	1,514	-11	167	172	3
Cotton linters	37	29	-22	4	3	-25
Essential oils	14	13	-7	1	1	0
Seeds	542	558	3	48	62	29
Sugar--cane or beet	465	564	21	44	34	-23
Other <sup>2/</sup>	32	32	0	3	2	-33
Total	137,555	140,823	2	10,181	13,104	29

1/ Includes miscellaneous animal products but excludes live animals, hides, and eggs.

2/ Includes miscellaneous vegetable products and beverage bases but excludes fruit juices, nursery stock, and related sugar products.

Table 3--U.S. agricultural exports: Value by months, January 1989-December 1991

Month	CY 1989	CY 1990 <sup>1/</sup>	CY 1991
<u>Million dollars</u>			
January	3,352	3,757	3,226
February	3,461	3,502	3,491
March	4,018	4,039	3,636
January-March	10,831	11,298	10,353
April	3,408	3,348	3,146
May	3,310	3,262	3,092
June	3,037	3,232	2,653
April-June	9,756	9,842	8,891
July	2,963	2,770	2,925
August	2,765	2,944	2,841
September	2,893	2,765	2,854
July-September	8,721	8,478	8,621
October	3,383	3,081	3,396
November	3,648	3,498	4,028
December	3,568	3,165	3,902
October-December	10,600	9,744	11,326
Total <sup>2/</sup>	39,809	38,363	39,191
Monthly average	3,326	3,280	3,266

<sup>1/</sup> Revised.<sup>2/</sup> Totals may not add due to rounding.

Table 4--Leading markets for U.S. agricultural exports, January-December 1989-91

Destination	1989		1990		1991	
	Mil. dols.	Rank	Mil. dols.	Rank	Mil. dols.	Rank
Japan	8,162	1	8,104	1	7,729	1
Canada <sup>1/</sup>	2,221	5	4,197	2	4,554	2
Mexico	2,724	3	2,553	4	2,998	3
USSR	3,597	2	2,271	5	2,495	4
Korea, Rep. of	2,593	4	2,844	3	2,104	5
Taiwan	1,754	6	1,661	6	1,899	6
Netherlands <sup>2/</sup>	1,722	7	1,581	7	1,698	7
Fed. Rep. Germany <sup>3/</sup>	1,000	9	1,119	8	1,076	8
Spain, incl. Canary Is.	820	11	937	9	928	9
United Kingdom	703	13	829	10	831	10
Hong Kong	611	15	701	13	772	11
China	1,435	8	814	11	722	12
Egypt	989	10	693	14	687	13
Italy	637	14	710	12	674	14
France	458	20	528	16	581	15
Saudi Arabia	470	18	564	15	549	16
Algeria	504	17	513	17	486	17
Belgium-Luxembourg <sup>2/</sup>	443	19	383	18	476	18
Philippines	350	22	378	19	372	19
Venezuela	448	21	351	20	316	20
Israel, incl. Gaza & W. Bank	298	25	304	24	308	21
Indonesia	232	27	272	26	288	22
Thailand	190	31	271	25	287	23
Australia	155	37	223	29	280	24
Brazil	167	33	175	32	254	25

<sup>1/</sup> Adjusted for transshipments.<sup>2/</sup> Not adjusted for transshipments.<sup>3/</sup> Includes German Democratic Republic (East Germany) as of January 1991.

## Calendar Year 1991 Imports Total \$22.7 Billion

Agricultural imports for 1991, at \$22.7 billion, were the same as 1990. Meats, fruit, vegetables, coffee, and cocoa were the top five imported commodities. Meat products, fruit, and vegetables were the leading imports, as they have been since 1985. Meat imports, nonetheless, fell 2 percent. Beef and veal, the largest imported commodities in this category, rose 5 percent, but pork fell 15 percent.

Banana and plantain imports, which constituted 43 percent of all fruit imported in 1991, rose 7 percent. The greatest increase, however, occurred among citrus fruits. While they made up just 3 percent of all fruit imported, citrus imports rose 176 percent to make up for losses caused by a freeze in California. Melon imports also increased, while grapes, the second largest fruit import, fell 10 percent.

Orange juice imports declined to \$295 million after having reached \$641 million in 1990. The rebound of the Florida processing-orange crop from the 1989 freeze reduced the demand for orange juice imports and brought down its unit value. Imports of other fruit juices rose both in volume and value. The value of vegetable imports declined in 1991, mostly due to a fall in unit value of some of the major commodities. While the quantity of tomatoes, the highest value vegetable import, remained the same at 361,000 metric tons, value dropped 31 percent from \$378 million to \$260 million. Peppers, eggplants, and olives also had lower unit values in 1991, but lettuce and cucumbers showed increases.

Tobacco imports rose to their highest value in 5 years. At \$736 million, tobacco imports were 26 percent higher than in 1990 and at least 17 percent higher than in any year since 1986. (Susan Pollack, Commodity and Trade Analysis Branch, 202-219-0822)

Table 5--U.S. agricultural imports: Value by months, January 1989-December 1991

Month	CY 1989	CY 1990 <sup>1/</sup>	CY 1991
<u>Million dollars</u>			
January	1,947	2,021	1,930
February	1,862	1,999	1,869
March	1,973	2,148	1,962
January-March	5,782	6,168	5,761
April	1,826	1,898	2,074
May	1,939	1,991	1,966
June	1,706	1,817	1,884
April-June	5,471	5,706	5,924
July	1,694	1,803	1,760
August	1,818	1,727	1,706
September	1,560	1,732	1,802
July-September	5,072	5,262	5,268
October	1,824	1,923	1,939
November	1,851	1,901	1,878
December	1,750	1,810	1,848
October-December	5,425	5,634	5,765
Total <sup>2/</sup>	21,749	22,770	22,719
Monthly average	1,812	1,898	1,893

<sup>1/</sup> Revised.

<sup>2/</sup> Totals may not add due to rounding.



## **U.S. Agricultural Exports to Major Markets Recede in FY 1991**

U.S. agricultural exports totaled \$37.6 billion in FY 1991, down from \$40.2 billion. Japan was the top market again, followed by Canada, Mexico, South Korea, the former Soviet Union, Taiwan, the Netherlands, and Germany. Sixty-two percent of U.S. agricultural exports went to these eight countries in 1991. Feed grains and products led in export value, followed by soybeans and products, live animals and meat, and wheat and products.

Japan, which bought 20 percent of total U.S. agricultural exports in FY 1991, the same share as the 1987-90 average, qualifies easily as the leading customer for U.S. farm exports. Japan's 1991 purchases were 175 percent of the value shipped to Canada, the second leading importer of U.S. farm products. U.S. exports to Japan reached or exceeded \$1.5 billion for feed grains and for live animals and meat; \$500 million each for soybeans, fruit, and cotton; and \$250 million each for wheat, feeds and fodders, vegetables, tobacco, and hides and skins.

Japan's 1991 purchases of U.S. agricultural products totaled over \$7.7 billion, down from \$8.2 billion, but still above the 1987-90 average of \$7.3 billion. Japan was either the first- or second-ranked market for each major commodity group (exports totaling \$1 billion or more). Japan increased its imports of U.S. fruit and preparations from \$526 million in 1990 to \$597 million, and U.S. vegetables and preparations from \$328 million to \$362 million. However, Japan's imports of U.S. feed grains declined from \$2 billion to \$1.7 billion, and imports of U.S. soybeans slipped from \$849 million to \$809 million, reflecting both lower prices and reduced volume in 1991.

Canada took 12 percent of U.S. exports in 1991, up from an average 7 percent during 1987-90. Canada's purchases of U.S. agricultural products (as revised) increased by nearly \$700 million to \$4.4 billion. The rise largely reflects implementation in January 1990 of a new export-reporting method with

Canada, which corrects a longstanding under-reporting problem. Canada is the top market for U.S. vegetable, fruit, and peanut exports and the second-ranked market for feeds, fodders, and poultry.

Mexico advanced from the fifth largest market for U.S. exports in 1990 to third in 1991, with \$2.9 billion in value, mainly because of increased imports of U.S. soybeans and live animals and meat. Cattle and meat imports were boosted to compensate for production and marketing problems in southern Mexico. Also, ranchers in northern Mexico had sold to U.S. feedlots instead of Mexican feedlots, which cut the Mexican beef supply. Mexico remained the top market for U.S. exports of fats, oils, greases, and dairy products and became the second largest market for U.S. live animals and meat.

South Korea purchased \$2.2 billion in U.S. agricultural exports, a drop from \$2.7 billion and below the \$2.3-billion average for 1987-90. However, South Korea remained the top market for U.S. hides and skins and the second largest market for U.S. raw cotton exports. South Korea was the third largest market for exports of U.S. fats, oils, and greases for 1987-90.

The former Soviet Union's purchases of U.S. agricultural exports declined by 42 percent (from \$3 billion to \$1.8 billion). As a result, that country slipped from third to fifth place in 1991 as its imports of U.S. grains declined. The former Soviet Union, however, was still the second largest market for U.S. feed grain exports. U.S. feed grains, wheat, and soybeans constituted over 90 percent of U.S. exports to the Soviet Union in 1991 as well as during 1987-90.

Taiwan, at \$1.7 billion, down from \$1.8 billion, was the fourth largest market for U.S. feed grains, soybeans, and hides and skins, and the fifth-ranked market for U.S. fruit and vegetables. Taiwan was the third largest U.S. market for hides and skins for 1987-90.

The Netherlands, the initial destination for \$1.6 billion of U.S. exports in 1991, was the second largest market for U.S. soybeans, the

third largest for tobacco, and the fifth largest for feed grains. Many of these exports were forwarded to other destinations. The Netherlands was the leading initial destination for U.S. peanut exports during 1987-90.

Germany took \$1.1 billion of U.S. exports, maintaining its position as the top market for U.S. tree nut exports and the second largest market for unmanufactured tobacco in 1991. It is also a major market for exports of U.S. soybeans, cotton, fruit, vegetables, and hides and skins.

Feed grains, soybeans, and live animals and meat led U.S. commodity exports in 1991, followed by wheat, cotton, vegetables, fruit, tobacco, hides and skins, feeds and fodders, and poultry and products. Feed grains, soybeans, and wheat made up 39 percent of U.S. agricultural export value in 1991 and 49 percent during 1987-90. Feed grains and products accounted for 18 percent (\$6.8 billion) of the value in 1991 and 20 percent during 1987-90. Japan, traditionally the largest market, took 25 percent of U.S. feed grain exports during 1991 and 1987-90. The former Soviet Union was the second largest market in 1991 and during 1987-90.

Soybeans and products made up 12 percent (\$4.7 billion) of total U.S. agricultural export value in 1991 and averaged 17 percent during 1987-90. Japan and the Netherlands (the largest customers) received 17 and 10 percent, respectively, of U.S. soybean exports in 1991. The Soviet Union increased its purchases of U.S. soybeans and products by 19 percent, moving into third place and pushing Taiwan back to fourth.

Japan took 45 percent of the \$3.3 billion of live animals and meat the United States exported during 1991 and 52 percent in 1987-90. Mexico and Canada led the other customers with 16 percent each in 1991. Both boosted their imports of U.S. live animals and meat more than \$150 million.

Wheat and wheat products made up 8 percent (\$3.1 billion) of all U.S. agricultural commodity exports during 1991 and, in 1987-90, furnished 13 percent of total export value. In 1991, Japan reduced purchases of

U.S. wheat, but became the leading U.S. wheat market because the Soviet Union, China, and Egypt all cut back purchases substantially. During 1987-90, the Soviet Union and China were the top markets for U.S. wheat, taking 14 and 13 percent, respectively.

Cotton constituted 7 percent (\$2.6 billion) of U.S. commodity exports in 1991 and 6 percent during 1987-90. Japan and South Korea remained the leading markets, together taking 36 percent of U.S. cotton exports while trimming their purchases 8 percent from 1990. Although U.S. cotton exports were down from 1990, they exceeded the \$2.1-billion average for 1987-90.

Exports of vegetables and preparations rose to more than \$2.5 billion in 1991 after averaging \$1.5 billion per year during 1987-90. Canada remained the leading customer in 1991, purchasing 39 percent. Japan maintained its traditional second place in this market. South Korea rose from 12th in 1990 to 8th in 1991 by increasing its imports by \$21 million to \$44 million. Rising per capita incomes and less restrictive import policies contributed to the growth in South Korea's imports.

Exports of fruit and preparations increased \$236 million to \$2.4 billion. Fruit makes up 6 percent of U.S. commodity exports, rising from 5 percent during 1987-90. Canada took 34 percent of these U.S. exports in 1991, followed by Japan, Hong Kong, the United Kingdom, and Taiwan.

Around 20 percent of the \$1.5 billion of U.S. unmanufactured tobacco exports went to Japan and 16 percent to Germany, comparable to their shares during 1987-90. Turkey advanced from the 14th largest U.S. market in 1990 to 7th in 1991 by more than doubling its value of U.S. tobacco exports from \$30 million to \$62 million. Turkey expanded its tobacco-processing facilities and boosted its manufactured tobacco exports, thus increasing its demand for tobacco imports.

Pacific rim markets of South Korea, Japan, and Taiwan together purchased 75 percent of

the \$1.5 billion of U.S. exports of hides and skins in 1991 and 71 percent during 1987-90. South Korea bought over 40 percent of these U.S. exports in 1991, followed by Japan, Mexico, Taiwan, and Canada. Switzerland increased its imports of U.S. hides and skins by \$2.5 million and advanced from the 15th largest market in 1990 to 10th.

Among commodity exports that changed significantly from 1990, vegetables gained 25 percent and live animals and meat rose 18

percent. Export increases among these commodities mirrored a 40-percent rise in sales to Canada, mainly because of the new reporting method. Live animal and meat exports were also aided by a \$232-million increase in sales to Mexico. Exports of U.S. feed grains fell 25 percent, led by a 47-percent cut in exports to the Soviet Union. Exports of U.S. wheat dropped 30 percent, also led by declines in Soviet purchases that shrank 64 percent. (Cecil W. Davison, Crops Branch, 202-219-0840)

Table 6--U.S. agricultural exports by major markets, FY 1991

Commodity group	Total U.S. exports	10 leading markets									
		1	2	3	4	5	6	7	8	9	10
		Million dollars									
Total agricultural	37,609	Japan 7,736	Canada 4,409	Mexico 2,884	S Korea 2,159	USSR 1,758	Taiwan 1,739	Neth 1,561	Germany 1,135	UK 883	Spain 855
Feed grains and products	6,793	Japan 1,727	USSR 979	Mexico 622	Taiwan 603	Neth 330	Spain 261	S Korea 241	Saudi A 225	Egypt 198	Algeria 146
Soybeans and products	4,657	Japan 809	Neth 484	USSR 454	Taiwan 413	Mexico 399	Spain 244	S Korea 203	Canada 187	Germany 176	UK 109
Live animals and meat, ex. poultry	3,320	Japan 1,500	Mexico 519	Canada 515	S Korea 178	UK 120	France 99	Bel-Lux 52	Ireland 28	Hg Kg 26	Taiwan 26
Wheat and products	3,090	Japan 401	China 330	Egypt 283	S Korea 204	USSR 200	Algeria 160	Philip 150	Taiwan 98	Pakistan 93	Brazil 70
Cotton and linters	2,619	Japan 536	S Korea 401	China 301	Indo 202	Italy 163	Thailand 112	Taiwan 112	Hg Kg 88	Egypt 88	Germany 85
Vegetables and preparations	2,597	Canada 1,014	Japan 362	Mexico 178	UK 97	Taiwan 84	Hg Kg 75	Germany 62	S Korea 44	Neth 35	Bahamas 34
Fruit and preparations	2,424	Canada 826	Japan 597	Hg Kg 125	UK 115	Taiwan 99	Germany 70	Neth 66	France 58	Mexico 50	Sing 38
Tobacco, unmgf.	1,533	Japan 313	Germany 249	Neth 130	Spain 78	Dom Rep 65	Hg Kg 63	Turkey 62	Thailand 58	Italy 55	UK 51
Hides and skins	1,453	S Korea 648	Japan 319	Mexico 131	Taiwan 129	Canada 59	Italy 41	Hg Kg 23	France 15	Germany 14	Switz 12
Feeds and fodders	1,066	Japan 363	Canada 198	Neth 142	Mexico 40	France 37	Ireland 27	UK 25	Spain 23	Portugal 22	Italy 19
Poultry and products	1,004	Japan 188	Canada 182	Hg Kg 124	Mexico 112	USSR 62	Sing 30	L-W Is 24	S Korea 20	Saudi A 17	Jamaica 16
Tree nuts	820	Germany 187	Japan 98	Canada 79	Neth 50	Spain 44	UK 42	France 42	Italy 31	India 18	Bel-Lux 18
Rice	749	Saudi A 83	Brazil 62	Canada 51	Haiti 46	Turkey 43	RSA 37	Switz 31	Liberia 29	Neth 26	Mexico 26
Seeds	618	Italy 92	Mexico 87	Canada 57	Saudi A 50	France 49	Japan 46	Neth 27	Germany 20	Spain 17	UK 11
Fats, oils, and greases	419	Mexico 89	Nigeria 26	Japan 23	Venez 23	Colombia 22	Turkey 21	S Korea 21	Spain 18	Canada 17	El Sal 16
Dairy products	293	Mexico 73	Japan 42	Canada 30	Hg Kg 12	Egypt 9	Philip 8	Taiwan 7	Algeria 7	Thailand 6	RSA 6
Peanuts	172	Canada 36	Neth 34	UK 27	Spain 10	Germany 9	Japan 8	Saudi A 6	France 5	RSA 5	Mexico 4
Sunflowerseed and oil	142	Neth 29	Algeria 23	Germany 22	Egypt 15	Canada 14	Spain 12	Japan 6	France 4	S Korea 3	Mexico 2
Cottonseed oil	52	Egypt 12	S Korea 11	Japan 10	El Sal 7	Canada 5	Mexico 2	Venez 2	UAE 2	Turkey 2	Neth .5
Other	3,788										

Data have not been adjusted for transshipments through the Netherlands. Portugal includes the Azores. Spain includes the Canary Islands.

Argen = Argentina, Aust = Australia, Bel-Lux = Belgium/Luxembourg, Dom Rep = Dominican Republic, El Sal = El Salvador, Hg Kg = Hong Kong, Indo = Indonesia, L-W Is = Leeward and Windward Islands, Neth = Netherlands, N Zeal = New Zealand, Philip = Philippines, RSA = Republic of South Africa, Saudi A = Saudi Arabia, Sing = Singapore, Switz = Switzerland, UAE = United Arab Emirates, UK = United Kingdom, Venez = Venezuela.

Table 7--U.S. agricultural exports by major markets, annual averages, FY 1987-90

Commodity group	Total U.S. exports	10 leading markets									
		1	2	3	4	5	6	7	8	9	10
		Million dollars									
Total agricultural	35,750	Japan 7,283	Canada 2,411	S Korea 2,274	USSR 2,226	Mexico 2,091	Neth 1,883	Taiwan 1,586	Germany 1,138	Spain 833	Egypt 816
Feed grains and products	7,005	Japan 1,735	USSR 1,164	Mexico 599	S Korea 506	Taiwan 466	Neth 377	Spain 214	Saudi A 208	Egypt 131	Portugal 130
Soybeans and products	5,941	Japan 898	Neth 830	Taiwan 445	Spain 354	Mexico 334	USSR 327	Germany 275	S Korea 235	Canada 200	Venez 171
Wheat and products	4,627	USSR 629	China 590	Egypt 445	Japan 422	S Korea 250	Algeria 174	Pakistan 143	Philip 132	Morocco 122	Taiwan 121
Live animals and meat, ex. poultry	2,382	Japan 1,241	Mexico 252	Canada 199	France 108	UK 99	Ireland 51	S Korea 51	Bel-Lux 45	Neth 27	Taiwan 25
Cotton and linters	2,090	Japan 488	S Korea 400	China 131	Germany 112	Italy 112	Indo 110	Taiwan 99	Thailand 73	Egypt 53	Canada 49
Fruit and preparations	1,792	Japan 510	Canada 455	Hg Kg 123	Taiwan 93	UK 80	Germany 56	France 56	Neth 54	Sweden 33	Sing 33
Hides and skins	1,752	S Korea 668	Japan 423	Taiwan 150	Canada 118	Mexico 92	Italy 53	Germany 31	Romania 30	France 21	Switz 19
Vegetables and preparations	1,519	Canada 423	Japan 274	Mexico 92	UK 84	Hg Kg 47	Bahamas 44	Germany 33	Taiwan 27	Neth Ant 24	Saudi A 22
Tobacco, unmg.	1,277	Japan 285	Germany 203	Neth 101	Hg Kg 59	Taiwan 54	UK 51	Italy 49	Spain 43	Dom Rep 37	Denmark 37
Feeds and fodders	915	Japan 275	Neth 189	Canada 91	Iraq 62	France 35	Portugal 24	Italy 21	Spain 20	Ireland 20	UK 19
Rice	767	Iraq 140	Saudi A 84	Bel-Lux 41	Canada 35	Haiti 29	Turkey 29	RSA 29	Mexico 25	Switz 22	Spain 20
Poultry and products	716	Japan 172	Canada 103	Hg Kg 77	Mexico 56	Sing 30	Iraq 29	USSR 20	Jamaica 20	L-W Is 20	S Korea 19
Tree nuts	709	Germany 163	Japan 108	UK 44	France 43	Neth 40	Canada 38	Spain 34	USSR 27	Switz 22	Italy 20
Fats, oils, and greases	488	Mexico 89	Egypt 36	S Korea 29	Neth 24	USSR 22	Spain 22	Colombia 20	Turkey 20	Pakistan 19	Japan 17
Dairy products	465	Mexico 120	Japan 29	Brazil 27	Iraq 25	USSR 21	Canada 17	India 17	Philip 15	Algeria 8	Hg Kg 8
Seeds	464	Mexico 76	Italy 69	Japan 46	Canada 39	Saudi A 34	Neth 22	France 21	Spain 14	UK 13	Argen 11
Peanuts	197	Neth 50	UK 36	Canada 34	Japan 17	Spain 12	Germany 11	Portugal 4	Italy 4	France 4	Mexico 4
Sunflowerseed and oil	169	Mexico 40	Germany 18	Algeria 17	Canada 11	Venez 11	Turkey 9	Iraq 9	Neth 9	Japan 9	Egypt 9
Cottonseed oil	78	Venez 21	Japan 12	El Sal 12	S Korea 10	Egypt 9	Dom Rep 2	Canada 2	Mexico 2	Neth 2	Turkey 2
Other	2,397										

Data have not been adjusted for transshipments through the Netherlands. Portugal includes the Azores. Spain includes the Canary Islands.

Argen = Argentina, Bel-Lux = Belgium/Luxembourg, Dom Rep = Dominican Republic, El Sal = El Salvador, Hg Kg = Hong Kong, Indo = Indonesia, L-W Is = Leeward and Windward Islands, Neth = Netherlands, Neth Ant = Netherlands Antilles, Philip = Philippines, RSA = Republic of South Africa, Saudi A = Saudi Arabia, Sing = Singapore, Switz = Switzerland, UK = United Kingdom, Venez = Venezuela.

## INDEX OF APPENDIX TABLES

Table	Exports	Page
A-1	U.S. agricultural exports: Quantity and value by commodity .....	A-2
A-2	U.S. agricultural exports: Quantity, value, and unit value by commodity and country, January-December 1990 and 1991, and December 1991 .....	A-4
A-3	U.S. wheat exports: Quantity (1,000 MT) by destination, January-December 1990 and 1991 .....	A-61
A-4	U.S. coarse grain exports: Quantity (1,000 MT) by destination, January-December 1990 and 1991 .....	A-62
A-5	U.S. soybean exports: Quantity (1,000 MT) by destination, January-December 1990 and 1991 .....	A-63
A-6	U.S. agricultural exports: Value (1,000 dol.) by destination, January-December 1990 and 1991 .....	A-64
<b>Imports</b>		
B-1	U.S. agricultural imports: Value (1,000 dol.) by country of origin, January-December 1990 and 1991, and December 1990 and 1991 .....	B-1
B-2	U.S. agricultural imports: Quantity and value by commodity .....	B-2
B-3	U.S. agricultural imports: Quantity, value, and unit value by commodity and country, January-December 1990 and 1991, and December 1991 .....	B-4
<b>Prices</b>		
C-1	Foreign currency units per U.S. dollar .....	C-1
C-2	Domestic and foreign wheat prices .....	C-2
C-3	Corn, sorghum, rice, and cotton prices .....	C-2
C-4	U.S. and northern European soybean and product prices .....	C-3
C-5	U.S. import prices .....	C-3

Appendix table A-1--U.S. agricultural exports: Quantity and value by commodity

Commodity	January-December				December			
	Thousand units		Thousand dollars		Thousand units		Thousand dollars	
	1990	1991	1990	1991	1990	1991	1990	1991
Total agricultural exports(NA):	--	--	39,262,268	39,191,330	--	--	3,165,041	3,902,466
Animals & animal prods(NA):	--	--	6,712,315	7,008,874	--	--	542,676	670,453
Animals live - ex poultry(NA):	--	--	412,565	575,053	--	--	56,157	83,652
Cattle & calves - live(NO):	120	311	88,473	187,053	12	29	8,454	17,896
Horses, mules, burros-live(NO):	85	92	207,380	304,820	7	8	42,845	59,575
Swine - live(NO):	57	258	10,136	26,747	7	29	1,161	2,137
Sheep, live(NO):	473	810	15,705	24,543	43	84	1,424	2,429
Other live animals(NA):	--	--	30,871	31,780	--	--	2,173	1,514
Meats & meat prods(MT):	852	984	2,867,764	2,864,141	70	80	213,318	244,374
Beef & veal(MT):	344	406	1,578,537	1,787,871	27	34	128,472	142,381
Beef & veal - fr or froz(MT):	336	395	1,543,588	1,720,308	27	33	124,874	138,750
Beef - prep or pres(MT):	8	10	34,949	37,174	1	1	3,497	3,631
Horsemeat-fr, chill, froz(MT):	55	48	155,830	141,434	6	4	14,056	11,332
Pork(MT):	82	94	325,886	334,442	8	10	30,162	30,729
Pork - fr or froz(MT):	67	76	287,532	287,832	7	8	25,744	25,051
Pork - prep or pres(MT):	15	18	38,354	46,610	2	2	4,418	4,678
Variety meats, edible offals(MT):	252	303	389,062	490,385	20	28	51,040	47,217
Other meats - fr or prep(MT):	119	132	107,430	130,308	9	14	6,588	12,715
Poultry & poultry prods(NA):	--	--	964,295	1,096,147	--	--	71,682	111,301
Poultry - live(NA):	--	--	101,218	111,510	--	--	7,590	9,363
Baby chicks(NO):	44,382	48,559	84,874	94,589	4,341	5,022	6,879	8,009
Other live poultry(NA):	--	--	16,344	16,821	--	--	711	1,354
Poultry meats(MT):	605	630	720,741	818,051	45	80	52,536	66,860
Chickens - fr or froz(MT):	538	583	589,757	688,464	39	70	41,884	68,257
Turkeys - fr or froz(MT):	25	47	33,558	68,812	2	6	3,436	9,101
Other poultry - fr or froz(MT):	14	16	15,938	15,998	1	1	1,060	1,043
Poultry meats - prep or pres(MT):	29	34	82,088	93,778	3	3	5,155	8,459
Feathers & downs, crude(MT):	2	2	30,367	21,219	0	0	1,815	2,704
Eggs(NA):	--	--	101,978	143,367	--	--	9,743	12,273
Dairy prods(NA):	--	--	325,233	378,778	--	--	16,565	69,307
Evap & condensed milk(MT):	4	3	3,588	2,418	0	0	244	107
Nonfat dry milk(MT):	11	49	16,395	71,485	0	21	464	35,754
Butter & anhyd milkfat(MT):	57	23	88,539	33,772	1	10	1,754	13,963
Cheese(MT):	12	12	38,725	36,398	1	1	2,767	3,787
Whey, fluid or dried(NA):	--	--	59,228	67,198	--	--	3,572	2,839
Other dairy prods(NA):	--	--	136,697	158,506	--	--	7,854	12,886
Fats, oils, & greases(MT):	1,175	1,227	424,190	442,352	105	110	38,439	39,457
Lard(MT):	53	67	24,506	29,745	7	8	3,119	3,466
Tallow - inedible(MT):	920	878	311,807	281,469	82	76	28,645	24,487
Other animal fats & oils(MT):	202	282	87,778	121,138	16	26	6,674	11,804
Hides & skins, incl furs(NA):	--	--	1,747,054	1,375,229	--	--	118,982	101,517
Cattle hides - whole(NO):	23,060	20,885	1,396,384	1,122,804	1,859	1,582	106,752	85,165
Other cattle hides - pieces(NA):	--	--	31,701	15,871	--	--	2,182	2,144
Other hides & skins, ex furs(NA):	--	--	174,585	129,122	--	--	7,314	11,385
Furskins(NA):	--	--	144,284	106,631	--	--	3,763	2,863
Mink pelts(NO):	4,794	3,874	103,242	72,816	82	19	2,544	401
Other furskins(NA):	--	--	41,042	33,715	--	--	1,219	2,453
Wool & mohair(MT):	7	7	25,496	20,743	0	0	998	1,413
Sausage casings(MT):	13	19	32,273	36,237	1	1	2,783	3,254
Bull semen(NA):	--	--	57,835	46,505	--	--	5,387	2,570
Misc animal prods - other(NA):	--	--	175,630	184,591	--	--	18,284	13,709
Grains & feeds(MT):	104,407	104,196	14,402,781	12,769,383	7,150	8,517	920,363	1,135,030
Wheat, unmilld(MT):	27,487	30,922	3,838,784	3,281,798	1,535	3,069	178,137	356,818
Wheat flour(MT):	799	987	178,331	185,989	89	65	15,454	12,421
Bulgur wheat(MT):	10	11	2,091	2,587	0	1	7	185
Other wheat prods(MT):	19	29	18,568	30,691	2	3	2,670	3,064
Rice-paddy, milled, parb.(MT):	2,509	2,319	799,770	782,169	293	227	77,297	74,538
Feed grains & prods(MT):	51,387	52,369	7,180,601	5,861,157	4,344	4,172	458,577	472,908
Feed grains(MT):	60,934	51,807	7,025,776	5,722,063	4,311	4,149	448,577	465,583
Barley(MT):	2,147	1,535	244,598	185,375	265	173	25,040	18,023
Corn(MT):	82,004	44,361	6,027,083	4,815,437	3,598	3,214	277,803	352,783
Grain sorghums(MT):	6,765	5,803	752,016	550,121	447	761	45,397	84,730
Oats(MT):	10	8	1,374	1,082	0	0	38	58
Rye(MT):	7	7	704	77	0	0	0	0
Feed grain prods(MT):	463	561	124,825	139,064	33	24	10,300	7,315
Popcorn(MT):	73	83	41,305	51,025	7	8	3,519	4,576
Blended food prods(MT):	307	274	87,438	80,100	8	9	2,319	3,121
Other grain prods(MT):	557	962	440,905	570,495	34	91	35,592	62,146
Feeds & fodders, ex oilcake(MT):	11,248	16,340	1,850,008	1,843,437	838	871	144,692	156,282
Corn by-products(MT):	5,785	6,088	788,405	842,593	437	406	83,409	80,825
Alfalfa meal & cubes(MT):	538	583	86,189	80,955	36	43	6,372	5,856
Beet pulp(MT):	549	624	66,734	70,393	59	76	6,626	8,370
Citrus pulp pellets(MT):	552	545	61,563	76,484	60	61	6,413	7,780
Other feeds & fodders(MT):	3,824	8,530	845,117	862,942	244	285	51,811	72,470
Fruits & prep, ex juice(MT):	2,482	2,387	2,007,953	2,142,801	202	205	155,635	168,082
Fruits - fr(MT):	2,093	1,998	1,486,489	1,561,063	166	170	111,418	120,976
Fruits - fr - citrus(MT):	963	816	555,796	583,134	77	66	44,127	40,680
Grapefruit - fresh(MT):	321	467	178,496	273,109	32	30	17,374	15,488
Lemons & limes - fresh(MT):	141	120	103,381	130,187	8	9	4,526	7,158
Oranges & tangerines - fresh(MT):	531	228	283,286	189,201	37	27	22,152	17,911
Fruits - fr - noncitrus(MT):	1,100	1,122	920,593	967,919	89	104	67,291	80,196
Apples - fresh(MT):	378	414	213,355	262,846	51	63	31,232	41,479
Grapes - fresh(MT):	206	200	215,929	217,850	16	19	18,541	21,682
Other noncitrus - fresh(MT):	515	508	491,407	487,223	22	22	17,517	17,035
Fruits - dried(MT):	212	248	318,329	357,030	22	19	28,439	26,810
Raisins - dried(MT):	121	133	176,178	181,912	11	9	13,973	12,635
Prunes - dried(MT):	80	100	118,398	125,841	10	9	12,373	11,613

See footnotes at end of table.

Appendix table A-1--U.S. agricultural exports: Quantity and value by commodity--continued

Commodity	January-December				December			
	Thousand units		Thousand dollars		Thousand units		Thousand dollars	
	1990	1991	1990	1991	1990	1991	1990	1991
Other dried fruits(MT):	11	15	23,754	29,277	1	1	2,087	2,562
Fruits - canned ex juice(MT):	85	110	90,151	116,353	7	9	7,082	11,127
Fruits - froz ex juice(MT):	39	33	41,980	34,435	3	1	3,158	2,168
Other fruits - prep or pres(MT):	62	67	71,003	83,830	4	6	5,544	7,071
Fruit juices incl froz(HL):	6,352	5,631	351,055	354,751	528	613	28,714	32,649
Orange juice(HL):	3,535	3,669	176,848	175,810	326	263	16,573	16,823
Other fruit juices(HL):	2,817	2,963	174,207	178,941	192	260	12,141	15,825
Wine(HL):	920	1,053	120,431	139,024	59	78	8,309	10,072
Nuts & prep(MT):	655	512	875,777	1,020,416	37	53	57,477	110,054
Almonds(shelled basic)(MT):	188	195	564,193	581,224	20	20	55,705	63,751
Peanuts, shelled or prep(MT):	267	202	175,978	154,398	20	24	12,657	19,123
Walnuts, shelled/unshelled(MT):	63	66	190,204	136,417	3	4	7,080	8,393
Pecans, shelled or unshelled(MT):	8	11	30,217	41,567	1	1	2,128	2,772
Other nuts, shelled or prep(MT):	29	38	74,184	106,808	4	5	8,908	15,024
Vegetables & prep(MT):	1,297	1,403	2,302,448	2,615,358	123	121	210,261	234,112
Vegetables - fr(MT):	101	111	696,250	801,240	12	13	63,256	64,816
Celery - fresh(MT):	58	63	37,242	39,544	6	5	4,432	3,728
Cauliflower - fresh(MT):	239	295	114,373	45,954	28	28	4,681	5,386
Lettuce - fresh(MT):	148	143	46,916	51,717	5	7	10,229	12,184
Onions - fresh(MT):	148	155	61,443	66,275	12	11	5,357	4,666
Potatoes - fresh(MT):	193	136	84,828	110,435	40	42	2,068	2,182
Tomatoes - fresh(MT):	459	500	314,615	352,458	24	29	7,966	6,451
Other fresh vegetables(MT):	316	304	255,875	246,448	5	6	27,523	30,208
Vegetables - froz(MT):	59	58	47,515	45,299	14	17	19,482	22,885
Corn, sweet, frozen(MT):	181	176	141,422	129,796	5	6	3,894	4,707
Potatoes - frozen(MT):	66	70	65,939	70,354	5	6	10,548	12,135
Other frozen vegetables(MT):	213	241	184,085	207,807	71	85	6,041	6,064
Vegetables - canned(MT):	678	575	354,118	269,218	61	66	18,366	18,723
Pulses(MT):	496	445	285,354	213,197	6	15	37,159	33,278
Dried beans(MT):	121	93	39,636	36,135	66	66	32,800	27,618
Dried peas(MT):	60	36	29,128	19,886	1	3	2,477	4,170
Dried lentils(MT):	11	10	75,545	78,786	1	1	1,892	1,490
Hops, incl hop ext(MT):	---	---	735,574	1,011,760	---	---	7,445	7,173
Other veg - prep or pres(MT):	21,849	25,243	5,684,458	6,357,614	2,022	3,458	64,543	87,228
Oilseeds & prods(MT):	4,868	5,807	1,028,912	1,224,658	423	643	499,430	829,314
Oilcake & meal(MT):	4,600	5,254	982,489	1,137,489	401	581	85,625	139,642
Other oilcake & meal(MT):	268	553	35,423	87,170	22	62	82,929	131,542
Oilseeds(MT):	15,778	18,182	3,847,638	4,365,398	1,534	2,697	368,009	617,900
Soybeans(MT):	15,359	17,531	3,551,499	3,957,248	1,502	2,593	343,034	572,249
Sunflowerseeds(MT):	101	101	67,178	57,171	13	29	7,589	8,191
Peanuts, incl oilstock(MT):	63	74	43,306	46,582	4	5	3,049	3,928
Other oilseeds(MT):	176	347	55,513	100,583	6	60	3,021	12,859
Protein substances(MT):	78	130	140,041	203,804	7	9	11,317	19,663
Vegetable oils(MT):	1,204	1,154	807,907	767,558	65	118	45,896	71,772
Soybean oil(MT):	536	443	312,619	222,296	6	57	3,927	25,809
Cottonseed oil(MT):	137	89	69,301	46,289	21	9	9,721	4,242
Sunflower oil(MT):	148	156	81,702	80,539	7	5	3,617	2,534
Corn oil(MT):	204	236	137,605	163,485	19	24	13,576	16,227
Other veg oils & waxes(MT):	179	231	206,677	254,847	12	23	15,064	22,859
Tobacco - unfg(MT):	223	226	1,441,174	1,427,631	31	26	193,184	155,693
Tobacco - light air-cured(MT):	52	64	358,278	458,930	1	1	6,394	7,016
Tobacco - flue cured(MT):	131	116	885,148	777,952	25	21	171,517	132,188
Other tobacco - unfg(MT):	40	47	197,749	180,750	4	5	15,273	16,489
Cotton, ex linters(MT):	1,696	1,514	2,782,582	2,479,798	167	172	282,794	269,138
Cotton linters(MT):	37	29	15,813	12,201	4	3	1,579	1,150
Essential oils(MT):	14	13	183,467	184,562	1	1	16,163	16,365
Seeds - field & garden(MT):	542	558	582,032	664,659	48	62	70,345	102,584
Sugar & tropical prods(MT):	---	---	874,575	922,707	---	---	75,891	77,015
Sugar & related prods(MT):	---	---	433,974	444,756	---	---	40,036	35,474
Sugar - cane or beet(MT):	465	564	193,381	201,501	44	34	16,920	11,438
Related sugar prods(MT):	---	---	240,593	243,255	---	---	23,115	24,037
Coffee(MT):	16	19	87,806	97,635	1	2	5,187	7,408
Cocoa(MT):	23	17	56,580	39,893	2	1	4,129	3,731
Chocolate & prep(MT):	53	61	181,189	199,756	5	6	17,263	21,469
Tea & mate(MT):	9	13	42,441	51,820	1	1	3,016	3,734
Spices(MT):	13	15	35,924	38,675	1	1	2,530	2,574
Rubber - crude natural(MT):	17	20	33,306	36,201	1	1	2,611	2,412
Other misc veg prods(MT):	32	32	244,131	265,103	3	2	24,048	22,907
Nursery & greenhouse prods(MT):	---	---	200,554	213,517	---	---	15,442	15,645
Beverages ex juices(MT):	---	---	481,614	511,831	---	---	32,733	52,124
Selected non-ag exports(MT):	---	---	13,812,799	13,862,688	---	---	1,194,497	935,164
Fertilizers(MT):	46	44	2,506,377	3,012,545	4	3	278,188	234,994
Fish & shellfish(MT):	871	1,070	2,780,701	3,041,047	21	43	125,693	165,858
Fish - fr or prep(MT):	660	704	1,719,141	1,958,883	18	21	50,983	74,178
Shellfish(MT):	151	155	803,103	880,579	12	14	65,995	83,147
Other fish prods(MT):	60	202	258,456	201,585	2	8	9,716	8,544
Ag chemicals(MT):	276	234	1,344,509	1,263,503	15	16	98,946	98,925
Fungicides(MT):	23	23	184,486	183,774	2	2	17,126	19,182
Herbicides(MT):	125	88	608,489	475,173	3	4	30,854	29,759
Insecticides(MT):	56	62	242,251	284,369	4	4	15,745	18,630
Other pesticides(MT):	71	61	289,284	320,187	7	6	35,221	31,345
Farm machinery(MT):	---	---	2,041,022	1,971,607	---	---	148,880	157,910
Tractors & self-prop mach(MT):	30	26	671,158	637,074	2	2	45,276	52,722
Other ag machinery & parts(MT):	---	---	1,369,864	1,334,433	---	---	103,604	105,188
Tobacco - afg(MT):	---	---	5,040,190	4,574,086	---	---	541,788	278,456

-- Not available.



Appendix table A-2--U.S. agricultural exports: Quantity, value, and unit value by commodity and country, January-December 1990 and 1991, and December 1991

Commodity and country	January-December						December 1991		
	Quantity		Value (1,000 dol)		Unit value (\$)		Quantity	Value (1,000 dol)	Unit value (\$)
	1990	1991	1990	1991	1990	1991			
<b>Total agricultural exports(NA):</b>									
<b>World</b>	--	--	39,363,268	39,191,390	(1)	(1)	--	3,912,466	(1)
Canada	--	--	4,197,415	4,554,023	(1)	(1)	--	396,946	(1)
Latin America	--	--	5,091,538	5,683,820	(1)	(1)	--	654,983	(1)
Mexico	--	--	2,553,223	2,997,735	(1)	(1)	--	296,247	(1)
Central America	--	--	475,287	545,273	(1)	(1)	--	57,699	(1)
Caribbean	--	--	1,010,009	991,576	(1)	(1)	--	92,622	(1)
S America	--	--	1,059,015	1,149,235	(1)	(1)	--	107,914	(1)
W Europe	--	--	7,313,821	7,457,766	(1)	(1)	--	389,763	(1)
EC-12	--	--	6,811,142	6,915,058	(1)	(1)	--	332,725	(1)
United Kingdom	--	--	829,107	830,879	(1)	(1)	--	71,615	(1)
Netherlands	--	--	1,580,824	1,698,234	(1)	(1)	--	227,363	(1)
Belgium and Luxembourg	--	--	382,832	475,979	(1)	(1)	--	46,779	(1)
France	--	--	527,786	581,322	(1)	(1)	--	89,953	(1)
Fed Rep Germany	--	--	1,119,323	1,075,945	(1)	(1)	--	116,766	(1)
Spain, incl Canary Is	--	--	936,931	928,348	(1)	(1)	--	107,784	(1)
Italy	--	--	710,297	673,662	(1)	(1)	--	96,011	(1)
Other W Europe	--	--	502,679	551,708	(1)	(1)	--	57,028	(1)
E Europe	--	--	576,527	234,449	(1)	(1)	--	27,332	(1)
German Dem Rep	--	--	39,155	0	(1)	(1)	--	0	(1)
Poland	--	--	89,178	39,281	(1)	(1)	--	3,829	(1)
Romania	--	--	220,410	74,093	(1)	(1)	--	11,852	(1)
USSR	--	--	2,270,535	2,495,342	(1)	(1)	--	281,170	(1)
Asia	--	--	17,639,820	16,450,893	(1)	(1)	--	1,591,590	(1)
W Asia (Mideast)	--	--	1,854,278	1,507,773	(1)	(1)	--	143,224	(1)
Cyprus	--	--	39,236	31,570	(1)	(1)	--	4,046	(1)
Israel, inc Gaza & W Bank	--	--	303,770	308,247	(1)	(1)	--	41,678	(1)
Jordan	--	--	184,614	128,190	(1)	(1)	--	10,223	(1)
Saudi Arabia	--	--	564,462	549,073	(1)	(1)	--	48,433	(1)
S Asia	--	--	639,208	411,527	(1)	(1)	--	50,714	(1)
Japan	--	--	8,104,058	7,728,687	(1)	(1)	--	679,895	(1)
China	--	--	814,013	722,456	(1)	(1)	--	61,688	(1)
Southeast Asia	--	--	1,221,205	1,301,571	(1)	(1)	--	140,577	(1)
Other East Asia	--	--	5,007,159	4,778,977	(1)	(1)	--	515,382	(1)
Korea, Rep of	--	--	2,643,806	2,102,934	(1)	(1)	--	208,961	(1)
Hong Kong	--	--	701,442	771,501	(1)	(1)	--	67,905	(1)
Taiwan	--	--	1,551,388	1,899,077	(1)	(1)	--	238,517	(1)
Oceania	--	--	338,997	394,055	(1)	(1)	--	44,545	(1)
Africa	--	--	1,934,515	1,910,881	(1)	(1)	--	155,098	(1)
N Africa	--	--	1,445,483	1,381,544	(1)	(1)	--	121,207	(1)
Morocco	--	--	144,953	132,202	(1)	(1)	--	15,259	(1)
Algeria	--	--	513,122	485,634	(1)	(1)	--	37,580	(1)
Tunisia	--	--	94,263	75,062	(1)	(1)	--	396	(1)
Egypt	--	--	603,145	685,741	(1)	(1)	--	67,972	(1)
Sub-Saharan	--	--	489,032	529,237	(1)	(1)	--	34,891	(1)
Ivory Coast	--	--	32,823	26,961	(1)	(1)	--	1,617	(1)
Ghana	--	--	23,257	14,889	(1)	(1)	--	1,632	(1)
Togo	--	--	12,254	9,165	(1)	(1)	--	778	(1)
Unidentified country	--	--	0	0	(1)	(1)	--	0	(1)
Developed countries	--	--	20,280,879	20,473,903	(1)	(1)	--	2,015,508	(1)
Less devel countries	--	--	15,421,314	15,261,557	(1)	(1)	--	1,515,719	(1)
Cent plan countries	--	--	3,661,075	3,455,469	(1)	(1)	--	370,240	(1)
<b>Animals &amp; animal prods(NA):</b>									
<b>World</b>	--	--	6,712,315	7,008,874	(1)	(1)	--	670,453	(1)
Canada	--	--	802,216	876,708	(1)	(1)	--	66,734	(1)
Latin America	--	--	1,028,553	1,538,186	(1)	(1)	--	177,060	(1)
Mexico	--	--	661,676	1,123,723	(1)	(1)	--	142,220	(1)
Caribbean	--	--	189,873	188,446	(1)	(1)	--	16,570	(1)
S America	--	--	130,405	158,959	(1)	(1)	--	11,895	(1)
W Europe	--	--	746,355	747,168	(1)	(1)	--	105,051	(1)
EC-12	--	--	693,390	683,697	(1)	(1)	--	101,484	(1)
United Kingdom	--	--	154,752	127,370	(1)	(1)	--	9,906	(1)
Netherlands	--	--	70,590	84,687	(1)	(1)	--	8,502	(1)
Belgium and Luxembourg	--	--	71,413	61,015	(1)	(1)	--	4,822	(1)
France	--	--	153,104	157,307	(1)	(1)	--	42,145	(1)
Italy	--	--	79,643	75,792	(1)	(1)	--	8,274	(1)
USSR	--	--	192,402	77,436	(1)	(1)	--	18,985	(1)
Asia	--	--	3,728,504	3,974,351	(1)	(1)	--	279,340	(1)
W Asia (Mideast)	--	--	111,445	101,519	(1)	(1)	--	7,855	(1)
Japan	--	--	2,231,136	2,087,570	(1)	(1)	--	154,960	(1)
Southeast Asia	--	--	85,384	114,240	(1)	(1)	--	7,959	(1)
Other East Asia	--	--	1,264,978	1,251,005	(1)	(1)	--	101,893	(1)
Korea, Rep of	--	--	961,903	865,609	(1)	(1)	--	70,949	(1)
Hong Kong	--	--	151,426	207,445	(1)	(1)	--	19,165	(1)
Taiwan	--	--	151,632	176,348	(1)	(1)	--	11,824	(1)
Africa	--	--	109,452	113,437	(1)	(1)	--	3,665	(1)
Developed countries	--	--	3,815,997	3,729,933	(1)	(1)	--	331,142	(1)
Less devel countries	--	--	2,523,384	3,134,974	(1)	(1)	--	302,785	(1)
Cent plan countries	--	--	271,934	143,967	(1)	(1)	--	35,526	(1)
<b>Animals live - ex poultry(NA):</b>									
<b>World</b>	--	--	412,565	575,083	(1)	(1)	--	83,652	(1)
Canada	--	--	53,111	88,096	(1)	(1)	--	5,646	(1)
Latin America	--	--	104,718	195,907	(1)	(1)	--	20,719	(1)
Mexico	--	--	81,554	183,557	(1)	(1)	--	19,016	(1)

See footnotes at end of table.

Appendix table A-2--U.S. agricultural exports: Quantity, value, and unit value by commodity and country, January-December 1990 and 1991, and December 1991--continued

Commodity and country	January-December						December 1991		
	Quantity		Value (1,000 dol)		Unit value (\$)		Quantity	Value (1,000 dol)	Unit value (\$)
	1990	1991	1990	1991	1990	1991			
<b>Animals live - ex poultry(NA):</b>									
S America	--	--	21,475	10,435	(1)	(1)	--	1,617	(1)
Brazil	--	--	15,198	6,288	(1)	(1)	--	588	(1)
W Europe	--	--	182,195	209,002	(1)	(1)	--	53,115	(1)
EC-12	--	--	178,488	204,036	(1)	(1)	--	52,979	(1)
United Kingdom	--	--	87,745	74,080	(1)	(1)	--	6,087	(1)
Ireland	--	--	32,567	34,176	(1)	(1)	--	11,067	(1)
France	--	--	48,204	78,318	(1)	(1)	--	33,387	(1)
Italy	--	--	5,512	11,228	(1)	(1)	--	1,218	(1)
Asia	--	--	63,519	72,596	(1)	(1)	--	2,862	(1)
Japan	--	--	53,938	58,387	(1)	(1)	--	814	(1)
Other East Asia	--	--	3,099	7,380	(1)	(1)	--	1,861	(1)
Oceania	--	--	5,048	3,005	(1)	(1)	--	1,223	(1)
Developed countries	--	--	295,611	380,074	(1)	(1)	--	80,876	(1)
Less devel countries	--	--	114,189	213,341	(1)	(1)	--	22,746	(1)
<b>Cattle &amp; calves - live(NO):</b>									
World	119,914	310,962	88,473	187,053	737.80	601.53	29,303	17,896	610.73
Canada	34,586	88,148	14,930	36,154	431.68	410.15	3,496	1,439	411.66
Latin America	59,219	212,011	63,724	137,023	920.62	646.30	24,458	15,085	616.77
Mexico	64,226	210,075	65,356	132,862	861.90	632.45	24,220	14,448	596.54
S America	4,475	1,662	7,908	3,744	1,744.89	2,252.90	230	584	2,583.14
Brazil	3,759	1,060	5,718	2,429	1,787.13	2,291.17	119	463	3,890.52
Asia	4,450	7,807	5,321	8,372	1,195.71	1,058.83	1,095	822	750.09
Japan	2,976	2,813	3,276	2,265	1,100.71	806.16	0	0	.00
Southeast Asia	338	1,502	823	2,719	2,730.80	1,810.50	0	0	.00
Thailand	325	1,502	858	2,719	2,670.32	1,810.50	0	0	.00
Other East Asia	1,015	3,571	701	3,283	680.06	822.09	1,096	822	750.09
Korea, Rep of	1,015	2,653	701	2,122	680.06	796.86	1,096	822	750.09
Oceania	9,112	240	2,241	1,221	235.34	5,085.76	111	487	4,387.38
Australia	9,112	240	2,241	1,221	235.34	5,085.76	111	487	4,387.38
Africa	636	2,217	951	4,097	1,484.65	1,847.86	55	33	500.00
N Africa	525	1,967	889	3,823	1,683.13	1,994.64	0	0	.00
Egypt	525	1,213	889	2,219	1,683.13	1,829.24	0	0	.00
Developed countries	48,082	91,516	21,277	39,880	442.42	435.40	9,672	1,959	533.40
Less devel countries	71,218	219,051	66,558	146,858	835.93	670.89	25,554	15,907	622.48
Horses, mules, burros-live(NO):									
World	85,021	91,735	267,380	304,820	3,144.86	3,323.82	7,734	59,576	7,716.08
Canada	70,483	74,279	28,045	39,000	397.84	525.06	5,205	3,326	639.08
Latin America	5,884	4,434	14,002	8,258	2,375.58	1,862.52	414	1,062	2,566.18
Mexico	3,435	2,618	3,496	2,020	1,017.86	782.87	108	119	1,105.33
S America	2,176	1,618	9,858	5,739	4,534.73	3,545.69	284	911	3,097.68
Brazil	1,472	782	7,853	3,485	5,334.71	4,401.42	30	126	4,183.33
W Europe	8,860	9,830	175,980	201,561	29,694.60	21,153.28	1,823	53,017	29,082.06
EC-12	5,752	9,062	174,532	197,087	30,342.76	21,749.84	1,819	52,880	29,071.19
United Kingdom	1,987	1,785	86,820	73,681	43,744.41	41,260.58	300	5,072	20,239.85
Ireland	768	3,225	32,495	34,137	42,311.42	10,584.98	1,006	11,087	11,020.83
France	1,070	1,301	45,117	71,346	43,089.59	54,839.72	266	33,354	125,389.44
Fed Rep Germany	1,015	863	2,399	4,162	2,363.90	4,822.61	118	792	6,709.49
Italy	549	928	5,087	8,776	7,838.74	9,445.48	98	1,218	12,432.81
Other W Europe	208	459	2,448	4,494	11,770.59	9,601.88	4	136	34,025.00
Asia	2,580	3,223	44,197	52,161	17,190.47	16,183.82	259	1,511	5,616.93
Japan	1,840	2,549	41,480	48,015	22,543.45	18,125.84	208	400	1,620.83
Oceania	52	44	2,700	1,782	51,823.08	40,504.54	21	736	35,047.52
New Zealand	37	9	2,685	220	72,567.57	24,456.67	0	0	.00
Developed countries	78,356	85,585	250,219	291,501	3,183.37	3,366.65	7,259	57,503	7,821.55
Less devel countries	6,635	5,094	19,699	12,808	2,516.41	2,614.30	475	2,174	4,676.12
Swine - live(NO):									
World	56,652	267,853	10,136	26,747	178.92	99.86	28,524	2,137	74.82
Canada	582	973	228	276	392.41	284.01	161	82	512.08
Latin America	43,722	255,315	6,387	23,023	146.09	90.17	28,363	2,055	72.44
Mexico	41,969	253,208	5,551	22,237	132.27	87.82	28,363	2,055	72.44
Central America	486	826	285	265	511.02	509.12	0	0	.00
Paraguay	183	15	102	3	523.32	220.07	0	0	.00
Caribbean	369	341	109	119	395.88	348.27	0	0	.00
S America	918	1,241	442	402	481.80	324.10	0	0	.00
Venezuela	218	1,007	48	351	220.18	348.37	0	0	.00
Chile	430	234	179	51	402.80	219.66	0	0	.00
Brazil	112	0	140	0	1,248.97	.00	0	0	.00
Asia	12,278	11,580	3,504	3,441	285.36	298.41	0	0	.00
Japan	5,834	7,292	1,637	1,907	236.09	220.38	0	0	.00
China	0	407	0	688	.00	1,713.95	0	0	.00
Southeast Asia	1,293	364	848	248	655.86	700.32	0	0	.00
Thailand	216	0	210	0	972.08	.00	0	0	.00
Malaysia	328	81	141	82	428.29	1,014.88	0	0	.00
Indonesia	534	40	433	48	582.85	1,180.63	0	0	.00
Other East Asia	4,051	3,477	1,019	888	251.54	255.45	0	0	.00
Korea, Rep of	1,876	2,518	413	673	220.05	267.26	0	0	.00
Taiwan	2,175	725	606	160	278.71	219.80	0	0	.00
Developed countries	7,576	8,299	1,879	1,891	247.98	227.85	161	82	512.08
Less devel countries	49,076	259,147	8,258	24,159	168.25	93.22	28,363	2,055	72.44
Cent plan countries	0	407	0	698	.00	1,713.95	0	0	.00
Sheep, live(NO):									
World	472,806	810,255	15,705	24,543	33.21	30.29	84,155	2,428	28.86
Canada	35,702	28,136	2,242	1,632	62.79	58.02	2,667	148	57.87

See footnotes at end of table.

Appendix table A-2--U.S. agricultural exports: Quantity, value, and unit value by commodity and country, January-December 1990 and 1991, and December 1991--continued

Commodity and country	January-December						December 1991		
	Quantity		Value (1,000 dol)		Unit value (\$)		Quantity	Value (1,000 dol)	Unit value (\$)
	1990	1991	1990	1991	1990	1991			
<b>Sheep, live(MO):</b>									
Latin America	435,066	782,129	13,105	22,811	30.12	29.29	81,598	2,281	27.95
Mexico	430,032	777,087	12,868	22,644	29.92	29.14	81,598	2,281	27.95
S America	4,833	4,950	228	264	47.29	53.29	0	0	.00
Brazil	4,833	4,950	228	264	47.29	53.29	0	0	.00
Asia	2,138	0	368	0	167.48	.00	0	0	.00
S Asia	1,374	0	269	0	195.60	.00	0	0	.00
India	1,374	0	269	0	195.60	.00	0	0	.00
Developed countries	35,797	28,129	2,253	1,632	62.84	58.02	2,557	142	57.87
Less devel countries	437,109	782,129	13,452	22,811	30.77	29.29	81,598	2,281	27.95
Other live animals(MA):									
World	--	--	30,871	31,790	(1)	(1)	--	1,514	(1)
Canada	--	--	7,555	11,033	(1)	(1)	--	850	(1)
Latin America	--	--	7,499	4,692	(1)	(1)	--	236	(1)
Mexico	--	--	4,312	3,794	(1)	(1)	--	113	(1)
Caribbean	--	--	66	578	(1)	(1)	--	11	(1)
Bahamas	--	--	9	575	(1)	(1)	--	11	(1)
S America	--	--	3,128	295	(1)	(1)	--	112	(1)
Venezuela	--	--	526	109	(1)	(1)	--	101	(1)
Peru	--	--	2,216	0	(1)	(1)	--	0	(1)
W Europe	--	--	4,435	7,325	(1)	(1)	--	99	(1)
EC-12	--	--	4,181	6,858	(1)	(1)	--	99	(1)
United Kingdom	--	--	731	387	(1)	(1)	--	15	(1)
Netherlands	--	--	187	320	(1)	(1)	--	27	(1)
France	--	--	1,575	1,964	(1)	(1)	--	33	(1)
Fed Rep Germany	--	--	799	933	(1)	(1)	--	18	(1)
Spain, incl Canary Is	--	--	326	485	(1)	(1)	--	5	(1)
Italy	--	--	410	2,452	(1)	(1)	--	0	(1)
Other W Europe	--	--	254	458	(1)	(1)	--	0	(1)
Switzerland	--	--	138	400	(1)	(1)	--	0	(1)
USSR	--	--	1,004	73	(1)	(1)	--	0	(1)
Asia	--	--	10,140	8,622	(1)	(1)	--	0	(1)
W Asia (Mideast)	--	--	315	498	(1)	(1)	--	529	(1)
Japan	--	--	7,534	6,500	(1)	(1)	--	26	(1)
China	--	--	746	19	(1)	(1)	--	414	(1)
Southeast Asia	--	--	333	314	(1)	(1)	--	0	(1)
Other East Asia	--	--	1,211	1,288	(1)	(1)	--	89	(1)
Korea, Rep of	--	--	745	688	(1)	(1)	--	38	(1)
Hong Kong	--	--	257	371	(1)	(1)	--	22	(1)
Developed countries	--	--	19,983	25,159	(1)	(1)	--	1,184	(1)
Less devel countries	--	--	9,132	6,505	(1)	(1)	--	330	(1)
Cent plan countries	--	--	1,755	125	(1)	(1)	--	0	(1)
<b>Meats &amp; meat prods(MT):</b>									
World	852,022	963,682	2,557,754	2,854,141	3,001.98	2,901.49	69,898	244,374	2,718.34
Canada	104,634	132,884	368,084	465,270	3,517.82	3,426.07	10,725	36,356	3,369.80
Latin America	221,602	327,073	305,233	496,883	1,377.39	1,518.26	32,988	51,831	1,562.11
Mexico	184,073	282,219	226,752	415,329	1,231.85	1,471.65	25,549	44,818	1,516.73
Caribbean	25,234	26,798	64,218	61,814	2,544.80	2,306.87	2,520	5,295	2,101.05
W Europe	76,694	54,325	197,757	160,763	2,578.52	2,959.29	4,777	15,243	3,190.85
EC-12	71,185	48,639	169,587	129,193	2,382.34	2,656.16	4,256	11,969	2,812.35
Belgium and Luxembourg	20,480	15,361	55,950	45,228	2,732.44	3,009.51	1,077	3,372	3,121.19
France	23,160	15,548	62,689	47,494	2,706.78	3,054.57	1,357	4,165	3,045.98
Other W Europe	5,609	5,587	28,170	31,870	5,113.51	5,551.32	521	3,273	6,282.73
Asia	417,540	450,493	1,654,888	1,720,712	3,963.45	3,819.62	39,394	139,734	3,498.87
Japan	334,310	337,526	1,450,193	1,426,412	4,337.75	4,224.89	27,453	114,015	4,151.59
Other East Asia	71,135	98,212	169,172	256,236	2,364.13	2,609.01	10,440	22,712	2,175.45
Korea, Rep of	35,900	61,513	123,244	201,119	3,432.97	3,259.54	5,734	17,040	2,971.88
Hong Kong	9,966	11,048	23,780	28,694	2,386.13	2,597.13	1,507	3,587	2,327.82
Developed countries	517,129	526,067	2,019,749	2,046,742	3,905.70	3,888.60	43,080	165,801	3,848.58
Less devel countries	324,816	449,503	538,816	788,930	1,621.89	1,777.36	46,509	78,078	1,678.78
<b>Beef &amp; veal(MT):</b>									
World	343,501	405,701	1,578,537	1,757,571	4,595.43	4,332.18	34,186	142,381	4,164.90
Canada	68,926	80,882	305,672	385,118	4,434.79	4,237.09	7,381	29,918	4,053.44
Latin America	37,128	72,768	117,120	218,386	3,154.50	3,001.12	7,055	21,488	3,045.83
Mexico	28,325	64,234	80,374	185,428	2,837.45	2,886.77	6,540	19,435	2,971.59
Caribbean	8,403	8,079	35,450	31,721	4,218.74	3,925.35	807	2,004	2,492.12
W Europe	3,717	2,455	26,102	21,415	7,022.35	8,723.15	282	2,849	10,099.00
Asia	232,233	238,139	1,124,641	1,127,349	4,842.73	4,735.51	19,365	87,730	4,530.12
Japan	192,552	176,531	958,301	889,280	4,976.84	5,037.59	13,784	66,749	4,829.00
Other East Asia	35,309	55,966	141,125	210,876	3,985.85	3,769.71	5,182	18,966	3,628.98
Korea, Rep of	29,511	49,063	115,842	177,103	3,925.37	3,909.70	4,399	15,522	3,528.43
Developed countries	255,403	270,002	1,290,855	1,295,168	4,863.90	4,800.59	21,470	89,540	4,640.58
Less devel countries	78,018	135,419	287,383	450,464	3,683.54	3,400.29	12,712	42,718	3,380.43
<b>Beef &amp; veal - fr or froz(MT):</b>									
World	335,713	395,452	1,543,588	1,720,398	4,597.94	4,350.45	33,192	138,750	4,180.22
Canada	64,880	85,661	285,557	354,616	4,416.72	4,256.50	5,957	28,139	4,073.99
Latin America	35,860	70,583	114,427	215,308	3,190.93	3,050.43	6,882	21,055	3,060.89
Mexico	27,931	63,618	79,494	183,754	2,846.09	2,888.39	6,431	19,078	2,965.53
Caribbean	7,581	6,907	33,833	30,516	4,452.85	4,518.70	443	1,907	4,373.56
W Europe	3,558	2,303	25,527	21,024	7,174.54	9,129.13	251	2,855	11,375.54
Other W Europe	1,862	1,536	15,479	14,860	8,313.19	9,674.44	140	1,859	13,278.82
Asia	230,103	235,654	1,112,593	1,115,438	4,835.18	4,733.17	19,064	85,416	4,532.95
Japan	181,373	174,886	950,227	879,059	4,965.31	5,025.45	13,574	65,539	4,831.95
Other East Asia	35,098	55,523	140,404	209,805	4,000.33	3,778.70	5,108	19,845	3,888.52

See footnotes at end of table.

Appendix table A-2--U.S. agricultural exports: Quantity, value, and unit value by commodity and country, January-December 1990 and 1991, and December 1991--continued

Commodity and country	January-December						December 1991		
	Quantity		Value (1,000 dol)		Unit value (\$)		Quantity	Value (1,000 dol)	Unit value (\$)
	1990	1991	1990	1991	1990	1991			
<b>Beef &amp; veal - fr or froz(MT):</b>									
Korea, Rep of	29,408	48,821	115,517	176,722	3,927.96	3,612.39	4,399	15,522	3,528.43
Developed countries	250,005	262,972	1,263,070	1,266,028	4,857.87	4,810.50	20,735	96,801	4,658.82
Less devel countries	75,628	132,258	280,230	464,666	3,705.38	3,437.72	12,453	42,126	3,382.82
<b>Beef - prep or pres(MT):</b>									
World	7,738	10,249	34,249	37,174	4,487.57	3,827.04	894	3,631	3,653.26
Canada	4,046	5,221	10,115	10,115	4,724.51	3,919.35	474	1,779	3,753.99
Latin America	1,258	2,185	2,694	3,077	2,124.49	1,408.45	173	423	2,446.74
Mexico	395	516	879	1,575	2,226.57	2,719.11	109	387	3,275.66
Caribbean	822	1,472	1,517	1,205	1,967.18	818.77	64	66	1,035.00
Bahamas	253	70	642	182	2,536.05	2,806.03	10	22	2,204.50
Neth Antilles	147	140	428	294	2,909.67	2,096.83	3	3	1,123.53
W Europe	159	152	875	391	3,614.82	2,671.81	41	94	2,283.41
EC-12	131	137	460	357	3,512.55	2,802.89	41	94	2,283.41
Asia	2,130	2,475	12,049	12,511	5,555.63	5,054.83	302	1,314	4,351.19
W Asia (Mideast)	449	179	2,293	606	5,106.26	3,385.82	7	15	2,121.57
Saudi Arabia	349	151	1,944	482	5,570.37	3,184.24	7	15	2,121.57
Japan	1,179	1,645	8,074	10,231	6,847.87	6,219.48	220	1,190	5,274.13
Southeast Asia	285	208	910	503	3,129.08	2,417.70	2	18	8,901.00
Singapore	88	39	959	197	4,195.07	5,047.05	2	18	8,901.00
Other East Asia	211	443	721	1,171	3,418.24	2,643.16	73	121	1,658.88
Korea, Rep of	102	142	324	391	3,177.96	2,583.01	0	0	.00
Hong Kong	74	257	304	522	4,107.09	2,030.47	73	121	1,658.88
Oceania	151	100	398	257	2,635.82	2,570.72	1	10	9,715.00
Developed countries	147	78	372	210	2,532.87	2,589.39	0	0	.00
Less devel countries	5,388	7,030	27,787	31,140	5,149.47	4,429.53	735	3,039	4,134.89
Horsemat-fr, chill, froz(MT):	2,390	3,151	7,152	5,798	2,992.61	1,834.20	259	592	2,286.46
World	65,333	48,320	155,830	141,434	2,815.96	2,927.03	3,715	11,332	3,050.24
Latin America	6,691	7,738	11,849	12,571	1,770.95	1,524.56	804	836	1,856.30
Mexico	6,691	7,738	11,849	12,571	1,770.95	1,524.56	804	836	1,856.30
W Europe	47,201	38,840	140,293	123,079	2,972.24	3,188.88	3,097	9,367	3,227.57
EC-12	45,810	36,690	132,680	112,044	2,896.32	3,058.80	2,806	8,318	3,142.55
Netherlands	6,252	4,053	13,035	8,366	2,084.90	2,064.22	306	628	2,451.58
Belgium and Luxembourg	18,648	14,613	53,462	45,453	2,866.89	3,110.47	361	3,073	3,197.64
France	16,488	14,019	52,652	44,957	3,193.36	3,206.65	1,211	3,740	3,088.46
Italy	4,243	3,904	13,407	13,219	3,159.58	3,386.10	378	1,377	3,643.76
Other W Europe	1,391	2,210	7,613	11,035	5,472.71	4,893.42	251	1,049	4,178.00
Sweden	198	239	1,212	1,556	5,122.22	7,106.83	0	0	.00
Switzerland	1,112	1,788	6,295	9,048	5,690.98	5,067.87	251	1,049	4,178.00
Asia	1,432	1,642	3,654	5,027	2,851.95	3,427.02	143	509	3,556.69
Japan	1,415	1,571	3,622	5,514	2,557.80	3,309.56	134	497	3,709.01
Developed countries	48,631	40,455	143,948	128,693	2,990.01	3,181.13	3,202	10,384	3,243.12
Less devel countries	6,707	7,801	11,881	12,652	1,771.50	1,621.85	513	947	1,846.34
<b>Pork(MT):</b>									
World	82,180	93,773	325,896	334,442	3,877.80	3,566.80	9,941	30,729	3,091.19
Canada	7,275	8,117	25,872	27,790	3,556.27	3,423.68	840	3,023	3,194.75
Latin America	22,423	35,486	54,213	55,056	2,417.74	2,331.18	4,909	10,647	2,171.44
Mexico	14,503	28,445	36,859	37,785	2,524.77	2,382.95	4,133	9,088	2,188.28
Central America	1,999	1,974	3,033	3,486	1,517.26	1,786.77	187	405	2,085.31
Caribbean	5,334	4,582	13,135	11,517	2,482.45	2,459.91	410	769	1,876.80
Bahamas	1,525	1,186	4,571	3,270	2,995.27	2,756.78	175	368	2,102.88
Neth Antilles	1,179	1,355	3,221	3,807	2,732.26	2,625.37	53	123	1,846.76
W Europe	1,280	1,714	3,398	4,377	2,654.58	2,558.82	211	470	2,227.71
E Europe	4,953	1,225	6,493	2,017	1,910.98	1,646.46	37	64	1,719.81
Poland	3,995	1,201	5,885	2,007	1,472.87	1,571.04	37	64	1,719.81
Asia	45,590	45,208	234,665	212,280	5,147.28	4,695.52	3,307	16,408	4,309.83
Japan	43,499	41,453	228,379	202,581	5,250.21	4,889.41	3,984	16,090	4,527.30
Other East Asia	1,294	2,385	3,982	7,186	3,077.00	3,012.79	107	154	1,436.75
Korea, Rep of	392	1,534	1,359	4,246	3,492.23	2,599.63	22	53	2,404.73
Developed countries	52,323	51,740	258,794	236,523	4,946.08	4,571.37	4,754	19,671	4,137.85
Less devel countries	24,697	40,094	61,188	84,783	2,475.33	2,364.01	5,080	10,899	2,141.28
Cent plan countries	5,160	1,939	6,944	3,157	1,345.55	1,517.61	87	159	1,639.08
<b>Pork - fr or froz(MT):</b>									
World	65,758	75,207	287,522	287,932	4,306.93	3,778.28	8,117	25,051	3,209.48
Canada	3,878	4,607	12,570	14,718	3,513.03	3,184.51	578	1,932	2,849.95
Latin America	14,014	26,470	38,533	64,483	2,749.60	2,435.09	3,591	8,094	2,182.97
Mexico	10,879	23,908	30,775	58,511	2,828.93	2,447.35	3,442	7,801	2,208.17
Caribbean	3,093	2,182	7,525	5,487	2,481.00	2,501.05	227	484	2,180.34
Bahamas	1,315	1,034	3,819	2,787	2,978.27	2,694.99	144	312	2,164.63
Neth Antilles	518	1,391	2,025	3,402	2,474.95	2,445.84	173	346	1,999.06
W Europe	4,752	1,208	5,148	1,887	1,290.96	1,645.13	37	64	1,719.81
E Europe	3,899	1,184	5,742	1,977	1,472.64	1,670.03	37	64	1,719.81
Asia	43,226	42,149	227,307	202,333	5,258.57	4,800.42	3,531	15,595	4,415.46
Japan	42,057	39,915	224,282	197,280	5,331.55	4,842.63	3,387	15,472	4,568.20
Other East Asia	887	1,636	2,319	4,313	2,614.78	2,636.15	64	58	1,062.48
Developed countries	45,498	45,995	238,930	215,501	5,138.58	4,685.31	4,267	17,760	4,171.84
Less devel countries	15,496	28,959	42,437	70,345	2,739.60	2,429.13	3,822	8,224	2,151.65
Cent plan countries	4,763	1,253	5,155	2,086	1,292.28	1,664.44	38	68	1,782.79
<b>Pork - prep or pres(MT):</b>									
World	15,422	17,565	39,373	45,510	2,563.07	2,547.74	1,824	4,678	2,564.78
Canada	3,607	3,510	13,302	13,072	3,598.12	3,724.35	262	1,071	4,068.58
Latin America	8,409	10,015	15,680	20,572	1,864.69	2,053.93	1,212	2,552	2,105.87
Mexico	3,724	4,598	6,093	9,274	1,636.23	2,043.65	711	1,487	2,091.95

See footnotes at end of table.

Appendix table A-2--U.S. agricultural exports: Quantity, value, and unit value by commodity and country, January-December 1990 and 1991, and December 1991--continued

Commodity and country	January-December						December 1991		
	Quantity		Value (1,000 dol)		Unit value (\$)		Quantity	Value (1,000 dol)	Unit value (\$)
	1990	1991	1990	1991	1990	1991			
<i>Pork - prep or pres(MT):</i>									
Central America	1,939	1,801	2,874	3,332	1,482.19	1,752.99	187	405	2,055.31
Guatemala	236	263	289	602	1,226.10	1,807.73	41	113	2,758.32
Belize	827	392	647	747	1,228.37	1,805.50	25	71	2,734.46
Panama	1,000	906	1,563	1,441	1,562.79	1,591.03	67	96	1,426.97
Caribbean	2,901	2,500	5,610	5,060	2,438.00	2,424.00	183	285	1,551.56
Bermuda	109	96	456	402	4,424.88	4,187.82	6	14	2,850.00
Bahamas	210	152	651	483	3,101.83	3,177.08	31	56	1,816.03
Leeward & Windward Is	253	217	617	530	2,438.97	2,441.74	12	21	1,772.76
Trinidad-Tobago	635	647	799	846	1,255.58	1,462.43	71	86	1,216.20
Neth Antilles	845	1,065	2,308	2,843	2,731.02	2,667.04	37	82	2,215.13
S America	445	1,077	1,103	1,805	2,478.83	1,769.43	121	374	3,093.11
Colombia	193	256	531	483	2,752.39	1,885.04	61	182	2,980.79
Venezuela	119	367	266	875	2,231.82	2,383.40	0	0	0.00
W Europe	462	323	1,374	975	2,973.74	3,018.84	38	124	3,268.63
EC-12	380	299	993	888	2,586.74	3,002.72	38	124	3,268.63
Asia	2,364	3,059	7,358	9,847	3,112.35	3,251.59	276	813	2,845.64
Japan	1,432	1,637	4,097	5,391	2,860.85	3,507.21	167	618	3,697.86
China	206	519	443	880	2,148.87	1,695.75	59	91	1,545.82
Southeast Asia	320	230	781	694	3,525.45	3,016.70	7	18	2,639.43
Philippines	85	155	211	494	2,486.79	3,189.33	5	15	3,002.00
Other East Asia	407	749	1,662	2,873	4,084.36	3,835.40	43	86	1,893.81
Korea, Rep of	168	447	606	1,549	3,608.45	3,464.27	22	53	2,404.73
Hong Kong	204	224	962	1,049	4,715.23	4,682.55	4	12	3,018.75
Oceania	241	359	951	1,124	4,070.53	3,130.36	31	101	3,261.71
Australia	121	206	546	883	4,511.23	4,287.37	27	84	3,119.22
Africa	58	152	333	649	5,737.22	4,817.57	5	16	3,211.20
Sub-Sahara	58	132	333	649	5,737.22	4,817.57	5	16	3,211.20
Rep S Africa	58	124	333	616	5,737.22	4,957.86	0	0	0.00
Developed countries	5,824	5,745	19,864	21,022	3,410.78	3,659.15	497	1,911	3,845.94
Less devel countries	9,201	11,135	18,721	24,437	2,034.63	2,194.80	1,268	2,575	2,110.00
Cent plan countries	397	686	788	1,051	1,985.91	1,832.00	59	91	1,545.82
<i>Variety meats, edible offals(MT):</i>									
World	251,586	303,463	389,062	490,385	1,545.82	1,615.96	27,588	47,257	1,711.48
Canada	14,494	15,366	14,389	14,627	982.75	982.55	863	868	801.35
Latin America	96,371	144,375	88,272	133,067	915.95	921.67	14,066	13,417	953.85
Mexico	78,788	119,225	71,630	110,046	909.15	923.01	12,105	11,015	909.97
Caribbean	9,097	12,180	8,434	12,275	1,037.02	1,007.81	1,413	1,899	1,344.19
Bahamas	1,214	4,219	868	6,065	715.02	1,437.65	661	1,220	1,845.24
Jamaica	4,979	6,016	4,132	3,721	829.91	618.47	654	508	777.21
S America	7,784	12,285	6,564	10,185	843.25	829.03	539	480	880.56
W Europe	22,838	9,892	23,078	8,340	1,023.97	843.09	1,005	1,419	1,411.85
EC-12	20,644	8,635	19,811	5,805	959.63	672.29	944	1,258	1,323.10
United Kingdom	5,978	4,297	6,460	1,660	719.58	386.34	400	212	530.89
France	5,165	889	5,910	845	1,144.09	1,062.73	105	276	2,624.65
Asia	94,938	121,668	246,656	327,604	2,699.07	2,684.82	10,385	30,780	2,963.82
Japan	87,855	111,043	234,406	308,501	2,677.25	2,778.21	9,089	28,883	3,185.32
Other East Asia	3,991	7,218	7,128	15,222	1,786.13	2,108.80	1,129	1,573	1,382.97
Korea, Rep of	508	3,840	1,258	8,635	2,476.15	2,249.01	767	804	1,178.24
Africa	18,500	8,640	12,857	4,520	694.86	523.13	1,064	664	623.70
N Africa	15,754	6,331	11,119	3,127	705.77	493.86	0	0	0.00
Egypt	15,572	6,331	11,095	3,127	707.95	493.86	0	0	0.00
Developed countries	125,378	135,815	273,463	332,596	2,181.11	2,429.22	11,111	31,309	2,817.87
Less devel countries	121,739	162,914	115,644	155,644	920.96	955.37	16,375	15,848	867.83
<i>Other meats - fr or prep(MT):</i>									
World	119,317	132,425	107,430	130,308	900.37	984.01	14,468	12,715	878.81
Canada	13,925	18,473	22,118	27,657	1,588.35	1,497.18	1,431	2,545	1,778.85
Latin America	58,989	65,706	33,778	47,505	572.61	722.98	6,460	5,044	730.73
Mexico	55,665	62,576	25,030	39,499	467.62	631.21	5,247	4,344	695.43
Central America	663	1,070	1,129	1,337	1,702.98	1,249.66	15	62	4,138.33
Caribbean	2,400	1,858	6,200	6,500	2,583.13	3,390.94	190	622	3,274.17
Bermuda	160	214	1,117	1,395	6,978.31	6,522.89	6	45	7,575.00
Bahamas	688	521	2,333	2,076	3,342.02	3,884.25	38	117	3,068.50
W Europe	1,958	1,425	4,885	3,552	2,495.02	2,492.33	212	538	2,538.44
EC-12	1,911	1,168	4,743	2,683	2,482.02	2,296.76	207	529	2,555.85
France	1,171	643	2,684	1,402	2,282.09	2,581.11	48	141	2,835.25
USSR	158	2,131	168	3,027	1,251.25	1,420.57	105	259	2,389.32
Asia	43,347	43,936	45,282	47,252	1,044.64	1,075.48	6,233	4,297	689.40
W Asia (Mideast)	620	724	1,755	1,858	2,831.38	2,579.66	97	97	988.51
Saudi Arabia	522	634	1,324	1,584	2,535.13	2,496.66	82	80	849.67
Japan	9,288	7,028	25,444	20,427	2,739.49	2,906.51	382	1,696	1,822.68
Southeast Asia	2,876	3,503	2,082	2,182	723.83	605.70	1,241	496	399.95
Other East Asia	30,525	32,580	15,905	22,772	521.05	688.94	4,013	2,008	500.38
Korea, Rep of	5,488	6,876	4,775	11,134	869.96	1,596.07	545	562	1,029.88
Hong Kong	2,801	4,204	4,543	5,174	1,621.84	1,230.63	541	557	1,029.49
Taiwan	22,235	21,400	6,587	6,464	296.25	302.05	2,926	889	303.75
Developed countries	25,394	26,975	52,678	51,762	2,074.41	1,918.89	2,543	4,796	1,886.03
Less devel countries	83,661	103,275	54,283	75,387	578.56	729.97	11,819	7,665	648.55
Cent plan countries	262	2,175	469	3,159	1,791.28	1,452.36	106	253	2,389.32
<i>Poultry &amp; poultry prods(MT):</i>									
World	--	--	954,295	1,094,147	(1)	(1)	--	111,201	(1)
Canada	--	--	187,487	193,746	(1)	(1)	--	15,185	(1)
Latin America	--	--	182,707	272,270	(1)	(1)	--	31,150	(1)
Mexico	--	--	72,625	131,457	(1)	(1)	--	15,124	(1)

See footnotes at end of table.

Appendix table A-2--U.S. agricultural exports: Quantity, value, and unit value by commodity and country, January-December 1990 and 1991, and December 1991--continued

Commodity and country	January-December						December 1991		
	Quantity		Value (1,000 dol)		Unit value (\$)		Quantity	Value (1,000 dol)	Unit value (\$)
	1990	1991	1990	1991	1990	1991			
<b>Poultry &amp; poultry prods(NA):</b>									
Central America	--	--	5,555	15,591	(1)	(1)	--	2,600	(1)
Caribbean	--	--	76,345	80,714	(1)	(1)	--	8,845	(1)
Jamaica	--	--	14,912	16,990	(1)	(1)	--	1,406	(1)
Leeward & Windward Is	--	--	25,696	25,045	(1)	(1)	--	2,580	(1)
Neth Antilles	--	--	12,841	16,349	(1)	(1)	--	1,877	(1)
S America	--	--	28,082	44,508	(1)	(1)	--	4,481	(1)
Venezuela	--	--	2,660	11,882	(1)	(1)	--	1,320	(1)
Brazil	--	--	12,281	12,507	(1)	(1)	--	1,043	(1)
W Europe	--	--	44,297	57,844	(1)	(1)	--	5,072	(1)
EC-12	--	--	42,163	55,239	(1)	(1)	--	5,017	(1)
Netherlands	--	--	9,377	14,624	(1)	(1)	--	747	(1)
Spain, incl Canary Is	--	--	11,217	16,611	(1)	(1)	--	1,667	(1)
E Europe	--	--	10,905	6,501	(1)	(1)	--	87	(1)
USSR	--	--	97,552	65,386	(1)	(1)	--	18,113	(1)
Asia	--	--	410,868	473,934	(1)	(1)	--	40,133	(1)
W Asia (Mideast)	--	--	29,559	47,310	(1)	(1)	--	7,312	(1)
Saudi Arabia	--	--	10,054	17,767	(1)	(1)	--	1,700	(1)
United Arab Emir	--	--	4,782	11,008	(1)	(1)	--	714	(1)
Japan	--	--	198,593	208,334	(1)	(1)	--	13,084	(1)
China	--	--	8,725	12,068	(1)	(1)	--	831	(1)
Southeast Asia	--	--	42,227	44,405	(1)	(1)	--	2,965	(1)
Singapore	--	--	29,858	30,270	(1)	(1)	--	2,131	(1)
Other East Asia	--	--	128,610	160,200	(1)	(1)	--	15,782	(1)
Korea, Rep of	--	--	24,863	18,824	(1)	(1)	--	2,128	(1)
Hong Kong	--	--	100,994	136,897	(1)	(1)	--	13,001	(1)
Oceania	--	--	15,254	16,271	(1)	(1)	--	1,138	(1)
Developed countries	--	--	433,140	462,371	(1)	(1)	--	33,517	(1)
Less devel countries	--	--	402,873	547,820	(1)	(1)	--	58,653	(1)
Cent plan countries	--	--	118,282	83,955	(1)	(1)	--	19,031	(1)
<b>Poultry - live(NA):</b>									
World	--	--	101,218	111,510	(1)	(1)	--	9,363	(1)
Canada	--	--	27,421	28,819	(1)	(1)	--	2,595	(1)
Latin America	--	--	33,217	35,874	(1)	(1)	--	3,896	(1)
Mexico	--	--	6,707	6,105	(1)	(1)	--	436	(1)
Central America	--	--	2,944	4,114	(1)	(1)	--	289	(1)
Guatemala	--	--	814	1,120	(1)	(1)	--	122	(1)
Caribbean	--	--	4,311	5,101	(1)	(1)	--	508	(1)
Bahamas	--	--	819	1,225	(1)	(1)	--	62	(1)
Dominican Republic	--	--	2,394	2,643	(1)	(1)	--	278	(1)
S America	--	--	19,255	21,555	(1)	(1)	--	2,783	(1)
Colombia	--	--	1,487	1,888	(1)	(1)	--	193	(1)
Venezuela	--	--	2,203	2,712	(1)	(1)	--	387	(1)
Ecuador	--	--	966	1,229	(1)	(1)	--	576	(1)
Peru	--	--	1,663	1,753	(1)	(1)	--	106	(1)
Brazil	--	--	10,481	10,711	(1)	(1)	--	968	(1)
Argentina	--	--	1,605	1,841	(1)	(1)	--	412	(1)
W Europe	--	--	7,912	9,444	(1)	(1)	--	744	(1)
EC-12	--	--	7,735	9,305	(1)	(1)	--	744	(1)
Netherlands	--	--	2,851	4,389	(1)	(1)	--	155	(1)
Spain, incl Canary Is	--	--	1,870	2,176	(1)	(1)	--	0	(1)
Italy	--	--	1,390	897	(1)	(1)	--	0	(1)
E Europe	--	--	2,692	3,143	(1)	(1)	--	0	(1)
Hungary	--	--	1,733	2,485	(1)	(1)	--	0	(1)
Asia	--	--	27,681	32,122	(1)	(1)	--	1,869	(1)
W Asia (Mideast)	--	--	1,245	1,720	(1)	(1)	--	85	(1)
S Asia	--	--	1,996	1,314	(1)	(1)	--	6	(1)
Japan	--	--	3,389	3,531	(1)	(1)	--	63	(1)
China	--	--	5,584	7,788	(1)	(1)	--	324	(1)
Southeast Asia	--	--	11,337	12,303	(1)	(1)	--	752	(1)
Thailand	--	--	4,675	5,366	(1)	(1)	--	196	(1)
Malaysia	--	--	1,903	1,974	(1)	(1)	--	260	(1)
Indonesia	--	--	2,736	3,067	(1)	(1)	--	279	(1)
Philippines	--	--	1,042	1,567	(1)	(1)	--	11	(1)
Other East Asia	--	--	4,120	5,456	(1)	(1)	--	645	(1)
Korea, Rep of	--	--	2,110	2,394	(1)	(1)	--	418	(1)
Hong Kong	--	--	1,096	2,022	(1)	(1)	--	227	(1)
Africa	--	--	2,208	2,008	(1)	(1)	--	138	(1)
N Africa	--	--	1,128	1,121	(1)	(1)	--	61	(1)
Sub-Sahara	--	--	1,081	887	(1)	(1)	--	77	(1)
Developed countries	--	--	39,185	42,805	(1)	(1)	--	2,474	(1)
Less devel countries	--	--	63,757	67,764	(1)	(1)	--	5,565	(1)
Cent plan countries	--	--	8,276	10,941	(1)	(1)	--	324	(1)
<b>Baby chicks(NA):</b>									
World	44,381,920	48,559,060	84,874	94,589	1.91	1.94	5,022,080	8,009	1.59
Canada	13,267,601	18,099,546	12,326	14,222	.93	.78	2,039,306	1,282	.63
Latin America	16,321,119	16,806,610	32,487	34,137	1.99	2.02	2,078,734	3,961	1.90
Mexico	6,736,578	3,733,371	6,406	3,814	.95	1.02	207,060	416	2.00
Central America	1,149,348	1,708,480	2,385	3,967	2.51	2.32	134,965	209	2.22
Guatemala	318,150	462,687	791	1,097	2.49	2.37	49,325	122	2.47
Caribbean	3,255,792	5,193,682	4,105	4,923	1.26	.95	568,141	494	.87
Bahamas	1,806,895	3,129,416	841	1,225	.46	.39	160,176	62	.39
Dominican Republic	914,648	1,310,155	2,337	2,629	2.55	2.01	332,366	278	.84
S America	5,180,401	6,271,077	18,091	21,433	3.68	3.42	1,168,668	2,753	2.35

See footnotes at end of table.

Appendix table A-2--U.S. agricultural exports: Quantity, value, and unit value by commodity and country, January-December 1990 and 1991, and December 1991--continued

Commodity and country	January-December						December 1991		
	Quantity		Value (1,000 dol)		Unit value (\$)		Quantity	Value (1,000 dol)	Unit value (\$)
	1990	1991	1990	1991	1990	1991			
<b>Baby chicks(NO):</b>									
Colombia	465,522	546,248	1,476	1,966	3.17	3.60	19,120	193	10.08
Venezuela	445,289	1,286,766	2,086	2,575	4.68	2.08	166,758	387	2.32
Ecuador	359,270	571,713	961	1,229	2.67	1.83	436,810	575	1.32
Peru	569,882	496,122	1,563	1,703	2.80	2.43	34,648	106	3.06
Brazil	2,307,864	2,385,690	10,472	10,698	4.44	4.48	387,870	868	2.49
Argentina	635,065	499,633	1,805	1,841	2.83	3.68	103,862	412	3.87
<b>W Europe</b>	2,165,286	2,219,078	7,518	9,367	3.47	4.22	187,444	744	3.77
EC-12	2,070,095	2,128,426	7,342	9,218	3.56	4.23	187,444	744	3.77
Netherlands	707,960	533,190	2,351	4,399	4.03	6.95	35,563	256	7.20
Spain, incl Canary Is	465,685	581,645	1,870	2,171	4.22	3.73	77,791	155	1.99
Italy	258,424	176,418	1,299	937	5.03	5.31	0	0	.00
<b>E Europe</b>	784,510	355,047	2,682	3,140	3.67	8.25	0	0	.00
Hungary	489,775	300,245	1,733	2,425	3.54	8.27	0	0	.00
<b>Asia</b>	10,785,023	10,136,995	27,571	31,680	2.56	3.13	582,893	1,863	3.20
<b>W Asia (Mideast)</b>	512,485	579,782	1,246	1,720	2.43	2.97	67,520	85	1.25
<b>S Asia</b>	1,804,125	883,379	1,996	1,314	1.24	1.49	2,875	6	2.18
India	784,141	360,188	868	142	1.09	.39	0	0	.00
Pakistan	639,829	473,673	972	1,065	1.36	2.25	0	0	.00
Japan	2,800,859	2,121,955	3,399	3,461	1.36	1.63	9,670	58	5.83
China	2,013,166	2,084,051	5,584	7,798	2.77	3.74	54,075	324	5.88
<b>Southeast Asia</b>	2,705,172	2,775,125	11,315	12,299	4.18	4.49	268,857	752	2.80
Thailand	843,064	1,071,968	4,676	5,366	5.55	5.01	81,842	196	2.14
Malaysia	462,031	546,747	1,803	1,874	3.80	3.61	38,219	280	6.79
Indonesia	867,252	589,590	2,736	3,087	3.15	4.45	130,426	279	2.14
Philippines	409,163	297,201	1,823	1,563	4.52	5.26	5,370	11	2.11
<b>Other East Asia</b>	1,428,136	1,692,692	4,032	5,087	2.82	3.00	179,696	639	3.56
Korea, Rep of	713,819	968,663	2,063	2,152	2.89	2.24	113,916	418	3.67
Hong Kong	235,681	496,152	1,055	1,896	3.69	3.82	65,780	221	3.35
Taiwan	478,636	237,877	914	1,040	2.13	4.37	0	0	.00
<b>Africa</b>	880,551	787,184	2,194	1,954	2.24	2.46	85,313	138	1.60
<b>N Africa</b>	439,800	354,807	1,128	1,121	2.56	3.07	24,873	61	2.68
Egypt	291,344	239,507	846	1,027	2.90	4.28	24,579	61	2.68
Sub-Sahara	540,951	432,377	1,066	833	1.97	1.83	61,740	77	1.26
<b>Developed countries</b>	18,074,426	22,960,172	23,681	27,997	1.31	1.22	2,308,390	2,151	.84
<b>Less devel countries</b>	23,839,918	23,269,780	52,817	55,651	2.25	2.39	2,658,655	5,524	2.08
<b>Cent plan countries</b>	2,757,676	2,439,108	8,276	10,841	2.99	4.48	84,075	324	5.68
<b>Other live poultry(NA):</b>									
<b>World</b>			16,344	16,921	(1)	(1)		1,354	(1)
Canada			15,085	14,587	(1)	(1)		1,313	(1)
<b>Latin America</b>			730	1,737	(1)	(1)		35	(1)
Mexico			301	1,291	(1)	(1)		21	(1)
Caribbean			206	178	(1)	(1)		14	(1)
<b>S America</b>			164	122	(1)	(1)		0	(1)
<b>W Europe</b>			383	87	(1)	(1)		0	(1)
EC-12			393	87	(1)	(1)		0	(1)
<b>Asia</b>			110	442	(1)	(1)		6	(1)
<b>Other East Asia</b>			88	359	(1)	(1)		6	(1)
Korea, Rep of			47	242	(1)	(1)		0	(1)
<b>Developed countries</b>			15,504	14,808	(1)	(1)		1,313	(1)
<b>Less devel countries</b>			840	2,113	(1)	(1)		41	(1)
<b>Poultry meats(MT):</b>									
<b>World</b>	605,008	679,770	720,741	818,051	1,191.29	1,203.42	79,946	86,880	1,086.49
Canada	51,180	48,739	125,298	125,568	2,447.71	2,637.88	3,440	8,895	2,514.78
<b>Latin America</b>	126,128	176,978	122,980	196,420	982.60	1,109.86	20,298	23,827	1,159.10
Mexico	65,878	101,306	57,041	115,472	825.86	1,149.72	11,805	13,935	1,200.74
Caribbean	54,717	56,473	60,386	63,965	1,103.51	1,093.93	6,180	7,136	1,154.75
Jamaica	13,802	16,103	8,759	10,156	634.61	630.67	1,412	801	567.55
Leeward & Windward Is	21,749	21,425	25,459	24,798	1,170.57	1,157.41	2,169	2,648	1,220.70
Neth Antilles	10,439	12,384	12,634	16,198	1,210.31	1,307.98	1,338	1,822	1,384.43
<b>W Europe</b>	27,711	34,046	28,028	34,895	1,011.43	1,027.88	3,213	3,238	877.23
EC-12	26,952	33,300	26,832	33,648	995.66	1,010.45	3,268	3,182	973.75
Netherlands	3,043	3,173	5,938	8,957	1,951.40	2,822.83	146	484	3,316.93
Spain, incl Canary Is	10,228	13,429	8,002	11,232	880.16	835.43	1,343	1,143	850.82
<b>E Europe</b>	12,092	3,895	8,093	3,359	669.28	862.29	148	87	589.59
Romania	12,092	83	8,093	41	669.28	495.54	0	0	.00
<b>USSR</b>	137,080	83,060	97,644	65,301	712.31	786.29	23,937	18,113	755.59
<b>Asia</b>	235,602	312,008	321,791	368,153	1,360.06	1,179.96	27,481	31,714	1,154.05
<b>W Asia (Mideast)</b>	18,152	32,348	23,323	44,383	1,284.16	1,372.04	5,242	7,122	1,358.51
Jordan	3,433	6,511	3,885	8,940	1,125.11	1,373.10	3,285	4,373	1,327.16
Saudi Arabia	7,048	12,519	9,784	17,233	1,388.20	1,385.51	1,283	1,651	1,277.13
United Arab Emir	3,589	7,473	4,536	10,273	1,263.82	1,374.74	459	680	1,482.32
Japan	87,750	139,554	170,635	169,251	1,745.63	1,267.29	8,751	10,201	1,155.74
<b>Southeast Asia</b>	24,851	24,818	29,781	31,080	1,187.82	1,251.49	1,794	2,163	1,205.56
Singapore	24,215	23,953	28,879	29,393	1,182.62	1,227.11	1,749	2,092	1,195.25
<b>Other East Asia</b>	92,246	115,969	95,174	120,586	1,031.40	1,031.77	11,061	11,841	1,072.48
Korea, Rep of	4,479	4,181	7,048	8,211	1,582.42	1,963.92	347	636	1,975.80
Hong Kong	88,416	112,338	88,500	111,424	1,000.95	891.87	10,675	11,138	1,043.39
<b>Oceania</b>	13,608	15,023	14,780	15,852	1,085.13	980.35	1,265	1,095	865.33
French Pacif Is	5,307	5,821	8,310	7,738	1,317.59	1,118.09	243	274	1,127.57
<b>Developed countries</b>	177,845	217,184	325,695	333,957	1,831.34	1,537.67	15,567	22,493	1,444.91
<b>Less devel countries</b>	275,415	371,323	287,449	412,663	1,042.69	1,111.33	39,541	45,780	1,154.87
<b>Cent plan countries</b>	151,748	91,263	107,598	71,430	709.06	782.69	24,738	18,587	751.35

See footnotes at end of table.

Appendix table A-2--U.S. agricultural exports: Quantity, value, and unit value by commodity and country, January-December 1990 and 1991, and December 1991--continued

Commodity and country	January-December						December 1991		
	Quantity		Value (1,000 dol)		Unit value (\$)		Quantity	Value (1,000 dol)	Unit value (\$)
	1990	1991	1990	1991	1990	1991			
Chickens - fr or froz(MT):									
World	537,620	582,922	589,757	638,464	1,095.98	1,095.28	69,891	68,257	980.83
Canada	27,086	35,090	66,580	75,859	1,794.33	2,161.85	2,247	4,746	2,112.15
Latin America	103,624	132,460	87,442	132,204	840.34	998.06	14,418	14,337	984.38
Mexico	48,755	61,731	38,024	59,463	778.88	963.26	6,343	5,565	877.27
Central America	206	7,776	489	7,234	1,598.75	930.31	1,875	1,700	1,079.07
Caribbean	61,071	65,263	55,046	59,342	1,077.83	1,073.80	5,816	6,636	1,140.89
Jamaica	13,146	15,398	7,911	9,539	601.79	619.43	1,385	768	964.80
Leeward & Windward Is	20,895	20,708	24,167	23,987	1,173.46	1,155.34	2,126	2,687	1,217.63
Neth Antilles	9,958	12,057	11,797	15,505	1,184.65	1,285.98	1,309	1,796	1,371.68
W Europe	18,471	22,479	17,511	22,272	948.00	990.79	2,405	2,223	924.35
EC-12	17,944	22,080	16,842	21,808	938.60	987.66	2,360	2,168	918.53
Spain, incl Canary Is	10,069	13,019	8,754	10,599	868.43	821.83	1,343	1,143	850.82
E Europe	12,001	3,450	8,033	3,100	669.35	898.64	126	77	618.20
Romania	12,001	0	8,033	0	669.35	.00	0	0	.00
USSR	196,024	83,040	96,820	65,234	712.52	785.57	23,935	18,110	755.62
Asia	219,456	289,672	289,735	322,777	1,326.28	1,114.28	25,614	27,984	1,092.54
W Asia (Mideast)	17,534	30,771	21,872	40,986	1,253.13	1,331.98	5,162	6,867	1,330.29
Jordan	3,441	6,511	3,841	8,940	1,116.34	1,373.10	3,295	4,373	1,327.16
Saudi Arabia	6,588	11,298	8,779	14,422	1,330.51	1,276.55	1,218	1,418	1,164.00
United Arab Emir	3,871	7,412	4,495	10,098	1,258.78	1,362.40	489	680	1,482.32
Japan	93,589	125,430	159,985	150,229	1,708.55	1,188.24	8,332	8,955	1,074.83
Southeast Asia	22,304	21,827	25,565	25,718	1,146.20	1,178.26	1,543	1,750	1,133.88
Singapore	21,970	21,536	25,176	24,994	1,145.92	1,160.59	1,514	1,691	1,117.28
Other East Asia	82,515	105,383	80,403	103,140	974.39	969.51	8,924	10,025	1,010.30
Hong Kong	80,872	105,357	77,614	100,843	959.71	957.16	9,877	9,839	1,006.27
Oceania	11,906	12,608	12,737	12,592	1,126.56	988.76	845	771	912.28
French Pacif Is	5,888	6,543	7,723	7,049	1,308.40	1,077.31	243	274	1,127.57
Developed countries	149,695	184,502	244,575	248,845	1,634.48	1,348.74	13,032	15,964	1,224.87
Less devel countries	237,390	307,570	239,340	318,584	1,004.00	1,035.47	31,846	32,719	1,058.53
Cent plan countries	150,535	90,750	106,742	71,035	709.09	782.76	24,713	18,574	751.89
Turkeys - fr or froz(MT):									
World	24,680	46,963	33,558	69,812	1,359.74	1,485.54	6,019	9,101	1,512.06
Canada	760	1,576	2,487	4,620	2,272.35	2,756.48	341	837	2,748.32
Latin America	9,706	32,397	11,994	44,934	1,235.78	1,385.97	4,467	6,197	1,387.38
Mexico	7,146	29,034	8,694	40,432	1,216.59	1,393.27	3,275	5,603	1,410.74
Central America	197	381	422	563	2,140.58	1,478.61	117	132	1,128.06
Panama	171	182	372	333	2,175.46	1,829.14	0	0	.00
Caribbean	1,998	1,978	2,418	2,330	1,210.16	1,177.83	264	325	1,229.74
Bermuda	199	178	400	374	2,011.33	2,099.47	2	3	1,698.00
Bahamas	241	303	371	360	1,538.53	1,187.29	79	106	1,345.22
Leeward & Windward Is	965	580	925	616	958.83	1,043.38	31	37	1,207.87
S America	355	1,004	461	1,588	1,263.32	1,581.87	111	133	1,199.29
Venezuela	147	603	193	900	1,310.25	1,492.94	18	19	1,065.65
W Europe	2,507	2,654	4,328	4,739	1,726.53	1,785.71	262	719	2,744.14
EC-12	2,356	2,358	3,998	3,998	1,688.20	1,695.51	262	719	2,744.14
United Kingdom	17	567	35	1,408	2,059.83	2,483.23	115	321	2,744.14
Netherlands	179	85	367	179	2,050.43	2,103.82	44	135	3,059.09
Fed Rep Germany	1,153	907	2,171	854	1,883.15	1,407.68	84	214	2,551.34
Greece	542	573	859	880	1,585.57	1,635.13	12	33	2,790.00
Other W Europe	151	296	351	741	2,324.65	2,504.30	0	0	.00
USSR	1,056	2	724	9	685.19	1,543.50	2	3	1,543.50
Asia	7,787	6,898	11,249	12,529	1,444.54	1,816.30	483	852	1,785.63
W Asia (Mideast)	247	643	530	1,293	2,145.20	2,011.19	28	45	1,624.83
Saudi Arabia	180	509	385	1,065	2,137.00	2,082.15	28	45	1,624.83
Japan	1,540	1,459	3,380	2,998	2,195.09	2,055.06	17	51	3,021.53
Southeast Asia	548	279	492	492	1,809.13	1,762.52	0	0	.00
Singapore	421	223	636	371	1,510.07	1,663.26	0	0	.00
Other East Asia	5,382	4,479	5,434	7,692	1,195.55	1,717.28	438	766	1,747.84
Korea, Rep of	2,708	2,997	3,857	5,557	1,427.94	1,854.04	300	600	1,898.77
Hong Kong	2,494	1,143	2,258	1,356	905.25	1,194.82	119	149	1,249.89
Taiwan	180	339	310	769	1,721.83	2,269.80	19	17	806.31
Oceania	1,849	2,959	1,397	2,429	755.73	820.98	402	300	745.33
Western Samoa	728	1,198	483	979	663.04	816.81	117	88	780.85
Micronesia	993	1,175	780	875	785.76	744.42	100	65	689.63
Africa	924	313	1,316	523	1,426.59	1,671.55	62	62	1,328.22
Sub-Sahara	880	295	1,257	487	1,427.91	1,649.59	62	62	1,328.22
Rep S Africa	640	208	1,076	365	1,680.84	1,753.76	0	0	.00
Developed countries	5,447	5,997	11,272	12,722	2,059.31	2,121.43	620	1,708	2,754.06
Less devel countries	18,020	40,862	21,431	56,988	1,188.29	1,394.89	5,397	7,391	1,369.38
Cent plan countries	1,213	104	856	82	705.41	885.63	2	3	1,543.50
Other poultry - fr or froz(MT):									
World	13,579	15,492	15,338	15,998	1,121.28	1,032.63	1,143	1,043	812.75
Canada	1,478	1,829	2,592	3,226	1,753.64	1,763.53	144	258	1,791.85
Latin America	1,820	1,239	2,054	1,461	1,128.50	1,179.40	79	91	1,149.13
Mexico	1,494	883	1,650	1,046	1,104.12	1,184.18	53	47	888.17
Caribbean	273	175	369	293	1,352.34	1,675.84	26	44	1,681.08
W Europe	6,170	7,956	3,977	4,177	644.50	624.96	637	258	404.27
EC-12	6,129	7,935	3,941	4,165	642.96	624.90	637	258	404.27
United Kingdom	1,335	1,595	659	572	483.62	358.25	113	35	347.73
Belgium and Luxembourg	506	204	314	180	621.33	880.55	0	0	.00
France	2,177	1,780	1,758	1,222	807.72	682.52	134	64	404.62
Fed Rep Germany	2,029	3,967	1,124	1,785	554.01	450.31	390	164	420.52
Spain, incl Canary Is	46	183	38	190	818.67	1,040.09	0	0	.00

See footnotes at end of table.



Appendix table A-2--U.S. agricultural exports: Quantity, value, and unit value by commodity and country, January-December 1990 and 1991, and December 1991--continued

Commodity and country	January-December						December 1991		
	Quantity		Value (1,000 dol)		Unit value (\$)		Quantity	Value (1,000 dol)	Unit value (\$)
	1990	1991	1990	1991	1990	1991			
Other poultry - fr or froz(MT):									
E Europe	0	381	0	223	0.00	585.51	23	10	434.78
Asia	3,819	3,181	5,196	5,534	1,622.34	1,865.58	260	427	1,542.13
W Asia (Mideast)	170	196	286	351	1,681.05	1,788.70	5	16	3,102.20
Saudi Arabia	80	125	183	232	2,286.11	1,854.93	0	0	.00
Japan	463	373	1,001	842	2,133.46	2,258.62	0	0	.00
Southeast Asia	1,149	1,138	1,839	1,976	1,600.58	1,735.15	101	178	1,754.47
Malaysia	0	211	0	273	.00	1,283.53	0	0	.00
Singapore	1,092	866	1,741	1,568	1,594.45	1,810.66	0	0	.00
Other East Asia	2,031	1,454	3,070	2,750	1,511.70	1,891.45	101	178	1,754.47
Hong Kong	1,998	1,420	3,007	2,650	1,504.77	1,866.33	154	233	1,614.48
Oceania	368	320	509	543	1,384.46	1,696.84	0	0	.00
French Pacif Is	0	0	0	0	0.00	0.00	0	0	.00
Africa	360	320	509	543	1,384.46	1,696.84	0	0	.00
Sub-Sahara	24	586	10	434	426.58	739.79	0	0	.00
Argols	0	586	10	434	426.58	739.79	0	0	.00
Developed countries	8,117	10,158	7,569	8,245	832.49	811.65	781	516	680.11
Less devel countries	5,552	4,933	7,759	7,514	1,396.78	1,523.27	339	518	1,527.24
Cent plan countries	0	401	0	239	.00	584.82	23	10	434.78
Poultry waste - prep or pres(MT):									
World	29,029	24,383	82,088	89,778	2,827.78	2,725.65	3,183	8,489	2,549.12
Canada	11,863	10,144	53,669	44,353	4,524.09	4,422.61	708	3,064	4,313.08
Latin America	9,978	10,882	11,489	17,822	1,148.47	1,637.72	1,334	2,802	2,175.51
Mexico	8,482	9,557	8,574	15,511	1,022.58	1,506.22	1,234	2,718	2,200.40
Caribbean	1,375	1,057	2,553	2,001	1,856.87	1,892.83	74	192	1,783.12
W Europe	563	957	2,212	3,807	3,829.38	3,978.10	8	38	4,224.78
EC-12	523	927	2,072	3,678	3,961.86	3,967.11	9	38	4,224.78
Netherlands	375	765	1,523	3,140	4,049.41	4,104.40	0	0	.00
Asia	6,540	12,257	14,511	25,813	2,234.03	2,195.73	1,124	2,441	2,171.44
W Asia (Mideast)	211	738	535	1,753	2,585.28	2,375.10	47	194	4,124.79
Saudi Arabia	190	687	437	1,513	2,300.51	2,202.96	47	188	4,001.55
Japan	2,152	5,282	6,259	15,182	2,808.38	2,868.82	402	1,195	2,971.47
Southeast Asia	860	1,574	1,550	2,874	1,802.90	1,825.12	180	235	1,586.65
Singapore	732	1,328	1,327	2,490	1,812.25	1,852.09	134	229	1,980.87
Other East Asia	3,317	4,653	5,255	7,104	1,889.15	1,526.78	525	817	1,586.77
Hong Kong	3,052	4,418	5,522	6,955	1,842.02	1,486.00	525	817	1,586.77
Developed countries	14,585	18,527	52,179	64,145	4,262.82	3,851.25	1,134	4,306	3,707.21
Less devel countries	14,443	17,858	19,909	29,568	1,378.44	1,555.71	2,059	4,182	2,016.81
Feathers & downs, crude(MT):									
World	1,754	2,312	30,357	21,219	17,209.25	9,177.69	320	2,704	8,448.71
Canada	289	473	5,121	4,971	17,125.19	10,809.38	31	597	19,370.22
W Europe	204	239	1,450	1,437	7,109.82	6,014.13	15	101	6,755.80
EC-12	204	239	1,440	1,437	7,090.76	6,014.13	15	101	6,755.80
France	78	43	532	217	8,351.47	5,039.86	0	0	.00
Fed Rep Germany	42	41	551	717	13,113.33	17,487.34	0	0	.00
Italy	82	148	179	401	2,178.39	2,712.37	15	98	6,527.80
Asia	1,235	1,563	23,484	14,428	19,015.26	9,231.12	274	2,000	7,299.19
Japan	95	74	3,872	2,219	40,780.13	28,534.12	6	251	41,822.33
China	144	187	2,280	1,461	15,833.41	9,305.13	23	121	5,248.85
Southeast Asia	21	266	510	304	24,284.71	1,141.75	0	0	.00
Singapore	17	12	502	154	29,519.35	12,838.42	0	0	.00
Other East Asia	989	1,038	16,562	10,354	17,374.45	9,975.16	229	1,575	6,875.41
Korea, Rep of	556	328	14,843	7,373	26,875.03	22,478.58	51	885	17,380.27
Hong Kong	131	138	563	608	4,294.29	4,405.83	24	44	1,841.21
Taiwan	272	553	1,187	2,358	4,263.77	4,188.72	154	645	4,188.19
Developed countries	617	804	10,515	8,682	17,042.13	10,788.22	58	967	15,680.78
Less devel countries	1,003	1,349	17,562	10,991	17,509.60	8,147.50	239	1,515	6,780.26
Cent plan countries	144	159	2,280	1,546	15,833.41	8,723.66	23	121	5,248.85
Eggs(MT):									
World	--	--	101,979	143,357	(1)	(1)	--	12,273	(1)
Canada	--	--	29,648	31,389	(1)	(1)	--	2,998	(1)
Latin America	--	--	26,345	39,823	(1)	(1)	--	3,521	(1)
Mexico	--	--	8,751	9,823	(1)	(1)	--	753	(1)
Central America	--	--	1,546	3,397	(1)	(1)	--	418	(1)
Caribbean	--	--	11,632	11,548	(1)	(1)	--	1,301	(1)
Jamaica	--	--	5,052	6,549	(1)	(1)	--	532	(1)
Haiti	--	--	1,421	1,155	(1)	(1)	--	27	(1)
Dominican Republic	--	--	1,233	1,737	(1)	(1)	--	497	(1)
Trinidad-Tobago	--	--	1,174	1,028	(1)	(1)	--	84	(1)
S America	--	--	4,317	14,958	(1)	(1)	--	1,149	(1)
Venezuela	--	--	136	7,995	(1)	(1)	--	867	(1)
Suriname	--	--	1,822	1,172	(1)	(1)	--	0	(1)
Peru	--	--	111	1,747	(1)	(1)	--	11	(1)
Brazil	--	--	1,748	1,721	(1)	(1)	--	70	(1)
W Europe	--	--	6,907	12,067	(1)	(1)	--	989	(1)
EC-12	--	--	6,155	10,849	(1)	(1)	--	989	(1)
United Kingdom	--	--	1,699	1,773	(1)	(1)	--	127	(1)
France	--	--	1,322	1,301	(1)	(1)	--	31	(1)
Fed Rep Germany	--	--	1,705	3,288	(1)	(1)	--	333	(1)
Spain, incl Canary Is	--	--	245	2,189	(1)	(1)	--	359	(1)
Asia	--	--	37,913	59,230	(1)	(1)	--	4,540	(1)
W Asia (Mideast)	--	--	4,832	1,153	(1)	(1)	--	88	(1)
Iraq	--	--	4,228	0	(1)	(1)	--	0	(1)
Japan	--	--	20,787	33,332	(1)	(1)	--	2,574	(1)

See footnotes at end of table.

Appendix table A-2--U.S. agricultural exports: Quantity, value, and unit value by commodity and country, January-December 1990 and 1991, and December 1991--continued

Commodity and country	January-December						December 1991		
	Quantity		Value (1,000 dol)		Unit value (\$)		Quantity	Value (1,000 dol)	Unit value (\$)
	1990	1991	1990	1991	1990	1991			
<b>Eggs(NA):</b>									
Other East Asia	--	--	11,653	23,704	(1)	(1)	--	1,731	(1)
Hong Kong	--	--	10,835	22,843	(1)	(1)	--	1,592	(1)
Developed countries	--	--	57,745	75,927	(1)	(1)	--	5,582	(1)
Less devel countries	--	--	44,105	56,401	(1)	(1)	--	5,621	(1)
<b>Dairy prods(NA):</b>									
<b>World</b>	--	--	325,233	379,778	(1)	(1)	--	69,307	(1)
Canada	--	--	27,484	32,139	(1)	(1)	--	2,513	(1)
Latin America	--	--	89,547	151,914	(1)	(1)	--	49,835	(1)
Mexico	--	--	59,539	121,121	(1)	(1)	--	40,802	(1)
Central America	--	--	3,970	5,933	(1)	(1)	--	1,495	(1)
Caribbean	--	--	21,010	18,512	(1)	(1)	--	863	(1)
Bahamas	--	--	4,354	4,450	(1)	(1)	--	372	(1)
Jamaica	--	--	5,621	3,633	(1)	(1)	--	39	(1)
S America	--	--	5,127	6,347	(1)	(1)	--	275	(1)
W Europe	--	--	22,102	24,817	(1)	(1)	--	807	(1)
EC-12	--	--	21,210	23,501	(1)	(1)	--	655	(1)
United Kingdom	--	--	6,956	4,755	(1)	(1)	--	120	(1)
Netherlands	--	--	1,365	4,288	(1)	(1)	--	291	(1)
France	--	--	4,652	5,634	(1)	(1)	--	79	(1)
Fed Rep Germany	--	--	5,372	4,802	(1)	(1)	--	77	(1)
E Europe	--	--	11,191	18,517	(1)	(1)	--	14,027	(1)
Romania	--	--	10,726	10,873	(1)	(1)	--	10,694	(1)
USSR	--	--	58,616	1,480	(1)	(1)	--	113	(1)
Asia	--	--	83,294	113,652	(1)	(1)	--	5,496	(1)
W Asia (Mideast)	--	--	23,111	7,726	(1)	(1)	--	419	(1)
Iraq	--	--	14,509	0	(1)	(1)	--	0	(1)
Kuwait	--	--	4,175	749	(1)	(1)	--	23	(1)
Saudi Arabia	--	--	1,162	4,540	(1)	(1)	--	155	(1)
Japan	--	--	34,581	46,259	(1)	(1)	--	2,577	(1)
Southeast Asia	--	--	11,180	30,631	(1)	(1)	--	1,715	(1)
Thailand	--	--	2,043	8,365	(1)	(1)	--	295	(1)
Malaysia	--	--	511	5,037	(1)	(1)	--	98	(1)
Philippines	--	--	3,942	11,946	(1)	(1)	--	1,016	(1)
Other East Asia	--	--	13,638	25,436	(1)	(1)	--	1,785	(1)
Korea, Rep of	--	--	2,947	6,547	(1)	(1)	--	574	(1)
Hong Kong	--	--	5,894	11,797	(1)	(1)	--	570	(1)
Taiwan	--	--	4,787	7,082	(1)	(1)	--	640	(1)
Oceania	--	--	5,816	7,497	(1)	(1)	--	804	(1)
Australia	--	--	4,249	5,578	(1)	(1)	--	798	(1)
Africa	--	--	16,082	29,752	(1)	(1)	--	811	(1)
N Africa	--	--	10,621	18,110	(1)	(1)	--	69	(1)
Algeria	--	--	3,850	6,604	(1)	(1)	--	25	(1)
Egypt	--	--	19	8,505	(1)	(1)	--	44	(1)
Sub-Sahara	--	--	5,461	11,643	(1)	(1)	--	742	(1)
Rep S Africa	--	--	3,304	5,744	(1)	(1)	--	190	(1)
Developed countries	--	--	94,249	115,684	(1)	(1)	--	7,108	(1)
Less devel countries	--	--	150,824	240,638	(1)	(1)	--	48,058	(1)
Cent plan countries	--	--	80,160	23,457	(1)	(1)	--	14,141	(1)
<b>Evap &amp; condensed milk(MT):</b>									
<b>World</b>	3,935	3,305	3,588	2,418	911.67	731.60	423	107	253.48
Canada	244	57	167	75	682.66	1,323.17	9	2	772.67
Latin America	2,672	1,923	2,345	1,256	577.48	653.25	308	45	145.20
Mexico	1,394	1,042	936	488	571.70	458.51	300	34	114.84
Central America	194	29	178	13	914.96	465.24	0	0	.00
Belize	174	3	102	3	584.64	954.67	0	0	.00
Panama	17	0	68	0	3,985.29	.00	0	0	.00
Caribbean	1,020	680	1,152	586	1,139.70	862.47	6	6	995.00
Bahamas	501	130	459	159	933.40	1,297.18	0	0	.00
Turks-Caicos Is	40	0	56	0	1,395.77	.00	0	0	.00
Haiti	286	395	351	221	1,227.46	560.52	0	0	.00
Leeward & Windward Is	128	23	208	43	1,628.72	1,855.65	0	0	.00
Neth Antilles	57	111	63	123	1,105.91	1,111.86	6	6	995.00
S America	64	172	68	168	1,066.80	976.99	2	4	2,147.00
Colombia	53	0	40	0	761.89	.00	0	0	.00
Venezuela	4	112	5	116	1,302.50	1,031.67	2	4	2,147.00
Peru	0	60	0	52	.00	874.83	0	0	.00
W Europe	52	168	21	104	404.81	620.31	5	4	712.00
EC-12	52	160	21	71	404.81	443.26	5	4	712.00
Fed Rep Germany	0	143	0	61	.00	425.54	0	0	.00
Other W Europe	0	8	0	33	.00	4,161.38	0	0	.00
Finland	0	5	0	33	.00	4,161.38	0	0	.00
Asia	626	809	696	570	1,111.54	705.18	96	43	442.71
W Asia (Mideast)	34	157	14	87	401.62	552.94	0	0	.00
Saudi Arabia	34	157	14	87	401.62	552.94	0	0	.00
Southeast Asia	256	463	315	308	1,229.13	665.25	55	20	354.54
Thailand	121	337	104	130	858.18	386.12	55	20	354.54
Singapore	22	69	67	85	3,040.95	1,234.62	0	0	.00
Indonesia	80	30	88	33	1,101.46	1,088.40	0	0	.00
Philippines	15	27	31	60	2,063.63	2,224.18	0	0	.00
Other East Asia	333	151	363	158	1,089.58	1,048.77	41	23	560.97
Korea, Rep of	14	3	25	59	1,788.07	19,560.00	0	0	.00
Taiwan	288	148	308	100	1,033.10	673.54	41	23	560.97
Oceania	322	317	332	367	1,029.82	1,157.43	6	7	1,135.67

See footnotes at end of table.

Appendix table A-2--U.S. agricultural exports: Quantity, value, and unit value by commodity and country, January-December 1990 and 1991, and December 1991--continued

Commodity and country	January-December						December 1991		
	Quantity		Value (1,000 dol)		Unit value (\$)		Quantity	Value (1,000 dol)	Unit value (\$)
	1990	1991	1990	1991	1990	1991			
Evap & condensed milk(MT):									
Micronesia	322	310	332	364	1,029.82	1,174.01	6	7	1,135.67
Africa	20	31	28	45	1,432.05	1,442.22	5	7	1,462.20
Sub-Sahara	20	31	28	45	1,432.05	1,442.22	5	7	1,462.20
Ghana	20	29	29	41	1,432.05	1,426.76	5	7	1,462.20
Developed countries	299	270	192	200	643.05	740.38	8	5	734.75
Less devel countries	3,637	3,035	3,396	2,218	839.75	730.82	415	101	244.21
Nonfat dry milk(MT):									
World	10,814	49,224	18,395	71,486	1,701.05	1,451.97	21,475	35,754	1,664.80
Canada	322	427	329	481	1,020.69	1,127.19	55	53	1,138.51
Latin America	4,995	25,715	5,429	40,455	1,287.00	1,573.21	19,303	33,934	1,757.99
Mexico	4,429	23,122	5,498	36,849	1,241.29	1,593.69	18,559	32,787	1,765.69
Central America	264	1,256	540	1,595	2,045.63	1,269.68	732	1,145	1,563.88
El Salvador	0	952	0	1,247	.00	1,310.11	725	1,142	1,574.83
Honduras	120	72	285	124	2,386.22	1,715.99	0	0	.00
Panama	108	116	188	140	1,744.11	1,209.00	0	0	.00
Caribbean	289	1,204	385	1,754	1,290.14	1,464.82	2	3	1,300.00
Jamaica	191	0	244	0	1,277.49	.00	0	0	.00
Dominican Republic	3	837	13	1,166	4,174.00	1,393.32	0	0	.00
W Europe	448	321	1,281	178	2,881.81	555.04	1	3	2,770.00
EC-12	446	315	1,285	170	2,884.40	538.63	1	3	2,770.00
France	394	74	1,163	35	2,951.10	467.24	0	0	.00
E Europe	0	1,077	0	877	.00	807.20	495	230	464.97
Albania	0	984	0	873	.00	877.92	495	230	464.97
Asia	5,032	13,385	10,214	19,247	2,029.86	1,437.97	756	1,238	1,637.38
W Asia (Mideast)	2,012	125	5,055	193	2,512.29	1,545.06	0	0	.00
Iraq	583	0	1,264	0	2,285.73	.00	0	0	.00
Kuwait	1,489	0	3,709	0	2,577.54	.00	0	0	.00
Southeast Asia	346	10,808	448	14,678	1,295.99	1,358.06	491	759	1,532.80
Thailand	0	3,835	0	5,467	.00	1,425.50	0	0	.00
Malaysia	20	3,177	27	4,037	1,355.60	1,270.66	0	0	.00
Singapore	189	600	322	882	1,704.23	1,486.78	13	23	1,806.61
Philippines	137	2,796	99	3,743	722.64	1,338.75	478	729	1,525.46
Other East Asia	2,645	2,439	4,642	4,308	1,754.37	1,766.44	258	451	1,749.30
Korea, Rep of	82	17	266	41	2,891.10	2,411.41	0	0	.00
Hong Kong	1,324	1,337	2,440	2,569	1,842.73	1,821.59	153	296	1,833.80
Taiwan	1,230	1,085	1,936	1,698	1,574.23	1,565.15	105	155	1,480.31
Africa	16	8,141	130	10,066	8,123.06	1,235.51	800	256	319.75
N Africa	0	4,500	0	5,218	.00	1,381.88	0	0	.00
Algeria	0	4,500	0	5,218	.00	1,381.88	0	0	.00
Sub-Sahara	16	3,641	130	3,848	8,123.06	1,056.84	800	256	319.75
Equatorial Guinea	0	1,422	0	1,762	.00	1,238.78	0	0	.00
Burkina (Upper Volta)	0	1,323	0	1,702	.00	1,286.20	0	0	.00
Developed countries	798	925	1,588	903	2,115.28	867.51	128	129	1,009.84
Less devel countries	10,016	47,291	16,706	59,706	1,667.96	1,475.85	20,852	35,394	1,697.40
Cent plan countries	0	1,077	0	877	.00	807.20	495	230	464.97
Butter & anhyd milkfat(MT):									
World	56,682	22,857	88,639	33,772	1,563.80	1,477.55	9,659	13,823	1,444.12
Latin America	7,993	10,409	13,481	15,180	1,685.64	1,459.31	1,096	1,562	1,435.12
Mexico	5,304	7,157	10,341	11,105	1,949.74	1,551.56	1,084	1,533	1,419.83
Caribbean	2,610	2,872	3,015	3,344	1,155.30	1,154.27	0	0	.00
Jamaica	845	2,326	1,034	2,399	1,223.12	1,091.21	0	0	.00
Dominican Republic	1,047	238	1,260	503	1,203.80	2,113.02	0	0	.00
S America	22	270	26	582	1,167.18	2,154.01	0	0	.00
Peru	0	270	0	582	.00	2,154.01	0	0	.00
E Europe	7,511	8,555	10,702	12,389	1,424.80	1,446.35	8,566	12,389	1,446.35
Albania	0	1,060	0	1,596	.00	1,599.93	1,060	1,596	1,599.93
Romania	7,511	7,506	10,702	10,694	1,424.80	1,424.66	7,506	10,694	1,424.66
USSR	36,844	0	57,328	0	1,555.95	.00	0	0	.00
Asia	3,940	255	5,480	520	1,644.59	2,040.83	5	11	1,789.00
W Asia (Mideast)	2,846	0	4,942	0	1,736.59	.00	0	0	.00
Iraq	2,827	0	4,918	0	1,740.04	.00	0	0	.00
Southeast Asia	920	68	1,222	127	1,328.62	1,864.34	0	0	.00
Other East Asia	143	181	250	382	1,749.68	2,108.28	6	11	1,789.00
Africa	195	3,493	256	5,456	1,310.56	1,561.94	0	0	.00
N Africa	0	3,493	0	5,456	.00	1,561.94	0	0	.00
Algeria	0	1,588	0	2,351	.00	1,486.63	0	0	.00
Egypt	0	1,905	0	3,095	.00	1,624.72	0	0	.00
Less devel countries	12,087	14,151	20,152	21,154	1,565.85	1,494.89	1,102	1,573	1,427.10
Cent plan countries	44,355	8,555	68,028	12,389	1,533.74	1,446.35	8,566	12,389	1,446.35
Cheese(MT):									
World	11,886	12,106	38,726	36,398	3,258.09	3,006.59	1,178	3,757	3,189.65
Canada	1,921	2,448	8,552	9,180	4,503.98	3,749.92	266	834	3,512.98
Latin America	3,832	5,150	11,193	14,448	2,920.84	2,805.36	535	1,504	2,811.85
Mexico	1,828	3,230	4,482	7,972	2,451.86	2,468.12	389	1,027	2,540.15
Central America	654	577	2,070	1,938	3,164.42	3,359.53	47	161	3,427.25
Honduras	142	125	506	480	3,566.17	3,837.50	22	96	4,385.64
Panama	245	132	795	430	3,246.17	3,255.39	2	4	1,825.00
Caribbean	1,162	1,207	4,134	4,124	3,557.79	3,417.11	59	238	3,453.43
Bermuda	297	457	1,054	1,389	3,548.73	3,038.45	4	17	4,169.50
Bahamas	197	242	802	952	4,069.12	3,974.75	11	50	4,551.18
Haiti	145	38	419	109	2,887.97	2,858.08	0	0	.00
Neth Antilles	188	198	764	806	4,065.03	4,072.50	41	135	3,296.95
S America	188	136	507	413	2,696.67	3,034.25	30	78	2,598.27

See footnotes at end of table.

Appendix table A-2--U.S. agricultural exports: Quantity, value, and unit value by commodity and country, January-December 1990 and 1991, and December 1991--continued

Commodity and country	January-December						December 1991		
	Quantity		Value (1,000 dol)		Unit value (\$)		Quantity	Value (1,000 dol)	Unit value (\$)
	1990	1991	1990	1991	1990	1991			
<b>Cheese(NT):</b>									
W Europe	328	353	1,162	1,151	3,541.56	3,284.57	59	168	2,898.89
EC-12	306	253	1,090	844	3,561.84	3,337.00	15	35	2,380.80
Asia	5,804	3,804	17,235	10,757	3,048.28	2,755.44	285	1,071	3,788.34
W Asia (Mideast)	1,877	312	6,644	854	3,350.44	2,737.08	4	15	3,784.25
Iraq	1,675	0	5,728	0	3,418.84	.00	0	0	.00
Saudi Arabia	195	155	873	558	2,940.39	3,602.05	2	10	4,890.00
Japan	2,431	2,368	6,886	6,580	2,832.40	2,778.72	152	576	4,444.74
Southeast Asia	789	541	2,279	1,583	2,887.88	2,925.82	17	65	3,840.06
Singapore	235	137	803	437	3,825.38	3,182.67	5	14	2,988.80
Philippines	355	368	1,219	1,116	3,424.83	3,082.01	12	51	4,280.25
Other East Asia	449	499	1,393	1,610	3,101.92	3,226.30	112	315	2,815.87
Korea, Rep of	212	228	783	736	3,738.77	3,227.03	58	183	3,188.54
Hong Kong	179	184	477	513	2,555.48	3,331.24	47	93	1,877.82
Oceania	89	138	345	450	3,483.55	3,258.11	23	37	1,807.85
Developed countries	4,832	5,335	17,272	17,809	3,074.49	3,279.45	489	1,815	3,537.88
Less devel countries	7,054	6,539	21,454	18,587	3,041.36	2,843.89	678	1,939	2,855.82
<b>Whey, fluid or dried(NA):</b>									
World	--	--	39,228	67,188	(1)	(1)	--	2,839	(1)
Canada	--	--	5,307	5,640	(1)	(1)	--	253	(1)
Latin America	--	--	10,685	13,158	(1)	(1)	--	1,143	(1)
Mexico	--	--	7,539	10,073	(1)	(1)	--	1,052	(1)
Central America	--	--	429	435	(1)	(1)	--	39	(1)
Caribbean	--	--	664	458	(1)	(1)	--	4	(1)
S America	--	--	2,053	2,202	(1)	(1)	--	38	(1)
Colombia	--	--	952	774	(1)	(1)	--	39	(1)
Venezuela	--	--	652	743	(1)	(1)	--	0	(1)
Argentina	--	--	435	464	(1)	(1)	--	0	(1)
W Europe	--	--	3,219	5,609	(1)	(1)	--	39	(1)
EC-12	--	--	3,174	5,551	(1)	(1)	--	33	(1)
Netherlands	--	--	723	3,552	(1)	(1)	--	0	(1)
Belgium and Luxembourg	--	--	70	986	(1)	(1)	--	0	(1)
France	--	--	351	962	(1)	(1)	--	0	(1)
Fed Rep Germany	--	--	1,626	542	(1)	(1)	--	0	(1)
Asia	--	--	17,530	38,630	(1)	(1)	--	1,231	(1)
Japan	--	--	11,440	14,429	(1)	(1)	--	482	(1)
China	--	--	333	3,255	(1)	(1)	--	0	(1)
Southeast Asia	--	--	2,727	8,808	(1)	(1)	--	220	(1)
Thailand	--	--	642	1,457	(1)	(1)	--	0	(1)
Indonesia	--	--	581	837	(1)	(1)	--	0	(1)
Philippines	--	--	1,226	5,760	(1)	(1)	--	188	(1)
Other East Asia	--	--	2,845	12,036	(1)	(1)	--	809	(1)
Korea, Rep of	--	--	1,109	3,423	(1)	(1)	--	323	(1)
Hong Kong	--	--	933	5,363	(1)	(1)	--	52	(1)
Taiwan	--	--	804	3,250	(1)	(1)	--	134	(1)
Oceania	--	--	937	786	(1)	(1)	--	0	(1)
Australia	--	--	785	556	(1)	(1)	--	0	(1)
Africa	--	--	1,350	3,334	(1)	(1)	--	173	(1)
Sub-Sahara	--	--	1,350	3,334	(1)	(1)	--	173	(1)
Rep S Africa	--	--	1,350	2,852	(1)	(1)	--	80	(1)
Developed countries	--	--	22,486	29,389	(1)	(1)	--	844	(1)
Less devel countries	--	--	16,408	34,542	(1)	(1)	--	1,995	(1)
Cent plan countries	--	--	333	3,255	(1)	(1)	--	0	(1)
<b>Other dairy prods(NA):</b>									
World	--	--	135,657	158,506	(1)	(1)	--	12,886	(1)
Canada	--	--	12,769	16,707	(1)	(1)	--	1,380	(1)
Latin America	--	--	45,515	67,387	(1)	(1)	--	5,346	(1)
Mexico	--	--	30,743	54,633	(1)	(1)	--	4,438	(1)
Central America	--	--	655	1,792	(1)	(1)	--	142	(1)
Caribbean	--	--	11,649	8,236	(1)	(1)	--	612	(1)
Bahamas	--	--	2,685	3,095	(1)	(1)	--	322	(1)
Jamaica	--	--	4,081	873	(1)	(1)	--	31	(1)
S America	--	--	2,458	2,735	(1)	(1)	--	154	(1)
W Europe	--	--	16,076	17,583	(1)	(1)	--	594	(1)
EC-12	--	--	15,306	15,673	(1)	(1)	--	580	(1)
United Kingdom	--	--	5,895	4,255	(1)	(1)	--	50	(1)
Belgium and Luxembourg	--	--	1,378	1,375	(1)	(1)	--	57	(1)
France	--	--	3,101	4,484	(1)	(1)	--	79	(1)
Fed Rep Germany	--	--	3,583	3,891	(1)	(1)	--	77	(1)
E Europe	--	--	480	5,063	(1)	(1)	--	1,408	(1)
Poland	--	--	466	3,403	(1)	(1)	--	310	(1)
USSR	--	--	11,289	1,415	(1)	(1)	--	110	(1)
Asia	--	--	31,139	43,825	(1)	(1)	--	2,802	(1)
W Asia (Mideast)	--	--	6,307	5,501	(1)	(1)	--	383	(1)
Iraq	--	--	2,597	0	(1)	(1)	--	0	(1)
Saudi Arabia	--	--	537	3,705	(1)	(1)	--	145	(1)
United Arab Emir	--	--	1,852	1,400	(1)	(1)	--	129	(1)
Japan	--	--	15,217	25,153	(1)	(1)	--	1,386	(1)
Southeast Asia	--	--	4,189	5,127	(1)	(1)	--	657	(1)
Other East Asia	--	--	4,145	5,942	(1)	(1)	--	475	(1)
Korea, Rep of	--	--	575	2,140	(1)	(1)	--	61	(1)
Hong Kong	--	--	2,004	3,048	(1)	(1)	--	126	(1)
Taiwan	--	--	1,566	1,754	(1)	(1)	--	288	(1)
Oceania	--	--	5,199	5,804	(1)	(1)	--	330	(1)

See footnotes at end of table.

Appendix table A-2--U.S. agricultural exports: Quantity, value, and unit value by commodity and country, January-December 1990 and 1991, and December 1991--continued

Commodity and country	January-December						December 1991		
	Quantity		Value (1,000 dol)		Unit value (\$)		Quantity	Value (1,000 dol)	Unit value (\$)
	1990	1991	1990	1991	1990	1991			
<b>Other dairy prods(MA):</b>									
Australia	--	--	3,302	4,725	(1)	(1)	--	768	(1)
Africa	--	--	14,180	10,510	(1)	(1)	--	236	(1)
N Africa	--	--	10,521	6,399	(1)	(1)	--	32	(1)
Morocco	--	--	1,783	0	(1)	(1)	--	0	(1)
Algeria	--	--	8,960	25	(1)	(1)	--	25	(1)
Egypt	--	--	19	6,374	(1)	(1)	--	7	(1)
Sub-Sahara	--	--	3,558	4,211	(1)	(1)	--	304	(1)
Rep S Africa	--	--	1,830	2,692	(1)	(1)	--	130	(1)
Developed countries	--	--	52,152	57,553	(1)	(1)	--	4,312	(1)
Less devel countries	--	--	72,708	84,421	(1)	(1)	--	7,056	(1)
Cent plan countries	--	--	11,788	5,522	(1)	(1)	--	1,518	(1)
<b>Fats, oils, &amp; greases(MT):</b>									
World	1,176,351	1,227,104	424,180	442,352	360.90	360.43	109,582	39,457	360.09
Canada	22,267	42,227	15,334	20,601	475.23	487.87	2,956	1,449	480.05
Latin America	515,367	630,481	190,825	224,614	369.55	356.26	42,339	14,979	353.80
Mexico	212,639	280,235	85,510	97,191	404.85	388.40	24,355	9,154	375.87
Central America	80,785	110,206	28,005	35,149	345.69	328.02	4,857	1,442	295.34
Guatemala	23,574	30,293	8,094	10,141	343.34	334.78	1,005	258	256.40
El Salvador	44,825	50,785	15,212	15,596	341.55	307.09	3,450	994	288.10
Nicaragua	6,853	16,300	2,035	5,180	310.57	315.59	0	0	.00
Caribbean	68,768	68,448	24,034	23,080	349.49	336.89	3,280	963	285.64
Haiti	24,042	22,129	8,512	7,531	358.22	340.30	514	271	440.64
Dominican Republic	25,445	27,718	8,353	8,820	328.27	321.82	1,216	397	325.36
S America	153,131	201,591	52,274	68,214	341.36	328.38	9,836	3,419	347.64
Colombia	48,517	64,514	15,535	21,035	319.55	325.54	3,428	1,110	323.94
Venezuela	64,372	71,417	20,519	22,254	320.31	311.51	3,195	1,017	318.44
Ecuador	11,394	15,344	4,224	5,577	370.69	341.21	1	6	6,358.00
Brazil	24,421	30,278	8,226	11,451	353.24	378.53	35	166	4,747.94
N Europe	125,267	166,522	41,530	54,393	331.53	325.54	40,055	13,108	327.25
EC-12	125,206	165,451	41,444	54,285	331.00	325.13	40,048	13,099	327.08
Netherlands	80,305	59,152	15,871	18,636	337.36	331.80	10,810	3,425	314.04
Spain, incl Canary Is	51,485	79,321	15,019	23,845	311.26	300.53	14,515	4,824	332.31
USSR	57,838	15,299	22,545	5,205	333.85	340.19	0	0	.00
Asia	258,279	227,107	95,488	84,579	355.93	373.74	20,874	8,475	405.05
W Asia (Mideast)	82,535	67,630	29,552	22,779	358.05	355.78	3,478	1,377	395.93
Turkey	58,804	59,002	24,557	20,040	355.91	339.55	3,478	1,373	394.79
Iraq	13,540	0	4,914	0	380.27	.00	0	0	.00
S Asia	39,130	11,235	12,609	5,065	322.23	450.95	3	691	230,351.33
Pakistan	38,951	11,200	12,402	4,998	318.31	445.27	3	691	230,351.33
Japan	44,639	55,146	17,195	24,972	385.20	429.46	4,571	2,303	503.94
Other East Asia	89,205	84,285	31,171	19,317	348.43	347.79	12,808	4,076	318.28
Korea, Rep of	77,701	75,447	25,388	23,732	325.74	314.55	12,491	3,831	306.72
Africa	154,737	145,180	57,552	51,978	349.95	358.02	3,358	1,419	422.41
N Africa	81,380	68,541	29,984	23,680	355.23	344.69	2,800	895	358.14
Morocco	5,620	13,824	2,254	4,572	400.99	330.70	2,500	895	358.14
Algeria	55,219	25,829	18,715	9,487	332.90	365.89	0	0	.00
Egypt	19,551	28,888	8,025	9,601	410.48	332.36	0	0	.00
Sub-Sahara	83,347	75,539	28,558	28,318	343.84	359.88	858	523	609.59
Nigeria	40,699	60,437	14,555	22,380	360.32	359.99	0	0	.00
Developed countries	209,233	274,575	77,189	103,219	368.74	375.79	47,800	15,822	355.50
Less devel countries	892,785	937,051	322,576	333,780	351.31	355.21	61,980	22,528	353.41
Cent plan countries	73,223	15,378	24,425	5,342	333.57	347.38	2	7	3,288.00
<b>Lard(MT):</b>									
World	52,589	55,551	24,805	29,745	455.57	445.95	8,372	3,456	413.97
Canada	10,521	15,182	4,017	6,091	381.80	401.22	1,064	394	370.57
Latin America	40,340	45,440	19,806	21,124	480.97	454.87	4,303	1,996	453.78
Mexico	37,295	41,583	17,789	18,788	475.95	451.82	3,521	1,659	450.99
Central America	1,480	1,170	1,009	834	737.29	712.45	44	29	552.00
Belize	1,385	1,084	1,000	758	721.82	742.66	44	29	552.00
Caribbean	1,407	2,552	817	1,383	580.41	539.77	622	277	445.10
Haiti	1,238	1,818	579	874	548.11	535.58	514	271	440.54
N Europe	9	2,512	5	573	684.00	334.17	2,507	870	333.81
EC-12	9	2,507	5	570	684.00	333.81	2,507	870	333.81
Spain, incl Canary Is	0	1,979	0	680	.00	328.63	1,979	680	328.63
Asia	1,709	3,257	665	1,522	389.01	486.42	398	205	516.16
Japan	4	396	12	480	2,800.00	1,135.54	88	85	865.65
Other East Asia	1,705	2,858	653	1,155	383.12	407.51	300	121	402.00
Korea, Rep of	1,570	2,781	637	1,104	381.59	395.82	300	121	402.00
Developed countries	10,544	18,197	4,046	7,419	383.69	407.73	3,759	1,549	358.05
Less devel countries	42,045	48,354	20,459	22,325	485.80	451.71	4,603	2,115	459.76
<b>Tallow - inedible(MT):</b>									
World	820,354	878,145	311,807	291,459	338.89	331.81	75,770	24,487	323.17
Latin America	345,789	430,108	117,848	141,447	339.82	328.96	24,091	7,481	310.54
Mexico	78,734	95,705	27,573	33,357	351.47	348.85	9,524	3,286	341.44
Central America	73,541	104,428	24,825	33,409	338.83	319.92	4,892	1,287	281.87
Guatemala	22,569	27,852	7,779	9,268	338.69	321.81	1,000	251	251.00
El Salvador	44,508	50,778	15,201	15,585	341.53	305.92	3,450	994	288.10
Nicaragua	2,304	15,287	635	5,148	288.15	315.80	0	0	.00
Caribbean	53,574	44,540	18,490	14,913	345.12	324.82	259	82	303.84
Haiti	22,312	20,217	7,531	6,525	337.54	322.77	0	0	.00
Dominican Republic	15,181	10,782	5,375	3,574	354.12	341.74	0	0	.00
S America	140,940	185,434	46,780	59,739	331.77	322.15	9,596	2,815	283.43
Colombia	48,362	63,192	15,067	20,078	311.55	317.73	3,399	1,058	311.33

See footnotes at end of table.

Appendix table A-2--U.S. agricultural exports: Quantity, value, and unit value by commodity and country, January-December 1990 and 1991, and December 1991--continued

Commodity and country	January-December						December 1991		
	Quantity		Value (1,000 dol)		Unit value (\$)		Quantity	Value (1,000 dol)	Unit value (\$)
	1990	1991	1990	1991	1990	1991			
<b>Tallow - inedible(MT):</b>									
Venezuela	53,142	58,472	15,991	17,956	319.72	306.74	3,149	964	306.22
Ecuador	11,155	15,532	4,051	5,229	364.03	336.64	0	0	.00
Brazil	24,903	29,808	8,269	10,070	340.24	336.68	0	0	.00
Argentina	898	8,609	1,901	3,376	1,448.92	382.13	0	0	.00
W Europe	121,016	128,734	38,729	40,780	320.03	316.77	36,301	11,594	319.39
EC-12	121,016	128,734	38,729	40,780	320.03	316.77	36,301	11,594	319.39
Netherlands	48,890	57,434	16,327	18,084	326.89	315.04	9,752	2,969	304.46
Spain, incl Canary Is	48,723	44,966	16,289	14,317	313.79	318.39	12,016	4,019	334.49
Italy	11,369	12,141	3,850	3,858	333.67	317.77	8,698	2,715	312.17
USSR	67,838	15,299	22,648	5,205	333.86	340.19	0	0	.00
Asia	217,195	161,929	74,189	63,847	341.58	332.64	11,896	3,963	333.11
W Asia (Mideast)	82,443	60,108	29,306	20,295	355.47	337.64	3,399	1,129	332.13
Turkey	68,803	58,923	24,392	19,796	354.52	335.96	3,399	1,129	332.13
Iraq	13,640	0	4,914	0	350.27	.00	0	0	.00
S Asia	38,961	10,993	12,402	3,243	318.31	294.99	0	0	.00
Pakistan	38,961	10,993	12,402	3,243	318.31	294.99	0	0	.00
Japan	37,115	48,156	13,380	16,804	358.68	348.94	3,377	1,184	353.71
Other East Asia	46,814	37,769	15,136	11,827	323.32	313.22	5,120	1,639	320.16
Korea, Rep of	41,854	32,821	13,487	10,222	322.25	311.44	5,098	1,622	318.11
Africa	164,502	137,832	67,030	47,975	345.68	348.07	3,349	1,380	412.10
N Africa	81,211	67,543	28,493	22,105	350.86	327.27	2,500	895	358.14
Morocco	5,441	13,824	1,753	4,572	322.20	330.70	2,500	895	358.14
Algeria	56,219	24,839	18,715	7,962	332.90	320.56	0	0	.00
Egypt	19,551	28,890	8,025	9,570	410.48	331.39	0	0	.00
Sub-Sahara	83,291	70,289	28,536	25,870	342.61	358.05	848	485	570.98
Senegal	9,846	3,363	3,303	1,310	335.45	389.43	848	485	570.98
Nigeria	40,696	60,437	14,659	22,360	350.20	359.98	0	0	.00
Uganda	12,696	0	3,980	0	315.82	.00	0	0	.00
Developed countries	167,606	181,137	65,790	69,802	332.86	330.15	39,811	12,857	322.86
Less devel countries	678,562	681,710	231,742	226,462	341.02	332.20	35,959	11,629	323.41
Cent plan countries	73,196	15,299	24,375	5,205	333.01	340.19	0	0	.00
<b>Other animal fats &amp; oils(MT):</b>									
World	202,388	282,407	87,778	121,138	433.69	428.95	25,450	11,504	452.02
Canada	19,052	22,801	9,982	12,295	523.92	539.23	1,759	955	550.25
Latin America	129,238	164,933	53,172	62,043	411.43	400.45	13,844	5,502	384.60
Mexico	97,653	112,846	41,049	45,016	420.35	398.56	11,110	4,199	377.95
Central America	5,754	4,608	1,984	1,907	344.73	413.90	223	117	522.60
Nicaragua	4,349	3	1,400	12	321.93	4,096.00	0	0	.00
Caribbean	13,787	21,347	4,728	5,764	342.91	316.85	2,389	605	253.05
Jamaica	2,237	2,272	943	764	421.32	335.47	1,070	159	148.83
Dominican Republic	10,246	16,966	2,974	5,246	290.23	309.19	1,216	397	325.36
S America	12,044	16,032	5,412	8,366	449.33	521.19	222	582	2,622.39
Venezuela	11,176	12,945	3,598	4,318	321.97	393.58	46	53	1,155.06
Brazil	118	370	358	1,392	3,030.80	3,761.19	35	165	4,747.94
W Europe	4,242	35,176	2,795	12,741	658.88	362.20	1,147	644	561.25
EC-12	4,183	35,110	2,709	12,635	647.62	359.86	1,140	634	556.52
Netherlands	375	1,100	644	1,322	1,718.05	1,201.86	590	237	447.65
Spain, incl Canary Is	2,742	32,376	731	8,879	266.45	274.25	520	154	296.04
Asia	49,375	61,911	20,635	29,410	417.92	475.03	8,580	4,308	502.07
W Asia (Mideast)	92	7,522	246	2,481	2,671.44	329.89	78	248	3,140.66
Israel, inc Gaza & W Bank	90	7,411	71	2,183	791.47	294.54	0	4	.00
S Asia	169	243	207	1,823	1,226.29	7,501.43	3	691	230,361.33
Pakistan	0	207	0	1,755	.00	8,480.18	3	691	230,361.33
Japan	7,520	9,594	3,834	7,718	609.85	804.50	1,096	1,024	934.47
Southeast Asia	890	812	921	977	1,034.82	1,202.66	12	21	1,764.83
Other East Asia	40,687	43,678	15,382	16,325	378.06	373.76	7,388	2,317	319.57
Korea, Rep of	34,177	39,845	11,264	12,406	329.86	311.35	7,093	2,089	294.50
Hong Kong	951	2,170	1,563	2,051	1,643.32	945.38	141	113	801.95
Taiwan	5,559	1,663	2,556	1,858	459.74	1,123.06	154	115	744.56
Africa	228	7,305	514	3,973	2,692.25	543.94	9	38	4,261.11
N Africa	178	1,088	501	1,556	2,796.08	1,416.69	0	0	.00
Algeria	0	1,090	0	1,525	.00	1,398.86	0	0	.00
Sub-Sahara	49	6,207	113	2,418	2,312.84	389.56	9	38	4,261.11
Uganda	0	6,040	0	1,932	.00	318.87	0	0	.00
Developed countries	31,183	75,341	17,353	35,988	556.50	477.80	4,020	2,715	675.41
Less devel countries	171,188	206,987	70,375	85,003	411.10	410.67	21,428	8,782	408.85
<b>Hides &amp; skins, incl furs(MA):</b>									
World	--	--	1,747,054	1,375,229	(1)	(1)	--	101,517	(1)
Canada	--	--	117,506	59,534	(1)	(1)	--	3,120	(1)
Latin America	--	--	101,568	142,549	(1)	(1)	--	10,808	(1)
Mexico	--	--	96,411	135,754	(1)	(1)	--	10,277	(1)
W Europe	--	--	110,872	97,337	(1)	(1)	--	9,299	(1)
EC-12	--	--	100,504	84,316	(1)	(1)	--	8,751	(1)
France	--	--	19,628	10,320	(1)	(1)	--	2,577	(1)
Italy	--	--	39,200	37,722	(1)	(1)	--	2,493	(1)
E Europe	--	--	26,455	8,542	(1)	(1)	--	224	(1)
Asia	--	--	1,376,844	1,058,188	(1)	(1)	--	77,696	(1)
Japan	--	--	455,917	281,357	(1)	(1)	--	20,817	(1)
Other East Asia	--	--	907,663	755,001	(1)	(1)	--	54,699	(1)
Korea, Rep of	--	--	775,610	601,716	(1)	(1)	--	45,816	(1)
Hong Kong	--	--	17,176	24,494	(1)	(1)	--	860	(1)
Taiwan	--	--	114,877	129,780	(1)	(1)	--	7,924	(1)
Developed countries	--	--	686,670	439,409	(1)	(1)	--	33,242	(1)

See footnotes at end of table.

Appendix table A-2--U.S. agricultural exports: Quantity, value, and unit value by commodity and country, January-December 1990 and 1991, and December 1991--continued

Commodity and country	January-December						December 1991		
	Quantity		Value (1,000 dol)		Unit value (\$)		Quantity	Value (1,000 dol)	Unit value (\$)
	1990	1991	1990	1991	1990	1991			
Hides & skins, incl furs(NA):									
Less devel countries	--	--	1,029,919	919,227	(1)	(1)	--	86,972	(1)
Cent plan countries	--	--	30,465	16,593	(1)	(1)	--	1,304	(1)
Cattle hides - whole(ND):									
World	23,090,150	20,984,605	1,296,384	1,122,604	60.55	53.50	1,582,244	85,165	53.82
Canada	711,758	570,910	39,835	28,213	56.11	49.42	40,117	2,109	52.43
Latin America	1,518,790	2,662,588	75,896	122,305	50.04	45.99	186,142	8,845	45.10
Mexico	1,501,661	2,629,333	75,281	120,868	50.13	45.97	183,801	8,782	45.21
W Europe	906,909	469,553	25,125	21,338	41.44	45.44	42,443	2,658	62.64
EC-12	582,335	469,553	24,822	21,338	41.45	45.44	42,443	2,658	62.64
E Europe	404,565	0,859	17,874	363	44.41	35.51	0	0	.00
Asia	19,669,558	17,113,847	1,226,828	843,174	62.38	55.11	1,303,542	71,957	54.89
Japan	5,972,027	4,809,865	421,943	256,810	60.52	53.39	359,878	19,651	54.80
Other East Asia	12,625,567	12,000,966	795,788	671,709	63.53	55.97	922,744	50,800	55.05
Korea, Rep of	11,014,435	9,858,187	699,679	651,192	63.51	55.91	805,048	44,159	54.80
Taiwan	1,483,514	2,048,170	95,050	115,775	64.07	55.83	104,522	5,884	56.28
Developed countries	8,304,169	5,854,679	487,843	306,609	58.75	52.37	442,438	24,413	55.18
Less devel countries	14,322,600	14,980,685	889,322	608,437	62.09	54.04	1,128,877	60,128	53.26
Cent plan countries	433,381	169,241	19,219	7,558	44.35	44.66	10,829	624	57.10
Other cattle hides - pieces(NA):									
World	--	--	31,701	16,971	(1)	(1)	--	2,144	(1)
Canada	--	--	2,740	1,283	(1)	(1)	--	77	(1)
Latin America	--	--	5,678	3,010	(1)	(1)	--	328	(1)
Mexico	--	--	5,809	2,747	(1)	(1)	--	154	(1)
Caribbean	--	--	364	85	(1)	(1)	--	7	(1)
Haiti	--	--	349	0	(1)	(1)	--	0	(1)
S America	--	--	418	171	(1)	(1)	--	0	(1)
W Europe	--	--	9,245	2,560	(1)	(1)	--	166	(1)
EC-12	--	--	9,242	2,560	(1)	(1)	--	131	(1)
United Kingdom	--	--	96	233	(1)	(1)	--	47	(1)
Netherlands	--	--	1,208	874	(1)	(1)	--	30	(1)
Fed Rep Germany	--	--	1,121	0	(1)	(1)	--	0	(1)
Spain, incl Canary Is	--	--	3,748	710	(1)	(1)	--	49	(1)
Portugal	--	--	587	0	(1)	(1)	--	0	(1)
Italy	--	--	2,394	517	(1)	(1)	--	0	(1)
E Europe	--	--	700	0	(1)	(1)	--	0	(1)
Czechoslovakia	--	--	350	0	(1)	(1)	--	0	(1)
Hungary	--	--	350	0	(1)	(1)	--	0	(1)
Asia	--	--	12,284	9,298	(1)	(1)	--	1,608	(1)
W Asia (Mideast)	--	--	80	334	(1)	(1)	--	7	(1)
Israel, incl Gaza & W Bank	--	--	0	269	(1)	(1)	--	7	(1)
S Asia	--	--	244	1,282	(1)	(1)	--	638	(1)
India	--	--	244	1,282	(1)	(1)	--	638	(1)
Japan	--	--	7,869	3,685	(1)	(1)	--	238	(1)
China	--	--	0	238	(1)	(1)	--	89	(1)
Other East Asia	--	--	4,101	3,615	(1)	(1)	--	736	(1)
Korea, Rep of	--	--	1,406	1,514	(1)	(1)	--	0	(1)
Hong Kong	--	--	127	648	(1)	(1)	--	22	(1)
Taiwan	--	--	2,568	1,382	(1)	(1)	--	714	(1)
Africa	--	--	23	817	(1)	(1)	--	0	(1)
N Africa	--	--	0	817	(1)	(1)	--	0	(1)
Algeria	--	--	0	817	(1)	(1)	--	0	(1)
Developed countries	--	--	19,875	7,801	(1)	(1)	--	452	(1)
Less devel countries	--	--	11,127	8,933	(1)	(1)	--	1,602	(1)
Cent plan countries	--	--	700	259	(1)	(1)	--	89	(1)
Other hides & skins, ex furs(NA):									
World	--	--	174,585	129,122	(1)	(1)	--	11,355	(1)
Canada	--	--	7,543	3,399	(1)	(1)	--	445	(1)
Latin America	--	--	15,957	15,160	(1)	(1)	--	1,617	(1)
Mexico	--	--	15,214	12,973	(1)	(1)	--	1,334	(1)
W Europe	--	--	48,000	39,795	(1)	(1)	--	5,063	(1)
EC-12	--	--	46,787	39,029	(1)	(1)	--	5,083	(1)
Netherlands	--	--	2,868	3,776	(1)	(1)	--	709	(1)
France	--	--	15,462	7,660	(1)	(1)	--	2,219	(1)
Fed Rep Germany	--	--	2,480	2,404	(1)	(1)	--	0	(1)
Italy	--	--	24,030	24,102	(1)	(1)	--	1,989	(1)
E Europe	--	--	8,547	7,315	(1)	(1)	--	224	(1)
Yugoslavia	--	--	8,109	6,478	(1)	(1)	--	224	(1)
Asia	--	--	93,837	63,019	(1)	(1)	--	4,006	(1)
W Asia (Mideast)	--	--	2,105	1,089	(1)	(1)	--	49	(1)
Japan	--	--	19,468	14,937	(1)	(1)	--	382	(1)
Southeast Asia	--	--	980	2,659	(1)	(1)	--	379	(1)
Singapore	--	--	385	2,380	(1)	(1)	--	365	(1)
Other East Asia	--	--	71,304	14,132	(1)	(1)	--	2,694	(1)
Korea, Rep of	--	--	53,566	10,863	(1)	(1)	--	1,313	(1)
Taiwan	--	--	17,253	12,450	(1)	(1)	--	1,326	(1)
Developed countries	--	--	76,013	59,700	(1)	(1)	--	6,380	(1)
Less devel countries	--	--	89,865	63,033	(1)	(1)	--	4,741	(1)
Cent plan countries	--	--	8,807	7,388	(1)	(1)	--	224	(1)
Furskins(NA):									
World	--	--	144,284	105,531	(1)	(1)	--	2,853	(1)
Canada	--	--	57,288	26,700	(1)	(1)	--	484	(1)
Latin America	--	--	2,826	2,074	(1)	(1)	--	18	(1)
Caribbean	--	--	1,498	1,023	(1)	(1)	--	0	(1)

See footnotes at end of table.

Appendix table A-2--U.S. agricultural exports: Quantity, value, and unit value by commodity and country, January-December 1990 and 1991, and December 1991--continued

Commodity and country	January-December						December 1991		
	Quantity		Value (1,000 dol)		Unit value (\$)		Quantity	Value (1,000 dol)	Unit value (\$)
	1990	1991	1990	1991	1990	1991			
<b>Furskins(MA):</b>									
Dominican Republic	--	--	1,454	1,001	(1)	(1)	--	0	(1)
W Europe	--	--	28,508	33,664	(1)	(1)	--	1,447	(1)
EC-12	--	--	19,912	21,388	(1)	(1)	--	899	(1)
United Kingdom	--	--	1,863	1,787	(1)	(1)	--	22	(1)
France	--	--	2,245	2,359	(1)	(1)	--	352	(1)
Fed Rep Germany	--	--	4,854	5,296	(1)	(1)	--	287	(1)
Spain, incl Canary Is	--	--	1,736	2,778	(1)	(1)	--	11	(1)
Italy	--	--	2,114	3,093	(1)	(1)	--	127	(1)
Greece	--	--	5,881	2,166	(1)	(1)	--	0	(1)
Other W Europe	--	--	8,590	12,266	(1)	(1)	--	548	(1)
Switzerland	--	--	8,217	11,718	(1)	(1)	--	525	(1)
Asia	--	--	43,725	42,707	(1)	(1)	--	525	(1)
Japan	--	--	6,638	5,825	(1)	(1)	--	46	(1)
Other East Asia	--	--	36,470	36,545	(1)	(1)	--	479	(1)
Korea, Rep of	--	--	21,058	18,047	(1)	(1)	--	329	(1)
Hong Kong	--	--	15,405	18,286	(1)	(1)	--	180	(1)
Developed countries	--	--	102,929	66,299	(1)	(1)	--	1,987	(1)
Less devel countries	--	--	39,605	38,824	(1)	(1)	--	500	(1)
Cent plan countries	--	--	1,739	1,408	(1)	(1)	--	355	(1)
<b>Mink pelts(MO):</b>									
World	4,789,729	3,874,127	103,242	72,816	21.54	18.78	18,826	401	21.17
Canada	2,321,204	1,721,093	47,017	17,264	20.25	10.03	4,768	70	14.59
Latin America	66,752	24,456	1,235	687	18.51	28.08	212	7	32.03
Caribbean	65,622	17,749	1,211	483	18.46	27.23	0	0	.00
Dominican Republic	64,708	17,244	1,182	457	18.26	27.09	0	0	.00
W Europe	820,245	851,669	19,197	20,365	23.40	23.91	7,464	186	24.87
EC-12	522,072	471,404	12,822	11,583	24.56	24.57	3,302	43	19.11
United Kingdom	80,396	47,771	1,567	1,358	19.49	28.43	0	0	.00
France	55,247	31,586	1,192	848	21.58	26.84	0	0	.00
Fed Rep Germany	119,323	229,227	2,726	4,882	22.84	21.30	2,500	39	15.71
Spain, incl Canary Is	55,321	49,296	1,140	1,342	20.61	27.22	0	0	.00
Italy	25,441	44,153	575	1,055	22.59	23.89	0	0	.00
Greece	184,677	63,674	5,581	1,977	30.22	30.90	0	0	.00
Other W Europe	298,173	380,265	6,375	8,782	21.38	28.09	4,162	142	34.20
Switzerland	280,487	358,359	6,236	8,526	21.47	28.16	3,922	135	34.45
Asia	1,570,262	1,276,781	35,904	34,496	22.48	27.02	6,354	135	21.19
Japan	191,017	181,215	4,591	4,579	24.56	25.82	0	0	.00
Other East Asia	1,379,063	1,090,372	30,507	29,544	22.19	27.19	6,354	135	21.19
Korea, Rep of	634,752	470,030	16,852	14,008	24.97	29.80	4,985	112	22.48
Hong Kong	744,311	616,510	14,755	15,491	19.82	25.13	1,368	23	16.50
Developed countries	3,347,072	2,754,136	71,373	42,314	21.32	15.35	12,222	255	20.86
Less devel countries	1,446,521	1,119,233	31,865	30,471	22.03	27.22	6,594	146	21.74
<b>Other furskins(MA):</b>									
World	--	--	41,042	33,715	(1)	(1)	--	2,453	(1)
Canada	--	--	20,271	9,435	(1)	(1)	--	425	(1)
Latin America	--	--	1,591	1,387	(1)	(1)	--	11	(1)
Caribbean	--	--	287	540	(1)	(1)	--	0	(1)
Dominican Republic	--	--	273	534	(1)	(1)	--	0	(1)
S America	--	--	1,301	632	(1)	(1)	--	0	(1)
Argentina	--	--	823	435	(1)	(1)	--	0	(1)
W Europe	--	--	9,306	13,289	(1)	(1)	--	1,261	(1)
EC-12	--	--	7,090	9,915	(1)	(1)	--	856	(1)
Denmark	--	--	257	418	(1)	(1)	--	96	(1)
United Kingdom	--	--	397	438	(1)	(1)	--	22	(1)
France	--	--	1,053	1,511	(1)	(1)	--	352	(1)
Fed Rep Germany	--	--	2,128	3,414	(1)	(1)	--	248	(1)
Spain, incl Canary Is	--	--	595	1,436	(1)	(1)	--	11	(1)
Italy	--	--	1,538	2,039	(1)	(1)	--	127	(1)
Other W Europe	--	--	2,216	3,484	(1)	(1)	--	406	(1)
Switzerland	--	--	1,681	3,191	(1)	(1)	--	380	(1)
E Europe	--	--	1,130	854	(1)	(1)	--	0	(1)
German Dem Rep	--	--	550	0	(1)	(1)	--	0	(1)
Czechoslovakia	--	--	78	514	(1)	(1)	--	0	(1)
USSR	--	--	207	574	(1)	(1)	--	0	(1)
Asia	--	--	8,421	8,212	(1)	(1)	--	366	(1)
Japan	--	--	1,846	1,246	(1)	(1)	--	380	(1)
Other East Asia	--	--	5,853	6,901	(1)	(1)	--	46	(1)
Korea, Rep of	--	--	5,207	4,038	(1)	(1)	--	344	(1)
Hong Kong	--	--	651	2,795	(1)	(1)	--	216	(1)
Developed countries	--	--	31,557	23,984	(1)	(1)	--	128	(1)
Less devel countries	--	--	7,740	8,353	(1)	(1)	--	1,732	(1)
Cent plan countries	--	--	1,735	1,378	(1)	(1)	--	355	(1)
<b>Wool &amp; mohair(MT):</b>									
World	5,885	6,622	25,486	20,743	3,701.68	3,132.42	344	1,413	4,107.39
Canada	67	128	254	459	3,788.10	3,582.60	14	51	3,620.64
Latin America	544	131	1,920	634	3,530.21	4,839.57	3	48	16,243.67
Mexico	520	126	1,825	468	3,508.78	3,716.70	3	48	15,243.67
W Europe	5,407	4,803	18,039	13,760	3,335.17	2,854.89	200	809	4,042.96
EC-12	5,402	4,790	18,020	13,693	3,335.75	2,858.72	200	808	4,042.96
United Kingdom	4,334	3,457	10,512	9,106	2,425.39	2,649.43	144	576	3,997.21
Belgium and Luxembourg	161	240	717	584	4,456.48	2,431.39	0	0	.00
France	158	256	950	858	5,014.87	3,352.58	0	0	.00
Fed Rep Germany	414	554	2,434	2,072	5,879.01	3,740.08	35	103	2,942.77

See footnotes at end of table.



Appendix table A-2--U.S. agricultural exports: Quantity, value, and unit value by commodity and country, January-December 1990 and 1991, and December 1991--continued

Commodity and country	January-December						December 1991		
	Quantity		Value (1,000 dol)		Unit value (\$)		Quantity	Value (1,000 dol)	Unit value (\$)
	1990	1991	1990	1991	1990	1991			
Wool & mohair(MT):									
Italy	258	259	3,117	804	11,630.34	3,489.89	14	106	7,846.36
Asia	785	1,559	6,090	5,877	6,326.60	3,769.68	126	499	3,939.77
S Asia	421	781	1,869	2,876	4,439.69	3,682.27	35	187	5,386.03
India	421	771	1,869	2,801	4,439.69	3,633.41	35	187	5,386.03
Japan	340	272	2,960	1,119	8,676.80	4,112.78	37	118	3,178.32
Southeast Asia	0	64	0	290	.00	3,592.17	8	28	3,111.85
Other East Asia	34	439	211	1,643	6,203.12	3,741.49	45	167	3,701.61
Korea, Rep of	7	88	104	266	14,867.85	3,021.35	0	0	.00
Hong Kong	12	65	51	238	6,085.50	3,668.51	45	167	3,701.61
Taiwan	15	285	46	1,138	3,058.33	3,079.66	0	0	.00
Developed countries	5,816	5,203	21,252	15,346	3,654.12	2,949.18	251	977	3,891.95
Less devel countries	989	1,415	4,000	5,382	4,004.41	3,803.71	82	430	4,674.61
Sausage casings(MT):									
World	12,614	18,697	32,273	36,237	2,558.50	1,938.13	1,411	3,254	2,306.37
Canada	477	496	5,128	3,468	6,558.32	6,992.85	26	160	5,775.80
Latin America	5,823	14,812	14,798	18,242	1,677.15	1,231.67	1,046	1,789	1,710.14
Mexico	5,611	14,309	14,019	16,717	1,628.00	1,168.79	907	1,381	1,522.50
Caribbean	18	163	65	611	3,629.44	3,133.44	99	364	3,677.78
Dominican Republic	18	114	65	404	3,629.44	3,545.62	99	364	3,677.78
S America	158	301	476	792	3,014.82	2,629.87	40	44	1,095.00
Colombia	62	141	194	382	3,127.77	2,778.83	19	9	480.59
W Europe	1,497	692	6,399	5,770	4,274.88	5,338.42	86	828	6,628.06
EC-12	1,366	690	5,268	4,969	3,855.86	8,421.76	83	796	6,589.75
Netherlands	106	109	355	370	3,382.06	3,392.34	0	0	.00
Fed Rep Germany	449	258	2,518	2,823	5,607.93	11,329.10	59	572	11,395.74
Spain, incl Canary Is	34	43	648	807	19,062.09	18,766.07	0	0	.00
Portugal	543	51	746	49	1,374.25	954.90	0	0	.00
Italy	100	77	476	411	4,759.96	5,334.87	15	68	4,245.19
Other W Europe	131	102	1,131	801	8,633.79	7,856.38	3	32	10,688.00
Finland	129	101	1,092	787	8,462.61	7,791.85	2	18	8,850.00
Asia	1,333	2,218	5,867	6,989	4,398.24	3,151.03	227	364	1,605.07
W Asia (Mideast)	54	77	618	938	11,444.91	12,179.45	0	0	.00
Syria	24	37	368	589	15,334.39	16,915.94	0	0	.00
Japan	191	273	2,569	2,639	13,452.31	9,666.30	1	29	28,780.00
China	558	1,391	1,755	2,207	3,183.76	1,586.34	211	307	1,454.22
Other East Asia	580	473	903	1,181	1,702.93	2,486.54	13	13	896.82
Taiwan	529	434	858	726	1,622.27	1,671.93	13	13	896.82
Oceania	379	332	1,902	1,600	5,017.43	4,819.11	26	123	4,731.35
Australia	223	176	1,221	869	5,474.24	4,837.04	5	28	4,630.83
New Zealand	156	156	678	715	4,347.52	4,613.06	20	95	4,761.60
Developed countries	2,644	1,951	14,157	13,685	5,354.35	7,014.39	139	1,130	8,128.70
Less devel countries	9,411	15,365	16,346	20,343	1,735.83	1,324.83	1,061	1,818	1,713.07
Cent plan countries	589	1,391	1,770	2,209	3,165.96	1,588.35	211	307	1,454.22
Bull semen(MA):									
World	--	--	57,836	46,505	(1)	(1)	--	2,570	(1)
Canada	--	--	3,105	2,164	(1)	(1)	--	58	(1)
Latin America	--	--	9,985	10,444	(1)	(1)	--	690	(1)
Mexico	--	--	3,409	3,741	(1)	(1)	--	145	(1)
Central America	--	--	724	548	(1)	(1)	--	18	(1)
S America	--	--	5,797	6,117	(1)	(1)	--	517	(1)
Chile	--	--	423	547	(1)	(1)	--	73	(1)
Brazil	--	--	787	829	(1)	(1)	--	40	(1)
Argentina	--	--	3,135	2,576	(1)	(1)	--	210	(1)
W Europe	--	--	29,087	21,037	(1)	(1)	--	78	(1)
EC-12	--	--	29,087	21,037	(1)	(1)	--	898	(1)
Denmark	--	--	1,357	334	(1)	(1)	--	782	(1)
United Kingdom	--	--	3,489	3,048	(1)	(1)	--	65	(1)
Netherlands	--	--	3,074	2,628	(1)	(1)	--	232	(1)
Belgium and Luxembourg	--	--	1,176	746	(1)	(1)	--	32	(1)
France	--	--	3,227	3,867	(1)	(1)	--	130	(1)
Fed Rep Germany	--	--	6,418	4,030	(1)	(1)	--	195	(1)
Spain, incl Canary Is	--	--	1,361	1,595	(1)	(1)	--	14	(1)
Italy	--	--	8,301	3,965	(1)	(1)	--	0	(1)
Other W Europe	--	--	2,990	1,914	(1)	(1)	--	116	(1)
Sweden	--	--	1,008	510	(1)	(1)	--	0	(1)
Switzerland	--	--	1,840	1,025	(1)	(1)	--	107	(1)
E Europe	--	--	1,015	654	(1)	(1)	--	81	(1)
Hungary	--	--	583	313	(1)	(1)	--	49	(1)
Asia	--	--	6,812	5,558	(1)	(1)	--	616	(1)
W Asia (Mideast)	--	--	2,950	1,282	(1)	(1)	--	399	(1)
Iran	--	--	1,782	0	(1)	(1)	--	0	(1)
Saudi Arabia	--	--	1,101	1,099	(1)	(1)	--	275	(1)
Japan	--	--	2,004	1,958	(1)	(1)	--	84	(1)
Southeast Asia	--	--	800	710	(1)	(1)	--	163	(1)
Thailand	--	--	262	619	(1)	(1)	--	163	(1)
Other East Asia	--	--	1,006	1,367	(1)	(1)	--	71	(1)
Korea, Rep of	--	--	538	785	(1)	(1)	--	68	(1)
Taiwan	--	--	428	570	(1)	(1)	--	13	(1)
Oceania	--	--	1,979	2,536	(1)	(1)	--	10	(1)
Australia	--	--	1,329	1,484	(1)	(1)	--	0	(1)
New Zealand	--	--	648	1,052	(1)	(1)	--	10	(1)
Africa	--	--	2,284	2,164	(1)	(1)	--	217	(1)

See footnotes at end of table.

Appendix table A-2--U.S. agricultural exports: Quantity, value, and unit value by commodity and country, January-December 1990 and 1991, and December 1991--continued

Commodity and country	January-December						December 1991		
	Quantity		Value (1,000 dol)		Unit value (\$)		Quantity	Value (1,000 dol)	Unit value (\$)
	1990	1991	1990	1991	1990	1991			
<b>Bull semen(NA):</b>									
Sub-Sahara	--	--	2,190	1,872	(1)	(1)	--	121	(1)
Rep S Africa	--	--	1,590	1,338	(1)	(1)	--	80	(1)
Developed countries	--	--	40,765	30,982	(1)	(1)	--	1,129	(1)
Less devel countries	--	--	15,486	14,835	(1)	(1)	--	1,360	(1)
Cent plan countries	--	--	1,584	688	(1)	(1)	--	81	(1)
<b>Misc animal prods - other(NA):</b>									
World			175,630	184,691	(1)	(1)	--	13,709	(1)
Canada			26,722	21,231	(1)	(1)	--	2,108	(1)
Latin America			27,151	25,028	(1)	(1)	--	1,800	(1)
Mexico			18,001	17,388	(1)	(1)	--	1,365	(1)
S America			6,540	6,080	(1)	(1)	--	376	(1)
Brazil			5,628	4,935	(1)	(1)	--	272	(1)
W Europe			91,086	100,431	(1)	(1)	--	6,872	(1)
EC-12			86,518	93,428	(1)	(1)	--	6,516	(1)
Denmark			3,569	5,159	(1)	(1)	--	538	(1)
United Kingdom			30,868	24,437	(1)	(1)	--	1,305	(1)
Netherlands			10,227	18,595	(1)	(1)	--	1,173	(1)
Belgium and Luxembourg			8,488	7,258	(1)	(1)	--	349	(1)
France			8,482	10,373	(1)	(1)	--	839	(1)
Fed Rep Germany			21,838	24,109	(1)	(1)	--	2,267	(1)
Other W Europe			4,466	7,002	(1)	(1)	--	266	(1)
Austria			866	1,894	(1)	(1)	--	82	(1)
Switzerland			2,428	3,588	(1)	(1)	--	164	(1)
Asia			26,884	31,855	(1)	(1)	--	2,484	(1)
Japan			13,035	16,134	(1)	(1)	--	1,020	(1)
Other East Asia			10,505	11,944	(1)	(1)	--	763	(1)
Korea, Rep of			7,306	9,388	(1)	(1)	--	642	(1)
Oceania			3,111	5,206	(1)	(1)	--	333	(1)
Australia			2,772	3,730	(1)	(1)	--	306	(1)
Developed countries			134,216	143,423	(1)	(1)	--	10,441	(1)
Less devel countries			40,343	40,668	(1)	(1)	--	3,143	(1)
<b>Grains &amp; feeds(MT):</b>									
World	104,407,279	104,195,597	14,402,791	12,769,383	137.95	122.55	8,516,639	1,135,090	133.27
Canada	1,512,950	1,178,500	558,275	516,559	369.66	522.32	87,612	52,640	612.26
Latin America	14,795,275	13,001,621	2,142,520	1,879,824	144.81	144.58	1,292,064	183,718	142.19
Mexico	7,435,597	5,545,124	960,981	739,407	129.24	130.98	539,043	69,014	128.03
Central America	1,431,361	1,535,941	215,105	241,099	160.28	147.29	157,791	24,477	185.13
Caribbean	1,958,595	1,849,414	392,281	358,286	200.29	193.73	184,595	32,113	173.86
S America	3,969,622	3,870,142	574,163	541,031	144.64	139.80	410,635	58,113	141.52
Venezuela	1,229,476	624,443	173,016	83,368	140.72	133.51	29,683	4,666	157.19
Brazil	593,118	1,093,231	81,700	160,565	137.75	146.87	99,331	14,208	144.04
W Europe	12,745,413	17,289,573	1,735,528	1,754,785	136.17	101.47	965,457	149,018	154.35
EC-12	12,495,662	16,308,708	1,657,214	1,649,175	132.62	97.63	834,610	137,903	147.62
United Kingdom	587,172	616,755	115,765	143,189	197.16	232.64	51,674	11,323	219.54
Netherlands	4,065,826	8,844,812	609,781	488,533	125.69	55.23	289,382	34,559	133.23
Belgium and Luxembourg	378,052	1,106,544	70,586	141,049	186.71	127.60	50,583	6,777	134.05
Spain, incl Canary Is	3,072,869	2,433,352	355,669	288,507	119.00	118.56	235,975	28,853	122.27
Portugal	1,733,336	847,448	208,010	107,475	120.00	126.82	54,807	7,380	134.41
Italy	879,163	1,025,997	130,369	145,282	133.14	141.60	74,541	11,021	147.85
E Europe	2,775,456	655,319	312,285	77,049	112.62	115.31	43,284	5,727	132.29
German Dem Rep	343,253	0	37,948	0	110.85	.00	0	0	.00
Poland	481,569	83,733	57,823	12,000	120.28	143.32	0	0	.00
Romania	799,603	198,912	80,282	20,287	112.82	101.99	25,671	2,973	116.25
USSR	13,165,454	16,270,412	1,651,274	1,660,075	125.42	102.03	1,255,968	125,773	100.14
Asia	49,181,687	44,702,578	6,630,879	5,497,380	134.89	122.75	4,139,635	526,196	127.11
W Asia (Mideast)	7,408,011	5,424,851	1,117,921	722,440	150.91	133.18	575,472	76,707	133.29
Cyprus	179,855	155,370	21,070	17,913	117.15	115.29	29,820	3,071	128.37
Iraq	1,133,411	0	236,165	0	208.37	.00	0	0	.00
Israel, incl Gaza & W Bank	1,342,804	1,317,264	173,984	158,990	129.57	120.70	207,100	26,356	127.26
Jordan	1,239,836	870,649	157,240	103,366	134.89	118.72	50,117	5,382	107.61
Saudi Arabia	2,189,874	1,888,292	315,882	271,173	144.29	143.51	216,193	29,496	135.93
S Asia	2,309,258	2,382,347	345,844	315,350	149.76	132.37	269,456	42,100	159.80
Japan	21,726,980	20,884,069	2,782,763	2,875,095	128.12	123.35	1,695,002	211,181	124.59
China	3,833,206	4,377,536	513,159	364,979	133.87	83.38	292,637	23,650	80.50
Southeast Asia	1,863,641	1,888,838	305,927	264,856	164.15	140.24	129,403	16,325	126.15
Philippines	1,194,175	1,395,888	183,382	159,592	153.86	115.07	105,300	10,869	103.22
Other East Asia	12,040,591	9,745,627	1,564,356	1,243,659	129.82	127.60	1,183,765	155,333	132.06
Korea, Rep of	5,642,072	3,236,020	840,193	412,621	125.49	127.48	313,684	43,656	139.17
Taiwan	5,240,571	6,263,700	687,630	776,774	131.21	124.01	845,160	107,244	126.74
Africa	10,082,726	10,983,516	1,334,285	1,264,062	132.33	115.09	728,665	69,205	122.42
N Africa	8,280,861	8,695,724	1,016,406	894,888	122.98	102.92	599,756	61,791	109.03
Morocco	765,617	634,630	80,174	73,024	117.78	115.05	24,126	2,816	120.82
Algeria	2,954,539	2,894,650	347,472	290,758	117.61	100.45	99,963	11,379	113.84
Tunisia	725,042	600,379	84,552	57,612	116.45	95.96	0	0	.00
Egypt	3,834,659	4,566,065	496,209	473,593	128.40	103.72	475,667	47,496	99.85
Sub-Sahara	1,801,865	2,287,792	315,880	368,075	175.31	151.32	128,910	27,414	212.66
Ivory Coast	129,034	111,166	30,845	25,335	239.04	227.90	8,379	1,507	179.91
Ghana	89,018	58,786	15,552	8,639	174.71	163.94	2,312	716	309.87
Togo	82,274	84,262	10,922	7,812	132.76	92.71	10,365	778	75.09
Unidentified country	0	0	0	0	.00	.00	0	0	.00
Developed countries	37,652,589	40,897,454	5,325,892	5,174,218	141.45	126.52	2,974,310	447,467	150.44
Less devel countries	45,980,574	41,954,876	6,500,181	5,489,440	140.49	130.84	3,950,530	532,513	134.78
Cent plan countries	18,774,116	21,343,267	2,476,718	2,105,724	125.25	98.66	1,581,799	185,060	97.40

See footnotes at end of table.

Appendix table A-2--U.S. agricultural exports: Quantity, value, and unit value by commodity and country, January-December 1990 and 1991, and December 1991--continued

Commodity and country	January-December						December 1991			
	Quantity		Value (1,000 dol)		Unit value (\$)		Quantity	Value (1,000 dol)	Unit value (\$)	
	1990	1991	1990	1991	1990	1991				
<b>Wheat, unbleached (MT):</b>										
<b>World</b>	27,487,400	30,022,246	3,833,784	3,281,793	139.63	106.45	3,088,875	356,818	116.27	
<b>Latin America</b>	3,863,763	3,798,083	522,072	458,677	140.91	123.86	314,120	43,601	139.09	
Mexico	367,844	312,464	51,093	39,154	142.74	125.31	14,272	1,739	121.82	
<b>Central America</b>	761,876	816,044	114,701	107,091	150.61	131.16	73,207	10,430	142.47	
Guatemala	203,054	240,281	29,967	33,218	147.60	138.25	44,820	5,063	135.87	
<b>Caribbean</b>	538,905	509,964	89,132	60,760	161.35	119.15	56,019	8,223	136.68	
<b>S America</b>	1,845,398	2,159,621	267,145	262,731	144.77	121.65	180,822	22,499	140.07	
Colombia	369,546	531,796	52,231	57,839	145.27	108.95	0	0	0.00	
Venezuela	623,066	290,186	101,698	41,650	160.64	143.52	26,700	3,731	145.16	
Ecuador	380,351	329,819	57,464	42,280	151.08	128.22	0	0	0.00	
Brazil	0	643,196	0	72,040	0.00	112.00	0	0	0.00	
<b>W Europe</b>	833,391	636,561	113,822	79,488	136.58	124.88	56,746	8,210	144.89	
<b>EC-12</b>	783,924	507,821	106,236	68,460	135.62	134.75	51,980	7,687	147.85	
United Kingdom	28,627	4,577	4,081	663	137.75	144.95	0	0	0.00	
Belgium and Luxembourg	139,217	97,822	18,348	12,339	131.80	126.01	8,201	1,338	163.14	
Italy	435,093	367,151	58,579	51,262	134.88	139.62	43,789	6,349	145.00	
<b>E Europe</b>	156,596	66,465	18,542	8,421	119.17	128.53	42,782	5,988	128.91	
Poland	140,896	25,465	17,079	2,928	121.22	115.00	25,466	2,928	115.00	
<b>USSR</b>	3,690,373	4,918,841	542,547	421,806	147.02	85.77	991,789	86,789	87.57	
<b>Asia</b>	14,241,055	14,987,066	2,011,817	1,689,468	141.27	112.73	1,192,447	156,477	131.22	
W Asia (Mideast)	1,787,809	1,069,749	258,550	126,072	144.57	115.69	73,815	11,653	157.56	
Cyprus	29,888	37,581	4,281	4,561	145.08	121.36	9,568	1,434	148.85	
Iraq	335,066	0	57,965	0	172.98	0.00	0	0	0.00	
Israel, Inc Gaza & W Bank	495,500	500,577	71,223	66,955	143.74	133.75	64,347	10,219	158.81	
Jordan	600,558	350,101	77,815	39,427	129.55	95.48	0	0	0.00	
S Asia	1,960,023	2,090,189	265,729	249,474	135.57	121.09	358,630	40,125	186.97	
Pakistan	884,969	868,039	121,950	116,786	136.26	134.54	219,818	33,801	158.08	
Bangladesh	514,740	670,036	61,838	70,907	120.13	124.39	41,812	6,324	151.25	
Sri Lanka	513,092	610,277	74,525	59,902	145.25	98.15	0	0	0.00	
Japan	2,838,183	3,181,692	420,051	422,071	148.00	132.66	140,097	22,818	162.87	
China	3,691,678	4,372,817	487,348	363,339	134.72	83.09	282,517	23,484	80.28	
Southeast Asia	1,574,831	1,664,127	226,822	186,174	144.03	111.88	122,882	13,258	108.07	
Philippines	1,046,882	1,332,082	188,685	141,138	146.00	105.95	104,562	10,423	99.74	
Other East Asia	2,388,531	2,518,492	343,216	342,338	143.69	130.74	307,806	45,138	146.74	
Korea, Rep of	1,586,812	1,648,328	216,230	209,458	135.40	127.00	178,784	26,402	145.85	
Taiwan	680,556	785,600	110,898	108,993	162.95	139.76	108,002	15,331	145.58	
<b>Africa</b>	4,822,714	6,460,812	616,043	615,107	125.14	95.20	470,872	46,076	87.85	
N Africa	2,972,648	5,557,193	488,925	519,333	123.07	89.45	420,476	40,264	95.76	
Morocco	665,309	426,501	60,275	43,385	109.54	101.75	0	0	0.00	
Algeria	1,432,875	1,666,982	173,899	156,404	121.43	89.82	90,007	5,042	120.83	
Tunisia	330,761	385,034	41,261	34,372	124.74	89.27	0	0	0.00	
Egypt	1,586,703	3,078,676	213,380	285,211	129.04	92.64	370,469	34,222	82.37	
Sub-Saharan	950,066	803,619	127,118	96,717	133.80	106.83	50,396	5,811	115.31	
Ivory Coast	29,280	27,775	3,226	2,186	110.17	78.71	5,000	367	73.42	
Ghana	52,829	42,670	7,055	5,432	133.56	127.69	0	0	0.00	
Togo	78,286	77,114	9,775	5,312	124.85	80.68	10,280	766	73.42	
Unidentified country	0	0	0	0	0.00	0.00	0	0	0.00	
Developed countries	4,327,606	4,372,975	627,503	576,046	145.00	131.79	261,189	41,247	167.92	
Less devel countries	15,592,237	17,162,148	2,147,844	1,918,460	137.75	111.78	1,480,698	188,760	128.15	
Cent plan countries	7,637,647	9,387,123	1,058,437	797,297	140.42	84.93	1,327,088	125,811	84.80	
<b>Wheat flour (MT):</b>										
<b>World</b>	799,281	985,973	178,331	185,939	223.11	188.59	64,376	12,421	191.46	
<b>Latin America</b>	189,093	242,611	46,782	54,159	247.45	223.23	25,377	5,231	206.72	
Mexico	12,845	42,631	2,706	8,942	210.55	209.76	4,131	860	208.07	
<b>Caribbean</b>	73,577	89,308	21,122	26,418	286.69	266.02	8,978	2,274	263.30	
<b>S America</b>	61,666	90,184	17,449	29,514	282.96	261.84	5,096	2,032	251.02	
Paru	97,406	97,062	21,811	17,946	223.91	184.89	11,651	1,945	166.83	
Bolivia	73,276	49,056	16,519	9,984	225.44	203.82	2,126	512	240.97	
<b>USSR</b>	22,049	40,449	4,714	6,752	213.79	186.94	9,430	1,400	148.41	
<b>Asia</b>	0	32,961	0	5,382	0.00	163.30	0	0	0.00	
W Asia (Mideast)	152,712	282,015	27,143	46,944	177.74	160.75	1,161	258	222.39	
Jordan	38,824	150,122	7,984	28,643	205.90	190.80	1,148	248	215.95	
Rep of Yemen	4,321	26,512	846	5,072	195.89	191.32	0	0	0.00	
S Asia	25,887	117,886	5,173	22,389	199.83	189.82	0	0	0.00	
India	112,860	141,357	18,860	18,141	167.11	128.33	0	0	0.00	
Pakistan	11,740	18,142	1,303	3,257	111.03	179.52	0	0	0.00	
Bangladesh	4,800	80,000	772	10,031	160.83	125.39	0	0	0.00	
Sri Lanka	24,850	43,225	2,805	4,854	116.88	112.29	0	0	0.00	
<b>Africa</b>	70,610	0	13,579	0	182.30	0.00	0	0	0.00	
N Africa	447,885	410,275	101,613	76,804	226.87	187.20	37,226	6,625	177.86	
Morocco	349,057	304,889	82,380	58,695	236.04	182.51	28,305	5,830	188.82	
Egypt	14,419	11,551	3,241	2,165	224.78	186.79	3,067	631	206.77	
Sub-Saharan	334,638	293,238	79,149	26,530	236.62	182.78	25,238	4,999	198.08	
Cameroon	98,828	105,386	19,222	18,109	184.50	171.83	8,920	994	111.45	
Chad	70,944	32,226	14,658	5,600	205.20	173.78	5,512	403	73.02	
Senegal	0	10,926	0	2,078	0.00	180.24	0	0	0.00	
Angola	1,787	14,789	495	2,522	275.82	170.56	0	0	0.00	
Developed countries	60	19,023	18	3,006	304.57	158.15	0	0	0.00	
Less devel countries	13,093	10,528	3,250	2,521	248.24	239.45	1,969	488	245.18	
Cent plan countries	785,814	943,259	175,015	177,978	222.69	188.68	62,687	11,933	189.76	
World	274	33,196	65	5,440	236.68	163.94	0	0	0.00	

See footnotes at end of table.

Appendix table A-2--U.S. agricultural exports: Quantity, value, and unit value by commodity and country, January-December 1990 and 1991, and December 1991--continued

Commodity and country	January-December						December 1991		
	Quantity		Value (1,000 dol)		Unit value (\$)		Quantity	Value (1,000 dol)	Unit value (\$)
	1990	1991	1990	1991	1990	1991			
<b>Bulgur wheat(MT):</b>									
World	10,290	10,672	2,091	2,597	204.42	242.43	709	185	220.40
Latin America	5,835	5,169	1,217	1,883	208.50	364.21	570	132	232.01
Mexico	1,377	1,179	58	174	154.71	147.55	0	0	.00
Caribbean	3,439	2,396	709	1,395	206.29	582.20	0	0	.00
Bahamas	227	0	39	0	170.07	.00	0	0	.00
Haiti	3,212	2,396	671	1,395	208.85	582.20	0	0	.00
S America	1,998	1,894	445	314	222.84	196.90	570	132	232.01
Bolivia	1,975	1,894	438	314	221.84	196.90	570	132	232.01
W Europe	1,321	1,018	225	174	170.43	171.02	36	6	170.14
EC-12	1,122	705	182	121	170.78	171.02	0	0	.00
Netherlands	126	0	22	0	171.43	.00	0	0	.00
France	190	235	32	40	170.84	170.71	0	0	.00
Fed Rep Germany	563	429	113	73	170.71	171.11	0	0	.00
Other W Europe	199	313	34	54	168.48	171.02	36	6	170.14
Austria	175	242	30	41	170.59	170.75	36	6	170.14
Asia	1,829	2,341	373	376	204.01	180.82	80	15	170.67
W Asia (Mideast)	1,542	2,261	323	351	209.68	180.42	0	0	.00
Lebanon	1,542	2,251	323	351	209.68	180.42	0	0	.00
Japan	123	90	21	15	170.73	170.67	80	15	170.67
Southeast Asia	164	0	29	0	175.65	.00	0	0	.00
Philippines	164	0	29	0	175.65	.00	0	0	.00
Africa	1,181	2,107	263	148	222.87	70.09	0	0	.00
Sub-Sahara	1,181	2,107	263	148	222.87	70.09	0	0	.00
Ghana	1,181	2,107	263	148	222.87	70.09	0	0	.00
Developed countries	1,608	1,145	259	186	171.87	170.99	133	23	170.65
Less devel countries	8,722	9,527	1,832	2,391	210.05	251.01	570	132	232.01
<b>Other wheat prods(MT):</b>									
World	18,959	29,482	18,558	30,681	978.85	1,040.68	3,119	3,064	892.33
Canada	10,467	17,265	10,779	18,741	1,029.81	1,085.48	2,151	2,228	1,035.74
Latin America	2,772	4,443	3,329	6,265	1,410.09	1,410.35	215	250	1,155.74
Mexico	1,711	2,581	1,600	4,099	1,440.46	1,557.96	64	76	1,182.44
Central America	362	146	271	302	769.37	2,059.24	15	25	1,580.13
Caribbean	1,175	1,356	1,321	1,382	1,124.40	1,018.98	39	113	1,144.89
Bahamas	201	456	241	504	1,197.48	1,324.85	44	62	1,413.39
Dominican Republic	202	23	235	38	1,170.13	1,541.39	6	8	1,400.17
Leeward & Windward Is	250	184	216	182	864.94	985.99	12	18	1,459.17
Trinidad-Tobago	216	323	189	225	873.24	699.88	28	13	453.75
Neth Antilles	233	253	330	204	1,417.51	808.02	9	13	1,393.22
S America	134	360	137	484	1,022.94	1,344.00	38	36	897.74
W Europe	228	382	345	577	1,511.33	1,511.45	33	30	814.82
EC-12	171	325	284	465	1,659.70	1,431.83	32	27	853.83
United Kingdom	138	222	249	271	1,305.87	1,219.70	13	14	1,083.54
Asia	5,364	7,052	3,871	4,697	721.60	555.10	686	528	758.60
W Asia (Mideast)	203	339	299	337	1,471.83	983.50	112	65	877.28
Japan	4,852	6,110	3,099	3,202	638.70	524.06	464	245	530.80
Southeast Asia	142	343	245	741	1,725.27	2,180.51	0	0	.00
Philippines	83	291	127	580	1,935.10	2,027.63	0	0	.00
Other East Asia	133	231	198	395	1,489.79	1,708.26	120	217	1,809.41
Oceania	64	284	112	393	1,747.23	1,171.35	19	23	1,280.78
Developed countries	15,690	23,954	14,515	22,723	925.08	948.90	2,655	2,520	845.42
Less devel countries	3,241	5,483	4,019	7,914	1,240.03	1,443.39	453	543	1,189.54
<b>Rice-paddy, milled, parb.(MT):</b>									
World	2,509,047	2,319,128	799,770	752,169	318.75	324.33	226,837	74,538	328.89
Canada	125,267	134,031	48,352	54,636	362.89	407.64	10,288	4,313	419.19
Latin America	712,801	833,487	210,502	245,137	295.27	294.11	77,099	21,432	277.88
Mexico	119,520	80,298	35,846	24,649	325.01	272.97	7,382	2,027	275.71
Central America	33,069	101,850	10,622	30,524	321.20	299.70	14,872	3,896	262.10
El Salvador	5,547	22,523	1,803	7,545	275.39	335.00	1,122	410	355.16
Honduras	2,649	43,819	1,104	10,557	415.82	240.83	11,000	2,354	214.00
Caribbean	294,367	268,147	99,491	95,336	337.98	355.54	18,288	6,551	358.23
Jamaica	78,453	72,769	19,302	21,358	246.03	283.50	4,000	1,230	307.58
Haiti	112,892	103,555	42,855	38,774	375.51	374.42	5,200	2,170	349.55
Dominican Republic	40,581	27,265	13,856	10,126	341.44	371.40	1,349	403	299.40
Trinidad-Tobago	31,370	29,826	9,316	9,462	296.86	315.19	3,780	1,370	362.30
S America	255,945	373,182	51,543	84,628	231.41	253.55	36,587	6,855	244.79
Peru	71,809	69,808	21,758	22,732	303.00	325.54	6,980	2,345	335.15
Brazil	185,417	282,955	37,892	65,749	204.35	235.80	29,634	6,578	222.73
W Europe	445,162	445,535	137,848	148,524	308.95	332.54	62,449	20,107	321.98
EC-12	398,351	285,093	99,585	91,355	284.32	320.47	39,306	11,832	301.82
United Kingdom	40,254	45,845	11,730	13,026	291.39	284.12	12,009	3,282	273.32
Netherlands	63,872	99,394	18,494	29,195	289.55	299.73	10,854	3,555	307.28
Belgium and Luxembourg	83,606	60,382	31,336	21,860	374.80	433.81	2,820	911	312.01
Fed Rep Germany	55,200	52,843	15,130	15,969	274.09	302.20	7,892	2,873	321.84
Spain, Incl Canary Is	76,084	27,209	17,475	7,854	229.68	288.56	5,275	1,538	310.47
Other W Europe	107,801	151,542	38,252	57,159	354.93	353.83	23,143	8,275	357.85
Sweden	15,985	14,225	5,900	8,355	555.78	597.28	1,052	687	647.13
Switzerland	77,962	130,894	21,480	39,844	275.52	304.40	20,742	6,845	330.03
Asia	748,558	364,595	265,188	139,711	355.55	383.19	28,847	11,822	414.13
W Asia (Mideast)	699,757	333,885	252,457	130,301	360.77	380.25	27,903	11,524	413.01
Turkey	180,017	81,255	44,530	25,364	295.83	312.15	13,125	4,443	358.80
Iraq	221,555	0	76,989	0	347.49	.00	0	0	.00
Jordan	72,305	48,173	22,100	15,155	305.55	335.55	18	18	1,023.85
Saudi Arabia	190,674	167,820	87,318	75,605	457.94	450.52	14,092	6,569	475.90

See footnotes at end of table.

Appendix table A-2--U.S. agricultural exports: Quantity, value, and unit value by commodity and country, January-December 1990 and 1991, and December 1991--continued

Commodity and country	January-December						December 1991		
	Quantity		Value (1,000 dol)		Unit value (\$)		Quantity	Value (1,000 dol)	Unit value (\$)
	1990	1991	1990	1991	1990	1991			
Rice-paddy, milled, parb.(MT):									
Rep of Yemen	34,213	12,468	11,797	5,000	344.81	401.01	0	0	0.00
Oceania	23,825	17,361	8,313	7,011	353.39	403.89	1,168	564	483.89
Africa	434,755	499,866	123,786	150,537	284.72	301.15	46,795	16,223	345.67
N Africa	52,949	30,714	15,636	9,035	295.31	294.18	36	27	737.67
Morocco	25,800	30,565	7,284	8,884	282.70	290.67	35	27	737.67
Algeria	27,149	0	8,352	0	307.28	.00	0	0	.00
Sub-Sahara	381,807	469,152	108,150	141,501	283.26	301.61	46,760	15,196	345.37
Senegal	40,448	64,667	9,616	15,493	237.74	255.09	23,588	8,246	348.58
Guinea	9,120	25,272	2,655	8,300	262.17	315.94	345	101	294.09
Ivory Coast	89,148	64,186	27,413	20,345	276.48	315.96	3,379	1,140	337.48
Liberia	50,830	108,998	15,795	30,211	259.66	277.17	191	53	331.44
Rep S Africa	109,290	135,223	34,081	44,775	311.84	331.12	17,776	6,321	355.67
Developed countries	694,102	725,084	224,578	252,172	323.55	347.30	90,815	30,925	340.52
Less devel countries	1,798,170	1,569,868	570,417	493,378	317.22	314.28	135,530	43,537	321.23
Feed grains & prods(MT):									
World	51,396,849	52,358,559	7,150,601	5,861,157	116.45	111.92	4,172,369	472,908	113.34
Canada	755,440	338,251	89,883	52,453	129.98	155.07	17,392	2,762	159.80
Latin America	9,677,567	7,352,128	1,142,937	848,265	118.10	115.35	824,326	93,892	113.80
Mexico	6,588,718	4,762,862	775,252	550,062	117.64	115.73	479,588	54,393	113.39
Central America	583,561	667,056	59,359	79,430	118.87	118.07	66,557	8,454	126.83
Caribbean	826,280	806,742	100,525	91,640	121.56	113.58	81,962	9,034	110.22
S America	1,669,008	1,136,068	196,780	128,139	117.91	112.79	195,019	22,011	112.29
W Europe	3,330,549	3,111,564	383,097	349,851	115.02	112.44	189,198	21,114	111.59
EC-12	3,265,908	3,053,471	375,271	342,659	114.87	112.22	188,715	20,965	111.09
Belgium and Luxembourg	108,514	917,060	12,238	98,165	112.78	107.03	33,834	4,089	106.09
Spain, incl Canary Is	2,053,388	1,524,184	226,981	165,117	110.54	108.33	146,382	15,588	106.49
Portugal	826,678	59,728	93,969	6,230	112.94	104.31	0	0	.00
E Europe	2,602,215	572,323	288,490	60,651	110.86	105.87	0	0	.00
German Dem Rep	341,177	0	37,260	0	109.21	.00	0	0	.00
Yugoslavia	844,960	33,741	93,484	3,058	110.64	90.64	0	0	.00
Romania	799,503	198,883	90,282	20,273	112.82	101.86	0	0	.00
USSR	9,471,208	11,310,794	1,100,917	1,231,011	116.24	108.83	264,102	28,893	109.40
Asia	31,316,532	25,174,806	3,551,515	2,825,043	115.92	111.35	2,708,634	308,117	113.70
W Asia (Mideast)	4,741,205	3,789,357	525,254	400,164	110.78	105.32	470,067	51,140	108.79
Israel, inc Gaza & W Bank	773,846	778,478	84,775	79,328	109.58	101.77	140,850	15,327	108.74
Jordan	557,830	442,808	65,153	47,543	115.80	107.59	49,999	5,354	107.28
Saudi Arabia	1,987,541	1,708,117	214,226	177,314	107.81	103.81	201,820	21,816	108.04
Japan	15,894,742	15,425,594	1,960,958	1,705,257	116.07	110.60	1,379,871	153,678	111.36
Other East Asia	8,470,805	5,913,309	1,149,539	813,877	121.38	117.73	859,597	103,118	118.96
Korea, Rep of	4,985,052	1,532,391	603,509	178,838	121.03	116.71	130,510	15,431	118.24
Taiwan	4,475,535	5,378,785	544,348	634,187	121.63	117.90	729,040	87,643	120.22
Africa	4,185,232	3,451,539	465,840	385,775	111.54	110.80	166,925	17,905	107.27
N Africa	3,878,720	2,780,676	425,408	301,291	109.58	108.35	150,848	15,813	104.82
Morocco	170,023	165,903	19,255	18,543	112.31	111.77	21,033	2,259	107.38
Algeria	1,494,515	1,227,123	165,130	134,262	109.48	108.41	49,846	5,337	106.85
Tunisia	395,278	215,195	43,239	23,089	108.39	107.29	0	0	.00
Egypt	1,813,804	1,172,454	197,774	125,397	108.73	106.95	79,859	8,218	102.89
Sub-Sahara	305,512	700,863	41,431	84,484	135.17	120.54	16,077	2,093	130.18
Unidentified country	0	0	0	0	.00	.00	0	0	.00
Developed countries	21,809,132	19,688,314	2,535,202	2,193,836	116.24	111.43	1,727,852	193,108	111.76
Less devel countries	27,374,570	20,796,369	3,210,847	2,375,549	117.29	114.23	2,180,415	280,807	115.07
Cent plan countries	12,213,147	11,883,581	1,404,551	1,291,771	115.00	108.70	264,102	28,893	109.40
Feed grains(MT):									
World	90,834,179	51,807,498	7,025,776	5,722,093	115.30	110.45	4,148,516	465,593	112.23
Canada	667,884	225,028	73,537	25,047	106.57	111.40	11,410	1,254	109.88
Latin America	9,524,036	7,232,201	1,096,281	810,338	115.11	112.04	814,958	91,159	111.85
Mexico	6,538,103	4,570,207	787,545	527,354	115.87	112.82	476,498	59,459	112.10
Central America	550,157	556,234	63,096	75,312	112.64	114.76	64,559	7,803	120.85
Caribbean	805,860	791,296	91,885	86,013	114.02	108.70	81,090	8,689	107.15
S America	1,519,906	1,114,464	183,755	121,659	113.43	109.16	192,801	21,208	110.00
W Europe	3,285,128	2,988,874	365,622	320,798	111.30	107.33	185,367	19,530	105.80
EC-12	3,229,128	2,935,395	359,530	314,761	111.34	107.23	185,292	19,522	105.89
Belgium and Luxembourg	108,089	915,445	12,007	97,798	111.08	106.70	38,910	4,072	104.66
Spain, incl Canary Is	2,053,312	1,501,744	226,824	161,760	110.52	107.71	145,295	15,539	106.22
Portugal	826,678	59,728	93,969	6,230	112.94	104.31	0	0	.00
E Europe	2,602,215	572,288	288,490	60,618	110.86	105.82	0	0	.00
German Dem Rep	341,177	0	37,260	0	109.21	.00	0	0	.00
Yugoslavia	844,960	33,741	93,484	3,058	110.64	90.64	0	0	.00
Romania	799,503	198,883	90,282	20,258	112.82	101.86	0	0	.00
USSR	9,471,208	11,310,794	1,100,917	1,231,011	116.24	108.83	264,102	28,893	109.40
Asia	31,289,032	25,108,588	3,550,278	2,808,359	115.66	111.39	2,708,634	307,213	113.44
W Asia (Mideast)	4,737,510	3,787,692	523,742	399,367	110.55	105.16	469,781	51,002	105.67
Israel, inc Gaza & W Bank	773,123	778,071	84,492	78,588	109.29	101.13	140,680	15,197	108.02
Jordan	557,830	442,808	65,153	47,543	115.80	107.59	49,999	5,354	107.28
Saudi Arabia	1,987,481	1,707,992	214,226	177,222	107.79	103.76	201,820	21,816	108.04
Japan	15,881,806	15,402,596	1,955,730	1,697,895	115.85	110.23	1,379,312	153,334	111.17
Other East Asia	8,464,676	5,905,921	1,147,242	810,935	121.21	117.41	858,999	102,877	118.76
Korea, Rep of	4,984,767	1,530,082	602,553	177,678	120.88	116.12	130,469	15,403	118.06
Taiwan	4,472,285	5,375,285	543,462	633,086	121.52	117.78	728,530	87,474	120.07
Africa	4,052,116	3,346,035	445,441	364,204	109.93	108.85	164,523	17,417	105.85
N Africa	3,870,723	2,777,323	423,771	300,531	109.48	108.21	150,848	15,813	104.82
Morocco	162,026	162,584	17,628	17,798	108.80	108.47	21,033	2,259	107.38
Algeria	1,494,515	1,227,123	165,130	134,262	110.48	109.41	49,846	5,337	106.85

See footnotes at end of table.

Appendix table A-2--U.S. agricultural exports: Quantity, value, and unit value by commodity and country, January-December 1990 and 1991, and December 1991--continued

Commodity and country	January-December						December 1991		
	Quantity		Value (1,000 dol)		Unit value (\$)		Quantity	Value (1,000 dol)	Unit value (\$)
	1990	1991	1990	1991	1990	1991			
<b>Feed grains(MT):</b>									
Tunisia	395,278	215,196	43,239	23,069	109.39	107.29	0	0	0.00
Egypt	1,518,904	1,172,420	197,774	125,382	108.73	106.94	79,859	8,218	102.89
Sub-Sahara	181,393	568,712	21,670	63,674	119.46	111.96	13,675	1,604	117.33
Unidentified country	0	0	0	0	.00	.00	0	0	.00
Developed countries	21,647,060	19,432,931	2,483,969	2,125,525	114.75	109.38	1,716,770	189,415	110.33
Less devel countries	27,074,190	20,490,986	3,137,366	2,904,858	115.88	112.48	2,167,744	247,285	114.07
Cent plan countries	12,212,929	11,883,581	1,404,440	1,291,700	115.00	108.70	264,102	28,893	109.40
<b>Barley(MT):</b>									
<b>World</b>	2,147,075	1,535,191	244,599	185,375	113.82	101.21	172,554	18,023	104.39
Latin America	161,854	54,922	27,151	8,010	167.75	145.85	2,283	255	111.66
Mexico	161,739	52,913	27,118	7,387	167.67	139.61	2,283	255	111.66
W Europe	23,980	241	2,448	77	102.07	321.24	0	0	.00
EC-12	23,980	241	2,448	77	102.07	321.24	0	0	.00
Asia	1,654,109	1,479,894	182,821	147,251	110.82	99.80	170,371	17,768	104.29
W Asia (Mideast)	1,640,385	1,420,690	178,260	138,649	108.57	97.59	170,371	17,768	104.29
Cyprus	49,699	0	4,519	0	90.82	.00	0	0	.00
Iraq	104,372	0	13,345	0	127.98	.00	0	0	.00
Israel, inc Gaza & W Bank	81,192	287,161	3,684	24,542	106.95	85.47	72,136	7,184	99.17
Jordan	198,546	148,296	23,889	15,200	102.76	102.60	0	0	.00
Saudi Arabia	1,206,676	985,243	127,723	98,907	105.85	100.39	98,235	10,614	108.04
Japan	13,604	56,549	4,551	8,510	334.80	145.34	0	0	.00
Africa	304,013	0	31,145	0	102.45	.00	0	0	.00
N Africa	304,013	0	31,145	0	102.45	.00	0	0	.00
Algeria	226,596	0	22,110	0	97.97	.00	0	0	.00
Tunisia	77,417	0	9,035	0	116.70	.00	0	0	.00
Unidentified country	0	0	0	0	.00	.00	0	0	.00
Developed countries	121,895	346,075	16,714	33,166	137.12	95.83	72,136	7,184	99.17
Less devel countries	2,025,180	1,188,617	227,883	122,139	112.52	102.76	100,518	10,868	108.12
<b>Corn(MT):</b>									
<b>World</b>	62,003,838	44,361,003	6,027,083	4,915,437	115.80	110.80	3,214,463	362,783	112.86
Canada	661,064	231,380	72,050	24,585	108.99	106.25	11,252	1,231	109.36
Latin America	6,432,521	3,812,707	737,517	423,467	114.65	111.07	321,298	36,861	111.62
Mexico	3,468,369	1,312,540	401,130	147,767	115.65	112.57	4,722	571	120.96
Central America	860,107	654,172	63,070	74,685	112.60	114.17	64,507	7,796	120.85
Caribbean	804,637	789,781	81,712	85,738	113.98	108.86	81,002	8,665	106.99
S America	1,599,408	1,066,214	181,605	115,288	113.54	109.15	171,037	18,828	110.08
Venezuela	593,055	321,473	68,268	35,003	116.80	108.88	0	0	.00
W Europe	2,972,910	2,908,175	332,548	301,805	111.86	107.47	161,743	17,129	105.90
EC-12	2,943,693	2,765,139	329,328	295,837	111.88	107.38	161,568	17,120	105.89
Belgium and Luxembourg	108,089	915,476	12,007	97,680	111.06	106.70	38,910	4,072	104.66
Spain, incl Canary Is	1,793,359	1,338,405	198,287	144,865	111.13	108.15	122,672	13,038	106.28
Portugal	803,804	59,726	81,081	6,230	113.31	104.31	0	0	.00
E Europe	2,802,215	572,288	288,490	60,619	110.46	106.92	0	0	.00
German Dem Rep	341,177	0	37,260	0	109.21	.00	0	0	.00
Yugoslavia	844,960	33,741	93,484	3,058	110.64	90.64	0	0	.00
Romania	799,503	198,883	90,282	20,258	112.82	101.86	0	0	.00
USSR	9,471,208	11,310,794	1,100,917	1,231,011	116.24	103.83	264,102	28,893	109.40
Asia	26,246,104	22,553,850	3,095,068	2,549,730	117.92	112.85	2,296,087	262,858	114.43
W Asia (Mideast)	2,645,019	2,045,738	285,561	224,918	112.20	109.84	284,510	32,635	110.81
Saudi Arabia	780,654	712,721	85,463	77,282	110.76	105.43	103,685	11,209	108.06
Japan	14,044,970	13,701,080	1,640,293	1,513,879	115.79	110.49	1,142,899	127,353	111.46
Other East Asia	9,481,295	6,906,761	1,145,561	810,896	121.22	117.41	858,978	102,870	119.76
Korea, Rep of	4,984,465	1,528,922	602,484	177,639	120.87	116.11	130,448	15,396	118.02
Taiwan	4,496,206	5,375,285	541,951	633,086	121.53	117.78	728,530	87,474	120.07
Africa	3,587,967	2,958,487	396,750	322,545	110.58	109.02	159,848	15,786	105.01
N Africa	3,426,039	2,677,323	377,541	290,606	110.20	108.80	180,848	16,813	104.82
Morocco	162,026	162,584	17,628	17,798	108.80	109.47	21,033	2,259	107.58
Algeria	1,243,402	1,227,123	140,303	134,262	112.84	109.41	49,945	5,337	106.85
Tunisia	202,864	215,196	22,032	23,089	108.61	107.29	0	0	.00
Egypt	1,817,747	1,072,420	197,578	115,356	108.69	107.56	79,859	8,218	102.89
Unidentified country	0	0	0	0	.00	.00	0	0	.00
Developed countries	16,026,503	17,096,912	2,083,516	1,879,715	115.58	109.94	1,379,239	153,155	111.04
Less devel countries	21,764,506	15,381,009	2,539,127	1,744,094	116.66	113.39	1,871,123	180,735	115.03
Cent plan countries	12,212,929	11,883,082	1,404,440	1,291,630	115.00	108.69	264,102	28,893	109.40
<b>Grain sorghum(MT):</b>									
<b>World</b>	5,765,100	5,802,702	782,015	650,121	111.14	110.14	761,196	84,730	111.31
Latin America	2,921,399	3,359,965	330,893	378,207	113.16	112.56	491,194	55,004	111.98
Mexico	2,899,982	3,300,891	328,331	371,744	113.22	112.62	469,982	52,620	112.10
W Europe	285,292	178,664	30,433	18,814	106.30	104.72	23,624	2,802	106.90
EC-12	285,292	178,664	30,433	18,814	106.30	104.72	23,624	2,802	106.90
Spain, incl Canary Is	289,926	151,873	27,629	16,840	106.30	103.96	23,824	2,802	105.90
Asia	3,345,512	1,974,063	372,011	211,242	109.89	107.01	241,596	26,876	110.00
W Asia (Mideast)	551,885	331,254	59,882	35,800	108.51	108.07	4,800	600	122.35
Turkey	25,168	55,468	2,702	9,384	103.25	106.07	0	0	.00
Israel, inc Gaza & W Bank	370,780	162,266	40,304	17,733	108.70	109.28	4,800	600	122.35
Jordan	154,907	70,502	16,876	7,649	108.94	108.49	0	0	.00
Japan	2,820,801	1,642,799	310,632	175,442	110.12	106.79	236,696	25,976	109.74
Africa	188,940	387,277	17,344	41,625	108.12	107.48	4,675	631	134.97
N Africa	139,514	100,000	14,888	10,026	106.71	100.26	0	0	.00
Tunisia	114,997	0	12,171	0	105.84	.00	0	0	.00
Egypt	0	100,000	0	10,026	.00	100.26	0	0	.00
Sub-Sahara	19,426	287,277	2,466	31,599	126.45	109.99	4,675	631	134.97
Sudan	0	155,177	0	18,913	.00	112.68	4,675	631	134.97

See footnotes at end of table.

Appendix table A-2--U.S. agricultural exports: Quantity, value, and unit value by commodity and country, January-December 1990 and 1991, and December 1991--continued

Commodity and country	January-December						December 1991		
	Quantity		Value (1,000 dol)		Unit value (\$)		Quantity	Value (1,000 dol)	Unit value (\$)
	1990	1991	1990	1991	1990	1991			
Grain sorghums(MT):									
Developed countries	3,491,730	1,986,462	389,005	212,222	109.69	106.83	265,327	28,085	109.66
Less devel countries	3,274,370	3,816,240	369,012	437,899	112.70	111.82	495,859	56,625	112.20
Date(MT):									
World	10,128	7,781	1,374	1,082	135.69	138.81	309	58	180.37
Canada	2,452	2,044	285	224	116.76	109.51	51	6	119.61
Latin America	6,378	4,188	860	620	134.83	147.87	213	40	186.23
Mexico	6,129	3,444	806	432	131.55	125.45	111	13	120.40
Caribbean	211	603	45	164	211.08	272.72	88	23	283.31
Jamaica	58	38	20	12	350.34	321.31	0	0	.00
Dominican Republic	0	229	0	28	.00	123.69	0	0	.00
Trinidad-Tobago	22	281	9	118	386.35	407.13	43	18	412.32
S America	38	141	9	23	238.81	164.45	14	3	223.71
Venezuela	22	123	6	17	253.41	139.73	14	3	223.71
W Europe	150	626	18	75	120.00	120.03	0	0	.00
EC-12	0	101	0	12	.00	120.20	0	0	.00
Belgium and Luxembourg	0	101	0	12	.00	120.20	0	0	.00
Other W Europe	150	525	18	63	120.00	120.00	0	0	.00
Switzerland	150	525	18	63	120.00	120.00	0	0	.00
Asia	1,109	673	205	132	180.20	186.62	39	12	305.51
W Asia (Mideast)	251	0	40	0	159.22	.00	0	0	.00
Saudi Arabia	251	0	40	0	159.22	.00	0	0	.00
Japan	433	160	81	50	187.63	314.83	18	5	255.17
Southeast Asia	0	353	0	42	.00	119.89	0	0	.00
Philippines	0	353	0	42	.00	119.89	0	0	.00
Other East Asia	425	160	84	40	188.07	247.59	21	7	347.81
Korea, Rep of	302	160	69	40	230.00	247.59	21	7	347.81
Taiwan	123	0	15	0	119.67	.00	0	0	.00
Africa	39	260	5	31	120.23	120.18	0	0	.00
Sub-Sahara	39	260	5	31	120.23	120.18	0	0	.00
Rep S Africa	0	260	0	31	.00	120.18	0	0	.00
Developed countries	3,035	3,090	385	381	127.03	123.17	69	11	155.23
Less devel countries	7,093	4,701	889	702	139.40	149.25	234	47	200.73
Rye(MT):									
World	5,838	811	704	77	101.52	84.70	0	0	.00
Latin America	1,884	419	160	34	84.79	80.00	0	0	.00
Mexico	1,884	419	160	34	84.79	80.00	0	0	.00
W Europe	1,796	268	175	26	97.25	95.85	0	0	.00
EC-12	1,470	250	118	20	80.00	80.00	0	0	.00
Fed Rep Germany	1,050	0	84	0	80.00	.00	0	0	.00
Spain, incl Canary Is	0	250	0	20	.00	80.00	0	0	.00
Italy	420	0	34	0	80.00	.00	0	0	.00
Other W Europe	326	18	57	6	175.03	315.94	0	0	.00
Switzerland	326	18	57	6	175.03	315.94	0	0	.00
Asia	2,088	108	173	14	82.34	134.03	0	0	.00
Japan	2,088	108	173	14	82.34	134.03	0	0	.00
Africa	1,157	11	196	3	169.77	254.45	0	0	.00
N Africa	1,157	0	196	0	169.77	.00	0	0	.00
Egypt	1,157	0	196	0	169.77	.00	0	0	.00
Sub-Sahara	0	11	0	3	.00	254.45	0	0	.00
Rep S Africa	0	11	0	3	.00	254.45	0	0	.00
Developed countries	3,897	392	345	3	.00	254.45	0	0	.00
Less devel countries	3,041	419	356	34	89.35	110.41	0	0	.00
Feed grain prods(MT):									
World	462,670	551,161	124,825	139,064	269.79	247.81	23,753	7,315	307.95
Canada	100,546	103,223	26,346	27,406	262.03	255.51	5,982	1,508	282.12
Latin America	153,531	129,927	46,655	38,927	303.88	299.50	9,368	2,733	291.69
Mexico	60,615	82,655	18,707	22,708	308.62	274.74	3,180	934	282.78
Central America	23,394	10,822	6,273	4,118	258.14	380.49	2,088	651	311.59
Honduras	9,513	3,991	2,409	1,244	253.27	311.78	1,149	307	267.39
Costa Rica	4,801	2,214	1,868	1,232	388.99	556.34	23	15	659.22
Caribbean	20,420	14,846	8,540	5,627	423.13	379.03	872	345	395.74
Jamaica	4,758	1,019	1,990	413	418.18	405.70	55	31	474.92
Dominican Republic	8,317	7,223	3,052	2,662	427.06	368.49	345	124	362.13
S America	49,102	21,604	13,035	6,474	265.47	299.55	3,218	803	249.49
Colombia	38,011	1,785	9,321	940	245.22	325.54	0	0	.00
Bolivia	5,234	8,479	1,424	1,696	228.50	200.05	1,286	298	231.85
W Europe	45,421	122,570	17,475	29,063	384.73	237.12	3,831	1,483	387.19
EC-12	37,780	118,075	15,741	27,803	416.65	236.31	3,423	1,343	382.45
United Kingdom	33,585	35,153	13,315	13,548	396.46	385.41	2,357	809	331.64
Netherlands	1,810	41,591	894	6,285	493.81	151.12	102	59	582.80
France	18	3,828	17	2,008	921.83	145.23	55	17	311.48
Fed Rep Germany	1,321	9,827	672	1,833	508.53	479.09	712	267	374.47
Spain, incl Canary Is	76	22,445	66	3,357	871.05	149.57	86	49	565.86
Other W Europe	7,641	4,484	1,734	1,161	226.88	258.27	408	140	342.92
Sweden	7,215	3,366	1,559	762	216.05	225.32	71	17	235.79
Asia	27,500	66,218	11,237	19,574	408.51	227.11	1,841	804	480.81
W Asia (Mideast)	3,595	1,575	1,733	787	409.22	470.05	285	137	480.14
S Asia	1,500	12,191	356	2,209	237.20	181.19	0	0	.00
India	1,492	12,172	339	2,184	227.21	176.42	0	0	.00
Japan	12,835	23,898	5,228	8,362	407.29	349.92	558	345	524.70
Southeast Asia	3,621	22,015	1,733	5,340	478.50	242.57	290	180	601.97
Philippines	1,575	18,980	715	3,954	463.68	207.28	52	44	842.80
Other East Asia	5,630	6,388	2,297	2,542	408.04	450.54	598	241	403.03

See footnotes at end of table.

Appendix table A-2--U.S. agricultural exports: Quantity, value, and unit value by commodity and country, January-December 1990 and 1991, and December 1991--continued

Commodity and country	January-December						December 1991		
	Quantity		Value (1,000 dol)		Unit value (\$)		Quantity	Value (1,000 dol)	Unit value (\$)
	1990	1991	1990	1991	1990	1991			
<b>Feed grain prods(MT):</b>									
Oceania	2,556	3,670	1,713	2,385	669.99	649.74	329	199	609.95
Australia	2,144	2,575	1,481	1,799	680.91	672.47	169	120	711.06
Africa	133,116	135,504	21,399	21,571	180.75	189.19	2,402	489	203.38
Morocco	7,997	3,353	1,638	760	204.78	225.67	0	0	.00
Sub-Sahara	7,997	3,319	1,638	745	204.78	224.42	0	0	.00
Sudan	125,119	132,151	19,761	20,811	157.84	157.48	2,402	489	203.38
Mali	0	34,315	0	3,800	.00	110.74	0	0	.00
Niger	1,293	5,707	407	1,540	314.39	239.80	0	0	.00
Chad	16,859	5,994	2,096	798	121.32	133.20	0	0	.00
Burkina (Upper Volta)	2,353	16,297	512	2,503	217.76	153.59	0	0	.00
Angola	7,662	34,167	1,255	5,658	163.83	165.89	0	0	.00
Mozambique	2,809	7,175	739	1,458	263.05	204.60	0	0	.00
Malawi	47,173	861	5,404	249	130.23	288.98	0	0	.00
Lesotho	11,855	0	2,769	0	233.53	.00	0	0	.00
Developed countries	6,332	7,335	1,257	1,425	200.07	194.19	2,360	453	192.02
Less devel countries	162,072	255,393	51,233	68,312	316.11	257.49	11,082	3,683	333.24
<b>Popcorn(MT):</b>	300,380	305,578	73,481	70,681	244.63	231.23	12,571	3,522	285.84
<b>World</b>	72,791	82,677	41,806	51,025	567.45	580.57	8,409	4,576	544.23
Canada	7,729	13,708	5,410	7,250	699.99	528.86	1,436	808	562.43
Latin America	11,240	16,213	5,400	8,357	480.43	515.45	1,236	595	562.50
Mexico	4,822	5,997	2,055	3,056	428.21	511.26	643	305	474.39
Central America	1,647	1,441	758	610	480.53	423.39	128	52	403.92
Caribbean	1,950	1,171	1,219	731	624.90	624.41	114	53	461.45
Neth Antilles	1,201	539	790	296	524.18	873.63	0	0	.00
S America	2,821	7,504	1,358	3,950	481.43	519.45	351	285	814.57
Colombia	0	2,253	0	878	.00	388.16	148	52	350.80
Venezuela	4	1,802	10	756	2,396.25	425.25	0	0	.00
Peru	418	2,429	209	1,227	498.90	605.07	197	202	1,023.20
Brazil	2,005	844	916	874	456.72	1,035.07	6	32	5,409.33
W Europe	37,980	42,028	21,965	23,240	578.21	552.97	3,650	1,955	635.54
EC-12	27,823	28,043	15,733	15,558	483.80	483.83	2,372	1,175	495.36
Denmark	3,883	3,554	2,308	1,987	594.35	543.73	243	125	512.41
United Kingdom	8,661	5,738	4,395	2,870	607.41	495.80	226	107	475.57
Netherlands	1,098	1,521	508	777	462.17	479.49	115	59	512.89
France	2,428	1,518	1,121	756	451.64	457.19	99	41	413.25
Fed Rep Germany	4,416	6,339	2,124	3,135	481.08	494.62	665	343	515.31
Spain, incl Canary Is	2,707	3,384	1,413	1,605	522.05	474.25	497	257	538.15
Italy	2,117	2,715	911	1,278	430.45	470.63	404	183	452.89
Other W Europe	10,157	13,985	8,233	9,672	809.77	681.53	1,278	780	610.07
Iceland	742	490	502	508	811.25	1,037.75	60	55	1,098.40
Sweden	5,019	5,558	3,732	4,180	743.56	738.73	665	440	641.85
Norway	893	2,137	952	1,406	1,077.63	697.82	278	143	513.67
Finland	1,278	1,901	1,424	1,371	1,113.99	721.63	32	25	788.44
Austria	729	1,191	494	568	678.19	475.81	122	55	451.35
Switzerland	732	1,185	400	653	545.74	565.40	111	52	558.47
Malta, Gozo	774	1,454	518	985	798.39	678.42	0	0	.00
Asia	14,603	17,851	8,060	10,750	551.97	602.75	1,801	847	529.23
W Asia (Midwest)	3,282	5,747	1,695	3,872	514.88	573.79	352	171	485.80
Saudi Arabia	1,570	2,535	913	2,060	581.33	812.63	115	56	483.33
United Arab Emir	599	1,025	304	551	435.59	535.61	97	52	540.68
Rep of Yemen	175	943	80	705	454.54	748.92	0	0	.00
Japan	6,864	6,025	3,284	2,723	478.49	451.88	544	235	434.52
Southeast Asia	1,989	2,503	839	1,403	472.09	538.94	280	157	542.20
Other East Asia	2,440	3,457	2,131	2,752	873.41	785.96	415	282	680.16
Korea, Rep of	1,458	2,254	1,323	1,817	907.11	806.07	234	145	518.82
Taiwan	728	983	671	635	821.03	645.87	157	96	610.83
Africa	1,154	1,943	440	848	381.00	487.65	215	115	534.21
Sub-Sahara	1,134	1,924	433	828	381.55	482.08	195	95	483.96
Developed countries	52,871	62,528	30,822	33,655	582.97	538.42	5,548	3,005	532.18
Less devel countries	19,884	29,229	10,456	15,891	525.34	577.87	2,480	1,414	557.87
<b>Blended food prods(MT):</b>									
World	306,907	273,868	87,438	80,100	284.80	292.47	9,077	3,121	343.80
Latin America	28,345	26,351	8,730	8,682	307.99	305.43	439	128	280.69
Central America	5,860	8,372	2,059	2,637	300.16	315.00	282	102	348.57
Guatemala	3,712	5,247	1,082	1,823	284.80	307.83	157	56	358.85
Caribbean	4,180	5,405	1,626	1,385	388.91	255.31	147	25	175.73
Haiti	2,957	3,104	1,083	938	365.24	302.06	0	0	.00
S America	15,884	14,445	4,768	4,511	300.15	319.19	0	0	.00
Peru	14,700	14,445	4,547	4,511	309.32	319.19	0	0	.00
Asia	217,808	140,780	59,240	42,458	271.86	301.59	4,384	1,380	315.17
W Asia (Midwest)	8,515	2,509	2,229	854	258.78	340.39	51	34	671.57
Jordan	1,444	2,458	315	820	215.00	323.52	0	0	.00
S Asia	188,575	123,282	80,382	55,804	257.03	286.53	4,313	1,345	311.87
India	121,523	120,001	55,603	35,706	291.81	287.55	4,313	1,345	311.87
Pakistan	51,329	292	10,525	88	205.06	335.61	0	0	.00
Nepal	6,995	2,989	2,525	299	383.90	334.35	0	0	.00
Sri Lanka	8,729	0	1,668	0	191.13	.00	0	0	.00
Southeast Asia	20,010	14,445	6,379	4,518	318.80	319.72	0	0	.00
Philippines	16,168	13,332	5,102	4,252	315.57	319.71	0	0	.00
Africa	58,072	103,851	18,393	28,788	315.73	277.18	4,233	1,604	379.01
N Africa	4,111	21,433	2,460	6,104	598.31	284.78	0	0	.00
Egypt	4,111	21,433	2,460	6,104	598.31	284.78	0	0	.00

See footnotes at end of table.



Appendix table A-2--U.S. agricultural exports: Quantity, value, and unit value by commodity and country, January-December 1990 and 1991, and December 1991--continued

Commodity and country	January-December						December 1991		
	Quantity		Value (1,000 do\$)		Unit value (\$)		Quantity	Value (1,000 do\$)	Unit value (\$)
	1990	1991	1990	1991	1990	1991			
<b>Blended food prods(MT):</b>									
Sub-Sahara	59,961	82,428	15,934	22,684	295.28	275.20	4,233	1,804	379.01
Mauritania	558	12,514	160	1,655	287.26	132.28	0	0	.00
Cameroon	0	10,129	0	2,026	.00	199.98	0	0	.00
Ivory Coast	0	3,584	0	1,067	.00	297.63	0	0	.00
Ghana	2,675	4,708	915	1,279	355.15	271.62	0	0	.00
The Gambia	2,182	2,790	544	887	283.97	324.84	0	0	.00
Liberia	50	2,786	18	859	355.64	306.39	0	0	.00
Ethiopia	27,259	33,791	8,447	10,790	309.93	319.59	3,533	1,345	380.57
Madagascar	2,541	3,813	753	1,278	286.17	335.29	137	41	295.81
Developed countries	3,972	852	1,166	188	299.59	221.13	41	9	218.49
Less devel countries	301,138	279,002	85,526	79,908	284.01	282.70	9,036	3,112	344.37
<b>Other grain prods(MT):</b>									
<b>World</b>	587,288	851,693	440,905	570,495	750.75	659.88	91,429	52,146	570.35
Canada	166,408	189,598	201,246	249,110	1,209.35	1,313.89	16,806	20,727	1,248.15
Latin America	175,451	117,383	83,274	96,387	531.62	821.13	6,511	8,016	1,231.19
Mexico	91,115	39,182	30,856	29,533	938.64	753.74	3,755	3,443	916.84
Central America	16,191	4,967	7,294	6,751	420.82	1,351.25	432	598	1,514.84
Panama	11,024	1,858	4,571	3,855	414.57	2,075.07	144	256	1,848.83
Caribbean	36,423	34,890	46,931	47,745	1,288.46	1,358.44	1,975	3,166	1,603.31
Bermuda	9,680	14,151	21,313	22,869	2,201.78	1,514.90	605	1,159	1,832.34
Bahamas	3,562	3,135	4,702	4,702	1,320.17	1,501.29	307	371	1,207.31
Neth Antilles	3,962	2,223	5,171	4,408	1,538.13	1,982.88	102	280	2,742.25
S America	31,722	38,344	8,193	12,347	258.27	322.02	349	709	2,032.74
E Europe	75,333	372,858	45,126	124,815	599.02	335.20	53,658	15,219	283.63
EC-12	70,426	367,077	38,556	118,350	547.47	322.44	53,255	14,426	270.84
United Kingdom	15,507	45,392	10,791	36,377	695.85	801.40	1,151	1,140	880.78
Ireland	216	73,713	229	10,163	1,058.59	137.88	24,565	3,505	142.68
Netherlands	10,848	62,285	3,536	11,894	325.93	190.96	4,838	977	201.85
Belgium and Luxembourg	23,768	24,274	4,697	4,188	187.69	172.53	135	130	960.74
France	7,910	45,395	12,491	35,854	1,579.15	811.84	4,600	5,768	1,253.97
Spain, incl Canary Is	751	52,818	1,191	7,223	1,585.43	136.74	7,125	1,043	146.40
Portugal	577	47,770	111	6,300	192.12	131.85	10,091	1,434	142.94
Other W Europe	4,907	5,281	6,570	6,455	1,338.84	1,222.29	393	789	2,017.32
USSR	1,548	61	6,978	82	4,508.56	1,508.23	26	46	1,778.08
Asia	159,446	145,722	85,844	88,353	538.39	906.31	12,265	7,279	593.46
W Asia (Mideast)	10,989	11,954	16,675	22,771	1,517.46	1,920.96	1,261	1,535	1,217.75
Saudi Arabia	6,978	7,977	12,295	15,387	1,763.62	1,828.90	799	855	1,085.88
S Asia	29,598	35,223	6,068	6,268	205.00	177.95	3,482	805	173.31
India	29,317	34,965	5,784	5,975	197.38	170.91	3,482	805	173.31
Japan	50,302	75,610	35,075	31,771	697.29	430.20	5,755	2,979	517.58
Southeast Asia	59,595	14,470	17,121	11,789	285.66	814.70	853	548	759.14
Philippines	61,822	6,269	10,697	4,034	206.42	644.49	146	144	988.44
Other East Asia	8,455	8,445	10,746	15,577	1,271.00	1,856.40	909	1,504	1,665.83
Korea, Rep of	2,260	3,142	3,816	7,711	1,588.34	2,454.19	311	708	2,275.56
Oceania	3,490	4,117	6,083	5,558	1,747.93	1,592.91	248	380	1,533.44
Developed countries	296,441	641,937	288,300	419,026	972.54	643.40	75,386	39,541	517.65
Less devel countries	289,063	206,781	145,392	156,748	502.97	758.04	15,016	12,551	835.85
Cent plan countries	1,784	2,915	7,213	721	4,049.26	247.45	27	54	1,989.26
<b>Feeds &amp; fodders, ex oilcake(MT):</b>									
<b>World</b>	11,248,437	16,340,259	1,850,008	1,943,437	164.47	118.93	871,045	156,282	178.27
Canada	428,356	461,540	192,281	229,427	448.88	497.09	39,021	21,904	578.27
Latin America	439,308	593,793	108,268	140,032	247.01	235.85	42,170	10,261	243.32
Mexico	247,824	397,792	57,228	78,599	230.92	200.35	20,136	6,172	211.83
Caribbean	129,199	120,634	30,204	31,493	235.60	261.06	7,013	1,872	266.99
W Europe	8,018,331	12,681,723	1,032,477	1,027,705	128.75	81.04	599,512	82,329	137.33
EC-12	8,005,387	12,665,066	1,022,908	1,015,920	127.78	80.06	598,980	81,751	135.48
United Kingdom	447,540	355,259	59,580	54,343	155.69	176.16	35,726	5,849	183.79
Ireland	574,456	754,764	71,527	97,211	124.51	128.79	106,184	13,658	129.84
Netherlands	3,900,879	8,570,034	477,038	432,218	122.29	50.43	243,229	30,078	123.66
France	678,554	604,558	91,628	85,485	134.89	141.41	25,328	5,272	149.23
Fed Rep Germany	191,302	345,403	30,772	35,943	160.85	161.96	23,441	4,312	205.29
Spain, incl Canary Is	918,099	799,539	115,181	103,935	125.45	190.16	76,695	10,317	134.52
Portugal	748,765	798,512	82,670	94,279	123.75	127.64	44,876	5,946	132.51
Italy	512,591	459,200	67,021	70,962	130.75	154.53	30,224	4,423	145.35
Asia	2,328,570	2,871,449	505,919	536,569	218.16	208.66	188,530	39,472	209.37
W Asia (Mideast)	115,765	28,737	52,344	9,075	452.16	315.81	663	255	806.11
Iraq	56,095	0	39,208	0	598.96	.00	0	0	.00
Japan	1,830,486	2,186,107	360,709	409,258	185.84	187.21	167,973	31,140	185.39
Southeast Asia	125,757	154,575	39,516	49,869	315.02	322.62	4,999	1,963	392.63
Other East Asia	149,835	197,589	53,697	66,747	358.87	337.83	14,966	5,951	400.87
Hong Kong	28,888	53,392	12,447	22,570	430.88	422.72	3,430	1,748	809.61
Taiwan	90,377	95,574	28,356	39,672	352.79	310.46	8,514	3,286	378.01
Developed countries	10,438,174	15,359,127	1,800,295	1,679,844	153.31	109.30	807,591	136,800	159.14
Less devel countries	807,635	958,915	248,824	260,224	308.09	271.37	63,435	18,483	289.57
<b>World</b>	5,785,449	6,057,904	789,405	842,693	136.45	139.11	406,408	89,825	147.20
Canada	41,359	51,805	12,573	13,454	304.00	259.89	3,099	1,049	338.82
Latin America	116,255	140,480	32,843	35,980	280.79	277.48	9,811	3,184	324.53
Mexico	108,256	124,202	30,364	34,559	290.48	278.25	9,271	2,993	322.87
W Europe	5,319,798	5,854,619	658,839	710,166	123.86	127.85	378,352	80,686	133.99
EC-12	5,319,645	5,854,619	658,814	710,186	123.84	127.85	378,352	80,686	133.99
United Kingdom	368,444	296,785	45,778	38,629	124.24	130.16	14,901	2,020	135.58
Ireland	398,049	507,292	44,016	56,384	130.20	130.96	72,019	9,585	134.48

See footnotes at end of table.

Appendix table A-2--U.S. agricultural exports: Quantity, value, and unit value by commodity and country, January-December 1980 and 1981, and December 1981--continued

Commodity and country	January-December						December 1981		
	Quantity		Value (1,000 dol)		Unit value (\$)		Quantity	Value (1,000 dol)	Unit value (\$)
	1980	1981	1980	1981	1980	1981			
<b>Corn by-products(MT):</b>									
Netherlands	2,465,181	2,262,117	304,680	288,417	123.59	127.80	101,266	13,940	137.67
France	408,341	451,945	51,226	58,132	125.14	126.84	34,221	4,423	129.24
Fed Rep Germany	167,582	326,125	20,605	42,908	122.94	130.34	21,921	2,819	132.87
Spain, incl Canary Is	636,125	676,668	77,723	85,630	122.18	126.80	66,815	7,858	132.04
Portugal	839,753	608,654	66,796	76,963	123.75	126.45	44,875	5,943	132.44
Italy	389,364	416,132	47,352	53,622	121.61	128.86	28,644	3,812	131.88
<b>Asia</b>	283,986	302,357	82,201	78,184	289.45	288.68	15,145	4,897	323.30
Japan	117,861	102,806	33,422	23,613	283.67	229.46	5,774	2,667	303.94
Southeast Asia	69,488	89,406	20,751	25,273	298.69	282.68	1,224	419	342.09
Thailand	19,223	38,225	5,427	10,714	282.34	280.29	381	147	384.72
Indonesia	32,269	25,115	9,425	6,676	291.88	266.83	0	0	.00
Other East Asia	71,061	96,713	21,681	25,429	306.10	262.83	5,148	1,811	351.84
Korea, Rep of	28,969	29,397	8,485	7,019	291.88	238.78	202	74	355.75
Taiwan	37,517	43,870	11,913	11,614	317.62	264.75	4,012	1,440	358.86
Developed countries	5,507,367	5,721,287	711,988	753,008	129.27	131.38	380,225	54,412	139.44
Less devel countries	278,082	326,807	77,457	89,685	278.67	274.80	16,183	5,414	334.65
<b>Alfalfa meal &amp; cubes(MT):</b>									
<b>World</b>	538,022	583,026	86,189	90,855	160.19	166.00	42,821	5,856	137.35
<b>Asia</b>	525,239	576,335	84,524	89,919	160.82	156.02	42,297	5,796	137.03
Japan	514,237	567,683	82,765	88,702	160.95	156.29	40,303	5,562	138.01
Other East Asia	10,952	8,782	1,748	1,217	159.66	139.67	1,984	234	117.12
Taiwan	7,691	6,350	1,193	847	185.06	149.07	809	119	147.22
Developed countries	523,705	570,689	83,927	89,306	160.26	166.49	40,497	5,601	138.30
Less devel countries	14,317	12,337	2,262	1,649	167.98	123.68	2,124	256	119.97
<b>Beet pulp(MT):</b>									
<b>World</b>	548,859	624,388	66,734	70,393	121.89	112.74	76,317	9,370	122.78
<b>W Europe</b>	203,642	324,985	22,096	35,197	108.66	111.38	45,519	5,337	114.48
EC-12	203,189	324,985	22,039	35,187	108.46	111.38	45,519	5,337	114.48
Ireland	21,450	34,430	2,630	3,583	122.61	104.05	4,289	451	105.02
Netherlands	76,738	169,825	8,348	18,840	108.79	111.07	23,963	2,628	111.11
Belgium and Luxembourg	13,980	13,108	1,468	1,684	106.00	129.51	0	0	.00
France	35,740	37,269	3,679	4,180	100.14	112.18	0	0	.00
Spain, incl Canary Is	48,666	62,549	5,193	6,648	106.71	109.49	16,393	1,886	116.05
Italy	5,614	0	719	0	128.16	.00	0	0	.00
<b>Asia</b>	342,674	297,138	44,255	39,875	129.14	114.00	29,604	4,023	135.89
Japan	342,667	297,066	44,240	39,854	129.13	113.99	29,594	4,023	135.83
Developed countries	547,241	623,148	66,487	70,180	121.46	112.64	76,317	9,370	122.78
<b>Citrus pulp pellets(MT):</b>									
<b>World</b>	562,125	544,993	61,663	75,454	111.80	140.28	61,074	7,760	127.05
<b>W Europe</b>	547,872	528,855	60,741	73,789	110.83	139.48	60,271	7,630	126.59
EC-12	547,472	528,855	60,721	73,769	110.91	139.48	60,271	7,630	126.59
United Kingdom	26,012	18,484	2,847	2,293	109.47	124.00	18,484	2,203	124.00
Ireland	111,835	87,468	11,620	11,742	108.28	134.24	12,867	1,621	125.01
Netherlands	296,724	299,671	34,311	41,148	114.86	137.35	28,810	3,716	128.97
France	69,491	88,744	6,261	13,635	105.24	103.64	0	0	.00
Portugal	48,357	32,238	5,340	4,629	110.42	143.67	0	0	.00
<b>Asia</b>	3,845	16,128	673	2,685	175.00	166.80	808	130	161.66
Japan	3,845	16,128	673	2,685	175.00	166.46	808	130	161.66
Developed countries	551,434	544,701	61,418	75,405	111.38	140.27	61,074	7,760	127.05
<b>Other feeds &amp; fodders(MT):</b>									
<b>World</b>	5,823,982	8,529,938	846,117	882,942	221.26	101.17	284,625	72,470	254.62
Canada	377,814	405,678	178,719	216,267	473.03	630.64	35,624	21,506	603.68
Latin America	317,029	448,982	74,789	100,475	235.80	223.83	32,229	7,056	218.92
Mexico	135,325	270,014	26,193	44,732	185.66	19,788	3,168	160.08	
Caribbean	127,670	119,616	30,060	31,258	235.45	261.64	6,862	1,862	267.60
Trinidad-Tobago	54,603	51,214	10,874	10,237	199.14	199.88	2,950	671	227.44
S America	39,066	41,821	11,924	15,882	305.21	378.76	4,438	1,538	346.63
<b>W Europe</b>	1,946,032	5,273,100	290,497	207,621	149.28	33.08	114,270	18,666	163.96
EC-12	1,933,704	5,265,483	281,030	193,745	145.33	30.97	113,738	18,088	159.03
United Kingdom	52,089	44,184	20,849	22,727	400.26	514.80	2,231	1,536	658.87
Ireland	103,422	126,974	13,362	15,802	129.20	123.45	15,899	1,900	119.48
Netherlands	1,080,235	5,838,721	129,688	89,814	122.33	14.35	89,610	9,793	109.41
France	172,580	16,566	30,284	9,538	175.35	676.09	1,107	849	767.32
Fed Rep Germany	23,710	19,243	10,167	13,428	428.31	697.82	1,620	1,900	1,249.75
Spain, incl Canary Is	233,308	68,066	32,264	11,234	138.29	183.46	787	672	727.22
Portugal	180,655	97,720	20,535	12,688	127.82	129.84	1	3	3,023.00
Italy	117,803	43,068	18,949	17,340	161.13	402.62	580	511	881.00
Other W Europe	12,328	16,617	9,467	12,776	767.91	829.00	532	578	1,085.88
<b>Asia</b>	1,167,826	1,379,491	285,266	331,806	252.83	240.80	100,680	24,627	244.58
<b>W Asia (Mideast)</b>	80,276	15,405	46,030	5,207	509.88	337.87	683	336	506.11
Iraq	56,095	0	39,208	0	688.86	.00	0	0	.00
Japan	951,946	1,202,746	199,604	260,443	208.68	216.64	88,489	18,759	211.97
Southeast Asia	66,239	65,054	18,859	24,672	335.34	377.72	3,775	1,644	409.02
Other East Asia	67,746	91,945	30,253	40,063	446.56	435.73	7,714	3,806	506.35
Hong Kong	24,184	29,852	11,112	15,780	459.30	527.85	2,496	1,450	581.06
Taiwan	35,092	45,177	15,236	17,085	434.17	378.17	3,785	1,697	447.49
Developed countries	3,308,427	7,899,282	675,545	690,835	204.49	87.47	239,478	59,458	248.28
Less devel countries	612,927	618,429	168,583	166,638	328.85	272.69	45,128	12,964	287.05
<b>Fruits &amp; prep, ex juice(MT):</b>									
<b>World</b>	2,481,620	2,397,268	2,007,953	2,142,801	809.16	893.85	205,497	168,052	817.78
Canada	874,165	747,674	701,840	689,332	802.87	921.97	51,313	43,294	843.73
Latin America	140,318	170,958	104,528	122,904	744.93	718.91	25,250	19,511	772.71
Mexico	71,107	94,671	45,109	55,341	634.28	595.12	8,644	5,691	580.11

See footnotes at end of table.

Appendix table A-2--U.S. agricultural exports: Quantity, value, and unit value by commodity and country, January-December 1990 and 1991, and December 1991--continued

Commodity and country	January-December						December 1991		
	Quantity		Value (1,000 dol)		Unit value (\$)		Quantity	Value (1,000 dol)	Unit value (\$)
	1990	1991	1990	1991	1990	1991			
Fruits & prep. ex juice(MT):									
Central America									
S America	19,565	23,962	17,820	21,530	895.49	898.52	9,817	8,733	889.57
Venezuela	32,958	37,575	25,777	30,241	782.12	804.80	3,392	3,006	886.33
W Europe	17,620	26,493	14,901	21,764	880.78	821.12	1,820	1,888	1,037.28
EC-12	410,373	471,000	371,636	416,780	805.80	815.41	43,080	37,084	851.04
United Kingdom	237,209	286,356	208,585	253,374	815.41	803.79	35,445	32,011	803.13
Netherlands	89,358	119,122	88,444	118,476	980.80	984.58	8,875	8,851	987.19
France	77,734	75,551	63,801	67,107	682.12	754.87	6,975	4,751	981.00
Fed Rep Germany	51,630	62,757	33,408	40,090	646.31	628.82	5,626	3,457	615.27
Italy	53,371	67,569	30,141	37,425	1,126.84	996.41	6,010	6,309	1,049.70
Other W Europe	15,039	20,783	22,195	26,225	1,475.89	1,251.83	2,897	3,726	1,268.51
Sweden	75,164	75,534	62,951	63,406	860.41	838.33	7,835	7,652	665.65
Asia	41,246	37,024	33,508	29,744	812.39	803.38	3,648	2,249	616.44
W Asia (Mideast)	1,030,510	988,948	801,964	888,812	778.22	798.85	82,618	65,062	787.50
Saudi Arabia	43,870	48,228	32,632	38,805	748.37	794.25	5,274	5,069	811.67
Japan	31,392	30,992	21,857	22,529	686.25	758.18	6,633	6,716	788.61
Southeast Asia	488,427	534,202	429,859	530,314	862.43	892.72	28,984	23,826	822.03
Singapore	108,300	103,082	81,797	89,937	849.26	872.40	15,001	13,309	827.09
Other East Asia	46,830	39,984	35,504	35,901	758.15	797.88	4,138	3,117	753.34
Hong Kong	207,449	302,684	287,238	229,748	680.05	758.04	29,217	21,162	724.30
Taiwan	153,114	155,512	125,631	112,800	605.60	724.88	14,717	10,014	706.52
Oceania	24,540	17,448	25,031	22,887	1,060.75	1,312.69	13,705	9,891	707.08
Developed countries	1,807,841	1,774,377	1,530,242	1,663,421	846.45	897.47	3,135	2,846	807.80
Less devel countries	672,343	621,885	476,307	478,033	708.43	758.68	126,398	107,148	847.70
World	2,082,651	1,838,289	1,486,489	1,561,063	710.34	805.37	170,350	120,876	769.80
Latin America	807,604	666,626	603,742	672,284	747.67	858.39	45,802	35,488	709.57
Mexico	114,141	140,701	70,770	89,742	620.02	637.82	21,218	15,821	745.63
Central America	58,021	81,351	30,662	44,600	519.51	548.17	8,131	4,270	625.18
S America	14,383	18,391	11,597	15,995	627.19	669.70	8,697	7,855	913.67
Venezuela	29,849	32,324	20,598	22,463	680.06	634.84	2,944	2,406	817.41
W Europe	16,168	24,125	12,520	17,839	774.34	739.45	1,700	1,683	884.55
EC-12	243,751	276,020	182,808	178,753	625.80	647.61	29,163	17,830	600.75
United Kingdom	196,218	232,271	128,741	155,527	661.21	669.99	22,548	14,014	821.51
Netherlands	85,759	80,139	52,539	54,124	788.83	800.16	5,872	4,095	687.91
France	60,559	54,143	34,722	39,044	673.36	610.31	5,028	3,410	666.65
Other W Europe	47,533	43,748	23,067	23,227	485.29	530.81	5,615	3,806	530.08
Asia	608,360	845,277	644,915	710,451	709.20	840.49	71,759	50,559	704.71
W Asia (Mideast)	35,809	33,872	22,074	22,817	616.44	676.57	7,062	5,140	727.82
Saudi Arabia	27,187	25,579	16,874	17,829	613.97	688.21	6,016	4,358	724.56
Japan	427,022	456,289	335,778	427,800	786.22	839.62	23,085	16,278	705.15
Southeast Asia	91,810	84,245	58,704	65,180	639.40	773.33	14,695	11,146	758.45
Singapore	38,822	30,630	24,459	23,176	690.02	756.63	3,727	2,474	683.75
Other East Asia	354,111	271,190	227,988	194,051	643.86	715.55	25,980	17,870	688.33
Hong Kong	200,485	141,527	117,253	88,822	584.82	698.24	13,514	9,131	675.95
Taiwan	143,914	122,541	102,835	87,893	714.66	717.26	12,735	8,386	659.50
Developed countries	1,494,508	1,405,929	1,105,167	1,187,037	739.48	844.31	100,246	70,599	704.26
Less devel countries	587,718	631,954	381,063	373,653	637.63	702.42	70,102	50,270	717.10
World	992,803	815,912	565,785	583,134	569.80	725.96	65,999	40,680	616.37
Canada	288,925	183,065	152,965	119,239	520.42	651.35	24,701	15,180	614.97
W Europe	112,251	122,538	54,571	65,051	485.11	530.94	10,406	5,187	488.51
EC-12	108,780	118,704	52,852	63,147	485.82	531.97	9,609	4,783	487.77
United Kingdom	11,478	13,290	5,458	6,324	475.55	513.47	765	347	453.30
Netherlands	42,691	37,410	19,500	18,999	466.76	506.24	3,123	1,513	484.32
France	42,244	52,620	21,017	28,067	497.52	533.38	4,244	2,125	500.78
Asia	569,376	504,422	349,477	404,555	612.03	802.04	28,748	18,934	688.60
Japan	388,430	418,275	256,590	348,697	658.88	833.65	21,908	14,535	563.44
Southeast Asia	30,639	11,056	15,291	6,985	499.06	631.77	1,324	788	580.16
Singapore	18,650	5,655	9,410	3,787	804.53	671.38	667	405	607.28
Other East Asia	148,965	75,065	76,333	48,866	512.45	650.98	5,516	3,621	658.24
Korea, Rep of	8,343	6,382	6,261	6,045	750.46	847.15	580	424	718.70
Hong Kong	119,933	51,448	58,805	33,185	498.66	645.02	4,883	3,187	651.28
Taiwan	20,679	17,235	7,655	9,471	683.04	726.80	33	20	608.51
Oceania	12,806	4,776	7,655	9,471	583.04	726.80	2,047	1,271	620.74
Developed countries	808,282	728,414	471,659	536,213	582.53	735.14	58,082	36,180	612.85
Less devel countries	184,275	87,497	83,984	56,912	510.07	560.44	8,986	4,516	648.32
World	820,673	466,876	178,496	273,109	556.63	584.97	30,070	15,498	515.38
Canada	58,351	75,872	28,539	38,539	506.14	503.30	6,062	3,087	510.88
W Europe	99,723	117,960	47,760	61,825	478.83	524.97	10,174	5,000	491.45
EC-12	96,881	114,394	45,426	60,183	478.21	526.19	9,389	4,617	491.75
United Kingdom	9,483	12,367	4,159	5,087	439.88	482.24	783	324	430.73
Netherlands	35,828	35,273	15,237	17,518	483.20	489.49	2,989	1,453	484.40
Belgium and Luxembourg	6,788	8,284	3,819	5,472	885.12	680.62	442	295	575.90
France	40,480	52,195	19,944	27,760	492.69	531.86	4,244	2,125	500.78
Fed Rep Germany	2,751	5,535	1,447	2,937	525.89	512.49	309	400	484.12
Asia	181,758	271,457	100,711	172,112	622.60	834.01	13,782	7,346	534.17
Japan	147,236	259,294	82,583	162,223	628.88	840.45	13,209	7,056	534.21
Other East Asia	14,278	17,679	7,935	9,544	585.75	639.87	806	251	516.70
Korea, Rep of	4,250	3,519	2,978	2,821	700.81	686.49	260	138	528.80
Taiwan	8,622	11,722	4,210	5,877	488.28	501.36	15	8	528.20

See footnotes at end of table.

Appendix table A-2--U.S. agricultural exports: Quantity, value, and unit value by commodity and country, January-December 1990 and 1991, and December 1991--continued

Commodity and country	January-December						December 1991		
	Quantity		Value (1,000 dol)		Unit value (\$)		Quantity	Value (1,000 dol)	Unit value (\$)
	1990	1991	1990	1991	1990	1991			
Grapefruit - fresh(MT):									
Developed countries	305,969	448,608	170,308	263,154	556.62	555.60	29,517	15,203	615.05
Less devel countries	14,516	18,258	8,144	9,956	557.22	544.98	553	295	533.84
Lemons & limes - fresh(MT):									
World	140,581	119,930	103,381	120,187	735.38	1,085.60	8,573	7,168	836.15
Canada	24,507	30,102	18,855	18,201	769.36	905.42	2,643	1,845	698.59
Asia	111,332	87,106	82,068	100,879	737.15	1,128.44	5,503	4,848	899.20
Japan	100,195	88,158	75,301	101,363	751.55	1,149.79	4,384	4,168	950.82
Other East Asia	10,969	8,600	6,638	7,951	605.12	924.54	1,048	724	580.62
Korea, Rep of	2,510	1,958	2,004	2,587	788.23	1,355.96	195	198	1,016.00
Hong Kong	8,409	6,558	4,609	5,230	548.05	797.48	835	513	514.96
Oceania	1,887	1,632	1,284	1,468	680.35	898.31	324	233	720.31
Australia	1,580	1,492	1,048	1,324	653.04	887.19	307	218	709.70
Developed countries	127,898	110,865	96,158	121,934	751.83	1,099.81	7,449	6,384	857.04
Less devel countries	12,683	9,062	7,223	8,253	569.48	911.79	1,124	784	649.69
Oranges & tangerines - fresh(MT):									
World	531,020	228,432	283,285	189,201	533.47	828.26	27,276	17,911	656.64
Canada	210,707	85,055	104,170	62,113	484.38	721.78	15,837	10,172	638.28
W Europe	11,227	3,418	6,086	2,122	542.12	620.92	134	51	383.50
EC-12	10,511	3,211	5,734	1,963	540.41	620.75	134	51	383.50
Netherlands	6,235	1,999	3,057	1,122	480.22	551.05	114	41	360.96
Asia	296,207	135,714	165,579	122,778	559.00	904.68	9,472	6,511	597.24
Japan	141,934	75,695	88,629	85,019	624.44	1,108.53	4,294	3,281	764.19
Southeast Asia	30,344	10,224	15,089	6,346	497.25	624.62	1,215	683	562.43
Malaysia	8,848	4,966	4,259	2,803	481.34	584.55	487	275	552.47
Singapore	18,375	4,897	9,227	3,253	502.16	664.20	561	328	576.41
Other East Asia	123,708	48,779	61,760	31,357	499.24	643.04	3,963	2,646	667.71
Hong Kong	110,118	42,545	54,450	26,805	494.47	630.04	3,828	2,558	658.20
Taiwan	12,007	5,429	6,091	3,695	502.30	680.51	0	0	.00
Oceania	10,414	2,345	5,885	1,527	574.79	650.73	1,551	988	598.39
Australia	6,753	1,810	4,045	1,082	599.03	603.58	1,462	862	588.47
Developed countries	373,998	168,304	204,720	150,558	547.28	894.55	21,985	14,470	658.15
Less devel countries	156,872	60,127	78,515	38,639	500.51	642.63	5,291	3,437	549.80
Other citrus - fresh(MT):									
World	529	674	533	527	1,197.44	929.81	80	103	1,289.44
Canada	350	336	401	396	1,146.24	1,148.98	59	75	1,256.76
Latin America	88	33	107	51	1,088.47	1,548.67	0	0	.00
Central America	0	15	0	19	.00	1,247.33	0	0	.00
Belize	0	12	0	15	.00	1,246.67	0	0	.00
Caribbean	88	16	107	26	1,088.47	1,638.88	0	0	.00
Leeward & Windward Is	84	0	91	0	1,084.51	.00	0	0	.00
Barbados	9	3	12	6	1,340.33	1,905.33	0	0	.00
Trinidad-Tobago	0	11	0	16	.00	1,432.91	0	0	.00
W Europe	2	170	7	84	3,300.00	551.22	0	0	.00
EC-12	2	128	7	77	3,300.00	603.26	0	0	.00
United Kingdom	1	4	3	11	3,000.00	2,847.00	0	0	.00
Netherlands	0	68	0	40	.00	588.23	0	0	.00
France	0	55	0	25	.00	451.25	0	0	.00
Other W Europe	0	42	0	15	.00	302.62	0	0	.00
Sweden	0	42	0	16	.00	392.62	0	0	.00
Asia	79	135	119	96	1,505.75	709.80	21	28	1,353.14
Japan	65	128	65	82	1,012.68	722.37	21	28	1,353.14
China	8	0	49	0	6,062.50	.00	0	0	.00
Developed countries	417	234	474	572	1,135.84	902.57	80	103	1,289.44
Less devel countries	104	40	111	54	1,070.19	1,361.65	0	0	.00
Cent plan countries	8	0	49	0	6,062.50	.00	0	0	.00
Fruits - fr - noncitrus(MT):									
World	1,099,848	1,122,357	920,693	967,919	837.11	862.38	104,351	80,196	758.52
Canada	513,678	483,630	450,777	453,045	877.55	836.76	21,201	20,308	967.88
Latin America	109,862	139,591	68,653	88,948	624.99	537.20	21,122	15,726	744.55
Mexico	65,827	81,042	29,173	44,382	522.56	547.64	8,125	4,256	524.95
Central America	14,312	18,355	11,789	15,959	823.73	869.42	8,597	7,855	913.67
S America	29,773	32,259	20,518	22,404	689.15	694.49	2,844	2,406	817.41
Venezuela	16,100	24,069	12,455	17,805	773.63	739.13	1,709	1,683	984.56
W Europe	131,480	153,482	98,237	113,692	747.10	740.75	18,757	12,332	657.49
EC-12	87,428	113,567	75,888	82,380	879.45	813.44	12,939	9,231	713.41
United Kingdom	54,291	65,849	47,080	57,300	857.18	857.15	5,105	3,748	734.22
Netherlands	17,868	16,733	15,223	14,106	851.94	842.99	2,805	1,887	693.08
Other W Europe	44,062	39,915	21,348	21,313	484.51	533.95	5,818	3,102	533.14
Sweden	27,073	21,038	12,875	10,721	475.57	509.61	2,835	1,372	483.85
Asia	339,984	340,885	296,438	305,887	871.82	887.41	43,011	31,635	735.52
W Asia (Mideast)	35,878	33,862	21,947	22,806	615.13	576.45	7,062	5,140	727.82
Saudi Arabia	27,117	25,559	15,619	17,918	612.85	598.05	6,015	4,359	724.56
Japan	37,592	37,014	79,188	79,102	2,106.52	2,137.10	1,177	1,744	1,481.59
Southeast Asia	61,171	73,189	43,413	58,155	709.70	784.72	13,372	10,378	775.10
Thailand	18,204	16,707	12,186	13,420	659.94	803.27	4,154	3,408	820.58
Singapore	20,172	24,975	15,049	19,379	745.04	775.83	3,060	2,059	575.05
Philippines	12,510	11,346	8,905	10,141	687.83	883.80	2,000	1,793	895.63
Other East Asia	205,155	195,125	151,255	145,185	739.27	740.27	21,354	14,339	571.18
Hong Kong	80,562	90,079	57,448	65,637	713.09	728.65	8,621	5,944	589.48
Taiwan	123,235	105,305	92,558	78,258	751.15	743.14	12,702	8,355	658.63
Developed countries	685,226	677,515	633,507	650,819	923.18	960.60	41,214	34,439	835.60
Less devel countries	413,443	444,457	287,059	316,741	694.24	712.65	53,136	45,754	724.69

See footnotes at end of table.

Appendix table A-2--U.S. agricultural exports: Quantity, value, and unit value by commodity and country, January-December 1990 and 1991, and December 1991--continued

Commodity and country	January-December						December 1991		
	Quantity		Value (1,000 dol)		Unit value (\$)		Quantity	Value (1,000 dol)	Unit value (\$)
	1990	1991	1990	1991	1990	1991			
<b>Apples - fresh(MT):</b>									
World	370,434	414,352	213,358	252,846	562.30	624.34	63,115	41,479	657.19
Canada	90,191	71,900	54,180	50,329	675.64	825.16	4,355	4,044	928.51
Latin America	43,353	54,877	26,861	32,875	619.45	617.29	10,482	6,265	587.08
Mexico	12,027	21,624	6,852	12,125	569.73	560.72	4,600	2,334	808.47
Central America	3,033	8,766	5,143	5,823	640.23	654.27	3,098	1,966	634.49
Caribbean	5,949	5,704	3,982	3,837	669.40	672.76	1,038	697	671.69
S America	17,354	18,783	10,884	12,090	627.15	643.66	1,765	1,268	717.90
Venezuela	8,354	14,584	5,799	10,029	726.85	687.18	658	658	999.28
W Europe	66,382	97,510	30,337	51,309	454.00	526.19	14,061	8,961	637.28
EC-12	41,425	72,542	20,063	39,593	484.31	545.80	10,167	6,963	684.90
United Kingdom	31,398	44,748	15,388	24,765	490.05	553.43	4,425	3,054	689.92
Netherlands	5,523	7,952	2,805	4,201	453.65	528.28	1,643	1,047	637.46
Italy	0	3,602	0	2,726	.00	756.76	800	712	889.72
Other W Europe	24,956	24,968	10,074	11,715	403.58	459.21	3,894	1,997	512.95
Sweden	13,452	10,721	5,596	5,086	416.01	474.43	1,505	776	515.58
Norway	5,865	5,589	2,142	2,806	365.23	502.03	1,207	636	526.56
Finland	4,181	6,953	1,471	2,807	351.92	403.75	1,045	494	472.25
Asia	188,911	188,877	101,829	117,344	539.09	821.27	34,059	22,111	649.20
W Asia (Mideast)	30,220	29,201	17,781	19,387	588.38	652.90	5,789	4,048	702.90
Saudi Arabia	24,034	22,607	14,223	15,607	591.80	685.92	4,921	3,442	699.47
United Arab Emir	5,975	6,064	3,416	3,448	571.79	568.56	801	584	729.40
Southeast Asia	48,863	53,665	27,506	35,082	586.94	653.01	11,458	8,098	706.74
Thailand	17,175	16,059	11,112	12,470	645.96	776.49	4,118	3,356	815.03
Malaysia	5,953	10,880	3,025	5,828	509.14	836.60	2,474	1,409	569.54
Singapore	12,477	15,833	6,748	8,845	540.84	558.64	2,495	1,435	675.16
Indonesia	1,945	4,344	1,426	3,312	733.02	762.53	1,158	881	846.88
Philippines	9,312	6,569	5,194	4,638	667.82	706.01	1,212	915	755.88
Other East Asia	111,196	105,684	55,167	62,705	805.12	893.26	16,812	9,948	591.73
Hong Kong	41,803	43,983	21,089	24,998	508.13	568.23	5,403	2,991	553.61
Taiwan	69,693	61,701	35,078	37,706	603.33	611.11	11,409	6,957	609.78
Developed countries	145,848	169,996	84,614	111,077	875.52	853.41	18,428	13,011	706.07
Less devel countries	232,420	244,326	128,754	151,748	553.95	621.09	44,587	28,457	637.04
<b>Grapes - fresh(MT):</b>									
World	205,563	200,317	215,829	217,850	1,050.42	1,087.53	19,226	21,682	1,127.73
Canada	128,129	119,233	125,050	122,838	975.97	1,090.24	6,591	7,375	1,102.20
Latin America	10,355	14,662	11,041	15,963	1,065.19	1,088.71	6,259	7,115	1,135.71
Mexico	2,246	3,812	1,593	3,405	709.29	893.14	435	414	950.24
Central America	4,864	7,756	5,530	8,844	1,157.51	1,140.22	4,924	5,558	1,128.77
Guatemala	1,025	2,168	945	2,433	921.66	1,122.34	1,916	2,274	1,186.98
S America	1,859	1,805	2,077	2,198	1,117.08	1,216.96	593	711	1,168.82
W Europe	13,511	13,453	17,324	16,934	1,272.77	1,258.78	695	1,035	1,491.34
EC-12	10,395	10,273	14,001	13,631	1,345.38	1,325.85	550	629	1,796.42
United Kingdom	8,182	7,413	11,396	10,562	1,387.97	1,424.86	119	216	1,815.40
Other W Europe	3,212	3,180	3,323	3,304	1,034.45	1,038.80	345	408	1,181.84
Asia	50,434	50,599	58,634	59,223	1,152.59	1,170.44	5,496	6,097	1,109.99
Japan	4,372	4,458	6,397	7,687	1,463.09	1,724.38	258	508	1,419.92
Southeast Asia	10,591	15,059	12,698	18,904	1,187.83	1,254.51	1,756	2,185	1,244.10
Malaysia	1,575	2,133	2,228	2,649	1,414.67	1,241.87	185	237	1,282.92
Singapore	5,626	6,477	6,448	7,993	1,145.12	1,234.06	436	558	1,279.05
Indonesia	295	2,072	475	2,872	1,609.52	1,385.91	311	450	1,478.15
Philippines	2,905	4,084	3,178	4,927	1,094.21	1,205.34	788	877	1,113.11
Other East Asia	35,071	30,627	39,199	32,096	1,117.70	1,047.95	3,279	3,282	1,003.91
Hong Kong	20,326	20,596	21,127	20,570	1,039.38	998.72	2,273	2,198	965.80
Taiwan	14,745	10,017	18,072	11,503	1,225.65	1,148.35	1,006	1,094	1,087.76
Oceania	3,024	2,351	3,880	2,381	1,283.18	1,225.97	85	59	688.43
New Zealand	2,515	1,850	3,297	2,321	1,310.79	1,254.97	0	0	.00
Developed countries	148,584	139,170	162,112	148,943	1,025.06	1,077.41	7,813	8,960	1,145.80
Less devel countries	56,857	61,128	63,796	67,897	1,121.84	1,110.73	11,413	12,722	1,114.67
<b>Other noncitrus - fresh(MT):</b>									
World	514,851	507,708	491,407	487,223	954.45	959.55	22,010	17,035	773.98
Canada	305,359	282,487	271,547	270,878	889.27	925.09	10,185	8,890	875.39
Latin America	56,134	70,082	30,761	38,110	547.99	559.29	4,371	2,347	535.98
Mexico	41,554	55,006	20,728	28,852	498.82	518.87	3,100	1,518	489.62
S America	10,560	11,870	7,558	8,115	715.59	695.46	1,271	428	731.20
Venezuela	5,716	7,931	4,544	5,926	795.04	747.20	479	360	752.59
W Europe	51,497	42,519	50,775	45,449	985.99	1,068.92	4,001	2,335	683.68
EC-12	35,603	30,782	42,824	39,156	1,202.83	1,273.27	2,422	1,639	675.57
United Kingdom	14,711	14,688	20,336	21,972	1,382.38	1,495.92	560	479	855.00
Netherlands	11,429	5,566	11,672	8,211	1,021.30	1,178.74	1,121	613	545.44
Fed Rep Germany	4,210	3,456	5,369	3,730	1,275.37	1,079.30	342	157	489.47
Other W Europe	15,884	11,767	7,952	6,294	500.29	534.85	1,579	597	441.21
Sweden	12,403	8,999	6,049	4,315	487.68	479.54	1,279	656	434.94
Asia	100,539	101,379	135,975	128,319	1,351.12	1,275.60	3,456	3,427	991.62
Japan	32,955	32,326	72,610	71,270	2,203.30	2,204.73	807	1,228	1,522.29
Other East Asia	58,889	58,804	56,299	50,385	956.02	842.51	1,273	1,099	853.43
Hong Kong	18,733	25,480	15,232	20,059	813.13	787.33	945	755	799.29
Taiwan	38,787	33,588	39,418	29,048	1,018.00	864.83	287	315	1,086.36
Developed countries	390,694	358,348	396,881	389,798	1,015.83	1,058.23	14,973	12,467	832.65
Less devel countries	124,155	139,003	94,529	97,095	751.32	696.52	7,036	4,565	648.81
<b>Fruits - dried(MT):</b>									
World	211,948	247,988	316,329	337,030	1,501.92	1,359.05	18,560	26,810	1,435.77
Canada	22,072	22,351	43,576	44,390	1,975.79	1,985.17	1,434	2,837	1,978.04
Latin America	9,088	9,493	14,144	12,234	1,556.32	1,288.75	745	1,025	1,374.57

See footnotes at end of table.

Appendix table A-2--U.S. agricultural exports: Quantity, value, and unit value by commodity and country, January-December 1990 and 1991, and December 1991--continued

Commodity and country	January-December						December 1991		
	Quantity		Value (1,000 dol)		Unit value (\$)		Quantity	Value (1,000 dol)	Unit value (\$)
	1990	1991	1990	1991	1990	1991			
<b>Fruits - dried(MT):</b>									
Mexico	5,061	4,573	8,050	4,800	1,593.77	1,049.71	225	326	1,450.52
S America	1,560	2,515	2,727	4,054	1,642.53	1,511.83	181	273	1,507.77
W Europe	123,705	151,352	180,723	194,505	1,450.82	1,285.03	11,276	15,825	1,412.33
EC-12	101,089	122,419	144,653	158,515	1,430.95	1,294.85	10,500	14,912	1,406.77
Denmark	8,920	9,443	12,685	12,258	1,422.07	1,258.11	784	885	1,129.03
United Kingdom	30,110	36,587	41,144	50,835	1,355.45	1,385.53	2,303	4,610	1,588.16
Netherlands	8,578	13,252	12,757	17,023	1,470.06	1,284.57	716	1,087	1,518.00
Belgium and Luxembourg	3,817	6,599	4,639	6,548	1,215.11	992.41	488	654	1,339.71
France	3,451	1,273	4,885	2,047	1,415.73	1,608.23	192	310	1,612.88
Fed Rep Germany	29,845	38,318	41,307	42,839	1,384.04	1,179.55	3,117	3,802	1,219.76
Spain, incl Canary Is	3,526	4,064	5,554	5,893	1,585.48	1,400.83	455	723	1,588.36
Italy	1,467	13,770	19,744	20,221	1,721.79	1,458.46	1,874	2,714	1,446.53
Other W Europe	22,616	29,943	35,070	35,990	1,594.90	1,243.47	575	1,014	1,499.55
Sweden	11,194	13,564	18,151	17,171	1,521.54	1,255.80	415	533	1,284.80
Norway	4,820	5,455	7,412	6,808	1,537.78	1,248.07	108	154	1,430.20
Finland	4,927	8,615	7,206	9,771	1,462.64	1,134.17	60	166	2,772.28
Asia	53,060	59,802	73,199	78,545	1,379.55	1,312.91	4,640	5,123	1,319.53
W Asia (Mideast)	2,943	2,972	4,428	4,403	1,504.71	1,481.47	510	716	1,402.98
Japan	33,320	39,257	46,387	51,917	1,392.16	1,322.50	2,489	3,152	1,256.51
Southeast Asia	5,684	6,231	8,888	9,106	1,563.52	1,451.45	475	767	1,515.71
Malaysia	2,213	2,288	3,292	3,391	1,487.49	1,475.83	290	469	1,518.92
Singapore	2,355	3,078	3,824	4,589	1,523.81	1,480.93	152	231	1,522.33
Other East Asia	11,006	11,425	13,472	13,185	1,213.04	1,154.15	1,166	1,488	1,275.95
Korea, Rep of	4,516	4,370	5,827	4,895	1,262.44	1,129.23	508	516	1,210.19
Hong Kong	2,463	3,314	2,606	3,493	1,058.07	1,054.09	225	233	1,035.84
Taiwan	4,027	3,741	5,039	4,758	1,251.20	1,271.94	433	640	1,477.88
Oceania	3,291	4,497	5,857	6,728	1,782.53	1,495.09	507	751	1,500.00
New Zealand	1,806	2,511	3,548	3,957	1,954.65	1,515.48	390	523	1,342.13
Developed countries	183,138	218,522	277,945	299,419	1,517.68	1,370.20	15,754	22,832	1,448.28
Less devel countries	28,204	29,294	39,802	37,383	1,411.23	1,276.12	2,906	3,978	1,368.96
<b>Raisins - dried(MT):</b>									
World	120,718	132,529	176,178	181,912	1,459.41	1,372.52	8,552	12,535	1,458.55
Canada	11,351	10,708	23,135	23,349	2,036.35	2,180.49	595	1,112	1,858.34
Latin America	3,774	3,009	7,173	4,640	1,900.74	1,541.88	230	345	1,505.52
Mexico	1,455	893	3,438	495	2,344.99	1,250.53	18	58	3,234.11
S America	1,108	1,345	1,857	2,215	1,575.03	1,545.00	83	112	1,353.10
W Europe	68,631	78,727	93,555	101,185	1,363.16	1,255.28	5,075	7,357	1,449.54
EC-12	55,176	61,957	73,630	81,932	1,334.46	1,322.41	4,770	6,845	1,455.98
Denmark	6,187	6,187	9,058	8,352	1,455.73	1,349.41	574	647	1,127.85
United Kingdom	24,592	28,585	32,822	40,245	1,338.73	1,407.45	1,853	3,353	1,707.85
Netherlands	4,935	5,552	7,209	8,004	1,450.74	1,441.57	379	504	1,592.51
Belgium and Luxembourg	2,799	3,993	3,300	4,154	1,179.03	1,042.78	404	503	1,244.06
Fed Rep Germany	14,352	15,392	17,937	18,035	1,248.89	1,171.79	1,218	1,488	1,221.81
Other W Europe	13,455	15,770	19,925	19,254	1,480.87	1,148.12	305	412	1,350.44
Sweden	7,067	8,755	10,553	10,021	1,507.96	1,144.53	235	315	1,342.54
Norway	3,285	3,525	5,058	4,213	1,534.95	1,194.93	27	31	1,140.00
Finland	2,484	4,131	3,382	4,525	1,351.55	1,095.41	10	20	2,029.50
Asia	35,314	37,757	49,437	49,433	1,399.93	1,309.25	2,452	3,458	1,404.73
W Asia (Mideast)	2,110	1,553	3,013	2,800	1,427.98	1,502.82	306	423	1,381.04
Japan	21,170	23,915	29,547	30,359	1,395.72	1,259.89	953	1,350	1,412.35
Southeast Asia	3,527	3,853	5,557	5,484	1,559.57	1,422.17	298	457	1,557.55
Malaysia	1,425	1,347	2,155	1,957	1,510.95	1,480.19	177	280	1,581.08
Singapore	1,539	1,822	2,515	2,863	1,595.27	1,489.82	120	184	1,529.87
Other East Asia	8,407	8,100	11,220	10,745	1,334.58	1,325.50	895	1,209	1,350.35
Korea, Rep of	4,563	4,022	5,736	4,578	1,257.01	1,053.22	454	510	1,122.31
Hong Kong	1,029	1,551	1,583	2,428	1,538.32	1,575.13	121	187	1,541.51
Taiwan	2,815	2,527	3,901	3,640	1,385.84	1,440.25	320	513	1,501.53
Oceania	1,481	2,157	2,644	3,080	1,785.20	1,427.91	300	351	1,204.54
New Zealand	1,318	1,918	2,439	2,712	1,850.55	1,413.79	300	351	1,204.54
Developed countries	103,014	115,133	149,510	159,032	1,451.35	1,359.39	6,848	10,213	1,459.94
Less devel countries	17,583	16,241	25,491	22,573	1,805.50	1,325.03	1,714	2,422	1,412.91
<b>Prunes - dried(MT):</b>									
World	80,312	100,195	118,398	125,841	1,474.22	1,255.95	5,752	11,513	1,325.42
Canada	5,423	5,305	9,714	9,987	1,791.26	1,882.52	350	731	2,030.85
Latin America	3,580	3,373	4,540	4,335	1,295.10	1,285.24	337	442	1,311.85
Mexico	2,505	1,750	3,054	2,051	1,219.25	1,171.29	121	128	1,054.77
S America	447	844	736	1,385	1,547.05	1,457.75	75	130	1,715.75
W Europe	52,522	68,715	80,255	83,348	1,525.33	1,212.95	5,805	7,557	1,319.99
EC-12	44,285	57,700	65,523	69,441	1,502.11	1,203.49	5,454	7,127	1,304.35
Denmark	2,589	3,175	3,415	3,518	1,279.52	1,139.58	199	205	1,032.79
United Kingdom	4,985	7,308	6,598	8,044	1,331.53	1,100.73	797	1,011	1,268.52
Netherlands	3,431	7,329	4,879	7,879	1,383.75	1,075.03	305	374	1,227.53
Belgium and Luxembourg	1,017	2,554	1,325	2,382	1,303.93	897.34	84	151	1,799.74
France	2,595	728	3,758	1,187	1,393.95	1,530.70	117	211	1,807.39
Fed Rep Germany	14,832	20,056	21,775	22,530	1,458.15	1,123.34	1,739	1,913	1,100.11
Spain, incl Canary Is	2,775	3,054	4,509	4,181	1,524.73	1,354.50	355	549	1,500.73
Italy	11,138	12,840	18,253	18,218	1,728.55	1,485.13	1,840	2,555	1,448.44
Other W Europe	8,335	11,015	13,743	13,907	1,543.59	1,252.51	244	540	1,558.45
Sweden	3,702	4,147	6,449	5,373	1,742.03	1,295.58	158	185	1,193.01
Norway	1,495	1,900	2,278	2,502	1,524.05	1,317.51	81	124	1,525.94
Finland	2,259	4,355	3,404	4,921	1,522.24	1,129.95	45	113	2,510.55
Asia	15,535	20,578	20,757	25,490	1,255.35	1,232.70	2,051	2,470	1,204.25
W Asia (Mideast)	782	1,034	1,274	1,411	1,528.90	1,354.97	177	234	1,320.17

See footnotes at end of table.

Appendix table A-2--U.S. agricultural exports: Quantity, value, and unit value by commodity and country, January-December 1990 and 1991, and December 1991--continued

Commodity and country	January-December						December 1991		
	Quantity		Value (1,000 dol)		Unit value (\$)		Quantity	Value (1,000 dol)	Unit value (\$)
	1990	1991	1990	1991	1990	1991			
Prunes - dried(MT):									
Japan	11,571	14,715	14,876	19,315	1,285.60	1,312.65	1,453	1,709	1,175.36
Southeast Asia	1,700	1,891	2,533	2,727	1,548.91	1,442.25	189	270	1,695.23
Singapore	620	1,095	1,019	1,620	1,643.75	1,388.08	32	48	1,483.72
Other East Asia	2,481	3,037	1,972	2,027	794.95	567.54	262	287	982.12
Oceania	1,618	1,965	2,582	2,540	1,595.57	1,282.50	173	278	1,805.16
Australia	1,192	1,382	1,776	1,563	1,489.80	1,229.82	92	163	1,766.44
Developed countries	71,618	91,063	108,112	115,825	1,509.54	1,271.92	7,793	10,381	1,332.12
Less devel countries	8,212	9,115	9,900	9,995	1,205.59	1,096.49	969	1,232	1,271.59
Other dried fruits(MT):									
World	10,918	15,254	23,754	29,277	2,175.64	1,918.04	1,235	2,562	2,072.79
Canada	5,288	6,348	10,827	11,054	2,047.43	1,741.40	479	984	2,074.62
Latin America	1,734	3,111	2,330	3,289	1,343.96	1,047.72	178	237	1,823.12
Mexico	1,080	2,420	1,558	2,243	1,442.73	927.05	86	141	1,534.02
Caribbean	453	357	566	405	1,248.62	1,133.25	53	47	749.59
S America	105	225	133	453	1,271.25	2,011.98	22	30	1,369.36
W Europe	2,452	3,920	6,902	9,971	2,814.88	2,543.63	393	902	2,295.25
EC-12	1,627	2,762	4,500	7,142	2,756.08	2,585.72	366	840	2,294.44
United Kingdom	533	784	1,584	2,544	2,971.11	3,245.34	143	247	1,725.35
Netherlands	312	371	569	1,141	2,786.32	3,074.65	32	109	3,402.97
Fed Rep Germany	651	870	1,595	2,273	2,449.35	2,612.56	160	401	2,504.87
Italy	14	484	108	542	7,729.57	1,119.36	0	0	0.00
Other W Europe	825	1,158	2,402	2,829	2,911.13	2,443.25	27	62	2,305.15
Sweden	425	562	1,050	1,777	2,470.55	2,593.71	22	29	1,327.23
Finland	174	129	370	325	2,127.11	2,519.01	5	33	6,513.40
Switzerland	173	311	869	563	5,021.69	1,809.32	0	0	0.00
Asia	1,211	1,467	3,004	3,723	2,481.00	2,537.82	127	195	1,533.24
Japan	579	627	1,964	2,232	3,391.75	3,590.56	73	83	1,135.99
Southeast Asia	357	477	598	885	1,673.81	1,855.84	18	31	1,700.00
Malaysia	218	398	341	511	1,562.54	1,534.47	18	31	1,700.00
Other East Asia	218	288	280	413	1,284.19	1,435.69	9	22	2,430.11
Taiwan	180	165	245	187	1,289.11	1,135.22	0	0	0.00
Oceania	192	376	641	1,108	3,339.14	2,955.15	34	121	3,566.85
Australia	66	235	205	580	3,697.27	2,937.55	24	71	2,959.00
New Zealand	84	140	353	418	4,195.57	2,964.72	10	50	5,025.70
Developed countries	8,505	11,326	20,323	24,562	2,389.56	2,168.62	1,013	2,238	2,208.94
Less devel countries	2,409	3,939	3,412	4,715	1,415.21	1,197.32	223	324	1,454.30
Fruits - canned ex juice(MT):									
World	85,030	110,352	90,151	116,353	1,060.22	1,054.38	9,491	11,127	1,172.42
Canada	19,574	27,516	22,353	30,969	1,141.98	1,121.84	2,261	2,561	1,132.56
Latin America	9,018	10,217	8,801	9,705	975.89	946.87	1,120	1,130	1,008.88
Mexico	3,829	4,403	3,379	3,460	882.60	785.93	418	384	917.77
Central America	3,114	2,809	2,908	2,917	933.96	1,038.35	287	381	1,325.18
Panama	1,849	1,459	1,804	1,367	975.62	936.94	150	211	1,405.37
Caribbean	1,130	1,275	1,314	1,308	1,162.91	1,025.60	225	160	710.90
S America	945	1,730	1,199	2,020	1,268.42	1,157.55	190	206	1,083.26
W Europe	13,373	16,804	12,401	15,065	927.32	891.22	1,167	1,328	1,147.47
EC-12	11,431	15,067	10,257	13,358	899.20	885.41	938	1,094	1,166.51
United Kingdom	1,291	660	1,782	831	1,341.30	1,410.90	51	62	1,219.29
Netherlands	3,083	3,683	2,407	2,919	778.21	792.61	99	85	860.06
Belgium and Luxembourg	2,157	1,983	2,393	2,656	1,104.63	1,339.21	112	211	1,885.19
Fed Rep Germany	4,347	7,657	3,314	5,918	762.28	759.82	388	490	1,263.49
Other W Europe	1,942	1,817	2,194	1,707	1,098.72	939.44	219	233	1,065.95
Sweden	1,377	1,124	1,562	1,007	1,134.25	895.14	197	201	1,022.32
Asia	41,507	54,579	44,883	59,534	1,081.93	1,090.79	4,833	5,904	1,221.55
W Asia (Mideast)	2,874	4,656	3,424	4,137	1,191.40	888.45	479	481	940.94
Saudi Arabia	2,142	2,830	2,520	2,505	1,175.29	885.02	232	227	977.80
Japan	19,061	24,394	20,847	28,581	1,083.70	1,175.72	2,692	3,215	1,194.14
Southeast Asia	9,837	10,007	10,537	11,136	1,071.17	1,112.80	725	1,046	1,440.18
Singapore	4,425	5,055	4,745	5,608	1,072.37	1,107.21	167	235	1,406.57
Philippines	4,929	4,292	5,090	4,631	1,032.64	1,079.00	484	696	1,438.11
Other East Asia	9,719	15,486	10,052	15,860	1,034.25	1,004.15	921	1,181	1,281.87
Korea, Rep of	1,680	1,192	1,840	2,206	1,154.47	1,850.88	51	159	2,599.15
Hong Kong	3,537	8,663	3,351	7,085	847.44	817.84	352	419	1,158.09
Taiwan	4,502	5,641	4,761	6,268	1,057.58	1,111.18	498	603	1,210.49
Oceania	1,322	891	1,446	951	1,094.10	1,078.25	111	201	1,809.01
Developed countries	53,203	69,421	57,013	75,289	1,071.51	1,084.53	6,145	7,163	1,155.71
Less devel countries	31,824	40,820	33,135	40,959	1,041.19	1,003.40	3,322	3,947	1,188.23
Fruits - froz ex juice(MT):									
World	39,478	33,160	41,980	34,435	1,063.35	1,038.45	1,460	2,158	1,484.59
Canada	9,380	9,496	10,298	10,085	1,095.74	1,062.04	418	470	1,125.32
W Europe	13,502	13,072	8,582	9,479	635.63	725.13	422	763	1,806.99
EC-12	13,073	12,824	8,228	9,215	629.40	718.64	422	763	1,806.99
United Kingdom	1,050	875	1,432	986	1,364.23	1,127.17	18	29	1,589.72
Netherlands	3,184	2,217	1,817	1,535	570.55	692.92	41	85	2,082.93
Belgium and Luxembourg	937	2,427	585	1,420	624.41	584.97	87	200	2,295.17
France	468	1,728	244	1,072	621.11	949.99	95	127	1,499.80
Fed Rep Germany	7,176	5,728	3,971	3,867	563.33	675.04	188	305	1,620.06
Asia	14,965	9,013	20,941	12,862	1,392.65	1,427.00	515	795	1,541.13
W Asia (Mideast)	282	101	579	87	2,407.34	854.43	3	7	2,475.67
Japan	14,077	8,411	18,885	12,066	1,341.50	1,434.60	418	554	1,588.27
Southeast Asia	269	24	571	45	2,130.28	1,859.92	0	0	0.00
Singapore	194	18	519	37	2,673.48	2,038.22	0	0	0.00
Other East Asia	336	477	698	663	2,076.15	1,389.85	95	124	1,304.21

See footnotes at end of table.



Appendix table A-2--U.S. agricultural exports: Quantity, value, and unit value by commodity and country, January-December 1990 and 1991, and December 1991--continued

Commodity and country	January-December						December 1991		
	Quantity		Value (1,000 dol)		Unit value (\$)		Quantity	Value (1,000 dol)	Unit value (\$)
	1990	1991	1990	1991	1990	1991			
<b>Fruits - froz ex juice(MT):</b>									
Hong Kong	258	199	572	336	2,217.09	1,588.02	0	0	0.00
Oceania	1,200	1,191	1,761	1,587	1,467.28	1,415.26	104	139	1,341.22
Australia	1,030	1,157	1,565	1,650	1,519.44	1,413.52	104	139	1,341.22
Developed countries	38,145	32,260	39,804	33,382	1,035.63	1,034.78	1,362	2,035	1,495.09
Less devel countries	1,289	900	2,396	1,023	1,888.38	1,170.23	86	131	1,340.10
<b>Other fruits - prep or pres(MT):</b>									
World	52,412	57,469	71,003	63,930	1,354.71	1,382.19	5,536	7,071	1,277.22
Canada	15,525	21,606	21,771	31,703	1,402.31	1,467.33	1,298	1,328	1,485.55
Latin America	7,728	10,159	10,433	10,901	1,350.03	1,073.00	2,165	1,535	708.83
Mexico	3,027	3,851	2,824	3,169	932.95	802.02	870	711	816.84
Central America	937	1,589	1,124	973	1,199.54	576.28	745	229	306.89
Caribbean	3,272	3,514	5,250	5,051	1,604.63	1,440.35	473	474	1,002.05
Leeward & Windward Is	573	781	904	1,142	1,577.14	1,462.62	160	204	1,359.40
Neth Antilles	937	631	1,800	1,839	1,920.52	2,914.70	15	33	2,179.20
S America	492	1,005	1,235	1,597	2,509.25	1,688.70	77	121	1,574.67
Colombia	273	232	760	493	2,795.94	2,126.45	8	20	2,464.38
W Europe	15,042	13,542	17,121	18,977	1,067.29	1,391.10	1,062	1,558	1,467.10
EC-12	15,398	12,765	15,795	16,758	1,025.82	1,312.78	937	1,229	1,311.73
Denmark	3,444	3,909	1,998	330	590.08	1,069.18	16	25	1,635.75
United Kingdom	1,198	751	1,598	1,600	1,403.80	2,102.85	34	55	1,512.62
Netherlands	2,220	2,556	2,088	2,584	845.07	1,096.74	92	83	907.24
France	4,310	3,222	5,585	5,354	1,311.96	1,564.83	14	52	3,682.43
Fed Rep Germany	3,743	5,627	3,584	5,934	957.47	1,054.53	625	761	1,217.69
Other W Europe	544	877	1,225	2,220	2,058.93	2,530.87	125	329	2,631.70
Switzerland	275	527	731	1,555	2,557.17	2,951.20	85	280	3,291.79
Asia	11,618	20,177	18,125	27,419	1,550.14	1,355.91	870	1,571	1,520.35
W Asia (Mideast)	1,962	5,627	2,026	5,762	1,032.78	1,020.38	220	402	1,828.27
Israel, inc Gaza & W Bank	1,352	4,742	1,195	3,808	883.85	803.03	116	192	1,551.91
Saudi Arabia	363	1,182	431	1,302	1,187.05	1,101.45	18	4	233.33
Japan	4,947	5,351	7,951	9,850	1,509.30	1,437.72	300	516	1,721.85
Southeast Asia	1,701	2,585	3,097	4,501	1,820.84	1,741.10	194	349	1,801.47
Singapore	1,034	1,193	1,958	2,431	1,893.34	2,088.42	32	177	1,925.65
Philippines	135	1,007	360	1,428	2,550.08	1,418.38	32	80	2,485.81
Other East Asia	2,989	4,096	5,018	6,287	1,678.95	1,534.97	155	400	2,678.20
Korea, Rep of	1,544	1,723	2,341	2,552	1,424.18	1,481.17	43	107	2,423.63
Hong Kong	696	1,909	1,848	3,063	2,555.76	1,604.30	73	231	3,155.71
Taiwan	649	454	829	673	1,275.78	1,449.48	39	62	1,582.77
Oceania	1,098	1,498	2,800	3,905	2,551.39	2,607.26	111	280	2,508.49
Australia	747	1,157	2,173	3,307	2,308.57	2,358.03	77	228	2,862.52
Developed countries	38,847	48,245	50,514	68,294	1,302.91	1,415.55	2,891	4,817	1,582.51
Less devel countries	13,328	15,917	19,910	24,985	1,493.84	1,320.78	2,544	2,551	954.65
<b>Fruit juices incl froz(L):</b>									
World	5,351,744	5,631,389	351,055	354,751	55.27	53.49	512,954	32,549	53.26
Canada	2,562,812	2,568,843	132,471	140,554	51.69	54.71	255,800	15,088	55.78
Latin America	416,800	455,958	21,702	24,781	52.28	54.23	36,581	2,442	65.74
Mexico	45,481	75,332	2,310	4,022	49.70	52.69	12,984	963	73.40
Central America	78,729	94,757	3,958	5,257	50.27	55.48	5,876	354	60.24
Caribbean	285,957	272,547	15,282	14,809	53.26	54.31	15,570	1,053	63.55
Bahamas	102,141	110,821	6,185	6,354	56.68	57.33	7,325	484	65.08
W Europe	1,052,659	1,170,000	57,481	54,328	54.60	46.41	112,819	5,077	45.00
EC-12	803,278	941,404	45,185	44,587	56.25	47.36	95,544	4,230	44.27
Netherlands	95,255	82,714	4,684	4,446	48.56	47.95	15,494	581	37.49
Belgium and Luxembourg	47,187	57,287	2,215	4,219	45.84	48.34	8,755	529	60.30
France	363,959	441,303	24,893	22,201	58.39	50.31	45,832	2,050	44.72
Fed Rep Germany	120,000	119,623	5,228	4,517	43.57	37.76	13,482	465	34.47
Greece	122,048	121,052	5,037	4,854	41.27	40.10	4,780	190	39.69
Other W Europe	249,381	229,196	12,296	9,740	49.31	42.50	17,275	847	49.01
Norway	88,781	105,198	4,158	4,223	45.94	39.79	9,737	472	48.45
Asia	2,282,703	2,379,778	137,404	132,552	60.19	55.74	194,322	9,858	50.61
W Asia (Mideast)	121,921	94,458	6,307	5,309	51.73	55.21	9,350	488	58.32
Japan	1,445,522	1,424,394	97,590	88,045	67.46	61.81	89,211	5,576	63.62
Southeast Asia	179,835	175,987	8,024	8,299	44.62	45.11	15,298	611	39.95
Singapore	102,917	110,215	3,537	4,898	35.34	44.44	11,357	459	40.42
Other East Asia	532,920	577,324	25,379	30,750	47.62	45.36	31,584	3,064	37.51
Korea, Rep of	205,088	341,874	9,883	15,805	48.19	46.23	53,831	1,942	35.07
Hong Kong	185,861	185,947	8,545	8,711	45.98	45.59	15,139	650	42.83
Taiwan	141,991	148,554	6,820	6,203	48.73	41.75	12,714	473	37.18
Developed countries	5,129,849	5,209,954	280,185	284,825	55.57	54.59	470,865	25,018	55.25
Less devel countries	1,217,116	1,404,455	60,642	68,805	49.82	48.99	142,089	5,529	45.65
<b>Orange juice(L):</b>									
World	3,534,580	3,558,553	175,848	175,810	50.03	47.92	352,191	15,823	47.83
Canada	1,811,635	1,702,028	92,512	81,727	45.54	48.02	199,878	9,845	49.26
Latin America	111,542	97,654	6,818	6,056	61.12	62.02	5,373	342	63.70
Caribbean	67,339	55,257	4,723	3,853	70.14	69.73	4,482	277	61.70
W Europe	785,917	842,735	42,594	37,980	54.51	45.07	76,225	3,400	44.72
EC-12	599,256	563,550	33,550	30,394	55.98	45.80	62,995	2,757	43.93
Netherlands	45,411	30,383	1,948	1,411	42.91	45.43	2,280	120	52.43
Belgium and Luxembourg	39,840	58,803	1,868	2,801	45.78	47.53	4,715	251	95.37
France	280,888	374,984	20,076	18,019	59.02	48.05	41,308	1,982	45.85
Fed Rep Germany	73,053	45,275	2,917	1,480	39.93	32.25	7,045	147	20.83
Greece	121,177	120,498	4,986	4,820	41.14	40.00	4,651	185	40.00
Other W Europe	187,651	179,175	9,343	7,585	49.79	42.34	13,229	642	48.50
Sweden	36,805	42,989	2,055	2,080	55.83	48.38	3,603	184	50.98

See footnotes at end of table.



Appendix table A-2--U.S. agricultural exports: Quantity, value, and unit value by commodity and country, January-December 1990 and 1991, and December 1991--continued

Commodity and country	January-December						December 1991		
	Quantity		Value (1,000 dol)		Unit value (\$)		Quantity	Value (1,000 dol)	Unit value (\$)
	1990	1991	1990	1991	1990	1991			
Orange juice(HL):									
Norway	82,815	87,293	3,860	3,446	46.61	39.47	6,545	317	48.42
Asia	804,328	902,082	43,651	48,534	54.27	48.92	70,523	3,161	44.82
W Asia (Mideast)	51,971	21,513	2,583	1,551	51.62	72.08	2,870	187	52.95
Japan	283,984	389,883	18,485	20,658	65.09	52.98	9,530	510	53.49
Southeast Asia	76,223	89,380	4,284	4,169	56.33	46.64	6,729	271	40.20
Singapore	43,412	54,156	2,223	2,234	51.20	41.25	5,882	200	35.80
Other East Asia	391,346	489,298	18,121	22,026	46.30	45.02	51,074	2,207	43.21
Korea, Rep of	172,235	258,953	8,104	12,675	47.05	48.95	30,506	1,378	45.18
Hong Kong	117,032	125,180	5,657	5,520	48.34	44.11	9,828	443	45.09
Taiwan	102,079	106,047	4,359	3,821	42.71	36.38	10,740	385	35.81
Developed countries	2,826,887	2,952,767	145,377	140,959	49.67	47.74	285,809	13,803	48.16
Less devel countries	607,688	700,766	31,471	34,004	51.79	48.52	66,582	3,020	45.95
World	2,817,164	2,962,836	174,207	178,941	51.84	50.39	269,773	15,825	60.92
Canada	751,176	866,815	49,960	58,827	66.51	67.87	66,012	5,232	79.56
Latin America	305,258	359,304	14,975	18,724	49.06	52.11	31,208	2,099	67.27
Mexico	28,462	58,056	1,438	3,585	50.54	52.68	12,947	912	73.84
Central America	54,839	58,816	2,853	3,718	52.03	56.49	5,809	343	59.13
Panama	44,032	50,509	2,326	2,647	52.82	52.40	3,918	216	55.22
Caribbean	219,618	217,380	10,558	10,955	48.08	50.39	12,088	775	64.24
Bahamas	85,170	97,617	5,031	5,200	52.86	53.27	6,621	441	66.66
Neth Antilles	38,024	43,998	1,838	1,995	48.35	45.33	2,084	135	64.41
W Europe	265,742	327,865	14,587	16,347	54.89	49.86	35,584	1,668	45.59
EC-12	204,012	277,844	11,634	14,183	57.03	51.08	32,548	1,463	44.95
Netherlands	50,844	62,331	2,735	3,035	53.80	48.69	19,204	461	34.80
France	73,071	66,318	4,817	4,182	65.82	63.05	4,324	166	37.08
Fed Rep Germany	46,937	74,347	2,311	3,057	49.24	41.12	6,447	318	49.37
Other W Europe	61,730	50,021	2,953	2,154	47.83	43.07	4,046	205	50.71
Asia	1,478,375	1,387,696	93,763	84,118	63.42	60.52	124,299	6,588	53.89
W Asia (Mideast)	59,950	72,925	3,524	3,758	51.81	51.83	5,380	330	61.29
Japan	1,162,538	1,034,511	78,085	67,388	68.04	65.14	79,681	5,166	64.89
Southeast Asia	103,612	90,807	3,730	4,130	35.00	45.88	5,569	341	39.75
Singapore	59,505	55,059	1,415	2,564	23.77	47.51	5,765	289	44.51
Philippines	40,612	25,593	2,057	911	50.78	35.60	1,976	42	21.30
Other East Asia	141,574	188,526	7,258	8,723	51.26	46.27	30,610	857	28.00
Korea, Rep of	32,833	82,921	1,779	3,132	54.17	37.77	23,325	563	24.15
Hong Kong	58,828	61,787	2,889	3,190	41.97	51.83	5,311	207	38.84
Taiwan	39,912	45,507	2,561	2,382	64.16	54.74	1,974	87	44.08
Developed countries	2,202,962	2,287,197	144,812	143,967	65.73	63.78	184,256	12,216	65.30
Less devel countries	608,423	703,700	29,171	34,801	47.87	49.45	75,517	3,809	47.79
World	920,180	1,052,883	120,431	188,024	130.88	132.04	77,876	10,072	129.66
Canada	238,520	288,592	26,038	33,827	109.16	117.25	15,253	1,910	126.23
Latin America	36,277	92,530	10,515	11,848	121.85	125.89	3,563	1,083	125.80
Mexico	17,916	16,203	1,818	1,465	107.09	90.40	2,174	224	102.85
Caribbean	56,911	60,012	7,247	8,190	127.33	136.48	4,616	668	144.72
Leeward & Windward Is	12,459	15,654	1,488	2,017	119.45	128.85	1,929	249	129.07
Neth Antilles	17,377	20,077	2,321	2,655	133.88	132.26	1,205	185	154.54
W Europe	344,333	402,074	49,013	59,025	142.34	146.80	25,590	3,521	137.04
EC-12	264,108	313,662	38,453	48,380	145.59	154.24	16,396	2,401	146.47
Denmark	33,772	35,328	3,907	4,089	115.68	115.74	1,755	145	89.32
United Kingdom	142,413	174,557	21,478	27,777	150.81	159.30	6,838	1,143	172.22
Netherlands	11,619	28,295	1,787	4,922	154.85	173.97	1,872	216	109.75
Belgium and Luxembourg	25,701	23,901	3,762	3,486	146.37	148.30	1,301	218	167.48
France	26,521	24,185	3,711	3,493	139.94	144.42	3,521	499	141.61
Fed Rep Germany	18,710	22,290	2,947	3,715	157.52	166.59	1,000	146	145.81
Other W Europe	80,224	88,412	10,561	10,645	131.64	120.40	9,284	1,119	120.42
Sweden	47,674	45,827	5,117	4,094	107.33	87.42	3,273	263	80.27
Switzerland	25,924	26,384	4,235	4,184	163.41	158.87	4,161	592	142.29
Asia	222,004	240,837	31,802	30,888	143.25	128.25	25,065	3,226	129.76
Japan	186,854	200,058	25,116	24,729	139.77	123.61	22,159	2,610	117.78
Southeast Asia	12,630	15,253	1,818	2,342	143.95	153.53	1,357	199	146.48
Other East Asia	20,301	23,015	3,545	3,454	174.69	180.49	2,413	396	164.10
Hong Kong	9,846	11,169	1,495	1,558	186.89	180.18	1,262	138	110.08
Taiwan	9,651	9,806	1,801	1,671	111.33	131.35	1,151	258	222.35
Africa	14,724	12,783	1,639	1,679	111.20	131.31	1,286	209	162.35
Sub-Sahara	14,666	12,757	1,631	1,675	111.20	131.31	1,286	209	162.35
Nigeria	13,703	11,720	1,484	1,561	108.31	133.15	1,196	183	151.74
Developed countries	777,309	888,372	101,784	118,517	130.84	131.02	63,545	8,114	127.85
Less devel countries	138,064	147,965	17,996	19,556	130.34	132.54	13,784	1,814	138.88
World	555,277	611,896	975,777	1,020,416	1,787.28	1,993.40	52,879	110,064	2,081.43
Canada	70,085	63,666	108,265	117,342	1,544.75	1,843.08	6,328	10,835	1,864.87
Latin America	19,429	28,407	29,438	48,890	1,515.14	1,720.01	3,907	5,046	1,308.35
Mexico	12,822	18,209	16,677	25,853	1,900.66	1,419.81	3,163	3,417	1,080.31
S America	2,732	6,542	5,926	15,969	2,169.22	2,441.01	340	1,023	3,008.41
W Europe	359,562	314,431	576,682	570,007	1,560.02	1,812.82	31,244	58,173	1,883.89
EC-12	345,728	296,231	520,045	522,189	1,499.85	1,762.57	29,871	56,005	1,887.55
Denmark	4,205	4,549	10,114	12,773	2,405.15	2,807.88	258	1,185	3,909.05
United Kingdom	103,271	72,678	83,315	69,015	806.75	849.80	5,849	7,844	1,384.95
Netherlands	83,637	70,513	80,648	80,102	964.27	1,277.81	8,351	10,472	1,354.08
Belgium and Luxembourg	6,053	8,935	14,020	23,480	2,316.15	2,827.87	781	2,963	3,322.77
France	20,721	17,953	49,040	47,657	2,356.88	2,655.09	2,866	5,476	2,823.88

See footnotes at end of table.

Appendix table A-2--U.S. agricultural exports: Quantity, value, and unit value by commodity and country, January-December 1990 and 1991, and December 1991--continued

Commodity and country	January-December						December 1991		
	Quantity		Value (1,000 dol)		Unit value (\$)		Quantity	Value (1,000 dol)	Unit value (\$)
	1990	1991	1990	1991	1990	1991			
<b>Nuts &amp; prep(MT):</b>									
Fed Rep Germany	80,296	76,809	190,641	185,217	2,374.23	2,408.26	7,978	18,752	2,350.52
Spain, incl Canary Is	25,252	24,208	45,106	48,847	1,786.25	2,017.80	1,763	4,367	2,477.08
Italy	17,347	16,405	32,712	35,692	1,885.75	2,175.66	1,704	4,100	2,406.27
Greece	4,523	1,957	11,775	5,488	2,603.30	2,804.47	158	484	2,878.53
Other W Europe	22,834	18,200	56,637	47,848	2,469.57	2,629.01	1,573	3,167	2,013.50
Sweden	8,263	5,816	18,593	17,830	2,250.12	2,515.89	240	713	2,971.08
Switzerland	6,969	6,175	21,106	14,777	3,032.94	2,856.38	939	1,855	1,975.88
USSR	5,001	2,546	15,717	9,017	3,142.86	3,543.17	0	0	.00
<b>Asia</b>	77,936	84,016	217,742	244,968	2,793.86	2,915.72	10,552	32,302	3,061.23
W Asia (Mideast)	11,833	14,796	33,036	42,117	2,791.83	2,846.51	2,193	5,476	2,497.06
Israel, inc Gaza & W Bank	3,698	3,780	12,109	13,328	3,274.56	3,516.83	493	1,597	3,238.65
Saudi Arabia	4,343	5,090	8,975	13,883	2,063.63	2,279.68	1,081	2,043	1,889.82
S Asia	7,347	8,577	16,183	12,642	2,202.63	1,473.91	445	573	1,288.12
India	7,342	8,575	16,165	12,635	2,201.78	1,473.50	445	573	1,288.12
Japan	41,065	37,670	115,683	113,852	2,817.75	3,022.61	4,845	15,447	3,188.15
Southeast Asia	4,100	4,549	10,425	13,615	2,542.67	2,928.61	577	1,685	2,919.95
Other East Asia	13,550	18,324	42,252	62,732	3,118.25	3,423.48	2,492	9,121	3,560.30
Korea, Rep of	4,622	6,017	13,838	19,007	2,993.91	3,158.85	542	1,837	3,388.68
Hong Kong	4,346	6,872	12,551	23,378	2,857.92	3,353.06	1,084	3,926	3,621.51
Taiwan	4,582	5,335	15,863	20,347	3,462.13	3,813.96	866	3,359	3,878.87
Oceania	11,406	8,407	22,494	22,200	1,972.16	2,640.62	732	2,440	3,332.85
Australia	8,821	6,171	18,929	18,503	2,145.91	2,998.35	512	2,252	5,680.00
Developed countries	496,412	437,546	836,436	842,158	1,584.96	1,924.73	43,577	89,325	2,045.12
Less devel countries	53,018	71,817	120,706	168,887	2,276.59	2,358.19	8,202	20,739	2,263.78
Cent plan countries	5,847	2,733	18,635	9,371	3,187.06	3,428.87	0	0	.00
<b>Almonds(shellled basis)(MT):</b>									
<b>World</b>	188,374	194,691	554,193	581,224	2,995.07	2,985.37	19,824	63,751	3,215.85
Canada	9,585	10,264	29,282	31,560	3,054.94	3,074.85	842	2,630	3,004.79
Latin America	3,335	4,886	6,260	12,842	1,877.02	2,628.35	364	969	2,663.27
S America	841	2,704	2,057	7,915	2,445.83	2,927.12	183	565	3,089.99
<b>W Europe</b>	122,351	122,951	357,424	369,493	2,921.30	3,005.21	12,951	41,826	3,229.57
EC-12	108,649	111,537	314,265	333,605	2,892.48	2,990.88	12,416	39,891	3,220.95
Denmark	2,759	3,943	8,687	11,634	3,148.47	2,950.46	350	1,121	3,395.58
United Kingdom	13,101	11,164	41,193	34,303	3,144.27	3,072.68	1,272	4,058	3,190.11
Netherlands	10,184	13,771	30,955	44,175	3,039.54	3,207.87	1,441	5,364	3,722.34
Belgium and Luxembourg	3,369	6,227	10,048	19,103	2,982.63	3,067.82	593	1,998	3,369.58
France	13,850	12,781	38,921	37,817	2,810.18	2,958.88	1,443	4,840	3,354.16
Fed Rep Germany	53,447	51,210	152,703	148,822	2,857.10	2,900.24	5,414	16,549	3,056.64
Spain, incl Canary Is	3,423	6,175	9,323	18,376	2,723.71	2,975.03	861	2,966	3,086.67
Italy	5,136	4,777	13,810	15,340	2,688.82	3,211.24	329	2,753	3,325.33
Greece	3,011	987	7,404	2,886	2,458.99	2,924.22	118	287	2,428.05
Other W Europe	13,702	11,414	43,159	35,888	3,149.81	3,144.22	685	1,835	3,429.76
Sweden	4,809	4,531	14,842	14,289	3,056.23	3,153.62	162	542	3,345.82
Norway	2,263	2,059	6,317	6,700	2,791.45	3,254.12	52	219	4,220.96
Switzerland	5,134	3,541	16,847	10,815	3,281.82	3,084.41	308	1,024	3,324.38
USSR	5,000	2,540	15,715	9,005	3,142.98	3,545.25	0	0	.00
<b>Asia</b>	43,360	50,415	140,397	145,493	3,237.94	2,905.74	5,320	17,224	3,237.61
W Asia (Mideast)	6,537	8,047	20,741	24,451	3,172.84	3,038.47	958	2,748	2,869.53
Israel, inc Gaza & W Bank	1,719	2,110	5,177	6,745	3,011.71	3,196.88	184	559	3,037.55
United Arab Emir	1,404	2,323	4,923	7,628	3,506.64	3,283.58	186	556	3,348.94
S Asia	7,337	8,440	16,128	12,337	2,188.24	1,451.76	445	573	1,288.12
India	7,332	8,438	16,111	12,331	2,187.37	1,451.34	445	573	1,288.12
Japan	21,622	23,425	77,085	74,207	3,565.11	3,157.87	2,648	9,382	3,542.90
Other East Asia	6,503	8,872	21,557	29,981	3,316.48	3,379.23	1,078	3,801	3,526.02
Korea, Rep of	3,528	4,791	11,642	15,716	3,208.12	3,280.24	411	1,473	3,584.12
Taiwan	2,983	2,579	7,170	9,015	3,425.53	3,496.58	437	1,513	3,451.93
Oceania	3,316	2,795	10,268	8,984	3,096.49	3,213.16	189	569	3,542.06
Australia	2,839	2,420	9,007	7,735	3,172.62	3,196.35	166	594	3,578.84
Developed countries	159,032	161,967	480,702	492,457	3,022.68	3,040.66	16,849	55,093	3,269.81
Less devel countries	23,584	30,154	65,193	78,624	2,764.30	2,540.58	2,875	8,658	2,910.21
Cent plan countries	5,758	2,580	18,297	9,143	3,177.57	3,543.93	0	0	.00
<b>Peanuts, shelled or prep(MT):</b>									
<b>World</b>	267,452	201,870	176,879	184,398	551.72	764.84	23,980	19,123	797.46
Canada	41,734	33,282	35,465	33,537	849.79	1,007.67	3,685	3,418	932.59
Latin America	10,140	12,775	10,848	14,489	1,079.72	1,134.14	2,584	2,803	955.05
Mexico	7,496	10,059	6,693	8,230	892.91	917.60	2,372	2,024	853.34
Caribbean	1,644	1,608	2,691	2,615	1,636.96	1,626.27	114	205	1,795.06
<b>W Europe</b>	188,001	129,134	98,750	74,281	525.26	575.30	15,369	10,053	654.14
EC-12	182,293	125,843	94,622	71,023	519.07	564.45	15,011	9,712	645.97
United Kingdom	88,353	58,541	36,442	25,896	412.46	441.61	4,485	2,453	545.94
Netherlands	69,178	48,953	37,856	29,820	555.25	609.16	6,636	4,340	653.94
France	5,540	2,455	6,645	2,588	1,189.40	1,054.06	749	755	1,007.64
Fed Rep Germany	9,328	9,948	5,385	6,321	577.29	635.44	2,313	1,343	580.81
Spain, incl Canary Is	5,814	3,780	4,831	4,120	831.01	1,090.00	515	561	1,088.62
Other W Europe	5,708	3,291	4,128	3,259	723.23	990.20	358	342	954.63
Sweden	2,927	1,721	2,406	1,843	821.83	1,128.85	54	81	1,491.05
<b>Asia</b>	21,470	14,734	26,435	24,807	1,231.25	1,583.66	2,240	3,031	1,353.31
W Asia (Mideast)	3,009	3,831	4,610	7,745	1,531.94	2,021.55	559	1,020	1,547.40
Saudi Arabia	2,579	3,337	3,931	6,848	1,524.14	2,052.08	521	965	1,555.96
Japan	13,815	6,574	14,788	8,528	1,070.44	1,277.93	1,091	1,162	1,064.85
Southeast Asia	2,047	1,821	2,327	3,441	1,136.82	1,791.35	251	319	1,272.07
Malaysia	1,275	1,234	1,172	1,787	919.15	1,448.45	203	187	921.14
Other East Asia	2,599	2,308	4,710	5,092	1,812.31	2,206.38	239	531	2,220.20

See footnotes at end of table.

Appendix table A-2--U.S. agricultural exports: Quantity, value, and unit value by commodity and country, January-December 1990 and 1991, and December 1991--continued

Commodity and country	January-December						December 1991		
	Quantity		Value (1,000 dol)		Unit value (\$)		Quantity	Value (1,000 dol)	Unit value (\$)
	1990	1991	1990	1991	1990	1991			
<b>Peanuts, shelled or prep(MT):</b>									
Korea, Rep of	910	928	1,871	1,998	2,055.78	2,183.37	92	192	2,082.87
Hong Kong	1,089	968	1,758	2,050	1,614.14	2,117.43	77	174	2,262.82
<b>Oceania</b>	5,882	2,439	5,122	2,584	870.82	1,063.60	112	117	1,045.06
Australia	3,820	745	3,047	793	797.70	1,064.19	18	16	835.84
<b>Africa</b>	212	9,357	231	4,470	1,090.39	477.66	0	0	.00
Sub-Sahara	212	9,357	231	4,470	1,090.39	477.66	0	0	.00
Rep S Africa	205	9,357	220	4,470	1,069.03	477.66	0	0	.00
<b>Developed countries</b>	249,595	180,787	154,109	122,987	617.43	680.28	20,285	14,771	729.24
<b>Less devel countries</b>	17,844	20,934	22,843	31,201	1,280.16	1,490.44	3,725	4,359	1,168.46
<b>World</b>	267,439	201,721	176,958	154,188	617.43	680.28	24,010	19,122	729.24
<b>Walnuts, shelled/unshelled(MT):</b>									
Canada	52,597	55,993	130,204	136,417	2,076.72	2,067.14	3,821	9,393	2,458.38
Latin America	3,716	4,583	8,754	12,196	2,354.60	2,861.03	532	1,590	2,515.19
S America	963	2,245	1,787	3,751	1,824.50	1,670.02	356	486	1,325.51
W Europe	584	1,305	1,324	2,497	1,935.96	1,913.45	42	139	3,315.09
EC-12	51,350	51,481	88,244	94,844	1,913.22	1,844.25	1,729	3,881	2,244.39
United Kingdom	48,741	49,078	91,443	88,859	1,876.10	1,810.57	1,602	3,511	2,191.67
Netherlands	925	1,426	1,676	2,552	1,811.27	1,789.60	4	7	1,800.00
Belgium and Luxembourg	4,017	6,091	3,067	11,518	2,009.17	1,880.93	205	326	1,589.40
France	1,884	1,523	3,404	2,604	1,715.82	1,709.55	108	224	2,070.84
Fed Rep Germany	569	2,080	1,044	4,070	1,834.80	1,956.57	395	686	2,048.81
Spain, incl Canary Is	14,919	12,086	26,417	21,000	1,770.71	1,737.51	161	479	3,387.06
Portugal	15,153	13,507	29,275	24,560	1,931.93	1,825.75	158	543	3,692.82
Italy	498	951	905	1,448	1,818.20	1,522.54	20	17	837.05
Greece	9,181	10,283	16,236	18,227	1,768.39	1,777.59	678	880	1,695.70
Other W Europe	1,096	545	3,793	1,963	3,423.98	3,049.77	80	187	3,941.56
Austria	2,609	2,403	6,801	6,085	2,606.55	2,632.17	127	370	2,909.46
Switzerland	1,059	777	2,806	1,811	2,624.60	2,330.19	0	0	.00
Asia	644	664	1,338	1,895	2,854.79	2,554.27	75	210	3,698.49
W Asia (Mideast)	5,077	5,441	16,805	18,509	3,310.03	3,401.81	938	2,896	3,087.32
Israel, inc Gaza & W Bank	1,539	1,419	5,064	4,867	3,280.50	3,452.06	327	1,020	3,120.19
Japan	1,512	1,336	4,998	4,685	3,305.49	3,506.64	273	886	3,245.97
Other East Asia	2,715	3,125	9,056	10,865	3,335.70	3,476.82	475	1,464	3,081.34
Taiwan	762	788	2,804	2,587	3,285.79	3,241.91	127	390	3,073.52
<b>Oceania</b>	731	722	2,449	2,381	3,350.60	3,288.08	96	310	3,223.86
Australia	1,570	2,217	4,587	6,902	2,921.67	3,113.07	154	330	3,444.53
<b>Developed countries</b>	1,547	2,170	4,545	6,785	2,938.16	3,125.59	153	328	3,447.76
<b>Less devel countries</b>	60,884	62,756	125,697	129,703	2,064.52	2,065.45	3,255	3,352	2,561.13
<b>World</b>	1,813	3,227	4,808	6,714	2,486.31	2,090.47	586	1,031	1,854.95
<b>Peanuts, shelled or unshelled(MT):</b>									
Canada	8,089	11,221	30,217	41,567	3,735.56	3,704.44	645	2,772	4,288.27
Latin America	3,016	4,202	15,248	19,733	5,055.76	4,696.07	210	1,250	5,952.39
Mexico	2,134	4,825	3,885	9,667	1,820.75	2,003.62	288	541	2,065.68
W Europe	2,098	4,787	3,844	9,585	1,831.24	2,015.01	258	541	2,065.55
EC-12	2,540	1,798	8,753	9,540	3,446.00	5,305.78	136	689	5,067.84
United Kingdom	2,283	1,418	8,130	8,357	3,561.07	5,889.24	82	587	6,487.24
Netherlands	788	587	3,593	3,718	4,493.80	6,333.66	34	264	7,761.97
France	553	351	1,987	2,037	3,592.80	5,802.73	18	145	8,027.83
Fed Rep Germany	349	184	1,159	1,349	3,321.85	7,330.22	0	0	.00
Spain, incl Canary Is	281	182	764	580	2,718.96	3,878.77	0	0	.00
Other W Europe	218	59	313	187	1,435.24	3,162.10	20	70	3,483.25
Sweden	267	380	623	1,183	2,423.81	3,113.61	44	82	2,100.00
Switzerland	76	81	214	429	2,816.96	4,711.38	0	0	.00
Asia	170	288	356	754	2,092.91	2,610.51	44	92	2,100.00
W Asia (Mideast)	361	327	2,156	2,140	5,972.46	6,543.10	34	234	6,868.15
Israel, inc Gaza & W Bank	210	195	1,339	1,501	6,378.48	7,658.33	18	131	7,258.33
Japan	208	187	1,319	1,476	6,341.71	7,891.36	18	131	7,258.33
Developed countries	116	108	654	526	5,636.18	4,869.36	12	99	8,223.92
Less devel countries	5,918	6,364	26,148	31,762	4,418.43	4,990.89	383	2,228	5,816.51
<b>World</b>	2,171	4,857	4,069	9,805	1,874.10	2,018.83	262	546	2,078.86
<b>Other nuts, shelled or prep(MT):</b>									
Canada	28,665	38,121	74,184	106,808	2,587.88	2,801.83	4,909	15,024	3,250.68
Latin America	12,032	11,335	19,516	20,316	1,521.97	1,792.29	879	1,748	1,785.20
Mexico	2,857	3,675	6,587	8,111	2,306.58	2,207.14	275	547	1,990.49
Caribbean	786	771	2,185	1,900	2,780.28	2,464.46	109	293	2,137.62
S America	1,063	757	1,973	1,607	1,856.38	2,123.24	79	106	1,390.97
Venezuela	809	2,030	1,951	4,205	2,411.66	2,071.41	76	158	2,076.82
Brazil	203	530	450	1,195	2,264.11	2,255.45	22	64	2,829.29
W Europe	444	1,061	1,029	1,991	2,318.16	1,884.43	51	75	1,470.41
EC-12	5,420	9,067	13,511	21,739	2,482.74	2,387.55	1,059	2,723	2,571.47
United Kingdom	4,762	8,355	11,584	20,305	2,432.57	2,430.33	650	2,185	3,980.05
Netherlands	104	860	471	2,545	4,532.22	2,989.83	154	842	5,508.82
Belgium and Luxembourg	705	1,347	1,785	2,552	2,831.84	1,884.82	51	299	5,854.94
France	86	788	193	1,283	2,244.78	1,608.25	13	44	3,345.16
Fed Rep Germany	413	453	1,271	1,843	3,077.64	4,069.33	39	195	5,003.85
Spain, incl Canary Is	2,321	3,513	5,371	8,785	2,314.19	2,500.78	110	381	3,467.55
Italy	644	687	1,364	1,803	2,117.80	2,188.16	109	187	1,715.69
Other W Europe	411	513	858	1,285	2,088.60	2,505.60	89	202	2,925.64
Switzerland	658	712	1,927	1,433	2,928.21	2,012.81	809	529	1,038.61
Asia	604	656	1,713	1,245	2,835.57	1,897.90	509	529	1,038.61
W Asia (Mideast)	7,668	13,098	31,948	53,018	4,155.51	4,047.56	2,020	8,917	4,414.46
Saudi Arabia	538	1,312	1,282	3,563	2,382.40	2,708.40	231	557	2,411.73
Japan	138	830	344	2,248	2,495.65	2,708.32	115	329	2,863.40
<b>World</b>	2,787	4,338	14,100	19,735	5,059.04	4,549.25	619	3,341	5,397.29

See footnotes at end of table.

Appendix table A-2--U.S. agricultural exports: Quantity, value, and unit value by commodity and country, January-December 1990 and 1991, and December 1991--continued

Commodity and country	January-December						December 1991		
	Quantity		Value (1,000 dol)		Unit value (\$)		Quantity	Value (1,000 dol)	Unit value (\$)
	1990	1991	1990	1991	1990	1991			
Other nuts, shelled or prep(MT):									
Southeast Asia	622	1,018	3,010	4,465	4,838.67	4,385.60	122	620	5,079.73
Singapore	432	740	2,201	3,146	5,095.73	4,251.28	74	380	5,273.11
Other East Asia	3,560	6,336	13,340	24,989	3,544.79	3,943.91	1,048	4,399	4,197.95
Hong Kong	2,451	4,497	8,003	16,056	3,251.94	3,570.43	776	2,992	3,780.15
Taiwan	1,109	1,839	5,337	8,933	4,451.27	4,874.75	269	1,372	5,216.56
Oceania	601	911	2,345	7,907	3,903.02	3,780.72	270	1,064	3,939.95
Australia	578	793	2,158	2,928	3,733.39	3,582.04	258	1,057	3,942.29
Developed countries	20,983	25,672	49,780	65,249	2,372.41	2,541.63	2,825	8,871	3,032.81
Less devel countries	7,606	12,445	24,093	41,543	3,167.64	3,338.09	1,684	6,153	3,653.74
Vegetables & prep(MT):									
World	--	--	2,302,448	2,615,358	(1)	(1)	--	234,112	(1)
Canada	--	--	875,086	1,031,955	(1)	(1)	--	82,303	(1)
Latin America	--	--	406,016	349,477	(1)	(1)	--	29,540	(1)
Mexico	--	--	189,601	123,082	(1)	(1)	--	10,394	(1)
Central America	--	--	30,219	36,414	(1)	(1)	--	4,806	(1)
Caribbean	--	--	125,964	123,613	(1)	(1)	--	9,932	(1)
Bahamas	--	--	36,874	32,406	(1)	(1)	--	2,915	(1)
North Antilles	--	--	23,588	21,584	(1)	(1)	--	1,305	(1)
S America	--	--	60,233	66,368	(1)	(1)	--	4,408	(1)
W Europe	--	--	289,830	349,746	(1)	(1)	--	32,507	(1)
EC-12	--	--	250,091	307,384	(1)	(1)	--	28,319	(1)
United Kingdom	--	--	94,662	99,072	(1)	(1)	--	10,406	(1)
Netherlands	--	--	24,453	36,388	(1)	(1)	--	5,038	(1)
France	--	--	24,083	31,094	(1)	(1)	--	3,409	(1)
Fed Rep Germany	--	--	50,909	58,229	(1)	(1)	--	3,557	(1)
Spain, incl Canary Is	--	--	19,993	28,625	(1)	(1)	--	2,507	(1)
Other W Europe	--	--	39,739	42,362	(1)	(1)	--	3,189	(1)
Asia	--	--	635,038	767,416	(1)	(1)	--	72,363	(1)
W Asia (Mideast)	--	--	81,590	85,934	(1)	(1)	--	6,229	(1)
Saudi Arabia	--	--	33,404	26,390	(1)	(1)	--	2,344	(1)
Japan	--	--	332,247	382,857	(1)	(1)	--	35,781	(1)
Southeast Asia	--	--	73,191	90,752	(1)	(1)	--	5,746	(1)
Singapore	--	--	23,488	27,999	(1)	(1)	--	2,502	(1)
Philippines	--	--	25,326	25,398	(1)	(1)	--	2,087	(1)
Other East Asia	--	--	186,370	230,484	(1)	(1)	--	21,427	(1)
Korea, Rep of	--	--	28,845	47,357	(1)	(1)	--	3,743	(1)
Hong Kong	--	--	61,804	75,334	(1)	(1)	--	5,859	(1)
Taiwan	--	--	45,721	107,778	(1)	(1)	--	11,825	(1)
Oceania	--	--	44,226	60,047	(1)	(1)	--	4,495	(1)
Australia	--	--	30,785	32,638	(1)	(1)	--	3,448	(1)
Africa	--	--	43,743	59,025	(1)	(1)	--	12,289	(1)
N Africa	--	--	17,629	34,215	(1)	(1)	--	11,918	(1)
Algeria	--	--	16,951	33,340	(1)	(1)	--	11,935	(1)
Sub-Sahara	--	--	26,113	24,811	(1)	(1)	--	372	(1)
Developed countries	--	--	1,537,423	1,807,270	(1)	(1)	--	156,034	(1)
Less devel countries	--	--	765,825	799,713	(1)	(1)	--	77,400	(1)
Vegetables - fresh(MT):									
World	1,297,126	1,403,175	696,250	801,240	536.76	571.02	121,142	64,916	535.04
Canada	1,085,126	1,156,342	559,128	633,431	515.26	547.79	100,443	51,108	508.83
Latin America	76,044	84,361	37,584	40,651	494.24	481.86	5,229	3,555	579.77
Mexico	52,038	62,316	17,598	22,613	340.10	362.88	2,917	1,196	409.94
Caribbean	17,296	18,591	15,890	15,719	901.36	845.51	2,059	2,160	1,048.95
W Europe	22,432	31,108	28,298	35,505	1,251.51	1,141.33	3,386	2,954	872.47
EC-12	17,999	26,463	20,292	27,502	1,127.39	1,039.26	3,184	2,758	866.15
United Kingdom	8,400	12,596	7,726	11,706	919.76	829.31	1,773	1,641	925.38
Other W Europe	4,433	4,645	8,006	8,003	1,806.08	1,722.84	202	196	972.11
Asia	110,537	128,024	67,480	88,133	610.47	688.41	11,721	6,881	587.06
Japan	56,798	73,683	43,616	63,311	767.92	859.23	8,229	5,817	651.42
Other East Asia	44,014	43,423	19,755	19,947	448.83	489.35	1,639	596	352.75
Hong Kong	30,245	27,274	14,148	13,626	457.78	489.59	1,386	527	380.57
Developed countries	1,165,632	1,262,656	633,510	734,098	543.49	581.39	112,949	60,038	531.65
Less devel countries	131,492	140,487	62,732	67,103	477.08	477.64	8,183	4,764	582.24
Celery - fresh(MT):									
World	101,031	111,181	35,834	39,544	354.58	355.57	19,011	3,728	286.51
Canada	88,119	94,184	31,098	32,301	352.91	342.96	11,744	3,184	271.12
W Europe	1,519	3,601	778	1,792	512.35	497.68	530	254	478.52
EC-12	1,341	3,339	679	1,579	506.17	472.75	495	237	478.41
United Kingdom	942	2,067	455	902	483.52	436.17	445	205	460.27
Netherlands	392	1,247	215	667	549.49	526.69	39	23	582.02
Asia	10,363	12,235	4,613	5,105	445.10	413.88	681	271	388.20
Japan	619	1,268	281	624	453.46	491.75	242	91	376.62
Southeast Asia	1,660	1,813	775	772	466.91	425.72	177	84	475.82
Singapore	1,480	1,536	718	686	485.04	446.92	177	84	475.82
Other East Asia	8,081	9,253	3,546	3,707	438.76	400.51	282	96	365.70
Hong Kong	5,044	5,588	2,027	2,244	401.79	401.51	262	96	365.70
Taiwan	3,037	3,665	1,518	1,463	800.17	399.10	0	0	.00
Developed countries	90,257	99,177	32,157	34,753	356.28	350.41	12,516	3,529	281.94
Less devel countries	10,774	12,004	4,676	4,791	434.04	399.14	495	198	402.08
Cauliflower - fresh(MT):									
World	58,082	62,990	37,242	45,954	641.08	729.55	5,317	5,386	1,012.89
Canada	47,818	42,995	30,166	33,088	630.85	763.58	3,867	4,318	1,116.54
W Europe	901	436	407	398	1,351.77	911.89	0	0	.00
Asia	9,490	19,093	6,535	12,195	693.04	638.72	1,426	1,050	736.61

See footnotes at end of table.

Appendix table A-2--U.S. agricultural exports: Quantity, value, and unit value by commodity and country, January-December 1990 and 1991, and December 1991--continued

Commodity and country	January-December						December 1991		
	Quantity		Value (1,000 dol)		Unit value (\$)		Quantity	Value (1,000 dol)	Unit value (\$)
	1990	1991	1990	1991	1990	1991			
<b>Cauliflower - fresh(MT):</b>									
Japan	8,448	17,158	5,866	11,013	694.31	641.88	1,426	1,060	736.61
Other East Asia	782	1,641	478	978	611.02	596.06	0	0	.00
Hong Kong	765	1,201	480	726	600.85	604.61	0	0	.00
Developed countries	56,579	60,589	36,458	44,499	644.37	734.44	5,293	5,368	1,014.25
Less devel countries	1,613	2,401	784	1,465	518.13	606.14	24	17	712.63
<b>Lettuce - fresh(MT):</b>									
World	239,292	294,554	114,373	132,857	477.96	451.04	29,007	12,184	420.39
Canada	202,092	249,625	95,730	107,010	473.69	428.68	25,692	9,962	388.26
Latin America	12,225	13,415	4,051	4,228	331.39	315.20	418	120	287.46
Mexico	11,281	11,701	3,393	3,382	300.79	288.99	253	73	280.25
W Europe	6,466	9,307	4,868	7,752	752.86	832.96	1,659	1,352	821.12
EC-12	6,116	8,556	4,596	7,242	751.52	846.42	1,584	1,315	830.46
United Kingdom	3,682	4,386	3,149	4,104	855.24	935.65	805	784	972.98
Netherlands	2,242	3,097	1,302	2,772	580.66	594.81	802	427	851.50
Asia	18,509	22,209	9,724	13,856	525.35	524.07	1,338	748	560.07
Japan	375	5,169	222	5,146	591.39	834.12	745	444	596.03
Other East Asia	17,054	14,462	8,783	7,338	515.04	542.03	486	223	490.01
Hong Kong	15,223	12,359	7,538	6,772	495.16	547.92	456	223	490.01
Taiwan	1,822	2,078	1,239	1,050	679.87	505.27	0	0	.00
Developed countries	208,893	265,102	100,820	119,914	482.54	482.33	27,996	11,769	420.37
Less devel countries	30,359	29,452	13,553	12,943	446.43	439.46	1,011	426	420.87
<b>Onions and shallots - fresh(MT):</b>									
World	148,412	143,009	46,916	51,717	316.12	361.64	13,667	4,566	341.42
Canada	75,834	91,216	28,835	37,025	379.84	405.90	7,596	2,828	372.24
Latin America	24,330	17,133	6,647	5,282	273.21	308.30	837	258	308.27
Mexico	20,675	15,308	5,309	4,591	256.77	299.89	643	192	299.14
Central America	2,535	989	720	393	291.83	333.18	195	42	314.80
Panama	2,500	722	729	197	291.45	272.62	72	22	311.22
W Europe	2,160	1,419	961	1,473	444.69	1,038.27	242	384	1,586.44
EC-12	2,151	1,385	948	1,436	440.94	1,036.96	236	375	1,587.86
United Kingdom	1,281	1,366	752	1,410	587.40	1,032.41	236	375	1,587.86
Asia	45,548	33,048	10,295	7,798	226.05	235.87	4,992	1,187	239.77
Japan	32,143	21,926	6,637	4,961	206.49	126.27	3,991	928	232.64
Southeast Asia	2,219	1,305	630	315	283.81	239.54	313	74	236.82
Singapore	1,842	961	631	242	288.23	251.40	214	50	232.31
Other East Asia	11,185	9,728	3,029	2,469	270.81	253.82	685	185	270.44
Hong Kong	3,549	2,372	1,084	652	305.55	275.08	438	134	306.17
Taiwan	7,637	7,356	1,945	1,817	254.67	246.97	247	51	207.08
Developed countries	110,298	114,671	36,489	43,548	330.91	379.76	11,829	4,140	349.86
Less devel countries	38,114	28,338	10,417	8,170	273.32	288.30	1,838	527	286.45
<b>Potatoes - fresh(MT):</b>									
World	148,476	154,887	61,443	68,275	413.83	440.52	7,316	2,182	298.29
Canada	138,638	132,552	58,609	61,735	422.75	465.74	6,273	1,822	280.39
Latin America	9,111	21,596	2,430	6,147	266.72	284.65	967	338	353.38
Mexico	7,024	19,499	1,361	5,279	193.70	270.71	820	282	344.39
Caribbean	1,642	1,571	914	567	556.75	361.13	137	56	407.17
Developed countries	139,691	132,608	58,654	61,754	422.91	465.68	6,273	1,822	280.39
Less devel countries	9,785	22,379	2,789	6,521	285.08	291.40	1,043	361	345.82
<b>Tomatoes - fresh(MT):</b>									
World	132,931	136,208	84,828	110,435	638.13	810.78	10,812	6,451	586.67
Canada	125,043	124,574	80,419	101,924	643.13	817.52	10,084	6,067	601.66
Latin America	5,545	8,358	2,703	4,642	487.49	555.38	551	228	414.60
Mexico	4,849	7,994	2,138	4,295	440.89	537.24	516	197	381.47
Caribbean	695	1,897	561	3,163	1,196.00	1,667.26	177	156	879.47
Developed countries	132,586	132,608	84,828	110,435	638.13	810.78	10,812	6,451	586.67
Less devel countries	9,785	22,379	2,789	6,521	285.08	291.40	1,043	361	345.82
<b>Other fresh vegetables(MT):</b>									
World	468,892	500,246	314,615	352,458	670.88	704.67	42,012	30,208	719.04
Canada	407,522	421,096	234,270	260,347	674.86	618.26	35,287	22,927	649.74
Latin America	23,272	22,470	21,294	19,780	815.00	880.28	2,386	2,574	1,078.63
Mexico	6,688	6,443	5,053	4,517	755.60	701.02	909	419	667.47
Caribbean	19,418	14,185	13,028	13,607	670.87	969.25	1,691	2,007	1,186.88
Bahamas	5,179	4,281	5,617	5,492	1,084.69	1,282.91	397	529	1,585.04
W Europe	11,244	14,392	20,416	20,908	1,815.71	1,452.74	778	799	1,026.98
EC-12	7,576	11,495	13,117	14,403	1,731.44	1,252.57	684	678	876.64
United Kingdom	2,116	4,425	2,904	4,492	1,372.54	1,015.11	251	242	828.26
Other W Europe	3,568	2,897	7,298	6,505	1,989.77	2,245.37	84	121	1,442.82
Switzerland	1,772	1,714	6,158	5,821	3,475.32	3,386.12	10	68	6,812.20
Asia	24,466	39,328	35,147	48,127	1,436.55	1,223.73	3,198	3,580	1,122.73
Japan	15,199	27,162	30,604	41,567	2,013.57	1,530.35	2,525	3,303	1,307.82
Other East Asia	4,853	6,384	2,821	4,012	581.33	628.39	150	68	450.28
Oceania	2,181	2,484	3,252	2,954	1,491.16	1,189.03	353	305	863.67
Developed countries	435,122	463,938	287,665	324,544	661.11	699.54	38,781	27,188	701.06
Less devel countries	33,758	36,276	26,941	27,875	797.84	766.40	3,221	3,007	933.63
<b>Vegetables - froz(MT):</b>									
World	315,946	304,306	255,875	246,448	808.87	808.87	29,030	22,895	788.68
Canada	48,692	19,425	37,706	18,793	774.37	867.49	1,301	1,253	962.77
Latin America	21,672	19,938	21,915	19,731	1,011.20	989.66	2,569	2,232	872.10

See footnotes at end of table.

Appendix table A-2--U.S. agricultural exports: Quantity, value, and unit value by commodity and country, January-December 1990 and 1991, and December 1991--continued

Commodity and country	January-December						December 1991		
	Quantity		Value (1,000 dol)		Unit value (\$)		Quantity	Value (1,000 dol)	Unit value (\$)
	1990	1991	1990	1991	1990	1991			
<b>Vegetables - froz(MT):</b>									
Mexico	5,353	8,466	4,045	5,451	755.68	753.15	1,099	800	727.45
Caribbean	14,784	8,280	15,513	11,404	1,122.82	1,231.50	917	1,072	1,169.49
Bermuda	1,271	2,105	1,882	2,755	1,480.58	1,308.59	182	180	986.41
Bahamas	5,504	3,275	8,154	4,980	1,455.08	1,337.14	547	772	1,410.53
Neth Antilles	4,400	1,510	3,289	1,628	747.59	1,077.92	31	32	1,045.25
W Europe	15,928	15,880	12,806	10,803	784.56	670.71	1,483	1,080	728.00
EC-12	10,020	11,498	7,353	7,082	784.76	615.91	1,334	845	712.07
United Kingdom	5,585	6,316	4,795	3,323	843.45	526.07	604	214	354.89
Other W Europe	5,918	4,152	4,643	3,422	784.50	822.10	89	84	850.71
Sweden	3,828	2,544	2,849	1,955	744.35	772.26	39	43	1,090.35
Asia	222,527	243,239	177,554	191,728	797.84	788.25	22,940	17,598	771.49
W Asia (Mideast)	3,645	3,518	5,385	4,914	1,477.08	1,395.75	580	548	1,116.95
Saudi Arabia	1,511	2,324	2,238	2,843	1,481.27	1,223.22	404	319	788.92
Japan	175,282	185,979	138,197	144,596	783.91	773.85	17,216	13,084	759.87
Southeast Asia	14,509	15,929	11,303	13,071	758.15	772.11	1,703	1,299	762.55
Malaysia	3,842	3,935	3,253	3,253	758.61	829.34	331	315	952.40
Singapore	6,078	5,151	4,714	4,785	775.57	776.53	584	497	726.43
Philippines	3,355	4,528	2,377	3,284	705.04	725.11	400	284	710.21
Other East Asia	27,129	35,740	22,055	28,918	812.87	809.11	3,441	2,568	775.90
Korea, Rep of	5,482	11,805	3,876	9,128	725.28	773.24	1,154	825	708.51
Hong Kong	14,015	15,182	11,555	12,557	824.39	827.13	1,317	931	705.63
Taiwan	7,631	8,753	6,524	7,232	854.97	825.23	960	912	880.49
Oceania	7,024	5,952	6,055	5,505	852.22	940.18	745	530	845.88
Australia	5,350	5,348	5,352	5,086	842.82	951.09	583	559	833.05
Developed countries	247,313	227,495	193,817	179,195	783.59	787.59	20,583	15,985	772.85
Less devel countries	68,512	76,757	61,823	67,193	803.82	875.28	8,345	6,907	827.70
<b>Corn, sweet, frozen(MT):</b>									
World	58,322	57,809	47,515	46,299	805.40	800.89	5,997	4,707	784.85
Canada	1,031	547	872	495	845.25	755.80	80	65	718.49
Latin America	2,313	3,704	1,430	2,355	618.29	538.53	731	453	619.97
Mexico	1,483	2,418	975	1,497	658.25	619.04	224	170	750.99
W Europe	11,288	10,051	7,707	5,208	582.76	518.20	758	343	452.32
EC-12	8,075	7,835	5,555	3,557	689.15	455.59	598	291	417.28
United Kingdom	4,598	4,953	3,553	2,043	758.51	412.54	575	199	345.57
Fed Rep Germany	2,802	1,934	1,502	1,039	535.84	537.32	0	0	.00
Other W Europe	3,212	2,215	2,141	1,552	655.71	700.29	60	52	859.85
Sweden	1,529	1,107	1,217	855	747.18	772.33	0	0	.00
Switzerland	1,404	876	751	471	542.04	537.80	0	0	.00
Asia	40,314	39,513	34,432	34,844	854.10	879.60	4,007	3,525	879.72
W Asia (Mideast)	227	602	320	594	1,407.79	1,153.09	88	129	1,471.10
Japan	35,725	33,045	30,019	29,173	840.24	882.93	3,354	2,917	859.80
Southeast Asia	241	801	212	528	878.52	585.51	150	102	580.88
Other East Asia	4,114	5,055	3,871	4,448	940.98	878.15	415	376	805.39
Hong Kong	1,471	1,847	1,237	1,557	841.01	848.48	152	113	742.02
Taiwan	2,305	2,519	2,370	2,481	1,028.02	947.19	201	208	1,032.55
Oceania	3,940	3,784	3,048	3,386	773.59	892.45	411	321	781.05
Australia	3,894	3,750	3,002	3,353	770.96	891.85	409	318	778.10
Developed countries	51,939	47,503	41,500	38,230	800.94	804.80	4,511	3,543	780.08
Less devel countries	6,947	10,305	5,890	8,068	847.85	782.85	1,386	1,064	767.47
<b>Potatoes - frozen(MT):</b>									
World	191,239	175,409	141,422	128,796	739.50	735.76	15,930	12,135	715.77
Canada	32,595	7,189	23,334	7,063	715.84	982.43	607	545	833.85
Latin America	8,883	5,419	9,527	5,570	1,105.27	857.57	830	520	745.86
Mexico	2,425	4,124	1,742	3,205	718.45	777.15	595	508	729.27
Caribbean	5,735	1,625	7,432	1,718	1,295.57	1,057.34	57	41	727.58
Bahamas	4,543	952	5,453	1,180	1,420.40	1,249.48	11	10	927.82
W Europe	2,505	1,953	2,033	1,537	811.59	783.02	63	45	706.55
Other W Europe	2,113	1,325	1,480	878	705.35	737.25	0	0	.00
Sweden	2,113	1,325	1,480	878	705.35	737.25	0	0	.00
Asia	145,344	159,995	105,470	114,941	720.70	718.40	15,189	10,749	707.66
Japan	112,273	118,145	81,533	84,829	725.20	718.84	11,140	7,857	705.22
Southeast Asia	13,801	15,080	9,775	11,255	708.35	747.11	1,450	1,087	744.79
Malaysia	3,757	3,784	2,845	3,137	755.43	825.83	291	284	1,009.30
Singapore	5,239	4,959	3,572	3,528	682.00	711.50	515	341	651.48
Philippines	3,255	4,087	2,250	2,955	592.20	725.39	384	272	707.50
Other East Asia	18,585	25,011	12,580	18,237	682.82	701.11	2,589	1,794	582.83
Korea, Rep of	4,595	10,457	3,150	7,257	673.05	593.28	1,055	587	544.91
Hong Kong	9,090	9,742	6,015	6,522	651.58	579.73	795	509	540.05
Taiwan	4,800	5,802	3,515	4,358	732.41	751.14	728	598	820.99
Developed countries	147,757	127,550	107,259	93,921	725.93	735.77	12,003	8,505	717.00
Less devel countries	43,407	48,740	34,079	35,844	785.10	735.40	4,825	3,525	715.81
<b>Other frozen vegetables(MT):</b>									
World	55,785	70,088	65,939	70,354	1,017.54	1,003.78	6,103	6,054	991.92
Canada	15,055	11,589	13,500	11,235	856.10	959.48	604	542	1,052.39
Latin America	10,475	8,815	10,558	11,795	1,017.34	1,201.72	998	1,159	1,150.82
Mexico	1,445	1,924	1,927	1,759	918.16	914.25	179	121	678.55
Caribbean	9,248	5,949	8,747	9,228	1,050.54	1,328.08	751	995	1,325.55
Bermuda	1,170	2,052	1,824	2,709	1,558.75	1,320.20	182	180	985.41
Bahamas	985	2,080	1,545	3,001	1,558.37	1,442.85	535	751	1,420.54
Leeward & Windward Is	735	1,185	835	1,510	1,134.95	1,358.85	0	0	.00
Neth Antilles	3,985	1,275	2,957	1,428	742.15	1,120.14	14	17	1,218.50
W Europe	2,145	3,545	2,755	3,758	1,289.43	1,090.59	552	592	1,045.58
EC-12	1,532	3,025	1,755	2,855	1,130.83	947.05	523	550	1,042.89

See footnotes at end of table.

Appendix table A-2--U.S. agricultural exports: Quantity, value, and unit value by commodity and country, January-December 1990 and 1991, and December 1991--continued

Commodity and country	January-December						December 1991		
	Quantity		Value (1,000 do1)		Unit value (\$)		Quantity	Value (1,000 do1)	Unit value (\$)
	1990	1991	1990	1991	1990	1991			
Other frozen vegetables(MT):									
United Kingdom	638	795	774	817	1,213.50	1,028.26	0	0	0.00
Netherlands	551	224	739	232	1,117.47	1,034.72	32	49	1,517.38
Belgium and Luxembourg	175	857	132	800	754.94	833.57	0	0	.00
Other W Europe	593	620	1,011	882	1,704.80	1,438.82	39	49	1,080.36
Norway	494	444	694	602	1,404.37	1,355.57	0	0	.00
Asia	35,869	43,630	37,661	41,943	1,049.87	861.33	3,744	2,424	914.56
W Asia (Mideast)	1,799	2,221	3,689	3,324	2,039.70	1,721.88	482	518	1,053.62
Kuwait	566	204	1,295	513	2,289.96	2,516.08	25	62	2,302.78
Saudi Arabia	805	1,440	1,542	2,287	2,040.06	1,594.79	402	313	779.19
Japan	28,293	35,789	26,646	30,896	941.78	854.88	2,722	2,289	844.59
Southeast Asia		848	1,315	1,276	1,517.05	1,346.31	89	109	1,179.15
Singapore	572	656	1,000	800	1,488.33	1,372.60	39	67	1,707.13
Other East Asia	4,430	4,664	5,494	6,233	1,240.07	1,335.42	437	498	1,138.81
Korea, Rep of	449	739	582	1,472	1,228.32	1,991.27	36	81	2,257.84
Hong Kong	3,456	3,593	4,209	4,369	1,245.40	1,215.79	370	309	895.15
Oceania	2,193	1,341	2,271	1,854	1,035.34	1,158.47	95	137	1,442.89
Australia	2,063	1,235	1,981	1,339	980.31	1,084.47	81	103	1,268.19
Developed countries	47,607	52,342	44,949	47,043	944.17	898.76	4,089	3,736	918.07
Less devel countries	18,158	17,721	21,954	23,281	1,209.06	1,313.75	2,034	2,316	1,139.67
Vegetables - canned(MT):									
World	213,116	240,550	184,085	207,907	863.78	864.30	22,034	18,723	843.71
Canada	38,365	55,761	37,242	56,130	970.98	948.83	5,000	4,959	891.89
Latin America	21,909	21,802	23,544	22,847	1,074.60	1,047.85	1,722	1,869	1,086.21
Mexico	8,669	6,689	7,018	5,309	809.60	868.40	627	549	1,042.65
Central America	3,010	4,777	2,780	3,560	823.55	745.28	516	345	668.31
Caribbean	9,870	9,140	13,194	12,327	1,336.82	1,348.68	625	910	1,456.09
Bahamas	1,480	2,777	2,273	4,515	1,535.67	1,625.84	183	326	1,781.40
Cayman Is	1,409	882	2,420	1,322	1,723.72	1,499.20	4	5	1,443.75
Leeward & Windward Is	2,512	1,201	3,509	1,888	1,397.07	1,572.08	169	257	1,879.37
W Europe	57,467	65,944	49,010	51,901	800.63	787.04	3,751	2,988	796.55
EC-12	47,614	55,913	37,482	43,127	786.58	771.32	3,087	2,480	797.00
Denmark	3,250	3,539	2,628	2,737	808.58	788.80	33	26	796.33
United Kingdom	14,534	16,841	11,049	12,769	785.01	758.18	1,007	790	784.27
Netherlands	3,117	6,496	2,486	5,437	797.62	836.80	982	676	784.21
France	7,941	5,781	6,352	5,275	799.84	912.60	403	282	723.41
Fed Rep Germany	16,201	18,533	12,879	13,825	794.89	707.79	469	409	871.25
Other W Europe	9,853	10,031	8,858	9,774	868.54	874.70	664	409	871.25
Sweden	4,566	8,854	3,651	2,966	801.42	832.27	216	169	789.83
Norway	1,852	2,953	1,625	2,459	877.27	832.83	172	153	847.22
Switzerland	2,755	2,978	2,678	2,716	935.73	912.14	263	180	686.62
Asia	91,513	93,951	74,328	75,217	811.32	804.02	11,405	9,101	787.94
W Asia (Mideast)	4,965	8,785	3,486	5,628	702.14	640.55	808	352	879.44
Saudi Arabia	2,721	5,463	1,610	3,320	591.79	507.71	204	80	384.80
Japan	50,273	45,461	41,857	39,216	832.59	862.63	6,695	5,380	807.21
Southeast Asia	6,025	6,666	5,302	5,311	879.80	796.80	544	347	635.62
Singapore	2,898	4,160	2,454	3,275	845.81	787.33	375	228	807.58
Philippines	2,288	1,734	2,087	1,484	915.54	838.32	87	60	894.92
Other East Asia	29,618	32,612	22,824	25,026	770.62	767.39	3,589	3,022	841.98
Korea, Rep of	5,532	5,323	5,652	5,977	1,021.71	1,047.64	368	373	1,019.62
Hong Kong	8,407	15,389	4,200	7,849	490.59	510.03	1,513	988	612.97
Taiwan	15,679	11,900	12,972	11,601	827.36	874.84	1,808	1,661	1,032.75
Oceania	2,847	1,975	2,141	1,381	751.94	699.37	155	105	678.28
Developed countries	147,417	168,944	126,301	148,090	856.76	876.21	15,525	13,099	843.71
Less devel countries	65,018	71,456	57,231	59,791	880.24	836.39	6,508	5,623	864.02
Pulses(MT):									
World	677,663	574,516	354,118	259,218	522.56	468.90	84,683	33,278	389.07
Canada	8,448	7,101	6,364	4,840	634.94	591.63	527	325	617.47
Latin America	241,569	122,431	145,684	65,999	603.12	539.07	6,182	2,845	476.31
Mexico	157,124	40,774	109,790	23,741	660.56	582.25	912	524	574.80
Central America	8,160	7,778	6,327	5,162	690.73	663.62	1,417	728	513.71
Caribbean	22,572	32,076	12,888	17,141	568.45	534.38	515	422	686.96
Haiti	7,990	13,508	3,460	9,349	436.31	473.83	164	65	420.43
Dominican Republic	9,863	7,639	5,299	4,223	537.29	552.77	0	0	.00
S America	82,613	41,803	22,690	19,856	431.26	477.38	3,239	1,271	382.45
Venezuela	17,841	15,647	8,056	6,991	452.08	445.81	1,134	418	369.69
Peru	17,369	18,976	7,408	9,371	426.51	499.84	2,004	789	393.74
W Europe	206,285	221,916	83,243	97,844	482.01	440.80	31,884	11,877	372.82
EC-12	201,613	220,199	81,017	96,898	481.44	440.05	31,608	11,742	371.48
United Kingdom	89,567	94,174	45,042	41,656	502.88	494.88	8,451	4,082	484.24
Netherlands	34,862	41,947	7,366	8,762	210.67	208.88	11,587	2,306	198.98
Belgium and Luxembourg	8,708	8,259	4,415	3,686	837.03	445.25	1,549	688	444.38
France	16,337	20,155	6,616	8,123	451.37	403.00	3,866	1,489	400.61
Fed Rep Germany	6,970	12,076	3,690	5,672	529.35	469.95	903	247	410.30
Spain, incl Canary Is	17,145	18,883	7,625	9,943	444.70	526.28	2,187	1,180	535.19
Portugal	5,764	10,682	3,707	5,863	644.19	548.87	1,285	607	472.47
Italy	15,880	16,997	8,527	9,701	636.97	570.77	1,531	815	532.80
Greece	6,157	6,095	3,423	3,010	656.09	493.92	695	303	463.12
E Europe	7,657	4,918	3,991	2,237	521.21	454.80	20	6	277.80
Yugoslavia	7,475	1,914	3,846	1,025	514.83	535.66	0	0	.00
Asia	138,880	95,183	63,339	44,652	456.03	468.07	13,711	5,926	482.17
W Asia (Mideast)	42,081	14,335	25,933	8,328	516.25	580.94	681	377	584.02
Iraq	21,213	0	13,376	0	630.57	.00	0	0	.00
Jordan	6,881	36	4,212	33	612.12	890.25	0	0	.00

See footnotes at end of table.

Appendix table A-2--U.S. agricultural exports: Quantity, value, and unit value by commodity and country, January-December 1990 and 1991, and December 1991--continued

Commodity and country	January-December						December 1991		
	Quantity		Value (1,000 dol)		Unit value (\$)		Quantity	Value (1,000 dol)	Unit value (\$)
	1990	1991	1990	1991	1990	1991			
<b>Pulses(MT):</b>									
S Asia	35,469	18,830	9,680	5,479	273.18	344.10	4,164	1,110	266.67
India	34,831	18,830	9,642	5,479	273.95	344.10	4,164	1,110	266.67
Japan	22,159	33,251	17,948	18,082	668.12	543.80	6,665	3,164	668.66
Southeast Asia	22,675	13,669	7,345	5,464	323.91	402.89	1,675	487	309.51
Philippines	20,314	11,386	6,133	4,227	301.91	371.21	1,394	393	281.67
Other East Asia	6,506	15,208	2,423	6,199	372.42	407.61	1,736	787	483.27
Korea, Rep of	310	8,586	184	3,680	582.46	428.66	462	213	460.71
Oceania	9,281	6,156	6,000	3,793	646.46	616.32	546	398	620.52
Australia	7,372	4,461	4,643	2,542	629.79	582.32	459	287	625.74
Africa	65,620	116,812	36,475	49,962	666.69	437.63	31,793	11,861	373.07
N Africa	32,443	82,731	16,951	32,630	622.48	394.41	31,723	11,835	373.06
Algeria	32,443	82,670	16,951	32,598	622.48	394.32	31,723	11,835	373.06
Sub-Sahara	33,077	34,081	19,524	17,322	580.25	506.25	70	26	377.11
Sudan	0	17,615	0	8,985	.00	510.08	0	0	.00
Angola	17,589	3,323	10,269	1,541	583.69	463.70	0	0	.00
Mozambique	5,212	1,163	4,240	777	813.45	668.44	0	0	.00
Developed countries	258,229	270,358	123,310	125,321	477.62	463.54	38,587	15,699	406.85
Less devel countries	411,764	299,240	226,804	141,660	550.81	473.40	46,056	17,674	381.67
Cent plan countries	7,670	4,918	4,004	2,237	522.00	454.90	20	6	277.60
<b>Dried beans(MT):</b>									
World	496,429	445,652	285,354	213,197	574.81	478.39	65,980	27,618	419.22
Canada	3,484	3,380	2,586	2,902	742.27	769.71	326	216	680.66
Latin America	189,189	84,627	124,421	48,377	607.66	572.32	3,108	1,666	533.81
Mexico	163,327	38,000	101,838	22,368	664.19	688.62	776	431	566.41
Central America	6,348	5,471	4,803	3,492	766.61	638.35	1,023	638	625.67
Caribbean	16,223	27,699	10,130	15,111	624.40	545.53	523	375	716.62
Haiti	3,047	16,807	1,831	8,160	600.79	495.60	154	65	420.43
Dominican Republic	9,778	7,690	5,239	4,217	635.75	562.65	0	0	.00
S America	13,291	13,357	7,690	7,406	676.61	554.45	781	319	400.74
Venezuela	6,149	7,356	3,627	3,715	588.81	506.20	746	277	371.64
Brazil	5,781	263	3,153	114	544.60	433.46	0	0	.00
W Europe	171,142	189,047	78,330	83,366	497.69	440.98	23,773	9,685	407.41
EC-12	167,956	188,052	76,862	82,763	487.63	440.11	23,707	9,646	406.88
United Kingdom	81,919	78,677	42,968	39,566	624.89	502.88	8,060	3,879	484.28
Netherlands	34,093	35,450	6,876	7,207	201.69	203.29	5,986	1,227	204.87
Belgium and Luxembourg	7,079	7,887	3,642	3,476	600.38	440.75	1,649	688	444.38
France	15,216	19,964	6,561	7,966	431.21	398.53	3,666	1,469	400.61
Fed Rep Germany	4,724	11,652	2,423	5,424	513.02	465.46	583	237	407.22
Spain, incl Canary Is	4,003	5,324	2,088	2,827	524.19	530.95	913	625	574.69
Portugal	4,912	9,698	3,202	5,229	651.95	544.79	1,120	534	476.89
Italy	10,845	13,787	6,306	8,217	581.66	595.98	1,191	687	576.46
Greece	4,033	4,792	2,244	2,379	566.46	496.65	535	246	480.33
E Europe	7,641	4,619	3,949	2,122	516.82	459.60	20	6	277.80
Yugoslavia	7,489	1,615	3,804	911	510.02	563.78	0	0	.00
Asia	60,704	49,839	38,723	27,636	637.91	564.90	6,369	3,886	612.10
W Asia (Mideast)	25,665	9,089	18,062	5,191	703.77	571.14	482	256	564.80
Iraq	13,898	0	10,127	0	728.67	.00	0	0	.00
Japan	27,885	25,875	16,582	15,282	584.43	590.60	4,857	2,955	608.47
Southeast Asia	4,301	4,752	2,599	2,669	604.37	551.63	326	172	527.09
Other East Asia	1,985	10,095	949	4,481	477.66	443.84	716	806	706.66
Korea, Rep of	269	7,196	144	3,142	633.83	436.61	196	113	574.93
Oceania	8,118	5,675	5,328	3,310	686.39	583.77	496	296	586.84
Australia	6,670	4,366	4,310	2,589	646.24	584.30	484	267	515.07
Africa	56,151	108,665	32,016	45,785	670.18	421.34	31,793	11,861	373.07
N Africa	32,443	82,731	16,951	32,630	622.48	394.41	31,723	11,835	373.06
Algeria	32,443	82,670	16,951	32,598	622.48	394.32	31,723	11,835	373.06
Sub-Sahara	23,708	26,934	15,065	13,154	635.45	507.23	70	26	377.11
Sudan	0	14,489	0	7,301	.00	803.93	0	0	.00
Angola	17,589	3,323	10,269	1,541	583.69	463.70	0	0	.00
Mozambique	4,206	1,163	3,816	777	807.37	563.44	0	0	.00
Developed countries	212,249	226,843	103,479	106,678	487.53	467.48	29,490	13,123	446.24
Less devel countries	276,539	215,190	177,827	105,496	643.40	490.25	36,490	14,480	387.47
Cent plan countries	7,641	4,619	3,949	2,122	516.82	459.60	20	6	277.80
<b>Dried peas(MT):</b>									
World	120,882	92,960	39,636	35,135	327.89	388.76	15,864	4,170	262.86
Canada	1,914	2,181	1,114	1,393	581.80	638.84	122	58	560.68
Latin America	29,162	25,438	10,426	10,602	357.48	416.77	1,804	617	342.21
Mexico	1,659	1,880	836	779	603.88	414.40	98	66	674.76
Central America	1,451	1,367	878	957	606.11	700.01	36	17	472.72
El Salvador	0	667	0	483	.00	790.96	0	0	.00
Caribbean	6,238	4,237	2,595	1,922	415.95	403.60	82	47	511.71
Haiti	4,883	2,701	1,629	1,183	383.67	438.02	0	0	.00
S America	18,814	17,954	6,115	6,944	308.60	396.76	1,578	487	308.69
Colombia	4,991	730	1,228	185	246.06	252.99	20	5	264.00
Venezuela	6,931	5,345	2,330	1,781	336.14	323.20	388	141	343.23
Peru	7,604	11,679	2,447	4,887	321.84	418.44	1,170	341	281.98
W Europe	12,433	16,898	4,362	6,027	350.82	356.64	6,691	1,446	219.38
EC-12	11,715	16,233	4,063	5,717	346.81	352.19	6,401	1,364	213.09
United Kingdom	7,604	5,455	2,021	2,079	286.80	381.12	401	113	282.66
Netherlands	336	5,834	179	1,222	623.69	209.51	5,669	1,060	190.35
Spain, incl Canary Is	1,216	1,629	628	698	434.54	426.33	91	51	568.13
Portugal	842	1,084	604	634	588.92	584.96	165	73	442.48
Italy	665	1,114	285	443	428.33	397.48	167	66	354.20

See footnotes at end of table.



Appendix table A-2--U.S. agricultural exports: Quantity, value, and unit value by commodity and country, January-December 1990 and 1991, and December 1991--continued

Commodity and country	January-December						December 1991		
	Quantity		Value (1,000 dol)		Unit value (\$)		Quantity	Value (1,000 dol)	Unit value (\$)
	1990	1991	1990	1991	1990	1991			
Dried peas(MT):									
Greece	551	758	313	355	568.61	482.04	18	11	622.22
Asia	74,817	44,375	22,762	15,257	304.24	366.35	7,342	2,027	276.09
W Asia (Mideast)	13,584	4,435	6,429	2,805	469.79	587.41	229	122	532.53
Lebanon	758	1,535	505	707	657.89	490.51	0	0	.00
Iraq	7,315	0	3,249	0	444.19	.00	0	0	.00
Jordan	3,324	18	1,443	17	434.18	943.44	0	0	.00
Saudi Arabia	388	820	225	659	580.13	715.80	37	25	677.51
United Arab Emir	465	752	329	623	705.82	817.40	0	0	.00
S Asia	34,040	18,802	8,805	6,455	258.65	343.89	4,146	1,100	265.31
India	33,402	18,802	8,657	6,455	259.18	343.89	4,146	1,100	265.31
Japan	4,199	7,323	1,309	2,577	311.78	370.61	698	209	298.81
Southeast Asia	18,374	8,807	4,745	2,795	258.25	317.40	1,249	315	252.71
Philippines	17,570	8,559	4,356	2,586	257.81	313.87	1,163	275	235.28
Other East Asia	4,520	5,108	1,474	1,714	325.18	335.47	1,020	281	275.40
Korea, Rep of	41	1,380	40	539	977.15	387.45	255	100	375.54
Taiwan	3,959	3,244	1,131	833	284.85	272.25	704	180	227.98
Africa	1,863	3,594	590	1,594	316.48	458.45	0	0	.00
Sub-Sahara	1,863	3,594	590	1,594	316.48	458.45	0	0	.00
Senegal	0	1,848	0	1,071	.00	550.00	0	0	.00
Liberia	5	1,495	4	446	560.00	298.35	0	0	.00
Developed countries	19,555	25,790	7,293	10,298	371.03	384.40	7,538	1,759	234.74
Less devel countries	101,188	65,861	22,289	25,722	310.07	390.55	8,225	2,400	288.31
Dried lentils(MT):									
World	60,952	35,914	29,128	19,885	482.63	553.70	2,919	1,480	510.47
Canada	3,050	1,540	1,564	845	545.59	545.88	79	42	525.92
Latin America	23,218	12,466	10,848	7,021	467.23	563.18	1,275	671	525.10
Mexico	2,138	894	1,115	594	521.70	654.25	38	27	705.76
Central America	1,351	940	645	712	473.58	757.77	358	173	483.97
Panama	788	539	359	489	448.74	607.81	0	0	.00
S America	19,508	10,482	8,925	5,905	457.48	534.33	879	471	535.49
Colombia	2,350	210	747	49	317.78	233.82	0	0	.00
Venezuela	4,751	2,945	2,109	1,494	442.97	507.13	0	0	.00
Peru	8,800	4,757	4,453	2,755	507.19	581.20	834	448	537.35
Bolivia	2,093	2,258	1,318	1,093	440.39	482.05	45	23	501.00
W Europe	22,710	15,971	10,551	8,452	454.80	528.19	1,520	745	490.87
EC-12	21,942	15,914	10,092	8,418	459.94	528.96	1,500	732	487.88
Netherlands	533	663	310	333	581.23	502.06	32	19	579.59
Belgium and Luxembourg	1,409	298	763	150	541.74	535.04	0	0	.00
Fed Rep Germany	2,085	330	1,199	188	574.71	559.53	20	10	500.00
Spain, incl Canary Is	11,927	11,840	4,998	6,418	419.05	537.56	1,153	584	502.42
Italy	4,370	2,095	1,934	1,042	442.57	497.08	183	73	399.31
Greece	1,573	545	865	255	550.54	487.29	102	45	449.59
Other W Europe	758	57	459	34	567.58	582.33	20	14	715.75
Switzerland	548	0	323	0	588.50	.00	0	0	.00
Asia	3,359	959	1,453	559	550.07	580.51	0	0	.00
W Asia (Mideast)	2,732	811	1,442	531	527.87	555.27	0	0	.00
Lebanon	2,297	770	1,197	498	521.12	545.74	0	0	.00
S Asia	572	0	353	0	517.54	.00	0	0	.00
India	572	0	353	0	517.54	.00	0	0	.00
Oceania	499	515	342	435	584.87	844.34	45	32	701.11
French Pacif Is	379	454	290	410	755.53	904.14	25	22	899.76
Africa	7,505	4,453	3,859	2,474	515.44	555.51	0	0	.00
Sub-Sahara	7,505	4,453	3,859	2,474	515.44	555.51	0	0	.00
Sudan	0	2,845	0	1,567	.00	532.15	0	0	.00
Somalia	595	0	298	0	509.89	.00	0	0	.00
Ethiopia	6,307	1,005	3,259	520	515.73	515.64	0	0	.00
Kenya	0	498	0	284	.00	570.15	0	0	.00
Mozambique	595	0	303	0	509.62	.00	0	0	.00
Developed countries	26,325	17,725	12,539	9,445	475.32	532.84	1,519	797	492.15
Less devel countries	34,027	18,189	15,588	10,441	487.51	574.03	1,300	683	533.28
Hops, incl hop ext(MT):									
World	11,370	10,354	75,545	78,786	6,732.22	7,509.19	570	7,173	8,244.54
Canada	1,074	1,277	6,059	8,431	5,651.06	6,601.90	135	828	6,142.01
Latin America	5,021	5,071	37,451	34,567	7,458.83	6,835.33	302	2,597	8,829.45
Mexico	954	1,012	13,657	12,581	14,177.45	12,530.50	103	1,528	15,804.50
Central America	128	127	756	845	5,985.91	6,549.83	18	119	5,580.00
Caribbean	285	150	1,242	1,775	4,359.27	11,841.18	8	52	7,751.88
Dominican Republic	193	104	575	1,201	2,978.82	11,551.85	0	0	.00
S America	3,544	3,782	21,775	19,355	5,975.57	5,120.43	173	888	5,194.07
Colombia	574	83	5,117	214	10,555.53	2,582.87	0	0	.00
Venezuela	85	82	1,358	1,239	16,080.06	15,115.44	0	0	.00
Ecuador	89	43	1,281	519	14,397.70	12,074.07	0	0	.00
Peru	133	77	1,532	752	12,257.55	9,771.95	0	0	.00
Chile	97	109	554	829	5,741.55	7,608.34	30	250	8,574.17
Brazil	2,513	3,272	10,277	14,158	3,933.11	4,327.12	135	570	4,128.96
Argentina	8	71	70	1,093	5,738.13	15,399.03	5	58	11,534.00
W Europe	3,825	2,531	23,057	21,727	5,845.19	8,559.49	172	2,124	12,348.42
EC-12	3,810	2,515	22,855	21,527	5,875.82	8,584.49	158	1,952	12,417.77
United Kingdom	281	375	1,995	2,836	7,098.09	7,552.22	42	393	9,358.98
Ireland	191	118	1,729	1,221	9,049.75	10,349.54	14	99	7,078.57
Netherlands	248	205	2,347	2,557	9,451.74	12,472.14	15	205	13,553.33
Belgium and Luxembourg	153	354	1,581	3,557	10,988.08	9,798.13	7	101	14,423.71
Fed Rep Germany	2,945	1,285	14,205	9,504	4,822.11	7,380.20	63	955	15,313.03

See footnotes at end of table.

Appendix table A-2--U.S. agricultural exports: Quantity, value, and unit value by commodity and country, January-December 1990 and 1991, and December 1991--continued

Commodity and country	January-December						December 1991		
	Quantity		Value (1,000 dol)		Unit value (\$)		Quantity	Value (1,000 dol)	Unit value (\$)
	1990	1991	1990	1991	1990	1991			
Hops, incl hop ext(MT):									
USSR	574	165	2,343	889	4,082.68	5,996.43	0	0	0.00
Asia	587	1,083	5,887	10,396	10,199.56	9,484.00	245	1,449	5,915.47
Southeast Asia	385	918	4,859	4,225	13,687.71	13,284.80	4	61	15,273.50
Philippines	286	290	4,009	3,206	19,545.41	13,941.25	0	0	.00
Other East Asia	40	676	288	5,222	7,189.77	9,065.35	100	1,103	5,806.26
Korea, Rep of	17	199	77	2,144	4,505.41	15,422.65	20	231	11,560.00
Taiwan	16	413	78	2,882	4,893.76	6,977.43	170	872	5,126.41
Africa	144	184	1,351	2,355	9,383.65	12,140.82	15	59	3,822.00
Sub-Sahara	144	184	1,351	2,355	9,383.65	12,140.82	15	59	3,822.00
Nigeria	18	50	193	806	7,409.78	16,115.72	0	0	.00
Developed countries	5,218	4,031	30,158	31,905	5,779.57	7,766.17	373	3,297	8,839.82
Less devel countries	5,560	6,123	43,838	46,490	7,902.47	7,582.81	497	3,876	7,787.88
Cent plan countries	582	200	2,480	1,061	4,135.13	5,252.51	0	0	.00
Other veg - prep or pres(MA):									
World			735,574	1,011,760	(1)	(1)		87,328	(1)
Canada			229,577	310,330	(1)	(1)		24,129	(1)
Latin America			135,828	165,552	(1)	(1)		16,244	(1)
Mexico			43,382	51,778	(1)	(1)		5,697	(1)
Central America			17,910	24,708	(1)	(1)		3,455	(1)
Panama			10,957	11,163	(1)	(1)		1,274	(1)
Caribbean			65,437	65,246	(1)	(1)		5,306	(1)
Bahamas			20,152	17,457	(1)	(1)		1,147	(1)
Leeward & Windward Is			8,434	9,321	(1)	(1)		967	(1)
Neth Antilles			17,952	16,909	(1)	(1)		880	(1)
S America			12,100	23,850	(1)	(1)		1,785	(1)
M Europe			86,707	132,266	(1)	(1)		11,484	(1)
EC-12			70,612	111,248	(1)	(1)		9,411	(1)
United Kingdom			24,055	25,783	(1)	(1)		3,276	(1)
Netherlands			8,007	12,181	(1)	(1)		1,104	(1)
France			7,964	14,609	(1)	(1)		1,598	(1)
Fed Rep Germany			16,573	24,659	(1)	(1)		1,710	(1)
Spain, incl Canary Is			5,234	16,091	(1)	(1)		548	(1)
Other M Europe			16,095	21,018	(1)	(1)		2,074	(1)
Sweden			7,434	10,335	(1)	(1)		913	(1)
Asia			246,341	357,420	(1)	(1)		31,308	(1)
M Asia (Mideast)			45,211	34,805	(1)	(1)		4,682	(1)
Saudi Arabia			28,584	17,953	(1)	(1)		1,834	(1)
Japan			89,871	116,486	(1)	(1)		9,051	(1)
Southeast Asia			41,855	60,098	(1)	(1)		4,251	(1)
Thailand			8,385	13,838	(1)	(1)		742	(1)
Malaysia			7,657	13,857	(1)	(1)		365	(1)
Singapore			13,596	17,051	(1)	(1)		1,543	(1)
Philippines			10,638	13,135	(1)	(1)		1,308	(1)
Other East Asia			69,025	145,173	(1)	(1)		13,253	(1)
Korea, Rep of			18,655	25,443	(1)	(1)		2,097	(1)
Hong Kong			31,007	38,915	(1)	(1)		3,159	(1)
Taiwan			19,363	78,809	(1)	(1)		7,998	(1)
Oceania			25,422	35,865	(1)	(1)		3,101	(1)
Australia			17,544	22,949	(1)	(1)		2,405	(1)
Developed countries			430,325	589,322	(1)	(1)		47,815	(1)
Less devel countries			303,198	417,567	(1)	(1)		38,656	(1)
Oilseeds & prods(MT):									
World	21,849,130	25,243,241	5,684,458	6,357,614	259.17	251.85	3,458,206	829,314	239.81
Canada	880,542	948,346	289,334	301,131	295.07	317.53	95,259	27,802	291.86
Latin America	2,387,357	3,520,643	663,583	823,882	277.96	262.42	266,152	71,899	270.14
Mexico	1,225,672	2,045,083	326,509	524,192	266.39	255.19	125,675	32,544	257.11
Central America	279,112	354,686	89,756	100,245	321.58	282.63	14,636	4,733	323.39
Caribbean	385,085	478,283	105,951	128,170	277.73	267.98	69,877	18,459	264.30
S America	497,487	541,581	140,366	171,284	282.15	265.97	55,064	16,153	263.34
Venezuela	420,069	534,111	101,107	124,015	240.68	232.19	47,303	11,495	243.02
M Europe	7,276,442	7,784,037	1,766,245	1,843,307	242.73	236.81	1,310,816	286,294	225.27
EC-12	7,114,578	7,597,842	1,722,369	1,796,513	242.09	236.45	1,283,670	288,384	224.66
United Kingdom	455,017	424,385	116,362	114,220	255.73	268.14	42,532	10,655	250.76
Netherlands	2,654,940	3,040,635	618,146	708,671	232.83	233.07	548,654	122,709	223.65
Belgium and Luxembourg	483,588	533,923	127,185	134,624	263.00	251.95	112,569	25,843	229.58
Fed Rep Germany	808,765	803,579	229,649	205,457	285.84	255.93	111,860	26,611	237.89
Spain, incl Canary Is	1,338,635	1,656,039	315,776	368,087	235.89	222.27	245,068	63,533	218.44
Portugal	384,814	364,350	88,474	81,596	229.91	223.95	34,931	7,532	215.62
Italy	380,591	228,480	59,689	63,430	251.83	277.52	105,504	23,673	224.38
Greece	315,486	225,187	71,671	53,263	227.17	236.56	94,135	7,980	233.76
E Europe	575,039	182,919	126,607	41,761	220.00	228.25	23,322	5,147	220.61
Romania	355,806	124,696	79,032	27,899	221.80	223.81	0	0	.00
USSR	1,857,319	3,132,082	403,209	718,776	217.09	229.49	573,245	135,009	237.26
Asia	7,850,530	8,632,261	2,151,367	2,207,733	274.04	255.73	1,069,046	255,793	239.27
M Asia (Mideast)	905,857	1,025,471	262,690	305,859	289.99	297.97	92,012	26,420	287.13
Israel, inc Gaza & W Bank	359,669	473,710	86,326	107,501	233.99	226.93	49,020	10,883	222.01
Saudi Arabia	240,359	217,398	87,530	84,142	364.16	387.04	7,282	4,124	567.66
S Asia	364,207	56,122	208,508	36,043	572.50	642.23	1,944	2,318	1,192.52
Pakistan	330,275	25,200	183,280	11,959	554.93	474.58	0	0	.00
Japan	3,620,478	3,963,045	915,553	961,071	252.88	242.51	534,224	121,959	227.17
Southeast Asia	351,556	429,358	95,480	115,475	271.59	271.27	33,382	8,837	264.71
Other East Asia	2,507,697	3,155,733	667,913	785,477	256.11	248.80	407,388	95,709	237.39
Korea, Rep of	872,198	1,096,223	230,806	274,014	264.74	249.96	181,689	42,316	232.89

See footnotes at end of table.

Appendix table A-2--U.S. agricultural exports: Quantity, value, and unit value by commodity and country, January-December 1990 and 1991, and December 1991--continued

Commodity and country	January-December						December 1991		
	Quantity		Value (1,000 dol)		Unit value (\$)		Quantity	Value (1,000 dol)	Unit value (\$)
	1990	1991	1990	1991	1990	1991			
<b>Oilseeds &amp; prod(MT):</b>									
Taiwan	1,728,487	2,043,168	428,273	493,499	247.77	241.64	229,346	82,297	234.15
Oceania	127,622	253,617	45,389	70,868	356.83	278.43	47,183	12,013	264.84
Africa	784,379	788,676	238,822	250,157	300.64	317.18	79,163	25,386	346.86
N Africa	732,934	737,516	191,461	211,455	261.22	286.71	71,636	24,266	338.74
Algeria	416,181	410,476	99,419	104,727	238.88	255.13	34,347	11,017	320.76
Unidentified country	0	0	0	0	.00	.00	0	0	.00
Developed countries	12,379,247	13,421,388	3,107,741	3,285,423	261.04	244.79	2,096,299	467,229	229.50
Less devel countries	7,036,990	8,504,661	2,045,777	2,308,857	290.72	271.49	825,235	220,678	267.41
Cent plan countries	2,432,893	2,317,182	590,840	763,334	218.23	230.11	596,873	141,907	236.82
<b>Oilcake &amp; meal(MT):</b>									
World	4,867,899	5,906,868	1,028,912	1,224,669	211.97	207.33	643,970	139,642	217.06
Canada	658,061	658,496	125,936	159,181	227.46	241.73	68,187	16,536	239.11
Latin America	940,799	7,144,892	209,665	242,856	222.75	212.10	87,987	19,819	226.21
Mexico	267,134	333,805	60,047	69,554	224.78	208.49	22,267	4,825	216.69
Central America	144,305	187,042	32,637	39,422	226.17	210.76	7,169	1,896	236.43
Caribbean	166,321	182,763	35,588	39,896	221.91	206.98	15,630	3,756	227.22
Dominican Republic	136,582	152,177	30,491	31,051	223.24	204.04	14,291	3,124	218.59
S America	364,028	431,582	80,189	99,981	220.29	217.76	41,621	9,537	220.14
Venezuela	331,892	406,204	72,600	88,146	218.75	217.00	41,621	9,537	220.14
E Europe	444,902	680,689	70,119	95,330	157.61	140.05	59,630	7,474	127.97
EC-12	441,402	676,623	68,783	93,824	155.76	138.83	58,638	7,407	126.54
Netherlands	226,676	229,786	29,179	29,676	124.82	128.71	26,065	3,061	117.06
France	4,444	134,444	769	17,386	173.16	129.32	10,847	1,535	145.67
Spain, incl Canary Is	7,017	164,446	1,424	21,058	202.89	128.05	14,009	1,724	123.08
Italy	140,082	70,854	24,803	11,481	177.06	162.04	4,986	699	140.21
E Europe	89,740	180	18,896	119	207.22	624.68	189	115	608.95
USSR	48,600	0	10,417	0	214.78	.00	0	0	.00
Asia	1,581,944	2,322,016	340,544	499,803	215.27	215.24	363,209	81,738	225.04
W Asia (Mideast)	637,260	524,211	133,288	109,616	209.15	209.11	19,131	4,444	232.28
Cyprus	409,751	347,566	83,740	70,872	204.37	203.91	14,796	3,447	232.94
Iraq	60,110	39,676	11,988	7,705	199.44	184.21	0	0	.00
Saudi Arabia	98,831	0	17,306	0	175.11	.00	0	0	.00
Southeast Asia	175,583	144,799	38,512	30,416	219.34	210.06	2,476	661	222.66
Philippines	203,365	150,509	44,130	32,994	217.00	219.22	4,256	953	223.86
Oceania	200,887	160,360	43,675	32,825	216.91	218.97	4,147	929	223.86
Australia	47,368	134,167	10,705	29,458	226.00	219.66	17,411	3,894	225.97
Africa	32,116	103,689	7,185	22,724	223.71	219.13	9,111	2,100	230.63
N Africa	567,820	442,097	119,158	88,297	209.83	199.72	28,006	5,587	199.51
Algeria	567,068	442,097	118,951	88,297	209.76	199.72	28,006	5,587	199.51
Egypt	373,514	323,485	78,757	66,891	210.85	203.69	15,750	3,210	203.79
Developed countries	177,606	118,612	36,563	22,406	205.86	188.90	12,256	2,378	184.00
Less devel countries	1,072,663	1,498,789	212,838	288,442	198.42	199.12	145,268	27,967	182.45
Cent plan countries	2,123,556	2,085,873	456,834	435,295	215.17	209.69	134,704	29,832	221.45
Soybean meal(MT):	1,671,684	2,322,206	359,140	499,822	214.54	215.28	363,398	81,853	225.24
World	4,599,666	5,253,996	992,489	1,197,489	215.78	215.50	581,333	131,642	225.28
Canada	656,303	650,549	126,466	157,813	227.74	242.55	68,016	16,311	239.81
Latin America	917,401	1,108,374	205,067	237,951	223.53	214.68	85,432	19,566	228.89
Mexico	263,407	307,591	57,545	65,961	227.09	214.44	20,165	4,586	227.41
Central America	144,126	187,030	32,673	39,417	226.00	210.76	7,169	1,695	236.43
El Salvador	44,912	58,285	9,978	11,330	222.17	194.39	0	0	.00
Caribbean	166,108	182,612	34,851	38,685	223.25	211.85	16,530	3,756	227.22
Dominican Republic	130,426	143,619	29,201	30,044	223.69	209.19	14,291	3,124	218.59
S America	363,760	431,141	80,097	93,887	220.19	217.76	41,568	9,518	228.97
Venezuela	331,710	406,885	72,535	88,067	218.67	216.97	41,568	9,518	228.97
E Europe	206,948	75,071	39,786	15,433	192.25	205.58	208	18	86.56
EC-12	206,948	75,071	39,786	15,433	192.25	205.58	208	18	86.56
Italy	112,810	20,560	21,213	3,975	188.04	188.49	0	0	.00
E Europe	89,509	0	18,529	0	207.00	.00	0	0	.00
USSR	48,600	0	10,417	0	214.78	.00	0	0	.00
Asia	1,581,944	2,322,016	340,544	499,803	215.27	215.24	363,209	81,738	225.04
W Asia (Mideast)	637,911	522,206	133,358	109,819	208.79	208.39	19,082	4,399	230.91
Cyprus	409,751	347,566	83,740	70,872	204.37	203.91	14,796	3,447	232.94
Iraq	60,110	39,676	11,988	7,705	199.44	184.21	0	0	.00
Saudi Arabia	98,831	0	17,306	0	175.11	.00	0	0	.00
Southeast Asia	175,583	144,799	38,512	30,416	219.34	210.05	2,476	661	222.66
Philippines	203,203	150,509	44,088	32,994	216.96	219.22	4,256	953	223.86
Oceania	200,725	160,360	43,633	32,825	216.80	218.87	4,147	929	223.86
Australia	46,837	133,583	10,614	29,372	226.62	219.88	17,411	3,894	225.97
Africa	31,685	103,115	7,094	22,638	224.60	219.54	9,111	2,100	230.63
N Africa	567,733	442,097	119,127	88,297	209.83	199.72	28,006	5,587	199.51
Algeria	567,068	442,097	118,951	88,297	209.76	199.72	28,006	5,587	199.51
Egypt	373,514	323,485	78,757	66,891	210.85	203.69	15,750	3,210	203.79
Developed countries	177,606	118,612	36,563	22,406	205.86	188.90	12,256	2,378	184.00
Less devel countries	829,892	843,434	181,359	207,872	218.53	224.96	85,634	20,263	236.62
Cent plan countries	2,086,241	2,048,546	452,067	430,114	215.44	209.69	132,490	29,841	222.97
Other oilcake & meal(MT):	1,671,459	2,322,016	359,073	499,803	214.83	215.24	363,209	81,738	225.04
World	268,307	662,872	36,423	87,170	135.76	133.52	62,037	8,099	130.56
Canada	2,758	7,847	470	1,368	170.49	174.30	1,142	226	197.63
Latin America	23,397	36,618	4,498	4,906	182.26	133.94	2,185	268	119.89
Mexico	13,727	26,014	2,502	3,594	182.26	133.14	2,102	239	113.86
Caribbean	9,223	10,161	1,837	1,212	199.17	119.43	0	0	.00

See footnotes at end of table.

Appendix table A-2--U.S. agricultural exports: Quantity, value, and unit value by commodity and country, January-December 1990 and 1991, and December 1991--continued

Commodity and country	January-December						December 1991		
	Quantity		Value (1,000 dol)		Unit value (\$)		Quantity	Value (1,000 dol)	Unit value (\$)
	1990	1991	1990	1991	1990	1991			
Other oilcake & meal(MT):									
Jamaica	2,889	1,875	514	200	177.90	126.98	0	0	0.00
Dominican Republic	6,196	8,858	1,290	1,007	209.59	117.63	0	0	.00
W Europe	237,984	806,628	30,334	78,896	127.48	131.82	58,472	7,466	127.51
EC-12	234,454	801,452	28,968	78,491	123.55	130.50	58,330	7,389	126.68
United Kingdom	74	8,489	16	866	210.88	114.05	10	7	699.00
Ireland	289	11,640	328	1,606	1,134.26	138.00	2,713	372	136.86
Netherlands	200,403	216,144	23,812	26,415	118.82	122.21	26,065	3,051	117.06
France	4,444	134,214	759	17,311	173.15	128.88	10,547	1,536	145.67
Fed Rep Germany	1,640	7,524	248	1,809	151.01	205.65	0	0	.00
Spain, incl Canary Is	122	164,427	78	21,023	640.82	127.86	14,009	1,724	123.08
Portugal	0	7,978	0	1,729	.00	216.69	0	0	.00
Italy	27,272	60,294	3,591	7,606	181.66	151.22	4,866	699	140.21
Other W Europe	3,500	4,176	1,366	1,406	390.38	336.58	142	67	470.42
Austria	1,910	2,041	920	946	491.57	463.64	122	57	487.21
Asia	3,349	2,005	931	787	277.95	387.45	79	44	561.26
Japan	1,518	1,296	584	521	384.67	401.83	20	12	595.00
Developed countries	242,761	615,355	31,479	81,870	129.67	133.04	59,634	7,694	128.01
Less devel countries	25,315	37,327	4,877	5,181	192.63	138.79	2,214	291	131.35
Oilseeds(MT):									
World	15,777,580	18,181,942	3,847,638	4,366,398	243.87	240.09	2,697,119	617,900	229.10
Canada	354,992	214,999	105,077	75,456	296.00	350.96	20,829	6,689	321.16
Latin America	1,251,470	2,139,452	325,568	529,761	258.88	247.73	145,628	33,621	230.86
Mexico	906,163	1,623,105	228,684	384,513	262.36	242.06	93,301	20,585	221.70
Caribbean	192,097	240,763	48,020	58,229	249.97	242.21	42,732	5,748	228.11
S America	74,805	164,080	25,092	48,223	335.43	283.90	4,324	1,966	428.32
W Europe	6,695,889	6,961,031	1,697,026	1,633,956	238.51	234.73	1,241,998	279,079	224.71
EC-12	6,538,195	6,779,793	1,656,002	1,580,343	237.99	234.57	1,214,979	272,436	224.23
United Kingdom	420,847	383,487	101,443	84,022	241.04	245.17	42,124	9,635	226.35
Netherlands	2,364,634	2,719,182	549,731	622,088	232.48	228.78	516,023	114,604	222.33
Belgium and Luxembourg	477,312	531,011	121,984	130,552	256.56	245.85	112,289	25,473	226.80
Fed Rep Germany	889,889	799,314	223,176	187,865	260.76	249.41	111,678	26,088	233.69
Spain, incl Canary Is	1,329,916	1,481,218	312,752	346,131	235.17	232.11	231,049	51,732	223.80
Portugal	375,354	356,362	86,491	79,830	230.42	224.07	84,691	7,532	216.52
Italy	188,055	123,321	45,116	29,676	239.90	240.63	98,747	21,899	221.16
Greece	308,336	219,589	69,768	51,157	232.27	232.97	34,134	7,977	239.69
Other W Europe	157,684	181,238	41,023	43,612	260.14	240.64	26,959	6,697	245.20
E Europe	486,130	182,282	107,588	41,129	221.77	225.63	23,103	4,992	216.08
Romania	356,806	124,666	79,032	27,899	221.60	223.81	0	0	.00
USSR	275,375	810,034	62,664	218,970	227.86	270.32	210,035	54,271	258.39
Asia	5,586,644	7,740,459	1,808,467	1,824,707	244.20	236.74	1,025,945	231,484	226.63
W Asia (Mideast)	367,827	491,301	85,474	111,640	232.50	227.23	66,187	14,624	221.06
Israel, incl Gaza & W Bank	366,678	472,263	84,373	106,229	230.16	224.88	10,776	2,440	220.46
Japan	3,026,158	3,582,580	859,787	806,513	243.83	233.51	531,351	118,888	223.18
Southeast Asia	135,113	260,073	36,380	64,866	269.26	249.41	27,807	6,434	221.99
Other East Asia	2,566,220	3,106,125	625,752	741,128	244.79	238.60	400,620	81,897	228.24
Korea, Rep of	830,865	1,056,663	204,411	283,911	246.02	238.04	177,293	39,698	223.91
Taiwan	1,722,726	2,055,430	418,834	482,071	243.12	236.84	222,783	51,458	220.98
Unidentified country	0	0	0	0	.00	.00	0	0	.00
Developed countries	11,017,320	11,544,580	2,676,186	2,758,694	242.90	236.91	1,872,140	422,739	225.80
Less devel countries	3,999,073	5,544,677	1,000,724	1,346,458	260.24	242.82	591,839	135,809	229.63
Cent plan countries	760,687	992,385	170,728	260,246	224.43	262.24	233,139	59,264	254.20
Soybeans(MT):									
World	15,359,176	17,539,919	3,551,499	3,987,248	231.23	226.73	2,592,993	672,249	220.69
Canada	283,451	183,148	65,684	35,366	231.73	230.83	15,902	3,552	229.66
Latin America	1,190,328	1,967,217	283,977	451,178	240.59	230.52	110,871	24,894	224.33
Mexico	842,002	1,481,433	203,377	343,727	241.54	232.02	62,869	14,400	229.08
Caribbean	182,271	220,412	42,140	49,512	231.19	225.09	38,935	8,416	216.16
W Europe	6,626,013	6,772,457	1,470,163	1,505,732	226.27	222.33	1,204,968	263,134	218.37
EC-12	6,372,565	6,584,140	1,433,091	1,464,885	224.88	222.15	1,178,298	256,822	217.96
United Kingdom	410,420	371,947	92,908	84,097	226.37	226.10	41,427	8,880	214.59
Netherlands	2,322,416	2,680,110	519,163	591,966	223.54	223.37	489,092	107,491	218.77
Belgium and Luxembourg	483,051	518,647	103,297	114,539	223.07	220.84	111,328	24,062	216.13
Fed Rep Germany	843,246	751,420	193,063	166,568	228.95	221.67	108,433	23,565	217.33
Spain, incl Canary Is	1,286,442	1,457,958	291,160	322,806	224.76	221.41	226,980	49,002	215.88
Portugal	369,723	349,640	82,701	75,392	223.68	215.69	24,129	7,168	210.06
Italy	183,736	120,012	41,532	26,438	226.04	220.29	98,435	21,596	218.79
Greece	308,083	217,063	69,261	48,155	224.78	221.75	33,630	7,545	224.85
Other W Europe	183,348	178,317	37,063	40,847	241.69	229.07	26,670	6,311	226.64
Norway	152,680	177,824	36,877	40,744	241.51	228.99	26,670	6,311	226.64
E Europe	484,828	181,397	107,430	40,539	221.58	222.83	23,071	4,959	214.86
Romania	356,784	124,666	79,004	27,899	221.60	223.81	0	0	.00
USSR	274,432	741,776	61,076	166,609	222.55	224.47	209,648	48,228	230.04
Asia	5,518,378	7,823,442	1,541,942	1,735,896	236.56	227.70	999,954	221,084	221.10
W Asia (Mideast)	366,498	472,103	84,065	105,214	228.34	222.85	48,813	10,714	219.48
Israel, incl Gaza & W Bank	366,382	471,901	84,024	105,165	228.33	222.85	48,813	10,714	219.49
Japan	3,475,486	3,811,817	821,284	864,462	236.31	226.78	524,636	115,265	218.70
Southeast Asia	132,318	255,445	30,829	58,928	232.99	229.79	27,602	6,123	221.82
Other East Asia	2,843,080	3,083,077	606,657	707,302	238.12	229.41	398,903	88,991	223.09
Korea, Rep of	826,696	1,058,732	193,314	240,018	234.73	226.70	176,729	38,732	219.16
Taiwan	1,715,992	2,022,632	411,327	466,818	239.70	230.81	221,875	50,183	225.18
Unidentified country	0	0	0	0	.00	.00	0	0	.00
Developed countries	10,718,293	11,296,709	2,456,845	2,629,653	229.22	223.85	1,822,798	599,064	218.92
Less devel countries	3,881,623	5,311,537	926,148	1,220,553	238.60	229.79	537,476	120,008	223.28
Cent plan countries	759,260	923,673	168,506	207,042	221.93	224.15	232,719	53,187	228.85

See footnotes at end of table.

Appendix table A-2--U.S. agricultural exports: Quantity, value, and unit value by commodity and country, January-December 1990 and 1991, and December 1991--continued

Commodity and country	January-December						December 1991		
	Quantity		Value (1,000 dol)		Unit value (\$)		Quantity	Value (1,000 dol)	Unit value (\$)
	1990	1991	1990	1991	1990	1991			
<b>Sunflowerseeds(MT):</b>									
World	100,585	100,910	57,179	57,171	568.46	566.56	29,248	9,191	314.25
Canada	25,882	12,649	10,587	5,866	412.24	530.20	825	475	575.39
Latin America	1,870	3,968	1,215	1,374	649.96	385.19	58	54	795.00
Mexico	1,532	1,538	593	680	482.45	442.20	55	26	472.07
W Europe	69,059	79,805	41,997	44,426	608.04	555.98	27,970	8,357	299.16
EC-12	67,638	78,944	41,029	43,705	606.60	553.63	27,830	8,225	295.55
Denmark	2,678	1,304	1,859	1,367	593.78	1,048.57	109	83	835.53
United Kingdom	2,830	1,317	1,451	1,154	578.55	875.05	73	60	824.93
Netherlands	1,351	34,453	985	8,121	29.78	235.67	23,234	4,759	204.81
Belgium and Luxembourg	839	1,555	874	1,818	1,041.72	974.54	108	98	908.71
Fed Rep Germany	35,104	20,483	22,757	19,037	630.32	928.95	1,531	1,476	963.88
Spain, incl Canary Is	23,204	18,726	12,188	11,599	525.24	619.40	2,748	1,722	625.46
Other W Europe	1,431	861	868	720	675.37	749.22	140	142	1,015.09
Asia	3,575	4,054	2,933	4,394	820.46	1,083.87	348	258	741.55
W Asia (Mideast)	487	1,084	551	913	1,151.32	842.06	125	58	538.32
Other East Asia	2,351	2,307	1,328	3,310	777.54	1,179.10	222	190	855.90
Korea, Rep of	389	2,310	549	3,005	1,410.17	1,301.29	101	122	1,207.82
Taiwan	1,952	497	1,280	304	652.23	611.15	121	58	553.97
Developed countries	95,515	83,070	53,243	51,507	556.84	553.42	28,853	8,880	307.76
Less devel countries	4,897	7,780	3,907	5,585	787.93	719.17	377	294	780.32
<b>Peanuts, incl oilstock(MT):</b>									
World	63,219	73,687	49,305	45,582	685.01	632.29	6,100	2,928	643.94
Canada	11,983	7,380	10,763	7,081	888.19	958.48	683	739	1,066.34
Latin America	808	998	728	534	811.18	835.40	45	53	1,170.29
Caribbean	372	522	283	531	788.54	1,017.21	45	53	1,170.29
W Europe	48,721	62,372	30,586	36,693	627.37	579.00	5,053	2,860	555.95
EC-12	47,129	62,843	28,412	36,078	624.07	575.93	4,995	2,783	559.16
United Kingdom	4,805	5,409	2,855	3,255	595.38	602.05	365	222	605.23
Netherlands	12,840	15,835	6,352	7,400	490.89	475.32	1,630	872	534.56
Belgium and Luxembourg	3,511	2,723	2,352	1,521	670.00	658.48	109	81	740.55
France	998	1,152	554	521	555.33	452.12	33	25	784.57
Fed Rep Germany	6,966	10,957	4,159	3,201	605.75	513.02	705	325	452.83
Spain, incl Canary Is	9,130	12,135	6,503	3,058	723.24	654.00	1,111	691	622.05
Portugal	5,424	6,521	3,597	4,037	663.21	628.23	788	319	405.31
Italy	3,199	2,855	2,807	2,793	877.55	878.11	253	257	1,014.23
Other W Europe	1,592	729	1,154	614	725.07	842.82	58	57	1,151.52
Austria	655	0	555	0	835.19	0.00	0	0	.00
Asia	1,151	1,722	905	1,571	785.88	970.52	309	277	895.05
Japan	954	1,355	713	1,212	747.07	893.49	240	199	831.00
Developed countries	51,850	72,305	42,323	45,194	693.07	625.09	5,985	3,798	634.52
Less devel countries	1,086	1,381	914	1,388	842.04	1,012.29	114	130	1,138.53
<b>Other oilseeds(MT):</b>									
World	175,258	345,810	55,513	100,583	315.50	290.02	60,045	12,859	214.32
Canada	29,583	36,068	7,842	13,391	254.18	371.27	3,091	1,151	375.51
Latin America	80,809	152,363	17,002	41,487	272.14	272.35	32,334	5,525	173.98
Mexico	51,868	125,618	13,820	34,384	268.38	273.72	28,954	4,755	154.51
Central America	2,372	8,170	1,022	1,988	430.78	244.54	7	6	792.86
Honduras	1,575	651	505	152	351.55	230.53	0	0	.00
Nicaragua	0	6,955	0	1,591	.00	228.45	0	0	.00
Caribbean	5,297	14,033	1,717	2,994	268.46	213.34	3,305	778	235.50
Dominican Republic	5,552	11,711	1,354	2,425	245.14	207.11	3,300	775	234.80
S America	272	4,542	343	2,121	1,280.98	456.90	58	77	1,325.03
W Europe	22,943	18,302	7,016	8,957	305.80	489.83	1,315	894	678.19
EC-12	22,555	17,833	5,815	8,789	302.05	482.87	1,315	894	678.19
United Kingdom	855	1,793	423	1,359	545.13	757.82	119	70	591.51
Netherlands	14,588	7,893	2,889	1,424	195.70	180.38	11	27	2,419.27
Spain, incl Canary Is	1,742	1,521	2,003	2,154	1,150.03	1,415.37	160	239	1,494.00
Greece	115	2,188	83	2,577	805.65	1,223.90	495	418	842.45
USSR	0	35,554	0	8,231	.00	231.50	0	0	.00
Asia	42,801	77,213	18,848	22,060	442.42	285.70	22,761	5,009	220.05
W Asia (Mideast)	123	17,201	131	3,810	1,055.95	221.48	17,092	3,693	216.04
Lebanon	0	17,092	0	3,693	.00	216.04	17,092	3,693	216.04
Japan	40,549	58,410	17,714	17,257	435.85	295.44	5,603	1,231	218.78
Other East Asia	1,555	1,183	721	672	453.72	558.14	63	81	1,291.90
Oceania	4,287	24,045	1,609	5,551	375.25	235.45	350	80	346.82
Australia	594	20,338	295	4,393	495.54	215.02	35	18	491.11
French Pacif Is	2,090	2,075	593	591	331.55	332.99	148	47	317.55
Africa	15,814	3,255	3,281	777	207.45	287.87	283	90	317.88
N Africa	15,099	2,772	3,092	583	200.80	205.02	0	0	.00
Egypt	15,099	2,772	3,092	583	200.80	205.02	0	0	.00
Developed countries	84,475	133,772	33,206	44,354	351.48	331.55	10,045	3,304	328.88
Less devel countries	81,752	177,484	22,391	47,999	273.85	270.44	49,999	9,555	191.31
Cent plan countries	31	35,554	15	8,231	487.03	231.50	0	0	.00
<b>Protein substances(MT):</b>									
World	78,341	129,516	140,041	203,804	1,787.59	1,572.87	8,732	19,563	2,251.78
Canada	4,193	5,454	10,200	12,752	2,432.59	2,335.17	317	552	2,088.59
Latin America	17,455	24,005	23,545	34,778	1,953.82	1,448.74	2,210	2,994	1,354.89
Mexico	10,325	14,075	10,374	15,366	1,004.79	1,091.59	1,422	1,494	1,050.85
Central America	1,112	1,550	2,289	3,177	2,058.54	2,026.31	71	125	1,758.75
Caribbean	3,004	3,750	3,815	4,792	1,270.04	1,277.89	447	500	1,118.33
S America	3,024	4,521	7,155	11,444	2,359.54	2,475.55	270	874	3,237.30
Venezuela	1,179	2,247	3,059	5,583	2,594.24	2,529.04	134	502	3,745.47
Chile	1,105	1,358	2,675	3,533	2,418.59	2,601.82	61	194	3,012.08

See footnotes at end of table.

Appendix table A-2--U.S. agricultural exports: Quantity, value, and unit value by commodity and country, January-December 1990 and 1991, and December 1991--continued

Commodity and country	January-December						December 1991		
	Quantity		Value (1,000 dol)		Unit value (\$)		Quantity	Value (1,000 dol)	Unit value (\$)
	1990	1991	1990	1991	1990	1991			
<b>Protein substances(MT):</b>									
W Europe	29,149	26,995	47,293	38,139	1,622.78	1,412.81	2,631	3,819	1,451.45
EC-12	28,197	25,233	45,655	36,885	1,619.15	1,406.06	2,540	3,702	1,457.29
United Kingdom	2,435	3,021	5,794	4,155	1,957.38	1,375.37	139	293	2,104.68
Netherlands	13,229	11,184	20,342	13,176	1,537.67	1,178.16	1,056	1,357	1,284.90
Belgium and Luxembourg	9,758	7,637	15,429	12,556	1,581.14	1,644.06	724	1,233	1,702.49
Fed Rep Germany	666	807	1,901	1,094	2,704.42	2,157.51	23	51	2,198.43
Other W Europe	1,319	2,359	2,785	3,389	2,089.21	1,436.76	625	606	1,154.52
USSR	846	762	1,638	1,254	1,731.20	1,645.10	91	117	1,288.44
Asia	843	32,704	1,588	44,291	1,683.81	1,352.45	388	6,043	15,575.83
Japan	20,839	34,028	43,839	60,685	2,093.63	1,783.40	2,573	4,847	1,883.86
Southeast Asia	8,441	10,850	19,534	23,528	2,314.20	2,168.61	882	1,881	2,144.51
Thailand	2,246	2,880	5,177	5,254	2,305.10	1,824.31	133	232	1,741.36
Other East Asia	6,241	8,011	14,357	18,274	2,792.62	2,364.72	16	38	2,383.63
Korea, Rep of	9,230	19,058	17,842	29,845	1,911.39	1,565.99	1,432	2,574	1,787.54
Hong Kong	4,539	5,308	9,912	10,539	2,183.68	2,023.59	455	794	1,745.80
Taiwan	1,205	2,129	2,095	4,589	1,688.71	2,182.60	236	589	2,484.81
Oceania	3,486	11,721	5,695	14,723	1,633.82	1,256.11	741	1,191	1,607.14
Australia	4,637	6,352	11,136	11,173	2,401.47	2,087.62	532	1,129	2,122.35
New Zealand	3,847	4,508	9,486	9,358	2,455.73	2,075.82	376	764	2,038.08
Africa	966	752	2,295	1,518	2,083.70	2,182.79	157	355	2,323.63
Sub-Sahara	940	741	2,150	1,482	2,304.44	2,019.13	57	152	2,269.58
Rep S Africa	907	741	2,113	1,482	2,287.96	2,000.32	67	152	2,269.58
Developed countries	47,475	49,723	90,669	87,987	1,907.58	1,759.55	4,457	7,698	1,727.13
Less devel countries	29,705	45,795	47,363	70,912	1,584.45	1,515.38	3,873	5,806	1,524.83
Cent plan countries	1,160	33,098	2,109	44,805	1,818.35	1,356.72	402	6,058	15,072.36
<b>Vegetable oils(MT):</b>									
World	1,203,647	1,154,431	807,807	767,558	671.22	654.88	117,718	71,772	609.59
Canada	57,489	74,851	57,321	66,494	849.34	888.35	5,273	4,577	867.92
Latin America	185,089	237,199	127,450	151,275	688.59	637.76	32,937	18,465	560.63
Mexico	82,375	89,383	37,778	50,125	721.90	672.67	11,007	7,034	639.06
Central America	45,402	57,140	32,345	32,119	697.09	652.01	2,206	1,707	773.59
El Salvador	32,886	14,482	14,288	8,064	621.60	556.86	514	251	488.08
Nicaragua	10,343	17,781	6,380	8,318	616.83	467.83	89	75	752.74
Panama	5,625	15,399	5,116	8,323	784.12	540.50	111	146	1,318.92
Caribbean	27,688	44,757	22,244	29,957	804.24	658.33	10,615	4,965	467.75
Dominican Republic	8,203	20,679	5,299	10,198	645.99	493.39	9,519	4,062	426.77
S America	88,654	45,910	35,081	29,080	698.11	633.28	9,109	4,780	622.51
Venezuela	15,739	5,821	8,282	3,304	525.85	557.68	1,548	675	371.75
Ecuador	22,821	19,241	12,661	10,595	552.39	556.00	1,312	591	450.22
Peru	6,707	11,638	5,353	7,861	874.16	675.42	5,914	3,086	521.89
W Europe	135,651	142,307	99,102	114,022	730.56	801.24	10,198	8,747	857.69
EC-12	134,882	141,526	97,613	112,246	723.15	792.55	10,153	8,541	841.21
United Kingdom	2,206	2,872	8,232	13,306	3,731.48	4,633.13	190	1,106	5,820.54
Netherlands	64,731	91,667	40,236	57,008	621.59	621.90	7,566	5,154	681.17
Italy	62,444	34,305	29,769	22,274	567.64	649.31	1,771	1,135	640.74
Asia	626,626	368,281	408,612	279,410	653.68	742.39	23,870	19,866	828.77
W Asia (Mideast)	138,479	187,604	93,476	123,347	727.55	657.48	11,059	8,349	754.92
Turkey	28,120	85,528	18,288	43,768	650.35	523.99	1,806	1,222	676.79
Saudi Arabia	63,940	71,741	48,248	52,883	754.58	737.13	4,723	3,546	750.75
S Asia	382,225	55,650	207,774	35,624	573.60	640.14	1,903	2,292	1,204.53
India	22,981	30,448	20,248	23,644	881.07	776.50	1,903	2,292	1,204.53
Pakistan	330,274	25,200	183,277	11,959	854.92	474.58	0	0	.00
Japan	71,988	55,038	50,689	48,984	704.03	880.00	2,843	2,759	870.52
Southeast Asia	13,078	18,777	14,970	18,615	1,144.65	991.26	1,319	1,449	1,098.82
Other East Asia	50,503	49,060	41,955	44,180	830.73	900.52	6,750	4,856	720.85
Korea, Rep of	40,312	29,236	26,325	19,954	653.04	662.87	4,406	2,518	594.29
Hong Kong	4,620	12,276	6,150	12,758	1,360.52	1,039.30	1,799	1,415	786.48
Taiwan	5,608	7,519	9,403	11,404	1,676.57	1,516.71	645	832	1,527.37
Africa	184,682	327,900	108,175	156,421	585.74	477.04	44,807	19,526	435.79
N Africa	125,914	278,040	63,737	119,453	506.19	429.56	43,630	18,679	428.12
Morocco	56,518	97,954	32,204	41,668	569.79	424.36	25,020	10,835	433.18
Algeria	42,567	85,991	20,662	38,836	484.25	446.44	19,597	7,807	419.80
Tunisia	11,885	44,272	4,910	17,655	412.75	398.79	0	0	.00
Egypt	14,834	48,823	5,961	21,404	401.86	438.39	13	34	2,592.31
Sub-Sahara	58,768	49,860	44,439	36,958	756.17	741.24	1,177	847	719.87
Ethiopia	21,484	23,750	16,045	15,898	746.82	669.39	690	443	642.67
Developed countries	288,774	278,019	218,715	237,267	757.39	853.48	18,890	15,639	890.83
Less devel countries	914,351	873,311	588,118	527,104	643.20	603.22	98,692	54,943	556.71
<b>Soybean oil(MT):</b>									
World	535,462	442,771	312,619	222,296	583.83	502.06	56,909	25,909	453.52
Canada	4,291	7,025	2,407	3,666	560.87	521.83	516	302	490.89
Latin America	58,715	112,064	37,769	59,184	643.25	528.13	16,117	7,838	489.44
Mexico	2,657	19,295	1,900	9,756	677.38	506.14	1,171	525	534.13
Central America	16,693	37,271	10,741	18,685	643.45	501.33	1,258	980	778.75
Guatemala	1,750	4,641	1,345	2,494	768.82	537.35	417	329	788.79
Nicaragua	9,760	17,605	5,894	8,193	603.87	465.36	99	75	752.74
Panama	2,862	12,227	1,554	5,660	542.94	462.89	65	81	1,228.75
Caribbean	7,512	26,294	5,755	13,556	756.09	515.57	7,832	3,257	415.81
Haiti	2,215	3,844	1,900	2,664	812.57	692.63	0	0	.00
Dominican Republic	327	15,214	240	6,264	735.05	411.72	7,348	2,994	407.52
S America	31,853	29,204	19,473	17,177	611.34	588.17	5,855	3,026	516.78
Ecuador	21,647	13,793	12,021	7,563	555.33	548.35	12	13	1,055.25

See footnotes at end of table.

Appendix table A-2--U.S. agricultural exports: Quantity, value, and unit value by commodity and country, January-December 1990 and 1991, and December 1991--continued

Commodity and country	January-December						December 1991		
	Quantity		Value (1,000 dol)		Unit value (\$)		Quantity	Value (1,000 dol)	Unit value (\$)
	1990	1991	1990	1991	1990	1991			
<b>Soybean oil(MT):</b>									
Peru	6,146	10,848	5,197	6,906	835.87	635.80	5,831	9,009	816.06
Asia	367,581	98,013	210,519	53,931	572.99	544.59	1,788	1,245	606.13
W Asia (Mideast)	7,104	48,174	5,840	22,771	822.11	472.67	147	112	764.67
Turkey	0	41,078	0	17,158	.00	418.31	0	0	.00
Lebanon	3,272	5,445	2,911	4,274	889.78	784.91	0	0	.00
S Asia	355,329	41,800	200,762	24,510	565.00	585.37	800	682	724.86
India	16,526	16,901	13,820	12,554	831.20	756.20	800	682	724.86
Pakistan	329,926	25,199	182,902	11,956	554.37	474.48	0	0	.00
Bangladesh	8,777	0	4,040	0	460.31	.00	0	0	.00
Southeast Asia	4,685	7,031	3,587	4,979	787.05	708.13	676	399	580.17
Thailand	4,117	3,117	3,339	2,512	810.98	837.86	16	29	1,831.94
Africa	104,695	224,213	61,665	105,173	589.00	459.07	38,388	15,374	426.53
N Africa	67,997	185,570	36,723	77,402	540.07	417.10	37,318	15,647	419.28
Morocco	55,103	97,954	31,820	41,558	567.16	424.36	25,020	10,838	433.18
Algeria	0	43,344	0	18,178	.00	419.40	12,298	4,809	391.01
Tunisia	11,894	44,272	4,904	17,555	412.27	398.79	0	0	.00
Sub-Sahara	36,698	39,643	24,842	27,771	679.66	718.65	1,070	727	679.38
Liberia	0	4,025	0	3,119	.00	774.97	0	0	.00
Ethiopia	0,225	18,931	15,007	13,449	742.01	674.77	690	443	642.67
Developed countries	11,061	7,850	5,832	4,355	527.30	554.85	771	494	562.99
Less devel countries	824,401	433,495	306,787	216,904	585.02	500.35	55,138	25,375	452.01
<b>Cottonseed oil(MT):</b>									
World	137,073	88,995	69,301	46,389	505.58	521.25	8,760	4,242	484.28
Canada	6,770	7,827	3,909	4,602	577.34	588.01	301	169	560.23
Latin America	89,059	24,906	22,414	12,674	573.70	508.87	3,218	1,484	451.18
Mexico	2,072	4,325	1,330	2,089	641.90	483.09	8	5	573.25
Central America	21,470	13,291	12,714	7,043	592.18	529.88	500	235	469.73
El Salvador	21,047	12,959	12,460	6,853	592.01	528.79	500	235	469.73
Caribbean	6,135	3,074	3,374	1,508	549.93	490.69	2,200	1,014	461.08
Dominican Republic	5,999	2,050	2,258	939	543.13	457.94	2,050	999	457.94
S America	9,392	4,216	4,996	2,033	531.94	482.30	510	229	449.92
Venezuela	8,216	4,191	4,860	2,016	527.36	481.09	510	229	449.92
W Europe	2,858	3,406	1,888	1,707	658.75	601.31	1,851	229	449.92
EC-12	2,858	3,406	1,888	1,707	658.75	601.31	1,851	229	449.92
Netherlands	2,855	3,353	1,868	1,663	654.99	501.31	1,851	229	449.92
Asia	73,047	38,171	34,803	21,309	476.45	558.24	3,350	1,702	502.09
W Asia (Mideast)	0	7,503	0	4,254	.00	566.99	0	0	.00
Turkey	0	5,499	0	2,598	.00	480.70	0	0	.00
United Arab Emir	0	1,999	0	1,653	.00	775.64	0	0	.00
Japan	35,902	16,773	13,651	8,079	369.94	541.31	474	245	517.00
Other East Asia	36,145	13,880	21,152	7,963	585.19	573.73	2,916	1,457	499.66
Korea, Rep of	35,980	12,803	21,051	7,152	585.08	558.51	2,916	1,457	499.66
Hong Kong	155	1,077	100	811	608.89	753.44	0	0	.00
Africa	14,719	14,680	5,845	6,094	397.08	415.12	0	0	.00
N Africa	14,688	14,680	5,823	6,094	396.44	415.12	0	0	.00
Egypt	14,688	14,680	5,823	6,094	396.44	415.12	0	0	.00
Developed countries	47,140	28,011	19,891	15,382	421.95	549.49	2,625	1,301	495.55
Less devel countries	89,933	60,969	49,410	30,985	549.41	508.21	6,134	2,941	479.47
<b>Sunflower oil(MT):</b>									
World	148,088	155,625	81,702	80,539	551.71	517.52	4,958	2,534	531.35
Canada	11,699	7,112	6,389	4,010	546.11	563.78	535	288	537.43
Latin America	17,603	5,680	9,730	3,274	552.75	575.41	2,484	1,219	480.73
Mexico	14,270	4,119	7,999	2,171	560.52	527.24	2,484	1,219	480.73
S America	3,306	871	1,585	548	510.06	629.63	0	0	.00
Venezuela	2,251	0	1,172	0	520.85	.00	0	0	.00
W Europe	54,594	65,278	30,010	35,260	549.59	540.16	1,339	1,128	581.71
EC-12	54,594	65,274	30,010	35,254	549.59	540.09	1,339	1,128	581.71
Netherlands	51,564	63,975	27,199	34,039	527.49	532.05	1,339	1,128	581.71
France	2,999	1,299	2,774	1,215	924.93	935.45	0	0	.00
Asia	21,320	5,280	14,786	5,288	693.54	842.04	0	0	.00
W Asia (Mideast)	14,070	971	8,907	657	625.91	573.64	0	0	.00
Turkey	1,780	0	1,717	0	954.54	.00	0	0	.00
Iraq	11,882	0	6,831	0	674.89	.00	0	0	.00
Japan	7,120	5,285	5,855	4,682	822.32	887.66	0	0	.00
Africa	42,870	71,255	20,784	32,694	484.81	458.77	0	0	.00
N Africa	42,667	71,255	20,662	32,594	484.26	458.77	0	0	.00
Algeria	42,667	37,348	20,662	17,659	484.26	472.82	0	0	.00
Egypt	0	33,917	0	15,035	.00	443.29	0	0	.00
Developed countries	73,618	77,685	42,378	43,976	575.65	566.07	2,474	1,415	572.13
Less devel countries	74,470	77,939	39,323	36,564	528.04	459.13	2,484	1,219	480.73
<b>Corn oil(MT):</b>									
World	209,702	235,548	137,609	163,486	575.54	693.77	23,918	16,227	678.42
Canada	6,415	6,273	4,053	3,785	631.88	717.85	305	241	788.85
Latin America	15,793	23,137	12,447	18,284	788.11	790.25	2,353	1,743	737.70
Mexico	8,902	15,895	6,202	11,588	696.71	747.87	2,298	1,658	725.66
Central America	3,090	2,769	2,667	2,215	886.90	799.97	8	16	1,987.38
Caribbean	2,782	2,892	2,560	2,883	956.28	963.56	9	35	917.59
W Europe	60,093	36,309	34,415	23,449	572.70	545.83	1,774	1,132	637.98
EC-12	60,015	36,260	34,302	23,374	571.55	544.63	1,774	1,132	637.98
Belgium and Luxembourg	4,399	4	2,552	8	580.24	1,945.00	0	0	.00
Italy	52,057	32,024	28,098	20,527	558.95	634.75	1,749	1,105	621.85
Asia	111,598	189,584	78,258	113,953	695.25	677.92	12,939	9,809	765.85
W Asia (Mideast)	94,017	120,581	63,735	81,665	677.92	677.25	9,373	6,383	680.97

See footnotes at end of table.

Appendix table A-2--U.S. agricultural exports: Quantity, value, and unit value by commodity and country, January-December 1990 and 1991, and December 1991--continued

Commodity and country	January-December						December 1991		
	Quantity		Value (1,000 dol)		Unit value (\$)		Quantity	Value (1,000 dol)	Unit value (\$)
	1990	1991	1990	1991	1990	1991			
<b>Corn oil(MT):</b>									
Turkey	26,289	37,006	16,444	23,882	625.50	645.35	1,806	1,222	576.79
Cyprus	1,998	3,016	1,276	1,945	638.42	645.00	0	0	.00
Jordan	5,109	5,776	3,299	4,171	645.64	722.06	0	0	.00
Saudi Arabia	56,489	63,811	39,568	43,127	700.47	675.85	3,569	2,195	615.06
United Arab Emir	2,846	5,390	2,198	4,213	746.09	781.55	898	740	740.35
Bahrain	16	4,999	23	3,819	1,441.13	762.65	2,999	2,236	742.14
<b>S Asia</b>	5,861	13,752	5,584	10,884	952.67	791.47	1,000	1,626	1,626.64
India	5,868	13,752	5,374	10,884	948.17	791.47	1,000	1,626	1,626.64
Japan	9,402	4,964	7,172	4,313	752.83	858.81	409	355	867.67
Southeast Asia	1,327	3,650	1,000	2,470	753.41	676.80	0	0	.00
Malaysia	1,009	3,519	615	2,230	809.39	693.63	0	0	.00
Other East Asia	991	16,637	776	11,620	783.14	598.47	2,157	1,646	716.81
Korea, Rep of	755	12,480	463	8,965	613.24	869.72	1,320	906	686.06
Hong Kong	144	4,116	191	3,200	1,325.03	777.57	837	641	765.31
<b>Africa</b>	8,768	10,972	7,591	6,674	865.76	808.29	5,299	2,998	476.02
<b>N Africa</b>	415	5,299	380	2,998	915.45	476.02	5,299	2,998	476.02
Algeria	0	5,299	0	2,998	.00	476.02	5,299	2,998	476.02
Sub-Sahara	8,353	4,673	7,211	3,676	863.29	786.59	0	0	.00
Malawi	3,126	3,000	2,522	2,343	806.83	781.00	0	0	.00
<b>Developed countries</b>	76,970	47,341	45,501	32,151	604.15	679.34	2,726	1,990	708.15
<b>Less devel countries</b>	126,732	188,241	91,107	131,233	718.90	697.15	21,182	14,296	674.60
<b>Other veg oils &amp; waxes(MT):</b>									
<b>World</b>	179,322	231,392	206,677	254,847	1,152.54	1,101.35	23,173	22,889	986.45
<b>Canada</b>	38,314	47,614	40,563	50,431	1,058.70	1,059.15	3,516	3,577	1,017.45
<b>Latin America</b>	53,909	71,412	45,090	57,859	836.42	810.22	5,755	6,121	700.26
Mexico	24,474	45,749	20,448	34,211	835.49	747.79	5,045	3,517	696.83
<b>Central America</b>	5,182	3,751	6,159	4,075	1,188.47	1,085.48	439	475	1,082.77
Panama	2,292	1,497	2,592	1,432	1,131.06	956.51	45	56	1,432.19
<b>Caribbean</b>	11,229	11,764	10,455	11,550	931.04	981.79	544	658	1,210.25
Bahamas	1,445	1,939	1,916	2,585	1,326.27	1,332.93	108	129	1,198.92
Jamaica	3,855	2,651	2,123	1,562	549.24	586.83	42	84	1,991.01
<b>S America</b>	13,024	10,148	8,029	8,023	616.90	790.54	2,725	1,480	543.05
Colombia	4,566	2,325	2,143	1,549	469.32	566.21	226	268	1,187.43
<b>N Europe</b>	17,925	37,125	32,645	53,489	1,821.18	1,440.77	4,634	5,599	1,208.32
<b>EC-12</b>	17,355	36,520	31,286	51,820	1,802.69	1,418.93	4,589	5,394	1,175.31
United Kingdom	2,206	2,739	6,232	13,240	3,731.48	4,833.73	150	1,106	5,820.54
Netherlands	8,719	22,394	10,094	20,070	1,157.75	896.21	3,776	3,138	831.08
Belgium and Luxembourg	1,833	2,845	2,590	3,926	1,412.95	1,380.09	300	370	1,233.02
France	1,106	3,438	2,358	4,584	2,132.06	1,333.43	95	151	1,585.41
Fed Rep Germany	1,822	2,147	5,839	6,663	3,204.79	3,103.25	187	487	3,089.18
<b>Asia</b>	83,080	65,233	71,135	31,929	1,340.15	1,255.94	6,953	7,009	1,197.57
<b>N Asia (Mideast)</b>	13,288	10,375	15,092	14,100	1,135.78	1,359.07	1,539	1,854	1,204.39
Lebanon	3,051	409	2,631	726	862.36	1,775.15	14	23	1,622.00
Saudi Arabia	5,039	6,935	7,055	9,182	1,401.75	1,324.05	1,154	1,351	1,170.41
Japan	18,225	27,847	23,814	30,704	1,306.65	1,102.59	1,941	2,126	1,095.48
<b>Southeast Asia</b>	7,058	8,086	10,273	11,147	1,455.49	1,378.50	543	1,050	1,533.57
Singapore	3,086	4,521	4,546	6,390	1,805.35	1,400.14	289	398	1,377.70
<b>Other East Asia</b>	13,131	17,856	19,778	23,952	1,505.22	1,340.66	1,531	1,815	1,112.54
Korea, Rep of	3,460	3,566	4,710	4,137	1,351.27	1,180.05	142	232	1,631.21
Hong Kong	4,102	6,788	5,729	8,431	1,596.56	1,240.27	949	780	801.24
Taiwan	5,569	7,502	9,339	11,385	1,576.98	1,517.63	540	823	1,523.23
<b>Oceania</b>	2,295	3,105	4,630	5,125	2,017.25	1,650.54	255	348	1,355.24
Australia	1,734	2,435	3,798	4,069	2,190.52	1,671.15	146	144	988.01
<b>Africa</b>	13,630	6,770	12,290	5,786	801.72	854.67	120	154	1,283.69
Sub-Sahara	13,483	6,544	12,142	5,512	800.53	842.24	107	120	1,124.70
Uganda	6,663	0	5,768	0	865.71	.00	0	0	.00
<b>Developed countries</b>	79,985	117,131	104,113	141,403	1,301.65	1,207.22	10,293	11,568	1,122.85
<b>Less devel countries</b>	98,825	119,167	101,491	111,419	1,026.97	984.55	12,744	11,111	871.89
<b>Tobacco - unmg(MT):</b>									
<b>World</b>	223,443	226,482	1,441,174	1,427,631	6,448.85	6,303.51	26,426	185,683	5,891.67
<b>Latin America</b>	2,308	2,899	61,791	72,710	21,997.60	25,080.97	238	7,009	29,448.91
Caribbean	1,931	2,227	55,693	67,405	28,841.68	30,257.06	182	5,545	35,968.37
Dominican Republic	1,430	1,772	51,778	53,235	35,208.70	35,585.40	158	6,262	38,632.97
<b>N Europe</b>	111,790	116,535	714,834	711,390	6,394.43	6,104.52	11,106	69,517	6,268.45
<b>EC-12</b>	97,638	102,202	630,078	627,128	6,453.20	6,136.16	9,193	67,200	6,222.08
Denmark	5,840	6,706	36,909	35,349	5,996.02	5,271.20	283	1,321	4,555.23
United Kingdom	9,294	8,553	55,089	43,845	5,827.40	5,126.23	380	2,219	5,339.44
Netherlands	20,553	19,609	131,918	125,124	6,418.44	6,445.71	2,980	19,270	6,388.20
Belgium and Luxembourg	5,602	4,976	34,185	33,159	6,102.28	6,665.88	91	968	6,240.48
France	2,587	2,939	22,412	20,070	8,663.33	6,828.80	482	2,389	5,170.82
Fed Rep Germany	34,429	37,554	222,970	229,292	6,477.34	6,105.65	4,474	29,568	6,508.79
Spain, incl Canary Is	8,246	9,990	70,826	72,391	8,601.27	7,246.33	157	993	5,587.97
Italy	8,735	9,015	47,819	50,641	5,473.75	5,517.42	30	126	4,189.07
<b>Other N Europe</b>	14,152	14,333	84,755	84,262	5,988.98	5,878.97	1,813	12,418	5,481.29
Sweden	4,299	3,779	24,765	19,755	5,760.67	5,227.60	418	2,805	6,710.55
Switzerland	6,042	6,711	37,120	42,331	6,143.68	6,307.64	584	4,022	6,885.35
<b>Asia</b>	100,748	96,988	617,842	587,804	6,132.55	6,060.59	14,452	76,064	5,259.95
<b>N Asia (Mideast)</b>	4,777	11,751	24,367	58,573	5,100.85	6,844.00	0	0	.00
Turkey	2,974	10,994	17,871	55,328	6,009.18	5,942.15	0	0	.00
Japan	48,319	37,706	303,314	224,087	6,278.11	5,942.99	4,733	19,600	4,141.18
<b>Southeast Asia</b>	20,051	21,548	125,339	135,902	6,300.88	6,277.80	3,719	23,311	6,267.95
Thailand	10,108	8,863	62,304	56,078	6,163.79	6,327.19	1,939	13,034	6,722.04
Malaysia	3,948	4,735	22,534	27,044	6,730.52	6,711.60	227	1,387	6,153.84

See footnotes at end of table.



Appendix table A-2--U.S. agricultural exports: Quantity, value, and unit value by commodity and country, January-December 1990 and 1991, and December 1991--continued

Commodity and country	January-December						December 1991		
	Quantity		Value (1,000 dol)		Unit value: (\$)		Quantity	Value (1,000 dol)	Unit value (\$)
	1990	1991	1990	1991	1990	1991			
Tobacco - unafg(MT):									
Singapore									
Philippines	2,577	3,533	13,798	20,196	5,354.32	5,716.32	663	3,063	4,606.04
Other East Asia	2,535	3,964	20,184	28,746	7,962.15	7,251.66	867	5,727	6,606.43
Korea, Rep of	26,739	25,359	155,563	165,732	5,930.03	6,141.11	5,832	32,037	5,493.36
Hong Kong	2,043	3,752	13,589	28,706	6,700.26	7,650.76	0	0	0.00
Taiwan	16,569	8,048	99,877	90,280	5,008.82	6,246.69	765	4,311	5,709.56
Oceania	8,127	13,558	45,298	75,747	5,573.73	5,660.66	5,077	27,727	5,461.21
Australia	4,449	4,141	27,589	25,145	6,201.26	6,072.16	314	2,004	6,383.74
Africa	3,745	3,802	23,361	20,994	5,237.80	5,994.84	204	1,225	6,003.62
N Africa	2,606	3,605	13,154	21,193	5,047.47	5,878.84	254	804	3,167.24
Egypt	244	2,100	918	14,630	3,762.41	6,966.65	0	0	0.00
Developed countries	244	2,100	918	14,630	3,762.41	6,966.65	0	0	0.00
Less devel countries	166,332	160,300	1,052,826	968,003	6,329.57	6,038.69	0	0	0.00
Tobacco - light air-cured(MT):	56,465	65,130	384,386	454,979	6,807.51	6,985.61	16,158	91,132	5,640.06
World	51,586	64,330	358,278	458,930	6,945.25	7,133.99	803	7,016	7,769.76
W Europe	30,808	34,513	210,792	246,257	6,886.84	7,114.57	138	1,003	7,269.27
EC-12	26,339	30,899	181,957	219,099	6,908.27	7,080.83	111	780	7,031.34
Denmark	1,648	1,173	12,252	8,361	7,430.08	7,128.25	0	0	0.00
Netherlands	6,868	7,184	48,340	54,124	7,038.41	7,533.99	0	0	0.00
Belgium and Luxembourg	1,817	1,630	12,550	11,569	6,905.75	7,158.67	0	0	0.00
France	680	566	5,013	4,102	7,372.39	7,247.06	54	327	6,055.78
Fed Rep Germany	8,912	13,901	70,114	84,103	7,073.69	6,769.49	2	14	7,085.50
Spain, incl Canary Is	813	2,157	6,501	17,589	7,996.01	8,154.18	55	439	7,987.20
Italy	3,874	3,561	23,371	25,656	6,032.83	7,007.95	0	0	0.00
Other W Europe	4,269	3,714	29,836	27,167	6,754.60	7,312.08	0	0	0.00
Sweden	1,092	548	7,571	4,778	7,025.07	7,375.57	27	223	8,247.41
Switzerland	2,771	2,748	19,095	19,893	6,530.12	7,239.18	0	0	0.00
Asia	20,308	27,903	143,500	204,457	7,066.17	7,353.78	653	5,357	8,204.28
W Asia (Mideast)	948	3,401	6,491	25,264	6,846.54	7,604.79	0	0	0.00
Turkey	666	3,173	4,989	24,137	7,356.06	7,607.07	0	0	0.00
Japan	7,639	12,876	57,885	95,548	7,577.70	7,499.39	0	0	0.00
Southeast Asia	7,352	7,950	49,639	54,185	6,751.71	6,815.66	130	1,239	8,533.00
Thailand	4,081	3,574	25,877	22,880	6,340.75	6,227.54	335	2,612	7,773.16
Malaysia	772	641	5,240	3,910	6,787.36	6,089.76	0	0	0.00
Singapore	771	1,184	5,279	8,945	5,845.38	7,555.08	25	261	10,426.80
Philippines	1,220	2,366	10,404	17,802	8,527.93	7,524.01	192	1,485	7,735.45
Other East Asia	4,303	3,526	29,061	27,446	6,753.55	7,783.78	118	856	7,276.52
Korea, Rep of	534	1,252	3,119	9,696	5,840.20	7,744.55	142	1,136	7,997.54
Hong Kong	3,769	2,274	25,842	17,749	6,882.95	7,805.38	0	0	0.00
Developed countries	38,844	48,506	272,647	347,607	7,019.02	7,166.26	142	1,136	7,997.54
Less devel countries	12,401	14,846	83,885	107,042	6,772.40	7,210.19	276	2,271	8,229.81
Tobacco - flue cured(MT):									
World	131,366	115,515	885,148	777,952	6,738.03	6,728.81	20,830	132,188	6,346.06
W Europe	59,054	54,529	392,330	364,491	6,643.59	6,684.35	9,209	60,309	6,548.86
EC-12	52,359	47,656	347,765	320,196	6,641.93	6,718.90	7,896	51,780	6,557.72
Denmark	3,184	3,473	22,690	24,662	7,126.15	7,101.09	215	1,286	6,028.51
United Kingdom	7,585	5,441	51,473	38,497	7,086.18	7,075.30	307	2,202	7,171.72
Ireland	657	1,840	4,592	11,251	6,989.24	6,114.42	396	1,551	3,916.11
Netherlands	9,759	7,844	64,030	52,181	6,561.08	6,652.38	2,386	15,808	6,625.16
Belgium and Luxembourg	3,211	2,728	19,673	19,864	6,126.72	7,281.45	18	117	5,498.39
Fed Rep Germany	21,720	19,039	149,571	132,217	6,885.33	6,944.52	4,035	27,821	6,894.82
Spain, incl Canary Is	1,647	1,489	11,653	10,472	7,075.56	7,032.66	75	357	4,765.60
Italy	4,127	4,128	20,745	21,053	5,026.63	5,100.14	30	126	4,189.07
Other W Europe	6,695	6,873	44,566	44,295	6,556.56	6,444.80	1,313	8,530	6,495.24
Sweden	1,595	1,278	10,835	8,654	6,799.07	6,771.89	0	0	0.00
Switzerland	2,526	3,173	17,529	21,496	6,939.31	6,774.58	582	4,011	6,892.46
Asia	68,076	65,317	462,757	371,466	6,797.65	6,715.23	11,348	59,775	6,148.68
W Asia (Mideast)	2,644	6,304	16,084	41,490	6,083.12	6,581.49	0	0	0.00
Turkey	1,818	5,865	12,634	39,882	6,587.25	6,817.08	0	0	0.00
Japan	33,056	15,385	242,184	122,857	7,326.48	7,985.52	2,497	17,653	7,069.78
Southeast Asia	11,512	13,113	73,090	79,426	6,349.07	6,057.04	3,342	20,587	6,160.15
Thailand	6,027	5,186	36,427	33,173	6,043.87	6,398.68	1,839	13,034	6,722.04
Malaysia	2,442	3,854	16,709	21,523	6,842.20	5,554.58	190	1,038	5,451.71
Singapore	1,405	2,119	7,871	11,019	5,673.22	5,200.29	442	1,555	3,518.02
Philippines	1,220	1,583	9,421	10,938	7,722.40	6,909.44	748	4,861	6,498.57
Other East Asia	20,207	20,135	126,627	124,722	6,256.49	6,193.98	5,416	30,801	5,687.06
Korea, Rep of	1,609	2,500	10,562	19,009	6,999.52	7,603.78	0	0	0.00
Hong Kong	11,554	4,920	71,135	30,657	6,098.67	6,231.05	509	3,135	6,158.66
Taiwan	7,034	12,716	44,930	75,056	6,387.52	5,902.47	4,907	27,666	5,638.14
Oceania	3,379	3,102	25,128	23,437	7,435.42	7,555.51	252	1,963	7,751.71
Australia	2,833	2,579	21,108	18,440	7,450.70	7,537.93	157	1,216	7,743.59
Africa	70	1,725	490	13,389	6,993.24	7,767.80	0	0	0.00
N Africa	0	1,687	0	13,128	0.00	7,781.60	0	0	0.00
Egypt	0	1,687	0	13,128	0.00	7,781.60	0	0	0.00
Developed countries	96,035	73,482	562,836	513,183	6,902.03	6,982.85	11,838	79,749	6,680.22
Less devel countries	35,234	42,049	221,493	264,393	5,286.34	6,287.74	8,892	52,440	5,897.42
Other tobacco - unafg(MT):									
World	40,491	46,537	197,749	190,750	4,883.77	4,088.88	4,593	16,489	3,513.52
Latin America	2,306	2,439	59,326	69,863	25,726.76	28,685.11	203	6,747	33,238.21
Caribbean	1,737	2,060	54,622	66,229	31,446.23	32,150.09	182	6,546	35,968.37
Dominican Republic	1,430	1,772	51,778	63,236	36,208.70	35,686.40	158	6,262	39,632.87
S America	252	87	2,727	2,141	10,820.84	22,074.49	10	53	5,252.10
Chile	95	45	2,276	1,475	23,955.33	32,775.49	0	0	0.00

See footnotes at end of table.

Appendix table A-2--U.S. agricultural exports: Quantity, value, and unit value by commodity and country, January-December 1990 and 1991, and December 1991--continued

Commodity and country	January-December						December 1991		
	Quantity		Value (1,000 dol)		Unit value (\$)		Quantity	Value (1,000 dol)	Unit value (\$)
	1990	1991	1990	1991	1990	1991			
Other tobacco - unafg(MT):									
W Europe	22,128	27,393	111,711	100,643	5,048.41	3,674.03	1,759	8,305	4,721.36
EC-12	18,940	23,647	100,356	87,833	5,298.64	3,714.34	1,186	4,639	3,911.71
Denmark	2,007	2,060	1,967	2,325	980.01	1,123.73	68	24	359.00
United Kingdom	1,949	2,890	1,032	3,959	764.85	1,369.79	73	17	236.56
Netherlands	3,926	4,381	19,549	18,519	4,979.33	4,295.52	474	2,463	5,195.39
France	1,638	1,323	15,403	9,361	8,403.37	7,075.91	45	14	302.47
Fed Rep Germany	2,781	4,614	3,284	2,972	1,176.70	644.15	394	1,308	3,405.87
Spain, incl Canary Is	5,786	6,344	62,772	44,331	9,120.61	6,987.80	62	576	6,258.38
Italy	735	1,226	3,703	3,832	5,037.63	3,206.86	0	0	.00
Other W Europe	3,188	3,745	11,355	12,810	3,861.80	3,419.57	573	3,666	6,397.18
Sweden	1,511	1,853	6,288	6,321	3,884.51	3,411.37	418	2,805	6,710.66
Norway	449	513	2,408	2,407	5,362.48	4,691.04	0	0	.00
Finland	344	435	946	2,044	2,760.51	4,699.25	35	53	1,390.13
Asia	12,364	13,858	11,586	11,881	937.06	856.71	2,461	931	373.30
Japan	7,618	9,445	3,244	4,680	425.85	495.50	2,106	708	336.03
Southeast Asia	1,187	595	3,610	2,291	3,041.18	3,916.34	41	112	2,720.02
Indonesia	567	87	2,117	418	3,801.18	4,305.40	0	0	.00
Other East Asia	2,229	1,697	2,876	3,865	1,290.04	2,100.65	274	101	366.88
Hong Kong	1,136	855	2,500	1,879	2,200.68	2,191.09	104	40	387.58
Africa	2,636	1,410	12,664	6,379	4,993.77	4,624.35	182	401	2,201.47
Sub-Sahara	2,292	997	11,746	4,877	5,124.85	4,891.60	182	401	2,201.47
Nigeria	2,181	909	11,252	4,447	5,135.70	4,881.80	170	349	2,054.05
Developed countries	31,453	38,302	117,343	107,213	3,730.74	2,799.14	3,844	9,112	2,310.39
Less devel countries	8,830	8,235	78,809	83,637	8,936.41	10,144.15	749	7,377	9,848.83
Cotton, ex linters(MT):									
World	1,696,248	1,519,828	2,782,682	2,479,798	1,640.49	1,638.10	171,582	269,138	1,668.67
Canada	44,433	42,233	59,873	58,734	1,349.73	1,627.49	4,605	7,345	1,593.95
Latin America	44,947	43,178	72,270	71,701	1,607.88	1,680.58	2,161	3,340	1,552.68
Mexico	31,735	33,097	49,053	55,021	1,545.71	1,662.42	613	1,011	1,649.61
W Europe	270,144	205,982	472,666	384,631	1,749.68	1,770.12	18,199	30,834	1,699.76
EC-12	252,054	182,671	441,359	321,111	1,761.02	1,787.87	15,853	26,348	1,662.03
Fed Rep Germany	71,954	37,648	129,444	66,134	1,788.99	1,756.58	5,107	8,989	1,760.11
Spain, incl Canary Is	28,638	20,088	48,322	33,454	1,687.32	1,665.39	1,161	1,575	1,442.45
Italy	96,059	76,102	172,475	139,181	1,795.51	1,829.00	6,382	10,808	1,643.82
Other W Europe	18,090	23,321	31,313	43,519	1,730.94	1,866.09	2,346	4,636	1,954.71
Switzerland	8,877	13,466	17,396	28,165	1,937.88	2,091.56	1,631	3,470	2,127.47
E Europe	26,097	17,001	51,786	30,801	1,984.74	1,811.72	840	821	1,621.07
Asia	1,227,363	1,121,619	1,869,918	1,786,943	1,605.00	1,593.18	134,003	205,498	1,639.54
W Asia (Mideast)	33,976	16,530	54,289	27,270	1,397.86	1,649.74	1,863	2,902	1,667.78
Turkey	29,237	14,860	46,850	24,585	1,602.41	1,664.46	1,480	2,282	1,641.68
S Asia	18,041	10,780	29,043	17,986	1,609.83	1,666.95	619	977	1,678.40
Bangladesh	17,445	10,329	27,840	16,929	1,595.86	1,639.02	582	896	1,540.07
Japan	336,485	271,625	575,294	477,220	1,714.81	1,757.59	35,684	58,813	1,648.16
China	183,027	226,788	277,213	318,794	1,514.60	1,405.69	25,317	35,245	1,392.15
Southeast Asia	231,485	247,881	362,802	392,399	1,567.28	1,583.01	8,908	53,057	1,516.82
Thailand	79,172	74,049	118,835	116,365	1,500.97	1,558.08	9,942	30,833	1,546.11
Indonesia	109,169	132,212	177,834	215,384	1,628.99	1,629.08	3,873	5,556	1,434.44
Philippines	27,959	32,450	41,204	47,217	1,485.07	1,485.07	3,518	54,605	1,634.69
Other East Asia	425,349	348,105	671,276	553,265	1,578.18	1,589.36	24,481	38,712	1,681.51
Korea, Rep of	290,274	214,087	480,737	356,265	1,664.07	1,664.07	4,216	5,518	1,308.83
Hong Kong	52,585	64,681	75,711	96,112	1,439.78	1,485.94	6,821	10,275	1,506.42
Taiwan	32,490	69,337	114,828	100,837	1,392.03	1,455.17	12,051	21,199	1,754.73
Africa	82,249	82,805	164,760	155,578	1,887.60	1,878.85	1,744	20,493	1,744.94
N Africa	73,382	80,471	139,416	151,358	1,899.86	1,880.80	1,999	3,325	1,663.16
Algeria	4,189	14,679	7,372	26,277	1,756.64	1,780.08	9,276	16,426	1,770.77
Egypt	59,768	61,633	116,561	118,131	1,933.48	1,916.69	58,874	97,712	1,569.68
Developed countries	685,103	621,334	1,115,828	913,143	1,703.44	1,761.55	86,851	135,359	1,568.52
Less devel countries	831,022	747,705	1,336,458	1,215,649	1,608.22	1,625.84	25,887	36,067	1,394.85
Cent plan countries	210,123	244,789	330,286	351,006	1,671.87	1,433.81			
Cotton linters(MT):									
World	36,896	29,338	16,813	12,201	428.58	416.87	3,033	1,160	379.11
Canada	4,480	3,135	2,387	1,665	536.51	531.07	82	44	480.61
Latin America	4,636	4,429	2,027	1,575	437.13	355.67	120	46	382.27
Mexico	2,380	4,095	1,047	1,350	443.65	329.71	103	31	302.70
Central America	168	278	93	187	589.65	709.88	15	11	753.93
Panama	129	198	75	141	584.03	711.44	0	0	.00
S America	2,086	2	874	3	416.86	1,693.00	2	3	1,693.00
Brazil	1,923	2	811	3	421.86	1,693.00	2	3	1,693.00
W Europe	15,439	7,512	5,905	3,381	382.48	450.03	1,305	610	380.75
EC-12	15,439	7,512	5,905	3,381	382.48	450.03	1,305	610	380.75
United Kingdom	514	59	243	37	473.63	633.73	14	7	527.86
Belgium and Luxembourg	1,410	1,445	471	636	333.71	440.35	0	0	.00
Fed Rep Germany	13,515	5,948	5,191	2,661	364.10	447.39	1,281	603	389.26
Asia	12,144	13,960	5,384	5,444	443.33	389.99	1,213	414	341.16
Japan	11,641	13,815	4,796	5,412	411.97	388.87	1,213	414	341.16
Southeast Asia	383	0	489	0	1,244.37	.00	0	0	.00
Thailand	383	0	489	0	1,244.37	.00	0	0	.00
Oceania	0	303	0	136	.00	448.84	303	136	448.84
Australia	0	303	0	136	.00	448.84	303	136	448.84
Developed countries	31,530	24,866	13,088	10,584	415.11	426.06	2,913	1,104	378.88
Less devel countries	5,199	4,474	2,615	1,607	608.77	359.20	120	46	382.27

See footnotes at end of table.

Appendix table A-2--U.S. agricultural exports: Quantity, value, and unit value by commodity and country, January-December 1990 and 1991, and December 1991--continued

Commodity and country	January-December						December 1991		
	Quantity		Value (1,000 dol)		Unit value (\$)		Quantity	Value (1,000 dol)	Unit value (\$)
	1990	1991	1990	1991	1990	1991			
<b>Essential oils(MT):</b>									
<b>World</b>	13,759	13,482	183,467	184,562	13,324.62	13,679.35	994	16,355	16,464.02
Canada	1,427	1,459	17,254	12,539	12,091.15	8,594.43	68	656	9,787.48
Latin America	1,764	2,250	27,107	24,887	15,366.69	11,106.23	182	2,803	13,783.28
Mexico	972	1,480	15,077	14,675	15,810.80	10,051.42	88	1,431	16,262.49
Central America	161	195	3,462	2,236	21,502.79	11,467.96	38	241	20,042.08
S America	832	436	8,165	7,702	15,348.37	17,665.13	12	763	17,350.32
Venezuela	122	85	2,221	1,785	18,777.49	20,647.61	44	266	24,140.45
Brazil	82	191	1,401	1,821	17,087.41	14,663.26	11	166	11,034.40
W Europe	5,800	5,860	79,961	89,558	13,552.65	15,284.65	15	361	8,045
EC-12	5,253	5,386	75,826	85,663	14,434.74	15,902.80	284	7,641	26,806.06
Denmark	43	60	2,306	2,234	53,630.91	37,286.90	6	227	37,837.33
United Kingdoms	1,318	1,275	26,602	24,300	20,183.67	19,058.70	87	2,055	23,615.90
Ireland	257	239	6,286	5,042	24,458.42	25,278.61	3	190	43,306.33
Netherlands	957	1,217	8,511	12,563	8,892.97	10,322.84	60	1,581	26,350.43
Belgium and Luxembourg	223	194	4,184	5,635	18,628.86	29,045.88	9	135	14,986.89
France	333	385	14,073	15,069	16,893.85	18,157.19	67	1,526	26,765.56
Fed Rep Germany	1,483	1,215	10,300	13,528	6,845.18	11,125.25	51	1,455	28,535.68
Spain, incl Canary Is	64	160	1,616	2,089	25,246.75	17,058.25	3	190	63,421.00
Italy	49	113	1,288	2,704	26,487.96	22,156.74	7	260	37,084.85
Other W Europe	647	474	4,135	3,915	6,390.99	8,259.65	77	403	5,236.26
Switzerland	494	437	3,192	2,696	6,460.90	6,169.61	75	356	4,881.73
<b>Asia</b>	4,387	3,538	52,662	50,884	12,004.07	14,382.22	285	4,280	14,861.25
Japan	1,905	1,708	29,743	27,068	15,613.15	15,847.90	172	2,338	13,589.31
Southeast Asia	359	370	5,966	7,263	16,619.42	19,630.51	23	463	20,149.43
Thailand	67	98	1,797	2,045	26,817.43	20,858.66	3	37	12,301.67
Philippines	132	124	2,844	2,543	21,548.14	20,504.86	8	269	33,585.38
Other East Asia	960	1,242	14,748	14,825	15,363.71	11,837.25	3	1,375	15,619.95
Korea, Rep of	221	220	5,455	4,526	24,581.74	21,025.01	88	293	41,802.71
Hong Kong	618	613	7,306	8,231	11,821.92	9,015.71	72	366	12,021.38
Taiwan	121	109	1,889	1,959	16,434.32	18,066.26	9	216	24,044.22
<b>Oceania</b>	163	218	3,182	3,229	18,521.05	14,810.33	13	247	18,038.38
Australia	137	189	2,630	2,760	19,184.63	14,604.03	12	184	16,180.83
<b>Africa</b>	138	167	3,293	3,337	25,725.86	19,884.63	82	624	7,607.99
Sub-Sahara	106	133	2,668	2,668	25,174.31	20,062.00	65	467	7,178.51
Rep S Africa	76	49	2,212	1,482	29,102.26	30,251.71	3	127	42,399.67
Developed countries	8,471	9,314	132,512	134,065	13,891.36	14,384.04	617	11,448	18,555.64
Less devel countries	4,229	4,086	50,194	49,967	11,869.07	12,228.87	377	4,808	13,018.32
<b>Seeds - field &amp; garden(MT):</b>									
<b>World</b>	542,068	557,928	562,092	564,659	1,073.72	1,191.80	61,729	102,584	1,661.59
Canada	32,069	36,605	55,652	60,632	1,682.90	1,656.39	3,135	5,341	1,703.58
Latin America	108,072	87,238	118,382	124,480	1,086.49	1,427.01	6,617	8,464	1,279.07
Mexico	81,371	71,536	82,721	87,308	906.33	1,220.47	5,418	5,073	937.25
Central America	1,823	2,887	5,590	5,811	3,066.40	2,359.26	139	413	2,973.41
S America	13,245	11,412	25,275	27,088	1,908.23	2,373.68	1,040	2,806	2,597.45
Argentina	5,043	3,170	9,968	9,354	1,976.72	2,950.90	522	1,680	3,237.38
W Europe	173,474	198,527	238,497	278,796	1,374.63	1,404.32	44,814	71,979	1,606.18
EC-12	167,465	194,389	231,113	272,534	1,380.07	1,402.16	43,642	70,628	1,618.34
United Kingdoms	10,821	5,675	11,345	11,471	1,048.41	1,021.38	5,542	2,387	1,856.18
Netherlands	13,068	20,208	28,748	40,542	2,199.98	2,006.12	7,447	13,524	1,815.98
France	24,673	27,375	43,167	47,472	1,749.35	1,734.13	6,473	9,686	1,496.32
Fed Rep Germany	4,889	13,529	10,152	19,939	2,036.82	1,474.42	1,941	2,012	1,036.56
Spain, incl Canary Is	14,069	12,025	20,237	16,569	1,438.93	1,386.22	3,128	5,073	1,621.77
Italy	89,283	102,321	98,419	106,967	1,102.39	1,045.40	20,403	32,672	1,601.33
Greece	5,582	5,675	8,064	13,315	1,442.04	2,346.22	1,226	2,942	2,399.56
Other W Europe	1,837	4,158	7,384	6,262	1,228.89	1,506.02	1,172	1,351	1,153.09
E Europe	6,009	4,168	7,384	6,262	1,228.89	1,506.02	1,172	1,351	1,153.09
Hungary	1,837	4,158	7,384	6,262	1,228.89	1,506.02	1,172	1,351	1,153.09
Yugoslavia	610	4,443	3,363	7,827	6,512.90	1,784.20	0	0	.00
Romania	95	5,538	216	10,033	2,268.98	1,534.62	0	0	.00
<b>Asia</b>	1,090	2,584	4,722	9,928	4,332.03	3,842.16	0	0	.00
W Asia (Mideast)	199,878	201,047	133,159	140,493	666.20	698.81	6,210	14,607	2,352.22
Turkey	166,334	166,139	75,158	76,448	451.85	480.14	420	2,235	5,320.87
Saudi Arabia	3,251	2,351	5,823	4,124	1,791.23	1,754.15	85	400	7,270.47
Japan	160,320	161,542	58,991	62,421	367.95	386.17	163	576	3,532.50
Other East Asia	28,109	27,172	45,615	46,956	1,622.75	1,728.12	4,819	10,480	2,170.61
<b>Oceania</b>	3,252	3,879	6,371	8,625	1,959.18	2,223.48	239	571	2,808.84
Australia	5,482	5,264	8,431	9,078	1,543.80	1,724.90	786	1,004	1,277.86
<b>Africa</b>	4,333	4,802	6,984	7,757	1,611.76	1,723.03	722	852	1,180.74
N Africa	17,774	11,099	15,930	16,584	896.25	1,803.29	237	1,285	8,425.77
Sub-Sahara	13,223	8,676	8,901	8,403	673.11	968.82	61	617	10,111.20
Developed countries	4,851	2,423	7,029	8,281	1,544.58	3,417.86	176	658	3,801.84
Less devel countries	248,899	270,495	356,162	405,114	1,460.25	1,497.68	53,771	89,852	1,572.87
Cent plan countries	283,759	269,211	219,214	223,516	725.81	830.26	8,019	12,462	1,552.76
Sugar & tropical prods(MT):	4,410	18,222	12,556	36,029	2,869.89	1,977.23	9	281	31,197.67
<b>World</b>			874,575	922,707	(1)	(1)		77,015	(1)
Canada			313,017	338,666	(1)	(1)		24,044	(1)
Latin America			256,831	288,548	(1)	(1)		25,345	(1)
Mexico			162,917	183,903	(1)	(1)		19,516	(1)
Central America			10,014	7,731	(1)	(1)		511	(1)
Caribbean			63,766	45,252	(1)	(1)		1,786	(1)
Jamaica			16,207	15,273	(1)	(1)		397	(1)
Haiti			14,858	10,276	(1)	(1)		0	(1)
S America			30,144	51,663	(1)	(1)		3,534	(1)

See footnotes at end of table.

Appendix table A-2--U.S. agricultural exports: Quantity, value, and unit value by commodity and country, January-December 1990 and 1991, and December 1991--continued

Commodity and country	January-December						December 1991		
	Quantity		Value (1,000 dol)		Unit value (\$)		Quantity	Value (1,000 dol)	Unit value (\$)
	1990	1991	1990	1991	1990	1991			
Sugar & tropical prods(MA):									
Venezuela	--	--	9,136	10,808	(1)	(1)	--	2,165	(1)
Peru	--	--	5,823	22,638	(1)	(1)	--	311	(1)
W Europe	--	--	86,044	73,284	(1)	(1)	--	8,646	(1)
EC-12	--	--	80,430	65,831	(1)	(1)	--	7,749	(1)
United Kingdom	--	--	8,751	12,743	(1)	(1)	--	1,188	(1)
Netherlands	--	--	13,796	9,266	(1)	(1)	--	2,762	(1)
Fed Rep Germany	--	--	33,713	15,706	(1)	(1)	--	1,353	(1)
USSR	--	--	3	14,269	(1)	(1)	--	282	(1)
Asia	--	--	205,709	191,270	(1)	(1)	--	17,371	(1)
W Asia (Mideast)	--	--	35,718	25,840	(1)	(1)	--	1,332	(1)
Iraq	--	--	20,175	0	(1)	(1)	--	0	(1)
Saudi Arabia	--	--	9,784	11,244	(1)	(1)	--	681	(1)
Japan	--	--	78,335	72,218	(1)	(1)	--	5,416	(1)
Southeast Asia	--	--	30,117	25,698	(1)	(1)	--	3,220	(1)
Philippines	--	--	17,585	14,722	(1)	(1)	--	2,226	(1)
Other East Asia	--	--	90,656	62,822	(1)	(1)	--	7,323	(1)
Korea, Rep of	--	--	26,659	27,278	(1)	(1)	--	2,883	(1)
Hong Kong	--	--	18,455	21,662	(1)	(1)	--	2,650	(1)
Taiwan	--	--	15,541	13,883	(1)	(1)	--	1,791	(1)
Oceania	--	--	10,445	12,907	(1)	(1)	--	910	(1)
Australia	--	--	7,243	10,435	(1)	(1)	--	765	(1)
Developed countries	--	--	490,098	498,674	(1)	(1)	--	39,066	(1)
Less devel countries	--	--	383,451	405,770	(1)	(1)	--	37,269	(1)
Cent plan countries	--	--	1,016	16,262	(1)	(1)	--	680	(1)
Sugar & related prods(MA):									
World	--	--	433,974	444,756	(1)	(1)	--	35,474	(1)
Canada	--	--	140,733	160,880	(1)	(1)	--	10,159	(1)
Latin America	--	--	181,284	185,834	(1)	(1)	--	13,204	(1)
Mexico	--	--	116,905	114,460	(1)	(1)	--	9,272	(1)
Caribbean	--	--	44,333	35,187	(1)	(1)	--	1,059	(1)
Bahamas	--	--	4,569	3,544	(1)	(1)	--	289	(1)
Jamaica	--	--	15,216	14,451	(1)	(1)	--	300	(1)
Haiti	--	--	14,712	9,574	(1)	(1)	--	0	(1)
Dominican Republic	--	--	4,459	758	(1)	(1)	--	78	(1)
S America	--	--	16,122	34,664	(1)	(1)	--	2,776	(1)
Peru	--	--	5,633	21,959	(1)	(1)	--	275	(1)
Chile	--	--	6,522	6,935	(1)	(1)	--	14	(1)
W Europe	--	--	50,643	35,253	(1)	(1)	--	7,131	(1)
EC-12	--	--	47,857	30,152	(1)	(1)	--	6,352	(1)
United Kingdom	--	--	3,052	6,848	(1)	(1)	--	889	(1)
Netherlands	--	--	7,583	5,955	(1)	(1)	--	2,667	(1)
Belgium and Luxembourg	--	--	5,839	2,935	(1)	(1)	--	59	(1)
Fed Rep Germany	--	--	26,537	7,384	(1)	(1)	--	1,117	(1)
Other W Europe	--	--	2,786	5,100	(1)	(1)	--	779	(1)
USSR	--	--	3	13,789	(1)	(1)	--	208	(1)
Asia	--	--	56,479	52,955	(1)	(1)	--	4,278	(1)
W Asia (Mideast)	--	--	26,004	17,952	(1)	(1)	--	786	(1)
Iraq	--	--	20,128	0	(1)	(1)	--	0	(1)
Saudi Arabia	--	--	3,259	5,806	(1)	(1)	--	384	(1)
Japan	--	--	18,851	16,715	(1)	(1)	--	827	(1)
Southeast Asia	--	--	3,836	5,649	(1)	(1)	--	951	(1)
Other East Asia	--	--	7,589	12,469	(1)	(1)	--	1,644	(1)
Korea, Rep of	--	--	4,582	6,743	(1)	(1)	--	829	(1)
Oceania	--	--	3,857	5,228	(1)	(1)	--	422	(1)
Developed countries	--	--	215,215	209,248	(1)	(1)	--	18,553	(1)
Less devel countries	--	--	218,629	221,088	(1)	(1)	--	16,579	(1)
Cent plan countries	--	--	190	14,419	(1)	(1)	--	342	(1)
Sugar - cane or beet(MT):									
World	465,122	564,004	193,381	201,801	415.76	377.27	33,577	11,438	340.63
Canada	61,367	64,144	26,606	23,665	433.66	369.94	3,833	1,320	344.29
Latin America	360,312	406,759	148,122	151,484	411.00	372.44	25,909	9,790	379.94
Mexico	235,663	218,574	96,771	92,021	410.83	421.01	15,879	6,912	435.27
Caribbean	82,470	89,684	37,967	28,799	410.59	321.12	1,330	594	401.39
Bahamas	7,887	5,411	3,798	2,942	481.83	458.83	580	242	409.88
Jamaica	32,679	42,176	12,188	11,123	372.96	263.72	0	0	.00
Haiti	36,135	29,846	14,475	9,800	400.57	328.36	0	0	.00
Dominican Republic	8,020	51	3,430	33	427.65	648.37	29	20	674.07
Neth Antilles	5,350	5,417	2,840	2,667	530.86	482.30	361	181	500.83
S America	31,779	98,350	13,078	30,577	411.82	310.90	8,400	2,291	271.86
Peru	14,365	70,881	5,626	21,823	391.57	307.44	1,000	272	271.86
Chile	14,000	19,008	5,987	5,714	427.65	337.27	0	0	.00
W Europe	835	19,044	158	2,712	168.71	142.43	4,083	231	81.06
EC-12	153	14,501	81	2,354	584.45	151.25	81	28	559.51
USSR	0	42,100	0	13,562	.00	322.13	0	0	.00
Asia	42,214	31,163	18,297	9,755	433.43	313.03	42	49	1,176.02
W Asia (Mideast)	41,664	29,196	17,868	8,687	428.87	287.95	0	0	.00
Syria	0	14,000	0	4,406	.00	314.68	0	0	.00
Iraq	41,525	0	17,759	0	427.66	.00	0	0	.00
Jordan	0	15,000	0	4,200	.00	280.00	0	0	.00
Developed countries	62,647	85,187	26,920	27,103	429.71	313.13	7,821	1,553	208.71
Less devel countries	402,475	436,707	166,451	160,835	413.59	368.28	25,666	9,784	351.37
Cent plan countries	0	42,100	0	13,562	.00	322.13	0	0	.00

See footnotes at end of table.

Appendix table A-2--U.S. agricultural exports: Quantity, value, and unit value by commodity and country, January-December 1990 and 1991, and December 1991--continued

Commodity and country	January-December						December 1991		
	Quantity		Value (1,000 dol)		Unit value (\$)		Quantity	Value (1,000 dol)	Unit value (\$)
	1990	1991	1990	1991	1990	1991			
Related sugar prods(MA):									
World	--	--	240,593	243,255	(1)	(1)	--	24,037	(1)
Canada	--	--	114,127	127,214	(1)	(1)	--	8,840	(1)
Latin America	--	--	33,172	34,340	(1)	(1)	--	3,475	(1)
Mexico	--	--	20,134	22,429	(1)	(1)	--	2,380	(1)
Central America	--	--	3,628	1,436	(1)	(1)	--	97	(1)
Caribbean	--	--	6,366	6,388	(1)	(1)	--	825	(1)
Jamaica	--	--	3,029	3,339	(1)	(1)	--	300	(1)
S America	--	--	3,044	4,086	(1)	(1)	--	491	(1)
W Europe	--	--	80,485	32,540	(1)	(1)	--	6,800	(1)
EC-12	--	--	47,766	27,798	(1)	(1)	--	6,323	(1)
United Kingdom	--	--	2,895	6,809	(1)	(1)	--	886	(1)
Ireland	--	--	822	3,179	(1)	(1)	--	36	(1)
Netherlands	--	--	7,664	6,951	(1)	(1)	--	2,667	(1)
Belgium and Luxembourg	--	--	5,234	1,068	(1)	(1)	--	53	(1)
Fed Rep Germany	--	--	26,532	7,221	(1)	(1)	--	1,117	(1)
Spain, incl Canary Is	--	--	3,135	1,238	(1)	(1)	--	987	(1)
Other W Europe	--	--	2,719	4,742	(1)	(1)	--	476	(1)
Switzerland	--	--	1,917	2,708	(1)	(1)	--	385	(1)
Asia	--	--	38,182	43,200	(1)	(1)	--	4,229	(1)
W Asia (Mideast)	--	--	8,136	9,265	(1)	(1)	--	786	(1)
Saudi Arabia	--	--	3,155	5,542	(1)	(1)	--	384	(1)
Japan	--	--	18,728	16,215	(1)	(1)	--	825	(1)
Southeast Asia	--	--	3,776	5,608	(1)	(1)	--	942	(1)
Philippines	--	--	2,166	3,788	(1)	(1)	--	847	(1)
Other East Asia	--	--	7,383	11,942	(1)	(1)	--	1,607	(1)
Korea, Rep of	--	--	4,437	6,338	(1)	(1)	--	882	(1)
Hong Kong	--	--	1,638	2,629	(1)	(1)	--	295	(1)
Taiwan	--	--	1,308	2,975	(1)	(1)	--	419	(1)
Oceania	--	--	3,753	4,976	(1)	(1)	--	422	(1)
Australia	--	--	2,785	4,241	(1)	(1)	--	357	(1)
Developed countries	--	--	188,295	182,145	(1)	(1)	--	16,800	(1)
Less devel countries	--	--	52,163	60,259	(1)	(1)	--	6,795	(1)
Coffee(MT):									
World	15,722	19,009	87,806	97,535	5,584.82	5,136.25	1,854	7,408	3,995.85
Canada	7,904	10,241	41,970	49,671	5,309.89	4,860.19	736	3,524	4,787.43
Latin America	426	928	1,941	4,195	4,855.70	4,520.28	74	462	6,244.85
Mexico	127	563	208	2,140	1,635.89	3,901.40	38	312	8,204.21
Caribbean	186	234	1,431	1,734	7,691.05	7,410.26	27	88	3,273.30
W Europe	1,489	346	4,844	1,695	3,253.09	4,988.12	32	60	1,879.75
EC-12	1,478	337	4,725	1,665	3,197.21	4,911.08	28	51	1,815.78
Fed Rep Germany	509	75	1,696	257	2,784.66	3,420.64	18	8	420.85
Asia	5,812	7,280	38,420	41,032	6,610.39	5,636.21	964	3,114	3,264.62
W Asia (Mideast)	518	661	3,804	3,989	7,343.88	6,034.38	21	184	8,739.33
Saudi Arabia	397	438	2,769	2,573	6,975.16	5,874.48	10	120	11,893.60
Japan	2,680	2,705	17,704	16,957	6,505.95	6,258.62	240	1,243	5,180.19
Southeast Asia	1,031	803	5,115	5,486	5,930.91	6,844.93	52	449	8,633.02
Singapore	516	453	3,663	3,128	7,113.37	6,904.23	34	261	7,661.87
Philippines	297	106	387	554	3,324.37	5,229.08	2	24	11,954.00
Other East Asia	1,582	3,075	10,789	14,433	6,819.77	4,683.80	641	1,239	1,832.55
Korea, Rep of	681	2,015	5,258	8,710	7,720.57	4,322.45	691	929	1,871.78
Hong Kong	517	727	2,631	3,338	5,088.21	4,580.90	37	175	4,739.30
Taiwan	384	323	2,901	2,386	7,553.58	7,165.54	13	135	10,351.82
Developed countries	12,120	19,350	65,025	68,683	5,365.08	5,144.80	1,008	4,831	4,793.13
Less devel countries	3,584	5,476	22,691	28,256	6,303.40	6,159.82	788	2,337	2,866.30
Cocoa(MT):									
World	23,114	16,880	85,580	39,823	2,447.87	2,363.34	1,431	3,731	2,607.61
Canada	9,480	6,894	26,742	17,335	2,820.88	2,514.66	490	1,137	2,320.04
Latin America	6,824	4,617	10,126	7,875	1,483.85	1,727.28	444	617	1,388.89
Mexico	5,167	3,503	7,247	5,862	1,402.50	1,673.48	353	498	1,410.68
Central America	641	387	1,345	396	2,098.50	2,266.61	17	32	1,887.06
Panama	394	186	1,012	505	2,568.79	2,715.64	0	0	.00
Caribbean	462	579	1,148	865	1,331.21	1,484.59	40	46	1,144.60
Jamaica	328	362	463	553	1,412.76	1,410.73	33	30	898.18
W Europe	2,185	856	6,450	1,833	2,987.34	2,257.64	24	31	1,305.82
EC-12	2,076	781	6,191	1,759	2,882.32	2,252.41	24	31	1,305.82
United Kingdom	402	66	1,008	149	2,505.78	2,250.82	5	10	2,028.40
Netherlands	1,369	171	4,075	532	3,020.87	3,112.08	0	0	.00
France	176	0	708	0	4,024.07	.00	0	0	.00
Fed Rep Germany	147	544	382	1,078	2,597.15	1,982.38	19	21	1,115.78
Asia	3,832	3,698	11,787	10,914	2,997.65	2,951.29	424	1,775	4,188.82
W Asia (Mideast)	360	250	1,069	487	2,941.34	1,847.40	13	25	1,891.61
Saudi Arabia	327	242	1,011	472	3,091.98	1,950.48	13	21	1,891.61
Japan	836	936	1,875	3,255	2,242.46	3,477.48	182	820	4,507.59
Southeast Asia	1,184	807	4,694	2,983	3,964.81	3,596.13	115	543	5,687.67
Philippines	970	620	4,291	2,634	4,424.08	4,248.22	106	617	5,820.60
Other East Asia	1,552	1,705	4,159	4,189	2,679.68	2,457.09	114	289	2,530.84
Korea, Rep of	285	601	762	1,651	2,674.25	2,763.42	20	104	5,185.35
Hong Kong	745	776	1,676	1,750	2,249.45	2,255.69	44	89	2,020.54
Taiwan	522	328	1,721	778	3,296.69	2,372.26	60	96	1,918.10
Oceania	712	738	1,435	1,552	2,015.41	2,102.37	18	62	3,418.61
Australia	636	588	1,277	1,254	2,007.70	2,096.38	9	6	1,876.00
Developed countries	13,181	9,414	36,505	24,071	2,759.48	2,556.95	714	2,060	2,871.25
Less devel countries	9,933	7,411	20,075	15,654	2,021.09	2,113.65	705	1,592	2,257.89

See footnotes at end of table.

Appendix table A-2--U.S. agricultural exports: Quantity, value, and unit value by commodity and country, January-December 1990 and 1991, and December 1991--continued

Commodity and country	January-December						December 1991		
	Quantity		Value (1,000 dol)		Unit value (\$)		Quantity	Value (1,000 dol)	Unit value (\$)
	1990	1991	1990	1991	1990	1991			
Chocolate & prep(MT):									
World	53,105	60,566	181,189	199,756	3,411.91	3,288.15	6,026	21,469	3,562.79
Canada	21,560	27,298	63,480	76,572	2,944.36	2,816.03	2,195	6,262	2,828.18
Latin America	13,880	19,658	40,002	58,553	2,881.96	2,978.59	2,635	8,267	3,133.73
Mexico	10,684	15,463	29,765	45,295	2,785.88	2,929.23	2,404	7,543	3,137.83
Central America	1,136	1,292	3,008	3,308	2,647.97	2,660.29	55	166	3,010.33
Caribbean	1,037	1,222	4,006	4,354	3,862.59	3,563.26	187	414	3,020.29
Neth Antilles	484	551	1,965	2,080	4,059.08	3,775.82	31	280	3,078.20
S America	1,023	1,581	3,223	5,596	3,150.13	3,329.05	39	135	3,453.23
Asia	16,651	12,358	74,709	60,725	4,484.05	4,813.87	1,187	6,703	5,545.93
Japan	7,091	5,049	35,335	30,170	4,983.05	5,875.41	358	2,242	6,263.90
Southeast Asia	2,136	2,245	9,796	8,632	4,586.01	3,845.10	221	828	4,199.04
Philippines	1,768	1,807	8,017	6,647	4,532.21	3,578.27	167	634	3,797.67
Other East Asia	7,099	4,680	28,736	20,819	4,047.85	4,448.50	596	3,497	5,866.98
Korea, Rep of	3,226	1,646	12,454	6,778	3,860.53	4,110.75	103	738	7,158.66
Hong Kong	1,364	1,417	8,938	8,290	6,458.41	5,828.97	245	1,309	7,354.10
Taiwan	2,489	1,614	7,343	5,781	2,950.24	3,581.61	247	949	3,843.06
Developed countries	29,548	33,270	101,519	109,569	3,435.74	3,286.34	2,554	8,696	3,404.82
Less devel countries	23,491	27,031	79,451	89,213	3,382.17	3,300.39	3,472	12,773	3,678.92
Tea & mate(MT):									
World	9,401	13,421	42,441	61,820	4,514.51	4,606.18	821	3,734	4,548.67
Canada	4,037	4,807	18,615	22,541	4,511.12	4,593.63	288	1,470	5,102.79
Latin America	1,035	1,438	3,484	4,852	3,366.31	3,374.20	157	625	3,980.73
Mexico	631	1,145	2,082	3,532	3,289.56	3,084.56	142	531	3,737.13
Caribbean	262	116	758	535	2,894.21	4,622.39	7	49	7,028.28
S America	102	60	519	367	5,088.67	6,115.78	1	5	4,616.00
W Europe	1,713	3,223	7,675	17,192	4,480.15	5,334.24	160	757	4,730.02
EC-12	1,588	3,097	6,980	16,391	4,332.48	5,309.75	153	731	4,776.55
United Kingdom	332	443	1,750	2,120	5,270.49	4,785.72	11	75	6,814.09
France	345	988	1,455	5,840	4,217.97	5,910.82	68	422	6,202.68
Fed Rep Germany	594	697	2,283	2,862	3,843.68	4,106.24	43	141	3,283.46
Spain, incl Canary Is	24	531	78	3,777	3,247.71	7,112.64	2	6	2,764.00
Italy	215	261	975	1,187	4,534.61	4,547.69	6	32	5,302.60
Other W Europe	125	136	795	801	5,356.17	5,890.21	7	25	3,713.00
Switzerland	25	85	528	593	6,211.75	6,895.75	6	22	3,747.63
Asia	2,288	3,267	10,641	14,067	4,680.91	4,305.93	184	643	3,496.67
W Asia (Mideast)	402	347	1,232	1,054	3,065.39	3,036.42	41	162	3,860.93
Saudi Arabia	245	251	561	520	2,696.59	2,469.79	22	60	2,735.91
Japan	388	856	1,795	3,094	4,626.27	3,614.43	3	17	11,326.00
Southeast Asia	588	774	3,636	4,242	6,079.70	5,480.09	13	147	11,326.00
Thailand	96	202	418	1,140	4,350.53	5,644.00	1	46	45,566.00
Malaysia	237	358	1,422	2,120	6,000.88	5,822.17	6	19	3,125.67
Philippines	200	165	1,421	745	7,105.15	4,514.64	5	74	14,874.60
Other East Asia	875	1,288	3,845	5,671	4,384.26	4,402.57	127	317	2,494.62
Korea, Rep of	153	176	380	663	2,485.52	3,765.53	1	28	27,660.00
Hong Kong	415	872	1,889	3,976	4,551.95	4,859.44	94	173	1,842.34
Taiwan	307	240	1,576	1,032	5,132.37	4,299.87	32	116	3,624.28
Oceania	264	536	1,714	3,003	6,491.37	5,502.54	29	231	7,964.86
Australia	200	458	1,405	2,654	7,024.22	5,794.26	26	228	5,763.88
Developed countries	6,471	8,866	30,223	46,057	4,670.51	4,814.63	480	2,508	5,213.75
Less devel countries	2,904	3,851	12,098	15,760	4,155.81	4,088.85	338	1,223	3,618.78
Spices(MT):									
World	13,000	16,056	35,924	36,675	2,763.42	2,568.71	1,002	2,674	2,568.75
Canada	4,891	6,450	13,742	15,581	2,809.75	2,431.17	402	1,004	2,497.42
Latin America	2,362	3,384	6,222	8,439	2,684.15	2,493.81	258	699	2,710.18
Mexico	1,397	2,097	2,809	4,615	2,010.47	2,153.27	163	410	2,615.36
Central America	262	255	873	772	3,333.31	3,027.50	26	55	2,112.00
Caribbean	111	82	499	266	4,496.05	3,244.04	11	23	2,102.91
Bahamas	475	633	1,877	1,939	3,960.71	3,063.63	22	117	5,315.23
S America	195	134	827	882	4,765.17	6,582.43	13	84	6,426.92
Venezuela	228	399	663	1,212	2,909.42	3,038.62	47	117	2,497.34
W Europe	89	159	304	404	3,056.63	2,543.02	0	0	0.00
EC-12	2,729	2,486	5,444	6,166	1,984.75	2,480.18	132	225	1,707.85
United Kingdom	2,373	2,056	4,328	4,951	1,824.46	2,366.96	110	174	1,583.94
Netherlands	800	726	1,403	1,208	1,753.48	1,563.49	51	05	1,877.45
France	335	231	753	725	2,248.26	3,149.59	0	0	0.00
Fed Rep Germany	123	90	450	266	3,658.80	2,842.28	16	15	957.44
Other W Europe	780	671	982	1,899	1,259.58	2,829.87	43	63	1,468.95
Sweden	356	390	1,114	1,205	3,129.84	3,068.70	22	51	2,327.36
Asia	282	298	840	881	2,943.89	2,957.76	22	51	2,327.36
W Asia (Mideast)	2,548	2,201	8,811	6,804	3,458.17	3,091.22	178	635	3,094.73
Saudi Arabia	495	633	1,804	1,688	3,644.76	2,567.07	19	102	5,382.84
Japan	366	369	1,431	1,195	3,908.79	3,237.80	12	68	5,706.50
Southeast Asia	490	387	1,212	969	2,473.42	2,580.46	41	151	3,690.80
Singapore	472	326	1,528	1,025	3,237.60	3,144.06	22	85	3,851.54
Philippines	208	157	593	631	2,853.04	3,380.23	13	37	2,844.46
Other East Asia	136	102	618	297	4,545.88	2,906.92	5	20	3,809.80
Korea, Rep of	1,024	837	4,177	3,033	4,079.37	3,623.68	91	197	2,153.32
Hong Kong	579	454	2,778	2,290	4,798.54	5,022.18	10	107	10,724.10
Taiwan	184	201	987	458	5,137.76	2,277.69	39	49	1,256.00
Oceania	251	182	402	295	1,602.36	1,621.63	42	41	967.65
Australia	408	437	1,655	1,423	3,310.76	3,256.87	35	100	2,853.57
Developed countries	310	351	1,197	1,197	4,424.30	3,409.12	28	87	3,080.18
Less devel countries	8,444	9,700	21,855	24,127	2,589.28	2,487.29	603	1,487	2,433.25
Less devel countries	4,550	5,338	14,051	14,489	3,088.04	2,716.30	399	1,107	2,773.53

See footnotes at end of table.

Appendix table A-2--U.S. agricultural exports: Quantity, value, and unit value by commodity and country, January-December 1990 and 1991, and December 1991--continued

Commodity and country	January-December						December 1991		
	Quantity		Value (1,000 dol)		Unit value (\$)		Quantity	Value (1,000 dol)	Unit value (\$)
	1990	1991	1990	1991	1990	1991			
Flavoring syrups & ext(MT):									
World	0	0	0	0	0.00	0.00	0	0	0.00
Rubber - crude natural(MT):									
World	17,250	20,358	33,306	36,201	1,929.66	1,778.20	1,406	2,412	1,715.20
Canada	5,151	4,494	7,461	5,873	1,448.54	1,306.89	243	405	1,567.89
Latin America	8,281	11,727	11,976	17,928	1,446.22	1,477.66	927	1,378	1,486.85
Mexico	2,280	5,090	2,850	7,444	1,260.11	1,462.46	501	867	1,467.04
Central America	347	457	501	571	1,444.19	1,248.48	28	61	2,172.51
S America	5,501	6,017	8,444	9,063	1,535.08	1,506.31	299	437	1,462.58
Colombia	337	529	348	651	1,033.30	1,248.73	223	222	896.96
Venezuela	4,657	4,209	6,890	5,154	1,479.44	1,224.47	39	40	1,017.87
Chile	188	512	544	1,205	2,891.21	1,958.80	8	50	6,299.53
Argentina	75	504	222	1,773	2,950.97	3,518.80	27	116	4,281.86
W Europe	1,695	1,910	9,192	8,483	5,423.20	4,441.36	39	291	7,451.95
EC-12	1,627	1,837	8,828	8,334	5,487.53	4,536.78	39	288	7,285.31
United Kingdom	257	280	1,182	960	4,599.96	3,310.54	0	5	0.00
Netherlands	25	96	120	382	5,203.96	3,978.34	3	31	10,480.00
Belgium and Luxembourg	40	34	474	114	11,855.10	3,340.41	0	0	0.00
France	51	63	490	535	9,902.70	10,086.51	0	4	0.00
Fed Rep Germany	256	410	1,716	1,900	6,450.60	4,635.12	0	4	0.00
Spain, incl Canary Is	57	151	267	850	4,683.63	5,632.18	0	3	0.00
Italy	912	773	4,517	3,458	4,952.88	4,485.83	25	154	6,162.48
Asia	1,595	2,121	4,121	4,179	2,431.07	1,970.36	11	65	5,880.18
W Asia (Mideast)	601	256	1,025	583	1,704.78	2,865.97	182	318	1,657.11
Israel, incl Gaza & W Bank	499	216	559	402	1,120.85	1,859.00	27	37	1,378.44
Japan	716	714	1,293	732	1,806.03	1,025.58	25	29	1,119.46
Southeast Asia	79	494	484	698	6,132.48	1,352.61	95	112	1,174.78
Singapore	33	459	272	500	8,227.57	1,089.76	3	28	9,233.33
Other East Asia	295	639	1,288	1,988	4,367.67	3,111.66	3	28	2,115.67
Korea, Rep of	71	73	429	325	6,039.83	4,452.73	12	48	4,007.50
Hong Kong	98	193	617	1,114	6,293.51	5,759.82	12	59	4,904.33
Taiwan	126	373	243	550	1,927.54	1,475.80	43	35	806.37
Oceania	101	79	374	247	3,702.68	3,129.83	6	21	3,554.17
Developed countries	8,162	7,415	18,894	15,738	2,314.39	2,122.52	408	556	2,087.56
Less devel countries	9,098	12,941	14,404	20,419	1,583.26	1,577.83	998	1,566	1,558.89
Fibers ex cotton(MT):									
World	4,995	5,942	9,355	9,972	671.61	668.46	432	212	491.74
Canada	255	1,511	272	812	1,067.51	537.60	218	95	441.51
Latin America	3,520	1,865	1,786	1,372	507.52	691.37	173	102	591.58
Mexico	2,911	1,459	1,062	664	361.31	456.52	123	82	665.76
Central America	406	23	131	73	322.27	3,190.04	0	0	0.00
Guatemala	0	6	0	41	0.00	6,843.83	0	0	0.00
Panama	406	17	131	21	322.27	1,257.41	0	0	0.00
Caribbean	31	251	24	395	768.10	1,535.91	0	0	0.00
Dominican Republic	0	242	0	374	0.00	1,544.87	0	0	0.00
S America	172	256	580	249	3,372.35	973.59	50	20	409.08
Ecuador	38	0	37	4	972.81	0.00	0	0	0.00
Bolivia	0	97	0	70	0.00	725.16	50	20	409.08
Brazil	49	7	467	116	9,527.49	16,549.43	0	0	0.00
W Europe	306	1,883	312	938	1,018.00	498.17	41	11	268.29
EC-12	306	1,865	312	920	1,018.00	493.14	41	11	268.29
Denmark	15	236	4	54	274.57	259.80	0	0	0.00
United Kingdom	226	560	218	328	963.80	586.10	0	0	0.00
France	0	79	41	28	0.00	360.09	0	0	0.00
Fed Rep Germany	18	1	5	115	262.72	114,717.00	0	0	0.00
Greece	17	859	4	281	235.41	327.47	41	11	268.29
Asia	784	514	742	593	846.35	1,154.65	0	3	0.00
W Asia (Mideast)	0	80	15	75	0.00	937.74	0	0	0.00
Lebanon	0	80	0	41	0.00	511.35	0	0	0.00
Japan	66	135	270	296	4,084.42	2,192.24	0	0	0.00
China	506	0	324	0	639.56	0.00	0	3	0.00
Other East Asia	40	299	72	220	1,810.87	735.89	0	0	0.00
Korea, Rep of	24	123	6	118	264.58	955.67	0	0	0.00
Hong Kong	16	173	66	57	4,130.55	385.55	0	0	0.00
Africa	119	34	232	249	1,949.45	7,320.58	0	0	0.00
Sub-Sahara	119	34	232	249	1,949.45	7,320.58	0	0	0.00
Benin	64	0	151	249	1,949.45	7,320.58	0	0	0.00
Liberia	39	0	54	0	1,372.43	0.00	0	0	0.00
Zaire	0	17	0	223	0.00	13,112.06	0	0	0.00
Developed countries	638	3,544	862	2,081	1,351.21	587.11	259	110	425.05
Less devel countries	3,851	2,398	2,161	1,891	561.23	788.70	173	102	591.58
Cent plan countries	506	0	331	0	654.82	0.00	0	0	0.00
Other misc veg prods(MT):									
World	31,527	31,788	244,131	265,103	7,743.55	8,371.19	2,448	22,807	9,367.27
Canada	5,321	4,887	29,034	28,223	5,456.53	5,775.17	388	2,436	6,278.50
Latin America	4,809	5,108	23,357	27,180	4,856.96	5,317.21	338	1,729	5,115.82
Mexico	2,855	2,419	11,234	12,273	3,934.89	5,073.56	116	541	4,696.26
Caribbean	439	809	3,541	3,570	8,066.30	4,413.43	30	163	5,447.83
S America	1,158	1,588	6,786	9,871	5,810.18	5,215.28	166	949	5,718.99
Argentina	359	570	1,568	2,832	4,249.00	4,968.61	75	412	5,426.03
W Europe	11,212	10,793	54,250	51,153	4,838.61	5,665.84	875	5,839	6,673.16
EC-12	10,596	9,882	49,752	53,942	4,598.81	5,458.61	733	4,833	6,730.38
Denmark	1,176	1,146	5,516	5,029	4,690.81	4,388.51	83	555	10,478.79
United Kingdom	2,939	1,953	13,852	13,743	4,713.19	7,035.93	308	1,635	5,908.39

See footnotes at end of table.

Appendix table A-2--U.S. agricultural exports: Quantity, value, and unit value by commodity and country, January-December 1990 and 1991, and December 1991--continued

Commodity and country	January-December						December 1991		
	Quantity		Value (1,000 dol)		Unit value (\$)		Quantity	Value (1,000 dol)	Unit value (\$)
	1990	1991	1990	1991	1990	1991			
<b>Other misc veg prods(KT):</b>									
Ireland	482	743	3,370	4,311	6,980.89	5,801.71	15	229	15,281.20
Netherlands	1,967	1,788	5,142	4,749	3,122.49	2,655.81	74	386	4,810.27
France	88	302	2,148	4,510	24,409.71	14,834.91	82	582	11,180.13
Fed Rep Germany	3,319	2,908	14,582	15,769	4,393.67	5,422.79	163	1,020	6,286.69
Other W Europe	626	911	4,496	7,211	7,185.67	7,914.87	142	906	6,377.79
Sweden	121	80	788	3,233	6,510.27	40,407.70	4	248	61,824.80
<b>Asia</b>	9,041	9,735	128,661	138,204	14,290.85	14,196.87	725	11,787	16,297.83
Japan	5,290	5,841	34,782	37,764	6,575.00	5,465.41	372	2,423	6,514.52
Southeast Asia	1,584	1,821	7,145	9,673	4,482.49	5,311.74	212	1,515	7,617.91
Singapore	867	941	3,076	4,195	3,550.35	4,387.78	124	1,061	8,473.71
Philippines	430	463	1,276	2,962	2,966.91	5,398.24	74	453	6,127.94
Other East Asia	1,838	1,610	84,780	87,786	45,125.23	54,531.85	115	7,384	65,843.28
Korea, Rep of	380	543	4,273	10,016	12,207.66	19,445.69	25	514	20,578.29
Hong Kong	1,144	745	74,562	71,853	65,176.21	96,290.87	54	6,280	115,748.00
Taiwan	338	319	8,907	5,935	17,475.03	18,805.69	26	819	22,740.64
<b>Oceania</b>	996	1,040	7,709	9,353	7,739.87	8,993.20	100	1,083	10,834.46
Australia	934	969	7,307	8,642	7,823.23	8,918.17	78	828	10,615.49
Developed countries	22,909	22,662	126,664	137,154	6,528.98	6,052.15	1,737	11,812	6,800.43
Less devel countries	6,537	9,059	116,560	127,795	13,653.49	14,106.95	707	11,053	15,934.24
<b>Nursery &amp; greenhouse prods(MA):</b>									
<b>World</b>	--	--	200,564	213,517	(1)	(1)	--	15,645	(1)
Canada	--	--	114,311	109,872	(1)	(1)	--	7,258	(1)
Latin America	--	--	15,059	20,922	(1)	(1)	--	2,023	(1)
Mexico	--	--	7,021	14,387	(1)	(1)	--	1,676	(1)
Caribbean	--	--	4,581	2,884	(1)	(1)	--	215	(1)
S America	--	--	2,860	1,781	(1)	(1)	--	77	(1)
<b>W Europe</b>	--	--	85,327	67,604	(1)	(1)	--	5,031	(1)
EC-12	--	--	51,802	64,387	(1)	(1)	--	4,867	(1)
United Kingdom	--	--	1,808	2,223	(1)	(1)	--	293	(1)
Netherlands	--	--	22,500	25,868	(1)	(1)	--	2,497	(1)
Belgium and Luxembourg	--	--	1,828	3,725	(1)	(1)	--	277	(1)
Fed Rep Germany	--	--	19,832	25,087	(1)	(1)	--	1,721	(1)
Spain, incl Canary Is	--	--	1,233	2,183	(1)	(1)	--	22	(1)
Italy	--	--	3,397	2,876	(1)	(1)	--	33	(1)
Other W Europe	--	--	3,525	3,118	(1)	(1)	--	164	(1)
Switzerland	--	--	2,162	2,120	(1)	(1)	--	120	(1)
<b>Asia</b>	--	--	13,212	13,970	(1)	(1)	--	1,204	(1)
Japan	--	--	9,056	9,573	(1)	(1)	--	753	(1)
Developed countries	--	--	179,590	187,629	(1)	(1)	--	13,146	(1)
Less devel countries	--	--	20,804	25,459	(1)	(1)	--	2,499	(1)
<b>Beverages ex juices(MA):</b>									
<b>World</b>	--	--	481,514	611,931	(1)	(1)	--	62,124	(1)
Canada	--	--	108,323	121,541	(1)	(1)	--	8,410	(1)
Latin America	--	--	106,762	152,185	(1)	(1)	--	14,235	(1)
Mexico	--	--	19,319	30,537	(1)	(1)	--	2,707	(1)
Central America	--	--	35,938	41,191	(1)	(1)	--	4,818	(1)
Guatemala	--	--	7,597	9,057	(1)	(1)	--	962	(1)
El Salvador	--	--	7,343	7,168	(1)	(1)	--	554	(1)
Honduras	--	--	13,220	15,097	(1)	(1)	--	2,680	(1)
Panama	--	--	5,266	4,622	(1)	(1)	--	218	(1)
Caribbean	--	--	28,434	27,473	(1)	(1)	--	2,699	(1)
Bahamas	--	--	4,874	6,412	(1)	(1)	--	614	(1)
S America	--	--	22,071	52,953	(1)	(1)	--	4,009	(1)
Ecuador	--	--	2,497	12,402	(1)	(1)	--	16	(1)
Chile	--	--	6,465	7,561	(1)	(1)	--	238	(1)
Paraguay	--	--	4,638	6,565	(1)	(1)	--	403	(1)
Argentina	--	--	535	12,830	(1)	(1)	--	1,657	(1)
<b>W Europe</b>	--	--	13,564	22,914	(1)	(1)	--	1,425	(1)
EC-12	--	--	9,453	17,122	(1)	(1)	--	1,111	(1)
United Kingdom	--	--	3,772	7,418	(1)	(1)	--	368	(1)
USSR	--	--	72	6,368	(1)	(1)	--	43	(1)
<b>Asia</b>	--	--	177,573	201,681	(1)	(1)	--	16,212	(1)
<b>W Asia (Mideast)</b>	--	--	16,084	33,569	(1)	(1)	--	3,295	(1)
Saudi Arabia	--	--	684	17,936	(1)	(1)	--	1,156	(1)
United Arab Emir	--	--	4,564	6,141	(1)	(1)	--	392	(1)
Japan	--	--	91,186	84,135	(1)	(1)	--	7,839	(1)
Southeast Asia	--	--	21,165	22,476	(1)	(1)	--	3,108	(1)
Singapore	--	--	4,874	4,457	(1)	(1)	--	228	(1)
Indonesia	--	--	5,350	9,259	(1)	(1)	--	2,003	(1)
Philippines	--	--	5,209	1,552	(1)	(1)	--	110	(1)
Other East Asia	--	--	47,075	56,911	(1)	(1)	--	1,530	(1)
Korea, Rep of	--	--	5,471	19,424	(1)	(1)	--	434	(1)
Hong Kong	--	--	17,901	22,489	(1)	(1)	--	489	(1)
Taiwan	--	--	23,703	14,983	(1)	(1)	--	607	(1)
<b>Oceania</b>	--	--	51,443	91,321	(1)	(1)	--	11,215	(1)
Australia	--	--	49,548	75,910	(1)	(1)	--	10,148	(1)
New Zealand	--	--	4,387	7,625	(1)	(1)	--	633	(1)
Micronesia	--	--	5,748	5,726	(1)	(1)	--	342	(1)
<b>Africa</b>	--	--	13,011	13,500	(1)	(1)	--	510	(1)
Sub-Sahara	--	--	9,827	10,117	(1)	(1)	--	309	(1)
Nigeria	--	--	5,786	4,330	(1)	(1)	--	0	(1)
Developed countries	--	--	267,305	312,659	(1)	(1)	--	28,557	(1)
Less devel countries	--	--	212,797	287,456	(1)	(1)	--	23,145	(1)
Cent plan countries	--	--	1,512	11,817	(1)	(1)	--	421	(1)

See footnotes at end of table.



Appendix table A-2--U.S. agricultural exports: Quantity, value, and unit value by commodity and country, January-December 1990 and 1991, and December 1991--continued

Commodity and country	January-December						December 1991		
	Quantity		Value (1,000 dol)		Unit value (\$)		Quantity	Value (1,000 dol)	Unit value (\$)
	1990	1991	1990	1991	1990	1991			
Selected non-ag exports(NA):	--	--	13,812,798	13,852,688	(1)	(1)	--	935,164	(1)
World	--	--	13,812,798	13,852,688	(1)	(1)	--	935,164	(1)
Fertilizers(MT):	46,454	43,865	2,606,377	3,012,545	56,106.61	68,677.65	3,309	234,984	71,016.62
World	46,454	43,865	2,606,377	3,012,545	56,106.61	68,677.65	3,309	234,984	71,016.62
Potassium(MT):	0	0	0	0	.00	.00	0	0	.00
World	0	0	0	0	.00	.00	0	0	.00
Nitrogen(MT):	28,538	25,846	2,576,757	2,982,126	90,292.14	111,082.68	2,096	232,277	110,819.18
World	28,538	25,846	2,576,757	2,982,126	90,292.14	111,082.68	2,096	232,277	110,819.18
Phosphate(MT):	17,916	17,019	29,620	30,419	1,653.25	1,787.39	1,213	2,717	2,239.89
World	17,916	17,019	29,620	30,419	1,653.25	1,787.39	1,213	2,717	2,239.89
Mixed or organic fertilizers(MT):	0	0	0	0	.00	.00	0	0	.00
World	0	0	0	0	.00	.00	0	0	.00
Fish & shellfish(MT):	871,075	1,070,371	2,780,701	3,041,047	3,192.26	2,841.11	42,802	165,868	3,866.21
World	871,075	1,070,371	2,780,701	3,041,047	3,192.26	2,841.11	42,802	165,868	3,866.21
Fish - fr or prep(MT):	659,698	704,060	1,719,141	1,958,883	2,605.95	2,782.27	21,338	74,178	3,476.31
World	659,698	704,060	1,719,141	1,958,883	2,605.95	2,782.27	21,338	74,178	3,476.31
Shellfish(MT):	151,226	164,556	803,103	880,579	5,310.61	5,351.24	13,511	83,147	6,154.02
World	151,226	164,556	803,103	880,579	5,310.61	5,351.24	13,511	83,147	6,154.02
Other fish prods(MT):	60,151	201,755	258,456	201,585	4,296.79	999.16	8,053	8,544	1,060.93
World	60,151	201,755	258,456	201,585	4,296.79	999.16	8,053	8,544	1,060.93
Ag chemicals(MT):	276,118	234,045	1,344,509	1,263,503	4,869.33	5,398.55	16,618	98,025	6,324.02
World	276,118	234,045	1,344,509	1,263,503	4,869.33	5,398.55	16,618	98,025	6,324.02
Fungicides(MT):	23,268	23,184	184,486	183,774	8,358.54	7,923.35	2,019	19,182	9,505.49
World	23,268	23,184	184,486	183,774	8,358.54	7,923.35	2,019	19,182	9,505.49
Herbicides(MT):	125,660	88,431	608,489	475,173	4,842.34	5,373.37	3,705	29,759	8,032.05
World	125,660	88,431	608,489	475,173	4,842.34	5,373.37	3,705	29,759	8,032.05
Insecticides(MT):	56,052	51,899	242,251	284,369	4,321.89	4,594.09	4,081	18,630	4,565.02
World	56,052	51,899	242,251	284,369	4,321.89	4,594.09	4,081	18,630	4,565.02
Other pesticides(MT):	71,138	60,621	299,284	320,187	4,207.08	5,290.50	5,813	31,345	5,392.14
World	71,138	60,621	299,284	320,187	4,207.08	5,290.50	5,813	31,345	5,392.14
Farm machinery(NA):	--	--	2,041,022	1,971,507	(1)	(1)	--	197,910	(1)
World	--	--	2,041,022	1,971,507	(1)	(1)	--	197,910	(1)
Tractors & self-prop mach(NO):	90,133	25,891	671,158	637,074	22,273.19	24,605.88	1,372	62,722	28,163.61
World	90,133	25,891	671,158	637,074	22,273.19	24,605.88	1,372	62,722	28,163.61
Other ag machinery & parts(NA):	--	--	1,369,864	1,334,433	(1)	(1)	--	105,188	(1)
World	--	--	1,369,864	1,334,433	(1)	(1)	--	105,188	(1)
Tobacco - sfg(NA):	--	--	5,040,190	4,574,086	(1)	(1)	--	278,466	(1)
World	--	--	5,040,190	4,574,086	(1)	(1)	--	278,466	(1)

-- Not available.

(1) Unit value cannot be computed.

Appendix table A-3--U.S. wheat exports: Quantity (1,000 MT) by destination, January-December 1990 and 1991

Destination	1990			1991			Percentage change of adjusted exports
	Direct exports	Transit Canada	Adjusted exports	Direct exports	Transit Canada	Adjusted exports	
World	27,457	--	27,457	30,822	--	30,822	13
Latin America	3,554	--	3,554	3,798	--	3,798	7
Mexico	358	--	358	312	--	312	-13
Central America	762	--	762	516	--	516	-33
Guatemala	203	--	203	240	--	240	18
Caribbean	559	--	559	510	--	510	-9
S America	1,845	--	1,845	2,180	--	2,180	17
Colombia	360	--	360	532	--	532	48
Venezuela	633	--	633	280	--	280	-54
Ecuador	380	--	380	330	--	330	-13
Brazil	0	--	0	643	--	643	0
W Europe	816	17	833	616	20	637	-24
EC-12	787	17	804	488	20	508	-35
United Kingdom	22	7	29	5	0	5	-85
Belgium and Luxembourg	130	10	140	78	20	98	-30
Italy	435	--	435	367	--	367	-16
E Europe	133	23	156	55	0	55	-58
Poland	118	23	141	25	0	25	-82
USSR	3,690	0	3,690	4,897	82	4,979	33
Asia	14,298	4	14,302	14,872	15	14,887	5
W Asia (Mideast)	1,784	4	1,788	1,075	15	1,090	-39
Cyprus	26	4	30	28	8	36	25
Iraq	335	--	335	0	--	0	-100
Israel, inc Gaza & W Bank	486	0	486	495	--	495	2
Jordan	601	--	601	380	5	385	-36
S Asia	1,960	--	1,960	2,080	--	2,080	6
Pakistan	895	--	895	868	--	868	-3
Bangladesh	515	--	515	570	--	570	11
Sri Lanka	513	--	513	510	--	510	-1
Japan	2,838	--	2,838	3,182	--	3,182	12
China	3,692	--	3,692	4,373	--	4,373	18
Southeast Asia	1,575	--	1,575	1,664	--	1,664	6
Philippines	1,087	--	1,087	1,332	--	1,332	23
Other East Asia	2,389	--	2,389	2,518	--	2,518	10
Korea, Rep of	1,587	--	1,587	1,649	--	1,649	4
Taiwan	681	--	681	786	--	786	15
Africa	4,309	514	4,823	5,945	516	6,461	31
N Africa	3,405	558	3,963	5,035	503	5,538	40
Morocco	548	7	555	427	0	427	-23
Algeria	872	551	1,423	1,191	475	1,667	16
Tunisia	331	0	331	358	27	385	16
Egypt	1,554	--	1,554	3,079	--	3,079	96
Sub-Saharan	904	46	950	880	14	894	-5
Ivory Coast	29	0	29	22	5	27	-5
Ghana	38	15	53	43	0	43	-19
Togo	47	31	78	89	8	97	24
Unidentified country	687	-687	0	613	-613	0	0
Developed countries	4,968	-840	4,128	4,960	-887	4,073	1
Less devel countries	14,975	617	15,592	16,637	825	17,462	16
Cent plan countries	7,516	23	7,539	9,325	62	9,387	25

-- Not applicable.

Appendix table A-4--U.S. coarse grain exports: Quantity (1,000 MT) by destination, January-December 1990 and 1991

Destination	1990			1991			Percentage change of adjusted exports
	Direct exports	Transit Canada	Adjusted exports	Direct exports	Transit Canada	Adjusted exports	
World	60,824	--	60,824	51,807	--	51,807	-15
Canada	668	--	668	235	--	235	-65
Latin America	9,524	--	9,524	7,232	--	7,232	-24
Mexico	6,538	--	6,538	4,670	--	4,670	-29
Central America	560	--	560	656	--	656	17
Caribbean	806	--	806	791	--	791	-2
S America	1,620	--	1,620	1,114	--	1,114	-31
W Europe	3,222	63	3,285	2,989	0	2,989	-9
EC-12	3,166	63	3,229	2,935	0	2,935	-9
Belgium and Luxembourg	108	--	108	916	--	916	748
Spain, inc) Canary Is	1,091	--	1,091	1,602	0	1,602	27
Portugal	827	63	827	60	--	60	-93
E Europe	2,529	74	2,602	572	0	572	-78
German Dem Rep	297	44	341	0	0	0	-100
Yugoslavia	845	--	845	34	--	34	-96
Romania	770	30	800	199	0	199	-75
USSR	9,270	201	9,471	10,959	342	11,311	19
Asia	30,454	935	31,289	25,545	563	26,109	-17
W Asia (Mideast)	3,902	935	4,738	3,235	563	3,798	-20
Israel, inc Gaza & W Bank	773	0	773	697	81	778	1
Jordan	509	49	558	443	0	443	-21
Saudi Arabia	1,202	786	1,987	1,226	482	1,708	-14
Japan	16,882	--	16,882	15,003	--	15,403	-9
Other East Asia	9,465	--	9,465	5,907	--	6,907	-27
Korea, Rep of	4,985	--	4,985	1,530	--	1,530	-69
Taiwan	4,472	--	4,472	5,375	--	5,375	20
Africa	3,950	102	4,052	3,316	30	3,346	-17
Morocco	3,768	102	3,871	2,747	30	2,777	-28
Algeria	158	4	162	163	0	163	0
Tunisia	1,447	47	1,495	1,197	30	1,227	-18
Egypt	388	7	395	215	0	215	-46
Sub-Sahara	1,775	44	1,819	1,172	0	1,172	-35
Unidentified country	181	--	181	569	--	569	214
Developed countries	1,275	-1,275	0	935	-935	0	0
Less devel countries	22,859	-1,212	21,647	20,288	-855	19,433	-10
Cent plan countries	26,137	936	27,074	19,978	513	20,491	-24
	11,938	275	12,213	11,542	342	11,884	-3

-- Not applicable.

Appendix table A-5--U.S. soybean exports: Quantity (1,000 MT) by destination, January-December 1980 and 1981

Destination	1980			1981			Percentage change of adjusted exports
	Direct exports	Transit Canada	Adjusted exports	Direct exports	Transit Canada	Adjusted exports	
World	15,359	--	15,359	17,531	--	17,531	14
Canada	283	--	283	153	--	153	-46
Latin America	1,180	--	1,180	1,957	--	1,957	66
Mexico	842	--	842	1,481	--	1,481	76
Caribbean	182	--	182	220	--	220	21
W Europe	5,526	--	5,526	6,772	--	6,772	4
EC-12	5,373	--	5,373	6,594	--	6,594	3
United Kingdom	410	--	410	372	--	372	-9
Netherlands	2,322	--	2,322	2,650	--	2,650	14
Belgium and Luxembourg	463	--	463	519	--	519	12
Fed Rep Germany	843	--	843	751	--	751	-11
Spain, incl Canary Is	1,295	--	1,295	1,458	--	1,458	13
Portugal	370	--	370	350	--	350	-5
Italy	184	--	184	120	--	120	-35
Greece	308	--	308	217	--	217	-30
Other W Europe	153	--	153	178	--	178	16
Norway	153	--	153	178	--	178	17
E Europe	485	--	485	182	--	182	-62
Romania	357	--	357	125	--	125	-65
USSR	274	--	274	742	--	742	170
Asia	6,503	15	6,518	7,615	8	7,623	17
W Asia (Mideast)	366	0	366	464	8	472	29
Israel, inc Gaza & W Bank	366	0	366	464	8	472	29
Japan	3,490	15	3,475	3,812	0	3,812	10
Southeast Asia	132	--	132	256	--	256	94
Other East Asia	2,543	--	2,543	3,083	--	3,083	21
Korea, Rep of	826	--	826	1,059	--	1,059	28
Taiwan	1,715	--	1,715	2,023	--	2,023	18
Unidentified country	15	-15	0	8	-5	0	0
Developed countries	10,718	--	10,718	11,296	--	11,296	5
Less devel countries	3,882	--	3,882	5,312	--	5,312	37
Cent plan countries	759	--	759	924	--	924	22

-- Not applicable.

Appendix table A-6--U.S. agricultural exports: Value (1,000 dol.) by destination, January-December 1990 and 1991

Destination	1990			1991			Percentage change of adjusted exports
	Direct exports	Transit Canada	Adjusted exports	Direct exports	Transit Canada	Adjusted exports	
World	39,363,268	--	39,363,268	39,191,330	--	39,191,330	0
Canada	4,197,415	--	4,197,415	4,584,023	--	4,584,023	8
Latin America	5,091,538	--	5,091,538	5,683,820	--	5,683,820	12
Mexico	2,553,223	--	2,553,223	2,997,736	--	2,997,736	17
Central America	475,297	--	475,297	545,273	--	545,273	15
Caribbean	1,010,009	--	1,010,009	991,576	--	991,576	-2
S America	1,063,015	--	1,063,015	1,149,235	--	1,149,235	8
W Europe	7,304,314	9,507	7,313,821	7,465,527	2,240	7,467,766	2
EC-12	6,801,635	8,507	6,811,142	6,913,319	2,240	6,915,068	2
United Kingdom	828,175	931	829,107	830,879	0	830,879	0
Netherlands	1,580,824	--	1,580,824	1,598,234	--	1,598,234	7
Belgium and Luxembourg	381,408	1,424	382,832	479,740	--	479,740	24
France	527,786	--	527,786	581,322	2,240	581,322	10
Fed Rep Germany	1,119,323	--	1,119,323	928,348	--	928,348	-17
Spain, incl Canary Is	828,779	7,162	835,941	1,075,945	--	1,075,945	28
Italy	710,297	--	710,297	673,662	--	673,662	-9
Other W Europe	502,679	--	502,679	551,708	--	551,708	10
E Europe	665,969	10,658	676,627	234,449	0	234,449	-65
German Dem Rep	34,452	4,683	39,135	0	0	0	-100
Poland	86,495	2,683	89,178	39,281	0	39,281	-55
Romania	217,219	3,192	220,410	74,033	0	74,033	-66
USSR	2,250,376	20,159	2,270,535	2,454,385	40,957	2,495,342	10
Asia	17,547,937	91,983	17,639,920	16,391,826	59,457	16,450,993	-7
W Asia (Mideast)	1,765,987	88,291	1,854,278	1,448,306	59,457	1,507,773	-19
Cyprus	38,843	394	39,236	30,647	1,023	31,670	-19
Israel, inc Gaza & W Bank	903,770	0	903,770	297,806	10,341	308,247	1
Jordan	179,488	5,126	184,614	128,180	0	128,180	-31
Saudi Arabia	481,591	82,772	564,363	500,970	48,103	549,073	-3
S Asia	539,208	--	539,208	411,527	--	411,527	-23
Japan	8,100,366	3,692	8,104,058	7,728,687	0	7,728,687	-5
China	814,013	--	814,013	722,458	--	722,458	-11
Southeast Asia	1,221,205	--	1,221,205	1,301,571	--	1,301,571	7
Other East Asia	5,007,159	--	5,007,159	4,778,977	--	4,778,977	-5
Korea, Rep of	2,643,806	--	2,643,806	2,103,934	--	2,103,934	-20
Hong Kong	701,442	--	701,442	771,501	--	771,501	10
Taiwan	1,561,388	--	1,561,388	1,899,077	--	1,899,077	14
Oceania	338,997	--	338,997	394,055	--	394,055	16
Africa	1,845,109	89,406	1,934,515	1,847,433	63,449	1,910,881	-1
N Africa	1,361,916	83,567	1,445,483	1,319,724	61,920	1,381,644	-4
Morocco	143,734	1,219	144,953	133,202	0	133,202	-8
Algeria	435,982	77,139	513,122	425,957	58,677	484,634	-5
Tunisia	93,582	681	94,263	72,818	3,243	76,062	-19
Egypt	688,617	4,527	693,145	686,741	0	686,741	-1
Sub-Sahara	483,193	5,838	489,032	527,708	1,529	529,237	8
Ivory Coast	32,823	0	32,823	26,371	580	26,951	-18
Ghana	21,352	1,905	23,257	14,888	0	14,888	-36
Togo	8,331	3,933	12,264	8,225	299	8,524	-25
Unidentified country	221,613	-221,613	0	166,113	-166,113	0	0
Developed countries	20,489,299	-208,414	20,280,879	20,627,434	-163,592	20,473,903	1
Less devel countries	15,243,617	177,697	15,421,314	15,148,983	112,575	15,261,557	-1
Cent plan countries	3,630,358	30,717	3,661,075	3,414,913	40,957	3,455,969	-6

-- Not applicable.

Appendix table B-1--U.S. agricultural imports: Value (1,000 dol.) by country of origin, January-December 1990 and 1991, and December 1990 and 1991

Region and country	January-December			December	
	1990	1991	Percentage change	1990	1991
World	22,770,063	22,718,856	0	1,809,865	1,848,053
Canada	3,152,385	3,305,014	5	239,980	281,850
Latin America	8,195,664	7,921,671	-3	641,528	701,710
Mexico	2,610,557	2,527,280	-3	219,811	212,826
Central America	1,325,508	1,349,944	2	87,824	112,357
Guatemala	495,539	465,834	-6	33,408	49,556
Honduras	254,223	208,196	-18	15,184	14,531
Costa Rica	399,730	465,589	16	32,451	40,007
Caribbean	372,348	305,339	-17	15,131	21,139
Dominican Republic	302,656	246,658	-18	11,391	17,532
S America	3,887,250	3,736,108	-4	318,761	355,278
Colombia	789,767	786,756	0	68,418	94,748
Ecuador	482,558	455,357	-3	38,525	40,248
Chile	478,504	443,073	-8	26,756	28,437
Brazil	1,552,771	1,286,209	-17	144,167	128,880
Argentina	387,574	543,785	40	29,304	45,429
W Europe	4,851,235	4,802,227	-1	404,583	414,754
EC-12	4,493,787	4,400,426	-2	373,489	384,139
Denmark	550,744	521,276	-5	45,729	35,762
United Kingdom	220,614	234,184	6	18,840	25,711
Netherlands	850,422	758,214	-11	56,022	55,465
France	725,220	722,884	0	57,586	59,509
Fed Rep Germany	565,009	595,191	5	40,423	60,399
Spain, incl Canary Is	407,475	381,195	-6	47,882	38,794
Italy	718,018	752,441	5	69,286	71,773
Other W Europe	357,447	401,801	8	31,104	30,615
E Europe	335,825	312,141	-7	27,384	33,318
Asia	3,515,819	3,651,390	4	289,549	323,049
W Asia (Mideast)	387,617	415,323	7	33,371	27,765
Turkey	287,876	331,844	11	26,898	20,665
S Asia	311,410	318,727	2	21,573	26,867
India	264,523	265,224	0	17,831	20,633
Japan	245,500	253,154	3	23,113	23,736
China	270,620	327,830	21	26,563	35,109
Southeast Asia	1,950,834	1,977,313	1	155,661	179,489
Thailand	458,954	519,398	11	37,585	50,014
Malaysia	307,709	298,716	-3	18,158	23,259
Indonesia	683,876	685,249	0	62,838	67,852
Philippines	417,909	416,313	0	31,450	34,886
Other East Asia	348,839	348,934	0	28,359	30,583
Oceania	2,065,838	2,076,288	1	164,103	121,288
Australia	1,173,829	1,179,582	0	105,604	60,658
New Zealand	851,861	853,012	1	58,155	59,454
Africa	525,836	537,269	2	42,315	71,453
Sub-Saharan	590,138	573,092	-3	38,423	57,304
Developed countries	10,355,487	10,494,128	1	835,450	847,599
Less devel countries	11,778,612	11,572,539	-2	819,155	1,031,288
Cent plan countries	624,964	652,288	4	54,259	69,072

Appendix table B-2--U.S. agricultural imports: Quantity and value by commodity

Commodity	January-December				December			
	Thousand units		Thousand dollars		Thousand units		Thousand dollars	
	1990	1991	1990	1991	1990	1991	1990	1991
Total agricultural imports(NA):	--	--	22,770,063	22,718,966	--	--	1,809,365	1,848,083
Noncompetitive ag imports(NA):	--	--	5,545,758	5,568,530	--	--	453,885	525,260
Bananas & plantains(MT):	3,269	3,414	937,972	1,005,230	268	297	77,207	83,914
Coffee, incl prods(MT):	1,214	1,161	1,915,408	1,858,633	99	130	161,755	180,430
Cocoa & prods(MT):	716	753	1,071,796	1,080,240	49	73	79,541	109,487
Tea(MT):	83	105	147,862	153,091	8	10	11,833	13,318
Spices(MT):	109	129	247,898	283,315	8	12	20,297	29,095
Rubber & allied gums - crude(MT):	840	798	707,068	663,248	75	70	54,180	56,877
Silk - raw(MT):	0	0	8,870	6,605	0	0	444	535
Wool, unmg - carpet(MT):	12	10	36,249	23,522	0	0	929	1,410
Fibers, excl cotton(MT):	99	87	44,760	43,044	1	1	2,949	3,360
Essential oils(MT):	32	20	154,465	162,348	6	4	11,211	15,132
Drugs - crude natural(MT):	61	55	273,015	288,288	5	4	29,556	21,925
Other noncompetitive imports(NA):	--	--	671	965	--	--	11	106
Competitive ag imports(NA):	--	--	17,224,306	17,150,426	--	--	1,355,880	1,422,793
Animals & prods(NA):	--	--	5,538,521	5,528,549	--	--	472,228	441,204
Animals-live, ex poultry(MO):	3,076	3,059	1,181,320	1,121,129	318	273	116,518	106,461
Cattle(MO):	2,135	1,939	978,297	951,870	249	185	102,265	80,793
Horses & mules(MO):	11	13	55,821	57,521	1	1	6,513	8,099
Swine(MO):	888	1,058	95,107	110,396	65	83	6,588	7,415
Sheep, live(MO):	25	23	1,777	1,553	2	2	85	144
Meats & prods, ex poultry(MT):	1,165	1,147	2,826,395	2,883,233	96	77	238,577	190,188
Beef & veal(MT):	767	783	1,870,663	1,962,515	67	50	161,104	125,716
Beef & veal - fr or froz(MT):	599	710	1,658,665	1,594,578	62	43	143,531	101,489
Beef & veal - prep or pres(MT):	58	73	201,898	257,941	5	7	17,572	24,227
Pork(MT):	349	308	939,592	796,555	25	23	67,693	54,598
Pork - fr or froz(MT):	234	216	511,240	462,716	17	16	37,241	29,946
Pork - prep or pres(MT):	116	92	428,352	333,838	8	7	30,452	24,752
Mutton goat & lamb(MT):	19	19	39,664	38,033	2	1	3,766	3,137
Mutton goat & lamb-fr/frz(MT):	19	19	39,664	38,033	2	1	3,766	3,137
Variety meats - fr or froz(MT):	12	20	21,120	30,543	1	1	2,082	2,020
Other meats - fr or froz(MT):	1	2	7,475	14,427	0	0	1,052	1,777
Other meats & prods(MT):	16	14	47,788	41,137	1	1	2,882	2,850
Poultry and prods(NA):	--	--	122,835	127,654	--	--	7,331	11,219
Poultry - live(NA):	--	--	15,738	14,575	--	--	1,218	1,706
Poultry meat(MT):	4	5	19,178	18,560	0	0	919	1,822
Eggs(NA):	--	--	23,617	20,137	--	--	1,168	2,102
Feathers & down - crude(MT):	11	15	64,803	74,382	1	1	4,025	5,689
Dairy products(NA):	--	--	810,106	808,220	--	--	67,739	77,375
Milk & cream, fr or dried(MT):	16	12	15,043	10,373	1	0	608	641
Butter & butterfat mixtures(MT):	2	1	3,756	2,185	1	0	1,526	288
Cheese(MT):	137	136	459,256	419,609	11	16	37,753	46,977
Casein & mixtures(MT):	88	89	381,956	312,522	5	7	21,037	24,827
Other dairy prods(NA):	--	--	69,696	64,830	--	--	6,816	4,642
Fats, oils, & greases(MT):	21	37	15,825	20,536	2	3	1,554	1,869
Hides & skins(NA):	--	--	171,295	165,804	--	--	11,835	16,618
Sheep & lamb skins(MT):	7	4	31,463	15,819	0	0	1,840	1,641
Other hides & skins(NA):	--	--	61,688	93,425	--	--	4,631	10,111
Furskins(NA):	--	--	78,244	56,560	--	--	5,364	4,866
Wool - unmg, apparel grades(MT):	31	42	134,224	146,567	2	5	9,039	15,227
Sausage casings(MT):	13	15	53,294	61,224	1	1	3,881	4,249
Bull semen(NA):	--	--	3,067	2,743	--	--	182	221
Misc animal prods(NA):	--	--	170,159	190,349	--	--	16,872	17,767
Vegetable prods(NA):	--	--	11,585,785	11,621,877	--	--	883,752	981,589
Grains & feeds(MT):	3,539	4,394	1,182,720	1,308,964	342	392	101,502	115,718
Wheat, ex seed(MT):	633	559	79,855	65,595	73	96	8,205	11,163
Corn, unmilled(MT):	40	252	5,147	24,621	1	35	108	3,332
Oats, unmilled(MT):	925	1,107	84,193	88,671	79	88	8,411	4,840
Barley, unmilled(MT):	218	493	33,984	52,048	28	40	3,551	3,699
Rice(MT):	148	161	71,241	79,988	13	15	6,390	7,064
Biscuits & wafers(MT):	165	155	340,681	360,477	12	12	28,117	28,338
Pasta & noodles(MT):	145	156	135,217	155,869	12	14	11,841	13,863
Other grains & prods(NA):	--	--	171,849	212,479	--	--	14,307	19,448
Feeds & fodders, ex oilcake(MT):	972	1,110	259,853	268,221	58	83	19,872	23,873
Fruits & prods(MT):	1,970	2,131	1,228,334	1,345,387	137	173	85,981	110,745
Fruits - fr or froz(MT):	1,460	1,628	806,730	879,442	96	113	51,533	58,694
Strauberrrias(MT):	47	46	44,704	46,014	2	3	2,435	3,185
Apples, fresh(MT):	106	120	40,252	47,734	6	7	1,866	2,504
Citrus, fresh(MT):	101	181	26,654	79,153	17	24	6,113	15,340
Grapes, fresh(MT):	374	332	280,663	253,906	16	11	13,910	9,712
Mangoes(MT):	59	92	58,157	63,835	0	1	533	817
Melons(MT):	436	509	123,354	152,718	30	41	9,523	11,051
Pineapples(MT):	116	117	45,871	42,818	9	10	3,510	3,534
Other fruits - fr or froz(MT):	221	231	183,865	193,263	16	15	13,642	12,351
Fruits - prep or pres(MT):	510	522	421,604	465,945	41	60	34,458	62,051
Pineapples - canned or prep(MT):	281	282	171,077	181,688	23	34	14,170	21,050
Other fruits - prep or pres(MT):	229	240	250,526	274,257	18	26	20,288	31,001
Orange juice(HL):	17,866	12,375	641,347	295,240	1,079	1,066	26,475	33,685
Other fruit juices(HL):	16,240	15,566	348,859	488,878	1,624	1,747	59,254	61,570
Nuts & prods(MT):	151	158	401,401	426,112	16	14	44,701	36,866
Brazil nuts(MT):	12	9	18,460	14,489	0	0	1,205	554
Cashew nuts(MT):	55	50	229,834	247,608	5	4	23,210	18,706
Chestnuts(MT):	3	4	9,159	10,700	1	1	2,043	2,636
Coconut meat(MT):	49	47	40,055	38,658	5	4	3,802	3,626
Filberts(MT):	0	0	795	761	0	0	120	130
Macademia nuts(MT):	2	2	23,162	12,253	1	0	4,844	1,337

See footnotes at end of table.

Appendix table B-2--U.S. agricultural imports: Quantity and value by commodity--continued

Commodity	January-December				December			
	Thousand units		Thousand dollars		Thousand units		Thousand dollars	
	1990	1991	1990	1991	1990	1991	1990	1991
Pistachio nuts(MT):	1	0	4,211	1,681	0	0	94	35
Other nuts(MT):	38	45	75,724	99,842	5	4	9,383	8,831
Vegetables & preps(NA):	--	--	2,268,068	2,212,634	--	--	185,520	186,524
Vegetables - fr or froz(MT):	1,807	1,839	1,203,908	1,105,670	164	164	91,888	95,595
Tomatoes(MT):	361	361	377,680	260,213	20	14	10,523	5,878
Asparagus(MT):	20	24	28,597	32,845	1	1	1,825	1,840
Beans(MT):	20	15	23,058	14,274	3	3	3,196	2,127
Carrots(MT):	56	62	12,646	17,873	6	8	1,769	2,417
Cucumbers(MT):	178	174	58,982	78,484	28	29	12,515	11,664
Eggplant(MT):	16	20	15,817	13,898	2	3	1,372	2,163
Garlic(MT):	18	19	17,202	22,939	0	0	77	148
Lettuce(MT):	13	13	5,049	6,783	1	1	485	375
Onions(MT):	170	222	77,062	102,965	9	14	8,472	9,455
Peas, incl chickpeas(MT):	38	34	44,939	35,594	3	3	3,450	2,428
Peppers(MT):	136	135	188,918	141,282	13	14	12,328	13,103
Potatoes(MT):	282	275	84,811	74,896	29	15	7,007	5,216
Squash(MT):	78	81	44,676	50,876	11	14	7,001	8,575
Other vega - fr or froz(MT):	419	401	243,402	253,727	35	44	25,489	29,204
Vegetables-prep/pres(NA):	--	--	1,064,145	1,106,965	--	--	94,632	102,929
Olives - prep or pres(MT):	57	59	136,308	134,232	6	7	12,376	10,623
Mushrooms, canned(MT):	47	55	119,371	128,943	5	5	11,166	11,481
Herbs, incl extract(MT):	8	10	37,418	38,880	1	1	3,251	3,851
Artichokes - prep(MT):	16	14	28,647	22,010	5	1	8,427	1,969
Asparagus - prep(MT):	1	1	1,899	1,510	0	0	34	355
Tomatoes, incl paste & sauce(MT):	147	107	129,123	81,723	6	5	5,143	5,107
Waterchestnuts(MT):	34	38	26,635	29,828	2	3	1,675	2,372
Beans & peas, dried(MT):	58	45	32,729	29,179	3	4	1,852	2,524
Other vegetables-prep/pres(NA):	--	--	552,016	640,658	--	--	50,588	64,648
Sugar & related prods(NA):	--	--	1,171,780	1,064,563	--	--	59,605	66,800
Sugar - cane & beet(MT):	1,856	1,513	776,521	639,386	91	130	37,909	52,021
Noisettes(HL):	8,014	9,363	81,327	79,986	631	650	7,788	8,468
Confectionery prods(MT):	107	110	194,710	221,435	8	9	14,500	18,055
Other sugar & related prods(MT):	265	270	119,233	123,904	20	21	9,408	10,257
Spices(MT):	20	18	28,823	33,876	1	1	1,547	3,047
Tobacco - unmg(MT):	187	227	583,347	735,827	10	11	32,438	30,315
Tobacco - filler(MT):	169	199	567,382	711,053	9	8	31,806	27,363
Tobacco - scrap(MT):	18	26	7,156	12,616	1	2	276	1,276
Other tobacco(MT):	1	2	8,839	12,259	0	0	555	1,676
Beverages, ex fruit juices(HL):	13,592	12,774	1,900,895	1,824,872	997	1,012	147,084	144,814
Wine(HL):	2,510	2,304	916,864	814,872	150	185	78,387	73,819
Malt beverages(HL):	10,382	9,305	922,934	825,400	739	706	64,020	62,138
Other beverages(HL):	800	1,166	51,097	84,605	68	121	4,576	8,857
Oilseeds & prods(MT):	2,008	2,120	948,905	974,434	158	172	74,747	81,835
Oilseeds & oilnuts(MT):	510	408	195,912	139,984	34	19	11,028	8,380
Flaxseed(MT):	101	69	29,105	13,652	16	1	3,342	142
Sesameseed(MT):	43	36	56,869	40,643	3	4	3,201	4,178
Other oilseeds & oilnuts(MT):	366	304	109,938	85,689	15	15	4,485	4,030
Oils & waxes-vegetable(MT):	1,183	1,207	704,964	765,863	101	92	60,541	66,930
Castor oil(MT):	31	35	28,609	27,112	0	1	16	342
Coconut oil(MT):	452	391	160,637	131,642	59	27	17,234	11,915
Olive oil(MT):	87	59	202,333	225,830	11	8	23,637	21,228
Palm oil(MT):	130	114	34,423	38,567	6	4	1,588	1,197
Palm kernel oil(MT):	154	145	58,881	55,059	3	7	1,458	2,538
Other vegetable oils(MT):	317	424	219,081	287,554	22	46	16,407	28,710
Oilcake & meal(MT):	316	303	48,028	68,587	23	61	3,178	7,555
Cotton, excl linters(MT):	0	3	484	3,504	0	0	0	8
Cotton linters(MT):	28	15	19,460	12,371	1	1	938	589
Seeds - field & garden(MT):	168	176	156,255	180,157	8	9	12,938	16,824
Cut flowers(NA):	--	--	312,028	310,410	--	--	24,602	23,781
Nursery stock, bulbs, etc.(NA):	--	--	215,422	225,238	--	--	18,282	20,852
Other vegetable prods(MT):	46	37	157,621	177,176	5	3	17,219	15,512
Selected non-ag imports(NA):	--	--	10,035,489	9,909,531	--	--	848,304	800,465
Fertilizers(MT):	17,568	18,224	1,512,392	1,535,978	1,441	1,578	131,823	123,262
Potassium(MT):	7,119	7,659	558,484	560,426	626	619	50,359	41,362
Phosphate(MT):	4,723	5,368	323,936	363,062	377	436	26,786	26,185
Fish(MT):	1,378	1,372	5,213,849	5,526,886	106	106	457,045	450,323
Fish fresh or prep(MT):	920	934	2,600,722	2,684,883	68	71	211,773	194,871
Shellfish(MT):	346	357	2,555,079	2,785,242	31	32	250,109	251,616
Fish prods, other(MT):	112	80	58,048	56,761	7	2	5,162	4,135
Ag chemicals(MT):	83	82	496,312	515,813	7	7	34,004	45,834
Fungicides(MT):	23	20	54,044	55,448	1	1	3,287	3,854
Herbicides(MT):	25	20	144,181	134,741	2	2	8,091	7,241
Insecticides(MT):	3	5	31,528	40,358	0	0	2,206	4,028
Other pesticides(MT):	42	37	266,549	285,266	4	4	20,420	31,111
Farm machinery(NA):	--	--	2,718,533	2,130,446	--	--	206,890	153,424
Tractors & self-prop mach(NO):	1,534	1,434	1,302,219	1,080,555	130	135	111,118	65,289
Other ag mach & parts(NA):	--	--	1,326,414	1,039,891	--	--	95,872	87,125
Tobacco - wfg(NA):	--	--	84,303	199,409	--	--	8,443	27,523

-- Not available.



Appendix table B-3--U.S. agricultural imports: Quantity, value, and unit value by commodity and country, January-December 1990 and 1991, and December 1991

Commodity and country	January-December						December 1991		
	Quantity		Value (1,000 dol.)		Unit value (\$)		Quantity	Value (1,000 dol.)	Unit value (\$)
	1990	1991	1990	1991	1990	1991			
Total agricultural imports(NA):	--	--	22,770,063	22,718,856	(1)	(1)	--	1,048,053	(1)
World	--	--	22,770,063	22,718,856	(1)	(1)	--	1,048,053	(1)
Canada	--	--	3,162,355	3,306,014	(1)	(1)	--	281,860	(1)
Latin America	--	--	8,195,564	7,921,671	(1)	(1)	--	701,710	(1)
Mexico	--	--	2,610,557	2,527,280	(1)	(1)	--	212,926	(1)
Central America	--	--	1,325,508	1,348,874	(1)	(1)	--	112,367	(1)
Guatemala	--	--	495,639	465,834	(1)	(1)	--	48,586	(1)
Honduras	--	--	254,223	208,186	(1)	(1)	--	14,631	(1)
Costa Rica	--	--	399,730	465,589	(1)	(1)	--	40,007	(1)
Caribbean	--	--	372,349	308,339	(1)	(1)	--	21,139	(1)
Dominican Republic	--	--	302,656	245,668	(1)	(1)	--	17,532	(1)
S America	--	--	3,887,250	3,735,108	(1)	(1)	--	355,278	(1)
Colombia	--	--	789,767	786,756	(1)	(1)	--	94,748	(1)
Ecuador	--	--	482,558	465,367	(1)	(1)	--	40,248	(1)
Chile	--	--	479,504	443,073	(1)	(1)	--	28,437	(1)
Brazil	--	--	1,652,771	1,286,209	(1)	(1)	--	128,880	(1)
Argentina	--	--	387,574	543,786	(1)	(1)	--	45,429	(1)
W Europe	--	--	4,851,235	4,802,227	(1)	(1)	--	414,764	(1)
EC-12	--	--	4,493,787	4,400,426	(1)	(1)	--	384,139	(1)
Denmark	--	--	550,744	521,276	(1)	(1)	--	35,762	(1)
United Kingdom	--	--	220,614	234,184	(1)	(1)	--	25,711	(1)
Netherlands	--	--	850,422	758,214	(1)	(1)	--	55,465	(1)
France	--	--	725,220	722,884	(1)	(1)	--	59,503	(1)
Fed Rep Germany	--	--	565,009	595,191	(1)	(1)	--	60,390	(1)
Spain, incl Canary Is	--	--	407,475	381,195	(1)	(1)	--	38,794	(1)
Italy	--	--	718,018	752,441	(1)	(1)	--	71,773	(1)
Other W Europe	--	--	357,447	401,801	(1)	(1)	--	30,615	(1)
E Europe	--	--	335,925	312,141	(1)	(1)	--	33,318	(1)
Asia	--	--	3,515,819	3,661,390	(1)	(1)	--	323,049	(1)
W Asia (Midwest)	--	--	387,617	415,323	(1)	(1)	--	27,766	(1)
Turkey	--	--	297,976	331,844	(1)	(1)	--	20,665	(1)
S Asia	--	--	311,410	318,727	(1)	(1)	--	26,867	(1)
India	--	--	264,523	265,224	(1)	(1)	--	20,639	(1)
Japan	--	--	245,500	263,164	(1)	(1)	--	23,736	(1)
China	--	--	270,620	327,930	(1)	(1)	--	35,109	(1)
Southeast Asia	--	--	1,950,834	1,977,313	(1)	(1)	--	178,489	(1)
Thailand	--	--	468,854	518,398	(1)	(1)	--	50,014	(1)
Malaysia	--	--	307,709	298,716	(1)	(1)	--	23,269	(1)
Indonesia	--	--	683,876	685,249	(1)	(1)	--	67,852	(1)
Philippines	--	--	417,309	416,319	(1)	(1)	--	34,886	(1)
Other East Asia	--	--	349,838	348,934	(1)	(1)	--	30,383	(1)
Oceania	--	--	2,055,835	2,076,288	(1)	(1)	--	121,288	(1)
Australia	--	--	1,173,829	1,179,582	(1)	(1)	--	60,558	(1)
New Zealand	--	--	851,851	853,012	(1)	(1)	--	59,454	(1)
Africa	--	--	525,936	637,259	(1)	(1)	--	71,453	(1)
Sub-Saharan	--	--	580,139	573,092	(1)	(1)	--	57,304	(1)
Developed countries	--	--	10,365,487	10,484,129	(1)	(1)	--	847,693	(1)
Less devel countries	--	--	11,778,612	11,572,539	(1)	(1)	--	1,031,288	(1)
Cent plan countries	--	--	624,964	652,288	(1)	(1)	--	69,072	(1)
Noncompetitive ag imports(NA):	--	--	624,964	652,288	(1)	(1)	--	69,072	(1)
World	--	--	5,545,758	5,568,530	(1)	(1)	--	525,260	(1)
Canada	--	--	172,829	189,593	(1)	(1)	--	17,176	(1)
Latin America	--	--	2,874,973	3,062,529	(1)	(1)	--	290,641	(1)
Mexico	--	--	413,840	424,505	(1)	(1)	--	36,094	(1)
Central America	--	--	836,013	806,188	(1)	(1)	--	65,720	(1)
Guatemala	--	--	288,667	266,364	(1)	(1)	--	23,653	(1)
El Salvador	--	--	85,014	85,570	(1)	(1)	--	3,528	(1)
Honduras	--	--	194,351	143,982	(1)	(1)	--	8,981	(1)
Costa Rica	--	--	232,035	295,666	(1)	(1)	--	26,410	(1)
Caribbean	--	--	103,254	82,256	(1)	(1)	--	6,840	(1)
Dominican Republic	--	--	85,597	66,402	(1)	(1)	--	5,348	(1)
S America	--	--	1,621,865	1,748,608	(1)	(1)	--	181,987	(1)
Colombia	--	--	463,764	525,717	(1)	(1)	--	68,469	(1)
Ecuador	--	--	467,026	440,084	(1)	(1)	--	37,975	(1)
Peru	--	--	59,274	74,055	(1)	(1)	--	7,591	(1)
Brazil	--	--	550,988	647,368	(1)	(1)	--	63,442	(1)
W Europe	--	--	485,216	464,783	(1)	(1)	--	46,119	(1)
EC-12	--	--	48,854	61,897	(1)	(1)	--	4,445	(1)
Denmark	--	--	109,352	75,331	(1)	(1)	--	6,069	(1)
Netherlands	--	--	63,794	57,762	(1)	(1)	--	4,928	(1)
France	--	--	110,669	125,429	(1)	(1)	--	11,188	(1)
Fed Rep Germany	--	--	56,176	65,742	(1)	(1)	--	4,554	(1)
Other W Europe	--	--	1,358,311	1,289,647	(1)	(1)	--	122,771	(1)
Asia	--	--	113,424	98,216	(1)	(1)	--	8,995	(1)
S Asia	--	--	81,357	68,542	(1)	(1)	--	5,574	(1)
India	--	--	85,521	88,765	(1)	(1)	--	10,086	(1)
China	--	--	1,052,495	1,002,768	(1)	(1)	--	84,303	(1)
Southeast Asia	--	--	155,779	129,439	(1)	(1)	--	10,881	(1)
Thailand	--	--	208,369	203,839	(1)	(1)	--	18,425	(1)
Malaysia	--	--	604,525	601,770	(1)	(1)	--	50,869	(1)
Indonesia	--	--	423,702	421,862	(1)	(1)	--	43,993	(1)
Africa	--	--	414,236	409,053	(1)	(1)	--	42,320	(1)
Sub-Saharan	--	--	155,773	155,047	(1)	(1)	--	22,526	(1)
Ivory Coast	--	--	38,184	55,798	(1)	(1)	--	6,280	(1)
Ghana	--	--	795,945	790,371	(1)	(1)	--	66,084	(1)
Developed countries	--	--	795,945	790,371	(1)	(1)	--	66,084	(1)

See footnotes at end of table.

Appendix table B-3--U.S. agricultural imports: Quantity, value, and unit value by commodity and country, January-December 1990 and 1991, and December 1991--continued

Commodity and country	January-December						December 1991		
	Quantity		Value (1,000 dol.)		Unit value (\$)		Quantity	Value (1,000 dol.)	Unit value (\$)
	1990	1991	1990	1991	1990	1991			
Noncompetitive ag imports(NA):									
Less devel countries	--	--	4,653,872	4,376,651	(1)	(1)	--	444,983	(1)
Cent plan countries	--	--	86,841	101,509	(1)	(1)	--	12,193	(1)
Bananas & plantains(MT):									
World	3,266,641	3,414,173	837,872	1,005,230	286.96	294.43	297,315	83,914	282.23
Latin America	3,260,418	3,407,305	833,234	998,142	286.23	293.23	296,879	83,484	281.21
Mexico	163,588	217,380	30,825	56,741	200.69	261.01	21,269	6,292	248.80
Central America	1,460,680	1,456,844	452,859	463,731	309.82	311.45	131,874	36,243	274.83
Guatemala	334,053	295,048	108,466	98,290	324.70	333.10	20,920	6,631	312.20
Honduras	493,852	423,276	145,519	116,895	294.66	276.17	34,289	8,381	244.43
Costa Rica	580,927	696,293	181,929	224,643	313.17	323.09	70,327	19,705	280.19
Panama	51,841	43,224	16,642	13,805	321.01	321.70	6,338	1,626	256.50
S America	1,640,345	1,731,760	448,557	487,573	273.45	281.55	143,587	41,809	291.14
Colombia	424,546	537,987	129,242	166,940	304.42	310.30	52,580	16,023	304.73
Venezuela	21,608	25,987	9,245	10,849	427.87	417.49	2,259	967	428.18
Ecuador	1,193,777	1,167,009	309,856	309,208	259.56	264.96	88,737	24,722	276.60
Less devel countries	3,265,415	3,414,172	837,050	1,005,227	286.96	294.43	297,318	83,914	282.23
Coffee, incl prods(MT):									
World	1,219,886	1,180,535	1,916,409	1,858,639	1,677.91	1,601.63	130,176	190,430	1,463.55
Canada	5,273	4,803	32,539	31,182	6,170.84	6,361.28	382	2,585	6,767.22
Latin America	954,025	1,007,769	1,548,380	1,606,516	1,624.04	1,594.23	114,209	165,110	1,445.69
Mexico	201,101	182,054	337,564	333,171	1,678.59	1,830.07	17,674	28,462	1,612.08
Central America	222,862	188,551	372,183	343,380	1,670.01	1,729.43	18,278	28,564	1,562.68
Guatemala	112,867	89,565	186,746	155,089	1,654.56	1,731.57	10,369	18,751	1,515.44
El Salvador	60,905	52,304	85,928	85,473	1,688.01	1,594.15	2,919	5,524	1,207.10
Honduras	30,209	14,613	46,381	25,324	1,535.58	1,733.00	248	408	1,637.49
Costa Rica	24,389	36,262	45,583	67,241	1,859.36	1,854.31	3,806	6,360	1,671.10
Caribbean	27,208	21,344	40,722	34,285	1,495.88	1,606.31	2,490	3,676	1,476.29
Dominican Republic	26,786	20,629	38,694	32,046	1,446.17	1,563.46	2,482	3,555	1,432.22
S America	502,853	605,820	798,812	895,780	1,588.80	1,478.62	76,766	104,378	1,377.64
Colombia	170,433	185,422	323,177	347,391	1,896.63	1,873.51	30,406	51,407	1,680.68
Venezuela	13,326	6,471	20,412	11,625	1,531.73	1,796.52	6	97	16,204.50
Ecuador	53,652	47,826	64,939	80,819	1,210.37	1,062.44	6,357	5,322	837.17
Peru	28,456	36,590	42,647	66,435	1,484.65	1,542.35	3,531	5,400	1,529.24
Brazil	235,890	328,272	346,508	429,213	1,468.69	1,303.52	35,466	42,152	1,188.53
W Europe	26,217	28,879	76,946	85,026	2,934.85	2,981.54	3,046	6,196	2,690.58
EC-12	20,634	23,732	55,733	64,596	2,701.02	2,721.81	2,605	6,552	2,515.22
Fed Rep Germany	16,892	19,430	38,456	43,977	2,263.20	2,263.37	2,384	5,201	2,181.63
Other W Europe	5,583	5,121	21,213	21,430	3,799.63	4,184.73	441	1,643	3,726.42
Asia	145,204	78,633	142,447	80,367	981.01	1,023.35	7,668	6,106	1,057.06
Southeast Asia	132,770	72,752	128,238	72,329	965.87	994.19	6,115	6,931	1,067.97
Thailand	72,295	36,177	68,610	34,732	949.03	960.95	2,776	2,457	885.22
Indonesia	49,831	32,235	49,563	33,393	994.62	1,036.94	3,339	4,073	1,219.91
Africa	80,635	38,527	110,303	50,578	1,367.93	1,312.78	4,624	6,159	1,331.88
Sub-Sahara	80,635	38,527	110,303	50,578	1,367.93	1,312.78	4,624	6,159	1,331.88
Rwanda	14,281	1,798	26,286	3,127	1,840.61	1,738.88	306	485	1,585.60
Ethiopia	14,020	1,838	22,871	4,454	1,631.34	2,423.42	30	116	3,878.33
Developed countries	31,767	34,374	110,878	118,556	3,483.51	3,448.00	3,463	10,879	3,141.41
Less devel countries	1,182,047	1,126,128	1,804,284	1,739,984	1,526.41	1,545.70	126,652	179,551	1,417.67
Cocoa & prods(MT):									
World	715,615	753,199	1,071,796	1,080,240	1,487.73	1,434.20	72,718	109,457	1,505.22
Canada	50,287	64,017	116,480	127,251	1,915.18	1,987.77	5,575	11,830	2,121.97
Latin America	278,728	246,828	371,419	332,160	1,332.55	1,345.71	20,634	28,654	1,388.66
Mexico	10,715	5,006	23,497	12,089	2,182.91	2,414.86	342	804	2,351.51
Caribbean	49,888	41,912	51,359	38,395	1,029.48	916.11	1,826	2,200	1,204.95
Dominican Republic	46,824	39,511	45,260	33,012	964.64	835.53	1,872	1,643	1,045.31
S America	214,226	196,794	290,444	276,815	1,355.78	1,406.63	18,325	25,340	1,382.82
Colombia	5,099	6,022	11,095	11,044	2,175.14	1,833.97	344	985	2,864.38
Ecuador	55,666	59,887	88,040	76,046	1,340.72	1,253.15	5,954	7,332	1,231.38
Peru	5,640	6,672	11,399	13,161	2,021.16	2,361.91	946	2,180	2,304.61
W Europe	135,219	124,360	174,981	175,228	1,294.05	1,408.03	11,051	14,763	1,335.88
EC-12	87,015	74,764	204,780	158,648	2,353.04	2,122.00	7,595	17,275	2,282.57
United Kingdom	47,080	71,109	178,119	140,491	2,190.70	1,975.71	7,291	15,675	2,167.71
Netherlands	12,407	10,918	26,497	19,936	2,135.63	1,825.35	1,569	4,384	2,794.29
Belgium and Luxembourg	47,080	37,398	80,336	53,198	1,706.38	1,421.47	3,405	4,715	1,384.68
Fed Rep Germany	6,148	6,055	23,976	22,071	3,899.87	3,545.68	534	1,863	3,488.51
Italy	6,612	3,415	17,392	18,950	2,630.41	2,261.88	910	1,641	1,705.52
Other W Europe	1,937	1,459	11,896	9,821	6,193.04	6,731.15	262	1,451	6,907.35
Switzerland	5,708	3,655	26,631	18,158	4,665.53	4,968.07	304	1,600	5,262.35
Asia	3,741	3,023	19,984	15,661	5,341.97	5,180.47	777	1,484	5,357.54
Africa	111,782	140,667	171,407	188,947	1,533.40	1,414.31	17,735	24,345	1,372.71
China	4,684	5,622	11,572	13,492	2,465.26	2,389.88	869	2,497	2,879.82
Southeast Asia	105,634	134,100	154,882	182,635	1,466.22	1,361.93	16,796	21,531	1,281.94
Malaysia	43,143	44,965	65,298	73,224	1,513.52	1,650.48	4,944	8,253	1,669.21
Singapore	14,857	10,370	27,190	17,038	1,830.11	1,642.85	974	1,535	1,576.44
Indonesia	40,884	74,186	45,637	77,086	1,115.25	1,039.09	10,459	10,507	1,004.57
Philippines	6,737	5,070	16,697	14,845	2,478.38	2,947.71	349	1,006	2,882.24
Oceania	11,148	14,574	10,893	14,436	975.24	983.81	158	219	1,395.80
Papua New Guinea	10,849	14,645	10,445	14,301	862.78	976.53	150	170	1,135.36
Africa	166,140	211,572	196,559	246,811	1,183.15	1,166.56	21,009	26,920	1,281.35
Sub-Sahara	166,139	211,565	196,552	246,794	1,183.10	1,166.52	21,009	26,920	1,281.35
Ivory Coast	115,277	133,842	137,568	154,351	1,193.37	1,153.23	14,456	20,349	1,407.64
Ghana	31,012	53,036	38,089	65,546	1,228.52	1,235.88	6,303	6,290	897.81
Nigeria	16,565	22,708	15,179	24,531	816.32	1,080.28	52	167	3,205.08
Developed countries	148,205	139,482	323,282	288,275	2,181.32	2,066.76	13,163	29,381	2,232.08
Less devel countries	562,211	607,419	735,653	776,488	1,305.50	1,278.34	58,614	77,364	1,319.88
Cent plan countries	5,189	6,298	12,861	15,477	2,473.74	2,457.48	941	2,712	2,882.28

See footnotes at end of table.

Appendix table B-3--U.S. agricultural imports: Quantity, value, and unit value by commodity and country, January-December 1990 and 1991, and December 1991--continued

Commodity and country	January-December						December 1991		
	Quantity		Value (1,000 dol.)		Unit value (\$)		Quantity	Value (1,000 dol.)	Unit value (\$)
	1990	1991	1990	1991	1990	1991			
<b>Tea(MT):</b>									
World	83,273	104,827	147,862	153,091	1,775.63	1,460.42	9,536	13,318	1,396.64
Canada	165	11,593	809	8,314	4,901.79	760.32	1,724	1,095	635.01
Latin America	22,371	24,640	22,062	23,362	986.19	848.15	2,029	1,983	977.16
S America	22,144	24,295	21,664	22,787	978.31	838.32	1,984	1,920	967.98
Brazil	3,955	3,539	5,314	4,391	1,343.50	1,240.73	246	300	1,219.91
Argentina	17,310	19,725	15,122	17,125	879.61	858.17	1,646	1,483	900.76
W Europe	8,252	8,597	32,852	33,526	3,560.73	3,845.72	517	2,076	4,015.08
EC-12	8,158	8,522	32,232	33,159	3,519.50	3,845.72	517	2,071	4,006.60
United Kingdom	609	1,005	2,948	4,604	4,840.61	4,581.14	29	183	6,300.24
Netherlands	2,635	1,839	4,200	3,088	1,593.91	1,679.38	0	3	.00
Fed Rep Germany	5,295	5,490	22,988	24,035	4,341.39	4,377.90	479	1,758	3,670.85
Asia	42,017	46,396	77,724	72,084	1,849.83	1,553.67	4,564	7,082	1,551.68
S Asia	6,654	7,093	19,106	17,503	2,871.41	2,481.70	670	1,588	2,370.28
India	2,752	3,321	10,740	10,197	3,802.64	3,070.51	320	1,011	3,159.47
Sri Lanka	3,800	3,708	8,277	7,288	2,178.27	1,968.31	350	677	1,648.73
Japan	308	385	1,576	1,830	5,115.92	4,753.13	21	240	11,437.19
China	20,807	22,513	23,385	25,837	1,123.92	1,142.59	2,111	2,402	1,137.85
Southeast Asia	11,019	14,011	15,022	15,407	1,363.28	1,099.65	1,613	1,677	1,163.74
Indonesia	10,549	13,478	14,542	14,781	1,365.58	1,096.70	1,530	1,741	1,137.69
Other East Asia	2,811	2,150	18,058	11,212	6,423.93	5,214.99	148	872	6,567.28
Korea, Rep of	153	378	1,838	2,175	12,012.78	5,755.26	38	137	3,587.92
Hong Kong	735	925	1,974	2,204	2,686.06	2,362.39	39	198	6,588.50
Taiwan	1,911	847	14,228	6,833	7,445.35	8,067.33	80	638	7,969.77
Oceania	2,097	6,061	1,643	3,176	783.45	524.02	89	98	1,101.65
Australia	1,272	4,896	494	1,837	388.51	376.05	0	0	.00
Africa	7,285	7,358	12,587	11,975	1,727.74	1,625.40	602	957	1,589.22
Sub-Sahara	7,236	7,336	12,448	11,867	1,720.35	1,617.66	600	952	1,586.82
Rwanda	795	280	1,898	745	2,387.04	2,661.98	23	76	1,145.52
Kenya	3,987	4,092	7,463	7,234	1,867.27	1,767.82	358	562	1,849.64
Malawi	1,585	1,959	2,085	2,514	1,315.15	1,284.21	209	256	1,218.84
Developed countries	11,076	25,071	35,859	46,165	3,238.41	1,739.31	2,262	3,411	1,507.84
Less devel countries	51,304	56,471	88,422	80,937	1,723.50	1,439.24	5,152	7,477	1,451.30
Cent plan countries	20,893	22,585	22,571	25,890	1,128.20	1,145.70	2,122	2,431	1,145.39
<b>Spices(MT):</b>									
World	108,680	122,667	247,889	233,315	2,281.00	2,309.62	12,119	20,095	2,400.74
Latin America	21,608	27,540	28,508	31,352	1,318.32	1,138.43	3,533	4,315	1,221.42
Mexico	5,863	7,253	5,520	6,046	804.36	333.55	470	399	848.49
S America	12,144	17,459	19,026	21,899	1,566.73	1,254.29	2,652	3,406	1,284.42
Brazil	10,708	16,677	16,947	20,253	1,582.58	1,215.89	2,640	3,384	1,281.95
W Europe	7,184	8,540	18,619	22,083	2,591.75	2,555.91	690	2,038	2,997.32
EC-12	7,068	8,478	18,392	21,422	2,602.15	2,535.04	677	2,020	2,983.61
Spain, incl Canary Is	3,294	3,292	10,146	11,116	3,080.14	3,376.59	258	885	3,820.67
E Europe	4,005	3,919	6,789	6,709	1,695.20	1,710.40	475	630	1,367.47
Yugoslavia	1,107	808	3,218	1,781	2,781.05	2,204.11	109	245	2,377.84
Albania	650	1,523	1,456	2,983	2,255.62	1,950.96	194	407	2,097.84
Asia	65,777	69,565	146,855	158,025	2,232.62	2,271.62	6,156	16,847	2,736.61
W Asia (Midwest)	5,820	6,612	9,885	12,697	1,449.48	1,820.36	774	1,721	2,223.62
Turkey	5,845	5,373	8,112	10,088	1,364.33	1,677.46	533	1,168	2,191.49
S Asia	14,372	12,315	24,435	19,522	1,700.19	1,585.24	1,227	2,150	1,752.01
India	11,645	8,642	18,550	11,570	1,601.55	1,338.85	678	873	1,287.65
Pakistan	1,509	2,645	1,669	3,842	1,106.33	1,489.56	437	781	1,787.57
Sri Lanka	1,218	1,027	4,116	4,010	3,378.99	3,304.74	112	486	4,425.12
China	4,491	4,541	10,526	13,265	2,343.84	2,821.24	291	1,084	3,724.83
Southeast Asia	36,774	44,064	80,640	85,027	2,182.85	1,980.06	3,645	9,795	2,687.26
Malaysia	5,913	8,409	12,746	12,130	1,843.77	1,442.54	400	901	1,251.29
Singapore	1,499	1,116	2,920	1,727	1,948.28	1,547.30	100	140	1,396.63
Indonesia	25,987	32,589	62,562	68,396	2,317.87	2,098.74	3,022	8,990	2,971.64
Other East Asia	3,139	1,807	20,439	26,606	6,511.17	13,951.87	215	2,045	8,511.74
Hong Kong	841	583	2,718	2,588	3,231.74	4,439.13	132	677	5,129.17
Taiwan	2,212	1,246	17,294	23,618	7,818.51	18,374.89	76	1,314	17,289.55
Oceania	2,136	1,786	4,505	5,296	2,109.25	2,865.47	23	578	26,120.30
Other Pac Is, n e c	1,941	1,772	3,804	4,930	2,011.22	2,782.07	20	536	26,806.65
Africa	7,513	10,230	42,152	58,744	5,610.54	5,742.33	1,121	4,213	2,757.97
N Africa	6,062	7,185	7,274	9,473	1,199.96	1,318.44	1,053	1,383	1,313.19
Morocco	1,775	2,565	1,720	3,197	968.80	1,246.36	300	365	1,217.06
Egypt	4,237	4,620	5,501	6,276	1,288.44	1,358.45	783	1,018	1,351.49
Sub-Sahara	1,451	3,045	34,879	49,271	24,037.11	16,180.99	68	2,890	41,516.03
Madagascar	745	1,395	28,365	38,092	39,362.98	27,306.34	42	1,659	39,508.25
Comoros	128	208	4,353	8,014	34,005.04	43,337.28	16	1,156	72,272.50
Developed countries	8,708	10,463	21,788	25,846	2,503.18	2,479.76	916	2,594	2,831.81
Less devel countries	91,411	103,708	206,731	237,332	2,283.43	2,288.44	10,437	24,487	2,346.17
Cent plan countries	8,561	8,496	17,371	20,037	2,029.05	2,358.44	765	2,014	2,528.88
<b>Rubber &amp; allied goods - crude(MT):</b>									
World	839,751	797,779	707,068	663,248	842.00	831.37	70,315	66,677	804.63
Asia	780,620	758,126	661,030	632,048	845.80	833.70	65,553	63,319	813.37
S Asia	8,537	6,026	8,559	5,408	909.80	880.80	364	307	842.97
Sri Lanka	8,395	5,524	8,529	4,918	907.80	880.66	364	307	842.97
Southeast Asia	770,588	751,174	650,918	625,364	844.59	832.51	65,133	62,981	812.66
Thailand	95,530	102,886	82,495	89,881	852.37	872.75	9,580	7,907	824.45
Malaysia	141,941	128,110	130,135	118,440	915.82	924.52	10,865	9,572	880.18
Singapore	9,153	12,299	12,968	13,919	1,416.85	1,131.72	127	175	1,384.73
Indonesia	518,582	504,350	422,107	400,411	812.40	793.91	44,158	34,890	789.59
Africa	55,404	34,399	40,735	25,925	735.23	753.65	4,504	2,951	695.25
Sub-Sahara	55,404	34,351	40,735	25,885	735.23	753.56	4,504	2,951	695.25
Ivory Coast	5,581	7,120	4,721	6,584	845.90	938.79	251	179	685.43

See footnotes at end of table.

Appendix table B-2--U.S. agricultural imports: Quantity, value, and unit value by commodity and country, January-December 1990 and 1991, and December 1991--continued

Commodity and country	January-December						December 1991		
	Quantity		Value (1,000 dol.)		Unit value (\$)		Quantity	Value (1,000 dol.)	Unit value (\$)
	1990	1991	1990	1991	1990	1991			
<b>Rubber &amp; allied gums - crude(MT):</b>									
Nigeria	10,766	15,558	7,759	10,884	720.74	699.60	1,444	1,010	699.62
Liberia	36,741	9,399	26,358	6,289	717.40	669.09	2,640	1,639	620.89
Less devel countries	837,223	705,806	703,980	660,835	840.86	820.40	70,177	56,384	803.45
<b>Silk - raw(MT):</b>									
World	178	168	8,570	6,606	48,145.36	39,320.36	14	535	38,237.50
Latin America	4	22	153	739	38,146.76	33,611.68	2	88	43,817.50
S America	4	22	153	739	38,146.76	33,611.68	2	88	43,817.50
Brazil	4	22	151	739	37,811.00	33,611.68	2	88	43,817.50
W Europe	3	0	149	34	49,765.67	.00	0	0	.00
EC-12	2	0	92	11	46,319.60	.00	0	0	.00
Asia	171	146	8,269	5,832	48,354.49	39,944.91	12	448	37,307.50
W Asia (Midesat)	5	0	201	0	40,111.60	.00	0	0	.00
Turkey	5	0	201	0	40,111.60	.00	0	0	.00
Japan	8	0	359	0	46,096.13	.00	0	0	.00
China	153	137	7,455	5,420	48,725.38	39,564.55	12	448	37,307.50
Other East Asia	5	9	244	409	48,853.20	45,434.22	0	0	.00
Hong Kong	5	9	244	399	48,853.20	44,952.00	0	0	.00
Developed countries	11	0	517	34	47,039.18	.00	0	0	.00
Less devel countries	14	31	597	1,151	42,675.78	37,128.48	2	88	43,817.50
Cent plan countries	153	137	7,455	5,420	48,725.38	39,564.55	12	448	37,307.50
<b>Wool, unafg - carpet(MT):</b>									
World	11,055	10,084	35,249	23,522	3,032.14	2,332.63	649	1,410	2,173.32
Latin America	452	518	1,380	1,032	3,053.45	1,991.97	64	142	2,211.31
S America	452	515	1,375	1,026	3,041.09	1,992.04	64	142	2,211.31
Argentina	391	359	1,214	813	3,106.12	2,264.27	54	142	2,211.31
W Europe	1,940	1,452	5,690	3,317	2,932.81	2,284.24	80	177	2,211.31
EC-12	1,940	1,452	5,690	3,317	2,932.81	2,284.24	80	177	2,211.31
United Kingdom	1,697	1,308	4,650	2,849	2,740.01	2,178.13	80	177	2,211.31
Belgium and Luxembourg	76	35	617	197	8,112.75	5,639.51	0	0	.00
Asia	712	472	477	309	669.90	654.65	26	20	756.27
Oceania	8,791	7,457	28,593	18,456	3,252.48	2,475.05	455	1,026	2,255.20
Australia	282	284	1,179	949	4,036.68	3,342.07	3	16	5,395.67
New Zealand	8,499	7,173	27,414	17,507	3,225.54	2,440.72	452	1,010	2,234.36
Developed countries	10,791	9,063	34,392	22,154	3,187.11	2,439.05	559	1,249	2,234.88
Less devel countries	823	758	1,707	1,244	2,073.95	1,619.47	80	161	1,780.07
<b>Fibers, excl cotton(MT):</b>									
World	89,072	87,191	44,760	43,044	451.80	494.01	5,988	3,360	560.18
Canada	53,067	49,843	17,358	14,714	327.09	335.80	2,569	911	354.73
Latin America	10,099	10,783	9,467	10,058	937.37	834.48	1,050	1,016	967.76
Mexico	5,364	6,469	6,189	6,481	972.51	1,001.91	429	630	1,235.06
S America	3,699	4,294	3,256	3,576	882.87	832.89	621	486	783.11
Ecuador	3,531	4,181	3,164	3,432	883.43	820.81	563	417	754.53
W Europe	12,426	9,482	6,854	5,671	551.57	668.64	517	399	771.95
EC-12	12,408	8,482	6,803	5,671	548.31	668.64	517	399	771.95
Belgium and Luxembourg	9,825	7,827	5,895	5,172	593.99	660.78	517	395	754.93
France	2,028	255	650	214	320.40	837.40	0	2	.00
Asia	20,349	20,145	10,045	11,187	493.64	554.32	1,584	935	586.58
S Asia	12,279	11,818	3,282	3,531	267.28	299.79	1,077	370	343.25
India	3,242	2,758	1,393	1,530	429.81	554.74	326	201	617.07
Bangladesh	845	1,277	210	675	607.62	528.20	104	53	609.70
Sri Lanka	8,692	7,783	1,679	1,327	193.75	170.45	647	105	162.45
China	1,056	1,784	455	785	430.77	465.93	0	0	.00
Southeast Asia	7,005	6,547	6,274	6,659	895.60	1,018.68	469	530	1,120.55
Thailand	677	203	512	200	755.98	985.44	1	5	4,660.00
Philippines	5,252	6,038	5,710	6,181	913.35	1,023.73	412	476	1,155.85
Africa	3,120	3,876	1,007	1,390	322.59	358.59	262	89	340.56
N Africa	2,802	3,546	852	1,097	293.76	309.28	240	75	314.22
Egypt	2,802	3,546	852	1,097	293.76	309.28	240	75	314.22
Developed countries	65,493	52,325	24,212	20,385	369.58	389.58	3,085	1,310	424.63
Less devel countries	22,572	33,100	20,064	21,890	617.11	659.51	2,906	2,041	702.18
Cent plan countries	1,067	1,706	485	829	454.93	485.95	6	9	1,500.00
<b>Essential oils(MT):</b>									
World	31,825	20,119	154,485	162,348	4,854.20	8,069.38	3,830	15,132	3,951.04
Canada	203	220	2,818	3,758	13,889.33	17,083.75	27	323	11,971.48
Latin America	10,843	10,322	42,246	43,118	3,860.58	4,177.25	3,027	4,718	1,558.59
Mexico	794	742	6,370	8,403	10,541.28	11,325.41	26	454	17,854.77
Caribbean	231	170	5,525	8,628	23,918.32	21,341.23	8	241	30,089.75
Haiti	148	94	4,061	2,091	27,440.03	22,240.64	0	0	.00
S America	9,734	9,176	27,132	30,135	2,787.35	3,284.15	2,975	3,840	1,290.33
Peru	254	279	4,129	4,040	15,641.45	14,473.87	5	77	15,451.20
Brazil	6,868	7,351	11,756	11,867	1,711.75	1,612.20	2,847	2,160	758.59
Paraguay	79	119	1,262	2,135	15,974.06	17,941.61	0	16	.00
Argentina	867	1,029	9,420	11,676	10,865.38	11,347.10	119	1,534	12,889.46
W Europe	15,763	4,086	56,332	65,899	4,081.23	16,128.10	205	4,633	22,602.01
EC-12	15,625	3,723	60,571	61,448	3,876.55	16,504.84	201	4,382	21,800.58
United Kingdom	268	429	3,853	4,375	14,376.65	10,198.48	19	466	24,532.53
Netherlands	194	90	4,772	4,240	24,599.78	47,116.43	3	332	110,786.33
France	14,115	2,441	38,163	37,266	2,703.74	15,265.84	133	2,949	22,172.41
Fed Rep Germany	187	88	1,178	2,337	6,305.97	23,843.81	1	55	55,083.00
Spain, incl Canary Is	261	319	4,398	5,048	16,855.99	15,823.62	23	467	19,872.35
Italy	358	263	7,659	7,435	21,392.49	28,274.64	2	46	22,980.00
Other W Europe	138	363	3,761	4,452	27,256.46	12,264.09	4	251	62,874.25
Switzerland	122	284	3,227	3,121	26,454.30	10,615.84	1	149	149,417.00
E Europe	257	535	774	2,245	2,899.46	4,196.16	113	510	4,510.88
Bulgaria	101	491	582	1,951	5,859.82	3,972.89	111	469	4,223.84

See footnotes at end of table.

Appendix table B-3--U.S. agricultural imports: Quantity, value, and unit value by commodity and country, January-December 1990 and 1991, and December 1991--continued

Commodity and country	January-December						December 1991		
	Quantity		Value (1,000 dol.)		Unit value (\$)		Quantity	Value (1,000 dol.)	Unit value (\$)
	1990	1991	1990	1991	1990	1991			
<b>Essential oils(MT):</b>									
<b>Asia</b>	4,401	4,273	40,524	40,191	9,230.70	9,391.79	451	4,478	9,927.13
W Asia (Mideast)	1,053	762	3,299	2,706	3,132.71	3,549.70	93	288	8,742.30
Turkey	705	335	1,616	1,071	2,291.57	3,197.22	20	223	11,130.80
Israel, inc Gaza & W Bank	344	416	1,651	1,567	4,800.74	3,766.70	9	41	4,625.67
S Asia	142	539	2,822	4,717	19,870.07	8,751.36	26	482	13,757.74
India	51	445	2,202	3,838	43,157.90	8,625.16	24	421	17,525.58
Japan	52	92	2,858	3,979	55,156.13	43,244.81	4	96	24,462.75
China	1,866	1,706	16,782	18,095	8,536.17	10,606.87	234	2,571	11,415.51
Southeast Asia	919	887	11,802	8,073	12,841.72	9,101.41	89	580	7,543.61
Indonesia	739	800	10,025	7,412	13,565.67	9,255.37	81	628	7,518.06
Other East Asia	269	287	3,062	2,562	11,346.68	8,828.42	56	259	4,518.93
Hong Kong	180	219	2,521	1,847	11,509.99	10,262.12	47	188	4,008.62
Oceania	58	346	1,400	3,036	26,412.53	8,773.84	5	246	40,980.50
Australia	52	333	1,379	2,910	26,328.78	8,729.58	6	245	40,980.50
Africa	195	327	2,261	3,577	11,595.90	11,245.76	1	213	212,792.00
W Africa	60	95	1,058	1,806	17,799.50	20,060.60	0	145	.00
Sub-Sahara	135	232	1,193	1,772	8,838.74	7,636.24	1	68	57,594.00
Developed countries	16,415	5,160	73,070	78,270	4,451.43	15,168.63	251	5,341	21,279.35
Less devel countries	13,177	12,708	63,890	63,254	4,844.06	4,877.52	3,232	5,599	2,041.73
Cent plan countries	2,233	2,251	17,585	20,823	7,874.93	9,250.75	347	3,192	9,200.27
<b>Drugs - crude natural(MT):</b>									
<b>World</b>	61,302	54,853	273,015	288,288	4,453.60	5,255.64	4,094	21,925	5,355.45
Canada	51	54	2,914	2,324	57,140.59	35,459.19	5	206	34,322.57
Latin America	13,422	9,698	13,490	10,362	1,004.33	1,063.43	1,399	844	603.63
Caribbean	79	58	2,691	3,112	34,059.57	53,654.60	0	300	.00
S America	11,907	8,243	9,059	5,400	758.10	723.77	1,270	471	371.12
Brazil	10,701	8,022	3,495	3,056	325.61	380.93	1,261	429	340.11
Argentina	449	165	3,923	1,918	9,738.27	11,627.07	0	24	.00
W Europe	15,851	14,329	140,182	154,005	8,782.84	10,747.88	1,142	11,253	9,304.10
EC-12	15,355	12,609	126,680	133,385	9,249.54	10,578.51	1,063	10,217	9,611.20
Denmark	8,577	9,121	48,629	50,907	5,604.38	5,677.57	665	4,394	5,608.17
United Kingdom	95	59	7,559	9,616	80,616.07	139,355.25	1	1,382	139,175.00
Ireland	37	39	11,763	8,900	317,825.54	228,446.31	5	176	29,345.00
Netherlands	1,734	285	7,478	1,196	4,312.66	4,196.35	29	135	4,650.62
Belgium and Luxembourg	1,285	1,322	5,527	7,355	5,079.17	5,663.93	183	976	5,331.34
France	2,790	1,175	13,915	9,151	4,987.54	7,781.56	131	731	5,581.85
Fed Rep Germany	660	446	28,142	33,387	42,640.13	74,859.55	16	2,202	137,547.38
Other W Europe	605	1,720	13,503	20,621	22,318.90	11,988.78	79	1,037	13,122.38
Sweden	43	42	3,795	5,720	86,246.84	135,178.95	0	39	.00
Finland	459	1,673	8,108	13,451	17,664.43	8,557.78	73	979	13,404.34
Asia	30,155	29,897	95,154	94,651	3,155.49	3,155.35	1,510	6,763	4,478.96
W Asia (Mideast)	1,524	4,852	10,262	7,923	6,733.68	1,532.95	0	78	.00
Turkey	359	2,090	4,998	2,294	13,921.45	1,097.51	0	2	.00
Israel, inc Gaza & W Bank	600	462	4,763	4,120	7,821.45	9,918.51	0	76	.00
S Asia	18,871	20,104	41,813	40,120	2,215.75	1,995.64	1,209	2,590	2,141.85
India	10,273	10,929	35,234	34,056	5,429.78	3,116.07	1,184	2,578	2,159.33
Pakistan	7,130	8,884	5,485	5,809	769.25	683.88	15	11	751.00
Japan	784	859	17,784	23,931	22,583.56	27,859.72	120	2,128	17,735.98
China	8,212	3,819	15,083	11,559	1,836.71	3,026.79	180	984	5,560.06
Other East Asia	712	335	8,895	8,895	12,399.50	29,533.45	31	883	31,718.03
Korea, Rep of	212	101	5,127	5,768	24,184.49	57,110.63	15	695	45,341.87
Oceania	50	62	1,970	3,428	32,830.65	55,285.21	0	10	.00
Australia	38	45	1,589	3,000	41,814.50	55,209.24	0	0	.00
Africa	297	321	18,089	22,540	60,905.59	70,218.19	34	2,445	71,925.85
Sub-Sahara	230	256	17,972	22,372	78,140.39	87,388.84	25	2,420	96,811.16
Kenya	159	159	13,755	15,547	86,575.15	97,912.80	15	1,693	112,849.33
Developed countries	17,451	15,771	167,842	188,253	9,617.88	11,943.02	1,268	13,726	10,824.81
Less devel countries	34,293	34,881	88,875	87,408	2,591.64	2,505.90	2,573	5,812	2,548.53
Cent plan countries	9,558	4,201	15,298	12,526	1,705.17	2,981.63	163	1,327	9,064.57
<b>Other noncompetitive imports(MA):</b>									
<b>World</b>	--	--	571	965	(1)	(1)	--	106	(1)
Latin America	--	--	659	961	(1)	(1)	--	106	(1)
S America	--	--	659	961	(1)	(1)	--	106	(1)
Ecuador	--	--	667	961	(1)	(1)	--	106	(1)
Less devel countries	--	--	669	961	(1)	(1)	--	106	(1)
<b>Competitive ag imports(MA):</b>									
<b>World</b>	--	--	17,224,306	17,150,426	(1)	(1)	--	1,422,793	(1)
Canada	--	--	2,979,556	3,116,420	(1)	(1)	--	264,562	(1)
Latin America	--	--	5,220,690	4,859,142	(1)	(1)	--	411,070	(1)
Mexico	--	--	2,196,717	2,102,774	(1)	(1)	--	176,832	(1)
Central America	--	--	489,495	543,786	(1)	(1)	--	45,647	(1)
Guatemala	--	--	196,972	209,480	(1)	(1)	--	25,033	(1)
Dominican Republic	--	--	269,095	226,082	(1)	(1)	--	14,299	(1)
S America	--	--	217,059	180,255	(1)	(1)	--	12,183	(1)
Colombia	--	--	2,255,384	1,985,499	(1)	(1)	--	173,291	(1)
Chile	--	--	326,003	261,039	(1)	(1)	--	26,279	(1)
Brazil	--	--	417,110	441,265	(1)	(1)	--	38,402	(1)
Argentina	--	--	991,783	638,852	(1)	(1)	--	65,438	(1)
W Europe	--	--	357,356	512,089	(1)	(1)	--	42,243	(1)
EC-12	--	--	4,308,843	4,271,592	(1)	(1)	--	358,534	(1)
Denmark	--	--	4,007,572	3,935,533	(1)	(1)	--	342,573	(1)
United Kingdom	--	--	500,890	459,379	(1)	(1)	--	31,317	(1)
Ireland	--	--	173,848	191,212	(1)	(1)	--	19,035	(1)
Netherlands	--	--	178,168	151,522	(1)	(1)	--	12,229	(1)
	--	--	741,070	682,883	(1)	(1)	--	49,396	(1)

See footnotes at end of table.

Appendix table B-3--U.S. agricultural imports: Quantity, value, and unit value by commodity and country, January-December 1990 and 1991, and December 1991--continued

Commodity and country	January-December						December 1991		
	Quantity		Value (1,000 dol.)		Unit value (\$)		Quantity	Value (1,000 dol.)	Unit value (\$)
	1990	1991	1990	1991	1990	1991			
<b>Competitive ag imports(NA):</b>									
France	--	--	552,426	565,122	(1)	(1)	--	54,575	(1)
Fed Rep Germany	--	--	454,340	469,762	(1)	(1)	--	49,210	(1)
Spain, incl Canary Is	--	--	289,509	362,058	(1)	(1)	--	37,120	(1)
Italy	--	--	691,200	725,347	(1)	(1)	--	69,489	(1)
Other W Europe	--	--	901,271	336,058	(1)	(1)	--	26,061	(1)
E Europe	--	--	326,843	300,492	(1)	(1)	--	31,247	(1)
Asia	--	--	2,167,508	2,351,743	(1)	(1)	--	200,278	(1)
W Asia (Mideast)	--	--	359,188	388,809	(1)	(1)	--	25,325	(1)
Turkey	--	--	282,849	318,223	(1)	(1)	--	19,268	(1)
S Asia	--	--	197,985	220,512	(1)	(1)	--	17,873	(1)
India	--	--	183,166	196,682	(1)	(1)	--	14,059	(1)
Japan	--	--	218,821	231,295	(1)	(1)	--	21,089	(1)
China	--	--	185,100	239,164	(1)	(1)	--	25,023	(1)
Southeast Asia	--	--	898,339	974,545	(1)	(1)	--	85,186	(1)
Thailand	--	--	313,175	388,959	(1)	(1)	--	39,133	(1)
Philippines	--	--	383,004	383,293	(1)	(1)	--	32,697	(1)
Other East Asia	--	--	298,063	297,318	(1)	(1)	--	25,773	(1)
Oceania	--	--	2,012,708	2,024,658	(1)	(1)	--	118,837	(1)
Australia	--	--	1,168,896	1,170,764	(1)	(1)	--	60,273	(1)
New Zealand	--	--	824,142	845,210	(1)	(1)	--	58,407	(1)
Africa	--	--	202,234	216,407	(1)	(1)	--	27,459	(1)
Sub-Sahara	--	--	175,903	164,039	(1)	(1)	--	14,844	(1)
Developed countries	--	--	9,570,543	9,703,758	(1)	(1)	--	779,609	(1)
Less devel countries	--	--	7,124,739	6,895,888	(1)	(1)	--	586,305	(1)
Cent plan countries	--	--	529,024	550,779	(1)	(1)	--	66,879	(1)
<b>Animals &amp; prods(NA):</b>									
World	--	--	5,638,521	5,528,549	(1)	(1)	--	441,204	(1)
Canada	--	--	1,491,822	1,503,493	(1)	(1)	--	123,088	(1)
Latin America	--	--	883,300	878,246	(1)	(1)	--	90,210	(1)
Mexico	--	--	466,199	382,180	(1)	(1)	--	46,949	(1)
Central America	--	--	125,123	118,255	(1)	(1)	--	12,040	(1)
Costa Rica	--	--	51,308	58,482	(1)	(1)	--	6,351	(1)
S America	--	--	254,302	322,207	(1)	(1)	--	28,148	(1)
Argentina	--	--	178,722	254,748	(1)	(1)	--	20,137	(1)
W Europe	--	--	1,175,590	1,094,985	(1)	(1)	--	93,851	(1)
EC-12	--	--	1,019,869	954,036	(1)	(1)	--	81,777	(1)
Denmark	--	--	406,834	369,119	(1)	(1)	--	26,016	(1)
Ireland	--	--	142,078	111,829	(1)	(1)	--	6,369	(1)
Netherlands	--	--	110,573	100,450	(1)	(1)	--	7,302	(1)
France	--	--	128,882	127,061	(1)	(1)	--	12,005	(1)
Italy	--	--	92,728	105,566	(1)	(1)	--	14,721	(1)
Other W Europe	--	--	155,821	140,949	(1)	(1)	--	12,074	(1)
E Europe	--	--	188,477	132,377	(1)	(1)	--	10,218	(1)
Hungary	--	--	45,735	55,808	(1)	(1)	--	4,146	(1)
Poland	--	--	97,873	46,565	(1)	(1)	--	3,363	(1)
Asia	--	--	112,078	138,931	(1)	(1)	--	12,977	(1)
China	--	--	59,441	63,795	(1)	(1)	--	3,712	(1)
Oceania	--	--	1,765,709	1,760,589	(1)	(1)	--	108,998	(1)
Australia	--	--	1,023,583	996,446	(1)	(1)	--	52,398	(1)
New Zealand	--	--	732,000	761,034	(1)	(1)	--	56,565	(1)
Developed countries	--	--	4,446,563	4,385,082	(1)	(1)	--	329,836	(1)
Less devel countries	--	--	927,945	937,421	(1)	(1)	--	96,872	(1)
Cent plan countries	--	--	254,024	206,045	(1)	(1)	--	14,497	(1)
<b>Animals-live, ex poultry(NO):</b>									
World	3,076,402	3,052,903	1,131,320	1,121,129	367.74	367.23	273,276	106,451	389.57
Canada	1,796,752	1,989,567	676,180	720,679	376.33	362.23	150,778	55,624	368.91
Latin America	1,263,918	1,038,134	422,534	365,587	334.30	352.16	21,181	44,438	366.71
Mexico	1,263,143	1,037,657	420,447	362,415	332.86	349.30	21,085	44,236	365.39
W Europe	3,761	4,642	28,815	32,105	7,927.49	6,916.19	1,182	6,813	4,917.87
EC-12	3,591	4,553	29,119	31,783	8,108.95	6,980.73	1,175	5,800	4,935.96
United Kingdom	2,518	3,730	8,931	11,893	3,546.94	3,188.42	1,068	2,715	2,542.47
Developed countries	1,812,440	2,014,619	707,974	754,816	390.62	374.72	152,030	62,004	407.68
Less devel countries	1,263,924	1,038,172	422,585	365,701	334.34	352.25	121,186	44,456	366.84
<b>Cattle(NO):</b>									
World	2,135,000	1,939,054	978,297	951,570	458.22	480.74	186,204	90,793	487.60
Canada	873,791	904,688	558,863	590,334	639.58	652.53	65,335	46,530	712.16
Latin America	1,261,204	1,034,245	418,424	361,010	332.56	349.06	120,826	44,113	365.09
Mexico	1,261,204	1,034,245	418,424	361,010	332.56	349.06	120,826	44,113	365.09
Developed countries	873,796	904,731	558,873	590,492	639.59	652.67	65,378	46,580	714.00
Less devel countries	1,261,204	1,034,245	418,424	361,010	332.56	349.06	120,826	44,113	365.09
<b>Horses &amp; mules(NO):</b>									
World	11,080	12,785	55,821	57,521	5,037.97	4,499.10	1,214	8,089	6,671.30
Canada	6,502	8,022	21,076	21,394	3,241.51	2,666.94	622	2,105	3,384.58
Latin America	2,711	3,272	3,105	4,552	1,145.51	1,381.30	355	326	917.60
Mexico	1,939	2,695	1,023	1,380	527.54	512.11	259	124	477.22
S America	761	558	2,040	3,101	2,680.55	5,557.38	95	200	2,106.84
Brazil	15	21	159	1,855	9,906.25	88,310.48	1	3	2,500.00
Argentina	506	458	1,073	878	2,111.76	1,916.05	79	138	1,765.38
W Europe	1,552	1,166	28,050	29,180	18,718.00	25,025.75	148	5,241	35,411.49
EC-12	1,476	1,118	28,395	28,916	19,237.62	25,840.63	141	5,228	37,075.06
United Kingdom	417	302	8,241	9,060	19,763.58	30,000.77	34	2,149	63,039.06
Ireland	176	139	9,694	8,875	55,079.23	63,850.55	8	351	43,827.25
Netherlands	264	134	1,953	1,445	7,386.87	10,790.98	32	347	10,850.50
France	131	103	5,089	5,160	38,921.46	60,100.78	16	1,194	74,610.00
Fed Rep Germany	393	374	2,880	2,817	7,327.69	7,532.11	39	257	6,757.34

See footnotes at end of table.

Appendix table B-3--U.S. agricultural imports: Quantity, value, and unit value by commodity and country, January-December 1990 and 1991, and December 1991--continued

Commodity and country	January-December						December 1991		
	Quantity		Value (1,000 dol.)		Unit value (\$)		Quantity	Value (1,000 dol.)	Unit value (\$)
	1990	1991	1990	1991	1990	1991			
<b>Horses &amp; mules(MO):</b>									
Italy	10	7	113	782	11,339.00	111,648.86	6	755	125,802.00
Other W Europe	76	47	656	264	8,626.50	5,624.81	7	13	1,882.28
E Europe	16	11	717	423	44,837.50	38,479.54	0	0	.00
Poland	16	6	717	388	44,837.50	64,712.50	0	0	.00
Oceania	270	274	1,670	1,823	6,186.97	6,664.55	84	409	4,871.69
New Zealand	220	220	1,268	1,493	5,765.33	5,784.21	81	395	4,872.62
Developed countries	8,325	9,456	51,903	52,423	6,234.63	6,643.83	854	7,755	9,081.18
Less devel countries	2,717	3,295	3,155	4,654	1,161.75	1,412.52	360	344	954.52
Cent plan countries	38	54	761	444	20,023.68	13,066.91	0	0	.00
<b>Swine(MO):</b>									
World	888,470	1,057,685	95,107	110,396	107.05	104.37	83,317	7,415	89.00
Canada	886,277	1,054,236	94,383	107,803	106.49	101.98	82,283	6,843	83.17
W Europe	2,190	3,448	720	2,886	328.85	837.12	1,034	572	583.22
EC-12	2,101	3,428	690	2,833	328.30	826.31	1,034	572	583.22
United Kingdom	2,101	3,428	690	2,833	328.30	826.31	1,034	572	583.22
Developed countries	888,467	1,057,684	95,103	110,394	107.04	104.37	83,317	7,415	89.00
<b>Sheep, live(MO):</b>									
World	25,247	23,217	1,777	1,563	70.38	66.88	2,491	144	57.89
Canada	25,241	22,505	1,761	1,425	69.78	63.30	2,487	136	54.56
Latin America	0	617	0	25	.00	40.00	0	0	.00
Mexico	0	617	0	25	.00	40.00	0	0	.00
Oceania	6	94	15	103	2,578.17	1,098.53	4	9	2,132.00
Australia	1	90	8	99	7,964.00	1,097.53	4	9	2,132.00
Developed countries	25,247	22,600	1,777	1,528	70.38	67.61	2,491	144	57.89
Less devel countries	0	617	0	25	.00	40.00	0	0	.00
<b>Other live animals(MO):</b>									
World	16,605	20,162	317	90	19.10	4.45	50	10	192.00
Canada	4,941	115	96	19	19.46	165.03	50	10	192.00
W Europe	14	27	35	30	2,482.57	1,102.62	0	0	.00
EC-12	14	5	35	26	2,482.57	5,258.60	0	0	.00
France	14	5	35	26	2,482.57	5,258.60	0	0	.00
Other W Europe	0	22	0	3	.00	187.95	0	0	.00
Norway	0	22	0	3	.00	187.95	0	0	.00
Oceania	11,650	20,006	166	90	15.99	1.50	0	0	.00
Australia	11,375	20,002	149	28	13.05	1.28	0	0	.00
New Zealand	275	4	38	2	137.26	617.25	0	0	.00
Africa	0	14	0	11	.00	776.57	0	0	.00
N Africa	0	14	0	11	.00	776.57	0	0	.00
Egypt	0	14	0	11	.00	776.57	0	0	.00
Developed countries	16,605	20,148	317	79	19.10	3.91	50	10	192.00
Less devel countries	0	14	0	11	.00	776.57	0	0	.00
<b>Meats &amp; prods, ex poultry(MT):</b>									
World	1,164,824	1,146,762	2,926,395	2,883,283	2,512.09	2,614.24	76,724	190,198	2,478.98
Canada	282,568	274,083	634,663	688,789	2,246.05	2,148.21	23,435	47,691	2,035.04
Latin America	190,269	135,346	358,698	425,687	2,753.52	3,145.17	13,003	38,999	2,999.26
Central America	49,213	46,389	121,732	113,419	2,473.57	2,446.95	4,736	11,830	2,497.93
Guatemala	19,030	13,002	45,317	28,630	2,381.36	2,201.96	366	2,191	2,268.13
Costa Rica	18,861	21,554	49,827	66,486	2,641.78	2,620.66	2,402	5,231	2,604.25
Caribbean	12,815	16,217	34,973	44,239	2,729.05	2,727.94	1,102	2,882	2,615.35
Dominican Republic	12,815	16,217	34,973	44,239	2,729.05	2,727.94	1,102	2,882	2,615.35
S America	67,073	72,190	198,657	265,916	2,951.80	3,683.55	7,118	24,075	3,382.70
Argentina	51,182	64,013	154,217	232,580	3,014.87	3,634.89	5,763	19,119	3,317.62
W Europe	128,133	119,808	392,651	363,069	3,064.40	3,030.42	8,354	24,936	2,984.87
EC-12	117,363	111,032	368,335	344,013	3,138.43	3,098.32	7,564	23,384	3,095.57
Denmark	104,280	97,524	320,840	295,395	3,077.67	3,028.98	6,590	19,921	3,022.94
E Europe	42,705	35,920	158,356	96,076	3,708.13	3,706.63	1,328	4,824	3,605.14
Hungary	10,581	12,417	35,543	39,823	3,389.10	3,126.69	590	1,879	3,185.24
Poland	20,403	6,624	82,134	32,924	4,025.57	4,970.45	293	1,613	5,605.51
Yugoslavia	10,705	6,489	37,254	22,959	3,479.68	3,838.19	430	1,230	2,929.23
Oceania	590,634	589,898	1,379,426	1,399,599	2,375.72	2,372.61	30,253	72,346	2,391.38
Australia	481,482	470,865	875,190	845,758	2,294.03	2,280.53	16,154	35,750	2,213.04
New Zealand	109,152	219,033	504,250	553,831	2,532.20	2,828.53	14,099	36,597	2,695.71
Developed countries	991,982	983,990	2,407,017	2,352,193	2,427.94	2,350.46	62,211	145,396	2,337.14
Less devel countries	130,738	136,746	360,878	434,725	2,760.32	3,179.07	13,196	39,936	3,035.57
Cent plan countries	42,804	25,026	158,500	96,315	3,702.92	3,700.71	1,357	4,855	3,885.48
<b>Beef &amp; veal(MT):</b>									
World	767,448	783,168	1,870,663	1,862,519	2,437.51	2,505.87	49,966	125,716	2,515.01
Canada	80,775	81,182	189,412	190,203	2,344.90	2,346.51	8,027	18,083	2,252.72
Latin America	129,850	134,893	354,906	420,229	2,793.20	3,115.27	12,936	38,442	2,971.88
Central America	49,213	46,237	121,720	113,215	2,473.38	2,448.57	4,695	11,764	2,505.58
Guatemala	19,030	13,002	45,317	28,630	2,381.36	2,201.96	366	2,191	2,268.13
Honduras	10,590	11,799	24,695	28,292	2,331.92	2,397.82	1,366	3,403	2,491.17
Costa Rica	18,861	21,426	49,819	56,293	2,641.37	2,626.09	2,363	6,170	2,610.98
Caribbean	12,815	16,217	34,973	44,239	2,729.05	2,727.94	1,102	2,882	2,615.35
Dominican Republic	12,815	16,217	34,973	44,239	2,729.05	2,727.94	1,102	2,882	2,615.35
S America	66,667	71,872	194,870	260,827	2,924.53	3,628.75	7,092	23,587	3,325.84
Brazil	10,805	2,122	26,313	6,281	2,412.80	2,659.87	1,151	3,427	2,977.75
Uruguay	4,837	6,006	17,029	26,409	3,520.59	4,397.04	187	1,220	6,525.10
Argentina	50,925	59,750	151,628	228,138	2,977.48	3,578.63	5,754	18,939	2,291.47
Oceania	584,666	561,986	1,320,957	1,340,100	2,391.53	2,384.56	25,309	57,557	2,395.42
Australia	361,775	349,851	840,960	809,812	2,324.54	2,314.73	14,823	33,212	2,240.55
New Zealand	192,874	212,136	479,951	530,288	2,488.41	2,499.77	13,486	34,346	2,646.75
Developed countries	637,105	647,942	1,514,540	1,541,253	2,377.22	2,378.60	36,985	87,065	2,354.07
Less devel countries	129,372	134,893	354,962	420,229	2,733.17	3,115.27	12,936	38,442	2,971.68

See footnotes at end of table.

Appendix table B-3--U.S. agricultural imports: Quantity, value, and unit value by commodity and country, January-December 1990 and 1991, and December 1991--continued

Commodity and country	January-December						December 1991		
	Quantity		Value (1,000 dol.)		Unit value (\$)		Quantity	Value (1,000 dol.)	Unit value (\$)
	1990	1991	1990	1991	1990	1991			
<b>Beef &amp; veal - fr or froz(MT):</b>									
World	599,256	709,996	1,668,665	1,694,578	2,786.34	2,386.74	42,755	101,489	2,373.73
Canada	80,200	80,655	186,119	186,773	2,320.68	2,315.70	7,980	17,824	2,233.55
Latin America	63,183	69,011	159,836	159,383	2,531.32	2,529.44	5,244	14,855	2,541.89
Central America	49,212	46,237	121,720	113,215	2,473.38	2,448.57	4,695	11,764	2,505.58
Guatemala	19,030	19,002	46,317	28,630	2,381.35	2,201.96	965	2,181	2,258.13
Honduras	10,580	11,799	24,695	28,282	2,331.92	2,397.82	1,355	2,403	2,491.17
Costa Rica	18,861	21,436	49,819	56,289	2,641.37	2,626.09	2,353	5,170	2,610.98
Caribbean	12,815	16,217	34,973	44,239	2,729.05	2,727.94	1,102	2,882	2,615.35
Dominican Republic	12,815	16,217	34,973	44,239	2,729.05	2,727.94	1,102	2,882	2,615.35
Oceania	554,364	561,702	1,319,342	1,339,512	2,379.82	2,382.96	28,293	57,459	2,384.64
Australia	351,734	348,833	840,791	809,753	2,324.33	2,314.68	14,823	33,212	2,240.55
New Zealand	192,613	211,869	478,551	529,759	2,484.28	2,495.59	13,470	34,257	2,543.20
Developed countries	626,056	646,985	1,508,683	1,535,195	2,371.93	2,372.85	36,911	86,634	2,347.10
Less devel countries	63,200	63,011	159,982	159,383	2,531.35	2,529.44	5,844	14,855	2,541.89
<b>Beef &amp; veal - prep or pres(MT):</b>									
World	64,192	73,172	201,988	267,341	2,962.19	3,651.79	7,231	24,227	3,350.41
Canada	575	527	3,283	3,730	5,717.19	7,077.38	47	259	5,507.62
Latin America	66,657	71,882	194,970	260,846	2,924.53	3,628.81	7,092	23,587	3,325.84
S America	66,657	71,882	194,970	260,846	2,924.53	3,628.81	7,092	23,587	3,325.84
Brazil	10,905	2,122	26,313	6,281	2,412.90	2,959.97	1,151	3,427	2,977.75
Uruguay	4,837	5,006	17,029	26,409	3,520.59	4,397.04	187	1,220	6,526.10
Argentina	10,925	63,709	151,628	228,138	2,977.48	3,578.63	5,754	18,939	3,291.47
Developed countries	1,049	957	5,857	6,057	5,583.01	6,328.93	74	431	5,828.27
Less devel countries	66,672	71,882	194,980	260,846	2,924.46	3,628.81	7,092	23,587	3,325.84
<b>Pork(MT):</b>									
World	349,119	307,738	939,592	795,555	2,691.32	2,588.42	22,815	54,698	2,397.44
Canada	193,850	180,199	429,586	381,567	2,215.07	2,117.48	14,466	28,153	1,945.16
W Europe	114,030	103,223	355,711	322,786	3,119.45	3,127.17	7,182	22,161	3,098.64
EC-12	105,964	98,706	337,338	312,967	3,183.51	3,170.70	6,876	21,711	3,157.51
Denmark	96,336	89,132	298,704	274,233	3,100.65	3,076.71	6,121	18,772	3,066.77
Netherlands	4,966	5,514	17,602	20,271	3,544.49	3,676.22	440	1,272	2,890.89
Belgium and Luxembourg	3,750	3,120	12,813	9,892	3,416.77	3,170.55	236	726	3,075.17
Other W Europe	8,066	4,517	18,373	9,829	2,277.88	2,175.91	276	450	1,631.88
Sweden	7,094	2,972	16,628	7,082	2,343.94	2,382.80	0	0	0.00
E Europe	40,202	23,572	151,359	90,057	3,764.97	3,820.51	1,149	4,246	3,695.55
Hungary	9,370	10,357	31,999	33,696	3,416.03	3,253.47	456	1,510	3,241.39
Poland	19,620	6,524	79,966	32,924	4,075.73	4,970.45	293	1,613	5,505.51
Yugoslavia	10,251	6,201	36,132	22,067	3,521.02	3,558.67	355	1,022	2,877.73
Developed countries	308,824	284,145	787,960	706,412	2,551.49	2,486.10	21,666	50,451	2,328.60
Cent plan countries	40,293	23,572	151,367	90,087	3,765.06	3,820.51	1,149	4,246	3,695.55
<b>Pork - fr or froz(MT):</b>									
World	232,544	215,931	511,240	462,715	2,189.05	2,142.89	15,925	29,946	1,880.41
Canada	174,305	156,582	371,521	317,659	2,131.44	2,028.77	12,482	22,483	1,801.27
W Europe	58,258	58,568	135,935	142,816	2,350.51	2,438.47	3,395	7,325	2,157.63
EC-12	50,582	54,097	119,348	133,114	2,359.49	2,460.65	3,120	6,889	2,208.01
Denmark	50,565	53,994	119,305	132,787	2,359.44	2,458.37	3,120	6,889	2,208.01
Other W Europe	7,676	4,471	17,588	9,702	2,281.30	2,170.03	275	436	1,586.00
Sweden	6,710	2,930	15,849	7,011	2,376.93	2,892.75	0	0	0.00
Developed countries	233,507	215,973	511,120	462,535	2,188.89	2,142.63	15,925	29,946	1,880.41
<b>Pork - prep or pres(MT):</b>									
World	115,575	91,807	428,352	333,838	3,706.27	3,636.31	6,890	24,752	3,592.47
Canada	19,545	23,517	58,065	63,888	2,970.93	2,705.59	1,984	5,670	2,857.66
W Europe	85,772	44,555	218,775	179,979	3,922.67	4,030.44	3,756	14,836	3,948.97
EC-12	65,382	44,509	217,990	179,853	3,936.11	4,031.76	3,756	14,822	3,945.23
Denmark	45,771	35,138	179,399	141,496	3,919.49	4,026.86	3,001	11,583	3,959.58
Netherlands	4,966	5,514	17,602	20,271	3,544.49	3,676.22	440	1,272	2,890.89
Belgium and Luxembourg	3,750	3,120	12,813	9,892	3,416.77	3,170.55	236	726	3,075.17
Italy	429	347	5,566	5,482	12,973.52	15,797.58	49	775	15,834.02
E Europe	40,165	23,514	151,240	89,876	3,765.47	3,822.22	1,149	4,246	3,695.55
Hungary	9,351	10,299	31,946	33,515	3,416.32	3,254.18	466	1,510	3,241.39
Poland	19,620	6,524	79,966	32,924	4,075.73	4,970.45	293	1,613	5,505.51
Yugoslavia	10,243	6,201	36,066	22,067	3,521.02	3,558.67	355	1,022	2,877.73
Developed countries	75,317	58,272	276,840	243,877	3,675.55	3,872.14	6,741	20,506	3,571.84
Cent plan countries	40,166	23,514	151,247	89,876	3,765.55	3,822.22	1,149	4,246	3,695.55
<b>Mutton goat &amp; lamb(MT):</b>									
World	19,005	19,084	39,664	38,033	2,087.04	1,992.93	1,409	3,137	2,226.54
Oceania	18,991	18,977	39,626	37,818	2,086.57	1,992.84	1,392	3,076	2,208.79
Australia	14,001	14,015	22,115	21,453	1,579.58	1,530.74	912	1,648	1,807.41
New Zealand	4,990	4,962	17,510	16,365	3,509.10	3,298.02	480	1,428	2,974.30
Developed countries	19,005	19,084	39,664	38,033	2,087.04	1,992.93	1,409	3,137	2,226.54
<b>Mutton goat &amp; lamb-fr/frz(MT):</b>									
World	19,005	19,084	39,664	38,033	2,087.04	1,992.93	1,409	3,137	2,226.54
Oceania	18,991	18,977	39,626	37,818	2,086.57	1,992.84	1,392	3,076	2,208.79
Australia	14,001	14,015	22,115	21,453	1,579.58	1,530.74	912	1,648	1,807.41
New Zealand	4,990	4,962	17,510	16,365	3,509.10	3,298.02	480	1,428	2,974.30
Developed countries	19,005	19,084	39,664	38,033	2,087.04	1,992.93	1,409	3,137	2,226.54
<b>Mutton goat &amp; lamb-prep/pres(MT):</b>									
World	0	0	0	0	.00	.00	0	0	.00
<b>Horsemeat - fr or froz(MT):</b>									
World	55	17	93	19	1,596.40	1,099.76	0	0	.00
Canada	17	17	14	19	836.41	1,099.76	0	0	.00
W Europe	38	0	79	0	2,081.13	.00	0	0	.00
EC-12	38	0	79	0	2,081.13	.00	0	0	.00
Ireland	19	0	39	0	2,064.26	.00	0	0	.00
Fed Rep Germany	19	0	40	0	2,088.00	.00	0	0	.00
Developed countries	55	17	93	19	1,596.40	1,099.76	0	0	.00

See footnotes at end of table.



Appendix table B-3--U.S. agricultural imports: Quantity, value, and unit value by commodity and country, January-December 1990 and 1991, and December 1991--continued

Commodity and country	January-December						December 1991		
	Quantity		Value (1,000 dol.)		Unit value (\$)		Quantity	Value (1,000 dol.)	Unit value (\$)
	1990	1991	1990	1991	1990	1991			
Variety meats - fr or froz(MT):									
World	11,814	20,189	21,120	30,543	1,787.72	1,512.87	1,305	2,020	1,548.25
Canada	6,276	11,812	9,503	14,086	1,514.20	1,192.47	808	1,019	1,252.53
W Europe	146	967	1,027	1,576	7,031.84	2,362.46	48	126	2,632.02
EC-12	132	586	968	1,447	7,332.39	2,469.34	8	70	7,780.78
Denmark	21	490	18	657	871.43	1,339.88	0	0	.00
France	84	69	812	618	8,635.38	8,850.75	7	54	7,718.00
Oceania	5,387	7,587	10,561	14,669	1,960.45	1,833.48	407	814	2,000.68
Australia	4,707	6,242	8,173	12,355	1,948.81	1,879.26	357	716	2,006.11
New Zealand	680	1,345	1,388	2,315	2,041.02	1,721.01	50	98	1,951.16
Developed countries	11,809	20,066	21,091	30,331	1,785.99	1,511.54	1,264	1,954	1,545.85
Other meats - fr or froz(MT):									
World	987	2,128	7,475	14,437	7,573.14	6,779.58	272	1,777	6,531.79
W Europe	14	37	198	311	14,128.43	8,407.82	4	42	10,382.50
EC-12	5	18	77	119	16,394.60	5,605.33	0	9	.00
United Kingdom	5	2	77	27	16,394.60	12,330.50	0	9	.00
Other W Europe	9	19	121	182	13,425.00	10,115.63	4	38	9,737.75
Sweden	9	19	121	182	13,425.00	10,115.63	4	38	9,737.75
Asia	408	1,471	1,823	9,190	4,712.08	6,247.24	172	978	5,688.38
S Asia	67	904	981	5,542	5,695.73	6,241.20	126	700	5,883.76
India	10	20	74	146	7,440.20	7,290.65	0	0	.00
Bangladesh	57	854	307	5,496	5,387.33	6,217.45	126	700	5,853.76
China	98	106	137	237	1,393.35	2,237.78	19	42	2,200.37
Southeast Asia	233	339	1,299	2,190	5,575.14	6,460.62	4	15	3,637.25
Indonesia	230	328	1,289	2,149	5,603.22	6,551.97	1	5	5,099.00
Other East Asia	10	121	97	1,106	8,704.70	8,142.81	23	222	9,664.00
Taiwan	10	121	97	1,106	8,704.70	8,142.81	23	222	9,664.00
Oceania	558	693	5,298	4,835	4,495.85	8,153.13	96	757	7,882.45
New Zealand	555	547	5,289	4,721	8,529.09	8,631.34	82	720	8,785.33
Developed countries	577	637	5,551	5,189	8,520.44	8,145.54	100	798	7,982.45
Less devel countries	312	1,385	1,787	9,001	5,728.03	6,498.84	153	837	6,121.53
Cent plan countries	98	106	137	237	1,393.35	2,237.78	19	42	2,200.37
Other meats & prods(MT):									
World	16,496	14,438	47,788	41,137	2,896.82	2,849.19	937	2,850	3,041.79
Canada	1,530	820	6,059	2,491	3,723.53	3,038.14	116	389	3,355.14
Latin America	386	290	3,581	5,108	8,535.57	17,614.85	26	491	18,892.54
S America	383	279	3,630	4,984	9,478.81	17,855.20	26	491	18,892.54
Brazil	133	9	892	288	6,709.87	31,989.55	9	288	31,989.55
Argentina	227	245	2,589	4,490	11,404.45	18,105.46	9	180	19,877.79
W Europe	12,278	11,242	31,518	28,275	2,575.16	2,515.15	670	1,595	2,381.64
EC-12	11,018	11,144	29,073	27,999	2,638.71	2,512.48	659	1,591	2,377.57
Denmark	7,820	7,403	21,999	19,395	2,813.14	2,518.94	469	1,141	2,433.33
Netherlands	2,956	3,454	5,989	7,378	1,998.85	2,135.98	190	373	1,064.11
Fed Rep Germany	84	153	242	520	2,884.12	3,397.78	0	0	.00
Other W Europe	1,260	98	2,544	276	2,019.43	2,818.64	1	5	5,039.00
Sweden	495	96	1,269	264	2,563.64	2,752.59	0	0	.00
Finland	763	0	1,264	0	1,657.20	.00	0	0	.00
E Europe	2,082	2,015	5,835	4,981	2,871.98	2,471.79	124	369	2,874.20
Hungary	1,030	2,012	3,128	4,877	3,036.71	2,473.69	124	369	2,874.20
Poland	783	0	2,168	0	2,768.75	.00	0	0	.00
Developed countries	14,007	12,099	38,118	30,957	2,721.33	2,658.56	787	1,990	2,528.78
Less devel countries	457	324	3,835	5,197	8,392.15	16,040.22	26	491	18,892.54
Cent plan countries	2,032	2,015	5,835	4,982	2,871.39	2,472.64	124	369	2,874.20
Poultry and prods(MT):									
World	--	--	122,835	127,554	(1)	(1)	--	11,219	(1)
Canada	--	--	39,968	39,717	(1)	(1)	--	3,776	(1)
Latin America	--	--	2,128	1,375	(1)	(1)	--	227	(1)
S America	--	--	1,832	1,210	(1)	(1)	--	183	(1)
W Europe	--	--	20,362	18,972	(1)	(1)	--	1,751	(1)
EC-12	--	--	10,285	18,254	(1)	(1)	--	1,751	(1)
United Kingdom	--	--	2,161	2,552	(1)	(1)	--	292	(1)
France	--	--	10,067	10,731	(1)	(1)	--	1,212	(1)
Fed Rep Germany	--	--	5,505	3,741	(1)	(1)	--	128	(1)
E Europe	--	--	3,145	4,392	(1)	(1)	--	1,101	(1)
Hungary	--	--	2,919	3,654	(1)	(1)	--	1,028	(1)
Asia	--	--	54,566	59,619	(1)	(1)	--	3,752	(1)
W Asia (Mideast)	--	--	2,855	2,832	(1)	(1)	--	256	(1)
Israel, inc Gaza & W Bank	--	--	2,855	2,832	(1)	(1)	--	256	(1)
China	--	--	38,383	43,691	(1)	(1)	--	2,342	(1)
Southeast Asia	--	--	3,043	2,041	(1)	(1)	--	75	(1)
Indonesia	--	--	1,594	1,050	(1)	(1)	--	63	(1)
Other East Asia	--	--	8,688	10,758	(1)	(1)	--	1,011	(1)
Hong Kong	--	--	3,251	3,230	(1)	(1)	--	379	(1)
Taiwan	--	--	5,243	7,526	(1)	(1)	--	532	(1)
Africa	--	--	2,185	3,106	(1)	(1)	--	547	(1)
Sub-Sahara	--	--	2,185	3,090	(1)	(1)	--	547	(1)
Developed countries	--	--	63,851	62,627	(1)	(1)	--	5,815	(1)
Less devel countries	--	--	16,367	16,876	(1)	(1)	--	1,933	(1)
Cent plan countries	--	--	42,618	48,151	(1)	(1)	--	3,472	(1)
Poultry - live(MT):									
World	--	--	15,138	14,575	(1)	(1)	--	1,706	(1)
Canada	--	--	8,574	9,351	(1)	(1)	--	820	(1)
Latin America	--	--	1,973	1,308	(1)	(1)	--	227	(1)
S America	--	--	1,825	1,209	(1)	(1)	--	183	(1)
Guyana	--	--	787	568	(1)	(1)	--	90	(1)
Peru	--	--	424	225	(1)	(1)	--	90	(1)

See footnotes at end of table.

Appendix table B-3--U.S. agricultural imports: Quantity, value, and unit value by commodity and country, January-December 1990 and 1991, and December 1991--continued

Commodity and country	January-December						December 1991		
	Quantity		Value (1,000 dol.)		Unit value (\$)		Quantity	Value (1,000 dol.)	Unit value (\$)
	1990	1991	1990	1991	1990	1991			
<b>Poultry - live(NA):</b>									
Argentina	--	--	568	972	(1)	(1)	--	0	(1)
W Europe	--	--	678	688	(1)	(1)	--	135	(1)
EC-12	--	--	678	688	(1)	(1)	--	135	(1)
Netherlands	--	--	170	74	(1)	(1)	--	2	(1)
Belgium and Luxembourg	--	--	434	512	(1)	(1)	--	81	(1)
Asia	--	--	2,013	1,308	(1)	(1)	--	63	(1)
Southeast Asia	--	--	1,782	1,217	(1)	(1)	--	63	(1)
Indonesia	--	--	1,551	1,017	(1)	(1)	--	63	(1)
Oceania	--	--	211	233	(1)	(1)	--	35	(1)
Africa	--	--	1,553	1,510	(1)	(1)	--	397	(1)
Sub-Sahara	--	--	1,553	1,510	(1)	(1)	--	387	(1)
Cameroon	--	--	249	150	(1)	(1)	--	50	(1)
Senegal	--	--	437	483	(1)	(1)	--	0	(1)
Ivory Coast	--	--	333	242	(1)	(1)	--	80	(1)
Togo	--	--	163	155	(1)	(1)	--	25	(1)
Tanzania	--	--	225	79	(1)	(1)	--	30	(1)
Namibia	--	--	74	293	(1)	(1)	--	195	(1)
Developed countries	--	--	9,453	10,218	(1)	(1)	--	972	(1)
Less devel countries	--	--	5,610	4,215	(1)	(1)	--	705	(1)
<b>Poultry meat(NT):</b>									
World	4,185	4,956	19,178	18,560	4,581.55	3,745.05	437	1,822	4,257.11
Canada	3,582	4,341	14,482	13,571	4,045.82	3,149.15	366	1,377	3,753.47
W Europe	51	49	1,582	1,446	25,935.34	29,513.10	3	140	46,527.93
EC-12	51	49	1,575	1,433	25,833.56	29,239.90	3	140	46,527.93
France	56	49	1,554	1,414	27,744.88	28,850.71	3	140	46,527.93
Asia	451	554	3,012	3,362	6,534.33	6,058.78	58	305	5,259.36
W Asia (Mideast)	388	430	2,618	2,780	5,746.53	5,455.27	41	254	6,195.54
Israel, Inc Gaza & W Bank	388	430	2,618	2,780	5,746.53	5,455.27	41	254	6,195.54
Other East Asia	73	124	395	582	5,405.95	4,590.40	17	51	2,998.12
Hong Kong	73	122	395	577	5,405.95	4,731.23	17	51	2,998.12
Developed countries	4,047	4,832	18,742	17,979	4,591.01	3,720.79	410	1,771	4,318.68
Less devel countries	138	124	437	532	2,141.93	4,590.40	17	51	2,998.12
<b>Eggs(NA):</b>									
World	--	--	29,517	20,137	(1)	(1)	--	2,102	(1)
Canada	--	--	14,334	15,351	(1)	(1)	--	1,324	(1)
W Europe	--	--	4,958	2,592	(1)	(1)	--	249	(1)
EC-12	--	--	4,172	2,592	(1)	(1)	--	249	(1)
United Kingdom	--	--	1,786	2,158	(1)	(1)	--	238	(1)
Netherlands	--	--	348	181	(1)	(1)	--	0	(1)
France	--	--	257	195	(1)	(1)	--	4	(1)
Fed Rep Germany	--	--	1,548	0	(1)	(1)	--	0	(1)
Other W Europe	--	--	815	0	(1)	(1)	--	0	(1)
Finland	--	--	777	0	(1)	(1)	--	0	(1)
Asia	--	--	3,899	1,746	(1)	(1)	--	378	(1)
China	--	--	1,855	241	(1)	(1)	--	24	(1)
Southeast Asia	--	--	187	308	(1)	(1)	--	12	(1)
Thailand	--	--	138	301	(1)	(1)	--	12	(1)
Other East Asia	--	--	1,655	1,085	(1)	(1)	--	12	(1)
Taiwan	--	--	1,475	1,084	(1)	(1)	--	328	(1)
Africa	--	--	2	390	(1)	(1)	--	180	(1)
Sub-Sahara	--	--	2	390	(1)	(1)	--	150	(1)
Namibia	--	--	0	390	(1)	(1)	--	150	(1)
Developed countries	--	--	19,522	18,101	(1)	(1)	--	1,589	(1)
Less devel countries	--	--	1,953	1,795	(1)	(1)	--	480	(1)
Cent plan countries	--	--	2,041	241	(1)	(1)	--	24	(1)
<b>Feathers &amp; down - crude(NT):</b>									
World	11,249	14,520	64,903	74,382	5,772.71	5,122.74	1,060	5,589	5,272.67
Canada	305	184	2,567	1,301	8,417.54	7,071.42	30	254	8,481.07
W Europe	1,482	1,755	13,114	14,247	8,548.77	8,117.75	217	1,227	5,504.06
EC-12	1,447	1,575	12,853	13,542	8,589.51	8,084.75	217	1,227	5,504.06
France	521	703	8,250	9,117	15,834.58	12,968.81	83	1,055	12,831.47
Fed Rep Germany	738	762	3,837	3,725	5,199.21	4,890.01	74	128	1,732.84
E Europe	184	340	2,984	4,345	15,215.45	12,779.48	64	1,101	17,203.25
Hungary	118	218	2,757	3,554	23,366.84	15,753.38	52	1,028	18,757.84
Asia	9,232	12,158	45,541	53,202	4,943.79	4,372.30	749	3,007	4,014.23
China	7,590	10,129	37,457	43,385	4,870.83	4,283.25	554	2,318	3,959.48
Southeast Asia	124	98	1,054	515	8,582.32	5,212.30	0	0	.00
Singapore	49	50	528	471	15,915.28	7,841.93	0	0	.00
Other East Asia	1,348	1,858	6,575	9,056	4,874.35	4,849.19	145	532	4,359.88
Hong Kong	481	475	2,574	2,543	5,559.91	5,553.28	57	328	4,892.31
Taiwan	785	1,393	3,707	6,412	4,722.78	4,502.59	78	304	3,903.74
Africa	18	48	521	1,105	28,948.33	23,049.29	0	0	.00
Sub-Sahara	18	40	521	1,080	28,948.33	27,238.75	0	0	.00
Developed countries	1,795	1,955	16,024	16,328	8,827.16	8,305.43	247	1,483	6,004.75
Less devel countries	1,552	2,078	8,367	10,285	5,391.31	4,949.35	155	587	4,151.52
Cent plan countries	7,896	10,476	40,511	47,769	5,130.57	4,559.85	648	3,419	5,275.53
<b>Dairy products(NA):</b>									
World	--	--	910,105	809,220	(1)	(1)	--	77,375	(1)
Canada	--	--	41,058	37,153	(1)	(1)	--	3,755	(1)
Latin America	--	--	36,055	21,594	(1)	(1)	--	1,147	(1)
Mexico	--	--	14,916	3,253	(1)	(1)	--	100	(1)
S America	--	--	19,484	14,750	(1)	(1)	--	872	(1)
W Europe	--	--	17,518	12,503	(1)	(1)	--	574	(1)
EC-12	--	--	594,403	513,231	(1)	(1)	--	47,374	(1)
Developed countries	--	--	474,007	416,854	(1)	(1)	--	38,572	(1)

See footnotes at end of table.

Appendix table B-3--U.S. agricultural imports: Quantity, value, and unit value by commodity and country, January-December 1990 and 1991, and December 1991--continued

Commodity and country	January-December						December 1991		
	Quantity		Value (1,000 dol.)		Unit value (\$)		Quantity	Value (1,000 dol.)	Unit value (\$)
	1990	1991	1990	1991	1990	1991			
<b>Dairy products(MA):</b>									
Denmark	--	--	69,872	48,849	(1)	(1)	--	4,325	(1)
United Kingdom	--	--	21,580	22,302	(1)	(1)	--	2,187	(1)
Ireland	--	--	130,024	100,393	(1)	(1)	--	5,805	(1)
Netherlands	--	--	63,629	47,128	(1)	(1)	--	3,417	(1)
France	--	--	30,954	68,949	(1)	(1)	--	6,261	(1)
Fed Rep Germany	--	--	19,915	19,908	(1)	(1)	--	1,798	(1)
Italy	--	--	84,654	97,113	(1)	(1)	--	13,154	(1)
Greece	--	--	10,127	9,325	(1)	(1)	--	1,150	(1)
Other W Europe	--	--	110,396	96,377	(1)	(1)	--	8,802	(1)
Norway	--	--	31,227	30,439	(1)	(1)	--	2,312	(1)
Finland	--	--	27,945	21,363	(1)	(1)	--	1,887	(1)
Austria	--	--	21,189	15,455	(1)	(1)	--	1,585	(1)
Switzerland	--	--	23,855	24,207	(1)	(1)	--	3,003	(1)
E Europe	--	--	25,914	30,970	(1)	(1)	--	4,071	(1)
Hungary	--	--	7,142	15,244	(1)	(1)	--	1,239	(1)
Poland	--	--	14,781	12,290	(1)	(1)	--	1,454	(1)
Asia	--	--	8,885	13,076	(1)	(1)	--	1,780	(1)
Oceania	--	--	213,270	188,724	(1)	(1)	--	18,863	(1)
Australia	--	--	31,617	19,356	(1)	(1)	--	2,809	(1)
New Zealand	--	--	181,647	169,368	(1)	(1)	--	16,254	(1)
Developed countries	--	--	843,890	744,794	(1)	(1)	--	71,114	(1)
Less devel countries	--	--	39,659	28,955	(1)	(1)	--	1,781	(1)
Cent plan countries	--	--	26,618	35,462	(1)	(1)	--	4,479	(1)
<b>Milk &amp; cream, fr or dried(MT):</b>									
World	15,945	11,869	16,043	10,373	1,006.14	873.94	641	641	999.25
Canada	8,172	5,361	6,519	3,470	809.91	647.18	248	168	677.31
Latin America	125	116	41	131	325.46	1,125.48	116	131	1,125.48
Caribbean	1	116	2	131	1,820.00	1,125.48	116	131	1,125.48
Leeward & Windward Is	0	116	0	131	.00	1,125.48	116	131	1,125.48
W Europe	2,495	3,027	2,007	2,728	804.49	901.27	247	280	1,132.75
EC-12	2,495	3,027	2,007	2,728	804.49	901.27	247	280	1,132.75
Denmark	0	106	0	115	.00	1,081.08	0	0	.00
United Kingdom	777	581	622	532	801.15	916.28	60	84	1,670.85
Netherlands	1,623	2,209	1,325	1,991	816.95	901.99	187	186	992.19
Oceania	5,153	3,364	7,375	4,041	1,431.19	1,201.24	30	62	2,073.37
Australia	51	500	82	821	1,609.29	1,367.72	0	0	.00
New Zealand	5,102	2,764	7,293	3,220	1,429.41	1,165.10	30	62	2,073.37
Developed countries	15,820	11,762	16,002	10,241	1,011.82	871.40	625	510	871.36
Less devel countries	125	117	41	132	325.46	1,125.48	116	131	1,125.48
Cent plan countries									
<b>Butter &amp; butterfat mixtures(MT):</b>									
World	1,934	1,191	3,756	2,185	1,942.16	1,834.86	151	288	1,809.06
Canada	187	171	304	265	1,623.68	1,548.19	16	25	1,548.19
W Europe	898	681	1,706	1,298	1,899.87	1,905.34	83	194	2,220.65
EC-12	892	681	1,697	1,298	1,902.60	1,905.34	83	184	2,220.65
Denmark	125	80	345	223	2,752.15	2,480.42	19	56	2,824.47
United Kingdom	50	90	82	123	1,845.46	1,359.99	0	0	.00
Ireland	301	166	328	227	1,080.54	1,354.83	10	16	1,630.80
Belgium and Luxembourg	2	9	6	22	2,883.50	2,434.11	0	2	.00
France	328	262	698	556	2,128.72	1,971.00	50	88	1,772.18
Fed Rep Germany	77	44	191	145	2,486.54	3,297.66	4	22	5,658.25
E Europe	14	39	17	53	1,238.28	1,359.61	17	25	1,465.23
Czechoslovakia	14	28	17	38	1,238.28	1,344.75	6	10	1,589.80
Asia	14	26	25	57	1,807.00	2,177.27	12	19	1,615.82
W Asia (Mideast)	12	23	19	41	1,578.67	1,802.61	12	19	1,615.82
Israel, Inc Gaza & W Bank	12	21	19	24	1,578.67	1,613.86	12	19	1,615.82
Oceania	821	273	1,704	511	2,075.28	1,870.43	23	35	1,815.56
Australia	57	3	111	3	1,949.10	1,120.67	3	3	1,120.67
New Zealand	763	270	1,593	507	2,084.23	1,878.77	20	31	1,874.80
Developed countries	1,917	1,146	3,730	2,107	1,945.75	1,838.54	134	263	1,865.35
Less devel countries	3	6	9	25	2,930.67	4,222.00	0	0	.00
Cent plan countries	14	39	17	53	1,238.28	1,359.61	17	25	1,465.23
<b>Cheese(MT):</b>									
World	157,076	136,491	439,256	419,609	3,204.47	3,074.25	15,820	46,877	2,969.80
Canada	2,482	2,457	7,802	7,034	3,143.26	2,862.81	518	1,365	2,634.73
Latin America	6,807	5,212	19,308	14,563	2,836.43	2,794.07	243	773	3,179.57
S America	6,722	5,103	19,007	14,249	2,827.51	2,792.22	238	758	3,183.40
Argentina	5,194	4,477	17,459	12,437	2,818.72	2,777.82	173	569	3,289.83
W Europe	100,854	99,381	351,852	338,651	3,488.72	3,407.61	10,826	35,678	3,355.83
EC-12	70,321	72,002	251,244	250,806	3,572.81	3,483.31	7,803	28,094	3,800.36
Denmark	19,240	12,145	42,441	38,806	3,205.49	3,170.80	1,208	3,808	3,152.48
United Kingdom	8,123	9,395	18,599	18,965	2,412.81	2,018.58	615	1,479	2,400.80
Ireland	1,295	1,836	3,367	4,575	2,599.96	2,363.08	247	680	2,672.10
Netherlands	12,210	11,039	30,999	26,449	2,538.84	2,577.17	1,067	2,485	2,285.12
France	9,117	8,379	48,498	44,855	5,318.54	5,354.61	797	4,234	5,311.84
Fed Rep Germany	2,722	2,083	9,125	6,420	3,352.43	3,082.19	254	770	3,031.82
Italy	20,488	24,225	64,119	96,954	4,105.71	4,002.23	3,251	13,138	4,041.26
Greece	2,424	2,168	10,091	9,317	4,163.07	4,297.57	545	1,150	4,682.31
Other W Europe	30,533	27,379	100,608	87,846	3,295.05	3,208.51	3,123	8,554	2,748.70
Norway	7,319	6,913	25,653	24,106	3,504.84	3,487.06	582	2,112	3,667.86
Finland	8,989	7,884	27,916	21,359	3,102.11	2,709.10	770	1,837	2,985.86
Austria	7,155	5,268	21,150	15,335	2,955.93	2,911.16	589	1,585	2,591.74
Switzerland	5,742	5,809	22,302	22,712	3,884.05	3,809.85	1,141	2,889	2,619.33
E Europe	5,549	7,073	12,108	15,199	2,181.99	2,148.91	1,496	3,200	2,140.32
Hungary	2,118	2,822	4,993	5,489	2,357.19	2,399.59	553	1,224	2,212.71
Oceania	19,810	20,815	49,946	40,103	2,218.38	1,825.64	2,145	4,112	1,816.78

See footnotes at end of table.

Appendix table B-3--U.S. agricultural imports: Quantity, value, and unit value by commodity and country, January-December 1990 and 1991, and December 1991--continued

Commodity and country	January-December						December 1991		
	Quantity		Value (1,000 dol.)		Unit value (\$)		Quantity	Value (1,000 dol.)	Unit value (\$)
	1990	1991	1990	1991	1990	1991			
<b>Cheese(MT):</b>									
Australia	4,803	4,191	9,482	8,229	2,106.66	1,963.38	1,004	2,029	2,020.68
New Zealand	16,307	16,624	34,461	31,875	2,251.32	1,917.38	1,141	2,083	1,825.37
Developed countries	124,475	123,879	406,865	388,708	3,268.65	3,185.28	14,069	42,979	3,054.88
Less devel countries	7,052	5,439	20,283	15,701	2,876.17	2,886.65	256	788	3,118.80
Cent plan countries	5,549	7,073	12,108	15,199	2,181.09	2,148.91	1,485	3,200	2,140.32
<b>Casesin &amp; mixtures(MT):</b>									
World	87,995	89,285	381,956	312,822	4,333.83	3,800.28	7,201	24,827	3,447.85
W Europe	48,016	42,856	216,815	156,541	4,515.50	3,652.73	2,509	9,322	3,578.14
EC-12	45,212	41,136	209,872	150,169	4,535.02	3,650.55	2,551	9,122	3,576.01
Denmark	4,255	3,144	17,018	9,946	3,999.45	3,163.59	120	457	3,807.97
Ireland	26,449	24,083	126,272	95,473	4,774.18	3,972.60	1,367	5,229	3,824.97
Netherlands	6,282	4,203	30,450	14,507	4,847.14	3,451.56	149	587	3,836.25
France	7,515	6,866	30,063	21,445	4,000.41	3,127.90	536	1,733	3,232.93
Fed Rep Germany	1,631	2,357	5,421	7,268	3,323.85	3,083.41	183	639	3,309.62
Other W Europe	1,804	1,720	7,244	6,373	4,015.48	3,704.99	58	200	3,446.55
Norway	1,287	1,700	5,564	6,328	4,290.10	3,722.11	58	200	3,446.55
E Europe	5,581	5,479	13,708	15,724	2,455.19	2,659.89	259	844	3,137.88
Hungary	494	1,852	2,068	6,739	4,185.02	4,342.13	0	0	.00
Poland	5,057	3,888	11,640	8,895	2,288.21	2,287.93	259	844	3,137.88
USSR	150	1,882	383	4,115	2,390.78	2,076.15	156	405	2,440.46
Oceania	33,588	38,823	148,512	135,626	4,421.58	3,483.45	4,157	14,255	3,428.16
Australia	2,515	1,079	10,522	3,236	4,023.66	2,999.36	123	422	3,428.16
New Zealand	30,973	37,744	137,990	132,390	4,455.18	3,507.58	4,034	13,833	3,428.16
Developed countries	82,197	81,762	357,080	292,459	4,465.97	3,575.95	6,756	23,577	3,484.58
Cent plan countries	5,741	7,451	14,081	19,839	2,454.37	2,659.01	485	1,249	2,871.75
<b>Other dairy prods(MT):</b>									
World	--	--	69,596	64,530	(1)	(1)	--	4,542	(1)
Canada	--	--	24,588	25,105	(1)	(1)	--	2,197	(1)
Latin America	--	--	16,542	6,922	(1)	(1)	--	244	(1)
Mexico	--	--	14,904	3,253	(1)	(1)	--	100	(1)
Central America	--	--	803	2,865	(1)	(1)	--	29	(1)
Guatemala	--	--	513	1,464	(1)	(1)	--	0	(1)
Costa Rica	--	--	62	546	(1)	(1)	--	0	(1)
Panama	--	--	325	755	(1)	(1)	--	0	(1)
W Europe	--	--	12,022	14,012	(1)	(1)	--	29	(1)
EC-12	--	--	9,485	11,854	(1)	(1)	--	910	(1)
United Kingdom	--	--	1,132	1,162	(1)	(1)	--	892	(1)
Netherlands	--	--	855	2,179	(1)	(1)	--	135	(1)
France	--	--	1,694	2,082	(1)	(1)	--	206	(1)
Fed Rep Germany	--	--	5,118	6,885	(1)	(1)	--	357	(1)
Other W Europe	--	--	2,535	2,158	(1)	(1)	--	18	(1)
Sweden	--	--	670	435	(1)	(1)	--	4	(1)
Switzerland	--	--	1,620	1,895	(1)	(1)	--	14	(1)
Asia	--	--	4,587	8,899	(1)	(1)	--	890	(1)
Japan	--	--	1,458	2,268	(1)	(1)	--	240	(1)
Southeast Asia	--	--	1,442	2,676	(1)	(1)	--	296	(1)
Thailand	--	--	296	1,027	(1)	(1)	--	181	(1)
Singapore	--	--	507	680	(1)	(1)	--	41	(1)
Philippines	--	--	567	675	(1)	(1)	--	65	(1)
Other East Asia	--	--	1,085	3,164	(1)	(1)	--	293	(1)
Hong Kong	--	--	132	1,624	(1)	(1)	--	157	(1)
Taiwan	--	--	429	895	(1)	(1)	--	54	(1)
Oceania	--	--	11,733	8,443	(1)	(1)	--	399	(1)
Australia	--	--	11,420	7,067	(1)	(1)	--	155	(1)
New Zealand	--	--	313	1,373	(1)	(1)	--	244	(1)
Developed countries	--	--	50,143	51,278	(1)	(1)	--	3,785	(1)
Less devel countries	--	--	19,151	12,882	(1)	(1)	--	852	(1)
<b>Fats, oils, &amp; greases(MT):</b>									
World	20,979	37,287	15,826	20,536	754.37	550.74	3,142	1,859	594.94
Canada	13,278	25,954	4,244	6,858	319.55	264.25	1,461	380	260.24
Latin America	771	680	695	965	800.83	1,419.32	18	74	4,110.11
Mexico	595	520	437	787	734.25	1,532.95	18	74	4,110.11
S America	176	160	258	166	1,454.00	1,037.44	0	0	.00
Brazil	165	160	248	156	1,502.17	1,037.44	0	0	.00
W Europe	4,417	3,945	7,088	5,179	1,604.66	1,311.37	732	534	728.81
EC-12	4,148	3,273	6,705	4,140	1,615.38	1,264.85	689	476	681.12
Denmark	160	0	239	2	1,484.27	.00	0	0	.00
United Kingdom	445	449	1,590	1,568	3,797.82	3,491.43	51	150	2,849.12
Netherlands	31	125	215	246	6,945.93	1,949.55	2	36	17,952.00
Belgium and Luxembourg	310	374	305	383	659.91	1,024.58	2	2	232.55
France	728	379	597	316	820.28	833.63	83	37	444.34
Fed Rep Germany	2,315	1,884	3,596	1,495	1,553.40	793.39	544	251	461.21
Other W Europe	269	672	383	1,033	1,424.00	1,537.90	43	57	1,334.51
Norway	269	612	339	961	1,259.53	1,569.68	43	57	1,334.51
Asia	1,316	3,354	2,856	4,946	2,246.45	1,474.53	711	592	973.82
Japan	725	630	2,128	1,854	2,830.58	2,943.63	5	54	9,080.50
Southeast Asia	410	2,405	665	2,745	1,520.83	1,141.43	645	586	908.71
Thailand	145	634	202	596	1,393.03	940.58	291	266	915.07
Malaysia	64	1,220	53	851	832.64	697.37	259	133	493.07
Singapore	181	531	384	1,273	2,122.93	2,357.28	85	187	2,202.32
Other East Asia	180	319	162	345	902.70	1,084.52	50	52	863.67
Taiwan	180	318	162	344	902.70	1,082.22	50	52	863.67
Oceania	1,197	3,339	845	2,579	704.28	772.33	220	159	860.45
Australia	1,045	3,214	728	2,473	696.38	759.54	220	159	860.45
Developed countries	19,518	33,858	14,303	16,465	729.06	486.15	2,419	1,157	478.45
Less devel countries	1,361	3,404	1,523	4,056	1,119.23	1,191.61	723	712	984.68

See footnotes at end of table.

Appendix table B-3--U.S. agricultural imports: Quantity, value, and unit value by commodity and country, January-December 1990 and 1991, and December 1991--continued

Commodity and country	January-December						December 1991		
	Quantity		Value (1,000 dol.)		Unit value (\$)		Quantity	Value (1,000 dol.)	Unit value (\$)
	1990	1991	1990	1991	1990	1991			
<b>Hides &amp; skins(MA):</b>									
<b>World</b>	--	--	171,295	165,804	(1)	(1)	--	16,618	(1)
Canada	--	--	75,428	91,669	(1)	(1)	--	10,064	(1)
Latin America	--	--	20,005	19,101	(1)	(1)	--	1,072	(1)
Mexico	--	--	12,364	4,006	(1)	(1)	--	541	(1)
Central America	--	--	1,891	1,492	(1)	(1)	--	119	(1)
S America	--	--	4,085	7,367	(1)	(1)	--	407	(1)
Argentina	--	--	947	4,665	(1)	(1)	--	89	(1)
W Europe	--	--	35,975	39,890	(1)	(1)	--	3,161	(1)
EC-12	--	--	21,679	23,629	(1)	(1)	--	1,979	(1)
Denmark	--	--	14,569	11,836	(1)	(1)	--	414	(1)
United Kingdom	--	--	2,270	3,090	(1)	(1)	--	633	(1)
Netherlands	--	--	317	1,878	(1)	(1)	--	20	(1)
Fed Rep Germany	--	--	653	2,709	(1)	(1)	--	423	(1)
Other W Europe	--	--	14,296	16,261	(1)	(1)	--	1,181	(1)
Sweden	--	--	3,062	5,862	(1)	(1)	--	690	(1)
Norway	--	--	790	1,839	(1)	(1)	--	0	(1)
Finland	--	--	10,454	7,405	(1)	(1)	--	631	(1)
USSR	--	--	9,754	3,843	(1)	(1)	--	0	(1)
Asia	--	--	3,147	6,786	(1)	(1)	--	1,454	(1)
Southeast Asia	--	--	1,137	4,052	(1)	(1)	--	1,084	(1)
Thailand	--	--	630	3,592	(1)	(1)	--	1,045	(1)
Oceania	--	--	12,299	4,478	(1)	(1)	--	223	(1)
New Zealand	--	--	10,540	3,764	(1)	(1)	--	125	(1)
Africa	--	--	13,533	5,711	(1)	(1)	--	430	(1)
Sub-Sahara	--	--	13,533	5,711	(1)	(1)	--	430	(1)
Sudan	--	--	1,917	1,796	(1)	(1)	--	331	(1)
Nigeria	--	--	3,887	349	(1)	(1)	--	0	(1)
Ethiopia	--	--	7,268	3,156	(1)	(1)	--	0	(1)
Developed countries	--	--	124,730	136,262	(1)	(1)	--	13,535	(1)
Less devel countries	--	--	35,525	24,677	(1)	(1)	--	2,849	(1)
Cent plan countries	--	--	10,741	4,865	(1)	(1)	--	236	(1)
<b>Sheep &amp; lamb skins(MT):</b>									
<b>World</b>	6,549	4,095	31,463	15,819	4,775.09	3,861.96	402	1,641	4,082.85
Canada	540	517	780	1,002	1,444.85	1,957.15	13	59	4,509.08
Latin America	1,628	1,289	4,986	2,814	3,062.49	2,182.87	95	319	3,353.30
Mexico	1,422	1,289	4,209	2,812	2,959.96	2,181.53	95	319	3,353.30
Central America	16	0	318	0	19,855.94	.00	0	0	.00
Nicaragua	16	0	318	0	19,855.94	.00	0	0	.00
S America	180	0	459	2	2,415.69	.00	0	0	.00
Uruguay	180	0	446	0	2,359.46	.00	0	0	.00
W Europe	300	492	1,815	2,150	6,389.37	4,369.87	160	421	2,634.22
EC-12	286	492	1,895	2,130	6,625.40	4,369.87	160	421	2,634.22
United Kingdom	140	287	856	1,625	6,890.50	5,314.66	13	60	4,619.46
Ireland	58	3	316	18	5,445.90	5,895.00	0	0	.00
France	44	165	161	395	3,656.89	2,394.62	147	361	2,488.65
Asia	26	89	207	855	7,942.69	9,609.07	22	270	12,287.27
W Asia (Mideast)	11	89	194	845	12,163.64	9,496.71	22	269	12,213.64
Rep of Yemen	11	71	134	748	12,163.64	10,538.20	22	269	12,213.64
Oceania	2,926	1,141	10,190	3,563	3,482.85	2,151.46	51	150	2,935.08
Australia	282	219	750	471	2,977.76	3,122.85	14	44	3,169.71
New Zealand	2,674	922	9,440	3,092	3,530.14	3,393.68	37	105	2,846.30
Africa	1,169	569	13,386	5,435	11,450.49	9,568.65	61	423	6,928.75
Sub-Sahara	1,169	568	13,386	5,435	11,450.49	9,568.65	61	423	6,928.75
Sudan	358	294	1,917	1,796	5,354.19	6,108.64	46	331	7,185.30
Nigeria	283	34	3,887	349	13,734.57	10,274.18	0	0	.00
Ethiopia	515	210	7,268	3,156	14,113.30	15,028.71	0	0	.00
Developed countries	3,766	2,175	12,885	6,819	3,421.45	3,135.24	239	722	3,020.85
Less devel countries	2,822	1,921	18,538	8,991	6,569.07	4,680.40	163	919	5,640.54
<b>Other hides &amp; skins(MA):</b>									
<b>World</b>	--	--	61,888	93,425	(1)	(1)	--	10,111	(1)
Canada	--	--	36,718	62,092	(1)	(1)	--	6,640	(1)
Latin America	--	--	14,777	10,109	(1)	(1)	--	743	(1)
Mexico	--	--	8,155	1,194	(1)	(1)	--	223	(1)
Central America	--	--	1,573	1,492	(1)	(1)	--	119	(1)
Costa Rica	--	--	1,326	1,273	(1)	(1)	--	119	(1)
Caribbean	--	--	1,585	161	(1)	(1)	--	0	(1)
Dominican Republic	--	--	1,446	154	(1)	(1)	--	0	(1)
S America	--	--	3,463	7,256	(1)	(1)	--	401	(1)
Venezuela	--	--	916	124	(1)	(1)	--	35	(1)
Argentina	--	--	888	4,486	(1)	(1)	--	53	(1)
W Europe	--	--	5,587	14,156	(1)	(1)	--	1,499	(1)
EC-12	--	--	2,887	6,844	(1)	(1)	--	828	(1)
United Kingdom	--	--	649	1,320	(1)	(1)	--	473	(1)
Netherlands	--	--	42	1,435	(1)	(1)	--	0	(1)
Fed Rep Germany	--	--	323	1,999	(1)	(1)	--	404	(1)
Other W Europe	--	--	2,599	7,312	(1)	(1)	--	571	(1)
Sweden	--	--	1,958	5,911	(1)	(1)	--	571	(1)
Finland	--	--	559	1,394	(1)	(1)	--	0	(1)
Asia	--	--	2,152	5,576	(1)	(1)	--	1,180	(1)
Southeast Asia	--	--	1,137	4,052	(1)	(1)	--	1,084	(1)
Thailand	--	--	630	3,592	(1)	(1)	--	1,045	(1)
Other East Asia	--	--	475	1,181	(1)	(1)	--	84	(1)
Taiwan	--	--	383	1,074	(1)	(1)	--	84	(1)
Oceania	--	--	1,988	849	(1)	(1)	--	40	(1)
Australia	--	--	844	219	(1)	(1)	--	40	(1)

See footnotes at end of table.

Appendix table B-3--U.S. agricultural imports: Quantity, value, and unit value by commodity and country, January-December 1990 and 1991, and December 1991--continued

Commodity and country	January-December						December 1991		
	Quantity		Value (1,000 dol.)		Unit value (\$)		Quantity	Value (1,000 dol.)	Unit value (\$)
	1990	1991	1990	1991	1990	1991			
Other hides & skins(NA):									
New Zealand	--	--	1,077	530	(1)	(1)	--	0	(1)
Developed countries	--	--	44,269	77,214	(1)	(1)	--	8,185	(1)
Less devel countries	--	--	16,689	15,405	(1)	(1)	--	1,914	(1)
Cent plan countries	--	--	636	806	(1)	(1)	--	12	(1)
Fur skins(NA):									
World	--	--	78,244	56,560	(1)	(1)	--	4,866	(1)
Canada	--	--	38,930	28,576	(1)	(1)	--	3,355	(1)
W Europe	--	--	28,474	23,683	(1)	(1)	--	1,240	(1)
EC-12	--	--	16,896	14,636	(1)	(1)	--	630	(1)
Denmark	--	--	14,177	11,736	(1)	(1)	--	414	(1)
Belgium and Luxembourg	--	--	876	871	(1)	(1)	--	8	(1)
Fed Rep Germany	--	--	328	711	(1)	(1)	--	18	(1)
Other W Europe	--	--	11,677	8,948	(1)	(1)	--	610	(1)
Sweden	--	--	1,104	951	(1)	(1)	--	78	(1)
Norway	--	--	555	1,834	(1)	(1)	--	0	(1)
Finland	--	--	9,895	6,011	(1)	(1)	--	531	(1)
USSR	--	--	9,568	3,472	(1)	(1)	--	0	(1)
Asia	--	--	789	355	(1)	(1)	--	4	(1)
Developed countries	--	--	67,582	52,228	(1)	(1)	--	4,528	(1)
Cent plan countries	--	--	10,065	4,050	(1)	(1)	--	224	(1)
Wool - w/safg, apparel grades(MT):									
World	31,114	42,154	134,224	145,657	4,313.93	3,478.26	5,014	15,227	3,036.87
Latin America	2,563	2,596	6,914	5,468	2,708.10	2,105.21	85	160	1,886.63
S America	2,103	2,084	6,426	4,884	3,055.84	2,343.48	47	140	2,871.70
Uruguay	1,102	1,080	3,995	2,566	3,571.92	2,376.20	47	140	2,871.70
Falkland Is	529	273	1,444	484	2,295.00	1,810.36	0	0	.00
W Europe	652	197	2,583	1,665	4,678.78	12,154.74	0	13	.00
EC-12	497	197	2,363	1,665	4,754.65	12,154.74	0	13	.00
Asia	628	518	5,867	4,222	8,501.24	8,150.21	81	438	5,407.73
S Asia	83	100	2,483	1,673	26,803.08	16,727.08	7	110	15,721.43
Afghanistan	83	100	2,483	1,673	26,803.08	16,727.08	7	110	15,721.43
China	166	141	1,487	1,017	9,015.20	7,214.25	17	191	11,221.41
Other East Asia	369	250	1,878	1,239	5,359.27	4,954.11	57	137	2,407.23
Oceania	27,220	38,318	118,404	133,833	4,348.90	3,484.85	4,761	14,336	3,011.08
Australia	26,635	36,294	112,121	128,191	4,373.74	3,522.02	4,470	13,563	3,034.16
New Zealand	1,585	2,024	6,283	5,342	3,864.21	2,638.30	291	773	2,656.64
Developed countries	27,910	38,821	121,238	135,891	4,343.88	3,500.46	4,848	14,628	3,017.53
Less devel countries	2,723	2,741	10,265	8,228	3,758.56	3,001.88	82	276	2,988.52
Cent plan countries	481	502	2,721	2,538	5,657.10	4,215.52	74	325	4,358.46
Sausage casings(MT):									
World	13,161	15,468	53,294	61,224	4,048.37	3,958.12	1,268	4,248	3,351.11
Canada	180	138	916	1,065	5,105.87	7,714.04	3	48	15,870.67
Latin America	4,895	5,900	13,183	17,201	2,693.25	2,915.46	528	1,354	2,563.52
Mexico	4,307	5,227	11,855	15,684	2,752.45	2,894.90	479	1,231	2,558.33
S America	588	673	1,328	1,547	2,259.62	2,298.42	49	123	2,506.77
Brazil	267	374	647	826	2,424.59	2,475.72	34	85	2,496.82
Uruguay	279	265	672	636	2,048.85	2,024.20	15	38	2,528.33
W Europe	5,385	5,764	21,081	22,298	3,914.80	3,858.55	543	1,871	3,445.55
EC-12	4,908	5,328	19,635	20,560	4,000.53	3,877.52	519	1,812	3,481.28
Denmark	1,369	1,482	6,612	7,185	4,828.89	4,815.55	147	584	3,971.01
United Kingdom	102	89	1,395	936	13,678.68	10,511.40	7	70	10,004.86
Netherlands	811	855	3,089	3,635	3,402.27	3,802.07	81	361	3,971.74
Fed Rep Germany	2,207	2,559	7,266	7,851	3,292.33	3,067.85	254	740	2,911.87
Portugal	287	229	1,042	892	3,631.78	4,332.51	20	66	2,775.20
Other W Europe	477	435	1,447	1,638	3,032.73	3,757.74	24	59	2,456.46
Sweden	453	425	1,421	1,619	3,137.82	3,810.38	24	59	2,456.46
Asia	2,048	2,883	5,456	7,570	2,664.26	2,660.44	166	333	2,006.63
China	1,853	2,774	4,713	6,845	2,543.70	2,457.48	155	316	1,915.08
Oceania	682	746	12,652	12,684	18,550.79	17,003.33	28	644	23,001.00
Australia	23	58	485	1,119	21,828.52	19,297.95	8	158	19,744.50
New Zealand	659	688	12,165	11,565	18,445.86	16,809.89	20	486	24,303.60
Developed countries	6,219	6,655	34,559	36,081	5,573.07	5,421.59	574	2,563	4,464.41
Less devel countries	5,088	6,019	13,915	18,289	2,735.10	3,037.51	529	1,371	2,591.02
Cent plan countries	1,854	2,794	4,719	5,860	2,845.12	2,455.27	165	315	1,915.08
Bull semen(NA):									
World	--	--	3,057	2,743	(1)	(1)	--	221	(1)
Canada	--	--	2,628	2,248	(1)	(1)	--	176	(1)
W Europe	--	--	256	265	(1)	(1)	--	45	(1)
EC-12	--	--	256	248	(1)	(1)	--	45	(1)
Denmark	--	--	0	107	(1)	(1)	--	45	(1)
United Kingdom	--	--	256	134	(1)	(1)	--	45	(1)
Oceania	--	--	153	230	(1)	(1)	--	0	(1)
Australia	--	--	133	123	(1)	(1)	--	0	(1)
New Zealand	--	--	20	107	(1)	(1)	--	0	(1)
Developed countries	--	--	3,038	2,743	(1)	(1)	--	221	(1)
Misc animal prods(NA):									
World	--	--	170,158	180,349	(1)	(1)	--	17,757	(1)
Canada	--	--	15,475	14,848	(1)	(1)	--	1,585	(1)
Latin America	--	--	23,057	27,168	(1)	(1)	--	2,738	(1)
Mexico	--	--	2,280	3,548	(1)	(1)	--	538	(1)
S America	--	--	20,377	23,267	(1)	(1)	--	2,146	(1)
Colombia	--	--	5,147	4,980	(1)	(1)	--	457	(1)
Brazil	--	--	9,809	15,100	(1)	(1)	--	1,374	(1)
Argentina	--	--	4,051	2,472	(1)	(1)	--	247	(1)
W Europe	--	--	81,476	88,316	(1)	(1)	--	8,354	(1)

See footnotes at end of table.

Appendix table B-3--U.S. agricultural imports: Quantity, value, and unit value by commodity and country, January-December 1990 and 1991, and December 1991--continued

Commodity and country	January-December						December 1991		
	Quantity		Value (1,000 dol.)		Unit value (\$)		Quantity	Value (1,000 dol.)	Unit value (\$)
	1990	1991	1990	1991	1990	1991			
Misc animal prods(NA):									
EC-12	--	--	78,482	82,789	(1)	(1)	--	7,945	(1)
Denmark	--	--	4,205	5,251	(1)	(1)	--	589	(1)
United Kingdom	--	--	11,147	11,356	(1)	(1)	--	1,086	(1)
Netherlands	--	--	17,170	17,966	(1)	(1)	--	1,444	(1)
Belgium and Luxembourg	--	--	2,877	2,809	(1)	(1)	--	249	(1)
France	--	--	29,540	39,981	(1)	(1)	--	2,735	(1)
Fed Rep Germany	--	--	12,015	14,805	(1)	(1)	--	1,817	(1)
Other W Europe	--	--	2,994	5,527	(1)	(1)	--	409	(1)
Sweden	--	--	2,524	4,118	(1)	(1)	--	351	(1)
USSR	--	--	4,583	209	(1)	(1)	--	0	(1)
Asia	--	--	28,588	32,417	(1)	(1)	--	2,996	(1)
Japan	--	--	12,434	12,431	(1)	(1)	--	1,516	(1)
China	--	--	12,592	11,075	(1)	(1)	--	807	(1)
Southeast Asia	--	--	1,259	6,337	(1)	(1)	--	459	(1)
Thailand	--	--	743	5,805	(1)	(1)	--	386	(1)
Other East Asia	--	--	1,873	1,448	(1)	(1)	--	187	(1)
Oceania	--	--	16,460	16,399	(1)	(1)	--	1,943	(1)
New Zealand	--	--	15,607	15,252	(1)	(1)	--	1,594	(1)
Developed countries	--	--	125,813	143,110	(1)	(1)	--	13,402	(1)
Less devel countries	--	--	26,898	35,910	(1)	(1)	--	3,558	(1)
Cent plan countries	--	--	17,347	11,329	(1)	(1)	--	807	(1)
Vegetable prods(NA):									
World	--	--	11,585,785	11,621,877	(1)	(1)	--	981,589	(1)
Canada	--	--	1,487,734	1,612,927	(1)	(1)	--	141,594	(1)
Latin America	--	--	4,337,390	3,980,895	(1)	(1)	--	320,860	(1)
Mexico	--	--	1,730,518	1,710,624	(1)	(1)	--	129,883	(1)
Central America	--	--	364,371	425,530	(1)	(1)	--	34,607	(1)
Guatemala	--	--	150,992	179,297	(1)	(1)	--	22,842	(1)
Costa Rica	--	--	116,387	111,441	(1)	(1)	--	7,246	(1)
Caribbean	--	--	231,719	180,448	(1)	(1)	--	11,227	(1)
Dominican Republic	--	--	180,144	135,375	(1)	(1)	--	8,242	(1)
S America	--	--	2,010,782	1,664,292	(1)	(1)	--	145,143	(1)
Colombia	--	--	318,816	255,324	(1)	(1)	--	26,699	(1)
Chile	--	--	475,718	440,404	(1)	(1)	--	28,339	(1)
Brazil	--	--	952,975	619,784	(1)	(1)	--	60,250	(1)
Argentina	--	--	178,634	257,341	(1)	(1)	--	22,106	(1)
W Europe	--	--	3,139,159	3,176,707	(1)	(1)	--	274,783	(1)
EC-12	--	--	2,987,702	2,981,597	(1)	(1)	--	250,796	(1)
United Kingdom	--	--	123,296	126,368	(1)	(1)	--	11,630	(1)
Netherlands	--	--	630,488	582,433	(1)	(1)	--	42,084	(1)
France	--	--	533,544	538,061	(1)	(1)	--	42,870	(1)
Fed Rep Germany	--	--	401,315	414,677	(1)	(1)	--	43,770	(1)
Spain, incl Canary Is	--	--	388,134	361,119	(1)	(1)	--	37,023	(1)
Italy	--	--	568,662	619,781	(1)	(1)	--	54,767	(1)
Other W Europe	--	--	145,451	195,110	(1)	(1)	--	13,987	(1)
E Europe	--	--	138,365	168,115	(1)	(1)	--	21,027	(1)
Asia	--	--	2,045,430	2,212,812	(1)	(1)	--	187,301	(1)
W Asia (Mideast)	--	--	351,077	372,914	(1)	(1)	--	23,842	(1)
Turkey	--	--	282,096	317,249	(1)	(1)	--	19,229	(1)
S Asia	--	--	194,549	212,825	(1)	(1)	--	16,992	(1)
India	--	--	182,689	195,382	(1)	(1)	--	14,046	(1)
Japan	--	--	201,980	212,740	(1)	(1)	--	18,702	(1)
China	--	--	125,659	175,369	(1)	(1)	--	21,311	(1)
Southeast Asia	--	--	889,381	854,306	(1)	(1)	--	82,671	(1)
Thailand	--	--	310,888	377,560	(1)	(1)	--	37,223	(1)
Philippines	--	--	382,268	382,475	(1)	(1)	--	32,632	(1)
Other East Asia	--	--	282,795	277,658	(1)	(1)	--	23,783	(1)
Taiwan	--	--	138,767	130,247	(1)	(1)	--	10,480	(1)
Oceania	--	--	257,000	264,079	(1)	(1)	--	9,839	(1)
Australia	--	--	145,313	171,316	(1)	(1)	--	7,874	(1)
Africa	--	--	185,725	204,808	(1)	(1)	--	26,039	(1)
Sub-Sahara	--	--	159,569	154,165	(1)	(1)	--	13,661	(1)
Developed countries	--	--	5,123,890	5,913,677	(1)	(1)	--	449,779	(1)
Less devel countries	--	--	6,196,795	5,958,467	(1)	(1)	--	489,433	(1)
Cent plan countries	--	--	265,000	344,734	(1)	(1)	--	42,382	(1)
Grains & feeds(WT):									
World	3,639,317	4,399,038	1,182,720	1,308,964	334.17	287.92	391,560	115,718	295.53
Canada	2,345,457	2,524,532	533,079	555,230	227.13	219.93	278,802	52,190	187.13
Latin America	114,329	146,631	53,675	64,355	469.47	438.88	6,704	5,322	789.83
Mexico	27,400	35,826	27,693	40,179	1,008.51	1,119.39	4,145	3,858	533.18
S America	68,804	100,292	20,276	18,284	284.68	162.90	825	984	1,192.97
W Europe	711,216	1,256,594	338,789	388,503	476.35	309.17	63,805	29,441	460.69
EC-12	217,327	209,361	278,589	288,788	1,281.83	1,379.38	17,233	23,688	1,374.57
Denmark	20,740	19,426	46,175	47,188	2,226.38	2,429.15	1,282	2,499	1,949.63
United Kingdom	26,357	28,388	29,089	33,174	1,103.24	1,168.74	2,948	2,222	753.66
France	9,513	11,291	16,757	17,006	1,761.46	1,506.16	827	1,342	1,523.26
Fed Rep Germany	25,623	22,757	66,478	65,817	2,604.62	2,892.15	1,425	5,115	3,590.32
Italy	108,836	105,715	32,139	88,527	754.01	837.41	8,347	8,169	878.65
Other W Europe	493,819	1,047,233	60,201	89,715	121.88	95.22	46,572	5,753	123.25
Sweden	258,379	539,777	28,239	46,349	109.29	85.87	224	530	2,366.14
Finland	231,318	502,108	21,805	42,251	94.26	84.15	45,874	4,160	90.49
Asia	260,826	328,293	215,364	257,539	825.70	784.45	25,759	24,214	940.00
S Asia	17,421	20,254	19,229	20,834	1,103.78	1,033.60	1,186	1,131	953.39
India	15,435	18,684	17,567	19,896	1,138.05	1,054.25	1,045	1,021	977.41
Japan	10,482	10,792	33,069	38,742	3,154.34	3,588.89	855	3,680	3,853.13

See footnotes at end of table.

100-10073

FOREIGN AGRICULTURAL TRADE OF THE UNITED STATES (FATUS), JANUARY/  
FEBRUARY 1992. / T. WARDEN ECONOMIC RESEARCH SERVICE



2 OF 2

PB 92

170075

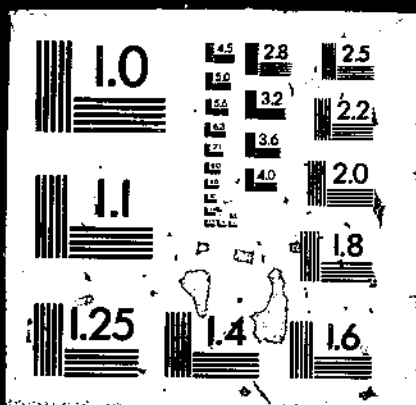

Appendix table B-3--U.S. agricultural imports: Quantity, value, and unit value by commodity and country, January-December 1990 and 1991, and December 1991--continued

Commodity and country	January-December						December 1991		
	Quantity		Value (1,000 dol.)		Unit value (\$)		Quantity	Value (1,000 dol.)	Unit value (\$)
	1990	1991	1990	1991	1990	1991			
<b>Grains &amp; feeds(MT):</b>									
Southeast Asia	191,439	247,309	100,227	129,239	523.85	498.80	18,635	11,588	621.95
Thailand	185,071	237,838	91,131	110,499	490.03	464.59	17,078	10,455	551.53
Other East Asia	26,107	31,122	47,969	67,005	1,837.38	1,834.55	2,797	5,817	2,115.57
Korea, Rep of	9,447	10,460	15,858	19,415	1,677.37	1,856.12	849	1,784	2,100.78
Taiwan	11,696	13,517	20,849	24,938	1,791.12	1,844.96	1,248	3,016	2,416.37
Oceania	26,048	34,290	29,125	27,376	1,118.17	798.38	1,885	2,390	1,284.84
Australia	23,409	31,416	25,058	22,674	1,070.46	721.74	1,999	2,187	1,127.75
Developed countries	3,095,572	3,328,450	938,708	1,013,820	303.14	264.84	345,919	88,110	254.71
Less devel countries	429,941	523,850	229,541	275,747	533.88	525.59	34,974	25,002	716.82
Cent plan countries	12,804	41,638	14,471	19,297	1,130.18	483.45	7,767	2,807	242.08
<b>Wheat, ex seed(MT):</b>									
World	632,807	559,214	79,855	65,595	126.19	117.30	95,943	11,163	116.35
Canada	632,686	558,916	79,832	65,491	126.18	117.17	95,901	11,142	116.18
Developed countries	632,806	559,207	79,852	65,580	126.19	117.29	95,943	11,183	116.35
<b>Corn, unshelled(MT):</b>									
World	40,289	251,705	5,147	24,631	127.74	97.82	34,552	3,332	95.59
Canada	20,220	228,827	1,925	21,825	95.21	95.77	33,543	3,179	94.48
Latin America	18,326	22,540	2,896	2,553	158.04	117.72	1,206	149	123.88
Mexico	385	2,018	81	344	209.25	170.44	1,192	137	114.83
S America	17,841	20,473	2,816	2,300	156.84	112.36	14	12	868.21
Peru	508	859	99	140	184.31	161.58	10	10	985.00
Chile	972	100	431	30	483.75	297.87	0	0	.00
Argentina	16,552	19,273	2,273	2,056	107.32	107.19	0	0	.00
W Europe	338	12	142	18	420.83	1,513.58	3	4	1,256.67
EC-12	338	12	142	18	420.83	1,513.58	3	4	1,256.67
France	333	7	138	13	414.64	1,851.43	0	0	.00
Asia	1,390	226	174	25	125.21	170.18	0	0	.00
W Asia (Mideast)	1,355	0	149	0	110.02	.00	0	0	.00
Turkey	1,355	0	149	0	110.02	.00	0	0	.00
Developed countries	20,558	228,939	2,067	21,943	100.56	95.85	33,646	3,183	94.59
Less devel countries	19,716	22,755	3,070	2,678	185.72	117.64	1,206	149	123.68
<b>Oats, unshelled(MT):</b>									
World	924,847	1,107,170	84,193	85,671	91.03	80.09	88,370	4,940	84.78
Canada	535,528	266,168	51,253	23,745	95.70	89.21	14,346	1,353	87.07
W Europe	389,277	812,595	32,927	62,587	84.58	77.02	34,474	2,765	80.21
Other W Europe	389,277	812,595	32,927	62,587	84.58	77.02	34,474	2,765	80.21
Sweden	180,582	382,333	16,525	29,275	91.51	76.57	0	0	.00
Finland	208,695	430,262	16,401	32,312	78.59	77.42	34,474	2,765	80.21
E Europe	0	28,372	0	2,320	.00	81.78	9,480	782	82.77
Poland	0	28,372	0	2,317	.00	81.72	2,490	782	82.77
Developed countries	924,805	1,078,763	84,190	85,332	91.02	80.08	48,820	4,158	85.15
Cent plan countries	0	28,372	0	2,320	.00	81.78	9,480	782	82.77
<b>Barley, unshelled(MT):</b>									
World	217,806	482,625	33,984	52,048	155.03	105.65	39,584	3,599	93.44
Canada	215,772	405,480	33,669	44,486	156.04	108.71	39,576	3,575	92.94
W Europe	1,178	77,994	103	6,591	87.72	84.80	6	8	1,339.33
Other W Europe	0	77,985	0	6,577	.00	84.33	0	0	.00
Sweden	0	77,985	0	6,577	.00	84.33	0	0	.00
Oceania	257	9,100	40	887	185.16	97.80	0	0	.00
Australia	0	9,100	0	887	.00	97.80	0	0	.00
Developed countries	217,208	482,581	33,815	51,976	155.68	105.52	39,582	3,586	93.13
<b>Rice(MT):</b>									
World	147,784	161,210	71,241	79,988	482.06	496.17	14,545	7,064	485.64
Latin America	995	1,008	782	782	755.70	775.09	107	85	809.77
W Europe	1,095	1,751	1,237	2,253	1,130.11	1,285.55	205	289	1,403.36
EC-12	1,095	1,751	1,237	2,253	1,130.11	1,285.55	205	289	1,403.36
United Kingdom	101	713	125	805	1,242.49	1,128.48	105	116	1,100.00
Italy	904	1,022	1,003	1,425	1,110.04	1,385.09	98	169	1,722.67
Asia	145,684	158,426	69,237	76,821	475.25	485.88	14,232	6,588	459.86
S Asia	13,657	14,596	15,541	15,354	1,145.30	1,120.47	779	635	1,071.93
India	12,110	13,412	14,308	15,488	1,181.53	1,154.78	628	726	1,137.35
Pakistan	1,547	1,184	1,233	867	851.70	731.88	141	109	775.40
Southeast Asia	131,543	143,455	53,354	60,358	405.45	420.74	13,389	5,825	435.02
Thailand	131,380	143,143	53,255	60,174	405.95	420.33	13,247	5,807	435.09
Developed countries	1,148	1,797	1,312	2,303	1,142.81	1,281.55	205	289	1,403.36
Less devel countries	146,536	159,413	69,913	77,685	475.81	487.32	14,339	6,775	472.45
<b>Biscuits &amp; wafers(MT):</b>									
World	154,956	155,105	340,681	380,477	2,198.43	2,324.07	11,708	28,238	2,420.35
Canada	73,202	74,885	123,754	136,445	1,680.58	1,822.06	5,586	10,575	1,889.76
Latin America	15,058	13,211	19,812	18,023	1,295.77	1,364.25	845	1,330	1,407.22
Mexico	9,485	8,852	12,774	11,775	1,345.29	1,409.84	585	803	1,307.33
S America	3,435	2,816	4,368	3,702	1,271.48	1,314.49	230	282	1,225.35
W Europe	51,022	50,822	152,127	184,380	2,881.59	3,055.11	3,532	10,894	3,112.71
EC-12	46,403	46,101	138,125	140,615	2,975.65	3,080.16	3,084	9,527	3,089.17
Denmark	17,341	16,841	45,678	45,181	2,634.15	2,742.18	885	2,288	2,640.72
United Kingdom	6,359	7,620	20,451	24,821	3,216.01	3,257.34	479	1,539	3,182.58
Netherlands	2,116	3,094	5,284	6,855	2,801.97	2,215.80	186	513	2,618.59
Belgium and Luxembourg	2,489	2,208	9,577	10,441	3,847.59	4,728.70	265	1,272	4,782.81
France	3,012	2,758	11,285	10,002	3,746.87	3,626.58	251	781	3,151.67
Fed Rep Germany	8,854	7,551	25,891	23,174	2,824.17	3,024.89	965	1,515	2,857.77
Spain, incl Canary Is	1,789	1,371	3,870	2,884	2,163.31	2,140.15	127	308	2,423.01
Italy	3,557	3,558	13,553	13,486	3,810.19	3,576.56	232	809	3,832.84
Other W Europe	4,619	4,421	14,001	13,735	3,031.22	3,106.80	448	1,467	3,274.77
Sweden	1,629	1,425	4,805	4,454	2,849.88	2,125.54	139	480	3,235.08
Austria	1,430	1,583	3,312	3,788	2,316.35	2,256.92	133	313	2,295.42

See footnotes at end of table.

Appendix table B-3--U.S. agricultural imports: Quantity, value, and unit value by commodity and country, January-December 1990 and 1991, and December 1991--continued

Commodity and country	January-December						December 1991		
	Quantity		Value (1,000 dol.)		Unit value (\$)		Quantity	Value (1,000 dol.)	Unit value (\$)
	1990	1991	1990	1991	1990	1991			
<b>Biscuits &amp; wafers(MT):</b>									
<b>Asia</b>	13,903	14,960	42,025	47,641	3,044.60	3,186.65	1,509	5,025	3,330.99
W Asia (Mideast)	2,198	1,979	4,193	3,643	1,907.72	1,840.84	160	383	2,395.64
Israel, inc Gaza & W Bank	1,777	1,713	3,607	3,316	2,029.70	1,935.55	157	373	2,375.80
Japan	3,565	3,376	15,828	17,939	4,355.81	5,313.64	306	1,696	5,549.03
Southeast Asia	2,305	3,298	5,546	7,217	2,405.89	2,188.18	313	682	2,115.87
Other East Asia	5,144	5,702	15,645	17,489	3,021.93	3,067.14	643	2,112	3,284.40
Hong Kong	1,712	1,764	5,913	6,186	3,453.80	3,506.93	209	803	2,887.07
Taiwan	2,350	2,941	6,821	8,679	2,902.46	2,980.94	332	1,194	3,896.88
Developed countries	129,879	130,915	296,231	313,901	2,280.82	2,397.74	9,514	23,787	2,474.23
Less devel countries	23,274	22,796	41,763	43,635	1,784.40	1,914.74	1,956	4,196	2,146.33
<b>Pasta &amp; noodles(MT):</b>									
<b>World</b>	144,977	155,505	136,217	155,989	939.58	1,008.77	13,982	13,863	991.47
Canada	15,885	12,572	14,305	12,734	900.96	1,012.92	578	655	1,180.73
Latin America	5,359	6,484	3,777	4,807	703.42	741.37	745	567	760.80
Mexico	4,867	5,804	3,659	4,310	716.46	742.58	647	481	743.88
W Europe	84,096	86,590	62,712	70,410	745.72	813.14	7,806	6,442	825.20
EC-12	83,954	86,466	62,383	69,950	743.06	808.98	7,782	6,356	816.77
Italy	82,656	83,884	60,661	66,428	733.80	790.96	7,532	6,057	804.14
Asia	38,860	49,660	55,041	68,547	1,416.40	1,380.33	4,851	5,186	1,275.17
W Asia (Mideast)	4,275	8,509	2,236	4,111	522.93	477.50	1,284	588	462.10
Turkey	4,244	8,506	2,170	4,071	511.27	473.56	1,281	588	466.75
Japan	4,782	4,904	12,316	14,418	2,670.03	2,939.99	428	1,285	3,005.08
China	5,555	6,987	5,410	6,371	849.82	1,064.15	563	595	1,056.38
Southeast Asia	8,952	11,887	10,950	13,512	1,189.73	1,145.11	906	1,040	1,147.40
Thailand	6,637	7,449	7,547	8,783	1,137.10	1,180.44	615	662	1,076.14
Philippines	1,314	1,558	2,060	2,099	1,567.82	1,347.54	175	219	1,244.35
Other East Asia	15,050	18,214	24,378	29,888	1,616.55	1,646.40	1,630	2,667	1,806.89
Korea, Rep of	5,362	6,378	9,812	12,248	1,829.97	1,820.57	470	986	2,098.21
Hong Kong	3,760	4,841	4,643	5,846	1,234.93	1,207.62	464	458	987.70
Taiwan	5,958	6,995	9,822	11,832	1,565.31	1,700.07	726	1,223	1,684.55
Developed countries	104,808	104,121	89,415	97,770	853.13	939.01	8,814	8,401	953.15
Less devel countries	33,719	45,273	41,043	52,568	1,217.20	1,161.14	4,605	4,867	1,056.39
Cent plan countries	6,450	6,111	5,760	6,530	892.98	1,068.60	563	595	1,056.39
<b>Other grains &amp; preps(MA):</b>									
<b>World</b>	--	--	171,549	212,473	(1)	(1)	--	19,448	(1)
Canada	--	--	76,720	105,347	(1)	(1)	--	9,112	(1)
Latin America	--	--	21,051	31,884	(1)	(1)	--	3,023	(1)
Mexico	--	--	10,745	23,421	(1)	(1)	--	2,382	(1)
Central America	--	--	1,775	1,534	(1)	(1)	--	113	(1)
S America	--	--	7,804	5,753	(1)	(1)	--	461	(1)
Colombia	--	--	3,915	3,751	(1)	(1)	--	309	(1)
Argentina	--	--	2,470	1,467	(1)	(1)	--	95	(1)
W Europe	--	--	32,024	34,430	(1)	(1)	--	2,912	(1)
EC-12	--	--	28,932	27,415	(1)	(1)	--	2,482	(1)
United Kingdom	--	--	5,219	4,942	(1)	(1)	--	479	(1)
Ireland	--	--	2,243	1,571	(1)	(1)	--	129	(1)
Netherlands	--	--	2,744	2,923	(1)	(1)	--	223	(1)
France	--	--	4,025	5,195	(1)	(1)	--	480	(1)
Fed Rep Germany	--	--	7,235	6,577	(1)	(1)	--	547	(1)
Italy	--	--	6,543	4,954	(1)	(1)	--	588	(1)
Other W Europe	--	--	4,082	7,016	(1)	(1)	--	429	(1)
Sweden	--	--	128	3,515	(1)	(1)	--	23	(1)
Switzerland	--	--	2,982	2,811	(1)	(1)	--	340	(1)
Asia	--	--	16,580	18,416	(1)	(1)	--	2,205	(1)
Japan	--	--	3,451	4,305	(1)	(1)	--	517	(1)
Southeast Asia	--	--	4,669	4,625	(1)	(1)	--	565	(1)
Thailand	--	--	3,150	2,945	(1)	(1)	--	365	(1)
Other East Asia	--	--	6,413	7,475	(1)	(1)	--	832	(1)
Korea, Rep of	--	--	2,893	2,525	(1)	(1)	--	402	(1)
Taiwan	--	--	21,785	21,227	(1)	(1)	--	477	(1)
Oceania	--	--	21,760	20,925	(1)	(1)	--	2,158	(1)
Australia	--	--	1,947	732	(1)	(1)	--	2	(1)
Africa	--	--	1,936	723	(1)	(1)	--	0	(1)
Sub-Sahara	--	--	135,872	166,132	(1)	(1)	--	14,787	(1)
Developed countries	--	--	34,691	45,403	(1)	(1)	--	4,566	(1)
Less devel countries	--	--					--		
<b>Feeds &amp; fodders, ex oilcake(MT):</b>									
<b>World</b>	871,667	1,110,001	259,853	269,221	267.43	241.64	89,112	23,873	266.39
Canada	691,944	745,123	151,806	145,024	219.10	194.63	70,002	12,446	177.79
Latin America	44,643	78,348	5,559	6,187	124.75	78.97	1,524	168	110.06
S America	29,852	71,282	4,270	5,335	143.05	74.87	52	58	1,117.98
Argentina	24,122	70,250	2,707	5,148	112.23	73.31	29	35	1,180.23
W Europe	133,668	124,835	56,512	57,790	422.78	452.93	12,899	6,007	485.70
EC-12	43,363	31,088	47,660	48,449	1,099.09	1,555.40	1,805	5,001	2,769.15
United Kingdom	1,989	1,728	3,200	2,595	1,508.54	1,501.69	15	88	5,894.87
Ireland	4,065	2,572	5,791	3,527	1,570.56	1,271.20	684	966	1,411.81
Netherlands	5,956	2,813	3,048	3,093	511.68	1,061.86	159	322	2,027.62
Fed Rep Germany	8,188	5,457	32,651	34,805	3,987.68	6,341.39	304	2,870	9,439.16
Other W Europe	90,305	93,746	5,852	9,341	98.03	99.64	11,092	1,006	90.65
Sweden	76,038	28,761	6,780	2,528	89.17	87.91	65	58	884.75
Finland	14,010	64,463	1,698	5,045	121.19	93.78	10,968	880	81.13
E Europe	3,438	4,160	4,860	5,805	1,413.55	1,395.75	507	752	1,482.33
Czechoslovakia	1,659	2,033	2,019	2,710	1,217.01	1,333.24	373	488	1,309.06
Yugoslavia	1,556	1,653	2,613	2,738	1,679.04	1,656.29	134	263	1,964.66
Asia	50,115	92,948	32,232	45,876	643.15	493.57	3,939	4,095	1,039.73

See footnotes at end of table.

Appendix table B-3--U.S. agricultural imports: Quantity, value, and unit value by commodity and country, January-December 1990 and 1991, and December 1991--continued

Commodity and country	January-December						December 1991		
	Quantity		Value (1,000 dol.)		Unit value (\$)		Quantity	Value (1,000 dol.)	Unit value (\$)
	1990	1991	1990	1991	1990	1991			
<b>Feeds &amp; fodders, ex oilcake(MT):</b>									
S Asia	2,988	4,827	2,680	3,703	896.97	767.16	332	215	648.38
India	2,599	4,498	2,409	3,576	925.81	794.95	332	215	648.38
Southeast Asia	44,194	83,743	26,009	37,388	588.52	445.46	3,483	3,507	1,003.97
Thailand	43,434	82,014	25,480	36,341	585.87	443.11	3,488	3,475	896.22
Oceania	3,897	2,587	5,891	3,027	1,511.70	1,169.94	21	23	1,094.24
Australia	1,833	488	3,185	570	1,647.61	1,145.19	12	18	1,482.17
New Zealand	1,964	2,099	2,706	2,456	1,377.94	1,175.84	9	5	577.00
Africa	43,962	62,000	3,183	4,511	72.41	72.76	4,221	383	80.71
Sub-Sahara	43,819	62,000	3,117	4,494	70.97	72.48	4,221	383	80.71
Developed countries	890,316	873,333	215,865	207,973	258.98	238.14	82,970	18,656	224.86
Less devel countries	137,785	231,818	38,806	53,717	282.36	231.62	9,535	4,447	451.50
Cent plan countries	3,566	4,750	5,082	6,580	1,425.47	1,374.82	807	770	1,519.09
<b>Fruits &amp; preps(MT):</b>									
World	1,969,870	2,150,539	1,228,334	1,345,387	623.55	625.80	173,180	110,745	639.44
Canada	100,017	116,462	51,541	56,829	615.31	573.83	7,705	3,821	608.84
Latin America	1,358,338	1,485,247	728,356	778,802	535.21	524.00	99,529	48,580	488.10
Mexico	539,284	566,717	243,612	331,272	451.73	496.87	38,649	15,887	403.28
Central America	204,848	242,324	77,190	90,544	376.67	374.06	19,969	6,987	334.84
Honduras	63,429	83,683	14,688	19,147	231.72	228.80	5,958	1,452	243.63
Costa Rica	93,076	97,880	47,316	51,107	308.36	322.14	5,165	2,686	520.08
Caribbean	84,632	92,846	24,336	29,772	287.55	320.66	10,807	2,273	216.34
Dominican Republic	57,474	57,058	14,958	17,115	260.25	289.95	8,538	2,003	234.63
S America	529,574	484,360	383,249	327,114	723.69	675.35	30,404	24,033	780.46
Chile	494,784	449,736	351,121	300,844	728.85	659.16	25,089	21,119	841.63
Argentina	23,114	16,474	12,675	10,547	544.05	645.28	32	52	1,617.69
W Europe	71,584	80,820	77,101	83,247	1,077.07	1,153.67	10,107	11,023	1,090.66
EC-12	70,023	79,325	72,963	80,457	1,041.99	1,127.73	10,048	10,837	1,078.62
Spain, incl Canary Is	40,926	53,678	36,289	55,278	886.69	1,031.74	6,254	7,332	1,163.85
Asia	357,516	381,093	278,211	313,648	778.18	823.02	44,550	35,903	805.80
W Asia (Mideast)	26,082	27,533	35,784	38,437	1,372.37	1,432.36	3,323	4,600	1,384.22
Turkey	12,247	12,134	19,956	22,391	1,629.50	1,845.28	2,480	3,523	1,432.25
Israel, incl Gaza & W Bank	13,051	15,148	14,856	16,736	1,138.28	1,104.84	835	1,035	1,289.46
Japan	28,867	15,252	34,184	23,455	1,184.72	1,443.18	935	2,364	2,527.99
China	6,967	13,995	6,881	14,239	989.06	1,017.46	1,108	1,399	1,262.99
Southeast Asia	269,949	295,135	171,252	208,716	634.39	707.19	33,132	24,528	740.31
Thailand	152,155	152,006	95,874	113,385	630.10	745.93	14,878	12,037	809.07
Philippines	96,025	122,841	62,634	81,550	652.27	663.65	16,210	10,942	675.09
Other East Asia	18,944	23,532	23,140	21,767	1,221.49	825.01	5,438	2,350	432.07
Oceania	67,446	51,697	74,628	55,039	1,106.49	1,258.06	305	1,004	3,282.66
New Zealand	62,747	47,614	68,366	58,831	1,088.55	1,235.58	224	774	3,457.34
Africa	565	20,307	483	16,364	855.24	805.83	8,978	8,382	893.66
N Africa	276	20,009	349	16,203	1,263.61	810.03	8,952	8,371	895.04
Morocco	10	19,723	14	15,984	1,381.20	810.40	8,950	8,367	894.88
Developed countries	280,621	280,268	262,077	265,201	933.82	846.24	19,886	19,344	972.76
Less devel countries	1,657,859	1,842,568	951,353	1,054,654	570.40	572.39	150,349	88,178	586.49
Cent plan countries	21,361	27,703	14,883	25,523	687.22	921.80	2,955	3,222	1,090.51
<b>Fruits - fr or froz(MT):</b>									
World	1,459,582	1,628,330	806,730	878,442	552.71	540.09	112,889	58,694	519.23
Canada	97,690	114,097	57,899	63,106	582.68	553.08	7,544	3,593	476.28
Latin America	1,276,149	1,402,402	654,382	695,466	512.78	495.81	90,758	39,004	429.75
Mexico	503,437	629,771	215,722	282,156	428.50	453.91	35,525	11,464	322.70
Central America	203,431	238,959	75,479	87,214	371.03	364.87	19,688	6,254	317.67
Guatemala	32,060	34,542	9,577	11,518	301.83	335.97	6,975	2,049	293.80
Honduras	63,378	83,646	14,643	19,104	231.03	228.40	5,958	1,452	243.63
Costa Rica	81,864	95,313	45,838	49,250	499.52	506.22	4,884	2,283	461.36
Caribbean	76,455	81,796	19,572	22,971	255.96	280.83	9,043	1,520	168.13
Dominican Republic	49,825	46,675	10,572	10,874	212.18	232.97	7,089	1,255	178.49
S America	492,816	451,876	343,610	293,128	687.24	648.69	26,502	19,756	745.81
Chile	489,578	425,711	331,384	274,888	705.70	645.71	21,628	17,256	787.88
W Europe	8,391	19,984	7,090	17,809	837.76	880.55	2,591	2,802	1,081.53
EC-12	8,315	19,960	6,873	17,532	826.62	878.38	2,580	2,777	1,076.24
Spain, incl Canary Is	7,966	19,060	6,087	16,223	764.11	851.15	2,530	2,696	1,065.07
Asia	10,092	17,139	14,887	19,978	1,475.12	1,165.67	1,913	2,832	1,532.65
Oceania	64,803	50,187	70,036	61,656	1,080.75	1,228.52	225	777	3,453.34
New Zealand	62,257	47,224	68,003	58,565	1,092.29	1,237.52	224	774	3,457.34
Africa	224	20,193	53	16,245	235.66	804.49	8,971	8,372	833.27
N Africa	0	19,962	0	16,142	.00	806.63	8,950	8,357	834.88
Morocco	0	19,705	0	15,954	.00	806.63	8,950	8,357	834.88
Developed countries	175,819	191,553	143,187	180,981	808.78	788.18	11,577	9,285	802.02
Less devel countries	1,280,489	1,432,415	661,020	722,863	516.22	504.72	100,403	48,145	479.52
<b>Strawberries(MT):</b>									
World	47,282	46,263	44,704	45,014	945.27	894.51	3,087	3,185	1,031.85
Canada	412	40	48	85	1,086.73	2,141.27	0	0	.00
Latin America	45,012	44,566	41,807	43,987	931.03	886.34	2,798	2,702	955.83
Mexico	40,224	38,934	36,762	37,235	913.94	856.35	2,508	2,214	882.72
Central America	3,168	2,502	2,412	2,212	701.40	884.22	102	87	855.52
Guatemala	2,780	2,174	1,815	1,554	657.96	714.81	102	87	855.52
Costa Rica	408	328	596	638	1,461.14	2,007.10	0	0	.00
S America	1,618	3,067	2,724	4,499	1,683.34	1,466.79	188	401	2,134.33
Colombia	800	531	1,975	1,363	2,468.30	2,555.91	84	285	3,029.47
Venezuela	124	1,514	88	2,153	710.92	1,422.32	53	73	1,368.00
Ecuador	525	500	507	911	966.38	844.82	41	44	1,072.71
E Europe	1,657	1,418	1,764	1,346	1,064.82	950.89	180	178	937.87
Poland	1,419	1,262	1,478	1,175	1,041.55	930.82	172	159	826.88
Oceania	185	174	538	564	2,905.83	3,242.78	99	305	3,078.21

See footnotes at end of table.

Appendix table B-3--U.S. agricultural imports: Quantity, value, and unit value by commodity and country, January-December 1990 and 1991, and December 1991--continued

Commodity and country	January-December						December 1991		
	Quantity		Value (1,000 dol.)		Unit value (\$)		Quantity	Value (1,000 dol.)	Unit value (\$)
	1990	1991	1990	1991	1990	1991			
Strawberries(MT):									
New Zealand	185	172	538	567	2,805.83	3,237.06	89	305	3,078.21
Developed countries	618	281	1,021	710	1,651.83	2,826.07	89	305	3,078.21
Less devel countries	46,017	44,866	41,919	43,957	931.17	966.34	2,788	2,702	966.83
Cent plan countries	1,637	1,416	1,764	1,346	1,064.82	980.89	180	178	937.67
Apples, fresh(MT):									
World	106,142	119,768	40,262	47,734	378.22	388.55	6,756	2,804	370.03
Canada	51,864	72,664	15,802	23,218	302.58	319.83	6,756	2,804	370.03
Latin America	27,828	28,622	9,444	8,867	336.36	344.74	2	2	800.00
S America	27,736	28,341	9,365	8,749	337.66	344.00	0	0	.00
Chile	22,133	24,648	7,146	8,055	322.86	326.82	0	0	.00
Argentina	5,566	3,648	2,214	1,675	396.26	488.36	0	0	.00
Oceania	26,727	18,477	15,192	14,646	568.43	782.66	0	0	.00
New Zealand	26,727	18,477	15,192	14,646	568.43	782.66	0	0	.00
Developed countries	78,286	91,146	30,798	37,847	393.36	415.45	6,764	2,802	388.81
Less devel countries	27,828	28,622	9,444	8,867	338.36	344.74	2	2	800.00
Citrus, fresh(MT):									
World	101,124	180,871	28,654	79,153	283.36	437.62	24,483	15,340	626.31
Latin America	88,714	130,789	17,538	28,989	187.69	287.72	11,738	2,283	195.58
Mexico	65,730	103,264	13,248	33,133	201.54	320.86	9,675	2,041	210.98
Central America	1,065	788	495	329	464.59	434.11	180	76	386.48
Caribbean	20,877	22,288	3,341	3,370	159.26	151.15	1,965	188	80.70
Bahamas	14,165	16,395	1,069	1,425	77.14	86.80	1,847	161	87.42
Jamaica	2,633	1,106	1,072	653	406.96	580.06	0	0	.00
Dominican Republic	4,179	4,796	1,177	1,289	281.57	289.61	16	8	426.84
S America	842	4,469	455	2,107	482.61	471.38	8	7	875.00
Chile	732	4,166	288	1,911	382.77	458.64	3	3	1,000.00
W Europe	7,893	19,204	6,080	16,255	771.59	846.46	2,530	2,885	1,065.07
EC-12	7,893	19,204	6,080	16,255	771.59	846.46	2,530	2,885	1,065.07
Spain, incl Canary Is	7,893	19,204	6,080	16,255	771.59	846.46	2,530	2,885	1,065.07
Asia	7,806	18,992	6,033	16,077	772.92	846.82	2,530	2,885	1,065.07
W Asia (Midwest)	4,802	10,916	5,008	7,315	1,112.46	715.96	1,275	1,885	1,556.77
Israel, inc Gaza & W Bank	3,445	6,142	5,158	3,027	919.66	588.62	383	153	398.76
Japan	3,397	4,397	3,105	2,662	914.17	803.16	36	21	594.44
Other East Asia	980	985	1,701	2,008	1,717.99	2,021.82	878	1,784	2,041.31
Mexico	2	4,764	9	2,725	4,377.00	672.00	0	0	.00
Africa	0	4,764	0	2,720	.00	670.91	0	0	.00
N Africa	0	19,962	0	16,142	.00	808.63	8,980	8,387	934.88
Morocco	0	19,962	0	16,142	.00	808.63	8,980	8,387	934.88
Developed countries	12,285	24,884	10,914	20,917	887.71	880.47	3,445	3,510	1,308.24
Less devel countries	88,811	156,263	17,717	58,196	199.49	372.42	21,038	10,782	613.06
Grapes, fresh(MT):									
World	373,880	332,476	280,663	253,906	751.34	765.68	11,187	9,712	869.68
Latin America	370,640	331,164	279,491	253,446	754.06	765.32	11,139	9,666	866.77
Mexico	26,182	42,895	19,925	53,920	722.54	1,287.03	0	0	.00
S America	344,448	287,185	260,567	198,826	756.48	682.32	11,139	9,666	866.77
Chile	344,448	287,184	260,561	198,825	756.48	682.32	11,139	9,666	866.77
Less devel countries	370,640	331,168	279,491	253,456	754.06	765.34	11,139	9,666	866.77
Mangoes(MT):									
World	50,007	82,121	58,157	63,836	985.59	682.95	843	917	1,088.33
Latin America	58,967	82,021	58,112	63,782	985.50	683.18	743	864	1,162.77
Mexico	50,823	76,399	52,354	54,419	1,028.11	712.30	0	0	.00
Caribbean	7,875	13,540	5,424	6,882	688.71	808.89	3	1	475.67
Haiti	7,807	13,439	5,369	6,814	687.76	807.07	0	0	.00
S America	169	2,067	334	2,466	1,978.63	1,188.26	740	862	1,165.56
Venezuela	0	728	0	765	.00	1,080.32	0	0	.00
Brazil	169	993	333	1,261	1,982.74	1,289.42	487	547	1,101.38
Less devel countries	58,992	82,121	58,139	63,836	985.54	682.95	843	917	1,088.33
Melons(MT):									
World	435,806	508,282	123,364	152,718	283.27	289.86	41,480	11,051	266.61
Latin America	435,012	508,809	123,205	152,547	283.22	289.75	41,385	11,024	266.36
Mexico	289,508	238,351	87,031	98,377	280.58	280.75	21,287	6,886	281.58
Central America	125,538	165,897	33,842	50,608	270.37	326.42	12,486	3,266	261.38
Guatemala	27,533	30,480	6,426	8,482	233.36	278.67	6,821	1,913	280.44
El Salvador	9,535	10,316	2,788	3,239	282.36	313.88	715	188	264.39
Honduras	47,750	57,620	8,913	11,670	186.61	202.63	3,819	874	328.89
Costa Rica	34,828	42,912	13,957	22,438	400.74	522.88	107	38	357.88
Panama	6,882	12,272	1,858	4,085	316.11	332.96	1,084	252	243.65
Caribbean	6,887	9,116	1,116	1,785	186.69	196.96	3,786	631	187.85
S America	3,269	5,445	1,116	1,777	341.45	325.37	3,886	1,140	284.96
Less devel countries	435,358	508,071	123,323	152,586	283.27	289.75	41,406	11,029	266.36
Pineapples(MT):									
World	115,583	115,521	46,871	42,318	406.38	357.47	10,475	3,834	346.89
Latin America	113,487	115,041	44,516	40,582	383.14	362.76	10,370	3,427	330.46
Mexico	3,846	6,621	604	976	153.09	173.36	282	42	148.67
Central America	70,380	76,677	36,936	31,824	510.81	418.04	6,800	2,758	404.88
Honduras	14,949	25,536	5,465	7,246	365.58	283.76	2,085	564	270.66
Costa Rica	55,400	61,130	30,468	24,561	549.95	480.35	4,717	2,187	463.80
Caribbean	38,653	32,668	7,881	7,582	203.88	238.12	3,223	580	173.73
Dominican Republic	38,653	32,434	7,881	7,492	203.88	230.98	3,223	580	173.73
Asia	1,903	1,452	2,259	2,182	1,187.07	1,809.30	104	204	1,964.18
Southeast Asia	1,781	1,350	1,962	2,073	1,101.39	1,635.46	100	189	1,891.13
Thailand	1,626	1,283	1,862	1,994	1,145.36	1,542.44	100	189	1,891.13
Less devel countries	115,441	115,511	46,838	42,784	406.60	357.21	10,475	3,834	346.89

See footnotes at end of table.

Appendix table B-3--U.S. agricultural imports: Quantity, value, and unit value by commodity and country, January-December 1980 and 1981, and December 1981--continued

Commodity and country	January-December						December 1981		
	Quantity		Value (1,000 dol.)		Unit value (\$)		Quantity	Value (1,000 dol.)	Unit value (\$)
	1980	1981	1980	1981	1980	1981			
<b>Other fruits - fr or froz(MT):</b>									
World	221,378	231,018	183,865	193,263	870.99	836.57	14,808	12,351	845.51
Canada	42,857	40,155	40,889	39,494	953.85	963.05	785	1,094	1,389.05
Latin America	135,459	151,290	80,058	92,348	585.63	510.40	12,583	9,037	718.23
Mexico	15,914	24,297	5,798	14,096	401.82	585.15	1,803	1,181	654.95
Central America	3,310	3,010	2,694	2,224	814.01	739.00	91	67	740.49
Caribbean	2,159	2,846	1,723	2,503	784.28	878.34	184	187	862.64
S America	114,086	121,187	68,863	73,025	803.45	805.95	10,505	7,692	725.54
Chile	102,226	109,670	63,353	66,046	619.74	602.22	10,483	7,596	724.82
Argentina	11,860	11,172	4,810	6,960	419.99	522.11	0	0	.00
E Europe	588	2,302	670	4,035	1,200.44	1,390.31	687	1,035	1,485.45
Yugoslavia	465	2,581	585	3,751	1,289.85	1,402.73	988	988	1,501.41
Asia	3,501	4,475	7,955	9,820	2,087.85	2,194.32	380	667	1,708.74
Japan	1,272	1,088	3,180	3,238	2,484.48	2,874.61	0	0	.00
Southeast Asia	907	1,824	2,022	3,311	2,028.27	2,172.79	80	208	3,518.58
Thailand	879	1,482	1,973	3,189	2,018.02	2,143.88	51	171	3,247.02
Other East Asia	849	1,178	1,830	2,284	2,155.20	1,835.83	63	169	2,683.98
Korea, Rep of	842	1,188	1,810	2,237	2,148.72	1,835.78	63	169	2,683.98
Oceania	37,586	31,509	54,131	45,414	1,439.80	1,473.05	125	470	3,757.82
Australia	2,284	2,702	1,865	2,940	827.84	1,088.22	0	0	.00
New Zealand	35,342	28,806	52,265	43,472	1,478.83	1,809.13	125	470	3,757.82
Developed countries	82,386	74,001	99,189	90,890	1,203.81	1,228.23	1,204	1,897	1,575.18
Less devel countries	139,402	154,082	84,060	98,272	607.29	637.75	12,705	5,414	740.98
Cent plan countries	581	2,825	726	4,101	1,249.00	1,402.17	589	1,040	1,488.45
<b>Fruits - prep or pres(MT):</b>									
World	510,288	522,209	421,804	455,845	826.21	882.25	80,301	52,051	663.18
Latin America	82,189	83,845	73,974	63,339	800.04	869.80	5,771	9,576	1,091.75
Mexico	35,847	35,846	27,890	38,115	778.02	1,068.74	3,124	4,123	1,319.65
Caribbean	8,167	11,050	4,784	5,801	583.33	615.47	1,464	783	514.11
Dominican Republic	7,649	10,383	4,385	5,241	573.35	601.06	1,448	738	809.25
S America	36,758	32,484	39,639	33,985	1,078.38	1,046.24	3,802	4,268	1,083.67
Chile	25,205	24,025	28,737	25,056	1,179.76	1,084.55	3,485	3,523	1,114.77
Argentina	5,675	1,614	5,309	1,902	835.26	1,233.95	32	52	1,517.89
V Europe	69,193	80,826	70,072	75,831	1,108.85	1,243.40	7,516	8,221	1,083.81
EC-12	61,708	88,365	66,080	71,825	1,071.01	1,211.56	7,458	8,080	1,079.31
Denmark	3,410	2,780	4,235	3,318	1,241.81	1,205.53	333	395	1,064.80
United Kingdom	2,563	2,273	5,670	5,567	2,802.43	2,444.58	135	283	2,815.84
France	1,800	1,820	5,374	5,543	2,828.63	3,045.48	80	298	3,202.63
Spain, incl Canary Is	32,980	34,518	30,202	39,055	815.82	1,121.45	3,824	4,837	1,212.89
Italy	2,442	1,430	4,828	3,380	1,877.17	2,370.65	170	266	1,565.10
Greece	14,842	14,782	10,778	11,977	726.17	808.46	2,846	1,880	685.24
E Europe	12,138	8,266	5,843	5,983	456.59	528.15	854	607	635.35
Asia	247,424	283,954	263,324	289,570	787.83	806.89	42,537	32,871	773.30
V Asia (Mideast)	22,139	21,517	32,184	35,705	1,464.17	1,651.73	2,637	4,147	1,572.80
Turkey	12,185	11,408	19,802	22,034	1,832.01	1,881.41	2,113	3,382	1,805.31
Israel, incl Gaza & W Bank	9,175	9,890	11,384	13,388	1,237.54	1,341.80	495	714	1,439.47
S Asia	5,859	4,597	6,811	5,780	1,022.85	1,380.75	614	983	1,079.74
Pakistan	4,789	3,117	4,245	3,315	885.82	1,063.84	491	828	1,074.07
Japan	25,801	14,143	28,333	19,187	1,102.72	1,286.80	56	589	10,187.13
China	6,816	13,951	5,802	14,122	983.49	1,012.25	1,086	1,348	1,241.36
Southeast Asia	267,119	282,259	157,185	208,319	625.77	686.58	32,873	24,131	731.85
Thailand	149,525	149,220	82,014	108,182	615.37	725.05	14,727	11,672	782.88
Indonesia	12,251	13,688	6,349	8,133	518.21	584.76	1,571	1,042	653.00
Philippines	85,891	122,847	62,584	81,477	651.98	683.24	16,208	10,889	874.91
Other East Asia	17,880	17,387	21,029	15,888	1,168.81	954.02	5,271	2,112	400.85
Korea, Rep of	6,893	1,202	9,694	2,504	1,388.20	2,082.99	58	183	3,158.40
Hong Kong	8,188	4,041	5,084	4,405	742.15	1,089.99	813	893	1,133.30
Taiwan	2,682	2,257	5,120	5,077	1,809.16	2,249.27	182	488	3,208.89
Oceania	2,643	1,510	4,593	3,383	1,737.89	2,240.51	80	227	2,840.75
Developed countries	103,802	88,715	118,880	114,220	1,145.35	1,287.49	3,309	10,059	1,210.65
Less devel countries	387,399	410,183	300,343	331,701	749.47	804.72	49,846	40,033	801.53
Cent plan countries	19,087	23,341	12,371	20,024	648.12	867.80	2,045	1,868	957.02
<b>Pineapples - canned or prep(MT):</b>									
World	281,060	292,078	171,077	191,688	808.59	856.29	34,175	21,080	815.82
Latin America	5,716	5,584	3,486	4,557	806.88	707.81	471	397	758.64
Mexico	5,629	5,587	3,435	3,875	510.41	685.83	342	221	647.64
Asia	275,094	285,242	187,249	186,724	807.97	854.51	33,532	20,874	613.57
Japan	24,247	13,472	21,713	12,386	385.80	919.36	0	0	.00
Southeast Asia	243,251	259,041	140,980	167,886	878.58	848.11	28,548	18,523	684.21
Thailand	129,952	122,504	71,803	80,969	561.00	688.80	11,082	7,870	718.52
Malaysia	5,183	3,646	2,678	2,283	521.84	628.77	178	116	653.27
Singapore	3,687	1,956	1,976	1,256	536.06	642.19	178	117	657.87
Indonesia	12,200	13,635	5,292	8,089	515.70	583.22	1,586	1,029	661.41
Philippines	82,289	117,299	58,439	75,880	633.22	644.23	15,544	10,300	662.66
Other East Asia	7,256	12,098	4,307	5,845	800.43	483.95	4,577	808	172.81
Meoso	0	8,767	0	4,455	.00	456.19	4,248	803	118.48
Hong Kong	6,862	1,955	4,141	1,289	803.41	985.18	413	283	709.45
Developed countries	24,580	13,545	22,100	12,875	889.12	828.37	4	10	2,604.08
Less devel countries	256,358	277,959	148,904	178,680	800.82	842.83	33,581	20,817	614.41
<b>Other fruits - prep or pres(MT):</b>									
World	229,228	230,131	250,525	274,257	1,082.91	1,191.74	26,125	31,001	1,185.83
Canada	2,222	2,292	3,374	3,535	1,518.60	1,542.45	157	317	2,020.29
Latin America	78,473	77,251	70,488	78,666	921.73	1,018.32	8,300	9,218	1,110.85
Mexico	30,218	31,349	24,454	35,441	809.25	1,130.53	2,782	3,901	1,402.28
Caribbean	8,142	11,032	4,758	6,782	584.37	815.87	1,484	783	514.11
Dominican Republic	7,624	10,555	4,379	6,232	574.43	801.24	1,448	798	808.26

See footnotes at end of table.

Appendix table B-3--U.S. agricultural imports: Quantity, value, and unit value by commodity and country, January-December 1990 and 1991, and December 1991--continued

Commodity and country	January-December						December 1991			
	Quantity		Value (1,000 dol.)		Unit value (\$)		Quantity	Value (1,000 dol.)	Unit value (\$)	
	1990	1991	1990	1991	1990	1991				
Other fruits - prep or prep(MT):										
S America										
Chile	36,596	32,484	39,595	33,846	1,079.00	1,046.24	3,802	4,268	1,089.67	
Brazil	25,153	24,025	29,705	26,056	1,180.89	1,084.85	3,465	3,663	1,124.77	
Argentina	3,643	4,359	2,636	3,352	729.72	769.02	234	177	784.32	
W Europe	5,576	1,514	5,909	1,992	935.26	1,232.95	32	52	1,617.69	
EC-12	63,048	80,826	59,997	75,631	1,110.22	1,243.40	7,616	8,221	1,069.81	
Denmark	61,679	89,365	65,024	71,926	1,072.19	1,211.55	7,468	6,090	1,079.31	
United Kingdom	3,347	2,750	4,203	3,318	1,255.70	1,206.63	333	355	1,064.80	
France	2,563	2,279	6,670	5,557	2,602.43	2,444.58	135	383	2,815.84	
Fed Rep Germany	1,800	1,820	5,374	5,543	2,828.63	3,045.48	89	298	3,202.63	
Spain, incl Canary Is	2,577	1,144	2,669	2,260	996.96	1,976.17	26	82	3,529.31	
Italy	32,884	34,518	30,168	39,055	917.12	1,131.45	3,824	4,637	1,212.59	
Greece	2,442	1,430	4,828	3,390	1,877.17	2,370.65	170	266	1,566.10	
Other W Europe	14,642	14,782	10,778	11,877	726.17	803.46	2,845	1,950	885.24	
Switzerland	1,469	1,461	3,973	3,707	2,704.40	2,536.89	48	161	3,350.14	
E Europe	1,107	946	2,825	2,384	2,551.96	2,520.08	28	101	3,619.46	
Yugoslavia	12,138	9,366	5,543	5,893	456.69	529.15	954	607	636.35	
Asia	4,340	5,232	1,802	2,808	415.29	536.69	784	334	443.39	
W Asia (Mideast)	72,330	78,712	96,075	106,946	1,328.29	1,358.70	9,105	12,397	1,351.66	
Turkey	22,056	21,617	32,149	35,705	1,457.63	1,651.73	2,637	4,147	1,572.80	
Israel, inc Gaza & W Bank	12,195	11,408	19,002	22,034	1,632.01	1,931.41	2,113	3,292	1,605.31	
S Asia	9,082	9,980	11,310	13,388	1,243.94	1,341.50	496	714	1,439.47	
Pakistan	6,523	4,480	6,739	5,577	1,033.18	1,267.25	568	632	1,080.84	
Japan	4,793	3,117	4,245	3,316	885.82	1,063.94	491	528	1,074.87	
China	2,354	671	7,620	5,801	3,237.17	8,645.14	56	569	10,167.13	
Southeast Asia	6,805	13,377	6,729	12,689	888.81	1,023.29	795	1,125	1,415.85	
Thailand	23,859	33,218	25,165	35,433	1,096.70	1,066.67	4,425	4,589	1,039.23	
Philippines	19,573	25,716	20,411	27,823	1,042.80	1,030.21	3,635	3,708	1,019.98	
Other East Asia	3,702	5,548	4,145	6,897	1,119.59	1,062.04	664	839	961.65	
Korea, Rep of	10,734	5,349	15,672	10,641	1,553.20	1,989.41	694	1,304	2,184.65	
Hong Kong	6,823	1,202	9,694	2,504	1,398.20	2,082.89	58	183	3,158.40	
Taiwan	1,336	2,075	1,844	3,115	1,454.74	1,500.61	400	645	1,611.37	
Oceania	2,285	1,951	4,804	4,875	2,143.48	2,488.64	136	475	3,398.75	
Australia	2,843	1,810	4,583	3,383	1,737.69	2,240.51	80	227	2,840.75	
Developed countries	2,016	1,076	4,125	3,009	2,046.25	2,791.22	80	227	2,840.75	
Less devel countries	78,222	75,170	96,750	101,645	1,221.75	1,352.20	8,305	10,049	1,209.97	
Cent plan countries	131,030	132,184	141,439	153,021	1,079.44	1,157.65	16,065	19,216	1,196.17	
World	18,876	22,767	12,298	19,591	648.06	860.49	1,755	1,736	988.62	
Orange juice(HL):										
World	17,886,430	12,375,212	641,347	265,240	35.86	23.55	1,066,002	33,565	31.60	
Latin America	17,837,889	12,339,528	638,820	263,390	35.81	23.78	1,065,121	33,628	31.87	
Mexico	2,385,541	1,888,417	88,577	45,012	36.97	24.09	105,895	3,279	30.86	
Central America	435,841	203,141	18,316	6,312	42.02	31.07	13,103	314	23.86	
Belize	262,368	132,359	11,833	4,029	45.10	30.44	0	0	0.00	
S America	14,839,998	10,262,014	529,086	241,767	35.41	23.85	944,320	29,968	31.73	
Brazil	14,807,775	10,219,110	525,852	240,523	35.51	23.54	944,320	29,968	31.73	
Less devel countries	17,848,636	12,348,830	639,668	263,775	35.84	23.80	1,065,121	33,628	31.87	
World	15,240,318	15,566,428	348,859	489,878	22.89	31.47	1,745,867	61,570	35.25	
Latin America	65,907	143,225	3,882	6,643	58.11	46.38	15,534	892	57.42	
Mexico	6,682,495	5,047,221	136,026	194,144	20.35	32.10	332,213	12,451	37.48	
Central America	489,186	644,292	12,018	17,737	24.87	27.53	87,512	2,628	30.03	
Belize	259,598	199,132	6,372	6,468	24.54	32.48	52,694	1,632	30.87	
S America	127,693	32,088	3,561	888	27.89	27.99	30,275	845	27.80	
Chile	5,876,845	5,037,584	114,822	165,152	17.85	32.78	173,184	7,684	44.42	
Brazil	847,742	1,270,813	15,630	45,164	18.42	35.54	62,834	2,621	48.48	
Argentina	443,361	232,800	12,874	9,685	29.26	41.60	15,629	414	26.49	
W Europe	4,461,870	3,445,533	80,360	101,775	101.775	18.01	29.54	91,645	3,884	42.49
EC-12	3,539,149	3,729,614	95,578	135,414	27.01	36.31	528,881	22,982	42.70	
Belgium and Luxembourg	2,538,480	2,437,814	64,663	88,076	25.47	36.13	438,237	18,491	42.18	
Fed Rep Germany	140,439	322,626	3,593	10,562	26.30	32.74	62,318	2,421	38.85	
Spain, incl Canary Is	1,747,465	1,759,323	41,048	63,502	33.49	36.09	280,984	12,921	44.40	
Italy	227,767	106,289	7,112	4,209	31.22	39.51	17,724	679	38.29	
Other W Europe	176,355	18,321	6,218	1,216	35.26	56.36	355	76	213.84	
Austria	1,000,669	1,291,800	30,916	47,330	30.89	36.64	80,644	4,091	45.13	
E Europe	990,884	1,196,855	28,403	40,806	29.67	33.83	78,119	3,172	40.61	
Hungary	1,355,538	1,587,244	31,184	42,380	23.00	26.82	331,869	11,723	36.32	
Poland	1,063,432	1,047,985	22,725	26,964	22.31	25.73	281,274	8,411	33.47	
Yugoslavia	164,802	277,831	3,061	7,847	18.56	28.60	41,968	1,962	46.76	
Asia	121,482	159,297	4,284	4,532	35.35	32.53	13,005	721	55.46	
W Asia (Mideast)	3,457,690	3,733,677	78,314	100,302	22.65	26.89	535,477	13,586	25.80	
Turkey	307,803	924,425	5,850	15,778	21.30	30.09	173,633	4,259	24.59	
Japan	282,433	489,101	5,005	14,794	19.89	29.64	173,645	4,259	24.53	
Southeast Asia	310,390	185,402	13,433	9,718	43.28	62.13	78	17	216.76	
Thailand	2,594,412	2,855,371	54,113	69,750	20.36	24.43	225,682	8,881	26.38	
Philippines	1,357,796	1,205,882	25,980	32,459	19.87	26.82	168,567	4,519	27.29	
Other East Asia	1,195,482	1,621,832	26,174	35,255	21.89	22.35	160,135	4,072	25.43	
Oceania	235,810	122,871	3,966	3,420	16.83	27.83	18,842	392	20.79	
Developed countries	128,234	301,557	3,677	9,111	27.68	30.21	1,010	43	42.28	
Less devel countries	4,078,812	4,366,205	117,330	163,412	28.76	37.43	547,462	23,769	43.42	
Cent plan countries	8,801,364	9,560,849	200,209	283,183	20.43	29.62	867,447	26,070	30.05	
World	1,360,142	1,639,373	31,330	43,273	23.03	25.40	331,958	11,732	35.34	
Canada	151,458	187,556	401,401	425,112	2,486.41	2,704.51	14,181	35,866	2,599.66	
Latin America	2,676	4,823	3,886	9,134	1,451.73	1,855.33	361	589	1,631.63	
World	70,960	68,875	160,256	172,821	2,258.39	2,509.20	5,855	13,810	2,358.71	

See footnotes at end of table.

Appendix table B-3--U.S. agricultural imports: Quantity, value, and unit value by commodity and country, January-December 1990 and 1991, and December 1991--continued

Commodity and country	January-December						December 1991		
	Quantity		Value (1,000 dol.)		Unit value (\$)		Quantity	Value (1,000 dol.)	Unit value (\$)
	1990	1991	1990	1991	1990	1991			
<b>Nuts &amp; preps(MT):</b>									
Mexico	19,809	19,531	43,246	51,304	2,183.17	2,626.82	1,925	5,116	2,657.62
Central America	2,124	2,059	5,525	4,544	3,072.08	2,206.84	195	518	2,658.02
Caribbean	14,051	14,805	5,629	6,074	400.34	410.29	1,713	492	287.41
Dominican Republic	14,004	14,733	5,552	5,920	396.49	401.80	1,713	492	287.41
S America	34,966	32,480	104,855	110,888	2,998.76	3,414.35	2,022	7,684	3,800.14
Bolivia	2,532	3,544	5,557	7,376	2,198.77	2,024.11	251	465	1,852.11
Brazil	29,518	24,874	94,009	97,516	3,215.28	3,820.39	1,529	5,993	4,573.31
Argentina	1,526	3,243	1,461	4,449	967.73	1,371.77	242	225	935.64
W Europe	6,574	6,867	23,782	26,305	3,564.86	4,255.06	1,128	3,423	3,034.84
EC-12	6,505	6,789	23,015	26,008	3,538.11	4,232.52	1,112	3,399	3,002.32
United Kingdom	1,263	1,037	5,478	4,489	4,337.55	4,328.27	83	275	5,194.45
Netherlands	1,291	1,014	5,735	4,954	4,442.58	4,885.80	31	156	5,045.15
Portugal	144	520	771	5,580	5,352.34	8,999.51	21	344	16,355.14
Italy	3,156	3,455	8,582	9,311	2,779.35	2,687.02	968	2,368	2,446.68
Asia	72,670	69,723	174,026	179,396	2,394.74	2,572.97	6,145	15,772	2,556.25
W Asia (Mideast)	4,753	3,967	14,813	13,837	3,116.63	3,461.84	349	1,187	3,402.35
Turkey	4,870	3,783	14,248	13,321	3,117.82	3,521.24	321	1,073	3,342.43
S Asia	24,702	22,182	109,054	114,595	4,414.78	5,168.32	1,895	3,409	4,965.35
India	24,253	21,550	108,354	113,820	4,467.55	5,281.56	1,829	3,334	5,103.21
China	1,834	3,255	7,718	7,175	4,208.54	2,204.74	166	741	4,451.05
Southeast Asia	39,380	38,945	38,720	39,500	870.87	1,014.25	3,593	3,707	1,031.85
Indonesia	798	1,288	2,495	5,287	3,377.39	4,105.07	108	495	4,587.41
Philippines	35,580	34,388	31,980	29,623	871.86	861.45	3,329	3,036	911.96
Oceania	3,455	1,840	20,539	11,866	5,927.58	6,448.77	75	630	8,283.05
Australia	3,063	1,573	20,101	11,380	6,562.50	6,802.05	75	630	8,283.05
Africa	4,993	5,905	18,903	23,587	3,785.86	4,446.23	515	2,642	4,295.18
Sub-Sahara	4,993	5,904	18,903	23,582	3,785.86	4,446.01	515	2,642	4,295.18
Kenya	350	1,182	1,495	5,572	4,273.80	4,713.84	75	397	5,291.05
Tanzania	959	1,014	3,552	4,538	3,709.91	4,574.23	213	931	4,372.31
Mozambique	3,118	2,736	10,399	11,208	3,335.05	4,096.43	238	877	3,685.28
Developed countries	12,563	13,847	48,576	51,254	3,835.02	3,702.16	1,645	5,110	3,100.52
Less devel countries	145,941	140,451	345,107	367,668	2,348.51	2,617.76	12,367	31,016	2,507.93
Cent plan countries	1,834	3,255	7,718	7,181	4,208.54	2,204.00	166	741	4,451.05
<b>Brazil nuts(MT):</b>									
World	11,582	9,455	18,460	14,489	1,580.17	1,530.75	297	554	1,800.00
Latin America	11,537	9,339	18,028	14,158	1,562.57	1,516.04	297	554	1,800.00
S America	11,500	9,277	17,984	14,051	1,553.80	1,514.59	297	554	1,800.00
Peru	802	382	1,824	837	2,273.72	2,454.07	0	0	0.00
Bolivia	2,419	3,556	5,295	7,132	2,188.98	2,000.06	251	465	1,852.11
Chile	326	203	655	410	2,043.30	2,017.79	0	0	0.00
Brazil	7,937	5,092	10,159	5,492	1,280.01	1,078.47	46	99	2,161.30
W Europe	102	72	308	189	3,020.14	2,624.76	0	0	0.00
EC-12	96	72	272	189	3,159.01	2,624.76	0	0	0.00
United Kingdom	38	72	154	189	4,085.66	2,624.76	0	0	0.00
Developed countries	116	72	346	189	2,983.59	2,624.76	0	0	0.00
Less devel countries	11,566	8,393	18,113	14,300	1,566.06	1,522.37	297	554	1,800.00
<b>Cashew nuts(MT):</b>									
World	55,351	50,185	229,834	247,609	4,151.86	4,933.92	4,114	19,706	4,789.95
Latin America	21,872	19,745	85,840	92,127	3,824.67	4,716.48	1,806	7,008	4,953.38
S America	21,705	19,485	85,157	92,175	3,823.67	4,730.37	1,473	5,895	4,548.12
Brazil	21,551	19,407	84,681	91,931	3,927.52	4,737.03	1,483	5,893	4,548.12
W Europe	2,438	2,120	11,637	10,625	4,543.99	5,011.84	89	510	5,148.56
EC-12	2,438	1,999	11,007	9,960	4,518.61	4,982.56	84	437	5,086.31
United Kingdom	1,099	810	5,008	3,983	4,556.00	4,815.81	53	271	5,110.38
Netherlands	1,190	985	5,480	4,891	4,513.74	4,860.73	31	156	5,045.15
Asia	26,233	23,150	115,417	121,605	4,437.82	5,252.93	1,983	10,035	5,080.79
S Asia	24,218	21,487	108,437	113,603	4,477.52	5,287.07	1,827	9,329	5,106.07
India	24,174	21,487	108,209	113,503	4,476.23	5,287.07	1,827	9,329	5,106.07
China	739	151	2,743	712	3,711.62	4,715.89	33	154	4,658.73
Southeast Asia	993	1,322	4,230	5,331	4,260.05	4,789.33	107	497	4,648.05
Indonesia	560	1,106	2,543	5,103	3,852.84	4,514.32	107	489	4,610.59
Africa	4,801	4,974	15,495	21,233	3,388.03	4,268.81	326	2,180	4,087.63
Sub-Sahara	4,801	4,974	15,495	21,233	3,388.03	4,268.81	326	2,180	4,087.63
Kenya	273	1,092	855	4,852	3,136.41	4,452.04	60	287	4,755.77
Tanzania	959	1,014	3,552	4,538	3,709.91	4,574.23	213	931	4,372.31
Mozambique	3,118	2,736	10,399	11,208	3,335.05	4,096.43	238	877	3,685.28
Developed countries	2,735	2,346	12,384	11,570	4,489.73	5,059.72	99	512	5,173.95
Less devel countries	51,845	47,688	214,808	235,027	4,139.99	4,828.42	3,982	19,040	4,781.48
Cent plan countries	739	151	2,743	712	3,711.62	4,715.89	33	154	4,658.73
<b>Chestnuts(MT):</b>									
World	3,386	4,028	9,189	10,700	2,704.88	2,653.87	1,077	2,336	2,447.66
W Europe	3,111	3,633	8,483	9,598	2,726.65	2,641.80	988	2,389	2,428.37
EC-12	3,110	3,633	8,477	9,598	2,726.65	2,641.80	988	2,389	2,428.37
Netherlands	49	28	182	83	3,286.24	2,339.89	0	0	0.00
France	54	22	155	101	2,887.54	4,512.27	0	0	0.00
Spain, incl Canary Is	65	93	135	182	2,054.27	1,956.24	23	45	1,952.48
Portugal	59	57	109	158	1,842.71	2,393.95	0	0	0.00
Italy	2,882	3,423	7,915	9,093	2,746.32	2,556.48	965	2,384	2,439.71
Asia	273	376	688	1,093	2,445.52	2,807.67	88	237	2,651.80
China	91	82	200	141	2,301.98	2,704.35	18	53	2,933.33
Other East Asia	181	314	463	939	2,557.72	2,989.87	71	184	2,582.95
Korea, Rep of	116	286	322	874	2,772.63	3,087.22	52	155	3,180.19
Taiwan	44	0	104	0	2,353.23	0.00	0	0	0.00
Developed countries	3,114	3,643	8,495	9,512	2,728.14	2,539.35	988	2,389	2,428.37
Less devel countries	181	334	453	843	2,557.72	2,835.92	71	184	2,592.96
Cent plan countries	91	52	200	141	2,301.98	2,704.35	18	53	2,933.33

See footnotes at end of table.



Appendix table B-3--U.S. agricultural imports: Quantity, value, and unit value by commodity and country, January-December 1990 and 1991, and December 1991--continued

Commodity and country	January-December						December 1991		
	Quantity		Value (1,000 dol.)		Unit value (\$)		Quantity	Value (1,000 dol.)	Unit value (\$)
	1990	1991	1990	1991	1990	1991			
<b>Coconut meat(MT):</b>									
World	49,023	46,820	40,055	38,658	817.07	825.89	4,223	3,525	836.58
Canada	471	516	591	710	1,254.56	1,375.71	23	48	1,465.18
Latin America	9,104	8,644	5,003	5,024	549.56	581.24	676	319	471.87
Central America	436	484	439	422	1,001.55	871.61	54	47	871.00
Costa Rica	438	484	439	422	1,001.55	871.61	54	47	871.00
Caribbean	8,380	8,061	4,365	4,525	520.83	561.40	622	272	436.88
Dominican Republic	8,377	8,012	4,351	4,457	520.60	556.28	622	272	436.88
Asia	39,029	37,802	34,047	32,751	872.34	873.58	3,524	3,258	824.73
S Asia	428	622	384	664	898.03	1,068.07	65	76	1,145.26
Sri Lanka	384	622	361	662	913.01	1,064.91	66	76	1,145.26
Southeast Asia	38,251	36,780	33,363	31,983	872.21	869.87	3,451	3,182	816.80
Thailand	543	1,416	649	1,554	1,008.76	1,087.19	107	101	841.35
Malaysia	575	653	453	562	787.22	860.72	41	44	1,070.58
Philippines	26,511	34,291	31,885	29,488	870.81	880.92	3,300	3,007	811.14
Developed countries	555	617	701	833	1,262.32	1,380.33	33	48	1,465.18
Less devel countries	48,465	46,184	33,345	37,210	811.82	818.50	4,194	3,561	849.03
<b>Filberts(MT):</b>									
World	261	238	795	751	3,045.85	3,196.08	44	130	2,859.96
W Europe	59	49	263	218	4,459.12	4,446.14	9	35	4,004.55
EC-12	59	49	263	218	4,459.12	4,446.14	9	35	4,004.55
Belgium and Luxembourg	19	13	54	41	2,820.74	3,122.15	2	11	5,618.00
France	19	18	76	81	3,978.58	4,300.61	5	16	2,950.00
Fed Rep Germany	2	6	8	20	4,322.00	3,324.33	0	0	.00
Italy	19	11	122	72	6,437.88	5,535.09	2	10	5,127.50
Asia	202	187	532	538	2,633.06	2,875.12	34	82	2,888.53
W Asia (Mideast)	202	187	532	538	2,633.06	2,875.12	34	82	2,888.53
Turkey	202	187	532	538	2,633.06	2,875.12	34	82	2,888.53
Developed countries	59	51	263	223	4,459.12	4,372.95	10	38	3,648.80
Less devel countries	202	187	532	538	2,633.06	2,875.12	34	82	2,088.53
<b>Macadamia nuts(MT):</b>									
World	2,334	1,562	23,162	12,253	9,823.85	7,844.48	194	1,337	5,883.64
Latin America	516	426	4,941	2,766	9,575.82	5,491.87	43	316	7,344.42
Central America	810	424	4,899	2,750	6,006.16	5,485.92	16	315	7,344.42
Guatemala	286	221	2,813	1,291	9,334.43	5,841.28	43	115	7,182.69
Costa Rica	224	203	2,086	1,459	9,314.70	7,187.73	27	201	7,434.33
W Europe	31	0	302	0	9,754.84	.00	0	0	.00
EC-12	31	0	302	0	9,754.84	.00	0	0	.00
Belgium and Luxembourg	31	0	302	0	9,754.84	.00	0	0	.00
Oceania	1,401	834	14,505	7,183	10,353.35	8,275.35	61	528	8,685.59
Australia	1,401	834	14,505	7,183	10,353.35	8,275.35	61	528	8,685.59
Africa	381	296	3,399	2,319	8,920.25	7,833.07	39	491	5,821.81
Sub-Sahara	381	296	3,399	2,319	8,920.25	7,833.07	39	491	5,821.81
Kenya	77	90	640	710	8,306.80	7,880.31	15	110	7,912.30
Rep S Africa	0	74	0	382	.00	5,159.01	74	382	5,159.01
Malawi	296	123	2,685	1,160	8,101.02	6,420.93	0	0	.00
Developed countries	1,432	908	14,809	7,534	10,341.29	8,287.84	135	810	5,738.85
Less devel countries	902	554	8,354	4,719	9,261.14	7,215.08	59	428	7,247.27
<b>Pistachio nuts(MT):</b>									
World	1,237	468	4,211	1,591	3,404.23	3,612.64	7	35	5,018.00
Latin America	62	0	133	0	2,139.92	.00	0	0	.00
Mexico	62	0	133	0	2,139.92	.00	0	0	.00
W Europe	41	4	163	15	3,968.27	3,756.25	0	0	.00
EC-12	41	4	163	15	3,968.27	3,756.25	0	0	.00
United Kingdom	10	0	45	0	4,453.70	.00	0	0	.00
Fed Rep Germany	30	3	110	11	3,559.53	3,808.33	0	0	.00
Asia	1,130	464	3,908	1,570	3,458.14	3,599.04	7	35	5,018.00
W Asia (Mideast)	758	235	3,017	1,065	3,928.23	4,528.88	7	35	5,018.00
Turkey	758	221	2,894	1,030	3,949.54	4,658.58	6	33	5,478.17
Lebanon	10	14	23	35	2,313.10	2,486.28	1	2	2,251.00
S Asia	4	20	96	211	6,875.14	10,536.75	0	0	.00
Afghanistan	4	20	38	211	9,445.00	10,536.75	0	0	.00
Pakistan	10	0	58	0	5,847.20	.00	0	0	.00
Other East Asia	347	209	789	395	2,275.13	1,888.50	0	0	.00
Korea, Rep of	25	0	101	0	2,815.28	.00	0	0	.00
Hong Kong	311	190	688	363	2,212.80	1,912.27	0	0	.00
Taiwan	0	19	0	51	.00	1,680.84	0	0	.00
Developed countries	45	4	171	21	3,782.80	5,188.75	0	0	.00
Less devel countries	1,191	464	4,035	1,570	3,388.15	3,599.04	7	35	5,018.00
<b>Other nuts(MT):</b>									
World	38,184	44,789	75,724	99,842	1,984.70	2,231.40	4,215	8,831	2,088.11
Canada	2,118	4,315	2,907	7,839	1,372.70	1,816.15	327	826	1,838.27
Latin America	27,869	30,701	46,310	57,737	1,661.69	1,880.83	3,359	5,809	1,681.18
Mexico	19,653	19,515	43,079	51,298	2,181.96	2,628.64	1,825	5,115	2,887.52
Caribbean	5,528	6,665	1,173	1,353	208.36	204.54	1,091	221	202.19
Dominican Republic	5,528	6,659	1,149	1,355	205.59	203.86	1,091	221	202.19
S America	1,551	3,613	1,492	4,577	955.84	1,266.80	242	226	895.64
Argentina	1,510	3,223	1,378	4,440	912.51	1,377.56	242	226	895.64
W Europe	697	831	2,494	3,554	3,573.47	9,188.39	32	478	14,847.28
EC-12	681	824	2,443	3,524	3,587.13	9,224.95	31	476	15,957.00
Spain, incl Canary Is	118	199	851	2,499	7,210.01	12,555.83	7	107	15,900.28
Portugal	69	583	582	5,421	8,427.78	9,808.85	21	344	15,985.14
Asia	5,759	7,984	18,355	21,571	3,181.62	3,701.73	208	2,112	4,187.45
W Asia (Mideast)	3,748	3,559	11,185	12,178	2,984.37	3,422.07	282	1,005	3,441.49
Turkey	3,575	3,359	10,644	11,698	3,877.24	3,482.59	285	883	3,388.54
China	1,000	3,043	4,760	6,288	4,780.27	2,069.76	109	517	4,745.56

See footnotes at end of table.

Appendix table B-3--U.S. agricultural imports: Quantity, value, and unit value by commodity and country, January-December 1990 and 1991, and December 1991--continued

Commodity and country	January-December						December 1991		
	Quantity		Value (1,000 dol.)		Unit value (\$)		Quantity	Value (1,000 dol.)	Unit value (\$)
	1990	1991	1990	1991	1990	1991			
<b>Other nuts(MT):</b>									
Southeast Asia	629	799	1,107	1,120	1,759.20	1,402.09	34	45	1,318.97
Other East Asia	361	505	1,182	1,580	3,275.31	3,325.82	68	513	7,841.82
Hong Kong	226	476	977	1,575	4,322.80	3,310.35	68	507	7,462.09
Oceania	1,701	853	5,558	4,232	3,326.40	4,980.93	15	102	6,768.07
Australia	1,562	839	5,596	4,227	3,366.96	5,088.32	15	102	6,768.07
Developed countries	4,806	6,208	11,507	20,982	2,498.27	3,380.89	383	1,202	3,137.39
Less devel countries	32,548	35,537	59,467	72,558	1,825.74	2,044.07	3,723	7,112	1,910.29
Cent plan countries	1,000	3,046	4,750	5,302	4,760.27	2,069.10	106	517	4,745.56
<b>Vegetables &amp; preps(MA):</b>									
World	--	--	2,268,053	2,212,534	(1)	(1)	--	198,524	(1)
Canada	--	--	214,258	238,826	(1)	(1)	--	19,467	(1)
Latin America	--	--	1,174,949	1,068,156	(1)	(1)	--	96,434	(1)
Mexico	--	--	1,002,153	902,077	(1)	(1)	--	77,714	(1)
Central America	--	--	55,873	64,371	(1)	(1)	--	7,784	(1)
Guatemala	--	--	31,109	36,934	(1)	(1)	--	5,104	(1)
Caribbean	--	--	32,763	33,481	(1)	(1)	--	2,682	(1)
Dominican Republic	--	--	24,731	23,989	(1)	(1)	--	1,789	(1)
S America	--	--	84,160	68,227	(1)	(1)	--	8,385	(1)
Chile	--	--	41,341	28,768	(1)	(1)	--	1,851	(1)
W Europe	--	--	433,751	396,593	(1)	(1)	--	23,756	(1)
EC-12	--	--	408,498	379,662	(1)	(1)	--	32,568	(1)
Netherlands	--	--	43,225	47,415	(1)	(1)	--	2,276	(1)
France	--	--	28,952	35,002	(1)	(1)	--	4,594	(1)
Fed Rep Germany	--	--	47,984	46,276	(1)	(1)	--	4,659	(1)
Spain, incl Canary Is	--	--	200,875	163,121	(1)	(1)	--	12,794	(1)
Italy	--	--	33,101	34,486	(1)	(1)	--	3,644	(1)
Other W Europe	--	--	25,252	16,930	(1)	(1)	--	1,208	(1)
Switzerland	--	--	23,005	15,654	(1)	(1)	--	1,100	(1)
Asia	--	--	397,759	467,083	(1)	(1)	--	44,642	(1)
W Asia (Mideast)	--	--	35,551	31,940	(1)	(1)	--	3,053	(1)
Israel, inc Gaza & W Bank	--	--	25,328	22,320	(1)	(1)	--	1,859	(1)
Japan	--	--	59,935	65,433	(1)	(1)	--	6,298	(1)
China	--	--	60,294	85,936	(1)	(1)	--	9,096	(1)
Southeast Asia	--	--	83,725	125,154	(1)	(1)	--	14,101	(1)
Thailand	--	--	57,053	75,226	(1)	(1)	--	8,598	(1)
Indonesia	--	--	25,046	37,843	(1)	(1)	--	4,435	(1)
Other East Asia	--	--	149,671	152,011	(1)	(1)	--	11,280	(1)
Hong Kong	--	--	56,441	62,927	(1)	(1)	--	4,741	(1)
Taiwan	--	--	75,163	73,942	(1)	(1)	--	5,478	(1)
Developed countries	--	--	741,829	732,430	(1)	(1)	--	62,162	(1)
Less devel countries	--	--	1,448,583	1,377,415	(1)	(1)	--	125,422	(1)
Cent plan countries	--	--	77,642	102,789	(1)	(1)	--	11,041	(1)
<b>Vegetables - fr or froz(MT):</b>									
World	1,806,736	1,839,566	1,203,908	1,106,670	666.34	601.38	164,064	95,695	583.23
Canada	418,330	425,599	149,012	147,038	356.20	345.48	30,351	10,816	356.35
Latin America	1,332,878	1,363,994	978,068	877,988	733.97	643.69	130,085	78,974	607.24
Mexico	1,200,513	1,222,217	896,861	780,351	748.73	646.65	113,894	68,205	607.63
Central America	75,387	92,775	42,688	52,257	566.26	563.27	11,556	6,374	551.59
Guatemala	38,870	49,598	28,435	34,781	729.87	701.25	6,412	4,818	751.41
Costa Rica	21,434	28,630	9,998	12,489	455.45	485.22	2,655	994	377.21
Caribbean	32,155	29,410	16,894	16,357	525.09	565.04	2,543	1,426	560.56
S America	24,523	19,592	19,535	19,025	800.68	971.12	2,063	1,870	954.89
W Europe	26,409	23,884	47,448	53,393	1,796.68	2,235.11	1,211	2,806	2,815.81
EC-12	23,295	23,827	47,284	53,250	1,798.14	2,234.85	1,211	2,806	2,815.81
Netherlands	11,981	13,048	23,520	30,156	1,963.10	2,311.18	399	674	1,688.81
Asia	21,278	19,388	22,945	23,223	1,078.33	1,187.82	1,859	2,682	1,374.23
Developed countries	465,284	455,117	204,937	205,747	450.13	452.07	32,049	14,261	444.87
Less devel countries	1,342,468	1,373,235	989,996	888,757	737.44	647.20	131,042	80,223	612.19
Cent plan countries	8,984	10,214	8,875	11,165	988.99	1,083.15	973	1,211	1,244.70
<b>Tomatoes(MT):</b>									
World	380,993	360,823	377,680	260,213	1,045.22	721.16	14,389	6,878	481.22
Canada	3,075	2,571	3,255	4,459	1,062.14	1,669.28	8	17	2,113.75
Latin America	354,458	354,011	371,528	250,176	1,048.12	706.69	14,072	6,747	479.45
Mexico	352,312	353,576	370,856	249,882	1,051.78	706.73	14,063	6,743	479.45
W Europe	1,803	2,026	1,876	5,039	1,516.27	1,665.11	12	27	2,217.83
EC-12	1,803	2,024	1,876	5,034	1,516.27	1,664.71	12	27	2,217.83
Netherlands	1,184	2,410	1,787	3,784	1,497.04	1,570.10	12	27	2,217.83
Developed countries	6,805	6,802	6,147	10,030	844.87	1,474.51	221	131	584.31
Less devel countries	354,458	354,021	371,533	250,183	1,048.08	706.69	14,072	6,747	479.45
<b>Asparagus(MT):</b>									
World	20,285	24,330	28,587	32,845	1,409.05	1,348.99	1,456	1,840	1,285.11
Canada	140	148	357	304	2,617.89	2,095.07	30	69	2,286.37
Latin America	19,499	23,633	27,245	31,820	1,397.24	1,345.40	1,306	1,608	1,230.88
Mexico	14,833	18,462	21,208	25,842	1,429.79	1,400.51	231	409	1,758.73
W Europe	4,579	5,036	5,838	5,832	1,286.78	1,157.87	1,061	1,185	1,116.45
EC-12	2,005	2,888	2,712	3,143	1,382.53	1,084.43	864	280	1,965.55
Netherlands	2,444	1,869	3,062	2,537	1,252.81	1,288.58	179	183	1,257.18
Oceania	404	461	610	587	1,510.52	1,272.34	130	163	1,257.18
New Zealand	403	461	608	587	1,508.88	1,272.34	130	163	1,257.18
Africa	238	35	335	44	1,413.47	1,269.46	0	0	.00
Sub-Sahara	238	35	335	44	1,413.47	1,269.46	0	0	.00
Mauritius	235	35	335	44	1,418.04	1,259.46	0	0	.00
Developed countries	568	646	1,015	938	1,819.78	1,451.40	160	232	1,462.03
Less devel countries	19,737	23,684	27,581	31,908	1,397.44	1,347.22	1,306	1,608	1,230.88

See footnotes at end of table.

Appendix table B-3--U.S. agricultural imports: Quantity, value, and unit value by commodity and country, January-December 1990 and 1991, and December 1991--continued

Commodity and country	January-December						December 1991		
	Quantity		Value (1,000 dol.)		Unit value (\$)		Quantity	Value (1,000 dol.)	Unit value (\$)
	1990	1991	1990	1991	1990	1991			
<b>Beans(MT):</b>									
World	20,035	16,276	23,058	14,274	1,150.89	877.05	2,681	2,127	793.48
Canada	2,820	4,314	2,397	2,773	848.16	642.68	134	83	633.45
Latin America	14,444	11,257	17,478	10,340	1,210.10	918.51	2,467	1,897	768.78
Mexico	18,667	10,857	16,819	10,033	1,230.82	915.58	2,437	1,868	756.61
Central America	593	201	505	185	851.78	823.02	14	10	749.57
Guatemala	188	183	176	165	890.51	802.13	14	10	749.57
El Salvador	395	18	329	20	832.95	1,132.91	0	0	.00
W Europe	1,378	236	1,242	341	900.28	1,446.22	13	32	2,491.15
EC-12	1,306	235	1,162	338	889.43	1,435.97	13	32	2,491.15
Belgium and Luxembourg	522	13	370	14	708.88	1,063.92	0	0	.00
France	336	60	328	108	876.80	1,806.43	5	15	2,823.20
Asia	691	404	1,559	787	2,255.65	1,846.84	53	83	1,866.34
W Asia (Mideast)	47	0	411	0	8,740.34	.00	0	0	.00
Kuwait	47	0	411	0	8,740.34	.00	0	0	.00
Japan	43	56	188	262	4,379.37	4,674.81	3	17	5,691.33
Other East Asia	485	285	857	450	1,767.18	1,786.35	50	82	1,635.84
Taiwan	403	262	756	443	1,875.83	1,756.76	50	82	1,635.84
Developed countries	4,608	4,606	3,860	3,376	878.40	732.88	160	142	949.21
Less devel countries	15,041	11,551	18,825	10,813	1,251.60	836.11	2,517	1,978	786.04
Cent plan countries	486	119	273	85	561.79	720.81	14	5	454.14
<b>Carrots(MT):</b>									
World	55,690	62,334	12,646	17,873	227.07	286.73	9,413	2,417	266.81
Canada	40,471	47,808	9,412	13,990	232.57	292.62	7,399	2,080	281.09
Latin America	14,578	14,175	2,705	3,606	185.55	254.34	1,995	314	157.59
Mexico	14,558	14,175	2,700	3,606	185.44	254.34	1,985	314	157.59
Asia	500	232	456	196	912.15	845.35	19	23	1,219.21
W Asia (Mideast)	500	232	453	196	905.14	845.35	19	23	1,219.21
Israel, inc Gaza & W Bank	500	232	453	196	905.14	845.35	19	23	1,219.21
Developed countries	41,072	48,158	9,833	14,267	241.85	296.26	7,418	2,103	283.48
Less devel countries	14,618	14,176	2,712	3,606	185.54	254.34	1,995	314	157.59
<b>Cucumbers(MT):</b>									
World	178,974	173,688	68,952	78,494	385.25	451.93	28,651	11,654	407.12
Canada	3,295	3,452	2,923	3,451	887.00	996.81	7	8	1,189.87
Latin America	175,492	170,052	65,753	74,781	374.67	439.75	28,611	11,610	406.78
Mexico	166,258	159,962	64,335	72,725	386.96	454.54	25,374	11,154	422.91
Central America	9,170	8,252	1,354	1,596	147.69	193.35	1,970	373	189.57
Honduras	8,511	7,890	1,248	1,520	144.98	182.70	1,970	373	189.57
Developed countries	3,482	3,636	3,199	3,713	918.80	1,021.14	3,199	54	1,340.80
Less devel countries	175,492	170,052	65,753	74,781	374.67	439.75	28,611	11,610	406.78
<b>Eggplant(MT):</b>									
World	16,287	19,855	15,917	13,899	1,038.65	700.01	2,808	2,163	770.18
Latin America	16,273	18,547	15,885	13,891	1,037.63	689.82	2,808	2,163	770.18
Mexico	16,247	18,735	15,870	13,864	1,038.32	702.00	2,798	2,160	771.84
Less devel countries	16,279	19,851	15,898	13,897	1,038.01	700.04	2,808	2,163	770.18
<b>Garlic(MT):</b>									
World	17,829	18,753	17,202	22,939	864.86	1,222.67	111	148	1,330.34
Latin America	12,680	15,501	12,907	20,162	1,020.33	1,300.70	105	134	1,272.08
Mexico	7,696	10,290	5,488	12,734	709.22	1,237.80	0	0	.00
S America	4,847	4,998	7,387	7,312	1,522.99	1,483.07	105	134	1,272.08
Chile	1,056	1,326	1,780	2,317	1,666.21	1,747.31	0	0	.00
Argentina	3,785	3,676	5,620	4,895	1,484.80	1,388.86	40	58	1,444.83
W Europe	232	162	640	280	2,758.39	1,782.30	0	0	.00
EC-12	232	124	640	224	2,758.39	1,808.39	0	0	.00
Spain, incl Canary Is	232	120	640	221	2,758.39	1,845.34	0	0	.00
Asia	4,945	3,081	3,650	2,469	737.87	801.45	6	14	2,380.00
China	2,119	1,349	1,673	804	742.63	659.93	0	0	.00
Other East Asia	2,807	1,688	2,062	1,522	734.62	801.82	6	14	2,380.00
Hong Kong	626	330	446	387	713.15	1,172.15	0	0	.00
Taiwan	2,179	1,348	1,611	1,104	739.14	818.75	2	4	1,918.80
Developed countries	233	185	645	321	2,771.45	1,723.18	0	0	.00
Less devel countries	15,477	17,228	14,983	21,715	968.10	1,280.44	111	148	1,330.34
Cent plan countries	2,119	1,349	1,673	804	742.63	659.93	0	0	.00
<b>Lettuce(MT):</b>									
World	19,321	13,324	5,049	5,783	379.01	434.79	786	375	471.85
Canada	3,641	3,491	1,321	1,143	362.84	327.80	12	28	2,384.17
Latin America	9,675	9,824	3,712	4,615	383.67	489.88	784	347	442.84
Mexico	9,675	9,800	3,712	4,673	383.67	466.84	783	345	441.78
Developed countries	3,645	3,000	1,334	1,177	365.06	335.29	12	28	2,384.17
Less devel countries	9,675	9,824	3,714	4,616	383.88	489.88	784	347	442.84
<b>Onions(MT):</b>									
World	170,434	222,326	77,062	102,965	482.15	483.12	14,116	9,488	889.88
Canada	15,866	25,879	4,782	7,422	285.91	276.13	1,823	451	286.86
Latin America	149,741	189,819	69,691	89,897	488.73	476.35	12,186	8,245	877.88
Mexico	143,765	186,967	67,424	89,927	488.99	481.00	12,062	8,211	881.26
S America	4,782	2,631	1,085	876	226.82	237.77	0	0	.00
Chile	4,645	2,601	1,045	863	224.89	228.30	0	0	.00
W Europe	2,712	3,204	2,745	3,984	1,012.18	1,243.83	221	717	2,234.78
EC-12	2,712	3,204	2,745	3,984	1,012.18	1,243.83	221	717	2,234.78
France	2,106	2,954	2,111	3,642	1,002.30	1,228.99	286	674	2,251.12
Developed countries	20,275	31,423	8,017	11,835	395.41	378.80	1,847	1,203	617.70
Less devel countries	150,155	189,880	69,041	91,013	489.80	476.81	12,188	8,283	878.23
<b>Peas, incl chickpeas(MT):</b>									
World	38,305	34,432	44,939	35,594	1,173.20	1,033.74	2,873	2,428	845.21
Canada	9,251	10,361	7,987	6,021	785.25	687.85	841	512	608.78
Latin America	21,842	20,041	30,185	23,087	1,375.65	1,151.98	1,898	1,720	825.15

See footnotes at end of table.

Appendix table B-8--U.S. agricultural imports: Quantity, value, and unit value by commodity and country, January-December 1980 and 1981, and December 1981--continued

Commodity and country	January-December						December 1981		
	Quantity		Value (1,000 dol.)		Unit value (\$)		Quantity	Value (1,000 dol.)	Unit value (\$)
	1980	1981	1980	1981	1980	1981			
<b>Peas, incl chickpeas(MT):</b>									
Mexico	5,374	5,321	15,981	9,327	1,811.80	1,802.27	243	355	1,451.04
Central America	10,488	12,164	10,060	10,120	961.00	822.00	1,273	878	689.72
Guatemala	10,380	12,104	10,023	10,068	954.58	831.89	1,258	859	680.39
Caribbean	1,876	1,805	3,025	3,170	1,631.82	1,874.93	303	462	1,524.82
Dominican Republic	1,876	1,805	3,025	3,170	1,631.82	1,874.93	303	462	1,524.82
S America	124	451	117	470	947.40	1,041.84	40	25	620.00
W Europe	1,807	128	1,375	287	865.48	2,228.74	18	35	1,989.47
EC-12	1,805	127	1,365	282	860.18	2,217.79	18	38	1,989.47
United Kingdom	1,245	1	985	2	789.47	1,800.00	0	0	.00
E Europe	555	550	585	297	710.80	840.14	17	8	470.70
Hungary	555	550	585	297	710.80	840.14	17	8	470.70
Asia	1,901	2,769	3,544	4,616	1,789.24	1,865.87	108	134	1,240.33
China	816	2,389	1,808	4,215	1,847.80	1,754.33	54	102	1,892.41
Other East Asia	326	109	1,730	242	2,118.38	2,219.87	4	6	1,424.00
Taiwan	721	80	1,585	148	2,185.87	2,487.37	4	6	1,424.00
Oceania	2,684	532	1,381	386	700.79	883.96	29	17	575.38
New Zealand	2,647	504	1,352	345	703.56	884.31	0	0	.00
Developed countries	13,842	11,073	10,513	7,802	789.58	686.50	878	858	635.03
Less devel countries	29,112	30,420	32,226	29,440	1,384.32	1,148.85	1,323	1,760	815.19
Cent plan countries	1,851	2,899	2,101	4,512	1,272.66	1,535.23	71	110	1,582.00
<b>Peppers(MT):</b>									
World	195,874	134,633	158,918	141,282	1,189.80	1,049.38	13,568	13,103	965.75
Canada	1,386	2,346	2,826	4,723	2,021.51	2,019.39	2	7	3,437.50
Latin America	125,889	122,862	135,496	111,487	1,075.53	807.32	13,488	12,769	846.69
Mexico	125,482	122,423	135,031	111,037	1,075.87	807.48	13,432	12,721	847.07
W Europe	7,085	8,110	18,958	24,676	2,684.84	2,708.70	69	315	4,560.52
EC-12	7,065	8,102	18,958	24,650	2,684.84	2,708.25	69	315	4,560.52
Netherlands	5,878	8,867	18,462	23,824	2,584.25	2,688.04	68	312	4,580.80
Developed countries	5,483	11,055	21,795	29,412	2,573.28	2,865.41	80	334	4,177.28
Less devel countries	127,247	123,087	136,884	111,762	1,075.78	807.91	13,488	12,769	846.69
<b>Potatoes(MT):</b>									
World	281,715	275,709	84,811	74,846	301.05	271.63	15,856	5,215	328.95
Canada	280,824	275,180	84,182	74,499	298.98	270.76	15,834	5,178	327.04
Developed countries	281,510	275,544	84,743	74,846	301.09	271.59	15,856	5,215	328.89
<b>Squash(MT):</b>									
World	78,400	80,811	44,876	50,876	569.84	629.56	13,838	8,575	625.82
Latin America	78,158	80,803	44,582	50,780	570.41	629.82	13,838	8,575	626.82
Mexico	74,383	77,534	43,706	48,969	584.43	644.48	13,479	8,581	636.64
Central America	3,186	2,803	824	517	195.87	206.88	226	49	218.31
Less devel countries	78,158	80,803	44,582	50,780	570.41	629.82	13,838	8,575	626.82
<b>Other veg - fr or froz(MT):</b>									
World	418,584	401,282	243,402	253,727	581.48	632.32	43,586	29,204	669.90
Canada	56,519	48,905	30,138	27,315	530.42	588.53	4,451	2,342	524.94
Latin America	288,954	331,313	179,836	182,347	331.18	580.56	38,986	22,745	622.23
Mexico	280,983	322,834	132,970	135,783	339.80	588.23	26,007	15,344	628.44
Central America	80,177	67,824	29,510	39,184	590.10	577.32	7,933	5,010	631.49
Guatemala	20,808	35,377	17,829	23,983	672.58	675.07	5,012	3,820	776.23
El Salvador	2,879	4,031	2,018	2,783	677.40	682.88	233	123	529.43
Costa Rica	20,839	37,905	9,706	12,281	472.57	440.11	2,614	980	375.03
Caribbean	27,771	24,542	12,619	11,776	454.38	478.83	1,775	784	441.83
Jamaica	5,311	5,803	5,312	6,088	823.80	823.49	486	387	721.68
Dominican Republic	21,825	17,486	7,136	5,512	325.44	315.86	1,279	426	332.72
S America	9,623	6,413	4,637	4,631	481.88	722.14	840	608	723.87
Colombia	7,787	3,185	3,169	1,803	407.89	511.23	349	183	525.24
W Europe	10,849	7,282	19,628	18,153	1,782.77	2,482.84	725	1,800	2,206.60
EC-12	10,813	7,277	19,580	18,129	1,782.37	2,481.27	725	1,800	2,206.60
Belgium and Luxembourg	5,076	3,181	9,118	7,517	1,786.25	2,383.12	229	543	2,370.89
Italy	2,343	2,402	6,510	7,271	2,778.44	3,027.06	218	607	3,197.80
Asia	10,459	11,375	12,131	14,061	1,188.74	1,226.08	1,861	2,316	1,483.78
China	4,403	5,351	4,700	5,327	1,087.84	896.45	783	1,029	1,348.29
Other East Asia	2,086	3,612	3,040	5,070	1,480.38	1,403.74	487	727	1,462.16
Taiwan	1,881	3,286	2,887	4,784	1,428.42	1,448.86	473	703	1,487.30
Developed countries	71,242	57,768	93,425	48,006	748.91	851.01	5,287	4,280	805.66
Less devel countries	342,783	337,780	185,197	200,184	540.27	682.68	37,420	23,950	627.37
Cent plan countries	4,359	5,701	4,778	5,528	1,049.33	989.59	685	1,084	1,232.44
<b>Vegetables-prep/pres(MT):</b>									
World	--	--	1,064,145	1,106,935	(1)	(1)	--	102,828	(1)
Canada	--	--	58,247	81,738	(1)	(1)	--	8,851	(1)
Latin America	--	--	196,880	180,168	(1)	(1)	--	17,480	(1)
Mexico	--	--	109,282	111,725	(1)	(1)	--	9,808	(1)
Central America	--	--	13,184	12,114	(1)	(1)	--	1,380	(1)
Caribbean	--	--	15,873	17,127	(1)	(1)	--	1,157	(1)
Dominican Republic	--	--	15,827	14,841	(1)	(1)	--	871	(1)
S America	--	--	64,525	49,201	(1)	(1)	--	6,415	(1)
Chile	--	--	34,780	22,051	(1)	(1)	--	1,343	(1)
Argentina	--	--	13,512	15,175	(1)	(1)	--	3,369	(1)
W Europe	--	--	386,302	343,209	(1)	(1)	--	30,861	(1)
EC-12	--	--	361,214	325,413	(1)	(1)	--	29,752	(1)
Netherlands	--	--	19,705	17,288	(1)	(1)	--	1,802	(1)
France	--	--	25,713	31,286	(1)	(1)	--	3,816	(1)
Fed Rep Germany	--	--	47,873	46,180	(1)	(1)	--	4,647	(1)
Spain, incl Canary Is	--	--	199,323	162,468	(1)	(1)	--	13,789	(1)
Italy	--	--	25,399	27,140	(1)	(1)	--	2,987	(1)
Greece	--	--	18,564	18,249	(1)	(1)	--	1,082	(1)
Other W Europe	--	--	25,088	16,797	(1)	(1)	--	1,208	(1)

See footnotes at end of table.

Appendix table B-3--U.S. agricultural imports: Quantity, value, and unit value by commodity and country, January-December 1990 and 1991, and December 1991--continued

Commodity and country	January-December						December 1991		
	Quantity		Value (1,000 dol.)		Unit value (\$)		Quantity	Value (1,000 dol.)	Unit value (\$)
	1990	1991	1990	1991	1990	1991			
<b>Vegetables-prep/prec(MA):</b>									
Switzerland	--	--	23,002	15,584	(1)	(1)	--	1,300	(1)
E Europe	--	--	16,212	16,270	(1)	(1)	--	1,861	(1)
Asia	--	--	374,824	443,859	(1)	(1)	--	41,960	(1)
W Asia (Midwest)	--	--	31,170	30,075	(1)	(1)	--	2,888	(1)
Israel, inc Gaza & W Bank	--	--	22,639	20,689	(1)	(1)	--	1,711	(1)
Japan	--	--	52,439	63,456	(1)	(1)	--	6,003	(1)
China	--	--	52,206	75,295	(1)	(1)	--	7,958	(1)
Southeast Asia	--	--	82,883	124,180	(1)	(1)	--	13,582	(1)
Thailand	--	--	56,409	74,477	(1)	(1)	--	8,430	(1)
Indonesia	--	--	26,046	37,843	(1)	(1)	--	4,435	(1)
Other East Asia	--	--	141,956	144,721	(1)	(1)	--	10,462	(1)
Korea, Rep of	--	--	17,646	14,958	(1)	(1)	--	1,054	(1)
Hong Kong	--	--	55,831	62,274	(1)	(1)	--	4,724	(1)
Taiwan	--	--	68,562	67,493	(1)	(1)	--	4,683	(1)
Africa	--	--	14,075	14,014	(1)	(1)	--	1,479	(1)
N Africa	--	--	12,997	13,166	(1)	(1)	--	1,324	(1)
Morocco	--	--	12,086	12,644	(1)	(1)	--	1,281	(1)
Developed countries	--	--	536,892	626,883	(1)	(1)	--	47,901	(1)
Less devel countries	--	--	488,586	488,658	(1)	(1)	--	45,799	(1)
Cent plan countries	--	--	68,667	91,624	(1)	(1)	--	9,829	(1)
<b>Olives - prep or prec(MT):</b>									
World	67,254	68,918	135,308	134,232	2,026.76	1,947.70	6,577	10,523	1,615.13
Latin America	3,203	11,518	883	4,674	274.85	406.84	1,976	827	469.17
Mexico	3,069	11,396	883	4,413	225.70	397.26	1,951	879	450.66
W Europe	61,013	63,006	130,643	122,605	2,141.24	2,313.04	4,287	9,170	2,139.08
EC-12	61,013	63,006	130,643	122,605	2,141.24	2,313.10	4,287	9,170	2,139.08
Spain, incl Canary Is	55,882	47,937	121,911	110,746	2,181.58	2,310.25	3,963	8,481	2,128.40
Greece	4,187	3,968	6,429	9,189	1,535.35	2,315.72	167	377	2,267.97
Asia	545	782	1,099	1,411	2,017.17	1,804.39	83	167	2,010.64
Africa	2,430	3,579	3,546	5,453	1,459.30	1,523.72	228	354	1,552.21
N Africa	2,430	3,579	3,546	5,453	1,459.30	1,523.72	228	354	1,552.21
Morocco	2,430	3,579	3,546	5,451	1,459.30	1,523.41	227	353	1,553.48
Developed countries	61,406	63,420	131,511	123,482	2,141.56	2,311.71	4,336	9,278	2,138.82
Less devel countries	5,782	15,487	4,700	10,694	811.39	680.84	2,238	1,238	597.68
<b>Mushrooms, canned(MT):</b>									
World	45,522	54,899	119,371	128,943	2,595.80	2,348.73	4,993	11,481	2,289.44
Canada	1,280	2,195	3,079	3,071	2,927.99	1,399.04	0	0	.00
W Europe	5,368	2,006	13,880	6,474	2,597.15	2,728.62	118	352	2,793.30
EC-12	5,034	1,889	13,025	5,208	2,587.49	2,756.82	118	352	2,983.30
Netherlands	1,082	846	3,408	2,290	3,120.52	2,707.35	61	167	2,744.05
Spain, incl Canary Is	3,560	811	8,239	1,889	2,296.02	2,328.68	21	83	2,544.00
Asia	39,332	49,969	100,880	118,825	2,557.22	2,377.96	4,806	10,974	2,289.50
China	5,845	14,119	10,674	24,554	1,825.84	1,739.08	1,473	2,549	1,730.63
Southeast Asia	10,955	14,873	30,560	44,188	2,814.40	2,981.20	1,731	5,005	2,810.48
Thailand	2,075	2,829	4,323	6,041	2,083.80	2,135.25	281	589	2,024.47
Indonesia	8,828	11,788	25,774	37,247	2,897.30	3,161.43	1,459	4,355	2,985.03
Other East Asia	22,390	20,185	58,977	48,472	2,615.21	2,400.16	1,436	3,198	2,226.91
Korea, Rep of	1,951	88	5,787	273	2,950.86	3,107.80	0	0	.00
Hong Kong	10,080	11,828	21,594	24,441	2,146.57	2,066.38	879	1,786	2,009.11
Taiwan	10,379	8,279	31,225	23,757	3,008.82	2,869.56	587	1,452	2,870.61
Developed countries	6,807	4,436	18,198	9,159	2,673.46	2,063.69	125	392	3,194.56
Less devel countries	33,423	35,871	89,609	94,106	2,581.05	2,523.45	3,968	8,538	2,514.75
Cent plan countries	6,282	14,580	11,564	25,678	1,837.88	1,759.89	1,473	2,552	1,732.31
<b>Onions, incl extract(MT):</b>									
World	8,454	10,068	37,418	38,880	4,426.70	3,861.69	1,472	3,851	2,516.18
Canada	409	154	1,583	549	3,895.10	3,062.21	0	0	.00
W Europe	6,206	4,460	27,709	22,183	4,464.87	4,973.84	241	1,098	4,555.09
EC-12	6,206	4,460	27,709	22,183	4,464.87	4,973.84	241	1,098	4,555.09
France	254	200	1,154	1,121	4,542.88	5,802.60	0	0	.00
Fed Rep Germany	5,887	4,185	26,497	20,622	4,600.89	4,827.71	239	1,080	4,517.71
E Europe	1,553	1,583	7,341	7,884	4,725.80	4,980.61	182	1,182	5,193.26
Czechoslovakia	1,063	1,272	5,706	6,525	5,418.71	5,129.83	174	1,124	6,481.82
Poland	345	181	1,042	551	3,020.29	3,045.80	18	55	3,051.66
Yugoslavia	165	120	593	808	3,825.68	6,213.84	0	5	.00
Asia	85	3,506	185	5,627	1,982.31	1,804.22	1,039	1,871	1,512.45
China	85	3,506	185	5,627	1,982.31	1,804.22	1,039	1,871	1,512.45
Oceania	191	338	580	2,800	3,087.83	7,481.63	0	0	.00
Australia	139	316	405	2,479	2,912.28	7,844.58	0	0	.00
Developed countries	6,806	4,982	29,892	25,332	4,381.89	5,115.45	241	1,088	4,985.09
Cent plan countries	1,648	5,089	7,626	13,511	4,545.85	2,854.97	1,231	2,763	2,236.59
<b>Artichokes - prep(MT):</b>									
World	15,950	13,989	28,647	22,010	1,785.07	1,673.41	1,171	1,989	1,681.19
Latin America	201	159	327	266	1,624.81	1,694.77	29	54	1,873.03
S America	201	154	327	262	1,624.81	1,700.76	29	34	1,873.03
Chile	184	125	301	205	1,983.67	1,839.13	29	54	1,873.03
W Europe	15,731	13,828	28,306	21,737	1,799.37	1,571.95	1,142	1,914	1,675.32
EC-12	15,730	13,828	28,287	21,737	1,798.91	1,571.85	1,142	1,914	1,675.32
Spain, incl Canary Is	15,479	13,695	27,823	21,443	1,787.49	1,565.77	1,119	1,865	1,686.67
Italy	189	84	480	251	2,273.48	2,985.84	23	49	2,145.91
Developed countries	15,731	13,830	28,306	21,741	1,799.37	1,572.01	1,142	1,914	1,675.32
Less devel countries	219	159	342	269	1,559.53	1,684.77	29	54	1,873.03
<b>Asparagus - prep(MT):</b>									
World	879	902	1,599	1,510	2,180.16	1,882.94	213	355	1,655.35
Canada	1	115	2	130	2,300.00	1,039.24	115	120	1,039.24
Latin America	395	213	841	518	2,511.83	2,431.86	35	94	2,512.28

See footnotes at end of table.

Appendix table B-3—U.S. agricultural imports: Quantity, value, and unit value by commodity and country, January-December 1990 and 1991, and December 1991—continued

Commodity and country	January-December						December 1991		
	Quantity		Value (1,000 dol.)		Unit value (\$)		Quantity	Value (1,000 dol.)	Unit value (\$)
	1990	1991	1990	1991	1990	1991			
<b>Asparagus - prep(MT):</b>									
Mexico	150	1	515	1	3,432.60	1,494.00	1	1	1,494.00
S America	185	212	327	515	1,765.44	2,435.98	35	93	2,644.23
Peru	168	175	299	451	1,791.89	2,561.75	35	93	2,644.23
Chile	17	35	27	64	1,802.94	1,827.45	0	0	.00
W Europe	74	52	137	125	1,854.39	2,406.44	3	15	5,139.00
EC-12	74	52	137	125	1,854.39	2,406.44	3	15	5,139.00
Netherlands	6	2	32	9	5,407.00	4,495.00	1	3	2,814.00
Belgium and Luxembourg	22	23	21	15	941.35	1,355.00	0	0	.00
Fed Rep Germany	0	16	0	28	.00	1,779.44	0	0	.00
Spain, incl Canary Is	45	21	76	70	1,695.89	3,329.85	2	13	6,301.50
Asia	453	422	865	748	1,911.54	1,771.45	59	126	2,131.34
China	281	334	529	572	1,882.38	1,712.07	53	109	2,057.53
Other East Asia	172	88	337	176	1,959.18	1,986.79	6	17	2,783.33
Hong Kong	94	51	155	88	1,655.75	1,725.49	0	0	.00
Taiwan	78	37	181	88	2,324.85	2,369.38	6	17	2,783.33
Oceania	16	0	52	0	3,239.50	.00	0	0	.00
New Zealand	16	0	52	0	3,239.50	.00	0	0	.00
Developed countries	91	167	191	245	2,102.82	1,464.95	118	135	1,143.47
Less devel countries	507	301	1,178	594	2,324.41	2,304.45	42	111	2,635.71
Cent plan countries	281	334	529	572	1,882.38	1,712.07	53	109	2,057.53
<b>Tomatoes, incl paste &amp; sauce(MT):</b>									
World	145,802	106,875	129,128	81,723	890.77	764.65	4,807	5,107	1,040.78
Canada	3,282	1,738	2,230	1,481	689.85	852.37	207	163	788.40
Latin America	72,555	55,720	55,391	35,330	762.50	652.02	1,043	624	598.27
Mexico	25,320	28,183	21,243	18,141	807.12	643.46	2	8	2,875.50
Caribbean	2,351	1,750	1,490	1,000	629.58	571.34	22	56	608.48
Dominican Republic	1,895	1,287	1,234	818	680.99	635.95	56	34	605.78
S America	43,875	25,773	32,587	17,174	742.72	665.35	849	580	580.15
Chile	34,340	23,082	25,295	15,594	755.47	579.53	913	544	595.45
Argentina	6,849	2,052	4,324	1,119	631.35	545.09	0	0	.00
W Europe	33,315	25,182	42,042	25,026	1,261.81	1,034.74	2,279	2,824	1,239.36
EC-12	31,547	24,257	34,160	22,239	1,082.82	916.41	2,223	2,565	1,155.38
Spain, incl Canary Is	8,412	4,897	17,881	9,121	2,125.53	1,862.56	380	1,358	2,074.66
Portugal	1,820	1,086	4,009	3,205	2,202.53	2,825.33	82	191	2,332.41
Italy	21,135	18,058	11,518	9,010	549.71	498.82	1,751	875	556.66
Other W Europe	1,759	885	7,882	3,787	4,455.75	4,279.34	56	255	4,572.95
Switzerland	1,756	885	7,835	3,787	4,451.94	4,279.34	56	255	4,572.95
E Europe	2,685	2,257	3,075	2,897	1,145.47	1,327.85	130	184	1,489.04
Hungary	2,685	2,245	3,075	2,897	1,145.47	1,331.55	130	194	1,489.04
Asia	32,708	19,895	19,518	9,527	569.22	431.46	1,038	465	448.12
W Asia (Mideast)	24,503	19,057	12,777	8,094	519.35	424.49	1,011	438	433.45
Turkey	4,157	3,452	2,779	1,540	667.02	446.03	410	185	451.82
Israel, inc Gaza & W Bank	20,436	15,588	9,998	6,527	489.23	418.73	601	253	420.91
Southeast Asia	2,722	276	2,163	141	784.76	510.95	0	0	.00
Thailand	2,704	273	2,151	137	785.43	503.42	0	0	.00
Other East Asia	3,895	522	2,494	365	633.78	578.80	24	22	603.38
Taiwan	3,829	523	2,485	349	632.78	560.65	15	9	556.57
Africa	2,052	1,984	7,805	5,255	3,803.54	3,137.40	210	337	3,984.20
N Africa	2,052	1,984	7,805	5,255	3,803.54	3,137.40	210	337	3,984.20
Morocco	2,052	1,934	7,805	5,255	3,803.54	3,137.40	210	337	3,984.20
Developed countries	55,887	42,484	54,279	34,053	952.48	801.85	3,080	3,246	1,050.45
Less devel countries	85,441	52,101	70,572	44,680	825.98	719.15	1,687	1,668	883.80
Cent plan countries	4,174	2,291	4,271	3,010	1,023.36	1,313.82	130	184	1,489.04
<b>Waterchestnuts(MT):</b>									
World	33,551	38,421	25,835	29,828	791.25	775.35	2,334	2,372	808.37
Asia	33,559	38,285	25,622	29,742	780.93	775.85	2,334	2,372	808.37
China	22,084	25,417	15,168	17,327	685.82	681.70	1,550	1,095	705.65
Southeast Asia	7,016	8,500	7,446	8,925	1,051.33	1,050.13	1,042	1,020	978.95
Thailand	7,016	8,485	7,446	8,902	1,051.33	1,049.06	1,042	1,020	978.95
Other East Asia	4,480	4,259	3,954	3,353	882.55	789.62	342	256	749.51
Hong Kong	4,059	4,072	3,801	3,153	862.53	774.37	327	246	752.19
Taiwan	421	185	447	199	1,052.12	1,070.24	15	10	683.33
Less devel countries	11,495	12,780	11,400	12,280	991.56	953.20	1,384	1,275	822.28
Cent plan countries	22,084	25,417	15,168	17,327	685.82	681.70	1,550	1,095	705.65
<b>Beans &amp; peas, dried(MT):</b>									
World	87,731	45,270	32,729	29,179	565.82	530.53	3,709	2,524	580.55
Canada	20,552	10,052	7,029	3,478	341.89	345.57	600	220	386.20
Latin America	23,895	15,512	16,090	11,355	658.33	597.71	1,547	1,198	774.50
Mexico	14,902	12,383	8,504	8,501	585.28	594.26	1,027	753	733.41
Central America	1,207	345	832	475	772.18	1,378.00	98	181	1,848.31
Costa Rica	895	2	785	3	788.51	1,288.00	0	0	.00
S America	8,200	3,740	6,536	2,232	797.12	585.58	422	254	625.14
Peru	822	652	801	532	608.80	303.25	183	153	835.25
Chile	5,238	2,187	4,330	1,075	825.58	491.75	204	57	325.35
Argentina	2,085	459	1,541	282	739.29	623.25	20	19	825.60
W Europe	1,083	2,255	1,280	2,251	1,180.88	1,002.78	85	117	1,355.55
EC-12	1,051	2,252	1,278	2,257	1,204.71	1,002.08	85	114	1,343.03
United Kingdom	279	215	345	345	1,241.07	1,602.59	46	44	951.87
Ireland	174	1,072	155	803	954.25	842.10	11	41	3,695.27
Asia	8,580	12,051	5,149	9,288	715.81	711.57	1,125	801	711.31
W Asia (Mideast)	1,417	3,880	984	2,391	701.42	655.12	595	410	588.41
Turkey	1,294	3,584	917	2,343	708.72	653.82	595	410	588.41
S Asia	1,291	2,588	887	1,835	754.84	708.57	283	178	629.79
India	1,291	2,586	887	1,833	754.84	708.57	283	178	629.79
China	1,453	3,272	1,045	2,043	714.49	605.83	191	115	600.28

See footnotes at end of table.

Appendix table B-3--U.S. agricultural imports: Quantity, value, and unit value by commodity and country, January-December 1990 and 1991, and December 1991--continued

Commodity and country	January-December						December 1991		
	Quantity		Value (1,000 dol.)		Unit value (\$)		Quantity	Value (1,000 dol.)	Unit value (\$)
	1990	1991	1990	1991	1990	1991			
Beans & peas, dried(MT):									
Southeast Asia	3,786	2,388	2,270	1,807	599.62	763.86	25	25	1,008.24
Thailand	3,702	2,367	2,177	1,754	588.17	741.01	25	25	1,008.24
Other East Asia	584	891	767	1,055	1,291.80	1,122.81	27	47	1,783.63
Hong Kong	310	673	200	428	644.23	746.86	13	15	1,135.28
Taiwan	283	293	479	589	1,894.52	1,638.89	14	33	2,327.71
Oceania	2,589	3,683	1,685	2,350	643.19	638.01	226	111	482.06
Australia	2,525	3,080	1,322	1,646	623.34	632.76	226	111	482.06
New Zealand	63	593	343	704	5,448.60	1,186.41	0	0	.00
Africa	931	707	555	447	608.72	631.89	124	78	625.85
Sub-Sahara	894	687	535	402	598.45	611.62	124	78	625.85
Developed countries	24,304	16,180	10,095	8,268	415.38	512.56	832	488	623.85
Less devel countries	31,954	29,758	21,588	18,969	675.40	704.80	2,886	1,821	742.86
Cent plan countries	1,463	3,372	1,045	2,043	714.49	805.83	181	115	600.28
Other vegetables-prep/pres(MA):									
World	--	--	562,016	640,659	(1)	(1)	--	64,648	(1)
Canada	--	--	50,589	62,999	(1)	(1)	--	8,144	(1)
Latin America	--	--	123,249	135,781	(1)	(1)	--	14,437	(1)
Mexico	--	--	72,117	80,562	(1)	(1)	--	5,886	(1)
Central America	--	--	12,232	11,518	(1)	(1)	--	1,189	(1)
Costa Rica	--	--	8,731	8,514	(1)	(1)	--	831	(1)
Caribbean	--	--	14,340	15,078	(1)	(1)	--	1,101	(1)
Dominican Republic	--	--	12,536	13,873	(1)	(1)	--	337	(1)
S America	--	--	24,551	28,523	(1)	(1)	--	5,271	(1)
Brazil	--	--	7,078	6,286	(1)	(1)	--	583	(1)
Argentina	--	--	7,605	13,765	(1)	(1)	--	3,350	(1)
W Europe	--	--	142,272	142,713	(1)	(1)	--	15,470	(1)
EC-12	--	--	125,952	130,073	(1)	(1)	--	14,820	(1)
United Kingdom	--	--	8,705	8,589	(1)	(1)	--	648	(1)
Netherlands	--	--	16,823	14,563	(1)	(1)	--	1,411	(1)
France	--	--	22,746	28,486	(1)	(1)	--	3,637	(1)
Fed Rep Germany	--	--	20,800	24,827	(1)	(1)	--	3,545	(1)
Spain, incl Canary Is	--	--	23,389	19,184	(1)	(1)	--	2,018	(1)
Italy	--	--	13,354	15,766	(1)	(1)	--	1,830	(1)
Greece	--	--	12,052	9,031	(1)	(1)	--	712	(1)
Other W Europe	--	--	16,320	12,640	(1)	(1)	--	980	(1)
Switzerland	--	--	15,050	11,693	(1)	(1)	--	844	(1)
Asia	--	--	220,689	269,591	(1)	(1)	--	25,474	(1)
W Asia (Mideast)	--	--	16,505	18,377	(1)	(1)	--	1,805	(1)
Israel, inc Gaza & W Bank	--	--	11,873	13,316	(1)	(1)	--	1,385	(1)
Japan	--	--	51,982	62,826	(1)	(1)	--	5,988	(1)
China	--	--	23,376	25,116	(1)	(1)	--	2,522	(1)
Southeast Asia	--	--	90,379	69,023	(1)	(1)	--	7,809	(1)
Thailand	--	--	40,289	57,642	(1)	(1)	--	6,516	(1)
Philippines	--	--	6,722	6,745	(1)	(1)	--	572	(1)
Other East Asia	--	--	75,767	91,187	(1)	(1)	--	6,819	(1)
Korea, Rep of	--	--	11,782	14,514	(1)	(1)	--	1,064	(1)
Hong Kong	--	--	30,152	34,128	(1)	(1)	--	2,883	(1)
Taiwan	--	--	33,716	42,828	(1)	(1)	--	3,131	(1)
Oceania	--	--	3,034	2,400	(1)	(1)	--	430	(1)
Australia	--	--	7,820	2,280	(1)	(1)	--	421	(1)
Developed countries	--	--	264,353	304,183	(1)	(1)	--	31,380	(1)
Less devel countries	--	--	259,187	307,038	(1)	(1)	--	30,288	(1)
Cent plan countries	--	--	28,465	29,438	(1)	(1)	--	5,006	(1)
Sugar & related prods(MA):									
World	--	--	1,171,780	1,064,693	(1)	(1)	--	86,800	(1)
Canada	--	--	118,819	132,880	(1)	(1)	--	10,128	(1)
Latin America	--	--	615,371	495,405	(1)	(1)	--	80,821	(1)
Mexico	--	--	20,802	33,251	(1)	(1)	--	1,801	(1)
Central America	--	--	130,867	123,622	(1)	(1)	--	13,082	(1)
Guatemala	--	--	73,239	98,174	(1)	(1)	--	13,040	(1)
Belize	--	--	12,878	2,334	(1)	(1)	--	0	(1)
El Salvador	--	--	8,456	28,587	(1)	(1)	--	0	(1)
Nicaragua	--	--	7,332	36,238	(1)	(1)	--	0	(1)
Costa Rica	--	--	17,648	10,313	(1)	(1)	--	48	(1)
Caribbean	--	--	139,807	78,088	(1)	(1)	--	2,298	(1)
Dominican Republic	--	--	120,010	67,809	(1)	(1)	--	2,074	(1)
S America	--	--	322,395	199,445	(1)	(1)	--	33,629	(1)
Colombia	--	--	100,347	33,487	(1)	(1)	--	7,374	(1)
Peru	--	--	16,719	18,487	(1)	(1)	--	0	(1)
Brazil	--	--	185,239	78,262	(1)	(1)	--	11,031	(1)
Argentina	--	--	28,697	48,343	(1)	(1)	--	12,900	(1)
W Europe	--	--	125,311	132,831	(1)	(1)	--	12,304	(1)
EC-12	--	--	117,849	125,433	(1)	(1)	--	11,729	(1)
United Kingdom	--	--	21,725	25,838	(1)	(1)	--	3,013	(1)
Netherlands	--	--	19,312	13,801	(1)	(1)	--	817	(1)
France	--	--	19,586	6,439	(1)	(1)	--	524	(1)
Fed Rep Germany	--	--	35,216	49,587	(1)	(1)	--	5,886	(1)
Italy	--	--	11,104	13,063	(1)	(1)	--	656	(1)
Poland	--	--	8,436	14,227	(1)	(1)	--	1,343	(1)
E Europe	--	--	4,500	10,685	(1)	(1)	--	1,187	(1)
China	--	--	153,444	155,607	(1)	(1)	--	5,810	(1)
Southeast Asia	--	--	10,584	19,011	(1)	(1)	--	2,533	(1)
Thailand	--	--	124,633	105,229	(1)	(1)	--	316	(1)
Philippines	--	--	9,830	13,385	(1)	(1)	--	82	(1)
Other East Asia	--	--	113,841	90,386	(1)	(1)	--	45	(1)

See footnotes at end of table.

Appendix table B-3--U.S. agricultural imports: Quantity, value, and unit value by commodity and country, January-December 1990 and 1991, and December 1991--continued

Commodity and country	January-December						December 1991		
	Quantity		Value (1,000 dol.)		Unit value (\$)		Quantity	Value (1,000 dol.)	Unit value (\$)
	1990	1991	1990	1991	1990	1991			
Sugar & related prods(MA):									
Other East Asia									
Taiwan	--	--	16,828	11,090	(1)	(1)	--	806	(1)
Oceania									
Australia	--	--	11,767	7,636	(1)	(1)	--	327	(1)
Other Pac Is, n e c	--	--	50,278	72,214	(1)	(1)	--	703	(1)
Africa									
Sub-Sahara	--	--	22,800	66,646	(1)	(1)	--	103	(1)
Mauritius	--	--	12,358	2,483	(1)	(1)	--	0	(1)
Mozambique	--	--	91,802	61,467	(1)	(1)	--	6,291	(1)
Swaziland	--	--	91,744	61,149	(1)	(1)	--	6,291	(1)
Zimbabwe	--	--	17,484	13,385	(1)	(1)	--	984	(1)
Developed countries	--	--	23,259	17,441	(1)	(1)	--	284	(1)
Less devel countries	--	--	12,717	7,095	(1)	(1)	--	0	(1)
Cent plan countries	--	--	282,006	341,470	(1)	(1)	--	23,309	(1)
Sugar - cane & beet(MT):									
World									
Canada	1,856,367	1,513,146	776,821	639,386	418.41	396.36	130,414	62,021	396.89
Latin America	25,003	31,038	12,916	22,721	516.68	732.02	2,463	2,486	1,009.29
Central America	1,243,677	1,050,749	600,275	382,624	402.29	371.11	116,059	44,299	385.08
Guatemala	298,961	495,932	112,108	160,067	374.99	322.76	41,548	12,789	307.82
Belize	184,421	287,247	62,872	84,560	340.91	294.35	41,548	12,789	307.82
El Salvador	23,210	0	9,214	0	397.00	.00	0	0	.00
Honduras	16,118	56,165	7,958	26,947	468.92	478.00	0	0	.00
Nicaragua	21,861	9,854	9,400	4,508	430.00	467.50	0	0	.00
Costa Rica	14,280	104,279	6,541	33,226	459.00	318.62	0	0	.00
Caribbean	38,101	35,412	16,523	9,493	422.58	268.08	0	0	.00
Jamaica	260,955	142,029	119,319	61,826	473.41	435.30	5,493	1,077	106.03
Dominican Republic	17,031	11,799	9,160	4,840	479.11	410.24	0	0	.00
Trinidad-Tobago	226,729	122,472	102,019	63,727	449.96	438.68	5,493	1,077	196.03
S America	17,196	0	6,141	0	473.45	.00	0	0	.00
Colombia	893,669	384,983	269,784	157,169	394.67	408.25	67,998	30,433	447.66
Peru	283,307	72,589	96,180	26,164	335.96	360.30	14,625	6,496	444.20
Brazil	34,509	42,537	16,060	18,448	465.00	433.63	0	0	.00
Argentina	318,545	149,284	137,596	61,393	431.95	411.25	20,999	9,977	475.10
Asia	298,173	264,501	136,517	114,079	459.01	422.84	26,332	11,408	428.96
S Asia	12,658	15,284	6,907	6,747	442.97	441.14	25	20	788.68
India	12,658	15,284	6,907	6,747	442.97	441.14	0	0	.00
Southeast Asia	267,635	237,323	122,927	102,290	459.31	431.01	0	0	.00
Thailand	21,163	27,294	9,291	12,269	439.03	449.61	0	0	.00
Philippines	246,472	210,029	113,636	90,021	461.05	428.61	0	0	.00
Other East Asia	17,776	11,565	7,992	4,792	449.58	414.33	23	18	796.00
Taiwan	17,767	11,500	7,993	4,792	449.57	412.70	0	0	.00
Oceania	83,315	147,642	37,285	63,350	447.62	429.08	20	9	461.65
Australia	43,169	136,893	19,034	59,074	461.07	431.41	20	9	461.65
Other Pac Is, n e c	30,424	3,045	12,358	1,261	406.18	414.08	0	0	.00
Africa	205,580	199,019	89,195	86,399	433.64	406.63	12,833	5,179	403.53
Sub-Sahara	205,580	199,019	89,195	86,399	433.64	406.63	12,833	5,179	403.53
Mauritius	31,291	26,936	15,393	11,025	491.82	409.28	168	106	625.46
Mozambique	19,600	24,822	8,661	9,765	441.91	393.40	0	0	.00
Swaziland	61,914	39,737	22,788	15,048	368.06	378.68	0	0	.00
Zimbabwe	26,963	15,254	12,717	7,035	489.88	461.20	0	0	.00
Malawi	21,380	16,837	9,344	6,825	437.04	406.43	12,665	5,079	400.67
Developed countries	68,443	168,174	33,129	82,123	484.04	488.32	2,517	2,823	1,002.37
Less devel countries	1,787,320	1,444,653	743,301	657,017	416.87	386.67	127,896	49,496	387.01
Malesias(ML):									
World	8,014,453	9,362,747	81,327	79,968	10.15	8.54	649,963	6,468	8.41
Canada	23,205	28,497	943	997	40.13	32.89	4,700	100	21.34
Latin America	4,739,332	5,804,917	60,879	61,809	10.67	8.94	203,062	2,098	10.33
Mexico	690,294	1,077,285	6,629	14,580	10.52	8.69	81,418	734	9.02
Central America	1,941,801	2,689,305	14,914	21,746	7.68	8.09	32,228	254	7.88
Guatemala	1,218,065	1,707,280	7,632	12,727	6.26	7.45	32,143	251	7.81
Belize	287,806	179,836	3,664	3,238	12.74	12.94	0	0	.00
El Salvador	233,396	287,870	1,813	2,903	7.77	9.06	0	0	.00
Honduras	135,826	86,514	806	769	6.64	8.77	85	3	35.87
Nicaragua	61,952	379,761	791	3,014	12.79	7.86	0	0	.00
Caribbean	1,259,113	1,279,295	15,396	19,302	12.06	10.40	43,060	731	16.99
Dominican Republic	1,229,831	1,282,616	14,331	11,635	10.82	9.21	42,319	619	14.63
S America	12,434	11,727	1,635	1,491	121.83	127.14	734	109	149.10
Colombia	808,024	180,062	12,640	2,281	15.64	14.28	46,396	378	8.15
Brazil	148,471	86,321	1,803	746	10.47	8.64	46,396	378	8.15
W Europe	806,131	73,741	10,119	1,836	18.99	20.82	0	0	.00
EC-12	864,821	80,912	11,868	701	18.26	8.66	0	0	.00
Netherlands	261,861	0	4,260	0	18.26	8.66	0	0	.00
France	389,195	0	7,702	0	19.69	.00	0	0	.00
E Europe	348,739	1,146,337	4,063	10,100	11.62	8.81	126,664	1,112	8.86
Poland	348,739	1,146,337	4,063	10,100	11.62	8.81	126,664	1,112	8.86
Asia	366	803,230	45	3,782	127.56	7.51	147,614	1,046	7.08
S Asia	161	376,429	7	2,820	48.88	7.76	147,600	1,040	7.05
Pakistan	0	376,280	0	2,815	.00	7.76	147,600	1,040	7.05
Southeast Asia	0	126,619	0	805	.00	6.34	0	0	.00
Oceania	1,866,847	1,018,533	11,189	7,793	6.02	7.64	0	0	.00
Australia	1,866,847	878,719	11,189	6,861	6.02	7.47	0	0	.00
Other Pac Is, n e c	0	139,814	0	1,222	.00	8.74	0	0	.00
Africa	390,736	780,321	2,860	4,786	6.56	6.09	168,993	1,113	6.58
Sub-Sahara	390,736	780,321	2,860	4,783	6.56	6.09	168,993	1,113	6.58

See footnotes at end of table.



Appendix table B-3--U.S. agricultural imports: Quantity, value, and unit value by commodity and country, January-December 1980 and 1981, and December 1981--continued

Commodity and country	January-December						December 1981			
	Quantity		Value (1,000 dol.)		Unit value (\$)		Quantity	Value (1,000 dol.)	Unit value (\$)	
	1980	1981	1980	1981	1980	1981				
Molasses(ML):										
Mauritius	316,642	384,978	2,088	2,360	6.60	6.13	132,136	879	6.65	
Swaziland	74,184	386,343	470	2,383	6.34	6.05	36,857	234	6.34	
Developed countries	2,535,273	898,118	24,080	8,199	8.50	8.30	4,700	100	21.34	
Less devel countries	5,130,416	7,228,282	53,183	61,670	10.37	8.53	619,699	4,255	8.19	
Cent plan countries	248,764	1,145,937	4,064	10,100	11.62	8.81	125,564	1,112	8.86	
Confectionery prods(MT):										
World	107,217	110,366	194,710	221,435	1,816.03	2,006.37	9,280	19,066	2,051.11	
Canada	10,466	13,851	17,704	24,205	1,591.61	1,754.03	768	1,373	1,787.98	
Latin America	40,390	36,798	46,219	44,470	1,144.31	1,208.49	2,749	3,063	1,110.44	
Mexico	4,987	8,567	7,303	11,778	1,564.57	1,376.39	896	1,026	1,145.23	
Central America	4,922	1,300	3,511	1,521	733.72	1,170.34	19	49	2,551.68	
Guatemala	3,460	745	2,480	739	716.76	980.37	0	0	0.00	
Caribbean	1,132	832	1,899	1,283	1,438.26	1,438.55	76	103	1,859.97	
S America	29,349	26,048	32,806	29,888	1,117.77	1,147.37	1,758	1,874	1,066.24	
Colombia	4,711	6,980	4,164	6,658	873.88	942.24	545	499	814.27	
Chile	1,078	1,620	2,779	2,839	1,760.82	1,752.58	59	131	2,222.46	
Brazil	16,371	13,101	17,441	14,333	1,065.34	1,084.04	1,008	1,065	1,046.23	
Argentina	4,664	4,388	8,364	6,130	1,255.13	1,406.64	145	180	1,307.14	
W Europe	45,593	49,521	109,371	128,161	2,388.86	2,588.02	4,688	11,885	2,529.89	
EC-12	42,528	46,601	102,262	121,087	2,404.59	2,598.38	4,532	11,444	2,525.25	
United Kingdom	7,225	7,205	21,271	24,589	2,944.01	3,427.67	970	2,869	3,061.14	
Netherlands	6,432	5,440	14,854	13,766	2,309.46	2,530.43	344	917	2,555.88	
Belgium and Luxembourg	1,182	1,221	3,947	4,202	3,311.04	3,441.34	138	489	3,540.63	
France	1,253	1,183	4,305	4,674	3,408.52	3,818.20	88	385	3,927.84	
Fed Rep Germany	18,278	22,987	35,306	48,840	1,922.13	2,183.03	2,617	5,635	2,114.91	
Spain, incl Canary Is	3,250	3,197	10,079	10,564	3,101.19	3,306.35	80	333	4,158.56	
Italy	4,217	4,812	10,826	12,666	2,580.81	2,632.26	212	514	2,895.90	
Other W Europe	3,065	2,820	7,109	7,074	2,319.44	2,422.65	166	441	2,656.57	
Sweden	2,184	1,929	3,824	3,535	1,742.74	1,832.80	65	118	1,808.74	
E Europe	3,975	2,702	3,445	3,060	856.83	1,132.34	106	142	1,338.88	
Yugoslavia	3,345	1,638	2,819	1,846	872.65	1,126.88	34	47	1,375.47	
Asia	6,399	6,826	17,027	20,186	2,680.86	2,967.15	944	2,515	2,562.97	
W Asia (Mideast)	1,578	1,479	2,844	2,918	1,801.22	1,973.23	168	309	1,841.93	
Japan	526	1,112	3,242	6,019	6,162.92	6,222.13	111	682	5,871.62	
Other East Asia	2,563	2,029	5,245	6,063	3,014.15	2,983.00	288	877	3,046.47	
Hong Kong	1,377	996	3,696	2,636	2,684.94	2,641.27	180	538	2,829.10	
Taiwan	1,108	859	3,775	2,878	3,406.82	3,350.78	90	327	3,680.52	
Developed countries	67,513	65,749	132,411	162,017	2,386.28	2,454.17	5,706	14,182	2,485.46	
Less devel countries	44,501	40,814	67,189	64,272	1,285.12	1,328.74	3,264	4,855	1,337.26	
Cent plan countries	5,103	3,803	5,109	5,146	1,001.19	1,363.18	320	808	1,587.45	
Other sugar & related prods(MT):										
World	265,197	270,324	119,233	123,904	449.60	459.35	20,778	10,287	493.65	
Canada	224,941	213,957	87,395	84,938	388.34	387.80	15,958	5,155	385.83	
Latin America	20,686	23,112	16,298	16,509	787.50	714.04	1,612	1,471	812.37	
Mexico	7,240	4,462	6,007	3,430	518.36	768.81	182	140	770.10	
Caribbean	4,004	2,831	2,782	2,377	697.34	813.41	405	387	656.89	
Dominican Republic	3,814	2,797	2,589	2,522	678.70	801.66	396	379	841.24	
S America	9,019	15,480	7,165	10,108	794.48	684.21	1,025	943	820.43	
Argentina	8,815	9,715	7,019	8,930	796.17	919.15	995	902	916.17	
W Europe	4,561	5,661	3,691	3,644	803.88	643.74	424	291	686.83	
EC-12	4,451	5,527	3,367	3,349	756.56	805.89	382	258	675.27	
France	2,831	3,034	1,631	1,668	566.53	549.86	120	129	717.64	
Asia	12,280	21,114	9,755	17,551	784.35	831.73	2,689	2,231	829.63	
China	11,627	20,432	8,835	16,679	750.38	816.29	2,619	2,166	826.87	
Developed countries	230,865	225,007	82,376	89,131	400.13	386.13	16,431	6,804	386.81	
Less devel countries	21,165	23,487	16,862	16,876	786.59	722.80	1,635	1,499	917.01	
Cent plan countries	13,167	21,830	9,895	17,786	759.11	815.21	2,712	2,254	831.18	
Spices(MT):										
World	19,987	17,897	28,823	33,876	1,444.28	1,925.12	1,254	3,047	2,429.76	
Latin America	8,284	8,675	13,635	18,514	1,490.21	2,180.29	288	858	2,879.85	
Mexico	8,334	7,300	9,491	13,757	1,138.81	1,884.59	179	765	4,272.41	
S America	808	897	4,279	4,948	5,289.68	4,963.28	8	37	4,164.22	
Chile	778	873	4,087	4,735	5,253.85	5,423.87	8	37	4,164.22	
W Europe	308	269	1,312	1,582	4,259.52	5,882.07	33	283	8,881.48	
EC-12	296	269	1,246	1,582	4,209.15	5,882.07	33	283	8,881.48	
Fed Rep Germany	215	203	1,076	1,323	5,004.80	5,817.64	32	264	8,242.97	
Asia	10,269	8,525	13,511	13,004	1,315.66	1,525.39	915	1,966	2,028.45	
W Asia (Mideast)	318	363	1,539	2,038	5,126.51	5,630.53	63	506	8,008.52	
Turkey	149	276	876	1,630	4,729.59	5,807.05	52	416	8,007.23	
Israel, inc Gaza & W Bank	171	86	648	408	5,542.59	4,743.12	11	88	8,014.64	
S Asia	4,870	5,771	6,278	7,037	1,062.02	1,218.34	552	838	1,366.58	
India	2,873	2,371	2,874	3,041	1,000.52	1,282.72	167	278	1,667.54	
Pakistan	2,097	3,400	2,404	3,996	1,145.29	1,175.14	485	560	1,131.90	
China	4,210	1,918	4,980	2,560	1,178.18	1,386.69	119	298	2,806.72	
Other East Asia	641	417	1,215	968	1,884.96	2,320.39	67	151	2,641.02	
Hong Kong	506	328	852	710	1,684.59	2,169.72	0	0	0.00	
Developed countries	513	369	2,433	2,173	4,742.67	5,889.36	49	410	8,372.55	
Less devel countries	15,210	15,284	21,398	28,874	1,406.86	1,889.19	1,078	2,804	2,137.64	
Cent plan countries	4,234	1,944	4,982	2,828	1,179.05	1,455.14	127	332	2,616.93	
Tobacco - unagr(MT):										
World	187,364	225,611	583,347	735,927	3,113.44	3,247.53	10,872	30,315	2,788.32	
Canada	3,547	6,173	7,733	16,897	2,180.23	2,753.37	796	1,205	1,514.31	
Latin America	61,671	75,026	167,071	234,722	2,713.46	3,087.39	3,151	11,373	3,609.36	
Mexico	3,657	4,206	11,255	15,426	3,077.58	3,667.69	46	92	2,002.06	
Central America	7,473	7,138	21,733	22,365	2,808.20	3,133.20	288	1,043	3,620.22	

See footnotes at end of table.

Appendix table B-3--U.S. agricultural imports: Quantity, value, and unit value by commodity and country, January-December 1990 and 1991, and December 1991--continued

Commodity and country	January-December						December 1991		
	Quantity		Value (1,000 do.)		Unit value (\$)		Quantity	Value (1,000 do.)	Unit value (\$)
	1990	1991	1990	1991	1990	1991			
<b>Tobacco - Unafg(MT):</b>									
Guatemala	5,237	4,115	14,055	11,818	2,683.78	2,895.31	265	841	3,217.37
Caribbean	2,595	2,527	7,555	7,451	2,915.06	2,952.59	194	1,700	8,761.97
Dominican Republic	2,441	2,434	6,505	7,393	2,665.02	3,037.27	194	1,700	8,761.97
S America	47,846	52,155	125,518	189,470	2,644.28	3,048.94	2,623	8,539	3,255.27
Chile	2,201	2,405	7,827	9,091	3,555.99	3,778.68	0	0	.00
Brazil	37,429	45,901	101,491	140,291	2,711.55	3,055.38	1,689	7,312	4,328.95
Argentina	7,048	12,094	13,937	35,157	1,977.39	2,907.82	824	1,155	1,253.57
W Europe	25,871	32,225	78,302	95,487	3,030.09	2,904.17	2,239	4,904	1,922.10
EC-12	25,853	32,190	78,378	95,457	3,031.68	2,905.49	2,239	4,904	1,922.10
Italy	4,803	6,215	7,822	19,218	1,628.50	2,339.06	578	1,511	2,787.32
Greece	15,144	18,949	63,433	67,599	3,829.21	2,957.09	1,495	2,457	1,642.12
E Europe	11,501	14,435	42,009	60,203	3,582.61	4,170.63	289	1,387	4,798.54
Yugoslavia	5,512	9,855	24,158	43,158	3,555.16	4,517.50	249	1,195	4,802.89
Bulgaria	4,731	4,740	17,483	16,725	3,695.38	3,528.75	37	185	5,004.59
Asia	74,801	84,453	257,047	278,102	3,435.41	3,282.88	3,553	8,571	2,345.42
W Asia (Mideast)	51,125	58,399	228,073	245,871	3,731.26	3,609.27	2,032	7,152	3,524.62
Turkey	60,272	68,082	225,200	245,180	3,736.39	3,516.09	2,030	7,154	3,524.62
Southeast Asia	10,051	11,180	23,189	22,304	2,308.11	1,983.24	1,100	1,219	1,108.17
Thailand	3,830	3,219	11,182	9,201	2,822.09	2,558.27	45	59	1,975.95
Indonesia	4,125	4,016	9,127	9,527	2,214.91	2,370.85	376	704	1,871.03
Africa	10,073	13,184	31,065	48,985	3,087.06	3,715.52	744	3,474	4,659.58
Sub-Sahara	10,073	13,184	31,065	48,985	3,087.06	3,715.52	744	3,474	4,659.58
Zimbabwe	2,929	3,333	6,848	9,475	2,338.10	2,842.79	87	358	4,118.23
Malawi	5,527	5,482	17,958	33,320	3,181.45	3,828.26	656	3,080	4,710.43
Developed countries	30,829	39,870	89,715	114,379	2,910.11	2,957.81	3,035	5,509	1,815.15
Less devel countries	144,182	171,295	449,785	555,890	3,118.35	3,251.51	7,548	23,419	3,102.55
Cent plan countries	12,343	16,575	43,845	64,658	3,552.23	3,877.55	289	1,387	4,798.54
<b>Tobacco - filler(MT):</b>									
World	189,559	199,280	557,352	711,053	3,355.59	3,559.47	5,593	27,353	3,184.32
Canada	1,804	3,948	6,953	14,870	3,651.75	3,755.38	156	640	4,104.79
Latin America	50,381	59,918	155,877	218,964	3,093.97	3,604.34	2,823	9,741	3,332.55
Mexico	2,785	2,834	9,824	12,485	3,549.50	4,255.45	23	59	3,014.55
Central America	6,243	5,835	19,171	20,117	3,080.95	3,988.95	278	963	3,453.31
Guatemala	4,517	3,842	13,368	11,858	2,895.35	3,086.54	266	941	3,537.37
S America	39,357	49,206	122,090	181,995	3,102.10	3,691.14	2,475	8,419	3,401.54
Chile	2,201	2,405	7,827	9,091	3,555.99	3,784.18	0	0	.00
Brazil	30,837	36,395	88,822	126,053	3,208.22	3,742.51	1,549	7,241	4,674.32
Argentina	5,497	9,211	13,413	34,099	2,440.05	3,701.98	824	1,158	1,253.57
W Europe	24,985	30,894	78,040	95,275	3,123.49	3,083.94	2,155	4,243	1,959.13
EC-12	24,984	30,890	78,035	95,245	3,123.39	3,083.94	2,155	4,243	1,959.13
Italy	4,875	6,070	7,706	19,054	1,634.41	2,382.34	522	1,580	3,025.30
Greece	15,990	18,437	63,341	67,353	3,958.75	3,653.13	1,471	2,445	1,622.15
E Europe	11,225	14,240	41,955	60,129	3,738.18	4,222.54	289	1,387	4,798.54
Yugoslavia	6,337	9,351	24,124	43,095	3,806.85	4,803.69	249	1,195	4,802.89
Bulgaria	4,731	4,740	17,483	16,725	3,695.38	3,528.75	37	185	5,004.59
Asia	70,247	77,313	255,125	274,591	3,631.83	3,552.87	2,335	7,904	2,383.55
W Asia (Mideast)	57,831	64,548	225,585	245,348	3,931.30	3,795.14	1,828	7,072	3,889.31
Turkey	56,778	64,005	223,591	244,741	3,929.74	3,794.08	1,827	7,067	3,889.31
Southeast Asia	9,305	9,535	22,825	20,935	2,453.50	2,417.79	487	787	1,615.16
Thailand	3,511	3,199	11,097	9,180	3,073.09	2,872.85	45	59	1,975.95
Indonesia	4,102	3,975	9,127	9,570	2,225.00	2,255.50	371	584	1,573.35
Africa	9,825	12,831	29,391	45,693	2,991.19	3,639.04	734	3,447	4,685.74
Sub-Sahara	9,825	12,831	29,391	45,693	2,991.19	3,639.04	734	3,447	4,685.74
Zimbabwe	2,751	3,073	6,820	9,438	2,470.05	3,071.37	87	358	4,118.23
Malawi	5,527	5,473	17,958	33,318	3,181.45	3,832.24	647	3,080	4,773.39
Developed countries	28,300	35,114	88,534	111,034	3,130.19	3,162.11	2,311	4,884	2,113.30
Less devel countries	128,241	147,951	435,040	535,482	3,382.37	3,621.77	5,890	21,042	3,519.48
Cent plan countries	12,028	16,295	43,727	64,535	3,635.43	3,860.48	289	1,387	4,798.54
<b>Tobacco - scrap(MT):</b>									
World	17,587	25,530	7,155	12,515	405.91	492.20	2,231	1,275	571.75
Canada	1,543	2,222	7,780	2,114	474.94	951.57	640	565	882.88
Latin America	10,183	15,108	4,255	7,229	417.89	478.50	180	122	641.18
Mexico	740	983	244	811	329.50	519.45	23	10	428.85
Central America	872	1,030	405	620	454.10	601.58	6	14	2,255.17
Honduras	155	343	280	385	1,793.24	1,125.55	6	14	2,255.17
Caribbean	511	691	854	870	1,670.65	1,277.52	21	28	1,345.38
Dominican Republic	453	558	795	802	1,715.42	1,363.13	21	28	1,345.38
S America	3,080	12,414	2,753	5,229	341.58	421.21	140	70	501.12
Brazil	6,508	9,831	2,229	4,151	342.52	436.54	140	70	501.12
Argentina	1,551	2,583	524	1,068	337.51	370.53	0	0	.00
W Europe	771	787	235	332	292.85	421.79	81	43	590.02
EC-12	754	757	218	332	289.35	421.79	81	43	590.02
Greece	184	441	92	190	498.59	490.20	25	12	483.55
Asia	4,547	7,049	1,827	2,827	400.83	401.06	1,311	544	415.04
W Asia (Mideast)	3,489	3,598	1,473	1,499	422.07	405.39	203	87	425.13
Turkey	3,489	3,524	1,473	1,490	422.07	405.71	203	87	425.13
S Asia	33	500	29	145	872.48	280.00	500	145	280.00
India	33	500	29	145	872.48	280.00	500	145	280.00
Southeast Asia	745	2,531	274	1,128	357.12	429.12	608	313	514.17
Thailand	219	20	95	10	432.30	524.15	0	0	.00
Philippines	503	2,532	159	1,102	235.48	425.06	608	313	514.17
Developed countries	2,414	3,009	1,005	2,448	416.80	513.58	721	608	843.23
Less devel countries	14,850	22,241	5,095	10,045	410.15	451.52	1,510	668	442.12

See footnotes at end of table.

Appendix table B-3--U.S. agricultural imports: Quantity, value, and unit value by commodity and country, January-December 1990 and 1991, and December 1991--continued

Commodity and country	January-December						December 1991		
	Quantity		Value (1,000 dol.)		Unit value (\$)		Quantity	Value (1,000 dol.)	Unit value (\$)
	1990	1991	1990	1991	1990	1991			
Other tobacco(NT):									
World	1,208	1,721	8,838	12,259	7,317.04	7,123.21			
Latin America	1,007	999	5,939	8,528	5,889.82	8,536.89	48	1,676	34,919.79
Mexico	121	289	1,086	2,430	8,979.06	8,408.86	38	1,510	39,734.82
Central America	338	172	2,158	1,628	6,383.17	9,467.13	0	13	.00
Guatemala	178	0	616	0	3,462.64	.00	4	66	16,538.90
Honduras	138	118	1,370	1,331	9,829.50	11,280.97	0	0	.00
Nicaragua	0	43	0	188	.00	4,594.07	4	66	16,538.80
Costa Rica	22	11	171	100	7,767.73	9,058.73	0	0	.00
Caribbean	119	103	2,018	2,225	16,962.11	21,587.19	26	1,382	53,135.69
Turks-Caicos Is	45	0	819	0	18,193.24	.00	0	0	.00
Dominican Republic	74	109	1,200	2,225	16,213.44	21,587.19	26	1,382	53,135.69
S America	429	435	1,676	2,245	3,806.02	5,161.59	8	49	6,168.75
Colombia	218	201	301	343	1,379.17	1,704.00	0	0	.00
Ecuador	128	214	1,045	1,826	8,166.68	8,531.43	8	49	6,168.75
Brazil	83	14	330	68	3,972.11	4,632.00	0	0	.00
W Europe	116	544	125	880	1,088.96	1,617.18	3	17	5,723.00
EC-12	116	544	125	880	1,088.96	1,617.18	3	17	5,723.00
France	27	383	41	606	1,530.41	1,818.50	1	3	2,765.00
Asia	7	91	99	584	14,179.71	5,415.34	6	123	20,823.80
Southeast Asia	0	24	0	539	.00	22,476.38	6	120	23,958.20
Indonesia	0	24	0	539	.00	22,476.38	6	120	23,958.20
Africa	78	84	1,676	2,255	21,219.66	26,840.82	1	26	25,913.00
Sub-Sahara	79	84	1,676	2,255	21,219.66	26,840.82	1	26	25,913.00
Cameroon	72	79	1,574	2,183	21,851.40	27,630.36	1	26	25,913.00
Developed countries	116	547	125	886	1,088.96	1,637.73	3	17	5,723.00
Less devel countries	1,091	1,174	8,651	11,363	7,929.29	9,879.05	45	1,669	35,866.24
Beverages, ex fruit juices(HL):									
World	13,592,228	12,774,220	1,800,895	1,824,876	138.83	142.86	1,011,916	144,314	143.11
Canada	2,507,377	2,890,275	161,953	173,697	64.59	60.10	245,207	15,242	62.16
Latin America	2,327,140	2,149,361	195,723	189,039	84.10	87.95	134,016	12,127	90.49
Mexico	2,065,498	1,856,066	167,158	151,920	80.93	81.41	113,270	9,119	80.50
S America	185,974	224,172	22,780	30,835	116.24	137.55	15,163	2,419	159.16
Chile	84,108	122,240	14,779	21,317	175.71	174.38	8,245	1,718	208.37
W Europe	7,880,567	6,711,571	1,432,939	1,344,403	182.62	200.31	547,157	107,183	195.89
EC-12	7,767,583	6,668,687	1,422,715	1,338,414	183.16	200.70	544,782	106,893	186.21
United Kingdom	410,611	412,660	36,178	40,241	88.11	97.51	42,721	4,343	101.67
Ireland	323,392	330,198	25,574	30,766	79.08	83.17	44,382	4,284	96.76
Netherlands	3,119,401	2,644,751	353,270	306,883	113.25	116.03	202,564	22,799	112.95
France	914,269	786,228	447,006	449,480	488.92	584.37	70,652	33,809	478.62
Fed Rep Germany	1,468,037	1,182,054	185,308	137,752	112.94	116.53	75,073	8,978	119.59
Spain, incl Canary Is	223,805	189,863	74,078	67,182	330.99	365.29	22,266	8,968	402.75
Portugal	97,732	86,411	26,572	22,888	271.88	267.87	5,378	1,555	289.10
Italy	1,113,767	985,535	283,301	272,420	254.35	276.42	74,150	21,116	284.78
Asia	516,372	526,561	53,749	65,397	104.09	105.21	48,164	5,112	106.14
Japan	218,724	230,164	27,566	28,971	126.03	125.87	19,110	2,645	136.45
Oceania	359,951	385,951	45,085	49,777	121.89	129.17	30,302	4,202	138.68
Australia	309,980	324,972	40,072	44,606	129.27	137.25	26,258	3,870	147.40
Developed countries	10,952,595	10,223,224	1,668,881	1,598,244	152.37	156.33	842,165	128,402	163.66
Less devel countries	2,539,649	2,352,148	214,137	207,309	84.35	88.14	152,763	13,791	89.88
Cent plan countries	200,984	198,848	17,876	19,323	88.94	97.18	15,988	1,682	99.00
Wine(HL):									
World	2,510,305	2,303,878	916,864	914,872	355.24	387.15	184,944	73,819	399.14
Latin America	117,326	165,083	19,139	27,549	163.12	166.88	10,754	2,054	180.89
S America	116,480	163,836	18,972	26,908	164.24	164.24	10,754	2,054	180.89
Chile	83,413	121,222	14,730	21,164	175.59	174.59	7,889	1,544	208.36
W Europe	2,227,815	1,965,572	859,871	843,941	385.97	429.36	159,098	67,517	425.16
EC-12	2,224,249	1,963,011	858,277	842,282	385.87	429.06	158,970	67,580	426.25
France	883,030	630,550	431,779	442,079	532.15	700.89	49,552	32,889	682.26
Fed Rep Germany	154,512	121,880	44,291	37,142	286.55	304.74	9,349	2,691	287.90
Spain, incl Canary Is	214,611	174,733	72,962	66,094	339.87	377.91	22,172	8,967	403.87
Portugal	83,089	70,606	25,574	21,797	307.79	308.71	5,115	1,821	357.93
Italy	1,065,342	836,304	278,180	267,277	261.12	285.46	69,310	20,652	297.86
Asia	37,127	30,722	9,359	8,471	252.07	275.74	2,915	862	330.15
Oceania	46,588	67,260	19,482	25,611	417.49	380.77	5,805	2,272	391.43
Australia	45,815	65,896	19,141	25,030	417.79	379.84	5,779	2,262	391.35
Developed countries	2,305,251	2,059,184	887,482	877,114	384.82	425.95	167,243	70,804	423.36
Less devel countries	120,808	168,009	20,097	29,380	166.22	168.74	11,120	2,132	181.70
Cent plan countries	83,136	76,385	9,275	9,408	111.57	123.17	5,581	884	134.25
Malt beverages(HL):									
World	10,381,985	9,305,102	922,884	825,400	88.80	88.70	705,514	62,139	88.07
Canada	2,441,754	2,405,497	155,802	144,349	64.26	60.01	179,263	10,870	88.86
Latin America	1,997,886	1,858,644	189,748	136,774	81.58	82.46	107,046	8,742	81.67
Mexico	1,875,366	1,881,849	182,828	129,860	81.49	82.11	100,139	8,068	80.57
W Europe	5,310,775	4,862,572	560,143	486,282	109.59	106.57	362,081	37,868	104.86
EC-12	5,236,238	4,832,312	542,054	462,807	109.52	106.52	361,827	37,813	104.87
United Kingdom	375,108	386,822	31,816	34,576	84.82	89.38	40,173	3,721	82.82
Ireland	322,774	328,287	25,448	30,538	78.84	82.74	44,903	4,276	86.81
Netherlands	3,105,528	2,637,251	382,055	306,098	113.36	116.07	202,158	22,793	112.55
Fed Rep Germany	1,910,879	1,059,804	121,156	100,283	82.42	94.70	66,475	6,290	86.15
Asia	319,281	329,898	28,732	30,836	89.99	89.62	31,847	2,897	89.44
Japan	188,846	187,321	16,958	18,832	100.44	101.07	15,329	1,511	89.58
Oceania	313,327	312,349	24,862	23,733	79.35	75.98	24,485	1,929	78.73
Australia	284,229	285,344	20,180	19,145	79.42	75.87	20,477	1,907	78.80
Developed countries	8,234,732	7,468,520	748,883	673,332	90.94	90.16	581,168	51,878	89.44
Less devel countries	2,031,465	1,718,487	165,764	142,586	81.60	82.97	113,984	9,374	82.24
Cent plan countries	115,768	118,095	8,287	9,481	71.58	80.28	10,352	785	78.64

See footnotes at end of table.

Appendix table B-3--U.S. agricultural imports: Quantity, value, and unit value by commodity and country, January-December 1990 and 1991, and December 1991--continued

Commodity and country	January-December						December 1991		
	Quantity		Value (1,000 dol.)		Unit value (\$)		Quantity	Value (1,000 dol.)	Unit value (\$)
	1990	1991	1990	1991	1990	1991			
<b>Other beverages(NL):</b>									
<b>World</b>	796,958	1,165,540	61,007	84,005	76.38	72.59	121,455	8,857	72.92
Canada	64,744	483,971	4,805	29,059	74.22	60.06	65,855	4,622	70.19
Latin America	251,828	325,534	16,836	24,716	66.83	75.80	15,216	1,231	82.05
Mexico	189,456	283,836	14,238	21,059	75.15	77.35	13,121	1,051	80.01
S America	52,457	35,832	2,044	2,186	39.96	61.02	2,456	200	81.45
Venezuela	28,145	32,054	1,644	1,833	56.41	57.19	711	47	66.08
W Europe	312,067	183,427	22,324	14,210	73.46	77.47	26,038	1,598	61.36
EC-12	307,095	175,364	22,373	13,356	72.85	77.04	24,385	1,430	58.22
Denmark	5,879	2,945	972	474	155.30	161.03	802	58	116.58
United Kingdom	27,171	14,350	1,762	1,678	64.85	116.82	1,235	175	142.55
Netherlands	13,643	7,100	1,104	689	80.93	87.09	405	46	112.22
France	208,941	105,805	12,500	5,134	59.83	48.43	20,288	845	41.65
Spain, incl Canary Is	8,931	8,000	1,087	1,028	121.67	128.47	59	7	123.98
Portugal	9,404	7,667	696	612	73.98	79.82	6	13	2,105.83
Italy	25,763	22,749	3,436	3,100	133.42	136.25	1,487	203	136.82
Other W Europe	4,871	10,063	551	854	110.80	84.90	1,653	173	107.66
Asia	159,964	165,941	15,658	15,041	87.88	96.96	13,302	1,289	87.17
Japan	23,738	21,449	3,943	3,893	166.09	135.15	1,808	389	215.08
Southeast Asia	62,683	51,580	5,745	4,879	91.64	90.70	2,491	277	111.12
Thailand	15,133	28,746	2,337	3,078	141.20	107.10	1,875	243	123.23
Singapore	46,919	21,834	3,409	1,816	76.27	70.84	488	30	60.83
Other East Asia	71,185	2,901	5,640	6,913	79.23	78.60	8,852	617	68.96
Korea, Rep of	13,160	2,901	1,528	1,865	123.86	107.84	617	22	35.20
Hong Kong	36,980	3,497	2,150	2,508	58.15	63.51	5,287	410	65.26
Taiwan	21,035	33,937	1,961	2,539	88.39	83.66	2,048	185	80.33
Oceania	9,836	5,742	741	433	74.59	75.34	2	1	683.50
Australia	9,836	5,742	741	433	74.59	75.34	2	1	683.50
Developed countries	411,602	695,520	32,507	47,797	78.98	65.72	93,784	6,620	70.61
Less devel countries	385,276	465,652	28,276	36,373	79.20	78.11	27,659	2,225	80.43
<b>Oilseeds &amp; prods(MT):</b>									
<b>World</b>	2,008,239	2,120,027	948,805	974,434	472.51	459.53	171,936	81,536	475.87
Canada	507,222	1,059,095	242,255	269,584	300.11	254.51	98,802	22,826	227.99
Latin America	186,512	131,379	112,867	115,027	720.88	875.54	7,265	5,865	1,230.55
Mexico	32,681	36,818	43,655	43,064	1,336.00	1,169.51	3,980	4,784	1,202.05
Central America	9,844	14,576	13,471	14,279	1,368.50	978.59	870	894	1,142.83
S America	112,072	75,678	55,010	56,222	480.85	742.82	2,414	3,158	1,306.13
Brazil	44,858	22,462	34,787	27,819	775.48	1,242.86	1,883	2,279	1,353.82
Argentina	26,253	47,455	9,309	23,009	373.64	484.86	63	147	2,332.28
W Europe	185,333	200,745	265,588	280,031	1,433.97	1,444.76	24,862	29,562	1,189.06
EC-12	180,282	185,652	260,838	278,840	1,447.39	1,483.80	21,785	27,858	1,278.78
Netherlands	25,980	20,659	24,877	20,590	958.28	880.76	1,011	1,886	1,865.13
Fed Rep Germany	42,874	44,071	25,361	25,740	580.16	584.06	10,231	4,395	428.51
Spain, incl Canary Is	17,074	14,815	35,644	34,705	2,087.61	2,342.41	1,141	2,982	2,613.05
Italy	75,081	74,770	167,422	173,142	2,059.14	2,315.87	5,486	16,305	2,810.19
Other W Europe	5,051	14,084	4,780	11,191	840.45	794.02	3,077	1,704	563.88
E Europe	53,547	283	11,283	54	218.06	189.91	282	80	177.28
Poland	52,971	282	11,283	50	212.83	177.28	282	80	177.28
Asia	795,800	703,160	309,149	285,450	385.48	405.96	40,372	20,234	501.18
S Asia	39,023	25,785	29,630	21,311	750.11	795.63	813	398	649.28
India	37,986	24,147	28,975	19,600	782.78	811.70	361	256	709.30
Japan	3,771	6,772	14,515	19,582	3,849.20	2,743.98	285	1,097	3,694.54
Southeast Asia	746,937	652,517	255,751	232,214	342.41	350.80	38,574	17,039	441.73
Malaysia	385,803	240,858	82,819	84,961	325.00	352.82	10,726	3,822	355.65
Indonesia	87,422	48,293	29,182	14,818	339.80	307.21	0	0	.00
Philippines	369,743	367,071	129,680	126,311	350.65	344.10	27,197	12,421	456.70
Africa	4,331	17,818	4,507	10,523	1,061.38	680.58	182	397	2,181.95
Developed countries	1,000,330	1,270,314	525,043	582,664	825.87	458.68	121,156	53,320	429.46
Less devel countries	951,271	847,373	407,862	388,662	428.85	458.67	47,342	28,204	595.74
Cent plan countries	56,638	2,340	14,800	3,108	253.08	1,328.00	438	312	712.25
<b>Oilseeds &amp; oilnuts(MT):</b>									
<b>World</b>	809,751	409,453	195,912	139,984	384.32	341.88	19,271	3,350	433.32
Canada	394,139	348,535	115,315	80,249	282.58	230.24	14,179	3,166	223.26
Latin America	85,478	42,534	48,823	46,503	1,378.87	1,089.31	3,723	4,174	1,121.08
Mexico	24,039	22,319	34,859	25,295	1,480.05	1,177.73	2,739	3,110	1,135.51
Central America	5,844	13,827	13,471	13,844	1,388.50	1,008.48	870	982	1,140.42
Guatemala	5,125	6,338	8,680	6,471	1,417.14	1,020.82	381	451	1,183.99
El Salvador	3,475	5,882	4,489	5,644	1,283.06	959.49	249	256	1,026.22
S America	779	6,243	447	6,239	874.25	999.40	114	71	624.46
Argentina	672	5,945	255	5,991	445.04	1,007.68	0	0	.00
W Europe	2,875	2,423	2,154	2,071	782.25	554.79	159	99	620.87
EC-12	2,875	2,407	2,154	2,034	782.25	544.85	159	99	620.87
Netherlands	2,118	2,248	1,593	1,855	782.04	824.99	159	99	620.87
E Europe	53,006	0	11,282	0	213.04	.00	0	0	.00
Poland	52,971	0	11,283	0	212.63	.00	0	0	.00
Asia	19,919	9,115	15,772	8,006	791.78	878.37	1,042	797	764.31
S Asia	15,764	3,980	12,109	2,703	722.31	677.45	871	340	595.96
India	15,719	1,381	11,461	1,028	728.12	744.53	319	198	621.75
Nepal	945	2,551	548	1,627	579.90	635.24	250	140	561.00
China	1,955	1,416	1,802	1,643	821.32	1,160.63	109	130	1,183.53
Southeast Asia	66	2,310	75	1,519	1,129.08	700.68	145	82	631.14
Oceania	3,079	2,528	1,504	1,914	520.85	757.21	151	100	651.32
Australia	3,075	2,512	1,508	1,801	519.58	756.57	151	100	651.32
Developed countries	400,658	354,120	119,880	85,192	299.20	240.57	14,557	2,445	235.89
Less devel countries	54,151	53,917	62,938	53,148	1,162.69	985.74	4,605	4,775	1,035.80
Cent plan countries	54,962	1,416	13,094	1,543	238.24	1,160.63	108	130	1,183.53

See footnotes at end of table.

Appendix table B-3--U.S. agricultural imports: Quantity, value, and unit value by commodity and country, January-December 1990 and 1991, and December 1991--continued

Commodity and country	January-December						December 1991		
	Quantity		Value (1,000 dol.)		Unit value (\$)		Quantity	Value (1,000 dol.)	Unit value (\$)
	1990	1991	1990	1991	1990	1991			
<b>Flaxseed(MT):</b>									
World	101,330	69,264	29,106	13,652	287.23	197.09	820	142	173.36
Canada	101,282	69,264	29,096	13,646	287.24	197.02	820	142	173.36
Developed countries	101,330	69,264	29,106	13,652	287.23	197.09	820	142	173.36
<b>Sesameed(MT):</b>									
World	42,878	36,465	56,869	40,643	1,326.30	1,114.58	3,861	4,178	1,141.23
Latin America	33,485	35,851	48,184	39,728	1,438.88	1,107.33	3,624	4,114	1,135.23
Mexico	23,588	22,225	34,655	26,116	1,469.61	1,175.04	2,787	3,108	1,135.85
Central America	9,728	13,445	13,358	13,482	1,373.17	1,000.42	870	862	1,140.42
Guatemala	6,040	5,325	8,596	6,441	1,423.14	1,018.34	381	451	1,183.39
El Salvador	3,474	5,878	4,492	5,636	1,282.83	958.88	248	286	1,026.22
Honduras	214	878	271	529	1,266.31	1,067.42	0	0	.00
Nicaragua	0	865	0	746	.00	1,121.51	240	286	1,180.67
Asia	9,012	384	8,280	640	915.69	1,866.96	20	48	2,422.70
S Asia	8,967	129	7,163	112	854.86	898.32	0	0	.00
India	8,269	112	7,056	98	853.28	874.66	0	0	.00
China	408	82	644	135	1,678.66	1,642.69	0	0	.00
Developed countries	165	284	349	482	2,115.23	1,732.87	14	34	2,467.64
Less devel countries	42,270	36,099	56,847	40,016	1,321.19	1,108.51	3,647	4,144	1,136.18
Cent plan countries	443	82	673	135	1,519.69	1,642.68	0	0	.00
<b>Other oilseeds &amp; oilnuts(MT):</b>									
World	365,853	303,724	109,838	35,889	300.74	282.13	14,780	4,080	272.50
Canada	282,835	279,198	86,182	28,468	284.34	258.07	13,958	3,024	226.23
Latin America	1,903	5,673	739	6,775	370.77	1,015.26	99	80	803.37
S America	610	6,064	337	6,079	469.80	1,004.19	87	58	689.19
Argentina	572	5,845	285	5,991	446.04	1,007.68	0	0	.00
W Europe	2,784	2,309	2,108	1,954	784.40	845.23	159	99	620.67
EC-12	2,784	2,283	2,108	1,916	784.40	835.74	159	99	620.67
Netherlands	2,083	2,248	1,593	1,956	750.46	824.89	159	99	620.67
E Europe	82,971	0	11,283	0	212.63	.00	0	0	.00
Poland	82,971	0	11,283	0	212.63	.00	0	0	.00
Asia	10,807	8,731	7,511	7,366	688.66	843.88	1,022	748	732.36
S Asia	8,987	3,861	4,866	2,581	580.13	671.07	571	340	596.86
India	7,490	1,269	4,405	830	581.21	733.04	319	198	821.75
Nepal	945	2,561	848	1,627	579.80	895.24	280	140	641.00
China	1,546	1,324	1,158	1,509	749.07	1,131.00	100	120	1,183.53
Southeast Asia	45	2,283	42	1,54	843.33	896.41	142	96	803.88
Burma (Myanmar)	0	1,969	0	1,161	.00	889.54	136	76	580.26
Oceania	3,079	2,512	1,604	1,801	520.85	786.95	131	100	881.32
Australia	3,075	2,496	1,598	1,888	519.58	756.31	131	100	881.32
Africa	874	4,301	521	1,225	634.99	284.77	0	0	.00
Sub-Sahara	899	4,271	470	1,203	523.08	281.61	0	0	.00
Developed countries	289,173	284,872	90,426	71,048	302.25	248.67	13,723	3,289	238.20
Less devel countries	11,851	17,818	7,091	13,132	687.34	797.00	968	691	688.86
Cent plan countries	64,819	1,334	12,421	1,509	227.83	1,131.00	109	130	1,183.53
<b>Oils &amp; sexes-vegetable(MT):</b>									
World	1,182,808	1,207,240	704,964	765,963	596.16	634.39	91,720	86,830	718.22
Canada	154,139	241,828	89,229	127,667	678.88	527.71	23,872	12,044	802.41
Latin America	89,648	64,927	86,801	65,611	812.66	1,010.84	3,862	4,791	1,344.86
Mexico	8,834	14,500	8,787	15,778	1,018.84	1,187.10	1,241	1,674	1,348.67
S America	60,916	48,033	47,507	47,591	779.88	882.88	2,300	3,087	1,342.02
Brazil	40,771	22,291	34,078	27,761	835.84	1,245.39	1,611	2,236	1,387.17
Argentina	11,176	20,118	7,595	14,749	579.61	735.14	63	147	2,322.28
W Europe	176,984	184,629	251,067	285,263	1,475.00	1,470.81	24,882	29,304	1,186.78
EC-12	171,872	180,869	256,869	275,304	1,482.80	1,524.85	21,618	27,633	1,278.25
Netherlands	23,702	18,431	23,081	18,685	974.22	1,013.79	862	1,787	2,087.38
France	3,002	5,899	4,905	8,172	1,600.44	839.44	133	569	4,275.80
Fed Rep Germany	42,610	44,016	24,515	25,378	677.71	676.95	10,231	4,395	429.61
Spain, incl Canary Is	17,010	14,811	35,898	34,699	2,062.74	2,342.81	1,141	2,882	2,615.06
Italy	75,081	74,770	187,422	173,142	2,069.14	2,215.67	6,486	16,306	2,510.18
Other W Europe	5,022	14,060	4,398	10,959	675.69	779.43	3,074	1,871	643.48
Asia	775,803	609,826	292,860	276,495	377.48	398.45	39,329	19,410	483.63
S Asia	22,263	22,780	17,510	18,501	786.51	816.17	42	58	1,374.24
India	22,262	22,761	17,504	18,564	786.29	815.83	42	58	1,374.24
Japan	3,651	6,679	14,112	18,199	3,866.18	2,724.83	273	1,018	3,730.24
Southeast Asia	746,871	580,186	265,685	230,579	342.34	349.26	39,429	16,948	441.01
Malaysia	285,867	240,867	82,913	84,973	324.89	352.79	10,726	3,822	355.66
Indonesia	87,422	48,233	29,182	14,818	333.80	307.21	0	0	.00
Philippines	289,743	386,823	129,680	126,178	350.65	343.88	27,186	12,417	456.80
Africa	3,067	6,075	3,785	8,066	1,224.22	1,165.20	186	342	2,312.86
Developed countries	335,214	443,880	365,530	423,211	1,080.44	976.45	48,957	42,372	865.86
Less devel countries	845,822	762,966	337,637	331,268	389.27	494.19	42,736	22,426	548.15
<b>Castor oil(MT):</b>									
World	31,034	34,523	28,909	27,112	964.08	786.33	800	342	683.80
Latin America	14,829	12,831	14,473	9,649	975.07	782.02	800	342	683.80
S America	14,829	12,831	14,473	9,649	975.07	782.02	800	342	683.80
Ecuador	1,615	205	1,471	580	911.04	719.86	0	0	.00
Brazil	13,214	12,026	13,001	9,070	863.61	784.17	800	342	683.80
Asia	16,201	21,668	15,127	17,426	833.73	804.23	0	0	.00
S Asia	16,136	21,616	15,070	17,371	833.82	803.62	0	0	.00
India	16,136	21,616	15,070	17,371	833.82	803.62	0	0	.00
Less devel countries	31,001	34,489	29,580	27,075	954.16	784.31	800	342	683.80
<b>Coconut oil(MT):</b>									
World	452,227	380,984	180,637	131,642	355.21	336.88	26,676	11,815	448.35
W Europe	2,113	635	2,804	711	1,374.31	1,120.13	15	37	2,476.67
EC-12	2,028	635	2,796	711	1,378.47	1,120.13	15	37	2,476.67

See footnotes at end of table.

Appendix table B-2--U.S. agricultural imports: Quantity, value, and unit value by commodity and country, January-December 1990 and 1991, and December 1991--continued

Commodity and country	January-December						December 1991		
	Quantity		Value (1,000 dol.)		Unit value (\$)		Quantity	Value (1,000 dol.)	Unit value (\$)
	1990	1991	1990	1991	1990	1991			
Coconut oil(MT):									
Netherlands	2,002	606	2,751	650	1,373.83	1,073.18	0	0	0.00
Asia	448,449	384,118	187,082	128,823	350.17	335.62	26,498	11,851	447.25
S Asia	3,988	33	1,707	46	426.81	1,406.79	1	4	3,907.00
India	3,988	4	1,707	10	426.81	2,580.75	1	4	3,907.00
Southeast Asia	444,451	382,802	185,325	128,235	348.57	334.80	26,497	11,847	447.12
Malaysia	14,117	5,211	6,989	1,858	486.07	386.49	0	0	.00
Indonesia	73,647	24,318	25,377	7,685	344.87	314.80	0	0	.00
Philippines	356,625	353,278	122,909	118,655	344.64	335.87	26,497	11,847	447.12
Oceania	1,619	4,656	662	1,487	408.95	319.38	0	0	.00
Micronesia	1,619	4,615	666	1,443	366.84	312.65	0	0	.00
Developed countries	2,230	1,815	3,028	1,407	1,358.01	734.55	78	64	821.88
Less devel countries	446,987	380,079	187,609	130,235	350.24	334.73	26,498	11,851	447.25
Olive oil(MT):									
World	87,258	88,711	202,323	225,830	2,080.97	2,287.79	8,415	21,228	2,822.60
Latin America	35	1,152	85	2,358	2,388.22	1,988.27	45	119	2,485.46
S America	35	1,175	85	2,315	2,414.40	1,868.84	48	119	2,485.46
Argentina	16	1,176	24	2,315	2,100.00	1,868.84	48	119	2,485.46
W Europe	85,717	81,100	188,851	212,114	2,077.48	2,328.36	7,828	19,780	2,524.83
EC-12	85,716	81,100	188,849	212,114	2,077.48	2,328.36	7,828	19,780	2,524.83
Spain, incl Canary Is	16,853	14,742	35,339	34,499	2,086.82	2,340.17	1,134	2,865	2,614.33
Portugal	1,027	511	2,303	1,475	2,242.00	2,887.29	83	191	3,028.71
Italy	75,868	74,719	187,144	172,868	2,068.95	2,314.91	6,484	16,291	2,808.60
Greece	1,259	822	2,804	2,482	2,227.13	2,702.70	114	256	2,334.38
Asia	225	2,085	554	4,251	2,461.88	2,037.63	388	899	2,851.38
W Asia (Mideast)	84	2,085	211	4,248	2,515.68	2,037.41	388	899	2,851.38
Turkey	8	1,844	23	3,874	2,844.13	1,882.80	380	910	2,828.54
Africa	1,278	4,279	2,836	7,045	2,219.40	1,646.45	161	380	2,358.96
N Africa	1,278	4,279	2,836	7,045	2,219.40	1,646.45	161	380	2,358.96
Tunisia	1,240	3,514	2,754	5,577	2,220.83	1,887.19	95	234	2,463.50
Developed countries	85,735	81,151	188,801	212,183	2,077.63	2,327.98	7,828	19,786	2,525.64
Less devel countries	1,523	7,560	3,431	13,637	2,282.87	1,803.82	577	1,432	2,481.29
Palm oil(MT):									
World	130,422	113,827	34,423	38,557	263.94	339.72	3,609	1,187	331.65
W Europe	385	1,251	324	991	841.86	791.89	0	0	.00
EC-12	385	1,251	324	991	841.86	791.89	0	0	.00
Netherlands	384	1,251	324	991	841.86	791.89	0	0	.00
Asia	129,398	109,947	33,840	36,822	261.60	335.27	3,606	1,185	331.53
Japan	0	1,172	0	672	.00	487.70	0	0	.00
Southeast Asia	128,486	108,772	33,535	36,282	260.98	333.56	3,605	1,185	331.53
Malaysia	115,467	95,562	29,471	31,914	255.24	334.00	3,605	1,185	331.53
Singapore	1,043	1,585	548	751	825.81	479.89	0	0	.00
Indonesia	8,808	10,084	2,604	2,785	271.07	277.55	0	0	.00
Philippines	2,359	1,601	808	822	383.42	513.33	0	0	.00
Africa	586	1,629	223	475	307.15	291.85	4	2	448.75
N Africa	488	1,491	123	388	247.87	289.87	0	0	.00
Morocco	488	1,491	123	388	247.87	289.87	0	0	.00
Developed countries	448	2,423	342	1,562	763.46	644.77	0	0	.00
Less devel countries	129,756	111,104	34,003	37,005	262.08	333.06	3,609	1,187	331.66
Palm kernel oil(MT):									
World	154,329	145,718	58,851	55,059	381.83	377.85	5,699	2,538	378.81
Latin America	3,549	1,029	984	496	277.30	481.56	14	17	1,184.07
S America	3,549	1,029	984	496	277.30	481.56	14	17	1,184.07
W Europe	5,356	7,270	5,245	5,320	681.22	731.80	154	150	976.40
EC-12	5,356	7,270	5,245	5,320	681.22	731.80	154	150	976.40
Denmark	513	80	595	56	1,189.05	1,123.54	0	0	.00
Netherlands	5,824	5,688	5,615	4,768	964.21	838.23	154	150	976.40
Asia	142,780	136,355	51,052	48,822	357.56	358.05	5,529	2,371	363.08
Southeast Asia	142,780	136,349	51,052	48,814	357.56	358.00	5,529	2,369	362.78
Malaysia	135,371	124,316	48,363	44,102	357.26	354.76	5,512	2,354	351.44
Indonesia	1,246	5,774	329	2,016	263.74	349.17	0	0	.00
Philippines	5,310	5,805	1,871	2,482	352.38	416.80	0	0	.00
Developed countries	6,424	7,308	5,326	5,383	984.72	733.84	154	150	976.40
Less devel countries	147,805	138,410	52,555	49,686	385.33	358.05	5,545	2,388	364.85
Other vegetable oils(MT):									
World	317,238	423,767	219,081	287,554	680.59	678.80	45,821	28,710	625.20
Canada	184,082	241,811	89,175	127,595	578.83	527.57	29,909	12,017	802.61
Latin America	51,229	47,669	41,046	82,391	801.23	1,099.07	3,000	4,313	1,437.59
Mexico	5,834	14,800	8,787	16,778	1,018.84	1,187.10	1,241	1,574	1,348.57
S America	42,803	32,867	31,965	35,231	752.09	1,067.70	1,738	2,809	1,500.96
Brazil	27,809	10,226	20,980	18,686	763.18	1,822.47	1,087	1,876	1,710.17
Paraguay	2,155	3,085	1,491	3,051	691.74	888.95	567	623	1,098.64
Argentina	11,180	18,942	7,582	12,434	677.57	686.42	15	28	1,842.13
W Europe	72,411	84,349	52,735	67,080	728.29	711.08	16,885	9,327	858.99
EC-12	67,475	80,289	48,448	55,136	718.02	698.18	13,611	7,895	652.50
United Kingdom	4,347	4,312	2,804	3,049	644.87	875.85	16	29	1,843.68
Netherlands	15,482	10,886	14,383	12,276	829.04	1,127.71	698	1,537	2,344.70
Belgium and Luxembourg	1,498	12,818	935	6,042	624.75	457.70	2,546	1,073	421.58
France	2,410	6,873	3,588	7,019	1,488.72	1,006.83	100	491	4,914.49
Fed Rep Germany	42,808	43,879	24,805	25,312	577.80	575.84	10,217	4,361	426.83
Other W Europe	4,836	14,060	4,288	10,954	868.71	779.07	3,074	1,571	543.45
Sweden	4,748	4,202	3,612	4,842	760.67	1,182.27	68	184	2,707.54
Switzerland	53	9,851	475	5,757	8,874.85	506.48	2,868	1,426	480.31
Asia	38,780	39,752	35,247	40,212	809.35	1,011.87	2,327	3,063	1,312.15
Japan	3,622	4,383	14,082	17,017	3,883.80	3,808.29	273	1,018	3,730.24
Southeast Asia	31,107	32,120	15,734	17,191	505.80	535.22	1,798	1,535	854.55

See footnotes at end of table.

Appendix table B-2--U.S. agricultural imports: Quantity, value, and unit value by commodity and country, January-December 1990 and 1991, and December 1991--continued

Commodity and country	January-December						December 1991		
	Quantity		Value (1,000 dol.)		Unit value (\$)		Quantity	Value (1,000 dol.)	Unit value (\$)
	1990	1991	1990	1991	1990	1991			
<b>Other vegetable oils(MT):</b>									
Malaysia	20,941	15,778	8,088	7,099	386.24	449.81	809	379	612.61
Philippines	5,406	6,138	3,828	4,238	726.78	690.85	598	570	816.66
Developed countries	230,344	340,839	156,804	212,649	681.77	623.80	40,967	22,382	547.19
Less devel countries	85,490	82,303	60,489	73,820	707.70	894.80	5,007	6,216	1,241.44
<b>Oilcake &amp; meal(MT):</b>									
World	315,870	505,334	48,029	68,887	152.00	136.26	80,945	7,655	123.87
Canada	258,844	458,532	37,710	51,738	145.63	131.74	80,681	7,317	120.84
Latin America	51,485	23,917	7,343	2,813	142.63	121.81	0	0	.00
S America	50,977	21,402	7,066	2,282	140.06	107.11	0	0	.00
Venezuela	4,482	0	502	0	111.71	.00	0	0	.00
Brazil	4,063	10	682	23	168.22	.00	0	0	.00
Paraguay	27,249	0	3,901	0	143.16	2,903.30	0	0	.00
Argentina	14,505	21,382	1,959	2,269	135.09	106.08	0	0	.00
W Europe	5,463	3,894	2,458	1,896	449.85	458.25	11	180	14,635.64
EC-12	5,434	3,876	2,106	1,802	387.48	408.59	8	126	15,772.63
France	5,076	3,541	679	505	133.81	142.69	0	0	.00
Fed Rep Germany	63	33	802	326	9,859.35	9,876.35	0	0	.00
Asia	78	119	518	849	6,635.22	7,875.22	1	27	26,563.00
Africa	0	6,824	0	1,217	.00	185.83	0	0	.00
Sub-Sahara	0	6,824	0	1,217	.00	185.83	0	0	.00
Senegal	0	5,564	0	1,046	.00	188.00	0	0	.00
Developed countries	264,448	472,534	40,532	64,261	153.65	135.99	60,682	7,302	123.67
Less devel countries	51,518	30,501	7,388	4,246	143.41	139.19	1	3	3,017.00
<b>Cotton, excl linters(MT):</b>									
World	334	3,366	484	3,504	1,449.39	1,041.04	0	8	1,206.00
Canada	38	0	71	0	1,867.47	.00	0	0	.00
Latin America	0	2,941	0	2,496	.00	848.70	7	8	1,206.00
Mexico	0	2,438	0	1,662	.00	691.84	7	8	1,206.00
S America	0	503	0	834	.00	1,657.45	0	0	.00
Peru	0	484	0	820	.00	1,683.38	0	0	.00
USSR	0	340	0	647	.00	2,480.00	0	0	.00
Asia	284	73	342	86	1,205.28	1,180.56	0	0	.00
S Asia	153	73	195	85	1,275.81	1,180.56	0	0	.00
India	24	24	31	33	1,288.96	1,370.25	0	0	.00
Pakistan	129	49	164	53	1,271.50	1,087.66	0	0	.00
Other East Asia	131	0	147	0	1,122.82	.00	0	0	.00
Taiwan	131	0	147	0	1,122.82	.00	0	0	.00
Africa	11	12	69	75	6,288.82	6,277.08	0	0	.00
N Africa	11	12	69	75	6,288.82	6,277.08	0	0	.00
Egypt	11	12	69	75	6,288.82	6,277.08	0	0	.00
Developed countries	39	0	73	0	1,861.69	.00	0	0	.00
Less devel countries	295	3,026	411	2,988	1,394.88	878.24	7	8	1,206.00
Cent plan countries	0	340	0	847	.00	2,480.00	0	0	.00
<b>Cotton linters(MT):</b>									
World	27,749	14,916	19,480	12,371	701.27	829.35	613	588	961.30
Latin America	16,011	11,725	15,877	11,375	991.80	970.07	513	588	961.30
Mexico	14,643	11,234	15,269	11,143	1,042.78	991.90	563	583	982.23
S America	1,368	492	607	232	443.78	471.82	80	35	725.80
Brazil	837	492	414	232	495.11	471.82	80	35	725.80
Asia	7,561	2,885	2,954	919	380.69	317.54	0	0	.00
W Asia (Mideast)	7,421	2,895	2,897	919	390.40	317.54	0	0	.00
Turkey	7,421	2,895	2,897	919	390.40	317.54	0	0	.00
Oceania	3,846	252	547	34	142.32	134.76	0	0	.00
Australia	3,846	252	547	34	142.32	134.76	0	0	.00
Developed countries	3,857	285	560	75	145.23	258.62	0	0	.00
Less devel countries	23,872	14,621	18,831	12,284	788.85	840.87	613	588	961.30
<b>Seeds - field &amp; garden(MT):</b>									
World	168,338	175,624	166,285	180,157	987.81	1,025.81	8,083	16,824	1,850.27
Canada	133,174	140,424	87,808	85,876	432.58	397.91	6,957	4,625	664.86
Latin America	14,231	9,231	28,162	30,642	2,049.19	3,319.44	113	1,566	13,836.30
Mexico	3,766	646	4,935	6,352	1,310.54	9,848.74	40	843	21,087.05
Central America	31	44	5,801	4,489	180,344.22	102,028.27	1	487	486,582.00
Guatemala	27	6	3,848	4,243	146,213.96	707,154.17	1	483	482,880.00
Costa Rica	3	35	1,948	240	649,374.33	6,847.48	0	4	.00
S America	10,331	8,426	19,187	19,660	1,780.42	2,333.20	72	226	3,135.11
Chile	5,282	5,884	16,462	17,798	2,620.55	3,024.85	16	73	1,882.95
W Europe	3,584	3,492	22,887	28,180	6,370.85	8,355.17	824	3,244	6,191.82
EC-12	3,477	3,338	22,759	28,749	6,543.79	8,512.74	824	3,244	6,191.82
Denmark	1,304	806	2,024	1,800	1,852.17	3,135.69	208	316	1,885.82
Netherlands	1,106	927	13,888	17,577	12,587.94	19,284.87	47	1,869	38,788.30
France	366	428	1,572	2,257	4,878.94	5,273.09	22	184	7,862.81
Fed Rep Germany	277	308	2,370	3,583	8,567.00	11,865.45	32	481	15,028.84
Italy	201	357	1,384	1,968	6,885.20	5,513.37	217	280	1,335.72
Asia	8,013	14,829	44,805	63,547	6,604.06	3,586.79	1,128	6,851	6,182.62
W Asia (Mideast)	355	766	2,240	1,728	6,310.47	2,285.34	48	97	2,014.73
Israel, inc Gaza & W Bank	260	315	2,077	1,357	7,888.33	4,308.03	6	40	5,825.83
S Asia	6,708	8,118	5,073	8,708	888.71	1,072.65	715	821	869.04
India	6,359	7,801	4,643	8,510	856.39	1,090.80	715	821	869.04
Japan	121	257	11,074	12,777	81,520.26	49,714.14	6	1,350	224,987.17
China	858	3,271	9,968	14,722	17,364.00	4,800.61	199	4,804	23,832.87
Southeast Asia	1,001	2,060	8,356	9,394	8,347.76	4,660.30	146	78	538.55
Thailand	999	1,889	8,278	9,104	8,286.06	5,380.12	111	61	545.95
Other East Asia	270	457	8,194	6,220	30,349.07	13,608.51	24	300	12,516.84
Taiwan	85	248	6,970	6,854	124,472.48	23,605.80	1	207	207,425.00
Oceania	7,912	7,010	9,355	9,224	1,182.35	1,315.82	848	842	879.98

See footnotes at end of table.



Appendix table B-3--U.S. agricultural imports: Quantity, value, and unit value by commodity and country, January-December 1990 and 1991, and December 1991--continued

Commodity and country	January-December						December 1991		
	Quantity		Value (1,000 dol.)		Unit value (\$)		Quantity	Value (1,000 dol.)	Unit value (\$)
	1990	1991	1990	1991	1990	1991			
<b>Seeds - field &amp; garden(MT):</b>									
Australia	1,373	1,552	3,205	3,543	2,394.04	2,144.74	17	84	4,957.12
New Zealand	6,339	5,358	6,180	5,681	840.53	1,060.25	332	258	775.34
Developed countries	145,061	151,561	103,012	108,456	710.13	715.55	7,842	9,517	1,223.17
Less devel countries	21,811	20,682	52,241	55,728	2,395.17	2,741.53	1,040	2,593	2,578.90
Cent plan countries	1,466	3,371	11,032	14,953	7,525.19	4,498.84	191	4,525	23,889.97
<b>Cut flowers(NA):</b>									
World	--	--	312,028	310,410	(1)	(1)	--	23,781	(1)
Canada	--	--	3,571	3,314	(1)	(1)	--	149	(1)
Latin America	--	--	236,831	249,596	(1)	(1)	--	19,351	(1)
Mexico	--	--	12,387	13,116	(1)	(1)	--	410	(1)
Central America	--	--	12,123	13,477	(1)	(1)	--	979	(1)
Guatemala	--	--	3,214	3,594	(1)	(1)	--	272	(1)
Costa Rica	--	--	8,806	9,758	(1)	(1)	--	706	(1)
S America	--	--	210,214	220,677	(1)	(1)	--	17,784	(1)
Colombia	--	--	195,771	202,808	(1)	(1)	--	16,580	(1)
Ecuador	--	--	8,587	12,442	(1)	(1)	--	837	(1)
Peru	--	--	3,624	3,548	(1)	(1)	--	312	(1)
W Europe	--	--	63,071	48,757	(1)	(1)	--	3,735	(1)
EC-12	--	--	63,061	48,757	(1)	(1)	--	3,735	(1)
Netherlands	--	--	58,354	45,018	(1)	(1)	--	3,266	(1)
Asia	--	--	5,125	5,560	(1)	(1)	--	345	(1)
Southeast Asia	--	--	3,356	3,753	(1)	(1)	--	242	(1)
Thailand	--	--	3,228	3,751	(1)	(1)	--	242	(1)
Developed countries	--	--	70,385	55,059	(1)	(1)	--	4,099	(1)
Less devel countries	--	--	241,613	254,336	(1)	(1)	--	19,679	(1)
<b>Nursery stock, bulbs, etc. (NA):</b>									
World	--	--	215,422	226,238	(1)	(1)	--	20,852	(1)
Canada	--	--	73,415	75,857	(1)	(1)	--	10,428	(1)
Latin America	--	--	25,119	22,390	(1)	(1)	--	1,796	(1)
Mexico	--	--	5,958	7,145	(1)	(1)	--	781	(1)
Central America	--	--	12,830	11,458	(1)	(1)	--	802	(1)
Guatemala	--	--	3,177	2,774	(1)	(1)	--	206	(1)
Costa Rica	--	--	8,671	7,775	(1)	(1)	--	549	(1)
Caribbean	--	--	1,830	2,779	(1)	(1)	--	135	(1)
S America	--	--	4,401	1,007	(1)	(1)	--	77	(1)
Colombia	--	--	3,723	366	(1)	(1)	--	23	(1)
W Europe	--	--	103,604	113,389	(1)	(1)	--	7,441	(1)
EC-12	--	--	103,499	113,301	(1)	(1)	--	7,441	(1)
United Kingdom	--	--	2,082	3,077	(1)	(1)	--	273	(1)
Netherlands	--	--	96,505	104,757	(1)	(1)	--	6,572	(1)
France	--	--	1,438	2,315	(1)	(1)	--	178	(1)
Asia	--	--	10,368	11,255	(1)	(1)	--	1,087	(1)
W Asia (Mideast)	--	--	4,053	3,633	(1)	(1)	--	184	(1)
Israel, inc Gaza & W Bank	--	--	3,897	3,606	(1)	(1)	--	184	(1)
Southeast Asia	--	--	1,717	2,344	(1)	(1)	--	163	(1)
Developed countries	--	--	184,476	196,053	(1)	(1)	--	18,458	(1)
Less devel countries	--	--	30,027	28,665	(1)	(1)	--	2,170	(1)
<b>Other vegetable prods(MT):</b>									
World	45,335	35,580	167,621	177,176	3,617.59	4,843.53	2,921	15,512	5,310.58
Canada	2,338	4,335	5,001	7,051	2,138.82	1,626.05	136	186	1,371.18
Latin America	11,387	13,185	35,454	39,521	3,113.58	2,997.41	829	3,080	3,315.53
Mexico	6,510	8,254	22,657	26,196	3,480.29	3,173.59	588	2,435	3,538.85
Caribbean	2,725	3,125	2,789	3,395	1,027.07	1,085.15	93	119	1,278.33
Dominican Republic	2,592	3,014	2,357	2,820	875.50	935.47	54	91	1,428.17
S America	1,965	1,350	9,844	9,620	5,007.35	6,999.59	60	495	5,495.55
Chile	724	731	8,358	8,313	11,544.25	11,372.63	18	424	23,575.72
W Europe	10,472	9,410	69,959	75,459	6,580.50	8,125.17	586	6,577	11,222.93
EC-12	10,225	9,291	68,577	74,947	6,705.10	8,055.55	555	6,382	11,275.23
Denmark	2,495	2,900	27,912	25,835	11,182.50	11,232.49	104	1,280	12,110.53
United Kingdom	526	803	4,875	6,650	7,947.30	8,281.38	71	449	6,322.63
Netherlands	58	20	1,779	2,481	30,670.50	124,040.30	1	245	245,024.00
France	1,001	552	5,005	4,327	5,000.55	7,598.57	42	455	11,085.98
Fed Rep Germany	1,715	1,942	9,512	14,928	5,545.35	7,687.35	135	1,095	8,051.55
Spain, incl Canary Is	1,470	1,789	17,527	18,042	11,923.13	10,084.71	155	2,402	14,471.13
Asia	16,439	7,454	40,212	35,395	2,445.14	4,742.25	1,084	3,147	2,803.03
W Asia (Mideast)	1,587	809	2,514	1,325	1,647.04	1,638.32	54	20	374.52
S Asia	813	1,287	7,262	11,090	7,954.40	8,515.99	293	1,454	4,954.03
India	888	1,232	7,055	10,755	7,858.54	8,729.91	280	1,491	4,935.28
Japan	589	487	7,155	5,320	12,146.87	10,704.55	20	235	11,795.50
China	8,823	2,273	5,217	5,498	591.31	2,418.93	268	645	2,411.88
Southeast Asia	2,552	1,488	4,779	4,755	1,872.78	3,195.81	99	340	3,435.84
Singapore	111	91	1,948	1,485	17,553.13	16,322.92	0	0	.00
Philippines	2,053	798	2,429	2,070	1,177.39	2,594.08	81	255	3,152.43
Other East Asia	1,875	1,110	13,185	7,407	6,675.85	6,673.00	350	449	1,284.05
Taiwan	741	655	11,142	5,901	15,035.89	8,873.95	314	315	1,001.77
Oceania	1,059	125	3,315	1,571	3,101.55	12,555.49	3	89	29,525.00
Australia	1,044	85	2,659	438	2,555.58	5,083.73	0	0	.00
Africa	701	807	12,855	16,547	18,352.72	18,244.00	83	2,359	25,543.55
N Africa	311	391	8,502	12,438	27,338.93	31,811.75	50	2,250	37,502.25
Morocco	306	391	8,477	12,438	27,703.45	31,811.75	60	2,250	37,502.25
Sub-Sahara	390	516	4,353	4,109	11,185.78	7,963.00	23	119	5,173.04
Ethiopia	53	42	3,124	2,218	48,590.82	52,810.85	0	0	.00
Developed countries	14,539	14,444	85,209	91,382	5,929.50	6,327.33	745	7,088	9,513.59
Less devel countries	19,044	18,710	75,981	79,653	3,958.25	4,257.25	1,808	7,714	4,265.50
Cent plan countries	12,752	3,425	6,031	6,131	472.94	1,788.57	358	711	1,931.40

See footnotes at end of table.



Appendix table B-3--U.S. agricultural imports: Quantity, value, and unit value by commodity and country, January-December 1990 and 1991, and December 1991--continued

Commodity and country	January-December						December 1991		
	Quantity		Value (1,000 dol.)		Unit value (\$)		Quantity	Value (1,000 dol.)	Unit value (\$)
	1990	1991	1990	1991	1990	1991			
Selected non-ag imports(NA): World	--	--	10,035,488	9,808,631	(1)	(1)	--	800,466	(1)
Fertilizers(NT): World	17,567,847	18,223,841	1,512,392	1,535,078	86.09	84.28	1,578,084	123,282	78.11
Potassium(NT): World	7,118,783	7,659,364	558,484	560,426	78.45	73.17	618,982	41,363	66.85
Nitrogen(NT): World	5,706,732	5,191,182	526,124	610,669	109.72	117.63	522,637	58,863	106.52
Phosphate(NT): World	4,723,045	5,367,593	323,636	369,062	68.59	67.64	436,491	26,155	60.82
Mixed or organic fertilizers(NT): World	0	0	0	0	.00	.00	0	0	.00
Fish(NT): World	1,377,873	1,371,687	5,213,849	5,526,886	3,783.88	4,029.26	106,748	480,323	4,258.45
Fish fresh or prep(NT): World	920,112	933,840	2,800,722	2,684,883	2,926.53	2,875.10	71,305	194,871	2,728.72
Shellfish(NT): World	346,039	357,477	2,555,079	2,785,242	7,383.79	7,791.39	32,280	251,516	7,782.37
Fish prods. other(NT): World	111,722	80,370	55,048	55,751	519.58	706.25	2,153	4,136	1,820.85
Ag chemicals(NT): World	92,814	82,135	496,312	516,813	5,347.38	6,282.16	6,861	45,894	6,686.71
Fungicides(NT): World	22,635	19,825	54,044	55,448	2,387.83	2,786.85	1,157	3,554	3,071.31
Herbicides(NT): World	24,918	19,863	144,191	134,741	5,786.62	6,749.54	1,771	7,241	4,088.86
Insecticides(NT): World	3,417	4,854	31,528	40,358	9,226.86	8,314.40	418	4,028	9,636.03
Other pesticides(NT): World	41,844	37,494	266,549	285,266	6,370.07	7,634.98	2,515	31,111	8,806.06
Farm machinery(NA): World	--	--	2,718,833	2,130,446	(1)	(1)	--	183,424	(1)
Tractors & self-prop mach(MD): World	1,634,105	1,433,607	1,392,219	1,090,555	851.98	780.71	134,534	66,289	482.80
Other ag mach & parts(NA): World	--	--	1,326,414	1,039,891	(1)	(1)	--	87,125	(1)
Tobacco - mfg(NA): World	--	--	94,503	199,409	(1)	(1)	--	27,823	(1)

-- Not available.

(1) Unit value cannot be computed.

Appendix table C-1--Foreign currency units per U.S. dollar

Period	German mark	Japanese Yen	British pound	Dutch Guilder	Canadian dollar
Average, 1988	1.755	128.1	0.5619	1.976	1.230
1989:					
January	1.836	127.4	.5368	2.072	1.181
February	1.851	127.7	.5703	2.090	1.189
March	1.869	130.6	.5836	2.109	1.195
April	1.868	132.0	.5880	2.110	1.189
May	1.846	137.8	.6132	2.194	1.193
June	1.979	144.0	.6439	2.229	1.199
July	1.889	140.4	.6142	2.132	1.189
August	1.927	141.4	.6271	2.173	1.176
September	1.949	144.9	.6358	2.197	1.192
October	1.866	141.4	.6443	2.107	1.202
November	1.766	143.4	.6356	2.053	1.169
December	1.736	143.7	.6247	1.959	1.161
Average	1.874	137.9	.6088	2.120	1.187
1990:					
January	1.692	145.0	.6054	1.908	1.172
February	1.677	145.7	.5898	1.890	1.197
March	1.704	153.2	.6155	1.919	1.180
April	1.688	158.4	.6100	1.901	1.168
May	1.660	156.2	.6000	1.860	1.170
June	1.680	153.8	.6300	1.890	1.170
July	1.640	149.0	.5500	1.840	1.160
August	1.570	147.4	.5300	1.770	1.150
September	1.570	138.5	.5300	1.770	1.160
October	1.524	129.6	.5140	1.720	1.160
November	1.486	129.2	.5091	1.670	1.164
December	1.488	133.9	.5203	1.690	1.160
Average	1.615	144.8	.5670	1.818	1.167
1991:					
January	1.509	133.7	.5169	1.701	1.156
February	1.481	130.5	.5081	1.669	1.155
March	1.612	137.4	.5490	1.817	1.157
April	1.703	137.1	.5715	1.919	1.154
May	1.718	138.0	.5799	1.936	1.150
June	1.782	139.6	.6059	2.008	1.144
July	1.783	137.6	.6048	2.008	1.124
August	1.743	136.8	.5939	1.965	1.145
September	2.122	134.8	.5816	1.922	1.139
October	1.686	130.5	.5794	1.901	1.121
November	1.620	129.7	.5622	1.792	1.131
December	1.561	128.0	.5846	1.759	1.145
Average	1.693	134.5	.5699	1.866	1.143

Appendix table C-2--Domestic and foreign wheat prices

Year and month	United States					Foreign	
	Farm 1/	Kansas City 2/	Gulf ports 3/	Rotterdam 4/	Argentina 5/	Canada 6/	Australia 7/
<u>Dollars per metric ton</u>							
1990:							
January	136	158	169	193	143	193	175
February	131	151	162	186	137	189	165
March	128	148	157	178	123	181	161
April	128	151	162	182	124	179	165
May	125	143	151	179	122	171	159
June	113	131	136	171	118	165	149
July	103	114	125	152	112	148	134
August	95	105	118	143	95	139	127
September	90	104	115	142	79	130	125
October	89	102	116	144	79	128	126
November	88	101	114	144	74	126	129
December	88	102	114	150	74	132	130
1991:							
January	89	99	112	143	73	132	NA
February	89	101	115	143	67	134	NA
March	93	107	121	136	87	136	NA
April	96	109	122	143	113	137	NA
May	97	110	123	143	108	136	NA
June	94	109	121	147	108	135	NA
July	91	107	118	146	100	130	NA
August	97	113	126	149	103	137	NA
September	103	121	133	158	107	146	NA
October	114	133	147	171	106	156	NA
November	119	137	150	177	107	160	NA
December	127	148	162	186	106	157	NA

1/ All wheat. 2/ No. 1, Hard Winter, ordinary protein. 3/ No. 3, Hard Winter, ordinary protein, FOB vessel. 4/ No. 2, Dark Northern Spring, 14 percent, CIF. 5/ FOB Buenos Aires. 6/ No. 1, Canadian Western Red Spring, 13.5 percent, in-store, St. Lawrence, as of April 1985. 7/ Australian Standard White, FOB. NQ = No quote. NA = Not available.

Appendix table C-3--Corn, sorghum, rice, and cotton prices

Year and month	Corn				Sorghum	Rice	Cotton	
	Farm	Central Illinois 1/	Gulf ports 2/	Rotterdam 3/	Argentina 4/	United States 2/	Houston 5/	United States 6/
<u>Dollars per metric ton</u>								
1990:								
January	91	91	106	128	105	102	342	1,371
February	91	93	107	126	105	102	346	1,434
March	93	96	110	130	106	104	358	1,500
April	99	104	119	136	113	110	358	1,572
May	103	108	122	138	116	112	358	1,645
June	104	109	120	139	122	110	358	1,699
July	103	106	115	133	127	110	358	1,753
August	99	100	110	128	127	105	349	1,681
September	91	89	102	125	94	99	320	1,565
October	86	86	100	122	98	98	320	1,555
November	85	87	101	125	97	99	320	1,532
December	87	89	104	125	98	102	320	1,541
1991:								
January	89	91	107	126	96	106	320	1,554
February	91	93	108	126	98	107	353	1,713
March	94	96	110	127	99	110	353	1,718
April	95	99	111	126	103	110	353	1,762
May	94	95	106	129	105	103	353	1,851
June	91	92	105	126	107	99	375	1,743
July	89	92	106	129	101	101	375	1,573
August	92	97	111	128	101	106	375	1,465
September	92	94	109	130	109	107	375	1,379
October	91	95	110	131	121	108	364	1,285
November	91	95	108	129	129	106	375	1,206
December	92	95	107	126	126	109	386	1,188

1/ No. 1 yellow. 2/ No. 3 yellow, FOB vessel. 3/ U.S., No. 3, bulk, CIF. 4/ FOB Buenos Aires. 5/ Long grain, FOB mill. 6/ 8-market average, Strict Low Middling 1-1/16 inch.

Appendix table C-4--U.S. and northern European soybean and product prices

Year and month	Soybeans			Soybean oil		Soybean meal, 44-percent protein			
	Farm	Central Illinois 1/	Gulf ports 2/	Rotterdam 3/	United States	Dutch 4/	United States	Hamburg 4/	Rotterdam 5/
<u>Dollars per metric ton</u>									
1990:									
January	208	205	223	242	431	417	189	221	221
February	205	205	222	240	453	428	178	216	208
March	208	211	226	242	505	442	181	211	NQ
April	214	215	229	247	511	440	186	217	NQ
May	219	222	235	259	540	445	195	215	NQ
June	216	217	228	249	550	435	187	206	NQ
July	219	222	232	252	541	437	189	208	NQ
August	225	224	236	250	546	460	189	206	NQ
September	220	224	237	250	527	461	184	212	NQ
October	216	219	233	248	487	469	190	227	NQ
November	212	209	224	239	457	455	181	210	NQ
December	210	212	225	244	469	476	182	211	NQ
1991:									
January	210	206	222	239	472	455	172	208	NQ
February	208	209	223	242	474	448	181	212	NQ
March	212	212	226	244	489	453	183	202	NQ
April	212	215	228	242	473	448	189	212	NQ
May	208	210	224	241	447	444	189	213	NQ
June	204	208	222	241	431	441	189	211	NQ
July	197	197	213	229	416	431	187	197	NQ
August	208	206	223	241	443	457	200	204	NQ
September	207	213	230	246	441	468	212	218	NQ
October	202	202	220	237	420	485	200	215	NQ
November	201	204	219	237	408	466	197	212	NQ
December	198	203	217	234	412	442	189	210	NQ

1/ No. 2 yellow. 2/ No. 2 yellow, FOB vessel. 3/ U.S. No. 2 yellow, CIF. 4/ FOB, ex-mill. 5/ U.S., CIF Rotterdam.  
NQ = No quote.

Appendix table C-5--U.S. import prices

Year and month	Coffee	Cocoa beans	Rubber
	New York 1/	Future prices 2/	New York 3/
<u>Dollars per metric ton</u>			
1990:			
January	1,587	951	985
February	1,676	996	1,010
March	1,874	1,100	1,012
April	1,852	1,290	1,005
May	1,852	1,393	1,010
June	1,720	1,263	1,014
July	1,653	1,285	1,010
August	1,786	1,221	1,047
September	1,918	1,310	1,067
October	1,874	1,254	1,025
November	1,764	1,272	1,021
December	1,808	1,230	1,036
1991:			
January	1,808	1,202	1,047
February	1,764	1,162	1,078
March	1,808	1,168	1,082
April	1,764	1,102	1,012
May	1,676	1,025	996
June	1,565	990	999
July	1,499	988	983
August	1,455	1,087	981
September	1,499	1,235	977
October	1,345	1,270	981
November	1,301	1,257	988
December	1,257	1,307	974

1/ Brazilian. 2/ Average of nearest three active futures-trading months.  
3/ No. 1, ribbed smoked sheets.

## Keep Up-To-Date on Farm Sector Developments!

Subscribe to *Farmline* for concise, fact-filled articles, tables, and charts focusing on economic conditions facing farmers, how the agricultural environment is changing, and the causes and consequences of these changes for farm and rural people. Subscription includes 11 issues. Save money by subscribing for more than 1 year.

### Farmline Subscription

	1 Year	2 Years	3 Years
Domestic	_____ \$12.00	_____ \$23.00	_____ \$33.00
Foreign	_____ \$15.00	_____ \$28.75	_____ \$41.25

**For fastest service, call  
our order desk toll free,  
1-800-999-6779  
(8:30-5:00 ET in U.S. and Canada;  
other areas, please call 301-725-7937)**

Bill me.     Enclosed is \$ \_\_\_\_\_

Use purchase orders, checks drawn on U.S. banks,  
cashier's checks, or international money orders.

**Make payable to ERS-NASS.**

#### Credit Card Orders:

MasterCard     VISA    Total charges \$ \_\_\_\_\_

Credit card number:

Expiration date:   
Month/Year

Name \_\_\_\_\_

Address \_\_\_\_\_

City, State, Zip \_\_\_\_\_

Daytime phone (\_\_\_\_) \_\_\_\_\_

#### Mail to:

ERS-NASS  
P.O. Box 1608  
Rockville, MD  
20849-1608

## Reports you can use . . . from ERS

### ***U.S. Agricultural Trade Update***

gives you up-to-the-minute information.

Each month the *U.S. Agricultural Trade Update* brings you ERS' most up-to-the-minute data on the farm trade sector. This useful 6-page update brings you the most current figures, *delivered by first-class mail to ensure timely delivery.*

The *U.S. Agricultural Trade Update* covers the monthly farm trade balance, U.S. farm imports and exports by quantity and value, and leading exports and exporters.

A 1-year subscription to the *U.S. Agricultural Trade Update* costs just \$15. Or save by ordering a 2-year subscription (that's 24 issues) for \$29, or a 3-year subscription for \$42.

### ***Situation and Outlook Agricultural Trade Reports***

give you the facts . . . and the forecasts!

These reports provide both current intelligence and historical data on international food and agricultural developments. They also forecast how changes in conditions and policies around the world will affect both U.S. and international agriculture.

***Outlook for U.S. Agricultural Exports*** offers the latest value and volume of U.S. farm exports, by commodity and region, as well as the agricultural trade balance, import commodities, and export outlook. Subscription includes 4 issues. ***Agriculture and Trade*** reports summarize the year's developments affecting U.S. agriculture and trade in five key regions, and look to the future with articles on market trends, trade, and policy (subscription includes 5 regional reports: USSR, China, Western Europe, Pacific Rim, and Developing Economies).

The cost is just \$12 for a 1-year subscription per title. Or save by ordering a 2-year subscription for \$23, or a 3-year subscription for \$33.

**Call our order desk toll free, 1-800-999-6779**

in the U.S. and Canada; other areas, please call 301-725-7937.  
Or write, ERS-NASS, P.O. Box 1608, Rockville, MD 20849-1608

899  
9

United States  
Department of Agriculture  
1301 New York Avenue, N.W.  
Washington, D.C. 20005-4789

BULK RATE  
POSTAGE & FEES PAID  
USDA  
PERMIT NO. G-145

OFFICIAL BUSINESS  
Penalty for Private Use, \$300

## What's Your Subscription Situation?

Your subscription to *Foreign Agricultural Trade of the United States* expires in the month and year shown on the top line of your mailing label. **The expiration date will appear in one of two formats: FEB94 (for February 1994) or 940430 (for April 30, 1994).** Disregard this notice if no renewal date appears. Renew today by calling, toll free, 1-800-999-6779, or return this form with your mailing label attached.

### Foreign Agricultural Trade of the United States

### Renewal

<input type="checkbox"/> Bill me.		<i>1 Year</i>	<i>2 Years</i>	<i>3 Years</i>
<input type="checkbox"/> Enclosed is \$_____	Domestic	_____ \$25.00	_____ \$49.00	_____ \$72.00
	Foreign	_____ \$31.25	_____ \$61.25	_____ \$90.00

#### Mail to:

ERS-NASS  
P.O. Box 1608  
Rockville, MD 20849-1608

Use purchase orders, checks drawn on U.S. banks, cashier's checks, or international money orders.

ATTACH MAILING LABEL HERE

#### Credit Card Orders:

MasterCard     VISA    Total charges \$\_\_\_\_\_

Credit card number:

Credit card expiration date:      
Month/Year

**For fastest service, call toll free, 1-800-999-6779 (8:30-5:00 ET)**

END  
DATE  
FILMED  
6-2-92  
NTIS