



AgEcon SEARCH
RESEARCH IN AGRICULTURAL & APPLIED ECONOMICS

The World's Largest Open Access Agricultural & Applied Economics Digital Library

This document is discoverable and free to researchers across the globe due to the work of AgEcon Search.

Help ensure our sustainability.

Give to AgEcon Search

AgEcon Search
<http://ageconsearch.umn.edu>
aesearch@umn.edu

*Papers downloaded from **AgEcon Search** may be used for non-commercial purposes and personal study only. No other use, including posting to another Internet site, is permitted without permission from the copyright owner (not AgEcon Search), or as allowed under the provisions of Fair Use, U.S. Copyright Act, Title 17 U.S.C.*

NA55-58-900

**NONCITRUS FRUITS AND NUTS: FINAL ESTIMATES
1987-92. (STATISTICAL BULLETIN.) NATIONAL AGRICULTURAL
STATISTICS SERVICE, WASHINGTON, DC. MAY 95 127P**

01/82



AIM

Association for Information and Image Management

1100 Wayne Avenue, Suite 1100

Silver Spring, Maryland 20910

301/587-8202

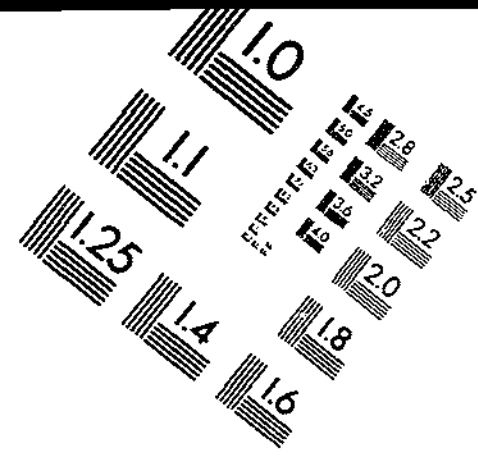
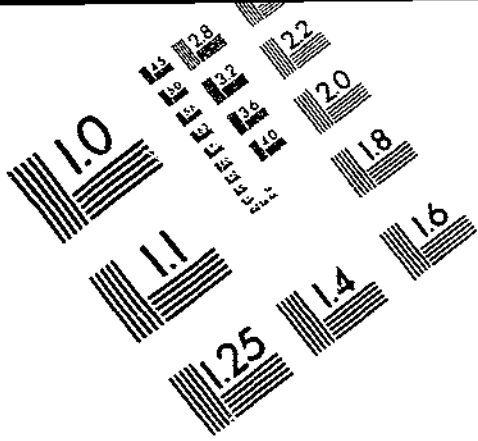

Centimeter



Inches

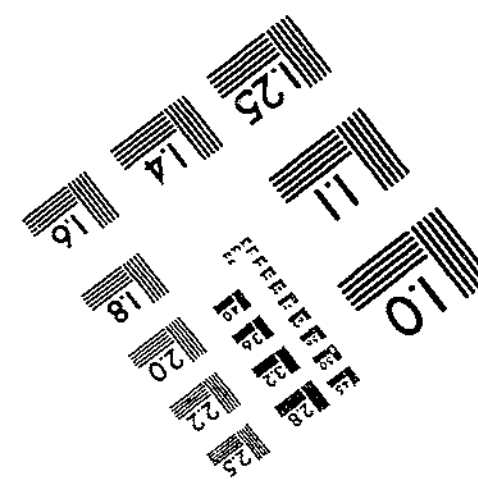
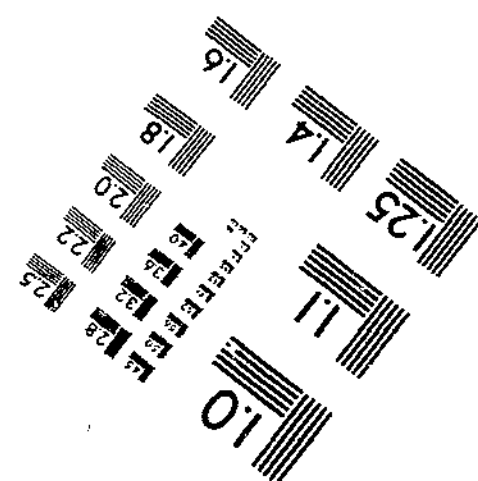
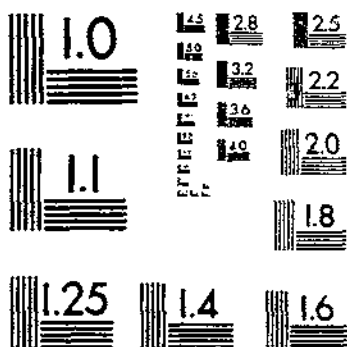

MANUFACTURED TO AIM STANDARDS
BY APPLIED IMAGE, INC.



NASS-SB-900

NTIS
Information is our business.

NONCITRUS FRUITS AND NUTS: FINAL ESTIMATES 1987-92

(U.S.) NATIONAL AGRICULTURAL STATISTICS SERVICE, WASHINGTON, DC

MAY 95

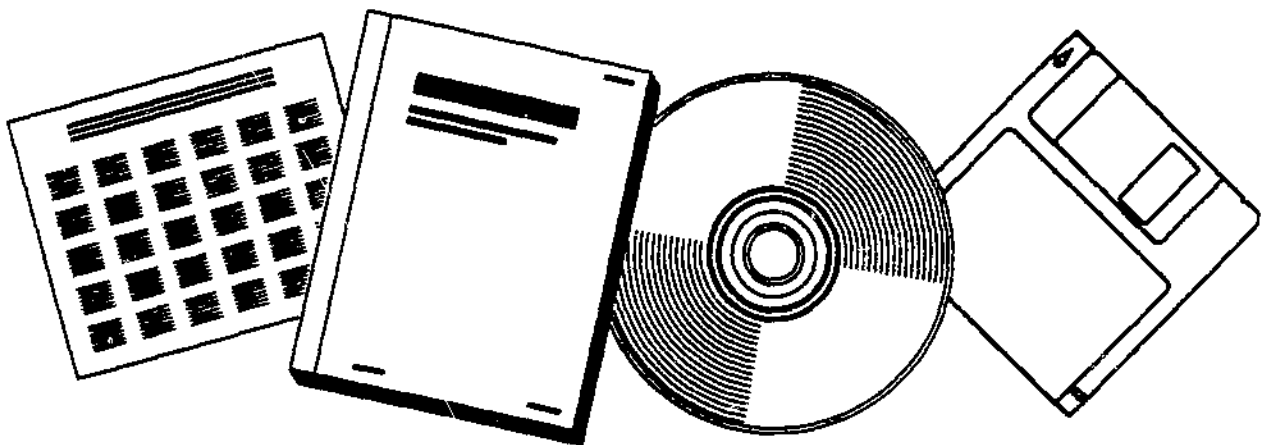

U.S. DEPARTMENT OF COMMERCE
National Technical Information Service

Abstract

This publication presents final statistics on bearing area, yield, production, utilization, price, and value of all domestic noncitrus fruits and tree nuts for 1987-92. Some of these estimates were revised since they last appeared in previously issued Agricultural Statistics Board reports. Revisions were made after thoroughly reviewing marketing agreement records, recorded truck and rail movement, quantities inspected, quantities used by processors, data provided by the 1992 Census of Agriculture, and the latest available fruit inventory surveys. Estimates contained in this report provide a historic record and a benchmark for subsequent estimates.

This report continues the official series of historical reports. Estimates of noncitrus fruits and nuts for earlier years are available in the following Statistical Bulletins: CS-27 for 1889-1944; No.114 for 1944-1949; No.192 for 1949-55; No. 292 for 1954-1959; No. 473 for Tree Nuts 1909-65; No. 504 for Tree Nuts 1964-70; No. 505 for Noncitrus Fruits 1964-70; No. 593 for 1969-74; No. 647 for 1974-78; No. 718 for 1978-82; No. 809 for 1982-87.

For information call (202) 720-2127. Office hours are 8:00 a.m. to 4:30 P.M. ET.

Noncitrus Fruits and Nuts: Bearing Acreage and Yield per Acre by Type,
United States, 1987-89

Crop	Bearing Acreage 1/			Yield per Acre 2/		
	1987	1988	1989	1987	1988	1989
Noncitrus Fruits:	Acres			Tons		
Apples	452,290	447,900	450,410	11.90	10.20	11.00
Apricots	19,230	19,230	18,740	5.95	5.28	6.40
Avocados	86,100	86,390	85,850	2.43	2.23	1.62
Bananas	1,070	1,070	1,000	5.33	6.17	6.00
Cherries, Swt	46,570	47,520	46,870	4.62	3.92	4.13
Cherries, Tart	50,050	49,200	49,180	3.59	2.40	2.69
Cranberries	26,700	27,300	27,600	6.35	7.47	6.79
Dates	4,900	5,100	5,000	3.96	4.31	4.40
Figs	18,100	17,700	16,900	2.89	3.14	2.84
Grapes 3/	763,650	760,750	745,010	7.04	8.20	7.96
Guavas 4/		865	965		10.80	10.70
Kiwifruit	6,800	7,100	7,200	4.26	4.61	5.56
Nectarines	23,600	25,300	24,400	8.09	8.58	9.02
Olives	31,600	31,500	29,800	2.14	2.78	4.13
Papayas 5/	2,350	2,300	2,500	22.30		
Peaches	190,060	182,415	182,720	6.27	7.19	6.47
Pears	68,710	68,890	69,390	13.70	12.50	13.20
Pineapples 6/	36,100	34,600	32,700			
Pomegranates 7/	3,400	3,500	3,100	5.44	5.71	6.13
Plums (CA)	39,900	42,800	41,100	6.14	5.05	5.26
Prunes (CA)	75,600	77,200	77,400	9.03	6.08	9.75
Prunes, Plums 4 States 8/	9,400	9,180	8,910	5.27	5.77	5.27
Strawberries 9/	46,120	47,150	46,100	12.10	12.50	12.40
Total	2,002,300	1,994,960	1,972,845	--	--	--
Tree Nuts 10/						
Almonds	417,000	419,000	411,000	1.24	1.08	0.96
Hazelnuts	25,800	26,500	27,460	0.84	0.62	0.47
Macadamias	15,600	16,600	18,200	1.37	1.37	1.39
Pecans 11/						
Pistachios	41,000	47,200	50,900	0.40	1.00	0.38
Walnuts	176,000	177,000	179,000	1.40	1.18	1.28
Total	675,400	686,300	686,560	--	--	--

- 1/ Bearing acreage estimates are primarily based on periodic orchard and vineyard surveys. In non-survey years, acreage is based on trends, county extension service data, end of year production surveys and other indications.
- 2/ Yield is based on total production which includes unharvested production and fruit harvested but not sold due to market conditions, except bananas, guavas, strawberries, and nuts which are utilized production yields.
- 3/ In 1987, 15,000 acres of raisin grapes were enrolled in the CA Raisin Industry Diversion program (RID). These acres have been deducted from bearing acres for yield calculations. There were 25,000 acres in 1988 and none in 1989.
- 4/ Guava estimates began in 1988.
- 5/ Papaya yields not calculated after 1987 because only utilized production is estimated.
- 6/ Pineapple acreage is total acres in crop, not harvested acreage. Pineapple yields are not estimated.
- 7/ Pomegranate estimates discontinued after 1989 crop.
- 8/ Idaho, Michigan, Oregon, and Washington.
- 9/ Harvested acreage for strawberries. Yields based on utilized production.
- 10/ Nut yields are based on utilized production, not total production.
- 11/ Pecan bearing acreage and yield not estimated.

Noncitrus Fruits and Nuts: Bearing Acreage and Yield per Acre by Type,
United States, 1990-92

Crop	Bearing Acreage 1/			Yield per Acre 2/		
	1990	1991	1992	1990	1991	1992
Noncitrus Fruits:	Acres			Tons		
Apples	451,460	449,200	455,050	10.70	10.80	11.60
Apricots	18,360	18,770	19,590	6.67	5.10	5.43
Avocados	83,450	82,380	81,520	1.87	2.24	3.58
Bananas	930	890	870	6.13	6.40	6.90
Cherries, Swt	45,930	44,980	45,620	3.41	3.30	4.49
Cherries, Tart	48,580	48,080	48,480	2.15	1.98	3.46
Cranberries	27,800	28,400	29,200	6.10	7.43	7.12
Dates	5,000	5,200	5,300	4.80	4.23	3.96
Figs	16,700	16,000	14,400	2.97	2.82	3.26
Grapes 3/	739,890	735,930	746,140	7.65	7.76	8.25
Guavas	1,040	900	765	11.60	12.20	8.63
Kiwifruit	7,300	7,300	7,300	5.34	4.05	7.16
Nectarines	26,500	26,400	26,500	9.10	8.14	8.91
Olives	30,400	29,700	30,100	4.33	2.19	5.48
Papayas 4/	2,400	2,025	2,415			
Peaches	179,990	178,270	179,350	6.23	7.56	7.45
Pears	69,260	69,820	70,080	13.90	12.90	13.20
Pineapples 5/	30,900	28,400	26,200			
Plums (CA)	41,800	42,400	42,400	5.33	5.14	5.90
Prunes (CA)	80,100	80,200	80,400	5.78	7.34	6.64
Prunes, Plums 4 States 6/	8,510	7,780	7,580	5.62	3.10	5.88
Strawberries 7/	46,080	46,080	49,530	13.60	14.80	13.50
Total	1,961,480	1,949,105	1,968,790	--	--	--
Tree Nuts 8/						
Almonds	411,000	405,000	401,000	1.26	0.95	1.13
Hazelnuts	27,300	27,470	27,030	0.79	0.93	1.02
Macadamias	18,400	18,200	17,500	1.36	1.36	1.37
Pecans 9/						
Pistachios	53,700	55,700	56,500	1.12	0.69	1.30
Walnuts	181,000	181,000	178,000	1.25	1.43	1.14
Total	691,400	687,370	680,030	--	--	--

1/ Bearing acreage estimates are primarily based on periodic orchard and vineyard surveys. In non-survey years, acreage is based on trends, county extension service data, end of year production surveys and other indications.

2/ Yield is based on total production which includes unharvested production and fruit harvested but not sold due to market conditions, except bananas, guavas, strawberries, and nuts which are utilized production yields.

3/ In 1990, no acres of raisin grapes were enrolled in the CA Raisin Industry Diversion program (RID). There were 20,000 acres in 1991 and 12,500 in 1992. These acres have been deducted from bearing acres for yield calculations.

4/ Papaya yields not calculated after 1987 because only utilized production is estimated.

5/ Pineapple acreage is total acres in crop, not harvested acreage. Pineapple yields are not estimated.

6/ Idaho, Michigan, Oregon, and Washington.

7/ Harvested acreage for strawberries. Yields based on utilized production.

8/ Nut yields are based on utilized production, not total production.

9/ Pecan bearing acreage and yield not estimated.

Noncitrus Fruits and Nuts: Total and Utilized Production
United States, 1987-89

Crop	Total Production 1/			Utilized Production		
	1987	1988	1989	1987	1988	1989
----- 1,000 Tons Fresh Equivalent 2/						
Noncitrus Fruits:						
Apples	5,371.1	4,560.0	4,958.4	5,225.7	4,535.2	4,935.7
Apricots	114.4	101.6	120.0	106.3	93.5	119.0
Avocados	209.0	192.6	139.1	209.0	192.6	139.1
Bananas 3/				5.7	6.6	6.0
Cherries, Swt	215.0	186.2	193.5	213.0	184.5	190.9
Cherries, Tart	179.5	118.2	132.1	143.0	116.8	121.5
Cranberries	169.6	204.0	187.4	169.6	204.0	187.4
Dates	19.4	22.0	22.0	19.4	22.0	22.0
Figs	52.3	55.5	48.0	52.3	55.5	48.0
Grapes	5,267.0	6,033.7	5,930.9	5,253.5	6,032.1	5,930.1
Guavas 3/ 4/					9.3	10.3
Kiwifruit	29.0	32.7	40.0	26.6	29.5	37.0
Nectarines	191.0	217.0	220.0	191.0	217.0	220.0
Olives	67.5	87.5	123.0	67.5	87.5	123.0
Papayas 5/	52.5			33.5	34.5	37.0
Peaches	1,190.9	1,311.1	1,181.5	1,119.5	1,228.3	1,118.4
Pears	938.5	860.4	915.8	936.1	860.0	915.5
Pineapples 3/				692.0	659.0	580.0
Pomegranates 6/	18.5	20.0	19.0	16.5	18.0	18.0
Plums (CA)	245.0	216.0	216.0	245.0	216.0	216.0
Prunes (CA)	682.4	469.6	754.8	682.4	469.6	754.8
Prunes, Plums 4 States 7/	49.5	53.0	47.0	45.2	49.6	43.9
Strawberries	570.6	589.8	571.5	558.7	589.6	571.0
Total	--	--	--	16,011.5	15,910.7	16,344.6
Tree Nuts 8/						
Almonds 9/				519.0	451.9	394.7
Hazelnuts				21.8	16.5	13.0
Macadamias				21.4	22.8	25.3
Pecans				131.1	154.1	125.3
Pistachios				16.6	47.0	19.5
Walnuts				247.0	209.0	229.0
Total				956.9	901.3	806.8

- 1/ Total production includes utilized production plus production not harvested and production harvested but not sold due to economic conditions.
- 2/ Tons refer to the 2,000 pound short ton.
- 3/ Only utilized production estimated.
- 4/ Guava estimates began in 1988.
- 5/ Only utilized production is estimated for papayas after 1987.
- 6/ Pomegranate estimates discontinued after 1989 crop.
- 7/ Idaho, Michigan, Oregon, and Washington.
- 8/ Total production not estimated for nuts.
- 9/ Almond production converted to in-shell equivalent tons, using industry shelling ratios.

Noncitrus Fruits and Nuts: Total and Utilized Production
United States, 1990-92

Crop	Total Production 1/			Utilized Production		
	1990	1991	1992	1990	1991	1992
Noncitrus Fruits:	1,000 Tons Fresh Equivalent 2/					
Apples	4,828.4	4,853.4	5,284.3	4,809.1	4,818.4	5,231.7
Apricots	122.5	95.8	106.4	120.4	91.8	106.3
Avocados	156.1	184.7	291.6	156.1	184.7	291.6
Bananas 3/				5.7	5.7	6.0
Cherries, Swt	156.7	148.6	205.0	132.4	139.9	191.7
Cherries, Tart	104.5	95.0	167.6	101.5	94.9	156.5
Cranberries	169.7	211.0	208.0	169.7	211.0	208.0
Dates	24.0	22.0	21.0	24.0	22.0	21.0
Figs	49.6	45.1	46.9	49.6	45.1	46.9
Grapes	5,659.9	5,555.9	6,052.1	5,659.8	5,555.3	6,032.6
Guavas 3/				12.1	7.0	6.6
Kiwifruit	39.0	29.6	52.3	34.0	26.8	47.7
Nectarines	232.0	215.0	236.0	232.0	215.0	236.0
Olives	131.5	65.0	165.0	131.5	65.0	165.0
Papayas 4/				34.3	27.7	35.7
Peaches	1,121.1	1,347.8	1,336.0	1,074.3	1,257.7	1,246.4
Pears	962.2	903.0	923.2	962.0	902.9	921.4
Pineapples				575.0	555.0	550.0
Plums (CA)	223.0	218.0	250.0	223.0	218.0	250.0
Prunes (CA)	463.1	589.0	534.0	463.1	589.0	534.0
Prunes, Plums 4 States 5/	47.8	24.1	44.6	43.2	23.8	44.4
Strawberries	627.5	683.2	667.8	626.9	682.8	667.4
Total	--	--	--	15,639.7	15,739.5	16,996.9
Tree Nuts 6/						
Almonds 7/				519.7	385.8	454.4
Hazelnuts				21.7	25.5	27.7
Macadamias				25.0	24.8	24.0
Pecans				102.5	149.5	83.0
Pistachios				60.0	38.5	73.5
Walnuts				227.0	259.0	203.0
Total				955.9	883.1	865.6

- 1/ Total production includes utilized production plus production not harvested and production harvested but not sold due to economic conditions.
2/ Tons refer to the 2,000 pound short ton.
3/ Only utilized production estimated.
4/ Only utilized production is estimated for papayas after 1987.
5/ Idaho, Michigan, Oregon, and Washington.
6/ Total production not estimated for nuts.
7/ Almond production converted to in-shell equivalent tons, using industry shelling ratios.

Noncitrus Fruits and Nuts: Price and Value
by Crop. United States 1987-89

Crop	Unit	Price 1/			Value of Utilized Production		
		1987	1988	1989	1987	1988	1989
		Dollars			1,000 Dollars		
Noncitrus Fruits							
Apples	Lb	0.086	0.127	0.104	903,060	1,147,802	1,024,557
Apricots	Ton	347.00	363.00	338.00	36,882	33,927	40,222
Avocados	Ton	1,030.00	1,140.00	1,800.00	214,248	220,110	250,940
Bananas	Lb	0.297	0.330	0.365	3,386	4,356	4,344
Cherries, Sweet	Ton	748.00	788.00	713.00	159,296	145,330	136,125
Cherries, Tart	Lb	0.078	0.187	0.145	22,357	43,775	35,348
Cranberries	Bbl	44.50	45.70	44.00	150,906	186,340	164,720
Dates	Ton	872.00	896.00	1,040.00	16,917	19,712	22,880
Figs	Ton	331.00	352.00	379.00	17,336	19,530	18,198
Grapes	Ton	259.00	266.00	314.00	1,358,728	1,607,098	1,862,888
Guavas 2/	Lb		0.134	0.150		2,487	3,090
Kiwifruit	Ton	710.00	760.00	400.00	18,886	22,420	14,800
Nectarines	Ton	343.00	394.00	398.00	65,545	85,593	87,645
Olives	Ton	608.00	518.00	467.00	41,053	45,316	57,458
Papayas	Lb	0.165	0.179	0.194	11,050	12,354	14,380
Peaches	Lb	0.138	0.156	0.164	308,970	383,687	366,274
Pears	Ton	198.00	274.00	277.00	185,377	235,271	253,262
Pineapples	Ton	143.00	163.00	170.00	99,286	107,402	98,310
Pomegranates 3/	Ton	340.00	359.00	273.00	5,617	6,454	4,906
Plums (CA)	Ton	308.00	475.00	445.00	75,361	102,661	96,146
Prunes (CA)	Ton	734.00	782.00	779.00	168,086	118,082	176,054
Prunes, Plums 4 States 4/	Ton	139.00	181.00	207.00	6,273	8,976	9,079
Strawberries	Cwt	49.40	46.20	47.10	552,336	544,279	537,756
Total		--	--	--	4,420,956	5,102,962	5,279,382
Almonds 5/	Lb	1,000	1,050	1,020	648,000	600,075	480,930
Hazelnuts	Ton	959.00	853.00	820.00	20,902	14,082	10,664
Macadamias	Lb	0.840	0.900	0.890	35,868	40,950	44,945
Pecans	Lb	0.531	0.541	0.715	139,109	166,658	179,040
Pistachios	Lb	1.370	1.220	1.630	45,347	114,680	63,570
Walnuts	Ton	984.00	922.00	1,070.00	243,048	192,698	245,030
Total		--	--	--	1,132,274	1,129,143	1,024,179

1/ Tons refer to the 2,000 pound short ton.

2/ Guava estimates began in 1988.

3/ Pomegranate estimates discontinued after the 1989 crop.

4/ Idaho, Michigan, Oregon, and Washington.

5/ Shelled basis.

Noncitrus Fruits and Nuts: Price and Value
by Crop. United States 1990-92

Crop	Unit	Price 1/			Value of Utilized Production		
		1990	1991	1992	1990	1991	1992
		Dollars			1,000 Dollars		
Noncitrus Fruits							
Apples	Lb	0.151	0.179	0.136	1,447,660	1,727,013	1,428,012
Apricots	Ton	340.00	407.00	356.00	40,937	37,356	37,838
Avocados	Ton	1,320.00	1,060.00	405.00	205,571	196,386	118,120
Bananas	Lb	0.380	0.410	0.410	4,294	4,674	4,920
Cherries, Sweet	Ton	894.00	968.00	915.00	118,319	135,410	175,345
Cherries, Tart	Lb	0.181	0.464	0.176	36,685	88,082	55,230
Cranberries	Bbl	46.10	49.00	51.60	156,455	206,616	214,767
Dates	Ton	820.00	970.00	1,060.00	19,680	21,340	22,260
Figs	Ton	350.00	369.00	405.00	17,370	16,626	18,985
Grapes	Ton	295.00	312.00	306.00	1,670,468	1,735,267	1,848,591
Guavas	Lb	0.150	0.146	0.143	3,615	2,044	1,896
Kiwifruit	Ton	415.00	820.00	290.00	14,110	21,976	13,833
Nectarines	Ton	474.00	402.00	312.00	109,999	86,457	73,710
Olives	Ton	423.00	559.00	549.00	55,663	36,306	90,561
Papayas	Lb	0.216	0.293	0.202	14,805	16,228	14,415
Peaches	Lb	0.174	0.157	0.152	373,651	396,109	379,749
Pears	Ton	279.00	303.00	295.00	268,857	273,666	272,205
Pineapples	Ton	185.00	194.00	186.00	106,365	107,775	102,100
Plums (CA)	Ton	603.00	449.00	252.00	134,412	97,894	63,033
Prunes (CA)	Ton	873.00	940.00	1,030.00	128,331	175,780	189,520
Prunes, Plums 4 States 2/	Ton	195.00	283.00	192.00	8,444	6,747	8,524
Strawberries	Cwt	47.00	46.20	52.30	589,588	631,458	698,004
Total		--	--	--	5,525,279	6,021,210	5,831,618
Almonds 3/	Lb	0.930	1.190	1.300	597,990	564,179	691,340
Hazelnuts	Ton	784.00	726.00	552.00	17,011	18,519	15,304
Macadamias	Lb	0.820	0.700	0.680	41,000	34,650	32,640
Pecans	Lb	1.210	1.040	1.450	247,590	309,524	240,362
Pistachios	Lb	1.020	1.250	1.030	122,400	96,250	151,410
Walnuts	Ton	1,040.00	1,060.00	1,410.00	236,080	274,540	286,230
Total		--	--	--	1,262,071	1,297,662	1,417,286

1/ Tons refer to the 2,000 pound short ton.

2/ Idaho, Michigan, Oregon, and Washington.

3/ Shelled basis.

Fruits and Planted Nuts: Bearing Acreage,
United States, 1987-92

Year	Major			Planted Nuts 4/	Total
	Citrus Fruits 1/	Deciduous Fruits 2/	Miscellaneous: Noncitrus 3/		
Acres					
1987	826,200	1,739,060	263,240	675,400	3,503,900
1988	832,900	1,730,385	264,575	685,300	3,514,160
1989	847,500	1,714,130	258,715	686,560	3,506,905
1990	851,800	1,709,480	252,000	691,400	3,504,680
1991	849,900	1,701,830	247,275	687,370	3,486,375
1992	886,100	1,721,190	247,600	680,030	3,534,920

- 1/ Grapefruit, lemons, limes, oranges, tangelos, tangerines, and Temples.
- 2/ Commercial apples, apricots, cherries, grapes, nectarines, peaches, pears, plums and prunes.
- 3/ Avocados, bananas, cranberries, dates, figs, guavas (beginning in 1988), kiwifruit, olives, papayas, pineapples, pomegranates (discontinued after 1989), and strawberries.
- 4/ Almonds, hazelnuts, macadamia nuts, pistachios, and walnuts.

Noncitrus Fruits: Production Utilization,
United States, 1987-92 1/

Year	Utilized Production	Fresh	Processed 2/					
			Canned	Dried	Juice	Frozen	Wine	Other
1,000 Tons								
1987	16,011.5	5,942.8	2,369.1	2,367.3	1,893.4	474.7	2,647.0	317.2
1988	15,910.7	5,909.0	2,375.4	2,545.8	1,415.3	458.7	2,982.6	223.9
1989	16,344.6	6,103.8	2,266.1	2,857.0	1,580.3	478.6	2,868.7	190.1
1990	15,639.7	6,093.4	2,243.6	2,439.6	1,447.6	505.8	2,717.3	192.4
1991	15,739.5	6,214.5	2,118.8	2,416.5	1,583.3	500.9	2,738.5	167.0
1992	16,996.9	6,484.6	2,383.3	2,368.8	1,742.5	497.3	3,256.4	264.0

1/ Guava estimates began in 1988. Pomegranate estimates discontinued after 1989.

2/ Processed strawberries are included in frozen.

Apples, Commercial: Bearing Acreage and Yield
by State and United States, 1987-89

State	Bearing Acreage 1/			Yield per Acre 2/		
	1987	1988	1989	1987	1988	1989
	Acres			Pounds		
AZ 3/			4,400			7,730
AR	1,000	1,000	1,000	4,000	10,000	9,000
CA	22,700	27,600	29,900	28,600	22,800	22,600
CO	4,800	4,800	4,600	26,000	13,500	15,200
CT	3,200	2,900	2,700	12,200	12,100	8,890
DE	850	850	850	30,600	22,400	17,600
GA	4,000	4,000	3,500	12,500	8,250	7,140
ID	5,500	5,500	5,500	28,200	24,500	28,700
IL	6,500	6,500	6,000	15,800	13,100	15,200
IN	5,500	5,500	5,500	13,100	10,200	11,600
IA	1,300	1,400	1,500	7,690	6,790	7,670
KS	1,200	970	840	10,000	12,400	15,500
KY	2,500	2,400	2,400	8,400	4,580	6,670
ME	5,800	5,600	5,200	12,900	16,800	12,100
MD	3,000	2,800	2,800	13,300	19,300	13,200
MA	7,000	6,400	5,800	12,300	13,800	12,600
MI	49,500	51,000	51,900	21,200	16,300	18,300
MN	2,300	2,300	2,300	11,300	6,090	13,500
MO	4,800	4,700	4,600	11,000	11,900	12,000
NH	3,400	3,800	3,600	13,200	15,000	8,610
NJ	5,300	5,100	5,000	15,100	12,700	9,600
NM	2,000	2,000	2,500	6,300	5,000	2,120
NY	62,000	61,000	58,000	14,200	14,900	16,600
NC	15,400	14,000	13,000	25,300	25,000	16,900
OH	10,100	9,600	9,200	14,900	9,380	10,900
OR	9,400	10,500	10,000	22,300	14,800	16,000
PA	26,000	25,000	25,000	19,200	20,800	12,800
RI	540	480	420	10,200	12,500	13,100
SC	3,700	3,800	3,800	12,200	10,000	9,210
TN	1,600	1,700	1,700	9,380	7,350	6,760
UT	3,800	3,800	3,700	17,900	10,500	15,100
VT	3,900	3,800	3,700	11,300	11,800	12,200
VA	18,900	19,300	19,400	24,100	22,000	16,800
WA	135,000	128,000	130,000	37,000	30,500	38,500
WV	13,300	13,100	13,100	13,500	16,400	8,780
WI	6,500	6,700	7,000	10,000	6,720	9,290
US	452,290	447,900	450,410	23,800	20,400	22,000

- 1/ Bearing acreage estimates are primarily based on periodic orchard surveys. In non-survey years, acreage is based on trends, county extension service data, end-of-year production surveys and other indications.
- 2/ Yield is based on total production which includes unharvested production and fruit harvested but not sold due to market conditions.
- 3/ Estimates began with the 1989 crop.

Apples, Commercial: Bearing Acreage and Yield
by State and United States, 1990-92

State	Bearing Acreage 1/			Yield per Acre 2/		
	1990	1991	1992	1990	1991	1992
	Acres			Pounds		
AZ	4,000	4,000	4,500	16,000	14,300	20,000
AR	1,000	1,000	1,000	12,000	10,000	8,000
CA	31,400	31,800	33,800	24,800	25,200	24,900
CO	4,200	4,000	4,000	8,330	18,800	22,500
CT	2,700	2,800	2,900	11,900	8,930	13,400
DE	850	850	800	20,000	29,400	33,800
GA	3,000	2,800	2,700	7,330	11,400	9,260
ID	5,500	5,500	5,900	30,000	21,800	12,700
IL	6,000	6,000	6,000	10,000	11,500	14,700
IN	5,500	4,000	4,000	10,400	15,000	17,500
IA	1,600	1,700	1,800	5,940	4,710	7,780
KS	750	620	500	10,700	12,100	12,000
KY	2,400	2,400	2,400	3,750	8,330	6,670
ME	5,000	4,700	4,800	16,400	14,500	17,100
MD	2,800	2,800	2,800	11,800	15,000	17,900
MA	5,300	4,900	5,000	14,900	12,700	17,000
MI	52,100	53,000	54,000	14,400	16,600	20,000
MN	2,300	2,300	2,600	8,700	11,000	11,200
MO	4,500	4,300	4,000	9,110	9,300	9,250
NH	3,400	3,400	3,500	12,100	11,800	15,400
NJ	5,000	4,800	4,400	12,000	19,200	12,500
NM	2,000	2,000	2,000	3,400	1,150	7,500
NY	56,000	55,000	56,000	17,700	19,100	20,900
NC	12,000	11,000	10,900	19,200	23,600	22,000
OH	8,900	8,600	8,300	11,200	11,600	12,000
OR	9,500	9,500	8,000	18,900	12,600	21,900
PA	25,000	24,000	24,000	18,000	19,600	20,800
RI	360	330	350	16,700	16,700	18,600
SC	3,800	3,600	3,700	8,950	11,100	20,300
TN	1,800	1,800	1,700	4,720	7,220	7,650
UT	3,500	3,300	3,100	6,860	16,700	18,100
VT	3,700	3,600	3,600	11,600	14,700	13,900
VA	19,600	19,700	19,800	10,700	21,300	18,700
WA	136,000	139,000	142,000	35,300	30,900	32,700
WV	13,100	13,100	13,100	11,500	15,300	17,200
WI	6,900	7,000	7,100	6,960	8,570	8,870
US	451,460	449,200	455,050	21,400	21,600	23,200

- 1/ Bearing acreage estimates are primarily based on periodic orchard surveys. In non-survey years, acreage is based on trends, county extension service data, end-of-year production surveys and other indications.
- 2/ Yield is based on total production which includes unharvested production and fruit harvested but not sold due to market conditions.

Apples, Commercial: Total and Utilized Production
by State and United States, 1987-89

State	Total Production			Utilized Production		
	1987	1988	1989	1987	1988	1989
	Million Pounds					
AZ 1/			34.0			34.0
AR	4.0	10.0	9.0	4.0	10.0	9.0
CA	650.0	630.0	675.0	650.0	630.0	675.0
CO	125.0	65.0	70.0	118.0	65.0	68.0
CT	39.0	35.0	24.0	38.0	35.0	23.0
DE	26.0	19.0	15.0	26.0	19.0	15.0
GA	50.0	33.0	25.0	40.0	32.0	24.0
ID	155.0	135.0	158.0	150.0	135.0	158.0
IL	103.0	85.0	91.0	96.0	82.0	87.0
IN	72.0	56.0	64.0	70.0	51.0	63.0
IA	10.0	9.5	11.5	9.3	8.9	10.8
KS	12.0	12.0	13.0	10.4	9.5	11.3
KY	21.0	11.0	16.0	16.5	9.5	12.0
ME	75.0	94.0	63.0	74.0	90.0	62.0
MD	40.0	54.0	37.0	38.0	52.0	37.0
MA	86.0	88.0	73.0	84.0	85.0	69.0
MI	1,050.0	830.0	950.0	1,050.0	830.0	950.0
MN	26.0	14.0	31.0	23.0	12.5	27.5
MO	53.0	56.0	55.0	50.0	54.0	54.0
NH	45.0	57.0	31.0	44.0	55.0	31.0
NJ	80.0	65.0	48.0	77.0	60.0	43.0
NM	12.6	10.0	5.3	12.6	10.0	5.3
NY	880.0	910.0	960.0	880.0	910.0	960.0
NC	390.0	350.0	220.0	390.0	350.0	220.0
OH	150.0	90.0	100.0	150.0	90.0	100.0
OR	210.0	155.0	160.0	205.0	155.0	160.0
PA	500.0	520.0	320.0	500.0	520.0	320.0
RI	5.5	6.0	5.5	5.5	6.0	5.5
SC	45.0	38.0	35.0	39.0	36.0	33.0
TN	15.0	12.5	11.5	14.0	11.0	10.0
UT	68.0	40.0	56.0	63.0	39.0	54.0
VT	44.0	45.0	45.0	42.0	43.0	43.0
VA	455.0	425.0	325.0	441.0	417.0	320.0
WA	5,000.0	3,900.0	5,000.0	4,800.0	3,900.0	5,000.0
WV	180.0	215.0	115.0	180.0	215.0	115.0
WI	65.0	45.0	65.0	61.0	43.0	62.0
US	10,742.1	9,120.0	9,916.8	10,451.3	9,070.4	9,871.4

1/ Estimates began in 1989.

Apples, Commercial: Total and Utilized Production
by State and United States, 1990-92

State	Total Production			Utilized Production		
	1990	1991	1992	1990	1991	1992
	Million Pounds					
AZ	64.0	57.0	90.0	61.0	55.0	73.0
AR	12.0	10.0	8.0	12.0	10.0	8.0
CA	780.0	800.0	840.0	780.0	800.0	840.0
CO	35.0	75.0	90.0	33.0	70.0	88.0
CT	32.0	25.0	39.0	30.0	22.0	35.0
DE	17.0	25.0	27.0	17.0	25.0	27.0
GA	22.0	32.0	25.0	21.0	30.0	24.0
ID	165.0	120.0	75.0	165.0	120.0	75.0
IL	60.0	69.0	88.0	58.0	68.0	88.0
IN	57.0	60.0	70.0	56.0	56.5	66.0
IA	9.5	8.0	14.0	8.7	7.9	12.8
KS	8.0	7.5	6.0	6.8	5.5	5.0
KY	9.0	20.0	16.0	8.0	16.0	15.0
ME	82.0	68.0	82.0	78.0	63.0	78.0
MD	33.0	42.0	50.0	33.0	42.0	50.0
MA	79.0	62.0	85.0	75.0	55.0	79.0
MI	750.0	880.0	1,080.0	750.0	880.0	1,050.0
MN	20.0	25.4	29.0	19.2	22.0	24.0
MO	41.0	40.0	37.0	41.0	40.0	37.0
NH	41.0	40.0	54.0	41.0	36.0	52.0
NJ	60.0	92.0	55.0	59.0	87.0	54.0
NM	6.8	2.3	15.0	6.8	2.3	15.0
NY	990.0	1,050.0	1,170.0	990.0	1,050.0	1,170.0
NC	230.0	260.0	240.0	230.0	260.0	240.0
OH	100.0	100.0	100.0	100.0	100.0	100.0
OR	180.0	120.0	175.0	180.0	120.0	175.0
PA	450.0	470.0	500.0	450.0	470.0	500.0
RI	6.0	5.5	6.5	6.0	4.9	6.1
SC	34.0	40.0	75.0	33.0	37.0	73.0
TN	8.5	13.0	13.0	7.7	11.7	12.4
UT	24.0	55.0	56.0	22.0	54.0	53.0
VT	43.0	53.0	50.0	41.0	47.0	42.0
VA	210.0	420.0	370.0	203.0	416.0	366.0
WA	4,800.0	4,300.0	4,650.0	4,800.0	4,300.0	4,650.0
WV	150.0	200.0	225.0	150.0	195.0	220.0
WI	48.0	60.0	63.0	46.0	57.0	60.0
US	9,656.8	9,706.7	10,568.5	9,618.2	9,636.8	10,463.3

Apples, Commercial: Price and Value by State
and United States, 1987-89

State	Price per Pound			Value of Utilized Production		
	1987	1988	1989	1987	1988	1989
	Dollars			1,000 Dollars		
AZ 1/			0.074			2.531
AR	0.119	0.168	0.188	474	1.682	1.688
CA	0.111	0.187	0.150	72,070	117,750	101,023
CO	0.067	0.110	0.096	7,948	7,160	6,548
CT	0.212	0.244	0.243	8,047	8,526	5,586
DE	0.106	0.122	0.113	2,768	2,318	1,690
GA	0.113	0.131	0.140	4,520	4,200	3,348
ID	0.106	0.140	0.079	15,964	18,965	12,413
IL	0.119	0.163	0.130	11,460	13,377	11,349
IN	0.170	0.176	0.187	11,921	8,978	11,795
IA	0.203	0.214	0.208	1,886	1,909	2,246
KS	0.147	0.176	0.209	1,532	1,674	2,362
KY	0.153	0.158	0.180	2,523	1,498	2,160
ME	0.191	0.197	0.207	14,155	17,700	12,828
MD	0.103	0.122	0.112	3,930	6,344	4,147
MA	0.206	0.226	0.217	17,322	19,196	14,991
MI	0.076	0.088	0.082	79,860	72,960	78,080
MN	0.230	0.302	0.278	5,299	3,772	7,651
MO	0.099	0.172	0.136	4,935	9,295	7,343
NH	0.224	0.226	0.229	9,852	12,441	7,112
NJ	0.124	0.120	0.153	9,520	7,220	6,579
NM	0.156	0.195	0.200	1,966	1,950	1,060
NY	0.092	0.108	0.104	80,560	98,325	99,960
NC	0.064	0.080	0.088	25,110	27,855	19,380
OH	0.158	0.174	0.175	23,728	15,695	17,485
OR	0.054	0.119	0.050	11,145	18,370	7,947
PA	0.089	0.092	0.107	44,710	47,642	34,160
RI	0.235	0.246	0.244	1,290	1,473	1,342
SC	0.084	0.121	0.120	3,291	4,365	3,975
TN	0.134	0.156	0.148	1,880	1,720	1,475
UT	0.074	0.125	0.120	4,635	4,860	6,458
VT	0.180	0.184	0.192	7,576	7,920	8,274
VA	0.091	0.111	0.102	40,150	46,177	32,620
WA	0.073	0.130	0.093	348,000	505,050	466,000
WV	0.075	0.095	0.098	13,567	20,330	11,310
WI	0.155	0.212	0.155	9,466	9,105	9,641
US	0.086	0.127	0.104	903,060	1,147,802	1,024,557

1/ Estimates began in 1989.

Apples, Commercial: Price and Value by State
and United States, 1990-92

State	Price per Pound			Value of Utilized Production		
	1990	1991	1992	1990	1991	1992
	Dollars			1,000 Dollars		
AZ	0.080	0.141	0.083	4.892	7.891	6.059
AR	0.191	0.169	0.126	2.292	1.685	1.010
CA	0.156	0.210	0.203	121.700	167.950	170.160
CO	0.147	0.156	0.145	4.838	10.904	12.768
CT	0.263	0.271	0.213	7.900	5.960	7.470
DE	0.116	0.109	0.114	1.971	2.727	3.084
GA	0.132	0.136	0.187	2.778	4.080	4.488
ID	0.135	0.193	0.162	22.274	23.146	12.118
IL	0.175	0.174	0.200	10.153	11.833	17.571
IN	0.200	0.214	0.163	11.184	12.067	10.731
IA	0.221	0.290	0.233	1.922	2.292	2.986
KS	0.215	0.236	0.247	1.461	1.296	1.236
KY	0.205	0.221	0.222	1.640	3.530	3.330
ME	0.223	0.229	0.160	17.400	14.413	12.445
MD	0.137	0.149	0.101	4.521	6.264	5.054
MA	0.240	0.254	0.163	18.030	13.962	12.905
MI	0.103	0.109	0.085	77.500	96.320	89.500
MN	0.374	0.429	0.370	7.186	9.440	8.885
MO	0.169	0.208	0.198	6.927	8.308	7.313
NH	0.238	0.237	0.170	9.751	8.535	8.820
NJ	0.130	0.166	0.135	7.672	14.409	7.290
NM	0.179	0.226	0.169	1.217	520	2.535
NY	0.129	0.127	0.099	127.810	132.930	116.090
NC	0.100	0.089	0.075	22.932	23.202	17.880
OH	0.165	0.227	0.195	16.515	22.704	19.520
OR	0.112	0.186	0.103	20.205	22.330	18.070
PA	0.142	0.102	0.086	63.708	48.078	43.060
RI	0.258	0.289	0.277	1.545	1.417	1.690
SC	0.127	0.099	0.143	4.203	3.646	10.427
TN	0.179	0.154	0.176	1.380	1.807	2.186
UT	0.188	0.180	0.129	4.132	9.740	6.830
VT	0.213	0.217	0.119	8.725	10.200	4.998
VA	0.101	0.109	0.086	20.426	45.298	31.296
WA	0.164	0.220	0.154	784.950	946.900	716.550
WV	0.096	0.099	0.083	14.420	19.385	18.180
WI	0.250	0.208	0.225	11.500	11.844	13.477
US	0.151	0.179	0.136	1,447.660	1,727.013	1,428.012

Apples, Commercial: Fresh Market Utilization and Price
by State and United States, 1987-89

State	Fresh Market 1/					
	Quantity			Price per Pound		
	1987	1988	1989	1987	1988	1989
	Million Pounds			Dollars		
AZ 2/			12.8			0.158
CA	230.0	305.0	278.0	0.233	0.320	0.262
CO	66.0	46.0	44.0	0.096	0.135	0.127
CT	31.0	28.0	18.0	0.237	0.277	0.277
ID	86.0	85.0	92.3	0.170	0.199	0.111
IL	58.5	59.0	61.5	0.160	0.201	0.158
IN	60.5	43.0	56.0	0.189	0.198	0.199
KS	9.3	9.1		0.160	0.180	
KY	15.0	8.5	10.0	0.164	0.168	0.200
ME	61.0	70.0	47.0	0.215	0.230	0.249
MD	20.0	27.0	16.0	0.147	0.172	0.166
MA	62.0	66.5	51.0	0.251	0.265	0.265
MI	390.0	230.0	320.0	0.110	0.132	0.118
MO	27.0	38.4	40.6	0.147	0.225	0.167
NH	36.0	42.0	24.0	0.257	0.273	0.273
NJ	37.0	20.0	22.0	0.200	0.227	0.237
NM	12.6	10.0	5.3	0.156	0.195	0.200
NY	380.0	405.0	440.0	0.137	0.153	0.148
NC	159.0	131.0	81.0	0.094	0.114	0.126
OH	118.0	65.0	85.0	0.184	0.218	0.196
OR	125.0	110.0	103.0	0.077	0.149	0.060
PA	170.0	138.0	120.0	0.164	0.157	0.168
SC	19.0	15.0	12.0	0.129	0.207	0.214
UT	36.0	30.0	40.0	0.110	0.150	0.145
VT	31.0	32.0	33.0	0.216	0.220	0.228
VA	185.0	200.0	145.0	0.134	0.143	0.126
WA	3,000.0	2,850.0	3,500.0	0.104	0.161	0.119
WV	53.0	65.0	35.0	0.117	0.142	0.170
WI	47.0	32.0	45.0	0.188	0.267	0.198
Oth Sts	85.2	69.8	84.8	0.190	0.214	0.233
US	5,610.1	5,230.3	5,822.3	0.127	0.174	0.139

1/ Missing data included in other states to avoid disclosure of individual operations.

2/ Estimates began in 1989.

Apples, Commercial: Fresh Market Utilization and Price
by State and United States, 1990-92

State	Fresh Market					
	Quantity			Price per Pound		
	1990	1991	1992	1990	1991	1992
	Million Pounds			Dollars		
AZ	11.0	14.9	7.3	0.222	0.331	0.353
CA	310.0	350.0	370.0	0.291	0.377	0.357
CO	21.5	52.0	56.0	0.194	0.182	0.196
CT	25.0	18.0	27.0	0.290	0.300	0.250
ID	83.5	77.7	42.8	0.216	0.238	0.241
IL	49.5	45.5	67.0	0.190	0.220	0.240
IN	48.0	43.0	43.0	0.221	0.253	0.218
KY	7.0	15.0	14.0	0.220	0.230	0.230
ME	60.0	49.0	59.0	0.266	0.269	0.190
MD	19.0	24.0	22.0	0.165	0.207	0.147
MA	60.0	43.0	59.0	0.278	0.294	0.195
MI	250.0	280.0	400.0	0.148	0.164	0.110
MO	30.0	31.0	30.0	0.210	0.250	0.230
NH	29.0	25.0	32.0	0.299	0.304	0.235
NJ	20.5	45.0	27.0	0.239	0.253	0.210
NM	6.8	2.3	15.0	0.179	0.226	0.169
NY	520.0	420.0	520.0	0.178	0.201	0.142
NC	78.0	82.0	60.0	0.142	0.131	0.118
OH	65.0	76.0	70.0	0.218	0.276	0.251
OR	105.0	83.0	110.0	0.151	0.220	0.130
PA	184.0	126.0	80.0	0.193	0.185	0.197
SC	15.0	10.0	30.0	0.189	0.181	0.263
UT	18.0	38.0	38.0	0.220	0.210	0.160
VT	33.0	37.0	28.0	0.245	0.250	0.150
VA	63.0	134.0	89.0	0.142	0.176	0.140
WA	3,250.0	3,150.0	3,300.0	0.211	0.263	0.193
WV	40.0	55.0	35.0	0.179	0.159	0.160
WI	39.0	45.0	49.0	0.285	0.244	0.260
Oth Sts	74.2	75.6	86.9	0.249	0.285	0.269
US	5,515.0	5,447.0	5,767.0	0.209	0.251	0.195

Apples, Commercial: Value of Fresh Market Production
by State and United States, 1987-89

State	Fresh Market 1/		
	Value of Production		
	1987	1988	1989
	1,000 Dollars		
AZ 2/			2.022
CA	53.590	97.600	72.836
CO	6.336	6.210	5.588
CT	7.347	7.756	4.986
ID	14.620	16.915	10.245
IL	9.360	11.859	9.717
IN	11.435	8.514	11.144
KS	1.488	1.638	
KY	2.460	1.428	2.000
ME	13.115	16.100	11.703
MD	2.940	4.644	2.656
MA	15.562	17.623	13.515
MI	42.900	30.360	37.760
MO	3.969	8.640	6.780
NH	9.252	11.466	6.552
NJ	7.400	4.540	5.214
NM	1.966	1.950	1.060
NY	52.060	61.965	65.120
NC	14.946	14.934	10.206
OH	21.712	14.170	16.660
OR	9.625	16.390	6.180
PA	27.880	21.666	20.160
SC	2.451	3.105	2.568
UT	3.960	4.500	5.800
VT	6.696	7.040	7.524
VA	24.790	28.600	18.270
WA	312.000	458.850	416.500
WV	6.201	9.230	5.950
WI	8.836	8.544	8.910
Oth Sts	16.173	14.965	19.797
US	711.070	911.202	807.423

1/ Missing data included in other states to avoid disclosure of individual operations.

2/ Estimates began in 1989.

Apples, Commercial: Value of Fresh Market Production
by State and United States, 1990-92

State	Fresh Market		
	Value of Production		
	1990	1991	1992
	1,000 Dollars		
AZ	2,442	4,932	2,577
CA	90,210	131,950	132,090
CO	4,171	9,464	10,976
CT	7,250	5,400	6,750
ID	18,036	18,493	10,315
IL	9,405	10,010	16,080
IN	10,608	10,879	9,374
KY	1,540	3,450	3,220
ME	15,960	13,181	11,210
MD	3,135	4,968	3,234
MA	16,680	12,642	11,505
MI	37,000	45,920	44,000
MO	6,300	7,750	6,900
NH	8,671	7,600	7,520
NJ	4,900	11,385	5,670
NM	1,217	520	2,535
NY	92,560	84,420	73,840
NC	11,076	10,742	7,080
OH	14,170	20,976	17,570
OR	15,855	18,260	14,300
PA	35,512	23,310	15,760
SC	2,835	1,810	7,890
UT	3,960	7,980	6,080
VT	8,085	9,250	4,200
VA	8,946	23,584	12,460
WA	685,750	828,450	636,900
WV	7,160	8,745	5,600
WI	11,115	10,980	12,740
Oth Sts	18,455	21,577	23,357
US	1,153,004	1,368,628	1,121,733

Apples, Commercial: Processed Utilization and Price
by State and United States, 1987-89

State	Processed 1/					
	Quantity			Price per Ton		
	1987	1988	1989	1987	1988	1989
	Million Pounds			Dollars		
AZ 2/			21.2			47.90
CA	420.0	325.0	397.0	87.30	123.00	141.00
CO	52.0	19.0	24.0	62.60	99.50	79.40
CT	7.0	7.0	5.0	199.00	220.00	240.00
ID	64.0	50.0	65.7	42.20	81.40	65.90
IL	37.5	23.0	25.5	111.00	131.00	127.00
IN	9.5	8.0	7.0	102.00	115.00	185.00
KS	1.1	0.4		79.10	180.00	
KY	1.5	1.0	2.0	84.00	140.00	160.00
ME	13.0	20.0	15.0	160.00	160.00	150.00
MD	18.0	25.0	21.0	110.00	135.00	142.00
MA	22.0	18.5	18.0	159.00	169.00	154.00
MI	660.0	600.0	630.0	111.00	141.00	127.00
MO	23.0	15.6	13.4	84.30	83.40	84.90
NH	8.0	13.0	7.0	150.00	150.00	160.00
NJ	40.0	40.0	21.0	105.00	134.00	130.00
NY	500.0	505.0	520.0	114.00	143.00	133.00
NC	231.0	219.0	139.0	87.90	118.00	131.00
OH	32.0	25.0	15.0	125.00	122.00	109.00
OR	80.0	45.0	57.0	37.30	87.70	62.30
PA	330.0	382.0	200.0	102.00	135.00	140.00
SC	20.0	21.0	21.0	83.70	119.00	134.00
UT	27.0	9.0	14.0	50.00	79.80	93.60
VT	11.0	11.0	10.0	159.00	159.00	149.00
VA	256.0	217.0	175.0	119.00	161.00	164.00
WA	1,800.0	1,050.0	1,500.0	39.80	87.00	66.60
WV	127.0	150.0	80.0	116.00	148.00	134.00
WI	14.0	11.0	17.0	89.60	101.00	86.00
Oth Sts	36.6	29.6	28.3	106.00	143.00	142.00
US	4,841.2	3,840.1	4,049.1	79.30	123.00	107.00

1/ Missing data included in other states to avoid disclosure of individual operations.

2/ Estimates began in 1989.

Apples, Commercial: Processed Utilization and Price
by State and United States, 1990-92

State	Processed					
	Quantity			Price per Ton		
	1990	1991	1992	1990	1991	1992
	Million Pounds			Dollars		
AZ	50.0	41.1	65.7	98.40	144.00	105.00
CA	470.0	450.0	470.0	134.00	159.00	162.00
CO	11.5	18.0	32.0	115.00	160.00	112.00
CT	5.0	4.0	8.0	260.00	280.00	180.00
ID	81.5	42.3	32.2	104.00	219.00	111.00
IL	8.5	22.5	21.0	176.00	162.00	142.00
IN	8.0	13.5	23.0	144.00	176.00	117.00
KY	1.0	1.0	1.0	200.00	160.00	220.00
ME	18.0	14.0	19.0	160.00	175.00	130.00
MD	14.0	18.0	28.0	197.00	144.00	130.00
MA	15.0	12.0	20.0	180.00	219.00	140.00
MI	500.0	600.0	650.0	161.00	168.00	140.00
MO	11.0	9.0	7.0	113.00	124.00	118.00
NH	12.0	11.0	20.0	180.00	170.00	130.00
NJ	38.5	42.0	27.0	143.00	144.00	119.00
NY	470.0	630.0	650.0	150.00	153.00	129.00
NC	152.0	178.0	180.0	155.00	140.00	119.00
OH	35.0	24.0	30.0	134.00	144.00	130.00
OR	75.0	37.0	65.0	116.00	219.00	115.00
PA	266.0	344.0	420.0	211.00	143.00	130.00
SC	18.0	27.0	43.0	151.00	136.00	117.00
UT	4.0	16.0	15.0	85.00	220.00	100.00
VT	8.0	10.0	14.0	160.00	189.00	114.00
VA	140.0	282.0	277.0	163.00	153.00	136.00
WA	1,550.0	1,150.0	1,350.0	128.00	206.00	117.00
WV	110.0	140.0	185.0	131.00	152.00	136.00
WI	7.0	12.0	11.0	110.00	143.00	134.00
Oth Sts	24.2	41.4	32.4	172.00	153.00	136.00
US	4,103.2	4,189.8	4,696.3	144.00	171.00	130.00

Apples, Commercial: Value of Processed Production
by State and United States, 1987-89

State	Processed 1/		
	Value of Production		
	1987	1988	1989
	1,000 Dollars		
AZ 2/			509
CA	18,480	20,150	28,187
CO	1,612	950	960
CT	700	770	600
ID	1,344	2,050	2,168
IL	2,100	1,518	1,632
IN	486	464	651
KS	44	36	
KY	63	70	160
ME	1,040	1,600	1,125
MD	990	1,700	1,491
MA	1,760	1,573	1,476
MI	36,960	42,600	40,320
MO	966	655	563
NH	600	975	560
NJ	2,120	2,680	1,365
NY	28,500	36,360	34,840
NC	10,164	12,921	9,174
OH	2,016	1,525	825
OR	1,520	1,980	1,767
PA	16,830	25,976	14,000
SC	840	1,260	1,407
UT	675	360	658
VT	880	880	750
VA	15,360	17,577	14,350
WA	36,000	46,200	49,500
WV	7,366	11,100	5,360
WI	630	561	731
Oth Sts	1,944	2,109	2,005
US	191,990	236,600	217,134

1/ Missing data included in other states to avoid disclosure of individual operations.

2/ Estimates began in 1989.

Apples, Commercial: Value of Processed Production
by State and United States, 1990-92

State	Processed		
	Value of Production		
	1990	1991	1992
	1,000 Dollars		
AZ	2,450	2,959	3,482
CA	31,490	36,000	38,070
CO	667	1,440	1,792
CT	650	560	720
ID	4,238	4,653	1,803
IL	748	1,823	1,491
IN	576	1,188	1,357
KY	100	80	110
ME	1,440	1,232	1,235
MD	1,386	1,296	1,820
MA	1,350	1,320	1,400
MI	40,500	50,400	45,500
MO	627	558	413
NH	1,080	935	1,300
NJ	2,772	3,024	1,620
NY	35,250	48,510	42,250
NC	11,856	12,460	10,800
OH	2,345	1,728	1,950
OR	4,350	4,070	3,770
PA	28,196	24,768	27,300
SC	1,368	1,836	2,537
UT	172	1,760	750
VT	640	950	798
VA	11,480	21,714	18,836
WA	99,200	118,450	79,650
WV	7,260	10,640	12,580
WI	385	864	737
Oth Sts	2,080	3,167	2,208
US	294,656	358,385	306,279

Apples, Commercial: Processed Utilization, Use, and Price
by State and United States, 1987-89

Use and State	Processed Utilization 1/					
	Quantity			Price per Ton		
	1987	1988	1989	1987	1988	1989
	----- Million Pounds -----			----- Dollars -----		
Canned						
CA	80.0	44.0	61.0	123.00	156.00	150.00
MD	10.0	15.0	15.2	116.00	156.00	152.00
MI	195.0	200.0	217.0	133.00	164.00	148.00
NY	265.0	290.0	294.0	126.00	160.00	142.00
NC	75.0	96.0	71.0	121.00	148.00	165.00
PA	197.4	276.0	162.0	117.00	148.00	148.00
VA	155.0	144.0	114.0	135.00	175.00	180.00
WA	150.0	160.0	245.0	73.80	110.00	105.00
WV	75.5	94.2	58.0	125.00	164.00	136.00
Oth Sts	102.9	79.9	83.2	92.60	142.00	131.00
US	1,305.8	1,399.1	1,320.4	118.00	152.00	141.00
Juice & Cider:						
CA	292.0	245.0	284.0	72.00	117.00	142.00
KY	1.5	1.0	2.0	84.00	140.00	160.00
MD	5.8	8.8	4.0	94.00	100.00	92.00
MA	21.1	18.2	17.5	160.00	170.00	166.00
MI	330.0	270.0	270.0	84.00	106.00	86.00
NH	7.9	13.0		150.00	150.00	
NJ	18.1	12.8		84.00	100.00	
NY	170.0	135.0	124.0	90.00	98.00	90.00
NC	156.0	123.0	65.0	72.00	94.00	92.00
OH	28.0	21.0	11.0	128.00	112.00	96.00
OR	62.0	23.0	35.0	30.00	76.00	45.00
PA	126.0	98.4	31.0	78.00	98.00	100.00
VA	73.0	46.0	33.0	86.00	116.00	99.00
WA	1,400.0	620.0	990.0	32.80	73.00	51.50
WV	34.3	39.3	15.0	92.00	116.00	104.00
Oth Sts	203.1	149.1	186.6	81.60	108.00	90.80
US	2,928.8	1,823.6	2,068.1	57.80	95.70	78.70

1/ Missing data included in Other States to avoid disclosure of individual operations.

Apples, Commercial: Processed Utilization, Use, and Price
by State and United States, 1990-92

Use and State	Processed Utilization 1/					
	Quantity			Price per Ton		
	1990	1991	1992	1990	1991	1992
	Million Pounds			Dollars		
Canned						
AZ	36.5	12.3	19.2	106.00	160.00	122.00
CA	80.0	30.0	30.0	159.00	147.00	187.00
MD	11.0	10.5	19.0	214.00	157.00	141.00
MI	223.0	230.0	250.0	172.00	182.00	160.00
NY	256.0	283.0	310.0	160.00	168.00	146.00
NC	96.0	63.0	71.0	170.00	166.00	144.00
PA	208.0	221.0	288.0	234.00	155.00	139.00
VA	91.0	164.0		163.00	163.00	
WA	225.0	135.0	150.0	144.00	228.00	161.00
WV	63.5	83.0	108.5	134.00	159.00	141.00
Oth Sts	88.3	79.3	252.4	150.00	174.00	145.00
US	1,378.3	1,311.1	1,498.1	169.00	173.00	148.00
Juice & Cider:						
AZ	13.5	28.8	46.5	78.00	137.00	98.00
CA	318.0	315.0	325.0	127.00	157.00	155.00
KY	1.0	1.0	1.0	200.00	160.00	220.00
MD	2.2	6.5	6.5	122.00	124.00	90.00
MI	165.0	250.0	300.0	122.00	140.00	112.00
NJ	8.9	18.0	9.4	108.00	128.00	90.00
NY	135.0	270.0	250.0	114.00	134.00	98.00
NC	50.0	109.0	105.0	124.00	123.00	102.00
OH	30.0	20.0	25.0	130.00	145.00	128.00
OR	46.0	25.0	47.0	108.00	210.00	110.00
PA	51.0	120.0	108.0	122.00	120.00	104.00
VA	24.0			150.00		
WA	1,050.0	755.0	950.0	125.00	202.00	107.00
WV	22.5	43.0	39.0	110.00	134.00	136.00
Oth Sts	159.7	232.3	259.6	133.00	164.00	116.00
US	2,076.8	2,193.6	2,472.0	124.00	164.00	114.00

1/ Missing data included in Other States to avoid disclosure of individual operations.

Apples, Commercial: Processed Utilization, Use, and Price
by State and United States, 1987-89 (continued)

Use and State	Processed Utilization 1/					
	Quantity			Price per Ton		
	1987	1988	1989	1987	1988	1989
	----- Million Pounds -----			----- Dollars per Ton -----		
Frozen						
MD	2.0	1.0	1.6	128.00	140.00	182.00
MI	125.0	120.0	140.0	150.00	184.00	176.00
NY	40.0	50.0	70.0	128.00	164.00	164.00
PA	3.8	3.5	3.0	132.00	164.00	172.00
VA	21.0			128.00		
WV	15.4	13.9	6.5	126.00	134.00	182.00
Oth Sts	41.9	77.3	100.4	88.00	138.00	126.00
US	249.1	265.7	321.5	132.00	164.00	158.00
Dried						
US	283.8	285.0	282.4	67.70	106.00	95.20
Other 2/						
MD	0.2	0.2	0.2	108.00	102.00	102.00
MI	10.0	10.0	3.0	82.00	116.00	114.00
NY	25.0	30.0	32.0	130.00	154.00	156.00
PA	2.8	4.1	4.0	94.00	102.00	118.00
VA	7.0			74.00		
WV	1.8	2.6	0.5	94.00	126.00	140.00
Oth Sts	26.9	19.8	17.0	86.30	110.00	98.70
US	73.7	66.7	56.7	99.90	131.00	134.00

1/ Missing data included in Other States to avoid disclosure of individual operations.

2/ Includes vinegar, wine, and fresh slices for pie making.

Apples, Commercial: Processed Utilization, Use, and Price
by State and United States, 1990-92 (continued)

Use and State	Processed Utilization 1/					
	Quantity			Price per Ton		
	1990	1991	1992	1990	1991	1992
	----- Million Pounds -----			----- Dollars per Ton -----		
Frozen						
CA	18.0			152.00		
MI	110.0	110.0	90.0	196.00	206.00	180.00
NY	58.0	54.0	62.0	184.00	162.00	160.00
PA	3.0			184.00		
WV	23.0			146.00		
Oth Sts	91.8	122.4	94.6	144.00	203.00	155.00
US	303.8	286.4	246.6	172.00	196.00	165.00
Dried						
US	270.3	299.2	324.2	125.00	193.00	139.00
Other 2/						
MI	2.0	10.0	10.0	176.00	138.00	120.00
NY	21.0	23.0	28.0	158.00	170.00	146.00
PA	4.0	2.0	22.0	142.00	140.00	130.00
VA	5.0			150.00		
WV	1.0	3.5		108.00	148.00	
Oth Sts	41.0	61.0	95.4	145.00	134.00	116.00
US	74.0	99.5	155.4	149.00	144.00	124.00

1/ Missing data included in Other States to avoid disclosure of individual operations.

2/ Includes vinegar, wine, and fresh slices for pie making.

Miscellaneous Fruits: Bearing Acreage, Yield, Total and Utilized
Production by State and United States, 1987-89

Crop, State and Season	Bearing	Yield	Production		Utilization	
	Acreage	per	Total	Utilized	Fresh	Processed
	1/ Acres	2/ Acre	Tons			
Apricots 3/						
CA						
1987	18,000	6.11	110,000	102,000	12,300	89,700
1988	17,900	5.31	95,000	87,000	12,600	74,400
1989	17,400	6.78	118,000	117,000	14,000	103,000
UT						
1987			450	350		
1988			500	400		
1989			400	350		
WA						
1987			3,900	3,900		
1988			6,100	6,100		
1989			1,600	1,600		
US						
1987	19,230	5.95	114,350	106,250	15,950	90,300
1988	19,230	5.28	101,600	93,500	18,200	75,300
1989	18,740	6.40	120,000	118,950	15,750	103,200
Avocados						
CA						
1987-88	74,800	2.41	180,000	180,000	180,000	
1988-89	75,200	2.19	165,000	165,000	153,000	12,000
1989-90	75,000	1.40	105,000	105,000	93,000	12,000
FL						
1987-88	11,300	2.57	29,000	29,000	29,000	
1988-89	10,900	2.48	27,000	27,000	27,000	
1989-90	10,600	3.16	33,500	33,500	33,500	
HI 4/						
1987-88						
1988-89	290	2.07	600	600	600	
1989-90	250	2.20	550	550	550	
US						
1987-88	86,100	2.43	209,000	209,000	209,000	
1988-89	86,390	2.23	192,600	192,600	180,600	12,000
1989-90	85,850	1.62	139,050	139,050	127,050	12,000
Dates						
CA						
1987	4,900	3.96	19,400	19,400	19,400	
1988	5,100	4.31	22,000	22,000	22,000	
1989	5,000	4.40	22,000	22,000	22,000	

- 1/ Bearing acreage estimates are primarily based on periodic orchard surveys. In non-survey years, acreage is based on trends, county extension service data, end-of-year production surveys, and other indications.
- 2/ Yield is based on total production which includes unharvested production and fruit harvested but not sold due to marketing conditions.
- 3/ Missing data not published to avoid disclosure of individual operations.
- 4/ Estimates began with the 1988-89 crop.

Miscellaneous Fruits: Bearing Acreage, Yield, Total and Utilized
Production by State and United States, 1990-92

Crop, State and Season	Bearing	Yield	Production		Utilization	
	Acreage 1/	per Acre 2/	Total	Utilized	Fresh	Processed
	Acres		Tons			
Apricots 3/						
CA						
1990	16,900	6.80	115,000	113,000	17,000	96,000
1991	17,300	5.20	90,000	86,000	15,000	71,000
1992	18,100	5.47	99,000	99,000	17,000	82,000
UT						
1990			250	240		
1991			100	90		
1992			600	500		
WA						
1990			7,200	7,200		
1991			5,700	5,700		
1992			6,800	6,800		
US						
1990	18,360	6.67	122,450	120,440	23,740	96,700
1991	18,770	5.10	95,800	91,790	20,140	71,650
1992	19,590	5.43	106,400	106,300	23,200	83,100
Avocados						
CA						
1990-91	74,200	1.83	136,000	136,000	124,000	12,000
1991-92	73,500	2.12	156,000	156,000	143,000	13,000
1992-93	72,900	3.90	284,000	284,000	265,000	19,000
FL						
1990-91	9,000	2.18	19,600	19,600	19,225	375
1991-92	8,600	3.29	28,300	28,300	28,300	
1992-93	8,400	0.86	7,200	7,200	7,200	
HI						
1990-91	250	1.80	450	450	450	
1991-92	280	1.50	420	420	420	
1992-93	220	1.59	350	350	350	
US						
1990-91	83,450	1.87	156,050	156,050	143,675	12,375
1991-92	82,380	2.24	184,720	184,720	171,720	13,000
1992-93	81,520	3.58	291,550	291,550	272,550	19,000
Dates						
CA						
1990	5,000	4.80	24,000	24,000	24,000	
1991	5,200	4.23	22,000	22,000	22,000	
1992	5,300	3.96	21,000	21,000	21,000	

- 1/ Bearing acreage estimates are primarily based on periodic orchard surveys. In non-survey years, acreage is based on trends, county extension service data, end-of-year production surveys, and other indications.
- 2/ Yield is based on total production which includes unharvested production and fruit harvested but not sold due to marketing conditions.
- 3/ Missing data not published to avoid disclosure of individual operations.

Miscellaneous Fruits: Price and Value, by State
and United States, 1987-89 1/

Crop, State and Season	Price per Ton			Value of Production		
	Fresh	Processed	All	Fresh	Processed	Total
	Dollars			1,000 Dollars		
Apricots 2/						
CA						
1987	625.00	287.00	333.00	7,688	26,282	33,970
1988	626.00	285.00	340.00	7,888	21,725	29,613
1989	590.00	284.00	323.00	8,260	29,561	37,821
UT						
1987			420.00			147
1988			380.00			152
1989			470.00			165
WA						
1987			709.00			2,765
1988			682.00			4,162
1989			1,400.00			2,236
US						
1987	661.00	285.00	347.00	10,538	26,344	36,882
1988	667.00	282.00	363.00	12,143	21,784	33,927
1989	676.00	284.00	338.00	10,651	29,571	40,222
Avocados						
CA						
1987-88	1,140.00		1,140.00	205,200		205,200
1988-89	1,260.00	1,260.00	1,260.00	192,780	15,120	207,900
1989-90	2,280.00	2,280.00	2,280.00	212,040	27,360	239,400
FL						
1987-88	312.00		312.00	9,048		9,048
1988-89	436.00		436.00	11,772		11,772
1989-90	332.00		332.00	11,122		11,122
HI 3/						
1987-88						
1988-89	730.00		730.00	438		438
1989-90	760.00		760.00	418		418
US						
1987-88	1,030.00		1,030.00	214,248		214,248
1988-89	1,140.00	1,260.00	1,140.00	204,990	15,120	220,110
1989-90	1,760.00	2,280.00	1,800.00	223,580	27,360	250,940
Dates						
CA						
1987	872.00		872.00	16,917		16,917
1988	896.00		896.00	19,712		19,712
1989	1,040.00		1,040.00	22,880		22,880

- 1/ Missing data not published to avoid disclosure of individual operations.
2/ Apricot processed price excludes dried. Processing value includes dried.
3/ Estimates began with the 1988-89 crop.

Miscellaneous Fruits: Price and Value, by State
and United States, 1990-92 1/

Crop, State and Season	Price per Ton			Value of Production		
	Fresh	Processed	All	Fresh	Processed	Total
	Dollars			1,000 Dollars		
Apricots 2/						
CA						
1990	568.00	278.00	323.00	9,656	26,880	36,536
1991	735.00	291.00	374.00	11,025	21,158	32,183
1992	496.00	290.00	328.00	8,432	24,026	32,458
UT						
1990			460.00			110
1991			820.00			74
1992			620.00			310
WA						
1990			596.00			4,291
1991			895.00			5,099
1992			746.00			5,070
US						
1990	591.00	276.00	340.00	14,030	26,907	40,937
1991	802.00	289.00	407.00	16,149	21,207	37,356
1992	593.00	286.00	356.00	13,758	24,080	37,838
Avocados						
CA						
1990-91	1,410.00	1,410.00	1,410.00	174,840	16,920	191,760
1991-92	1,170.00	1,170.00	1,170.00	167,310	15,210	182,520
1992-93	400.00	400.00	400.00	106,000	7,600	113,600
FL						
1990-91	695.00	120.00	684.00	13,361	45	13,406
1991-92	476.00		476.00	13,471		13,471
1992-93	583.00		583.00	4,198		4,198
HI						
1990-91	900.00		900.00	405		405
1991-92	940.00		940.00	395		395
1992-93	920.00		920.00	322		322
US						
1990-91	1,310.00	1,370.00	1,320.00	188,606	16,965	205,571
1991-92	1,060.00	1,170.00	1,060.00	181,176	15,210	196,386
1992-93	406.00	400.00	405.00	110,520	7,600	118,120
Dates						
CA						
1990	820.00		820.00	19,680		19,680
1991	970.00		970.00	21,340		21,340
1992	1,060.00		1,060.00	22,260		22,260

1/ Missing data not published to avoid disclosure of individual operations.

2/ Apricot processed price excludes dried. Processing value includes dried.

Miscellaneous Fruits: Bearing Acreage, Yield, Total and Utilized
Production by State and United States, 1987-89

Crop, State and Season	Bearing	Yield	Production		Utilization	
	Acreage	per	Total	Utilized	Fresh	Processed
	1/ Acres	Acre 2/ per	Tons			
Figs 3/ CA						
1987	18,100	2.89	52,300	52,300	1,750	50,550
1988	17,700	3.14	55,500	55,500	1,500	54,000
1989	16,900	2.84	48,000	48,000	1,500	46,500
Kiwifruit CA						
1987	6,800	4.26	29,000	26,600	26,600	
1988	7,100	4.61	32,700	29,500	29,500	
1989	7,200	5.56	40,000	37,000	37,000	
Nectarines CA						
1987	23,600	8.09	191,000	191,000	190,500	500
1988	25,300	8.58	217,000	217,000	216,000	1,000
1989	24,400	9.02	220,000	220,000	219,000	1,000
Olives CA						
1987	31,600	2.14	67,500	67,500	500	67,000
1988	31,500	2.78	87,500	87,500	500	87,000
1989	29,800	4.13	123,000	123,000	500	122,500
Plums 4/ CA						
1987	39,900	6.14	245,000	245,000		
1988	42,800	5.05	216,000	216,000		
1989	41,100	5.26	216,000	216,000		
Pomegranates CA 5/						
1987	3,400	5.44	18,500	16,500		
1988	3,500	5.71	20,000	18,000		
1989	3,100	6.13	19,000	18,000		

- 1/ Bearing acreage estimates are primarily based on periodic orchard surveys. In non-survey years, acreage is based on trends, county extension service data, end-of-year production surveys, and other indications.
- 2/ Yield is based on total production which includes unharvested production and fruit harvested but not sold due to marketing conditions.
- 3/ Small quantities of canned figs are included in fresh to avoid disclosure of individual operations.
- 4/ Missing data not published to avoid disclosure of individual operations.
- 5/ Pomegranate estimates discontinued after the 1989 crop.

Miscellaneous Fruits: Bearing Acreage, Yield, Total and Utilized
Production by State and United States, 1990-92

Crop, State and Season	Bearing	Yield	Production		Utilization	
	Acreage	per	Total	Utilized	Fresh	Processed
	1/	2/				
	Acres		Tons			
Figs 3/ CA						
1990	16,700	2.97	49,600	49,600	1,600	48,000
1991	16,000	2.82	45,100	45,100	1,300	43,800
1992	14,400	3.26	46,900	46,900	1,300	45,600
Kiwifruit CA						
1990	7,300	5.34	39,000	34,000	34,000	
1991	7,300	4.05	29,600	26,800	26,800	
1992	7,300	7.16	52,300	47,700	47,700	
Nectarines CA						
1990	25,500	9.10	232,000	232,000	229,500	2,500
1991	26,400	8.14	215,000	215,000	211,000	4,000
1992	26,500	8.91	236,000	236,000	233,000	3,000
Olives CA						
1990	30,400	4.33	131,500	131,500	500	131,000
1991	29,700	2.19	65,000	65,000	500	64,500
1992	30,100	5.48	165,000	165,000	500	164,500
Plums 4/ CA						
1990	41,800	5.33	223,000	223,000		
1991	42,400	5.14	218,000	218,000		
1992	42,400	5.90	250,000	250,000		

- 1/ Bearing acreage estimates are primarily based on periodic orchard surveys. In non-survey years, acreage is based on trends, county extension service data, end-of-year production surveys, and other indications.
- 2/ Yield is based on total production which includes unharvested production and fruit harvested but not sold due to marketing conditions.
- 3/ Small quantities of canned figs are included in fresh to avoid disclosure of individual operations.
- 4/ Missing data not published to avoid disclosure of individual operations.

Miscellaneous Fruits: Price and Value by State
and United States, 1987-89 1/

Crop, State and Season	Price per Ton			Value of Production		
	Fresh	Processed	All	Fresh	Processed	Total
	Dollars			1,000 Dollars		
Figs						
CA						
1987			331.00			17.336
1988			352.00			19.530
1989			379.00			18.198
Kiwifruit						
CA						
1987	710.00		710.00	18.886		18.886
1988	760.00		760.00	22.420		22.420
1989	400.00		400.00	14.800		14.800
Nectarines						
CA						
1987			343.00			65.545
1988			394.00			85.593
1989			398.00			87.645
Olives						
CA						
1987	500.00	609.00	608.00	250	40.803	41.053
1988	500.00	518.00	518.00	250	45.066	45.316
1989	500.00	467.00	467.00	250	57.208	57.458
Plums						
CA						
1987			308.00			75.361
1988			475.00			102.661
1989			445.00			96.146
Pomegranates						
CA 2/						
1987			340.00			5.617
1988			359.00			6.454
1989			273.00			4.906

1/ Missing data not published to avoid disclosure of individual operations.

2/ Pomegranate estimates discontinued after the 1989 crop.

Miscellaneous Fruits: Price and Value by State
and United States, 1990-92 1/

Crop, State and Season	Price per Ton			Value of Production		
	Fresh	Processed	All	Fresh	Processed	Total
	Dollars			1,000 Dollars		
Figs						
CA						
1990			350.00			17,370
1991			369.00			16,626
1992			405.00			18,985
Kiwifruit						
CA						
1990	415.00		415.00	14,110		14,110
1991	820.00		820.00	21,976		21,976
1992	290.00		290.00	13,833		13,833
Nectarines						
CA						
1990			474.00			109,999
1991			402.00			86,457
1992			312.00			73,710
Olives						
CA						
1990	500.00	423.00	423.00	250	55,413	55,663
1991	500.00	559.00	559.00	250	36,056	36,306
1992	500.00	549.00	549.00	250	90,311	90,561
Plums						
CA						
1990			603.00			134,412
1991			449.00			97,894
1992			252.00			63,033

1/ Missing data not published to avoid disclosure of individual operations.

Miscellaneous Fruits: Bearing Acreage, Yield, Total and Utilized
Production by State and United States, 1987-89 1/

Crop, State and Season	Bearing	Yield	Production		Utilization	
	Acreage	per	Total	Utilized	Fresh	Processed
	2/	Acres 3/				
	Acres		Tons			
Prunes & Plums:						
ID						
1987			6.200	5.900		
1988			6.500	5.600		
1989			6.500	6.350		
MI						
1987	3.300	4.24	14.000	12.000	5.500	6.500
1988	3.200	3.44	11.000	11.000	5.000	6.000
1989	3.000	4.33	13.000	13.000	5.500	7.500
OR						
1987	3.700	4.59	17.000	15.000		
1988	3.500	6.29	22.000	19.500		
1989	3.400	4.12	14.000	11.000		
WA						
1987			12.300	12.300	7.600	4.700
1988			13.500	13.500	10.500	3.000
1989			13.500	13.500	9.700	3.800
4 State Total:						
1987	9.400	5.27	49.500	45.200	21.600	23.600
1988	9.180	5.77	53.000	49.600	24.000	25.600
1989	8.910	5.27	47.000	43.850	22.750	21.100
Prunes (Dried Basis):						
CA						
1987	75.600	3.03	229.000	229.000		229.000
1988	77.200	1.96	151.000	151.000		151.000
1989	77.400	2.92	226.000	226.000		226.000

- 1/ Data not published for some States to avoid disclosure of individual operations.
- 2/ Bearing acreage estimates are primarily based on periodic orchard surveys. In non-survey years, acreage is based on trends, county extension service data, end-of-year production surveys, and other indications.
- 3/ Yield is based on total production which includes unharvested production and fruit harvested but not sold due to marketing conditions.

Miscellaneous Fruits: Bearing Acreage, Yield, Total and Utilized
Production by State and United States, 1990-92 1/

Crop, State and Season	Bearing	Yield	Production		Utilization	
	Acreage 2/	per Acre 3/	Total	Utilized	Fresh	Processed
	Acres		Tons			
Prunes & Plums:						
ID						
1990			6,800	6,200		
1991			3,000	3,000		
1992			4,600	4,400		
MI						
1990	2,700	2.22	6,000	6,000	4,000	2,000
1991	2,400	3.33	8,000	8,000	3,500	4,500
1992	2,400	3.75	9,000	9,000	4,000	5,000
OR						
1990	3,200	6.56	21,000	17,000		
1991	3,000	1.33	4,000	3,700		
1992	2,800	7.14	20,000	20,000		
WA						
1990			14,000	14,000	9,200	4,800
1991			9,100	9,100	4,800	4,300
1992			11,000	11,000	6,000	5,000
4 State Total:						
1990	8,510	5.62	47,800	43,200	24,300	18,900
1991	7,780	3.10	24,100	23,800	12,990	10,810
1992	7,580	5.88	44,600	44,400	21,060	23,340
Prunes (Dried Basis):						
CA						
1990	80,100	1.84	147,000	147,000		147,000
1991	80,200	2.33	187,000	187,000		187,000
1992	80,400	2.29	184,000	184,000		184,000

- 1/ Data not published for some States to avoid disclosure of individual operations.
- 2/ Bearing acreage estimates are primarily based on periodic orchard surveys. In non-survey years, acreage is based on trends, county extension service data, end-of-year production surveys, and other indications.
- 3/ Yield is based on total production which includes unharvested production and fruit harvested but not sold due to marketing conditions.

Miscellaneous Fruits: Price and Value by State
and United States, 1987-89 1/

Crop, State and Season	Price per Ton			Value of Production		
	Fresh	Processed	All	Fresh	Processed	Total
	----- Dollars -----			----- 1,000 Dollars -----		
Prunes & Plums						
ID						
1987			134.00			788
1988			283.00			1,585
1989			422.00			2,677
MI						
1987	197.00	83.00	135.00	1,084	540	1,624
1988	269.00	138.00	198.00	1,345	828	2,173
1989	255.00	117.00	175.00	1,403	878	2,281
OR						
1987			147.00			2,211
1988			138.00			2,697
1989			176.00			1,934
WA						
1987	164.00	86.00	134.00	1,246	404	1,650
1988	228.00	42.20	187.00	2,394	127	2,521
1989	198.00	70.10	162.00	1,921	266	2,187
4 State Total						
1987	173.00	108.00	139.00	3,728	2,545	6,273
1988	249.00	117.00	181.00	5,974	3,002	8,976
1989	289.00	119.00	207.00	6,564	2,515	9,079
Prunes (Dried Basis)						
CA						
1987		734.00	734.00		168,086	168,086
1988		732.00	782.00		118,082	118,082
1989		779.00	779.00		176,054	176,054

1/ Missing data not published to avoid disclosure of individual operations.

Miscellaneous Fruits: Price and Value by State
and United States, 1990-92 1/

Crop, State and Season	Price per Ton			Value of Production		
	Fresh	Processed	All	Fresh	Processed	Total
	Dollars			1,000 Dollars		
Prunes & Plums:						
ID						
1990			275.00			1,703
1991			383.00			1,149
1992			265.00			1,168
MI						
1990	323.00	243.00	296.00	1,292	486	1,778
1991	337.00	282.00	306.00	1,180	1,269	2,449
1992	311.00	224.00	263.00	1,244	1,120	2,364
OR						
1990			155.00			2,641
1991			228.00			845
1992			160.00			3,208
WA						
1990	228.00	46.70	166.00	2,098	224	2,322
1991	332.00	165.00	253.00	1,594	710	2,304
1992	229.00	82.00	162.00	1,374	410	1,784
4 State Total:						
1990	250.00	125.00	195.00	6,077	2,367	8,444
1991	334.00	222.00	283.00	4,345	2,402	6,747
1992	243.00	146.00	192.00	5,119	3,405	8,524
Prunes (Dried Basis):						
CA						
1990		873.00	873.00		128,331	128,331
1991		940.00	940.00		175,780	175,780
1992		1,030.00	1,030.00		189,520	189,520

1/ Missing data not published to avoid disclosure of individual operations.

Miscellaneous Fruits: Processed Utilization, Use, and Price
by State and United States, 1987-89

Crop, Use and State	Processed Utilization					
	Quantity			Price per Ton		
	1987	1988	1989	1987	1988	1989
	Tons			Dollars		
Apricots						
Canned						
CA	53,000	44,500	67,000	286.00	282.00	280.00
Frozen						
CA	13,100	12,200	11,000	291.00	294.00	310.00
Dried (Fresh Basis)						
CA	23,600	17,700	25,000	310.00	314.00	296.00
Figs						
Dried (Fresh Basis)						
CA	50,550	54,000	46,500	317.00	337.00	373.00
Olives						
Canned						
CA	55,000	70,000	94,000	702.00	603.00	563.00
Crushed for Oil						
CA	3,000	3,000	5,500	15.00	13.00	12.00
Limited 1/						
CA	9,000	8,500	14,000	236.00	310.00	289.00
Undersized 1/						
CA		5,500	9,000		28.00	22.00
Prunes and Plums						
Canned						
MI 2/	6,000		6,750	83.00		117.00
Oth Sts	5,900	14,400	6,200	130.00	115.00	117.00
4-State Total	11,900	14,400	12,950	107.00	115.00	117.00
Frozen						
4-State Total	1,200	1,800	1,200	135.00	123.00	133.00
Dried and Other						
4-State Total	10,500	9,400	6,950	106.00	118.00	121.00

1/ Limited and undersized breakout began in 1988. The 1987 limited price and quantity is for limited and undersized combined.

2/ Missing data not published to avoid disclosure of individual operations.

Miscellaneous Fruits: Processed Utilization, Use, and Price
by State and United States, 1990-92

Crop, Use and State	Processed Utilization					
	Quantity			Price per Ton		
	1990	1991	1992	1990	1991	1992
	Tons			Dollars		
Apricots						
Canned						
CA	64.000	43.000	53.000	274.00	287.00	282.00
Frozen						
CA	11.000	11.000	13.000	305.00	308.00	319.00
Dried (Fresh Basis)						
CA	21.000	17.000	16.000	287.00	319.00	306.00
Figs						
Dried (Fresh Basis)						
CA	48.000	43.800	45.600	320.00	347.00	393.00
Olives						
Canned						
CA	88.000	53.700	121.000	553.00	631.00	676.00
Crushed for Oil						
CA	5.000	1.800	5.700	10.90	10.30	10.50
Limited						
CA	22.000	7.300	31.500	295.00	291.00	266.00
Undersized						
CA	16.000	1.700	6.300	13.90	23.90	10.50
Prunes and Plums						
Canned						
MI 1/		3.400	4.400		282.00	224.00
Oth Sts	9.600	3.450	9.000	129.00	232.00	120.00
4-State Total	9.600	6.850	13.400	129.00	257.00	154.00
Frozen						
4-State Total	900	950	500	174.00	282.00	204.00
Dried and Other						
4-State Total	8.400	3.010	9.440	116.00	125.00	131.00

1/ Missing data not published to avoid disclosure of individual operations.

California Dry Fruits: Production, Use, and Price, 1987-89

Crop	Quantity			Price per Ton		
	1987	1988	1989	1987	1988	1989
	Tons			Dollars		
Fresh Basis						
Apples	24,000	18,000	26,000	121.00	119.00	125.00
Apricots	23,600	17,700	25,000	310.00	314.00	296.00
Figs	50,550	54,000	46,500	317.00	337.00	373.00
Grapes						
Raisin	1,430,000	1,810,000	1,850,000	203.00	180.00	227.00
Table	9,000	17,000	14,000	174.00	158.00	176.00
Peaches						
Freestone	17,500	20,600	14,300	101.00	117.00	110.00
Pears						
Bartlett	8,000	7,900	6,700	106.00	147.00	146.00
Prunes	682,400	469,600	754,800	246.00	251.00	233.00
Dried Basis						
Apples	2,900	2,050	2,850	1,000.00	1,050.00	1,140.00
Apricots	2,980	2,640	3,900	2,450.00	2,100.00	1,890.00
Figs						
Standard	14,100	15,850	13,800	1,130.00	1,140.00	1,250.00
Sub-Std.	2,750	2,150	1,700	40.00	60.00	60.00
Grapes						
Raisin 1/2/	356,000	363,000	430,000	817.00	898.00	977.00
Table	1,950	3,500	3,200	783.00	767.00	770.00
Peaches						
Freestone	1,950	2,500	1,700	909.00	960.00	924.00
Pears						
Bartlett	1,130	1,220	1,140	753.00	956.00	861.00
Prunes	229,000	151,000	226,000	734.00	782.00	779.00

1/ Includes substandard raisins diverted to other uses.

2/ Dried basis 1 ton of raisins equivalent to 4.02 tons for 1987, 4.99 tons for 1988, and 4.30 tons for 1989.

California Dry Fruits: Production, Use, and Price, 1990-92

Crop	Quantity			Price per Ton		
	1990	1991	1992	1990	1991	1992
	Tons			Dollars		
Fresh Basis						
Apples 1/	27,000			130.00		
Apricots	21,000	17,000	16,000	287.00	319.00	306.00
Figs	48,000	43,800	45,600	320.00	347.00	393.00
Grapes						
Raisin	1,730,000	1,562,000	1,554,000	205.00	212.00	228.00
Table	11,000	13,000	13,000	183.00	194.00	213.00
Peaches						
Freestone	13,550	22,200	20,200	108.00	116.00	93.00
Pears						
Bartlett	7,600	9,300	9,900	126.00	150.00	171.00
Prunes	463,100	589,000	534,000	266.00	298.00	355.00
Dried Basis						
Apples 1/	3,200			1,100.00		
Apricots	3,050	2,600	2,500	1,950.00	2,110.00	1,960.00
Figs						
Standard	13,600	13,200	13,900	1,120.00	1,140.00	1,290.00
Sub-Std.	2,400	1,400	1,300	60.00	60.00	60.00
Grapes						
Raisin 2/3/	393,000	345,000	388,300	903.00	963.00	911.00
Table	2,500	3,000	3,200	805.00	842.00	866.00
Peaches						
Freestone	1,500	2,400	2,100	975.00	1,080.00	893.00
Pears						
Bartlett	1,270	1,550	1,500	756.00	900.00	1,130.00
Prunes	147,000	187,000	184,000	873.00	940.00	1,030.00

- 1/ Missing data not published to avoid disclosure of individual operations.
 2/ Includes substandard raisins diverted to other uses.
 3/ Dried basis 1 ton of raisins equivalent to 4.40 tons for 1990, 4.53 tons for 1991, and 4.00 tons for 1992.

Strawberries for Fresh Market and Processing: Area Planted and Harvested, Yield, Production, and Value by Season, State, and United States, 1987-92

State	Area		Yield	Production	Value	
	Planted	Harvested	Per Acre		Per Cwt	Total
	Acres		Cwt	1,000 Cwt	Dollars	1,000 Dols
1987						
Winter						
FL	4,900	4,900	225	1,103	60.80	67,062
Spring						
AR	250	220	50	11	48.00	528
CA	17,500	17,500	470	8,225	49.50	407,251
LA	600	600	72	43	50.00	2,150
MI	2,500	2,400	60	144	47.10	6,785
NJ	800	800	53	42	68.00	2,856
NY	2,900	2,800	57	160	56.90	9,104
NC 1/	2,200	2,100	38	80	49.90	3,992
OH	1,400	1,400	52	73	61.00	4,453
OR 1/	8,000	7,800	120	936	33.70	31,520
PA	1,900	1,900	38	72	82.60	5,947
WA 1/	2,500	2,500	96	240	34.10	8,180
WI	1,300	1,200	37	44	57.00	2,508
Total	41,850	41,220	244	10,070	48.20	485,274
US	46,750	46,120	242	11,173	49.40	552,336
	For Fresh Market			For Processing		
	Value			Value		
	Production:	Total		Production:	Total	
	Per Cwt	Dollars	1,000 Dollars	Per Cwt	Dollars	1,000 Dollars
	1,000 Cwt	Dollars	Dollars	Cwt	Dollars	Dollars
Winter						
FL	1,103	60.80	67,062			
Spring						
AR	11	48.00	528			
CA	5,995	58.00	347,710	2,230	26.70	59,541
LA	43	50.00	2,150			
MI	100	53.20	5,320	44	33.30	1,465
NJ	42	68.00	2,856			
NY	160	56.90	9,104			
NC	80	49.90	3,992			
OH	73	61.00	4,453			
OR	56	60.00	3,360	880	32.00	28,160
PA	72	82.60	5,947			
WA	25	52.00	1,300	215	32.00	6,880
WI	44	57.00	2,508			
Total	6,701	58.10	389,228	3,369	28.50	96,046
US	7,804	58.50	456,290	3,369	28.50	96,046

See footnotes at end of table.

--continued

Strawberries for Fresh Market and Processing: Area Planted and Harvested, Yield, Production and Value by Season, State, and United States, 1987-92 (continued)

State	Area		Yield	Production	Value	
	Planted	Harvested	Per Acre		Per Cwt	Total
	Acres		Cwt	1,000 Cwt	Dollars	1,000 Dols
1988						
Winter						
FL	5.000	5.000	250	1,250	59.10	73.875
Spring						
AR	270	250	46	12	44.00	528
CA	19,200	19,200	450	8,640	45.10	389,830
LA	700	700	75	53	56.00	2,968
MI	2,500	2,300	55	127	47.90	6,081
NJ	700	700	46	32	72.20	2,310
NY	2,700	2,500	48	120	73.10	8,772
NC 1/	2,200	2,100	60	126	46.30	5,834
OH	1,300	1,300	56	73	69.00	5,037
OR	8,000	7,800	130	1,014	31.00	31,423
PA	1,900	1,900	43	82	99.50	8,159
WA	2,400	2,400	92	221	30.90	6,838
WI	1,300	1,000	41	41	64.00	2,624
Total	43,170	42,150	250	10,541	44.60	470,404
US	48,170	47,150	250	11,791	46.20	544,279
	For Fresh Market			For Processing		
	Production		Value	Production		Value
	1,000 Cwt	Dollars	1,000 Dollars	Cwt	Dollars	1,000 Dollars
Winter						
FL	1,250	59.10	73.875			
Spring						
AR	12	44.00	528			
CA	6,590	52.00	342,680	2,050	23.00	47,150
LA	53	56.00	2,968			
MI	87	52.70	4,585	40	37.40	1,496
NJ	32	72.20	2,310			
NY	120	73.10	8,772			
NC	126	46.30	5,834			
OH	73	69.00	5,037			
OR	64	62.00	3,968	950	28.90	27,455
PA	82	99.50	8,159			
WA	25	54.00	1,350	196	28.00	5,488
WI	41	64.00	2,624			
Total	7,305	53.20	388,815	3,236	25.20	81,589
US	8,555	54.10	462,690	3,236	25.20	81,589

See footnotes at end of table.

--continued

Strawberries for Fresh Market and Processing: Area Planted
and Harvested, Yield, Production and Value by Season,
State, and United States, 1987-92 (continued)

State	Area		Yield	Production	Value	
	Planted	Harvested	Per Acre		Per Cwt	Total
	Acres	Acres	Cwt	1,000 Cwt	Dollars	1,000 Dols
1989						
Winter						
FL	5,300	5,300	260	1,378	66.90	92,188
Spring						
AR	290	250	35	9	56.00	504
CA	20,400	20,400	425	8,670	42.90	372,201
LA	650	650	62	40	58.00	2,320
MI	2,400	2,200	53	117	49.00	5,736
NJ	700	600	30	18	69.90	1,258
NY	2,500	2,400	56	134	87.50	11,725
NC 1/	2,200	2,100	42	88	54.00	4,752
OH	1,200	1,200	46	55	80.00	4,400
OR	6,800	6,200	105	651	37.80	24,621
PA	1,800	1,800	47	85	101.00	8,585
WA 1/	1,900	1,900	60	114	47.70	5,440
WI	1,200	1,100	55	61	66.00	4,026
Total	42,040	40,800	246	10,042	44.40	445,568
US	47,340	46,100	248	11,420	47.10	537,756
	For Fresh Market			For Processing		
	Value			Value		
	Production:	Per Cwt	Total	Production:	Per Cwt	Total
	1,000 Cwt	Dollars	1,000 Dollars	Cwt	Dollars	1,000 Dollars
Winter						
FL	1,378	66.90	92,188			
Spring						
AR	9	56.00	504			
CA	6,570	49.30	323,901	2,100	23.00	48,300
LA	40	58.00	2,320			
MI	77	54.70	4,212	40	38.10	1,524
NJ	18	69.90	1,258			
NY	134	87.50	11,725			
NC	88	54.00	4,752			
OH	55	80.00	4,400			
OR	61	68.00	4,148	590	34.70	20,473
PA	85	101.00	8,585			
WA	40	62.00	2,480	74	40.00	2,960
WI	61	66.00	4,026			
Total	7,238	51.40	372,311	2,804	26.10	73,257
US	8,616	53.90	464,499	2,804	26.10	73,257

See footnotes at end of table.

--continued

Strawberries for Fresh Market and Processing: Area Planted
and Harvested, Yield, Production and Value by Season,
State, and United States, 1987-92 (continued)

State	Area		Yield	Production	Value	
	Planted	Harvested	Per Acre		Per Cwt	Total
	Acres		Cwt	1,000 Cwt	Dollars	1,000 Dols
1990						
Winter						
FL	5,400	5,300	220	1,166	64.60	75,324
Spring						
AR	250	230	24	6	62.00	372
CA	21,000	21,000	470	9,870	43.30	427,785
LA	750	750	78	59	68.00	4,012
MI	2,400	2,200	65	143	50.50	7,215
NJ	600	500	42	21	87.50	1,838
NY	2,800	2,500	63	158	83.00	13,114
NC 1/	2,200	2,100	60	126	51.00	6,426
OH	1,200	1,200	65	78	71.00	5,538
OR	5,900	5,700	115	656	46.30	30,388
PA	1,700	1,700	43	73	105.00	7,665
WA 1/	1,800	1,800	70	126	51.20	6,446
WI	1,200	1,100	50	55	63.00	3,465
Total	41,800	40,780	279	11,371	45.20	514,264
US	47,200	46,080	272	12,537	47.00	589,588
	For Fresh Market			For Processing		
	Production		Value	Production		Value
	Per Cwt	Total		Per Cwt	Total	
	1,000 Cwt	Dollars	1,000 Dollars	Cwt	Dollars	1,000 Dollars
Winter						
FL	1,166	64.60	75,324			
Spring						
AR	6	62.00	372			
CA	6,705	52.00	348,660	3,165	25.00	79,125
LA	59	68.00	4,012			
MI	106	54.10	5,735	37	40.00	1,480
NJ	21	87.50	1,838			
NY	158	83.00	13,114			
NC	126	51.00	6,426			
OH	78	71.00	5,538			
OR	58	61.00	3,538	598	44.90	26,850
PA	73	105.00	7,665			
WA	25	72.00	1,800	101	46.00	4,646
WI	55	63.00	3,465			
Total	7,470	53.80	402,163	3,901	28.70	112,101
US	8,636	55.30	477,487	3,901	28.70	112,101

See footnotes at end of table.

--continued

Strawberries for Fresh Market and Processing: Area Planted
and Harvested, Yield, Production and Value by Season,
State, and United States, 1987-92 (continued)

State	Area		Yield	Production	Value	
	Planted	Harvested	Per Acre		Per Cwt	Total
	Acres		Cwt	1,000 Cwt	Dollars	1,000 Dols
1991						
Winter						
FL	5.500	5.500	240	1.320	64.30	84,876
Spring						
AR	250	230	35	8	53.00	424
CA	21,100	21,100	520	10,972	42.40	465,515
LA	850	850	65	55	56.00	3,080
MI	2,300	2,100	62	130	49.50	6,430
NJ	500	500	38	19	67.00	1,273
NY	3,000	2,600	56	146	75.90	11,081
NC 1/	2,300	2,200	55	121	58.10	7,030
OH	1,200	1,200	53	64	70.00	4,480
OR	5,700	5,600	110	616	51.00	31,416
PA	1,600	1,600	38	61	105.00	6,405
WA	1,400	1,400	60	84	62.50	5,248
WI	1,300	1,200	50	60	70.00	4,200
Total	41,500	40,580	304	12,336	44.30	546,582
US	47,000	46,080	296	13,656	46.20	631,458
	For Fresh Market			For Processing		
	Production:		Value	Production:		Value
	Per Cwt	Total	1,000 Dollars	Per Cwt	Total	1,000 Dollars
	1,000 Cwt	Dollars	1,000 Dollars	Cwt	Dollars	1,000 Dollars
Winter						
FL	1.320	64.30	84,876			
Spring						
AR	8	53.00	424			
CA	7,652	50.90	389,487	3,320	22.90	76,028
LA	55	56.00	3,080			
MI	97	52.00	5,044	33	42.00	1,386
NJ	19	67.00	1,273			
NY	146	75.90	11,081			
NC	121	58.10	7,030			
OH	64	70.00	4,480			
OR	56	61.00	3,416	560	50.00	28,000
PA	61	105.00	6,405			
WA	23	77.00	1,771	61	57.00	3,477
WI	60	70.00	4,200			
Total	8,362	52.30	437,691	3,974	27.40	108,891
US	9,682	54.00	522,567	3,974	27.40	108,891

See footnotes at end of table.

--continued

Strawberries for Fresh Market and Processing: Area Planted
and Harvested, Yield, Production and Value by Season,
State, and United States, 1987-92

State	Area		Yield	Production	Value	
	Planted	Harvested	Per Acre		Per Cwt	Total
	----- Acres -----		Cwt	1,000 Cwt	Dollars	1,000 Dols
1992						
Winter						
FL	5.400	5.400	300	1.620	67.20	108.864
Spring						
AR	250	230	24	6	57.00	342
CA	24,000	24,000	430	10,320	49.70	513,028
LA	1,000	1,000	120	120	58.00	6,960
MI	2,200	2,000	66	132	58.50	7,727
NJ	500	500	50	25	67.40	1,685
NY	2,900	2,600	30	78	107.00	8,346
NC	2,400	2,300	55	127	57.50	7,303
OH	1,200	1,200	71	85	84.00	7,140
OR	6,200	6,100	100	610	34.60	21,105
PA	1,500	1,500	39	59	110.00	6,490
WA 1/	1,600	1,600	70	112	43.40	4,856
WI	1,300	1,100	49	54	77.00	4,158
Total	45,050	44,130	266	11,728	50.20	589,140
US	50,450	49,530	269	13,348	52.30	698,004
	For Fresh Market			For Processing		
	Production:		Value	Production:		Value
	Per Cwt	Total		Per Cwt	Total	
	1,000 Cwt	Dollars	1,000 Dollars	Cwt	Dollars	1,000 Dollars
Winter						
FL	1.620	67.20	108,864			
Spring						
AR	6	57.00	342			
CA	7,630	59.20	451,696	2,690	22.80	61,332
LA	120	58.00	6,960			
MI	113	63.00	7,119	19	32.00	608
NJ	25	67.40	1,685			
NY	78	107.00	8,346			
NC	127	57.50	7,303			
OH	85	84.00	7,140			
OR	60	63.00	3,780	550	31.50	17,325
PA	59	110.00	6,490			
WA	20	68.00	1,360	92	38.00	3,496
WI	54	77.00	4,158			
Total	8,377	60.40	506,379	3,351	24.70	82,761
US	9,997	61.50	615,243	3,351	24.70	82,761

1/ Excludes the following quantities not harvested or not marketed because of economic condition: 1987 - NC, 4,000; OR, 185,000; WA, 50,000 cwt. 1988 - NC, 4,000. 1989 - NC, 5,000; WA, 4,000 cwt. 1990 - NC, 5,000; WA, 8,000 cwt. 1991 - NC, 7,000. 1992 - WA, 8,000 cwt.

Sweet Cherries: Bearing Acreage, Yield, Total and Utilized
Production by State and United States, 1987-89 1/

State and Year	Bearing Acreage 2/ Acres	Yield per Acre 3/	Production		Utilization	
			Total	Utilized	Fresh	Processed
CA						
1987	10,300	4.37	45,000	45,000	34,000	11,000
1988	10,000	2.60	26,000	26,000	19,500	6,500
1989	10,300	2.52	26,000	26,000	18,500	7,500
ID						
1987			2,100	1,700		
1988			2,300	2,200		
1989			2,700	2,500		
MI						
1987	9,100	3.52	32,000	32,000	6,000	26,000
1988	9,400	2.98	28,000	28,000	5,500	22,500
1989	8,800	2.84	25,000	25,000	4,500	20,500
MT 4/						
1987			3,800	2,600		
1988			3,300	1,900		
1989						
NY						
1987	850	1.76	1,500	1,250		
1988	700	2.00	1,400	1,270		
1989	650	2.08	1,350	1,180		
OR						
1987	11,500	4.70	54,000	54,000	13,000	41,000
1988	11,800	5.08	60,000	60,000	16,000	44,000
1989	11,200	4.64	52,000	50,000	15,000	35,000
PA						
1987			800	700	700	
1988			1,200	1,200	1,200	
1989			700	650	650	
UT						
1987	800	2.25	1,800	1,770	940	830
1988	800	2.50	2,000	1,940	1,430	510
1989	750	2.27	1,700	1,600	1,200	400
WA						
1987	12,200	6.07	74,000	74,000	49,500	24,500
1988	12,800	4.84	62,000	62,000	39,600	22,400
1989	13,300	6.32	84,000	84,000	61,300	22,700
US						
1987	46,570	4.62	215,000	213,020	108,140	104,880
1988	47,520	3.92	186,200	184,510	87,230	97,280
1989	46,870	4.13	193,450	190,930	103,510	87,420

- 1/ Data not published for some States to avoid disclosure of individual operations.
- 2/ Bearing acreage estimates are primarily based on periodic orchard surveys. In non-survey years, acreage is based on trends, county extension service data, end-of-year production surveys and other indications.
- 3/ Yield is based on total production which includes unharvested production and fruit harvested but not sold due to market conditions.
- 4/ No significant commercial production in 1989 due to freeze damage.

Sweet Cherries: Bearing Acreage, Yield, Total and Utilized
Production by State and United States, 1990-92 1/

State and Year	Bearing Acreage 2/ Acres	Yield per Acre 3/ Tons	Production		Utilization	
			Total	Utilized	Fresh	Processed
CA						
1990	10,600	2.08	22,000	22,000	16,300	5,700
1991	10,800	3.33	36,000	36,000	27,000	9,000
1992	11,200	2.77	31,000	31,000	25,500	5,500
ID						
1990			2,000	1,600		
1991			400	400		
1992			1,200	1,100		
MI						
1990	8,200	1.95	16,000	13,500	2,500	11,000
1991	7,500	2.80	21,000	21,000	1,500	19,500
1992	7,500	2.40	18,000	17,000	600	16,400
MT 4/						
1990			280	150		
1991						
1992			800	340		
NY						
1990	600	1.67	1,000	700		
1991	500	2.50	1,250	1,200		
1992	500	2.20	1,100	510		
OR						
1990	10,800	4.44	48,000	40,000	10,500	29,500
1991	10,300	3.69	38,000	36,500	9,000	27,500
1992	10,400	5.00	52,000	52,000	15,000	37,000
PA						
1990			50	50	50	
1991			1,100	1,000	1,000	
1992			1,100	950	950	
UT						
1990	720	1.94	1,400	1,350	500	850
1991	690	1.16	800	800	460	340
1992	660	4.24	2,800	2,750	650	2,100
WA						
1990	13,600	4.85	66,000	53,000	38,800	14,200
1991	13,800	3.62	50,000	43,000	26,600	16,400
1992	14,000	6.93	97,000	86,000	51,000	35,000
US						
1990	45,930	3.41	156,730	132,350	70,500	61,850
1991	44,980	3.30	148,550	139,900	66,680	73,220
1992	45,620	4.49	205,000	191,650	95,020	96,630

- 1/ Data not published for some States to avoid disclosure of individual operations.
- 2/ Bearing acreage estimates are primarily based on periodic orchard surveys. In non-survey years, acreage is based on trends, county extension service data, end of year production surveys and other indications.
- 3/ Yield is based on total production which includes unharvested production and fruit harvested but not sold due to market conditions.
- 4/ No significant commercial production in 1991 due to freeze damage.

Sweet Cherries: Price and Value, by State
and United States, 1987-89 1/

State and Year	Price per Ton			Value of Production		
	Fresh	Processed	All	Fresh	Processed	All
	Dollars			1,000 Dollars		
CA						
1987	686.00	481.00	636.00	23.324	5.291	28.615
1988	874.00	461.00	771.00	17.043	2.997	20.040
1989	1,120.00	493.00	939.00	20.720	3.698	24.418
ID						
1987			741.00			1.259
1988			935.00			2.056
1989			751.00			1.903
MI						
1987	906.00	500.00	576.00	5.436	13.000	18.436
1988	1,250.00	512.00	657.00	6.875	11.520	18.395
1989	788.00	398.00	468.00	3.546	8.159	11.705
MT 2/						
1987			877.00			2.280
1988			548.00			1.042
1989						
NY						
1987			727.00			909
1988			820.00			1,042
1989			783.00			924
OR						
1987	995.00	593.00	690.00	12.935	24.313	37.248
1988	834.00	579.00	647.00	13.344	25.476	38.820
1989	650.00	508.00	551.00	9.750	17.780	27.530
PA						
1987	1,480.00		1,480.00	1.036		1.036
1988	1,260.00		1,260.00	1.512		1.512
1989	1,500.00		1,500.00	975		975
UT						
1987	850.00	460.00	667.00	799	382	1,181
1988	910.00	400.00	776.00	1,301	204	1,505
1989	920.00	440.00	800.00	1,104	176	1,280
WA						
1987	1,130.00	506.00	923.00	55.935	12.397	68.332
1988	1,320.00	386.00	983.00	52.272	8.646	60.918
1989	949.00	406.00	802.00	58.174	9.216	67.390
US						
1987	953.00	536.00	748.00	103.038	56.258	159.296
1988	1,100.00	509.00	788.00	95.792	49.538	145.330
1989	932.00	453.00	713.00	96.489	39.636	136.125

1/ Data not published for some States to avoid disclosure of individual operations.

2/ No significant commercial production in 1989 due to freeze damage.

Sweet Cherries: Price and Value, by State
and United States, 1990-92 1/

State and Year	Price per Ton			Value of Production		
	Fresh	Processed	All	Fresh	Processed	All
	Dollars			1,000 Dollars		
CA						
1990	1,080.00	352.00	891.00	17,604	2,006	19,610
1991	1,050.00	676.00	957.00	28,350	6,084	34,434
1992	1,380.00	573.00	1,240.00	35,190	3,152	38,342
ID						
1990			1,080.00			1,720
1991			508.00			203
1992			975.00			1,073
MI						
1990	1,190.00	358.00	512.00	2,975	3,938	6,913
1991	974.00	648.00	671.00	1,461	12,636	14,097
1992	1,200.00	670.00	689.00	720	10,988	11,708
MT 2/						
1990			1,670.00			250
1991						
1992			988.00			336
NY						
1990			743.00			520
1991			901.00			1,081
1992			976.00			498
OR						
1990	1,000.00	517.00	644.00	10,500	15,252	25,752
1991	1,240.00	750.00	871.00	11,160	20,625	31,785
1992	1,250.00	713.00	868.00	18,750	26,381	45,131
PA						
1990	1,620.00		1,620.00	81		81
1991	1,530.00		1,530.00	1,530		1,530
1992	1,740.00		1,740.00	1,653		1,653
UT						
1990	960.00	460.00	645.00	480	391	871
1991	1,020.00	680.00	875.00	469	231	700
1992	820.00	560.00	621.00	533	1,176	1,709
WA						
1990	1,500.00	310.00	1,180.00	58,200	4,402	62,602
1991	1,600.00	550.00	1,200.00	42,560	9,020	51,580
1992	1,100.00	537.00	871.00	56,100	18,795	74,895
US						
1990	1,310.00	424.00	894.00	92,098	26,221	118,319
1991	1,300.00	667.00	968.00	86,608	48,802	135,410
1992	1,200.00	630.00	915.00	114,485	60,860	175,345

1/ Data not published for some States to avoid disclosure of individual operations.

2/ No significant commercial production in 1991 due to freeze damage.

Tart Cherries: Bearing Acreage, Yield, Total and Utilized
Production by State and United States, 1987-89 1/

State and Year	Bearing	Yield	Production		Utilization	
	Acreage 2/	per Acre 3/	Total	Utilized	Fresh	Processed
	Acres	Pounds	----- Million Pounds -----			
CO						
1987			2.5	0.8		
1988			1.3	0.8		
1989			0.5	0.4		
MI						
1987	34,000	7,790	265.0	225.0	5.0	220.0
1988	33,300	5,410	180.0	180.0	3.0	177.0
1989	33,300	5,410	180.0	170.0	3.0	167.0
NY						
1987	5,300	6,600	35.0	24.4	2.0	22.4
1988	5,200	4,230	22.0	21.5	0.3	21.2
1989	5,000	6,200	31.0	22.5	0.5	22.0
OR						
1987	1,800	4,440	8.0	6.2	0.6	5.6
1988	1,800	2,220	4.0	4.0	0.5	3.5
1989	1,900	7,890	15.0	15.0	2.0	13.0
PA						
1987	1,800	3,060	5.5	4.7		
1988	1,800	5,000	9.0	9.0		
1989	1,800	3,330	6.0	5.7		
UT						
1987			29.0	20.0	0.2	19.8
1988			11.0	9.6	0.1	9.5
1989			24.0	22.5	0.1	22.4
WI						
1987	2,800	5,000	14.0	4.9	0.3	4.6
1988	2,800	3,180	8.9	8.6	0.3	8.3
1989	2,900	2,620	7.6	6.9	0.4	6.5
US						
1987	50,050	7,170	359.0	286.0	9.1	276.9
1988	49,200	4,800	236.2	233.5	5.0	228.5
1989	49,180	5,370	264.1	243.0	6.7	236.3

- 1/ Data not published for some States to avoid disclosure of individual operations.
- 2/ Bearing acreage estimates are primarily based on periodic orchard surveys. In non-survey years, acreage is based on trends, county extension service data, end of year production surveys and other indications.
- 3/ Yield is based on total production which includes unharvested production and fruit harvested but not sold due to market conditions.

Tart Cherries: Bearing Acreage, Yield, Total and Utilized
Production by State and United States, 1990-92 1/

State and Year	Bearing Acreage 2/	Yield per Acre 3/	Production		Utilization	
			Total	Utilized	Fresh	Processed
	Acres	Pounds	----- Million Pounds -----			
CO						
1990			1.0	0.9		
1991			1.6	1.6		
1992			1.5	1.5		
MI						
1990	32,900	4,860	160.0	160.0	3.0	157.0
1991	33,100	3,320	110.0	110.0	1.0	109.0
1992	33,900	7,230	245.0	235.0	5.0	230.0
NY						
1990	4,700	3,510	16.5	13.3	0.3	13.0
1991	4,000	6,380	25.5	25.5	0.2	25.3
1992	4,000	7,750	31.0	22.1	0.1	22.0
OR						
1990	2,000	3,750	7.5	7.5	1.0	6.5
1991	1,900	3,950	7.5	7.5	1.5	6.0
1992	1,700	5,590	9.5	9.5	1.9	7.6
PA						
1990	1,800	1,940	3.5	3.3		
1991	1,700	6,760	11.5	11.5		
1992	1,600	3,750	6.0	6.0		
UT						
1990			15.5	13.5	0.1	13.4
1991			26.0	26.0	0.1	25.9
1992			33.0	30.0	0.3	29.7
WI						
1990	3,000	1,600	4.8	4.4	0.1	4.3
1991	3,100	2,520	7.8	7.6	0.1	7.5
1992	3,100	2,940	9.1	8.9	0.4	8.5
US						
1990	48,680	4,290	208.8	202.9	5.1	197.8
1991	48,080	3,950	189.9	189.7	3.7	186.0
1992	48,480	6,910	335.1	313.0	8.8	304.2

- 1/ Data not published for some States to avoid disclosure of individual operations.
- 2/ Bearing acreage estimates are primarily based on periodic orchard surveys. In non-survey years, acreage is based on trends, county extension service data, end of year production surveys and other indications.
- 3/ Yield is based on total production which includes unharvested production and fruit harvested but not sold due to market conditions.

Tart Cherries: Price and Value, by State
and United States, 1987-89 1/

State and Year	Price per Pound			Value of Production		
	Fresh	Processed	All	Fresh	Processed	All
	Dollars			1,000 Dollars		
CO						
1987			0.101			81
1988			0.251			201
1989			0.125			50
MI						
1987	0.122	0.074	0.075	610	16,280	16,890
1988	0.451	0.178	0.183	1,353	31,506	32,859
1989	0.390	0.145	0.149	1,170	24,215	25,385
NY						
1987	0.420	0.066	0.095	840	1,478	2,318
1988	0.430	0.222	0.225	129	4,706	4,835
1989	0.500	0.143	0.151	250	3,146	3,396
OR						
1987	0.090	0.051	0.055	54	286	340
1988	0.300	0.180	0.195	150	630	780
1989	0.190	0.144	0.150	380	1,872	2,252
PA						
1987			0.166			779
1988			0.256			2,301
1989			0.180			1,027
UT						
1987	0.350	0.080	0.083	70	1,584	1,654
1988	0.210	0.190	0.190	21	1,805	1,826
1989	0.280	0.120	0.121	28	2,688	2,716
WI						
1987	0.310	0.044	0.060	93	202	295
1988	0.310	0.106	0.113	93	880	973
1989	0.330	0.060	0.076	132	390	522
US						
1987	0.233	0.073	0.078	2,121	20,236	22,357
1988	0.439	0.182	0.187	2,194	41,581	43,775
1989	0.344	0.140	0.145	2,307	33,041	35,348

1/ Data not published for some States to avoid disclosure of individual operations.

Tart Cherries: Price and Value, by State
and United States, 1990-92 1/

State and Year	Price per Pound			Value of Production		
	Fresh	Processed	All	Fresh	Processed	All
	Dollars			1,000 Dollars		
CO						
1990			0.207			186
1991			0.414			663
1992			0.365			547
MI						
1990	0.420	0.180	0.185	1,260	28,260	29,520
1991	0.570	0.480	0.481	570	52,320	52,890
1992	0.400	0.170	0.175	2,000	39,100	41,100
NY						
1990	0.550	0.200	0.208	165	2,600	2,765
1991	0.600	0.449	0.450	120	11,360	11,480
1992	0.550	0.180	0.182	55	3,960	4,015
OR						
1990	0.123	0.130	0.129	123	845	968
1991	0.352	0.281	0.295	528	1,686	2,214
1992	0.265	0.248	0.251	504	1,885	2,389
PA						
1990			0.282			931
1991			0.482			5,538
1992			0.274			1,646
UT						
1990	0.300	0.140	0.141	30	1,876	1,906
1991	0.320	0.446	0.446	32	11,551	11,583
1992	0.240	0.139	0.140	72	4,128	4,200
WI						
1990	0.390	0.086	0.093	39	370	409
1991	0.460	0.489	0.489	46	3,668	3,714
1992	0.400	0.138	0.150	160	1,173	1,333
US						
1990	0.383	0.176	0.181	1,954	34,731	36,685
1991	0.459	0.464	0.464	1,699	86,383	88,032
1992	0.389	0.170	0.176	3,426	51,804	55,230

1/ Data not published for some States to avoid disclosure of individual operations.

Sweet and Tart Cherries: Processed Utilization, Use,
and Price by State and United States, 1987-89

Crop, Use and State	Processed Utilization 1/					
	Quantity			Price per Unit		
	1987	1988	1989	1987	1988	1989
	----- Tons -----			----- Dollars per Ton -----		
Sweet Cherries:						
Canned						
MI	4,300	2,450	1,850	500.00	512.00	398.00
OR	4,100	8,600	5,000	740.00	660.00	680.00
WA	3,800	3,900	6,100	667.00	644.00	611.00
Oth Sts			2,000			489.00
US	12,200	14,950	14,950	633.00	632.00	591.00
Brined						
MI	16,800	16,950	15,800	500.00	512.00	398.00
OR	33,000	31,000	27,000	580.00	555.00	475.00
WA	12,500	11,900	8,900	531.00	391.00	450.00
Oth Sts	12,630	7,770	6,300	500.00	485.00	510.00
US	74,930	67,620	58,000	540.00	507.00	454.00
Other 2/						
MI	4,900	3,100	2,850	500.00	512.00	398.00
OR	3,900	4,400	3,000	550.00	590.00	515.00
WA	8,200	6,600	7,700	394.00	226.00	193.00
Oth Sts	750	610	920	300.00	207.00	316.00
US	17,750	14,710	14,470	454.00	394.00	308.00
Tart Cherries	----- Million Pounds -----			----- Dollars per Pound -----		
Canned						
MI	55.0	40.0	37.0	0.074	0.178	0.145
Oth Sts	16.6	15.8	13.7	0.057	0.223	0.154
US	71.6	55.8	50.7	0.070	0.191	0.147
Frozen						
MI	150.0	128.0	122.0	0.074	0.178	0.145
UT	19.8	9.5	22.4	0.080	0.190	0.120
WI	4.1	7.9	6.0	0.040	0.100	0.060
Oth Sts	14.3	16.1	25.8	0.078	0.217	0.137
US	188.2	161.5	176.2	0.074	0.179	0.138
Other 3/						
MI	15.0	9.0	8.0	0.074	0.178	0.145
WI	0.5	0.4	0.5	0.080	0.220	0.060
Oth Sts	1.6	1.8	0.9	0.067	0.217	0.099
US	17.1	11.2	9.4	0.074	0.186	0.136

1/ Missing data included in Other States to avoid disclosure of individual operations.

2/ Frozen, juice, etc.

3/ Juice, wine, and brined.

Sweet and Tart Cherries: Processed Utilization, Use,
and Price by State and United States, 1990-92

Crop, Use and State	Processed Utilization 1/					
	Quantity			Price per Unit		
	1990	1991	1992	1990	1991	1992
	Tons			Dollars per Ton		
Sweet Cherries:						
Canned						
MI	1,750	2,350	2,800	358.00	648.00	770.00
OR	5,800	3,000	4,000	660.00	785.00	829.00
WA	1,500	2,500	4,500	604.00	912.00	796.00
US	9,050	7,850	11,300	592.00	784.00	801.00
Brined						
MI	9,000	14,000	12,350	358.00	648.00	640.00
OR	20,000	21,000	28,000	470.00	750.00	711.00
WA	4,000	7,500	19,000	420.00	519.00	538.00
Oth Sts	6,650	9,170	7,230	385.00	702.00	628.00
US	39,650	51,670	66,580	425.00	680.00	639.00
Other 2/						
MI	250	3,150	1,250	358.00	648.00	742.00
OR	3,700	3,500	5,000	549.00	720.00	633.00
WA	8,700	6,400	11,500	208.00	445.00	433.00
Oth Sts	500	650	1,000	140.00	125.00	160.00
US	13,150	13,700	18,750	304.00	547.00	492.00
Tart Cherries						
Canned						
MI	60.0	36.0	65.0	0.180	0.480	0.170
Oth Sts	11.1	25.1	15.3	0.209	0.441	0.186
US	71.1	61.1	80.3	0.184	0.464	0.173
Frozen						
MI	92.0	71.0	160.0	0.180	0.480	0.170
UT	13.4	24.6	27.0	0.140	0.460	0.145
Oth Sts	14.4	24.7	27.0	0.145	0.446	0.194
US	119.8	120.3	214.0	0.171	0.469	0.170
Other 3/						
MI	5.0	2.0	5.0	0.180	0.480	0.170
Oth Sts	1.9	2.6	4.9	0.099	0.263	0.147
US	6.9	4.6	9.9	0.158	0.357	0.159

1/ Missing data included in Other States to avoid disclosure of individual operations.

2/ Frozen, juice, etc.

3/ Juice, wine, and brined.

Cranberries: Area Harvested, Yield, Total and Utilized Production,
by State and United States, 1987-89

Year and State	Area Harvested	Yield per Acre	Production	
			Total	Utilized
	Acres		Barrels	
1987				
MA	12,100	119.8	1,449,000	1,449,000
NJ	3,200	87.5	280,000	280,000
OR	1,200	118.3	142,000	142,000
WA	1,300	100.0	130,000	130,000
WI	8,900	156.2	1,390,000	1,390,000
US	26,700	127.0	3,391,000	3,391,000
1988				
MA	12,300	151.3	1,861,000	1,861,000
NJ	3,300	112.1	370,000	370,000
OR	1,300	118.5	154,000	154,000
WA	1,300	103.8	135,000	135,000
WI	9,100	171.4	1,560,000	1,560,000
US	27,300	149.5	4,080,000	4,080,000
1989				
MA	12,400	146.4	1,815,000	1,815,000
NJ	3,200	91.3	292,000	292,000
OR	1,400	131.4	184,000	184,000
WA	1,400	111.4	156,000	156,000
WI	9,200	141.3	1,300,000	1,300,000
US	27,600	135.8	3,747,000	3,747,000

Cranberries: Area Harvested, Yield, Total and Utilized Production,
by State and United States, 1990-92

Year and State	Area Harvested	Yield per Acre	Production	
			Total	Utilized
	Acres		Barrels	
1990				
MA	12,400	106.3	1,318,000	1,318,000
NJ	3,200	100.9	323,000	323,000
OR	1,400	151.4	212,000	212,000
WA	1,400	110.7	155,000	155,000
WI	9,400	147.3	1,385,000	1,385,000
US	27,800	122.1	3,393,000	3,393,000
1991				
MA	12,700	155.6	1,976,000	1,976,000
NJ	3,200	102.2	327,000	327,000
OR	1,400	145.0	203,000	203,000
WA	1,400	112.9	158,000	158,000
WI	9,700	160.3	1,555,000	1,555,000
US	28,400	148.6	4,219,000	4,219,000
1992				
MA	13,200	143.0	1,887,000	1,887,000
NJ	3,300	144.8	478,000	478,000
OR	1,500	192.0	288,000	288,000
WA	1,400	112.1	157,000	157,000
WI	9,800	137.8	1,350,000	1,350,000
US	29,200	142.5	4,160,000	4,160,000

Cranberries: Utilization, Price, and Value
by State and United States, 1987-89

Year and State	Utilization			Price	Value of
	Fresh	Processed	Shrinkage 1/	per Barrel 2/	Utilized Production
	Barrels			Dollars	1,000 Dollars
1987					
MA	143,000	1,277,000	29,000	44.40	64,336
NJ		279,000	1,000	45.10	12,628
OR	500	141,500		44.90	6,376
WA	16,800	111,500	1,700	45.00	5,850
WI	144,000	1,221,000	25,000	44.40	61,716
US	304,300	3,030,000	56,700	44.50	150,906
1988					
MA	151,000	1,678,000	32,000	46.30	86,164
NJ		363,000	7,000	45.10	16,687
OR	1,000	153,000		44.90	6,915
WA	19,200	114,800	1,000	44.90	6,062
WI	103,000	1,430,000	27,000	45.20	70,512
US	274,200	3,738,800	67,000	45.70	186,340
1989					
MA	140,000	1,632,000	43,000	45.70	82,946
NJ		290,000	2,000	41.00	11,972
OR	1,000	183,000		42.80	7,875
WA	22,500	132,500	1,000	42.80	6,677
WI	91,000	1,170,000	39,000	42.50	55,250
US	254,500	3,407,500	85,000	44.00	164,720

- 1/ Cranberries paid for by processors and lost because of dehydration and berry breakdown after delivery.
- 2/ Weighted average of co-op and independent sales. Co-op prices represent pool proceeds excluding returns from non-cranberry products and before any deductions for capital stock and other retains.

Cranberries: Utilization, Price, and Value
by State and United States, 1990-92

Year and State	Utilization			Price	Value of
	Fresh	Processed	Shrinkage 1/	per Barrel 2/	Utilized Production
	Barrels			Dollars	1,000 Dollars
1990					
MA	78,000	1,240,000		47.60	62,737
NJ		315,000	8,000	45.00	14,535
OR	500	211,500		44.80	9,498
WA	20,200	133,800	1,000	44.80	6,944
WI	117,000	1,254,000	14,000	45.30	62,741
US	215,700	3,154,300	23,000	46.10	156,455
1991					
MA	75,000	1,869,000	32,000	49.80	98,405
NJ		320,000	7,000	47.70	15,598
OR		203,000		47.20	9,582
WA	14,500	142,000	1,500	47.20	7,458
WI	147,000	1,378,000	30,000	48.60	75,573
US	236,500	3,912,000	70,500	49.00	206,616
1992					
MA	100,000	1,757,000	30,000	53.60	101,143
NJ		474,000	4,000	48.80	23,326
OR		288,000		48.50	13,968
WA	23,500	132,000	1,500	48.50	7,615
WI	100,000	1,230,000	20,000	50.90	68,715
US	223,500	3,881,000	55,500	51.60	214,767

- 1/ Cranberries paid for by processors and lost because of dehydration and berry breakdown after delivery.
- 2/ Weighted average of co-op and independent sales. Co-op prices represent pool proceeds excluding returns from non-cranberry products and before any deductions for capital stock and other retains.

Grapes: Bearing Acreage and Yield by Type,
State, and United States, 1987-89

State and Type	Bearing Acreage 1/			Yield per Acre 2/		
	1987	1988	1989	1987	1988	1989
	Acres			Tons		
AZ	7,100	6,700	6,200	4.37	3.81	4.27
AR	2,200	2,200	2,200	2.27	3.18	2.95
CA 3/						
All Types	662,800	656,400	641,700	7.19	8.74	8.40
Wine	304,000	297,000	290,000	6.41	7.34	7.55
Table	83,800	85,400	80,700	6.44	9.02	7.81
Raisin	275,000	274,000	271,000	8.35	10.30	9.48
GA	1,700	1,700	1,700	1.59	1.47	1.65
MI	11,300	11,100	11,000	5.31	4.77	3.91
MO	1,250	1,250	1,250	2.20	2.60	2.88
NY	36,000	35,800	35,500	4.94	4.39	4.28
NC	700	700	650	2.57	4.71	2.62
OH	1,900	1,900	2,000	5.26	4.68	4.00
OR 4/		3,400	3,400		2.28	2.19
PA	10,000	10,000	10,000	6.55	6.30	6.00
SC	500	400	310	1.40	1.25	0.97
WA	28,200	29,200	29,100	8.85	6.23	7.87
US	763,650	760,750	745,010	7.04	8.20	7.96

- 1/ Bearing acreage estimates are primarily based on periodic vineyard surveys. In non-survey years, acreage is based on trends, county extension service data, end of year production surveys and other indications.
- 2/ Yield is based on total production which includes unharvested production and fruit harvested but not sold due to marketing conditions.
- 3/ In 1987, 15,000 acres of raisin grapes were enrolled in the CA Raisin Industry Diversion program (RID), 25,000 acres in 1988 and no acres in 1989. These acres have been deducted from bearing acres for yield calculations.
- 4/ Estimates began with 1988 crop.

Grapes: Bearing Acreage and Yield by Type.
State, and United States, 1990-92

State and Type	Bearing Acreage 1/			Yield per Acre 2/		
	1990	1991	1992	1990	1991	1992
	Acres			Tons		
AZ	5,100	5,000	4,500	5.10	5.00	5.56
AR	2,200	2,200	2,200	2.32	5.00	2.27
CA 3/						
All Types	639,000	636,500	644,300	8.11	8.08	8.64
Wine	291,000	295,000	300,000	7.54	7.44	7.15
Table	78,000	75,500	77,300	8.27	8.21	8.34
Raisin	270,000	266,000	267,000	8.69	8.80	10.50
GA	1,700	1,800	1,700	1.71	1.78	2.00
MI	11,000	11,000	11,300	4.18	4.18	4.16
MO	1,250	1,200	1,150	1.04	2.58	1.78
NY	33,000	32,500	33,000	4.36	5.91	5.45
NC	600	550	520	2.50	4.00	2.50
OH	2,000	2,000	2,000	3.85	4.55	5.15
OR	3,900	3,700	4,200	1.79	2.59	2.93
PA	10,000	10,000	10,000	5.30	7.80	7.80
SC	340	280	270	1.18	2.50	2.59
WA	29,800	29,200	31,000	6.04	6.71	7.32
US	739,890	735,930	746,140	7.65	7.76	8.25

- 1/ Bearing acreage estimates are primarily based on periodic vineyard surveys. In non-survey years, acreage is based on trends, county extension service data, end of year production surveys and other indications.
- 2/ Yield is based on total production which includes unharvested production and fruit harvested but not sold due to marketing conditions.
- 3/ In 1990, no acres of raisin grapes were enrolled in the CA Raisin Industry Diversion program (RID), 20,000 acres in 1991 and 12,500 acres in 1992. These acres have been deducted from bearing acres for yield calculations.

Grapes: Total and Utilized Production, Price, and Value
by Type, State, and United States, 1987-89

State and Type	Total Production			Utilized Production		
	1987	1988	1989	1987	1988	1989
Tons						
AZ	31,000	25,500	26,500	21,000	24,000	26,500
AR	5,000	7,000	6,500	5,000	7,000	5,900
CA						
All Types	4,660,000	5,520,000	5,390,000	4,660,000	5,520,000	5,390,000
Wine	1,950,000	2,180,000	2,190,000	1,950,000	2,180,000	2,190,000
Table	540,000	770,000	630,000	540,000	770,000	630,000
Raisin 1/	2,170,000	2,570,000	2,570,000	2,170,000	2,570,000	2,570,000
GA	2,700	2,500	2,800	2,700	2,500	2,700
MI	60,000	53,000	43,000	60,000	53,000	43,000
MO	2,750	3,250	3,600	2,750	3,250	3,600
NY	178,000	157,000	152,000	178,000	157,000	152,000
NC	1,800	3,300	1,700	1,800	3,200	1,700
OH	10,000	8,900	8,000	10,000	8,900	8,000
OR 2/		7,750	7,450		7,750	7,450
PA	65,500	63,000	60,000	65,500	63,000	60,000
SC	700	500	300	700	500	200
WA	249,500	182,000	229,000	246,000	182,000	229,000
US	5,266,950	6,033,700	5,930,850	5,253,450	6,032,100	5,930,050
Value of Utilized Production						
	Price per Ton			Utilized Production		
	1987	1988	1989	1987	1988	1989
	Dollars			1,000 Dollars		
AZ	1,010.00	1,250.00	674.00	21,279	29,913	17,861
AR	269.00	300.00	319.00	1,345	2,103	1,882
CA						
All Types	258.00	263.00	314.00	1,202,840	1,451,883	1,692,085
Wine	248.00	297.00	340.00	483,930	646,690	745,200
Table	435.00	363.00	449.00	235,040	279,363	283,005
Raisin 1/	223.00	205.00	258.00	483,870	525,830	663,880
GA	870.00	911.00	781.00	2,350	2,278	2,110
MI	260.00	256.00	265.00	15,609	13,548	11,415
MO	351.00	311.00	359.00	966	1,011	1,291
NY	228.00	254.00	277.00	40,542	39,936	42,136
NC	360.00	330.00	406.00	648	1,057	690
OH	216.00	264.00	266.00	2,158	2,349	2,129
OR 2/		610.00	740.00		4,728	5,513
PA	235.00	214.00	274.00	15,394	13,494	16,456
SC	344.00	394.00	810.00	241	197	162
WA	225.00	245.00	302.00	55,356	44,601	69,158
US	259.00	266.00	314.00	1,358,728	1,607,098	1,862,888

1/ Fresh equivalent of dried and not dried.
2/ Estimates began with the 1988 crop.

Grapes: Total and Utilized Production, Price, and Value
by Type, State, and United States, 1990-92

State and Type	Total Production			Utilized Production		
	1990	1991	1992	1990	1991	1992
	Tons					
AZ	26,000	25,000	25,000	26,000	25,000	25,000
AR	5,100	11,000	5,000	5,000	10,700	4,000
CA						
All Types	5,185,000	4,980,000	5,460,000	5,185,000	4,980,000	5,460,000
Wine	2,195,000	2,195,000	2,145,000	2,195,000	2,195,000	2,145,000
Table	645,000	620,000	645,000	645,000	620,000	645,000
Raisin 1/	2,345,000	2,165,000	2,670,000	2,345,000	2,165,000	2,670,000
GA	2,900	3,200	3,400	2,900	3,000	3,100
MI	46,000	46,000	47,000	46,000	46,000	43,000
MO	1,300	3,100	2,050	1,300	3,100	2,050
NY	144,000	192,000	180,000	144,000	192,000	170,000
NC	1,500	2,200	1,300	1,500	2,200	1,300
OH	7,700	9,100	10,300	7,700	9,100	10,300
OR	7,000	9,600	12,300	7,000	9,600	12,300
PA	53,000	78,000	78,000	53,000	78,000	74,000
SC	400	700	700	380	570	500
WA	180,000	196,000	227,000	180,000	196,000	227,000
US	5,659,900	5,555,900	6,052,050	5,659,780	5,555,270	6,032,550
	Price per Ton			Value of Utilized Production		
	1990	1991	1992	1990	1991	1992
	Dollars			1,000 Dollars		
AZ	670.00	787.00	500.00	22,616	19,686	12,488
AR	327.00	313.00	518.00	1,637	3,351	2,070
CA						
All Types	291.00	314.00	309.00	1,508,045	1,562,627	1,687,225
Wine	308.00	344.00	393.00	676,270	755,800	843,000
Table	429.00	438.00	356.00	276,874	271,700	229,630
Raisin 1/	237.00	247.00	230.00	554,901	535,127	614,595
GA	777.00	811.00	848.00	2,252	2,432	2,630
MI	291.00	272.00	241.00	13,372	12,518	10,375
MO	378.00	356.00	407.00	491	1,104	834
NY	286.00	254.00	221.00	41,172	48,789	37,584
NC	533.00	611.00	780.00	800	1,344	1,014
OH	304.00	275.00	265.00	2,343	2,498	2,732
OR	780.00	840.00	790.00	5,460	8,064	9,717
PA	285.00	229.00	198.00	15,098	17,864	14,652
SC	803.00	530.00	1,050.00	305	302	523
WA	316.00	279.00	294.00	56,877	54,688	66,747
US	295.00	312.00	306.00	1,670,468	1,735,267	1,848,591

1/ Fresh equivalent of dried and not dried.

Grapes: Fresh and Processed Utilization and Price
by Type, State, and United States, 1987-89

Utilization, State, and Type	Fresh and Processed Utilization					
	Quantity			Price per Ton		
	1987	1988	1989	1987	1988	1989
	Tons			Dollars		
Fresh						
AZ	20,480	19,400	17,900	1,030.00	1,480.00	883.00
AR	300	800	600	567.00	583.00	655.00
CA						
All Types	685,000	801,000	760,000	519.00	493.00	592.00
Wine	55,000	55,000	45,000	254.00	283.00	258.00
Table	370,000	441,000	405,000	570.00	535.00	626.00
Raisin	260,000	305,000	310,000	502.00	469.00	596.00
GA	1,940	1,800	1,700	1,090.00	1,030.00	1,000.00
MI	1,500	1,000	700	500.00	600.00	655.00
MO	350	300	250	545.00	490.00	458.00
NY	4,500	4,900	4,000	450.00	452.00	470.00
OH	200	200	200	500.00	650.00	700.00
PA	1,000	1,000	1,000	430.00	412.00	290.00
WA	400	300	200	240.00	280.00	300.00
Oth Sts	550	620	680	780.00	860.00	704.00
US	716,220	831,320	787,230	534.00	517.00	599.00
Processed						
AZ	520	4,600	8,600	355.00	261.00	239.00
AR	4,700	6,200	5,300	250.00	264.00	281.00
CA						
All Types	3,975,000	4,719,000	4,630,000	213.00	224.00	268.00
Wine	1,895,000	2,125,000	2,145,000	248.00	297.00	342.00
Table	170,000	329,000	225,000	142.00	132.00	131.00
Raisin	1,910,000	2,265,000	2,260,000	185.00	169.00	212.00
GA	760	700	1,000	309.00	606.00	410.00
HI	58,500	52,000	42,300	254.00	249.00	259.00
MO	2,400	2,950	3,350	323.00	293.00	351.00
NY	173,500	152,100	148,000	222.00	248.00	272.00
OH	9,800	8,700	7,800	210.00	255.00	255.00
OR 1/		7,750	7,450		610.00	740.00
PA	64,500	62,000	59,000	232.00	211.00	274.00
WA	245,600	181,700	228,800	225.00	245.00	302.00
Oth Sts	1,950	3,080	1,220	236.00	234.00	306.00
US	4,537,230	5,200,780	5,142,820	215.00	226.00	271.00

1/ Estimates began with 1988 crop. Includes small quantities sold fresh.

Grapes: Fresh and Processed Utilization and Price
by Type, State, and United States, 1990-92

Utilization, State, and Type	Fresh and Processed Utilization					
	Quantity			Price per Ton		
	1990	1991	1992	1990	1991	1992
	Tons			Dollars		
Fresh						
AZ	19,200	16,800	15,400	1,100.00	1,080.00	680.00
AR	1,000	2,500	2,000	577.00	340.00	700.00
CA						
All Types	821,000	773,000	745,000	525.00	537.00	416.00
Wine	50,000	45,000	45,000	398.00	360.00	300.00
Table	464,000	450,000	415,000	546.00	549.00	458.00
Raisin	307,000	278,000	285,000	513.00	547.00	374.00
GA	1,700	1,600	2,000	1,000.00	1,100.00	1,150.00
MI	800	600	500	725.00	660.00	860.00
MO	80	200	70	549.00	505.00	775.00
NY	3,000	3,000	2,000	470.00	450.00	480.00
OH	200	200	100	840.00	655.00	900.00
PA	1,000	1,000	1,000	694.00	308.00	636.00
WA	200	200	200	300.00	300.00	340.00
Oth Sts	800	1,300	800	850.00	755.00	980.00
US	848,980	800,400	769,070	539.00	549.00	426.00
Processed						
AZ	6,800	8,200	9,600	220.00	188.00	210.00
AR	4,000	8,200	2,000	265.00	305.00	335.00
CA						
All Types	4,364,000	4,207,000	4,715,000	247.00	273.00	292.00
Wine	2,145,000	2,150,000	2,100,000	306.00	344.00	395.00
Table	181,000	170,000	230,000	130.00	145.00	172.00
Raisin	2,038,000	1,887,000	2,385,000	195.00	203.00	213.00
GA	1,200	1,400	1,100	460.00	480.00	300.00
MI	45,200	45,400	42,500	283.00	267.00	234.00
MO	1,220	2,900	1,980	366.00	346.00	394.00
NY	141,000	189,000	168,000	282.00	251.00	218.00
OH	7,500	8,900	10,200	290.00	266.00	259.00
OR 1/	7,000	9,600	12,300	780.00	840.00	790.00
PA	52,000	77,000	73,000	277.00	228.00	192.00
WA	179,800	195,800	226,800	316.00	279.00	294.00
Oth Sts	1,080	1,470	1,000	394.00	452.00	754.00
US	4,810,800	4,754,870	5,263,480	252.00	273.00	289.00

1/ Includes small quantities sold fresh.

Grapes: Fresh and Processed Value by Type,
State and United States, 1987-89

Utilization, State, and Type	Fresh and Processed Utilization		
	Value of Utilized Production		
	1987	1988	1989
	1,000 Dollars		
Fresh			
AZ	21,094	28,712	15,806
AR	170	466	393
CA			
All Types	355,390	394,545	449,900
Wine	13,970	15,565	11,610
Table	210,900	235,935	253,530
Raisin	130,520	143,045	184,760
GA	2,115	1,854	1,700
MI	750	600	459
MO	191	147	115
NY	2,025	2,215	1,880
OH	100	130	140
PA	430	412	290
WA	96	84	60
Oth Sts	429	533	479
US	382,790	429,698	471,222
Processed			
AZ	185	1,201	2,055
AR	1,175	1,637	1,489
CA			
All Types	847,450	1,057,338	1,242,185
Wine	469,960	631,125	733,590
Table	24,140	43,428	29,475
Raisin	353,350	382,785	479,120
GA	235	424	410
MI	14,859	12,948	10,956
MO	775	864	1,176
NY	38,517	37,721	40,256
OH	2,058	2,219	1,989
OR 1/		4,728	5,513
PA	14,964	13,082	16,166
WA	55,260	44,517	69,098
Oth Sts	460	721	373
US	975,938	1,177,400	1,391,666

1/ Estimates began with 1988 crop. Includes small quantities sold fresh.

Grapes: Fresh and Processed Value by Type,
State and United States, 1990-92

Utilization, State, and Type	Fresh and Processed Utilization		
	Value of Utilized Production		
	1990	1991	1992
	1,000 Dollars		
Fresh			
AZ	21,120	18,144	10,472
AR	577	850	1,400
CA			
All Types	430,735	415,316	310,160
Wine	19,900	16,200	13,500
Table	253,344	247,050	190,070
Raisin	157,491	152,066	106,590
GA	1,700	1,760	2,300
MI	580	396	430
MO	44	101	54
NY	1,410	1,350	960
OH	168	131	90
PA	694	308	636
WA	60	60	68
Oth Sts	680	981	783
US	457,768	439,397	327,353
Processed			
AZ	1,496	1,542	2,016
AR	1,060	2,501	670
CA			
All Types	1,077,310	1,147,311	1,377,065
Wine	656,370	739,600	829,500
Table	23,530	24,650	39,560
Raisin	397,410	383,061	508,005
GA	552	672	330
MI	12,792	12,122	9,945
MO	447	1,003	780
NY	39,762	47,439	36,624
OH	2,175	2,367	2,642
OR 1/	5,460	8,064	9,717
PA	14,404	17,556	14,016
WA	56,817	54,628	66,679
Oth Sts	425	665	754
US	1,212,700	1,295,870	1,521,238

1/ Includes small quantities sold fresh.

Grapes: Processed Utilization, Use, and Price
by Type, State and United States, 1987-89 1/

Use and State	Processed Utilization					
	Quantity			Price per Ton		
	1987	1988	1989	1987	1988	1989
	Tons			Dollars		
Canned						
CA						
Raisin	40,000	40,000	40,000	220.00	225.00	235.00
US	40,000	40,000	40,000	220.00	225.00	235.00
Juice 2/						
AR	4,000	4,500	4,100	250.00	250.00	275.00
MI	56,500	49,000	39,900	250.00	247.00	254.00
NY	78,100	90,600	91,300	214.00	258.00	273.00
OH	8,300	7,600	6,600	202.00	237.00	251.00
PA	57,600	57,100	50,500	226.00	207.00	250.00
WA	205,100	135,700	185,800	182.00	205.00	269.00
Oth Sts	1,620	7,170	10,570	221.00	208.00	242.00
US	411,220	351,670	388,770	205.00	226.00	265.00
Wine						
AR	700	1,700	1,200	250.00	300.00	300.00
CA						
All Types	2,496,000	2,852,000	2,726,000	219.00	253.00	297.00
Wine	1,895,000	2,125,000	2,145,000	248.00	297.00	342.00
Table	161,000	312,000	211,000	140.00	131.00	128.00
Raisin	440,000	415,000	370,000	123.00	116.00	132.00
GA						
MI	2,000	3,000	2,400	367.00	285.00	343.00
MO	1,570	1,800	1,570	367.00	322.00	425.00
NY	95,400	61,500	56,700	228.00	233.00	270.00
OH	1,500	1,100	1,200	252.00	382.00	277.00
OR 3/		7,750	7,450		610.00	740.00
PA	6,900	4,900	8,500	278.00	256.00	416.00
WA	40,500	46,000	43,000	445.00	364.00	443.00
Oth Sts	2,440	2,360	2,030	295.00	482.00	386.00
US	2,647,010	2,982,110	2,850,050	223.00	255.00	300.00
Dried						
(Fr Basis)						
AZ						
CA						
All Types	1,439,000	1,827,000	1,864,000	203.00	180.00	227.00
Table	9,000	17,000	14,000	174.00	158.00	176.00
Raisin	1,430,000	1,810,000	1,850,000	203.00	180.00	227.00
US	1,439,000	1,827,000	1,864,000	203.00	180.00	227.00

- 1/ Missing data not published to avoid disclosure of individual operations.
2/ Includes small quantities of canned, dried and other processed (jam, jelly, etc.).
3/ Estimates began with 1988 crop. Includes small quantities for other uses.

Grapes: Processed Utilization, Use, and Price
by Type, State and United States, 1990-92 1/

Use and State	Processed Utilization					
	Quantity			Price per Ton		
	1990	1991	1992	1990	1991	1992
	Tons			Dollars		
Canned						
CA						
Raisin	40,000	41,000	46,000	235.00	249.00	260.00
US	40,000	41,000	46,000	235.00	249.00	260.00
Juice 2/						
AR	3,000	6,700	500	250.00	295.00	332.00
MI	43,000	43,000	40,800	279.00	256.00	225.00
NY	86,300	118,000	110,000	294.00	249.00	205.00
OH	6,600	8,000	9,300	269.00	245.00	241.00
PA	44,000	67,000	67,000	271.00	224.00	183.00
WA	141,800	169,800	176,800	275.00	225.00	199.00
Oth Sts	1,020	1,050	70	293.00	299.00	336.00
US	325,720	413,550	404,470	280.00	237.00	202.00
Wine						
AR	1,000	1,500	1,500	310.00	350.00	336.00
CA						
All Types	2,583,000	2,591,000	3,102,000	276.00	310.00	325.00
Wine	2,145,000	2,150,000	2,100,000	306.00	344.00	395.00
Table	170,000	157,000	217,000	127.00	141.00	170.00
Raisin	268,000	284,000	785,000	126.00	150.00	182.00
GA		1,400	1,080		480.00	300.00
MI	2,200	2,400	1,700	370.00	462.00	450.00
MO	650	1,850	1,930	416.00	372.00	395.00
NY	54,700	71,000	58,000	263.00	254.00	244.00
OH	900	900	900	448.00	451.00	440.00
OR 3/	7,000	9,600	12,300	780.00	840.00	790.00
PA	8,000	10,000	6,000	312.00	255.00	288.00
WA	38,000	26,000	50,000	468.00	634.00	629.00
Oth Sts	2,530	2,170	1,800	531.00	532.00	759.00
US	2,697,980	2,717,820	3,237,210	280.00	314.00	331.00
Dried (Fr Basis)						
AZ	6,100	7,500	8,800	165.00	140.00	160.00
CA						
All Types	1,741,000	1,575,000	1,567,000	205.00	212.00	228.00
Table	11,000	13,000	13,000	183.00	194.00	213.00
Raisin	1,730,000	1,562,000	1,554,000	205.00	212.00	228.00
US	1,747,100	1,582,500	1,575,800	205.00	212.00	227.00

1/ Missing data not published to avoid disclosure of individual operations.

2/ Includes small quantities of canned and other processed (jam, jelly, etc.).

3/ Includes small quantities for other uses.

Concord Grapes: Production, by State
and United States, 1987-89

State	Production 1/		
	1987	1988	1989
	Tons		
AR	4,000	4,300	4,100
MI	52,000	45,500	36,000
MO	900	1,200	1,350
NY	126,000	111,000	105,000
OH	8,600	7,300	6,500
PA	61,000	54,500	51,200
WA	205,500	136,000	186,000
Oth Sts	470	220	120
US	458,470	360,020	390,270

1/ 1987 - 89 include Concords utilized for fresh market, juice, concentrate, brandy, jam/jelly, etc. plus minor quantities of American hybrids used primarily for juice.

Concord Grapes: Production, by State
and United States, 1990-92

State	Production 1/		
	1990	1991	1992
	Tons		
AR 2/	3,100	8,700	
MI	38,000	37,000	35,000
MO	150	1,050	190
NY	99,000	136,000	124,000
OH	6,500	7,600	8,900
PA	48,000	71,000	67,000
WA	142,000	170,000	170,400
Oth Sts	90	90	560
US	333,740	422,740	406,050

1/ 1990 - 91 include Concord grapes utilized for fresh market, juice, concentrate, brandy, jam/jelly, etc. plus minor quantities of American hybrids used primarily for juice. Processed utilization only for 1992.

2/ Missing data not published to avoid disclosure of individual operations.

All Pears: Bearing Acreage, Yield, Total and Utilized
Production by State and United States, 1987-89 1/

State and Year	Bearing Acreage 2/ Acres	Yield per Acre 3/ Tons	Production		Utilization	
			Total	Utilized	Fresh	Processed
CA						
1987	23,100	14.60	337,000	337,000		
1988	23,300	13.00	302,000	302,000		
1989	23,500	13.40	315,000	315,000		
CD						
1987			8,000	6,400		
1988			3,800	3,700		
1989			4,000	4,000		
CT						
1987			1,450	1,450	1,450	
1988			1,800	1,750	1,750	
1989			1,200	1,150	1,150	
MI						
1987	1,500	3.33	5,000	5,000		
1988	1,500	4.00	6,000	6,000		
1989	1,500	5.33	8,000	8,000		
NY						
1987	2,900	5.17	15,000	14,500		
1988	2,800	6.18	17,300	17,300		
1989	2,800	5.89	16,500	16,300		
OR						
1987	15,900	14.30	228,000	228,000		
1988	15,900	13.40	213,000	213,000		
1989	16,100	13.40	215,000	215,000		
PA						
1987	1,100	4.91	5,400	5,250		
1988	1,100	4.64	5,100	4,800		
1989	1,100	5.00	5,500	5,400		
UT						
1987	330	7.88	2,600	2,500	2,500	
1988	330	4.24	1,400	1,400	1,400	
1989	310	5.16	1,600	1,600	1,600	
WA						
1987	22,900	14.70	336,000	336,000		
1988	23,100	13.40	310,000	310,000		
1989	23,300	15.00	349,000	349,000		
US 4/						
1987	68,710	13.70	938,450	936,100	454,850	481,250
1988	68,890	12.50	860,400	859,950	426,690	433,260
1989	69,390	13.20	915,800	915,450	453,220	462,230

1/ Data not published for some States to avoid disclosure of individual operations. 2/ Bearing acreage estimates are primarily based on periodic orchard surveys. In non-survey years, acreage is based on trends, county extension service data, end of year production surveys and other indications. 3/ Yield is based on total production which includes unharvested production and fruit harvested but not sold due to marketing conditions. 4/ Processed mostly canned but includes small quantities dried and other uses not published separately to avoid disclosure of individual operations.

All Pears: Bearing Acreage, Yield, Total and Utilized
Production by State and United States, 1990-92 1/

State and Year	Bearing Acreage 2/	Yield per Acre 3/	Production		Utilization	
			Total	Utilized	Fresh	Processed
	Acres		Tons			
CA						
1990	23,300	14.20	332,000	332,000		
1991	23,400	13.50	317,000	317,000		
1992	23,900	14.10	338,000	338,000		
CO						
1990			2,500	2,500		
1991			3,100	3,100		
1992			4,000	4,000		
CT						
1990			750	700	700	
1991			1,200	1,200	1,200	
1992			1,300	1,250	1,250	
MI						
1990	1,400	1.79	2,500	2,500		
1991	1,400	3.57	5,000	5,000		
1992	1,200	5.00	6,000	5,500		
NY						
1990	2,300	6.35	14,600	14,600		
1991	2,300	6.30	14,500	14,500		
1992	2,400	6.88	16,500	15,500		
OR						
1990	16,700	14.00	233,000	233,000		
1991	17,200	12.80	220,000	220,000		
1992	16,800	12.70	214,000	214,000		
PA						
1990	1,000	3.00	3,000	2,900		
1991	1,000	4.60	4,600	4,450		
1992	1,000	5.20	5,200	4,900		
UT						
1990	290	6.21	1,800	1,800	1,800	
1991	260	6.15	1,600	1,600	1,600	
1992	220	5.45	1,200	1,200	1,200	
WA						
1990	23,500	15.80	372,000	372,000		
1991	23,500	14.30	336,000	336,000		
1992	23,800	14.20	337,000	337,000		
US 4/						
1990	69,260	13.90	962,150	962,000	465,610	496,390
1991	69,820	12.90	903,000	902,850	462,000	440,850
1992	70,080	13.20	923,200	921,350	442,180	479,170

1/ Data not published for some States to avoid disclosure of individual operations. 2/ Bearing acreage estimates are primarily based on periodic orchard surveys. In non-survey years, acreage is based on trends, county extension service data, end of year production surveys and other indications. 3/ Yield is based on total production which includes unharvested production and fruit harvested but not sold due to marketing conditions. 4/ Processed mostly canned but includes small quantities dried and other uses not published separately to avoid disclosure of individual operations.

All Pears: Price and Value by State
and United States, 1987-89 1/

State and Year	Price per Ton			Value of Production		
	Fresh	: Processed : Exc. Dried:	All	Fresh	: Processed : Inc. Dried :	All
	Dollars			1,000 Dollars		
CA						
1987			192.00			64,794
1988			247.00			74,540
1989			271.00			85,250
CO						
1987			199.00			1,274
1988			251.00			928
1989			337.00			1,348
CT						
1987	500.00		500.00	725		725
1988	520.00		520.00	910		910
1989	520.00		520.00	598		598
MI						
1987			217.00			1,083
1988			241.00			1,445
1989			256.00			2,047
NY						
1987			259.00			3,758
1988			235.00			4,061
1989			223.00			3,631
OR						
1987			192.00			43,868
1988			285.00			60,709
1989			245.00			52,690
PA						
1987			282.00			1,478
1988			345.00			1,654
1989			394.00			2,128
UT						
1987	272.00		272.00	680		680
1988	384.00		384.00	538		538
1989	340.00		340.00	544		544
WA						
1987			202.00			67,717
1988			292.00			90,486
1989			301.00			105,026
US 2/						
1987	227.00	172.00	198.00	103,377	82,000	185,377
1988	358.00	191.00	274.00	152,907	82,364	235,271
1989	336.00	220.00	277.00	152,266	100,996	253,262

1/ Data not published for some States to avoid disclosure of individual operations.

2/ Processed mostly canned but includes small quantities dried and other uses not published separately to avoid disclosure of individual operations.

All Pears: Price and Value by State
and United States, 1990-92 1/

State and Year	Price per Ton			Value of Production		
	Fresh	Processed		Fresh	Processed	
		Exc. Dried	All		Inc. Dried	All
	Dollars			1,000 Dollars		
CA						
1990			251.00			83,248
1991			263.00			83,403
1992			246.00			83,156
CO						
1990			336.00			841
1991			298.00			925
1992			284.00			1,137
CT						
1990	550.00		550.00	385		385
1991	600.00		600.00	720		720
1992	650.00		650.00	813		813
MI						
1990			267.00			668
1991			273.00			1,363
1992			236.00			1,299
NY						
1990			253.00			3,687
1991			275.00			3,981
1992			305.00			4,734
OR						
1990			266.00			62,088
1991			301.00			66,158
1992			312.00			66,790
PA						
1990			356.00			1,033
1991			418.00			1,860
1992			402.00			1,970
UT						
1990	380.00		380.00	684		684
1991	440.00		440.00	704		704
1992	400.00		400.00	480		480
WA						
1990			312.00			116,223
1991			341.00			114,552
1992			332.00			111,826
US 2/						
1990	360.00	205.00	279.00	167,639	101,218	268,857
1991	385.00	219.00	303.00	177,695	95,971	273,666
1992	378.00	221.00	295.00	167,045	105,160	272,205

1/ Data not published for some States to avoid disclosure of individual operations.

2/ Processed mostly canned but includes small quantities dried and other uses not published separately to avoid disclosure of individual operations.

Pears: Bearing Acreage, Yield, Total and Utilized Production
by Type, State, and United States, 1987-89

Type, State and Year	Bearing Acreage 1/ Acres	Yield per Acre 2/	Production		Utilization 3/		
			Total	Utilized	Fresh	Processed	
		Acres		Tons			
Bartlett 4/							
CA							
1987	21,700	15.00	325,000	325,000	74,500	250,500	
1988	21,400	13.60	291,000	291,000	63,700	227,300	
1989	20,900	14.30	298,000	298,000	64,000	234,000	
OR							
1987	5,600	13.90	78,000	78,000	23,000	55,000	
1988	5,500	12.40	68,000	68,000	15,500	52,500	
1989	5,500	12.20	67,000	67,000	20,500	46,500	
WA							
1987	12,100	14.10	171,000	171,000	56,000	115,000	
1988	11,800	12.50	147,000	147,000	42,000	105,000	
1989	11,700	13.40	157,000	157,000	41,000	116,000	
Total							
1987	39,400	14.60	574,000	574,000	153,500	420,500	
1988	38,700	13.10	506,000	506,000	121,200	384,800	
1989	38,100	13.70	522,000	522,000	125,500	396,500	
Other 5/							
CA							
1987	1,400	8.57	12,000	12,000			
1988	1,900	5.79	11,000	11,000			
1989	2,600	6.54	17,000	17,000			
OR							
1987	10,300	14.60	150,000	150,000			
1988	10,400	13.90	145,000	145,000			
1989	10,600	14.00	148,000	148,000			
WA							
1987	10,800	15.30	165,000	165,000			
1988	11,300	14.40	163,000	163,000			
1989	11,600	16.60	192,000	192,000			
Total							
1987	22,500	14.50	327,000	327,000	277,500	49,500	
1988	23,600	13.50	319,000	319,000	280,500	38,500	
1989	24,800	14.40	357,000	357,000	304,000	53,000	

- 1/ Bearing acreage estimates are primarily based on periodic orchard surveys. In non-survey years, acreage is based on trends, county extension service data, end of year production surveys and other indications.
- 2/ Yield is based on total production which includes unharvested production and fruit harvested but not sold due to marketing conditions.
- 3/ Data not published for some States to avoid disclosure of individual operations.
- 4/ Processed mostly canned but includes small quantities dried and other uses not published separately to avoid disclosure of individual operations.
- 5/ Processed mostly juice but includes small quantities canned and other uses not published separately to avoid disclosure of individual operations.

Pears: Bearing Acreage, Yield, Total and Utilized Production
by Type, State, and United States, 1990-92

Type, State and Year	Bearing Acreage 1/ Acres	Yield per Acre 2/	Production		Utilization 3/	
			Total	Utilized	Fresh	Processed

	Acres		Tons			

Bartlett 4/ CA						
1990	20,200	15.50	314,000	314,000	75,000	239,000
1991	20,200	14.90	300,000	300,000	72,000	228,000
1992	20,200	15.60	315,000	315,000	63,000	252,000
OR						
1990	5,700	14.60	83,000	83,000	24,000	59,000
1991	5,900	11.90	70,000	70,000	22,000	48,000
1992	5,800	12.80	74,000	74,000	21,000	53,000
WA						
1990	11,500	15.40	177,000	177,000	43,000	134,000
1991	11,300	14.20	160,000	160,000	44,500	115,500
1992	11,300	15.00	170,000	170,000	46,000	124,000
Total						
1990	37,400	15.30	574,000	574,000	142,000	432,000
1991	37,400	14.20	530,000	530,000	138,500	391,500
1992	37,300	15.00	559,000	559,000	130,000	429,000
Other 5/ CA						
1990	3,100	5.81	18,000	18,000		
1991	3,200	5.31	17,000	17,000		
1992	3,700	6.22	23,000	23,000		
OR						
1990	11,000	13.60	150,000	150,000		
1991	11,300	13.30	150,000	150,000		
1992	11,000	12.70	140,000	140,000		
WA						
1990	12,000	16.30	195,000	195,000		
1991	12,200	14.40	176,000	176,000		
1992	12,500	13.40	167,000	167,000		
Total						
1990	26,100	13.90	363,000	363,000	305,500	57,500
1991	26,700	12.80	343,000	343,000	298,300	44,700
1992	27,200	12.10	330,000	330,000	289,300	40,700

- 1/ Bearing acreage estimates are primarily based on periodic orchard surveys. In non-survey years, acreage is based on trends, county extension service data, end of year production surveys and other indications.
- 2/ Yield is based on total production which includes unharvested production and fruit harvested but not sold due to marketing conditions.
- 3/ Data not published for some States to avoid disclosure of individual operations.
- 4/ Processed mostly canned but includes small quantities dried and other uses not published separately to avoid disclosure of individual operations.
- 5/ Processed mostly juice but includes small quantities canned and other uses not published separately to avoid disclosure of individual operations.

Pears: Price and Value, by Type, State,
and United States, 1987-89

Type, State and Year	Price per Ton			Value of Production		
	Fresh	:Processed : :Exc. Dried:	All	Fresh	: Processed : :Inc. Dried :	All
	Dollars			1,000 Dollars		
Bartlett 1/						
CA						
1987	164.00	182.00	176.00	12.218	44.840	57.058
1988	317.00	218.00	238.00	20.193	49.097	69.290
1989	299.00	260.00	255.00	19.136	59.904	79.040
OR						
1987	175.00	186.00	183.00	4.025	10.230	14.255
1988	410.00	207.00	253.00	6.355	10.868	17.223
1989	330.00	233.00	263.00	6.765	10.835	17.600
WA						
1987	187.00	190.00	189.00	10.472	21.850	32.322
1988	394.00	184.00	244.00	16.548	19.320	35.868
1989	358.00	222.00	258.00	14.678	25.752	40.430
Total						
1987	174.00	185.00	181.00	26.715	76.920	103.635
1988	356.00	207.00	242.00	43.096	79.285	122.381
1989	323.00	245.00	263.00	40.579	96.491	137.070
Other 2/ 3/						
CA						
1987			645.00			7.736
1988			477.00			5.250
1989			365.00			6.210
OR						
1987			197.00			29.613
1988			300.00			43.486
1989			237.00			35.090
WA						
1987			215.00			35.395
1988			335.00			54.618
1989			336.00			64.596
Total						
1987	251.00	59.80	222.00	69.786	2.958	72.744
1988	364.00	31.50	324.00	102.140	1.214	103.354
1989	341.00	41.60	297.00	103.691	2.205	105.896

- 1/ Processed mostly canned but includes small quantities dried and other uses not published separately to avoid disclosure of individual operations.
2/ Processed mostly juice but includes small quantities canned and other uses not published separately to avoid disclosure of individual operations.
3/ Data not published for some States to avoid disclosure of individual operations.

Pears: Price and Value, by Type, State,
and United States, 1990-92

Type, State and Year	Price per Ton			Value of Production		
	Fresh	Processed :Exc. Dried:	All	Fresh	Processed :Inc. Dried:	All
	Dollars			1.000 Dollars		
Bartlett 1/						
CA						
1990	285.00	231.00	242.00	21,375	54,492	75,867
1991	284.00	245.00	252.00	20,448	55,176	75,624
1992	238.00	241.00	238.00	14,994	59,976	74,970
OR						
1990	268.00	234.00	244.00	6,432	13,806	20,238
1991	371.00	227.00	272.00	8,162	10,896	19,058
1992	363.00	226.00	265.00	7,623	11,978	19,601
WA						
1990	352.00	214.00	248.00	15,136	28,676	43,812
1991	413.00	215.00	270.00	18,379	24,833	43,212
1992	404.00	223.00	272.00	18,584	27,652	46,236
Total						
1990	302.00	226.00	244.00	42,943	96,974	139,917
1991	339.00	234.00	260.00	46,989	90,905	137,894
1992	317.00	234.00	252.00	41,201	99,606	140,807
Other 2/ 3/						
CA						
1990			410.00			7,381
1991			458.00			7,779
1992			356.00			8,186
OR						
1990			279.00			41,850
1991			314.00			47,100
1992			337.00			47,189
WA						
1990			371.00			72,411
1991			405.00			71,340
1992			393.00			65,590
Total						
1990	389.00	51.10	335.00	118,705	2,937	121,642
1991	409.00	91.40	368.00	122,134	4,085	126,219
1992	406.00	84.80	367.00	117,515	3,450	120,965

- 1/ Processed mostly canned but includes small quantities dried and other uses not published separately to avoid disclosure of individual operations.
2/ Processed mostly juice but includes small quantities canned and other uses not published separately to avoid disclosure of individual operations.
3/ Data not published for some States to avoid disclosure of individual operations.

Hawaii Crops: Acreage Harvested, Yield,
and Utilized Production, 1987-89

Crop and Year	Acreage Harvested	Yield per Acre	Utilized Production	Utilization	
				Fresh	Processed
	Acres		1,000 Pounds		
Bananas					
1987	1,070	10.7	11,400	11,400	
1988	1,070	12.3	13,200	13,200	
1989	1,000	11.9	11,900	11,900	
Guavas 1/					
1987					
1988	865	21.5	18,560		18,560
1989	965	21.3	20,600		20,600
Papayas 2/					
1987	2,350	44.7	67,000	56,000	11,000
1988	2,300		69,000	57,000	12,000
1989	2,500		74,000	64,000	10,000
Pineapples					
3/ 4/					
1987	36,100		692,000	134,000	558,000
1988	34,600		659,000	133,000	526,000
1989	32,700		580,000	145,000	435,000

1/ Guava estimates began with 1988 crop.

2/ The 1987 papaya crop yield is based on total production which includes unutilized quantities. Unutilized papaya quantities in 1987 totaled 38.0 million pounds. Only utilized production was estimated for papayas after 1987.

3/ Production and processed utilization on a fresh weight basis.

4/ Acreage is total acres in crop, not harvested acreage. Pineapple yields not estimated.

Hawaii Crops: Acreage Harvested, Yield,
and Utilized Production, 1990-92

Crop and Year	Acreage Harvested	Yield per Acre	Utilized Production	Utilization	
				Fresh	Processed
	Acres		----- 1,000 Pounds -----		
Bananas					
1990	930	12.2	11,300	11,300	
1991	890	12.8	11,400	11,400	
1992	870	13.8	12,000	12,000	
Guavas					
1990	1,040	23.2	24,100		24,100
1991	900	24.4	14,000		14,000
1992	765	17.3	13,260		13,260
Papayas 1/					
1990	2,400		68,500	58,000	10,500
1991	2,025		55,350	48,150	7,200
1992	2,415		71,300	55,800	15,500
				----- Tons -----	
Pineapples					
2/ 3/					
1990	30,900		575,000	141,000	434,000
1991	28,400		555,000	125,000	430,000
1992	26,200		550,000	130,000	420,000

- 1/ Papaya yield not calculated because only utilized production is estimated.
 2/ Production and processed utilization on a fresh weight basis.
 3/ Acreage is total acres in crop, not harvested acreage. Pineapple yields not estimated.

Hawaii Crops: Price and Value, 1987-89

Crop and Year	Price per Unit			Value of Production		
	Fresh	Processed	All	Fresh	Processed	Total
	--- Dollars per Pound ---			----- 1,000 Dollars -----		
Bananas						
1987	0.297		0.297	3.386		3.386
1988	0.330		0.330	4.356		4.356
1989	0.365		0.365	4.344		4.344
Guavas 1/						
1987						
1988		0.134	0.134		2.487	2.487
1989		0.150	0.150		3.090	3.090
Papayas						
1987	0.193	0.022	0.165	10.808	242	11.050
1988	0.210	0.032	0.179	11.970	384	12.354
1989	0.220	0.030	0.194	14.080	300	14.380
	---- Dollars per Ton ----					
Pineapples 2/						
1987	362.00	91.00	143.00	48,508	50,778	99,286
1988	416.00	99.00	163.00	55,328	52,074	107,402
1989	408.00	90.00	170.00	59,160	39,150	98,310

1/ Guava estimates began with 1988 crop.

2/ Processed price reflects value of fresh fruit delivered to processing plant door. Fresh market price reflects value at wholesale establishments for local sales and shippers dock for mainland and foreign sales.

Hawaii Crops: Price and Value, 1990-92

Crop and Year	Price per Unit			Value of Production		
	Fresh	Processed	All	Fresh	Processed	Total
	--- Dollars per Pound ---			----- 1,000 Dollars -----		
Bananas						
1990	0.380		0.380	4,294		4,294
1991	0.410		0.410	4,674		4,674
1992	0.410		0.410	4,920		4,920
Guavas						
1990		0.150	0.150		3,615	3,615
1991		0.146	0.146		2,044	2,044
1992		0.143	0.143		1,896	1,896
Papayas						
1990	0.250	0.029	0.216	14,500	305	14,805
1991	0.333	0.027	0.293	16,034	194	16,228
1992	0.250	0.030	0.202	13,950	465	14,415
	---- Dollars per Ton ----					
Pineapples 1/						
1990	385.00	120.00	185.00	54,285	52,080	106,365
1991	415.00	130.00	194.00	51,875	55,900	107,775
1992	430.00	110.00	186.00	55,900	46,200	102,100

1/ Processed price reflects value of fresh fruit delivered to processing plant door. Fresh market price reflects value at wholesale establishments for local sales and shippers dock for mainland and foreign sales.

Peaches: Bearing Acreage and Yield by Type,
State, and United States, 1987-89

State	Bearing Acreage 1/			Yield per Acre 2/		
	1987	1988	1989	1987	1988	1989
	Acres			Pounds		
AL	3,500	3,500	3,600	3,710	6,860	4,170
AR	1,900	1,900	1,900	740	10,500	1,320
CA						
Freestone	25,900	27,100	27,000	19,700	19,300	20,300
CO	1,700	1,800	1,700	11,200	8,890	
CT	500	480	460	6,000	6,460	8,700
DE	300	300	300	3,000	10,300	1,330
GA	19,000	19,000	20,000	5,260	7,370	6,250
ID	700	690	650	16,100	17,100	6,150
IL	1,700	1,700	1,700	11,800	11,800	7,650
IN	880	875	880	4,770	3,430	4,550
KS	680	600	550	3,680	7,500	4,550
KY	1,000	900	900	9,000	6,670	2,220
LA	1,000	1,000	950	800	6,000	1,470
MD	1,900	1,600	1,600	5,790	8,000	4,750
MA	400	370	330	5,000	5,950	6,360
MI	7,300	7,500	7,700	8,220	7,070	8,050
MS	1,500	1,500	1,500	330	2,670	670
MO	2,300	2,200	1,900	4,350	5,000	2,370
NJ	13,000	11,000	11,000	6,150	7,730	6,360
NY	2,100	2,100	2,100	6,810	6,710	5,950
NC	4,400	3,500	3,000	5,680	10,300	4,000
OH	1,000	900	1,000	9,000	6,670	8,000
OK	2,300	2,300	2,300	1,740	11,300	10,900
OR	1,500	1,500	1,400	10,000	9,330	10,000
PA	7,600	7,600	7,600	9,870	10,500	8,550
SC	35,000	30,300	30,300	10,000	11,200	8,910
TN	1,400	1,500	1,500	1,860	7,330	870
TX	11,200	11,700	12,000	540	1,540	1,170
UT	2,000	1,800	1,700	6,000	6,940	6,470
VA	2,300	2,300	2,200	11,700	12,600	6,820
WA	2,500	2,600	2,700	17,200	19,200	16,300
WV	2,700	2,700	2,700	7,040	7,410	3,330
Total Above	161,160	154,815	155,120	9,070	10,400	8,840
CA						
Clingstone	28,900	27,600	27,600	31,800	36,800	35,900
US	190,060	182,415	182,720	12,500	14,400	12,900

1/ Bearing acreage estimates are primarily based on periodic orchard surveys. In non-survey years, acreage is based on trends, county extension service data, end of year production surveys and other indications.

2/ Yield is based on total production which includes unharvested production and fruit harvested but not sold due to market conditions.

Peaches: Bearing Acreage and Yield by Type,
State, and United States, 1990-92

State 3/	Bearing Acreage 1/			Yield per Acre 2/		
	1990	1991	1992	1990	1991	1992
	Acres			Pounds		
AL	3,700	3,700	3,800	3,240	4,320	3,420
AR	1,900	2,100	2,300	9,470	5,710	5,220
CA						
Freestone	27,600	28,200	28,800	21,700	22,200	22,300
CO	1,600	1,600	1,600	10,600	1,250	11,300
CT	470	480	500	7,660	7,080	7,800
DE	230	230	230	870	13,000	15,200
GA	20,000	21,000	21,000	6,500	7,140	6,190
ID	630	600	600	7,460		9,000
IL	1,700	1,700	1,700	180	11,500	10,600
IN	700	600	700	1,140	7,670	8,570
KS	450	300	220	220	8,330	2,270
KY	900	850	810		4,710	4,940
LA	830	850	700	4,820	5,880	5,710
MD	1,600	1,600	1,200	2,500	9,380	9,170
MA	300	260	290	6,670	6,540	5,860
MI	7,700	7,300	7,300	7,010	6,710	7,260
MO	1,700	1,600	1,400	410	6,880	6,430
NJ	11,000	11,000	11,000	4,090	10,500	7,730
NY	2,100	1,900	1,900	6,670	7,890	7,370
NC	2,500	2,200	2,100	4,000	15,900	5,710
OH	980	1,000	1,000	5,610	5,800	7,400
OK	2,300	2,600	2,600	3,480	11,900	1,920
OR	1,300	1,200	1,100	11,200	10,800	13,600
PA	7,600	7,300	7,000	10,000	13,700	12,900
SC	30,000	29,200	26,500	3,670	10,600	7,170
TN	1,600	1,800	1,700	810	3,610	2,470
TX	12,500	12,000	12,000	1,920	2,670	2,250
UT	1,600	1,400	1,200	7,500	1,790	6,080
VA	2,100	2,100	2,100	1,190	12,400	11,900
WA	2,700	2,700	2,600	19,600	11,100	20,000
WV	2,700	2,700	2,700	1,110	6,670	7,410
Total Above	152,990	152,070	148,650	8,040	11,000	10,000
CA						
Clingstone	27,000	26,200	30,700	37,500	39,300	38,500
US	179,990	178,270	179,350	12,500	15,100	14,900

- 1/ Bearing acreage estimates are primarily based on periodic orchard surveys. In non-survey years, acreage is based on trends, county extension service data, end of year production surveys and other indications.
- 2/ Yield is based on total production which includes unharvested production and fruit harvested but not sold due to market conditions.
- 3/ Estimates discontinued in MS after the 1989 crop.

Peaches: Total and Utilized Production by Type,
State, and United States, 1987-89

State	Total Production			Utilized Production		
	1987	1988	1989	1987	1988	1989
	Million Pounds					
AL	13.0	24.0	15.0	13.0	22.0	14.0
AR	1.4	20.0	2.5	1.4	20.0	2.5
CA						
Freestone	511.0	523.0	549.0	511.0	523.0	549.0
CO 1/	19.0	16.0		17.0	15.5	
CT	3.0	3.1	4.0	2.8	3.0	3.8
DE	0.9	3.1	0.4	0.9	3.1	0.4
GA	100.0	140.0	125.0	98.0	132.0	115.0
ID	11.3	11.8	4.0	10.0	11.2	3.9
IL	20.0	20.0	13.0	19.0	19.5	12.5
IN	4.2	3.0	4.0	4.2	3.0	4.0
KS	2.5	4.5	2.5	2.4	3.7	2.2
KY	9.0	6.0	2.0	8.9	5.5	2.0
LA	0.8	6.0	1.4	0.7	5.1	1.0
MD	11.0	12.8	7.6	9.0	9.8	7.6
MA	2.0	2.2	2.1	2.0	2.1	2.1
MI	60.0	53.0	62.0	59.0	53.0	62.0
MS	0.5	4.0	1.0	0.5	3.5	1.0
MO	10.0	11.0	4.5	10.0	11.0	4.5
NJ	80.0	85.0	70.0	76.0	80.0	65.0
NY	14.3	14.1	12.5	13.8	13.7	12.3
NC	25.0	36.0	12.0	23.0	30.0	12.0
OH	9.0	6.0	8.0	9.0	6.0	8.0
OK	4.0	26.0	25.0	4.0	26.0	24.3
OR	15.0	14.0	14.0	14.0	13.0	12.5
PA	75.0	80.0	65.0	75.0	75.0	65.0
SC	350.0	340.0	270.0	300.0	290.0	235.0
TN	2.6	11.0	1.3	2.5	9.0	1.2
TX	6.0	18.0	14.0	4.8	16.1	12.5
UT	12.0	12.5	11.0	11.0	11.8	10.5
VA	27.0	29.0	15.0	24.0	27.0	14.0
WA	43.0	50.0	44.0	43.0	50.0	44.0
WV	19.0	20.0	9.0	19.0	20.0	9.0
Total Above	1,461.5	1,605.1	1,370.8	1,388.9	1,513.6	1,312.8
CA						
Clingstone	920.0	1,017.0	992.0	850.0	943.0	924.0
US	2,381.5	2,622.1	2,362.8	2,238.9	2,456.6	2,236.8

1/ No significant commercial production in 1989 due to frost damage.

Peaches: Total and Utilized Production by Type,
State, and United States, 1990-92

State	Total Production			Utilized Production		
	1990	1991	1992	1990	1991	1992
Million Pounds						
AL	12.0	16.0	13.0	12.0	16.0	12.0
AR	18.0	12.0	12.0	18.0	12.0	12.0
CA						
Freestone	600.0	627.0	642.0	600.0	627.0	642.0
CO	17.0	2.0	18.0	16.0	1.7	15.5
CT	3.6	3.4	3.9	3.5	3.2	3.7
DE	0.2	3.0	3.5	0.2	3.0	3.5
GA	130.0	150.0	130.0	123.0	140.0	118.0
ID 1/	4.7		5.4	4.1		4.9
IL	0.3	19.5	18.0	0.3	19.5	18.0
IN	0.8	4.6	6.0	0.8	4.6	6.0
KS	0.1	2.5	0.5	0.1	2.0	0.4
KY 2/		4.0	4.0		3.7	3.7
LA	4.0	5.0	4.0	3.7	4.5	3.7
MD	4.0	15.0	11.0	4.0	15.0	11.0
MA	2.0	1.7	1.7	1.9	1.5	1.6
MI	54.0	49.0	53.0	54.0	49.0	51.0
MO	0.7	11.0	9.0	0.7	11.0	9.0
NJ	45.0	115.0	85.0	37.5	108.0	80.0
NY	14.0	15.0	14.0	13.7	13.5	13.7
NC	10.0	35.0	12.0	10.0	34.0	12.0
OH	5.5	5.8	7.4	5.5	5.8	7.4
OK	8.0	31.0	5.0	7.7	26.3	3.2
OR	14.5	13.0	15.0	14.5	13.0	14.0
PA	76.0	100.0	90.0	76.0	90.0	90.0
SC	110.0	310.0	190.0	95.0	240.0	115.0
TN	1.3	6.5	4.2	1.1	5.8	4.1
TX	24.0	32.0	27.0	20.5	25.8	20.8
UT	12.0	2.5	7.3	11.5	2.5	6.2
VA	2.5	26.0	25.0	2.3	24.0	23.0
WA	53.0	30.0	52.0	53.0	30.0	52.0
WV	3.0	18.0	20.0	3.0	13.0	18.3
Total Above	1,230.2	1,665.5	1,488.9	1,193.6	1,545.4	1,375.7
CA						
Clingstone	1,012.0	1,030.0	1,183.0	955.0	970.0	1,117.0
US	2,242.2	2,695.5	2,671.9	2,148.6	2,515.4	2,492.7

1/ No significant commercial production in 1991 due to frost damage.
2/ No significant commercial production in 1990 due to frost damage.

Peaches: Price and Value by Type, State,
and United States, 1987-89

State	Price per Pound			Value of Utilized Production		
	1987	1988	1989	1987	1988	1989
	Dollars			1,000 Dollars		
AL	0.236	0.202	0.246	3,068	4,444	3,444
AR	0.281	0.150	0.241	393	2,997	602
CA						
Freestone	0.134	0.152	0.154	68,252	79,600	84,804
CO 1/	0.224	0.269		3,814	4,175	
CT	0.520	0.550	0.500	1,456	1,650	1,900
DE	0.189	0.213	0.338	170	660	135
GA	0.181	0.201	0.202	17,758	26,498	23,260
ID	0.167	0.260	0.384	1,672	2,914	1,498
IL	0.275	0.240	0.270	5,220	4,680	3,375
IN	0.289	0.309	0.322	1,214	927	1,288
KS	0.300	0.370	0.270	720	1,369	594
KY	0.245	0.280	0.376	2,181	1,540	752
LA	0.460	0.320	0.360	322	1,632	360
MD	0.154	0.189	0.280	1,385	1,850	2,127
MA	0.520	0.550	0.500	1,040	1,155	1,050
MI	0.161	0.180	0.192	9,526	9,532	11,897
MS	0.310	0.265	0.400	155	928	400
MO	0.187	0.225	0.270	1,870	2,475	1,215
NJ	0.227	0.244	0.346	17,284	19,524	22,512
NY	0.215	0.272	0.294	2,971	3,726	3,622
NC	0.168	0.167	0.175	3,864	5,010	2,100
OH	0.280	0.310	0.340	2,520	1,860	2,720
OK	0.368	0.264	0.275	1,472	6,864	6,683
OR	0.275	0.281	0.247	3,847	3,657	3,093
PA	0.175	0.196	0.258	13,106	14,679	16,799
SC	0.149	0.185	0.200	44,790	53,592	46,974
TN	0.346	0.297	0.369	865	2,673	443
TX	0.380	0.357	0.400	1,824	5,748	5,000
UT	0.160	0.190	0.215	1,760	2,242	2,258
VA	0.171	0.147	0.213	4,097	3,981	2,988
WA	0.165	0.193	0.255	7,076	9,660	11,212
WV	0.133	0.169	0.256	2,528	3,373	2,301
Total Above	0.164	0.189	0.204	228,220	285,615	267,406
CA						
Clingstone	0.095	0.104	0.107	80,750	98,072	98,868
US	0.138	0.156	0.164	308,970	383,687	366,274

1/ No significant commercial production in 1989 due to frost damage.

Peaches: Price and Value by Type, State,
and United States, 1990-92

State	Price per Pound			Value of Utilized Production		
	1990	1991	1992	1990	1991	1992
	Dollars			1,000 Dollars		
AL	0.238	0.213	0.313	2,856	3,408	3,756
AR	0.246	0.250	0.221	4,435	2,996	2,652
CA						
Freestone	0.170	0.132	0.124	102,120	82,914	79,510
CO	0.356	0.380	0.333	5,696	646	5,165
CT	0.470	0.510	0.500	1,645	1,632	1,850
DE	0.415	0.285	0.197	83	855	690
GA	0.299	0.241	0.226	36,732	33,712	26,714
ID 1/	0.217		0.280	890		1,372
IL	0.343	0.330	0.276	103	6,435	4,968
IN	0.341	0.396	0.443	273	1,822	2,658
KS	0.230	0.370	0.423	23	740	169
KY 2/		0.350	0.290		1,295	1,073
LA	0.340	0.360	0.450	1,258	1,620	1,665
MD	0.327	0.242	0.285	1,309	3,624	3,136
MA	0.470	0.510	0.550	893	765	880
MI	0.212	0.177	0.169	11,472	8,652	8,631
MO	0.300	0.230	0.270	210	2,530	2,430
NJ	0.409	0.253	0.319	15,324	27,324	25,500
NY	0.276	0.274	0.262	3,781	3,702	3,595
NC	0.270	0.176	0.196	2,700	5,986	2,352
OH	0.380	0.400	0.380	2,090	2,320	2,812
OK	0.363	0.305	0.456	2,795	8,022	1,459
OR	0.299	0.356	0.322	4,342	4,624	4,511
PA	0.289	0.201	0.223	21,993	18,119	20,071
SC	0.243	0.177	0.205	23,075	42,480	23,550
TN	0.370	0.300	0.354	407	1,740	1,451
TX	0.350	0.340	0.370	7,175	8,772	7,696
UT	0.240	0.340	0.220	2,760	850	1,364
VA	0.315	0.191	0.168	725	4,578	3,858
WA	0.255	0.212	0.206	13,498	6,351	10,732
WV	0.268	0.143	0.155	803	1,865	2,843
Total Above	0.227	0.188	0.188	271,466	290,379	259,113
CA						
Clingstone	0.107	0.109	0.108	102,185	105,730	120,636
US	0.174	0.157	0.152	373,651	396,109	379,749

1/ No significant commercial production in 1991 due to frost damage.

2/ No significant commercial production in 1990 due to frost damage.

Peaches: Fresh and Processed Utilization, and Price
by Type, State and United States, 1987-89 1/

Use and State	Fresh and Processed Utilization					
	Quantity			Price per Unit		
	1987	1988	1989	1987	1988	1989
	----- Million Pounds -----			----- Dollars per Pound -----		
Fresh						
AL	13.0	22.0	14.0	0.236	0.202	0.246
AR	1.4	9.0	2.0	0.281	0.201	0.273
CA						
Freestone	310.0	320.0	349.0	0.167	0.198	0.196
CT	2.8	3.0	3.8	0.520	0.550	0.500
DE	0.9	3.1	0.4	0.189	0.213	0.338
IL		19.5	12.5		0.240	0.270
IN	4.2	3.0	4.0	0.289	0.309	0.322
KS	2.4	3.7	2.2	0.300	0.370	0.270
KY	8.9	5.5	2.0	0.245	0.280	0.376
LA	0.7	5.1	1.0	0.460	0.320	0.360
MA	2.0	2.1	2.1	0.520	0.550	0.500
MS	0.5	3.5	1.0	0.310	0.265	0.400
MO	10.0	11.0	4.5	0.187	0.225	0.270
NC	23.0	30.0	12.0	0.168	0.167	0.175
OH	9.0	6.0	8.0	0.280	0.310	0.340
OK	4.0	26.0	24.3	0.368	0.264	0.275
PA	68.0	68.1	61.8	0.181	0.205	0.267
SC	267.0	261.0	213.0	0.157	0.195	0.210
TN	2.5	9.0	1.2	0.346	0.297	0.369
TX	4.8	16.1	12.5	0.380	0.357	0.400
UT	11.0	11.8	10.5	0.160	0.190	0.215
VA	22.1	24.5	13.8	0.178	0.154	0.215
WV	17.0	18.5		0.140	0.177	
Oth Sts	328.3	349.9	311.0	0.208	0.227	0.257
US	1,113.5	1,231.4	1,066.6	0.185	0.213	0.231
	----- Million Pounds -----			----- Dollars per Ton -----		
Processed						
AR		11.0	0.5		216.00	224.00
CA						
Clingstone	850.0	943.0	924.0	189.00	207.00	214.00
Freestone 2/	201.0	203.0	200.0	177.00	170.00	173.00
PA	7.0	6.9	3.2	227.00	207.00	185.00
SC	33.0	29.0	22.0	174.00	186.00	203.00
VA	1.9	2.5	0.2	172.00	166.00	208.00
WV	2.0	1.5		148.00	129.00	
Oth Sts	30.5	28.3	20.3	147.00	138.00	161.00
US 3/	1,125.4	1,225.2	1,170.2	184.00	198.00	204.00

1/ Missing data included in Other States to avoid disclosure of individual operations.

2/ CA Freestone quantity and value include dried, prices exclude dried.

3/ U.S. quantity, price and value include dried product.

NASS-SB-900

**NONCITRUS FRUITS AND NUTS: FINAL ESTIMATES
1987-92. (STATISTICAL BULLETIN.) NATIONAL AGRICULTURAL
STATISTICS SERVICE, WASHINGTON, DC. MAY 95 127P**

02/02



AIM

Association for Information and Image Management

1100 Wayne Avenue, Suite 1100
Silver Spring, Maryland 20910
301/587-8202

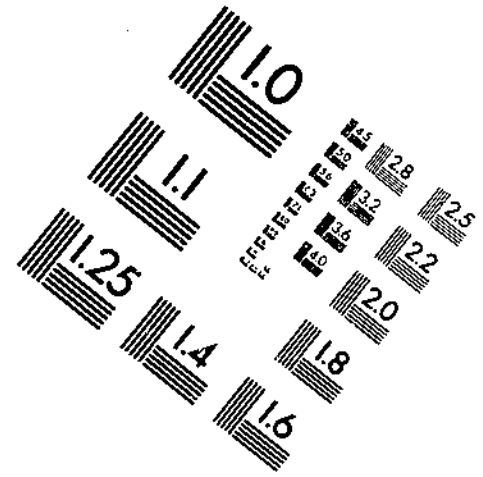
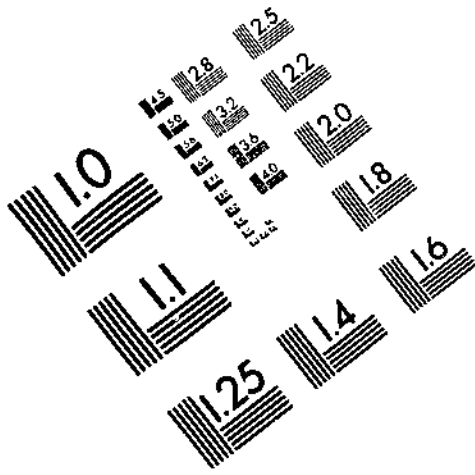

Centimeter

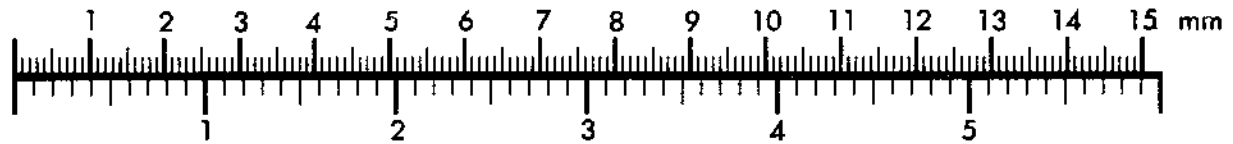

Inches

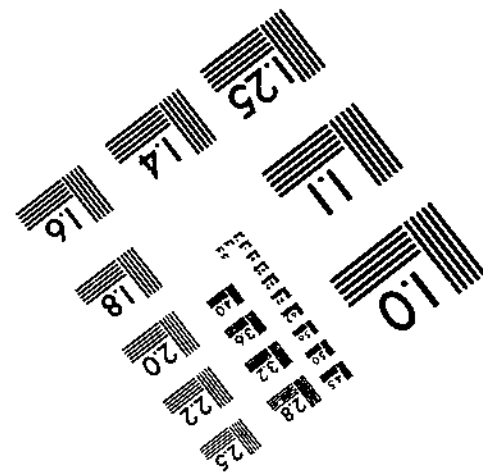
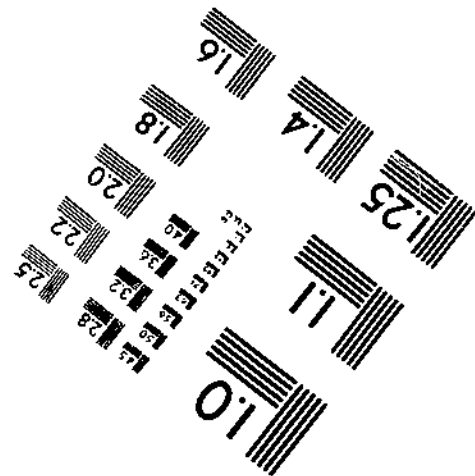
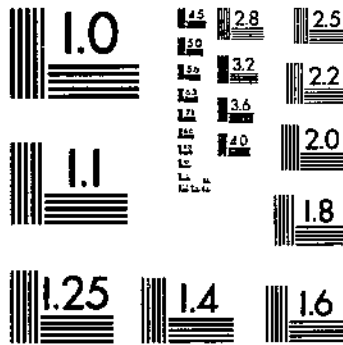

MANUFACTURED TO AIM STANDARDS
BY APPLIED IMAGE, INC.

Peaches: Fresh and Processed Utilization, and Price
by Type, State and United States, 1990-92 1/

Use and State	Fresh and Processed Utilization					
	Quantity			Price per Unit		
	1990	1991	1992	1990	1991	1992
	----- Million Pounds -----			----- Dollars per Pound -----		
Fresh						
AL	12.0	16.0	12.0	0.238	0.213	0.313
AR	11.0	8.0		0.281	0.302	
CA						
Freestone	384.0	402.0	430.0	0.217	0.157	0.143
CO		1.7			0.380	
CT	3.5	3.2	3.7	0.470	0.510	0.500
DE	0.2	3.0	3.5	0.415	0.285	0.197
ID			4.9			0.280
IL	0.3	19.5	18.0	0.343	0.330	0.276
IN	0.8	4.6	6.0	0.341	0.396	0.443
KS	0.1	2.0		0.230	0.370	
KY		3.7	3.7		0.350	0.290
LA	3.7	4.5	3.7	0.340	0.360	0.450
MA	1.9	1.5	1.6	0.470	0.510	0.550
MO	0.7	11.0	9.0	0.300	0.230	0.270
NJ		108.0			0.253	
NC	10.0			0.270		
OH	5.5	5.8	7.4	0.380	0.400	0.380
OK	7.7	26.3	3.2	0.363	0.305	0.456
PA	73.0	82.9		0.297	0.210	
SC		200.0	100.0		0.189	0.219
TN	1.1	5.8	4.1	0.370	0.300	0.354
TX	20.5	25.8	20.8	0.350	0.340	0.370
UT	11.5	2.5		0.240	0.340	
VA	2.3	20.2	21.0	0.315	0.208	0.174
Oth Sts	392.9	283.7	457.6	0.292	0.234	0.249
US	942.7	1,241.7	1,110.2	0.264	0.211	0.212
	----- Million Pounds -----			----- Dollars per Ton -----		
Processed						
AR	7.0	4.0		384.00	290.00	
CA						
Clingstone	955.0	970.0	1,117.0	214.00	218.00	215.00
Freestone 2/	216.0	225.0	212.0	183.00	190.00	188.00
PA	3.0	7.1		207.00	200.00	
SC		40.0	15.0		234.00	220.00
VA		3.8	2.0		197.00	203.00
Oth Sts	24.9	23.8	36.5	170.00	178.00	196.00
US 3/	1,205.9	1,273.7	1,382.5	207.00	210.00	208.00

1/ Missing data included in Other States to avoid disclosure of individual operations.

2/ CA Freestone quantity and value include dried, prices exclude dried.

3/ U.S. quantity, price and value include dried product.

Peaches: Fresh and Processed Value by State
and United States, 1990-92 1/

Use and State	Fresh and Processed Utilization		
	Value of Utilized Production		
	1990	1991	1992
	1,000 Dollars		
Fresh			
AL	2,856	3,408	3,756
AR	3,091	2,416	
CA			
Freestone	83,328	63,114	61,490
CO		646	
CT	1,645	1,632	1,850
DE	83	855	690
ID			1,372
IL	103	6,435	4,968
IN	273	1,822	2,658
KS	23	740	
KY		1,295	1,073
LA	1,258	1,620	1,665
MA	893	765	880
MO	210	2,530	2,430
NJ		27,324	
NC	2,700		
OH	2,090	2,320	2,812
OK	2,795	8,022	1,459
PA	21,681	17,409	
SC		37,800	21,900
TN	407	1,740	1,451
TX	7,175	8,772	7,696
UT	2,760	850	
VA	725	4,202	3,654
Oth Sts	114,800	66,392	113,856
US	248,896	262,109	235,660
Processed			
AR	1,344	580	
CA			
Clingstone	102,185	105,730	120,636
Freestone 2/	18,792	19,800	18,020
PA	312	710	
SC		4,680	1,650
VA		376	204
Oth Sts	2,122	2,124	3,579
US 3/	124,755	134,000	144,089

1/ Missing data included in Other States to avoid disclosure of individual operations.

2/ CA Freestone quantity and value include dried, prices exclude dried.

3/ U.S. quantity, price and value include dried product.

Peaches: Processed Utilization, and Price by Use,
State, and United States, 1987-89 1/

Use and State	Processed Utilization					
	Quantity			Price per Ton		
	1987	1988	1989	1987	1988	1989
	----- Million Pounds -----			----- Dollars -----		
Canned						
AR		11.0	0.5		216.00	224.00
CA						
Clingstone	791.0	887.0	848.0	193.00	212.00	220.00
Freestone	46.0	47.3	44.4	176.00	181.00	192.00
Oth Sts	38.1	40.7	25.5	209.00	196.00	214.00
US	877.1	986.0	918.4	193.00	210.00	218.00
Frozen						
CA						
Freestone	116.0	114.5	127.0	178.00	165.00	167.00
Oth Sts	27.1	17.4	16.9	128.00	126.00	211.00
US	145.1	131.9	143.9	169.00	160.00	172.00
Dried						
CA						
Freestone	35.0	41.2	28.6	101.00	117.00	110.00
US	35.0	41.2	28.6	101.00	117.00	110.00
Other 2/						
Oth Sts	68.2	66.1	79.3	132.00	130.00	137.00
US	68.2	66.1	79.3	132.00	130.00	137.00

1/ Missing data included in Other States to avoid disclosure of individual operations.

2/ Pickles, wine, brandy, juice, and cider.

Peaches: Processed Utilization, and Price by Use,
State, and United States, 1990-92 1/

Use and State	Processed Utilization					
	Quantity			Price per Ton		
	1990	1991	1992	1990	1991	1992
	----- Million Pounds -----			----- Dollars -----		
Canned						
AR	7.0	4.0		384.00	290.00	
CA						
Clingstone	901.0	900.0	1,037.0	217.00	224.00	219.00
Freestone	39.2	37.4	30.8	204.00	217.00	213.00
Oth Sts	13.7	45.7	28.8	232.00	221.00	234.00
US	960.9	987.1	1,096.6	218.00	224.00	219.00
Frozen						
CA						
Freestone	149.7	143.2	140.8	178.00	183.00	182.00
Oth Sts	18.5	18.3	23.5	218.00	177.00	231.00
US	168.2	161.5	164.3	182.00	182.00	189.00
Dried						
CA						
Freestone	27.1	44.4	40.4	108.00	116.00	93.00
US	27.1	44.4	40.4	108.00	116.00	93.00
Other 2/						
Oth Sts	49.7	80.7	81.2	138.00	158.00	146.00
US	49.7	80.7	81.2	138.00	158.00	146.00

1/ Missing data included in Other States to avoid disclosure of individual operations.

2/ Pickles, wine, brandy, juice and cider.

Apples and Apricots: Unutilized Production
by State and United States, 1987-89

Crop and State	Unharvested Production			Harvested Not Sold		
	1987	1988	1989	1987	1988	1989
Million Pounds						
Apples						
AZ						
CO	5.0		2.0	2.0		
CT	1.0		1.0			
GA	10.0	1.0	1.0			
ID	6.0					
IL	4.0	2.0	4.0	3.0	1.0	
IN	2.0	5.0	1.0			
IA	0.6	0.5	0.5	0.1	0.1	0.2
KS	0.9	1.8	1.7	0.7	0.7	
KY	4.5	1.5	4.0			
ME	1.0	3.0	1.0		1.0	
MD	2.0	2.0				
MA	2.0	2.0	4.0		1.0	
MI						
MN	3.0	1.5	3.0			0.5
MO	3.0	2.0	1.0			
NH		1.0		1.0	1.0	
NJ	3.0	5.0	5.0			
NC						
OR	5.0					
RI						
SC	4.0	1.0	2.0	2.0	1.0	
TN	1.0	0.9	1.2		0.6	0.3
UT	5.0	1.0	2.0			
VT	2.0	2.0	2.0			
VA	12.0	4.0	5.0	2.0	4.0	
WA	100.0			100.0		
WV						
WI	4.0	2.0	3.0			
US	180.0	39.2	44.4	110.8	10.4	1.0
Tons						
Apricots						
CA	8,000	8,000	1,000			
UT	100	100	50			
US	8,100	8,100	1,050			

Apples and Apricots: Unutilized Production
by State and United States, 1990-92

Crop and State	Unharvested Production			Harvested Not Sold		
	1990	1991	1992	1990	1991	1992
Million Pounds						
Apples						
AZ	3.0	1.0	16.0			1.0
CO	2.0	5.0	2.0			
CT	2.0	3.0	4.0			
GA	1.0	1.0			1.0	1.0
ID						
IL	2.0				1.0	
IN	1.0	3.0	3.5		0.5	0.5
IA	0.6	0.1	1.0	0.2		0.2
KS	1.2	1.9	0.9		0.1	0.1
KY	1.0	4.0	1.0			
ME	4.0	5.0	4.0			
MD						
MA	4.0	7.0	5.0			1.0
MI			30.0			
MN	0.7	2.5	3.7	0.1	0.9	1.3
MO						
NH		4.0	2.0			
NJ	1.0	5.0	1.0			
NC						
OR						
RI		0.6	0.3			0.1
SC	1.0	2.0	1.0		1.0	1.0
TN	0.7	0.7	0.3	0.1	0.6	0.3
UT	2.0	1.0	3.0			
VT	2.0	6.0	5.0			3.0
VA	5.0	4.0	4.0	2.0		
WA						
WV		5.0	5.0			
WI	2.0	3.0	3.0			
US	36.2	64.8	95.7	2.4	5.1	9.5
Tons						
Apricots						
CA	2,000	4,000				
UT	10	10	100			
US	2,010	4,010	100			

Peaches, Tart Cherries and Guavas: Unutilized Production
by State and United States, 1987-89

Crop and State	Unharvested Production			Harvested Not Sold		
	1987	1988	1989	1987	1988	1989
Million Pounds						
Peaches						
AL		1.0	1.0		1.0	
AR						
CA						
Clingstone:				70.0	74.0	68.0
CO	1.4	0.2		0.6	0.3	
CT	0.1	0.1	0.2	0.1		
GA		3.0	2.0	2.0	5.0	8.0
ID	1.1	0.3		0.2	0.3	0.1
IL	0.5			0.5	0.5	0.5
KS		0.5	0.1	0.1	0.3	0.2
KY	0.1	0.5				
LA	0.1	0.8	0.4		0.1	
MD	2.0	3.0				
MA		0.1				
MI	1.0					
MS		0.5				
NJ	2.0	2.0	4.0	2.0	3.0	1.0
NY	0.5	0.4	0.2			
NC	2.0	4.0			2.0	
OK						0.7
OR	0.5	1.0	1.3	0.5		0.2
PA		2.5			2.5	
SC	15.0	20.0	18.0	35.0	30.0	17.0
TN	0.1	1.8	0.1		0.2	
TX	0.9	1.4	1.5	0.3	0.5	
UT	0.6	0.4	0.5	0.4	0.3	
VA	1.0	1.0	1.0	2.0	1.0	
WV						
US	28.9	44.5	30.3	113.7	121.0	95.7
Cherries (Tart)						
CO	1.7	0.5	0.1			
MI	40.0		10.0			
NY	10.6	0.5	7.0			1.5
OR	1.8					
PA	0.8		0.3			
UT	8.0	1.4	1.0	1.0		0.5
WI	9.1	0.3	0.7			
US	72.0	2.7	19.1	1.0		2.0
Guavas						
HI						

Peaches, Tart Cherries and Guavas: Unutilized Production
by State and United States, 1990-92

Crop and State	Unharvested Production			Harvested Not Sold		
	1990	1991	1992	1990	1991	1992
	Million Pounds					
Peaches						
AL			1.0			
AR						
CA						
Clingstone:				57.0	60.0	66.0
CO	0.5	0.2	0.9	0.5	0.1	1.6
CT	0.1	0.1	0.2		0.1	
GA	1.0	4.0	3.0	6.0	6.0	9.0
ID				0.6		0.5
IL						
KS		0.4	0.1		0.1	
KY		0.3	0.3			
LA	0.3	0.5	0.2			0.1
MD						
MA	0.1	0.2	0.1			
MI			1.0			1.0
MS						
NJ	7.0	2.0	5.0	0.5	5.0	
NY	0.3	1.5	0.3			
NC		1.0				
OK	0.1	3.2	1.7	0.2	1.5	0.1
OR			1.0			
PA		7.0			3.0	
SC	6.0	33.0	65.0	9.0	37.0	10.0
TN	0.2	0.5	0.1		0.2	
TX	3.0	5.0	6.0	0.5	1.2	0.2
UT	0.5		1.1			
VA	0.1	2.0	2.0	0.1		
WV		2.7	0.3		2.3	1.4
US	19.2	63.6	89.3	74.4	116.5	89.9
Cherries (Tart)						
CO	0.1					
HI			10.0			
NY	2.9		6.1	0.3		2.8
OR						
PA	0.2					
UT	0.5		1.0	1.5		2.0
WI	0.4	0.2	0.2			
US	4.1	0.2	17.3	1.8		4.8
Guavas						
HI		8.0				

Miscellaneous Crops: Unutilized Production
by State and United States, 1987-89

Crop and State	Unharvested Production			Harvested Not Sold		
	1987	1988	1989	1987	1988	1989
	Tons					
Cherries (Sweet)						
ID	400	100	100			100
MI						
MT	1,200	1,400				
NY	250	130	170			
OR			2,000			
PA	100		50			
UT	30	60	100			
WA						
US	1,980	1,690	2,420			100
Grapes						
AZ	10,000	1,500				
AR			600			
GA						
MI						100
NY						
NC		100				
PA						
SC			100			
WA	3,500					
US	13,500	1,600	700			100
Kiwifruit						
CA				2,400	3,200	3,000
Pears						
CO	1,200	100		400		
CT		50	50			
MI						
NY	500		200			
PA	150	300	100			
UT	100					
US	1,950	450	350	400		
Pomegranates						
CA 1/				2,000	2,000	1,000
Prunes & Plums						
ID	100	500		200	400	150
MI	2,000					
OR	2,000	2,500	3,000			
US	4,100	3,000	3,000	200	400	150
	Thousand Pounds					
Papayas						
HI 2/	24,000			14,000		

1/ Pomegranate estimates discontinued after the 1989 crop.

2/ Only utilized papaya production estimated after 1987.

Miscellaneous Crops: Unutilized Production
by State and United States, 1990-92

Crop and State	Unharvested Production			Harvested Not Sold		
	1990	1991	1992	1990	1991	1992
	Tons					
Cherries (Sweet)						
ID	100			300		100
MI	2,500		1,000			
MT	120		410	10		50
NY	250	50	550	50		40
OR	8,000	1,500				
PA		100	150			
UT	50		50			
WA	13,000	6,500	11,000		500	
US	24,020	8,150	13,160	360	500	190
Grapes						
AZ						
AR	100	300	1,000			
GA		200	300			
MI			4,000			
NY			10,000			
NC						
PA			4,000			
SC	20	130	200			
WA						
US	120	630	19,500			
Kiwifruit						
CA				5,000	2,800	4,600
Pears						
CO						
CT	50		50			
MI			400			100
NY			600			400
PA	100	150				300
UT						
US	150	150	1,050			800
Prunes & Plums						
ID	100			500		200
MI						
OR	2,500	300		1,500		
US	2,600	300		2,000		200

Nut Crops: Bearing Acreage and Yield by Crop,
State, and United States, 1987-89

Crop and State	Bearing Acreage 1/			Yield per Acre 2/		
	1987	1988	1989	1987	1988	1989
	Acres			-- Tons (In-Shell Basis) --		
Hazelnuts						
OR	25,400	26,100	27,100	0.85	0.62	0.47
WA	400	400	360	0.75	0.50	0.56
US	25,800	26,500	27,460	0.84	0.62	0.47
Walnuts (English)						
CA	176,000	177,000	179,000	1.40	1.18	1.28
				- Pounds (In-Shell Basis) -		
Macadamia Nuts						
HI	15,600	16,600	18,200	2,740	2,740	2,770
Pistachios						
CA	41,000	47,200	50,900	807	1,990	766
				- Pounds (Shelled Basis) -		
Almonds						
CA	417,000	419,000	411,000	1,580	1,410	1,190

- 1/ Bearing acreage estimates are primarily based on periodic orchard surveys. In non-survey years, acreage is based on trends, county extension service data, end of year production surveys and other indications.
- 2/ Yield is based on utilized production.

Nut Crops: Bearing Acreage and Yield by Crop,
State, and United States, 1990-92

Crop and State	Bearing Acreage 1/			Yield per Acre 2/		
	1990	1991	1992	1990	1991	1992
	Acres			-- Tons (In-Shell Basis) --		
Hazelnuts						
OR	27,000	27,200	26,800	0.80	0.93	1.03
WA	300	270	230	0.67	0.74	0.87
US	27,300	27,470	27,030	0.79	0.93	1.02
Walnuts (English)						
CA	181,000	181,000	178,000	1.25	1.43	1.14
				- Pounds (In-Shell Basis)-		
Macadamia Nuts						
HI	18,400	18,200	17,500	2,720	2,720	2,740
Pistachios						
CA	53,700	55,700	56,500	2,230	1,380	2,600
				- Pounds (Shelled Basis) -		
Almonds						
CA	411,000	405,000	401,000	1,610	1,210	1,370

- 1/ Bearing acreage estimates are primarily based on periodic orchard surveys. In non-survey years, acreage is based on trends, county extension service data, end of year production surveys and other indications.
- 2/ Yield is based on utilized production.

**Nut Crops: Production and Price by Crop,
State, and United States, 1987-89**

Crop and State	Production			Price per Unit		
	1987	1988	1989	1987	1988	1989
	-- Tons (In-Shell Basis) --			----- Dollars per Ton -----		
Hazelnuts						
OR	21.500	16.300	12.800	956.00	853.00	817.00
WA	300	200	200	1.160.00	891.00	1.030.00
US	21.800	16.500	13.000	959.00	853.00	820.00
Walnuts (English)						
CA	247.000	209.000	229.000	984.00	922.00	1,070.00
	----- 1,000 Pounds ----- (In-Shell Basis)			--- Dollars per Pound ---		
Macadamia Nuts						
HI	42.700	45.500	50.500	0.840	0.900	0.890
Pistachios						
CA	33.100	94.000	39.000	1.370	1.220	1.630
	----- 1,000 Pounds ----- (Shelled Basis)					
Almonds 1/ CA	660.000	590.000	490.000	1.00	1.05	1.02

1/ Price and value are based on the edible portion of the crop only. Included in production are inedible quantities of no value as follows: 1987 - 12.0 million pounds, 1988 - 18.5 million pounds, 1989 - 18.5 million pounds.

Nut Crops: Production and Price by Crop,
State, and United States, 1990-92

Crop and State	Production			Price per Unit		
	1990	1991	1992	1990	1991	1992
	-- Tons (In-Shell Basis) --			----- Dollars per Ton -----		
Hazelnuts						
OR	21,500	25,300	27,500	783.00	726.00	552.00
WA	200	200	200	880.00	755.00	620.00
US	21,700	25,500	27,700	784.00	726.00	552.00
Walnuts (English)						
CA	227,000	259,000	203,000	1,040.00	1,060.00	1,410.00
	----- 1,000 Pounds -----			--- Dollars per Pound ---		
	(In-Shell Basis)					
Macadamia Nuts						
HI	50,000	49,500	48,000	0.820	0.700	0.680
Pistachios						
CA	120,000	77,000	147,000	1.020	1.250	1.030
	----- 1,000 Pounds -----					
	(Shelled Basis)					
Almonds 1/						
CA	660,000	490,000	548,000	0.93	1.19	1.30

1/ Price and value are based on the edible portion of the crop only. Included in production are inedible quantities of no value as follows: 1990 - 17.0 million pounds, 1991 - 15.9 million pounds, 1992 - 16.2 million pounds.

Nut Crops: Use by Crop, State, and United States, 1987-89

Crop and State	Production					
	Sold In-Shell			Sold Shelled 1/		
	1987	1988	1989	1987	1988	1989
	Tons					
Hazelnuts						
OR	10,600	8,000	7,800	10,900	8,300	5,000
WA	150	100	50	150	100	150
US	10,750	8,100	7,850	11,050	8,400	5,150
Walnuts (English)						
CA	80,000	69,000	78,000	167,000	140,000	151,000
				1,000 Pounds		
Pecans						
US	51,500	48,000	40,500	210,700	260,200	210,000
				--- Marketable In-Shell --- --- Shelling Stock 1/ --- 1,000 Pounds		
Pistachios						
CA	27,200	76,100	33,000	5,900	17,900	6,000

1/ In-shell basis.

Nut Crops: Use by Crop, State, and United States, 1990-92

Crop and State	Production					
	Sold In-Shell			Sold Shelled 1/		
	1990	1991	1992	1990	1991	1992
	Tons					
Hazelnuts						
OR	10,600	11,700	10,100	10,900	13,600	17,400
WA	70	40	80	130	160	120
US	10,670	11,740	10,180	11,030	13,760	17,520
Walnuts (English)						
CA	72,000	80,000	54,000	155,000	179,000	149,000
	1,000 Pounds					
Pecans						
US	40,000	30,000	16,000	165,000	269,000	150,000
	-- Marketable In-Shell ---			--- Shelling Stock 1/ ----		
	1,000 Pounds					
Pistachios						
CA	94,600	59,000	114,500	25,400	18,000	32,500

1/ In-shell basis.

Nut Crops: Value and Meat Production by Crop,
State, and United States, 1987-89

Crop and State	Value of Utilized Production		
	1987	1988	1989
	1.000 Dollars		
Hazelnuts			
OR	20.554	13.904	10.458
WA	348	178	206
US	20.902	14.082	10.664
Walnuts (English)			
CA	243.048	192.698	245.030
Macadamia Nuts			
HI	35.868	40.950	44.945
Pistachios			
CA	45.347	114.680	63.570
Almonds 1/			
CA	648.000	600.075	480.930
	Meat Production of Nuts Sold Shelled		
	1987	1988	1989
	Tons		
Hazelnuts			
OR	4.500	3.300	2.000
WA	60	40	60
US	4.560	3.340	2.060
Walnuts (English)			
CA	69.000	58.000	64.800
	1.000 Pounds		
Pecans			
US	2/	114.000	85.500
Pistachios			
CA	2.600	8.700	2.800

- 1/ Price and value are based on the edible portion of the crop only. Included in production are inedible quantities of no value as follows: 1987 - 12.0 million pounds, 1988 - 18.5 million pounds, 1989 - 18.5 million pounds.
- 2/ Not available.

Nut Crops: Value and Meat Production by Crop,
State, and United States, 1990-92

Crop and State	Value of Utilized Production		
	1990	1991	1992
1,000 Dollars			
Hazelnuts			
OR	16,835	18,368	15,180
WA	176	151	124
US	17,011	18,519	15,304
Walnuts (English)			
CA	236,080	274,540	286,230
Macadamia Nuts			
HI	41,000	34,650	32,640
Pistachios			
CA	122,400	96,250	151,410
Almonds 1/			
CA	597,990	564,179	691,340
Meat Production of Nuts Sold Shelled			
	1990	1991	1992
Tons			
Hazelnuts			
OR	3,900	5,300	6,950
WA	50	60	50
US	3,950	5,360	7,000
Walnuts (English)			
CA	62,000	73,000	62,000
1,000 Pounds			
Pecans			
US	78,500	107,000	67,000
Pistachios			
CA	8,900	6,000	14,500

1/ Price and value are based on the edible portion of the crop only. Included in production are inedible quantities of no value as follows: 1990 - 17.0 million pounds, 1991 - 15.9 million pounds, 1992 - 16.2 million pounds.

Pecans: Utilized Production and Price by Variety,
State and United States, 1987-89

Variety and State	Utilized Production			Price per Pound		
	1987	1988	1989	1987	1988	1989
	----- 1,000 Pounds -----			----- Dollars -----		
Improved Varieties 1/						
AL	13.750	6.000	13.000	0.420	0.580	0.500
AR	800	1.900	100	0.760	0.550	0.800
CA 2/		2.200	2.000		0.700	0.902
FL	3.100	3.400	4.000	0.720	0.610	0.590
GA	100.000	95.000	69.000	0.560	0.624	0.700
LA	2.500	4.500	2.500	0.660	0.410	0.680
MS	8.000	6.500	5.500	0.589	0.550	0.660
NM	25.000	26.000	29.000	0.650	0.670	1.030
NC	1.200	3.500	300	0.650	0.680	0.750
OK	1.000	2.500	1.000	0.793	0.646	0.982
SC	2.300	4.000	600	0.675	0.614	0.733
TX	22.000	30.000	34.000	0.800	0.650	0.900
US	179.650	185.500	161.000	0.601	0.626	0.786
Native and Seedling						
AL	11.250	4.000	9.000	0.330	0.410	0.440
AR	500	1.100	900	0.380	0.370	0.550
FL	2.400	2.600	3.000	0.630	0.370	0.430
GA	15.000	15.000	16.000	0.410	0.438	0.472
LA	16.500	17.500	11.500	0.360	0.380	0.510
MS	4.000	3.500	3.000	0.404	0.370	0.470
NC	800	2.000	400	0.450	0.500	0.550
OK	11.000	44.500	8.000	0.380	0.422	0.591
SC	1.100	2.500	400	0.450	0.458	0.449
TX	20.000	30.000	21.000	0.350	0.400	0.650
US	82.550	122.700	73.200	0.377	0.411	0.538
All Pecans						
AL	25.000	10.000	22.000	0.380	0.512	0.475
AR	1.300	3.000	1.000	0.614	0.484	0.575
CA 2/		2.200	2.000		0.700	0.902
FL	5.500	6.000	7.000	0.681	0.506	0.521
GA	115.000	110.000	85.000	0.540	0.599	0.657
LA	19.000	22.000	14.000	0.399	0.386	0.540
MS	12.000	10.000	8.500	0.527	0.487	0.593
NM	25.000	26.000	29.000	0.650	0.670	1.030
NC	2.000	5.500	700	0.570	0.615	0.636
OK	12.000	47.000	9.000	0.414	0.434	0.634
SC	3.400	6.500	1.000	0.602	0.554	0.620
TX	42.000	60.000	55.000	0.586	0.525	0.805
Oth Sts 3/			16.300			0.810
US	262.200	308.200	250.500	0.531	0.541	0.715

1/ Budded, grafted, or topworked varieties.

2/ Estimates began with the 1988 crop.

3/ AZ, KS, MO and TN beginning with the 1989 crop. No breakdown between varieties.

Pecans: Utilized Production and Price by Variety,
State and United States, 1990-92

Variety and State	Utilized Production			Price per Pound		
	1990	1991	1992	1990	1991	1992
	----- 1,000 Pounds -----			----- Dollars -----		
Improved Varieties 1/						
AL	4,000	7,000	2,000	0.970	0.950	1.360
AR	100	1,500	100	1.020	1.060	1.430
CA	2,800	2,300	2,600	1.250	1.320	1.600
FL	2,000	2,000	1,700	1.100	1.010	1.700
GA	56,000	77,000	26,000	1.190	1.040	1.530
LA	1,500	2,500	200	1.200	0.800	1.600
MS	1,800	5,000	500	1.400	0.880	1.700
NM	34,000	29,000	30,000	1.530	1.480	1.640
NC	100	3,000	1,000	1.250	0.950	1.250
OK	800	1,000	500	1.140	1.300	1.500
SC	400	3,000	200	1.090	0.857	1.350
TX	40,000	30,000	40,000	1.250	1.250	1.550
US	143,500	163,300	104,800	1.280	1.140	1.570
Native and Seedling						
AL	1,000	11,000	2,000	0.680	0.800	1.030
AR	150	1,500	1,200	0.950	0.880	1.190
FL	1,600	1,500	800	0.800	0.870	1.100
GA	9,000	23,000	4,000	0.880	0.860	1.320
LA	4,500	24,500	800	0.850	0.730	1.000
MS	400	2,500	200	0.800	0.800	1.050
NC	300	2,500	1,500	1.000	0.850	1.050
OK	4,200	16,000	8,500	0.870	0.764	1.080
SC	100	2,500	100	0.900	0.812	0.810
TX	20,000	30,000	22,000	0.950	0.950	1.150
US	41,250	115,000	41,100	0.902	0.835	1.140
All Pecans						
AL	5,000	18,000	4,000	0.912	0.858	1.200
AR	250	3,000	1,300	0.980	0.970	1.210
CA	2,800	2,300	2,600	1.250	1.320	1.600
FL	3,600	3,500	2,500	0.967	0.950	1.510
GA	65,000	100,000	30,000	1.150	0.999	1.500
LA	6,000	27,000	1,000	0.938	0.736	1.120
MS	2,200	7,500	700	1.290	0.853	1.510
NM	34,000	29,000	30,000	1.530	1.480	1.640
NC	400	5,500	2,500	1.060	0.905	1.130
OK	5,000	17,000	9,000	0.913	0.796	1.100
SC	500	5,500	300	1.050	0.837	1.170
TX	60,000	60,000	62,000	1.150	1.100	1.410
Oth Sts 2/	20,250	20,700	20,100	1.300	1.290	1.450
US	205,000	299,000	166,000	1.210	1.040	1.450

1/ Budded, grafted, or topworked varieties.

2/ AZ, KS, MO and TN beginning with the 1989 crop. No breakdown between varieties.

Pecans: Value by Variety, State,
and United States, 1987-89

Variety and State	Value of Production		
	1987	1988	1989
	1,000 Dollars		
Improved Varieties 1/			
AL	5,775	3,480	6,500
AR	608	1,045	80
CA 2/		1,540	1,804
FL	2,232	2,074	2,360
GA	56,000	59,280	48,300
LA	1,650	1,845	1,700
MS	4,712	3,575	3,630
NM	16,250	17,420	29,870
NC	780	2,380	225
OK	793	1,615	982
SC	1,553	2,456	440
TX	17,600	19,500	30,600
US	107,953	116,210	126,491
Native and Seedlings			
AL	3,713	1,640	3,960
AR	190	407	495
FL	1,512	962	1,290
GA	6,150	6,570	7,552
LA	5,940	6,650	5,865
MS	1,616	1,295	1,410
NC	360	1,000	220
OK	4,180	18,779	4,728
SC	495	1,145	180
TX	7,000	12,000	13,650
US	31,156	50,448	39,350
All Pecans			
AL	9,488	5,120	10,460
AR	798	1,452	575
CA 2/		1,540	1,804
FL	3,744	3,036	3,650
GA	62,150	65,850	55,852
LA	7,590	8,495	7,565
MS	6,328	4,870	5,040
NM	16,250	17,420	29,870
NC	1,140	3,380	445
OK	4,973	20,394	5,710
SC	2,048	3,601	620
TX	24,600	31,500	44,250
Oth Sts 3/			13,199
US	139,109	166,658	179,040

1/ Budded, grafted, or topworked varieties.

2/ Estimates began with the 1988 crop.

3/ AZ, KS, MO and TN beginning with the 1989 crop. No breakdown between varieties.

Pecans: Value by Variety, State,
and United States, 1990-92

Variety and State	Value of Production		
	1990	1991	1992
	1,000 Dollars		
Improved Varieties 1/			
AL	3.880	6.650	2.720
AR	102	1.590	143
CA	3.500	3.036	4,160
FL	2,200	2,020	2,890
GA	66,640	80,080	39,780
LA	1,800	2,000	320
MS	2,520	4,400	850
NM	52,020	42,920	49,200
NC	125	2,850	1,250
OK	912	1,300	750
SC	436	2,571	270
TX	50,000	37,500	62,000
US	184,135	186,917	164,333
Native and Seedlings			
AL	680	8,800	2,060
AR	143	1,320	1,428
FL	1,280	1,305	880
GA	7,920	19,780	5,280
LA	3,825	17,885	800
MS	320	2,000	210
NC	300	2,125	1,575
OK	3,654	12,224	9,180
SC	90	2,030	81
TX	19,000	28,500	25,300
US	37,212	95,969	46,794
All Pecans			
AL	4,560	15,450	4,780
AR	245	2,910	1,571
CA	3,500	3,036	4,160
FL	3,480	3,325	3,770
GA	74,560	99,860	45,060
LA	5,625	19,885	1,120
MS	2,840	6,400	1,060
NM	52,020	42,920	49,200
NC	425	4,975	2,825
OK	4,566	13,524	9,930
SC	526	4,601	351
TX	69,000	66,000	87,300
Oth Sts 2/	26,243	26,638	29,235
US	247,590	309,524	240,362

1/ Budded, grafted, or topworked varieties.

2/ AZ, KS, MO and TN beginning with the 1989 crop. No breakdown between varieties.

Definitions of Terms

Total Production - is the quantity actually harvested plus quantities which would have been acceptable for fresh market or processing but were not harvested because of economic or natural reasons.

Utilized Production - is the amount sold plus the quantities used at home or held in storage.

Unutilized Production - is the difference between total and utilized production which is fruit not harvested for economic or natural reasons and harvested fruit not sold or utilized.

Utilization - refers to first utilization, not necessarily final utilization. For example, frozen fruit includes some fruit that may be later used for making preserves. Grade-outs for fresh market fruit which are processed are included in the processing quantity. Fruit graded-out from canning or freezing and utilized for juice is included with juice.

Apples, Commercial Crop - orchards of 100 or more bearing age trees.

Prices - are a marketing year average for all methods of sale. For a crop sold for both fresh market and processing, the **marketing year average price (MYAP)** is a weighted average of the fresh and processing price.

Prices for fresh fruit are the average prices producers receive at the point of first sale. This is commonly referred to as the **average price as sold**. Since the point of first sale is not the same for all producers, prices for the various methods of sale are weighted by the proportionate quantity sold. For example, if in a given State part of the fruit is sold f.o.b. packed by growers, part is sold as bulk fruit at the packinghouse door, and some is sold retail at roadside stands, the fresh fruit **average price as sold** is a weighted average of the average price for each method of sale. The exception is fresh fruit sales in California, Washington, New York (apples only) and Oregon (except peaches) which are equivalent returns at packinghouse door. The equivalent packinghouse returns represent adjusted prices.

F.o.b. packed prices are adjusted to an equivalent incoming packinghouse door price by subtracting all costs that accumulate between the incoming packinghouse door and the f.o.b. price. These costs include grading, packing, inspecting fees, selling, and other costs.

Prices for fruit sold for processing are equivalent returns for fruit delivered to the processing plant door except for cranberries and California olives and clingstone peaches which are priced at the first delivery point.

Crop value estimates in this report cover the marketing season or crop year and should not be confused with cash receipts from these crops which are on a calendar year.

The following procedure is used to compute State values for all commodity groups:

State Value Computation Procedure

Fresh Market Value = Fresh Market MYAP x Fresh Market Utilization
Process Market Value = Process Market MYAP x Process Market Utilization
"All" Sales Value = Fresh Market Value + Process Market Value
"All" Sales MYAP = "All" Sales Value Divided By
"All" Sales Utilization

For commodities with components not identified by market channel, substitute breakdown name for fresh/processing market and use the same procedure. The procedure used for computation of U.S. Marketing Year Average Prices follows:

U.S. MYAP Computation Procedure

Fresh Market MYAP = Fresh Market Value For All States Divided By
Fresh Market Utilization For All States
Process Market MYAP = Process Market Value For All States Divided By
Process Market Utilization For All States
"All" Sales MYAP = Sales Value For All States Divided By
Sales Utilization For All States

Fruits (Noncitrus): Marketing Seasons for Specified Crops ^{1/}

Apples:	All South Atlantic States, Kentucky, Tennessee, Indiana, Illinois, Missouri, Arkansas, New Mexico, and California, June 1 to May 31; all other States, July 1 to June 30, except Washington and Oregon where the bulk of the crop is marketed August 1 to July 31.
Apricots:	Fresh Fruit -- May 25 to August 20. Canning -- June 15 to August 15. Dried -- California, June 20 to August 20.
Avocados:	California -- November 1 to November 30 (following year). Florida -- June 20 to Feb 28.
Bananas:	January 1 to December 31.
Cherries:	Fresh Fruit -- Sweet varieties, May 1 to August 15; Tart varieties, June 15 to August 20.
Cranberries:	September 5 to December 20.
Dates:	August 15 to March 15.
Figs:	Fresh Fruit -- June 5 to October 15. Canning -- August 1 to October 15. Dried -- California, June 20 to October 31.
Grapes:	Fresh Fruit -- California, May 25 to April 30; Arizona, June 5 to July 15; All other States, July 10 to October 31. Crushed for Juice, Wine and Brandy -- August 1 to December 15. Dried for Raisins -- California, September 1 to May 30.
Kiwifruit:	November 1 to April 30.
Nectarines:	June 10 to August 31.
Olives:	September 25 to March 15.
Papayas:	January 1 to December 31. (Peak harvest May 15 to July 15 and September 15 to December 15).

^{1/} See footnote at end of table.

Fruits (Noncitrus): Marketing Seasons for Specified Crops--continued 1/

Peaches: **Fresh Fruit** -- Georgia and South Carolina, May 20 to August 31; Other South Atlantic States, South Central States, and California, June 1 to September 30; New England States, New York, Michigan, and Idaho, August 1 to September 30; all other States, July 1 to September 30.

Canning -- California, July 1 to September 10.
 Dried -- California, August 1 to October 10.

Pears: **Fresh Fruit** -- California, July 1 to April 30; Washington and Oregon, August 10 to May 31; Other States, July 1 to December 15.

Canning and Dried -- California, Washington and Oregon, August 1 to November 30.

Pineapples: January 1 to December 31. (Peak harvest March 1 to July 31).

Pomegranates: September 15 to November 10.

Plums: **Fresh Fruit** -- California, May 25 to September 30.
 Canning -- California, June 1 to September 30.

Prunes: **Dried** -- California, August 1 to April 31.

Prunes and Plums: **Fresh Fruit and Canning** -- Idaho, Michigan, Oregon and Washington, August 10 to October 20.

1/ See footnote at end of table.

Tree Nuts ^{1/}

Almonds:	August 5 to November 15.
Filberts: (Hazelnuts)	October 1 to September 30.
Macadamia Nuts:	January 1 to December 31 (Peak harvest August 1 to December 31).
Pecans:	September 30 to March 15.
Pistachios:	September 1 to October 31.
Walnuts:	September 15 to December 30.

^{1/} For detail by States, see Agricultural Handbook No. 186, "Fruits and Tree Nuts, Blooming, Harvesting, and Marketing Dates", Dec 1975.

Index

	Page
Definitions of Terms	118
Marketing Seasons	120
Noncitrus Fruits	
Apples, Commercial Crop	10, 100
Apricots	28, 40, 100
Avocados	28
Bananas	84
Cherries, Sweet	50, 104
Cherries, Tart	54, 102
Cranberries	60
Dates	28
Figs	32, 40
Grapes	64, 104
Guavas	84, 102
Kiwifruit	32, 104
Nectarines	32
Olives	32, 40
Papayas	84, 104
Peaches	88, 102
Pears	76, 104
Pineapples	84
Plums	32
Pomegranates	32, 104
Prunes and Plums	36, 40, 104
Strawberries	44
California Dry Fruits	42
Unutilized Production	100
Production Utilization, U.S.	9
Noncitrus Fruits and Tree Nuts	
Bearing Acreage, U.S.	8
Bearing Acreage and Yield per Acre by Crop	2
Price and Value by Crop	6
Total and Utilized Production by Crop	4
Tree Nuts	
Almonds	106
Hazelnuts	106
Macadamia Nuts	106
Pecans	110, 114
Pistachios	106
Walnuts	106

The United States Department of Agriculture (USDA) prohibits discrimination in its programs on the basis of race, color, national origin, sex, religion, age, disability, political beliefs, and marital or familial status. Persons with disabilities who require alternative means for communication of program information (braille, large print, audiotape, etc.) should contact the USDA Office of Communications at (202) 720-5881 (voice) or (202) 720-7808 (TDD).

To file a complaint, write the Secretary of Agriculture, USDA, Washington, D.C., 20250, or call (202) 720-7327 (voice) or (202) 720-1127 (TDD). USDA is an equal employment opportunity employer.

Statistical Bulletins may be obtained in hard copy or on diskette by calling the ERS-NASS order desk toll free at, **1-800-999-6779** (weekdays 8:30 a.m.-5:00 p.m. ET) or by mail from ERS/NASS, 341 Victory Drive, Herndon VA 22070.

Bulletins cost \$10.00 each for paper products or diskettes. The bulletins will also be available on Internet through the Mann Library at Cornell University (gopher usda.mannlib.cornell.edu 70).

**END
FILMED**

DATE

10-8-97

NTIS



AIM

Association for Information and Image Management

1100 Wayne Avenue, Suite 1100
Silver Spring, Maryland 20910

301/587-8202

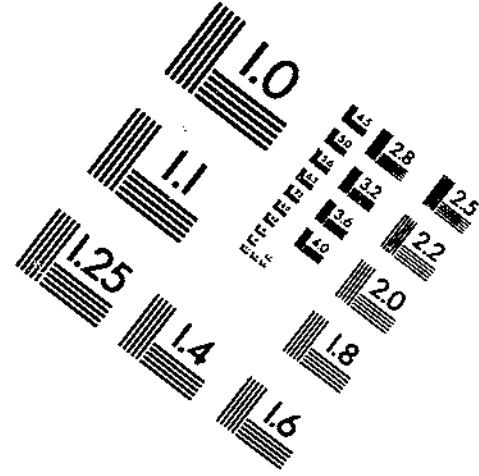
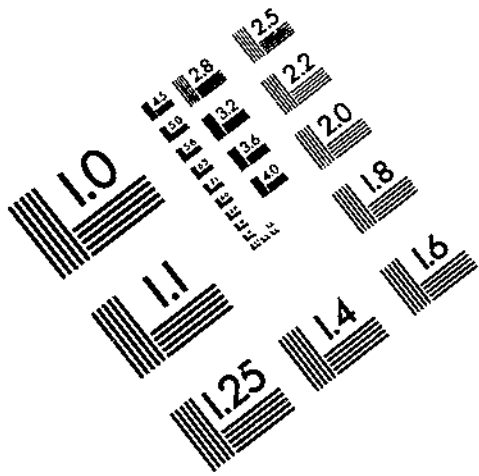

Centimeter



Inches

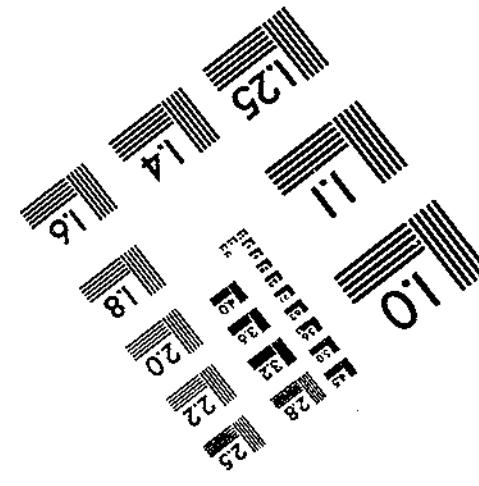
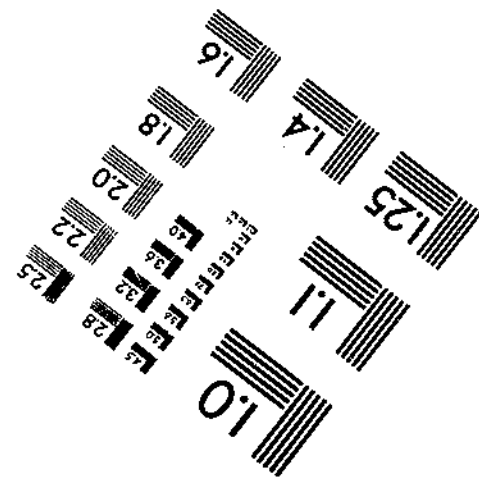
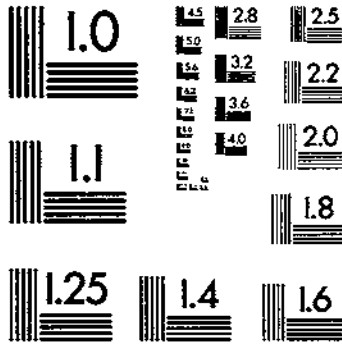

MANUFACTURED TO AIM STANDARDS
BY APPLIED IMAGE, INC.

