



**AgEcon** SEARCH  
RESEARCH IN AGRICULTURAL & APPLIED ECONOMICS

*The World's Largest Open Access Agricultural & Applied Economics Digital Library*

**This document is discoverable and free to researchers across the globe due to the work of AgEcon Search.**

**Help ensure our sustainability.**

Give to AgEcon Search

AgEcon Search

<http://ageconsearch.umn.edu>

[aesearch@umn.edu](mailto:aesearch@umn.edu)

*Papers downloaded from **AgEcon Search** may be used for non-commercial purposes and personal study only. No other use, including posting to another Internet site, is permitted without permission from the copyright owner (not AgEcon Search), or as allowed under the provisions of Fair Use, U.S. Copyright Act, Title 17 U.S.C.*

NASS-SB-898

RICE STOCKS: FINAL ESTIMATES 1988-93. NATIONAL  
AGRICULTURAL STATISTICS SERVICE, WASHINGTON, DC.  
26P

DEC 94

01/01



**AIM**

**Association for Information and Image Management**

1100 Wayne Avenue, Suite 1100  
Silver Spring, Maryland 20910  
301/587-8202

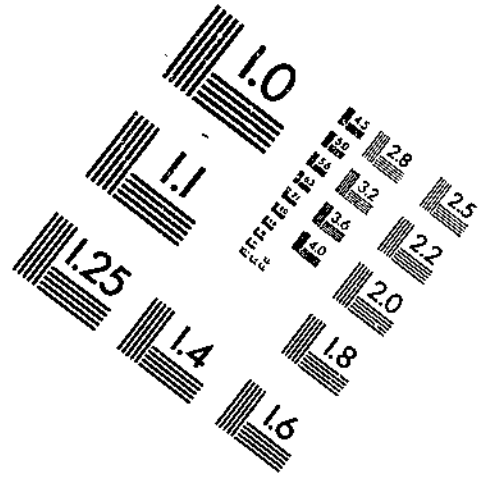
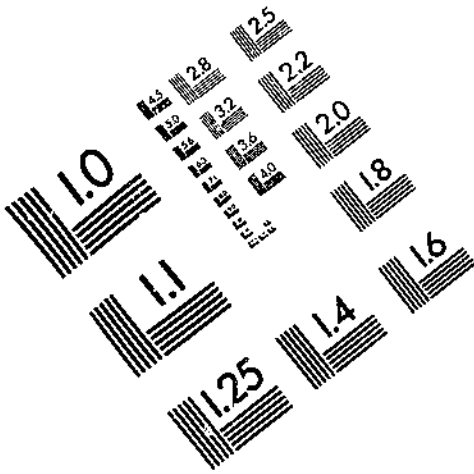

Centimeter



Inches

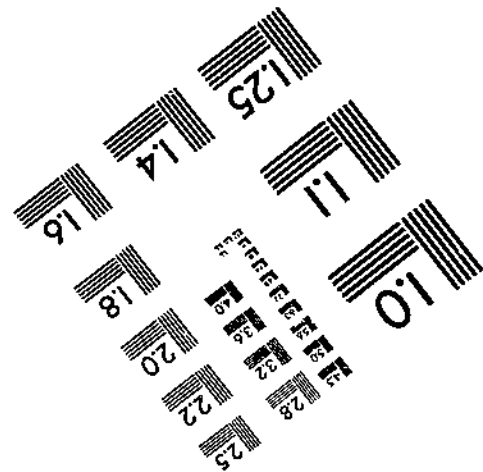
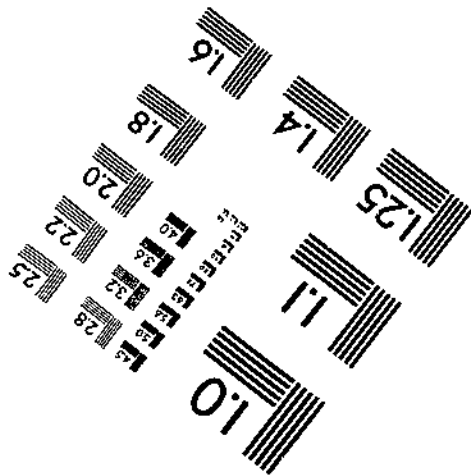
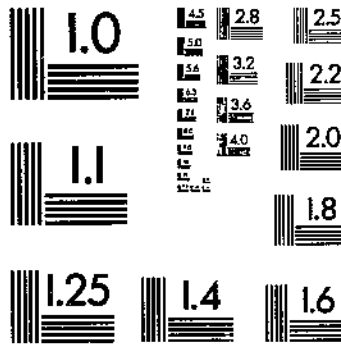

MANUFACTURED TO AIM STANDARDS  
BY APPLIED IMAGE, INC.



NASS-SB-898

**NTIS**<sup>®</sup>  
Information is our business.

---

---

## RICE STOCKS: FINAL ESTIMATES 1988-93

(U.S.) NATIONAL AGRICULTURAL STATISTICS SERVICE, WASHINGTON, DC

DEC 94

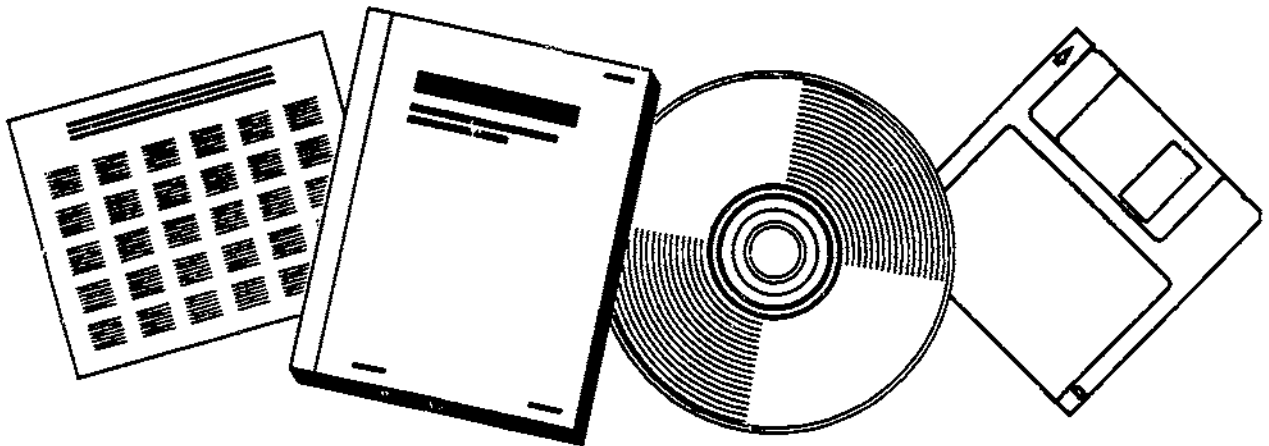

U.S. DEPARTMENT OF COMMERCE  
National Technical Information Service

---



**United States  
Department of  
Agriculture**

**National  
Agricultural  
Statistics  
Services**

**Agricultural  
Statistics  
Board**

**Statistical  
Bulletin  
Number 898**

**NASS-SB-898**  

# **Rice Stocks**

**Final Estimates 1988-93**

**Rice Stocks:** Revised Estimates By States, 1988-93. U.S. Department of Agriculture, Agricultural Statistics Board, National Agricultural Statistics Service, Statistical Bulletin No. 898.

### Abstract

This publication presents the final 1988-93 estimates of rice stocks on and off farms for the six major producing States--Arkansas, California, Louisiana, Mississippi, Missouri, and Texas.

### Rice Stocks Final Estimates by States, 1988-93

This bulletin presents the final 1988-93 estimates of rice stocks on and off farms for the six major producing States--Arkansas, California, Louisiana, Mississippi, Missouri, and Texas. The report continues the program of reviewing and revising estimates of rough and milled rice stocks by positions following each Federal Census of Agriculture.

Rice stock estimates were originally based on surveys of producers, rice millers, and warehousemen and reported periodically by the Agricultural Statistics Board of the National Agricultural Statistics Service. Revisions in this publication were made on the basis of data that became available since the previous issuance. Estimates for previous years are available in Statistical Bulletins Nos. 429, 599, 652, and 795.

---

For information call (202) 720-9526. Office hours are 8:00 a.m. to 4:30 p.m. ET.

Rough Rice Stocks: By Position and Quarter, United States, 1988-93  
(Domestic Units)

Date	On Farms or Farm Whses	In Mills and Attached Whses	In Whses Not Attached To Mills <u>1/</u>	In Ports or In Transit	Total All Positions
	1,000 Cwt				
1988					
Dec 1	39,581	12,741	79,245	121	131,688
1989					
Mar 1	27,266	12,704	49,439	641	90,050
Aug 1	1,176	7,296	10,084	31	18,587
Oct 1 <u>2/</u>		1,203	1,511	0	2,714
Dec 1	40,040	10,084	66,166	83	116,373
1990					
Mar 1	15,965	10,390	51,381	218	77,954
Aug 1	599	5,370	13,133	51	19,153
Oct 1 <u>2/</u>	0	680	3,477	0	4,157
Dec 1	37,662	9,548	65,905	52	113,167
1991					
Mar 1	19,345	9,404	43,554	124	72,427
Aug 1	852	5,149	12,636	58	18,695
Oct 1 <u>2/</u>		1,102	6,151	0	7,253
Dec 1	37,249	9,630	66,857	54	113,790
1992					
Mar 1	20,658	8,283	46,631	211	75,783
Aug 1	1,109	6,166	13,179	77	20,531
Oct 1 <u>2/</u>		940	4,783	0	5,723
Dec 1	39,966	14,434	76,887	196	131,483
1993					
Mar 1	22,397	11,900	57,197	187	91,681
Aug 1	1,708	7,055	21,786	35	30,584
Oct 1 <u>2/</u>		481	5,724	0	6,205

1/ October includes small amount stored on farms.

2/ CA only.

Rough Rice Stocks: By Position and Quarter, United States, 1988-93  
(Metric Units)

Date	On Farms or Farm Whses	In Mills and Attached Whses	In Whses Not Attached To Mills <u>1/</u>	In Ports or in Transit	Total All Positions
Metric Tons					
1988					
Dec 1	1,795,360	577,920	3,594,490	5,490	5,973,260
1989					
Mar 1	1,236,770	576,240	2,242,520	29,080	4,084,610
Aug 1	53,340	330,940	457,400	1,410	843,090
Oct 1 <u>2/</u>		54,570	68,540	0	123,110
Dec 1	1,816,180	457,400	3,001,240	3,760	5,278,580
1990					
Mar 1	724,160	471,280	2,330,600	9,890	3,535,930
Aug 1	27,170	243,580	595,700	2,310	868,760
Oct 1 <u>2/</u>		30,840	157,710	0	188,550
Dec 1	1,708,320	433,090	2,989,400	2,360	5,133,170
1991					
Mar 1	877,470	426,560	1,975,580	5,620	3,285,230
Aug 1	38,650	233,550	573,160	2,630	847,990
Oct 1 <u>2/</u>		49,990	279,000	0	328,990
Dec 1	1,689,590	436,810	3,032,580	2,450	5,161,430
1992					
Mar 1	937,030	375,710	2,115,150	9,570	3,437,460
Aug 1	50,300	279,690	597,790	3,490	931,270
Oct 1 <u>2/</u>		42,640	216,950	0	259,590
Dec 1	1,812,830	654,720	3,487,540	8,890	5,963,980
1993					
Mar 1	1,015,910	539,770	2,594,410	8,480	4,158,570
Aug 1	77,470	320,010	988,200	1,590	1,387,270
Oct 1 <u>2/</u>		21,820	259,640	0	281,460

1/ October includes small amount stored on farms.

2/ CA Only.



Milled Rice Stocks: By Position and Quarter, United States, 1988-93  
(Domestic Units)

Date	In Mills and Attached Whses	In Whses Not Attached To Mills	In Ports or in Transit	Total All Positions
1,000 Cwt				
1988				
Dec 1	4,813	550	915	6,278
1989				
Mar 1	5,589	189	1,502	7,280
Aug 1	4,178	752	902	5,832
Oct 1 <u>1/</u>	963	0	0	963
Dec 1	4,254	782	720	5,756
1990				
Mar 1	5,259	327	410	5,996
Aug 1	3,650	548	998	5,196
Oct 1 <u>1/</u>	853	0	0	853
Dec 1	4,046	605	1,180	5,831
1991				
Mar 1	4,002	408	858	5,268
Aug 1	3,569	217	457	4,243
Oct 1 <u>1/</u>	727	0	0	727
Dec 1	3,564	495	351	4,410
1992				
Mar 1	3,888	837	952	5,677
Aug 1	3,833	486	529	4,848
Oct 1 <u>1/</u>	919	0	0	919
Dec 1	3,580	855	1,882	6,317
1993				
Mar 1	3,474	643	1,075	5,192
Aug 1	4,179	658	1,365	6,202
Oct 1 <u>1/</u>	1,222	0	0	1,222

1/ CA Only.

Milled Rice Stocks: By Position and Quarter, United States, 1988-93  
(Metric Units)

Date	In Mills and Attached Whses	In Whses Not Attached To Mills	In Ports or in Transit	Total All Positions
Metric Tons				
1988				
Dec 1	218,310	24,950	41,500	284,760
1989				
Mar 1	253,510	8,570	68,130	330,210
Aug 1	189,510	34,110	40,910	264,530
Oct 1 <u>1/</u>	43,680	0	0	43,680
Dec 1	192,960	35,470	32,660	261,090
1990				
Mar 1	238,540	14,830	18,600	271,970
Aug 1	165,560	24,860	45,270	235,690
Oct 1 <u>1/</u>	38,690	0	0	38,690
Dec 1	183,520	27,440	53,520	264,480
1991				
Mar 1	181,530	18,510	38,920	238,960
Aug 1	161,890	9,840	20,730	192,460
Oct 1 <u>1/</u>	32,980	0	0	32,980
Dec 1	161,660	22,450	15,920	200,030
1992				
Mar 1	176,360	37,970	43,180	257,510
Aug 1	173,860	22,040	24,000	219,900
Oct 1 <u>1/</u>	41,690	0	0	41,690
Dec 1	162,390	38,780	85,370	286,540
1993				
Mar 1	157,580	29,170	48,760	235,510
Aug 1	189,560	29,850	61,920	281,330
Oct 1 <u>1/</u>	55,430	0	0	55,430

1/ CA Only.

Rough Rice Stocks: By Position, Quarter, State,  
and United States, 1988-89

State	On Farms or Farm Whses	In Mills and Attached Whses	In Whses Not Attached To Mills <sup>1/</sup>	In Ports or in Transit	Total All Positions
1,000 Cwt					
Dec 1, 1988					
AR	15,750	4,259	33,586	29	53,624
CA	3,020	4,470	22,391	0	29,881
LA	7,600	1,042	6,558	0	15,200
MS	*	*	*	*	10,988
MO	*	*	*	*	3,428
TX	3,759	2,592	12,124	92	18,567
Unall*	9,452	378	4,586	0	
US	39,581	12,741	79,245	121	131,688
Mar 1, 1989					
AR	13,000	4,563	20,000	67	37,630
CA	1,370	3,649	16,204	0	21,223
LA	4,300	1,748	3,279	536	9,863
MS	*	*	*	*	6,834
MO	*	*	*	*	2,447
TX	2,828	2,256	6,931	38	12,053
UNALL*	5,768	488	3,025	0	
US	27,266	12,704	49,439	641	90,050
Aug 1, 1989					
AR	524	3,320	3,117	3	6,964
CA	230	1,719	5,566	0	7,515
LA	50	660	139	0	849
MS	*	*	*	*	1,110
MO	*	*	*	*	447
TX	116	1,311	255	20	1,702
UNALL*	256	286	1,007	8	
US	1,176	7,296	10,084	31	18,587
Oct 1, 1989					
CA		1,203	1,511	0	2,714

\* Included in unallocated to avoid disclosing individual operations.  
1/ October includes small amount stored on farms.

Rough Rice Stocks: By Position, Quarter, State,  
and United States, 1989-90

State	On Farms or Farm Whses	In Mills and Attached Whses	In Whses Not Attached To Mills <sup>1/</sup>	In Ports or in Transit	Total All Positions
1.000 Cwt					
Dec 1, 1989					
AR	17,450	3,702	26,466	43	47,661
CA	3,000	3,414	23,958	0	30,372
LA	6,000	937	5,125	0	12,062
MS	*	*	*	*	10,447
MO	*	*	*	*	3,046
TX	3,853	1,668	7,226	38	12,785
Unall*	9,737	363	3,391	2	
US	40,040	10,084	66,166	83	116,373
Mar 1, 1990					
AR	6,826	3,850	23,143	152	33,971
CA	1,355	2,745	18,545	0	22,645
LA	2,800	1,359	2,475	26	6,660
MS	*	*	*	*	4,702
MO	*	*	*	*	1,844
TX	2,134	1,997	3,968	33	8,132
UNALL*	2,850	439	3,250	7	
US	15,965	10,390	51,381	218	77,954
Aug 1, 1990					
AR	160	2,666	3,789	4	6,619
CA	190	1,314	8,002	0	9,506
LA	50	520	29	1	600
MS	*	*	*	*	1,020
MO	*	*	*	*	308
TX	77	485	517	21	1,100
UNALL*	122	385	796	25	
US	599	5,370	13,133	51	19,153
Oct 1, 1990					
CA		680	3,477	0	4,157

\* Included in unallocated to avoid disclosing individual operations.  
<sup>1/</sup> October includes small amount stored on farms.

Rough Rice Stocks: By Position, Quarter, State,  
and United States, 1990-91

State	On Farms or Farm Whses	In Mills and Attached Whses	In Whses Not Attached To Mills <u>1/</u>	In Ports or in Transit	Total All Positions
1.000 Cwt					
Dec 1, 1990					
AR	17,972	3,877	24,715	18	46,582
CA	2,900	2,235	24,469	0	29,604
LA	5,600	2,034	5,360	0	12,994
MS	*	*	*	*	8,712
MO	*	*	*	*	2,839
TX	3,889	998	7,515	34	12,436
Unall*	7,301	404	3,846	0	
US	37,662	9,548	65,905	52	113,167
Mar 1, 1991					
AR	11,000	4,141	14,733	38	29,912
CA	1,350	1,823	19,629	0	22,802
LA	2,500	1,034	2,805	0	6,339
MS	*	*	*	*	4,355
MO	*	*	*	*	1,697
TX	1,500	1,399	4,373	50	7,322
UNALL*	2,995	1,007	2,014	36	
US	19,345	9,404	43,554	124	72,427
Aug 1, 1991					
AR	280	2,976	1,638	12	4,906
CA	200	1,115	9,287	0	10,602
LA	60	433	442	0	935
MS	*	*	*	*	1,177
MO	*	*	*	*	258
TX	106	358	339	14	817
UNALL*	206	267	930	32	
US	852	5,149	12,636	58	18,695
Oct 1, 1991					
CA		1,102	6,151	0	7,253

\* Included in unallocated to avoid disclosing individual operations.  
1/ October includes small amount stored on farms.

Rough Rice Stocks: By Position, Quarter, State,  
and United States, 1991-92

State	On Farms or Farm Whses	In Mills and Attached Whses	In Whses Not Attached To Mills <u>1/</u>	In Ports or in Transit	Total All Positions
1,000 Cwt					
Dec 1, 1991					
AR	16,826	4,494	24,600	0	45,920
CA	2,800	1,923	26,531	0	31,254
LA	6,000	1,743	4,768	0	12,511
MS	*	*	*	*	8,901
MO	*	*	*	*	2,178
TX	4,000	1,212	7,760	54	13,026
Unall*	7,623	258	3,198	0	
US	37,249	9,630	66,857	54	113,790
Mar 1, 1992					
AR	10,400	3,612	14,576	0	28,588
CA	1,285	1,820	20,792	0	23,897
LA	3,500	1,710	2,869	175	8,254
MS	*	*	*	*	4,953
MO	*	*	*	*	1,460
TX	2,058	886	5,651	36	8,631
UNALL*	3,415	255	2,743	0	
US	20,658	8,283	46,631	211	75,783
Aug 1, 1992					
AR	550	3,134	3,039	77	6,800
CA	180	1,372	8,750	0	10,302
LA	120	847	203	0	1,170
MS	*	*	*	*	717
MO	*	*	*	*	431
TX	123	539	449	0	1,111
UNALL*	136	274	738	0	
US	1,109	6,166	13,179	77	20,531
Oct 1, 1992					
CA		940	4,783	0	5,723

\* Included in unallocated to avoid disclosing individual operations.  
1/ October includes small amount stored on farms.

Rough Rice Stocks: By Position, Quarter, State,  
and United States, 1992-93

State	On Farms or Farm Whses	In Mills and Attached Whses	In Whses Not Attached To Mills <u>1/</u>	In Ports or in Transit	Total All Positions
1,000 Cwt					
Dec 1, 1992					
AR	20,460	8,943	27,878	38	57,319
CA	2,470	1,485	30,251	0	34,206
LA	5,000	1,897	6,397	111	13,405
MS	*	*	*	*	10,732
MO	*	*	*	*	3,814
TX	3,354	1,354	7,252	47	12,007
Unall*	8,682	755	5,109	0	
US	39,966	14,434	76,887	196	131,483
Mar 1, 1993					
AR	11,418	6,865	19,549	0	37,832
CA	1,314	824	24,011	0	26,149
LA	3,100	2,386	4,435	176	10,097
MS	*	*	*	*	7,082
MO	*	*	*	*	2,627
TX	1,960	937	4,986	11	7,894
UNALL*	4,605	888	4,216	0	
US	22,397	11,900	57,197	187	91,681
Aug 1, 1993					
AR	1,100	3,855	7,456	21	12,432
CA	150	413	11,364	0	11,927
LA	50	1,268	543	14	1,875
MS	*	*	*	*	1,497
MO	*	*	*	*	1,184
TX	82	838	749	0	1,669
UNALL*	326	681	1,674	0	
US	1,708	7,055	21,786	35	30,584
Oct 1, 1993					
CA		481	5,724	0	6,205

\* Included in unallocated to avoid disclosing individual operations.  
1/ October includes small amount stored on farms.

Milled Rice Stocks: By Position, Quarter, State,  
and United States, 1988-89

State	In Mills and Attached Whses	In Whses Not Attached To Mills	In Ports or in Transit	Total All Positions
1,000 Cwt				
Dec 1, 1988				
AR	1,621	87	49	1,757
CA	899	0	0	899
LA	*	*	*	*
MS	*	*	*	*
MO	*	*	*	*
TX	1,227	438	186	1,851
Unall*	1,066	25	680	1,771
US	4,813	550	915	6,278
Mar 1, 1989				
AR	1,797	74	293	2,164
CA	1,025	0	0	1,025
LA	*	*	*	*
MS	*	*	*	*
MO	*	*	*	*
TX	1,501	100	611	2,212
UNALL*	1,266	15	598	1,879
US	5,589	189	1,502	7,280
Aug 1, 1989				
AR	1,483	18	127	1,628
CA	1,273	0	0	1,273
LA	*	*	*	*
MS	*	*	*	*
MO	*	*	*	*
TX	743	734	231	1,708
UNALL*	679	0	544	1,223
US	4,178	752	902	5,832
Oct 1, 1989				
CA	963	0	0	963

\* Included in unallocated to avoid disclosing individual operations.



Milled Rice Stocks: By Position, Quarter, State,  
and United States, 1989-90

State	In Mills and Attached Whses	In Whses Not Attached To Mills	In Ports or in Transit	Total All Positions
1,000 Cwt				
Dec 1, 1989				
AR	1,825	6	0	1,831
CA	928	0	0	928
LA	*	*	*	*
MS	*	*	*	*
MO	*	*	*	*
TX	1,005	768	364	2,137
Unall*	496	8	356	860
US	4,254	782	720	5,756
Mar 1, 1990				
AR	2,325	3	0	2,328
CA	1,079	0	0	1,079
LA	*	*	*	*
MS	*	*	*	*
MO	*	*	*	*
TX	1,256	324	385	1,965
UNALL*	599	0	25	624
US	5,259	327	410	5,996
Aug 1, 1990				
AR	1,455	0	197	1,652
CA	685	0	0	685
LA	*	*	*	*
MS	*	*	*	*
MO	*	*	*	*
TX	1,003	548	445	1,996
UNALL*	507		356	863
US	3,650	548	998	5,196
Oct 1, 1990				
CA	853	0	0	853

\* Included in unallocated to avoid disclosing individual operations.

Milled Rice Stocks: By Position, Quarter, State,  
and United States, 1990-91

State	In Mills and Attached Whses	In Whses Not Attached To Mills	In Ports or in Transit	Total All Positions
1,000 Cwt				
Dec 1, 1990				
AR	1,667	0	0	1,667
CA	906	0	0	906
LA	*	*	*	*
MS	*	*	*	*
MO	*	*	*	*
TX	963	605	553	2,121
Unall*	510	0	627	1,137
U S	4,046	605	1,180	5,831
Mar 1, 1991				
AR	1,300	0	26	1,326
CA	1,223	0	0	1,223
LA	*	*	*	*
MS	*	*	*	*
MO	*	*	*	*
TX	926	385	260	1,571
UNALL*	553	23	572	1,148
U S	4,002	408	858	5,268
Aug 1, 1991				
AR	1,502	31	8	1,541
CA	825	0	0	825
LA	*	*	*	*
MS	*	*	*	*
MO	*	*	*	*
TX	655	186	174	1,015
UNALL*	587	0	275	862
U S	3,569	217	457	4,243
Oct 1, 1991				
CA	727	0	0	727

\* Included in unallocated to avoid disclosing individual operations.

Milled Rice Stocks: By Position, Quarter, State,  
and United States, 1991-92

State	In Mills and Attached Whses	In Whses Not Attached To Mills	In Ports or in Transit	Total All Positions
1,000 Cwt				
Dec 1, 1991				
AR	1,368	34	0	1,402
CA	755	0	0	755
LA	*	*	*	*
MS	*	*	*	*
MO	*	*	*	*
TX	834	283	184	1,301
Unall*	607	178	167	952
US	3,564	495	351	4,410
Mar 1, 1992				
AR	1,670	51	131	1,852
CA	1,018	0	0	1,018
LA	*	*	*	*
MS	*	*	*	*
MO	*	*	*	*
TX	637	786	151	1,574
UNALL*	563	0	670	1,233
US	3,888	837	952	5,677
Aug 1, 1992				
AR	1,768	104	14	1,886
CA	752	0	0	752
LA	*	*	*	*
MS	*	*	*	*
MO	*	*	*	*
TX	920	382	167	1,469
UNALL*	393	0	348	741
US	3,833	486	529	4,848
Oct 1, 1992				
CA	919	0	0	919

\* Included in unallocated to avoid disclosing individual operations.

Milled Rice Stocks: By Position, Quarter, State,  
and United States, 1992-93

State	In Mills and Attached Whses	In Whses Not Attached To Mills	In Ports or in Transit	Total All Positions
1,000 Cwt				
Dec 1, 1992				
AR	1,478	454	84	2,016
CA	702	0	0	702
LA	*	*	*	*
MS	*	*	*	*
MO	*	*	*	*
TX	961	401	325	1,687
Unall*	439	0	1,473	1,912
US	3,580	855	1,882	6,317
Mar 1, 1993				
AR	1,576	139	40	1,755
CA	805	0	0	805
LA	*	*	*	*
MS	*	*	*	*
MO	*	*	*	*
TX	518	504	159	1,181
UNALL*	575	0	876	1,451
US	3,474	643	1,075	5,192
Aug 1, 1993				
AR	1,661	22	0	1,683
CA	1,106	0	0	1,106
LA	*	*	*	*
MS	*	*	*	*
MO	*	*	*	*
TX	622	636	381	1,639
UNALL*	790	0	984	1,774
US	4,179	658	1,365	6,202
Oct 1, 1993				
CA	1,222	0	0	1,222

\* Included in unallocated to avoid disclosing individual operations.

Rough Rice Stocks: By Length of Grain in All Positions,  
California, Other States, and United States, 1988-90

State	Long	Medium	Short	Total
1,000 Cwt				
Dec 1, 1988				
CA	4,105	22,038	3,738	29,881
Oth Sts <u>1</u> /	90,489	11,191	127	101,807
US	94,594	33,229	3,865	131,688
Mar 1, 1989				
CA	3,381	15,211	2,631	21,223
Oth Sts <u>1</u> /	60,710	8,079	38	68,827
US	64,091	23,290	2,669	90,050
Aug 1, 1989				
CA	1,899	4,538	1,078	7,515
Oth Sts <u>1</u> /	9,506	1,553	13	11,072
US	11,405	6,091	1,091	18,587
Oct 1, 1989				
CA	826	1,387	501	2,714
Dec 1, 1989				
CA	3,631	22,284	4,457	30,372
Oth Sts <u>1</u> /	75,160	10,767	74	86,001
US	78,791	33,051	4,531	116,373
Mar 1, 1990				
CA	2,811	16,494	3,340	22,645
Oth Sts <u>1</u> /	47,687	7,565	57	55,309
US	50,498	24,059	3,397	77,954
Aug 1, 1990				
CA	1,444	6,308	1,754	9,506
Oth Sts <u>1</u> /	7,267	2,350	30	9,647
US	8,711	8,658	1,784	19,153
Oct 1, 1990				
CA	1,187	1,698	1,272	4,157

1/ AR, LA MS, MO, and TX.

Rough Rice Stocks: By Length of Grain in All Positions,  
California, Other States, and United States, 1990-92

State	Long	Medium	Short	Total
1,000 Cwt				
Dec 1, 1990				
CA	2,444	24,955	2,205	29,604
Oth Sts <u>1/</u>	69,752	13,761	50	83,563
US	72,196	38,716	2,255	113,167
Mar 1, 1991				
CA	1,830	19,178	1,794	22,802
Oth Sts <u>1/</u>	42,649	6,961	15	49,625
US	44,479	26,139	1,809	72,427
Aug 1, 1991				
CA	1,288	8,116	1,198	10,602
Oth Sts <u>1/</u>	6,750	1,340	3	8,093
US	8,038	9,456	1,201	18,695
Oct 1, 1991				
CA	947	5,332	974	7,253
Dec 1, 1991				
CA	1,611	28,004	1,639	31,254
Oth Sts <u>1/</u>	68,571	13,911	54	82,536
US	70,182	41,915	1,693	113,790
Mar 1, 1992				
CA	1,465	21,366	1,066	23,897
Oth Sts <u>1/</u>	42,288	9,584	14	51,886
US	43,753	30,950	1,080	75,783
Aug 1, 1992				
CA	788	8,912	602	10,302
Oth Sts <u>1/</u>	8,215	2,004	10	10,229
US	9,003	10,916	612	20,531
Oct 1, 1992				
CA	580	4,790	353	5,723

1/ AR, LA MS, MO, and TX.

Rough Rice Stocks: By Length of Grain in All Positions,  
California, Other States, and United States, 1992-93

State	Long	Medium	Short	Total
1,000 Cwt				
Dec 1, 1992				
CA	1,372	31,449	1,385	34,206
Oth Sts <u>1/</u>	87,323	9,910	44	97,277
US	88,695	41,359	1,429	131,483
Mar 1, 1993				
CA	1,090	24,159	900	26,149
Oth Sts <u>1/</u>	58,458	7,069	5	65,532
US	59,548	31,228	905	91,681
Aug 1, 1993				
CA	731	10,737	459	11,927
Oth Sts <u>1/</u>	17,021	1,626	10	18,657
US	17,752	12,363	469	30,584
Oct 1, 1993				
CA	533	5,518	154	6,205

1/ AR, LA MS, MO, and TX.

Milled Rice Stocks: By Length of Grain in All Positions.  
California, Other States, and United States, 1988-90

State <u>1/</u>	Whole Kernels (Head Rice)				Broken Kernels			
	Long	Medium	Short	Total	Second Heads <u>2/</u>	Screen- ings	Brewers	Total
1,000 Cwt								
Dec 1, 1988								
CA	42	480	50	572	264		63	327
Oth Sts	3,737	434	0	4,171	877	128	203	1,208
US	3,779	914	50	4,743	1,141	128	266	1,535
Mar 1, 1989								
CA	84	516	36	636	317		72	389
Oth Sts	5,184	349	0	5,533	532	48	142	722
US	5,268	865	36	6,169	849	48	214	1,111
Aug 1, 1989								
CA	116	706	131	953	257		63	320
Oth Sts	2,759	433	0	3,192	738	222	407	1,367
US	2,875	1,139	131	4,145	995	222	470	1,687
Oct 1, 1989								
CA	86	672	62	820	110		33	143
Dec 1, 1989								
CA	47	679	74	800	81		47	128
Oth Sts	3,052	213	0	3,265	795	243	525	1,563
US	3,099	892	74	4,065	876	243	572	1,691
Mar 1, 1990								
CA	71	788	85	944	92		43	135
Oth Sts	3,569	253	0	3,822	711	94	290	1,095
US	3,640	1,041	85	4,766	803	94	333	1,230
Aug 1, 1990								
CA	61	396	84	541	110		34	144
Oth Sts	3,225	383	1	3,609	542	117	243	902
US	3,286	779	85	4,150	652	117	277	1,046
Oct 1, 1990								
CA	63	462	91	616	198		39	237

1/ Oth Sts includes AR, LA, MS, MO, and TX.  
2/ Second heads include screenings in CA.



Milled Rice Stocks: By Length of Grain in All Positions,  
California, Other States, and United States, 1990-92

State <u>1/</u>	Whole Kernels (Head Rice)				Broken Kernels			
	Long	Medium	Short	Total	Second Heads <u>2/</u>	Screen- ings	Brewers	Total
1,000 Cwt								
Dec 1, 1990								
CA	40	370	94	504	368		34	402
Oth Sts	2,919	489	0	3,408	550	747	220	1,517
US	2,959	859	94	3,912	918	747	254	1,919
Mar 1, 1991								
CA	44	815	90	949	239		35	274
Oth Sts	2,370	845	0	3,215	311	298	219	828
US	2,414	1,660	90	4,164	550	298	254	1,102
Aug 1, 1991								
CA	57	380	50	487	315		23	338
Oth Sts	2,456	291	0	2,747	512	68	91	671
US	2,513	671	50	3,234	827	68	114	1,009
Oct 1, 1991								
CA	32	423	41	496	197		34	231
Dec 1, 1991								
CA	30	420	25	475	243		37	280
Oth Sts	2,401	420	243	3,064	334	83	174	591
US	2,431	840	268	3,539	577	83	211	871
Mar 1, 1992								
CA	32	696	47	775	201		42	243
Oth Sts	2,619	729	0	3,348	464	108	739	1,311
US	2,651	1,425	47	4,123	665	108	781	1,554
Aug 1, 1992								
CA	45	579	33	657	73		22	95
Oth Sts	2,763	374	0	3,137	438	176	345	959
US	2,808	953	33	3,794	511	176	367	1,054
Oct 1, 1992								
CA	33	677	37	747	146		26	172

1/ Oth Sts includes AR, LA, MS, MO, and TX.  
2/ Second heads include screenings in CA.

Milled Rice Stocks: By Length of Grain in All Positions,  
California, Other States, and United States, 1992-93

State <u>1/</u>	Whole Kernels (Head Rice)				Broken Kernels			
	Long	Medium	Short	Total	Second Heads <u>2/</u>	Screen- ings	Brewers	Total
	1,000 Cwt							
	Dec 1, 1992							
CA	40	421	39	500	155		47	202
Oth Sts	3,004	1,315	0	4,319	760	129	407	1,296
US	3,044	1,736	39	4,819	915	129	454	1,498
	Mar 1, 1993							
CA	33	430	30	493	228		84	312
Oth Sts	2,430	691	0	3,121	664	269	333	1,266
US	2,463	1,121	30	3,614	892	269	417	1,578
	Aug 1, 1993							
CA	39	858	44	941	93		72	165
Oth Sts	2,661	1,206	0	3,867	856	173	200	1,229
US	2,700	2,064	44	4,808	949	173	272	1,394
	Oct 1, 1993							
CA	44	1,024	47	1,115	73		34	107

1/ Oth Sts includes AR, LA, MS, MO, and TX.

2/ Second heads include screenings in CA.

## Index

	Page
Milled Rice Stocks: By Length of Grain in All Positions, California, Other States, and United States, Specified Dates, 1988-93 .....	19
Milled Rice Stocks: By Position and Quarter, United States, Specified Dates, 1988-93 .....	5
Milled Rice Stocks: By Position, Quarter, and United States, Specified Dates, 1988-93 .....	11
Rough Rice Stocks: By Length of Grain in All Positions, California, Other States, and United States, Specified Dates, 1988-93 .....	16
Rough Rice Stocks: By Position and Quarter, United States, Specified Dates, 1988-93 .....	2
Rough Rice Stocks: By Position, Quarter, State, and United States, Specified Dates 1988-93 .....	6

The United States Department of Agriculture (USDA) prohibits discrimination in its programs on the basis of race, color, national origin, sex, religion, age, disability, political beliefs, and marital or familial status. Persons with disabilities who require alternative means for communication of program information (braille, large print, audiotape, etc.) should contact the USDA Office of Communications at (202) 720-5881 (voice) or (202) 720-7808 (TDD).

To file a complaint, write the Secretary of Agriculture, USDA, Washington, D.C., 20250, or call (202) 720-7327 (voice) or (202) 720-1127 (TDD). USDA is an equal employment opportunity employer.

---

#### Subscription Information

Statistical Bulletins may be obtained in hard copy or on diskette by calling the **ERS-NASS** order desk toll free at, **1-800-999-6779** (weekdays 8:30 a.m.-5:00 p.m. ET) or by mail from **ERS/NASS, 341 Victory Drive, Herndon VA 22070**.

Bulletins cost \$10.00 each for paper products or diskettes. The bulletins will also be available on Internet through the Mann Library at Cornell University (gopher usda.mannlib.cornell.edu 70). For technical information, call George Patton at 202-720-9579.

---

**END  
FILMED**

**DATE**

**10-9-97**

**NTIS**



**AIM**

**Association for Information and Image Management**

1100 Wayne Avenue, Suite 1100  
Silver Spring, Maryland 20910

301/587-8202

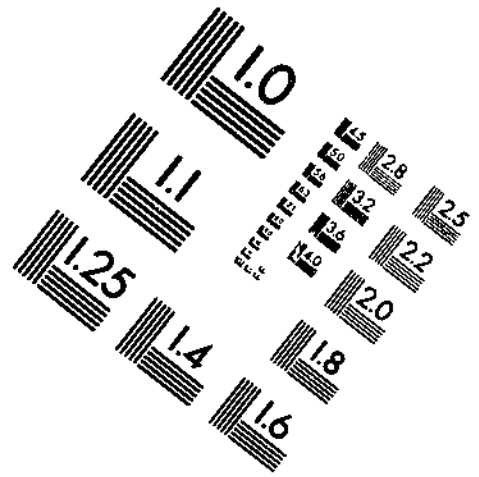
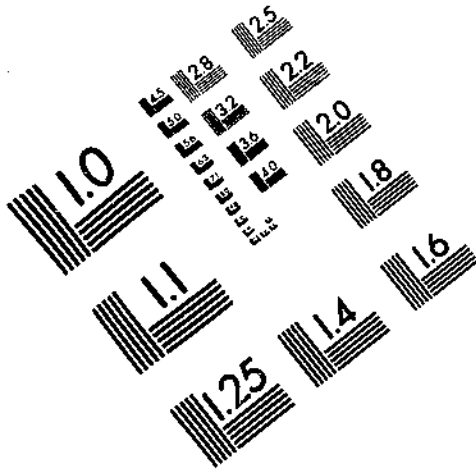

Centimeter

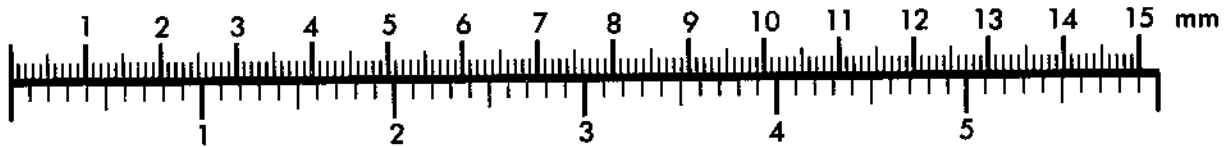

Inches

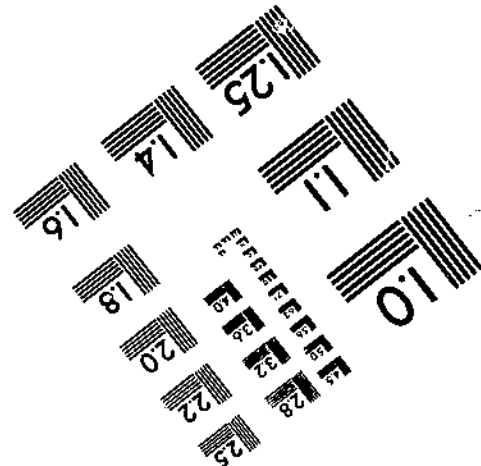
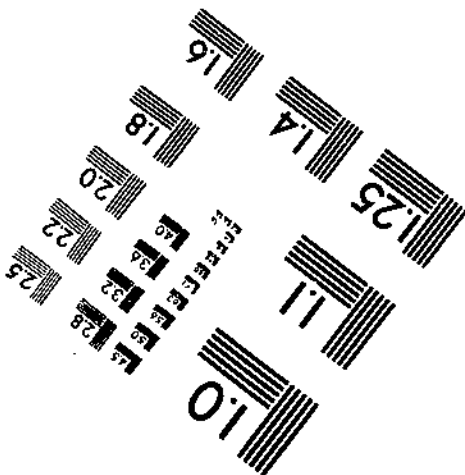
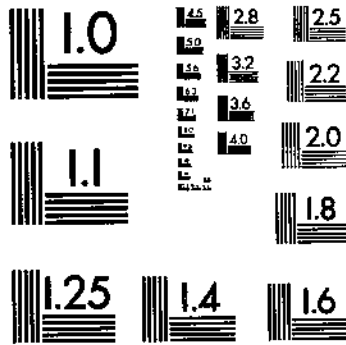

MANUFACTURED TO AIM STANDARDS  
BY APPLIED IMAGE, INC.