



AgEcon SEARCH
RESEARCH IN AGRICULTURAL & APPLIED ECONOMICS

The World's Largest Open Access Agricultural & Applied Economics Digital Library

This document is discoverable and free to researchers across the globe due to the work of AgEcon Search.

Help ensure our sustainability.

Give to AgEcon Search

AgEcon Search

<http://ageconsearch.umn.edu>

aesearch@umn.edu

*Papers downloaded from **AgEcon Search** may be used for non-commercial purposes and personal study only. No other use, including posting to another Internet site, is permitted without permission from the copyright owner (not AgEcon Search), or as allowed under the provisions of Fair Use, U.S. Copyright Act, Title 17 U.S.C.*

NA55-5B-895

FARMS AND LAND IN FARMS: FINAL ESTIMATES

01/01

1988-92. (STATISTICAL BULLETIN.) NATIONAL AGRICULTURAL
STATISTICS SERVICE, WASHINGTON, DC. JUL 95 22P



AIM

Association for Information and Image Management

1100 Wayne Avenue, Suite 1100
Silver Spring, Maryland 20910

301/587-8202

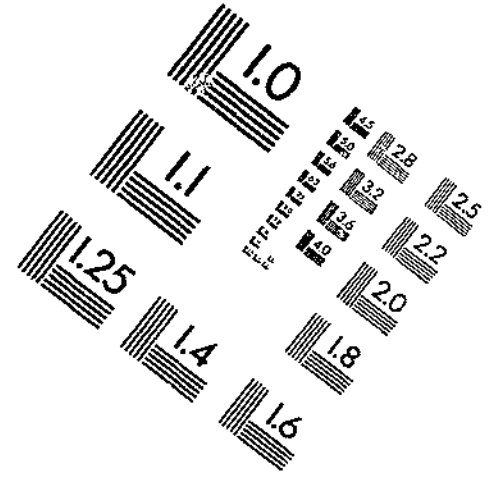
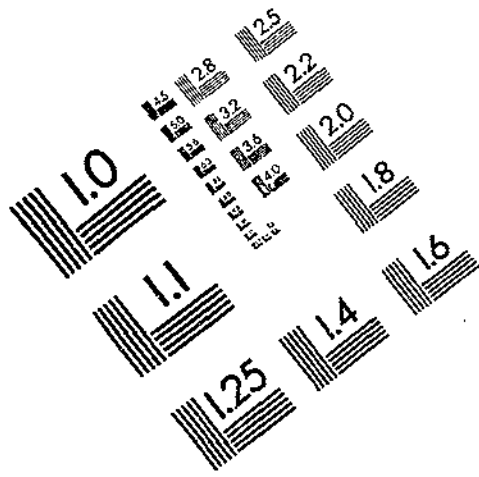

Centimeter



Inches

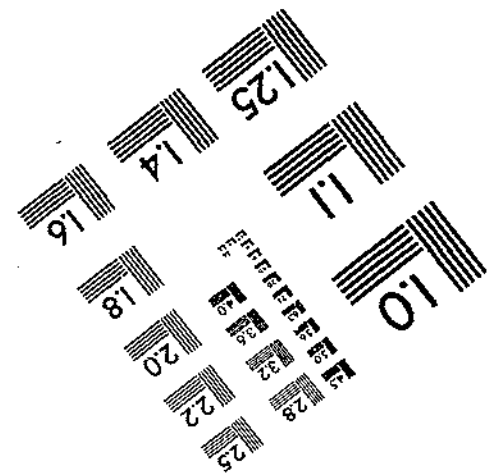
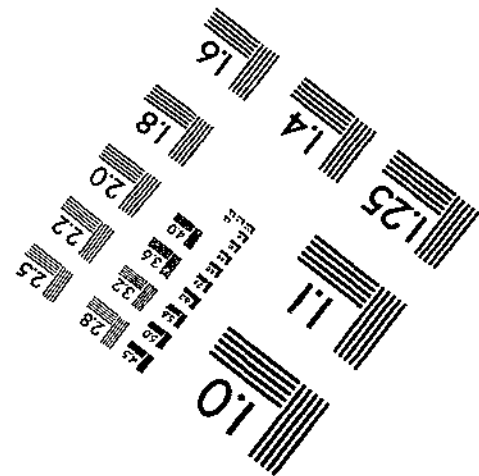
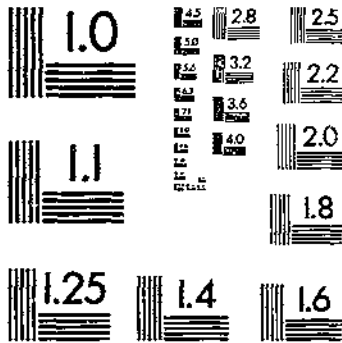

MANUFACTURED TO AIM STANDARDS
BY APPLIED IMAGE, INC.



NASS-SB-895

NTIS[®]
Information is our business.

FARMS AND LAND IN FARMS: FINAL ESTIMATES 1988-92

(U.S.) NATIONAL AGRICULTURAL STATISTICS SERVICE, WASHINGTON, DC

JUL 95

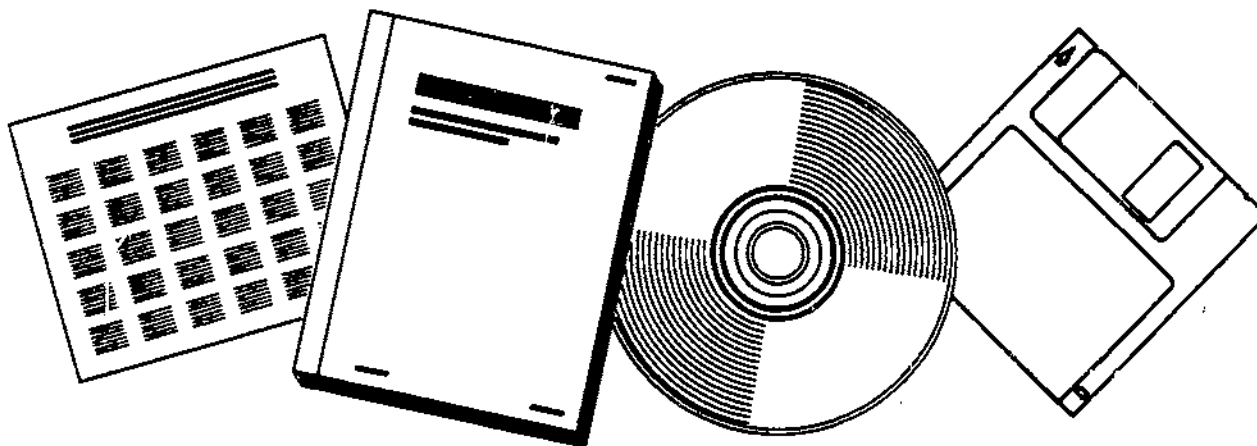

U.S. DEPARTMENT OF COMMERCE
National Technical Information Service



United States
Department of
Agriculture

NASS-98-895

National
Agricultural
Statistics
Service

Agricultural
Statistics
Board

Statistical
Bulletin
Number 895

Farms and Land in Farms

Final Estimates 1988-92

REPRODUCED BY: **NTIS**
U.S. Department of Commerce
National Technical Information Service
Springfield, Virginia 22161

Farms and Land in Farms: Final Estimates by State, 1988-92. U.S. Department of Agriculture, Agricultural Statistics Board, National Agricultural Statistics Service, Statistical Bulletin No. 895.

Abstract

This report presents final State and National estimates of total number of farms and land in farms for 1988-1992. In addition, it contains estimates of farms and land in farms by economic sales class. Some of these estimates have been revised since last published in Agricultural Statistics Board releases. The basis for these revisions are the Department of Commerce 1992 Census of Agriculture and any other new information available which might affect the level of the estimates. Estimates contained in this report provide a historical record and a benchmark for current estimates. The data series covering the 1993-95 period appears in the July FARMS AND LAND-IN FARMS report released July 28 at 3:00 p.m. EDT. These data are a continuation of a series which began in 1910.

The entire data series of estimates for farms and land in farms is contained in the following publications:

Statistical Bulletin No. 316 released in June 1962 covering number of farms estimates for 1910-59 and land in farms estimates for 1950-59.

Statistical Bulletin No. 507 released in January 1973 covering estimates for 1959-70.

Statistical Bulletin No. 594 released in December 1977 covering estimates for 1969-75.

SpSy3 released in December 1980 covering estimates for 1975-80, and

SpSy5 released in August 1989 covering estimates for 1979-87.

For information call Eddie Oaks (202) 720-4214. Office hours are 8:00 a.m. to 4:30 p.m. ET.

Number of Farms, Land in Farms, and Average Farm Size:
United States, June 1, 1988-92 1/

Year	Number of Farms	Land in Farms	Average Farm Size
	1,000	1,000 Acres	Acres
1988	2,201	994,423	452
1989	2,175	990,723	456
1990	2,146	986,850	460
1991	2,117	981,736	464
1992	2,108	978,503	464

1/ A farm is any establishment from which \$1,000 or more of agricultural products were sold or would normally be sold during the year.

U. S. NUMBER OF FARMS 1988 - 1992

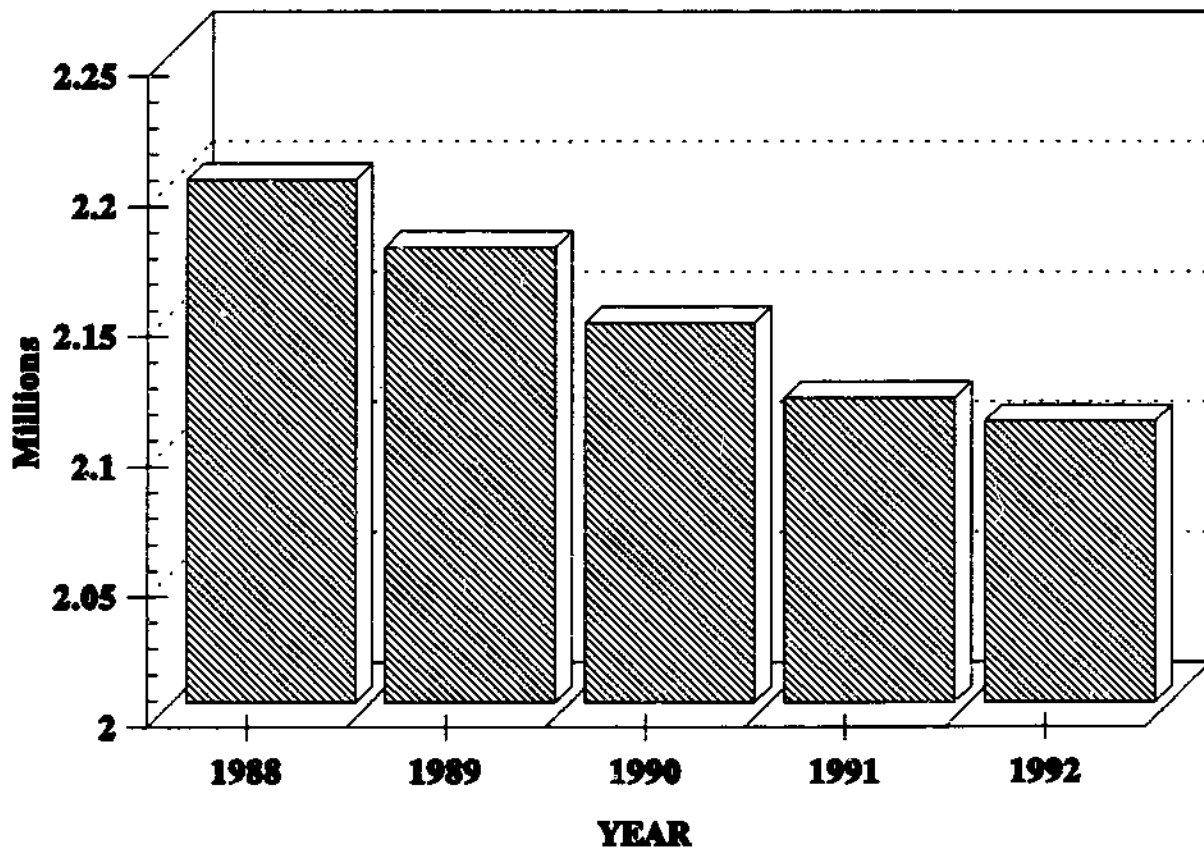

Number of Farms and Land in Farms: By State and United States, 1988-92

State	Farms			Land in Farms		
	1988	1989	1990	1988	1989	1990
	Number			1,000 Acres		
AL	48,000	47,000	47,000	10,600	10,600	10,100
AK	620	600	580	1,030	1,010	990
AZ	8,100	8,000	7,800	36,500	36,000	36,200
AR	49,000	48,000	47,000	15,800	15,700	15,500
CA	84,000	84,000	85,000	31,600	31,300	30,800
CO	27,300	27,000	26,500	33,700	33,500	33,100
CT	4,000	4,000	3,900	440	440	420
DE	3,000	3,000	2,900	610	610	600
FL	41,000	41,000	41,000	11,500	11,200	10,900
GA	49,000	48,000	48,000	13,000	12,600	12,500
HI	4,650	4,650	4,700	1,700	1,700	1,680
ID	22,500	22,100	21,800	13,700	13,700	13,700
IL	88,000	86,000	83,000	28,600	28,500	28,400
IN	74,000	71,000	68,000	16,400	16,400	16,300
IA	107,000	105,000	104,000	33,500	33,500	33,500
KS	69,000	69,000	69,000	47,900	47,900	47,900
KY	97,000	95,000	93,000	14,300	14,200	14,100
LA	33,000	34,000	32,000	9,100	9,100	8,900
ME	7,300	7,300	7,200	1,450	1,450	1,450
MD	16,000	15,600	15,200	2,350	2,300	2,250
MA	6,800	6,500	6,400	680	650	640
MI	56,000	55,000	54,000	10,900	10,800	10,800
MN	92,000	90,000	89,000	30,000	30,000	30,000
MS	42,000	41,000	40,000	13,500	13,300	13,000
MO	110,000	109,000	108,000	30,500	30,400	30,400
MT	24,600	24,700	24,700	60,700	60,600	60,500
NE	58,000	57,000	57,000	47,100	47,100	47,100
NV	2,600	2,500	2,500	8,900	8,900	8,900
NH	3,200	3,000	2,700	490	460	440
NJ	8,300	8,300	8,100	880	880	870
NM	14,000	14,000	13,500	44,500	44,500	44,500
NY	41,000	39,000	38,500	8,600	8,400	8,400
NC	68,000	65,000	62,000	10,300	10,000	9,700
ND	33,500	33,500	33,500	40,600	40,500	40,500
OH	85,000	85,000	83,000	15,600	15,700	15,600
OK	70,000	70,000	70,000	33,000	33,000	33,000
OR	36,500	37,000	36,500	17,800	17,800	17,800
PA	55,000	54,000	53,000	8,300	8,200	8,100
RI	770	770	740	73	73	70
SC	26,000	25,500	25,000	5,300	5,300	5,200
SD	35,000	35,000	35,000	44,300	44,300	44,300
TN	90,000	89,000	87,000	12,500	12,300	12,100
TX	192,000	194,000	196,000	132,000	132,000	13,200
UT	13,300	13,000	13,200	11,300	11,300	11,300
VT	7,000	6,600	6,500	1,520	1,450	1,440
VA	48,000	47,000	46,000	9,100	9,000	8,900
WA	38,000	38,000	37,000	16,000	16,000	16,000
WV	21,000	21,000	20,500	3,700	3,700	3,700
WI	82,000	81,000	80,000	17,700	17,600	17,600
WY	8,900	8,900	8,900	34,800	34,800	34,700
US	2,200,940	2,174,520	2,145,820	994,423	990,723	986,850

--continued

Number of Farms and Land in Farms: By State
and United States, 1988-92 (continued)

State	Farms		Land in Farms	
	1991	1992	1991	1992
	Number		1,000 Acres	
AL	46,000	46,000	9,900	9,800
AK	560	540	970	950
AZ	7,600	7,500	35,800	35,600
AR	46,000	45,000	15,500	15,300
CA	83,000	82,000	30,500	30,200
CO	26,000	25,500	32,800	32,800
CT	3,900	4,000	420	410
DE	2,900	2,700	600	590
FL	40,000	39,000	10,500	10,500
GA	46,000	46,000	12,100	12,100
HI	4,700	4,800	1,630	1,590
ID	21,400	21,000	13,500	13,500
IL	82,000	81,000	28,300	28,200
IN	65,000	65,000	16,000	16,000
IA	103,000	103,000	33,500	33,400
KS	69,000	67,000	47,900	47,800
KY	91,000	91,000	14,100	14,100
LA	30,000	29,000	8,800	8,700
ME	7,100	7,300	1,420	1,420
MD	15,400	15,600	2,250	2,200
MA	6,400	6,400	630	630
MI	54,000	54,000	10,800	10,800
MN	88,000	88,000	30,000	29,800
MS	40,000	39,000	12,800	12,800
MO	107,000	107,000	30,400	30,300
MT	24,700	24,300	60,300	60,000
NE	56,000	56,000	47,100	47,100
NV	2,500	2,500	8,900	8,900
NH	2,700	2,700	440	440
NJ	8,500	9,000	880	880
NM	13,500	13,500	44,300	44,200
NY	38,000	38,000	8,300	8,200
NC	60,000	60,000	9,600	9,500
ND	33,000	33,000	40,400	40,400
OH	80,000	78,000	15,500	15,300
OK	70,000	71,000	33,000	34,000
OR	37,000	37,500	17,800	17,500
PA	53,000	52,000	8,100	8,000
RI	700	700	66	63
SC	24,500	24,500	5,200	5,200
SD	35,000	35,000	44,200	44,200
TN	85,000	85,000	12,100	12,100
TX	197,000	198,000	131,000	130,000
UT	13,300	13,200	11,300	11,300
VT	6,400	6,400	1,430	1,430
VA	45,000	45,000	8,800	8,700
WA	37,000	37,000	16,000	16,000
WV	20,000	20,000	3,700	3,700
WI	79,000	79,000	17,500	17,300
WY	9,000	9,200	34,700	34,600
US	2,116,760	2,107,840	981,736	978,503

--continued

Number of Farms: Economic Sales Class, by State,
Region, and United States, June 1, 1988

State and Region	Economic Sales Class			Total
	\$1,000 - \$9,999	\$10,000 - \$99,999	\$100,000 & Over	
Number				
Northeast				
NY	19,100	14,000	7,900	41,000
PA	27,500	19,400	8,100	55,000
Other States <u>1/</u>	21,000	10,700	5,670	37,370
Total	67,600	44,100	21,670	133,370
North Central				
IL	22,000	45,400	20,600	88,000
IN	30,900	31,300	11,800	74,000
IA	22,600	56,600	27,800	107,000
KS	26,000	33,600	9,400	69,000
MI	32,000	18,000	6,000	56,000
MN	35,600	38,400	18,000	92,000
MO	55,400	45,500	9,100	110,000
NE	11,500	32,500	14,000	58,000
OH	40,800	34,900	9,300	85,000
WI	27,300	38,000	16,700	82,000
Other States <u>2/</u>	11,500	43,800	13,200	68,500
Total	315,600	418,000	155,900	889,500
South				
AL <u>3/</u>	33,000			48,000
AR	25,700	12,800	10,500	49,000
FL <u>3/</u>	25,000			41,000
GA	29,200	12,600	7,200	49,000
KY <u>3/</u>	60,000			97,000
MS <u>3/</u>	28,400			42,000
NC	39,400	20,700	7,900	68,000
OK	38,800	26,000	5,200	70,000
TN <u>3/</u>	67,000			90,000
TX	119,000	56,000	17,000	192,000
VA <u>3/</u>	31,500			48,000
Other States <u>3/ 4/</u>	66,000			99,000
Total	563,000	246,800	83,200	893,000
West				
CA	36,000	29,200	18,800	84,000
Other States <u>5/</u>	100,300	69,400	31,370	201,070
Total	136,300	98,600	50,170	285,070
US	1,082,500	807,500	310,940	2,200,940

1/ CT, ME, MA, NH, NJ, RI, and VT.

2/ ND, SD.

3/ Estimates not available for all sales classes.

4/ DE, LA, MD, SC, and WV.

5/ AK, AZ, CO, HI, ID, MT, NV, NM, OR, UT, WA, and WY.

Land in Farms: Economic Sales Class, by State,
Region, and United States, June 1, 1988

State and Region	Economic Sales Class			Total
	\$1,000 - \$9,999	\$10,000 - \$99,999	\$100,000 & Over	
	1,000 Acres			
Northeast				
NY	1,700	3,100	3,800	8,600
PA	2,200	3,400	2,700	8,300
Other States <u>1/</u>	1,553	1,600	2,400	5,533
Total	5,433	8,100	8,900	22,433
North Central				
IL	1,100	11,200	16,300	28,600
IN	1,600	6,600	8,200	16,400
IA	1,500	13,600	18,400	33,500
KS	3,800	26,200	17,900	47,900
MI	2,200	4,400	4,300	10,900
MN	4,100	11,700	14,200	30,000
MO	5,800	16,400	8,300	30,500
NE	1,200	19,700	26,200	47,100
OH	2,600	6,800	6,200	15,600
WI	2,300	8,000	7,400	17,700
Other States <u>2/</u>	4,800	47,700	32,400	84,900
Total	31,000	172,300	159,800	363,100
South				
AL <u>3/</u>	4,100			10,600
AR	2,300	2,000	11,500	15,800
FL <u>3/</u>	1,800			11,500
GA	2,400	4,400	6,200	13,000
KY <u>3/</u>	4,100			14,300
MS <u>3/</u>	3,700			13,500
NC	2,400	4,000	3,900	10,300
OK	4,300	19,500	9,200	33,000
TN <u>3/</u>	5,300			12,500
TX	18,000	58,000	56,000	132,000
VA <u>3/</u>	2,400			9,100
Other States <u>3/</u> <u>4/</u>	6,260			21,060
Total	57,060	116,800	122,800	296,660
West				
CA	2,200	8,300	21,100	31,600
Other States <u>5/</u>	17,330	92,400	170,900	280,630
Total	19,530	100,700	192,000	312,230
US	113,023	397,900	483,500	994,423

1/ CT, ME, MA, NH, NJ, RI, and VT.

2/ ND, SD.

3/ Estimates not available for all sales classes.

4/ DE, LA, MD, SC, and WV.

5/ AK, AZ, CO, HI, ID, MT, NV, NM, OR, UT, WA, and WY.

Number of Farms: Economic Sales Class, by State,
Region, and United States, June 1, 1989

State and Region	Economic Sales Class			Total
	\$1,000 - \$9,999	\$10,000 - \$99,999	\$100,000 & Over	
	Number			
Northeast				
NY	18,700	12,600	7,700	39,000
PA	26,000	19,900	8,100	54,000
Other States <u>1/</u>	19,200	11,100	6,170	36,470
Total	63,900	43,600	21,970	129,470
North Central				
IL	20,500	45,000	20,500	86,000
IN	29,100	30,100	11,800	71,000
IA	19,400	56,700	28,900	105,000
KS	26,000	33,600	9,400	69,000
MI	30,000	18,000	7,000	55,000
MN	35,000	37,500	17,500	90,000
MO	54,400	45,500	9,100	109,000
NE	10,500	32,300	14,200	57,000
ND	4,900	21,100	7,500	33,500
OH	43,500	32,000	9,500	85,000
SD	6,500	20,500	8,000	35,000
WI	27,500	37,500	16,000	81,000
Total	307,300	409,800	159,400	876,500
South				
AL <u>2/</u>	31,000			47,000
AR	24,700	12,800	10,500	48,000
FL <u>2/</u>	24,600			41,000
GA	28,600	12,400	7,000	48,000
KY <u>2/</u>	58,000			95,000
LA <u>2/</u>	22,000			34,000
MS <u>2/</u>	28,000			41,000
NC	39,000	17,500	8,500	65,000
OK	37,500	27,500	5,000	70,000
TN <u>2/</u>	66,000			89,000
TX	118,000	60,000	16,000	194,000
VA <u>2/</u>	30,000			47,000
Other States <u>2/ 3/</u>	41,400			65,100
Total	548,800	253,800	81,500	884,100
West				
CA	35,400	29,400	19,200	84,000
OR <u>2/</u>	25,000			37,000
WA	21,100	9,500	7,400	38,000
Other States <u>2/ 4/</u>	49,900			125,450
Total	131,400	103,000	50,050	284,450
US	1,051,400	810,200	312,920	2,174,520

1/ CT, ME, MA, NH, NJ, RI, and VT.

2/ Estimates not available for all sales classes.

3/ DE, MD, SC, and WV.

4/ AK, AZ, CO, HI, ID, MT, NV, NM, UT, and WY.

Land in Farms: Economic Sales Class, by State,
Region, and United States, June 1, 1989

State and Region	Economic Sales Class			Total
	\$1,000 - \$9,999	\$10,000 - \$99,999	\$100,000 & Over	
	1,000 Acres			
Northeast				
NY	1,700	2,800	3,900	8,400
PA	2,000	3,500	2,700	8,200
Other States <u>1/</u>	1,303	1,600	2,500	5,403
Total	5,003	7,900	9,100	22,003
North Central				
IL	900	10,500	17,100	28,500
IN	1,500	6,900	8,000	16,400
IA	1,200	13,400	18,900	33,500
KS	3,900	26,000	18,000	47,900
MI	1,500	4,300	5,000	10,800
MN	4,100	11,700	14,200	30,000
MO	5,600	16,100	8,700	30,400
NE	1,000	19,600	26,500	47,100
ND	1,200	21,900	17,400	40,500
OH	2,800	6,500	6,400	15,700
SD	1,500	21,600	21,200	44,300
WI	2,400	7,900	7,300	17,600
Total	27,600	166,400	168,700	362,700
South				
AL <u>2/</u>	4,000			10,600
AR	2,000	2,300	11,400	15,700
FL <u>2/</u>	1,700			11,200
GA	2,300	4,100	6,200	12,600
KY <u>2/</u>	4,000			14,200
LA <u>2/</u>	2,500			9,100
MS <u>2/</u>	3,400			13,300
NC	2,500	3,400	4,100	10,000
OK	4,100	20,000	8,900	33,000
TN <u>2/</u>	5,100			12,300
TX	17,500	59,500	55,000	132,000
VA <u>2/</u>	2,500			9,000
Other States <u>2/ 3/</u>	3,210			11,910
Total	54,810	120,100	120,000	294,910
West				
CA	2,100	8,200	21,000	31,300
OR <u>2/</u>	1,900			17,800
WA	900	4,750	10,350	16,000
Other States <u>2/ 4/</u>	12,630			246,010
Total	17,530	102,580	191,000	311,110
US	104,943	396,980	488,800	990,723

1/ CT, ME, MA, NH, NJ, RI, and VT.

2/ Estimates not available for all sales classes.

3/ DE, MD, SC, and WV.

4/ AK, AZ, CO, HI, ID, MT, NV, NM, UT, and WY.

Number of Farms: Economic Sales Class, by State,
Region, and United States, June 1, 1990

State and Region	Economic Sales Class			Total
	\$1,000 - \$9,999	\$10,000 - \$99,999	\$100,000 & Over	
	Number			
Northeast				
NY	17,300	12,800	8,400	38,500
PA	24,800	20,100	8,100	53,000
Other States 1/	19,150	10,170	6,220	35,540
Total	61,250	43,070	22,720	127,040
North Central				
IL	19,000	42,000	22,000	83,000
IN	27,000	29,000	12,000	68,000
IA	19,800	55,000	29,200	104,000
KS	26,000	33,600	9,400	69,000
MI	28,000	18,000	8,000	54,000
MN	32,000	38,500	18,500	89,000
MO	54,500	44,500	9,000	108,000
NE	10,000	32,000	15,000	57,000
ND	4,900	20,500	8,100	33,500
OH	42,000	30,600	10,400	83,000
SD	7,000	19,000	9,000	35,000
WI	26,000	36,300	17,700	80,000
Total	296,200	399,000	168,300	863,500
South				
AL 2/	30,000			47,000
AR	24,000	12,500	10,500	47,000
FL 2/	24,000			41,000
GA	28,100	13,000	6,900	48,000
KY 2/	56,000			93,000
LA 2/	21,000			32,000
MS 2/	27,200			40,000
NC	35,000	19,000	8,000	62,000
OK	37,000	28,000	5,000	70,000
TN 2/	64,000			87,000
TX	121,000	59,000	16,000	196,000
VA 2/	29,000			46,000
Other States 2/ 3/	37,800			63,600
Total	534,100	257,600	80,900	872,600
West				
CA	36,600	29,000	19,400	85,000
OR 2/	24,500			36,500
WA	20,500	9,200	7,300	37,000
Other States 2/ 4/	48,300			124,180
Total	129,900	102,000	50,780	282,680
US	1,021,450	801,670	322,700	2,145,820

1/ CT, ME, MA, NH, NJ, RI, and VT.

2/ Estimates not available for all sales classes.

3/ DE, MD, SC, and WV.

4/ AK, AZ, CO, HI, ID, MT, NV, NM, UT, and WY.

Land in Farms: Economic Sales Class, by State,
Region, and United States, June 1, 1990

State and Region	Economic Sales Class			Total
	\$1,000 - \$9,999	\$10,000 - \$99,999	\$100,000 & Over	
	1,000 Acres			
Northeast				
NY	1,600	2,700	4,100	8,400
PA	1,800	3,500	2,800	8,100
Other States 1/	1,130	1,600	2,600	5,330
Total	4,530	7,800	9,500	21,830
North Central				
IL	800	8,400	19,200	28,400
IN	1,300	6,400	8,600	16,300
IA	1,200	13,400	18,900	33,500
KS	3,900	25,900	18,100	47,900
MI	1,500	3,300	6,000	10,800
MN	2,700	11,700	15,600	30,000
MO	5,500	15,900	9,000	30,400
NE	800	19,100	27,200	47,100
ND	1,200	21,300	18,000	40,500
OH	2,600	6,300	6,700	15,600
SD	2,000	19,200	23,100	44,300
WI	2,200	7,400	8,000	17,600
Total	25,700	158,300	178,400	362,400
South				
AL 2/	3,600			10,100
AR	2,000	2,300	11,200	15,500
FL 2/	1,600			10,900
GA	2,500	4,000	6,000	12,500
KY 2/	3,900			14,100
LA 2/	2,400			8,900
MS 2/	3,200			13,000
NC	2,200	3,400	4,100	9,700
OK	4,300	19,900	8,800	33,000
TN 2/	4,900			12,100
TX	18,000	58,000	56,000	132,000
VA 2/	2,400			8,900
Other States 2/ 3/	2,650			11,750
Total	53,650	119,500	119,300	292,450
West				
CA	1,900	7,900	21,000	30,800
OR 2/	1,500			17,800
WA	950	4,750	10,300	16,000
Other States 2/ 4/	11,920			245,570
Total	16,270	102,100	191,800	310,170
US	100,150	387,700	499,000	986,850

1/ CT, ME, MA, NH, NJ, RI, and VT.

2/ Estimates not available for all sales classes.

3/ DE, MD, SC, and WV.

4/ AK, AZ, CO, HI, ID, MT, NV, NM, UT, and WY.

Number of Farms: Economic Sales Class, by State,
Region, and United States, June 1, 1991

State and Region	Economic Sales Class			Total
	\$1,000 - \$9,999	\$10,000 - \$99,999	\$100,000 & Over	
	Number			
Northeast				
NY	17,200	12,600	8,200	38,000
PA	25,000	19,800	8,200	53,000
Other States <u>1/</u>	19,400	10,700	5,600	35,700
Total	61,600	43,100	22,000	126,700
North Central				
IL	20,500	38,000	23,500	82,000
IN	25,800	26,200	13,000	65,000
IA	21,100	51,300	30,600	103,000
KS	26,000	33,600	9,400	69,000
MI	28,000	18,000	8,000	54,000
MN	32,000	36,000	20,000	88,000
MO	54,500	43,400	9,100	107,000
NE	9,500	31,000	15,500	56,000
ND	6,100	18,400	8,500	33,000
OH	40,400	29,600	10,000	80,000
SD	6,000	18,500	10,500	35,000
WI	27,400	33,600	18,000	79,000
Total	297,300	377,600	176,100	851,000
South				
AL <u>2/</u>	30,000			46,000
AR	23,500	12,500	10,000	46,000
FL <u>2/</u>	24,000			40,000
GA	26,200	13,000	6,800	46,000
KY <u>2/</u>	52,000			91,000
LA <u>2/</u>	19,000			30,000
MS <u>2/</u>	26,400			40,000
NC	34,000	18,200	7,800	60,000
OK	38,000	27,000	5,000	70,000
TN <u>2/</u>	61,000			85,000
TX	122,000	58,000	17,000	197,000
VA <u>2/</u>	28,000			45,000
Other States <u>2/ 3/</u>	37,200			62,800
Total	521,300	256,000	81,500	858,800
West				
CA	35,100	28,500	19,400	83,000
OR <u>2/</u>	25,000			37,000
WA	20,600	9,000	7,400	37,000
Other States <u>2/ 4/</u>	50,000			123,260
Total	130,700	99,900	49,660	280,260
US	1,010,900	776,600	329,260	2,116,760

1/ CT, ME, MA, NH, NJ, RI, and VT.

2/ Estimates not available for all sales classes.

3/ DE, MD, SC, and WV.

4/ AK, AZ, CO, HI, ID, MT, NV, NM, UT, and WY.

Land in Farms: Economic Sales Class, by State,
Region, and United States, June 1, 1991

State and Region	Economic Sales Class			Total
	\$1,000 - \$9,999	\$10,000 - \$99,999	\$100,000 & Over	
	1,000 Acres			
Northeast				
NY	1,500	2,700	4,100	8,300
PA	1,900	3,400	2,800	8,100
Other States <u>1/</u>	1,126	1,580	2,580	5,286
Total	4,526	7,680	9,480	21,686
North Central				
IL	800	7,600	19,900	28,300
IN	1,200	5,600	9,200	16,000
IA	1,400	12,600	19,500	33,500
KS	3,900	25,900	18,100	47,900
MI	1,500	3,300	6,000	10,800
MN	3,200	11,100	15,700	30,000
MO	5,500	15,300	9,600	30,400
NE	800	18,300	28,000	47,100
ND	1,500	17,900	21,000	40,400
OH	2,600	6,300	6,600	15,500
SD	1,200	17,600	25,400	44,200
WI	2,600	6,900	8,000	17,500
Total	26,200	148,400	187,000	361,600
South				
AL <u>2/</u>	3,600			9,900
AR	2,100	2,500	10,900	15,500
FL <u>2/</u>	1,600			10,500
GA	2,400	3,700	6,000	12,100
KY <u>2/</u>	3,800			14,100
LA <u>2/</u>	2,300			8,800
MS <u>2/</u>	3,000			12,800
NC	2,179	2,721	4,700	9,600
OK	4,800	19,000	9,200	33,000
TN <u>2/</u>	4,700			12,100
TX	17,000	56,000	58,000	131,000
VA <u>2/</u>	2,400			8,800
Other States <u>2/ 3/</u>	2,951			11,750
Total	52,830	115,520	121,600	289,950
West				
CA	1,800	7,800	20,900	30,500
OR <u>2/</u>	1,600			17,800
WA	900	4,700	10,400	16,000
Other States <u>2/ 4/</u>	11,010			244,200
Total	15,310	101,100	192,090	308,500
US	98,866	372,700	510,170	981,736

1/ CT, ME, MA, NH, NJ, RI, and VT.

2/ Estimates not available for all sales classes.

3/ DE, LA, MD, SC, and WV.

4/ AK, AZ, CO, HI, ID, MT, NV, NM, UT, and WY.

Number of Farms: Economic Sales Class, by State,
Region, and United States, June 1, 1992

State and Region	Economic Sales Class			Total
	\$1,000 - \$9,999	\$10,000 - \$99,999	\$100,000 & Over	
	Number			
Northeast				
NY	17,500	12,300	8,200	38,000
PA	24,700	19,300	8,000	52,000
Other States <u>1/</u>	21,300	10,700	4,500	36,500
Total	63,500	42,300	20,700	126,500
North Central				
IL	21,500	37,000	22,500	81,000
IN	28,500	24,500	12,000	65,000
IA	23,900	48,000	31,100	103,000
KS	26,000	31,400	9,600	67,000
MI	28,000	18,000	8,000	54,000
MN	31,000	33,500	23,500	88,000
MO	54,800	42,800	9,400	107,000
NE	9,500	30,300	16,200	56,000
ND	5,500	18,500	9,000	33,000
OH	39,000	29,000	10,000	78,000
SD	6,500	19,500	9,000	35,000
WI	28,200	33,000	17,800	79,000
Total	302,400	365,500	178,100	846,000
South				
AL <u>2/</u>	31,000			46,000
AR	23,000	12,000	10,000	45,000
FL <u>2/</u>	23,000			39,000
GA	26,300	12,900	6,800	46,000
KY <u>2/</u>	50,000			91,000
LA <u>2/</u>	17,500			29,000
MS <u>2/</u>	25,600			39,000
NC	34,000	18,000	8,000	60,000
OK	38,500	27,200	5,300	71,000
TN <u>2/</u>	60,000			85,000
TX	122,000	60,000	16,000	198,000
VA <u>2/</u>	27,500			45,000
Other States <u>2/ 3/</u>	38,200			62,800
Total	516,600	256,400	83,800	856,800
West				
CA	33,600	29,500	18,900	82,000
OR <u>2/</u>	26,500			37,500
WA	20,300	9,100	7,600	37,000
Other States <u>2/ 4/</u>	51,200			122,040
Total	131,600	99,500	47,440	278,540
US	1,014,100	763,700	330,040	2,107,840

1/ CT, ME, MA, NH, NJ, RI, and VT.

2/ Estimates not available for all sales classes.

3/ DE, MD, SC, and WV.

4/ AK, AZ, CO, HI, ID, MT, NV, NM, UT, and WY.

Land in Farms: Economic Sales Class, by State,
Region, and United States, June 1, 1992

State and Region	Economic Sales Class			Total
	\$1,000 - \$9,999	\$10,000 - \$99,999	\$100,000 & Over	
	1,000 Acres			
Northeast				
NY	1,400	2,600	4,200	8,200
PA	1,900	3,400	2,700	8,000
Other States <u>1/</u>	1,173	1,600	2,500	5,273
Total	4,473	7,600	9,400	21,473
North Central				
IL	800	7,500	19,900	28,200
IN	1,600	5,100	9,300	16,000
IA	1,600	12,100	19,700	33,400
KS	3,400	23,500	20,900	47,800
MI	1,500	3,300	6,000	10,800
MN	2,800	9,700	17,300	29,800
MO	5,600	14,500	10,200	30,300
NE	800	17,300	29,000	47,100
ND	1,000	18,000	21,400	40,400
OH	2,600	6,100	6,600	15,300
SD	1,400	19,800	23,000	44,200
WI	2,600	6,800	7,900	17,300
Total	25,700	143,700	191,200	360,600
South				
AL <u>2/</u>	3,800			9,800
AR	2,000	2,400	10,900	15,300
FL <u>2/</u>	1,500			10,500
GA	2,400	3,700	6,000	12,100
KY <u>2/</u>	3,700			14,100
LA <u>2/</u>	1,900			8,700
MS <u>2/</u>	2,800			12,800
NC	1,950	2,750	4,800	9,500
OK	4,900	19,000	10,100	34,000
TN <u>2/</u>	4,600			12,100
TX	15,000	56,000	59,000	130,000
VA <u>2/</u>	2,200			8,700
Other States <u>2/ 3/</u>	4,940			11,690
Total	51,690	115,700	121,900	289,290
West				
CA	1,800	7,700	20,700	30,200
OR <u>2/</u>	1,700			17,500
WA	800	4,400	10,800	16,000
Other States <u>2/ 4/</u>	10,840			243,440
Total	15,140	99,900	192,100	307,140
US	97,003	366,900	514,600	978,503

1/ CT, ME, MA, NH, NJ, RI, and VT.

2/ Estimates not available for all sales classes.

3/ DE, MD, SC, and WV.

4/ AK, AZ, CO, HI, ID, MT, NV, NM, UT, and WY.

Percent of Farms and Land in Farms: By Economic Sales Class, United States, June 1, 1988-92

Economic Sales Class	Economic Sales Class Estimates		
	Percent of Total		Average Size Farm (Acres)
	Farms	Land	
1988			
\$1,000 - \$2,499	23.5	3.5	65
\$2,500 - \$4,999	14.1	3.1	100
\$5,000 - \$9,999	11.6	4.8	187
\$10,000 - \$19,999	11.2	7.0	287
\$20,000 - \$39,999	11.3	12.2	493
\$40,000 - \$99,999	14.2	20.8	663
\$100,000 - \$249,999	9.9	25.5	1,166
\$250,000 +	4.2	23.1	2,479
Total	100.0	100.0	452
1989			
\$1,000 - \$2,499	22.7	3.1	61
\$2,500 - \$4,999	13.8	3.1	103
\$5,000 - \$9,999	11.8	4.4	170
\$10,000 - \$19,999	10.7	6.0	256
\$20,000 - \$39,999	12.2	11.2	423
\$40,000 - \$99,999	14.4	22.9	724
\$100,000 - \$249,999	9.5	24.1	1,154
\$250,000 - \$499,999	3.1	12.6	1,854
\$500,000 +	1.8	12.6	3,197
Total	100.0	100.0	456
1990			
\$1,000 - \$2,499	22.1	3.0	61
\$2,500 - \$4,999	13.7	3.0	101
\$5,000 - \$9,999	11.8	4.1	162
\$10,000 - \$19,999	11.0	6.1	258
\$20,000 - \$39,999	12.1	10.3	397
\$40,000 - \$99,999	14.3	22.9	742
\$100,000 - \$249,999	10.0	25.1	1,153
\$250,000 - \$499,999	3.0	12.4	1,891
\$500,000 +	2.0	13.1	3,022
Total	100.0	100.0	460

--continued

Percent of Farms and Land in Farms: By Economic Sales
Class, United States, June 1, 1988-92 (continued)

Economic Sales Class	Economic Sales Class Estimates		
	Percent of Total		Average Size Farm (Acres)
	Farms	Land	
	1991		
\$1,000 - \$2,499	21.0	3.0	67
\$2,500 - \$4,999	13.9	3.0	101
\$5,000 - \$9,999	12.9	4.0	145
\$10,000 - \$19,999	10.8	5.9	259
\$20,000 - \$39,999	11.3	10.2	426
\$40,000 - \$99,999	14.6	21.9	699
\$100,000 - \$249,999	10.2	25.1	1,144
\$250,000 - \$499,999	3.3	13.3	1,867
\$500,000 +	2.0	13.6	3,151
Total	100.0	100.0	464
	1992		
\$1,000 - \$2,499	21.3	2.8	62
\$2,500 - \$4,999	14.1	3.1	103
\$5,000 - \$9,999	12.7	4.0	149
\$10,000 - \$19,999	10.7	5.7	251
\$20,000 - \$39,999	11.1	9.9	418
\$40,000 - \$99,999	14.4	21.9	710
\$100,000 - \$249,999	10.4	25.7	1,163
\$250,000 - \$499,999	3.3	12.9	1,872
\$500,000 +	2.0	14.0	3,253
Total	100.0	100.0	464

Index

	Page
Number of farms, land in farms, and average farm size 1988-92	3
Number of Farms and Land in Farms by State and U S.	
1988	4
1989	4
1990	4
1991	5
1992	5
Number of Farms: Economic Sales Class, by State, Region, and U S.	
1988	6
1989	8
1990	10
1991	12
1992	14
Land in Farms: Economic Sales Class, by State, Region, and U S.	
1988	7
1989	9
1990	11
1991	13
1992	15
Percent of Farms and Land in Farms: By Economic Sales Class, U S.	
1988	16
1989	16
1990	16
1991	17
1992	17

The United States Department of Agriculture (USDA) prohibits discrimination in its programs on the basis of race, color, national origin, sex, religion, age, disability, political beliefs, and marital or familial status. Persons with disabilities who require alternative means for communication of program information (braille, large print, audiotape, etc.) should contact the USDA Office of Communications at (202) 720-5881 (voice) or (202) 720-7808 (TDD).

To file a complaint, write the Secretary of Agriculture, USDA, Washington, D.C., 20250, or call (202) 720-7327 (voice) or (202) 720-1127 (TDD). USDA is an equal employment opportunity employer.

Statistical Bulletins may be obtained in hard copy or on diskette by calling the ERS-NASS order desk toll free at, 1-800-999-6779 (weekdays 8:30 a.m.-5:00 p.m. ET) or by mail from ERS/NASS, 341 Victory Drive, Herndon VA 22070.

Bulletins cost \$10.00 each for paper products or diskettes. The bulletins will also be available on Internet through the Mann Library at Cornell University (gopher usda.mannlib.cornell.edu 70).

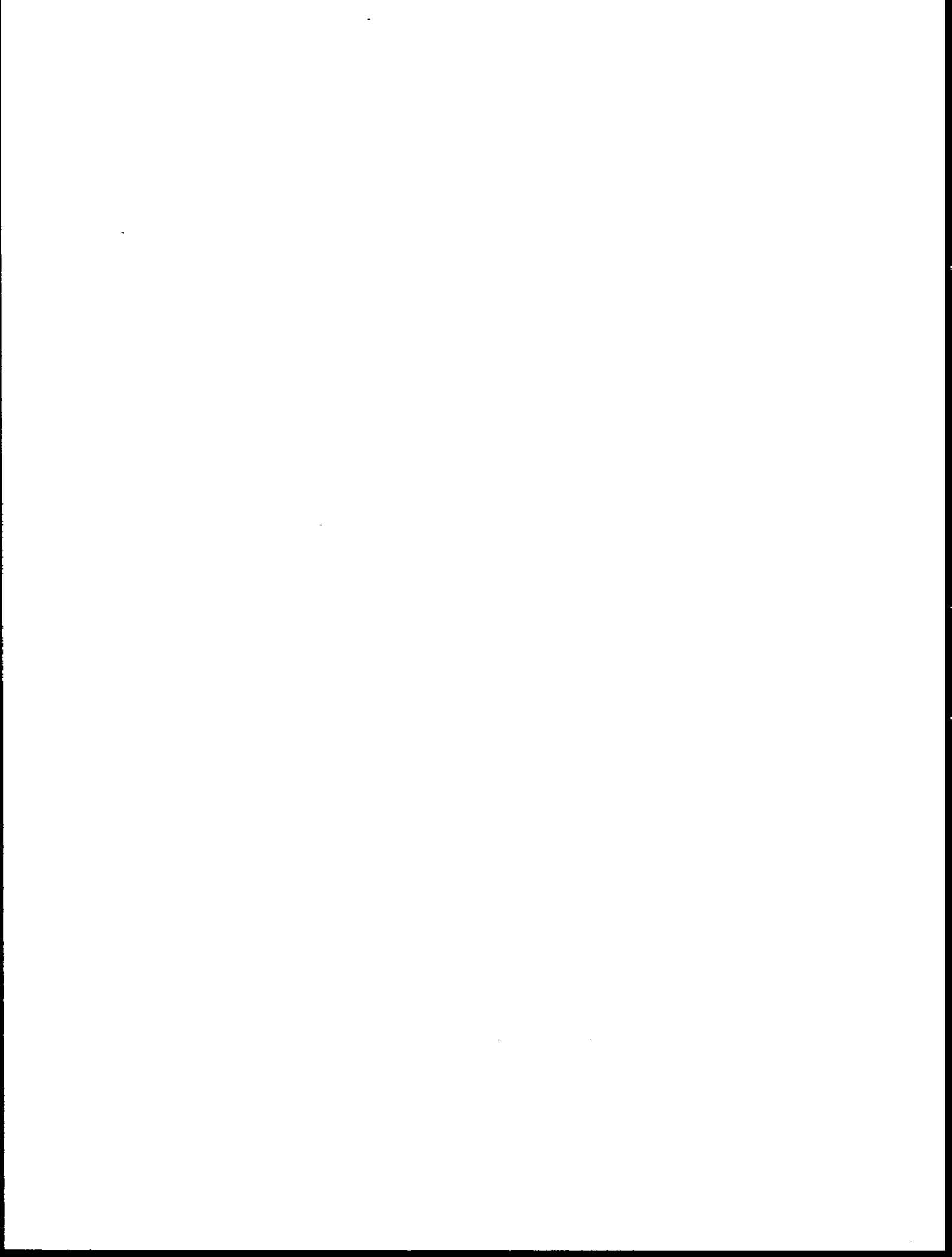

**END
FILMED**

DATE

10-9-97

NTIS



AIM

Association for Information and Image Management

1100 Wayne Avenue, Suite 1100
Silver Spring, Maryland 20910
301/587-8202

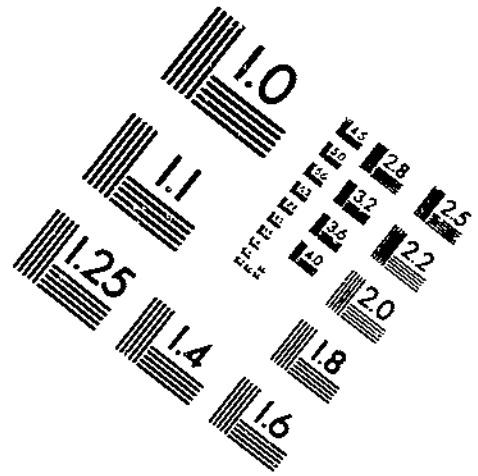
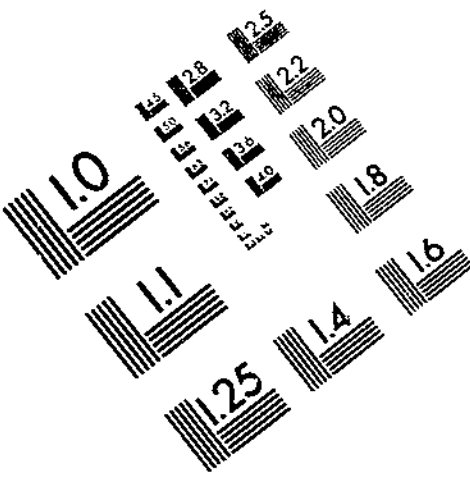

Centimeter



Inches

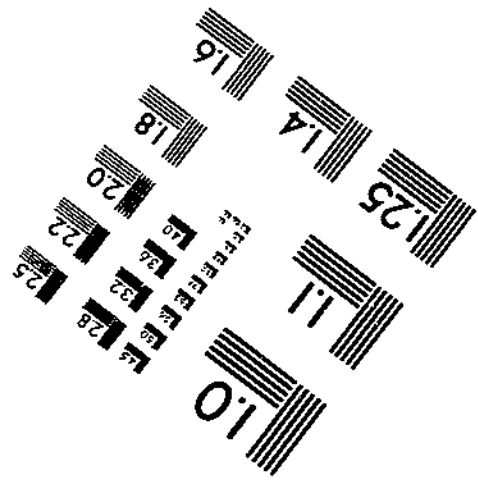
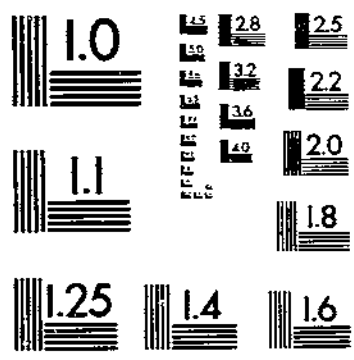

MANUFACTURED TO AIM STANDARDS
BY APPLIED IMAGE, INC.

