



**AgEcon** SEARCH  
RESEARCH IN AGRICULTURAL & APPLIED ECONOMICS

*The World's Largest Open Access Agricultural & Applied Economics Digital Library*

**This document is discoverable and free to researchers across the globe due to the work of AgEcon Search.**

**Help ensure our sustainability.**

Give to AgEcon Search

AgEcon Search

<http://ageconsearch.umn.edu>

[aesearch@umn.edu](mailto:aesearch@umn.edu)

*Papers downloaded from **AgEcon Search** may be used for non-commercial purposes and personal study only. No other use, including posting to another Internet site, is permitted without permission from the copyright owner (not AgEcon Search), or as allowed under the provisions of Fair Use, U.S. Copyright Act, Title 17 U.S.C.*

**PH92-140672**

**FOREIGN AGRICULTURAL TRADE OF THE UNITED STATES (FATUS), SEPTEMBER/  
OCTOBER 1991. / T. WARDEN ECONOMIC RESEARCH SERVICE, WASHINGTON,  
DC. COMMODITY ECONOMICS DIV. DEC 91 129P**

1 OF 2  
PB 92  
140672

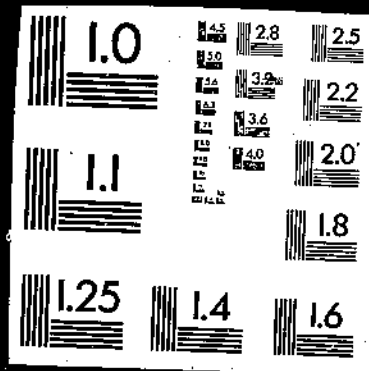

PB92-140672

Foreign Agricultural Trade of the United States (FATUS)  
September/October 1991

(U.S.) Economic Research Service, Washington, DC

Doc 81

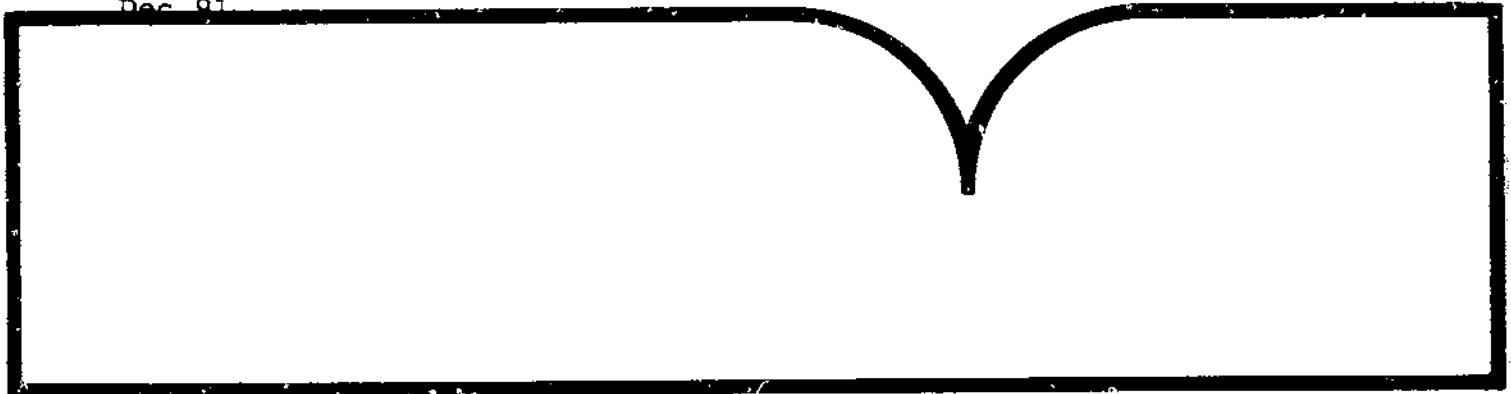

U.S. Department of Commerce  
National Technical Information Service

**NTIS**





United States  
Department of  
Agriculture

Economic  
Research  
Service

# Foreign Agricultural Trade of the United States

## FATUS

September/October 1991



REPRODUCED BY  
U.S. DEPARTMENT OF COMMERCE  
NATIONAL TECHNICAL  
INFORMATION SERVICE  
SPRINGFIELD, VA 22161

## Sales Information

*Foreign Agricultural Trade of the United States* is available on a subscription basis. Subscription includes six bimonthly issues and two annual supplements. Subscription rates are \$25 domestic; \$31.25 foreign. Send check or money order payable to "ERS-NASS" to:

ERS-NASS  
P.O. Box 1608  
Rockville, MD 20850-1608

For faster service or more information, call 1-800-999-6779.

**Time to Renew?** See renewal information on the back cover.

---

### List of Abbreviations

Abbreviation	Description	Abbreviation	Description
Ag	Agricultural	MT	Metric tons
Anhyd	Anhydrous	NA	Not applicable
Cent plan	Centrally planned	n.e.c.	Not elsewhere classified
Chill	Chilled	NO	Number
Devel	Developed	Nonag	Nonagricultural
Dol	Dollars	OC	Ocean
Evap	Evaporated	Pac	Pacific
Ex	Excluding	Parb	Parboiled
Ext	Extracts	Pen	Peninsula
Fr	Fresh	Prep	Preparations, prepared
Froz, Frz	Frozen	Pres	Preserved
HL	Hectoliters	Prod	Products
Incl	Including	Prop	Propeiled
Is	Island(s)	Prot	Protein
Mach	Machinery	Terr	Territory
Mfg	Manufactured	Unmfg	Unmanufactured
Misc	Miscellaneous	Veg	Vegetable(s)

---

Prepared by the Commodity and Trade Analysis Branch, Commodity Economics Division, Economic Research Service, U.S. Department of Agriculture. Principal coordinators are Thomas A. Warden and Mary L. Fant. Shirley E. Brown and Traci C. Curry provide word processing and table formatting support. Editorial support is furnished by Jim Carlin, Research Information Branch, Information Division, Economics Management Staff. Data processing support is provided by Sharlan Starr and William Meiller, International Economic Systems Branch, Data Services Center.

REPORT DOCUMENTATION PAGE			Form Approved OMB No 0704-0188	
Public reporting burden for this collection of information is estimated to average 1 hour per response, including the time for reviewing instructions, searching existing data sources, gathering and maintaining the data needed, and completing and reviewing the collection of information. Send comments regarding this burden estimate or any other aspect of this collection of information, including suggestions for reducing this burden, to Washington Headquarters Services, Directorate for Information Operations and Reports, 1215 Jefferson Road, Springfield, VA 22161-4302, and to the Office of Management and Budget, Paperwork Reduction Project (0704-0188), Washington, DC 20503.				
PB92-140672		2. REPORT DATE December 1991	3. REPORT TYPE AND DATES COVERED Periodical, September/October 1991	
4. TITLE AND SUBTITLE Foreign Agricultural Trade of the United States September/October 1991			5. FUNDING NUMBERS	
6. AUTHOR(S) Thomas Warden				
7. PERFORMING ORGANIZATION NAME(S) AND ADDRESS(ES) U.S. Department of Agriculture Commodity Economics Division 1301 New York Ave., NW. Washington, DC 20005-4788			8. PERFORMING ORGANIZATION REPORT NUMBER Unnumbered	
9. SPONSORING MONITORING AGENCY NAME(S) AND ADDRESS(ES)			10. SPONSORING MONITORING AGENCY REPORT NUMBER	
11. SUPPLEMENTARY NOTES				
12a. DISTRIBUTION/AVAILABILITY STATEMENT			12b. DISTRIBUTION CODE	
13. ABSTRACT (Maximum 200 words)  In FY 1991, high-value products exceeded traditional bulk products, something virtually unprecedented in U.S. agricultural exports. Canada and Mexico provided about 25 percent of the \$20.8 billion of agricultural goods imported into the United States during October 1990-August 1991. U.S. agricultural exports generated \$1.59 (an additional \$62.8 billion) from each dollar received in 1990. The cost of shipping grain overseas generally rose during the first half of 1991.				
14. SUBJECT TERMS High-value products      Canada      Ocean freight rates Imports                      Mexico Exports                      Grain exports			15. NUMBER OF PAGES 129	
			16. PRICE CODE	
17. SECURITY CLASSIFICATION OF REPORT no	18. SECURITY CLASSIFICATION OF THIS PAGE no	19. SECURITY CLASSIFICATION OF ABSTRACT no	20. LIMITATION OF ABSTRACT no	

**Foreign Agricultural Trade of the United States.** Commodity and Trade Analysis Branch, Commodity Economics Division, Economic Research Service, U.S. Department of Agriculture.

## Digest

**High-Value Product Exports Surpass Shipments of Traditional Products** (see p. 2). In FY 1991, high-value products (HVP) exceeded traditional bulk products, something virtually unprecedented in U.S. agricultural exports. Data for the first 11 months of FY 1991 (October 1990-August 1991) showed HVP exports rising by \$1.1 billion to a record \$18.6 billion. Bulk product exports fell by \$3.9 billion to \$16.2 billion. Because of reduced bulk product exports, total U.S. agricultural exports fell by \$2.7 billion in FY 1991, their first decline in 5 years.

**Neighboring Countries Are Major Sources of U.S. Agricultural Imports** (see p. 6). Canada and Mexico provided about 25 percent of the \$20.8 billion of agricultural goods imported into the United States during October 1990-August 1991. Imports from Canada totaled about \$3 billion, imports from Mexico about \$2.5 billion. Live animals, fruits, vegetables, malt beverages, and coffee made up most of those imports.

**U.S. Agricultural Trade Boosts Overall Economy** (see p. 8). U.S. agricultural exports generate employment, income, and purchasing power in both the farm and nonfarm sectors. Each dollar received from agricultural exports in 1990 stimulated another \$1.59 (an additional \$62.8 billion) in supporting activities to produce U.S. exports. Agricultural exports generated an estimated 1,062,000 full-time civilian jobs, including 623,000 jobs in the nonfarm sector.

**Ocean Freight Rates for Grain Exports Up in 1991** (see p. 12). The cost of shipping grain overseas generally rose during the first half of 1991. Ocean vessel costs from U.S. gulf ports to Western Europe increased about 11 percent, while those from the gulf to Japan rose 14 percent.

## High-Value Product Exports Surpass Shipments of Traditional Products

In FY 1991, high-value products (HVP) exceeded traditional bulk products, something virtually unprecedented in U.S. agricultural exports. Data for the first 11 months of FY 1991 (October 1990-August 1991) showed HVP exports rising by \$1.1 billion to a record \$18.6 billion. Bulk product exports fell by \$3.9 billion to \$16.2 billion. Because of reduced bulk product exports, total U.S. agricultural exports fell by \$2.7 billion in FY 1991, their first decline in 5 years.

HVP exports are all agricultural exports other than raw grains, oilseeds, cotton, and tobacco. HVP's undergo additional processing beyond the farm gate or represent a higher priced segment of a group of differentiated products. Wheat flour is an example of an HVP processed after leaving the farm, and wheat for seed is a high-priced subset of wheat exports that can be considered HVP. All meats and animal byproducts are considered HVP's because of processing at packing plants. Since a substantial proportion of U.S. livestock consumes processed feed rather than pasture, U.S. animal product exports have frequently been called HVP in the form of value-added grain. U.S. fresh fruit and vegetable exports tend to be higher quality than average U.S. production and have additional value added beyond the farm gate due to specialized handling.

Based on 11 months of data, 54 percent of all U.S. agricultural export value was accounted for by HVP's, up from 47 percent in FY 1990. Since at least the middle of the 19th century, bulk exports have almost never accounted for less than half the value of U.S. farm product exports. Long-term changes in relative prices and recent government intervention in world markets account for much of this shift to HVP's.

The HVP share of U.S. agricultural exports has been rising since 1985. From the 1950's through the mid-1980's, HVP's accounted for about a third of the value of U.S. agricultural exports. During the second half of the 1980's, however, HVP's captured an increasing proportion of U.S. exports because of gains in HVP shipments and the relative sluggishness of bulk exports.

The earliest agricultural exports from North America were HVP's such as indigo and furs. Then, tobacco and, especially, cotton exports predominated for much of the 19th century. Improvements in transportation first made grain exports prominent in the second half of

the 19th century, and the United States' ability to increase the production of bulk products through mechanization and innovation sustained grain's predominance in agricultural exports well into the 1980's. During this time, the real prices of bulk products generally fell, with the 1970's and early 1980's proving to be a temporary exception.

During the past 20 years, U.S. agricultural export prices (including both bulk and HVP products) have risen about 130 percent. But, U.S. consumer prices and nonfarm export prices have risen more than 200 percent. As the purchasing power of raw agricultural products has declined, cash receipts from farm marketing have fallen from as much as 7 percent of GNP during the early 1960's to 3 percent since 1985. Several factors account for the declining purchasing power of farm products. One is the long-term tendency of food consumption to increase more slowly than income. Another is the tendency of prices of manufactured goods to rise more quickly than prices of raw materials. Also, widespread government intervention in agriculture has increased production in regions of the world otherwise lacking a natural comparative advantage in producing farm products. USDA's Economic Research Service has calculated that global transfers supporting agriculture averaged nearly \$100 billion annually during 1982-86. The price impact of this intervention has fallen most heavily on bulk products, particularly grains.

### Prices and Volume Down for Grains in 1991

Bulk exports fell from \$20 billion to \$16 billion in FY 1991. Much of the decline in bulk export value occurred in grains. U.S. grain exports fell following a record 1990/91 world wheat crop, record grain production in China, and a near-record grain crop in the Soviet Union. With production up in the Soviet Union, and its declining ability to finance purchases during FY 1991, Soviet coarse grain imports from all sources fell by an estimated 9 million tons, constituting much of the decline in world trade. China's improved grain production allowed it to cut its imports and raise its coarse grain exports to their highest level in 5 years. With world trade shrinking, and competitor exports rising, U.S. coarse grain exports fell by 18 million tons and \$2.4 billion in FY 1991.

Volume changed less for U.S. wheat exports during FY 1991 than for coarse grains, but prices fell substantially on world markets. The volume of U.S. wheat and flour exports fell by only 1 million tons to 24 million tons, but export value dropped by \$1.3 billion. Overseas

importers paid \$47 per ton less for U.S. wheat than they did in FY 1990 as increased world supplies drove prices down. When world prices fell further below the European Community's domestic prices, EC export subsidies rose sharply, driving world wheat prices still lower.

**Changes in U.S. Recordkeeping Affect Data for Canada**

The largest gain reported for HVP exports involved Canada, where U.S. exports rose by \$742 million (see fig. 1). Much of this apparent growth, however, reflected more exact export reporting during 1991 rather than increased sales. Adopted in January 1990, the U.S. Government's decision to use Canada's import statistics accounted for much of an apparent \$1.5-billion increase in U.S. agricultural exports to Canada.

U.S. agricultural exports to Canada during October-December 1989 (first quarter of FY 1990) were undercounted by an estimated \$300-\$400 million. But, October-December 1990 exports were reported correctly, resulting in substantially higher reported

exports than in the first quarter of FY 1990. This suggests that U.S. agricultural HVP exports to Canada in FY 1991 were only \$300-\$400 million higher than a year earlier rather than the \$742-million difference between reported exports in each year. For further details on Canadian trade statistics, see *Outlook for U.S. Agricultural Exports*, May 1990, p. 7.

The largest increase elsewhere in U.S. HVP exports came in shipments to Mexico, which rose by \$408 million, and to Western Europe, which rose by \$389 million. Western Europe overtook Japan to recover its position as the largest market for U.S. HVP exports. HVP exports to Japan did not grow in 1991, but exports to Other East Asia rose by \$113 million, the sixth consecutive annual increase to these rapidly developing countries.

**Exports to Japan Steady**

HVP exports to Japan fell slightly in 1991 for the second year in a row, but the declines were so slight that 1991's exports were just 2 percent below their 1989 peak. Between 1985 and 1989, U.S. HVP exports to Japan more than doubled and Japan

**Figure 1--U.S. HVP exports**

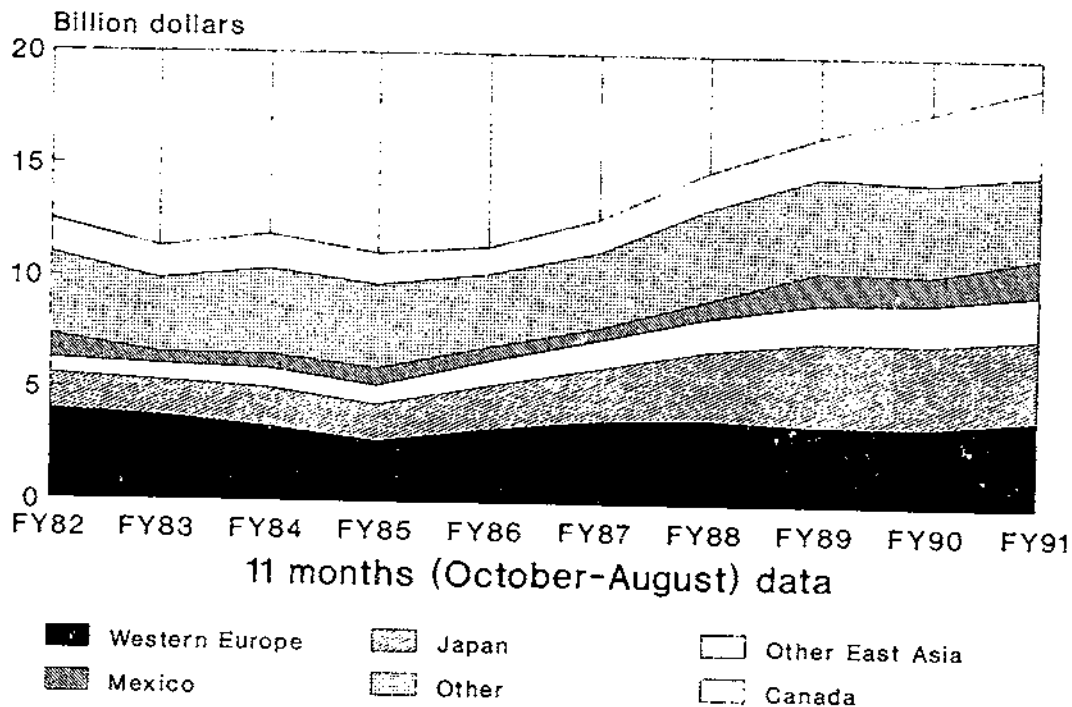

overtook Western Europe as the largest market for U.S. HVP's in 1989 and 1990. Increased meat exports alone accounted for more than half of the \$2-billion gain to Japan between 1985 and 1989, but meat exports fell slightly in 1990 and failed to rebound in 1991. Meat exports climbed in earlier years as an increasingly strong Japanese yen reduced the cost of importing.

In 1988, a Beef and Citrus Agreement between the United States and Japan led to progressively higher import quotas for beef in Japan, driving exports still higher through 1989. However, beef stocks grew in Japan as retail prices remained high, and imports weakened in 1990. Stocks remained high in 1991 and, beginning in April 1991, Japan replaced its system of import quotas with a 70-percent tariff. The tariff will be reduced in the future, but it reduced imports during the last half of FY 1991.

While the decline in HVP exports to Japan was not particularly large at \$39 million, exports declined substantially in some markets. HVP exports to South Asia fell \$192 million in FY 1991 as soybean oil exports to Pakistan halted. Provisions of the Pressler Amendment have precluded shipments to Pakistan under P.L. 480 because of concerns with Pakistan's nuclear energy research. In addition,

Pakistan raised its soybean oil tariff and lowered its palm oil tariff, encouraging a shift in import demand to palm oil. In the absence of U.S. export programs, stiff price competition from palm oil and Latin American soybean oil suppliers eroded U.S. market share.

HVP exports to the USSR in 1991 fell \$103 million due to foreign exchange and credit constraints on Soviet purchases, but export value remained the second highest on record. U.S. HVP exports to the Soviets have risen in recent years as relations between the two countries have improved, and declining Soviet Government procurements from farmers in the USSR have increased the State's need to maintain supplies through imports. The largest single change in HVP exports to the Soviets in 1991 came in butter, which fell from \$68 million to zero in 1991. Although HVP exports to the USSR fell 20 percent in 1991, at \$411 million, they were still well above the \$66-million annual average during 1982-87.

HVP exports to the Middle East declined by \$163 million due to the United Nations embargo on trade with Iraq. HVP exports to North Africa also fell by \$88 million because of reduced flour and soybean meal exports. (Stephen MacDonald, Commodity and Trade Analysis Branch, (202) 219-0822)

Table 1--Agricultural, nonagricultural, and total trade balance

Item	October-August		August	
	1989/90	1990/91	1990	1991
Million dollars				
Agricultural exports	37,506	34,758	2,944	2,841
Nonagricultural exports	298,745	326,625	27,209	28,857
Total exports	336,251	361,383	30,153	31,698
Agricultural imports	20,828	20,786	1,727	1,706
Nonagricultural imports	419,594	424,406	40,133	38,743
Total imports	440,422	445,192	41,860	40,449
Agricultural trade balance	16,678	13,972	1,217	1,135
Nonagricultural trade balance	-120,849	-97,781	-12,924	-9,886
Total trade balance	-104,171	-83,809	-11,707	-8,751

Table 2--U.S. agricultural exports: Quantity (1,000 tons) of selected commodities, October-August 1989/90 and 1990/91, and August 1990 and 1991

Commodity group	October-August		Change	August		Change
	1989/90	1990/91		1990	1991	
	---1,000 tons---		Percent	---1,000 tons---		Percent
Animal products	2,607	2,551	-2	228	234	3
Meats and meat products	803	857	7	76	77	1
Poultry meats	517	578	12	51	50	-2
Dairy products	104	36	-65	1	6	500
Fats, oils, and greases	1,164	1,055	-9	99	100	1
Other animal products <sup>1/</sup>	19	25	32	1	1	0
Grains and feeds	105,889	87,031	-18	8,769	8,316	-5
Wheat	25,218	24,190	-4	2,491	2,624	5
Wheat flour	822	997	21	55	84	53
Rice	2,285	2,224	-3	141	148	5
Feed grains	65,745	47,826	-27	4,721	4,472	-5
Feeds and fodders	10,453	10,311	-1	1,188	838	-29
Fruits and preparations	2,068	2,175	5	195	194	-1
Nuts and preparations	520	439	-16	31	29	-6
Vegetables and preparations	2,098	2,439	16	135	147	9
Oilseeds and products	22,620	20,520	-9	1,185	1,457	23
Oilcake and meal	4,533	4,694	4	303	409	35
Soybeans	16,477	14,409	-13	761	899	18
Sunflowerseeds	91	82	-10	4	4	0
Vegetable oils	1,200	946	-21	96	112	17
Tobacco, unmanufactured	206	229	11	10	13	30
Cotton, excl. linters	1,576	1,529	-3	119	40	-66
Cotton linters	35	31	-11	2	3	50
Essential oils	13	12	-8	1	1	0
Seeds	452	408	-10	80	44	-45
Sugar--cane or beet	405	535	32	38	67	76
Other <sup>2/</sup>	28	29	4	3	2	-33
Total	138,517	117,928	-15	10,796	10,547	-2

<sup>1/</sup> Includes miscellaneous animal products but excludes live animals, hides, and eggs.

<sup>2/</sup> Includes miscellaneous vegetable products and beverage bases but excludes fruit juices, nursery stock, and related sugar products.



Table 3--U.S. agricultural exports: Value by months,  
October 1988-August 1991

Month	FY 1989	FY 1990 <sup>1/</sup>	FY 1991
<u>Million dollars</u>			
October	3,298	3,384	3,082
November	3,352	3,651	3,500
December	3,631	3,568	3,164
October-December	10,281	10,603	9,746
January	3,352	3,758	3,218
February	3,461	3,503	3,492
March	4,024	4,039	3,636
January-March	10,837	11,300	10,346
April	3,419	3,348	3,146
May	3,310	3,263	3,092
June	3,040	3,233	2,653
April-June	9,769	9,844	8,891
July	2,965	2,770	2,926
August	2,765	2,944	2,841
September	2,994	2,723	
July-September	8,724	8,437	
Total <sup>2/</sup>	39,611	40,184	
Monthly average	3,301	3,349	

<sup>1/</sup> Revised.

<sup>2/</sup> Totals may not add due to rounding.

### Neighboring Countries Are Major Sources of U.S. Agricultural Imports

Canada and Mexico provided about 25 percent of the \$20.8 billion of agricultural goods imported into the United States during October 1990-August 1991. Imports from Canada totaled about \$3 billion, imports from Mexico about \$2.5 billion. Live animals, fruits, vegetables, malt beverages, and coffee made up most of those imports.

Canada accounted for almost 60 percent of the live animals imported during FY 1991. Most of the animals were cattle, but Canada was also the largest source of imported swine. Mexico provided about 39 percent of all live animal imports, mostly cattle. Both countries exported vegetables to the United States, but Mexico's exports were about four times those of Canada's in value. Mexico's vegetable exports to the United States, at \$866 million, exceeded those of all other countries. They included \$248 million worth of tomatoes, and over \$100 million of peppers, as well as onions, cucumbers, asparagus, and other vegetables. Canada exported \$216 million worth of vegetables, with potatoes making up about a third of the total.

Canada provided the United States with almost half of its imports of pork, oilseeds, malt beverages, feed and

fodder (excluding oilcakes), and biscuits and wafers. Neither the value nor volume of these exports changed greatly from FY 1990.

Mexican coffee exports to the United States dropped about 25 percent from last year, but at \$328 million, coffee was still the second major agricultural import (after vegetables). U.S. fruit and fruit product imports from Mexico totaled \$310 million, about a quarter of all such imports, making Mexico the largest single source of such products. Melons made up about a third of the total, but grapes, mangoes, strawberries, and fresh citrus were also significant. Imports of fruits rose 34 percent in value from last year, partially to compensate for crop loss from the 1990 California winter freeze.

Brazil was the third largest source of agricultural goods (\$1.2 billion) to the United States in FY 1991. By far, the most important commodity was coffee, valued at \$403 million. Brazil, the largest coffee producer, saw its exports rise 38 percent in value and 42 percent in volume during this period. Brazil was also the major foreign source of orange juice to the United States. While U.S. orange juice imports dropped off drastically in FY 1991 (60 percent in value and 43 percent in volume), they still provided Brazil with revenues of \$202 million, making orange juice the country's second largest agricultural export to the United States. Other

major Brazilian exports included cocoa and its products, unmanufactured tobacco, and sugar.

Australia exported \$1.1 billion in agricultural goods to the United States. Beef and veal exports, valued at \$789 million, constituted 69 percent of the total. Wool accounted for 11 percent.

Other large exporters included New Zealand (\$805 million--mostly beef and veal and some casein), the Netherlands (\$713 million--mostly malt beverages), and Colombia (\$710 million--mostly coffee and cut

flowers). Countries exporting at least \$600 million in agricultural goods included Italy, France, and Indonesia.

Argentina showed the largest jump (44 percent) among all countries exporting to the United States in FY 1991. Beef (the largest Argentine export commodity to the United States) rose 45 percent, and sugar, 65 percent. Oilseed products, although still not a major export to the United States, climbed by more than 300 percent to over \$23 million. (Susan Pollack, Commodity and Trade Analysis Branch, (202) 219-0822)

Table 4--U.S. agricultural imports: Value by months, October 1988-August 1991 <sup>1/</sup>

Month	FY 1989	FY 1990 <sup>2/</sup>	FY 1991
<u>Million dollars</u>			
October	1,742	1,824	1,923
November	1,739	1,851	1,901
December	1,870	1,750	1,810
October-December	5,151	5,425	5,634
January	1,947	2,022	1,930
February	1,862	1,999	1,869
March	1,973	2,148	1,962
January-March	5,782	6,169	5,761
April	1,826	1,898	2,074
May	1,939	1,991	1,966
June	1,706	1,817	1,884
April-June	5,471	5,706	5,924
July	1,694	1,803	1,760
August	1,818	1,727	1,706
September	1,560	1,732	
July-September	5,072	5,262	
Total <sup>3/</sup>	21,476	22,562	
Monthly average	1,790	1,880	

<sup>1/</sup> Customs value basis.

<sup>2/</sup> Revised.

<sup>3/</sup> Totals may not add due to rounding.

## U.S. Agricultural Trade Boosts Overall Economy

U.S. agricultural exports generate employment, income, and purchasing power in both the farm and nonfarm sectors. Each dollar received from agricultural exports in 1990 stimulated another \$1.59 (an additional \$62.8 billion) in supporting activities to produce U.S. exports. Agricultural exports generated an estimated 1,062,000 full-time civilian jobs, including 623,000 jobs in the nonfarm sector. Farmers' purchases of fuel, fertilizer, and other inputs to produce commodities for export spurred economic activity in the manufacturing, trade, and transportation sectors.

U.S. agricultural export value fell slightly in 1990 after three consecutive annual increases. Production from more than a third of U.S. cropland moved into export channels. The United States exported an estimated 62 percent of its wheat, 50 percent of its rice, 33 percent of its soybeans, 31 percent of its corn, and 63 percent of its cotton in FY 1990 (October 1989-September 1990).

U.S. agricultural exports peaked in 1981 at \$43.3 billion after years of steady growth, but then declined 33 percent by 1986. In 1990, agricultural exports maintained 1980 value levels. Bulk and processed agricultural exports provided employment for 1.2 million workers in 1981. Employment from agricultural exports nearly regained that level in 1990, reaching over 1 million workers. Exports in 1981 generated \$106.3 billion in business activity: \$43.3 billion for exports and \$63 billion for supporting activities. Exports generated a little more than \$102 billion in business activity in 1990: \$39.3 billion for exports and nearly \$63 billion for supporting activities. Thus, each dollar received from agricultural exports produced a multiplier effect of more than 2. Net exports in 1990 contributed \$16.5 billion to the U.S. trade balance, a fall from \$18 billion in 1989.

### Exports Generate New Business, Add Jobs

The United States exported \$39.3 billion of agricultural products in 1990. The value of exported raw products was \$17.8 billion; processed commodities, \$15.1 billion; and transportation and trade services for raw and processed products, \$6.4 billion.

The nearly \$63 billion in 1990 supporting activity included \$10.2 billion from the farm sector, \$4.8 billion from the food processing sector, \$20.2 billion from other manufacturing sectors, \$7.6 billion from trade

and transportation, and \$20 billion from other services. Nonfarm sectors of the economy received about 84 percent of the additional economic activity.

Of the 1,062,000 full-time civilian jobs related to agricultural exports, more than 439,000 U.S. farmworkers, 14 percent of the farm labor force, worked in the production of export commodities. In addition, 623,000 jobs in the nonfarm sector were directly or indirectly related to assembling, processing, and distributing agricultural products for export. About 75,000 of these were in food processing, 231,000 in trade and transportation, 117,000 in other manufacturing sectors, and 200,000 in other services.

### Bulk Exports Lower in 1990

For the first time in recent experience, bulk agricultural exports (grains, oilseeds, and cotton) failed to dominate the export mix. Nonbulk (fresh fruits and vegetables, semi-processed, and high-value processed) products now contribute the majority share of value to the \$39 billion in agricultural exports in 1990. Higher value agricultural exports accounted for \$21 billion, or 55 percent of all direct exports. Bulk exports have a smaller proportional effect on the nonfarm economy than processed exports. Direct bulk exports generated an additional \$26.6 billion of business activity, while direct nonbulk exports spurred an additional \$36.1 billion (\$1.48 additional output per dollar of bulk exports compared with \$1.59 for all agricultural exports and \$1.70 for higher value exports). The business activity attributable to bulk exports was distributed differently across economic sectors (4 percent to farming, 39 percent to manufacturing, 44 percent to other services, and 12 percent to wholesale trade and transportation) than the additional business activity for higher value agricultural exports (26 percent to farming, 39 percent to manufacturing, 23 percent to other services, and 12 percent to wholesale trade and transportation). Of the 1,062,000 jobs related to U.S. agricultural exports, 555,400 (52 percent) supported nonbulk exports.

### Agricultural Exports Bolster U.S. Trade Balance

Agriculture's contribution to the U.S. trade balance increased substantially through the 1970's. Net U.S. agricultural exports (exports minus imports) rose to \$27 billion in 1981 from about \$1 billion in 1969. Net agricultural exports of \$18 billion partially offset a \$132-billion deficit in nonfarm trade in 1990, leaving the U.S. trade balance in deficit by \$114 billion.

## **The Effect of Agricultural Imports on U.S. Output**

The United States imported \$22.8 billion in agricultural commodities in 1990. Some \$5.6 billion of this total was spent on bananas, coffee, tea, and other tropical products that did not compete directly with U.S. agriculture. The balance of \$17.2 billion was spent on imports of meat, dairy products, fruits, nuts, vegetables, sugar, and wines, that compete with U.S. products.

Since 1980, noncompetitive farm product imports have been declining at an annual rate of about 2 percent. Competitive agricultural imports are moving in the opposite direction, growing annually by 4.7 percent. Only competitive imports were included in the input-output (I/O) analysis of the effects of imports on the economy.

Using the I/O model, we estimated that the equivalent domestic output effect of the \$17.2 billion of competitive imports in 1990 was \$44.7 billion. That is, each dollar spent on imports would have required roughly another \$1.60 in supporting goods and services if those imported items had been produced domestically, an output multiplier of about 2.6.

## **Stimulating the U.S. Economy through Agricultural Trade**

All of the positive trade balance or direct benefit comes from bulk agricultural exports. The port value of other agricultural exports and imports just about offset each other (table 5). The additional business activity needed to produce the supporting goods and services for exports and the output lost by importing competitive farm products reveals a different picture. The economywide 1990 net business surplus for agricultural trade was an estimated \$51.8 billion, a result of \$102.1 billion of total output generated by farm exports minus \$50.3 billion stimulated by agricultural imports (including noncompetitive products).

U.S. agricultural trade positively affects most sectors of the economy. The farm sector's \$28 billion of output associated with agricultural exports more than offset the \$11.6 billion of farm output implicitly lost because of competitive agricultural imports. All manufacturing, including the food processing sectors, gained \$13.8 billion in total output, about 80,000 jobs and \$3.4 billion in income.

Some industrial sectors were examined for their net gain or loss to trade. It was found that in terms of income, employment, and output, trade aided the meat processing, grain, sugar, fats and oils milling, and the miscellaneous foods industries. Agricultural trade was not beneficial to domestic dairy plants, canners, freezers and dehydrators, beverage and flavoring makers, and confectioners and bakers.

The U.S. economy outside of farming and food processing directly accrued a net \$5.1 billion from agricultural trade and a net increase in output of \$47.8 billion after considering the output lost to competitive agricultural imports.

## **Nonfarm Sector Receives Most Income Effects**

Some of the business activity stimulated by foreign trade includes inputs purchased from other sectors. Although \$1 of agricultural exports in 1990 generated \$2.59 in total (direct and supporting) economic activity, \$1 represented income to wage earners, profits, and taxes.<sup>1</sup> Thus, the \$39.3 billion of agricultural exports in 1990 generated \$102.1 billion of total economic activity but \$39.3 billion of income in the form of wages, profits, and taxes. The distribution of these income effects showed a different pattern for exports and imports.

The I/O analysis used in this article enables researchers to determine the impact of imports on the economy had they been domestically produced. The following descriptions of income from imports is income that would have been realized had those commodities been produced in the United States.

In 1990, the share of total income stimulated by agricultural exports and competitive imports in the nonfarm sector was 74 percent and 79 percent, respectively, with nonfarm, nonfood sectors of the economy receiving 66 percent of income from agricultural exports and 61 percent of the income effects attributed to competitive imports. The

---

<sup>1</sup> This income is directly associated with agricultural trade. With this additional income earned from exports, U.S. farmers can purchase more household appliances, farm equipment, building supplies, and other capital and consumer goods. More purchasing power is spread throughout the total economy. The heightened activity, trade, and transportation can boost investment in plants and equipment. Because I/O analysis does not consider this additional income, our estimates of the economywide influences of agricultural trade are conservative.

Table 5--U.S. economic activity triggered by agricultural trade

Item	1986 total	1987 total	1988 total	1989 total	1990		
					Total	Bulk	Other
<u>Billion dollars</u>							
Economic activity generated by agricultural exports	65.3	75.8	93.3	101.0	102.1	44.6	57.5
Exports	26.0	28.6	37.1	40.0	39.3	18.0	21.3
Imports	21.1	20.4	21.0	21.7	22.8	0.4	22.4
Competitive	13.2	13.8	14.7	15.6	17.2	0.4	16.8
Complementary	7.9	6.6	6.3	6.1	5.6	0.0	5.6
Trade balance	4.9	8.2	16.1	18.3	16.5	17.6	-1.1
Supporting activities	39.3	47.2	56.2	61.0	62.8	26.5	36.3
Farm	6.3	7.2	9.9	10.5	10.2	1.0	9.2
Food processing	3.4	3.7	4.6	4.8	4.8	0.4	4.4
Other manufacturing	12.2	15.2	17.0	18.8	20.2	10.3	9.9
Trade and transportation	4.9	5.8	6.8	7.4	7.6	3.1	4.4
Other services	12.5	15.3	17.7	19.3	20.0	11.8	8.2
<u>Percent</u>							
Nonfarm share of total economic activity	84	85	82	83	84	96	75
Multiplier (\$1 of exports generates \$x.xx additional business activity)	1.51	1.65	1.51	1.52	1.59	1.48	1.70
<u>1,000 jobs</u>							
Employment due to exports:							
Total	781	903	1,025	1,055	1,062	507	555
Farm share	331	381	424	426	439	239	200
<u>Percent</u>							
Percent of farm workforce	10	12	13	13	14	8	6
<u>1,000 jobs</u>							
Nonfarm jobs	450	522	601	629	623	268	355
Food processing	53	59	70	75	75	2	73
Other manufacturing	86	101	112	118	117	51	66
Trade and transportation	167	191	226	235	231	106	125
Other services	144	171	193	201	200	110	90
<u>Billion dollars</u>							
Domestic equivalent of the economic activity generated by competitive imports	33.0	36.0	38.8	40.4	44.7	1.0	43.7
Net business surplus of agricultural trade	24.4	33.2	48.2	54.4	51.8	43.4	8.4
Nonfarm, nonfood processing sectors:							
Net direct benefit from exports	3.6	3.5	4.9	4.8	5.1	3.2	1.9
Net increased output from exports	19.4	25.5	31.5	45.7	47.8	25.2	22.5
<u>Percent</u>							
Farm share of total income from exports	28	26	29	28	26	33	20
Food processing share of total income from exports	9	8	8	8	8	4	16

distribution of the income remainder within the farm and food processing sectors differed markedly. The farm sector received 26 percent of the total income from agricultural exports, while the food processing sector received 8 percent, reflecting the importance of raw agricultural commodities in the export bill of goods. The total income effect of competitive imports (a lower level than exports) was more evenly divided between

the farm and food processing sectors, with the food processing sector assuming about 18 percent and the farm sector about 21 percent, mirroring the greater importance of processed food products in the competitive import bill of goods. (William Edmondson and Michelle Robinsen, National Economy and History Branch, Agriculture and Rural Economy Division, (202) 219-0785)

## Ocean Freight Rates for Grain Exports Up in 1991

The cost of shipping grain overseas generally rose during the first half of 1991. Ocean vessel costs from U.S. gulf ports to Western Europe increased about 11 percent, while those from the gulf to Japan rose 14 percent. Charges are negotiated between the ship's operator and the shipper in an essentially free market. Shipping corridors between one port and another are known as "trades." The quarterly weighted average of charter rates for shipments of heavy grain (corn, wheat, soybeans, and sorghum) on a metric ton basis are the ocean freight rates used in this article.

### Rates are Influenced by Many Factors

Ocean freight rates for heavy grains are the result of complex interactions among the supply of suitable ocean cargo space and the demand for ocean shipping capacity by all dry bulk cargoes, including heavy grains. Ocean freight rates fluctuate widely from year to year and quarter to quarter. Rates from the Great Lakes to North Africa, for example, ranged from a low of \$18.37 per metric ton (1986) to \$30.72 per metric ton (1989), a 167-percent change.

### Rates are Related to Distance

Ocean freight rates are closely related to distance. For example, in the second quarter of 1991, the rate from North Pacific ports to Japan was 43 percent below that from U.S. gulf ports to Japan. The distance from Portland, OR, to Yokohama, Japan, 4,323 nautical miles, is 52 percent shorter than that from New Orleans.

### Large Vessels Offer Operating Economies

Since both large and small vessels require similarly sized crews, very large economies of scale are to be found in ocean shipping. This factor often accounts for much of the difference in rates among trades. In the second quarter of 1991, rates from U.S. gulf ports to North Africa averaged \$24.43 per metric ton, \$0.005 per nautical mile. Rates from the gulf to Japan averaged \$0.003 per nautical mile, 40 percent less. Most of this difference is due to the size of the vessels involved. Shipments from the gulf to Japan averaged 53,000 metric tons, 108 percent larger than those to North Africa.

## Size of the World Fleet Plays a Role

The number of ships available in the world fleet also plays a role in rate setting. Since 1985, total capacity of the world's bulk carrier fleet (vessels most suitable for grain cargoes) has risen despite a sharp reduction between 1986 and 1988, when total capacity fell 5 percent to 224 million deadweight tons (1 dwt ton = 2,240 lbs). Since 1988, capacity has climbed steadily to 244 million dwt ton in 1991, a 9-percent rise. About 0.5 percent of the fleet are U.S. flag vessels. In FY 1991, rates charged by U.S. vessels for grain cargoes averaged \$30 per metric ton above foreign-flag vessels. As a result, competition from foreign-flag vessels usually restricts U.S. flag vessels to carriage of P.L.-480 and other Government-sponsored cargoes.

In 1987 and 1988, the world supply of bulk cargo capacity fell from 1986's level to 224 million dwt tons in 1988, a 5-percent decline. As might be expected, ocean freight rates for grain rose in this period. Rates from the U.S. gulf to Japan rose sharply from \$9.21 per metric ton in 1986 to \$22.16 per metric ton in 1988, a 140-percent increase. Although the world bulk fleet grew during 1989-91 from 228 million dwt tons to 244 million dwt tons, rates generally rose in 1989 as international trade in bulk commodities outstripped shipping capacity. Rates averaged lower in 1990 with the decline continuing through the first half of 1991. This decline indicates that world trade in dry bulk commodities, including U.S. grain exports, did not keep pace with the growth of the dry bulk fleet (fig. 2).

### Rates Since 1989 a Mixed Picture

Since 1989, changes in ocean freight rates generally moved in the same direction as changes in grain export volume. For the nine trades considered, 1990 rates averaged \$19.90 per metric ton, 4 percent below 1989. Export volume for heavy grains dipped 13 percent during the same period.

Rates to Japan from U.S. gulf ports and North Pacific ports declined 10 and 12 percent, respectively, during 1989-90. Rates to North Africa from the Great Lakes, Atlantic, and U.S. gulf ports, however, rose 3 percent, 9 percent, and 30 percent, respectively. This chiefly resulted from a shortage of the smaller vessels required by the North African ports. Shipments to North Africa averaged about 25,000 metric tons per

voyage, while those to Japan and Western Europe averaged 50,000 to 55,000 metric tons.

In the first half of 1991, chartering activity was reported for just five of nine trades considered. Rates mostly averaged higher than in 1990 despite a slackening in

grain export volume (fig. 3). Rates from the U.S. gulf showed the largest increases: to the Antwerp-Rotterdam-Amsterdam range, up 11 percent; to Japan, up 14 percent. From North Pacific ports, rates to Japan rose 8 percent (table 6). (T.Q. Hutchinson, Crops Branch, (202) 219-0840)

Table 6--Quarterly average ocean freight rates for grain and soybeans in foreign-flag vessels to selected destinations, by port areas, 1982-91

Year and quarter	To Antwerp-Rotterdam-Amsterdam				To Japan			To North Africa			
	from				from			from			
	Great Lakes:	Atlantic:	U.S. gulf:	U.S. gulf:	North Pacific:	North Pacific:	North Pacific:	Great Lakes:	Atlantic:	U.S. gulf:	North Pacific:
Dollars per metric ton											
1982	1	23.82	9.72	9.74	18.52	12.96					
	2	24.02	9.71	9.55	19.08	12.98					
	3	16.61	6.22	7.91	13.80	13.82					
	4	21.90	6.52	7.33	15.44	11.52					
1983	1	19.16	7.74	7.96	17.03	11.76					
	2	18.73	8.98	8.22	17.98	13.85					
	3	18.21	NA	7.24	15.02	9.88					
	4	23.51	6.23	8.11	15.53	9.67					
1984	1	NA	6.80	9.12	15.79	9.93					
	2	16.70	NA	9.24	16.03	10.49					
	3	17.81	7.54	8.08	13.81	10.22					
	4	24.93	8.65	9.02	15.43	10.55					
1985	1	20.18	8.51	8.97	15.17	9.18					
	2	16.23	NA	9.72	14.16	9.38					
	3	10.52	5.59	6.45	11.28	8.09					
	4	11.16	7.77	7.99	13.41	9.20					
1986	1	NA	NA	7.03	11.66	9.21	21.31	13.35	14.41	19.81	
	2	12.56	NA	6.07	9.30	11.38	18.04	NA	12.89	15.99	
	3	13.32	NA	6.02	9.75	9.01	17.06	12.24	11.96	NA	
	4	17.23	NA	7.01	7.99	8.90	22.20	22.84	16.24	17.60	
1987	1	16.96	7.14	7.89	13.61	8.80	27.31	14.60	15.57	20.86	
	2	16.93	NA	7.63	15.74	10.30	28.92	18.23	16.14	28.92	
	3	18.36	9.20	8.61	15.33	11.11	24.48	14.02	16.33	25.02	
	4	20.25	NA	10.34	17.46	13.86	26.31	10.33	18.08	26.03	
1988	1	NA	12.06	13.54	24.23	14.56	34.96	21.00	23.09	14.56	
	2	18.24	NA	11.16	21.98	13.92	29.12	20.28	22.64	31.64	
	3	17.00	NA	10.54	19.76	12.02	23.78	17.04	16.91	22.30	
	4	21.25	NA	12.62	22.68	12.98	26.86	15.49	19.77	39.30	
1989	1	23.13	14.37	14.40	24.74	15.00	27.49	19.08	22.86	NA	
	2	20.24	NA	14.82	24.55	14.84	NA	22.56	22.59	22.56	
	3	NA	NA	11.37	22.19	13.38	29.08	18.32	20.04	NA	
	4	28.31	NA	14.10	25.17	14.93	35.58	23.34	20.13	NA	
1990	1	NA	13.13	14.26	25.63	15.88	NA	22.19	28.98	29.37	
	2	NA	NA	14.28	20.32	11.19	31.22	20.67	20.25	NA	
	3	16.61	NA	9.60	19.06	NA	NA	NA	25.21	NA	
	4	NA	NA	12.04	21.88	11.35	24.61	NA	18.88	NA	
1991	1	NA	NA	13.30	25.13	13.77	NA	22.39	22.07	NA	
	2	NA	NA	14.58	24.54	13.90	26.23	NA	24.43	NA	
	3										
	4										

NA = not available.



Figure 2--Bulk ocean carrier tonnage

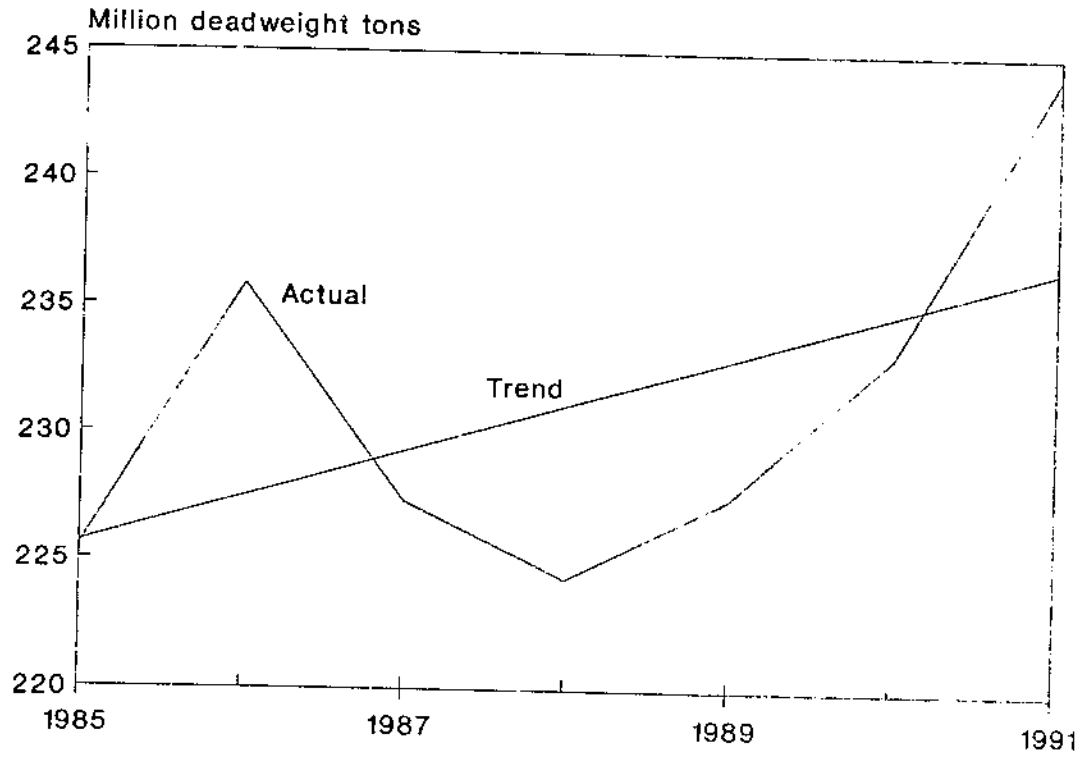
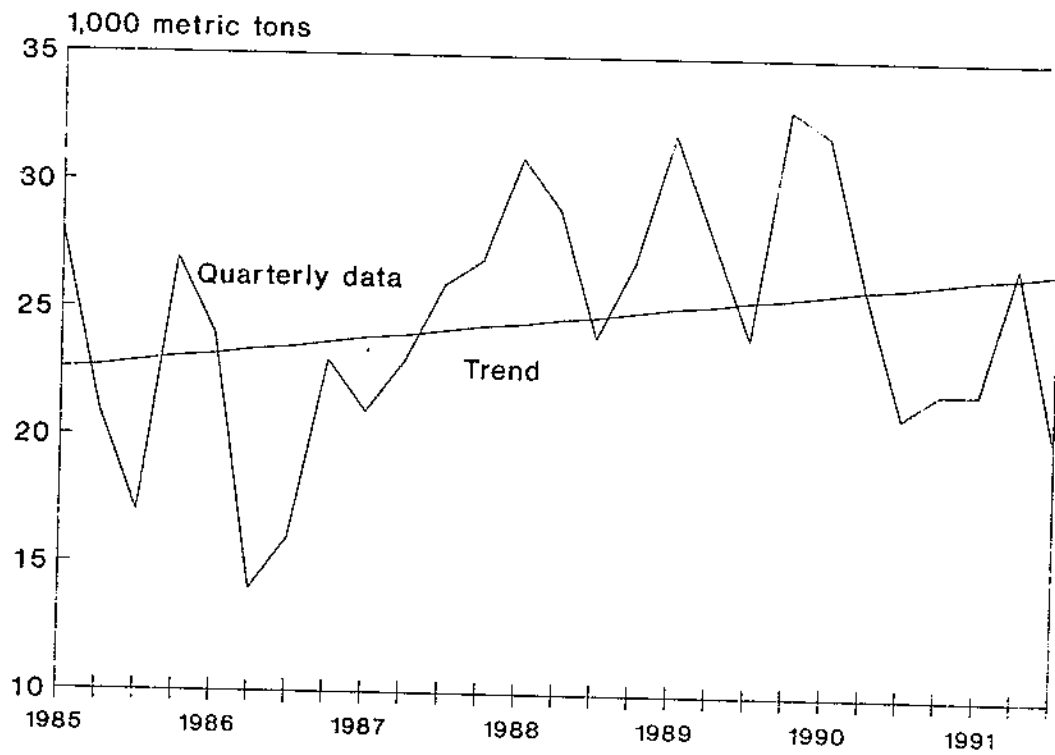

Figure 3--U.S. grain exports, 1985-91



## INDEX OF APPENDIX TABLES

### Exports

Table		Page
A-1	U.S. agricultural exports: Quantity and value by commodity .....	A-2
A-2	U.S. agricultural exports: Quantity, value, and unit value by commodity and country, October-August 1989/90 and 1990/91, and August 1991 .....	A-4
A-3	U.S. wheat exports: Quantity (1,000 MT) by destination, October-August 1989/90 and 1990/91 .....	A-61
A-4	U.S. coarse grain exports: Quantity (1,000 MT) by destination, October-August 1989/90 and 1990/91 .....	A-62
A-5	U.S. soybean exports: Quantity (1,000 MT) by destination, October-August 1989/90 and 1990/91 .....	A-63
A-6	U.S. agricultural exports: Value (1,000 dol.) by destination, October-August 1989/90 and 1990/91 .....	A-64

### Imports

B-1	U.S. agricultural imports: Value (1,000 dol.) by country of origin, October-August 1989/90 and 1990/91, and August 1990 and 1991 .....	B-1
B-2	U.S. agricultural imports: Quantity and value by commodity .....	B-2
B-3	U.S. agricultural imports: Quantity, value, and unit value by commodity and country, October-August 1989/90 and 1990/91, and August 1991 .....	B-4

### Prices

C-1	Foreign currency units per U.S. dollar .....	C-1
C-2	Domestic and foreign wheat prices .....	C-2
C-3	Corn, sorghum, rice, and cotton prices .....	C-2
C-4	U.S. and northern European soybean and product prices .....	C-3
C-5	U.S. import prices .....	C-3

Appendix table A-1--U.S. agricultural exports: Quantity and value by commodity

Commodity	October-August				August			
	Thousand units		Thousand dollars		Thousand units		Thousand dollars	
	1989/90	1990/91	1989/90	1990/91	1990	1991	1990	1991
Total agricultural exports(NA):	--	--	37,605,570	34,756,352	--	--	2,943,809	2,840,983
Animals & animal prods(NA):	--	--	6,073,673	6,216,964	--	--	541,739	561,244
Animals live - ex poultry(NA):	--	--	319,339	488,716	--	--	19,248	62,986
Cattle & calves - live(NO):	113	224	82,487	141,363	9	36	6,568	22,130
Horses, mules, burros-live(NO):	71	80	185,745	281,365	6	6	8,397	33,636
Swine - live(NO):	52	147	9,093	18,213	2	18	453	1,667
Sheep, live(NO):	400	657	12,979	20,919	55	80	1,717	2,240
Other live animals(NA):	--	--	29,034	26,856	--	--	2,113	3,214
Meats & meat prods(MT):	803	857	2,243,395	2,547,982	76	77	223,235	221,284
Beef & veal(MT):	330	353	1,362,484	1,589,804	31	33	143,080	137,871
Beef & veal - fr or froz(MT):	323	344	1,330,635	1,567,801	30	32	139,574	133,804
Beef - prep or pres(MT):	8	8	31,850	32,003	1	1	4,406	3,667
Horsemeat-fr, chill, froz(MT):	50	46	133,782	134,509	5	4	14,394	10,901
Pork(MT):	82	80	316,316	300,837	5	7	22,755	23,451
Pork - fr or froz(MT):	68	65	282,152	261,904	4	6	19,769	20,482
Pork - prep or pres(MT):	14	15	34,164	38,933	1	1	2,987	2,969
Variety meats, edible offals(MT):	223	265	394,828	411,359	22	23	32,745	38,307
Other meats - fr or prep(MT):	118	113	95,985	111,472	12	11	9,361	11,063
Poultry & poultry prods(NA):	--	--	784,885	918,505	--	--	77,008	84,482
Poultry - live(NA):	--	--	88,041	98,528	--	--	9,393	10,399
Baby chicks(NO):	36,565	46,057	73,248	85,299	3,843	4,118	8,169	8,485
Other live poultry(NA):	--	--	14,782	13,229	--	--	1,225	1,913
Poultry meats(MT):	517	578	581,680	573,753	51	50	57,537	61,186
Chickens - fr or froz(MT):	462	500	476,499	532,575	44	41	45,133	46,058
Turkeys - fr or froz(MT):	18	34	24,275	49,408	2	5	3,241	6,629
Other poultry - fr or froz(MT):	13	13	13,962	14,862	1	1	1,432	1,399
Poultry meats - prep or pres(MT):	24	30	66,945	76,908	3	3	7,731	7,201
Feathers & downs, crude(MT):	2	2	28,853	19,712	0	0	1,621	799
Eggs(NA):	--	--	86,321	126,511	--	--	8,457	12,108
Dairy prods(NA):	--	--	331,270	261,041	--	--	19,941	29,372
Evap & condensed milk(MT):	4	2	3,005	2,175	0	0	296	134
Nonfat dry milk(MT):	20	13	33,008	16,495	0	4	283	4,284
Butter & anhyd milkfat(MT):	69	10	107,999	15,870	0	1	413	1,298
Cheese(MT):	11	11	32,285	32,304	1	1	3,107	3,878
Whey, fluid or dried(NA):	--	--	32,079	61,705	--	--	3,455	5,966
Other dairy prods(NA):	--	--	122,884	132,492	--	--	12,388	13,811
Fats, oils, & greases(MT):	1,164	1,055	424,458	378,583	99	100	34,780	35,268
Lard(MT):	43	57	19,936	25,997	4	6	1,776	2,571
Tallow - inedible(MT):	922	777	319,650	257,329	73	74	24,117	24,071
Other animal fats & oils(MT):	198	222	84,872	95,257	22	20	8,887	8,626
Hides & skins, incl furs(NA):	--	--	1,712,788	1,352,423	--	--	145,272	103,762
Cattle hides - whole(NA):	32,371	19,879	1,328,417	1,072,430	2,027	1,769	117,475	90,204
Other cattle hides - pieces(NA):	--	--	35,373	15,365	--	--	3,428	1,806
Other hides & skins, ex furs(NA):	--	--	188,855	163,199	--	--	20,149	8,146
Furskins(NA):	--	--	160,143	101,429	--	--	4,220	3,607
Mink pelts(NO):	5,026	3,850	113,146	71,653	106	120	2,547	2,341
Other furskins(NA):	--	--	46,987	29,565	--	--	1,573	1,265
Wool & mohair(MT):	7	7	29,610	19,297	0	0	1,049	1,420
Sausage casings(MT):	10	15	30,417	32,055	1	1	2,323	2,704
Bull semen(NA):	--	--	65,641	47,029	--	--	3,683	3,617
Misc animal prods - other(NA):	--	--	141,858	171,333	--	--	14,598	16,438
Grains & feeds(MT):	105,889	87,031	14,742,962	11,169,333	8,769	8,316	1,186,181	1,059,862
Wheat, unmillad(MT):	25,218	24,180	3,868,208	2,575,286	2,491	2,624	326,480	286,888
Wheat flour(MT):	822	897	189,618	186,368	55	64	10,079	16,026
Bulgur wheat(MT):	16	9	2,723	2,579	0	0	15	8
Other wheat prods(MT):	15	25	14,084	26,583	2	2	1,705	2,385
Rice-paddy, milled, parb.(MT):	2,285	2,224	764,978	686,618	141	148	45,468	51,699
Feed grains & prods(MT):	66,185	48,335	7,714,623	5,341,297	4,771	4,507	570,807	502,631
Feed grains(MT):	65,745	47,826	7,593,293	5,213,949	4,721	4,472	557,186	493,430
Barley(MT):	1,748	1,314	211,907	135,021	218	161	24,108	16,395
Corn(MT):	57,203	41,079	6,620,853	4,491,627	3,898	3,820	464,838	423,854
Grain sorghums(MT):	6,780	5,423	759,789	586,129	602	491	67,883	53,003
Oats(MT):	8	6	1,247	884	1	0	77	54
Rye(MT):	5	3	497	287	2	0	270	25
Feed grain prods(MT):	440	509	121,330	127,348	50	34	13,721	9,201
Popcorn(MT):	65	80	37,173	44,414	6	10	2,963	5,340
Blended food prods(MT):	273	230	78,288	66,717	81	12	19,822	3,854
Other grain prods(MT):	557	630	361,440	482,764	34	82	34,832	50,163
Feeds & fodders, ex oilcake(MT):	10,453	10,311	1,711,827	1,756,707	1,188	838	173,811	41,170
Corn by-products(MT):	5,311	5,627	730,517	779,039	705	479	85,746	61,765
Alfalfa meal & cubes(MT):	505	505	78,019	82,522	57	43	9,143	6,478
Beet pulp(MT):	507	536	62,729	59,690	39	11	4,547	1,166
Citrus pulp pellets(MT):	457	566	51,960	76,699	0	0	0	35
Other feeds & fodders(MT):	3,673	3,077	788,002	758,757	387	305	74,375	71,725
Fruits & prep, ex juice(MT):	2,068	2,175	1,656,610	1,905,432	185	194	175,080	180,135
Fruits - fr(MT):	1,748	1,763	1,211,477	1,396,946	160	153	128,376	129,480
Fruits - fr - citrus(MT):	880	818	508,870	568,937	52	35	30,735	29,579
Grapefruit - fresh(MT):	278	442	155,980	259,072	11	12	5,889	5,919
Lemons & limes - fresh(MT):	129	116	97,383	113,374	12	10	8,672	11,334
Oranges & tangerines - fresh(MT):	472	258	255,866	195,940	29	13	15,155	12,305
Fruits - fr - noncitrus(MT):	868	946	701,607	828,009	108	118	97,641	99,901
Apples - fresh(MT):	329	348	167,237	218,237	13	20	9,079	13,470
Grapes - fresh(MT):	116	144	131,085	166,870	24	22	26,758	25,398
Other noncitrus - fresh(MT):	424	453	403,286	442,902	71	76	61,804	61,033
Fruits - dried(MT):	169	228	272,745	301,579	17	22	27,765	27,888
Raisins - dried(MT):	93	123	147,214	163,689	11	13	16,348	17,105
Prunes - dried(MT):	67	92	106,385	113,495	6	8	9,599	9,336

See footnotes at end of table.

Appendix table A-1--U.S. agricultural exports: Quantity and value by commodity--continued

Commodity	October-August				August			
	Thousand units		Thousand dollars		Thousand units		Thousand dollars	
	1989/90	1990/91	1989/90	1990/91	1990	1991	1990	1991
Other dried fruits(MT):	9	12	19,147	24,395	1	1	1,819	1,447
Fruits - canned ex juice(MT):	75	91	78,329	94,862	6	9	6,653	9,789
Fruits - froz ex juice(MT):	32	36	35,030	32,784	7	3	6,033	3,670
Other fruits - prep or pres(MT):	46	58	59,029	79,251	5	7	6,262	8,288
Fruit juices incl froz(ML):	5,421	5,781	298,882	310,848	656	461	32,396	25,178
Orange juice(ML):	3,011	3,263	150,813	157,518	397	248	18,592	11,794
Other fruit juices(HL):	2,410	2,518	148,069	153,331	259	213	13,804	13,384
Wine(ML):	751	951	96,667	123,288	82	96	10,783	12,719
Nuts & prep(MT):	520	439	842,448	860,265	31	29	57,155	75,169
Almonds(shell'd basis)(MT):	148	176	469,863	495,235	11	18	33,918	52,572
Peanuts, shell'd or prep(MT):	284	164	178,014	122,695	17	7	12,066	8,421
Walnuts, shell'd/unshell'd(MT):	62	67	116,594	119,772	1	1	3,135	1,977
Pecans, shell'd or unshell'd(MT):	6	11	22,293	36,879	1	1	3,673	3,661
Other nuts, shell'd or prep(MT):	20	31	55,684	85,784	1	3	4,462	6,539
Vegetables & prep(MT):	--	--	1,932,148	2,416,169	--	--	143,922	178,238
Vegetables - fr(MT):	1,059	1,331	548,499	766,434	65	64	32,654	31,138
Celery - fresh(MT):	87	104	30,675	39,400	3	4	1,061	1,048
Cauliflower - fresh(MT):	52	67	31,141	41,146	2	3	1,344	1,989
Lettuce - fresh(MT):	166	273	81,489	125,457	13	14	5,581	4,730
Onions - fresh(MT):	108	140	34,558	60,400	9	8	2,545	2,808
Potatoes - fresh(MT):	139	147	97,506	65,675	10	7	4,481	3,388
Tomatoes - fresh(MT):	106	128	69,297	106,227	10	10	6,691	6,160
Other fresh vegetables(MT):	380	481	244,893	338,129	17	17	11,951	12,016
Vegetables - froz(MT):	291	274	230,591	223,193	26	24	20,966	19,475
Corn, sweet, frozen(MT):	54	52	42,938	42,118	4	4	3,797	3,094
Potatoes - frozen(MT):	179	157	128,929	115,943	16	14	11,792	10,362
Other frozen vegetables(MT):	59	65	58,724	64,131	5	5	5,376	6,019
Vegetables - canned(MT):	182	226	156,218	199,343	12	16	10,507	14,373
Pulses(MT):	553	599	293,895	309,894	31	42	16,140	20,620
Dried beans(MT):	360	481	224,073	258,852	18	37	11,310	18,185
Dried peas(MT):	139	73	43,473	32,071	8	4	2,392	1,433
Dried lentils(MT):	54	35	26,349	19,071	5	2	2,437	1,002
Hops, incl hop ext(MT):	13	9	82,311	68,728	1	1	4,673	5,636
Other veg - prep or pres(MT):	--	--	619,634	848,476	--	--	58,983	87,895
Oilseeds & prods(MT):	22,620	20,520	6,774,211	5,223,000	1,185	1,457	334,056	382,368
Oilcake & meal(MT):	4,533	4,694	880,554	945,897	303	409	64,020	85,694
Soybean meal(MT):	4,364	4,208	955,134	882,657	280	364	60,986	79,838
Other oilcake & meal(MT):	169	485	25,420	63,240	23	46	3,034	5,856
Oilseeds(MT):	16,887	14,881	4,034,827	3,623,845	786	935	203,849	227,318
Soybeans(MT):	16,477	14,409	3,760,509	3,300,120	761	899	181,141	201,907
Sunflowerseeds(MT):	91	82	50,362	52,867	4	4	2,763	3,677
Peanuts, incl oilstock(MT):	62	54	44,350	36,540	4	4	2,770	3,065
Other oilseeds(MT):	188	243	56,054	76,421	9	20	3,838	6,166
Protein substances(MT):	68	93	123,553	157,898	7	8	13,337	12,603
Vegetable oils(MT):	1,200	946	758,829	663,259	96	112	66,189	69,356
Soybean oil(MT):	553	291	301,067	160,643	38	42	22,031	20,067
Cottonseed oil(MT):	152	103	74,305	51,342	10	11	4,570	5,270
Sunflower oil(MT):	156	167	83,738	81,745	12	20	7,043	9,547
Corn oil(MT):	173	205	112,801	141,889	20	21	14,859	16,036
Other veg oils & waxes(MT):	166	180	186,919	217,639	17	17	17,684	19,435
Tobacco - unafg(MT):	206	229	1,285,662	1,471,469	10	13	62,462	84,007
Tobacco - light air-cured(MT):	49	60	337,610	427,086	3	3	17,682	22,814
Tobacco - flue cured(MT):	117	124	774,176	850,160	4	7	29,081	49,476
Other tobacco - unafg(MT):	40	45	173,776	184,217	3	2	15,699	11,618
Cotton, ex linters(MT):	1,576	1,529	2,558,624	2,545,181	119	40	192,502	68,727
Cotton linters(MT):	35	31	14,719	13,162	2	3	1,000	1,247
Essential oils(MT):	13	12	170,233	170,205	1	1	13,136	13,562
Seeds - field & garden(MT):	462	408	513,398	555,887	80	44	43,138	34,218
Sugar & tropical prods(MT):	--	--	744,733	843,673	--	--	75,501	86,820
Sugar & related prods(MT):	--	--	348,191	438,250	--	--	37,515	43,841
Sugar - cane or beet(MT):	406	535	169,411	200,644	38	67	15,905	23,241
Related sugar prods(MT):	--	--	178,780	237,606	--	--	21,610	20,700
Coffee(MT):	15	15	87,252	83,713	1	1	6,533	6,444
Cocoa(MT):	18	17	42,369	40,895	2	2	5,329	3,777
Chocolate & prep(MT):	51	48	163,026	158,727	5	6	16,550	17,877
Tea & mate(MT):	8	11	37,697	50,244	1	1	3,349	6,922
Spices(MT):	10	14	30,126	34,973	1	1	2,789	3,136
Rubber - crude natural(MT):	18	18	32,844	33,697	1	2	3,231	4,260
Other misc veg prods(MT):	28	29	210,315	225,759	3	2	16,676	16,555
Nursery & greenhouse prods(MT):	--	--	170,926	194,816	--	--	11,230	12,896
Beverages ex juices(MT):	--	--	418,468	512,816	--	--	47,542	48,050
Selected non-ag exports(MT):	--	--	11,960,327	13,361,327	--	--	1,283,973	1,172,352
Fertilizers(MT):	43	45	2,345,977	2,791,969	5	3	232,925	234,789
Fish & shellfish(MT):	738	918	2,273,809	2,827,104	111	148	381,778	388,820
Fish - fr or prep(MT):	561	661	1,462,932	1,792,411	88	113	312,775	269,088
Shellfish(MT):	133	159	670,354	841,602	8	8	40,218	44,208
Other fish prods(MT):	53	98	240,624	183,081	6	28	28,785	45,624
Ag chemicals(MT):	263	223	1,274,984	1,169,501	27	14	89,968	87,614
Fungicides(MT):	22	21	167,861	168,571	2	2	18,631	9,787
Herbicides(MT):	129	86	615,857	459,490	15	5	33,004	32,320
Insecticides(MT):	49	57	209,093	242,051	4	4	15,414	25,670
Other pesticides(MT):	63	59	282,173	299,389	5	4	22,819	19,837
Farm machinery(MT):	--	--	1,899,894	1,771,898	--	--	157,422	148,895
Tractors & self-prop mach(MT):	31	22	640,088	558,835	2	1	47,398	41,513
Other ag machinery & parts(MT):	--	--	1,259,806	1,213,063	--	--	110,024	107,482
Tobacco - mfg(MT):	--	--	4,055,462	4,810,855	--	--	421,878	342,034

-- Not available.

Appendix table A-2--U.S. agricultural exports: Quantity, value, and unit value by commodity and country, October-August 1989/90 and 1990/91, and August 1991

Commodity and country	October-August						August 1991		
	Quantity		Value (1,000 dol)		Unit value (\$)		Quantity	Value (1,000 dol)	Unit value (\$)
	1989/90	1990/91	1989/90	1990/91	1989/90	1990/91			
Total agricultural exports(NA):									
World	--	--	37,505,570	34,758,352	(1)	(1)	--	2,840,883	(1)
Canada	--	--	3,394,703	4,039,283	(1)	(1)	--	347,493	(1)
Latin America	--	--	4,734,618	5,101,593	(1)	(1)	--	478,859	(1)
Mexico	--	--	2,457,586	2,686,078	(1)	(1)	--	226,777	(1)
Central America	--	--	414,890	456,289	(1)	(1)	--	56,172	(1)
Caribbean	--	--	936,669	936,669	(1)	(1)	--	81,808	(1)
S America	--	--	925,373	1,022,558	(1)	(1)	--	114,102	(1)
W Europe	--	--	6,972,152	6,845,830	(1)	(1)	--	428,860	(1)
EC-12	--	--	6,521,001	6,355,065	(1)	(1)	--	383,542	(1)
United Kingdom	--	--	687,023	820,671	(1)	(1)	--	72,630	(1)
Netherlands	--	--	1,574,375	1,477,283	(1)	(1)	--	77,558	(1)
Belgium and Luxembourg	--	--	408,319	431,779	(1)	(1)	--	32,073	(1)
France	--	--	436,652	528,743	(1)	(1)	--	31,433	(1)
Fed Rep Germany	--	--	1,026,615	1,072,597	(1)	(1)	--	82,440	(1)
Spain, incl Canary Is	--	--	946,202	809,489	(1)	(1)	--	28,441	(1)
Italy	--	--	718,530	625,844	(1)	(1)	--	19,156	(1)
Other W Europe	--	--	451,151	490,775	(1)	(1)	--	45,318	(1)
E Europe	--	--	488,521	288,431	(1)	(1)	--	24,442	(1)
German Dem Rep	--	--	57,623	0	(1)	(1)	--	0	(1)
Poland	--	--	95,997	44,395	(1)	(1)	--	1,520	(1)
Romania	--	--	207,672	81,814	(1)	(1)	--	10,940	(1)
USSR	--	--	2,896,974	1,553,745	(1)	(1)	--	169,866	(1)
Asia	--	--	16,846,262	14,896,178	(1)	(1)	--	1,204,032	(1)
W Asia (Mideast)	--	--	1,886,705	1,274,648	(1)	(1)	--	89,948	(1)
Cyprus	--	--	26,329	35,418	(1)	(1)	--	3,738	(1)
Iraq	--	--	496,658	0	(1)	(1)	--	0	(1)
Israel, incl Gaza & W Bank	--	--	280,948	269,629	(1)	(1)	--	11,230	(1)
Jordan	--	--	196,851	82,015	(1)	(1)	--	4,178	(1)
Saudi Arabia	--	--	452,637	461,350	(1)	(1)	--	44,957	(1)
S Asia	--	--	652,418	315,164	(1)	(1)	--	38,817	(1)
Japan	--	--	7,564,775	7,223,291	(1)	(1)	--	587,656	(1)
China	--	--	818,159	612,540	(1)	(1)	--	43,281	(1)
Southeast Asia	--	--	1,103,559	1,142,595	(1)	(1)	--	84,185	(1)
Other East Asia	--	--	4,820,646	4,327,941	(1)	(1)	--	360,145	(1)
Korea, Rep of	--	--	2,489,152	2,023,941	(1)	(1)	--	152,148	(1)
Hong Kong	--	--	636,598	688,236	(1)	(1)	--	51,566	(1)
Taiwan	--	--	1,683,977	1,611,928	(1)	(1)	--	156,430	(1)
Oceania	--	--	284,445	312,641	(1)	(1)	--	23,542	(1)
Africa	--	--	1,787,896	1,710,650	(1)	(1)	--	163,790	(1)
N Africa	--	--	1,365,779	1,266,878	(1)	(1)	--	115,530	(1)
Morocco	--	--	139,582	108,465	(1)	(1)	--	8,230	(1)
Algeria	--	--	441,113	423,216	(1)	(1)	--	34,657	(1)
Tunisia	--	--	108,107	82,473	(1)	(1)	--	5,013	(1)
Egypt	--	--	675,978	652,723	(1)	(1)	--	67,630	(1)
Sub-Sahara	--	--	422,116	443,772	(1)	(1)	--	48,260	(1)
Senegal	--	--	21,097	20,056	(1)	(1)	--	617	(1)
Ivory Coast	--	--	15,825	24,807	(1)	(1)	--	2,390	(1)
Ghana	--	--	19,698	12,732	(1)	(1)	--	1,185	(1)
Togo	--	--	10,209	7,929	(1)	(1)	--	707	(1)
Unidentified country	--	--	0	0	(1)	(1)	--	0	(1)
Developed countries	--	--	18,520,553	18,702,479	(1)	(1)	--	1,402,586	(1)
Less devel countries	--	--	14,681,364	13,587,535	(1)	(1)	--	1,200,709	(1)
Cent plan countries	--	--	4,303,653	2,468,338	(1)	(1)	--	237,689	(1)
Animals & animal prods(NA):									
World	--	--	6,073,673	6,216,864	(1)	(1)	--	561,244	(1)
Canada	--	--	674,790	759,073	(1)	(1)	--	70,791	(1)
Latin America	--	--	932,116	1,228,318	(1)	(1)	--	131,979	(1)
Mexico	--	--	587,662	870,800	(1)	(1)	--	97,584	(1)
Caribbean	--	--	184,250	170,115	(1)	(1)	--	15,859	(1)
S America	--	--	117,909	136,012	(1)	(1)	--	12,109	(1)
W Europe	--	--	702,697	700,437	(1)	(1)	--	67,329	(1)
EC-12	--	--	651,132	643,007	(1)	(1)	--	63,156	(1)
United Kingdom	--	--	98,603	153,013	(1)	(1)	--	19,945	(1)
Netherlands	--	--	70,818	72,235	(1)	(1)	--	5,109	(1)
Belgium and Luxembourg	--	--	61,423	61,870	(1)	(1)	--	4,265	(1)
France	--	--	117,347	128,807	(1)	(1)	--	9,886	(1)
Fed Rep Germany	--	--	57,812	67,620	(1)	(1)	--	5,746	(1)
Italy	--	--	137,104	70,835	(1)	(1)	--	4,070	(1)
E Europe	--	--	81,377	20,651	(1)	(1)	--	1,758	(1)
USSR	--	--	177,557	76,601	(1)	(1)	--	460	(1)
Asia	--	--	3,376,560	3,302,089	(1)	(1)	--	273,520	(1)
W Asia (Mideast)	--	--	122,954	86,217	(1)	(1)	--	6,372	(1)
Japan	--	--	2,005,694	1,931,106	(1)	(1)	--	159,561	(1)
Southeast Asia	--	--	77,936	91,807	(1)	(1)	--	12,467	(1)
Other East Asia	--	--	1,133,046	1,149,768	(1)	(1)	--	93,249	(1)
Korea, Rep of	--	--	845,810	820,895	(1)	(1)	--	62,380	(1)
Hong Kong	--	--	141,765	173,532	(1)	(1)	--	15,282	(1)
Taiwan	--	--	145,439	155,326	(1)	(1)	--	15,567	(1)
Africa	--	--	95,154	93,025	(1)	(1)	--	12,757	(1)
Developed countries	--	--	3,412,782	3,424,188	(1)	(1)	--	301,388	(1)
Less devel countries	--	--	2,385,637	2,673,464	(1)	(1)	--	259,808	(1)
Cent plan countries	--	--	275,254	119,312	(1)	(1)	--	4,048	(1)

See footnotes at end of table.

Appendix table A-2--U.S. agricultural exports: Quantity, value, and unit value by commodity and country, October-August 1989/90 and 1990/91, and August 1991--continued

Commodity and country	October-August						August 1991		
	Quantity		Value (1,000 dol)		Unit value (\$)		Quantity	Value (1,000 dol)	Unit value (\$)
	1989/90	1990/91	1989/90	1990/91	1989/90	1990/91			
<b>Animals live - ex poultry(NA):</b>									
World	--	--	319,339	488,716	(1)	(1)	--	62,886	(1)
Canada	--	--	44,900	69,378	(1)	(1)	--	6,870	(1)
Latin America	--	--	95,796	149,659	(1)	(1)	--	21,708	(1)
Mexico	--	--	73,513	135,891	(1)	(1)	--	20,913	(1)
S America	--	--	20,759	13,162	(1)	(1)	--	638	(1)
Brazil	--	--	15,852	7,836	(1)	(1)	--	244	(1)
W Europe	--	--	122,641	188,919	(1)	(1)	--	30,448	(1)
EC-12	--	--	119,528	184,463	(1)	(1)	--	29,605	(1)
United Kingdom	--	--	37,814	98,243	(1)	(1)	--	16,374	(1)
Ireland	--	--	41,909	27,338	(1)	(1)	--	9,242	(1)
France	--	--	26,812	45,819	(1)	(1)	--	2,686	(1)
Italy	--	--	8,070	5,473	(1)	(1)	--	459	(1)
Asia	--	--	51,715	73,538	(1)	(1)	--	2,141	(1)
Japan	--	--	42,397	64,393	(1)	(1)	--	1,564	(1)
Southeast Asia	--	--	4,213	3,609	(1)	(1)	--	443	(1)
Developed countries	--	--	212,524	326,312	(1)	(1)	--	38,933	(1)
Less devel countries	--	--	104,134	160,809	(1)	(1)	--	23,454	(1)
<b>Cattle &amp; calves - live(NO):</b>									
World	112,804	224,125	82,487	141,363	731.24	630.73	36,271	22,190	610.12
Canada	28,719	71,846	12,363	29,829	430.47	415.17	10,190	4,099	404.51
Latin America	68,196	145,737	61,319	101,448	899.68	696.10	25,537	17,112	670.07
Mexico	61,069	143,762	50,384	97,143	825.03	675.72	25,340	16,589	658.60
S America	6,458	1,574	10,328	3,862	1,599.19	2,453.62	166	930	2,116.01
Brazil	5,386	1,052	9,183	2,720	1,704.97	2,585.75	63	42	669.54
W Europe	893	230	846	97	947.05	422.55	0	0	.00
EC-12	883	226	839	83	950.42	412.34	0	0	.00
Asia	4,948	4,255	5,864	5,633	1,185.10	1,323.85	129	66	512.18
Japan	2,980	2,255	3,027	2,186	1,015.74	969.40	23	15	652.17
Southeast Asia	543	1,133	1,452	2,032	2,674.35	1,793.36	106	51	481.80
Thailand	537	1,133	1,432	2,032	2,666.99	1,783.36	105	51	481.80
Other East Asia	1,305	855	964	1,325	738.47	1,549.85	0	0	.00
Korea, Rep of	1,305	101	964	200	738.47	1,979.21	0	0	.00
Oceania	9,399	252	1,420	1,554	151.08	6,168.50	0	0	.00
Australia	9,111	252	1,293	1,554	141.86	6,168.50	0	0	.00
Africa	85	1,738	138	2,774	1,628.62	1,595.35	475	854	1,786.89
N Africa	0	1,454	0	2,632	.00	1,810.21	426	828	1,845.00
Egypt	0	951	0	1,717	.00	1,805.85	426	828	1,845.00
Developed countries	42,076	74,857	17,794	33,809	422.90	451.58	10,202	4,139	405.67
Less devel countries	70,124	149,178	64,156	107,437	814.88	720.19	25,069	17,991	690.14
<b>Horses, mules, burros-live(NO):</b>									
World	71,170	80,054	185,745	281,365	2,609.88	3,514.68	6,324	33,635	5,318.77
Canada	58,074	66,227	24,130	28,652	415.50	432.64	4,672	1,730	370.31
Latin America	5,496	4,411	11,553	9,165	2,102.01	2,077.71	302	445	1,474.09
Mexico	3,327	2,685	3,705	1,884	1,113.71	738.83	162	127	786.88
S America	1,904	1,502	7,347	6,614	3,858.97	4,403.51	122	278	2,277.87
Brazil	1,404	814	6,079	4,589	4,329.56	5,637.63	72	172	2,386.11
W Europe	5,116	6,591	116,837	184,230	22,837.83	27,534.05	516	29,687	36,381.54
EC-12	5,029	6,118	114,170	180,132	22,702.40	29,443.02	586	28,856	49,242.90
United Kingdom	1,825	1,811	36,934	98,774	20,237.58	54,540.66	70	16,364	233,772.44
Ireland	824	1,288	41,837	27,298	50,772.65	21,194.09	32	9,242	288,808.44
France	811	1,339	24,667	44,016	30,415.66	32,872.86	373	2,455	6,582.57
Fed Rep Germany	673	889	1,332	2,897	1,978.89	3,303.23	77	426	5,537.91
Italy	640	418	7,461	5,188	11,658.08	12,411.76	18	312	17,315.55
Other W Europe	87	573	2,666	4,098	30,648.52	7,151.71	230	831	3,613.04
Asia	2,444	2,453	32,127	58,617	13,145.13	23,080.60	405	908	2,241.88
Japan	1,829	1,980	30,082	54,701	16,447.15	27,626.87	337	654	1,940.06
Developed countries	65,049	75,007	171,743	269,233	2,540.21	3,568.44	5,825	32,071	5,505.78
Less devel countries	6,111	4,872	13,598	11,465	2,225.09	2,305.82	489	1,065	2,137.82
<b>Swine - live(NO):</b>									
World	52,366	145,867	9,093	18,213	173.64	124.01	18,088	1,667	92.17
Canada	364	940	149	226	409.47	240.09	0	0	.00
Latin America	42,507	133,670	5,759	14,360	135.49	107.35	17,884	1,644	91.43
Mexico	41,301	131,119	5,131	13,411	124.24	102.28	17,848	1,625	90.53
Central America	272	728	162	382	596.07	524.62	35	19	554.20
Caribbean	416	233	135	51	327.49	220.20	0	0	.00
Dominican Republic	363	91	97	10	266.28	325.16	0	0	.00
S America	518	1,590	330	506	636.51	318.08	0	0	.00
Venezuela	0	1,225	0	398	.00	325.56	0	0	.00
Chile	331	333	141	84	425.68	251.49	0	0	.00
Brazil	112	0	140	0	1,248.97	.00	0	0	.00
Asia	9,436	12,213	3,171	3,627	336.12	295.84	104	23	220.67
Japan	4,912	7,225	1,284	1,592	261.47	220.40	104	23	220.67
China	0	407	0	698	.00	1,713.95	0	0	.00
Southeast Asia	1,360	359	828	284	519.53	782.18	0	0	.00
Thailand	125	91	120	90	962.72	884.93	0	0	.00
Malaysia	293	64	102	70	349.69	1,090.70	0	0	.00
Indonesia	657	40	453	48	689.48	1,190.63	0	0	.00
Philippines	275	28	152	13	554.48	453.21	0	0	.00
Other East Asia	3,173	4,222	1,059	1,052	333.66	249.22	0	0	.00
Korea, Rep of	1,704	3,067	375	792	220.07	258.84	0	0	.00
Taiwan	1,469	1,104	684	243	465.43	220.00	0	0	.00
Developed countries	5,336	8,199	1,447	1,826	271.10	222.55	104	23	220.67
Less devel countries	47,030	138,261	7,646	15,690	162.58	113.48	17,984	1,644	91.43
Cent plan countries	0	407	0	698	.00	1,713.95	0	0	.00

See footnotes at end of table.

Appendix table A-2--U.S. agricultural exports: Quantity, value, and unit value by commodity and country, October-August 1988/89 and 1990/91, and August 1991--continued

Commodity and country	October-August						August 1991		
	Quantity		Value (1,000 do\$)		Unit value (\$)		Quantity	Value (1,000 do\$)	Unit value (\$)
	1988/89	1990/91	1988/89	1990/91	1988/89	1990/91			
<b>Sheep, live(NO):</b>									
World	400,310	657,033	12,878	20,919	32.42	31.84	78,585	2,240	28.14
Canada	29,112	27,662	1,896	1,617	65.14	58.68	1,239	60	48.73
Latin America	369,179	629,362	10,749	19,278	29.11	30.63	78,346	2,179	27.81
Mexico	364,548	621,255	10,527	18,988	28.88	30.40	77,585	2,149	27.69
S America	4,183	7,946	203	384	48.41	48.28	761	30	40.01
Brazil	4,183	7,946	203	384	48.41	48.28	761	30	40.01
Asia	2,019	119	334	24	165.56	200.00	0	0	.00
S Asia	1,374	0	269	0	195.60	.00	0	0	.00
India	1,374	0	269	0	195.60	.00	0	0	.00
Developed countries	29,207	27,662	1,808	1,617	65.31	58.68	1,239	60	48.73
Less devel countries	371,103	629,471	11,072	19,302	28.83	30.66	78,346	2,179	27.81
<b>Other live animals(NA):</b>									
World	--	--	29,034	26,856	(1)	(1)	--	3,214	(1)
Canada	--	--	6,362	9,054	(1)	(1)	--	981	(1)
Latin America	--	--	6,418	5,418	(1)	(1)	--	328	(1)
Mexico	--	--	3,765	4,465	(1)	(1)	--	323	(1)
S America	--	--	2,652	787	(1)	(1)	--	0	(1)
Venezuela	--	--	0	534	(1)	(1)	--	0	(1)
Peru	--	--	2,232	0	(1)	(1)	--	0	(1)
W Europe	--	--	4,945	4,584	(1)	(1)	--	0	(1)
EC-12	--	--	4,605	4,230	(1)	(1)	--	761	(1)
United Kingdom	--	--	839	428	(1)	(1)	--	749	(1)
Netherlands	--	--	94	280	(1)	(1)	--	10	(1)
France	--	--	1,545	1,789	(1)	(1)	--	61	(1)
Fed Rep Germany	--	--	1,086	826	(1)	(1)	--	231	(1)
Spain, incl Canary Is	--	--	204	357	(1)	(1)	--	45	(1)
Italy	--	--	563	285	(1)	(1)	--	186	(1)
Other W Europe	--	--	440	354	(1)	(1)	--	147	(1)
Sweden	--	--	338	0	(1)	(1)	--	12	(1)
Switzerland	--	--	92	291	(1)	(1)	--	0	(1)
USSR	--	--	987	90	(1)	(1)	--	3	(1)
Asia	--	--	10,219	7,638	(1)	(1)	--	0	(1)
W Asia (Mideast)	--	--	255	358	(1)	(1)	--	1,144	(1)
Japan	--	--	7,992	5,913	(1)	(1)	--	36	(1)
China	--	--	746	0	(1)	(1)	--	872	(1)
Southeast Asia	--	--	480	223	(1)	(1)	--	0	(1)
Other East Asia	--	--	745	1,144	(1)	(1)	--	137	(1)
Korea, Rep of	--	--	385	718	(1)	(1)	--	99	(1)
Taiwan	--	--	360	426	(1)	(1)	--	56	(1)
Developed countries	--	--	19,633	19,828	(1)	(1)	--	2,639	(1)
Less devel countries	--	--	7,663	6,915	(1)	(1)	--	575	(1)
Cent plan countries	--	--	1,739	114	(1)	(1)	--	0	(1)
<b>Meats &amp; meat prods(MT):</b>									
World	802,888	857,472	2,243,395	2,547,982	2,784.16	2,871.50	77,375	221,284	2,859.88
Canada	84,243	112,995	286,917	397,903	3,405.82	3,521.42	11,128	37,873	3,403.39
Latin America	193,719	278,723	260,513	409,579	1,344.80	1,469.48	26,918	41,915	1,567.14
Mexico	159,507	236,585	189,733	332,743	1,189.49	1,406.44	23,445	35,292	1,605.31
Caribbean	23,283	25,382	58,779	59,377	2,523.18	2,339.34	1,988	4,822	2,425.67
W Europe	71,427	54,873	174,058	156,365	2,437.00	2,844.40	3,784	12,166	3,215.00
EC-12	65,847	49,541	146,341	128,443	2,222.43	2,592.66	3,428	8,870	2,879.26
Belgium and Luxembourg	17,974	16,056	46,868	47,128	2,613.10	2,935.23	788	2,565	3,202.37
France	21,113	15,448	53,677	44,947	2,537.65	2,909.56	1,402	4,427	3,157.99
Other W Europe	5,580	5,432	27,727	27,823	4,968.03	5,140.42	356	2,295	6,447.82
Asia	423,539	391,600	1,492,052	1,569,657	3,522.82	3,892.89	33,845	127,731	3,779.89
Japan	344,315	304,504	1,321,115	1,320,499	3,835.94	4,335.56	25,008	104,203	4,166.77
Other East Asia	68,116	75,243	138,623	205,787	2,035.10	2,748.39	7,465	20,310	2,724.30
Korea, Rep of	27,344	47,382	92,113	161,476	3,368.67	3,407.96	4,874	16,294	3,343.12
Taiwan	31,629	19,250	24,691	22,134	780.34	1,149.21	1,785	2,026	1,135.15
Developed countries	601,514	473,525	1,785,854	1,877,686	3,560.92	3,865.34	40,093	154,643	3,957.11
Less devel countries	289,189	377,044	445,927	661,458	1,541.99	1,754.32	37,080	66,175	1,784.65
<b>Beef &amp; veal(MT):</b>									
World	330,423	352,683	1,362,484	1,589,804	4,123.45	4,507.74	32,572	137,571	4,223.60
Canada	54,092	77,348	236,747	336,789	4,376.74	4,354.33	7,791	32,415	4,160.60
Latin America	32,130	58,165	99,229	175,726	3,088.37	3,021.16	5,250	19,425	3,108.05
Mexico	23,604	49,148	65,292	141,691	2,766.14	2,882.93	5,577	16,530	2,963.99
Caribbean	7,878	8,553	32,942	32,738	4,053.95	3,827.60	579	2,590	4,472.49
W Europe	4,002	2,488	25,023	19,969	6,252.53	8,026.11	227	1,859	8,189.74
Other W Europe	1,988	1,448	16,217	12,926	8,157.53	8,926.52	115	1,223	10,632.85
Asia	238,767	213,376	996,887	1,052,822	4,175.14	4,834.11	18,113	83,286	4,598.06
Japan	206,346	163,605	864,250	853,268	4,188.35	5,215.41	13,106	63,563	4,849.94
Other East Asia	28,392	44,627	109,990	173,452	3,873.99	3,886.70	4,543	17,424	3,835.25
Korea, Rep of	22,442	38,701	84,748	146,191	3,776.39	3,751.61	3,990	14,733	3,692.58
Taiwan	264,674	243,536	1,126,924	1,210,307	4,257.78	4,969.72	11,124	97,844	4,631.89
Developed countries	65,718	108,859	235,411	378,565	3,582.14	3,477.87	21,328	39,334	3,472.27
Less devel countries									
<b>Beef &amp; veal - fr or froz(MT):</b>									
World	322,600	344,208	1,330,635	1,557,801	4,124.72	4,526.75	31,771	133,904	4,214.66
Canada	50,774	73,008	222,326	318,795	4,378.74	4,366.63	7,347	30,374	4,134.16
Latin America	30,402	56,155	95,567	173,231	3,143.46	3,084.88	6,113	19,093	3,123.27
Mexico	22,885	48,745	63,924	140,729	2,781.19	2,887.04	5,510	16,328	2,963.43
Caribbean	6,972	6,992	30,358	31,380	4,354.33	4,487.82	516	2,477	4,799.65
W Europe	3,869	2,364	24,674	19,455	6,377.23	8,229.81	220	1,845	8,386.04
Other W Europe	1,977	1,429	16,183	12,873	8,185.69	9,008.62	115	1,223	10,632.85
Asia	236,489	211,515	984,252	1,042,335	4,161.94	4,927.95	17,906	82,036	4,581.49
Japan	204,810	162,412	854,688	845,454	4,172.59	5,205.61	12,961	62,508	4,822.75

See footnotes at end of table.

Appendix table A-2--U.S. agricultural exports: Quantity, value, and unit value by commodity and country, October-August 1989/90 and 1990/91, and August 1991--continued

Commodity and country	October-August						August 1991		
	Quantity		Value (1,000 dol)		Unit value (\$)		Quantity	Value (1,000 dol)	Unit value (\$)
	1989/90	1990/91	1989/90	1990/91	1989/90	1990/91			
Beef & veal - fr or froz(MT):									
Other East Asia	28,222	44,368	109,278	172,609	3,872.10	3,890.40	4,535	17,341	3,823.70
Korea, Rep of	22,378	38,580	84,541	144,867	3,777.86	3,754.88	3,989	14,703	3,685.88
Taiwan	2,838	2,559	13,333	13,987	4,697.90	5,444.67	260	1,430	5,498.31
Developed countries	259,685	237,867	1,102,466	1,183,957	4,245.40	4,977.39	20,528	94,723	4,514.49
Less devel countries	62,884	106,087	228,019	373,111	3,626.02	3,516.70	11,123	38,784	3,486.87
Beef - prep or pres(MT):									
World	7,823	8,475	31,850	32,003	4,071.27	3,776.21	801	3,667	4,578.35
Canada	3,318	4,340	14,421	18,004	4,346.17	4,148.42	444	2,042	4,598.06
Latin America	1,728	2,010	3,662	2,495	2,119.21	1,241.07	137	333	2,428.74
Mexico	618	403	1,368	862	2,209.54	2,386.60	67	202	3,009.54
Caribbean	1,006	1,561	1,984	1,358	1,872.21	868.82	63	113	1,792.95
Bahamas	371	142	804	958	2,437.47	2,489.07	2	5	2,429.00
Leeward & Windward Is	84	709	165	368	1,758.84	518.28	18	12	671.11
Neth Antilles	206	127	531	242	2,588.73	1,908.35	33	75	2,260.57
W Europe	133	124	349	513	2,524.91	4,140.81	7	14	2,020.14
EC-12	122	105	315	461	2,580.74	4,392.28	7	14	2,020.14
Asia	2,278	1,861	12,635	10,487	5,546.31	5,635.03	207	1,249	6,031.70
W Asia (Mideast)	387	209	1,635	1,298	4,223.92	6,211.79	2	11	5,439.50
Saudi Arabia	302	159	1,314	1,112	4,352.19	6,984.51	0	0	.00
Japan	1,536	1,193	9,663	7,814	6,290.83	6,549.75	145	1,056	7,280.56
Southeast Asia	179	200	574	532	3,207.65	2,660.07	52	89	1,803.18
Singapore	105	28	443	112	4,221.55	4,003.28	0	0	.00
Other East Asia	170	259	712	843	4,187.98	3,253.51	8	83	10,377.63
Korea, Rep of	64	121	207	324	3,240.70	2,576.30	1	30	30,420.00
Oceania	295	59	623	145	2,111.40	2,449.22	3	17	5,683.00
Micronesia	291	47	593	123	2,037.38	2,612.81	3	11	3,632.33
Developed countries	4,989	5,669	24,457	26,350	4,902.24	4,648.16	596	3,118	5,231.25
Less devel countries	2,834	2,762	7,982	5,453	2,608.41	1,974.44	205	548	2,680.16
Horsemeat-fr, chill, froz(MT):									
World	49,777	46,464	133,782	134,509	2,687.63	2,894.91	3,710	10,901	2,898.33
Latin America	6,312	7,039	9,979	11,292	1,878.63	1,604.27	738	1,247	1,690.33
Mexico	5,312	7,039	9,979	11,292	1,878.63	1,604.27	738	1,247	1,690.33
W Europe	42,369	38,064	118,282	118,876	2,815.32	3,123.07	2,853	9,249	3,241.79
EC-12	41,028	35,873	113,123	108,220	2,767.21	3,008.36	2,725	8,535	3,132.09
Netherlands	5,704	4,403	11,331	8,888	1,986.53	2,041.22	358	756	2,111.10
Belgium and Luxembourg	15,849	15,022	44,627	46,139	2,798.08	3,071.46	779	2,551	3,275.13
France	15,153	12,851	45,406	40,933	2,986.52	3,185.16	1,280	4,188	3,246.57
Italy	3,762	3,644	11,283	12,088	2,999.11	3,917.11	288	1,040	3,489.16
Other W Europe	1,341	2,091	6,158	10,657	4,593.18	5,096.44	128	714	5,577.17
Sweden	271	233	1,711	1,656	6,314.38	7,106.53	0	0	.00
Switzerland	989	1,670	4,332	8,671	4,379.78	5,192.44	108	690	6,382.63
Asia	1,606	1,295	3,515	4,248	2,188.86	3,280.37	119	405	3,402.73
Japan	1,606	1,268	3,515	4,213	2,188.86	3,322.77	110	393	3,575.68
Developed countries	44,465	39,334	123,803	123,093	2,784.27	3,129.42	2,963	9,642	3,254.18
Less devel countries	5,312	7,066	9,979	11,327	1,878.63	1,603.07	747	1,259	1,685.50
Pork(MT):									
World	82,107	79,581	316,316	300,837	3,852.49	3,780.26	6,801	23,451	3,448.17
Canada	5,611	6,553	18,952	23,794	3,379.47	3,576.44	617	2,075	3,363.63
Latin America	21,120	28,814	50,314	69,319	2,382.28	2,405.74	2,708	6,388	2,358.08
Mexico	13,727	21,189	34,087	53,075	2,483.18	2,504.81	2,167	5,227	2,412.00
Caribbean	5,006	4,781	12,165	12,056	2,429.89	2,521.65	351	832	2,359.79
Bahamas	1,479	1,286	4,211	3,681	2,845.96	2,869.95	85	275	2,901.50
Neth Antilles	1,189	1,127	3,250	3,251	2,735.62	2,884.26	67	232	3,467.24
W Europe	983	1,644	3,146	3,677	3,167.75	2,236.85	83	242	2,910.58
E Europe	5,959	675	7,442	1,777	1,248.78	1,743.44	0	0	.00
Poland	4,050	572	5,981	994	1,476.71	1,737.36	0	0	.00
Asia	47,868	41,037	234,439	200,348	4,887.62	4,882.13	3,319	14,515	4,373.31
Japan	45,483	37,724	226,572	191,738	4,981.46	5,082.65	3,086	14,095	4,552.71
Other East Asia	1,684	2,056	5,692	6,296	3,380.14	3,062.18	158	309	1,945.18
Korea, Rep of	812	1,404	3,116	3,731	3,837.76	2,657.21	133	242	1,823.16
Developed countries	52,337	46,387	249,808	220,614	4,773.06	4,765.94	3,867	16,690	4,300.53
Less devel countries	23,727	32,011	58,867	78,160	2,481.00	2,441.66	2,899	6,758	2,334.75
Cent plan countries	6,043	1,183	7,642	2,063	1,264.60	1,744.16	35	52	1,497.14
Pork - fr or froz(MT):									
World	68,224	64,774	282,152	261,904	4,135.67	4,043.36	5,661	20,452	3,612.87
Canada	2,771	3,682	9,545	12,560	3,444.94	3,411.29	414	1,277	3,083.82
Latin America	13,371	20,340	36,461	52,419	2,726.85	2,577.13	2,105	5,159	2,450.72
Mexico	10,284	17,700	28,837	46,208	2,801.31	2,610.62	1,961	4,773	2,433.81
Caribbean	2,877	2,361	7,211	5,946	2,506.42	2,518.49	142	376	2,650.73
Bahamas	1,185	1,106	3,443	3,111	2,879.14	2,812.81	87	243	2,787.85
W Europe	603	1,341	1,986	2,762	3,284.31	2,059.89	83	242	2,910.58
E Europe	5,685	598	7,089	884	1,246.94	1,645.76	0	0	.00
Poland	3,854	555	5,838	864	1,476.49	1,737.23	0	0	.00
Asia	45,517	38,428	226,315	192,124	4,872.11	4,999.59	3,055	13,765	4,505.59
Japan	44,441	36,355	223,352	187,277	5,025.81	5,151.35	2,909	13,562	4,662.09
Other East Asia	855	1,530	2,372	4,089	2,774.23	2,672.72	122	163	1,339.79
Korea, Rep of	205	1,113	2,731	2,694	3,564.91	2,420.13	110	153	1,386.36
Developed countries	47,849	41,417	234,931	202,651	4,909.85	4,892.85	3,425	15,101	4,409.14
Less devel countries	14,630	22,756	40,132	58,255	2,731.93	2,560.00	2,236	5,351	2,383.18
Cent plan countries	5,685	601	7,089	898	1,246.94	1,660.36	0	0	.00
Pork - prep or pres(MT):									
World	13,889	14,807	34,164	38,933	2,460.85	2,629.35	1,140	2,899	2,630.30
Canada	2,840	2,971	9,416	11,234	3,315.60	3,781.10	203	799	3,934.27

See footnotes at end of table.



Appendix table A-2--U.S. agricultural exports: Quantity, value, and unit value by commodity and country, October-August 1989/90 and 1990/91, and August 1991--continued

Commodity and country	October-August						August 1991		
	Quantity		Value (1,000 dol)		Unit value (\$)		Quantity	Value (1,000 dol)	Unit value (\$)
	1989/90	1990/91	1989/90	1990/91	1989/90	1990/91			
Pork - prep or pres(MT):									
Latin America	7,749	8,474	13,853	16,800	1,787.74	1,994.36	603	1,230	2,039.20
Mexico	3,433	3,489	5,250	6,867	1,528.27	1,968.06	206	464	2,203.41
Central America	1,808	1,734	2,775	2,737	1,534.09	1,678.63	173	267	1,659.34
Belize	635	405	628	690	1,174.95	1,703.21	42	97	2,317.17
Panama	860	898	1,670	1,291	1,739.16	1,437.51	79	91	1,148.26
Caribbean	2,129	2,420	4,954	6,110	2,326.72	2,524.79	208	455	2,178.81
Bermuda	139	107	319	474	2,295.85	4,428.57	8	29	3,669.25
Bahamas	283	180	767	580	2,710.94	3,221.05	8	32	4,028.63
Haiti	83	169	178	436	2,147.46	2,581.39	12	35	2,900.25
Leeward & Windward Is	231	250	615	573	2,663.17	2,290.50	0	0	.00
Trinidad-Tobago	485	682	563	887	1,161.83	1,446.88	111	129	1,161.78
Neth Antilles	766	879	2,059	2,522	2,688.45	2,872.13	51	207	3,386.92
S America	378	831	874	1,186	2,313.35	1,427.61	15	33	2,218.33
Colombia	90	229	189	427	2,068.80	1,864.54	11	21	1,877.82
Venezuela	39	239	115	502	2,860.82	2,099.01	0	0	.00
Brazil	177	316	382	102	2,160.89	322.55	0	0	.00
W Europe	390	303	1,159	915	2,972.06	3,020.03	0	0	.00
EC-12	302	285	820	804	2,713.99	2,820.52	0	0	.00
E Europe	274	77	353	193	1,287.10	2,602.08	0	0	.00
Asia	2,351	2,609	8,124	8,224	3,455.45	3,182.18	264	750	2,842.59
W Asia (Mideast)	111	49	348	190	3,137.15	3,879.82	3	6	2,012.67
Japan	1,042	1,369	3,220	4,461	3,090.28	3,258.31	187	533	2,851.22
China	84	505	201	873	2,386.92	1,728.33	35	52	1,497.14
Southeast Asia	284	160	1,031	494	3,630.84	3,087.06	2	19	6,420.50
Other East Asia	829	626	3,320	2,207	4,004.84	4,185.04	37	146	3,945.58
Korea, Rep of	607	291	2,385	1,037	3,928.91	3,563.98	23	90	3,912.17
Hong Kong	188	201	841	970	4,472.63	4,825.75	4	23	5,694.75
Oceania	206	276	808	1,001	3,921.02	3,625.50	55	172	3,123.71
Australia	119	159	593	687	4,479.28	4,323.37	37	149	4,027.43
Africa	73	97	451	467	6,182.22	4,809.75	15	48	3,200.00
Sub-Sahara	73	97	451	467	6,182.22	4,809.75	15	48	3,200.00
Rep S Africa	73	97	451	467	6,182.22	4,826.78	15	48	3,200.00
Developed countries	4,488	4,970	14,876	17,863	3,314.70	3,614.24	442	1,529	3,458.94
Less devel countries	9,037	9,256	18,734	19,905	2,073.09	2,150.69	663	1,417	2,137.59
Cent plan countries	358	582	553	1,065	1,545.16	1,830.70	35	52	1,497.14
Variety meats, edible offals(MT):									
World	222,796	255,405	334,828	411,389	1,502.95	1,549.93	23,425	38,307	1,635.31
Canada	11,566	14,170	12,033	13,393	1,031.49	946.14	1,232	1,174	953.28
Latin America	80,072	123,711	71,667	113,618	893.78	918.41	11,375	10,286	905.06
Mexico	64,807	100,886	57,704	93,556	890.40	926.43	9,308	8,390	900.33
Caribbean	7,870	10,643	8,670	9,538	1,101.69	896.15	949	1,011	1,065.35
Jamaica	4,020	5,732	3,657	3,713	917.18	647.59	230	173	753.50
S America	6,680	11,587	4,416	10,160	661.12	879.16	1,044	870	833.18
Venezuela	1,016	5,386	846	5,762	832.65	1,069.99	175	168	963.32
W Europe	22,183	11,440	22,263	10,891	1,004.96	951.87	525	536	1,020.43
EC-12	20,286	10,006	18,703	8,531	921.96	852.56	422	240	569.69
United Kingdom	8,903	4,136	6,417	2,618	720.78	608.69	165	63	379.57
France	4,494	1,908	4,495	2,232	1,000.27	1,169.86	20	6	282.50
Other W Europe	1,867	1,434	3,560	2,360	1,806.85	1,645.58	103	295	2,867.37
E Europe	5,578	2,458	9,443	2,181	617.32	887.51	47	20	425.53
Asia	87,751	102,613	214,051	266,546	2,439.30	2,587.83	8,862	25,554	2,873.80
Japan	80,455	95,934	202,637	251,857	2,517.40	2,641.84	8,072	24,420	3,025.28
Other East Asia	4,051	4,289	6,851	9,643	1,715.93	2,248.38	424	551	1,535.14
Hong Kong	3,018	1,748	4,208	2,818	1,394.43	1,611.87	182	280	1,538.98
Africa	14,753	10,353	10,856	5,296	735.86	511.62	1,363	727	637.46
N Africa	12,079	8,828	9,101	4,435	753.49	502.37	1,214	567	466.94
Egypt	12,059	8,766	9,086	4,417	754.25	503.89	1,214	567	466.94
Developed countries	115,117	121,508	238,368	277,320	2,070.65	2,282.30	9,931	26,308	2,649.03
Less devel countries	101,589	140,775	92,768	131,486	913.08	934.01	13,447	11,980	890.88
Cent plan countries	6,080	3,121	3,693	2,553	607.34	818.16	47	20	425.53
Other meats - fr or prep(MT):									
World	117,785	113,339	95,985	111,472	814.91	953.53	10,867	11,053	1,017.12
Canada	12,384	14,822	18,169	23,914	1,467.15	1,613.43	1,488	2,208	1,483.81
Latin America	55,086	60,994	29,424	39,624	634.15	649.64	5,846	4,558	779.57
Mexico	52,057	58,223	22,571	33,129	435.49	569.01	5,655	3,907	690.95
Central America	519	1,127	1,024	1,079	1,972.55	987.28	78	230	2,947.02
Caribbean	2,428	1,405	5,870	5,046	2,293.12	3,591.45	109	390	3,574.74
Bermuda	194	178	1,025	1,273	5,283.04	7,149.20	9	82	9,067.11
Bahamas	786	425	2,278	1,889	2,898.46	4,444.71	42	147	3,509.83
W Europe	1,910	1,337	4,354	2,982	2,279.84	2,208.03	96	280	2,920.35
EC-12	1,876	1,113	4,253	2,519	2,267.02	2,262.97	86	217	2,522.01
France	1,207	474	2,604	1,156	2,157.38	2,439.16	56	158	2,544.74
USSR	0	2,130	4	2,923	.00	1,372.20	0	0	.00
Asia	47,547	33,279	43,159	40,694	907.71	1,222.81	3,402	3,872	1,167.63
W Asia (Mideast)	372	792	950	2,432	2,554.66	3,070.24	60	111	1,852.53
Saudi Arabia	305	683	696	2,019	2,282.05	2,956.22	39	58	1,483.10
Japan	10,425	6,573	24,240	19,422	2,325.19	2,854.86	624	1,791	2,773.66
Southeast Asia	2,740	1,652	1,890	1,460	689.68	883.47	398	216	543.11
Other East Asia	33,989	24,244	15,889	17,371	470.41	715.51	2,320	1,914	825.09
Korea, Rep of	3,639	5,915	3,446	8,716	945.98	1,473.46	554	1,089	1,930.81
Hong Kong	2,353	2,843	3,787	4,090	1,608.49	1,389.71	305	432	1,411.34
Taiwan	27,987	15,386	8,756	4,566	312.74	295.74	1,450	393	271.28
Developed countries	24,921	22,759	46,852	46,352	1,884.04	2,036.64	2,208	4,218	1,910.79

See footnotes at end of table.

Appendix table A-2--U.S. agricultural exports: Quantity, value, and unit value by commodity and country, October-August 1989/90 and 1990/91, and August 1991--continued

Commodity and country	October-August						August 1991		
	Quantity		Value (1,000 dol)		Unit value (\$)		Quantity	Value (1,000 dol)	Unit value (\$)
	1989/90	1990/91	1989/90	1990/91	1989/90	1990/91			
Other seeds - fr or prep(MT):	92,833	88,333	48,902	61,920	526.77	700.99	8,659	6,834	789.24
Less devel countries	31	2,247	130	3,200	4,206.28	1,423.97	0	0	.00
Cent plan countries									
Poultry & poultry prods(NA):									
World	--	--	784,895	918,505	(1)	(1)	--	84,482	(1)
Canada	--	--	150,987	164,776	(1)	(1)	--	15,832	(1)
Latin America	--	--	163,818	217,798	(1)	(1)	--	23,960	(1)
Mexico	--	--	57,003	102,182	(1)	(1)	--	10,917	(1)
Central America	--	--	4,918	9,967	(1)	(1)	--	2,363	(1)
Caribbean	--	--	76,906	69,758	(1)	(1)	--	6,539	(1)
Jamaica	--	--	17,605	14,776	(1)	(1)	--	1,387	(1)
Leeward & Windward Is	--	--	24,038	22,018	(1)	(1)	--	2,016	(1)
Neth Antilles	--	--	12,035	13,773	(1)	(1)	--	1,283	(1)
S America	--	--	25,082	35,830	(1)	(1)	--	4,141	(1)
Brazil	--	--	11,804	12,282	(1)	(1)	--	1,295	(1)
W Europe	--	--	38,232	52,517	(1)	(1)	--	3,525	(1)
EC-12	--	--	35,638	49,981	(1)	(1)	--	3,519	(1)
Netherlands	--	--	7,251	15,111	(1)	(1)	--	986	(1)
Spain, incl Canary Is	--	--	8,675	13,943	(1)	(1)	--	1,253	(1)
E Europe	--	--	9,808	3,528	(1)	(1)	--	316	(1)
Romania	--	--	8,083	41	(1)	(1)	--	0	(1)
USSR	--	--	73,806	61,410	(1)	(1)	--	0	(1)
Asia	--	--	331,459	395,779	(1)	(1)	--	39,417	(1)
W Asia (Mideast)	--	--	26,737	39,356	(1)	(1)	--	1,841	(1)
Iraq	--	--	10,654	0	(1)	(1)	--	0	(1)
Saudi Arabia	--	--	7,664	15,704	(1)	(1)	--	693	(1)
United Arab Emir	--	--	3,882	9,884	(1)	(1)	--	405	(1)
Japan	--	--	140,489	168,545	(1)	(1)	--	18,761	(1)
China	--	--	7,987	11,001	(1)	(1)	--	850	(1)
Southeast Asia	--	--	36,170	40,697	(1)	(1)	--	4,740	(1)
Singapore	--	--	26,453	27,717	(1)	(1)	--	2,805	(1)
Other East Asia	--	--	118,149	134,626	(1)	(1)	--	13,124	(1)
Korea, Rep of	--	--	21,950	17,779	(1)	(1)	--	2,177	(1)
Hong Kong	--	--	94,234	113,720	(1)	(1)	--	10,812	(1)
Oceania	--	--	13,537	14,212	(1)	(1)	--	1,074	(1)
Developed countries	--	--	331,689	387,891	(1)	(1)	--	38,435	(1)
Less devel countries	--	--	361,885	454,675	(1)	(1)	--	44,881	(1)
Cent plan countries	--	--	91,311	75,939	(1)	(1)	--	1,167	(1)
Poultry - live(NA):									
World	--	--	88,041	98,528	(1)	(1)	--	10,389	(1)
Canada	--	--	22,879	23,838	(1)	(1)	--	2,500	(1)
Latin America	--	--	30,812	32,405	(1)	(1)	--	2,985	(1)
Mexico	--	--	6,467	5,701	(1)	(1)	--	631	(1)
Central America	--	--	2,705	3,236	(1)	(1)	--	286	(1)
Guatemala	--	--	922	879	(1)	(1)	--	62	(1)
Caribbean	--	--	3,890	4,678	(1)	(1)	--	513	(1)
Bahamas	--	--	687	1,288	(1)	(1)	--	33	(1)
Dominican Republic	--	--	2,079	2,290	(1)	(1)	--	270	(1)
S America	--	--	17,750	18,790	(1)	(1)	--	1,646	(1)
Colombia	--	--	1,481	1,454	(1)	(1)	--	131	(1)
Venezuela	--	--	1,843	2,313	(1)	(1)	--	107	(1)
Ecuador	--	--	892	671	(1)	(1)	--	60	(1)
Peru	--	--	1,475	1,440	(1)	(1)	--	82	(1)
Brazil	--	--	9,569	10,447	(1)	(1)	--	1,022	(1)
Argentina	--	--	1,401	1,550	(1)	(1)	--	81	(1)
W Europe	--	--	8,274	7,763	(1)	(1)	--	1,123	(1)
EC-12	--	--	8,081	7,618	(1)	(1)	--	1,123	(1)
Netherlands	--	--	2,807	3,625	(1)	(1)	--	561	(1)
Spain, incl Canary Is	--	--	1,968	1,822	(1)	(1)	--	375	(1)
Italy	--	--	1,612	877	(1)	(1)	--	109	(1)
E Europe	--	--	1,663	2,781	(1)	(1)	--	226	(1)
Hungary	--	--	845	2,124	(1)	(1)	--	226	(1)
Asia	--	--	22,838	29,380	(1)	(1)	--	3,414	(1)
W Asia (Mideast)	--	--	1,120	1,384	(1)	(1)	--	278	(1)
S Asia	--	--	1,771	1,486	(1)	(1)	--	0	(1)
Pakistan	--	--	778	1,208	(1)	(1)	--	0	(1)
Japan	--	--	3,369	2,765	(1)	(1)	--	578	(1)
China	--	--	4,505	7,339	(1)	(1)	--	656	(1)
Southeast Asia	--	--	8,920	11,349	(1)	(1)	--	1,602	(1)
Thailand	--	--	3,318	5,123	(1)	(1)	--	397	(1)
Malaysia	--	--	1,366	1,790	(1)	(1)	--	224	(1)
Indonesia	--	--	2,137	2,772	(1)	(1)	--	723	(1)
Philippines	--	--	1,774	1,406	(1)	(1)	--	236	(1)
Other East Asia	--	--	3,160	5,067	(1)	(1)	--	300	(1)
Korea, Rep of	--	--	1,814	2,439	(1)	(1)	--	85	(1)
Hong Kong	--	--	659	1,614	(1)	(1)	--	169	(1)
Taiwan	--	--	587	1,004	(1)	(1)	--	46	(1)
Africa	--	--	1,487	2,280	(1)	(1)	--	146	(1)
N Africa	--	--	863	1,027	(1)	(1)	--	92	(1)
Sub-Sahara	--	--	624	1,253	(1)	(1)	--	54	(1)
Developed countries	--	--	34,847	35,162	(1)	(1)	--	4,303	(1)
Less devel countries	--	--	47,027	53,245	(1)	(1)	--	5,214	(1)
Cent plan countries	--	--	6,168	10,121	(1)	(1)	--	882	(1)

See footnotes at end of table.

Appendix table A-2--U.S. agricultural exports: Quantity, value, and unit value by commodity and country, October-August 1989/90 and 1990/91, and August 1991--continued

Commodity and country	October-August						August 1991		
	Quantity		Value (1,000 dol)		Unit value (\$)		Quantity	Value (1,000 dol)	Unit value (\$)
	1989/90	1990/91	1989/90	1990/91	1989/90	1990/91			
<b>Baby chicks(NO):</b>									
World	36,565,458	46,057,246	73,248	85,209	2.00	1.85	4,118,304	8,485	2.05
Canada	9,816,279	16,406,626	10,071	12,897	1.01	.79	1,407,703	1,284	.91
Latin America	14,062,876	16,465,109	29,420	30,813	2.09	1.87	1,481,417	2,497	1.67
Mexico	5,666,540	4,699,289	5,770	4,479	1.02	.95	483,673	258	.52
Central America	1,285,480	1,332,354	2,653	3,125	2.06	2.34	163,300	286	1.81
Guatemala	555,237	350,947	900	852	1.62	2.43	27,668	62	2.23
Caribbean	2,609,136	4,947,761	3,468	4,500	1.33	.91	255,843	411	1.61
Bahamas	1,079,820	3,483,573	628	1,267	.58	.36	80,168	33	.42
Dominican Republic	934,881	890,874	2,027	2,272	2.17	2.55	124,225	270	2.18
S America	4,601,720	5,485,705	17,589	18,709	3.82	3.41	578,601	1,532	2.65
Colombia	457,421	409,665	1,491	1,435	3.26	3.50	39,390	131	3.33
Venezuela	409,561	1,165,694	1,726	2,313	4.21	1.88	19,050	107	5.61
Ecuador	336,884	229,908	887	671	2.63	2.82	28,825	60	2.01
Peru	383,194	377,498	1,475	1,391	3.85	3.68	32,244	82	2.53
Chile	138,362	89,788	846	561	6.11	6.25	22,800	45	1.98
Brazil	2,170,888	2,512,104	9,561	10,435	4.40	4.15	390,670	1,010	2.58
Argentina	572,260	600,805	1,388	1,550	2.43	3.09	41,610	81	1.96
W Europe	2,574,857	1,956,787	7,843	7,558	3.04	3.87	204,114	1,123	5.50
EC-12	2,473,532	1,864,115	7,650	7,423	3.09	3.98	204,114	1,123	5.50
Netherlands	700,446	813,264	2,807	3,625	4.01	4.46	78,859	561	7.11
Spain, incl Canary Is	434,693	338,108	1,968	1,817	4.53	5.37	52,740	375	7.12
Italy	711,194	177,718	1,521	877	2.14	4.83	29,140	109	3.74
E Europe	306,067	368,117	1,663	2,781	5.43	7.55	18,550	226	12.19
Hungary	217,032	313,315	845	2,124	3.89	6.78	18,550	226	12.19
Yugoslavia	85,100	54,802	798	658	9.38	12.00	0	0	.00
Asia	9,035,206	9,618,670	22,581	28,939	2.51	3.01	860,655	3,259	3.79
W Asia (Mideast)	514,845	365,131	1,120	1,384	2.17	3.79	87,325	279	3.19
S Asia	1,382,425	781,672	1,682	1,485	1.22	1.90	0	0	.00
Pakistan	583,839	574,357	778	1,208	1.33	2.10	0	0	.00
Japan	2,426,166	1,800,006	3,339	2,734	1.38	1.52	111,718	578	5.18
China	1,408,379	2,429,981	4,505	7,339	3.20	3.02	320,870	656	2.04
Southeast Asia	2,031,350	2,743,589	8,898	11,345	4.38	4.13	202,634	1,602	7.91
Thailand	495,394	1,070,039	3,318	5,123	6.70	4.79	45,151	397	8.80
Malaysia	401,825	521,551	1,366	1,760	3.40	3.37	21,609	224	10.36
Indonesia	649,470	723,879	2,137	2,772	3.28	3.83	91,739	723	7.88
Philippines	338,225	283,313	1,756	1,402	5.19	4.95	32,975	236	7.14
Other East Asia	1,272,040	1,498,291	3,138	4,545	2.47	3.10	138,117	144	1.04
Korea, Rep of	682,483	827,301	1,814	2,150	2.66	2.60	16,266	20	1.20
Hong Kong	189,240	457,145	637	1,491	3.36	3.26	5,600	79	12.02
Taiwan	400,317	219,845	687	1,004	1.72	4.69	115,251	45	.39
Africa	548,279	1,151,007	1,493	2,236	2.72	1.84	131,155	92	.70
N Africa	382,878	389,399	863	1,027	2.25	2.57	131,155	82	.70
Egypt	225,158	251,099	573	872	2.54	3.47	16,155	42	2.58
Sub-Sahara	165,401	751,608	630	1,209	3.81	1.61	0	0	.00
Developed countries	15,042,646	20,572,871	21,580	29,942	1.43	1.16	1,741,036	3,033	1.74
Less devel countries	19,808,366	22,686,277	45,501	51,237	2.30	2.26	2,037,848	4,571	2.24
Cent plan countries	1,714,446	2,798,098	6,168	10,121	3.60	3.62	339,420	862	2.60
<b>Other live poultry(NA):</b>									
World	--	--	14,782	13,229	(1)	(1)	--	1,813	(1)
Canada	--	--	12,807	10,941	(1)	(1)	--	1,217	(1)
Latin America	--	--	1,393	1,592	(1)	(1)	--	488	(1)
Mexico	--	--	757	1,222	(1)	(1)	--	373	(1)
Caribbean	--	--	422	179	(1)	(1)	--	102	(1)
S America	--	--	161	81	(1)	(1)	--	12	(1)
W Europe	--	--	431	195	(1)	(1)	--	0	(1)
EC-12	--	--	431	195	(1)	(1)	--	0	(1)
Fed Rep Germany	--	--	236	53	(1)	(1)	--	0	(1)
Asia	--	--	157	447	(1)	(1)	--	155	(1)
Other East Asia	--	--	22	412	(1)	(1)	--	155	(1)
Korea, Rep of	--	--	0	289	(1)	(1)	--	65	(1)
Developed countries	--	--	13,266	11,220	(1)	(1)	--	1,270	(1)
Less devel countries	--	--	1,526	2,008	(1)	(1)	--	643	(1)
<b>Poultry meats(MT):</b>									
World	516,621	577,571	591,680	673,753	1,125.93	1,166.53	49,537	51,186	1,235.16
Canada	45,794	42,073	101,169	106,988	2,208.23	2,542.91	4,128	11,009	2,666.87
Latin America	103,880	150,024	109,350	152,213	1,052.66	1,014.59	16,287	17,132	1,051.91
Mexico	45,008	67,900	43,923	86,227	875.90	980.97	8,711	9,840	1,129.61
Caribbean	55,537	51,178	61,349	55,608	1,104.65	1,085.56	4,901	5,118	1,044.27
Jamaica	15,866	14,054	11,651	8,968	734.31	638.11	1,498	925	617.57
Leeward & Windward Is	19,981	19,022	23,782	21,822	1,180.22	1,147.19	1,878	1,975	1,051.59
Neth Antilles	8,841	10,876	11,713	13,639	1,180.23	1,254.01	899	1,276	1,277.40
W Europe	23,309	29,002	23,061	32,173	989.35	1,109.34	2,484	2,050	829.21
EC-12	22,613	28,417	21,754	31,038	962.00	1,082.22	2,461	1,878	803.74
Netherlands	2,185	3,784	4,159	10,062	1,803.56	2,658.97	145	366	2,525.88
Spain, incl Canary Is	7,644	11,899	6,682	10,703	875.47	892.71	1,078	869	806.04
E Europe	12,109	1,146	8,113	746	669.99	651.07	146	90	616.57
Romania	12,092	83	8,093	41	669.28	495.54	0	0	.00
USSR	100,324	81,694	73,499	61,317	732.61	750.56	0	0	.00
Asia	217,901	255,010	251,757	301,210	1,155.37	1,181.17	25,346	29,760	1,174.14
W Asia (Mideast)	11,489	27,373	14,401	37,141	1,253.47	1,356.85	1,190	1,505	1,255.01
Saudi Arabia	5,773	10,617	7,351	15,399	1,273.35	1,450.43	633	693	1,094.34
United Arab Emir	3,070	7,082	3,646	9,480	1,187.72	1,336.66	287	287	1,233.56
Japan	94,067	105,033	120,540	131,863	1,281.43	1,255.44	11,812	14,660	1,241.08

See footnotes at end of table.

Appendix table A-2--U.S. agricultural exports: Quantity, value, and unit value by commodity and country, October-August 1989/90 and 1990/91, and August 1991--continued

Commodity and country	October-August						August 1991		
	Quantity		Value (1,000 dol)		Unit value (\$)		Quantity	Value (1,000 dol)	Unit value (\$)
	1989/90	1990/91	1989/90	1990/91	1989/90	1990/91			
<b>Poultry meats(MT):</b>									
Southeast Asia	22,595	22,296	26,305	28,439	1,164.21	1,275.50	2,625	3,063	1,166.78
Singapore	22,049	21,495	25,506	26,993	1,156.80	1,255.79	2,436	2,726	1,118.84
Other East Asia	88,004	97,007	89,239	101,523	1,014.03	1,046.55	8,438	10,352	1,086.77
Korea, Rep of	2,055	4,567	3,542	8,146	1,723.42	1,745.36	956	2,028	2,121.80
Hong Kong	85,643	92,028	85,123	92,741	893.83	1,007.74	8,452	8,280	879.58
Oceania	12,122	13,565	13,187	13,795	1,087.32	1,016.92	1,093	1,052	962.28
French Pacif Is	5,406	6,202	7,092	7,364	1,311.85	1,187.40	544	604	1,109.65
Developed countries	164,092	176,786	246,060	271,928	1,489.52	1,538.18	18,505	27,826	1,303.68
Less devel countries	238,398	314,545	252,813	337,521	1,060.46	1,072.70	30,606	33,091	1,081.20
Cent plan countries	114,130	86,140	82,808	64,304	725.55	746.51	426	270	632.84
<b>Chickens - fr or froz(MT):</b>									
World	461,770	500,263	475,499	532,575	1,031.89	1,064.59	40,854	46,058	1,124.63
Canada	33,189	31,112	53,598	64,093	1,614.73	2,058.15	3,234	7,429	2,297.02
Latin America	89,893	116,801	81,822	108,808	1,022.57	930.77	12,508	11,775	841.42
Mexico	35,044	59,068	32,673	48,897	832.34	827.81	6,304	4,938	831.14
Caribbean	52,034	48,017	55,855	51,346	1,075.36	1,068.33	4,664	4,783	1,027.75
Jamaica	15,137	13,277	10,653	8,234	703.80	620.16	1,412	857	806.74
Leeward & Windward Is	18,878	18,298	22,335	21,004	1,183.15	1,151.67	1,838	1,909	1,038.70
Neth Antilles	9,436	10,575	11,014	13,153	1,167.24	1,243.77	952	1,217	1,278.15
W Europe	14,278	20,143	13,328	21,013	933.48	1,043.20	1,527	1,435	939.97
EC-12	13,929	19,863	12,719	20,663	913.13	1,040.27	1,525	1,425	935.38
Netherlands	1,664	2,717	2,814	6,086	1,680.86	2,240.01	145	366	2,525.98
Spain, incl Canary Is	7,517	11,717	6,514	10,327	866.51	881.36	1,035	824	796.34
E Europe	12,001	807	8,033	548	669.35	679.59	87	56	637.93
Romania	12,001	0	8,033	0	669.35	.00	0	0	.00
USSR	99,155	81,343	72,611	61,086	732.30	751.09	0	0	.00
Asia	202,997	234,609	225,311	261,150	1,109.82	1,113.13	22,686	24,477	1,078.46
W Asia (Mideast)	11,036	26,138	13,482	34,157	1,221.62	1,306.79	911	1,059	1,162.58
Saudi Arabia	5,517	9,532	6,851	12,858	1,241.74	1,348.91	435	488	1,121.51
United Arab Emir	3,052	7,050	3,605	9,354	1,181.26	1,326.78	233	287	1,233.66
Japan	89,964	89,352	108,631	116,860	1,218.74	1,177.23	11,177	12,886	1,152.80
Southeast Asia	20,983	19,406	23,528	23,475	1,121.31	1,209.65	2,264	2,306	1,022.99
Singapore	20,602	19,153	23,070	22,854	1,119.77	1,193.23	2,189	2,172	987.71
Other East Asia	78,346	86,470	77,474	84,383	876.41	875.86	8,074	8,046	996.55
Hong Kong	78,438	84,987	75,750	81,647	865.73	860.70	7,802	7,278	832.93
Oceania	8,823	11,016	11,268	11,244	1,135.57	1,020.70	884	853	876.37
French Pacif Is	5,093	5,787	6,561	6,658	1,288.14	1,150.55	520	553	1,063.84
Developed countries	137,800	151,097	176,969	202,527	1,284.24	1,340.38	15,884	21,787	1,363.06
Less devel countries	211,183	263,774	217,762	266,232	1,031.15	1,008.32	24,603	24,036	876.84
Cent plan countries	112,787	85,392	81,768	63,817	724.98	747.34	367	235	640.63
<b>Turkeys - fr or froz(MT):</b>									
World	18,236	33,548	24,275	49,408	1,331.14	1,468.38	4,558	6,529	1,432.18
Canada	1,164	680	2,800	1,942	2,491.39	2,813.82	77	243	3,150.96
Latin America	5,853	21,315	7,209	23,296	1,231.64	1,374.42	2,988	4,028	1,343.15
Mexico	3,724	18,509	4,348	25,586	1,167.60	1,382.36	2,883	3,884	1,380.60
Central America	200	278	403	523	2,015.46	1,875.48	0	0	.00
Panama	178	245	359	461	2,061.73	1,882.85	0	0	.00
Caribbean	1,806	1,959	2,323	2,217	1,286.53	1,131.92	83	106	1,142.75
Bonaire	205	168	432	355	2,105.11	2,112.25	7	19	2,701.71
Bahamas	268	288	398	424	1,484.60	1,422.51	1	3	2,747.00
Leeward & Windward Is	874	667	842	638	1,077.38	856.44	33	55	1,677.33
S America	123	568	134	869	1,080.06	1,705.73	23	28	1,219.56
Venezuela	0	419	0	675	.00	1,511.10	18	15	825.00
W Europe	2,394	1,780	4,152	3,236	1,734.42	1,807.88	108	160	1,484.10
EC-12	2,122	1,520	3,613	2,540	1,702.64	1,671.30	87	87	1,004.40
United Kingdom	9	234	14	666	1,551.11	2,844.69	0	0	.00
Netherlands	199	87	303	137	1,520.73	1,576.73	0	0	.00
Fed Rep Germany	1,222	550	2,282	749	1,857.69	1,351.76	68	48	712.09
Greece	286	366	593	498	2,074.53	1,351.62	18	36	2,011.11
Other W Europe	272	270	539	696	1,982.28	2,576.79	21	73	3,471.49
Switzerland	192	214	305	574	1,587.86	2,682.07	21	73	3,471.49
USSR	1,169	345	887	175	759.05	506.74	0	0	.00
Asia	4,870	7,256	6,560	12,884	1,346.89	1,775.66	1,155	1,601	1,645.58
W Asia (Mideast)	165	560	306	1,250	1,975.32	2,232.51	194	183	843.52
Saudi Arabia	83	489	160	1,084	1,824.70	2,182.39	194	183	843.52
Japan	1,081	1,634	1,865	3,917	1,817.57	2,367.25	71	129	1,820.04
Southeast Asia	337	443	580	658	1,750.51	1,486.17	62	106	2,037.04
Singapore	253	357	452	520	1,788.39	1,456.83	62	106	2,037.04
Other East Asia	3,231	4,581	3,627	7,005	1,122.51	1,329.06	838	1,482	1,769.04
Korea, Rep of	1,024	3,103	1,413	5,125	1,379.77	1,651.49	682	1,278	1,846.52
Hong Kong	2,045	1,259	1,882	1,374	825.21	1,091.02	146	205	1,401.81
Taiwan	162	219	322	506	1,887.08	2,312.57	0	0	.00
Oceania	1,877	2,048	1,415	1,645	753.74	802.66	185	138	747.12
Western Samoa	900	763	565	615	627.33	806.30	75	56	885.20
Micronesia	863	1,001	686	715	784.75	714.60	97	62	637.40
Africa	810	139	1,092	186	1,334.56	1,407.81	35	60	1,700.17
Sub-Sahara	811	102	1,078	148	1,328.82	1,451.79	35	60	1,700.17
Rep S Africa	547	77	877	103	1,603.76	1,338.13	35	60	1,700.17
Developed countries	5,186	4,191	8,894	8,198	1,907.87	2,194.65	291	582	2,033.11
Less devel countries	11,724	29,010	13,361	39,946	1,139.62	1,376.98	4,268	5,938	1,391.22
Cent plan countries	1,326	447	1,019	264	758.80	590.48	0	0	.00

See footnotes at end of table.

Appendix table A-2--U.S. agricultural exports: Quantity, value, and unit value by commodity and country, October-August 1989/90 and 1990/91, and August 1991--continued

Commodity and country	October-August						August 1991		
	Quantity		Value (1,000 dol)		Unit value (\$)		Quantity	Value (1,000 dol)	Unit value (\$)
	1989/90	1990/91	1989/90	1990/91	1989/90	1990/91			
<b>Other poultry - fr or froz(MT):</b>									
World	12,983	13,255	13,962	14,862	1,075.43	1,121.21	1,481	1,599	944.36
Canada	1,367	1,597	2,333	2,830	1,706.90	1,771.85	40	84	2,104.02
Latin America	1,881	1,224	2,430	1,370	1,292.03	1,119.50	154	172	1,114.84
Mexico	1,535	874	1,917	979	1,248.89	1,120.03	53	87	1,645.62
Caribbean	247	203	436	302	1,763.57	1,488.24	40	60	1,496.63
Leeward & Windward Is	65	27	151	52	2,327.66	1,942.67	0	0	.00
W Europe	6,153	6,011	3,873	3,568	629.38	593.80	840	445	529.26
EC-12	6,127	5,988	3,855	3,542	629.23	591.53	840	445	529.26
United Kingdom	1,307	812	624	308	477.72	379.88	219	79	336.88
Belgium and Luxembourg	552	219	306	198	554.08	602.83	38	11	281.74
France	1,861	1,754	1,562	1,308	839.35	745.59	189	116	727.54
Fed Rep Germany	2,264	2,897	1,224	1,385	540.66	478.21	382	200	523.71
E Europe	0	275	0	162	.00	590.72	59	35	685.08
Asia	3,901	3,180	4,917	5,884	1,489.47	1,850.22	364	613	1,684.61
W Asia (Mideast)	159	138	208	331	1,309.46	2,401.33	45	48	1,055.75
Saudi Arabia	65	87	93	251	1,431.83	2,883.29	0	0	.00
Japan	265	495	618	1,024	2,330.21	2,068.65	27	60	2,231.74
Southeast Asia	796	1,092	1,268	1,837	1,582.44	1,681.88	193	300	1,856.34
Malaysia	0	211	0	273	.00	1,293.53	103	124	1,201.13
Singapore	770	821	1,220	1,452	1,583.95	1,768.66	90	177	1,962.84
Other East Asia	2,081	1,435	2,823	2,676	1,356.77	1,855.04	99	205	2,071.29
Hong Kong	2,050	1,397	2,763	2,670	1,347.97	1,839.57	87	190	2,184.57
Oceania	257	382	399	613	1,553.90	1,604.01	24	50	2,102.25
French Pacif Is	257	374	399	603	1,552.90	1,512.13	24	50	2,102.25
Africa	24	586	10	434	426.58	739.78	0	0	.00
Sub-Sahara	24	586	10	434	426.58	739.78	0	0	.00
Angola	0	586	0	434	.00	739.78	0	0	.00
Developed countries	7,785	8,103	6,823	7,423	875.48	916.07	907	588	649.39
Less devel countries	5,188	4,857	7,139	7,261	1,373.39	1,494.92	515	775	1,605.01
Cent plan countries	0	295	0	178	.00	603.03	59	35	585.08
<b>Poultry meats - prep or pres(MT):</b>									
World	23,632	30,405	66,945	76,808	2,832.80	2,529.44	2,543	7,200	2,831.39
Canada	10,070	8,674	42,338	33,184	4,204.41	4,402.07	777	3,264	4,187.78
Latin America	6,253	10,584	7,790	12,739	1,245.73	1,205.61	626	1,157	1,848.90
Mexico	4,705	9,448	4,985	10,765	1,059.60	1,139.23	471	920	1,853.96
Caribbean	1,450	1,000	2,635	1,744	1,816.90	1,743.71	114	168	1,479.56
Jamaica	585	131	856	230	1,460.17	1,752.92	0	0	.00
W Europe	484	1,058	1,703	4,354	3,528.55	4,115.62	9	20	2,175.11
EC-12	435	1,046	1,566	4,292	3,600.89	4,103.63	9	20	2,175.11
Netherlands	278	892	1,022	3,744	3,675.57	4,196.77	0	0	.00
Asia	5,733	9,955	14,970	21,282	2,223.31	2,136.70	1,131	2,769	2,448.57
W Asia (Mideast)	139	557	405	1,403	2,813.00	2,611.79	40	22	5,454.00
Saudi Arabia	108	499	248	1,197	2,292.04	2,397.83	4	22	5,454.00
Japan	2,767	3,552	8,327	9,962	3,008.41	2,804.54	537	1,584	2,950.13
Southeast Asia	478	1,355	919	2,469	1,919.52	1,822.23	126	391	2,783.17
Singapore	424	1,164	765	2,167	1,803.46	1,861.86	95	271	2,854.53
Other East Asia	3,346	4,521	5,315	7,459	1,688.35	1,649.82	428	619	1,445.63
Hong Kong	3,110	4,385	4,717	7,150	1,516.87	1,630.57	417	606	1,453.45
Developed countries	13,321	13,395	52,373	52,790	3,931.63	3,940.30	1,323	4,559	3,671.73
Less devel countries	10,294	17,004	14,551	24,082	1,413.58	1,416.25	1,220	2,343	1,520.10
<b>Feathers &amp; downs, crude(MT):</b>									
World	1,620	1,822	28,853	19,712	17,810.63	10,819.15	90	789	8,879.80
Canada	187	406	3,204	4,625	17,132.30	11,141.81	48	321	6,586.98
Latin America	86	24	290	137	3,377.48	5,688.25	0	0	.00
Mexico	174	149	1,279	1,273	7,350.81	8,545.41	0	0	.00
W Europe	159	149	1,249	1,273	7,856.71	8,545.41	0	0	.00
EC-12	52	58	539	313	10,358.50	5,402.17	0	0	.00
France	42	26	634	686	12,707.40	26,400.92	0	0	.00
Fed Rep Germany	1,151	1,230	23,887	13,547	20,753.40	11,013.51	42	478	11,385.09
Asia	92	87	3,733	3,303	40,572.27	37,965.85	5	317	63,447.60
Japan	154	133	2,269	1,383	14,734.76	10,395.89	9	15	1,698.44
China	21	258	510	291	24,294.71	1,126.53	0	0	.00
Southeast Asia	17	4	502	141	29,519.35	35,250.00	0	0	.00
Singapore	872	736	17,228	8,515	19,756.38	11,569.78	28	145	5,203.28
Other East Asia	121	129	16,033	6,417	26,457.20	24,400.19	0	0	.00
Korea, Rep of	145	395	646	648	4,536.49	5,026.63	11	109	9,983.00
Hong Kong	477	658	8,360	1,435	4,452.34	4,282.61	17	36	2,129.94
Taiwan	145	395	646	648	4,536.49	5,026.63	11	109	9,983.00
Developed countries	989	1,029	18,224	9,090	18,425.61	8,833.85	53	638	12,041.75
Less devel countries	154	135	2,269	1,468	14,734.76	10,871.50	28	145	5,203.28
Cent plan countries	0	0	0	0	0	0	0	0	.00
<b>Eggs(MA):</b>									
World	--	--	86,321	126,511	(1)	(1)	--	12,108	(1)
Canada	--	--	23,745	29,427	(1)	(1)	--	2,001	(1)
Latin America	--	--	23,466	32,984	(1)	(1)	--	3,842	(1)
Mexico	--	--	6,448	10,221	(1)	(1)	--	446	(1)
Central America	--	--	1,189	2,323	(1)	(1)	--	410	(1)
Caribbean	--	--	11,651	9,471	(1)	(1)	--	908	(1)
Jamaica	--	--	5,717	5,607	(1)	(1)	--	462	(1)
Haiti	--	--	1,179	1,328	(1)	(1)	--	103	(1)
Dominican Republic	--	--	1,835	702	(1)	(1)	--	151	(1)
Trinidad-Tobago	--	--	930	891	(1)	(1)	--	15	(1)
S America	--	--	4,169	10,969	(1)	(1)	--	2,079	(1)
Venezuela	--	--	54	4,922	(1)	(1)	--	1,104	(1)

See footnotes at end of table.

Appendix table A-2--U.S. agricultural exports: Quantity, value, and unit value by commodity and country, October-August 1989/90 and 1990/91, and August 1991--continued

Commodity and country	October-August						August 1991		
	Quantity		Value (1,000 dol)		Unit value (\$)		Quantity	Value (1,000 dol)	Unit value (\$)
	1989/90	1990/91	1989/90	1990/91	1989/90	1990/91			
<b>Eggs(NA):</b>									
Suriname	--	--	1,512	1,475	(1)	(1)	--	100	(1)
Peru	--	--	149	1,584	(1)	(1)	--	312	(1)
Brazil	--	--	1,832	1,738	(1)	(1)	--	233	(1)
W Europe	--	--	5,618	11,308	(1)	(1)	--	443	(1)
EC-12	--	--	4,554	10,052	(1)	(1)	--	419	(1)
United Kingdom	--	--	1,323	1,961	(1)	(1)	--	143	(1)
Netherlands	--	--	285	1,367	(1)	(1)	--	59	(1)
France	--	--	681	1,705	(1)	(1)	--	60	(1)
Fed Rep Germany	--	--	1,674	2,938	(1)	(1)	--	104	(1)
Spain, incl Canary Is	--	--	15	1,404	(1)	(1)	--	9	(1)
Other W Europe	--	--	1,064	1,256	(1)	(1)	--	24	(1)
Asia	--	--	32,877	51,642	(1)	(1)	--	5,764	(1)
W Asia (Mideast)	--	--	11,069	776	(1)	(1)	--	157	(1)
Iraq	--	--	10,640	0	(1)	(1)	--	0	(1)
Japan	--	--	12,864	30,614	(1)	(1)	--	3,206	(1)
Other East Asia	--	--	8,522	18,630	(1)	(1)	--	2,326	(1)
Hong Kong	--	--	7,904	18,716	(1)	(1)	--	2,254	(1)
Developed countries	--	--	42,433	71,646	(1)	(1)	--	5,668	(1)
Less devel countries	--	--	43,822	54,820	(1)	(1)	--	6,440	(1)
<b>Dairy prods(NA):</b>									
World	--	--	331,270	261,041	(1)	(1)	--	29,372	(1)
Canada	--	--	21,738	28,214	(1)	(1)	--	3,441	(1)
Latin America	--	--	97,303	93,665	(1)	(1)	--	8,664	(1)
Mexico	--	--	68,001	66,491	(1)	(1)	--	5,980	(1)
Central America	--	--	4,671	3,985	(1)	(1)	--	183	(1)
Caribbean	--	--	20,361	17,460	(1)	(1)	--	2,224	(1)
Bahamas	--	--	4,035	3,954	(1)	(1)	--	381	(1)
Jamaica	--	--	5,777	4,284	(1)	(1)	--	1,108	(1)
S America	--	--	4,370	5,629	(1)	(1)	--	277	(1)
W Europe	--	--	19,764	22,847	(1)	(1)	--	1,806	(1)
EC-12	--	--	18,827	21,677	(1)	(1)	--	1,734	(1)
United Kingdom	--	--	5,327	4,781	(1)	(1)	--	353	(1)
Netherlands	--	--	1,138	3,073	(1)	(1)	--	175	(1)
France	--	--	4,525	5,009	(1)	(1)	--	378	(1)
Fed Rep Germany	--	--	4,862	4,904	(1)	(1)	--	509	(1)
E Europe	--	--	16,144	1,875	(1)	(1)	--	183	(1)
Poland	--	--	5,435	1,513	(1)	(1)	--	63	(1)
Romania	--	--	10,709	186	(1)	(1)	--	120	(1)
USSR	--	--	79,309	820	(1)	(1)	--	0	(1)
Asia	--	--	85,488	90,474	(1)	(1)	--	11,085	(1)
W Asia (Mideast)	--	--	32,852	7,437	(1)	(1)	--	462	(1)
Iraq	--	--	21,012	0	(1)	(1)	--	0	(1)
Kuwait	--	--	7,556	603	(1)	(1)	--	65	(1)
Saudi Arabia	--	--	1,635	4,256	(1)	(1)	--	215	(1)
Japan	--	--	29,735	38,440	(1)	(1)	--	4,282	(1)
China	--	--	343	2,845	(1)	(1)	--	50	(1)
Southeast Asia	--	--	10,447	18,177	(1)	(1)	--	4,804	(1)
Thailand	--	--	2,808	4,289	(1)	(1)	--	1,534	(1)
Malaysia	--	--	373	3,150	(1)	(1)	--	1,421	(1)
Singapore	--	--	2,325	2,837	(1)	(1)	--	365	(1)
Philippines	--	--	2,844	7,703	(1)	(1)	--	1,220	(1)
Other East Asia	--	--	12,010	22,141	(1)	(1)	--	1,487	(1)
Korea, Rep of	--	--	2,202	5,187	(1)	(1)	--	564	(1)
Hong Kong	--	--	5,531	10,840	(1)	(1)	--	680	(1)
Taiwan	--	--	4,277	6,114	(1)	(1)	--	344	(1)
Oceania	--	--	4,394	7,486	(1)	(1)	--	486	(1)
Australia	--	--	2,837	5,006	(1)	(1)	--	374	(1)
Africa	--	--	7,130	15,749	(1)	(1)	--	3,686	(1)
N Africa	--	--	1,760	7,838	(1)	(1)	--	1,685	(1)
Algeria	--	--	0	4,434	(1)	(1)	--	0	(1)
Egypt	--	--	10	3,401	(1)	(1)	--	1,685	(1)
Sub-Sahara	--	--	5,370	7,912	(1)	(1)	--	2,011	(1)
Rep S Africa	--	--	3,048	5,635	(1)	(1)	--	749	(1)
Developed countries	--	--	78,219	102,020	(1)	(1)	--	10,713	(1)
Less devel countries	--	--	157,255	153,380	(1)	(1)	--	18,427	(1)
Cent plan countries	--	--	95,786	5,641	(1)	(1)	--	233	(1)
<b>Evap &amp; condensed milk(MT):</b>									
World	3,664	2,334	3,005	2,175	820.27	931.81	158	184	850.66
Canada	219	69	117	117	534.00	1,701.52	2	8	4,315.00
Latin America	2,764	1,466	2,160	1,243	781.60	847.63	123	87	704.89
Mexico	1,796	670	1,108	449	616.81	670.51	89	62	584.26
Central America	215	29	195	13	905.99	465.24	3	3	954.67
Belize	174	3	102	3	584.64	954.67	3	3	954.67
Panama	38	0	85	0	2,243.42	.00	0	0	.00
Caribbean	689	685	789	655	1,145.53	956.46	31	32	1,027.22
Bahamas	257	198	286	275	1,113.40	1,391.99	0	0	.00
Turks-Caicos Is	14	26	17	39	1,195.21	1,503.77	0	0	.00
Haiti	264	292	337	109	1,275.29	466.27	0	0	.00
Leeward & Windward Is	117	31	106	58	910.04	1,871.58	10	15	1,500.00
Neth Antilles	27	119	31	120	1,164.11	1,009.70	13	12	893.64
S America	64	82	68	125	1,066.80	1,521.07	0	0	.00
Colombia	53	0	40	0	751.89	.00	0	0	.00
Venezuela	4	22	5	72	1,302.50	2,283.27	0	0	.00

See footnotes at end of table.

Appendix table A-2--U.S. agricultural exports: Quantity, value, and unit value by commodity and country, October-August 1989/90 and 1990/91, and August 1991--continued

Commodity and country	October-August						August 1991		
	Quantity		Value (1,000 dol)		Unit value (\$)		Quantity	Value (1,000 dol)	Unit value (\$)
	1989/90	1990/91	1989/90	1990/91	1989/90	1990/91			
Evap & condensed milk(MT):									
Peru	0	60	0	52	0.00	874.93	0	0	0.00
Asia	264	527	387	505	1,466.77	858.78	20	21	1,046.55
W Asia (Mideast)	0	103	0	44	.00	425.70	18	10	542.33
Saudi Arabia	0	103	0	44	.00	425.70	18	10	542.33
Southeast Asia	82	251	158	238	1,944.27	947.18	1	7	6,525.00
Thailand	0	130	0	79	.00	567.19	0	0	.00
Malaysia	0	18	0	24	.00	1,356.67	0	7	6,525.00
Singapore	22	7	57	43	3,060.36	6,097.14	1	0	.00
Indonesia	43	69	57	49	1,331.39	705.39	0	0	.00
Philippines	17	18	35	43	2,050.12	2,396.22	0	0	.00
Other East Asia	178	172	223	219	1,246.47	1,273.52	0	0	.00
Korea, Rep of	14	3	25	59	1,788.07	19,560.00	0	0	.00
Taiwan	158	153	186	139	1,174.48	905.37	6	8	1,342.50
Oceania	346	211	281	255	841.97	1,206.60	6	8	1,342.50
Micronesia	19	27	29	38	1,505.53	1,417.74	7	10	1,440.28
Africa	19	27	29	38	1,505.53	1,417.74	7	10	1,440.28
Sub-Sahara	19	25	29	35	1,505.53	1,397.84	6	7	1,349.80
Ghana	274	111	143	142	520.72	1,276.36	3	13	4,424.67
Developed countries	3,390	2,223	2,863	2,033	844.49	914.60	155	121	781.49
Less devel countries									
Nonfat dry milk(MT):									
World	18,665	12,855	33,008	15,485	1,678.51	1,283.18	3,500	4,284	1,224.06
Canada	313	297	265	345	847.93	1,160.01	18	20	1,133.28
Latin America	10,939	3,325	14,100	2,982	1,289.00	896.84	278	239	857.51
Mexico	10,388	1,819	13,179	960	1,268.55	600.59	247	132	639.64
Central America	252	269	567	307	2,251.40	1,139.82	4	6	1,645.00
Honduras	135	72	372	124	2,757.10	1,715.89	0	0	.00
Caribbean	281	1,068	340	1,553	1,208.71	1,463.87	28	101	3,616.25
Dominican Republic	2	898	9	134	3,088.28	573.29	0	0	.00
W Europe	464	225	1,433	120	3,088.28	535.42	0	0	.00
EC-12	378	125	1,283	68	3,421.94	465.09	0	0	.00
France	7,932	6,440	17,077	9,708	2,162.88	1,507.51	2,372	3,044	1,283.35
Asia	4,885	125	12,326	193	2,502.70	1,545.06	0	0	.00
W Asia (Mideast)	2,174	0	5,399	0	2,483.54	.00	0	0	.00
Iraq	2,684	0	6,732	0	2,508.08	.00	0	0	.00
Kuwait	0	124	0	190	.00	1,534.23	2,246	2,825	1,267.76
Saudi Arabia	280	4,078	394	5,368	1,406.02	1,316.44	989	1,265	1,279.07
Southeast Asia	0	1,770	0	2,300	.00	1,299.16	1,061	1,332	1,255.82
Thailand	20	1,772	27	2,266	1,365.50	1,278.60	178	158	1,048.28
Malaysia	151	475	294	695	1,850.11	1,462.76	126	218	1,739.62
Singapore	2,672	2,226	4,380	4,088	1,639.15	1,836.36	0	0	.00
Other East Asia	128	17	361	41	2,821.73	2,411.41	92	169	1,841.38
Korea, Rep of	1,414	1,158	2,440	2,275	1,725.84	1,964.76	34	50	1,463.91
Hong Kong	1,190	1,051	1,578	1,772	1,396.58	1,685.58	813	972	1,195.86
Taiwan	16	2,500	130	3,299	8,123.06	1,319.50	0	0	.00
Africa	0	1,500	0	2,073	.00	1,381.88	0	0	.00
N Africa	0	1,500	0	2,073	.00	1,381.88	813	972	1,195.86
Algeria	0	1,000	130	1,226	8,123.06	1,225.92	788	952	1,193.28
Sub-Sahara	0	919	0	1,117	.00	1,215.24	36	29	792.69
Equatorial Guinea	861	601	1,780	565	2,067.80	939.94	3,464	4,256	1,228.54
Developed countries	18,804	12,254	31,228	15,930	1,660.58	1,300.01	1,156	1,296	1,123.01
Less devel countries									
Butter & anhyd milkfat(MT):									
World	68,598	10,121	107,989	15,870	1,576.73	1,567.89	1,094	1,181	1,078.58
Latin America	8,710	8,214	15,403	12,855	1,768.45	1,565.04	59	106	1,797.95
Mexico	5,598	5,746	11,772	9,567	2,102.47	1,664.80	1,014	1,050	1,035.36
Caribbean	3,021	2,266	3,509	2,810	1,161.59	1,240.24	1,000	1,027	1,027.30
Jamaica	1,282	1,838	1,555	2,051	1,212.86	1,115.87	3	4	1,411.67
Dominican Republic	1,046	241	1,260	508	1,204.66	2,109.13	0	0	.00
S America	0	157	0	420	.00	2,676.72	0	0	.00
Peru	0	135	0	395	.00	2,922.72	0	0	.00
E Europe	11,110	0	15,461	0	1,381.63	.00	0	0	.00
Poland	3,599	0	4,758	0	1,322.39	.00	0	0	.00
Romania	7,511	0	10,702	0	1,424.80	.00	0	0	.00
USSR	43,309	0	68,088	0	1,572.37	.00	16	31	1,958.44
Asia	5,046	223	8,460	465	1,676.51	2,085.70	0	0	.00
W Asia (Mideast)	3,966	0	6,980	0	1,760.02	.00	0	0	.00
Iraq	3,947	0	6,957	0	1,762.60	.00	2	4	2,016.00
Southeast Asia	921	57	1,220	110	1,324.26	1,822.75	11	24	2,208.00
Other East Asia	125	150	185	343	1,478.93	2,145.72	6	11	1,776.00
Hong Kong	6	97	15	192	2,473.67	1,980.94	0	0	.00
Africa	195	1,588	256	2,361	1,310.56	1,486.63	0	0	.00
N Africa	0	1,588	0	2,361	.00	1,486.63	0	0	.00
Algeria	0	1,588	0	2,361	.00	1,486.63	49	89	1,812.57
Developed countries	203	102	397	201	1,965.63	1,966.02	1,107	1,209	1,092.48
Less devel countries	13,917	10,019	24,044	15,669	1,727.63	1,563.94	0	0	.00
Cent plan countries	54,419	0	83,569	0	1,535.47	.00			
Cheese(MT):									
World	11,022	10,592	32,285	32,304	2,930.05	3,049.88	1,275	3,878	3,041.20
Canada	1,698	2,246	6,610	8,685	3,893.07	3,866.97	320	1,290	4,030.38
Latin America	3,817	4,072	9,114	11,500	2,326.89	2,824.13	487	1,336	2,688.25
Mexico	1,102	2,330	2,650	5,607	2,404.33	2,406.51	320	794	2,480.61
Central America	681	562	1,832	1,804	3,152.51	3,210.50	33	74	2,247.15

See footnotes at end of table.

Appendix table A-2--U.S. agricultural exports: Quantity, value, and unit value by commodity and country, October-August 1989/90 and 1990/91, and August 1991--continued

Commodity and country	October-August						August 1991		
	Quantity		Value (1,000 dol)		Unit value (\$)		Quantity	Value (1,000 dol)	Unit value (\$)
	1989/90	1990/91	1989/90	1990/91	1989/90	1990/91			
<b>Cheese(MT):</b>									
Honduras	171	91	562	360	3,285.77	3,956.62	0	0	0.00
Panama	237	179	690	589	2,910.16	3,288.27	11	32	2,929.82
Caribbean	1,234	1,076	3,955	3,749	3,204.91	3,484.40	139	455	3,271.14
Bahamas	267	417	892	1,268	3,342.69	3,041.07	53	175	3,300.82
Bahamas	192	217	752	892	3,914.69	4,110.74	23	88	3,842.48
Haiti	139	55	372	189	2,678.34	3,438.00	7	14	1,954.43
Neth Antilles	196	171	713	650	3,639.01	3,802.44	20	73	3,641.05
S America	1,000	104	678	339	678.38	3,261.15	5	13	2,684.40
Colombia	141	49	347	163	2,461.69	3,321.02	2	8	4,144.00
W Europe	167	387	555	1,294	3,324.08	3,344.06	14	47	3,378.57
EC-12	150	316	489	1,075	3,326.16	3,400.68	14	47	3,378.57
Denmark	0	76	0	333	.00	4,382.08	0	0	.00
Asia	5,084	3,691	15,534	10,080	3,055.44	2,738.38	397	1,067	2,687.61
W Asia (Mideast)	2,060	286	6,811	782	3,306.44	2,735.42	38	73	1,924.47
Iraq	1,808	0	6,058	0	3,350.79	.00	0	0	.00
Saudi Arabia	193	153	591	527	3,061.00	3,443.44	0	0	.00
Japan	2,090	2,317	6,054	6,145	2,896.45	2,652.12	297	768	2,584.74
Southeast Asia	560	546	1,581	1,737	2,822.35	3,182.06	46	151	3,290.00
Singapore	168	171	614	611	3,652.64	3,570.80	1	8	9,180.00
Philippines	252	320	831	1,089	3,298.75	3,385.74	45	142	3,159.11
Other East Asia	367	347	1,059	1,280	2,885.55	3,889.84	16	75	4,677.81
Korea, Rep of	135	197	485	675	3,668.87	3,426.26	2	7	3,422.00
Hong Kong	158	120	365	482	2,308.49	4,013.70	4	27	6,743.00
Oceania	80	133	271	480	3,382.66	3,608.19	33	90	2,719.94
Developed countries	4,091	5,103	13,615	16,698	3,328.10	3,272.31	673	2,233	3,318.38
Less devel countries	6,931	5,287	18,680	15,389	2,695.10	2,910.63	602	1,644	2,731.34
<b>Whey, fluid or dried(NA):</b>									
World	--	--	32,079	61,705	(1)	(1)	--	5,966	(1)
Canada	--	--	4,694	5,082	(1)	(1)	--	505	(1)
Latin America	--	--	9,780	11,751	(1)	(1)	--	988	(1)
Mexico	--	--	6,893	8,892	(1)	(1)	--	810	(1)
Central America	--	--	363	378	(1)	(1)	--	25	(1)
Caribbean	--	--	890	492	(1)	(1)	--	41	(1)
Bahamas	--	--	439	32	(1)	(1)	--	4	(1)
S America	--	--	1,634	1,989	(1)	(1)	--	112	(1)
Colombia	--	--	776	738	(1)	(1)	--	57	(1)
Venezuela	--	--	544	598	(1)	(1)	--	0	(1)
W Europe	--	--	2,408	5,701	(1)	(1)	--	194	(1)
EC-12	--	--	2,401	5,639	(1)	(1)	--	181	(1)
Netherlands	--	--	613	2,495	(1)	(1)	--	147	(1)
Belgium and Luxembourg	--	--	0	841	(1)	(1)	--	0	(1)
France	--	--	3	884	(1)	(1)	--	0	(1)
Fed Rep Germany	--	--	1,488	666	(1)	(1)	--	0	(1)
Asia	--	--	12,808	35,293	(1)	(1)	--	3,884	(1)
Japan	--	--	8,403	13,382	(1)	(1)	--	1,690	(1)
China	--	--	324	2,764	(1)	(1)	--	50	(1)
Southeast Asia	--	--	1,965	8,011	(1)	(1)	--	1,387	(1)
Thailand	--	--	467	1,108	(1)	(1)	--	157	(1)
Indonesia	--	--	554	801	(1)	(1)	--	190	(1)
Philippines	--	--	693	5,460	(1)	(1)	--	1,005	(1)
Other East Asia	--	--	1,943	11,081	(1)	(1)	--	726	(1)
Korea, Rep of	--	--	565	3,139	(1)	(1)	--	424	(1)
Hong Kong	--	--	756	5,025	(1)	(1)	--	188	(1)
Taiwan	--	--	622	2,887	(1)	(1)	--	114	(1)
Oceania	--	--	1,108	913	(1)	(1)	--	8	(1)
Australia	--	--	856	720	(1)	(1)	--	8	(1)
Africa	--	--	1,281	2,965	(1)	(1)	--	388	(1)
Sub-Sahara	--	--	1,281	2,965	(1)	(1)	--	388	(1)
Rep S Africa	--	--	1,275	2,771	(1)	(1)	--	314	(1)
Developed countries	--	--	17,928	27,875	(1)	(1)	--	2,710	(1)
Less devel countries	--	--	13,827	31,066	(1)	(1)	--	3,207	(1)
Cent plan countries	--	--	324	2,764	(1)	(1)	--	50	(1)
<b>Other dairy prods(NA):</b>									
World	--	--	122,884	132,492	(1)	(1)	--	13,811	(1)
Canada	--	--	10,000	13,842	(1)	(1)	--	1,611	(1)
Latin America	--	--	46,745	53,234	(1)	(1)	--	4,833	(1)
Mexico	--	--	32,401	41,016	(1)	(1)	--	4,086	(1)
Central America	--	--	1,482	1,425	(1)	(1)	--	49	(1)
Caribbean	--	--	10,879	8,190	(1)	(1)	--	545	(1)
Bahamas	--	--	2,436	2,536	(1)	(1)	--	200	(1)
Jamaica	--	--	3,698	1,879	(1)	(1)	--	11	(1)
S America	--	--	1,974	2,603	(1)	(1)	--	152	(1)
W Europe	--	--	15,076	15,555	(1)	(1)	--	1,486	(1)
EC-12	--	--	14,302	14,680	(1)	(1)	--	1,427	(1)
United Kingdom	--	--	4,592	4,171	(1)	(1)	--	321	(1)
Belgium and Luxembourg	--	--	2,002	1,367	(1)	(1)	--	160	(1)
France	--	--	3,226	3,820	(1)	(1)	--	378	(1)
Fed Rep Germany	--	--	3,227	3,988	(1)	(1)	--	430	(1)
E Europe	--	--	583	1,788	(1)	(1)	--	183	(1)
Poland	--	--	676	1,513	(1)	(1)	--	63	(1)
USSR	--	--	11,211	820	(1)	(1)	--	0	(1)
Asia	--	--	31,222	34,422	(1)	(1)	--	3,048	(1)
W Asia (Mideast)	--	--	6,696	6,332	(1)	(1)	--	348	(1)

See footnotes at end of table.



Appendix table A-2--U.S. agricultural exports: Quantity, value, and unit value by commodity and country, October-August 1989/90 and 1990/91, and August 1991--continued

Commodity and country	October-August						August 1991		
	Quantity		Value (1,000 dol)		Unit value (\$)		Quantity	Value (1,000 dol)	Unit value (\$)
	1989/90	1990/91	1989/90	1990/91	1989/90	1990/91			
Other dairy prods(NA):									
Iraq	--	--	2,597	0	(1)	(1)	--	0	(1)
Saudi Arabia	--	--	1,021	3,480	(1)	(1)	--	206	(1)
United Arab Emir	--	--	1,569	1,525	(1)	(1)	--	15	(1)
Japan	--	--	15,130	18,838	(1)	(1)	--	1,827	(1)
Southeast Asia	--	--	5,129	3,713	(1)	(1)	--	431	(1)
Thailand	--	--	1,764	803	(1)	(1)	--	112	(1)
Other East Asia	--	--	4,221	5,159	(1)	(1)	--	443	(1)
Hong Kong	--	--	1,943	2,844	(1)	(1)	--	185	(1)
Taiwan	--	--	1,671	1,165	(1)	(1)	--	139	(1)
Oceania	--	--	2,721	5,821	(1)	(1)	--	372	(1)
Australia	--	--	1,723	4,033	(1)	(1)	--	311	(1)
Africa	--	--	5,224	6,909	(1)	(1)	--	2,278	(1)
N Africa	--	--	1,750	3,404	(1)	(1)	--	1,685	(1)
Morocco	--	--	1,750	3	(1)	(1)	--	0	(1)
Egypt	--	--	10	3,401	(1)	(1)	--	1,685	(1)
Sub-Sahara	--	--	3,464	3,505	(1)	(1)	--	593	(1)
Rep S Africa	--	--	1,589	2,693	(1)	(1)	--	387	(1)
Developed countries	--	--	44,356	56,539	(1)	(1)	--	5,539	(1)
Less devel countries	--	--	66,614	73,290	(1)	(1)	--	7,989	(1)
Cent plan countries	--	--	11,914	2,658	(1)	(1)	--	183	(1)
Fats, oils, & greases(MT):									
World	1,164,154	1,055,085	424,458	378,583	364.61	358.82	99,935	95,258	352.91
Canada	28,254	29,518	14,165	14,742	484.24	499.41	3,504	1,769	480.79
Latin America	475,864	527,080	178,099	187,394	375.37	355.53	55,324	16,958	342.57
Mexico	203,315	212,148	83,575	81,745	411.06	385.32	24,504	8,877	365.36
Central America	69,856	87,000	24,277	28,819	347.03	331.25	8,721	3,068	315.62
Guatemala	27,151	23,601	9,331	7,904	343.69	334.89	8	10	1,202.00
El Salvador	31,787	44,044	10,848	13,754	341.26	312.28	7,188	2,222	309.17
Caribbean	66,986	59,867	23,889	20,551	356.63	342.87	6,236	2,014	323.03
Haiti	21,522	23,985	7,858	8,131	365.12	338.88	2,950	951	322.45
Dominican Republic	25,008	19,693	8,708	6,514	336.14	330.76	2,644	826	312.58
S America	135,607	167,865	47,358	56,269	349.23	335.00	14,853	4,898	329.53
Colombia	35,303	61,985	11,369	20,097	322.05	324.17	5,990	1,885	314.73
Venezuela	46,134	64,868	14,339	20,248	310.81	312.15	844	275	325.99
Ecuador	12,101	13,584	4,558	4,787	376.66	352.39	0	3	.00
Brazil	38,993	14,118	14,462	5,195	370.88	367.96	5,925	1,922	324.33
W Europe	150,656	117,405	51,075	38,816	339.01	330.52	7,739	2,462	318.08
EC-12	149,169	117,347	50,455	38,722	338.24	328.57	7,719	2,418	313.29
Netherlands	57,565	39,061	20,464	13,245	355.50	339.09	3,052	1,003	328.74
Spain, incl Canary Is	52,831	59,863	16,536	18,042	312.99	301.38	3,036	774	254.96
Italy	16,285	7,971	6,817	2,806	357.20	352.00	37	37	1,008.57
USSR	62,831	30,005	21,698	9,819	345.34	327.24	0	0	.00
Asia	286,285	205,758	101,517	76,627	354.60	372.41	15,398	6,171	376.30
W Asia (Mideast)	95,409	71,060	35,567	23,812	372.99	335.09	7,137	2,315	324.36
Turkey	72,784	62,432	27,498	21,087	377.80	337.76	4,376	1,463	334.27
Iraq	22,534	0	8,011	0	355.49	.00	0	0	.00
S Asia	44,228	12,272	14,733	4,738	333.11	386.10	0	0	.00
Pakistan	44,092	12,197	14,581	4,620	330.68	378.79	0	0	.00
Japan	44,665	54,181	16,543	22,474	370.37	370.37	7,272	2,759	380.78
Other East Asia	81,300	61,667	30,624	22,413	335.42	363.45	1,418	848	597.74
Korea, Rep of	72,978	54,031	23,721	17,416	325.05	322.33	653	317	484.78
Taiwan	17,446	6,489	6,909	3,056	346.18	556.74	494	333	673.98
Africa	156,171	145,093	55,194	50,787	363.42	360.03	16,840	5,855	347.69
N Africa	81,146	74,390	28,843	24,857	355.45	334.15	10,584	3,548	344.63
Algeria	50,289	37,218	17,945	11,527	356.83	309.72	0	0	.00
Egypt	22,256	25,848	8,048	9,654	361.60	373.48	8,600	3,008	349.77
Sub-Sahara	75,025	70,703	26,351	25,930	351.23	366.74	6,256	2,208	352.88
Senegal	13,521	1,514	4,586	508	339.19	335.86	0	0	.00
Nigeria	35,877	65,022	13,170	23,674	367.08	364.09	6,220	2,185	351.29
Developed countries	231,836	208,807	85,091	78,873	367.03	377.73	21,404	7,908	369.48
Less devel countries	851,608	816,213	314,928	289,775	355.51	355.02	78,511	27,340	348.23
Cent plan countries	70,710	30,065	24,439	9,934	345.63	330.43	20	20	996.75
Lard(MT):									
World	43,249	56,738	19,936	25,997	460.96	458.19	5,860	2,571	438.66
Canada	8,461	9,961	3,364	4,074	397.59	408.95	1,609	640	397.51
Latin America	33,434	43,720	16,016	20,645	479.02	472.21	3,818	1,719	480.11
Mexico	30,771	40,559	14,382	18,486	467.39	456.01	3,659	1,617	440.81
Central America	1,262	1,180	903	909	715.76	770.36	92	54	584.44
Belize	1,184	1,028	851	818	712.79	795.37	14	15	1,071.43
Caribbean	1,224	1,856	620	1,145	506.35	613.97	45	38	817.91
Haiti	1,111	1,232	534	787	480.33	638.75	19	20	1,052.63
Asia	1,340	2,999	544	1,235	405.60	411.90	398	195	489.31
Other East Asia	1,336	2,919	532	1,134	398.14	388.64	344	121	374.26
Korea, Rep of	1,270	2,881	505	1,115	397.84	387.10	306	113	357.95
Developed countries	8,479	10,056	3,388	4,168	399.63	416.47	1,663	706	424.39
Less devel countries	34,770	46,682	15,547	21,809	475.91	457.18	4,197	1,865	444.31
Tallow - inedible(MT):									
World	922,440	776,712	319,650	257,329	346.53	391.30	74,271	24,071	324.10
Latin America	320,168	352,579	111,706	114,735	348.90	325.42	40,732	12,952	317.97
Mexico	83,285	73,426	30,565	24,521	356.99	333.95	13,360	4,375	327.50
Central America	62,526	82,097	21,169	26,387	338.56	321.42	8,147	2,841	310.54
Guatemala	23,566	21,226	7,881	7,011	338.68	330.28	0	0	.00
El Salvador	31,770	44,038	10,836	13,747	341.08	312.16	7,188	2,222	309.17

See footnotes at end of table.

Appendix table A-2--U.S. agricultural exports: Quantity, value, and unit value by commodity and country, October-August 1989/90 and 1990/91, and August 1991--continued

Commodity and country	October-August						August 1991		
	Quantity		Value (1,000 dol)		Unit value (\$)		Quantity	Value (1,000 dol)	Unit value (\$)
	1989/90	1990/91	1989/90	1990/91	1989/90	1990/91			
<b>Tallow - inedible(MT):</b>									
Nicaragua	1,704	10,764	483	3,406	283.25	316.38	1,864	591	317.28
Caribbean	47,215	46,060	16,661	16,190	352.88	329.78	3,802	1,211	318.44
Haiti	18,445	22,530	6,436	7,261	348.90	322.26	2,931	931	317.72
Dominican Republic	12,878	9,863	4,582	3,268	355.82	331.32	301	87	323.49
<b>S America</b>	127,142	150,996	43,311	48,637	340.65	322.11	14,423	4,628	313.75
Colombia	35,026	60,623	11,002	19,144	314.10	315.79	5,867	1,855	310.85
Venezuela	38,442	50,238	11,704	15,484	304.45	308.20	500	192	264.87
Ecuador	11,981	13,258	4,448	4,594	371.29	345.49	0	0	.00
Brazil	38,802	13,910	14,160	4,561	364.00	327.86	5,810	1,876	317.48
<b>W Europe</b>	142,069	90,364	47,048	28,433	331.16	314.68	5,828	1,732	313.38
<b>EC-12</b>	140,698	90,364	46,492	28,433	330.67	314.68	5,828	1,732	313.38
Netherlands	56,796	38,414	19,445	12,129	342.73	315.75	3,002	832	310.67
Spain, incl Canary Is	45,668	35,287	14,379	11,169	314.85	316.18	1,027	310	302.32
Italy	16,216	7,786	5,761	2,620	364.63	336.51	0	0	.00
<b>USSR</b>	62,831	30,005	21,688	9,819	345.34	327.24	0	0	.00
<b>Asia</b>	236,122	156,068	81,838	52,496	346.59	336.66	10,988	3,447	313.42
<b>W Asia (Mideast)</b>	94,117	63,617	34,839	21,585	370.17	339.20	4,376	1,463	334.27
Turkey	71,583	62,432	26,828	21,087	374.78	337.76	4,376	1,463	334.27
Iraq	22,534	0	8,011	0	355.49	.00	0	0	.00
<b>S Asia</b>	44,082	11,889	14,581	3,556	330.68	296.49	0	0	.00
Pakistan	44,082	11,889	14,581	3,556	330.68	296.49	0	0	.00
Japan	37,081	45,794	13,009	16,126	350.81	352.14	5,800	1,722	296.96
Other East Asia	50,773	29,148	16,024	9,313	315.59	319.49	322	107	331.75
Korea, Rep of	42,836	25,224	13,607	8,010	317.66	317.57	0	0	.00
<b>Africa</b>	156,133	144,813	66,097	50,420	347.83	342.88	16,804	5,333	347.09
<b>N Africa</b>	81,146	74,388	28,843	24,847	366.45	334.02	10,584	3,648	344.63
Morocco	8,601	11,324	2,851	3,676	331.44	324.64	1,984	639	322.31
Algeria	50,289	37,218	17,945	11,527	356.83	309.72	0	0	.00
Egypt	22,256	25,846	8,048	9,644	361.60	373.12	8,600	3,008	349.77
<b>Sub-Sahara</b>	74,987	70,625	26,253	25,673	350.10	362.61	6,220	2,165	351.29
Senegal	13,521	1,514	4,586	508	338.19	335.86	0	0	.00
Nigeria	35,874	65,022	13,164	23,674	366.84	364.09	6,220	2,165	351.29
<b>Developed countries</b>	188,357	138,944	63,783	45,989	338.63	330.96	11,537	3,662	308.78
<b>Less devel countries</b>	663,354	607,763	231,444	201,521	348.88	331.68	62,734	20,509	326.82
<b>Cent plan countries</b>	70,689	90,005	24,423	9,819	345.60	327.24	0	0	.00
<b>Other animal fats &amp; oils(MT):</b>									
<b>World</b>	198,465	221,635	84,872	96,257	427.64	428.79	19,804	8,626	435.59
Canada	18,502	16,768	9,661	9,243	522.17	551.25	1,786	1,021	571.88
<b>Latin America</b>	122,262	130,781	51,378	52,014	420.23	397.72	10,774	4,287	397.84
Mexico	89,259	98,163	38,628	38,728	432.77	394.53	7,475	2,885	389.27
<b>Central America</b>	6,168	3,723	2,205	1,523	357.48	409.05	482	174	360.73
Guatemala	3,534	2,318	1,307	865	369.74	372.88	8	10	1,202.00
Caribbean	18,547	12,041	6,608	4,226	356.28	350.93	2,388	766	320.82
Jamaica	2,462	410	983	288	399.07	702.79	4	7	1,874.00
Haiti	1,865	233	889	84	452.19	360.42	0	0	.00
Dominican Republic	13,012	8,830	4,123	3,246	316.88	330.20	2,349	729	311.18
<b>S America</b>	8,288	16,854	3,837	7,537	474.99	447.19	429	363	845.78
Venezuela	7,638	14,630	2,605	4,765	341.07	325.69	344	143	414.68
<b>W Europe</b>	8,578	27,051	4,021	10,384	468.71	383.85	2,211	728	328.84
<b>EC-12</b>	8,861	26,993	3,956	10,289	462.15	381.17	2,191	686	313.07
Netherlands	829	647	1,116	1,229.21	1,725.04	1,019	71	1,419.76	
Fed Rep Germany	313	1,150	454	1,358	1,450.39	1,181.28	57	47	324.33
Spain, incl Canary Is	7,163	24,566	2,157	6,883	301.15	280.18	2,008	464	230.76
<b>Asia</b>	48,823	46,691	19,135	22,896	391.82	490.37	5,002	2,529	505.55
<b>W Asia (Mideast)</b>	1,292	7,443	748	2,226	578.77	289.09	2,761	852	308.64
Israel, incl Gaza & W Bank	80	7,411	71	2,179	781.47	294.00	2,761	852	308.64
<b>S Asia</b>	136	279	152	1,183	1,120.76	4,238.40	0	0	.00
Pakistan	0	204	0	1,064	.00	6,217.22	0	0	.00
Japan	7,580	8,307	3,523	6,247	464.75	762.03	1,418	981	591.60
<b>Southeast Asia</b>	613	1,019	632	1,186	1,031.58	1,173.36	51	54	1,254.33
Other East Asia	39,191	29,600	14,068	11,966	358.87	404.25	762	612	813.87
Korea, Rep of	28,872	25,926	9,609	8,290	332.81	318.77	347	207	596.64
Hong Kong	820	2,109	835	1,822	1,018.19	911.22	233	179	767.70
Taiwan	9,499	1,565	3,624	1,754	381.56	1,120.60	172	226	1,314.68
<b>Developed countries</b>	35,000	59,807	17,820	28,696	511.89	479.81	8,204	3,640	443.72
<b>Less devel countries</b>	163,444	161,768	66,836	66,445	409.54	410.74	11,580	4,866	428.86
<b>Hides &amp; skins, incl furs(NA):</b>									
<b>World</b>	--	--	1,712,788	1,352,423	(1)	(1)	--	103,762	(1)
Canada	--	--	129,088	56,941	(1)	(1)	--	3,040	(1)
<b>Latin America</b>	--	--	87,871	122,295	(1)	(1)	--	12,678	(1)
Mexico	--	--	82,886	117,840	(1)	(1)	--	12,349	(1)
<b>W Europe</b>	--	--	168,651	101,485	(1)	(1)	--	3,488	(1)
<b>EC-12</b>	--	--	158,700	89,632	(1)	(1)	--	3,280	(1)
France	--	--	16,437	14,587	(1)	(1)	--	287	(1)
Italy	--	--	95,656	39,128	(1)	(1)	--	1,719	(1)
<b>E Europe</b>	--	--	41,038	9,683	(1)	(1)	--	632	(1)
Romania	--	--	21,015	686	(1)	(1)	--	0	(1)
<b>Asia</b>	--	--	1,271,084	1,057,716	(1)	(1)	--	83,266	(1)
Japan	--	--	436,013	285,312	(1)	(1)	--	25,964	(1)
Other East Asia	--	--	819,851	746,261	(1)	(1)	--	56,018	(1)
Korea, Rep of	--	--	697,252	608,298	(1)	(1)	--	42,225	(1)
Hong Kong	--	--	17,507	22,055	(1)	(1)	--	1,370	(1)
Taiwan	--	--	104,892	115,968	(1)	(1)	--	12,422	(1)

See footnotes at end of table.

Appendix table A-2--U.S. agricultural exports: Quantity, value, and unit value by commodity and country, October-August 1989/90 and 1990/91, and August 1991--continued

Commodity and country	October-August						August 1991		
	Quantity		Value (1,000 dol)		Unit value (\$)		Quantity	Value (1,000 dol)	Unit value (\$)
	1989/90	1990/91	1989/90	1990/91	1989/90	1990/91			
Hides & skins, incl furs(NA):			736,341	455,582	(1)	(1)	--	32,627	(1)
Developed countries	--	--	932,100	882,401	(1)	(1)	--	69,659	(1)
Less devel countries	--	--	44,348	14,430	(1)	(1)	--	1,467	(1)
Cent plan countries	--	--	--	--	--	--	--	--	--
Cattle hides - whole(N0):	22,371,071	19,879,485	1,328,417	1,072,430	59.38	53.95	1,769,133	90,204	50.89
World	776,381	493,434	41,842	25,390	53.89	51.45	82,909	2,285	43.19
Canada	1,085,678	2,319,915	56,616	105,004	52.15	45.26	229,779	11,263	49.02
Latin America	1,073,882	2,289,788	55,038	103,792	52.18	46.33	227,943	11,151	48.92
Mexico	989,165	1,044,635	93,598	27,850	94.62	26.66	4,382	255	58.19
W Europe	878,273	1,043,560	93,163	27,788	95.23	26.64	4,382	255	58.19
EC-12	531,820	628,395	76,124	15,474	141.26	24.62	2,075	104	60.14
Italy	726,970	42,221	31,461	1,715	43.28	40.62	0	0	.00
E Europe	511,847	17,164	20,895	686	41.02	40.55	0	0	.00
Romania	18,599,830	15,917,612	1,091,896	908,964	58.72	57.08	1,462,344	74,465	61.80
Asia	6,664,770	4,747,936	398,709	269,413	59.82	56.74	473,315	24,288	51.31
Japan	11,716,056	10,844,813	681,765	628,472	58.19	57.42	967,595	50,376	52.06
Other East Asia	9,687,844	8,935,687	587,040	515,220	60.72	57.66	747,809	38,366	51.22
Korea, Rep of	2,035,877	1,934,783	94,207	109,867	46.27	55.78	207,244	11,427	50.56
Taiwan	8,444,836	6,289,933	534,834	322,331	63.33	51.33	530,806	26,828	61.21
Developed countries	13,161,738	13,447,758	780,279	743,439	57.76	55.28	1,222,720	62,616	51.21
Less devel countries	764,446	142,794	33,304	6,169	43.56	43.13	15,807	761	48.14
Cent plan countries	--	--	--	--	--	--	--	--	--
Other cattle hides - pieces(NA):	--	--	35,373	15,365	(1)	(1)	--	1,806	(1)
World	--	--	2,673	1,440	(1)	(1)	--	185	(1)
Canada	--	--	3,054	2,171	(1)	(1)	--	241	(1)
Latin America	--	--	7,265	1,912	(1)	(1)	--	229	(1)
Mexico	--	--	468	87	(1)	(1)	--	0	(1)
Caribbean	--	--	446	10	(1)	(1)	--	143	(1)
Haiti	--	--	9,969	3,433	(1)	(1)	--	143	(1)
W Europe	--	--	9,966	3,433	(1)	(1)	--	114	(1)
EC-12	--	--	1,111	960	(1)	(1)	--	0	(1)
Netherlands	--	--	1,105	0	(1)	(1)	--	0	(1)
Fed Rep Germany	--	--	4,980	1,039	(1)	(1)	--	0	(1)
Spain, incl Canary Is	--	--	396	191	(1)	(1)	--	0	(1)
Portugal	--	--	2,037	832	(1)	(1)	--	0	(1)
Italy	--	--	1,005	0	(1)	(1)	--	0	(1)
E Europe	--	--	656	0	(1)	(1)	--	1,237	(1)
Czechoslovakia	--	--	13,668	8,298	(1)	(1)	--	83	(1)
Asia	--	--	235	266	(1)	(1)	--	32	(1)
W Asia (Mideast)	--	--	154	201	(1)	(1)	--	0	(1)
Israel, inc Gaza & W Bank	--	--	34	356	(1)	(1)	--	0	(1)
S Asia	--	--	34	366	(1)	(1)	--	393	(1)
India	--	--	8,800	4,532	(1)	(1)	--	7	(1)
Japan	--	--	535	7	(1)	(1)	--	764	(1)
China	--	--	3,772	3,137	(1)	(1)	--	551	(1)
Other East Asia	--	--	970	2,044	(1)	(1)	--	156	(1)
Korea, Rep of	--	--	319	548	(1)	(1)	--	48	(1)
Hong Kong	--	--	2,482	44	(1)	(1)	--	783	(1)
Taiwan	--	--	21,701	9,630	(1)	(1)	--	1,046	(1)
Developed countries	--	--	12,132	6,728	(1)	(1)	--	7	(1)
Less devel countries	--	--	1,540	7	(1)	(1)	--	--	--
Cent plan countries	--	--	--	--	--	--	--	--	--
Other hides & skins, ex furs(NA):	--	--	188,855	163,199	(1)	(1)	--	8,146	(1)
World	--	--	7,232	3,832	(1)	(1)	--	202	(1)
Canada	--	--	19,925	13,387	(1)	(1)	--	969	(1)
Latin America	--	--	19,477	12,083	(1)	(1)	--	2,223	(1)
Mexico	--	--	34,286	38,907	(1)	(1)	--	2,223	(1)
W Europe	--	--	34,085	37,793	(1)	(1)	--	237	(1)
EC-12	--	--	2,114	1,411	(1)	(1)	--	205	(1)
Netherlands	--	--	12,288	12,174	(1)	(1)	--	204	(1)
France	--	--	2,014	3,099	(1)	(1)	--	1,571	(1)
Fed Rep Germany	--	--	16,079	20,014	(1)	(1)	--	632	(1)
Italy	--	--	7,332	6,980	(1)	(1)	--	582	(1)
E Europe	--	--	7,125	5,801	(1)	(1)	--	4,017	(1)
Yugoslavia	--	--	119,385	99,811	(1)	(1)	--	1,274	(1)
Asia	--	--	21,885	16,199	(1)	(1)	--	43	(1)
Japan	--	--	733	1,740	(1)	(1)	--	2,634	(1)
Southeast Asia	--	--	95,054	80,289	(1)	(1)	--	1,590	(1)
Other East Asia	--	--	85,149	74,505	(1)	(1)	--	947	(1)
Korea, Rep of	--	--	3,297	5,145	(1)	(1)	--	3,801	(1)
Taiwan	--	--	64,459	59,377	(1)	(1)	--	3,646	(1)
Developed countries	--	--	115,937	96,769	(1)	(1)	--	699	(1)
Less devel countries	--	--	7,459	7,053	(1)	(1)	--	--	--
Cent plan countries	--	--	--	--	--	--	--	3,607	(1)
Furskins(NA):	--	--	180,143	101,429	(1)	(1)	--	368	(1)
World	--	--	77,341	26,280	(1)	(1)	--	104	(1)
Canada	--	--	3,376	1,733	(1)	(1)	--	14	(1)
Latin America	--	--	1,650	820	(1)	(1)	--	867	(1)
S America	--	--	30,798	31,286	(1)	(1)	--	576	(1)
W Europe	--	--	21,486	20,508	(1)	(1)	--	5	(1)
EC-12	--	--	2,145	1,889	(1)	(1)	--	82	(1)
United Kingdom	--	--	2,155	2,264	(1)	(1)	--	129	(1)
France	--	--	5,091	7,382	(1)	(1)	--	--	--
Fed Rep Germany	--	--	--	--	--	--	--	--	--

See footnotes at end of table.

Appendix table A-2--U.S. agricultural exports: Quantity, value, and unit value by commodity and country, October-August 1989/90 and 1990/91, and August 1991--continued

Commodity and country	October-August						August 1991		
	Quantity		Value (1,000 dol)		Unit value (\$)		Quantity	Value (1,000 dol)	Unit value (\$)
	1989/90	1990/91	1989/90	1990/91	1989/90	1990/91			
Furskins(NA):									
Spain, incl Canary Is	--	--	2,088	2,775	(1)	(1)	--	5	(1)
Italy	--	--	2,422	2,808	(1)	(1)	--	43	(1)
Greece	--	--	6,489	2,405	(1)	(1)	--	407	(1)
Other W Europe	--	--	9,312	10,787	(1)	(1)	--	191	(1)
Switzerland	--	--	8,790	10,334	(1)	(1)	--	191	(1)
Asia	--	--	46,134	41,044	(1)	(1)	--	2,267	(1)
Japan	--	--	6,520	6,168	(1)	(1)	--	10	(1)
Other East Asia	--	--	39,261	34,364	(1)	(1)	--	2,253	(1)
Korea, Rep of	--	--	23,093	16,469	(1)	(1)	--	1,719	(1)
Hong Kong	--	--	16,162	17,682	(1)	(1)	--	534	(1)
Developed countries	--	--	116,347	63,754	(1)	(1)	--	1,246	(1)
Less devel countries	--	--	42,751	36,464	(1)	(1)	--	2,361	(1)
Cent plan countries	--	--	2,045	1,211	(1)	(1)	--	0	(1)
Mink pelts(NO):									
World	5,026,028	3,849,965	113,146	71,863	22.61	18.67	119,848	2,341	19.53
Canada	2,614,617	1,761,964	53,963	18,072	21.46	10.31	16,949	200	16.51
Latin America	74,001	20,384	1,360	585	18.38	28.76	1,928	60	31.26
Caribbean	71,219	13,747	1,286	385	18.05	28.01	1,928	60	31.26
Dominican Republic	70,296	13,367	1,256	373	17.87	27.90	1,928	60	31.26
W Europe	844,823	826,639	20,101	19,576	23.78	23.71	50,567	603	11.92
EC-12	540,495	470,921	13,579	11,536	25.12	24.50	15,116	412	27.28
United Kingdom	82,827	52,085	1,616	1,464	19.51	27.91	0	0	.00
France	57,559	32,010	1,270	858	22.06	26.80	200	6	31.95
Fed Rep Germany	114,728	218,635	2,726	4,632	23.76	21.09	1,080	35	32.03
Spain, incl Canary Is	56,888	49,792	1,207	1,394	21.22	26.78	0	0	.00
Italy	26,812	43,806	625	1,022	23.21	23.34	3,380	97	10.87
Greece	185,142	68,721	6,032	2,142	30.44	30.72	10,292	329	32.00
Other W Europe	304,328	354,718	6,523	8,039	21.43	22.66	35,451	191	5.38
Switzerland	285,966	345,319	6,376	7,841	21.54	22.70	35,451	191	5.38
Asia	1,572,326	1,251,412	37,074	33,612	23.58	26.86	50,404	1,388	27.73
Japan	194,277	180,580	4,796	4,659	24.58	25.80	323	10	31.99
Other East Asia	1,377,366	1,066,456	32,266	28,775	23.42	27.01	49,973	1,384	27.70
Korea, Rep of	625,412	446,898	17,015	13,115	27.21	28.35	40,869	1,181	28.81
Hong Kong	751,954	614,726	15,241	15,615	20.27	25.24	9,104	203	22.27
Developed countries	3,673,884	2,758,342	79,505	42,311	22.25	15.34	67,838	893	13.16
Less devel countries	1,452,144	1,090,728	33,641	29,518	23.17	27.06	52,008	1,448	27.84
Other Furskins(NA):									
World	--	--	46,897	29,565	(1)	(1)	--	1,265	(1)
Canada	--	--	23,378	8,208	(1)	(1)	--	88	(1)
Latin America	--	--	2,016	1,146	(1)	(1)	--	44	(1)
Caribbean	--	--	276	472	(1)	(1)	--	30	(1)
Dominican Republic	--	--	276	452	(1)	(1)	--	30	(1)
S America	--	--	1,640	631	(1)	(1)	--	14	(1)
Argentina	--	--	1,163	444	(1)	(1)	--	12	(1)
W Europe	--	--	10,697	11,720	(1)	(1)	--	264	(1)
EC-12	--	--	7,908	8,972	(1)	(1)	--	264	(1)
Denmark	--	--	417	299	(1)	(1)	--	0	(1)
United Kingdom	--	--	529	435	(1)	(1)	--	0	(1)
Netherlands	--	--	174	317	(1)	(1)	--	76	(1)
France	--	--	885	1,406	(1)	(1)	--	84	(1)
Fed Rep Germany	--	--	2,385	2,750	(1)	(1)	--	6	(1)
Spain, incl Canary Is	--	--	881	1,441	(1)	(1)	--	5	(1)
Italy	--	--	1,787	1,786	(1)	(1)	--	6	(1)
Other W Europe	--	--	2,789	2,748	(1)	(1)	--	0	(1)
Switzerland	--	--	2,414	2,484	(1)	(1)	--	0	(1)
E Europe	--	--	1,240	983	(1)	(1)	--	0	(1)
German Dem Rep	--	--	550	0	(1)	(1)	--	0	(1)
Czechoslovakia	--	--	25	624	(1)	(1)	--	0	(1)
USSR	--	--	580	71	(1)	(1)	--	0	(1)
Asia	--	--	9,060	7,432	(1)	(1)	--	869	(1)
Japan	--	--	1,724	1,509	(1)	(1)	--	0	(1)
Other East Asia	--	--	7,005	5,589	(1)	(1)	--	869	(1)
Korea, Rep of	--	--	6,078	3,354	(1)	(1)	--	537	(1)
Hong Kong	--	--	921	2,167	(1)	(1)	--	332	(1)
Developed countries	--	--	35,842	21,442	(1)	(1)	--	352	(1)
Less devel countries	--	--	9,110	6,947	(1)	(1)	--	913	(1)
Cent plan countries	--	--	2,045	1,176	(1)	(1)	--	0	(1)
Wool & mohair(MT):									
World	7,101	6,749	29,610	19,297	4,169.81	2,359.25	493	1,420	2,879.45
Canada	60	118	406	426	6,758.62	3,611.72	8	29	3,615.25
Latin America	449	183	1,718	769	3,826.45	4,195.04	15	56	3,713.53
Mexico	441	162	1,667	558	3,780.71	3,444.42	15	56	3,713.53
W Europe	5,659	5,044	20,516	13,292	3,625.38	2,635.12	395	1,093	2,766.74
EC-12	5,598	5,044	20,240	13,292	3,615.63	2,635.12	395	1,093	2,766.74
United Kingdom	4,471	3,713	12,117	8,694	2,710.02	2,341.63	297	838	2,821.03
Belgium and Luxembourg	224	171	813	240	4,074.43	1,406.16	15	38	2,533.93
France	289	232	1,781	650	6,161.78	2,802.33	0	0	.00
Germany	165	649	1,082	2,768	6,559.93	4,264.59	35	54	1,538.86
Fed Rep Germany	373	248	3,887	854	10,688.91	3,444.62	45	139	3,089.71
Italy	860	1,404	6,724	4,804	7,818.49	3,421.80	75	242	3,227.76
Asia	565	742	2,758	2,495	4,880.85	3,362.58	0	0	.00
S Asia	565	742	2,758	2,421	4,880.85	3,306.85	0	0	.00
India	565	732	2,758	2,421	4,880.85	3,306.85	0	0	.00
Japan	262	378	3,749	1,315	14,308.74	3,478.64	41	113	2,763.63

See footnotes at end of table.

Appendix table A-2--U.S. agricultural exports: Quantity, value, and unit value by commodity and country, October-August 1989/90 and 1990/91, and August 1991--continued

Commodity and country	October-August						August 1991		
	Quantity		Value (1,000 dol)		Unit value (\$)		Quantity	Value (1,000 dol)	Unit value (\$)
	1989/90	1990/91	1989/90	1990/91	1989/90	1990/91			
Wool & mohair(MT):									
Other East Asia	33	236	217	819	6,585.70	3,471.33	34	129	3,787.44
Taiwan	9	226	22	787	2,430.55	3,481.17	34	129	3,787.44
Developed countries	5,984	5,540	24,683	15,040	4,124.91	2,714.79	444	1,235	2,701.74
Less devel countries	1,047	1,206	4,693	4,247	4,482.41	3,521.68	49	184	3,764.82
Sausage casings(MT):									
World	9,627	16,220	30,417	32,055	3,159.53	1,976.24	1,387	2,704	1,949.59
Canada	567	423	3,712	3,019	6,545.90	7,137.37	35	274	7,832.08
Latin America	5,462	12,944	11,839	15,720	2,167.45	1,214.47	1,133	1,609	1,418.86
Mexico	5,278	12,640	11,057	14,770	2,094.93	1,168.53	1,079	1,467	1,350.70
S America	120	218	409	639	3,407.57	2,918.36	54	150	2,780.83
W Europe	1,839	709	7,479	5,388	4,066.89	7,598.90	45	338	7,521.44
EC-12	1,723	587	6,345	4,455	3,682.70	7,589.25	33	267	8,092.73
Netherlands	413	65	1,452	2,13	3,516.75	3,880.69	12	40	3,333.33
Fed Rep Germany	389	231	2,289	2,399	5,884.38	10,342.19	4	60	15,092.90
Spain, incl Canary Is	86	42	989	748	11,900.29	17,821.07	5	101	20,260.20
Portugal	673	109	962	146	1,428.90	1,335.19	0	0	.00
Italy	74	94	358	482	4,834.90	5,234.13	10	24	2,371.00
Other W Europe	116	122	1,134	939	9,773.53	7,645.34	12	71	5,950.42
Finland	109	122	1,066	933	9,777.48	7,645.34	12	71	5,950.42
Asia	1,339	1,720	5,538	6,360	4,135.89	3,597.65	151	421	2,785.19
W Asia (Mideast)	33	76	618	811	18,719.91	10,676.28	0	0	.00
Turkey	3	61	52	400	17,166.67	7,834.33	0	0	.00
Syria	28	25	519	412	18,540.89	16,473.84	0	0	.00
Japan	146	285	1,921	2,738	13,159.56	9,605.98	36	298	8,500.60
China	607	864	2,088	1,413	3,439.82	1,635.22	82	83	1,007.85
Other East Asia	553	492	911	1,377	1,647.24	2,799.03	34	41	1,192.65
Taiwan	552	455	881	911	1,595.29	2,002.98	34	41	1,192.65
Oceania	341	322	1,748	1,409	5,126.62	4,377.32	7	39	5,537.43
Australia	214	181	1,161	827	5,427.48	4,570.46	0	0	.00
New Zealand	127	141	584	582	4,598.87	4,129.36	7	39	5,537.43
Developed countries	2,958	1,841	14,941	12,709	5,034.00	6,903.51	138	973	7,063.06
Less devel countries	6,051	13,515	13,384	17,930	2,211.79	1,326.64	1,167	1,648	1,412.27
Cent plan countries	608	864	2,092	1,416	3,441.38	1,638.46	82	83	1,007.85
Bull semen(MT):									
World	--	--	55,641	47,029	(1)	(1)	--	3,617	(1)
Canada	--	--	2,105	2,477	(1)	(1)	--	182	(1)
Latin America	--	--	9,129	9,196	(1)	(1)	--	891	(1)
Mexico	--	--	3,230	3,445	(1)	(1)	--	342	(1)
Central America	--	--	730	509	(1)	(1)	--	62	(1)
S America	--	--	5,117	5,216	(1)	(1)	--	427	(1)
Chile	--	--	733	777	(1)	(1)	--	62	(1)
Brazil	--	--	2,273	2,411	(1)	(1)	--	162	(1)
Argentina	--	--	766	686	(1)	(1)	--	87	(1)
W Europe	--	--	30,602	25,316	(1)	(1)	--	1,838	(1)
EC-12	--	--	29,806	22,818	(1)	(1)	--	1,838	(1)
Denmark	--	--	1,521	448	(1)	(1)	--	43	(1)
United Kingdom	--	--	3,550	2,721	(1)	(1)	--	703	(1)
Netherlands	--	--	4,121	2,675	(1)	(1)	--	55	(1)
Belgium and Luxembourg	--	--	1,561	777	(1)	(1)	--	77	(1)
France	--	--	3,531	3,081	(1)	(1)	--	224	(1)
Fed Rep Germany	--	--	5,519	4,444	(1)	(1)	--	436	(1)
Spain, incl Canary Is	--	--	1,799	1,991	(1)	(1)	--	0	(1)
Italy	--	--	6,543	6,117	(1)	(1)	--	268	(1)
Other W Europe	--	--	1,795	2,498	(1)	(1)	--	0	(1)
Sweden	--	--	409	763	(1)	(1)	--	0	(1)
Switzerland	--	--	1,292	1,463	(1)	(1)	--	0	(1)
E Europe	--	--	1,348	825	(1)	(1)	--	85	(1)
Hungary	--	--	1,103	498	(1)	(1)	--	0	(1)
Asia	--	--	7,704	5,120	(1)	(1)	--	322	(1)
W Asia (Mideast)	--	--	3,685	1,276	(1)	(1)	--	41	(1)
Iran	--	--	2,409	305	(1)	(1)	--	0	(1)
Saudi Arabia	--	--	1,231	838	(1)	(1)	--	34	(1)
Japan	--	--	2,405	1,818	(1)	(1)	--	151	(1)
Southeast Asia	--	--	714	457	(1)	(1)	--	0	(1)
Other East Asia	--	--	861	1,364	(1)	(1)	--	31	(1)
Korea, Rep of	--	--	482	770	(1)	(1)	--	33	(1)
Taiwan	--	--	333	579	(1)	(1)	--	86	(1)
Oceania	--	--	2,153	2,180	(1)	(1)	--	216	(1)
Australia	--	--	1,705	1,385	(1)	(1)	--	177	(1)
New Zealand	--	--	458	805	(1)	(1)	--	39	(1)
Africa	--	--	2,052	1,658	(1)	(1)	--	133	(1)
Sub-Sahara	--	--	1,952	1,767	(1)	(1)	--	133	(1)
Rep S Africa	--	--	1,430	1,230	(1)	(1)	--	72	(1)
Developed countries	--	--	38,719	33,060	(1)	(1)	--	2,469	(1)
Less devel countries	--	--	15,036	19,096	(1)	(1)	--	1,063	(1)
Cent plan countries	--	--	1,885	873	(1)	(1)	--	85	(1)
Misc animal prods - other(MT):									
World	--	--	141,859	171,333	(1)	(1)	--	16,438	(1)
Canada	--	--	20,762	21,197	(1)	(1)	--	1,471	(1)
Latin America	--	--	24,829	22,404	(1)	(1)	--	1,702	(1)
Mexico	--	--	16,998	15,133	(1)	(1)	--	1,300	(1)
S America	--	--	6,404	5,728	(1)	(1)	--	344	(1)
Brazil	--	--	5,460	4,773	(1)	(1)	--	302	(1)

See footnotes at end of table.

Appendix table A-2--U.S. agricultural exports: Quantity, value, and unit value by commodity and country, October-August 1989/90 and 1990/91, and August 1991--continued

Commodity and country	October-August						August 1991		
	Quantity		Value (1,000 dol)		Unit value (\$)		Quantity	Value (1,000 dol)	Unit value (\$)
	1989/90	1990/91	1989/90	1990/91	1989/90	1990/91			
Misc animal prods - other(MA):									
W Europe	--	--	69,669	95,492	(1)	(1)	--	10,065	(1)
EC-12	--	--	66,151	89,624	(1)	(1)	--	9,514	(1)
Denmark	--	--	3,617	4,414	(1)	(1)	--	659	(1)
United Kingdom	--	--	24,224	25,651	(1)	(1)	--	1,287	(1)
Netherlands	--	--	7,330	15,686	(1)	(1)	--	1,434	(1)
Belgium and Luxembourg	--	--	5,056	8,654	(1)	(1)	--	1,351	(1)
France	--	--	6,431	9,706	(1)	(1)	--	1,588	(1)
Fed Rep Germany	--	--	17,007	22,713	(1)	(1)	--	2,940	(1)
Other W Europe	--	--	3,519	5,867	(1)	(1)	--	551	(1)
Austria	--	--	649	1,837	(1)	(1)	--	267	(1)
Switzerland	--	--	2,081	2,636	(1)	(1)	--	232	(1)
Asia	--	--	23,270	28,015	(1)	(1)	--	2,714	(1)
Japan	--	--	11,316	14,573	(1)	(1)	--	1,446	(1)
Other East Asia	--	--	8,801	10,291	(1)	(1)	--	1,063	(1)
Korea, Rep of	--	--	6,196	8,088	(1)	(1)	--	714	(1)
Oceania	--	--	2,782	3,387	(1)	(1)	--	429	(1)
Australia	--	--	2,401	2,738	(1)	(1)	--	360	(1)
Developed countries	--	--	104,710	135,005	(1)	(1)	--	13,451	(1)
Less devel countries	--	--	36,296	35,692	(1)	(1)	--	2,957	(1)
Grains & feeds(MT):									
World	105,888,835	87,031,118	14,742,862	11,169,333	139.23	128.34	8,316,227	1,059,862	127.44
Canada	1,240,323	1,096,105	442,298	529,491	356.60	483.06	100,762	51,633	512.43
Latin America	14,160,105	12,473,987	2,079,586	1,760,890	146.86	141.85	1,398,221	188,233	134.62
Mexico	8,261,847	5,673,404	1,760,375	712,260	129.10	127.80	468,160	59,754	127.64
Central America	1,180,873	1,321,860	179,991	194,766	152.42	147.34	199,683	28,336	145.81
Caribbean	1,708,006	1,771,922	347,590	345,908	203.51	196.22	149,307	30,435	203.84
S America	3,019,279	3,746,801	486,641	507,955	161.18	136.57	581,081	68,708	118.24
Venezuela	1,134,675	594,001	165,877	79,919	146.28	134.54	83,785	10,986	117.14
Brazil	36,636	1,245,959	7,162	169,337	185.21	136.10	259,679	33,936	117.15
W Europe	12,498,919	11,767,539	1,687,639	1,663,162	135.02	141.33	850,786	121,013	142.24
EC-12	12,240,959	11,414,187	1,616,023	1,569,478	132.02	137.50	795,738	109,265	137.31
United Kingdom	436,571	555,273	86,875	131,352	168.89	236.55	77,079	17,170	222.78
Netherlands	3,900,867	3,606,731	491,878	471,955	126.12	130.85	323,075	38,706	119.21
Belgium and Luxembourg	398,055	1,006,465	76,231	130,480	191.61	128.64	143,274	17,071	119.16
France	588,764	775,905	85,965	135,576	143.67	174.73	28,392	4,271	150.41
Fed Rep Germany	894,970	436,978	117,819	75,536	172.86	172.86	37,602	7,621	202.69
Spain, incl Canary Is	2,837,736	2,460,396	340,661	289,918	120.05	117.83	58,412	7,553	128.31
Portugal	1,728,240	1,034,361	213,918	125,621	123.78	121.45	72,712	8,390	115.39
Italy	855,740	916,945	122,071	122,431	142.65	133.52	19,572	3,705	189.29
E Europe	1,910,621	1,241,630	218,380	134,311	114.30	108.17	180,506	21,020	116.45
German Dem Rep	500,989	0	55,302	0	110.38	.00	0	0	.00
Poland	441,519	144,469	51,818	18,930	117.36	131.03	1,749	487	284.24
Romania	684,210	314,196	77,710	32,846	113.68	104.54	96,386	10,785	111.89
USSR	20,118,820	10,587,402	2,412,720	1,078,285	119.92	101.85	815,828	87,792	106.71
Asia	47,588,416	39,476,809	6,634,952	4,822,427	139.42	122.16	3,830,766	467,885	119.03
W Asia (Mideast)	7,070,783	4,791,964	1,141,840	638,206	161.49	133.18	319,482	40,959	128.20
Cyprus	107,436	163,602	13,837	17,869	128.79	108.22	24,482	2,512	102.58
Iraq	1,644,511	0	334,952	0	203.68	.00	0	0	.00
Israel, incl Gaza & W Bank	1,173,474	1,121,017	163,265	130,362	139.15	116.29	56,964	5,725	102.30
Jordan	1,174,516	646,769	174,285	68,398	148.39	105.75	8,054	1,896	247.83
Saudi Arabia	1,618,089	1,770,343	248,143	257,240	163.35	145.30	166,977	22,812	136.62
S Asia	2,318,503	1,520,290	386,114	197,658	166.46	130.01	277,970	35,692	128.40
Pakistan	1,155,874	591,883	186,259	70,824	161.14	119.66	155,532	19,678	125.88
Japan	20,382,365	19,055,235	2,656,272	2,309,261	130.32	121.19	1,862,183	223,982	120.28
China	3,893,532	3,093,803	546,294	280,457	140.31	90.65	463,376	40,349	87.07
Southeast Asia	1,338,752	1,774,274	243,119	252,371	181.60	142.24	153,347	20,459	133.42
Philippines	788,064	1,280,735	136,736	152,890	173.51	119.38	108,105	12,716	117.62
Other East Asia	12,583,480	8,241,243	1,661,322	1,144,473	132.02	123.84	854,409	106,444	124.59
Korea, Rep of	6,840,207	3,623,158	900,442	438,187	129.74	120.94	295,688	36,880	124.30
Taiwan	5,492,289	5,409,696	725,904	660,293	132.17	122.06	543,009	66,415	122.31
Africa	8,264,638	10,331,301	1,237,147	1,150,412	149.69	111.35	929,335	109,831	118.18
N Africa	6,868,037	8,490,337	972,136	869,287	141.54	102.36	712,811	77,546	108.78
Morocco	555,460	650,853	83,664	65,882	150.62	101.38	5,137	992	189.15
Algeria	2,271,066	2,701,359	290,796	270,884	128.04	100.28	182,714	18,575	101.66
Tunisia	667,608	764,526	84,530	71,464	126.63	93.47	23,548	2,616	111.08
Egypt	3,374,003	4,373,599	513,147	460,957	152.08	105.39	501,412	55,363	110.41
Sub-Saharan	1,396,601	1,840,964	265,011	281,124	189.75	152.70	216,524	32,285	149.10
Senegal	70,056	127,240	15,920	18,346	227.24	144.18	5,653	617	109.18
Ivory Coast	51,421	119,344	13,337	22,626	269.37	189.69	20,857	2,270	108.81
Ghana	60,736	31,801	11,676	7,321	190.59	230.22	2,811	936	393.01
Togo	59,687	67,406	8,042	6,415	151.49	95.17	5,320	462	86.81
Unidentified country	0	0	0	0	.00	.00	0	0	.00
Developed countries	35,568,268	33,243,686	5,013,803	4,687,316	140.86	141.00	2,904,888	410,267	141.23
Less devel countries	44,397,604	38,834,589	6,551,666	4,985,343	147.57	128.37	3,851,630	490,495	127.35
Cent plan countries	25,922,973	14,952,835	3,177,393	1,496,674	122.57	100.09	1,559,709	169,100	102.01
Wheat, unmilled(MT):									
World	25,217,516	24,189,801	3,868,208	2,576,286	153.39	106.46	2,623,802	286,588	109.23
Latin America	3,233,154	3,374,331	504,737	410,189	156.11	121.56	580,262	67,674	116.63
Mexico	259,140	257,946	38,847	31,555	149.91	122.33	21,423	2,368	110.55
Central America	598,923	657,218	95,087	85,422	168.76	129.97	76,100	10,082	132.49
Caribbean	515,966	502,444	82,413	60,296	159.72	120.00	64,541	6,521	119.67
S America	1,859,125	1,956,723	288,390	232,917	155.12	119.03	428,198	48,702	113.74
Colombia	429,118	537,616	66,356	58,431	154.63	108.68	83,761	8,285	99.03

See footnotes at end of table.

Appendix table A-2--U.S. agricultural exports: Quantity, value, and unit value by commodity and country, October-August 1989/90 and 1990/91, and August 1991--continued

Commodity and country	October-August						August 1991		
	Quantity		Value (1,000 dol)		Unit value (\$)		Quantity	Value (1,000 dol)	Unit value (\$)
	1989/90	1990/91	1989/90	1990/91	1989/90	1990/91			
Wheat, unmilled(MT):									
Venezuela	693,759	318,862	112,871	46,391	162.69	145.44	8,199	1,173	143.08
Ecuador	343,791	280,291	53,986	36,534	157.03	126.77	44,118	5,386	122.30
Brazil	33,100	557,824	6,663	61,223	171.08	109.75	289,233	33,480	115.79
W Europe	771,243	638,846	116,415	73,100	150.84	122.23	44,396	4,469	100.67
EC-12	746,720	520,390	113,075	66,142	151.43	127.10	18,421	2,300	124.87
United Kingdom	27,512	11,626	4,084	1,567	148.43	135.98	425	62	144.86
Belgium and Luxembourg	140,158	90,897	21,068	10,898	150.31	119.76	35	4	108.57
Italy	415,088	350,496	62,977	46,246	151.72	131.94	17,961	2,235	124.43
E Europe	47,786	91,888	6,436	11,150	134.69	121.34	0	0	.00
Poland	47,786	91,888	6,436	11,150	134.69	121.34	0	0	.00
USSR	3,738,685	2,257,854	549,989	179,322	147.11	78.98	144,884	10,848	74.87
Asia	13,229,398	12,182,874	2,059,782	1,964,492	156.70	112.00	1,436,407	162,260	112.96
W Asia (Mideast)	1,865,526	1,122,741	303,527	117,122	162.70	104.32	17,808	1,994	111.97
Turkey	251,685	0	41,006	0	162.93	.00	0	0	.00
Cyprus	19,719	28,013	3,271	3,127	165.93	111.62	9,305	1,023	109.92
Iraq	501,068	0	89,408	0	178.43	.00	0	0	.00
Israel, inc Gaza & W Bank	469,438	465,648	74,358	54,274	158.40	119.11	8,140	931	114.41
Jordan	545,066	447,042	94,349	38,994	154.75	87.23	0	0	.00
S Asia	2,001,516	1,163,219	306,181	130,030	152.87	111.78	269,027	33,623	124.61
Pakistan	1,089,701	511,690	174,902	60,574	158.04	119.57	165,532	19,679	126.88
Bangladesh	376,691	181,798	49,311	20,985	130.91	115.43	69,998	7,367	123.29
Sri Lanka	492,259	460,688	75,338	46,958	153.04	101.96	52,600	6,385	121.62
Japan	2,628,627	2,823,692	425,501	361,143	161.87	127.90	308,839	40,362	130.69
China	3,450,719	3,089,078	497,239	278,862	144.10	90.27	463,366	40,344	87.07
Southeast Asia	1,074,080	1,554,313	171,123	177,052	159.32	113.91	140,086	15,584	111.31
Philippines	675,254	1,225,058	111,160	134,519	164.62	109.89	100,452	10,344	102.98
Other East Asia	2,208,930	2,429,831	356,210	300,283	161.26	123.58	237,281	30,443	128.30
Korea, Rep of	1,444,464	1,617,711	222,553	192,751	154.07	118.15	154,538	18,390	125.47
Taiwan	659,275	661,805	116,991	88,780	177.72	134.15	74,133	8,979	134.60
Africa	4,171,150	5,597,738	626,635	526,879	150.23	84.12	412,223	40,577	98.42
N Africa	3,495,866	4,811,013	524,883	444,979	150.14	92.49	299,223	27,520	91.97
Morocco	410,652	463,277	60,803	37,746	148.06	83.27	0	0	.00
Algeria	864,039	1,502,911	138,086	140,005	143.25	93.16	132,273	12,845	87.87
Tunisia	283,955	483,040	41,704	42,513	146.87	87.65	0	0	.00
Egypt	1,837,320	2,369,785	284,280	214,714	154.73	94.82	166,950	14,575	87.30
Sub-Sahara	676,184	786,726	101,741	81,900	150.69	104.10	113,045	13,056	115.49
Ivory Coast	15,080	36,075	2,054	2,852	136.18	81.17	5,367	590	109.82
Ghana	27,687	8,562	3,867	1,015	139.68	117.21	0	0	.00
Togo	54,984	61,150	7,586	5,014	137.85	82.00	5,300	453	85.40
Ethiopia	187,883	213,131	32,823	25,776	174.70	120.84	34,243	4,009	117.08
Unidentified country	0	0	0	0	.00	.00	0	0	.00
Developed countries	3,896,395	3,963,507	633,843	489,520	158.67	126.03	366,899	46,515	126.78
Less devel countries	13,985,080	14,757,474	2,180,900	1,603,810	155.82	108.68	1,648,653	188,882	114.57
Cent plan countries	7,237,080	5,468,820	1,053,665	471,955	145.59	86.30	608,250	51,191	84.16
Wheat flour(MT):									
World	822,269	997,227	189,618	186,358	230.80	186.89	83,504	16,026	191.92
Latin America	153,843	227,794	39,028	51,362	253.68	225.47	14,433	3,119	216.09
Mexico	6,123	32,350	1,295	6,883	211.44	212.76	4,442	814	205.81
Caribbean	51,737	94,858	15,407	25,361	287.78	267.35	5,356	1,168	218.16
Haiti	41,945	83,916	12,342	22,103	294.23	263.39	4,681	895	212.49
S America	92,796	96,483	21,507	18,242	231.77	189.06	4,632	1,032	222.85
Peru	52,118	52,723	14,257	10,689	229.51	202.74	4,460	861	215.46
Bolivia	29,606	35,261	6,861	6,164	231.76	174.82	0	0	.00
USSR	0	32,961	0	5,382	.00	163.30	0	0	.00
Asia	130,688	364,573	27,738	58,742	212.24	161.12	8,594	1,735	201.84
W Asia (Mideast)	44,687	152,917	10,147	29,227	227.06	191.13	5,593	1,197	214.38
Israel, inc Gaza & W Bank	10,864	2,623	2,776	573	255.51	218.44	0	0	.00
Jordan	1,759	17,545	477	3,994	271.45	193.46	5,566	1,190	213.78
Rep of Yemen	29,362	131,037	6,155	24,888	210.00	189.93	0	0	.00
S Asia	81,068	211,137	16,413	29,364	202.46	139.07	2,988	530	177.48
India	36,107	18,528	7,224	3,309	200.07	177.65	2,988	530	177.48
Pakistan	4,800	80,000	772	10,031	160.93	125.39	0	0	.00
Bangladesh	68,075	0	0	7,758	.00	113.56	0	0	.00
Sri Lanka	39,301	44,434	8,115	8,266	206.49	186.02	0	0	.00
Africa	531,362	363,916	120,861	68,615	227.45	188.65	69,672	10,940	183.33
N Africa	451,005	263,517	105,471	50,244	233.86	180.67	56,618	10,450	184.57
Morocco	13,357	10,200	3,084	1,833	230.89	179.67	3,554	636	179.00
Egypt	437,648	253,317	102,307	48,411	233.95	191.11	53,064	9,814	184.84
Sub-Sahara	80,357	100,399	15,388	18,371	191.51	182.98	3,054	490	160.38
Sudan	18,712	632	3,362	122	170.56	193.81	0	0	.00
Cameroon	30,918	55,737	5,697	10,833	216.58	194.36	0	0	.00
Angola	38	18,045	11	3,016	299.60	158.33	27	9	327.41
Ethiopia	14,813	5,706	2,010	693	135.71	121.53	0	0	.00
Developed countries	13,824	7,584	3,667	1,844	265.30	243.09	584	148	254.18
Less devel countries	808,010	856,682	186,843	179,142	230.00	187.25	82,820	15,877	191.48
Cent plan countries	435	32,961	107	5,382	247.10	163.30	0	0	.00
Bulgur wheat(MT):									
World	15,516	9,459	2,723	2,579	175.54	272.68	46	8	171.56
Latin America	10,616	5,893	1,719	1,984	161.94	936.73	0	0	.00
Mexico	6,376	1,225	782	132	122.62	148.43	0	0	.00
Caribbean	2,298	3,567	505	1,604	219.80	449.79	0	0	.00
Bahamas	257	0	44	0	170.18	.00	0	0	.00
Haiti	2,041	3,567	461	1,604	226.05	449.79	0	0	.00

See footnotes at end of table.

Appendix table A-2--U.S. agricultural exports: Quantity, value, and unit value by commodity and country, October-August 1989/90 and 1990/91, and August 1991--continued

Commodity and country	October-August						August 1991		
	Quantity		Value (1,000 dol)		Unit value (\$)		Quantity	Value (1,000 dol)	Unit value (\$)
	1989/90	1990/91	1989/90	1990/91	1989/90	1990/91			
<b>Bulgur wheat(MT):</b>									
S America	1,942	1,080	432	184	222.55	180.08	0	0	0.00
Bolivia	1,942	1,057	432	187	222.55	177.28	0	0	.00
W Europe	1,283	1,303	218	223	170.30	171.03	46	8	171.56
EC-12	1,122	999	191	171	170.62	171.10	0	0	.00
Netherlands	248	126	42	22	171.05	171.43	0	0	.00
France	186	153	32	26	170.40	171.16	0	0	.00
Fed Rep Germany	627	597	107	102	170.68	170.89	0	0	.00
Other W Europe	161	304	27	52	168.02	170.82	46	8	171.56
Austria	137	233	23	40	170.63	170.48	46	8	171.56
Asia	1,772	1,526	363	242	204.58	158.81	0	0	.00
W Asia (Mideast)	1,542	1,526	323	242	209.68	158.81	0	0	.00
Lebanon	1,542	1,526	323	242	209.68	158.81	0	0	.00
Africa	1,771	699	409	123	230.75	176.50	0	0	.00
Sub-Sahara	1,771	699	409	123	230.75	176.50	0	0	.00
Ghana	1,771	699	409	123	230.75	176.50	0	0	.00
Developed countries	1,479	1,341	254	229	171.83	170.86	46	8	171.56
Less devel countries	14,036	8,118	2,468	2,360	175.93	288.48	0	0	.00
<b>Other wheat prods(MT):</b>									
World	15,169	25,081	14,084	26,583	628.48	1,059.89	2,169	2,385	1,099.44
Canada	8,342	13,719	8,396	14,855	889.23	1,090.08	1,333	1,547	1,160.43
Latin America	1,529	4,768	1,728	6,915	1,130.04	1,450.36	246	293	1,182.18
Mexico	376	2,850	422	4,804	1,125.39	1,628.50	121	138	1,142.49
Central America	211	138	258	267	1,221.95	1,833.77	16	37	2,284.38
Guatemala	160	3	187	3	1,228.74	1,033.33	0	0	.00
Caribbean	837	1,402	874	1,459	1,163.58	1,040.72	76	80	1,059.00
Bahamas	241	333	284	435	1,179.58	1,306.03	7	17	2,465.71
Leeward & Windward Is	184	185	156	194	802.86	1,047.69	24	20	833.33
Trinidad-Tobago	173	269	173	210	997.71	780.91	15	5	342.87
Neth Antilles	114	344	180	294	1,666.09	853.20	13	16	1,236.00
S America	106	278	74	385	698.71	1,385.89	33	38	1,151.57
W Europe	279	278	374	421	1,339.42	1,516.18	1	3	2,610.00
EC-12	222	226	312	328	1,405.54	1,450.78	0	0	.00
United Kingdom	88	145	183	181	1,971.28	1,249.73	0	0	.00
Asia	4,803	6,088	3,436	4,010	700.72	658.65	539	500	927.19
W Asia (Mideast)	179	247	236	299	1,317.08	1,208.78	31	38	1,274.00
Saudi Arabia	148	181	185	216	1,252.59	1,181.00	31	38	1,274.00
Japan	4,429	5,391	2,728	2,889	616.02	537.82	456	225	492.67
Southeast Asia	122	330	225	670	1,840.27	2,029.91	47	227	4,830.96
Philippines	65	282	110	529	1,685.95	1,875.30	47	227	4,830.96
Other East Asia	135	91	207	119	1,529.83	1,309.76	5	8	1,710.00
Taiwan	81	0	143	0	1,768.88	.00	0	0	.00
Developed countries	13,121	19,566	11,582	18,504	882.73	845.71	1,840	1,816	987.12
Less devel countries	2,020	5,481	2,477	8,047	1,226.36	1,468.13	328	568	1,727.59
<b>Rice-paddy, milled, parb.(MT):</b>									
World	2,285,158	2,223,597	764,978	686,618	394.76	308.79	148,066	51,689	349.16
Canada	108,345	118,343	41,166	46,580	379.95	393.60	8,349	3,591	430.09
Latin America	618,160	807,583	203,942	231,323	329.92	286.44	56,014	18,401	328.51
Mexico	183,143	83,708	60,385	24,721	329.72	263.81	6,798	1,855	272.85
Central America	13,081	84,072	3,955	26,340	372.13	313.30	15,962	4,907	307.44
Guatemala	2,401	23,538	530	7,470	262.20	317.37	1	166	332.82
Caribbean	251,174	281,865	86,617	96,659	344.85	342.78	31,649	11,033	348.61
Jamaica	61,580	70,040	16,463	18,477	267.30	263.81	3,810	1,037	272.27
Haiti	82,672	112,688	32,061	41,553	388.28	368.75	22,005	7,714	350.56
Dominican Republic	46,010	30,883	15,855	11,314	346.77	366.34	0	0	.00
Trinidad-Tobago	30,055	34,015	8,170	10,310	271.84	303.10	4,961	1,762	355.20
S America	170,752	347,838	52,984	83,609	310.30	240.37	1,605	606	377.56
Peru	167,373	59,011	51,897	19,038	310.07	322.61	1,265	416	328.82
Brazil	1,996	277,331	571	61,613	285.25	222.16	329	186	564.30
W Europe	435,314	418,858	138,412	133,572	317.96	318.14	31,208	11,045	353.91
EC-12	330,896	286,140	100,934	87,647	305.03	306.31	17,053	5,323	312.13
United Kingdom	29,014	36,999	8,751	10,361	301.62	280.03	4,583	1,357	296.00
Netherlands	51,997	90,996	16,012	25,609	307.94	281.43	4,591	1,321	287.83
Belgium and Luxembourg	90,406	55,471	33,079	23,856	365.99	430.06	2,598	993	382.11
Fed Rep Germany	47,145	48,536	13,844	13,629	295.78	275.14	5,124	1,565	305.52
Spain, incl Canary Is	83,856	36,945	20,696	8,171	246.80	248.24	68	51	756.93
Other W Europe	104,418	133,718	37,478	45,926	358.93	343.45	14,155	5,722	404.24
Sweden	14,023	13,481	7,322	7,683	564.89	569.88	1,603	1,020	636.11
Switzerland	78,144	104,576	22,839	29,823	289.83	286.13	10,861	2,764	346.56
Asia	706,167	428,870	262,653	150,780	371.84	350.67	15,646	6,568	421.92
W Asia (Mideast)	653,832	382,380	244,739	138,481	374.26	362.16	15,085	6,341	420.06
Turkey	118,394	124,419	39,851	36,419	333.77	292.71	603	186	308.29
Iraq	285,869	0	99,580	0	348.34	.00	0	0	.00
Jordan	67,173	27,606	23,780	8,143	354.01	294.11	1,489	472	317.06
Saudi Arabia	141,909	178,349	67,662	77,793	476.80	433.75	12,772	5,539	433.63
Rep of Yemen	13,353	20,735	4,817	7,042	360.71	339.64	0	0	.00
S Asia	32,415	12,448	10,594	2,988	329.90	240.07	0	0	.00
Oceania	18,764	19,639	7,369	7,184	382.71	365.79	674	328	488.11
Africa	392,337	408,276	109,523	111,752	279.15	273.72	31,372	10,551	336.32
N Africa	51,977	45,671	15,726	13,543	302.56	286.54	16	17	1,092.13
Morocco	25,800	30,512	7,294	8,849	282.70	290.02	0	0	.00
Algeria	26,177	15,010	8,432	4,543	322.12	302.66	0	0	.00
Sub-Sahara	340,360	362,605	93,797	98,209	275.58	270.84	31,356	10,534	335.93
Senegal	48,477	63,159	13,170	12,312	271.67	194.94	0	0	.00

See footnotes at end of table.



Appendix table A-2--U.S. agricultural exports: Quantity, value, and unit value by commodity and country, October-August 1989/90 and 1990/91, and August 1991--continued

Commodity and country	October-August						August 1991		
	Quantity		Value (1,000 dol)		Unit value (\$)		Quantity	Value (1,000 dol)	Unit value (\$)
	1989/90	1990/91	1989/90	1990/91	1989/90	1990/91			
Rice-paddy, milled, parb.(MT):									
Ivory Coast									
Liberia	32,572	63,727	10,484	16,862	321.86	264.60	490	184	375.51
Rep S Africa	66,837	82,448	17,092	21,029	255.79	255.06	8,381	2,997	319.45
Developed countries	93,375	103,413	30,237	32,420	323.82	313.49	12,358	4,414	357.19
Less devel countries	647,707	656,368	213,801	217,677	330.09	331.64	52,214	19,237	368.43
Feed grains & prods(MT):	1,631,373	1,547,287	549,261	463,507	336.69	299.56	80,949	31,239	343.46
World	66,184,915	48,334,778	7,714,623	5,341,297	116.55	110.51	4,506,787	502,631	111.53
Canada	623,483	382,319	83,227	56,196	133.49	146.99	26,388	4,007	151.84
Latin America	9,564,818	7,315,660	1,140,087	832,060	119.19	113.74	569,661	74,873	111.82
Mexico	7,489,266	4,798,965	884,139	546,180	118.05	113.81	382,911	43,089	112.63
Central America	524,434	532,866	63,306	62,014	120.71	116.38	101,134	11,524	113.94
Caribbean	731,274	731,190	91,183	82,803	124.69	113.24	45,370	5,145	113.41
S America	819,845	1,262,539	101,469	141,063	123.75	112.62	140,146	15,115	107.85
W Europe	3,635,038	3,323,614	410,347	371,103	112.89	111.66	197,571	22,844	116.13
EC-12	3,629,651	3,256,699	398,600	363,208	112.93	111.63	185,969	21,605	116.18
Belgium and Luxembourg	123,209	829,807	13,668	88,717	110.93	106.91	140,308	15,822	112.77
Fed Rep Germany	546,328	101,728	56,953	11,699	104.25	115.00	432	139	322.61
Spain, incl Canary Is	1,917,322	1,638,504	212,405	176,970	110.78	108.01	20,241	2,164	106.41
Portugal	802,020	203,331	91,156	21,094	113.66	103.74	0	0	.00
E Europe	1,851,799	1,128,752	209,051	117,207	112.89	103.84	175,445	19,718	112.38
German Dem Rep	494,695	0	53,956	0	109.07	.00	0	0	.00
Romania	684,210	314,196	77,710	32,846	113.58	104.54	0	0	.00
USSR	16,378,287	8,289,034	1,855,686	893,063	113.30	107.74	96,386	10,785	111.89
Asia	31,018,240	24,017,442	3,657,775	2,651,345	117.92	110.39	2,245,044	247,539	110.26
W Asia (Mideast)	4,369,586	3,063,551	487,665	318,074	113.89	103.82	277,329	28,286	101.99
Iraq	778,608	0	90,451	0	116.18	.00	0	0	.00
Israel, inc Gaza & W Bank	662,608	601,011	73,171	60,701	112.12	101.00	46,912	4,261	90.83
Jordan	555,842	153,007	64,304	17,329	115.69	113.25	0	0	.00
Saudi Arabia	1,464,271	1,580,879	167,181	162,825	114.17	103.00	152,951	15,707	102.68
Japan	15,908,510	14,336,818	1,854,996	1,567,182	116.60	108.29	1,363,011	148,835	109.19
Other East Asia	10,228,998	6,586,794	1,245,796	760,031	121.79	115.39	599,238	69,277	115.61
Korea, Rep of	5,472,195	1,930,031	666,121	218,253	121.73	113.60	135,788	14,932	109.97
Taiwan	4,747,891	4,654,614	578,009	540,047	121.74	116.02	463,407	54,913	117.20
Africa	3,068,282	3,850,143	351,748	415,189	114.64	107.84	423,872	46,979	110.81
N Africa	2,834,040	3,329,712	319,172	352,476	112.82	105.86	356,905	39,533	110.76
Morocco	105,623	156,816	12,431	17,476	117.69	111.44	1,583	356	224.92
Algeria	1,280,850	1,182,893	144,267	126,242	112.63	106.72	50,441	5,630	111.62
Tunisia	383,553	279,334	42,826	28,748	111.65	102.91	23,532	2,598	110.42
Egypt	1,064,014	1,710,669	119,647	180,010	112.45	105.23	281,349	30,948	110.00
Sub-Sahara	234,242	520,431	32,577	62,723	139.07	120.52	67,067	7,446	111.02
Senegal	12,707	33,796	1,440	3,746	113.35	110.84	5,653	617	109.18
Unidentified country	0	0	0	0	.00	.00	0	0	.00
Developed countries	20,860,446	18,697,095	2,428,007	2,061,729	116.39	110.33	1,648,284	181,648	110.20
Less devel countries	26,652,372	20,229,880	3,173,200	2,269,282	119.06	112.17	1,914,662	214,898	112.24
Cent plan countries	18,672,097	8,417,803	2,113,416	1,010,286	113.18	107.27	843,841	106,084	112.40
Feed grains(MT):									
World	65,746,307	47,825,780	7,693,283	5,213,949	115.49	109.02	4,472,337	493,430	110.33
Latin America	9,415,606	7,194,618	1,090,997	795,959	115.86	110.63	661,688	72,705	109.88
Mexico	7,412,244	4,725,656	858,637	525,929	115.83	111.29	377,885	41,802	110.62
Central America	506,873	525,530	57,633	58,836	113.93	112.14	100,000	11,182	111.82
Caribbean	706,986	719,360	81,814	77,808	116.72	108.16	44,731	4,900	109.59
S America	780,503	1,224,072	92,952	139,286	117.58	108.89	139,072	14,822	106.57
W Europe	3,600,999	3,201,668	386,549	342,608	110.12	107.01	195,128	21,745	111.44
EC-12	3,502,770	3,138,556	386,504	335,612	110.34	106.93	183,811	20,463	111.33
Belgium and Luxembourg	122,699	829,195	13,421	88,361	109.38	106.56	140,135	15,750	112.39
Fed Rep Germany	545,172	98,911	56,337	10,275	103.34	103.88	220	25	112.67
Spain, incl Canary Is	1,917,262	1,616,269	212,337	173,734	113.66	103.74	20,168	2,107	102.47
Portugal	802,020	203,331	91,156	21,094	112.89	103.89	175,445	19,718	112.38
E Europe	1,851,799	1,128,732	209,051	117,192	112.89	103.89	175,445	19,718	112.38
German Dem Rep	494,695	0	53,956	0	109.07	.00	0	0	.00
Romania	684,210	314,176	77,710	32,831	113.58	104.50	0	0	.00
USSR	16,378,287	8,289,020	1,855,686	893,063	113.30	107.74	96,386	10,785	111.89
Asia	30,990,633	23,970,778	3,646,756	2,635,518	117.67	109.95	2,236,191	245,424	109.75
W Asia (Mideast)	4,364,620	3,062,409	495,630	317,484	113.56	103.67	277,092	28,198	101.76
Iraq	774,379	0	88,760	0	114.61	.00	0	0	.00
Israel, inc Gaza & W Bank	652,058	600,054	72,953	60,227	111.89	100.37	46,675	4,173	99.41
Jordan	555,842	153,007	64,304	17,329	115.69	113.25	0	0	.00
Saudi Arabia	1,464,124	1,580,755	167,126	162,737	114.15	102.85	152,951	15,707	102.69
Japan	15,896,863	14,326,280	1,850,668	1,560,668	116.41	108.93	1,390,021	148,020	108.84
Other East Asia	10,223,716	6,581,347	1,243,688	767,376	121.65	115.08	599,005	69,198	115.62
Korea, Rep of	5,470,898	1,927,688	665,318	217,914	121.61	113.05	135,787	14,829	108.94
Taiwan	4,744,891	4,652,035	577,115	539,271	121.63	115.92	463,218	54,268	117.16
Africa	2,931,454	3,726,692	330,243	395,921	112.65	106.24	418,345	45,713	109.27
N Africa	2,826,361	3,324,987	317,574	351,443	112.36	105.70	355,322	39,177	110.26
Morocco	97,944	152,135	10,033	16,458	110.60	108.18	0	0	.00
Algeria	1,280,850	1,182,893	144,267	126,242	112.63	106.72	50,441	5,630	111.62
Tunisia	383,553	279,334	42,826	28,748	111.65	102.91	23,532	2,598	110.42
Egypt	1,064,014	1,710,635	119,647	179,995	112.45	105.22	281,349	30,948	110.00
Sub-Sahara	105,093	401,695	12,669	44,479	120.55	110.73	63,023	6,536	103.71
Senegal	8,111	25,202	949	2,785	117.06	110.49	5,653	617	109.18
Unidentified country	0	0	0	0	.00	.00	0	0	.00
Developed countries	20,723,148	18,454,183	2,383,583	1,998,122	115.02	108.27	1,632,984	177,103	108.45
Less devel countries	26,350,280	19,953,845	3,096,406	2,205,572	117.51	110.53	1,895,612	210,242	110.91
Cent plan countries	18,671,879	8,417,752	2,113,305	1,010,255	113.18	107.27	843,841	106,084	112.40

See footnotes at end of table.

Appendix table A-2--U.S. agricultural exports: Quantity, value, and unit value by commodity and country, October-August 1989/90 and 1990/91, and August 1991--continued

Commodity and country	October-August						August 1991		
	Quantity		Value (1,000 dol)		Unit value (\$)		Quantity	Value (1,000 dol)	Unit value (\$)
	1989/90	1990/91	1989/90	1990/91	1989/90	1990/91			
<b>Barley(MT):</b>									
World	1,748,384	1,314,158	211,907	135,021	121.20	102.74	161,302	15,395	101.64
Latin America	175,644	67,424	27,785	9,700	158.24	143.87	341	104	110.03
Mexico	158,024	67,414	25,795	9,687	162.21	143.84	941	104	110.03
W Europe	31,350	958	3,159	138	100.77	143.66	0	0	.00
EC-12	31,350	958	3,159	138	100.77	143.66	0	0	.00
Portugal	29,588	0	2,864	0	100.15	.00	0	0	.00
Asia	1,246,883	1,209,451	148,898	122,653	118.42	101.42	160,361	16,291	101.59
W Asia (Mideast)	1,196,797	1,145,222	141,149	112,442	117.94	98.18	138,267	13,333	95.43
Cyprus	24,728	24,871	3,054	1,465	123.50	58.56	0	0	.00
Iraq	161,836	0	19,477	0	120.28	.00	0	0	.00
Israel, inc Gaza & W Bank	53,084	157,440	6,868	12,939	127.24	82.19	34,513	2,848	82.53
Jordan	198,646	49,496	23,988	6,088	120.76	122.98	0	0	.00
Saudi Arabia	767,443	813,315	87,760	7,741	115.86	100.68	0	0	.00
Japan	50,128	63,917	7,741	10,177	154.42	158.23	22,084	2,858	133.87
Africa	284,118	35,202	30,254	2,486	106.48	68.66	0	0	.00
N Africa	284,118	35,202	30,254	2,486	106.48	68.66	0	0	.00
Algeria	180,394	36,202	19,625	2,486	103.07	58.66	0	0	.00
Tunisia	83,724	0	10,629	0	113.41	.00	0	0	.00
Unidentified country	0	0	0	0	.00	.00	0	0	.00
Developed countries	138,581	222,438	18,802	23,280	135.67	104.70	56,607	5,806	102.86
Less devel countries	1,602,515	1,091,720	182,328	111,731	120.02	102.34	104,695	10,589	101.14
Cent plan countries	7,288	0	777	0	106.67	.00	0	0	.00
<b>Corn(MT):</b>									
World	67,203,366	41,079,061	6,620,853	4,481,627	116.74	108.34	3,819,561	423,854	110.89
Latin America	6,395,276	4,316,543	738,373	473,323	115.45	108.65	368,966	40,659	110.20
Mexico	4,447,467	1,882,220	512,050	207,095	115.13	110.03	86,220	9,777	114.72
Central America	505,833	525,520	57,611	58,833	113.89	112.14	100,000	11,182	111.82
Caribbean	704,846	717,829	81,544	77,549	115.69	108.03	44,674	4,878	109.20
Dominican Republic	379,288	430,827	44,592	46,135	117.57	107.08	15,899	1,686	106.00
S America	737,130	1,190,974	87,166	129,745	118.25	108.94	139,072	14,822	106.57
W Europe	3,256,370	3,000,470	360,647	321,569	110.75	107.17	195,128	21,745	111.44
EC-12	3,237,331	2,837,468	358,464	314,597	110.72	107.10	183,811	20,463	111.33
Belgium and Luxembourg	122,699	828,336	13,421	88,261	108.98	106.65	140,135	16,750	112.39
Fed Rep Germany	544,188	98,811	56,257	10,267	103.38	103.80	220	25	113.67
Spain, incl Canary Is	1,584,182	1,434,491	187,530	154,890	111.35	107.07	20,168	2,107	104.47
Portugal	772,422	203,331	88,192	21,084	114.17	103.74	0	0	.00
E Europe	1,840,289	1,128,732	207,839	117,192	112.84	103.83	176,445	19,718	112.38
German Dem Rep	494,695	0	53,956	0	108.07	.00	0	0	.00
Romania	684,210	314,176	77,710	32,831	113.58	104.50	86,386	10,785	111.88
USSR	16,371,017	8,289,020	1,854,917	893,063	113.30	107.74	768,396	86,367	112.40
Asia	26,260,385	20,705,450	3,110,914	2,298,300	118.51	111.00	1,848,134	215,598	110.67
W Asia (Mideast)	2,564,111	1,626,430	289,808	174,204	113.02	107.11	134,975	14,455	107.09
Iraq	512,443	0	69,273	0	113.11	.00	0	0	.00
Saudi Arabia	706,617	657,225	78,348	69,731	112.29	106.10	49,187	5,221	106.13
Japan	13,003,728	12,487,382	1,525,633	1,366,706	117.32	108.36	1,214,081	131,937	108.67
Other East Asia	10,177,130	6,581,208	1,238,608	757,342	121.70	115.08	599,005	69,188	115.52
Korea, Rep of	5,446,396	1,927,449	662,775	217,882	121.69	113.04	135,787	14,829	108.94
Taiwan	4,722,847	4,552,035	574,578	539,271	121.65	115.92	463,218	54,268	117.16
Africa	2,536,046	3,328,333	287,403	364,958	113.33	106.65	346,539	38,134	110.04
N Africa	2,446,570	3,143,787	275,710	334,457	113.10	106.39	308,322	34,329	110.98
Morocco	97,844	152,135	10,833	16,458	110.60	108.18	0	0	.00
Algeria	1,065,838	1,146,591	121,926	123,767	114.38	107.82	50,441	6,630	111.62
Tunisia	218,830	234,336	24,499	24,274	111.45	103.58	23,532	2,598	110.42
Egypt	1,062,857	1,610,635	119,451	169,968	112.39	105.53	235,349	26,101	110.90
Sub-Sahara	89,476	184,536	10,693	20,500	119.51	111.09	37,217	3,804	102.22
Senegal	8,111	15,402	949	1,771	117.06	108.00	5,653	617	108.18
Unidentified country	0	0	0	0	.00	.00	0	0	.00
Developed countries	17,061,205	16,096,711	1,974,740	1,752,087	115.74	108.85	1,448,490	157,738	108.80
Less devel countries	21,488,070	15,564,598	2,534,786	1,729,285	117.96	111.10	1,427,230	160,132	112.20
Cent plan countries	18,553,091	9,417,752	2,111,316	1,010,255	113.18	107.27	943,841	106,084	112.40
<b>Grain sorghums(MT):</b>									
World	6,778,698	6,422,896	758,789	586,128	111.82	108.08	490,905	53,003	107.87
Latin America	2,836,788	2,806,935	323,871	312,396	114.17	111.29	291,365	31,888	109.44
Mexico	2,788,084	2,772,963	319,827	308,754	114.30	111.34	281,365	31,888	109.44
W Europe	311,888	199,417	32,603	20,823	104.53	104.42	0	0	.00
EC-12	233,139	199,360	24,815	20,816	106.44	104.41	0	0	.00
Spain, incl Canary Is	233,080	181,601	24,808	18,815	106.43	103.66	0	0	.00
Other W Europe	78,749	57	7,788	7	88.80	120.78	0	0	.00
Norway	78,749	0	7,788	0	88.80	.00	0	0	.00
Asia	3,482,423	2,053,218	386,723	214,281	110.75	104.36	127,686	13,528	105.85
W Asia (Mideast)	603,708	290,570	64,656	30,816	107.10	106.05	3,850	410	106.38
Turkey	52,150	114,636	4,845	12,086	94.81	105.43	0	0	.00
Israel, inc Gaza & W Bank	347,639	165,806	37,826	17,696	108.81	106.66	3,850	410	106.39
Jordan	203,919	0	21,885	0	107.32	.00	0	0	.00
Japan	2,842,473	1,762,649	317,063	183,464	111.54	104.08	123,836	13,118	105.85
Africa	110,084	351,885	12,385	38,444	112.49	106.23	71,806	7,579	105.55
N Africa	84,516	144,898	10,414	14,500	110.18	100.00	46,000	4,847	105.39
Tunisia	69,998	44,998	7,697	4,474	108.86	99.43	0	0	.00
Egypt	0	100,000	0	10,026	.00	100.26	46,000	4,847	105.38
Sub-Sahara	15,578	216,888	1,871	23,944	126.53	110.40	25,806	2,732	105.85
Sudan	0	91,400	0	10,545	.00	115.37	10,806	1,236	114.40
Developed countries	3,519,005	2,129,411	389,488	222,168	110.68	104.33	127,734	13,536	106.87
Less devel countries	3,249,193	3,293,485	368,088	363,960	113.28	110.51	363,171	39,467	108.67

See footnotes at end of table.

Appendix table A-2--U.S. agricultural exports: Quantity, value, and unit value by commodity and country, October-August 1989/90 and 1990/91, and August 1991--continued

Commodity and country	October-August						August 1991		
	Quantity		Value (1,000 dol)		Unit value (\$)		Quantity	Value (1,000 dol)	Unit value (\$)
	1989/90	1990/91	1989/90	1990/91	1989/90	1990/91			
<b>Oats(MT):</b>									
World	9,288	6,330	1,247	884	134.23	139.70	334	54	162.07
Canada	2,432	2,192	282	243	116.15	110.89	143	17	120.20
Latin America	5,735	3,415	725	516	125.46	151.09	191	37	193.42
Mexico	5,506	2,759	692	359	125.67	130.10	134	16	119.64
Caribbean	196	619	29	148	149.99	239.24	57	21	366.88
Bahamas	174	106	21	13	120.10	120.31	0	0	.00
Jamaica	0	76	0	24	.00	318.04	19	8	433.42
Dominican Republic	0	229	0	28	.00	123.69	18	3	166.57
Trinidad-Tobago	22	183	8	80	386.36	436.49	20	10	483.85
S America	33	38	4	9	118.18	238.81	0	0	.00
W Europe	150	0	18	0	120.00	.00	0	0	.00
Other W Europe	150	0	18	0	120.00	.00	0	0	.00
Switzerland	150	0	18	0	120.00	.00	0	0	.00
Asia	932	462	216	94	232.09	203.22	0	0	.00
W Asia (Mideast)	64	187	18	22	274.76	119.58	0	0	.00
Saudi Arabia	64	187	18	22	274.76	119.58	0	0	.00
Japan	524	136	124	39	237.15	288.09	0	0	.00
Other East Asia	344	139	74	32	216.45	232.56	0	0	.00
Korea, Rep of	302	139	69	32	230.00	232.56	0	0	.00
Africa	39	260	5	31	120.29	120.18	0	0	.00
Sub-Sahara	39	260	5	31	120.29	120.18	0	0	.00
Rep S Africa	0	260	0	31	.00	120.18	0	0	.00
Developed countries	3,106	2,588	425	314	136.75	121.14	143	17	120.20
Less devel countries	6,182	3,742	622	571	132.97	152.54	191	37	183.42
<b>Rye(MT):</b>									
World	4,571	3,335	497	287	108.75	96.05	235	25	104.68
Latin America	2,163	300	173	24	79.86	90.07	225	18	80.00
Mexico	2,163	300	173	24	79.86	90.07	225	18	80.00
W Europe	1,241	823	122	78	88.29	95.22	0	0	.00
EC-12	950	770	76	62	80.00	80.00	0	0	.00
Fed Rep Germany	950	100	76	8	80.00	80.00	0	0	.00
Spain, incl Canary Is	0	250	0	20	.00	80.00	0	0	.00
Italy	0	420	0	34	.00	80.00	0	0	.00
Other W Europe	291	53	46	17	158.01	316.34	0	0	.00
Switzerland	281	53	46	17	158.01	316.34	0	0	.00
Asia	10	2,195	6	181	575.00	82.54	10	7	660.00
Japan	10	2,195	6	181	575.00	82.54	10	7	660.00
Africa	1,157	11	196	3	169.77	254.45	0	0	.00
N Africa	1,157	0	196	0	169.77	.00	0	0	.00
Egypt	1,157	0	196	0	169.77	.00	0	0	.00
Developed countries	1,251	3,035	128	269	102.10	96.64	10	7	660.00
Less devel countries	3,320	300	369	24	111.26	80.07	225	18	80.00
<b>Feed grain prods(MT):</b>									
World	439,608	508,988	121,330	127,348	275.99	250.19	34,450	9,201	267.07
Canada	88,386	92,756	24,065	25,543	272.28	275.39	9,344	2,267	242.61
Latin America	149,212	120,942	49,101	36,101	329.40	298.60	7,873	2,168	275.34
Mexico	77,021	73,909	25,603	20,252	322.41	276.25	5,026	1,287	255.99
Central America	18,561	7,336	5,672	3,078	305.60	419.53	1,134	342	301.16
Guatemala	3,574	294	1,238	169	345.28	575.13	22	16	717.23
Honduras	8,656	856	2,227	440	257.29	514.15	649	192	296.17
Costa Rica	3,815	3,001	1,519	1,433	398.05	477.42	139	48	348.24
Caribbean	24,288	11,830	9,369	4,895	385.74	422.25	639	245	384.84
Jamaica	4,713	951	1,794	559	380.71	581.99	176	91	516.78
Dominican Republic	10,253	4,690	4,224	1,863	411.87	418.55	94	33	352.81
S America	29,342	28,467	8,507	7,776	289.92	273.17	1,074	294	273.50
Colombia	17,280	11,742	4,414	3,267	255.44	278.26	160	84	522.91
Peru	5,290	3,789	1,405	771	265.75	203.40	879	171	194.00
Bolivia	5,228	7,501	1,232	1,522	235.59	202.85	0	0	.00
W Europe	34,039	121,946	13,798	28,496	405.35	233.67	2,443	1,199	490.73
EC-12	26,861	118,143	12,095	27,596	449.96	233.58	2,158	1,142	529.19
United Kingdom	19,496	36,708	8,587	13,802	445.59	375.98	1,568	839	535.00
Ireland	3,630	19	1,235	23	340.21	1,188.74	0	0	.00
Netherlands	1,570	41,515	801	6,284	510.43	151.36	98	48	480.70
France	32	13,711	24	1,878	751.47	144.23	0	0	.00
Fed Rep Germany	1,156	2,817	616	1,424	533.10	505.59	212	114	539.33
Spain, incl Canary Is	60	22,235	58	3,236	1,127.00	145.55	73	47	643.74
Other W Europe	7,158	3,803	1,702	800	237.82	236.62	285	57	199.54
Sweden	6,689	3,331	1,464	738	218.80	221.55	166	31	184.98
Asia	28,607	46,664	11,019	15,827	385.18	339.16	8,853	2,115	239.80
W Asia (Mideast)	4,966	1,142	2,035	590	409.79	516.65	237	58	371.99
Iraq	4,129	0	1,701	0	412.02	.00	0	0	.00
Japan	11,547	13,538	4,430	6,614	380.35	488.55	2,990	815	272.52
Southeast Asia	2,915	20,740	1,491	4,823	511.58	237.37	2,863	684	239.04
Philippines	1,006	18,456	563	3,826	659.98	207.30	2,727	620	227.35
Other East Asia	5,283	5,447	2,108	2,656	388.88	487.62	233	78	337.57
Korea, Rep of	1,287	2,443	803	1,339	619.05	547.99	1	3	3,000.00
Oceania	2,536	3,205	1,791	2,084	706.14	650.36	310	186	600.76
Australia	2,340	2,398	1,696	1,576	724.60	674.28	236	139	590.51
Africa	136,828	123,451	21,506	19,277	157.18	156.15	5,627	1,265	224.96
N Africa	7,678	4,715	1,598	1,033	208.08	219.00	1,583	356	224.92
Morocco	7,678	4,681	1,598	1,017	208.08	217.36	1,583	356	224.92
Sub-Sahara	129,149	118,736	19,908	18,245	154.15	153.66	4,044	910	224.97
Sudan	0	34,315	0	3,800	.00	110.74	0	0	.00

See footnotes at end of table.

Appendix table A-2--U.S. agricultural exports: Quantity, value, and unit value by commodity and country, October-August 1989/90 and 1990/91, and August 1991--continued

Commodity and country	October-August						August 1991		
	Quantity		Value (1,000 dol)		Unit value (\$)		Quantity	Value (1,000 dol)	Unit value (\$)
	1989/90	1990/91	1989/90	1990/91	1989/90	1990/91			
Feed grain prods(MT):									
Mali	1,293	6,707	407	1,540	314.39	229.60	0	0	0.00
Niger	16,484	5,994	2,061	798	125.03	133.20	0	0	.00
Chad	4,030	14,168	832	1,902	205.50	134.26	0	0	.00
Burkina (Upper Volta)	7,662	24,985	1,255	4,358	153.83	174.40	1,128	228	201.90
Angola	2,162	7,175	527	1,458	243.71	204.60	2,040	429	210.30
Mozambique	49,173	861	5,404	249	130.23	288.88	861	249	288.88
Malawi	11,865	0	2,769	0	233.53	.00	0	0	.00
Developed countries	137,298	232,912	44,425	63,607	323.56	273.09	15,300	4,545	297.05
Less devel countries	302,092	276,035	76,784	63,710	254.21	230.80	19,150	4,655	243.12
Popcorn(MT):									
World	65,237	80,184	37,173	44,414	559.81	553.90	10,122	5,340	527.56
Canada	8,260	11,679	5,544	5,960	792.28	510.29	1,127	509	451.30
Latin America	9,450	13,216	4,357	6,707	451.05	507.47	2,568	1,151	452.21
Mexico	4,778	4,270	2,017	2,169	422.17	507.87	667	359	538.38
Central America	1,460	1,293	687	569	470.77	439.84	99	42	428.92
Caribbean	1,746	1,165	977	834	559.53	715.97	116	72	622.90
Neth Antilles	1,172	445	600	419	519.88	942.33	17	21	1,249.82
S America	1,466	6,488	675	3,135	460.67	483.22	1,685	687	407.74
Colombia	0	1,773	0	655	.00	369.58	1,207	340	282.07
Venezuela	0	1,151	0	504	.00	438.31	366	130	354.02
Paru	0	2,069	0	1,016	.00	490.84	51	22	367.54
Brazil	1,090	1,321	461	796	423.00	602.76	27	118	4,387.44
W Europe	32,137	37,576	17,930	21,429	557.92	570.29	4,736	2,586	546.04
EC-12	23,261	25,874	11,372	12,544	488.89	484.81	2,960	1,453	480.76
Denmark	4,096	3,536	2,323	2,049	567.19	579.55	415	241	580.40
United Kingdom	6,928	5,755	3,509	2,808	506.85	467.87	755	370	489.45
Netherlands	862	1,580	391	745	453.79	480.41	131	65	494.32
France	1,192	2,521	495	1,215	415.65	482.14	74	48	642.04
Fed Rep Germany	3,422	6,231	1,651	2,555	482.39	488.45	712	344	482.90
Spain, incl Canary Is	2,379	2,522	1,120	1,209	470.71	460.92	312	105	337.65
Italy	2,415	1,931	1,068	929	442.20	490.87	269	140	619.40
Other W Europe	8,876	11,702	6,558	8,885	738.82	759.31	1,776	1,133	638.19
Iceland	615	502	469	504	762.42	1,003.48	39	41	1,060.05
Sweden	4,739	4,825	3,226	3,817	680.70	811.81	648	505	778.72
Norway	437	1,601	708	1,260	845.50	786.70	201	102	506.98
Finland	1,141	1,431	1,209	1,179	1,059.34	823.77	216	124	673.42
Austria	585	888	350	462	598.86	619.90	178	81	452.57
Switzerland	590	1,191	311	656	526.31	559.48	257	140	543.62
Malta, Gozo	369	1,264	286	398	774.44	710.76	237	141	596.74
Asia	14,316	15,666	7,885	9,404	550.77	600.30	1,321	895	677.65
W Asia (Mideast)	4,333	4,803	2,452	3,185	565.95	653.08	627	502	800.29
Saudi Arabia	2,182	1,876	1,348	1,538	617.82	819.80	377	381	1,008.91
United Arab Emir	785	911	359	521	469.73	571.83	139	48	342.05
Rep of Yemen	125	929	89	661	705.99	711.77	18	14	777.78
Japan	6,552	5,717	3,219	2,555	481.34	462.29	328	190	399.50
Southeast Asia	1,498	2,210	718	1,133	478.37	512.54	199	89	485.66
Other East Asia	1,915	2,936	1,485	2,501	775.25	851.86	167	72	886.28
Korea, Rep of	828	2,000	758	1,594	915.91	846.96	84	72	853.52
Taiwan	717	770	557	662	776.38	859.18	62	72	1,168.11
Africa	1,031	1,663	440	727	428.31	437.06	212	109	514.55
Sub-Saharan	1,011	1,563	433	727	428.31	437.06	212	109	514.55
Developed countries	47,154	55,709	27,821	30,413	589.99	545.82	6,319	3,317	524.95
Less devel countries	18,065	24,137	9,341	13,832	617.10	573.07	3,645	1,943	533.07
Blended food prods(MT):									
World	273,479	230,123	78,288	66,717	285.27	289.92	12,164	3,854	316.82
Latin America	21,126	31,343	6,717	9,366	317.94	298.81	6,050	1,840	304.09
Central America	5,527	8,248	1,604	2,569	290.13	311.56	2,295	706	307.56
Guatemala	990	6,129	272	1,849	274.73	301.67	1,990	588	300.74
Honduras	3,645	1,309	1,023	458	280.66	350.23	91	31	337.80
Caribbean	3,649	6,285	1,512	1,701	414.35	270.64	853	184	203.34
Haiti	2,302	4,150	883	1,289	383.65	310.57	888	182	205.24
S America	11,147	16,140	3,437	4,973	308.34	308.10	2,802	940	335.51
Paru	10,982	15,125	3,405	4,790	310.07	316.68	2,802	940	335.51
Asia	199,901	125,426	54,354	36,354	273.27	289.85	4,367	1,448	331.60
W Asia (Mideast)	5,770	2,223	1,652	598	286.31	258.90	999	334	334.27
S Asia	173,857	104,391	46,513	29,871	267.52	285.14	3,368	1,114	330.81
India	113,316	93,217	32,533	27,364	287.98	293.65	3,368	1,114	330.81
Pakistan	51,329	0	10,525	0	205.06	.00	0	0	.00
Nepal	6,995	2,989	2,585	999	383.80	334.35	0	0	.00
Sri Lanka	2,227	8,185	669	1,507	300.98	184.15	0	0	.00
Southeast Asia	18,606	18,263	5,931	5,700	318.78	312.11	0	0	.00
Indonesia	639	2,491	234	724	366.42	290.68	0	0	.00
Philippines	16,282	15,703	5,056	4,961	310.53	315.91	0	0	.00
Africa	52,389	72,516	16,827	20,820	321.20	237.11	1,725	560	324.39
N Africa	0	18,647	0	5,303	.00	284.36	0	0	.00
Egypt	0	18,647	0	5,303	.00	284.36	0	0	.00
Sub-Saharan	52,389	53,869	16,827	15,517	321.20	288.05	1,725	560	324.39
Ivory Coast	4	3,584	3	1,067	681.75	297.63	0	0	.00
Ghana	2,833	4,029	1,213	1,021	428.33	253.39	228	75	326.79
The Gambia	3,127	1,635	904	624	289.17	320.51	0	0	.00
Togo	2,085	2,405	822	778	393.97	323.54	0	0	.00
Liberia	50	2,284	18	692	355.64	302.85	0	0	.00
Ethiopia	27,882	23,928	8,559	7,460	306.87	311.76	1,497	485	324.02

See footnotes at end of table.

Appendix table A-2--U.S. agricultural exports: Quantity, value, and unit value by commodity and country, October-August 1989/90 and 1990/91, and August 1991--continued

Commodity and country	October-August						August 1991		
	Quantity		Value (1,000 dol)		Unit value (\$)		Quantity	Value (1,000 dol)	Unit value (\$)
	1989/90	1990/91	1989/90	1990/91	1989/90	1990/91			
<b>Blended food prods(MT):</b>									
Kenya	40	6,143	11	701	282.82	114.18	0	0	0.00
Madagascar	2,900	3,666	738	1,161	295.13	316.60	0	0	.00
Developed countries	2,881	2,048	896	438	334.16	213.86	22	6	282.73
Less devel countries	270,426	228,061	77,280	66,276	285.77	280.60	12,142	3,847	316.87
<b>Other grain prods(MT):</b>									
World	556,919	629,988	361,440	482,764	649.00	766.31	91,648	60,163	547.34
Canada	134,364	163,940	149,632	211,392	1,113.63	1,289.45	16,995	23,098	1,359.09
Latin America	156,726	107,774	79,400	86,877	509.88	806.10	5,773	7,459	1,292.05
Mexico	80,482	99,881	24,696	25,844	306.85	648.02	2,928	2,454	838.02
Central America	14,919	4,732	6,701	5,739	449.18	1,212.77	457	779	1,705.18
Panama	11,067	1,627	4,429	3,236	399.51	1,988.97	263	499	1,698.05
Caribbean	29,036	36,470	40,067	46,399	1,379.57	1,271.99	1,873	3,581	1,912.06
Bahamas	3,850	13,679	17,102	22,083	1,932.48	1,626.26	758	1,963	2,576.51
Bahamas	3,792	2,647	4,421	4,276	1,165.93	1,615.60	324	378	1,168.01
Neth Antilles	3,152	2,678	4,825	4,745	1,562.43	1,771.78	181	326	1,802.57
S America	31,288	26,691	7,846	8,905	253.97	333.63	515	645	1,251.94
Peru	16,686	17,530	3,636	3,427	217.93	186.51	20	87	4,325.25
W Europe	55,689	212,164	30,268	94,137	543.51	443.70	43,699	11,970	274.55
EC-12	51,389	207,112	24,864	88,210	425.83	425.90	43,323	11,456	264.44
United Kingdom	13,156	29,774	9,525	32,068	729.98	1,077.05	11,177	6,204	555.10
Netherlands	2,475	43,096	3,252	8,207	1,313.82	180.43	17,995	2,250	125.04
Belgium and Luxembourg	20,786	26,704	4,575	4,747	220.08	177.77	114	110	962.46
France	2,002	36,979	986	30,676	492.37	829.66	2,080	620	297.86
Fed Rep Germany	9,940	7,822	4,095	3,065	411.93	381.99	1,082	395	365.45
Other W Europe	4,300	5,052	5,404	5,927	1,256.73	1,173.23	276	514	1,861.47
USSR	1,548	23	6,979	27	4,508.36	1,187.78	0	0	.00
Asia	163,669	128,051	81,051	81,266	495.52	534.63	24,987	7,075	283.17
W Asia (Mideast)	9,102	10,744	14,328	20,532	1,574.21	1,911.05	882	1,956	2,217.27
Saudi Arabia	6,109	6,754	10,518	14,416	1,721.71	2,134.33	451	1,072	2,377.52
S Asia	26,839	22,814	5,375	4,176	200.25	183.03	15	52	3,460.53
India	26,783	22,435	5,326	3,767	198.80	167.90	15	52	3,460.53
Japan	55,815	71,898	34,815	31,765	623.75	441.86	22,774	3,242	142.33
Southeast Asia	60,251	15,069	16,815	11,221	278.08	744.65	737	717	872.45
Philippines	52,523	7,517	10,982	4,006	209.09	532.97	134	325	2,428.47
Other East Asia	11,430	7,379	9,580	13,465	838.10	1,824.94	670	1,105	1,939.05
Korea, Rep of	1,911	2,779	3,401	6,116	1,778.90	2,200.95	148	465	3,142.49
Oceania	3,533	3,280	5,793	5,354	1,639.56	1,632.45	213	452	2,119.77
Africa	38,220	14,629	7,634	3,526	199.75	241.04	81	109	1,342.05
N Africa	30,907	671	6,103	267	165.11	387.77	49	26	522.63
Egypt	30,879	76	5,051	86	163.57	1,137.63	49	26	522.63
Developed countries	250,120	451,679	220,782	343,395	882.74	760.43	83,681	38,932	455.24
Less devel countries	300,848	178,103	132,848	139,053	441.58	780.74	7,858	11,225	1,410.58
Cent plan countries	5,951	306	7,800	316	1,310.76	1,039.66	9	5	555.55
<b>Feeds &amp; fodders, ex oilcake(MT):</b>									
World	10,452,659	10,310,880	1,711,827	1,756,707	163.77	170.37	837,919	141,170	168.48
Canada	384,412	402,448	192,511	193,531	430.60	480.88	46,039	18,759	407.46
Latin America	391,684	525,725	97,882	124,108	249.80	236.07	63,314	13,413	211.84
Mexico	221,462	341,437	52,627	69,799	237.63	204.43	48,860	8,577	175.54
Caribbean	120,289	112,576	27,944	28,808	232.31	255.90	8,373	2,639	281.55
W Europe	7,566,136	7,132,156	873,112	963,742	128.61	135.13	529,142	67,955	128.42
EC-12	7,556,362	7,115,719	966,252	950,995	127.87	133.65	527,872	67,113	127.11
United Kingdom	328,739	320,640	50,633	58,487	154.02	182.41	42,760	6,821	154.87
Ireland	874,083	584,913	72,394	75,321	126.10	128.77	24,306	3,069	126.27
Netherlands	3,772,619	3,350,877	462,025	422,076	122.71	125.97	302,875	35,172	115.09
France	581,966	699,156	80,481	95,622	138.29	138.29	25,221	3,595	137.12
Fed Rep Germany	287,280	271,862	41,051	44,407	142.89	163.34	30,252	5,177	171.14
Spain, incl Canary Is	816,334	733,098	102,748	95,930	125.86	130.85	32,335	4,179	129.23
Portugal	766,444	770,137	96,523	97,428	125.93	126.51	67,315	7,689	114.22
Italy	402,259	368,819	53,573	53,881	133.18	146.09	1,265	1,218	963.10
Asia	2,119,461	2,205,193	479,926	465,792	226.44	211.22	193,961	39,873	205.67
W Asia (Mideast)	116,126	50,832	66,770	10,446	574.97	205.50	1,128	311	1,275.36
Iraq	78,065	0	65,512	0	702.11	.00	0	0	.00
Japan	1,777,018	1,807,195	334,451	343,063	188.21	189.83	166,712	31,148	185.84
Southeast Asia	100,755	148,470	33,266	46,966	330.17	316.33	9,117	3,028	332.11
Other East Asia	124,807	193,998	45,174	63,714	361.95	328.42	16,962	5,364	316.21
Hong Kong	25,536	48,008	10,813	20,034	423.45	417.30	5,721	1,635	285.84
Taiwan	78,885	89,911	26,977	27,660	342.07	307.64	5,135	1,727	336.28
Developed countries	9,735,031	9,398,898	1,473,039	1,513,558	151.30	161.04	744,999	118,638	189.24
Less devel countries	716,424	899,365	239,347	240,044	333.15	266.90	90,372	22,015	243.60
<b>Corn by-products(MT):</b>									
World	5,310,578	5,626,555	730,517	778,039	137.86	138.46	478,943	61,765	128.96
Canada	36,447	48,867	10,431	13,185	286.20	269.81	5,520	1,075	194.72
Latin America	97,104	133,369	27,871	36,523	287.03	273.84	16,635	4,469	268.64
Mexico	92,169	119,518	26,289	32,893	285.23	275.13	14,613	3,937	269.41
W Europe	4,833,124	5,148,713	618,007	654,702	125.28	127.16	438,641	51,291	115.93
EC-12	4,832,971	5,148,713	617,982	654,702	125.27	127.16	438,641	51,291	115.93
United Kingdom	248,276	265,927	30,896	36,200	124.44	132.36	41,290	4,580	120.61
Ireland	349,307	383,045	46,161	49,923	132.15	130.33	23,807	2,962	124.41
Netherlands	2,301,201	2,282,103	285,669	288,807	124.57	126.55	229,691	26,655	116.05
France	355,248	471,623	46,277	59,778	127.45	126.75	25,345	2,960	116.79
Fed Rep Germany	241,312	254,701	30,054	32,849	124.54	129.36	24,313	2,783	114.37
Spain, incl Canary Is	560,076	579,947	69,229	73,731	123.61	127.13	31,500	3,678	116.77
Portugal	562,757	605,486	70,801	75,905	125.81	125.16	62,695	7,273	115.00

See footnotes at end of table.

Appendix table A-2--U.S. agricultural exports: Quantity, value, and unit value by commodity and country, October-August 1988/89 and 1989/91, and August 1991--continued

Commodity and country	October-August						August 1991		
	Quantity		Value (1,000 dol)		Unit value (\$)		Quantity	Value (1,000 dol)	Unit value (\$)
	1988/89	1989/91	1988/89	1989/91	1988/89	1989/91			
<b>Corn by-products(MT):</b>									
Italy	314,794	299,085	38,895	37,770	123.55	126.28	0	0	0.00
<b>Asia</b>	239,062	270,203	72,736	71,386	304.25	264.19	16,046	4,592	286.20
Japan	115,826	60,822	33,668	16,157	280.68	265.65	7,149	1,931	270.10
<b>Southeast Asia</b>	52,657	83,926	16,683	23,371	316.82	278.47	1,591	540	339.32
Thailand	15,115	28,868	5,043	7,869	333.64	271.74	0	0	.00
Malaysia	7,795	25,751	2,616	7,817	335.54	303.54	1,293	445	344.18
<b>Other East Asia</b>	53,803	104,593	17,485	26,856	325.01	257.73	7,306	2,122	290.39
Korea, Rep of	9,658	40,247	3,208	9,957	332.11	247.39	4,132	1,168	282.75
Taiwan	40,989	42,439	13,332	10,746	325.26	253.21	1,501	489	325.69
Developed countries	5,103,995	5,283,533	667,587	689,846	130.80	130.56	453,411	54,635	120.50
Less devel countries	206,583	343,022	62,930	89,193	304.62	260.02	25,632	7,130	279.26
<b>Alfalfa meal &amp; cubes(MT):</b>									
World	505,160	504,525	79,019	82,522	156.42	163.86	42,649	6,478	151.00
<b>Asia</b>	495,299	495,554	77,740	81,151	156.96	163.76	42,376	6,423	151.58
Japan	483,765	489,698	75,884	80,251	155.86	163.88	42,068	6,378	151.61
<b>Other East Asia</b>	11,474	5,836	1,845	895	160.83	153.33	308	45	147.43
Taiwan	9,476	4,788	1,505	733	158.81	152.83	232	29	125.24
Developed countries	490,908	494,220	76,776	80,977	156.40	163.85	42,285	6,418	151.78
Less devel countries	14,252	10,305	2,243	1,545	157.38	149.52	564	60	165.73
<b>Beet pulp(MT):</b>									
World	507,325	535,956	62,729	59,680	123.65	111.37	11,027	1,166	105.74
<b>W Europe</b>	199,590	266,318	21,632	29,262	108.38	109.88	9,814	1,031	105.01
EC-12	199,237	266,318	21,575	29,262	108.28	109.88	9,814	1,031	105.01
Ireland	38,563	5,057	4,240	682	109.95	115.02	0	0	.00
Netherlands	81,055	158,152	8,766	17,492	108.15	110.60	9,814	1,031	105.01
Belgium and Luxembourg	13,980	0	1,468	0	105.00	.00	0	0	.00
France	21,563	50,440	2,258	5,391	104.71	106.88	0	0	.00
Spain, incl Canary Is	40,788	47,055	4,455	5,078	109.21	107.82	0	0	.00
Italy	0	5,614	0	719	.00	128.16	0	0	.00
<b>Asia</b>	305,594	267,084	40,781	30,059	133.45	112.54	1,104	121	109.15
Japan	305,444	266,935	40,761	30,032	133.45	112.50	1,032	108	105.41
Developed countries	505,947	534,332	62,508	59,422	123.65	111.21	10,915	1,148	105.16
<b>Citrus pulp pellets(MT):</b>									
World	456,801	566,455	51,560	76,696	112.87	135.40	222	35	158.68
<b>W Europe</b>	451,570	556,010	50,516	74,809	111.87	134.54	50	10	188.28
EC-12	451,451	556,010	50,492	74,809	111.84	134.54	50	10	188.28
United Kingdom	12,724	13,288	1,422	1,426	111.72	107.31	0	0	.00
Ireland	95,258	82,173	9,875	10,206	103.67	124.20	0	0	.00
Netherlands	270,176	299,309	31,165	40,577	115.35	135.57	0	0	.00
France	21,583	126,662	2,247	17,649	104.11	138.35	0	0	.00
Portugal	48,357	32,238	5,340	4,629	110.42	143.57	0	0	.00
<b>Asia</b>	4,152	10,445	826	1,890	198.97	180.84	172	25	147.17
Japan	3,963	10,267	807	1,858	203.69	180.96	109	16	149.66
Developed countries	455,651	556,277	51,350	76,697	112.69	135.38	159	26	164.95
<b>Other feeds &amp; fodders(MT):</b>									
World	3,572,795	3,077,389	788,002	758,757	214.55	246.56	305,078	71,725	235.10
<b>Canada</b>	310,568	348,699	141,322	179,628	465.04	515.28	40,275	17,647	438.17
<b>Latin America</b>	290,017	386,918	69,289	86,754	224.22	46.601	8,826	8,826	181.54
Mexico	125,195	217,698	25,700	36,322	205.28	166.87	34,207	4,634	135.46
Caribbean	719,911	111,435	27,887	28,646	232.56	256.17	9,220	2,611	283.15
Trinidad-Tobago	47,773	50,636	8,563	9,837	200.17	194.28	5,763	1,223	212.17
S America	30,746	42,210	8,721	14,487	316.16	343.21	1,464	842	643.60
<b>W Europe</b>	1,981,092	1,160,518	282,787	204,837	142.74	176.50	60,617	15,616	183.70
EC-12	1,971,843	1,144,095	276,033	192,097	139.88	167.80	79,467	14,791	185.00
United Kingdom	64,083	40,848	17,855	21,736	278.63	532.13	1,460	1,641	1,123.66
Ireland	90,865	114,638	12,197	14,611	133.22	127.45	499	107	214.88
Netherlands	1,120,187	611,019	136,325	75,200	121.70	123.07	63,470	7,486	117.95
France	183,180	90,441	30,601	13,805	167.06	273.68	876	635	725.23
Fed Rep Germany	45,868	17,161	10,897	11,457	239.23	667.64	5,938	2,394	403.12
Spain, incl Canary Is	215,470	103,746	29,064	16,798	134.89	161.92	785	491	624.91
Portugal	155,330	131,413	20,382	16,894	131.22	128.56	4,620	416	90.02
Italy	87,464	64,120	14,678	15,391	167.82	240.04	1,265	1,218	963.10
<b>Other W Europe</b>	9,149	16,423	6,754	12,740	738.17	775.74	1,150	835	725.74
<b>Asia</b>	1,075,354	1,161,807	287,842	281,307	267.67	242.11	134,263	28,711	213.84
<b>W Asia (Mideast)</b>	89,397	29,970	61,900	5,545	622.75	185.01	1,128	311	275.36
Iraq	79,065	0	55,512	0	702.11	.00	0	0	.00
Japan	868,020	879,473	183,329	214,766	211.20	219.27	116,354	22,714	185.21
<b>Southeast Asia</b>	48,098	64,409	16,583	23,567	344.78	365.89	7,525	2,488	330.68
Singapore	9,139	22,668	4,119	8,277	450.73	355.14	422	332	786.94
<b>Other East Asia</b>	59,181	83,957	25,803	35,826	435.92	429.79	9,213	3,176	344.71
Hong Kong	22,326	25,974	8,856	19,756	441.46	528.62	3,976	1,159	281.66
Taiwan	28,250	42,534	12,120	16,157	429.04	379.86	3,339	1,200	359.36
Developed countries	3,179,530	2,520,536	614,818	606,656	193.37	240.68	238,229	56,411	236.79
Less devel countries	492,061	544,236	172,743	149,006	351.06	273.79	64,301	14,787	230.13
<b>Fruits &amp; prep, ex juice(MT):</b>									
World	2,068,473	2,175,158	1,656,610	1,905,432	800.88	876.00	193,545	180,135	830.72
<b>Canada</b>	661,223	686,232	529,409	619,740	800.65	903.11	68,303	65,225	854.93
<b>Latin America</b>	106,272	140,549	76,530	102,444	720.13	728.88	16,177	10,296	636.43
Mexico	66,405	69,704	42,042	42,017	633.12	602.80	12,926	7,286	564.41
S America	8,589	38,468	6,585	29,592	765.69	769.27	1,655	1,281	830.15
Venezuela	1,824	23,972	1,549	19,705	849.29	821.98	1,070	850	794.60
<b>W Europe</b>	328,147	426,539	307,385	370,288	936.73	868.12	26,579	30,230	1,137.38
EC-12	273,525	358,733	258,418	315,705	944.77	880.05	21,534	24,185	1,123.60

See footnotes at end of table.

Appendix table A-2--U.S. agricultural exports: Quantity, value, and unit value by commodity and country, October-August 1989/90 and 1990/91, and August 1991--continued

Commodity and country	October-August						August 1991		
	Quantity		Value (1,000 dol)		Unit value (\$)		Quantity	Value (1,000 dol)	Unit value (\$)
	1989/90	1990/91	1989/90	1990/91	1989/90	1990/91			
Fruits & prep. ex juice(MT):									
United Kingdom	79,272	104,630	81,390	103,223	1,026.71	886.55	7,772	9,756	1,255.31
Netherlands	60,072	80,263	41,321	56,710	687.85	706.55	4,476	4,084	912.39
France	47,155	55,673	32,789	34,652	695.35	622.41	156	237	1,521.43
Fed Rep Germany	41,593	59,797	48,518	60,251	1,166.48	1,007.59	1,155	6,480	1,054.55
Italy	14,484	16,530	22,189	20,786	1,531.87	1,257.49	856	1,285	1,343.83
Other W Europe	54,622	67,806	48,967	54,583	896.47	804.98	5,045	6,035	1,186.16
Sweden	29,557	37,151	25,667	28,083	865.01	765.90	1,688	2,188	1,285.62
Asia	943,707	904,786	715,687	790,869	758.38	874.08	81,467	73,050	896.69
W Asia (Mideast)	36,592	46,188	25,679	33,898	662.81	733.75	1,488	1,947	904.51
Saudi Arabia	23,539	31,320	14,280	21,650	606.64	691.24	260	186	765.69
Japan	476,497	494,553	407,113	481,682	856.18	873.97	36,772	36,427	1,013.32
Southeast Asia	89,537	82,300	71,932	68,661	722.66	834.28	7,542	7,601	1,007.81
Singapore	40,431	33,224	30,421	28,789	752.43	866.82	2,826	3,362	1,148.92
Philippines	27,148	11,265	20,289	10,211	747.34	906.40	1,341	1,260	829.40
Other East Asia	329,261	281,085	210,606	206,120	639.33	733.30	36,390	27,435	753.92
Hong Kong	182,817	154,390	107,917	104,868	590.30	679.24	19,935	13,928	698.68
Taiwan	131,670	112,829	87,300	85,669	663.52	759.28	16,276	11,964	783.17
Oceania	26,322	15,321	26,507	19,693	835.90	1,285.34	983	1,312	1,335.01
Developed countries	1,492,748	1,627,499	1,270,708	1,496,071	851.25	919.24	131,906	133,386	1,011.23
Less devel countries	674,790	646,138	384,986	407,486	669.78	746.12	61,366	46,609	767.80
Fruits - fr(MT):									
World	1,747,959	1,763,388	1,211,477	1,396,946	603.08	792.19	153,045	129,480	846.03
Canada	607,727	615,101	464,878	519,563	748.49	844.68	61,163	54,083	884.56
Latin America	83,797	117,288	47,616	75,034	568.23	639.74	13,806	7,916	569.26
Mexico	55,778	59,403	29,080	32,055	521.36	539.61	11,531	6,118	530.61
S America	6,977	34,698	3,877	23,965	555.74	690.66	1,302	914	701.79
Venezuela	1,563	21,966	1,159	16,547	741.60	753.30	961	674	700.88
W Europe	194,188	241,540	118,492	155,372	610.19	643.25	7,813	8,447	1,081.13
EC-12	158,764	200,687	101,829	133,676	642.02	667.09	7,360	8,052	1,094.02
United Kingdom	53,038	67,486	42,012	55,290	792.10	819.28	4,678	5,660	1,209.86
Netherlands	47,951	57,572	25,654	33,079	541.15	574.57	2,241	1,762	786.32
France	36,365	50,340	18,777	26,961	516.34	535.58	4	12	2,911.25
Other W Europe	35,424	40,853	16,563	21,496	467.55	526.17	463	395	871.74
Asia	839,164	780,675	573,406	638,068	683.31	817.33	69,695	58,406	838.02
W Asia (Mideast)	31,920	33,192	15,768	20,940	493.99	630.86	389	219	562.82
Saudi Arabia	20,153	26,465	9,625	16,886	477.58	638.28	0	0	.00
Japan	412,679	424,267	320,431	390,710	776.46	820.81	29,576	28,144	961.88
Southeast Asia	84,509	67,933	51,824	49,049	613.24	722.02	6,307	5,804	920.20
Singapore	33,669	25,776	20,829	18,200	618.64	706.07	2,451	2,524	1,029.98
Philippines	21,789	7,573	14,215	5,734	652.41	757.18	963	794	824.83
Other East Asia	309,264	254,671	184,875	176,822	597.70	694.71	33,149	23,998	723.97
Hong Kong	177,353	143,638	100,617	94,269	567.33	656.20	18,103	12,415	686.79
Taiwan	123,625	103,558	77,496	75,279	626.86	726.86	14,765	11,221	789.94
Oceania	22,989	8,672	17,027	8,712	740.68	1,016.33	478	618	1,283.47
Australia	22,989	8,672	17,027	8,712	740.68	1,016.33	478	618	1,283.47
Developed countries	1,236,445	1,288,275	909,675	1,073,392	735.72	833.20	88,945	91,221	921.94
Less devel countries	510,877	474,729	301,382	323,212	589.89	680.83	53,826	38,018	706.33
Fruits - fr - citrus(MT):									
World	879,833	817,662	509,870	568,837	579.44	695.81	34,710	29,579	852.18
Canada	222,678	196,256	117,846	120,668	528.46	614.34	6,506	4,496	801.97
W Europe	91,028	119,711	44,594	61,414	485.62	519.02	864	338	391.31
EC-12	88,813	116,274	43,126	59,723	485.03	513.64	848	327	385.72
United Kingdom	9,896	12,410	4,670	6,257	470.05	504.22	4	7	1,735.25
Netherlands	31,746	40,895	14,351	20,364	452.06	496.74	777	294	378.74
France	35,308	48,807	17,470	25,028	484.79	612.79	0	0	.00
Asia	546,002	493,845	335,906	382,447	615.21	774.27	28,081	24,643	877.56
Japan	380,051	393,909	250,333	321,629	658.68	816.50	23,188	21,704	936.00
Southeast Asia	29,011	12,357	14,594	7,467	509.03	604.30	53	47	895.19
Singapore	17,486	6,784	8,877	4,226	513.40	622.84	53	47	895.19
Other East Asia	136,636	87,612	70,781	63,276	518.02	608.08	4,840	2,891	597.40
Korea, Rep of	6,877	6,963	5,104	6,291	742.19	903.65	262	319	1,215.95
Hong Kong	110,966	63,282	56,394	37,259	508.21	588.77	3,592	2,111	597.69
Taiwan	18,793	17,367	9,283	9,725	493.85	559.99	986	462	468.42
Oceania	15,714	4,718	9,613	3,259	611.74	690.68	23	27	1,179.48
Australia	15,714	4,718	9,613	3,259	611.74	690.68	23	27	1,179.48
Developed countries	710,061	714,280	422,293	506,641	594.73	709.30	29,658	26,538	894.80
Less devel countries	169,626	103,382	87,434	62,296	515.45	602.58	5,052	3,041	601.99
Grapefruit - fresh(MT):									
World	278,478	442,171	165,980	259,072	560.12	585.91	11,745	5,919	503.99
Canada	37,287	73,142	20,985	35,295	562.79	482.56	2,054	1,064	917.80
W Europe	80,320	114,873	38,097	58,427	474.32	508.62	744	286	383.90
EC-12	78,096	111,688	37,052	56,892	474.44	509.38	728	275	377.23
United Kingdom	8,095	11,472	3,403	5,575	420.40	485.83	0	0	.00
Netherlands	25,674	38,370	11,305	18,946	442.03	493.77	661	249	376.33
Belgium and Luxembourg	5,001	9,193	2,683	5,384	536.40	585.66	87	26	385.15
France	33,517	48,374	16,326	24,742	487.08	511.47	0	0	.00
Fed Rep Germany	4,045	2,727	2,350	1,515	580.89	555.72	0	0	.00
Asia	159,583	253,984	86,133	164,883	602.40	650.70	8,947	4,570	510.77
Japan	146,202	235,195	88,939	154,744	608.33	658.10	7,654	4,025	625.82
Other East Asia	13,175	17,914	7,044	9,899	534.67	552.57	1,293	545	421.69
Korea, Rep of	2,989	4,121	2,052	2,878	686.49	722.57	48	36	757.75
Taiwan	8,996	11,759	4,357	5,911	484.32	502.71	901	423	469.38
Developed countries	264,897	423,866	148,706	248,889	561.37	587.21	10,452	5,374	514.15
Less devel countries	13,483	18,305	7,230	10,172	535.66	555.72	1,293	545	421.69

See footnotes at end of table.



Appendix table A-2--U.S. agricultural exports: Quantity, value, and unit value by commodity and country, October-August 1989/90 and 1990/91, and August 1991--continued

Commodity and country	October-August						August 1991		
	Quantity		Value (1,000 dol)		Unit value (\$)		Quantity	Value (1,000 dol)	Unit value (\$)
	1989/90	1990/91	1989/90	1990/91	1989/90	1990/91			
<b>Lemons &amp; limes - fresh(MT):</b>									
World	128,700	116,446	97,383	113,374	756.67	973.62	10,165	11,334	1,114.97
Canada	17,249	18,812	13,708	17,214	794.71	868.87	1,292	1,182	51.96
Asia	107,454	92,271	81,365	93,707	757.21	1,015.56	8,859	10,125	1,142.85
Japan	96,885	83,491	75,025	86,257	774.37	1,033.13	8,513	9,710	1,140.56
Other East Asia	10,483	8,514	6,288	7,234	599.78	849.69	345	416	1,201.56
Korea, Rep of	2,286	2,168	1,844	2,514	803.08	1,159.61	174	224	1,289.48
Hong Kong	8,170	6,247	4,436	4,651	542.91	744.46	172	191	1,112.61
Oceania	1,975	1,471	1,359	1,207	687.99	820.46	0	0	.00
Australia	1,639	1,292	1,089	1,049	670.65	811.98	0	0	.00
Developed countries	116,699	106,139	90,611	105,511	776.45	994.08	9,819	10,918	1,111.92
Less devel countries	12,001	10,307	6,772	7,863	564.27	762.93	346	416	1,201.56
<b>Oranges &amp; tangerines - fresh(MT):</b>									
World	472,158	258,461	255,866	185,940	541.89	758.10	12,784	12,305	962.52
Canada	167,742	103,000	82,841	67,727	493.86	657.54	2,257	2,246	995.32
W Europe	10,897	3,345	6,942	2,068	545.32	618.47	106	26	248.21
EC-12	10,281	3,138	6,590	1,940	543.75	618.14	106	26	248.21
Netherlands	6,111	1,908	2,967	1,088	485.60	575.22	106	26	248.21
Asia	278,833	148,156	158,246	123,770	567.53	835.40	10,275	9,948	968.14
Japan	136,900	75,165	85,314	80,544	630.49	1,071.66	7,021	7,970	1,135.13
Southeast Asia	29,789	11,797	14,440	7,078	501.58	599.96	53	47	895.18
Malaysia	8,701	5,005	4,193	2,866	481.92	572.68	0	0	.00
Singapore	17,282	6,297	8,839	3,893	511.44	618.16	53	47	895.18
Other East Asia	112,824	61,177	57,395	36,139	508.26	590.73	3,201	1,930	603.07
Hong Kong	101,606	54,894	51,323	31,695	505.12	574.52	3,076	1,834	596.11
Taiwan	9,780	5,509	4,918	3,744	502.83	679.67	85	39	458.23
Oceania	12,670	2,516	7,584	1,609	598.61	639.38	23	27	1,179.48
Australia	8,591	1,815	5,368	1,104	624.92	608.52	0	0	.00
Developed countries	328,076	183,742	182,568	151,748	656.48	825.87	9,384	10,243	1,081.48
Less devel countries	143,942	74,719	73,246	44,193	508.86	591.45	3,400	2,062	606.56
<b>Other citrus - fresh(MT):</b>									
World	587	584	641	551	1,092.69	942.85	16	21	1,341.18
Canada	300	302	312	332	1,040.46	1,097.69	3	3	1,164.33
Latin America	130	44	127	64	877.68	1,449.07	13	18	1,382.00
Mexico	0	2	0	6	.00	3,087.00	1	3	3,006.00
Central America	0	15	0	19	.00	1,247.33	12	15	1,246.67
Belize	0	12	0	15	.00	1,246.67	12	15	1,246.67
Caribbean	130	27	127	39	977.68	1,439.81	0	0	.00
Leeward & Windward Is	119	4	118	4	989.78	938.25	0	0	.00
Barbados	2	10	3	15	1,581.50	1,461.80	0	0	.00
Trinidad-Tobago	0	11	0	16	.00	1,432.91	0	0	.00
W Europe	21	114	34	68	1,642.28	695.42	0	0	.00
EC-12	21	72	34	51	1,642.28	713.72	0	0	.00
United Kingdom	1	4	3	11	3,000.00	2,847.00	0	0	.00
Netherlands	19	68	28	40	1,467.79	588.23	0	0	.00
Other W Europe	0	42	0	16	.00	392.62	0	0	.00
Sweden	0	42	0	16	.00	392.62	0	0	.00
Asia	132	124	162	87	1,224.54	705.52	0	0	.00
Japan	64	117	55	84	861.19	719.01	0	0	.00
China	8	0	49	0	6,062.50	.00	0	0	.00
Other East Asia	54	7	53	3	988.76	480.00	0	0	.00
Korea, Rep of	54	0	53	0	988.76	.00	0	0	.00
Developed countries	389	633	408	484	1,048.30	907.14	3	3	1,164.33
Less devel countries	190	51	185	67	974.33	1,316.06	13	18	1,382.00
Cent plan countries	8	0	49	0	6,062.50	.00	0	0	.00
<b>Fruits - fr - noncitrus(MT):</b>									
World	868,026	945,726	701,607	828,009	808.28	875.53	118,335	89,901	844.22
Canada	385,149	418,845	337,032	398,995	875.07	952.61	55,547	49,597	882.89
Latin America	80,021	114,256	45,715	73,785	671.29	645.79	13,770	7,841	569.41
Mexico	52,639	57,477	27,588	31,413	524.09	546.54	11,520	6,106	530.04
Central America	11,782	14,028	8,751	11,846	742.78	844.47	547	580	1,058.53
S America	6,944	34,675	3,842	23,934	553.30	680.23	1,282	902	698.13
Venezuela	1,538	21,853	1,134	16,531	737.58	752.99	851	662	695.89
W Europe	102,360	121,828	73,898	93,958	721.94	771.23	6,949	8,109	1,166.90
EC-12	69,851	84,413	58,804	74,153	841.84	878.45	6,512	7,725	1,186.25
United Kingdom	43,102	55,076	37,341	48,032	866.34	890.27	4,674	5,653	1,209.41
Netherlands	16,215	16,577	11,603	12,715	715.58	767.05	1,464	1,468	1,002.65
Other W Europe	32,609	37,416	16,094	19,805	464.31	529.31	437	384	878.48
Sweden	18,868	22,586	8,730	11,348	462.69	502.44	140	174	1,239.43
Asia	293,162	286,730	237,601	265,621	810.13	891.50	41,614	33,763	811.33
W Asia (Mideast)	31,837	33,141	15,706	20,870	493.31	629.73	389	219	562.82
Saudi Arabia	20,153	26,405	9,625	16,820	477.68	636.99	0	0	.00
Japan	32,628	30,358	70,098	69,081	2,148.40	2,275.55	6,385	5,440	1,008.13
Southeast Asia	55,498	55,676	37,231	41,581	670.84	748.19	6,254	5,766	820.41
Thailand	13,790	16,640	8,086	12,915	586.38	776.11	1,118	874	871.57
Singapore	16,183	19,992	11,852	13,974	732.36	736.77	2,398	2,477	1,032.95
Philippines	18,899	7,229	12,819	5,540	674.71	756.34	963	784	824.83
Other East Asia	172,628	167,059	114,094	123,646	560.92	740.13	28,309	21,108	745.51
Hong Kong	66,387	80,366	44,223	57,010	666.14	709.47	14,511	10,304	710.80
Taiwan	104,832	86,201	68,213	65,554	650.68	760.48	13,779	10,759	780.08
Oceania	7,275	3,854	7,415	5,453	1,019.19	1,414.98	455	591	1,299.23
Developed countries	526,384	573,995	487,381	566,751	825.90	987.38	69,287	64,683	933.55
Less devel countries	341,251	371,347	213,949	260,915	626.95	702.62	48,774	34,978	717.14

See footnotes at end of table.



Appendix table A-2--U.S. agricultural exports: Quantity, value, and unit value by commodity and country, October-August 1989/90 and 1990/91, and August 1991--continued

Commodity and country	October-August						August 1991		
	Quantity		Value (1,000 dol)		Unit value (\$)		Quantity	Value (1,000 dol)	Unit value (\$)
	1989/90	1990/91	1989/90	1990/91	1989/90	1990/91			
Apples - fresh(MT):									
World	328,579	348,416	167,237	218,237	508.97	626.37	19,647	13,470	685.61
Canada	63,693	67,696	40,521	62,945	636.19	782.10	6,111	5,465	894.25
Latin America	28,549	47,586	15,695	30,595	649.77	642.94	4,666	2,441	534.56
Mexico	11,909	14,429	8,736	8,223	665.63	569.89	3,880	2,032	523.78
Central America	6,592	7,759	3,761	5,165	570.48	665.63	191	161	843.39
Costa Rica	2,708	3,616	1,505	2,254	555.81	623.39	111	91	821.09
Caribbean	5,083	5,502	2,910	3,835	572.49	697.00	321	163	508.83
S America	4,965	18,896	2,289	13,372	460.97	672.11	174	84	483.42
Venezuela	876	13,360	559	9,998	638.15	748.33	162	71	459.73
W Europe	64,809	69,007	23,037	34,897	420.32	505.70	1,668	1,017	609.71
EC-12	36,269	47,191	16,713	25,174	460.96	533.45	1,400	871	622.09
United Kingdom	26,897	36,007	12,815	19,504	476.47	541.67	1,351	244	624.51
Netherlands	5,984	6,829	2,307	3,292	385.55	481.99	3	3	933.33
Other W Europe	18,551	21,816	6,324	9,723	340.89	445.66	268	145	545.39
Sweden	8,793	11,538	3,048	5,352	346.62	463.83	34	28	827.56
Finland	5,400	4,105	1,689	1,618	312.77	394.13	0	0	.00
Asia	177,846	163,469	86,075	89,348	483.88	607.74	7,289	4,534	622.06
W Asia (Mideast)	26,881	29,022	12,035	18,092	447.72	623.39	388	212	546.96
Saudi Arabia	16,998	23,908	7,493	14,918	440.80	623.96	0	0	.00
United Arab Emir	8,598	5,075	3,857	3,151	448.60	620.80	388	212	546.96
Southeast Asia	44,383	41,687	24,860	26,559	560.13	637.11	2,789	1,790	640.91
Thailand	13,608	15,412	7,761	11,562	570.32	750.12	927	733	780.37
Malaysia	4,277	6,655	2,201	3,333	514.60	600.83	407	200	490.41
Singapore	10,822	11,990	5,966	6,358	550.40	530.27	551	286	518.95
Indonesia	1,149	2,901	762	2,231	663.08	769.17	429	243	566.08
Philippines	14,526	4,729	8,180	3,075	563.09	650.27	479	329	686.55
Other East Asia	106,013	92,485	48,839	54,623	490.59	589.53	4,108	2,532	616.33
Hong Kong	38,806	43,829	19,304	24,024	497.45	548.13	2,608	1,557	597.19
Taiwan	67,207	48,656	29,535	30,499	439.47	626.83	1,500	974	649.61
Oceania	3,631	510	1,882	313	618.38	614.10	13	13	1,037.85
Developed countries	121,754	136,977	65,151	88,041	535.10	642.74	7,779	6,482	833.24
Less devel countries	205,519	211,429	101,881	130,190	493.37	615.76	11,868	6,988	588.85
Grapes - fresh(MT):									
World	115,628	144,281	131,085	166,870	1,139.67	1,156.56	22,290	25,398	1,139.41
Canada	60,688	82,489	70,235	95,067	1,157.31	1,152.49	12,346	14,216	1,161.46
Latin America	6,811	10,416	6,931	11,043	1,017.60	1,060.20	661	765	1,158.03
Mexico	1,638	2,191	1,348	1,665	823.61	759.95	282	282	999.46
Central America	3,897	4,799	4,058	5,587	1,041.42	1,164.22	244	327	1,341.38
Panama	1,239	1,346	1,564	1,904	1,262.07	1,414.30	141	194	1,374.16
Caribbean	1,118	1,477	1,250	1,815	1,117.84	1,229.10	40	41	1,025.42
S America	159	1,949	274	1,976	1,731.86	1,013.63	85	115	1,213.67
W Europe	8,148	12,361	12,612	16,181	1,547.84	1,256.14	1,212	1,387	1,144.21
EC-12	5,293	9,636	9,419	12,669	1,779.50	1,314.73	1,175	1,331	1,132.89
United Kingdom	4,162	7,307	7,708	10,087	1,843.04	1,381.87	823	1,112	1,350.95
Other W Europe	2,855	3,225	3,193	3,512	1,118.35	1,089.07	37	56	1,503.84
Sweden	1,493	1,186	1,441	1,345	964.91	1,134.03	0	0	.00
Asia	37,781	36,309	38,490	41,746	1,018.76	1,149.74	7,681	8,512	1,106.18
Japan	4,481	4,288	6,316	6,418	1,186.39	1,496.80	107	158	1,478.55
Southeast Asia	8,634	8,984	10,827	10,663	1,123.81	1,186.86	2,529	3,151	1,246.10
Malaysia	987	1,604	1,403	1,885	1,421.45	1,263.17	496	588	1,185.41
Singapore	4,168	4,764	4,689	5,499	1,124.42	1,164.37	1,352	1,697	1,255.41
Philippines	4,345	1,662	4,549	1,825	1,046.97	1,088.20	314	329	1,046.44
Other East Asia	23,386	22,813	22,091	24,411	844.64	1,070.04	5,045	5,202	1,031.19
Hong Kong	14,416	16,679	13,229	16,488	917.69	988.57	4,105	3,899	949.91
Taiwan	8,970	6,134	8,862	7,923	987.95	1,291.59	940	1,303	1,386.16
Oceania	2,200	2,187	2,817	2,823	1,280.41	1,290.58	380	517	1,326.71
New Zealand	1,789	1,898	2,365	2,457	1,314.49	1,294.60	352	478	1,358.83
Developed countries	75,156	101,608	90,559	120,217	1,204.95	1,183.14	14,024	16,251	1,168.80
Less devel countries	40,388	42,654	40,447	46,643	1,001.46	1,093.63	8,266	9,146	1,106.51
Other noncitrus - fresh(MT):									
World	423,819	453,029	403,286	442,902	951.55	977.65	76,398	61,033	798.88
Canada	260,768	268,660	226,276	250,983	857.73	834.20	37,090	29,917	806.60
Latin America	44,661	56,254	23,089	32,147	516.98	571.47	8,543	4,635	542.49
Mexico	39,092	40,857	19,503	21,525	498.89	526.84	7,358	3,792	515.36
S America	1,821	12,830	1,280	8,586	702.78	669.22	1,023	703	686.77
Venezuela	658	7,354	857	5,253	851.74	714.31	721	506	701.11
W Europe	39,403	39,951	38,249	42,880	970.71	1,079.05	4,069	5,705	1,402.06
EC-12	28,300	27,585	32,671	36,310	1,154.46	1,316.26	3,837	5,829	1,402.82
United Kingdom	12,023	11,762	16,818	19,431	1,398.82	1,682.03	2,500	3,697	1,478.90
Netherlands	9,662	8,628	8,503	8,250	880.02	956.16	1,136	1,296	1,140.86
Other W Europe	11,103	12,375	5,578	6,670	602.34	530.90	132	182	1,379.29
Sweden	8,582	9,862	4,242	4,652	494.24	471.67	106	145	1,371.55
Asia	77,636	86,952	112,896	114,628	1,456.88	1,317.13	26,644	20,717	777.53
Japan	26,057	25,862	64,725	62,622	2,306.82	2,417.53	6,281	5,282	1,000.12
Other East Asia	43,228	61,761	43,163	44,712	988.48	863.81	19,155	13,373	698.12
Hong Kong	13,165	18,848	11,690	16,498	887.96	831.22	7,798	4,847	621.58
Taiwan	28,655	31,411	29,816	27,132	1,040.52	853.78	11,339	8,481	767.98
Developed countries	329,474	335,410	331,572	358,494	1,006.67	1,068.82	47,484	41,960	883.46
Less devel countries	84,344	117,264	71,611	84,083	759.04	717.04	28,540	18,843	657.91
Fruits - dried(MT):									
World	168,710	227,683	272,745	301,579	1,616.66	1,324.56	22,267	27,888	1,252.45
Canada	16,246	20,127	32,480	38,440	1,909.29	1,909.59	1,732	3,772	2,177.63
Latin America	7,008	7,561	11,303	10,268	1,612.93	1,358.07	789	714	805.35

See footnotes at end of table.

Appendix table A-2--U.S. agricultural exports: Quantity, value, and unit value by commodity and country, October-August 1989/90 and 1990/91, and August 1991--continued

Commodity and country	October-August						August 1991		
	Quantity		Value (1,000 dol)		Unit value (\$)		Quantity	Value (1,000 dol)	Unit value (\$)
	1989/90	1990/91	1989/90	1990/91	1989/90	1990/91			
<b>Fruits - dried(MT):</b>									
Mexico	4,359	3,816	7,319	4,618	1,681.35	1,210.07	572	357	624.81
S America	563	1,859	846	3,030	1,503.41	1,630.01	124	189	1,625.51
W Europe	66,969	140,714	166,082	174,774	1,609.71	1,242.05	14,718	17,280	1,174.10
EC-12	80,240	116,510	126,774	145,006	1,679.93	1,244.58	10,418	12,087	1,160.19
Denmark	6,684	8,983	10,199	12,009	1,525.91	1,336.80	1,002	1,321	1,318.73
United Kingdom	23,488	34,660	35,492	44,309	1,511.08	1,278.40	3,006	3,831	1,307.66
Netherlands	6,240	13,632	10,788	16,955	1,728.80	1,243.77	1,394	1,544	1,107.40
Belgium and Luxembourg	2,484	6,714	3,779	6,286	1,521.39	937.70	469	439	935.70
France	6,105	1,383	8,717	2,019	1,427.78	1,459.98	0	0	.00
Fed Rep Germany	20,718	34,244	32,007	39,626	1,544.87	1,154.24	3,567	3,619	1,014.67
Spain, incl Canary Is	2,678	3,472	4,520	4,829	1,763.31	1,419.61	32	45	1,417.50
Italy	11,178	12,366	20,032	17,726	1,782.07	1,434.49	914	1,142	1,249.69
Other W Europe	16,729	24,204	29,319	29,768	1,762.56	1,228.86	4,300	6,193	1,207.79
Sweden	8,182	11,910	14,624	14,738	1,787.29	1,297.47	1,420	1,911	1,346.02
Norway	3,487	3,840	6,046	4,782	1,733.91	1,245.23	468	638	1,148.65
Finland	3,299	7,092	4,859	7,927	1,472.73	1,117.78	2,365	2,656	1,123.06
Switzerland	1,252	945	2,910	1,634	2,324.19	1,728.91	45	85	1,895.04
Asia	46,127	64,771	68,041	71,630	1,475.08	1,307.82	4,666	5,659	1,215.47
W Asia (Mideast)	2,732	2,418	4,535	3,541	1,659.78	1,464.43	72	67	794.46
Japan	29,632	36,130	44,115	48,379	1,488.75	1,339.03	2,898	3,843	1,326.25
Southeast Asia	4,498	6,679	7,031	8,238	1,563.03	1,450.68	600	761	1,087.79
Singapore	2,049	2,708	3,366	4,180	1,662.58	1,543.60	169	245	1,448.61
Other East Asia	9,259	10,544	12,337	11,472	1,332.60	1,088.00	996	1,008	1,012.08
Korea, Rep of	4,201	3,593	5,527	4,056	1,315.64	1,128.83	609	654	1,074.37
Taiwan	3,380	3,946	4,627	4,664	1,369.86	1,156.73	128	154	1,203.60
Oceania	2,159	3,787	4,547	5,749	2,105.87	1,518.08	372	463	1,244.03
New Zealand	1,243	2,283	2,990	3,486	2,405.62	1,626.84	193	275	1,424.66
Developed countries	145,839	201,782	238,648	269,074	1,636.39	1,333.49	19,754	25,385	1,265.03
Less devel countries	22,760	25,250	33,928	31,890	1,480.67	1,262.96	2,513	2,504	896.93
<b>Raisins - dried(MT):</b>									
World	93,106	122,737	147,214	163,689	1,581.14	1,333.66	12,875	17,105	1,328.66
Canada	7,705	8,727	16,629	19,971	2,168.22	2,053.12	1,143	2,642	2,311.80
Latin America	2,672	2,324	6,633	3,563	2,108.31	1,639.24	161	269	1,671.89
Mexico	1,217	338	3,209	384	2,637.17	1,135.58	0	0	.00
S America	417	1,019	684	1,715	1,639.85	1,682.64	95	130	1,370.66
W Europe	50,830	73,362	76,568	80,317	1,506.95	1,231.11	8,167	10,147	1,243.91
EC-12	41,689	59,508	61,118	74,604	1,469.21	1,252.68	6,515	7,100	1,264.43
Denmark	4,870	5,985	7,445	8,176	1,528.71	1,366.11	685	1,010	1,472.97
United Kingdom	18,955	27,552	27,976	35,763	1,475.89	1,298.01	2,654	3,525	1,328.33
Netherlands	4,041	5,620	6,207	7,817	1,535.95	1,390.89	399	520	1,302.48
Belgium and Luxembourg	1,843	4,105	2,764	4,000	1,489.61	974.33	409	393	961.19
Fed Rep Germany	10,168	14,397	14,170	16,416	1,393.61	1,140.23	1,368	1,528	1,117.05
Other W Europe	9,231	13,854	15,460	15,713	1,673.74	1,134.20	2,542	3,047	1,195.68
Sweden	4,942	7,442	8,307	8,437	1,680.89	1,133.66	961	1,313	1,366.23
Norway	2,354	2,541	4,145	3,020	1,760.83	1,188.34	407	463	1,114.17
Finland	1,385	3,485	2,216	3,746	1,599.90	1,075.02	1,143	1,239	1,084.08
Asia	30,888	36,148	46,121	46,755	1,483.16	1,330.23	3,266	3,842	1,176.35
W Asia (Mideast)	1,904	1,633	3,064	2,333	1,609.08	1,428.43	72	67	794.46
Saudi Arabia	1,179	774	1,734	953	1,470.72	1,231.08	36	27	765.58
Japan	18,548	22,819	28,048	29,965	1,512.19	1,313.62	1,878	2,352	1,262.33
Southeast Asia	3,063	3,616	4,726	5,270	1,542.80	1,457.51	480	488	1,015.70
Malaysia	1,136	1,298	1,615	1,819	1,421.69	1,401.27	125	168	1,341.26
Singapore	1,561	1,676	2,508	2,722	1,606.88	1,626.16	101	162	1,607.13
Other East Asia	7,373	7,086	10,283	9,187	1,394.74	1,296.44	836	945	1,130.78
Korea, Rep of	4,136	3,313	5,420	3,907	1,310.73	1,179.40	609	654	1,074.37
Hong Kong	4,728	1,298	1,244	1,827	1,708.32	1,484.78	89	137	1,382.65
Taiwan	2,510	2,475	3,620	3,352	1,442.18	1,354.34	128	154	1,203.60
Oceania	804	1,970	2,120	2,783	2,345.16	1,412.64	148	205	1,386.03
New Zealand	811	1,732	1,961	2,491	2,417.44	1,438.31	131	166	1,265.75
Developed countries	78,342	108,517	123,966	144,111	1,682.36	1,328.00	11,362	15,376	1,353.28
Less devel countries	14,693	14,031	23,161	19,305	1,576.35	1,375.90	1,513	1,729	1,142.92
<b>Prunes - dried(MT):</b>									
World	66,762	82,491	106,985	113,495	1,593.49	1,227.09	8,412	9,336	1,108.89
Canada	4,450	5,058	7,942	9,240	1,784.76	1,826.86	315	568	1,770.56
Latin America	2,813	2,776	3,682	3,782	1,263.83	1,362.39	166	242	1,460.20
Mexico	2,284	1,642	2,828	2,111	1,238.56	1,285.79	139	186	1,340.66
W Europe	44,070	64,594	73,532	76,859	1,668.54	1,189.88	6,475	6,886	1,063.48
EC-12	37,263	55,220	61,989	65,041	1,663.83	1,177.86	4,782	4,918	1,028.47
Denmark	1,781	2,914	2,588	3,525	1,469.45	1,209.73	316	311	983.89
United Kingdom	4,115	6,650	6,268	6,804	1,523.14	1,023.08	342	375	1,096.32
Netherlands	1,873	7,665	3,702	8,123	1,976.34	1,059.71	967	1,004	1,016.87
Belgium and Luxembourg	640	2,561	1,002	2,198	1,666.09	888.19	60	46	761.92
France	5,464	859	7,671	1,268	1,403.90	1,476.83	0	0	.00
Fed Rep Germany	10,068	19,064	16,780	21,112	1,666.69	1,107.42	2,196	2,073	944.06
Spain, incl Canary Is	1,877	2,777	3,675	3,951	1,858.98	1,422.84	0	0	.00
Italy	10,839	12,009	19,595	17,219	1,791.30	1,433.83	881	1,110	1,269.67
Other W Europe	6,807	9,374	11,633	11,818	1,694.31	1,260.70	1,693	1,968	1,162.36
Sweden	2,882	3,965	5,447	5,038	1,889.95	1,270.55	408	467	1,145.17
Norway	1,104	1,272	1,833	1,675	1,660.26	1,316.47	61	84	1,378.72
Finland	1,791	3,557	2,395	4,060	1,337.29	1,141.63	1,213	1,389	1,144.71
Switzerland	648	303	1,185	569	1,829.18	1,874.84	11	28	2,545.45
Asia	14,158	18,058	19,228	21,126	1,368.13	1,169.62	1,240	1,408	1,135.15
W Asia (Mideast)	799	726	1,378	1,064	1,724.80	1,464.92	0	0	.00

See footnotes at end of table.

Appendix table A-2--U.S. agricultural exports: Quantity, value, and unit value by commodity and country, October-August 1989/90 and 1990/91, and August 1991--continued

Commodity and country	October-August						August 1991		
	Quantity		Value (1,000 dol)		Unit value (\$)		Quantity	Value (1,000 dol)	Unit value (\$)
	1989/90	1990/91	1989/90	1990/91	1989/90	1990/91			
Prunes - dried(MT):									
Japan	10,257	12,689	13,899	16,040	1,355.07	1,264.13	977	1,244	1,273.28
Southeast Asia	1,248	1,635	2,000	2,255	1,602.85	1,378.97	104	105	1,005.13
Singapore	448	831	800	1,241	1,756.01	1,393.39	64	75	1,165.28
Other East Asia	1,853	3,008	1,840	1,768	1,051.56	587.70	159	59	371.46
Oceania	1,118	1,507	1,810	2,117	1,708.38	1,405.10	216	243	1,123.30
Australia	774	1,032	1,218	1,369	1,573.45	1,326.47	155	140	905.38
Developed countries	60,336	84,225	98,054	104,865	1,625.14	1,245.06	7,981	8,927	1,118.49
Less devel countries	6,390	7,804	8,266	8,287	1,293.61	1,061.86	431	410	950.51
Other dried fruits(MT):									
World	8,842	12,455	19,147	24,395	2,165.42	1,988.65	980	1,447	1,476.28
Canada	4,091	5,342	7,909	9,230	1,933.30	1,727.72	274	572	2,085.91
Latin America	1,423	2,461	1,889	2,923	1,397.40	1,187.77	462	203	438.86
Mexico	862	1,836	1,281	2,123	1,503.08	1,156.07	433	171	395.01
Caribbean	434	411	513	498	1,181.99	1,211.16	21	17	813.06
Neth Antilles	172	236	229	213	1,332.91	800.58	21	17	813.06
W Europe	2,059	2,758	5,992	7,588	2,895.08	2,754.72	86	248	2,880.79
EC-12	1,378	1,782	3,657	5,361	2,653.70	3,008.36	21	68	3,282.48
Denmark	53	84	167	308	3,144.02	3,667.67	0	0	.00
United Kingdom	418	458	1,249	1,743	2,998.15	3,805.80	10	31	3,051.90
Netherlands	326	347	879	1,016	2,597.15	2,826.68	8	20	2,547.25
Fed Rep Germany	482	783	1,056	1,998	2,191.20	2,551.69	3	18	6,013.67
Other W Europe	691	876	2,335	2,237	3,378.46	2,291.63	65	179	2,751.01
Sweden	358	503	870	1,264	2,429.77	2,512.45	51	131	2,572.04
Finland	123	50	248	120	2,012.90	2,407.68	9	28	3,154.44
Switzerland	180	364	1,145	710	6,361.41	1,951.86	5	18	3,850.40
Asia	1,081	1,565	2,692	3,749	2,480.07	2,395.47	150	410	2,731.33
Japan	827	628	2,168	2,373	2,620.99	3,778.91	43	248	5,758.09
Southeast Asia	187	428	305	713	1,628.74	1,666.94	106	156	1,494.35
Malaysia	102	320	146	467	1,435.29	1,460.03	102	140	1,377.11
Other East Asia	32	450	105	517	3,289.84	1,148.91	1	4	3,637.00
Taiwan	16	343	74	376	4,637.13	1,096.07	0	0	.00
Oceania	137	310	517	849	3,770.68	2,737.31	8	15	1,876.75
Australia	29	182	135	512	4,664.27	2,810.82	5	4	870.00
New Zealand	104	103	375	303	3,607.92	2,941.51	3	11	3,554.57
Developed countries	7,161	9,040	16,628	20,097	2,322.01	2,223.16	411	1,082	2,632.36
Less devel countries	1,677	3,415	2,500	4,298	1,490.80	1,259.48	569	365	641.23
Fruits - canned ex juice(MT):									
World	74,507	91,023	78,329	94,862	1,051.30	1,042.18	8,829	9,799	1,109.90
Canada	15,778	23,713	15,761	26,540	1,062.31	1,119.20	2,049	2,417	1,179.83
Latin America	8,039	8,958	7,811	8,122	971.60	906.66	575	543	843.82
Mexico	3,495	3,815	3,070	2,901	878.34	760.45	295	238	806.28
Central America	2,482	2,769	2,449	2,542	986.69	918.14	159	172	1,080.37
Panama	1,784	1,322	1,789	1,162	1,002.72	878.11	21	17	783.81
Caribbean	1,344	1,191	1,394	1,297	1,037.11	1,088.64	49	54	1,104.43
S America	718	1,183	898	1,382	1,250.78	1,168.12	72	79	1,096.50
W Europe	14,055	14,488	12,522	13,262	890.89	915.29	2,673	2,581	955.76
EC-12	12,350	12,707	10,610	11,516	859.10	906.25	2,512	2,431	967.72
United Kingdom	1,217	630	1,635	880	1,343.20	1,396.52	0	0	.00
Netherlands	2,768	3,060	2,110	2,484	762.18	811.61	468	492	1,051.16
Belgium and Luxembourg	1,483	2,044	1,715	2,747	1,156.56	1,344.10	354	278	1,095.35
Fed Rep Germany	4,854	6,358	3,617	4,911	745.24	772.43	1,786	1,553	925.80
Greece	1,712	65	1,201	90	701.37	1,386.78	0	0	.00
Other W Europe	1,705	1,781	1,812	1,747	1,121.20	980.65	161	151	935.20
Sweden	1,193	1,116	1,378	1,098	1,154.92	983.65	111	89	600.30
Asia	35,376	42,832	39,837	45,942	1,126.11	1,072.60	3,476	4,211	1,211.52
W Asia (Mideast)	2,913	3,799	3,476	3,348	1,193.20	881.16	454	402	867.24
Saudi Arabia	1,587	2,720	2,052	2,276	1,282.75	836.90	179	88	550.16
Japan	16,013	20,040	18,140	23,115	1,132.83	1,153.44	1,263	1,534	1,214.19
Southeast Asia	8,563	6,910	9,339	7,612	1,090.67	1,101.62	389	643	1,653.23
Singapore	3,579	3,606	3,888	3,891	1,114.45	1,106.64	233	418	1,794.45
Philippines	4,574	2,762	4,710	2,891	1,029.71	1,046.80	107	147	1,369.64
Other East Asia	7,881	12,062	8,876	11,842	1,126.26	991.76	1,360	1,632	1,200.16
Korea, Rep of	1,235	1,208	1,502	1,821	1,215.86	1,505.90	75	232	3,089.00
Hong Kong	2,822	6,150	3,091	5,031	1,095.16	818.04	975	911	934.73
Taiwan	3,824	4,703	4,284	4,980	1,120.27	1,061.10	310	489	1,577.88
Oceania	1,131	779	1,204	781	1,064.41	1,002.43	20	24	1,223.35
Developed countries	46,762	58,980	48,476	63,720	1,035.88	1,080.36	5,899	6,548	1,091.56
Less devel countries	27,752	31,956	29,850	31,055	1,075.59	971.80	2,930	3,251	1,148.79
Fruits - froz ex juice(MT):									
World	31,595	35,539	35,030	32,784	1,108.72	922.77	2,696	3,670	1,351.10
Canada	8,756	9,287	8,688	9,312	991.16	1,002.78	864	1,083	1,252.92
W Europe	7,763	16,649	5,482	10,008	706.20	601.09	342	848	1,894.13
EC-12	7,442	16,340	5,245	9,740	704.75	596.06	292	543	1,858.15
United Kingdom	885	784	1,189	868	1,341.72	1,094.13	45	69	1,542.78
Netherlands	1,218	4,015	734	2,291	602.81	570.72	0	0	.00
Belgium and Luxembourg	403	2,357	292	1,224	723.66	519.17	0	0	.00
France	746	740	414	390	554.80	527.01	0	0	.00
Fed Rep Germany	4,188	7,803	2,610	4,587	623.13	587.90	247	473	1,815.60
Italy	0	609	0	363	.00	595.86	0	0	.00
Asia	13,535	8,476	10,737	11,957	1,384.35	1,410.65	1,339	1,775	1,325.60
W Asia (Mideast)	325	50	766	64	2,349.81	1,273.20	0	0	.00
United Arab Emir	141	3	371	3	2,633.10	1,072.00	0	0	.00
Japan	12,626	8,061	16,581	11,349	1,321.14	1,407.88	1,299	1,722	1,325.89

See footnotes at end of table.

Appendix table A-2--U.S. agricultural exports: Quantity, value, and unit value by commodity and country, October-August 1989/90 and 1990/91, and August 1991--continued

Commodity and country	October-August						August 1991		
	Quantity		Value (1,000 dol)		Unit value (\$)		Quantity	Value (1,000 dol)	Unit value (\$)
	1989/90	1990/91	1989/90	1990/91	1989/90	1990/91			
Fruits - froz ex juice(MT):									
Southeast Asia	254	21	605	42	2,382.71	1,078.67	1	10	10,000.00
Singapore	195	21	515	42	2,644.77	1,978.67	1	10	10,000.00
Other East Asia	328	342	685	495	2,082.70	1,446.98	39	43	1,093.56
Hong Kong	305	184	641	323	2,102.39	1,666.87	0	0	.00
Oceania	1,191	873	1,702	1,350	1,429.05	1,387.35	66	88	1,333.73
Australia	1,037	969	1,516	1,340	1,462.32	1,397.45	66	88	1,333.73
Developed countries	30,343	34,874	32,548	32,040	1,072.66	916.11	2,571	3,541	1,377.16
Less devel countries	1,187	565	2,402	754	2,023.80	1,334.87	125	129	1,030.66
Other fruits - prep or pres(MT):									
World	45,702	57,525	59,029	79,251	1,291.60	1,377.67	6,708	9,288	1,386.13
Canada	12,706	18,004	16,601	25,885	1,306.55	1,437.72	2,505	3,860	1,540.92
Latin America	7,167	6,588	8,487	8,851	1,325.13	1,343.58	822	1,046	1,272.80
Mexico	2,613	2,555	2,408	2,326	821.40	810.41	44	511	1,144.64
Central America	913	622	1,105	625	1,210.63	1,004.24	245	40	1,652.46
Caribbean	3,312	2,695	6,025	4,706	1,617.55	1,746.13	12	17	1,417.42
Bahamas	443	62	682	93	1,539.88	1,505.22	76	27	356.05
Bahamas	722	207	624	140	864.12	676.57	0	0	.00
Dominican Republic	390	442	609	509	1,561.73	1,152.43	50	87	1,744.14
Leeward & Windward Is	411	626	597	1,021	1,452.49	1,631.48	45	111	2,466.95
Neth Antilles	858	770	1,657	1,989	1,814.42	2,583.23	57	109	1,913.14
S America	329	716	959	1,195	2,912.36	1,668.90	36	89	2,467.47
Colombia	253	270	774	635	3,059.95	1,981.83	1,033	1,274	1,233.14
W Europe	15,172	13,148	14,787	16,873	875.31	1,283.28	852	1,083	1,137.98
EC-12	14,729	12,489	13,861	15,568	841.06	1,245.50	22	20	891.73
Denmark	4,548	1,082	1,062	1,106	495.41	1,012.98	43	96	2,238.65
United Kingdom	643	1,984	1,735	1,875	1,652.34	1,768.71	373	285	766.19
Netherlands	1,885	3,192	4,810	5,263	1,246.18	1,648.86	152	226	1,484.86
France	3,860	4,751	3,308	4,758	984.60	1,001.56	333	348	1,044.08
Fed Rep Germany	3,360	4,751	3,308	4,758	984.60	1,001.56	81	190	2,351.54
Other W Europe	443	659	937	1,305	2,114.26	1,980.20	43	143	3,317.39
Switzerland	230	265	608	655	2,643.09	2,470.19	2,301	2,890	1,303.48
Asia	9,605	18,042	16,664	23,272	1,648.02	1,289.80	564	668	1,184.89
W Asia (Mideast)	701	6,739	1,035	6,006	1,476.26	891.24	320	267	833.19
Israel, inc Gaza & W Bank	140	5,153	302	3,826	2,158.03	742.43	45	71	1,573.31
Saudi Arabia	274	1,127	305	1,248	1,112.62	1,107.34	736	1,184	1,608.68
Japan	4,547	6,055	7,747	8,128	1,703.73	1,342.42	155	394	2,539.12
Southeast Asia	1,713	1,757	3,133	3,720	1,828.73	2,117.23	11	22	1,883.54
Malaysia	400	238	847	367	2,116.73	1,534.98	72	164	2,282.89
Singapore	939	1,113	1,702	2,387	1,812.42	2,144.89	646	753	890.64
Other East Asia	2,529	3,466	3,733	5,389	1,476.09	1,554.95	184	271	1,394.38
Korea, Rep of	1,145	1,573	1,492	2,288	1,303.17	1,461.02	598	402	672.53
Hong Kong	660	1,403	1,384	2,383	2,087.16	1,705.71	54	81	1,496.31
Taiwan	724	480	857	698	1,183.39	1,424.80	47	119	2,527.00
Oceania	852	1,210	2,027	3,101	2,378.66	2,562.82	25	59	2,342.12
Australia	615	885	1,517	2,548	2,466.09	2,879.10	4,636	6,692	1,443.39
Developed countries	33,358	43,488	41,361	57,846	1,239.51	1,330.15	2,072	2,607	1,258.01
Less devel countries	12,214	13,638	17,424	20,576	1,426.64	1,508.70	0	0	.00
Cent plan countries	119	989	244	829	2,050.51	2,078.26	0	0	.00
Fruit juices incl froz(HL):									
World	5,420,799	5,781,133	288,882	310,848	55.14	53.78	461,203	25,178	54.58
Canada	1,890,236	2,212,208	101,258	118,891	51.13	53.79	148,810	8,567	57.57
Latin America	398,049	377,110	20,194	20,379	50.73	54.04	48,182	2,441	50.65
Central America	81,410	70,779	4,468	3,861	48.77	55.96	11,727	633	59.88
Caribbean	263,055	245,238	13,499	13,436	51.32	54.79	27,212	1,388	51.02
Bahamas	86,784	95,143	5,490	5,560	56.72	58.43	12,029	606	50.36
W Europe	953,698	981,189	52,507	46,245	55.06	47.13	91,235	4,282	46.93
EC-12	708,890	785,464	40,404	37,908	56.99	48.26	76,608	3,672	47.93
Netherlands	78,542	66,345	4,225	2,885	53.80	43.49	7,520	325	43.17
Belgium and Luxembourg	32,045	76,810	1,488	3,642	46.44	48.04	41,533	2,120	51.04
France	350,660	334,631	23,099	18,206	65.87	54.41	6,337	269	42.38
Fed Rep Germany	73,208	125,723	4,486	4,774	50.90	37.87	10,735	429	40.00
Greece	113,250	120,218	4,486	4,936	39.61	41.06	14,627	610	41.69
Other W Europe	244,708	195,726	12,103	8,337	49.46	42.59	5,183	232	44.83
Norway	100,112	77,234	4,570	3,100	45.65	40.14	171,884	9,826	57.13
Asia	2,048,639	2,169,827	122,828	123,181	59.85	57.03	3,266	228	70.21
W Asia (Mideast)	105,818	87,609	5,531	5,146	52.27	58.74	62,668	7,576	59.84
Japan	1,282,525	1,336,131	86,423	83,767	67.38	62.68	126,614	732	46.63
Southeast Asia	116,628	162,001	5,707	6,739	49.35	41.60	15,690	636	44.20
Singapore	62,545	98,651	2,853	3,814	45.62	38.27	12,131	1,259	48.16
Other East Asia	542,161	571,069	26,051	27,262	46.20	47.74	26,133	176	54.86
Korea, Rep of	241,523	265,837	11,086	13,328	45.94	50.14	16,084	734	45.65
Hong Kong	162,461	169,951	7,417	8,142	45.65	47.90	6,847	349	50.83
Taiwan	198,177	135,056	6,507	5,777	47.09	42.78	367,165	20,453	55.70
Developed countries	4,286,901	4,564,142	243,183	250,306	56.73	54.84	49,67	4,695	50.07
Less devel countries	1,127,863	1,200,065	55,446	59,613	49.16	49.67	0	0	.00
Orange juice(HL):									
World	3,010,641	3,262,917	150,813	157,518	50.09	48.27	247,881	11,794	47.58
Canada	1,381,162	1,489,690	63,804	70,536	46.19	47.35	90,525	4,477	49.45
Latin America	111,487	85,075	6,151	5,545	55.16	65.17	10,263	602	58.66
Caribbean	65,928	54,845	3,992	3,921	60.55	71.49	4,574	304	66.48
W Europe	730,118	717,894	39,636	33,016	54.29	45.99	69,351	3,125	45.06
EC-12	529,933	571,120	29,874	26,753	56.37	46.84	57,376	2,619	45.65
United Kingdom	30,257	20,204	1,828	988	60.46	48.90	3,204	138	43.06

See footnotes at end of table.

Appendix table A-2--U.S. agricultural exports: Quantity, value, and unit value by commodity and country, October-August 1989/90 and 1990/91, and August 1991--continued

Commodity and country	October-August						August 1991		
	Quantity		Value (1,000 dol)		Unit value (\$)		Quantity	Value (1,000 dol)	Unit value (\$)
	1989/90	1990/91	1989/90	1990/91	1989/90	1990/91			
<b>Orange juice(HL):</b>									
Netherlands	37,460	34,286	1,828	1,355	48.02	39.51	3,967	189	47.69
Belgium and Luxembourg	28,147	54,855	1,253	2,591	44.51	47.22	4,585	215	46.96
France	280,420	278,649	18,492	14,495	65.94	51.83	32,902	1,563	47.49
Fed Rep Germany	39,720	58,286	1,947	2,046	49.01	35.09	1,983	85	42.85
Greece	112,292	119,866	4,421	4,918	39.37	41.03	10,735	429	40.00
Other W Europe	200,185	146,774	9,762	6,262	48.76	42.67	11,975	506	42.22
Sweden	33,436	35,579	1,847	1,752	55.24	49.24	1,642	81	49.15
Norway	95,740	70,343	4,327	2,788	45.19	39.77	4,954	217	43.85
Switzerland	27,161	11,865	1,643	468	60.49	39.46	1,857	59	31.82
<b>Asia</b>	768,103	836,783	40,317	46,938	52.49	50.10	77,106	3,551	46.06
W Asia (Mideast)	46,290	23,024	2,448	1,734	52.94	75.31	1,062	83	78.01
Japan	240,404	391,923	15,293	21,343	63.61	54.46	48,858	2,291	46.88
Southeast Asia	55,774	71,885	3,738	3,358	66.83	46.71	10,132	420	41.49
Singapore	32,325	42,486	1,736	1,839	53.72	43.28	7,776	285	36.70
Other East Asia	413,594	448,453	18,744	20,383	45.32	45.45	17,054	758	44.42
Korea, Rep of	212,216	235,418	8,588	11,672	45.23	49.58	2,237	115	51.38
Hong Kong	101,187	118,766	5,018	5,300	48.58	44.62	11,162	464	41.89
Taiwan	100,181	94,269	4,128	3,412	41.20	35.18	3,655	178	48.83
Developed countries	2,392,412	2,615,824	120,142	125,433	50.22	47.95	209,135	9,913	47.40
Less devel countries	616,378	632,887	30,596	31,280	49.64	49.42	38,746	1,881	48.53
<b>Other fruit juices(HL):</b>									
<b>World</b>	2,410,158	2,518,216	148,069	153,431	61.43	60.93	213,322	13,384	62.74
Canada	599,074	722,518	37,454	48,456	62.52	67.06	58,285	4,090	70.17
Latin America	286,552	292,031	14,044	14,834	49.01	50.80	37,829	1,839	48.49
Mexico	27,748	45,230	1,427	2,209	51.43	48.83	8,209	350	42.58
Central America	59,217	50,328	3,013	2,815	50.88	55.88	5,777	387	57.18
Panama	48,633	42,130	2,491	2,307	51.22	54.77	5,839	322	55.16
Caribbean	197,127	190,393	8,507	8,515	48.23	49.97	22,538	1,084	47.90
Bahamas	56,090	81,175	4,712	4,283	54.74	52.77	11,281	549	48.68
Neth Antilles	36,068	33,075	1,569	1,566	43.49	47.34	3,087	124	40.31
W Europe	223,580	263,295	12,871	13,229	57.67	60.24	21,884	1,157	62.85
EC-12	179,057	214,344	10,530	11,154	58.81	62.04	19,232	1,052	64.72
Netherlands	41,082	32,049	2,386	1,530	58.39	47.75	3,553	135	38.14
France	70,240	54,982	4,608	3,711	65.60	67.49	8,631	557	64.58
Fed Rep Germany	33,488	67,427	1,780	2,728	53.15	40.46	4,354	184	42.17
Other W Europe	44,523	48,851	2,341	2,075	52.59	42.38	2,652	104	39.30
Asia	1,280,536	1,223,044	82,512	76,243	64.43	62.34	94,878	6,275	65.14
W Asia (Mideast)	59,588	64,585	3,084	3,412	51.75	52.83	2,204	146	66.45
Saudi Arabia	14,624	31,427	840	1,710	57.43	54.42	822	62	75.40
Japan	1,042,121	944,208	71,130	62,424	68.25	66.11	77,756	5,286	57.98
Southeast Asia	49,854	80,116	1,969	3,381	39.49	37.52	5,558	311	56.01
Singapore	30,220	57,155	1,117	1,875	36.96	34.55	4,355	251	57.60
Other East Asia	128,577	122,615	6,307	6,879	49.05	55.10	9,079	501	55.19
Korea, Rep of	28,307	30,419	1,498	1,657	51.12	54.46	965	61	62.82
Hong Kong	61,274	51,195	2,399	2,842	39.15	55.51	4,922	270	64.85
Taiwan	37,996	40,787	2,380	2,366	62.63	58.00	3,182	170	53.35
Developed countries	1,894,489	1,948,318	123,041	124,873	64.95	64.09	158,030	10,540	65.69
Less devel countries	511,585	567,168	24,850	28,334	48.57	49.96	55,011	2,814	61.16
<b>Wine(HL):</b>									
<b>World</b>	751,140	950,878	86,657	123,288	128.69	129.64	85,834	12,719	132.71
Canada	198,378	249,885	19,319	27,810	97.38	111.29	23,922	3,021	125.83
Latin America	71,767	85,422	8,985	10,592	125.20	124.00	10,112	1,039	102.78
Mexico	14,102	16,454	1,388	1,547	98.40	94.03	4,128	204	49.54
Caribbean	47,305	56,018	6,416	7,447	125.63	132.93	4,860	681	140.02
Bahamas	9,270	8,623	1,059	1,148	114.19	133.14	581	47	80.87
Leeward & Windward Is	8,873	13,391	1,214	1,703	136.80	127.21	1,021	151	148.00
Neth Antilles	13,285	19,443	1,886	2,459	142.00	126.48	1,361	165	121.18
W Europe	274,817	359,575	38,736	51,441	140.95	143.06	41,189	5,605	136.04
EC-12	213,829	274,496	30,175	41,099	141.12	148.72	32,158	4,737	147.31
Denmark	23,571	33,724	2,520	3,773	105.93	111.87	2,289	180	78.66
United Kingdom	122,355	145,076	18,067	22,361	147.66	153.08	17,680	2,633	148.91
Netherlands	9,674	23,598	1,507	4,348	155.81	184.27	2,523	421	166.87
Belgium and Luxembourg	18,658	21,159	2,664	3,175	142.78	149.98	817	157	192.61
France	13,967	28,761	2,020	4,024	144.60	139.93	7,382	1,095	148.32
Fed Rep Germany	20,440	15,416	2,647	2,583	129.50	163.43	1,137	168	147.35
Other W Europe	60,288	85,079	8,561	10,343	140.37	121.57	9,041	867	95.83
Sweden	30,679	50,410	3,433	4,823	111.90	95.68	7,284	567	77.81
Switzerland	23,465	22,095	3,798	3,671	161.85	161.60	950	149	157.36
Asia	181,550	225,221	28,141	29,793	146.83	132.28	17,260	2,626	152.15
Japan	156,850	189,064	22,711	24,354	144.78	128.81	14,354	2,238	155.94
Southeast Asia	11,859	12,667	1,699	1,901	143.28	150.08	1,109	136	122.78
Other East Asia	20,672	20,833	3,396	3,185	164.28	152.87	1,631	225	138.13
Hong Kong	10,414	9,114	1,568	1,334	150.54	145.42	289	44	145.14
Taiwan	8,710	9,782	1,589	1,547	182.40	158.20	1,235	170	137.79
Africa	3,673	15,545	489	1,786	133.19	114.78	1,410	224	158.52
Sub-Sahara	3,615	15,518	481	1,782	132.98	114.72	1,410	224	158.52
Nigeria	1,882	15,089	280	1,727	147.88	114.49	1,410	224	158.52
Developed countries	635,434	805,827	81,172	104,566	127.74	128.58	80,853	11,001	136.07
Less devel countries	112,512	138,445	15,142	17,947	134.46	129.63	14,682	1,661	113.91
<b>Nuts &amp; prep(HL):</b>									
<b>World</b>	520,058	438,742	842,448	860,365	1,619.88	1,990.98	29,338	75,169	2,552.18
Canada	60,624	52,195	84,854	86,717	1,399.67	1,852.97	4,387	9,853	2,245.06
Latin America	16,274	18,516	24,426	34,673	1,500.95	1,872.60	1,289	2,569	1,977.31

See footnotes at end of table.

Appendix table A-2--U.S. agricultural exports: Quantity, value, and unit value by commodity and country, October-August 1989/90 and 1990/91, and August 1991--continued

Commodity and country	October-August						August 1991		
	Quantity		Value (1,000 dol)		Unit value (\$)		Quantity	Value (1,000 dol)	Unit value (\$)
	1989/90	1990/91	1989/90	1990/91	1989/90	1990/91			
Nuts & prep(MT):									
Mexico	10,877	11,747	14,981	18,411	1,377.34	1,652.39			
S America	1,260	3,944	2,549	8,201	2,022.88	2,332.81	685	985	1,417.55
W Europe	344,151	278,890	479,146	500,616	1,382.26	1,795.03	466	1,279	2,745.05
EC-12	321,757	262,942	430,007	469,796	1,336.43	1,748.66	17,654	44,293	2,508.97
Denmark	3,724	3,783	9,068	10,237	2,435.12	2,699.01	16,316	40,703	2,494.65
United Kingdom	100,303	67,822	80,645	61,208	804.01	902.48	746	2,103	2,819.04
Netherlands	90,438	58,314	74,697	71,083	825.84	1,218.98	2,145	4,042	1,884.35
Belgium and Luxembourg	4,369	5,716	10,470	15,905	2,396.37	2,517.19	3,469	5,624	1,909.47
France	17,611	16,536	37,589	42,634	2,134.42	2,578.28	684	2,173	3,177.09
Fed Rep Germany	64,540	69,958	149,605	172,909	2,318.07	2,471.61	1,313	4,067	3,097.30
Spain, incl Canary Is	24,767	21,560	39,686	43,866	1,601.15	2,039.22	6,596	18,084	2,741.73
Italy	12,521	13,845	21,172	29,215	1,690.91	2,110.12	790	2,029	2,567.80
Greece	2,343	3,168	5,257	8,989	2,243.66	2,837.32	424	1,178	2,777.16
Other W Europe	22,394	16,948	49,139	40,819	2,194.31	2,559.53	94	293	3,115.56
Sweden	7,187	5,995	14,376	14,549	2,000.29	2,426.39	1,338	3,591	2,683.65
Switzerland	6,849	4,787	21,076	13,581	3,077.30	2,837.09	799	2,116	2,647.85
USSR	7,200	6	17,474	19	2,426.91	3,142.17	107	311	2,901.98
Asia	78,088	71,145	210,062	202,665	2,690.06	2,848.47	0	0	.00
W Asia (Mideast)	11,647	10,438	33,453	28,524	2,872.23	2,732.71	5,567	17,284	3,104.65
Israel, incl Gaza & W Bank	3,028	3,421	10,139	11,579	3,348.46	3,384.62	514	1,636	3,183.67
Saudi Arabia	4,841	4,069	10,342	8,297	2,136.32	2,044.18	168	702	4,177.64
S Asia	4,140	10,371	10,078	17,762	2,434.41	1,712.68	159	414	2,603.04
India	4,134	10,370	10,056	17,759	2,432.52	1,712.68	547	749	1,368.85
Japan	46,443	31,781	118,047	97,189	2,563.29	3,058.07	547	749	1,368.85
Southeast Asia	4,394	2,899	10,363	9,376	2,358.46	3,234.28	2,773	8,832	3,185.04
Other East Asia	11,367	15,621	36,985	49,693	3,244.91	3,181.20	231	740	3,202.51
Korea, Rep of	3,756	5,336	11,783	15,854	3,137.02	2,871.19	1,502	5,326	3,546.26
Hong Kong	3,173	5,407	9,237	16,379	2,911.06	3,028.22	668	2,088	3,125.18
Taiwan	4,438	4,878	15,865	17,460	3,574.91	3,579.38	429	1,603	3,736.08
Oceania	12,492	7,521	22,391	17,463	1,792.47	2,321.91	405	1,636	4,039.72
Australia	9,545	5,567	18,455	14,360	1,933.49	2,579.53	289	1,058	2,678.53
Developed countries	466,875	383,358	716,434	728,855	1,534.20	1,901.24	25,391	813	2,812.61
Less devel countries	45,367	54,764	106,833	129,618	2,354.86	2,356.84	3,947	64,777	2,551.16
Cent plan countries	7,727	620	19,181	1,893	2,482.29	3,052.99	0	10,393	2,633.10
Almonds(shelled basis)(MT):									
World	148,293	175,222	468,863	495,235	3,168.48	2,810.25	17,813	52,572	2,951.32
Canada	7,371	9,044	22,384	26,160	3,036.78	2,892.53	730	2,451	3,357.74
Latin America	1,818	3,787	4,020	8,507	2,211.21	2,272.77	413	1,217	2,946.68
W Europe	87,355	114,173	374,425	323,152	3,141.49	2,830.37	12,913	37,494	2,903.59
EC-12	77,355	103,846	239,647	292,272	3,088.01	2,814.47	11,923	34,414	2,896.38
Denmark	2,342	3,384	7,919	9,330	3,381.21	2,757.15	746	2,103	2,819.04
United Kingdom	10,827	11,183	36,239	33,356	3,347.06	2,982.76	1,002	2,776	2,770.37
Netherlands	9,027	11,447	28,606	34,959	3,168.95	3,002.47	1,537	4,380	2,849.79
Belgium and Luxembourg	2,789	4,540	8,665	13,256	3,106.87	2,919.67	633	2,041	3,223.77
France	9,902	12,282	29,833	33,674	3,012.80	2,741.75	1,283	3,851	3,001.37
Fed Rep Germany	37,109	49,626	113,514	136,413	3,058.93	2,748.81	5,689	16,241	2,854.81
Spain, incl Canary Is	1,791	4,552	5,134	13,087	2,865.53	2,875.03	544	1,682	3,082.26
Italy	2,270	4,601	6,379	12,437	2,810.34	2,763.09	385	1,048	2,652.69
Greece	1,161	2,017	2,831	5,256	2,459.20	2,611.01	94	293	3,115.56
Other W Europe	10,000	10,327	34,778	30,880	3,477.80	2,990.24	990	3,080	3,110.82
Sweden	3,098	3,891	10,612	11,579	3,425.39	2,975.79	645	1,949	3,021.14
Switzerland	4,648	3,578	16,202	10,477	3,485.89	2,928.26	77	225	2,917.34
USSR	7,189	3	17,471	11	2,426.89	3,639.67	0	0	.00
Asia	40,659	45,788	138,433	126,858	3,404.73	2,770.54	3,586	10,829	3,011.35
W Asia (Mideast)	6,550	5,337	22,393	15,287	3,418.85	2,864.39	236	684	2,898.59
Israel, incl Gaza & W Bank	1,414	1,734	4,695	5,303	3,320.61	3,058.06	78	243	3,111.64
Saudi Arabia	1,784	1,087	5,543	2,262	3,089.51	2,080.83	0	0	.00
United Arab Emir	1,530	1,412	5,564	4,516	3,636.80	3,198.49	39	157	4,030.13
S Asia	4,130	10,285	10,024	17,636	2,427.16	1,714.73	547	749	1,368.85
India	4,124	10,284	10,002	17,633	2,425.25	1,714.63	547	749	1,368.85
Japan	22,790	21,621	80,140	66,351	3,516.45	3,068.83	1,873	6,058	3,234.20
Southeast Asia	1,300	1,057	4,884	3,577	3,841.89	3,384.15	72	287	3,987.96
Other East Asia	5,887	7,489	20,874	24,006	3,545.72	3,205.96	868	3,051	3,515.17
Korea, Rep of	2,967	4,214	10,007	13,178	3,372.66	3,127.26	558	1,826	3,272.28
Hong Kong	2,349	2,280	8,663	7,586	3,687.86	3,326.99	259	1,032	3,984.08
Taiwan	2,859	2,500	9,461	7,395	3,308.03	2,957.81	125	469	3,748.00
Oceania	2,354	2,141	8,094	6,218	3,438.36	2,904.42	76	287	3,901.67
Australia	122,145	149,417	392,366	429,560	3,212.30	2,874.81	15,740	46,783	2,972.26
Developed countries	18,599	25,344	58,740	64,185	3,168.24	2,436.42	2,073	5,789	2,792.33
Less devel countries	7,549	461	18,757	1,481	2,484.67	3,233.42	0	0	.00
Cent plan countries									
Peanuts, shelled or prep(MT):									
World	283,905	163,756	178,014	122,695	627.02	748.26	6,840	9,421	1,231.07
Canada	40,339	26,097	33,231	25,616	823.79	1,019.88	1,718	1,934	1,125.88
Latin America	9,393	5,781	9,983	7,775	1,062.81	1,344.89	565	746	1,319.51
Mexico	6,824	3,777	6,173	3,816	904.66	1,010.45	405	393	971.37
Caribbean	1,648	1,139	2,480	2,076	1,504.62	1,822.53	82	175	2,129.69
W Europe	200,544	109,764	98,961	52,437	493.46	568.83	3,364	3,287	977.14
EC-12	182,117	106,854	94,102	59,764	489.82	558.78	3,123	3,051	976.89
United Kingdom	85,685	54,991	37,581	22,426	433.54	407.81	996	759	762.48
Netherlands	77,520	42,409	38,362	25,847	494.86	609.47	1,835	1,845	1,005.47
France	5,967	2,924	3,970	4,809	655.36	1,644.55	0	0	.00
Fed Rep Germany	9,703	3,240	5,364	2,603	552.87	803.28	138	159	1,150.01
Spain, incl Canary Is	7,072	2,401	5,507	2,760	778.70	1,149.42	96	172	1,792.59

See footnotes at end of table.

Appendix table A-2--U.S. agricultural exports: Quantity, value, and unit value by commodity and country, October-August 1989/90 and 1990/91, and August 1991--continued

Commodity and country	October-August						August 1991		
	Quantity		Value (1,000 dol)		Unit value (\$)		Quantity	Value (1,000 dol)	Unit value (\$)
	1989/90	1990/91	1989/90	1990/91	1989/90	1990/91			
Peanuts, shelled or prep(MT):									
Italy	2,805	240	1,797	295	640.72	1,230.88	3	5	1,700.00
Other W Europe	8,427	2,810	4,858	2,674	576.56	951.50	241	235	980.38
Sweden	3,673	1,664	2,489	1,774	699.35	1,066.38	154	167	1,084.41
Asia	25,922	10,012	28,457	18,568	1,136.36	1,864.67	1,019	2,290	2,247.07
W Asia (Mideast)	3,426	2,609	5,251	5,237	1,535.47	2,007.18	186	478	2,574.55
Saudi Arabia	2,865	2,428	4,552	4,821	1,535.10	1,985.49	159	414	2,603.04
Japan	17,607	4,164	17,320	6,422	883.69	1,542.15	448	940	2,088.49
Southeast Asia	2,586	1,002	2,836	2,168	1,086.68	2,163.28	134	264	1,971.64
Other East Asia	2,303	2,237	4,404	4,843	1,754.37	2,165.03	97	607	2,416.56
Korea, Rep of	685	962	1,404	2,065	2,019.76	2,146.56	251	220	2,270.33
Hong Kong	899	826	1,572	1,877	1,873.33	2,026.46	110	271	2,460.33
Oceania	7,630	2,558	6,289	2,569	824.23	966.55	174	164	941.22
Australia	5,251	1,185	4,043	1,094	770.01	923.38	119	99	832.28
New Zealand	2,189	1,344	1,837	1,012	835.34	762.85	48	33	690.92
Africa	77	9,335	94	4,464	1,220.48	477.17	0	0	.00
Sub-Sahara	77	9,335	94	4,464	1,220.48	477.17	0	0	.00
Rep S Africa	67	9,333	75	4,482	1,123.33	476.96	0	0	.00
Developed countries	266,120	151,937	155,682	102,149	585.01	672.31	5,697	6,294	1,104.74
Less devel countries	17,785	11,710	22,332	20,372	1,256.68	1,739.68	1,143	2,127	1,860.74
Walnuts, shelled/unshelled(MT):									
World	61,874	66,627	116,594	119,772	1,884.37	2,103.86	831	1,977	2,379.61
Canada	2,846	3,880	5,859	9,890	2,058.51	2,458.17	240	767	3,153.66
Latin America	512	1,260	884	2,113	1,821.25	1,690.15	53	72	1,366.89
S America	210	777	354	1,480	1,734.74	1,904.17	19	57	1,963.00
W Europe	51,318	45,588	80,258	87,374	1,758.99	1,916.61	404	665	1,646.85
EC-12	47,984	43,471	83,210	81,900	1,734.11	1,884.01	299	400	1,337.75
United Kingdom	1,911	774	3,121	1,455	1,633.12	1,894.53	17	59	4,059.63
Netherlands	3,014	3,139	5,267	6,484	1,747.48	2,068.85	0	0	.00
Belgium and Luxembourg	856	1,875	1,339	3,217	1,400.68	1,715.56	0	0	.00
France	1,328	624	2,046	1,062	1,539.44	2,025.82	0	0	.00
Fed Rep Germany	16,377	13,043	27,551	23,244	1,682.30	1,782.07	142	180	1,340.28
Spain, incl Canary Is	15,525	13,639	28,186	25,143	1,815.55	1,916.81	140	141	1,004.68
Italy	7,190	8,574	12,331	15,461	1,715.04	1,782.44	0	0	.00
Greece	820	1,033	1,923	3,465	2,344.92	3,354.31	0	0	.00
Other W Europe	3,334	2,117	7,058	5,475	2,117.02	2,586.06	105	265	2,523.21
Austria	1,088	872	2,542	1,745	2,336.37	2,596.95	76	135	1,780.66
Switzerland	1,216	570	2,518	1,636	2,070.57	2,870.41	14	63	3,757.50
Asia	5,692	4,547	14,964	15,731	2,628.93	3,459.62	102	348	3,416.37
W Asia (Mideast)	1,286	1,344	4,012	4,550	3,119.60	3,393.20	18	40	2,210.00
Israel, inc Gaza & W Bank	1,258	1,306	3,950	4,478	3,140.13	3,426.43	18	40	2,210.00
Japan	3,575	2,363	8,358	8,582	2,337.97	3,632.03	55	212	3,851.07
Other East Asia	734	772	2,281	2,490	3,108.18	3,225.08	28	91	3,252.03
Taiwan	711	756	2,241	2,464	3,151.94	3,259.70	22	85	3,856.27
Oceania	1,462	1,633	4,461	4,910	3,061.07	3,006.85	32	135	4,224.56
Australia	1,448	1,585	4,400	4,829	3,039.87	3,027.48	749	1,809	2,414.66
Developed countries	60,465	54,738	112,909	114,985	1,967.34	2,098.34	82	169	2,058.49
Less devel countries	1,371	2,129	3,639	4,787	2,654.28	2,248.90			
Pecans, shelled or unshelled(MT):									
World	6,180	10,618	22,293	36,879	3,607.31	3,473.21	738	3,561	4,960.55
Canada	2,105	3,576	10,353	16,559	4,918.14	4,630.72	531	2,550	4,560.94
Latin America	1,701	4,783	3,148	9,399	1,850.54	1,965.14	10	25	2,530.30
Mexico	1,682	4,743	3,120	9,314	1,855.21	1,963.70	9	21	2,283.11
W Europe	2,017	1,890	6,818	8,565	3,380.18	4,584.52	112	713	6,362.13
EC-12	1,784	1,576	6,231	7,837	3,473.24	4,972.49	112	713	6,362.13
United Kingdom	690	559	3,032	3,083	4,394.57	5,515.24	30	278	8,250.23
Netherlands	518	335	1,466	2,011	2,830.36	5,985.78	52	232	4,456.98
France	144	352	684	1,548	4,752.80	4,397.55	15	146	9,102.63
Fed Rep Germany	104	154	340	511	3,268.85	3,969.32	1	8	8,281.00
Spain, incl Canary Is	200	84	340	124	1,697.95	1,472.59	0	0	.00
Other W Europe	223	314	587	828	2,631.47	2,637.21	0	0	.00
Sweden	77	55	261	278	3,387.62	5,045.60	0	0	.00
Switzerland	136	258	285	538	2,097.32	2,086.34	0	0	.00
Asia	318	309	1,801	1,854	5,561.99	6,001.54	35	273	7,803.28
W Asia (Mideast)	185	162	1,113	1,204	6,018.11	7,433.74	34	267	7,841.03
Israel, inc Gaza & W Bank	183	154	1,093	1,183	5,972.38	7,681.02	34	267	7,841.03
Japan	103	131	542	679	5,262.34	4,419.77	0	0	.00
Developed countries	4,447	5,811	18,880	27,387	4,268.02	4,712.90	727	3,629	4,991.83
Less devel countries	1,732	4,807	3,310	9,492	1,911.17	1,974.59	11	32	2,893.00
Other nuts, shelled or prep(MT):									
World	19,817	31,219	55,584	85,784	2,809.89	2,747.82	3,116	8,539	2,740.26
Canada	7,963	9,589	13,028	17,793	1,636.02	1,855.54	1,118	2,061	1,843.69
Latin America	2,850	2,915	6,282	6,779	2,207.71	2,325.67	258	509	1,972.12
Mexico	776	654	2,350	1,543	3,027.91	2,359.86	30	98	3,274.40
Central America	216	217	596	681	2,759.77	2,679.28	2	10	4,797.00
Caribbean	1,311	619	2,052	1,541	1,565.00	2,480.02	24	53	2,216.50
Trinidad-Tobago	659	230	712	292	1,080.92	1,270.05	20	21	1,036.90
S America	547	1,425	1,295	3,113	2,366.85	2,184.72	115	200	1,740.17
Brazil	351	874	755	1,783	2,151.18	2,039.67	861	2,135	2,479.34
W Europe	2,917	7,475	8,574	18,987	2,973.75	2,540.12	889	2,125	2,473.71
EC-12	2,507	7,095	6,817	18,025	2,719.07	2,540.49	100	160	1,500.76
United Kingdom	190	315	672	877	3,536.70	2,782.73	45	167	3,711.82
Netherlands	359	983	995	2,352	2,779.39	2,402.63	14	70	5,026.00
France	269	454	1,056	1,542	3,925.82	3,396.64			

See footnotes at end of table.

Appendix table A-2--U.S. agricultural exports: Quantity, value, and unit value by commodity and country, October-August 1989/90 and 1990/91, and August 1991--continued

Commodity and country	October-August						August 1991		
	Quantity		Value (1,000 dol)		Unit value (\$)		Quantity	Value (1,000 dol)	Unit value (\$)
	1989/90	1990/91	1989/90	1990/91	1989/90	1990/91			
<b>Other nuts, shelled or prep(MT):</b>									
Fed Rep Germany	1,247	3,895	2,836	10,039	2,274.35	2,577.35	626	1,486	2,373.86
Spain, incl Canary Is	178	884	489	1,851	2,734.32	2,084.45	10	34	3,363.00
Italy	155	408	458	946	2,952.39	2,319.35	15	79	5,288.53
Other W Europe	410	380	1,858	963	4,531.07	2,533.23	2	10	4,900.00
Switzerland	951	354	1,645	852	4,687.88	2,406.91	0	0	.00
<b>Asia</b>	5,487	10,489	25,408	39,642	4,622.08	3,769.90	815	3,543	4,347.77
W Asia (Mideast)	200	986	674	2,235	3,368.61	2,267.04	40	167	4,176.88
Saudi Arabia	74	519	215	1,157	2,808.89	2,230.00	0	0	.00
Japan	2,368	3,502	12,687	15,255	5,357.69	4,355.96	397	1,623	4,087.01
Southeast Asia	401	809	2,188	3,542	5,455.58	4,378.42	24	183	7,510.75
Singapore	280	506	1,505	2,610	5,375.74	4,306.66	12	59	4,875.00
Other East Asia	2,424	5,113	9,580	18,301	3,951.98	3,578.33	354	1,571	4,438.30
Hong Kong	1,801	3,470	5,465	11,211	3,407.70	3,230.86	267	1,132	4,240.67
Taiwan	769	1,481	3,897	6,503	5,057.37	4,361.48	80	404	5,045.63
<b>Oceania</b>	803	695	2,010	2,410	3,995.80	3,457.11	64	280	4,538.41
Australia	455	612	1,750	2,044	3,845.89	3,339.21	62	282	4,549.84
Developed countries	13,798	21,395	36,497	54,775	2,645.10	2,560.15	2,478	6,262	2,526.84
Less devel countries	5,880	9,774	18,811	30,782	3,189.22	3,149.38	638	2,277	3,568.81
<b>Vegetables &amp; prep(MT):</b>									
<b>World</b>	--	--	1,932,148	2,416,169	(1)	(1)	--	179,238	(1)
Canada	--	--	689,690	960,698	(1)	(1)	--	57,213	(1)
Latin America	--	--	343,837	383,178	(1)	(1)	--	27,384	(1)
Mexico	--	--	128,144	168,385	(1)	(1)	--	9,536	(1)
Central America	--	--	26,424	31,354	(1)	(1)	--	2,945	(1)
Caribbean	--	--	122,340	121,818	(1)	(1)	--	8,781	(1)
Bahamas	--	--	35,085	31,857	(1)	(1)	--	2,343	(1)
Neth Antilles	--	--	21,743	21,356	(1)	(1)	--	1,905	(1)
S America	--	--	66,830	61,622	(1)	(1)	--	5,123	(1)
Colombia	--	--	22,229	2,691	(1)	(1)	--	239	(1)
W Europe	--	--	236,757	321,051	(1)	(1)	--	21,224	(1)
EC-12	--	--	202,337	280,084	(1)	(1)	--	17,885	(1)
United Kingdom	--	--	81,436	90,607	(1)	(1)	--	6,452	(1)
Netherlands	--	--	19,327	32,706	(1)	(1)	--	2,060	(1)
France	--	--	19,945	28,417	(1)	(1)	--	1,685	(1)
Fed Rep Germany	--	--	37,588	59,030	(1)	(1)	--	3,868	(1)
Other W Europe	--	--	34,420	40,867	(1)	(1)	--	3,338	(1)
<b>Asia</b>	--	--	676,764	650,361	(1)	(1)	--	57,364	(1)
W Asia (Mideast)	--	--	83,433	49,587	(1)	(1)	--	3,526	(1)
Iraq	--	--	20,498	0	(1)	(1)	--	0	(1)
Saudi Arabia	--	--	32,536	27,105	(1)	(1)	--	1,412	(1)
Japan	--	--	307,709	336,657	(1)	(1)	--	26,596	(1)
Southeast Asia	--	--	63,301	76,768	(1)	(1)	--	7,812	(1)
Singapore	--	--	20,761	23,809	(1)	(1)	--	2,055	(1)
Philippines	--	--	25,201	18,024	(1)	(1)	--	2,092	(1)
Other East Asia	--	--	109,767	181,677	(1)	(1)	--	18,771	(1)
Korea, Rep of	--	--	21,045	40,575	(1)	(1)	--	2,895	(1)
Hong Kong	--	--	62,706	67,527	(1)	(1)	--	7,040	(1)
Taiwan	--	--	36,017	73,571	(1)	(1)	--	8,836	(1)
<b>Oceania</b>	--	--	36,274	42,811	(1)	(1)	--	3,801	(1)
Australia	--	--	24,396	28,571	(1)	(1)	--	2,726	(1)
<b>Africa</b>	--	--	43,584	49,873	(1)	(1)	--	11,887	(1)
Sub-Sahara	--	--	26,056	33,474	(1)	(1)	--	6,495	(1)
Developed countries	--	--	1,266,232	1,656,364	(1)	(1)	--	108,725	(1)
Less devel countries	--	--	660,102	750,965	(1)	(1)	--	69,939	(1)
<b>Vegetables - fr(MT):</b>									
<b>World</b>	1,059,021	1,330,961	549,499	766,434	518.87	575.85	63,505	31,139	490.34
Canada	802,159	1,110,158	441,247	620,389	489.10	558.83	43,511	20,210	464.48
Latin America	39,730	87,218	24,077	38,656	606.00	443.21	8,232	4,025	488.90
Mexico	21,171	65,320	8,073	22,125	381.31	338.71	6,465	2,619	405.15
Caribbean	14,952	16,595	14,006	13,145	936.75	792.13	1,567	1,145	730.46
W Europe	19,756	29,493	21,427	35,239	1,084.56	1,194.82	403	460	1,142.07
EC-12	15,537	24,856	14,811	26,655	953.26	1,072.38	375	416	1,108.75
United Kingdom	8,715	11,220	7,220	10,286	828.49	917.64	66	143	2,173.53
Other W Europe	4,219	4,637	6,616	8,584	1,568.08	1,851.19	28	44	1,588.39
<b>Asia</b>	94,816	101,570	59,444	69,236	626.94	681.66	11,113	6,170	555.22
Japan	48,962	56,643	38,325	47,878	803.16	845.26	3,974	3,080	775.04
Other East Asia	38,443	34,735	16,717	16,925	434.84	487.27	6,217	2,730	439.18
Hong Kong	26,657	22,862	12,106	11,555	454.13	605.44	3,745	1,866	498.16
Developed countries	672,096	1,197,369	504,205	705,130	518.68	588.90	47,986	23,896	467.87
Less devel countries	86,750	133,681	45,248	61,284	521.69	458.78	15,509	7,243	467.02
<b>Celery - fresh(MT):</b>									
<b>World</b>	87,424	104,284	30,575	39,400	349.74	377.82	3,558	1,048	294.60
Canada	76,053	90,478	25,763	33,371	338.71	368.83	1,677	410	244.48
Latin America	333	1,423	138	457	413.97	320.89	194	57	286.21
Mexico	323	1,400	133	444	411.38	316.82	194	57	286.21
W Europe	1,367	2,817	701	1,421	513.07	504.27	9	3	284.55
EC-12	1,133	2,580	586	1,224	516.77	472.47	9	3	284.55
United Kingdom	734	1,384	362	588	493.46	424.98	9	3	284.55
Netherlands	392	1,191	215	624	549.49	524.08	0	0	.00
<b>Asia</b>	9,661	9,442	3,973	4,116	411.20	435.95	1,678	578	344.55
Southeast Asia	1,740	1,498	726	687	417.02	458.58	169	65	386.40
Singapore	1,534	1,275	651	617	430.72	484.24	143	58	403.02
Other East Asia	7,469	7,289	3,075	3,055	411.70	419.10	1,509	513	339.86

See footnotes at end of table.



Appendix table A-2--U.S. agricultural exports: Quantity, value, and unit value by commodity and country, October-August 1989/90 and 1990/91, and August 1991--continued

Commodity and country	October-August						August 1991		
	Quantity		Value (1,000 dol)		Unit value (\$)		Quantity	Value (1,000 dol)	Unit value (\$)
	1989/90	1990/91	1989/90	1990/91	1989/90	1990/91			
Celery - fresh(MT):									
Hong Kong	4,644	4,460	1,711	1,893	368.52	424.54	495	172	346.76
Taiwan	2,825	2,828	1,364	1,161	482.68	410.52	1,014	341	336.49
Developed countries	77,879	94,073	26,626	35,201	341.88	374.19	1,686	413	244.59
Less devel countries	8,545	10,211	3,050	4,199	413.79	411.22	1,872	636	339.54
Cauliflower - fresh(MT):									
World	52,126	55,669	31,141	41,146	597.42	727.36	3,372	1,988	589.83
Canada	44,464	42,514	25,734	32,320	578.77	760.22	576	301	523.04
W Europe	251	480	304	488	1,212.52	1,015.46	0	0	.00
Asia	7,349	12,863	5,045	8,193	686.53	632.29	2,759	1,667	604.20
Japan	6,412	11,197	4,394	7,138	685.28	637.45	2,514	1,506	589.10
Other East Asia	643	1,486	387	878	601.13	586.84	236	166	661.27
Hong Kong	637	1,056	379	626	595.42	592.72	236	186	661.27
Developed countries	51,139	54,191	30,451	39,946	595.46	737.13	3,090	1,807	584.92
Less devel countries	887	2,378	690	1,201	698.65	604.80	282	181	643.58
Lettuce - fresh(MT):									
World	185,832	273,450	81,489	125,457	438.51	458.79	13,699	4,730	345.28
Canada	185,646	239,713	66,111	106,518	424.75	444.77	8,302	2,705	325.81
Latin America	7,112	10,693	2,351	3,833	330.60	330.33	3,129	884	523.44
Mexico	6,402	9,518	1,932	2,783	301.80	282.39	2,959	823	278.12
W Europe	6,591	8,699	4,868	7,213	738.51	838.87	0	0	.00
EC-12	6,220	7,825	4,538	6,713	729.60	857.84	0	0	.00
United Kingdom	4,021	4,300	3,179	4,018	790.69	934.38	0	0	.00
Netherlands	2,142	2,621	1,359	2,338	610.78	891.85	0	0	.00
Asia	16,481	14,445	8,155	8,093	494.82	560.25	2,268	1,141	603.26
Other East Asia	15,410	12,285	7,519	6,674	487.95	542.86	1,972	976	495.08
Hong Kong	13,705	10,459	6,532	5,670	476.60	542.10	1,622	808	498.45
Taiwan	1,696	1,811	881	987	578.20	545.26	335	153	458.19
Developed countries	162,322	249,202	71,013	114,486	437.48	458.41	8,421	2,774	329.36
Less devel countries	23,510	24,248	10,476	10,971	445.51	452.46	5,278	1,956	370.68
Onions - fresh(MT):									
World	108,487	140,344	34,558	50,400	318.54	359.12	8,335	2,808	336.85
Canada	61,054	82,029	22,661	34,848	371.16	426.04	6,656	2,273	341.53
Latin America	5,969	25,628	1,548	7,179	259.38	280.14	229	67	249.75
Mexico	3,737	22,160	908	5,842	343.07	263.62	105	28	271.16
Central America	1,729	2,004	331	717	191.31	357.88	10	4	382.50
Panama	1,648	1,922	293	651	177.82	338.90	0	0	.00
W Europe	1,967	1,337	641	1,252	325.79	936.70	4	7	1,675.00
EC-12	1,962	1,305	632	1,220	322.26	934.74	4	7	1,675.00
United Kingdom	1,138	1,240	471	1,160	413.67	935.71	4	7	1,675.00
Asia	39,263	31,162	9,625	6,883	245.14	220.88	1,379	389	282.36
Japan	29,364	23,327	6,806	4,778	231.77	204.84	168	35	209.97
Other East Asia	8,255	5,841	2,557	1,588	276.32	271.88	1,191	341	286.43
Hong Kong	3,164	2,017	991	579	313.12	286.82	149	25	169.99
Taiwan	6,081	3,824	1,567	1,010	257.20	264.00	1,042	316	303.08
Developed countries	92,410	106,743	30,136	41,043	326.11	384.50	6,877	2,374	345.21
Less devel countries	16,004	33,601	4,384	9,357	275.64	278.47	1,458	434	297.42
Potatoes - fresh(MT):									
World	138,266	147,047	57,506	65,675	412.92	446.62	7,156	3,388	473.49
Canada	132,261	125,704	55,248	59,799	417.72	457.72	6,179	3,007	486.68
Latin America	5,922	20,700	1,890	5,593	288.80	270.21	950	371	390.86
Mexico	4,433	18,496	927	4,634	209.01	260.52	767	318	415.40
Caribbean	1,736	1,422	881	625	507.63	439.61	185	44	283.13
Developed countries	132,399	125,704	55,308	59,799	417.73	475.71	6,179	3,007	486.68
Less devel countries	6,867	21,343	2,198	5,876	320.15	275.31	977	381	390.04
Tomatoes - fresh(MT):									
World	105,888	128,320	59,287	106,227	654.37	827.83	10,185	5,180	806.61
Canada	101,615	118,375	65,830	99,184	657.58	837.88	7,873	4,005	602.38
Latin America	2,696	7,498	1,271	4,355	471.35	580.72	1,803	927	614.27
Mexico	2,169	6,885	851	3,903	392.28	558.76	1,790	915	610.92
W Europe	571	1,565	658	2,187	1,164.21	1,397.61	0	0	.00
EC-12	438	1,090	438	1,593	1,000.99	1,461.91	0	0	.00
Netherlands	364	853	370	1,101	1,015.85	1,290.58	0	0	.00
Developed countries	102,200	119,940	67,496	101,371	660.43	845.18	7,873	4,005	602.38
Less devel countries	3,698	8,380	1,801	4,856	487.04	579.42	2,212	1,154	521.88
Other fresh vegetables(MT):									
World	379,988	480,947	244,933	338,129	644.68	703.05	17,200	12,016	698.60
Canada	331,056	411,345	178,899	254,149	540.39	617.85	12,148	7,508	618.05
Latin America	17,248	20,563	16,841	17,334	976.38	842.95	1,890	1,707	903.19
Mexico	4,068	6,068	3,287	4,321	809.33	712.11	613	486	744.55
Caribbean	11,516	12,571	12,003	10,871	1,042.27	864.80	1,115	1,003	899.14
Bahamas	4,335	4,312	4,853	4,822	1,142.54	1,118.33	361	442	1,224.93
W Europe	8,943	14,695	14,210	22,677	1,588.99	1,643.21	390	451	1,166.40
EC-12	5,492	11,840	8,287	15,678	1,808.98	1,324.11	362	407	1,122.98
United Kingdom	2,511	4,011	2,871	4,052	1,143.21	1,010.19	63	134	2,531.82
Fed Rep Germany	716	1,744	1,234	4,207	1,723.18	2,412.01	240	191	795.47
Other W Europe	3,451	2,855	5,923	7,000	1,716.31	2,451.93	28	44	1,588.39
Switzerland	1,660	1,749	5,042	6,269	3,037.36	3,584.60	1	3	2,625.00
Asia	20,608	32,181	31,875	41,256	1,546.65	1,282.00	2,593	2,157	832.00
Japan	12,638	20,575	27,923	34,834	2,209.47	1,697.87	1,173	1,470	1,263.09
Other East Asia	4,358	6,389	2,474	4,006	567.63	626.04	873	507	580.92
Oceania	1,923	1,796	2,868	2,485	1,491.59	1,383.64	170	179	1,050.93
Developed countries	353,747	447,515	223,176	313,285	630.89	700.05	13,770	9,516	691.04
Less devel countries	26,239	33,420	21,748	24,825	828.89	742.81	3,430	2,600	728.98

See footnotes at end of table.

Appendix table A-2--U.S. agricultural exports: Quantity, value, and unit value by commodity and country, October-August 1989/90 and 1990/91, and August 1991--continued

Commodity and country	October-August						August 1991		
	Quantity		Value (1,000 dol)		Unit value (\$)		Quantity	Value (1,000 dol)	Unit value (\$)
	1989/90	1990/91	1989/90	1990/91	1989/90	1990/91			
<b>Vegetables - froz(MT):</b>									
World	291,307	273,614	230,591	223,199	791.57	815.72	24,047	19,475	809.87
Canada	45,126	18,870	34,242	17,886	758.81	848.14	1,173	1,307	1,114.39
Latin America	17,738	18,550	18,358	19,331	1,034.93	1,042.13	2,034	2,037	1,001.68
Mexico	3,704	6,656	2,975	5,073	803.07	762.17	768	588	765.58
Caribbean	12,721	10,153	14,219	12,691	1,117.76	1,249.93	1,087	1,251	1,150.71
Bahamas	864	1,883	1,207	2,427	1,396.95	1,441.95	220	278	1,263.88
Bahamas	5,119	3,589	7,579	4,784	1,480.48	1,332.87	465	581	1,248.68
Neth Antilles	4,161	1,843	3,031	2,148	728.32	1,165.23	136	123	904.33
W Europe	13,838	15,404	10,675	10,935	771.43	709.89	1,772	878	495.43
EC-12	8,527	10,737	6,577	7,164	771.28	667.21	1,291	495	384.27
United Kingdom	4,929	5,641	4,304	3,420	873.23	606.34	824	221	268.75
Other W Europe	5,311	4,667	4,098	3,771	771.66	808.09	481	382	793.77
Asia	207,087	215,343	160,864	170,116	777.24	789.98	18,573	14,917	798.93
W Asia (Mideast)	3,784	2,817	5,290	3,821	1,398.06	1,356.28	323	638	1,976.56
Saudi Arabia	1,421	1,851	1,845	2,417	1,288.46	1,306.02	166	315	1,898.74
Japan	162,600	167,603	125,225	130,033	776.29	775.84	14,848	11,260	774.01
Southeast Asia	14,660	14,510	10,375	11,271	707.68	771.46	1,228	854	775.97
Malaysia	3,574	2,882	2,593	2,962	725.46	826.80	331	288	778.76
Singapore	6,263	5,537	4,467	4,268	713.24	767.17	622	415	795.28
Philippines	3,337	3,437	2,241	2,517	671.68	732.25	254	194	763.93
Other East Asia	25,523	30,255	18,489	24,903	724.82	823.12	2,574	2,064	801.79
Korea, Rep of	4,015	8,415	2,879	7,262	717.04	771.94	786	565	718.36
Hong Kong	14,607	12,885	10,093	11,041	690.99	850.25	1,183	1,025	866.67
Taiwan	6,901	7,854	5,527	6,600	800.94	840.32	605	474	783.31
Oceania	7,392	5,243	6,148	4,725	831.89	801.21	395	336	850.37
Australia	6,863	4,588	5,580	4,260	813.12	808.70	338	300	913.98
Developed countries	228,497	206,726	175,804	183,287	773.77	789.87	17,831	13,754	771.37
Less devel countries	62,724	66,808	63,694	59,818	856.03	895.38	6,216	5,721	920.33
<b>Corn, sweet, frozen(MT):</b>									
World	53,884	51,816	42,938	42,118	796.86	812.84	4,330	3,094	714.57
Canada	1,557	387	1,126	305	723.12	790.62	6	7	1,104.17
Latin America	1,692	2,423	1,134	1,510	670.10	623.03	323	208	644.05
Mexico	1,124	1,599	774	984	688.95	615.64	220	125	569.08
Caribbean	558	728	352	445	630.07	611.13	52	43	826.90
W Europe	9,911	10,189	6,790	5,889	685.06	578.00	1,248	568	455.10
EC-12	7,163	7,416	4,987	4,034	686.27	544.00	1,056	411	388.91
United Kingdom	3,899	4,335	3,074	2,259	788.51	621.13	652	185	278.75
Fed Rep Germany	2,743	2,381	1,457	1,290	531.05	641.60	342	192	560.95
Other W Europe	2,748	2,773	1,802	1,855	655.84	658.94	192	157	818.14
Sweden	744	1,526	659	1,091	885.54	714.63	142	114	805.82
Switzerland	1,833	1,030	888	553	538.91	636.71	19	14	751.37
Asia	36,424	35,518	30,745	31,523	844.08	890.34	2,493	2,105	844.24
W Asia (Mideast)	290	471	397	485	1,368.21	1,029.59	7	7	994.71
Japan	32,646	29,657	27,206	26,363	833.36	888.83	2,182	1,832	839.65
Other East Asia	3,007	4,874	2,777	4,413	823.40	905.36	229	219	954.70
Hong Kong	1,105	1,674	920	1,461	832.63	873.04	66	69	1,038.77
Taiwan	1,704	2,718	1,703	2,637	999.42	970.23	114	126	1,108.57
Oceania	4,300	3,263	3,144	2,766	731.09	847.68	260	207	795.28
Australia	4,269	3,235	3,112	2,740	728.91	846.95	260	207	795.28
Developed countries	48,583	43,458	38,233	35,288	790.22	812.05	3,596	2,613	707.11
Less devel countries	5,501	8,312	4,705	6,796	855.28	817.59	634	481	758.07
<b>Potatoes - frozen(MT):</b>									
World	178,782	157,059	128,929	115,943	721.11	744.54	14,199	10,362	729.80
Canada	30,657	7,008	21,623	6,704	697.52	956.59	474	485	1,045.31
Latin America	7,218	7,017	8,496	6,847	1,177.10	975.73	600	384	768.34
Mexico	1,389	3,408	1,007	2,584	724.91	756.18	329	259	788.50
Caribbean	5,112	2,877	6,828	3,516	1,335.66	1,222.13	121	47	387.79
Bahamas	4,084	2,189	5,875	2,960	1,459.65	1,352.00	43	22	515.49
W Europe	2,405	1,820	1,822	1,532	799.11	797.83	278	210	756.36
Other W Europe	1,933	1,326	1,364	978	705.57	737.25	273	204	748.60
Sweden	1,831	1,326	1,359	978	703.77	757.25	273	204	748.60
Asia	137,342	140,469	96,224	101,273	700.61	720.96	12,858	9,215	716.09
W Asia (Mideast)	1,775	603	1,608	325	806.44	638.68	65	63	973.08
Japan	104,530	105,121	75,112	75,786	718.57	721.03	9,757	7,085	726.13
Southeast Asia	13,398	13,297	8,789	9,880	655.98	743.02	1,093	827	756.57
Malaysia	3,502	3,494	2,495	2,850	712.39	815.76	312	244	782.61
Singapore	5,334	4,582	3,267	3,248	612.50	709.05	406	302	742.72
Indonesia	1,369	1,720	946	1,224	690.92	711.51	102	76	731.02
Philippines	3,140	3,244	2,039	2,372	649.44	731.26	254	194	763.83
Other East Asia	17,553	21,431	10,621	15,245	605.09	711.36	1,953	1,240	634.72
Korea, Rep of	3,405	8,450	2,233	5,895	655.81	709.58	692	424	612.61
Hong Kong	9,490	8,164	5,218	5,510	580.47	687.11	772	482	624.83
Taiwan	4,568	4,817	3,169	3,640	678.95	755.56	489	333	681.64
Developed countries	139,391	114,242	99,067	84,299	715.85	737.90	10,531	7,821	742.71
Less devel countries	40,315	42,809	29,770	32,617	738.43	761.91	3,668	2,541	692.73
<b>Other frozen vegetables(MT):</b>									
World	58,631	64,730	58,724	64,131	1,001.58	990.75	5,518	6,019	1,090.71
Canada	12,712	11,575	11,593	10,876	811.95	948.24	693	805	1,161.73
Latin America	8,828	9,110	8,727	10,975	988.61	1,204.74	1,211	1,445	1,193.41
Mexico	1,191	1,649	1,193	1,505	1,001.81	912.52	219	203	928.53
Caribbean	7,051	6,548	7,040	8,730	988.37	1,333.16	914	1,161	1,270.13
Bahamas	774	1,650	1,157	2,395	1,485.43	1,451.59	220	278	1,263.88
Bahamas	980	1,177	1,556	1,669	1,588.02	1,417.98	383	527	1,374.68

See footnotes at end of table.

Appendix table A-2--U.S. agricultural exports: Quantity, value, and unit value by commodity and country, October-August 1989/90 and 1990/91, and August 1991--continued

Commodity and country	October-August						August 1991		
	Quantity		Value (\$1,000 dol)		Unit value (\$)		Quantity	Value (\$1,000 dol)	Unit value (\$)
	1989/90	1990/91	1989/90	1990/91	1989/90	1990/91			
Other frozen vegetables(MT):									
Leeward & Windward Is	157	1,457	187	1,969	1,194.15	1,351.14	168	202	1,200.83
Neth Antilles	3,800	1,645	2,708	1,875	712.83	1,200.86	122	112	917.57
W Europe	1,522	3,295	1,964	3,514	1,290.08	1,066.49	246	100	405.16
EC-12	892	2,727	1,031	2,575	1,156.24	944.38	230	80	345.69
United Kingdom	575	756	704	697	1,224.34	822.34	157	21	187.57
Netherlands	118	746	129	802	1,090.20	1,074.56	37	41	1,121.38
Belgium and Luxembourg	50	874	32	885	638.54	808.16	0	0	0.00
Other W Europe	630	868	932	939	1,479.60	1,652.80	16	20	1,280.00
Norway	454	441	631	601	1,389.78	1,362.82	16	20	1,260.00
Asia	33,331	39,356	33,995	37,219	1,019.83	945.71	2,312	3,597	1,096.15
W Asia (Mideast)	1,719	1,743	3,285	3,011	1,910.74	1,727.41	251	568	2,264.05
Kuwait	701	83	1,485	212	2,117.77	2,549.17	96	142	2,539.61
Saudi Arabia	748	1,072	1,314	1,928	1,756.60	1,807.85	118	275	2,380.08
Japan	25,424	32,825	23,807	27,873	949.34	849.15	2,609	2,343	888.16
Southeast Asia	781	803	1,220	1,040	1,562.20	1,284.65	50	80	1,336.85
Singapore	611	578	872	746	1,880.38	1,281.15	58	77	1,288.28
Other East Asia	4,963	3,850	5,102	5,246	1,027.89	1,328.01	382	606	1,544.79
Korea, Rep of	412	483	482	962	1,194.05	1,871.13	45	117	2,600.09
Hong Kong	4,022	3,148	3,955	3,970	988.27	1,261.21	245	474	1,374.82
Taiwan	529	318	655	323	1,238.08	1,013.42	2	14	7,104.00
Oceania	2,142	1,345	2,289	1,384	1,054.75	1,036.26	86	71	1,272.32
Australia	2,019	1,260	1,979	1,253	980.06	994.39	56	71	1,272.32
Developed countries	41,723	49,016	39,805	43,589	946.83	891.93	3,604	3,319	921.01
Less devel countries	16,908	15,887	18,219	20,406	1,136.68	1,300.82	1,914	2,699	1,410.26
Vegetables - canned(MT):									
World	181,572	226,087	156,218	199,343	890.36	881.75	16,441	14,373	874.19
Canada	27,100	46,863	26,166	46,861	965.55	987.84	4,417	4,536	1,026.83
Latin America	20,386	19,897	21,962	22,028	1,077.32	1,107.10	1,831	1,887	1,013.22
Mexico	8,207	6,178	6,565	5,401	799.87	874.29	506	515	850.28
Central America	2,817	3,533	2,783	2,890	887.82	818.12	556	407	731.27
Panama	1,825	2,024	1,589	1,531	870.37	756.63	281	197	700.17
Caribbean	9,046	9,313	12,180	12,762	1,343.13	1,370.32	676	924	1,366.72
Bahamas	1,480	2,248	2,163	3,647	1,451.43	1,622.18	142	296	2,087.79
Cayman Is	1,286	1,201	2,269	1,891	1,764.24	1,574.13	114	71	519.24
Leeward & Windward Is	2,089	1,382	3,217	2,698	1,539.87	1,428.44	63	81	1,292.03
W Europe	48,232	71,287	38,228	56,102	782.57	786.88	3,504	2,702	771.18
EC-12	39,634	61,343	30,868	47,467	778.83	773.80	2,832	2,201	750.57
Denmark	3,013	3,852	2,408	3,029	799.08	786.24	238	166	699.06
United Kingdom	12,901	17,609	9,604	13,253	744.47	752.63	984	633	636.80
Netherlands	1,414	5,853	1,064	5,000	752.34	854.24	409	321	783.88
France	6,500	8,156	6,196	7,244	799.44	888.21	372	403	1,084.20
Fed Rep Germany	13,777	22,106	10,828	15,852	785.96	717.07	669	486	725.73
Other W Europe	8,598	9,954	7,359	8,635	855.94	867.48	572	502	676.80
Sweden	3,839	4,239	2,842	3,852	803.08	837.85	194	154	795.64
Norway	1,358	2,574	1,113	2,187	819.60	838.16	83	85	911.60
Switzerland	3,148	2,522	2,876	2,251	913.71	892.54	207	190	915.60
Asia	83,280	84,893	67,507	72,161	810.60	890.02	6,421	5,082	791.82
W Asia (Mideast)	4,736	8,071	3,738	5,285	789.19	654.87	483	273	564.07
Saudi Arabia	2,445	5,456	1,837	3,363	751.32	616.32	299	172	575.63
Japan	46,063	42,350	39,219	38,543	851.42	910.10	2,628	2,336	888.47
Southeast Asia	7,238	4,989	5,296	4,019	859.85	805.51	550	485	881.80
Singapore	3,492	3,445	2,896	2,738	829.28	794.67	388	280	720.51
Philippines	2,938	937	2,708	824	921.81	879.78	121	166	1,369.71
Other East Asia	24,782	29,441	17,680	24,261	712.60	824.05	2,780	1,889	723.39
Korea, Rep of	2,801	7,076	3,062	7,407	1,065.49	1,046.81	457	671	1,468.92
Hong Kong	8,712	10,459	4,647	5,225	533.34	499.56	1,548	636	410.59
Taiwan	13,169	11,906	8,951	11,629	755.66	976.72	745	682	916.03
Developed countries	122,093	161,531	104,344	142,449	854.63	881.87	10,555	9,577	907.37
Less devel countries	59,099	64,245	51,631	56,737	871.84	883.14	5,886	4,776	813.94
Pulses(MT):									
World	553,459	598,605	293,895	309,994	531.01	517.86	42,111	20,620	489.66
Canada	12,501	6,803	7,372	4,558	589.70	591.84	260	175	674.38
Latin America	170,365	213,936	110,656	126,082	649.52	589.39	5,067	2,849	562.27
Mexico	87,750	129,740	64,374	80,083	733.60	617.26	2,393	1,290	562.42
Central America	7,255	9,690	5,228	6,852	720.54	686.47	689	415	602.71
Caribbean	22,340	31,879	17,657	18,017	790.38	565.18	1,028	644	625.97
Haiti	3,770	11,759	1,124	6,394	298.16	543.74	625	247	469.62
Dominican Republic	14,296	15,875	12,680	8,387	886.84	825.01	0	0	0.00
S America	53,020	42,627	23,398	21,340	441.30	500.62	1,057	501	473.64
Venezuela	22,184	14,301	10,699	7,380	482.09	516.06	803	221	440.07
Peru	16,177	17,499	6,661	8,864	411.73	506.56	439	253	575.43
W Europe	187,455	192,802	70,831	88,224	480.48	457.59	5,114	4,011	484.23
EC-12	183,903	190,372	69,295	85,782	480.25	455.85	5,051	3,965	482.47
United Kingdom	72,959	76,900	37,342	38,206	511.81	497.48	5,207	2,636	806.17
Netherlands	28,713	29,767	5,813	7,165	202.44	240.70	254	154	807.18
Belgium and Luxembourg	5,226	10,552	2,881	4,840	551.36	458.70	344	140	406.89
France	11,180	18,321	5,251	7,549	469.65	401.07	680	218	321.26
Fed Rep Germany	4,652	12,568	2,572	5,956	552.80	473.91	301	139	460.70
Spain, Incl Canary Is	12,905	14,024	5,381	7,371	416.96	525.88	210	141	670.62
Portugal	3,331	7,755	1,989	4,756	597.18	613.25	190	80	502.19
Italy	10,055	13,037	5,242	7,215	521.32	553.43	435	233	535.77
Greece	3,787	6,453	2,226	3,413	587.74	528.96	313	145	463.84
E Europe	1,481	10,985	748	5,362	505.89	488.14	76	48	636.84

See footnotes at end of table.

Appendix table A-2--U.S. agricultural exports: Quantity, value, and unit value by commodity and country, October-August 1989/90 and 1990/91, and August 1991--continued

Commodity and country	October-August						August 1991		
	Quantity		Value (1,000 dol)		Unit value (\$)		Quantity	Value (1,000 dol)	Unit value (\$)
	1989/90	1990/91	1989/90	1990/91	1989/90	1990/91			
<b>Pulses(MT):</b>									
Yugoslavia	1,451	8,386	704	4,332	485.34	516.55	0	0	0.00
Asia	145,877	81,161	63,381	39,858	434.48	481.22	4,760	1,803	389.87
W Asia (Mideast)	47,017	12,892	28,111	7,549	597.89	581.01	639	387	605.11
Iraq	27,409	0	16,254	0	593.03	.00	0	0	.00
Jordan	6,963	18	4,240	18	608.91	1,018.11	0	0	.00
S Asia	41,186	11,631	10,867	4,574	263.84	383.24	772	253	327.81
India	40,321	11,631	10,665	4,574	264.49	383.24	772	253	327.81
Japan	29,580	30,502	15,819	16,856	534.77	555.89	1,058	447	422.07
Southeast Asia	20,597	13,228	6,047	5,699	293.59	430.84	1,203	505	419.72
Philippines	18,812	11,051	5,153	4,444	273.92	401.76	991	385	388.38
Other East Asia	7,419	12,808	2,507	5,091	337.95	397.47	1,088	312	286.94
Oceania	7,360	5,206	4,982	3,980	675.95	642.86	602	353	587.19
Australia	5,291	4,846	3,520	2,950	665.27	608.69	482	271	562.56
Africa	58,407	86,912	35,812	41,889	613.14	481.97	23,232	11,280	485.52
N Africa	27,538	35,608	16,459	15,081	597.67	423.52	11,525	5,378	466.68
Algeria	27,538	35,547	16,459	15,049	597.67	423.34	11,525	5,378	466.68
Sub-Sahara	30,869	51,304	19,353	26,809	626.84	522.54	11,707	5,901	504.06
Sudan	0	16,850	0	8,602	.00	510.52	10,467	5,219	488.62
Angola	16,373	18,710	10,355	10,342	632.47	552.76	724	380	525.02
Mozambique	4,566	993	3,824	665	839.31	669.28	0	0	.00
Developed countries	207,545	238,923	99,257	115,049	478.24	481.53	10,127	5,049	498.55
Less devel countries	344,341	348,597	183,846	189,583	552.95	543.69	31,808	15,523	484.88
Cent plan countries	1,572	10,985	792	5,362	503.89	488.14	76	48	635.84
Dried beans(MT):									
World	359,793	490,741	224,073	258,852	622.78	527.47	36,632	18,185	496.43
Canada	6,827	3,341	3,813	2,583	573.13	773.06	128	87	755.00
Latin America	117,106	181,654	89,749	110,203	765.39	606.67	3,887	2,260	581.32
Mexico	84,605	127,303	62,551	78,997	739.33	620.54	2,064	1,202	582.46
Central America	5,154	7,064	4,109	4,734	797.33	370.10	583	348	597.44
Caribbean	17,255	27,226	15,539	15,745	900.53	578.30	950	594	624.90
Haiti	99	8,083	68	4,750	690.81	587.70	503	232	460.65
Dominican Republic	14,227	15,835	12,634	8,359	888.04	624.66	0	0	.00
S America	10,082	20,061	7,549	10,728	748.04	534.78	290	115	397.99
Venezuela	7,300	10,207	5,371	5,490	735.76	537.89	194	66	340.28
W Europe	128,477	168,809	59,867	75,891	464.42	450.10	6,883	3,420	489.75
EC-12	125,967	167,075	58,511	74,897	464.49	448.88	6,865	3,407	489.17
United Kingdom	64,958	71,206	35,453	35,913	545.78	504.36	5,035	2,570	510.48
Netherlands	28,169	28,985	6,530	6,741	182.82	232.58	213	132	620.77
Belgium and Luxembourg	3,937	9,904	2,120	4,567	258.57	460.11	141	40	282.88
France	11,105	18,566	5,214	7,353	469.30	386.03	680	218	321.26
Fed Rep Germany	2,559	11,888	1,390	5,629	543.20	469.63	76	23	300.00
Portugal	2,666	6,430	1,618	3,907	605.98	607.65	160	80	502.19
Italy	6,269	10,427	3,511	5,876	576.00	573.11	318	172	539.80
E Europe	1,455	10,693	707	5,256	482.82	481.54	76	48	636.84
Yugoslavia	1,435	8,084	662	4,226	461.56	522.07	0	0	.00
Asia	53,830	44,167	34,845	24,696	647.31	559.16	2,290	1,052	459.29
W Asia (Mideast)	24,311	6,769	17,535	3,820	721.28	564.39	526	315	589.54
Turkey	3,156	14	2,286	8	724.33	600.00	0	0	.00
Iraq	13,888	0	10,127	0	728.67	.00	0	0	.00
Jordan	3,567	0	2,769	0	778.40	.00	0	0	.00
Japan	24,544	23,971	14,252	14,560	580.65	607.39	676	308	454.95
Other East Asia	1,319	9,031	724	3,771	549.07	417.57	725	210	290.13
Korea, Rep of	164	6,682	86	2,820	623.57	422.07	421	140	332.67
Oceania	6,180	5,720	4,283	3,597	695.24	628.92	534	313	585.39
Australia	4,633	4,708	3,206	2,895	691.91	614.88	462	260	575.60
Africa	45,828	76,557	30,910	36,625	673.00	478.41	22,734	10,886	483.65
N Africa	23,324	35,608	15,254	15,081	654.02	423.52	11,525	5,378	466.68
Algeria	23,324	35,547	15,254	15,049	654.02	423.34	11,525	5,378	466.68
Sub-Sahara	22,604	40,849	15,555	21,545	692.58	526.14	11,209	5,617	501.13
Sudan	0	13,724	0	6,918	.00	504.13	10,467	5,219	488.62
Angola	16,373	18,710	10,355	10,342	632.47	552.76	724	380	525.02
Mozambique	3,391	993	3,335	665	883.40	669.28	0	0	.00
Developed countries	166,468	204,293	82,287	98,043	494.37	479.91	8,444	4,222	499.97
Less devel countries	191,843	275,755	141,056	155,553	735.27	564.10	28,112	13,915	484.88
Cent plan countries	1,482	10,693	720	5,256	486.11	481.54	76	48	635.84
Dried peas(MT):									
World	139,183	73,080	43,473	32,071	312.34	438.85	3,781	1,433	378.93
Canada	1,882	1,882	1,071	1,250	540.16	560.84	116	71	610.14
Latin America	90,032	20,631	9,969	9,511	331.60	480.98	898	363	426.98
Mexico	1,563	1,209	787	548	503.56	453.35	229	87	381.83
Central America	619	2,089	368	1,423	594.01	677.71	25	16	625.08
El Salvador	0	657	0	493	.00	750.96	0	0	.00
Honduras	45	657	16	391	363.49	594.63	0	0	.00
Caribbean	4,846	4,416	2,016	2,081	407.70	471.34	58	39	573.27
Haiti	3,671	3,671	1,056	1,644	287.67	447.09	22	15	581.82
S America	22,904	12,807	6,787	5,459	286.34	422.91	586	241	411.80
Colombia	5,491	580	1,309	143	238.45	242.88	61	11	177.05
Venezuela	8,933	1,269	3,175	447	319.60	352.55	165	69	419.70
Peru	7,195	10,809	2,195	4,807	305.08	440.61	360	151	447.96
W Europe	11,743	10,842	3,666	5,234	312.17	478.36	277	126	450.70
EC-12	11,073	10,444	3,382	4,963	305.40	475.19	232	92	594.62
United Kingdom	7,959	5,592	1,869	2,290	234.85	409.64	172	65	380.12
Spain, incl Canary Is	1,090	1,021	483	492	442.75	481.80	42	16	390.48

See footnotes at end of table.

Appendix table A-2--U.S. agricultural exports: Quantity, value, and unit value by commodity and country.  
October-August 1989/90 and 1990/91, and August 1991--continued

Commodity and country	October-August						August 1991		
	Quantity		Value (1,000 dol)		Unit value (\$)		Quantity	Value (1,000 dol)	Unit value (\$)
	1989/90	1990/91	1989/90	1990/91	1989/90	1990/91			
Dried peas(MT):									
Portugal	665	1,325	374	849	561.91	640.41	0	0	0.00
Greece	95	1,107	48	575	504.60	519.41	18	10	541.67
Asia	87,837	35,316	26,377	14,149	300.30	400.63	2,452	835	340.63
W Asia (Mideast)	19,307	4,641	8,859	2,798	458.83	602.87	113	71	631.03
Lebanon	768	1,496	505	698	657.89	466.71	0	0	.00
Iraq	13,511	0	6,127	0	453.51	.00	0	0	.00
Jordan	3,324	18	1,433	18	431.19	1,019.11	0	0	.00
Saudi Arabia	216	950	97	685	450.86	721.26	39	22	575.16
United Arab Emir	378	947	253	704	670.22	743.69	36	20	541.67
S Asia	39,585	11,603	9,951	4,555	251.38	392.57	772	253	327.81
India	38,810	11,603	9,770	4,555	251.75	392.57	772	253	327.81
Japan	4,987	6,436	1,625	2,304	305.83	357.97	364	123	326.81
Southeast Asia	17,797	8,860	4,243	3,173	238.39	358.07	840	286	340.95
Philippines	17,120	8,743	4,042	3,130	236.10	358.03	840	286	340.95
Other East Asia	6,100	3,777	1,783	1,320	292.29	349.42	363	102	280.58
Taiwan	5,607	2,857	1,505	792	268.47	277.12	146	30	207.12
Africa	6,872	3,912	2,002	1,774	291.35	453.59	0	0	.00
N Africa	4,214	0	1,204	0	285.75	.00	0	0	.00
Algeria	4,214	0	1,204	0	285.75	.00	0	0	.00
Sub-Sahara	2,658	3,912	798	1,774	300.23	453.59	0	0	.00
Senegal	0	1,948	0	1,071	.00	550.00	0	0	.00
Liberia	6	1,496	4	446	660.00	298.35	795	337	423.47
Developed countries	19,602	19,862	6,668	9,054	340.17	456.05	0	0	.00
Less devel countries	119,481	52,936	36,733	22,911	307.41	432.81	2,886	1,096	367.07
Dried lentils(MT):									
World	54,483	34,784	26,349	19,071	483.63	548.26	1,698	1,002	590.30
Canada	3,692	1,370	2,388	735	646.92	536.55	16	8	487.19
Latin America	23,227	11,651	10,948	6,379	471.37	547.44	282	206	730.60
Mexico	1,582	1,228	1,035	538	654.47	438.39	0	0	.00
Central America	1,482	527	750	496	506.35	940.70	81	51	633.70
El Salvador	553	0	279	0	504.00	.00	0	0	.00
Panama	914	504	461	472	504.65	936.54	54	39	615.00
Caribbean	139	237	102	191	732.53	805.06	20	11	640.00
S America	20,024	9,659	9,061	5,153	452.51	533.50	181	144	795.03
Colombia	2,350	203	747	44	317.78	218.42	0	0	.00
Venezuela	4,961	2,825	2,154	1,442	434.14	510.60	144	86	597.85
Peru	8,943	3,465	4,459	2,061	498.56	594.88	37	58	1,562.43
Bolivia	3,186	2,877	1,425	1,409	447.24	489.67	0	0	.00
W Europe	17,235	13,251	7,598	7,089	440.83	535.76	854	466	545.96
EC-12	16,863	12,853	7,403	6,822	439.01	530.75	854	466	545.96
Netherlands	212	512	112	261	526.81	510.08	41	22	536.58
Belgium and Luxembourg	1,148	495	679	205	591.31	415.06	203	100	492.61
Fed Rep Germany	1,938	481	1,119	263	577.46	545.85	225	116	514.95
Spain, incl Canary Is	9,161	8,641	3,647	4,581	387.20	541.73	148	109	739.47
Italy	3,244	1,888	1,393	983	429.35	494.43	117	61	524.56
Greece	1,118	734	534	426	477.68	580.47	120	58	479.67
Other W Europe	372	398	195	277	523.52	697.15	0	0	.00
Switzerland	225	282	110	194	488.07	686.17	0	0	.00
Asia	4,210	1,678	2,159	1,023	512.75	609.56	18	16	911.11
W Asia (Mideast)	3,399	1,582	1,717	930	505.29	588.05	0	0	.00
Lebanon	2,777	1,541	1,371	897	493.52	582.00	0	0	.00
Israel, incl Gaza & W Bank	485	0	266	0	549.41	.00	0	0	.00
S Asia	762	0	399	0	524.13	.00	0	0	.00
India	672	0	378	0	562.48	.00	0	0	.00
Oceania	512	391	356	346	695.22	884.40	30	22	730.43
French Pacif Is	392	330	306	321	779.81	872.88	30	22	730.43
Africa	5,607	6,443	2,900	3,489	517.20	541.57	498	284	570.16
Sub-Sahara	5,607	6,443	2,900	3,489	517.20	541.57	498	284	570.16
Sudan	0	2,945	0	1,567	.00	532.16	0	0	.00
Somalia	0	585	0	298	.00	509.89	0	0	.00
Ethiopia	4,912	2,400	2,547	1,332	518.51	554.81	0	0	.00
Kenya	0	498	0	284	.00	570.16	498	284	570.16
Mozambique	686	0	350	0	510.11	.00	0	0	.00
Developed countries	31,476	14,778	10,292	7,952	479.25	538.08	888	490	552.30
Less devel countries	33,007	20,006	16,057	11,119	486.47	555.78	810	512	631.95
Hops, incl hop ext(MT):									
World	15,337	8,915	82,311	68,728	6,171.61	7,709.30	733	6,636	7,689.88
Canada	1,585	1,097	9,610	7,226	6,062.88	6,587.47	66	364	6,494.59
Latin America	7,669	4,202	47,907	30,679	6,246.79	7,300.88	416	2,258	6,427.85
Mexico	1,146	647	12,550	9,859	10,980.81	15,262.81	39	300	7,889.54
Central America	90	103	474	777	5,266.79	7,548.21	0	10	.00
Caribbean	263	182	948	1,780	3,504.80	10,988.28	37	441	11,913.84
Dominican Republic	200	101	587	1,167	2,833.73	11,550.22	33	364	11,030.85
S America	6,170	3,290	33,935	18,253	5,499.88	5,547.90	340	1,507	4,431.71
Colombia	2,544	128	17,856	1,289	7,018.88	10,070.13	0	0	.00
Venezuela	86	85	1,362	1,276	15,836.75	16,016.00	9	109	12,378.11
Ecuador	55	80	921	917	16,741.58	11,458.31	0	0	.00
Peru	131	23	1,649	542	12,584.34	18,340.71	0	0	.00
Brazil	3,223	2,764	11,131	12,142	3,453.71	4,392.75	326	1,355	4,155.37
Argentina	28	68	180	1,045	6,435.03	15,361.50	0	0	.00
W Europe	2,732	2,721	15,060	22,002	5,512.31	8,085.89	193	1,964	10,174.25
EC-12	2,730	2,707	15,032	21,792	5,506.21	8,050.30	193	1,864	10,174.25
United Kingdom	139	308	741	2,526	5,327.93	8,202.39	2	21	10,724.00

See footnotes at end of table.

Appendix table A-2--U.S. agricultural exports: Quantity, value, and unit value by commodity and country, October-August 1989/90 and 1990/91, and August 1991--continued

Commodity and country	October-August						August 1991		
	Quantity		Value (1,000 dol)		Unit value (\$)		Quantity	Value (1,000 dol)	Unit value (\$)
	1989/90	1990/91	1989/90	1990/91	1989/90	1990/91			
Hops, incl hop ext(MT):									
Ireland	181	120	1,779	1,152	9,829.55	9,598.16	7	67	9,537.00
Netherlands	217	212	1,985	1,387	9,147.96	11,260.77	31	361	11,641.77
Belgium and Luxembourg	202	238	1,815	2,895	8,987.48	12,585.91	35	413	11,798.11
Fed Rep Germany	1,940	1,649	8,054	10,842	4,151.37	6,635.79	116	1,019	8,785.06
Spain, incl Canary Is	20	74	327	705	16,325.00	8,526.58	0	0	.00
USSR	574	0	2,343	0	4,082.69	.00	0	0	.00
Asia	603	726	5,682	6,814	9,422.65	9,386.00	54	792	14,672.68
Southeast Asia	390	251	4,583	3,592	11,752.03	14,311.00	32	614	19,180.22
Philippines	342	168	3,868	2,691	11,312.87	16,020.40	25	516	20,616.20
Other East Asia	18	319	178	2,636	9,902.11	8,262.61	22	179	8,116.27
Taiwan	0	289	0	2,088	.00	8,061.70	0	0	.00
Africa	125	182	1,406	1,856	11,250.15	12,213.43	12	235	19,555.42
Sub-Sahara	125	182	1,406	1,856	11,250.15	12,213.43	12	235	19,555.42
Developed countries	4,517	3,979	26,572	30,024	6,661.18	7,545.68	251	2,346	8,347.58
Less devel countries	8,228	4,901	54,289	38,643	6,588.13	7,884.72	482	3,290	6,826.20
Cent plan countries	592	35	2,450	61	4,138.13	1,747.17	0	0	.00
Other veg - prep or pres(MA):	--	--	--	--	--	--	--	--	--
World	--	--	619,634	848,476	(1)	(1)	--	87,985	(1)
Canada	--	--	171,053	263,667	(1)	(1)	--	30,621	(1)
Latin America	--	--	120,878	146,393	(1)	(1)	--	14,259	(1)
Mexico	--	--	39,608	46,834	(1)	(1)	--	4,224	(1)
Central America	--	--	16,287	18,466	(1)	(1)	--	1,962	(1)
Panama	--	--	9,800	9,751	(1)	(1)	--	824	(1)
Caribbean	--	--	63,360	63,423	(1)	(1)	--	5,377	(1)
Bahamas	--	--	19,719	18,056	(1)	(1)	--	1,011	(1)
Leeward & Windward Is	--	--	9,941	8,543	(1)	(1)	--	870	(1)
Neth Antilles	--	--	16,638	16,940	(1)	(1)	--	1,548	(1)
S America	--	--	7,623	18,671	(1)	(1)	--	2,696	(1)
W Europe	--	--	80,437	108,558	(1)	(1)	--	11,209	(1)
EC-12	--	--	65,754	90,234	(1)	(1)	--	8,844	(1)
United Kingdom	--	--	22,225	22,905	(1)	(1)	--	2,787	(1)
Netherlands	--	--	7,517	10,811	(1)	(1)	--	1,166	(1)
France	--	--	8,011	10,134	(1)	(1)	--	1,010	(1)
Fed Rep Germany	--	--	13,280	20,542	(1)	(1)	--	1,842	(1)
Spain, incl Canary Is	--	--	3,025	12,684	(1)	(1)	--	926	(1)
Other W Europe	--	--	14,684	18,326	(1)	(1)	--	2,365	(1)
Sweden	--	--	5,321	9,236	(1)	(1)	--	1,556	(1)
Asia	--	--	219,786	292,165	(1)	(1)	--	28,499	(1)
W Asia (Mideast)	--	--	44,745	30,970	(1)	(1)	--	2,044	(1)
Saudi Arabia	--	--	27,779	19,102	(1)	(1)	--	698	(1)
Japan	--	--	86,382	102,756	(1)	(1)	--	9,574	(1)
Southeast Asia	--	--	24,095	49,782	(1)	(1)	--	5,079	(1)
Thailand	--	--	5,259	13,817	(1)	(1)	--	1,448	(1)
Malaysia	--	--	4,962	12,537	(1)	(1)	--	1,531	(1)
Philippines	--	--	11,340	14,165	(1)	(1)	--	1,140	(1)
Other East Asia	--	--	11,210	7,462	(1)	(1)	--	832	(1)
Korea, Rep of	--	--	84,206	107,860	(1)	(1)	--	11,497	(1)
Hong Kong	--	--	14,780	21,010	(1)	(1)	--	1,439	(1)
Taiwan	--	--	25,070	38,594	(1)	(1)	--	3,280	(1)
Oceania	--	--	14,346	48,252	(1)	(1)	--	6,778	(1)
Australia	--	--	20,415	28,700	(1)	(1)	--	2,772	(1)
Developed countries	--	--	12,834	19,271	(1)	(1)	--	2,002	(1)
Less devel countries	--	--	356,048	500,424	(1)	(1)	--	54,102	(1)
World	--	--	261,484	344,893	(1)	(1)	--	33,386	(1)
Oilseeds & prods(MT):									
World	22,519,896	20,519,927	6,774,211	5,223,000	255.27	254.53	1,456,830	382,368	262.46
Canada	884,513	828,672	268,900	257,567	289.43	310.44	64,696	22,471	347.39
Latin America	2,321,732	3,125,914	660,873	819,240	284.65	262.08	172,135	47,735	277.31
Mexico	1,218,384	1,895,345	324,510	479,128	266.34	252.79	48,247	16,446	340.87
Central America	266,507	313,153	85,421	87,358	320.52	278.96	46,055	10,064	218.48
Caribbean	379,004	413,572	113,315	112,846	298.98	273.10	45,582	12,763	280.00
S America	467,837	503,844	137,626	139,808	300.60	277.48	32,241	8,461	262.44
Venezuela	332,645	437,032	88,273	101,324	265.37	231.84	30,098	6,621	219.87
W Europe	8,103,699	6,362,166	1,926,873	1,541,034	237.78	242.60	118,508	32,563	274.78
EC-12	7,901,536	6,216,086	1,874,129	1,504,886	237.18	242.09	118,104	32,256	273.12
United Kingdom	433,477	490,976	106,290	129,443	245.13	263.64	1,269	1,687	1,329.16
Netherlands	2,880,729	2,414,878	693,479	560,197	232.65	231.88	36,938	10,260	277.75
Belgium and Luxembourg	585,397	428,482	169,464	112,537	247.26	262.64	884	1,357	1,365.37
Fed Rep Germany	863,898	810,897	216,847	211,937	248.84	261.36	2,881	2,968	1,026.68
Spain, incl Canary Is	1,607,002	1,156,527	370,814	267,767	230.75	231.53	39,771	8,440	212.22
Portugal	386,031	348,066	87,679	79,680	227.13	228.95	5,154	1,209	234.84
Italy	376,056	177,234	94,388	62,761	250.89	297.69	1,752	1,325	756.42
Greece	302,106	167,835	67,464	40,058	223.31	298.68	107	118	1,106.66
Romania	330,021	151,441	72,977	33,954	219.37	227.01	19	48	2,514.95
E Europe	568,103	186,038	124,623	42,252	221.19	224.20	0	0	.00
USSR	1,748,054	1,819,414	381,333	386,980	218.15	212.69	281,294	61,741	219.49
Asia	5,026,882	7,341,123	2,123,206	1,917,784	264.51	261.24	740,080	187,571	253.45
W Asia (Mideast)	1,072,367	891,317	283,647	260,105	264.41	281.82	52,780	21,460	406.69
Iraq	325,201	0	67,880	0	208.76	.00	0	0	.00
Israel, inc Gaza & W Bank	351,515	434,091	81,336	89,256	231.39	228.65	0	0	.00
Saudi Arabia	237,602	159,145	81,783	64,211	344.24	403.47	7,233	1,818	251.39
S Asia	315,559	91,303	176,489	56,250	558.28	605.13	900	8,366	511.85
Pakistan	279,270	66,531	150,801	36,275	539.98	545.24	0	683	758.61

See footnotes at end of table.

Appendix table A-2--U.S. agricultural exports: Quantity, value, and unit value by commodity and country, October-August 1989/90 and 1990/91, and August 1991--continued

Commodity and country	October-August						August 1991		
	Quantity		Value (1,000 dol)		Unit value (\$)		Quantity	Value (1,000 dol)	Unit value (\$)
	1989/90	1990/91	1989/90	1990/91	1989/90	1990/91			
<b>Oilseeds &amp; prods(MT):</b>									
Japan	3,514,565	3,485,455	874,788	861,923	248.90	247.29	348,596	81,532	233.89
Southeast Asia	454,676	357,689	122,729	87,564	269.93	272.61	27,819	9,247	332.38
Other East Asia	2,669,270	2,513,284	664,615	540,304	248.99	254.77	309,823	74,415	240.19
Korea, Rep of	784,796	807,894	204,420	208,713	260.47	259.55	120,885	28,511	235.85
Taiwan	1,877,308	1,693,856	452,148	416,575	240.85	245.93	188,151	44,882	238.54
Africa	856,804	718,713	263,668	211,170	304.18	293.82	70,644	26,538	375.66
N Africa	804,955	676,448	217,557	178,546	270.27	263.84	67,713	24,373	358.95
Algeria	408,746	357,467	99,042	85,402	241.72	238.91	30,047	10,049	334.43
Egypt	252,156	229,785	66,754	59,348	225.08	258.28	17,364	5,519	323.77
Unidentified country	0	0	0	0	.00	.00	0	0	.00
Developed countries	12,959,015	11,247,441	3,181,417	2,808,391	245.50	249.59	548,436	142,163	289.21
Less devel countries	7,344,379	7,265,159	2,085,800	1,982,758	284.00	272.91	626,939	178,181	284.21
Cent plan countries	2,316,602	2,007,327	506,994	431,850	218.85	215.14	281,485	62,024	220.37
<b>Oilcake &amp; meal(MT):</b>									
World	4,533,300	4,699,744	980,554	945,887	216.30	201.52	409,484	85,894	209.27
Canada	510,300	576,536	114,310	134,812	224.00	233.83	41,498	10,591	255.22
Latin America	887,018	981,287	203,952	205,883	229.93	209.81	85,061	17,118	201.24
Mexico	326,648	306,055	76,424	63,631	233.96	207.91	21,558	4,537	210.48
Central America	133,042	170,805	30,658	35,961	230.44	210.54	29,156	5,413	185.65
Guatemala	47,606	41,440	10,852	8,477	227.95	204.56	8,137	1,642	201.79
El Salvador	36,466	63,724	7,802	12,731	216.69	199.78	15,630	2,536	162.28
Caribbean	127,505	169,800	29,301	35,020	228.80	206.24	9,832	2,140	217.51
Dominican Republic	97,846	134,996	22,544	27,419	230.40	203.11	5,001	1,047	209.30
S America	299,823	334,627	67,569	71,271	225.36	212.98	24,515	5,028	205.11
Venezuela	267,846	320,465	60,121	67,998	224.46	212.18	13,841	4,880	204.68
W Europe	251,303	612,657	41,501	89,378	165.14	145.88	43,127	5,449	125.34
EC-12	247,470	608,833	40,044	88,136	161.81	144.76	42,967	5,386	125.36
United Kingdom	12,486	53,185	2,637	10,395	211.23	195.41	53	14	273.34
Netherlands	121,872	256,091	15,165	33,519	124.42	130.88	13,348	1,765	132.21
France	1,044	89,737	358	11,090	343.03	123.58	20,598	2,375	115.30
Spain, incl Canary Is	6,946	95,536	1,379	12,885	188.48	134.87	8,696	1,059	121.73
Italy	85,390	86,376	16,212	14,369	189.86	166.35	18	21	1,169.00
E Europe	89,740	1	18,596	4	207.22	3,600.00	0	0	.00
Poland	48,500	0	10,417	0	214.78	.00	0	0	.00
USSR	1,405,127	1,462,197	304,299	298,675	216.56	204.26	173,500	37,804	217.89
Asia	749,846	530,436	158,350	110,804	211.15	209.08	37,653	8,685	230.65
W Asia (Mideast)	597,084	317,865	123,285	63,500	206.48	199.77	23,050	4,801	208.26
Cyprus	42,769	50,533	8,701	9,584	203.44	189.66	0	0	.00
Syria	21,089	65,696	4,262	13,059	202.12	198.78	10,560	2,284	217.25
Iraq	313,319	0	61,059	0	194.88	.00	0	0	.00
Saudi Arabia	180,781	102,014	40,673	21,064	224.98	206.48	7,148	1,433	200.47
Southeast Asia	129,686	190,596	29,907	42,512	231.02	223.05	14,562	3,860	265.08
Philippines	128,636	190,556	29,942	42,466	222.85	222.85	14,522	3,815	262.71
Oceania	47,841	58,950	11,025	12,505	230.45	212.13	8,025	1,832	228.23
Africa	592,025	471,680	128,521	93,736	217.08	198.73	20,630	4,215	204.32
N Africa	591,175	471,180	128,330	93,600	217.08	198.65	20,630	4,215	204.32
Algeria	373,331	307,700	80,865	62,006	216.50	201.51	14,448	2,855	197.51
Egypt	201,896	163,480	43,834	31,594	217.11	193.26	6,182	1,360	220.00
Developed countries	823,789	1,269,473	170,100	241,350	206.46	190.12	82,591	17,896	193.07
Less devel countries	2,214,644	1,962,073	487,559	405,868	220.15	205.86	143,303	29,994	209.30
Cent plan countries	1,494,867	1,462,198	322,895	298,678	216.00	204.27	173,500	37,804	217.88
<b>Soybean meal(MT):</b>									
World	4,364,372	4,208,356	956,134	882,657	218.85	209.74	363,589	79,838	219.58
Canada	505,072	571,556	113,467	133,968	224.55	234.39	40,623	10,428	255.71
Latin America	864,478	951,599	199,435	201,756	230.70	212.03	82,954	16,828	202.86
Mexico	312,157	286,858	73,621	60,879	235.84	212.23	19,451	4,247	218.36
Central America	132,863	170,805	30,594	35,961	230.27	210.54	29,156	5,413	185.65
Guatemala	47,606	41,440	10,852	8,477	227.95	204.56	8,137	1,642	201.79
El Salvador	36,383	63,724	7,876	12,731	216.41	198.78	15,630	2,536	162.28
Caribbean	119,886	159,638	27,732	33,746	231.32	211.39	9,832	2,140	217.51
Dominican Republic	91,690	126,438	21,254	26,412	231.80	208.69	5,001	1,047	209.30
S America	299,572	334,298	67,489	71,180	225.28	212.92	24,515	5,028	205.11
Venezuela	267,728	320,262	60,079	67,925	224.40	212.09	23,841	4,880	204.68
W Europe	114,012	163,970	22,482	31,872	197.19	194.38	245	69	283.25
EC-12	114,012	163,970	22,482	31,872	197.19	194.38	245	69	283.25
United Kingdom	12,402	49,278	2,615	10,054	210.86	204.03	43	8	181.32
Italy	77,238	54,095	14,929	10,084	193.28	186.42	18	21	1,169.00
E Europe	89,609	0	18,529	0	207.00	.00	0	0	.00
Poland	48,500	0	10,417	0	214.78	.00	0	0	.00
USSR	1,405,127	1,462,197	304,299	298,675	216.56	204.26	173,500	37,804	217.89
Asia	746,733	528,853	157,484	110,205	210.80	208.39	37,612	8,681	230.27
W Asia (Mideast)	597,084	317,865	123,285	63,500	206.48	199.77	23,050	4,801	208.26
Cyprus	42,769	50,533	8,701	9,584	203.44	189.66	0	0	.00
Syria	21,089	65,696	4,262	13,059	202.12	198.78	10,560	2,284	217.25
Iraq	313,319	0	61,059	0	194.88	.00	0	0	.00
Saudi Arabia	180,781	102,014	40,673	21,064	224.98	206.48	7,148	1,433	200.47
Southeast Asia	129,493	190,596	29,907	42,512	230.95	223.05	14,562	3,860	265.08
Philippines	128,474	190,556	29,942	42,466	222.85	222.85	14,522	3,815	262.71
Oceania	47,416	58,502	10,917	12,436	230.24	212.57	8,025	1,832	228.23
Africa	592,025	471,680	128,521	93,736	217.08	198.73	20,630	4,215	204.32
N Africa	591,175	471,180	128,330	93,600	217.08	198.65	20,630	4,215	204.32
Algeria	373,331	307,700	80,865	62,006	216.50	201.51	14,448	2,855	197.51
Egypt	201,896	163,480	43,834	31,594	217.11	193.26	6,182	1,360	220.00

See footnotes at end of table.

Appendix table A-2--U.S. agricultural exports: Quantity, value, and unit value by commodity and country, October-August 1989/90 and 1990/91, and August 1991--continued

Commodity and country	October-August						August 1991		
	Quantity		Value (1,000 dol)		Unit value (\$)		Quantity	Value (1,000 dol)	Unit value (\$)
	1989/90	1990/91	1989/90	1990/91	1989/90	1990/91			
<b>Soybean meal(MT):</b>									
Developed countries	578,530	814,419	149,647	182,469	220.22	224.05	48,893	12,329	252.17
Less devel countries	2,190,206	1,931,740	482,660	401,512	220.37	207.85	141,186	29,704	210.37
Cent plan countries	1,484,636	1,462,187	322,827	298,675	215.99	204.26	173,500	37,804	217.89
<b>Other oilcake &amp; meal(MT):</b>									
World	168,928	485,388	25,420	63,240	150.48	130.29	45,805	5,856	127.57
Canada	5,228	4,981	843	844	161.26	169.54	875	163	186.37
Latin America	22,540	29,688	4,517	4,117	200.40	138.69	2,107	290	137.51
Mexico	14,491	19,197	2,804	2,752	189.49	143.38	2,107	290	137.51
Caribbean	7,619	10,162	1,559	1,275	205.95	125.42	0	0	.00
Jamaica	1,325	1,564	260	253	196.58	162.08	0	0	.00
Dominican Republic	6,166	8,558	1,290	1,007	209.59	117.63	0	0	.00
W Europe	137,291	448,687	19,019	57,506	138.53	128.16	42,882	5,379	125.45
EC-12	133,458	444,863	17,562	56,263	131.69	126.47	42,722	5,317	124.46
Netherlands	121,872	212,395	15,165	25,478	124.43	119.95	13,348	1,765	132.21
France	1,044	88,507	358	11,015	343.09	123.06	20,414	2,334	114.35
Fed Rep Germany	1,819	8,902	354	1,631	194.62	183.25	200	98	488.80
Spain, incl Canary Is	51	95,636	32	12,885	636.27	134.87	8,696	1,059	121.73
Italy	8,152	32,281	1,283	4,285	157.42	132.73	0	0	.00
Other W Europe	3,833	3,824	1,457	1,243	380.12	324.97	160	62	390.25
Austria	1,871	1,746	884	814	472.62	466.00	120	43	357.00
Switzerland	1,182	1,633	283	148	239.17	96.41	0	0	.00
Asia	3,213	1,583	866	699	269.58	441.58	41	24	580.49
Japan	1,315	938	484	461	368.04	491.44	41	24	580.49
Developed countries	144,259	455,054	20,454	58,881	141.78	129.39	43,798	5,555	127.09
Less devel countries	24,438	30,333	4,899	4,356	200.47	143.59	2,107	280	137.51
<b>Oilseeds(MT):</b>									
World	16,886,557	14,880,643	4,034,827	3,623,845	238.94	243.53	935,378	227,318	243.02
Canada	322,316	188,843	93,626	65,303	290.48	345.80	17,341	6,522	376.12
Latin America	1,189,916	1,861,161	307,317	488,642	268.27	249.16	67,313	18,607	276.43
Mexico	833,966	1,528,215	209,165	372,412	250.81	243.69	17,303	5,841	337.55
Caribbean	193,513	209,013	49,811	51,883	267.40	248.23	26,886	6,244	232.24
S America	76,223	122,304	24,284	38,475	318.59	314.59	6,409	2,146	334.87
W Europe	7,731,270	5,620,935	1,801,452	1,363,303	233.01	240.76	68,275	20,908	306.22
EC-12	7,533,685	5,489,344	1,751,694	1,319,976	232.51	240.46	68,041	20,677	303.89
United Kingdom	418,891	435,561	88,088	107,186	234.16	246.08	1,011	880	880.62
Netherlands	2,790,819	2,097,350	636,010	488,863	227.89	233.08	18,895	5,705	301.82
Belgium and Luxembourg	679,056	425,803	164,285	108,803	241.93	255.52	655	917	1,400.47
France	180,122	79,166	45,191	18,930	237.68	239.12	8,269	1,824	220.55
Fed Rep Germany	860,065	799,865	210,942	203,003	245.26	253.80	2,565	2,382	928.77
Spain, incl Canary Is	1,598,864	1,059,968	368,292	253,546	230.33	239.20	31,033	7,295	235.06
Portugal	376,574	346,213	85,689	79,378	227.65	229.28	5,144	1,191	231.54
Italy	256,597	51,431	60,213	13,484	234.66	262.17	205	230	1,124.09
Greece	295,866	163,294	68,944	38,689	222.88	236.93	107	118	1,106.66
Other W Europe	187,585	131,591	49,758	33,327	251.83	253.26	234	230	984.22
Norway	175,218	128,585	41,637	30,864	237.63	240.03	76	49	638.25
E Europe	478,270	185,848	105,803	41,955	221.22	225.75	9	40	4,468.67
Romania	330,021	151,441	72,977	33,954	221.13	224.20	0	0	.00
USSR	342,927	357,217	77,034	88,305	224.64	247.20	107,794	23,937	222.06
Asia	6,724,452	6,463,445	1,615,565	1,551,899	240.25	240.10	670,800	155,358	231.60
W Asia (Mideast)	365,476	434,450	84,523	99,594	231.27	228.24	7,285	1,846	263.41
Israel, incl Gaza & W Bank	348,056	433,057	79,334	98,132	227.83	226.60	7,193	1,751	243.43
Japan	3,427,721	3,407,472	823,585	812,748	240.27	238.52	344,608	78,178	226.92
Southeast Asia	312,194	152,100	78,252	38,233	263.86	257.94	10,818	3,088	282.83
Indonesia	169,908	86,185	42,229	19,761	248.64	229.26	23	35	1,512.17
Other East Asia	2,617,432	2,469,006	627,080	599,775	239.58	242.92	308,003	72,147	234.24
Korea, Rep of	750,078	778,068	182,777	189,477	243.68	243.21	120,190	27,908	232.19
Taiwan	1,865,171	1,686,562	442,291	405,663	237.13	240.53	187,494	43,913	234.21
Unidentified country	0	0	0	0	.00	.00	0	0	.00
Developed countries	11,866,566	9,732,793	2,817,595	2,358,993	237.44	242.38	438,232	108,693	248.03
Less devel countries	4,198,591	4,604,720	1,034,897	1,134,443	246.25	246.36	389,332	94,622	243.04
Cent plan countries	821,400	543,130	183,335	130,409	223.20	240.11	107,814	24,002	222.63
<b>Soybeans(MT):</b>									
World	16,477,261	14,409,120	3,760,509	3,300,120	228.22	229.03	889,390	201,907	224.49
Canada	252,572	135,471	58,295	31,043	230.80	228.16	10,790	2,549	236.22
Latin America	1,108,317	1,818,351	268,308	420,312	242.09	231.15	53,524	12,311	230.01
Mexico	769,879	1,420,548	185,945	329,212	241.52	231.75	9,819	2,387	243.06
Caribbean	183,416	193,386	44,458	44,443	242.39	229.80	24,485	5,404	220.69
W Europe	7,567,965	5,471,619	1,682,967	1,238,374	222.38	226.33	59,641	12,875	217.56
EC-12	7,374,174	5,342,979	1,638,515	1,207,684	221.92	226.03	59,616	12,968	217.55
United Kingdom	409,170	425,322	90,436	98,455	221.02	231.48	0	0	.00
Netherlands	2,751,516	2,065,673	610,210	466,466	221.77	225.71	16,468	3,525	214.03
Belgium and Luxembourg	666,315	413,434	147,509	92,146	221.38	222.88	0	0	.00
France	184,974	76,085	40,773	16,855	220.42	221.53	8,261	1,817	219.89
Fed Rep Germany	817,476	760,286	183,481	173,708	224.45	228.48	0	0	.00
Spain, incl Canary Is	1,564,771	1,027,234	346,384	231,957	221.36	225.81	29,824	6,555	219.07
Portugal	369,337	341,888	90,946	75,886	219.16	221.86	4,949	1,069	215.86
Italy	251,557	48,680	56,212	11,023	223.46	226.44	14	3	232.50
Greece	295,665	161,606	65,767	36,101	222.44	223.39	0	0	.00
Other W Europe	183,791	128,640	46,452	30,690	239.70	238.57	25	6	239.52
Norway	174,849	128,117	41,371	30,563	236.61	238.55	0	0	.00
E Europe	477,887	185,611	105,673	41,629	221.08	224.28	0	0	.00
Romania	330,009	151,441	72,849	33,954	221.05	224.20	0	0	.00
USSR	342,293	353,955	75,860	79,918	221.62	225.79	107,794	23,937	222.06

See footnotes at end of table.



Appendix table A-2--U.S. agricultural exports: Quantity, value, and unit value by commodity and country, October-August 1989/90 and 1990/91, and August 1991--continued

Commodity and country	October-August						August 1991		
	Quantity		Value (1,000 dol)		Unit value (\$)		Quantity	Value (1,000 dol)	Unit value (\$)
	1989/90	1990/91	1989/90	1990/91	1989/90	1990/91			
<b>Soybeans(MT):</b>									
<b>Asia</b>	6,659,488	6,377,496	1,553,181	1,474,317	233.23	231.17	667,641	150,135	224.87
W Asia (Mideast)	364,198	432,766	82,721	87,453	227.13	225.18	7,150	1,635	228.64
Israel, incl Gaza & W Bank	347,878	432,697	78,029	87,436	227.17	225.18	7,150	1,635	228.64
Japan	3,379,001	3,347,541	786,453	774,072	232.75	231.23	343,545	76,159	221.69
Southeast Asia	309,468	149,058	74,325	33,638	240.17	225.67	10,500	2,436	232.00
Indonesia	169,712	86,064	41,727	19,414	245.87	225.59	0	0	.00
Other East Asia	2,505,825	2,448,131	609,465	569,154	233.88	232.48	306,448	69,806	228.11
Korea, Rep of	745,509	772,466	173,242	177,187	232.38	229.38	119,692	27,136	226.71
Taiwan	1,859,178	1,674,380	435,892	391,665	234.45	233.86	186,559	42,723	229.00
Unidentified country	0	0	0	0	.00	.00	0	0	.00
Developed countries	11,574,608	9,439,222	2,613,126	2,152,326	225.76	228.02	421,124	93,318	221.69
Less devel countries	4,082,373	4,430,332	965,850	1,026,247	235.69	231.64	370,472	84,653	228.50
Cent plan countries	820,280	539,566	181,633	121,647	221.30	225.27	107,794	23,937	222.06
<b>Sunflowerseeds(MT):</b>									
World	90,781	81,738	50,362	52,867	554.70	646.78	4,410	3,677	833.84
Canada	23,171	19,180	10,121	8,080	436.81	421.28	1,111	639	676.53
Latin America	1,643	3,718	860	1,416	523.21	380.91	303	116	383.14
Mexico	1,126	1,488	533	632	472.98	424.87	303	116	383.14
W Europe	62,310	55,018	36,220	39,213	581.29	712.72	2,768	2,661	961.50
EC-12	61,382	53,557	35,541	38,309	579.01	715.20	2,714	2,616	963.84
Denmark	2,809	1,079	1,854	1,064	659.89	986.54	91	100	1,090.05
United Kingdom	2,410	1,567	1,268	1,217	526.34	781.48	71	71	894.68
Netherlands	1,606	1,828	1,087	1,521	676.79	831.82	326	323	982.27
Belgium and Luxembourg	409	1,573	387	1,595	947.08	1,014.19	199	189	952.19
Fed Rep Germany	30,957	26,907	18,985	21,026	513.28	781.43	1,672	1,584	1,071.40
Spain, incl Canary Is	22,364	18,814	11,434	11,146	511.26	559.71	455	248	546.68
Other W Europe	928	1,461	680	804	732.26	618.68	64	46	839.02
Asia	3,150	3,738	2,696	4,048	856.98	1,082.81	228	260	1,141.62
W Asia (Mideast)	549	871	827	777	1,687.75	892.56	60	50	834.28
Turkey	187	1	567	60	3,034.00	59,620.00	0	0	.00
Other East Asia	1,977	2,484	1,370	2,889	692.76	1,169.99	168	210	1,251.38
Korea, Rep of	282	1,713	387	2,277	1,373.03	1,328.96	168	210	1,251.38
Taiwan	1,695	781	982	613	579.58	784.28	0	0	.00
Developed countries	86,381	74,568	46,837	47,688	543.37	638.62	3,879	3,301	850.95
Less devel countries	4,337	7,164	3,307	5,102	783.19	720.51	531	376	708.81
<b>Peanuts, incl oilstock(MT):</b>									
World	62,418	54,113	44,360	36,640	710.53	675.25	4,103	3,065	746.95
Canada	9,837	6,876	8,736	6,550	888.08	938.97	644	562	1,027.37
Latin America	1,027	524	798	547	776.72	1,043.93	120	117	972.64
W Europe	49,854	45,749	33,536	28,549	672.69	624.02	3,278	2,217	676.27
EC-12	48,265	46,344	32,411	28,214	671.53	622.22	3,220	2,189	679.75
United Kingdom	4,486	4,672	2,627	2,869	585.55	614.09	516	347	673.42
Netherlands	11,880	12,155	6,103	6,935	513.72	488.29	782	584	746.95
Belgium and Luxembourg	1,933	2,413	1,243	1,668	643.02	691.42	0	0	.00
France	1,263	670	734	428	581.27	639.21	8	6	800.00
Fed Rep Germany	7,689	8,087	5,528	4,383	718.91	603.85	546	462	846.23
Spain, incl Canary Is	9,837	10,672	8,076	7,053	820.89	661.85	616	416	674.03
Portugal	6,981	4,136	4,536	3,166	649.73	766.42	185	122	627.19
Italy	3,941	2,280	3,455	2,028	876.75	889.58	191	227	1,189.44
Other W Europe	1,589	405	1,125	335	707.98	826.19	59	28	482.76
Austria	665	0	565	0	836.19	.00	0	0	.00
Asia	1,252	592	986	612	787.15	1,033.59	17	19	1,141.29
Japan	1,023	260	772	200	754.45	768.46	0	0	.00
Developed countries	60,991	53,240	43,270	36,576	709.45	668.22	3,966	2,929	758.43
Less devel countries	1,254	573	1,012	964	806.91	1,104.01	137	136	993.48
<b>Other oilseeds(MT):</b>									
World	188,426	242,935	66,054	76,421	297.48	314.67	19,680	6,166	313.31
Canada	33,027	22,395	8,248	8,497	249.77	379.40	4,390	1,667	379.67
Latin America	66,917	116,753	18,273	34,653	277.21	289.45	11,879	3,598	302.88
Mexico	55,440	92,638	14,726	28,497	265.62	307.61	6,280	2,225	354.33
Central America	2,924	12,234	1,372	2,900	469.16	237.05	3,342	775	231.84
Honduras	2,375	2,791	866	591	360.44	211.89	0	0	.00
Nicaragua	0	8,783	0	2,006	.00	228.35	3,342	775	231.84
Caribbean	7,322	9,391	1,896	1,950	258.99	207.66	2,205	535	242.49
Haiti	1,727	3,045	487	803	287.70	263.59	2,205	535	242.49
Dominican Republic	5,564	6,187	1,348	1,101	242.71	178.02	0	0	.00
S America	231	1,490	279	1,316	1,207.10	883.22	62	63	1,215.40
W Europe	24,405	22,848	6,844	9,056	280.42	396.32	189	117	619.91
EC-12	23,839	22,460	6,598	8,889	276.75	395.79	170	106	615.76
Denmark	56	7,294	7	1,354	118.86	185.70	0	0	.00
United Kingdom	540	1,369	412	1,107	763.13	808.76	152	87	569.30
Netherlands	16,346	6,078	2,871	1,037	187.11	170.67	0	0	.00
Spain, incl Canary Is	1,666	1,457	1,752	2,176	1,051.39	1,493.67	0	0	.00
Greece	116	1,320	93	1,950	805.66	1,477.22	0	0	.00
Asia	42,086	51,165	16,833	17,004	399.88	332.33	122	86	700.21
Japan	39,751	49,610	15,743	16,142	396.04	325.38	18	6	325.67
Other East Asia	1,754	1,203	747	485	425.93	411.19	39	24	602.97
Oceania	7,089	27,792	2,542	6,516	358.64	234.44	328	136	414.48
Australia	2,688	21,191	1,002	4,598	372.86	216.87	15	25	1,647.33
New Zealand	1,503	3,687	557	830	370.74	251.48	153	63	411.76
French Pacif Is	2,171	1,742	718	581	330.77	339.26	85	25	289.70
Africa	16,860	2,982	3,285	687	207.84	230.28	2,772	563	203.02
N Africa	15,098	2,772	3,032	563	200.80	203.02	2,772	563	203.02

See footnotes at end of table.

Appendix table A-2--U.S. agricultural exports: Quantity, value, and unit value by commodity and country, October-August 1989/90 and 1990/91, and August 1991--continued

Commodity and country	October-August						August 1991		
	Quantity		Value (1,000 dol)		Unit value (\$)		Quantity	Value (1,000 dol)	Unit value (\$)
	1989/90	1990/91	1989/90	1990/91	1989/90	1990/91			
Other oilseeds(MT):									
Egypt	15,099	2,772	3,032	563	200.80	203.02	2,772	563	203.02
Developed countries	101,654	119,860	32,529	39,362	320.00	328.38	4,782	1,903	397.91
Less devel countries	86,740	123,075	23,609	37,059	271.03	301.11	14,898	4,263	286.16
Protein substances(MT):									
World	67,662	92,737	123,553	157,898	1,826.03	1,702.64	7,785	12,603	1,603.83
Canada	3,709	4,821	8,225	11,133	2,217.63	2,309.21	406	1,006	2,477.06
Latin America	13,012	22,815	19,078	31,704	1,466.22	1,389.61	1,487	2,466	1,658.23
Mexico	6,890	13,428	7,562	13,971	1,081.82	1,040.42	817	1,039	1,271.40
Central America	1,040	1,451	2,240	2,923	2,154.29	2,014.33	153	318	2,081.56
Caribbean	2,337	3,778	3,121	4,694	1,335.53	1,242.52	160	263	1,644.31
S America	2,645	4,158	6,155	10,116	2,327.01	2,432.90	357	845	2,368.28
Venezuela	784	2,001	2,155	4,947	2,748.55	2,472.44	213	444	2,083.76
Chile	1,135	1,192	2,583	3,128	2,354.13	2,524.49	72	208	2,895.25
W Europe	26,736	25,701	41,884	38,113	1,556.57	1,482.83	2,399	2,937	1,224.17
EC-12	26,025	25,004	40,629	36,880	1,561.15	1,474.85	2,321	2,788	1,205.56
United Kingdom	2,285	2,641	3,345	3,538	1,463.78	1,339.59	272	386	1,417.91
Netherlands	10,565	10,615	15,739	13,903	1,489.76	1,309.76	1,319	1,273	964.81
Belgium and Luxembourg	10,338	8,163	15,137	13,254	1,464.16	1,623.70	456	728	1,586.13
France	1,141	486	2,903	1,113	2,544.47	2,280.51	0	0	.00
Fed Rep Germany	1,114	1,774	2,411	2,881	2,154.45	1,624.23	129	218	1,588.38
Other W Europe	711	587	1,255	1,233	1,764.86	1,768.86	78	139	1,777.77
USSR	634	3,262	1,174	8,387	1,852.20	2,671.15	0	0	.00
Asia	18,466	30,454	41,868	55,919	2,267.34	1,836.18	2,792	4,857	1,739.76
Japan	7,322	9,713	20,217	21,962	2,761.16	2,261.13	848	2,013	2,123.55
Southeast Asia	2,124	2,518	4,580	5,110	2,155.35	2,029.58	363	609	1,678.68
Thailand	805	860	2,034	2,258	2,526.55	2,637.13	132	264	2,002.96
Other East Asia	7,876	17,175	15,498	27,238	1,967.74	1,585.61	1,348	545	1,757.08
Korea, Rep of	4,006	4,639	8,995	8,953	2,245.35	2,124.02	311	279	2,280.55
Hong Kong	969	2,055	1,515	4,201	1,667.26	2,034.40	122	122	1,703.17
Taiwan	2,801	10,474	4,887	13,183	1,684.76	1,258.67	915	1,182	1,281.99
Oceania	4,065	4,725	9,142	11,071	2,249.03	2,343.07	644	1,097	1,703.17
Australia	3,347	3,852	7,688	9,520	2,296.96	2,402.95	565	860	1,699.90
New Zealand	716	748	1,448	1,517	2,024.63	2,028.66	79	136	1,726.54
Africa	1,034	728	2,162	1,263	2,080.73	1,734.58	58	100	1,722.55
Sub-Sahara	878	722	2,017	1,242	2,062.36	1,719.72	58	100	1,722.55
Rep S Africa	851	716	1,987	1,235	2,089.24	1,724.29	58	100	1,722.55
Developed countries	42,932	45,903	81,733	84,042	1,903.77	1,830.85	4,481	7,243	1,616.46
Less devel countries	23,887	43,276	40,130	65,011	1,679.88	1,502.25	3,294	5,184	1,576.78
Cent plan countries	843	3,558	1,690	8,845	2,005.13	2,485.90	20	65	3,266.85
Vegetable oils(MT):									
World	1,200,139	945,540	759,829	653,259	632.28	690.88	111,958	69,356	619.48
Canada	51,897	64,293	50,963	57,452	823.35	893.60	5,857	5,357	914.66
Latin America	244,798	183,466	149,603	124,714	611.13	678.77	19,761	12,010	607.75
Mexico	57,770	61,075	38,821	43,085	673.72	705.44	9,386	6,068	646.55
Central America	47,261	40,719	30,706	25,524	648.86	626.84	194	275	1,417.16
El Salvador	30,686	13,538	17,845	7,601	581.55	561.44	2	4	1,844.80
Nicaragua	3,770	13,588	2,167	7,173	574.69	527.88	18	17	954.94
Caribbean	57,986	34,759	34,202	26,043	589.83	749.25	8,564	4,379	494.06
Dominican Republic	40,073	10,960	19,587	6,155	488.78	561.62	7,622	3,166	420.85
S America	81,781	46,913	45,774	30,062	559.64	640.81	1,317	1,287	877.21
Venezuela	40,202	4,982	20,306	2,858	605.09	592.74	39	39	1,078.08
Ecuador	22,882	24,156	12,324	13,280	538.59	549.74	36	36	6,207
W Europe	121,126	118,564	83,921	98,352	692.84	829.53	7,106	6,193	875.48
EC-12	120,381	117,909	82,392	96,774	684.43	820.75	7,096	6,183	872.73
United Kingdom	2,100	2,220	5,535	11,852	2,635.66	5,343.40	205	782	3,814.18
Netherlands	67,944	61,437	42,304	37,816	622.63	615.53	4,695	2,780	694.25
France	6,424	7,785	4,947	8,797	770.08	1,129.98	123	454	3,688.57
Fed Rep Germany	2,054	2,130	4,551	7,303	2,215.87	3,428.74	126	486	3,871.30
Italy	34,069	39,427	17,963	24,908	527.24	631.76	1,529	1,074	702.26
Asia	552,484	347,242	349,291	254,991	632.22	734.30	31,607	23,529	744.42
W Asia (Mideast)	109,807	139,002	75,739	97,011	689.75	697.91	22,445	14,813	659.98
Turkey	15,342	51,840	9,501	29,375	619.25	555.55	7,953	3,680	462.19
Saudi Arabia	56,114	56,273	40,458	42,278	720.99	751.30	9,170	6,887	752.12
United Arab Emir	2,654	9,082	2,644	7,832	995.07	862.32	63	146	2,322.13
S Asia	313,425	90,871	175,689	54,787	560.54	603.02	827	610	737.40
India	25,187	24,539	20,608	18,501	818.22	760.13	827	610	737.40
Pakistan	279,248	66,331	150,792	36,275	538.99	545.24	0	0	.00
Japan	72,499	56,853	47,938	44,521	661.23	755.84	4,045	3,390	823.05
Southeast Asia	12,786	15,193	13,516	15,819	1,056.30	1,041.18	2,338	2,299	982.91
Other East Asia	43,715	43,713	55,968	40,345	820.51	822.94	1,820	2,258	1,245.03
Korea, Rep of	39,721	28,667	21,488	20,073	637.22	702.57	695	603	358.17
Hong Kong	4,897	8,038	5,848	8,360	1,214.63	1,163.28	468	696	1,487.22
Taiwan	5,011	7,093	8,346	10,895	1,665.49	1,535.98	697	968	1,473.93
Africa	216,220	228,496	118,567	112,234	552.99	491.18	47,184	21,660	459.05
N Africa	157,178	187,755	76,206	81,176	484.84	492.35	44,311	19,595	442.22
Morocco	65,585	49,388	34,708	20,334	528.20	411.71	6,315	6,315	450.66
Algeria	36,414	49,767	18,178	23,396	499.19	470.12	15,599	7,194	461.15
Tunisia	48,482	25,199	19,033	10,306	411.14	408.97	6,299	2,391	379.52
Egypt	6,697	63,400	3,988	27,140	505.94	428.07	8,400	3,696	439.89
Sub-Sahara	59,042	40,741	43,360	31,058	734.40	762.32	2,873	2,065	718.67
Ethiopia	24,171	17,174	17,284	11,644	715.09	677.99	1,468	867	658.68
Developed countries	268,680	245,175	193,722	208,048	721.07	848.57	84,904	53,565	568.00
Less devel countries	931,144	698,365	564,343	442,447	606.07	633.55	26,454	15,791	568.00

See footnotes at end of table.

Appendix table A-2--U.S. agricultural exports: Quantity, value, and unit value by commodity and country, October-August 1989/90 and 1990/91, and August 1991--continued

Commodity and country	October-August						August 1991		
	Quantity		Value (1,000 dol)		Unit value (\$)		Quantity	Value (1,000 dol)	Unit value (\$)
	1989/90	1990/91	1989/90	1990/91	1989/90	1990/91			
<b>Soybean oil(MT):</b>									
World	552,611	290,577	301,067	160,643	544.81	552.84	42,255	20,067	474.91
Canada	5,213	3,175	2,868	1,899	550.40	598.15	486	245	503.77
Latin America	84,711	76,281	46,322	44,433	546.82	582.49	11,133	5,219	468.77
Mexico	4,423	4,723	2,867	2,065	670.81	437.19	1,990	860	430.00
Central America	9,248	22,225	5,651	12,607	611.09	567.22	43	58	1,341.06
Nicaragua	3,500	13,125	1,956	6,797	658.86	517.88	0	0	.00
Panama	3,158	4,079	1,714	1,806	542.54	442.69	0	0	.00
Caribbean	34,354	18,343	16,878	10,709	494.21	588.71	8,051	3,498	434.62
Haiti	1,688	4,694	1,181	3,435	699.98	731.88	40	28	703.97
Dominican Republic	27,099	7,389	12,243	3,065	451.77	414.27	7,349	3,022	411.24
S America	36,686	30,990	20,725	18,962	564.93	611.89	1,040	803	772.36
Colombia	81	3,270	68	1,693	840.96	517.76	36	32	898.19
Venezuela	8,197	0	3,924	0	478.67	.00	0	0	.00
Ecuador	22,043	19,332	11,699	10,630	530.72	549.86	16	10	636.31
Peru	6,207	6,667	4,234	6,226	813.20	795.86	888	761	769.88
Asia	313,956	107,419	174,696	62,131	556.11	578.40	7,611	3,976	522.35
W Asia (Mideast)	4,661	21,204	3,397	10,929	728.79	515.43	5,479	2,462	449.40
Turkey	0	14,461	0	5,428	.00	376.32	4,464	1,683	376.98
Lebanon	1,382	3,780	1,268	3,032	917.54	802.05	0	0	.00
S Asia	303,368	79,363	166,895	46,101	550.14	580.96	625	443	708.56
India	16,603	13,144	12,232	10,164	788.99	773.28	625	443	708.56
Pakistan	279,088	66,209	150,623	35,937	539.70	642.78	0	0	.00
Bangladesh	8,777	0	4,040	0	460.31	.00	0	0	.00
Southeast Asia	5,249	5,492	3,600	3,968	695.89	722.49	1,438	893	690.83
Thailand	3,317	2,917	2,614	2,376	787.81	814.61	800	627	783.74
Africa	148,644	103,527	77,203	52,004	519.38	502.33	23,022	10,624	461.48
N Africa	112,816	74,588	53,536	30,640	474.54	410.78	20,312	8,706	428.60
Morocco	64,335	49,389	33,609	20,334	522.41	411.71	14,013	6,315	460.66
Tunisia	48,481	25,199	19,927	10,306	411.02	408.97	6,299	2,391	379.62
Sub-Saharan	35,828	28,939	23,667	21,365	660.57	738.27	2,710	1,919	707.97
Liberia	0	3,185	0	2,485	.00	780.20	360	276	766.38
Ethiopia	20,958	13,355	14,914	8,185	711.60	688.48	1,468	867	658.68
Kenya	702	2,184	448	1,705	638.64	777.33	0	0	.00
Developed countries	12,425	3,506	6,811	2,189	548.15	627.16	486	245	503.77
Less devel countries	540,186	286,186	294,256	157,797	544.73	551.38	41,769	19,823	474.57
<b>Cottonseed oil(MT):</b>									
World	151,831	102,878	74,305	61,342	499.39	499.06	11,376	5,270	463.27
Canada	6,943	6,914	3,688	4,173	519.83	603.55	486	269	552.50
Latin America	64,496	22,281	34,916	11,481	541.37	515.30	1,454	720	495.27
Mexico	3,155	4,950	1,763	2,345	558.78	473.74	1,382	684	495.15
Central America	29,456	12,863	16,550	6,862	561.88	533.49	0	0	.00
El Salvador	28,923	12,459	16,368	6,618	562.45	531.16	0	0	.00
Caribbean	11,297	622	5,967	356	529.95	570.10	72	36	497.47
Dominican Republic	11,061	0	6,512	0	525.47	.00	0	0	.00
S America	20,589	3,846	10,616	1,919	515.64	499.07	0	0	.00
Venezuela	20,583	3,672	10,614	1,781	515.66	484.94	0	0	.00
W Europe	2,237	526	1,389	318	620.76	606.10	0	0	.00
EC-12	2,237	526	1,389	318	620.76	606.10	0	0	.00
Netherlands	2,200	504	1,372	289	622.66	573.11	0	0	.00
Asia	70,880	43,786	30,645	23,450	432.35	535.56	1,036	586	565.28
W Asia (Mideast)	0	1,999	0	1,553	.00	776.64	0	0	.00
United Arab Emir	0	1,999	0	1,553	.00	776.64	0	0	.00
Japan	40,198	24,490	13,336	10,962	321.76	447.61	1,036	586	565.28
Other East Asia	30,682	17,297	17,309	10,836	564.14	632.24	0	0	.00
Korea, Rep of	30,522	17,194	17,218	10,820	564.12	629.31	0	0	.00
Africa	6,578	29,368	3,268	11,817	496.81	405.78	8,400	3,696	439.99
N Africa	6,548	29,368	3,247	11,817	495.84	405.78	8,400	3,696	439.99
Egypt	6,548	29,368	3,247	11,817	495.84	405.78	8,400	3,696	439.99
Developed countries	50,074	31,834	18,811	15,456	375.67	483.90	1,522	854	561.20
Less devel countries	101,757	70,945	55,494	35,887	546.35	505.84	9,854	4,416	448.15
<b>Sunflower oil(MT):</b>									
World	156,309	157,452	83,738	81,745	635.72	519.17	20,263	9,547	471.17
Canada	11,955	7,844	6,292	4,521	526.33	576.39	368	222	602.46
Latin America	31,892	4,943	16,824	3,124	527.63	631.94	0	0	.00
Mexico	19,964	2,621	10,817	1,579	541.83	602.48	0	0	.00
S America	11,810	1,623	6,025	877	501.66	602.15	0	0	.00
Venezuela	10,255	752	5,165	429	509.70	570.32	0	0	.00
W Europe	51,579	53,356	27,320	29,297	529.67	549.08	3,999	1,940	495.13
EC-12	51,579	53,352	27,320	29,290	529.67	549.08	3,999	1,940	495.13
Netherlands	51,565	49,037	27,303	25,281	529.49	515.66	3,999	1,940	495.13
France	0	4,298	0	3,989	.00	828.11	0	0	.00
Asia	25,490	7,412	15,925	6,236	624.77	841.39	294	188	638.88
W Asia (Mideast)	18,282	1,277	10,461	915	572.19	716.67	0	0	.00
Turkey	900	430	868	416	964.74	964.01	0	0	.00
Iraq	11,882	0	6,831	0	574.89	.00	0	0	.00
Jordan	5,500	0	2,762	0	502.10	.00	0	0	.00
Japan	7,139	6,018	5,366	5,213	751.66	856.30	294	188	638.88
Africa	35,385	83,887	17,365	38,653	490.73	459.69	15,599	7,194	461.16
N Africa	35,385	83,684	17,365	38,431	490.73	459.24	15,599	7,194	461.16
Algeria	35,385	49,767	17,365	23,396	490.73	470.12	15,599	7,194	461.16
Egypt	0	33,917	0	15,035	.00	443.29	0	0	.00
Developed countries	70,681	67,431	38,990	39,166	551.63	580.84	4,664	2,364	504.64
Less devel countries	85,628	90,021	44,748	42,578	622.68	472.98	15,599	7,194	461.16

See footnotes at end of table.

Appendix table A-2--U.S. agricultural exports: Quantity, value, and unit value by commodity and country, October-August 1989/90 and 1990/91, and August 1991--continued

Commodity and country	October-August						August 1991		
	Quantity		Value (1,000 dol)		Unit value (\$)		Quantity	Value (1,000 dol)	Unit value (\$)
	1989/90	1990/91	1989/90	1990/91	1989/90	1990/91			
Corn oil(MT):									
World	173,268	204,924	112,801	141,888	651.02	682.40	21,098	15,036	712.69
Canada	5,266	5,418	3,315	3,700	629.42	682.82	289	201	695.02
Latin America	12,656	17,304	8,890	14,039	787.67	811.29	1,868	1,523	773.63
Mexico	6,115	9,778	4,239	7,342	693.28	750.84	1,868	1,353	724.55
Central America	2,760	2,364	2,307	2,043	835.88	864.09	15	21	1,430.40
Caribbean	2,246	3,389	2,113	3,154	940.80	930.52	66	102	1,818.75
S America	1,435	1,773	1,290	1,501	857.35	846.40	30	47	1,550.27
W Europe	47,600	41,132	25,236	26,084	530.16	634.15	1,536	1,069	695.64
EC-12	47,650	41,068	25,172	25,882	529.38	632.67	1,533	1,065	695.01
Netherlands	3,862	68	2,312	82	588.72	1,347.26	0	0	.00
Belgium and Luxembourg	4,399	0	2,652	0	590.24	.00	0	0	.00
France	5,314	100	2,613	240	491.71	2,398.10	0	0	.00
Italy	33,716	38,117	17,347	24,402	514.51	623.81	1,500	1,038	692.40
Asia	99,720	135,776	62,890	93,836	671.47	691.11	17,304	12,244	707.66
W Asia (Mideast)	73,915	106,590	47,346	72,321	640.54	678.50	16,148	11,247	696.48
Turkey	14,360	37,043	8,397	23,603	585.14	634.48	3,489	1,998	670.89
Cyprus	1,998	4,016	1,120	2,583	550.64	643.18	898	699	700.18
Jordan	4,169	6,776	2,589	4,761	621.00	702.57	1,000	700	699.65
Kuwait	2,583	8	1,567	13	604.19	1,656.00	0	0	.00
Saudi Arabia	49,454	50,001	32,656	34,540	660.34	690.78	8,626	6,226	721.76
United Arab Emir	1,132	5,162	774	4,817	683.76	783.06	12	19	1,584.80
Bahrain	14	2,002	18	1,691	1,326.71	794.86	2,000	1,687	793.41
S Asia	9,344	11,078	7,671	8,141	820.87	734.82	184	139	753.47
India	9,004	11,078	7,307	8,141	811.48	734.82	184	139	753.47
Japan	8,288	4,811	6,224	4,132	760.01	858.78	529	450	850.30
Southeast Asia	1,333	2,640	913	1,879	584.99	711.75	65	132	2,031.80
Malaysia	1,018	2,520	536	1,646	526.46	653.28	0	0	.00
Other East Asia	830	10,657	776	7,963	935.37	690.94	378	276	731.00
Korea, Rep of	0	7,390	0	4,823	.00	652.65	356	251	704.65
Hong Kong	697	3,242	635	2,487	910.48	770.27	22	26	1,159.09
Africa	13,517	4,674	10,836	3,728	809.06	787.52	0	0	.00
Sub-Sahara	12,267	4,674	9,838	3,728	801.96	787.52	0	0	.00
Somalia	1,325	0	1,221	0	821.61	.00	0	0	.00
Ethiopia	2,521	0	1,816	0	759.81	.00	0	0	.00
Malawi	3,126	3,000	2,522	2,343	805.83	781.00	0	0	.00
Developed countries	61,773	52,422	35,268	34,726	570.93	652.43	2,354	1,719	730.32
Less devel countries	111,495	152,455	77,532	107,105	685.39	702.53	18,744	13,317	710.47
Other veg oils & waxes(MT):									
World	166,120	189,708	186,819	217,639	1,125.21	1,147.23	16,966	19,435	1,145.52
Canada	32,520	40,942	34,919	43,159	1,073.78	1,054.14	4,228	4,421	1,045.71
Latin America	51,143	62,657	41,651	51,638	814.40	824.14	5,205	4,549	873.68
Mexico	24,113	39,009	19,134	29,754	793.52	762.86	4,137	3,171	766.54
Central America	5,768	3,201	6,166	3,905	1,068.73	1,219.96	136	186	1,439.51
Panama	2,812	1,122	2,877	1,441	1,058.59	1,284.11	18	30	1,639.00
Caribbean	9,990	11,772	9,074	11,277	908.31	857.82	685	743	1,085.22
Bahamas	1,582	1,693	1,855	2,379	1,235.61	1,405.12	214	205	857.01
S America	11,271	8,681	7,277	6,702	645.65	772.08	247	437	1,770.14
W Europe	19,637	23,389	29,917	42,509	1,523.48	1,817.46	1,571	3,188	2,035.92
EC-12	18,965	22,825	28,471	41,063	1,501.25	1,799.02	1,564	3,187	2,037.96
United Kingdom	2,096	2,208	5,530	6,702	645.65	772.08	205	782	3,814.18
Netherlands	10,317	11,801	11,317	12,138	1,096.89	1,028.54	686	860	1,221.18
Belgium and Luxembourg	1,878	2,628	2,604	3,866	1,386.76	1,400.24	339	440	1,297.55
France	1,110	3,387	2,334	4,568	2,102.75	1,348.71	123	454	3,688.57
Fed Rep Germany	1,785	1,838	4,234	6,963	2,371.84	3,788.32	83	461	4,856.20
Asia	48,438	52,848	66,185	69,327	1,345.96	1,311.80	5,362	6,536	1,218.87
W Asia (Mideast)	12,949	7,932	14,536	11,293	1,122.54	1,423.71	818	1,104	1,349.85
Lebanon	3,079	303	2,710	561	880.23	1,852.18	35	50	1,426.34
Saudi Arabia	4,626	5,610	6,412	7,232	1,386.01	1,336.73	529	665	1,257.10
Japan	16,278	21,255	22,409	24,147	1,376.81	1,136.06	2,187	2,107	863.33
Southeast Asia	6,206	7,051	8,993	8,953	1,449.13	1,411.52	835	1,173	1,404.28
Singapore	2,823	3,821	4,070	5,620	1,441.76	1,470.78	347	556	1,601.43
Other East Asia	12,052	15,246	17,594	21,538	1,459.88	1,412.72	1,373	1,914	1,394.28
Korea, Rep of	3,194	3,738	4,262	4,213	1,334.24	1,127.09	306	309	1,009.68
Hong Kong	3,997	4,435	5,165	6,454	1,292.17	1,455.33	420	644	1,533.77
Taiwan	4,861	7,073	8,168	10,871	1,680.33	1,636.85	647	961	1,485.62
Oceania	2,194	2,689	4,218	4,769	1,822.58	1,769.85	427	578	1,353.35
Australia	1,579	2,184	3,494	3,943	2,212.77	1,805.24	370	507	1,369.85
Africa	12,085	7,040	10,795	6,032	892.50	856.79	163	146	896.49
Sub-Sahara	10,916	6,925	9,834	5,844	800.90	843.88	163	146	896.49
Ethiopia	692	3,818	455	2,449	657.50	641.20	0	0	.00
Uganda	4,790	600	4,018	633	838.85	889.08	0	0	.00
Developed countries	73,707	89,882	89,842	116,501	1,273.18	1,296.16	8,487	10,402	1,225.66
Less devel countries	92,078	99,759	92,313	99,081	1,002.55	1,003.26	8,338	8,815	1,057.25
Tobacco - unmg(MT):									
World	206,033	229,365	1,285,562	1,471,453	6,239.59	6,415.33	12,601	84,007	6,666.69
Latin America	2,653	2,764	56,363	73,245	21,245.11	26,499.54	193	4,043	20,947.48
Caribbean	1,772	2,115	50,849	67,680	28,695.83	32,000.06	133	3,667	27,574.01
Dominican Republic	1,318	1,695	47,152	64,232	35,775.55	37,894.75	111	3,438	30,875.84
W Europe	101,522	115,012	617,606	708,733	6,083.47	6,162.25	8,536	64,017	6,713.14
EC-12	89,816	101,705	551,785	632,548	6,143.50	6,218.43	7,910	53,377	6,748.04
Denmark	7,166	5,671	38,936	29,091	5,433.42	5,129.84	776	3,817	5,047.87
United Kingdom	9,063	9,568	53,939	50,956	5,951.60	5,325.62	964	6,102	6,330.09
Netherlands	17,402	19,329	107,067	126,488	6,152.59	6,543.95	744	5,588	7,510.70

See footnotes at end of table.

Appendix table A-2--U.S. agricultural exports: Quantity, value, and unit value by commodity and country, October-August 1989/90 and 1990/91, and August 1991--continued

Commodity and country	October-August						August 1991		
	Quantity		Value (1,000 dol)		Unit value (\$)		Quantity	Value (1,000 dol)	Unit value (\$)
	1989/90	1990/91	1989/90	1990/91	1989/90	1990/91			
<b>Tobacco - unafg(MT):</b>									
Belgium and Luxembourg	5,881	5,100	33,281	32,724	5,649.39	6,416.49	510	3,396	6,659.07
France	2,052	3,181	16,890	23,694	8,230.83	7,448.49	146	751	5,145.63
Fed Rep Germany	32,402	37,622	194,635	230,353	6,006.88	6,122.82	4,158	28,921	7,105.89
Spain, incl Canary Is	6,700	9,458	56,791	72,849	8,476.30	7,712.95	573	3,410	5,951.20
Italy	8,013	8,579	43,975	53,336	5,487.87	5,567.96	0	0	0.00
Other W Europe	11,706	13,307	65,821	76,186	5,622.82	5,725.23	1,626	10,639	6,543.34
Sweden	3,268	3,951	16,673	20,467	5,102.01	5,180.18	1,093	7,444	6,810.41
Switzerland	5,188	6,223	30,980	36,975	5,971.56	5,941.57	158	1,235	7,815.35
Asia	93,768	101,762	570,512	633,595	6,084.28	6,226.24	2,205	13,218	5,984.44
W Asia (Mideast)	6,428	9,742	26,203	56,118	4,827.36	5,760.43	272	858	3,520.38
Turkey	3,580	8,761	20,185	52,073	5,638.35	5,943.72	0	0	0.00
Japan	41,652	48,459	262,049	312,618	6,289.89	6,320.76	100	807	8,067.52
Southeast Asia	16,244	18,346	104,244	121,493	6,417.37	6,280.00	1,210	8,219	6,782.59
Thailand	8,356	9,250	51,201	57,661	6,127.51	6,222.80	0	0	0.00
Malaysia	2,829	3,522	18,939	21,635	7,048.12	6,142.83	380	2,286	6,041.49
Singapore	1,797	2,775	9,654	16,078	5,372.38	5,793.73	188	1,321	6,673.14
Philippines	2,359	2,818	18,383	20,995	7,782.65	7,460.33	389	2,974	7,544.35
Other East Asia	29,763	22,619	173,205	140,140	6,819.47	6,195.67	529	2,848	5,384.44
Korea, Rep of	1,493	3,606	9,177	27,018	6,147.30	7,492.45	50	400	8,000.40
Hong Kong	14,743	9,777	87,041	62,616	5,903.89	6,404.43	479	2,448	5,111.37
Taiwan	13,527	9,236	76,986	80,506	6,691.27	5,468.36	0	0	0.00
Oceania	4,152	3,711	24,541	23,204	5,910.60	6,252.71	222	1,163	5,239.16
Australia	3,489	3,111	20,514	19,367	5,879.75	6,225.23	153	747	4,979.88
Africa	3,143	3,800	12,625	22,270	4,016.78	5,860.66	24	88	3,679.21
N Africa	134	2,302	299	15,363	2,235.00	6,673.97	0	0	0.00
Egypt	134	2,302	299	15,363	2,235.00	6,673.97	0	0	0.00
Developed countries	148,782	169,987	809,456	1,051,960	6,112.67	6,188.47	10,179	67,044	6,586.46
Less devel countries	56,719	58,230	373,078	414,004	6,577.65	7,109.81	2,192	16,012	7,304.83
<b>Tobacco - light air-cured(MT):</b>									
World	48,887	59,948	337,610	427,086	6,891.83	7,124.27	3,186	22,814	7,182.06
W Europe	28,642	33,033	195,801	233,844	6,836.16	7,079.10	2,088	16,598	7,434.81
EC-12	25,164	28,892	172,388	205,177	6,850.60	7,077.01	1,507	12,078	7,515.65
Denmark	1,689	1,211	12,890	8,461	7,769.47	6,985.51	129	825	7,169.72
Netherlands	6,889	7,285	47,607	54,832	6,939.61	7,526.63	0	0	0.00
Belgium and Luxembourg	1,595	1,295	11,230	9,225	7,041.02	7,123.27	54	228	4,220.42
France	352	692	2,604	6,497	7,397.05	7,283.77	38	407	4,625.98
Fed Rep Germany	9,199	11,824	64,091	78,322	6,967.19	6,737.98	1,316	10,357	7,869.30
Spain, incl Canary Is	813	2,156	6,501	17,578	7,996.01	8,152.97	0	0	0.00
Italy	3,830	3,891	23,440	26,592	5,964.44	6,860.01	0	0	0.00
Other W Europe	3,478	4,041	23,413	28,667	6,731.68	7,084.12	491	3,521	7,170.25
Sweden	407	1,027	2,800	7,451	6,880.15	7,255.10	380	2,880	7,383.62
Switzerland	2,722	2,765	18,089	19,315	6,665.47	6,985.54	101	641	6,346.58
Asia	19,692	25,156	137,945	186,005	7,005.13	7,391.13	773	6,062	7,842.58
W Asia (Mideast)	1,316	2,709	9,004	20,513	6,841.90	7,672.16	34	291	8,588.29
Turkey	1,104	2,482	7,936	18,802	7,188.36	7,575.16	0	0	0.00
Japan	7,659	11,831	57,070	81,916	7,548.98	7,769.12	100	807	8,067.52
Southeast Asia	6,971	7,240	46,294	48,375	6,641.00	6,681.63	462	3,304	7,762.97
Thailand	4,061	3,674	25,877	22,880	6,340.75	6,227.54	0	0	0.00
Malaysia	651	649	4,709	3,581	7,124.52	5,517.17	35	303	8,665.83
Singapore	530	894	3,441	6,573	6,492.08	7,252.00	73	565	7,739.30
Philippines	1,233	1,846	9,775	14,771	7,928.61	7,590.45	326	2,489	7,634.88
Other East Asia	3,780	3,386	25,152	25,201	6,654.07	7,442.62	187	1,480	7,809.74
Korea, Rep of	301	891	1,654	6,550	5,161.38	7,351.78	50	400	8,000.40
Hong Kong	3,479	2,495	23,699	18,650	6,783.22	7,475.06	137	1,060	7,740.16
Developed countries	36,701	45,834	255,129	330,257	6,978.80	7,205.51	2,308	16,955	7,346.12
Less devel countries	11,845	13,154	79,835	92,660	6,683.55	7,044.23	548	5,008	7,728.01
<b>Tobacco - flue cured(MT):</b>									
World	117,469	123,635	774,175	850,150	6,580.46	6,876.29	6,933	49,476	7,136.24
W Europe	49,754	56,007	325,845	375,025	6,549.12	6,686.03	5,517	41,194	7,466.71
EC-12	45,016	50,507	295,581	338,725	6,566.12	6,706.49	4,709	35,608	7,561.69
Denmark	3,409	2,705	24,392	18,806	7,155.02	6,952.22	368	2,458	6,678.06
United Kingdom	6,911	6,502	46,723	45,500	6,760.69	6,987.87	703	5,623	7,998.34
Netherlands	6,566	8,419	43,014	55,762	6,452.69	6,623.35	570	4,826	8,466.37
Belgium and Luxembourg	3,514	3,119	20,104	21,739	5,721.04	6,969.79	415	2,818	7,015.33
Fed Rep Germany	18,386	21,689	124,824	150,291	6,789.08	6,929.37	2,616	19,498	7,453.26
Spain, incl Canary Is	1,664	1,302	11,825	9,351	7,166.50	7,181.78	0	0	0.00
Italy	3,412	4,600	17,127	23,383	5,019.63	5,083.19	0	0	0.00
Other W Europe	4,738	5,500	30,264	36,300	6,387.60	6,599.83	808	5,596	6,913.18
Switzerland	1,617	2,470	11,183	15,620	6,915.88	6,728.65	51	553	10,847.14
Asia	63,992	61,336	422,481	433,855	6,602.09	7,004.90	1,196	6,782	5,645.44
W Asia (Mideast)	2,559	5,503	15,145	34,791	5,918.17	6,322.27	153	629	4,109.44
Turkey	1,908	4,838	11,716	32,559	6,140.59	6,729.75	0	0	0.00
Japan	27,740	27,858	201,692	215,987	7,270.78	7,753.14	0	0	0.00
Southeast Asia	8,604	11,050	56,354	69,265	6,400.88	6,268.28	659	4,373	6,635.16
Thailand	4,275	5,573	25,325	34,656	5,923.95	6,218.59	0	0	0.00
Malaysia	2,042	2,700	14,215	16,832	6,861.46	6,234.21	332	1,901	5,725.10
Singapore	1,029	1,629	5,971	9,378	5,802.35	5,757.52	105	752	7,095.56
Philippines	1,108	780	8,587	5,880	7,749.52	7,537.87	63	485	7,693.35
Other East Asia	24,337	17,089	144,956	110,606	5,956.63	6,472.36	327	1,374	4,201.65
Korea, Rep of	1,173	2,715	7,483	20,460	6,379.08	7,535.80	0	0	0.00
Hong Kong	10,162	6,554	61,068	41,526	6,009.43	6,335.87	327	1,374	4,201.65
Taiwan	13,002	7,820	76,416	48,620	5,877.24	6,217.46	0	0	0.00
Oceania	3,077	2,916	22,017	21,832	7,273.62	7,486.69	135	1,109	8,213.03

See footnotes at end of table.

Appendix table A-2--U.S. agricultural exports: Quantity, value, and unit value by commodity and country, October-August 1989/90 and 1990/91, and August 1991--continued

Commodity and country	October-August						August 1991		
	Quantity		Value (1,000 dol)		Unit value (\$)		Quantity	Value (1,000 dol)	Unit value (\$)
	1989/90	1990/91	1989/90	1990/91	1989/90	1990/91			
Tobacco - flue cured(MT):									
Australia	2,506	2,432	18,186	18,151	7,257.97	7,463.39	85	725	8,526.25
Africa	69	1,767	395	13,695	5,726.69	7,750.20	0	0	.00
N Africa	0	1,687	0	13,128	.00	7,781.60	0	0	.00
Egypt	0	1,687	0	13,128	.00	7,781.60	0	0	.00
Developed countries	81,016	87,286	552,268	615,770	6,816.78	7,054.62	5,718	42,664	7,461.41
Less devel countries	36,338	36,293	220,895	234,188	6,078.91	6,452.69	1,215	6,811	5,605.95
Other tobacco - unafg(MT):									
World	39,577	45,782	173,776	194,217	4,390.84	4,242.21	2,482	11,618	4,680.72
Latin America	2,181	2,294	53,959	70,581	24,745.20	30,767.76	136	3,714	27,307.73
Central America	362	194	2,145	1,180	5,926.00	6,080.91	10	98	9,773.30
Honduras	340	164	2,065	1,122	6,073.99	6,838.86	10	88	9,773.30
Caribbean	1,605	1,925	49,937	66,385	31,113.39	34,406.33	126	3,613	28,674.71
Dominican Republic	1,318	1,695	47,152	64,232	35,776.55	37,894.75	111	3,438	30,975.94
S America	214	108	1,887	2,828	8,818.09	25,941.82	0	3	.00
Chile	57	68	1,398	2,222	24,625.40	32,679.13	0	0	.00
W Europe	23,126	25,972	95,959	99,866	4,149.41	3,845.09	1,921	7,224	3,760.76
EC-12	19,636	22,206	83,816	88,646	4,268.48	3,992.00	1,594	6,691	3,870.50
United Kingdom	1,796	2,832	4,657	3,985	2,593.10	1,407.26	241	318	1,321.01
Netherlands	3,847	3,625	16,247	15,895	4,223.23	4,384.71	174	762	4,380.03
Belgium and Luxembourg	762	686	1,846	1,761	2,488.96	2,566.59	40	250	6,246.13
France	1,308	1,711	11,640	13,362	8,898.98	7,809.50	58	344	6,932.55
Fed Rep Germany	4,817	4,309	5,720	1,739	1,187.43	403.65	226	66	291.99
Spain, incl Canary Is	4,223	6,000	38,365	46,021	9,084.83	7,670.09	573	3,410	6,951.20
Italy	671	1,088	3,408	3,261	5,078.78	2,996.83	0	0	.00
Other W Europe	3,490	3,766	12,143	11,218	3,478.50	2,978.83	327	1,533	4,688.16
Sweden	1,859	1,718	7,060	4,897	3,797.85	2,844.32	36	25	703.14
Norway	422	673	2,317	3,271	5,490.18	4,859.80	266	1,438	5,404.36
Asia	10,084	14,660	10,086	13,734	1,000.15	936.86	236	403	1,708.88
W Asia (Mideast)	1,353	1,530	2,054	814	1,322.85	531.82	85	38	444.88
Japan	6,363	9,770	3,287	4,715	616.66	482.57	0	0	.00
Southeast Asia	469	1,056	1,595	3,853	3,401.02	3,648.94	99	342	3,455.78
Indonesia	87	536	318	2,136	3,648.45	3,985.45	67	245	3,674.79
Other East Asia	1,646	2,144	3,086	4,393	1,874.81	2,020.95	15	14	933.73
Hong Kong	1,102	728	2,374	2,440	2,154.67	3,351.54	15	14	933.73
Africa	3,074	1,635	12,230	7,565	3,978.43	4,627.07	24	88	3,678.21
N Africa	134	615	299	2,236	2,235.00	3,635.63	0	0	.00
Egypt	134	615	299	2,236	2,235.00	3,635.63	0	0	.00
Sub-Sahara	2,940	1,020	11,930	5,329	4,057.89	5,224.85	24	88	3,678.21
Nigeria	2,721	924	10,735	4,836	3,945.18	5,233.78	24	88	3,678.21
Developed countries	31,065	36,867	101,058	105,933	3,253.12	2,873.39	2,153	7,424	3,448.37
Less devel countries	8,435	8,783	72,347	87,157	8,576.00	9,923.39	329	4,193	12,745.32
Cotton, ex linters(MT):									
World	1,576,235	1,528,590	2,658,624	2,545,181	1,623.25	1,665.05	40,124	68,727	1,712.86
Canada	42,357	35,757	57,387	57,872	1,354.84	1,618.49	3,597	5,897	1,639.24
Latin America	33,001	55,997	53,810	92,119	1,633.50	1,645.07	2,558	4,328	1,691.87
Mexico	22,867	43,202	35,976	70,388	1,547.02	1,629.28	1,373	2,492	1,814.94
W Europe	275,372	229,164	473,172	408,548	1,715.19	1,782.78	5,072	9,251	1,825.92
EC-12	260,063	205,652	445,623	365,275	1,713.14	1,776.18	3,877	7,376	1,902.49
Fed Rep Germany	77,697	45,028	139,146	79,847	1,790.88	1,773.27	391	730	1,867.15
Spain, incl Canary Is	31,688	22,147	53,643	37,368	1,692.85	1,685.83	485	829	1,674.37
Italy	92,141	86,175	160,485	159,727	1,741.73	1,853.52	1,997	3,963	1,954.55
Other W Europe	15,909	23,512	27,548	43,273	1,748.91	1,840.47	1,195	1,865	1,577.49
Switzerland	8,150	13,028	15,896	26,900	1,950.47	2,064.78	288	488	1,698.59
E Europe	24,943	21,885	47,528	41,274	1,905.45	1,885.96	74	231	3,120.39
Asia	1,144,621	1,114,504	1,822,519	1,808,762	1,592.38	1,622.93	28,823	49,010	1,700.38
W Asia (Mideast)	31,227	17,819	50,545	28,862	1,617.00	1,630.61	0	0	.00
Turkey	27,028	14,896	43,704	24,453	1,576.26	1,662.78	0	0	.00
S Asia	24,134	11,438	38,042	19,019	1,576.26	1,641.09	326	664	1,730.28
Bangladesh	22,988	11,073	35,412	18,172	1,539.79	1,641.09	308	530	1,721.20
Japan	315,775	297,221	540,740	521,089	1,712.42	1,753.24	11,119	21,024	1,890.85
China	161,714	209,244	247,684	300,195	1,531.62	1,434.66	0	0	.00
Southeast Asia	217,579	220,008	335,303	356,679	1,541.06	1,621.21	7,939	12,542	1,579.86
Thailand	75,241	67,812	111,206	108,244	1,478.00	1,596.24	2,082	3,127	1,501.86
Indonesia	101,367	115,521	162,105	192,995	1,599.19	1,670.65	4,286	5,879	1,604.96
Philippines	27,274	27,086	40,636	39,821	1,489.82	1,470.17	1,263	2,029	1,605.77
Other East Asia	394,092	358,774	610,206	582,908	1,548.38	1,624.72	9,439	14,879	1,576.36
Korea, Rep of	268,566	231,330	437,105	388,305	1,627.55	1,580.74	6,299	10,533	1,672.18
Hong Kong	57,847	56,283	83,292	85,466	1,437.38	1,536.27	670	781	1,370.61
Taiwan	67,579	71,161	89,809	107,638	1,328.95	1,512.59	2,670	3,665	1,387.12
Africa	54,536	70,280	102,820	135,191	1,885.35	1,923.60	0	0	.00
N Africa	48,576	64,418	93,145	124,766	1,913.58	1,936.81	0	0	.00
Egypt	41,393	43,644	80,178	88,082	1,937.00	2,018.42	0	0	.00
Developed countries	638,495	564,882	1,078,682	991,787	1,689.41	1,755.76	19,788	36,182	1,828.49
Less devel countries	750,084	731,579	1,183,453	1,210,504	1,577.76	1,654.64	20,262	32,314	1,594.78
Cent plan countries	187,656	232,128	296,489	342,880	1,579.86	1,477.11	74	231	3,120.39
Cotton linters(MT):									
World	35,107	30,846	14,719	13,162	419.26	425.32	2,985	1,247	417.79
Canada	4,197	2,969	2,109	1,609	502.58	541.93	424	230	542.98
Latin America	4,649	3,832	2,045	1,396	439.83	364.26	421	138	327.48
Mexico	2,160	3,422	962	1,183	445.18	345.56	389	118	303.50
Central America	344	161	164	114	478.07	707.32	32	20	618.94
S America	1,923	173	811	63	421.85	351.27	0	0	.00
Brazil	1,923	0	811	0	421.85	.00	0	0	.00

See footnotes at end of table.

Appendix table A-2--U.S. agricultural exports: Quantity, value, and unit value by commodity and country, October-August 1988/90 and 1990/91, and August 1991--continued

Commodity and country	October-August						August 1991		
	Quantity		Value (1,000 dol)		Unit value (\$)		Quantity	Value (1,000 dol)	Unit value (\$)
	1988/90	1990/91	1988/90	1990/91	1988/90	1990/91			
Cotton linters(MT):									
W Europe	12,872	10,183	4,301	4,757	331.55	467.18	1,107	451	407.57
EC-12	12,872	10,183	4,301	4,757	331.55	467.18	1,107	451	407.57
United Kingdom	812	107	380	53	468.56	499.23	0	0	.00
Belgium and Luxembourg	2,175	1,050	555	451	259.01	429.84	654	245	369.98
Fed Rep Germany	9,985	8,966	3,335	4,207	334.03	469.18	443	206	463.80
Asia	13,062	13,952	5,154	5,400	471.14	386.75	1,033	428	414.17
Japan	12,512	13,917	5,552	5,368	443.72	385.71	1,033	428	414.17
Southeast Asia	393	0	489	0	1,244.37	.00	0	0	.00
Thailand	393	0	489	0	1,244.37	.00	0	0	.00
Developed countries	29,681	27,059	11,952	11,734	403.02	433.50	2,564	1,109	432.62
Less devel countries	5,199	3,877	2,547	1,428	509.12	368.24	421	138	327.48
Essential oils(MT):									
World	13,010	12,202	170,233	170,205	13,084.81	13,948.90	1,150	13,552	11,784.20
Canada	1,244	1,352	16,879	11,882	13,648.91	8,788.75	178	1,368	7,682.76
Latin America	1,711	1,870	25,871	21,678	15,120.34	11,592.41	169	2,034	12,038.22
Mexico	961	1,258	13,888	13,396	14,451.41	10,648.42	72	1,092	15,171.83
Central America	196	154	4,409	1,780	22,489.24	11,561.15	9	204	22,641.67
Honduras	44	15	1,742	111	39,582.00	7,419.87	0	0	.00
S America	448	344	7,122	6,162	15,896.41	17,913.58	46	576	14,700.48
W Europe	5,654	5,166	71,122	82,175	12,556.83	15,906.82	555	6,551	11,961.64
EC-12	4,967	4,747	57,224	78,612	13,834.11	16,560.31	542	6,373	11,757.77
Denmark	34	51	1,405	2,394	41,317.55	46,599.98	2	76	37,799.50
United Kingdom	1,301	1,224	24,205	23,562	18,604.55	19,249.79	90	1,587	18,853.49
Ireland	211	264	4,265	7,090	20,213.46	26,855.85	22	527	23,946.81
Netherlands	879	1,057	7,809	10,166	8,883.45	9,518.16	88	1,108	12,592.20
Belgium and Luxembourg	191	185	3,318	5,325	17,370.85	28,783.96	38	759	19,972.79
France	729	773	13,438	12,935	18,424.05	15,733.83	81	785	8,630.27
Fed Rep Germany	1,479	1,021	9,438	12,503	6,381.38	12,246.16	192	1,067	5,556.21
Spain, incl Canary Is	64	56	1,448	1,755	22,643.73	31,344.57	4	184	48,490.50
Italy	55	89	1,374	2,195	24,379.14	24,658.31	13	82	6,335.77
Other W Europe	697	419	3,889	3,563	5,593.28	8,503.18	14	278	19,854.28
Switzerland	646	382	3,056	2,307	5,595.34	6,040.39	9	125	13,910.00
Asia	3,929	3,532	48,581	48,770	12,354.55	13,807.98	194	2,766	14,255.16
Japan	1,541	1,802	28,337	27,077	17,267.84	16,026.30	101	1,131	11,198.83
Southeast Asia	318	334	4,975	6,372	15,643.38	19,078.94	24	606	25,242.21
Thailand	71	84	1,644	1,804	23,150.75	21,472.48	4	136	34,037.25
Philippines	111	113	2,258	2,206	20,341.39	19,517.91	3	78	25,906.00
Other East Asia	829	1,155	13,105	13,740	15,809.26	11,895.89	55	980	17,815.78
Korea, Rep of	184	172	4,686	4,430	25,466.27	25,756.10	10	177	17,727.00
Hong Kong	551	875	6,875	7,526	12,477.59	8,600.89	40	753	18,832.88
Taiwan	94	108	1,545	1,784	16,435.46	16,517.05	5	49	9,855.60
Oceania	286	202	3,570	2,805	12,482.32	13,886.07	45	472	10,494.73
Australia	261	172	2,957	2,482	11,329.01	14,254.56	45	469	10,418.51
Africa	165	80	4,020	2,881	24,218.55	36,005.77	8	261	32,651.00
Sub-Sahara	125	57	3,169	2,212	25,349.05	38,819.53	4	210	52,403.75
Rep S Africa	94	45	2,722	1,469	28,862.35	32,640.58	3	74	24,748.00
Developed countries	8,927	8,588	122,888	125,560	13,755.90	14,520.39	883	9,696	10,980.52
Less devel countries	3,997	3,525	46,564	44,076	11,654.62	12,503.86	262	3,843	14,668.35
Seeds - field & garden(MT):									
World	451,590	408,228	513,398	555,887	1,136.62	1,361.71	43,991	34,218	777.83
Canada	30,290	33,197	50,851	55,536	1,678.80	1,672.82	730	1,329	1,821.21
Latin America	129,311	64,963	112,403	111,397	859.24	1,714.78	9,579	15,460	1,597.29
Mexico	115,100	49,822	82,202	75,241	714.17	1,507.17	8,005	11,443	1,429.31
S America	12,000	10,410	22,700	25,424	1,891.65	2,442.29	1,474	3,347	2,270.87
Argentina	3,770	3,711	9,515	9,248	2,524.13	2,492.16	528	1,263	2,392.37
W Europe	157,580	185,415	211,550	238,205	1,342.49	1,284.71	2,806	3,694	1,316.50
EC-12	151,280	180,585	203,570	231,593	1,345.56	1,282.46	2,769	3,617	1,306.36
United Kingdom	13,346	5,721	13,665	10,296	1,023.90	1,789.65	58	262	4,520.83
Netherlands	11,212	11,413	23,469	25,594	2,093.24	2,242.57	70	238	3,404.16
France	15,718	26,305	26,640	47,626	1,694.86	1,810.51	148	889	6,009.51
Fed Rep Germany	3,792	12,825	6,779	19,870	1,787.70	1,549.29	76	175	2,302.17
Spain, incl Canary Is	13,392	13,372	20,198	16,057	1,508.20	1,200.78	32	116	3,623.88
Italy	82,858	101,262	95,083	91,406	1,147.53	902.67	1,832	1,651	805.89
Greece	5,684	4,213	8,428	9,912	1,482.68	2,352.65	509	241	473.59
Other W Europe	6,280	4,830	7,979	6,511	1,268.57	1,368.83	37	77	2,075.08
E Europe	1,777	14,583	8,287	29,049	4,653.34	1,891.98	0	0	.00
Hungary	576	4,483	3,343	7,972	5,803.69	1,778.24	0	0	.00
Yugoslavia	69	6,564	196	10,049	2,834.10	1,530.99	0	0	.00
Romania	1,080	2,529	4,722	9,633	4,332.03	3,808.88	0	0	.00
Asia	118,527	83,962	107,103	90,281	803.62	1,075.26	30,183	12,689	420.41
W Asia (Mideast)	85,086	54,111	52,868	33,446	621.35	618.10	27,321	9,528	348.73
Turkey	3,182	2,406	5,495	4,031	1,726.77	1,675.32	19	165	8,141.63
Iraq	1,645	0	5,188	0	3,153.53	.00	0	0	.00
Saudi Arabia	78,435	50,072	34,382	21,613	438.35	431.63	27,258	8,907	326.76
Japan	28,411	23,564	43,068	42,004	1,515.89	1,782.53	2,533	2,027	800.16
Other East Asia	3,037	3,059	5,642	7,130	1,824.72	2,330.84	254	607	2,391.01
Oceania	4,434	4,814	7,233	8,503	1,631.18	1,765.23	391	647	1,655.00
Australia	3,417	4,112	5,872	7,365	1,718.51	1,791.08	280	588	2,101.36
Africa	7,269	17,718	12,332	17,720	1,696.53	1,000.11	202	397	1,967.28
N Africa	1,828	15,181	5,284	10,411	2,890.45	685.78	85	152	1,578.69
Sub-Sahara	5,441	2,537	7,048	7,309	1,295.41	2,880.87	106	246	2,318.32
Rep S Africa	2,211	2,220	4,810	5,387	2,176.51	2,877.04	67	227	2,338.61
Developed countries	224,006	250,077	319,925	353,234	1,428.20	1,412.50	6,548	7,979	1,218.59

See footnotes at end of table.

Appendix table A-2--U.S. agricultural exports: Quantity, value, and unit value by commodity and country, October-August 1989/90 and 1990/91, and August 1991--continued

Commodity and country	October-August						August 1991		
	Quantity		Value (1,000 dol)		Unit value (\$)		Quantity	Value (1,000 dol)	Unit value (\$)
	1989/90	1990/91	1989/90	1990/91	1989/90	1990/91			
Seeds - field & garden(MT):	223,311	139,918	179,709	167,019	804.75	1,193.69	37,441	26,212	700.10
Less devel countries	4,373	18,233	13,764	35,634	3,147.59	1,854.35	2	26	12,935.60
Cent plan countries									
Sugar & tropical prods(MA):									
World	--	--	744,733	843,573	(1)	(1)	--	86,820	(1)
Canada	--	--	254,166	299,834	(1)	(1)	--	29,482	(1)
Latin America	--	--	213,407	275,884	(1)	(1)	--	23,586	(1)
Mexico	--	--	127,110	184,012	(1)	(1)	--	13,798	(1)
Central America	--	--	8,980	7,054	(1)	(1)	--	579	(1)
Caribbean	--	--	43,354	42,839	(1)	(1)	--	3,175	(1)
Jamaica	--	--	14,481	13,540	(1)	(1)	--	316	(1)
Haiti	--	--	11,453	12,029	(1)	(1)	--	1,509	(1)
S America	--	--	32,943	41,979	(1)	(1)	--	6,033	(1)
Peru	--	--	12,073	22,407	(1)	(1)	--	4,238	(1)
Chile	--	--	7,881	3,829	(1)	(1)	--	250	(1)
W Europe	--	--	55,985	82,323	(1)	(1)	--	8,469	(1)
EC-12	--	--	50,829	76,031	(1)	(1)	--	7,962	(1)
United Kingdom	--	--	9,497	10,466	(1)	(1)	--	711	(1)
Netherlands	--	--	9,468	9,087	(1)	(1)	--	150	(1)
Fed Rep Germany	--	--	11,063	32,305	(1)	(1)	--	1,799	(1)
USSR	--	--	0	8,753	(1)	(1)	--	8,564	(1)
Asia	--	--	210,471	163,779	(1)	(1)	--	15,830	(1)
W Asia (Mideast)	--	--	41,272	16,091	(1)	(1)	--	1,122	(1)
Iraq	--	--	20,175	0	(1)	(1)	--	0	(1)
Saudi Arabia	--	--	9,074	10,862	(1)	(1)	--	403	(1)
Japan	--	--	82,764	68,303	(1)	(1)	--	7,613	(1)
Southeast Asia	--	--	27,600	24,996	(1)	(1)	--	1,933	(1)
Philippines	--	--	16,333	11,779	(1)	(1)	--	892	(1)
Other East Asia	--	--	67,964	53,782	(1)	(1)	--	5,200	(1)
Korea, Rep of	--	--	26,867	21,668	(1)	(1)	--	2,471	(1)
Hong Kong	--	--	16,084	19,302	(1)	(1)	--	1,687	(1)
Taiwan	--	--	15,013	12,812	(1)	(1)	--	1,041	(1)
Oceania	--	--	8,867	10,400	(1)	(1)	--	1,661	(1)
Developed countries	--	--	403,174	462,520	(1)	(1)	--	46,443	(1)
Less devel countries	--	--	340,720	370,697	(1)	(1)	--	31,723	(1)
Cent plan countries	--	--	838	10,467	(1)	(1)	--	8,654	(1)
Sugar & related prods(MA):									
World	--	--	348,191	438,250	(1)	(1)	--	43,841	(1)
Canada	--	--	110,724	139,535	(1)	(1)	--	12,685	(1)
Latin America	--	--	147,786	197,084	(1)	(1)	--	15,452	(1)
Mexico	--	--	85,138	134,684	(1)	(1)	--	8,278	(1)
Central America	--	--	4,467	1,424	(1)	(1)	--	130	(1)
Caribbean	--	--	35,095	34,091	(1)	(1)	--	2,462	(1)
Bahamas	--	--	4,558	3,294	(1)	(1)	--	264	(1)
Jamaica	--	--	13,634	12,729	(1)	(1)	--	265	(1)
Haiti	--	--	11,351	11,665	(1)	(1)	--	1,487	(1)
S America	--	--	22,085	26,884	(1)	(1)	--	4,582	(1)
Peru	--	--	12,011	22,170	(1)	(1)	--	4,122	(1)
Chile	--	--	6,480	1,885	(1)	(1)	--	14	(1)
W Europe	--	--	27,709	46,338	(1)	(1)	--	2,805	(1)
EC-12	--	--	25,535	42,601	(1)	(1)	--	2,528	(1)
United Kingdom	--	--	3,732	4,524	(1)	(1)	--	431	(1)
Netherlands	--	--	6,113	4,495	(1)	(1)	--	38	(1)
Belgium and Luxembourg	--	--	5,800	4,298	(1)	(1)	--	0	(1)
Fed Rep Germany	--	--	5,980	24,335	(1)	(1)	--	280	(1)
USSR	--	--	0	8,369	(1)	(1)	--	8,352	(1)
Asia	--	--	58,795	41,629	(1)	(1)	--	3,787	(1)
W Asia (Mideast)	--	--	32,626	7,882	(1)	(1)	--	749	(1)
Iraq	--	--	20,128	0	(1)	(1)	--	0	(1)
Jordan	--	--	6,626	20	(1)	(1)	--	0	(1)
Saudi Arabia	--	--	3,340	5,139	(1)	(1)	--	296	(1)
Japan	--	--	15,219	19,470	(1)	(1)	--	1,414	(1)
Other East Asia	--	--	7,324	9,809	(1)	(1)	--	1,434	(1)
Korea, Rep of	--	--	4,599	5,212	(1)	(1)	--	740	(1)
Oceania	--	--	2,495	4,560	(1)	(1)	--	862	(1)
Developed countries	--	--	157,028	210,855	(1)	(1)	--	17,931	(1)
Less devel countries	--	--	191,049	218,652	(1)	(1)	--	17,626	(1)
Cent plan countries	--	--	115	8,843	(1)	(1)	--	8,384	(1)
Sugar - cane or beet(MT):									
World	405,193	535,051	169,411	200,644	418.10	375.00	67,453	23,241	344.54
Canada	56,216	60,106	23,814	23,342	425.40	388.34	4,785	1,687	352.48
Latin America	288,103	430,347	120,395	155,216	417.89	383.91	33,759	12,642	374.49
Mexico	171,198	274,395	71,432	113,313	417.25	412.96	15,197	6,426	422.80
Caribbean	70,378	78,978	28,259	27,943	415.74	349.38	5,588	2,065	369.50
Bahamas	9,481	5,708	3,830	2,697	403.99	472.45	648	260	474.55
Jamaica	26,211	33,167	10,884	9,427	415.25	284.22	0	0	.00
Haiti	28,487	31,437	11,190	11,486	392.79	365.37	4,315	1,487	344.55
Neth Antilles	4,773	4,221	2,565	2,132	537.49	605.19	271	127	470.21
S America	46,074	75,747	19,381	23,826	420.65	314.55	12,900	4,114	318.85
Peru	28,715	71,131	11,848	22,112	416.08	310.86	12,900	4,114	318.85
Chile	14,000	4,600	5,987	1,668	427.56	370.72	0	0	.00
W Europe	1,030	14,642	183	2,323	177.29	158.68	60	45	757.57
EC-12	248	14,427	116	2,282	466.99	158.21	60	45	757.57
USSR	0	27,100	0	8,352	.00	308.21	27,100	8,352	308.21

See footnotes at end of table.



Appendix table A-2--U.S. agricultural exports: Quantity, value, and unit value by commodity and country, October-August 1989/90 and 1990/91, and August 1991--continued

Commodity and country	October-August						August 1991		
	Quantity		Value (1,000 dol)		Unit value (\$)		Quantity	Value (1,000 dol)	Unit value (\$)
	1989/90	1990/91	1989/90	1990/91	1989/90	1990/91			
<b>Sugar - cane or beet(MT):</b>									
<b>Asia</b>	59,513	2,055	24,732	1,089	415.57	529.69	1,294	374	289.41
<b>W Asia (Mideast)</b>	59,237	180	24,460	101	412.81	558.85	0	0	.00
Iraq	41,525	0	17,759	0	427.56	.00	0	0	.00
Jordan	17,620	0	6,622	0	375.80	.00	0	0	.00
Developed countries	57,322	76,777	24,153	26,420	421.35	344.11	6,531	2,201	337.04
Less devel countries	347,871	431,174	145,259	165,872	417.56	384.70	33,822	12,687	375.11
Cent plan countries	0	27,100	0	8,352	.00	308.21	27,100	8,352	308.21
<b>Related sugar prods(NA):</b>									
<b>World</b>	--	--	178,780	237,606	(1)	(1)	--	20,700	(1)
Canada	--	--	85,810	116,193	(1)	(1)	--	10,099	(1)
Latin America	--	--	27,391	31,868	(1)	(1)	--	2,810	(1)
Mexico	--	--	14,706	21,371	(1)	(1)	--	1,853	(1)
Central America	--	--	4,144	1,290	(1)	(1)	--	92	(1)
Guatemala	--	--	2,158	218	(1)	(1)	--	25	(1)
Caribbean	--	--	5,837	6,148	(1)	(1)	--	397	(1)
Jamaica	--	--	2,750	3,302	(1)	(1)	--	265	(1)
S America	--	--	2,704	3,058	(1)	(1)	--	468	(1)
W Europe	--	--	27,527	44,015	(1)	(1)	--	2,759	(1)
EC-12	--	--	25,420	40,318	(1)	(1)	--	2,482	(1)
United Kingdom	--	--	3,707	4,456	(1)	(1)	--	431	(1)
Ireland	--	--	345	3,571	(1)	(1)	--	1,641	(1)
Netherlands	--	--	6,109	4,395	(1)	(1)	--	32	(1)
Belgium and Luxembourg	--	--	5,795	2,430	(1)	(1)	--	0	(1)
Fed Rep Germany	--	--	5,905	24,174	(1)	(1)	--	280	(1)
Spain, incl Canary Is	--	--	2,844	572	(1)	(1)	--	6	(1)
Other W Europe	--	--	2,107	3,697	(1)	(1)	--	277	(1)
Asia	--	--	34,063	40,541	(1)	(1)	--	3,412	(1)
W Asia (Mideast)	--	--	8,157	7,782	(1)	(1)	--	749	(1)
Iraq	--	--	2,370	0	(1)	(1)	--	0	(1)
Saudi Arabia	--	--	3,285	5,045	(1)	(1)	--	296	(1)
Japan	--	--	15,206	18,945	(1)	(1)	--	1,072	(1)
Southeast Asia	--	--	3,339	4,284	(1)	(1)	--	153	(1)
Philippines	--	--	1,753	2,489	(1)	(1)	--	77	(1)
Other East Asia	--	--	7,149	9,403	(1)	(1)	--	1,407	(1)
Korea, Rep of	--	--	4,494	4,911	(1)	(1)	--	717	(1)
Oceania	--	--	2,362	4,286	(1)	(1)	--	721	(1)
Australia	--	--	1,633	3,457	(1)	(1)	--	630	(1)
Developed countries	--	--	132,875	184,435	(1)	(1)	--	15,730	(1)
Less devel countries	--	--	45,780	52,680	(1)	(1)	--	4,039	(1)
<b>Coffee(MT):</b>									
<b>World</b>	14,835	15,105	87,252	83,719	5,842.09	5,542.07	1,234	5,444	5,222.44
Canada	5,456	8,470	35,504	42,730	5,499.43	5,044.89	657	5,077	4,683.27
Latin America	434	465	1,822	2,801	4,198.32	6,023.26	47	296	5,307.04
Mexico	129	155	179	892	1,384.86	6,397.31	20	122	6,103.65
Caribbean	176	197	1,282	1,571	7,286.54	7,872.34	23	164	7,121.00
W Europe	1,290	459	3,740	2,380	2,899.42	5,184.57	7	53	7,642.43
EC-12	1,073	456	3,400	2,350	3,168.77	5,153.99	7	53	7,642.43
Asia	5,604	5,541	45,714	34,887	6,859.80	6,296.15	506	2,871	5,870.83
W Asia (Mideast)	473	603	3,158	3,558	6,598.38	6,066.20	14	152	10,828.46
Saudi Arabia	357	471	2,360	2,707	6,609.91	5,747.47	1	3	3,479.00
Japan	3,838	2,438	26,947	15,083	7,021.20	6,190.57	364	1,855	5,097.33
Southeast Asia	1,020	744	6,457	4,918	6,330.60	6,611.63	9	84	9,371.44
Thailand	158	63	1,320	447	8,357.11	7,091.46	5	47	9,368.80
Singapore	538	445	3,690	3,225	6,858.55	7,247.21	3	22	7,345.00
Philippines	247	136	863	503	3,899.67	3,598.82	1	15	15,464.00
Other East Asia	1,330	1,727	9,129	11,088	5,863.63	6,420.32	119	879	7,387.96
Korea, Rep of	582	845	4,866	5,945	7,281.20	7,035.81	92	651	7,073.94
Hong Kong	358	490	1,672	2,603	4,571.52	5,311.28	14	84	5,978.43
Taiwan	290	392	2,490	2,540	8,587.75	6,479.85	13	145	11,127.08
Developed countries	11,617	11,412	66,502	60,502	5,724.56	5,301.64	1,029	4,995	4,854.45
Less devel countries	3,310	3,569	20,677	22,704	6,246.86	6,361.45	190	1,421	7,477.68
<b>Cocoa(MT):</b>									
<b>World</b>	17,678	16,776	42,369	40,895	2,396.69	2,437.71	1,560	3,777	2,421.27
Canada	6,713	6,854	19,221	18,170	2,863.31	2,650.85	551	1,388	2,474.20
Latin America	5,544	4,054	8,010	7,273	1,444.84	1,789.56	457	742	1,624.52
Mexico	4,203	2,884	5,681	5,026	1,353.99	1,742.60	335	544	1,522.94
Central America	450	493	1,072	1,002	2,381.57	2,032.24	8	25	3,181.25
Panama	323	268	871	657	2,697.35	2,452.30	0	0	.00
Caribbean	791	571	1,110	870	1,403.90	1,523.17	92	91	989.91
Jamaica	265	359	388	553	1,464.99	1,557.31	24	33	1,381.26
W Europe	1,239	1,789	3,344	5,127	2,698.95	2,865.82	87	184	2,119.03
EC-12	1,155	1,726	3,091	4,942	2,676.22	2,863.32	84	178	2,122.86
United Kingdom	407	248	1,021	539	2,609.41	2,172.15	7	18	2,582.57
Netherlands	614	912	1,696	2,935	2,761.71	3,217.79	0	0	.00
France	13	175	27	705	2,098.59	4,030.51	0	0	.00
Fed Rep Germany	102	390	315	760	3,087.47	1,848.16	77	160	2,081.06
Asia	3,402	3,244	10,159	8,652	2,989.16	2,570.11	247	1,022	4,136.63
W Asia (Mideast)	301	259	889	674	2,852.54	2,601.00	10	16	1,597.10
Saudi Arabia	273	237	798	641	2,923.56	2,703.96	6	12	2,049.33
Japan	802	597	2,035	1,596	2,537.98	2,673.75	102	585	5,737.84
Southeast Asia	940	776	3,470	2,755	3,691.20	3,550.44	34	181	5,328.91
Philippines	758	614	3,142	2,452	4,145.24	3,992.97	34	181	5,328.91
Other East Asia	1,359	1,612	3,775	3,637	2,777.93	2,256.08	101	239	2,369.32

See footnotes at end of table.

Appendix table A-2--U.S. agricultural exports: Quantity, value, and unit value by commodity and country, October-August 1989/90 and 1990/91, and August 1991--continued

Commodity and country	October-August						August 1991		
	Quantity		Value (1,000 dol)		Unit value (\$)		Quantity	Value (1,000 dol)	Unit value (\$)
	1989/90	1990/91	1989/90	1990/91	1989/90	1990/91			
<b>Cocoa(MT):</b>									
Korea, Rep of	241	447	777	681	3,224.24	1,524.46	17	73	4,265.88
Hong Kong	689	810	1,476	1,898	2,111.91	2,343.37	84	166	1,881.44
Taiwan	419	356	1,522	1,057	3,632.32	2,978.20	0	0	.00
Oceania	767	795	1,589	1,613	2,071.07	2,026.02	208	441	2,118.54
Australia	660	661	1,367	1,331	2,071.77	2,014.10	147	315	2,143.92
Developed countries	8,519	10,036	26,183	26,505	2,750.59	2,641.04	958	2,598	2,712.21
Less devel countries	8,159	6,711	16,186	14,338	1,883.79	2,136.55	602	1,179	1,958.29
<b>Chocolate &amp; prep(MT):</b>									
World	51,453	47,595	163,026	158,727	3,168.44	3,334.96	5,534	17,877	3,230.42
Canada	19,241	20,689	51,675	59,211	2,685.65	2,861.98	2,817	7,758	2,753.89
Latin America	12,834	14,577	34,993	42,412	2,726.60	2,909.54	1,369	3,031	2,871.76
Mexico	10,190	11,021	26,800	31,070	2,630.04	2,818.18	865	2,629	2,844.11
Central America	1,001	1,159	2,761	3,118	2,757.86	2,658.38	67	238	3,550.24
Panama	667	648	1,583	1,646	2,791.34	3,002.87	82	173	3,319.60
Caribbean	959	920	3,436	3,470	3,482.58	3,771.65	100	282	2,915.67
Neth Antilles	356	506	1,322	2,017	3,712.17	3,986.02	33	187	3,718.11
S America	684	1,467	1,997	4,753	2,919.15	3,239.83	309	773	2,501.35
Asia	18,242	11,274	73,517	53,929	4,090.12	4,782.99	1,280	6,747	4,561.04
Japan	7,419	4,860	33,850	27,561	4,562.62	5,670.91	559	3,269	5,847.08
Southeast Asia	2,408	1,700	9,791	6,928	4,065.89	4,075.58	211	642	3,044.59
Philippines	2,083	1,328	8,337	5,190	4,146.28	3,908.14	156	636	3,437.31
Other East Asia	8,052	4,384	28,497	18,564	3,888.79	4,234.46	469	1,770	3,773.56
Korea, Rep of	3,087	1,894	12,845	6,678	4,161.11	3,525.84	181	588	3,305.93
Hong Kong	2,076	1,098	8,264	7,061	3,880.74	5,431.13	243	888	3,652.37
Taiwan	2,889	1,392	7,788	4,824	2,695.59	3,465.77	45	284	6,308.84
Developed countries	27,637	26,267	88,015	88,074	3,184.69	3,388.53	3,447	11,256	3,255.48
Less devel countries	23,786	21,008	74,886	68,693	3,148.31	3,269.84	2,070	5,410	3,086.54
<b>Tea &amp; mate(MT):</b>									
World	8,335	10,818	37,687	50,244	4,522.75	4,601.94	1,483	6,922	4,687.90
Canada	3,314	4,310	15,751	19,678	4,752.82	4,565.69	403	1,708	4,238.41
Latin America	1,007	1,014	3,153	3,411	3,130.79	3,963.87	177	617	2,920.41
Mexico	713	706	2,146	2,165	3,010.14	3,053.00	149	436	3,047.64
Caribbean	194	139	555	570	2,863.40	4,103.67	16	33	2,048.31
W Europe	1,520	2,213	6,847	11,544	4,504.45	5,216.49	634	3,276	5,166.71
EC-12	1,387	2,077	6,026	10,724	4,344.98	5,163.34	621	3,186	5,130.15
United Kingdom	276	388	1,409	1,817	5,103.88	4,683.39	21	86	4,180.66
France	346	371	1,394	2,143	4,004.44	5,777.29	93	530	5,684.73
Fed Rep Germany	451	617	1,779	2,424	3,945.50	3,828.02	179	670	3,743.85
Spain, incl Canary Is	31	368	102	2,825	3,298.87	7,677.81	262	1,608	6,138.63
Italy	210	234	908	1,095	4,322.22	4,678.63	44	228	5,175.46
Other W Europe	133	136	820	820	6,167.50	6,028.34	13	90	6,813.31
Switzerland	93	85	554	609	5,955.29	7,165.23	13	90	6,813.31
Asia	2,201	2,980	10,161	13,714	4,616.41	4,602.08	214	1,252	5,851.84
W Asia (Mideast)	439	210	1,337	797	3,046.34	3,509.29	12	33	2,754.38
Saudi Arabia	255	142	736	412	2,885.50	2,903.79	12	33	2,754.38
Japan	482	713	2,455	2,618	5,113.14	3,671.88	39	214	5,480.97
Southeast Asia	474	811	2,934	4,507	6,189.18	5,555.91	117	709	6,057.13
Thailand	34	227	123	1,225	3,617.09	5,395.36	48	291	6,060.10
Malaysia	181	405	1,082	2,441	5,978.49	6,026.81	55	340	6,185.94
Philippines	192	136	1,412	619	7,353.99	4,548.80	8	55	6,118.89
Other East Asia	781	1,245	3,292	5,848	4,214.86	4,697.56	46	297	6,462.13
Korea, Rep of	96	188	254	651	2,641.34	2,929.95	8	65	8,075.00
Hong Kong	381	785	1,672	4,078	4,339.29	5,195.30	32	195	6,109.63
Taiwan	304	272	1,355	1,219	4,493.16	4,482.80	6	37	6,115.00
Oceania	221	343	1,465	1,693	6,717.43	4,936.33	22	108	4,920.32
Australia	155	279	1,109	1,441	7,156.01	5,165.39	16	58	3,655.26
Developed countries	5,584	7,639	26,875	35,824	4,812.80	4,689.64	1,087	5,288	4,820.22
Less devel countries	2,701	3,278	10,636	14,416	3,937.77	4,397.72	396	1,635	4,235.00
<b>Spices(MT):</b>									
World	10,465	13,849	30,126	34,873	2,878.75	2,525.33	1,197	3,135	2,618.84
Canada	3,805	5,908	10,810	14,247	2,841.02	2,411.44	428	1,059	2,473.29
Latin America	1,795	2,877	5,440	6,980	3,030.80	2,426.28	268	623	2,325.91
Mexico	821	1,847	2,285	3,711	2,481.43	2,008.94	171	332	1,939.45
Central America	242	215	900	576	3,718.80	2,680.52	39	95	2,443.69
Panama	126	57	575	197	4,562.67	3,466.31	13	20	1,570.08
Caribbean	473	460	1,712	1,738	3,619.75	3,778.52	37	111	2,887.85
Bahamas	191	117	768	820	4,018.83	7,006.59	6	37	6,081.67
S America	169	355	543	855	3,414.74	2,591.41	21	86	4,087.71
Venezuela	58	163	190	402	3,269.58	2,487.03	8	8	966.25
W Europe	2,188	2,638	4,644	6,031	2,122.54	2,286.08	282	750	2,659.68
EC-12	1,902	2,276	3,717	4,935	1,954.47	2,168.21	232	621	2,675.27
United Kingdom	601	687	1,125	1,054	1,872.01	1,534.21	25	40	1,588.88
Netherlands	295	244	680	700	2,339.21	2,868.31	0	4	.00
France	125	79	392	310	3,133.16	3,927.14	0	0	.00
Fed Rep Germany	515	855	797	1,054	1,547.94	2,285.85	187	532	2,847.06
Other W Europe	286	362	827	1,096	3,240.22	3,027.10	50	129	2,587.34
Sweden	236	282	731	781	3,096.83	2,805.26	40	113	2,815.17
Asia	2,277	2,012	7,758	6,303	3,407.29	3,132.50	154	526	3,416.99
W Asia (Mideast)	398	548	1,460	1,724	3,668.70	3,145.34	14	37	2,611.43
Saudi Arabia	266	429	1,115	1,410	4,181.87	3,287.71	0	0	.00
Japan	463	314	948	689	2,047.65	2,194.22	28	84	2,982.57
Southeast Asia	386	302	1,136	1,070	2,869.48	3,542.44	24	46	1,895.88
Singapore	161	155	459	468	2,849.69	3,017.36	7	14	2,042.43

See footnotes at end of table.

Appendix table A-2--U.S. agricultural exports: Quantity, value, and unit value by commodity and country, October-August 1989/90 and 1990/91, and August 1991--continued

Commodity and country	October-August						August 1991		
	Quantity		Value (1,000 dol)		Unit value (\$)		Quantity	Value (1,000 dol)	Unit value (\$)
	1989/90	1990/91	1989/90	1990/91	1989/90	1990/91			
Spices(MT):									
Philippines	83	102	347	452	3,734.68	4,436.16	16	27	1,624.50
Other East Asia	861	827	4,148	2,765	4,317.73	3,343.83	88	360	4,094.77
Korea, Rep of	546	512	2,877	2,081	5,269.97	4,063.82	28	269	9,251.32
Hong Kong	188	172	912	458	4,604.55	2,669.28	30	53	1,764.80
Taiwan	217	143	360	226	1,660.08	1,577.31	30	48	1,602.83
Oceania	341	300	1,305	1,234	3,825.68	4,114.69	35	157	4,489.60
Australia	260	230	1,155	1,068	4,443.54	4,644.36	33	150	4,554.06
Developed countries	6,744	8,110	17,638	22,120	2,615.43	2,428.15	771	2,051	2,660.18
Less devel countries	3,721	4,718	12,488	12,798	3,356.00	2,712.59	426	1,084	2,644.28
World	0	0	0	0	.00	.00	0	0	.00
Rubber - crude natural(MT):									
World	18,161	18,378	32,944	33,697	1,814.02	1,833.46	1,680	4,280	2,514.63
Canada	6,958	4,822	10,188	5,842	1,464.22	1,291.83	568	712	1,282.86
Latin America	7,860	10,267	10,921	14,895	1,388.49	1,450.72	515	1,942	3,764.33
Mexico	2,287	4,108	2,930	5,880	1,275.77	1,431.28	172	1,377	8,006.35
Central America	335	403	481	453	1,466.44	1,124.13	22	32	1,448.95
S America	5,111	5,592	7,343	8,333	1,436.68	1,480.17	308	510	1,656.25
Colombia	320	286	330	366	1,031.94	1,243.41	22	28	1,285.64
Venezuela	4,305	4,268	6,730	5,458	1,331.05	1,278.92	117	144	1,228.75
Chile	187	416	523	1,077	2,789.43	1,840.76	137	166	1,210.81
Argentina	174	1,871	477	1,358	2,739.04	3,264.03	30	164	5,473.30
W Europe	1,482	1,446	7,460	8,586	5,168.06	4,588.20	257	1,075	4,181.64
EC-12	216	1,776	288	8,393	5,158.78	4,725.73	257	1,070	4,181.64
United Kingdom	14	93	63	1,238	3,742.61	4,287.68	5	40	8,424.00
Netherlands	34	40	63	384	4,533.36	4,134.15	4	38	9,424.00
Belgium and Luxembourg	121	53	448	526	4,738.69	8,931.77	11	81	7,401.27
France	187	388	1,231	1,927	6,248.80	4,957.73	31	8	4,542.50
Fed Rep Germany	32	118	266	934	8,289.87	4,522.11	35	138	4,489.48
Spain, incl Canary Is	816	764	3,954	3,511	4,845.31	4,594.82	150	517	3,444.43
Italy	1,413	1,632	4,087	4,087	2,541.57	2,510.42	342	503	1,469.58
Asia	386	189	352	677	1,685.22	2,929.77	12	48	4,075.00
W Asia (Mideast)	482	231	817	451	911.72	2,384.96	10	37	3,661.00
Israel, inc Gaza & W Bank	77	81	401	884	1,543.35	1,430.16	242	176	727.73
Southeast Asia	194	620	1,331	1,801	6,858.69	3,066.55	26	113	4,334.61
Other East Asia	28	106	543	414	18,381.39	3,804.08	60	125	2,242.53
Korea, Rep of	45	179	483	950	10,728.55	5,305.84	0	0	.00
Hong Kong	121	335	305	538	2,521.67	1,605.03	17	102	6,008.94
Taiwan	104	68	365	232	3,805.58	3,411.69	43	32	753.49
Oceania	8,574	7,347	18,590	16,110	2,043.40	2,182.79	7	18	2,632.71
Developed countries	8,574	11,030	13,347	17,553	1,656.68	1,591.35	1,084	2,017	1,861.12
Less devel countries							604	2,202	3,645.59
World	4,453	4,183	3,128	3,074	702.48	734.82	646	473	731.75
Canada	216	688	282	421	1,353.36	603.15	132	96	726.68
Latin America	2,585	1,863	1,281	1,028	495.50	657.89	37	81	2,178.76
Mexico	2,441	1,138	940	485	385.05	434.67	37	81	2,178.76
Central America	64	23	39	62	610.03	2,714.74	0	0	.00
Guatemala	0	6	0	41	.00	6,843.83	0	0	.00
Panama	64	17	39	21	610.03	1,257.41	0	0	.00
Caribbean	11	230	14	300	1,301.00	1,305.14	0	0	.00
Dominican Republic	0	225	0	282	.00	1,297.77	0	0	.00
S America	68	172	288	171	4,168.48	995.16	0	0	.00
Colombia	12	66	43	18	3,545.92	269.14	0	0	.00
Ecuador	38	0	40	4	1,057.79	.00	0	0	.00
Brazil	19	8	170	97	8,960.21	10,733.89	0	0	.00
W Europe	920	1,275	598	787	758.84	616.96	473	168	357.19
EC-12	822	1,257	672	768	817.66	611.20	473	168	357.19
Denmark	0	118	0	32	.00	268.71	0	0	.00
United Kingdom	331	559	282	326	852.84	582.78	0	0	.00
Belgium and Luxembourg	155	59	90	44	540.09	637.27	54	28	528.11
Fed Rep Germany	181	1	208	115	1,150.53	114,717.00	0	0	.00
Portugal	35	40	12	38	339.37	968.70	40	39	959.70
Greece	72	424	34	165	474.60	388.38	378	102	268.05
Asia	631	571	765	564	1,212.78	987.64	4	123	30,740.00
W Asia (Mideast)	18	13	58	61	3,186.00	4,661.54	0	21	.00
Israel, inc Gaza & W Bank	0	153	0	21	2,974.82	.00	0	21	.00
S Asia	0	153	0	33	.00	214.28	0	0	.00
Pakistan	0	153	0	33	.00	214.28	0	0	.00
Japan	67	134	288	282	4,295.16	2,108.14	0	17	.00
China	506	0	324	0	839.66	.00	0	0	.00
Other East Asia	40	252	68	169	1,696.45	671.47	4	86	21,420.00
Korea, Rep of	24	78	6	106	264.50	366.63	4	86	21,420.00
Hong Kong	16	173	62	63	3,844.25	5,218.06	0	0	.00
Africa	101	50	82	261	815.68	5,218.06	0	4	.00
Sub-Sahara	101	50	82	261	815.68	5,218.06	0	4	.00
Liberia	38	0	54	0	1,372.43	.00	0	0	.00
Zaire	0	17	0	223	.00	13,112.06	0	0	.00
Developed countries	1,277	2,133	1,343	1,527	1,051.52	716.10	605	305	506.48
Less devel countries	2,670	2,050	1,453	1,543	544.02	752.82	41	166	4,055.95
Cent plan countries	506	0	333	3	657.80	.00	0	0	.00

See footnotes at end of table.

Appendix table A-2--U.S. agricultural exports: Quantity, value, and unit value by commodity and country, October-August 1989/90 and 1990/91, and August 1991--continued

Commodity and country	October-August						August 1991		
	Quantity		Value (1,000 dol)		Unit value (\$)		Quantity	Value (1,000 dol)	Unit value (\$)
	1989/90	1990/91	1989/90	1990/91	1989/90	1990/91			
Other misc veg prods(MT):									
World	27,620	28,652	210,315	225,759	7,614.57	7,878.33	2,071	15,555	7,511.09
Canada	4,743	4,596	24,251	26,357	5,113.00	5,736.86	465	2,596	5,583.00
Latin America	4,333	4,509	19,852	23,925	4,581.64	5,283.84	456	2,973	6,520.53
Mexico	2,699	2,099	9,135	11,183	3,384.72	5,327.93	231	1,423	6,161.79
Caribbean	421	788	3,137	3,204	7,451.81	4,065.83	60	227	3,778.98
S America	897	1,394	6,284	7,838	7,005.68	5,622.43	122	809	6,627.38
Argentina	311	528	1,430	2,428	4,597.92	4,589.03	34	154	4,518.91
W Europe	9,485	9,898	46,270	51,055	4,877.70	5,159.11	563	3,738	6,639.27
EC-12	8,860	9,207	41,622	45,981	4,697.70	4,995.27	532	3,133	5,889.55
Denmark	1,119	955	5,110	4,081	4,566.19	4,273.75	38	102	2,682.95
United Kingdom	2,867	1,489	12,398	12,034	4,324.54	8,081.97	70	859	12,274.88
Ireland	202	379	1,878	2,618	9,299.15	6,908.83	2	119	59,699.00
Netherlands	1,527	1,871	5,005	4,876	3,277.60	2,606.09	109	236	2,163.60
France	53	160	1,861	2,841	35,117.41	17,767.99	13	160	12,325.08
Fed Rep Germany	2,511	3,340	11,768	14,591	4,686.59	4,368.51	187	1,248	6,575.59
Other W Europe	625	691	4,648	5,064	7,425.20	7,327.82	31	605	19,505.52
Asia	7,935	8,498	111,697	114,689	14,074.70	13,496.00	476	5,163	10,847.35
Japan	4,337	5,011	29,214	32,823	6,736.06	6,550.22	211	2,310	10,847.37
Southeast Asia	1,400	1,727	6,748	7,725	4,820.08	4,473.08	160	619	3,245.26
Singapore	852	788	2,922	3,097	3,429.77	3,925.31	121	199	1,641.96
Other East Asia	1,952	1,952	73,345	71,430	37,574.98	45,642.44	83	2,185	23,174.45
Korea, Rep of	331	498	3,084	8,285	9,317.18	16,537.29	41	640	15,999.15
Hong Kong	1,188	776	64,256	57,892	53,635.87	74,603.24	44	1,417	32,196.61
Taiwan	417	297	5,969	5,227	14,314.39	18,211.57	8	99	12,376.00
Oceania	948	884	6,747	7,910	7,117.24	8,038.74	104	987	9,488.63
Australia	901	927	6,404	7,451	7,107.93	8,038.22	94	911	9,691.70
Developed countries	16,620	20,548	107,402	118,783	5,474.10	5,780.74	1,346	9,673	7,186.78
Less devel countries	7,931	8,025	101,536	105,621	12,802.43	13,161.53	720	5,747	7,981.31
Nursery & greenhouse prods(NA):									
World	--	--	170,926	194,816	(1)	(1)	--	12,895	(1)
Canada	--	--	96,054	103,805	(1)	(1)	--	5,440	(1)
Latin America	--	--	12,553	18,078	(1)	(1)	--	1,344	(1)
Mexico	--	--	5,088	10,770	(1)	(1)	--	961	(1)
Caribbean	--	--	4,937	2,976	(1)	(1)	--	187	(1)
Bahamas	--	--	1,977	743	(1)	(1)	--	44	(1)
S America	--	--	1,434	2,480	(1)	(1)	--	160	(1)
W Europe	--	--	47,826	58,156	(1)	(1)	--	4,527	(1)
EC-12	--	--	45,055	55,242	(1)	(1)	--	4,254	(1)
United Kingdom	--	--	2,086	1,902	(1)	(1)	--	166	(1)
Netherlands	--	--	20,025	22,042	(1)	(1)	--	1,557	(1)
Belgium and Luxembourg	--	--	1,447	2,418	(1)	(1)	--	85	(1)
Fed Rep Germany	--	--	16,259	22,344	(1)	(1)	--	1,909	(1)
Spain, incl Canary Is	--	--	1,143	2,095	(1)	(1)	--	93	(1)
Italy	--	--	3,120	2,385	(1)	(1)	--	340	(1)
Other W Europe	--	--	2,772	2,914	(1)	(1)	--	273	(1)
Switzerland	--	--	1,848	1,952	(1)	(1)	--	172	(1)
Asia	--	--	13,115	13,521	(1)	(1)	--	1,402	(1)
W Asia (Mideast)	--	--	2,892	1,752	(1)	(1)	--	258	(1)
United Arab Emir	--	--	2,325	1,957	(1)	(1)	--	0	(1)
Japan	--	--	8,226	9,309	(1)	(1)	--	978	(1)
Developed countries	--	--	152,727	171,956	(1)	(1)	--	11,072	(1)
Less devel countries	--	--	18,047	22,427	(1)	(1)	--	1,823	(1)
Beverages ex juices(NA):									
World	--	--	419,458	512,816	(1)	(1)	--	48,050	(1)
Canada	--	--	90,533	107,373	(1)	(1)	--	12,849	(1)
Latin America	--	--	91,656	124,258	(1)	(1)	--	13,276	(1)
Mexico	--	--	17,642	23,526	(1)	(1)	--	3,190	(1)
Central America	--	--	31,066	40,326	(1)	(1)	--	3,491	(1)
Guatemala	--	--	6,913	9,515	(1)	(1)	--	706	(1)
El Salvador	--	--	4,547	7,607	(1)	(1)	--	1,213	(1)
Honduras	--	--	10,528	14,670	(1)	(1)	--	881	(1)
Panama	--	--	5,931	4,372	(1)	(1)	--	506	(1)
Caribbean	--	--	24,745	23,972	(1)	(1)	--	2,420	(1)
Neth Antilles	--	--	4,376	3,275	(1)	(1)	--	372	(1)
S America	--	--	18,203	36,434	(1)	(1)	--	4,175	(1)
Ecuador	--	--	2,488	11,977	(1)	(1)	--	41	(1)
Chile	--	--	4,974	6,496	(1)	(1)	--	1,152	(1)
Paraguay	--	--	4,329	4,600	(1)	(1)	--	808	(1)
W Europe	--	--	12,680	17,594	(1)	(1)	--	1,514	(1)
EC-12	--	--	8,467	13,033	(1)	(1)	--	1,129	(1)
United Kingdom	--	--	3,606	5,190	(1)	(1)	--	361	(1)
Asia	--	--	167,911	178,223	(1)	(1)	--	14,299	(1)
W Asia (Mideast)	--	--	15,118	25,375	(1)	(1)	--	2,487	(1)
Saudi Arabia	--	--	427	12,168	(1)	(1)	--	718	(1)
United Arab Emir	--	--	4,794	4,767	(1)	(1)	--	548	(1)
Japan	--	--	85,059	78,751	(1)	(1)	--	4,494	(1)
Southeast Asia	--	--	24,751	15,443	(1)	(1)	--	721	(1)
Singapore	--	--	4,849	2,668	(1)	(1)	--	226	(1)
Indonesia	--	--	3,845	6,800	(1)	(1)	--	15	(1)
Philippines	--	--	10,815	1,322	(1)	(1)	--	206	(1)
Other East Asia	--	--	41,010	55,177	(1)	(1)	--	6,180	(1)
Korea, Rep of	--	--	4,553	15,150	(1)	(1)	--	3,298	(1)
Hong Kong	--	--	14,362	24,459	(1)	(1)	--	1,394	(1)

See footnotes at end of table.

Appendix table A-2--U.S. agricultural exports: Quantity, value, and unit value by commodity and country, October-August 1989/90 and 1990/91, and August 1991--continued

Commodity and country	October-August						August 1991		
	Quantity		Value (1,000 dol)		Unit value (\$)		Quantity	Value (1,000 dol)	Unit value (\$)
	1989/90	1990/91	1989/90	1990/91	1989/90	1990/91			
Beverages ex juices(MA):									
Taiwan	--	--	21,743	15,568	(1)	(1)	--	1,499	(1)
Oceania:									
Australia	--	--	46,305	62,223	(1)	(1)	--	3,238	(1)
New Zealand	--	--	35,854	50,477	(1)	(1)	--	391	(1)
Micronesia	--	--	4,207	4,207	(1)	(1)	--	1,870	(1)
Africa:									
Sub-Sahara	--	--	4,462	5,671	(1)	(1)	--	807	(1)
Nigeria	--	--	9,939	15,709	(1)	(1)	--	1,433	(1)
Developed countries	--	--	7,079	12,180	(1)	(1)	--	1,186	(1)
Less devel countries	--	--	3,941	6,425	(1)	(1)	--	958	(1)
Cent plan countries	--	--	228,505	258,878	(1)	(1)	--	21,228	(1)
World	--	--	189,978	244,563	(1)	(1)	--	25,217	(1)
World	--	--	974	9,274	(1)	(1)	--	1,505	(1)
Selected non-ag exports(MA):									
World	--	--	11,950,327	13,361,327	(1)	(1)	--	1,172,382	(1)
Fertilizers(MT):									
World	43,061	44,878	2,345,977	2,781,969	54,480.32	61,989.59	3,414	234,789	68,772.27
Potassium(MT):									
World	0	0	0	0	.00	.00	0	0	.00
Nitrogen(MT):									
World	26,312	28,728	2,318,478	2,755,024	88,114.86	95,900.32	1,633	232,481	120,274.88
Phosphate(MT):									
World	15,749	16,150	27,489	26,944	1,641.83	1,668.38	1,481	2,288	1,551.34
Mixed or organic fertilizers(MT):									
World	0	0	0	0	.00	.00	0	0	.00
Fish & shellfish(MT):									
World	737,636	918,095	2,373,909	2,827,104	3,218.27	3,079.31	147,680	358,820	2,430.39
Fish - fr or prep(MT):									
World	550,880	660,867	1,462,932	1,792,411	2,655.58	2,712.21	112,632	269,088	2,391.21
Shellfish(MT):									
World	133,341	158,737	670,354	841,602	5,027.36	5,301.86	7,500	44,208	5,894.40
Other fish prods(MT):									
World	53,405	98,491	240,624	193,091	4,505.64	1,960.49	27,548	45,624	1,650.16
Ag chemicals(MT):									
World	263,342	223,227	1,274,984	1,169,501	4,841.55	5,239.07	13,836	87,514	6,332.35
Fungicides(MT):									
World	22,019	20,645	167,861	168,571	7,623.47	8,165.24	1,564	9,787	6,257.91
Herbicides(MT):									
World	129,456	85,952	615,857	459,490	4,757.27	5,345.89	4,513	32,320	7,161.57
Insecticides(MT):									
World	48,561	57,236	209,093	242,051	4,305.78	4,229.00	4,228	25,570	6,071.35
Other pesticides(MT):									
World	63,306	59,394	282,173	299,389	4,457.29	5,040.72	3,531	19,837	5,617.89
Farm machinery(MA):									
World	--	--	1,899,994	1,771,898	(1)	(1)	--	148,895	(1)
Tractors & self-prop mach(MA):									
World	30,822	22,475	640,098	558,835	20,700.41	24,864.72	1,344	41,513	30,888.01
Other ag machinery & parts(MA):									
World	--	--	1,259,896	1,213,063	(1)	(1)	--	107,482	(1)
Tobacco - wfg(MA):									
World	--	--	4,055,462	4,810,885	(1)	(1)	--	342,034	(1)

-- Not available.

(1) Unit value cannot be computed.

Appendix table A-3--U.S. wheat exports: Quantity (1,000 MT) by destination,  
October-August 1989/90 and 1990/91

Destination	1989/90			1990/91			Percentage change of adjusted exports
	Direct exports	Transit Canada	Adjusted exports	Direct exports	Transit Canada	Adjusted exports	
World	25,218	--	25,218	24,190	--	24,190	-4
Latin America	3,233	--	3,233	3,374	--	3,374	4
Mexico	259	--	259	258	--	258	0
Central America	598	--	598	657	--	657	10
Caribbean	516	--	516	502	--	502	-3
S America	1,859	--	1,859	1,957	--	1,957	5
Colombia	428	--	428	538	--	538	25
Venezuela	694	--	694	319	--	319	-54
Ecuador	344	--	344	280	--	280	-18
Brazil	33	--	33	558	--	558	1585
W Europe	758	13	771	630	9	639	-17
EC-12	734	13	747	511	0	520	-30
United Kingdom	24	3	28	12	9	12	-58
Belgium and Luxembourg	130	10	140	82	9	91	-35
Italy	415	--	415	350	--	350	-16
E Europe	41	7	48	69	23	92	82
Poland	41	7	48	69	23	92	82
USSR	3,738	--	3,738	2,258	--	2,258	-40
Asia	13,229	0	13,229	12,168	15	12,183	-8
W Asia (Mideast)	1,866	0	1,866	1,108	15	1,123	-40
Turkey	252	--	252	0	--	0	-100
Cyprus	20	0	20	19	0	28	42
Iraq	501	--	501	0	--	0	-100
Israel, Inc Gaze & W Bank	469	0	469	450	5	456	-3
Jordan	545	--	545	447	--	447	-18
S Asia	2,002	--	2,002	1,163	--	1,163	-42
Pakistan	1,100	--	1,100	512	--	512	-53
Bangladesh	377	--	377	182	--	182	-52
Sri Lanka	492	--	492	461	--	461	-6
Japan	2,629	--	2,629	2,824	--	2,824	7
China	3,451	--	3,451	3,089	--	3,089	-10
Southeast Asia	1,074	--	1,074	1,554	--	1,554	45
Philippines	675	--	675	1,225	--	1,225	81
Other East Asia	2,209	--	2,209	2,430	--	2,430	10
Korea, Rep of	1,444	--	1,444	1,618	--	1,618	12
Taiwan	658	--	658	662	--	662	1
Africa	3,661	510	4,171	5,227	370	5,598	34
N Africa	3,012	484	3,496	4,452	359	4,811	38
Morocco	403	8	411	446	7	453	10
Algeria	588	366	954	1,178	325	1,503	56
Tunisia	284	0	284	458	27	485	71
Egypt	1,726	111	1,837	2,370	0	2,370	29
Sub-Sahara	650	26	675	775	12	787	17
Ivory Coast	15	0	15	31	5	36	141
Ghana	20	7	28	9	0	9	-69
Togo	37	18	55	65	6	61	11
Ethiopia	188	--	188	213	--	213	13
Unidentified country	530	-530	0	417	-417	0	0
Developed countries	4,512	-517	3,995	4,355	-402	3,954	-1
Less devel countries	13,475	510	13,985	14,378	380	14,757	6
Cent plan countries	7,230	7	7,237	5,446	23	5,469	-24

-- Not applicable.

Appendix table A-4--U.S. coarse grain exports: Quantity (1,000 MT) by destination, October-August 1989/90 and 1990/91

Destination	1989/90			1990/91			Percentage change of adjusted exports
	Direct exports	Transit Canada	Adjusted exports	Direct exports	Transit Canada	Adjusted exports	
World	65,745	--	65,745	47,826	--	47,826	-27
Latin America	9,416	--	9,416	7,185	--	7,185	-24
Mexico	7,412	--	7,412	4,726	--	4,726	-36
Central America	506	--	506	526	--	526	4
Caribbean	707	--	707	718	--	718	2
S America	791	--	791	1,224	--	1,224	55
W Europe	3,489	112	3,601	3,202	0	3,202	-11
EC-12	3,391	112	3,503	3,139	0	3,139	-10
Belgium and Luxembourg	123	--	123	829	--	829	576
Fed Rep Germany	496	49	545	89	0	89	-82
Spain, incl Canary Is	1,855	63	1,917	1,616	0	1,616	-16
Portugal	802	--	802	203	--	203	-75
E Europe	1,722	130	1,852	1,129	0	1,129	-39
German Dem Rep	394	100	495	0	0	0	-100
Romania	654	30	684	314	0	314	-54
USSR	15,711	557	16,278	7,979	310	8,289	-49
Asia	30,399	592	30,991	23,605	466	23,971	-23
W Asia (Mideast)	3,773	592	4,365	2,896	466	3,062	-30
Iraq	717	58	774	0	0	0	-100
Israel, incl Gaza & W Bank	545	7	552	579	21	600	-8
Jordan	507	49	556	153	0	153	-72
Saudi Arabia	986	478	1,464	1,135	445	1,581	8
Japan	15,897	--	15,897	14,326	--	14,326	-10
Other East Asia	10,224	--	10,224	6,581	--	6,581	-36
Korea, Rep of	5,471	--	5,471	1,928	--	1,928	-65
Taiwan	4,745	--	4,745	4,652	--	4,652	-2
Africa	2,850	82	2,931	3,668	59	3,727	27
N Africa	2,747	80	2,826	3,266	59	3,325	18
Morocco	94	4	98	152	0	152	56
Algeria	1,241	40	1,281	1,131	52	1,183	-8
Tunisia	384	0	384	272	7	279	-27
Egypt	1,029	35	1,064	1,711	0	1,711	61
Sub-Sahara	103	2	105	402	0	402	282
Senegal	6	2	8	25	0	25	211
Unidentified country	1,583	-1,583	0	835	-835	0	0
Developed countries	22,187	-1,454	20,723	19,269	-814	18,454	-11
Less devel countries	25,684	656	26,350	19,450	504	19,954	-24
Cent plan countries	17,874	797	18,672	9,107	310	9,418	-50

-- Not applicable.

Appendix table A-5--U.S. soybean exports: Quantity (1,000 MT) by destination,  
October-August 1989/90 and 1990/91

Destination	1989/90			1990/91			Percentage change of adjusted exports
	Direct exports	Transit Canada	Adjusted exports	Direct exports	Transit Canada	Adjusted exports	
World			16,477	14,409	--	14,409	-13
Canada	253	--	253	135	--	135	-46
Latin America	1,108	--	1,108	1,818	--	1,818	64
Mexico	770	--	770	1,421	--	1,421	85
Caribbean	183	--	183	193	--	193	5
W Europe	7,537	31	7,568	5,472	0	5,472	-28
EC-12	7,343	31	7,374	5,343	0	5,343	-28
United Kingdom	409	--	409	425	--	425	4
Netherlands	2,721	31	2,752	2,067	0	2,067	-25
Belgium and Luxembourg	666	--	666	413	--	413	-38
France	185	--	185	76	--	76	-59
Fed Rep Germany	817	--	817	760	--	760	-7
Spain, incl Canary Is	1,665	--	1,665	1,027	--	1,027	-34
Portugal	369	--	369	342	--	342	-7
Italy	262	--	262	49	--	49	-81
Greece	296	--	296	162	--	162	-45
Other W Europe	194	--	194	128	--	128	-34
Norway	184	--	184	128	--	128	-31
E Europe	175	--	175	186	--	186	6
Romania	478	--	478	151	--	151	-64
USSR	390	--	390	354	--	354	-9
Asia	330	--	330	354	--	354	6
W Asia (Mideast)	342	--	342	6,370	8	6,378	18
Israel, inc Gaza & W Bank	6,652	8	6,660	433	--	433	-34
Japan	364	--	364	433	--	433	18
Southeast Asia	348	--	348	3,340	8	3,348	24
Indonesia	3,371	8	3,379	149	--	149	-52
Other East Asia	309	--	309	86	--	86	-72
Korea, Rep of	170	--	170	2,448	--	2,448	4
Taiwan	2,606	--	2,606	772	--	772	-70
Unidentified country	746	--	746	1,674	--	1,674	10
Developed countries	1,859	--	1,859	1,674	--	1,674	-9
Less devel countries	38	-38	0	8	-8	0	0
Cent plan countries	11,575	--	11,575	9,439	--	9,439	-18
	4,082	--	4,082	4,430	--	4,430	9
	820	--	820	540	--	540	-34

-- Not applicable.



Appendix table A-6: U.S. agricultural exports: Value (1,000 dol) by destination, October-August 1989/90 and 1990/91

Destination	1989/90			1990/91			Percentage change of adjusted exports
	Direct exports	Transit Canada	Adjusted exports	Direct exports	Transit Canada	Adjusted exports	
World	37,505,570	--	37,505,570	34,758,352	--	34,758,352	-7
Canada	3,394,703	--	3,394,703	4,039,283	--	4,039,283	19
Latin America	4,734,618	--	4,734,618	5,101,593	--	5,101,593	8
Mexico	2,457,586	--	2,457,586	2,686,078	--	2,686,078	9
Central America	414,890	--	414,890	456,289	--	456,289	10
Caribbean	936,669	--	936,669	936,669	--	936,669	0
S America	825,373	--	825,373	1,022,558	--	1,022,558	11
W Europe	6,949,859	22,193	6,972,152	6,844,903	927	6,845,830	-2
EC-12	6,498,808	22,193	6,521,001	6,354,128	927	6,355,055	-3
United Kingdom	696,570	453	697,023	820,671	0	820,671	18
Netherlands	1,566,003	8,372	1,574,375	1,477,283	0	1,477,283	-6
Belgium and Luxembourg	406,895	1,424	408,319	430,862	0	431,779	6
France	436,652	--	436,652	528,743	927	528,743	21
Fed Rep Germany	1,021,823	4,792	1,026,616	1,072,597	0	1,072,597	4
Spain, incl Canary Is	939,050	7,152	946,202	809,489	0	809,489	-14
Italy	718,530	--	718,530	625,844	--	625,844	-13
Other W Europe	451,151	--	451,151	490,775	--	490,775	9
E Europe	474,154	14,367	488,521	285,748	2,683	288,431	-41
German Dem Rep	47,453	10,170	57,623	0	0	0	-100
Poland	94,991	1,006	95,997	41,711	2,683	44,396	-64
Romania	204,480	3,192	207,672	81,814	0	81,814	-61
USSR	2,929,283	67,691	2,996,974	1,533,853	29,893	1,563,745	-48
Asia	16,780,895	65,265	16,846,262	14,845,705	50,473	14,896,178	-12
W Asia (Mideast)	1,823,368	63,937	1,886,705	1,225,937	48,710	1,274,648	-32
Cyprus	26,329	0	26,329	34,396	1,023	35,418	35
Iraq	490,526	6,132	496,658	0	0	0	-100
Israel, inc Gaza & W Bank	280,241	708	280,948	266,872	2,667	269,539	-3
Jordan	191,725	5,126	196,851	82,015	0	82,015	-58
Saudi Arabia	401,265	51,372	452,637	416,320	45,030	461,350	2
S Asia	652,418	--	652,418	315,164	--	315,164	-52
Japan	7,562,846	1,929	7,564,775	7,221,628	1,763	7,223,391	-5
China	818,159	--	818,159	612,540	--	612,540	-25
Southeast Asia	1,103,559	--	1,103,559	1,142,595	--	1,142,595	4
Other East Asia	4,820,646	--	4,820,646	4,327,941	--	4,327,941	-10
Korea, Rep of	2,499,152	--	2,499,152	2,023,941	--	2,023,941	-18
Hong Kong	636,598	--	636,598	688,236	--	688,236	8
Taiwan	1,683,977	--	1,683,977	1,611,928	--	1,611,928	-4
Oceania	284,445	--	284,445	312,641	--	312,641	10
Africa	1,704,991	82,905	1,787,896	1,661,286	49,364	1,710,650	-4
N Africa	1,286,641	79,139	1,365,779	1,218,779	48,099	1,266,878	-7
Morocco	137,922	1,659	139,582	107,722	744	108,466	-22
Algeria	383,835	57,278	441,113	379,786	43,430	423,216	-4
Tunisia	109,107	0	109,107	78,548	3,925	82,473	-24
Egypt	655,776	20,202	675,978	652,723	0	652,723	-3
Sub-Sahara	418,350	3,766	422,116	442,507	1,266	443,772	5
Senegal	20,885	212	21,097	20,056	0	20,056	-5
Ivory Coast	15,825	0	15,825	24,217	590	24,807	57
Ghana	18,641	1,057	19,698	12,732	0	12,732	-35
Togo	7,712	2,497	10,209	7,254	676	7,929	-22
Unidentified country	252,422	-252,422	0	193,340	-193,340	0	0
Developed countries	18,748,145	-227,293	18,520,853	18,830,472	-127,993	18,702,479	1
Less devel countries	14,535,829	145,535	14,681,364	13,492,118	95,417	13,587,535	-7
Cent plan countries	4,221,595	82,058	4,303,653	2,435,762	32,576	2,468,338	-43

-- Not applicable.

Appendix table B-1--U.S. agricultural imports: Value (1,000 dol.) by country of origin, October-August 1989/90 and 1990/91, and August 1990 and 1991

Region and country	October-August			August	
	1989/90	1990/91	Percentage change	1990	1991
World	20,828,386	20,785,956	0	1,727,362	1,706,447
Canada	2,828,203	2,855,370	4	251,240	255,577
Latin America	7,606,913	7,366,140	-3	510,444	502,513
Mexico	2,474,374	2,435,755	-2	110,725	108,035
Central America	1,277,326	1,225,498	-4	107,708	94,963
Guatemala	472,822	426,913	-10	47,654	31,784
Honduras	248,584	195,209	-22	15,398	14,335
Costa Rica	380,298	420,759	11	27,221	35,470
Caribbean	353,706	290,944	-18	25,891	16,889
Dominican Republic	291,845	232,457	-20	21,559	13,193
S America	3,501,507	3,413,944	-3	260,120	282,626
Colombia	726,568	709,620	-2	52,157	53,948
Ecuador	403,020	438,485	9	43,916	47,215
Chile	453,154	415,908	-8	15,652	15,005
Brazil	1,391,137	1,200,068	-14	103,162	106,118
Argentina	338,629	486,428	44	31,572	44,578
W Europe	4,422,554	4,446,060	1	421,742	412,542
EC-12	4,088,526	4,063,279	-1	396,195	376,005
Denmark	487,089	494,570	2	47,842	45,298
Netherlands	758,505	712,765	-6	83,624	74,372
France	685,967	667,549	-3	57,578	53,462
Fed Rep Germany	497,595	523,780	6	46,841	45,800
Spain, incl Canary Is	387,252	382,392	-1	33,463	28,563
Italy	633,762	688,200	9	70,166	69,735
Other W Europe	334,128	382,781	16	25,547	36,537
E Europe	299,833	287,206	-4	27,717	22,267
Asia	3,233,719	3,234,822	0	284,401	272,656
W Asia (Mideast)	356,245	369,761	1	31,472	30,405
Turkey	277,758	291,614	6	22,420	21,221
S Asia	281,495	277,297	-1	25,425	29,254
India	234,050	236,255	1	23,086	25,900
Japan	211,170	249,327	18	16,707	19,372
China	267,915	282,636	10	23,701	22,151
Southeast Asia	1,804,202	1,736,542	-4	162,654	142,531
Thailand	427,831	448,565	6	35,305	37,243
Malaysia	282,039	266,586	-5	21,667	19,403
Indonesia	610,016	601,231	-1	55,484	49,794
Philippines	423,037	357,253	-16	30,782	31,742
Other East Asia	312,693	318,259	2	34,542	28,942
Oceania	1,842,864	1,869,230	7	189,542	200,396
Australia	1,049,338	1,139,432	9	108,772	113,175
New Zealand	762,651	805,005	6	76,802	82,989
Africa	579,036	514,281	-11	38,639	38,895
Sub-Sahara	547,833	464,274	-15	35,981	35,675
Developed countries	9,354,174	9,655,340	3	883,652	892,827
Less devel countries	10,900,072	10,537,759	-3	788,354	767,600
Cent plan countries	574,139	582,858	2	55,355	45,920

Appendix table B-2--U.S. agricultural imports: Quantity and value by commodity

Commodity	October-August				August			
	Thousand units		Thousand dollars		Thousand units		Thousand dollars	
	1989/90	1990/91	1989/90	1990/91	1990	1991	1990	1991
Total agricultural imports(NA):	--	--	20,828,386	20,785,956	--	--	1,727,362	1,705,447
Noncompetitive ag imports(NA):	--	--	5,167,624	4,989,042	--	--	422,209	408,947
Bananas & plantains(MT):	2,873	3,083	852,246	800,046	270	302	77,858	88,453
Coffee, incl prods(MT):	1,214	1,028	1,875,904	1,701,224	78	83	128,127	123,086
Cocoa & prods(MT):	657	627	864,512	927,084	61	58	85,341	78,669
Tea(MT):	80	96	141,084	142,480	6	8	11,088	12,208
Spices(MT):	87	100	221,405	238,922	5	6	17,519	19,772
Rubber & allied gums - crude(MT):	757	725	640,180	607,927	61	54	53,181	44,465
Silk - raw(MT):	0	0	10,135	5,722	0	0	32	750
Wool, unspg - carpet(MT):	13	9	40,182	21,240	1	1	2,056	1,604
Fibers, excl cotton(MT):	87	79	39,727	38,526	9	7	3,874	3,116
Essential oils(MT):	32	17	135,864	142,507	1	1	12,198	14,164
Drugs - crude natural(MT):	54	50	245,580	262,579	5	3	19,803	22,567
Other noncompetitive imports(NA):	--	--	704	777	--	--	131	95
Competitive ag imports(NA):	--	--	15,660,762	15,796,914	--	--	1,305,153	1,297,500
Animals & prods(NA):	--	--	5,104,789	5,210,615	--	--	454,896	440,471
Animals-live, ex poultry(NO):	2,754	2,954	869,364	1,060,533	139	157	55,810	49,108
Cattle(NO):	1,842	1,978	828,211	808,639	78	58	46,694	35,116
Horses & mules(NO):	11	10	48,567	48,176	1	1	3,512	3,647
Swine(NO):	861	944	86,943	102,175	55	93	6,387	10,079
Sheep, live(NO):	23	20	1,665	1,416	2	5	201	258
Meats & prods, ex poultry(MT):	1,049	1,091	2,608,721	2,767,743	104	102	260,411	285,850
Beef & veal(MT):	691	741	1,587,125	1,847,459	59	68	162,454	175,187
Beef & veal - fr or froz(MT):	622	675	1,488,673	1,612,521	64	63	150,173	155,374
Beef & veal - prep or pres(MT):	69	66	188,452	234,938	4	5	12,281	19,813
Pork(MT):	313	298	813,381	804,405	32	29	88,289	72,603
Pork - fr or froz(MT):	206	207	431,378	453,171	22	21	51,178	46,505
Pork - prep or pres(MT):	107	91	382,003	341,234	10	7	37,209	26,098
Mutton goat & lamb(MT):	16	20	35,483	36,766	2	2	2,842	2,850
Mutton goat & lamb-fr/frz(MT):	16	20	35,483	36,766	2	2	2,842	2,850
Variety meats - fr or froz(MT):	10	17	17,088	27,055	1	2	2,120	2,795
Other meats - fr or froz(MT):	2	2	9,111	11,255	0	0	681	2,360
Other meats & prods(MT):	16	14	46,469	40,745	1	1	3,919	3,056
Poultry and prods(NA):	--	--	120,384	107,457	--	--	12,091	11,737
Poultry - live(NA):	--	--	14,104	13,321	--	--	1,269	1,529
Poultry meat(MT):	4	4	17,833	14,601	1	0	2,626	1,352
Eggs(NA):	--	--	23,399	17,827	--	--	2,219	1,842
Feathers & down - crude(MT):	12	12	55,048	61,708	1	1	5,977	7,003
Dairy products(NA):	--	--	881,873	740,891	--	--	80,974	77,233
Milk & cream, fr or dried(MT):	15	11	15,762	9,882	1	0	398	459
Butter & butterfat mixtures(MT):	2	2	3,474	3,186	0	0	185	118
Cheese(MT):	131	120	403,511	392,231	12	12	38,260	35,008
Casein & mixtures(MT):	88	78	401,542	279,819	9	10	26,838	35,829
Other dairy prods(NA):	--	--	57,585	65,764	--	--	5,294	4,818
Fats, oils, & greases(MT):	17	28	13,487	17,584	2	4	1,096	1,435
Hides & skins(NA):	--	--	171,049	141,374	--	--	13,042	8,804
Sheep & lamb skins(MT):	7	4	32,088	16,458	1	0	3,190	972
Other hides & skins(NA):	--	--	57,399	59,316	--	--	4,286	7,043
Furskins(NA):	--	--	81,563	55,600	--	--	6,556	889
Wool - unspg, apparel grades(MT):	31	39	136,093	145,525	3	3	11,991	11,474
Sausage casings(MT):	12	14	49,119	54,540	1	1	4,828	5,488
Bull semen(NA):	--	--	2,878	2,345	--	--	266	265
Misc animal prods(NA):	--	--	151,821	171,614	--	--	13,327	15,977
Vegetable prods(NA):	--	--	10,555,973	10,586,289	--	--	850,316	857,029
Grains & feeds(MT):	3,195	3,875	1,080,240	1,151,565	309	411	98,708	109,880
Wheat, ex seed(MT):	387	595	58,306	70,828	82	70	9,640	7,865
Corn, unalld(MT):	32	75	4,105	8,134	1	23	80	2,446
Oats, unalld(MT):	989	974	94,788	78,466	84	149	6,649	11,361
Barley, unalld(MT):	224	430	37,162	47,787	3	24	326	2,596
Rice(MT):	131	142	65,562	70,826	11	14	4,909	6,486
Biscuits & wafers(MT):	145	137	308,222	310,797	13	12	28,825	28,512
Pasta & noodles(MT):	133	143	121,530	142,434	15	15	12,899	14,710
Other grains & prods(NA):	--	--	156,820	183,115	--	--	15,274	18,469
Feeds & fodders, ex oilcake(MT):	895	1,009	233,744	249,077	71	74	20,007	17,435
Fruits & prods(MT):	1,566	2,005	1,145,508	1,248,612	83	87	63,833	65,674
Fruits - fr or froz(MT):	1,378	1,538	758,367	837,022	44	51	32,067	34,610
Strawberries(MT):	47	44	44,638	45,432	1	1	521	852
Apples, fresh(MT):	89	102	38,087	42,765	1	1	271	606
Citrus, fresh(MT):	82	163	21,342	68,724	6	12	968	2,406
Grapes, fresh(MT):	366	337	275,728	258,382	0	0	416	37
Peaches(MT):	57	88	55,857	61,724	0	10	7,086	5,324
Melons(MT):	425	480	118,061	144,252	1	0	148	40
Pineapples(MT):	105	104	44,117	38,269	1	8	3,915	3,222
Other fruits - fr or froz(MT):	195	220	160,636	177,484	18	19	18,731	22,124
Fruits - prep or pres(MT):	488	467	387,141	411,590	39	36	31,766	31,064
Pineapples - canned or prep(MT):	266	265	155,139	172,343	23	22	13,325	14,308
Other fruits - prep or pres(MT):	222	203	231,002	239,247	16	14	18,441	16,756
Orange juice(HL):	15,282	10,447	620,159	248,111	776	978	32,146	19,639
Other fruit juices(HL):	12,750	15,087	288,701	424,215	1,368	955	29,783	32,547
Nuts & prods(MT):	137	165	319,025	408,267	15	14	39,856	38,725
Brazil nuts(MT):	11	10	18,254	16,120	2	1	2,837	1,475
Cashew nuts(MT):	48	48	187,622	227,445	6	5	24,613	27,875
Chestnuts(MT):	4	3	10,161	9,076	0	0	10	70
Coconut meat(MT):	44	47	35,445	38,516	4	5	3,098	3,742
Filberts(MT):	0	0	731	685	0	0	26	11
Macademia nuts(MT):	2	2	14,242	18,885	0	0	2,888	1,536

See footnotes at end of table.

Appendix table B-2--U.S. agricultural imports: Quantity and value by commodity--continued

Commodity	October-August				August			
	Thousand units		Thousand dollars		Thousand units		Thousand dollars	
	1989/90	1990/91	1989/90	1990/91	1990	1991	1990	1991
Pistachio nuts(MT):	2	1	7,216	2,024	0	0	195	10
Other nuts(MT):	26	44	45,354	95,515	3	2	6,090	4,006
Vegetables & preps(NA):	--	--	2,152,120	2,057,134	--	--	118,662	138,487
Vegetables - fr or froz(MT):	1,780	1,753	1,176,411	1,050,561	69	71	38,498	43,165
Tomatoes(MT):	376	347	387,228	258,547	11	9	4,537	3,631
Asparagus(MT):	18	23	26,205	31,378	1	1	1,092	1,046
Beans(MT):	20	17	22,793	15,212	1	1	548	878
Carrots(MT):	65	49	10,883	14,502	2	4	417	993
Cucumbers(MT):	188	172	75,293	77,235	1	2	618	812
Eggplant(MT):	14	20	17,002	12,860	0	0	82	36
Garlic(MT):	18	19	17,924	22,434	1	2	1,282	1,524
Lettuce(MT):	13	12	4,776	5,072	1	1	249	310
Onions(MT):	171	205	67,404	100,222	5	5	2,774	3,717
Peas, incl chickpeas(MT):	37	33	44,632	34,482	3	3	2,338	2,106
Peppers(MT):	132	128	153,484	132,534	6	10	4,059	7,855
Potatoes(MT):	254	297	77,638	74,288	9	6	3,215	2,441
Squash(MT):	78	76	42,810	47,829	0	1	55	377
Other vega - fr or froz(MT):	405	357	228,228	223,656	28	27	17,223	17,328
Vegetables-prep/preps(NA):	--	--	676,709	1,006,573	--	--	80,165	95,323
Olives - prep or pres(MT):	64	64	131,029	133,134	6	9	10,204	14,422
Mushrooms, canned(MT):	43	48	108,735	114,271	4	4	9,832	10,391
Hops, incl extract(MT):	8	9	36,171	37,605	0	0	4	318
Artichokes - prep(MT):	12	15	22,284	25,786	1	2	2,287	2,628
Asparagus - prep(MT):	1	1	2,303	1,089	0	0	424	112
Tomatoes, incl pasta & sauce(MT):	145	108	130,354	85,300	8	8	5,802	5,505
Waterchestnuts(MT):	31	33	24,568	26,096	2	3	1,842	2,619
Beans & peas, dried(MT):	54	45	30,362	27,722	4	5	2,056	2,907
Other vegetables-prep/preps(NA):	--	--	480,892	555,572	--	--	47,614	56,427
Sugar & related prods(NA):	--	--	993,518	971,543	--	--	79,117	88,645
Sugar - cane & beet(MT):	1,558	1,481	645,013	593,714	116	120	44,151	47,962
Molasses(HL):	6,517	9,184	65,290	81,986	406	987	4,103	7,432
Confectionery prods(MT):	89	94	173,128	185,744	13	12	21,966	21,853
Other sugar & related prods(MT):	246	252	110,087	110,089	20	28	8,898	11,398
Spices(MT):	20	14	27,328	26,185	2	1	1,825	1,805
Tobacco - unmg(MT):	175	192	528,015	611,595	18	19	53,868	57,326
Tobacco - filler(MT):	159	168	510,946	591,284	14	15	51,831	55,043
Tobacco - scrap(MT):	15	22	6,376	10,228	5	4	1,535	1,413
Other tobacco(MT):	1	2	10,694	10,074	0	0	502	871
Beverages, ex fruit juices(HL):	12,462	11,974	1,716,881	1,713,616	1,326	1,235	175,847	168,154
Wine(HL):	2,496	2,178	851,076	856,100	224	183	78,595	68,785
Malt beverages(HL):	9,275	8,880	813,644	791,392	1,012	933	90,077	81,473
Other beverages(HL):	689	816	52,160	66,124	91	119	7,175	7,886
Oilseeds & prods(MT):	1,851	1,899	894,599	881,505	174	134	83,808	71,863
Oilseeds & oilnuts(MT):	484	417	193,645	141,921	16	26	9,379	8,645
Flaxseed(MT):	101	90	32,927	19,039	4	8	1,112	1,524
Sesameseed(MT):	43	32	64,428	37,435	3	3	4,576	3,064
Other oilseeds & oilnuts(MT):	351	294	106,290	85,447	9	15	3,691	4,057
Oils & waxes-vegetable(MT):	1,078	1,118	655,781	638,667	118	65	68,722	57,176
Castor oil(MT):	37	28	34,779	24,763	2	0	1,822	3
Coconut oil(MT):	451	394	184,461	121,821	53	8	17,774	2,774
Olive oil(MT):	86	94	172,364	209,607	9	11	19,930	25,258
Palm oil(MT):	108	125	28,417	40,332	11	5	2,742	2,006
Palm kernel oil(MT):	163	127	64,084	46,275	11	10	4,178	3,569
Other vegetable oils(MT):	243	350	171,687	245,758	33	31	22,176	23,567
Oilcake & meal(MT):	288	364	45,172	50,927	40	43	5,807	6,042
Cotton, excl linters(MT):	0	1	566	1,758	0	1	40	672
Cotton linters(MT):	28	14	17,755	12,051	2	1	1,671	952
Seeds - field & garden(MT):	167	161	157,514	163,716	4	7	10,064	12,075
Cut flowers(NA):	--	--	287,543	296,094	--	--	20,185	17,035
Nursery stock, bulbs, etc.(NA):	--	--	181,538	181,841	--	--	27,120	28,559
Other vegetable prods(MT):	40	38	144,864	168,552	3	3	13,671	14,892
Selected non-ag imports(NA):	--	--	9,161,441	9,328,256	--	--	791,470	783,848
Fertilizers(MT):	14,933	16,692	1,335,820	1,465,687	1,404	1,741	106,369	138,457
Potassium(MT):	6,191	6,859	502,888	530,210	608	835	42,474	59,050
Phosphate(MT):	4,072	4,959	278,018	353,296	379	501	22,594	30,897
Fish(MT):	1,303	1,236	4,777,835	5,045,191	130	114	454,540	462,600
Fish fresh or prep(MT):	868	852	2,363,944	2,481,547	83	77	250,064	213,410
Shellfish(MT):	330	320	2,361,676	2,518,769	28	33	196,589	244,801
Fish prods, other(MT):	105	64	52,216	44,876	20	4	7,887	4,280
Ag chemicals(MT):	92	81	502,147	489,340	8	6	32,147	21,577
Fungicides(MT):	18	20	46,598	53,790	2	2	4,402	4,448
Herbicides(MT):	26	19	150,260	125,074	1	1	2,448	2,375
Insecticides(MT):	3	4	32,344	34,040	0	0	809	1,629
Other pesticides(MT):	45	38	272,946	276,436	5	3	24,388	13,124
Farm machinery(NA):	--	--	2,458,805	2,200,305	--	--	181,830	144,581
Tractors & self-prop mach(NO):	1,548	1,313	1,205,756	1,149,804	121	113	94,114	70,481
Other ag mach & parts(NA):	--	--	1,253,049	1,050,401	--	--	87,816	74,098
Tobacco - mfg(NA):	--	--	86,834	128,733	--	--	6,484	16,633

-- Not available.

Appendix table B-3--U.S. agricultural imports: Quantity, value, and unit value by commodity and country, October-August 1989/90 and 1990/91, and August 1991

Commodity and country	October-August						August 1991		
	Quantity		Value (1,000 dol.)		Unit value (\$)		Quantity	Value (1,000 dol.)	Unit value (\$)
	1989/90	1990/91	1989/90	1990/91	1989/90	1990/91			
Total agricultural imports(NA):	--	--	20,828,386	20,785,956	(1)	(1)	--	1,706,447	(1)
World	--	--	2,828,203	2,955,370	(1)	(1)	--	255,677	(1)
Canada	--	--	7,606,913	7,366,140	(1)	(1)	--	502,513	(1)
Latin America	--	--	2,474,374	2,435,755	(1)	(1)	--	108,035	(1)
Mexico	--	--	1,277,526	1,225,498	(1)	(1)	--	84,863	(1)
Central America	--	--	472,922	425,913	(1)	(1)	--	31,784	(1)
Guatemala	--	--	248,595	195,209	(1)	(1)	--	14,335	(1)
Honduras	--	--	350,298	420,759	(1)	(1)	--	35,476	(1)
Costa Rica	--	--	353,706	290,944	(1)	(1)	--	16,889	(1)
Caribbean	--	--	291,845	232,457	(1)	(1)	--	13,183	(1)
Dominican Republic	--	--	3,501,507	3,413,944	(1)	(1)	--	282,626	(1)
S America	--	--	726,568	709,620	(1)	(1)	--	53,848	(1)
Colombia	--	--	403,020	438,485	(1)	(1)	--	47,215	(1)
Ecuador	--	--	453,154	415,908	(1)	(1)	--	15,005	(1)
Chile	--	--	1,391,137	1,200,068	(1)	(1)	--	105,118	(1)
Brazil	--	--	338,629	486,428	(1)	(1)	--	44,578	(1)
Argentina	--	--	4,422,654	4,446,060	(1)	(1)	--	412,842	(1)
W Europe	--	--	4,088,826	4,063,278	(1)	(1)	--	376,006	(1)
EC-12	--	--	487,088	494,570	(1)	(1)	--	45,298	(1)
Denmark	--	--	758,505	712,766	(1)	(1)	--	74,372	(1)
Netherlands	--	--	685,967	667,549	(1)	(1)	--	53,462	(1)
France	--	--	497,895	523,780	(1)	(1)	--	46,300	(1)
Fed Rep Germany	--	--	387,252	382,392	(1)	(1)	--	28,563	(1)
Spain, incl Canary Is	--	--	633,762	688,200	(1)	(1)	--	68,735	(1)
Italy	--	--	334,129	382,781	(1)	(1)	--	35,537	(1)
Other W Europe	--	--	299,893	287,206	(1)	(1)	--	22,257	(1)
E Europe	--	--	3,233,719	3,234,822	(1)	(1)	--	272,686	(1)
Asia	--	--	366,245	369,761	(1)	(1)	--	30,405	(1)
W Asia (Mideast)	--	--	277,758	291,514	(1)	(1)	--	21,221	(1)
Turkey	--	--	281,495	277,297	(1)	(1)	--	29,254	(1)
S Asia	--	--	234,050	236,265	(1)	(1)	--	25,900	(1)
India	--	--	211,170	249,327	(1)	(1)	--	19,372	(1)
Japan	--	--	267,915	282,636	(1)	(1)	--	22,151	(1)
China	--	--	1,904,202	1,735,542	(1)	(1)	--	142,631	(1)
Southeast Asia	--	--	427,931	449,555	(1)	(1)	--	37,243	(1)
Thailand	--	--	282,039	266,586	(1)	(1)	--	19,403	(1)
Malaysia	--	--	610,016	601,231	(1)	(1)	--	49,784	(1)
Indonesia	--	--	423,037	367,253	(1)	(1)	--	31,742	(1)
Philippines	--	--	312,693	319,258	(1)	(1)	--	28,942	(1)
Other East Asia	--	--	1,842,864	1,969,230	(1)	(1)	--	200,396	(1)
Oceania	--	--	1,049,338	1,139,432	(1)	(1)	--	113,175	(1)
Australia	--	--	762,651	805,006	(1)	(1)	--	82,089	(1)
New Zealand	--	--	579,036	514,281	(1)	(1)	--	38,896	(1)
Africa	--	--	547,833	464,274	(1)	(1)	--	35,675	(1)
Sub-Saharan	--	--	9,364,174	9,665,340	(1)	(1)	--	882,827	(1)
Developed countries	--	--	10,900,072	10,537,759	(1)	(1)	--	767,600	(1)
Less devel countries	--	--	574,139	582,858	(1)	(1)	--	45,820	(1)
Cent plan countries	--	--					--		
Noncompetitive ag imports(NA):	--	--					--		
World	--	--	5,167,624	4,988,042	(1)	(1)	--	408,947	(1)
Canada	--	--	152,775	164,110	(1)	(1)	--	14,562	(1)
Latin America	--	--	2,796,283	2,792,404	(1)	(1)	--	227,972	(1)
Mexico	--	--	443,394	405,843	(1)	(1)	--	16,311	(1)
Central America	--	--	820,837	727,902	(1)	(1)	--	62,286	(1)
Guatemala	--	--	294,119	242,712	(1)	(1)	--	21,042	(1)
El Salvador	--	--	83,148	61,200	(1)	(1)	--	7,459	(1)
Honduras	--	--	193,784	138,967	(1)	(1)	--	10,803	(1)
Costa Rica	--	--	224,778	261,231	(1)	(1)	--	21,510	(1)
Caribbean	--	--	101,983	75,606	(1)	(1)	--	2,658	(1)
Dominican Republic	--	--	86,119	60,569	(1)	(1)	--	2,082	(1)
S America	--	--	1,430,069	1,583,551	(1)	(1)	--	146,716	(1)
Colombia	--	--	428,009	445,789	(1)	(1)	--	40,372	(1)
Ecuador	--	--	389,749	414,651	(1)	(1)	--	40,522	(1)
Peru	--	--	65,118	52,079	(1)	(1)	--	7,390	(1)
Brazil	--	--	482,702	610,607	(1)	(1)	--	54,510	(1)
W Europe	--	--	423,343	483,950	(1)	(1)	--	43,035	(1)
EC-12	--	--	428,849	424,549	(1)	(1)	--	37,289	(1)
Denmark	--	--	92,722	53,122	(1)	(1)	--	6,864	(1)
Netherlands	--	--	98,935	73,882	(1)	(1)	--	5,976	(1)
France	--	--	59,518	51,963	(1)	(1)	--	3,584	(1)
Fed Rep Germany	--	--	98,720	109,332	(1)	(1)	--	10,414	(1)
Other W Europe	--	--	62,133	59,401	(1)	(1)	--	5,748	(1)
Asia	--	--	1,223,785	1,165,898	(1)	(1)	--	89,355	(1)
S Asia	--	--	109,566	90,056	(1)	(1)	--	8,667	(1)
India	--	--	79,696	64,660	(1)	(1)	--	4,280	(1)
China	--	--	82,516	75,812	(1)	(1)	--	5,915	(1)
Southeast Asia	--	--	942,312	895,468	(1)	(1)	--	69,571	(1)
Thailand	--	--	142,686	121,188	(1)	(1)	--	8,840	(1)
Malaysia	--	--	188,150	176,492	(1)	(1)	--	13,833	(1)
Indonesia	--	--	539,165	525,635	(1)	(1)	--	42,526	(1)
Other East Asia	--	--	41,668	51,452	(1)	(1)	--	2,760	(1)
Oceania	--	--	56,314	44,485	(1)	(1)	--	5,115	(1)
Africa	--	--	431,364	329,463	(1)	(1)	--	27,283	(1)
Sub-Saharan	--	--	423,665	319,109	(1)	(1)	--	25,395	(1)
Ivory Coast	--	--	162,399	126,256	(1)	(1)	--	15,464	(1)
Developed countries	--	--	717,546	710,872	(1)	(1)	--	65,147	(1)

See footnotes at end of table.

Appendix table B-3--U.S. agricultural imports: Quantity, value, and unit value by commodity and country, October-August 1989/90 and 1990/91, and August 1991--continued

Commodity and country	October-August						August 1991		
	Quantity		Value (1,000 dol.)		Unit value (\$)		Quantity	Value (1,000 dol.)	Unit value (\$)
	1989/90	1990/91	1989/90	1990/91	1989/90	1990/91			
Noncompetitive ag imports(NA):	--	--	4,357,003	4,193,546	(1)	(1)	--	337,259	(1)
Less devel countries	--	--	92,975	84,524	(1)	(1)	--	6,541	(1)
Cent plan countries									
Bananas & plantains(MT):									
World	2,872,921	3,093,463	852,246	900,045	286.57	290.95	302,324	88,453	292.57
Latin America	2,868,631	3,084,735	849,197	893,394	286.06	289.61	301,893	87,990	291.45
Mexico	122,419	178,817	23,576	43,350	192.58	242.42	15,027	4,152	276.28
Central America	1,402,649	1,326,701	436,632	416,053	311.29	313.60	122,896	38,238	311.14
Guatemala	315,319	265,075	102,060	88,303	323.67	333.12	28,126	9,646	342.95
Honduras	484,699	401,133	146,475	112,184	302.20	279.67	34,753	9,774	281.23
Costa Rica	850,716	618,117	171,496	201,331	311.41	325.71	56,443	17,681	313.25
Panama	51,898	42,373	16,598	14,229	319.81	335.80	3,574	1,138	318.34
S America	1,435,629	1,577,317	387,299	433,041	269.79	274.45	163,869	46,534	277.87
Colombia	374,271	485,269	114,066	138,428	304.77	304.04	52,483	15,690	298.66
Venezuela	21,812	19,766	8,698	8,170	404.34	413.35	1,979	779	394.68
Ecuador	1,039,215	1,101,981	264,279	285,023	254.31	259.55	109,361	29,035	265.50
Less devel countries	2,972,783	3,090,402	852,178	899,187	286.66	290.96	302,324	88,453	292.57
Coffee, incl prods(MT):									
World	1,213,704	1,028,161	1,875,904	1,701,224	1,545.60	1,654.63	82,959	123,086	1,483.80
Canada	4,682	4,512	29,385	30,830	6,276.11	6,276.40	261	1,612	6,176.53
Latin America	962,816	880,248	1,516,885	1,463,657	1,576.47	1,662.78	71,307	104,824	1,470.17
Mexico	235,078	177,353	382,777	328,875	1,628.30	1,854.35	4,431	8,442	1,905.27
Central America	235,631	171,379	373,036	303,546	1,583.13	1,771.20	14,069	23,278	1,654.58
Guatemala	117,895	86,823	188,581	152,168	1,599.52	1,752.63	6,614	10,901	1,648.11
El Salvador	54,932	35,431	83,082	61,108	1,612.45	1,724.71	4,806	7,459	1,551.96
Honduras	28,926	14,906	44,845	25,161	1,550.34	1,637.97	544	860	1,765.02
Costa Rica	29,186	20,317	48,986	56,287	1,678.42	1,819.95	1,927	3,637	1,887.42
Caribbean	26,919	19,206	38,307	31,318	1,423.06	1,630.64	223	314	1,405.84
Dominican Republic	26,400	18,476	36,490	29,338	1,382.19	1,587.90	218	286	1,311.32
S America	465,188	512,310	722,765	798,918	1,553.70	1,561.39	52,584	72,800	1,384.44
Colombia	167,171	153,282	304,924	298,771	1,824.03	1,949.09	12,482	23,136	1,853.63
Venezuela	13,372	7,310	21,670	12,628	1,613.07	1,727.44	0	0	0.00
Ecuador	46,015	42,658	53,677	48,886	1,192.43	1,146.72	4,866	5,853	1,173.92
Peru	36,223	22,485	49,257	36,910	1,369.82	1,597.05	3,809	5,827	1,556.15
Brazil	201,623	286,384	290,814	403,455	1,442.37	1,408.79	31,307	37,833	1,210.06
W Europe	23,580	24,166	69,275	74,226	2,937.86	3,071.60	2,440	7,329	3,003.52
EC-12	18,439	19,738	48,962	55,325	2,709.67	2,802.97	1,897	5,800	2,954.24
Fed Rep Germany	14,851	15,936	38,727	37,189	2,255.83	2,334.27	1,613	3,740	2,318.38
Other W Europe	5,141	4,428	18,313	18,901	3,756.64	4,268.49	443	1,429	3,225.63
Asia	135,744	80,648	135,049	83,083	894.88	1,030.19	6,338	5,681	896.35
Southeast Asia	119,200	77,206	116,767	77,427	879.58	1,002.86	6,282	5,552	883.82
Thailand	69,443	37,862	66,546	37,223	958.22	983.13	2,889	2,332	807.34
Indonesia	40,283	32,688	41,155	33,830	1,021.65	1,034.93	2,990	2,917	975.60
Africa	83,448	36,632	120,527	46,399	1,444.34	1,266.62	2,369	3,023	1,275.89
Sub-Sahara	83,388	36,632	120,491	46,399	1,444.77	1,266.62	2,369	3,023	1,275.89
Rwanda	12,543	2,192	23,818	3,120	1,906.84	1,423.61	0	0	0.00
Ethiopia	20,862	1,727	33,692	3,905	1,614.99	2,313.02	81	267	3,301.80
Uganda	18,177	13,902	21,311	14,437	1,172.43	1,038.48	1,398	1,401	1,002.45
Developed countries	28,678	29,101	100,232	105,256	3,507.32	3,616.92	2,702	8,946	3,310.75
Less devel countries	1,185,071	999,011	1,775,569	1,595,833	1,498.28	1,597.41	80,251	114,140	1,422.29
Cocoa & prods(MT):									
World	657,091	626,647	954,612	827,084	1,468.00	1,479.43	58,488	78,668	1,345.04
Canada	54,220	55,632	103,126	108,558	1,901.88	1,951.35	5,072	9,899	1,971.38
Latin America	243,419	237,694	318,351	320,930	1,307.83	1,350.75	19,738	25,349	1,284.29
Mexico	8,240	5,342	16,684	13,055	2,024.77	2,443.75	733	1,873	2,555.67
Caribbean	51,442	38,365	53,201	36,069	1,034.20	914.34	2,448	1,885	769.92
Dominican Republic	48,676	36,047	47,382	30,032	973.41	833.14	2,379	1,729	726.90
S America	178,640	181,032	242,314	268,191	1,348.89	1,403.90	16,356	21,381	1,307.23
Ecuador	52,894	58,586	67,970	75,078	1,285.03	1,281.51	4,285	5,310	1,245.02
Peru	5,628	5,069	10,636	12,225	1,889.80	2,411.70	450	1,119	2,485.64
Brazil	115,582	120,851	151,361	169,097	1,309.55	1,399.22	10,479	13,248	1,264.17
W Europe	81,407	66,760	181,667	150,584	2,231.69	2,255.60	5,851	12,510	2,138.13
EC-12	75,606	63,070	166,489	132,017	2,089.83	2,092.18	5,327	10,322	1,937.75
United Kingdom	11,842	10,638	20,765	21,608	1,753.47	2,031.26	480	753	1,568.95
Netherlands	42,816	33,830	72,212	51,444	1,686.56	1,520.66	2,992	4,037	1,349.43
Belgium and Luxembourg	5,802	5,077	20,846	20,044	3,592.88	3,948.05	581	2,071	3,564.14
Fed Rep Germany	6,489	6,151	16,677	15,700	2,554.62	2,562.40	661	1,780	2,692.39
Italy	2,024	1,211	10,483	8,471	5,184.26	6,994.66	68	470	6,910.63
Other W Europe	5,901	3,690	25,168	18,567	4,338.59	5,031.67	524	2,188	4,175.17
Switzerland	3,635	2,875	17,425	15,419	4,929.29	5,363.01	451	1,845	4,313.28
Asia	101,062	100,381	148,332	155,435	1,467.88	1,548.45	9,087	12,106	1,332.27
China	4,723	4,875	12,232	15,351	2,589.85	2,334.66	401	185	460.16
Southeast Asia	95,145	94,557	132,460	140,649	1,392.19	1,487.45	8,678	11,899	1,371.16
Malaysia	39,622	33,336	57,682	55,433	1,459.48	1,562.86	2,424	5,174	2,125.56
Singapore	12,347	10,273	20,551	19,187	1,664.41	1,867.70	864	1,024	1,185.45
Indonesia	37,039	45,743	40,089	50,863	1,082.39	1,114.12	5,017	4,593	915.66
Philippines	6,222	5,166	14,064	14,859	2,260.30	2,885.75	325	1,003	3,084.94
Oceania	12,280	10,871	12,262	10,780	997.61	991.63	2,848	2,679	908.81
Papua New Guinea	11,920	10,857	11,667	10,740	978.77	989.26	2,848	2,677	908.16
Africa	164,148	154,867	199,604	179,285	1,216.00	1,157.67	15,753	15,868	1,007.29
Sub-Sahara	164,148	154,860	199,604	179,285	1,216.00	1,157.61	15,753	15,868	1,007.29
Ivory Coast	117,077	103,155	145,307	116,065	1,241.12	1,125.15	14,892	14,915	1,001.59
Ghana	28,170	27,692	34,107	36,888	1,210.76	1,336.92	851	943	1,108.22
Nigeria	16,429	21,576	15,018	23,293	914.13	1,079.58	10	9	900.00
Developed countries	135,522	122,957	287,515	261,250	2,105.89	2,124.73	10,923	22,517	2,061.45
Less devel countries	515,291	498,273	663,596	552,941	1,287.81	1,310.41	47,125	55,810	1,184.30
Cent plan countries	5,278	5,417	13,501	12,893	2,558.03	2,380.05	440	341	776.05

See footnotes at end of table.

Appendix table B-3--U.S. agricultural imports: Quantity, value, and unit value by commodity and country, October-August 1989/90 and 1990/91, and August 1991--continued

Commodity and country	October-August						August 1991		
	Quantity		Value (1,000 dol.)		Unit value (\$)		Quantity	Value (1,000 dol.)	Unit value (\$)
	1989/90	1990/91	1989/90	1990/91	1989/90	1990/91			
<b>Tea(MT):</b>									
World	79,846	86,189	141,084	142,490	1,766.95	1,481.35	8,202	12,208	1,488.45
Canada	162	6,023	727	5,473	4,486.49	908.75	867	765	882.67
Latin America	20,210	23,929	20,216	21,856	1,000.26	913.38	1,885	1,845	1,031.99
S America	19,978	23,659	19,843	21,421	993.17	905.39	1,845	1,845	999.91
Brazil	3,585	3,452	6,074	4,264	1,411.51	1,235.10	148	184	1,246.27
Argentina	16,713	19,085	13,689	16,907	871.85	833.03	1,615	1,587	982.86
W Europe	8,749	8,615	29,911	31,889	3,418.82	3,701.52	569	2,743	4,100.11
EC-12	8,608	8,580	29,320	31,634	3,406.77	3,686.82	568	2,711	4,058.44
United Kingdom	502	1,019	2,675	4,226	5,328.32	4,147.40	45	253	5,616.20
Netherlands	2,587	1,944	4,100	3,190	1,585.01	1,540.88	46	115	2,800.26
Fed Rep Germany	6,275	4,940	21,278	22,078	4,034.02	4,488.24	559	2,299	4,004.97
Asia	42,466	43,264	75,312	67,878	1,773.45	1,771.24	3,284	5,320	1,615.15
S Asia	7,604	6,162	19,571	16,887	2,573.74	2,740.54	567	1,804	2,299.24
India	3,208	2,838	10,165	9,960	3,168.67	3,509.80	361	872	2,415.08
Sri Lanka	4,360	3,217	9,380	6,815	2,146.79	2,118.39	206	432	2,086.24
Japan	398	352	1,641	1,432	4,123.50	4,067.35	16	180	9,400.25
China	19,712	22,091	22,242	23,531	1,128.35	1,085.19	1,270	1,624	1,278.47
Southeast Asia	11,388	12,447	15,715	14,142	1,378.74	1,136.15	1,356	1,382	1,019.03
Indonesia	10,923	12,019	15,112	13,684	1,382.85	1,138.87	1,236	1,355	1,014.23
Other East Asia	2,927	1,966	15,611	11,648	5,333.56	5,824.48	84	559	10,228.20
Korea, Rep of	148	272	1,761	1,701	11,801.17	6,584.84	14	120	8,852.50
Hong Kong	804	935	1,874	2,031	2,072.83	2,172.37	22	189	8,586.18
Taiwan	1,853	759	11,959	7,825	6,419.08	10,309.96	48	550	11,462.50
Oceania	719	7,256	1,057	3,542	1,511.97	488.19	822	386	469.40
Australia	0	6,119	0	2,311	0.00	377.56	723	279	385.96
Africa	7,488	7,027	13,695	11,624	1,828.89	1,654.25	561	1,040	1,572.84
Sub-Sahara	7,461	6,980	13,618	11,471	1,825.20	1,643.39	561	1,040	1,572.84
Rwanda	950	325	2,193	899	2,245.03	2,756.33	0	0	0.00
Kenya	4,413	4,008	8,580	7,030	1,844.20	1,753.96	364	574	1,852.25
Malawi	1,141	1,962	1,745	2,432	1,629.62	1,239.37	224	262	1,167.85
Developed countries	9,345	21,199	32,377	41,249	3,464.63	1,845.81	2,275	3,938	1,730.86
Less devel countries	50,737	52,824	86,328	77,583	1,701.47	1,468.71	4,558	6,538	1,426.62
Cent plan countries	19,764	22,166	22,380	23,657	1,132.34	1,067.27	1,274	1,633	1,281.41
<b>Spices(MT):</b>									
World	96,985	99,630	221,405	238,922	2,282.88	2,388.09	10,120	19,772	1,963.73
Latin America	17,664	22,717	28,392	28,442	1,607.35	1,252.02	2,193	2,173	990.66
Mexico	3,653	7,046	4,317	6,425	1,181.71	911.92	532	357	565.50
S America	11,868	13,361	20,573	18,929	1,733.45	1,416.75	1,381	1,611	1,166.28
Brazil	10,205	12,685	18,183	17,448	1,781.82	1,375.51	1,207	1,458	1,115.59
W Europe	7,725	7,815	17,731	20,317	2,295.32	2,566.94	436	1,059	2,429.85
EC-12	7,638	7,754	17,509	19,824	2,292.29	2,556.61	435	1,045	2,402.70
Spain, incl Canary Is	3,323	3,483	9,409	11,242	2,831.55	3,227.61	127	558	4,380.25
E Europe	4,514	2,677	8,030	4,341	1,778.80	1,621.51	162	206	1,388.81
Yugoslavia	1,337	561	3,673	1,284	2,746.85	2,288.15	23	86	2,422.83
Asia	58,301	55,887	131,429	133,764	2,254.31	2,393.87	6,382	12,020	2,036.82
W Asia (Mideast)	6,707	6,403	9,420	9,486	1,404.55	1,755.69	380	388	2,148.23
Turkey	5,882	4,548	8,004	7,705	1,337.99	1,684.14	282	546	1,871.40
S Asia	12,999	10,143	22,821	15,887	1,755.59	1,535.70	1,052	1,671	1,588.83
India	11,041	7,175	17,818	9,793	1,613.78	1,364.95	874	1,223	1,399.44
Pakistan	637	2,184	796	2,804	1,248.84	1,284.05	81	124	1,531.83
Sri Lanka	1,321	784	4,207	2,989	3,185.04	3,812.52	97	324	3,343.15
China	4,376	4,335	9,711	11,487	2,219.18	2,649.72	421	1,246	2,959.53
Southeast Asia	31,319	34,113	75,244	68,965	2,402.49	2,022.26	4,440	8,019	1,806.06
Thailand	1,247	1,540	2,302	2,264	1,846.26	1,470.10	261	361	1,383.81
Malaysia	5,307	7,212	10,925	11,433	2,058.62	1,886.27	978	1,381	1,412.24
Indonesia	23,841	23,883	59,853	52,940	2,510.51	2,216.63	3,021	6,007	1,988.57
Other East Asia	2,764	1,735	13,454	27,272	4,867.70	15,718.82	70	1,102	15,744.94
Hong Kong	865	397	2,758	1,923	3,189.01	4,842.91	32	114	3,576.16
Taiwan	1,800	1,262	10,206	24,970	6,569.75	19,786.36	30	963	32,107.67
Oceania	1,608	1,435	2,771	5,068	1,722.30	3,531.47	286	338	1,182.32
Other Pac Is, n e c	1,416	1,378	2,313	4,629	1,633.80	3,359.11	286	338	1,182.32
Africa	6,841	8,189	32,674	46,074	4,776.25	5,619.52	604	2,704	4,477.19
N Africa	5,208	5,614	5,835	7,602	1,120.42	1,335.28	449	546	1,220.88
Morocco	1,241	2,133	1,097	2,666	876.22	1,249.82	195	268	1,376.45
Egypt	3,804	3,481	4,676	4,836	1,197.87	1,388.27	254	280	1,101.44
Sub-Sahara	1,633	2,585	26,839	38,573	16,435.82	14,921.67	155	2,156	13,910.01
Madagascar	733	1,204	21,500	32,136	29,454.10	25,691.40	20	1,469	73,458.65
Comoros	182	126	3,980	4,881	21,887.26	33,688.98	27	514	19,024.67
Developed countries	8,952	9,483	20,397	23,594	2,278.47	2,486.06	584	1,650	2,778.53
Less devel countries	79,082	83,094	183,240	199,402	2,317.09	2,399.71	8,888	16,866	1,862.26
Cent plan countries	8,951	7,053	17,768	16,925	1,985.06	2,286.00	588	1,565	2,562.85
<b>Rubber &amp; allied gums - crude(MT):</b>									
World	756,501	725,580	640,180	607,927	846.24	837.85	54,199	44,465	820.41
Asia	694,571	691,546	589,074	580,994	847.99	840.14	50,013	41,453	828.85
S Asia	7,255	7,021	6,762	6,078	932.00	855.74	228	207	905.96
Sri Lanka	7,113	6,619	6,621	5,751	930.88	858.86	228	207	905.96
Southeast Asia	687,093	683,703	581,402	573,484	845.18	838.79	49,633	41,049	827.06
Thailand	83,485	90,147	71,281	79,854	853.72	845.82	7,062	5,919	838.08
Malaysia	124,945	118,509	119,373	109,589	955.41	924.73	7,861	7,278	925.83
Singapore	9,923	13,074	14,002	14,706	1,411.10	1,124.83	542	641	1,182.88
Indonesia	464,757	458,684	373,826	356,720	804.35	799.50	33,825	26,848	796.59
Africa	57,874	30,032	45,558	22,509	788.91	748.48	3,834	2,544	663.48
Sub-Sahara	57,874	28,984	45,558	22,469	788.91	748.38	3,834	2,544	663.48
Nigeria	7,552	13,776	5,453	9,603	722.12	697.07	1,326	856	645.59
Liberia	43,613	8,728	34,725	5,316	796.21	609.05	1,807	1,248	654.34
Less devel countries	754,033	723,793	637,286	605,583	845.17	835.68	54,015	44,226	818.78

See footnotes at end of table.

Appendix table B-3--U.S. agricultural imports: Quantity, value, and unit value by commodity and country, October-August 1989/90 and 1990/91, and August 1991--continued

Commodity and country	October-August						August 1991		
	Quantity		Value (1,000 dol.)		Unit value (\$)		Quantity	Value (1,000 dol.)	Unit value (\$)
	1989/90	1990/91	1989/90	1990/91	1989/90	1990/91			
<b>Silk - raw(MT):</b>									
World	209	143	10,135	5,722	48,490.95	40,015.68	18	750	41,681.89
Latin America	5	15	174	481	34,718.80	32,708.67	4	147	36,688.50
S America	5	15	174	481	34,718.80	32,708.67	4	147	36,688.50
Brazil	5	15	172	481	34,450.20	32,708.67	4	147	36,688.50
W Europe	7	0	373	26	53,290.43	.00	0	17	.00
Other W Europe	6	0	299	17	48,847.50	.00	0	17	.00
Switzerland	6	0	299	17	48,847.50	.00	0	17	.00
Asia	187	128	9,588	5,205	48,669.96	40,667.16	14	586	41,873.93
W Asia (Mideast)	0	5	0	201	.00	40,111.60	0	0	.00
Turkey	0	5	0	201	.00	40,111.60	0	0	.00
Japan	6	0	286	0	47,669.67	.00	0	0	.00
China	181	114	8,821	4,593	48,732.93	40,292.21	14	586	41,873.93
Other East Asia	10	9	481	409	48,130.30	45,434.22	0	0	.00
Hong Kong	10	9	481	399	48,130.30	44,352.00	0	0	.00
Developed countries	13	0	659	26	50,696.23	.00	0	17	.00
Less devel countries	15	29	655	1,103	43,659.80	38,024.62	4	147	36,688.50
Cent plan countries	181	114	8,821	4,593	48,732.93	40,292.21	14	586	41,873.93
<b>Wool, unafg - carpet(MT):</b>									
World	12,781	8,576	40,182	21,240	3,143.88	2,476.71	640	1,604	2,505.75
Latin America	520	469	1,705	982	3,278.67	2,094.63	42	89	2,114.40
S America	518	466	1,701	971	3,284.03	2,083.32	42	88	2,114.40
Argentina	496	290	1,598	714	3,224.25	2,462.86	42	89	2,114.40
W Europe	1,874	1,390	6,042	3,405	3,060.81	2,448.39	62	164	2,652.35
EC-12	1,874	1,390	6,042	3,405	3,060.81	2,448.39	62	164	2,652.35
United Kingdom	1,754	1,258	5,113	2,944	2,914.77	2,340.21	49	156	3,189.55
Belgium and Luxembourg	77	35	627	187	8,141.95	5,039.51	0	0	.00
Asia	649	565	467	341	718.84	803.63	0	0	.00
S Asia	337	265	245	220	725.53	828.54	0	0	.00
Pakistan	318	265	239	220	748.10	828.54	0	0	.00
Oceania	9,575	6,059	31,836	16,332	3,324.91	2,695.55	525	1,323	2,519.87
Australia	390	300	1,413	1,065	3,622.48	3,649.88	23	120	5,237.43
New Zealand	9,185	5,759	30,423	15,267	3,312.28	2,651.05	502	1,202	2,395.36
Developed countries	11,612	7,531	38,010	19,889	3,273.38	2,640.99	567	1,487	2,533.86
Less devel countries	872	734	2,024	1,202	2,320.77	1,637.53	42	89	2,114.40
<b>Fibers, excl cotton(MT):</b>									
World	87,290	79,177	39,727	38,526	455.12	486.58	6,709	3,116	454.38
Canada	44,370	38,970	14,481	12,835	326.37	329.35	3,867	1,317	332.09
Latin America	9,650	9,873	8,810	8,130	812.92	824.70	776	651	838.99
Mexico	6,240	5,876	5,813	5,637	831.59	959.32	577	481	834.34
S America	3,342	3,997	2,998	3,493	888.11	873.80	199	170	852.47
Ecuador	3,080	3,875	2,757	3,440	895.06	865.40	199	170	852.47
W Europe	10,949	9,940	5,692	5,735	519.85	576.93	438	397	905.44
EC-12	10,931	9,940	5,639	5,735	515.91	576.93	438	397	905.44
Belgium and Luxembourg	8,869	8,743	4,834	5,120	557.69	585.58	372	326	876.91
France	1,901	890	805	384	318.39	446.08	10	25	2,483.20
Asia	19,138	16,997	9,629	9,633	497.93	566.74	1,486	732	489.00
S Asia	10,990	9,823	2,644	3,207	240.58	323.15	1,097	317	288.61
India	2,722	2,532	1,055	1,333	391.43	526.40	333	164	482.08
Bangladesh	261	1,437	78	769	289.34	534.80	30	22	730.77
Sri Lanka	8,007	5,954	1,500	1,105	187.38	185.61	734	131	178.24
China	1,128	855	488	430	432.65	449.86	2	8	4,159.00
Southeast Asia	7,020	6,062	6,397	5,818	911.28	969.79	397	407	1,024.24
Thailand	800	368	709	289	896.24	785.68	0	0	.00
Philippines	6,118	5,670	5,616	5,402	917.90	969.86	369	381	1,031.22
Africa	3,172	3,381	1,184	1,158	373.40	342.64	32	19	591.69
N Africa	2,744	3,143	807	967	294.09	307.71	0	0	.00
Egypt	2,744	3,143	807	967	294.09	307.71	0	0	.00
Developed countries	55,319	48,910	20,173	19,570	364.67	379.67	4,405	1,714	389.10
Less devel countries	30,832	29,296	18,036	18,491	617.40	665.32	2,302	1,393	605.22
Cent plan countries	1,139	871	519	465	455.27	478.90	2	8	4,159.00
<b>Essential oils(MT):</b>									
World	31,921	16,760	135,864	142,507	4,256.27	8,502.79	945	14,164	14,988.71
Canada	174	167	2,395	2,887	13,769.71	17,285.82	34	542	15,954.76
Latin America	11,760	8,426	35,621	39,176	3,114.07	4,649.38	382	3,921	10,265.35
Mexico	681	625	8,039	7,509	11,804.53	12,014.38	82	870	10,610.38
Caribbean	204	177	6,133	3,804	25,160.83	21,492.97	14	222	15,843.86
Haiti	132	98	3,721	2,341	28,187.36	23,883.32	12	161	13,434.50
S America	10,723	7,390	23,188	26,988	2,070.17	3,653.28	274	2,749	10,031.04
Peru	217	245	3,547	3,591	16,348.85	14,656.04	14	226	10,164.00
Brazil	7,742	5,641	12,425	10,577	1,604.93	1,875.01	170	1,456	8,566.60
Paraguay	137	113	1,711	2,045	12,491.01	18,101.32	2	65	32,543.00
Argentina	545	970	3,999	10,429	7,338.52	10,751.68	86	981	11,409.22
W Europe	15,817	3,769	57,933	60,444	3,662.69	16,037.26	232	5,190	22,369.64
EC-12	15,657	3,400	54,405	56,582	3,474.77	16,641.91	208	4,773	22,946.79
United Kingdom	270	380	3,896	11,626.81	10,226.69	3,239	481	16,585.14	
Netherlands	253	201	4,064	4,991	16,065.06	24,830.85	4	482	120,588.50
France	14,261	2,164	35,912	33,129	2,518.19	15,309.16	84	2,265	26,967.78
Fed Rep Germany	172	114	840	2,470	4,883.55	21,663.73	2	35	17,519.50
Spain, incl Canary Is	240	304	3,838	4,885	15,890.87	16,070.16	39	385	0,877.23
Italy	322	198	6,154	6,663	19,112.39	33,651.31	37	878	23,742.82
Other W Europe	160	369	3,528	3,862	22,051.99	10,465.98	24	417	17,366.75
Switzerland	145	337	3,060	2,984	21,102.93	8,882.93	16	227	14,200.94
Asia	3,760	3,687	35,532	33,383	9,475.12	9,057.00	211	3,285	15,568.53
W Asia (Mideast)	553	542	2,386	1,876	4,314.92	3,460.69	43	443	10,298.72
Israel, inc Gaza & W Bank	278	318	1,542	1,186	5,545.83	3,730.69	43	249	5,794.07

See footnotes at end of table.



Appendix table B-3--U.S. agricultural imports: Quantity, value, and unit value by commodity and country, October-August 1989/90 and 1990/91, and August 1991--continued

Commodity and country	October-August						August 1991		
	Quantity		Value (1,000 dol.)		Unit value (\$)		Quantity	Value (1,000 dol.)	Unit value (\$)
	1989/90	1990/91	1989/90	1990/91	1989/90	1990/91			
Essential oils(MT):									
S Asia	135	455	2,774	3,658	20,547.77	8,039.34	10	269	26,967.80
India	40	381	2,109	2,885	52,728.92	7,597.62	8	236	29,521.63
Japan	39	68	1,903	3,456	48,804.08	30,971.45	16	887	55,467.60
China	1,988	1,528	15,485	14,035	7,794.33	9,185.25	46	834	18,127.96
Southeast Asia	788	836	10,405	8,200	13,204.74	9,808.10	80	721	9,011.80
Indonesia	684	682	9,004	7,259	13,164.04	10,543.16	74	678	9,167.47
Other East Asia	247	258	2,568	2,159	10,395.80	8,367.75	16	131	8,195.44
Hong Kong	197	154	2,088	1,470	10,668.02	9,546.63	1	53	63,219.00
Oceania	39	328	954	2,534	24,472.79	7,725.42	44	696	15,825.23
Australia	38	315	934	2,408	24,580.84	7,645.82	31	571	18,413.16
Africa	166	246	1,726	3,006	10,400.22	12,215.54	22	417	18,963.04
N Africa	51	56	887	1,565	17,398.78	27,939.21	6	313	62,194.67
Sub-Sahara	115	190	839	1,440	7,286.50	7,581.19	16	104	6,801.19
Developed countries	16,347	4,650	64,728	70,524	9,989.84	15,166.41	369	7,571	20,518.68
Less devel countries	13,371	10,445	54,939	56,880	4,108.84	5,445.68	510	5,647	11,072.03
Cent plan countries	2,203	1,665	16,197	15,103	7,352.12	9,070.76	66	846	14,336.53
Drugs - crude natural(MT):									
World	54,284	49,547	245,580	262,579	4,523.99	5,299.59	2,889	22,867	7,811.25
Latin America	10,939	8,819	12,317	10,791	1,125.84	1,224.39	189	405	2,036.32
Caribbean	90	71	2,061	2,823	22,804.15	41,165.77	8	84	10,462.50
S America	9,376	8,214	8,210	7,157	875.69	871.36	126	356	2,046.23
Brazil	8,327	7,170	2,990	2,566	359.08	371.79	48	63	1,285.48
Argentina	363	343	3,491	2,980	9,517.07	8,688.66	0	0	.00
W Europe	14,836	12,588	125,970	135,911	5,490.83	10,795.84	1,498	13,530	9,032.31
EC-12	14,275	11,503	113,123	118,611	7,824.56	10,311.27	1,291	11,881	9,203.32
Denmark	8,026	7,881	43,651	52,049	5,438.73	6,604.34	1,076	6,836	6,353.03
United Kingdom	66	58	6,151	8,128	93,189.94	140,137.88	7	1,150	154,299.00
Ireland	42	29	10,238	9,677	243,763.69	339,680.93	1	55	54,597.00
Netherlands	1,643	524	7,431	2,030	4,522.75	3,873.64	35	91	2,587.51
Belgium and Luxembourg	956	1,156	4,882	6,337	5,106.44	5,482.18	80	479	5,317.82
France	2,923	1,215	14,047	8,920	4,805.60	7,341.25	57	760	13,327.67
Fed Rep Germany	507	580	24,217	29,414	47,765.77	50,714.66	23	2,445	106,318.39
Other W Europe	551	1,085	12,847	17,300	22,899.84	15,944.82	207	1,649	7,965.82
Sweden	48	47	3,692	5,494	76,923.33	116,884.13	2	161	80,400.00
Finland	393	952	7,351	10,468	18,703.76	10,995.76	192	1,242	6,466.62
Asia	28,003	26,235	86,882	89,462	3,162.61	3,410.03	1,157	6,709	5,798.68
W Asia (Mideast)	2,433	5,155	8,862	8,974	3,639.15	1,740.88	91	771	8,471.81
Turkey	770	2,144	3,962	3,531	5,145.69	1,648.74	0	0	.00
Israel, incl Gaza & W Bank	540	402	4,121	3,673	7,630.81	9,136.54	91	771	8,471.81
S Asia	17,867	16,310	38,224	38,721	2,127.48	2,374.06	856	1,743	3,195.47
India	9,725	10,956	31,906	34,885	3,280.75	3,191.17	556	1,733	3,117.43
Pakistan	7,128	4,954	5,486	3,500	769.59	705.12	0	10	.00
Japan	789	698	16,519	21,806	20,936.92	31,241.30	132	2,179	16,462.84
China	6,105	3,672	13,331	10,044	2,183.62	2,735.25	388	1,337	3,735.51
Other East Asia	656	375	8,522	8,817	13,142.63	23,450.17	18	606	33,585.65
Korea, Rep of	166	136	4,940	5,048	18,761.25	37,117.60	3	172	57,359.33
Hong Kong	234	92	2,839	2,449	12,130.86	25,615.21	14	388	27,727.28
Oceania	51	68	2,287	3,235	44,839.53	47,676.69	1	85	85,294.00
Australia	29	52	1,916	2,828	66,083.48	84,378.83	0	2	.00
Africa	250	279	16,295	19,408	68,179.81	69,862.46	29	1,669	67,547.55
Sub-Sahara	215	239	16,238	19,297	75,525.79	80,740.07	20	1,542	82,098.95
Kenya	139	168	12,065	14,386	86,801.78	85,628.02	15	1,013	67,565.07
Developed countries	16,258	13,784	150,598	167,519	9,262.39	12,153.13	1,726	17,163	9,943.74
Less devel countries	31,763	30,560	81,449	83,568	2,564.26	2,734.64	805	4,067	5,061.67
Cent plan countries	6,263	5,203	13,534	11,482	2,160.84	2,208.78	358	1,337	3,735.51
Other noncompetitive imports(NA):									
World	--	--	704	777	(1)	(1)	--	95	(1)
Latin America	--	--	704	773	(1)	(1)	--	95	(1)
S America	--	--	704	773	(1)	(1)	--	95	(1)
Ecuador	--	--	702	773	(1)	(1)	--	95	(1)
Less devel countries	--	--	704	773	(1)	(1)	--	95	(1)
Competitive ag imports(NA):									
World	--	--	15,660,762	15,796,914	(1)	(1)	--	1,297,600	(1)
Canada	--	--	2,675,427	2,791,260	(1)	(1)	--	241,115	(1)
Latin America	--	--	4,810,631	4,673,737	(1)	(1)	--	274,642	(1)
Mexico	--	--	2,030,980	2,029,912	(1)	(1)	--	91,724	(1)
Central America	--	--	456,489	497,995	(1)	(1)	--	32,677	(1)
Guatemala	--	--	179,802	183,201	(1)	(1)	--	10,742	(1)
Costa Rica	--	--	165,621	189,529	(1)	(1)	--	13,866	(1)
Caribbean	--	--	261,723	215,437	(1)	(1)	--	14,231	(1)
Dominican Republic	--	--	205,726	171,888	(1)	(1)	--	11,112	(1)
S America	--	--	2,071,438	1,830,393	(1)	(1)	--	135,910	(1)
Colombia	--	--	288,559	263,831	(1)	(1)	--	13,576	(1)
Chile	--	--	451,309	413,683	(1)	(1)	--	14,871	(1)
Brazil	--	--	808,435	589,461	(1)	(1)	--	51,608	(1)
Argentina	--	--	315,586	456,002	(1)	(1)	--	41,915	(1)
W Europe	--	--	3,926,011	3,962,109	(1)	(1)	--	369,507	(1)
EC-12	--	--	3,654,016	3,638,729	(1)	(1)	--	338,715	(1)
Denmark	--	--	442,366	441,448	(1)	(1)	--	38,434	(1)
United Kingdom	--	--	157,545	162,442	(1)	(1)	--	15,217	(1)
Ireland	--	--	168,792	132,614	(1)	(1)	--	19,748	(1)
Netherlands	--	--	658,570	638,884	(1)	(1)	--	68,396	(1)
France	--	--	626,449	615,586	(1)	(1)	--	49,878	(1)
Fed Rep Germany	--	--	398,875	414,449	(1)	(1)	--	36,396	(1)
Spain, incl Canary Is	--	--	370,361	363,980	(1)	(1)	--	27,229	(1)

See footnotes at end of table.

Appendix table B-3--U.S. agricultural imports: Quantity, value, and unit value by commodity and country, October-August 1989/90 and 1990/91, and August 1991--continued

Commodity and country	October-August						August 1991		
	Quantity		Value (1,000 dol.)		Unit value (\$)		Quantity	Value (1,000 dol.)	Unit value (\$)
	1989/90	1990/91	1989/90	1990/91	1989/90	1990/91			
<b>Competitive ag imports(NA):</b>									
Italy	--	--	609,899	665,218	(1)	(1)	--	66,441	(1)
Other W Europe	--	--	271,985	323,380	(1)	(1)	--	30,792	(1)
E Europe	--	--	289,872	200,400	(1)	(1)	--	21,690	(1)
Asia	--	--	2,009,933	2,068,884	(1)	(1)	--	183,300	(1)
W Asia (Mideast)	--	--	341,609	346,055	(1)	(1)	--	28,274	(1)
Turkey	--	--	264,717	279,338	(1)	(1)	--	20,481	(1)
S Asia	--	--	171,829	187,242	(1)	(1)	--	23,587	(1)
India	--	--	154,354	171,604	(1)	(1)	--	21,621	(1)
Japan	--	--	188,072	219,883	(1)	(1)	--	15,961	(1)
China	--	--	175,399	206,824	(1)	(1)	--	16,235	(1)
Southeast Asia	--	--	861,890	841,075	(1)	(1)	--	72,961	(1)
Thailand	--	--	285,245	328,377	(1)	(1)	--	28,404	(1)
Philippines	--	--	382,887	323,773	(1)	(1)	--	29,350	(1)
Other East Asia	--	--	271,035	267,906	(1)	(1)	--	26,182	(1)
Oceania	--	--	1,786,860	1,924,764	(1)	(1)	--	184,281	(1)
Australia	--	--	1,044,768	1,130,742	(1)	(1)	--	112,200	(1)
New Zealand	--	--	731,911	789,449	(1)	(1)	--	81,549	(1)
Africa	--	--	147,672	184,817	(1)	(1)	--	11,612	(1)
Developed countries	--	--	8,636,828	8,954,368	(1)	(1)	--	827,780	(1)
Less devel countries	--	--	6,543,069	6,344,213	(1)	(1)	--	430,341	(1)
Cent plan countries	--	--	481,164	498,333	(1)	(1)	--	39,378	(1)
<b>Animals &amp; prods(NA):</b>									
World	--	--	5,104,789	5,210,815	(1)	(1)	--	440,471	(1)
Canada	--	--	1,311,798	1,361,971	(1)	(1)	--	107,747	(1)
Latin America	--	--	795,589	872,448	(1)	(1)	--	45,966	(1)
Mexico	--	--	402,256	430,120	(1)	(1)	--	6,685	(1)
Central America	--	--	110,844	112,366	(1)	(1)	--	8,851	(1)
Costa Rica	--	--	46,536	55,184	(1)	(1)	--	3,059	(1)
S America	--	--	247,014	289,586	(1)	(1)	--	25,535	(1)
Argentina	--	--	168,736	232,603	(1)	(1)	--	20,471	(1)
W Europe	--	--	1,106,389	1,012,005	(1)	(1)	--	98,830	(1)
EC-12	--	--	966,657	878,398	(1)	(1)	--	87,681	(1)
Denmark	--	--	358,831	360,916	(1)	(1)	--	32,626	(1)
Ireland	--	--	154,829	97,978	(1)	(1)	--	15,865	(1)
Netherlands	--	--	117,378	91,375	(1)	(1)	--	5,900	(1)
France	--	--	121,887	117,920	(1)	(1)	--	13,554	(1)
Fed Rep Germany	--	--	52,318	46,352	(1)	(1)	--	6,088	(1)
Italy	--	--	78,847	91,892	(1)	(1)	--	6,983	(1)
Other W Europe	--	--	139,732	133,607	(1)	(1)	--	12,150	(1)
E Europe	--	--	172,809	141,212	(1)	(1)	--	11,275	(1)
Hungary	--	--	37,251	52,454	(1)	(1)	--	3,945	(1)
Poland	--	--	96,143	65,487	(1)	(1)	--	5,893	(1)
Asia	--	--	112,784	113,428	(1)	(1)	--	11,468	(1)
China	--	--	59,985	55,989	(1)	(1)	--	4,477	(1)
Oceania	--	--	1,576,796	1,589,380	(1)	(1)	--	162,653	(1)
Australia	--	--	925,298	977,782	(1)	(1)	--	92,945	(1)
New Zealand	--	--	651,350	711,588	(1)	(1)	--	69,704	(1)
Developed countries	--	--	4,018,142	4,084,008	(1)	(1)	--	371,774	(1)
Less devel countries	--	--	838,687	919,685	(1)	(1)	--	51,823	(1)
Cent plan countries	--	--	247,959	206,922	(1)	(1)	--	16,874	(1)
<b>Animals--live, ex poultry(NO):</b>									
World	2,753,894	2,953,840	959,364	1,060,533	351.89	359.03	156,560	49,108	313.67
Canada	1,630,212	1,782,503	575,528	630,894	353.04	353.94	142,252	41,964	295.00
Latin America	1,109,055	1,168,256	366,341	402,738	330.32	344.73	13,399	4,220	315.53
Mexico	1,108,021	1,167,705	362,957	399,804	327.57	342.38	13,397	4,217	314.73
W Europe	2,691	2,734	24,566	24,587	9,166.24	9,029.68	875	2,727	3,116.29
EC-12	2,437	2,676	23,949	24,285	9,827.22	9,074.98	673	2,686	3,077.12
Developed countries	1,644,833	1,785,552	602,357	657,078	366.21	368.00	143,151	44,872	313.46
Less devel countries	1,109,061	1,168,276	356,392	402,752	330.36	344.74	13,409	4,236	315.87
<b>Cattle(NO):</b>									
World	1,841,660	1,977,603	829,211	908,639	450.25	459.48	58,049	35,116	604.94
Canada	734,887	812,713	467,038	509,885	635.52	627.39	44,866	30,948	689.79
Latin America	1,105,768	1,164,889	362,163	398,745	327.22	342.30	13,182	4,159	315.54
Mexico	1,105,768	1,164,889	362,163	398,745	327.22	342.30	13,182	4,159	315.54
Developed countries	734,887	812,714	467,048	509,894	635.53	627.40	44,867	30,967	689.87
Less devel countries	1,106,769	1,164,889	362,163	398,745	327.22	342.30	13,182	4,159	315.64
<b>Horses &amp; mules(NO):</b>									
World	10,989	10,492	49,567	48,176	4,510.64	4,591.68	1,077	3,647	3,386.18
Canada	6,571	5,515	18,679	18,634	2,799.87	2,844.75	731	1,364	1,856.20
Latin America	2,284	2,750	4,175	3,968	1,827.75	1,443.06	217	59	314.78
Mexico	1,253	2,199	795	1,034	634.26	470.20	215	67	265.40
S America	1,005	532	3,261	2,865	3,244.83	5,385.80	2	11	5,622.80
Colcobia	134	16	530	80	3,955.22	5,000.00	0	0	0.00
Brazil	20	16	185	1,806	9,265.00	112,846.55	1	10	9,745.00
Argentina	684	455	1,868	814	2,731.08	1,780.00	0	0	0.00
W Europe	1,708	981	24,081	23,544	14,098.85	24,000.25	105	2,033	19,358.43
EC-12	1,619	949	23,431	23,196	14,472.50	24,597.60	103	1,982	19,341.86
United Kingdom	414	227	8,214	5,574	19,841.36	24,552.89	28	720	24,642.38
Ireland	165	151	4,343	9,384	26,323.89	62,142.71	10	425	42,531.00
Netherlands	291	125	2,125	1,052	7,302.34	8,414.44	3	10	3,263.00
France	242	91	5,199	4,234	21,485.00	46,532.32	15	624	41,577.60
Fed Rep Germany	378	287	2,834	2,265	7,487.71	7,890.77	36	164	4,556.11
Other W Europe	89	38	650	349	7,301.72	8,176.50	2	40	20,211.50
E Europe	23	8	577	701	25,091.30	87,581.25	0	0	0.00
Poland	23	8	577	701	25,091.30	87,581.25	0	0	0.00

See footnotes at end of table.

Appendix table B-3--U.S. agricultural imports: Quantity, value, and unit value by commodity and country, October-August 1989/90 and 1990/91, and August 1991--continued

Commodity and country	October-August						August 1991		
	Quantity		Value (1,000 dol.)		Unit value (\$)		Quantity	Value (1,000 dol.)	Unit value (\$)
	1989/90	1990/91	1989/90	1990/91	1989/90	1990/91			
<b>Horses &amp; mules(ND):</b>									
Oceania	279	227	1,861	1,424	6,670.55	6,272.67	24	182	7,574.46
New Zealand	188	185	1,441	1,126	7,280.03	6,087.06	24	182	7,574.46
Developed countries	8,659	7,721	44,727	43,500	5,166.34	5,633.89	860	3,578	4,161.18
Less devel countries	2,280	2,759	4,226	3,973	1,845.23	1,440.09	217	68	314.78
Cent plan countries	40	12	615	703	15,377.50	58,554.17	0	0	.00
<b>Swine(ND):</b>									
World	861,277	843,958	88,343	102,175	102.57	108.24	92,729	10,078	108.70
Canada	860,328	842,210	87,802	101,065	102.05	107.26	91,860	9,394	102.15
W Europe	946	1,747	537	1,108	567.83	634.15	769	685	891.24
EC-12	804	1,727	483	1,084	600.99	610.34	769	685	891.24
United Kingdom	804	1,727	483	1,084	600.99	610.34	769	685	891.24
Developed countries	861,274	843,957	88,339	102,173	102.57	108.24	92,729	10,079	108.70
<b>Sheep, live(ND):</b>									
World	22,839	20,466	1,666	1,416	72.96	69.22	4,695	258	54.85
Canada	22,824	19,753	1,659	1,220	72.64	66.82	4,695	258	54.85
Latin America	0	617	0	25	.00	40.00	0	0	.00
Mexico	0	617	0	25	.00	40.00	0	0	.00
Oceania	5	86	8	72	1,502.20	832.30	0	0	.00
Australia	0	82	0	67	.00	817.07	0	0	.00
Developed countries	22,839	19,839	1,666	1,391	72.96	70.13	4,695	258	54.85
Less devel countries	0	617	0	25	.00	40.00	0	0	.00
<b>Other live animals(ND):</b>									
World	17,168	1,331	577	127	33.59	96.40	10	8	778.00
Canada	5,492	1,312	351	90	63.85	68.93	0	0	.00
W Europe	32	5	38	25	1,188.53	5,258.60	0	0	.00
EC-12	14	5	35	26	2,482.57	5,258.60	0	0	.00
France	14	5	35	26	2,482.57	5,258.60	0	0	.00
Oceania	11,645	4	188	2	16.13	617.25	0	0	.00
Australia	11,395	0	154	0	13.52	.00	0	0	.00
New Zealand	250	4	34	2	135.08	617.25	0	0	.00
Africa	0	10	0	8	.00	778.00	10	8	778.00
N Africa	0	10	0	8	.00	778.00	10	8	778.00
Egypt	0	10	0	8	.00	778.00	10	8	778.00
Developed countries	17,169	1,321	577	119	33.59	90.23	0	0	.00
Less devel countries	0	10	0	8	.00	778.00	10	8	778.00
<b>Meats &amp; prods, ex poultry(MT):</b>									
World	1,048,536	1,080,914	2,608,721	2,767,743	2,487.96	2,537.09	102,441	258,860	2,526.82
Canada	261,002	252,884	568,202	562,087	2,177.00	2,222.75	24,274	52,124	2,147.33
Latin America	124,164	123,723	338,066	383,058	2,722.73	3,096.09	10,399	33,675	3,238.28
Central America	44,282	43,810	108,590	106,970	2,452.23	2,436.13	3,475	8,631	2,482.95
Guatemala	16,775	13,428	37,675	30,616	2,245.75	2,279.97	1,389	3,262	2,348.29
Costa Rica	16,867	20,468	45,337	53,242	2,687.01	2,598.67	1,048	2,933	2,798.57
Caribbean	11,482	14,675	32,462	39,276	3,827.21	2,676.40	1,652	4,758	2,880.16
Dominican Republic	11,482	14,675	32,462	39,276	3,827.21	2,676.40	1,652	4,758	2,880.16
S America	67,737	64,310	195,134	234,211	2,890.76	3,641.91	5,249	20,181	3,844.75
Brazil	15,660	48	39,719	160	2,536.36	3,325.45	0	0	.00
Argentina	48,741	58,539	144,004	209,886	2,954.47	3,587.11	4,676	17,719	3,788.31
W Europe	111,535	114,934	334,824	356,516	3,001.96	3,101.32	10,831	31,898	2,918.08
EC-12	101,701	106,964	313,238	337,742	3,079.89	3,187.53	10,356	30,715	2,965.91
Denmark	88,080	94,098	270,888	280,031	3,042.07	3,082.23	8,482	27,479	2,894.94
E Europe	41,124	29,310	144,271	113,207	3,508.21	3,862.41	2,074	7,438	3,586.41
Hungary	8,954	11,918	28,917	39,432	3,162.54	5,308.34	970	2,680	2,772.77
Poland	21,384	9,284	81,064	44,004	3,790.89	4,739.75	741	3,650	4,825.38
Yugoslavia	9,275	7,563	30,107	27,772	3,245.72	3,672.12	563	1,099	3,027.32
Oceania	509,597	558,892	1,218,435	1,345,939	2,390.98	2,365.90	54,456	131,604	2,416.70
Australia	334,350	361,967	774,300	824,840	2,315.83	2,278.77	34,340	80,597	2,347.04
New Zealand	175,214	206,925	444,064	521,100	2,534.41	2,618.30	20,115	51,006	2,535.61
Developed countries	882,121	936,785	2,121,550	2,264,984	2,405.05	2,417.80	89,664	215,674	2,405.36
Less devel countries	125,146	124,707	342,611	389,351	2,737.69	3,122.13	10,703	35,737	3,339.01
Cent plan countries	41,269	29,411	144,560	113,408	3,502.86	3,859.97	2,074	7,438	3,586.41
<b>Beef &amp; veal(MT):</b>									
World	691,173	740,512	1,687,125	1,847,459	2,440.96	2,494.84	68,710	175,187	2,549.66
Canada	77,833	72,721	180,406	172,273	2,317.85	2,368.96	6,178	14,647	2,370.85
Latin America	123,711	123,392	334,435	378,565	2,703.35	3,067.99	10,360	32,934	3,178.95
Central America	44,243	43,883	108,474	106,905	2,451.78	2,436.14	3,475	8,631	2,482.95
Guatemala	16,758	13,428	37,620	30,616	2,244.87	2,279.97	1,389	3,262	2,348.29
Honduras	9,524	9,694	22,668	23,112	2,390.09	2,312.57	1,041	2,441	2,344.90
Costa Rica	16,867	20,461	45,337	53,178	2,687.91	2,598.98	1,045	2,928	2,801.70
Caribbean	11,463	14,675	32,433	39,276	3,829.39	2,676.40	1,652	4,758	2,880.16
Dominican Republic	11,463	14,675	32,433	39,276	3,829.39	2,676.40	1,652	4,758	2,880.16
S America	67,345	64,032	191,593	229,955	2,846.43	3,591.25	5,214	19,455	3,731.22
Brazil	15,456	30	38,338	108	2,480.43	3,586.27	0	0	.00
Uruguay	3,325	5,700	11,293	23,853	3,396.52	4,184.73	573	2,452	4,297.14
Argentina	48,564	58,302	142,062	205,994	2,925.28	3,533.23	4,541	16,992	3,661.35
Oceania	487,778	541,288	1,167,744	1,289,163	2,394.01	2,381.66	51,853	126,946	2,448.19
Australia	318,137	340,319	744,145	789,267	2,339.07	2,319.20	32,449	77,642	2,392.73
New Zealand	169,624	200,969	423,553	499,896	2,497.01	2,487.43	19,404	49,304	2,540.94
Developed countries	566,842	616,892	1,351,448	1,468,247	2,383.75	2,380.07	58,350	142,353	2,437.93
Less devel countries	123,752	123,922	334,550	378,565	2,703.39	3,067.99	10,360	32,934	3,178.95
<b>Beef &amp; veal - fr or froz(MT):</b>									
World	622,339	675,474	1,488,673	1,612,521	2,392.06	2,387.24	63,441	155,374	2,449.11
Canada	77,262	72,725	177,127	170,223	2,292.55	2,351.95	6,168	14,551	2,359.12
Latin America	56,365	59,357	142,742	148,593	2,532.40	2,503.37	5,146	13,479	2,619.38
Central America	44,243	43,883	108,474	106,905	2,451.78	2,436.14	3,475	8,631	2,482.95
Guatemala	16,758	13,428	37,620	30,616	2,244.87	2,279.97	1,389	3,262	2,348.29

See footnotes at end of table.

Appendix table B-3--U.S. agricultural imports: Quantity, value, and unit value by commodity and country, October-August 1989/90 and 1990/91, and August 1991--continued

Commodity and country	October-August						August 1991		
	Quantity		Value (1,000 dol.)		Unit value (\$)		Quantity	Value (1,000 dol.)	Unit value (\$)
	1989/90	1990/91	1989/90	1990/91	1989/90	1990/91			
<b>Beef &amp; veal - fr or froz(MT):</b>									
Honduras	9,524	9,894	22,658	23,112	2,380.09	2,312.57	1,041	2,441	2,344.90
Costa Rica	16,967	20,461	45,337	53,178	2,687.81	2,598.98	1,045	2,928	2,801.70
Caribbean	11,463	14,675	32,433	39,276	2,829.39	2,676.40	1,652	4,758	2,880.16
Dominican Republic	11,463	14,675	32,433	39,276	2,829.39	2,676.40	1,652	4,758	2,880.16
Oceania	487,494	541,020	1,186,263	1,287,657	2,392.35	2,380.05	51,808	126,584	2,445.25
Australia	318,100	340,297	743,897	789,187	2,338.80	2,319.11	32,449	77,641	2,392.59
New Zealand	169,377	200,723	422,221	498,470	2,492.78	2,483.37	19,359	49,043	2,533.34
Developed countries	565,917	616,117	1,345,773	1,463,928	2,378.04	2,376.05	58,285	141,895	2,434.08
Less devel countries	56,583	59,357	142,778	148,593	2,532.45	2,503.37	6,146	13,479	2,519.38
<b>Beef &amp; veal - prep or pres(MT):</b>									
World	68,834	65,038	198,452	234,938	2,883.05	3,612.31	5,269	19,813	3,760.34
Canada	571	346	3,278	2,051	5,742.20	5,926.55	10	96	6,604.00
Latin America	67,345	64,035	191,693	229,972	2,846.43	3,591.35	5,214	19,455	3,731.22
S America	67,345	64,032	191,693	229,955	2,846.43	3,591.25	5,214	19,455	3,731.22
Brazil	15,486	30	38,338	108	2,480.43	3,586.27	0	0	.00
Uruguay	3,325	5,700	11,293	23,853	3,396.52	4,184.73	673	2,462	4,297.14
Argentina	48,564	58,302	142,062	205,894	2,925.26	3,533.23	4,641	16,992	3,661.36
Developed countries	1,025	775	5,676	4,319	5,537.16	5,672.59	55	359	6,520.95
Less devel countries	67,369	64,035	191,763	229,972	2,846.46	3,591.35	5,214	19,455	3,731.22
<b>Pork(MT):</b>									
World	313,177	288,110	813,381	804,405	2,597.19	2,698.35	28,537	72,603	2,544.16
Canada	175,776	169,914	372,965	375,087	2,121.82	2,207.51	15,745	36,040	2,162.28
W Europe	98,033	100,165	300,541	319,300	3,065.71	3,187.73	8,937	28,568	2,975.52
EC-12	90,699	95,198	284,151	307,418	3,132.90	3,229.25	9,681	29,017	2,997.31
Denmark	81,902	85,987	250,177	268,999	3,065.82	3,129.37	9,040	28,377	2,917.85
Netherlands	4,768	5,028	15,867	19,307	3,334.76	3,839.90	263	861	3,404.99
Belgium and Luxembourg	3,454	3,174	10,775	10,671	3,119.67	3,362.13	233	759	3,258.55
Other W Europe	7,334	4,967	16,390	11,882	2,234.75	2,392.12	256	551	2,151.80
Sweden	6,404	4,033	14,622	9,841	2,283.28	2,464.82	176	424	2,409.66
E Europe	38,480	27,231	137,397	107,665	3,569.69	3,853.78	1,795	6,835	3,807.76
Hungary	7,647	10,180	24,866	34,805	3,264.77	3,418.93	691	2,086	3,019.27
Poland	20,673	9,127	79,158	43,586	3,829.03	4,775.51	741	3,650	4,925.38
Yugoslavia	8,876	7,380	29,101	27,275	3,278.56	3,695.86	363	1,099	3,027.32
Developed countries	274,614	270,833	675,793	686,575	2,460.88	2,571.97	26,742	65,768	2,459.34
Cent plan countries	38,480	27,231	137,397	107,665	3,569.69	3,853.78	1,795	6,835	3,807.76
<b>Pork - fr or froz(MT):</b>									
World	206,259	207,109	431,378	463,171	2,091.44	2,236.36	21,310	46,505	2,182.29
Canada	158,863	148,794	323,585	317,186	2,036.89	2,131.71	14,795	30,630	2,070.28
W Europe	46,519	57,503	105,258	143,615	2,262.68	2,497.62	6,455	15,715	2,434.49
EC-12	39,491	52,685	89,732	132,031	2,272.21	2,506.04	6,199	15,164	2,446.17
Denmark	39,489	52,605	89,718	131,748	2,271.98	2,504.49	6,177	15,085	2,442.13
Other W Europe	7,028	4,818	15,526	11,684	2,209.13	2,404.29	256	551	2,151.50
Sweden	6,126	3,887	14,098	9,690	2,301.78	2,492.91	176	424	2,409.66
Developed countries	206,167	207,051	431,131	462,889	2,090.97	2,236.11	21,310	46,505	2,182.29
<b>Pork - prep or pres(MT):</b>									
World	106,918	91,001	382,003	341,234	3,572.85	3,749.78	7,227	26,098	3,611.18
Canada	16,913	21,120	49,379	57,901	2,919.67	2,741.50	1,850	5,410	2,774.33
W Europe	51,514	42,662	185,283	175,685	3,790.88	4,118.05	3,482	13,853	3,978.49
EC-12	51,208	42,513	184,419	175,387	3,796.66	4,125.49	3,482	13,853	3,978.49
Denmark	42,113	33,382	160,458	137,261	3,810.19	4,111.52	2,863	11,292	3,944.22
Netherlands	4,758	5,028	15,867	19,307	3,334.76	3,839.90	263	861	3,404.99
Belgium and Luxembourg	3,454	3,174	10,775	10,671	3,119.67	3,362.13	233	759	3,258.55
Italy	478	368	5,247	4,929	10,677.41	13,394.53	32	447	13,974.47
E Europe	38,438	27,173	137,207	107,484	3,569.67	3,955.54	1,795	6,835	3,807.76
Hungary	7,647	10,122	24,866	34,623	3,264.77	3,420.60	691	2,086	3,019.27
Poland	20,657	9,127	79,086	43,586	3,829.04	4,775.51	741	3,650	4,925.38
Yugoslavia	8,840	7,380	28,972	27,275	3,277.32	3,695.86	363	1,099	3,027.32
Developed countries	68,427	63,782	244,662	233,585	3,575.52	3,662.24	5,432	19,263	3,546.22
Cent plan countries	38,438	27,173	137,207	107,484	3,569.67	3,955.54	1,795	6,835	3,807.76
<b>Mutton goat &amp; lamb(MT):</b>									
World	15,200	19,560	35,483	36,766	2,190.32	1,879.64	1,678	2,850	1,698.17
Oceania	15,165	19,466	35,430	36,593	2,191.78	1,879.86	1,638	2,775	1,693.99
Australia	11,671	15,160	20,358	22,111	1,744.29	1,458.50	1,249	1,728	1,383.25
New Zealand	4,494	4,306	15,073	14,482	3,353.92	3,363.33	389	1,047	2,691.70
Developed countries	15,181	19,560	35,454	36,766	2,191.12	1,879.64	1,678	2,850	1,698.17
<b>Mutton goat &amp; lamb-fr/froz(MT):</b>									
World	16,200	19,560	35,483	36,766	2,190.32	1,879.64	1,678	2,850	1,698.17
Oceania	16,165	19,466	35,430	36,593	2,191.78	1,879.86	1,638	2,775	1,693.99
Australia	11,671	15,160	20,358	22,111	1,744.29	1,458.50	1,249	1,728	1,383.25
New Zealand	4,484	4,306	15,073	14,482	3,353.92	3,363.33	389	1,047	2,691.70
Developed countries	16,181	19,560	35,484	36,766	2,191.12	1,879.64	1,678	2,850	1,698.17
<b>Mutton goat &amp; lamb-prep/pres(MT):</b>									
World	0	0	0	0	.00	.00	0	0	.00
<b>Horsemeat - fr or froz(MT):</b>									
World	36	36	53	59	1,484.44	1,626.61	0	0	.00
Canada	17	17	14	19	835.41	1,099.76	0	0	.00
W Europe	19	19	39	40	2,064.26	2,058.00	0	0	.00
EC-12	19	19	39	40	2,064.26	2,058.00	0	0	.00
Ireland	19	0	39	0	2,064.26	.00	0	0	.00
Fed Rep Germany	0	19	0	40	.00	2,058.00	0	0	.00
Developed countries	36	36	53	59	1,484.44	1,626.61	0	0	.00
<b>Variety meats - fr or froz(MT):</b>									
World	10,024	16,934	17,098	27,055	1,705.68	1,587.68	2,175	2,785	1,284.89
Canada	5,657	9,477	8,028	12,277	1,419.17	1,205.60	1,295	1,231	950.72
W Europe	129	600	802	1,477	6,215.79	2,461.66	17	146	8,610.82

See footnotes at end of table.

Appendix table B-3--U.S. agricultural imports: Quantity, value, and unit value by commodity and country, October-August 1989/90 and 1990/91, and August 1991--continued

Commodity and country	October-August						August 1991		
	Quantity		Value (1,000 dol.)		Unit value (\$)		Quantity	Value (1,000 dol.)	Unit value (\$)
	1989/90	1990/91	1989/90	1990/91	1989/90	1990/91			
Variety meats - fr or froz(MT):									
EC-12	111	577	732	1,427	6,591.09	2,473.62	17	146	8,610.92
Denmark	21	490	18	657	871.43	1,339.88	0	0	.00
France	72	73	591	659	8,213.05	9,160.44	14	123	8,793.07
Oceania	4,233	6,827	8,246	13,219	1,947.93	1,835.34	860	1,412	1,641.78
Australia	3,615	5,727	7,037	11,231	1,846.69	1,861.01	598	1,112	1,859.41
New Zealand	618	1,100	1,209	1,989	1,955.13	1,807.93	262	300	1,145.06
Developed countries	10,019	16,904	17,076	26,974	1,704.33	1,595.71	2,172	2,790	1,284.30
Other meats - fr or froz(MT):									
World	1,517	1,590	9,111	11,255	6,006.15	7,079.66	343	2,360	5,881.04
W Europe	40	20	312	235	7,798.70	11,750.40	1	8	8,076.00
EC-12	30	5	193	90	6,445.43	14,920.83	0	0	.00
Belgium and Luxembourg	22	0	108	0	4,898.86	.00	0	0	.00
Other W Europe	10	14	119	145	11,858.50	10,391.64	1	8	8,076.00
Sweden	10	14	119	145	11,858.50	10,391.64	1	8	8,076.00
Asia	966	1,028	4,477	6,301	4,634.75	6,129.01	304	2,062	6,784.46
S Asia	714	499	3,484	3,174	4,879.75	6,360.11	222	1,397	6,294.35
India	10	20	74	146	7,440.20	7,250.85	0	0	.00
Bangladesh	704	479	3,410	3,028	4,843.38	6,321.26	222	1,397	6,294.35
China	106	101	175	189	1,648.27	1,969.94	82	665	8,111.32
Southeast Asia	143	335	781	2,089	5,462.30	6,237.30	82	665	8,111.32
Indonesia	141	326	775	2,054	5,494.40	6,289.40	0	0	.00
Other East Asia	0	93	0	838	.00	8,015.93	0	0	.00
Taiwan	0	93	0	838	.00	8,015.93	0	0	.00
Oceania	506	513	4,280	4,623	8,469.11	9,011.68	38	290	7,622.24
Australia	65	4	166	14	2,552.12	3,805.25	0	0	.00
New Zealand	441	509	4,114	4,609	9,329.76	8,054.95	38	290	7,622.24
Developed countries	554	539	4,671	4,883	8,432.06	9,060.25	39	298	7,633.97
Less devel countries	857	950	4,265	6,172	4,976.95	6,497.36	304	2,062	6,784.46
Cent plan countries	106	101	175	189	1,648.27	1,969.94	0	0	.00
Other meats & prods(MT):									
World	16,409	14,172	46,469	40,745	2,831.90	2,875.02	998	3,056	3,061.89
Canada	1,699	715	6,726	2,361	3,958.92	3,301.55	66	206	3,682.55
Latin America	371	270	3,417	4,304	9,210.76	15,942.08	36	736	20,440.78
S America	369	260	3,384	4,205	9,171.95	16,171.53	35	726	20,756.84
Brazil	183	0	1,335	0	7,292.60	.00	0	0	.00
Argentina	177	237	1,942	3,892	10,971.07	16,842.47	35	726	20,756.84
W Europe	11,975	11,266	29,814	28,902	2,489.72	2,565.39	618	1,475	2,387.49
EC-12	10,587	10,960	27,253	28,059	2,574.16	2,560.17	618	1,475	2,387.49
Denmark	7,313	7,462	20,514	19,979	2,805.16	2,677.49	412	1,025	2,489.32
Netherlands	3,078	3,301	5,825	7,107	1,892.92	2,153.11	202	409	2,023.80
Other W Europe	1,388	306	2,562	342	1,845.66	2,762.52	0	0	.00
Sweden	373	305	873	836	2,340.92	2,738.43	0	0	.00
Finland	1,013	0	1,676	0	1,654.06	.00	0	0	.00
E Europe	2,194	1,851	5,851	4,895	2,671.31	2,644.53	279	603	2,162.26
Hungary	1,127	1,634	2,896	4,316	2,668.25	2,641.58	279	603	2,162.26
Poland	711	167	1,907	418	2,681.88	2,660.34	0	0	.00
Romania	216	0	609	0	2,818.57	.00	0	0	.00
Developed countries	13,775	12,032	37,054	31,480	2,688.96	2,616.37	683	1,717	2,513.37
Less devel countries	440	289	3,554	4,368	8,076.45	15,113.73	36	736	20,440.78
Cent plan countries	2,184	1,851	5,851	4,897	2,671.31	2,645.47	279	603	2,162.26
Poultry and prods(MT):									
World	--	--	120,384	107,457	(1)	(1)	--	11,737	(1)
Canada	--	--	34,911	36,092	(1)	(1)	--	3,432	(1)
Latin America	--	--	2,045	1,364	(1)	(1)	--	343	(1)
S America	--	--	1,666	1,295	(1)	(1)	--	332	(1)
W Europe	--	--	23,170	14,611	(1)	(1)	--	1,928	(1)
EC-12	--	--	21,240	14,030	(1)	(1)	--	1,928	(1)
United Kingdom	--	--	1,890	2,086	(1)	(1)	--	324	(1)
France	--	--	10,144	8,284	(1)	(1)	--	680	(1)
Fed Rep Germany	--	--	7,464	2,656	(1)	(1)	--	813	(1)
Other W Europe	--	--	1,930	581	(1)	(1)	--	0	(1)
Finland	--	--	1,496	27	(1)	(1)	--	0	(1)
E Europe	--	--	2,902	2,887	(1)	(1)	--	50	(1)
Hungary	--	--	2,680	2,500	(1)	(1)	--	3	(1)
Asia	--	--	54,987	50,156	(1)	(1)	--	6,608	(1)
W Asia (Mideast)	--	--	3,788	2,176	(1)	(1)	--	224	(1)
Israel, inc Gaza & W Bank	--	--	3,788	2,176	(1)	(1)	--	224	(1)
China	--	--	39,832	36,631	(1)	(1)	--	3,527	(1)
Southeast Asia	--	--	2,674	2,204	(1)	(1)	--	324	(1)
Indonesia	--	--	1,768	985	(1)	(1)	--	68	(1)
Other East Asia	--	--	8,338	8,823	(1)	(1)	--	1,432	(1)
Hong Kong	--	--	2,260	3,370	(1)	(1)	--	243	(1)
Taiwan	--	--	5,849	5,451	(1)	(1)	--	1,179	(1)
Africa	--	--	1,974	2,003	(1)	(1)	--	368	(1)
Sub-Sahara	--	--	1,974	1,986	(1)	(1)	--	368	(1)
Developed countries	--	--	62,330	53,311	(1)	(1)	--	5,707	(1)
Less devel countries	--	--	15,301	14,605	(1)	(1)	--	2,347	(1)
Cent plan countries	--	--	42,753	39,642	(1)	(1)	--	3,683	(1)
Poultry - live(MT):									
World	--	--	14,104	13,321	(1)	(1)	--	1,529	(1)
Canada	--	--	7,782	8,620	(1)	(1)	--	924	(1)
Latin America	--	--	1,890	1,349	(1)	(1)	--	332	(1)
Central America	--	--	331	56	(1)	(1)	--	0	(1)
Honduras	--	--	312	0	(1)	(1)	--	0	(1)
S America	--	--	1,559	1,293	(1)	(1)	--	332	(1)

See footnotes at end of table.

Appendix table B-3--U.S. agricultural imports: Quantity, value, and unit value by commodity and country, October-August 1989/90 and 1990/91, and August 1991--continued

Commodity and country	October-August						August 1991		
	Quantity		Value (1,000 dol.)		Unit value (\$)		Quantity	Value (1,000 dol.)	Unit value (\$)
	1989/90	1990/91	1989/90	1990/91	1989/90	1990/91			
<b>Poultry - live(NA):</b>									
Guyana	--	--	536	588	(1)	(1)	--	253	(1)
Peru	--	--	246	326	(1)	(1)	--	32	(1)
Argentina	--	--	788	334	(1)	(1)	--	46	(1)
W Europe	--	--	575	659	(1)	(1)	--	69	(1)
EC-12	--	--	575	659	(1)	(1)	--	69	(1)
Netherlands	--	--	155	138	(1)	(1)	--	16	(1)
Belgium and Luxembourg	--	--	340	459	(1)	(1)	--	53	(1)
Asia	--	--	2,005	1,324	(1)	(1)	--	86	(1)
Southeast Asia	--	--	1,849	1,140	(1)	(1)	--	82	(1)
Indonesia	--	--	1,698	951	(1)	(1)	--	68	(1)
Oceania	--	--	182	198	(1)	(1)	--	2	(1)
Africa	--	--	1,637	1,216	(1)	(1)	--	106	(1)
Sub-Sahara	--	--	1,637	1,216	(1)	(1)	--	106	(1)
Cameroon	--	--	250	80	(1)	(1)	--	0	(1)
Senegal	--	--	325	498	(1)	(1)	--	77	(1)
Ivory Coast	--	--	224	247	(1)	(1)	--	2	(1)
Togo	--	--	177	77	(1)	(1)	--	0	(1)
Tanzania	--	--	468	106	(1)	(1)	--	8	(1)
Developed countries	--	--	8,559	9,413	(1)	(1)	--	993	(1)
Less devel countries	--	--	5,496	3,820	(1)	(1)	--	523	(1)
<b>Poultry meat(MT):</b>									
World	3,807	4,028	17,833	14,601	4,684.25	3,629.88	368	1,363	3,702.86
Canada	3,049	3,583	12,405	10,829	4,068.46	3,022.42	312	897	3,186.69
W Europe	68	42	1,487	1,248	21,546.00	28,706.38	5	89	17,723.20
EC-12	68	42	1,478	1,239	21,429.35	28,608.12	5	88	17,723.20
France	56	41	1,394	1,223	24,888.95	28,831.95	5	89	17,723.20
Asia	607	392	3,850	2,442	6,342.06	6,230.35	61	277	5,424.88
W Asia (Mideast)	567	295	3,626	1,943	6,395.78	6,585.55	38	219	5,760.87
Israel, Inc Gaze & W Bank	567	295	3,626	1,943	6,395.78	6,585.55	38	219	5,760.87
Other East Asia	40	97	223	500	5,580.57	5,150.07	13	58	4,442.77
Hong Kong	40	97	223	500	5,580.57	5,150.07	13	58	4,442.77
Developed countries	3,701	3,832	17,668	14,101	4,745.72	3,986.34	355	1,305	3,675.77
Less devel countries	106	87	265	500	2,502.98	5,150.07	13	58	4,442.77
<b>Eggs(NA):</b>									
World	--	--	23,389	17,827	(1)	(1)	--	1,842	(1)
Canada	--	--	12,803	14,598	(1)	(1)	--	1,482	(1)
W Europe	--	--	6,155	2,078	(1)	(1)	--	331	(1)
EC-12	--	--	4,528	2,051	(1)	(1)	--	331	(1)
United Kingdom	--	--	1,415	1,727	(1)	(1)	--	324	(1)
Netherlands	--	--	407	68	(1)	(1)	--	5	(1)
France	--	--	223	185	(1)	(1)	--	2	(1)
Fed Rep Germany	--	--	2,287	10	(1)	(1)	--	0	(1)
Other W Europe	--	--	1,626	27	(1)	(1)	--	0	(1)
Finland	--	--	1,496	27	(1)	(1)	--	0	(1)
Asia	--	--	4,199	982	(1)	(1)	--	28	(1)
China	--	--	1,955	92	(1)	(1)	--	0	(1)
Southeast Asia	--	--	155	304	(1)	(1)	--	20	(1)
Thailand	--	--	106	297	(1)	(1)	--	5	(1)
Other East Asia	--	--	1,858	474	(1)	(1)	--	0	(1)
Hong Kong	--	--	249	3	(1)	(1)	--	5	(1)
Taiwan	--	--	1,609	471	(1)	(1)	--	5	(1)
Developed countries	--	--	19,321	16,800	(1)	(1)	--	1,817	(1)
Less devel countries	--	--	2,123	778	(1)	(1)	--	25	(1)
Cent plan countries	--	--	1,855	248	(1)	(1)	--	0	(1)
<b>Feathers &amp; down - crude(MT):</b>									
World	11,714	11,861	65,048	61,708	5,552.99	5,159.14	1,368	7,003	5,119.20
Canada	215	249	1,922	2,045	8,938.67	8,210.91	16	30	1,854.56
W Europe	1,644	1,227	14,854	10,626	9,086.10	8,660.30	149	1,438	9,653.66
EC-12	1,583	1,169	14,658	10,080	9,259.90	8,623.09	149	1,438	9,653.66
France	491	471	8,522	6,866	17,355.55	14,576.94	42	589	14,034.02
Fed Rep Germany	891	558	5,156	2,632	5,787.01	4,717.26	103	813	7,890.97
E Europe	180	227	2,896	2,732	16,091.65	12,034.05	10	50	4,959.60
Hungary	115	147	2,674	2,345	23,248.85	15,951.50	0	3	00
Asia	9,662	10,188	44,934	45,397	4,650.60	4,455.96	1,159	3,205	4,491.79
China	8,240	8,373	37,847	36,466	4,593.04	4,355.18	904	3,613	3,996.66
Southeast Asia	71	137	670	760	9,437.03	5,543.85	10	221	22,142.10
Singapore	15	78	427	678	28,454.87	8,583.39	10	221	22,142.10
Other East Asia	1,296	1,614	6,184	7,801	4,779.70	4,839.48	245	1,359	5,545.60
Hong Kong	315	520	1,778	2,867	5,647.30	5,512.61	100	185	1,847.84
Taiwan	880	1,094	4,406	4,932	4,757.11	4,508.57	145	1,174	8,095.61
Africa	13	40	335	787	25,792.08	19,670.40	26	262	10,077.64
Sub-Sahara	13	32	335	770	25,792.08	24,062.50	18	245	13,622.22
Developed countries	1,860	1,483	16,888	12,997	9,079.51	8,763.65	168	1,592	9,478.10
Less devel countries	1,434	1,849	7,417	9,406	5,171.88	5,086.87	279	1,742	6,242.25
Cent plan countries	8,420	8,629	40,743	38,306	4,838.86	4,555.14	921	3,669	3,983.88
<b>Dairy products(NA):</b>									
World	--	--	881,873	740,891	(1)	(1)	--	77,239	(1)
Canada	--	--	36,817	33,353	(1)	(1)	--	2,661	(1)
Latin America	--	--	32,663	27,698	(1)	(1)	--	2,133	(1)
Mexico	--	--	12,172	6,673	(1)	(1)	--	381	(1)
S America	--	--	18,466	16,943	(1)	(1)	--	1,580	(1)
Argentina	--	--	17,655	14,374	(1)	(1)	--	1,385	(1)
W Europe	--	--	583,742	467,015	(1)	(1)	--	50,523	(1)
EC-12	--	--	487,143	372,286	(1)	(1)	--	40,648	(1)
Denmark	--	--	61,790	48,864	(1)	(1)	--	4,035	(1)

See footnotes at end of table.

Appendix table B-3--U.S. agricultural imports: Quantity, value, and unit value by commodity and country, October-August 1989/90 and 1990/91, and August 1991--continued

Commodity and country	October-August						August 1991		
	Quantity		Value (1,000 dol.)		Unit value (\$)		Quantity	Value (1,000 dol.)	Unit value (\$)
	1989/90	1990/91	1989/90	1990/91	1989/90	1990/91			
Dairy products(MT):									
United Kingdom	--	--	23,828	15,739	(1)	(1)	--	1,392	(1)
Ireland	--	--	148,827	85,852	(1)	(1)	--	15,360	(1)
Netherlands	--	--	73,036	42,460	(1)	(1)	--	2,956	(1)
France	--	--	77,860	66,253	(1)	(1)	--	6,929	(1)
Fed Rep Germany	--	--	19,715	16,223	(1)	(1)	--	2,858	(1)
Italy	--	--	70,763	65,318	(1)	(1)	--	6,430	(1)
Greece	--	--	8,048	8,849	(1)	(1)	--	623	(1)
Other W Europe	--	--	86,598	84,728	(1)	(1)	--	9,875	(1)
Norway	--	--	26,725	29,408	(1)	(1)	--	2,369	(1)
Finland	--	--	22,794	22,647	(1)	(1)	--	3,867	(1)
Austria	--	--	20,648	15,086	(1)	(1)	--	1,171	(1)
Switzerland	--	--	21,287	21,952	(1)	(1)	--	2,399	(1)
E Europe	--	--	24,752	24,275	(1)	(1)	--	3,770	(1)
Hungary	--	--	6,181	10,409	(1)	(1)	--	1,234	(1)
Poland	--	--	14,264	10,396	(1)	(1)	--	2,197	(1)
Asia	--	--	7,646	10,890	(1)	(1)	--	1,266	(1)
Oceania	--	--	195,713	175,878	(1)	(1)	--	16,224	(1)
Australia	--	--	32,945	21,738	(1)	(1)	--	1,741	(1)
New Zealand	--	--	162,762	153,838	(1)	(1)	--	14,483	(1)
Developed countries	--	--	821,098	680,671	(1)	(1)	--	69,737	(1)
Less devel countries	--	--	36,378	33,769	(1)	(1)	--	3,090	(1)
Cent plan countries	--	--	25,396	26,551	(1)	(1)	--	4,465	(1)
Milk & cream, fr or dried(MT):									
World	14,844	11,194	15,762	9,882	1,054.73	859.72	367	489	1,251.58
Canada	6,828	5,904	5,759	3,753	844.91	635.65	152	256	1,682.72
W Europe	2,605	2,735	2,081	2,383	798.90	871.24	166	156	940.96
EC-12	2,605	2,735	2,081	2,383	798.90	871.24	166	156	940.96
United Kingdom	559	663	483	514	853.40	775.35	64	74	1,152.51
Netherlands	1,954	1,808	1,542	1,723	789.03	902.80	102	82	808.21
Oceania	5,301	2,853	7,847	3,739	1,480.21	1,310.54	49	47	966.49
Australia	571	600	6,794	2,918	1,843.59	1,367.72	0	0	.00
New Zealand	4,730	2,253	6,794	2,918	1,436.35	1,295.31	49	47	966.49
Developed countries	14,734	11,492	15,697	9,878	1,065.35	859.58	367	460	1,251.58
Butter & butterfat mixtures(MT):									
World	1,809	1,607	3,474	3,195	1,920.19	1,988.78	70	118	1,681.60
Canada	108	134	186	205	1,725.79	1,528.97	0	0	.00
W Europe	1,124	549	2,022	1,160	1,798.77	2,112.34	52	91	1,750.02
EC-12	1,101	544	1,981	1,153	1,798.14	2,118.71	52	91	1,750.02
Denmark	138	92	409	241	2,961.19	2,614.13	0	0	.00
United Kingdom	45	57	64	98	1,416.15	1,715.15	1	10	10,050.00
Ireland	412	133	454	207	1,101.65	1,555.65	22	13	605.00
Belgium and Luxembourg	20	9	38	20	1,890.40	2,239.22	1	1	1,480.00
France	402	205	793	432	1,973.17	2,109.07	23	42	1,844.04
Fed Rep Germany	81	39	210	120	2,594.84	3,065.85	5	24	4,745.20
Portugal	3	9	13	36	4,480.00	3,886.43	0	0	.00
Other W Europe	23	5	41	7	1,781.26	1,310.40	0	0	.00
Sweden	21	0	37	0	1,751.28	.00	0	0	.00
Asia	3	17	8	42	2,707.00	2,450.70	0	0	.00
Oceania	574	892	1,257	1,770	2,190.42	1,904.08	18	27	1,483.94
Australia	222	57	438	111	1,973.22	1,949.10	0	0	.00
New Zealand	352	834	819	1,656	2,327.39	1,955.63	18	27	1,483.94
Developed countries	1,807	1,586	3,467	3,151	1,918.80	1,985.67	70	118	1,681.60
Cheese(MT):									
World	130,809	120,131	403,511	382,231	3,084.73	3,181.78	12,457	36,008	2,890.61
Canada	2,727	1,871	8,405	5,684	3,082.24	3,037.91	132	348	2,638.50
Latin America	6,657	6,104	19,281	16,874	2,896.37	2,764.45	618	1,659	2,683.81
S America	6,591	5,980	19,086	16,499	2,895.82	2,758.87	574	1,577	2,747.14
Argentina	6,092	5,220	17,493	14,313	2,871.50	2,741.88	510	1,372	2,689.47
W Europe	85,638	85,442	319,397	306,068	3,339.65	3,540.73	8,370	27,297	3,261.29
EC-12	68,839	60,423	231,262	218,934	3,369.46	3,639.91	5,481	18,283	3,335.66
Denmark	12,338	11,155	38,100	36,059	3,169.10	3,232.48	1,025	0,222	3,143.01
United Kingdom	9,164	6,766	22,256	15,716	2,428.64	2,027.14	657	1,202	1,829.88
Netherlands	13,593	9,119	34,558	23,488	2,542.33	2,675.74	741	1,853	2,500.39
France	8,313	8,008	42,474	42,588	5,109.36	5,318.22	757	3,626	4,790.13
Fed Rep Germany	2,943	1,480	8,835	5,048	3,002.23	3,410.97	318	867	2,726.10
Italy	18,480	20,167	70,050	84,965	3,788.52	4,213.08	1,640	6,415	3,911.79
Greece	2,068	2,038	8,014	8,829	3,875.44	4,332.34	136	523	3,840.13
Other W Europe	26,789	26,019	88,135	86,134	3,288.76	3,310.42	2,889	9,014	2,120.20
Sweden	1,099	1,522	3,031	4,702	2,758.30	3,089.27	0	0	.00
Norway	6,119	6,724	21,212	23,108	3,456.54	3,436.60	382	1,647	2,983.02
Finland	7,262	7,742	22,790	22,616	3,138.26	2,921.19	1,414	3,867	2,734.98
Austria	7,075	4,973	20,611	15,009	2,913.17	3,017.95	405	1,140	2,814.47
Switzerland	5,081	4,855	20,185	20,295	3,984.78	4,180.18	479	2,285	4,771.84
E Europe	6,307	4,118	13,306	9,431	2,109.67	2,290.16	561	1,356	2,051.04
Hungary	2,195	1,810	4,975	4,288	2,266.34	2,369.06	272	598	2,200.17
Asia	1,706	1,111	4,435	3,215	2,599.86	2,893.83	76	263	3,464.31
W Asia (Mideast)	1,703	1,104	4,420	3,192	2,595.59	2,890.89	76	263	3,464.31
Oceania	17,752	20,470	38,640	40,915	2,176.68	1,998.80	2,600	5,085	1,955.91
Australia	4,803	4,164	9,714	8,253	2,022.51	1,982.01	545	998	1,832.04
New Zealand	12,949	16,306	28,923	32,664	2,233.60	2,003.21	2,055	4,087	1,988.76
Developed countries	117,536	109,714	369,838	354,977	3,146.59	3,235.47	11,156	32,871	2,846.52
Less devel countries	6,861	6,289	20,357	17,823	2,924.48	2,829.54	640	1,781	2,783.19
Cent plan countries	6,312	4,118	13,315	9,431	2,109.60	2,290.16	661	1,356	2,051.04

See footnotes at end of table.

PB92-140672

FOREIGN AGRICULTURAL TRADE OF THE UNITED STATES (FATUS), SEPTEMBER/  
OCTOBER 1991. / T. WARDEN ECONOMIC RESEARCH SERVICE, WASHINGTON,  
DC, COMMODITY ECONOMICS DIV. DEC 91 129P



2 OF 2

PB 92

140672

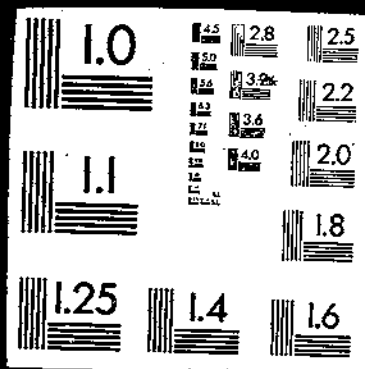

Appendix table B-3--U.S. agricultural imports: Quantity, value, and unit value by commodity and country, October-August 1989/90 and 1990/91, and August 1991--continued

Commodity and country	October-August						August 1991		
	Quantity		Value (1,000 dol.)		Unit value (\$)		Quantity	Value (1,000 dol.)	Unit value (\$)
	1989/90	1990/91	1989/90	1990/91	1989/90	1990/91			
<b>Casein &amp; mixtures(MT):</b>									
World	88,268	77,553	401,542	279,819	4,548.12	3,608.10	10,282	35,829	3,484.66
W Europe	52,518	38,815	249,548	144,352	4,751.67	3,718.98	5,891	22,021	3,738.08
EC-12	50,797	37,114	242,808	137,896	4,779.96	3,715.47	5,696	21,299	3,739.22
Denmark	4,870	3,903	22,185	12,421	4,555.52	3,182.30	240	813	3,388.41
Ireland	29,794	20,012	145,082	82,716	4,868.85	4,133.32	3,679	14,936	4,059.88
Netherlands	6,918	4,478	36,010	15,596	5,205.23	3,482.71	239	827	3,460.91
France	7,573	6,841	33,060	21,577	4,365.55	3,154.03	979	3,038	3,103.44
Fed Rep Germany	1,583	1,713	6,149	4,910	3,884.68	2,866.20	559	1,684	3,011.87
Other W Europe	1,721	1,701	6,740	6,456	3,916.51	3,785.39	195	722	3,704.76
Norway	898	1,628	4,506	6,296	4,514.59	3,867.24	195	722	3,704.76
E Europe	4,099	6,490	11,406	14,786	2,782.60	2,712.95	897	2,414	2,691.24
Hungary	286	1,381	1,176	6,080	4,111.44	4,402.27	144	636	4,414.85
Poland	3,813	4,090	10,230	8,616	2,682.93	2,138.05	753	1,778	2,361.62
Oceania	30,659	32,199	137,520	118,436	4,485.48	3,678.22	3,165	10,738	3,392.82
Australia	2,772	967	11,480	2,888	4,141.24	2,986.30	146	429	2,937.12
New Zealand	27,887	31,232	126,041	115,547	4,519.70	3,699.64	3,019	10,309	3,414.86
Developed countries	83,973	71,075	389,548	262,967	4,638.97	3,699.85	9,056	32,759	3,617.41
Cent plan countries	4,239	6,430	11,820	16,673	2,788.47	2,599.02	1,226	3,067	2,501.65
<b>Other dairy prods(MA):</b>									
World	--	--	67,585	65,764	(1)	(1)	--	4,818	(1)
Canada	--	--	19,982	23,639	(1)	(1)	--	2,057	(1)
Latin America	--	--	13,153	10,742	(1)	(1)	--	475	(1)
Mexico	--	--	12,163	6,672	(1)	(1)	--	381	(1)
Central America	--	--	205	3,408	(1)	(1)	--	40	(1)
Guatemala	--	--	0	1,977	(1)	(1)	--	0	(1)
Costa Rica	--	--	0	701	(1)	(1)	--	0	(1)
Panama	--	--	202	730	(1)	(1)	--	40	(1)
Caribbean	--	--	625	397	(1)	(1)	--	41	(1)
W Europe	--	--	10,694	13,052	(1)	(1)	--	958	(1)
EC-12	--	--	9,012	10,920	(1)	(1)	--	820	(1)
United Kingdom	--	--	876	923	(1)	(1)	--	106	(1)
Netherlands	--	--	927	1,664	(1)	(1)	--	194	(1)
France	--	--	1,533	1,665	(1)	(1)	--	222	(1)
Fed Rep Germany	--	--	4,492	6,084	(1)	(1)	--	283	(1)
Italy	--	--	603	154	(1)	(1)	--	14	(1)
Other W Europe	--	--	1,682	2,132	(1)	(1)	--	138	(1)
Switzerland	--	--	1,069	1,657	(1)	(1)	--	108	(1)
Asia	--	--	3,187	7,523	(1)	(1)	--	1,000	(1)
Japan	--	--	1,166	1,851	(1)	(1)	--	171	(1)
Southeast Asia	--	--	747	2,424	(1)	(1)	--	354	(1)
Thailand	--	--	110	672	(1)	(1)	--	60	(1)
Singapore	--	--	353	678	(1)	(1)	--	140	(1)
Philippines	--	--	271	802	(1)	(1)	--	76	(1)
Other East Asia	--	--	808	2,448	(1)	(1)	--	413	(1)
Hong Kong	--	--	84	1,039	(1)	(1)	--	222	(1)
Taiwan	--	--	276	796	(1)	(1)	--	157	(1)
Oceania	--	--	10,448	10,717	(1)	(1)	--	326	(1)
Australia	--	--	10,263	9,666	(1)	(1)	--	313	(1)
New Zealand	--	--	185	1,052	(1)	(1)	--	13	(1)
Developed countries	--	--	42,548	49,598	(1)	(1)	--	3,529	(1)
Less devel countries	--	--	14,775	16,736	(1)	(1)	--	1,246	(1)
<b>Fats, oils, &amp; greases(MT):</b>									
World	17,142	28,342	13,487	17,594	786.79	620.76	3,634	1,435	394.89
Canada	10,217	18,996	3,336	5,369	326.54	282.66	2,884	678	235.18
Latin America	738	707	644	843	872.88	1,192.88	64	28	440.87
Mexico	586	549	435	660	730.68	1,202.02	64	28	440.87
S America	142	158	209	181	1,469.71	1,148.38	0	0	.00
Brazil	131	158	197	181	1,505.50	1,148.38	0	0	.00
W Europe	3,805	4,084	5,838	5,779	1,485.12	1,415.13	215	273	1,271.44
EC-12	3,679	3,687	5,564	5,174	1,512.41	1,403.31	174	206	1,183.57
Denmark	215	0	309	2	1,436.22	.00	0	0	.00
United Kingdom	666	377	1,981	1,342	2,974.06	3,559.86	20	27	1,351.16
Netherlands	25	99	227	208	8,898.92	2,108.87	3	16	5,240.33
Belgium and Luxembourg	281	408	203	404	721.07	990.54	49	57	1,155.71
France	776	317	666	963	716.05	1,146.54	44	39	888.00
Fed Rep Germany	1,575	2,325	2,182	2,622	1,385.34	1,127.82	58	67	1,163.72
Italy	137	161	106	231	770.93	1,436.20	0	0	.00
Other W Europe	226	397	274	605	1,213.69	1,624.97	41	67	1,644.34
Norway	226	337	234	633	1,035.78	1,581.04	41	67	1,644.34
Asia	1,166	2,035	2,948	3,692	2,529.08	1,814.29	134	217	1,619.28
Japan	744	711	2,407	1,840	3,235.71	2,687.97	3	32	10,814.00
Southeast Asia	270	1,050	411	1,539	1,521.39	1,466.47	101	152	1,506.99
Thailand	90	183	124	221	1,375.70	1,208.12	23	23	1,016.62
Malaysia	40	627	33	417	836.42	790.93	23	17	743.48
Singapore	140	300	254	851	1,810.75	2,835.91	55	112	2,021.38
Other East Asia	152	274	129	313	849.13	1,143.40	30	32	1,077.87
Taiwan	152	273	129	311	849.13	1,140.94	30	32	1,077.87
Oceania	1,116	2,505	719	1,895	644.52	756.53	337	238	706.82
Australia	1,025	2,319	653	1,740	637.46	750.41	337	238	706.82
Developed countries	15,882	26,296	12,301	14,884	769.70	566.02	3,438	1,222	355.41
Less devel countries	1,160	2,031	1,186	2,695	1,022.18	1,327.13	195	213	1,091.10
<b>Hides &amp; skins(MA)</b>									
World	--	--	171,049	141,374	(1)	(1)	--	8,904	(1)
Canada	--	--	74,742	77,151	(1)	(1)	--	5,383	(1)
Latin America	--	--	19,085	11,114	(1)	(1)	--	1,089	(1)

See footnotes at end of table

Appendix table B-3--U.S. agricultural imports: Quantity, value, and unit value by commodity and country, October-August 1989/90 and 1990/91, and August 1991--continued

Commodity and country	October-August						August 1991		
	Quantity		Value (1,000 dol.)		Unit value (\$)		Quantity	Value (1,000 dol.)	Unit value (\$)
	1989/90	1990/91	1989/90	1990/91	1989/90	1990/91			
<b>Hides &amp; skins(NA):</b>									
Mexico	--	--	11,247	4,293	(1)	(1)	--	262	(1)
Central America	--	--	1,325	1,573	(1)	(1)	--	136	(1)
Caribbean	--	--	2,084	293	(1)	(1)	--	0	(1)
Dominican Republic	--	--	1,926	267	(1)	(1)	--	0	(1)
S America	--	--	4,428	4,956	(1)	(1)	--	690	(1)
Argentina	--	--	1,052	2,979	(1)	(1)	--	473	(1)
W Europe	--	--	38,161	32,731	(1)	(1)	--	1,270	(1)
EC-12	--	--	23,152	19,384	(1)	(1)	--	739	(1)
Denmark	--	--	16,657	10,211	(1)	(1)	--	29	(1)
United Kingdom	--	--	3,309	2,261	(1)	(1)	--	113	(1)
Netherlands	--	--	304	1,686	(1)	(1)	--	200	(1)
Belgium and Luxembourg	--	--	1,241	1,632	(1)	(1)	--	85	(1)
Fed Rep Germany	--	--	742	1,589	(1)	(1)	--	298	(1)
Other W Europe	--	--	16,009	13,347	(1)	(1)	--	531	(1)
Sweden	--	--	3,488	4,233	(1)	(1)	--	301	(1)
Norway	--	--	901	1,780	(1)	(1)	--	0	(1)
Finland	--	--	10,183	7,179	(1)	(1)	--	230	(1)
USSR	--	--	10,410	4,673	(1)	(1)	--	374	(1)
Asia	--	--	2,919	3,506	(1)	(1)	--	206	(1)
Oceania	--	--	13,323	4,674	(1)	(1)	--	549	(1)
Australia	--	--	1,731	677	(1)	(1)	--	36	(1)
New Zealand	--	--	11,525	3,997	(1)	(1)	--	512	(1)
Africa	--	--	12,166	7,511	(1)	(1)	--	32	(1)
Sub-Sahara	--	--	12,166	7,511	(1)	(1)	--	32	(1)
Sudan	--	--	2,943	1,103	(1)	(1)	--	0	(1)
Nigeria	--	--	2,886	1,582	(1)	(1)	--	0	(1)
Ethiopia	--	--	5,615	4,826	(1)	(1)	--	0	(1)
Developed countries	--	--	126,323	114,640	(1)	(1)	--	7,223	(1)
Less devel countries	--	--	33,815	21,060	(1)	(1)	--	1,304	(1)
Cent plan countries	--	--	10,906	5,674	(1)	(1)	--	377	(1)
<b>Sheep &amp; lamb skins(MT):</b>									
World	6,590	3,324	32,098	16,458	4,870.64	4,302.76	321	972	3,028.34
Canada	607	414	1,035	632	1,704.38	1,525.47	28	126	4,497.96
Latin America	1,418	1,239	4,621	2,334	3,258.67	2,287.43	113	284	2,244.39
Mexico	1,106	1,216	3,889	2,508	3,516.14	2,063.96	113	284	2,244.39
Central America	0	16	0	318	.00	19,855.94	0	0	.00
Nicaragua	0	16	0	318	.00	19,855.94	0	0	.00
S America	312	8	732	9	2,345.97	1,091.38	0	0	.00
Uruguay	284	8	637	6	2,241.91	716.50	0	0	.00
W Europe	363	364	2,842	1,801	7,829.03	4,948.45	22	88	3,883.23
EC-12	363	360	2,842	1,781	7,829.03	5,089.64	22	88	3,883.23
United Kingdom	239	282	2,054	1,379	8,592.24	4,890.56	22	86	3,888.91
Spain, incl Canary Is	7	21	70	208	2,838.00	9,897.43	0	2	.00
Asia	18	28	29	358	4,368.06	12,801.80	0	2	.00
W Asia (Mideast)	0	28	0	342	.00	12,213.11	0	2	.00
Rep of Yeeen	0	28	0	340	.00	12,141.86	0	0	.00
Oceania	3,177	1,158	11,667	3,658	3,672.28	3,072.47	187	493	3,137.21
Australia	334	208	797	478	2,384.92	2,296.81	13	23	2,858.54
New Zealand	2,843	950	10,870	3,080	3,823.52	3,242.29	144	469	3,188.46
Africa	1,007	621	11,855	7,274	11,772.30	11,713.82	1	10	10,370.00
Sub-Sahara	1,007	621	11,855	7,274	11,772.30	11,713.82	1	10	10,370.00
Sudan	408	221	2,943	1,103	7,214.35	4,992.86	0	0	.00
Nigeria	215	107	2,886	1,582	13,423.30	14,876.62	0	0	.00
Ethiopia	363	288	5,615	4,590	15,458.60	15,798.00	0	0	.00
Developed countries	4,147	1,936	15,543	5,991	3,748.09	3,094.37	207	706	3,411.19
Less devel countries	2,429	1,888	16,500	10,480	6,792.73	5,635.16	114	266	2,333.17
<b>Other hides &amp; skins(NA):</b>									
World	--	--	67,399	69,316	(1)	(1)	--	7,043	(1)
Canada	--	--	33,101	47,793	(1)	(1)	--	4,838	(1)
Latin America	--	--	14,117	8,180	(1)	(1)	--	836	(1)
Mexico	--	--	7,359	1,786	(1)	(1)	--	9	(1)
Central America	--	--	1,325	1,256	(1)	(1)	--	136	(1)
Costa Rica	--	--	1,076	1,151	(1)	(1)	--	136	(1)
Caribbean	--	--	2,042	193	(1)	(1)	--	0	(1)
Dominican Republic	--	--	1,883	167	(1)	(1)	--	0	(1)
S America	--	--	3,382	4,947	(1)	(1)	--	680	(1)
Venezuela	--	--	899	72	(1)	(1)	--	8	(1)
Brazil	--	--	813	351	(1)	(1)	--	32	(1)
Paraguay	--	--	319	896	(1)	(1)	--	128	(1)
Argentina	--	--	798	2,879	(1)	(1)	--	473	(1)
W Europe	--	--	6,114	0,082	(1)	(1)	--	888	(1)
EC-12	--	--	2,759	4,808	(1)	(1)	--	613	(1)
United Kingdom	--	--	621	664	(1)	(1)	--	27	(1)
Netherlands	--	--	20	1,268	(1)	(1)	--	200	(1)
Fed Rep Germany	--	--	453	1,135	(1)	(1)	--	189	(1)
Other W Europe	--	--	3,355	4,474	(1)	(1)	--	477	(1)
Sweden	--	--	2,681	3,367	(1)	(1)	--	280	(1)
Finland	--	--	490	1,099	(1)	(1)	--	196	(1)
Asia	--	--	2,048	2,627	(1)	(1)	--	203	(1)
Southeast Asia	--	--	1,225	1,304	(1)	(1)	--	69	(1)
Thailand	--	--	766	877	(1)	(1)	--	69	(1)
Other East Asia	--	--	620	867	(1)	(1)	--	134	(1)
Taiwan	--	--	396	843	(1)	(1)	--	109	(1)
Oceania	--	--	1,561	1,092	(1)	(1)	--	56	(1)
Australia	--	--	887	189	(1)	(1)	--	3	(1)

See footnotes at end of table.

Appendix table B-3--U.S. agricultural imports: Quantity, value, and unit value by commodity and country, October-August 1989/90 and 1990/91, and August 1991--continued

Commodity and country	October-August						August 1991		
	Quantity		Value (1,000 dol.)		Unit value (\$)		Quantity	Value (1,000 dol.)	Unit value (\$)
	1989/90	1990/91	1989/90	1990/91	1989/90	1990/91			
Other hides & skins(NA):									
New Zealand	--	--	607	903	(1)	(1)	--	53	(1)
Developed countries	--	--	40,759	58,046	(1)	(1)	--	6,005	(1)
Less devel countries	--	--	16,334	10,416	(1)	(1)	--	1,028	(1)
Cent plan countries	--	--	305	853	(1)	(1)	--	0	(1)
Furskins(NA):									
World	--	--	81,553	56,600	(1)	(1)	--	889	(1)
Canada	--	--	40,606	28,727	(1)	(1)	--	318	(1)
W Europe	--	--	29,205	21,848	(1)	(1)	--	193	(1)
EC-12	--	--	17,651	12,995	(1)	(1)	--	139	(1)
Denmark	--	--	15,238	10,203	(1)	(1)	--	29	(1)
Belgium and Luxembourg	--	--	806	984	(1)	(1)	--	0	(1)
Other W Europe	--	--	11,653	8,853	(1)	(1)	--	54	(1)
Sweden	--	--	816	866	(1)	(1)	--	21	(1)
Norway	--	--	725	1,755	(1)	(1)	--	0	(1)
Finland	--	--	8,673	6,080	(1)	(1)	--	34	(1)
USSR	--	--	10,215	4,282	(1)	(1)	--	374	(1)
Developed countries	--	--	70,025	50,603	(1)	(1)	--	511	(1)
Less devel countries	--	--	981	193	(1)	(1)	--	0	(1)
Cent plan countries	--	--	10,546	4,804	(1)	(1)	--	377	(1)
Wool - unspg, apparel grades(MT):									
World	31,327	39,068	136,093	146,625	4,344.28	3,760.60	3,388	11,474	3,386.80
Latin America	1,750	3,113	5,330	6,868	3,045.86	2,206.32	283	819	2,785.61
S America	1,316	2,699	4,764	5,480	3,620.18	2,400.72	298	777	3,263.13
Uruguay	746	1,409	3,031	3,702	4,062.64	2,627.60	33	87	2,633.30
W Europe	857	184	4,092	4,774.85	4,774.85	10,129.59	2	60	30,078.00
EC-12	857	129	4,092	1,644	4,774.85	12,745.89	2	60	30,078.00
Belgium and Luxembourg	601	41	2,714	549	4,515.74	13,378.61	0	0	.00
Asia	672	438	6,369	4,183	9,477.07	9,549.76	11	71	6,422.54
S Asia	96	63	2,833	1,380	29,511.91	16,622.14	0	0	.00
Afghanistan	96	83	2,833	1,380	29,511.91	16,622.14	0	0	.00
China	228	167	1,674	1,372	7,343.92	8,214.09	11	65	5,942.54
Other East Asia	348	161	1,861	1,138	5,347.81	7,068.60	0	6	.00
Oceania	27,970	34,930	120,145	132,230	4,295.50	3,785.58	3,065	10,490	3,422.86
Australia	26,434	33,168	113,184	126,950	4,282.12	3,827.47	2,995	10,210	3,408.86
New Zealand	1,536	1,762	6,952	5,281	4,525.80	2,996.88	70	280	4,004.34
Developed countries	28,889	35,327	124,335	134,466	4,303.89	3,805.33	3,083	10,570	3,428.60
Less devel countries	1,921	3,260	8,955	9,438	4,661.79	2,885.05	293	824	2,811.63
Cent plan countries	517	481	2,803	2,620	5,421.60	6,447.60	12	81	6,718.67
Sausage casings(MT):									
World	11,685	13,784	49,119	54,540	4,203.56	3,956.77	1,195	5,488	4,592.36
Canada	143	140	962	843	6,724.66	6,737.78	17	176	10,371.89
Latin America	4,511	5,105	11,938	14,887	2,646.39	2,916.20	552	1,488	2,695.69
Mexico	3,993	4,474	10,734	13,479	2,688.29	3,012.83	526	1,430	2,718.12
S America	518	631	1,204	1,408	2,323.44	2,231.09	26	58	2,242.00
Brazil	270	258	639	631	2,364.84	2,444.85	8	17	2,075.50
Uruguay	200	331	440	669	2,200.80	2,021.17	17	26	1,509.53
W Europe	4,883	5,102	19,714	20,120	4,037.19	3,943.64	391	1,887	4,825.83
EC-12	4,434	4,720	18,423	18,661	4,154.85	3,963.67	337	1,687	5,006.12
Denmark	1,134	1,378	5,547	6,855	4,891.77	4,974.42	116	718	6,187.89
United Kingdom	117	87	1,523	1,092	13,014.40	12,554.71	6	66	14,309.33
Netherlands	838	820	3,154	3,180	3,763.79	3,485.23	96	370	3,857.53
Fed Rep Germany	1,880	2,094	6,966	6,436	3,518.36	3,073.66	91	407	4,475.59
Portugal	352	238	1,078	1,036	3,062.81	4,353.07	28	106	3,778.46
Other W Europe	449	382	1,291	1,459	2,874.33	3,819.73	54	200	3,698.55
Sweden	401	382	1,197	1,459	2,884.65	3,819.73	54	200	3,698.55
Asia	1,531	2,727	4,798	7,005	3,134.22	2,568.84	154	478	3,105.19
China	1,398	2,555	4,221	6,049	3,019.19	2,367.67	150	346	2,305.02
Oceania	616	673	11,702	11,289	18,996.51	16,774.40	81	1,458	18,004.88
Australia	19	39	425	700	22,355.79	17,961.49	3	75	24,966.33
New Zealand	597	634	11,277	10,589	18,889.60	16,701.37	78	1,383	17,737.13
Developed countries	5,651	5,922	32,446	32,387	5,741.55	5,468.91	489	3,521	7,201.42
Less devel countries	4,635	5,287	12,447	16,089	2,685.46	3,043.04	556	1,621	2,914.79
Cent plan countries	1,399	2,575	4,226	6,065	3,020.73	2,355.21	150	346	2,305.02
Bull semen(NA):									
World	--	--	2,878	2,345	(1)	(1)	--	255	(1)
Canada	--	--	2,455	1,837	(1)	(1)	--	239	(1)
Latin America	--	--	57	0	(1)	(1)	--	0	(1)
Mexico	--	--	57	0	(1)	(1)	--	0	(1)
W Europe	--	--	225	236	(1)	(1)	--	26	(1)
EC-12	--	--	226	219	(1)	(1)	--	26	(1)
Denmark	--	--	0	62	(1)	(1)	--	0	(1)
United Kingdom	--	--	226	152	(1)	(1)	--	26	(1)
Oceania	--	--	141	172	(1)	(1)	--	0	(1)
Australia	--	--	106	161	(1)	(1)	--	0	(1)
New Zealand	--	--	35	11	(1)	(1)	--	0	(1)
Developed countries	--	--	2,822	2,345	(1)	(1)	--	265	(1)
Less devel countries	--	--	57	0	(1)	(1)	--	0	(1)
Misc animal prods(NA):									
World	--	--	151,821	171,514	(1)	(1)	--	15,977	(1)
Canada	--	--	14,747	13,762	(1)	(1)	--	1,070	(1)
Latin America	--	--	19,420	23,876	(1)	(1)	--	2,164	(1)
Mexico	--	--	2,170	2,321	(1)	(1)	--	225	(1)
S America	--	--	16,877	21,247	(1)	(1)	--	1,886	(1)
Colombia	--	--	4,451	4,675	(1)	(1)	--	370	(1)
Brazil	--	--	8,190	12,859	(1)	(1)	--	1,308	(1)

See footnotes at end of table.

Appendix table B-3--U.S. agricultural imports: Quantity, value, and unit value by commodity and country, October-August 1989/90 and 1990/91, and August 1991--continued

Commodity and country	October-August						August 1991		
	Quantity		Value (1,000 dol.)		Unit value (\$)		Quantity	Value (1,000 dol.)	Unit value (\$)
	1989/90	1990/91	1989/90	1990/91	1989/90	1990/91			
Misc animal prods(MA):									
Argentina	--	--	3,136	2,871	(1)	(1)	--	143	(1)
W Europe	--	--	71,965	88,445	(1)	(1)	--	8,239	(1)
EC-12	--	--	68,628	84,873	(1)	(1)	--	8,086	(1)
Denmark	--	--	3,858	4,505	(1)	(1)	--	317	(1)
United Kingdom	--	--	8,134	11,022	(1)	(1)	--	1,161	(1)
Netherlands	--	--	16,153	16,130	(1)	(1)	--	1,045	(1)
Belgium and Luxembourg	--	--	2,528	3,064	(1)	(1)	--	286	(1)
France	--	--	26,280	37,178	(1)	(1)	--	5,123	(1)
Fed Rep Germany	--	--	11,084	12,531	(1)	(1)	--	886	(1)
Other W Europe	--	--	2,326	3,472	(1)	(1)	--	253	(1)
Sweden	--	--	1,762	2,876	(1)	(1)	--	81	(1)
USSR	--	--	2,964	1,740	(1)	(1)	--	88	(1)
Asia	--	--	28,115	27,182	(1)	(1)	--	1,511	(1)
Japan	--	--	11,571	11,242	(1)	(1)	--	769	(1)
China	--	--	13,686	10,477	(1)	(1)	--	396	(1)
Southeast Asia	--	--	722	4,002	(1)	(1)	--	228	(1)
Thailand	--	--	396	3,411	(1)	(1)	--	166	(1)
Other East Asia	--	--	1,849	1,388	(1)	(1)	--	117	(1)
Oceania	--	--	14,187	15,881	(1)	(1)	--	1,806	(1)
New Zealand	--	--	13,118	15,323	(1)	(1)	--	1,856	(1)
Developed countries	--	--	112,574	129,342	(1)	(1)	--	12,882	(1)
Less devel countries	--	--	22,546	30,027	(1)	(1)	--	2,511	(1)
Cent plan countries	--	--	16,701	12,245	(1)	(1)	--	484	(1)
Vegetable prods(VA):									
World	--	--	10,855,973	10,586,289	(1)	(1)	--	867,029	(1)
Canada	--	--	1,353,629	1,429,288	(1)	(1)	--	123,369	(1)
Latin America	--	--	4,015,041	3,701,289	(1)	(1)	--	228,576	(1)
Mexico	--	--	1,628,724	1,589,791	(1)	(1)	--	85,039	(1)
Central America	--	--	345,646	385,630	(1)	(1)	--	23,826	(1)
Guatemala	--	--	140,954	150,572	(1)	(1)	--	7,469	(1)
Costa Rica	--	--	108,885	104,244	(1)	(1)	--	10,898	(1)
Caribbean	--	--	216,248	175,061	(1)	(1)	--	9,335	(1)
Dominican Republic	--	--	170,633	131,849	(1)	(1)	--	6,282	(1)
S America	--	--	1,824,424	1,540,806	(1)	(1)	--	110,375	(1)
Colombia	--	--	283,059	258,694	(1)	(1)	--	13,147	(1)
Chile	--	--	448,851	413,048	(1)	(1)	--	14,857	(1)
Brazil	--	--	858,610	573,333	(1)	(1)	--	80,241	(1)
Argentina	--	--	146,890	223,399	(1)	(1)	--	21,444	(1)
W Europe	--	--	2,819,621	2,850,105	(1)	(1)	--	269,677	(1)
EC-12	--	--	2,687,359	2,760,332	(1)	(1)	--	251,035	(1)
United Kingdom	--	--	106,808	121,091	(1)	(1)	--	11,624	(1)
Netherlands	--	--	541,182	547,509	(1)	(1)	--	62,487	(1)
France	--	--	804,562	497,566	(1)	(1)	--	36,324	(1)
Fed Rep Germany	--	--	346,557	358,087	(1)	(1)	--	30,288	(1)
Spain, incl Canary Is	--	--	359,067	362,895	(1)	(1)	--	27,132	(1)
Italy	--	--	831,152	573,226	(1)	(1)	--	59,498	(1)
Other W Europe	--	--	132,263	188,772	(1)	(1)	--	18,842	(1)
E Europe	--	--	117,063	139,188	(1)	(1)	--	10,414	(1)
Asia	--	--	1,897,150	1,885,456	(1)	(1)	--	171,812	(1)
W Asia (Mideast)	--	--	332,874	338,808	(1)	(1)	--	27,640	(1)
Turkey	--	--	262,813	278,394	(1)	(1)	--	20,353	(1)
S Asia	--	--	165,111	182,374	(1)	(1)	--	22,287	(1)
India	--	--	153,815	171,301	(1)	(1)	--	21,518	(1)
Japan	--	--	172,428	204,400	(1)	(1)	--	14,928	(1)
China	--	--	115,414	150,855	(1)	(1)	--	11,758	(1)
Southeast Asia	--	--	855,260	827,447	(1)	(1)	--	71,170	(1)
Thailand	--	--	283,576	322,786	(1)	(1)	--	28,075	(1)
Philippines	--	--	382,545	322,827	(1)	(1)	--	29,273	(1)
Other East Asia	--	--	266,262	251,462	(1)	(1)	--	24,049	(1)
Taiwan	--	--	123,252	115,006	(1)	(1)	--	10,804	(1)
Oceania	--	--	208,754	235,384	(1)	(1)	--	31,627	(1)
Australia	--	--	118,470	152,961	(1)	(1)	--	19,255	(1)
Africa	--	--	132,968	174,156	(1)	(1)	--	11,201	(1)
Sub-Sahara	--	--	109,539	134,854	(1)	(1)	--	8,894	(1)
Developed countries	--	--	4,518,386	4,870,380	(1)	(1)	--	456,006	(1)
Less devel countries	--	--	8,704,362	5,424,528	(1)	(1)	--	378,517	(1)
Cent plan countries	--	--	233,205	281,411	(1)	(1)	--	22,505	(1)
Grains & Feeds(MT):									
World	3,184,712	3,874,647	1,080,240	1,161,865	338.13	286.78	410,732	109,880	267.77
Canada	2,020,806	2,170,723	488,643	484,894	241.81	228.00	207,891	45,319	217.89
Latin America	117,771	141,106	53,132	54,852	451.15	387.31	12,463	5,825	468.85
Mexico	24,349	29,188	25,667	31,646	1,054.27	1,084.85	3,382	3,831	1,129.84
S America	76,821	102,686	22,482	17,854	282.28	171.82	7,187	1,518	210.80
W Europe	874,152	1,203,303	285,701	352,228	438.63	282.72	158,980	34,716	218.40
EC-12	188,082	184,268	238,473	254,843	1,203.85	1,311.81	23,842	23,336	887.04
Denmark	18,050	15,837	39,940	34,918	2,212.74	2,247.43	1,177	2,775	2,357.42
United Kingdom	24,913	25,843	27,662	27,673	1,110.32	1,083.39	1,585	2,571	1,789.83
Ireland	7,457	6,229	10,893	6,347	1,460.74	1,018.82	380	313	884.48
France	8,585	9,663	14,831	15,176	1,739.17	1,570.56	916	1,329	1,480.80
Fed Rep Germany	23,382	21,241	50,239	62,833	2,151.38	2,858.09	1,677	4,586	2,800.35
Italy	101,213	99,737	71,840	80,337	710.78	805.49	16,534	8,974	542.74
Other W Europe	476,080	1,009,035	57,228	97,385	120.21	85.51	135,518	11,381	84.10
Sweden	224,643	552,680	25,530	47,417	113.55	85.79	82,218	7,442	80.70
Finland	247,825	451,803	22,662	40,146	91.80	88.80	42,954	2,964	69.25
Asia	282,805	262,844	200,767	223,858	685.67	851.71	23,127	20,471	885.14

See footnotes at end of table.

Appendix table B-2--U.S. agricultural imports: Quantity, value, and unit value by commodity and country, October-August 1989/90 and 1990/91, and August 1991--continued

Commodity and country	October-August						August 1991		
	Quantity		Value (1,000 dol.)		Unit value (\$)		Quantity	Value (1,000 dol.)	Unit value (\$)
	1989/90	1990/91	1989/90	1990/91	1989/90	1990/91			
<b>Grains &amp; feeds(MT):</b>									
S Asia	15,408	18,954	18,027	19,722	1,168.97	1,040.53	1,133	1,148	1,012.85
India	14,131	17,064	16,966	18,363	1,200.65	1,076.14	992	1,052	1,060.20
Japan	9,684	10,154	29,136	35,155	3,008.72	3,462.14	705	2,322	3,293.84
Southeast Asia	206,886	190,612	93,434	103,811	451.62	544.62	17,106	8,696	566.84
Thailand	186,162	183,153	84,805	92,684	454.47	506.05	16,457	8,820	535.94
Other East Asia	45,779	27,539	46,012	49,825	1,005.08	1,812.88	2,502	5,547	2,217.22
Korea, Rep of	7,548	9,479	14,165	17,370	1,876.69	1,832.45	744	1,414	1,889.84
Hong Kong	26,981	6,340	11,923	11,395	441.73	1,797.51	672	2,075	3,087.78
Taiwan	11,238	11,719	18,915	21,157	1,772.07	1,805.34	1,086	2,059	1,895.90
Oceania	25,892	32,015	30,670	24,532	1,198.42	766.28	1,828	1,989	1,088.04
Australia	22,203	29,809	25,016	20,592	1,126.69	695.45	1,610	1,594	990.06
Developed countries	2,732,360	3,418,330	848,539	910,659	310.65	266.41	369,749	84,693	228.78
Less devel countries	450,720	443,654	218,475	235,695	484.72	531.26	39,460	22,878	582.32
Cent plan countries	11,632	12,663	13,226	15,201	1,137.01	1,200.41	1,523	2,409	1,581.77
<b>Wheat, ex seed(MT):</b>									
World	396,524	594,797	58,306	70,828	147.04	119.08	69,787	7,865	112.70
Canada	396,406	594,745	58,280	70,781	147.02	119.01	69,786	7,866	112.90
Developed countries	396,516	594,785	58,299	70,827	147.03	119.08	69,785	7,864	112.68
<b>Corn, unshelled(MT):</b>									
World	32,340	75,401	4,105	8,134	126.93	107.88	22,656	2,446	107.96
Canada	17,693	52,810	1,701	5,340	96.14	101.13	15,170	1,760	108.84
Latin America	12,781	22,356	2,064	2,764	161.49	123.20	6,486	686	106.76
Mexico	356	724	99	172	277.02	237.04	0	0	.00
S America	12,421	21,583	1,963	2,674	158.03	119.24	6,486	686	105.75
Peru	816	1,030	85	165	104.20	160.01	5	5	1,080.00
Chile	872	100	431	30	493.75	297.97	0	0	.00
Argentina	10,717	20,235	1,425	2,332	132.98	115.25	6,481	681	105.00
W Europe	339	9	144	14	424.08	1,599.22	0	0	.00
EC-12	339	9	144	14	424.08	1,599.22	0	0	.00
France	333	7	138	13	414.64	1,851.43	0	0	.00
Asia	1,508	226	187	25	123.77	110.18	0	0	.00
W Asia (Mideast)	1,365	0	149	0	110.02	.00	0	0	.00
Turkey	1,355	0	149	0	110.02	.00	0	0	.00
Developed countries	18,032	52,819	1,845	5,355	102.31	101.38	16,170	1,760	108.84
Less devel countries	14,289	22,582	2,251	2,779	157.51	123.07	6,486	686	106.75
<b>Oats, unshelled(MT):</b>									
World	988,745	873,636	94,788	78,466	95.87	80.59	148,721	11,361	76.39
Canada	568,896	233,453	58,553	19,792	102.92	84.78	14,361	1,221	85.04
W Europe	419,810	740,121	36,225	58,645	86.29	78.24	134,342	10,138	75.46
Other W Europe	419,810	740,121	36,225	58,645	86.29	78.24	134,342	10,138	75.46
Sweden	193,204	348,208	17,669	27,305	91.45	78.19	92,177	7,305	78.25
Finland	226,606	390,913	18,557	31,340	81.89	80.17	42,165	2,833	67.19
Developed countries	888,706	873,574	94,778	78,437	95.86	80.56	148,703	11,359	76.39
<b>Barley, unshelled(MT):</b>									
World	223,508	430,488	37,162	47,787	166.27	111.01	24,404	2,696	110.49
Canada	221,582	343,318	36,832	40,235	166.22	117.19	24,400	2,686	110.09
W Europe	1,323	78,026	159	6,593	120.38	84.60	0	0	.00
Other W Europe	0	77,085	0	6,577	.00	84.33	0	0	.00
Sweden	0	77,985	0	6,577	.00	84.33	0	0	.00
Oceania	257	9,100	40	887	155.16	97.60	0	0	.00
Australia	0	9,100	0	887	.00	97.50	0	0	.00
Developed countries	223,163	430,452	37,033	47,726	165.94	110.87	24,400	2,686	110.09
<b>Rice(MT):</b>									
World	130,661	142,484	66,562	70,826	601.77	497.78	12,723	6,486	472.65
Latin America	961	912	725	696	754.49	762.90	18	15	826.33
W Europe	845	1,379	932	1,891	1,102.68	1,371.27	186	275	1,478.52
EC-12	845	1,379	932	1,891	1,102.68	1,371.27	186	275	1,478.52
Italy	737	797	786	1,220	1,066.62	1,530.37	121	200	1,656.87
Asia	128,853	140,181	63,902	68,318	495.93	487.35	13,519	6,196	469.34
S Asia	13,563	14,827	16,262	16,469	1,199.02	1,110.75	1,010	1,032	1,022.00
India	12,503	13,566	15,354	15,463	1,228.04	1,139.81	869	936	1,077.54
Pakistan	1,060	1,261	808	1,006	856.75	788.10	141	96	679.73
Southeast Asia	114,756	125,116	47,364	51,700	412.74	413.22	12,509	5,164	412.82
Thailand	114,631	124,846	47,301	51,534	412.64	412.78	12,475	5,148	412.65
Developed countries	889	1,413	944	1,929	1,118.11	1,365.38	186	275	1,478.52
Less devel countries	129,735	141,068	64,554	68,995	497.58	489.09	13,537	6,211	458.82
<b>Biscuits &amp; wafers(MT):</b>									
World	145,164	136,580	308,222	310,787	2,123.27	2,275.57	12,418	28,512	2,296.01
Canada	68,605	67,388	114,656	119,126	1,671.25	1,767.74	5,956	10,684	1,793.77
Latin America	14,601	12,001	16,378	16,529	1,258.68	1,377.31	1,089	1,805	1,381.65
Mexico	9,102	7,595	11,980	10,814	1,316.23	1,423.82	668	840	1,407.87
S America	3,293	2,530	4,098	3,406	1,244.73	1,346.38	238	348	1,462.68
W Europe	46,717	42,265	131,609	128,897	2,817.16	3,049.74	4,078	91,671	2,861.88
EC-12	42,446	38,084	118,899	115,742	2,817.68	2,038.32	3,813	10,818	2,837.20
Denmark	15,484	12,832	39,663	34,287	2,555.06	2,671.98	1,036	2,785	2,658.92
United Kingdom	6,569	6,108	19,097	19,671	2,907.09	3,204.08	806	2,514	3,118.99
Netherlands	1,982	2,223	5,128	5,217	2,687.19	2,346.72	327	582	1,780.33
Belgium and Luxembourg	2,268	1,847	7,336	8,596	3,344.55	4,653.98	179	537	3,001.26
France	2,884	2,548	9,997	9,576	3,466.43	3,758.25	161	717	4,453.17
Fed Rep Germany	7,698	6,963	21,575	20,808	2,802.62	2,988.30	818	2,302	2,813.98
Spain, incl Canary Is	1,591	1,600	3,312	3,454	2,081.81	2,158.90	155	336	2,166.01
Italy	3,064	3,211	11,247	11,946	3,668.90	3,720.19	290	864	3,324.78
Other W Europe	4,271	4,171	12,010	13,155	2,811.95	3,154.03	265	853	3,218.48
Sweden	1,500	1,397	4,250	4,298	2,833.12	3,076.60	37	130	3,503.87
Austria	1,407	1,428	3,114	3,295	2,213.16	2,307.66	170	396	2,330.36

See footnotes at end of table.

Appendix table B-3--U.S. agricultural imports: Quantity, value, and unit value by commodity and country, October-August 1989/90 and 1990/91, and August 1991--Continued

Commodity and country	October-August						August 1991		
	Quantity		Value (1,000 dol.)		Unit value (\$)		Quantity	Value (1,000 dol.)	Unit value (\$)
	1989/90	1990/91	1989/90	1990/91	1989/90	1990/91			
<b>Biscuits &amp; wafers(MT):</b>									
<b>Asia</b>	13,423	13,353	39,842	42,691	2,975.63	3,187.10	1,200	4,405	3,670.50
W Asia (Mideast)	2,059	1,800	4,093	3,302	1,987.81	1,834.55	104	148	1,425.43
Israel, inc Gaza & W Bank	1,613	1,575	3,504	3,004	2,172.35	1,907.37	53	99	1,866.11
Japan	3,217	3,359	13,493	15,754	4,194.41	4,987.76	206	1,049	5,092.49
Southeast Asia	1,888	2,594	4,623	6,245	2,448.53	2,318.14	231	497	2,151.25
Other East Asia	5,674	5,023	16,578	15,350	2,921.96	3,055.90	602	2,496	4,145.88
Hong Kong	2,103	1,565	6,732	5,594	3,200.98	3,574.21	252	1,556	6,174.74
Taiwan	2,419	2,548	6,822	7,340	2,820.29	2,880.53	297	795	2,676.13
Developed countries	120,585	114,983	264,973	269,469	2,197.40	2,343.56	10,323	23,646	2,280.59
Less devel countries	22,934	20,179	40,695	38,837	1,774.43	1,924.64	1,982	4,670	2,305.93
<b>World</b>	133,246	142,872	321,530	324,434	912.07	996.89	15,151	14,710	970.92
Canada	13,921	13,419	12,305	12,809	889.68	954.56	806	929	1,182.45
Latin America	4,780	6,351	3,357	3,868	702.34	722.85	584	432	725.79
Mexico	4,480	4,833	3,194	3,539	712.91	732.25	564	408	724.00
W Europe	78,277	80,541	55,449	64,810	708.37	803.68	9,678	7,527	785.87
EC-12	78,081	80,579	54,940	64,573	703.62	801.36	9,568	7,480	780.46
Italy	76,884	78,572	53,539	61,577	696.36	783.71	9,291	7,072	781.17
Asia	35,374	43,130	49,822	60,535	1,411.26	1,403.54	4,164	5,816	1,386.75
W Asia (Mideast)	4,838	5,810	2,408	2,900	497.71	499.22	818	236	486.07
Turkey	4,809	5,793	2,351	2,847	489.95	491.47	818	236	486.07
Japan	4,484	4,417	11,375	12,689	2,508.95	2,872.73	253	779	3,081.01
China	4,963	5,047	4,864	5,962	980.03	1,019.61	534	659	1,234.31
Southeast Asia	7,563	10,829	9,266	12,289	1,225.13	1,134.78	1,322	1,671	1,264.22
Thailand	5,870	6,879	5,766	7,803	1,182.58	1,148.91	849	1,235	1,301.87
Philippines	1,029	1,504	1,748	2,025	1,698.20	1,346.13	142	171	1,203.82
Other East Asia	13,455	16,180	22,061	26,658	1,639.63	1,647.61	1,537	2,470	1,606.97
Korea, Rep of	4,922	5,836	8,800	11,103	1,787.79	1,802.48	543	1,012	1,863.69
Hong Kong	2,830	4,293	3,698	5,221	1,306.88	1,215.18	367	447	1,218.99
Taiwan	5,703	6,051	9,663	10,334	1,676.88	1,707.89	627	1,011	1,612.09
Developed countries	96,770	98,541	79,186	90,531	818.29	918.71	10,527	9,235	868.23
Less devel countries	30,676	38,230	37,100	45,737	1,209.41	1,196.36	3,971	4,809	1,211.07
Cent plan countries	5,900	6,101	5,244	6,166	804.13	1,010.68	543	666	1,226.30
<b>Other grains &amp; prep(MA):</b>									
<b>World</b>	--	--	156,820	183,115	(1)	(1)	--	18,469	(1)
Canada	--	--	68,031	90,968	(1)	(1)	--	9,999	(1)
Latin America	--	--	19,785	24,699	(1)	(1)	--	3,056	(1)
Mexico	--	--	9,918	16,703	(1)	(1)	--	2,466	(1)
S America	--	--	8,112	9,454	(1)	(1)	--	421	(1)
Colombia	--	--	3,492	3,443	(1)	(1)	--	191	(1)
Argentina	--	--	3,235	1,094	(1)	(1)	--	119	(1)
W Europe	--	--	30,566	31,899	(1)	(1)	--	2,581	(1)
EC-12	--	--	27,544	25,051	(1)	(1)	--	2,284	(1)
United Kingdom	--	--	5,627	4,400	(1)	(1)	--	269	(1)
Ireland	--	--	2,251	1,877	(1)	(1)	--	76	(1)
Netherlands	--	--	2,296	2,430	(1)	(1)	--	100	(1)
France	--	--	3,647	4,051	(1)	(1)	--	522	(1)
Fed Rep Germany	--	--	6,936	6,038	(1)	(1)	--	532	(1)
Italy	--	--	6,139	5,007	(1)	(1)	--	588	(1)
Other W Europe	--	--	3,022	8,847	(1)	(1)	--	297	(1)
Sweden	--	--	86	3,503	(1)	(1)	--	8	(1)
Switzerland	--	--	2,185	2,668	(1)	(1)	--	260	(1)
Asia	--	--	13,810	15,846	(1)	(1)	--	1,220	(1)
Japan	--	--	2,739	3,865	(1)	(1)	--	303	(1)
Southeast Asia	--	--	4,086	3,976	(1)	(1)	--	284	(1)
Thailand	--	--	2,527	2,622	(1)	(1)	--	179	(1)
Other East Asia	--	--	4,988	6,217	(1)	(1)	--	466	(1)
Korea, Rep of	--	--	2,302	3,681	(1)	(1)	--	231	(1)
Taiwan	--	--	2,223	1,990	(1)	(1)	--	169	(1)
Oceania	--	--	22,245	18,471	(1)	(1)	--	1,608	(1)
Australia	--	--	22,176	18,457	(1)	(1)	--	1,594	(1)
Africa	--	--	1,699	939	(1)	(1)	--	5	(1)
Sub-Sahara	--	--	1,646	936	(1)	(1)	--	5	(1)
Developed countries	--	--	124,468	146,019	(1)	(1)	--	14,552	(1)
Less devel countries	--	--	31,134	36,371	(1)	(1)	--	3,852	(1)
<b>Feeds &amp; fodders, ex oilcake(MT):</b>									
<b>World</b>	895,488	1,008,115	233,744	249,077	261.02	245.83	73,941	17,435	235.79
Canada	611,675	662,099	138,202	135,361	225.94	204.89	55,026	10,184	185.06
Latin America	52,735	75,549	8,746	6,079	165.84	79.41	1,666	142	85.07
S America	39,394	70,329	7,482	5,264	189.89	74.70	22	26	1,117.80
Peru	13,575	22	4,187	14	308.46	683.86	22	14	683.86
Argentina	24,391	70,272	3,008	5,192	123.33	73.89	0	0	.00
W Europe	82,631	162,961	40,598	59,462	491.91	364.88	7,427	2,516	338.75
EC-12	38,385	34,029	35,137	47,539	915.36	1,397.01	7,409	2,491	335.20
United Kingdom	1,232	2,561	2,696	3,080	2,188.58	1,202.70	2	19	8,655.80
Ireland	4,967	2,692	8,238	4,154	1,658.47	1,543.18	183	232	1,269.38
Netherlands	2,404	5,475	1,305	3,138	542.80	673.20	182	240	1,316.10
Fed Rep Germany	5,282	5,235	21,180	34,839	2,557.32	6,655.02	288	1,756	6,098.76
Other W Europe	44,145	128,932	5,461	11,923	123.71	92.48	18	25	1,391.50
Sweden	29,865	74,823	3,625	5,733	118.04	76.63	0	0	.00
Finland	13,968	53,484	1,655	5,152	118.49	96.31	0	0	.00
E Europe	2,821	3,781	4,101	5,007	1,453.58	1,324.31	626	1,115	1,781.62
Yugoslavia	1,377	1,609	2,457	2,365	1,784.67	1,469.73	448	917	2,046.80
Asia	104,291	55,053	32,931	36,353	315.76	660.33	3,345	2,821	843.21
S Asia	1,147	3,480	933	2,517	813.29	723.17	103	79	769.66

See footnotes at end of table.

Appendix table B-3--U.S. agricultural imports: Quantity, value, and unit value by commodity and country, October-August 1989/90 and 1990/91, and August 1991--continued

Commodity and country	October-August						August 1991		
	Quantity		Value (1,000 dol.)		Unit value (\$)		Quantity	Value (1,000 dol.)	Unit value (\$)
	1989/90	1990/91	1989/90	1990/91	1989/90	1990/91			
<b>Feeds &amp; fodders, ex oilcake(MT):</b>									
Southeast Asia	78,811	47,575	28,056	29,569	355.99	621.51	2,687	2,075	772.26
Thailand	51,902	46,872	26,538	28,991	428.71	618.50	2,643	2,051	776.16
Oceania	3,987	2,801	6,468	3,142	1,622.29	1,121.83	172	224	1,301.76
Australia	1,409	871	2,594	933	1,840.95	1,070.89	0	0	.00
New Zealand	2,578	1,930	3,874	2,209	1,502.78	1,144.82	172	224	1,301.76
Africa	37,448	44,871	2,698	3,172	72.05	70.70	5,679	433	76.21
Sub-Sahara	37,426	44,850	2,663	3,138	71.16	69.98	5,679	433	76.21
Developed countries	689,021	829,641	186,964	200,377	267.46	241.52	62,864	13,216	210.24
Less devel countries	193,606	175,147	42,621	42,911	220.14	245.00	10,256	2,839	276.74
Cent plan countries	2,861	4,327	4,159	6,790	1,453.65	1,338.06	821	1,380	1,680.72
<b>Fruits &amp; preps(MT):</b>									
World	1,866,293	2,005,245	1,145,808	1,248,612	613.79	622.67	37,007	65,674	754.81
Canada	77,330	92,916	49,731	56,447	643.10	607.61	11,464	11,546	1,006.84
Latin America	1,289,139	1,418,082	688,966	750,285	530.32	528.83	39,219	18,798	479.31
Mexico	610,440	628,234	231,369	310,406	453.27	494.09	22,332	10,752	481.47
Central America	193,638	225,258	73,725	84,642	380.93	375.76	6,149	2,790	453.72
Honduras	58,283	78,508	13,246	17,616	227.25	224.98	1,856	610	328.06
Costa Rica	88,212	91,566	45,984	48,052	521.28	524.84	4,409	2,164	460.78
Caribbean	82,234	85,508	22,302	28,161	271.20	329.33	6,243	1,786	286.02
Dominican Republic	58,362	49,605	13,984	15,158	239.61	306.68	3,547	1,385	380.88
S America	512,927	479,482	361,560	327,076	704.89	682.14	4,496	3,470	772.01
Chile	479,899	447,343	342,238	301,706	713.14	674.44	3,269	2,112	645.92
Argentina	23,446	16,667	12,753	11,026	543.93	665.15	263	312	1,185.30
W Europe	80,111	77,222	81,747	87,400	1,020.42	1,131.80	2,484	3,274	1,317.82
EC-12	78,752	75,672	78,193	83,507	992.90	1,103.54	2,384	2,848	1,236.66
Spain, incl Canary Is	41,947	55,616	37,126	55,396	885.06	996.04	1,349	1,244	922.15
Greece	21,598	8,884	15,374	6,649	711.84	748.38	235	122	517.14
Asia	337,612	342,445	253,451	277,031	780.72	808.98	26,695	21,809	816.98
W Asia (Mideast)	26,126	23,723	34,146	33,162	1,306.97	1,397.89	963	1,632	1,694.25
Turkey	11,555	8,306	18,751	16,296	1,579.49	1,961.94	451	929	2,060.10
Israel, incl Gaza & W Bank	12,384	15,147	13,469	16,433	1,087.65	1,084.80	512	702	1,371.98
Japan	17,663	25,868	23,963	29,644	1,356.65	1,145.95	47	568	12,089.72
China	6,084	12,687	5,931	12,826	973.30	1,010.92	1,164	1,265	1,087.10
Southeast Asia	262,709	258,823	160,746	177,491	611.88	685.76	22,306	16,878	711.82
Thailand	145,398	145,061	88,170	102,912	602.26	709.44	9,480	7,499	790.20
Philippines	95,321	93,946	61,209	51,873	640.79	688.60	10,860	7,053	649.40
Other East Asia	17,768	16,842	21,889	18,000	1,232.65	1,068.73	2,016	2,050	1,016.83
Oceania	57,518	51,096	63,449	61,900	1,103.11	1,199.70	6,333	9,480	1,498.46
New Zealand	53,026	47,016	57,431	55,400	1,083.07	1,178.32	6,142	8,976	1,461.47
Developed countries	244,712	262,087	232,119	251,111	948.54	958.12	20,814	25,563	1,228.18
Less devel countries	1,601,629	1,718,672	889,776	975,545	561.82	568.20	64,224	38,093	593.12
Cent plan countries	20,052	24,486	13,613	20,956	678.88	855.84	1,969	2,018	1,024.94
Fruits - fr or froz(MT):	1,378,186	1,537,779	758,367	837,022	560.26	544.30	51,392	34,610	673.46
Canada	75,047	80,804	45,980	53,349	612.68	587.62	11,044	11,236	1,017.35
Latin America	1,229,081	1,345,182	631,779	679,024	514.02	504.40	33,237	13,000	391.14
Mexico	476,678	593,687	204,514	277,773	429.04	467.88	19,278	7,766	402.34
Central America	192,578	223,210	72,666	82,476	377.33	369.50	6,821	2,507	430.62
Guatemala	31,788	30,449	9,437	10,505	296.78	345.01	48	21	433.38
Honduras	58,249	78,484	13,203	17,563	226.66	223.87	1,556	610	328.06
Costa Rica	87,566	89,996	45,247	46,304	516.77	514.52	4,217	1,975	458.44
Caribbean	75,281	76,273	18,454	22,254	245.14	281.76	5,409	1,109	204.97
Dominican Republic	51,950	40,862	10,494	9,710	202.01	237.63	2,773	776	279.79
S America	484,544	453,022	336,144	295,522	693.73	664.54	2,729	1,629	596.75
Chile	462,288	429,530	326,145	279,186	705.50	649.98	2,338	1,133	484.72
Argentina	17,408	14,903	7,234	8,714	415.56	584.49	0	0	.00
W Europe	6,166	22,666	5,049	19,282	818.89	850.70	226	106	469.68
EC-12	6,112	22,621	4,958	19,170	811.17	847.42	226	106	469.68
Spain, incl Canary Is	3,949	21,773	2,880	17,775	729.29	816.40	112	47	420.86
Asia	9,740	14,956	13,558	16,325	1,391.99	1,091.57	373	908	2,433.24
Oceania	55,200	49,560	59,188	58,211	1,072.24	1,174.55	6,141	8,966	1,460.06
New Zealand	52,626	46,700	57,122	55,128	1,085.45	1,180.47	6,141	8,966	1,460.06
Developed countries	142,054	169,398	117,437	137,508	826.70	811.74	17,431	20,363	1,168.20
Less devel countries	1,233,462	1,365,889	638,137	696,410	517.36	509.86	33,680	13,853	412.41
Strawberries(MT):	47,285	44,352	44,638	45,432	944.02	1,024.35	821	852	1,037.84
Canada	525	40	582	84	1,107.87	2,105.27	0	0	.00
Latin America	44,272	42,826	40,431	43,419	913.23	1,013.85	613	645	1,062.06
Mexico	39,800	36,847	36,448	35,637	913.49	967.15	270	194	718.81
Central America	3,467	2,776	2,851	2,638	822.37	980.31	0	0	.00
Guatemala	2,960	2,263	1,979	1,665	670.82	735.88	0	0	.00
Costa Rica	517	513	872	973	1,687.14	1,886.22	0	0	.00
S America	906	3,138	1,131	5,124	1,249.89	1,632.31	348	451	1,314.38
Colombia	142	1,132	414	2,687	2,918.07	2,382.63	22	27	1,218.77
Venezuela	107	1,173	62	1,587	575.91	1,412.98	229	335	1,462.79
Ecuador	469	755	465	584	991.71	905.78	92	89	967.85
W Europe	2,011	1,255	1,962	1,369	975.46	1,090.84	208	207	995.95
EC-12	1,535	1,040	1,403	1,126	914.19	1,082.40	189	174	918.36
Poland	457	215	536	243	1,173.22	1,131.64	19	34	1,767.79
Yugoslavia	453	182	1,625	510	3,586.97	2,803.76	0	0	.00
New Zealand	453	182	1,625	510	3,586.97	2,803.76	0	0	.00
Developed countries	999	269	2,243	635	2,245.62	2,360.88	0	0	.00
Less devel countries	44,275	42,826	40,433	43,428	913.22	1,014.01	613	645	1,062.06
Cent plan countries	2,011	1,255	1,962	1,369	975.46	1,090.84	208	207	995.95

See footnotes at end of table.



Appendix table B-3--U.S. agricultural imports: Quantity, value, and unit value by commodity and country, October-August 1989/90 and 1990/91, and August 1991--continued

Commodity and country	October-August						August 1991		
	Quantity		Value (1,000 dol.)		Unit value (\$)		Quantity	Value (1,000 dol.)	Unit value (\$)
	1989/90	1990/91	1989/90	1990/91	1989/90	1990/91			
Apples, fresh(MT):									
World	99,227	101,710	38,087	42,765	383.83	420.36	1,320	606	458.81
Canada	42,875	54,846	12,220	18,169	284.35	333.09	1,177	462	382.30
Latin America	27,730	28,682	9,352	9,936	337.26	346.43	43	15	341.80
S America	27,722	28,369	9,344	9,793	337.05	345.19	42	13	317.83
Chile	22,133	24,648	7,146	8,055	322.86	326.82	34	10	303.68
Argentina	5,572	3,676	2,192	1,719	393.36	467.67	0	0	.00
W Europe	1,754	5	1,301	4	741.77	741.60	0	0	.00
EC-12	1,754	5	1,301	4	741.77	741.60	0	0	.00
France	1,754	0	1,301	0	741.77	.00	0	0	.00
Oceania	26,727	18,477	18,192	14,646	568.43	782.66	100	129	1,291.92
New Zealand	26,727	18,320	18,192	14,508	568.43	781.84	100	129	1,291.92
Developed countries	71,466	73,028	28,714	32,819	401.85	448.40	1,277	691	462.76
Less devel countries	27,730	28,682	9,952	9,936	337.26	346.43	43	15	341.80
Citrus, fresh(MT):									
World	81,832	163,347	21,342	68,724	260.80	420.72	12,378	2,406	194.35
Latin America	73,878	120,530	14,300	36,198	184.34	300.33	12,180	2,267	186.40
Mexico	53,943	94,785	10,383	30,999	194.09	327.04	6,899	948	137.36
Central America	816	777	332	391	407.88	502.61	6	3	606.33
Caribbean	18,467	21,313	3,181	3,089	170.63	144.95	3,296	464	140.85
Bahamas	11,824	15,704	807	1,266	76.00	79.80	2,431	207	85.06
Jamaica	2,623	1,273	1,123	688	428.26	848.01	112	24	210.27
Dominican Republic	3,920	4,336	1,121	1,137	286.00	262.20	783	234	310.69
S America	663	3,666	463	1,720	485.60	470.65	1,959	862	434.78
Chile	697	3,466	265	1,690	393.88	480.23	1,939	852	434.78
W Europe	3,954	21,957	2,836	17,901	717.28	815.28	206	88	427.70
EC-12	3,954	21,957	2,836	17,901	717.28	815.28	206	88	427.70
Spain, incl Canary Is	3,855	21,745	2,788	17,723	716.64	815.04	112	47	420.86
Asia	4,285	9,848	4,180	6,849	677.88	695.62	12	51	4,241.33
W Asia (Mideast)	3,385	4,394	2,749	2,875	812.06	664.31	12	51	4,241.33
Israel, incl Gaza & W Bank	3,346	4,290	2,715	2,773	811.28	646.44	12	51	4,241.33
Japan	877	656	1,369	1,200	1,661.27	1,829.69	0	0	.00
Other East Asia	2	4,764	7	2,721	3,471.60	571.22	0	0	.00
Macao	0	4,764	0	2,720	.00	570.91	0	0	.00
Africa	0	11,012	0	7,775	.00	706.02	0	0	.00
N Africa	0	11,012	0	7,775	.00	706.02	0	0	.00
Morocco	0	10,755	0	7,587	.00	705.41	0	0	.00
Developed countries	8,182	26,903	6,936	21,875	846.69	813.09	218	139	637.63
Less devel countries	73,650	136,427	14,387	46,831	196.51	343.27	12,160	2,267	186.40
Grapes, fresh(MT):									
World	365,640	336,668	275,729	258,382	764.10	767.47	146	37	251.27
Latin America	364,867	336,209	275,124	258,032	764.04	767.47	0	0	.00
Mexico	26,184	42,895	18,917	53,020	722.45	1,267.03	0	0	.00
S America	338,683	293,230	256,207	203,413	766.48	696.07	0	0	.00
Chile	338,670	292,229	256,201	203,412	766.48	696.07	0	0	.00
Less devel countries	364,867	336,214	275,124	258,043	764.04	767.50	0	0	.00
Mangoes(MT):									
World	67,345	88,484	66,867	61,724	974.06	697.67	9,629	6,324	662.96
Latin America	57,317	88,474	66,824	61,714	973.96	697.54	9,629	6,324	662.96
Mexico	49,586	73,362	60,646	52,891	1,021.37	721.06	9,627	5,321	552.67
Caribbean	7,729	15,096	5,174	7,329	669.48	524.00	2	4	1,959.00
Haiti	7,675	13,917	5,130	7,273	668.40	522.62	0	0	.00
S America	2	1,121	4	1,479	2,136.00	1,319.37	0	0	.00
Venezuela	0	728	0	765	.00	1,060.32	0	0	.00
Brazil	0	321	0	633	.00	1,971.10	0	0	.00
Less devel countries	67,330	88,484	66,839	61,724	974.00	697.67	9,629	6,324	662.96
Nelons(MT):									
World	426,149	479,763	118,061	144,262	277.04	300.68	114	40	352.88
Latin America	426,528	479,513	117,873	144,139	277.00	300.59	84	23	274.74
Mexico	289,811	319,176	82,173	92,383	283.54	289.44	84	23	274.74
Central America	121,470	151,168	32,612	49,248	268.48	325.78	0	0	.00
Guatemala	27,049	26,193	5,965	7,310	220.52	279.07	0	0	.00
El Salvador	9,082	9,980	2,652	3,185	291.97	319.11	0	0	.00
Honduras	45,135	58,335	8,277	11,769	183.39	201.68	0	0	.00
Costa Rica	34,689	42,711	13,964	22,389	402.26	524.20	0	0	.00
Panama	6,515	11,523	1,764	3,911	319.88	339.39	0	0	.00
Caribbean	10,832	5,415	2,023	1,137	185.02	210.00	0	0	.00
Dominican Republic	10,646	4,966	1,880	807	176.62	162.76	0	0	.00
Less devel countries	426,990	479,660	118,019	144,183	277.06	300.80	84	23	274.74
Pineapples(MT):									
World	106,206	103,642	44,117	38,269	416.39	368.60	6,125	3,222	396.61
Latin America	104,388	102,080	41,895	36,205	402.10	364.74	6,019	3,067	382.80
Mexico	3,374	6,568	641	802	160.28	162.36	302	86	314.23
Central America	63,722	69,165	34,294	27,837	538.18	427.18	6,783	2,473	429.84
Honduras	12,683	19,806	4,712	5,608	375.36	286.04	1,666	510	328.05
Costa Rica	51,169	45,555	29,582	22,223	578.13	487.82	4,186	1,963	467.72
Caribbean	36,788	31,148	6,841	7,382	188.67	237.00	1,962	496	252.73
Dominican Republic	36,788	31,014	6,841	7,282	188.67	234.79	1,947	485	249.11
Asia	1,832	1,472	2,064	2,027	1,126.86	1,376.80	106	164	1,455.94
Southeast Asia	1,761	1,360	1,868	1,886	1,060.60	1,367.33	106	164	1,455.94
Thailand	1,559	1,318	1,760	1,810	1,129.11	1,373.16	106	154	1,465.84
Less devel countries	106,204	103,632	44,105	38,232	415.28	369.28	6,125	3,222	396.61
Other fruits - fr or froz(MT):									
World	194,502	219,923	160,636	177,484	825.37	807.03	18,859	22,124	1,173.11
Canada	30,925	35,806	32,938	34,937	1,065.14	975.72	9,712	10,735	1,105.33
Latin America	131,601	147,898	76,941	89,380	585.09	604.33	2,689	1,659	617.00

See footnotes at end of table.

Appendix table B-3--U.S. agricultural imports: Quantity, value, and unit value by commodity and country, October-August 1989/90 and 1990/91, and August 1991--continued

Commodity and country	October-August						August 1991		
	Quantity		Value (1,000 dol.)		Unit value (\$)		Quantity	Value (1,000 dol.)	Unit value (\$)
	1989/90	1990/91	1989/90	1990/91	1989/90	1990/91			
<b>Other fruits - fr or froz(MT):</b>									
Mexico	14,480	21,074	5,437	11,041	375.46	523.81	2,086	1,176	561.11
Central America	3,104	3,308	2,576	2,347	829.99	709.53	63	31	486.00
Caribbean	1,357	2,849	1,157	2,453	852.64	831.72	148	143	968.33
S America	112,560	120,567	67,771	73,539	602.08	609.94	382	308	809.14
Chile	100,702	109,158	62,449	66,081	620.14	605.37	345	271	786.13
Argentina	11,680	11,172	4,910	6,950	419.99	622.11	0	0	0.00
<b>Asia</b>	3,324	3,543	7,285	7,383	2,058.77	2,083.90	251	701	2,791.98
Japan	1,254	870	2,980	2,177	2,376.59	2,502.45	0	0	0.00
Southeast Asia	894	1,351	1,767	2,665	1,972.71	1,972.87	201	477	2,373.90
Thailand	844	1,332	1,680	2,595	2,002.82	1,948.41	200	472	2,361.81
Other East Asia	802	761	1,921	1,693	2,130.04	2,224.06	16	25	1,668.67
Korea, Rep of	894	738	1,902	1,653	2,127.06	2,240.44	0	0	0.00
<b>Oceania</b>	27,696	30,875	42,162	43,024	1,522.33	1,393.50	6,041	8,837	1,462.84
Australia	2,284	2,702	1,966	2,940	827.84	1,088.22	0	0	0.00
New Zealand	25,442	28,172	40,296	40,082	1,683.85	1,422.76	6,041	8,837	1,462.84
Developed countries	60,428	68,632	78,860	81,737	1,305.03	1,180.84	15,760	19,579	1,242.33
Less devel countries	193,448	160,072	80,874	94,051	606.03	626.57	2,936	2,958	802.97
<b>Fruits - prep or pres(MT):</b>									
<b>World</b>	488,107	467,466	387,141	411,590	783.15	880.47	35,615	31,064	872.22
<b>Latin America</b>	70,088	72,290	97,777	71,261	816.14	985.76	5,982	5,798	969.19
Mexico	33,762	34,547	26,865	32,633	795.41	944.61	3,054	2,996	980.98
Caribbean	6,953	9,296	3,448	5,907	553.41	639.65	834	677	811.64
Dominican Republic	6,412	8,743	3,490	5,448	544.25	623.14	774	611	788.88
S America	28,383	25,460	25,416	30,554	895.45	1,154.74	1,766	1,842	1,042.83
Chile	17,611	17,813	16,082	22,520	913.76	1,264.23	931	978	1,050.75
Argentina	6,038	1,759	5,519	2,372	914.05	1,348.77	263	312	1,185.30
<b>W Europe</b>	73,945	54,556	75,697	68,118	1,037.22	1,248.59	2,258	3,168	1,402.80
EC-12	72,640	53,051	73,235	64,338	1,008.20	1,212.75	2,158	2,842	1,316.99
United Kingdom	2,207	2,198	5,612	5,323	2,542.85	2,489.83	143	380	2,654.40
France	1,840	1,722	4,888	5,429	2,656.45	3,153.00	234	648	2,768.54
Spain, incl Canary Is	37,998	33,843	34,246	37,620	901.25	1,111.61	1,237	1,197	967.64
Italy	2,850	2,030	5,165	3,328	1,812.67	1,639.99	20	66	3,283.05
Greece	21,540	8,884	15,957	6,649	712.97	748.38	235	122	517.14
<b>E Europe</b>	11,290	9,322	4,934	5,113	436.99	548.47	416	352	845.57
<b>Asia</b>	327,872	327,489	239,893	260,705	731.67	796.07	26,322	20,902	784.08
<b>W Asia (Mideast)</b>	22,219	18,799	30,829	28,782	1,387.49	1,584.21	943	1,577	1,672.01
Turkey	11,395	8,230	17,999	16,240	1,579.40	1,973.27	451	829	2,050.10
Israel, incl Gaza & W Bank	8,642	10,330	10,421	13,163	1,205.82	1,274.27	492	648	1,316.26
<b>S Asia</b>	7,260	4,437	6,771	5,613	922.67	1,265.04	168	220	1,310.30
Pakistan	5,887	3,077	4,806	3,197	816.42	1,039.03	37	45	1,234.94
Japan	15,532	24,315	19,513	26,245	1,262.75	1,079.38	47	568	12,089.72
China	6,068	12,636	5,876	12,717	968.34	1,006.40	1,164	1,265	1,087.10
<b>Southeast Asia</b>	250,023	256,103	187,044	172,896	603.96	675.10	21,899	15,246	693.05
Thailand	143,982	142,399	84,705	68,496	588.30	691.69	9,184	6,872	748.29
Indonesia	11,103	13,096	5,508	7,308	486.06	558.09	1,381	819	593.18
Philippines	95,486	93,917	61,162	61,800	640.54	688.03	10,860	7,053	649.40
Other East Asia	16,770	11,199	19,761	13,483	1,178.34	1,201.30	2,001	2,025	1,011.84
Korea, Rep of	6,356	1,551	8,877	2,772	1,396.67	1,787.35	148	242	1,633.68
Hong Kong	8,068	3,810	6,120	3,724	758.49	877.33	119	222	1,858.12
Taiwan	2,323	2,100	4,715	4,354	2,029.82	2,073.16	388	629	1,520.93
<b>Oceania</b>	2,318	1,636	4,261	3,089	1,838.28	2,011.17	192	624	2,726.82
Australia	1,858	1,059	3,891	2,706	2,097.52	2,564.78	161	496	3,082.68
Developed countries	102,658	92,689	114,582	119,602	1,117.13	1,225.64	3,383	5,200	1,537.24
Less devel countries	368,077	352,782	261,639	280,135	710.83	794.07	30,634	24,240	751.27
Cent plan countries	17,372	21,995	10,819	17,852	622.79	811.65	1,598	1,624	1,016.17
<b>Pineapples - canned or prep(MT):</b>									
<b>World</b>	265,648	264,622	156,139	172,343	587.76	651.28	22,044	14,308	649.06
<b>Latin America</b>	5,862	5,988	3,619	4,002	617.39	668.32	438	340	776.74
Mexico	5,783	5,564	3,579	3,933	618.95	643.91	316	212	670.32
<b>Asia</b>	259,562	258,536	152,196	168,148	586.36	650.38	21,600	13,950	645.86
Japan	13,168	23,485	12,629	20,628	959.08	878.35	0	0	0.00
<b>Southeast Asia</b>	239,180	228,865	135,215	143,434	565.33	625.72	20,170	12,952	642.16
Thailand	126,394	120,344	67,314	75,628	532.57	628.43	7,874	5,223	663.35
Malaysia	5,761	3,652	2,936	2,220	508.61	608.01	279	188	672.14
Singapore	3,268	2,330	1,654	1,396	506.09	599.34	182	128	658.11
Indonesia	11,040	13,091	5,446	7,286	493.33	857.33	1,381	819	592.16
Philippines	92,717	89,448	57,865	56,893	624.11	636.04	10,444	6,584	631.38
Other East Asia	7,042	5,966	4,263	3,930	606.40	658.80	1,410	976	692.25
Macao	0	3,489	0	2,437	0.00	598.36	1,346	932	592.34
Hong Kong	6,749	2,096	4,103	1,267	807.88	604.49	15	11	709.33
Developed countries	13,392	23,666	12,953	20,865	957.21	881.67	6	17	2,868.17
Less devel countries	252,220	240,819	143,169	151,365	567.63	628.55	22,018	14,260	648.04
<b>Other fruits - prep or pres(MT):</b>									
<b>World</b>	222,459	202,844	231,002	238,247	1,038.40	1,179.46	13,671	16,756	1,234.70
Canada	2,173	2,045	3,483	2,924	1,603.05	1,429.90	418	294	702.20
<b>Latin America</b>	64,196	66,302	53,558	67,259	834.28	1,014.43	5,544	5,488	984.40
Mexico	27,979	28,983	23,275	28,051	831.88	1,002.33	2,738	2,784	1,016.84
Caribbean	6,828	9,225	3,842	5,905	554.53	640.09	834	677	811.64
Dominican Republic	6,387	8,733	3,484	5,446	545.43	623.59	774	611	788.88
S America	28,328	26,452	25,382	30,544	895.97	1,154.69	1,766	1,842	1,042.83
Chile	17,558	17,813	16,061	22,520	914.71	1,264.23	931	978	1,050.75
Brazil	2,847	4,488	2,052	3,354	720.72	747.28	355	311	876.32
Argentina	6,038	1,759	5,519	2,372	914.05	1,348.77	263	312	1,185.30
<b>W Europe</b>	73,831	54,525	76,641	68,100	1,038.06	1,248.95	2,258	3,168	1,402.80
EC-12	72,542	53,020	73,187	64,320	1,008.89	1,213.13	2,158	2,842	1,316.99

See footnotes at end of table.

Appendix table B-3--U.S. agricultural imports: Quantity, value, and unit value by commodity and country, October-August 1989/90 and 1990/91, and August 1991--continued

Commodity and country	October-August						August 1991		
	Quantity		Value (1,000 dol.)		Unit value (\$)		Quantity	Value (1,000 dol.)	Unit value (\$)
	1989/90	1990/91	1989/90	1990/91	1989/90	1990/91			
Other fruits - prep or pres(MT):									
Denmark	2,768	2,352	3,655	2,841	1,320.38	1,207.86	240	300	1,250.84
United Kingdom	2,207	2,138	5,612	5,323	2,542.85	2,489.83	143	380	2,654.40
France	1,840	1,722	4,888	5,429	2,656.45	3,153.00	234	548	2,768.54
Fed Rep Germany	2,344	1,333	2,795	2,151	1,192.58	1,613.30	36	80	2,216.25
Spain, incl Canary Is	37,963	33,812	34,229	37,603	901.64	1,112.12	1,237	1,187	967.54
Italy	2,850	2,030	5,166	3,329	1,812.67	1,639.98	20	66	3,293.05
Greece	21,540	8,884	15,357	6,648	712.97	748.38	235	122	517.14
Other W Europe	1,289	1,605	3,455	3,779	2,680.03	2,511.11	100	325	3,254.56
Switzerland	958	996	2,442	2,498	2,548.68	2,607.84	77	238	3,086.71
E Europe	11,280	9,322	4,934	5,119	436.99	548.47	416	352	845.97
Yugoslavia	3,520	4,815	1,417	2,497	402.61	508.11	242	244	1,008.16
Asia	68,310	68,953	87,697	92,557	1,283.81	1,342.32	4,722	6,951	1,472.08
W Asia (Mideast)	22,219	18,716	30,828	29,737	1,387.49	1,588.85	943	1,577	1,672.01
Turkey	11,396	8,230	17,989	16,240	1,578.40	1,973.27	451	929	2,060.10
Israel, incl Gaza & W Bank	8,642	10,247	10,421	13,110	1,205.82	1,280.25	492	648	1,316.26
S Asia	7,124	4,437	6,689	5,613	940.41	1,265.04	168	220	1,310.30
India	1,229	1,360	1,875	2,416	1,525.55	1,776.38	131	174	1,331.58
Pakistan	5,897	3,077	4,806	3,197	816.42	1,039.03	37	45	1,234.94
Japan	2,364	830	6,984	5,517	2,964.26	6,767.39	47	568	12,089.72
China	6,032	12,489	5,859	12,806	971.34	1,008.57	1,144	1,243	1,086.83
Southeast Asia	20,843	27,238	21,829	29,461	1,047.29	1,081.62	1,829	2,294	1,264.22
Thailand	17,588	22,056	17,391	22,868	988.83	1,036.86	1,310	1,649	1,258.82
Philippines	2,769	4,469	3,287	4,908	1,190.68	1,088.14	416	458	1,101.85
Other East Asia	9,728	5,233	15,497	9,523	1,593.08	1,819.78	591	1,049	1,774.66
Korea, Rep of	6,356	1,551	8,877	2,772	1,396.67	1,787.35	148	242	1,633.68
Hong Kong	1,920	1,714	2,018	2,457	1,528.50	1,433.27	104	212	2,035.25
Taiwan	2,030	1,719	4,555	4,127	2,243.78	2,400.70	339	595	1,756.27
Oceania	2,318	1,536	4,261	3,089	1,838.28	2,011.17	192	524	2,726.82
Australia	1,855	1,058	3,891	2,706	2,097.52	2,554.78	161	496	3,082.68
Developed countries	89,266	69,022	101,729	92,737	1,139.62	1,343.58	3,377	5,183	1,534.88
Less devel countries	115,857	111,864	118,470	128,768	1,022.55	1,150.09	8,516	9,971	1,157.28
Cent plan countries	17,336	21,858	10,802	17,741	623.12	811.67	1,578	1,602	1,015.07
Orange juice(HL):									
World	18,281,657	10,447,147	520,159	248,111	33.92	23.75	977,876	19,639	20.08
Latin America	18,241,685	10,405,355	517,711	246,177	33.85	23.56	973,983	19,422	19.94
Mexico	2,303,906	1,529,806	85,437	36,760	37.08	24.02	192,744	4,048	21.00
Central America	436,605	190,371	18,349	5,902	42.03	31.00	0	0	.00
Belize	262,368	132,359	11,833	4,028	45.10	30.44	0	0	.00
S America	15,435,597	8,680,731	511,139	203,294	33.11	23.42	781,082	15,360	19.65
Brazil	15,285,716	8,653,140	507,582	202,353	33.21	23.38	781,082	15,360	19.65
Less devel countries	18,249,472	10,410,458	618,300	246,598	33.88	23.69	974,822	19,485	20.00
Other fruit juices(HL):									
World	12,749,516	15,086,986	288,701	424,215	22.64	28.12	954,814	32,547	34.08
Latin America	6,596,903	6,132,896	112,899	174,335	20.17	28.43	674,041	18,658	32.50
Mexico	313,805	544,414	8,502	13,857	27.09	25.45	44,306	1,200	27.09
Central America	233,420	207,318	6,146	5,717	26.33	27.87	17,164	616	35.85
Belize	136,460	66,558	4,022	1,770	28.47	26.59	0	0	.00
S America	5,002,482	5,267,417	85,634	151,185	19.12	28.70	488,118	16,320	33.43
Chile	829,205	1,093,317	14,260	34,728	17.20	31.76	3,925	36.40	33.22
Brazil	424,507	286,788	12,511	10,161	29.47	35.43	53,626	1,781	30.31
Argentina	3,656,116	3,794,358	64,665	99,185	17.64	26.14	314,196	9,523	30.31
W Europe	3,283,462	3,626,031	87,218	115,976	26.56	31.98	132,353	6,100	45.09
EC-12	2,468,114	2,238,208	61,244	69,110	24.81	30.85	82,418	3,114	37.78
Belgium and Luxembourg	91,135	246,402	2,059	7,326	22.71	29.73	16,398	587	35.70
Fed Rep Germany	1,673,185	1,675,971	39,540	50,091	23.63	29.89	55,839	2,102	37.65
Spain, incl Canary Is	332,728	84,811	8,342	3,687	25.07	43.47	2,296	137	59.53
Italy	152,653	22,620	5,345	1,251	35.01	55.32	644	121	188.42
Other W Europe	815,348	1,386,822	25,973	46,867	31.85	33.79	49,935	2,986	59.80
Austria	810,444	1,338,666	25,226	42,778	31.13	31.95	41,306	1,903	46.05
E Europe	842,159	1,531,252	20,984	33,312	24.82	21.75	6,039	309	51.23
Hungary	639,341	1,086,923	15,438	22,063	24.14	20.30	881	152	172.36
Poland	114,737	249,148	2,113	5,824	18.42	23.38	5,086	154	30.30
Yugoslavia	88,081	162,217	3,433	4,790	38.98	29.53	72	3	47.17
Asia	2,786,270	3,460,120	60,559	88,304	21.72	25.52	200,944	5,557	27.65
W Asia (Mideast)	97,600	395,185	2,316	9,513	23.79	24.01	5,188	301	58.10
Turkey	22,280	371,288	438	6,632	19.67	23.25	1,820	199	109.38
Japan	165,632	294,662	9,321	12,866	69.51	43.67	17	3	160.70
Southeast Asia	2,369,268	2,580,471	45,823	61,772	19.34	23.94	185,375	4,775	25.76
Thailand	1,363,645	1,095,016	24,929	28,446	18.28	26.88	58,190	1,897	32.51
Philippines	971,865	1,445,953	20,110	32,042	20.69	22.16	122,443	2,699	22.04
Oceania	148,221	266,584	3,855	8,182	23.98	30.73	31,867	1,091	34.23
Australia	66,642	147,916	1,448	4,639	21.73	31.36	13,358	455	34.05
Developed countries	3,688,875	4,279,982	103,916	141,804	28.17	33.13	177,050	8,101	45.76
Less devel countries	8,213,151	9,245,407	163,594	248,520	19.92	26.88	771,825	24,136	31.27
Cent plan countries	847,489	1,561,507	21,191	33,891	25.00	21.70	6,038	309	51.23
Nuts & preps(MT):									
World	137,385	154,934	319,025	408,267	2,322.12	2,635.10	13,610	38,725	2,845.34
Canada	2,015	4,195	2,687	7,343	1,333.56	1,750.30	386	684	1,772.64
Latin America	60,521	68,178	132,540	164,499	2,189.99	2,412.79	4,695	9,648	2,099.13
Mexico	11,949	21,469	22,189	52,851	1,856.93	2,466.39	459	151	321.29
Central America	2,079	1,693	6,392	3,519	3,074.72	2,078.35	159	321	2,019.00
Guatemala	387	261	3,529	1,310	9,119.26	5,018.60	24	87	3,618.00
Caribbean	12,798	14,327	4,641	6,344	362.61	442.81	1,480	657	444.13
Dominican Republic	12,769	14,242	4,628	6,182	362.48	434.09	1,463	631	431.07
S America	33,695	30,689	99,319	101,686	2,947.58	3,313.43	2,468	8,519	3,423.87

See footnotes at end of table.

Appendix table B-3--U.S. agricultural imports: Quantity, value, and unit value by commodity and country, October-August 1989/90 and 1990/91, and August 1991--continued

Commodity and country	October-August						August 1991		
	Quantity		Value (1,000 dol.)		Unit value (\$)		Quantity	Value (1,000 dol.)	Unit value (\$)
	1989/90	1990/91	1989/90	1990/91	1989/90	1990/91			
<b>Nuts &amp; preps(MT):</b>									
Bolivia	1,712	3,511	4,371	7,204	2,553.21	2,051.75	508	853	1,698.80
Brazil	29,660	23,523	90,711	88,198	3,058.38	3,748.48	1,736	7,268	4,186.78
W Europe	6,670	7,174	18,763	30,892	2,812.99	4,306.05	233	1,803	7,737.40
EC-12	6,637	6,855	18,629	29,772	2,806.89	4,280.73	204	1,612	7,803.47
United Kingdom	981	1,432	3,890	6,201	3,955.24	4,330.35	15	79	5,292.67
Netherlands	564	1,707	2,301	8,133	4,163.22	4,764.68	80	406	5,076.01
Italy	4,542	2,882	10,356	8,023	2,280.16	2,783.95	27	66	2,461.74
Asia	61,237	58,896	137,123	168,548	2,238.22	2,460.92	7,645	22,553	2,949.58
W Asia (Mideast)	4,013	4,628	12,857	14,887	3,203.85	3,216.74	171	821	4,803.34
Turkey	3,930	4,468	12,687	14,379	3,228.15	3,218.11	163	805	4,937.70
S Asia	18,538	21,703	79,150	105,912	4,316.18	4,880.06	3,117	17,126	5,484.26
India	18,047	21,120	78,683	105,053	4,359.88	4,973.17	3,070	17,091	5,557.11
China	1,909	3,019	7,911	6,460	4,143.81	2,139.72	280	500	2,057.33
Southeast Asia	35,766	38,137	33,666	38,557	941.27	1,011.00	4,026	3,828	975.77
Philippines	33,403	33,734	28,154	29,171	872.79	864.74	3,580	2,819	787.41
Other East Asia	1,167	1,272	3,415	3,114	2,925.71	2,448.28	41	71	1,742.93
Oceania	1,780	2,180	9,588	16,818	5,447.90	7,679.30	207	1,614	7,799.17
Australia	1,337	2,064	9,154	16,424	6,846.35	7,957.31	205	1,610	7,853.31
Africa	5,182	4,301	18,323	19,167	3,535.91	4,486.51	542	2,423	4,471.36
Sub-Sahara	5,182	4,300	18,323	19,162	3,535.91	4,456.24	542	2,423	4,471.36
Tanzania	1,341	562	4,474	2,544	3,336.43	4,527.30	111	544	4,896.67
Mozambique	2,871	2,457	9,437	9,375	3,176.30	3,815.45	303	1,272	4,197.43
Developed countries	10,217	13,666	31,127	55,695	3,046.54	4,075.50	826	4,105	4,970.11
Less devel countries	126,259	138,249	278,988	346,111	2,235.27	2,503.53	12,484	34,020	2,722.93
Cent plan countries	1,909	3,019	7,911	6,460	4,143.81	2,139.72	280	500	2,057.33
<b>Brazil nuts(MT):</b>									
World	11,271	10,091	18,254	15,120	1,619.52	1,597.49	1,001	1,475	1,473.88
Latin America	11,228	9,891	18,128	15,505	1,614.60	1,567.59	1,001	1,475	1,473.88
S America	11,207	9,813	18,122	15,360	1,617.00	1,565.26	1,001	1,475	1,473.88
Peru	902	611	2,409	1,516	2,671.14	2,481.12	46	125	2,773.20
Bolivia	1,646	3,386	4,207	6,852	2,555.82	2,023.60	508	853	1,698.80
Chile	260	262	588	633	2,256.33	2,116.35	16	34	2,145.00
Brazil	8,389	5,530	10,916	6,374	1,299.68	1,152.62	432	453	1,049.19
W Europe	30	129	112	397	3,748.33	3,077.72	0	0	.00
EC-12	30	113	112	361	3,748.33	3,191.57	0	0	.00
United Kingdom	16	81	45	281	2,837.19	3,473.67	0	0	.00
Asia	12	71	8	218	675.00	3,072.59	0	0	.00
S Asia	0	32	0	165	.00	6,106.03	0	0	.00
India	0	32	0	163	.00	5,106.03	0	0	.00
Developed countries	31	129	117	397	3,766.39	3,077.72	0	0	.00
Less devel countries	11,240	9,962	18,137	15,723	1,613.60	1,578.32	1,001	1,475	1,473.88
<b>Cashew nuts(MT):</b>									
World	47,595	48,184	187,622	227,445	3,942.06	4,720.34	5,208	27,875	5,352.33
Latin America	21,483	18,241	80,680	82,682	3,755.54	4,532.74	1,324	6,893	5,206.06
S America	21,371	18,096	80,206	82,100	3,753.01	4,535.91	1,304	6,815	5,226.22
Brazil	21,242	17,887	79,738	81,784	3,753.77	4,545.85	1,304	6,815	5,226.22
W Europe	1,445	3,160	6,083	15,392	4,216.85	4,870.74	123	570	5,445.40
EC-12	1,430	2,964	6,020	14,345	4,209.73	4,859.85	95	485	5,110.22
United Kingdom	785	1,151	3,390	6,482	4,317.91	4,762.98	15	79	5,292.67
Netherlands	530	1,626	2,292	7,893	4,324.34	4,863.84	80	406	5,076.01
Asia	19,710	22,738	84,939	112,888	4,309.43	4,964.72	3,227	17,952	5,563.19
S Asia	18,076	21,020	78,852	104,844	4,362.27	4,987.83	3,059	17,061	5,577.15
India	18,043	20,994	78,673	104,711	4,360.29	4,987.67	3,059	17,061	5,577.15
China	827	227	3,011	956	3,640.83	4,209.39	20	90	4,515.35
Southeast Asia	622	1,250	2,418	5,964	3,887.26	4,771.33	148	802	5,415.11
Indonesia	547	838	2,081	3,761	3,803.53	4,482.43	74	351	4,874.31
Africa	4,902	3,901	15,674	15,802	3,197.57	4,050.58	534	2,360	4,419.38
Sub-Sahara	4,902	3,901	15,674	15,802	3,197.57	4,050.58	534	2,360	4,419.38
Kenya	330	808	1,036	3,600	3,140.16	4,454.83	105	491	4,680.00
Tanzania	1,341	562	4,474	2,544	3,336.43	4,527.30	111	544	4,896.67
Mozambique	2,871	2,457	9,437	9,375	3,176.30	3,815.45	303	1,272	4,197.43
Developed countries	1,598	3,350	6,596	16,373	4,127.58	4,887.33	123	570	5,445.40
Less devel countries	45,170	44,607	178,016	210,117	3,941.01	4,710.39	5,065	27,115	5,353.38
Cent plan countries	827	227	3,011	956	3,640.83	4,209.39	20	90	4,515.35
<b>Chestnuts(MT):</b>									
World	4,320	3,368	10,161	9,076	2,351.99	2,694.84	34	70	2,065.18
W Europe	4,049	3,046	9,434	8,347	2,329.87	2,740.15	16	58	3,619.81
EC-12	4,048	3,045	9,432	8,347	2,328.88	2,740.15	16	58	3,619.81
Netherlands	4	49	5	162	1,187.50	3,295.24	0	0	.00
France	18	29	62	133	3,423.55	4,588.65	5	22	4,366.40
Spain, incl Canary Is	5	66	4	137	785.00	2,075.30	0	0	.00
Portugal	51	59	73	109	1,423.86	1,842.71	0	0	.00
Italy	3,870	2,843	9,285	7,806	2,338.77	2,745.77	11	35	3,280.45
Asia	270	300	723	712	2,678.25	2,374.70	18	12	683.28
China	64	79	192	113	3,003.53	1,433.81	18	12	683.28
Other East Asia	203	211	523	598	2,673.92	2,786.68	0	0	.00
Korea, Rep of	169	166	445	455	2,635.64	2,798.28	0	0	.00
Developed countries	4,051	3,058	9,442	8,366	2,330.72	2,735.84	16	58	3,619.81
Less devel countries	205	231	527	597	2,568.78	2,583.39	0	0	.00
Cent plan countries	64	79	192	113	3,003.53	1,433.81	18	12	683.28
<b>Coconut meat(MT):</b>									
World	44,221	46,559	35,445	38,515	801.53	827.25	4,679	3,742	789.71
Canada	379	522	469	702	1,237.06	1,344.29	60	72	1,199.20
Latin America	8,559	9,015	4,124	5,427	481.89	601.95	744	550	739.59
Central America	329	439	327	405	993.30	921.70	59	61	855.49

See footnotes at end of table.

Appendix table B-3--U.S. agricultural imports: Quantity, value, and unit value by commodity and country, October-August 1989/90 and 1990/91, and August 1991--continued

Commodity and country	October-August						August 1991		
	Quantity		Value (1,000 dol.)		Unit value (\$)		Quantity	Value (1,000 dol.)	Unit value (\$)
	1989/90	1990/91	1989/90	1990/91	1989/90	1990/91			
Coconut meat(MT):									
Costa Rica	309	439	314	405	1,016.15	921.70	59	51	865.49
Caribbean	7,973	8,627	3,640	4,847	456.54	580.18	685	498	728.75
Dominican Republic	7,973	8,478	3,640	4,879	456.54	575.45	668	473	707.40
Asia	34,881	35,868	30,458	32,218	873.21	873.87	3,871	3,106	802.47
S Asia	238	585	158	607	705.68	1,036.94	47	35	735.70
Sri Lanka	237	542	166	573	702.29	1,056.50	47	35	735.70
Southeast Asia	34,569	35,033	30,208	31,381	873.86	870.89	3,804	3,049	801.43
Thailand	558	1,050	604	577	779.35	820.25	199	217	1,090.94
Malaysia	501	704	390	577	1,082.21	1,142.25	24	17	709.96
Philippines	33,369	33,612	29,097	29,007	871.98	862.98	3,577	2,810	785.59
Developed countries	455	621	557	832	1,246.83	1,339.96	62	81	1,302.14
Less devel countries	43,759	45,835	34,860	37,674	796.63	820.15	4,617	3,661	792.97
Filberts(MT):									
World	251	214	731	685	2,913.05	3,202.27	2	11	5,326.50
W Europe	71	39	266	180	3,752.21	4,608.18	2	11	5,326.50
EC-12	71	39	266	175	3,752.21	4,522.79	2	11	5,326.50
Belgium and Luxembourg	27	9	82	25	3,020.26	2,797.89	1	3	3,410.00
France	20	11	90	42	4,483.60	3,817.00	0	0	.00
Fed Rep Germany	3	6	11	22	3,542.67	3,673.67	0	0	.00
Italy	21	12	85	84	4,026.57	7,036.00	1	7	7,243.00
Asia	180	175	465	506	2,582.06	2,888.95	0	0	.00
W Asia (Mideast)	180	175	465	506	2,582.06	2,888.95	0	0	.00
Turkey	180	175	465	506	2,582.06	2,888.95	0	0	.00
Developed countries	71	39	266	180	3,752.21	4,608.18	2	11	5,326.50
Less devel countries	180	175	465	506	2,582.06	2,888.95	0	0	.00
Macademia nuts(MT):									
World	1,505	2,075	14,242	18,885	9,463.17	9,101.04	204	1,535	7,531.46
Latin America	628	304	8,048	2,180	8,037.77	7,169.80	28	169	6,036.85
Central America	623	299	5,016	2,141	8,051.30	7,162.17	28	169	6,036.85
Guatemala	287	141	3,125	856	10,882.55	6,073.18	6	25	4,172.00
Costa Rica	336	158	1,890	1,285	5,624.39	8,134.00	22	144	6,545.45
W Europe	0	31	0	302	.00	9,754.84	0	0	.00
EC-12	0	31	0	302	.00	9,754.84	0	0	.00
Belgium and Luxembourg	0	31	0	302	.00	9,754.84	0	0	.00
Oceania	0	31	0	302	.00	9,754.84	0	0	.00
Australia	608	1,383	6,692	13,068	10,987.70	8,449.31	168	1,304	7,761.08
Africa	508	1,383	6,692	13,068	10,987.70	9,449.31	168	1,304	7,761.08
Sub-Sahara	263	354	2,488	3,322	9,465.64	8,384.94	8	64	7,940.63
Kenya	263	354	2,488	3,322	9,465.64	9,384.94	8	64	7,940.63
Malawi	62	45	530	360	8,550.26	8,433.42	0	0	.00
Developed countries	190	300	1,852	2,874	9,746.81	9,580.43	8	64	7,940.63
Less devel countries	608	1,414	6,692	13,371	10,989.82	9,456.01	168	1,304	7,761.08
Pistachio nuts(MT):									
World	896	661	7,549	5,514	8,425.53	8,341.70	36	233	6,459.92
Latin America	1,831	629	7,216	2,024	3,736.83	3,218.15	4	10	2,392.25
Mexico	76	0	202	0	2,658.14	.00	0	0	.00
W Europe	76	0	202	0	2,658.14	.00	0	0	.00
EC-12	31	3	118	13	3,808.45	4,402.33	0	0	.00
Fed Rep Germany	31	3	118	13	3,808.45	4,402.33	0	0	.00
Asia	30	3	110	11	3,659.53	3,808.33	0	0	.00
W Asia (Mideast)	1,819	626	6,882	2,003	3,783.49	3,200.27	4	10	2,392.25
Turkey	1,476	312	6,040	1,217	4,092.41	3,901.13	4	10	2,392.25
Lebanon	1,467	300	6,020	1,187	4,103.62	3,957.17	0	2	.00
S Asia	8	12	18	30	2,267.25	2,500.25	4	8	2,012.50
Afghanistan	14	15	85	170	6,875.14	11,352.00	0	0	.00
Other East Asia	4	15	38	170	8,445.00	11,352.00	0	0	.00
Korea, Rep of	328	289	740	616	2,257.41	2,059.89	0	0	.00
Hong Kong	0	36	0	101	.00	2,815.28	0	0	.00
Taiwan	328	244	740	483	2,257.41	1,980.42	0	0	.00
Developed countries	0	19	0	31	.00	1,650.84	0	0	.00
Less devel countries	36	3	132	21	3,656.33	6,848.33	0	0	.00
Other nuts(MT):									
World	1,894	626	7,079	2,003	3,737.65	3,200.27	4	10	2,392.25
Canada	26,291	43,814	45,354	95,515	1,725.09	2,180.01	2,478	4,005	1,616.64
Latin America	1,574	3,620	1,951	6,317	1,245.89	1,745.02	325	612	1,878.18
Mexico	18,547	30,707	24,357	58,698	1,313.25	1,811.54	1,489	560	373.67
Central America	11,782	21,453	21,957	52,944	1,862.00	2,467.92	469	151	321.29
Costa Rica	1,016	825	578	461	569.03	558.35	52	23	444.25
Caribbean	878	723	539	427	613.60	580.50	52	23	444.25
Dominican Republic	4,804	5,707	996	1,182	207.39	207.11	795	158	198.88
S America	4,775	5,686	984	1,158	206.09	203.74	795	158	198.88
Argentina	935	2,722	826	4,111	883.16	1,510.23	183	228	1,247.18
W Europe	852	2,703	715	4,051	839.03	1,498.60	182	224	1,231.38
EC-12	889	690	2,661	5,149	2,690.50	8,911.35	90	1,086	11,729.78
Spain, incl Canary Is	873	683	2,608	6,116	2,680.67	8,954.03	89	1,049	11,791.98
Portugal	71	210	417	2,080	5,876.82	8,904.82	15	220	14,636.80
Italy	60	272	621	3,378	10,342.55	12,418.79	52	785	15,093.00
Asia	535	27	920	131	1,720.54	4,848.26	15	23	1,542.60
W Asia (Mideast)	4,360	8,115	13,634	20,990	3,127.18	2,586.62	526	1,472	2,788.23
Turkey	2,355	4,125	6,348	13,112	2,695.46	3,178.63	167	812	4,861.09
China	2,281	3,977	6,198	12,633	2,717.12	3,176.59	163	803	4,928.39
Southeast Asia	1,010	2,710	4,685	5,381	4,638.21	1,985.49	252	487	1,971.80
Malaysia	558	813	1,021	1,151	1,829.10	1,415.59	74	78	1,057.39
Other East Asia	314	132	675	192	2,150.58	1,452.19	0	0	.00
Hong Kong	420	401	1,489	1,113	3,568.55	2,774.59	21	48	2,300.00
	289	387	1,294	1,040	4,476.36	2,687.07	21	45	2,169.05

See footnotes at end of table.

Appendix table B-3--U.S. agricultural imports: Quantity, value, and unit value by commodity and country, October-August 1989/90 and 1990/91, and August 1991--continued

Commodity and country	October-August						August 1991		
	Quantity		Value (1,000 dol.)		Unit value (\$)		Quantity	Value (1,000 dol.)	Unit value (\$)
	1989/90	1990/91	1989/90	1990/91	1989/90	1990/91			
Other nuts(MT):									
Oceania	804	681	2,582	3,355	3,211.19	4,927.30	37	306	8,272.08
Australia	728	681	2,452	3,355	3,381.96	4,927.30	37	306	8,272.08
Developed countries	3,366	5,052	7,314	16,167	2,172.90	3,198.04	455	1,982	4,356.84
Less devel countries	21,915	36,052	33,356	73,978	1,522.05	2,051.98	1,771	1,527	862.09
Cent plan countries	1,010	2,710	4,685	5,381	4,638.21	1,985.49	252	497	1,971.90
Vegetables & preps(NA):									
World	--	--	2,152,120	2,057,134	(1)	(1)	--	138,487	(1)
Canada	--	--	193,029	216,316	(1)	(1)	--	17,820	(1)
Latin America	--	--	1,143,371	1,007,067	(1)	(1)	--	44,502	(1)
Mexico	--	--	984,061	866,382	(1)	(1)	--	30,559	(1)
Central America	--	--	47,866	54,217	(1)	(1)	--	7,134	(1)
Guatemala	--	--	26,690	29,546	(1)	(1)	--	4,589	(1)
Caribbean	--	--	33,476	29,449	(1)	(1)	--	2,242	(1)
Dominican Republic	--	--	26,246	20,779	(1)	(1)	--	1,133	(1)
S America	--	--	77,869	87,018	(1)	(1)	--	4,567	(1)
Chile	--	--	39,395	24,278	(1)	(1)	--	2,294	(1)
W Europe	--	--	408,569	387,629	(1)	(1)	--	34,331	(1)
EC-12	--	--	385,458	370,080	(1)	(1)	--	32,206	(1)
Netherlands	--	--	42,195	42,881	(1)	(1)	--	4,354	(1)
France	--	--	28,074	28,857	(1)	(1)	--	2,776	(1)
Fed Rep Germany	--	--	42,187	43,411	(1)	(1)	--	2,765	(1)
Spain, incl Canary Is	--	--	190,449	171,443	(1)	(1)	--	15,952	(1)
Italy	--	--	29,962	31,837	(1)	(1)	--	3,089	(1)
Other W Europe	--	--	23,111	17,549	(1)	(1)	--	1,125	(1)
Asia	--	--	361,080	405,067	(1)	(1)	--	39,316	(1)
W Asia (Mideast)	--	--	39,865	29,371	(1)	(1)	--	3,492	(1)
Israel, inc Gaza & W Bank	--	--	29,804	19,511	(1)	(1)	--	2,956	(1)
Japan	--	--	48,300	58,603	(1)	(1)	--	4,808	(1)
China	--	--	57,432	73,400	(1)	(1)	--	6,578	(1)
Southeast Asia	--	--	78,509	98,125	(1)	(1)	--	10,963	(1)
Thailand	--	--	47,723	57,664	(1)	(1)	--	6,497	(1)
Indonesia	--	--	21,324	29,282	(1)	(1)	--	3,360	(1)
Other East Asia	--	--	132,973	140,470	(1)	(1)	--	12,848	(1)
Hong Kong	--	--	60,072	60,164	(1)	(1)	--	5,246	(1)
Taiwan	--	--	66,366	65,988	(1)	(1)	--	6,584	(1)
Developed countries	--	--	692,794	690,722	(1)	(1)	--	60,295	(1)
Less devel countries	--	--	1,383,290	1,277,038	(1)	(1)	--	71,049	(1)
Cent plan countries	--	--	76,035	89,374	(1)	(1)	--	7,144	(1)
Vegetables - fr or froz(MT):									
World	1,780,405	1,752,854	1,176,411	1,050,561	660.75	589.41	71,057	43,165	607.46
Canada	382,599	421,762	136,061	137,629	355.62	326.32	20,943	9,378	447.81
Latin America	1,340,486	1,285,428	866,157	837,604	720.75	651.61	44,952	26,275	584.50
Mexico	1,217,993	1,167,417	894,413	763,413	734.33	653.93	32,782	18,475	563.39
Central America	62,939	75,600	36,017	43,461	563.30	574.88	9,631	6,051	628.31
Guatemala	33,054	39,077	24,521	27,532	744.87	704.54	6,319	4,456	705.20
Costa Rica	17,811	24,988	7,897	11,839	443.37	473.78	1,947	833	428.02
Caribbean	36,204	25,519	17,961	14,260	509.92	558.81	2,195	1,441	856.59
Dominican Republic	29,859	16,875	12,794	7,451	428.47	441.55	1,448	551	380.48
S America	23,350	16,892	17,776	16,469	761.29	974.98	334	308	920.89
W Europe	28,845	21,895	47,310	50,170	1,640.16	2,291.38	2,069	4,529	2,188.74
EC-12	28,550	21,839	46,955	50,042	1,644.55	2,291.40	2,069	4,529	2,188.74
Netherlands	11,480	11,724	21,084	29,348	1,837.49	2,503.31	1,374	2,946	2,143.93
Asia	19,150	17,975	20,024	20,982	1,045.63	1,167.29	2,847	2,805	985.36
Developed countries	422,127	449,600	191,929	192,911	454.67	429.17	23,169	14,162	611.25
Less devel countries	1,348,430	1,293,929	875,457	847,687	723.40	655.18	46,682	28,018	600.18
Torostoes(MT):									
World	376,140	347,250	387,228	258,547	1,029.48	744.55	8,638	3,631	420.31
Canada	2,842	2,395	3,089	4,339	1,086.91	1,811.81	346	224	648.40
Latin America	368,732	340,787	381,236	248,727	1,031.11	729.84	8,127	3,209	394.82
Mexico	367,598	340,372	380,295	248,421	1,034.54	729.85	8,123	3,207	394.80
W Europe	1,312	2,944	1,825	4,851	1,467.22	1,681.22	134	185	1,378.03
EC-12	1,312	2,942	1,825	4,846	1,467.22	1,681.17	134	185	1,378.03
Netherlands	1,186	2,345	1,732	3,729	1,460.11	1,590.31	128	178	1,390.26
Developed countries	6,388	6,443	5,884	9,813	936.68	1,523.05	511	422	825.80
Less devel countries	369,752	340,807	381,245	248,734	1,031.08	729.84	8,127	3,209	394.82
Asparagus(MT):									
World	18,006	22,804	25,205	31,378	1,455.33	1,376.00	1,108	1,046	944.30
Canada	15	173	42	378	2,788.00	2,183.31	0	0	.00
Latin America	17,326	22,147	25,183	30,285	1,453.49	1,367.44	1,108	1,046	944.30
Mexico	14,608	18,175	20,993	25,532	1,446.29	1,404.79	942	855	908.04
S America	2,780	3,801	4,164	4,565	1,488.01	1,200.93	101	128	1,268.82
Peru	975	1,721	1,709	2,086	1,752.38	1,212.17	99	122	1,235.55
Chile	1,726	1,948	2,358	2,337	1,366.01	1,198.90	2	6	2,920.50
Oceania	423	425	620	630	1,465.70	1,479.25	0	0	.00
New Zealand	408	425	600	628	1,471.22	1,477.63	0	0	.00
Africa	236	28	335	41	1,418.04	1,466.50	0	0	.00
Sub-Sahara	236	28	335	41	1,418.04	1,466.50	0	0	.00
Mauritius	236	26	335	39	1,418.04	1,512.00	0	0	.00
Developed countries	444	629	687	1,052	1,546.83	1,673.19	0	0	.00
Less devel countries	17,562	22,175	25,518	30,326	1,453.01	1,367.57	1,108	1,046	944.30
Beans(MT):									
World	20,033	16,612	22,793	15,212	1,137.79	915.75	1,321	878	664.94
Canada	2,588	3,915	2,311	2,624	892.92	670.14	1,221	793	600.20
Latin America	13,273	11,878	16,941	11,059	1,276.35	931.06	56	63	1,131.39
Mexico	12,609	11,532	16,380	10,729	1,299.07	930.38	49	56	1,147.94

See footnotes at end of table.

Appendix table B-5--U.S. agricultural imports: Quantity, value, and unit value by commodity and country, October-August 1989/90 and 1990/91, and August 1991--continued

Commodity and country	October-August						August 1991		
	Quantity		Value (1,000 dol.)		Unit value (\$)		Quantity	Value (1,000 dol.)	Unit value (\$)
	1989/90	1990/91	1989/90	1990/91	1989/90	1990/91			
<b>Beans(MT):</b>									
Central America	471	277	395	264	839.60	954.35	7	7	1,016.57
Guatemala	212	189	191	180	800.80	963.62	7	7	1,016.57
W Europe	2,632	265	2,042	336	775.68	1,266.41	7	9	1,214.71
EC-12	2,589	264	1,962	332	766.58	1,257.50	7	9	1,214.71
United Kingdom	670	30	514	42	766.74	1,400.83	0	0	.00
Belgium and Luxembourg	1,314	28	853	16	648.88	632.75	0	0	.00
France	363	23	355	51	1,006.09	2,231.35	0	0	.00
E Europe	705	66	307	31	435.16	466.01	0	0	.00
Asia	638	443	1,022	1,131	1,900.38	2,582.15	34	72	2,114.03
W Asia (Mideast)	0	47	0	411	.00	8,740.34	0	0	.00
Kuwait	0	47	0	411	.00	8,740.34	0	0	.00
Japan	49	43	187	189	4,027.59	4,390.70	4	23	5,857.00
Other East Asia	400	251	734	453	1,835.91	1,806.92	20	35	1,767.25
Taiwan	321	248	639	446	1,990.63	1,796.64	20	35	1,767.25
Developed countries	5,548	4,244	4,700	3,152	847.16	742.81	1,232	768	620.76
Less devel countries	13,733	12,220	17,750	11,962	1,292.48	978.86	79	101	1,272.19
Cent plan countries	762	148	344	88	456.88	664.15	10	13	1,310.40
<b>Carrots(MT):</b>									
World	54,956	48,971	10,883	14,602	188.09	296.13	3,655	893	271.75
Canada	40,687	37,062	7,809	11,037	192.40	297.87	3,380	816	270.04
Latin America	13,784	11,438	2,846	3,122	185.07	272.94	244	55	225.84
Mexico	13,734	11,438	2,840	3,122	184.96	272.94	244	55	225.84
Asia	461	307	454	219	984.55	713.13	19	21	1,122.37
W Asia (Mideast)	461	307	452	217	980.06	708.46	19	21	1,122.37
Israel, Inc Gaza & W Bank	461	307	452	217	980.06	708.46	19	21	1,122.37
Developed countries	41,143	37,533	8,322	11,380	202.27	303.20	3,411	858	275.03
Less devel countries	13,794	11,438	2,553	3,122	185.06	272.94	244	55	225.84
<b>Cucumbers(MT):</b>									
World	188,249	172,410	75,283	77,235	399.97	447.97	2,214	812	366.69
Canada	2,982	2,869	2,729	2,979	816.13	1,038.51	372	290	779.31
Latin America	184,968	169,405	72,173	74,020	390.19	436.94	1,841	621	282.79
Mexico	175,258	161,652	70,858	72,427	402.01	448.04	1,839	519	282.29
Central America	8,649	6,180	1,254	1,212	144.95	196.17	0	0	.00
Honduras	8,090	6,818	1,148	1,137	141.88	195.45	0	0	.00
Developed countries	3,281	3,005	3,120	3,215	950.95	1,069.80	373	291	780.79
Less devel countries	184,968	169,405	72,173	74,020	390.19	436.94	1,841	621	282.79
<b>Eggplant(MT):</b>									
World	14,452	19,524	17,002	12,960	1,176.47	663.79	83	36	427.78
Latin America	14,440	19,517	16,978	12,954	1,175.77	663.71	77	31	403.78
Mexico	14,422	19,412	16,866	12,918	1,175.37	665.44	77	31	403.78
Less devel countries	14,444	19,520	16,984	12,958	1,175.82	663.81	78	33	422.42
<b>Garlic(MT):</b>									
World	18,114	18,523	17,924	22,434	889.53	1,211.14	1,910	1,524	841.82
Latin America	12,655	15,317	12,917	19,857	1,020.70	1,296.39	57	118	2,072.72
Mexico	7,693	10,228	6,457	12,898	709.39	1,231.67	57	118	2,072.72
S America	4,966	4,893	7,397	7,179	1,823.59	1,457.17	0	0	.00
Chile	1,066	1,326	1,780	2,317	1,666.21	1,747.31	0	0	.00
Argentina	3,785	3,536	5,620	4,838	1,484.80	1,368.11	0	0	.00
W Europe	629	115	1,427	216	2,268.08	1,861.16	52	97	1,880.92
EC-12	608	78	1,393	150	2,280.55	1,921.85	52	97	1,880.92
Spain, incl Canary Is	608	78	1,383	150	2,280.55	1,921.85	52	97	1,880.92
Asia	4,760	3,071	3,503	2,344	737.47	763.23	1,701	1,309	789.52
China	2,442	1,352	1,922	873	787.08	645.87	734	472	643.31
Other East Asia	2,284	1,675	1,557	1,427	681.66	851.65	967	837	865.33
Hong Kong	320	604	221	456	689.99	904.09	140	182	1,065.73
Taiwan	1,964	1,165	1,336	960	680.30	815.46	825	674	817.33
Developed countries	709	140	1,504	246	2,121.93	1,757.52	52	97	1,880.92
Less devel countries	14,963	17,031	14,498	21,315	968.91	1,251.52	1,024	855	832.84
Cent plan countries	2,442	1,352	1,922	873	787.08	645.87	734	472	643.31
<b>Lettuce(MT):</b>									
World	12,768	11,727	4,776	5,072	374.03	432.47	1,103	310	281.27
Canada	2,103	2,716	791	930	376.21	342.58	1,101	305	276.59
Latin America	10,648	9,001	3,943	4,105	370.35	456.01	0	0	.00
Mexico	10,648	9,891	3,943	4,072	370.35	452.95	0	0	.00
Developed countries	2,118	2,725	830	967	391.50	354.73	1,103	310	281.27
Less devel countries	10,649	9,001	3,946	4,105	370.54	456.01	0	0	.00
<b>Onions(MT):</b>									
World	171,283	206,227	67,404	100,222	383.59	488.35	5,283	3,717	702.23
Canada	16,580	22,064	4,118	6,311	264.58	286.18	859	378	440.24
Latin America	151,678	178,003	59,412	90,641	391.69	506.37	4,214	3,007	713.59
Mexico	145,803	175,463	58,123	89,762	400.01	511.67	4,111	2,977	724.04
S America	4,782	2,531	1,085	576	226.62	227.77	0	0	.00
Chile	4,648	2,501	1,045	563	224.99	226.30	0	0	.00
W Europe	2,519	2,755	2,905	2,631	1,153.07	954.83	210	326	1,580.86
EC-12	2,519	2,755	2,905	2,631	1,153.07	954.83	210	326	1,580.86
France	2,052	2,419	2,417	2,214	1,178.04	915.09	192	280	1,510.00
Developed countries	18,992	26,149	7,538	9,470	396.92	362.14	1,069	704	658.44
Less devel countries	152,251	179,080	59,850	90,740	393.13	506.76	4,217	3,010	713.71
<b>Peas, incl chickpeas(MT):</b>									
World	36,791	32,889	44,632	34,492	1,213.13	1,048.74	2,731	2,106	771.13
Canada	8,648	8,938	7,286	6,233	842.51	687.31	1,469	797	542.71
Latin America	18,964	20,355	28,361	23,479	1,495.51	1,153.45	1,056	1,014	960.14
Mexico	7,653	8,047	16,028	11,276	2,094.36	1,401.24	57	84	1,642.81
Central America	8,841	10,898	8,689	9,574	982.83	878.49	952	817	857.69
Guatemala	8,788	10,827	8,664	9,520	985.92	879.25	952	817	857.69

See footnotes at end of table.

Appendix table B-3--U.S. agricultural imports: Quantity, value, and unit value by commodity and country. October-August 1989/90 and 1990/91, and August 1991--continued

Commodity and country	October-August						August 1991		
	Quantity		Value (1,000 doi.)		Unit value (\$)		Quantity	Value (1,000 doi.)	Unit value (\$)
	1989/90	1990/91	1989/90	1990/91	1989/90	1990/91			
<b>Peas, incl chickpeas(MT):</b>									
Caribbean	2,356	1,125	3,546	2,316	1,504.87	2,058.82	47	104	2,207.34
Dominican Republic	2,356	1,125	3,546	2,316	1,504.87	2,058.82	47	104	2,207.34
W Europe	3,087	50	2,585	121	834.73	2,429.48	1	2	2,000.00
EC-12	2,974	48	2,469	116	830.06	2,416.94	1	2	2,000.00
United Kingdom	2,121	1	1,700	2	801.54	1,523.00	0	0	.00
E Europe	1,883	611	1,279	360	678.18	588.90	54	20	370.41
Hungary	1,342	611	1,019	360	758.96	588.90	54	20	370.41
Asia	1,885	2,250	3,489	3,846	1,851.13	1,709.55	151	273	1,806.64
China	769	1,887	1,407	3,320	1,830.17	1,759.57	130	258	1,991.51
Other East Asia	759	167	1,780	399	2,345.60	2,387.83	0	0	.00
Taiwan	654	116	1,585	305	2,424.30	2,583.76	0	0	.00
Oceania	2,310	685	1,629	453	705.39	661.49	0	0	.00
New Zealand	2,288	621	1,619	420	707.66	676.36	0	0	.00
Developed countries	14,055	9,681	11,501	6,820	818.26	704.46	1,470	799	543.70
Less devel countries	20,084	20,710	30,446	23,982	1,515.91	1,158.48	1,077	1,028	954.33
Cent plan countries	2,652	2,498	2,686	3,680	1,012.89	1,473.23	184	270	1,516.75
<b>Peppers(MT):</b>									
World	132,173	127,654	163,494	132,534	1,161.31	1,038.23	9,763	7,965	815.80
Canada	779	1,371	2,388	3,632	2,439.29	2,785.29	436	863	1,280.73
Latin America	124,264	117,728	133,678	103,875	1,075.76	882.32	8,139	4,750	583.55
Mexico	123,568	117,302	133,173	103,464	1,077.73	882.03	8,135	4,746	583.40
W Europe	6,425	8,187	16,713	24,405	2,601.28	2,980.91	1,160	2,601	2,261.70
EC-12	6,425	8,179	16,713	24,379	2,601.28	2,980.68	1,160	2,601	2,261.70
Netherlands	6,264	7,888	16,303	23,726	2,602.61	2,970.15	1,126	2,536	2,254.22
Developed countries	7,404	9,558	19,101	28,237	2,578.86	2,954.28	1,586	3,164	1,994.78
Less devel countries	124,534	118,022	134,044	104,195	1,076.36	882.84	8,177	4,801	587.12
<b>Potatoes(MT):</b>									
World	254,441	296,692	77,638	74,288	305.13	260.39	5,701	2,441	428.16
Canada	253,236	296,193	76,963	73,902	303.92	249.55	5,663	2,394	422.72
Developed countries	254,247	295,615	77,570	74,235	305.10	260.27	5,700	2,439	427.83
<b>Squash(MT):</b>									
World	78,207	75,512	42,910	47,829	548.68	632.55	783	377	481.16
Latin America	78,033	75,373	42,833	47,715	548.91	633.05	777	374	480.83
Mexico	75,007	72,424	42,180	46,875	562.09	648.61	508	316	621.29
Central America	2,771	2,587	529	542	180.87	209.35	269	58	216.58
Less devel countries	78,033	75,373	42,833	47,715	548.81	633.05	777	374	480.83
<b>Other vgs - fr or froz(MT):</b>									
World	404,822	356,759	228,228	223,856	563.77	627.47	25,854	17,328	645.31
Canada	52,956	44,051	28,458	25,037	537.39	568.37	6,080	2,776	456.62
Latin America	330,556	293,382	169,886	167,717	513.94	571.65	19,255	12,086	627.66
Mexico	248,992	212,381	127,506	122,118	512.09	575.00	8,650	5,501	635.93
Central America	41,035	54,139	24,631	31,247	600.24	577.16	8,234	5,075	616.31
Guatemala	21,819	26,434	15,377	17,250	704.77	652.58	5,195	3,549	683.14
Costa Rica	16,867	24,214	7,626	11,610	452.10	479.46	1,939	821	423.23
Caribbean	30,287	21,605	13,185	10,678	435.35	494.30	2,138	1,331	622.41
Jamaica	4,556	6,147	4,584	5,821	1,008.41	846.90	737	879	1,192.95
Dominican Republic	25,352	14,972	8,429	4,671	332.48	312.00	1,394	444	318.61
S America	10,242	5,267	4,564	3,673	445.60	687.32	293	179	770.03
Colombia	8,484	2,871	3,432	1,422	404.47	478.70	66	43	635.29
W Europe	10,828	6,830	18,643	16,900	1,721.70	2,474.30	484	1,274	2,682.24
EC-12	10,752	6,826	18,523	16,881	1,722.75	2,473.09	484	1,274	2,682.24
Belgium and Luxembourg	4,887	3,316	8,175	7,400	1,672.77	2,231.52	182	487	2,675.61
Italy	2,227	2,183	6,286	6,825	2,822.59	3,126.65	200	569	2,842.83
Asia	8,727	10,362	9,866	12,379	1,130.46	1,194.70	855	1,045	1,221.96
W Asia (Mideast)	2,886	919	2,602	886	888.35	974.75	61	56	920.69
Israel, incl Gaza & W Bank	2,883	806	2,596	792	897.28	982.70	51	56	920.69
China	3,433	5,022	3,526	5,054	1,026.66	1,006.27	266	215	803.76
Other East Asia	1,133	3,027	1,773	4,215	1,584.61	1,382.30	470	589	1,273.95
Taiwan	927	2,764	1,477	3,897	1,593.49	1,408.88	440	575	1,281.05
Developed countries	57,616	52,538	50,980	44,210	753.96	841.48	6,655	4,229	635.52
Less devel countries	333,469	298,990	173,546	174,463	520.42	583.51	19,931	12,884	645.45
Cent plan countries	3,737	5,231	3,702	5,183	990.60	990.86	268	215	803.76
<b>Vegetables-prep/pres(MA):</b>									
World	--	--	975,709	1,006,573	(1)	(1)	--	95,323	(1)
Canada	--	--	56,968	78,687	(1)	(1)	--	8,441	(1)
Latin America	--	--	177,214	169,463	(1)	(1)	--	18,227	(1)
Mexico	--	--	89,648	102,969	(1)	(1)	--	12,084	(1)
Central America	--	--	11,949	10,786	(1)	(1)	--	1,082	(1)
Caribbean	--	--	15,624	15,189	(1)	(1)	--	801	(1)
Dominican Republic	--	--	13,452	13,328	(1)	(1)	--	582	(1)
S America	--	--	60,082	40,549	(1)	(1)	--	4,289	(1)
Chile	--	--	33,918	18,067	(1)	(1)	--	2,274	(1)
Argentina	--	--	12,125	10,870	(1)	(1)	--	815	(1)
W Europe	--	--	361,259	337,459	(1)	(1)	--	29,802	(1)
EC-12	--	--	328,503	320,038	(1)	(1)	--	27,678	(1)
Netherlands	--	--	21,101	13,532	(1)	(1)	--	1,408	(1)
France	--	--	24,445	25,556	(1)	(1)	--	2,476	(1)
Fed Rep Germany	--	--	42,026	43,334	(1)	(1)	--	2,758	(1)
Spain, incl Canary Is	--	--	187,780	170,882	(1)	(1)	--	15,852	(1)
Italy	--	--	23,359	24,927	(1)	(1)	--	2,513	(1)
Greece	--	--	16,807	18,981	(1)	(1)	--	1,329	(1)
Other W Europe	--	--	22,755	17,422	(1)	(1)	--	2,125	(1)
Switzerland	--	--	20,979	16,193	(1)	(1)	--	1,997	(1)
E Europe	--	--	16,620	15,382	(1)	(1)	--	517	(1)
Asia	--	--	341,026	384,085	(1)	(1)	--	36,509	(1)

See footnotes at end of table.



Appendix table B-3--U.S. agricultural imports: Quantity, value, and unit value by commodity and country, October-August 1989/90 and 1990/91, and August 1991--continued

Commodity and country	October-August						August 1991		
	Quantity		Value (1,000 dol.)		Unit value (\$)		Quantity	Value (1,000 dol.)	Unit value (\$)
	1989/90	1990/91	1989/90	1990/91	1989/90	1990/91			
Vegetables-prep/pres(MA):									
W Asia (Mideast)									
Israel, Inc Gaza & W Bank	--	--	35,550	27,156	(1)	(1)	--	3,370	(1)
Japan	--	--	25,816	17,905	(1)	(1)	--	2,848	(1)
China	--	--	45,925	55,919	(1)	(1)	--	4,552	(1)
Southeast Asia			50,182	63,969	(1)	(1)		5,615	(1)
Thailand	--	--	77,653	87,444	(1)	(1)	--	10,911	(1)
Indonesia	--	--	47,019	57,132	(1)	(1)	--	6,461	(1)
Other East Asia	--	--	21,324	29,282	(1)	(1)	--	3,350	(1)
Korea, Rep of	--	--	127,113	133,959	(1)	(1)	--	11,378	(1)
Hong Kong	--	--	15,173	14,002	(1)	(1)	--	895	(1)
Taiwan	--	--	49,514	59,471	(1)	(1)	--	5,084	(1)
Oceania	--	--	51,313	60,391	(1)	(1)	--	5,299	(1)
Africa			9,980	6,913	(1)	(1)		982	(1)
N Africa	--	--	12,414	14,515	(1)	(1)	--	1,417	(1)
Morocco	--	--	11,311	13,700	(1)	(1)	--	1,275	(1)
Developed countries	--	--	10,402	13,210	(1)	(1)	--	1,197	(1)
Less devel countries	--	--	500,855	497,811	(1)	(1)	--	45,133	(1)
Cent plan countries	--	--	407,832	428,341	(1)	(1)	--	43,091	(1)
Olives - prep or pres(MT):			67,011	78,421	(1)	(1)		6,159	(1)
World	64,001	63,830	131,029	133,134	2,047.29	2,085.76	8,964	14,422	1,603.55
Latin America	2,042	5,752	684	2,226	335.13	386.91	2,563	1,087	379.54
Mexico	1,873	5,671	431	2,071	230.23	365.16	2,861	1,070	374.01
W Europe	58,915	54,371	125,496	125,025	2,130.13	2,299.47	6,563	12,433	2,234.86
EC-12	58,915	54,371	125,496	125,025	2,130.13	2,299.47	6,563	12,415	2,235.20
Spain, incl Canary Is	54,105	49,285	117,358	113,544	2,159.09	2,305.80	5,174	11,445	2,212.10
Greece	3,943	4,140	6,153	9,112	1,560.90	2,201.03	275	741	2,683.25
Africa	2,425	2,978	3,583	4,559	1,477.35	1,530.40	529	811	1,532.25
N Africa	2,425	2,978	3,583	4,559	1,477.35	1,530.40	529	811	1,532.25
Morocco	2,425	2,978	3,583	4,559	1,477.35	1,530.40	529	811	1,532.25
Developed countries	59,326	54,748	125,396	125,806	2,130.54	2,297.86	5,584	12,485	2,235.82
Less devel countries	4,522	9,069	4,538	7,294	981.87	804.28	3,406	1,919	562.53
Mushrooms, canned(MT):									
World	42,781	47,524	108,735	114,271	2,541.07	2,404.48	4,138	10,391	2,510.50
Canada	1,141	1,600	3,255	2,923	2,861.69	1,825.85	16	42	2,646.25
W Europe	5,838	1,803	14,503	6,320	2,501.26	2,795.73	102	241	2,353.13
EC-12	5,619	1,830	13,780	5,130	2,498.57	2,802.42	78	193	2,441.51
Netherlands	1,449	537	3,504	1,616	2,494.00	3,009.42	42	87	2,298.71
Spain, incl Canary Is	3,838	1,003	8,958	2,305	2,323.48	2,298.11	23	35	1,585.22
E Europe	266	514	525	1,432	1,975.09	2,332.23	71	127	1,794.52
Poland	235	581	462	1,354	1,964.44	2,330.31	71	127	1,794.52
Asia	39,417	43,255	89,863	104,371	2,540.10	2,412.92	3,950	9,980	2,525.63
China	6,480	10,958	12,113	19,349	1,875.02	1,755.78	644	1,397	2,075.94
Southeast Asia	8,731	12,225	24,281	35,726	2,781.04	2,922.39	1,340	4,053	3,024.30
Thailand	1,371	2,745	2,879	5,934	2,100.13	2,151.02	284	623	2,118.81
Indonesia	7,272	9,138	21,112	28,899	2,803.23	3,162.56	1,009	3,335	3,204.77
Other East Asia	20,023	19,626	52,911	48,125	2,642.49	2,482.09	1,845	4,348	2,355.51
Korea, Rep of	2,030	222	6,051	684	2,980.98	2,890.54	8	25	3,131.25
Hong Kong	8,949	11,373	19,053	23,987	2,129.02	2,109.14	1,141	2,343	2,059.30
Taiwan	9,044	8,031	27,807	23,474	3,074.80	2,822.85	696	1,980	2,844.68
Developed countries	7,123	3,759	18,406	8,879	2,583.98	2,351.84	121	305	2,518.50
Less devel countries	28,842	32,103	77,691	84,511	2,684.37	2,528.23	3,203	8,622	2,610.32
Cent plan countries	5,726	11,572	12,538	20,781	1,879.02	1,795.84	715	1,454	2,048.01
Hops, incl extract(MT):									
World	7,782	9,357	35,171	37,605	4,518.57	4,018.88	156	318	2,038.80
Canada	409	334	1,378	1,415	3,370.33	4,239.37	0	0	.00
W Europe	5,506	4,939	25,155	23,716	4,568.71	4,801.76	129	281	2,181.51
EC-12	5,506	4,939	25,155	23,716	4,568.71	4,801.76	129	281	2,181.51
France	284	200	1,184	1,121	4,542.88	5,602.60	0	0	.00
Fed Rep Germany	5,211	4,656	23,965	22,201	4,588.91	4,757.93	129	279	2,155.67
E Europe	1,621	1,439	7,908	6,768	4,878.28	4,703.31	0	0	.00
Czechoslovakia	1,152	1,073	6,357	5,245	5,471.16	4,888.56	0	0	.00
Poland	272	236	821	717	3,018.15	3,039.71	0	0	.00
Yugoslavia	187	130	729	805	3,899.81	5,184.40	0	0	.00
Asia	55	2,429	140	3,838	2,545.87	1,579.88	0	0	.00
China	28	2,429	53	3,838	1,875.39	1,579.88	0	0	.00
Oceania	181	189	580	1,531	3,087.83	9,685.70	0	0	.00
Australia	139	187	405	1,710	2,812.28	10,237.68	0	0	.00
Developed countries	6,133	5,452	27,211	26,982	4,434.83	4,885.36	129	281	2,181.51
Cent plan countries	1,649	3,869	7,960	10,605	4,827.29	2,741.88	0	0	.00
Artichokes - prep(MT):									
World	11,882	15,348	22,294	25,786	1,874.70	1,580.07	1,706	2,528	1,540.32
Latin America	177	113	279	188	1,574.72	1,659.41	0	0	.00
S America	177	113	279	188	1,574.72	1,659.41	0	0	.00
Chile	177	63	279	121	1,574.72	1,462.48	0	0	.00
W Europe	11,697	15,235	22,000	25,598	1,880.85	1,580.22	1,706	2,528	1,540.32
EC-12	11,696	15,235	21,991	25,598	1,880.24	1,580.22	1,706	2,516	1,541.62
Spain, incl Canary Is	11,411	15,137	21,317	25,352	1,868.09	1,574.83	1,697	2,516	1,541.62
Italy	263	67	657	211	2,497.54	3,152.75	9	12	1,297.00
Developed countries	11,697	15,235	22,000	25,598	1,880.85	1,580.22	1,706	2,528	1,540.32
Less devel countries	185	113	294	188	1,506.03	1,659.41	0	0	.00
Asparagus - prep(MT):									
World	1,072	566	2,303	1,089	2,148.15	1,823.85	51	112	2,200.39
Latin America	306	187	780	426	2,550.32	2,331.74	18	52	2,747.74
Mexico	130	25	443	57	3,411.19	3,467.76	0	0	.00
S America	176	162	337	349	1,814.45	2,155.43	18	52	2,747.74

See footnotes at end of table.

Appendix table B-3--U.S. agricultural imports: Quantity, value, and unit value by commodity and country, October-August 1989/90 and 1990/91, and August 1991--continued

Commodity and country	October-August						August 1991		
	Quantity		Value (1,000 dol.)		Unit value (\$)		Quantity	Value (1,000 dol.)	Unit value (\$)
	1989/90	1990/91	1989/90	1990/91	1989/90	1990/91			
Asparagus - prep(MT):									
Peru	154	109	298	257	1,936.19	2,353.49	19	52	2,747.74
Chile	17	52	27	91	1,602.94	1,754.06	0	0	.00
W Europe	159	56	338	116	2,127.36	2,075.55	0	1	.00
EC-12	159	56	338	116	2,127.36	2,075.55	0	1	.00
Netherlands	9	2	43	8	4,736.11	3,970.00	0	0	.00
Belgium and Luxembourg	41	15	43	17	1,041.58	1,102.80	0	0	.00
Fed Rep Germany	0	16	0	28	.00	1,779.44	0	0	.00
Spain, incl Canary Is	107	23	235	63	2,218.66	2,751.22	0	0	.00
Asia	590	323	1,130	455	1,915.32	1,661.39	32	59	1,829.69
China	377	277	712	455	1,888.55	1,644.12	0	0	.00
Other East Asia	213	46	418	81	1,962.70	1,765.41	0	0	.00
Hong Kong	94	36	159	54	1,696.12	1,500.53	0	0	.00
Taiwan	119	10	259	27	2,174.07	2,719.00	0	0	.00
Oceania	16	0	52	0	3,239.50	.00	0	0	.00
New Zealand	16	0	52	0	3,239.50	.00	0	1	.00
Developed countries	176	56	392	116	2,229.44	2,075.55	19	52	2,747.74
Less devel countries	519	233	1,198	517	2,309.16	2,219.93	32	59	1,829.69
Cent plan countries	377	277	712	455	1,888.55	1,644.12			
Tomatoes, incl paste & sauce(MT):									
World	145,203	107,533	130,354	85,300	897.73	793.24	8,265	6,505	666.01
Canada	4,189	2,005	2,516	1,736	600.55	865.77	75	32	427.71
Latin America	72,121	52,274	55,088	34,390	763.96	656.73	3,717	2,394	644.10
Mexico	25,407	29,281	20,666	18,833	812.99	642.19	1,406	811	576.77
Caribbean	2,534	1,511	1,604	959	632.92	595.33	160	98	613.61
Dominican Republic	2,016	1,249	1,342	810	665.68	648.30	124	75	614.34
S America	44,180	21,363	32,833	14,522	743.17	679.78	2,151	1,485	690.38
Chile	33,383	19,191	25,736	13,314	770.93	693.76	2,032	1,435	705.32
Argentina	7,869	1,443	4,710	754	622.22	522.18	119	50	418.13
W Europe	33,180	26,687	42,728	26,342	1,287.77	1,062.03	895	1,016	1,134.78
EC-12	31,765	25,642	35,876	24,139	1,132.57	941.38	805	613	760.95
Spain, incl Canary Is	10,767	5,430	20,530	9,887	1,806.75	1,820.77	224	83	368.53
Portugal	2,920	1,280	4,916	3,744	1,683.53	2,925.31	0	0	.00
Italy	17,642	18,677	9,952	9,532	564.10	510.35	572	476	831.53
Other W Europe	1,415	1,045	6,752	4,204	4,771.84	4,022.49	90	403	4,478.48
Switzerland	1,402	1,045	6,705	4,204	4,782.52	4,022.49	80	403	4,478.48
E Europe	2,654	2,569	2,617	3,174	848.39	1,240.26	290	211	726.33
Hungary	2,654	2,569	2,517	3,174	848.39	1,240.26	290	211	726.33
Asia	31,796	21,325	21,647	9,849	680.82	461.84	3,206	1,561	486.83
W Asia (Mideast)	24,253	20,040	16,114	9,089	664.41	454.02	3,180	1,549	485.67
Turkey	4,739	4,964	4,102	2,277	865.67	458.79	48	20	417.50
Israel, inc Gaza & W Bank	19,509	15,049	12,007	6,794	615.48	451.48	3,142	1,529	486.71
Southeast Asia	2,655	388	2,065	218	808.28	561.33	0	0	.00
Thailand	2,637	385	2,054	213	808.76	552.04	0	0	.00
Other East Asia	3,392	892	2,162	516	637.26	584.87	15	8	586.67
Taiwan	3,388	879	2,149	509	634.35	579.45	15	8	586.67
Africa	1,236	2,646	5,834	7,855	4,720.37	2,968.47	62	286	4,614.10
N Africa	1,236	2,646	5,834	7,855	4,720.37	2,968.47	62	286	4,614.10
Morocco	1,236	2,646	5,834	7,855	4,720.37	2,968.47	62	286	4,614.10
Developed countries	56,882	43,742	57,261	36,881	1,006.66	843.16	4,113	2,580	627.19
Less devel countries	84,048	61,181	69,255	45,223	824.11	739.16	3,842	2,709	705.11
Cent plan countries	4,273	2,610	3,828	3,196	895.75	1,224.46	310	216	696.36
Waterchestnuts(MT):									
World	31,184	33,452	24,569	26,096	787.87	780.11	3,344	2,613	781.32
Asia	31,178	33,423	24,554	26,074	787.55	780.11	3,333	2,602	780.71
China	20,577	22,314	14,147	15,283	687.53	684.93	2,357	1,653	698.46
Southeast Asia	5,778	7,480	6,237	7,927	1,079.35	1,059.74	608	655	1,077.95
Thailand	5,766	7,466	6,222	7,903	1,079.04	1,058.55	608	655	1,077.95
Other East Asia	4,757	3,507	4,131	2,723	868.35	776.35	358	293	819.67
Hong Kong	4,333	3,332	3,668	2,519	846.51	756.04	358	291	812.34
Taiwan	421	174	463	193	1,070.90	1,108.14	0	3	.00
Less devel countries	10,539	10,989	10,369	10,651	983.88	959.32	966	949	982.24
Cent plan countries	20,577	22,314	14,147	15,283	687.53	684.93	2,357	1,653	698.46
Beans & peas, dried(MT):									
World	53,955	44,700	30,362	27,722	562.62	620.17	4,666	2,907	622.92
Canada	19,200	9,145	6,820	3,266	390.43	357.10	594	246	421.19
Latin America	22,672	17,789	14,837	11,771	645.59	661.67	2,117	1,288	608.45
Mexico	14,131	13,566	7,847	8,942	555.28	659.16	982	692	705.14
Central America	2,146	257	885	260	772.91	1,011.29	0	0	.00
Costa Rica	995	0	785	0	788.51	.00	0	0	.00
S America	7,199	3,927	5,773	2,520	801.97	641.82	1,135	596	624.80
Peru	1,053	603	642	367	609.92	729.46	0	0	.00
Chile	5,259	1,203	4,346	619	826.38	514.66	459	203	442.49
Argentina	826	1,800	584	1,218	706.86	676.39	319	194	608.54
W Europe	1,106	1,897	1,158	1,880	1,047.20	941.53	33	29	878.51
EC-12	1,101	1,985	1,153	1,878	1,046.85	941.38	31	27	865.26
United Kingdom	287	179	303	297	1,056.68	1,657.44	0	0	.00
Ireland	154	960	126	736	768.43	767.11	0	0	.00
Netherlands	100	448	79	347	786.21	773.99	25	14	654.64
Asia	7,568	11,524	5,594	8,216	739.22	712.92	1,290	941	729.70
W Asia (Mideast)	1,942	2,149	1,321	1,455	685.13	676.94	284	180	634.53
Turkey	1,843	2,119	1,268	1,437	687.97	678.05	284	180	634.53
S Asia	1,261	1,874	996	1,377	789.80	734.93	139	117	840.06
India	1,261	1,874	996	1,377	789.80	734.93	139	117	840.06
China	1,017	3,081	741	1,905	728.95	618.21	527	311	590.13
Southeast Asia	2,747	3,306	1,635	2,310	595.17	698.76	277	244	881.38

See footnotes at end of table.

Appendix table B-3--U.S. agricultural imports: Quantity, value, and unit value by commodity and country, October-August 1989/90 and 1990/91, and August 1991--continued

Commodity and country	October-August						August 1991		
	Quantity		Value (1,000 dol.)		Unit value (\$)		Quantity	Value (1,000 dol.)	Unit value (\$)
	1989/90	1990/91	1989/90	1990/91	1989/90	1990/91			
Beans & peas, dried(MT):									
Thailand	2,693	3,277	1,576	2,259	585.10	589.40	276	242	878.07
Other East Asia	540	1,005	794	1,038	1,469.78	1,032.92	62	86	1,384.02
Hong Kong	207	678	153	470	737.52	593.89	18	18	1,027.22
Taiwan	307	305	574	496	1,871.26	1,626.58	44	67	1,529.98
Oceania	2,465	3,593	1,446	2,195	586.45	611.04	432	285	650.04
Australia	2,427	3,072	1,245	1,589	513.09	517.31	410	216	512.27
New Zealand	38	521	200	606	5,271.87	1,163.68	13	70	5,422.69
Africa	954	651	606	394	635.71	504.71	210	117	557.25
Sub-Sahara	919	601	580	351	630.68	583.30	182	102	532.03
Developed countries	22,853	14,846	9,637	7,476	421.70	503.57	1,050	563	535.66
Less devel countries	30,095	26,773	19,983	18,341	664.01	685.06	3,089	2,032	687.83
Cent plan countries	1,017	3,081	741	1,805	728.96	618.21	527	311	580.19
Other vegetables-prep/prees(MA):									
World	--	--	490,892	655,572	(1)	(1)	--	56,427	(1)
Canada	--	--	42,775	69,270	(1)	(1)	--	8,114	(1)
Latin America	--	--	105,464	120,474	(1)	(1)	--	13,369	(1)
Mexico	--	--	59,989	73,034	(1)	(1)	--	9,811	(1)
Central America	--	--	11,058	10,477	(1)	(1)	--	1,082	(1)
Costa Rica	--	--	8,304	7,680	(1)	(1)	--	843	(1)
Caribbean	--	--	13,789	14,182	(1)	(1)	--	703	(1)
Dominican Republic	--	--	11,981	12,470	(1)	(1)	--	806	(1)
S America	--	--	20,617	22,781	(1)	(1)	--	2,073	(1)
Brazil	--	--	6,135	6,636	(1)	(1)	--	646	(1)
Argentina	--	--	6,808	8,881	(1)	(1)	--	571	(1)
W Europe	--	--	129,766	127,440	(1)	(1)	--	13,183	(1)
EC-12	--	--	114,591	114,453	(1)	(1)	--	11,520	(1)
United Kingdom	--	--	7,451	8,365	(1)	(1)	--	535	(1)
Netherlands	--	--	16,878	11,433	(1)	(1)	--	1,293	(1)
France	--	--	22,145	22,608	(1)	(1)	--	2,353	(1)
Fed Rep Germany	--	--	17,556	20,419	(1)	(1)	--	2,432	(1)
Spain, incl Canary Is	--	--	19,358	19,726	(1)	(1)	--	1,671	(1)
Italy	--	--	11,868	14,320	(1)	(1)	--	1,959	(1)
Greece	--	--	10,418	9,841	(1)	(1)	--	588	(1)
Other W Europe	--	--	15,175	12,987	(1)	(1)	--	1,643	(1)
Switzerland	--	--	14,197	11,923	(1)	(1)	--	1,583	(1)
E Europe	--	--	5,625	4,008	(1)	(1)	--	179	(1)
Asia	--	--	196,873	229,953	(1)	(1)	--	21,281	(1)
W Asia (Mideast)	--	--	17,130	15,662	(1)	(1)	--	1,573	(1)
Israel, inc Gaza & W Bank	--	--	13,005	10,395	(1)	(1)	--	1,273	(1)
Japan	--	--	46,182	55,239	(1)	(1)	--	4,634	(1)
China	--	--	21,068	23,097	(1)	(1)	--	2,238	(1)
Southeast Asia	--	--	43,375	51,191	(1)	(1)	--	5,959	(1)
Thailand	--	--	34,271	40,817	(1)	(1)	--	4,940	(1)
Philippines	--	--	5,920	6,418	(1)	(1)	--	557	(1)
Other East Asia	--	--	66,661	81,376	(1)	(1)	--	6,642	(1)
Korea, Rep of	--	--	10,032	13,253	(1)	(1)	--	970	(1)
Hong Kong	--	--	26,472	32,413	(1)	(1)	--	2,432	(1)
Taiwan	--	--	30,073	35,675	(1)	(1)	--	3,240	(1)
Oceania	--	--	7,865	2,664	(1)	(1)	--	87	(1)
Australia	--	--	7,760	2,562	(1)	(1)	--	95	(1)
Developed countries	--	--	239,609	266,931	(1)	(1)	--	27,278	(1)
Less devel countries	--	--	224,493	262,481	(1)	(1)	--	26,711	(1)
Cent plan countries	--	--	26,890	27,160	(1)	(1)	--	2,438	(1)
Sugar & related prods(MA):									
World	--	--	993,518	971,543	(1)	(1)	--	88,645	(1)
Canada	--	--	108,232	115,010	(1)	(1)	--	12,489	(1)
Latin America	--	--	531,994	496,241	(1)	(1)	--	33,934	(1)
Mexico	--	--	19,875	28,466	(1)	(1)	--	4,609	(1)
Central America	--	--	128,347	169,770	(1)	(1)	--	8,154	(1)
Guatemala	--	--	69,967	82,405	(1)	(1)	--	150	(1)
Belize	--	--	12,855	2,334	(1)	(1)	--	0	(1)
El Salvador	--	--	11,282	29,788	(1)	(1)	--	2,574	(1)
Honduras	--	--	10,559	5,264	(1)	(1)	--	0	(1)
Nicaragua	--	--	7,007	36,563	(1)	(1)	--	333	(1)
Costa Rica	--	--	16,647	11,663	(1)	(1)	--	5,022	(1)
Caribbean	--	--	129,925	81,647	(1)	(1)	--	1,706	(1)
Dominican Republic	--	--	113,390	71,078	(1)	(1)	--	1,541	(1)
S America	--	--	253,746	206,958	(1)	(1)	--	19,466	(1)
Colombia	--	--	92,188	46,215	(1)	(1)	--	695	(1)
Peru	--	--	15,175	7,728	(1)	(1)	--	0	(1)
Brazil	--	--	116,006	107,300	(1)	(1)	--	10,981	(1)
Argentina	--	--	20,311	33,664	(1)	(1)	--	1,828	(1)
W Europe	--	--	112,614	113,089	(1)	(1)	--	11,338	(1)
EC-12	--	--	105,732	106,158	(1)	(1)	--	10,662	(1)
United Kingdom	--	--	17,423	21,336	(1)	(1)	--	1,865	(1)
Netherlands	--	--	18,631	15,000	(1)	(1)	--	835	(1)
France	--	--	13,486	6,272	(1)	(1)	--	716	(1)
Fed Rep Germany	--	--	31,735	38,500	(1)	(1)	--	5,011	(1)
Italy	--	--	10,503	11,694	(1)	(1)	--	764	(1)
E Europe	--	--	6,458	14,385	(1)	(1)	--	1,514	(1)
Poland	--	--	3,283	10,199	(1)	(1)	--	1,210	(1)
Asia	--	--	150,953	129,878	(1)	(1)	--	15,676	(1)
China	--	--	7,883	16,644	(1)	(1)	--	879	(1)
Southeast Asia	--	--	119,279	91,824	(1)	(1)	--	13,247	(1)
Thailand	--	--	9,993	13,312	(1)	(1)	--	31	(1)

See footnotes at end of table

Appendix table B-3--U.S. agricultural imports: Quantity, value, and unit value by commodity and country, October-August 1989/90 and 1990/91, and August 1991--continued

Commodity and country	October-August						August 1991		
	Quantity		Value (1,000 dol.)		Unit value (\$)		Quantity	Value (1,000 dol.)	Unit value (\$)
	1989/90	1990/91	1989/90	1990/91	1989/90	1990/91			
Sugar & related prods(NA):									
Philippines	--	--	108,761	77,225	(1)	(1)	--	13,188	(1)
Other East Asia	--	--	16,045	6,193	(1)	(1)	--	636	(1)
Taiwan	--	--	11,806	2,892	(1)	(1)	--	229	(1)
Oceania									
Australia	--	--	34,010	52,126	(1)	(1)	--	10,182	(1)
Africa									
Sub-Sahara	--	--	26,606	60,090	(1)	(1)	--	10,177	(1)
Mauritius	--	--	49,029	60,663	(1)	(1)	--	3,802	(1)
Swaziland	--	--	49,013	60,357	(1)	(1)	--	3,448	(1)
Mauritius	--	--	8,857	14,306	(1)	(1)	--	0	(1)
Swaziland	--	--	14,081	21,885	(1)	(1)	--	0	(1)
Developed countries	--	--	251,724	285,396	(1)	(1)	--	34,701	(1)
Less devel countries	--	--	727,225	664,967	(1)	(1)	--	51,551	(1)
Cent plan countries	--	--	14,569	31,180	(1)	(1)	--	2,382	(1)
Sugar - cane & beet(NT):									
World	1,667,767	1,480,687	645,013	593,714	414.06	400.87	120,127	47,882	399.26
Canada	25,224	22,349	13,140	15,821	520.91	707.93	2,267	1,727	765.22
Latin America	1,078,866	1,006,847	429,318	384,076	397.53	381.80	66,784	20,144	304.84
Central America	297,181	441,595	114,561	146,606	385.49	331.89	24,044	7,179	288.87
Guatemala	174,408	230,863	61,328	68,617	351.63	301.42	362	110	304.12
Belize	25,756	0	10,680	0	415.06	.00	0	0	.00
El Salvador	23,118	56,165	10,787	26,847	467.02	478.00	6,725	2,120	315.38
Honduras	24,148	8,854	10,416	4,508	431.34	487.80	0	0	.00
Nicaragua	14,280	104,279	6,541	33,225	489.00	318.62	0	0	.00
Costa Rica	35,500	37,359	14,789	10,866	416.60	299.83	15,967	4,948	281.82
Caribbean	243,525	149,209	108,283	66,648	444.65	446.68	0	0	.00
Jamaica	17,031	11,799	8,160	4,840	479.11	410.24	0	0	.00
Dominican Republic	215,924	130,785	95,180	59,600	440.88	448.06	0	0	.00
S America	534,142	407,339	204,000	167,380	381.92	410.86	32,710	12,866	396.38
Colombia	262,544	109,356	87,665	39,379	333.78	360.10	28	85	3,032.14
Peru	28,883	16,409	13,583	7,689	470.11	460.20	0	0	.00
Brazil	217,809	207,707	91,617	88,124	420.83	424.28	18,696	7,323	371.78
Uruguay	14,550	0	6,547	0	446.82	.00	0	0	.00
Argentina	10,146	50,615	4,588	22,294	482.19	439.86	0	0	.00
Asia	283,486	218,466	127,738	96,198	460.90	440.34	31,076	13,184	424.86
S Asia	7,802	15,294	1,865	6,780	235.89	441.38	60	29	490.82
India	7,802	15,294	1,865	6,730	236.89	441.38	60	29	480.82
Southeast Asia	257,786	202,908	117,846	89,252	457.15	439.86	31,001	13,152	424.23
Thailand	21,163	27,294	8,260	12,300	437.53	450.66	0	0	.00
Philippines	236,623	175,614	108,587	76,951	458.90	438.18	31,001	13,152	424.23
Other East Asia	17,783	39	7,897	25	449.69	638.69	0	0	.00
Taiwan	17,787	0	7,893	0	449.57	.00	0	0	.00
Oceania	60,238	84,239	26,794	40,805	444.81	433.00	22,373	9,444	422.12
Australia	43,233	81,388	18,456	40,065	480.02	439.40	22,373	9,444	422.12
Africa	108,880	139,655	47,743	66,643	439.70	405.16	7,665	3,448	449.85
Sub-Sahara	108,880	139,655	47,743	66,643	439.70	405.16	7,665	3,448	449.85
Mauritius	16,463	30,058	7,624	12,816	488.34	426.36	0	0	.00
Mozambique	17,199	0	7,587	0	441.16	.00	0	0	.00
Swaziland	34,333	56,470	14,081	19,668	410.13	348.28	0	0	.00
Zimbabwe	16,712	20,000	7,397	9,688	470.76	484.80	0	0	.00
Malawi	10,687	14,865	4,546	6,551	426.36	440.69	0	0	.00
Developed countries	68,720	113,890	32,876	56,178	478.40	483.28	24,632	11,176	453.70
Less devel countries	1,489,022	1,366,872	612,107	537,368	411.08	383.22	86,480	36,774	385.14
Malesia(SL):									
World	6,617,202	8,184,308	65,290	81,986	9.87	8.93	987,308	7,432	7.83
Canada	20,366	23,804	850	896	41.72	37.62	2,143	80	42.09
Latin America	4,041,678	5,640,746	41,701	53,785	10.32	9.53	676,833	6,409	7.99
Mexico	339,524	1,652,285	4,171	13,398	12.28	8.63	475,880	3,189	6.72
Central America	1,415,543	2,870,768	9,434	21,344	6.66	8.30	83,679	862	9.21
Guatemala	1,093,408	1,563,239	6,275	11,705	5.74	7.49	0	0	.00
Belize	213,132	179,936	2,165	2,328	10.16	12.84	0	0	.00
El Salvador	60,560	280,828	384	2,795	5.34	9.86	44,785	484	10.13
Nicaragua	33,017	407,596	467	3,338	14.13	8.19	40,691	333	8.19
Caribbean	1,305,607	1,163,411	15,658	12,894	11.99	11.08	107,374	1,349	12.56
Dominican Republic	1,286,420	1,137,690	13,253	11,300	10.55	9.93	106,739	1,273	11.93
Barbados	26,338	10,815	1,972	1,326	74.88	122.57	635	76	119.98
S America	981,005	354,282	12,441	6,119	12.68	17.27	0	0	.00
Colombia	90,763	139,754	876	1,844	6.34	11.05	0	0	.00
Venezuela	144,018	0	813	0	5.61	.00	0	0	.00
Peru	243,800	0	1,876	0	6.46	.00	0	0	.00
Brazil	501,524	214,528	9,475	4,575	18.88	21.32	0	0	.00
W Europe	715,515	207,280	13,093	2,394	18.90	11.55	0	0	.00
EC-12	715,515	207,280	13,093	2,394	18.90	11.55	0	0	.00
Netherlands	295,717	128,316	5,068	1,689	17.10	13.37	0	0	.00
France	389,135	0	7,702	0	18.58	.00	0	0	.00
E Europe	226,540	1,089,929	2,810	9,802	12.40	8.96	185,883	1,200	6.45
Poland	226,540	1,089,929	2,810	9,802	12.40	8.96	185,883	1,200	6.45
Asia	286	127,037	30	882	117.01	6.84	17	7	411.76
Oceania	1,407,489	1,487,026	5,580	10,461	3.96	7.03	122,433	726	5.83
Australia	1,407,489	1,347,212	5,580	9,239	3.96	8.86	122,433	726	5.83
Other Pac Is, n e c	0	139,814	0	1,222	.00	8.74	0	0	.00
Africa	205,347	604,506	1,227	3,805	5.97	6.29	0	0	.00
Sub-Sahara	205,330	604,496	1,225	3,802	5.97	6.29	0	0	.00
Mauritius	205,330	221,231	1,225	1,485	5.97	6.71	0	0	.00
Swaziland	0	383,265	0	2,317	.00	6.04	0	0	.00
Developed countries	2,143,380	1,678,276	19,522	12,529	9.11	7.94	124,676	816	6.55
Less devel countries	4,247,257	5,512,103	42,956	59,665	10.11	9.16	676,880	5,416	8.00
Cent plan countries	226,565	1,093,929	2,812	9,802	12.41	8.96	185,883	1,200	6.45

See footnotes at end of table.

Appendix table B-3--U.S. agricultural imports: Quantity, value, and unit value by commodity and country, October-August 1989/90 and 1990/91, and August 1991--continued

Commodity and country	October-August						August 1991		
	Quantity		Value (1,000 dol.)		Unit value (\$)		Quantity	Value (1,000 dol.)	Unit value (\$)
	1989/90	1990/91	1989/90	1990/91	1989/90	1990/91			
<b>Confectionery prods(MT):</b>									
World	88,888	94,184	173,128	185,744	1,756.07	1,872.14	11,925	21,853	1,832.50
Canada	8,800	10,783	14,849	19,553	1,634.68	1,813.33	1,852	3,202	1,640.20
Latin America	37,715	31,885	42,837	37,527	1,135.77	1,176.38	4,620	5,552	1,203.84
Mexico	4,938	5,812	7,469	8,530	1,512.54	1,484.89	709	864	1,344.87
Central America	4,230	1,906	4,007	1,520	946.04	787.36	134	114	850.30
Guatemala	2,533	1,457	2,109	913	832.42	526.92	83	40	486.58
Costa Rica	1,684	435	1,858	573	1,103.06	1,314.33	51	74	1,442.23
Caribbean	1,144	889	1,913	908	1,672.15	1,516.64	75	87	1,295.04
S America	27,404	23,558	29,453	26,568	1,074.77	1,122.54	3,702	4,387	1,187.76
Colombia	4,304	5,586	3,958	5,293	919.50	930.85	638	510	856.11
Chile	1,485	843	2,631	1,524	1,759.58	1,516.55	225	366	1,625.19
Brazil	14,837	12,498	14,207	13,516	591.27	1,089.49	2,271	2,879	1,178.62
Argentina	5,552	4,523	8,018	6,087	1,205.29	1,345.88	868	742	1,306.85
W Europe	41,374	42,280	96,036	107,070	2,321.17	2,533.80	4,477	11,018	2,451.13
EC-12	28,421	29,433	88,370	100,526	2,326.06	2,849.28	4,211	10,387	2,459.41
United Kingdom	6,048	6,166	16,756	20,243	2,770.42	3,283.05	808	1,069	3,659.35
Netherlands	5,911	5,280	13,459	13,147	2,275.96	2,485.96	281	995	2,382.08
Belgium and Luxembourg	878	1,057	3,085	3,645	3,513.66	3,448.51	84	285	3,387.89
France	1,166	1,355	4,247	4,783	3,642.17	3,504.37	158	531	3,158.25
Fed Rep Germany	16,479	18,044	20,741	37,817	1,865.48	2,095.81	2,451	4,915	1,987.19
Spain, incl Canary Is	3,254	2,677	8,565	8,032	2,539.32	3,000.43	285	863	3,377.58
Italy	4,158	4,227	10,375	11,395	2,495.28	2,685.83	275	758	2,755.84
Other W Europe	2,963	2,827	6,665	6,544	2,257.47	2,314.83	256	662	2,488.21
Sweden	2,131	1,943	3,519	3,512	1,598.24	1,807.53	144	251	1,815.32
E Europe	3,851	3,087	2,885	3,197	775.26	1,045.74	257	314	1,221.57
Yugoslavia	3,210	2,209	2,522	2,257	785.55	1,021.83	150	188	1,252.67
Asia	6,454	5,455	18,958	17,260	2,472.58	3,164.03	680	1,586	3,083.97
W Asia (Mideast)	1,551	1,258	2,580	2,582	1,663.20	2,052.29	101	227	2,247.33
Japan	456	799	3,740	5,187	5,878.91	6,492.24	100	610	6,102.01
Other East Asia	2,679	1,800	7,738	5,925	2,888.42	3,118.67	217	596	2,745.17
Hong Kong	1,547	834	3,821	2,428	2,469.93	2,911.31	134	323	2,409.72
Taiwan	1,106	891	3,911	2,883	3,445.98	3,271.96	69	224	3,242.19
Developed countries	51,675	54,849	115,087	134,071	2,227.32	2,439.91	5,585	14,308	2,264.00
Less devel countries	41,893	35,382	53,402	46,709	1,274.73	1,320.13	5,022	6,496	1,293.53
Cent plan countries	5,020	3,853	4,528	4,965	921.98	1,288.56	318	448	1,408.77
<b>Other sugar &amp; related prods(MT):</b>									
World	245,544	251,571	110,087	110,089	448.15	437.80	28,001	11,388	407.06
Canada	205,832	208,843	78,684	78,740	385.89	376.85	18,691	7,480	400.20
Latin America	23,597	16,854	18,139	10,783	768.70	639.79	7,921	2,819	355.43
Mexico	7,843	3,776	5,852	2,976	777.15	788.17	791	457	677.87
Caribbean	5,516	1,408	4,075	1,196	725.53	849.57	359	259	720.48
Dominican Republic	5,447	1,234	3,868	1,028	710.13	833.21	359	259	720.48
S America	10,040	11,382	7,852	6,311	782.07	553.86	6,781	2,109	310.16
Argentina	9,802	5,815	7,705	5,282	786.11	805.34	1,225	1,085	885.89
W Europe	4,129	4,802	3,205	3,354	776.21	684.25	424	316	744.15
EC-12	4,064	4,755	3,027	2,987	741.15	630.23	421	282	684.86
France	2,683	2,808	1,494	1,420	563.12	544.55	245	185	537.42
E Europe	915	1,787	662	1,385	722.99	784.21	0	0	.00
Hungary	780	1,671	519	1,284	683.09	768.51	0	0	.00
Asia	8,881	18,848	7,225	15,538	754.24	824.28	964	778	815.86
China	8,854	18,251	6,214	14,709	703.42	805.51	827	732	789.53
Developed countries	211,433	214,147	84,228	82,618	388.37	385.80	19,116	7,801	408.09
Less devel countries	24,111	17,212	18,760	11,225	778.06	652.14	7,956	2,855	380.02
Cent plan countries	10,100	20,212	7,099	15,246	702.83	803.78	927	789.53	
<b>Spices(MT):</b>									
World	18,613	14,021	27,328	25,185	1,393.38	1,867.53	1,460	1,805	1,235.16
Latin America	9,334	6,568	12,859	14,583	1,378.74	2,201.84	822	1,015	1,100.35
Mexico	8,367	5,555	8,555	10,086	1,022.42	1,811.82	709	803	803.83
S America	805	898	4,240	4,493	5,256.92	4,992.28	159	422	2,655.67
Chile	800	801	4,217	4,404	5,270.84	5,488.04	77	373	4,850.21
W Europe	382	227	1,477	1,235	3,855.93	5,444.16	22	74	3,372.50
EC-12	382	227	1,477	1,235	3,855.93	5,444.16	22	74	3,372.50
Fed Rep Germany	239	181	1,090	1,088	4,560.51	6,011.28	9	29	3,175.67
Asia	9,780	7,050	12,751	10,112	1,306.50	1,434.27	515	715	1,387.75
W Asia (Mideast)	256	251	1,181	1,281	4,511.83	5,104.09	0	0	.00
Turkey	179	142	890	689	4,872.70	4,554.53	0	0	.00
Israel, inc Gaza & W Bank	73	108	282	589	3,858.45	5,455.35	0	0	.00
S Asia	4,845	4,285	5,488	4,853	1,132.67	1,137.88	451	586	1,288.45
India	2,964	2,110	3,189	2,440	1,075.87	1,156.56	253	321	1,287.05
Pakistan	1,881	2,185	2,299	2,413	1,222.17	1,118.75	198	265	1,338.85
China	3,880	2,058	4,503	2,764	1,187.80	1,342.85	61	100	1,646.21
Southeast Asia	127	48	312	127	2,455.93	2,900.41	3	1*	3,967.00
Thailand	110	41	287	112	2,612.23	2,741.85	2	9	4,437.00
Other East Asia	630	417	1,185	871	1,833.37	2,327.99	1	12	12,284.00
Korea, Rep of	152	43	332	147	2,184.38	3,409.16	0	3	.00
Hong Kong	462	356	773	780	1,574.17	2,135.37	0	0	.00
Developed countries	489	348	1,818	1,942	3,822.05	5,579.04	22	80	3,642.18
Less devel countries	15,182	11,615	20,857	21,479	1,373.55	1,849.27	1,377	1,524	1,179.55
Cent plan countries	3,932	2,058	4,544	2,764	1,155.53	1,342.95	51	100	1,646.21
<b>Tobacco - unexp(MT):</b>									
World	175,167	192,153	528,015	511,595	3,014.35	3,182.86	18,114	57,326	2,989.16
Canada	3,383	3,231	7,162	8,288	2,117.00	2,565.12	164	486	2,960.44
Latin America	56,158	55,343	140,787	180,771	2,506.98	2,919.53	8,476	24,758	2,922.15
Mexico	1,726	3,986	3,645	14,643	2,111.72	3,573.73	1,357	3,117	2,286.56
Central America	7,171	6,887	21,125	20,994	2,945.85	3,048.34	478	1,370	2,855.57

See footnotes at end of table.

Appendix table B-3--U.S. agricultural imports: Quantity, value, and unit value by commodity and country, October-August 1989/90 and 1990/91, and August 1991--continued

Commodity and country	October-August						August 1991		
	Quantity		Value (1,000 dol.)		Unit value (\$)		Quantity	Value (1,000 dol.)	Unit value (\$)
	1989/90	1990/91	1989/90	1990/91	1989/90	1990/91			
<b>Tobacco - unafg(MT):</b>									
Guatemala	5,011	4,010	13,444	11,434	2,682.87	2,851.39	297	1,144	3,852.66
Caribbean	1,942	2,765	6,966	6,761	3,587.04	2,454.03	212	307	1,447.98
Dominican Republic	1,791	2,665	5,907	6,694	3,288.28	2,511.93	177	305	1,723.01
S America	45,319	51,715	109,051	148,373	2,406.30	2,869.04	6,429	19,975	3,107.00
Chile	2,095	1,007	7,464	3,770	3,562.63	3,744.13	827	3,130	3,784.25
Brazil	36,114	39,861	86,342	116,508	2,390.80	2,922.86	4,255	12,054	2,832.93
Argentina	6,040	9,101	12,516	23,242	2,072.14	2,553.80	1,324	4,555	3,440.01
W Europe	24,515	26,624	70,148	79,800	2,861.44	3,001.06	2,346	6,465	2,755.61
EC-12	24,369	26,624	70,073	79,899	2,875.61	3,001.01	2,346	6,465	2,755.61
Italy	5,111	6,959	7,775	12,250	1,521.28	2,055.69	435	612	1,405.99
Greece	15,827	18,970	57,262	59,243	3,618.01	3,709.67	1,725	5,605	3,249.04
E Europe	11,015	11,680	38,496	46,458	3,494.90	3,977.53	1,233	4,494	3,644.72
Yugoslavia	5,633	7,355	19,482	31,031	3,458.53	4,219.06	1,055	3,915	3,711.13
Bulgaria	5,152	4,196	18,534	15,146	3,597.46	3,609.65	178	579	3,251.07
Asia	72,659	73,582	246,424	247,200	3,391.52	3,359.51	6,411	19,157	2,989.78
W Asia (Mideast)	57,897	62,272	215,847	224,217	3,728.11	3,600.61	4,942	16,766	3,392.50
Turkey	56,951	61,801	212,642	223,513	3,735.08	3,610.81	4,802	16,603	3,386.89
Southeast Asia	10,439	8,322	23,932	18,006	2,282.53	2,163.53	1,454	2,375	1,633.14
Thailand	3,316	2,684	10,680	7,176	2,788.82	2,673.58	296	872	2,955.06
Indonesia	4,471	3,617	10,447	8,659	2,336.68	2,394.08	582	1,132	1,945.80
Africa	7,423	11,878	24,963	38,548	3,362.91	3,329.44	409	1,730	4,229.91
Sub-Sahara	7,423	11,878	24,963	38,548	3,362.91	3,329.44	409	1,730	4,229.91
Zimbabwe	1,678	4,188	3,849	10,818	2,439.27	2,607.08	23	92	3,986.00
Malawi	4,493	6,852	14,538	21,258	3,235.68	3,632.56	377	1,438	3,814.27
Developed countries	29,655	30,127	81,467	89,083	2,747.16	2,956.82	2,586	7,169	2,772.28
Less devel countries	133,561	148,951	406,987	473,512	3,039.71	3,178.88	15,281	45,639	2,986.62
Cent plan countries	11,951	13,075	40,562	49,000	3,383.99	3,747.60	1,247	4,518	3,623.35
<b>Tobacco - filler(MT):</b>									
World	152,383	168,324	510,946	591,294	3,205.77	3,512.83	15,309	55,043	3,595.44
Canada	1,812	1,846	6,347	7,055	3,502.99	3,821.64	77	407	5,278.43
Latin America	46,461	50,288	128,731	177,096	2,770.73	3,521.63	5,318	22,971	4,318.50
Mexico	778	2,708	2,178	11,371	2,789.55	4,199.11	675	2,708	4,012.50
Central America	5,936	5,708	18,187	18,845	3,063.88	3,301.58	282	1,196	4,095.16
Guatemala	4,391	3,737	12,767	11,374	2,905.20	3,043.68	265	1,136	4,287.82
S America	38,315	39,840	105,309	141,837	2,748.50	3,560.16	4,241	18,831	4,440.28
Chile	2,095	1,007	7,464	3,770	3,562.63	3,744.13	827	3,130	3,784.25
Brazil	30,090	31,672	83,835	113,084	2,789.47	3,581.77	2,500	11,327	4,530.81
Argentina	5,373	5,906	12,216	22,169	2,273.68	3,753.69	913	4,369	4,785.77
W Europe	23,872	25,650	69,969	78,918	2,918.78	3,076.71	2,320	6,423	2,768.73
EC-12	23,825	25,650	69,884	78,916	2,933.63	3,076.66	2,320	6,423	2,768.73
Italy	5,055	6,969	7,728	12,155	1,528.81	2,071.09	430	605	1,407.18
Greece	15,696	15,662	57,189	59,096	3,643.56	3,773.23	1,725	5,605	3,249.04
E Europe	10,740	11,485	38,462	46,383	3,580.30	4,038.61	1,038	4,420	4,258.03
Yugoslavia	5,358	7,160	19,438	30,957	3,627.84	4,323.62	850	3,841	4,466.45
Bulgaria	5,152	4,196	18,534	15,146	3,597.46	3,609.65	178	579	3,251.07
Asia	69,066	67,874	244,825	244,962	3,544.80	3,609.07	6,081	19,076	3,136.67
W Asia (Mideast)	55,351	57,809	214,545	222,442	3,877.81	3,847.87	4,942	16,766	3,392.50
Turkey	54,385	57,612	211,442	221,806	3,887.87	3,850.00	4,802	16,603	3,386.89
Southeast Asia	9,704	7,224	23,664	17,601	2,438.54	2,436.40	1,124	2,283	2,031.17
Thailand	3,589	2,536	10,588	7,117	2,950.08	2,806.31	296	872	2,955.06
Indonesia	4,471	3,575	10,447	8,633	2,336.68	2,414.93	580	1,130	1,947.71
Africa	7,325	11,066	22,589	36,448	3,083.78	3,293.73	400	1,630	3,824.14
Sub-Sahara	7,325	11,066	22,589	36,448	3,083.78	3,293.73	400	1,630	3,824.14
Zimbabwe	1,678	3,760	3,849	10,853	2,439.27	2,886.53	23	92	3,986.00
Malawi	4,493	6,852	14,538	21,258	3,235.68	3,632.56	377	1,438	3,814.27
Developed countries	27,534	27,768	80,471	86,862	2,922.59	3,128.13	2,473	7,049	2,850.35
Less devel countries	120,213	127,783	390,032	455,545	3,244.50	3,564.99	11,784	43,550	3,695.65
Cent plan countries	11,636	12,773	40,443	48,886	3,475.72	3,827.32	1,052	4,444	4,224.54
<b>Tobacco - scrap(MT):</b>									
World	14,597	22,217	6,376	10,228	436.81	460.35	3,711	1,413	380.70
Canada	1,571	1,385	814	1,233	518.39	890.36	87	79	808.00
Latin America	8,671	14,120	3,887	6,485	447.74	459.30	3,099	1,168	376.93
Mexico	810	960	382	501	471.55	521.64	655	113	171.83
Central America	861	1,026	380	647	440.96	631.55	179	102	572.39
Guatemala	442	273	71	60	160.05	219.21	32	8	248.94
Honduras	145	353	255	427	1,756.65	1,208.65	116	47	402.93
Caribbean	378	651	677	840	1,781.03	1,289.96	99	41	412.66
Dominican Republic	385	561	649	773	1,829.52	1,378.26	64	39	607.08
S America	6,622	11,484	2,444	4,497	369.03	391.62	2,166	912	421.17
Brazil	5,955	8,289	2,144	3,425	360.11	413.15	1,765	727	414.30
Argentina	667	3,195	299	1,073	448.70	335.78	411	185	450.50
W Europe	487	433	132	156	271.82	360.80	0	0	.00
EC-12	487	433	132	156	271.82	360.80	0	0	.00
Greece	131	238	73	100	556.41	421.65	0	0	.00
Asia	3,586	5,556	1,600	2,214	418.28	391.41	330	92	277.45
W Asia (Mideast)	2,541	4,411	1,164	1,756	458.07	398.04	0	0	.00
Turkey	2,541	4,237	1,164	1,686	458.07	398.04	0	0	.00
Southeast Asia	735	1,098	268	404	364.88	368.21	330	92	277.45
Thailand	227	148	92	59	407.28	399.13	0	0	.00
Philippines	508	908	176	319	345.93	351.18	328	89	271.01
Developed countries	2,065	1,818	950	1,391	460.01	765.36	87	79	808.00
Less devel countries	12,219	20,087	5,371	8,723	439.56	434.03	3,429	1,260	367.36
Cent plan countries	313	302	55	114	176.49	376.14	195	74	380.00

See footnotes at end of table.

Appendix table B-3--U.S. agricultural imports: Quantity, value, and unit value by commodity and country, October-August 1989/90 and 1990/91, and August 1991--continued

Commodity and country	October-August						August 1991		
	Quantity		Value (1,000 dol.)		Unit value (\$)		Quantity	Value (1,000 dol.)	Unit value (\$)
	1989/90	1990/91	1989/90	1990/91	1989/90	1990/91			
<b>Other tobacco(MT):</b>									
World	1,187	1,612	10,694	10,074	9,008.89	6,249.48	94	871	9,260.97
Latin America	1,026	935	8,173	7,190	7,866.32	7,689.49	59	629	10,660.15
Mexico	138	318	1,085	2,771	7,861.01	8,715.40	27	296	10,947.37
Central America	374	154	2,558	1,501	6,839.27	9,747.81	7	71	10,213.71
Guatemala	178	0	616	0	3,462.64	.00	0	0	.00
Honduras	188	106	1,891	1,211	10,059.23	11,421.95	7	71	10,213.71
Nicaragua	0	27	0	123	.00	4,558.67	0	0	.00
Costa Rica	8	21	51	167	6,323.63	7,972.19	0	0	.00
Caribbean	132	72	3,232	879	24,484.55	12,201.93	3	30	10,184.00
Turks-Caicos Is	45	0	819	0	18,193.24	.00	0	0	.00
Dominican Republic	87	72	2,413	879	27,738.68	12,201.93	3	30	10,184.00
S America	382	391	1,299	2,038	3,399.95	5,213.48	22	231	10,518.73
Colombia	218	201	901	343	1,379.17	1,704.00	0	0	.00
Ecuador	95	190	736	1,696	7,750.98	8,926.15	22	231	10,518.73
Brazil	69	0	282	0	3,783.91	.00	0	0	.00
W Europe	56	541	47	826	833.66	1,527.18	26	41	1,884.46
EC-12	56	541	47	826	833.66	1,527.18	26	41	1,884.46
France	3	365	4	648	1,418.33	1,775.39	18	27	1,485.61
Africa	98	84	2,374	2,035	24,226.17	24,223.42	9	200	22,264.11
Sub-Sahara	98	84	2,374	2,035	24,226.17	24,223.42	9	200	22,264.11
Cote d'Ivoire	64	75	1,471	1,893	22,980.94	25,245.09	9	200	22,264.11
Senegal	0	6	0	111	.00	18,466.83	0	0	.00
The Gambia	34	3	803	31	26,570.15	10,184.67	0	0	.00
Cent African Rep	56	541	47	826	833.66	1,527.18	26	41	1,884.46
Developed countries	1,129	1,071	10,584	9,244	8,374.64	8,631.83	58	629	12,106.97
Less devel countries									
<b>Beverages, ex fruit juices(ML):</b>									
World	12,461,905	11,974,255	1,716,881	1,713,616	137.77	143.11	1,235,180	158,154	129.04
Canada	2,275,225	2,567,363	162,468	162,477	67.01	59.39	307,702	17,751	57.69
Latin America	2,060,207	1,853,380	172,807	167,717	83.88	85.86	231,802	19,783	85.42
Mexico	1,840,117	1,701,624	148,417	157,689	80.66	80.92	206,669	16,750	81.08
S America	164,171	189,752	19,604	24,377	119.41	126.82	17,129	2,289	133.61
W Europe	7,231,852	5,807,298	1,294,754	1,285,987	179.03	187.62	599,223	109,784	183.21
EC-12	7,149,441	5,450,894	1,284,978	1,278,491	179.73	188.19	596,929	109,141	182.84
United Kingdom	361,624	360,250	31,877	33,937	88.15	94.70	36,252	3,451	96.20
Ireland	281,313	298,427	21,893	26,250	78.18	87.25	26,746	2,589	96.80
Netherlands	2,759,235	2,618,686	299,483	308,466	108.64	117.73	249,687	28,671	114.43
France	920,067	736,789	421,562	423,667	458.18	574.81	51,850	29,028	577.21
Fed Rep Germany	1,332,488	1,138,434	148,467	132,762	111.42	116.08	112,662	12,686	112.40
Spain, incl Canary Is	223,206	180,307	69,944	61,913	313.36	343.38	13,551	4,665	345.87
Portugal	105,096	85,074	27,537	22,424	262.02	263.58	8,090	2,528	279.02
Italy	1,079,309	947,805	254,629	259,628	235.92	273.82	89,716	23,784	268.20
Asia	479,874	481,610	48,859	50,848	101.79	105.79	46,896	4,776	101.65
Japan	185,021	211,127	24,219	26,817	124.19	127.02	20,482	2,482	118.73
Oceania	304,203	362,776	37,104	45,942	121.87	126.64	33,684	4,391	130.36
Australia	261,180	308,217	32,725	41,289	130.29	133.99	25,571	3,728	145.79
Developed countries	10,013,352	9,654,126	1,509,881	1,512,546	150.79	156.67	961,497	134,491	139.68
Less devel countries	2,260,441	2,131,684	189,968	183,701	84.03	86.18	252,195	21,951	85.45
Cent plan countries	188,112	189,445	17,041	17,369	80.89	92.17	21,468	2,112	98.42
<b>Wine(ML):</b>									
World	2,496,424	2,177,700	851,076	856,100	340.92	389.12	183,221	68,795	375.47
Latin America	101,170	129,371	16,241	21,084	160.53	162.98	11,910	1,895	169.14
S America	100,118	128,830	15,079	20,894	160.60	162.18	11,864	1,886	168.98
Chile	70,473	94,708	12,348	16,252	175.22	171.60	9,087	1,481	162.95
W Europe	2,342,182	1,890,728	801,312	795,801	357.38	420.80	187,161	63,295	402.74
EC-12	2,238,585	1,888,242	800,075	794,141	357.40	420.57	186,962	62,798	400.09
France	718,391	597,515	408,555	414,514	567.92	693.73	41,782	29,317	701.60
Fed Rep Germany	157,429	118,231	40,752	36,047	258.86	304.88	9,202	2,826	307.10
Spain, incl Canary Is	213,871	170,580	68,851	60,721	321.93	356.97	12,082	4,486	371.28
Portugal	81,648	71,960	26,685	21,466	291.17	298.30	7,230	2,395	331.26
Italy	1,035,132	904,313	250,039	254,943	241.55	281.92	83,777	23,276	277.83
Asia	33,721	33,631	8,490	8,873	251.76	263.82	2,126	584	274.85
Oceania	39,814	55,811	16,122	22,479	403.93	395.58	5,949	2,289	384.69
Australia	38,852	55,592	15,782	21,940	405.16	394.66	5,922	2,255	380.70
Developed countries	2,311,047	1,976,143	824,818	825,971	356.90	417.97	164,946	66,137	400.96
Less devel countries	105,563	132,555	17,300	21,079	163.88	165.81	11,887	1,910	168.37
Cent plan countries	79,814	69,002	8,859	8,150	112.24	118.12	6,288	747	118.75
<b>Malt beverages(ML):</b>									
World	9,276,223	8,880,062	813,644	791,382	87.71	89.12	932,839	81,473	87.37
Canada	2,231,997	2,299,658	149,383	137,703	66.63	59.88	263,121	16,749	59.89
Latin America	1,749,009	1,524,180	142,283	124,961	81.35	81.98	178,007	14,871	83.03
Mexico	1,675,069	1,481,174	136,124	118,485	81.26	81.65	170,379	14,023	82.30
W Europe	4,715,145	4,420,721	473,808	475,033	100.42	107.45	426,911	45,191	106.10
EC-12	4,641,306	4,372,864	465,606	469,682	100.30	107.40	425,248	45,153	106.13
United Kingdom	331,557	334,323	27,783	29,388	83.82	87.93	34,447	3,213	93.27
Ireland	280,714	297,670	21,825	26,084	77.75	87.65	26,663	2,580	96.77
Netherlands	2,748,837	2,609,407	288,590	307,511	108.62	117.89	249,080	28,607	114.46
Fed Rep Germany	1,172,507	1,019,017	107,396	85,846	91.59	94.06	103,665	9,880	95.11
Asia	295,506	301,182	26,144	27,942	88.47	92.77	26,716	2,607	87.59
Japan	148,145	167,880	14,654	16,960	98.25	100.98	17,998	1,806	100.32
Oceania	253,757	299,329	20,188	22,974	78.56	76.75	27,725	2,099	76.72
Australia	201,696	245,999	16,180	19,873	80.07	76.72	19,649	1,474	74.89
Developed countries	7,350,044	7,188,358	657,734	652,745	89.49	90.80	734,745	64,338	88.24
Less devel countries	1,820,084	1,575,303	148,124	129,790	81.38	82.34	182,831	15,293	83.64
Cent plan countries	106,095	115,401	7,786	8,857	73.39	76.75	14,963	1,342	89.70

See footnotes at end of table.

Appendix table B-3--U.S. agricultural imports: Quantity, value, and unit value by commodity and country. October-August 1989/90 and 1990/91, and August 1991--continued

Commodity and country	October-August						August 1991		
	Quantity		Value (1,000 dol.)		Unit value (\$)		Quantity	Value (1,000 dol.)	Unit value (\$)
	1989/90	1990/91	1989/90	1990/91	1989/90	1990/91			
<b>Other beverages(HL):</b>									
World	689,258	816,493	52,160	66,124	75.67	72.15	119,390	7,886	66.05
Canada	42,201	266,904	2,810	14,610	66.59	64.74	44,680	1,884	44.49
Latin America	210,028	299,828	14,284	21,671	68.01	72.28	40,595	3,017	74.31
Mexico	164,011	260,126	12,136	19,151	74.00	76.54	36,144	2,718	75.19
S America	37,953	43,325	1,750	1,982	46.12	45.74	3,587	245	68.37
Venezuela	24,184	31,169	1,341	1,718	55.44	55.12	3,379	207	61.36
W Europe	274,515	185,849	19,934	15,153	72.61	77.37	10,151	1,288	80.36
EC-12	269,550	189,788	19,397	14,698	71.96	77.44	14,719	1,209	82.14
Denmark	5,806	2,983	845	472	143.02	158.09	285	29	100.92
United Kingdom	22,120	16,734	1,441	1,527	65.16	91.23	1,008	116	114.26
Netherlands	10,264	10,034	817	879	79.67	87.63	627	63	101.26
France	182,147	119,256	10,805	6,715	59.32	56.30	7,474	358	47.93
Spain, incl Canary Is	8,987	8,469	1,049	1,088	116.68	128.45	1,479	179	120.85
Portugal	8,362	6,370	578	624	69.17	82.20	977	78	80.19
Italy	24,758	20,858	3,085	2,863	124.95	137.26	2,454	351	142.90
Other W Europe	4,965	6,061	537	455	108.08	75.13	1,432	89	62.08
Asia	180,747	146,797	14,225	14,194	84.36	96.28	18,054	1,585	87.78
Japan	22,611	19,470	3,665	3,605	162.08	180.03	1,044	221	211.80
Southeast Asia	57,354	45,938	5,143	4,119	89.66	89.67	4,640	434	93.66
Thailand	9,348	23,661	1,476	2,497	157.89	106.03	2,836	272	92.67
Singapore	47,374	21,268	3,606	1,611	76.12	71.04	1,805	143	69.38
Other East Asia	67,103	76,564	6,070	6,073	75.55	79.33	12,142	140	116.72
Korea, Rep of	12,758	19,250	1,448	1,526	113.63	115.16	1,200	436	71.77
Hong Kong	36,462	32,815	2,047	2,012	56.13	61.33	6,081	321	66.03
Taiwan	17,883	30,489	1,575	2,535	88.07	83.14	4,861	321	66.03
Oceania	10,632	6,636	794	489	75.39	73.69	10	3	330.70
Australia	10,632	6,636	794	489	75.39	73.69	0	0	.00
Developed countries	352,261	489,625	27,330	33,830	77.58	69.09	61,806	3,515	66.87
Less devel countries	334,794	422,826	24,534	31,932	73.28	75.52	57,377	4,348	76.78
<b>Oilseeds &amp; prods(MT):</b>									
World	1,861,049	1,898,780	894,599	891,505	480.69	464.25	134,110	71,863	635.85
Canada	758,579	886,265	223,862	239,000	295.11	269.67	81,264	20,838	256.43
Latin America	127,966	131,676	98,640	111,384	770.05	845.89	13,283	10,580	765.28
Mexico	31,305	33,020	40,394	39,268	1,290.33	1,189.21	3,283	4,070	1,235.83
Central America	9,080	11,128	12,392	11,621	1,364.79	1,044.17	1,088	1,163	1,059.88
S America	83,259	84,786	44,476	58,463	534.19	701.33	8,226	4,927	598.94
Brazil	33,416	30,397	29,219	32,003	874.40	1,052.84	673	1,111	1,650.67
Argentina	13,474	46,270	5,590	23,437	414.87	506.53	6,877	3,132	455.44
W Europe	164,656	157,671	227,220	261,481	1,380.81	1,659.39	12,378	27,921	2,255.71
EC-12	159,659	150,797	222,982	254,356	1,397.49	1,686.74	12,305	27,669	2,248.61
Netherlands	30,782	17,925	25,618	19,965	832.22	1,113.81	1,388	2,382	1,716.32
Fed Rep Germany	31,835	26,647	18,073	18,860	599.11	707.79	346	702	2,029.81
Spain, incl Canary Is	16,256	15,698	33,019	35,202	2,031.18	2,248.16	747	1,825	2,443.40
Italy	56,921	71,598	131,258	160,340	1,991.14	2,239.45	9,504	21,804	2,284.20
Asia	773,051	685,821	331,323	265,056	428.69	371.90	23,430	11,444	488.43
S Asia	48,226	18,408	35,416	16,714	734.36	863.67	118	76	643.84
India	47,160	16,102	34,819	14,250	739.32	884.96	51	35	584.18
Japan	3,674	6,167	12,679	16,727	3,547.48	2,712.28	1,061	1,968	1,854.86
Southeast Asia	714,982	655,389	273,925	212,265	383.12	323.86	21,394	7,644	367.31
Malaysia	258,754	241,083	97,927	81,834	339.81	339.47	13,060	4,774	366.86
Indonesia	69,077	62,742	26,106	18,788	377.83	299.45	1,500	460	306.79
Philippines	384,412	346,736	156,831	107,083	407.98	308.86	6,372	2,035	319.35
Developed countries	930,112	1,053,539	467,097	521,202	602.19	494.71	65,102	51,191	638.28
Less devel countries	900,502	828,182	418,054	354,258	464.24	427.75	38,942	20,548	627.65
Cent plan countries	30,435	17,059	9,448	6,046	310.44	354.40	66	123	1,867.00
<b>Oilseeds &amp; oilnuts(MT):</b>									
World	494,472	417,149	193,645	141,921	391.62	340.22	25,547	8,645	338.41
Canada	405,384	347,799	120,553	84,121	297.38	241.87	20,314	4,645	228.66
Latin America	34,564	38,473	46,700	43,166	1,351.12	1,121.72	2,743	3,092	1,127.40
Mexico	24,072	20,808	33,089	25,302	1,375.00	1,215.96	1,631	1,837	1,187.60
Central America	9,080	11,095	12,392	11,558	1,364.79	1,041.72	1,073	1,123	1,046.27
Guatemala	5,612	5,089	7,897	5,491	1,407.12	1,080.20	495	533	1,075.98
El Salvador	3,265	5,139	4,243	5,072	1,301.04	985.97	448	451	1,005.78
S America	694	6,188	1,096	6,208	1,579.01	1,008.09	39	33	842.18
Argentina	666	6,951	971	6,020	1,715.80	1,011.67	0	0	.00
W Europe	2,348	2,613	1,926	2,179	820.42	867.05	167	157	941.27
EC-12	2,302	2,497	1,854	2,141	805.41	857.65	167	157	941.27
Netherlands	1,852	2,088	1,407	1,816	720.94	865.63	147	123	835.60
E Europe	26,467	14,700	5,626	3,010	212.66	204.75	0	0	.00
Poland	26,400	14,700	5,569	3,010	210.67	204.75	0	0	.00
Asia	20,639	6,827	16,847	6,388	768.04	935.63	451	366	810.89
S Asia	17,611	3,701	12,229	2,808	698.34	704.89	118	76	643.84
India	16,446	1,386	11,634	1,149	707.42	822.85	51	35	684.18
Nepal	862	2,264	491	1,420	510.41	627.39	67	41	613.13
China	2,041	1,421	1,831	1,634	896.91	1,150.23	167	112	671.80
Oceania	2,506	2,371	1,441	1,741	575.12	734.09	167	112	671.80
Australia	2,502	2,365	1,435	1,727	573.55	733.25	167	112	671.80
Developed countries	410,771	353,266	124,726	88,834	303.64	251.46	20,663	4,954	239.75
Less devel countries	55,203	47,762	61,462	48,444	1,113.38	1,014.27	4,851	3,624	747.02
Cent plan countries	28,498	16,121	7,457	4,644	261.66	288.09	33	68	2,049.54
<b>Flaxseed(MT):</b>									
World	100,563	80,324	32,927	19,039	327.43	210.78	8,188	1,524	186.13
Canada	100,563	80,286	32,927	19,029	327.43	210.76	8,188	1,524	186.13
Developed countries	100,563	80,324	32,927	19,039	327.43	210.78	8,188	1,524	186.13

See footnotes at end of table.



Appendix table B-3--U.S. agricultural imports: Quantity, value, and unit value by commodity and country, October-August 1989/90 and 1990/91, and August 1991--continued

Commodity and country	October-August						August 1991		
	Quantity		Value (1,000 dol.)		Unit value (\$)		Quantity	Value (1,000 dol.)	Unit value (\$)
	1989/90	1990/91	1989/90	1990/91	1989/90	1990/91			
<b>Sesameseed(MT)</b>									
World	42,665	32,398	64,428	37,435	1,275.70	1,155.48	2,733	3,064	1,121.24
Latin America	32,662	31,636	45,266	36,374	1,385.89	1,149.78	2,708	3,018	1,114.48
Mexico	23,607	20,727	32,880	25,154	1,383.21	1,213.58	1,596	1,863	1,166.98
Central America	8,965	10,715	12,281	11,067	1,368.85	1,032.85	1,073	1,123	1,046.27
Guatemala	5,527	5,070	7,813	5,461	1,413.52	1,077.13	495	533	1,075.98
El Salvador	3,265	5,136	4,248	5,066	1,301.04	886.45	448	451	1,005.79
Honduras	173	447	220	486	1,273.40	1,086.23	108	115	1,064.44
Asia	9,160	694	8,358	858	912.60	1,444.94	25	46	1,853.92
S Asia	8,441	282	7,214	257	854.69	910.06	0	0	.00
India	8,343	265	7,117	243	853.02	916.41	0	0	.00
China	497	188	737	246	1,482.74	1,558.80	0	4	.00
Africa	706	0	618	0	889.13	.00	0	0	.00
Sub-Sahara	706	0	628	0	889.13	.00	0	0	.00
Developed countries	217	232	429	325	1,976.15	1,701.10	7	22	2,142.86
Less devel countries	41,916	32,008	53,233	36,707	1,269.99	1,149.83	2,726	3,038	1,114.84
Cent plan countries	532	158	766	245	1,439.94	1,558.90	0	4	.00
<b>Other oilseeds &amp; oilnuts(MT)</b>									
World	351,244	294,427	108,280	85,447	302.61	280.21	14,526	4,057	277.98
Canada	304,809	257,473	87,597	65,010	287.88	252.49	12,126	3,121	287.38
Latin America	1,902	6,837	1,434	6,782	6.78	981.80	35	74	2,127.43
S America	604	5,964	1,000	6,084	1,655.91	1,015.19	0	0	.00
Argentina	565	5,951	971	6,020	1,715.80	1,011.57	0	0	.00
W Europe	2,288	2,363	1,809	2,061	800.87	872.19	167	157	941.27
EC-12	2,268	2,347	1,809	2,023	800.87	862.12	167	157	941.27
Netherlands	1,917	2,098	1,378	1,816	718.66	855.63	147	123	835.60
E Europe	26,422	14,700	5,897	3,010	211.84	204.75	0	0	.00
Poland	26,400	14,700	5,859	3,010	210.87	204.75	0	0	.00
Asia	11,473	8,233	7,488	5,529	652.70	887.09	426	319	749.58
S Asia	9,070	3,419	5,014	2,351	552.84	687.64	118	76	643.84
India	8,103	1,131	4,517	906	587.50	801.17	51	35	684.11
Nepal	862	2,264	491	1,420	510.41	627.38	67	41	613.13
China	1,544	1,263	1,094	1,388	708.34	1,099.10	33	64	1,924.07
Oceania	2,505	2,365	1,441	1,728	575.12	733.66	167	112	671.80
Australia	2,502	2,339	1,435	1,714	573.65	732.81	167	112	671.80
Africa	1,874	4,466	923	1,328	492.40	287.31	1,705	273	160.00
Sub-Sahara	1,854	4,393	907	1,275	489.35	290.34	1,705	273	160.00
Developed countries	309,991	262,710	91,370	69,400	294.75	264.17	12,458	3,408	273.33
Less devel countries	13,287	15,754	8,229	11,648	619.31	739.46	2,125	586	275.15
Cent plan countries	27,956	15,963	6,691	4,398	239.25	275.51	33	64	1,924.07
<b>Oils &amp; waxes-vegetable(MT)</b>									
World	1,078,255	1,117,936	655,781	688,657	608.19	616.01	65,427	57,176	873.88
Canada	117,844	205,577	69,218	110,133	678.89	535.72	20,375	10,691	524.73
Latin America	46,218	69,331	44,654	65,221	966.37	940.73	8,697	7,165	823.84
Mexico	7,225	12,210	7,284	13,964	1,008.20	1,143.61	1,662	2,193	1,289.17
S America	38,939	55,459	37,373	50,419	954.65	809.12	6,502	4,737	728.54
Brazil	25,736	30,319	27,701	31,900	1,076.34	1,052.14	642	1,070	1,657.41
Argentina	5,495	20,412	3,880	15,045	706.10	737.06	5,202	2,998	575.38
W Europe	156,498	155,024	222,840	258,244	1,423.92	1,665.83	12,110	27,727	2,270.82
EC-12	151,578	148,178	219,013	251,314	1,444.89	1,696.03	12,138	27,481	2,264.07
Netherlands	28,608	15,819	23,938	18,133	836.77	1,146.30	1,241	2,259	1,820.65
Fed Rep Germany	31,755	26,540	18,477	18,330	581.67	590.66	3,217	676	2,066.49
Spain, incl Canary Is	16,080	15,693	32,866	35,286	2,045.17	2,248.51	747	1,825	2,443.40
Italy	65,921	71,598	131,258	160,340	1,891.14	2,239.45	8,504	21,804	2,294.20
Other W Europe	4,820	6,846	3,827	6,931	777.87	1,012.35	72	245	3,408.82
Asia	752,341	678,884	315,024	247,789	416.72	364.99	22,967	10,917	475.33
S Asia	30,712	14,699	23,170	13,087	754.44	891.04	0	0	.00
India	30,712	14,698	23,170	13,082	754.44	890.72	0	0	.00
Japan	3,435	6,086	12,281	16,402	3,575.34	2,594.97	1,053	1,940	1,841.88
Southeast Asia	714,898	654,754	273,832	211,722	383.04	323.36	21,147	7,507	355.00
Malaysia	258,752	241,063	87,923	81,834	339.80	339.47	13,050	4,774	365.86
Indonesia	69,077	62,742	26,106	18,788	377.93	299.45	1,600	480	306.79
Philippines	384,412	346,692	156,831	107,055	407.98	308.79	6,371	2,033	319.16
Developed countries	278,246	367,046	304,450	385,802	1,094.17	1,051.10	33,699	40,647	1,203.20
Less devel countries	798,075	749,865	349,347	301,481	437.74	401.99	31,696	15,576	522.97
<b>Castor oil(MT)</b>									
World	37,351	27,885	34,779	24,763	931.13	884.83	1	3	2,985.00
Latin America	17,756	13,990	16,960	12,307	955.17	879.67	0	0	.00
S America	17,715	13,990	16,917	12,307	954.86	879.67	0	0	.00
Ecuador	2,015	805	1,882	680	934.08	719.86	0	0	.00
Brazil	15,700	13,185	15,035	11,727	957.64	887.42	0	0	.00
Asia	19,592	13,990	17,811	12,436	809.12	888.95	0	0	.00
S Asia	19,517	13,927	17,739	12,370	808.91	888.23	0	0	.00
India	19,517	13,927	17,739	12,370	808.91	888.23	0	0	.00
Less devel countries	37,304	27,880	34,734	24,743	931.11	884.31	0	0	.00
<b>Coconut oil(MT)</b>									
World	451,191	394,378	184,461	121,921	408.83	309.15	8,237	2,774	336.72
W Europe	745	1,607	958	2,170	1,285.48	1,350.58	12	20	1,662.17
EC-12	613	1,607	792	2,170	1,291.50	1,350.58	12	20	1,662.17
Netherlands	600	1,581	771	2,124	1,285.46	1,343.33	12	20	1,662.17
Asia	448,313	387,098	182,643	117,946	407.40	304.69	6,713	2,219	330.54
S Asia	8,781	8	4,448	20	506.63	2,549.75	0	0	.00
India	8,781	8	4,448	20	506.63	2,549.75	0	0	.00
Southeast Asia	439,532	385,936	178,194	117,315	405.42	303.97	6,395	2,046	319.89
Malaysia	13,565	10,180	6,365	4,692	469.24	460.86	0	0	.00
Indonesia	55,804	40,339	21,749	11,872	389.74	294.29	0	0	.00

See footnotes at end of table.

Appendix table B-3--U.S. agricultural imports: Quantity, value, and unit value by commodity and country, October-August 1989/90 and 1990/91, and August 1991--continued

Commodity and country	October-August						August 1991		
	Quantity		Value (1,000 dol.)		Unit value (\$)		Quantity	Value (1,000 dol.)	Unit value (\$)
	1989/90	1990/91	1989/90	1990/91	1989/90	1990/91			
Coconut oil(MT):									
Philippines	370,148	335,310	150,067	100,676	405.42	300.25	6,359	2,018	317.35
Oceania	2,088	4,168	824	1,317	394.72	315.87	1,008	319	316.55
Micronesia	2,048	4,090	776	1,225	378.51	299.48	1,008	319	316.55
Developed countries	824	2,842	1,035	2,876	1,256.13	1,011.84	333	186	569.78
Less devel countries	450,367	391,536	183,426	119,046	407.28	304.05	7,804	2,577	326.06
Olive oil(MT):									
World	85,819	93,569	172,354	208,607	2,008.34	2,240.14	11,069	25,258	2,281.83
Latin America	24	1,125	46	2,203	1,831.25	1,957.96	0	0	.00
S America	23	1,125	43	2,203	1,855.81	1,957.96	0	0	.00
Argentina	16	1,113	34	2,161	2,100.00	1,841.50	0	0	.00
W Europe	84,092	89,293	168,685	200,854	2,006.07	2,249.38	10,406	24,104	2,316.35
EC-12	84,091	89,292	168,683	200,854	2,006.08	2,249.38	10,406	24,104	2,316.35
Spain, incl Canary Is	15,928	15,636	32,598	36,130	2,046.61	2,246.46	747	1,825	2,443.40
Portugal	636	963	1,804	2,253	2,525.67	2,339.85	71	225	3,170.10
Italy	65,860	71,503	131,001	160,161	1,889.38	2,239.92	9,495	21,782	2,294.03
Greece	1,147	879	2,388	2,440	2,080.83	2,775.04	85	234	2,756.47
Africa	1,293	2,088	2,774	4,517	2,145.68	2,163.40	110	201	1,827.47
N Africa	1,293	2,088	2,774	4,517	2,145.68	2,163.40	110	201	1,827.47
Tunisia	1,293	1,607	2,774	3,640	2,145.68	2,265.99	30	71	2,380.73
Developed countries	84,109	89,322	168,741	200,927	2,005.21	2,248.47	10,406	24,104	2,316.35
Less devel countries	1,710	4,247	3,613	8,680	2,112.94	2,043.84	663	1,154	1,740.04
Palm oil(MT):									
World	108,156	125,294	28,417	40,332	262.74	321.90	4,922	2,006	407.65
W Europe	0	1,064	0	927	.00	871.63	0	0	.00
EC-12	0	1,064	0	927	.00	871.63	0	0	.00
Netherlands	0	1,063	0	926	.00	870.72	0	0	.00
Asia	108,086	122,584	28,336	38,030	262.16	317.57	4,908	1,997	406.82
S Asia	795	0	361	0	454.03	.00	0	0	.00
India	795	0	361	0	454.03	.00	0	0	.00
Japan	0	1,172	0	572	.00	487.70	316	156	494.38
Southeast Asia	107,170	121,202	27,885	38,273	260.19	315.77	4,593	1,838	400.23
Malaysia	93,627	106,108	23,781	33,250	254.11	313.36	3,003	1,297	431.82
Singapore	0	2,220	0	1,060	.00	477.65	80	81	803.62
Indonesia	8,569	11,273	2,267	3,141	264.52	278.60	1,500	460	306.79
Philippines	4,865	1,601	1,824	822	367.30	513.33	0	0	.00
Africa	70	1,583	81	457	1,163.23	288.51	13	9	719.77
Developed countries	0	2,289	0	1,517	.00	659.80	316	156	484.38
Less devel countries	108,156	122,787	28,417	38,736	262.74	315.48	4,606	1,850	401.70
Palm kernel oil(MT):									
World	152,645	127,171	54,084	46,275	419.82	363.88	10,000	3,569	366.85
Latin America	2,631	2,014	771	733	292.88	364.06	0	0	.00
S America	2,631	2,014	771	733	292.88	364.06	0	0	.00
W Europe	8,071	6,240	8,481	4,745	1,050.80	760.45	389	359	922.11
EC-12	8,071	6,240	8,481	4,745	1,050.80	760.45	389	359	922.11
Denmark	579	252	707	281	1,221.70	1,164.45	0	0	.00
Netherlands	7,467	4,454	7,741	3,960	1,036.73	889.02	389	359	922.11
France	0	1,510	0	466	.00	308.46	0	0	.00
Asia	141,226	117,841	54,451	40,377	385.56	342.64	9,611	3,210	333.97
Southeast Asia	141,226	117,841	54,451	40,377	385.56	342.64	9,611	3,210	333.97
Malaysia	132,728	108,831	50,801	36,730	382.74	337.18	9,611	3,210	333.97
Indonesia	3,273	4,285	1,675	1,577	511.88	368.03	0	0	.00
Philippines	4,303	4,258	1,400	1,829	325.35	429.44	0	0	.00
Developed countries	8,226	6,278	8,693	4,788	1,056.79	762.66	389	359	922.11
Less devel countries	144,419	120,893	55,381	41,487	383.54	343.17	9,611	3,210	333.97
Other vegetable oils(MT):									
World	243,083	349,538	171,687	245,768	706.26	703.09	31,198	23,567	755.39
Canada	117,801	205,504	68,184	110,092	578.81	535.72	20,372	10,688	524.64
Latin America	25,802	50,700	26,879	49,495	1,041.73	976.24	8,197	6,954	848.42
Mexico	7,184	12,210	7,241	13,964	1,007.99	1,143.61	1,662	2,133	1,283.17
S America	18,570	38,330	19,443	35,177	1,046.99	917.73	6,507	4,737	728.54
Brazil	9,900	17,120	12,536	20,155	1,266.24	1,177.28	642	1,070	1,867.41
Paraguay	2,397	1,440	1,860	1,401	775.78	972.69	578	554	958.76
Argentina	5,479	19,299	3,846	12,884	702.03	667.60	5,202	2,898	576.33
W Europe	63,589	56,814	44,703	49,527	702.99	871.74	1,402	3,241	2,311.86
EC-12	58,802	49,968	41,044	42,602	698.00	852.58	1,330	2,996	2,252.48
United Kingdom	2,890	5,857	1,825	3,898	656.02	654.30	26	83	3,179.81
Netherlands	20,541	8,711	15,426	11,105	750.97	1,274.83	840	1,881	2,239.02
Belgium and Luxembourg	38	6,927	106	3,288	2,785.95	476.13	0	0	.00
France	2,323	730	3,175	3,454	1,366.93	4,732.12	59	223	3,780.25
Fed Rep Germany	31,764	26,535	18,468	18,319	581.43	690.36	326	673	2,063.67
Other W Europe	4,787	5,846	3,659	6,925	764.35	1,011.60	72	245	3,408.82
Sweden	4,633	3,570	3,175	3,655	685.38	1,023.81	26	70	2,701.04
Switzerland	57	3,073	370	2,823	6,499.89	951.31	4	95	23,804.00
Asia	34,715	36,332	30,847	36,118	891.47	894.11	1,181	2,538	2,149.38
Japan	3,406	3,760	12,261	15,220	3,599.90	4,047.77	419	1,610	3,842.61
Southeast Asia	26,939	29,710	13,268	15,687	492.51	528.00	548	413	754.57
Malaysia	18,832	15,843	6,956	7,162	369.89	452.05	436	268	614.39
Philippines	4,980	5,507	3,524	3,712	707.58	674.12	12	15	1,280.00
Other East Asia	1,488	873	2,482	1,798	1,667.85	2,059.58	81	209	2,292.50
Developed countries	185,055	266,299	125,954	175,675	680.63	659.69	22,254	15,726	706.76
Less devel countries	56,118	82,522	43,765	68,789	779.86	833.58	8,917	7,785	873.55
Cent plan countries	1,919	717	1,968	1,295	1,025.45	1,805.65	37	53	1,659.72

See footnotes at end of table.

Appendix table B-3--U.S. agricultural imports: Quantity, value, and unit value by commodity and country, October-August 1989/90 and 1990/91, and August 1991--continued

Commodity and country	October-August						August 1991		
	Quantity		Value (1,000 dol.)		Unit value (\$)		Quantity	Value (1,000 dol.)	Unit value (\$)
	1989/90	1990/91	1989/90	1990/91	1989/90	1990/91			
<b>Oilcake &amp; meal(MT):</b>									
World	288,322	353,695	45,172	60,927	156.67	140.03	43,136	6,042	140.06
Canada	235,351	332,888	35,090	44,746	149.10	134.42	40,576	5,502	135.60
Latin America	47,184	23,872	7,177	3,006	152.10	125.83	2,385	323	135.27
Caribbean	3,550	700	858	166	270.20	236.55	700	166	236.55
Trinidad-Tobago	3,550	700	858	166	270.20	236.55	700	166	236.55
S America	43,626	23,169	5,207	2,837	142.28	122.43	1,685	167	93.19
Venezuela	4,482	0	502	0	111.71	.00	0	0	.00
Brazil	7,646	10	1,494	23	196.40	2,303.20	10	23	2,303.30
Paraguay	24,075	3,174	3,472	428	144.23	134.98	0	0	.00
Argentina	7,413	19,907	739	2,372	99.56	119.18	1,675	134	80.00
W Europe	5,710	134	2,454	1,057	429.72	7,890.46	1	37	37,282.00
EC-12	5,679	122	2,115	901	372.48	7,382.08	0	31	.00
France	5,228	41	701	46	134.06	1,116.71	0	15	.00
Fed Rep Germany	67	39	581	421	8,668.31	10,798.41	0	4	.00
Asia	77	110	452	878	5,854.86	7,889.21	12	161	13,441.83
W Asia (Mideast)	43	29	307	638	7,135.93	22,000.21	0	127	.00
Israel, inc Gaza & W Bank	30	26	282	633	9,387.03	24,353.88	0	127	.00
Africa	0	5,524	0	1,217	.00	186.53	0	0	.00
Sub-Sahara	0	5,524	0	1,217	.00	186.53	0	0	.00
Senegal	0	5,564	0	1,046	.00	188.00	0	0	.00
Developed countries	241,095	333,227	37,921	46,566	157.29	139.74	40,740	5,691	139.68
Less devel countries	47,224	30,465	7,245	4,333	153.42	142.26	2,395	348	145.35
<b>Cotton, excl linters(MT):</b>									
World	390	1,473	566	1,758	1,451.37	1,193.38	743	672	904.46
Canada	38	0	71	0	1,867.47	.00	0	0	.00
Latin America	20	1,070	12	774	516.50	723.41	521	379	610.64
Mexico	0	1,051	0	760	.00	723.08	502	365	606.48
S America	20	19	12	14	516.50	742.00	18	14	742.00
Venezuela	20	0	12	0	516.50	.00	0	0	.00
USSR	0	340	0	847	.00	2,490.00	110	276	2,507.85
Asia	318	51	400	62	1,258.56	1,213.10	12	17	1,412.08
S Asia	187	51	253	62	1,353.58	1,213.10	12	17	1,412.08
India	36	24	53	33	1,470.78	1,370.25	12	17	1,412.08
Pakistan	151	27	200	29	1,325.64	1,073.41	0	0	.00
Other East Asia	131	0	147	0	1,122.92	.00	0	0	.00
Taiwan	131	0	147	0	1,122.92	.00	0	0	.00
Africa	13	12	51	75	6,221.38	6,277.08	0	0	.00
N Africa	13	12	51	75	6,221.38	6,277.08	0	0	.00
Egypt	13	12	51	75	6,221.38	6,277.08	0	0	.00
Developed countries	39	0	73	0	1,851.69	.00	0	0	.00
Less devel countries	351	1,133	493	911	1,405.78	804.27	633	396	625.83
Cent plan countries	0	340	0	847	.00	2,490.00	110	276	2,507.85
<b>Cotton linters(MT):</b>									
World	28,240	14,135	17,755	12,051	628.70	852.60	923	952	1,031.21
Latin America	14,640	10,628	13,610	11,015	929.66	1,036.42	923	952	1,031.21
Mexico	13,242	10,550	13,021	10,975	983.35	1,040.25	896	938	1,047.37
S America	1,398	78	589	40	421.10	518.72	27	13	495.00
Colombia	631	0	183	0	362.88	.00	0	0	.00
Brazil	867	78	396	40	456.76	518.72	27	13	495.00
Asia	9,095	2,895	3,466	919	381.04	317.54	0	0	.00
W Asia (Mideast)	8,956	2,895	3,408	919	380.66	317.54	0	0	.00
Turkey	8,636	2,895	3,304	919	382.63	317.54	0	0	.00
Oceania	4,173	569	597	77	142.99	134.81	0	0	.00
Australia	4,173	569	597	77	142.99	134.81	0	0	.00
Developed countries	4,184	612	610	117	145.68	191.36	0	0	.00
Less devel countries	23,736	13,523	17,076	11,934	719.42	882.52	923	952	1,031.21
<b>Seeds - field &amp; garden(MT):</b>									
World	167,354	151,123	157,514	163,716	841.14	1,016.09	7,142	12,075	1,580.66
Canada	132,311	131,264	57,724	52,553	436.28	400.36	4,699	2,560	544.74
Latin America	14,153	9,050	28,170	28,116	1,990.37	3,106.58	357	2,025	5,672.34
Mexico	3,659	507	4,081	4,669	1,103.27	9,209.91	91	861	9,466.35
Central America	28	48	5,713	4,210	204,046.32	87,717.58	0	345	.00
Guatemala	25	10	3,625	3,416	144,981.80	341,590.10	0	340	.00
Costa Rica	2	37	2,088	790	104,2790.50	21,352.32	0	5	.00
S America	10,315	8,363	18,265	19,087	1,770.52	2,282.25	264	819	3,078.98
Chile	5,295	5,802	16,409	17,366	2,806.25	2,993.09	133	601	4,520.95
W Europe	4,043	2,790	21,530	25,621	5,325.34	9,183.33	90	2,057	22,854.28
EC-12	3,917	2,657	21,357	25,230	5,455.02	9,495.66	90	2,057	22,854.28
Denmark	1,645	284	1,952	1,405	1,185.80	4,846.57	63	115	1,826.40
Netherlands	1,114	889	19,204	15,871	11,852.38	17,852.68	15	1,469	97,962.40
France	385	283	1,580	1,685	3,993.99	5,849.08	3	80	26,786.57
Fed Rep Germany	359	294	2,157	3,240	6,008.04	11,019.67	5	341	68,124.20
Italy	278	142	1,764	1,768	6,344.65	12,447.28	3	24	8,087.00
Asia	5,520	11,111	39,444	47,571	4,675.85	4,281.44	900	4,211	4,578.94
W Asia (Mideast)	350	711	1,347	2,387	3,848.75	3,357.69	15	39	2,587.50
Israel, inc Gaza & W Bank	264	296	1,164	2,067	4,582.54	6,983.85	2	34	16,844.80
S Asia	6,483	5,360	5,186	6,244	789.88	1,164.94	537	930	1,732.14
India	6,233	5,044	4,811	6,055	771.88	1,200.42	487	894	1,835.63
Japan	112	260	10,313	11,739	92,082.21	45,149.17	5	1,489	297,740.20
China	714	2,825	7,155	11,514	10,021.19	4,075.65	97	115	1,196.34
Southeast Asia	738	1,493	8,226	8,830	11,146.39	5,914.01	181	1,320	7,292.52
Thailand	736	1,487	8,148	8,783	11,070.25	5,906.23	181	1,320	7,292.52
Other East Asia	223	462	7,216	6,858	32,359.50	14,843.35	65	317	4,882.74
Taiwan	48	252	6,391	6,091	133,137.52	24,171.95	65	311	4,791.51
Oceania	6,991	6,426	8,542	8,153	1,221.84	1,268.70	1,075	1,113	1,035.16

See footnotes at end of table.

Appendix table B-3--U.S. agricultural imports: Quantity, value, and unit value by commodity and country, October-August 1989/90 and 1990/91, and August 1991--continued

Commodity and country	October-August						August 1991		
	Quantity		Value (1,000 dol.)		Unit value (\$)		Quantity	Value (1,000 dol.)	Unit value (\$)
	1989/90	1990/91	1989/90	1990/91	1989/90	1990/91			
Seeds - field & garden(MT):									
Australia	1,335	1,842	3,237	3,171	2,422.67	1,721.30	473	350	739.90
New Zealand	5,655	4,584	5,305	4,882	938.14	1,086.83	602	763	1,267.60
Developed countries	143,711	141,039	99,275	100,147	690.79	710.06	5,871	7,262	1,235.19
Less devel countries	22,033	17,159	50,052	51,787	2,271.70	3,018.05	1,174	4,707	4,009.21
Cant plan countries	1,620	2,925	8,186	11,782	5,063.31	4,028.08	87	116	1,196.34
Cut flowers(MT):									
World	--	--	287,543	296,034	(1)	(1)	--	17,035	(1)
Canada	--	--	3,282	3,048	(1)	(1)	--	232	(1)
Latin America	--	--	217,079	238,290	(1)	(1)	--	13,609	(1)
Mexico	--	--	10,763	13,354	(1)	(1)	--	482	(1)
Central America	--	--	11,205	12,002	(1)	(1)	--	890	(1)
Guatemala	--	--	2,911	3,191	(1)	(1)	--	286	(1)
Costa Rica	--	--	8,282	8,794	(1)	(1)	--	603	(1)
S America	--	--	193,263	210,760	(1)	(1)	--	12,081	(1)
Colombia	--	--	180,443	193,682	(1)	(1)	--	11,155	(1)
Ecuador	--	--	7,896	11,758	(1)	(1)	--	681	(1)
Peru	--	--	3,667	3,623	(1)	(1)	--	204	(1)
W Europe	--	--	59,942	46,892	(1)	(1)	--	2,463	(1)
EC-12	--	--	59,922	46,890	(1)	(1)	--	2,463	(1)
Netherlands	--	--	55,076	43,217	(1)	(1)	--	2,385	(1)
France	--	--	2,917	2,134	(1)	(1)	--	7	(1)
Asia	--	--	4,893	6,111	(1)	(1)	--	339	(1)
Southeast Asia	--	--	3,061	3,387	(1)	(1)	--	237	(1)
Thailand	--	--	2,922	3,360	(1)	(1)	--	237	(1)
Developed countries	--	--	66,220	53,277	(1)	(1)	--	3,173	(1)
Less devel countries	--	--	221,298	242,749	(1)	(1)	--	13,862	(1)
Nursery stock, bulbs, etc.(NA):									
World	--	--	181,638	191,841	(1)	(1)	--	28,559	(1)
Canada	--	--	68,353	74,164	(1)	(1)	--	1,712	(1)
Latin America	--	--	22,692	20,766	(1)	(1)	--	1,593	(1)
Mexico	--	--	5,029	6,440	(1)	(1)	--	434	(1)
Central America	--	--	11,730	10,402	(1)	(1)	--	890	(1)
Guatemala	--	--	2,969	2,476	(1)	(1)	--	224	(1)
Costa Rica	--	--	7,753	7,218	(1)	(1)	--	556	(1)
Caribbean	--	--	1,788	2,299	(1)	(1)	--	220	(1)
S America	--	--	4,145	1,624	(1)	(1)	--	49	(1)
Colombia	--	--	3,488	1,073	(1)	(1)	--	30	(1)
W Europe	--	--	78,235	84,122	(1)	(1)	--	22,443	(1)
EC-12	--	--	78,146	84,077	(1)	(1)	--	22,437	(1)
United Kingdom	--	--	1,656	2,290	(1)	(1)	--	1,593	(1)
Netherlands	--	--	72,373	76,540	(1)	(1)	--	20,566	(1)
France	--	--	1,344	2,271	(1)	(1)	--	157	(1)
Asia	--	--	10,061	10,161	(1)	(1)	--	2,675	(1)
W Asia (Mideast)	--	--	3,164	3,595	(1)	(1)	--	2,154	(1)
Israel, incl Gaza & W Bank	--	--	3,122	3,581	(1)	(1)	--	2,154	(1)
Southeast Asia	--	--	1,685	1,942	(1)	(1)	--	133	(1)
Other East Asia	--	--	1,869	1,246	(1)	(1)	--	128	(1)
Developed countries	--	--	152,796	165,281	(1)	(1)	--	26,540	(1)
Less devel countries	--	--	27,704	25,361	(1)	(1)	--	1,979	(1)
Other vegetable prods(MT):									
World	39,689	38,067	144,864	168,552	3,649.97	4,427.77	2,775	14,892	5,366.47
Canada	5,418	2,958	5,342	6,047	985.87	1,706.22	525	1,033	1,967.42
Latin America	9,018	12,911	27,873	34,518	3,475.82	2,673.66	879	3,077	3,500.12
Mexico	5,095	6,738	17,620	21,449	3,468.24	3,192.83	666	2,302	3,456.77
Caribbean	808	4,538	1,116	4,441	1,229.14	878.70	46	151	3,281.74
Dominican Republic	878	4,447	820	3,852	934.50	866.10	16	25	1,547.94
S America	1,865	1,048	9,028	8,314	4,840.89	6,167.82	108	567	5,250.99
Chile	705	662	7,623	7,077	10,812.37	10,680.91	20	461	23,064.70
W Europe	7,184	11,054	60,258	76,964	8,387.85	6,962.53	697	6,849	9,826.95
EC-12	6,976	10,961	59,237	75,996	8,491.51	6,933.29	686	6,802	9,916.12
Denmark	2,412	2,590	25,186	29,953	10,442.01	11,564.70	182	1,854	10,186.76
United Kingdom	448	773	3,401	6,575	7,590.69	8,506.02	63	697	11,060.40
Netherlands	52	28	1,246	2,381	23,960.31	85,049.36	2	315	157,649.50
France	777	685	5,276	3,582	6,789.70	5,228.48	35	290	8,274.66
Fed Rep Germany	1,022	1,737	6,856	12,689	6,708.07	7,305.38	165	1,628	9,867.13
Spain, incl Canary Is	1,086	1,671	15,831	19,174	14,577.49	11,474.60	196	1,556	7,926.25
Asia	14,806	7,309	35,032	34,068	2,366.10	4,661.11	475	3,031	6,380.53
W Asia (Mideast)	1,496	1,042	2,209	1,553	1,476.61	1,480.05	20	43	1,480.17
S Asia	876	987	7,180	8,659	8,208.21	8,685.20	80	1,169	19,478.05
India	853	946	6,968	8,352	8,158.51	8,828.87	57	1,136	19,938.28
Japan	660	428	7,684	4,880	11,643.17	11,402.41	65	582	8,960.65
China	8,083	2,809	4,894	4,551	617.87	1,620.14	116	298	2,571.17
Southeast Asia	2,426	1,143	3,984	4,517	1,642.36	3,951.75	153	318	2,081.25
Singapore	95	102	1,432	1,924	15,069.35	18,863.07	1	7	7,323.00
Philippines	1,860	610	2,169	1,703	1,106.76	2,792.58	95	209	2,181.61
Other East Asia	1,265	890	8,970	9,908	7,090.88	11,132.85	52	620	11,822.29
Hong Kong	650	345	1,637	1,025	2,518.42	2,870.88	16	66	4,095.31
Taiwan	503	476	6,750	8,385	13,418.77	17,614.55	25	447	17,898.96
Oceania	901	218	2,985	1,914	3,313.13	8,780.93	4	124	31,100.00
Australia	809	178	2,583	838	3,192.36	4,709.67	0	0	.00
Africa	821	821	12,721	15,256	20,485.03	18,581.97	35	729	20,816.74
N Africa	322	375	8,023	11,369	24,917.40	30,318.52	20	652	32,599.10
Morocco	304	375	7,960	11,369	26,183.92	30,313.45	20	652	32,599.10
Sub-Sahara	299	446	4,698	3,886	15,711.71	8,713.79	15	77	5,106.93
Ethiopia	76	40	3,726	2,212	49,032.34	55,298.22	0	0	.00

See footnotes at end of table.

Appendix table B-3--U.S. agricultural imports: Quantity, value, and unit value by commodity and country, October-August 1989/90 and 1990/91, and August 1991--continued

Commodity and country	October-August						August 1991		
	Quantity		Value (1,000 dol.)		Unit value (\$)		Quantity	Value (1,000 dol.)	Unit value (\$)
	1989/90	1990/91	1989/90	1990/91	1989/90	1990/91			
Other vegetable prods(MT):									
Developed countries	14,215	14,746	76,873	89,854	5,414.93	6,093.48	1,291	8,607	6,666.77
Less devel countries	14,651	17,716	62,244	73,362	4,248.46	4,141.00	1,208	5,938	4,915.21
Cent plan countries	10,823	5,605	5,646	5,336	521.67	951.97	276	348	1,259.33
Selected non-ag imports(NA):									
World	--	--	9,161,441	9,329,256	(1)	(1)	--	783,848	(1)
Fertilizers(MT):									
World	14,933,344	16,692,466	1,336,820	1,465,687	89.45	87.80	1,741,088	138,457	79.52
Potassium(MT):									
World	6,191,142	6,858,830	502,888	530,219	81.23	77.30	834,963	59,050	70.72
Nitrogen(MT):									
World	4,651,364	4,866,230	551,118	580,011	118.48	119.18	404,410	48,394	119.67
Phosphate(MT):									
World	4,071,827	4,969,070	278,018	353,296	68.28	71.24	801,190	30,897	61.65
Mixed or organic fertilizers(MT):									
World	0	0	0	0	.00	.00	0	0	.00
Fish(MT):									
World	1,303,160	1,236,351	4,777,835	5,045,191	3,666.37	4,080.71	113,941	462,600	4,060.00
Fish fresh or prep(MT):									
World	868,293	852,352	2,363,844	2,481,647	2,722.82	2,911.41	77,270	213,410	2,761.87
Shellfish(MT):									
World	329,875	319,991	2,361,676	2,518,768	7,187.13	7,871.37	32,665	244,901	7,620.37
Fish prods, other(MT):									
World	104,882	64,008	52,215	44,876	497.85	701.10	4,106	4,280	1,044.69
Ag chemicals(MT):									
World	92,308	81,266	502,147	489,340	5,439.85	6,021.46	5,529	21,677	3,902.60
Fungicides(MT):									
World	18,336	20,065	46,598	63,780	2,541.31	2,680.79	1,688	4,449	2,635.72
Herbicides(MT):									
World	25,861	18,879	150,260	125,074	5,810.28	6,625.03	672	2,375	4,162.65
Insecticides(MT):									
World	3,404	3,888	32,344	34,040	9,501.85	8,755.05	269	1,629	6,057.23
Other pesticides(MT):									
World	44,708	38,434	272,846	276,436	6,105.07	7,192.48	3,000	13,124	4,374.56
Farm machinery(NA):									
World	--	--	2,458,805	2,200,305	(1)	(1)	--	144,581	(1)
Tractors & self-prop mach(MT):									
World	1,548,016	1,312,585	1,205,756	1,149,904	778.90	876.06	113,011	70,481	623.67
Other ag mach & parts(NA):									
World	--	--	1,253,049	1,080,401	(1)	(1)	--	74,089	(1)
Tobacco - mfg(NA):									
World	--	--	86,834	128,733	(1)	(1)	--	16,633	(1)

-- Not available.

(1) Unit value cannot be computed.

Appendix table C-1--Foreign currency units per U.S. dollar

Period	German mark	Japanese yen	British pound	Dutch guilder	Canadian dollar
Average, 1988	1.755	128.1	0.5619	1.976	1.230
1989:					
January	1.836	127.4	.5368	2.072	1.191
February	1.851	127.7	.5703	2.090	1.189
March	1.869	130.6	.5836	2.109	1.195
April	1.869	132.0	.5880	2.110	1.189
May	1.946	137.9	.6132	2.194	1.193
June	1.979	144.0	.6439	2.229	1.199
July	1.889	140.4	.6142	2.132	1.189
August	1.927	141.4	.6271	2.173	1.176
September	1.949	144.9	.6358	2.197	1.192
October	1.866	141.4	.6443	2.107	1.202
November	1.766	143.4	.6356	2.063	1.169
December	1.736	143.7	.6247	1.959	1.161
Average	1.874	137.9	.6098	2.120	1.187
1990:					
January	1.692	145.0	.6054	1.908	1.172
February	1.677	145.7	.5898	1.890	1.197
March	1.704	153.2	.6155	1.919	1.180
April	1.688	158.4	.6100	1.901	1.168
May	1.660	156.2	.6000	1.860	1.170
June	1.680	153.8	.6300	1.890	1.170
July	1.640	149.0	.5500	1.840	1.160
August	1.570	147.4	.5300	1.770	1.150
September	1.570	138.5	.5300	1.770	1.160
October	1.524	129.6	.5140	1.720	1.160
November	1.485	129.2	.5091	1.670	1.164
December	1.498	133.9	.5203	1.690	1.160
Average	1.615	144.9	.5670	1.819	1.167
1991:					
January	1.509	133.7	.5169	1.701	1.156
February	1.481	130.5	.5091	1.669	1.155
March	1.612	137.4	.5490	1.817	1.157
April	1.703	137.1	.5715	1.919	1.154
May	1.718	138.0	.5799	1.936	1.150
June	1.782	139.6	.6059	2.008	1.144
July	1.783	137.6	.6048	2.008	1.124
August	1.743	136.9	.5939	1.965	1.145

Appendix table C-2--Domestic and foreign wheat prices

Year and month	United States				Foreign		
	Farm	Kansas City	Gulf ports	Rotterdam	Argentina	Canada	Australia
	1/	2/	3/	4/	5/	6/	7/
Dollars per metric ton							
1990:							
January	136	158	169	193	143	193	175
February	131	151	162	186	137	189	165
March	128	148	157	178	123	191	161
April	128	151	162	182	124	178	165
May	125	143	151	179	122	171	159
June	113	131	136	171	119	165	149
July	103	114	125	152	112	148	134
August	95	105	118	143	95	139	127
September	90	104	115	142	79	130	125
October	89	102	116	144	79	128	126
November	88	101	114	144	74	126	129
December	88	102	114	150	74	132	130
1991:							
January	89	99	112	143	73	132	NA
February	89	101	115	143	67	134	NA
March	93	107	121	136	87	136	NA
April	96	109	122	143	113	137	NA
May	97	110	123	143	108	136	NA
June	94	109	121	147	108	135	NA
July	91	107	118	146	100	130	NA
August	97	113	126	147	103	NA	NA

1/ All wheat. 2/ No. 1, Hard Winter, ordinary protein. 3/ No. 3, Hard Winter, ordinary protein, FOB vessel. 4/ No. 2, Dark Northern Spring, 14 percent, CIF. 5/ FOB Buenos Aires. 6/ No. 1, Canadian Western Red Spring, 13.5 percent, in-store, St. Lawrence, as of April 1985. 7/ Australian Standard White, FOB.

NA = No quote.

NA = Not available.

Appendix table C-3--Corn, sorghum, rice, and cotton prices

Year and month	Corn				Sorghum	Rice	Cotton
	Farm	Central Illinois	Gulf ports	Rotterdam	United States	Houston	United States
		1/	2/	3/	4/	5/	6/
Dollars per metric ton							
1990:							
January	91	91	106	128	105	102	1,371
February	91	93	107	126	105	102	1,434
March	93	96	110	130	106	104	1,500
April	99	104	119	136	113	110	1,572
May	103	108	122	138	116	112	1,645
June	104	109	120	139	122	110	1,699
July	103	106	115	133	127	110	1,753
August	99	100	110	128	127	105	1,681
September	91	89	102	125	94	99	1,565
October	86	86	100	122	98	98	1,555
November	85	87	101	125	97	99	1,532
December	87	89	104	125	98	102	1,541
1991:							
January	89	91	107	126	96	106	1,554
February	91	93	108	126	99	107	1,713
March	94	96	110	127	99	110	1,718
April	95	99	111	126	103	110	1,762
May	94	95	106	129	105	103	1,851
June	91	92	105	126	107	99	1,743
July	89	92	106	129	101	101	1,573
August	92	97	111	128	101	106	1,465

1/ No. 1 yellow. 2/ No. 3 yellow, FOB vessel. 3/ U.S., No. 3, bulk, CIF. 4/ FOB Buenos Aires. 5/ Long grain, FOB mill. 6/ 8-market average, Strict Low Middling 1-1/16 inch.

Appendix table C-4--U.S. and northern European soybean and product prices

Year and month	Soybeans			Soybean oil		Soybean meal, 44-percent protein			
	Farm	Central Illinois	Gulf ports	Rotterdam	United States	Dutch	United States	Hamburg	Rotterdam
		1/	2/	3/		4/		4/	5/
Dollars per metric ton									
1990:									
January	208	205	223	242	431	417	189	221	221
February	205	205	222	240	453	428	178	216	208
March	208	211	226	242	505	442	181	211	NQ
April	214	215	229	247	511	440	186	217	NQ
May	219	222	235	259	540	445	195	215	NQ
June	216	217	229	249	550	435	187	206	NQ
July	219	222	232	252	541	437	189	208	NQ
August	225	224	236	250	546	460	189	206	NQ
September	220	224	237	250	527	461	194	212	NQ
October	216	219	233	248	487	469	190	227	NQ
November	212	209	224	239	457	455	181	210	NQ
December	210	212	225	244	469	476	182	211	NQ
1991:									
January	210	206	222	239	472	455	172	208	NQ
February	208	209	223	242	474	448	181	212	NQ
March	212	212	226	244	489	453	183	202	NQ
April	212	215	228	242	473	448	189	212	NQ
May	208	210	224	241	447	444	189	213	NQ
June	204	208	222	241	431	441	189	211	NQ
July	197	197	213	229	416	431	187	197	NQ
August	208	206	223	241	443	457	200	204	NQ

1/ No. 2 yellow. 2/ No. 2 yellow, FOB vessel. 3/ U.S. No. 2 yellow, CIF. 4/ FOB, ex-mill. 5/ U.S., CIF Rotterdam.  
 NQ = No quote.

Appendix table C-5--U.S. import prices

Year and month	Coffee	Cocoa beans	Rubber
	New York	Future prices	New York
	1/	2/	3/
Dollars per metric ton			
1990:			
January	1,587	961	985
February	1,676	996	1,010
March	1,874	1,100	1,012
April	1,852	1,290	1,005
May	1,852	1,393	1,010
June	1,720	1,263	1,014
July	1,653	1,285	1,010
August	1,786	1,221	1,047
September	1,918	1,310	1,067
October	1,874	1,254	1,025
November	1,764	1,272	1,021
December	1,808	1,230	1,036
1991:			
January	1,808	1,202	1,047
February	1,764	1,162	1,078
March	1,808	1,168	1,082
April	1,764	1,102	1,012
May	1,676	1,025	996
June	1,565	990	999
July	1,499	988	983
August	1,455	1,087	961

1/ Brazilian. 2/ Average of nearest three active futures-trading months.  
 3/ No. 1, ribbed smoked sheets.



B332

United States  
Department of Agriculture  
1301 New York Avenue, N.W.  
Washington, DC 20005-4788

BULK RATE  
POSTAGE & FEES PAID  
U.S. Dept. of Agriculture  
Permit No. G-145

## What's Your Subscription Situation?

Your subscription to *Foreign Agricultural Trade of the United States* expires in the month and year shown on the top line of your mailing label. **The expiration date will appear in one of two formats:** FEB91 (for February 1991) or 910430 (for April 30, 1991). Disregard this notice if no renewal date appears. Renew today by calling, toll free, 1-800-999-6779, or return this form with your mailing label attached.

### Foreign Agricultural Trade of the United States

### Renewal

<input type="checkbox"/> Bill me.		1 Year	2 Years	3 Years
<input type="checkbox"/> Enclosed is \$ _____	Domestic	_____ \$25.00	_____ \$49.00	_____ \$72.00
	Foreign	_____ \$31.25	_____ \$61.25	_____ \$90.00

#### Mail to:

ERS-NASS  
P.O. Box 1608  
Rockville, MD 20849-1608

Use purchase orders, checks drawn on U.S. banks, cashier's checks, or international money orders.  
**Make payable to ERS-NASS.**

ATTACH MAILING LABEL HERE

#### Credit Card Orders:

MasterCard     VISA    Total charges \$ \_\_\_\_\_

Credit card number:

Credit card expiration date:      
Month/Year

**For fastest service, call toll free, 1-800-999-6779 (8:30-5:00 ET)**

END  
DATE  
FILMED  
4-9-92  
NTIS