



**AgEcon** SEARCH  
RESEARCH IN AGRICULTURAL & APPLIED ECONOMICS

*The World's Largest Open Access Agricultural & Applied Economics Digital Library*

**This document is discoverable and free to researchers across the globe due to the work of AgEcon Search.**

**Help ensure our sustainability.**

Give to AgEcon Search

AgEcon Search

<http://ageconsearch.umn.edu>

[aesearch@umn.edu](mailto:aesearch@umn.edu)

*Papers downloaded from **AgEcon Search** may be used for non-commercial purposes and personal study only. No other use, including posting to another Internet site, is permitted without permission from the copyright owner (not AgEcon Search), or as allowed under the provisions of Fair Use, U.S. Copyright Act, Title 17 U.S.C.*

PB95-103776

USDA/BB-885 RED MEATS YEARBOOK, 1994. SUPPLEMENT TO  
LIVESTOCK, DAIRY, AND POULTRY SITUATION AND  
OUTLOOK. (STATISTICAL BULLETIN.) / P. COCHRAN ECONOMIC  
RESEARCH SERVICE, WASHINGTON, DC. AUG 94 118P

1/2

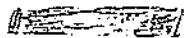

**AIM**

**Association for Information and Image Management**

1100 Wayne Avenue, Suite 1100

Silver Spring, Maryland 20910

301/587-8202

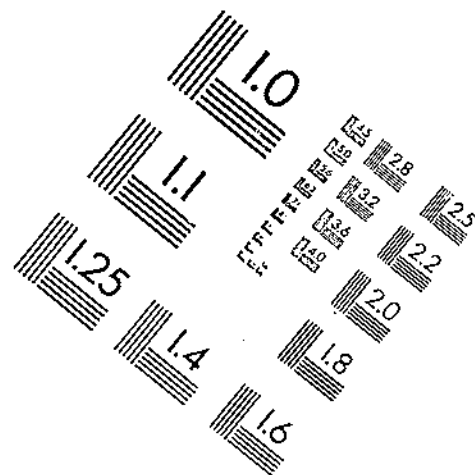
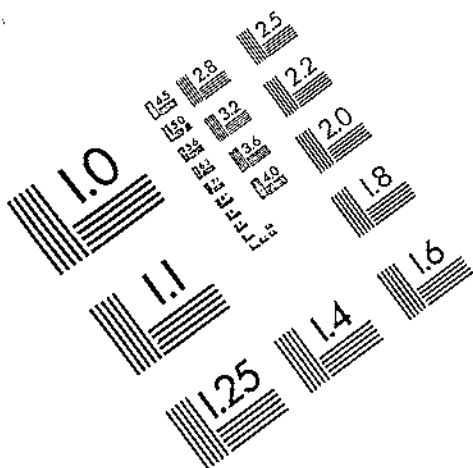

Centimeter

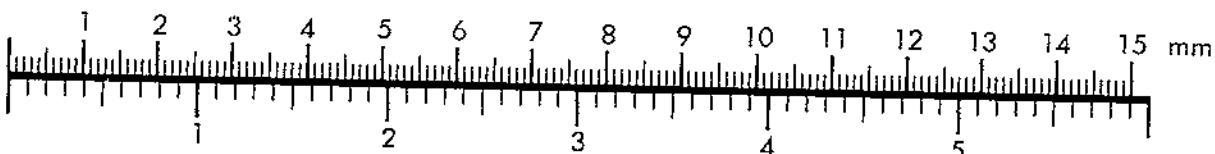

Inches

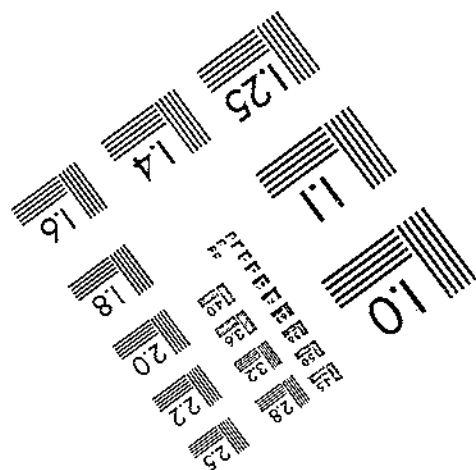
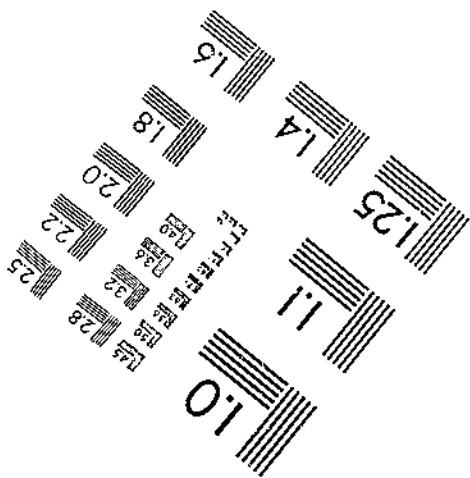
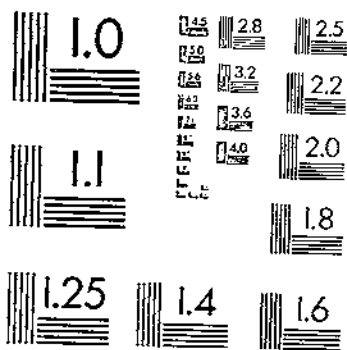

MANUFACTURED TO AIM STANDARDS  
BY APPLIED IMAGE, INC.



PB95-103776

Red Meats Yearbook, 1994. Supplement to Livestock  
Dairy, and Poultry Situation and Outlook

Economic Research Service, Washington, DC

Aug 94

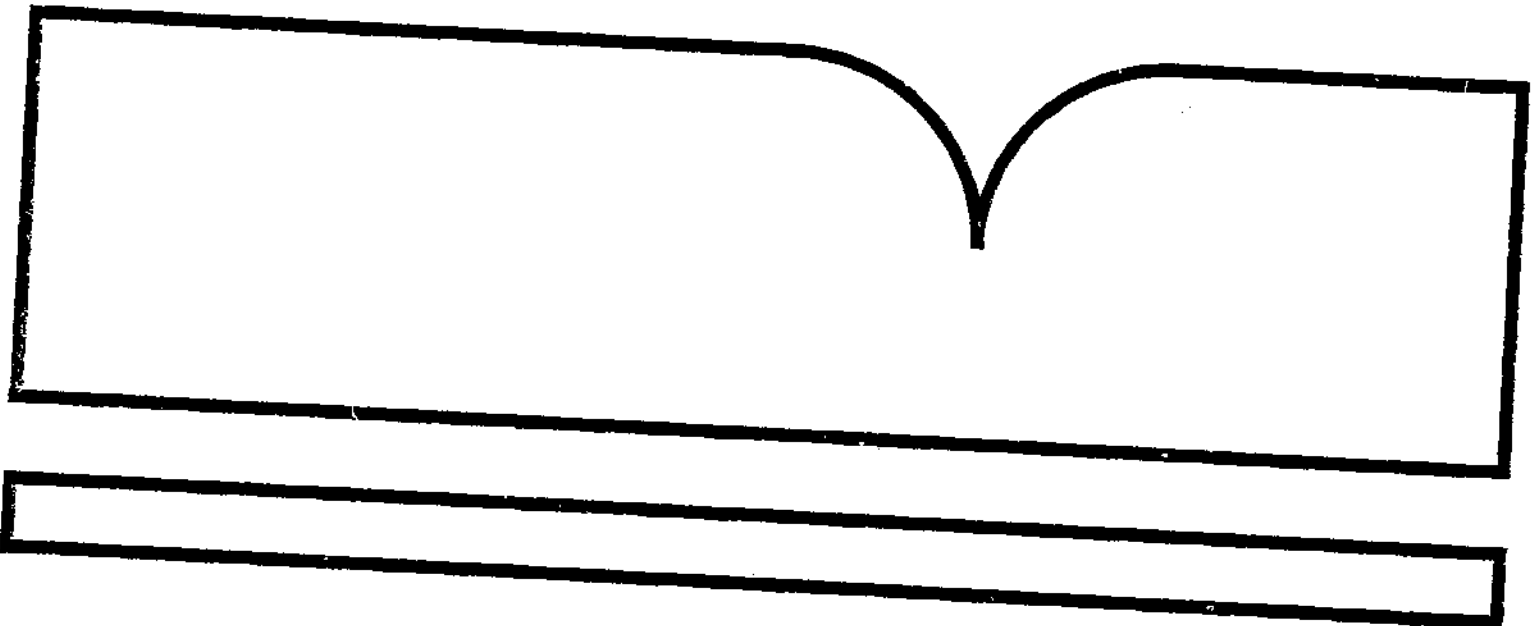

U.S. DEPARTMENT OF COMMERCE  
National Technical Information Service  
**NTIS**



BIBLIOGRAPHIC INFORMATION

PB95-103776

Report Nos: USDA/SB-885

Title: Red Meats Yearbook, 1994. Supplement to Livestock, Dairy, and Poultry Situation and Outlook.

Date: Aug 94

Authors: P. Cochran.

Performing Organization: Economic Research Service, Washington, DC.

Type of Report and Period Covered: Statistical bulletin.

NTIS Field/Group Codes: 98B (Agricultural Economics), 96C (International Commerce, Marketing, & Economics)

Price: PC A10/MF A03

Availability: Available from the National Technical Information Service, Springfield, VA. 22161

Number of Pages: 118p

Keywords: \*Statistical analysis, \*Meat, \*Agricultural economics, \*United States, Exports, Food inspection, Livestock, Cattle, Sheep, Hogs, Production, Weight(Mass), Retail prices, Wholesale prices, Imports, Mexico, Canada, Tables(Data), Market value, Poultry, Quality control, NASS(National Agricultural Statistical Service), AMS(Agricultural Marketing Service), Slaughter.

Abstract: The report includes data published in the Red Meats Yearbook which originates in the Livestock Division, Agricultural Marketing Service (AMS); Estimates Division, National Agricultural Statistics Service (NASS); and Commodity Economics Division, Economic Research Service (ERS). Included are data compiled by these divisions from other Government sources, such as statistics on the number of animals slaughtered under Federal inspection and on the quality of meat processed, prepared by the Animal and Plant Health Inspection Service (APHIS); and foreign trade data, provided by the Bureau of Census, U.S. Department of Commerce.



United States  
Department of  
Agriculture

Economic  
Research  
Service

Statistical  
Bulletin  
Number 885



PB95-103776

# Red Meats Yearbook

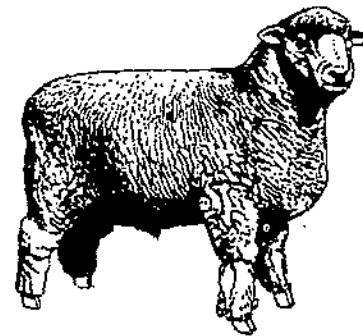
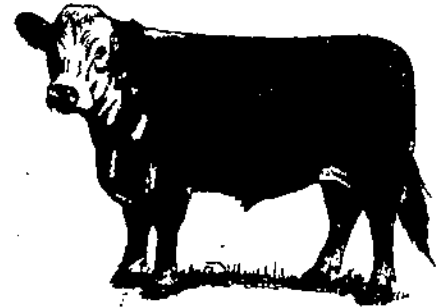

Supplement to *Livestock, Dairy, and Poultry Situation and Outlook*

REPRODUCED BY:  
U.S. Department of Commerce   
National Technical Information Service  
Springfield, Virginia 22161

*New GATT report just released!*

## **Effects of the Uruguay Round Agreement on U.S. Agricultural Commodities**



On December 15, 1993, the United States reached an historic agreement concluding the Uruguay Round of Multilateral Trade Negotiations under the auspices of the General Agreement on Tariffs and Trade (GATT). Benefits arising from the agreement include:

- U.S. farmers will gain from the increase in world income that will arise from the Uruguay Round agreement.
- U.S. agricultural exports are expected to increase by between \$1.6 billion and \$4.7 billion in 2000 and between \$4.7 billion and \$8.7 billion in 2005.
- Increased exports mean more export-related jobs, particularly for high-value and value-added products.
- Increased exports will raise farm prices, increase farm income, and lower Government outlays on price and income support programs.
- Perhaps even more important for the *future* is the discipline the Uruguay Round will apply to countries that might otherwise choose closed markets, production-inducing internal supports, and subsidized exports. This agreement has important con-

sequences for our large trading partners that are currently outside the GATT: China, Taiwan, and the nations of the former Soviet Union.

### **Provisions of the Agreement**

The Uruguay Round (UR) Agreement is an historic effort to open world agricultural markets, prompting increased trade and dynamic growth. The agricultural agreement covers four areas implemented over a 6-year period, 1995-2000, export subsidies, market access provisions, internal supports, sanitary and phytosanitary measures.

### **To Get the Full Report...**

The information presented here is excerpted from *Effects of the Uruguay Round Agreement on U.S. Agricultural Commodities*, Stock # GATT-1. Price is \$9.00 (foreign orders, \$11.25). To order your copy, please call our order desk toll-free at 1-800-999-6779. Or send your check to:

ERS-NASS  
341 Victory Drive  
Herndon, VA 22070

# Red Meats Yearbook, 1994

## Introduction

Data published in the *Red Meats Yearbook* originate in the Livestock Division, Agricultural Marketing Service (AMS); Estimates Division, National Agricultural Statistics Service (NASS); and Commodity Economics Division, Economic Research Service (ERS). Included are data compiled by these divisions from other Government sources, such as statistics on the number of animals slaughtered under Federal inspection and on the quality of meat processed, prepared by the Animal and Plant Health Inspection Service (APHIS); and foreign trade data, provided by the Bureau of the Census, U.S. Department of Commerce.

Figures for continuing most of the tables in this edition on a weekly or monthly basis are published principally in the statistical releases of NASS and the *Livestock, Meat, and Wool Market News*, issued weekly by AMS. The *Livestock, Dairy, and Poultry Situation and Outlook*, issued

monthly by ERS, includes up-to-date information on meat consumption and other selected statistical series.

Other Statistical Bulletins in the series include Statistical Bulletin No. 522, *Livestock and Meat Statistics*, published in 1973. The 1974 issue was published as Statistical Bulletin No. 543. The original bulletin, Statistical Bulletin No. 230, published in 1958, should be referred to for historical information prior to 1950. Statistical Bulletin No. 333, published in 1963, contains long-term historical series starting with 1950.

These data were compiled by Polly Cochran.

Approved by the World Agricultural Outlook Board.

The United States Department of Agriculture (USDA) prohibits discrimination in its programs on the basis of race, color, national origin, sex, religion, age, disability, political beliefs and marital or familial status. (Not all prohibited bases apply to all programs). Persons with disabilities who require alternative means for communication of program information (braille, large print, audiotape, etc.) should contact the USDA Office of Communications at (202) 720-5881 (voice) or (202) 720-7808 (TDD).

To file a complaint, write the Secretary of Agriculture, U.S. Department of Agriculture, Washington, D.C., 20250, or call (202) 720-7327 (voice) or (202) 720-1127 (TDD). USDA is an equal opportunity employer.

**Table**

	<b>Page</b>
<b>Commercial livestock slaughter</b>	
1. Cattle	3
2. Steers	4
3. Heifers	5
4. Cows	6
5. Dairy and beef cows	7
6. Bulls and stags	8
7. Calves	9
8. Sheep and lambs	10
9. Lambs and yearling	11
10. Mature sheep	12
11. Hogs	13
12. Barrows and gilts	14
13. Sows	15
14. Boars and stags	16
<b>Average liveweight per head, federally inspected</b>	
15. Cattle	17
16. Calves	18
17. Sheep and lambs	19
18. Hogs	20
<b>Average dressed weight</b>	
19. Cattle	21
20. Steers	22
21. Heifers	23
22. Cows and bulls	24
23. Calves	25
24. Sheep and lambs	26
25. Hogs	27
26. Barrows and gilts	28
27. Sows	29
<b>Commercial meat production</b>	
28. Beef	30
29. Veal	31
30. Lamb and mutton	32
31. Pork	33
32. Red meat	34
<b>Cold storage stocks</b>	
33. Beef	35
34. Boneless beef	36
35. Beef cuts	37
36. Veal	38
37. Lamb and mutton	39
38. Pork	40
39. Hams	41
40. Pork bellies	42
41. Pork loins	43
42. Pork ribs	44
43. Pork trimmings and other pork	45
<b>Trade, imports</b>	
44. Beef and veal	46
45. Beef imports from Australia, New Zealand, and Argentina	47
46. Lamb and mutton	48
47. Pork	49
48. Pork imports from Canada, Denmark, and Poland	50
49. Total cattle	51
50. Cattle from Mexico	52
51. Cattle from Canada	53
52. Total hogs	54
<b>Trade, exports</b>	
53. Beef and veal	55
54. Beef exports to Japan, Canada, and Mexico	56
55. Lamb and mutton	57
56. Pork	58
57. Pork exports to Japan, Canada, and Mexico	59
58. Live cattle	60
59. Live hogs	61

**Livestock prices**

<b>Slaughter steers--</b>	
60. Nebraska direct	62
61. Omaha	63
62. Texas direct	64
<b>Slaughter heifers--</b>	
63. Nebraska direct	65
64. Omaha	66
<b>Slaughter cows, Sioux Falls--</b>	
65. Commercial	67
66. Boning Utility	68
67. Vealers, New York	69
<b>Feeder steers, Okla. City--</b>	
68. 500-550 lb	70
69. 600-650 lb	71
70. 750-800 lb	72
<b>Feeder heifers, Okla. City--</b>	
71. 450-500 lb	73
72. 600-650 lb	74
<b>Barrows and gilts--</b>	
73. Iowa/S. Minn. No. 1-3	75
74. Omaha No. 1 & 2	76
75. 6 market average	77
76. Sows, 6 market average	78
77. Feeder pigs, S. Missouri	79
<b>Sheep and lambs, San Angelo--</b>	
78. Slaughter lambs	80
79. Ewes	81
80. Feeder lambs	82
<b>Wholesale prices</b>	
81. Boxed beef cut-out, 550-700 lb	83
82. Pork loins	84
83. Pork bellies	85
84. Hams, skinned	86
85. Pork cut-out	87
86. East Coast lamb, 55-65 lb	88
<b>Retail prices and spreads</b>	
87. Beef, Choice retail price	89
88. Choice beef values at retail, wholesale, and farm	90
89. Pork, retail price	91
90. Pork values at retail, wholesale, and farm	92
<b>Retail price indexes</b>	
91. Beef and veal	93
92. Pork	94
93. Total meat	95
<b>Supply and utilization</b>	
94. Beef, 1970-93	96
95. Pork, 1970-93	97
96. Veal, 1970-93	98
97. Lamb, 1970-93	99
98. Total red meat, 1970-93	100
99. Broilers, 1970-93	101
100. Turkey, 1970-93	102
101. Total poultry, 1970-93	103
102. Total red meat and poultry, 1970-93	104
<b>Livestock numbers</b>	
103. Cattle inventory	105
104. Cattle and sheep balance sheet	106
Cattle in feedlots - 7 & 13 States--	
105. On feed, beginning of month	107
106. Placed on feed	108
107. Marketed from feedlots	109
108. Other disappearance	110
109. Hog inventory	111
<b>Miscellaneous</b>	
110. Expenditures for meat	112
111. Fed/Nonfed slaughter & production	113
112. Feeder cattle supplies	114
113. Corn price, Central Illinois	115
114. Soybean meal price, Decatur	116

Table 1--Commercial cattle slaughter

Year	Monthly												Quarterly				Annual
	Jan.	Feb.	Mar.	Apr.	May	June	July	Aug.	Sept.	Oct.	Nov.	Dec.	I	II	III	IV	
	1,000 head																
1970	3,034	2,652	2,831	2,899	2,817	2,957	2,994	2,868	3,087	3,142	2,774	2,971	8,517	8,673	8,949	8,887	35,026
1971	2,921	2,619	3,047	2,889	2,873	3,155	3,068	3,071	3,140	3,009	2,924	2,870	8,587	8,917	9,279	8,803	35,586
1972	2,888	2,773	3,037	2,762	3,118	3,142	2,758	3,215	3,042	3,192	2,985	2,866	8,698	9,022	9,015	9,043	35,778
1973	3,105	2,673	2,884	2,407	2,954	2,794	2,692	2,597	2,609	3,152	2,955	2,766	8,562	8,155	7,998	8,243	33,688
1974	3,091	2,547	2,876	2,901	3,050	2,866	3,105	3,169	3,089	3,605	3,278	3,235	8,514	8,817	9,363	10,118	36,812
1975	3,516	3,084	3,133	3,208	3,149	3,194	3,401	3,467	3,672	3,987	3,470	3,632	9,733	9,551	10,540	11,089	40,913
1976	3,761	3,337	3,815	3,351	3,243	3,578	3,484	3,676	3,749	3,660	3,492	3,510	10,913	10,172	10,909	10,662	42,656
1977	3,547	3,301	3,618	3,265	3,300	3,628	3,308	3,750	3,572	3,556	3,542	3,470	10,466	10,193	10,630	10,568	41,857
1978	3,469	3,270	3,470	3,180	3,436	3,261	3,062	3,458	3,223	3,408	3,269	3,047	10,209	9,877	9,743	9,724	39,553
1979	3,307	2,737	2,853	2,533	2,793	2,719	2,663	3,034	2,551	3,038	2,798	2,653	8,897	8,045	8,248	8,489	33,679
1980	2,928	2,646	2,571	2,715	2,780	2,698	2,838	2,852	2,925	3,220	2,705	2,928	8,145	8,193	8,615	8,853	33,806
1981	3,005	2,659	2,922	2,811	2,756	2,929	2,921	2,934	3,024	3,126	2,855	3,012	8,586	8,496	8,879	8,993	34,954
1982	2,941	2,748	2,990	2,820	2,793	3,029	2,924	3,128	3,162	3,230	3,026	3,053	8,679	8,642	9,214	9,309	35,844
1983	3,061	2,691	2,980	2,756	2,957	3,139	2,867	3,369	3,313	3,278	3,079	3,161	8,732	8,852	9,549	9,518	36,651
1984	3,109	2,971	3,089	2,855	3,301	3,187	3,127	3,396	3,040	3,478	3,086	2,943	9,169	9,343	9,563	9,507	37,582
1985	3,277	2,776	2,883	2,971	3,174	2,883	3,139	3,215	2,999	3,240	2,812	2,925	8,936	9,028	9,353	8,977	36,294
1986	3,331	2,715	2,839	3,214	3,234	3,123	3,322	3,203	3,128	3,285	2,819	3,076	8,885	9,571	9,653	9,180	37,289
1987	3,201	2,659	2,904	2,971	2,872	3,035	3,099	3,056	3,068	3,131	2,751	2,899	8,764	8,878	9,223	8,781	35,646
1988	2,926	2,759	2,896	2,783	2,909	3,068	2,983	3,207	3,010	2,966	2,800	2,774	8,581	8,760	9,200	8,540	35,081
1989	2,794	2,568	2,819	2,644	3,025	3,024	2,794	3,047	2,774	2,964	2,785	2,680	8,181	8,693	8,615	8,429	33,918
1990	2,853	2,501	2,761	2,619	2,993	2,936	2,861	2,984	2,616	2,963	2,701	2,453	8,115	8,548	8,461	8,117	33,241
1991	2,883	2,471	2,509	2,742	2,851	2,709	2,845	2,905	2,703	2,932	2,578	2,582	7,863	8,302	8,453	8,072	32,630
1992	2,928	2,440	2,668	2,587	2,746	2,924	2,860	2,782	2,811	2,864	2,560	2,703	8,036	8,257	8,453	8,127	32,873
1993	2,668	2,467	2,775	2,681	2,774	3,013	2,865	2,942	2,869	2,798	2,698	2,775	7,910	8,468	8,676	8,271	33,325

Source: USDA/NASS, Livestock Slaughter

Variable name: CEKCNUS

Table 2--Commercial steer slaughter

Year	Monthly												Quarterly				Annual	
	Jan.	Feb.	Mar.	Apr.	May	June	July	Aug.	Sept.	Oct.	Nov.	Dec.	I	II	III	IV		
	1,000 head																	
1970	1,617	1,439	1,543	1,632	1,615	1,637	1,588	1,534	1,610	1,606	1,460	1,609	4,599	4,884	4,732	4,675	18,890	
1971	1,579	1,432	1,719	1,612	1,594	1,748	1,657	1,594	1,630	1,570	1,568	1,557	4,730	4,954	4,881	4,695	19,260	
1972	1,590	1,528	1,735	1,588	1,792	1,731	1,471	1,731	1,620	1,673	1,628	1,592	4,853	5,111	4,822	4,893	19,679	
1973	1,686	1,501	1,624	1,397	1,681	1,540	1,446	1,373	1,401	1,662	1,551	1,464	4,811	4,618	4,220	4,677	18,326	
1974	1,601	1,392	1,685	1,710	1,775	1,713	1,684	1,613	1,598	1,775	1,570	1,563	4,678	5,198	4,895	4,908	19,679	
1975	1,712	1,569	1,610	1,585	1,506	1,438	1,468	1,442	1,422	1,431	1,262	1,366	4,891	4,529	4,332	4,059	17,811	
1976	1,492	1,438	1,761	1,504	1,496	1,673	1,652	1,707	1,659	1,573	1,436	1,491	4,691	4,673	5,018	4,500	18,882	
1977	1,537	1,492	1,711	1,602	1,608	1,810	1,588	1,760	1,588	1,540	1,546	1,560	4,740	5,020	4,936	4,646	19,342	
1978	1,606	1,557	1,663	1,510	1,655	1,542	1,416	1,582	1,441	1,537	1,520	1,500	4,826	4,707	4,439	4,557	18,529	
1979	1,718	1,447	1,499	1,335	1,484	1,470	1,378	1,558	1,287	1,496	1,353	1,359	4,664	4,289	4,223	4,208	17,384	
1980	1,544	1,419	1,394	1,466	1,480	1,410	1,443	1,342	1,422	1,534	1,298	1,405	4,357	4,356	4,207	4,237	17,157	
1981	1,521	1,366	1,569	1,429	1,459	1,529	1,454	1,414	1,427	1,480	1,363	1,496	4,456	4,417	4,295	4,339	17,507	
1982	1,486	1,412	1,533	1,443	1,421	1,525	1,371	1,464	1,485	1,431	1,332	1,370	4,431	4,389	4,320	4,133	17,273	
1983	1,429	1,345	1,488	1,394	1,473	1,524	1,404	1,612	1,508	1,451	1,377	1,483	4,262	4,391	4,524	4,311	17,488	
1984	1,466	1,432	1,513	1,400	1,629	1,569	1,442	1,531	1,377	1,511	1,352	1,254	4,411	4,598	4,350	4,117	17,476	
1985	1,522	1,291	1,350	1,379	1,553	1,438	1,525	1,519	1,398	1,409	1,238	1,293	4,163	4,370	4,442	3,940	16,915	
1986	1,516	1,269	1,339	1,543	1,505	1,519	1,555	1,497	1,499	1,586	1,289	1,400	4,124	4,567	4,551	4,275	17,517	
1987	1,532	1,283	1,414	1,523	1,438	1,526	1,562	1,492	1,423	1,511	1,313	1,425	4,229	4,487	4,477	4,249	17,442	
1988	1,465	1,401	1,435	1,448	1,509	1,549	1,494	1,567	1,437	1,369	1,318	1,354	4,301	4,506	4,498	4,041	17,346	
1989	1,329	1,262	1,398	1,336	1,522	1,506	1,385	1,492	1,354	1,372	1,300	1,283	3,989	4,364	4,231	3,955	16,539	
1990	1,362	1,240	1,397	1,350	1,549	1,519	1,455	1,509	1,276	1,401	1,302	1,227	3,999	4,418	4,240	3,930	16,587	
1991	1,417	1,220	1,248	1,438	1,491	1,445	1,515	1,542	1,386	1,464	1,263	1,299	3,885	4,374	4,443	4,026	16,728	
1992	1,450	1,255	1,370	1,365	1,473	1,614	1,571	1,494	1,459	1,433	1,271	1,383	4,075	4,452	4,524	4,087	17,138	
1993	1,333	1,264	1,434	1,409	1,504	1,611	1,495	1,565	1,477	1,403	1,316	1,411	4,031	4,524	4,537	4,130	17,222	

Source: USDA/ERS

Variable name: STKCNUS

Table 3--Commercial heifer slaughter

Year	Monthly												Quarterly				Annual
	Jan.	Feb.	Mar.	Apr.	May	June	July	Aug.	Sept.	Oct.	Nov.	Dec.	I	II	III	IV	
	1,000 head																
1970	798	714	770	734	698	780	822	792	902	919	735	782	2,282	2,212	2,516	2,436	9,446
1971	780	689	755	703	713	797	811	890	902	833	734	713	2,224	2,213	2,603	2,280	9,320
1972	731	708	739	673	773	823	743	888	909	936	783	752	2,178	2,269	2,540	2,471	9,458
1973	798	631	675	537	697	706	691	701	670	870	757	705	2,104	1,940	2,062	2,332	8,438
1974	757	571	653	659	720	668	751	801	760	896	787	774	1,981	2,047	2,312	2,457	8,797
1975	854	777	776	785	755	787	817	903	1,049	1,105	908	927	2,407	2,327	2,769	2,940	10,443
1976	1,071	989	1,173	1,000	924	987	940	1,024	1,052	1,059	974	968	3,233	2,911	3,016	3,001	12,161
1977	1,024	932	1,025	918	910	957	899	1,064	1,086	1,050	946	935	2,981	2,785	3,049	2,931	11,746
1978	970	914	999	916	972	923	945	1,093	1,065	1,080	991	888	2,883	2,811	3,103	2,959	11,756
1979	948	774	799	699	775	765	801	939	782	929	815	714	2,521	2,239	2,522	2,458	9,740
1980	770	715	691	733	786	769	822	903	875	950	741	839	2,176	2,288	2,600	2,530	9,594
1981	828	765	788	797	742	814	860	912	935	944	830	813	2,331	2,353	2,707	2,587	10,028
1982	808	725	803	747	758	848	911	982	986	1,036	903	887	2,336	2,353	2,879	2,826	10,394
1983	921	783	876	766	847	945	854	1,010	1,033	950	681	852	2,580	2,558	2,897	2,723	10,758
1984	818	827	868	763	897	878	935	999	893	1,048	875	895	2,513	2,538	2,827	2,818	10,696
1985	962	856	905	979	981	874	986	1,060	978	1,023	799	830	2,723	2,834	3,024	2,652	11,233
1986	988	851	871	926	971	921	1,004	1,009	957	931	793	875	2,710	2,818	2,970	2,599	11,097
1987	1,006	823	892	855	852	901	916	958	1,054	962	817	868	2,721	2,608	2,928	2,647	10,904
1988	891	816	894	822	850	913	927	1,039	993	965	827	816	2,601	2,585	2,959	2,608	10,753
1989	852	807	839	763	907	952	903	972	874	932	815	790	2,498	2,622	2,749	2,537	10,406
1990	829	769	831	770	896	914	911	926	842	920	787	695	2,429	2,580	2,679	2,402	10,090
1991	859	743	741	792	850	813	864	893	852	882	736	700	2,343	2,455	2,609	2,318	9,725
1992	878	690	759	713	772	800	796	802	808	802	706	710	2,327	2,285	2,406	2,218	9,236
1993	753	690	747	721	766	868	844	820	816	805	760	768	2,190	2,355	2,480	2,333	9,358

Source: USDA/ERS

Variable name: HFKCNUS



Table 4--Commercial cow slaughter

Year	Monthly												Quarterly				Annual
	Jan.	Feb.	Mar.	Apr.	May	June	July	Aug.	Sept.	Oct.	Nov.	Dec.	I	II	III	IV	
	1,000 head																
1970	573	459	476	489	454	488	527	491	521	566	534	536	1,508	1,431	1,539	1,636	6,114
1971	518	456	524	525	513	547	539	528	548	552	570	552	1,498	1,585	1,615	1,674	6,372
1972	520	488	511	454	496	526	486	530	456	526	522	478	1,519	1,476	1,472	1,526	5,993
1973	568	492	530	428	517	489	495	558	481	557	588	544	1,590	1,434	1,534	1,689	6,247
1974	672	532	486	479	491	422	592	670	652	847	846	828	1,690	1,392	1,914	2,521	7,517
1975	876	672	677	759	795	867	1,007	1,019	1,097	1,334	1,203	1,248	2,225	2,421	3,123	3,785	11,554
1976	1,115	836	799	765	740	826	810	858	949	947	1,000	978	2,750	2,331	2,617	2,925	10,623
1977	920	809	807	675	706	780	745	840	816	886	974	910	2,536	2,161	2,401	2,770	9,868
1978	835	741	741	689	736	722	637	708	650	716	691	604	2,317	2,147	1,995	2,011	8,470
1979	587	470	506	454	482	434	432	480	428	550	575	530	1,563	1,370	1,340	1,655	6,928
1980	556	460	434	460	457	457	508	540	560	664	609	626	1,450	1,374	1,608	1,899	6,331
1981	598	476	504	519	490	517	535	537	587	634	603	644	1,578	1,526	1,659	1,881	6,644
1982	594	558	587	560	544	581	568	607	614	694	721	729	1,739	1,685	1,789	2,144	7,357
1983	649	506	547	532	567	595	538	670	701	766	756	771	1,702	1,694	1,909	2,293	7,598
1984	776	659	646	628	702	668	680	787	702	844	795	735	2,081	1,998	2,169	2,374	8,622
1985	732	578	569	553	568	509	561	569	560	736	710	744	1,879	1,630	1,690	2,190	7,389
1986	766	547	573	691	693	621	698	635	608	703	680	746	1,986	2,005	1,941	2,129	7,961
1987	608	502	541	534	522	548	561	548	527	594	570	555	1,651	1,604	1,636	1,719	6,610
1988	522	494	512	462	495	548	513	542	521	573	601	555	1,528	1,505	1,576	1,729	6,338
1989	561	457	532	493	540	508	452	519	489	596	610	559	1,550	1,541	1,460	1,765	6,316
1990	607	446	482	449	490	448	442	486	444	581	559	486	1,535	1,387	1,372	1,626	5,920
1991	557	461	472	460	454	400	415	415	414	525	531	519	1,490	1,314	1,244	1,575	5,623
1992	551	450	487	458	446	452	435	427	483	565	532	560	1,488	1,356	1,345	1,657	5,846
1993	533	467	542	499	451	473	468	495	516	531	556	545	1,542	1,423	1,479	1,642	6,086

Source: USDA/ERS

Variable name: CWKCNUS

Table 5--Commercial beef and dairy cow slaughter

Year	Monthly												Quarterly				Annual
	Jan.	Feb.	Mar.	Apr.	May	June	July	Aug.	Sept.	Oct.	Nov.	Dec.	I	II	III	IV	
1,000 head																	
<b>Beef cows</b>																	
1986	442	292	305	275	349	332	362	315	332	398	400	425	1,039	956	1,009	1,223	4,227
1987	325	246	273	302	316	323	315	286	290	338	337	305	844	941	891	980	3,656
1988	270	247	255	242	288	319	271	283	269	320	327	282	772	849	823	929	3,373
1989	273	207	254	263	307	266	239	260	252	337	349	321	734	856	751	1,007	3,348
1990	318	214	228	235	270	261	250	257	237	329	316	264	760	766	744	909	3,179
1991	270	213	216	226	232	201	194	188	185	252	273	261	699	659	567	786	2,711
1992	252	201	226	218	236	232	211	210	237	301	278	279	679	686	658	858	2,881
1993	248	218	250	240	232	245	235	247	256	277	301	276	716	717	738	854	3,025
<b>Dairy cows</b>																	
1986	324	255	268	416	344	289	336	320	276	305	280	321	847	1,049	932	906	3,734
1987	283	256	268	232	206	225	246	262	237	256	233	250	807	663	745	739	2,954
1988	252	247	257	220	207	229	242	259	252	253	274	273	756	656	753	800	2,965
1989	288	250	278	230	233	222	213	259	237	259	261	238	816	685	709	758	2,968
1990	289	232	254	214	220	187	192	229	207	252	243	222	775	621	628	717	2,741
1991	287	248	256	234	222	199	221	227	229	273	258	258	791	655	677	789	2,912
1992	299	249	261	240	210	220	224	217	246	264	254	281	809	670	687	799	2,965
1993	285	249	292	259	219	228	233	248	260	254	265	269	826	706	741	788	3,061

Source: USDA/ERS

Variable name: CBKCNUS, CDKCNUS

Table 6--Commercial bull and stag slaughter

Year	Monthly												Quarterly				Annual
	Jan.	Feb.	Mar.	Apr.	May	June	July	Aug.	Sept.	Oct.	Nov.	Dec.	I	II	III	IV	
	1,000 head																
1970	46	40	42	44	50	52	57	51	54	51	45	44	128	146	162	140	576
1971	44	42	49	49	53	63	61	59	60	54	52	48	135	165	180	154	634
1972	47	49	52	47	57	62	58	66	57	57	52	44	148	166	181	153	648
1973	53	49	55	45	59	59	60	65	57	69	59	53	157	163	182	175	677
1974	61	52	52	53	64	63	78	85	79	87	75	70	165	180	242	232	819
1975	74	66	70	79	93	102	109	103	104	117	97	91	210	274	316	305	1,105
1976	83	74	82	82	83	92	82	87	89	81	82	73	239	257	258	236	990
1977	66	68	75	70	76	81	76	86	82	80	76	65	209	227	244	221	901
1978	58	58	67	65	73	74	64	75	67	75	67	55	183	212	206	197	798
1979	54	46	49	45	52	50	52	57	54	63	55	50	149	147	163	168	627
1980	58	52	52	56	57	62	65	67	68	72	57	58	162	175	200	187	724
1981	58	52	61	66	65	69	72	71	75	68	59	59	171	200	218	186	775
1982	53	53	67	70	70	75	74	75	77	69	70	67	173	215	226	206	820
1983	62	57	69	64	70	75	71	77	71	71	65	55	188	209	219	191	807
1984	49	53	62	64	73	72	70	79	68	75	64	59	164	209	217	198	788
1985	61	51	59	60	72	62	67	67	63	72	65	58	171	194	197	195	757
1986	61	48	56	54	65	62	65	62	64	65	57	55	165	181	191	177	714
1987	55	51	57	59	60	60	60	58	64	64	51	51	163	179	182	166	690
1988	48	48	55	51	55	58	49	59	59	59	54	49	151	164	167	162	644
1989	52	42	50	52	56	58	54	64	57	64	60	48	144	166	175	172	657
1990	55	46	51	50	58	55	53	63	54	61	53	45	152	163	170	159	644
1991	50	47	48	52	56	51	51	55	51	61	48	44	145	159	157	153	614
1992	49	45	52	51	55	58	58	59	61	64	51	50	146	164	178	165	653
1993	49	46	52	52	53	61	58	62	60	59	56	51	147	166	180	166	659

Source: USDA/ERS

Variable name: BLKCNU5

Table 7--Commerical calf slaughter

Year	Monthly												Quarterly				Annual
	Jan.	Feb.	Mar.	Apr.	May	June	July	Aug.	Sept.	Oct.	Nov.	Dec.	I	II	III	IV	
	1,000 head																
1970	389	327	380	349	307	297	321	319	352	353	327	352					
1971	322	307	377	321	281	280	282	291	316	307	303	301	1,096	953	992	1,032	4,073
1972	289	277	319	239	236	225	214	260	244	259	253	239	1,006	882	809	911	3,688
1973	254	206	225	171	168	151	154	158	163	206	207	187	885	700	718	751	3,054
1974	215	185	213	205	205	175	216	261	286	375	324	328	685	490	475	600	2,250
1975	377	330	362	384	371	382	468	466	515	591	475	489	613	585	763	1,027	2,988
1976	466	408	496	419	367	409	411	443	495	480	466	490	1,069	1,137	1,449	1,555	5,210
1977	479	442	518	445	419	440	420	485	475	471	474	450	1,370	1,195	1,349	1,436	5,350
1978	425	387	439	352	336	318	304	347	316	331	316	300	1,439	1,304	1,380	1,395	5,518
1979	296	240	272	223	214	193	218	241	217	254	240	216	1,251	1,006	967	947	4,171
1980	235	205	221	206	184	181	211	208	227	254	240	216	808	630	676	710	2,824
1981	238	210	239	212	182	200	228	226	261	258	214	240	661	571	646	712	2,590
1982	251	231	288	234	212	229	241	226	261	271	247	284	687	594	715	802	2,798
1983	244	224	267	224	214	232	236	256	273	262	266	278	770	675	770	806	3,021
1984	277	255	285	248	255	242	278	286	283	290	294	284	735	670	805	868	3,078
1985	288	253	279	270	265	235	291	289	292	308	299	268	817	745	861	875	3,298
1986	308	272	294	303	276	257	291	289	292	319	288	316	820	770	872	923	3,385
1987	261	237	263	226	200	225	300	278	281	295	256	289	874	836	859	840	3,409
1988	214	210	223	177	179	212	231	213	240	246	222	252	761	651	684	720	2,816
1989	203	181	200	158	163	167	174	195	179	206	210	211	847	568	665	627	2,507
1990	180	148	169	131	141	135	143	151	198	198	182	172	584	488	548	552	2,172
1991	153	123	122	107	105	92	111	112	136	163	153	140	497	407	430	456	1,790
1992	131	113	123	111	106	108	109	110	119	131	128	134	398	304	342	393	1,437
1993	104	99	119	98	85	94	93	98	110	114	113	124	367	325	329	351	1,372
									97	97	105	106	322	277	288	308	1,195

Source: USDA/NASS, Livestock Slaughter

Variable name: CVKCNUS

Table 8--Commercial sheep and lamb slaughter

Year	Monthly												Quarterly				Annual
	Jan.	Feb.	Mar.	Apr.	May	June	July	Aug.	Sept.	Oct.	Nov.	Dec.	I	II	III	IV	
	1,000 head																
1970	896	774	909	959	842	888	876	837	945	965	774	887	2,579	2,689	2,658	2,626	10,552
1971	937	833	956	952	808	871	855	857	959	959	859	885	2,726	2,631	2,671	2,703	10,731
1972	881	831	948	822	836	842	767	872	893	971	859	780	2,660	2,500	2,532	2,610	10,302
1973	858	721	737	732	885	753	835	887	820	952	779	639	2,316	2,370	2,542	2,370	9,598
1974	770	629	791	817	693	601	737	807	870	879	637	617	2,190	2,111	2,414	2,133	8,848
1975	683	586	675	652	638	636	658	648	785	732	536	607	1,944	1,926	2,091	1,875	7,836
1976	601	528	587	590	448	523	547	585	646	574	534	551	1,716	1,561	1,778	1,659	6,714
1977	513	474	595	563	492	570	486	578	588	545	495	455	1,582	1,625	1,652	1,495	6,354
1978	438	402	502	449	468	457	423	459	455	476	430	411	1,342	1,374	1,337	1,317	5,370
1979	402	364	444	444	435	386	400	433	428	474	403	403	1,210	1,265	1,261	1,280	5,016
1980	463	432	485	486	469	417	440	448	489	534	432	486	1,380	1,372	1,377	1,452	5,581
1981	504	440	505	538	442	459	460	491	570	574	490	535	1,449	1,439	1,521	1,599	6,008
1982	520	500	582	549	464	525	500	533	595	573	557	551	1,602	1,538	1,628	1,681	6,449
1983	522	469	634	524	527	526	514	608	617	601	528	551	1,625	1,577	1,739	1,680	6,621
1984	553	561	601	616	573	516	529	583	548	608	541	530	1,715	1,705	1,660	1,679	6,759
1985	557	484	578	533	509	438	503	517	497	570	475	504	1,619	1,480	1,517	1,549	6,165
1986	518	452	540	493	432	420	450	444	511	511	413	454	1,510	1,345	1,405	1,378	5,638
1987	428	400	443	496	374	420	426	416	474	460	412	451	1,271	1,290	1,316	1,323	5,200
1988	389	417	548	405	427	428	405	462	469	452	432	460	1,354	1,260	1,336	1,344	5,294
1989	428	425	520	409	448	437	415	494	456	484	481	469	1,373	1,294	1,365	1,434	5,466
1990	490	441	493	487	479	440	448	482	440	508	481	465	1,424	1,406	1,370	1,454	5,654
1991	508	462	565	457	461	407	450	458	477	522	467	488	1,535	1,325	1,385	1,477	5,722
1992	484	437	496	526	388	436	443	419	490	470	430	478	1,417	1,350	1,352	1,378	5,497
1993	393	395	489	482	411	479	409	433	426	406	418	443	1,277	1,372	1,268	1,267	5,184

Source: USDA/NASS, Livestock Slaughter

Variable name: SLKCNUS

Table 9--Commercial lamb and yearling slaughter

Year	Monthly												Quarterly				Annual
	Jan.	Feb.	Mar.	Apr.	May	June	July	Aug.	Sept.	Oct.	Nov.	Dec.	I	II	III	IV	
	1,000 head																
1970	868	740	875	918	772	790	790	763	867	870	714	836	2,483	2,480	2,420	2,420	9,803
1971	903	785	898	872	724	771	748	794	882	883	787	827	2,586	2,367	2,424	2,497	9,874
1972	844	800	901	778	782	770	705	799	825	884	797	715	2,545	2,330	2,329	2,396	9,600
1973	840	703	715	696	804	665	720	786	731	851	684	581	2,258	2,165	2,237	2,116	8,776
1974	735	607	740	774	637	559	693	728	796	815	595	581	2,082	1,970	2,217	1,991	8,260
1975	660	567	651	615	582	577	613	592	717	650	467	565	1,878	1,774	1,922	1,682	7,256
1976	580	503	563	547	404	472	503	542	608	531	502	526	1,646	1,423	1,653	1,559	6,281
1977	489	446	564	522	439	505	432	519	536	496	464	432	1,499	1,466	1,487	1,392	5,844
1978	419	382	471	412	420	410	390	422	426	447	406	389	1,272	1,242	1,238	1,242	4,994
1979	386	345	422	415	394	351	370	400	396	439	376	378	1,153	1,160	1,166	1,193	4,672
1980	440	411	460	453	434	372	397	406	448	491	401	456	1,311	1,259	1,251	1,348	5,169
1981	484	420	479	504	399	412	419	448	525	533	459	507	1,383	1,315	1,392	1,499	5,589
1982	495	474	552	504	424	480	458	490	553	532	516	507	1,521	1,408	1,501	1,555	5,985
1983	493	440	600	485	479	476	475	561	561	553	488	514	1,533	1,442	1,597	1,555	6,127
1984	517	530	563	570	510	462	482	529	502	554	505	501	1,610	1,542	1,513	1,560	6,225
1985	529	456	544	495	465	403	463	476	464	530	449	478	1,529	1,363	1,403	1,457	5,752
1986	492	430	515	459	397	392	423	418	484	482	392	431	1,437	1,248	1,325	1,305	5,315
1987	411	382	421	470	348	393	400	390	448	434	390	428	1,214	1,211	1,242	1,252	4,919
1988	371	397	524	379	399	400	380	435	441	422	405	438	1,292	1,178	1,256	1,265	4,991
1989	409	406	493	382	411	405	384	456	425	450	454	447	1,308	1,198	1,265	1,351	5,122
1990	466	421	469	459	446	410	418	451	412	477	454	438	1,356	1,315	1,281	1,369	5,321
1991	485	440	541	429	431	379	420	429	444	486	436	459	1,466	1,239	1,293	1,381	5,379
1992	459	415	470	496	362	406	415	394	461	441	405	454	1,344	1,264	1,270	1,300	5,178
1993	372	375	468	456	386	452	385	405	397	378	390	414	1,215	1,294	1,187	1,182	4,878

Source: USDA/ERS

Table 10--Commercial mature sheep slaughter

Year	Monthly												Quarterly				Annual
	Jan.	Feb.	Mar.	Apr.	May	June	July	Aug.	Sept.	Oct.	Nov.	Dec.	I	II	III	IV	
	1,000 head																
1970	28	34	34	41	70	99	86	74	78	95	60	51	96	209	238	206	749
1971	34	48	58	80	84	100	107	63	77	76	72	58	140	264	247	206	857
1972	37	31	47	44	54	72	62	73	68	87	62	65	115	170	203	214	702
1973	18	18	22	36	81	88	115	101	89	101	95	58	58	205	305	254	822
1974	35	22	51	43	56	42	44	79	74	64	42	36	108	141	197	142	588
1975	23	19	24	37	56	59	45	56	68	82	69	42	66	152	169	193	580
1976	21	25	24	43	44	51	44	43	38	43	32	25	70	138	125	100	433
1977	24	28	31	41	53	65	54	59	52	49	31	23	83	159	165	103	510
1978	19	20	31	37	48	47	33	37	29	29	24	22	70	132	99	75	376
1979	16	19	22	29	41	35	30	33	32	35	27	25	57	105	95	87	344
1980	23	21	25	33	35	45	43	42	41	43	31	30	69	113	126	104	412
1981	20	20	26	34	43	47	41	43	45	41	31	28	66	124	129	100	419
1982	25	26	30	45	40	45	42	43	42	41	41	44	81	130	127	126	464
1983	29	29	34	39	48	48	39	47	56	48	40	37	92	135	142	125	494
1984	36	31	38	46	63	54	47	54	46	54	36	29	105	163	147	119	534
1985	28	28	34	38	44	35	40	41	33	40	26	26	90	117	114	92	413
1986	26	22	25	34	35	28	27	26	27	29	21	23	73	97	80	73	323
1987	17	18	22	26	26	27	26	23	25	26	22	23	57	79	74	71	281
1988	18	20	24	26	28	28	25	27	28	30	27	22	62	82	80	79	303
1989	19	19	27	27	37	32	31	38	31	34	27	22	65	96	100	83	344
1990	24	20	24	28	33	30	30	31	28	31	27	27	68	91	89	85	333
1991	23	22	24	28	30	28	30	29	33	36	31	29	69	86	92	96	343
1992	25	22	26	30	26	30	28	25	29	29	25	24	73	86	82	78	319
1993	21	20	21	26	25	27	24	28	29	28	28	29	62	78	81	85	306

Source: USDA/ERS

Variable name: SHKCNUS

Table 11--Commercial hog slaughter

Year	Monthly												Quarterly				Annual	
	Jan.	Feb.	Mar.	Apr.	May	June	July	Aug.	Sept.	Oct.	Nov.	Dec.	I	II	III	IV		
	1,000 head																	
1970	6,832	6,084	7,033	7,296	6,420	6,262	6,360	6,617	7,642	8,353	8,094	8,825	19,949	19,978	20,619	25,272	85,818	
1971	8,251	7,018	8,988	8,458	7,549	7,603	6,804	7,513	7,991	7,780	8,217	8,267	24,257	23,610	22,308	24,264	94,439	
1972	7,022	6,829	8,409	7,256	7,324	6,809	5,687	6,947	6,808	7,493	7,461	6,663	22,260	21,389	19,442	21,617	84,708	
1973	7,100	6,089	7,036	6,361	7,043	6,074	5,328	5,890	5,657	6,996	6,934	6,288	20,225	19,478	16,875	20,218	76,796	
1974	7,237	5,964	6,948	7,268	7,478	6,268	6,095	6,729	6,881	7,431	6,790	6,673	20,149	21,014	19,705	20,894	81,762	
1975	6,764	5,891	6,105	6,730	5,692	5,386	4,956	4,883	5,468	5,637	5,337	5,839	18,760	17,808	15,307	16,813	68,688	
1976	5,696	5,123	6,613	6,087	5,334	5,401	5,131	6,215	6,637	7,211	7,458	6,880	17,432	16,822	17,983	21,549	73,786	
1977	6,127	6,097	7,546	6,652	6,134	5,957	5,121	6,410	6,763	6,771	7,198	6,528	19,770	18,743	18,294	20,497	77,304	
1978	6,243	6,092	7,070	6,458	6,557	6,027	5,631	6,481	6,441	6,841	7,042	6,434	19,405	19,042	18,553	20,317	77,317	
1979	6,695	5,947	7,398	7,236	7,560	6,944	7,003	7,963	7,117	9,101	8,499	7,636	20,040	21,740	22,083	25,236	89,099	
1980	8,420	7,607	8,209	8,886	8,536	7,618	7,220	7,030	7,908	8,737	7,703	8,200	24,236	25,040	22,158	24,640	96,074	
1981	8,131	7,196	8,351	8,326	7,299	6,969	6,812	6,854	7,612	8,143	7,601	8,282	23,678	22,594	21,278	24,026	91,576	
1982	7,141	6,585	7,988	7,399	6,543	6,770	6,055	6,388	6,497	6,783	7,153	6,888	21,714	20,712	18,940	20,824	82,190	
1983	6,664	5,964	7,583	7,298	7,118	7,251	6,562	7,311	7,500	8,086	8,436	7,812	20,211	21,667	21,373	24,334	87,565	
1984	7,193	6,811	7,802	7,161	7,367	6,595	6,007	6,846	6,643	8,152	7,597	6,994	21,806	21,123	19,496	22,743	85,168	
1985	7,342	6,396	7,134	7,383	7,567	6,394	6,600	7,016	6,940	7,788	7,033	6,900	20,872	21,344	20,556	21,721	84,493	
1986	7,185	6,337	6,857	7,352	6,888	6,076	6,098	5,972	6,504	7,279	6,255	6,796	20,379	20,316	18,574	20,330	79,599	
1987	6,918	6,055	6,967	6,667	6,084	6,161	6,189	6,180	7,027	7,700	7,321	7,813	19,940	18,912	19,396	22,834	81,082	
1988	6,981	6,687	7,692	7,091	6,864	6,902	6,366	7,292	7,719	8,096	8,138	7,946	21,360	20,877	21,377	24,180	87,794	
1989	7,316	6,797	7,763	7,383	7,480	7,081	6,301	7,588	7,678	8,032	8,039	7,233	21,876	21,944	21,567	23,304	88,691	
1990	7,619	6,810	7,455	6,962	6,981	6,321	6,153	7,303	6,889	7,757	7,532	7,355	21,884	20,264	20,345	22,644	85,137	
1991	7,652	6,637	7,216	7,497	7,129	6,296	6,736	7,279	7,361	8,498	7,943	7,925	21,505	20,922	21,376	24,366	88,169	
1992	8,346	7,332	8,124	7,792	7,063	7,347	7,643	7,683	8,420	8,792	7,986	8,360	23,802	22,202	23,746	25,138	94,888	
1993	7,830	7,088	8,139	8,004	7,147	7,510	7,178	7,652	7,947	8,038	8,139	8,397	23,057	22,661	22,777	24,574	93,059	

Source: USDA/NASS, Livestock Slaughter



Table 12--Commercial barrow and gilt slaughter

Year	Monthly												Quarterly				Annual
	Jan.	Feb.	Mar.	Apr.	May	June	July	Aug.	Sept.	Oct.	Nov.	Dec.	I	II	III	IV	
	1,000 head																
1970	6,440	5,750	6,702	6,898	6,011	5,739	5,709	5,981	7,041	7,758	7,499	8,209	18,892	18,648	18,731	23,466	79,737
1971	7,733	6,601	8,488	7,982	7,023	6,932	6,276	6,866	7,385	7,254	7,615	7,627	22,822	21,937	20,527	22,496	87,782
1972	6,586	6,452	7,988	6,890	6,884	6,279	5,220	6,413	6,313	6,972	6,868	6,102	21,026	20,053	17,946	19,942	78,967
1973	6,601	5,711	6,633	6,000	6,613	5,660	4,832	5,395	5,257	6,588	6,441	5,809	18,945	18,273	15,484	18,838	71,540
1974	6,745	5,575	6,568	6,853	7,008	5,800	5,501	5,995	6,202	6,802	6,192	6,132	18,888	19,661	17,698	19,126	75,373
1975	6,343	5,576	5,789	6,340	5,363	5,004	4,566	4,508	5,077	5,289	4,946	5,426	17,708	16,707	14,151	15,661	64,227
1976	5,382	4,889	6,334	5,821	5,068	5,074	4,805	5,832	6,240	6,793	6,995	6,423	16,605	15,963	16,877	20,211	69,656
1977	5,736	5,666	7,118	6,311	5,763	5,512	4,712	5,958	6,338	6,352	6,728	6,059	18,520	17,586	17,008	19,139	72,253
1978	5,854	5,689	6,659	6,099	6,195	5,639	5,253	6,043	6,047	6,424	6,607	6,008	18,202	17,933	17,343	19,039	72,517
1979	6,310	5,599	6,996	6,854	7,145	6,512	6,457	7,334	6,599	8,478	7,854	7,034	18,905	20,511	20,390	23,366	83,172
1980	7,872	7,162	7,743	8,378	7,982	7,036	6,594	6,442	7,343	8,180	7,180	7,648	22,777	23,396	20,379	23,008	89,560
1981	7,624	6,761	7,883	7,854	6,851	6,458	6,282	6,348	7,094	7,663	7,141	7,730	22,268	21,163	19,724	22,534	85,689
1982	6,669	6,147	7,532	7,001	6,153	6,343	5,645	5,952	6,069	6,397	6,739	6,446	20,348	19,497	17,666	19,582	77,093
1983	6,279	5,645	7,216	6,930	6,698	6,741	6,031	6,680	6,936	7,560	7,926	7,321	19,140	20,369	19,647	22,807	81,963
1984	6,727	6,418	7,404	6,772	6,951	6,161	5,544	6,318	6,210	7,658	7,105	6,548	20,549	19,884	18,072	21,311	79,816
1985	6,920	6,041	6,767	7,017	7,163	5,992	6,156	6,566	6,538	7,348	6,629	6,467	19,728	20,172	19,260	20,444	79,604
1986	6,764	5,992	6,515	6,998	6,526	5,699	5,672	5,575	6,119	6,911	5,926	6,387	19,271	19,223	17,366	19,224	75,084
1987	6,593	5,760	6,654	6,334	5,771	5,772	5,777	5,784	6,638	7,337	6,979	7,460	19,007	17,877	18,199	21,776	76,859
1988	6,635	6,332	7,315	6,759	6,526	6,451	5,928	6,800	7,239	7,668	7,721	7,543	20,282	19,736	19,967	22,932	82,917
1989	6,909	6,464	7,366	7,021	7,052	6,614	5,860	7,081	7,239	7,600	7,610	6,837	20,739	20,687	20,180	22,047	83,653
1990	7,205	6,494	7,090	6,619	6,582	5,908	5,745	6,848	6,509	7,351	7,152	7,003	20,789	19,109	19,102	21,506	80,506
1991	7,271	6,311	6,881	7,147	6,769	5,930	6,320	6,865	6,991	8,091	7,562	7,530	20,463	19,846	20,176	23,183	83,668
1992	7,927	6,966	7,742	7,395	6,688	6,905	7,175	7,269	7,993	8,368	7,602	7,934	22,635	20,988	22,437	23,004	89,964
1993	7,442	6,750	7,743	7,623	6,793	7,100	6,782	7,231	7,522	7,653	7,756	7,992	21,935	21,516	21,535	23,401	88,387

Source: USDA/ERS

Variable name: BGKCNUS

Table 13--Commercial sow slaughter

Year	Monthly												Quarterly				Annual
	Jan.	Feb.	Mar.	Apr.	May	June	July	Aug.	Sept.	Oct.	Nov.	Dec.	I	II	III	IV	
1,000 head																	
1970	345	286	287	352	364	473	604	591	550	545	548	559	918	1,189	1,745	1,652	5,504
1971	463	383	423	402	458	592	456	573	539	463	527	574	1,269	1,452	1,568	1,564	5,853
1972	380	323	354	306	374	456	404	465	436	466	535	495	1,057	1,136	1,305	1,496	4,994
1973	439	317	323	305	360	334	423	426	345	347	430	417	1,079	999	1,194	1,194	4,466
1974	431	329	314	356	409	406	530	662	614	569	539	483	1,074	1,171	1,806	1,591	5,642
1975	369	263	260	334	273	330	338	320	345	304	308	368	892	937	1,003	980	3,812
1976	269	194	231	219	222	277	277	335	350	365	410	408	694	718	962	1,183	3,557
1977	340	346	342	276	307	363	344	384	360	359	407	407	1,028	946	1,088	1,173	4,235
1978	336	338	339	294	294	319	321	371	333	355	373	365	1,013	907	1,025	1,093	4,038
1979	332	291	325	311	340	357	466	539	439	528	553	520	948	1,008	1,444	1,601	5,001
1980	463	362	375	410	455	488	525	488	470	462	436	463	1,200	1,353	1,483	1,361	5,397
1981	417	353	375	375	359	412	434	417	426	396	380	461	1,145	1,146	1,277	1,237	4,805
1982	390	350	352	308	308	340	327	356	348	314	343	362	1,092	956	1,031	1,019	4,098
1983	311	252	289	290	343	420	448	533	470	441	432	418	852	1,053	1,451	1,291	4,647
1984	386	318	319	311	331	348	381	442	361	413	410	373	1,023	990	1,184	1,196	4,393
1985	351	287	289	291	327	329	366	374	335	369	336	361	927	947	1,075	1,066	4,015
1986	353	287	280	289	296	311	353	328	317	304	276	346	920	896	998	926	3,740
1987	267	240	256	268	253	325	348	335	327	305	286	297	763	846	1,010	888	3,507
1988	290	293	306	268	293	380	372	421	389	359	355	339	889	941	1,182	1,053	4,065
1989	340	277	325	297	353	388	374	430	374	368	363	338	942	1,038	1,178	1,069	4,227
1990	340	256	291	275	321	338	338	378	314	339	317	297	887	934	1,030	953	3,804
1991	314	262	268	281	294	302	349	346	311	342	324	334	844	877	1,006	1,000	3,727
1992	350	299	310	320	304	367	386	343	353	347	319	353	959	991	1,082	1,019	4,051
1993	314	272	317	299	280	331	325	346	346	313	317	336	903	910	1,017	966	3,796

Source: USDA/ERS

Variable name: SWKCNUS

Table 14--Commercial stag and boar slaughter

Year	Monthly												Quarterly				Annual
	Jan.	Feb.	Mar.	Apr.	May	June	July	Aug.	Sept.	Oct.	Nov.	Dec.	I	II	III	IV	
	1,000 head																
1970	47	48	44	46	45	50	47	45	51	50	47	57	139	141	143	154	577
1971	55	34	77	74	68	79	72	74	67	63	75	66	166	221	213	204	804
1972	56	54	67	60	66	74	63	69	59	55	58	66	177	200	191	179	747
1973	60	61	80	56	70	80	73	69	55	61	63	62	201	206	197	186	790
1974	61	60	86	59	61	62	64	72	65	60	59	58	187	182	201	177	747
1975	52	52	56	56	56	52	52	55	46	44	83	45	160	164	153	172	649
1976	45	40	48	47	44	50	49	48	47	53	53	49	133	141	144	155	573
1977	51	85	86	65	64	82	65	68	65	60	63	62	222	211	198	185	816
1978	53	65	72	65	68	69	57	67	61	62	62	61	190	202	185	185	762
1979	53	57	77	71	75	75	80	90	79	95	92	82	187	221	249	269	926
1980	85	83	91	98	99	94	101	100	95	95	87	89	259	291	296	271	1,117
1981	90	82	93	97	89	99	96	89	92	84	80	91	265	285	277	255	1,082
1982	82	88	104	90	82	87	83	80	80	72	71	80	274	259	243	223	999
1983	74	67	78	78	77	90	83	98	94	85	78	73	219	245	275	236	975
1984	80	75	79	78	85	86	82	86	72	81	82	73	234	249	240	236	959
1985	71	68	78	75	77	73	78	76	67	71	68	72	217	225	221	211	874
1986	68	58	62	65	66	66	73	69	68	64	53	63	188	197	210	180	775
1987	58	55	57	65	60	64	64	61	62	58	56	56	170	189	187	170	716
1988	56	62	71	64	65	71	66	71	91	69	62	64	189	200	228	195	812
1989	67	56	72	65	75	79	67	77	65	64	66	58	195	219	209	188	811
1990	74	60	74	68	78	75	70	77	66	67	63	55	208	221	213	185	827
1991	67	64	67	69	66	64	67	68	59	65	57	61	198	199	194	183	774
1992	69	67	72	77	71	75	82	71	74	77	65	73	208	223	227	215	873
1993	74	66	79	82	74	79	71	75	79	72	66	69	219	235	225	207	886

Source: USDA/ERS

Variable name: BSKCNUS

Table 15--Average live weight of cattle slaughtered under Federal inspection

Year	Monthly												Quarterly				Annual
	Jan.	Feb.	Mar.	Apr.	May	June	July	Aug.	Sept.	Oct.	Nov.	Dec.	I	II	III	IV	
	Pounds																
1970	1,068	1,066	1,062	1,053	1,050	1,043	1,031	1,028	1,031	1,038	1,051	1,065					
1971	1,060	1,055	1,052	1,045	1,043	1,032	1,023	1,018	1,018	1,030	1,048	1,065	1,065	1,049	1,030	1,051	1,049
1972	1,062	1,056	1,052	1,051	1,043	1,029	1,034	1,035	1,034	1,054	1,067	1,067	1,056	1,040	1,020	1,048	1,041
1973	1,059	1,058	1,045	1,041	1,041	1,047	1,056	1,039	1,057	1,059	1,067	1,074	1,057	1,041	1,034	1,063	1,049
1974	1,074	1,074	1,077	1,069	1,077	1,074	1,052	1,039	1,026	1,016	1,026	1,040	1,054	1,043	1,051	1,067	1,054
1975	1,036	1,036	1,038	1,022	1,017	999	983	993	986	997	1,000	1,008	1,075	1,073	1,039	1,027	1,054
1976	1,021	1,026	1,034	1,031	1,035	1,030	1,026	1,026	1,029	1,032	1,036	1,037	1,037	1,013	987	1,002	1,010
1977	1,043	1,044	1,049	1,044	1,038	1,031	1,023	1,021	1,021	1,020	1,026	1,037	1,027	1,032	1,027	1,035	1,030
1978	1,041	1,037	1,033	1,032	1,033	1,032	1,032	1,037	1,047	1,053	1,070	1,033	1,045	1,038	1,022	1,026	1,033
1979	1,070	1,058	1,063	1,064	1,065	1,064	1,061	1,060	1,064	1,075	1,080	1,087	1,037	1,032	1,039	1,065	1,043
1980	1,097	1,097	1,092	1,086	1,084	1,081	1,066	1,056	1,061	1,072	1,081	1,087	1,064	1,064	1,062	1,081	1,068
1981	1,100	1,103	1,105	1,097	1,087	1,077	1,060	1,057	1,064	1,076	1,083	1,087	1,095	1,084	1,061	1,080	1,080
1982	1,082	1,082	1,082	1,065	1,065	1,065	1,059	1,059	1,059	1,080	1,080	1,080	1,103	1,087	1,060	1,082	1,063
1983	1,085	1,091	1,086	1,075	1,071	1,066	1,072	1,069	1,073	1,077	1,086	1,080	1,082	1,065	1,059	1,080	1,072
1984	1,073	1,080	1,078	1,073	1,068	1,064	1,059	1,065	1,072	1,079	1,080	1,080	1,087	1,071	1,071	1,080	1,077
1985	1,086	1,092	1,097	1,103	1,109	1,108	1,104	1,107	1,114	1,110	1,110	1,099	1,077	1,068	1,065	1,080	1,073
1986	1,105	1,113	1,116	1,115	1,107	1,098	1,095	1,095	1,107	1,108	1,104	1,105	1,092	1,107	1,108	1,106	1,103
1987	1,114	1,113	1,111	1,097	1,091	1,089	1,096	1,103	1,118	1,123	1,126	1,128	1,111	1,107	1,099	1,106	1,106
1988	1,123	1,122	1,120	1,109	1,105	1,108	1,116	1,126	1,134	1,140	1,139	1,146	1,113	1,092	1,106	1,126	1,109
1989	1,152	1,136	1,128	1,117	1,107	1,118	1,126	1,144	1,154	1,156	1,159	1,156	1,122	1,107	1,125	1,142	1,124
1990	1,149	1,145	1,137	1,141	1,112	1,119	1,128	1,146	1,151	1,154	1,148	1,150	1,139	1,114	1,141	1,157	1,138
1991	1,147	1,166	1,160	1,148	1,143	1,153	1,163	1,179	1,187	1,199	1,184	1,177	1,144	1,124	1,142	1,151	1,140
1992	1,177	1,178	1,164	1,157	1,153	1,162	1,168	1,182	1,187	1,199	1,184	1,177	1,158	1,148	1,176	1,187	1,167
1993	1,167	1,159	1,143	1,127	1,126	1,146	1,162	1,176	1,188	1,192	1,189	1,192	1,173	1,157	1,179	1,181	1,173
													1,156	1,133	1,175	1,191	1,164

Source: USDA/NASS, Livestock Slaughter

Variable name: CEKGLUS

Table 16--Average live weight of calves slaughtered under Federal inspection

Year	Monthly												Quarterly				Annual
	Jan.	Feb.	Mar.	Apr.	May	June	July	Aug.	Sept.	Oct.	Nov.	Dec.	I	II	III	IV	
	Pounds																
1970	195	195	186	191	207	221	214	216	203	202	190	181	192	206	211	191	200
1971	198	196	187	198	217	229	217	217	211	209	207	203	194	215	215	206	207
1972	211	206	192	205	223	234	225	213	206	213	203	197	203	221	215	204	211
1973	209	215	199	201	235	231	213	204	210	195	192	189	208	222	209	192	208
1974	199	196	186	197	211	210	219	226	229	227	211	204	194	206	225	214	210
1975	216	216	222	216	227	231	237	225	235	233	233	226	218	225	232	231	226
1976	232	215	204	206	227	225	227	226	221	230	228	237	217	219	225	232	223
1977	212	208	198	196	210	217	208	213	207	211	206	196	206	208	209	204	207
1978	211	209	205	207	220	213	207	203	200	203	201	197	208	213	203	200	206
1979	201	206	200	215	227	237	224	204	203	210	198	201	202	226	210	203	211
1980	206	205	203	210	230	233	217	219	213	214	209	212	205	224	216	212	214
1981	218	220	217	223	242	237	223	215	206	212	205	208	218	234	215	208	219
1982	207	207	207	221	221	221	206	206	206	201	201	201	207	221	206	201	209
1983	210	215	217	219	231	223	216	207	207	212	205	206	214	224	210	208	214
1984	219	223	218	225	237	241	224	218	220	228	223	223	220	234	221	225	225
1985	228	230	225	239	250	253	238	225	227	229	235	232	228	247	230	232	234
1986	237	236	236	240	248	249	242	238	241	239	229	228	236	246	240	232	239
1987	240	241	232	243	255	251	238	227	237	241	233	231	238	250	234	235	239
1988	239	250	242	258	272	258	236	242	252	267	254	248	244	263	243	256	252
1989	258	258	255	282	289	278	253	247	255	259	250	237	257	283	252	249	260
1990	247	263	263	272	285	288	280	287	291	299	289	303	258	282	286	297	281
1991	317	347	350	357	370	355	340	332	338	357	343	347	338	361	337	349	346
1992	365	374	381	389	400	394	385	371	368	370	358	362	373	394	375	363	376
1993	364	372	372	385	398	410	403	400	390	395	384	385	369	398	398	388	388

Source: USDA/NASS, Livestock Slaughter

Variable name: CVKGLUS

Table 17--Average live weight of sheep and lambs slaughtered under Federal inspection

Year	Monthly												Quarterly				Annual
	Jan.	Feb.	Mar.	Apr.	May	June	July	Aug.	Sept.	Oct.	Nov.	Dec.	I	II	III	IV	
	Pounds																
1970	108	109	109	107	104	101	102	101	101	104	104	105	109	104	101	104	105
1971	107	109	107	105	105	100	100	99	100	103	105	106	108	103	100	105	104
1972	107	108	109	107	107	102	101	101	101	106	107	107	108	105	101	107	105
1973	108	109	111	110	111	106	105	104	104	106	108	109	109	109	104	108	108
1974	108	111	111	109	105	100	100	101	102	104	104	106	110	105	101	105	105
1975	106	107	106	105	101	101	101	102	104	108	108	109	106	102	102	108	105
1976	110	111	112	110	107	105	104	106	108	111	112	112	111	107	106	112	109
1977	112	114	114	112	106	104	104	103	103	109	110	109	113	107	103	109	108
1978	111	113	113	113	112	111	112	110	111	114	115	116	112	112	111	115	113
1979	115	118	120	115	115	112	112	110	112	113	114	116	118	114	111	114	114
1980	116	117	117	114	115	109	106	106	107	110	114	116	117	113	106	113	112
1981	116	117	116	110	109	106	106	106	107	109	111	112	116	108	106	111	110
1982	113	113	113	111	111	111	109	109	109	112	112	112	113	111	109	112	111
1983	114	116	116	116	114	113	111	111	109	110	112	111	115	114	110	111	113
1984	113	115	116	113	110	108	107	108	107	111	113	115	115	110	107	113	111
1985	115	115	115	114	114	114	112	112	113	115	117	118	115	114	112	117	115
1986	119	119	118	118	117	116	114	114	117	119	119	122	119	117	115	120	118
1987	118	119	122	117	117	116	118	118	120	123	122	124	120	117	119	123	120
1988	123	125	129	128	127	125	121	120	121	123	124	126	126	127	121	124	124
1989	126	127	130	128	126	120	120	119	120	124	127	129	128	125	120	127	125
1990	130	131	130	126	129	124	122	122	123	125	125	127	130	126	122	126	126
1991	128	129	128	127	130	125	124	120	120	123	124	126	128	127	121	124	125
1992	129	129	130	125	129	126	126	123	123	126	126	126	129	127	124	126	127
1993	129	129	130	127	133	132	129	126	127	125	126	128	129	131	127	126	128

Source: USDA/NASS, Livestock Slaughter

Table 18--Average live weight of hogs slaughtered under Federal inspection

Year	Monthly												Quarterly				Annual	
	Jan.	Feb.	Mar.	Apr.	May	June	July	Aug.	Sept.	Oct.	Nov.	Dec.	I	II	III	IV		
	Pounds																	
1970	242	238	237	243	245	246	244	238	237	240	244	243						
1971	239	235	235	239	243	246	241	236	237	239	243	243	239	245	240	242	241	
1972	239	235	238	238	242	245	240	236	237	239	243	242	236	243	238	242	240	
1973	239	237	237	239	243	245	246	240	240	242	247	249	237	242	238	242	240	
1974	246	244	245	246	246	249	247	243	243	243	245	246	238	242	242	246	242	
1975													245	247	244	245	245	
1976	242	236	236	238	240	244	241	237	238	240	246	246						
1977	243	236	236	236	239	240	238	236	236	238	243	239	238	241	239	244	240	
1978	234	233	234	236	239	241	239	237	236	239	243	239	238	238	237	240	238	
1979	236	233	234	237	241	244	241	239	236	239	243	248	234	239	237	240	238	
1980	241	237	238	240	243	246	246	240	240	242	245	246	234	241	240	246	240	
1981	243	239	239	241	244	244	242	239	239	241	246	247	239	243	242	244	242	
1982	246	242	241	242	244	245	242	239	240	243	246	247	240	243	240	245	242	
1983	240	240	240	243	243	243	242	242	242	242	247	247	243	244	240	245	243	
1984	244	241	241	243	246	247	244	242	242	240	243	246	240	243	242	247	243	
1985	242	241	240	243	245	248	245	243	242	245	246	246	242	245	242	244	243	
1986	245	242	242	245	247	248	245	243	242	245	246	246	241	245	243	246	244	
1987	246	244	244	246	246	246	245	243	242	246	248	247	243	247	243	247	245	
1988	251	248	246	247	247	248	246	244	245	248	250	252	245	246	245	250	246	
1989	248	247	247	249	250	250	249	247	248	249	252	250	248	247	245	250	248	
1990	249	247	247	251	251	251	247	247	246	248	251	251	247	250	248	252	249	
1991	249	248	248	250	251	252	249	249	248	250	253	252	248	251	247	250	249	
1992	251	250	250	252	254	253	251	250	248	250	253	252	248	251	249	252	250	
1993	255	253	252	253	254	254	251	250	251	253	256	255	250	253	251	255	252	
1993	254	253	253	254	254	256	254	252	252	254	257	258	253	254	251	254	253	
													253	255	253	256	254	

Source: USDA/NASS, Livestock Slaughter

Variable name: HOKGLUS

Table 19--Average commercial dressed cattle weight

Year	Monthly												Quarterly				Annual
	Jan.	Feb.	Mar.	Apr.	May	June	July	Aug.	Sept.	Oct.	Nov.	Dec.	I	II	III	IV	
	Pounds																
1970	618	621	623	616	617	612	605	606	606	610	612	624	621	615	606	615	614
1971	623	618	613	615	614	607	604	599	603	607	612	617	618	612	602	612	611
1972	621	618	616	623	622	610	614	619	619	632	636	633	618	618	617	634	622
1973	626	627	615	616	618	623	630	616	629	633	634	643	623	619	625	637	626
1974	638	629	646	639	638	642	625	616	601	597	596	593	638	640	614	595	622
1975	599	598	604	591	587	579	563	566	562	569	568	566	600	586	564	568	579
1976	587	589	608	601	607	604	606	607	607	602	600	602	595	604	607	601	602
1977	597	600	605	608	603	601	596	594	594	589	587	589	601	604	595	588	597
1978	599	598	598	601	601	602	605	606	612	617	623	624	598	601	608	621	607
1979	626	621	623	626	632	635	632	633	634	639	636	639	623	631	633	638	631
1980	645	645	643	642	642	639	629	622	625	629	629	634	644	641	625	631	635
1981	645	648	650	645	640	635	624	623	626	631	632	631	648	640	624	631	636
1982	630	628	628	625	620	617	616	620	628	625	625	625	629	621	621	625	624
1983	630	634	635	627	629	628	630	629	631	629	628	622	633	628	630	626	629
1984	616	626	627	622	624	622	619	622	626	627	623	622	623	623	622	624	623
1985	630	637	645	652	658	658	656	660	662	651	644	634	637	656	659	643	649
1986	643	652	655	656	652	649	646	648	655	653	641	641	650	652	650	645	649
1987	657	656	657	649	645	645	651	657	665	670	665	664	657	646	658	666	657
1988	665	663	665	662	659	660	664	674	678	677	670	675	664	660	672	674	668
1989	680	679	669	664	661	669	676	687	690	689	684	682	676	665	684	685	678
1990	677	682	677	668	670	675	680	691	694	690	682	685	679	671	688	686	681
1991	683	686	686	683	683	692	702	715	718	721	703	696	685	686	712	707	697
1992	696	700	694	691	692	697	704	712	710	704	697	686	697	693	709	696	699
1993	683	680	669	665	669	681	693	702	706	708	701	702	677	672	700	704	688

Source: USDA/ERS

Variable name: CEKGAUS



Table 20--Average dressed weight of steers slaughtered under Federal inspection

Year	Monthly												Quarterly				Annual
	Jan.	Feb.	Mar.	Apr.	May	June	July	Aug.	Sept.	Oct.	Nov.	Dec.	I	II	III	IV	
	Pounds																
1970	688	690	688	685	682	675	669	675	683	685	689	692	689	681	676	689	683
1971	683	684	675	683	683	672	668	663	689	676	680	687	681	679	673	681	679
1972	684	678	673	679	681	672	677	684	679	694	700	692	678	677	680	695	683
1973	687	684	669	674	673	685	698	688	705	703	707	726	680	677	697	712	692
1974	720	701	711	704	700	709	696	699	687	686	701	689	711	704	694	692	700
1975	688	676	685	669	672	665	662	657	660	679	686	671	683	669	660	679	673
1976	690	679	693	696	688	696	691	697	705	700	708	702	687	693	698	703	695
1977	686	685	687	690	690	686	680	677	679	680	682	679	686	689	679	680	683
1978	678	670	668	675	674	678	684	687	692	699	704	700	672	676	688	701	684
1979	694	684	686	692	698	700	697	697	703	712	714	716	688	697	699	714	699
1980	717	712	708	708	709	708	697	693	700	709	715	718	712	708	697	714	708
1981	721	720	718	716	711	703	692	691	700	710	715	711	720	710	694	712	709
1982	704	695	695	691	685	682	683	691	701	712	716	711	698	686	692	713	697
1983	706	701	699	692	694	693	696	699	710	716	720	703	702	693	702	713	702
1984	689	691	692	689	693	694	694	698	712	717	718	712	691	692	701	716	700
1985	707	710	716	724	728	728	728	734	739	737	736	719	711	727	734	731	726
1986	719	721	726	729	725	715	718	721	731	728	714	715	722	723	723	719	722
1987	720	720	716	704	699	701	708	716	729	737	734	728	719	701	718	733	718
1988	723	719	720	714	712	718	723	735	743	749	744	747	721	715	734	747	729
1989	748	739	725	719	716	723	736	751	761	765	763	755	737	719	749	761	742
1990	745	743	731	717	720	726	735	752	761	762	752	750	740	721	749	755	741
1991	742	743	739	733	734	744	759	773	781	791	777	767	741	737	771	778	757
1992	760	761	753	746	747	751	761	770	774	775	768	751	758	748	768	765	760
1993	742	732	717	713	716	730	750	764	773	780	774	772	730	720	762	775	747

Source: USDA/NASS, Livestock Slaughter

Variable name: STKGAUS

Table 21--Average dressed weight of heifers slaughtered under Federal inspection

Year	Monthly												Quarterly				Annual
	Jan.	Feb.	Mar.	Apr.	May	June	July	Aug.	Sept.	Oct.	Nov.	Dec.	I	II	III	IV	
	Pounds																
1970	580	575	584	565	569	567	564	558	555	582	581	592	580	567	559	585	573
1971	591	569	565	584	566	557	557	553	561	572	572	575	575	562	557	573	567
1972	573	571	567	568	571	564	570	573	580	603	606	601	570	568	574	603	579
1973	585	581	572	568	577	584	589	585	591	604	610	615	579	576	588	610	588
1974	607	597	605	597	606	593	604	579	559	568	562	570	603	599	581	567	587
1975	564	558	565	563	564	558	526	549	549	570	561	553	562	562	541	561	557
1976	573	565	577	561	591	577	577	580	583	592	590	588	572	576	580	590	580
1977	587	582	581	579	580	576	571	575	583	581	578	577	583	578	576	579	579
1978	577	572	571	572	573	578	582	587	592	599	606	598	573	574	587	601	584
1979	590	583	583	585	592	595	598	599	602	612	614	614	585	591	600	613	597
1980	609	604	602	601	604	599	593	594	600	612	615	621	605	601	596	616	605
1981	622	621	617	614	607	597	592	597	605	612	616	611	620	606	598	613	609
1982	607	597	598	593	588	587	592	598	610	621	622	617	601	589	600	620	603
1983	611	607	607	597	603	603	608	610	620	626	626	611	608	601	613	621	611
1984	599	607	612	608	609	604	610	617	625	635	627	623	606	607	617	628	615
1985	623	627	634	644	643	642	640	647	654	653	648	633	628	643	647	645	641
1986	637	643	646	650	648	637	636	639	643	645	644	641	642	645	639	643	642
1987	652	649	650	636	633	628	637	647	656	666	664	655	650	632	647	662	648
1988	651	649	650	648	643	645	654	660	667	675	667	667	650	645	660	670	656
1989	673	667	658	653	646	655	661	673	683	690	692	685	666	651	672	689	670
1990	676	672	667	657	659	660	667	676	685	686	678	681	672	659	676	682	672
1991	675	678	678	671	666	675	683	697	708	719	705	693	677	671	696	706	687
1992	693	694	687	684	678	680	687	697	701	703	700	685	691	681	695	696	691
1993	678	674	665	663	662	670	681	694	703	712	712	709	672	665	693	711	685

Source: USDA/NASS, Livestock Slaughter

Table 22--Average dressed weight of cows and bulls slaughtered under Federal inspection

Year	Monthly												Quarterly				Annual
	Jan.	Feb.	Mar.	Apr.	May	June	July	Aug.	Sept.	Oct.	Nov.	Dec.	I	II	III	IV	
	Pounds																
Cows																	
1980	526	536	533	525	519	519	511	504	497	497	495	501	532	521	504	498	514
1981	518	528	532	523	514	513	508	506	503	501	501	505	526	517	506	502	513
1982	515	520	522	514	512	510	509	504	502	495	495	501	519	512	505	497	508
1983	514	525	528	520	511	510	509	502	495	491	497	503	522	514	502	497	509
1984	514	522	516	504	495	490	486	489	479	479	483	489	517	496	485	484	496
1985	504	510	512	512	512	507	508	511	509	506	507	506	509	510	509	506	509
1986	516	529	528	524	518	519	516	511	514	515	512	520	524	520	514	516	519
1987	532	530	531	528	526	530	528	528	526	527	529	536	531	528	527	531	529
1988	546	546	544	541	539	532	532	538	535	531	532	537	545	537	535	533	538
1989	546	553	549	543	537	539	538	540	536	530	531	536	549	540	538	532	540
1990	538	544	547	544	539	538	534	535	532	533	538	544	543	540	534	538	539
1991	557	560	564	558	551	552	549	547	547	545	541	539	560	554	548	542	551
1992	553	557	555	551	546	551	551	550	548	537	540	543	555	549	550	540	549
1993	554	562	558	537	537	537	542	536	537	533	533	535	558	537	538	534	542
Bulls																	
1980	757	768	763	750	755	765	759	753	734	733	737	739	763	757	749	736	751
1981	761	768	773	775	763	769	758	743	735	730	727	732	767	769	745	730	753
1982	745	754	760	762	762	762	752	752	752	735	735	735	753	762	752	735	751
1983	754	758	764	759	763	776	761	744	739	727	728	737	759	766	748	731	751
1984	745	782	779	780	774	780	771	760	750	741	747	749	769	778	760	746	763
1985	759	785	787	786	785	791	788	781	771	765	772	769	777	787	780	769	778
1986	780	805	801	790	790	800	790	786	790	776	778	769	795	793	789	774	788
1987	795	809	808	806	809	812	812	807	807	807	821	829	804	809	809	819	810
1988	846	844	846	839	831	825	829	845	841	819	820	839	846	832	838	826	836
1989	857	853	854	864	865	878	862	862	855	840	854	849	855	869	860	848	858
1990	846	857	857	858	860	855	845	842	826	830	828	852	853	858	838	837	846
1991	867	880	885	888	891	873	872	871	859	863	864	835	877	884	867	854	871
1992	852	876	849	851	862	862	858	852	859	850	845	861	859	858	856	852	856
1993	871	864	861	881	873	887	865	846	846	837	837	853	865	880	852	842	860

Source: USDA/NASS, Livestock Slaughter

Variable name: CWKGAUS, BLKGAUS

Table 23--Average dressed weight of calves and vealers slaughtered under Federal inspection

Year	Monthly												Quarterly				Annual
	Jan.	Feb.	Mar.	Apr.	May	June	July	Aug.	Sept.	Oct.	Nov.	Dec.	I	II	III	IV	
	pounds																
1970	109	111	106	108	117	124	122	121	115	114	106	102	109	116	119	107	113
1971	113	110	105	112	122	130	123	122	118	117	116	114	109	121	121	116	117
1972	118	116	108	116	126	131	127	119	115	119	114	110	114	124	120	114	118
1973	120	120	113	114	133	133	122	115	118	108	108	108	118	127	118	108	118
1974	115	114	112	116	120	123	128	128	133	128	121	116	114	120	130	122	121
1975	123	121	126	122	127	132	133	126	132	130	130	126	123	127	130	129	127
1976	130	123	116	117	129	129	131	129	128	131	130	138	123	125	129	133	128
1977	123	125	116	114	123	126	123	125	124	126	123	116	121	121	124	122	122
1978	125	122	119	119	126	128	125	120	123	124	124	116	122	124	123	121	123
1979	122	127	123	130	140	146	137	126	124	130	121	121	124	139	129	124	129
1980	127	127	123	129	142	143	134	132	130	132	128	132	126	138	132	131	132
1981	133	134	133	137	148	145	136	130	125	129	125	128	133	143	130	127	134
1982	126	126	126	135	135	135	126	126	126	123	123	123	126	135	126	123	128
1983	127	132	132	131	140	136	132	126	125	128	124	124	130	136	128	125	130
1984	132	136	133	136	145	147	136	132	134	139	136	136	134	143	134	137	137
1985	140	141	138	145	151	154	145	135	136	139	141	139	140	150	139	140	142
1986	144	143	143	146	151	153	148	145	146	146	139	139	143	150	146	141	145
1987	145	147	141	146	156	152	146	137	143	146	142	142	144	151	142	143	145
1988	145	153	147	157	165	158	146	147	154	161	154	150	148	160	149	155	153
1989	156	157	155	167	179	172	156	149	155	157	152	144	156	173	153	151	158
1990	149	159	161	170	182	186	179	184	188	191	185	194	156	179	184	190	177
1991	203	210	209	215	225	216	204	199	202	214	206	206	207	219	202	209	209
1992	218	223	227	231	237	234	228	220	216	217	211	212	223	234	221	213	223
1993	216	221	219	227	234	239	237	236	230	234	228	229	219	233	234	230	229

Source: USDA/NASS, Livestock Slaughter

Table 24--Average dressed weight of sheep and lambs slaughtered under Federal inspection

Year	Monthly												Quarterly				Annual
	Jan.	Feb.	Mar.	Apr.	May	June	July	Aug.	Sept.	Oct.	Nov.	Dec.	I	II	III	IV	
	Pounds																
1970	53	54	55	53	52	50	50	49	50	51	51	52	54	52	50	51	52
1971	53	54	53	52	52	49	49	49	49	50	52	52	53	51	49	51	51
1972	54	54	54	53	53	50	49	50	50	52	53	54	54	52	50	53	52
1973	54	54	55	55	55	52	52	50	51	52	52	54	54	54	51	53	53
1974	54	55	56	54	52	49	49	48	50	51	51	53	55	52	49	52	52
1975	52	53	52	52	50	49	49	50	51	52	53	54	52	50	50	53	51
1976	56	56	56	54	52	51	52	53	54	55	56	56	56	52	53	56	54
1977	57	57	58	56	52	51	51	51	51	54	55	56	57	53	51	55	54
1978	56	57	57	57	56	55	56	56	56	57	58	58	57	56	56	58	57
1979	58	59	61	58	57	56	56	55	55	56	57	59	59	57	55	57	57
1980	59	59	59	57	57	54	52	52	53	55	57	59	59	56	52	57	56
1981	59	59	59	55	54	53	52	52	53	54	55	56	59	54	52	55	55
1982	57	57	57	56	56	56	55	55	55	56	56	56	57	56	55	56	56
1983	57	58	58	58	58	57	55	55	54	55	56	56	58	58	55	56	56
1984	56	58	58	57	55	54	53	53	53	55	57	58	57	55	53	57	56
1985	58	58	58	57	57	57	56	56	57	58	59	60	58	57	56	59	58
1986	60	60	59	60	59	58	57	58	59	60	60	61	60	59	58	60	59
1987	60	60	62	59	59	58	59	59	61	62	62	62	61	59	60	62	60
1988	62	63	66	65	64	63	61	60	61	62	63	64	64	64	61	63	63
1989	65	64	66	65	64	61	61	61	60	63	65	66	65	63	61	65	63
1990	66	66	66	64	65	63	62	62	62	63	64	64	66	64	62	64	64
1991	65	65	64	64	66	63	62	60	60	62	62	64	65	64	61	63	63
1992	65	65	66	64	65	64	63	61	61	63	63	63	65	64	62	63	64
1993	64	64	65	64	67	66	65	63	64	62	63	64	64	66	64	63	64

Source: USDA/NASS, Livestock Slaughter

Variable name: SLKGAUS

Table 25--Average commercial dressed hog weight

Year	Monthly												Quarterly				Annual
	Jan.	Feb.	Mar.	Apr.	May	June	July	Aug.	Sept.	Oct.	Nov.	Dec.	I	II	III	IV	
	Pounds																
1970	169	166	167	170	172	172	170	167	166	168	171	170	167	171	168	170	169
1971	167	164	165	166	169	172	169	166	167	167	170	170	165	169	167	169	168
1972	168	165	167	167	170	172	168	165	166	168	172	169	167	170	166	170	168
1973	168	167	167	169	171	173	172	169	169	169	172	173	167	171	166	171	170
1974	174	172	173	174	174	176	173	171	171	170	171	171	173	175	172	171	170
1975	170	166	166	166	168	170	168	166	167	170	174	174	167	168	167	173	169
1976	173	168	168	168	169	170	169	167	167	169	172	170	170	169	168	170	169
1977	167	166	167	168	170	172	170	168	167	170	172	170	167	170	168	171	169
1978	168	166	167	169	172	174	171	170	170	172	176	175	167	172	170	174	169
1979	171	168	169	171	173	174	174	170	169	170	173	174	167	172	170	174	171
1980	172	169	169	171	172	172	171	169	169	170	174	174	169	173	171	172	171
1981	174	172	171	171	172	172	171	169	169	171	174	174	170	172	170	173	171
1982	172	169	169	170	172	173	172	170	171	174	176	175	172	172	170	173	172
1983	174	171	172	173	175	175	1-3	171	170	172	174	173	170	172	171	175	172
1984	172	171	171	172	174	175	173	172	171	173	175	174	172	174	171	173	173
1985	174	173	173	175	176	176	174	172	172	174	176	176	171	174	172	174	173
1986	176	175	175	176	176	175	174	174	175	177	179	180	173	176	173	175	174
1987	180	177	176	175	176	176	175	174	175	176	179	180	175	176	174	179	176
1988	178	177	177	178	179	179	178	176	176	176	179	178	178	176	175	178	176
1989	179	177	177	179	179	179	176	176	176	177	180	178	177	179	177	179	178
1990	179	178	178	179	180	181	179	179	178	179	182	182	178	179	176	178	178
1991	182	181	180	182	181	181	179	178	178	179	182	182	178	180	179	181	180
1992	183	181	181	181	182	181	180	179	179	181	183	182	181	181	179	182	181
1993	183	182	182	183	183	183	183	182	181	183	185	185	182	183	182	184	183

Source: USDA/ERS

Variable name: HOKGAUS

Table 26--Average dressed weight of barrows and gilts slaughtered under Federal inspection

Year	Monthly												Quarterly				Annual
	Jan.	Feb.	Mar.	Apr.	May	June	July	Aug.	Sept.	Oct.	Nov.	Dec.	I	II	III	IV	
	Pounds																
1977	162	161	162	164	165	164	163	161	161	164	167	163	162	164	162	165	163
1978	163	160	161	165	167	167	164	163	162	165	168	168	161	166	163	167	164
1979	165	162	163	166	168	168	166	162	161	163	165	165	163	167	163	164	165
1980	165	164	164	166	166	164	161	160	161	164	167	167	164	165	161	166	164
1981	168	166	165	166	166	165	163	161	162	165	168	168	166	166	162	167	165
1982	164	164	165	166	166	164	163	163	163	169	168	168	164	165	163	168	165
1983	168	166	168	169	170	168	165	162	162	165	168	166	167	169	163	166	166
1984	166	166	167	168	169	170	166	164	165	167	169	168	166	169	165	168	167
1985	169	167	168	170	171	170	167	166	166	168	171	170	168	170	166	170	169
1986	170	169	170	172	171	169	167	166	169	172	174	175	170	171	167	174	170
1987	175	172	172	171	171	170	168	167	169	172	175	173	173	171	168	173	171
1988	174	172	173	174	174	172	171	169	170	173	175	175	173	173	170	174	173
1989	174	173	173	175	174	173	169	169	170	172	175	173	173	174	169	173	173
1990	174	174	174	175	175	175	173	173	173	174	177	178	174	175	173	176	175
1991	177	177	176	178	177	176	173	173	174	176	179	178	177	177	173	178	176
1992	178	177	177	177	178	176	174	174	175	176	178	178	177	177	174	177	176
1993	179	178	178	180	179	179	178	177	177	179	182	181	178	179	177	181	177

Source: USDA/NASS, Livestock Slaughter

Variable name: HOKGAUS

Table 27--Average dressed weight of sows and stags/boars slaughtered under Federal inspection

Year	Monthly												Quarterly				Annual
	Jan.	Feb.	Mar.	Apr.	May	June	July	Aug.	Sept.	Oct.	Nov.	Dec.	I	II	III	IV	
	Pounds																
1977	281	272	279	279	281	286	281	280	282	284	288	286					
1978	284	279	280	270	280	286	283	288	297	303	306	307	277	282	281	286	282
1979	305	297	293	293	295	301	302	286	288	290	292	301	281	279	289	305	289
1980	297	290	285	285	292	297	293	289	287	290	295	299	298	296	292	294	295
1981	296	292	289	291	293	299	293	290	287	291	292	296	291	291	290	295	292
1982	293	292	289	286	288	292	292	291	293	301	298	302	292	294	290	293	292
1983	301	295	290	291	294	298	297	292	286	288	293	296	291	289	292	300	293
1984	288	289	286	284	286	293	292	288	290	290	294	297	295	294	292	292	293
1985	299	295	289	290	290	301	302	299	298	302	307	318	288	288	290	294	290
1986	305	304	299	296	301	304	301	302	301	302	307	318	294	294	300	309	299
1987	308	308	310	306	308	309	303	299	301	304	307	312	303	300	301	307	303
1988	317	298	296	302	306	309	305	301	301	301	306	306	309	308	301	308	306
1989	302	297	291	293	296	295	291	289	291	294	302	304	304	306	302	304	304
1990	296	295	291	292	296	294	294	304	297	301	305	305	297	295	290	300	295
1991	304	303	297	294	294	298	298	297	294	301	302	303	294	294	296	304	298
1992	302	300	294	294	297	297	295	294	295	290	292	294	301	295	296	302	299
1993	292	292	288	286	289	293	292	292	290	291	292	294	299	296	295	292	295
													291	289	291	292	291

Source: USDA/NASS, Livestock Slaughter

Variable name: HOKGAUS



Table 28--Commercial beef production

Year	Monthly												Quarterly				Annual
	Jan.	Feb.	Mar.	Apr.	May	June	July	Aug.	Sept.	Oct.	Nov.	Dec.	I	II	III	IV	
	Million pounds																
1970	1,875	1,646	1,763	1,786	1,738	1,810	1,811	1,737	1,871	1,916	1,698	1,854	5,284	5,334	5,419	5,468	21,505
1971	1,820	1,619	1,869	1,775	1,763	1,916	1,854	1,838	1,892	1,827	1,789	1,771	5,308	5,454	5,584	5,387	21,733
1972	1,795	1,713	1,870	1,720	1,938	1,916	1,695	1,989	1,883	2,016	1,900	1,815	5,378	5,574	5,567	5,731	22,250
1973	1,945	1,675	1,774	1,483	1,826	1,740	1,695	1,662	1,641	1,996	1,874	1,778	5,394	5,049	4,998	5,648	21,089
1974	1,973	1,603	1,858	1,853	1,945	1,839	1,941	1,953	1,857	2,151	1,952	1,918	5,434	5,637	5,751	6,021	22,843
1975	2,106	1,845	1,891	1,895	1,849	1,849	1,916	1,961	2,065	2,270	1,970	2,055	5,842	5,593	5,942	6,295	23,672
1976	2,208	1,966	2,318	2,015	1,969	2,161	2,111	2,233	2,274	2,203	2,096	2,113	6,492	6,145	6,618	6,412	25,667
1977	2,116	1,981	2,190	1,985	1,991	2,182	1,970	2,229	2,122	2,095	2,080	2,045	6,287	6,158	6,321	6,220	24,986
1978	2,078	1,954	2,074	1,910	2,066	1,962	1,852	2,097	1,974	2,103	2,038	1,901	6,106	5,938	5,923	6,042	24,009
1979	2,070	1,700	1,777	1,585	1,765	1,726	1,683	1,921	1,618	1,942	1,780	1,695	5,547	5,076	5,222	5,417	21,262
1980	1,888	1,708	1,653	1,742	1,784	1,725	1,784	1,773	1,827	2,026	1,702	1,857	5,249	5,251	5,384	5,585	21,469
1981	1,937	1,722	1,900	1,813	1,764	1,861	1,821	1,828	1,892	1,971	1,803	1,902	5,559	5,438	5,541	5,676	22,214
1982	1,853	1,725	1,877	1,763	1,731	1,869	1,802	1,941	1,987	2,020	1,891	1,907	5,455	5,363	5,730	5,818	22,366
1983	1,928	1,707	1,892	1,727	1,859	1,970	1,807	2,118	2,090	2,062	1,935	1,965	5,527	5,556	6,015	5,962	23,060
1984	1,914	1,859	1,937	1,776	2,060	1,984	1,936	2,112	1,904	2,182	1,924	1,830	5,710	5,820	5,952	5,936	23,418
1985	2,066	1,768	1,858	1,936	2,089	1,898	2,059	2,123	1,985	2,108	1,812	1,855	5,692	5,923	6,167	5,775	23,557
1986	2,140	1,769	1,860	2,110	2,109	2,027	2,147	2,076	2,050	2,146	1,808	1,971	5,769	6,246	6,273	5,925	24,213
1987	2,102	1,745	1,907	1,928	1,851	1,958	2,017	2,007	2,040	2,098	1,828	1,924	5,754	5,737	6,064	5,850	23,405
1988	1,946	1,829	1,925	1,841	1,918	2,025	1,982	2,162	2,041	2,007	1,876	1,872	5,700	5,784	6,185	5,755	23,424
1989	1,899	1,744	1,887	1,756	1,999	2,022	1,888	2,092	1,913	2,041	1,906	1,827	5,530	5,777	5,893	5,774	22,974
1990	1,932	1,706	1,870	1,748	2,007	1,981	1,945	2,063	1,815	2,044	1,842	1,681	5,508	5,736	5,823	5,567	22,634
1991	1,970	1,695	1,720	1,872	1,947	1,874	1,996	2,077	1,940	2,114	1,813	1,782	5,385	5,693	6,013	5,709	22,800
1992	2,039	1,708	1,850	1,787	1,900	2,039	2,015	1,980	1,996	2,015	1,784	1,855	5,597	5,726	5,991	5,654	22,968
1993	1,822	1,677	1,858	1,782	1,857	2,051	1,984	2,065	2,027	1,980	1,891	1,948	5,357	5,690		5,819	22,942

Source: USDA/NASS, Livestock Slaughter

Variable name: BESCPUS

Table 29--Commercial veal production

Year	Monthly												Quarterly				Annual
	Jan.	Feb.	Mar.	Apr.	May	June	July	Aug.	Sept.	Oct.	Nov.	Dec.	I	II	III	IV	
	Million pounds																
1970	50	44	49	47	45	45	47	46	49	49	43	44	143	137	142	136	558
1971	44	41	48	44	42	43	43	42	45	43	42	40	133	129	130	125	517
1972	40	37	41	34	35	35	33	38	34	37	34	31	118	104	105	102	429
1973	36	29	31	24	27	25	24	25	24	28	26	24	96	76	73	80	325
1974	29	25	29	28	29	27	34	40	47	59	48	47	83	84	121	154	442
1975	59	50	57	60	59	63	77	73	82	95	76	76	166	182	232	247	827
1976	73	62	71	59	56	63	62	67	75	75	72	77	206	178	204	224	812
1977	68	63	70	59	61	66	62	72	71	70	68	63	201	186	205	201	793
1978	62	56	60	50	52	47	44	50	45	48	45	40	178	149	139	133	599
1979	41	35	38	33	33	32	34	34	31	37	33	30	114	98	99	100	411
1980	33	28	30	30	29	30	31	31	33	38	31	35	91	89	95	104	379
1981	35	30	35	32	30	32	34	33	38	40	35	40	100	94	105	115	414
1982	36	32	39	33	31	35	34	35	38	37	36	37	107	99	107	110	423
1983	34	32	37	32	32	34	33	39	38	41	39	37	103	98	110	117	428
1984	39	36	40	36	39	38	40	44	39	46	43	39	115	113	123	128	479
1985	42	37	40	41	42	37	43	41	42	46	42	46	119	120	126	134	499
1986	46	40	43	45	43	41	45	41	43	44	37	41	129	129	129	122	509
1987	39	36	38	34	32	35	34	30	35	36	32	36	113	101	99	104	417
1988	32	32	33	28	30	34	31	35	33	34	33	32	97	92	99	99	387
1989	32	28	31	27	29	29	27	29	28	31	28	25	91	85	84	84	344
1990	27	24	28	22	25	25	25	28	26	31	28	27	79	72	79	36	316
1991	31	25	25	23	23	20	22	22	24	26	26	27	81	66	68	81	296
1992	28	25	27	25	25	25	24	24	23	24	23	26	80	75	71	73	299
1993	22	21	26	22	19	22	21	23	22	22	23	24	69	63	66	69	267

Source: USDA/NASS, Livestock Slaughter

Variable name: VESCPUS

Table 30--Commercial lamb and mutton production

Year	Monthly												Quarterly				Annual
	Jan.	Feb.	Mar.	Apr.	May	June	July	Aug.	Sept.	Oct.	Nov.	Dec.	I	II	III	IV	
	Million pounds																
1970	47	41	49	51	43	44	44	41	46	48	39	47	137	138	131	134	540
1971	50	45	51	49	41	42	41	41	47	48	44	46	146	132	129	138	545
1972	47	44	51	44	44	42	37	43	44	50	45	42	142	130	124	137	533
1973	46	39	40	39	48	39	43	44	41	49	40	34	125	126	128	123	502
1974	41	34	44	43	36	29	36	39	43	44	32	32	119	108	118	108	453
1975	36	31	35	34	31	31	32	32	40	38	28	32	102	96	104	98	400
1976	33	29	33	32	23	27	28	30	34	31	30	31	95	82	92	92	361
1977	29	27	34	31	25	29	25	29	30	29	27	25	90	85	84	81	340
1978	25	23	28	25	26	25	23	25	25	27	25	24	76	76	73	76	301
1979	23	21	27	25	25	21	22	23	23	26	23	23	71	71	68	72	282
1980	27	25	28	28	27	22	23	23	26	29	24	28	80	77	72	81	310
1981	29	26	29	29	24	24	24	25	30	31	27	30	84	77	79	88	328
1982	29	28	33	31	26	28	27	29	32	31	31	31	90	85	88	93	356
1983	30	27	36	30	30	29	28	33	33	32	29	30	93	89	94	91	367
1984	31	32	35	34	31	27	28	31	29	33	30	30	98	92	88	93	371
1985	32	28	33	30	29	24	28	29	28	33	28	30	93	83	85	91	352
1986	31	27	32	29	25	24	26	25	30	30	24	28	90	78	81	82	331
1987	25	24	27	29	22	24	25	24	28	28	25	28	76	75	77	81	309
1988	24	26	35	26	27	27	24	28	28	28	27	29	85	80	80	84	329
1989	27	27	34	26	28	26	25	29	27	30	31	31	88	80	81	92	341
1990	32	29	32	31	31	27	27	30	27	32	30	30	93	89	84	92	358
1991	33	30	36	29	30	25	28	27	28	32	29	31	99	84	83	92	358
1992	31	28	32	33	25	27	27	25	30	29	27	29	91	85	82	85	343
1993	25	25	32	30	27	31	26	27	27	25	26	28	82	88	80	79	329

Source: USDA/NASS, Livestock Slaughter

Variable name: MLSCPUS

Table 31--Commercial pork production

Year	Monthly												Quarterly				Annual
	Jan.	Feb.	Mar.	Apr.	May	June	July	Aug.	Sept.	Oct.	Nov.	Dec.	I	II	III	IV	
	Million pounds																
1970	1,158	1,013	1,171	1,240	1,102	1,079	1,080	1,102	1,268	1,403	1,384	1,500	3,342	3,421	3,450	4,287	14,500
1971	1,377	1,153	1,480	1,408	1,275	1,304	1,148	1,245	1,331	1,298	1,394	1,402	4,010	3,987	3,724	4,094	15,815
1972	1,177	1,128	1,405	1,212	1,242	1,169	956	1,148	1,133	1,259	1,283	1,129	3,710	3,623	3,237	3,671	14,241
1973	1,195	1,016	1,174	1,074	1,206	1,048	918	996	955	1,180	1,193	1,088	3,385	3,328	2,869	3,461	13,043
1974	1,257	1,024	1,200	1,264	1,303	1,103	1,057	1,149	1,175	1,263	1,162	1,143	3,481	3,670	3,381	3,568	14,100
1975	1,151	979	1,012	1,120	956	916	833	809	913	956	926	1,014	3,142	2,992	2,555	2,896	11,585
1976	987	862	1,109	1,023	904	920	865	1,040	1,109	1,218	1,284	1,167	2,958	2,847	3,014	3,669	12,488
1977	1,024	1,013	1,257	1,119	1,044	1,022	869	1,074	1,130	1,151	1,241	1,108	3,294	3,185	3,073	3,500	13,052
1978	1,051	1,013	1,179	1,093	1,125	1,047	964	1,101	1,095	1,176	1,236	1,129	3,243	3,265	3,160	3,541	13,209
1979	1,146	1,000	1,249	1,236	1,307	1,211	1,220	1,351	1,204	1,551	1,470	1,326	3,395	3,754	3,775	4,347	15,271
1980	1,450	1,288	1,388	1,516	1,471	1,312	1,232	1,189	1,335	1,485	1,339	1,428	4,126	4,299	3,756	4,252	16,433
1981	1,416	1,235	1,425	1,425	1,254	1,201	1,162	1,157	1,287	1,391	1,319	1,445	4,076	3,880	3,606	4,155	15,717
1982	1,229	1,114	1,350	1,255	1,125	1,170	1,040	1,088	1,112	1,178	1,257	1,203	3,693	3,550	3,240	3,638	14,121
1983	1,159	1,021	1,303	1,262	1,243	1,266	1,134	1,250	1,273	1,388	1,468	1,350	3,483	3,771	3,657	4,206	15,117
1984	1,235	1,165	1,338	1,233	1,281	1,156	1,041	1,175	1,139	1,411	1,326	1,220	3,738	3,670	3,355	3,957	14,720
1985	1,281	1,105	1,232	1,289	1,329	1,125	1,147	1,210	1,196	1,358	1,241	1,215	3,618	3,743	3,553	3,814	14,728
1986	1,266	1,106	1,198	1,292	1,211	1,065	1,063	1,037	1,137	1,285	1,117	1,221	3,570	3,568	3,237	3,623	13,998
1987	1,244	1,070	1,226	1,170	1,071	1,086	1,082	1,074	1,227	1,359	1,312	1,390	3,540	3,327	3,383	4,061	14,311
1988	1,244	1,184	1,362	1,263	1,231	1,233	1,133	1,282	1,360	1,443	1,463	1,425	3,790	3,727	3,775	4,331	15,623
1989	1,307	1,205	1,373	1,322	1,341	1,266	1,108	1,333	1,349	1,421	1,446	1,288	3,885	3,929	3,790	4,155	15,759
1990	1,363	1,213	1,329	1,248	1,257	1,142	1,103	1,310	1,228	1,392	1,373	1,342	3,905	3,647	3,641	4,107	15,300
1991	1,396	1,204	1,300	1,361	1,291	1,140	1,207	1,299	1,316	1,534	1,456	1,444	3,900	3,792	3,822	4,434	15,948
1992	1,525	1,329	1,467	1,414	1,287	1,332	1,375	1,377	1,511	1,588	1,455	1,524	4,321	4,033	4,263	4,567	17,184
1993	1,435	1,289	1,480	1,465	1,309	1,377	1,311	1,389	1,440	1,472	1,509	1,554	4,204	4,151	4,140	4,535	17,030

Source: USDA/NASS, Livestock Slaughter

Variable name: POSCPUS

Table 32--Commercial red meat production

Year	Monthly												Quarterly				Annual
	Jan.	Feb.	Mar.	Apr.	May	June	July	Aug.	Sept.	Oct.	Nov.	Dec.	I	II	III	IV	
	Million pounds																
1970	3,130	2,744	3,032	3,124	2,928	2,978	2,982	2,926	3,234	3,416	3,164	3,445	8,906	9,030	9,142	10,025	37,103
1971	3,291	2,858	3,448	3,276	3,121	3,305	3,086	3,166	3,315	3,216	3,269	3,259	9,597	9,702	9,567	9,744	38,610
1972	3,059	2,922	3,367	3,010	3,259	3,162	2,721	3,218	3,094	3,362	3,262	3,017	9,348	9,431	9,033	9,641	37,453
1973	3,222	2,759	3,019	2,620	3,107	2,852	2,680	2,727	2,661	3,253	3,135	2,924	9,000	8,579	8,068	9,312	34,959
1974	3,300	2,686	3,131	3,188	3,313	2,998	3,068	3,181	3,122	3,517	3,194	3,140	9,117	9,499	9,371	9,851	37,838
1975	3,352	2,905	2,995	3,109	2,895	2,859	2,858	2,875	3,100	3,359	3,000	3,177	9,252	8,863	8,833	9,536	36,484
1976	3,301	2,919	3,531	3,129	2,952	3,171	3,066	3,370	3,492	3,527	3,482	3,388	9,751	9,252	9,928	10,397	39,328
1977	3,237	3,084	3,551	3,194	3,121	3,299	2,926	3,404	3,353	3,345	3,416	3,241	9,872	9,614	9,683	10,002	39,171
1978	3,216	3,046	3,341	3,078	3,269	3,081	2,883	3,273	3,139	3,354	3,344	3,094	9,603	9,428	9,295	9,792	38,118
1979	3,280	2,756	3,091	2,879	3,130	2,990	2,959	3,329	2,876	3,556	3,306	3,074	9,127	8,999	9,164	9,936	37,226
1980	3,398	3,049	3,099	3,316	3,311	3,089	3,070	3,016	3,221	3,578	3,096	3,348	9,546	9,716	9,307	10,022	38,591
1981	3,417	3,013	3,389	3,299	3,072	3,118	3,041	3,043	3,247	3,433	3,184	3,417	9,819	9,489	9,331	10,034	38,673
1982	3,147	2,899	3,299	3,082	2,913	3,102	2,903	3,093	3,169	3,266	3,215	3,178	9,345	9,097	9,165	9,659	37,266
1983	3,151	2,787	3,268	3,051	3,164	3,299	3,002	3,440	3,434	3,523	3,471	3,382	9,206	9,514	9,876	10,376	38,972
1984	3,219	3,092	3,350	3,079	3,411	3,205	3,045	3,362	3,111	3,672	3,323	3,119	9,661	9,695	9,518	10,114	38,988
1985	3,421	2,938	3,163	3,296	3,489	3,084	3,277	3,403	3,251	3,545	3,123	3,146	9,522	9,869	9,931	9,814	39,136
1986	3,483	2,942	3,133	3,476	3,388	3,157	3,281	3,179	3,260	3,505	2,986	3,261	9,558	10,021	9,720	9,752	39,051
1987	3,410	2,875	3,198	3,161	2,976	3,103	3,158	3,135	3,330	3,521	3,197	3,378	9,483	9,240	9,623	10,096	38,442
1988	3,246	3,071	3,355	3,158	3,206	3,319	3,170	3,507	3,462	3,512	3,399	3,358	9,672	9,683	10,139	10,269	39,763
1989	3,265	3,004	3,325	3,131	3,397	3,343	3,048	3,483	3,317	3,523	3,411	3,171	9,594	9,871	9,848	10,105	39,418
1990	3,354	2,972	3,259	3,049	3,320	3,175	3,100	3,431	3,096	3,499	3,273	3,080	9,585	9,544	9,627	9,852	38,608
1991	3,430	2,954	3,081	3,285	3,291	3,059	3,253	3,425	3,308	3,708	3,324	3,284	9,465	9,635	9,986	10,316	39,402
1992	3,623	3,090	3,376	3,259	3,237	3,423	3,441	3,406	3,560	3,656	3,289	3,434	10,089	9,919	10,407	10,379	40,794
1993	3,304	3,012	3,396	3,299	3,212	3,481	3,342	3,504	3,516	3,499	3,449	3,554	9,712	9,992	10,362	10,502	40,568

Source: USDA/NASS, Livestock Slaughter

Variable name: POSCPUS

Table 33--Frozen beef stocks in cold storage, beginning of month

Year	Monthly												Quarterly				Annual
	Jan.	Feb.	Mar.	Apr.	May	June	July	Aug.	Sept.	Oct.	Nov.	Dec.	I	II	III	IV	
	Million pounds																
1970	352.9	368.3	374.3	379.6	369.1	353.1	319.3	310.3	289.1	286.9	300.7	317.9	365.2	367.3	306.2	301.8	335.1
1971	338.4	325.7	308.4	302.1	290.3	285.1	296.7	312.2	333.2	351.1	347.2	326.9	324.1	292.5	314.1	341.7	318.1
1972	366.0	338.5	308.6	296.0	283.0	276.6	255.7	260.2	283.6	297.7	326.7	351.4	337.7	281.9	266.5	325.2	302.8
1973	367.1	382.8	368.9	359.3	360.1	335.6	322.4	298.1	253.6	244.5	315.3	392.6	372.9	351.7	291.4	317.4	333.3
1974	447.8	470.5	456.1	447.1	467.4	451.3	438.0	397.5	375.2	346.8	350.4	359.8	458.1	455.3	403.5	352.3	417.3
1975	401.9	407.1	385.9	384.6	349.0	308.6	288.1	269.0	258.2	254.4	272.4	320.0	398.3	347.4	271.8	282.3	324.9
1976	349.8	351.3	365.0	401.0	401.5	409.8	404.9	392.5	372.5	392.6	415.2	440.3	355.4	404.1	389.9	416.0	391.4
1977	463.9	474.6	475.4	472.9	472.0	447.4	412.6	374.0	350.1	345.8	301.1	291.5	471.3	464.1	378.9	312.8	406.8
1978	315.6	314.0	318.4	357.2	376.0	388.2	372.3	336.5	315.7	332.2	348.4	388.2	316.0	373.8	341.5	356.3	346.9
1979	405.4	423.7	402.9	427.4	410.1	411.9	395.7	369.6	324.2	296.7	308.2	321.9	410.6	416.5	363.2	308.9	374.8
1980	350.3	367.3	357.6	335.1	296.6	277.9	256.5	242.5	228.6	219.7	243.8	279.0	358.4	303.2	242.5	247.5	287.9
1981	326.2	361.3	347.8	341.5	339.4	328.6	297.5	272.6	245.2	234.9	244.6	232.2	345.8	336.5	271.7	237.2	297.8
1982	256.7	249.1	223.3	211.9	211.9	211.9	189.7	189.7	189.7	247.7	247.7	247.7	243.0	211.9	189.7	247.7	223.1
1983	294.4	303.2	307.0	299.1	277.3	265.2	254.0	252.3	267.4	268.2	278.0	316.0	301.5	280.5	257.9	287.4	281.8
1984	325.0	338.0	332.5	325.7	324.6	312.8	303.2	301.7	290.0	319.6	328.2	346.1	331.8	321.0	298.3	331.3	320.6
1985	357.7	375.1	347.0	334.0	328.0	300.9	295.5	319.7	310.6	308.4	294.9	302.3	360.0	321.0	308.6	301.8	322.8
1986	317.4	318.4	302.3	297.1	301.2	318.5	321.6	337.0	319.4	291.6	292.3	297.5	312.7	305.6	326.0	293.8	309.5
1987	310.6	320.6	306.0	311.1	312.3	280.1	252.7	278.7	269.3	286.5	307.6	304.3	312.4	301.2	266.9	299.5	295.0
1988	288.7	316.7	325.4	313.2	305.0	275.1	248.4	269.6	294.9	307.6	296.5	300.4	310.2	297.8	271.0	301.5	295.1
1989	317.5	315.1	313.4	298.9	275.4	244.1	241.8	249.2	242.4	231.8	220.7	237.6	315.3	272.8	244.5	230.0	265.7
1990	251.7	259.8	267.6	304.3	293.3	270.4	256.5	265.4	240.5	243.0	267.4	277.2	259.7	289.3	254.1	262.5	266.4
1991	300.4	298.9	271.3	276.9	265.6	234.7	247.1	273.2	259.4	276.7	298.2	306.3	290.2	259.1	259.9	293.7	275.7
1992	315.9	329.1	298.9	313.7	302.1	303.5	299.4	294.1	288.9	275.2	291.2	275.9	314.6	306.4	294.1	280.8	299.0
1993	272.8	286.4	279.9	293.9	276.7	262.1	271.7	285.3	307.5	326.8	344.4	376.3	279.7	277.6	288.2	349.2	298.7

Source: USDA/NASS Cold Storage

Variable name: BFSITOTFZ

Table 34--Frozen boneless beef stocks in cold storage, beginning of month

Year	Monthly												Quarterly				Annual
	Jan.	Feb.	Mar.	Apr.	May	June	July	Aug.	Sept.	Oct.	Nov.	Dec.	I	II	III	IV	
	Million pounds																
1975	324.6	338.3	322.5	325.5	293.5	260.8	242.1	224.1	212.9	205.7	220.6	262.7	328.5	293.3	226.4	229.7	269.5
1976	294.3	294.4	308.4	339.2	341.2	348.5	345.1	334.1	313.2	332.5	351.0	369.7	299.0	343.0	330.8	351.1	331.0
1977	394.9	415.6	418.6	411.4	406.0	390.2	352.0	312.4	291.2	291.0	250.6	243.6	409.7	403.2	318.5	261.8	348.3
1978	267.0	267.0	267.3	300.5	320.9	331.5	320.2	288.9	268.1	284.5	296.2	328.6	267.1	317.6	292.4	303.1	295.0
1979	342.5	374.7	357.5	379.5	361.7	366.1	352.7	328.1	280.7	253.6	261.9	275.0	358.2	369.1	320.5	263.5	327.8
1980	301.5	316.7	310.7	290.9	259.8	242.2	221.2	210.9	194.3	188.4	211.2	244.4	309.7	264.3	208.8	214.7	249.4
1981	289.6	318.4	308.2	299.1	298.4	289.5	265.6	241.6	212.2	201.8	207.8	198.7	305.4	295.6	239.8	202.8	260.9
1982	218.8	213.7	195.2	184.7	184.7	184.7	166.8	166.8	166.8	216.7	216.7	216.7	209.2	184.7	166.8	216.7	194.4
1983	260.0	272.3	277.2	274.5	252.3	239.8	229.9	228.7	239.7	236.2	246.9	281.5	269.8	255.6	232.8	254.9	253.3
1984	287.5	300.2	298.8	296.0	299.9	284.9	269.6	268.7	257.2	279.8	290.0	309.5	295.5	293.6	265.2	293.1	286.8
1985	318.5	342.1	314.7	300.8	294.6	269.5	265.1	288.1	281.4	278.9	265.7	272.0	325.1	288.3	278.2	272.2	291.0
1986	284.1	283.3	276.4	271.3	276.2	288.9	291.6	304.2	281.6	260.6	263.0	269.1	281.3	278.8	292.5	264.2	279.2
1987	280.5	284.4	271.2	277.2	281.3	252.9	234.2	252.8	242.6	261.7	279.5	278.2	278.7	270.5	243.2	273.2	266.4
1988	269.2	295.6	304.1	295.3	286.7	258.2	232.0	250.0	272.3	282.3	268.8	273.0	289.7	280.1	251.4	274.7	274.0
1989	289.7	285.9	286.4	274.3	253.3	224.5	221.4	227.1	221.3	208.3	193.1	209.0	287.3	250.7	223.2	203.5	241.2
1990	230.6	239.9	237.9	274.7	263.1	246.5	231.9	236.5	213.4	217.2	239.4	246.5	236.1	261.5	227.3	234.3	239.8
1991	269.2	265.5	240.4	247.3	239.4	209.1	231.9	249.5	234.4	249.6	267.0	276.3	258.3	231.9	238.6	264.3	248.3
1992	285.3	294.5	266.9	280.7	266.3	273.2	269.0	261.8	256.9	242.5	256.6	243.5	282.2	273.4	262.6	247.5	266.4
1993	241.4	262.4	253.3	266.8	251.0	239.4	249.9	261.6	280.6	295.0	307.1	333.9	252.4	252.4	264.0	312.0	270.2

Source: USDA/NASS Cold Storage

Variable name: BFSIBNLSFZ

Table 35--Frozen beef cut stocks in cold storage, beginning of month

Year	Monthly												Quarterly				Annual
	Jan.	Feb.	Mar.	Apr.	May	June	July	Aug.	Sept.	Oct.	Nov.	Dec.	I	II	III	IV	
	Million pounds																
1975	59.2	55.3	54.1	49.9	46.0	38.0	37.6	36.5	37.5	40.2	43.9	49.3	56.2	44.6	37.2	44.5	45.6
1976	48.1	48.3	47.3	51.4	49.6	51.2	50.2	48.5	49.6	50.0	54.0	59.8	47.9	50.7	49.4	54.6	50.7
1977	58.6	58.9	56.8	61.5	64.1	57.2	60.6	61.6	59.0	54.8	50.4	47.9	58.1	60.9	60.4	51.0	57.6
1978	48.6	47.0	51.1	56.8	55.1	56.8	52.1	47.7	47.6	47.7	52.3	59.6	48.9	56.2	49.1	53.2	51.9
1979	62.8	49.0	45.4	47.9	48.5	45.8	43.0	41.5	43.5	43.2	46.3	46.9	52.4	47.4	42.7	45.5	47.0
1980	48.8	50.6	46.8	44.1	36.8	35.6	35.3	31.6	34.3	31.3	32.6	34.6	48.7	38.8	33.7	32.8	38.5
1981	38.6	43.0	39.6	42.5	41.0	39.1	31.9	31.0	32.9	33.1	36.9	33.5	40.4	40.9	31.9	34.5	36.9
1982	38.0	35.4	28.1	27.2	27.2	27.2	22.9	22.9	22.9	30.9	30.9	30.9	33.8	27.2	22.9	30.9	28.7
1983	34.3	31.0	29.9	24.5	25.1	25.3	24.1	23.6	27.7	32.0	31.0	34.5	31.7	25.0	25.1	32.5	28.6
1984	37.5	37.8	33.7	29.7	24.7	27.9	33.5	33.0	32.0	39.7	38.2	36.6	36.3	27.4	33.1	38.2	33.8
1985	39.2	33.0	32.3	33.1	33.4	31.4	30.5	31.6	29.2	29.4	29.2	30.2	34.8	32.7	30.4	29.6	31.9
1986	33.4	35.1	25.9	25.8	25.1	29.6	30.0	32.8	37.8	31.0	29.3	28.4	31.4	26.8	33.5	29.6	30.3
1987	30.0	36.2	34.8	34.0	30.9	27.2	18.5	25.9	26.6	24.8	28.1	26.1	33.7	30.7	23.7	26.3	28.6
1988	19.4	21.1	21.2	17.9	18.3	16.9	16.4	19.6	22.6	25.3	27.7	27.4	20.6	17.7	19.6	26.8	21.2
1989	27.7	29.2	27.0	24.5	22.2	19.6	20.5	22.2	21.1	23.5	27.5	28.7	28.0	22.1	21.2	26.6	24.5
1990	21.1	20.0	29.8	29.6	30.2	23.9	24.6	28.8	27.1	25.9	28.1	30.7	23.6	27.9	26.8	28.2	26.6
1991	31.2	33.4	31.0	29.6	26.2	25.6	26.1	23.7	25.0	27.2	31.1	30.0	31.9	27.2	25.0	29.4	28.4
1992	30.6	34.6	32.0	33.0	35.7	30.4	30.3	32.3	32.0	32.7	34.7	32.4	32.4	33.0	31.5	33.3	32.6
1993	31.4	24.0	26.6	27.1	25.7	22.7	21.9	23.7	26.9	31.8	37.3	42.5	27.3	25.1	24.2	37.2	28.5

Source: USDA/NASS Cold Storage

Variable name: BFSICUTFZ



Table 36--Veal stocks in cold storage, beginning of month

Year	Monthly												Quarterly				Annual
	Jan.	Feb.	Mar.	Apr.	May	June	July	Aug.	Sept.	Oct.	Nov.	Dec.	I	II	III	IV	
	1,000 pounds																
1970	9,890	10,671	11,398	11,403	12,256	10,798	9,680	9,373	9,724	9,170	8,802	8,494	10,653	11,486	9,592	8,822	10,138
1971	8,717	9,226	8,334	8,867	9,192	9,511	9,157	8,320	7,557	8,337	8,114	8,127	8,759	9,197	8,345	8,193	8,623
1972	8,964	8,893	7,935	8,538	8,939	8,896	9,309	9,045	10,207	10,842	10,486	11,894	8,597	8,791	9,520	11,074	9,496
1973	12,606	15,580	14,873	11,723	13,223	11,799	11,169	9,982	7,931	7,805	9,029	9,921	14,353	12,248	9,694	8,918	11,303
1974	11,566	12,706	12,423	14,100	13,723	13,757	14,523	13,468	12,468	11,589	12,059	12,948	12,232	13,860	13,486	12,199	12,944
1975	13,548	14,283	13,804	12,648	11,323	10,632	9,222	8,349	8,866	7,916	8,905	9,848	13,878	11,534	8,812	8,890	10,779
1976	10,550	11,491	10,390	9,822	10,028	8,456	7,530	7,725	8,178	8,542	9,286	9,831	10,810	9,435	7,811	9,220	9,319
1977	10,616	11,686	11,149	10,877	12,880	11,477	11,962	11,181	10,768	10,561	9,548	9,758	11,150	11,745	11,304	9,956	11,039
1978	11,424	13,120	12,513	12,311	13,223	11,166	10,182	9,149	8,173	9,884	7,692	7,949	12,352	12,233	9,168	8,508	10,566
1979	9,093	9,632	8,954	9,057	9,369	8,743	7,799	7,733	7,279	6,999	8,123	8,623	9,226	9,056	7,604	7,915	8,450
1980	10,251	10,914	10,026	9,004	8,887	7,896	7,497	7,461	6,903	6,744	6,244	7,395	10,397	8,596	7,287	6,794	8,269
1981	9,370	9,281	8,496	9,617	9,635	9,110	8,401	7,689	7,108	6,969	7,521	8,596	9,049	9,454	7,733	7,695	8,483
1982	9,325	9,627	8,455	8,249	8,569	8,501	7,583	6,783	6,489	6,535	6,295	6,714	9,136	8,440	6,952	6,515	7,760
1983	7,362	7,258	7,570	6,768	7,253	6,780	6,903	7,103	7,263	8,559	9,344	8,688	7,397	6,934	7,090	8,864	7,571
1984	9,060	11,316	10,729	10,200	9,678	8,396	8,235	8,263	7,987	8,376	11,238	13,278	10,368	9,425	8,162	10,964	9,730
1985	13,837	12,840	10,819	10,591	10,991	10,563	10,741	11,309	11,066	10,295	11,675	11,406	12,499	10,715	11,039	11,125	11,344
1986	11,410	11,319	10,614	10,414	10,216	9,332	9,004	8,877	7,627	7,427	8,258	6,650	11,114	9,987	8,503	7,445	9,262
1987	6,968	6,859	6,947	6,049	5,992	4,619	4,378	4,482	4,038	3,639	4,278	4,754	6,925	5,553	4,299	4,224	5,250
1988	4,157	4,889	4,592	4,923	4,746	4,554	4,361	3,968	3,483	3,435	3,499	4,657	4,546	4,741	3,937	3,864	4,272
1989	5,440	6,760	7,154	7,043	6,794	6,982	6,180	5,663	5,621	4,840	4,439	4,029	6,451	6,940	5,821	4,436	5,912
1990	3,933	3,999	4,464	4,345	4,592	4,585	5,310	6,136	6,392	6,071	5,921	6,121	4,132	4,507	5,946	6,038	5,156
1991	5,509	6,013	5,849	6,341	6,301	6,111	6,430	5,876	5,411	5,080	5,169	6,644	5,790	6,251	5,906	5,624	5,893
1992	6,694	6,760	7,311	6,159	6,482	6,549	6,790	6,191	6,015	6,026	6,457	5,993	6,922	6,397	6,332	6,159	6,452
1993	5,227	5,155	4,876	4,797	4,630	4,130	3,502	3,853	3,259	3,655	4,326	4,551	5,086	4,519	3,538	4,177	4,330

Source: USDA/NASS Cold Storage

Variable name: VLSI

Table 37--Lamb and mutton stocks in cold storage, beginning of month

Year	Monthly												Quarterly				Annual
	Jan.	Feb.	Mar.	Apr.	May	June	July	Aug.	Sept.	Oct.	Nov.	Dec.	I	II	III	IV	
	1,000 pounds																
1970	16,134	17,074	18,064	21,794	20,919	18,808	20,032	23,093	22,834	20,738	21,028	19,653					
1971	19,336	20,526	19,653	20,403	20,221	22,506	22,848	21,292	19,391	20,719	20,059	18,626	17,091	20,507	21,986	20,473	20,014
1972	19,260	16,355	12,836	12,238	15,205	19,916	19,277	21,272	21,220	19,171	18,226	17,200	19,838	21,043	21,177	19,801	20,465
1973	15,704	14,258	11,847	10,920	13,210	15,544	16,004	14,451	12,739	13,083	15,517	14,691	16,150	15,786	20,590	18,199	17,681
1974	15,034	12,465	13,018	13,749	14,149	16,820	15,909	15,977	15,333	14,198	14,894	14,169	13,936	13,258	14,398	14,430	14,006
1975	13,690	12,154	11,221	9,254	9,963	8,819	7,388	9,089	10,107	10,749	10,765	11,543	13,506	14,906	15,740	14,420	14,643
1976	11,785	10,808	11,123	9,244	9,626	10,935	12,261	14,461	15,152	16,958	15,678	16,552	12,355	9,345	8,861	11,019	10,395
1977	14,535	14,131	13,884	11,813	12,771	14,583	14,381	13,848	13,567	11,630	10,097	9,356	11,239	9,935	13,958	16,396	12,882
1978	10,096	9,261	8,628	7,947	9,176	10,149	10,011	11,891	11,259	11,323	12,200	11,804	14,183	13,056	13,932	10,361	12,883
1979	11,716	10,965	10,827	12,022	12,072	12,897	11,483	11,943	11,763	10,951	11,697	11,071	9,328	9,091	11,054	11,776	10,312
1980	10,751	10,302	9,464	7,945	8,475	8,995	10,229	10,263	8,880	8,336	8,165	9,779	11,169	12,330	11,730	11,240	11,617
1981	9,142	8,997	7,843	7,823	10,196	10,403	12,297	12,564	13,694	13,311	12,676	11,362	10,172	8,472	9,791	8,760	9,299
1982	10,540	9,569	8,449	8,783	7,729	8,357	8,266	8,657	8,657	8,571	8,662	8,990	8,661	9,474	12,852	12,450	10,859
1983	8,653	7,682	7,673	8,218	8,331	8,839	8,691	7,717	8,815	8,622	9,092	10,270	9,519	8,290	8,527	8,741	3,769
1984	10,701	8,365	7,542	8,057	9,123	8,839	8,404	8,026	7,267	8,889	8,403	7,890	8,003	8,463	8,408	9,328	8,550
1985	7,066	7,339	6,840	6,547	7,644	8,068	8,931	9,193	9,541	9,237	10,033	12,525	8,869	8,673	7,899	8,394	8,459
1986	12,765	11,615	13,813	11,811	12,754	12,742	14,068	14,318	15,459	14,450	14,641	13,843	7,082	7,420	9,222	10,598	8,580
1987	12,603	11,550	13,565	13,595	13,248	13,997	12,007	9,311	8,468	6,978	7,036	8,637	12,731	12,436	14,615	14,311	13,523
1988	7,949	8,069	6,190	7,056	7,639	8,018	8,738	8,537	7,253	6,827	6,396	6,001	12,573	13,613	9,929	7,550	10,916
1989	6,115	7,267	6,487	6,947	6,135	6,827	8,003	7,841	7,731	7,057	7,707	7,990	7,403	7,571	8,176	6,408	7,389
1990	7,625	7,844	8,468	7,905	8,390	8,052	9,685	10,107	9,144	8,929	8,458	8,099	6,623	6,636	7,858	7,585	7,176
1991	8,414	9,438	9,829	8,070	7,277	8,436	8,002	6,917	6,130	5,287	5,739	6,659	7,979	8,116	9,645	8,495	8,559
1992	6,296	7,255	6,670	8,455	8,580	9,870	10,968	11,711	9,314	8,751	8,520	8,406	9,227	7,928	7,016	5,895	7,517
1993	7,864	6,343	6,620	6,661	11,064	11,181	13,152	13,495	12,241	12,615	11,843	10,161	6,740	8,968	10,664	8,559	8,733
													6,942	9,635	12,963	11,540	10,270

Source: USDA/NASS Cold Storage

Variable name: LBSI

Table 38--Frozen pork stocks in cold storage, beginning of month

Year	Monthly												Quarterly				Annual
	Jan.	Feb.	Mar.	Apr.	May	June	July	Aug.	Sept.	Oct.	Nov.	Dec.	I	II	III	IV	
	Million pounds																
1970	187.6	186.8	211.0	244.2	304.4	327.5	282.6	232.2	195.5	187.5	222.0	276.4					
1971	312.4	326.0	315.9	359.6	441.1	471.5	454.9	379.5	309.4	285.4	288.1	301.4	195.1	292.0	236.8	228.6	238.1
1972	309.7	281.6	266.9	306.2	374.3	359.4	301.4	238.4	186.5	174.7	192.8	221.5	318.1	424.1	381.3	291.6	353.8
1973	199.6	189.4	187.6	222.3	234.1	243.6	236.4	186.0	165.4	181.1	208.6	258.8	286.1	346.6	242.1	196.3	267.8
1974	271.6	284.5	294.1	327.5	383.9	397.1	340.8	277.8	244.0	233.9	256.3	287.2	192.2	233.3	195.9	216.2	209.4
1975	293.7	279.2	283.6	284.9	329.4	309.0	271.4	216.3	174.7	175.6	206.7	249.0	283.4	369.5	287.5	259.1	299.9
1976	233.7	216.7	206.2	228.9	250.9	255.4	219.0	176.7	157.3	175.6	201.5	219.1	285.5	307.8	220.8	210.4	256.1
1977	212.1	197.0	203.4	224.7	264.6	269.9	227.9	178.9	145.5	158.5	166.0	208.5	218.9	245.1	184.3	198.8	211.7
1978	185.9	174.0	172.4	215.8	281.7	280.6	260.2	219.9	178.7	177.8	207.1	245.2	204.2	253.1	184.1	177.7	204.7
1979	241.8	224.5	219.3	245.6	278.3	290.2	269.9	225.1	180.3	178.4	219.1	257.2	177.4	259.4	219.6	210.0	216.6
1980	280.8	285.6	270.4	291.2	345.3	356.5	313.9	263.7	217.3	222.0	269.3	320.7	228.5	271.4	225.1	218.3	235.8
1981	348.6	350.8	355.9	360.6	403.5	394.4	346.5	283.8	225.1	206.7	238.3	255.2	279.0	331.0	265.0	270.7	286.4
1982	264.4	247.3	246.3	274.1	278.8	250.2	264.1	214.9	183.7	183.0	214.0	224.4	351.8	386.2	285.1	233.4	314.1
1983	219.0	224.2	215.8	234.7	272.7	293.0	280.4	253.0	214.1	209.7	240.0	295.2	252.7	267.7	220.9	207.1	237.1
1984	300.6	295.1	311.7	350.7	390.4	437.7	405.2	345.0	269.5	256.6	275.6	269.4	219.7	266.8	249.2	248.3	246.0
1985	274.3	291.9	286.3	314.1	368.2	410.3	385.0	343.1	294.7	277.0	277.5	265.0	302.5	392.9	339.9	267.2	325.6
1986	229.4	235.4	239.1	253.5	282.0	275.6	247.7	214.9	184.7	185.9	215.8	206.2	284.2	364.2	341.0	273.1	315.6
1987	197.1	217.7	228.5	221.8	217.8	218.8	189.2	181.1	175.1	186.2	212.2	251.7	234.6	270.4	215.7	202.6	230.8
1988	285.4	291.5	308.2	345.8	397.3	388.6	362.8	337.2	287.0	288.0	320.8	361.3	214.4	219.4	181.8	216.7	208.1
1989	357.9	377.6	393.5	392.8	432.6	428.1	380.1	342.6	277.9	278.0	275.8	279.2	295.0	377.2	329.0	323.4	331.1
1990	255.8	272.5	303.9	294.6	320.3	320.3	292.6	256.4	224.7	225.8	231.9	221.5	376.3	417.9	333.5	277.7	351.4
1991	233.6	247.0	281.2	289.0	340.0	333.3	312.3	277.9	282.4	280.5	299.7	308.0	277.4	311.7	257.9	226.4	268.4
1992	311.1	341.2	364.0	372.2	362.6	344.9	319.0	307.0	266.7	297.3	306.8	316.7	253.9	320.8	290.8	296.1	290.4
1993	314.5	329.5	344.4	330.4	378.5	371.6	351.3	342.5	308.9	311.2	324.8	313.0	338.8	359.9	297.6	306.9	325.8
													329.5	360.2	334.2	316.4	335.1

Source: USDA/NASS Cold Storage

Variable name: PKSIFZ

Table 39--Frozen ham stocks in cold storage, beginning of month

Year	Monthly												Quarterly				Annual	
	Jan.	Feb.	Mar.	Apr.	May	June	July	Aug.	Sept.	Oct.	Nov.	Dec.	I	II	III	IV		
	Million pounds																	
1970	8.3	19.1	28.3	24.6	41.8	47.6	37.4	32.3	24.5	27.4	38.5	37.1	18.6	38.0	31.4	34.3	30.6	
1971	19.9	32.8	34.8	26.1	49.7	58.5	55.7	54.2	44.2	48.9	54.8	42.9	29.2	44.8	51.3	48.9	43.5	
1972	15.8	23.9	27.5	24.7	47.1	45.5	37.1	32.2	27.9	35.3	42.8	32.0	22.4	39.1	32.4	36.7	32.7	
1973	12.2	21.1	27.1	19.4	19.5	28.4	26.6	25.5	24.6	37.4	48.2	40.9	20.1	22.4	25.6	42.2	27.6	
1974	26.6	36.8	39.3	31.4	40.4	41.8	31.2	26.1	24.1	32.3	40.2	31.1	34.2	37.9	27.1	34.5	33.4	
1975	16.1	28.7	35.7	32.3	49.9	45.8	40.0	34.1	26.2	29.9	38.2	31.4	26.8	42.7	33.4	33.2	34.0	
1976	9.0	12.9	19.2	10.5	13.9	17.0	11.5	10.0	11.8	24.1	38.7	24.3	13.7	13.8	11.1	29.0	16.9	
1977	7.7	15.9	17.3	10.1	21.9	21.5	19.2	14.4	13.1	21.6	28.3	20.3	13.6	17.8	15.6	23.4	17.6	
1978	7.1	13.4	17.2	20.8	38.8	35.3	31.5	31.3	25.3	31.1	36.9	25.6	12.6	31.6	29.4	31.2	26.2	
1979	6.7	15.3	22.5	15.7	25.1	25.7	25.9	22.6	19.7	25.7	33.9	23.7	14.8	22.2	22.7	27.8	21.9	
1980	11.9	24.2	20.1	11.1	35.0	43.0	44.2	47.5	48.7	60.2	66.3	51.2	18.7	29.7	46.8	59.2	38.6	
1981	25.9	38.0	39.3	30.9	32.8	39.2	38.4	37.5	37.4	52.2	60.6	42.7	34.4	34.3	37.8	51.8	39.6	
1982	12.8	17.2	25.1	16.3	26.5	29.9	34.9	36.6	35.2	41.6	48.3	31.2	18.4	24.2	35.6	40.4	29.6	
1983	11.8	21.6	22.5	12.9	27.9	38.0	38.9	32.6	34.7	40.1	54.1	38.8	18.6	26.3	35.4	44.3	31.2	
1984	10.8	26.7	40.8	38.3	38.9	66.9	73.6	72.8	64.5	70.1	68.8	32.3	26.1	48.0	70.3	57.1	50.4	
1985	14.2	36.5	39.5	32.8	58.9	81.8	82.7	75.7	73.5	72.8	64.7	37.8	30.1	57.8	77.3	58.4	55.9	
1986	13.9	25.5	21.1	15.5	33.9	41.1	43.5	42.3	39.5	40.0	42.1	28.5	20.2	30.2	41.8	36.8	32.2	
1987	9.1	20.8	24.6	16.3	11.3	19.9	20.3	26.1	29.4	35.8	32.7	23.5	18.2	15.8	25.3	30.7	22.5	
1988	9.6	18.5	25.9	20.4	51.8	64.7	69.0	70.0	72.7	74.1	68.7	39.6	18.0	45.6	70.6	60.8	48.7	
1989	16.4	31.9	39.0	40.0	65.0	83.2	86.6	89.7	86.8	88.9	69.1	37.3	29.1	62.8	87.7	65.1	61.2	
1990	10.2	30.4	42.3	27.7	33.1	50.4	45.5	55.2	62.0	69.3	70.1	33.1	27.6	37.1	54.2	57.5	44.1	
1991	21.6	34.1	38.5	20.8	0.4	47.7	56.3	57.8	68.5	71.7	64.0	40.3	31.4	23.0	60.8	58.6	43.5	
1992	20.4	34.3	36.3	36.9	25.4	39.1	46.4	61.8	70.6	88.0	70.7	49.7	30.3	33.8	59.6	69.4	48.3	
1993	24.5	49.0	58.2	46.1	57.2	62.8	77.7	85.6	98.1	105.0	91.9	62.9	43.9	55.3	87.1	86.6	68.2	

Source: USDA/NASS Cold Storage

Variable name: PKSIHAMFZ

Table 40--Frozen pork belly stocks in cold storage, beginning of month

Year	Monthly												Quarterly				Annual
	Jan.	Feb.	Mar.	Apr.	May	June	July	Aug.	Sept.	Oct.	Nov.	Dec.	I	II	III	IV	
	Million pounds																
1970	38.7	37.0	47.1	61.1	74.0	82.1	67.3	39.3	20.4	9.8	21.0	42.1	40.9	72.4	42.3	24.3	45.0
1971	76.4	81.6	83.0	111.6	131.3	146.1	140.8	105.0	70.5	50.7	53.1	68.0	80.3	129.6	105.4	57.2	93.2
1972	86.1	84.1	88.1	107.0	131.2	133.1	105.7	69.9	35.8	16.7	22.2	34.2	86.1	123.8	70.5	24.3	76.2
1973	39.3	32.4	30.8	46.4	50.2	55.0	48.8	26.3	10.2	9.1	15.4	31.6	34.1	50.5	28.4	18.7	33.0
1974	48.8	48.5	53.1	65.2	78.7	87.3	70.5	39.6	21.8	12.9	22.3	38.4	50.1	77.1	44.0	24.5	48.9
1975	49.5	40.4	42.8	51.8	65.6	65.5	53.4	23.0	10.1	7.4	17.6	33.5	44.2	61.0	28.8	19.5	38.4
1976	44.7	37.4	38.5	51.2	60.1	63.8	49.3	25.8	8.7	5.9	9.7	24.9	40.2	58.4	27.9	13.5	35.0
1977	42.9	38.3	36.4	52.8	69.5	80.7	62.7	29.9	9.6	5.2	4.2	20.6	39.2	67.7	34.1	10.0	37.7
1978	23.7	19.0	15.7	39.6	71.0	82.3	75.0	44.8	21.0	7.5	20.0	41.0	19.5	64.3	46.9	22.8	38.4
1979	54.4	39.4	37.2	57.7	69.7	86.1	78.9	53.4	21.8	11.1	17.7	42.2	43.7	71.2	51.4	23.7	47.5
1980	70.2	69.6	67.9	85.4	98.2	106.9	97.0	68.6	34.4	21.9	42.2	72.1	69.2	96.8	66.7	45.4	69.5
1981	97.4	90.2	94.7	104.5	125.5	132.6	117.8	73.0	36.1	16.2	18.1	35.1	94.1	120.9	75.6	23.1	78.4
1982	54.6	46.2	41.9	66.1	69.5	67.1	72.6	28.2	14.1	7.6	11.9	22.2	47.6	67.6	38.3	13.9	41.8
1983	31.3	33.6	33.4	44.3	54.5	64.7	63.5	48.4	26.6	15.7	20.0	52.9	32.8	54.5	46.2	29.5	40.7
1984	78.6	71.6	78.2	95.0	112.2	127.5	115.0	85.6	43.6	22.3	24.0	38.3	76.1	111.6	81.4	28.2	74.3
1985	57.4	53.6	51.6	68.3	83.8	96.0	88.4	61.4	35.8	20.2	29.8	47.4	54.2	82.7	61.8	32.5	57.8
1986	51.3	47.6	51.2	62.5	68.3	65.9	61.5	40.3	20.8	12.9	17.0	24.5	50.1	65.6	40.9	18.2	43.7
1987	37.8	34.9	34.7	41.8	50.5	58.2	61.4	28.6	18.9	12.6	14.9	35.5	35.8	50.2	31.7	21.0	34.7
1988	62.1	63.0	67.0	90.3	102.5	111.5	103.4	73.7	42.6	31.1	49.6	93.3	64.0	101.5	73.3	58.0	74.2
1989	113.1	116.2	121.6	127.6	143.8	142.3	126.7	94.1	49.1	32.0	39.4	67.5	117.0	137.9	90.0	46.3	97.8
1990	84.5	77.3	85.8	96.9	102.9	105.5	88.0	55.9	23.4	4.8	5.5	24.0	82.5	101.8	55.7	11.4	62.9
1991	47.0	48.7	54.5	68.1	80.3	80.0	0.7	46.1	29.7	16.1	25.6	48.4	50.1	76.1	25.5	30.0	45.4
1992	71.9	76.9	75.9	85.1	96.7	92.7	78.6	54.5	26.9	22.0	26.0	50.0	74.9	91.5	53.3	32.7	63.1
1993	70.6	65.3	65.9	66.1	79.4	79.0	70.3	46.6	20.8	11.0	14.3	33.6	67.3	74.8	45.9	19.6	51.9

Source: USDA/NASS Cold Storage

Variable name: PKSIBELLFZ

Table 41--Frozen pork loin stocks in cold storage, beginning of month

Year	Monthly												Quarterly				Annual
	Jan.	Feb.	Mar.	Apr.	May	June	July	Aug.	Sept.	Oct.	Nov.	Dec.	I	II	III	IV	
	Million pounds																
1970	9.2	9.0	9.3	11.3	13.6	15.1	12.9	9.5	8.9	8.9	8.4	14.3	9.2	13.4	10.4	10.6	10.9
1971	19.1	17.0	14.3	17.9	22.9	22.6	21.9	17.1	14.8	12.0	10.2	13.7	16.8	21.1	17.9	12.0	17.0
1972	15.0	9.4	7.1	11.4	14.7	14.2	11.3	9.1	7.2	7.3	6.1	10.7	10.5	13.4	9.2	8.0	10.3
1973	9.2	7.8	10.1	12.0	12.7	15.0	16.7	8.9	9.3	9.3	8.5	17.8	9.0	13.3	11.6	11.9	11.4
1974	16.5	14.9	10.7	12.9	15.2	16.3	12.9	10.5	10.0	8.6	11.1	15.8	14.0	14.8	11.1	11.9	13.0
1975	20.4	18.1	18.2	18.0	15.5	11.1	8.3	7.1	6.2	7.1	7.2	13.7	18.9	14.9	7.2	9.3	12.6
1976	14.7	11.9	9.1	9.4	11.6	10.2	8.7	7.9	8.1	8.5	7.7	10.5	11.9	10.4	8.2	8.9	9.9
1977	11.5	7.8	8.1	9.6	12.0	10.0	8.8	7.0	5.7	6.2	6.2	11.5	9.1	10.5	7.2	8.0	8.7
1978	10.9	8.5	8.2	12.0	11.8	10.7	9.8	8.2	6.8	5.9	7.4	14.1	9.2	11.5	8.3	9.1	9.5
1979	15.5	11.9	10.4	13.1	15.2	15.3	15.6	13.2	11.7	11.6	14.3	20.2	12.6	14.5	13.5	15.4	14.0
1980	17.8	16.7	14.3	14.6	14.0	14.6	13.4	11.3	9.7	8.5	10.1	16.3	16.3	14.4	11.5	11.6	13.4
1981	17.1	15.7	13.1	14.4	17.5	15.8	14.5	12.0	11.7	10.6	14.0	17.5	15.3	15.8	12.8	14.0	14.5
1982	19.8	16.2	14.6	15.7	10.3	9.6	10.2	8.0	6.9	6.2	11.1	15.4	16.8	11.8	8.4	10.9	12.0
1983	15.2	15.0	11.9	12.6	11.5	11.2	13.3	13.2	12.0	10.2	12.2	18.7	14.1	11.8	12.8	13.7	13.1
1984	17.2	13.0	10.8	9.9	14.2	13.6	15.1	11.9	10.9	9.7	9.0	12.5	13.6	12.6	12.6	10.4	12.3
1985	12.4	11.8	10.6	13.4	15.5	15.2	15.2	13.4	10.2	9.3	8.0	9.7	11.6	14.7	12.9	9.0	12.1
1986	9.8	8.6	8.1	9.4	9.7	8.1	6.4	5.1	4.9	5.5	6.0	7.5	8.8	9.1	5.5	6.3	7.4
1987	9.3	9.2	9.2	9.7	8.6	6.5	7.0	6.1	7.3	9.0	9.2	14.2	9.2	8.3	6.8	10.8	8.8
1988	19.7	18.1	18.4	20.2	15.8	12.1	10.8	10.2	8.8	11.1	11.5	14.3	18.8	16.0	10.0	12.3	14.3
1989	14.9	13.0	11.2	14.0	14.5	12.6	8.8	7.3	5.8	6.9	7.5	9.3	13.0	13.7	7.3	7.9	10.5
1990	9.4	9.0	7.4	8.6	8.4	6.4	5.8	6.0	6.1	5.2	6.1	7.0	8.6	7.8	6.0	6.1	7.1
1991	9.1	8.2	7.4	7.6	9.6	8.4	7.1	6.1	7.9	6.8	7.8	10.2	8.2	8.5	7.0	8.3	8.0
1992	14.4	13.2	12.1	11.6	10.9	9.1	7.9	7.5	6.6	6.5	7.8	10.0	13.2	10.6	7.3	8.1	9.8
1993	14.5	17.4	17.3	15.4	16.1	13.8	11.9	10.8	10.1	10.2	9.1	13.5	16.4	15.1	10.9	10.9	13.3

Source: USDA/NASS Cold Storage

Table 42--Frozen pork rib stocks in cold storage, beginning of month

Year	Monthly												Quarterly				Annual
	Jan.	Feb.	Mar.	Apr.	May	June	July	Aug.	Sept.	Oct.	Nov.	Dec.	I	II	III	IV	
	Million pounds																
1970	14.0	15.0	16.0	17.7	20.6	17.2	10.9	11.7	10.1	11.3	12.4	17.6	15.0	18.5	10.9	13.8	14.5
1971	25.3	27.5	27.5	30.9	33.6	31.5	24.1	17.6	10.9	11.5	12.9	17.8	26.8	32.0	17.5	14.1	22.6
1972	25.3	26.7	23.6	25.2	26.5	20.7	11.7	9.3	6.3	5.9	5.7	11.0	25.2	24.2	9.1	7.5	16.5
1973	14.9	15.9	16.2	21.0	23.5	19.0	11.5	7.7	6.0	8.6	10.4	17.0	15.7	21.1	8.4	12.0	14.3
1974	21.3	22.9	24.3	28.3	30.5	29.5	21.1	14.6	12.5	12.2	14.4	20.2	22.8	29.4	16.0	15.6	21.0
1975	27.1	25.4	27.5	27.4	29.3	21.5	14.2	13.8	9.2	10.6	14.4	20.4	26.7	26.1	12.4	15.2	20.1
1976	26.3	23.5	20.9	25.1	27.2	25.2	17.2	16.1	11.9	12.7	12.6	16.8	23.6	25.8	15.1	14.0	19.6
1977	18.1	19.7	21.7	23.9	24.5	20.1	12.8	12.3	8.9	9.6	10.3	16.4	19.8	22.8	11.3	12.1	16.5
1978	20.4	21.5	26.3	27.1	28.6	25.2	18.1	15.4	11.2	11.6	13.1	20.5	22.7	27.0	14.9	15.1	19.9
1979	23.9	26.0	27.7	29.3	32.7	27.0	15.6	14.0	9.1	9.2	11.7	18.4	25.9	29.7	12.9	13.1	20.4
1980	26.8	27.0	30.2	30.0	29.4	22.9	12.2	10.7	9.2	11.1	15.5	26.4	28.0	27.4	10.7	17.7	20.9
1981	35.0	36.1	37.3	37.8	41.9	32.8	17.7	13.1	9.4	10.1	13.1	19.0	36.1	37.5	13.4	14.1	25.3
1982	26.8	25.9	30.8	31.1	33.6	24.4	15.4	12.6	8.7	9.8	13.0	18.8	27.8	29.7	12.2	13.9	20.9
1983	24.6	24.7	29.3	32.9	36.6	28.0	15.7	13.7	7.8	10.6	16.3	24.5	26.2	32.5	12.4	17.1	22.1
1984	36.4	42.1	45.5	50.9	52.0	42.4	25.0	21.1	13.7	14.4	19.6	27.9	41.3	48.4	19.9	20.6	32.6
1985	32.0	35.9	38.7	39.7	40.2	33.8	22.9	21.5	16.2	18.2	23.2	27.9	35.5	37.9	20.2	23.1	29.2
1986	31.1	32.1	36.6	37.8	36.6	26.7	14.4	10.8	8.0	10.9	15.1	20.5	33.3	33.7	11.0	15.5	23.4
1987	25.8	31.7	34.9	31.5	31.5	21.5	13.4	13.3	10.4	12.4	19.8	30.9	30.8	28.2	12.4	21.0	23.1
1988	39.1	43.9	46.7	53.3	55.0	42.4	32.5	31.4	23.6	26.7	32.3	42.5	43.3	50.2	29.2	33.8	39.1
1989	51.3	57.5	58.3	57.6	55.2	44.0	28.1	27.0	17.5	19.5	23.3	31.0	55.7	52.3	24.2	24.6	39.2
1990	34.8	37.7	40.4	43.0	42.8	30.3	19.3	16.1	10.4	12.1	15.5	22.8	37.6	38.7	15.3	16.8	27.1
1991	26.1	30.7	33.4	37.5	39.7	30.7	20.9	19.8	15.6	18.1	23.6	36.7	30.1	36.0	18.8	26.1	27.7
1992	43.9	48.7	46.4	49.5	50.6	38.7	27.3	27.3	21.4	25.2	35.4	44.2	46.4	46.3	25.3	34.9	38.2
1993	57.5	54.6	57.2	64.5	62.4	48.6	34.0	31.1	23.3	27.8	36.1	44.1	56.4	58.5	29.5	36.0	45.1

Source: USDA/NASS Cold Storage

Variable name: PKSISPRIFZ

Table 43--Frozen pork trimmings and other pork stocks in cold storage, beginning of month

Year	Monthly												Quarterly				Annual
	Jan.	Feb.	Mar.	Apr.	May	June	July	Aug.	Sept.	Oct.	Nov.	Dec.	I	II	III	IV	
	Million pounds																
1970	26.1	19.8	22.0	27.4	33.7	35.5	29.9	23.6	19.3	16.2	21.5	27.3	22.7	32.2	24.3	21.6	25.2
1971	28.1	26.8	25.7	31.9	38.3	40.6	39.1	29.4	26.4	25.0	28.4	31.5	26.9	36.9	31.6	28.3	30.9
1972	33.4	32.2	26.4	28.6	32.5	32.3	28.7	24.7	21.0	21.4	25.6	35.6	30.7	31.1	24.8	27.5	28.5
1973	34.7	30.1	23.8	32.5	32.0	29.3	28.6	21.3	20.3	21.4	24.9	34.4	29.5	31.3	23.4	26.9	27.8
1974	42.4	45.9	48.8	55.5	65.2	67.0	60.6	51.7	49.1	41.7	40.9	50.2	45.7	62.6	53.8	44.3	51.6
1975	49.5	41.7	39.5	37.2	41.4	43.1	43.2	34.3	30.0	25.6	27.6	36.9	43.6	40.6	35.8	30.1	37.5
1976	36.3	34.7	31.0	35.7	36.7	38.6	35.3	28.0	28.2	27.8	31.9	36.1	34.0	37.0	30.5	32.0	33.4
1977	35.5	29.8	30.6	35.9	39.5	40.5	34.6	28.0	25.1	26.3	29.9	39.8	31.9	38.3	29.2	32.0	32.9
1978	35.7	31.8	29.9	30.9	35.4	37.4	33.4	28.4	26.3	28.9	35.3	42.0	32.5	34.6	29.4	35.4	33.0
1979	43.6	44.2	39.2	42.6	42.3	41.5	37.6	32.6	30.6	29.5	39.2	46.3	42.3	42.2	33.6	38.3	39.1
1980	52.9	50.9	47.1	54.1	61.0	60.1	45.4	28.8	21.8	24.1	25.5	39.8	50.3	58.4	32.0	29.8	42.6
1981	49.8	51.8	55.0	57.8	58.2	55.7	50.2	40.9	30.4	21.2	26.9	30.8	52.2	57.2	40.5	26.3	44.1
1982	43.2	41.5	37.5	42.7	41.1	32.5	34.0	28.7	23.6	22.3	28.8	33.7	40.7	38.8	28.8	28.3	34.1
1983	37.2	35.6	31.1	36.2	39.0	38.1	37.7	34.2	29.0	30.3	33.3	42.7	34.7	37.8	33.6	35.4	35.4
1984	48.7	43.0	42.1	46.5	50.7	55.4	46.5	37.3	30.3	29.3	34.3	40.8	44.6	50.9	38.0	34.8	42.1
1985	44.4	42.3	39.5	45.0	46.3	51.1	47.7	41.0	37.9	37.7	34.9	33.1	42.1	47.4	42.2	35.2	41.7
1986	26.5	23.0	26.3	31.9	35.3	32.0	25.8	18.9	15.9	16.7	18.1	16.4	25.3	33.1	20.2	17.1	23.9
1987	19.2	23.6	25.2	24.8	23.7	22.1	17.3	14.4	15.1	16.8	25.6	33.4	22.7	23.5	15.6	25.3	21.8
1988	40.9	38.8	41.2	37.0	42.5	38.6	33.7	35.8	26.1	25.8	31.7	37.6	40.3	39.4	31.9	31.7	35.8
1989	38.5	36.4	36.6	34.0	35.4	30.4	25.3	20.8	19.2	20.2	22.0	22.5	37.2	33.2	21.8	21.6	28.4
1990	18.3	20.0	19.8	20.2	20.7	21.0	20.5	15.4	14.3	14.1	13.9	12.9	19.4	20.6	16.7	13.6	17.6
1991	14.8	17.1	18.6	20.0	22.8	23.0	20.6	16.5	19.0	19.0	21.8	25.0	16.8	22.0	18.7	21.9	19.9
1992	35.1	39.6	39.4	34.5	32.9	25.8	24.8	22.1	18.0	20.4	21.2	23.5	38.0	31.1	21.6	21.7	28.1
1993	22.3	25.8	28.4	26.3	32.8	33.3	32.5	33.3	27.6	24.4	25.3	26.9	25.5	30.8	31.2	25.5	28.2

Source: USDA/NASS Cold Storage

Variable name: PKSITRIMFZ



Table 44--U.S. beef and veal imports

Year	Monthly												Quarterly				Annual	
	Jan.	Feb.	Mar.	Apr.	May	June	July	Aug.	Sept.	Oct.	Nov.	Dec.	I	II	III	IV		
	1,000 pounds carcass weight																	
1970	187,000	149,000	168,000	129,000	96,000	138,000	166,000	180,000	180,000	156,000	129,000	138,000						
1971	128,000	99,000	137,000	134,000	119,000	166,000	150,000	175,000	237,000	121,000	97,000	193,000	504,000	363,000	526,000	423,000	1,816,000	
1972	143,000	130,000	120,000	144,000	152,000	157,000	162,000	229,000	230,000	214,000	177,000	138,000	364,000	419,000	562,000	411,000	1,756,000	
1973	166,000	149,000	128,000	141,000	163,000	139,000	160,000	226,000	170,000	222,000	192,000	165,000	393,000	453,000	621,000	529,000	1,996,000	
1974	178,000	127,000	164,000	138,000	125,000	128,000	99,000	161,000	135,000	108,000	134,000	149,000	443,000	443,000	556,000	579,000	2,021,000	
1975	192,000	139,000	151,000	124,000	110,000	146,000	154,000	167,000	171,000	137,000	182,000	109,000	469,000	391,000	395,000	391,000	1,646,000	
1976	188,000	128,200	194,600	176,200	191,900	210,600	175,300	178,600	210,400	196,600	149,500	95,200	482,000	380,000	492,000	428,000	1,782,000	
1977	144,300	175,200	151,200	157,700	161,000	145,800	166,100	187,300	199,400	135,800	102,600	236,400	510,800	578,700	564,300	441,300	2,095,100	
1978	144,600	168,200	200,400	226,600	210,300	192,800	180,500	156,000	212,400	199,300	228,700	201,900	470,700	464,500	552,800	474,800	1,962,800	
1979	227,600	215,300	242,100	224,100	217,400	240,400	186,800	153,300	154,600	150,300	205,000	214,500	513,200	629,700	548,900	629,900	2,321,700	
1980	213,200	152,300	163,300	132,500	179,000	153,900	210,300	169,900	131,800	220,200	165,600	193,400	685,000	681,900	494,700	569,800	2,431,400	
1981	170,100	168,000	115,100	147,300	127,200	145,400	158,100	162,100	191,600	164,200	108,300	103,800	528,800	465,400	512,000	579,200	2,085,400	
1982	125,500	98,300	147,500	175,500	156,400	213,300	151,800	244,700	263,500	194,500	94,100	93,100	453,200	419,900	511,800	376,300	1,761,200	
1983	217,507	180,327	162,887	174,978	187,726	174,014	191,724	185,037	168,287	163,856	105,446	80,538	371,300	545,200	660,000	381,700	1,958,200	
1984	172,493	154,229	153,306	165,904	116,771	92,125	176,867	177,107	162,628	210,110	141,177	124,473	560,720	536,718	545,048	349,841	1,992,328	
1985	153,950	135,118	135,378	178,217	185,633	179,311	210,127	214,302	210,871	163,275	152,992	171,443	480,027	374,800	516,602	475,760	1,847,190	
1986	190,510	162,422	156,239	144,099	149,986	191,802	233,784	208,861	201,444	179,423	189,088	148,404	424,447	543,160	635,300	487,709	2,090,617	
1987	164,525	188,769	195,699	200,768	190,999	239,234	253,819	216,257	216,806	193,983	135,790	97,139	509,171	485,887	644,089	516,915	2,156,062	
1988	279,428	193,367	239,386	220,219	194,927	256,779	186,474	231,539	172,606	155,445	163,266	112,378	548,993	631,001	686,891	426,912	2,293,797	
1989	226,728	161,711	178,089	166,765	187,340	179,195	193,592	186,723	144,653	177,816	180,427	195,359	712,181	671,925	590,619	431,089	2,405,814	
1990	202,279	189,727	206,028	173,740	188,700	210,554	195,600	209,540	192,180	187,221	195,634	204,708	566,528	533,300	524,968	553,661	2,178,398	
1991	196,517	184,587	189,138	203,844	227,740	250,406	221,765	210,458	216,761	174,952	174,638	155,697	598,034	572,995	597,320	587,563	2,355,912	
1992	239,871	188,196	204,171	235,125	246,927	255,029	247,175	190,401	161,875	193,388	153,100	124,518	570,241	681,990	648,985	505,278	2,406,494	
1993	343,624	161,063	236,338	180,252	199,409	200,500	204,513	207,856	194,384	197,470	146,864	129,055	632,237	737,081	599,451	471,006	2,439,775	
													741,026	580,161	606,754	473,389	2,401,329	

Source: Commerce Dept./Bureau of Census

Variable name: BFVIMPTOT

Table 45--U.S. beef imports from Australia, New Zealand, and Canada

Year	Monthly												Quarterly				Annual
	Jan.	Feb.	Mar.	Apr.	May	June	July	Aug.	Sept.	Oct.	Nov.	Dec.	I	II	III	IV	
1,000 pounds carcass weight																	
<b>Australia</b>																	
1984	72,785	58,850	44,378	55,050	40,808	22,910	71,495	70,621	73,926	114,051	53,947	49,262	176,013	118,767	216,042	217,260	728,082
1985	57,454	34,508	27,696	56,305	69,782	70,661	93,315	97,177	82,944	63,839	62,230	79,149	119,658	196,748	273,435	205,219	795,060
1986	80,220	60,495	54,037	75,360	75,521	87,723	88,677	88,695	84,525	92,163	96,745	62,339	194,751	238,604	261,897	251,248	946,499
1987	73,251	68,676	78,170	89,563	79,181	105,203	123,984	97,416	107,178	97,736	50,150	26,926	220,096	273,947	328,579	174,812	997,435
1988	168,632	84,101	102,122	111,113	84,660	110,277	67,447	97,143	60,978	60,378	84,072	50,534	354,856	306,049	225,568	194,984	1,081,457
1989	79,303	42,308	53,301	53,905	59,716	56,193	65,705	69,994	67,572	85,533	95,174	89,707	174,912	169,814	203,272	270,414	818,412
1990	90,367	72,339	80,668	86,221	82,425	85,746	78,519	106,977	101,898	94,753	103,884	100,571	243,374	254,392	287,394	299,207	1,084,367
1991	87,735	59,551	70,902	87,123	95,348	111,741	111,112	97,281	124,370	86,152	72,702	44,414	218,188	294,212	332,763	203,268	1,048,430
1992	126,845	66,391	79,759	101,999	103,187	107,899	99,555	77,199	70,697	89,975	56,086	31,917	272,994	313,085	247,451	177,977	1,011,508
1993	215,423	50,478	62,105	46,375	52,160	61,308	76,624	96,270	77,088	78,702	49,700	39,570	328,005	159,843	249,982	167,971	905,801
<b>New Zealand</b>																	
1984	26,867	29,116	52,053	42,253	27,609	20,214	55,705	50,354	41,229	45,073	19,618	20,920	108,037	90,075	147,288	85,611	431,010
1985	33,321	37,120	38,883	64,565	57,678	43,410	57,900	62,508	46,994	35,382	15,017	23,362	109,325	165,653	167,403	73,761	516,142
1986	29,739	33,587	39,602	16,757	23,044	56,529	87,942	66,254	59,157	34,729	29,824	32,259	102,928	96,330	213,353	96,812	509,424
1987	44,146	55,133	65,531	63,217	55,062	84,700	78,342	66,477	52,661	30,338	8,400	8,623	164,810	202,978	197,480	47,361	612,630
1988	61,512	54,611	79,777	56,286	60,442	85,149	69,779	74,494	45,902	32,567	13,894	6,592	195,901	201,878	190,175	53,053	641,007
1989	88,055	66,150	70,203	64,412	79,506	69,318	76,444	57,233	21,913	17,054	20,264	27,801	224,408	213,235	155,590	65,119	652,353
1990	43,335	57,119	60,003	40,592	49,283	69,885	68,399	54,466	33,582	25,779	28,574	46,859	160,457	159,761	156,447	101,212	577,876
1991	52,218	67,667	56,786	58,896	73,692	80,684	53,364	58,222	33,166	28,895	32,243	40,449	176,671	213,271	144,752	101,588	636,282
1992	54,295	55,389	60,299	70,875	82,184	86,945	82,148	52,353	26,976	24,578	31,784	11,221	169,984	240,004	161,478	67,583	639,048
1993	63,139	52,313	96,874	64,841	71,559	57,582	54,173	30,557	29,523	28,999	11,333	1,054	212,326	193,982	114,253	41,385	561,947
<b>Canada</b>																	
1984	18,455	25,555	21,069	20,720	17,350	12,712	11,169	12,500	11,654	16,968	24,252	19,993	65,079	50,782	35,323	61,214	212,399
1985	15,171	25,159	26,601	17,303	17,750	17,779	14,462	15,318	18,917	18,878	26,653	26,467	66,932	52,831	48,697	71,998	240,458
1986	23,110	26,812	20,774	15,706	15,955	14,801	16,642	16,877	17,792	12,970	18,613	12,934	70,696	46,461	51,311	44,517	212,985
1987	17,952	18,432	18,865	14,874	14,338	12,177	13,954	13,067	14,790	17,514	19,303	15,402	55,249	41,389	41,811	52,219	190,669
1988	15,094	16,846	15,626	12,612	12,772	12,901	10,593	13,612	14,381	15,050	19,063	13,487	47,566	38,286	38,585	47,601	172,037
1989	24,872	17,185	16,658	17,126	17,766	16,883	12,830	21,835	18,814	26,549	23,550	24,991	58,915	51,775	53,479	75,090	239,258
1990	22,743	20,465	18,086	14,125	15,966	15,433	14,492	18,222	19,727	21,950	23,282	17,870	61,295	45,524	52,441	63,101	222,361
1991	18,383	19,624	19,948	16,485	14,474	15,316	14,417	17,254	18,390	21,426	25,260	22,038	57,954	46,274	50,060	68,724	223,013
1992	25,313	29,786	32,650	26,784	25,534	26,088	25,569	24,168	25,261	32,141	27,579	30,254	87,749	78,407	74,998	89,975	331,128
1993	29,245	25,591	28,235	29,804	31,826	36,286	35,939	38,230	35,719	41,646	37,946	36,928	83,071	97,916	109,887	116,521	407,395

Source: Commerce Dept./Bureau of Census  
 Variable names: BFMVPAUS, BFMVNPZE, BFMVPCAN

Table 46--U.S. lamb and mutton imports

Year	Monthly												Quarterly				Annual
	Jan.	Feb.	Mar.	Apr.	May	June	July	Aug.	Sept.	Oct.	Nov.	Dec.	I	II	III	IV	
	1,000 pounds carcass weight																
1970	17,000	13,000	15,000	13,000	8,000	16,000	19,000	7,000	3,000	3,000	3,000	5,000	45,000	37,000	29,000	11,000	122,000
1971	9,000	6,000	10,000	9,000	12,000	13,000	9,000	3,000	20,000	6,000	3,000	3,000	25,000	34,000	32,000	12,000	103,000
1972	3,000	5,000	6,000	28,000	26,000	14,000	16,000	24,000	15,000	5,000	3,000	3,000	14,000	68,000	55,000	11,000	148,000
1973	4,000	7,000	8,000	5,000	7,000	3,000	5,000	4,000	2,000	3,000	3,000	2,000	19,000	15,000	11,000	8,000	53,000
1974	1,000	3,000	4,000	6,000	2,000	4,000	2,000	1,000	1,000	1,000	0	1,000	8,000	12,000	4,000	2,000	26,000
1975	1,000	2,000	2,000	3,000	1,000	2,000	3,000	4,000	3,000	2,000	2,000	2,000	5,000	6,000	10,000	6,000	27,000
1976	2,000	2,800	2,500	2,300	4,000	6,700	4,200	3,700	3,100	1,400	2,300	1,300	7,300	13,000	11,000	5,000	36,300
1977	900	1,900	2,600	3,300	4,100	1,800	1,400	1,200	1,500	400	400	3,000	5,400	9,200	4,100	3,800	22,500
1978	3,600	3,700	2,900	5,100	2,600	3,100	4,600	2,500	3,500	2,300	2,800	2,600	10,200	10,800	10,600	7,700	39,300
1979	4,600	3,300	5,100	4,900	3,500	6,200	3,300	2,500	3,300	3,200	2,500	1,900	13,000	14,600	9,100	7,600	44,300
1980	2,400	2,000	3,400	1,800	5,500	4,700	2,500	1,800	1,200	1,300	2,800	3,800	7,800	12,000	5,500	7,900	33,200
1981	1,300	1,400	2,400	4,800	4,700	3,600	2,900	1,700	6,100	1,500	300	400	5,100	13,100	10,700	2,200	31,100
1982	2,400	1,400	1,900	2,200	4,000	1,000	1,300	2,600	3,000	600	200	400	5,700	7,200	6,900	1,200	21,000
1983	100	2,500	1,700	1,100	2,700	2,100	2,400	900	2,300	500	1,100	700	4,300	5,900	5,600	2,300	18,100
1984	852	438	1,903	3,248	1,657	839	1,433	1,328	3,130	1,701	386	3,083	3,193	5,744	5,891	5,170	19,998
1985	845	1,541	2,209	5,859	3,052	2,038	2,637	1,961	1,868	4,000	3,111	7,339	4,595	10,949	6,466	14,450	36,460
1986	2,490	3,108	4,703	4,147	3,720	2,628	4,323	1,447	2,308	2,832	4,019	5,413	10,301	10,495	8,078	12,264	41,138
1987	3,274	4,294	5,020	4,306	3,888	3,326	2,883	2,314	3,573	3,785	4,300	3,071	12,588	11,520	8,770	11,156	44,034
1988	7,100	5,900	6,200	6,000	4,900	3,500	2,600	3,100	2,400	2,800	3,300	3,400	19,200	14,400	8,100	9,500	51,200
1989	4,312	2,870	4,221	3,713	4,294	3,729	4,589	4,017	2,587	4,326	3,218	3,834	11,404	11,735	11,193	11,378	45,710
1990	3,096	2,631	3,291	2,561	2,197	3,747	2,826	3,335	3,600	5,090	3,818	4,569	9,017	8,505	9,761	13,477	40,761
1991	4,484	3,322	3,341	3,775	2,797	4,481	2,739	3,593	3,096	3,359	3,123	2,965	11,147	11,053	9,428	9,446	41,074
1992	3,898	4,027	6,415	7,590	4,856	4,967	3,632	3,004	3,102	2,502	3,309	2,568	14,340	17,412	9,738	8,378	49,868
1993	6,362	3,499	4,779	4,797	4,049	4,781	4,156	4,101	4,301	4,197	3,944	3,866	14,641	13,628	12,558	12,000	52,833

Source: Commerce Dept./Bureau of Census

Variable name: LMTIMPTOT

Table 47--U.S. pork imports

Year	Monthly												Quarterly				Annual	
	Jan.	Feb.	Mar.	Apr.	May	June	July	Aug.	Sept.	Oct.	Nov.	Dec.	I	II	III	IV		
	1,000 pounds carcass weight																	
1970	28,000	46,000	47,000	46,000	40,000	46,000	44,000	34,000	35,000	43,000	42,000	40,000	121,000	132,000	113,000	125,000	491,000	
1971	38,000	41,000	51,000	41,000	43,000	45,000	45,000	42,000	44,000	20,000	34,000	52,000	130,000	129,000	131,000	106,000	496,000	
1972	67,000	47,000	53,000	47,000	39,000	33,000	44,000	39,000	32,000	47,000	48,000	42,000	167,000	119,000	115,000	137,000	538,000	
1973	46,000	40,000	38,000	50,000	50,000	47,000	39,000	44,000	39,000	50,000	48,000	41,000	125,000	147,000	122,000	139,000	533,000	
1974	44,000	48,000	54,000	43,000	41,000	32,000	34,000	27,000	37,000	42,000	42,000	44,000	146,000	116,000	98,000	128,000	488,000	
1975	45,000	35,000	42,000	37,000	35,000	32,000	39,000	26,000	34,000	39,000	38,000	37,000	122,000	104,000	99,000	114,000	439,000	
1976	53,900	33,600	41,600	40,200	39,600	41,600	43,900	30,400	31,700	36,600	38,400	37,500	129,100	121,400	106,000	112,500	469,000	
1977	38,800	33,000	43,800	42,100	39,400	42,100	39,100	34,800	32,400	26,700	17,400	50,100	115,600	123,600	106,300	94,200	439,700	
1978	42,300	42,000	49,900	45,600	39,800	37,100	40,900	33,000	33,200	50,600	40,200	40,600	134,200	122,500	107,100	131,400	495,200	
1979	42,700	36,000	44,500	47,000	39,700	50,600	39,300	37,300	35,200	39,500	44,000	43,800	123,200	137,300	111,800	127,300	499,600	
1980	42,000	42,900	46,800	45,100	39,700	44,500	54,300	47,900	38,900	51,100	46,500	50,000	131,700	129,300	141,100	147,600	549,700	
1981	48,100	41,700	46,900	45,400	45,500	47,300	47,700	50,900	35,400	47,000	44,100	41,500	136,700	138,200	134,000	132,600	541,500	
1982	36,900	35,300	53,900	41,800	53,800	63,300	50,800	55,100	53,500	52,400	64,300	51,300	126,100	158,900	159,400	168,000	612,400	
1983	65,695	54,732	61,293	60,420	59,187	58,312	59,600	54,390	56,038	65,251	55,465	56,497	181,720	177,919	170,028	177,213	706,880	
1984	67,663	64,522	69,689	90,202	88,051	73,561	95,488	82,751	81,566	82,453	83,595	74,378	201,874	251,814	259,805	240,426	953,919	
1985	96,978	88,934	127,227	92,901	87,957	106,851	90,153	85,776	88,873	89,276	94,089	78,735	313,139	287,709	264,802	262,100	1,127,750	
1986	99,265	86,720	93,241	82,541	79,580	84,520	99,814	88,486	93,480	100,985	109,261	103,895	279,226	246,641	261,580	314,141	1,121,588	
1987	98,626	89,261	101,858	102,663	90,057	103,448	101,707	97,084	100,605	111,297	102,483	96,037	289,745	296,168	299,396	309,817	1,195,126	
1988	89,688	104,932	115,532	92,945	95,248	99,046	94,269	94,205	85,011	90,040	85,022	91,293	310,152	287,240	273,484	266,355	1,137,231	
1989	89,821	75,645	85,793	82,100	83,351	81,587	63,170	73,357	61,483	65,876	66,794	66,673	251,259	247,038	198,010	199,343	895,650	
1990	64,021	65,174	82,779	76,321	70,942	83,507	87,580	80,562	68,061	81,089	75,244	62,602	211,974	230,770	236,203	218,935	897,862	
1991	61,512	56,861	69,134	70,764	71,119	66,669	68,594	70,457	62,529	63,550	56,602	56,975	187,507	208,552	201,580	177,126	774,765	
1992	48,760	51,239	55,923	53,974	57,955	52,979	55,194	53,831	50,419	59,822	51,671	53,740	155,922	164,907	159,444	165,232	645,505	
1993	51,954	57,340	68,067	61,360	50,235	51,511	61,449	61,980	60,327	75,259	72,148	68,549	177,380	163,105	183,756	215,957	740,197	

Source: Commerce Dept./Bureau of Census

Table 48--U.S. pork imports from Canada, Denmark, and Poland

Year	Monthly												Quarterly				Annual
	Jan.	Feb.	Mar.	Apr.	May	June	July	Aug.	Sept.	Oct.	Nov.	Dec.	I	II	III	IV	
1,000 pounds carcass weight																	
Canada																	
1984	25,948	28,808	29,234	30,076	33,249	28,788	30,647	33,643	26,215	28,608	31,666	29,173	83,99 <sup>a</sup>	92,113	90,505	89,447	356,055
1985	29,877	35,763	45,822	26,699	30,739	37,540	34,128	39,358	32,200	35,499	40,821	34,414	111,462	94,978	105,686	110,734	422,860
1986	39,459	38,409	39,464	37,273	35,192	33,631	47,848	46,899	44,726	46,543	41,065	34,748	117,332	106,096	139,473	122,356	485,257
1987	49,342	42,183	46,997	43,802	45,244	48,738	47,640	46,357	41,598	46,079	44,939	42,667	138,522	137,784	135,595	133,685	545,586
1988	46,196	51,020	49,849	48,418	46,666	45,310	42,435	41,744	36,545	38,025	35,400	27,165	147,065	140,395	120,724	100,589	508,773
1989	50,811	37,157	41,590	43,904	42,312	37,975	26,000	41,823	29,401	32,574	35,832	33,804	129,558	124,191	97,224	102,210	453,182
1990	32,603	33,133	38,291	35,835	33,423	40,157	40,814	40,210	35,220	41,107	35,995	30,270	104,027	109,415	116,244	107,372	437,058
1991	32,365	27,546	35,357	36,293	35,069	32,875	37,034	37,535	30,981	34,292	32,131	32,461	95,268	104,237	105,549	98,885	403,938
1992	30,100	31,017	33,288	31,751	37,264	33,781	32,584	33,818	30,006	34,789	30,516	32,320	94,405	102,796	96,408	97,625	391,233
1993	30,690	32,209	37,092	34,680	30,135	32,077	33,132	34,051	30,526	37,131	35,926	34,626	99,991	96,892	97,709	107,683	402,275
Denmark																	
1984	20,959	18,484	19,548	35,524	29,703	25,637	36,673	30,312	34,011	33,478	30,065	26,575	58,991	90,864	100,996	90,118	340,969
1985	41,226	33,346	50,274	41,866	35,162	42,459	35,000	27,363	32,424	32,758	31,746	24,605	124,846	119,487	94,787	89,109	428,229
1986	35,566	31,217	32,672	26,304	24,453	25,776	26,602	23,497	29,165	33,205	40,880	39,145	99,457	76,533	79,264	113,230	368,484
1987	27,384	27,344	29,892	29,057	23,786	24,945	25,164	26,215	36,038	39,650	30,447	25,370	84,620	77,788	87,417	95,467	345,292
1988	22,680	30,973	32,658	20,528	23,892	24,397	24,072	26,470	27,850	28,112	26,822	38,055	86,311	68,817	78,392	92,989	326,509
1989	16,995	18,088	17,224	15,431	17,784	18,937	15,808	14,835	15,467	16,711	15,865	15,247	52,307	52,152	46,110	47,823	198,391
1990	17,820	18,853	23,635	23,275	24,628	26,298	28,804	23,788	18,641	22,492	23,828	21,183	60,308	74,201	71,233	67,502	273,244
1991	18,090	19,247	19,829	21,495	23,201	22,728	20,574	23,631	22,345	20,389	17,173	17,252	57,166	67,425	66,551	54,814	245,956
1992	12,968	13,941	13,916	14,308	12,435	12,016	13,501	13,882	14,536	17,609	14,841	14,956	40,825	38,759	41,919	47,405	168,908
1993	15,248	18,014	19,270	17,820	12,155	11,937	19,175	21,278	21,499	26,914	26,372	24,089	52,533	41,912	61,953	77,375	233,772
Poland																	
1984	7,529	5,300	7,416	7,605	6,804	5,894	10,563	6,999	6,856	7,829	6,244	7,990	20,245	20,303	24,418	22,063	87,029
1985	9,977	8,020	10,467	8,826	8,227	10,241	9,009	8,400	9,475	8,673	8,276	9,094	28,464	27,294	26,884	26,043	108,685
1986	9,379	7,586	10,132	8,090	8,991	12,320	12,722	8,901	7,458	9,967	13,744	12,561	27,097	29,401	29,081	36,272	121,851
1987	9,859	9,673	11,769	12,184	6,006	12,964	12,917	9,747	9,067	9,176	10,347	11,633	31,301	31,154	31,731	31,156	125,342
1988	8,135	10,454	15,754	8,763	9,743	13,116	12,170	10,194	8,421	10,285	9,420	12,165	34,343	31,622	30,785	31,870	128,619
1989	11,168	11,059	11,429	10,487	10,374	13,242	11,313	7,214	5,714	6,802	5,861	8,127	33,656	34,103	24,241	20,790	112,789
1990	5,365	5,279	10,253	6,186	2,091	6,136	7,175	6,742	4,332	5,065	5,096	2,893	20,898	14,412	18,249	13,055	66,614
1991	1,952	1,675	3,099	2,006	1,749	1,671	2,465	2,456	1,468	810	1,356	933	6,727	5,426	6,389	3,098	21,640
1992	632	1,201	1,789	1,629	456	992	1,491	1,416	566	1,042	1,248	730	3,622	3,077	3,473	3,020	13,192
1993	483	992	2,333	1,156	349	522	1,276	388	843	2,332	1,576	1,584	3,809	2,026	2,506	5,493	13,834

Source: Commerce Dept./Bureau of Census

Variable names: PRKIMPCAN, PRKIMPEN, PRKIMPPOL

Table 49--Total U.S. cattle imports

Year	Monthly												Quarterly				Annual
	Jan.	Feb.	Mar.	Apr.	May	June	July	Aug.	Sept.	Oct.	Nov.	Dec.	I	II	III	IV	
	Head																
1980	165,717	54,114	69,991	49,411	46,944	56,830	28,959	22,997	23,674	29,104	46,361	86,667	289,822	153,185	75,630	162,132	680,769
1981	91,747	77,689	87,846	94,767	65,243	26,342	27,458	20,254	29,157	45,474	45,617	47,603	257,282	186,352	76,869	138,694	659,197
1982	37,534	40,996	79,847	124,910	135,418	76,755	47,853	47,796	85,171	44,698	133,461	150,068	158,377	337,083	180,820	328,227	1,004,507
1983	61,908	47,390	63,192	59,290	123,930	154,117	74,665	81,733	59,418	28,514	36,636	130,014	172,490	337,337	215,816	195,164	920,807
1984	128,019	116,603	97,858	63,313	48,801	31,726	54,972	36,988	48,096	36,752	28,341	61,969	342,480	143,840	140,056	127,062	753,438
1985	77,099	39,160	71,358	60,681	52,157	49,996	35,640	30,920	32,506	23,878	132,223	230,200	187,617	162,834	99,266	386,301	836,018
1986	167,215	104,931	103,300	77,281	126,750	61,947	81,510	55,237	38,087	22,593	220,750	346,923	375,446	265,978	174,834	590,266	1,406,524
1987	123,647	152,608	157,617	123,123	75,668	135,246	43,855	18,997	12,783	19,249	26,576	311,115	433,872	334,037	75,635	356,940	1,200,484
1988	333,649	265,577	132,580	90,204	78,445	47,620	25,409	48,922	57,172	54,155	61,029	137,444	731,806	216,269	131,503	252,628	1,332,206
1989	158,942	182,455	174,285	155,960	71,277	59,921	23,453	56,290	52,329	67,374	187,405	269,724	515,682	287,158	132,072	524,503	1,459,415
1990	180,701	187,578	198,237	214,189	210,320	152,819	95,365	77,948	128,355	171,144	268,965	249,379	566,516	577,328	301,668	689,488	2,135,000
1991	208,386	190,825	200,187	230,966	209,118	111,306	79,278	58,049	88,383	145,822	230,530	186,204	599,398	551,390	225,710	562,556	1,939,054
1992	147,231	183,694	228,330	218,439	156,571	130,558	83,811	111,155	194,451	286,917	264,719	249,389	559,255	505,568	389,417	801,025	2,255,265
1993	197,059	225,370	250,018	243,124	191,877	200,340	127,922	148,834	192,683	247,783	273,393	200,643	672,447	635,341	469,439	721,819	2,499,046

Source: Commerce Dept./Bureau of Census

Variable name: CATIMPTOT

Table 50--Total U.S. cattle imports from Mexico

Year	Monthly												Quarterly				Annual
	Jan.	Feb.	Mar.	Apr.	May	June	July	Aug.	Sept.	Oct.	Nov.	Dec.	I	II	III	IV	
	Head																
1972	102,133	78,348	140,174	64,519	41,161	15,756	26,478	11,119	3,419	42,135	163,363	227,233	320,655	121,436	41,016	432,731	915,838
1973	136,319	76,518	64,209	33,693	20,806	33,845	10,213	13,917	3,750	2,071	100,489	177,016	277,046	88,344	27,880	279,576	672,846
1974	99,859	82,232	41,423	28,745	52,921	65,000	28,624	7,317	11,476	3,096	1,390	12,660	223,514	146,666	47,417	17,146	434,743
1975	6,601	6,102	4,405	7,662	18,070	32,314	18,026	1,345	785	1,182	31,564	68,024	17,108	58,046	20,156	100,770	196,080
1976	53,240	19,127	26,546	26,035	55,668	42,937	4,803	826	968	38	70,406	207,223	98,913	124,640	6,597	277,667	507,817
1977	77,694	37,604	44,629	29,411	27,925	56,069	13,896	4,532	3,817	12,607	123,046	162,790	159,927	113,405	22,245	298,443	594,020
1978	73,562	70,854	48,355	67,895	78,440	38,432	25,771	15,573	3,982	19,167	157,556	215,408	192,771	184,767	45,326	392,151	815,015
1979	75,795	29,070	15,526	4,214	0	178	260	293	0	413	80,206	174,022	120,391	4,392	553	254,641	379,977
1980	148,452	27,167	33,155	14,245	10,513	13,064	4,098	4,502	2,086	10	13,710	61,248	208,774	37,822	10,686	74,968	332,250
1981	71,718	57,130	60,929	59,262	33,124	6,658	10,826	3,057	14	93	3	18,213	189,777	99,044	13,897	18,309	321,027
1982	15,708	18,613	31,895	64,559	78,933	40,416	21,087	16,277	47,488	995	65,873	107,841	66,216	183,908	84,852	174,709	509,685
1983	31,604	22,411	21,664	15,741	81,320	122,502	51,981	63,347	36,417	1,994	8,004	104,761	75,679	219,563	151,745	114,759	561,746
1984	113,941	93,891	70,955	27,318	14,051	1,799	15,055	415	10,896	2,885	533	38,531	278,787	43,168	26,366	41,949	390,270
1985	59,670	4,416	4,767	4,303	15,634	26,074	21,278	16,105	16,884	4,147	101,640	201,513	68,853	46,061	54,267	307,300	476,481
1986	142,416	75,606	77,806	54,507	102,789	41,353	53,808	35,650	20,333	11,957	204,974	336,322	295,828	198,649	109,791	553,253	1,157,521
1987	108,934	131,849	134,011	92,945	46,567	98,298	28,333	3,616	12	0	4,954	288,391	374,794	237,810	31,961	293,345	937,910
1988	304,667	235,159	96,129	58,182	32,816	5,043	0	8	0	178	4,186	107,852	635,955	96,041	8	112,216	844,220
1989	105,973	146,996	132,921	108,428	9,401	233	3,429	4,183	716	509	132,404	228,357	385,890	118,062	8,328	361,270	873,550
1990	126,109	117,738	122,649	125,693	117,857	71,359	46,071	18,022	39,229	68,756	206,042	201,679	366,496	314,909	103,322	476,477	1,261,204
1991	144,335	103,642	99,218	119,900	118,381	57,598	32,156	13,182	25,135	57,492	142,380	120,826	347,195	295,879	70,473	320,698	1,034,245
1992	62,151	66,228	101,893	108,765	54,746	29,161	16,123	18,213	57,674	154,127	160,009	152,948	230,272	192,672	92,010	467,084	982,038
1993	89,872	105,164	135,686	117,098	88,256	72,988	45,017	52,249	81,774	158,243	208,563	141,699	330,722	279,342	179,040	508,505	1,296,609

Source: Commerce Dept./Bureau of Census

Variable name: CATIMPSEX

Table 51--Total U.S. cattle imports from Canada

Year	Monthly												Quarterly				Annual
	Jan.	Feb.	Mar.	Apr.	May	June	July	Aug.	Sept.	Oct.	Nov.	Dec.	I	II	III	IV	
	Head																
1972	9,068	10,106	23,966	33,662	27,402	26,824	21,329	13,470	13,358	29,664	45,707	15,790	43,140	87,888	48,157	91,161	270,346
1973	14,990	25,906	43,800	47,631	55,124	42,319	23,046	43,451	16,103	25,432	16,052	10,128	84,696	145,074	82,600	51,612	363,982
1974	11,140	13,091	14,015	22,634	26,928	14,913	6,472	5,581	3,841	5,569	5,163	3,448	38,246	64,475	15,894	14,180	132,795
1975	878	1,057	1,886	959	763	688	686	3,633	25,025	40,492	50,425	65,558	3,821	2,410	29,344	156,475	192,050
1976	37,146	32,905	42,741	52,420	43,391	36,060	24,489	22,977	28,637	34,806	67,367	52,077	112,792	131,871	76,103	154,250	475,016
1977	28,289	26,415	32,597	55,283	81,880	26,740	22,543	27,651	46,572	51,034	76,116	53,686	87,301	163,903	96,766	180,836	528,806
1978	26,368	45,653	47,703	77,118	49,529	25,379	20,708	15,967	19,579	33,464	40,672	35,417	119,724	152,026	56,254	109,553	437,557
1979	21,494	17,464	26,511	36,292	48,641	27,416	19,290	18,036	20,208	38,276	52,164	26,056	65,469	112,349	57,534	116,496	351,848
1980	17,244	26,887	36,836	35,166	36,431	43,766	24,853	18,495	21,588	29,094	32,646	25,410	80,967	115,363	64,936	87,150	348,416
1981	19,946	20,557	26,917	35,505	32,119	19,684	16,632	17,197	29,085	45,379	45,614	29,388	67,420	87,308	62,914	120,381	338,023
1982	21,814	22,345	47,951	60,336	56,299	36,326	26,766	31,518	37,683	43,688	67,580	42,206	92,110	152,961	95,967	153,474	494,512
1983	30,251	24,975	41,515	43,549	42,610	31,609	22,684	18,386	22,997	26,520	28,632	25,248	96,741	117,768	64,067	80,400	358,976
1984	14,061	22,700	26,882	35,867	34,709	29,926	39,899	36,564	37,200	33,867	27,797	23,432	63,643	100,502	113,663	85,096	362,904
1985	17,339	34,699	66,552	56,324	36,469	23,922	14,550	14,814	15,620	19,705	30,398	28,265	118,590	116,715	44,984	78,368	358,657
1986	24,606	29,243	25,394	22,483	23,961	20,578	27,702	19,584	17,753	10,634	15,594	9,793	79,243	67,022	65,039	36,021	247,325
1987	14,699	20,759	23,360	30,178	29,101	36,762	15,522	15,347	12,768	19,249	21,622	22,724	58,818	96,041	43,637	63,595	262,091
1988	28,976	30,166	36,343	32,012	45,629	42,576	25,409	48,914	57,165	53,968	56,843	29,517	95,485	120,217	131,488	140,328	487,518
1989	52,966	35,144	40,749	47,532	61,756	59,688	19,946	52,107	51,611	66,865	55,001	41,367	128,859	168,976	123,664	163,233	584,732
1990	54,592	69,840	75,588	88,496	92,463	81,460	49,289	59,926	89,126	102,388	62,923	47,700	200,020	262,419	199,341	213,011	873,791
1991	64,051	87,183	100,969	111,066	90,737	53,708	47,122	44,866	63,248	88,292	68,110	65,336	252,203	255,511	155,236	241,738	904,688
1992	85,080	117,466	126,437	109,674	101,825	101,397	67,688	92,942	136,777	132,790	104,710	96,440	328,983	312,896	297,407	333,940	1,273,226
1993	107,187	120,206	114,332	126,026	103,577	127,352	82,857	96,585	110,909	89,540	64,756	58,944	341,725	356,955	290,351	213,240	1,202,271

Source: Commerce Dept./Bureau of Census

Variable name: CATIMPCAN



Table 52--Total U.S. hog imports

Year	Monthly												Quarterly				Annual
	Jan.	Feb.	Mar.	Apr.	May	June	July	Aug.	Sept.	Oct.	Nov.	Dec.	I	II	III	IV	
	Head																
1970	1,486	1,882	2,206	6,858	6,585	7,249	13,734	8,302	5,290	6,582	4,235	3,423	5,574	20,692	27,326	14,240	67,832
1971	2,697	6,196	6,970	5,548	5,786	8,378	12,258	10,323	5,135	3,103	4,882	6,256	15,863	19,712	27,716	14,241	77,532
1972	12,683	14,127	8,989	7,378	7,299	8,506	7,187	5,162	4,685	5,128	4,220	3,668	35,799	23,183	17,034	13,016	89,032
1973	3,098	3,146	4,332	5,772	7,199	11,029	8,749	9,854	12,630	7,077	9,444	5,285	10,576	24,000	31,233	21,806	87,615
1974	8,416	14,889	13,481	14,157	21,337	25,748	53,005	13,450	9,646	8,692	11,914	1,612	36,786	61,242	76,101	22,218	196,347
1975	2,417	2,586	2,170	2,268	2,433	385	48	2,574	4,506	4,629	3,186	2,566	7,173	5,086	7,128	10,381	29,768
1976	2,221	1,911	3,776	4,637	4,927	5,090	5,120	5,238	4,277	2,766	2,730	2,884	7,908	14,654	14,635	8,380	45,577
1977	2,900	2,606	5,043	2,498	2,772	3,881	5,368	4,519	3,929	3,382	3,090	3,042	10,549	9,151	13,816	9,514	43,030
1978	2,282	3,851	6,386	12,181	15,318	15,701	38,944	41,115	39,498	14,833	6,060	6,277	12,519	43,200	119,557	27,170	202,446
1979	33,206	17,189	14,698	3,982	13,281	7,201	5,781	4,960	6,459	5,870	7,419	16,510	65,093	24,464	17,200	29,799	136,556
1980	31,549	11,020	20,650	22,430	17,999	25,883	32,429	26,514	13,275	16,624	15,744	13,171	63,219	66,312	72,218	45,539	247,288
1981	14,777	14,767	15,286	15,747	21,000	10,984	7,938	8,981	8,176	10,171	8,792	9,076	44,830	47,731	25,095	28,039	145,695
1982	12,599	26,517	36,372	18,413	14,088	17,459	21,166	19,183	25,298	24,842	41,752	37,248	75,488	49,960	65,647	103,842	294,937
1983	68,538	34,033	40,956	39,764	27,222	32,905	30,241	42,253	37,818	30,374	31,200	32,161	143,527	99,891	110,312	93,735	447,465
1984	92,407	87,962	94,035	114,760	97,358	117,160	137,082	120,698	90,282	116,121	112,086	142,066	274,404	329,278	348,062	370,273	1,322,017
1985	184,294	142,330	213,490	89,183	124,521	108,799	108,483	65,195	48,421	37,371	38,630	65,854	540,114	322,503	222,099	141,855	1,226,571
1986	70,493	47,021	29,067	33,260	25,128	38,926	81,333	51,789	41,133	32,937	21,013	31,628	146,581	97,314	174,255	85,578	503,728
1987	48,558	20,938	32,206	47,763	31,270	35,143	40,183	34,300	37,560	35,499	31,787	50,849	101,702	114,176	112,043	118,135	446,056
1988	58,942	43,759	54,260	55,393	51,366	62,137	53,360	83,256	104,310	108,945	107,103	53,118	156,961	168,896	240,926	269,166	835,949
1989	162,762	103,245	144,115	65,723	74,488	70,821	35,804	111,777	74,946	79,678	61,972	88,315	410,122	211,032	222,527	229,965	1,073,646
1990	119,009	91,116	68,949	90,417	85,105	61,415	62,051	55,032	52,663	74,438	65,045	64,992	279,074	236,937	169,766	204,475	890,252
1991	82,847	77,198	86,754	98,007	99,207	101,308	101,433	92,729	101,718	82,832	50,335	83,317	246,799	298,522	295,880	216,484	1,057,685
1992	61,905	38,370	45,165	60,764	52,142	62,866	62,271	63,262	53,991	58,058	48,504	67,171	145,440	175,772	179,524	173,733	674,469
1993	70,227	54,214	66,940	106,042	83,057	77,266	61,229	62,914	60,794	59,843	56,662	80,862	191,381	266,365	184,937	197,367	840,050

Source: Commerce Dept./Bureau of Census

Variable name: HOGIMPTOT

Table 53--U.S. beef and veal exports

Year	Monthly												Quarterly				Annual
	Jan.	Feb.	Mar.	Apr.	May	June	July	Aug.	Sept.	Oct.	Nov.	Dec.	I	II	III	IV	
	1,000 pounds carcass weight																
1970	3,722	2,898	3,240	3,180	3,739	3,433	3,436	2,692	2,621	3,591	3,756	4,151	9,860	10,352	8,749	11,498	40,458
1971	3,727	4,522	6,112	5,589	4,690	4,866	3,817	3,671	4,297	3,585	6,473	5,521	14,362	15,146	11,785	15,578	56,870
1972	4,558	4,421	5,589	6,293	6,600	5,869	5,483	5,124	5,483	5,831	8,641	7,559	14,568	18,762	16,089	22,032	71,450
1973	7,555	5,890	7,950	7,741	9,815	10,473	8,512	8,286	6,303	11,451	13,431	12,599	21,395	28,028	23,100	37,481	110,004
1974	9,458	10,234	11,513	5,850	5,614	5,559	3,813	4,360	4,457	5,165	5,222	5,488	31,206	17,023	12,630	15,875	76,734
1975	4,792	5,197	5,866	4,593	4,413	4,370	3,762	4,303	4,397	8,761	8,859	9,294	15,855	13,377	12,462	26,914	68,608
1976	7,391	7,185	8,143	6,833	6,949	8,315	7,508	6,889	7,842	8,849	7,108	6,658	22,718	22,097	22,239	22,615	89,669
1977	6,280	7,513	8,086	6,709	7,437	8,602	8,574	10,188	8,033	8,657	8,050	11,853	21,879	22,748	26,794	28,561	99,982
1978	10,046	13,476	13,102	13,393	11,399	14,631	12,596	20,029	15,263	12,462	11,220	15,088	36,624	39,423	47,888	38,770	162,704
1979	10,759	16,653	15,615	15,453	10,512	14,093	13,711	14,649	16,237	12,116	13,689	15,774	43,026	40,058	44,597	41,579	169,260
1980	14,891	15,789	17,921	15,123	10,989	10,061	14,895	15,246	16,591	17,630	12,052	14,139	48,601	36,172	46,732	43,822	175,326
1981	17,885	19,596	24,453	18,507	15,837	12,806	12,671	16,079	18,644	22,859	20,313	18,068	61,934	47,150	47,394	61,239	217,717
1982	14,946	18,916	21,913	20,508	24,992	20,738	14,531	19,186	22,536	25,361	26,029	21,963	55,776	66,238	56,253	73,353	251,620
1983	20,532	21,652	25,611	24,545	18,584	19,971	19,915	25,900	26,903	29,322	26,983	16,249	67,795	63,099	72,718	72,554	276,166
1984	26,828	27,382	36,969	25,554	25,475	20,844	24,886	32,127	31,265	29,222	28,636	25,239	91,179	71,872	88,278	83,097	334,427
1985	28,540	23,089	30,842	30,116	27,216	20,722	23,822	34,310	34,188	32,808	24,801	21,344	82,471	78,054	92,320	78,953	331,797
1986	37,890	33,986	30,685	31,968	28,299	23,275	30,531	52,923	61,731	76,189	49,935	68,248	102,561	83,541	145,184	194,372	525,659
1987	52,881	36,117	39,348	41,900	49,055	46,513	53,175	51,158	56,103	63,908	67,724	52,856	128,346	137,468	160,435	184,488	610,739
1988	43,995	41,045	50,622	52,729	51,952	53,401	51,178	67,375	72,152	69,132	74,884	61,551	135,662	158,082	190,704	205,567	690,015
1989	60,400	67,047	99,292	85,277	87,734	91,512	98,131	92,362	76,557	36,585	88,530	79,144	226,739	264,523	267,049	264,259	1,022,570
1990	72,871	73,377	86,296	70,445	85,067	81,714	84,775	100,636	84,487	89,687	96,727	80,268	232,544	237,226	269,898	266,683	1,006,351
1991	94,800	98,274	87,974	89,042	103,453	96,060	99,124	95,785	98,209	114,057	111,229	100,518	281,048	288,555	293,119	325,804	1,188,526
1992	107,905	106,474	102,370	101,738	108,240	112,726	126,685	105,472	114,242	121,364	116,985	99,592	316,750	322,704	346,399	337,941	1,323,794
1993	84,892	85,833	96,144	103,009	112,433	130,361	113,184	110,346	110,706	105,705	112,978	109,452	266,869	345,803	334,236	328,135	1,275,042

Source: Commerce Dept./Bureau of Census

Table 54--U.S. beef exports to Japan, Canada, and Mexico

Year	Monthly												Quarterly				Annual
	Jan.	Feb.	Mar.	Apr.	May	June	July	Aug.	Sept.	Oct.	Nov.	Dec.	I	II	III	IV	
1,000 pounds carcass weight																	
Japan																	
1984	20,179	20,069	28,901	19,371	17,578	13,108	16,500	24,282	24,438	22,470	20,093	17,489	69,148	50,057	65,220	60,053	244,479
1985	22,541	16,189	23,023	22,201	20,007	14,122	17,877	28,309	29,677	28,238	19,839	17,548	61,753	56,330	75,863	65,625	259,571
1986	33,601	27,952	25,043	27,106	22,292	18,210	24,967	35,879	31,770	42,418	33,345	31,821	86,596	67,609	92,617	107,584	354,406
1987	29,779	22,187	22,795	31,963	39,385	30,942	29,346	26,766	36,316	42,413	51,385	33,690	74,761	102,289	92,429	127,488	396,967
1988	32,557	28,198	37,659	42,294	40,547	38,808	35,617	46,531	51,619	51,699	54,894	43,043	98,414	121,649	133,767	149,635	503,465
1989	41,034	45,440	67,962	60,730	61,207	63,450	71,434	64,414	55,352	74,125	59,328	51,039	154,437	185,387	191,200	184,492	715,517
1990	44,333	48,679	53,580	38,940	48,713	45,099	51,017	53,879	49,440	53,024	50,043	37,698	146,592	132,752	154,337	140,766	574,446
1991	48,326	57,770	47,746	40,399	45,169	39,913	34,725	39,800	42,551	48,921	47,205	41,597	153,842	125,482	117,076	137,723	534,123
1992	46,036	52,437	47,166	47,356	49,467	54,786	61,526	50,741	56,783	58,813	55,421	48,597	145,638	151,610	169,049	162,831	629,127
1993	42,147	50,658	55,055	59,829	62,445	77,068	67,412	56,887	63,082	61,230	66,767	57,190	147,860	199,342	187,380	185,186	719,769
Canada																	
1984	1,867	2,545	2,628	1,703	3,017	2,544	3,643	3,939	2,872	2,246	2,646	2,277	7,040	7,263	10,454	7,170	31,927
1985	2,005	3,094	2,446	1,955	1,968	2,893	2,852	2,461	1,899	1,549	907	869	7,545	6,816	7,212	3,326	24,899
1986	1,027	1,580	1,329	1,056	1,332	1,939	2,603	1,731	2,610	1,453	1,362	2,193	3,937	4,327	6,944	5,007	20,215
1987	2,142	2,749	2,513	2,687	3,053	3,449	3,704	3,521	3,292	3,075	2,872	3,824	7,404	9,190	10,517	9,770	36,881
1988	3,751	3,286	4,373	3,323	4,041	5,720	3,825	5,905	4,329	3,577	5,174	5,334	11,410	13,084	14,059	14,085	52,639
1989	5,302	7,660	9,167	6,964	9,914	9,143	8,628	7,264	8,049	8,765	7,620	9,679	22,129	26,021	23,940	26,065	98,156
1990	16,129	13,862	13,369	12,901	17,851	15,896	17,383	16,430	14,573	17,189	18,788	16,695	43,359	46,648	48,387	52,672	191,066
1991	19,089	16,068	17,433	18,251	22,804	24,819	26,335	22,325	24,333	23,996	22,131	21,332	52,590	65,873	72,993	67,460	258,916
1992	21,573	17,579	18,239	18,159	20,546	23,308	25,863	22,735	21,816	19,504	20,179	19,914	57,392	62,013	70,414	59,597	249,416
1993	19,054	17,982	17,738	19,020	22,197	20,257	20,456	22,904	19,123	20,028	22,567	22,223	54,774	61,474	62,483	64,818	243,549
Mexico																	
1984	21	17	48	30	90	40	69	91	104	246	104	221	85	160	264	571	1,080
1985	121	421	383	2,203	481	368	81	91	35	149	220	154	925	3,052	206	523	4,706
1986	82	61	68	58	33	31	51	34	80	57	116	421	211	122	165	595	1,094
1987	392	472	690	339	197	370	209	475	339	493	4,403	2,324	1,554	905	1,024	7,220	10,703
1988	2,428	3,756	327	241	527	1,319	5,494	7,405	4,869	3,913	4,160	2,922	6,511	2,086	17,768	10,995	37,361
1989	5,346	5,049	3,916	4,986	6,873	9,189	9,782	7,765	5,640	6,016	4,611	5,540	14,311	21,048	23,187	16,166	74,712
1990	5,369	5,310	5,425	4,126	5,921	6,464	6,287	5,700	6,605	6,176	6,981	8,561	16,104	16,511	18,592	21,717	72,925
1991	11,742	12,222	9,684	12,093	14,038	14,460	17,096	15,094	15,717	15,326	16,815	18,469	33,648	40,591	47,906	50,610	172,755
1992	19,692	17,834	19,388	13,634	19,662	16,760	16,762	12,383	17,123	17,405	12,490	11,764	56,915	50,055	46,268	41,658	194,896
1993	10,134	10,013	10,705	11,334	11,901	13,542	9,311	9,352	9,641	7,115	7,616	9,354	30,851	36,776	28,304	24,085	120,017

Source: Commerce Dept./Bureau of Census

Variable names: BFVEXPJAP, BFVEXPCAN, BFVEXPMEX

Table 55--U.S. lamb and mutton exports

Year	Monthly												Quarterly				Annual
	Jan.	Feb.	Mar.	Apr.	May	June	July	Aug.	Sept.	Oct.	Nov.	Dec.	I	II	III	IV	
1,000 pounds carcass weight																	
1970	101	71	86	79	91	126	75	179	76	89	84	79	257	296	330	252	1,135
1971	134	133	191	120	128	91	63	126	110	68	112	105	458	339	299	285	1,381
1972	161	82	114	54	134	69	139	156	81	149	134	100	356	257	376	384	1,373
1973	115	113	146	142	110	99	160	205	155	182	228	183	374	351	520	593	1,838
1974	181	205	276	146	164	141	185	189	207	308	342	349	662	451	582	998	2,693
1975	215	244	328	291	327	281	228	233	255	200	222	226	787	899	716	648	3,050
1976	186	263	392	324	360	317	317	219	396	443	340	277	841	1,001	932	1,060	3,834
1977	363	289	706	351	494	280	212	188	445	481	394	392	1,358	1,125	845	1,267	4,595
1978	321	293	549	206	159	111	105	162	122	78	207	911	1,163	476	389	1,196	3,224
1979	186	138	54	56	81	121	84	76	109	191	163	108	378	258	269	462	1,367
1980	50	64	191	110	116	62	118	150	98	102	188	224	305	288	366	514	1,473
1981	96	142	301	187	161	92	62	96	221	399	380	290	539	440	379	1,069	2,427
1982	87	140	138	88	61	320	181	197	72	113	185	142	365	469	450	440	1,724
1983	116	85	54	100	221	130	65	100	63	163	152	143	255	451	228	458	1,392
1984	103	216	141	137	169	165	128	203	172	269	139	95	460	471	503	503	1,937
1985	108	77	79	100	59	52	84	94	66	54	123	117	264	211	244	294	1,013
1986	188	123	50	85	77	94	113	69	90	111	88	142	361	256	271	341	1,230
1987	203	67	113	142	55	155	91	154	138	191	76	89	383	352	383	355	1,472
1988	103	98	117	79	65	70	52	70	93	246	122	248	319	214	215	616	1,364
1989	439	587	408	519	406	364	318	494	369	282	393	252	1,434	1,289	1,181	928	4,831
1990	466	437	342	770	491	254	606	561	502	427	652	847	1,245	1,516	1,669	1,926	6,356
1991	807	527	730	693	664	351	1,143	1,619	845	1,084	647	577	2,064	1,708	3,607	2,307	9,686
1992	547	614	736	481	624	570	1,046	502	668	515	1,066	464	1,898	1,675	2,216	2,045	7,834
1993	628	843	746	701	578	707	801	687	996	652	443	560	2,217	1,985	2,484	1,655	8,341

Source: Commerce Dept/Bureau of Census

Table 56--U.S. pork exports

Year	Monthly												Quarterly				Annual
	Jan.	Feb.	Mar.	Apr.	May	June	July	Aug.	Sept.	Oct.	Nov.	Dec.	I	II	III	IV	
	1,000 pounds carcass weight																
1970	5,129	5,006	4,647	4,447	4,856	4,905	5,843	5,669	13,778	11,288	10,904	6,462	14,782	14,208	25,289	28,653	82,933
1971	5,386	4,357	3,980	4,604	5,944	5,659	4,200	8,651	9,138	8,151	15,290	12,753	13,723	16,206	21,989	36,194	88,111
1972	3,944	4,245	5,169	13,330	24,790	17,545	8,027	6,705	10,347	21,590	8,821	8,356	13,358	55,664	25,079	38,767	132,868
1973	7,617	15,153	41,873	40,007	38,166	18,672	6,972	5,038	7,400	16,849	10,475	6,562	64,643	96,845	19,410	33,865	214,783
1974	4,386	4,406	5,227	7,947	9,975	7,867	13,959	14,516	17,055	14,302	14,409	12,910	14,019	25,789	45,530	41,621	126,959
1975	17,017	17,097	20,281	16,788	21,070	16,617	25,096	26,096	30,662	25,559	25,751	23,071	54,394	54,475	81,854	74,381	265,104
1976	17,192	26,510	38,360	22,543	36,752	23,635	20,178	22,978	26,122	33,122	26,822	21,963	82,062	82,930	69,278	81,907	316,177
1977	18,683	21,466	28,156	22,498	26,700	24,466	21,515	23,106	27,144	26,443	28,476	25,194	68,305	73,664	71,765	80,113	293,847
1978	23,532	17,596	19,153	21,502	24,215	20,559	19,154	28,211	26,384	29,969	32,196	25,186	60,281	66,276	73,749	87,351	287,657
1979	24,321	17,451	20,399	23,479	28,820	25,537	24,382	19,900	27,394	28,833	19,663	30,486	62,171	77,836	71,676	78,982	290,665
1980	18,007	15,411	18,643	23,892	26,943	24,955	16,681	13,832	15,498	20,126	28,935	28,935	52,061	75,790	46,011	77,996	251,858
1981	26,061	32,159	35,447	30,874	34,499	26,212	14,097	13,885	16,611	20,325	29,331	27,554	93,667	91,585	44,593	77,210	307,055
1982	27,635	15,552	14,510	20,990	35,669	23,964	13,483	12,129	10,807	11,048	14,138	14,364	57,697	80,623	36,419	39,550	214,289
1983	9,615	15,482	18,896	29,674	21,659	20,449	14,215	13,458	14,812	16,885	23,305	20,856	43,993	71,782	42,485	61,046	219,306
1984	17,012	14,825	17,234	18,627	15,714	10,988	11,635	10,391	9,440	10,916	14,357	12,741	49,071	45,329	31,466	38,014	163,880
1985	12,167	9,644	12,032	11,223	8,390	17,591	9,343	11,034	5,054	9,727	13,748	8,436	33,843	37,204	25,431	31,913	128,391
1986	5,263	4,253	6,064	10,369	10,051	7,663	4,812	4,940	4,980	6,386	10,441	10,443	15,580	28,083	14,732	27,270	85,665
1987	6,670	5,105	7,116	9,214	9,634	8,342	6,791	5,677	8,573	12,190	16,540	13,461	18,891	27,190	21,041	42,191	109,312
1988	8,132	7,767	9,410	15,952	21,485	22,509	17,603	18,334	14,582	18,086	21,642	19,728	25,309	59,946	50,520	59,456	195,231
1989	19,485	17,453	16,519	19,220	24,056	22,126	20,884	21,763	21,997	28,963	25,574	24,380	53,457	65,401	64,644	78,917	262,419
1990	25,047	21,023	22,749	22,985	20,129	15,620	14,955	15,611	16,709	18,335	21,346	23,908	68,819	58,733	47,275	63,589	238,416
1991	21,901	22,879	18,854	22,652	25,205	19,697	21,483	21,036	21,595	28,631	29,266	29,077	63,633	67,554	64,113	86,974	282,275
1992	30,778	31,054	32,759	33,352	34,866	31,407	30,741	30,759	35,527	43,832	36,295	34,963	94,591	99,625	97,026	115,090	406,332
1993	28,497	28,613	30,006	28,349	35,408	35,946	28,791	32,874	33,562	39,057	50,789	63,230	87,116	99,702	95,227	153,076	435,121

Source: Commerce Dept./Bureau of Census

Variable name: PRKEXPTOT

Table 57--U.S. pork exports to Japan, Canada, and Mexico

Year	Monthly												Quarterly				Annual
	Jan.	Feb.	Mar.	Apr.	May	June	July	Aug.	Sept.	Oct.	Nov.	Dec.	I	II	III	IV	
1,000 pounds carcass weight																	
Japan																	
1984	9,386	6,516	8,585	10,541	7,347	3,482	2,129	1,328	816	1,688	2,987	5,127	24,487	21,370	4,273	9,802	59,932
1985	3,309	1,958	1,346	1,583	1,686	3,202	1,737	358	865	3,707	6,526	3,506	6,613	6,471	2,960	13,739	29,783
1986	1,776	1,339	2,483	6,675	5,971	3,597	1,152	1,497	1,252	2,861	5,426	5,533	5,598	16,243	3,901	13,820	39,562
1987	2,075	1,133	3,676	5,853	5,964	4,397	3,228	2,887	5,165	9,308	11,777	6,269	6,884	16,214	11,280	27,353	61,731
1988	5,304	5,083	5,047	11,951	17,011	15,032	10,555	10,018	7,555	9,943	13,392	10,318	15,434	43,994	28,128	33,653	121,209
1989	9,676	8,575	9,416	9,766	13,714	12,943	12,791	11,670	13,180	17,548	16,301	12,173	27,666	36,423	37,641	46,021	147,752
1990	10,412	11,803	11,380	13,871	13,005	9,148	8,755	7,617	8,487	10,069	10,475	10,463	33,595	36,025	24,860	31,008	125,487
1991	9,728	10,071	9,734	10,369	11,498	8,588	9,565	9,482	8,212	12,045	13,121	10,474	29,533	30,455	27,259	35,639	122,886
1992	14,256	15,417	17,750	18,259	19,243	16,844	16,796	16,396	18,802	22,722	18,810	17,295	47,424	54,345	51,994	58,828	212,591
1993	15,894	14,421	18,163	18,084	20,686	21,353	16,923	16,131	18,788	21,805	22,617	16,070	48,477	60,123	51,841	60,492	220,933
Canada																	
1984	1,016	1,256	1,873	1,906	2,241	1,477	1,289	1,867	1,138	1,403	1,159	777	4,145	5,624	4,294	3,339	17,402
1985	369	474	872	574	992	418	1,281	946	830	1,248	1,380	689	1,715	1,984	3,057	3,317	10,073
1986	1,338	491	711	1,177	785	581	706	757	933	757	1,219	644	2,540	2,543	2,396	2,620	10,093
1987	592	320	597	1,016	944	1,337	636	788	1,461	722	573	449	1,509	3,297	2,885	1,745	9,436
1988	406	474	519	955	1,001	700	571	1,018	779	764	1,043	616	1,399	2,655	2,368	2,422	8,844
1989	570	1,010	759	901	1,411	740	913	1,831	1,432	1,318	1,102	1,002	2,338	3,052	4,177	3,423	12,990
1990	1,300	1,264	2,429	1,957	2,109	1,962	1,336	1,572	2,362	1,715	2,676	2,115	4,993	6,027	5,270	6,506	22,796
1991	2,753	1,701	2,502	1,859	1,756	1,593	1,574	2,029	3,186	2,978	2,097	2,995	6,956	5,209	6,789	8,070	27,024
1992	2,574	2,511	2,199	2,866	1,963	2,311	2,362	3,159	3,347	2,224	2,829	3,085	7,284	7,140	8,868	8,138	31,430
1993	2,670	2,766	2,554	2,113	3,956	3,120	3,258	5,267	3,256	2,688	2,276	2,438	7,991	9,189	11,781	7,403	36,364
Mexico																	
1984	2,510	2,949	2,231	2,616	2,819	2,781	4,297	3,361	2,941	2,880	2,666	1,992	7,690	8,216	10,599	7,538	34,043
1985	3,543	3,107	3,681	4,412	720	8,640	917	5,029	239	597	577	661	10,331	13,772	6,185	1,835	32,123
1986	211	289	356	380	172	223	205	76	90	57	72	131	856	775	371	260	2,262
1987	57	140	162	129	122	198	241	355	318	513	1,290	3,572	359	449	914	5,376	7,098
1988	565	443	1,170	618	893	4,021	4,570	4,461	3,884	4,913	3,603	5,756	2,178	5,532	12,915	14,273	34,897
1989	6,924	4,819	3,575	6,375	5,701	5,549	4,276	4,501	4,221	6,627	3,283	4,311	15,318	17,625	12,998	14,220	60,161
1990	4,702	3,757	2,446	2,164	1,553	1,432	2,122	3,431	3,036	2,979	4,162	6,498	10,905	5,149	8,589	13,639	38,282
1991	6,311	7,048	2,874	5,568	4,110	6,314	7,097	6,320	6,395	8,254	9,403	11,803	16,233	15,991	19,811	29,459	81,495
1992	9,485	8,928	8,557	8,271	8,754	8,759	8,584	7,840	9,533	10,261	7,957	10,818	26,970	25,784	25,957	29,036	107,747
1993	6,955	6,633	5,409	4,232	7,280	8,367	6,126	7,147	8,745	8,098	9,799	14,196	18,998	19,878	22,018	32,093	92,986

Source: Commerce Dept./Bureau of Census  
 Variable names: PRKEXPJAP, PRKEXPCAN, PRKEXPMEX

Table 58--U.S. cattle exports

Year	Monthly												Quarterly				Annual
	Jan.	Feb.	Mar.	Apr.	May	June	July	Aug.	Sept.	Oct.	Nov.	Dec.	I	II	III	IV	
	Head																
1980	7,450	5,960	4,980	3,496	3,151	4,294	3,727	2,990	2,979	5,212	8,685	12,647	18,390	10,941	9,696	26,544	65,571
1981	7,961	9,743	9,024	7,367	4,108	7,973	8,152	4,844	5,261	5,729	10,508	7,148	26,728	19,448	18,257	23,385	87,818
1982	6,982	7,125	3,085	3,268	5,634	8,004	4,801	3,350	4,191	3,335	5,018	2,716	17,192	16,906	12,342	11,069	57,509
1983	4,105	4,267	2,831	4,201	5,100	5,519	3,719	4,910	4,428	3,818	7,058	5,966	11,203	14,820	13,057	16,842	55,922
1984	3,561	3,012	2,218	3,873	6,330	5,763	7,021	4,661	5,938	9,359	9,937	9,696	8,791	15,966	17,620	28,992	71,369
1985	9,066	15,993	11,996	10,046	7,339	10,758	5,619	14,248	6,400	6,912	10,222	16,115	37,055	28,143	26,267	33,249	124,714
1986	6,182	8,188	5,684	4,541	9,307	9,529	8,420	10,486	9,652	9,585	13,554	12,719	20,054	23,377	28,558	35,858	107,847
1987	9,731	8,776	8,589	6,954	8,606	10,301	10,331	11,699	11,164	12,527	18,774	13,246	27,096	25,861	33,194	44,547	130,698
1988	7,396	6,369	8,798	7,345	7,589	13,074	35,960	73,937	47,745	55,674	25,593	31,969	22,563	28,008	157,642	113,236	321,449
1989	34,975	21,617	16,230	13,806	12,115	11,946	8,221	7,611	8,285	11,266	12,001	11,067	72,822	37,867	24,117	34,334	169,140
1990	10,879	8,618	14,432	5,694	16,685	6,005	7,101	9,056	7,178	9,019	12,934	12,313	33,929	28,384	23,335	34,266	119,914
1991	13,987	16,284	19,226	13,599	23,091	25,444	41,957	36,271	25,638	36,444	29,718	29,303	49,497	62,134	103,866	95,465	310,962
1992	32,994	33,646	31,043	31,765	34,119	34,398	25,265	23,767	25,795	15,720	15,908	17,370	97,683	100,282	74,827	48,998	321,790
1993	21,092	15,048	14,593	10,041	11,732	11,513	8,866	7,106	6,077	16,669	16,110	14,569	50,733	33,286	22,049	47,348	153,416

Source: Commerce Dept./Bureau of Census

Variable name: CATEXPTOT

Table 59--U.S. hog exports

Year	Monthly												Quarterly				Annual
	Jan.	Feb.	Mar.	Apr.	May	June	July	Aug.	Sept.	Oct.	Nov.	Dec.	I	II	III	IV	
	Head																
1970	1,329	1,682	1,315	1,947	739	1,487	1,564	1,235	2,659	4,689	3,600	2,599					
1971	2,664	1,775	2,311	1,583	1,387	1,311	1,047	778	1,014	1,268	1,142	1,067	4,326	4,173	5,458	10,888	24,845
1972	938	1,724	761	1,867	866	689	280	855	591	1,159	1,846	740	6,750	4,291	2,839	3,477	17,347
1973	1,745	866	1,220	1,267	1,141	657	535	1,497	1,803	2,865	2,152	1,054	3,423	3,422	1,726	3,745	12,316
1974	1,443	782	894	1,301	2,059	1,017	1,023	950	1,103	1,912	2,212	1,105	3,831	3,065	3,835	6,071	16,802
1975	246	4,105	472	764	1,532	785	2,647	758	799	1,015	1,731	1,106					
1976	306	517	1,477	1,174	904	334	855	701	1,072	532	1,715	1,106	4,823	3,081	4,204	3,852	15,960
1977	626	567	1,004	1,045	312	1,768	289	933	1,224	485	1,110	849	2,300	2,412	2,628	3,428	10,768
1978	652	659	1,134	659	475	1,751	798	425	1,423	3,067	1,022	652	2,197	3,125	2,446	2,444	10,212
1979	1,020	390	624	985	1,394	809	2,201	959	806	1,846	1,229	1,186	2,445	2,885	2,646	4,741	12,717
1980	1,036	1,170	832	876	640	1,496	2,472	1,253	1,461	1,490	1,484	2,081	2,034	3,188	3,966	4,261	13,449
1981	1,492	747	1,233	1,212	1,803	2,381	2,498	1,252	2,244	2,381	3,675	3,206	3,038	3,012	5,186	5,055	16,291
1982	2,539	2,277	2,402	2,860	4,266	2,605	3,329	2,576	3,283	3,031	4,445	3,217	3,472	5,396	5,994	9,262	24,124
1983	2,446	1,420	2,394	3,429	2,967	2,897	978	1,271	877	1,837	1,545	1,265	7,218	9,731	9,188	10,693	36,830
1984	859	1,147	625	428	1,005	1,722	403	1,700	1,079	3,092	1,601	671	6,260	9,293	3,126	4,647	23,326
1985	1,832	834	926	1,048	1,240	2,294	1,356	1,933	1,632	2,742	1,283	1,158	2,631	3,155	3,182	5,364	14,332
1986	651	2,331	494	2,143	531	1,014	605	719	1,797	464	1,147	1,097	3,592	4,582	4,921	5,183	18,278
1987	136	509	306	1,004	437	797	349	650	1,021	769	557	874	3,476	3,688	3,121	2,708	12,993
1988	81	793	784	675	947	924	4,936	7,599	8,081	17,663	19,191	29,618	951	2,238	2,020	2,200	7,409
1989	39,169	21,777	6,280	2,502	1,293	808	2,701	1,831	1,652	2,974	4,918	7,438	67,226	4,603	6,184	15,330	91,292
1990	12,687	10,628	3,078	2,916	2,360	1,033	2,535	1,799	2,577	3,680	6,296	7,063	26,393	6,309	6,911	17,039	56,652
1991	15,882	24,932	13,523	16,391	9,607	16,696	14,709	18,088	29,390	35,993	44,118	28,524	54,337	42,694	62,187	108,635	267,853
1992	1,735	5,187	11,496	7,226	4,964	7,745	7,771	14,586	17,834	13,287	6,317	7,483	18,418	19,935	40,191	27,087	105,631
1993	7,684	6,159	4,028	2,089	3,574	1,614	3,491	3,676	2,205	3,467	1,407	1,242	17,871	7,277	9,372	6,116	40,636

Source: Commerce Dept./Bureau of Census



Table 60--Slaughter steer price, Choice 2-4, Nebraska direct, 1100-1300 lb

Year	Monthly												Quarterly				Annual
	Jan.	Feb.	Mar.	Apr.	May	June	July	Aug.	Sept.	Oct.	Nov.	Dec.	I	II	III	IV	
	\$/cwt																
1970	28.46	29.09	30.82	30.37	29.54	30.29	31.39	30.16	29.33	28.62	26.98	26.73					
1971	29.08	32.13	31.88	32.76	32.86	32.32	32.73	33.72	32.64	32.48	33.76	34.10	29.46	30.07	30.29	27.44	29.32
1972	35.49	36.53	35.02	34.85	35.67	37.80	37.92	35.28	34.94	34.60	33.17	37.42	31.03	32.65	33.03	33.45	32.54
1973	40.77	43.48	45.79	44.95	46.14	46.85	48.34	53.05	43.74	41.59	39.06	39.41	35.68	36.11	36.05	35.06	35.72
1974	48.68	45.71	42.50	41.64	39.94	37.30	45.39	47.59	41.59	39.77	37.83	37.54	43.35	45.98	48.38	40.02	44.43
1975	36.11	34.30	36.45	44.07	50.58	54.25	50.47	49.65	48.84	47.58	45.89	45.67	45.63	39.63	44.86	38.38	42.12
1976	41.14	38.86	36.57	44.98	40.44	40.04	37.76	36.84	36.60	38.46	39.48	40.34	35.62	49.63	49.65	46.38	45.32
1977	38.10	37.98	37.72	40.70	41.58	39.93	41.38	40.63	40.98	42.68	42.08	43.83	38.86	41.82	37.07	39.43	39.29
1978	44.08	46.08	49.59	53.29	58.23	55.38	54.82	52.73	55.33	55.62	54.38	56.62	37.93	40.74	41.00	42.86	40.63
1979	61.77	66.06	72.46	76.38	74.88	69.00	67.52	63.55	68.53	66.13	67.84	68.55	46.58	55.63	54.29	55.54	53.01
1980	66.10	67.43	66.66	63.91	65.54	67.12	71.96	73.70	70.35	68.26	65.56	65.14	66.76	73.42	66.53	67.51	68.56
1981	63.00	61.18	60.84	65.84	67.36	69.44	68.51	66.77	66.55	62.91	61.00	59.64	66.73	65.52	72.00	66.32	67.64
1982	61.24	65.08	67.91	70.41	74.06	71.18	66.62	66.70	61.83	59.82	59.72	59.52	61.67	67.55	67.28	61.18	64.42
1983	60.34	62.11	65.16	69.51	68.64	66.05	62.96	62.26	60.01	60.40	60.48	65.69	64.74	71.88	65.05	59.69	65.34
1984	68.96	67.98	69.87	69.54	66.64	65.80	67.74	65.85	63.20	62.82	66.44	66.69	62.54	68.07	61.74	62.19	63.63
1985	65.52	63.40	60.36	59.64	59.21	57.43	53.83	53.24	53.16	60.81	65.68	64.66	68.94	67.33	65.60	65.32	66.79
1986	60.96	57.34	56.61	55.16	57.35	56.32	60.00	60.78	60.89	61.32	63.47	60.80	63.09	58.76	53.41	63.72	59.75
1987	60.25	62.89	64.01	69.22	72.20	70.53	66.66	65.69	66.37	66.32	66.31	64.92	58.30	56.28	60.56	61.86	59.25
1988	66.67	69.87	72.96	74.26	76.68	70.76	67.21	69.91	70.07	71.33	72.01	72.52	62.38	70.65	66.24	65.85	66.28
1989	73.39	74.27	78.10	77.50	75.64	72.20	71.47	72.47	68.93	71.11	74.28	77.00	69.83	73.90	69.06	71.95	71.19
1990	78.14	78.22	79.03	79.89	78.17	76.68	75.95	77.18	77.60	79.33	81.06	81.42	75.25	75.11	70.96	74.13	73.86
1991	78.56	79.60	81.23	81.09	78.29	74.39	72.15	67.24	68.07	69.79	71.02	69.07	78.46	78.25	76.91	80.60	78.56
1992	72.36	76.75	78.03	77.61	76.18	74.02	73.23	73.96	74.46	75.12	75.11	77.34	79.80	77.92	69.15	69.96	74.21
1993	79.01	80.34	82.60	82.25	80.39	76.70	73.60	74.59	73.11	71.14	71.54	71.00	75.71	75.94	73.88	75.86	75.35
													80.65	79.78	73.77	71.23	76.36

Source: USDA/AMS

Variable name: SSTC2411NE

Table 61--Slaughter steer price, Choice 2-4, Omaha, 1000-1100 lb 1/

Year	Monthly												Quarterly				Annual
	Jan.	Feb.	Mar.	Apr.	May	June	July	Aug.	Sept.	Oct.	Nov.	Dec.	I	II	III	IV	
	\$/cwt																
1970	28.38	29.30	30.99	30.79	29.57	30.36	31.12	30.09	29.21	28.47	27.22	26.82	29.56	30.24	30.14	27.50	29.36
1971	29.10	32.18	31.89	32.41	32.86	32.35	32.44	33.10	32.58	32.22	33.30	34.28	31.06	32.54	32.71	33.27	32.39
1972	35.63	36.32	35.17	34.52	35.70	37.91	38.38	35.70	34.69	34.92	33.59	36.85	35.71	36.04	36.26	35.12	35.78
1973	40.85	43.54	45.65	45.03	45.74	46.76	47.66	52.94	45.12	41.92	40.14	39.36	43.28	45.84	48.57	40.47	44.54
1974	47.14	46.38	42.85	41.53	40.52	37.98	43.72	46.62	41.38	39.64	37.72	37.20	45.46	40.01	43.91	38.19	41.89
1975	36.34	34.74	35.08	42.80	49.48	51.82	50.21	46.80	48.91	47.90	45.23	45.01	35.72	48.03	48.64	46.05	44.61
1976	41.18	38.80	36.14	43.12	40.62	40.52	37.92	37.02	36.97	37.88	39.15	39.96	38.71	41.42	37.30	39.00	39.11
1977	38.38	37.98	37.28	40.08	41.98	40.24	40.94	40.11	40.35	42.29	41.83	43.13	37.88	40.77	40.47	42.42	40.38
1978	43.62	45.02	48.66	52.52	57.28	55.38	54.59	52.40	54.26	54.93	53.82	55.54	45.77	55.06	53.75	54.76	52.34
1979	60.35	64.88	71.04	75.00	73.99	68.53	67.06	62.74	67.84	65.81	67.00	67.78	65.42	72.51	65.88	66.86	67.67
1980	66.32	67.44	66.88	63.07	64.58	66.29	70.47	72.31	69.68	67.18	65.05	64.29	66.88	64.65	70.82	65.51	66.96
1981	63.08	61.50	61.40	64.92	66.86	68.26	67.86	66.37	65.37	61.45	59.81	59.24	61.99	66.68	66.53	60.17	63.84
1982	60.75	63.54	65.80	69.11	72.10	70.18	66.18	65.14	61.25	58.78	58.91	58.32	63.36	70.46	64.19	58.87	64.22
1983	59.33	61.20	64.03	67.70	67.51	65.90	62.22	61.27	59.19	59.58	59.41	62.85	61.52	67.04	60.89	60.61	62.52
1984	67.08	67.07	68.60	67.86	65.89	64.28	65.79	64.36	62.68	60.85	64.29	65.32	67.58	66.01	64.28	63.49	65.34
1985	64.35	62.80	59.58	58.72	57.58	56.69	53.26	51.94	51.29	58.02	63.30	62.94	62.24	57.66	52.16	61.42	58.37
1986	59.69	56.42	55.55	53.68	55.79	54.08	58.27	59.04	59.43	59.58	61.54	59.82	57.22	54.52	58.91	60.31	57.74
1987	58.79	61.02	61.58	66.30	70.66	68.89	65.80	64.50	64.81	64.81	64.20	63.93	60.46	68.60	65.04	64.31	64.60
1988	65.00	68.31	71.53	73.21	75.15	70.58	65.96	67.08	67.71	69.13	70.07	71.21	68.28	72.98	66.92	70.14	69.58
1989	72.35	72.92	75.75	75.31	74.52	71.71	70.74	71.09	68.44	69.69	72.48	75.21	73.67	73.85	70.09	72.46	72.52
1990	76.73	76.61	78.15	79.36	77.57	75.63	74.46	76.22	75.75	77.50	79.93	80.88	77.16	77.52	75.48	79.44	77.40
1991	78.95	78.63	80.75	80.77	78.28	74.63	72.08	67.25	67.20	68.91	69.90	68.64	79.44	77.89	68.84	69.15	73.83
1992	71.20	75.71	76.58	76.93	76.31	74.15	73.05	73.08	73.68	74.13	74.41	76.58	74.50	75.80	73.27	75.04	74.65
1993	79.15	80.38	82.45	81.47	80.97	76.13	72.22	73.28	71.46	69.78	69.93	69.98	80.66	79.52	72.32	68.90	75.60

Source: USDA/AMS

1/ Prior to 1986, 900-1100 lb.

Variable name: SSTC24100M

Table 62--Slaughter steer price, Choice 2-4, Texas, 1100-1300 lb 1/

Year	Monthly												Quarterly				Annual
	Jan.	Feb.	Mar.	Apr.	May	June	July	Aug.	Sept.	Oct.	Nov.	Dec.	I	II	III	IV	
	\$/cwt																
1970	29.13	28.98	31.17	30.54	29.36	30.24	30.62	29.32	28.62	28.20	26.93	27.05	29.76	30.05	29.52	27.39	29.18
1971	28.81	31.90	31.26	32.19	33.32	31.86	31.88	32.90	32.25	31.92	33.54	34.89	30.66	32.46	32.34	33.45	32.23
1972	35.34	35.86	34.41	34.12	35.53	37.00	37.29	34.42	34.22	34.76	33.98	37.34	35.20	35.55	35.31	35.36	35.36
1973	41.01	43.59	45.55	44.52	45.12	46.60	47.52	52.10	45.05	41.40	39.12	40.32	43.38	45.41	48.22	40.28	44.33
1974	49.29	46.90	41.99	41.98	40.91	37.49	45.00	47.50	40.83	39.93	37.76	38.06	46.06	40.13	44.44	38.58	42.30
1975	36.80	34.74	36.25	44.07	50.88	52.95	50.13	47.05	49.32	47.94	46.16	47.50	35.93	49.30	48.83	47.20	45.32
1976	41.38	38.96	35.88	45.10	41.49	41.57	37.91	37.54	37.46	38.40	40.10	41.10	38.74	42.72	37.64	39.87	39.74
1977	38.40	38.36	37.91	41.17	43.35	40.87	41.25	40.14	40.52	42.20	42.10	43.69	38.22	41.80	40.64	42.66	40.83
1978	43.72	44.75	49.21	53.10	58.23	55.94	54.48	51.96	54.19	53.98	53.70	56.85	45.89	55.76	53.54	54.84	52.51
1979	61.28	65.14	72.15	75.72	75.73	70.48	69.25	63.50	68.80	65.49	68.15	69.66	66.19	73.98	67.18	67.77	68.78
1980	67.17	68.80	67.75	64.92	67.32	68.42	72.05	72.96	69.82	68.62	67.12	67.08	67.91	66.89	71.61	67.61	68.50
1981	66.08	63.99	62.02	66.98	69.04	70.60	68.53	66.96	67.47	63.97	63.09	61.14	64.03	68.87	67.65	62.73	65.82
1982	62.34	64.81	67.00	71.64	74.43	71.58	66.66	65.76	62.29	61.54	61.64	61.64	64.72	72.55	64.90	61.61	65.94
1983	61.80	62.77	65.68	71.36	69.17	67.03	63.76	62.37	59.68	60.71	61.31	67.16	63.42	69.19	61.94	63.06	64.40
1984	69.49	68.43	71.00	70.09	67.31	65.31	66.22	64.54	62.60	62.14	66.06	68.19	69.64	67.57	64.45	65.46	66.78
1985	66.13	64.81	61.36	61.43	60.94	58.68	55.44	53.89	53.80	61.11	66.39	65.86	64.10	60.35	54.38	64.45	60.82
1986	60.81	57.74	57.43	55.91	57.95	55.81	59.28	59.84	60.44	61.90	63.73	61.45	58.66	56.56	59.85	62.36	59.36
1987	60.61	64.09	65.26	70.39	71.80	69.96	65.70	65.12	66.46	67.00	67.09	66.12	63.32	70.72	65.76	66.74	66.63
1988	67.30	70.53	72.29	73.96	76.06	71.31	66.88	70.08	69.96	72.62	73.52	73.64	70.04	73.78	68.97	73.26	71.51
1989	74.40	75.40	78.87	77.51	75.30	71.71	71.28	73.88	69.75	72.09	75.47	77.97	76.22	74.84	71.64	75.18	74.47
1990	79.02	78.62	79.31	80.00	78.14	76.73	75.07	77.61	78.05	79.82	81.12	81.26	78.98	78.29	76.91	80.73	78.73
1991	79.42	79.56	80.90	80.73	78.22	74.29	72.44	67.38	69.19	71.16	72.16	70.66	79.96	77.75	69.67	71.33	74.68
1992	73.88	77.21	78.18	77.83	75.98	73.55	73.02	74.26	75.04	75.97	75.29	78.35	76.42	75.79	74.11	76.54	75.71
1993	80.05	80.91	82.66	81.78	80.84	77.31	74.32	75.09	73.46	72.13	73.23	72.42	81.21	79.98	74.29	72.59	77.02

Source: USDA/AMS

1/ Prior to 1986, 900-1100 lb.

Variable name: SSTC2411TX

Table 63--Slaughter heifer price, Choice 2-4, Nebraska Direct, 1000-1200 lb 1/

Year	Monthly												Quarterly				Annual
	Jan.	Feb.	Mar.	Apr.	May	June	July	Aug.	Sept.	Oct.	Nov.	Dec.	I	II	III	IV	
	\$/cwt																
1970	27.79	28.76	29.95	29.95	29.10	29.89	30.34	29.34	28.29	27.48	26.18	25.74	28.83	29.65	29.32	26.47	28.57
1971	28.22	31.14	31.10	31.95	32.09	31.26	31.58	32.39	31.45	31.26	32.70	33.36	30.15	31.77	31.81	32.44	31.54
1972	34.68	35.81	34.33	33.93	35.24	37.03	36.78	34.08	33.62	33.52	32.52	36.17	34.94	35.40	34.83	34.07	34.81
1973	39.75	42.58	44.67	43.52	45.18	45.85	47.28	51.38	42.38	40.12	38.28	38.76	42.33	44.85	47.01	39.05	43.31
1974	47.40	44.62	41.88	41.08	39.81	37.02	43.80	45.33	40.72	38.78	36.70	36.26	44.63	39.30	43.28	37.25	41.12
1975	35.25	33.23	35.18	41.93	48.22	50.99	48.19	44.80	45.87	45.70	44.36	43.69	34.55	47.05	46.29	44.58	43.12
1976	39.88	37.44	35.14	42.70	39.78	39.67	37.34	36.18	35.64	37.28	38.67	39.16	37.49	40.72	36.39	38.37	38.24
1977	36.89	36.72	36.39	39.23	40.73	39.19	39.87	38.96	39.06	40.59	40.44	42.02	36.67	39.72	39.30	41.02	39.17
1978	42.08	43.78	46.82	51.54	56.41	53.50	51.94	50.43	52.88	52.98	52.39	54.57	44.23	53.82	51.75	53.31	50.78
1979	59.54	64.05	70.10	74.21	72.39	67.67	65.34	61.36	66.05	64.03	65.82	66.77	64.56	71.42	64.25	65.54	66.44
1980	65.09	66.35	65.60	62.24	63.43	64.88	68.63	69.11	67.14	66.23	62.82	62.77	65.68	63.52	68.29	63.94	65.36
1981	61.88	60.28	59.78	63.84	65.48	66.91	65.41	63.82	63.42	60.47	59.70	58.14	60.65	65.41	64.22	59.44	62.43
1982	59.55	62.61	64.66	67.78	71.46	69.06	64.21	63.54	59.30	58.02	58.14	57.90	62.27	69.43	62.35	58.02	63.02
1983	58.64	60.31	62.98	66.47	65.78	63.31	60.88	59.99	58.28	58.56	59.31	63.87	60.64	65.19	59.72	60.58	61.53
1984	66.96	65.48	67.25	66.38	64.32	63.54	65.11	63.47	61.16	61.15	64.81	65.55	66.56	64.75	63.25	63.84	64.60
1985	63.75	62.02	58.69	58.62	57.98	56.26	52.58	52.28	52.08	59.89	64.62	63.07	61.49	57.62	52.31	62.53	58.49
1986	59.40	56.13	55.18	53.96	55.99	53.24	58.67	59.74	59.96	60.23	62.46	59.55	56.90	54.40	59.46	60.75	57.88
1987	59.09	61.68	62.66	67.58	70.58	69.12	65.25	64.58	65.39	65.21	64.97	63.99	61.14	69.09	65.07	64.72	65.01
1988	65.73	68.71	71.82	72.98	75.48	69.34	66.01	68.56	68.91	70.57	71.48	72.13	68.75	72.60	67.83	71.39	70.14
1989	72.60	73.98	77.34	76.68	74.71	71.31	70.65	71.84	68.76	71.10	74.21	76.81	74.64	74.23	70.42	74.04	73.33
1990	77.95	78.22	78.88	79.49	77.68	76.21	75.53	77.02	77.54	79.33	81.03	81.35	78.35	77.79	76.70	80.57	78.35
1991	77.95	79.56	81.23	80.98	78.22	74.30	72.13	67.10	68.08	69.88	71.05	69.05	79.58	77.83	69.10	70.00	74.13
1992	72.64	76.73	77.97	77.46	76.18	73.97	73.21	73.95	74.44	75.06	75.07	77.34	75.78	75.87	73.87	75.82	75.34
1993	79.07	80.34	82.58	82.17	80.33	76.39	73.21	74.35	72.93	71.15	71.49	71.06	80.66	79.63	73.50	71.23	76.26

Source: USDA/AMS

1/ Prior to 1987, 900-1100 lb.

Variable name: SHEC2410NE

Table 64--Slaughter heifer price, Choice 2-4, Omaha, 1000-1200 lb 1/

Year	Monthly												Quarterly				Annual
	Jan.	Feb.	Mar.	Apr.	May	June	July	Aug.	Sept.	Oct.	Nov.	Dec.	I	II	III	IV	
	\$/cwt																
1970	27.33	28.22	29.55	29.81	28.98	29.36	29.89	28.83	27.70	27.26	26.09	25.45	28.37	29.38	28.81	26.27	28.21
1971	27.62	30.83	30.90	31.36	31.72	31.28	31.21	31.62	30.97	30.61	32.07	33.04	29.78	31.45	31.27	31.91	31.10
1972	34.27	35.03	34.05	33.31	34.83	36.58	36.55	34.05	33.01	33.22	32.39	35.38	34.45	34.91	34.54	33.66	34.39
1973	39.03	42.04	44.10	43.65	44.35	45.16	46.16	50.76	43.38	39.40	37.96	37.81	41.72	44.39	46.77	38.39	42.82
1974	45.54	45.41	41.40	40.43	39.55	36.54	41.75	44.80	40.24	38.28	36.60	36.02	44.12	38.84	42.26	36.97	40.55
1975	35.06	33.26	34.49	40.51	46.77	49.46	47.51	44.18	45.24	44.93	43.60	43.32	34.27	45.58	45.64	43.95	42.36
1976	39.51	37.21	34.75	41.12	39.83	39.74	37.02	35.86	35.93	36.51	37.51	38.42	37.16	40.23	36.27	37.48	37.78
1977	36.76	36.38	35.84	38.13	40.06	39.19	39.26	38.08	38.26	40.08	40.07	41.00	36.33	39.13	38.53	40.38	38.59
1978	41.39	42.56	45.57	50.34	54.59	52.59	51.07	49.90	51.20	52.34	51.92	53.68	43.17	52.51	50.72	52.65	49.76
1979	58.74	63.12	68.66	73.06	72.48	67.80	64.79	60.94	65.90	63.87	65.02	66.50	63.51	71.11	63.88	65.13	65.91
1980	61.30	66.21	66.05	61.84	62.48	64.39	67.05	68.34	67.10	65.49	62.66	62.24	64.52	62.90	67.50	63.46	64.60
1981	61.40	60.09	60.08	63.17	65.72	66.32	65.82	63.57	62.74	58.44	58.20	57.83	60.52	65.07	64.04	58.16	61.95
1982	59.17	61.98	64.24	67.50	71.21	69.80	64.61	63.21	59.50	57.35	57.50	57.38	61.80	69.50	62.44	57.41	62.79
1983	58.40	60.49	63.01	66.69	66.21	63.65	60.99	59.71	58.15	58.55	58.45	62.77	60.63	65.52	59.62	59.92	61.42
1984	66.46	66.02	67.52	66.75	64.89	63.52	64.45	63.64	61.58	60.62	64.44	65.21	66.67	65.05	63.22	63.42	64.59
1985	64.01	62.42	59.26	58.26	57.68	56.71	52.81	51.69	51.37	58.51	63.47	62.71	61.90	57.55	51.96	61.56	58.24
1986	59.38	55.90	54.70	53.30	55.72	54.30	58.03	59.19	59.38	59.37	61.80	59.72	56.66	54.44	58.87	60.30	57.57
1987	58.18	60.74	61.58	65.99	70.12	69.42	65.69	64.19	64.31	64.43	63.79	63.63	60.17	68.51	64.73	63.95	64.34
1988	65.07	68.05	71.19	72.79	74.88	69.90	65.41	67.47	68.10	69.12	70.31	71.23	68.10	72.52	66.99	70.22	69.46
1989	72.48	73.19	76.80	76.57	75.03	71.63	70.44	71.32	68.29	70.08	73.30	75.71	74.16	74.41	70.02	73.03	72.90
1990	77.69	77.48	78.42	79.51	77.82	76.08	74.77	76.46	76.41	78.38	80.70	81.19	77.86	77.80	75.88	80.09	77.91
1991	78.97	78.80	80.87	80.66	78.31	74.56	72.02	67.36	67.21	69.16	69.85	68.59	79.55	77.84	68.86	69.20	73.86
1992	71.33	76.24	76.92	77.15	76.14	74.40	73.30	73.41	73.99	74.42	74.75	76.92	74.83	75.90	73.57	75.36	74.91
1993	79.24	80.18	82.33	81.75	81.11	76.50	72.69	73.70	72.13	70.43	70.28	70.47	80.58	79.79	72.84	70.39	75.90

Source: USDA/AMS

1/ Prior to 1979, 700-900 lb; 1979-1987, 900-1100 lb.

Variable name: SHEC24100M

Table 65--Slaughter cow price, Commerical, Sioux Falls

Year	Monthly												Quarterly				Annual
	Jan.	Feb.	Mar.	Apr.	May	June	July	Aug.	Sept.	Oct.	Nov.	Dec.	I	II	III	IV	
	\$/cwt																
1970	20.57	21.91	22.87	22.65	21.68	21.42	20.47	19.56	19.54	19.46	18.72	18.32	21.78	21.92	19.86	18.83	20.60
1971	18.36	20.05	21.22	20.89	21.41	20.65	19.96	19.86	20.16	20.27	19.22	20.12	19.88	20.98	19.99	19.87	20.18
1972	21.60	22.74	23.53	23.78	25.13	25.03	25.42	25.44	26.11	25.34	24.00	24.36	22.62	24.65	25.66	24.57	24.37
1973	25.62	28.58	31.34	32.42	33.29	32.28	34.30	37.66	34.73	31.94	29.28	29.28	28.51	32.66	35.56	30.17	31.73
1974	29.63	30.94	30.01	29.83	27.09	25.10	24.34	23.58	21.73	19.82	16.49	17.35	30.19	27.34	23.22	17.89	24.66
1975	16.66	18.13	20.63	21.84	24.20	23.94	23.07	21.86	22.58	22.18	20.85	21.72	18.47	23.33	22.50	21.58	21.47
1976	23.95	26.94	28.17	31.60	30.58	27.93	26.79	25.38	24.14	22.96	21.43	22.68	26.35	30.04	25.44	22.36	26.05
1977	23.58	24.86	26.67	28.47	28.36	27.30	26.88	25.94	26.87	25.49	23.88	25.20	25.04	28.04	26.56	24.86	26.13
1978	27.48	30.78	33.47	37.74	39.53	38.10	39.08	38.71	40.88	41.56	40.08	42.69	30.58	38.46	39.56	41.44	37.51
1979	48.08	52.42	54.90	57.63	53.99	52.09	47.21	46.70	48.02	46.20	43.69	44.05	51.80	54.57	47.31	44.65	49.58
1980	45.33	49.61	46.80	43.79	41.05	43.01	43.68	46.54	47.42	46.00	44.35	43.08	47.25	42.62	45.88	44.48	45.06
1981	40.00	42.69	41.52	43.19	41.98	41.94	43.07	44.71	43.53	39.45	37.99	35.76	41.40	42.37	43.77	37.73	41.32
1982	36.84	37.90	40.77	41.55	44.68	42.81	42.96	41.42	39.85	39.01	36.98	36.44	38.50	43.01	41.41	37.48	40.10
1983	36.12	39.80	43.16	42.28	42.75	41.02	40.50	40.80	39.70	38.18	34.33	34.70	39.70	42.02	40.33	35.74	39.45
1984	34.15	39.89	44.29	45.10	42.69	41.56	42.06	39.84	36.89	40.74	38.54	37.50	39.44	43.12	39.60	38.93	40.27
1985	39.89	43.90	43.50	42.35	42.01	39.95	37.14	37.26	37.08	35.16	33.79	34.25	42.43	41.44	37.16	34.40	38.86
1986	35.19	36.90	37.76	35.02	38.49	39.16	39.25	38.72	39.74	37.68	37.69	36.96	36.62	37.56	39.24	37.44	37.71
1987	41.25	43.58	46.69	47.10	44.86	44.08	46.23	47.75	46.12	45.86	44.56	46.65	43.84	45.35	46.70	45.69	45.39
1988	48.38	48.63	50.65	53.50	51.88	44.04	46.50	49.86	50.50	50.16	48.90	50.47	49.22	49.81	48.95	49.84	49.46
1989	50.70	53.60	53.33	50.66	49.21	49.28	50.97	52.15	57.00	55.53	51.38	51.87	52.54	49.72	53.37	52.93	52.14
1990	53.15	55.75	56.75	56.31	56.34	56.91	59.63	61.21	59.72	57.88	55.50	56.41	55.22	56.52	60.19	56.60	57.13
1991	56.75	56.31	56.34	56.91	59.63	61.21	59.72	57.88	55.50	53.95	48.33	50.44	56.47	59.25	57.70	50.91	56.08
1992	48.43	50.38	50.67	51.63	52.08	50.47	50.89	51.94	52.09	52.47	50.66	52.95	49.83	51.39	51.64	52.03	51.22
1993	53.25	56.63	57.53	57.21	57.75	58.64	60.34	59.74	57.54	55.20	52.68	51.12	55.80	57.87	59.21	53.00	56.47

Source: USDA/AMS

Variable name: COWCOM24SF

Table 66--Slaughter cow price, Boning Utility, Sioux Falls 1/

Year	Monthly												Quarterly				Annual
	Jan.	Feb.	Mar.	Apr.	May	June	July	Aug.	Sept.	Oct.	Nov.	Dec.	I	II	III	IV	
	\$/cwt																
1970	20.62	21.94	22.87	22.65	22.03	21.77	21.10	20.27	20.21	20.03	18.72	18.33	21.81	22.15	20.53	19.03	20.88
1971	18.59	20.22	21.41	21.16	21.64	21.37	20.84	20.77	21.10	21.25	19.85	20.86	20.07	21.39	20.90	20.65	20.76
1972	22.20	23.28	24.33	24.48	25.85	25.74	25.94	25.95	26.68	25.63	24.57	24.90	23.27	25.36	26.19	25.03	24.96
1973	26.56	31.05	33.42	34.24	34.33	32.82	34.80	38.44	35.23	32.87	30.28	30.71	30.34	33.80	36.16	31.29	32.90
1974	31.03	32.24	31.90	31.24	28.45	26.71	25.95	24.92	22.84	20.45	17.36	18.04	31.72	28.80	24.57	18.62	25.93
1975	17.14	18.82	21.25	22.47	24.50	24.03	23.19	21.96	22.80	22.18	20.83	21.90	19.07	23.67	22.65	21.64	21.76
1976	24.19	27.06	28.81	32.08	30.75	28.46	27.20	25.84	24.41	23.20	21.81	23.16	26.69	30.43	25.82	22.72	26.41
1977	24.68	25.96	27.53	29.54	29.01	27.85	27.42	26.54	27.24	25.76	24.46	26.22	26.06	28.80	27.07	25.48	26.85
1978	29.22	32.79	34.62	38.65	40.66	39.30	39.95	39.95	42.42	42.54	42.07	45.05	32.21	39.54	40.77	43.22	38.94
1979	50.67	55.41	56.68	59.86	56.41	53.81	50.39	49.19	50.11	48.81	47.10	46.73	54.25	56.69	49.90	47.55	52.10
1980	48.76	52.52	50.19	47.87	44.92	46.19	45.32	47.80	49.76	48.16	46.02	44.26	50.49	46.33	47.63	46.15	47.65
1981	42.08	44.72	44.21	45.52	43.52	42.95	44.33	46.00	44.40	41.15	38.73	36.27	43.67	44.00	44.91	38.72	42.82
1982	37.09	38.44	41.68	41.35	43.92	43.04	43.84	42.30	40.60	39.80	36.29	35.70	39.07	42.77	42.25	37.26	40.34
1983	36.89	40.15	42.99	42.10	42.88	41.66	40.79	40.05	39.42	37.69	33.98	34.26	40.01	42.21	40.09	35.31	39.41
1984	33.69	39.75	43.76	43.92	41.14	40.41	40.35	38.64	35.21	38.32	35.16	34.50	39.07	41.82	38.07	35.99	38.74
1985	36.95	40.40	39.81	40.15	39.77	37.44	36.59	36.74	36.22	34.66	33.00	32.05	39.05	39.12	36.52	33.24	36.98
1986	34.07	36.52	37.84	34.13	37.41	38.19	38.50	38.19	39.24	37.18	37.19	35.42	36.14	36.58	38.64	36.60	36.99
1987	39.28	42.49	45.50	46.60	43.86	43.64	44.55	46.25	44.62	44.50	43.46	45.13	42.42	44.70	45.14	44.36	44.16
1988	47.24	47.99	49.98	51.50	49.56	42.29	44.19	46.93	47.50	47.16	45.50	46.72	48.40	47.78	46.21	46.46	47.21
1989	47.48	50.31	50.42	48.38	46.73	46.19	49.72	51.05	51.54	50.63	46.48	48.88	49.40	47.10	50.77	48.66	48.98
1990	49.89	53.81	56.66	55.94	53.94	55.31	55.75	56.86	55.41	50.58	48.75	50.35	53.45	55.06	56.01	49.89	53.60
1991	53.60	51.49	52.06	52.13	53.40	54.19	52.41	50.08	49.77	47.83	43.77	47.21	52.38	53.24	50.75	46.27	50.66
1992	43.53	45.25	45.94	44.92	45.63	43.47	44.28	46.13	46.43	45.69	42.09	44.71	44.91	44.67	45.61	44.16	44.84
1993	46.50	47.25	49.50	49.15	49.00	49.44	50.28	49.61	47.97	46.00	43.12	42.38	47.75	49.20	49.29	43.83	47.52

Source: USDA/AMS

1/ Prior to 1980, Utility grade.

Variable name: COWBUT12SF

Table 67--Vealer price, Choice, Albany New York

Year	Monthly												Quarterly				Annual
	Jan.	Feb.	Mar.	Apr.	May	June	July	Aug.	Sept.	Oct.	Nov.	Dec.	I	II	III	IV	
	\$/cwt																
1975	56.90	53.88	48.56	49.85	54.00	45.56	42.85	44.12	45.94	49.05	52.12	56.45	53.11	49.80	44.30	52.54	49.94
1976	60.75	62.38	65.35	66.06	62.38	51.65	48.75	47.56	53.20	60.75	57.31	62.00	62.83	60.03	49.84	60.02	58.18
1977	65.88	67.31	69.60	68.94	59.50	50.50	44.50	49.00	50.56	55.88	56.80	60.88	67.60	59.65	48.02	57.85	58.28
1978	75.20	69.88	67.75	69.30	71.00	77.75	73.00	70.81	72.25	76.69	82.06	83.20	70.94	72.68	72.02	80.65	74.07
1979	100.15	103.94	107.38	111.06	110.40	103.25	93.50	93.45	101.62	101.85	101.44	105.75	103.82	108.24	96.19	103.01	102.82
1980	105.90	106.06	108.25	100.50	93.69	89.75	86.55	88.25	91.25	87.45	83.62	87.20	106.74	94.65	88.68	86.09	94.04
1981	86.62	93.38	94.31	93.15	95.81	91.12	87.35	84.44	87.85	82.50	82.06	86.55	91.44	93.36	86.55	83.70	88.76
1982	92.62	87.06	88.05	89.25	90.44	82.75	77.38	75.50	77.30	78.12	77.31	84.55	89.24	87.48	76.73	79.99	83.36
1983	91.75	95.38	91.65	89.06	91.75	83.10	74.00	76.15	80.38	84.94	83.60	83.58	92.93	87.97	76.84	84.04	85.45
1984	90.19	91.45	90.12	90.38	88.15	77.81	67.50	67.65	69.12	71.20	72.62	78.50	90.59	85.45	68.09	74.11	79.56
1985	87.85	87.56	81.88	81.38	83.15	78.94	72.80	72.38	72.75	73.25	76.50	78.12	85.76	81.16	72.64	75.96	78.88
1986	81.00	84.19	84.69	81.45	85.88	78.69	72.45	71.88	75.25	74.30	73.94	75.81	83.29	82.01	73.19	74.68	78.29
1987	81.44	83.50	80.06	82.10	91.00	84.12	81.90	87.25	89.35	95.62	90.94	96.75	81.67	85.74	86.17	94.44	87.00
1988	98.25	97.75	96.80	100.69	102.88	99.45	88.81	91.55	97.81	94.06	91.80	90.00	97.60	101.01	92.72	91.95	95.82
1989	96.38	103.50	99.60	104.88	104.40	96.63	91.13	93.20	94.00	94.75	94.50	97.88	99.83	101.97	92.78	95.71	97.57
1990	99.35	104.38	101.50	102.88	102.00	99.88	95.00	94.60	95.50	95.00	90.63	89.63	101.74	101.59	95.37	91.75	97.61
1991	91.25	90.75	92.40	93.00	96.10	102.00	98.38	96.70	99.38	94.56	92.75	88.70	91.47	97.03	98.15	92.00	94.66
1992	90.75	87.75	90.83	88.54	88.75	89.00	87.08	84.29	82.50	82.36	86.25	36.00	89.78	88.76	84.62	84.87	87.01
1993	87.00	87.10	86.33	88.38	97.30	93.09	86.88	91.93	90.25	82.38	88.83	89.88	86.81	92.92	89.69	87.03	89.11

Source: USDA/AMS

Variable name: SVLCH12NY



Table 68--Feeder steer price, Med. No. 1, Oklahoma City, 500-550 lb

Year	Monthly												Quarterly				Annual
	Jan.	Feb.	Mar.	Apr.	May	June	July	Aug.	Sept.	Oct.	Nov.	Dec.	I	II	III	IV	
	\$/cwt																
1975	25.72	25.33	27.16	31.14	32.55	34.53	33.21	33.47	35.61	35.13	38.27	39.56	26.07	32.74	34.10	37.65	32.64
1976	37.38	39.70	40.37	45.70	44.79	43.12	39.98	39.91	37.91	37.50	36.38	37.17	39.15	44.54	39.27	37.02	39.99
1977	37.58	40.41	41.35	44.14	43.41	42.02	41.75	42.75	42.13	41.39	42.34	44.50	39.78	43.19	42.21	42.74	41.98
1978	45.25	49.58	55.45	58.49	62.72	62.01	65.95	67.68	69.24	67.83	69.60	77.74	50.09	61.07	67.62	71.72	62.63
1979	81.32	88.88	94.84	100.03	94.66	88.15	85.70	86.88	89.18	84.17	85.21	85.86	86.35	94.28	87.25	85.08	88.74
1980	87.01	91.04	83.55	76.11	73.63	74.80	74.34	78.20	78.82	77.16	76.18	77.39	87.20	74.85	77.12	76.91	79.02
1981	74.10	72.31	71.92	72.89	66.64	66.29	63.15	65.21	66.02	65.70	66.00	62.23	72.78	68.61	64.79	64.64	67.71
1982	61.23	63.48	66.82	68.64	69.19	66.63	65.90	68.76	66.89	63.86	63.69	65.75	63.84	68.15	67.18	64.43	65.90
1983	68.49	70.86	73.93	71.90	71.43	68.90	65.92	62.74	63.13	63.35	67.11	66.63	71.09	70.74	63.93	65.70	67.87
1984	67.54	70.14	69.39	69.83	66.39	64.58	65.22	65.31	65.64	64.83	67.76	70.53	69.02	66.93	65.39	67.71	67.26
1985	72.24	73.19	72.47	72.68	71.17	68.57	65.63	66.60	63.46	64.88	67.64	66.20	72.63	70.81	65.23	66.24	68.73
1986	66.47	67.68	66.72	64.96	63.90	62.67	65.37	68.12	68.65	67.31	67.35	66.66	66.96	63.84	67.38	67.11	66.32
1987	69.73	74.68	75.24	79.51	77.48	79.79	82.99	85.54	88.54	84.46	85.32	85.27	73.22	78.93	85.69	85.02	80.71
1988	86.80	93.69	92.82	95.30	92.78	85.33	86.66	91.36	88.51	90.91	93.30	92.47	91.10	91.14	88.84	92.23	90.83
1989	94.78	94.72	95.12	94.19	89.54	93.86	92.69	90.39	91.75	90.96	91.75	67.85	94.87	92.53	91.61	83.52	90.63
1990	92.13	93.74	96.53	99.57	100.94	100.46	98.57	102.77	98.77	95.30	100.35	76.63	94.13	100.32	100.04	90.76	96.31
1991	81.23	104.88	105.83	108.70	105.54	107.81	104.36	98.13	97.06	95.00	91.27	66.14	97.31	107.35	99.85	84.14	97.16
1992	90.59	94.27	96.85	95.07	92.79	93.69	95.03	95.81	93.75	88.64	92.80	91.46	93.90	93.85	94.86	90.97	93.40
1993	96.93	98.58	103.02	105.15	102.15	105.20	101.47	99.83	98.95	95.85	94.06	94.58	99.51	104.17	100.08	94.83	99.65

Source: USDA/AMS

1/ Prior to 1992, 500-600 lb

Variable name: FSTM155OK

Table 69--Feeder steer price, Med. No. 1, Oklahoma City, 600-650 lb

Year	Monthly												Quarterly				Annual
	Jan.	Feb.	Mar.	Apr.	May	June	July	Aug.	Sept.	Oct.	Nov.	Dec.	I	II	III	IV	
	\$/cwt																
1970	32.18	33.64	35.08	33.79	32.02	32.86	33.18	32.04	31.98	31.88	31.09	30.86					
1971	31.69	33.28	33.32	33.50	33.44	33.73	33.99	35.06	34.77	35.75	37.07	37.37	33.63	32.89	32.40	31.28	32.55
1972	38.14	38.97	38.33	37.72	38.68	40.54	42.10	41.05	42.32	43.05	43.03	43.94	32.76	33.56	34.61	36.73	34.41
1973	46.41	50.04	53.15	50.22	51.79	51.20	54.30	62.82	56.18	51.87	50.02	47.82	38.48	38.98	41.82	43.34	40.66
1974	50.87	47.74	42.26	42.51	37.27	31.96	34.44	34.54	28.95	28.69	27.66	27.92	49.87	51.07	57.77	49.90	52.15
1975	25.75	25.32	27.16	31.09	33.45	34.86	34.19	33.81	36.71	36.13	38.16	40.16	46.96	37.25	32.64	28.09	36.23
1976	37.54	39.82	39.57	44.85	42.89	42.38	39.08	38.99	36.16	35.53	34.95	36.06	26.08	33.13	34.90	38.15	33.07
1977	36.09	39.19	39.68	42.11	41.30	40.31	40.60	40.84	41.80	40.00	40.72	41.45	38.98	43.37	38.08	35.51	38.99
1978	43.90	47.72	53.35	55.97	59.34	58.71	61.74	62.29	64.34	63.98	64.80	72.40	38.32	41.24	41.08	40.72	40.34
1979	75.50	82.58	89.72	91.20	86.82	80.10	79.55	79.03	84.06	79.11	80.78	81.41	48.32	58.01	62.79	67.06	59.05
1980	80.88	82.78	77.96	67.33	68.18	69.96	72.85	75.12	75.43	75.22	73.36	73.88	82.60	86.04	80.88	80.43	82.49
1981	71.96	70.50	68.15	68.24	63.78	63.88	62.10	64.78	65.59	63.50	64.74	59.81	80.54	68.49	74.47	74.15	74.41
1982	59.95	63.27	65.11	65.65	66.19	64.83	65.54	67.98	65.70	63.35	62.79	63.46	70.20	65.30	64.16	62.68	65.59
1983	66.59	68.34	71.16	68.44	65.43	63.92	61.76	60.01	57.99	58.59	62.57	63.46	62.78	65.56	66.41	63.20	64.49
1984	67.10	68.32	67.70	65.88	63.27	62.48	63.91	64.57	64.02	64.11	66.84	70.48	68.70	65.90	59.92	62.24	64.19
1985	71.07	71.85	67.91	68.10	66.14	63.54	61.52	62.35	58.87	62.08	63.87	62.98	67.71	63.88	64.17	67.14	65.72
1986	63.39	63.32	61.45	59.02	57.24	56.72	62.38	65.41	65.77	64.44	66.19	64.36	70.28	65.93	60.91	62.98	65.02
1987	67.70	72.15	71.39	73.35	73.40	75.50	79.28	81.34	83.45	79.68	79.99	80.97	62.72	57.66	64.52	65.00	62.47
1988	83.73	85.99	85.63	86.29	85.67	78.59	80.69	86.21	83.97	85.32	86.41	88.10	70.41	74.08	81.36	80.21	76.52
1989	87.78	87.86	85.98	84.11	81.38	87.10	89.54	88.48	87.01	85.62	86.34	88.67	85.12	83.52	83.62	86.61	84.72
1990	87.34	85.35	87.85	91.13	93.71	94.74	93.35	96.50	94.41	92.14	93.56	95.67	87.21	84.20	88.34	86.88	86.66
1991	94.21	95.53	96.38	98.52	97.06	97.30	95.81	90.06	89.74	88.60	86.60	83.08	86.85	93.19	94.75	93.79	92.15
1992	82.86	85.64	86.28	85.67	85.95	86.08	88.86	89.53	88.06	85.56	86.23	86.88	95.37	97.63	91.87	86.09	92.74
1993	90.45	90.13	92.03	94.10	95.58	98.70	94.03	92.52	91.60	87.69	86.41	87.42	84.93	85.90	88.82	86.22	86.47
													90.87	96.13	92.72	87.17	91.72

Source: USDA/AMS

1/ Prior to 1992, 600-700 lb

Variable name: FSTM1600K

Table 70--Feeder steer price, Med. No. 1, Oklahoma City, 750-800 lb 1/

Year	Monthly												Quarterly				Annual
	Jan.	Feb.	Mar.	Apr.	May	June	July	Aug.	Sept.	Oct.	Nov.	Dec.	I	II	III	IV	
	\$/cwt																
1970	30.64	31.36	32.38	31.40	30.15	30.36	30.40	29.70	29.48	29.84	28.45	27.94					
1971	29.40	31.47	31.11	31.46	30.90	30.85	31.08	31.80	31.69	32.88	34.35	34.62	31.46	30.64	29.86	28.74	30.18
1972	35.86	36.88	35.94	35.66	36.24	38.16	40.24	38.62	41.05	41.18	41.10	42.04	30.66	31.07	31.52	33.95	31.80
1973	44.43	47.95	49.96	47.09	48.57	48.91	51.09	59.78	52.56	48.92	47.53	45.50	36.23	36.69	39.97	41.44	38.58
1974	48.83	46.25	40.87	41.22	36.04	30.61	33.96	34.19	28.88	28.71	27.70	27.82	47.45	48.19	54.48	47.32	49.36
1975	25.65	25.55	27.49	31.09	34.19	35.33	34.50	34.34	37.51	36.78	38.02	40.08	45.32	35.96	32.34	28.08	35.42
1976	37.54	39.84	39.56	44.61	42.45	42.17	38.96	38.25	35.64	35.11	34.49	35.74	26.23	33.54	35.45	38.29	33.38
1977	35.61	37.60	38.42	41.08	40.14	38.88	40.60	39.13	39.00	39.18	39.53	40.69	38.98	43.08	37.62	35.11	38.70
1978	42.53	46.89	51.62	53.55	57.63	57.16	59.81	59.54	62.36	62.22	62.34	68.15	37.21	40.03	39.58	39.80	39.16
1979	71.80	78.40	86.00	86.66	81.90	75.45	75.51	74.44	79.20	76.46	77.83	78.35	47.01	56.11	60.57	64.24	56.98
1980	78.07	79.84	75.11	65.10	65.52	68.11	70.79	72.98	72.96	72.52	70.98	71.69	78.73	81.34	76.38	77.55	78.50
1981	70.52	69.30	65.81	66.74	62.36	63.08	61.43	64.32	65.29	62.89	64.08	58.83	77.67	66.24	72.24	71.73	71.97
1982	59.21	62.93	64.07	64.82	65.54	64.07	64.96	67.08	64.68	62.52	62.09	62.58	68.54	64.06	63.68	61.93	64.55
1983	65.60	67.52	69.83	67.10	63.71	61.78	60.26	59.40	57.29	57.49	60.59	64.97	62.07	64.81	65.57	62.40	63.71
1984	66.40	67.86	67.09	64.69	61.01	60.56	63.16	63.62	63.10	63.09	65.58	69.63	67.65	64.20	58.98	61.02	62.96
1985	70.48	70.88	66.84	64.92	63.08	61.42	59.83	60.67	56.77	59.89	61.81	61.61	67.12	62.09	63.29	66.10	64.65
1986	62.30	61.69	58.43	54.43	53.12	53.93	61.08	64.13	63.31	62.53	64.30	63.72	69.40	63.14	59.09	61.10	63.18
1987	65.83	70.64	69.30	70.53	69.85	72.52	74.96	77.67	80.25	75.84	77.10	78.06	60.81	53.83	62.84	63.52	60.25
1988	81.29	82.25	81.47	79.87	79.90	74.83	77.77	81.79	81.30	82.45	83.31	85.46	68.59	70.97	77.63	77.00	73.55
1989	84.45	84.50	80.63	76.25	76.76	82.47	85.47	85.34	83.89	83.32	85.15	87.11	81.67	78.20	80.29	83.74	80.97
1990	84.86	82.14	82.18	84.49	86.80	90.39	90.02	91.54	90.91	90.30	92.42	93.19	83.19	78.49	84.90	85.19	82.95
1991	89.63	90.31	88.88	89.71	89.66	91.81	91.15	86.74	85.52	85.69	85.13	81.80	83.06	87.23	90.82	91.97	88.27
1992	80.02	80.29	79.30	77.30	78.23	81.01	82.39	83.41	84.30	83.88	84.47	86.46	89.61	90.39	87.80	84.21	88.00
1993	87.02	85.35	84.91	86.06	86.09	88.25	88.44	88.50	87.03	85.19	85.28	85.33	79.87	78.85	83.37	84.94	81.76
													85.76	86.80	87.99	85.27	86.45

Source: USDA/AMS  
 1/ Prior to 1992, 700-800 lb  
 Variable name: FSTM1700K

Table 71--Feeder heifer price, Med. No. 1, Oklahoma City, 450-500 lb 1/

Year	Monthly												Quarterly				Annual
	Jan.	Feb.	Mar.	Apr.	May	June	July	Aug.	Sept.	Oct.	Nov.	Dec.	I	II	III	IV	
\$/cwt																	
1970	30.88	33.08	34.05	33.74	33.18	34.02	33.37	32.36	32.32	31.64	30.84	31.17	32.67	33.65	32.68	31.22	32.55
1971	31.43	33.46	33.35	32.86	33.22	32.98	32.69	33.80	33.64	35.09	37.24	36.46	32.75	33.02	33.38	36.26	33.85
1972	35.06	35.52	35.97	36.16	37.27	39.51	41.72	40.48	41.98	42.05	42.51	42.37	35.52	37.65	41.39	42.31	39.22
1973	43.68	47.17	49.50	47.90	50.21	50.28	53.18	62.48	53.46	51.17	47.61	44.52	46.78	49.46	56.37	47.77	50.10
1974	46.62	45.14	43.22	42.88	35.88	33.09	33.32	31.20	26.30	25.17	22.59	21.82	44.99	37.28	30.27	23.19	33.94
1975	19.90	19.52	21.56	25.86	26.80	29.09	27.04	26.30	27.98	26.29	27.32	28.85	20.33	27.25	27.11	27.49	25.54
1976	28.42	32.41	32.96	38.76	37.82	36.56	34.01	34.11	31.61	31.04	29.68	31.04	31.26	37.71	33.24	30.59	33.20
1977	31.74	34.11	34.68	37.09	37.79	35.36	36.61	37.40	36.80	35.54	36.34	36.71	33.51	36.75	36.94	36.20	35.85
1978	38.14	43.57	49.51	53.48	57.48	56.76	59.05	60.74	63.68	62.64	64.55	71.22	43.74	55.91	61.16	66.14	56.74
1979	74.70	82.96	90.89	94.59	90.32	85.58	82.04	80.58	88.28	76.86	77.33	77.73	82.85	90.16	83.63	77.31	83.49
1980	78.20	84.25	77.66	69.79	68.38	69.62	67.50	70.38	68.70	67.80	66.65	67.69	80.04	69.26	68.86	67.38	71.39
1981	65.57	65.32	65.44	67.43	60.60	57.94	55.48	58.09	58.54	56.70	57.76	53.79	65.44	61.99	57.37	56.08	60.22
1982	53.67	54.96	58.10	60.29	61.21	59.56	58.44	59.86	58.91	55.40	54.66	56.11	55.58	60.35	59.07	55.39	57.60
1983	60.11	64.13	66.56	65.80	63.39	60.01	57.68	54.99	54.07	54.26	57.56	56.36	63.60	63.07	55.58	56.06	59.58
1984	58.04	61.26	60.92	61.61	57.71	55.77	55.45	56.22	55.16	55.06	58.54	59.68	60.07	58.36	55.61	57.76	57.95
1985	63.00	64.05	65.31	66.19	63.73	61.12	58.32	60.99	58.48	58.88	61.73	59.54	64.12	63.68	59.26	60.05	61.78
1986	59.85	61.14	61.44	59.82	61.09	57.59	59.89	62.27	63.99	61.76	62.02	61.74	60.81	59.50	62.05	61.84	61.05
1987	63.96	70.60	71.69	74.06	74.98	76.24	78.99	80.72	83.80	79.32	83.56	81.53	68.75	75.09	81.17	81.47	76.62
1988	83.08	88.39	89.05	90.72	91.44	79.86	81.77	85.59	84.29	86.02	87.49	92.02	86.84	87.34	83.88	88.51	86.64
1989	90.10	92.08	90.58	88.03	84.36	87.83	88.27	88.84	87.53	87.64	86.59	83.01	90.92	86.74	88.55	85.75	87.99
1990	87.64	90.39	92.14	95.47	96.03	94.30	91.53	96.30	92.97	91.23	97.60	98.92	90.06	95.27	93.60	95.92	93.71
1991	97.80	101.99	102.10	105.88	102.16	104.81	99.98	94.93	93.61	90.79	87.85	86.37	100.63	104.28	96.17	88.34	97.36
1992	84.16	89.19	91.07	89.50	86.02	84.98	88.34	90.04	86.44	82.50	86.14	85.50	88.14	86.83	88.27	84.71	86.99
1993	90.25	88.96	92.22	101.75	93.90	93.83	94.03	91.69	90.73	87.75	86.13	88.04	90.48	96.49	92.15	87.31	91.61

Source: USDA/AMS

1/ Prior to 1992, 400-500 lb

Variable name: FHE1400K

Table 72--Feeder heifer price, Med. No. 1, Oklahoma City, 700-750 lb

Year	Monthly												Quarterly				Annual
	Jan.	Feb.	Mar.	Apr.	May	June	July	Aug.	Sept.	Oct.	Nov.	Dec.	I	II	III	IV	
	\$/cwt																
1970	29.45	30.70	31.81	30.83	30.00	30.40	30.27	29.35	29.34	29.00	28.14	27.95					
1971	28.81	30.66	30.49	29.82	29.96	30.55	30.54	31.86	31.48	32.08	33.12	32.92	30.65	30.41	29.65	28.36	29.77
1972	32.58	33.55	33.10	32.25	33.78	35.95	37.44	36.41	37.16	38.24	38.03	38.83	29.99	30.11	31.29	32.71	31.02
1973	40.79	42.96	45.38	43.41	45.36	45.72	47.56	54.52	47.72	45.94	42.91	40.28	33.08	33.99	37.00	38.37	35.61
1974	44.12	42.50	38.82	38.59	33.25	29.48	31.47	30.05	25.51	24.38	22.25	21.80	43.04	44.83	49.93	43.04	45.21
1975	20.31	19.94	22.48	26.93	27.99	30.09	28.23	27.03	30.44	29.13	29.41	31.02	41.81	33.77	29.01	22.81	31.85
1976	29.89	33.51	33.64	39.50	37.59	37.22	34.62	34.60	31.55	30.94	29.98	30.86	20.91	28.34	28.57	29.85	26.92
1977	31.22	33.26	33.59	36.01	35.95	34.80	35.66	36.51	35.46	34.69	35.07	36.50	32.35	38.10	33.59	30.59	33.66
1978	37.98	42.40	46.78	49.85	54.06	53.62	56.00	56.37	58.42	58.12	57.70	62.88	32.69	35.59	35.88	35.42	34.89
1979	67.24	73.04	78.99	79.78	76.31	73.48	72.32	70.94	76.06	70.15	70.76	71.65	42.39	52.51	56.93	59.57	52.85
1980	71.08	74.15	69.60	61.29	61.69	63.55	65.28	65.74	65.28	65.07	64.50	64.48	73.09	76.52	73.11	70.85	73.39
1981	63.69	63.24	60.88	62.56	57.21	58.00	56.22	58.51	58.41	55.05	55.27	52.69	71.61	62.18	65.43	64.68	65.98
1982	53.47	56.37	57.27	58.30	59.54	58.45	59.97	61.57	59.05	56.28	55.26	55.22	62.60	59.26	57.71	54.34	58.48
1983	59.51	61.77	63.74	62.72	59.62	56.87	55.63	53.05	52.34	51.82	53.77	57.59	55.70	58.76	60.20	55.59	57.56
1984	60.21	61.83	61.40	58.81	55.91	55.94	57.98	58.57	57.16	56.94	59.53	60.77	61.67	59.74	53.67	54.39	57.37
1985	62.62	63.28	61.60	60.95	59.06	57.96	55.32	55.28	53.33	55.09	56.82	56.47	61.15	56.89	57.90	59.08	58.75
1986	57.27	57.75	54.99	51.14	49.50	51.20	56.98	59.69	59.15	57.89	59.36	59.02	62.50	59.32	54.64	56.13	58.15
1987	62.37	66.03	65.88	66.97	66.95	68.81	71.68	73.97	76.26	71.78	72.32	73.48	56.67	50.61	58.61	58.76	56.16
1988	76.75	78.49	77.91	76.15	76.96	71.75	74.68	77.96	77.04	78.36	78.99	80.22	64.76	67.58	73.94	72.53	69.70
1989	80.92	81.31	79.35	75.53	73.87	79.31	82.14	83.06	80.88	80.05	80.64	82.91	77.72	74.95	76.56	79.19	77.11
1990	81.83	79.81	80.83	83.10	85.50	87.14	87.61	89.74	87.49	85.25	86.58	88.88	80.53	76.24	82.03	81.20	80.00
1991	87.63	88.16	88.96	89.57	87.66	89.59	88.80	84.77	83.67	83.40	81.19	79.02	80.82	85.25	88.28	86.90	85.31
1992	76.86	78.38	76.44	74.61	74.43	78.55	80.38	81.06	80.13	79.35	79.63	81.06	88.25	88.94	85.75	81.20	86.04
1993	84.75	81.20	82.03	82.27	83.10	84.85	85.25	84.20	82.91	82.34	80.94	79.67	77.23	75.86	80.52	80.01	78.41
													82.66	83.41	84.12	80.98	82.79

Source: USDA/AMS

1/ Prior to 1992, 600-700 lb

Variable name: FHE1600K

Table 73--Barrow and gilt price, U.S. 1-3, Iowa/S. Minn, 230-250 lb 1/

Year	Monthly												Quarterly				Annual
	Jan.	Feb.	Mar.	Apr.	May	June	July	Aug.	Sept.	Oct.	Nov.	Dec.	I	II	III	IV	
	\$/cwt																
1970	27.34	28.05	25.88	23.98	23.75	24.16	25.02	21.75	20.01	17.59	15.62	15.77	27.09	23.96	22.26	16.33	22.41
1971	16.28	19.15	16.81	16.16	17.47	18.59	19.78	18.80	18.46	19.47	19.15	20.93	17.41	17.41	19.01	19.85	18.42
1972	24.72	25.50	23.22	22.76	25.26	26.84	28.29	28.22	28.64	27.65	27.59	30.57	24.48	24.95	28.38	28.60	26.61
1973	32.37	36.22	37.38	35.06	35.95	38.26	43.98	55.11	42.29	41.32	40.73	39.45	35.32	36.42	47.13	40.50	39.84
1974	40.54	39.20	34.30	30.60	26.40	27.64	36.22	37.28	35.06	38.16	37.76	39.52	38.01	28.21	36.19	38.48	35.22
1975	38.34	38.74	38.40	39.85	45.64	50.06	55.74	56.71	59.65	58.15	49.17	47.99	38.49	45.18	57.37	51.77	48.20
1976	48.16	47.98	45.40	47.18	48.01	50.09	47.29	42.95	38.72	31.90	31.46	37.30	47.18	48.43	42.99	33.55	43.04
1977	38.67	39.42	36.57	36.33	40.91	43.35	45.04	43.11	40.33	40.15	38.96	43.37	38.22	40.20	42.83	40.83	40.52
1978	44.92	48.07	46.68	44.74	48.51	47.55	46.02	47.73	49.02	51.54	48.08	49.10	46.56	46.93	47.59	49.57	47.66
1979	51.54	53.46	48.38	44.51	43.11	39.47	38.68	37.08	37.94	34.08	35.84	38.46	51.13	42.36	37.90	36.13	41.88
1980	37.29	37.02	33.38	28.46	29.18	34.42	42.72	47.72	46.28	47.48	45.92	44.03	35.90	30.69	45.57	45.81	39.49
1981	40.99	41.91	38.82	39.30	41.66	48.32	50.21	50.16	48.70	44.57	41.10	39.18	40.57	43.09	49.69	41.62	43.74
1982	44.57	48.61	48.59	51.42	57.28	58.37	58.95	62.32	62.00	55.76	53.10	54.65	47.26	55.69	61.09	54.50	54.64
1983	56.46	57.11	50.30	46.98	46.58	45.13	45.26	49.08	45.27	40.98	38.49	47.34	54.62	46.23	46.54	42.27	47.42
1984	49.68	45.91	46.48	48.00	47.81	50.78	54.01	52.13	47.08	44.57	48.52	50.12	47.36	48.86	51.07	47.74	48.76
1985	49.33	48.88	43.89	41.34	42.09	45.68	46.39	42.93	39.86	43.76	43.92	46.46	47.37	43.04	43.06	44.71	44.54
1986	45.21	42.92	40.54	39.96	47.14	53.74	60.91	63.44	59.54	53.80	53.95	51.37	42.89	46.95	61.30	53.04	51.04
1987	47.79	48.71	47.79	51.40	55.72	61.13	61.59	59.90	54.38	48.60	41.02	41.35	48.10	56.08	58.62	43.66	51.62
1988	45.01	47.49	43.19	42.90	48.28	49.05	46.09	46.29	41.23	39.58	37.22	42.19	45.23	46.74	44.54	39.66	44.04
1989	42.56	41.33	40.05	37.80	43.67	47.09	47.97	47.71	44.23	47.77	46.56	50.17	41.31	42.85	46.64	48.17	44.74
1990	48.59	49.49	52.45	54.83	63.44	61.54	62.95	57.25	55.64	57.77	50.62	49.26	50.18	59.94	58.61	52.55	55.32
1991	51.87	52.76	52.45	51.84	55.46	55.64	55.99	50.95	46.90	44.02	38.84	39.54	52.36	54.31	51.28	40.80	49.69
1992	37.94	41.05	39.65	42.31	46.41	48.39	45.22	45.27	42.68	42.69	42.03	42.73	39.55	45.70	44.39	42.48	43.03
1993	42.18	44.81	47.51	46.09	47.69	48.98	46.71	48.63	48.80	47.54	43.37	40.88	44.83	47.59	48.05	43.93	46.10

Source: USDA/AMS

1/ Prior to 1979, 220-240 lb, 1979-1984 230-240 lb.

Variable name: BG132325IA

Table 74--Barrow and gilt price, U.S. 1-2, Omaha, 230-250 lb 1/

Year	Monthly												Quarterly				Annual
	Jan.	Feb.	Mar.	Apr.	May	June	July	Aug.	Sept.	Oct.	Nov.	Dec.	I	II	III	IV	
	\$/cwt																
1970	28.86	29.24	26.96	25.00	25.19	25.49	26.12	22.76	20.82	18.46	16.65	16.88	28.35	25.23	23.23	17.33	23.54
1971	17.27	20.10	17.69	17.08	18.41	19.62	20.71	19.63	19.19	20.19	20.20	21.94	18.35	18.37	19.84	20.78	19.34
1972	25.84	26.71	24.38	23.72	26.46	28.05	29.55	29.11	29.50	28.66	28.72	32.07	25.64	26.08	29.39	29.82	27.73
1973	33.81	37.47	38.60	36.48	37.14	39.41	45.63	56.95	44.22	42.52	42.10	41.42	36.63	37.68	48.93	42.01	41.31
1974	42.11	41.02	35.73	32.25	28.24	29.89	38.05	38.86	36.21	39.42	38.90	41.28	39.62	30.13	37.71	39.87	36.83
1975	39.68	40.20	40.17	41.54	47.56	52.19	57.81	58.73	61.26	59.72	51.68	50.28	40.02	47.10	59.27	53.89	50.07
1976	50.34	49.70	47.23	48.87	49.78	51.93	48.92	44.59	40.14	33.12	33.00	39.17	49.09	50.19	44.55	35.10	44.73
1977	40.52	41.06	38.08	37.66	42.62	45.07	46.62	44.81	41.71	41.44	40.55	45.48	39.89	41.78	44.38	42.49	42.14
1978	46.98	49.77	48.04	46.65	50.22	49.17	47.90	49.32	50.50	53.16	49.78	51.29	48.26	48.68	49.24	51.41	49.40
1979	53.64	55.38	49.82	45.99	44.78	41.61	40.46	38.92	39.28	35.21	37.33	39.86	52.95	44.13	39.55	37.47	43.52
1980	38.41	38.26	34.49	29.68	30.40	36.10	44.24	49.18	47.47	48.56	47.10	45.67	37.05	32.06	46.96	47.11	40.80
1981	42.57	43.55	40.31	40.83	43.28	50.06	51.77	51.60	49.62	45.80	42.87	41.24	42.14	44.72	51.00	43.30	45.29
1982	46.86	50.34	49.86	52.50	58.50	59.63	60.46	63.47	63.36	57.49	54.68	56.71	49.02	56.88	62.43	56.29	56.16
1983	57.96	58.69	51.67	48.47	47.96	46.69	47.00	50.02	46.10	42.18	40.16	49.19	56.11	47.71	47.71	43.84	48.84
1984	50.88	47.15	47.94	49.13	48.50	51.53	54.63	52.63	47.87	45.50	49.69	51.50	48.66	49.72	51.71	48.90	49.75
1985	50.25	49.67	44.68	42.42	43.41	46.93	47.62	44.04	40.68	44.68	45.21	48.07	48.20	44.25	44.11	45.99	45.64
1986	46.82	44.44	41.70	41.15	48.62	55.37	61.88	63.76	60.51	55.35	55.04	53.49	44.32	48.38	62.05	54.63	52.34
1987	49.31	49.71	48.83	51.91	55.81	60.82	62.20	60.62	55.29	49.20	42.07	42.71	49.28	56.18	59.37	44.66	52.37
1988	46.41	48.55	43.93	42.59	48.93	49.50	46.92	47.17	41.80	40.04	37.81	43.01	46.30	47.01	45.30	40.29	44.72
1989	43.03	42.12	40.79	38.38	44.36	47.72	48.46	48.17	44.87	48.23	47.15	51.03	41.98	43.49	47.17	48.80	45.36
1990	49.33	50.33	53.03	54.80	63.54	61.71	63.18	57.59	55.91	57.83	50.88	49.85	50.90	60.02	58.89	52.85	55.67
1991	52.33	52.97	52.52	51.74	55.44	55.75	56.40	51.28	47.18	44.15	38.89	39.45	52.61	54.31	51.62	40.83	49.84
1992	37.99	41.32	39.75	42.56	46.65	48.24	45.57	45.43	42.87	43.02	42.49	43.01	39.69	45.82	44.62	42.84	43.24
1993	42.45	45.28	47.43	46.35	48.08	49.39	47.27	49.23	48.84	47.92	43.80	41.38	45.05	47.94	48.45	44.37	46.45

Source: USDA/AMS

1/ Prior to 1985, 200-230 lb; 1985-1987, 210-240 lb; 1988-1989, 230-240 lb.

Variable name: BG122325OM

Table 75--Barrow and gilt price, all grades, 6/7 market average 1/

Year	Monthly												Quarterly				Annual
	Jan.	Feb.	Mar.	Apr.	May	June	July	Aug.	Sept.	Oct.	Nov.	Dec.	I	II	III	IV	
	\$/cwt																
1970	27.40	28.23	25.94	24.02	23.53	24.04	25.13	22.12	20.35	17.91	15.69	15.67	27.19	23.86	22.53	16.42	22.50
1971	16.25	19.43	17.13	16.19	17.43	18.38	19.84	19.05	18.91	19.80	19.39	20.98	17.60	17.33	19.27	20.06	18.57
1972	24.84	25.61	23.56	22.89	25.32	26.78	28.57	28.86	29.10	28.09	27.79	30.78	24.67	25.00	28.84	28.89	26.85
1973	32.54	36.23	38.13	35.56	36.35	38.55	46.64	56.68	43.79	42.12	40.97	39.79	35.63	36.82	49.04	40.96	40.61
1974	40.59	39.73	34.88	30.52	26.09	27.40	36.31	37.67	35.79	38.90	38.34	39.93	38.40	28.00	36.59	39.06	35.51
1975	38.93	39.61	39.52	40.69	46.44	51.19	57.17	58.10	61.23	58.52	49.74	48.33	39.35	46.11	58.83	52.20	49.12
1976	48.40	48.85	46.71	47.89	48.89	50.80	48.26	44.00	39.39	32.66	32.05	38.05	47.99	49.19	43.88	34.25	43.83
1977	39.52	40.18	37.53	36.97	41.79	43.86	45.76	44.38	41.40	40.83	39.33	43.99	39.08	40.87	43.85	41.38	41.30
1978	45.99	48.83	47.50	46.04	49.17	48.31	46.78	48.77	50.00	52.23	48.36	49.57	47.44	47.84	48.52	50.05	48.46
1979	52.13	54.42	49.38	45.04	43.79	40.29	38.73	38.21	36.62	34.74	36.01	38.45	51.98	43.04	38.52	36.40	42.48
1980	37.49	37.51	33.94	28.86	29.50	35.17	43.16	48.30	47.24	48.15	46.38	44.80	36.31	31.18	46.23	46.44	40.04
1981	41.42	42.43	39.54	39.79	42.05	49.04	50.66	50.92	49.68	45.62	42.20	40.06	41.13	43.63	50.42	42.63	44.45
1982	45.63	49.49	49.38	52.08	58.14	59.16	59.83	63.13	63.01	56.94	53.49	54.94	48.17	56.46	61.99	55.12	55.44
1983	56.78	57.27	50.94	47.50	47.02	45.71	45.66	49.35	45.70	41.38	38.79	46.37	55.00	46.74	46.90	42.18	47.71
1984	49.91	46.31	46.83	48.30	48.06	50.36	54.04	52.26	47.33	44.50	48.34	50.12	47.68	48.91	51.21	47.65	48.86
1985	49.06	48.98	43.93	41.41	42.17	45.68	46.99	43.50	40.38	44.09	44.14	46.91	47.32	43.09	43.62	45.05	44.77
1986	45.48	43.55	40.88	40.27	46.91	54.50	60.99	63.39	59.01	54.21	53.62	51.42	43.30	47.23	61.13	53.08	51.19
1987	47.39	48.73	48.22	51.85	55.58	61.08	61.85	60.35	54.72	48.75	40.85	41.14	48.11	56.17	58.97	43.51	51.69
1988	44.43	47.01	42.79	42.10	47.55	48.06	45.57	46.10	41.04	38.95	36.45	40.58	44.74	45.90	44.24	38.66	43.39
1989	41.58	40.91	39.85	37.06	42.37	46.10	47.06	46.84	44.32	47.15	45.77	49.33	40.78	41.84	46.07	47.42	44.03
1990	47.94	48.51	51.91	54.11	62.18	60.75	61.87	56.05	55.10	57.15	49.70	48.15	49.45	59.01	57.67	51.67	54.45
1991	51.00	51.93	51.57	51.01	54.47	54.55	55.22	50.78	46.53	43.16	37.82	38.55	51.50	53.34	50.84	39.84	48.88
1992	36.91	40.31	38.82	41.56	45.58	47.36	44.79	44.69	42.11	42.11	41.42	42.00	38.68	44.83	43.86	41.84	42.31
1993	40.90	44.28	46.69	45.33	46.94	48.27	46.08	48.21	48.19	46.99	42.58	40.14	43.96	46.85	47.49	43.24	45.38

Source: USDA/AMS

1/ Prior to 1992, 7 market average.

Variable name: BG126MKT



Table 76--Sow price, U.S. 1-2, 6/7 market average 1/

Year	Monthly												Quarterly				Annual
	Jan.	Feb.	Mar.	Apr.	May	June	July	Aug.	Sept.	Oct.	Nov.	Dec.	I	II	III	IV	
	\$/cwt																
1970	23.25	24.96	23.75	21.60	19.20	18.31	18.90	17.85	17.24	14.99	12.31	11.28					
1971	12.73	16.69	15.28	14.47	14.84	15.07	15.86	15.76	16.08	16.95	16.32	16.26	23.99	19.70	18.00	12.86	18.64
1972	20.41	22.90	21.43	20.89	22.12	22.43	23.59	25.22	25.92	25.95	23.94	24.26	14.90	14.79	15.90	16.51	15.53
1973	26.39	31.22	34.47	32.33	32.46	33.87	40.56	50.62	40.34	37.66	36.14	32.53	21.58	21.81	24.91	24.12	23.11
1974	33.93	34.21	31.42	26.60	21.52	21.37	28.12	29.76	29.04	33.42	33.57	33.78	30.69	32.89	43.84	35.44	35.72
1975	35.01	36.52	36.58	37.00	41.12	44.28	49.74	51.89	54.56	51.94	42.25	38.50	33.19	23.16	28.97	33.59	29.73
1976	40.48	44.03	42.24	42.88	43.20	43.21	40.83	37.98	33.81	26.87	23.64	28.30	36.04	40.80	52.06	44.23	43.28
1977	33.58	35.84	34.26	34.09	36.99	37.84	38.63	38.00	37.08	36.02	33.55	36.21	42.25	43.10	37.54	26.27	37.29
1978	39.63	44.43	43.36	42.96	44.99	42.82	41.36	43.77	45.10	47.04	41.94	41.64	34.56	36.31	37.90	35.26	36.01
1979	46.20	49.22	45.47	42.09	39.59	33.72	30.70	30.38	32.63	30.07	29.39	30.80	42.47	43.59	43.41	43.54	43.25
1980	33.52	35.49	32.03	26.86	25.70	29.09	37.14	42.49	43.30	45.09	41.76	40.00	46.96	38.47	31.24	30.09	36.69
1981	38.03	39.05	36.89	36.73	37.42	43.12	43.74	44.78	46.47	43.24	38.63	33.77	33.68	27.22	40.98	42.28	36.04
1982	39.70	44.84	46.28	50.71	52.91	52.05	52.57	55.04	56.56	54.57	48.16	45.96	37.99	39.09	45.00	38.55	40.16
1983	49.86	54.01	49.71	45.28	41.91	36.35	34.86	38.03	40.48	36.76	32.95	38.53	43.61	51.89	54.72	49.56	49.95
1984	44.97	44.27	45.66	46.03	43.95	43.45	44.32	44.29	41.81	40.07	41.52	40.52	51.19	41.18	37.79	36.08	41.56
1985	43.03	46.74	43.33	41.56	38.05	37.94	37.40	36.58	35.16	37.53	38.73	38.07	44.97	44.48	43.47	40.70	43.41
1986	38.18	39.46	38.89	38.91	41.45	45.97	50.86	55.98	55.59	50.25	48.03	42.91	44.37	39.18	36.38	38.11	39.51
1987	43.94	42.38	42.82	46.42	46.26	46.35	48.09	49.76	49.72	44.87	35.12	32.96	38.84	42.11	54.14	47.06	45.54
1988	34.18	36.98	35.03	35.51	37.68	33.91	31.79	34.01	32.89	31.19	28.14	29.49	43.05	46.34	49.19	37.65	44.06
1989	33.60	35.67	35.27	32.07	33.94	34.54	34.70	36.52	38.33	41.46	38.53	41.73	35.40	35.70	32.90	29.61	33.40
1990	43.88	43.91	47.61	51.49	54.27	52.45	49.20	50.53	47.04	50.38	45.64	41.73	34.85	33.52	35.52	40.57	36.36
1991	43.44	45.82	47.93	48.02	47.05	46.00	42.72	41.11	39.56	37.15	31.91	28.83	45.13	52.74	48.92	45.92	48.18
1992	27.87	32.23	34.02	35.41	38.04	36.46	33.25	34.78	33.47	37.25	33.11	32.15	45.73	47.02	41.13	32.63	41.63
1993	33.14	36.57	40.96	40.95	39.42	37.85	35.58	37.07	38.14	37.74	35.71	31.94	31.37	36.64	33.83	34.17	34.00
													36.89	39.41	36.93	35.13	37.09

Source: USDA/AMS

1/ Prior to 1992, 7 market average

Variable name: SW126MKT

Table 77--Feeder pig price, U.S. 1-2, So. Missouri, 40-50 lb

Year	Monthly												Quarterly				Annual
	Jan.	Feb.	Mar.	Apr.	May	June	July	Aug.	Sept.	Oct.	Nov.	Dec.	I	II	III	IV	
	\$/head																
1970	25.94	31.06	31.25	27.75	24.16	20.67	18.06	16.25	14.87	12.69	10.62	10.87	29.42	24.19	16.39	11.39	20.35
1971	9.88	14.38	14.06	14.78	15.55	13.06	12.62	13.57	14.34	16.94	16.62	10.33	12.77	14.46	13.51	17.30	14.51
1972	24.69	25.25	26.94	27.63	26.30	24.88	25.50	26.25	28.00	28.62	26.20	25.75	25.96	26.27	26.92	26.86	26.50
1973	26.37	27.12	39.85	34.97	34.75	31.25	40.81	45.50	36.75	38.25	37.10	32.33	32.45	33.66	41.02	35.89	35.75
1974	34.70	27.25	32.50	32.18	22.10	17.31	20.31	19.44	18.75	24.10	21.13	25.75	33.48	23.86	19.50	23.66	25.13
1975	30.10	35.75	39.75	43.05	44.00	44.65	44.10	46.75	59.81	56.55	48.94	44.19	35.20	43.90	50.22	49.89	44.80
1976	46.29	49.84	47.92	51.28	44.57	38.85	30.45	31.02	27.69	21.75	21.17	24.04	48.02	44.90	29.72	22.32	36.24
1977	23.84	33.24	38.58	41.49	40.91	35.18	36.90	39.84	37.46	34.94	32.32	30.38	31.89	39.19	38.07	32.55	35.42
1978	35.88	44.12	51.63	54.57	54.08	45.36	45.21	50.83	52.91	51.84	47.01	44.49	43.83	51.34	49.65	47.78	48.16
1979	42.26	52.54	53.14	50.84	40.89	30.11	24.14	24.58	29.30	22.42	26.35	25.82	49.31	40.61	26.01	24.86	35.20
1980	29.52	34.84	29.97	23.86	20.37	22.24	24.48	33.46	33.25	37.75	37.20	34.74	31.44	22.16	30.40	36.56	30.14
1981	31.50	36.86	36.33	39.33	36.10	37.88	32.88	38.55	40.23	34.20	31.88	29.11	34.90	37.77	37.22	31.73	35.40
1982	31.70	39.96	52.04	55.94	57.84	53.12	53.26	60.33	62.62	53.81	45.62	47.42	41.23	55.63	58.74	48.95	51.14
1983	52.94	55.40	52.36	43.74	35.14	26.05	21.24	24.01	22.96	22.27	24.54	27.65	53.57	34.98	22.74	24.82	34.03
1984	33.61	43.48	50.12	51.08	42.85	39.48	34.27	34.22	34.95	33.23	36.62	35.58	42.40	44.47	34.48	35.14	39.12
1985	41.39	44.02	46.31	43.57	39.39	36.74	32.74	34.17	31.11	36.49	31.67	28.65	43.91	39.93	32.67	32.27	37.20
1986	30.96	37.26	41.33	37.98	39.97	41.92	50.76	56.64	59.63	53.23	50.00	47.69	36.52	39.96	55.68	50.31	45.61
1987	47.00	53.96	54.98	56.00	51.66	45.89	45.60	48.05	47.28	41.53	36.56	31.74	51.98	51.18	46.98	36.61	46.69
1988	37.47	44.80	48.65	52.16	46.85	31.40	25.57	27.40	28.30	30.95	27.99	29.17	43.64	43.47	27.09	29.37	35.89
1989	35.25	34.18	39.55	34.74	34.24	28.85	24.25	30.00	30.72	37.25	38.53	36.21	36.33	32.61	28.32	37.26	33.63
1990	44.58	54.41	63.19	64.97	56.80	47.32	46.35	45.85	45.91	52.33	46.22	49.63	54.06	56.36	46.04	49.39	51.46
1991	48.50	57.47	63.63	60.97	52.98	42.78	40.98	36.53	38.22	33.75	30.22	28.17	56.53	52.24	38.58	30.71	44.52
1992	27.18	36.72	37.57	37.89	32.10	27.50	26.20	31.28	31.18	32.44	30.69	29.78	33.82	32.50	29.55	30.97	31.71
1993	34.63	48.17	51.38	49.35	43.88	38.65	36.69	36.13	39.78	42.22	34.39	32.60	44.73	43.96	37.53	36.40	40.66

Source: USDA/AMS

Variable name: FP1245SM

Table 78--Slaughter lamb price, Choice, San Angelo

Year	Monthly												Quarterly				Annual
	Jan.	Feb.	Mar.	Apr.	May	June	July	Aug.	Sept.	Oct.	Nov.	Dec.	I	II	III	IV	
	\$/cwt																
1970	28.81	28.06	31.06	28.35	27.75	27.41	27.00	27.06	26.85	27.19	25.81	24.00	29.31	27.84	26.97	25.67	27.45
1971	24.06	24.12	28.05	29.06	29.69	30.05	29.06	28.12	25.70	26.06	26.00	25.94	25.41	29.60	27.63	26.00	27.16
1972	27.19	28.69	32.00	32.12	33.75	32.88	33.31	31.52	29.44	28.50	28.62	30.42	29.29	32.92	31.42	29.18	30.70
1973	35.75	36.50	43.69	39.50	36.70	38.46	37.31	39.42	37.71	36.00	38.33	38.33	38.65	38.22	38.15	37.55	38.14
1974	39.50	40.75	40.38	42.25	47.15	46.25	37.94	42.50	36.12	36.44	37.58	39.25	40.21	45.22	38.85	37.76	40.51
1975	38.25	39.31	45.88	46.65	47.62	46.06	45.25	40.75	43.50	44.50	46.83	48.75	41.15	46.78	43.17	46.69	44.45
1976	49.25	49.00	56.25	62.95	62.12	50.81	47.81	39.92	42.88	44.25	45.50	47.69	51.50	58.63	43.54	45.81	49.87
1977	52.00	51.25	55.70	59.62	55.56	52.10	50.42	51.46	53.75	55.00	55.06	58.12	52.98	55.76	51.88	56.06	54.17
1978	61.44	64.88	76.69	73.12	73.50	61.44	60.62	59.70	62.88	62.62	63.00	65.83	67.67	69.35	61.07	63.82	65.48
1979	73.80	66.50	64.00	78.62	73.20	68.83	65.83	62.65	67.75	66.50	67.46	68.42	68.10	73.56	65.41	67.46	68.63
1980	67.40	66.31	70.00	65.50	65.50	69.00	69.75	69.25	68.25	66.92	64.34	61.75	67.90	65.67	69.08	64.34	67.00
1981	57.50	57.75	63.50	63.20	65.38	67.76	64.38	61.06	52.30	54.25	50.67	52.46	59.58	65.45	59.25	52.46	59.18
1982	51.50	53.50	66.75	66.54	67.12	63.33	57.50	54.75	52.90	50.38	47.50	51.62	57.25	65.66	55.05	49.83	56.95
1983	55.81	60.88	69.75	65.75	60.62	56.62	50.75	51.30	50.88	54.44	57.94	60.50	62.15	61.00	50.98	57.63	57.94
1984	60.62	58.75	65.50	65.88	63.50	59.88	59.83	58.62	64.75	65.50	65.75	65.25	61.62	63.09	61.07	65.50	62.82
1985	65.12	67.50	73.50	72.50	73.32	71.03	71.50	71.69	69.75	67.25	64.17	58.25	68.71	72.28	70.98	63.22	68.80
1986	65.81	67.50	63.56	74.22	81.25	77.36	73.84	68.12	66.38	59.65	65.42	73.33	65.63	77.61	69.45	66.13	69.71
1987	78.56	75.75	86.50	93.12	94.50	84.83	76.94	71.83	70.05	66.25	65.00	73.83	80.27	90.82	72.91	68.36	78.09
1988	83.53	77.25	83.75	76.50	72.67	59.38	59.00	56.19	59.50	63.94	65.55	68.83	81.51	69.52	58.23	66.11	68.84
1989	68.13	68.83	70.90	78.17	73.56	72.63	67.79	67.28	63.81	59.63	56.06	60.83	69.29	74.79	66.29	58.84	67.30
1990	54.80	60.38	63.69	63.13	62.25	53.56	53.25	51.20	51.75	52.50	50.42	48.08	59.62	59.65	52.07	50.33	55.42
1991	47.63	45.81	54.88	55.50	57.70	55.75	55.50	54.31	53.25	51.20	52.08	54.92	49.44	56.32	54.35	52.73	53.21
1992	58.56	57.69	66.55	74.63	68.88	64.50	58.17	52.38	53.61	52.81	56.93	67.25	60.93	69.34	54.72	59.00	61.00
1993	69.88	73.38	75.50	71.25	62.50	57.75	57.00	58.97	66.08	63.75	65.69	68.44	72.92	63.83	60.68	65.96	65.85

Source: USDA/AMS

Variable name: LBPMCSA

Table 79--Ewe price, Good, San Angelo

Year	Monthly												Quarterly				Annual
	Jan.	Feb.	Mar.	Apr.	May	June	July	Aug.	Sept.	Oct.	Nov.	Dec.	I	II	III	IV	
	\$/cwt																
1970	10.31	11.25	11.17	10.40	7.75	8.88	9.55	8.62	8.70	9.38	9.44	9.12	10.91	9.01	8.96	9.31	9.55
1971	9.25	9.69	9.85	8.75	8.31	6.06	7.00	9.00	8.20	7.62	8.44	8.81	9.60	7.71	8.07	8.29	8.42
1972	8.94	11.56	11.45	10.06	8.15	8.88	7.88	9.80	10.12	9.38	11.90	12.75	10.65	9.03	9.27	11.34	10.07
1973	13.90	17.69	20.75	17.44	12.90	14.44	16.25	19.40	16.88	16.80	17.25	17.42	17.45	14.93	17.51	17.16	16.76
1974	20.80	22.38	21.00	16.50	16.65	14.50	12.50	14.06	13.25	10.40	13.50	13.33	21.39	15.88	13.27	12.41	15.74
1975	14.12	15.56	17.25	18.40	15.44	15.38	17.00	13.44	12.94	12.35	14.83	17.44	15.64	16.41	14.46	14.87	15.35
1976	17.75	16.12	18.90	18.44	19.75	17.56	19.44	17.69	15.90	16.12	16.50	16.88	17.59	18.58	17.68	16.50	17.59
1977	20.75	19.25	22.15	18.19	16.62	16.00	14.58	16.75	19.62	19.69	20.88	25.75	20.72	16.94	16.98	22.11	19.19
1978	26.19	26.94	28.40	23.81	24.15	25.50	27.33	28.80	31.88	33.25	36.00	36.67	27.18	24.49	29.34	35.31	29.08
1979	37.50	41.50	43.17	42.12	32.85	28.88	31.83	29.60	28.56	25.55	27.00	27.17	40.72	34.62	30.00	26.57	32.98
1980	26.50	30.62	31.00	27.90	25.00	22.00	17.62	19.00	20.12	21.90	24.00	24.33	29.37	24.97	18.91	23.41	24.17
1981	30.50	34.12	34.00	26.70	21.81	23.12	26.75	21.12	21.00	24.50	24.92	25.25	32.87	23.88	22.96	24.89	26.15
1982	28.50	26.50	31.80	26.12	21.44	24.38	26.88	21.00	16.65	12.06	11.83	14.44	28.93	23.98	21.51	12.78	21.80
1983	20.25	19.25	21.10	20.50	14.94	14.50	17.00	14.45	11.62	13.12	17.17	18.33	20.20	16.65	14.36	16.21	16.85
1984	20.00	21.44	22.88	22.25	13.45	15.56	18.00	17.70	18.31	20.30	21.83	30.17	21.44	17.09	18.00	24.10	20.16
1985	37.25	35.12	37.12	31.91	30.10	32.88	37.94	32.50	33.62	30.25	32.83	36.67	36.50	31.63	34.69	33.25	34.02
1986	34.69	31.88	33.12	32.20	33.94	35.88	35.31	34.88	36.81	36.85	37.58	38.00	33.23	34.01	35.67	37.48	35.10
1987	39.81	41.25	42.50	39.05	36.25	34.62	36.62	38.67	39.81	37.13	37.83	39.88	41.19	36.64	38.37	38.28	38.62
1988	43.19	38.25	41.17	40.17	36.38	36.30	37.83	38.20	37.38	36.88	38.75	42.08	40.87	37.62	37.80	39.24	38.88
1989	48.13	53.28	47.55	42.44	38.95	37.10	31.92	30.65	30.31	28.00	35.25	39.42	49.65	39.50	30.96	34.22	38.58
1990	38.30	38.47	38.81	36.50	33.25	32.38	34.83	36.60	32.88	32.00	33.83	34.67	38.53	34.04	34.77	33.50	35.21
1991	31.94	30.38	34.88	35.50	29.90	33.38	34.63	31.06	29.63	28.80	30.75	32.92	32.40	32.93	31.77	30.82	31.98
1992	38.88	40.88	42.60	35.00	31.63	29.44	33.57	35.30	32.39	29.56	32.92	40.75	40.79	32.02	33.75	34.41	35.24
1993	39.94	43.44	46.80	31.95	36.29	38.00	38.17	35.39	34.94	30.82	34.69	39.06	43.39	35.41	36.17	34.86	37.46

Source: USDA/AMS

Variable name: EWPMGSA

Table 80--Feeder lamb price, Medium and Large No 1-2, San Angelo

Year	Monthly												Quarterly				Annual
	Jan.	Feb.	Mar.	Apr.	May	June	July	Aug.	Sept.	Oct.	Nov.	Dec.	I	II	III	IV	
	\$/cwt																
1970	29.81	29.50	30.88	28.50	27.12	26.25	25.25	25.44	26.60	26.19	24.56	23.50	30.06	27.29	25.76	24.75	26.97
1971	24.00	24.75	28.05	27.44	26.76	25.65	24.69	25.75	24.95	25.19	26.44	26.69	25.60	26.62	25.13	26.11	25.86
1972	27.69	28.38	32.25	32.00	32.55	29.81	29.88	29.70	29.56	29.38	30.45	31.25	29.44	31.45	29.71	30.36	30.24
1973	34.30	37.06	44.75	40.75	36.05	35.31	34.50	38.40	34.81	35.65	36.67	37.75	38.70	37.37	35.90	36.69	37.17
1974	39.55	38.12	40.88	41.56	42.00	37.08	31.25	32.58	30.75	31.75	36.25	36.42	39.52	40.21	31.53	34.81	36.52
1975	34.12	35.31	43.50	43.65	43.00	39.69	40.25	38.75	41.25	42.62	46.33	48.38	37.64	42.11	40.08	45.78	41.40
1976	48.38	49.68	56.30	62.71	59.56	48.56	49.38	45.94	46.65	47.31	49.67	51.19	51.45	56.94	47.32	49.39	51.28
1977	53.56	54.81	56.25	59.19	51.38	46.15	47.33	50.75	54.31	55.75	63.19	68.83	54.87	52.24	50.80	62.59	55.13
1978	67.00	76.31	80.85	73.33	75.05	68.75	69.33	76.10	80.37	78.00	81.00	82.33	74.72	72.38	75.27	80.44	75.70
1979	86.30	82.50	89.50	89.75	76.15	71.12	68.33	71.80	74.25	70.00	73.00	79.50	86.10	79.01	71.46	74.17	77.68
1980	77.88	79.00	70.00	65.40	65.67	65.38	64.50	65.44	67.62	69.75	68.67	69.33	75.63	65.48	65.85	69.25	69.05
1981	61.75	62.25	64.25	61.30	60.69	62.92	56.62	54.56	51.40	51.62	49.33	50.94	62.75	61.64	54.19	50.63	57.30
1982	50.44	53.25	66.35	64.88	63.50	55.38	51.31	48.50	47.35	46.67	46.67	52.44	56.68	61.25	49.05	48.59	53.90
1983	58.31	64.06	71.20	65.62	56.62	51.44	44.38	43.62	42.94	49.81	57.69	60.00	64.52	57.89	43.65	55.83	55.47
1984	59.50	60.15	71.20	65.75	57.00	53.12	54.25	57.81	59.06	65.17	71.00	69.00	63.62	58.62	57.04	68.39	61.92
1985	72.31	72.06	80.92	76.62	74.25	71.34	73.82	74.34	76.50	81.65	87.92	84.67	75.10	74.07	74.89	84.75	77.20
1986	77.90	75.12	74.19	79.98	84.22	84.69	79.97	80.06	83.88	81.45	83.50	89.92	75.74	82.96	81.30	84.96	81.24
1987	95.88	99.50	108.50	109.40	112.62	94.56	98.75	98.00	102.55	102.00	99.50	105.83	101.29	105.53	99.77	102.44	102.26
1988	113.63	112.63	111.30	100.25	90.63	77.80	79.67	79.05	78.56	80.38	82.00	84.83	112.52	89.56	79.09	82.40	90.89
1989	84.88	84.38	95.30	88.08	78.18	75.94	74.08	75.50	76.06	74.88	74.88	76.00	88.19	80.73	75.21	75.25	79.85
1990	72.10	74.88	83.18	71.31	64.30	56.44	53.75	58.30	55.75	55.90	57.83	59.17	76.72	64.02	55.93	57.63	63.58
1991	50.63	49.06	59.25	58.63	54.98	49.94	51.81	53.38	52.63	51.70	52.75	54.75	52.98	54.52	52.61	53.07	53.29
1992	60.38	63.31	74.90	72.63	64.69	61.22	56.43	53.69	55.43	54.00	58.75	71.13	66.20	66.18	55.18	61.29	62.21
1993	73.63	76.09	84.10	71.45	62.50	59.80	58.58	63.17	68.75	69.96	71.81	72.00	77.94	64.58	63.50	71.26	69.32

Source: USDA/AMS

Variable name: LFPI:CSA

Table 81--Wholesale boxed beef cut-out value, Choice 2-3, Central U.S., 550-700 lb

Year	Monthly												Quarterly				Annual
	Jan.	Feb.	Mar.	Apr.	May	June	July	Aug.	Sept.	Oct.	Nov.	Dec.	I	II	III	IV	
	\$/cwt																
1980	108.49	109.25	107.85	105.47	108.23	110.82	116.55	119.66	114.51	112.85	108.59	106.73	108.43	108.17	116.91	109.39	110.73
1981	106.30	103.29	99.78	103.30	108.56	112.00	110.86	109.69	108.73	101.80	100.49	98.35	103.12	107.95	113.33	100.21	105.26
1982	101.19	103.93	107.00	113.05	119.50	114.90	108.50	108.52	101.59	97.12	96.76	96.23	104.04	115.82	107.98	96.70	105.69
1983	96.83	101.65	103.30	111.17	109.64	107.02	102.09	99.99	96.69	96.00	95.79	103.37	100.59	109.28	102.90	98.39	101.96
1984	109.41	106.61	107.38	106.30	105.15	101.98	104.44	101.68	98.77	96.89	101.67	105.36	107.80	104.48	100.61	101.31	103.80
1985	105.48	102.77	98.73	96.40	97.31	94.89	91.02	91.48	91.83	97.37	105.12	103.03	102.33	96.20	91.44	101.84	97.95
1986	96.70	91.22	89.02	88.17	90.56	90.37	96.05	98.40	98.48	98.00	101.41	96.95	92.31	89.70	94.54	98.79	94.61
1987	96.71	98.56	98.40	106.45	114.03	113.18	104.55	101.52	104.33	103.97	102.62	101.82	97.89	111.22	100.56	102.80	103.85
1988	102.55	105.94	108.50	110.79	116.73	111.96	107.09	110.37	112.72	112.74	112.37	112.45	105.66	113.16	106.76	112.52	110.35
1989	113.62	114.30	117.09	118.58	118.53	114.53	113.17	112.83	110.08	110.04	115.06	119.52	115.00	117.21	111.04	114.87	114.78
1990	121.75	120.97	122.10	123.62	124.56	121.53	118.54	121.52	121.18	124.96	128.32	129.48	121.61	123.24	120.41	127.59	123.21
1991	125.04	123.24	125.45	125.96	123.76	120.61	115.82	111.54	110.61	113.04	113.43	111.18	124.58	123.44	116.54	112.55	118.31
1992	114.38	119.65	119.14	118.66	119.18	117.53	112.79	114.36	114.40	115.51	115.26	119.95	117.72	118.46	113.25	116.91	116.73
1993	122.69	122.13	124.80	126.12	127.19	120.52	114.48	116.73	114.65	111.52	113.26	110.83	123.21	124.61	114.57	111.87	116.74

Source: USDA/AMS

Variable name: BFBXC57

Table 82--Pork loin price, Central U.S., 14-18 lb 1/

Year	Monthly												Quarterly				Annual
	Jan.	Feb.	Mar.	Apr.	May	June	July	Aug.	Sept.	Oct.	Nov.	Dec.	I	II	III	IV	
	\$/cwt																
1970	62.12	59.52	53.80	52.66	54.30	58.11	60.15	51.20	51.32	45.56	40.50	38.61	58.48	55.02	54.22	41.56	52.32
1971	42.25	47.80	38.65	38.10	42.61	45.30	53.46	46.56	45.77	48.28	45.32	46.33	42.90	42.00	51.41	46.64	45.04
1972	58.42	57.41	50.99	49.82	56.66	65.41	64.16	61.20	62.22	64.15	59.37	67.92	55.61	57.30	55.56	63.81	59.81
1973	71.10	75.39	71.70	66.91	69.01	71.71	93.62	94.81	80.02	75.85	72.33	78.70	72.73	69.21	76.01	75.63	76.76
1974	79.06	78.36	69.07	65.08	64.80	67.10	79.70	78.58	76.02	76.02	71.13	71.83	75.50	65.66	83.79	72.99	73.06
1975	78.97	76.29	74.10	77.54	92.28	97.04	105.42	102.20	109.61	109.22	99.12	90.46	76.45	88.95	105.74	99.60	92.69
1976	97.80	95.36	85.25	87.60	94.67	97.88	97.40	85.26	83.43	72.55	66.83	73.37	92.80	93.38	97.22	70.92	86.45
1977	85.32	80.66	72.36	73.42	83.14	87.94	91.66	85.21	85.52	85.60	76.95	88.70	79.45	81.50	88.08	83.75	83.04
1978	91.60	92.63	90.04	89.29	97.70	100.54	97.03	93.66	101.78	106.24	95.36	96.06	91.42	95.84	92.48	99.22	95.99
1979	110.78	108.10	94.98	95.11	92.06	96.43	87.62	83.98	88.41	80.07	74.72	83.97	104.62	94.53	92.08	79.59	91.35
1980	80.76	81.28	76.24	70.90	70.73	79.80	87.22	95.06	95.32	96.74	91.76	92.67	79.43	73.81	92.53	93.72	84.87
1981	97.50	96.36	91.12	85.84	94.16	102.31	105.70	104.88	104.56	98.77	90.92	86.56	94.99	94.10	98.79	92.08	96.56
1982	105.74	102.17	95.45	105.81	115.68	122.12	121.29	122.11	123.47	113.43	104.72	106.12	101.12	114.54	113.67	108.09	111.51
1983	112.76	115.78	103.30	98.44	98.19	98.23	95.36	97.71	93.58	85.38	76.01	92.88	110.61	98.29	108.92	84.76	97.30
1984	104.36	94.68	88.75	91.86	95.31	97.59	114.92	102.41	97.57	86.07	87.37	95.40	95.93	94.92	100.26	89.61	96.36
1985	97.69	93.49	84.22	79.90	84.03	90.59	96.85	93.77	89.44	97.85	90.00	100.34	91.80	84.84	93.35	96.06	91.51
1986	95.43	91.75	88.12	89.31	102.53	111.58	121.77	125.73	118.84	109.81	100.13	102.30	91.77	101.14	107.73	104.08	104.78
1987	98.29	99.40	93.25	102.21	120.77	124.38	121.73	123.50	122.66	103.49	80.35	84.70	96.98	115.79	122.37	89.51	106.23
1988	102.43	94.93	87.82	94.03	112.74	111.31	104.96	106.88	97.92	85.33	77.87	93.61	95.06	106.03	112.94	85.60	97.49
1989	89.35	90.97	91.77	91.59	99.95	108.28	115.10	110.03	105.25	111.98	91.75	107.28	90.70	99.94	106.69	103.67	101.11
1990	101.36	107.75	117.26	120.68	136.06	125.62	144.14	119.56	121.64	113.71	98.94	103.50	108.79	127.45	128.45	105.38	117.52
1991	107.67	109.13	110.33	104.81	120.48	123.49	121.73	117.54	105.85	100.87	88.63	90.19	109.04	116.26	121.74	93.23	108.39
1992	96.89	99.13	94.10	98.65	108.94	113.94	108.22	111.18	102.98	96.98	89.64	96.22	96.71	107.18	111.25	94.28	101.41
1993	98.22	100.05	100.51	107.61	111.16	122.28	113.40	116.73	116.74	111.85	98.68	92.33	99.63	113.68	111.54	100.95	107.47

Source: USDA/AMS

1/ Prior to 1983, 8-14 lb.

Variable name: PLPWHMW

Table 83--Pork belly price, Central U.S., 12-14 lb

Year	Monthly												Quarterly				Annual
	Jan.	Feb.	Mar.	Apr.	May	June	July	Aug.	Sept.	Oct.	Nov.	Dec.	I	II	III	IV	
	\$/cwt																
1970	43.38	43.81	42.15	40.83	40.70	40.50	40.88	35.52	32.14	25.18	23.64	22.15	43.11	40.68	36.18	23.66	35.91
1971	21.08	21.12	22.29	21.62	21.88	23.08	22.76	22.72	22.91	23.78	23.22	27.57	21.50	22.19	29.49	24.86	22.84
1972	34.84	33.69	32.82	33.69	35.35	35.00	39.09	38.45	43.92	38.71	40.83	43.94	33.78	34.68	31.64	41.16	37.53
1973	47.99	48.66	51.92	49.11	51.75	54.68	70.20	84.33	68.93	60.32	61.49	56.63	49.52	51.85	57.49	59.48	58.83
1974	61.82	55.86	45.46	44.30	35.23	35.12	52.80	56.42	56.69	58.63	57.06	63.19	54.38	38.22	64.90	59.63	51.88
1975	60.40	61.79	61.74	67.72	72.53	81.34	91.14	104.40	102.30	91.44	78.32	69.13	61.31	73.86	99.28	79.63	78.52
1976	75.06	67.37	67.48	73.62	73.04	79.16	74.10	73.58	63.61	47.94	42.58	45.71	69.97	75.27	84.86	45.41	65.27
1977	51.62	52.08	48.91	55.22	57.10	58.51	62.55	63.96	55.04	49.15	43.79	51.32	50.87	56.94	65.47	48.09	54.10
1978	59.37	67.14	74.58	70.61	66.97	56.87	57.93	58.39	60.46	61.58	58.30	57.72	67.03	64.82	59.72	59.20	62.49
1979	60.23	62.53	54.46	51.88	46.51	44.09	38.95	36.51	38.63	33.51	43.72	40.88	59.07	47.49	48.48	39.37	45.99
1980	38.75	34.64	35.00	27.85	29.40	32.51	45.69	55.60	54.72	57.21	60.00	53.93	36.13	29.92	52.00	57.05	43.78
1981	50.40	50.18	40.19	48.58	45.07	55.26	54.74	59.54	60.07	55.43	56.68	51.35	46.92	49.64	55.06	54.49	52.29
1982	62.22	67.84	66.67	74.38	80.82	76.72	84.50	93.50	90.70	75.20	71.86	74.02	65.58	77.31	73.84	73.69	76.54
1983	80.91	73.88	65.11	64.71	60.81	60.19	59.06	65.72	55.25	49.10	50.96	54.59	73.30	61.90	74.79	51.55	61.69
1984	65.03	54.68	56.04	59.53	57.38	67.12	64.75	62.17	58.00	52.80	61.88	64.31	58.58	61.34	60.83	59.66	60.31
1985	67.50	64.14	64.25	58.83	58.64	70.15	62.53	54.17	51.40	52.09	51.73	58.63	65.30	62.54	56.03	54.15	59.51
1986	61.27	51.50	50.80	49.45	61.82	71.83	90.08	89.10	75.64	60.32	63.29	64.72	54.52	61.03	70.49	62.78	65.82
1987	66.32	57.81	60.02	65.79	67.21	78.44	83.62	80.46	59.74	49.39	45.87	42.60	61.38	70.48	79.77	45.95	63.11
1988	51.82	48.40	45.32	43.13	46.09	45.51	40.84	37.46	33.05	34.97	33.64	34.82	48.51	44.91	55.86	34.48	41.25
1989	36.91	31.41	30.19	25.49	29.11	32.90	31.52	28.82	34.23	36.88	49.96	42.23	32.84	29.17	34.32	43.02	34.14
1990	48.65	42.53	42.60	52.60	61.48	65.15	53.18	51.08	51.31	59.83	60.57	56.58	44.59	59.74	51.86	58.99	53.80
1991	64.11	57.20	58.52	57.25	57.50	56.48	50.40	42.01	38.97	32.26	30.04	28.79	59.94	57.08	47.83	30.36	47.79
1992	28.05	29.44	28.01	26.93	34.09	32.78	32.77	35.13	29.09	29.13	30.48	28.80	28.50	31.27	38.06	29.47	30.39
1993	31.97	33.22	41.28	41.19	39.96	36.24	44.51	46.68	43.82	47.25	47.21	46.21	35.49	39.10	38.67	46.89	41.62

Source: USDA/AMS

Variable name: PBPWHMW



Table 84--Skinned ham price, Central U.S., 17-20 lb

Year	Monthly												Quarterly				Annual
	Jan.	Feb.	Mar.	Apr.	May	June	July	Aug.	Sept.	Oct.	Nov.	Dec.	I	II	III	IV	
	\$/cwt																
1970	51.18	51.80	45.53	40.60	40.95	42.51	40.78	39.05	37.23	36.15	36.40	40.83	49.50	41.35	39.02	37.79	41.92
1971	33.89	37.45	37.01	33.80	35.35	37.33	37.28	39.04	38.02	40.03	42.67	44.36	36.12	35.49	38.57	42.35	38.02
1972	44.07	46.56	42.93	39.67	44.58	46.60	47.63	50.13	50.46	52.78	56.08	56.56	44.52	43.62	43.76	55.14	48.17
1973	52.92	58.36	64.74	61.04	57.76	63.05	73.61	86.74	71.31	73.61	77.04	70.65	58.67	60.62	63.31	73.77	67.57
1974	64.83	64.42	61.07	51.70	44.73	48.67	58.04	62.80	60.53	67.92	72.03	74.95	63.44	48.37	68.84	71.63	60.97
1975	65.76	68.24	66.34	64.62	72.18	77.29	84.63	91.44	96.44	100.73	93.62	93.69	66.78	71.36	90.84	96.01	81.25
1976	78.69	78.62	82.15	80.51	77.99	81.51	75.90	74.55	69.24	63.80	72.34	81.45	79.82	80.00	82.03	72.53	76.40
1977	66.46	71.59	70.90	61.59	69.90	71.61	72.91	75.19	74.24	81.36	90.34	89.43	69.65	67.70	73.67	86.71	74.54
1978	81.61	86.35	76.56	70.51	77.53	76.04	76.24	83.16	87.63	95.77	97.33	93.75	81.51	74.69	78.23	95.62	83.54
1979	83.68	85.74	84.20	73.76	70.34	69.13	63.13	67.15	68.93	70.78	86.32	75.15	84.54	71.08	74.37	77.42	74.86
1980	63.48	65.92	62.26	52.24	52.44	60.27	71.81	80.47	81.97	85.88	84.94	75.61	63.89	54.98	78.08	82.14	69.77
1981	63.65	66.71	67.46	68.85	67.94	79.84	82.44	84.30	81.69	80.90	82.56	81.89	65.94	72.21	80.45	81.78	75.69
1982	73.16	78.90	86.60	80.95	85.64	86.99	87.48	97.51	100.80	101.32	106.07	97.19	79.55	84.53	89.04	101.53	90.22
1983	84.47	87.43	76.12	67.10	64.01	63.38	67.14	73.87	73.40	71.46	75.04	84.50	82.67	64.83	83.37	77.00	73.99
1984	69.49	66.69	73.24	73.24	69.01	69.70	72.94	78.76	73.77	77.74	93.88	86.44	69.81	70.65	73.31	86.02	75.41
1985	70.74	72.97	66.05	60.10	57.44	62.20	64.73	62.17	61.74	75.08	82.51	71.53	69.92	59.91	62.88	76.37	67.27
1986	62.78	62.72	59.55	54.77	63.67	71.75	86.43	92.41	98.31	100.89	102.09	80.20	61.68	63.40	77.63	94.39	77.96
1987	62.35	65.08	70.21	72.81	71.42	79.61	80.62	87.13	90.94	93.77	89.39	88.12	65.88	74.61	89.31	90.43	79.29
1988	65.46	76.13	71.14	62.93	63.16	65.48	63.71	67.14	71.40	74.87	73.61	73.57	70.91	63.86	76.82	74.02	69.05
1989	64.81	66.15	61.11	55.41	61.12	64.06	64.05	70.84	70.20	81.64	87.48	84.38	63.96	60.20	67.89	84.50	69.25
1990	67.95	75.38	77.68	74.11	81.67	85.60	89.20	91.29	95.82	104.32	97.96	77.46	73.67	80.46	92.10	93.25	84.87
1991	71.97	77.36	73.01	70.10	73.64	77.33	79.23	76.95	77.16	81.04	76.49	73.89	74.11	73.69	84.94	77.14	75.68
1992	53.88	59.15	62.18	62.48	62.27	66.13	67.16	68.34	73.70	78.58	82.45	72.67	58.40	63.63	73.76	77.90	67.42
1993	61.98	68.83	73.78	63.81	63.09	63.59	64.94	66.96	75.08	76.34	73.82	61.94	68.20	63.50	69.36	70.70	67.85

Source: USDA/AMS

Variable name: HAM1720

Table 85--Pork carcass cutout value, U.S. No. 2

Year	Monthly												Quarterly				Annual
	Jan.	Feb.	Mar.	Apr.	May	June	July	Aug.	Sept.	Oct.	Nov.	Dec.	I	II	III	IV	
	\$/cwt																
1980	50.43	49.60	46.43	41.25	41.64	46.40	56.49	63.27	62.75	63.98	63.00	59.73	48.82	43.10	60.84	62.24	53.75
1981	55.79	56.20	53.16	53.79	55.76	62.52	66.01	65.87	65.52	61.60	59.25	56.23	55.05	57.36	63.32	59.03	59.31
1982	61.16	63.84	64.36	67.69	74.59	75.66	76.04	79.98	80.50	72.90	70.05	70.09	63.12	72.65	72.32	71.01	71.41
1983	69.95	71.08	63.90	60.08	58.56	57.71	56.62	60.66	57.20	53.06	51.25	58.82	68.31	58.78	68.50	54.38	59.91
1984	61.96	58.05	57.86	60.21	61.11	62.56	66.27	65.46	60.51	57.26	61.61	63.33	59.29	61.29	61.12	60.73	61.35
1985	60.88	0.00	0.00	57.66	57.96	61.03	63.09	59.70	57.22	61.02	61.73	64.26	20.29	58.88	60.00	62.34	50.38
1986	61.75	58.52	55.87	55.46	63.16	70.09	80.91	84.32	80.68	74.62	73.03	70.20	58.71	62.90	70.99	72.62	69.05
1987	64.23	63.46	62.49	67.53	73.77	78.57	78.94	78.96	75.40	68.28	60.70	60.45	63.39	73.29	79.87	63.14	69.40
1988	61.65	62.01	58.36	57.86	63.76	64.89	60.76	61.21	58.28	56.09	52.88	57.05	60.67	62.17	68.93	55.34	59.57
1989	56.11	56.18	54.87	52.96	58.38	62.56	63.59	63.74	61.82	65.57	64.39	67.26	55.72	57.97	61.57	65.74	60.62
1990	63.49	65.30	69.54	72.14	81.49	80.61	82.31	76.81	76.16	77.98	72.88	69.32	66.11	78.08	78.43	73.39	74.00
1991	68.71	69.88	69.40	67.96	72.88	73.90	73.67	68.55	64.24	62.39	56.93	55.71	69.33	71.58	73.62	58.34	67.02
1992	52.22	55.53	54.46	56.29	61.92	63.70	61.76	61.34	58.95	58.47	57.70	58.05	54.07	60.64	64.75	58.07	58.37
1993	56.56	58.96	62.45	62.39	63.15	65.62	62.57	65.56	66.11	64.87	61.07	58.98	59.32	63.72	62.72	60.97	62.19

Source: USDA/AMS

Variable name: PKCTOUT2

Table 86--Lamb carcass price, Choice-Prime, East Coast, 55-65 lb

Year	Monthly												Quarterly				Annual
	Jan.	Feb.	Mar.	Apr.	May	June	July	Aug.	Sept.	Oct.	Nov.	Dec.	I	II	III	IV	
	\$/cwt																
1970	58.38	56.19	53.12	50.90	53.81	57.50	61.15	60.24	59.10	58.50	58.00	53.50	55.90	54.07	60.16	56.67	56.70
1971	50.38	51.50	56.20	56.88	59.88	67.25	65.75	64.42	61.08	60.60	57.04	58.87	52.69	61.34	61.96	58.84	59.15
1972	61.40	61.94	62.50	60.12	64.34	69.25	69.58	65.72	63.53	61.02	58.24	59.68	61.95	64.57	65.01	59.65	63.11
1973	69.20	75.29	74.89	66.03	66.50	72.65	74.31	85.89	66.17	66.02	69.05	74.12	73.13	68.39	70.87	69.73	71.68
1974	79.84	78.95	66.25	73.25	87.90	92.44	84.12	83.28	75.06	79.80	84.31	84.12	75.01	84.53	78.14	82.74	80.78
1975	84.38	86.25	89.44	93.90	97.75	98.06	99.29	91.67	92.36	95.20	98.19	99.48	86.69	96.57	94.44	97.62	93.83
1976	98.00	98.33	104.39	121.00	125.69	106.50	99.25	86.81	87.13	89.23	86.12	90.55	100.24	117.73	92.75	88.63	99.42
1977	96.29	95.44	92.15	110.75	109.62	105.98	103.84	101.67	106.75	110.66	103.12	115.50	94.63	108.78	97.58	109.76	104.31
1978	119.36	124.50	130.32	123.00	131.57	115.12	113.46	116.00	121.06	120.25	108.17	126.25	124.73	123.23	110.46	118.22	120.76
1979	142.48	129.82	127.97	134.88	131.35	128.81	123.33	117.55	128.05	123.85	109.00	106.42	133.42	131.68	119.91	113.09	125.29
1980	109.41	125.40	132.50	111.96	123.38	135.46	141.32	141.72	137.54	128.98	115.50	109.60	122.44	123.60	140.19	118.03	126.06
1981	108.12	113.06	113.56	122.20	137.75	142.75	137.30	127.75	115.90	113.34	109.00	106.42	111.58	134.23	133.59	109.59	120.60
1982	109.41	116.75	129.60	134.50	144.12	132.97	127.62	120.10	115.37	109.75	110.25	111.90	118.59	137.20	124.01	110.63	121.86
1983	123.83	132.75	136.80	132.71	126.67	125.80	119.08	114.40	115.00	125.00	127.00	131.25	131.13	128.39	118.60	127.75	125.86
1984	131.25	126.50	123.38	130.00	128.73	127.50	132.50	135.00	135.00	135.00	135.00	132.00	127.04	128.74	125.16	134.00	130.99
1985	133.80	139.50	141.62	136.50	147.70	145.50	150.60	147.00	143.75	140.00	131.75	125.06	138.31	143.23	147.12	132.27	140.23
1986	133.62	138.58	129.00	145.30	158.08	148.75	148.50	142.50	134.70	122.50	136.25	146.00	133.73	150.71	144.51	134.92	140.32
1987	153.96	151.46	161.25	167.40	173.00	162.00	148.25	141.00	137.60	134.56	129.56	144.90	155.56	167.47	142.09	136.34	150.41
1988	156.88	151.25	153.37	141.25	141.38	124.00	128.75	127.00	130.50	134.12	127.70	137.50	153.83	135.54	135.52	133.11	137.81
1989	133.75	135.88	142.60	147.06	142.35	139.31	133.03	130.75	121.44	117.69	109.65	122.72	137.41	142.91	128.58	116.69	131.35
1990	112.25	127.81	135.25	123.38	125.25	120.25	124.88	120.25	120.00	119.85	114.75	113.75	125.10	122.96	121.71	116.12	121.47
1991	109.05	106.50	118.97	122.00	125.25	124.25	124.55	121.25	118.25	113.38	111.31	113.25	111.51	123.83	121.53	112.65	117.33
1992	114.83	122.75	137.38	143.72	143.13	140.00	136.08	125.47	126.40	120.75	129.14	140.25	124.99	142.28	125.33	130.05	131.66
1993	145.72	157.75	168.25	154.00	142.75	133.00	124.63	135.88	140.25	140.25	140.75	144.35	157.24	143.25	131.45	141.78	143.97

Source: USDA/AMS

Variable name: LBPWHEC55

Table 87--Choice retail beef price

Year	Monthly												Quarterly				Annual	
	Jan.	Feb.	Mar.	Apr.	May	June	July	Aug.	Sept.	Oct.	Nov.	Dec.	I	II	III	IV		
	Cents/pound																	
1970	98.5	98.3	100.6	101.1	100.7	99.8	102.0	101.7	100.2	99.3	99.1	98.0	99.1	100.5	101.3	98.8	99.9	
1971	98.8	102.9	104.0	105.8	106.8	107.6	106.8	107.7	108.0	107.2	108.5	110.8	101.9	106.7	104.4	108.8	106.2	
1972	114.0	118.4	118.5	114.6	114.1	116.3	120.2	118.7	115.9	115.8	115.4	117.8	117.0	115.0	112.9	116.3	116.6	
1973	125.5	134.0	139.3	140.0	140.1	139.6	140.6	148.7	149.5	140.4	139.4	138.9	132.9	139.9	132.3	139.6	139.7	
1974	147.8	155.1	147.2	141.2	139.9	136.9	143.0	148.7	147.0	142.0	139.7	137.3	150.0	139.3	146.3	139.7	143.8	
1975	138.1	134.2	132.2	139.4	154.0	164.5	167.9	162.2	159.5	159.1	158.0	157.4	134.8	152.6	163.2	158.2	152.2	
1976	155.4	149.2	141.5	148.6	148.5	147.5	145.0	142.4	141.0	140.2	142.6	146.0	148.7	148.2	153.0	142.9	145.7	
1977	144.6	141.6	140.3	141.1	145.9	144.8	145.9	146.9	146.7	149.4	149.9	153.1	142.2	143.9	144.7	150.8	145.9	
1978	156.8	159.0	164.2	173.0	182.7	191.9	188.3	186.1	184.2	184.4	184.6	180.3	160.0	182.5	166.4	186.4	178.8	
1979	201.4	211.6	222.1	228.8	236.1	229.6	228.3	217.1	222.7	220.5	222.4	228.6	211.7	231.5	204.5	223.8	222.4	
1980	230.5	230.8	232.2	229.3	226.5	226.7	233.8	238.1	240.7	237.5	238.2	238.8	231.2	227.5	237.5	238.2	233.6	
1981	235.4	233.5	231.6	227.0	230.3	234.8	238.8	238.6	239.7	237.4	234.9	234.0	233.5	230.7	238.3	235.4	234.7	
1982	232.9	234.0	233.0	236.3	242.3	250.3	247.5	242.7	241.9	234.6	233.1	231.7	233.3	243.0	241.5	233.1	238.4	
1983	232.9	234.6	234.1	240.3	242.5	240.0	237.9	234.5	230.7	227.9	227.2	226.4	233.9	240.9	239.2	227.2	234.1	
1984	235.2	239.8	240.4	240.6	237.8	235.6	232.3	233.1	231.2	230.9	232.6	236.2	238.5	238.0	233.3	233.2	235.5	
1985	235.6	234.6	234.5	232.8	230.4	228.1	226.7	221.7	219.8	220.4	226.0	232.9	234.9	230.4	222.7	226.4	228.6	
1986	232.9	226.5	226.4	223.1	222.9	222.7	223.5	226.3	227.1	227.3	229.8	230.8	229.3	222.9	224.2	229.3	226.8	
1987	232.6	229.6	229.6	232.8	239.3	245.2	244.0	241.2	241.3	241.5	242.4	241.1	230.6	239.1	233.9	241.7	238.4	
1988	238.8	242.1	244.3	245.9	248.9	255.5	254.9	253.4	255.3	253.4	256.0	255.6	241.7	250.1	248.4	255.0	250.3	
1989	259.2	258.2	264.7	265.3	266.7	268.9	269.7	268.2	266.2	265.0	266.4	269.4	260.7	267.0	261.3	266.9	265.7	
1990	274.4	271.0	272.5	277.9	283.6	282.1	279.9	280.6	280.6	282.7	291.6	295.3	272.6	281.2	280.4	289.9	281.0	
1991	294.9	292.5	295.4	297.1	296.1	292.4	288.4	285.4	280.1	277.2	281.0	279.4	294.3	295.2	282.5	279.2	288.3	
1992	278.7	282.5	285.6	287.6	285.8	287.1	283.8	280.1	284.1	285.6	287.1	287.3	282.3	286.8	283.7	286.7	284.6	
1993	288.4	292.5	295.5	299.1	304.2	297.9	296.7	290.9	288.4	288.5	291.0	288.2	292.1	300.4	287.3	289.2	293.4	

Source: USDA/ERS

Variable name: BFVRCCUS

Table 88--Choice beef values and spreads at retail, wholesale and farm level

Year	Retail price 1/	Whole-sale value 2/	Gross farm value 3/	Byproduct allow-ance 4/	Net farm value 5/	Farm-retail spread			Farmers' share 6/	Five market steers	All fresh retail price
						Total	Wholesale-retail	Farm wholesale			
Cents per lb.									%	\$/cwt	Cents/lb
1970	99.9	76.8	70.3	6.1	64.2	35.8	23.1	12.6	64	29.64	NA
1971	106.2	85.2	76.7	5.9	70.7	35.5	21.1	14.4	67	32.35	NA
1972	116.6	90.3	85.0	9.0	76.0	40.7	26.4	14.3	65	35.71	NA
1973	139.7	110.8	106.9	12.1	94.7	45.0	28.9	16.1	68	44.89	NA
1974	143.8	110.1	101.5	9.8	91.8	52.1	33.7	18.4	64	42.47	NA
1975	152.2	119.2	108.6	9.2	99.4	52.8	33.0	19.8	65	45.43	NA
1976	145.7	100.7	94.4	9.9	84.5	61.2	45.0	16.2	58	39.35	NA
1977	145.9	103.2	97.3	11.4	86.0	59.9	42.6	17.3	59	40.56	NA
1978	178.8	131.4	126.1	14.4	111.7	67.1	47.4	19.7	62	52.56	NA
1979	222.4	165.7	163.4	21.7	141.7	80.8	56.7	24.1	64	68.06	NA
1980	233.6	171.1	161.9	16.3	145.6	88.0	62.5	25.4	63	67.46	NA
1981	234.7	164.4	154.5	15.4	139.2	95.5	70.3	25.2	59	64.38	NA
1982	238.4	165.9	155.5	14.4	141.1	97.2	72.4	24.8	59	64.79	NA
1983	234.1	160.1	151.8	15.0	136.8	97.2	74.0	23.3	58	63.26	NA
1984	235.5	162.5	158.6	17.8	140.8	94.7	72.9	21.7	60	66.09	NA
1985	228.6	148.8	142.2	14.7	127.5	101.2	79.8	21.3	56	59.25	NA
1986	226.8	146.5	140.0	15.0	125.0	101.8	80.2	21.5	55	58.33	NA
1987											
I	230.6	150.8	147.9	16.9	131.0	99.6	79.8	19.9	57	61.63	NA
II	239.1	171.9	167.8	19.3	148.6	90.5	67.2	23.3	62	69.94	NA
III	242.2	160.1	157.8	19.4	138.5	103.7	82.1	21.6	57	65.75	213.8
IV	241.7	157.1	156.9	20.2	136.8	104.9	84.5	20.4	56	65.39	218.3
Year	238.4	160.0	157.6	18.9	138.7	99.7	78.4	21.3	58	65.68	NA
1988											
I	241.7	164.1	166.0	22.2	143.7	98.0	77.7	20.3	60	69.16	215.5
II	250.1	176.6	176.2	22.3	154.0	96.1	73.5	22.6	61	73.43	223.7
III	254.5	164.7	163.8	20.8	143.1	111.5	89.9	21.6	56	68.27	228.0
IV	255.0	172.3	171.4	19.2	152.2	102.8	82.7	20.1	60	71.42	232.0
Year	250.3	169.4	169.4	21.1	148.3	102.1	80.9	21.2	59	70.57	224.8
1989											
I	260.7	177.3	179.6	19.7	159.9	100.8	83.4	17.5	61	74.84	243.2
II	267.0	180.4	179.5	19.3	160.2	106.8	86.5	20.3	60	74.78	245.9
III	268.0	172.5	171.3	20.0	151.2	116.8	95.5	21.3	56	71.37	249.1
IV	266.9	176.8	180.1	21.1	158.9	108.0	90.1	17.9	59	75.03	246.7
Year	265.7	176.8	177.6	20.1	157.6	108.1	88.9	19.2	59	74.01	246.2
1990											
I	272.6	186.9	189.5	21.5	168.0	104.6	85.7	18.9	62	78.96	256.2
II	281.2	189.6	188.0	20.8	167.3	113.9	91.6	22.3	59	78.34	261.4
III	280.4	185.4	184.7	20.0	164.6	115.7	95.0	20.7	58	76.93	263.8
IV	289.9	196.4	193.4	19.9	173.5	116.4	93.5	22.8	60	80.58	268.5
Year	281.0	189.6	188.9	20.5	168.4	112.7	91.5	21.2	60	78.70	262.5
1991											
I	294.3	191.9	192.1	19.8	172.3	122.0	102.4	19.6	58	80.04	272.8
II	295.2	190.4	187.1	18.4	168.7	126.5	104.8	21.6	57	77.98	274.0
III	284.6	173.9	166.0	16.7	149.4	135.3	110.7	24.6	52	69.18	270.0
IV	279.2	173.8	168.2	17.7	150.5	128.7	105.4	23.3	54	70.09	267.4
Year	288.3	182.5	178.4	18.2	160.2	128.1	105.8	22.3	55	74.33	271.0
1992											
I	282.3	181.5	181.6	18.4	163.1	119.1	100.8	18.4	58	75.65	266.8
II	286.8	182.3	182.3	18.4	163.9	122.9	104.6	18.3	57	75.98	266.5
III	282.7	175.1	177.5	19.0	158.5	124.2	107.6	16.6	56	73.95	266.4
IV	286.7	179.6	182.1	20.5	161.6	125.1	107.1	18.0	56	75.86	267.4
Year	284.6	179.6	180.9	19.1	161.8	122.8	105.0	17.8	57	75.36	266.8
1993											
I	292.1	189.3	194.1	20.2	173.9	118.3	102.8	15.5	59	80.87	271.8
II	300.4	191.3	192.1	19.2	172.8	127.6	109.1	18.5	58	80.03	274.6
III	292.0	177.2	177.3	19.3	158.0	134.0	114.8	19.2	54	73.87	273.9
IV	289.2	172.1	171.2	19.4	151.8	137.4	117.1	20.3	52	71.33	273.5
Year	293.4	182.5	183.7	19.5	164.1	129.3	110.9	18.4	56	76.53	273.4

1/ Estimated weighted-average of BLS prices of retail cuts from Choice Yield Grade 3 carcass.

2/ Value of wholesale quantity equivalent of 1 lb of retail cuts.

3/ Market value to producer for 2.4 lb of live animal, equivalent to 1 lb of retail cuts.

4/ Portion of gross farm value attributed to edible and inedible by-products.

5/ Portion of gross farm value minus farm by-product allowance.

6/ Percent net farm value is of retail price.

Table 89--Retail pork price

Year	Monthly												Quarterly				Annual
	Jan.	Feb.	Mar.	Apr.	May	June	July	Aug.	Sept.	Oct.	Nov.	Dec.	I	II	III	IV	
	Cents/pound																
1970	81.4	81.1	80.7	79.3	79.4	79.4	80.0	79.1	76.1	74.0	70.2	67.9	81.1	79.4	78.4	70.7	77.4
1971	67.9	68.9	69.4	68.2	67.7	69.1	70.9	71.1	70.5	70.8	70.9	72.4	68.7	68.3	74.6	71.4	69.8
1972	75.8	80.8	78.9	77.7	78.9	81.5	85.1	85.5	86.1	87.0	86.7	88.0	78.5	79.4	78.2	87.2	82.7
1973	93.6	96.6	102.5	102.2	101.9	103.6	107.0	130.9	125.7	116.5	114.8	115.2	97.6	102.6	103.4	115.5	109.2
1974	116.2	116.7	111.4	104.3	99.0	93.3	103.3	108.3	109.5	108.5	111.0	112.3	114.8	98.9	114.1	110.6	107.8
1975	114.6	114.5	113.3	115.4	122.6	130.1	143.3	149.7	153.3	158.2	153.5	147.1	114.1	122.7	148.8	152.9	134.6
1976	143.9	141.3	138.4	136.3	138.3	140.1	141.8	137.1	132.4	124.6	117.3	117.0	141.2	138.2	142.9	119.6	134.0
1977	119.5	121.0	120.9	118.8	120.8	125.6	132.0	130.2	130.7	126.8	127.4	130.5	120.5	121.7	134.0	128.2	125.4
1978	133.8	138.0	139.2	141.6	141.4	144.2	144.2	144.4	145.5	149.4	150.4	150.5	137.0	142.4	137.8	150.1	143.6
1979	154.2	157.1	156.9	150.7	149.3	144.5	142.4	135.9	135.6	134.3	132.2	136.3	156.1	148.2	141.3	134.3	144.1
1980	135.3	133.2	133.3	127.8	123.6	124.4	136.2	145.7	150.7	152.8	156.3	153.8	133.9	125.3	144.2	154.3	139.4
1981	151.5	149.4	146.2	142.7	144.9	146.6	154.9	158.1	159.5	160.4	158.2	157.4	148.7	144.7	150.9	158.7	152.4
1982	158.2	160.7	161.4	163.0	169.6	175.4	181.1	183.5	190.3	190.9	187.0	183.5	160.1	169.3	171.2	187.1	175.4
1983	185.0	183.3	180.7	173.9	171.1	168.2	166.6	165.7	163.9	162.3	159.0	158.1	183.0	171.1	175.2	159.8	169.8
1984	162.2	162.9	159.4	159.8	158.6	159.9	162.2	166.1	163.6	163.9	162.4	163.5	161.5	159.4	164.7	163.3	162.0
1985	166.0	165.6	164.7	159.3	158.7	157.9	161.7	161.8	159.8	160.0	162.4	166.5	165.4	158.6	161.1	163.0	162.0
1986	169.0	168.3	165.8	162.2	162.3	166.5	183.4	190.3	194.4	194.9	192.5	191.3	167.7	163.7	175.2	192.9	178.4
1987	188.1	185.6	181.3	178.9	183.7	187.6	193.6	196.2	196.9	194.4	189.2	185.6	185.0	183.4	192.5	189.7	188.4
1988	185.3	183.1	183.3	182.9	183.6	187.9	187.4	185.5	184.9	181.6	178.0	177.4	183.9	184.8	190.8	176.0	183.4
1989	181.1	179.3	179.7	179.5	177.1	179.1	182.8	184.6	184.4	185.8	189.6	191.2	180.0	176.6	184.9	186.9	182.9
1990	195.1	196.5	197.0	200.9	206.2	218.1	222.2	224.9	229.8	223.2	222.9	223.2	196.2	208.4	222.6	223.1	212.6
1991	216.1	215.5	213.9	211.7	213.3	214.6	217.7	214.2	211.9	207.7	205.1	200.9	215.2	213.2	218.6	204.6	211.9
1992	198.7	199.8	198.2	194.2	196.4	197.1	200.6	200.4	199.6	198.4	196.4	196.3	198.9	195.9	207.4	197.0	198.0
1993	196.0	193.9	193.9	191.4	194.8	196.5	200.2	198.7	201.6	201.2	202.1	201.1	194.6	194.2	200.2	201.5	197.6

Source: USDA/ERS

Variable name: PKVRCCUS

Table 90--Pork values and spreads at retail, wholesale and farm level

Year	Retail price 1/	Whole-sale value 2/	Gross farm value 3/	Byproduct allowance 4/	Net farm value 5/	Farm-retail spread			Farmers' share 6/	Six market hogs
						Total	Wholesale-retail	Farm wholesale		
Cents per lb.										
%										
\$/cwt										
1970	77.4	63.4	43.0	3.7	39.3	38.1	13.9	24.2	51	29.64
1971	69.8	56.9	34.9	2.9	32.0	37.8	12.9	24.9	46	32.35
1972	82.7	71.3	49.7	3.4	46.3	36.4	11.3	25.1	56	35.71
1973	109.2	95.8	73.9	6.3	67.7	41.6	13.4	28.2	62	44.89
1974	107.8	85.5	63.6	6.4	57.2	50.6	22.3	28.3	53	42.47
1975	134.6	115.3	86.5	6.6	79.9	54.8	19.3	35.5	59	45.43
1976	134.0	105.3	75.8	4.8	71.0	63.1	28.8	34.3	53	39.35
1977	125.4	99.0	70.2	4.6	65.6	59.8	26.4	33.4	52	40.56
1978	143.6	107.7	82.5	5.9	76.6	67.0	35.9	31.1	53	52.56
1979	144.1	100.4	72.3	5.6	66.6	77.5	43.8	33.7	46	68.06
1980	139.4	98.0	68.2	5.0	63.2	76.3	41.4	34.8	45	67.46
1981	152.4	106.7	75.5	5.2	70.3	82.1	45.7	36.4	46	64.38
1982	175.4	121.8	94.3	6.2	87.0	87.3	53.6	33.8	50	64.79
1983	169.8	108.9	81.4	5.0	76.5	93.3	60.9	32.5	45	63.26
1984	162.0	110.1	83.3	5.9	77.4	84.7	52.0	32.7	48	66.09
1985	162.0	101.1	76.2	4.7	71.5	90.6	60.9	29.7	44	59.25
1986	178.4	110.9	87.4	4.9	80.6	96.0	67.5	28.5	46	51.38
1987										
I	185.0	103.8	81.8	5.0	76.8	108.2	81.2	27.0	41	61.63
II	183.4	116.6	95.6	5.5	90.1	93.3	66.8	26.5	49	69.94
III	195.6	124.3	100.3	5.8	94.5	101.1	71.2	29.9	48	65.75
IV	189.7	107.4	74.0	4.3	69.7	120.1	82.3	37.8	37	65.39
Year	188.4	113.0	87.9	5.2	82.7	105.7	75.4	30.3	44	65.68
1988										
I	183.9	104.3	76.4	4.6	71.8	112.1	79.6	32.5	39	69.16
II	184.8	105.1	78.0	4.6	73.4	111.4	79.7	31.7	40	73.43
III	185.9	99.5	75.0	4.6	70.4	115.6	86.4	29.2	38	68.27
IV	179.0	95.3	66.2	4.0	62.2	116.8	83.7	33.1	35	71.42
Year	183.4	101.0	73.9	4.5	69.4	114.0	82.4	31.6	38	70.57
1989										
I	180.0	92.9	69.4	4.3	65.1	115.0	87.1	27.9	36	40.81
II	178.6	94.6	71.5	4.4	67.1	111.4	84.0	27.4	38	42.07
III	183.9	100.8	78.2	4.8	73.4	110.6	83.1	27.5	40	46.00
IV	188.9	108.4	80.8	4.7	76.1	112.8	80.4	32.3	41	47.52
Year	182.9	99.2	75.0	4.5	70.4	112.4	83.7	28.8	39	44.10
1990										
I	196.2	107.1	84.5	5.0	79.4	116.8	89.1	27.7	40	49.68
II	208.4	122.5	100.1	6.0	94.2	114.2	85.9	28.4	45	58.91
III	222.6	122.8	98.3	5.8	92.5	130.1	99.8	30.3	42	57.84
IV	223.1	120.5	87.6	5.0	82.5	140.6	102.6	38.0	37	51.51
Year	212.6	118.3	92.6	5.5	87.2	125.4	94.3	31.1	41	54.48
1991										
I	215.2	110.2	87.5	5.1	82.4	132.8	105.0	27.8	39	51.47
II	213.2	113.7	90.5	5.0	85.5	127.7	99.5	28.2	40	53.25
III	214.6	111.4	86.3	4.7	81.6	133.0	103.2	29.8	38	50.75
IV	204.6	100.2	67.9	3.9	64.0	140.5	104.4	36.1	31	39.94
Year	211.9	108.9	83.1	4.7	78.4	133.5	103.0	30.5	37	48.85
1992										
I	198.9	96.2	65.8	3.6	62.2	136.7	102.7	34.0	31	38.70
II	195.9	100.4	76.1	4.2	71.9	124.0	95.5	28.5	37	44.79
III	200.2	101.0	74.8	4.4	70.4	129.8	99.2	30.6	35	44.01
IV	197.0	98.2	71.1	4.5	66.6	130.5	98.9	31.6	34	41.82
Year	199.0	98.9	72.0	4.2	67.8	130.2	99.1	31.2	34	42.33
1993										
I	194.6	98.9	75.2	4.7	70.5	124.1	95.7	28.4	36	44.21
II	194.2	103.5	79.5	4.9	74.6	119.6	90.7	28.9	38	46.79
III	200.2	104.7	80.7	4.8	75.8	124.3	95.5	28.9	38	47.20
IV	201.5	104.3	73.6	4.5	69.1	132.4	97.2	35.2	34	43.31
Year	197.6	102.9	77.3	4.8	72.5	125.1	94.8	30.4	37	45.38

1/ Estimated weighted-average of BLS prices of retail cuts from pork carcass.

2/ Value of wholesale quantity equivalent of 1 lb of retail cuts.

3/ Market value to producer for 1.7 lb of live animal, equivalent to 1 lb of retail cuts.

4/ Portion of gross farm value attributed to edible and inedible by-products.

5/ Portion of gross farm value minus farm by-product allowance.

6/ Percent net farm value is of retail price.

PB95-103776

USDA/SB-885 RED MEATS YEARBOOK, 1994. SUPPLEMENT TO  
LIVESTOCK, DAIRY, AND POULTRY SITUATION AND  
OUTLOOK. (STATISTICAL BULLETIN.) / P. COCHRAN ECONOMIC  
RESEARCH SERVICE, WASHINGTON, DC. AUG 94 118P

2/2



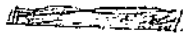

**AIM**

**Association for Information and Image Management**

1100 Wayne Avenue, Suite 1100  
Silver Spring, Maryland 20910  
301/587-8202

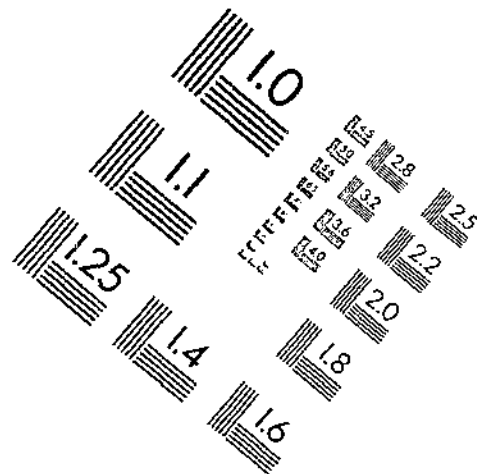
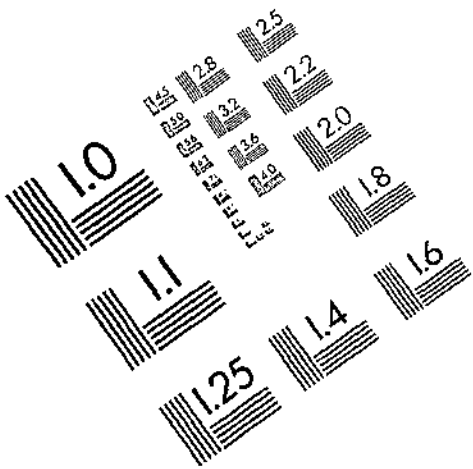

Centimeter



Inches

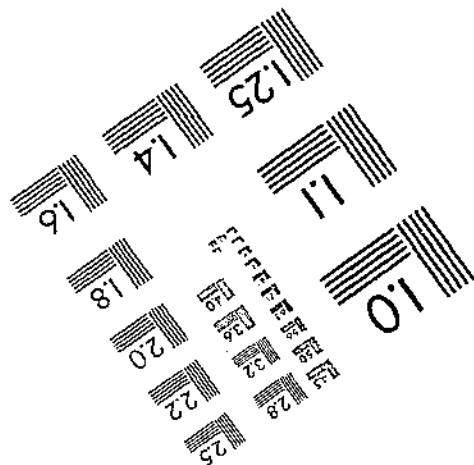
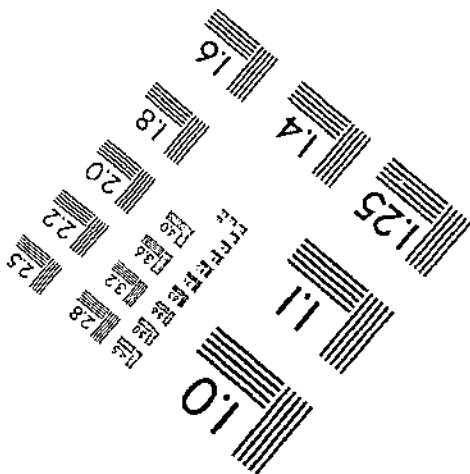
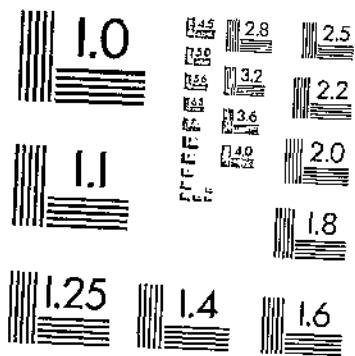

MANUFACTURED TO AIM STANDARDS  
BY APPLIED IMAGE, INC.

Table 91--Beef and veal, consumer price index

Year	Monthly												Quarterly				Annual
	Jan.	Feb.	Mar.	Apr.	May	June	July	Aug.	Sept.	Oct.	Nov.	Dec.	I	II	III	IV	
	1982-84=100																
1970	42.5	42.8	43.0	43.9	43.7	43.5	44.0	44.1	44.0	43.9	43.4	43.1	42.8	43.7	44.0	43.5	43.5
1971	43.1	43.7	44.5	45.2	45.3	45.9	46.1	46.1	46.5	46.3	46.1	46.6	43.8	45.5	45.1	46.3	45.5
1972	47.6	49.5	49.9	49.5	48.8	49.4	50.7	51.0	50.3	50.0	50.1	49.8	49.0	49.2	48.5	50.0	49.7
1973	52.0	55.4	58.3	59.3	59.2	59.5	59.8	63.8	64.4	62.1	61.0	60.3	55.2	59.3	56.7	61.1	59.6
1974	61.4	66.0	64.9	61.9	60.3	59.6	58.6	61.5	62.9	60.7	59.6	58.3	64.1	60.6	61.8	59.5	61.3
1975	57.7	57.0	55.8	56.3	60.6	64.3	67.8	66.4	64.3	64.9	63.8	63.6	56.8	60.4	66.2	64.1	61.9
1976	63.6	61.2	59.9	58.5	60.7	60.6	60.7	59.4	59.1	57.8	58.0	58.5	61.6	59.9	63.0	58.1	59.8
1977	59.0	58.8	58.5	58.7	59.2	60.0	59.8	59.7	59.7	59.6	60.4	61.1	58.8	59.3	59.7	60.4	59.5
1978	62.3	64.4	66.2	69.8	73.1	78.6	77.5	77.0	76.3	76.9	77.3	78.4	64.3	73.8	68.3	77.5	73.2
1979	82.9	88.6	91.7	95.5	98.4	97.1	96.9	91.7	92.5	93.2	93.0	95.4	87.7	97.0	85.3	93.9	93.1
1980	96.3	96.9	97.9	97.2	96.4	96.0	97.5	99.4	101.0	100.4	101.1	100.2	97.0	96.5	99.3	100.6	98.4
1981	100.2	99.1	98.4	97.3	98.4	98.7	99.9	100.4	100.8	100.0	98.8	98.4	99.2	98.1	99.8	99.1	99.2
1982	98.0	98.8	98.9	100.0	102.3	104.9	104.3	102.1	101.6	99.1	99.0	98.3	98.6	102.4	101.5	98.8	100.6
1983	98.7	99.1	99.3	101.7	102.4	101.4	100.4	98.5	97.5	96.9	96.7	96.8	99.0	101.8	100.7	96.8	99.1
1984	100.0	102.2	101.9	102.2	101.3	99.8	99.0	99.8	98.9	98.7	98.9	100.5	101.4	101.1	99.0	99.4	100.3
1985	100.6	100.3	100.2	99.6	97.9	97.3	96.3	95.3	95.0	95.8	98.5	101.1	100.4	98.3	95.5	98.5	98.2
1986	100.3	99.1	98.7	96.8	96.4	96.4	97.4	98.6	99.1	99.6	101.0	101.7	99.4	96.5	97.0	100.8	98.8
1987	102.9	102.1	102.9	104.0	106.5	108.3	108.3	107.8	107.4	107.8	108.6	108.5	102.6	106.3	103.1	108.3	106.3
1988	107.7	108.5	109.8	110.5	111.7	114.1	113.4	112.7	113.6	113.7	114.7	114.6	108.7	112.1	110.5	114.3	112.1
1989	116.0	116.6	119.0	119.0	119.6	119.3	119.5	119.7	120.0	120.0	121.3	122.1	117.2	119.3	116.5	121.1	119.3
1990	124.5	126.2	126.6	128.0	128.5	129.0	129.2	128.5	129.5	130.1	131.9	133.0	125.8	128.5	129.1	131.7	128.8
1991	132.9	132.6	132.9	133.4	134.1	133.2	132.6	132.3	131.0	130.7	131.9	131.7	132.8	133.6	130.5	131.4	132.4
1992	131.2	131.8	133.4	133.2	132.6	132.7	130.7	131.4	131.8	132.6	132.9	132.8	132.1	132.8	131.6	132.8	132.3
1993	135.1	135.6	136.3	137.6	138.2	137.6	137.4	137.4	137.0	137.2	138.0	137.7	135.7	137.8	134.3	137.6	137.1

Source: Bureau Labor Statistics, U.S. Department of Labor

Table 92--Pork, consumer price index

Year	Monthly												Quarterly				Annual
	Jan.	Feb.	Mar.	Apr.	May	June	July	Aug.	Sept.	Oct.	Nov.	Dec.	I	II	III	IV	
	1982-84=100																
1970	46.2	46.8	47.0	46.4	46.0	45.8	46.0	46.4	45.6	44.3	42.6	41.1	46.7	46.1	46.0	42.7	45.4
1971	40.6	40.4	41.5	40.6	40.0	40.6	41.0	41.8	41.7	41.4	41.6	42.0	40.8	40.4	43.8	41.7	41.1
1972	42.7	46.7	46.3	45.7	45.2	46.2	48.5	49.1	49.8	50.6	50.3	50.3	45.2	45.7	45.3	50.4	47.6
1973	52.8	55.7	58.6	59.0	58.7	59.3	60.1	77.1	74.9	69.4	67.4	66.6	55.7	59.0	59.9	67.8	63.3
1974	67.9	68.1	66.2	61.9	58.3	55.3	57.1	62.2	64.5	64.2	65.3	65.4	67.4	58.5	66.0	65.0	63.0
1975	66.6	66.4	66.7	66.6	68.7	73.6	80.2	83.9	87.1	90.4	89.1	86.0	66.6	69.6	83.7	88.5	77.1
1976	82.2	81.6	80.0	78.3	79.0	80.3	81.7	80.6	78.6	75.0	71.4	68.4	81.3	79.2	82.0	71.6	78.1
1977	70.5	72.5	72.1	71.1	71.2	73.2	75.2	77.0	77.4	76.0	75.9	75.0	71.7	71.8	78.4	75.6	73.9
1978	78.1	80.3	81.6	82.8	82.7	84.5	83.9	83.2	83.7	85.6	87.1	87.5	80.0	83.3	80.1	86.7	83.4
1979	88.7	90.9	91.4	88.4	87.0	85.0	84.2	81.2	80.8	80.0	78.7	80.3	90.3	86.8	82.8	79.7	84.7
1980	80.8	79.4	79.3	77.2	75.1	74.5	78.4	83.0	87.2	88.4	89.5	89.7	79.8	75.6	82.9	89.2	81.9
1981	89.3	87.5	86.8	85.1	85.1	86.6	90.6	92.1	93.2	93.4	92.2	91.7	87.9	85.6	87.4	92.4	89.5
1982	91.9	93.5	93.0	94.6	97.8	101.6	103.9	105.0	108.5	108.8	107.3	105.7	93.1	98.0	98.9	107.3	101.0
1983	106.5	107.1	106.1	102.6	100.7	99.5	98.3	97.7	97.9	96.5	94.4	94.1	106.6	100.9	101.9	95.0	100.1
1984	98.2	98.1	97.3	97.0	97.1	98.1	100.0	101.7	100.8	99.8	98.3	99.7	97.9	97.4	99.4	99.3	98.8
1985	101.2	101.4	100.4	97.5	97.0	97.3	99.1	99.4	98.7	97.8	99.4	99.7	101.0	97.3	99.1	99.0	99.1
1986	101.5	100.6	99.2	97.8	97.9	100.6	108.8	114.5	117.5	116.7	115.7	115.2	100.4	98.8	106.3	115.9	107.2
1987	115.1	113.5	112.4	111.3	113.3	116.6	119.7	120.7	121.1	119.0	115.5	113.1	113.7	113.7	117.1	115.9	115.9
1988	113.4	112.3	112.6	111.4	111.7	114.6	114.3	114.1	113.7	111.8	110.0	109.6	112.8	112.6	117.3	110.5	112.5
1989	111.5	110.9	111.0	111.2	110.1	111.8	113.6	114.8	114.3	114.9	116.8	117.2	111.1	111.0	114.1	116.3	113.2
1990	119.7	119.7	121.0	121.6	125.5	132.9	134.8	136.5	135.4	136.4	137.1	136.8	120.1	126.7	135.6	136.8	129.8
1991	136.5	135.1	135.2	133.3	134.2	136.1	136.7	135.7	134.1	132.7	131.3	128.5	135.6	134.5	135.5	130.8	134.1
1992	127.8	127.2	127.0	125.1	126.8	127.9	129.1	129.5	129.4	128.7	127.9	127.4	127.3	126.6	132.4	128.0	127.8
1993	127.9	127.2	129.0	128.5	130.5	132.1	134.2	133.8	134.6	134.6	134.4	133.1	128.0	130.4	131.8	134.0	131.7

Source: Bureau Labor Statistics, U.S. Department of Labor

Variable name: PKVCP1

Table 93--Total meat, consumer price index

Year	Monthly												Quarterly				Annual
	Jan.	Feb.	Mar.	Apr.	May	June	July	Aug.	Sept.	Oct.	Nov.	Dec.	I	II	III	IV	
	1982-84=100																
1970	43.5	43.8	44.1	44.4	44.2	44.0	44.2	44.4	44.1	43.6	42.9	42.2	43.8	44.2	44.2	42.9	43.8
1971	42.0	42.3	43.1	43.1	43.1	43.6	43.8	44.1	44.2	44.1	44.0	44.4	42.5	43.3	44.1	44.2	43.5
1972	45.1	47.5	47.6	47.3	46.8	47.5	48.9	49.3	49.3	49.4	49.5	49.3	46.7	47.2	46.6	49.4	48.1
1973	51.3	54.1	57.0	58.1	58.1	58.4	58.8	67.0	67.3	64.3	63.0	62.4	54.1	58.2	56.8	63.2	60.0
1974	63.3	65.7	64.5	61.4	59.1	57.7	57.4	60.6	62.1	60.9	60.7	60.2	64.5	59.4	62.2	60.6	61.1
1975	60.3	59.9	59.5	59.7	62.5	66.2	70.2	70.9	70.9	72.4	71.7	70.7	59.9	62.8	70.7	71.6	66.2
1976	69.6	68.1	66.9	65.8	67.3	67.6	68.1	67.1	66.1	64.3	63.2	62.3	68.2	66.9	68.9	63.3	66.4
1977	63.3	63.8	63.6	63.4	63.8	65.0	65.5	66.1	66.2	65.7	66.1	66.4	63.6	64.1	66.5	66.1	64.9
1978	68.2	70.3	72.1	74.8	76.8	80.6	79.9	79.4	79.2	80.2	81.0	81.7	70.2	77.4	72.7	81.0	77.0
1979	84.8	88.9	90.9	92.5	93.9	93.0	92.4	88.6	88.7	88.9	88.4	90.2	88.2	93.1	84.7	89.2	90.1
1980	90.9	90.9	91.5	90.4	89.1	88.7	90.6	93.5	96.0	96.3	97.2	96.8	91.1	89.4	93.4	96.8	92.7
1981	96.7	95.5	94.7	93.5	94.0	94.7	96.7	97.6	98.1	97.8	96.7	96.3	95.6	94.1	95.4	96.9	95.0
1982	96.0	96.9	97.3	98.2	100.4	103.2	103.8	103.0	103.7	102.4	101.9	101.0	96.7	100.6	100.5	101.8	100.7
1983	101.4	101.7	101.6	101.8	101.6	100.6	99.7	98.4	97.8	97.0	96.3	96.2	101.6	101.3	101.1	96.5	99.5
1984	99.2	100.6	100.1	100.1	99.8	99.4	99.6	100.5	99.8	99.5	99.1	100.4	100.0	99.8	99.3	99.7	99.8
1985	100.9	100.8	100.4	99.2	98.1	98.0	97.8	97.3	97.0	97.3	99.2	100.6	100.7	98.4	97.4	99.0	98.9
1986	100.8	100.0	99.3	97.7	97.6	98.5	101.6	104.2	105.6	105.7	106.3	106.6	100.0	97.9	100.6	106.2	102.0
1987	107.5	106.3	106.7	106.9	108.7	110.6	111.7	112.1	112.0	111.8	111.1	110.4	106.8	108.7	107.9	111.1	109.7
1988	110.1	110.2	110.9	110.8	111.7	113.8	113.4	113.2	113.4	113.0	113.0	112.7	110.4	112.1	112.6	112.9	112.2
1989	114.0	114.3	115.5	115.6	115.6	116.1	116.7	117.5	117.7	118.1	119.3	120.0	114.6	115.8	115.3	119.1	116.7
1990	122.3	123.5	124.0	125.2	126.6	129.6	130.3	130.5	131.0	131.7	133.1	133.6	123.3	127.1	130.6	132.8	128.5
1991	133.5	132.8	133.1	132.7	133.4	133.5	133.1	132.9	131.9	131.3	131.5	130.8	133.1	133.2	131.6	131.2	132.5
1992	130.0	130.3	131.1	130.2	130.3	131.0	130.0	130.6	130.9	131.1	131.2	131.1	130.5	130.5	131.6	131.1	130.7
1993	132.3	132.1	133.1	133.8	134.7	134.9	135.5	135.6	135.5	135.9	136.3	135.9	132.5	134.5	133.0	136.0	134.6

Source: Bureau Labor Statistics, U.S. Department of Labor

Table 94--Beef supply, utilization, and per capita consumption, 1970-93 1/

Year	Production		Begin- ning stocks 2/	Im- ports	Total supply	Ex- ports	Ending stocks 2/	Total disap- pearance	Per capita disappearance		
	Commer- cial	Total							Carcass weight	Retail weight	Boneless equivalent
Million pounds								Pounds			
1970	21,505	21,684	353	1,792	23,829	40	338	23,451	114.4	84.6	79.8
1971	21,733	21,904	338	1,734	23,976	55	366	23,555	113.4	83.9	79.2
1972	22,250	22,413	366	1,960	24,739	63	477	24,193	115.3	85.3	80.5
1973	21,089	21,278	477	1,990	23,745	107	580	23,058	108.8	80.5	76.0
1974	22,843	23,137	580	1,615	25,332	74	519	24,740	115.7	85.6	80.7
1975	23,672	23,975	519	1,758	26,252	66	456	25,730	119.1	86.2	83.2
1976	25,667	25,969	456	2,073	28,498	87	606	27,804	127.5	94.4	89.0
1977	24,986	25,279	606	1,939	27,824	98	412	27,315	124.0	91.8	86.6
1978	24,009	24,241	412	2,297	26,950	160	529	26,261	118.0	87.3	82.4
1979	21,262	21,447	529	2,405	24,380	167	459	23,755	105.6	78.1	73.7
1980	21,469	21,643	459	2,064	24,166	173	432	23,560	103.5	76.6	72.2
1981	22,214	22,389	432	1,743	24,564	216	335	24,013	104.4	77.3	72.9
1982	22,366	22,536	335	1,939	24,811	250	388	24,173	104.1	77.0	72.7
1983	23,060	23,243	388	1,974	25,605	272	429	24,904	106.3	78.7	74.2
1984	23,418	23,598	429	1,823	25,850	329	472	25,048	106.0	78.4	74.0
1985	23,557	23,728	472	2,071	26,271	328	420	25,523	107.0	79.2	74.7
1986											
I	5,769	5,824	420	502	6,745	102	395	6,249	26.1	19.0	18.0
II	6,246	6,270	395	482	7,147	83	427	6,637	27.6	20.2	19.1
III	6,273	6,297	427	640	7,364	144	385	6,835	28.4	20.7	19.6
IV	5,925	5,980	385	506	6,871	193	412	6,267	25.9	18.9	17.9
Total	24,213	24,371	420	2,129	26,920	521	412	25,988	108.0	78.8	74.5
1987											
I	5,754	5,810	412	543	6,764	126	411	6,227	25.7	18.3	17.2
II	5,737	5,761	411	627	6,799	136	337	6,326	26.1	18.5	17.5
III	6,064	6,088	337	681	7,106	159	381	6,566	27.0	19.2	18.1
IV	5,850	5,907	381	418	6,706	183	386	6,138	25.2	17.9	16.9
Total	23,405	23,566	412	2,269	26,247	604	386	25,257	104.0	73.9	69.7
1988											
I	5,700	5,758	386	703	6,846	134	419	6,293	25.8	18.2	17.2
II	5,784	5,809	419	668	6,896	156	332	6,409	26.2	18.5	17.5
III	6,185	6,210	332	585	7,127	188	409	6,530	26.6	18.8	17.8
IV	5,755	5,812	409	424	6,845	203	422	6,020	24.5	17.3	16.3
Total	23,424	23,589	386	2,379	26,353	680	422	25,252	103.1	72.7	68.7
1989											
I	5,530	5,570	422	567	6,558	227	397	5,935	24.1	17.0	16.1
II	5,777	5,794	397	533	6,724	265	322	6,138	24.8	17.5	15.6
III	5,893	5,910	322	525	6,756	267	307	6,183	25.0	17.6	15.6
IV	5,774	5,813	307	554	6,673	264	335	6,074	24.5	17.2	16.3
Total	22,974	23,087	422	2,178	25,687	1,023	335	24,330	98.4	69.3	65.6
1990											
I	5,508	5,546	335	598	6,479	233	403	5,843	23.5	16.5	15.7
II	5,736	5,752	403	573	6,728	237	240	6,151	24.6	17.4	16.4
III	5,823	5,839	340	597	6,776	270	321	6,185	24.7	17.4	16.5
IV	5,567	5,606	321	588	6,515	267	397	5,851	23.3	16.4	15.5
Total	22,634	22,743	335	2,356	25,434	1,006	397	24,030	96.2	67.8	64.1
1991											
I	5,385	5,426	397	570	6,394	281	366	5,746	22.8	16.0	15.1
II	5,693	5,711	366	682	6,759	289	331	6,140	24.3	17.0	16.1
III	6,013	6,031	331	649	7,011	293	367	6,351	25.1	17.6	16.6
IV	5,709	5,749	367	505	6,621	326	419	5,876	23.2	16.2	15.4
Total	22,800	22,917	397	2,407	25,721	1,189	419	24,114	95.4	66.8	63.3
1992											
I	5,597	5,638	419	632	6,889	317	415	5,957	23.4	16.4	15.5
II	5,726	5,744	415	737	6,896	323	396	6,177	24.2	17.0	16.1
III	5,991	6,009	396	599	7,005	346	363	6,296	24.6	17.2	16.3
IV	5,654	5,695	363	471	6,529	338	360	5,831	22.7	15.9	15.1
Total	22,968	23,086	419	2,440	25,944	1,324	360	24,261	95.0	66.5	63.0
1993											
I	5,357	5,394	360	741	6,495	267	390	5,838	22.7	15.9	15.0
II	5,690	5,706	390	580	6,676	346	362	5,968	23.1	16.2	15.3
III	6,076	6,092	362	607	7,061	334	433	6,294	24.3	17.0	16.1
IV	5,819	5,857	433	473	6,763	328	529	5,906	22.8	15.9	15.1
Total	22,942	23,049	360	2,401	25,810	1,275	529	24,005	93.0	65.1	61.6

Source: ERS

1/ Totals may not add due to rounding.

2/ Cold storage data converted to carcass weight equivalent basis.

Table 95--Pork supply, utilization, and per capita consumption, 1970-93 1/

Year	Production		Begin- ning stocks 2/	Im- ports	Total supply	Ex- ports	Ending stocks 2/	Total disap- pearance	Per capita disappearance		
	Commer- cial	Total							Carcass weight	Retail weight	Boneless equivalent
Million pounds									Pounds		
1970	14,500	14,699	244	491	15,434	83	394	14,957	72.9	55.8	48.5
1971	15,815	16,006	394	496	16,896	88	391	16,417	79.1	60.6	53.0
1972	14,241	14,422	391	538	15,351	133	258	14,960	71.3	54.7	48.1
1973	13,043	13,223	258	533	14,014	215	348	13,451	63.5	48.8	43.2
1974	14,100	14,331	348	488	15,167	127	380	14,661	68.6	52.7	47.0
1975	11,585	11,779	380	439	12,598	265	300	12,032	55.7	42.9	38.4
1976	12,488	12,688	300	459	13,457	316	274	12,867	59.0	45.5	41.0
1977	13,052	13,248	274	440	13,962	294	246	13,422	60.9	47.0	42.6
1978	13,209	13,393	246	495	14,134	288	310	13,536	60.8	47.0	42.8
1979	15,271	15,451	310	500	16,261	291	355	15,616	69.4	53.7	49.1
1980	16,433	16,617	355	550	17,521	252	431	16,838	73.9	57.3	52.6
1981	15,717	15,873	431	542	16,846	307	336	16,203	70.5	54.7	50.4
1982	14,121	14,229	336	612	15,177	214	284	14,679	63.2	49.1	45.3
1983	15,117	15,199	284	707	16,190	219	375	15,595	66.6	51.8	47.9
1984	14,720	14,812	375	954	16,141	164	348	15,630	66.1	51.5	47.7
1985	14,728	14,807	348	1,128	16,283	128	289	15,865	66.5	51.9	48.1
1986											
I	3,570	3,593	289	279	4,161	16	313	3,832	16.0	12.4	11.6
II	3,568	3,578	313	247	4,138	28	306	3,804	15.8	12.3	11.5
III	3,237	3,247	306	282	3,835	15	242	3,578	14.8	11.6	10.8
IV	3,623	3,645	242	314	4,201	27	253	3,921	16.2	12.6	11.8
Total	13,998	14,063	289	1,122	15,474	86	253	15,135	62.9	49.0	45.6
1987											
I	3,540	3,562	253	290	4,105	19	280	3,806	15.7	12.2	11.4
II	3,327	3,336	280	296	3,912	27	237	3,648	15.0	11.7	10.9
III	3,383	3,392	237	299	3,929	21	243	3,665	15.1	11.7	11.0
IV	4,061	4,083	243	310	4,635	42	360	4,233	17.4	13.5	12.6
Total	14,311	14,373	253	1,195	15,821	109	360	15,352	63.2	49.2	46.0
1988											
I	3,790	3,811	360	310	4,481	25	422	4,033	16.5	12.8	12.0
II	3,727	3,736	422	287	4,446	60	433	3,953	16.2	12.6	11.8
III	3,775	3,784	433	273	4,491	51	359	4,081	15.6	12.9	12.1
IV	4,331	4,353	359	266	4,978	59	437	4,482	18.2	14.2	13.3
Total	15,623	15,684	360	1,137	17,181	195	437	16,549	67.5	52.5	49.2
1989											
I	3,885	3,904	437	251	4,592	53	467	4,072	16.5	12.8	12.0
II	3,929	3,937	467	247	4,651	65	442	4,144	16.8	13.0	12.2
III	3,790	3,798	442	198	4,438	65	341	4,032	16.3	12.6	11.9
IV	4,155	4,174	341	199	4,714	79	313	4,322	17.4	13.5	12.7
Total	15,759	15,813	437	896	17,146	262	313	16,571	67.0	52.0	48.8
1990											
I	3,905	3,924	313	212	4,449	69	352	4,020	16.2	12.6	11.8
II	3,647	3,655	352	231	4,238	59	358	3,821	15.3	11.9	11.2
III	3,641	3,649	358	236	4,243	47	290	3,905	15.6	12.1	11.4
IV	4,107	4,126	290	219	4,635	64	296	4,276	17.0	13.2	12.4
Total	15,300	15,354	313	898	16,565	238	296	15,030	64.1	49.8	46.8
1991											
I	3,900	3,918	296	188	4,402	64	363	3,974	15.8	12.3	11.5
II	3,792	3,800	363	209	4,372	68	388	3,916	15.5	12.0	11.3
III	3,822	3,830	388	202	4,420	64	361	3,995	15.8	12.3	11.5
IV	4,434	4,451	361	177	4,989	87	388	4,514	17.8	13.8	13.0
Total	15,948	15,999	296	775	17,070	283	388	16,399	64.9	50.4	47.3
1992											
I	4,321	4,338	388	156	4,882	95	463	4,325	17.0	13.2	12.4
II	4,033	4,040	463	165	4,668	100	395	4,173	16.4	12.7	11.9
III	4,264	4,271	395	159	4,826	97	371	4,358	17.0	13.2	12.4
IV	4,567	4,585	371	165	5,121	115	385	4,621	18.0	14.0	13.1
Total	17,185	17,234	388	646	18,268	407	385	17,476	68.4	53.1	49.9
1993											
I	4,204	4,224	385	177	4,786	87	385	4,314	16.8	13.0	12.2
II	4,151	4,160	385	163	4,708	100	414	4,194	16.3	12.6	11.9
III	4,140	4,149	414	184	4,747	95	372	4,280	16.5	12.8	12.1
IV	4,535	4,555	372	216	5,143	153	359	4,631	17.9	13.9	13.0
Total	17,030	17,088	385	740	18,213	435	359	17,419	67.5	52.3	49.2

Source: ERS

1/ Totals may not add due to rounding.

2/ Cold storage data converted to carcass weight equivalent basis.

Table 96--Veal supply, utilization, and per capita consumption, 1970-93 1/

Year	Production		Begin- ning stocks 2/	im- ports 3/	Total supply	Ex- ports 3/	Ending stocks 2/	Total disap- pearance	Per capita disappearance		
	Commer- cial	Total							Carcass weight	Retail weight	Boneless equivalent
Million pounds								Pounds			
1970	558	588	10	24	622	1	9	613	3.0	2.5	2.0
1971	517	547	9	22	578	2	9	567	2.7	2.3	1.9
1972	429	458	9	36	503	2	13	488	2.3	1.9	1.6
1973	325	357	13	31	401	3	12	386	1.8	1.5	1.2
1974	442	486	12	31	529	3	14	512	2.4	2.0	1.6
1975	827	873	14	24	911	2	11	898	4.2	3.5	2.8
1976	812	852	11	22	884	2	11	872	4.0	3.3	2.7
1977	793	833	11	24	868	2	11	854	3.9	3.2	2.7
1978	599	631	11	25	667	2	9	655	2.9	2.4	2.0
1979	411	435	9	27	471	3	10	458	2.0	1.7	1.4
1980	379	400	10	21	432	2	9	420	1.8	1.5	1.3
1981	414	435	9	18	463	2	9	451	2.0	1.6	1.3
1982	423	448	9	19	476	2	7	467	2.0	1.7	1.4
1983	428	453	7	19	479	4	9	466	2.0	1.6	1.4
1984	479	495	9	24	528	6	14	509	2.2	1.8	1.5
1985	499	515	14	20	549	4	11	533	2.2	1.9	1.5
1986											
I	129	134	11	7	153	1	10	142	0.6	0.5	0.4
II	129	131	10	4	145	1	9	135	0.6	0.5	0.4
III	129	131	9	4	144	2	7	135	0.6	0.5	0.4
IV	122	128	7	11	147	1	7	138	0.6	0.5	0.4
Total	509	524	11	27	562	5	7	550	2.3	1.9	1.6
1987											
I	113	118	7	6	131	2	6	123	0.5	0.4	0.3
II	101	103	6	4	113	2	4	107	0.4	0.4	0.3
III	99	101	4	6	111	1	4	107	0.4	0.4	0.3
IV	104	108	4	8	120	2	4	114	0.5	0.4	0.3
Total	417	430	7	24	461	7	4	451	1.9	1.5	1.3
1988											
I	97	100	4	9	114	2	5	107	0.4	0.4	0.3
II	92	93	5	4	102	3	4	95	0.4	0.3	0.3
III	99	100	4	6	110	3	3	104	0.4	0.4	0.3
IV	99	103	3	8	114	3	5	105	0.4	0.4	0.3
Total	387	396	4	27	427	10	5	411	1.7	1.4	1.2
1989 /2											
I	91	95	5	(0)	100	(0)	7	93	0.4	0.3	0.3
II	85	87	7	(0)	94	(0)	6	88	0.4	0.3	0.2
III	84	86	6	(0)	92	(0)	5	87	0.4	0.3	0.2
IV	84	87	5	(0)	92	(0)	4	88	0.4	0.3	0.2
Total	344	355	5	(0)	360	(0)	4	357	1.4	1.2	1.0
1990											
I	79	83	4	(0)	87	(0)	4	83	0.3	0.3	0.2
II	72	74	4	(0)	78	(0)	5	73	0.3	0.2	0.2
III	79	81	5	(0)	86	(0)	6	80	0.3	0.3	0.2
IV	85	89	6	(0)	95	(0)	6	90	0.4	0.3	0.2
Total	316	327	4	(0)	331	(0)	6	325	1.3	1.1	0.9
1991											
I	81	85	6	(0)	91	(0)	6	84	0.3	0.3	0.2
II	66	68	6	(0)	74	(0)	6	68	0.3	0.2	0.2
III	68	70	6	(0)	76	(0)	5	71	0.3	0.2	0.2
IV	81	83	5	(0)	88	(0)	7	81	0.3	0.3	0.2
Total	296	306	6	(0)	311	(0)	7	305	1.2	1.0	0.8
1992											
I	80	84	7	(0)	91	(0)	6	85	0.3	0.3	0.2
II	75	77	6	(0)	83	(0)	7	76	0.3	0.2	0.2
III	71	73	7	(0)	80	(0)	6	74	0.3	0.2	0.2
IV	73	76	6	(0)	82	(0)	5	77	0.3	0.2	0.2
Total	299	310	7	(0)	317	(0)	5	311	1.2	1.0	0.8
1993											
I	69	75	5	(0)	80	(0)	5	75	0.3	0.2	0.2
II	63	66	5	(0)	71	(0)	4	67	0.3	0.2	0.2
III	66	69	4	(0)	73	(0)	4	69	0.3	0.2	0.2
IV	69	75	4	(0)	79	(0)	4	75	0.3	0.2	0.2
Total	267	285	5	(0)	290	(0)	4	286	1.1	0.9	0.8

Source: ERS

1/ Totals may not add due to rounding.

2/ Cold storage data converted to carcass weight equivalent basis.

3/ Trade data combined with beef.

Table 97--Lamb and mutton supply, utilization, and per capita consumption, 1970-93 1/

Year	Production		Begin- ning stocks 2/	Im- ports	Total supply	Ex- ports	Ending stocks 2/	Total disap- pearance	Per capita disappearance		
	Commer- cial	Total							Carcass weight	Retail weight	Boneless equivalent
Million pounds									Pounds		
1970	540	551	16	122	689	1	19	669	3.3	2.9	2.1
1971	545	555	19	103	677	1	19	657	3.2	2.8	2.1
1972	533	543	19	148	710	1	16	693	3.3	2.9	2.2
1973	502	512	16	53	581	2	15	564	2.7	2.4	1.8
1974	453	464	15	26	505	3	14	489	2.3	2.0	1.5
1975	400	411	14	27	452	3	12	437	2.0	1.8	1.3
1976	361	371	12	36	419	4	15	401	1.8	1.6	1.2
1977	340	350	15	23	387	5	10	372	1.7	1.5	1.1
1978	301	310	10	39	359	3	12	344	1.5	1.4	1.0
1979	282	291	12	44	347	1	11	335	1.5	1.3	1.0
1980	310	318	11	33	362	1	9	351	1.5	1.4	1.0
1981	328	338	9	31	378	2	11	365	1.6	1.4	1.0
1982	356	365	11	21	397	2	9	386	1.7	1.5	1.1
1983	367	375	9	18	402	1	11	390	1.7	1.5	1.1
1984	371	379	11	20	410	2	7	401	1.7	1.5	1.1
1985	352	359	7	36	403	1	13	389	1.6	1.5	1.1
1986											
I	90	92	13	10	115	0	12	103	0.4	0.4	0.3
II	78	79	12	10	101	0	14	87	0.4	0.3	0.2
III	81	82	14	8	104	0	14	89	0.4	0.3	0.2
IV	82	85	14	12	112	0	13	99	0.4	0.4	0.3
Total	331	338	13	41	392	1	13	378	1.6	1.4	1.0
1987											
I	76	78	13	13	103	0	14	89	0.4	0.3	0.2
II	75	76	14	12	101	0	12	89	0.4	0.3	0.2
III	77	78	12	9	99	0	7	91	0.4	0.3	0.2
IV	81	83	7	11	101	0	8	93	0.4	0.3	0.3
Total	309	315	13	44	372	1	8	362	1.5	1.3	1.0
1988											
I	85	87	8	19	114	0	7	107	0.4	0.4	0.3
II	80	81	7	14	102	0	9	94	0.4	0.3	0.3
III	80	81	9	8	98	0	7	91	0.4	0.3	0.2
IV	84	86	7	10	102	1	6	96	0.4	0.3	0.3
Total	329	335	8	51	394	1	6	387	1.6	1.4	1.0
1989											
I	88	90	6	11	108	1	7	99	0.4	0.4	0.3
II	80	81	7	12	100	1	8	90	0.4	0.3	0.2
III	81	82	8	11	101	1	7	93	0.4	0.3	0.2
IV	92	94	7	11	112	1	8	104	0.4	0.4	0.3
Total	341	347	6	46	399	6	8	386	1.6	1.4	1.0
1990											
I	93	95	8	9	112	1	8	102	0.4	0.4	0.3
II	89	90	8	9	106	2	10	95	0.4	0.3	0.3
III	84	85	10	10	104	2	9	94	0.4	0.3	0.2
IV	92	93	9	13	115	2	8	105	0.4	0.4	0.3
Total	358	363	8	41	411	6	8	397	1.6	1.4	1.0
1991											
I	99	101	8	11	121	2	8	110	0.4	0.4	0.3
II	84	85	8	11	104	2	8	94	0.4	0.3	0.2
III	83	84	8	9	101	4	5	93	0.4	0.3	0.2
IV	92	93	5	9	108	2	6	99	0.4	0.3	0.3
Total	358	363	8	41	412	10	6	397	1.6	1.4	1.0
1992											
I	91	93	6	14	114	2	8	103	0.4	0.4	0.3
II	85	86	8	17	112	2	11	99	0.4	0.3	0.3
III	82	83	11	10	104	2	9	93	0.4	0.3	0.2
IV	85	86	9	8	103	2	8	93	0.4	0.3	0.2
Total	343	348	6	50	404	8	8	388	1.5	1.4	1.0
1993											
I	82	85	8	15	108	2	7	98	0.4	0.3	0.3
II	88	89	7	14	110	2	13	95	0.4	0.3	0.2
III	80	81	13	13	107	2	13	91	0.4	0.3	0.2
IV	79	82	13	12	107	2	8	97	0.4	0.3	0.2
Total	329	337	8	53	398	8	8	381	1.5	1.3	1.0

Source: ERS

1/ Totals may not add due to rounding.

2/ Cold storage data converted to carcass weight equivalent basis.



Table 98--Total red meat supply, utilization, and per capita consumption, 1970-93 1/

Year	Production		Begin- ning stocks 2/	Im- ports	Total supply	Ex- ports	Ending stocks 2/	Total disap- pearance	Per capita disappearance		
	Commer- cial	Total							Carcass weight	Retail weight	Boneless equivalent
Million pounds								Pounds			
1970	37,103	37,522	623	2,429	40,574	125	761	39,689	193.6	145.8	132.5
1971	38,610	39,012	761	2,355	42,128	146	785	41,196	198.4	149.6	136.1
1972	37,453	37,836	785	2,682	41,303	206	764	40,334	192.2	144.8	132.3
1973	34,959	35,370	764	2,607	38,741	327	955	37,459	176.8	133.2	122.1
1974	37,838	38,418	955	2,160	41,533	206	926	40,401	188.9	142.3	130.9
1975	36,484	37,038	926	2,248	40,212	337	778	39,097	181.0	136.3	125.8
1976	39,328	39,880	778	2,600	43,259	410	905	41,944	192.4	144.8	134.0
1977	39,171	39,710	905	2,425	43,040	398	679	41,963	190.5	143.5	132.9
1978	38,118	38,575	679	2,856	42,110	454	860	40,796	183.3	138.1	128.1
1979	37,226	37,624	860	2,975	41,459	461	835	40,163	178.5	134.8	125.1
1980	38,591	38,978	835	2,668	42,481	429	882	41,170	180.8	136.8	127.1
1981	38,673	39,035	882	2,334	42,251	527	691	41,033	178.4	135.0	125.7
1982	37,266	37,578	691	2,592	40,860	468	688	39,705	171.0	129.3	120.5
1983	38,972	39,270	688	2,717	42,675	497	824	41,354	176.5	133.6	124.5
1984	38,988	39,284	824	2,821	42,929	500	841	41,587	176.0	133.2	124.2
1985	39,136	39,409	841	3,255	43,505	461	733	42,311	177.4	134.4	125.4
1986											
I	9,558	9,643	733	799	11,174	119	730	10,326	43.0	32.3	30.2
II	10,021	10,058	730	743	11,531	112	756	10,564	44.4	33.3	31.2
III	9,720	9,757	756	934	11,446	160	649	10,637	44.1	33.1	31.0
IV	9,752	9,838	649	843	11,331	222	684	10,425	43.2	32.4	30.3
Total	39,051	39,296	733	3,319	43,348	613	684	42,051	174.7	131.1	122.7
1987											
I	9,483	9,568	684	851	11,103	148	711	10,245	42.3	31.3	29.3
II	9,240	9,276	711	939	10,925	165	591	10,170	41.9	30.9	29.0
III	9,623	9,659	591	995	11,245	182	634	10,429	42.9	31.6	29.6
IV	10,096	10,181	634	748	11,563	227	758	10,578	43.4	32.1	30.1
Total	38,442	38,684	684	3,533	42,901	722	758	41,422	170.6	125.9	117.9
1988											
I	9,672	9,756	758	1,042	11,555	161	854	10,540	43.2	31.8	29.8
II	9,683	9,719	854	974	11,547	218	778	10,550	43.1	31.7	29.7
III	10,139	10,175	778	872	11,825	241	778	10,806	44.0	32.4	30.4
IV	10,269	10,354	778	707	11,839	266	870	10,703	43.5	32.1	30.1
Total	39,763	40,004	758	3,594	44,356	887	870	42,599	173.9	127.9	120.1
1989											
I	9,594	9,659	870	829	11,359	282	878	10,199	41.4	30.5	28.6
II	9,871	9,899	878	792	11,569	331	777	10,460	42.3	31.2	29.3
III	9,848	9,876	777	734	11,387	333	659	10,395	42.0	30.9	29.0
IV	10,105	10,168	659	764	11,591	344	659	10,588	42.6	31.4	29.5
Total	39,418	39,602	870	3,120	43,592	1,290	659	41,644	168.4	123.9	116.5
1990											
I	9,585	9,648	659	819	11,126	303	768	10,056	40.4	29.7	28.0
II	9,544	9,571	768	812	11,151	297	713	10,141	40.6	29.8	28.1
III	9,627	9,654	713	843	11,210	319	627	10,265	41.0	30.1	28.3
IV	9,852	9,914	627	820	11,361	332	707	10,321	41.1	30.3	28.5
Total	38,608	38,787	659	3,295	42,740	1,251	707	40,782	163.2	120.1	112.8
1991											
I	9,465	9,530	707	769	11,006	347	743	9,916	39.4	28.9	27.2
II	9,635	9,664	743	902	11,309	358	733	10,218	40.5	29.6	27.9
III	9,986	10,015	733	860	11,608	361	737	10,510	41.5	30.4	28.6
IV	10,316	10,376	737	692	11,805	415	820	10,570	41.7	30.6	28.8
Total	39,402	39,585	707	3,222	43,515	1,481	820	41,214	163.1	119.6	112.4
1992											
I	10,089	10,159	820	802	11,775	413	892	10,470	41.2	30.2	28.4
II	9,919	9,947	892	919	11,759	424	809	10,525	41.3	30.2	28.4
III	10,408	10,436	809	769	12,014	446	748	10,820	42.3	31.0	29.2
IV	10,379	10,442	748	645	11,835	455	758	10,622	41.4	30.5	28.6
Total	40,795	40,978	820	3,135	44,933	1,738	758	42,437	166.1	121.9	114.7
1993											
I	9,712	9,778	758	933	11,469	356	787	10,325	40.1	29.5	27.7
II	9,992	10,021	787	757	11,565	448	793	10,324	40.0	29.4	27.6
III	10,362	10,391	793	804	11,988	431	822	10,734	41.5	30.4	28.6
IV	10,502	10,569	822	701	12,092	483	900	10,709	41.3	30.4	28.6
Total	40,568	40,759	758	3,194	44,711	1,718	900	42,092	163.0	119.6	112.5

Source: ERS

1/ Totals may not add due to rounding.

2/ Cold storage data converted to carcass weight equivalent basis.

Table 99--Broiler supply, utilization, and per capita consumption, 1970-93 1/

Year	Production		Beginning stocks 3/	Total supply	Exports	Ending stocks 3/	Total disappearance	Per capita disappearance		
	Federal inspected 2/	Total						Carcass weight	Retail weight	Boneless equivalent
Million pounds										
	-----							Pounds		
1970	7,161	7,687	82	7,769	94	112	7,563	36.9	36.9	25.2
1971	7,281	7,724	112	7,835	101	103	7,632	36.7	36.7	25.1
1972	7,823	8,147	103	8,250	94	76	8,080	38.5	38.5	26.2
1973	7,762	7,962	76	8,038	94	100	7,844	37.0	37.0	25.2
1974	7,896	8,034	100	8,134	115	121	7,898	36.9	36.9	25.1
1975	7,943	8,020	121	8,141	138	75	7,927	36.7	36.7	25.0
1976	8,960	9,012	75	9,088	267	112	8,688	39.8	39.8	27.1
1977	9,197	9,279	112	9,392	313	110	8,969	40.7	40.7	27.6
1978	9,851	9,902	110	10,012	331	86	9,594	43.1	43.1	29.2
1979	10,885	10,926	86	11,013	402	112	10,499	46.6	46.6	31.6
1980	11,217	11,252	112	11,364	567	115	10,682	46.9	46.5	31.5
1981	11,830	11,868	115	11,983	719	120	11,144	48.5	47.6	32.2
1982	11,950	11,996	120	12,116	501	117	11,498	49.5	47.8	32.4
1983	12,321	12,326	117	12,443	432	101	11,910	50.8	48.3	32.7
1984	12,916	12,921	101	13,022	407	127	12,488	52.8	50.1	34.0
1985	13,490	13,520	127	13,646	417	158	13,072	54.8	52.0	35.1
1986										
I	3,383	3,387	158	3,544	121	171	3,252	13.5	12.7	8.6
II	3,648	3,652	171	3,824	135	163	3,526	14.7	13.8	9.3
III	3,596	3,600	163	3,763	132	159	3,472	14.4	13.5	9.2
IV	3,537	3,541	159	3,700	178	179	3,343	13.8	13.0	8.8
Total	14,165	14,180	158	14,338	566	179	13,592	56.5	53.1	35.9
1987										
I	3,713	3,718	179	3,897	142	191	3,564	14.7	13.7	9.3
II	3,882	3,887	191	4,078	198	193	3,687	15.2	14.2	9.6
III	3,931	3,937	193	4,131	223	182	3,725	15.3	14.3	9.7
IV	3,865	3,870	182	4,052	188	202	3,661	15.0	14.0	9.5
Total	15,391	15,413	179	15,592	752	202	14,639	60.3	56.2	38.0
1988										
I	3,969	3,972	202	4,174	163	216	3,795	15.5	14.1	9.6
II	4,052	4,055	216	4,270	190	180	3,900	15.9	14.5	9.8
III	3,993	3,996	180	4,176	198	161	3,817	15.6	14.1	9.6
IV	3,982	3,985	161	4,145	214	179	3,752	15.3	13.9	9.4
Total	15,995	16,007	202	16,209	765	179	15,265	62.3	56.6	38.4
1989										
I	4,097	4,104	179	4,283	176	170	3,937	16.0	14.1	9.6
II	4,354	4,362	170	4,531	208	183	4,140	16.8	14.8	10.1
III	4,360	4,368	183	4,551	190	179	4,182	16.9	14.9	10.1
IV	4,385	4,393	179	4,572	240	221	4,111	16.6	14.6	9.9
Total	17,196	17,227	179	17,406	814	221	16,371	66.2	58.5	39.7
1990										
I	4,458	4,465	221	4,686	277	238	4,170	16.8	14.8	10.0
II	4,622	4,629	238	4,867	310	255	4,302	17.2	15.2	10.3
III	4,589	4,596	255	4,851	255	211	4,386	17.5	15.5	10.5
IV	4,733	4,740	211	4,951	301	242	4,409	17.6	15.5	10.5
Total	18,401	18,430	221	18,651	1,143	242	17,266	69.1	60.9	41.3
1991										
I	4,641	4,648	242	4,890	311	280	4,299	17.1	15.0	10.2
II	4,982	4,990	280	5,270	274	293	4,703	18.6	15.4	11.1
III	5,016	5,024	293	5,317	268	312	4,736	18.7	16.5	11.2
IV	4,921	4,929	312	5,241	407	300	4,533	17.9	15.7	10.7
Total	19,559	19,591	242	19,833	1,261	300	18,271	72.3	63.6	43.2
1992										
I	5,079	5,088	300	5,388	326	294	4,769	18.7	16.5	11.2
II	5,248	5,257	294	5,551	340	321	4,890	19.2	16.9	11.4
III	5,339	5,349	321	5,670	378	342	4,950	19.4	17.0	11.6
IV	5,201	5,210	342	5,551	445	368	4,739	18.5	16.2	11.0
Total	20,868	20,904	300	21,204	1,489	368	19,347	75.7	66.6	45.2
1993										
I	5,311	5,320	368	5,688	388	364	4,935	19.2	16.9	11.5
II	5,586	5,596	364	5,960	439	392	5,129	19.9	17.5	11.9
III	5,572	5,581	392	5,972	500	333	5,139	19.9	17.5	11.9
IV	5,510	5,519	333	5,852	638	358	4,856	18.7	16.5	11.2
Total	21,979	22,015	368	22,383	1,966	358	20,059	77.7	68.3	46.4

Source: ERS

1/ Numbers may not add due to rounding

2/ Less condemnations

3/ Cold storage data converted to carcass weight equivalent.

Table 100--Turkey supply, utilization, and per capita consumption, 1970-93 1/

Year	Production		Begin- ning stocks 3/	Total supply	Ex- ports	Ending stocks 3/	Total disap- pearance	Per capita disappearance		
	Federal inspected 2/	Total						Carcass weight	Retail weight	Boneless equivalent
	Million pounds							Pounds		
1970	1,567	1,729	192	1,920	35	219	1,667	8.1	8.1	6.4
1971	1,642	1,772	219	1,991	23	223	1,745	8.4	8.4	6.6
1972	1,797	1,909	223	2,132	36	208	1,888	9.0	9.0	7.1
1973	1,786	1,908	208	2,116	50	281	1,785	8.4	8.4	6.7
1974	1,834	1,890	281	2,171	40	275	1,857	8.7	8.7	6.9
1975	1,714	1,755	275	2,030	47	195	1,788	8.3	8.2	6.5
1976	1,945	2,016	195	2,211	65	203	1,942	8.9	8.9	7.0
1977	1,889	1,946	203	2,149	54	168	1,927	8.8	8.2	6.9
1978	1,979	2,003	168	2,171	51	175	1,945	8.7	8.7	6.9
1979	2,178	2,200	175	2,375	50	240	2,085	9.3	9.3	7.3
1980	2,327	2,370	240	2,610	75	198	2,337	10.3	10.3	8.1
1981	2,504	2,536	198	2,734	63	238	2,433	10.6	10.6	8.4
1982	2,450	2,472	238	2,711	51	204	2,456	10.6	10.6	8.4
1983	2,559	2,590	204	2,794	47	162	2,585	11.0	11.0	8.7
1984	2,569	2,601	162	2,763	27	125	2,611	11.0	11.0	8.7
1985	2,792	2,817	125	2,943	27	150	2,765	11.6	11.6	9.2
1986										
I	554	560	150	711	5	151	555	2.3	2.3	1.8
II	715	724	151	874	5	298	571	2.4	2.4	1.9
III	935	947	298	1,245	7	512	726	3.0	3.0	2.4
IV	913	924	512	1,436	10	178	1,248	5.2	5.2	4.1
Total	3,117	3,155	150	3,305	27	178	3,101	12.9	12.9	10.2
1987										
I	661	666	178	845	6	226	613	2.5	2.5	2.0
II	855	861	226	1,087	7	382	699	2.9	2.9	2.3
III	1,087	1,095	382	1,476	7	619	851	3.5	3.5	2.8
IV	1,071	1,079	619	1,698	13	266	1,418	5.8	5.8	4.6
Total	3,674	3,701	178	3,880	33	266	3,580	14.7	14.7	11.6
1988										
I	826	827	266	1,093	13	339	741	3.0	3.0	2.4
II	961	963	339	1,302	11	457	834	3.4	3.4	2.7
III	1,058	1,060	457	1,517	15	573	929	3.8	3.8	3.0
IV	1,027	1,029	573	1,602	11	250	1,341	5.5	5.5	4.3
Total	3,872	3,879	266	4,145	51	250	3,844	15.7	15.7	12.4
1989										
I	795	796	250	1,046	8	269	769	3.1	3.1	2.5
II	1,003	1,005	269	1,274	10	455	809	3.3	3.3	2.6
III	1,164	1,165	455	1,620	12	569	1,039	4.2	4.2	3.3
IV	1,168	1,170	569	1,739	11	236	1,492	6.0	6.0	4.7
Total	4,130	4,136	250	4,385	41	236	4,109	16.6	16.6	13.1
1990										
I	972	973	236	1,209	11	318	880	3.5	3.5	2.8
II	1,089	1,090	318	1,408	10	481	917	3.7	3.7	2.9
III	1,208	1,210	481	1,691	14	624	1,054	4.2	4.2	3.3
IV	1,239	1,240	624	1,864	11	306	1,538	6.1	6.1	4.8
Total	4,508	4,514	236	4,750	54	306	4,390	17.6	17.6	13.9
1991										
I	1,005	1,006	306	1,313	16	370	927	3.7	3.7	2.9
II	1,141	1,142	370	1,512	20	503	989	3.9	3.9	3.1
III	1,214	1,215	503	1,719	27	667	1,025	4.0	4.0	3.2
IV	1,236	1,238	667	1,905	40	264	1,601	6.3	6.3	5.0
Total	4,596	4,603	306	4,909	103	264	4,541	18.0	18.0	14.2
1992										
I	1,043	1,045	264	1,309	34	392	882	3.5	3.5	2.7
II	1,180	1,182	392	1,574	34	580	959	3.8	3.8	3.0
III	1,279	1,281	580	1,861	46	734	1,081	4.2	4.2	3.3
IV	1,268	1,270	734	2,004	56	272	1,676	6.5	6.5	5.2
Total	4,771	4,777	264	5,041	171	272	4,599	18.0	18.0	14.2
1993										
I	1,047	1,049	272	1,320	41	359	920	3.6	3.6	2.8
II	1,202	1,205	359	1,564	39	556	969	3.8	3.8	3.0
III	1,267	1,269	556	1,825	74	714	1,038	4.0	4.0	3.2
IV	1,273	1,275	714	1,989	59	249	1,681	6.5	6.5	5.1
Total	4,789	4,798	272	5,069	212	249	4,608	17.8	17.8	14.1

Source: ERS

1/ Numbers may not add due to rounding

2/ Less condemnations

3/ Cold storage data converted to carcass weight equivalent.

Table 101--Total poultry supply, utilization, and per capita consumption, 1970-93 1/

Year	Production		Begin- ning stocks 3/	Total supply	Ex- ports	Ending stocks 3/	Total disap- pearance	Per capita disappearance		
	Federal inspected 2/	Total						Carcass weight	Retail weight	Boneless equivalent
							Pounds			
1970	9,244	10,193	302	10,495	132	382	9,981	48.7	48.7	34.1
1971	9,447	10,288	382	10,671	126	372	10,173	49.0	49.0	34.3
1972	10,138	10,796	372	11,168	137	319	10,712	51.0	51.0	35.8
1973	10,069	10,569	319	10,888	151	428	10,310	48.6	48.6	34.0
1974	10,265	10,627	428	11,055	164	450	10,440	48.8	48.8	34.2
1975	10,129	10,353	450	10,803	202	310	10,291	47.6	47.6	33.3
1976	11,396	11,643	310	11,953	388	358	11,208	51.4	51.4	35.9
1977	11,597	11,818	358	12,175	403	307	11,466	52.1	52.1	36.3
1978	12,338	12,445	307	12,752	412	277	12,063	54.2	54.2	37.7
1979	13,618	13,705	277	13,982	488	382	13,111	58.2	58.2	40.5
1980	14,093	14,173	382	14,555	695	334	13,525	59.4	59.0	41.1
1981	14,889	15,057	334	15,392	826	388	14,178	61.6	60.8	42.3
1982	14,954	15,089	388	15,476	575	339	14,562	62.7	61.0	42.5
1983	15,380	15,493	339	15,832	497	281	15,054	64.2	61.7	43.0
1984	15,998	16,081	281	16,362	460	264	15,638	66.2	63.5	44.2
1985	16,783	16,862	264	17,126	465	321	16,340	68.5	65.7	45.6
1986										
I	4,073	4,090	321	4,411	129	335	3,947	16.5	15.6	10.8
II	4,509	4,529	335	4,864	144	478	4,241	17.6	16.8	11.6
III	4,656	4,678	478	5,156	143	684	4,329	18.0	17.1	11.9
IV	4,573	4,594	684	5,278	193	365	4,720	19.5	18.7	13.2
Total	17,810	17,891	321	18,212	609	365	17,238	71.6	68.2	47.5
1987										
I	4,507	4,522	365	4,888	153	423	4,312	17.8	16.8	11.6
II	4,891	4,909	423	5,332	211	588	4,534	18.7	17.7	12.3
III	5,147	5,165	588	5,753	232	813	4,708	19.4	18.3	12.8
IV	5,069	5,088	813	5,901	204	479	5,218	21.4	20.4	14.4
Total	19,614	19,685	365	20,051	800	479	18,771	77.3	73.3	51.1
1988										
I	4,947	4,956	479	5,436	182	571	4,682	19.2	17.7	12.3
II	5,162	5,172	571	5,743	206	659	4,879	19.9	18.5	12.9
III	5,163	5,171	659	5,830	220	752	4,858	19.8	18.4	12.9
IV	5,134	5,143	752	5,895	234	442	5,219	21.2	19.8	14.0
Total	20,406	20,442	479	20,921	842	442	19,637	80.1	74.4	52.1
1989										
I	5,028	5,037	442	5,479	189	448	4,842	19.6	17.8	12.4
II	5,492	5,502	448	5,950	223	647	5,080	20.6	18.6	13.0
III	5,656	5,666	647	6,313	208	760	5,344	21.6	19.6	13.7
IV	5,678	5,689	760	6,449	258	463	5,728	23.1	21.1	15.0
Total	21,854	21,894	442	22,336	878	463	20,994	84.9	77.2	54.1
1990										
I	5,562	5,572	463	6,035	297	563	5,176	20.8	18.8	13.1
II	5,855	5,865	563	6,428	327	747	5,355	21.5	19.4	13.5
III	5,926	5,936	747	6,683	274	850	5,560	22.2	20.1	14.1
IV	6,084	6,095	850	6,944	325	557	6,062	24.1	22.1	15.6
Total	23,428	23,468	463	23,931	1,222	557	22,152	88.6	80.5	56.4
1991										
I	5,769	5,778	557	6,335	332	658	5,345	21.2	19.2	13.4
II	6,254	6,264	658	6,922	302	807	5,814	23.0	20.8	14.5
III	6,357	6,367	807	7,174	302	997	5,874	23.2	21.0	14.6
IV	6,281	6,291	997	7,289	456	575	6,258	24.7	22.5	15.9
Total	24,660	24,701	557	25,258	1,392	575	23,291	92.2	83.4	58.5
1992										
I	6,256	6,267	575	6,841	368	696	5,777	22.7	20.4	14.2
II	6,563	6,575	696	7,271	382	917	5,973	23.4	21.1	14.7
III	6,753	6,765	917	7,682	433	1,094	6,154	24.1	21.7	15.2
IV	6,583	6,594	1,094	7,688	517	650	6,521	25.4	23.2	16.4
Total	26,154	26,201	575	26,775	1,701	650	24,425	95.6	86.5	60.6
1993										
I	6,480	6,492	650	7,141	443	732	5,966	23.2	20.9	14.5
II	6,925	6,938	732	7,670	494	959	6,216	24.1	21.7	15.1
III	6,967	6,980	959	7,939	586	1,062	6,291	24.3	21.9	15.3
IV	6,907	6,919	1,062	7,981	711	615	6,656	25.7	23.4	16.6
Total	27,280	27,328	650	27,977	2,234	615	25,128	97.3	87.9	61.5

Source: ERS

1/ Numbers may not add due to rounding

2/ Less condemnations

3/ Cold storage data converted to carcass weight equivalent.

Table 102--Total red meat and poultry supply, utilization, and per capita consumption, 1970-93 1/

Year	Production 2/		Begin- ning stocks 3/	Im- ports	Total supply	Ex- ports	Ending stocks 3/	Total disap- pearance	Per capita disappearance		
	Commer- cial	Total							Carcass weight	Retali weight	Boneless equivalent
Million pounds									Pounds		
1970	46,347	47,715	925	2,429	51,069	256	1,143	49,669	242.2	194.5	166.6
1971	48,057	49,300	1,143	2,355	52,798	273	1,157	51,369	247.4	198.6	170.4
1972	47,591	48,632	1,157	2,682	52,471	342	1,083	51,046	243.2	195.9	168.1
1973	45,028	45,939	1,083	2,607	49,629	477	1,383	47,769	225.4	181.8	156.2
1974	48,103	49,045	1,383	2,160	52,587	371	1,376	50,841	237.7	191.2	165.0
1975	46,613	47,391	1,378	2,248	51,015	539	1,088	49,388	228.7	184.0	159.1
1976	50,724	51,523	1,088	2,600	55,212	797	1,263	53,151	243.8	196.2	169.9
1977	50,768	51,528	1,263	2,425	55,216	801	985	53,429	242.6	195.6	169.2
1978	50,456	51,020	985	2,856	54,862	865	1,137	52,859	237.5	192.3	165.9
1979	50,844	51,329	1,137	2,975	55,441	949	1,217	53,275	236.7	193.1	165.6
1980	52,684	53,151	1,217	2,668	57,036	1,124	1,217	54,695	240.2	195.8	168.1
1981	53,562	54,092	1,217	2,334	57,643	1,353	1,078	55,212	240.1	195.8	168.0
1982	52,220	52,667	1,078	2,592	56,337	1,043	1,027	54,267	233.7	190.3	162.9
1983	54,352	54,763	1,027	2,717	58,507	994	1,104	56,409	240.7	195.3	167.5
1984	54,986	55,365	1,104	2,821	59,290	950	1,105	57,225	242.1	196.7	168.4
1985	55,919	56,271	1,105	3,255	60,631	926	1,054	58,651	245.9	200.1	171.1
1986											
I	13,631	13,733	1,054	799	15,586	248	1,065	14,273	59.5	48.0	41.1
II	14,530	14,587	1,065	743	16,395	256	1,234	14,905	62.0	50.0	42.7
III	14,376	14,435	1,234	934	16,602	303	1,333	14,966	62.1	50.2	42.9
IV	14,325	14,432	1,333	843	16,609	415	1,049	15,145	62.7	51.1	43.6
Total	56,861	57,187	1,054	3,319	61,560	1,222	1,049	59,289	246.4	199.4	170.2
1987											
I	13,990	14,090	1,049	851	15,991	301	1,134	14,557	60.1	48.1	40.9
II	14,131	14,185	1,134	939	16,258	376	1,178	14,704	60.6	48.6	41.2
III	14,770	14,824	1,178	995	16,998	414	1,447	15,136	62.3	49.9	42.4
IV	15,165	15,269	1,447	748	17,464	431	1,237	15,796	64.8	52.5	44.5
Total	58,056	58,369	1,049	3,533	62,952	1,522	1,237	60,193	247.9	199.2	169.0
1988											
I	14,619	14,712	1,237	1,042	16,991	344	1,425	15,222	62.3	49.5	42.1
II	14,845	14,891	1,425	974	17,290	424	1,437	15,429	63.0	50.1	42.6
III	15,302	15,346	1,437	872	17,655	461	1,531	15,663	63.8	50.7	43.2
IV	15,403	15,497	1,531	707	17,734	500	1,313	15,922	64.7	51.9	44.2
Total	60,169	60,446	1,237	3,594	65,277	1,729	1,313	62,236	254.0	202.3	172.2
1989											
I	14,622	14,696	1,313	829	16,838	471	1,326	15,041	61.0	48.3	41.0
II	15,363	15,401	1,326	792	17,519	554	1,424	15,541	62.9	49.8	42.3
III	15,504	15,542	1,424	734	17,700	541	1,420	15,739	63.5	50.5	42.7
IV	15,783	15,857	1,420	764	18,041	602	1,122	16,316	65.7	52.6	44.5
Total	61,272	61,496	1,313	3,120	65,928	2,168	1,122	62,638	253.2	201.1	170.5
1990											
I	15,147	15,220	1,122	819	17,161	599	1,331	15,231	61.2	48.6	41.1
II	15,399	15,436	1,331	812	17,579	624	1,460	15,495	62.1	49.3	41.6
III	15,553	15,590	1,460	843	17,893	592	1,476	15,824	63.2	50.3	42.4
IV	15,936	16,009	1,476	820	18,305	657	1,264	16,383	65.3	52.4	44.1
Total	62,036	62,255	1,122	3,295	66,672	2,473	1,264	62,934	251.8	200.5	169.2
1991											
I	15,234	15,308	1,264	769	17,341	680	1,401	15,260	60.6	48.1	40.6
II	15,899	15,928	1,401	902	18,231	660	1,540	16,031	63.5	50.4	42.4
III	16,343	16,382	1,540	860	18,782	663	1,735	16,385	64.7	51.3	43.2
IV	16,597	16,667	1,735	692	19,094	871	1,394	16,828	66.3	53.1	44.7
Total	64,062	64,286	1,264	3,222	68,773	2,874	1,394	64,505	255.3	203.0	170.9
1992											
I	16,345	16,420	1,394	802	18,617	781	1,589	16,247	63.9	50.7	42.6
II	16,482	16,522	1,589	919	19,030	806	1,726	16,498	64.7	51.3	43.1
III	17,161	17,201	1,726	769	19,696	879	1,842	16,974	66.4	52.7	44.3
IV	16,962	17,036	1,842	645	19,523	973	1,407	17,143	66.8	53.6	45.1
Total	66,949	67,179	1,394	3,135	71,708	3,439	1,407	66,861	261.7	208.4	175.2
1993											
I	16,192	16,270	1,408	933	18,610	800	1,519	16,291	63.3	50.4	42.3
II	16,917	16,959	1,519	757	19,234	942	1,752	16,540	64.1	51.1	42.7
III	17,329	17,371	1,752	804	19,926	1,018	1,884	17,025	65.8	52.3	43.9
IV	17,409	17,488	1,884	701	20,073	1,193	1,515	17,365	67.0	53.8	45.1
Total	67,848	68,087	1,408	3,194	72,888	3,953	1,515	67,221	260.3	207.6	174.1

Source: ERS

1/ Numbers may not add due to rounding

2/ Commercial red meat production and Federal inspected poultry production less condemnations.

3/ Cold storage data converted to carcass weight equivalent basis.

Table 103--U.S. cattle inventory, January 1 and July 1

January 1 cattle inventory by class										Annual calf crop
Year	Total cattle	Milk cows	Dairy heifers	Beef cows	Beef heifers	Other heifers	Steers > 500 lb.	Bulls	Calves	
1000 head										
1965	109,000	15,360	4,780	33,400	5,700	5,980	14,050	2,180	27,530	43,922
1966	108,862	14,490	4,450	33,500	5,760	5,990	14,770	2,150	27,752	43,537
1967	108,783	13,725	4,215	33,770	5,900	6,100	14,780	2,155	28,138	43,803
1968	109,371	13,115	4,080	34,570	6,110	6,020	14,820	2,195	28,461	44,315
1969	110,015	12,550	3,990	35,490	6,150	5,930	14,905	2,220	28,780	45,177
1970	112,369	12,091	3,880	36,689	6,431	6,132	15,265	2,272	29,609	45,871
1971	114,578	11,909	3,843	37,878	6,664	6,113	15,610	2,328	30,235	46,738
1972	117,862	11,776	3,828	38,810	6,987	6,399	15,999	2,377	31,688	47,682
1973	121,539	11,622	3,872	40,932	7,434	6,432	16,553	2,467	32,229	49,194
1974	127,788	11,297	3,941	43,182	8,193	6,852	17,760	2,643	33,922	50,873
1975	132,028	11,220	4,087	45,712	8,884	6,518	16,333	2,985	36,291	50,183
1976	127,980	11,071	3,956	43,901	7,192	7,391	17,094	2,845	34,531	47,384
1977	122,810	10,998	3,887	41,443	6,527	8,048	16,884	2,664	32,360	45,931
1978	116,375	10,896	3,886	38,738	5,858	7,949	16,868	2,538	29,643	43,818
1979	110,864	10,790	3,932	37,062	5,527	7,445	16,442	2,403	27,263	42,596
1980	111,242	10,758	4,159	37,107	5,942	7,132	16,049	2,492	27,603	44,938
1981	114,351	10,849	4,342	38,773	6,137	7,280	15,521	2,547	28,903	44,666
1982	115,444	10,986	4,547	39,230	6,607	7,190	15,497	2,611	28,777	44,200
1983	115,001	11,047	4,545	37,940	6,336	7,965	16,214	2,609	28,346	43,885
1984	113,360	11,059	4,533	37,484	6,181	7,817	16,202	2,544	27,540	42,470
1985	109,582	10,777	4,770	35,406	5,548	8,081	16,214	2,413	26,373	41,050
1986	105,378	11,116	4,709	33,753	5,165	8,111	15,862	2,266	24,397	41,182
1987	102,118	10,466	4,305	33,945	5,214	7,638	15,345	2,209	22,995	40,152
1988	99,622	10,311	4,122	33,183	5,249	7,869	15,704	2,175	21,008	40,293
1989	98,065	10,212	4,161	33,125	5,386	7,603	15,497	2,182	19,899	40,102
1990	98,162	10,153	4,227	33,200	5,418	8,028	15,911	2,195	19,031	39,249
1991	98,896	10,156	4,220	33,271	5,605	8,357	16,369	2,228	18,691	39,026
1992	99,559	9,913	4,202	33,775	5,761	8,142	16,755	2,279	18,733	39,290
1993	100,611	9,838	4,224	33,888	6,183	8,929	17,079	2,307	18,464	39,640
1994	101,749	9,638	4,203	34,891	6,423	9,053	17,186	2,324	18,032	

July 1 cattle inventory by class

Year	Total cattle	Milk cows	Dairy heifers	Beef cows	Beef heifers	Other heifers	Steers > 500 lb.	Bulls	Calves
1000 head									
1973	131,467	11,393	3,923	42,644	7,221	7,285	17,850	2,647	38,504
1974	139,378	11,215	3,871	45,745	7,909	7,350	18,423	2,913	41,952
1975	140,201	11,148	3,924	46,905	7,382	7,658	17,323	3,068	42,793
1976	133,659	11,023	3,948	42,915	6,527	8,454	18,671	2,760	39,361
1977	130,255	10,946	4,004	41,244	5,842	8,514	18,689	2,687	38,329
1978	121,695	10,761	3,955	37,652	5,385	8,809	17,867	2,459	34,807
1979	118,437	10,700	4,115	37,115	5,770	7,727	16,796	2,456	33,758
1980	122,821	10,780	4,377	39,161	5,837	7,611	16,582	2,611	35,862
1981	124,670	10,880	4,623	40,054	6,233	7,488	16,230	2,638	36,524
1982	124,140	11,000	4,780	38,990	6,120	7,650	16,340	2,610	36,650
1983	123,540	11,100	4,880	38,500	5,800	7,890	16,840	2,560	35,970
1984	121,000	10,800	4,950	37,700	5,500	8,050	16,400	2,500	35,100
1985	116,300	11,050	5,000	35,250	4,900	8,300	15,900	2,300	33,600
1986	112,200	10,850	4,700	34,150	4,800	8,000	15,300	2,200	32,200
1987	109,500	10,400	4,600	34,000	4,800	7,600	14,800	2,200	31,100
1988	108,500	10,250	4,400	34,050	4,800	7,300	14,500	2,200	31,000
1989	107,700	10,100	4,500	33,800	4,900	7,200	14,400	2,200	30,600
1990	107,400	10,100	4,200	33,900	5,100	7,100	14,500	2,200	30,300
1991	109,000	10,000	4,200	34,400	5,300	7,400	15,100	2,200	30,400
1992	109,200	9,850	4,200	34,550	5,700	7,100	15,100	2,200	30,500
1993	110,600	9,800	4,100	35,400	5,800	7,300	15,200	2,200	30,800

Source: NASS/Cattle

Table 104--Livestock balance sheets for cattle and sheep

On farms January 1											
Year	Cows	All cattle & calves	Imports	Calf crop	Total supply	Slaughter		Death loss	Exports	Total disappearance	To balance
						Cattle	Calves				
1,000 head											
1970	48,780	112,369	1,168	45,871	159,408	35,356	4,203	4,297	88	43,944	(886)
1971	49,786	114,578	991	46,738	162,307	35,905	3,825	4,442	93	44,265	(180)
1972	50,585	117,862	1,186	47,682	166,730	36,134	3,201	5,126	104	44,565	(626)
1973	52,553	121,539	1,039	49,194	171,772	34,102	2,404	6,487	273	43,266	(718)
1974	54,478	127,788	568	50,873	179,229	37,353	3,175	6,110	204	46,842	(359)
1975	56,931	132,028	389	50,183	182,600	41,464	5,406	6,992	196	54,058	(562)
1976	54,971	127,980	984	47,384	176,348	43,196	5,528	5,190	205	54,119	581
1977	52,441	122,810	1,133	45,931	169,874	42,381	5,692	6,000	107	54,180	681
1978	49,635	116,375	1,253	43,818	161,446	39,970	4,302	5,800	122	50,194	(388)
1979	47,852	110,864	732	42,596	154,192	34,005	2,927	5,600	66	42,598	(352)
1980	47,866	111,242	681	44,938	156,861	34,116	2,679	5,413	66	42,274	(236)
1981	49,622	114,351	680	44,666	159,697	35,265	2,886	5,059	88	43,298	(955)
1982	50,216	115,444	1,005	44,200	160,649	36,158	3,106	5,429	58	44,751	(897)
1983	48,986	115,001	921	43,885	159,807	36,974	3,162	5,494	56	45,686	(761)
1984	48,543	113,360	753	42,470	156,583	37,892	3,367	5,464	71	46,794	(207)
1985	46,182	109,582	836	41,050	151,468	36,593	3,455	5,046	125	45,219	(871)
1986	44,869	105,378	1,407	41,182	147,967	37,568	3,478	4,992	108	46,146	297
1987	44,412	102,118	1,200	40,152	143,470	35,890	2,902	4,800	131	43,723	(125)
1988	43,494	99,622	1,332	40,293	141,247	35,324	2,556	4,657	321	42,858	(324)
1989	43,337	98,055	1,459	40,102	139,626	34,106	2,223	4,452	169	40,950	(514)
1990	43,353	98,162	2,135	39,249	139,546	33,439	1,838	4,432	120	39,829	(821)
1991	43,427	98,896	1,939	39,026	139,861	32,885	1,484	4,347	311	39,027	(1,275)
1992	43,688	99,559	2,255	39,290	141,104	33,069	1,420	4,486	322	39,297	(1,196)
1993	43,726	100,611	2,499	39,640	142,750	33,504	1,242	4,755	153	39,654	(1,347)
1994	44,529	101,749									

Source: NASS, ERS

Year	All sheep & lambs	Stock ewes	Ewe lambs	Lambs on feed	Lamb crop	Total supply	Total slaughter	Death loss	Net exports	Total disapp.	To balance
1,000 head											
1970	20,423	13,923	2,422	2,990	13,465	33,888	10,801	3,116	121	14,038	(119)
1971	19,731	13,609	2,280	2,785	12,998	32,729	10,965	2,928	208	14,101	111
1972	18,739	12,909	1,974	2,894	12,599	31,338	10,525	2,897	146	13,568	(129)
1973	17,641	12,049	1,883	2,873	11,500	29,141	9,799	2,827	195	12,821	(10)
1974	16,310	11,058	1,804	2,625	10,509	26,819	9,064	2,657	290	12,011	(293)
1975	14,515	10,083	1,510	2,079	9,857	24,372	8,047	2,347	336	10,730	(331)
1976	13,311	9,314	1,345	1,884	8,888	22,199	6,916	2,129	240	9,285	(192)
1977	12,722	8,850	1,401	1,731	8,573	21,295	6,554	2,014	197	8,765	(109)
1978	12,421	8,571	1,508	1,623	7,927	20,348	5,543	1,962	131	7,636	(347)
1979	12,365	8,366	1,584	1,530	7,974	20,339	5,189	1,930	116	7,235	(405)
1980	12,699	8,533	1,810	1,622	8,257	20,956	5,745	1,920	103	7,768	(241)
1981	12,947	8,780	1,790	1,649	8,820	21,767	6,197	1,853	214	8,264	(506)
1982	12,997	8,811	1,810	1,564	8,580	21,577	6,644	1,875	271	8,790	(647)
1983	12,140	8,343	1,420	1,661	8,214	20,354	6,790	1,608	213	8,611	(184)
1984	11,559	7,936	1,243	1,718	7,737	19,296	6,900	1,724	301	8,925	345
1985	10,716	7,431	1,078	1,586	7,500	18,216	6,300	1,385	338	8,023	(48)
1986	10,145	6,958	1,060	1,487	7,396	17,541	5,762	1,269	100	7,131	162
1987	10,572	7,047	1,311	1,513	7,289	17,861	5,312	1,195	15	6,522	(394)
1988	10,945	7,348	1,323	1,581	7,206	18,151	5,392	1,209	134	6,735	(558)
1989	10,858	7,187	1,344	1,646	7,725	18,583	5,559	1,232	188	6,979	(241)
1990	11,363	7,609	1,324	1,762	7,704	19,067	5,750	1,329	448	7,527	(340)
1991	11,200	7,425	1,328	1,765	7,644	18,844	5,813	1,203	787	7,803	(291)
1992	10,750	7,090	1,160	1,830	7,216	17,966	5,585	1,200	808	7,593	(360)
1993	10,013	6,415	1,092	1,877	6,314	16,327	5,259	1,082	816	7,157	(91)
1994	9,079	5,793	864	1,839							

Source: NASS, ERS

Table 105--Cattle on feed, 7 and 13 States

Year	7 State monthly												13 State quarterly			
	Jan.	Feb.	Mar.	Apr.	May	June	July	Aug.	Sept.	Oct.	Nov.	Dec.	I	II	III	IV
	1000 head															
1970	7,443	7,338	7,033	6,846	6,620	6,655	6,578	6,440	6,403	6,527	6,996	7,221	10,648	9,804	9,245	9,150
1971	7,307	7,481	7,239	7,147	7,036	7,075	6,914	6,596	6,472	7,631	8,441	8,813	10,358	10,005	9,556	9,360
1972	9,110	7,293	9,021	8,934	8,880	9,075	9,117	8,914	8,681	8,780	9,578	9,676	11,358	11,037	10,967	10,480
1973	9,884	9,993	9,635	9,575	9,321	9,418	9,457	9,092	9,151	9,107	9,467	9,475	11,998	11,598	11,275	10,794
1974	9,353	9,632	9,248	8,803	8,351	7,885	7,146	7,007	6,855	6,572	6,796	6,626	11,352	10,706	8,788	8,043
1975	6,369	6,050	5,481	5,598	5,589	5,841	6,006	5,932	5,949	6,656	7,582	8,256	8,146	7,176	7,454	8,209
1976	8,537	8,357	8,121	7,528	7,513	7,269	7,079	6,671	6,438	6,578	7,302	8,000	10,619	9,441	8,863	8,158
1977	8,213	7,873	7,556	7,281	7,197	7,053	6,874	6,871	6,726	6,958	8,140	8,567	10,272	9,148	8,581	8,617
1978	8,927	8,614	8,276	8,262	7,861	8,013	7,982	7,867	7,835	8,541	9,302	9,315	11,135	10,292	9,776	10,246
1979	9,226	8,729	8,214	7,948	7,668	7,698	7,562	7,203	6,837	7,415	8,017	8,269	11,233	9,797	9,248	8,965
1980	8,454	7,957	7,443	7,156	6,828	6,853	6,793	6,887	7,045	7,251	7,791	7,964	10,399	9,042	8,631	8,975
1981	7,863	7,505	7,126	6,837	7,030	7,054	6,846	6,451	6,289	6,596	7,113	7,328	9,845	8,666	8,646	8,210
1982	7,201	7,055	6,869	7,024	7,066	7,363	7,181	6,836	6,817	7,153	8,143	8,324	9,028	8,818	8,981	8,800
1983	8,316	8,052	7,604	7,268	7,221	7,331	7,278	6,861	6,704	6,951	7,683	7,814	10,271	9,153	9,070	8,465
1984	8,006	7,917	7,515	7,568	7,391	7,333	7,155	6,851	6,787	7,482	8,251	8,554	9,908	9,340	8,730	9,040
1985	8,635	8,184	7,891	7,826	7,526	7,490	7,127	6,509	6,270	6,591	7,732	8,062	10,653	9,688	8,740	8,067
1986	8,150	7,894	7,552	7,523	7,337	7,326	6,773	6,561	6,619	7,031	7,796	8,101	9,984	9,175	8,200	8,417
1987	7,953	7,614	7,473	7,527	7,548	7,875	7,488	6,983	7,098	7,830	8,659	8,752	9,555	9,102	8,961	9,287
1988	8,411	8,204	7,912	8,056	7,829	8,134	7,736	7,140	6,944	7,404	8,194	8,255	10,114	9,695	9,306	8,851
1989	8,045	7,970	7,931	8,252	8,087	7,795	7,235	6,763	6,631	6,958	7,911	8,331	9,688	9,918	8,680	8,276
1990	8,378	8,526	8,319	8,483	8,181	7,867	7,310	6,998	6,975	7,635	8,669	9,039	9,943	10,063	8,761	9,062
1991	8,992	8,963	8,874	8,941	8,590	8,570	7,877	7,388	7,064	7,216	8,013	8,477	10,827	10,739	9,461	8,620
1992	8,397	8,203	8,155	8,008	7,818	7,826	7,337	7,000	6,968	7,495	8,584	8,894	10,135	9,693	8,847	8,920
1993	9,073	9,050	8,761	8,701	8,329	8,323	7,903	7,633	7,734	8,184	9,016	9,307	10,884	10,452	9,473	9,651

Source: USDA/NASS, Cattle on Feed

Variable name: CLSIONF7S, CLSIONF13S



Table 106--Cattle placed on feed, 7 and 13 States

Year	7 State monthly												13 State quarterly			
	Jan.	Feb.	Mar.	Apr.	May	June	July	Aug.	Sept.	Oct.	Nov.	Dec.	I	II	III	IV
	1000 head															
1970	1,230	924	1,188	1,117	1,334	1,270	1,149	1,293	1,501	1,904	1,526	1,428	4,540	4,830	5,397	6,753
1971	1,543	971	1,305	1,203	1,378	1,255	1,064	1,307	1,703	2,437	1,906	1,733	5,128	5,013	5,612	7,558
1972	1,785	1,265	1,487	1,492	1,953	1,721	1,277	1,549	1,893	2,638	1,833	1,836	5,386	5,855	5,584	7,692
1973	1,830	1,183	1,563	1,186	1,785	1,596	1,133	1,469	1,446	2,133	1,647	1,411	5,506	5,248	4,782	6,436
1974	1,968	1,070	1,264	1,341	1,278	930	1,305	1,210	1,109	1,842	1,327	1,225	5,262	4,287	4,427	5,583
1975	1,149	806	1,536	1,377	1,532	1,380	1,141	1,273	2,048	2,302	1,958	1,593	4,300	5,086	5,400	7,224
1976	1,372	1,411	1,380	1,618	1,326	1,388	1,169	1,408	1,674	2,301	2,149	1,780	5,009	5,197	5,116	7,635
1977	1,369	1,362	1,546	1,648	1,589	1,468	1,494	1,511	1,829	2,886	2,038	2,067	5,175	5,568	5,820	8,519
1978	1,649	1,519	1,867	1,535	2,030	1,779	1,567	1,757	2,478	2,779	1,890	1,743	6,016	6,152	6,774	7,766
1979	1,576	1,305	1,600	1,475	1,851	1,579	1,211	1,350	2,048	2,385	1,848	1,674	5,423	5,751	5,469	7,280
1980	1,341	1,221	1,310	1,237	1,617	1,445	1,504	1,618	1,736	2,246	1,653	1,418	4,849	5,254	5,832	6,613
1981	1,277	1,190	1,383	1,721	1,619	1,323	1,082	1,419	1,845	2,072	1,637	1,301	4,816	5,590	5,275	6,248
1982	1,457	1,320	1,798	1,565	1,853	1,420	1,205	1,731	1,994	2,600	1,785	1,533	5,572	5,781	5,846	7,215
1983	1,494	1,164	1,404	1,566	1,838	1,595	1,174	1,582	2,000	2,460	1,711	1,756	5,027	5,894	5,583	7,272
1984	1,566	1,301	1,764	1,525	1,798	1,455	1,333	1,680	2,265	2,536	1,925	1,647	5,511	5,582	6,262	7,552
1985	1,449	1,341	1,592	1,436	1,691	1,296	1,098	1,520	2,000	2,829	1,801	1,590	5,315	5,266	5,522	7,500
1986	1,581	1,220	1,650	1,565	1,756	1,162	1,544	1,822	2,123	2,433	1,854	1,515	5,270	5,221	6,376	6,906
1987	1,581	1,442	1,719	1,701	1,984	1,432	1,289	1,915	2,474	2,614	1,679	1,390	5,670	5,936	6,650	6,818
1988	1,663	1,379	1,848	1,521	2,175	1,387	1,251	1,660	2,209	2,450	1,690	1,421	5,824	5,913	6,031	6,655
1989	1,706	1,610	1,975	1,539	1,624	1,293	1,291	1,638	1,953	2,652	2,001	1,537	6,232	5,212	5,719	7,306
1990	1,881	1,383	1,862	1,362	1,597	1,325	1,530	1,745	2,199	2,726	1,987	1,433	6,003	5,041	6,358	7,401
1991	1,721	1,455	1,703	1,427	1,772	1,102	1,327	1,459	1,826	2,539	1,917	1,456	5,702	5,006	5,414	7,086
1992	1,565	1,492	1,506	1,425	1,724	1,339	1,432	1,641	2,179	2,658	1,843	1,694	5,403	5,273	6,107	7,458
1993	1,621	1,262	1,616	1,316	1,791	1,430	1,503	1,865	2,158	2,474	1,858	1,499	5,321	5,314	6,341	7,046

Source: USDA/NASS, Cattle on Feed

Variable name: CLSIPL7S, CLSIPL13S

Table 107--Fed cattle marketings, 7 and 13 States

Year	7 State monthly												13 State quarterly			
	Jan.	Feb.	Mar.	Apr.	May	June	July	Aug.	Sept.	Oct.	Nov.	Dec.	I	II	III	IV
	1000 head															
1970	1,335	1,229	1,375	1,343	1,299	1,347	1,287	1,330	1,377	1,435	1,301	1,342	5,384	5,389	5,492	5,545
1971	1,369	1,213	1,397	1,314	1,339	1,416	1,382	1,431	1,474	1,627	1,534	1,436	5,481	5,462	5,808	5,560
1972	1,602	1,537	1,574	1,546	1,758	1,679	1,480	1,782	1,794	1,840	1,735	1,628	5,707	5,925	6,071	6,174
1973	1,721	1,541	1,623	1,440	1,688	1,557	1,498	1,410	1,490	1,773	1,639	1,533	5,906	5,571	5,263	5,878
1974	1,558	1,340	1,577	1,629	1,551	1,540	1,357	1,301	1,336	1,517	1,338	1,344	5,431	5,574	4,893	5,000
1975	1,372	1,316	1,331	1,275	1,172	1,148	1,164	1,213	1,298	1,307	1,190	1,202	4,932	4,409	4,450	4,485
1976	1,462	1,529	1,841	1,512	1,470	1,468	1,521	1,589	1,478	1,491	1,333	1,473	5,771	5,336	5,591	5,169
1977	1,602	1,567	1,710	1,554	1,479	1,546	1,442	1,598	1,530	1,589	1,488	1,605	5,881	5,511	5,543	5,606
1978	1,750	1,676	1,678	1,701	1,673	1,657	1,604	1,674	1,646	1,865	1,717	1,656	6,164	5,986	5,946	6,225
1979	1,875	1,650	1,685	1,535	1,603	1,557	1,462	1,634	1,384	1,639	1,438	1,356	6,218	5,619	5,434	5,328
1980	1,672	1,580	1,480	1,435	1,384	1,392	1,331	1,399	1,457	1,576	1,353	1,389	5,691	5,128	5,223	5,264
1981	1,525	1,440	1,553	1,386	1,400	1,449	1,412	1,526	1,452	1,470	1,315	1,340	5,557	5,113	5,460	5,089
1982	1,522	1,413	1,547	1,414	1,413	1,510	1,482	1,689	1,575	1,527	1,485	1,430	5,443	5,209	5,773	5,374
1983	1,628	1,491	1,603	1,470	1,578	1,570	1,498	1,651	1,682	1,626	1,459	1,445	5,694	5,527	5,891	5,436
1984	1,569	1,621	1,594	1,523	1,637	1,544	1,553	1,683	1,489	1,657	1,501	1,429	5,714	5,620	5,684	5,522
1985	1,782	1,540	1,559	1,603	1,604	1,577	1,655	1,697	1,598	1,603	1,395	1,401	5,907	5,787	5,949	5,269
1986	1,750	1,470	1,593	1,631	1,635	1,648	1,692	1,694	1,652	1,587	1,462	1,559	5,763	5,821	5,926	5,456
1987	1,793	1,478	1,571	1,541	1,514	1,732	1,723	1,732	1,671	1,700	1,478	1,612	5,747	5,649	6,082	5,648
1988	1,764	1,545	1,593	1,609	1,724	1,717	1,785	1,790	1,682	1,576	1,517	1,516	5,853	5,879	6,261	5,466
1989	1,677	1,534	1,579	1,580	1,752	1,791	1,700	1,694	1,579	1,628	1,490	1,403	5,658	6,040	5,896	5,346
1990	1,619	1,495	1,578	1,539	1,761	1,809	1,765	1,686	1,460	1,605	1,522	1,359	5,498	5,943	5,796	5,289
1991	1,632	1,431	1,499	1,650	1,651	1,681	1,724	1,716	1,598	1,665	1,376	1,443	5,328	5,820	5,973	5,262
1992	1,660	1,420	1,536	1,490	1,594	1,712	1,684	1,592	1,586	1,493	1,442	1,414	5,441	5,675	5,766	5,174
1993	1,514	1,441	1,565	1,562	1,666	1,743	1,692	1,687	1,642	1,566	1,459	1,451	5,314	5,833	5,893	5,276

Source: USDA/NASS, Cattle on Feed  
 Variable name: CLSIMKT7S, CLSIMKT13S

Table 108--Other disappearance from feedlots, 7 and 13 States

Year	7 State monthly												13 State quarterly			
	Jan.	Feb.	Mar.	Apr.	May	June	July	Aug.	Sept.	Oct.	Nov.	Dec.	I	II	III	IV
	1000 head															
1974	131	114	132	164	193	129	87	61	56	101	159	138	477	631	279	480
1975	96	59	88	111	108	67	51	43	43	69	94	110	338	399	195	329
1976	90	118	132	121	100	110	56	52	56	86	118	94	416	439	230	352
1977	107	112	111	178	254	101	55	58	67	115	123	102	418	624	241	395
1978	212	181	203	235	205	153	78	115	126	153	160	176	695	682	358	554
1979	198	170	181	220	218	158	108	82	86	144	158	133	641	681	318	518
1980	166	155	117	130	208	113	79	61	73	130	127	130	515	537	265	479
1981	110	129	119	142	195	82	65	55	86	85	107	88	438	497	251	341
1982	81	93	96	109	143	92	68	61	83	83	119	111	339	409	254	370
1983	130	121	137	143	150	78	93	88	71	102	121	119	451	450	297	393
1984	86	82	117	179	219	89	84	61	81	110	121	137	365	572	268	417
1985	118	94	98	133	123	82	61	62	81	85	76	101	373	427	246	314
1986	87	92	86	120	132	67	64	70	59	81	87	104	316	375	233	312
1987	127	105	94	139	143	87	71	68	71	85	108	119	376	428	242	343
1988	106	126	111	139	146	68	62	66	67	84	112	115	390	423	225	352
1989	104	115	75	124	164	62	63	76	47	71	91	87	344	410	227	293
1990	114	95	120	125	150	73	77	82	79	87	95	121	385	400	261	347
1991	118	113	137	128	141	114	92	67	76	77	77	93	462	464	282	309
1992	99	120	117	125	122	116	85	81	66	76	91	101	404	444	268	320
1993	130	110	111	126	131	107	81	77	66	76	108	76	439	460	270	315

Source: USDA/NASS, Cattle on Feed

Variable name: CLSIDIP7S, CLSIDIP13S

Table 109--U.S. hog inventory, December 1 and June 1

Year	December 1 inventory							December-May		
	All hogs & pigs	Kept for breeding	Market	Under				Sows farrowing	Pig crop	Pigs per litter
				60 lb.	60-119 lb.	120-179 lb.	180+ lb.			
				1000 head						
1965	50,519	8,224	42,295	15,344	11,470	8,690	6,791			
1966	57,125	8,862	48,263	17,317	12,827	9,955	8,164	6,208	45,471	7.32
1967	58,818	9,186	49,632	18,019	13,413	9,857	8,343	6,559	48,117	7.34
1968	60,829	9,472	51,357	18,492	13,926	10,563	8,376	6,659	49,077	7.37
1969	57,046	9,189	47,857	17,522	13,004	9,666	7,665	7,107	52,126	7.33
1970	67,285	9,645	57,640	21,288	15,612	11,424	9,316	7,237	51,918	7.17
1971	62,412	8,475	53,937	19,912	14,359	10,835	8,831	6,498	47,523	7.31
1972	59,017	8,650	50,367	19,303	13,395	10,187	7,482	6,438	46,125	7.16
1973	50,614	8,605	52,009	20,142	13,715	10,223	7,929	6,315	44,792	7.09
1974	54,693	7,389	47,304	17,732	12,495	9,685	7,392	4,973	35,530	7.14
1975	49,267	7,574	41,693	16,255	11,047	8,049	6,342	5,777	42,177	7.30
1976	54,934	8,011	46,923	18,714	12,307	8,932	6,970	6,050	42,960	7.10
1977	56,539	8,604	47,936	19,424	12,399	9,111	7,002	6,034	42,481	7.04
1978	60,356	9,605	50,751	21,244	13,086	9,443	6,979	7,176	50,551	7.04
1979	67,318	9,645	57,674	22,834	15,429	11,281	8,130	7,230	52,288	7.23
1980	64,462	9,118	55,344	22,131	13,977	10,996	8,240	6,440	47,605	7.39
1981	58,698	7,844	50,854	19,490	12,926	10,439	7,999	5,664	41,575	7.34
1982	54,534	7,475	47,059	18,830	11,942	9,375	6,912	6,302	47,409	7.52
1983	56,694	7,391	49,303	19,028	12,626	9,985	7,664	5,694	42,403	7.45
1984	54,073	6,945	47,128	18,069	12,008	9,607	7,444	5,571	42,546	7.64
1985	52,314	6,778	45,536	17,306	11,700	9,320	7,210	5,253	40,445	7.70
1986	51,001	6,691	44,311	16,786	11,246	9,113	7,164	5,580	43,496	7.79
1987	54,384	7,080	47,305	17,735	11,938	9,649	7,982	6,030	46,883	7.77
1988	55,469	7,054	48,415	18,011	12,394	10,025	7,984	6,041	47,238	7.82
1989	53,821	6,862	46,959	17,195	12,183	9,673	7,908	5,745	45,321	7.89
1990	54,477	6,870	47,607	17,866	12,206	9,641	7,894	6,001	47,507	7.92
1991	57,684	7,254	50,430	18,678	12,969	10,382	8,402	6,275	50,577	8.06
1992	58,116	7,128	50,988	19,094	12,803	10,419	8,672	6,004	48,806	8.13
1993	57,938	7,198	50,740	19,193	12,658	10,211	8,678	6,160	50,388	8.18

Year	June 1 inventory							June-November		
	All hogs & pigs	Kept for breeding	Market	Under				Sows farrowing	Pig crop	Pigs per litter
				60 lb.	60-119 lb.	120-179 lb.	180+ lb.			
				1000 head						
1965	52,968	7,915	45,053	23,468	10,320	6,695	4,570			
1966	59,197	8,752	47,445	25,328	10,882	6,718	4,517	5,006	36,415	7.28
1967	59,366	8,988	50,378	26,025	11,891	7,371	5,091	5,810	42,132	7.25
1968	60,531	9,252	51,279	26,012	11,885	7,779	5,603	5,901	43,551	7.38
1969	58,727	9,205	49,522	24,021	12,009	7,769	5,723	6,130	45,078	7.35
1970	64,639	10,630	54,009	27,294	12,865	8,050	5,800	5,745	42,155	7.34
1971	65,718	9,748	55,970	26,489	13,828	8,765	6,888	6,876	49,588	7.21
1972	60,626	9,147	51,479	24,616	12,663	8,018	6,182	6,339	46,006	7.26
1973	59,571	8,988	50,583	24,332	12,044	8,136	6,071	5,973	43,051	7.21
1974	58,878	8,823	50,055	23,654	12,059	7,737	6,605	5,869	41,998	7.16
1975	47,860	7,358	40,502	18,996	9,914	6,851	5,341	5,476	38,952	7.11
1976	53,930	8,388	45,542	21,798	11,160	7,205	5,379	4,952	35,656	7.20
1977	54,460	8,688	45,772	21,558	10,892	7,679	5,643	5,850	42,218	7.22
1978	55,240	8,857	46,383	20,934	11,309	8,013	6,127	6,009	43,202	7.19
1979	65,020	10,368	54,652	25,223	13,186	9,197	7,046	6,398	46,031	7.19
1980	65,255	9,481	55,774	25,002	13,550	9,781	7,441	7,322	52,241	7.13
1981	59,740	8,358	51,382	23,046	12,231	9,047	7,058	6,855	49,432	7.21
1982	52,260	7,414	44,846	19,074	10,999	8,267	6,506	6,268	46,248	7.38
1983	57,945	8,113	49,832	22,045	12,016	8,871	6,900	5,884	43,614	7.41
1984	52,815	7,401	45,414	19,377	11,387	8,111	6,539	6,182	45,785	7.41
1985	52,250	6,997	45,253	18,968	11,200	8,245	6,840	5,857	44,183	7.54
1986	48,875	6,435	42,440	17,645	10,580	8,000	6,215	5,670	43,490	7.67
1987	52,200	7,040	45,160	19,600	11,080	8,170	6,310	5,440	42,126	7.74
1988	56,185	7,530	48,655	20,888	11,985	8,780	7,002	5,810	44,927	7.73
1989	55,880	7,315	48,565	20,687	12,090	8,785	7,003	6,036	46,000	7.62
1990	53,850	7,075	46,775	19,806	11,718	8,535	6,716	5,775	44,836	7.76
1991	56,410	7,505	48,905	20,755	12,380	8,821	6,949	5,717	44,939	7.86
1992	59,165	7,528	51,637	21,537	13,001	9,612	7,487	6,074	47,926	7.89
1993	58,295	7,300	50,995	20,736	12,860	9,570	7,829	6,006	48,626	8.10
								5,947	47,980	8.07

Source: NASS/Hogs and Pigs

Table 110--Expenditures per person for red meat and poultry

Year	Beef 1/		Pork		Red meat		Broilers 2/		Turkeys		Poultry		Total meat	
	\$	% of income	\$	% of income	\$	% of income	\$	% of income	\$	% of income	\$	% of income	\$	% of income
1970	86.02	2.39	42.80	1.19	128.83	3.58	15.22	0.42	4.54	0.12	19.77	0.55	148.59	4.13
1971	90.75	2.36	42.27	1.10	133.02	3.46	15.27	0.40	4.64	0.12	19.91	0.52	152.93	3.98
1972	101.18	2.43	45.23	1.09	146.42	3.52	16.17	0.39	5.06	0.12	21.23	0.51	167.65	4.03
1973	114.31	2.47	53.08	1.14	167.39	3.61	22.62	0.49	6.75	0.14	29.37	0.63	196.76	4.24
1974	125.15	2.51	56.79	1.14	181.95	3.66	21.06	0.42	6.30	0.13	27.36	0.55	209.31	4.20
1975	136.55	2.48	57.77	1.05	194.32	3.54	23.56	0.43	6.37	0.11	29.93	0.54	224.25	4.08
1976	139.81	2.37	60.02	1.02	199.83	3.38	24.46	0.41	7.06	0.12	31.51	0.53	231.34	3.92
1977	136.11	2.10	58.94	0.91	195.05	3.00	25.21	0.39	7.12	0.11	32.33	0.50	227.38	3.50
1978	158.70	2.19	67.51	0.93	226.21	3.11	28.67	0.39	7.63	0.10	36.30	0.50	262.52	3.61
1979	176.59	2.20	77.07	0.96	253.66	3.17	31.62	0.39	8.82	0.11	40.44	0.50	294.10	3.67
1980	181.65	2.06	79.83	0.91	261.48	2.97	45.08	0.51	9.93	0.11	55.01	0.62	316.49	3.59
1981	184.10	1.92	83.31	0.87	267.42	2.78	49.50	0.51	10.38	0.11	59.88	0.62	327.29	3.40
1982	186.32	1.84	86.04	0.85	272.36	2.68	49.40	0.49	10.01	0.10	59.42	0.59	331.78	3.27
1983	186.30	1.70	87.70	0.80	274.01	2.51	50.74	0.46	10.33	0.09	61.07	0.56	335.08	3.07
1984	186.99	1.58	83.46	0.70	270.45	2.28	59.92	0.51	11.31	0.09	71.23	0.60	341.68	2.88
1985	183.16	1.46	83.24	0.66	266.40	2.12	59.89	0.48	12.66	0.10	72.55	0.58	338.95	2.70
1986	180.77	1.37	87.36	0.66	268.13	2.03	68.04	0.52	14.21	0.11	82.25	0.62	350.38	2.66
1987	176.16	1.28	92.65	0.67	268.82	1.95	67.40	0.49	15.09	0.11	82.50	0.60	351.31	2.55
1988	182.23	1.23	96.13	0.65	278.37	1.89	75.87	0.51	15.04	0.10	90.91	0.62	369.28	2.50
1989														
I	44.32	1.16	23.08	0.61	67.40	1.77	19.95	0.52	3.02	0.08	22.97	0.60	90.37	2.37
II	46.72	1.22	23.25	0.61	69.97	1.82	22.45	0.58	3.30	0.09	25.74	0.67	95.71	2.49
III	47.17	1.21	23.24	0.60	70.41	1.81	22.55	0.58	4.35	0.11	26.90	0.69	97.31	2.49
IV	45.91	1.15	25.50	0.64	71.41	1.79	20.70	0.52	5.81	0.15	26.51	0.66	97.92	2.46
Year	184.12	1.18	95.07	0.61	279.19	1.80	85.65	0.55	16.47	0.11	102.12	0.66	361.32	2.45
1990														
I	45.26	1.12	24.72	0.61	69.98	1.74	21.25	0.53	3.46	0.09	24.71	0.61	94.69	2.35
II	48.93	1.20	24.80	0.61	73.73	1.81	22.28	0.55	3.66	0.09	25.94	0.64	99.67	2.45
III	48.78	1.18	26.94	0.65	75.72	1.84	23.03	0.56	4.28	0.10	27.31	0.66	103.03	2.50
IV	47.54	1.15	29.45	0.71	76.99	1.87	22.20	0.54	5.95	0.14	28.15	0.68	105.14	2.55
Year	190.51	1.17	105.91	0.65	296.42	1.81	88.77	0.54	17.35	0.11	106.12	0.65	402.53	2.46
1991														
I	47.08	1.13	26.47	0.64	73.55	1.77	21.57	0.52	3.68	0.09	25.25	0.61	98.79	2.37
II	50.18	1.20	25.58	0.61	75.77	1.81	23.61	0.56	3.94	0.09	27.54	0.66	103.31	2.47
III	50.10	1.18	26.18	0.62	76.28	1.80	23.76	0.56	4.12	0.10	27.89	0.66	104.16	2.46
IV	45.23	1.07	28.23	0.67	73.46	1.74	22.08	0.52	6.03	0.14	28.11	0.67	101.57	2.41
Year	192.59	1.15	106.46	0.63	299.05	1.78	91.01	0.54	17.77	0.11	108.79	0.65	407.84	2.43
1992														
I	46.29	1.07	26.25	0.61	72.55	1.68	22.89	0.53	3.34	0.08	26.22	0.61	98.77	2.29
II	48.47	1.11	24.88	0.57	73.35	1.68	23.25	0.53	3.74	0.09	26.99	0.62	100.35	2.30
III	48.62	1.11	26.43	0.60	75.05	1.71	24.24	0.55	4.21	0.10	28.45	0.65	103.50	2.35
IV	45.58	1.00	27.58	0.61	73.16	1.61	23.09	0.51	6.11	0.13	29.20	0.64	102.36	2.26
Year	188.97	1.07	105.14	0.60	294.11	1.67	93.47	0.53	17.40	0.10	110.87	0.63	404.98	2.30
1993														
I	46.44	1.04	25.30	0.57	71.74	1.61	23.77	0.53	3.57	0.08	27.33	0.61	99.08	2.22
II	48.66	1.07	24.47	0.54	73.13	1.61	24.82	0.55	3.85	0.08	28.67	0.63	101.80	2.24
III	49.64	1.09	25.63	0.56	75.27	1.65	24.54	0.54	4.10	0.09	28.63	0.63	103.90	2.28
IV	45.98	0.99	28.01	0.60	73.99	1.59	23.78	0.51	6.34	0.14	30.12	0.65	104.11	2.24
Year	190.73	1.05	103.40	0.57	294.13	1.61	96.90	0.53	17.85	0.10	114.75	0.63	408.89	2.24

Source: ERS

1/ Choice beef price.

2/ Composite broiler price.

Table 111--Fed and nonfed cattle slaughter, dressed weight and production 1/

Year	Steers and heifers			Cows	Bulls	Total slaughter	Avg. dressed weight	Total production
	Fed	Nonfed	Total					
	1,000 head						Pounds	Mil. lbs.
1970	25,794	2,544	28,338	5,112	576	35,026	614	21,505
1971	26,218	2,361	28,579	6,373	634	35,586	611	21,733
1972	27,755	1,382	29,137	5,993	648	35,778	622	22,250
1973	25,921	842	26,763	6,248	677	33,688	626	21,089
1974	23,992	4,485	28,477	7,516	819	36,812	621	22,843
1975	21,358	6,899	28,257	11,551	1,105	40,913	579	23,672
1976	25,035	6,010	31,045	10,621	990	42,656	602	25,667
1977	25,950	5,134	31,084	9,872	901	41,857	597	24,986
1978	27,792	2,491	30,283	8,472	798	39,553	607	24,009
1979	25,542	1,579	27,121	5,931	627	33,679	631	21,262
1980	23,945	2,804	26,749	6,333	724	33,806	635	21,469
1981	23,826	3,710	27,536	6,643	775	34,954	636	22,214
1982	24,903	2,764	27,667	7,357	820	35,844	624	22,366
1983	25,754	2,492	28,246	7,598	807	36,651	629	23,060
1984	25,758	2,414	28,172	8,622	788	37,582	623	23,418
1985	26,181	1,967	28,148	7,389	757	36,294	649	23,557
1986:								
I	6,507	327	6,834	1,886	165	8,885	649	5,769
II	6,700	685	7,385	2,005	181	9,571	653	6,246
III	6,836	685	7,521	1,941	191	9,653	650	6,273
IV	6,192	682	6,874	2,129	177	9,180	645	5,925
Year	26,236	2,378	28,614	7,961	714	37,289	649	24,213
1987:								
I	6,507	443	6,950	1,651	163	8,764	657	5,754
II	6,510	585	7,095	1,604	179	8,878	646	5,737
III	7,011	394	7,405	1,636	182	9,223	657	6,064
IV	6,401	495	6,896	1,719	166	8,781	666	5,850
Year	26,429	1,917	28,346	6,610	690	35,646	657	23,405
1988:								
I	6,621	281	6,902	1,528	151	8,581	664	5,700
II	6,777	314	7,091	1,505	164	8,760	660	5,784
III	7,209	248	7,457	1,576	167	9,200	672	6,185
IV	6,192	457	6,649	1,729	162	8,540	674	5,755
Year	26,800	1,299	28,099	6,338	644	35,081	668	23,424
1989:								
I	6,390	97	6,487	1,550	144	8,181	676	5,530
II	6,959	27	6,986	1,541	166	8,693	665	5,777
III	6,785	195	6,980	1,460	175	8,615	684	5,893
IV	6,055	437	6,492	1,765	172	8,429	685	5,774
Year	26,188	757	26,945	6,316	657	33,918	677	22,974
1990:								
I	6,211	217	6,428	1,535	152	8,115	679	5,508
II	6,821	177	6,998	1,387	163	8,548	671	5,736
III	6,675	244	6,919	1,372	170	8,461	688	5,823
IV	5,984	348	6,332	1,626	159	8,117	686	5,567
Year	25,690	987	26,677	5,920	644	33,241	681	22,634
1991:								
I	5,995	233	6,228	1,490	145	7,863	685	5,385
II	6,686	143	6,829	1,314	159	8,302	686	5,693
III	6,879	173	7,052	1,244	157	8,453	711	6,013
IV	5,952	392	6,344	1,575	153	8,072	707	5,709
Year	25,512	941	26,453	5,623	614	32,690	697	22,800
1992:								
I	6,132	270	6,402	1,488	146	8,036	696	5,597
II	6,519	218	6,737	1,356	164	8,257	693	5,726
III	6,607	323	6,930	1,345	178	8,453	709	5,991
IV	5,808	497	6,305	1,657	165	8,127	696	5,654
Year	25,066	1,308	26,374	5,846	653	32,873	699	22,968
1993:								
I	5,969	252	6,221	1,542	147	7,910	677	5,357
II	6,699	180	6,879	1,423	166	8,468	672	5,690
III	6,754	263	7,017	1,481	180	8,678	700	6,076
IV	5,961	502	6,463	1,642	166	8,271	704	5,819
Year	25,383	1,197	26,580	6,088	659	33,327	688	22,942

Source: ERS  
1/ Classes estimated.

Table 112--Feeder cattle supplies outside feedlots

	1978	1979	1980	1981	1982	1983	1984	1985	1986	1987	1988	1989	1990	1991	1992	1993
JANUARY 1																
Thousand head																
Calves < 500 lbs on farms	29,643	27,263	27,603	28,903	28,777	28,346	27,540	26,373	24,397	22,995	21,008	19,899	19,031	18,691	18,733	18,546
Less																
On feed Jan. 1, U.S.	1,615	1,325	1,207	897	606	757	601	533	425	479	455	319	469	489	500	513
Total calves outside feedlots	28,028	25,938	26,396	28,006	28,171	27,589	26,939	25,840	23,972	22,516	20,553	19,580	18,562	18,202	18,233	18,033
Steers and heifers																
500 lbs and over on farms	24,817	23,887	23,181	22,801	22,687	24,179	24,019	24,295	23,973	22,983	23,573	23,100	23,939	24,726	24,897	25,788
Less																
On feed Jan. 1, U.S.	11,796	11,866	10,899	10,618	9,953	11,220	10,945	11,863	11,241	10,752	11,364	11,059	11,099	12,058	11,372	12,097
Total yearlings outside feedlots	13,021	12,021	12,282	12,183	12,734	12,959	13,074	12,432	12,732	12,231	12,209	12,041	12,840	12,668	13,525	13,691
Total feeder cattle outside feedlots	41,049	37,959	38,678	40,189	40,905	40,548	40,013	38,272	36,704	34,747	32,762	31,622	31,402	30,870	31,758	31,724
APRIL 1																
Calves < 500 lbs on farms Jan 1	29,643	27,263	27,603	28,903	28,777	28,346	27,540	26,373	24,397	22,995	21,008	19,899	19,031	18,691	18,733	18,546
Less																
Calf slaughter, Jan-Mar	1,251	808	660	687	770	734	817	820	873	760	647	583	497.2	397.9	366.7	322
On feed Apr. 1, U.S.	964	796	623	510	355	441	377	319	256	294	319	255	292	297	317	359
Total calves outside feedlots	27,428	25,659	26,320	27,706	27,652	27,171	26,347	25,234	23,268	21,941	20,042	19,061	18,241	17,996	18,049	17,865
Steers and heifers																
500 lbs and over on farms Jan 1	24,817	23,887	23,181	22,801	22,687	24,179	24,019	24,295	23,973	22,983	23,573	23,100	23,939	24,726	24,897	25,788
Less																
Steer and heifer slaughter, Jan-Mar	7,707	7,184	6,533	6,838	6,767	6,843	6,925	6,886	6,834	6,950	6,902	6,487	6,428	6,228	6,401	6,222
On feed Apr. 1, U.S.	11,336	10,748	9,977	9,641	9,970	10,253	10,509	10,956	10,471	10,405	11,017	11,408	11,400	12,162	11,042	11,781
Total yearlings outside feedlots	5,774	5,955	6,671	6,322	5,950	7,083	6,585	6,453	6,668	5,628	5,654	5,205	6,111	6,336	7,454	7,785
Total feeder cattle outside feedlots	33,201	31,615	32,991	34,029	33,602	34,253	32,931	31,687	29,935	27,569	25,695	24,266	24,352	24,332	25,503	25,649
JULY 1																
Calves < 500 lbs on farms	34,807	33,758	35,862	36,524	36,650	35,970	35,100	33,600	32,200	31,100	30,650	30,600	30,300	30,400	30,500	30,800
Less																
On feed July 1, U.S.	688	580	389	264	328	286	350	213	186	269	300	215	309	255	275	372
Total calves outside feedlots	34,119	33,178	35,473	36,260	36,322	35,684	34,750	33,387	32,014	30,831	30,350	30,385	29,991	30,145	30,225	30,428
Steers and heifers																
500 lbs and over on farms July 1	26,676	24,523	24,193	23,718	23,990	24,730	24,450	24,200	23,300	22,400	21,650	21,600	21,600	22,500	22,200	22,500
Less																
On feed July 1, U.S.	10,743	10,166	9,592	9,685	10,197	10,322	9,828	9,965	9,410	10,262	10,569	9,979	9,886	10,728	10,070	10,623
Total yearlings outside feedlots	15,933	14,357	14,601	14,033	13,793	14,408	14,622	14,235	13,890	12,138	11,081	11,621	11,714	11,772	12,130	11,877
Total feeder cattle outside feedlots	50,052	47,535	50,074	50,293	50,115	50,092	49,372	47,622	45,904	42,969	41,430	42,006	41,705	41,916	42,356	42,305
OCTOBER 1																
Calves < 500 lbs on farms July 1	34,807	33,758	35,862	36,524	36,650	35,970	35,100	33,600	32,200	31,100	30,650	30,600	30,300	30,400	30,500	30,800
Less																
Calf slaughter, Jul-Sep	967	676	646	715	770	805	861	872	859	684	665	548	430	341	329	288
On feed Oct. 1, U.S.	1,001	815	701	450	509	367	496	291	313	543	535	385	583	331	413	420
Total calves outside feedlots	32,839	32,267	34,515	35,359	35,371	34,798	33,743	32,437	31,028	29,873	29,450	29,667	29,287	29,727	29,758	30,092
Steers and heifers																
500 lbs and over on farms July 1	26,676	24,523	24,193	23,718	23,990	24,730	24,450	24,200	23,300	22,400	21,650	21,600	21,600	22,500	22,200	22,500
Less																
Steer and heifer slaughter, Jul-Sep	7,515	6,745	6,806	7,001	7,200	7,423	7,177	7,464	7,521	7,405	7,457	6,980	6,919	7,052	6,929	7,016
On feed Oct. 1, U.S.	10,893	9,546	9,653	8,954	9,811	9,534	10,045	9,109	9,549	10,379	9,814	9,346	10,001	9,674	10,007	10,834
Total yearlings outside feedlots	8,268	8,231	7,734	7,763	6,979	7,773	7,228	7,627	6,230	4,616	4,379	5,274	4,680	5,774	5,264	4,650
Total feeder cattle outside feedlots	41,106	40,498	42,248	43,123	42,350	42,570	40,971	40,064	37,258	34,490	33,829	34,941	33,967	35,501	35,022	34,742

Source: ERS

Table 113--Corn #2 Yellow, Central Illinois

Year	Monthly												Quarterly				Annual
	Jan.	Feb.	Mar.	Apr.	May	June	July	Aug.	Sept.	Oct.	Nov.	Dec.	I	II	III	IV	
	\$/bu																
1975	3.04	2.79	2.76	2.76	2.65	2.74	2.76	3.02	2.79	2.52	2.40	2.46					
1976	2.48	2.53	2.58	2.53	2.70	2.78	2.81	2.67	2.57	2.30	2.15	2.32	2.86	2.72	2.86	2.46	2.72
1977	2.37	2.37	2.37	2.35	2.27	2.12	1.89	1.61	1.59	1.68	2.03	2.09	2.53	2.67	2.68	2.26	2.54
1978	2.04	2.06	2.20	2.31	2.34	2.32	2.11	1.99	1.93	2.03	2.15	2.13	2.37	2.25	1.70	1.93	2.06
1979	2.12	2.17	2.25	2.32	2.42	2.62	2.85	2.65	2.59	2.48	2.43	2.53	2.10	2.32	2.01	2.10	2.13
1980	2.35	2.46	2.38	2.40	2.48	2.53	2.86	3.16	3.22	3.23	3.37	3.36	2.18	2.45	2.70	2.48	2.45
1981	3.36	3.29	3.25	3.31	3.26	3.16	3.17	2.85	2.50	2.40	2.42	2.36	2.40	2.47	3.08	3.32	2.82
1982	2.44	2.43	2.46	2.59	2.61	2.58	2.50	2.24	2.14	1.94	2.24	2.28	3.30	3.24	2.84	2.39	2.94
1983	2.35	2.62	2.82	3.08	3.09	3.14	3.26	3.58	3.46	3.36	3.37	3.27	2.44	2.59	2.29	2.15	2.37
1984	3.21	3.15	3.37	3.45	3.44	3.44	3.28	3.16	2.92	2.66	2.61	2.56	2.60	3.10	3.43	3.33	3.12
1985	2.64	2.64	2.68	2.72	2.69	2.64	2.59	2.46	2.28	2.10	2.32	2.38	3.24	3.44	3.12	2.61	3.10
1986	2.36	2.33	2.29	2.31	2.42	2.41	1.93	1.52	1.34	1.34	1.55	1.52	2.65	2.68	2.44	2.27	2.51
1987	1.44	1.38	1.46	1.56	1.75	1.74	1.60	1.46	1.50	1.64	1.74	1.78	2.33	2.38	1.60	1.47	1.94
1988	1.84	1.90	1.92	1.92	1.97	2.66	2.85	2.70	2.68	2.70	2.54	2.58	1.43	1.68	1.52	1.72	1.59
1989	2.62	2.60	2.64	2.58	2.64	2.53	2.44	2.30	2.35	2.25	2.29	2.29	1.89	2.18	2.74	2.61	2.36
1990	2.29	2.34	2.44	2.64	2.73	2.70	2.68	2.54	2.25	2.18	2.20	2.27	2.62	2.58	2.36	2.28	2.46
1991	2.31	2.36	2.45	2.50	2.41	2.34	2.34	2.45	2.41	2.41	2.42	2.41	2.36	2.69	2.49	2.22	2.44
1992	2.50	2.57	2.64	2.49	2.52	2.52	2.34	2.17	2.14	1.97	1.99	2.06	2.37	2.42	2.40	2.41	2.40
1993	2.07	2.06	2.16	2.23	2.20	2.09	2.25	2.27	2.20	2.27	2.63	2.81	2.57	2.51	2.22	2.01	2.33
													2.10	2.17	2.24	2.57	2.27

Source: USDA/AMS

Variable name: CORN2ILL



Table 114--Soybean meal, 44% and 48% solvent, Central Illinois

Year	Monthly												Quarterly				Annual
	Jan.	Feb.	Mar.	Apr.	May	June	July	Aug.	Sept.	Oct.	Nov.	Dec.	I	II	III	IV	
\$/ton																	
<b>44% Protein</b>																	
1980	180.20	174.25	164.60	154.20	166.50	160.90	187.90	207.40	234.50	246.40	261.40	223.70	173.02	160.53	209.93	243.83	196.83
1981	223.50	212.50	210.40	222.00	221.00	200.90	204.10	202.25	190.00	180.75	178.40	187.50	215.47	214.63	198.78	182.22	202.78
1982	191.00	191.00	183.60	190.25	192.40	183.60	181.90	169.00	160.80	157.00	173.40	178.50	188.53	188.75	170.57	169.63	179.37
1983	179.25	177.10	177.30	186.75	185.75	175.50	189.30	232.80	233.60	228.60	224.70	216.60	177.88	182.67	218.57	223.30	200.60
1984	201.90	184.40	196.40	190.00	187.40	174.40	157.60	151.60	144.90	141.60	135.20	136.75	194.23	183.93	151.37	137.85	166.85
1985	135.20	125.25	125.90	117.90	111.50	110.25	114.00	121.40	130.60	138.30	142.50	145.00	128.78	113.22	122.00	141.93	126.48
1986	153.25	152.25	163.70	157.00	157.90	158.90	161.00	163.50	165.20	151.90	154.00	149.60	156.40	157.93	163.23	151.83	157.35
1987	146.80	154.40	146.60	159.00	174.90	185.80	181.25	169.90	177.20	185.50	206.60	214.80	149.27	173.23	176.12	202.30	175.23
1988	193.75	183.00	191.80	200.40	223.50	287.80	255.60	255.10	264.90	259.75	248.20	246.00	189.52	237.23	258.53	251.32	234.15
1989	249.30	234.10	237.10	220.75	214.70	227.50	231.50	215.50	217.10	191.60	183.40	179.40	240.17	220.98	221.37	184.80	216.83
1990	172.30	161.90	165.10	165.40	176.20	169.10	171.32	172.40	176.90	172.50	163.80	164.80	166.43	170.23	173.54	167.03	169.31
1991	155.70	163.50	165.75	171.50	171.00	171.10	169.70	177.60	191.90	183.00	178.00	170.70	161.65	171.20	179.73	177.23	172.45
1992	172.70	174.30	174.20	174.80	182.75	181.70	173.90	174.40	175.10	168.60	170.90	176.40	173.73	179.75	174.47	171.97	174.98
1993	175.60	167.50	172.40	175.60	181.70	181.30	217.60	206.90	186.50	180.80	195.70	206.00	171.83	179.53	203.67	194.17	187.30
<b>48% Protein</b>																	
1980	194.80	189.25	180.40	168.00	180.75	175.10	202.10	222.10	251.70	262.60	277.10	239.10	188.15	174.62	225.30	259.60	211.92
1981	240.00	229.00	226.00	238.50	237.50	221.90	222.60	220.25	207.00	196.25	193.10	202.10	231.67	232.63	216.62	197.15	219.52
1982	205.00	204.00	197.60	205.50	207.60	197.80	195.90	181.40	173.20	168.50	185.20	190.00	202.20	203.63	183.50	181.23	192.64
1983	191.75	189.25	192.70	203.40	201.90	190.50	204.60	246.20	247.30	243.25	239.30	231.25	191.23	198.60	232.70	237.93	215.12
1984	216.70	198.50	211.25	205.75	203.60	190.75	173.00	165.50	159.70	156.50	150.00	150.50	208.82	200.03	166.07	152.33	181.81
1985	146.80	137.40	137.50	128.60	120.75	119.40	122.75	128.75	137.90	146.40	152.25	153.60	140.57	122.92	129.80	150.75	136.01
1986	162.00	162.50	174.90	167.90	168.90	170.40	174.40	178.75	182.40	165.40	167.40	164.30	166.47	169.07	178.52	165.70	169.94
1987	158.00	169.25	161.20	173.40	190.00	202.00	196.50	186.40	195.20	201.60	224.75	231.70	162.82	188.47	192.70	219.35	190.83
1988	211.75	199.60	207.60	218.25	238.60	305.40	275.10	272.80	284.00	280.10	268.90	266.90	206.32	254.08	277.30	271.97	252.42
1989	270.10	252.10	254.00	238.00	232.30	246.25	251.00	234.30	234.90	208.10	194.90	191.60	258.73	238.85	240.07	198.20	233.96
1990	183.80	172.90	176.40	178.00	189.40	182.00	183.92	186.75	190.00	185.40	174.25	175.90	177.70	183.13	186.89	178.52	181.56
1991	167.00	174.50	177.60	182.50	182.10	183.25	181.00	188.75	204.25	196.30	190.25	183.10	173.03	182.62	191.33	189.88	184.22
1992	184.00	185.40	185.90	187.20	195.25	203.90	186.25	186.00	187.00	180.60	181.90	187.60	185.10	195.45	186.42	183.37	187.58
1993	188.75	179.90	183.60	187.40	191.70	193.10	229.90	219.10	199.90	194.50	211.31	206.81	184.08	190.73	216.30	204.21	198.83

Source: USDA/AMS

Variable name: SBM44ILL, SMB48ILL

**LIVESTOCK, DAIRY, AND POULTRY Situation and Outlook Series *Subscription order form***

**Yes! Start my subscription to the new Livestock, Dairy, and Poultry Situation and Outlook:**

Title & issues per year	Paper	Electronic	1 year
Monthly (12)	<input type="checkbox"/> LDP-M	<input type="checkbox"/> LDP-MBB	<input type="checkbox"/> \$28
Dairy supplements & yearbook (6)	<input type="checkbox"/> LDP-D	<input type="checkbox"/> LDP-DBB	<input type="checkbox"/> \$22
Cattle/sheep supplements & yearbook (5)	<input type="checkbox"/> LDP-CS	<input type="checkbox"/> LDP-CSBB	<input type="checkbox"/> \$22
Poultry supplements & yearbook (5)	<input type="checkbox"/> LDP-P	<input type="checkbox"/> LDP-PBB	<input type="checkbox"/> \$22
Hog supplements & yearbook (5)	<input type="checkbox"/> LDP-H	<input type="checkbox"/> LDP-HBB	<input type="checkbox"/> \$22
All issues (32)	<input type="checkbox"/> LDP-A	<input type="checkbox"/> LDP-ABB	<input type="checkbox"/> \$66
<b>BOTH paper and electronic</b>	<input type="checkbox"/> LDP-P&E		<input type="checkbox"/> \$99

Please add 25% for shipment to foreign addresses (Includes Canada).

**Payment method:**

Use purchase orders, checks drawn on U.S. banks (and in U.S. funds), cashier's checks, or international money orders. Make payable to ERS-NASS. Please do NOT send cash.

Enclosed is \$ \_\_\_\_\_.

Credit card:       Master Card       VISA

\_\_\_\_\_  
Credit card number

\_\_\_\_\_  
Expiration date

Name: \_\_\_\_\_

Address: \_\_\_\_\_  
\_\_\_\_\_

City, State, Zip: \_\_\_\_\_

Daytime phone: \_\_\_\_\_

**MAIL to:** ERS-NASS  
341 Victory Drive  
Herndon, VA 22070  
**PHONE:** 1-800-999-6779 (toll-free in the U.S and Canada; other areas call 1-703-834-0125)  
**FAX:** 1-703-834-0110

United States  
Department of Agriculture  
1301 New York Avenue, NW  
Washington, DC 20005-4789

BULK RATE  
POSTAGE & FEES PAID  
U.S. Department of Agriculture  
PERMIT NO. G-145

**OFFICIAL BUSINESS**

Penalty for Private Use, \$300

**Moving?** To change your address, send this sheet with label intact, showing new address to: EMS Information, Rm 228, 1301 New York Ave., NW, Washington, DC 20005-4789

---

## It's Easy To Order Another Copy...Or an Electronic Database!

Just dial 1-800-999-6779. Toll free in the United States and Canada.

Other areas, call 1-703-834-0125.

Paper copy: Ask for *Red Meats Yearbook, 1994 (SB-885)*. \$12

Electronic database: Ask for *Red Meats Yearbook, Stock # 94006*. \$25.

[Lotus 1-2-3 (.WK1) files on a DOS-compatible, 3.5" diskette.]

Please add 25 percent for shipping to foreign addresses (includes Canada). Charge your purchase to your Visa or MasterCard. Or send a check or purchase order (made payable to ERS-NASS) to:

ERS-NASS  
341 Victory Drive  
Herndon, VA 22070

---

For further information about the database on red meats, please write to Steve Reed, ERS/USDA, Room 837, 1301 New York Avenue, NW, Washington, DC 20005-4788 or phone 202-219-1285.

ERS electronic databases are also available on the worldwide Internet through a cooperative project between ERS and the Albert R. Mann Library at Cornell University. For access:

1. Gopher client--gopher usda.mannlib.cornell.edu 70.
2. Telnet--telnet usda.mannlib.cornell.edu and login as "usda" (no password is needed). This will connect you to the Gopher with the basic Unix client.
3. FTP--ftp usda.mannlib.cornell.edu, login as "anonymous" with your ID name or e-mail address as the password, then cd usda.

For further information about Internet access methods, please write to Oya Rieger, Albert R. Mann Library, Cornell University, Ithaca, NY 14853-4301 (oyr1@cornell.edu) or phone 607-255-7960.

**END  
FILMED**

DATE:

**11-25-94**

**NTIS**



**AIIM**

**Association for Information and Image Management**

1100 Wayne Avenue, Suite 1100  
Silver Spring, Maryland 20910

301/587-8202

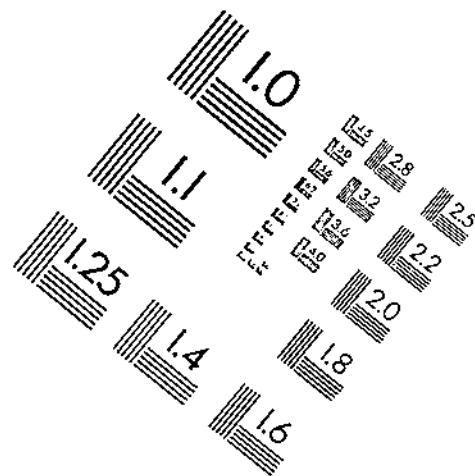
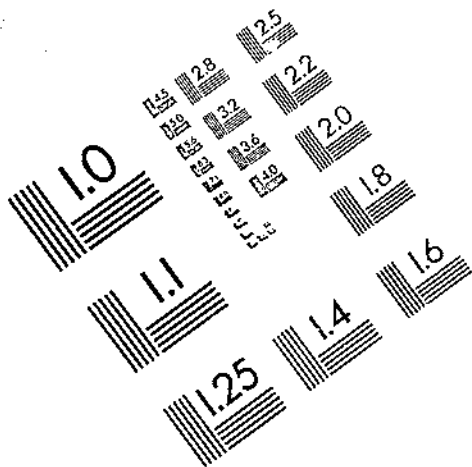

Centimeter

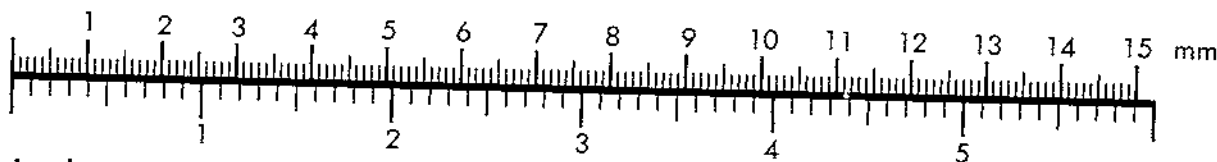

Inches

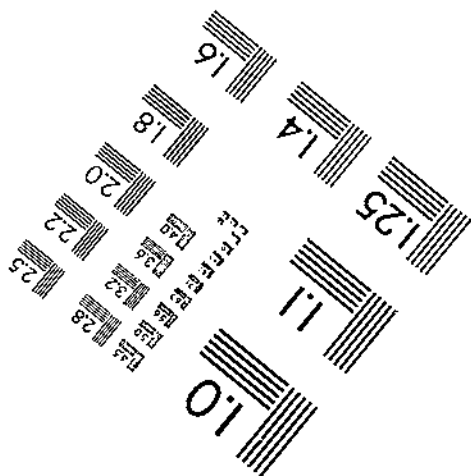
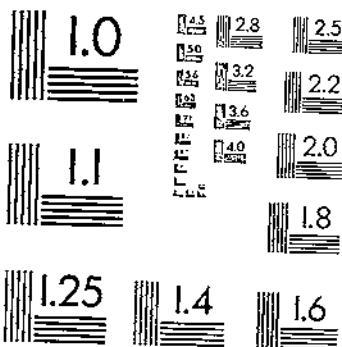

MANUFACTURED TO AIIM STANDARDS  
BY APPLIED IMAGE, INC.

