



AgEcon SEARCH
RESEARCH IN AGRICULTURAL & APPLIED ECONOMICS

The World's Largest Open Access Agricultural & Applied Economics Digital Library

This document is discoverable and free to researchers across the globe due to the work of AgEcon Search.

Help ensure our sustainability.

Give to AgEcon Search

AgEcon Search

<http://ageconsearch.umn.edu>

aesearch@umn.edu

*Papers downloaded from **AgEcon Search** may be used for non-commercial purposes and personal study only. No other use, including posting to another Internet site, is permitted without permission from the copyright owner (not AgEcon Search), or as allowed under the provisions of Fair Use, U.S. Copyright Act, Title 17 U.S.C.*

PB93-131332

USDA/SB-B43 CONSERVATION RESERVE PROGRAMS: ENROLLMENT STATISTICS FOR SIGNUP PERIODS 1-11 AND FISCAL YEARS 1990-92. (STATISTICAL BULLETIN.) / C. T. OSBORN, ET AL. ECONOMIC RESEARCH SERVICE, WASHINGTON, DC. RESOURCES AND TECHNOLOGY DIV. NOV 92 92P



AIM

Association for Information and Image Management

1100 Wayne Avenue, Suite 1100
Silver Spring, Maryland 20910
301/587-8202

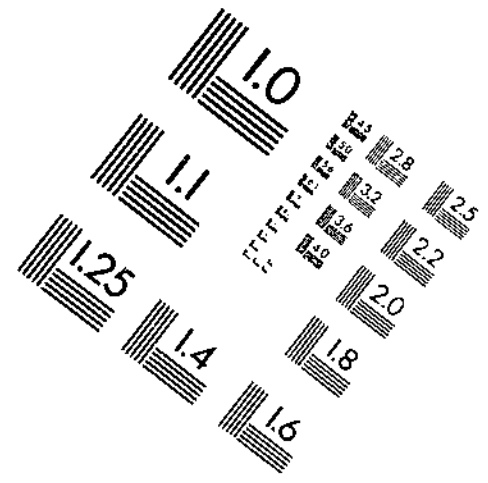
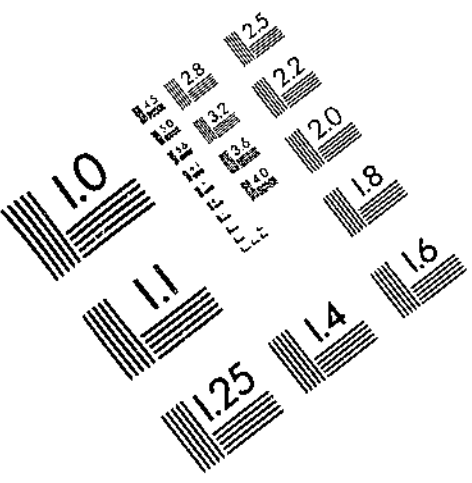

Centimeter



Inches

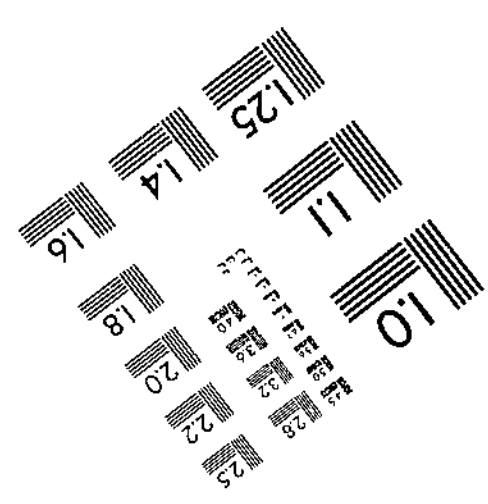
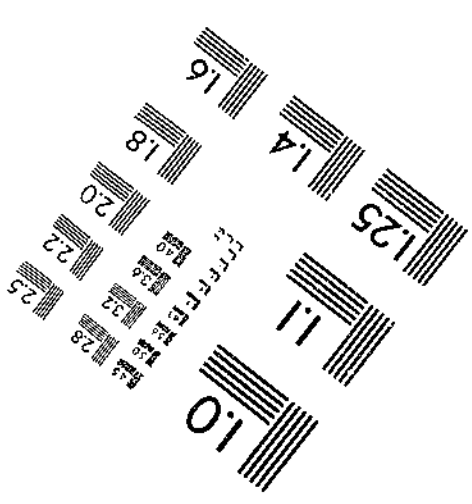
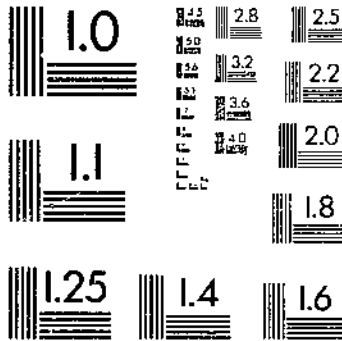

MANUFACTURED TO AIM STANDARDS
BY APPLIED IMAGE, INC.



PB93-131332

Conservation Reserve Programs: Enrollment
Statistics for Signup Periods 1-11 and Fiscal Years 1990-92

(U.S.) Economic Research Service, Washington, DC

Nov 92

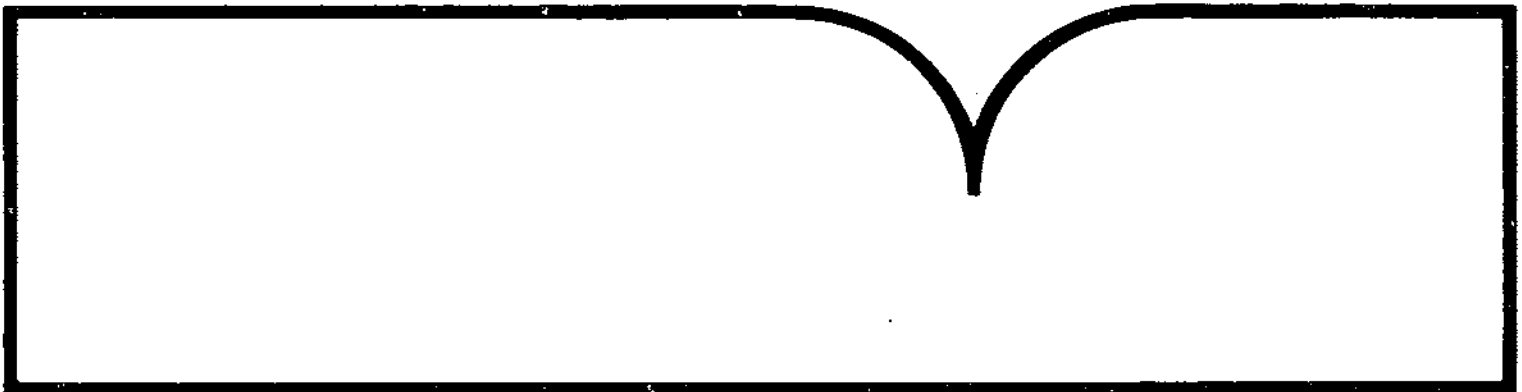

REPORT DOCUMENTATION PAGE

Form Approved
OMB No. 0704-0188

Public reporting burden for this collection of information is estimated to average 1 hour per response, including the time for reviewing instructions, searching existing data sources, gathering and maintaining the data needed, and completing and reviewing the collection of information. Send comments regarding this burden estimate or any other aspect of this collection of information, including suggestions for reducing this burden, to Washington Headquarters Services, Directorate for Information Operations and Reports, 1215 Jefferson Davis Highway, Suite 1204, Arlington, VA 22202-4302, and to the Office of Management and Budget, Paperwork Reduction Project (0704-0188), Washington, DC 20503.

1. EB93-131332	2. REPORT DATE November 1992	3. REPORT TYPE AND DATES COVERED	
4. TITLE AND SUBTITLE The Conservation Reserve Program: Enrollment Statistics for Signup Periods 1-11 and Fiscal Years 1990-92		5. FUNDING NUMBERS	
6. AUTHOR(S) C. Tim Osborn, Felix Llacuna, and Michael Linsenbig		8. PERFORMING ORGANIZATION REPORT NUMBER SB-843	
7. PERFORMING ORGANIZATION NAME(S) AND ADDRESS(ES) Resources and Technology Division Economic Research Service U.S. Department of Agriculture 1301 New York Avenue, NW. Washington, DC 20005-4788		10. SPONSORING/MONITORING AGENCY REPORT NUMBER	
9. SPONSORING/MONITORING AGENCY NAME(S) AND ADDRESS(ES)		11. SUPPLEMENTARY NOTES	
12a. DISTRIBUTION/AVAILABILITY STATEMENT		12b. DISTRIBUTION CODE	
13. ABSTRACT (Maximum 200 words) The United States Department of Agriculture accepted approximately 33.9 million acres of cropland into the Conservation Reserve Program (CRP) during 1986-89. These acres were enrolled in nine separate signups under the authority of the Food Security Act of 1985. Enrollment was extended through 1995 by the Food, Agriculture, Conservation, and Trade Act of 1990. Two signup periods were held in 1991. The 10th signup was for fiscal year 1991 retirement of land from production, and the 11th signup was for fiscal year 1992. Approximately 1.5 million additional acres were enrolled in these two signup periods under significantly revised program rules. This report presents statistics covering all CRP cropland enrolled in signup periods 1-11 and CRP cropland newly retired in fiscal years 1990-92.			
14. SUBJECT TERMS Conservation Reserve Program, highly erodible land, long-term land retirement, supply control, production adjustment, erosion control		15. NUMBER OF PAGES 96	
17. SECURITY CLASSIFICATION OF REPORT Unclassified		16. PRICE CODE	
18. SECURITY CLASSIFICATION OF THIS PAGE Unclassified		19. SECURITY CLASSIFICATION OF ABSTRACT Unclassified	
20. LIMITATION OF ABSTRACT None			



United States
Department of
Agriculture

Economic
Research
Service

Statistical
Bulletin
Number 843

The Conservation Reserve Program

Enrollment Statistics for Signup Periods 1-11 and Fiscal Years 1990-92

C. Tim Osborn
Felix Llacuna
Michael Linsenbigler



REPRODUCED BY
U.S. DEPARTMENT OF COMMERCE
NATIONAL TECHNICAL INFORMATION SERVICE
SPRINGFIELD, VA. 22161

It's Easy To Order Another Copy!

Just dial 1-800-999-6779. Toll free in the United States and Canada. Other areas, call 1-703-834-0125.

Ask for The Conservation Reserve Program: Enrollment Statistics for Signup Periods 1-11 and Fiscal Years 1990-92 (SB-843).

The cost is \$11.00 per copy. For U.S. addresses, add 10 percent. For non-U.S. addresses add 35 percent. Charge your purchase to your Visa or MasterCard. Or send a check or purchase order (made payable to ERS-NASS) to:

ERS-NASS
341 Victory Drive
Herndon, VA 22070

We'll fill your order by first-class mail.

The Conservation Reserve Program: Enrollment Statistics for Signup Periods 1-11 and Fiscal Years 1990-92. By C. Tim Osborn, Felix Llacuna, and Michael Linsenbiger. Resources and Technology Division, Economic Research Service, U.S. Department of Agriculture. Statistical Bulletin No. 843.

Abstract

The United States Department of Agriculture accepted approximately 33.9 million acres of cropland into the Conservation Reserve Program (CRP) during 1986-89. These acres were enrolled in nine separate signups under the authority of the Food Security Act of 1985. Enrollment was extended through 1995 by the Food, Agriculture, Conservation, and Trade Act of 1990. Two signup periods were held in 1991. The 10th signup was for fiscal year 1991 retirement of land from production, and the 11th signup was for fiscal year 1992. Approximately 1.5 million additional acres were enrolled in these two signup periods under significantly revised program rules. This report presents statistics covering all CRP cropland enrolled in signup periods 1-11 and CRP cropland newly retired in fiscal years 1990-92.

Keywords: Conservation Reserve Program, highly erodible land, long-term land retirement, supply control, production adjustment, erosion control.

Acknowledgments

The authors acknowledge the contributions of the Agricultural Stabilization and Conservation Service and Soil Conservation Service field personnel in collecting the information summarized in this report. The authors also thank numerous individuals in the Agricultural Stabilization and Conservation Service and the Economic Research Service who reviewed the report.

Contents

	<u>Page</u>
Introduction	1
Program Description, Signup Periods 1-9	1
Program Description, Signup Periods 10-11	3
Data Collection and Preparation	5
Description of Tables	6

List of Tables

<u>Table</u>	<u>Page</u>
Conservation Reserve Program (CRP), Signup Periods 1-11: March 1986-July 1991	
1 Number of contracts, acres enrolled, acres with tree plantings, rental rate, erosion reduction, and cropland base reduction by signup period, fiscal year, region, and State	9
2 Acres enrolled under wetland, scour erosion, conservation priority areas, water quality areas, and wellhead protection areas, by signup period, fiscal year, region, and State	12
3 Distribution of contracts and acres enrolled by contract type, by signup period, fiscal year, region, and State	15
4 Distribution of contracts and acres enrolled by soil loss tolerance, by signup period, fiscal year, region, and State	18
5 Distribution of acres enrolled by level of erosion before implementation of conservation practice, by signup period, fiscal year, region, and State	21
6 Distribution of acres enrolled by erodibility index by signup period, fiscal year, region, and State	24
7 Distribution of acres enrolled by land capability class and subclass, by signup period, fiscal year, region, and State	27
8A Number of contracts, base acreage idled resulting from CRP enrollment and associated program yield for barley, corn, cotton, and oats by signup period, fiscal year, region, and State	45
8B Number of contracts, base acreage idled resulting from CRP enrollment and associated program yield for peanuts, rice, sorghum, tobacco, and wheat by signup period, fiscal year, region, and State	48

9A	Number of contracts, acres treated, cost share, and cost share per treated acre for CP 1, CP 2, and CP 3 conservation practices applied on enrolled acres by signup period, fiscal year, region, and State	51
9B	Number of contracts, acres treated, cost share, and cost share per treated acre for CP 4, CP 5, and CP 6 conservation practices applied on enrolled acres by signup period, fiscal year, region, and State	54
9C	Number of contracts, acres treated, cost share, and cost share per treated acre for CP 7, CP 8, and CP 9 conservation practices applied on enrolled acres by signup period, fiscal year, region, and State	57
9D	Number of contracts, acres treated, cost share, and cost share per treated acre for CP 10, CP 11, and CP 12 conservation practices applied on enrolled acres by signup period, fiscal year, region, and State	60
9E	Number of contracts, acres treated, cost share, and cost share per treated acre for CP 13, CP 14, and CP 15 conservation practices applied on enrolled acres by signup period, fiscal year, region, and State	63
9F	Number of contracts, acres treated, cost share, and cost share per treated acre for CP 16, CP 17, and CP 18 conservation practices applied on enrolled acres by signup period, fiscal year, region, and State	66
9G	Number of contracts, acres treated, cost share, and cost share per treated acre for CP 19, SL 5, and WL 2 conservation practices applied on enrolled acres by signup period, fiscal year, region, and State	69
9H	Number of contracts, acres treated, cost share, and cost share per treated acre for WP 1 and WP 3 conservation practices applied on enrolled acres by signup period, fiscal year, region, and State	72
9I	Number of contracts, total acres treated, total cost share, and cost share per treated acre for all 23 conservation practices applied on enrolled acres by signup period, fiscal year, region, and State	75
 Conservation Reserve Program (CRP), Cropland First Idled in Fiscal Year 1990		
10	Number of contracts, acres enrolled, acres with tree plantings, rental rate, erosion reduction, and cropland base reduction by signup period, region, and State	78
 Conservation Reserve Program (CRP), Cropland First Idled in Fiscal Year 1991		
11	Number of contracts, acres enrolled, acres with tree plantings, rental rate, erosion reduction, and cropland base reduction by signup period, region, and State	81
 Conservation Reserve Program (CRP), Cropland First Idled in Fiscal Year 1992		
12	Number of contracts, acres enrolled, acres with tree plantings, rental rate, erosion reduction, and cropland base reduction by signup period, region, and State	84

The Conservation Reserve Program

Enrollment Statistics for Signup Periods 1-11 and Fiscal Years 1990-92

C. Tim Osborn
Felix Llacuna
Michael Linsenbigler

Introduction

This report is the fourth in a series summarizing participation in the Conservation Reserve Program (CRP). Statistical Bulletin No. 763, *The Conservation Reserve Program: Implementation and Accomplishments, 1986-87*, was published in January 1988. It summarized CRP land retirement in fiscal years 1986 and 1987 and presented information on CRP rules, regulations, and implementation. The 1987 statistics were preliminary and should no longer be used. Statistical Bulletin No. 785, *The Conservation Reserve Program: Enrollment Statistics for 1987-88 and Signup Periods 1-7*, was published in September 1989. It contained final statistics for land newly retired in fiscal years 1987 and 1988, and enrollment statistics for signup periods 1-7. Statistical Bulletin No. 811, *The Conservation Reserve Program: Enrollment Statistics for Signup Periods 1-9 and Fiscal Year 1989*, was published in July 1990 as the third in the series. In this fourth report, we provide enrollment statistics for signup periods 1-11 and CRP land newly retired in fiscal years 1990, 1991, and 1992. Following passage of the Food, Agriculture, Conservation, and Trade Act of 1990 (FACTA), CRP operating rules were significantly revised, greatly affecting the acreage accepted in the 10th and 11th signup periods.

Program Description: Signup Periods 1-9

Congress established the CRP in Title XII of the Food Security Act of 1985 (P.L. 99-198) as a voluntary long-term cropland retirement program to be administered by the U.S. Department of Agriculture (USDA). USDA provided CRP participants (farm owners or operators) with an annual per-acre rent and half the cost of establishing a permanent land cover (usually grass or trees) in exchange for retiring highly erodible or environmentally sensitive cropland for 10 years. The enrollment mandate established in the 1985 Act was 40-45 million acres by the end of the 1990 crop year.

The primary goal of the CRP during 1986-89 was to reduce soil erosion on highly erodible cropland. Secondary objectives included protecting the Nation's longrun capability to produce food and fiber, reducing sedimentation, improving water quality, fostering wildlife habitat, curbing the production of surplus commodities, and providing income support for farmers.

To enroll cropland in the CRP, farmers applied at their county Agricultural Stabilization and Conservation Service office during a designated signup period. Farmers indicated the fields they proposed to enroll, the annual rental payment that they would require (rental bid), and the Commodity Credit Corporation (CCC) crop base (the amount of the farm's land that can be enrolled in CCC programs) that would be reduced during the 10-year life of the CRP contract. Crop base is reduced by the proportion of the farm's CRP enrollment to its total cropland acreage. Nine signup periods were held from 1986 through 1989. In all but the first signup, USDA allowed farmers to retire their land in the current year or to postpone retirement and payments until the following year (see box).

Once all bids were received for a particular signup period, the Secretary of Agriculture determined maximum acceptable rental rates (MARR's) for multicounty areas (referred to as pools). Counties were assigned to pools based on similarity of soil erosion rates, crop production levels, and other agricultural criteria. County Agricultural Stabilization and Conservation Committees reviewed each application after verifying that eligibility conditions were met. In general, all bids not exceeding the applicable pool MARR were accepted.

	1986	1987	1988	1989	1990	1991	1992
#1 March 1986	X						
#2 May 1986	X	X					
#3 August 1986	X	X					
#4 February 1987		X	X				
#5 July 1987		X	X				
#6 February 1988			X	X			
#7 July-Aug 1988			X	X			
#8 February 1989				X	X		
#9 July-Aug 1989				X	X		
#10 March 1991						X	
#11 July 1991							X

Although CRP eligibility criteria and the amount of land eligible for CRP changed frequently with subsequent signup periods, roughly 101 million acres of cropland met the basic highly erodible definition for CRP eligibility during 1986-89. However, CRP participation was limited to no more than 25 percent of the cropland in a county unless a waiver was requested by county officials and the Secretary of Agriculture determined that exceeding this limit would not seriously depress the county's economy. This limitation, in effect, reduced the area of highly erodible cropland available for CRP enrollment to 70 million acres.

Several CRP program changes affecting cropland eligibility were instituted beginning in 1987.¹ Eligibility was expanded beginning with the sixth signup period to include filter strips along waterways and, beginning with the eighth signup period, to include cropped wetlands and areas subject to scour erosion. These additions were made to improve water quality. In addition, eligibility criteria were relaxed beginning with the sixth signup period for tree planting. Formerly, for enrollment of a field, at least two-thirds of the field had to have been classified as highly erodible. Beginning with the sixth signup, only one-third of the field had to contain highly erodible soil if it was to be planted to trees. Erosion requirements for acres planted to trees were reduced from 3T to 2T, or twice the normal soil loss tolerance level.² Relevant eligibility criteria for each of the nine signups held in 1986-89 are listed below.

SIGNUP PERIOD 1 ELIGIBILITY (MARCH 3-14, 1986)

Land in Land Capability Classes (LCC) II-V having an annual erosion rate greater than 3T; or land in LCC VI-VIII.

SIGNUP PERIOD 2 ELIGIBILITY (MAY 5-16, 1986)

Same as signup period 1.

SIGNUP PERIOD 3 ELIGIBILITY (AUGUST 4-15, 1986)

Same as signup period 2; or land in LCC II-V having an annual erosion rate of 2T or greater and with serious gully erosion.

SIGNUP PERIOD 4 ELIGIBILITY (FEBRUARY 9-27, 1987)

For 1987 contracts: Same as signup period 3; or land with (1) an erodibility index (EI)³ equal to or greater than 8, and (2) an erosion rate with cover, management, and practice factors in crop years

¹ Interim and final rules and regulations are presented in the Economic Research Service Statistical Bulletin No. 763, *The Conservation Reserve Program: Implementation and Accomplishments, 1986-87* (Jan. 1988).

² The soil loss tolerance level (T) has been defined as the maximum annual rate of per-acre erosion that would still permit indefinitely a high level of crop productivity.

³ The EI is a measure of a soil's inherent potential to erode relative to T, and is based on soil type, slope of the land, rainfall, and wind exposure.

1981-85 greater than that recommended by the Soil Conservation Service (SCS) Field Office Technical Guide (generally greater than T).

For 1988 contracts: Land with (1) an EI equal to or greater than 8, and (2) an erosion rate with cover, management, and practice factors in crop years 1981-85 greater than that recommended by the SCS Field Office Technical Guide (generally greater than T).

SIGNUP PERIOD 5 ELIGIBILITY (JULY 20-31, 1987)

Same as signup period 4, 1987 contracts.

SIGNUP PERIOD 6 ELIGIBILITY (FEBRUARY 1-19, 1988)

Same as signup period 5; or land in LCC II-V having an annual erosion rate greater than 2T if planted to trees (only one-third of the field required to meet the erodibility criteria as opposed to the former two-thirds requirement); or filter strips 66 to 99 feet wide adjacent to waterbodies regardless of erodibility.

SIGNUP PERIOD 7 ELIGIBILITY (JULY 18-AUGUST 31, 1988)

Same as signup period 6.

SIGNUP PERIOD 8 ELIGIBILITY (FEBRUARY 6-24, 1989)

Same as signup period 7; or land having evidence of scour erosion caused by out-of-bank water flows. The field must be planted to trees unless SCS determines the area unsuitable for trees; or cropped wetlands. If natural conditions permit, the eligible wetlands must be planted to trees to improve water quality, enhance wetland development, and provide wildlife food and cover.

SIGNUP PERIOD 9 ELIGIBILITY (JULY 17-AUGUST 4, 1989)

Same as signup period 8.

Slightly more than 33.9 million acres were enrolled in the CRP during signup periods 1-9. Of this acreage, 62 percent was located in the Northern Plains, Southern Plains, and Mountain States.

Program Description: Signup Periods 10-11

The 10th signup period (March 4-15, 1991) was the first to be held under the extended CRP enrollment authority provided by the Food, Agriculture, Conservation, and Trade Act of 1990 and under revised USDA program rules. USDA chose not to conduct any signups during the 19 months following the 9th signup period (July-August 1989) in anticipation of CRP program changes that could result from the 1990 legislation.

The 1990 FACTA did not change the basic form of the CRP. However, the CRP was combined with a new Wetlands Reserve Program (WRP) to form a larger program to be called the Environmental Conservation Acreage Reserve Program (ECARP). The 1990 FACTA mandated that 40-45 million acres be enrolled in the ECARP by the end of the 1995 calendar year including the 33.9 million acres enrolled in the CRP during 1986-1990. Since USDA plans to enroll 1 million acres in the WRP, this leaves 5.1 million acres of remaining CRP enrollment to meet the minimum 40-million-acre mandate.

Besides extending the deadline for CRP enrollment, the 1990 FACTA also designated eligible lands, provided incentives for hardwood tree planting and conversion of existing CRP acres to trees, and established conservation priority areas in the Chesapeake Bay, the Great Lakes, and the Long Island Sound regions. In addition, it called for 1 million acres per year to be reserved for CRP enrollment in calendar years 1994 and 1995. These acres are intended to provide a buffer that can be used to enroll highly erodible lands that cannot be treated with a conservation plan under the conservation compliance provision of the 1985 Farm Act.

Taking direction from the 1990 FACTA provisions, USDA developed revised program rules for operation of the CRP during 1991 through 1995. Published in the Federal Register, these rules include new CRP eligibility criteria and a new bid acceptance process.

All CRP eligibility criteria proposed by the 1990 FACTA were adopted beginning with the 10th signup except for marginal pastureland. It was judged that conservation on marginal pastureland could be achieved more efficiently under other USDA cost-sharing programs. Land eligible for enrollment in the 10th and 11th signup periods is listed below.

SIGNUP PERIOD 10 ELIGIBILITY (MARCH 4-15, 1991)

Land in Land Capability Classes (LCC) II-V having an annual erosion rate of 3T or greater; or land in LCC II-V with an erosion rate of 2T or greater if trees are planted or a serious gully erosion problem exists; or land in LCC VI-VIII; or land with (1) an EI equal to or greater than 8, and (2) an erosion rate with cover, management, and practice factors in crop years 1981-85 greater than that recommended by the Soil Conservation Service (SCS) Field Office Technical Guide (generally greater than T); or land devoted to useful life easements of 15 or 30 years for filter strips, waterways, contour grass strips, permanent wildlife habitat, field windbreaks, shelterbelts, living snow fences, salt tolerant vegetation, or terraces; or land in identified State water quality areas (Hydrologic Unit Areas under the President's Water Quality Initiative); or land in conservation priority areas established by the 1990 FACTA (Chesapeake Bay, Long Island Sound, and the Great Lakes regions); or land within a public wellhead protection area established by the Environmental Protection Agency; or land having evidence of scour erosion caused by out-of-bank water flows.

SIGNUP PERIOD 11 ELIGIBILITY (JULY 8-19, 1991)

Same as signup period 10.

Farmed wetlands (wetlands that may be farmed under natural conditions), formerly eligible for CRP enrollment, were made ineligible even if they would be otherwise eligible under other criteria. This reflected the preference of Congress to place farmed wetlands in the new established Wetlands Reserve Program. Prior converted cropland (wetlands converted prior to December 23, 1985), however, remain eligible for enrollment in the CRP provided that it otherwise meets eligible land criteria.

Because remaining enrollment opportunities in the CRP will be limited to approximately 5.1 million acres, it was expected that more acreage would be offered by farmers than could be accepted. Consequently, USDA developed a new bid acceptance process to select acres that provide the greatest conservation and environmental benefits relative to the Government cost of enrollment. The process also promotes rental rate competition between farmers while complying with legislative requirements by ensuring that CRP rental payments do not exceed prevailing local rents for comparable land.

In the 10th and 11th signup periods, farmers could submit up to four different CRP bid types. "Standard" bids comprised the majority of bids. They contained conservation practices, such as introduced grasses, for which useful life easements of 15 or 30 years were not required. Conversely, "easement" bids contained practices, such as filter strips, that required useful life easements beginning with the 10th signup period. "Wellhead standard" bids were similar to standard bids except that the land being offered was within an approved wellhead protection area. Finally, "wellhead easement" bids were for land within an approved wellhead protection area and required the farmer to grant a useful life easement.

At the conclusion of the 10th and 11th signup periods, all bids were reviewed by local county committees to determine if the land was eligible for CRP enrollment and if the farmer was eligible to participate. If one or both of these conditions were not met, the bid was flagged for further review.

All bids were then transmitted to the national office of the Agricultural Stabilization and Conservation Service (ASCS). There, each rental payment requested by farmers was screened against a soil-specific estimate of the rent that could be earned on local comparable cropland. Bids that exceeded this amount,

adjusted for costs farmers incur due to CRP participation, were rejected. The bid screen amounts used in the 10th and 11th signup periods were not related to the Maximum Acceptable Rental Rates (MARR's) that were uniformly applied within bid pools in signup periods 1-9.

Eligible "easement," "wellhead standard," and "wellhead easement" bids that survived the bid screen were automatically approved for CRP enrollment. These bids typically involve a limited number of acres and a small Government cost, but provide significant conservation and environmental benefits.

Eligible "standard" bids that survived the bid screen had to compete for the remaining acreage that could be enrolled based on a predetermined limit. At the heart of this competition was a formula that ranked bids based on the ratio of an environmental benefits index (EBI) to the Government cost of the contract. The EBI measured the potential contribution to conservation and environmental program goals that the bid would provide if enrolled. The seven coequal conservation and environmental goals targeted in the 10th and 11th signup periods included:

- surface water quality improvement,
- potential ground water quality improvement,
- preservation of soil productivity,
- assistance to farmers most affected by conservation compliance,
- encouragement of tree planting,
- enrollment in Hydrologic Unit Areas identified by the President's Water Quality Initiative, and
- enrollment in established conservation priority areas.

As the CRP continues, these goals may be revised to achieve other priorities. For purposes of CRP enrollment, there is little that a farmer can do, other than planting trees or selecting easement practices, to increase the EBI for a given parcel of cropland that is bid. Consequently, if farmers who offered "standard" bids wished to maximize their probability of CRP acceptance, their only real option was to submit competitive rental payment requests.

Consistent with predetermined enrollment limits, nearly 1.5 million acres were enrolled in the 10th and 11th signup periods. Owing to the redesigned bid acceptance process and new eligibility criteria, enrollment in these signup periods was quite different from that obtained in signup periods 1-9. As indicated above, 62 percent of the acreage enrolled in signup periods 1-9 was located in the Northern Plains, Southern Plains, and Mountain States. However, only 32 percent of 10th and 11th signup period acres was accepted from these regions, while much greater percentages came from the Corn Belt, Delta, and Lake States. Enrollment percentages also increased in the Appalachian, Southeast, and Northeast regions.

Data Collection and Preparation

Two data sets are developed by USDA's Agricultural Stabilization and Conservation Service (ASCS) following each CRP signup period. The first set contains information on all bids received during the signup period. Information contained in the first data set includes State and county Federal identification codes (FIPS), farm identification numbers, rental bids, acreage offered for enrollment, estimated current erosion rate, land capability class and subclass of land in the field(s) offered for enrollment, soil loss tolerance level, crop (fiscal) year in which retirement would begin, acres of trees to be planted, and the type of crop base, base acreage, and base yield to be retired for the 10-year CRP contract period. This information is preliminary since it was collected before inspection of the site.

Approximately 120 to 180 days after each signup, ASCS and SCS personnel develop a second data set for contracted acreage following onsite inspections. This contract data set contains verified information of the above plus additional information including estimated erosion after CRP retirement; the cost, type, and extent of conservation practice treatment; and the farm size.

The statistics presented in this report are based on land initially contracted in signup periods 1-11. Some of these contracts were prematurely terminated. While the exact number has not been quantified, the number of acres involved is believed to be small.

CRP contract data were aggregated to the State, regional, and national levels. USDA farm production regions (fig. 1) served as the focus for regional aggregation. Acreage variables were summed across individual contracts to the different aggregation levels. Variables, such as rental rate and erosion reduction, which are not additive, were summarized as acre-weighted averages. This aggregation leads to some mathematical rounding errors. Information presented in the following tables should, consequently, be considered as approximate.

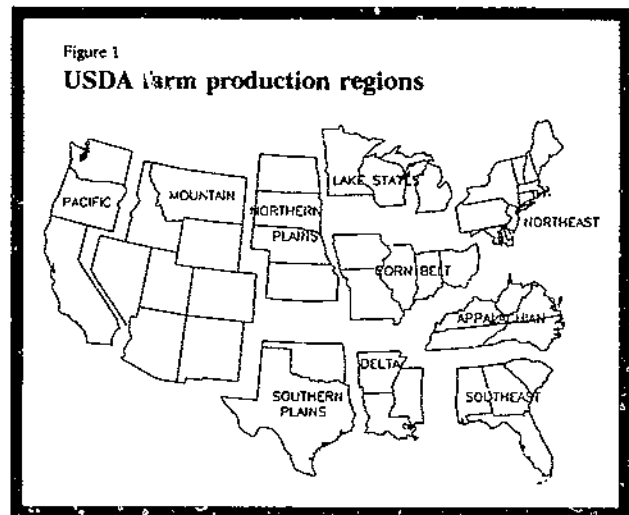

Description of Tables

Twelve sets of tables were developed to display information contained in the CRP contract data sets. Tables 1-9 represent all CRP acreage enrolled in signup periods 1-11, while tables 10, 11, and 12 present corresponding statistics only for land newly retired in fiscal years 1990, 1991, and 1992. Tables 1, 10, 11, and 12 summarize general interest variables: number of contracts, acres enrolled, acres with tree plantings, average annual per-acre rental payments, average erosion reductions, and total acres of cropland base reduction. The average erosion reduction is the difference between before-CRP and after-CRP erosion rates as estimated by the Soil Conservation Service.

Table 2 shows the number of contracts and acres enrolled under the wetland and scour erosion eligibility criteria that were first introduced in the eighth CRP signup period. The table also shows contracts and acres enrolled in conservation priority areas, water quality areas, and wellhead protection areas. The last three designations relate to land made eligible beginning with the 10th signup period following passage of the 1990 FACTA. In the 10th and 11th signup periods, conservation priority areas included all cropland in the Chesapeake Bay, the Great Lakes, and the Long Island Sound regions. Water Quality areas included cropland within Hydrologic Unit Areas identified under the President's Water Quality Initiative. Wellhead protection areas related to cropland within Environmental Protection Agency State-approved wellhead protection programs.

Table 3 describes the number of contracts and enrolled acres by contract or bid type. In signup periods 1-9 the only contract type was the "standard" 10-year contract. In the 10th and 11th signup periods, "easement," "wellhead standard," and "wellhead easement" contracts were also offered. Easement contracts required farmers to maintain vegetative covers for the "useful-life" of the practice. The useful life of grass filter strips, for example, is 15 years, while the useful life of tree filter strips is 30 years.

Table 4 gives the number of contracts and acres enrolled by soil loss tolerance level. The soil loss tolerance level (T) has been defined as the maximum rate of per-acre annual soil erosion that will permit a high level of crop productivity to occur indefinitely. T is an indicator, on a scale of whole numbers from 1 to 5, of the soil's natural rate of regeneration in tons per acre per year. Soil with a tolerance level of 1 is more susceptible to erosion-induced productivity loss than soil with a tolerance level of 5. The 1982 National Resources Inventory indicates that 71.4 percent of the Nation's cropland has a T-value of 5, 11.4

percent has a T-value of 4, 12.9 percent has a T-value of 3, 3.6 percent has a T-value of 2, and 0.6 percent has a T-value of 1.

Table 5 describes the number of acres enrolled at various levels of before-CRP erosion. Wind erosion is the major source of erosion in the Western United States, while sheet and rill erosion caused by the action of water dominates in the East.

Table 6 shows the number of contracts and acres enrolled by erodibility index level. The erodibility index, based on the physical factors of the Universal Soil Loss Equation and the soil loss tolerance level, characterizes the inherent tendency of a soil to erode. Higher numbers indicate a greater erosion tendency. The conservation compliance provision of the 1985 Farm Act applies to fields in which one-third or more of the soil exhibits an erodibility index of 8 or more. Erodibility indices were not collected prior to the 10th signup period.

Table 7 provides a detailed breakdown of CRP acres enrolled by land capability class and subclass. The eight land classes denote the degree to which certain factors interfere with crop production. There are no limits to crop production on land class I soils, while soils in land class VIII have the greatest limitations for crop production. Factors that inhibit or limit continuous crop production are referred to as Subclass C (climate conditions), Subclass E (erosion), Subclass S (soil characteristics), and Subclass W (wet soils).

Tables 8A and 8B describe the base acreage retired by the CRP for 10 USDA program crops: barley, corn, extra-long staple cotton, upland cotton, oats, peanuts, rice, sorghum, tobacco, and wheat. The number of contracts and the average base yield are also provided for each of the crops. One should not assume that these yields and acres provide a measure of the reduction in commodity production provided by the CRP. The yields reported are program yields and may not reflect current actual crop yields. The acres may not have been planted to the program crop in previous years (that is, land could have been idle, fallow, set-aside, or planted to other crops).

Finally, tables 9A through 9I present the number of contracts, acres treated, total cost share, and cost share per treated acre for the various conservation practices approved for CRP enrollment. The per-acre cost share sometimes appears quite large for practices such as WP 1 (sediment retention/water control structures) and WP 3 (sod waterways). However, these practices are usually placed on only a few acres and more than one conservation practice may be applied to a specific acre in a field. The average cost share for treating an entire field seldom exceeds \$100 per acre. The information presented in these tables is based on the sum of acreage treated by each practice rather than the sum of acres enrolled. The sum of acres treated will usually exceed the total acres enrolled.

Figure 2
Conservation Reserve Program enrollment, signup periods 1-11

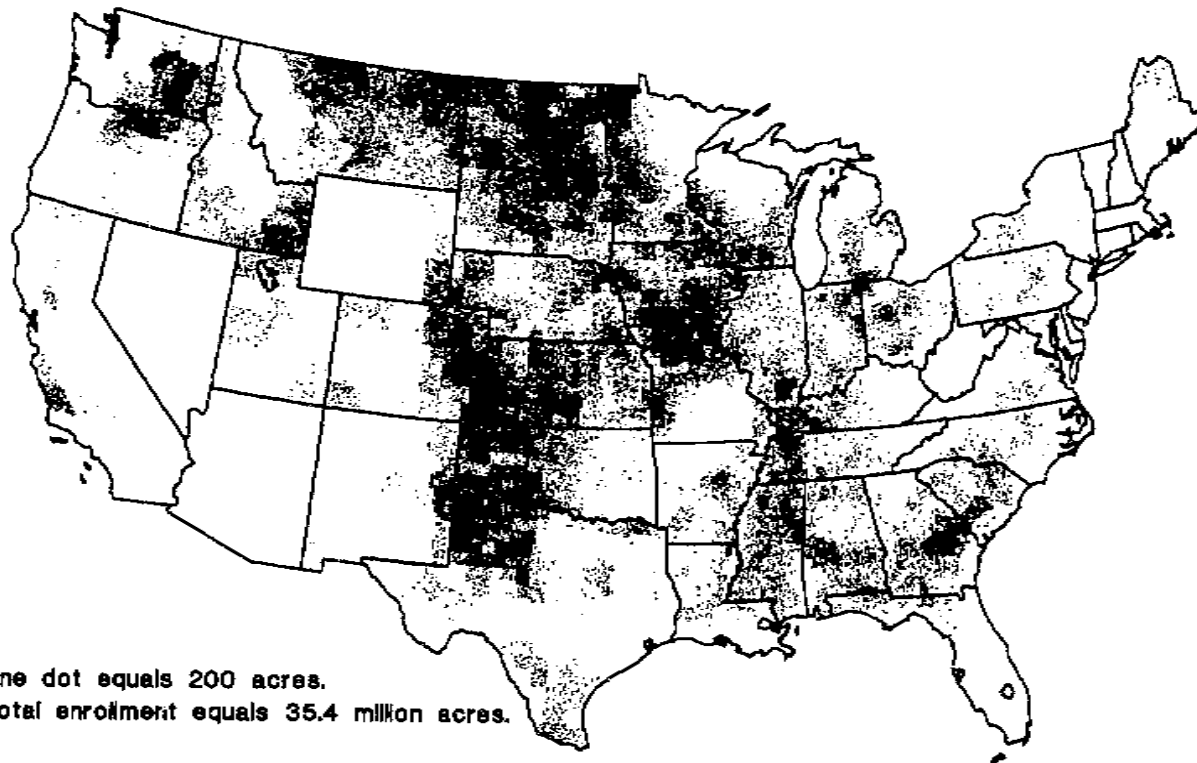

One dot equals 200 acres.
Total enrollment equals 35.4 million acres.

CONSERVATION RESERVE PROGRAM (CRP), SIGNUP PERIODS 1-11: MARCH 1986-JULY 1991

TABLE 1--NUMBER OF CONTRACTS, ACRES ENROLLED, ACRES WITH TREE PLANTINGS, RENTAL RATE, EROSION REDUCTION, AND CROPLAND BASE REDUCTION BY SIGNUP PERIOD, FISCAL YEAR, REGION, AND STATE

SIGNUP PERIOD, FISCAL YEAR, REGION, AND STATE	NUMBER OF CONTRACTS	ACRES ENROLLED		ACRES WITH TREE PLANTINGS 1/			RENTAL RATE (DOLLARS PER ACRE PER YEAR, WEIGHTED AVERAGE)	EROSION REDUC-TION 2/ (TONS PER ACRE PER YEAR, WTD AVERAGE)	CROPLAND BASE REDUCTION ACRES
		TOTAL	AVERAGE PER CONTRACT	NUMBER OF CON-TRACTS	TOTAL	AVERAGE PER CONTRACT			
UNITED STATES, TOTAL.....	356,723	35,395,289	99.2	59,428	2,364,237	39.8	49.29	19	22,649,364
SIGNUP PERIOD									
1 - MAR 1986.....	9,407	753,668	80.1	2,802	107,672	38.4	42.06	26	443,228
2 - MAY 1986.....	21,520	2,771,660	128.8	3,832	173,954	45.4	44.05	27	1,771,529
3 - AUG 1986.....	34,040	4,703,379	138.2	4,762	228,207	47.9	46.96	25	3,211,176
4 - FEB 1987.....	88,032	9,478,599	107.7	11,508	477,746	41.5	51.19	19	6,023,493
5 - JUL 1987.....	43,711	4,442,719	101.6	5,499	197,776	36.0	48.03	17	2,785,208
6 - FEB 1988.....	42,699	3,375,367	79.1	10,523	396,598	37.7	47.90	18	2,105,357
7 - JUL 1988.....	30,392	2,604,901	85.7	4,925	173,611	35.3	49.71	17	1,658,357
8 - FEB 1989.....	28,779	2,462,382	85.6	5,353	203,705	38.1	51.04	14	1,589,130
9 - AUG 1989.....	34,812	3,329,223	95.6	5,341	220,032	41.2	50.99	14	2,175,943
10- MAY 1991.....	8,601	475,179	55.2	2,314	85,119	36.8	53.66	17	277,095
11- JUL 1991.....	14,730	998,211	67.8	2,569	99,817	38.9	59.37	15	608,846
FISCAL YEAR									
1986.....	21,004	2,043,038	97.3	5,354	213,116	39.8	43.11	28	1,201,743
1987.....	124,926	13,669,641	109.4	17,972	759,448	42.3	50.06	22	8,796,752
1988.....	87,535	8,756,467	100.0	14,712	517,104	35.1	47.33	18	5,550,459
1989.....	61,950	5,354,649	86.4	11,403	449,843	39.4	49.97	16	3,461,170
1990.....	37,977	4,098,104	107.9	5,104	239,789	47.0	50.02	14	2,753,298
1991.....	8,601	475,179	55.2	2,314	85,119	36.8	53.66	17	277,095
1992.....	14,730	998,211	67.8	2,569	99,817	38.9	59.37	15	608,846
REGION									
NORTHEAST.....	5,872	218,547	37.2	621	9,957	16.0	59.45	13	80,468
APPALACHIA.....	27,516	1,116,054	40.6	6,712	147,264	21.9	53.82	26	555,511
SOUTHEAST.....	32,877	1,641,085	49.9	27,526	1,258,582	45.7	42.63	14	767,375
DELTA STATES.....	17,828	1,188,244	66.7	11,565	696,786	60.2	44.09	18	474,574
CORN BELT.....	90,111	5,212,328	57.8	4,979	88,227	17.7	73.47	18	2,917,213
LAKE STATES.....									
NORTHERN PLAINS.....	75,259	9,576,800	127.3	799	9,662	12.1	45.98	15	6,581,882
SOUTHERN PLAINS.....	27,608	5,230,180	189.4	224	22,492	100.4	40.18	32	4,208,115

See footnotes at end of table.

CONSERVATION RESERVE PROGRAM (CRP), SIGNUP PERIODS 1-11: MARCH 1986-JULY 1991

TABLE 1--NUMBER OF CONTRACTS, ACRES ENROLLED, ACRES WITH TREE PLANTINGS, RENTAL RATE, EROSION REDUCTION, AND CROPLAND BASE REDUCTION BY SIGNUP PERIOD, FISCAL YEAR, REGION, AND STATE
-Continued

SIGNUP PERIOD, FISCAL YEAR, REGION, AND STATE	NUMBER OF CONTRACTS	ACRES ENROLLED		ACRES WITH TREE PLANTINGS 1/			RENTAL RATE (DOLLARS PER ACRE PER YEAR, WEIGHTED AVERAGE)	EROSION REDUC- TION 2/ (TONS PER ACRE PER YEAR, WTP AVERAGE)	CROPLAND BASE REDUCTION ACRES
		TOTAL	AVERAGE PER CONTRACT	NUMBER OF CON- TRACTS	TOTAL	AVERAGE PER CONTRACT			
REGION--CONT'D									
MOUNTAIN.....	20,896	6,606,311	316.2	97	4,630	47.7	39.71	19	4,127,216
PACIFIC.....	6,765	1,758,142	259.9	98	5,878	60.0	49.43	13	1,184,497
STATE									
ALABAMA.....	9,662	550,617	57.0	6,406	297,704	46.5	42.41	18	214,142
ALASKA.....	40	25,348	633.7	-	-	-	36.62	5	16,509
ARIZONA.....	-	-	-	-	-	-	-	-	-
ARKANSAS.....	3,196	245,960	77.0	1,741	140,804	80.9	48.86	14	132,785
CALIFORNIA.....	508	187,122	368.4	12	1,409	117.4	48.60	14	96,444
COLORADO.....	6,150	1,968,755	320.1	31	642	20.7	41.08	25	1,128,289
CONNECTICUT.....	1	10	10.0	1	10	10.0	50.00	12	10
DELAWARE.....	30	995	33.2	7	173	24.7	66.00	8	611
FLORIDA.....	2,364	129,321	54.7	2,287	117,790	51.5	41.84	15	48,488
GEORGIA.....	14,307	689,028	48.2	13,530	630,150	46.6	43.02	13	373,998
HAWAII.....	1	85	85.0	-	-	-	80.00	4	-
IDAHO.....	3,694	846,132	229.1	42	2,757	65.7	45.61	16	537,728
ILLINOIS.....	17,502	734,488	42.0	1,608	29,794	18.5	75.98	20	430,728
INDIANA.....	10,447	420,198	40.2	886	15,231	17.2	73.04	16	234,627
IOWA.....	33,490	2,107,871	62.9	1,133	14,495	12.8	81.44	18	1,299,093
KANSAS.....	30,536	2,011,466	95.3	154	3,021	19.6	52.82	16	2,141,492
KENTUCKY.....	7,747	434,219	56.0	178	3,641	20.5	59.03	34	231,853
LOUISIANA.....	1,712	142,213	83.1	918	76,046	82.8	43.96	12	59,647
MAINE.....	934	38,217	40.9	164	2,569	15.7	49.48	7	6,502
MARYLAND.....	664	19,442	29.3	119	1,704	14.3	72.61	9	10,404
MASSACHUSETTS.....	5	32	6.4	1	10	10.0	47.65	7	21
MICHIGAN.....	6,175	255,919	41.4	882	14,002	15.9	58.78	11	141,355
MINNESOTA.....	26,555	1,899,389	71.5	2,271	48,697	21.4	55.37	17	1,273,929
MISSISSIPPI.....	12,920	800,071	61.9	8,906	479,936	53.9	42.65	20	282,143
MISSOURI.....	21,280	1,625,272	76.4	536	17,653	32.9	62.92	19	790,540

See footnotes at end of table.

CONSERVATION RESERVE PROGRAM (CRP), SIGNUP PERIODS 1-11: MARCH 1986-JULY 1991

TABLE 1--NUMBER OF CONTRACTS, ACRES ENROLLED, ACRES WITH TREE PLANTINGS, RENTAL RATE, EROSION REDUCTION, AND CROPLAND BASE REDUCTION BY SIGNUP PERIOD, FISCAL YEAR, REGION, AND STATE
-Continued

SIGNUP PERIOD, FISCAL YEAR, REGION, AND STATE	NUMBER OF CONTRACTS	ACRES ENROLLED		ACRES WITH TREE PLANTINGS 1/			RENTAL RATE (DOLLARS PER ACRE PER YEAR, WEIGHTED AVERAGE)	EROSION REDUC- TION 2/ (TONS PER ACRE PER YEAR, WTD AVERAGE)	CROPLAND BASE REDUCTION ACRES
		TOTAL	AVERAGE PER CONTRACT	NUMBER OF CON- TRACTS	TOTAL	AVERAGE PER CONTRACT			
STATE--CONT'D									
MONTANA.....	7,744	2,815,032	363.5	23	1,223	53.2	37.38	13	1,821,625
NEBRASKA.....	13,993	1,395,751	99.7	371	4,101	11.1	55.51	22	915,812
NEVADA.....	10	3,123	312.3	-	-	-	40.00	16	839
NEW HAMPSHIRE.....	-	-	-	-	-	-	-	-	-
NEW JERSEY.....	28	661	23.6	1	5	5.0	53.51	16	162
NEW MEXICO.....	1,515	482,676	318.6	-	-	-	37.84	42	393,189
NEW YORK.....	1,630	60,858	37.3	211	3,257	15.4	55.32	12	24,475
NORTH CAROLINA.....	6,241	145,765	23.4	4,171	85,443	20.5	45.74	16	68,330
NORTH DAKOTA.....	18,401	3,169,988	172.3	151	1,312	8.7	36.38	14	2,110,967
OHIO.....	7,392	324,699	43.9	816	11,054	13.5	69.35	11	162,224
OKLAHOMA.....	8,575	1,183,199	138.0	45	1,635	36.3	42.48	23	950,137
OREGON.....	1,981	528,012	266.5	53	3,209	60.5	49.06	11	448,821
PENNSYLVANIA.....	2,570	98,139	38.2	117	2,229	19.1	63.28	16	38,266
PUERTO RICO.....	B	455	56.9	3	34	11.3	60.36	35	-
RHODE ISLAND.....	-	-	-	-	-	-	-	-	-
SOUTH CAROLINA.....	6,544	272,119	41.6	5,303	212,939	40.2	42.47	13	130,746
SOUTH DAKOTA.....	12,329	2,099,595	170.3	123	1,228	10.0	41.63	10	1,413,611
TENNESSEE.....	10,416	458,236	44.0	916	29,245	31.9	51.70	23	217,763
TEXAS.....	19,033	4,046,981	212.6	179	20,857	116.5	39.51	35	3,257,978
UTAH.....	990	233,571	235.9	-	-	-	40.03	16	120,376
VERMONT.....	10	193	19.3	-	-	-	50.00	13	17
VIRGINIA.....	3,078	77,223	25.1	1,442	28,903	20.0	52.39	17	37,314
WASHINGTON.....	4,227	1,017,120	240.6	30	1,225	40.8	50.08	14	622,722
WEST VIRGINIA.....	34	610	17.9	5	32	6.4	48.78	10	251
WISCONSIN.....	19,261	692,289	35.9	3,654	58,060	15.9	66.84	13	337,228
WYOMING.....	793	257,022	324.1	1	8	8.0	38.43	13	125,171

A DASH (-) INDICATES NO CRP ENROLLMENT FOR THAT COLUMN.

1/ DATA SHOWN ARE BASED ON CONTRACTS REPORTING AT LEAST 0.1 ACRE OF TREE PLANTINGS.

2/ EROSION REDUCTION EQUALS EROSION RATE BEFORE IMPLEMENTATION OF CONSERVATION PRACTICE MINUS EROSION RATE AFTER IMPLEMENTATION.

CONSERVATION RESERVE PROGRAM (CRP), SIGNUP PERIODS 1-11: MARCH 1986-JULY 1991

TABLE 2--ACRES ENROLLED UNDER WETLAND, SCOUR EROSION, CONSERVATION PRIORITY AREAS, WATER QUALITY AREAS, AND WELLHEAD PROTECTION AREAS, BY SIGNUP PERIOD, FISCAL YEAR, REGION, AND STATE

SIGNUP PERIOD, FISCAL YEAR, REGION, AND STATE	WETLAND		SCOUR EROSION		CONSERVATION PRIORITY AREAS		WATER QUALITY AREAS		WELLHEAD PROTECTION AREAS	
	NUMBER OF CONTRACTS	ACRES	NUMBER OF CONTRACTS	ACRES	NUMBER OF CONTRACTS	ACRES	NUMBER OF CONTRACTS	ACRES	NUMBER OF CONTRACTS	ACRES
UNITED STATES, TOTAL.....	8,448	410,053	3,290	143,137	4,445	195,026	463	24,212	5	203
SIGNUP PERIOD										
1 - MAR 1986.....	-	-	-	-	-	-	-	-	-	-
2 - MAY 1986.....	-	-	-	-	-	-	-	-	-	-
3 - AUG 1986.....	-	-	-	-	-	-	-	-	-	-
4 - FEB 1987.....	-	-	-	-	-	-	-	-	-	-
5 - JUL 1987.....	-	-	-	-	-	-	-	-	-	-
6 - FEB 1988.....	-	-	-	-	-	-	-	-	-	-
7 - JUL 1988.....	-	-	-	-	-	-	-	-	-	-
8 - FEB 1989.....	3,285	155,959	1,383	63,582	-	-	-	-	-	-
9 - AUG 1989.....	5,163	254,093	1,907	79,555	-	-	-	-	-	-
10- MAY 1991.....	-	-	-	-	1,643	61,577	193	8,516	1	157
11- JUL 1991.....	-	-	-	-	2,802	133,449	270	15,697	4	46
FISCAL YEAR										
1986.....	-	-	-	-	-	-	-	-	-	-
1987.....	-	-	-	-	-	-	-	-	-	-
1988.....	-	-	-	-	-	-	-	-	-	-
1989.....	2,825	122,099	1,443	55,776	-	-	-	-	-	-
1990.....	5,623	287,954	1,847	87,361	-	-	-	-	-	-
1991.....	-	-	-	-	1,643	61,577	193	8,516	1	157
1992.....	-	-	-	-	2,802	133,449	270	15,697	4	46
REGION										
NORTHEAST.....	72	2,509	21	697	348	14,025	10	373	-	-
APPALACHIA.....	145	7,419	68	3,121	113	2,499	35	1,439	-	-
SOUTHEAST.....	173	8,501	183	7,205	10	348	73	3,300	-	-
DELTA STATES.....	449	58,084	1,023	59,665	13	1,120	1	40	-	-
CORN BELT.....	1,308	39,099	1,401	47,448	1,471	69,503	226	9,437	-	-
LAKE STATES.....	2,028	35,352	213	2,889	2,482	107,441	79	3,593	-	-
NORTHERN PLAINS.....	4,196	251,694	256	10,178	2	25	18	3,387	4	46
SOUTHERN PLAINS.....	24	1,083	100	10,249	3	43	16	2,191	1	157

See footnote at end of table.

CONSERVATION RESERVE PROGRAM (CRP), SIGNUP PERIODS 1-11: MARCH 1986-JULY 1991

TABLE 2--ACRES ENROLLED UNDER WETLAND, SCOUR EROSION, CONSERVATION PRIORITY AREAS, WATER QUALITY AREAS, AND WELLHEAD PROTECTION AREAS, BY SIGNUP PERIOD, FISCAL YEAR, REGION, AND STATE
-Continued

SIGNUP PERIOD, FISCAL YEAR, REGION, AND STATE	WETLAND		SCOUR EROSION		CONSERVATION PRIORITY AREAS		WATER QUALITY AREAS		WELLHEAD PROTECTION AREAS	
	NUMBER OF CONTRACTS	ACRES	NUMBER OF CONTRACTS	ACRES	NUMBER OF CONTRACTS	ACRES	NUMBER OF CONTRACTS	ACRES	NUMBER OF CONTRACTS	ACRES
REGION--CONT'D										
MOUNTAIN.....	32	4,465	13	669	-	-	4	450	-	-
PACIFIC.....	21	1,846	12	1,016	3	21	1	1	-	-
STATE										
ALABAMA.....	63	5,304	64	3,810	6	195	53	1,812	-	-
ALASKA.....	-	-	-	-	-	-	-	-	-	-
ARIZONA.....	-	-	-	-	-	-	-	-	-	-
ARKANSAS.....	108	11,601	159	13,648	-	-	-	-	-	-
CALIFORNIA.....	1	144	-	-	-	-	-	-	-	-
COLORADO.....	3	52	-	-	-	-	-	-	-	-
CONNECTICUT.....	-	-	-	-	-	-	-	-	-	-
DELAWARE.....	1	52	-	-	1	11	1	11	-	-
FLORIDA.....	3	78	5	178	-	-	16	1,340	-	-
GEORGIA.....	66	1,774	9	290	-	-	1	27	-	-
HAWAII.....	-	-	-	-	-	-	-	-	-	-
IDAHO.....	21	3,272	11	627	-	-	3	399	-	-
ILLINOIS.....	436	13,630	146	2,751	1	1	45	1,353	-	-
INDIANA.....	137	2,702	19	244	478	23,868	95	3,980	-	-
IOWA.....	458	14,619	977	38,324	5	37	3	70	-	-
KANSAS.....	53	1,706	126	2,725	-	-	-	-	-	-
KENTUCKY.....	7	283	26	657	1	27	-	-	-	-
LOUISIANA.....	203	30,481	6	526	-	-	1	40	-	-
MAINE.....	7	82	14	666	-	-	5	308	-	-
MARYLAND.....	42	1,823	-	-	113	3,366	4	54	-	-
MASSACHUSETTS.....	-	-	-	-	-	-	-	-	-	-
MICHIGAN.....	59	1,314	2	22	1,243	59,510	22	727	-	-
MINNESOTA.....	299	4,609	54	881	18	401	46	2,361	-	-
MISSISSIPPI.....	138	16,062	858	45,490	13	1,120	-	-	-	-
MISSOURI.....	136	3,390	200	5,098	-	-	1	15	-	-

See footnote at end of table.

CONSERVATION RESERVE PROGRAM (CRP), SIGNUP PERIODS 1-11: MARCH 1986-JULY 1991

TABLE 2--ACRES ENROLLED UNDER WETLAND, SCOUR EROSION, CONSERVATION PRIORITY AREAS, WATER QUALITY AREAS, AND WELLHEAD PROTECTION AREAS, BY SIGNUP PERIOD, FISCAL YEAR, REGION, AND STATE
-Continued

SIGNUP PERIOD, FISCAL YEAR, REGION, AND STATE	WETLAND		SCOUR EROSION		CONSERVATION PRIORITY AREAS		WATER QUALITY AREAS		WELLHEAD PROTECTION AREAS	
	NUMBER OF CONTRACTS	ACRES	NUMBER OF CONTRACTS	ACRES	NUMBER OF CONTRACTS	ACRES	NUMBER OF CONTRACTS	ACRES	NUMBER OF CONTRACTS	ACRES
STATE--CONT'D										
MONTANA.....	7	1,128	-	-	-	-	-	-	-	-
NEBRASKA.....	101	2,730	16	533	1	21	4	113	4	46
NEVADA.....	-	-	-	-	-	-	-	-	-	-
NEW HAMPSHIRE.....	-	-	-	-	-	-	-	-	-	-
NEW JERSEY.....	1	36	-	-	-	-	-	-	-	-
NEW MEXICO.....	-	-	-	-	-	-	-	-	-	-
NEW YORK.....	13	305	6	21	113	5,882	-	-	-	-
NORTH CAROLINA.....	44	1,800	13	136	7	109	10	282	-	-
NORTH DAKOTA.....	1,555	111,612	53	2,988	-	-	-	-	-	-
OHIO.....	141	4,758	59	1,030	987	45,597	82	4,020	-	-
OKLAHOMA.....	12	596	79	6,830	2	11	-	-	-	-
OREGON.....	11	1,145	8	943	1	5	-	-	-	-
PENNSYLVANIA.....	8	212	1	10	120	4,759	-	-	-	-
PUERTO RICO.....	-	-	-	-	1	15	-	-	-	-
RHODE ISLAND.....	-	-	-	-	-	-	-	-	-	-
SOUTH CAROLINA.....	41	1,345	105	2,928	4	153	3	121	-	-
SOUTH DAKOTA.....	2,487	135,646	61	3,931	1	4	14	3,274	-	-
TENNESSEE.....	88	5,135	22	1,973	-	-	24	1,125	-	-
TEXAS.....	12	486	21	3,418	1	32	16	2,191	1	157
UTAH.....	1	14	2	42	-	-	1	51	-	-
VERMONT.....	-	-	-	-	1	6	-	-	-	-
VIRGINIA.....	6	201	6	347	105	2,363	1	32	-	-
WASHINGTON.....	9	557	4	72	1	1	1	1	-	-
WEST VIRGINIA.....	-	-	1	8	-	-	-	-	-	-
WISCONSIN.....	1,670	29,429	157	1,986	1,221	47,530	11	505	-	-
WYOMING.....	-	-	-	-	-	-	-	-	-	-

A DASH (-) INDICATES NO CRP ENROLLMENT FOR THAT COLUMN.

CONSERVATION RESERVE PROGRAM (CRP), SIGNUP PERIODS 1-11: MARCH 1986-JULY 1991

TABLE 3--DISTRIBUTION OF CONTRACTS AND ACRES ENROLLED BY CONTRACT TYPE, BY SIGNUP PERIOD, FISCAL YEAR, REGION, AND STATE

SIGNUP PERIOD, FISCAL YEAR, REGION, AND STATE	TOTAL		CONTRACT TYPE							
	NUMBER OF CONTRACTS	ACRES	STANDARD		EASEMENT		WELLHEAD STANDARD		WELLHEAD EASEMENT	
			NUMBER OF CONTRACTS	ACRES	NUMBER OF CONTRACTS	ACRES	NUMBER OF CONTRACTS	ACRES	NUMBER OF CONTRACTS	ACRES
UNITED STATES, TOTAL.....	356,723	35,395,289	355,342	35,368,246	1,376	26,840	5	203	-	-
SIGNUP PERIOD										
1 - MAR 1986.....	9,407	753,668	9,407	753,668	-	-	-	-	-	-
2 - MAY 1986.....	21,520	2,771,660	21,520	2,771,660	-	-	-	-	-	-
3 - AUG 1986.....	34,040	4,703,379	34,040	4,703,379	-	-	-	-	-	-
4 - FEB 1987.....	88,032	9,478,599	88,032	9,478,599	-	-	-	-	-	-
5 - JUL 1987.....	43,711	4,442,719	43,711	4,442,719	-	-	-	-	-	-
6 - FEB 1988.....	42,699	3,375,367	42,699	3,375,367	-	-	-	-	-	-
7 - JUL 1988.....	30,392	2,604,901	30,392	2,604,901	-	-	-	-	-	-
8 - FEB 1989.....	28,779	2,462,382	28,779	2,462,382	-	-	-	-	-	-
9 - AUG 1989.....	34,812	3,329,223	34,812	3,329,223	-	-	-	-	-	-
10- MAY 1991.....	8,601	475,179	7,705	461,859	895	13,164	1	157	-	-
11- JUL 1991.....	14,730	998,211	14,245	984,489	481	13,676	4	46	-	-
FISCAL YEAR										
1986.....	21,004	2,043,038	21,004	2,043,038	-	-	-	-	-	-
1987.....	124,926	13,669,641	124,926	13,669,641	-	-	-	-	-	-
1988.....	87,535	8,756,467	87,535	8,756,467	-	-	-	-	-	-
1989.....	61,950	5,354,649	61,950	5,354,649	-	-	-	-	-	-
1990.....	37,977	4,098,104	37,977	4,098,104	-	-	-	-	-	-
1991.....	8,601	475,179	7,705	461,859	895	13,164	1	157	-	-
1992.....	14,730	998,211	14,245	984,489	481	13,676	4	46	-	-
REGION										
NORTHEAST.....	5,872	218,547	5,851	218,367	21	179	-	-	-	-
APPALACHIA.....	27,516	1,116,054	27,486	1,115,636	30	418	-	-	-	-
SOUTHEAST.....	32,877	1,641,085	32,810	1,638,431	67	2,654	-	-	-	-
DELTA STATES.....	17,828	1,188,244	17,752	1,184,788	76	3,457	-	-	-	-
CORN BELT.....	90,111	5,212,328	89,541	5,207,428	570	4,900	-	-	-	-
LAKE STATES.....	51,991	2,847,597	51,726	2,842,842	265	4,755	-	-	-	-
NORTHERN PLAINS.....	75,259	9,576,800	74,967	9,572,752	288	4,001	4	46	-	-
SOUTHERN PLAINS.....	27,608	5,230,180	27,589	5,228,761	18	1,262	1	157	-	-

See footnote at end of table.

CONSERVATION RESERVE PROGRAM (CRP), SIGNUP PERIODS 1-11: MARCH 1986-JULY 1991

TABLE 3--DISTRIBUTION OF CONTRACTS AND ACRES ENROLLED BY CONTRACT TYPE,
BY SIGNUP PERIOD, FISCAL YEAR, REGION, AND STATE
-Continued

SIGNUP PERIOD, FISCAL YEAR, REGION, AND STATE	TOTAL		CONTRACT TYPE								
	NUMBER OF CONTRACTS	ACRES	STANDARD		EASEMENT		WELLHEAD STANDARD		WELLHEAD EASEMENT		
			NUMBER OF CONTRACTS	ACRES	NUMBER OF CONTRACTS	ACRES	NUMBER OF CONTRACTS	ACRES	NUMBER OF CONTRACTS	ACRES	
REGION--CONT'D											
MOUNTAIN.....	20,896	6,606,311	20,870	6,603,211	26	3,101	-	-	-	-	-
PACIFIC.....	6,765	1,758,142	6,750	1,756,030	15	2,112	-	-	-	-	-
STATE											
ALABAMA.....	9,662	550,617	9,657	550,543	5	74	-	-	-	-	-
ALASKA.....	40	25,348	40	25,348	-	-	-	-	-	-	-
ARIZONA.....	-	-	-	-	-	-	-	-	-	-	-
ARKANSAS.....	3,196	245,960	3,193	245,884	3	76	-	-	-	-	-
CALIFORNIA.....	508	187,122	504	186,877	4	244	-	-	-	-	-
COLORADO.....	6,150	1,968,755	6,148	1,968,747	2	8	-	-	-	-	-
CONNECTICUT.....	1	10	1	10	-	-	-	-	-	-	-
DELAWARE.....	30	995	30	995	-	-	-	-	-	-	-
FLORIDA.....	2,364	129,321	2,364	129,321	-	-	-	-	-	-	-
GEORGIA.....	14,307	689,028	14,295	688,386	12	642	-	-	-	-	-
HAWAII.....	1	85	1	85	-	-	-	-	-	-	-
IDAHO.....	3,694	846,132	3,687	845,704	7	429	-	-	-	-	-
ILLINOIS.....	17,502	734,488	17,336	733,177	166	1,311	-	-	-	-	-
INDIANA.....	10,447	420,198	10,390	419,732	57	466	-	-	-	-	-
IOWA.....	33,490	2,107,871	33,199	2,105,357	291	2,514	-	-	-	-	-
KANSAS.....	30,536	2,911,466	30,503	2,910,741	33	724	-	-	-	-	-
KENTUCKY.....	7,747	434,219	7,745	434,198	2	21	-	-	-	-	-
LOUISIANA.....	1,712	142,213	1,690	140,770	22	1,443	-	-	-	-	-
MAINE.....	934	38,217	934	38,217	-	-	-	-	-	-	-
MARYLAND.....	664	19,442	649	19,322	15	120	-	-	-	-	-
MASSACHUSETTS.....	5	32	5	32	-	-	-	-	-	-	-
MICHIGAN.....	6,175	255,919	6,163	255,811	12	108	-	-	-	-	-
MINNESOTA.....	26,555	1,899,389	26,392	1,895,523	163	3,866	-	-	-	-	-
MISSISSIPPI.....	12,920	800,071	12,869	798,134	51	1,937	-	-	-	-	-
MISSOURI.....	21,280	1,625,272	21,251	1,624,832	29	441	-	-	-	-	-

See footnote at end of table.

CONSERVATION RESERVE PROGRAM (CRP), SIGNUP PERIODS 1-11: MARCH 1986-JULY 1991

TABLE 3--DISTRIBUTION OF CONTRACTS AND ACRES ENROLLED BY CONTRACT TYPE,
BY SIGNUP PERIOD, FISCAL YEAR, REGION, AND STATE
-Continued

SIGNUP PERIOD, FISCAL YEAR, REGION, AND STATE	TOTAL		CONTRACT TYPE							
	NUMBER OF CONTRACTS	ACRES	STANDARD		EASEMENT		WELLHEAD STANDARD		WELLHEAD EASEMENT	
			NUMBER OF CONTRACTS	ACRES	NUMBER OF CONTRACTS	ACRES	NUMBER OF CONTRACTS	ACRES	NUMBER OF CONTRACTS	ACRES
STATE--CONT'D										
MONTANA.....	7,744	2,815,032	7,727	2,812,368	17	2,664	-	-	-	-
NEBRASKA.....	13,993	1,395,751	13,832	1,394,216	157	1,489	4	46	-	-
NEVADA.....	10	3,123	10	3,123	-	-	-	-	-	-
NEW HAMPSHIRE.....	-	-	-	-	-	-	-	-	-	-
NEW JERSEY.....	28	661	28	661	-	-	-	-	-	-
NEW MEXICO.....	1,515	482,676	1,515	482,676	-	-	-	-	-	-
NEW YORK.....	1,630	60,858	1,627	60,831	3	27	-	-	-	-
NORTH CAROLINA.....	6,241	145,765	6,235	145,581	6	185	-	-	-	-
NORTH DAKOTA.....	18,401	3,169,988	18,381	3,169,580	20	408	-	-	-	-
OHIO.....	7,392	324,499	7,365	324,330	27	168	-	-	-	-
OKLAHOMA.....	8,575	1,183,199	8,560	1,182,193	15	1,006	-	-	-	-
OREGON.....	1,981	528,012	1,980	527,919	1	94	-	-	-	-
PENNSYLVANIA.....	2,570	98,139	2,567	98,106	3	33	-	-	-	-
PUERTO RICO.....	8	455	8	455	-	-	-	-	-	-
RHODE ISLAND.....	-	-	-	-	-	-	-	-	-	-
SOUTH CAROLINA.....	6,544	272,119	6,494	270,180	50	1,939	-	-	-	-
SOUTH DAKOTA.....	12,329	2,099,595	12,251	2,098,215	78	1,380	-	-	-	-
TENNESSEE.....	10,416	458,236	10,397	458,039	19	198	-	-	-	-
TEXAS.....	19,033	4,046,981	19,029	4,046,568	3	257	1	157	-	-
UTAH.....	990	233,571	990	233,571	-	-	-	-	-	-
VERMONT.....	10	193	10	193	-	-	-	-	-	-
VIRGINIA.....	3,078	77,223	3,075	77,208	3	15	-	-	-	-
WASHINGTON.....	4,227	1,017,120	4,217	1,015,346	10	1,774	-	-	-	-
WEST VIRGINIA.....	34	610	34	610	-	-	-	-	-	-
WISCONSIN.....	19,261	692,289	19,171	691,508	90	781	-	-	-	-
WYOMING.....	793	257,022	793	257,022	-	-	-	-	-	-

A DASH (-) INDICATES NO CRP ENROLLMENT FOR THAT COLUMN.

CONSERVATION RESERVE PROGRAM (CRP), SIGNUP PERIODS 1-11: MARCH 1986-JULY 1991

TABLE 4--DISTRIBUTION OF CONTRACTS AND ACRES ENROLLED BY SOIL LOSS TOLERANCE, BY SIGNUP PERIOD, FISCAL YEAR, REGION, AND STATE

SIGNUP PERIOD, FISCAL YEAR, REGION, AND STATE	ALL SOIL LOSS TOLERANCES		SOIL LOSS TOLERANCE									
	NUMBER OF CONTRACTS	ACRES ENROLLED	1 TON PER ACRE		2 TONS PER ACRE		3 TONS PER ACRE		4 TONS PER ACRE		5 TONS PER ACRE	
			NO. OF CONTRACTS	ACRES ENROLLED	NO. OF CONTRACTS	ACRES ENROLLED	NO. OF CONTRACTS	ACRES ENROLLED	NO. OF CONTRACTS	ACRES ENROLLED	NO. OF CONTRACTS	ACRES ENROLLED
UNITED STATES, TOTAL.....	356,723	35,395,289	3,087	373,596	17,802	2,158,090	84,807	6,212,923	65,663	4,760,844	185,364	21,889,835
SIGNUP PERIOD												
1 - MAR 1986.....	9,407	753,668	84	11,443	490	60,132	2,981	185,662	1,826	99,736	4,026	396,694
2 - MAY 1986.....	21,520	2,771,660	225	46,889	1,499	251,553	5,918	485,714	3,481	261,880	10,397	1,725,623
3 - AUG 1986.....	34,040	4,703,379	265	49,556	2,140	429,310	8,173	792,187	5,557	486,917	17,905	2,945,409
4 - FEB 1987.....	88,032	9,478,599	545	73,602	4,800	593,259	21,324	1,783,354	15,999	1,290,985	45,364	5,737,399
5 - JUL 1987.....	43,711	4,442,719	275	28,006	2,300	243,170	10,775	779,596	8,807	684,346	21,545	2,707,501
6 - FEB 1988.....	42,699	3,375,367	321	23,160	1,893	162,837	9,944	602,892	8,902	544,916	21,639	2,041,562
7 - JUL 1988.....	30,392	2,604,901	361	29,395	1,564	146,875	6,825	440,427	6,001	435,915	15,641	1,552,288
8 - FEB 1989.....	28,779	2,462,382	456	53,763	1,151	90,515	5,698	341,378	4,796	338,828	16,678	1,637,899
9 - AUG 1989.....	34,812	3,329,223	448	47,304	1,189	114,393	6,654	426,207	5,972	417,915	20,549	2,323,405
10- MAY 1991.....	8,601	475,179	34	2,782	276	19,314	2,451	124,035	1,719	70,700	4,121	258,349
11- JUL 1991.....	14,730	998,211	73	7,696	491	46,733	4,064	251,370	2,603	128,706	7,499	563,706
FISCAL YEAR												
1986.....	21,004	2,043,038	192	26,203	1,263	156,256	6,499	420,679	3,652	220,476	9,398	1,219,425
1987.....	124,926	13,669,641	849	139,062	7,198	1,012,698	31,635	2,588,520	22,348	1,720,314	62,896	8,209,046
1988.....	87,535	8,756,467	714	64,617	4,498	524,573	20,448	1,491,905	17,208	1,251,774	44,667	5,423,597
1989.....	61,950	5,354,649	670	63,288	2,876	271,663	13,018	844,780	11,724	850,009	33,662	3,324,909
1990.....	37,977	4,098,104	555	69,948	1,200	126,853	6,692	491,634	6,409	518,866	23,121	2,890,802
1991.....	8,601	475,179	34	2,782	276	19,314	2,451	124,035	1,719	70,700	4,121	258,349
1992.....	14,730	998,211	73	7,696	491	46,733	4,064	251,370	2,603	128,706	7,499	563,706
REGION												
NORTHEAST.....	5,872	218,547	21	931	575	20,934	4,627	176,867	566	17,454	83	2,360
APPALACHIA.....	27,516	1,116,054	205	5,284	1,304	43,723	13,342	629,713	6,370	196,179	6,295	241,156
SOUTHEAST.....	32,877	1,641,085	209	12,689	829	34,938	8,090	395,271	7,656	407,838	16,093	790,349
DELTA STATES.....	17,828	1,188,244	104	10,675	80	3,798	8,990	561,659	1,387	117,847	7,267	494,265
CORN BELT.....	90,111	5,212,328	532	27,822	5,020	290,393	28,233	1,774,343	16,718	964,120	39,608	2,155,650
LAKE STATES.....												
NORTHERN PLAINS.....	75,259	9,576,800	366	66,199	1,931	237,837	7,277	895,838	16,734	1,964,052	48,951	6,412,875
SOUTHERN PLAINS.....	27,608	5,230,180	661	78,571	974	130,568	2,527	343,836	1,719	247,775	21,727	4,429,430

See footnote at end of table.

CONSERVATION RESERVE PROGRAM (CRP), SIGNUP PERIODS 1-11: MARCH 1986-JULY 1991

TABLE 4--DISTRIBUTION OF CONTRACTS AND ACRES ENROLLED BY SOIL LOSS TOLERANCE,
BY SIGNUP PERIOD, FISCAL YEAR, REGION, AND STATE
-Continued

SIGNUP PERIOD, FISCAL YEAR, REGION, AND STATE	ALL SOIL LOSS TOLERANCES		SOIL LOSS TOLERANCE										
	NUMBER OF CON- TRACTS	ACRES ENROLLED	1 TON PER ACRE		2 TONS PER ACRE		3 TONS PER ACRE		4 TONS PER ACRE		5 TONS PER ACRE		
			NO. OF CON- TRACTS	ACRES ENROLLED	NO. OF CON- TRACTS	ACRES ENROLLED	NO. OF CON- TRACTS	ACRES ENROLLED	NO. OF CON- TRACTS	ACRES ENROLLED	NO. OF CON- TRACTS	ACRES ENROLLED	
REGION--CONT'D													
MOUNTAIN.....	20,896	6,606,311	432	75,233	2,150	565,347	2,727	806,099	519	158,605	15,068	5,001,027	
PACIFIC.....	6,765	1,758,142	264	82,088	2,668	707,025	1,071	236,036	245	58,893	2,517	674,100	
STATE													
ALABAMA.....	9,662	550,617	54	5,644	602	26,505	2,456	153,710	1,230	109,014	5,320	255,744	
ALASKA.....	40	25,348	31	21,983	1	120	6	3,130	2	116	-	-	
ARIZONA.....	-	-	-	-	-	-	-	-	-	-	-	-	
ARKANSAS.....	3,196	245,960	32	2,701	44	1,471	1,887	134,722	252	22,867	981	84,199	
CALIFORNIA.....	508	187,122	41	25,124	346	123,974	24	12,112	11	1,383	86	24,528	
COLORADO.....	6,150	1,968,755	9	529	81	17,788	106	23,555	69	16,476	5,885	1,910,406	
CONNECTICUT.....	1	10	-	-	-	-	1	10	-	-	-	-	
DELAWARE.....	30	995	1	48	1	224	8	89	14	387	6	248	
FLORIDA.....	2,364	129,321	11	605	4	288	24	857	67	2,699	2,258	124,872	
GEORGIA.....	14,307	689,028	142	6,403	193	7,400	4,964	217,252	4,193	208,720	4,815	249,252	
HAWAII.....	1	85	1	85	-	-	-	-	-	-	-	-	
IDAHO.....	3,694	846,132	114	20,318	684	149,395	705	105,500	58	9,005	2,133	561,915	
ILLINOIS.....	17,502	734,488	61	2,806	586	20,962	5,136	227,873	4,505	194,104	7,214	288,743	
INDIANA.....	10,447	420,198	69	3,408	1,697	73,588	3,444	143,974	2,263	89,161	2,974	110,066	
IOWA.....	33,490	2,107,871	149	7,259	464	23,483	5,615	397,024	4,743	335,818	22,519	1,344,287	
KANSAS.....	30,536	2,911,466	33	2,664	358	21,098	2,467	136,837	8,395	502,820	19,283	2,248,047	
KENTUCKY.....	7,747	434,219	2	39	219	9,130	5,889	328,432	599	32,392	1,038	64,227	
LOUISIANA.....	1,712	142,213	3	326	3	86	776	54,049	48	4,222	882	83,530	
MAINE.....	934	38,217	-	-	314	11,776	606	25,867	3	73	11	500	
MARYLAND.....	664	19,442	9	463	28	1,310	259	7,324	337	9,714	31	630	
MASSACHUSETTS.....	5	32	-	-	-	-	3	26	-	-	2	6	
MICHIGAN.....	6,175	255,919	15	673	114	4,518	1,112	48,321	1,423	63,729	3,511	138,677	
MINNESOTA.....	26,555	1,899,389	143	8,556	1,117	74,785	3,842	251,982	4,210	250,749	17,243	1,313,316	
MISSISSIPPI.....	12,920	800,071	69	7,648	33	2,241	6,327	372,888	1,087	90,758	5,404	326,536	
MISSOURI.....	21,280	1,625,272	223	13,000	2,098	166,167	10,309	827,860	3,340	265,717	5,310	352,529	

See footnote at end of table.

CONSERVATION RESERVE PROGRAM (CRP), SIGNUP PERIODS 1-11: MARCH 1986-JULY 1991

TABLE 4--DISTRIBUTION OF CONTRACTS AND ACRES ENROLLED BY SOIL LOSS TOLERANCE, BY SIGNUP PERIOD, FISCAL YEAR, REGION, AND STATE
-Continued

SIGNUP PERIOD, FISCAL YEAR, REGION, AND STATE	ALL SOIL LOSS TOLERANCES		SOIL LOSS TOLERANCE									
	NUMBER OF CON-TRACTS	ACRES ENROLLED	1 TON PER ACRE		2 TONS PER ACRE		3 TONS PER ACRE		4 TONS PER ACRE		5 TONS PER ACRE	
			NO. OF CON-TRACTS	ACRES ENROLLED	NO. OF CON-TRACTS	ACRES ENROLLED	NO. OF CON-TRACTS	ACRES ENROLLED	NO. OF CON-TRACTS	ACRES ENROLLED	NO. OF CON-TRACTS	ACRES ENROLLED
STATE--CONT'D												
MONTANA.....	7,744	2,815,032	70	21,485	1,081	332,242	1,419	521,577	231	88,341	4,943	1,851,386
NEBRASKA.....	13,993	1,395,751	8	919	270	33,928	794	57,009	2,839	288,708	10,082	1,015,187
NEVADA.....	10	3,123	-	-	3	1,186	-	-	-	-	7	1,937
NEW HAMPSHIRE.....	-	-	-	-	-	-	-	-	-	-	-	-
NEW JERSEY.....	28	661	-	-	5	106	17	462	5	145	1	8
NEW MEXICO.....	1,515	482,676	41	6,866	126	32,057	39	8,080	3	1,116	1,306	434,556
NEW YORK.....	1,630	60,858	-	-	13	252	1,600	60,229	8	204	9	172
NORTH CAROLINA.....	6,241	145,765	150	3,630	790	22,059	1,476	34,674	2,347	56,145	1,478	29,258
NORTH DAKOTA.....	18,401	3,169,988	284	53,331	1,080	144,997	2,827	483,797	3,510	697,851	10,700	1,790,012
OHIO.....	7,392	324,499	30	1,349	175	6,193	3,729	177,613	1,867	79,319	1,591	60,025
OKLAHOMA.....	8,575	1,183,199	183	14,739	504	56,443	1,754	215,655	965	112,475	5,169	783,887
OREGON.....	1,981	528,012	56	10,223	1,157	358,439	214	31,244	94	21,426	460	106,679
PENNSYLVANIA.....	2,570	98,139	11	421	214	7,265	2,124	82,730	199	6,931	22	792
PUERTO RICO.....	8	455	-	-	-	-	6	380	-	-	2	75
RHODE ISLAND.....	-	-	-	-	-	-	-	-	-	-	-	-
SOUTH CAROLINA.....	6,544	272,119	2	36	30	745	646	23,452	2,166	87,405	3,700	160,481
SOUTH DAKOTA.....	12,329	2,099,595	41	9,285	223	37,814	1,189	218,194	1,990	474,673	8,886	1,359,628
TENNESSEE.....	10,416	458,236	17	337	193	9,548	5,584	256,488	1,035	48,152	3,587	143,711
TEXAS.....	19,033	4,046,981	478	63,832	470	74,124	773	128,182	754	135,300	16,558	3,645,543
UTAH.....	990	233,571	183	20,821	108	17,566	418	129,994	37	4,057	244	61,132
VERMONT.....	10	193	-	-	-	-	9	190	-	-	1	3
VIRGINIA.....	3,078	77,223	36	1,278	91	2,746	371	9,758	2,389	59,490	191	3,952
WASHINGTON.....	4,227	1,017,120	135	24,673	1,164	224,492	821	189,170	138	35,968	1,969	542,817
WEST VIRGINIA.....	34	610	-	-	11	240	22	361	-	-	1	8
WISCONSIN.....	19,261	692,289	135	4,874	1,040	44,226	2,969	92,957	8,116	313,602	7,001	236,630
WYOMING.....	793	257,022	15	5,212	67	15,111	40	17,393	121	39,610	550	179,696

A DASH (-) INDICATES NO CRP ENROLLMENT FOR THAT COLUMN.

CONSERVATION RESERVE PROGRAM (CRP), SIGNUP PERIODS 1-11: MARCH 1986-JULY 1991

TABLE 5--DISTRIBUTION OF ACRES ENROLLED BY LEVEL OF EROSION BEFORE IMPLEMENTATION OF CONSERVATION PRACTICE, BY SIGNUP PERIOD, FISCAL YEAR, REGION, AND STATE

SIGNUP PERIOD, FISCAL YEAR, REGION, AND STATE	ALL EROSION RATE LEVELS	LEVEL OF EROSION RATE BEFORE IMPLEMENTATION OF CONSERVATION PRACTICE				
		UNDER 10 TONS PER ACRE PER YEAR	10-19 TONS PER ACRE PER YEAR	20-29 TONS PER ACRE PER YEAR	30-39 TONS PER ACRE PER YEAR	40 OR MORE TONS PER ACRE PER YEAR
ACRES ENROLLED						
UNITED STATES, TOTAL.....	35,395,289	5,775,912	15,524,600	8,420,879	2,629,572	3,044,326
SIGNUP PERIOD						
1 - MAR 1986.....	753,668	26,301	263,727	229,831	112,678	121,131
2 - MAY 1986.....	2,771,660	103,767	885,914	872,542	390,970	518,466
3 - AUG 1986.....	4,703,379	242,620	1,777,374	1,445,598	569,303	668,484
4 - FEB 1987.....	9,478,599	1,274,099	4,421,765	2,372,672	637,556	772,507
5 - JUL 1987.....	4,442,719	734,105	2,227,230	1,005,560	224,562	251,262
6 - FEB 1988.....	3,375,367	606,637	1,628,164	730,301	187,804	222,460
7 - JUL 1988.....	2,604,901	505,731	1,233,030	554,151	149,024	162,965
8 - FEB 1989.....	2,462,382	768,567	1,062,853	399,776	118,486	112,720
9 - AUG 1989.....	3,329,223	1,065,395	1,436,040	535,455	155,976	136,356
10- MAY 1991.....	475,179	125,359	184,058	98,316	37,033	30,412
11- JUL 1991.....	998,211	323,331	404,464	176,675	46,180	47,561
FISCAL YEAR						
1986.....	2,043,038	70,633	628,235	651,132	292,462	400,576
1987.....	13,669,641	1,224,976	5,765,955	3,797,077	1,314,086	1,567,626
1988.....	8,756,467	1,508,296	4,259,476	1,991,254	463,567	533,875
1989.....	5,354,649	1,198,293	2,491,640	1,068,333	289,639	306,744
1990.....	4,098,104	1,325,022	1,790,773	638,091	186,685	157,532
1991.....	475,179	125,359	184,058	98,316	37,033	30,412
1992.....	998,211	323,331	404,464	176,675	46,180	47,561
REGION						
NORTHEAST.....	218,547	89,429	88,304	25,511	0,000	7,304
APPALACHIA.....	1,116,054	97,038	404,926	292,883	139,558	181,649
SOUTHEAST.....	1,641,085	291,474	1,012,516	259,950	49,378	27,768
DELTA STATES.....	1,188,244	279,331	451,211	254,545	104,350	98,806
CORN BELT.....	5,212,328	781,876	2,367,475	1,340,137	456,735	266,104
LAKE STATES.....						
NORTHERN PLAINS.....	2,847,597	460,403	1,634,853	601,288	90,054	60,998
SOUTHERN PLAINS.....	9,576,800	2,075,531	4,846,818	1,893,642	396,741	364,069
SOUTHERN PLAINS.....	5,230,180	148,669	1,131,754	1,784,764	707,437	1,457,556

See footnote at end of table.

CONSERVATION RESERVE PROGRAM (CRP), SIGNUP PERIODS 1-11: MARCH 1986-JULY 1991

TABLE 5--DISTRIBUTION OF ACRES ENROLLED BY LEVEL OF EROSION BEFORE IMPLEMENTATION OF CONSERVATION PRACTICE, BY SIGNUP PERIOD, FISCAL YEAR, REGION, AND STATE
-Continued

SIGNUP PERIOD, FISCAL YEAR, REGION, AND STATE	ALL EROSION RATE LEVELS	LEVEL OF EROSION RATE BEFORE IMPLEMENTATION OF CONSERVATION PRACTICE				
		UNDER 10 TONS PER ACRE PER YEAR	10-19 TONS PER ACRE PER YEAR	20-29 TONS PER ACRE PER YEAR	30-39 TONS PER ACRE PER YEAR	40 OR MORE TONS PER ACRE PER YEAR
ACRES ENROLLED						
REGION--CONT'D						
MOUNTAIN.....	6,606,311	1,165,798	2,495,730	1,726,316	650,850	567,567
PACIFIC.....	1,758,142	386,362	1,090,964	241,843	26,469	12,504
STATE						
ALABAMA.....	550,617	51,606	323,901	124,708	28,024	22,378
ALASKA.....	25,348	22,557	2,792	-	-	-
ARIZONA.....	-	-	-	-	-	-
ARKANSAS.....	245,960	78,802	106,481	37,804	13,811	9,063
CALIFORNIA.....	187,122	40,462	108,678	28,791	5,416	3,774
COLORADO.....	1,968,755	85,147	493,973	691,964	398,943	298,726
CONNECTICUT.....	10	-	10	-	-	-
DELAWARE.....	995	628	139	228	-	-
FLORIDA.....	129,321	14,496	82,845	26,295	4,752	933
GEORGIA.....	689,028	182,745	409,098	81,165	13,020	2,999
HAWAII.....	85	85	-	-	-	-
IDAHO.....	846,132	91,231	437,144	289,082	21,591	7,085
ILLINOIS.....	734,488	94,404	316,902	198,894	70,371	53,917
INDIANA.....	420,198	95,775	190,171	92,278	25,395	16,579
IOWA.....	2,107,871	239,919	973,779	604,733	197,140	92,301
KANSAS.....	2,911,466	508,134	1,519,313	619,773	137,391	126,855
KENTUCKY.....	434,219	17,820	101,230	111,406	78,182	125,581
LOUISIANA.....	142,213	53,446	66,133	16,545	3,807	2,281
MAINE.....	38,217	29,005	9,131	59	-	22
MARYLAND.....	19,442	10,562	6,824	1,595	335	126
MASSACHUSETTS.....	32	31	1	-	-	-
MICHIGAN.....	255,919	89,926	126,798	35,265	2,524	1,406
MINNESOTA.....	1,899,389	99,076	1,234,626	476,453	56,833	32,400
MISSISSIPPI.....	800,071	147,083	278,597	200,196	86,733	87,462
MISSOURI.....	1,625,272	214,848	740,108	415,423	156,032	98,861

See footnote at end of table.

CONSERVATION RESERVE PROGRAM (CRP), SIGNUP PERIODS 1-11: MARCH 1986-JULY 1991

TABLE 5--DISTRIBUTION OF ACRES ENROLLED BY LEVEL OF EROSION BEFORE IMPLEMENTATION OF CONSERVATION PRACTICE, BY SIGNUP PERIOD, FISCAL YEAR, REGION, AND STATE
-Continued

SIGNUP PERIOD, FISCAL YEAR, REGION, AND STATE	ALL EROSION RATE LEVELS	LEVEL OF EROSION RATE BEFORE IMPLEMENTATION OF CONSERVATION PRACTICE				
		UNDER 10 TONS PER ACRE PER YEAR	10-19 TONS PER ACRE PER YEAR	20-29 TONS PER ACRE PER YEAR	30-39 TONS PER ACRE PER YEAR	40 OR MORE TONS PER ACRE PER YEAR
ACRES ENROLLED						
STATE--CONT'D						
MONTANA.....	2,815,032	873,650	1,319,873	479,195	102,124	40,189
NEBRASKA.....	1,395,751	173,592	523,864	357,679	146,381	194,235
NEVADA.....	3,123	96	2,486	296	-	246
NEW HAMPSHIRE.....	-	-	-	-	-	-
NEW JERSEY.....	661	168	243	157	64	29
NEW MEXICO.....	482,676	4,314	19,506	148,366	93,200	217,289
NEW YORK.....	60,858	19,899	32,417	5,556	1,393	1,592
NORTH CAROLINA.....	145,765	20,520	78,690	30,483	10,859	5,212
NORTH DAKOTA.....	3,169,988	646,725	1,623,251	757,670	101,223	41,118
OHIO.....	324,499	136,930	146,516	28,810	7,796	4,446
OKLAHOMA.....	1,183,199	80,891	375,766	428,325	195,273	102,944
OREGON.....	528,012	172,540	284,096	62,490	6,984	1,902
PENNSYLVANIA.....	98,139	29,091	39,400	17,908	6,208	5,532
PUERTO RICO.....	455	-	200	-	-	255
RHODE ISLAND.....	-	-	-	-	-	-
SOUTH CAROLINA.....	272,119	42,626	196,671	27,781	3,582	1,458
SOUTH DAKOTA.....	2,099,595	747,080	1,180,389	158,520	11,745	1,861
TENNESSEE.....	458,236	44,602	182,882	136,871	46,742	47,139
TEXAS.....	4,046,981	67,778	755,988	1,356,439	512,165	1,354,611
UTAH.....	233,571	32,606	97,041	70,868	29,849	3,207
VERMONT.....	193	45	138	7	-	3
VIRGINIA.....	77,223	13,733	42,003	14,042	3,744	3,701
WASHINGTON.....	1,017,170	150,717	695,198	150,562	14,070	6,573
WEST VIRGINIA.....	610	362	121	81	30	15
WISCONSIN.....	692,289	271,401	273,429	89,570	30,697	27,192
WYOMING.....	257,022	78,754	125,756	46,545	5,142	825

A DASH (-) INDICATES NO CRP ENROLLMENT FOR THAT COLUMN.

CONSERVATION RESERVE PROGRAM (CRP), SIGNUP PERIODS 1-11: MARCH 1986-JULY 1991

TABLE 6--DISTRIBUTION OF ACRES ENROLLED BY ERODIBILITY INDEX BY SIGNUP PERIOD, FISCAL YEAR, REGION, AND STATE/

SIGNUP PERIOD, FISCAL YEAR, REGION, AND STATE	LEVEL OF ERODIBILITY INDEX									
	LESS THAN 8		8-15		16-30		MORE THAN 30		NOT REPORTED	
	NUMBER OF CONTRACTS	ACRES ENROLLED	NUMBER OF CONTRACTS	ACRES ENROLLED	NUMBER OF CONTRACTS	ACRES ENROLLED	NUMBER OF CONTRACTS	ACRES ENROLLED	NUMBER OF CONTRACTS	ACRES ENROLLED
UNITED STATES, TOTAL.....	7,051	417,397	7,823	606,790	4,957	286,085	3,015	149,414	333,877	33,935,603
SIGNUP PERIOD										
1 - MAR 1986.....	-	-	-	-	-	-	-	-	9,407	753,668
2 - MAY 1986.....	-	-	-	-	-	-	-	-	21,520	2,771,660
3 - AUG 1986.....	-	-	-	-	-	-	-	-	34,040	4,703,379
4 - FEB 1987.....	-	-	-	-	-	-	-	-	88,032	9,478,599
5 - JUL 1987.....	-	-	-	-	-	-	-	-	43,711	4,442,719
6 - FEB 1988.....	-	-	-	-	-	-	-	-	42,699	3,375,367
7 - JUL 1988.....	-	-	-	-	-	-	-	-	30,392	2,604,901
8 - FEB 1989.....	-	-	-	-	-	-	-	-	28,779	2,462,382
9 - AUG 1989.....	-	-	-	-	-	-	-	-	34,812	3,329,223
10- MAY 1991.....	2,431	108,471	2,868	212,626	2,009	95,981	1,293	58,101	-	-
11- JUL 1991.....	4,620	308,926	4,955	394,164	2,948	190,104	1,722	91,313	485	13,704
FISCAL YEAR										
1986.....	-	-	-	-	-	-	-	-	21,004	2,043,038
1987.....	-	-	-	-	-	-	-	-	124,926	13,669,641
1988.....	-	-	-	-	-	-	-	-	87,535	8,756,467
1989.....	-	-	-	-	-	-	-	-	61,950	5,354,649
1990.....	-	-	-	-	-	-	-	-	37,977	4,098,104
1991.....	2,431	108,471	2,868	212,626	2,009	95,981	1,293	58,101	-	-
1992.....	4,620	308,926	4,955	394,164	2,948	190,104	1,722	91,313	485	13,704
REGION										
NORTHEAST.....	117	4,984	131	5,299	110	3,884	60	2,119	5,454	202,260
APPALACHIA.....	130	3,512	631	24,835	445	21,149	256	8,604	26,054	1,057,954
SOUTHEAST.....	549	29,710	603	27,203	206	8,541	63	2,874	31,456	1,572,757
DELTA STATES.....	652	45,969	433	31,306	236	15,294	139	8,907	16,368	1,086,767
CORN BELT.....	2,081	89,478	3,201	162,924	2,770	146,134	1,716	84,792	80,341	4,729,000
LAKE STATES.....	2,620	129,585	961	43,432	582	20,209	555	21,000	47,273	2,633,370
NORTHERN PLAINS.....	477	41,057	827	72,295	317	21,098	132	8,408	73,506	9,433,962
SOUTHERN PLAINS.....	349	51,418	500	79,889	127	19,261	24	2,070	26,608	5,077,542

See footnotes at end of table.

CONSERVATION RESERVE PROGRAM (CRP), SIGNUP PERIODS 1-11: MARCH 1986-JULY 1991

TABLE 6--DISTRIBUTION OF ACRES ENROLLED BY ERODIBILITY INDEX
BY SIGNUP PERIOD, FISCAL YEAR, REGION, AND STATE/
-Continued

SIGNUP PERIOD, FISCAL YEAR, REGION, AND STATE	LEVEL OF ERODIBILITY INDEX									
	LESS THAN 8		8-15		16-30		MORE THAN 30		NOT REPORTED	
	NUMBER OF CONTRACTS	ACRES ENROLLED	NUMBER OF CONTRACTS	ACRES ENROLLED	NUMBER OF CONTRACTS	ACRES ENROLLED	NUMBER OF CONTRACTS	ACRES ENROLLED	NUMBER OF CONTRACTS	ACRES ENROLLED
REGION--CONT'D										
MOUNTAIN.....	41	11,776	378	122,678	100	24,805	51	7,800	20,326	6,439,259
PACIFIC.....	35	9,914	158	36,928	64	5,709	17	2,840	6,491	1,702,751
STATE										
ALABAMA.....	104	8,803	341	14,670	144	6,314	29	1,293	9,044	519,537
ALASKA.....	-	-	-	-	-	-	1	648	39	24,701
ARIZONA.....	-	-	-	-	-	-	-	-	-	-
ARKANSAS.....	80	7,056	114	9,038	43	2,755	20	1,689	2,939	225,422
CALIFORNIA.....	2	1,427	7	924	1	192	1	1,281	497	183,299
COLORADO.....	3	321	48	12,593	10	1,514	6	1,286	6,083	1,953,042
CONNECTICUT.....	-	-	-	-	-	-	-	-	1	10
DELAWARE.....	1	11	-	-	-	-	-	-	29	984
FLORIDA.....	51	2,660	64	2,809	10	322	11	518	2,228	123,013
GEORGIA.....	314	15,465	146	8,306	40	1,596	4	162	13,803	663,499
HAWAII.....	-	-	-	-	-	-	-	-	1	85
IDAHO.....	12	3,152	148	37,916	57	8,889	40	5,115	3,437	791,061
ILLINOIS.....	328	10,909	1,079	44,368	738	31,396	381	13,747	14,976	634,068
INDIANA.....	371	17,441	330	16,213	424	16,485	183	5,164	9,139	364,894
IOWA.....	566	20,955	671	34,297	837	47,182	636	34,175	30,780	1,971,262
KANSAS.....	191	17,402	386	24,223	88	6,196	34	1,661	29,837	2,861,983
KENTUCKY.....	12	711	114	6,036	135	7,849	88	2,805	7,398	416,818
LOUISIANA.....	42	2,220	61	4,468	14	655	13	1,257	1,582	133,612
MAINE.....	2	300	5	156	14	453	2	85	911	37,222
MARYLAND.....	57	1,507	28	1,109	20	482	6	254	553	16,091
MASSACHUSETTS.....	-	-	-	-	-	-	-	-	5	32
MICHIGAN.....	904	42,572	220	12,414	67	2,509	49	2,103	4,935	196,321
MINNESOTA.....	613	43,863	317	16,974	102	3,497	58	2,259	25,465	1,832,796
MISSISSIPPI.....	530	36,693	258	17,800	179	11,884	106	5,961	11,847	727,732
MISSOURI.....	124	7,577	550	40,854	615	44,138	420	28,090	19,571	1,504,612

See footnotes at end of table.

CONSERVATION RESERVE PROGRAM (CRP), SIGNUP PERIODS 1-11: MARCH 1986-JULY 1991

TABLE 6--DISTRIBUTION OF ACRES ENROLLED BY ERODIBILITY INDEX
BY SIGNUP PERIOD, FISCAL YEAR, REGION, AND STATE^{1/}
-Continued

SIGNUP PERIOD, FISCAL YEAR, REGION, AND STATE	LEVEL OF ERODIBILITY INDEX									
	LESS THAN 8		8-15		16-30		MORE THAN 30		NOT REPORTED	
	NUMBER OF CONTRACTS	ACRES ENROLLED	NUMBER OF CONTRACTS	ACRES ENROLLED	NUMBER OF CONTRACTS	ACRES ENROLLED	NUMBER OF CONTRACTS	ACRES ENROLLED	NUMBER OF CONTRACTS	ACRES ENROLLED
STATE--CONT'D										
MONTANA.....	22	7,686	177	71,498	31	12,646	4	1,274	7,510	2,721,927
NEBRASKA.....	90	5,818	256	21,951	202	11,992	96	6,708	13,349	1,349,281
NEVADA.....	-	-	-	-	-	-	-	-	10	3,123
NEW HAMPSHIRE.....	-	-	-	-	-	-	-	-	-	-
NEW JERSEY.....	-	-	-	-	-	-	-	-	28	661
NEW MEXICO.....	-	-	1	29	2	1,756	1	125	1,511	480,765
NEW YORK.....	37	2,528	58	2,640	25	826	18	258	1,500	54,606
NORTH CAROLINA.....	29	492	166	4,310	102	2,676	48	1,673	5,896	137,215
NORTH DAKOTA.....	77	8,739	118	21,006	24	2,801	-	-	18,182	3,137,442
OHIO.....	692	32,595	571	27,191	156	6,933	98	3,615	5,875	254,164
OKLAHOMA.....	61	5,733	144	18,415	27	2,822	4	190	8,339	1,156,039
OREGON.....	1	76	27	9,979	8	649	2	159	1,943	517,150
PENNSYLVANIA.....	20	638	39	1,388	51	2,124	42	1,521	2,418	92,467
PUERTO RICO.....	1	15	-	-	-	-	-	-	7	440
RHODE ISLAND.....	-	-	-	-	-	-	-	-	-	-
SOUTH CAROLINA.....	80	2,783	52	1,417	12	308	19	902	6,381	266,708
SOUTH DAKOTA.....	119	9,097	67	5,115	3	109	2	39	12,138	2,085,235
TENNESSEE.....	47	1,516	273	12,896	171	9,893	115	4,570	9,810	429,361
TEXAS.....	288	45,686	356	61,474	100	16,439	20	1,879	18,269	3,921,503
UTAH.....	4	611	4	642	-	-	-	-	982	232,318
VERMONT.....	-	-	1	6	-	-	-	-	9	187
VIRGINIA.....	42	793	78	1,593	37	732	5	156	2,916	73,950
WASHINGTON.....	31	8,396	124	26,025	55	4,868	13	753	4,004	977,077
WEST VIRGINIA.....	-	-	-	-	-	-	-	-	34	610
WISCONSIN.....	1,103	43,150	424	14,044	413	14,203	448	16,639	16,873	604,253
WYOMING.....	-	-	-	-	-	-	-	-	793	257,022

A DASH (-) INDICATES NO CRP ENROLLMENT FOR THAT COLUMN.

^{1/} THE ERODIBILITY INDEX, BASED ON THE PHYSICAL FACTORS OF THE UNIVERSAL SOIL LOSS EQUATION AND THE SOIL LOSS TOLERANCE LEVEL, CHARACTERIZES THE INHERENT TENDENCY OF A SOIL TO ERODE. HIGHER NUMBERS INDICATE A GREATER EROSION TENDENCY. THE CONSERVATION COMPLIANCE PROVISION OF THE 1985 FARM ACT APPLIES TO FIELDS IN WHICH ONE-THIRD OR MORE OF THE SOIL EXHIBITS AN ERODIBILITY INDEX OF 8 OR MORE.

CONSERVATION RESERVE PROGRAM (CRP), SIGNUP PERIODS 1-11: MARCH 1986-JULY 1991

TABLE 7--DISTRIBUTION OF ACRES ENROLLED BY LAND CAPABILITY CLASS AND SUBCLASS, BY SIGNUP PERIOD, FISCAL YEAR, REGION, AND STATE

SIGNUP PERIOD, FISCAL YEAR, REGION, AND STATE	ALL CLASSES	ACRES ENROLLED IN--								
		CLASS 1	CLASS 2	CLASS 3	CLASS 4	CLASS 5	CLASS 6	CLASS 7	CLASS 8	CLASS NOT REPORTED
ALL LAND CAPABILITY SUBCLASSES										
UNITED STATES, TOTAL.....	35,395,289	52,251	6,185,793	15,465,551	9,940,984	157,215	3,123,815	321,454	7,144	141,080
SIGNUP PERIOD										
1 - MAR 1986.....	753,668	-	67,079	223,440	312,935	5,511	129,164	15,509	31	-
2 - MAY 1986.....	2,771,660	-	195,400	871,973	1,224,015	13,001	418,627	48,427	216	-
3 - AUG 1986.....	4,703,379	-	479,120	1,993,976	1,636,949	13,109	518,705	61,237	284	-
4 - FEB 1987.....	9,478,599	-	1,375,757	4,475,711	2,724,167	21,175	800,853	78,492	2,445	-
5 - JUL 1987.....	4,442,719	689	712,827	2,139,925	1,172,988	18,071	363,795	33,541	882	-
6 - FEB 1988.....	3,375,367	4,134	734,781	1,568,909	774,564	25,368	247,205	19,434	472	-
7 - JUL 1988.....	2,604,901	5,310	486,330	1,214,002	648,368	9,442	216,813	24,414	221	-
8 - FEB 1989.....	2,462,382	6,556	676,924	1,036,598	528,643	20,817	174,318	16,354	2,173	-
9 - AUG 1989.....	3,329,223	20,845	927,889	1,394,224	720,883	26,356	218,649	19,956	421	-
10 - MAY 1991.....	475,179	4,048	153,175	180,674	73,252	354	2,233	1,132	-	60,311
11 - JUL 1991.....	998,211	10,668	376,511	366,120	124,220	3,510	33,453	2,959	-	80,769
FISCAL YEAR										
1986.....	2,043,038	-	167,734	625,517	832,645	11,425	361,066	44,417	234	-
1987.....	13,669,611	75	1,799,120	5,966,699	4,345,759	38,830	1,368,520	147,832	2,804	-
1988.....	8,756,467	4,922	1,385,442	4,154,847	2,430,833	37,131	678,335	63,835	1,122	-
1989.....	5,354,649	10,657	1,126,896	2,461,310	1,252,826	33,936	426,520	40,623	1,880	-
1990.....	4,098,104	21,881	1,176,915	1,710,384	881,450	32,027	253,686	20,657	1,104	-
1991.....	475,179	4,048	153,175	180,674	73,252	354	2,233	1,132	-	60,311
1992.....	998,211	10,668	376,511	366,120	124,220	3,510	33,453	2,959	-	80,769
REGION										
NORTHEAST.....	218,547	413	63,441	120,966	25,369	237	5,127	970	33	1,990
APPALACHIA.....	1,116,054	1,711	469,999	351,542	191,141	3,588	71,877	17,062	45	9,088
SOUTHEAST.....	1,641,085	3,586	866,538	478,654	203,506	3,408	58,345	17,143	114	9,790
DELTA STATES.....	1,188,244	1,815	417,245	471,883	156,074	20,964	78,755	32,452	-	9,055
CORN BELT.....	5,212,328	4,482	1,055,717	2,775,278	987,556	17,866	300,764	30,630	254	39,780
LAKE STATES.....										
NORTHERN PLAINS.....	2,847,597	2,687	689,379	1,330,196	657,142	13,727	119,734	17,496	58	17,178
SOUTHERN PLAINS.....	9,576,800	27,278	1,706,304	3,760,851	2,685,870	48,274	1,267,613	59,958	5,492	15,159
SOUTHERN PLAINS.....										
	5,230,180	7,678	753,775	3,142,232	1,041,161	22,262	222,929	25,896	126	14,121

See footnote at end of table.

CONSERVATION RESERVE PROGRAM (CRP), SIGNUP PERIODS 1-11: MARCH 1986-JULY 1991
 TABLE 7--DISTRIBUTION OF ACRES ENROLLED BY LAND CAPABILITY CLASS AND SUBCLASS,
 BY SIGNUP PERIOD, FISCAL YEAR, REGION, AND STATE
 -Continued

SIGNUP PERIOD, FISCAL YEAR, REGION, AND STATE	ALL CLASSES	ACRES ENROLLED IN--								
		CLASS 1	CLASS 2	CLASS 3	CLASS 4	CLASS 5	CLASS 6	CLASS 7	CLASS 8	CLASS NOT REPORTED
ALL LAND CAPABILITY SUBCLASSES										
REGION--CONT'D										
MOUNTAIN.....	6,606,311	1,974	119,819	2,384,819	3,128,274	23,973	826,348	104,063	1,022	16,019
PACIFIC.....	1,758,142	627	43,576	649,130	864,888	2,916	172,322	15,783	-	8,899
STATE										
ALABAMA.....	550,617	1,799	210,612	224,146	67,485	1,909	32,528	9,528	-	2,609
ALASKA.....	25,348	-	11,467	11,822	1,412	-	-	-	-	648
ARIZONA.....	-	-	-	-	-	-	-	-	-	-
ARKANSAS.....	245,960	891	83,848	123,581	31,927	1,724	2,829	164	-	996
CALIFORNIA.....	187,122	393	562	15,691	149,776	2,068	14,863	3,768	-	-
COLORADO.....	1,968,755	385	60,703	352,145	1,201,312	3,936	337,504	12,365	406	-
CONNECTICUT.....	10	-	-	10	-	-	-	-	-	-
DELAWARE.....	995	-	414	366	131	-	-	84	-	-
FLORIDA.....	129,321	449	66,135	43,624	13,337	46	4,556	37	-	1,137
GEORGIA.....	689,028	659	409,366	153,576	94,982	1,346	17,284	7,286	8	4,521
HAWAII.....	85	-	-	-	-	-	-	85	-	-
IDAHO.....	846,132	-	31,225	380,791	288,712	3,228	116,269	20,920	-	4,987
ILLINOIS.....	734,488	1,439	249,455	252,735	147,544	1,782	71,693	6,541	25	3,275
INDIANA.....	420,198	534	147,462	109,646	131,123	766	21,528	1,832	46	7,261
IOWA.....	2,107,871	2,003	225,786	1,239,234	486,814	12,731	118,738	15,340	183	7,042
KANSAS.....	2,911,466	3,057	577,640	1,308,331	839,048	14,438	157,666	5,485	675	5,124
KENTUCKY.....	434,219	191	206,062	142,060	67,618	1,921	10,276	2,694	45	3,351
LOUISIANA.....	142,213	20	44,135	68,618	18,699	6,856	567	908	-	2,411
MAINE.....	38,217	1	21,089	15,669	1,098	51	173	-	-	136
MARYLAND.....	19,442	61	5,440	7,127	4,958	-	981	273	33	570
MASSACHUSETTS.....	32	-	17	15	-	-	-	-	-	-
MICHIGAN.....	255,919	603	70,552	129,954	33,959	4,857	7,790	2,600	-	5,605
MINNESOTA.....	1,899,389	1,593	484,739	961,995	390,554	4,276	45,850	4,846	20	5,516
MISSISSIPPI.....	800,071	904	289,262	279,683	105,448	12,384	75,359	31,381	-	5,649
MISSOURI.....	1,625,272	441	270,563	1,049,173	198,585	2,247	84,172	6,441	-	13,651

See footnote at end of table.

CONSERVATION RESERVE PROGRAM (CRP), SIGNUP PERIODS 1-11: MARCH 1986-JULY 1991

TABLE 7--DISTRIBUTION OF ACRES ENROLLED BY LAND CAPABILITY CLASS AND SUBCLASS,
BY SIGNUP PERIOD, FISCAL YEAR, REGION, AND STATE
-Continued

SIGNUP PERIOD, FISCAL YEAR, REGION, AND STATE	ALL CLASSES	ACRES ENROLLED IN--								
		CLASS 1	CLASS 2	CLASS 3	CLASS 4	CLASS 5	CLASS 6	CLASS 7	CLASS 8	CLASS NOT REPORTED
ALL LAND CAPABILITY SUBCLASSES										
STATE--CONT'D										
MONTANA.....	2,815,032	-	4,193	1,437,674	1,084,258	16,371	239,995	21,045	617	10,878
NEBRASKA.....	1,395,751	1,825	29,804	422,105	651,664	13,016	263,643	8,519	1,368	3,806
NEVADA.....	3,123	-	795	-	2,329	-	-	-	-	-
NEW HAMPSHIRE.....	-	-	-	-	-	-	-	-	-	-
NEW JERSEY.....	661	-	222	360	51	-	29	-	-	-
NEW MEXICO.....	482,676	1,590	18,475	12,998	370,111	438	72,963	6,101	-	-
NEW YORK.....	60,858	23	13,601	39,465	5,212	174	1,218	20	-	1,144
NORTH CAROLINA.....	145,765	25	59,659	59,928	20,092	400	2,849	464	-	2,348
NORTH DAKOTA.....	3,169,988	15,077	534,263	1,235,140	723,795	11,006	604,297	41,694	1,611	3,105
OHIO.....	324,499	65	162,452	124,491	23,490	340	4,633	476	-	8,552
OKLAHOMA.....	1,183,199	985	111,240	646,766	340,806	10,673	65,195	3,475	126	3,932
OREGON.....	528,012	-	12,952	346,267	111,628	683	47,762	2,154	-	6,566
PENNSYLVANIA.....	98,139	328	22,610	57,815	13,920	13	2,727	593	-	134
PUERTO RICO.....	455	-	-	-	-	-	364	76	-	15
RHODE ISLAND.....	-	-	-	-	-	-	-	-	-	-
SOUTH CAROLINA.....	272,119	679	180,425	57,308	27,702	107	3,977	291	106	1,523
SOUTH DAKOTA.....	2,099,595	7,318	564,596	795,275	471,362	9,813	242,008	4,260	1,838	3,123
TENNESSEE.....	458,236	966	161,486	124,229	95,970	1,171	57,785	13,498	-	3,110
TEXAS.....	4,046,981	6,693	642,535	2,495,466	700,355	11,589	157,734	22,421	-	10,189
UTAH.....	233,571	-	4,429	45,634	102,597	-	39,360	41,396	-	154
VERMONT.....	193	-	68	140	-	-	-	-	-	6
VIRGINIA.....	77,223	530	42,651	25,124	7,291	95	851	403	-	278
WASHINGTON.....	1,017,120	234	18,595	275,349	602,073	166	109,332	9,699	-	1,671
WEST VIRGINIA.....	610	-	141	200	151	-	115	2	-	-
WISCONSIN.....	692,289	491	134,088	238,247	232,629	4,594	66,095	10,050	38	6,056
WYOMING.....	257,022	-	-	155,576	78,956	-	20,255	2,235	-	-

See footnote at end of table.

CONSERVATION RESERVE PROGRAM (CRP), SIGNUP PERIODS 1-11: MARCH 1986-JULY 1991

TABLE 7--DISTRIBUTION OF ACRES ENROLLED BY LAND CAPABILITY CLASS AND SUBCLASS,
BY SIGNUP PERIOD, FISCAL YEAR, REGION, AND STATE
-Continued

SIGNUP PERIOD, FISCAL YEAR, REGION, AND STATE	ALL CLASSES	ACRES ENROLLED IN--								
		CLASS 1	CLASS 2	CLASS 3	CLASS 4	CLASS 5	CLASS 6	CLASS 7	CLASS 8	CLASS NOT REPORTED
LAND CAPABILITY SUBCLASS: SUBCLASS C										
UNITED STATES, TOTAL.....	1,469,603	4,607	355,844	588,155	418,360	4,248	95,535	2,853	-	-
SIGNUP PERIOD										
1 - MAR 1986.....	31,333	-	772	2,291	23,791	-	4,480	-	-	-
2 - MAY 1986.....	198,454	-	7,431	22,041	155,286	-	13,696	-	-	-
3 - AUG 1986.....	280,524	-	24,317	99,993	143,666	93	11,622	833	-	-
4 - FEB 1987.....	296,810	-	55,870	172,611	50,520	233	16,496	1,080	-	-
5 - JUL 1987.....	143,137	-	32,586	85,273	12,983	541	11,058	695	-	-
6 - FEB 1988.....	107,774	670	32,171	62,721	7,214	2,576	2,311	110	-	-
7 - JUL 1988.....	80,075	48	27,981	40,758	8,987	556	1,677	70	-	-
8 - FEB 1989.....	108,694	676	60,984	31,775	7,024	174	7,996	65	-	-
9 - AUG 1989.....	202,975	3,213	95,751	65,849	8,890	75	26,198	-	-	-
10- MAY 1991.....	1,306	-	1,119	185	-	-	2	-	-	-
11- JUL 1991.....	18,521	-	13,862	4,659	-	-	-	-	-	-
FISCAL YEAR										
1986.....	91,294	-	2,323	11,429	62,284	-	15,066	193	-	-
1987.....	573,472	-	65,201	183,640	293,324	326	29,227	1,755	-	-
1988.....	342,263	661	71,750	217,145	36,231	546	15,159	771	-	-
1989.....	207,060	134	76,486	98,021	16,784	3,225	12,275	135	-	-
1990.....	235,686	3,812	125,102	73,077	9,738	151	23,806	-	-	-
1991.....	1,306	-	1,119	185	-	-	2	-	-	-
1992.....	18,521	-	13,862	4,659	-	-	-	-	-	-
REGION										
NORTHEAST.....	229	-	20	97	79	-	33	-	-	-
APPALACHIA.....	5,793	272	929	1,685	2,085	-	527	95	-	-
SOUTHEAST.....	5,006	265	2,923	717	1,093	-	8	-	-	-
DELTA STATES.....	2,995	48	1,327	854	33	631	103	-	-	-
CORN BELT.....	5,000	38	1,915	2,490	209	151	103	93	-	-
LAKE STATES.....										
NORTHERN PLAINS.....	496,780	3,724	199,326	256,434	3,747	2,546	30,640	362	-	-
SOUTHERN PLAINS.....	356,526	-	96,115	230,444	21,282	-	8,491	195	-	-

See footnote at end of table.

CONSERVATION RESERVE PROGRAM (CRP), SIGNUP PERIODS 1-11: MARCH 1986-JULY 1991

TABLE 7--DISTRIBUTION OF ACRES ENROLLED BY LAND CAPABILITY CLASS AND SUBCLASS,
BY SIGNUP PERIOD, FISCAL YEAR, REGION, AND STATE
-Continued

SIGNUP PERIOD, FISCAL YEAR, REGION, AND STATE	ALL CLASSES	ACRES ENROLLED IN--								
		CLASS 1	CLASS 2	CLASS 3	CLASS 4	CLASS 5	CLASS 6	CLASS 7	CLASS 8	CLASS NOT REPORTED
LAND CAPABILITY SUBCLASS: SUBCLASS C										
REGION--CONT'D										
MOUNTAIN.....	553,214	252	34,193	83,585	379,138	-	54,148	1,899	-	-
PACIFIC.....	33,178	-	13,594	8,783	9,411	-	1,250	140	-	-
STATE										
ALABAMA.....	1,055	212	223	120	500	-	-	-	-	-
ALASKA.....	11,067	-	11,067	-	-	-	-	-	-	-
ARIZONA.....	-	-	-	-	-	-	-	-	-	-
ARKANSAS.....	218	-	59	52	33	75	-	-	-	-
CALIFORNIA.....	3,700	-	-	-	3,610	-	90	-	-	-
COLORADO.....	130,751	-	26,370	69,687	27,564	-	7,130	-	-	-
CONNECTICUT.....	-	-	-	-	-	-	-	-	-	-
DELAWARE.....	-	-	-	-	-	-	-	-	-	-
FLORIDA.....	51	-	51	-	-	-	-	-	-	-
GEORGIA.....	3,202	53	2,002	560	583	-	5	-	-	-
HAWAII.....	-	-	-	-	-	-	-	-	-	-
IDAHO.....	34,495	-	5,181	9,781	2,955	-	16,285	393	-	-
ILLINOIS.....	1,337	-	603	536	112	-	86	-	-	-
INDIANA.....	289	8	96	154	32	-	-	-	-	-
IOWA.....	1,941	30	495	1,106	65	151	-	93	-	-
KANSAS.....	314,501	35	86,537	221,881	1,739	-	4,239	70	-	-
KENTUCKY.....	1,009	-	363	629	17	-	-	-	-	-
LOUISIANA.....	968	-	783	185	-	-	-	-	-	-
MAINE.....	-	-	-	-	-	-	-	-	-	-
MARYLAND.....	19	-	-	-	-	-	19	-	-	-
MASSACHUSETTS.....	-	-	-	-	-	-	-	-	-	-
MICHIGAN.....	2,553	-	556	609	556	775	57	-	-	-
MINNESOTA.....	7,165	-	4,699	1,698	394	146	163	65	-	-
MISSISSIPPI.....	1,809	48	485	617	-	556	103	-	-	-
MISSOURI.....	1,246	-	639	596	-	-	11	-	-	-

See footnote at end of table.

CONSERVATION RESERVE PROGRAM (CRP), SIGNUP PERIODS 1-11: MARCH 1986-JULY 1991
 TABLE 7--DISTRIBUTION OF ACRES ENROLLED BY LAND CAPABILITY CLASS AND SUBCLASS,
 BY SIGNUP PERIOD, FISCAL YEAR, REGION, AND STATE
 -Continued

SIGNUP PERIOD, FISCAL YEAR, REGION, AND STATE	ALL CLASSES	ACRES ENROLLED IN--								
		CLASS 1	CLASS 2	CLASS 3	CLASS 4	CLASS 5	CLASS 6	CLASS 7	CLASS 8	CLASS NOT REPORTED
LAND CAPABILITY SUBCLASS: SUBCLASS C										
STATE--CONT'D										
MONTANA.....	12,334	-	-	3,471	2,079	-	6,527	257	-	-
NEBRASKA.....	48,761	-	1,939	21,204	205	-	25,413	-	-	-
NEVADA.....	944	-	795	-	149	-	-	-	-	-
NEW HAMPSHIRE.....	-	-	-	-	-	-	-	-	-	-
NEW JERSEY.....	-	-	-	-	-	-	-	-	-	-
NEW MEXICO.....	368,653	252	1,164	-	343,241	-	23,620	377	-	-
NEW YORK.....	30	-	20	10	-	-	-	-	-	-
NORTH CAROLINA.....	250	-	59	191	-	-	-	-	-	-
NORTH DAKOTA.....	55,168	-	47,950	5,449	587	-	889	293	-	-
OHIO.....	186	-	82	98	-	-	7	-	-	-
OKLAHOMA.....	183,975	-	8,334	175,272	196	-	174	-	-	-
OREGON.....	11,309	-	1,479	4,279	4,391	-	1,160	-	-	-
PENNSYLVANIA.....	180	-	-	87	79	-	14	-	-	-
PUERTO RICO.....	-	-	-	-	-	-	-	-	-	-
RHODE ISLAND.....	-	-	-	-	-	-	-	-	-	-
SOUTH CAROLINA.....	697	-	647	37	10	-	3	-	-	-
SOUTH DAKOTA.....	78,350	3,689	62,900	7,900	1,217	2,546	99	-	-	-
TENNESSEE.....	4,176	-	438	1,047	2,068	-	527	95	-	-
TEXAS.....	172,550	-	87,781	55,172	21,087	-	8,317	193	-	-
UTAH.....	6,038	-	684	646	3,249	-	586	872	-	-
VERMONT.....	-	-	-	-	-	-	-	-	-	-
VIRGINIA.....	358	272	68	18	-	-	-	-	-	-
WASHINGTON.....	7,102	-	1,048	4,504	1,410	-	-	140	-	-
WEST VIRGINIA.....	-	-	-	-	-	-	-	-	-	-
WISCONSIN.....	1,162	9	244	557	332	-	13	6	-	-
WYOMING.....	-	-	-	-	-	-	-	-	-	-

See footnote at end of table.

CONSERVATION RESERVE PROGRAM (CRP), SIGNUP PERIODS 1-11: MARCH 1986-JULY 1991

TABLE 7--DISTRIBUTION OF ACRES ENROLLED BY LAND CAPABILITY CLASS AND SUBCLASS,
BY SIGNUP PERIOD, FISCAL YEAR, REGION, AND STATE
-Continued

SIGNUP PERIOD, FISCAL YEAR, REGION, AND STATE	ALL CLASSES	ACRES ENROLLED IN--								CLASS NOT REPORTED
		CLASS 1	CLASS 2	CLASS 3	CLASS 4	CLASS 5	CLASS 6	CLASS 7	CLASS 8	
LAND CAPABILITY SUBCLASS: SUBCLASS E										
UNITED STATES, TOTAL.....	28,182,384	15,304	4,701,115	12,881,392	8,013,695	64,789	2,307,369	196,804	1,915	-
SIGNUP PERIOD										
1 - MAR 1986.....	559,056	-	55,268	181,772	219,773	1,716	90,164	10,363	-	-
2 - MAY 1986.....	1,976,131	-	147,035	712,054	777,382	7,892	299,934	31,630	203	-
3 - AUG 1986.....	3,570,257	-	388,349	1,552,100	1,199,794	6,442	389,197	34,173	203	-
4 - FEB 1987.....	7,774,838	-	1,052,782	3,759,536	2,314,163	6,900	593,550	47,532	375	-
5 - JUL 1987.....	3,742,473	329	564,705	1,855,924	1,022,928	9,165	273,958	15,430	33	-
6 - FEB 1988.....	2,781,583	2,248	597,443	1,294,848	662,756	19,803	190,756	13,503	226	-
7 - JUL 1988.....	2,225,287	3,940	394,897	1,063,632	580,540	4,066	162,731	15,346	135	-
8 - FEB 1989.....	1,932,292	4,065	483,112	864,318	442,744	4,372	122,440	10,627	612	-
9 - AUG 1989.....	2,571,657	4,720	655,185	1,124,084	615,740	4,433	152,394	14,972	128	-
10- MAY 1991.....	335,301	-	109,327	158,163	64,974	-	1,804	1,034	-	-
11- JUL 1991.....	713,508	-	253,011	314,962	112,901	-	30,441	2,192	-	-
FISCAL YEAR										
1986.....	1,500,232	-	132,995	510,016	569,443	4,656	253,862	29,057	203	-
1987.....	10,832,898	-	1,423,158	4,949,718	3,328,731	17,119	1,024,222	89,372	578	-
1988.....	7,202,707	2,331	1,077,527	3,477,248	2,083,438	23,213	504,040	34,773	136	-
1989.....	4,385,335	7,047	851,657	2,074,216	1,097,407	14,042	314,984	25,112	869	-
1990.....	3,212,402	5,926	853,440	1,397,069	756,801	5,758	178,016	15,264	128	-
1991.....	335,301	-	109,327	158,163	64,974	-	1,804	1,034	-	-
1992.....	713,508	-	253,011	314,962	112,901	-	30,441	2,192	-	-
REGION										
NORTHEAST.....	188,970	146	57,744	103,138	22,514	69	4,584	768	6	-
APPALACHIA.....	1,010,319	811	430,838	322,469	169,224	2,931	68,359	15,688	-	-
SOUTHEAST.....	1,317,212	1,149	744,388	381,654	142,765	543	36,901	9,786	8	-
DELTA STATES.....	835,490	162	279,762	330,264	115,804	3,242	75,521	30,734	-	-
CORN BELT.....	4,706,845	1,025	880,423	2,633,256	893,056	8,322	265,066	25,672	24	-
LAKE STATES.....										
NORTHERN PLAINS.....	1,608,503	308	381,051	800,616	351,397	4,265	62,331	8,495	38	-
SOUTHERN PLAINS.....	7,834,559	10,275	1,371,770	3,095,454	2,411,603	18,404	888,719	37,182	1,152	-
SOUTHERN PLAINS.....	3,907,145	72	457,753	2,484,747	792,820	6,004	153,690	11,950	110	-

See footnote at end of table.

CONSERVATION RESERVE PROGRAM (CRP), SIGNUP PERIODS 1-11: MARCH 1986-JULY 1991

TABLE 7--DISTRIBUTION OF ACRES ENROLLED BY LAND CAPABILITY CLASS AND SUBCLASS,
BY SIGNUP PERIOD, FISCAL YEAR, REGION, AND STATE
-Continued

SIGNUP PERIOD, FISCAL YEAR, REGION, AND STATE	ALL CLASSES	ACRES ENROLLED IN--								
		CLASS 1	CLASS 2	CLASS 3	CLASS 4	CLASS 5	CLASS 6	CLASS 7	CLASS 8	CLASS NOT REPORTED
LAND CAPABILITY SUBCLASS: SUBCLASS E										
REGION--CONT'D										
MOUNTAIN.....	5,304,161	1,336	70,185	2,182,315	2,366,173	19,413	413,342	50,820	577	-
PACIFIC.....	1,469,180	-	27,201	547,479	748,339	1,598	138,855	5,708	-	-
STATE										
ALABAMA.....	479,370	487	187,710	200,434	51,622	413	29,653	9,052	-	-
ALASKA.....	138	-	-	138	-	-	-	-	-	-
ARIZONA.....	-	-	-	-	-	-	-	-	-	-
ARKANSAS.....	165,423	-	57,926	86,737	18,531	11	2,169	49	-	-
CALIFORNIA.....	67,880	-	105	8,849	50,527	749	7,087	563	-	-
COLORADO.....	1,372,006	385	26,613	197,198	883,894	2,719	258,833	1,958	406	-
CONNECTICUT.....	10	-	-	10	-	-	-	-	-	-
DELAWARE.....	511	-	377	103	30	-	-	-	-	-
FLORIDA.....	70,237	209	50,391	15,730	2,728	27	1,119	33	-	-
GEORGIA.....	589,140	301	373,442	132,578	77,042	11	5,155	603	8	-
HAWAII.....	-	-	-	-	-	-	-	-	-	-
IDAHO.....	754,970	-	23,311	358,016	272,671	3,092	85,706	12,174	-	-
ILLINOIS.....	640,095	502	215,458	228,224	136,135	1,018	53,558	5,193	6	-
INDIANA.....	360,551	71	135,710	98,591	108,681	489	15,374	1,615	19	-
IOWA.....	1,888,017	221	143,973	1,180,080	435,825	5,069	109,498	13,352	-	-
KANSAS.....	2,342,623	2,245	436,493	1,004,772	761,431	7,995	126,724	2,287	675	-
KENTUCKY.....	389,774	6	188,480	127,317	60,793	1,800	8,758	2,621	-	-
LOUISIANA.....	58,018	13	33,506	21,904	2,011	19	567	-	-	-
MAINE.....	37,218	1	20,485	15,554	1,072	-	105	-	-	-
MARYLAND.....	14,498	5	4,431	4,874	4,157	-	806	218	6	-
MASSACHUSETTS.....	25	-	10	15	-	-	-	-	-	-
MICHIGAN.....	171,880	22	49,054	95,582	21,777	1,007	4,163	274	-	-
MINNESOTA.....	875,100	197	233,968	492,474	129,636	1,241	15,042	2,542	-	-
MISSISSIPPI.....	612,048	149	188,330	221,624	95,263	3,212	72,785	30,686	-	-
MISSOURI.....	1,548,241	212	247,645	1,021,815	189,929	1,442	82,159	5,038	-	-

See footnote at end of table.

CONSERVATION RESERVE PROGRAM (CRP), SIGNUP PERIODS 1-11: MARCH 1986-JULY 1991

TABLE 7--DISTRIBUTION OF ACRES ENROLLED BY LAND CAPABILITY CLASS AND SUBCLASS,
BY SIGNUP PERIOD, FISCAL YEAR, REGION, AND STATE
-Continued

SIGNUP PERIOD, FISCAL YEAR, REGION, AND STATE	ALL CLASSES	ACRES ENROLLED IN--								
		CLASS 1	CLASS 2	CLASS 3	CLASS 4	CLASS 5	CLASS 6	CLASS 7	CLASS 8	CLASS NOT REPORTED
LAND CAPABILITY SUBCLASS: SUBCLASS E										
STATE--CONT'D										
MONTANA.....	2,638,044	-	4,193	1,421,901	1,021,793	13,601	167,935	8,448	171	-
NEBRASKA.....	1,252,300	157	23,830	395,731	630,400	3,810	192,991	5,381	-	-
NEVADA.....	1,622	-	-	-	1,622	-	-	-	-	-
NEW HAMPSHIRE.....	-	-	-	-	-	-	-	-	-	-
NEW JERSEY.....	392	-	132	225	35	-	-	-	-	-
NEW MEXICO.....	99,081	951	12,754	30,027	25,140	-	47,462	2,745	-	-
NEW YORK.....	47,089	-	10,865	29,869	5,101	56	1,178	20	-	-
NORTH CAROLINA.....	127,760	-	56,459	54,619	14,133	270	2,227	51	-	-
NORTH DAKOTA.....	2,619,147	5,479	442,764	1,055,900	648,218	4,796	433,871	28,069	50	-
OHIO.....	269,942	19	137,638	104,547	22,485	303	4,476	474	-	-
OKLAHOMA.....	905,280	72	78,161	454,669	309,309	3,977	56,785	2,196	110	-
OREGON.....	430,804	-	10,914	285,495	98,398	683	34,954	360	-	-
PENNSYLVANIA.....	89,094	140	21,395	52,402	12,119	13	2,495	530	-	-
PUERTO RICO.....	440	-	-	-	-	-	364	76	-	-
RHODE ISLAND.....	-	-	-	-	-	-	-	-	-	-
SOUTH CAROLINA.....	178,466	172	132,846	32,911	11,372	92	975	98	-	-
SOUTH DAKOTA.....	1,620,488	2,394	468,684	639,051	371,554	1,803	135,132	1,445	426	-
TENNESSEE.....	418,767	727	144,617	116,256	87,291	786	56,474	12,615	-	-
TEXAS.....	3,001,865	-	379,592	2,030,077	483,511	2,027	96,904	9,753	-	-
UTAH.....	188,318	-	3,313	41,890	83,839	-	34,848	24,428	-	-
VERMONT.....	133	-	48	85	-	-	-	-	-	-
VIRGINIA.....	73,418	78	41,149	24,077	6,855	74	785	400	-	-
WASHINGTON.....	969,917	-	16,182	252,996	599,414	166	96,451	4,709	-	-
WEST VIRGINIA.....	599	-	133	200	151	-	115	-	-	-
WISCONSIN.....	561,523	90	98,029	212,560	199,984	2,016	43,126	5,680	38	-
WYOMING.....	250,121	-	-	153,282	77,213	-	18,557	1,068	-	-

See footnote at end of table.

CONSERVATION RESERVE PROGRAM (CRP), SIGNUP PERIODS 1-11: MARCH 1986-JULY 1991

TABLE 7--DISTRIBUTION OF ACRES ENROLLED BY LAND CAPABILITY CLASS AND SUBCLASS,
BY SIGNUP PERIOD, FISCAL YEAR, REGION, AND STATE
-Continued

SIGNUP PERIOD, FISCAL YEAR, REGION, AND STATE	ALL CLASSES	ACRES ENROLLED IN--								
		CLASS 1	CLASS 2	CLASS 3	CLASS 4	CLASS 5	CLASS 6	CLASS 7	CLASS 8	CLASS NOT REPORTED
LAND CAPABILITY SUBCLASS: SUBCLASS S										
UNITED STATES, TOTAL.....	2,313,160	2,693	335,611	734,931	616,539	13,110	508,056	101,505	715	-
SIGNUP PERIOD										
1 - MAR 1986.....	60,987	-	2,658	16,692	21,358	-	16,890	3,389	-	-
2 - MAY 1986.....	167,732	-	12,519	43,110	59,333	420	39,137	13,200	13	-
3 - AUG 1986.....	329,599	-	18,010	102,138	98,098	689	89,099	21,522	43	-
4 - FEB 1987.....	530,512	-	94,609	158,471	138,068	3,644	113,726	21,993	-	-
5 - JUL 1987.....	333,412	156	41,559	105,785	91,347	4,534	72,438	17,140	452	-
6 - FEB 1988.....	250,446	48	46,579	88,574	59,049	194	50,237	5,718	47	-
7 - JUL 1988.....	190,804	1,215	29,364	51,583	48,415	1,042	50,183	8,975	27	-
8 - FEB 1989.....	173,473	573	26,879	65,382	36,848	505	39,175	3,978	133	-
9 - AUG 1989.....	219,556	700	40,715	81,034	55,294	2,083	35,006	4,725	-	-
10- MAY 1991.....	19,605	-	6,817	8,836	3,497	-	358	98	-	-
11- JUL 1991.....	37,034	-	15,902	13,327	5,233	-	1,807	766	-	-
FISCAL YEAR										
1986.....	144,090	-	9,817	34,906	49,538	98	38,615	11,117	-	-
1987.....	859,260	-	107,266	261,738	244,535	4,253	195,577	45,835	56	-
1988.....	603,496	652	85,175	189,963	163,798	5,366	133,180	24,909	452	-
1989.....	383,742	1,567	60,036	125,222	89,404	921	92,777	13,607	207	-
1990.....	265,933	474	50,597	100,939	60,535	2,472	45,742	5,173	-	-
1991.....	19,605	-	6,817	8,836	3,497	-	358	98	-	-
1992.....	37,034	-	15,902	13,327	5,233	-	1,807	766	-	-
REGION										
NORTHEAST.....	2,212	-	595	201	776	51	406	156	27	-
APPALACHIA.....	16,852	36	3,043	3,049	8,219	-	1,953	552	-	-
SOUTHEAST.....	225,501	63	81,326	70,859	45,307	111	20,764	7,023	47	-
DELTA STATES.....	4,200	17	1,113	1,743	515	-	551	261	-	-
CORN BELT.....	113,126	86	15,714	17,907	51,544	66	23,672	4,110	27	-
LAKE STATES.....										
NORTHERN PLAINS.....	566,043	770	66,973	230,634	219,344	2,038	38,175	8,109	-	-
SOUTHERN PLAINS.....	733,185	699	53,177	238,813	127,291	6,706	288,990	17,322	186	-
	285,843	242	104,941	53,797	82,960	4,018	29,101	10,768	16	-

See footnote at end of table.

CONSERVATION RESERVE PROGRAM (CRP), SIGNUP PERIODS 1-11: MARCH 1986-JULY 1991

TABLE 7--DISTRIBUTION OF ACRES ENROLLED BY LAND CAPABILITY CLASS AND SUBCLASS,
BY SIGNUP PERIOD, FISCAL YEAR, REGION, AND STATE
-Continued

SIGNUP PERIOD, FISCAL YEAR, REGION, AND STATE	ALL CLASSES	ACRES ENROLLED IN--								
		CLASS 1	CLASS 2	CLASS 3	CLASS 4	CLASS 5	CLASS 6	CLASS 7	CLASS 8	CLASS NOT REPORTED
LAND CAPABILITY SUBCLASS: SUBCLASS S										
REGION--CONT'D										
MOUNTAIN.....	245,379	387	7,202	35,893	73,400	120	81,706	46,258	412	-
PACIFIC.....	120,819	393	1,526	82,035	7,182	-	22,738	6,945	-	-
STATE										
ALABAMA.....	27,292	9	3,651	12,495	8,175	-	2,585	377	-	-
ALASKA.....	13,496	-	400	11,684	1,412	-	-	-	-	-
ARIZONA.....	-	-	-	-	-	-	-	-	-	-
ARKANSAS.....	2,518	17	453	1,020	415	-	512	102	-	-
CALIFORNIA.....	4,913	393	144	528	894	-	2,715	240	-	-
COLORADO.....	20,347	-	156	7,956	1,814	-	2,279	8,143	-	-
CONNECTICUT.....	-	-	-	-	-	-	-	-	-	-
DELAWARE.....	285	-	37	63	101	-	-	84	-	-
FLORIDA.....	52,142	14	14,995	25,343	8,641	-	3,149	-	-	-
GEORGIA.....	75,721	32	29,326	14,074	13,524	111	12,078	6,575	-	-
HAWAII.....	85	-	-	-	-	-	-	85	-	-
IDAHO.....	47,286	-	2,729	11,341	11,276	-	13,587	8,353	-	-
ILLINOIS.....	24,667	-	775	5,573	4,710	-	12,679	930	-	-
INDIANA.....	29,037	49	336	3,499	19,234	43	5,638	210	27	-
IOWA.....	38,785	37	7,362	6,471	19,851	11	3,476	1,577	-	-
KANSAS.....	41,304	81	23,426	2,758	8,783	1,656	3,147	1,451	-	-
KENTUCKY.....	822	-	-	-	-	-	793	30	-	-
LOUISIANA.....	-	-	-	-	-	-	-	-	-	-
MAINE.....	197	-	64	15	-	51	68	-	-	-
MARYLAND.....	641	-	131	7	324	-	97	55	27	-
MASSACHUSETTS.....	-	-	-	-	-	-	-	-	-	-
MICHIGAN.....	26,822	-	2,067	12,272	7,544	-	2,613	2,326	-	-
MINNESOTA.....	499,976	770	62,927	211,124	194,934	1,975	26,181	2,065	-	-
MISSISSIPPI.....	1,682	-	660	724	100	-	39	159	-	-
MISSOURI.....	19,675	-	7,111	1,705	7,651	-	1,818	1,390	-	-

See footnote at end of table.

CONSERVATION RESERVE PROGRAM (CRP), SIGNUP PERIODS 1-11: MARCH 1986-JULY 1991

TABLE 7--DISTRIBUTION OF ACRES ENROLLED BY LAND CAPABILITY CLASS AND SUBCLASS,
BY SIGNUP PERIOD, FISCAL YEAR, REGION, AND STATE
-Continued

SIGNUP PERIOD, FISCAL YEAR, REGION, AND STATE	ALL CLASSES	ACRES ENROLLED IN--								
		CLASS 1	CLASS 2	CLASS 3	CLASS 4	CLASS 5	CLASS 6	CLASS 7	CLASS 8	CLASS NOT REPORTED
LAND CAPABILITY SUBCLASS: SUBCLASS S										
STATE--CONT'D										
MONTANA.....	128,519	-	-	9,059	43,877	120	63,020	12,030	412	-
NEBRASKA.....	30,627	-	-	318	3,313	-	26,639	357	-	-
NEVADA.....	558	-	-	-	558	-	-	-	-	-
NEW HAMPSHIRE.....	-	-	-	-	-	-	-	-	-	-
NEW JERSEY.....	111	-	66	-	16	-	29	-	-	-
NEW MEXICO.....	11,198	387	4,317	2,971	1,729	-	169	1,624	-	-
NEW YORK.....	401	-	272	73	15	-	40	-	-	-
NORTH CAROLINA.....	12,056	-	2,679	2,806	5,589	-	569	413	-	-
NORTH DAKOTA.....	414,229	51	15,300	159,196	57,381	4,645	164,662	12,981	13	-
OHIO.....	962	-	130	660	97	12	61	2	-	-
OKLAHOMA.....	36,547	-	4,955	7,661	19,363	261	4,033	257	16	-
OREGON.....	67,503	-	-	53,334	4,031	-	8,369	1,769	-	-
PENNSYLVANIA.....	542	-	25	9	320	-	171	17	-	-
PUERTO RICO.....	-	-	-	-	-	-	-	-	-	-
RHODE ISLAND.....	-	-	-	-	-	-	-	-	-	-
SOUTH CAROLINA.....	70,346	7	33,355	18,947	14,967	-	2,952	71	47	-
SOUTH DAKOTA.....	247,025	567	14,451	76,541	57,814	405	94,541	2,533	173	-
TENNESSEE.....	3,672	36	314	17	2,627	-	574	104	-	-
TEXAS.....	249,296	242	99,986	46,135	63,597	3,757	25,068	10,510	-	-
UTAH.....	33,778	-	-	2,537	13,724	-	2,577	14,941	-	-
VERMONT.....	35	-	-	35	-	-	-	-	-	-
VIRGINIA.....	298	-	51	226	2	-	16	3	-	-
WASHINGTON.....	34,821	-	982	16,488	845	-	11,655	4,851	-	-
WEST VIRGINIA.....	2	-	-	-	-	-	-	2	-	-
WISCONSIN.....	39,245	-	1,980	7,238	16,866	63	9,381	3,718	-	-
WYOMING.....	3,692	-	-	2,029	422	-	74	1,168	-	-

See footnote at end of table.

CONSERVATION RESERVE PROGRAM (CRP), SIGNUP PERIODS 1-11: MARCH 1986-JULY 1991
 TABLE 7--DISTRIBUTION OF ACRES ENROLLED BY LAND CAPABILITY CLASS AND SUBCLASS,
 BY SIGNUP PERIOD, FISCAL YEAR, REGION, AND STATE
 -Continued

SIGNUP PERIOD, FISCAL YEAR, REGION, AND STATE	ALL CLASSES	ACRES ENROLLED IN--								CLASS NOT REPORTED
		CLASS 1	CLASS 2	CLASS 3	CLASS 4	CLASS 5	CLASS 6	CLASS 7	CLASS 8	
LAND CAPABILITY SUBCLASS: SUBCLASS W										
UNITED STATES, TOTAL.....	1,668,113	13,698	669,047	657,596	213,197	64,927	39,827	5,482	4,337	-
SIGNUP PERIOD										
1 - MAR 1986.....	25,150	-	4,784	9,218	7,501	2,663	953	-	31	-
2 - MAY 1986.....	67,061	-	16,650	28,680	16,126	2,589	2,620	396	-	-
3 - AUG 1986.....	113,499	-	24,046	61,811	21,582	1,665	4,030	326	38	-
4 - FEB 1987.....	297,009	-	109,239	131,953	32,936	7,921	10,528	2,539	1,893	-
5 - JUL 1987.....	146,054	75	64,550	51,700	20,115	3,767	5,272	176	397	-
6 - FEB 1988.....	135,330	64	46,853	71,162	10,658	3,147	3,167	80	199	-
7 - JUL 1988.....	108,734	107	34,088	58,029	10,427	3,779	2,222	24	59	-
8 - FEB 1989.....	247,924	1,241	105,950	75,123	42,026	15,766	4,707	1,682	1,428	-
9 - AUG 1989.....	335,034	12,211	133,239	123,256	40,959	19,765	5,051	260	293	-
10 - MAY 1991.....	54,608	-	35,912	13,491	4,781	354	70	-	-	-
11 - JUL 1991.....	137,711	-	93,736	33,173	6,086	3,510	1,206	-	-	-
FISCAL YEAR										
1986.....	6,000	-	11,976	26,769	18,014	4,724	2,334	153	31	-
1987.....	391,899	75	125,773	186,970	49,906	9,921	14,363	2,896	1,993	-
1988.....	286,924	66	119,718	111,555	38,267	7,023	9,295	468	533	-
1989.....	348,890	1,888	134,157	146,340	41,768	15,749	6,438	1,746	804	-
1990.....	384,082	11,669	147,776	139,299	54,376	23,646	6,122	219	975	-
1991.....	54,608	-	35,912	13,491	4,781	354	70	-	-	-
1992.....	137,711	-	93,736	33,173	6,086	3,510	1,206	-	-	-
REGION										
NORTHEAST.....	21,429	-	4,682	15,316	1,255	118	58	-	-	-
APPALACHIA.....	35,717	356	19,226	11,265	3,407	647	139	631	45	-
SOUTHEAST.....	57,528	895	29,476	15,545	8,587	2,732	108	126	59	-
DELTA STATES.....	318,370	325	132,238	132,907	34,713	16,697	569	921	-	-
CORN BELT.....	260,633	2,098	142,710	90,725	17,477	7,286	16	296	25	-
LAKE STATES.....	603,257	323	232,549	280,097	71,070	5,264	13,713	220	20	-
NORTHERN PLAINS.....	269,362	9,701	64,136	88,498	64,824	17,136	19,449	1,463	4,154	-
SOUTHERN PLAINS.....	76,001	-	42,544	14,612	5,067	11,825	1,856	96	-	-

See footnote at end of table.

CONSERVATION RESERVE PROGRAM (CRP), SIGNUP PERIODS 1-11: MARCH 1986-JULY 1991
 TABLE 7--DISTRIBUTION OF ACRES ENROLLED BY LAND CAPABILITY CLASS AND SUBCLASS,
 BY SIGNUP PERIOD, FISCAL YEAR, REGION, AND STATE
 -Continued

SIGNUP PERIOD, FISCAL YEAR, REGION, AND STATE	ALL CLASSES	ACRES ENROLLED IN--								
		CLASS 1	CLASS 2	CLASS 3	CLASS 4	CLASS 5	CLASS 6	CLASS 7	CLASS 8	CLASS NOT REPORTED
LAND CAPABILITY SUBCLASS: SUBCLASS W										
REGION--CONT'D										
MOUNTAIN.....	13,809	-	545	3,639	1,983	3,222	2,655	1,730	34	-
PACIFIC.....	12,008	-	940	4,991	4,813	-	1,263	-	-	-
STATE										
ALABAMA.....	32,440	789	15,955	8,052	6,136	1,493	14	-	-	-
ALASKA.....	-	-	-	-	-	-	-	-	-	-
ARIZONA.....	-	-	-	-	-	-	-	-	-	-
ARKANSAS.....	74,374	97	25,161	34,834	12,583	1,638	48	13	-	-
CALIFORNIA.....	5,827	-	-	3,567	2,261	-	-	-	-	-
COLORADO.....	3,336	-	109	1,021	335	-	718	1,153	-	-
CONNECTICUT.....	-	-	-	-	-	-	-	-	-	-
DELAWARE.....	200	-	-	200	-	-	-	-	-	-
FLORIDA.....	4,016	-	404	2,024	1,583	-	-	4	-	-
GEORGIA.....	6,880	-	4,055	1,184	372	1,224	46	-	-	-
HAWAII.....	-	-	-	-	-	-	-	-	-	-
IDAHO.....	2,719	-	4	1,420	1,089	135	70	-	-	-
ILLINOIS.....	29,991	494	19,632	8,048	1,063	719	-	15	20	-
INDIANA.....	20,150	72	11,176	7,303	1,349	233	16	-	-	-
IOWA.....	128,933	1,351	72,898	34,971	13,899	5,529	-	281	6	-
KANSAS.....	54,029	404	18,516	11,146	15,466	2,229	5,005	1,261	-	-
KENTUCKY.....	7,187	185	3,175	3,438	204	110	30	-	45	-
LOUISIANA.....	78,816	-	8,620	45,986	15,464	6,837	-	908	-	-
MAINE.....	563	-	456	80	26	-	-	-	-	-
MARYLAND.....	3,561	-	878	2,219	406	-	58	-	-	-
MASSACHUSETTS.....	7	-	7	-	-	-	-	-	-	-
MICHIGAN.....	43,284	-	18,142	18,549	3,739	1,902	950	-	-	-
MINNESOTA.....	497,878	45	180,967	248,887	62,580	857	4,348	174	20	-
MISSISSIPPI.....	165,180	228	98,457	52,087	5,666	8,221	521	-	-	-
MISSOURI.....	38,406	152	14,572	21,987	890	805	-	-	-	-

See footnote at end of table.

CONSERVATION RESERVE PROGRAM (CRP), SIGNUP PERIODS 1-11: MARCH 1986-JULY 1991
 TABLE 7--DISTRIBUTION OF ACRES ENROLLED BY LAND CAPABILITY CLASS AND SUBCLASS,
 BY SIGNUP PERIOD, FISCAL YEAR, REGION, AND STATE
 -Continued

SIGNUP PERIOD, FISCAL YEAR, REGION, AND STATE	ALL CLASSES	ACRES ENROLLED IN--								
		CLASS 1	CLASS 2	CLASS 3	CLASS 4	CLASS 5	CLASS 6	CLASS 7	CLASS 8	CLASS NOT REPORTED
LAND CAPABILITY SUBCLASS: SUBCLASS W										
STATE--CONT'D										
MONTANA.....	5,703	-	-	963	60	2,649	1,868	128	34	-
NEBRASKA.....	18,322	36	2,421	2,194	2,149	8,282	1,835	38	1,368	-
NEVADA.....	-	-	-	-	-	-	-	-	-	-
NEW HAMPSHIRE.....	-	-	-	-	-	-	-	-	-	-
NEW JERSEY.....	136	-	23	113	-	-	-	-	-	-
NEW MEXICO.....	438	-	-	-	-	438	-	-	-	-
NEW YORK.....	11,883	-	2,289	9,381	96	118	-	-	-	-
NORTH CAROLINA.....	2,874	-	340	2,006	344	130	53	-	-	-
NORTH DAKOTA.....	63,721	8,808	27,686	10,240	11,897	1,565	1,977	-	1,548	-
OHIO.....	43,154	29	24,432	18,416	277	-	-	-	-	-
OKLAHOMA.....	31,555	-	19,444	4,652	947	6,384	30	96	-	-
OREGON.....	3,204	-	558	461	2,149	-	36	-	-	-
PENNSYLVANIA.....	5,060	-	1,030	3,304	727	-	-	-	-	-
PUERTO RICO.....	-	-	-	-	-	-	-	-	-	-
RHODE ISLAND.....	-	-	-	-	-	-	-	-	-	-
SOUTH CAROLINA.....	14,192	106	9,062	4,285	496	15	47	122	59	-
SOUTH DAKOTA.....	133,290	453	15,514	64,918	35,313	5,060	10,632	163	1,238	-
TENNESSEE.....	23,906	146	14,609	5,325	2,756	386	53	631	-	-
TEXAS.....	44,446	-	23,100	9,959	4,120	5,441	1,826	-	-	-
UTAH.....	1,613	-	432	235	498	-	-	448	-	-
VERMONT.....	19	-	-	19	-	-	-	-	-	-
VIRGINIA.....	1,741	25	1,093	496	103	21	3	-	-	-
WASHINGTON.....	2,976	-	382	964	404	-	1,227	-	-	-
WEST VIRGINIA.....	8	-	8	-	-	-	-	-	-	-
WISCONSIN.....	62,095	277	33,440	12,661	4,751	2,505	8,415	46	-	-
WYOMING.....	-	-	-	-	-	-	-	-	-	-

See footnote at end of table.

CONSERVATION RESERVE PROGRAM (CRP), SIGNUP PERIODS 1-11: MARCH 1986-JULY 1991

TABLE 7--DISTRIBUTION OF ACRES ENROLLED BY LAND CAPABILITY CLASS AND SUBCLASS,
BY SIGNUP PERIOD, FISCAL YEAR, REGION, AND STATE
-Continued

SIGNUP PERIOD, FISCAL YEAR, REGION, AND STATE	ALL CLASSES	ACRES ENROLLED IN--								
		CLASS 1	CLASS 2	CLASS 3	CLASS 4	CLASS 5	CLASS 6	CLASS 7	CLASS 8	CLASS NOT REPORTED
LAND CAPABILITY SUBCLASS: SUBCLASS NOT REPORTED										
UNITED STATES, TOTAL.....	1,762,029	15,949	124,176	603,477	679,193	10,140	173,028	14,809	177	141,080
SIGNUP PERIOD										
1 - MAR 1986.....	77,143	-	3,597	13,468	40,512	1,132	16,677	1,757	-	-
2 - MAY 1986.....	362,282	-	11,765	66,089	215,889	2,100	63,240	3,200	-	-
3 - AUG 1986.....	409,499	-	24,397	177,934	173,810	4,221	24,756	4,382	-	-
4 - FEB 1987.....	579,430	-	63,256	253,139	188,480	2,476	66,553	5,347	177	-
5 - JUL 1987.....	77,644	128	9,426	41,243	25,614	63	1,069	100	-	-
6 - FEB 1988.....	100,235	1,104	11,734	51,604	34,887	148	733	23	-	-
7 - JUL 1988.....	-	-	-	-	-	-	-	-	-	-
8 - FEB 1989.....	-	-	-	-	-	-	-	-	-	-
9 - AUG 1989.....	-	-	-	-	-	-	-	-	-	-
10- MAY 1991.....	64,359	4,048	-	-	-	-	-	-	-	60,311
11- JUL 1991.....	91,437	10,668	-	-	-	-	-	-	-	80,769
FISCAL YEAR										
1986.....	243,422	-	10,623	42,397	133,366	1,947	51,190	3,897	-	-
1987.....	1,012,112	-	77,721	384,633	429,263	7,210	105,131	7,975	177	-
1988.....	321,076	1,211	31,272	158,935	109,100	982	16,661	2,914	-	-
1989.....	29,623	22	4,559	17,511	7,463	-	45	23	-	-
1990.....	-	-	-	-	-	-	-	-	-	-
1991.....	64,359	4,048	-	-	-	-	-	-	-	60,311
1992.....	91,437	10,668	-	-	-	-	-	-	-	80,769
REGION										
NORTHEAST.....	5,706	266	399	2,214	744	-	47	46	-	1,990
APPALACHIA.....	47,373	236	15,963	12,873	8,207	11	899	96	-	9,088
SOUTHEAST.....	35,838	1,195	8,425	9,878	5,755	23	564	208	-	9,790
DELTA STATES.....	27,189	1,263	2,805	6,114	5,009	395	2,011	536	-	9,055
CORN BELT.....	126,723	1,235	14,955	30,899	25,270	2,040	11,906	459	177	39,780
LAKE STATES.....	58,913	1,276	3,305	15,985	14,048	1,239	5,283	600	-	17,178
NORTHERN PLAINS.....	242,915	2,878	17,894	81,652	78,404	3,482	39,816	3,630	-	15,159
SOUTHERN PLAINS.....	604,665	7,364	52,421	358,633	139,031	415	29,791	2,890	-	14,121

See footnote at end of table.

CONSERVATION RESERVE PROGRAM (CRP), SIGNUP PERIODS 1-11: MARCH 1986-JULY 1991
 TABLE 7--DISTRIBUTION OF ACRES ENROLLED BY LAND CAPABILITY CLASS AND SUBCLASS,
 BY SIGNUP PERIOD, FISCAL YEAR, REGION, AND STATE
 -Continued

SIGNUP PERIOD, FISCAL YEAR, REGION, AND STATE	ALL CLASSES	ACRES ENROLLED IN--								
		CLASS 1	CLASS 2	CLASS 3	CLASS 4	CLASS 5	CLASS 6	CLASS 7	CLASS 8	CLASS NOT REPORTED
LAND CAPABILITY SUBCLASS: SUBCLASS NOT REPORTED										
REGION--CONT'D										
MOUNTAIN.....	489,749	-	7,694	79,387	307,580	1,217	74,496	3,355	-	16,019
PACIFIC.....	122,958	234	314	5,842	95,143	1,319	8,216	2,991	-	8,899
STATE										
ALABAMA.....	10,460	302	3,073	3,044	1,052	4	276	100	-	2,609
ALASKA.....	648	-	-	-	-	-	-	-	-	648
ARIZONA.....	-	-	-	-	-	-	-	-	-	-
ARKANSAS.....	3,426	777	250	939	365	-	100	-	-	996
CALIFORNIA.....	104,801	-	314	2,747	92,484	1,319	4,972	2,965	-	-
COLORADO.....	442,315	-	7,455	76,283	287,704	1,217	68,545	1,111	-	-
CONNECTICUT.....	-	-	-	-	-	-	-	-	-	-
DELAWARE.....	-	-	-	-	-	-	-	-	-	-
FLORIDA.....	2,875	225	295	526	385	19	288	-	-	1,137
GEORGIA.....	14,085	274	541	5,180	3,461	-	-	108	-	4,521
HAWAII.....	-	-	-	-	-	-	-	-	-	-
IDAHO.....	6,662	-	-	233	820	-	621	-	-	4,987
ILLINOIS.....	38,399	443	12,985	10,354	5,523	45	5,370	403	-	3,275
INDIANA.....	10,171	334	145	98	1,827	-	500	6	-	7,261
IOWA.....	50,195	365	1,058	16,606	17,174	1,971	5,764	37	177	7,042
KANSAS.....	159,009	293	12,668	67,772	51,628	2,557	18,550	415	-	5,124
KENTUCKY.....	35,426	-	14,044	10,677	6,604	11	696	43	-	3,351
LOUISIANA.....	4,411	7	1,226	543	225	-	-	-	-	2,411
MAINE.....	239	-	84	20	-	-	-	-	-	136
MARYLAND.....	723	56	-	27	70	-	-	-	-	570
MASSACHUSETTS.....	-	-	-	-	-	-	-	-	-	-
MICHIGAN.....	11,380	581	732	2,942	342	1,172	6	-	-	5,605
MINNESOTA.....	19,270	580	2,178	7,812	3,011	58	116	-	-	5,516
MISSISSIPPI.....	19,352	479	1,330	4,632	4,420	395	1,911	536	-	5,649
MISSOURI.....	17,704	77	597	3,070	115	-	183	13	-	13,651

See footnote at end of table.

CONSERVATION RESERVE PROGRAM (CRP), SIGNUP PERIODS 1-11: MARCH 1986-JULY 1991

TABLE 7--DISTRIBUTION OF ACRES ENROLLED BY LAND CAPABILITY CLASS AND SUBCLASS,
BY SIGNUP PERIOD, FISCAL YEAR, REGION, AND STATE
-Continued

SIGNUP PERIOD, FISCAL YEAR, REGION, AND STATE	ALL CLASSES	ACRES ENROLLED IN--								
		CLASS 1	CLASS 2	CLASS 3	CLASS 4	CLASS 5	CLASS 6	CLASS 7	CLASS 8	CLASS NOT REPORTED
LAND CAPABILITY SUBCLASS: SUBCLASS NOT REPORTED										
STATE--CONT'D										
MONTANA.....	30,433	-	-	2,280	16,449	-	645	181	-	10,878
NEBRASKA.....	45,741	1,632	1,614	2,659	15,598	924	16,765	2,742	-	3,806
NEVADA.....	-	-	-	-	-	-	-	-	-	-
NEW HAMPSHIRE.....	-	-	-	-	-	-	-	-	-	-
NEW JERSEY.....	21	-	-	21	-	-	-	-	-	-
NEW MEXICO.....	3,306	-	239	-	-	-	1,712	1,355	-	-
NEW YORK.....	1,454	23	155	132	-	-	-	-	-	1,144
NORTH CAROLINA.....	2,825	25	121	305	25	-	-	-	-	2,348
NORTH DAKOTA.....	17,723	739	564	4,355	5,713	-	2,896	352	-	3,105
OHIO.....	10,254	17	170	770	631	24	89	-	-	8,552
OKLAHOMA.....	25,842	914	345	4,511	10,992	49	4,173	926	-	3,932
OREGON.....	15,192	-	-	2,698	2,659	-	3,244	25	-	6,566
PENNSYLVANIA.....	3,263	188	160	2,014	675	-	47	46	-	134
PUERTO RICO.....	15	-	-	-	-	-	-	-	-	15
RHODE ISLAND.....	-	-	-	-	-	-	-	-	-	-
SOUTH CAROLINA.....	8,418	393	4,516	1,128	858	-	-	-	-	1,523
SOUTH DAKOTA.....	20,441	215	3,048	6,866	5,465	-	1,604	120	-	3,123
TENNESSEE.....	7,715	57	1,508	1,583	1,247	-	156	53	-	3,110
TEXAS.....	578,823	6,451	52,075	354,122	128,040	365	25,618	1,964	-	10,189
UTAH.....	3,824	-	-	326	1,286	-	1,349	708	-	154
VERMONT.....	6	-	-	-	-	-	-	-	-	6
VIRGINIA.....	1,408	155	290	307	331	-	47	-	-	278
WASHINGTON.....	2,302	234	-	397	-	-	-	-	-	1,671
WEST VIRGINIA.....	-	-	-	-	-	-	-	-	-	-
WISCONSIN.....	28,263	115	395	5,231	10,695	10	5,161	600	-	6,056
WYOMING.....	3,209	-	-	264	1,320	-	1,624	-	-	-

A DASH (-) INDICATES NO CRP ENROLLMENT FOR THAT COLUMN.

CONSERVATION RESERVE PROGRAM (CRP), SIGNUP PERIODS 1-11: MARCH 1986-JULY 1991

TABLE 8A--NUMBER OF CONTRACTS, BASE ACREAGE IDLED RESULTING FROM CRP ENROLLMENT AND ASSOCIATED PROGRAM YIELD FOR BARLEY, CORN, COTTON AND OATS BY SIGNUP PERIOD, FISCAL YEAR, REGION, AND STATE

(YIELD DATA ARE WEIGHTED AVERAGES)

SIGNUP PERIOD, FISCAL YEAR, REGION, AND STATE	BARLEY			CORN			COTTON, UPLAND			COTTON, ELS			OATS		
	NO. OF CON-TRACTS	TOTAL ACRES	YLD. (BU/ACR)	NO. OF CON-TRACTS	TOTAL ACRES	YLD. (BU/ACR)	NO. OF CON-TRACTS	TOTAL ACRES	YLD. (LBS/AC)	NO. OF CON-TRACTS	TOTAL ACRES	YLD. (LBS/AC)	NO. OF CON-TRACTS	TOTAL ACRES	YLD. (BU/ACR)
UNITED STATES, TOTAL.....	51,135	2,803,706	38	151,779	4,055,170	90	16,543	1,371,227	325	28	944	268	92,369	1,354,925	47
SIGNUP PERIOD															
1 - MAR 1986.....	870	42,263	36	3,519	78,572	85	244	8,971	330	-	-	-	2,282	34,842	49
2 - MAY 1986.....	2,985	203,800	36	6,806	175,774	84	890	85,011	281	3	16	497	4,963	90,446	48
3 - AUG 1986.....	5,288	379,285	38	11,569	329,844	89	2,296	258,634	295	5	233	162	8,826	156,468	48
4 - FEB 1987.....	10,384	675,723	38	47,608	1,737,058	94	4,024	398,679	306	10	264	249	18,305	272,201	48
5 - JUL 1987.....	7,419	404,127	39	14,259	276,574	84	1,850	154,085	334	1	LTN	552	11,897	195,980	46
6 - FEB 1988.....	6,177	258,833	39	15,685	271,656	81	2,172	151,660	346	-	-	-	11,251	152,044	46
7 - JUL 1988.....	4,959	234,208	38	12,211	271,173	89	1,476	102,630	361	2	40	372	8,116	113,609	46
8 - FEB 1989.....	4,972	236,229	38	12,621	276,351	88	1,203	79,801	352	1	44	615	8,665	122,987	46
9 - AUG 1989.....	6,139	297,931	38	14,388	363,231	87	1,151	64,682	375	-	-	-	10,606	152,957	47
10 - MAY 1991.....	717	25,206	40	4,764	84,800	91	544	25,155	409	1	178	46	2,643	20,151	52
11 - JUL 1991.....	1,225	46,101	46	8,349	190,139	96	693	41,919	410	5	169	541	4,815	43,238	52
FISCAL YEAR															
1986.....	2,267	138,706	35	7,043	150,411	83	719	50,179	270	3	16	497	4,679	75,795	48
1987.....	14,661	954,571	38	62,644	2,157,145	93	6,165	632,839	299	13	404	199	28,132	437,269	48
1988.....	14,561	779,764	38	28,824	519,922	83	4,294	339,420	338	3	94	246	22,913	350,736	46
1989.....	10,144	477,418	38	25,001	539,664	88	2,754	190,202	356	3	83	499	17,131	236,152	46
1990.....	7,560	381,940	38	15,154	413,090	85	1,374	91,512	364	-	-	-	12,056	191,583	46
1991.....	717	25,206	40	4,764	84,800	91	544	25,155	409	1	178	46	2,643	20,151	52
1992.....	1,225	46,101	46	8,349	190,139	96	693	41,919	410	5	169	541	4,815	43,238	52
REGION															
NORTHEAST.....	609	3,541	48	2,925	46,180	89	-	-	-	-	-	-	2,462	19,450	59
APPALACHIA.....	1,827	14,311	51	15,297	232,966	80	1,110	20,658	475	-	-	-	1,335	5,339	52
SOUTHEAST.....	1,239	11,487	43	15,143	211,768	54	2,295	52,122	548	1	178	46	4,313	45,734	50
DELTA STATES.....	11	121	40	2,943	32,205	52	2,316	59,581	493	-	-	-	713	11,248	51
CORN BELT.....	713	5,154	39	64,495	1,897,895	102	11	250	468	1	2	1	21,400	159,808	55
LAKE STATES.....	7,701	246,565	48	32,558	770,325	93	-	-	-	-	-	-	26,914	281,604	56
NORTHERN PLAINS.....	21,922	914,052	37	16,050	734,525	71	4	45	331	1	138	33	28,441	678,931	43
SOUTHERN PLAINS.....	935	27,297	35	1,512	81,709	105	10,627	1,218,382	305	18	480	381	3,020	62,334	34

See footnotes at end of table.

CONSERVATION RESERVE PROGRAM (CRP), SIGNUP PERIODS 1-11: MARCH 1986-JULY 1991

TABLE BA--NUMBER OF CONTRACTS, BASE ACREAGE IDLED RESULTING FROM CRP ENROLLMENT AND ASSOCIATED PROGRAM YIELD FOR BARLEY, CORN, COTTON AND OATS BY SIGNUP PERIOD, FISCAL YEAR, REGION AND STATE-Continued

(YIELD DATA ARE WEIGHTED AVERAGES)

SIGNUP PERIOD, FISCAL YEAR, REGION, AND STATE	BARLEY			CORN			COTTON, UPLAND			COTTON, ELS			OATS		
	NO. OF CON- TRACTS	TOTAL ACRES	YLD. (BU/ ACR)	NO. OF CON- TRACTS	TOTAL ACRES	YLD. (BU/ ACR)	NO. OF CON- TRACTS	TOTAL ACRES	YLD. (LBS /AC)	NO. OF CON- TRACTS	TOTAL ACRES	YLD. (LBS /AC)	NO. OF CON- TRACTS	TOTAL ACRES	YLD. (BU/ ACR)
REGION--CONT'D															
MOUNTAIN.....	11,670	1,119,055	36	782	43,581	86	181	19,828	342	6	112	503	3,268	80,332	39
PACIFIC.....	4,508	462,122	41	74	4,017	112	5	360	939	1	35	37	503	10,145	49
STATE															
ALABAMA.....	20	297	34	3,913	46,431	50	907	22,334	537	-	-	-	695	8,136	44
ALASKA.....	39	16,147	46	-	-	-	-	-	-	-	-	-	11	338	23
ARIZONA.....	-	-	-	-	-	-	-	-	-	-	-	-	-	-	-
ARKANSAS.....	4	73	42	161	2,457	54	95	2,578	387	-	-	-	307	6,398	54
CALIFORNIA.....	348	69,766	41	13	805	101	5	360	939	-	-	-	44	1,430	58
COLORADO.....	1,910	92,637	30	398	26,320	87	-	-	-	-	-	-	555	13,342	32
CONNECTICUT.....	-	-	-	1	10	107	-	-	-	-	-	-	-	-	-
DELAWARE.....	11	140	46	16	387	100	-	-	-	-	-	-	-	-	-
FLORIDA.....	-	-	-	1,042	16,753	54	113	3,530	565	-	-	-	416	6,374	46
GEORGIA.....	617	6,272	43	7,208	109,032	53	750	17,783	542	1	178	46	2,094	22,606	53
HAWAII.....	-	-	-	-	-	-	-	-	-	-	-	-	-	-	-
IDAHO.....	2,751	253,850	39	118	3,636	96	-	-	-	-	-	-	479	5,762	51
ILLINOIS.....	111	706	43	11,592	248,781	100	-	-	-	1	2	1	1,763	9,533	57
INDIANA.....	55	247	45	7,814	169,025	97	-	-	-	-	-	-	1,245	5,804	59
IOWA.....	158	710	44	30,180	1,138,933	106	-	-	-	-	-	-	14,206	116,743	55
KANSAS.....	3,693	72,876	36	2,226	58,251	90	4	45	331	1	138	33	6,150	64,872	41
KENTUCKY.....	168	2,817	49	5,250	121,078	87	2	23	813	-	-	-	90	544	43
LOUISIANA.....	-	-	-	196	3,464	52	451	14,809	401	-	-	-	106	1,805	48
MAINE.....	42	201	36	36	317	82	-	-	-	-	-	-	600	5,860	62
MARYLAND.....	125	1,044	52	420	7,175	94	-	-	-	-	-	-	31	172	55
MASSACHUSETTS.....	-	-	-	5	21	84	-	-	-	-	-	-	-	-	-
MICHIGAN.....	300	1,731	52	4,042	92,826	88	-	-	-	-	-	-	2,210	17,189	60
MINNESOTA.....	5,806	238,295	48	15,085	427,310	89	-	-	-	-	-	-	13,938	200,086	56
MISSISSIPPI.....	7	48	38	2,586	26,285	52	1,764	42,194	532	-	-	-	300	3,135	46
MISSOURI.....	337	3,364	37	9,774	232,933	85	11	250	468	-	-	-	2,707	20,744	46

See footnotes at end of table.

CONSERVATION RESERVE PROGRAM (CRP), SIGNUP PERIODS 1-11: MARCH 1986-JULY 1991

TABLE 8A--NUMBER OF CONTRACTS, BASE ACREAGE IDLED RESULTING FROM CRP ENROLLMENT AND ASSOCIATED PROGRAM YIELD FOR BARLEY, CORN, COTTON AND OATS BY SIGNUP PERIOD, FISCAL YEAR, REGION AND STATE-Continued

(YIELD DATA ARE WEIGHTED AVERAGES)

SIGNUP PERIOD, FISCAL YEAR, REGION, AND STATE	BARLEY			CORN			COTTON, UPLAND			COTTON, ELS			OATS		
	NO. OF CON-TRACTS	TOTAL ACRES	YLD. (BU/ACR)	NO. OF CON-TRACTS	TOTAL ACRES	YLD. (BU/ACR)	NO. OF CON-TRACTS	TOTAL ACRES	YLD. (LBS./AC)	NO. OF CON-TRACTS	TOTAL ACRES	YLD. (LBS./AC)	NO. OF CON-TRACTS	TOTAL ACRES	YLD. (BU/ACR)
STATE--CONT'D															
MONTANA.....	6,253	736,364	35	110	4,622	46	-	-	-	-	-	-	1,835	49,642	41
NEBRASKA.....	1,102	34,586	39	6,040	348,076	88	-	-	-	-	-	-	5,345	82,669	44
NEVADA.....	3	355	66	-	-	-	-	-	-	-	-	-	4	258	56
NEW HAMPSHIRE.....	-	-	-	-	-	-	-	-	-	-	-	-	-	-	-
NEW JERSEY.....	3	6	50	12	97	82	-	-	-	-	-	-	3	7	49
NEW MEXICO.....	90	5,206	40	93	6,493	106	181	19,828	342	6	112	503	53	897	32
NEW YORK.....	158	951	47	865	14,380	89	-	-	-	-	-	-	638	5,819	62
NORTH CAROLINA.....	902	5,355	50	3,306	27,330	67	150	1,568	445	-	-	-	880	3,460	56
NORTH DAKOTA.....	12,150	578,300	38	3,445	133,780	50	-	-	-	-	-	-	9,253	262,370	43
OHIO.....	52	128	55	5,135	108,222	100	-	-	-	-	-	-	1,479	6,983	66
OKLAHOMA.....	291	6,769	31	133	5,333	88	1,211	62,058	286	1	92	239	998	16,087	38
OREGON.....	1,297	148,920	39	28	833	116	-	-	-	-	-	-	251	4,134	52
PENNSYLVANIA.....	270	1,199	47	1,565	23,779	87	-	-	-	-	-	-	1,188	7,591	55
PUERTO RICO.....	-	-	-	-	-	-	-	-	-	-	-	-	-	-	-
RHODE ISLAND.....	-	-	-	-	-	-	-	-	-	-	-	-	-	-	-
SOUTH CAROLINA.....	602	4,917	43	2,980	39,552	61	525	8,475	582	-	-	-	1,108	8,618	51
SOUTH DAKOTA.....	4,977	228,290	35	4,339	184,418	51	-	-	-	-	-	-	7,693	269,020	42
TENNESSEE.....	50	655	42	4,966	66,899	73	952	18,974	478	-	-	-	122	581	46
TEXAS.....	644	20,528	36	1,379	76,375	106	9,416	1,156,324	306	17	388	414	2,022	46,246	33
UTAH.....	444	21,715	37	29	573	90	-	-	-	-	-	-	66	566	46
VERMONT.....	-	-	-	5	15	89	-	-	-	-	-	-	2	2	58
VIRGINIA.....	702	5,439	53	1,750	17,491	75	6	92	452	-	-	-	236	739	47
WASHINGTON.....	2,824	227,289	42	33	2,379	114	-	-	-	1	35	37	197	4,243	45
WEST VIRGINIA.....	5	44	53	25	167	79	-	-	-	-	-	-	7	15	47
WISCONSIN.....	1,595	6,538	52	13,431	250,188	100	-	-	-	-	-	-	10,766	64,329	57
WYOMING.....	219	8,928	33	34	1,937	75	-	-	-	-	-	-	276	9,865	32

A DASH (-) INDICATES NO CRP ENROLLMENT FOR THAT COLUMN.
LTH - VALUE LESS THAN 0.5.

CONSERVATION RESERVE PROGRAM (CRP), SIGNUP PERIODS 1-11: MARCH 1986-JULY 1991

TABLE 8B--NUMBER OF CONTRACTS, BASE ACREAGE IDLED RESULTING FROM CRP ENROLLMENT AND ASSOCIATED PROGRAM YIELD FOR PEANUTS, RICE, SORGHUM, TOBACCO AND WHEAT BY SIGNUP PERIOD, FISCAL YEAR, REGION, AND STATE

(YIELD DATA ARE WEIGHTED AVERAGES)

SIGNUP PERIOD, FISCAL YEAR, REGION, AND STATE	PEANUTS			RICE			SORGHUM			TOBACCO			WHEAT		
	NO. OF CON-TRACTS	TOTAL ACRES	YLD.	NO. OF CON-TRACTS	TOTAL ACRES	YLD. (LBS/ACR)	NO. OF CON-TRACTS	TOTAL ACRES	YLD. (BU/ACR)	NO. OF CON-TRACTS	TOTAL ACRES	YLD.	NO. OF CON-TRACTS	TOTAL ACRES	YLD. (BU/ACR)
UNITED STATES, TOTAL.....	360	6,098	DNC	349	14,338	3,663	68,449	2,422,561	42	1,268	735	DNC	175,560	10,619,660	28
SIGNUP PERIOD															
1 - MAR 1986.....	18	110	DNC	4	59	3,245	2,017	76,495	35	48	24	DNC	4,431	201,894	26
2 - MAY 1986.....	35	252	DNC	12	694	3,352	4,974	316,916	34	110	52	DNC	11,256	898,567	25
3 - AUG 1986.....	44	418	DNC	14	537	4,038	8,153	451,589	38	165	74	DNC	19,422	1,634,094	27
4 - FEB 1987.....	82	324	DNC	52	1,593	3,597	15,294	560,374	45	267	156	DNC	37,728	2,377,121	29
5 - JUL 1987.....	37	306	DNC	24	453	3,423	9,103	292,317	46	169	102	DNC	24,024	1,461,263	28
6 - FEB 1988.....	76	4,280	DNC	60	1,812	4,017	9,263	236,128	45	162	101	DNC	21,470	1,028,843	28
7 - JUL 1988.....	25	233	DNC	38	1,079	3,858	5,396	136,952	45	109	87	DNC	14,902	798,346	27
8 - FEB 1989.....	12	81	DNC	57	2,619	3,366	4,855	119,284	45	87	47	DNC	13,687	751,686	27
9 - AUG 1989.....	18	71	DNC	55	3,998	3,625	5,921	169,032	45	94	53	DNC	17,547	1,123,988	28
10- MAY 1991.....	10	20	DNC	12	298	3,988	1,312	21,326	49	23	16	DNC	3,616	99,947	32
11- JUL 1991.....	3	3	DNC	21	1,195	3,865	2,161	42,147	52	34	24	DNC	7,477	243,912	35
FISCAL YEAR															
1986.....	42	251	DNC	12	663	3,285	4,593	231,410	34	126	57	DNC	9,929	554,256	26
1987.....	124	765	DNC	60	2,039	3,716	22,929	994,719	41	505	256	DNC	55,864	3,616,743	27
1988.....	109	4,568	DNC	78	1,750	3,873	18,969	623,995	45	301	178	DNC	46,937	2,930,032	28
1989.....	55	397	DNC	109	4,171	3,510	11,456	303,043	44	199	157	DNC	31,036	1,709,883	28
1990.....	17	94	DNC	57	4,222	3,682	7,029	205,920	45	80	48	DNC	20,701	1,464,888	28
1991.....	10	20	DNC	12	298	3,988	1,312	21,326	49	23	16	DNC	3,616	99,947	32
1992.....	3	3	DNC	21	1,195	3,865	2,161	42,147	52	34	24	DNC	7,477	243,912	35
REGION															
NORTHEAST.....	-	-	DNC	-	-	-	50	322	52	-	-	DNC	1,224	10,975	35
APPALACHIA.....	10	47	DNC	-	-	-	6,206	65,158	55	914	474	DNC	12,163	216,559	36
SOUTHEAST.....	263	4,627	DNC	1	133	3,645	6,245	66,701	37	131	75	DNC	16,442	374,550	32
DELTA STATES.....	2	3	DNC	345	14,132	3,660	6,031	120,034	42	-	-	DNC	7,730	237,249	32
CORN BELT.....	-	-	DNC	3	72	4,373	10,293	173,082	69	64	20	DNC	35,354	680,932	40
LAKE STATES.....	-	-	DNC	-	-	-	100	391	43	159	167	DNC	16,487	453,461	34
NORTHERN PLAINS.....	-	-	DNC	-	-	-	24,829	884,002	45	-	-	DNC	47,703	3,370,188	27
SOUTHERN PLAINS.....	83	1,408	DNC	-	-	-	12,094	805,461	38	-	-	DNC	19,278	2,011,044	23

See footnotes at end of table.

CONSERVATION RESERVE PROGRAM (CRP), SIGNUP PERIODS 1-11: MARCH 1986-JULY 1991

TABLE 8B--NUMBER OF CONTRACTS, BASE ACREAGE IDLED RESULTING FROM CRP ENROLLMENT AND ASSOCIATED PROGRAM YIELD FOR PEANUTS, RICE, SORGHUM, TOBACCO AND WHEAT BY SIGNUP PERIOD, FISCAL YEAR, REGION AND STATE-Continued

(YIELD DATA ARE WEIGHTED AVERAGES)

SIGNUP PERIOD, FISCAL YEAR, REGION, AND STATE	PEANUTS			RICE			SORGHUM			TOBACCO			WHEAT		
	NO. OF CON-TRACTS	TOTAL ACRES	YLD.	NO. OF CON-TRACTS	TOTAL ACRES	YLD. (LBS/ACR)	NO. OF CON-TRACTS	TOTAL ACRES	YLD. (BU/ACR)	NO. OF CON-TRACTS	TOTAL ACRES	YLD.	NO. OF CON-TRACTS	TOTAL ACRES	YLD. (BU/ACR)
REGION--CONT'D															
MOUNTAIN.....	2	13	DNC	-	-	-	2,595	307,342	26	-	-	DNC	15,424	2,556,952	25
PACIFIC.....	-	-	DNC	-	-	-	6	68	64	-	-	DNC	3,755	707,749	34
STATE															
ALABAMA.....	65	186	DNC	-	-	-	2,357	28,129	37	1	LTH	DNC	4,183	108,628	29
ALASKA.....	-	-	DNC	-	-	-	-	-	-	-	-	DNC	3	24	24
ARIZONA.....	-	-	DNC	-	-	-	-	-	-	-	-	DNC	-	-	-
ARKANSAS.....	-	-	DNC	256	7,780	3,856	1,639	42,475	47	-	-	DNC	1,988	71,115	34
CALIFORNIA.....	-	-	DNC	-	-	-	2	51	70	-	-	DNC	168	24,034	29
COLORADO.....	-	-	DNC	-	-	-	1,715	185,837	22	-	-	DNC	5,088	810,153	24
CONNECTICUT.....	-	-	DNC	-	-	-	-	-	-	-	-	DNC	-	-	-
DELAWARE.....	-	-	DNC	-	-	-	-	-	-	-	-	DNC	7	85	40
FLORIDA.....	53	129	DNC	1	133	3,645	378	4,428	38	14	7	DNC	930	17,134	29
GEORGIA.....	138	4,297	DNC	-	-	-	2,672	28,090	36	53	44	DNC	7,831	185,697	34
HAWAII.....	-	-	DNC	-	-	-	-	-	-	-	-	DNC	-	-	-
IDAHO.....	-	-	DNC	-	-	-	5	29	69	-	-	DNC	2,473	274,451	35
ILLINOIS.....	-	-	DNC	-	-	-	2,839	35,644	64	-	-	DNC	9,222	136,063	41
INDIANA.....	-	-	DNC	-	-	-	47	315	60	39	12	DNC	5,013	59,224	42
IOWA.....	-	-	DNC	-	-	-	337	2,986	69	-	-	DNC	3,178	39,721	35
KANSAS.....	-	-	DNC	-	-	-	18,540	654,695	43	-	-	DNC	22,483	1,290,615	30
KENTUCKY.....	-	-	DNC	-	-	-	1,658	21,647	63	499	178	DNC	3,519	85,566	37
LOUISIANA.....	-	-	DNC	46	3,947	3,357	621	18,193	36	-	-	DNC	548	17,429	32
MAINE.....	-	-	DNC	-	-	-	-	-	-	-	-	DNC	27	124	38
MARYLAND.....	-	-	DNC	-	-	-	10	91	48	-	-	DNC	199	1,922	39
MASSACHUSETTS.....	-	-	DNC	-	-	-	-	-	-	-	-	DNC	-	-	-
MICHIGAN.....	-	-	DNC	-	-	-	9	18	55	-	-	DNC	2,583	29,592	41
MINNESOTA.....	-	-	DNC	-	-	-	45	290	41	1	1	DNC	11,001	407,946	34
MISSISSIPPI.....	2	3	DNC	43	2,405	3,524	3,771	59,367	40	-	-	DNC	5,194	148,705	31
MISSOURI.....	-	-	DNC	3	72	4,373	7,058	134,069	70	-	-	DNC	14,052	399,108	39

See footnotes at end of table.

CONSERVATION RESERVE PROGRAM (CRP), SIGNUP PERIODS 1-11: MARCH 1986-JULY 1991

TABLE 88--NUMBER OF CONTRACTS, BASE ACREAGE IDLED RESULTING FROM CRP ENROLLMENT AND ASSOCIATED PROGRAM YIELD FOR PEANUTS, RICE, SORGHUM, TOBACCO AND WHEAT BY SIGNUP PERIOD, FISCAL YEAR, REGION AND STATE--Continued

(YIELD DATA ARE WEIGHTED AVERAGES)

SIGNUP PERIOD, FISCAL YEAR, REGION, AND STATE	PEANUTS			RICE			SORGHUM			TOBACCO			WHEAT		
	NO. OF CON-TRACTS	TOTAL ACRES	YLD.	NO. OF CON-TRACTS	TOTAL ACRES	YLD. (LBS/ACR)	NO. OF CON-TRACTS	TOTAL ACRES	YLD. (BU/ACR)	NO. OF CON-TRACTS	TOTAL ACRES	YLD.	NO. OF CON-TRACTS	TOTAL ACRES	YLD. (BU/ACR)
STATE--CONT'D															
MONTANA.....	-	-	DNC	-	-	-	6	379	39	-	-	DNC	5,330	1,030,618	25
NEBRASKA.....	-	-	DNC	-	-	-	4,354	126,933	65	-	-	DNC	7,398	323,549	33
NEVADA.....	-	-	DNC	-	-	-	-	-	-	-	-	DNC	4	225	51
NEW HAMPSHIRE.....	-	-	DNC	-	-	-	-	-	-	-	-	DNC	-	-	-
NEW JERSEY.....	-	-	DNC	-	-	-	3	5	48	-	-	DNC	4	48	39
NEW MEXICO.....	2	13	DNC	-	-	-	855	120,538	32	-	-	DNC	1,159	240,103	17
NEW YORK.....	-	-	DNC	-	-	-	2	4	46	-	-	DNC	288	3,321	40
NORTH CAROLINA.....	5	13	DNC	-	-	-	988	5,628	50	36	34	DNC	2,818	24,941	35
NORTH DAKOTA.....	-	-	DNC	-	-	-	185	1,837	34	-	-	DNC	11,728	1,134,680	24
OHIO.....	-	-	DNC	-	-	-	12	68	58	25	8	DNC	3,889	46,815	43
OKLAHOMA.....	18	147	DNC	-	-	-	2,426	145,088	30	-	-	DNC	7,370	714,563	25
OREGON.....	-	-	DNC	-	-	-	2	3	55	-	-	DNC	1,299	294,931	33
PENNSYLVANIA.....	-	-	DNC	-	-	-	35	223	54	-	-	DNC	699	5,475	31
PUERTO RICO.....	-	-	DNC	-	-	-	-	-	-	-	-	DNC	-	-	-
RHODE ISLAND.....	-	-	DNC	-	-	-	-	-	-	-	-	DNC	-	-	-
SOUTH CAROLINA.....	7	15	DNC	-	-	-	838	6,054	36	63	23	DNC	3,498	63,092	33
SOUTH DAKOTA.....	-	-	DNC	-	-	-	1,750	100,537	37	-	-	DNC	6,094	621,345	22
TENNESSEE.....	2	25	DNC	-	-	-	3,283	36,351	52	244	90	DNC	4,369	94,187	35
TEXAS.....	65	1,260	DNC	-	-	-	9,668	660,374	40	-	-	DNC	11,908	1,296,482	22
UTAH.....	-	-	DNC	-	-	-	4	456	28	-	-	DNC	745	97,065	22
VERMONT.....	-	-	DNC	-	-	-	-	-	-	-	-	DNC	-	-	-
VIRGINIA.....	3	9	DNC	-	-	-	277	1,531	47	135	171	DNC	1,449	11,841	37
WASHINGTON.....	-	-	DNC	-	-	-	2	15	45	-	-	DNC	2,265	388,760	34
WEST VIRGINIA.....	-	-	DNC	-	-	-	-	-	-	-	-	DNC	8	24	31
WISCONSIN.....	-	-	DNC	-	-	-	46	84	49	158	165	DNC	2,903	15,923	39
WYOMING.....	-	-	DNC	-	-	-	10	103	22	-	-	DNC	625	104,338	27

A DASH (-) INDICATES NO CRP ENROLLMENT FOR THAT COLUMN.
 LTH - VALUE LESS THAN 0.5.
 DNC - DATA NOT COLLECTED.

CONSERVATION RESERVE PROGRAM (CRP), SIGNUP PERIODS 1-11: MARCH 1986-JULY 1991

TABLE 9A--NUMBER OF CONTRACTS, ACRES TREATED, COST SHARE AND COST SHARE PER TREATED ACRE FOR CP 1, CP 2 AND CP 3 CONSERVATION PRACTICES APPLIED ON ENROLLED ACRES BY SIGNUP PERIOD, FISCAL YEAR, REGION, AND STATE

(COST SHARE FIGURES IN DOLLARS)

SIGNUP PERIOD, FISCAL YEAR, REGION, AND STATE	CP 1 ESTABLISHMENT OF PERMANENT INTRODUCED GRASSES AND LEGUMES				CP 2 ESTABLISHMENT OF PERMANENT NATIVE GRASSES				CP 3 TREE PLANTING			
	NO. OF CON- TRACTS	TOTAL ACRES TREATED	TOTAL COST SHARE	COST SHARE PER ACRE TRTD.	NO. OF CON- TRACTS	TOTAL ACRES TREATED	TOTAL COST SHARE	COST SHARE PER ACRE TRTD.	NO. OF CON- TRACTS	TOTAL ACRES TREATED	TOTAL COST SHARE	COST SHARE PER ACRE TRTD.
UNITED STATES, TOTAL.....	213,915	20,747,714	779,141,605	38	59,222	8,313,279	373,552,184	45	54,858	2,197,688	92,046,336	42
SIGNUP PERIOD												
1 - MAR 1986.....	4,895	354,356	14,892,451	42	1,822	223,806	7,785,374	35	2,441	95,306	3,349,943	35
2 - MAY 1986.....	11,662	1,275,792	45,778,953	36	5,535	1,132,664	44,774,543	40	3,492	162,731	7,179,383	44
3 - AUG 1986.....	19,732	2,446,940	90,853,946	37	9,255	1,713,209	74,567,954	44	4,464	214,874	7,373,483	34
4 - FEB 1987.....	58,884	5,891,563	222,435,166	38	14,286	2,168,701	97,560,491	45	10,950	463,593	17,315,860	37
5 - JUL 1987.....	27,314	2,751,055	99,852,775	36	7,457	977,651	44,326,709	45	5,249	192,902	7,538,311	39
6 - FEB 1988.....	23,262	2,034,732	78,185,014	38	5,719	597,293	28,741,936	48	9,932	382,954	15,013,966	39
7 - JUL 1988.....	18,964	1,768,589	66,323,167	38	3,436	392,074	20,225,667	52	4,577	168,344	7,152,759	42
8 - FEB 1989.....	15,943	1,408,718	54,317,151	39	3,762	366,082	19,014,327	52	4,517	164,633	7,339,701	45
9 - AUG 1989.....	18,955	1,886,265	68,318,470	36	5,573	550,091	28,096,837	51	4,354	167,467	7,597,175	45
10- MAY 1991.....	4,667	277,479	10,857,104	39	635	54,375	2,275,198	42	2,313	85,066	4,995,559	59
11- JUL 1991.....	9,637	652,224	27,327,408	42	1,742	137,334	6,183,148	45	2,569	99,817	7,190,196	72
FISCAL YEAR												
1986.....	10,883	891,579	34,810,973	39	4,172	699,428	27,179,392	39	4,698	191,053	8,178,806	43
1987.....	80,807	8,007,079	303,361,929	38	22,050	3,685,023	160,978,376	44	16,968	728,191	26,671,289	37
1988.....	50,732	5,231,688	191,692,291	37	15,413	2,132,570	95,244,624	45	13,828	499,076	19,538,966	39
1989.....	36,216	3,362,151	126,715,325	38	8,322	910,286	45,915,129	50	10,208	406,140	16,992,521	42
1990.....	20,973	2,325,514	84,376,575	36	6,888	694,262	35,776,317	52	4,274	188,344	8,478,999	45
1991.....	4,667	277,479	10,857,104	39	635	54,375	2,275,198	42	2,313	85,066	4,995,559	59
1992.....	9,637	652,224	27,327,408	42	1,742	137,334	6,183,148	45	2,569	99,817	7,190,196	72
REGION												
NORTHEAST.....	3,565	118,855	10,124,418	85	41	703	50,967	72	543	8,366	814,276	97
APPALACHIA.....	18,377	774,612	38,771,148	50	46	1,080	56,626	52	6,226	136,078	4,584,196	34
SOUTHEAST.....	6,455	288,127	14,834,222	51	13	1,134	35,785	32	25,783	1,203,275	42,876,440	36
DELTA STATES.....	5,808	323,038	11,393,278	35	17	1,234	21,625	18	10,313	623,380	23,891,821	38
CORN BELT.....	75,415	4,305,008	187,290,874	44	4,496	163,730	9,039,893	55	4,443	76,657	8,143,355	106
LAKE STATES.....	36,290	2,005,832	71,343,474	36	3,461	126,142	5,229,613	41	6,559	118,220	9,387,212	79
NORTHERN PLAINS.....	33,656	4,790,037	151,445,625	32	32,463	3,279,038	133,756,744	41	643	7,367	611,103	83
SOUTHERN PLAINS.....	14,133	2,334,018	109,400,765	47	12,543	2,664,028	130,713,728	49	198	19,953	910,693	46

See footnote at end of table.

CONSERVATION RESERVE PROGRAM (CRP), SIGNUP PERIODS 1-11: MARCH 1986-JULY 1991

TABLE 9A--NUMBER OF CONTRACTS, ACRES TREATED, COST SHARE AND COST SHARE PER TREATED ACRE FOR CP 1, CP 2 AND CP 3 CONSERVATION PRACTICES APPLIED ON ENROLLED ACRES BY SIGNUP PERIOD, FISCAL YEAR, REGION AND STATE-Continued

(COST SHARE FIGURES IN DOLLARS)

SIGNUP PERIOD, FISCAL YEAR, REGION, AND STATE	CP 1 ESTABLISHMENT OF PERMANENT INTRODUCED GRASSES AND LEGUMES				CP 2 ESTABLISHMENT OF PERMANENT NATIVE GRASSES				CP 3 TREE PLANTING			
	NO. OF CON- TRACTS	TOTAL ACRES TREATED	TOTAL COST SHARE	COST SHARE PER ACRE TRTD.	NO. OF CON- TRACTS	TOTAL ACRES TREATED	TOTAL COST SHARE	COST SHARE PER ACRE TRTD.	NO. OF CON- TRACTS	TOTAL ACRES TREATED	TOTAL COST SHARE	COST SHARE PER ACRE TRTD.
REGION--CONT'D												
MOUNTAIN.....	14,043	4,182,874	121,181,882	29	6,120	2,071,075	94,415,943	46	79	1,962	524,244	267
PACIFIC.....	6,173	1,625,313	63,355,919	39	22	5,114	231,260	45	71	2,429	302,996	125
STATE												
ALABAMA.....	3,598	196,994	9,733,693	49	2	11	699	65	5,958	279,181	12,491,010	45
ALASKA.....	39	24,588	2,463,540	100	-	-	-	-	-	-	-	-
ARIZONA.....	-	-	-	-	-	-	-	-	-	-	-	-
ARKANSAS.....	1,384	82,050	3,232,522	39	2	100	1,706	17	1,617	130,716	6,086,113	47
CALIFORNIA.....	323	118,171	2,438,324	21	4	137	6,389	46	10	573	78,700	137
COLORADO.....	2,243	552,924	27,134,124	49	3,916	1,336,781	64,927,203	49	30	637	419,450	658
CONNECTICUT.....	-	-	-	-	-	-	-	-	1	10	3,500	350
DELAWARE.....	5	157	5,624	36	-	-	-	-	6	153	6,034	40
FLORIDA.....	193	6,046	278,605	46	2	408	11,826	29	2,056	111,273	3,047,807	27
GEORGIA.....	1,402	45,570	2,499,033	55	8	703	22,994	33	12,772	609,592	22,196,407	36
HAWAII.....	-	-	-	-	-	-	-	-	-	-	-	-
IDAHO.....	3,247	705,234	28,059,451	40	5	1,701	46,961	28	35	1,142	96,404	84
ILLINOIS.....	15,070	637,805	27,673,792	43	445	9,112	536,538	59	1,346	23,272	1,811,498	78
INDIANA.....	8,646	359,351	21,923,862	61	46	1,120	59,640	53	803	14,108	1,875,092	133
IOWA.....	28,293	1,720,761	70,862,689	41	2,763	98,281	5,538,965	56	1,093	13,128	1,942,391	148
KANSAS.....	4,454	243,282	9,915,838	41	25,697	2,628,046	110,925,387	42	128	2,456	155,153	63
KENTUCKY.....	6,292	331,809	14,816,668	45	17	504	25,084	50	139	3,051	241,326	79
LOUISIANA.....	477	27,829	757,546	27	9	500	6,021	12	667	48,271	2,205,674	46
MAINE.....	537	22,114	2,674,201	121	-	-	-	-	141	2,326	253,048	109
MARYLAND.....	348	10,616	1,036,349	98	-	-	-	-	108	1,449	126,061	87
MASSACHUSETTS.....	1	16	1,870	117	-	-	-	-	1	10	3,000	300
MICHIGAN.....	4,335	172,945	5,616,554	32	154	3,678	99,498	27	853	13,748	921,686	67
MINNESOTA.....	21,550	1,560,007	54,524,317	35	2,426	103,248	4,232,675	41	2,151	47,348	3,643,343	77
MISSISSIPPI.....	3,947	213,158	7,403,210	35	6	634	13,898	22	8,029	444,393	15,600,034	35
MISSOURI.....	17,368	1,310,656	54,040,153	41	1,136	53,426	2,802,123	52	456	15,857	1,800,443	114

See footnote at end of table.

CONSERVATION RESERVE PROGRAM (CRP), SIGNUP PERIODS 1-11: MARCH 1986-JULY 1991

TABLE 9A--NUMBER OF CONTRACTS, ACRES TREATED, COST SHARE AND COST SHARE PER TREATED ACRE FOR CP 1, CP 2 AND CP 3 CONSERVATION PRACTICES APPLIED ON ENROLLED ACRES BY SIGNUP PERIOD, FISCAL YEAR, REGION AND STATE--Continued

(COST SHARE FIGURES IN DOLLARS)

SIGNUP PERIOD, FISCAL YEAR, REGION, AND STATE	CP 1 ESTABLISHMENT OF PERMANENT INTRODUCED GRASSES AND LEGUMES				CP 2 ESTABLISHMENT OF PERMANENT NATIVE GRASSES				CP 3 TREE PLANTING			
	NO. OF CON- TRACTS	TOTAL ACRES TREATED	TOTAL COST SHARE	COST SHARE PER ACRE TRTD.	NO. OF CON- TRACTS	TOTAL ACRES TREATED	TOTAL COST SHARE	COST SHARE PER ACRE TRTD.	NO. OF CON- TRACTS	TOTAL ACRES TREATED	TOTAL COST SHARE	COST SHARE PER ACRE TRTD.
STATE--CONT'D												
MONTANA.....	6,922	2,466,906	52,882,336	21	806	286,822	7,037,398	25	13	175	7,990	46
NEBRASKA.....	5,599	594,852	18,517,537	31	5,674	504,898	17,427,829	35	341	3,296	283,290	86
NEVADA.....	9	3,070	73,214	24	-	-	-	-	-	-	-	-
NEW HAMPSHIRE.....	-	-	-	-	-	-	-	-	-	-	-	-
NEW JERSEY.....	24	525	49,230	94	1	3	100	33	-	-	-	-
NEW MEXICO.....	104	30,715	2,357,082	77	1,390	445,368	22,388,656	50	-	-	-	-
NEW YORK.....	1,024	37,771	2,693,289	71	28	524	36,300	69	198	3,164	320,511	101
NORTH CAROLINA.....	2,199	54,369	3,599,517	66	11	268	17,254	70	3,944	81,443	2,518,777	31
NORTH DAKOTA.....	15,603	2,647,347	86,255,596	33	163	13,280	498,175	38	112	1,041	116,693	112
OHIO.....	6,038	276,435	12,790,378	46	106	1,790	102,627	57	745	10,291	713,931	69
OKLAHOMA.....	5,628	696,358	23,004,979	33	3,020	462,128	12,641,360	27	40	1,347	79,575	59
OREGON.....	1,811	504,661	19,022,072	38	2	49	1,334	28	30	603	59,378	98
PENNSYLVANIA.....	1,617	47,540	3,650,316	77	12	176	14,567	83	88	1,254	102,122	81
PURTO RICO.....	1	10	1,900	190	3	77	6,360	83	2	30	5,285	176
RHODE ISLAND.....	-	-	-	-	-	-	-	-	-	-	-	-
SOUTH CAROLINA.....	1,262	39,516	2,322,891	59	1	12	266	22	4,997	203,228	5,141,216	25
SOUTH DAKOTA.....	8,000	1,304,557	36,756,654	28	929	132,813	4,905,353	37	62	575	55,967	97
TENNESSEE.....	8,318	352,356	18,504,098	53	7	110	3,859	35	786	23,900	902,011	38
TEXAS.....	8,505	1,637,659	86,395,786	53	9,523	2,201,900	118,072,368	54	158	18,607	831,118	45
UTAH.....	876	213,379	5,045,128	24	-	-	-	-	-	-	-	-
VERMONT.....	9	115	13,539	118	-	-	-	-	-	-	-	-
VIRGINIA.....	1,549	35,822	1,838,984	51	10	212	10,229	48	1,354	27,663	920,974	33
WASHINGTON.....	3,999	977,883	39,430,083	40	13	4,852	217,177	45	29	1,222	159,633	131
WEST VIRGINIA.....	19	255	11,881	47	1	7	200	31	3	21	1,108	53
WISCONSIN.....	10,405	272,880	11,202,603	41	881	19,216	897,440	47	3,555	57,124	4,822,183	84
WYOMING.....	642	210,646	5,630,547	27	3	404	15,725	39	1	8	400	50

A DASH (-) INDICATES NO CRP ENROLLMENT FOR THAT COLUMN.

CONSERVATION RESERVE PROGRAM (CRP), SIGNUP PERIODS 1-11: MARCH 1986-JULY 1991

TABLE 98--NUMBER OF CONTRACTS, ACRES TREATED, COST SHARE AND COST SHARE PER TREATED ACRE FOR CP 4, CP 5 AND CP 6 CONSERVATION PRACTICES APPLIED ON ENROLLED ACRES BY SIGNUP PERIOD, FISCAL YEAR, REGION, AND STATE

(COST SHARE FIGURES IN DOLLARS)

SIGNUP PERIOD, FISCAL YEAR, REGION, AND STATE	CP 4 PERMANENT WILDLIFE HABITAT				CP 5 ESTABLISHMENT OF FIELD WINDBREAKS				CP 6 DIVERSIONS I			
	NO. OF CON- TRACTS	TOTAL ACRES TREATED	TOTAL COST SHARE	COST SHARE PER ACRE TRTD.	NO. OF CON- TRACTS	TOTAL ACRES TREATED	TOTAL COST SHARE	COST SHARE PER ACRE TRTD.	NO. OF CON- TRACTS	TOTAL ACRES TREATED	TOTAL COST SHARE	COST SHARE PER ACRE TRTD.
UNITED STATES, TOTAL.....	20,544	1,964,982	75,262,177	38	1,964	7,428	1,123,487	151	639	83,505	820,699	10
SIGNUP PERIOD												
1 - MAR 1986.....	505	21,824	1,166,014	53	85	259	47,509	183	51	615	34,297	56
2 - MAY 1986.....	996	93,427	4,085,448	44	152	1,318	256,798	195	94	12,348	205,293	17
3 - AUG 1986.....	1,314	159,970	6,045,466	38	195	685	87,440	128	103	9,670	192,658	20
4 - FEB 1987.....	4,477	415,892	17,382,199	42	602	1,433	253,396	177	183	21,125	193,372	9
5 - JUL 1987.....	2,079	213,715	7,761,026	36	267	853	129,807	152	80	17,844	76,171	4
6 - FEB 1988.....	1,848	138,034	5,464,597	40	160	620	74,000	119	43	7,266	42,029	6
7 - JUL 1988.....	1,151	93,319	3,912,972	42	113	363	48,466	134	25	11,771	25,364	2
8 - FEB 1989.....	3,335	332,562	11,758,129	35	162	825	80,950	98	28	2,260	31,745	14
9 - AUG 1989.....	4,035	478,170	15,828,014	33	120	476	58,899	124	20	573	7,288	13
10- MAY 1991.....	518	8,678	741,828	85	78	480	61,718	129	4	5	4,012	854
11- JUL 1991.....	286	9,389	1,116,484	119	30	115	24,504	213	8	28	8,470	306
FISCAL YEAR												
1986.....	1,168	126,140	5,385,064	43	155	1,032	256,634	249	110	9,877	176,176	18
1987.....	5,733	487,296	19,817,719	41	841	2,545	373,316	147	291	25,942	415,333	16
1988.....	3,915	380,518	14,880,549	39	418	1,344	187,651	140	145	33,195	148,834	4
1989.....	4,037	304,069	11,691,896	38	285	1,208	145,386	120	46	12,134	37,142	3
1990.....	4,887	648,891	21,628,617	33	157	704	74,278	106	35	2,325	30,732	13
1991.....	518	8,678	741,828	85	78	480	61,718	129	4	5	4,012	854
1992.....	286	9,389	1,116,484	119	30	115	24,504	213	8	28	8,470	306
REGION												
NORTHEAST.....	241	8,121	717,909	88	2	-	670	515	17	90	12,628	140
APPALACHIA.....	1,190	33,705	1,496,464	44	-	-	-	-	86	4,811	72,273	15
SOUTHEAST.....	792	24,441	1,301,558	53	11	20	948	48	7	8	2,515	303
DELTA STATES.....	898	39,065	1,623,760	42	-	-	-	-	14	379	13,498	36
CORN BELT.....	3,102	118,287	6,322,102	53	65	751	43,894	58	105	7,169	135,363	19
LAKE STATES.....	2,225	31,504	1,812,118	58	843	1,619	273,617	169	33	90	28,598	319
NORTHERN PLAINS.....	9,554	1,262,145	41,230,135	33	920	3,359	436,016	130	130	22,947	120,755	5
SOUTHERN PLAINS.....	1,341	155,124	7,603,477	49	18	132	20,679	157	169	40,064	202,342	5

See footnotes at end of table.

CONSERVATION RESERVE PROGRAM (CRP), SIGNUP PERIODS 1-11: MARCH 1986-JULY 1991

TABLE 98--NUMBER OF CONTRACTS, ACRES TREATED, COST SHARE AND COST SHARE PER TREATED ACRE FOR CP 4, CP 5 AND CP 6 CONSERVATION PRACTICES APPLIED ON ENROLLED ACRES BY SIGNUP PERIOD, FISCAL YEAR, REGION AND STATE--Continued

(COST SHARE FIGURES IN DOLLARS)

SIGNUP PERIOD, FISCAL YEAR, REGION, AND STATE	CP 4 PERMANENT WILDLIFE HABITAT				CP 5 ESTABLISHMENT OF FIELD WINDBREAKS				CP 6 DIVERSIONS I			
	NO. OF CON- TRACTS	TOTAL ACRES TREATED	TOTAL COST SHARE	COST SHARE PER ACRE TRTD.	NO. OF CON- TRACTS	TOTAL ACRES TREATED	TOTAL COST SHARE	COST SHARE PER ACRE TRTD.	NO. OF CON- TRACTS	TOTAL ACRES TREATED	TOTAL COST SHARE	COST SHARE PER ACRE TRTD.
REGION--CONT'D												
MOUNTAIN.....	948	270,439	11,223,879	42	103	1,530	334,863	219	67	7,111	188,760	27
PACIFIC.....	253	22,150	1,930,775	87	2	16	12,800	805	11	836	43,967	53
STATE												
ALABAMA.....	233	4,610	264,707	57	1	5	214	42	5	4	1,449	329
ALASKA.....	1	710	142,000	200	-	-	-	-	-	-	-	-
ARIZONA.....	-	-	-	-	-	-	-	-	-	-	-	-
ARKANSAS.....	145	11,061	534,346	48	-	-	-	-	6	226	5,849	26
CALIFORNIA.....	48	3,213	211,860	66	2	16	12,800	805	1	4	29,120	7,280
COLORADO.....	311	70,544	4,699,538	67	26	427	211,550	495	22	1,376	25,733	19
CONNECTICUT.....	-	-	-	-	-	-	-	-	-	-	-	-
DELAWARE.....	10	402	38,836	97	-	-	-	-	-	-	-	-
FLORIDA.....	42	3,928	223,514	57	-	-	-	-	-	-	-	-
GEORGIA.....	169	7,971	442,383	55	1	5	132	26	-	-	-	-
HAWAII.....	-	-	-	-	-	-	-	-	-	-	-	-
IDAHO.....	269	113,727	4,351,324	38	6	22	10,984	493	4	37	2,971	79
ILLINOIS.....	534	14,865	988,371	66	8	13	1,958	145	79	6,912	105,861	15
INDIANA.....	387	11,590	878,928	76	19	621	17,190	28	2	62	1,483	24
IOWA.....	439	8,311	1,004,873	121	24	80	20,890	262	7	127	9,258	73
KANSAS.....	357	18,386	878,277	48	42	169	21,728	129	107	22,669	103,484	5
KENTUCKY.....	222	13,252	637,373	48	-	-	-	-	19	20	21,705	1,102
LOUISIANA.....	77	3,469	201,361	58	-	-	-	-	3	145	3,984	27
MAINE.....	12	575	85,114	148	-	-	-	-	-	-	-	-
MARYLAND.....	115	3,495	244,440	70	-	-	-	-	4	37	3,306	89
MASSACHUSETTS.....	-	-	-	-	-	-	-	-	-	-	-	-
MICHIGAN.....	247	5,818	232,721	40	38	67	5,117	77	4	26	1,122	44
MINNESOTA.....	1,356	12,692	993,719	78	783	1,467	264,811	181	13	36	22,501	629
MISSISSIPPI.....	676	24,535	888,053	36	-	-	-	-	5	7	3,665	524
MISSOURI.....	1,409	73,199	2,991,153	41	5	7	397	53	16	67	17,761	264

See footnotes at end of table.

CONSERVATION RESERVE PROGRAM (CRP), SIGNUP PERIODS 1-11: MARCH 1986-JULY 1991

TABLE 98--NUMBER OF CONTRACTS, ACRES TREATED, COST SHARE AND COST SHARE PER TREATED ACRE FOR CP 4, CP 5 AND CP 6 CONSERVATION PRACTICES APPLIED ON ENROLLED ACRES BY SIGNUP PERIOD, FISCAL YEAR, REGION AND STATE-Continued

(COST SHARE FIGURES IN DOLLARS)

SIGNUP PERIOD, FISCAL YEAR, REGION, AND STATE	CP 4 PERMANENT WILDLIFE HABITAT				CP 5 ESTABLISHMENT OF FIELD WINDBREAKS				CP 6 DIVERSIONS I			
	NO. OF CON- TRACTS	TOTAL ACRES TREATED	TOTAL COST SHARE	COST SHARE PER ACRE TRTD.	NO. OF CON- TRACTS	TOTAL ACRES TREATED	TOTAL COST SHARE	COST SHARE PER ACRE TRTD.	NO. OF CON- TRACTS	TOTAL ACRES TREATED	TOTAL COST SHARE	COST SHARE PER ACRE TRTD.
STATE--CONT'D												
MONTANA.....	100	23,462	498,452	21	63	1,031	95,275	92	1	1	187	187
NEBRASKA.....	3,271	270,575	10,644,998	39	402	1,229	177,363	144	19	232	13,379	58
NEVADA.....	-	-	-	-	-	-	-	-	-	-	-	-
NEW HAMPSHIRE.....	-	-	-	-	-	-	-	-	-	-	-	-
NEW JERSEY.....	-	-	-	-	-	-	-	-	-	-	-	-
NEW MEXICO.....	2	1,400	74,570	53	3	18	11,981	666	-	-	-	-
NEW YORK.....	26	636	44,964	71	-	-	-	-	3	14	975	72
NORTH CAROLINA.....	73	713	49,788	70	-	-	-	-	-	-	-	-
NORTH DAKOTA.....	2,549	412,180	13,457,477	33	346	1,244	160,053	129	4	46	3,892	85
OHIO.....	333	10,323	458,777	44	9	29	3,459	121	1	1	1,000	1,000
OKLAHOMA.....	52	1,721	48,485	28	12	116	3,005	26	118	29,647	104,366	4
OREGON.....	24	2,045	90,716	44	-	-	-	-	2	13	4,875	375
PENNSYLVANIA.....	78	3,013	304,555	101	2	1	670	515	10	39	8,347	211
PUERTO RICO.....	-	-	-	-	-	-	-	-	-	-	-	-
RHODE ISLAND.....	-	-	-	-	-	-	-	-	-	-	-	-
SOUTH CAROLINA.....	348	7,932	370,954	47	9	10	602	63	2	4	1,066	273
SOUTH DAKOTA.....	3,377	561,004	16,249,383	29	130	716	76,872	107	-	-	-	-
TENNESSEE.....	663	16,091	622,791	39	-	-	-	-	66	4,791	50,485	11
TEXAS.....	1,289	153,403	7,554,992	49	6	16	17,674	1,091	51	10,417	97,976	9
UTAH.....	129	18,936	486,704	26	1	10	100	10	39	5,655	159,189	28
VERMONT.....	-	-	-	-	-	-	-	-	-	-	-	-
VIRGINIA.....	229	3,610	184,432	51	-	-	-	-	1	LTH	83	830
WASHINGTON.....	180	16,182	1,486,199	92	-	-	-	-	8	819	9,972	12
WEST VIRGINIA.....	3	39	2,080	53	-	-	-	-	-	-	-	-
WISCONSIN.....	822	12,994	585,678	45	22	86	3,689	43	16	28	4,975	175
WYOMING.....	137	42,370	1,113,291	26	4	22	4,973	230	1	41	680	16

A DASH (-) INDICATES NO CRP ENROLLMENT FOR THAT COLUMN.
LTH - VALUE LESS THAN 0.5.

CONSERVATION RESERVE PROGRAM (CRP), SIGNUP PERIODS 1-11: MARCH 1986-JULY 1991

TABLE 9C--NUMBER OF CONTRACTS, ACRES TREATED, COST SHARE AND COST SHARE PER TREATED ACRE FOR CP 7, CP 8 AND CP 9 CONSERVATION PRACTICES APPLIED ON ENROLLED ACRES BY SIGNUP PERIOD, FISCAL YEAR, REGION, AND STATE

(COST SHARE FIGURES IN DOLLARS)

SIGNUP PERIOD, FISCAL YEAR, REGION, AND STATE	CP 7 EROSION CONTROL STRUCTURES				CP 8 GRASS WATERWAYS				CP 9 SHALLOW WATER AREAS FOR WILDLIFE			
	NO. OF CON- TRACTS	TOTAL ACRES TREATED	TOTAL COST SHARE	COST SHARE PER ACRE TRTD.	NO. OF CON- TRACTS	TOTAL ACRES TREATED	TOTAL COST SHARE	COST SHARE PER ACRE TRTD.	NO. OF CON- TRACTS	TOTAL ACRES TREATED	TOTAL COST SHARE	COST SHARE PER ACRE TRTD.
UNITED STATES, TOTAL.....	793	38,054	1,931,836	51	2,159	15,543	2,225,650	143	750	13,767	1,328,811	97
SIGNUP PERIOD												
1 - MAR 1986.....	63	1,308	127,253	97	142	932	166,994	179	24	167	107,457	645
2 - MAY 1986.....	93	17,754	313,070	18	207	2,384	186,329	78	26	64	107,116	1,666
3 - AUG 1986.....	124	5,348	299,873	56	317	1,688	329,423	195	36	328	77,401	236
4 - FEB 1987.....	262	5,774	605,189	105	726	2,831	646,941	229	92	383	224,143	585
5 - JUL 1987.....	65	6,452	154,158	24	203	924	189,899	206	45	524	45,433	87
6 - FEB 1988.....	63	665	128,911	194	148	648	137,037	212	32	1,020	64,488	63
7 - JUL 1988.....	28	145	63,811	440	88	4,866	71,590	15	34	82	47,991	582
8 - FEB 1989.....	42	461	135,427	294	97	406	92,072	227	133	4,083	219,659	54
9 - AUG 1989.....	28	110	43,795	396	90	280	104,762	374	224	5,632	214,843	38
10- MAY 1991.....	7	5	13,301	2,771	85	353	150,109	425	38	198	39,880	202
11- JUL 1991.....	18	31	47,048	1,498	56	230	150,494	655	66	1,285	180,400	140
FISCAL YEAR												
1986.....	116	7,792	267,579	34	264	1,998	276,347	138	37	200	175,802	878
1987.....	419	21,847	1,049,763	48	1,070	5,285	1,003,183	190	136	747	329,108	441
1988.....	128	7,604	308,596	41	382	2,064	351,099	170	83	1,502	117,769	78
1989.....	66	645	163,504	253	194	5,219	167,249	32	170	4,330	236,726	55
1990.....	39	129	82,045	637	108	393	127,169	324	220	5,506	249,126	45
1991.....	7	5	13,301	2,771	85	353	150,109	425	38	198	39,880	202
1992.....	18	31	47,048	1,498	56	230	150,494	655	66	1,285	180,400	140
REGION												
NORTHEAST.....	13	177	28,806	162	46	390	79,623	204	12	52	40,298	771
APPALACHIA.....	195	1,087	370,211	341	356	1,770	361,485	204	21	366	165,730	453
SOUTHEAST.....	11	23	30,547	1,328	119	403	109,708	272	6	28	11,585	412
DELTA STATES.....	38	774	69,222	89	14	667	10,286	15	106	6,425	113,884	18
CORN BELT.....	220	968	454,152	469	517	6,409	682,231	106	184	1,322	278,785	211
LAKE STATES.....	144	690	429,716	622	513	1,165	437,091	375	285	1,612	242,230	150
NORTHERN PLAINS.....	31	6,612	74,536	11	309	1,166	251,267	215	80	1,962	77,822	40
SOUTHERN PLAINS.....	60	7,784	204,349	26	165	2,478	125,625	51	12	33	17,663	540

See footnotes at end of table.

CONSERVATION RESERVE PROGRAM (CRP), SIGNUP PERIODS 1-11: MARCH 1986-JULY 1991

TABLE 9C--NUMBER OF CONTRACTS, ACRES TREATED, COST SHARE AND COST SHARE PER TREATED ACRE FOR CP 7, CP 8 AND CP 9 CONSERVATION PRACTICES APPLIED ON ENROLLED ACRES BY SIGNUP PERIOD, FISCAL YEAR, REGION AND STATE--Continued

(COST SHARE FIGURES IN DOLLARS)

SIGNUP PERIOD, FISCAL YEAR, REGION, AND STATE	CP 7 EROSION CONTROL STRUCTURES				CP 8 GRASS WATERWAYS				CP 9 SHALLOW WATER AREAS FOR WILDLIFE			
	NO. OF CON- TRACTS	TOTAL ACRES TREATED	TOTAL COST SHARE	COST SHARE PER ACRE TRTD.	NO. OF CON- TRACTS	TOTAL ACRES TREATED	TOTAL COST SHARE	COST SHARE PER ACRE TRTD.	NO. OF CON- TRACTS	TOTAL ACRES TREATED	TOTAL COST SHARE	COST SHARE PER ACRE TRTD.
REGION--CONT'D												
MOUNTAIN.....	65	19,048	186,499	10	79	712	65,166	92	20	59	166,260	2,842
PACIFIC.....	16	890	83,798	94	41	383	103,168	269	24	1,908	214,554	112
STATE												
ALABAMA.....	10	20	27,522	1,376	113	389	100,365	258	5	18	9,585	530
ALASKA.....	-	-	-	-	-	-	-	-	-	-	-	-
ARIZONA.....	-	-	-	-	-	-	-	-	-	-	-	-
ARKANSAS.....	10	402	14,812	37	1	46	1,396	30	28	684	19,761	29
CALIFORNIA.....	8	16	55,225	3,452	13	132	14,930	113	17	1,567	186,288	119
COLORADO.....	20	12,972	46,604	4	4	53	5,560	106	6	24	135,855	5,781
CONNECTICUT.....	-	-	-	-	-	-	-	-	-	-	-	-
DELAWARE.....	-	-	-	-	1	LTH	959	2,398	-	-	-	-
FLORIDA.....	-	-	-	-	1	3	1,732	541	-	-	-	-
GEORGIA.....	1	3	3,025	1,008	1	2	1,100	500	1	10	2,000	200
HAWAII.....	-	-	-	-	-	-	-	-	-	-	-	-
IDAHO.....	3	991	10,500	11	5	21	21,801	1,014	8	7	16,420	2,346
ILLINOIS.....	171	680	377,801	555	248	434	279,137	643	69	418	105,554	253
INDIANA.....	15	95	22,583	237	42	294	49,973	170	24	225	15,944	71
IOWA.....	7	5	17,395	3,345	110	370	213,968	578	27	123	21,238	172
KANSAS.....	20	6,355	60,453	10	76	266	59,925	225	13	432	9,977	23
KENTUCKY.....	132	744	284,282	382	278	1,595	332,693	209	11	44	127,350	2,868
LOUISIANA.....	11	308	8,377	27	13	621	8,890	14	46	4,920	71,923	15
MAINE.....	1	55	700	13	2	88	3,430	39	-	-	-	-
MARYLAND.....	5	116	24,263	209	19	245	54,957	224	5	7	17,213	2,459
MASSACHUSETTS.....	-	-	-	-	-	-	-	-	-	-	-	-
MICHIGAN.....	22	221	13,249	60	71	320	25,265	79	37	44	60,061	1,371
MINNESOTA.....	68	149	304,967	2,050	371	654	359,835	550	139	1,180	128,257	109
MISSISSIPPI.....	17	64	46,033	724	-	-	-	-	32	821	22,200	27
MISSOURI.....	8	30	7,648	252	24	74	17,619	238	12	374	16,017	43

See footnotes at end of table.

CONSERVATION RESERVE PROGRAM (CRP), SIGNUP PERIODS 1-11: MARCH 1986-JULY 1991

TABLE 9C--NUMBER OF CONTRACTS, ACRES TREATED, COST SHARE AND COST SHARE PER TREATED ACRE FOR CP 7, CP 8 AND CP 9 CONSERVATION PRACTICES APPLIED ON ENROLLED ACRES BY SIGNUP PERIOD, FISCAL YEAR, REGION AND STATE--Continued

(COST SHARE FIGURES IN DOLLARS)

SIGNUP PERIOD, FISCAL YEAR, REGION, AND STATE	CP 7 EROSION CONTROL STRUCTURES				CP 8 GRASS WATERWAYS				CP 9 SHALLOW WATER AREAS FOR WILDLIFE			
	NO. OF CON- TRACTS	TOTAL ACRES TREATED	TOTAL COST SHARE	COST SHARE PER ACRE TRTD.	NO. OF CON- TRACTS	TOTAL ACRES TREATED	TOTAL COST SHARE	COST SHARE PER ACRE TRTD.	NO. OF CON- TRACTS	TOTAL ACRES TREATED	TOTAL COST SHARE	COST SHARE PER ACRE TRTD.
STATE--CONT'D												
MONTANA.....	1	13	2,795	210	67	318	34,739	109	4	15	11,331	755
NEBRASKA.....	8	176	9,625	55	135	397	69,852	176	16	264	11,226	43
NEVADA.....	-	-	-	-	-	-	-	-	-	-	-	-
NEW HAMPSHIRE.....	-	-	-	-	-	-	-	-	-	-	-	-
NEW JERSEY.....	-	-	-	-	1	1	50	45	-	-	-	-
NEW MEXICO.....	-	-	-	-	-	-	-	-	-	-	-	-
NEW YORK.....	1	1	1,393	1,393	4	33	1,880	58	1	34	1,685	50
NORTH CAROLINA.....	-	-	-	-	7	5	4,186	790	-	-	-	-
NORTH DAKOTA.....	1	3	1,416	472	86	479	111,237	232	36	1,234	44,807	36
OHIO.....	19	157	28,725	183	93	5,236	121,534	23	52	181	120,032	662
OKLAHOMA.....	37	3,081	69,032	22	62	1,222	33,551	27	-	-	-	-
OREGON.....	5	865	16,850	19	15	128	21,710	170	3	307	8,267	27
PENNSYLVANIA.....	6	5	2,450	480	19	23	18,347	808	6	12	21,400	1,845
PUERTO RICO.....	-	-	-	-	-	-	-	-	-	-	-	-
RHODE ISLAND.....	-	-	-	-	-	-	-	-	-	-	-	-
SOUTH CAROLINA.....	-	-	-	-	4	8	6,511	775	-	-	-	-
SOUTH DAKOTA.....	2	77	3,042	39	12	24	10,253	427	15	32	11,812	366
TENNESSEE.....	62	342	85,288	249	61	161	20,674	128	8	319	35,180	110
TEXAS.....	23	4,704	135,317	29	103	1,255	92,074	73	12	33	17,663	540
UTAH.....	41	5,072	126,600	25	1	310	1,875	6	-	-	-	-
VERMONT.....	-	-	-	-	-	-	-	-	-	-	-	-
VIRGINIA.....	1	1	641	641	10	8	3,932	517	2	3	3,200	1,103
WASHINGTON.....	3	9	11,723	1,303	13	123	66,528	539	4	35	19,999	568
WEST VIRGINIA.....	-	-	-	-	-	-	-	-	-	-	-	-
WISCONSIN.....	54	321	111,500	347	71	190	51,991	273	109	388	53,912	139
WYOMING.....	-	-	-	-	2	10	1,191	119	2	13	2,654	204

A DASH (-) INDICATES NO CRP ENROLLMENT FOR THAT COLUMN.
LTH - VALUE LESS THAN 0.5.

CONSERVATION RESERVE PROGRAM (CRP), SIGNUP PERIODS 1-11: MARCH 1986-JULY 1991

TABLE 90--NUMBER OF CONTRACTS, ACRES TREATED, COST SHARE AND COST SHARE PER TREATED ACRE FOR CP 10, CP 11 AND CP 12 CONSERVATION PRACTICES APPLIED ON ENROLLED ACRES BY SIGNUP PERIOD, FISCAL YEAR, REGION, AND STATE

(COST SHARE FIGURES IN DOLLARS)

SIGNUP PERIOD, FISCAL YEAR, REGION, AND STATE	CP 10 VEGETATIVE-COVER-GRASS- ALREADY ESTABLISHED				CP 11 VEGETATIVE-COVER-TREES- ALREADY ESTABLISHED				CP 12 WILDLIFE FOOD PLOTS			
	NO. OF CON- TRACTS	TOTAL ACRES TREATED	TOTAL COST SHARE	COST SHARE PER ACRE TRTD.	NO. OF CON- TRACTS	TOTAL ACRES TREATED	TOTAL COST SHARE	COST SHARE PER ACRE TRTD.	NO. OF CON- TRACTS	TOTAL ACRES TREATED	TOTAL COST SHARE	COST SHARE PER ACRE TRTD.
UNITED STATES, TOTAL.....	55,631	1,903,835	42,230	LTH	3,313	84,793	39,258	LTH	2,275	17,061	-	-
SIGNUP PERIOD												
1 - MAR 1986.....	980	42,805	13,617	LTH	361	12,366	-	-	-	-	-	-
2 - MAY 1986.....	2,376	93,217	28,613	LTH	340	11,223	39,258	3	-	-	-	-
3 - AUG 1986.....	3,629	153,359	-	-	298	13,333	-	-	-	-	-	-
4 - FEB 1987.....	14,100	521,824	-	-	558	14,153	-	-	-	-	-	-
5 - JUL 1987.....	8,398	297,622	-	-	250	4,873	-	-	338	3,474	-	-
6 - FEB 1988.....	6,032	187,944	-	-	591	13,643	-	-	418	2,963	-	-
7 - JUL 1988.....	5,004	160,823	-	-	348	5,267	-	-	249	2,509	-	-
8 - FEB 1989.....	4,416	132,918	-	-	295	5,476	-	-	459	3,024	-	-
9 - AUG 1989.....	6,282	176,855	-	-	272	4,459	-	-	415	2,982	-	-
10- MAY 1991.....	1,573	44,167	-	-	-	-	-	-	143	621	-	-
11- JUL 1991.....	3,041	92,300	-	-	-	-	-	-	253	1,488	-	-
FISCAL YEAR												
1986.....	2,567	108,174	41,886	LTH	656	22,062	5,685	LTH	-	-	-	-
1987.....	19,301	723,957	344	LTH	1,004	31,257	33,573	1	54	1,164	-	-
1988.....	14,190	470,970	-	-	884	18,027	-	-	689	5,509	-	-
1989.....	9,354	292,929	-	-	622	11,291	-	-	700	5,076	-	-
1990.....	5,605	171,338	-	-	147	2,154	-	-	436	3,212	-	-
1991.....	1,573	44,167	-	-	-	-	-	-	143	621	-	-
1992.....	3,041	92,300	-	-	-	-	-	-	253	1,488	-	-
REGION												
NORTHEAST.....	2,705	77,737	-	-	60	1,390	-	-	35	241	-	-
APPALACHIA.....	5,022	143,093	18,852	LTH	362	4,662	2,844	1	70	934	-	-
SOUTHEAST.....	1,200	58,150	8,378	LTH	1,558	45,190	1,206	LTH	251	1,853	-	-
DELTA STATES.....	2,091	115,771	-	-	827	22,848	-	-	170	1,911	-	-
CORN BELT.....	17,098	516,869	4,343	LTH	143	2,719	2,885	1	514	1,884	-	-
LAKE STATES.....	20,753	551,181	1,000	LTH	178	1,333	-	-	674	2,710	-	-
NORTHERN PLAINS.....	4,498	222,637	1,999	LTH	129	1,494	-	-	438	4,637	-	-
SOUTHERN PLAINS.....	702	51,825	278	LTH	25	2,300	32,323	14	98	956	-	-

See footnotes at end of table.

CONSERVATION RESERVE PROGRAM (CRP), SIGNUP PERIODS 1-11: MARCH 1986-JULY 1991

TABLE 9D--NUMBER OF CONTRACTS, ACRES TREATED, COST SHARE AND COST SHARE PER TREATED ACRE FOR CP 10, CP 11 AND CP 12 CONSERVATION PRACTICES APPLIED ON ENROLLED ACRES BY SIGNUP PERIOD, FISCAL YEAR, REGION AND STATE-Continued

(COST SHARE FIGURES IN DOLLARS)

SIGNUP PERIOD, FISCAL YEAR, REGION, AND STATE	CP 10 VEGETATIVE-COVER-GRASS- ALREADY ESTABLISHED				CP 11 VEGETATIVE-COVER-TREES- ALREADY ESTABLISHED				CP 12 WILDLIFE FOOD PLOTS			
	NO. OF CON- TRACTS	TOTAL ACRES TREATED	TOTAL COST SHARE	COST SHARE PER ACRE TRTD.	NO. OF CON- TRACTS	TOTAL ACRES TREATED	TOTAL COST SHARE	COST SHARE PER ACRE TRTD.	NO. OF CON- TRACTS	TOTAL ACRES TREATED	TOTAL COST SHARE	COST SHARE PER ACRE TRTD.
REGION--CONT'D												
MOUNTAIN.....	849	72,871	1,156	LTH	13	1,362	-	-	7	319	-	-
PACIFIC.....	713	93,700	6,224	LTH	18	1,495	-	-	18	1,616	-	-
STATE												
ALABAMA.....	674	50,056	8,378	LTH	381	11,952	-	-	108	507	-	-
ALASKA.....	1	50	-	-	-	-	-	-	-	-	-	-
ARIZONA.....	-	-	-	-	-	-	-	-	-	-	-	-
ARKANSAS.....	230	10,446	-	-	24	490	-	-	4	57	-	-
CALIFORNIA.....	212	62,096	-	-	2	836	-	-	4	315	-	-
COLORADO.....	91	7,422	-	-	1	5	-	-	-	-	-	-
CONNECTICUT.....	-	-	-	-	-	-	-	-	-	-	-	-
DELAWARE.....	-	-	-	-	1	20	-	-	-	-	-	-
FLORIDA.....	33	957	-	-	231	6,516	-	-	16	185	-	-
GEORGIA.....	289	2,541	-	-	697	18,652	-	-	37	443	-	-
HAWAII.....	1	85	-	-	-	-	-	-	-	-	-	-
IDAHO.....	383	22,343	-	-	2	309	-	-	5	314	-	-
ILLINOIS.....	1,574	37,838	290	LTH	25	241	-	-	105	476	-	-
INDIANA.....	1,233	28,717	-	-	26	298	-	-	13	99	-	-
IOWA.....	8,482	260,905	4,053	LTH	24	762	-	-	212	772	-	-
KANSAS.....	612	16,630	1,287	LTH	6	106	-	-	40	227	-	-
KENTUCKY.....	2,392	83,326	10,186	LTH	34	384	2,844	7	13	59	-	-
LOUISIANA.....	494	29,143	-	-	53	1,817	-	-	25	132	-	-
MAINE.....	468	12,939	-	-	23	242	-	-	-	-	-	-
MARYLAND.....	59	1,126	-	-	5	196	-	-	24	144	-	-
MASSACHUSETTS.....	2	6	-	-	-	-	-	-	-	-	-	-
MICHIGAN.....	2,052	57,455	-	-	17	159	-	-	140	824	-	-
MINNESOTA.....	6,054	168,479	1,000	LTH	94	614	-	-	222	715	-	-
MISSISSIPPI.....	1,367	76,182	-	-	750	20,541	-	-	141	1,721	-	-
MISSOURI.....	4,850	166,601	-	-	33	895	2,885	3	160	434	-	-

See footnotes at end of table.

CONSERVATION RESERVE PROGRAM (CRP), SIGNUP PERIODS 1-11: MARCH 1986-JULY 1991

TABLE 90--NUMBER OF CONTRACTS, ACRES TREATED, COST SHARE AND COST SHARE PER TREATED ACRE FOR CP 10, CP 11 AND CP 12 CONSERVATION PRACTICES APPLIED ON ENROLLED ACRES BY SIGNUP PERIOD, FISCAL YEAR, REGION AND STATE-Continued

(COST SHARE FIGURES IN DOLLARS)

SIGNUP PERIOD, FISCAL YEAR, REGION, AND STATE	CP 10 VEGETATIVE-COVER-GRASS- ALREADY ESTABLISHED				CP 11 VEGETATIVE-COVER-TREES- ALREADY ESTABLISHED				CP 12 WILDLIFE FOOD PLOTS			
	NO. OF CON- TRACTS	TOTAL ACRES TREATED	TOTAL COST SHARE	COST SHARE PER ACRE TRTD.	NO. OF CON- TRACTS	TOTAL ACRES TREATED	TOTAL COST SHARE	COST SHARE PER ACRE TRTD.	NO. OF CON- TRACTS	TOTAL ACRES TREATED	TOTAL COST SHARE	COST SHARE PER ACRE TRTD.
STATE--CONT'D												
MONTANA.....	285	33,034	-	-	10	1,048	-	-	2	5	-	-
NEBRASKA.....	545	19,015	712	LTH	24	535	-	-	30	302	-	-
NEVADA.....	1	54	-	-	-	-	-	-	-	-	-	-
NEW HAMPSHIRE.....	-	-	-	-	-	-	-	-	-	-	-	-
NEW JERSEY.....	5	127	-	-	-	-	-	-	-	-	-	-
NEW MEXICO.....	58	5,184	1,156	LTH	-	-	-	-	-	-	-	-
NEW YORK.....	707	18,546	-	-	5	23	-	-	3	29	-	-
NORTH CAROLINA.....	341	4,814	-	-	197	2,363	-	-	6	43	-	-
NORTH DAKOTA.....	1,663	91,789	-	-	38	199	-	-	95	901	-	-
OHIO.....	959	22,807	-	-	35	522	-	-	24	102	-	-
OKLAHOMA.....	342	20,081	-	-	5	288	-	-	19	154	-	-
OREGON.....	175	14,313	6,224	LTH	14	652	-	-	14	1,301	-	-
PENNSYLVANIA.....	1,461	44,926	-	-	26	908	-	-	8	68	-	-
PUERTO RICO.....	6	334	-	-	1	4	-	-	-	-	-	-
RHODE ISLAND.....	-	-	-	-	-	-	-	-	-	-	-	-
SOUTH CAROLINA.....	204	4,596	-	-	249	8,070	1,206	LTH	90	718	-	-
SOUTH DAKOTA.....	1,678	95,203	-	-	61	653	-	-	273	3,206	-	-
TENNESSEE.....	1,885	46,961	8,666	LTH	45	764	-	-	29	586	-	-
TEXAS.....	360	31,744	278	LTH	20	2,012	32,323	16	79	802	-	-
UTAH.....	5	1,260	-	-	-	-	-	-	-	-	-	-
VERMONT.....	3	65	-	-	-	-	-	-	-	-	-	-
VIRGINIA.....	387	7,715	-	-	84	1,140	-	-	22	246	-	-
WASHINGTON.....	318	16,822	-	-	1	3	-	-	-	-	-	-
WEST VIRGINIA.....	17	277	-	-	2	11	-	-	-	-	-	-
WISCONSIN.....	12,647	325,246	-	-	67	561	-	-	312	1,172	-	-
WYOMING.....	26	3,574	-	-	-	-	-	-	-	-	-	-

A DASH (-) INDICATES NO CRP ENROLLMENT FOR THAT COLUMN.
LTH - VALUE LESS THAN 0.5.

CONSERVATION RESERVE PROGRAM (CRP), SIGNUP PERIODS 1-11: MARCH 1986-JULY 1991

TABLE 9E--NUMBER OF CONTRACTS, ACRES TREATED, COST SHARE AND COST SHARE PER TREATED ACRE FOR CP 13, CP 14 AND CP 15 CONSERVATION PRACTICES APPLIED ON ENROLLED ACRES BY SIGNUP PERIOD, FISCAL YEAR, REGION, AND STATE

(COST SHARE FIGURES IN DOLLARS)

SIGNUP PERIOD, FISCAL YEAR, REGION, AND STATE	CP 13 FILTER STRIPS				CP 14 WETLAND TREES				CP 15 CONTOUR GRASS STRIPS			
	NO. OF CON- TRACTS	TOTAL ACRES TREATED	TOTAL COST SHARE	COST SHARE PER ACRE TRTD.	NO. OF CON- TRACTS	TOTAL ACRES TREATED	TOTAL COST SHARE	COST SHARE PER ACRE TRTD.	NO. OF CON- TRACTS	TOTAL ACRES TREATED	TOTAL COST SHARE	COST SHARE PER ACRE TRTD.
UNITED STATES, TOTAL.....	5,097	51,701	2,448,007	47	1,256	81,702	4,769,249	58	36	471	25,285	54
SIGNUP PERIOD												
1 - MAR 1986.....	-	-	-	-	-	-	-	-	-	-	-	-
2 - MAY 1986.....	-	-	-	-	-	-	-	-	-	-	-	-
3 - AUG 1986.....	-	-	-	-	-	-	-	-	-	-	-	-
4 - FEB 1987.....	-	-	-	-	-	-	-	-	-	-	-	-
5 - JUL 1987.....	-	-	-	-	-	-	-	-	-	-	-	-
6 - FEB 1988.....	1,490	16,119	724,003	45	-	-	-	-	-	-	-	-
7 - JUL 1988.....	1,300	13,531	646,458	48	-	-	-	-	-	-	-	-
8 - FEB 1989.....	970	10,464	501,658	48	541	33,596	2,189,801	65	-	-	-	-
9 - AUG 1989.....	995	3,720	418,522	48	715	48,106	2,579,448	54	-	-	-	-
10- MAY 1991.....	221	1,838	107,509	58	-	-	-	-	20	235	16,911	72
11- JUL 1991.....	121	1,028	49,857	48	-	-	-	-	16	236	8,374	35
FISCAL YEAR												
1986.....	-	-	-	-	-	-	-	-	-	-	-	-
1987.....	-	-	-	-	-	-	-	-	-	-	-	-
1988.....	1,523	15,199	679,034	45	-	-	-	-	-	-	-	-
1989.....	2,259	24,747	1,200,175	48	573	32,412	2,101,298	65	-	-	-	-
1990.....	973	8,887	411,432	46	683	49,291	2,667,951	54	-	-	-	-
1991.....	221	1,838	107,509	58	-	-	-	-	20	235	16,911	72
1992.....	121	1,028	49,857	48	-	-	-	-	16	236	8,374	35
REGION												
NORTHEAST.....	224	2,759	271,059	98	18	201	17,212	85	2	28	6,060	217
APPALACHIA.....	1,130	14,491	728,166	50	124	6,524	401,165	61	-	-	-	-
SOUTHEAST.....	444	8,434	331,251	39	185	10,118	747,623	74	-	-	-	-
DELTA STATES.....	257	3,783	147,964	39	425	50,557	2,697,611	53	-	-	-	-
CORN BELT.....	1,968	14,045	668,897	48	392	8,798	570,687	65	28	401	17,502	44
LAKE STATES.....	744	5,472	187,513	34	70	1,205	77,355	64	2	7	600	83
NORTHERN PLAINS.....	297	2,464	100,858	41	27	800	30,016	38	4	35	1,123	32
SOUTHERN PLAINS.....	15	122	5,338	44	1	238	13,095	55	-	-	-	-

See footnotes at end of table.

CONSERVATION RESERVE PROGRAM (CRP), SIGNUP PERIODS 1-11: MARCH 1986-JULY 1991

TABLE 9E--NUMBER OF CONTRACTS, ACRES TREATED, COST SHARE AND COST SHARE PER TREATED ACRE FOR CP 13, CP 14 AND CP 15 CONSERVATION PRACTICES APPLIED ON ENROLLED ACRES BY SIGNUP PERIOD, FISCAL YEAR, REGION AND STATE-Continued

(COST SHARE FIGURES IN DOLLARS)

SIGNUP PERIOD, FISCAL YEAR, REGION, AND STATE	CP 13 FILTER STRIPS				CP 14 WETLAND TREES				CP 15 CONTOUR GRASS STRIPS			
	NO. OF CON- TRACTS	TOTAL ACRES TREATED	TOTAL COST SHARE	COST SHARE PER ACRE TRTD.	NO. OF CON- TRACTS	TOTAL ACRES TREATED	TOTAL COST SHARE	COST SHARE PER ACRE TRTD.	NO. OF CON- TRACTS	TOTAL ACRES TREATED	TOTAL COST SHARE	COST SHARE PER ACRE TRTD.
REGION--CONT'D												
MOUNTAIN.....	6	45	1,946	43	5	1,307	21,277	16	-	-	-	-
PACIFIC.....	12	85	5,015	59	9	1,954	193,208	99	-	-	-	-
STATE												
ALABAMA.....	58	571	27,183	48	67	6,572	615,938	94	-	-	-	-
ALASKA.....	-	-	-	-	-	-	-	-	-	-	-	-
ARIZONA.....	-	-	-	-	-	-	-	-	-	-	-	-
ARKANSAS.....	38	676	32,723	48	100	9,597	492,485	51	-	-	-	-
CALIFORNIA.....	-	-	-	-	-	-	-	-	-	-	-	-
COLORADO.....	2	20	1,010	50	-	-	-	-	-	-	-	-
CONNECTICUT.....	-	-	-	-	-	-	-	-	-	-	-	-
DELAWARE.....	13	263	18,251	69	-	-	-	-	-	-	-	-
FLORIDA.....	1	1	26	29	-	-	-	-	-	-	-	-
GEORGIA.....	59	1,479	66,515	45	61	1,906	87,837	46	-	-	-	-
HAWAII.....	-	-	-	-	-	-	-	-	-	-	-	-
IDAHO.....	3	13	614	48	5	1,307	21,277	16	-	-	-	-
ILLINOIS.....	598	3,935	178,845	45	237	6,280	382,904	61	5	18	2,782	155
INDIANA.....	373	3,089	180,240	58	57	824	71,176	86	1	5	250	50
IOWA.....	429	3,107	148,072	48	16	605	36,760	61	20	360	14,177	39
KANSAS.....	153	968	53,438	55	20	459	24,018	52	2	26	813	31
KENTUCKY.....	120	1,271	52,112	41	5	206	15,272	74	-	-	-	-
LOUISIANA.....	9	87	5,020	58	198	25,958	1,389,670	54	-	-	-	-
MAINE.....	3	20	2,020	103	-	-	-	-	-	-	-	-
MARYLAND.....	190	2,324	237,978	102	6	59	4,247	72	1	2	3,500	1,522
MASSACHUSETTS.....	1	1	265	265	-	-	-	-	-	-	-	-
MICHIGAN.....	130	1,069	32,192	30	12	95	4,931	52	1	5	500	100
MINNESOTA.....	290	2,324	91,442	39	26	735	45,078	61	1	2	100	45
MISSISSIPPI.....	210	3,019	110,221	37	127	15,002	815,456	54	-	-	-	-
MISSOURI.....	305	2,444	95,138	39	46	848	56,574	67	2	17	293	17

See footnotes at end of table.

CONSERVATION RESERVE PROGRAM (CRP), SIGNUP PERIODS 1-11: MARCH 1986-JULY 1991

TABLE 9E--NUMBER OF CONTRACTS, ACRES TREATED, COST SHARE AND COST SHARE PER TREATED ACRE FOR CP 13, CP 14 AND CP 15 CONSERVATION PRACTICES APPLIED ON ENROLLED ACRES BY SIGNUP PERIOD, FISCAL YEAR, REGION AND STATE-Continued

(COST SHARE FIGURES IN DOLLARS)

SIGNUP PERIOD, FISCAL YEAR, REGION, AND STATE	CP 13 FILTER STRIPS				CP 14 WETLAND TREES				CP 15 CONTOUR GRASS STRIPS			
	NO. OF CON- TRACTS	TOTAL ACRES TREATED	TOTAL COST SHARE	COST SHARE PER ACRE TRTD.	NO. OF CON- TRACTS	TOTAL ACRES TREATED	TOTAL COST SHARE	COST SHARE PER ACRE TRTD.	NO. OF CON- TRACTS	TOTAL ACRES TREATED	TOTAL COST SHARE	COST SHARE PER ACRE TRTD.
STATE--CONT'D												
MONTANA.....	1	13	322	26	-	-	-	-	-	-	-	-
NEBRASKA.....	62	352	10,264	29	6	269	3,694	14	2	9	310	34
NEVADA.....	-	-	-	-	-	-	-	-	-	-	-	-
NEW HAMPSHIRE.....	-	-	-	-	-	-	-	-	-	-	-	-
NEW JERSEY.....	-	-	-	-	1	5	2,000	400	-	-	-	-
NEW MEXICO.....	-	-	-	-	-	-	-	-	-	-	-	-
NEW YORK.....	9	64	4,949	77	8	70	4,726	67	-	-	-	-
NORTH CAROLINA.....	17	104	4,356	42	30	1,636	51,049	31	-	-	-	-
NORTH DAKOTA.....	31	420	14,824	35	1	72	2,304	32	-	-	-	-
OHIO.....	263	1,469	66,602	45	36	242	23,273	96	-	-	-	-
OKLAHOMA.....	13	87	4,694	54	-	-	-	-	-	-	-	-
OREGON.....	5	28	2,371	85	9	1,954	193,208	99	-	-	-	-
PENNSYLVANIA.....	8	87	7,596	87	3	67	6,239	92	1	26	2,560	100
PUERTO RICO.....	-	-	-	-	-	-	-	-	-	-	-	-
RHODE ISLAND.....	-	-	-	-	-	-	-	-	-	-	-	-
SOUTH CAROLINA.....	326	6,383	237,527	37	57	1,640	43,798	27	-	-	-	-
SOUTH DAKOTA.....	51	724	22,332	31	-	-	-	-	-	-	-	-
TENNESSEE.....	930	12,438	631,438	51	85	4,581	331,957	72	-	-	-	-
TEXAS.....	2	34	644	19	1	238	13,095	55	-	-	-	-
UTAH.....	-	-	-	-	-	-	-	-	-	-	-	-
VERMONT.....	-	-	-	-	-	-	-	-	-	-	-	-
VIRGINIA.....	63	679	40,260	59	4	100	2,887	29	-	-	-	-
WASHINGTON.....	7	57	2,644	46	-	-	-	-	-	-	-	-
WEST VIRGINIA.....	-	-	-	-	-	-	-	-	-	-	-	-
WISCONSIN.....	324	2,079	63,879	31	32	375	27,346	73	-	-	-	-
WYOMING.....	-	-	-	-	-	-	-	-	-	-	-	-

A DASH (-) INDICATES NO CRP ENROLLMENT FOR THAT COLUMN.

CONSERVATION RESERVE PROGRAM (CRP), SIGNUP PERIODS 1-11: MARCH 1986-JULY 1991

TABLE 9F--NUMBER OF CONTRACTS, ACRES TREATED, COST SHARE AND COST SHARE PER TREATED ACRE FOR CP 16, CP 17 AND CP 18 CONSERVATION PRACTICES APPLIED ON ENROLLED ACRES BY SIGNUP PERIOD, FISCAL YEAR, REGION, AND STATE

(COST SHARE FIGURES IN DOLLARS)

SIGNUP PERIOD, FISCAL YEAR, REGION, AND STATE	CP 16 SHELTER BELTS				CP 17 LIVING SNOW FENCES				CP 18 SALT TOLERANT GRASSES			
	NO. OF CON- TRACTS	TOTAL ACRES TREATED	TOTAL COST SHARE	COST SHARE PER ACRE TRTD.	NO. OF CON- TRACTS	TOTAL ACRES TREATED	TOTAL COST SHARE	COST SHARE PER ACRE TRTD.	NO. OF CON- TRACTS	TOTAL ACRES TREATED	TOTAL COST SHARE	COST SHARE PER ACRE TRTD.
UNITED STATES, TOTAL.....	63	221	35,970	163	7	26	2,822	108	32	4,075	99,552	24
SIGNUP PERIOD												
1 - MAR 1986.....	-	-	-	-	-	-	-	-	-	-	-	-
2 - MAY 1986.....	-	-	-	-	-	-	-	-	-	-	-	-
3 - AUG 1986.....	-	-	-	-	-	-	-	-	-	-	-	-
4 - FEB 1987.....	-	-	-	-	-	-	-	-	-	-	-	-
5 - JUL 1987.....	-	-	-	-	-	-	-	-	-	-	-	-
6 - FEB 1988.....	-	-	-	-	-	-	-	-	-	-	-	-
7 - JUL 1988.....	-	-	-	-	-	-	-	-	-	-	-	-
8 - FEB 1989.....	-	-	-	-	-	-	-	-	-	-	-	-
9 - AUG 1989.....	-	-	-	-	-	-	-	-	-	-	-	-
10- MAY 1991.....	57	203	33,337	164	5	18	1,915	105	14	1,395	40,797	29
11- JUL 1991.....	6	18	2,633	150	2	8	907	116	18	2,680	58,755	22
FISCAL YEAR												
1986.....	-	-	-	-	-	-	-	-	-	-	-	-
1987.....	-	-	-	-	-	-	-	-	-	-	-	-
1988.....	-	-	-	-	-	-	-	-	-	-	-	-
1989.....	-	-	-	-	-	-	-	-	-	-	-	-
1990.....	-	-	-	-	-	-	-	-	-	-	-	-
1991.....	57	203	33,337	164	5	18	1,915	105	14	1,395	40,797	29
1992.....	6	18	2,633	150	2	8	907	116	18	2,680	58,755	22
REGION												
NORTHEAST.....	-	-	-	-	-	-	-	-	-	-	-	-
APPALACHIA.....	-	-	-	-	-	-	-	-	-	-	-	-
SOUTHEAST.....	-	-	-	-	-	-	-	-	-	-	-	-
DELTA STATES.....	-	-	-	-	-	-	-	-	-	-	-	-
CORN BELT.....	17	32	6,829	211	2	2	357	210	-	-	-	-
LAKE STATES.....	10	34	5,554	163	4	17	1,705	99	3	94	4,581	49
NORTHERN PLAINS.....	35	151	23,430	155	1	7	760	107	6	398	12,441	31
SOUTHERN PLAINS.....	-	-	-	-	-	-	-	-	14	1,110	34,465	31

See footnotes at end of table.

CONSERVATION RESERVE PROGRAM (CRP), SIGNUP PERIODS 1-11: MARCH 1986-JULY 1991

TABLE 9F--NUMBER OF CONTRACTS, ACRES TREATED, COST SHARE AND COST SHARE PER TREATED ACRE FOR CP 16, CP 17 AND CP 18 CONSERVATION PRACTICES APPLIED ON ENROLLED ACRES BY SIGNUP PERIOD, FISCAL YEAR, REGION AND STATE-Continued

(COST SHARE FIGURES IN DOLLARS)

SIGNUP PERIOD, FISCAL YEAR, REGION, AND STATE	CP 16 SHELTER BELTS				CP 17 LIVING SNOW FENCES				CP 18 SALT TOLERANT GRASSES			
	NO. OF CON- TRACTS	TOTAL ACRES TREATED	TOTAL COST SHARE	COST SHARE PER ACRE TRTD.	NO. OF CON- TRACTS	TOTAL ACRES TREATED	TOTAL COST SHARE	COST SHARE PER ACRE TRTD.	NO. OF CON- TRACTS	TOTAL ACRES TREATED	TOTAL COST SHARE	COST SHARE PER ACRE TRTD.
REGION--CONT'D												
MOUNTAIN.....	1	4	157	41	-	-	-	-	8	2,436	46,397	19
PACIFIC.....	-	-	-	-	-	-	-	-	1	38	1,668	44
STATE												
ALABAMA.....	-	-	-	-	-	-	-	-	-	-	-	-
ALASKA.....	-	-	-	-	-	-	-	-	-	-	-	-
ARIZONA.....	-	-	-	-	-	-	-	-	-	-	-	-
ARKANSAS.....	-	-	-	-	-	-	-	-	-	-	-	-
CALIFORNIA.....	-	-	-	-	-	-	-	-	-	-	-	-
COLORADO.....	-	-	-	-	-	-	-	-	-	-	-	-
CONNECTICUT.....	-	-	-	-	-	-	-	-	-	-	-	-
DELAWARE.....	-	-	-	-	-	-	-	-	-	-	-	-
FLORIDA.....	-	-	-	-	-	-	-	-	-	-	-	-
GEORGIA.....	-	-	-	-	-	-	-	-	-	-	-	-
HAWAII.....	-	-	-	-	-	-	-	-	-	-	-	-
IDAHO.....	-	-	-	-	-	-	-	-	-	-	-	-
ILLINOIS.....	3	8	893	108	-	-	-	-	-	-	-	-
INDIANA.....	-	-	-	-	-	-	-	-	-	-	-	-
IOWA.....	14	24	5,936	247	2	2	357	210	-	-	-	-
KANSAS.....	1	2	109	57	-	-	-	-	2	200	8,250	41
KENTUCKY.....	-	-	-	-	-	-	-	-	-	-	-	-
LOUISIANA.....	-	-	-	-	-	-	-	-	-	-	-	-
MAINE.....	-	-	-	-	-	-	-	-	-	-	-	-
MARYLAND.....	-	-	-	-	-	-	-	-	-	-	-	-
MASSACHUSETTS.....	-	-	-	-	-	-	-	-	-	-	-	-
MICHIGAN.....	-	-	-	-	-	-	-	-	-	-	-	-
MINNESOTA.....	10	34	5,554	163	4	17	1,705	99	3	94	4,581	49
MISSISSIPPI.....	-	-	-	-	-	-	-	-	-	-	-	-
MISSOURI.....	-	-	-	-	-	-	-	-	-	-	-	-

See footnotes at end of table.

CONSERVATION RESERVE PROGRAM (CRP), SIGNUP PERIODS 1-11: MARCH 1986-JULY 1991

TABLE 9F--NUMBER OF CONTRACTS, ACRES TREATED, COST SHARE AND COST SHARE PER TREATED ACRE FOR CP 16, CP 17 AND CP 18 CONSERVATION PRACTICES APPLIED ON ENROLLED ACRES BY SIGNUP PERIOD, FISCAL YEAR, REGION AND STATE--Continued

(COST SHARE FIGURES IN DOLLARS)

SIGNUP PERIOD, FISCAL YEAR, REGION, AND STATE	CP 16 SHELTER BELTS				CP 17 LIVING SNOW FENCES				CP 18 SALT TOLERANT GRASSES			
	NO. OF CON- TRACTS	TOTAL ACRES TREATED	TOTAL COST SHARE	COST SHARE PER ACRE TRTD.	NO. OF CON- TRACTS	TOTAL ACRES TREATED	TOTAL COST SHARE	COST SHARE PER ACRE TRTD.	NO. OF CON- TRACTS	TOTAL ACRES TREATED	TOTAL COST SHARE	COST SHARE PER ACRE TRTD.
STATE--CONT'D												
MONTANA.....	1	4	157	41	-	-	-	-	8	2,436	46,397	19
NEBRASKA.....	20	81	12,166	150	1	7	760	107	-	-	-	-
NEVADA.....	-	-	-	-	-	-	-	-	-	-	-	-
NEW HAMPSHIRE.....	-	-	-	-	-	-	-	-	-	-	-	-
NEW JERSEY.....	-	-	-	-	-	-	-	-	-	-	-	-
NEW MEXICO.....	-	-	-	-	-	-	-	-	-	-	-	-
NEW YORK.....	-	-	-	-	-	-	-	-	-	-	-	-
NORTH CAROLINA.....	-	-	-	-	-	-	-	-	-	-	-	-
NORTH DAKOTA.....	2	24	2,837	116	-	-	-	-	4	198	4,191	21
OHIO.....	-	-	-	-	-	-	-	-	-	-	-	-
OKLAHOMA.....	-	-	-	-	-	-	-	-	11	853	20,357	24
OREGON.....	-	-	-	-	-	-	-	-	-	-	-	-
PENNSYLVANIA.....	-	-	-	-	-	-	-	-	-	-	-	-
PUERTO RICO.....	-	-	-	-	-	-	-	-	-	-	-	-
RHODE ISLAND.....	-	-	-	-	-	-	-	-	-	-	-	-
SOUTH CAROLINA.....	-	-	-	-	-	-	-	-	-	-	-	-
SOUTH DAKOTA.....	12	43	8,318	193	-	-	-	-	-	-	-	-
TENNESSEE.....	-	-	-	-	-	-	-	-	-	-	-	-
TEXAS.....	-	-	-	-	-	-	-	-	3	257	14,108	55
UTAH.....	-	-	-	-	-	-	-	-	-	-	-	-
VERMONT.....	-	-	-	-	-	-	-	-	-	-	-	-
VIRGINIA.....	-	-	-	-	-	-	-	-	-	-	-	-
WASHINGTON.....	-	-	-	-	-	-	-	-	1	38	1,668	44
WEST VIRGINIA.....	-	-	-	-	-	-	-	-	-	-	-	-
WISCONSIN.....	-	-	-	-	-	-	-	-	-	-	-	-
WYOMING.....	-	-	-	-	-	-	-	-	-	-	-	-

A DASH (-) INDICATES NO CRP ENROLLMENT FOR THAT COLUMN.

CONSERVATION RESERVE PROGRAM (CRP), SIGNUP PERIODS 1-11: MARCH 1986-JULY 1991

TABLE 9G--NUMBER OF CONTRACTS, ACRES TREATED, COST SHARE AND COST SHARE PER TREATED ACRE FOR CP 19, SL 5 AND WL 2 CONSERVATION PRACTICES APPLIED ON ENROLLED ACRES BY SIGNUP PERIOD, FISCAL YEAR, REGION, AND STATE

(COST SHARE FIGURES IN DOLLARS)

SIGNUP PERIOD, FISCAL YEAR, REGION, AND STATE	CP 19 ALLEY CROPPING				SL 5 DIVERSIONS II				WL 2 SHALLOW WATER AREAS FOR WILD WATERFOWL			
	NO. OF CON- TRACTS	TOTAL ACRES TREATED	TOTAL COST SHARE	COST SHARE PER ACRE TRTD.	NO. OF CON- TRACTS	TOTAL ACRES TREATED	TOTAL COST SHARE	COST SHARE PER ACRE TRTD.	NO. OF CON- TRACTS	TOTAL ACRES TREATED	TOTAL COST SHARE	COST SHARE PER ACRE TRTD.
UNITED STATES, TOTAL.....	1	54	6,947	130	2	1	1,659 1,383		1	3	-	-
SIGNUP PERIOD												
1 - MAR 1986.....	-	-	-	-	-	-	-	-	-	-	-	-
2 - MAY 1986.....	-	-	-	-	1	LTH	909 4,545	-	-	-	-	-
3 - AUG 1986.....	-	-	-	-	-	-	-	-	-	-	-	-
4 - FEB 1987.....	-	-	-	-	1	1	750 750	-	1	3	-	-
5 - JUL 1987.....	-	-	-	-	-	-	-	-	-	-	-	-
6 - FEB 1988.....	-	-	-	-	-	-	-	-	-	-	-	-
7 - JUL 1988.....	-	-	-	-	-	-	-	-	-	-	-	-
8 - FEB 1989.....	-	-	-	-	-	-	-	-	-	-	-	-
9 - AUG 1989.....	-	-	-	-	-	-	-	-	-	-	-	-
10- MAY 1991.....	1	54	6,947	130	-	-	-	-	-	-	-	-
11- JUL 1991.....	-	-	-	-	-	-	-	-	-	-	-	-
FISCAL YEAR												
1986.....	-	-	-	-	-	-	-	-	-	-	-	-
1987.....	-	-	-	-	2	1	1,659 1,383	-	1	3	-	-
1988.....	-	-	-	-	-	-	-	-	-	-	-	-
1989.....	-	-	-	-	-	-	-	-	-	-	-	-
1990.....	-	-	-	-	-	-	-	-	-	-	-	-
1991.....	1	54	6,947	130	-	-	-	-	-	-	-	-
1992.....	-	-	-	-	-	-	-	-	-	-	-	-
REGION												
NORTHEAST.....	-	-	-	-	-	-	-	-	-	-	-	-
APPALACHIA.....	-	-	-	-	-	-	-	-	-	-	-	-
SOUTHEAST.....	-	-	-	-	-	-	-	-	-	-	-	-
DELTA STATES.....	-	-	-	-	-	-	-	-	-	-	-	-
CORN BELT.....	1	54	6,947	130	1	1	750 750	-	-	-	-	-
LAKE STATES.....	-	-	-	-	-	-	-	-	1	3	-	-
NORTHERN PLAINS.....	-	-	-	-	1	LTH	909 4,545	-	-	-	-	-
SOUTHERN PLAINS.....	-	-	-	-	-	-	-	-	-	-	-	-

See footnotes at end of table.

CONSERVATION RESERVE PROGRAM (CRP), SIGNUP PERIODS 1-11: MARCH 1986-JULY 1991

TABLE 9G--NUMBER OF CONTRACTS, ACRES TREATED, COST SHARE AND COST SHARE PER TREATED ACRE FOR CP 19, SL 5 AND WL 2 CONSERVATION PRACTICES APPLIED ON ENROLLED ACRES BY SIGNUP PERIOD, FISCAL YEAR, REGION AND STATE-Continued

(COST SHARE FIGURES IN DOLLARS)

SIGNUP PERIOD, FISCAL YEAR, REGION, AND STATE	CP 19 ALLEY CROPPING				SL 5 DIVERSIONS II				WL 2 SHALLOW WATER AREAS FOR WILD WATERFOWL			
	NO. OF CON- TRACTS	TOTAL ACRES TREATED	TOTAL COST SHARE	COST SHARE PER ACRE TRTD.	NO. OF CON- TRACTS	TOTAL ACRES TREATED	TOTAL COST SHARE	COST SHARE PER ACRE TRTD.	NO. OF CON- TRACTS	TOTAL ACRES TREATED	TOTAL COST SHARE	COST SHARE PER ACRE TRTD.
REGION--CONT'D												
MOUNTAIN.....	-	-	-	-	-	-	-	-	-	-	-	-
PACIFIC.....	-	-	-	-	-	-	-	-	-	-	-	-
STATE												
ALABAMA.....	-	-	-	-	-	-	-	-	-	-	-	-
ALASKA.....	-	-	-	-	-	-	-	-	-	-	-	-
ARIZONA.....	-	-	-	-	-	-	-	-	-	-	-	-
ARKANSAS.....	-	-	-	-	-	-	-	-	-	-	-	-
CALIFORNIA.....	-	-	-	-	-	-	-	-	-	-	-	-
COLORADO.....	-	-	-	-	-	-	-	-	-	-	-	-
CONNECTICUT.....	-	-	-	-	-	-	-	-	-	-	-	-
DELAWARE.....	-	-	-	-	-	-	-	-	-	-	-	-
FLORIDA.....	-	-	-	-	-	-	-	-	-	-	-	-
GEORGIA.....	-	-	-	-	-	-	-	-	-	-	-	-
HAWAII.....	-	-	-	-	-	-	-	-	-	-	-	-
IDAHO.....	-	-	-	-	-	-	-	-	-	-	-	-
ILLINOIS.....	-	-	-	-	1	1	750	750	-	-	-	-
INDIANA.....	-	-	-	-	-	-	-	-	-	-	-	-
IOWA.....	-	-	-	-	-	-	-	-	-	-	-	-
KANSAS.....	-	-	-	-	1	LTH	909	4,545	-	-	-	-
KENTUCKY.....	-	-	-	-	-	-	-	-	-	-	-	-
LOUISIANA.....	-	-	-	-	-	-	-	-	-	-	-	-
MAINE.....	-	-	-	-	-	-	-	-	-	-	-	-
MARYLAND.....	-	-	-	-	-	-	-	-	-	-	-	-
MASSACHUSETTS.....	-	-	-	-	-	-	-	-	-	-	-	-
MICHIGAN.....	-	-	-	-	-	-	-	-	-	-	-	-
MINNESOTA.....	-	-	-	-	-	-	-	-	1	3	-	-
MISSISSIPPI.....	-	-	-	-	-	-	-	-	-	-	-	-
MISSOURI.....	1	54	6,947	130	-	-	-	-	-	-	-	-

See footnotes at end of table.

CONSERVATION RESERVE PROGRAM (CRP), SIGNUP PERIODS 1-11: MARCH 1986-JULY 1991

TABLE 96--NUMBER OF CONTRACTS, ACRES TREATED, COST SHARE AND COST SHARE PER TREATED ACRE
FOR CP 19, SL 5 AND WL 2 CONSERVATION PRACTICES APPLIED ON ENROLLED ACRES
BY SIGNUP PERIOD, FISCAL YEAR, REGION AND STATE-Continued

(COST SHARE FIGURES IN DOLLARS)

SIGNUP PERIOD, FISCAL YEAR, REGION, AND STATE	CP 19 ALLEY CROPPING				SL 5 DIVERSTIONS II				WL 2 SHALLOW WATER AREAS FOR WILD WATERFOWL			
	NO. OF CON- TRACTS	TOTAL ACRES TREATED	TOTAL COST SHARE	COST SHARE PER ACRE TRTD.	NO. OF CON- TRACTS	TOTAL ACRES TREATED	TOTAL COST SHARE	COST SHARE PER ACRE TRTD.	NO. OF CON- TRACTS	TOTAL ACRES TREATED	TOTAL COST SHARE	COST SHARE PER ACRE TRTD.
STATE--CONT'D												
MONTANA.....	-	-	-	-	-	-	-	-	-	-	-	-
NEBRASKA.....	-	-	-	-	-	-	-	-	-	-	-	-
NEVADA.....	-	-	-	-	-	-	-	-	-	-	-	-
NEW HAMPSHIRE.....	-	-	-	-	-	-	-	-	-	-	-	-
NEW JERSEY.....	-	-	-	-	-	-	-	-	-	-	-	-
NEW MEXICO.....	-	-	-	-	-	-	-	-	-	-	-	-
NEW YORK.....	-	-	-	-	-	-	-	-	-	-	-	-
NORTH CAROLINA.....	-	-	-	-	-	-	-	-	-	-	-	-
NORTH DAKOTA.....	-	-	-	-	-	-	-	-	-	-	-	-
OHIO.....	-	-	-	-	-	-	-	-	-	-	-	-
OKLAHOMA.....	-	-	-	-	-	-	-	-	-	-	-	-
OREGON.....	-	-	-	-	-	-	-	-	-	-	-	-
PENNSYLVANIA.....	-	-	-	-	-	-	-	-	-	-	-	-
PUERTO RICO.....	-	-	-	-	-	-	-	-	-	-	-	-
RHODE ISLAND.....	-	-	-	-	-	-	-	-	-	-	-	-
SOUTH CAROLINA.....	-	-	-	-	-	-	-	-	-	-	-	-
SOUTH DAKOTA.....	-	-	-	-	-	-	-	-	-	-	-	-
TENNESSEE.....	-	-	-	-	-	-	-	-	-	-	-	-
TEXAS.....	-	-	-	-	-	-	-	-	-	-	-	-
UTAH.....	-	-	-	-	-	-	-	-	-	-	-	-
VERMONT.....	-	-	-	-	-	-	-	-	-	-	-	-
VIRGINIA.....	-	-	-	-	-	-	-	-	-	-	-	-
WASHINGTON.....	-	-	-	-	-	-	-	-	-	-	-	-
WEST VIRGINIA.....	-	-	-	-	-	-	-	-	-	-	-	-
WISCONSIN.....	-	-	-	-	-	-	-	-	-	-	-	-
WYOMING.....	-	-	-	-	-	-	-	-	-	-	-	-

A DASH (-) INDICATES NO CRP ENROLLMENT FOR THAT COLUMN.
LTH - VALUE LESS THAN 0.5.

CONSERVATION RESERVE PROGRAM (CRP), SIGNUP PERIODS 1-11: MARCH 1986-JULY 1991

TABLE 9H--NUMBER OF CONTRACTS, ACRES TREATED, COST SHARE AND COST SHARE PER TREATED ACRE FOR WP 1 AND WP 3 CONSERVATION PRACTICES APPLIED ON ENROLLED ACRES BY SIGNUP PERIOD, FISCAL YEAR, REGION, AND STATE

(COST SHARE FIGURES IN DOLLARS)

SIGNUP PERIOD, FISCAL YEAR, REGION, AND STATE	WP 1 SEDIMENT RETENTION OR WATER CONTROL STRUCTURE				WP 3 SOD WATERWAYS			
	NO. OF CON- TRACTS	TOTAL ACRES TREATED	TOTAL COST SHARE	COST SHARE PER ACRE TRTD.	NO. OF CON- TRACTS	TOTAL ACRES TREATED	TOTAL COST SHARE	COST SHARE PER ACRE TRTD.
UNITED STATES, TOTAL.....	15	1,598	61,265	38	26	244	23,198	95
SIGNUP PERIOD								
1 - MAR 1986.....	7	1,582	52,731	33	4	35	2,112	60
2 - MAY 1986.....	3	5	1,918	384	5	77	3,881	51
3 - AUG 1986.....	2	8	1,566	196	5	120	6,120	51
4 - FEB 1987.....	1	1	550	550	4	6	2,725	495
5 - JUL 1987.....	-	-	-	-	-	-	-	-
6 - FEB 1988.....	1	1	3,500	3,500	1	1	160	133
7 - JUL 1988.....	-	-	-	-	2	2	735	368
8 - FEB 1989.....	1	1	1,000	1,000	-	-	-	-
9 - AUG 1989.....	-	-	-	-	5	4	7,465	2,018
10- MAY 1991.....	-	-	-	-	-	-	-	-
11- JUL 1991.....	-	-	-	-	-	-	-	-
FISCAL YEAR								
1986.....	9	1,585	53,849	34	5	76	3,012	40
1987.....	4	11	2,916	265	13	161	11,826	73
1988.....	-	-	-	-	2	2	395	180
1989.....	2	2	4,500	2,250	2	2	1,438	959
1990.....	-	-	-	-	4	3	6,527	2,040
1991.....	-	-	-	-	-	-	-	-
1992.....	-	-	-	-	-	-	-	-
REGION								
NORTHEAST.....	2	6	1,300	217	-	-	-	-
APPALACHIA.....	-	-	-	-	3	5	1,478	296
SOUTHEAST.....	1	1	3,500	3,500	5	120	6,120	51
DELTA STATES.....	1	1	518	518	1	17	510	30
CORN BELT.....	4	17	4,450	256	8	64	5,603	87
LAKE STATES.....	-	-	-	-	7	35	8,132	234
NORTHERN PLAINS.....	1	3	1,266	422	1	1	160	133
SOUTHERN PLAINS.....	-	-	-	-	-	-	-	-

See footnotes at end of table.

CONSERVATION RESERVE PROGRAM (CRP), SIGNUP PERIODS 1-11: MARCH 1986-JULY 1991

TABLE 9H--NUMBER OF CONTRACTS, ACRES TREATED, COST SHARE AND COST SHARE PER TREATED ACRE FOR WP 1 AND WP 3 CONSERVATION PRACTICES APPLIED ON ENROLLED ACRES BY SIGNUP PERIOD, FISCAL YEAR, REGION AND STATE-Continued

(COST SHARE FIGURES IN DOLLARS)

SIGNUP PERIOD, FISCAL YEAR, REGION, AND STATE	WP 1 SEDIMENT RETENTION OR WATER CONTROL STRUCTURE				WP 3 SOD WATERWAYS			
	NO. OF CON- TRACTS	TOTAL ACRES TREATED	TOTAL COST SHARE	COST SHARE PER ACRE TRTD.	NO. OF CON- TRACTS	TOTAL ACRES TREATED	TOTAL COST SHARE	COST SHARE PER ACRE TRTD.
REGION--CONT'D								
MOUNTAIN.....	-	-	-	-	-	-	-	-
PACIFIC.....	6	1,570	50,231	32	1	2	1,195	629
STATE								
ALABAMA.....	1	1	3,500	3,500	-	-	-	-
ALASKA.....	-	-	-	-	-	-	-	-
ARIZONA.....	-	-	-	-	-	-	-	-
ARKANSAS.....	-	-	-	-	-	-	-	-
CALIFORNIA.....	-	-	-	-	-	-	-	-
COLORADO.....	-	-	-	-	-	-	-	-
CONNECTICUT.....	-	-	-	-	-	-	-	-
DELAWARE.....	-	-	-	-	-	-	-	-
FLORIDA.....	-	-	-	-	-	-	-	-
GEORGIA.....	-	-	-	-	5	120	6,120	51
HAWAII.....	-	-	-	-	-	-	-	-
IDAHO.....	-	-	-	-	-	-	-	-
ILLINOIS.....	-	-	-	-	1	15	528	35
INDIANA.....	3	5	1,950	390	2	3	1,350	450
IOWA.....	-	-	-	-	-	-	-	-
KANSAS.....	-	-	-	-	-	-	-	-
KENTUCKY.....	-	-	-	-	1	1	500	500
LOUISIANA.....	-	-	-	-	-	-	-	-
MAINE.....	-	-	-	-	-	-	-	-
MARYLAND.....	1	1	1,000	1,000	-	-	-	-
MASSACHUSETTS.....	-	-	-	-	-	-	-	-
MICHIGAN.....	-	-	-	-	1	31	625	20
MINNESOTA.....	-	-	-	-	1	LTH	42	210
MISSISSIPPI.....	1	1	518	518	1	17	510	30
MISSOURI.....	-	-	-	-	1	2	1,010	673

See footnotes at end of table.

CONSERVATION RESERVE PROGRAM (CRP), SIGNUP PERIODS 1-11: MARCH 1986-JULY 1991

TABLE 9H--NUMBER OF CONTRACTS, ACRES TREATED, COST SHARE AND COST SHARE PER TREATED ACRE FOR WP 1 AND WP 3 CONSERVATION PRACTICES APPLIED ON ENROLLED ACRES BY SIGNUP PERIOD, FISCAL YEAR, REGION AND STATE-Continued

(COST SHARE FIGURES IN DOLLARS)

SIGNUP PERIOD, FISCAL YEAR, REGION, AND STATE	WP 1 SEDIMENT RETENTION OR WATER CONTROL STRUCTURE				WP 3 SOD WATERWAYS			
	NO. OF CON- TRACTS	TOTAL ACRES TREATED	TOTAL COST SHARE	COST SHARE PER ACRE TRTD.	NO. OF CON- TRACTS	TOTAL ACRES TREATED	TOTAL COST SHARE	COST SHARE PER ACRE TRTD.
STATE--CONT'D								
MONTANA.....	-	-	-	-	-	-	-	-
NEBRASKA.....	1	3	1,266	422	1	1	160	133
NEVADA.....	-	-	-	-	-	-	-	-
NEW HAMPSHIRE.....	-	-	-	-	-	-	-	-
NEW JERSEY.....	-	-	-	-	-	-	-	-
NEW MEXICO.....	-	-	-	-	-	-	-	-
NEW YORK.....	-	-	-	-	-	-	-	-
NORTH CAROLINA.....	-	-	-	-	-	-	-	-
NORTH DAKOTA.....	-	-	-	-	-	-	-	-
OHIO.....	1	12	2,500	202	4	44	2,715	61
OKLAHOMA.....	-	-	-	-	-	-	-	-
OREGON.....	6	1,570	50,231	32	-	-	-	-
PENNSYLVANIA.....	1	5	300	60	-	-	-	-
PUERTO RICO.....	-	-	-	-	-	-	-	-
RHODE ISLAND.....	-	-	-	-	-	-	-	-
SOUTH CAROLINA.....	-	-	-	-	-	-	-	-
SOUTH DAKOTA.....	-	-	-	-	-	-	-	-
TENNESSEE.....	-	-	-	-	1	1	235	235
TEXAS.....	-	-	-	-	-	-	-	-
UTAH.....	-	-	-	-	-	-	-	-
VERMONT.....	-	-	-	-	-	-	-	-
VIRGINIA.....	-	-	-	-	1	3	743	248
WASHINGTON.....	-	-	-	-	1	2	1,195	629
WEST VIRGINIA.....	-	-	-	-	-	-	-	-
WISCONSIN.....	-	-	-	-	5	4	7,465	2,018
WYOMING.....	-	-	-	-	-	-	-	-

A DASH (-) INDICATES NO CRP ENROLLMENT FOR THAT COLUMN.
LTH - VALUE LESS THAN 0.5.

CONSERVATION RESERVE PROGRAM (CRP), SIGNUP PERIODS 1-11: MARCH 1986-JULY 1991

TABLE 91--NUMBER OF CONTRACTS, TOTAL ACRES TREATED, TOTAL COST SHARE AND COST SHARE PER TREATED ACRE FOR ALL 23 CONSERVATION PRACTICES APPLIED ON ENROLLED ACRES BY SIGNUP PERIOD, FISCAL YEAR, REGION, AND STATE

(COST SHARE FIGURES IN DOLLARS)

SIGNUP PERIOD, FISCAL YEAR, REGION, AND STATE	ALL 23 CONSERVATION PRACTICES 1/			
	TOTAL NUMBER OF CONTRACTS	TOTAL ACRES TREATED	TOTAL COST SHARE	COST SHARE PER TREATED ACRE
UNITED STATES, TOTAL.....	356,699	35,527,745	1,334,988,227	38
SIGNUP PERIOD				
1 - MAR 1986.....	9,398	755,363	27,745,752	37
2 - MAY 1986.....	21,512	2,803,005	102,961,512	37
3 - AUG 1986.....	34,040	4,719,532	179,835,330	38
4 - FEB 1987.....	88,026	9,507,283	356,620,782	38
5 - JUL 1987.....	43,711	4,467,889	160,074,289	36
6 - FEB 1988.....	42,699	3,383,905	128,579,641	38
7 - JUL 1988.....	30,392	2,621,686	98,518,980	38
8 - FEB 1989.....	28,779	2,465,510	95,681,620	39
9 - AUG 1989.....	34,812	3,330,150	123,275,518	37
10- MAY 1991.....	8,600	475,170	19,346,125	41
11- JUL 1991.....	14,730	998,211	42,348,678	42
FISCAL YEAR				
1986.....	20,989	2,060,598	76,811,225	37
1987.....	124,918	13,720,510	514,050,334	37
1988.....	87,535	8,799,260	323,149,808	37
1989.....	61,950	5,372,642	205,372,289	38
1990.....	37,977	4,100,953	153,909,768	38
1991.....	8,600	475,170	19,346,125	41
1992.....	14,730	998,211	42,348,678	42
REGION				
NORTHEAST.....	5,872	219,118	12,165,226	56
APPALACHIA.....	27,513	1,123,219	47,030,638	42
SOUTHEAST.....	32,876	1,641,324	60,301,386	37
DELTA STATES.....	17,826	1,189,851	39,983,977	34
CORN BELT.....	90,098	5,225,185	213,679,899	41
LAKE STATES.....	51,988	2,848,967	89,470,109	31
NORTHERN PLAINS.....	75,258	9,607,263	328,176,965	34
SOUTHERN PLAINS.....	27,607	5,280,166	249,284,820	47

See footnotes at end of table.

CONSERVATION RESERVE PROGRAM (CRP), SIGNUP PERIODS 1-11: MARCH 1986-JULY 1991

TABLE 91--NUMBER OF CONTRACTS, TOTAL ACRES TREATED, TOTAL COST SHARE AND COST SHARE PER TREATED ACRE FOR ALL 23 CONSERVATION PRACTICES APPLIED ON ENROLLED ACRES BY SIGNUP PERIOD, FISCAL YEAR, REGION AND STATE-Continued

(COST SHARE FIGURES IN DOLLARS)

SIGNUP PERIOD, FISCAL YEAR, REGION, AND STATE	ALL 23 CONSERVATION PRACTICES 1/			
	TOTAL NUMBER OF CONTRACTS	TOTAL ACRES TREATED	TOTAL COST SHARE	COST SHARE PER TREATED ACRE
REGION--CONT'D				
MOUNTAIN.....	20,896	6,633,153	228,358,429	34
PACIFIC.....	6,765	1,759,500	66,536,778	38
STATE				
ALABAMA.....	9,661	550,891	23,284,243	42
ALASKA.....	40	25,348	2,605,540	103
ARIZONA.....	-	-	-	-
ARKANSAS.....	3,195	246,554	10,421,713	42
CALIFORNIA.....	508	187,076	3,033,636	16
COLORADO.....	6,150	1,983,185	97,606,627	49
CONNECTICUT.....	1	10	3,500	350
DELAWARE.....	30	995	69,704	70
FLORIDA.....	2,364	129,318	3,563,510	28
GEORGIA.....	14,307	688,997	25,327,596	37
HAWAII.....	1	85	-	-
IDAHO.....	3,694	847,169	32,638,707	39
ILLINOIS.....	17,502	742,325	32,447,502	44
INDIANA.....	10,447	420,508	25,099,661	60
IOWA.....	33,485	2,107,724	79,841,022	38
KANSAS.....	30,536	2,940,679	122,219,046	42
KENTUCKY.....	7,746	436,266	16,567,395	38
LOUISIANA.....	1,712	143,201	4,658,466	33
MAINE.....	934	38,359	3,018,513	79
MARYLAND.....	664	19,819	1,753,314	68
MASSACHUSETTS.....	5	33	5,135	156
MICHIGAN.....	6,175	256,504	7,013,521	27
MINNESOTA.....	26,553	1,899,797	64,623,927	34
MISSISSIPPI.....	12,919	800,096	24,903,798	31
MISSOURI.....	21,275	1,624,986	61,856,161	38

See footnotes at end of table.

CONSERVATION RESERVE PROGRAM (CRP), SIGNUP PERIODS 1-11: MARCH 1986-JULY 1991

TABLE 91--NUMBER OF CONTRACTS, TOTAL ACRES TREATED, TOTAL COST SHARE AND COST SHARE PER TREATED ACRE FOR ALL 23 CONSERVATION PRACTICES APPLIED ON ENROLLED ACRES BY SIGNUP PERIOD, FISCAL YEAR, REGION AND STATE-Continued

(COST SHARE FIGURES IN DOLLARS)

SIGNUP PERIOD, FISCAL YEAR, REGION, AND STATE	ALL 23 CONSERVATION PRACTICES 1/			
	TOTAL NUMBER OF CONTRACTS	TOTAL ACRES TREATED	TOTAL COST SHARE	COST SHARE PER TREATED ACRE
STATE--CONT'D				
MONTANA.....	7,744	2,815,282	60,617,379	22
NEBRASKA.....	13,992	1,396,495	47,184,431	34
NEVADA.....	10	3,123	73,214	23
NEW HAMPSHIRE.....	-	-	-	-
NEW JERSEY.....	28	662	51,380	78
NEW MEXICO.....	1,515	482,684	24,833,445	51
NEW YORK.....	1,630	60,909	3,110,672	51
NORTH CAROLINA.....	6,241	145,739	6,244,927	43
NORTH DAKOTA.....	18,401	3,170,459	100,673,502	32
OHIO.....	7,389	329,642	14,435,553	44
OKLAHOMA.....	8,574	1,217,083	36,009,404	30
OREGON.....	1,981	528,488	19,477,236	37
PENNSYLVANIA.....	2,570	98,151	4,139,469	42
PUERTO RICO.....	8	455	13,545	30
RHODE ISLAND.....	-	-	-	-
SOUTH CAROLINA.....	6,544	272,118	8,126,037	30
SOUTH DAKOTA.....	12,329	2,099,629	58,099,986	28
TENNESSEE.....	10,414	463,402	21,196,682	46
TEXAS.....	19,033	4,063,082	213,275,416	52
UTAH.....	990	244,622	5,819,596	24
VERMONT.....	10	180	13,539	75
VIRGINIA.....	3,078	77,202	3,006,365	39
WASHINGTON.....	4,227	1,018,047	41,406,821	41
WEST VIRGINIA.....	34	610	15,269	25
WISCONSIN.....	19,260	692,665	17,832,661	26
WYOMING.....	793	257,087	6,769,461	26

A DASH (-) INDICATES NO CRP ENROLLMENT FOR THAT COLUMN.

1/ THE 23 CONSERVATION PRACTICES ARE: (1) ESTABLISHMENT OF PERMANENT INTRODUCED GRASSES AND LEGUMES, (2) ESTABLISHMENT OF PERMANENT NATIVE GRASSES, (3) TREE PLANTING, (4) PERMANENT WILDLIFE HABITAT, (5) ESTABLISHMENT OF FIELD WINDBREAKS, (6) DIVERSIONS I, (7) EROSION CONTROL STRUCTURES, (8) GRASS WATERWAYS, (9) SHALLOW WATER AREAS FOR WILDLIFE, (10) VEGETATIVE-COVER-GRASS-ALREADY ESTABLISHED, (11) VEGETATIVE-COVER-TREES-ALREADY ESTABLISHED, (12) WILDLIFE FOOD PLOTS, (13) FILTER STRIPS, (14) WETLAND TREES, (15) CONTOUR GRASS STRIPS, (16) SHELTER BELTS, (17) LIVING SNOW FENCES, (18) SALT TOLERANT GRASSES, (19) ALLEY CROPPING, (20) DIVERSIONS II, (21) SHALLOW WATER AREAS FOR WILD WATERFOWL, (22) SEDIMENT RETENTION OR WATER CONTROL STRUCTURE, AND (23) SOO WATERWAYS.

CONSERVATION RESERVE PROGRAM (CRP), CROPLAND FIRST IDLED IN FISCAL YEAR 1990
 TABLE 10--NUMBER OF CONTRACTS, ACRES ENROLLED, ACRES WITH TREE PLANTINGS, RENTAL RATE, EROSION
 REDUCTION, AND CROPLAND BASE REDUCTION
 BY SIGNUP PERIOD, REGION, AND STATE

SIGNUP PERIOD, REGION, AND STATE	NUMBER OF CONTRACTS	ACRES ENROLLED		ACRES WITH TREE PLANTINGS 1/			RENTAL RATE (DOLLARS PER ACRE PER YEAR, WEIGHTED AVERAGE)	EROSION REDUC- TION 2/ (TONS PER ACRE PER YEAR, WTD AVERAGE)	CROPLAND BASE REDUCTION ACRES
		TOTAL	AVERAGE PER CONTRACT	NUMBER OF CON- TRACTS	TOTAL	AVERAGE PER CONTRACT			
UNITED STATES, TOTAL.....	37,977	4,098,104	107.9	5,104	239,789	47.0	50.02	14	2,753,298
SIGNUP PERIOD									
8 - FEB 1989.....	7,621	994,529	130.5	1,274	68,889	54.1	46.60	13	681,471
9 - AUG 1989.....	30,356	3,103,575	102.2	3,830	170,900	44.6	51.12	14	2,071,827
REGION									
NORTHEAST.....	508	21,514	42.4	30	472	15.7	69.20	11	8,881
APPALACHIA.....	1,490	61,122	41.0	487	12,523	25.7	55.73	18	31,407
SOUTHEAST.....	2,301	117,025	50.9	2,042	99,515	48.7	44.76	11	63,080
DELTA STATES.....	1,429	133,041	93.1	1,081	96,848	89.6	45.78	10	59,589
CORN BELT.....	9,339	468,923	50.2	750	13,360	17.8	85.56	14	269,975
LAKE STATES.....	4,982	240,422	48.3	575	11,106	19.3	60.68	12	140,909
NORTHERN PLAINS.....	13,238	1,967,142	148.6	100	1,618	16.2	45.27	11	1,395,377
SOUTHERN PLAINS.....	2,498	420,641	168.4	25	3,313	132.5	40.85	26	343,304
MOUNTAIN.....	1,847	572,747	310.1	7	146	20.8	40.89	16	363,740
PACIFIC.....	345	95,524	276.9	7	889	127.0	50.86	13	77,036
STATE									
ALABAMA.....	390	19,664	50.4	288	14,283	49.6	44.80	13	8,861
ALASKA.....	-	-	-	-	-	-	-	-	-
ARIZONA.....	-	-	-	-	-	-	-	-	-
ARKANSAS.....	283	28,879	102.0	183	20,999	114.7	49.78	7	15,729
CALIFORNIA.....	22	7,280	330.9	3	752	250.5	49.91	10	4,389
COLORADO.....	587	160,278	273.0	1	5	5.0	43.35	21	91,370
CONNECTICUT.....	-	-	-	-	-	-	-	-	-
DELAWARE.....	6	119	19.9	-	-	-	77.25	4	74
FLORIDA.....	181	10,175	56.2	172	8,703	50.6	44.06	14	4,952
GEORGIA.....	1,161	63,779	54.9	1,096	58,074	53.0	44.86	11	37,253
HAWAII.....	-	-	-	-	-	-	-	-	-
IDAHO.....	250	45,789	183.2	3	111	37.0	48.30	15	29,728
ILLINOIS.....	2,300	98,025	42.6	282	6,168	21.9	86.90	18	60,533
INDIANA.....	1,213	54,209	44.7	128	2,116	16.5	81.82	13	31,250
IOWA.....	3,645	194,318	53.3	97	1,166	12.0	95.41	14	120,147

See footnotes at end of table.

CONSERVATION RESERVE PROGRAM (CRP), CROPLAND FIRST IDLED IN FISCAL YEAR 1990

TABLE 10--NUMBER OF CONTRACTS, ACRES ENROLLED, ACRES WITH TREE PLANTINGS, RENTAL RATE, EROSION REDUCTION, AND CROPLAND BASE REDUCTION BY SIGNUP PERIOD, REGION, AND STATE
-Continued

SIGNUP PERIOD, REGION, AND STATE	NUMBER OF CONTRACTS	ACRES ENROLLED		ACRES WITH TREE PLANTINGS 1/			RENTAL RATE (DOLLARS PER ACRE PER YEAR, WEIGHTED AVERAGE)	EROSION REDUC- TION 2/ (TONS PER ACRE PER YEAR, WTD AVERAGE)	CROPLAND BASE REDUCTION ACRES
		TOTAL	AVERAGE PER CONTRACT	NUMBER OF CON- TRACTS	TOTAL	AVERAGE PER CONTRACT			
STATE--CONT'D									
KANSAS.....	4,496	401,168	89.2	38	708	18.6	54.19	14	308,151
KENTUCKY.....	333	18,673	56.1	17	587	34.6	60.76	23	9,867
LOUISIANA.....	180	25,085	139.4	150	19,684	131.2	44.87	5	12,507
MAINE.....	28	1,426	50.9	3	57	19.2	49.99	5	251
MARYLAND.....	109	4,246	39.0	11	89	8.1	83.00	5	2,262
MASSACHUSETTS.....	-	-	-	-	-	-	-	-	-
MICHIGAN.....	575	24,505	42.6	72	1,369	19.0	64.64	11	13,592
MINNESOTA.....	1,914	125,970	65.8	143	4,257	29.8	53.85	15	86,322
MISSISSIPPI.....	966	79,078	81.9	748	56,165	75.1	44.62	13	31,353
MISSOURI.....	1,146	73,439	64.1	98	2,755	28.1	64.74	15	34,556
MONTANA.....	896	335,045	373.9	3	30	10.0	37.60	13	225,961
NEBRASKA.....	1,621	146,834	90.6	31	681	22.0	57.27	17	99,815
NEVADA.....	3	727	242.3	-	-	-	40.00	21	24
NEW HAMPSHIRE.....	-	-	-	-	-	-	-	-	-
NEW JERSEY.....	7	165	23.6	-	-	-	59.42	8	75
NEW MEXICO.....	11	2,383	216.7	-	-	-	39.84	62	1,877
NEW YORK.....	88	3,463	39.3	10	95	9.5	56.40	9	1,424
NORTH CAROLINA.....	458	11,229	24.5	347	7,476	21.5	47.14	13	4,570
NORTH DAKOTA.....	3,813	727,385	190.8	18	96	5.4	39.02	11	509,447
OHIO.....	1,035	48,932	47.3	145	1,155	8.0	79.15	9	23,488
OKLAHOMA.....	881	117,028	132.8	7	155	22.2	43.08	20	95,734
OREGON.....	50	7,877	157.5	4	137	34.3	50.83	9	5,587
PENNSYLVANIA.....	270	12,095	44.8	6	230	38.3	70.35	14	4,795
PUERTO RICO.....	-	-	-	-	-	-	-	-	-
RHODE ISLAND.....	-	-	-	-	-	-	-	-	-
SOUTH CAROLINA.....	569	23,407	41.1	486	18,456	38.0	44.73	10	12,014
SOUTH DAKOTA.....	3,308	691,756	209.1	13	133	10.2	44.14	7	477,963
TENNESSEE.....	461	23,670	51.3	57	2,866	50.3	53.89	18	12,789
TEXAS.....	1,617	303,613	187.8	18	3,158	175.4	39.99	28	247,570
UTAH.....	21	2,866	136.5	-	-	-	40.94	13	1,922

See footnotes at end of table.

CONSERVATION RESERVE PROGRAM (CRP), CROPLAND FIRST IDLED IN FISCAL YEAR 1990

TABLE 10--NUMBER OF CONTRACTS, ACRES ENROLLED, ACRES WITH TREE PLANTINGS, RENTAL RATE, EROSION REDUCTION, AND CROPLAND BASE REDUCTION BY SIGNUP PERIOD, REGION, AND STATE
-Continued

SIGNUP PERIOD, REGION, AND STATE	NUMBER OF CONTRACTS	ACRES ENROLLED		ACRES WITH TREE PLANTINGS 1/		RENTAL RATE (DOLLARS PER ACRE PER YEAR, WEIGHTED AVERAGE)	EROSION REDUC- TION 2/ (TONS PER ACRE PER YEAR, WTD AVERAGE)	CROPLAND BASE REDUCTION ACRES
		TOTAL	AVERAGE PER CONTRACT	NUMBER OF CON- TRACTS	TOTAL			
STATE--CONT'D								
VERMONT.....	-	-	-	-	-	-	-	-
VIRGINIA.....	236	7,535	31.9	64	1,587	24.8	14	4,170
WASHINGTON.....	273	80,367	294.4	-	-	-	14	67,060
WEST VIRGINIA.....	2	14	7.1	2	6	3.0	34	10
WISCONSIN.....	2,493	89,947	36.1	360	5,480	15.2	9	40,995
WYOMING.....	79	25,658	324.8	-	-	-	11	12,856

A DASH (-) INDICATES NO CRP ENROLLMENT FOR THAT COLUMN.

1/ DATA SHOWN ARE BASED ON CONTRACTS REPORTING AT LEAST 0.1 ACRE OF TREE PLANTINGS.

2/ EROSION REDUCTION EQUALS EROSION RATE BEFORE IMPLEMENTATION OF CONSERVATION PRACTICE MINUS EROSION RATE AFTER IMPLEMENTATION.

CONSERVATION RESERVE PROGRAM (CRP), CROPLAND FIRST IDLED IN FISCAL YEAR 1991

TABLE 11--NUMBER OF CONTRACTS, ACRES ENROLLED, ACRES WITH TREE PLANTINGS, RENTAL RATE, EROSION REDUCTION, AND CROPLAND BASE REDUCTION BY SIGNUP PERIOD, REGION, AND STATE

SIGNUP PERIOD, REGION, AND STATE	NUMBER OF CONTRACTS	ACRES ENROLLED		ACRES WITH TREE PLANTINGS 1/			RENTAL RATE (DOLLARS PER ACRE PER YEAR, WEIGHTED AVERAGE)	EROSION REDUC- TION 2/ (TONS PER ACRE PER YEAR, WTD AVERAGE)	CROPLAND BASE REDUCTION ACRES
		TOTAL	AVERAGE PER CONTRACT	NUMBER OF CON- TRACTS	TOTAL	AVERAGE PER CONTRACT			
UNITED STATES, TOTAL.....	8,601	475,179	55.2	2,314	85,119	36.8	53.66	17	277,095
SIGNUP PERIOD 10- MAY 1991.....	8,601	475,179	55.2	2,314	85,119	36.8	53.66	17	277,095
REGION									
NORTHEAST.....	188	6,855	36.5	31	510	16.5	54.61	6	2,592
APPALACHIA.....	689	22,119	32.1	176	3,835	21.8	52.48	19	10,409
SOUTHEAST.....	723	32,783	45.3	568	26,033	45.8	43.30	12	16,741
DELTA STATES.....	725	46,996	64.8	508	32,576	64.1	44.44	13	22,619
CORN BELT.....	3,293	132,677	40.3	459	8,967	19.5	73.60	17	71,904
LAKE STATES.....	1,810	69,792	38.6	522	10,736	20.6	55.99	12	39,185
NORTHERN PLAINS.....	596	37,342	62.7	31	258	8.3	46.36	17	25,007
SOUTHERN PLAINS.....	274	44,676	163.0	11	1,868	169.8	40.28	30	35,187
MOUNTAIN.....	231	70,304	304.3	3	242	80.7	38.04	17	45,499
PACIFIC.....	72	11,635	161.6	5	93	18.6	49.80	14	7,953
STATE									
ALABAMA.....	343	16,487	48.1	225	11,329	50.4	44.35	13	7,540
ALASKA.....	1	648	647.5	-	-	-	36.90	10	177
ARIZONA.....	-	-	-	-	-	-	-	-	-
ARKANSAS.....	103	9,144	88.8	70	7,236	103.4	47.15	13	5,474
CALIFORNIA.....	-	-	-	-	-	-	-	-	-
COLORADO.....	16	1,556	97.3	-	-	-	36.45	24	861
CONNECTICUT.....	-	-	-	-	-	-	-	-	-
DELAWARE.....	1	11	11.2	-	-	-	58.00	2	5
FLORIDA.....	66	2,338	35.4	64	2,273	35.5	41.06	11	984
GEORGIA.....	237	11,395	48.1	228	10,732	47.1	43.18	13	6,854
HAWAII.....	-	-	-	-	-	-	-	-	-
IDAHO.....	82	19,551	238.4	3	242	80.7	45.02	18	13,181
ILLINOIS.....	863	28,403	32.9	141	2,772	19.7	74.77	19	15,915
INDIANA.....	476	14,917	31.3	99	1,854	18.7	75.89	12	8,124
IOWA.....	929	37,222	40.1	84	1,327	15.8	82.90	22	22,616

See footnotes at end of table.

CONSERVATION RESERVE PROGRAM (CRP), CROPLAND FIRST IDLED IN FISCAL YEAR 1991

TABLE 11--NUMBER OF CONTRACTS, ACRES ENROLLED, ACRES WITH TREE PLANTINGS, RENTAL RATE, EROSION REDUCTION, AND CROPLAND BASE REDUCTION BY SIGNUP PERIOD, REGION, AND STATE
-Continued

SIGNUP PERIOD, REGION, AND STATE	NUMBER OF CONTRACTS	ACRES ENROLLED		ACRES WITH TREE PLANTINGS 1/			RENTAL RATE (DOLLARS PER ACRE PER YEAR, WEIGHTED AVERAGE)	EROSION REDUC- TION 2/ (TONS PER ACRE PER YEAR, WTD AVERAGE)	CROPLAND BASE REDUCTION ACRES
		TOTAL	AVERAGE PER CONTRACT	NUMBER OF CON- TRACTS	TOTAL	AVERAGE PER CONTRACT			
STATE--CONT'D									
KANSAS.....	135	8,812	65.3	8	48	6.0	52.13	20	7,165
KENTUCKY.....	161	6,761	42.0	7	274	39.2	58.45	20	2,987
LOUISIANA.....	74	4,782	64.6	44	2,786	63.3	43.28	9	2,398
MAINE.....	9	278	30.9	2	18	8.9	49.69	7	24
MARYLAND.....	61	1,575	25.8	14	214	15.3	74.70	7	979
MASSACHUSETTS.....	-	-	-	-	-	-	-	-	-
MICHIGAN.....	414	17,792	43.0	82	1,195	14.6	56.62	9	10,278
MINNESOTA.....	418	20,230	48.4	81	2,704	33.4	47.75	19	12,815
MISSISSIPPI.....	548	33,070	60.3	394	22,555	57.2	43.86	13	14,746
MISSOURI.....	521	32,867	63.1	61	2,098	34.4	62.47	18	15,521
MONTANA.....	132	49,167	372.5	-	-	-	35.31	16	31,454
NEBRASKA.....	290	10,521	36.3	20	195	9.7	61.37	20	6,343
NEVADA.....	-	-	-	-	-	-	-	-	-
NEW HAMPSHIRE.....	-	-	-	-	-	-	-	-	-
NEW JERSEY.....	-	-	-	-	-	-	-	-	-
NEW MEXICO.....	1	29	29.4	-	-	-	32.00	18	3
NEW YORK.....	57	3,038	53.3	12	249	20.7	42.81	4	829
NORTH CAROLINA.....	168	3,103	18.5	104	1,811	17.4	44.35	15	1,396
NORTH DAKOTA.....	83	13,799	166.3	1	3	3.0	33.59	16	8,949
OHIO.....	504	19,267	38.2	74	915	12.4	71.11	9	9,728
OKLAHOMA.....	49	5,647	115.2	6	325	54.1	42.14	19	4,581
OREGON.....	10	2,736	273.6	1	11	11.1	45.71	12	2,636
PENNSYLVANIA.....	60	1,952	32.5	3	29	9.7	57.44	8	754
PUERTO RICO.....	1	15	15.0	1	5	5.0	75.00	84	-
RHODE ISLAND.....	-	-	-	-	-	-	-	-	-
SOUTH CAROLINA.....	77	2,563	33.3	51	1,699	33.3	39.13	6	1,363
SOUTH DAKOTA.....	88	4,210	47.8	2	12	6.0	38.58	7	2,550
TENNESSEE.....	280	10,856	38.8	29	1,262	43.5	50.67	20	5,408
TEXAS.....	225	39,029	173.5	5	1,543	308.5	40.01	32	30,406
UTAH.....	-	-	-	-	-	-	-	-	-

See footnotes at end of table.

CONSERVATION RESERVE PROGRAM (CRP), CROPLAND FIRST IDLED IN FISCAL YEAR 1991

TABLE 11--NUMBER OF CONTRACTS, ACRES ENROLLED, ACRES WITH TREE PLANTINGS, RENTAL RATE, EROSION REDUCTION, AND CROPLAND BASE REDUCTION BY SIGNUP PERIOD, REGION, AND STATE
-Continued

SIGNUP PERIOD, REGION, AND STATE	NUMBER OF CONTRACTS	ACRES ENROLLED		ACRES WITH TREE PLANTINGS 1/			RENTAL RATE (DOLLARS PER ACRE PER YEAR, WEIGHTED AVERAGE)	EROSION REDUC- TION 2/ (TONS PER ACRE PER YEAR, WTD AVERAGE)	CROPLAND BASE REDUCTION ACRES
		TOTAL	AVERAGE PER CONTRACT	NUMBER OF CON- TRACTS	TOTAL	AVERAGE PER CONTRACT			
STATE--CONT'D									
VERMONT.....	-	-	-	-	-	-	-	-	-
VIRGINIA.....	80	1,399	17.5	36	488	13.6	55.76	15	618
WASHINGTON.....	60	8,236	137.3	3	77	25.7	52.13	15	5,139
WEST VIRGINIA.....	-	-	-	-	-	-	-	-	-
WISCONSIN.....	978	31,770	32.5	359	6,837	19.0	60.88	8	16,092
WYOMING.....	-	-	-	-	-	-	-	-	-

A DASH (-) INDICATES NO CRP ENROLLMENT FOR THAT COLUMN.

1/ DATA SHOWN ARE BASED ON CONTRACTS REPORTING AT LEAST 0.1 ACRE OF TREE PLANTINGS.

2/ EROSION REDUCTION EQUALS EROSION RATE BEFORE IMPLEMENTATION OF CONSERVATION PRACTICE MINUS EROSION RATE AFTER IMPLEMENTATION.

CONSERVATION RESERVE PROGRAM (CRP), CROPLAND FIRST IDLED IN FISCAL YEAR 1992

TABLE 12--NUMBER OF CONTRACTS, ACRES ENROLLED, ACRES WITH TREE PLANTINGS, RENTAL RATE, EROSION REDUCTION, AND CROPLAND BASE REDUCTION BY SIGNUP PERIOD, REGION, AND STATE

SIGNUP PERIOD, REGION, AND STATE	NUMBER OF CONTRACTS	ACRES ENROLLED		ACRES WITH TREE PLANTINGS 1/			RENTAL RATE (DOLLARS PER ACRE PER YEAR, WEIGHTED AVERAGE)	EROSION REDUC- TION 2/ (TONS PER ACRE PER YEAR, WTD AVERAGE)	CROPLAND BASE REDUCTION ACRES
		TOTAL	AVERAGE PER CONTRACT	NUMBER OF CON- TRACTS	TOTAL	AVERAGE PER CONTRACT			
UNITED STATES, TOTAL.....	14,730	998,211	67.8	2,569	99,817	38.9	59.37	15	608,846
SIGNUP PERIOD 11- JUL 1991.....	14,730	998,211	67.8	2,569	99,817	38.9	59.37	15	608,846
REGION									
NORTHEAST.....	234	9,466	40.5	30	459	15.3	59.24	6	4,300
APPALACHIA.....	782	36,194	46.3	145	3,791	26.1	54.34	18	20,013
SOUTHEAST.....	735	37,090	50.5	536	25,227	47.1	43.30	12	20,355
DELTA STATES.....	765	56,090	73.3	552	38,953	70.6	46.80	9	25,401
CORN BELT.....	6,693	352,640	52.7	623	16,339	26.2	79.16	14	192,778
LAKE STATES.....	3,002	146,768	48.9	632	12,800	20.3	58.30	10	85,309
NORTHERN PLAINS.....	1,225	106,987	87.3	37	1,053	28.5	49.55	16	75,721
SOUTHERN PLAINS.....	734	108,677	148.1	10	1,177	117.7	39.84	26	86,502
MOUNTAIN.....	346	98,543	284.8	3	12	3.8	39.80	14	64,563
PACIFIC.....	214	45,757	213.8	1	6	6.0	54.26	12	33,903
STATE									
ALABAMA.....	276	14,601	52.9	156	7,900	50.6	45.77	13	7,672
ALASKA.....	-	-	-	-	-	-	-	-	-
ARIZONA.....	-	-	-	-	-	-	-	-	-
ARKANSAS.....	156	11,462	73.5	94	7,873	83.8	47.20	10	6,510
CALIFORNIA.....	15	4,068	271.2	-	-	-	48.48	22	2,599
COLORADO.....	51	14,157	277.6	-	-	-	36.54	24	8,173
CONNECTICUT.....	-	-	-	-	-	-	-	-	-
DELAWARE.....	-	-	-	-	-	-	-	-	-
FLORIDA.....	70	3,971	56.7	64	3,449	53.9	40.67	12	1,538
GEORGIA.....	276	14,476	52.4	240	11,369	47.4	42.59	11	8,733
HAWAII.....	-	-	-	-	-	-	-	-	-
IDAHO.....	175	35,521	203.0	3	12	3.8	49.68	15	25,323
ILLINOIS.....	1,729	72,505	41.9	216	4,461	20.7	81.61	18	42,703
INDIANA.....	849	40,551	47.8	109	3,678	33.7	80.06	11	22,200
IOWA.....	1,895	100,490	53.0	127	2,240	17.6	89.46	15	61,587

See footnotes at end of table.

CONSERVATION RESERVE PROGRAM (CRP), CROPLAND FIRST IDLED IN FISCAL YEAR 1992

TABLE 12--NUMBER OF CONTRACTS, ACRES ENROLLED, ACRES WITH TREE PLANTINGS, RENTAL RATE, EROSION REDUCTION, AND CROPLAND BASE REDUCTION BY SIGNUP PERIOD, REGION, AND STATE
-Continued

SIGNUP PERIOD, REGION, AND STATE	NUMBER OF CONTRACTS	ACRES ENROLLED		ACRES WITH TREE PLANTINGS 1/			RENTAL RATE (DOLLARS PER ACRE PER YEAR, WEIGHTED AVERAGE)	EROSION REDUC- TION 2/ (TONS PER ACRE PER YEAR, WTO AVERAGE)	CROPLAND BASE REDUCTION ACRES
		TOTAL	AVERAGE PER CONTRACT	NUMBER OF CON- TRACTS	TOTAL	AVERAGE PER CONTRACT			
STATE--CONT'D									
KANSAS.....	574	40,867	71.2	8	76	9.5	53.54	16	31,946
KENTUCKY.....	189	10,659	56.4	9	337	37.4	62.98	20	6,437
LOUISIANA.....	67	4,524	67.5	33	1,813	54.9	45.78	7	2,384
MAINE.....	14	716	51.1	1	11	10.9	54.09	5	190
MARYLAND.....	53	1,808	34.1	9	165	18.3	81.72	6	1,066
MASSACHUSETTS.....	-	-	-	-	-	-	-	-	-
MICHIGAN.....	831	41,822	50.3	130	2,382	18.3	59.27	6	23,824
MINNESOTA.....	737	48,487	65.8	104	2,991	28.8	53.80	16	32,495
MISSISSIPPI.....	542	40,103	74.0	425	29,267	68.9	46.80	9	16,507
MISSOURI.....	1,202	87,992	73.2	90	5,044	56.0	65.45	15	40,150
MONTANA.....	109	45,731	419.5	-	-	-	33.58	8	29,069
NEBRASKA.....	380	36,301	95.5	26	963	37.0	56.11	20	24,576
NEVADA.....	-	-	-	-	-	-	-	-	-
NEW HAMPSHIRE.....	-	-	-	-	-	-	-	-	-
NEW JERSEY.....	-	-	-	-	-	-	-	-	-
NEW MEXICO.....	3	1,881	626.9	-	-	-	33.66	76	1,392
NEW YORK.....	73	3,213	44.0	14	212	15.1	46.27	4	1,219
NORTH CAROLINA.....	182	5,621	30.9	92	2,220	24.1	45.33	13	2,837
NORTH DAKOTA.....	146	18,990	130.1	2	13	6.5	33.52	12	12,609
OHIO.....	1,018	51,102	50.2	81	915	11.3	78.31	7	26,137
OKLAHOMA.....	194	22,102	113.9	6	186	31.0	42.60	21	18,210
OREGON.....	28	8,126	290.2	1	6	6.0	48.67	12	6,976
PENNSYLVANIA.....	93	3,722	40.0	6	72	12.0	60.53	8	1,823
PUERTO RICO.....	-	-	-	-	-	-	-	-	-
RHODE ISLAND.....	-	-	-	-	-	-	-	-	-
SOUTH CAROLINA.....	113	4,042	35.8	76	2,509	33.0	39.52	8	2,412
SOUTH DAKOTA.....	125	10,828	86.6	1	1	1.2	40.66	10	6,589
TENNESSEE.....	327	18,028	55.1	23	876	38.1	52.15	19	9,881
TEXAS.....	540	86,574	160.3	4	991	247.7	39.13	27	68,292
UTAH.....	8	1,253	156.6	-	-	-	32.70	10	605

See footnotes at end of table.

CONSERVATION RESERVE PROGRAM (CRP), CROPLAND FIRST IDLED IN FISCAL YEAR 1992

TABLE 12--NUMBER OF CONTRACTS, ACRES ENROLLED, ACRES WITH TREE PLANTINGS, RENTAL RATE, EROSION REDUCTION, AND CROPLAND BASE REDUCTION BY SIGNUP PERIOD, REGION, AND STATE
-Continued

SIGNUP PERIOD, REGION, AND STATE	NUMBER OF CONTRACTS	ACRES ENROLLED		ACRES WITH TREE PLANTINGS 1/			RENTAL RATE (DOLLARS PER ACRE PER YEAR, WEIGHTED AVERAGE)	EROSION REDUC- TION 2/ (TONS PER ACRE PER YEAR, WTD AVERAGE)	CROPLAND BASE REDUCTION ACRES
		TOTAL	AVERAGE PER CONTRACT	NUMBER OF CON- TRACTS	TOTAL	AVERAGE PER CONTRACT			
STATE--CONT'D									
VERMONT.....	1	6	6.0	-	-	-	50.00	18	1
VIRGINIA.....	84	1,886	22.4	21	358	17.1	53.29	12	858
WASHINGTON.....	171	33,563	196.3	-	-	-	56.31	11	24,328
WEST VIRGINIA.....	-	-	-	-	-	-	-	-	-
WISCONSIN.....	1,434	56,459	39.4	398	7,427	18.7	62.13	7	28,990
WYOMING.....	-	-	-	-	-	-	-	-	-

A DASH (-) INDICATES NO CRP ENROLLMENT FOR THAT COLUMN.

1/ DATA SHOWN ARE BASED ON CONTRACTS REPORTING AT LEAST 0.1 ACRE OF TREE PLANTINGS.

2/ EROSION REDUCTION EQUALS EROSION RATE BEFORE IMPLEMENTATION OF CONSERVATION PRACTICE MINUS EROSION RATE AFTER IMPLEMENTATION.

Get these timely reports from USDA's Economic Research Service

These periodicals bring you the latest information on food, the farm, and rural America to help you keep your expertise up-to-date. Get the latest facts, figures, trends, and issues from ERS. To subscribe to these periodicals, call our order desk toll free, 1-800-999-6779 (in the United States and Canada), or use the order form on the next page.

Agricultural Outlook. Presents USDA's farm income and food price forecasts. Emphasizes the short-term outlook, but also presents long-term analysis of issues ranging from international trade to U.S. land use and availability. Packed with more than 50 pages of charts, tables, and text that provide timely and useful information. 11 issues annually.

Economic Indicators of the Farm Sector. Updates economic trends in U.S. agriculture. Each issue explores a different aspect of income and expenses: national and State financial summaries, production and efficiency statistics, and costs of production for livestock and dairy and for major field crops. 5 issues annually.

Farmline. Concise, fact-filled articles focus on economic conditions facing farmers, how the agricultural environment is changing, and the causes and consequences of those changes for farm and rural people. Synthesizes farm economic information with charts and statistics. 11 issues annually.

FoodReview. Offers the latest developments in food prices, product safety, nutrition programs, consumption patterns, and marketing. 4 issues annually.

Foreign Agricultural Trade of the United States. Every 2 months brings you quantity and value of U.S. farm exports and imports plus price trends. Subscription also includes two big 300-page supplements containing data for the previous fiscal or calendar year. A must for traders.

Journal of Agricultural Economics Research. Technical research in agricultural economics, including econometric models and statistics on methods employed and results of USDA economic research. 4 issues annually.

Rural Conditions and Trends. Tracks rural events: macroeconomic conditions, employment and underemployment, industrial structure, earnings and income, poverty and population. 4 issues annually.

Rural Development Perspectives. Crisp, nontechnical articles on the results of the most recent and the most relevant research on rural areas and small towns and what those results mean. 3 issues annually.

Situation and Outlook Reports. These reports provide timely analyses and forecasts of all major agricultural commodities and related topics such as finance, farm inputs, and land values. Specific titles are listed on the order form on the next page.

Reports. This free catalog describes the latest in ERS research reports. It's designed to help you keep up-to-date in all areas related to food, the farm, the rural economy, foreign trade, and the environment. 4 issues annually

Save by subscribing for up to 3 years!

	1 year	2 years	3 years
Agricultural Outlook	___ \$26	___ \$51	___ \$75
Farmline	___ \$12	___ \$23	___ \$33
Economic Indicators of the Farm Sector	___ \$14	___ \$27	___ \$39
Food Review	___ \$11	___ \$21	___ \$30
Journal of Agricultural Economics Research	___ \$8	___ \$15	___ \$21
Foreign Agricultural Trade of the United States	___ \$25	___ \$49	___ \$72
Rural Conditions and Trends	___ \$14	___ \$27	___ \$39
Rural Development Perspectives	___ \$9	___ \$17	___ \$24
Reports catalog	___ FREE		
Situation and Outlook Reports:			
Agricultural Income and Finance (4 per year)	___ \$12	___ \$23	___ \$33
Agricultural Resources (5 per year, each devoted to one topic, including inputs, agricultural land values and markets, and cropland, water, and conservation)	___ \$12	___ \$23	___ \$33
Aquaculture (2 per year)	___ \$12	___ \$23	___ \$33
Cotton and Wool (4 per year)	___ \$12	___ \$23	___ \$33
Dairy (5 per year)	___ \$12	___ \$23	___ \$33
Feed (4 per year)	___ \$12	___ \$23	___ \$33
Fruit and Tree Nuts (4 per year)	___ \$12	___ \$23	___ \$33
Livestock and Poultry (6 per year plus 2 supplements)	___ \$17	___ \$33	___ \$48
Livestock and Poultry Update (monthly)	___ \$15	___ \$29	___ \$42
Oil Crops (4 per year)	___ \$12	___ \$23	___ \$33
Outlook for U.S. Agricultural Exports (4 per year)	___ \$12	___ \$23	___ \$33
Rice (3 per year)	___ \$12	___ \$23	___ \$33
Sugar and Sweetener (4 per year)	___ \$12	___ \$23	___ \$33
Tobacco (4 per year)	___ \$12	___ \$23	___ \$33
U.S. Agricultural Trade Update (monthly)	___ \$15	___ \$29	___ \$42
Vegetables and Specialties (3 per year)	___ \$12	___ \$23	___ \$33
Wheat (4 per year)	___ \$12	___ \$23	___ \$33
Agriculture and Trade Reports (5 per year) Includes <i>Western Europe, Pacific Rim, China, Asia, and USSR.</i>	___ \$12	___ \$23	___ \$33

Order now! Rates good through J2/92.

For fastest service, call toll free, 1-800-999-6779

(8:30-5:00 E.T. in the United States and Canada; other areas please call 703-834-0125)

- Use purchase orders, checks drawn on U.S. banks, cashier's checks, or international money orders.
- **Make payable to ERS-NASS.**
- Add 10% for shipment to domestic addresses; 35% for shipment to foreign addresses (including Canada).

Mail to: ERS-NASS
341 Victory Drive
Herndon, VA 22070

Name _____

Organization _____

Address _____

City, State, Zip _____

Daytime phone _____

Bill me. Enclosed is \$_____. MasterCard VISA Total charges \$_____.

Month/Year

Credit card number:

--	--	--	--	--	--	--	--	--	--	--	--	--	--	--	--	--	--

Expiration date:

--	--

**END
FILMED**

DATE:

2-3-93

NTIS