



**AgEcon** SEARCH  
RESEARCH IN AGRICULTURAL & APPLIED ECONOMICS

*The World's Largest Open Access Agricultural & Applied Economics Digital Library*

**This document is discoverable and free to researchers across the globe due to the work of AgEcon Search.**

**Help ensure our sustainability.**

Give to AgEcon Search

AgEcon Search

<http://ageconsearch.umn.edu>

[aesearch@umn.edu](mailto:aesearch@umn.edu)

*Papers downloaded from **AgEcon Search** may be used for non-commercial purposes and personal study only. No other use, including posting to another Internet site, is permitted without permission from the copyright owner (not AgEcon Search), or as allowed under the provisions of Fair Use, U.S. Copyright Act, Title 17 U.S.C.*

PB92-163245

USDA/SB-835 TRADE DEPENDENCY INDEX TABLES FOR TOTAL, MERCHANDISE,  
AND AGRICULTURAL TRADE, 1960-88. (STATISTICAL BULLETIN.)  
/ P. V. JOHNSTON ECONOMIC RESEARCH SERVICE, WASHINGTON, DC.  
AGRICULTURE AND TRADE ANALYSIS DIV. FEB 92 129P

1 OF 2

PB 92

163 245

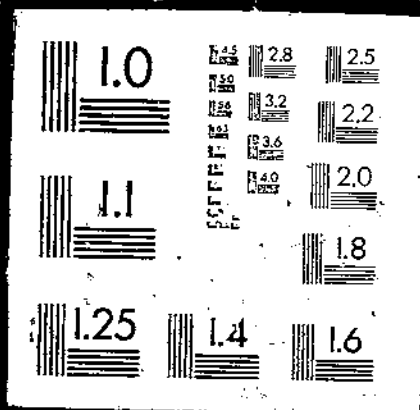

PB92-163245

Trade Dependency Index Tables for Total  
Merchandise, and Agricultural Trade, 1960-88

(U.S.) Economic Research Service, Washington, DC

Feb 92

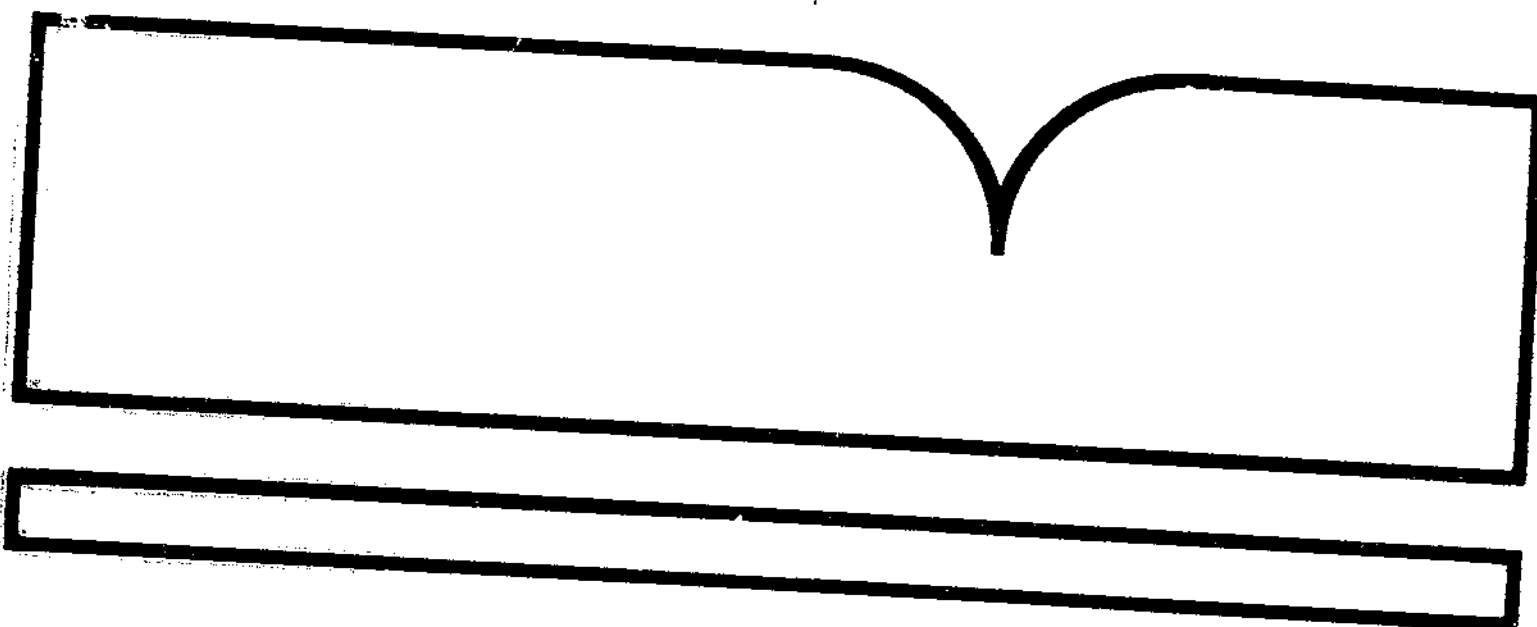

U.S. Department of Commerce  
National Technical Information Service

**NTIS**



United States  
Department of  
Agriculture

Economic  
Research  
Service

Statistical  
Bulletin  
No. 835

# Trade Dependency Index Tables for Total, Merchandise, and Agricultural Trade, 1960-88

PB92-163245

Paul V. Johnston



REPRODUCED BY  
U.S. DEPARTMENT OF COMMERCE  
NATIONAL TECHNICAL  
INFORMATION SERVICE  
SPRINGFIELD, VA 22161

---

## It's Easy To Order Another Copy!

**Just dial 1-800-999-6779.** Toll free in the United States and Canada. Other areas, please call 1-301-725-7937.

Ask for *Trade Dependency Index Tables for Total, Merchandise, and Agricultural Trade, 1960-88* (SB-835).

The cost is \$11.00 per copy. For non-U.S. addresses (including Canada), add 25 percent. Charge your purchase to your VISA or MasterCard, or we can bill you. Or send a check or purchase order (made payable to ERS-NASS) to:

**ERS-NASS  
P.O. Box 1608  
Rockville, MD 20849-1608.**

We'll fill your order via 1st class mail.

### Can You Use an Electronic Database?

An electronic data base containing the data in this report is available. The data base is in the form of a DOS-compatible, 3.5-inch diskette. Please note that software included with the database requires 512KB of memory. The data base is not returnable.

**To order, just dial 1-800-999-6779. Toll free.**

Ask for *Trade Dependency Indexes*, order #92009, \$25. For non-U.S. addresses, add 25 percent (includes Canada). Charge your purchase to your VISA or MasterCard, or we can bill you. Or send a check or purchase order (made payable to ERS-NASS) to the address above.

For further information on this data base, write Paul Johnston, Room 828, 1301 New York Avenue, NW, Washington, DC 20005-4788 or phone 202-219-0705.

---

BIBLIOGRAPHIC INFORMATION

PB92-163245

Report Nos: USDA/SB-835

Title: Trade Dependency Index Tables for Total, Merchandise, and Agricultural Trade, 1960-88.

Date: Feb 92

Authors: P. V. Johnston.

Performing Organization: Economic Research Service, Washington, DC. Agriculture and Trade Analysis Div.

Type of Report and Period Covered: Statistical bulletin.

NTIS Field/Group Codes: 96C

Price: PC A07/MF A02

Availability: Available from the National Technical Information Service, Springfield, VA. 22161

Number of Pages: 129p

Keywords: \*International trade, \*Foreign countries, \*Indexes (Documentation), Agricultural economics, Statistical data, Economic analysis, Imports, Exports, Commodities, Balance of trade, Economic models, Tables (Data), Trade Dependency Index.

Abstract: Various trade indexes have been used in the literature to analyze country reliance on foreign trade, economic openness, and trade policy orientation. Conventional statistics lack desirable mathematical attributes that would adequately represent the economic concepts they purportedly measure. This bulletin develops a new index, called the trade dependency index (TDI). This index satisfies the mathematical properties of uniqueness and unambiguous upper and lower limits. It can be used to identify a continuous spectrum along which countries can be classified as autarkic (completely self-sufficient), open to trade, or completely specialized in producing only exports and consuming only imports. In this bulletin, nine TDI's are calculated for 139 countries during 1960-88. These indexes correspond to three levels of aggregation: total, merchandise, and agricultural trade. Each level is separated into export and import components to identify sources of trade dependency.

# REPORT DOCUMENTATION PAGE

Form Approved  
OMB No. 0704-0188

Public reporting burden for this collection of information is estimated to average 1 hour per response, including the time for reviewing instructions, searching existing data sources, gathering and maintaining the data needed, and completing and reviewing the collection of information. Send comments regarding this burden estimate or any other aspect of this collection of information, including suggestions for reducing this burden, to Washington Headquarters Services, Directorate for Information Operations and Reports, 1215 Jefferson Davis Highway, Suite 1204, Arlington, VA 22202-4302, and to the Office of Management and Budget, Paperwork Reduction Project (0704-0188), Washington, DC 20503.

PB92-163245		2. REPORT DATE February 1992	3. REPORT TYPE AND DATES COVERED	
4. TITLE AND SUBTITLE Trade Dependency Index Tables for Total, Merchandise, and Agricultural Trade, 1960-88			5. FUNDING NUMBERS	
6. AUTHOR(S) Paul V. Johnston			7. PERFORMING ORGANIZATION REPORT NUMBER SB-835	
7. PERFORMING ORGANIZATION NAME(S) AND ADDRESS(ES) Agriculture and Trade Analysis Division Economic Research Service U.S. Department of Agriculture 1301 New York Avenue, NW. Washington, DC 20005-4788			8. PERFORMING ORGANIZATION REPORT NUMBER SB-835	
9. SPONSORING MONITORING AGENCY NAME(S) AND ADDRESS(ES)			10. SPONSORING MONITORING AGENCY REPORT NUMBER	
11. SUPPLEMENTARY NOTES				
12a. DISTRIBUTION / AVAILABILITY STATEMENT			12b. DISTRIBUTION CODE	
13. ABSTRACT (Maximum 200 words)  Various trade indexes have been used in the literature to analyze country reliance on foreign trade, economic openness, and trade policy orientation. Conventional statistics lack desirable mathematical attributes that would adequately represent the economic concepts they purportedly measure. This bulletin develops a new index, called the trade dependency index (TDI). This index satisfies the mathematical properties of uniqueness and unambiguous upper and lower limits. It can be used to identify a continuous spectrum along which countries can be classified as autarkic (completely self-sufficient), open to trade, or completely specialized in producing only exports and consuming only imports. In this bulletin, nine TDI's are calculated for 139 countries during 1960-88. These indexes correspond to three levels of aggregation: total, merchandise, and agricultural trade. Each level is separated into export and import components to identify sources of trade dependency.				
14. SUBJECT TERMS Trade dependency, openness, trade liberalization, agricultural trade			15. NUMBER OF PAGES 132	
17. SECURITY CLASSIFICATION OF REPORT Unclassified			16. PRICE CODE	
18. SECURITY CLASSIFICATION OF THIS PAGE Unclassified		19. SECURITY CLASSIFICATION OF ABSTRACT Unclassified		20. LIMITATION OF ABSTRACT None



**Trade Dependency Index Tables for Total, Merchandise, and Agricultural Trade, 1960-88.** By Paul V. Johnston. Agriculture and Trade Analysis Division, Economic Research Service, U.S. Department of Agriculture. Statistical Bulletin No. 835.

### **Abstract**

Various trade indexes have been used in the literature to analyze country reliance on foreign trade, economic openness, and trade policy orientation. Conventional statistics lack desirable mathematical attributes that would adequately represent the economic concepts they purportedly measure. This bulletin develops a new index, called the trade dependency index (TDI). This index satisfies the mathematical properties of uniqueness and unambiguous upper and lower limits. It can be used to identify a continuous spectrum along which countries can be classified as autarkic (completely self-sufficient), open to trade, or completely specialized in producing only exports and consuming only imports. In this bulletin, nine TDI's are calculated for 138 countries during 1960-88. These indexes correspond to three levels of aggregation: total, merchandise, and agricultural trade. Each level is separated into export and import components to identify sources of trade dependency.

Keywords: Trade dependency, openness, trade liberalization, agricultural trade

## Contents

Introduction .....	1
Derivation of the Trade Dependency Index: TDI .....	2
Economic Derivation .....	2
Mathematical Properties of the TDI .....	4
Trade Dependency Index Tables .....	5
References .....	7
Table 1—Country list for <i>International Financial Statistics</i> .....	8
Table 2—Country list for World Bank trade dependency indexes .....	9
Table 3— <i>International Financial Statistics</i> Trade Dependency Indexes .....	10
Table 4—World Bank Trade Dependency Indexes .....	80

# Trade Dependency Index Tables for Total, Merchandise, and Agricultural Trade, 1960-88

Paul V. Johnston

## Introduction

Various trade indexes are used in the literature to analyze country reliance on foreign trade, economic openness, trade policy orientation, price level variation, and movements in the real exchange rate. Economists, such as Kuznets (1964), Kravis and Lipsey (1987), and Edwards (1988 and 1989), have used the ratio of trade to gross domestic product (GDP); Cottani and others (1990) used the inverse of this ratio. These conventional statistics lack mathematical attributes that would adequately represent the economic concepts they purportedly measure. This bulletin develops a new index, called the trade dependency index (TDI). This index satisfies the mathematical properties of uniqueness and unambiguous upper and lower limits. It can be used to identify a continuous spectrum along which countries can be classified as autarkic, open to trade, or completely specialized in producing only exports and consuming only imports.

In this bulletin, nine TDI's are calculated for 138 countries during 1960-88. These indexes correspond to three levels of aggregation: total, merchandise, and agricultural trade. Each level can be separated into export and import components to identify sources of trade dependency. These nine indexes can be used to examine potential marketing areas, examine which countries have liberal trade policies, and group countries across nonoverlapping trade regimes.

Dependency indexes cannot be calculated for all countries, all sectors, or all years due to data limitations. For example, agricultural trade indexes cannot be calculated for the Bahamas, although total TDI values were calculated. For Canada, agricultural trade indexes were calculated for 1961-84 and 1988. Calculations were not possible for 1960 and 1985-87. The TDI describes the relative degree to which producers and consumers in a country (or an economic sector such as agriculture) depend on trade. Because the TDI formula is strictly monotonic and concave, it provides a unique relationship between the amount of trade and the index value. The range of index values calculated by the TDI formula is from zero to 100. An index of zero indicates an autarkic economy, that is, one that neither exports nor imports any product. An index value of 100 denotes a completely specialized country, that is, one that exports all the goods it produces and imports all the goods it consumes. Between these two extremes, some domestic production is consumed at home, while the rest is exchanged for foreign products.

The properties of the TDI make comparisons across countries rather easy. Using the total agricultural TDI as an example, a TDI of 75 for a particular country means that for every \$100 worth of agricultural goods, \$75 comes from trade. Moreover, a country with an agricultural index value of 75 is three times more dependent on agricultural trade than one with an index of 25. This statement implies that the country with an index of 75 has less potential for increasing its agricultural trade dependency than one with an index of 25. This does not mean, however, that trade in agricultural products will not increase. Hong Kong, one of the fastest growing markets for U.S. agricultural exports, had a very high agricultural TDI of 96 in 1986.

Total agricultural TDI includes both exports and imports and can be separated into export and import indexes that sum to the total agricultural TDI. Using three countries as examples, we can show the range of values likely to be observed among the countries for which we have data. With relatively little agricultural exports, countries such as Hong Kong and Singapore are almost totally dependent on agricultural imports to meet their agricultural needs. Accordingly, Hong Kong had an import index of 96, and Singapore had an import index of 95 in 1986. Indonesia, on the other hand, produced nearly all of the agricultural products its population demands, as shown by its import index of 5. Thus, the small "city-states" of Hong Kong and Singapore are nearly 20 times more dependent on agricultural imports than Indonesia.

### Derivation of the Trade Dependency Index: TDI

The best way to understand the new TDI is to develop it from known economic principles and then examine its mathematical properties.

#### Economic Derivation

The TDI is derived from the familiar macroeconomic components of GDP. Let C = consumption, I = investment, G = government expenditures, X = exports, and M = imports, then

$$GDP = C + I + G + X - M \quad (1)$$

By deleting "-M" from GDP we obtain the final value of goods and services produced by a country: C + I + G + X. In general, each of these components contains imports. By adding these imports we get

$$GDP = C_d + I_d + G_d + X_d + M \quad (2)$$

The subscript d denotes value added. Define E = C<sub>d</sub> + I<sub>d</sub> + G<sub>d</sub> as the production of goods and services consumed by the country. Let total trade (Tr) = X<sub>d</sub> + M, then TDI, the new trade dependency index formula, is<sup>1</sup>

$$TDI = \frac{Tr}{E + Tr} \quad (3)$$

The familiar two-good, open economy of international trade theory allows us to present TDI in terms of prices and quantities (fig. 1). The home country produces goods Y and Z at the world price ratio P<sub>o</sub>, which is equal to the price ratio P<sub>z</sub>/P<sub>y</sub>. Good Z is always the export good and good Y is always the import good. Restating GDP and its component parts in terms of figure 1, we note the following relationships. Points C and B denote production and consumption of goods Y and Z. Point A represents the quantities of Y and Z, both produced and consumed by the home country. The relationships in equation 4 are derived from figure 1.

---

<sup>1</sup>Note that TDI is also equal to Tr divided by GDP + imports. As early as 1959, Kuznets noted that the foreign trade ratio should be measured as total trade divided by the "sum of gross national product and imports of all goods." Since this information was not available, he used merchandise trade divided by national income (pp. 93-94 in *Economic Growth*). His 1964 article used trade divided by GDP. He did not examine the mathematical properties of either index.

$$\begin{aligned}
C_d + I_d + G_d &= P_y Y^* + P_z Z_o : (A) \\
X &= P_z (Z^* - Z_o) : (C - A) \\
M &= P_y (Y_o - Y^*) : (B - A) \\
Tr &= P_z (Z^* - Z_o) + P_y (Y_o - Y^*) \\
GDP &= P_y Y^* + P_z Z^*
\end{aligned}
\tag{4}$$

The value of goods produced and consumed at home, point A, is  $P_y Y^* + P_z Z_o$  and corresponds to E in equation 3. Adding trade to both sides of equation 4, line 1, yields equation 5 (also the denominator in equation 3).

$$E + Tr = P_y Y^* + P_z Z_o + P_z (Z^* - Z_o) + P_y (Y_o - Y^*) \tag{5}$$

TDI in terms of figure 1 becomes

$$TDI = \frac{P_z (Z^* - Z_o) + P_y (Y_o - Y^*)}{P_y Y^* + P_z Z_o + P_z (Z^* - Z_o) + P_y (Y_o - Y^*)} \tag{6}$$

It is simple to separate the TDI into the sum of two component indexes (exports and imports). Doing that enables us to study both the major and minor sources of trade dependency. These component indexes are defined as follows:<sup>2</sup>

$TDI_x$  = trade dependency attributable to exports;  
 $TDI_M$  = trade dependency attributable to imports. The calculation is:

$$TDI_x = \frac{X}{E + Tr}$$

and

$$TDI_M = \frac{M}{E + Tr} \tag{7}$$

Hence,

$$TDI = TDI_x + TDI_M \tag{8}$$

If the primary source of dependency is exports, we would show a relatively high  $TDI_x$  and a relatively low  $TDI_M$ . For example, assume that a particular country has a total agricultural trade index (in percent) of 90. This value indicates that the country's agricultural sector is highly trade dependent. If  $TDI_x$  is 80 percent and  $TDI_M$  is 10 percent, the data show that the country's major source of agricultural dependency is the export sector.

<sup>2</sup>Although this was also possible in the trade/GDP index, such separation was not shown.

We can further assess the relative strength of import and export dependency by measuring their relative shares. We define  $w_x$  and  $w_m$  as the relative shares of exports and imports respectively:

$$w_x = \frac{TDI_x}{TDI}$$

$$w_m = \frac{TDI_m}{TDI} \quad (9)$$

$$w_x + w_m = 1$$

Using our hypothetical numbers,  $w_x$  is 80/90 or 89 percent, and  $w_m$  is 10/90 or 11 percent. The export sector contributes 89 percent to the economy's trade dependency even though in absolute terms its contribution is 80 percent. The import sector's relative contribution, 11 percent, exceeds its absolute contribution.

### Mathematical Properties of the TDI

The TDI has several desirable properties. It has finite limits. It is a strictly monotonically increasing function with respect to trade and, thus, has well-defined and unique values for all ranges of trade. TDI approaches the upper limit asymptotically so there is no discontinuity from relative dependency to perfect dependency.

Taking a closer look at equation 3, we can relate the values of TDI to the autarky/perfect dependency continuum. For an autarky (an economy totally independent of trade),  $Tr = 0$ ; hence  $TDI = 0$ , as equation 10 shows:

$$TDI \Big|_{Tr = 0} = \frac{0}{E} = 0 \quad (10)$$

Perfect dependency, in which the country imports all the goods it consumes and exports all the goods it produces, yields:

$$TDI \Big|_{E = 0} = \frac{Tr}{Tr} = 1 \quad (11)$$

All intermediate positions on the dependency spectrum are described by equation 8.

First and second derivatives of equation 8 with respect to trade are used to determine the continuity, strict monotonicity, and concavity of TDI. The results in equations 12 and 13 reveal each of these properties and prove the one-to-one relationship between trade and TDI.

Taking the limits of equation 3 and of the first derivative, equation 12, we obtain:

$$\frac{\partial TDI}{\partial Tr} = \frac{E}{(E + Tr)^2} > 0, \text{ for } E > 0$$

$$\frac{\partial^2 TDI}{\partial Tr^2} = -\frac{2E}{(E + Tr)^3} < 0, \text{ for } E > 0 \quad (12)$$

$$\lim_{Tr \rightarrow \infty} TDI = \lim_{Tr \rightarrow \infty} \frac{Tr}{E + Tr} = \lim_{Tr \rightarrow \infty} \frac{1}{\frac{E}{Tr} + 1} = 1$$

$$\lim_{E \rightarrow 0} TDI = \lim_{E \rightarrow 0} \frac{1}{\frac{E}{Tr} + 1} = 1 \quad (13)$$

$$\lim_{Tr \rightarrow \infty} \frac{\partial TDI}{\partial Tr} = \lim_{Tr \rightarrow \infty} \frac{E}{(E + Tr)^2} = 0$$

This says that the first derivative is zero in the limit, that is the function has a maximum (or minimum, but the second derivative is negative, so a maximum exists) and since, as just noted, the limit of equation 3 is one, the function is strictly concave (fig. 2). These properties exist for the entire range of TDI, from autarky to perfect dependence, because  $E + Tr > 0$ .

Kuznets, Kravis and Lipsey, and Cottani and others have been cited as using the traditional trade dependency index (trade/GDP). These authors have variously referred to this index as trade dependency and openness, demonstrating the wide application of any trade dependency index.

Kuznets used trade/GDP to determine if there was an association between this ratio and several measures of country size. He found no relationship between the ratio and per capita income, but he found significant and inverse relationships with population and gross domestic product.

Kravis and Lipsey assert a positive relationship between openness to trade and cross-country divergences in price levels. They regressed the price level for a group of countries on per capita income, openness, and the share of nontradables in GDP. In most cases, they found the association to be positive and significant.

Cottani and others regressed the real exchange rate on the international terms of trade, the inverse of the trade dependency index (GDP/trade), net capital inflows as a proportion of GDP, domestic credit creation in excess of devaluation, foreign inflation, real GDP growth, and time. They used GDP/trade as an indicator of such trade policy restrictions as tariffs and quotas. An inverse relationship between openness and the real exchange rate was expected since, they reasoned, import quotas reduce openness and lead to a higher real exchange rate. The coefficient of openness had the expected sign, but significant levels were not reported for any variables.

### Trade Dependency Index Tables

This report contains two sets of TDI's, one using data calculated from the *International Financial Statistics* (IFS) of the International Monetary Fund, the other using data from the World Bank. The country listings for each set are similar but not identical. Tables 1 and 2 list the countries used in each set. The IFS data begin at 1960, while the World Bank data begin at 1968.

TDI values for a particular country are not necessarily the same across sources because differences in reported exports, imports, GDP, and exchange rates will alter the TDI.

Figure 1  
A trading country's imports and exports:  
Determining prices and quantities

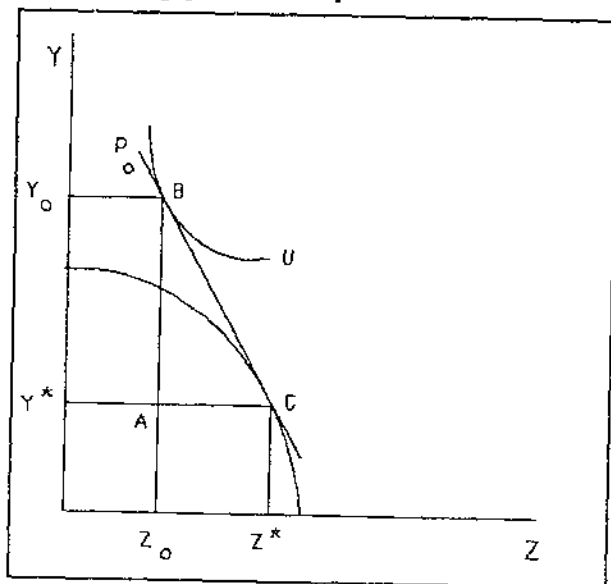

Figure 2  
The relationship between trade and TDI

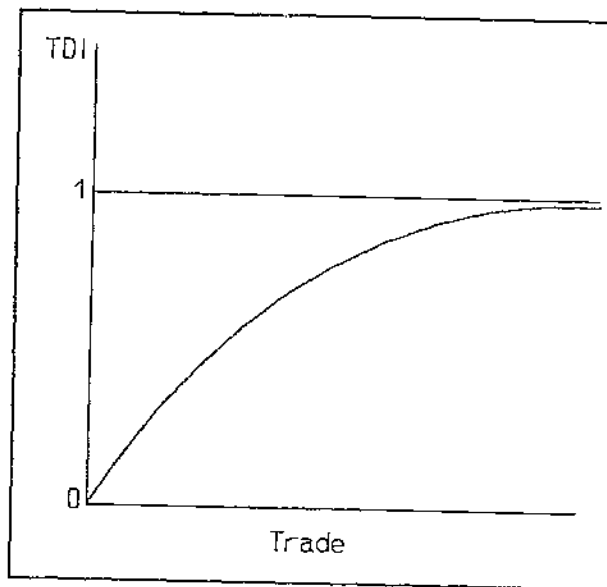

Table 3 contains the indexes calculated using *International Financial Statistics* data, and table 4 contains the indexes calculated with World Bank data. Each table shows trade dependency data under three major headings—total trade including services, merchandise trade, and agricultural trade. The first column under each heading is the total TDI and the two other columns express its export and import components, which sum to the total. For example, total trade dependency for the United States in 1988 was 17.9 percent. The numerical values of the export and import TDI's are 8 and 10 percent (table 3). The difference between the sum of the export and import indexes and the total TDI is due to a rounding error. Using the headings and line numbers, such as 90c, as they appear in the *International Financial Statistics*, the U.S. indexes were calculated from the following data.

National accounts

Billion U.S. dollars

90c	Exports of goods and services	428.9
98c	Imports of goods and services	536.1
99b	Gross domestic product	4,840.2

Calculations (\$ = billion):

Total value of trade:  $Tr = \$965$ ,  $E + Tr = GDP + M = \$5,376.3$ ,  
 Total trade dependency index:  $TDI = Tr/(E + Tr)$ ,  $TDI = (\$965/\$5,376.3) \times 100 = 17.9$  percent.  
 The export index:  $TDI_x = X/(E + Tr) = (\$428.9/\$5,376.3) \times 100 = 8$  percent.  
 The import index:  $TDI_m = (M/(E + Tr)) \times 100 = 10$  percent.

Some index values reach 100 percent. In these cases, the data show that exports exceeded GDP. Such results are possible if gross exports are used, but the index depends on exports net of imports used in their production, that is, value added by the exporting country. Thus, it is impossible for export value added to exceed GDP. When exports exceeded GDP, the export value included imports. Because it is impossible to subtract the import value from gross exports, the export value was



arbitrarily set to equal GDP.<sup>3</sup> If new information gives a more accurate figure for either exports or GDP, the index value will be adjusted accordingly.

### References

Cottani, Joaquin A., Domingo F. Cavallo, and M. Shahbaz Khan. "Real Exchange Rate Behavior and Economic Performance in LDC's," *Economic Development and Cultural Change*, Vol. 39, No. 1, Oct. 1990.

Edwards, Sebastian. "Openness, Outward Orientation, Trade Liberalization and Economic Performance in Developing Countries," Working paper No. 2908, National Bureau of Economic Research, Inc., Cambridge, MA, March 1989.

Edwards, S. "The United States and Foreign Competition in Latin America," *The United States in the World Economy*, Martin Feldstein, ed. Chicago: Univ. of Chicago Press, 1988.

International Monetary Fund. *International Financial Statistics*. Various issues.

Kravis, Irving B., and Robert E. Lipsey. "The Assessments of National Price Levels," *Real-Financial Linkages among Open Economies*, Sven W. Arndt and J. David Richardson, eds. Cambridge, MA: MIT Press, 1987.

Kuznets, Simon. *Six Lectures on Economic Growth*. Glencoe, IL: The Free Press, 1959.

Kuznets, Simon. "Level and Structure of Foreign Trade: Comparisons for Recent Years," part 9 of "Quantitative Aspects of the Economic Growth of Nations," *Economic Development and Cultural Change*, Vol. 13, No. 1, Pt. 2, 1964.

---

<sup>3</sup>The export value as well as all other values recorded in the National Accounts of the *International Financial Statistics* bulletin are considered as value added for that is the notion of gross domestic (national) product. To the extent that the data do not reflect value added, the TDI is distorted. However, it is impossible to identify the direction and amount of the distortion without more detailed information.

Table 1—Country list for *International Financial Statistics*

Algeria	Guatemala	Paraguay
Antigua and Barbuda	Guinea-Bissau	Peru
Argentina	Guyana	Philippines
Australia	Haiti	Poland
Austria	Honduras	Portugal
Bahamas	Hong Kong	Romania
Bahrain	Hungary	Rwanda
Bangladesh	Iceland	Saudi Arabia
Barbados	India	Senegal
Belgium	Indonesia	Seychelles
Belize	Iran	Sierra Leone
Benin	Iraq	Singapore
Bhutan	Ireland	Solomon Islands
Bolivia	Israel	Somalia
Botswana	Italy	South Africa
Brazil	Jamaica	Spain
Burkina Faso	Japan	Sri Lanka
Burundi	Jordan	St. Kitts-Nevis-Anguilla
Cameroon	Kenya	St. Lucia
Canada	Korea	St. Vincent
Cape Verde	Kuwait	Sudan
Central African Republic	Lesotho	Suriname
Chad	Liberia	Swaziland
Chile	Libya	Sweden
China	Luxembourg	Switzerland
Colombia	Madagascar	Syria
Comoros	Malawi	Tanzania
Congo	Malaysia	Thailand
Costa Rica	Maldives	Togo
Cote d'Ivoire	Mali	Tonga
Cyprus	Malta	Trinidad and Tobago
Denmark	Mauritania	Tunisia
Dominica	Mauritius	Turkey
Dominican Republic	Mexico	Uganda
Ecuador	Morocco	United Arab Emirates
Egypt	Myanmar	United Kingdom
El Salvador	Nepal	United States
Ethiopia	Netherlands	Uruguay
Fiji	New Zealand	Venezuela
Finland	Nicaragua	Yemen Arab Republic
France	Niger	Yemen, Peoples Democratic Republic
Gabon	Nigeria	Yugoslavia
Gambia	Norway	Zaire
Germany	Oman	Zambia
Ghana	Pakistan	Zimbabwe
Greece	Panama	
Grenada	Papua New Guinea	

Table 2—Country list for World Bank trade dependency indexes

Algeria	Guatemala	Poland
Antigua and Barbuda	Guinea-Bissau	Portugal
Argentina	Guyana	Rwanda
Australia	Haiti	Saudi Arabia
Austria	Honduras	Senegal
Bahamas	Hong Kong	Seychelles
Bahrain	Hungary	Sierra Leone
Bangladesh	Iceland	Singapore
Barbados	India	Solomon Islands
Belize	Indonesia	Somalia
Benin	Ireland	South Africa
Bhutan	Israel	Spain
Bolivia	Italy	Sri Lanka
Botswana	Jamaica	St. Kitts and Nevis
Brazil	Japan	St. Lucia
Burkina Faso	Jordan	St. Vincent
Burundi	Kenya	Sudan
Cameroon	Korea, Republic of	Suriname
Canada	Kuwait	Swaziland
Cape Verde	Lesotho	Sweden
Central African Republic	Liberia	Switzerland
Chad	Libya	Syria
Chile	Madagascar	Tanzania
China	Malawi	Thailand
Colombia	Malaysia	Togo
Comoros	Mali	Tonga
Congo	Malta	Trinidad and Tobago
Costa Rica	Mauritania	Tunisia
Cote d'Ivoire	Mauritius	Turkey
Cyprus	Mexico	Uganda
Denmark	Morocco	United Arab Emirates
Dominica	Mozambique	United Kingdom
Dominican Republic	Nepal	United States
Ecuador	Netherlands	Uruguay
Egypt	New Zealand	Vanuatu
El Salvador	Nicaragua	Venezuela
Ethiopia	Niger	Western Samoa
Fiji	Nigeria	Yemen Arab Republic
Finland	Norway	Yemen, Peoples Democratic Republic
France	Oman	Yugoslavia
Gabon	Pakistan	Zaire
Gambia	Panama	Zambia
Germany	Papua New Guinea	Zimbabwe
Ghana	Paraguay	
Greece	Peru	
Grenada	Philippines	

Table 3—International Financial Statistics: Trade dependency by country, trade type, and export and import indexes

Year	Total trade			Total merchandise trade			Total agricultural trade		
	TDI <sub>t</sub>	Export index	Import index	TDI <sub>m</sub>	Export index	Import index	TDI <sub>a</sub>	Export index	Import index
<i>Percent</i>									
Algeria:									
1960	61.6	24.2	37.4	--	--	--	--	--	--
1961	66.1	28.6	37.6	--	--	--	--	--	--
1962	32.2	16.5	15.7	--	--	--	96.2	51.4	44.8
1963	43.1	18.4	24.7	--	--	--	--	--	--
1964	40.4	19.7	20.8	39.0	20.3	18.7	70.6	38.1	32.5
1965	36.9	18.2	18.7	39.4	20.0	19.3	59.4	31.6	27.8
1966	38.9	20.6	18.3	39.5	21.2	18.3	76.3	39.3	37.0
1967	36.1	19.6	16.5	34.5	19.3	15.2	55.2	22.7	32.5
1968	36.4	18.4	18.0	36.1	19.2	16.9	47.5	21.1	26.4
1969	37.5	17.6	19.9	36.5	17.7	18.8	58.9	31.7	27.2
1970	41.5	18.1	23.4	36.7	17.8	19.0	56.7	30.7	26.0
1971	38.2	15.5	22.7	31.4	14.1	17.2	42.9	14.9	28.0
1972	44.0	18.9	25.1	34.1	16.5	17.6	46.3	13.7	32.7
1973	46.3	18.1	28.2	39.9	19.0	20.9	57.5	21.7	35.8
1974	59.4	30.5	28.9	56.4	32.4	24.0	56.7	9.7	47.0
1975	55.4	23.4	32.0	50.5	22.8	27.7	53.7	6.3	47.4
1976	52.5	23.9	28.6	46.9	24.7	22.2	43.5	5.8	37.8
1977	53.0	22.1	30.8	47.0	23.2	23.9	48.0	4.6	43.4
1978	46.8	18.0	28.8	40.7	18.9	21.8	45.3	4.1	41.2
1979	48.3	23.6	24.7	42.0	23.0	19.0	39.3	2.6	36.8
1980	49.6	26.3	23.3	44.8	26.3	18.5	42.3	2.1	40.2
1981	50.0	26.4	23.6	44.4	25.9	18.5	41.0	2.0	39.0
1982	46.5	24.0	22.5	42.5	24.5	17.9	40.6	1.2	39.3
1983	42.7	22.2	20.5	38.2	21.8	16.3	40.1	0.7	39.4
1984	40.2	21.1	19.2	35.9	20.8	15.0	35.4	0.8	34.6
1985	37.1	19.9	17.2	33.1	19.8	13.4	32.2	0.7	31.5
1986	26.7	11.6	15.1	23.2	11.7	11.5	23.0	0.3	22.7
1987	24.6	13.1	11.5	22.3	12.9	9.4	20.4	0.3	20.1
1988	25.9	13.4	12.6	23.5	12.5	11.0	28.0	0.4	27.6
Antigua and Barbuda:									
1960	--	--	--	--	--	--	--	--	--
1961	--	--	--	--	--	--	--	--	--
1962	--	--	--	--	--	--	--	--	--
1963	--	--	--	--	--	--	--	--	--
1964	--	--	--	--	--	--	--	--	--
1965	--	--	--	--	--	--	--	--	--
1966	--	--	--	--	--	--	--	--	--
1967	--	--	--	--	--	--	--	--	--
1968	--	--	--	--	--	--	--	--	--
1969	--	--	--	--	--	--	--	--	--
1970	--	--	--	--	--	--	--	--	--
1971	--	--	--	--	--	--	--	--	--
1972	--	--	--	--	--	--	--	--	--
1973	--	--	--	--	--	--	--	--	--
1974	--	--	--	--	--	--	--	--	--
1975	--	--	--	--	--	--	--	--	--
1976	--	--	--	--	--	--	--	--	--
1977	--	--	--	43.0	6.5	36.5	--	--	--
1978	--	--	--	47.4	10.9	36.5	--	--	--
1979	77.8	30.5	47.3	51.6	7.8	43.8	--	--	--
1980	86.6	35.5	51.1	79.7	27.2	52.4	--	--	--
1981	89.9	35.5	54.4	72.6	21.1	51.5	--	--	--
1982	86.6	33.9	52.7	69.1	19.3	49.7	--	--	--
1983	90.8	43.6	47.3	59.0	15.8	43.2	--	--	--
1984	98.9	46.0	52.9	61.9	11.7	50.1	--	--	--
1985	--	--	--	58.5	8.2	50.4	--	--	--
1986	--	--	--	65.8	6.5	59.3	--	--	--
1987	--	--	--	58.9	5.9	53.1	--	--	--
1988	--	--	--	--	--	--	--	--	--

-- = Not available.

Continued—

Table 3—International Financial Statistics: Trade dependency by country, trade type, and export and import indexes—Continued

Year	Total trade			Total merchandise trade			Total agricultural trade		
	TDI <sub>t</sub>	Export index	Import index	TDI <sub>m</sub>	Export index	Import index	TDI <sub>a</sub>	Export index	Import index
<i>Percent</i>									
<b>Argentina:</b>									
1960	--	--	--	--	--	--	--	--	--
1961	--	--	--	--	--	--	--	--	--
1962	--	--	--	--	--	--	--	--	--
1963	--	--	--	--	--	--	--	--	--
1964	--	--	--	--	--	--	--	--	--
1965	--	--	--	--	--	--	--	--	--
1966	--	--	--	--	--	--	--	--	--
1967	--	--	--	--	--	--	--	--	--
1968	--	--	--	--	--	--	--	--	--
1969	--	--	--	--	--	--	--	--	--
1970	--	--	--	--	--	--	--	--	--
1971	--	--	--	--	--	--	--	--	--
1972	--	--	--	--	--	--	--	--	--
1973	--	--	--	--	--	--	--	--	--
1974	--	--	--	--	--	--	--	--	--
1975	--	--	--	--	--	--	--	--	--
1976	14.6	8.9	5.7	--	--	--	--	--	--
1977	21.8	12.4	9.4	--	--	--	--	--	--
1978	18.8	11.3	7.5	--	--	--	--	--	--
1979	16.3	8.3	8.0	--	--	--	--	--	--
1980	14.7	6.4	8.4	9.3	5.2	4.0	43.9	40.1	3.8
1981	17.8	8.7	9.1	12.1	6.3	3.2	27.9	24.8	3.1
1982	21.6	12.3	9.3	19.5	11.9	5.8	60.3	55.5	4.8
1983	22.3	13.4	8.9	17.3	11.3	7.6	79.9	75.5	4.4
1984	--	--	--	14.8	9.9	5.9	81.5	78.2	3.3
1985	--	--	--	17.2	9.9	5.0	70.1	66.9	3.2
1986	--	--	--	13.5	12.1	5.1	77.2	74.3	2.9
1987	--	--	--	--	8.2	5.3	53.2	48.7	4.5
1988	--	--	--	--	--	--	--	--	--
<b>Australia:</b>									
1960	26.3	11.6	14.7	22.4	10.5	11.9	--	--	--
1961	26.5	14.1	12.4	23.0	12.4	10.6	--	--	--
1962	26.1	12.8	13.2	22.3	11.6	10.7	91.8	83.9	7.9
1963	27.4	14.4	13.0	23.0	12.5	10.5	77.7	70.2	7.4
1964	27.3	13.1	14.2	23.6	12.2	11.4	97.9	89.8	8.1
1965	26.9	12.4	14.6	23.0	10.9	12.1	85.5	76.0	9.5
1966	25.8	12.6	13.2	21.5	10.9	10.6	80.7	72.9	7.8
1967	26.0	12.2	13.8	21.7	10.9	10.8	85.6	75.9	9.7
1968	24.9	11.8	13.1	20.9	10.1	10.8	80.3	72.5	7.7
1969	25.7	12.9	12.8	20.8	10.8	10.0	87.6	78.7	9.0
1970	25.3	12.6	12.7	21.1	11.2	9.9	85.7	75.1	10.6
1971	25.0	12.7	12.2	20.3	10.8	9.5	93.3	84.0	9.3
1972	24.3	13.7	10.6	19.5	11.6	7.9	80.0	72.8	7.2
1973	24.7	13.0	11.8	20.5	12.1	8.4	75.4	70.0	5.3
1974	27.4	13.1	14.3	22.3	11.2	11.1	85.6	75.8	9.8
1975	25.3	12.9	12.4	20.8	11.5	9.3	85.7	75.0	10.7
1976	26.5	13.2	13.3	21.3	11.6	9.8	85.5	76.2	9.3
1977	26.7	12.9	13.8	22.4	11.7	10.8	86.1	72.9	13.2
1978	26.8	12.8	14.1	21.8	10.9	10.8	78.4	68.9	9.5
1979	29.9	15.2	14.7	23.8	12.7	11.0	84.5	75.5	9.0
1980	29.1	14.0	15.1	24.5	12.7	11.9	85.7	75.1	10.6
1981	28.1	12.6	15.5	23.0	10.9	12.1	85.6	75.4	10.2
1982	28.0	12.6	15.4	23.2	10.9	12.3	86.3	72.2	14.1
1983	26.5	12.6	13.9	21.5	10.8	10.7	87.6	77.1	10.5
1984	27.7	12.9	14.8	22.8	11.2	11.6	94.0	80.7	13.2
1985	30.1	14.0	16.2	25.0	12.1	12.8	86.6	70.3	16.3
1986	29.5	13.6	15.9	23.7	11.1	12.7	86.6	70.2	16.4
1987	29.1	14.0	15.1	23.8	11.8	12.0	--	--	--
1988	29.0	14.1	15.0	23.7	11.6	12.0	87.5	65.5	22.1

-- = Not available.

Continued—

Table 3—International Financial Statistics: Trade dependency by country, trade type, and export and import indexes—Continued

Year	Total trade			Total merchandise trade			Total agricultural trade		
	TDI <sub>t</sub>	Export index	Import index	TDI <sub>m</sub>	Export index	Import index	TDI <sub>a</sub>	Export index	Import index
	<i>Percent</i>								
Austria:									
1960	51.3	25.4	25.9	33.1	15.2	17.9	--	--	--
1961	50.2	25.5	24.7	31.9	14.6	17.2	31.4	6.0	25.4
1962	49.6	25.3	24.4	31.0	14.2	16.8	35.1	6.7	28.5
1963	49.9	25.1	24.9	30.6	13.8	16.9	37.0	7.6	29.4
1964	39.7	19.9	19.9	30.9	13.8	17.3	34.8	6.4	28.4
1965	40.4	20.0	20.4	31.5	13.7	17.8	39.9	7.9	32.0
1966	40.7	19.8	20.9	32.1	13.7	18.4	40.1	7.2	32.9
1967	40.4	19.9	20.5	30.7	13.5	17.2	38.2	9.2	29.0
1968	41.0	20.4	20.6	30.9	13.8	17.1	38.0	8.7	29.3
1969	43.7	22.3	21.4	32.8	15.3	17.5	38.0	9.6	28.4
1970	47.0	23.9	23.1	35.3	15.8	19.6	39.2	10.4	28.8
1971	46.6	23.6	23.0	34.6	15.0	19.5	42.7	11.3	31.4
1972	46.6	23.5	23.1	34.3	14.9	19.3	44.1	13.0	31.1
1973	46.6	23.5	23.2	34.8	15.2	19.7	43.8	10.8	33.0
1974	49.8	24.8	25.0	38.9	17.9	21.0	43.8	11.4	32.4
1975	48.1	24.3	23.8	36.2	16.0	20.2	43.7	12.1	31.6
1976	49.8	24.3	25.4	37.9	16.5	21.5	46.6	12.7	33.9
1977	49.8	23.9	25.9	37.7	15.8	22.0	49.0	11.8	37.2
1978	50.0	25.0	25.0	37.6	16.6	21.1	47.1	12.9	34.2
1979	52.7	26.2	26.5	39.8	17.5	22.3	49.4	14.4	35.0
1980	54.5	26.5	27.9	40.5	16.9	23.5	49.6	14.8	34.8
1981	55.8	27.4	28.4	41.7	17.9	23.7	54.0	17.0	37.0
1982	54.6	27.9	26.7	40.1	18.0	22.1	55.8	18.8	37.1
1983	54.0	27.5	26.5	39.6	17.7	21.9	56.5	19.0	37.6
1984	56.0	28.1	28.0	41.9	18.6	23.4	57.8	19.9	37.9
1985	57.8	29.0	28.9	43.8	19.3	24.4	62.9	21.3	41.6
1986	53.6	27.2	26.5	40.2	18.1	22.0	57.4	18.4	39.0
1987	52.5	26.4	26.1	39.2	17.9	21.3	--	--	--
1988	54.6	27.5	27.2	40.6	18.4	22.2	63.4	20.6	42.8
Bahamas:									
1960	--	--	--	--	--	--	--	--	--
1961	--	--	--	--	--	--	--	--	--
1962	--	--	--	--	--	--	--	--	--
1963	--	--	--	--	--	--	--	--	--
1964	--	--	--	--	--	--	--	--	--
1965	--	--	--	--	--	--	--	--	--
1966	--	--	--	--	--	--	--	--	--
1967	--	--	--	--	--	--	--	--	--
1968	--	--	--	--	--	--	--	--	--
1969	--	--	--	--	--	--	--	--	--
1970	--	--	--	--	--	--	--	--	--
1971	--	--	--	--	--	--	--	--	--
1972	--	--	--	--	--	--	--	--	--
1973	88.3	46.8	41.5	49.8	9.8	40.0	--	--	--
1974	98.3	50.7	47.6	51.7	11.9	39.8	--	--	--
1975	90.6	50.2	40.4	42.6	10.9	31.7	--	--	--
1976	90.9	50.7	40.1	45.3	12.6	32.8	--	--	--
1977	77.1	47.2	29.9	39.1	10.1	29.0	--	--	--
1978	79.6	49.7	29.9	39.2	9.3	28.9	--	--	--
1979	80.8	51.7	29.1	40.5	9.0	31.5	--	--	--
1980	99.2	50.2	48.9	50.9	10.2	40.7	--	--	--
1981	95.9	47.4	48.5	47.8	8.6	39.1	--	--	--
1982	89.1	44.3	44.8	43.9	9.7	34.2	--	--	--
1983	--	--	--	--	--	--	--	--	--
1984	77.1	40.8	36.3	--	--	--	--	--	--
1985	--	--	--	--	--	--	--	--	--
1986	--	--	--	--	--	--	--	--	--
1987	--	--	--	--	--	--	--	--	--
1988	--	--	--	--	--	--	--	--	--

-- = Not available.

Continued—

Table 3—International Financial Statistics: Trade dependency by country, trade type, and export and import indexes—Continued

Year	Total trade			Total merchandise trade			Total agricultural trade		
	TDI <sub>t</sub>	Export index	Import index	TDI <sub>m</sub>	Export index	Import index	TDI <sub>a</sub>	Export index	Import index
<i>Percent</i>									
<b>Bahrain:</b>									
1960	--	--	--	--	--	--	--	--	--
1961	--	--	--	--	--	--	--	--	--
1962	--	--	--	--	--	--	--	--	--
1963	--	--	--	--	--	--	--	--	--
1964	--	--	--	--	--	--	--	--	--
1965	--	--	--	--	--	--	--	--	--
1966	--	--	--	--	--	--	--	--	--
1967	--	--	--	--	--	--	--	--	--
1968	--	--	--	--	--	--	--	--	--
1969	--	--	--	--	--	--	--	--	--
1970	--	--	--	--	--	--	--	--	--
1971	--	--	--	--	--	--	--	--	--
1972	--	--	--	--	--	--	--	--	--
1973	--	--	--	--	--	--	--	--	--
1974	--	--	--	--	--	--	--	--	--
1975	100.0	46.2	53.8	105.8	55.5	50.3	--	--	--
1976	100.0	46.0	54.0	100.6	50.4	50.2	--	--	--
1977	100.0	47.4	52.6	97.4	48.9	48.6	--	--	--
1978	95.4	46.7	48.7	89.3	44.9	44.4	--	--	--
1979	100.0	50.2	49.8	96.4	52.5	44.0	--	--	--
1980	100.0	51.8	48.2	106.0	56.7	49.3	93.4	8.3	85.1
1981	100.0	50.9	49.1	110.1	59.4	50.7	83.9	2.0	81.9
1982	96.0	52.1	44.0	100.7	54.2	46.5	84.9	2.8	82.1
1983	98.3	50.1	48.2	90.4	46.6	43.8	84.1	1.4	82.7
1984	98.2	49.8	48.4	45.0	0.5	44.5	88.3	4.0	84.3
1985	100.0	53.0	47.0	87.6	44.6	43.0	83.9	1.0	82.9
1986	97.3	53.4	43.9	81.6	41.2	40.4	83.0	1.0	81.9
1987	100.0	52.1	47.9	86.8	43.3	43.5	84.5	1.1	83.5
1988	94.4	51.4	43.1	--	--	--	--	--	--
<b>Bangladesh:</b>									
1960	--	--	--	--	--	--	--	--	--
1961	--	--	--	--	--	--	--	--	--
1962	--	--	--	--	--	--	--	--	--
1963	--	--	--	--	--	--	--	--	--
1964	--	--	--	--	--	--	--	--	--
1965	--	--	--	--	--	--	--	--	--
1966	--	--	--	--	--	--	--	--	--
1967	--	--	--	--	--	--	--	--	--
1968	--	--	--	--	--	--	--	--	--
1969	--	--	--	--	--	--	--	--	--
1970	--	--	--	--	--	--	--	--	--
1971	--	--	--	--	--	--	--	--	--
1972	--	--	--	--	--	--	--	--	--
1973	--	--	--	18.7	5.3	13.4	16.6	3.6	12.9
1974	--	--	--	13.6	3.6	10.0	11.4	2.3	9.1
1975	--	--	--	12.8	2.8	10.1	8.5	1.1	7.3
1976	--	--	--	15.6	5.1	10.5	13.9	3.1	10.7
1977	--	--	--	19.0	6.1	12.9	9.1	4.2	4.9
1978	--	--	--	17.0	5.0	12.1	10.4	2.8	7.6
1979	--	--	--	18.5	5.1	13.4	9.5	3.2	6.3
1980	--	--	--	20.7	5.2	15.5	11.2	2.6	8.6
1981	--	--	--	20.9	5.1	15.8	9.4	2.6	6.9
1982	--	--	--	21.0	5.4	15.6	11.4	2.8	8.6
1983	--	--	--	19.5	5.3	14.1	11.8	3.0	8.9
1984	--	--	--	20.3	5.8	14.5	11.1	2.8	8.3
1985	--	--	--	19.6	6.0	13.6	13.1	2.8	10.3
1986	--	--	--	18.1	5.0	13.1	8.8	2.4	6.3
1987	--	--	--	17.8	5.4	12.3	--	--	--
1988	--	--	--	18.8	6.0	12.7	31.2	4.7	26.6

-- = Not available.

Continued—

Table 3—International Financial Statistics: Trade dependency by country, trade type, and export and import indexes—Continued

Year	Total trade			Total merchandise trade			Total agricultural trade		
	TDI <sub>t</sub>	Export index	Import index	TDI <sub>m</sub>	Export index	Import index	TDI <sub>a</sub>	Export index	Import index
	Percent								
Barbados:									
1960	--	--	--	--	--	--	--	--	--
1961	--	--	--	--	--	--	86.6	39.6	47.0
1962	--	--	--	--	--	--	--	--	--
1963	--	--	--	--	--	--	--	--	--
1964	--	--	--	--	--	--	--	--	--
1965	--	--	--	60.7	20.9	39.7	87.2	37.9	49.3
1966	--	--	--	61.5	20.6	40.9	87.4	37.4	49.9
1967	--	--	--	58.8	18.6	39.1	86.4	40.2	46.3
1968	--	--	--	59.5	18.3	41.2	88.5	34.1	54.4
1969	--	--	--	52.5	14.2	38.3	89.7	30.6	59.1
1970	--	--	--	52.4	13.1	39.2	90.1	29.3	60.8
1971	--	--	--	48.8	11.2	37.6	91.3	25.7	65.6
1972	78.9	34.2	44.7	48.6	11.1	37.7	91.1	26.2	64.9
1973	79.5	34.1	45.5	50.6	12.1	38.5	97.8	35.8	62.1
1974	73.1	32.9	40.2	47.9	12.8	35.2	90.1	29.4	60.7
1975	74.2	35.3	38.8	48.7	15.8	32.9	88.2	35.0	53.2
1976	67.5	28.2	39.3	45.1	11.6	33.5	97.5	37.8	59.7
1977	68.7	30.8	37.9	48.4	12.3	36.1	91.7	34.8	56.9
1978	75.1	34.5	40.6	51.3	14.3	37.1	93.5	33.3	60.2
1979	80.4	37.1	43.2	48.7	12.5	36.1	92.4	33.5	58.8
1980	82.6	40.8	41.9	49.3	13.5	35.8	98.0	43.6	54.4
1981	76.2	35.3	40.8	46.8	11.0	35.8	88.4	27.8	60.6
1982	78.3	38.3	39.9	47.8	13.9	33.9	92.3	32.4	59.9
1983	82.6	41.6	41.0	52.0	16.8	35.2	80.4	23.7	56.6
1984	83.2	43.0	40.2	54.0	19.4	34.6	85.7	28.5	57.2
1985	79.9	42.3	37.5	48.9	17.1	31.8	78.6	24.7	53.8
1986	71.8	36.7	35.2	41.7	13.3	28.4	--	--	--
1987	62.9	31.6	31.3	30.9	6.9	24.0	--	--	--
1988	65.9	33.6	32.3	--	--	--	98.8	30.4	68.4
Belgium:									
1960	49.8	24.5	25.3	44.9	22.5	22.4	--	--	--
1961	50.8	25.0	25.8	46.1	22.9	23.2	--	--	--
1962	50.9	25.3	25.6	45.5	22.7	22.7	--	--	--
1963	51.9	25.5	26.4	46.4	22.9	23.5	--	--	--
1964	53.1	26.3	26.8	47.8	23.9	23.8	--	--	--
1965	53.3	26.7	26.6	45.4	22.5	22.9	--	--	--
1966	53.5	26.4	27.1	45.2	21.9	23.4	--	--	--
1967	53.2	26.6	26.6	44.4	22.0	22.5	--	--	--
1968	55.8	28.0	27.8	46.4	22.7	23.7	--	--	--
1969	58.9	29.7	29.2	49.5	24.6	24.9	--	--	--
1970	60.4	31.0	29.4	51.6	26.5	25.1	--	--	--
1971	60.0	30.7	29.3	50.7	25.6	25.1	--	--	--
1972	59.8	31.0	28.7	52.0	26.8	25.2	--	--	--
1973	63.9	32.6	31.3	56.9	29.1	27.8	--	--	--
1974	69.5	34.9	34.7	62.2	31.1	31.1	--	--	--
1975	63.0	31.6	31.4	54.1	26.6	27.5	--	--	--
1976	64.9	32.5	32.4	55.9	27.3	28.6	--	--	--
1977	68.4	33.9	34.5	57.6	27.5	30.1	--	--	--
1978	67.2	33.3	33.9	57.3	27.7	29.6	--	--	--
1979	71.4	35.0	36.4	62.4	29.8	32.6	--	--	--
1980	73.5	35.9	37.6	63.8	30.5	33.3	--	--	--
1981	77.2	38.0	39.2	67.0	32.0	35.0	--	--	--
1982	79.9	39.5	40.4	69.9	33.7	36.2	--	--	--
1983	81.7	41.3	40.4	71.6	35.1	36.5	--	--	--
1984	84.6	42.7	41.9	74.3	36.7	37.6	--	--	--
1985	83.3	42.2	41.0	73.4	36.5	36.9	--	--	--
1986	78.9	40.5	38.4	68.6	34.5	34.1	--	--	--
1987	78.4	40.0	38.4	69.6	34.8	34.9	--	--	--
1988	81.0	41.5	39.5	70.9	35.7	35.2	--	--	--

-- = Not available.

Continued—



Table 3—*International Financial Statistics: Trade dependency by country, trade type, and export and import indexes—Continued*

Year	Total trade			Total merchandise trade			Total agricultural trade		
	TDI,	Export index	Import index	TDI <sub>m</sub>	Export index	Import index	TDI <sub>a</sub>	Export index	Import index
<i>Percent</i>									
<b>Belize:</b>									
1960	--	--	--	--	--	--	--	--	--
1961	--	--	--	--	--	--	--	--	--
1962	--	--	--	--	--	--	--	--	--
1963	--	--	--	--	--	--	--	--	--
1964	--	--	--	--	--	--	--	--	--
1965	--	--	--	--	--	--	--	--	--
1966	--	--	--	--	--	--	--	--	--
1967	--	--	--	--	--	--	--	--	--
1968	--	--	--	--	--	--	--	--	--
1969	--	--	--	--	--	--	--	--	--
1970	--	--	--	--	--	--	--	--	--
1971	--	--	--	--	--	--	--	--	--
1972	--	--	--	--	--	--	--	--	--
1973	74.8	33.7	41.1	--	--	--	--	--	--
1974	84.1	41.3	42.8	--	--	--	--	--	--
1975	89.0	42.8	46.1	--	--	--	--	--	--
1976	79.7	33.3	46.5	--	--	--	--	--	--
1977	86.3	38.2	48.1	--	--	--	--	--	--
1978	92.5	43.1	49.5	--	--	--	--	--	--
1979	79.3	34.9	44.4	--	--	--	--	--	--
1980	79.8	36.0	43.8	--	--	--	--	--	--
1981	76.7	31.5	45.2	--	--	--	--	--	--
1982	72.0	29.5	42.4	--	--	--	--	--	--
1983	72.5	31.1	41.4	--	--	--	--	--	--
1984	71.3	31.6	39.7	67.5	30.0	37.5	100.0	53.7	46.3
1985	--	--	--	65.4	28.9	36.5	100.0	50.8	49.2
1986	--	--	--	62.0	28.6	33.4	100.0	53.8	46.2
1987	--	--	--	--	--	--	--	--	--
1988	--	--	--	--	--	--	100.0	51.9	48.4
<b>Benin:</b>									
1960	--	--	--	--	--	--	--	--	--
1961	--	--	--	--	--	--	16.4	10.9	5.5
1962	21.6	6.7	14.9	--	--	--	--	--	--
1963	23.7	7.0	16.7	--	--	--	--	--	--
1964	27.6	9.6	18.0	--	--	--	--	--	--
1965	30.1	10.6	19.6	24.4	8.1	16.2	15.1	9.2	5.9
1966	31.7	11.4	20.3	24.9	8.0	16.9	12.8	5.9	7.0
1967	38.0	13.7	24.4	31.2	9.1	22.1	15.0	8.0	7.0
1968	--	--	--	33.2	12.8	20.4	21.6	13.7	7.8
1969	--	--	--	37.7	15.7	22.0	24.1	16.5	7.6
1970	46.5	20.5	26.0	39.1	18.3	20.8	28.9	20.6	8.2
1971	50.5	23.3	27.2	43.0	20.2	22.8	40.8	30.4	10.4
1972	46.1	18.9	27.1	38.2	15.9	22.3	32.0	19.8	12.1
1973	47.6	20.6	26.9	40.2	17.9	22.2	32.3	20.0	12.3
1974	45.2	19.9	25.3	41.5	16.0	25.5	30.6	18.1	12.5
1975	51.1	18.1	33.0	43.9	15.8	28.0	25.5	9.1	16.4
1976	45.7	16.7	29.0	38.2	11.1	27.1	24.2	7.4	16.8
1977	52.0	19.3	32.8	44.2	14.8	29.3	28.7	7.7	21.0
1978	52.5	20.0	32.4	39.8	12.2	27.6	25.0	5.8	19.2
1979	51.8	18.3	33.4	35.2	11.1	24.1	22.7	7.8	14.9
1980	48.2	16.6	31.6	32.3	11.1	21.2	23.5	9.4	14.1
1981	40.8	13.6	27.2	56.0	23.7	32.2	23.9	4.2	19.7
1982	38.8	10.2	28.6	36.8	7.7	29.1	27.1	3.7	23.4
1983	34.4	11.4	23.0	29.1	9.2	19.9	24.5	5.8	18.6
1984	36.0	15.7	20.2	37.9	16.5	21.4	34.3	16.1	18.2
1985	37.5	17.0	20.5	44.9	21.7	23.3	--	--	--
1986	35.9	11.8	24.1	38.4	16.3	22.1	--	--	--
1987	--	--	--	--	--	--	--	--	--
1988	--	--	--	--	--	--	48.7	24.5	24.3

-- = Not available.

Continued—

Table 3—International Financial Statistics: Trade dependency by country, trade type, and export and import indexes—Continued

Year	Total trade			Total merchandise trade			Total agricultural trade		
	TDI <sub>t</sub>	Export index	Import index	TDI <sub>m</sub>	Export index	Import index	TDI <sub>a</sub>	Export index	Import index
<i>Percent</i>									
<b>Bhutan:</b>									
1960	--	--	--	--	--	--	--	--	--
1961	--	--	--	--	--	--	--	--	--
1962	--	--	--	--	--	--	--	--	--
1963	--	--	--	--	--	--	--	--	--
1964	--	--	--	--	--	--	--	--	--
1965	--	--	--	--	--	--	--	--	--
1966	--	--	--	--	--	--	--	--	--
1967	--	--	--	--	--	--	--	--	--
1968	--	--	--	--	--	--	--	--	--
1969	--	--	--	--	--	--	--	--	--
1970	--	--	--	--	--	--	--	--	--
1971	--	--	--	--	--	--	--	--	--
1972	--	--	--	--	--	--	--	--	--
1973	--	--	--	--	--	--	--	--	--
1974	--	--	--	--	--	--	--	--	--
1975	--	--	--	--	--	--	--	--	--
1976	--	--	--	--	--	--	--	--	--
1977	--	--	--	--	--	--	--	--	--
1978	--	--	--	--	--	--	--	--	--
1979	--	--	--	--	--	--	--	--	--
1980	--	--	--	--	--	--	--	--	--
1981	--	--	--	--	--	--	11.6	3.5	8.0
1982	--	--	--	--	--	--	10.9	2.9	8.0
1983	--	--	--	--	--	--	9.3	2.4	6.9
1984	--	--	--	--	--	--	10.1	3.0	7.1
1985	--	--	--	--	--	--	13.5	4.3	9.1
1986	--	--	--	--	--	--	13.2	3.7	9.4
1987	--	--	--	--	--	--	--	--	--
1988	--	--	--	--	--	--	--	--	--
<b>Bolivia:</b>									
1960	40.0	20.0	20.0	--	--	--	--	--	--
1961	33.3	16.7	16.7	--	--	--	--	--	--
1962	--	--	--	--	--	--	--	--	--
1963	--	--	--	--	--	--	--	--	--
1964	25.0	8.3	16.7	--	--	--	--	--	--
1965	33.3	16.7	16.7	--	--	--	--	--	--
1966	33.3	16.7	16.7	--	--	--	--	--	--
1967	33.3	16.7	16.7	--	--	--	--	--	--
1968	33.3	16.7	16.7	--	--	--	--	--	--
1969	38.5	15.4	23.1	--	--	--	--	--	--
1970	38.5	15.4	23.1	--	--	--	--	--	--
1971	38.5	15.4	23.1	--	--	--	--	--	--
1972	26.1	13.0	13.0	--	--	--	--	--	--
1973	33.3	16.7	16.7	--	--	--	--	--	--
1974	44.0	24.0	20.0	--	--	--	--	--	--
1975	36.5	15.9	20.6	--	--	--	--	--	--
1976	36.5	17.6	18.9	--	--	--	--	--	--
1977	36.0	17.4	18.6	29.8	15.6	14.2	--	--	--
1978	38.8	16.5	22.3	186.4	86.5	99.9	--	--	--
1979	40.9	19.1	21.7	29.1	14.8	14.3	--	--	--
1980	35.7	21.4	14.3	23.5	14.6	8.9	--	--	--
1981	38.9	22.2	16.7	25.1	13.1	11.9	--	--	--
1982	49.1	28.3	20.8	19.6	12.3	7.4	--	--	--
1983	43.2	25.4	17.8	19.3	11.6	7.6	--	--	--
1984	21.0	12.8	8.2	16.1	10.2	5.8	--	--	--
1985	32.2	15.7	16.5	18.6	10.7	7.9	--	--	--
1986	34.5	16.6	17.9	23.4	11.2	12.2	7.4	3.1	4.3
1987	35.9	15.8	20.1	22.7	10.1	12.6	--	--	--
1988	32.5	13.1	19.3	22.5	10.8	11.8	--	--	--

-- = Not available.

Continued—

Table 3—International Financial Statistics: Trade dependency by country, trade type, and export and import indexes—Continued

Year	Total trade			Total merchandise trade			Total agricultural trade		
	TDI <sub>t</sub>	Export index	Import index	TDI <sub>m</sub>	Export index	Import index	TDI <sub>a</sub>	Export index	Import index
	Percent								
Botswana:									
1960	--	--	--	--	--	--	--	--	--
1961	--	--	--	--	--	--	65.7	33.8	32.0
1962	--	--	--	--	--	--	--	--	--
1963	--	--	--	--	--	--	--	--	--
1964	47.2	17.6	29.7	--	--	--	--	--	--
1965	54.7	21.1	33.6	--	--	--	--	--	--
1966	53.2	19.4	33.8	--	--	--	--	--	--
1967	--	--	--	--	--	--	--	--	--
1968	53.1	14.2	38.8	--	--	--	--	--	--
1969	52.5	14.1	38.5	--	--	--	--	--	--
1970	--	--	--	--	--	--	--	--	--
1971	--	--	--	--	--	--	--	--	--
1972	62.7	23.6	39.0	--	--	--	--	--	--
1973	--	--	--	--	--	--	--	--	--
1974	63.9	24.6	39.3	--	--	--	--	--	--
1975	66.9	26.0	40.9	68.4	30.1	38.4	78.3	49.1	29.2
1976	69.4	29.1	40.3	70.2	34.0	36.1	84.8	52.8	32.1
1977	69.0	29.4	39.5	69.0	31.6	37.3	78.8	44.0	34.8
1978	67.3	25.8	41.5	70.5	30.4	40.1	69.3	29.9	39.4
1979	71.9	31.4	40.5	81.6	40.8	40.8	97.8	54.7	43.1
1980	69.6	31.0	38.6	75.7	35.9	39.7	69.6	23.0	46.6
1981	71.1	29.4	41.7	66.5	24.5	42.0	88.8	41.4	47.4
1982	69.0	24.4	44.6	76.7	34.0	42.8	99.2	42.6	56.7
1983	76.0	34.4	41.7	79.8	40.7	39.1	88.2	23.6	64.6
1984	74.6	37.1	37.5	78.9	42.4	36.5	89.8	20.5	69.3
1985	74.0	36.5	37.5	88.9	53.0	36.0	90.5	19.1	71.4
1986	80.9	47.3	33.5	80.9	47.2	33.7	89.2	21.7	67.5
1987	--	--	--	100.6	66.8	33.8	--	--	--
1988	--	--	--	85.7	53.7	32.1	98.9	25.8	73.1
Brazil:									
1960	--	--	--	--	--	--	--	--	--
1961	--	--	--	--	--	--	--	--	--
1962	--	--	--	--	--	--	--	--	--
1963	13.3	6.7	6.7	17.7	9.2	8.5	64.9	53.2	11.6
1964	10.7	7.1	3.6	9.0	5.1	3.9	32.8	26.1	6.7
1965	10.9	6.5	4.3	11.1	7.0	4.1	39.5	33.7	5.8
1966	11.8	5.9	5.9	9.1	5.2	3.9	38.8	32.5	6.3
1967	11.0	5.5	5.5	10.3	5.5	4.8	41.4	33.1	8.3
1968	11.5	5.4	6.2	8.8	4.4	4.4	37.3	30.3	6.9
1969	11.6	5.8	5.8	10.1	5.4	4.7	45.3	38.7	6.7
1970	13.7	6.6	7.1	12.6	6.6	6.0	51.8	45.0	6.8
1971	13.5	6.0	7.4	11.1	5.2	5.9	36.9	31.7	5.2
1972	14.9	6.6	8.2	13.2	6.4	6.8	45.8	40.2	5.6
1973	16.3	7.6	8.7	14.1	7.0	7.1	49.0	41.5	7.6
1974	19.3	7.1	12.3	17.9	6.9	11.0	47.4	38.5	8.9
1975	17.0	6.7	10.3	14.9	6.2	8.7	39.9	33.9	6.0
1976	15.1	6.5	8.7	14.1	6.3	7.8	39.8	33.6	6.2
1977	14.0	6.7	7.3	12.6	6.3	6.3	35.3	31.4	3.9
1978	12.9	5.9	7.0	11.6	5.5	6.1	36.7	29.8	6.9
1979	14.4	6.3	8.1	13.2	6.1	7.1	38.3	28.7	9.6
1980	17.3	7.7	9.6	15.8	7.4	8.4	45.8	36.2	9.6
1981	16.8	8.3	8.6	15.3	7.8	7.4	44.9	36.6	8.3
1982	14.5	7.0	7.6	13.1	6.7	6.4	43.0	35.2	7.9
1983	18.5	10.3	8.2	16.9	9.9	7.0	47.7	41.0	6.7
1984	19.5	12.3	7.2	18.0	11.9	6.1	50.9	44.5	6.4
1985	17.7	11.2	6.5	16.1	10.6	5.5	44.0	38.4	5.6
1986	14.1	8.2	5.9	12.7	7.8	4.9	33.3	25.2	8.1
1987	14.3	8.7	5.7	13.0	8.2	4.7	--	--	--
1988	14.8	9.7	5.1	--	--	--	--	--	--

-- = Not available.

Continued—

Table 3—International Financial Statistics: Trade dependency by country, trade type, and export and import indexes—Continued

Year	Total trade			Total merchandise trade			Total agricultural trade		
	TDI <sub>t</sub>	Export index	Import index	TDI <sub>m</sub>	Export index	Import index	TDI <sub>a</sub>	Export index	Import index
<i>Percent</i>									
Burkina Faso:									
1960	--	--	--	--	--	--	--	--	--
1961	--	--	--	--	--	--	--	--	--
1962	--	--	--	--	--	--	14.9	8.4	6.4
1963	--	--	--	--	--	--	--	--	--
1964	27.9	7.9	20.0	--	--	--	--	--	--
1965	25.6	8.9	16.7	--	--	--	--	--	--
1966	26.5	9.6	17.0	--	--	--	--	--	--
1967	--	--	--	--	--	--	--	--	--
1968	21.8	7.6	14.2	19.1	7.8	11.2	23.4	15.5	8.0
1969	19.7	6.3	13.4	20.3	7.1	13.2	22.4	14.9	7.6
1970	23.8	7.3	16.6	17.4	6.1	11.2	22.9	14.7	8.2
1971	27.2	7.2	20.1	19.5	5.8	13.7	20.8	12.3	8.5
1972	29.8	8.3	21.5	21.7	7.1	14.7	--	--	--
1973	31.5	8.3	23.2	24.9	7.4	17.5	--	--	--
1974	35.4	10.8	24.6	30.9	9.5	21.4	--	--	--
1975	37.2	9.7	27.6	31.5	8.9	22.6	--	--	--
1976	38.3	11.8	26.5	31.6	10.5	21.1	--	--	--
1977	38.7	10.7	28.0	32.4	9.7	22.7	--	--	--
1978	35.9	9.6	26.3	29.3	8.7	20.6	22.1	8.4	13.7
1979	39.5	10.1	29.3	29.7	8.9	20.8	25.0	12.5	12.5
1980	42.1	11.0	31.1	31.9	9.7	22.2	26.7	14.0	12.6
1981	42.5	11.4	31.1	32.9	10.3	22.6	25.9	11.3	14.6
1982	43.4	10.5	32.9	33.4	8.7	24.7	25.7	9.2	16.5
1983	41.4	10.1	31.4	32.2	8.6	23.6	26.5	11.2	15.3
1984	46.7	15.5	31.2	23.3	0.1	23.2	34.4	15.7	18.7
1985	44.2	11.6	32.6	34.6	9.4	25.2	--	--	--
1986	--	--	--	31.1	7.9	23.3	--	--	--
1987	--	--	--	--	--	--	--	--	--
1988	--	--	--	--	--	--	46.8	26.4	20.4
Burundi:									
1960	--	--	--	--	--	--	--	--	--
1961	--	--	--	--	--	--	--	--	--
1962	--	--	--	--	--	--	--	--	--
1963	--	--	--	--	--	--	--	--	--
1964	--	--	--	--	--	--	--	--	--
1965	--	--	--	--	--	--	--	--	--
1966	--	--	--	--	--	--	--	--	--
1967	--	--	--	--	--	--	--	--	--
1968	--	--	--	--	--	--	--	--	--
1969	--	--	--	--	--	--	--	--	--
1970	--	--	--	--	--	--	--	--	--
1971	16.2	7.2	9.0	--	--	--	17.0	14.6	2.4
1972	21.8	10.4	11.4	--	--	--	14.1	11.1	3.0
1973	20.3	9.9	10.4	--	--	--	20.6	16.4	4.2
1974	19.8	8.7	11.2	--	--	--	18.3	15.4	2.9
1975	17.8	7.4	10.4	--	--	--	19.0	14.2	4.7
1976	20.6	12.6	8.0	--	--	--	16.4	12.2	4.2
1977	25.7	15.7	10.0	--	--	--	28.4	24.0	4.4
1978	25.2	10.3	14.9	--	--	--	33.4	28.6	4.8
1979	26.9	12.6	14.4	--	--	--	24.9	19.4	5.5
1980	21.2	7.4	13.8	--	--	--	29.1	23.1	6.0
1981	21.5	6.5	15.0	--	--	--	16.7	11.4	5.3
1982	23.9	7.7	16.2	--	--	--	17.6	12.2	5.4
1983	24.4	7.9	16.6	--	--	--	21.9	15.0	6.9
1984	23.2	8.3	14.9	--	--	--	17.7	13.1	4.6
1985	22.4	8.5	13.9	19.9	8.6	11.3	21.8	16.7	5.0
1986	24.2	9.5	14.7	21.0	9.2	11.8	20.2	15.3	4.9
1987	24.2	7.6	16.6	19.5	7.4	12.0	24.8	21.4	3.4
1988	25.8	9.9	15.9	23.1	9.9	13.2	62.2	51.8	10.4

-- = Not available.

Continued—

Table 3—International Financial Statistics: Trade dependency by country, trade type, and export and import indexes—Continued

Year	Total trade			Total merchandise trade			Total agricultural trade		
	TDI <sub>t</sub>	Export index	Import index	TDI <sub>m</sub>	Export index	Import index	TDI <sub>a</sub>	Export index	Import index
	Percent								
Cameroon:									
1960	44.9	24.2	20.7	--	--	--	--	--	--
1961	--	--	--	--	--	--	--	--	--
1962	--	--	--	--	--	--	--	--	--
1963	35.2	18.2	17.0	--	--	--	--	--	--
1964	35.9	18.8	17.2	--	--	--	--	--	--
1965	37.0	18.7	18.2	--	--	--	--	--	--
1966	33.7	16.2	17.5	--	--	--	--	--	--
1967	32.0	15.7	16.3	--	--	--	--	--	--
1968	34.6	16.6	18.0	--	--	--	--	--	--
1969	34.2	17.5	16.7	--	--	--	--	--	--
1970	37.4	19.5	17.9	32.2	17.2	15.0	50.3	42.3	8.0
1971	35.3	16.6	18.7	33.2	17.0	16.1	43.4	35.4	8.0
1972	32.6	14.5	18.1	29.8	14.4	15.5	36.0	29.3	6.7
1973	33.4	15.4	18.0	34.2	19.4	14.7	45.0	38.1	6.9
1974	37.8	21.7	16.1	36.2	20.2	16.0	58.4	49.4	9.0
1975	38.2	17.5	20.7	32.4	15.8	16.6	43.1	35.5	7.6
1976	38.8	18.2	20.7	34.5	17.7	16.8	49.5	42.2	7.3
1977	41.9	20.0	21.9	38.8	20.6	18.3	50.0	42.4	7.6
1978	41.3	20.4	20.9	39.1	20.9	18.2	45.1	38.7	6.4
1979	39.4	17.9	21.5	39.4	20.3	19.1	39.0	32.4	6.6
1980	48.8	25.1	23.7	39.7	20.2	19.5	38.0	31.7	6.3
1981	37.7	17.2	20.5	34.8	17.7	17.2	28.4	22.8	5.6
1982	35.7	16.1	19.6	32.9	17.3	15.6	24.9	19.0	5.9
1983	26.8	13.1	13.7	32.0	16.9	15.1	30.4	23.0	7.4
1984	32.8	17.1	15.7	31.7	19.0	12.7	31.7	25.7	6.0
1985	33.5	17.5	15.9	28.5	16.8	11.7	--	--	--
1986	--	--	--	27.3	15.3	12.0	--	--	--
1987	--	--	--	21.2	11.4	9.7	--	--	--
1988	--	--	--	--	--	--	54.6	38.1	16.5
Canada:									
1960	30.2	14.6	15.6	25.6	12.6	13.1	--	--	--
1961	30.5	15.1	15.4	26.0	13.1	12.8	72.2	44.1	28.1
1962	30.4	15.2	15.2	25.9	13.1	12.8	59.9	35.0	25.0
1963	30.6	15.6	15.0	26.2	13.6	12.6	62.7	37.1	25.6
1964	31.8	16.3	15.5	27.4	14.3	13.1	74.0	46.9	27.1
1965	31.5	15.7	15.8	27.0	13.8	13.3	67.3	42.4	24.9
1966	32.7	16.3	16.3	28.4	14.3	14.1	63.3	41.7	21.7
1967	33.5	17.2	16.3	28.8	14.8	14.0	64.8	38.7	26.1
1968	34.6	17.8	16.8	30.6	16.2	14.4	60.4	35.5	24.9
1969	35.3	17.7	17.6	30.9	16.0	14.9	56.3	30.1	26.2
1970	35.4	18.8	16.7	30.9	17.0	13.8	67.9	40.0	27.8
1971	34.8	18.1	16.7	30.4	16.4	14.0	71.8	44.3	27.5
1972	35.4	18.1	17.3	31.1	16.4	14.8	74.3	44.6	29.7
1973	37.2	19.2	18.0	33.0	17.5	15.5	67.6	40.1	27.5
1974	39.7	19.9	19.7	35.5	18.3	17.2	70.2	40.9	29.3
1975	37.7	18.3	19.4	33.6	16.7	16.9	68.2	40.0	28.2
1976	36.8	18.2	18.6	32.7	16.8	16.0	68.1	38.8	29.4
1977	38.1	19.0	19.0	34.0	17.6	16.4	73.1	40.6	32.5
1978	40.2	20.3	19.9	36.0	18.8	17.2	69.7	38.3	31.4
1979	42.5	21.5	21.0	38.4	19.9	18.5	71.8	41.1	30.7
1980	43.3	22.4	20.9	39.1	20.8	18.3	79.7	48.4	31.3
1981	42.3	21.6	20.7	38.2	20.0	18.2	79.4	48.9	30.6
1982	39.2	21.1	18.1	35.1	19.6	15.5	84.4	54.7	29.7
1983	39.0	20.9	18.1	35.0	19.4	15.6	87.8	57.1	30.8
1984	42.6	22.7	19.9	38.8	21.3	17.5	88.2	55.5	32.6
1985	42.9	22.4	20.5	39.0	21.0	18.0	--	--	--
1986	42.3	21.5	20.8	38.1	19.9	18.2	--	--	--
1987	41.2	20.9	20.3	37.1	19.4	17.6	--	--	--
1988	41.3	20.8	20.4	37.3	19.4	17.9	79.6	35.5	44.2

-- = Not available.

Continued—

Table 3—International Financial Statistics: Trade dependency by country, trade type, and export and import indexes—Continued

Year	Total trade			Total merchandise trade			Total agricultural trade		
	TDI <sub>t</sub>	Export index	Import index	TDI <sub>m</sub>	Export index	Import index	TDI <sub>a</sub>	Export index	Import index
<i>Percent</i>									
Cape Verde:									
1960	--	--	--	--	--	--	--	--	--
1961	--	--	--	--	--	--	--	--	--
1962	--	--	--	--	--	--	--	--	--
1963	--	--	--	--	--	--	--	--	--
1964	--	--	--	--	--	--	--	--	--
1965	--	--	--	--	--	--	--	--	--
1966	--	--	--	--	--	--	--	--	--
1967	--	--	--	--	--	--	--	--	--
1968	--	--	--	--	--	--	--	--	--
1969	--	--	--	--	--	--	--	--	--
1970	--	--	--	--	--	--	--	--	--
1971	--	--	--	--	--	--	--	--	--
1972	--	--	--	--	--	--	--	--	--
1973	--	--	--	--	--	--	59.1	1.3	57.9
1974	--	--	--	--	--	--	64.9	0.7	64.2
1975	--	--	--	--	--	--	59.9	0.3	59.6
1976	--	--	--	--	--	--	48.7	1.2	47.4
1977	--	--	--	--	--	--	55.2	0.8	54.5
1978	--	--	--	--	--	--	56.8	0.6	56.2
1979	--	--	--	--	--	--	50.5	0.7	49.8
1980	--	--	--	--	--	--	53.0	2.1	50.9
1981	--	--	--	--	--	--	57.4	4.0	53.3
1982	--	--	--	--	--	--	54.6	1.5	53.1
1983	--	--	--	--	--	--	57.3	1.5	55.8
1984	--	--	--	--	--	--	56.0	0.6	55.4
1985	--	--	--	--	--	--	53.1	1.3	51.8
1986	--	--	--	--	--	--	--	--	--
1987	--	--	--	--	--	--	--	--	--
1988	--	--	--	--	--	--	82.1	3.7	78.4
Central African Republic:									
1960	--	--	--	--	--	--	--	--	--
1961	--	--	--	--	--	--	--	--	--
1962	--	--	--	--	--	--	28.0	21.5	6.5
1963	--	--	--	--	--	--	28.3	20.9	7.4
1964	--	--	--	--	--	--	28.8	20.5	8.2
1965	--	--	--	--	--	--	33.8	26.3	7.5
1966	--	--	--	--	--	--	25.6	19.1	6.5
1967	--	--	--	--	--	--	32.3	23.4	8.9
1968	--	--	--	--	--	--	35.4	24.6	10.8
1969	--	--	--	216.6	117.0	99.5	34.3	24.5	9.8
1970	--	--	--	199.0	99.5	99.5	36.9	26.0	10.9
1971	--	--	--	208.7	109.1	99.6	37.7	25.7	12.0
1972	--	--	--	197.2	97.6	99.6	37.4	25.6	11.8
1973	--	--	--	186.6	87.1	99.5	34.5	23.7	10.8
1974	--	--	--	207.4	107.9	99.5	29.3	15.8	13.5
1975	--	--	--	190.4	90.8	99.5	32.9	21.4	11.5
1976	--	--	--	164.4	64.8	99.5	29.1	16.9	12.2
1977	--	--	--	190.6	91.1	99.5	30.6	20.0	10.6
1978	--	--	--	199.7	100.2	99.6	32.9	24.7	8.2
1979	--	--	--	191.8	92.3	99.5	22.5	15.5	7.0
1980	--	--	--	190.9	91.5	99.5	21.8	15.1	6.6
1981	--	--	--	178.7	79.1	99.5	25.8	18.7	7.1
1982	--	--	--	180.4	81.0	99.5	28.7	17.3	11.3
1983	--	--	--	182.2	82.7	99.5	25.1	17.3	7.8
1984	--	--	--	188.8	89.3	99.5	29.3	18.9	10.4
1985	--	--	--	180.8	81.3	99.5	23.3	17.3	6.0
1986	--	--	--	177.4	77.8	99.6	30.0	22.3	7.7
1987	--	--	--	160.9	61.4	99.5	21.6	14.6	7.0
1988	--	--	--	163.4	63.9	99.5	14.4	9.1	5.3
							39.5	26.9	12.6

-- = Not available.

Continued—

Table 3—International Financial Statistics: Trade dependency by country, trade type, and export and import indexes—Continued

Year	Total trade			Total merchandise trade			Total agricultural trade		
	TDI <sub>t</sub>	Export index	Import index	TDI <sub>m</sub>	Export index	Import index	TDI <sub>a</sub>	Export index	Import index
Percent									
Chad:									
1960	--	--	--	--	--	--	--	--	--
1961	--	--	--	--	--	--	--	--	--
1962	--	--	--	--	--	--	29.3	24.1	5.2
1963	--	--	--	--	--	--	21.9	16.5	5.5
1964	--	--	--	--	--	--	26.6	20.8	5.8
1965	--	--	--	--	--	--	29.1	22.8	6.2
1966	--	--	--	--	--	--	27.9	22.0	6.0
1967	--	--	--	--	--	--	26.9	20.6	6.3
1968	--	--	--	--	--	--	26.2	19.9	6.3
1969	--	--	--	--	--	--	27.4	21.1	6.3
1970	--	--	--	--	--	--	29.9	23.1	6.8
1971	--	--	--	--	--	--	29.1	20.9	8.1
1972	--	--	--	--	--	--	28.4	21.2	7.2
1973	--	--	--	--	--	--	28.3	20.7	7.5
1974	--	--	--	--	--	--	32.2	21.7	10.5
1975	--	--	--	--	--	--	32.6	21.5	11.1
1976	--	--	--	--	--	--	29.4	19.9	9.5
1977	--	--	--	--	--	--	30.4	26.4	4.0
1978	--	--	--	--	--	--	31.9	27.6	4.3
1979	--	--	--	--	--	--	27.1	23.5	3.6
1980	--	--	--	--	--	--	32.9	29.5	3.4
1981	--	--	--	--	--	--	30.6	29.1	1.4
1982	--	--	--	--	--	--	45.1	41.7	3.4
1983	--	--	--	--	--	--	48.6	42.0	6.6
1984	--	--	--	--	--	--	47.4	41.8	5.6
1985	--	--	--	--	--	--	63.4	48.1	15.3
1986	--	--	--	--	--	--	44.4	33.9	10.5
1987	--	--	--	--	--	--	33.2	29.3	3.9
1988	--	--	--	--	--	--	25.3	22.1	3.2
							47.6	41.0	6.5
Chile:									
1960	--	--	--	--	--	--	--	--	--
1961	--	--	--	--	--	--	--	--	--
1962	--	--	--	--	--	--	--	--	--
1963	--	--	--	9.5	4.6	4.9	25.0	4.7	20.3
1964	--	--	--	17.9	9.0	8.9	25.5	4.7	20.8
1965	--	--	--	20.3	10.7	9.6	37.9	6.4	31.5
1966	--	--	--	17.0	9.6	7.4	27.1	4.8	22.3
1967	--	--	--	18.6	10.5	7.4	26.7	4.4	22.3
1968	--	--	--	23.1	13.3	8.1	25.6	3.7	22.0
1969	33.3	16.7	16.7	20.8	11.5	9.2	24.2	3.6	20.6
1970	25.0	12.5	12.5	22.9	13.7	9.2	28.1	5.0	23.1
1971	65.2	4.3	60.9	23.7	13.3	10.4	30.3	4.7	25.7
1972	57.1	3.6	53.6	16.4	8.5	7.9	28.9	5.6	23.3
1973	61.1	3.7	57.4	14.2	6.5	7.7	23.9	4.3	19.6
1974	25.6	12.0	13.5	22.6	11.3	11.4	24.4	2.8	21.7
1975	33.6	17.1	16.5	31.3	16.6	14.7	34.2	3.0	31.3
1976	41.5	20.0	21.5	35.6	18.2	17.4	57.9	5.6	52.3
1977	38.0	20.8	17.2	31.7	18.7	13.0	59.7	19.4	40.4
1978	35.2	16.8	18.3	27.9	14.1	13.9	47.0	11.5	35.5
1979	35.9	16.6	19.3	29.2	14.1	13.9	31.9	13.2	18.7
1980	39.2	18.5	20.7	32.2	15.4	15.8	44.5	15.5	29.0
1981	39.2	18.0	21.2	30.8	14.2	16.6	42.6	14.6	28.0
1982	34.1	13.0	21.1	26.4	9.8	16.6	43.0	14.1	29.0
1983	33.5	16.0	17.5	26.3	13.2	13.0	41.5	13.8	27.7
1984	37.4	19.8	17.6	29.5	16.9	12.6	47.3	20.0	27.3
1985	39.6	19.4	20.2	30.9	16.2	14.6	53.6	21.6	32.0
1986	43.9	23.0	20.8	35.7	20.1	15.6	--	--	--
1987	45.3	24.2	21.1	36.6	21.1	15.6	--	--	--
1988	48.6	25.9	22.7	40.2	22.8	17.4	--	--	--
1988	51.9	28.7	23.2	44.2	26.2	18.0	--	--	--

-- = Not available.

Continued—

Table 3—International Financial Statistics: Trade dependency by country, trade type, and export and import indexes—Continued

Year	Total trade			Total merchandise trade			Total agricultural trade		
	TDI <sub>t</sub>	Export index	Import index	TDI <sub>m</sub>	Export index	Import index	TDI <sub>a</sub>	Export index	Import index
<i>Percent</i>									
China:									
1960	--	--	--	--	--	--	--	--	--
1961	--	--	--	--	--	--	6.6	2.4	4.2
1962	--	--	--	--	--	--	6.3	2.6	3.7
1963	--	--	--	--	--	--	7.6	3.5	4.1
1964	--	--	--	--	--	--	8.2	4.1	4.1
1965	--	--	--	--	--	--	7.3	3.8	3.4
1966	--	--	--	--	--	--	7.0	4.1	2.9
1967	--	--	--	--	--	--	6.7	4.1	2.6
1968	--	--	--	--	--	--	6.8	4.2	2.5
1969	--	--	--	--	--	--	6.6	4.2	2.5
1970	--	--	--	--	--	--	6.2	3.5	2.7
1971	--	--	--	--	--	--	6.3	4.0	2.4
1972	--	--	--	--	--	--	7.5	4.4	3.1
1973	--	--	--	--	--	--	9.7	4.9	4.8
1974	--	--	--	--	--	--	12.2	5.7	6.5
1975	--	--	--	--	--	--	10.0	5.4	4.6
1976	--	--	--	--	--	--	9.8	5.2	4.5
1977	--	--	--	--	--	--	11.8	4.8	6.9
1978	--	--	--	--	--	--	12.0	4.9	7.2
1979	--	--	--	--	--	--	11.4	4.3	7.0
1980	--	--	--	--	--	--	12.5	4.5	8.0
1981	--	--	--	--	--	--	12.7	4.5	8.2
1982	--	--	--	13.4	7.5	6.0	12.1	4.4	7.7
1983	--	--	--	13.1	6.9	6.2	10.7	4.5	6.2
1984	--	--	--	15.2	7.6	7.6	10.8	5.3	5.5
1985	--	--	--	19.7	7.8	11.9	11.8	6.7	5.1
1986	--	--	--	19.6	8.3	11.3	15.2	9.1	6.1
1987	--	--	--	21.1	10.3	10.8	17.2	9.6	7.6
1988	--	--	--	20.7	9.7	11.0	52.8	26.9	25.9
Colombia:									
1960	26.9	13.5	13.5	21.8	10.8	11.0	--	--	--
1961	24.0	11.2	12.7	19.7	9.2	10.5	29.0	24.3	4.7
1962	22.2	10.7	11.4	18.4	8.7	9.8	30.2	25.8	4.3
1963	22.0	10.5	11.5	18.3	9.0	9.3	28.8	25.1	3.6
1964	22.2	10.5	11.8	18.6	9.7	8.9	27.4	23.7	3.7
1965	19.8	10.3	9.4	16.4	9.5	6.9	27.7	24.0	3.8
1966	23.6	10.5	13.1	19.1	8.6	10.5	30.0	24.4	5.6
1967	21.0	10.7	10.3	16.4	8.9	7.5	27.9	24.6	3.2
1968	23.9	11.4	12.5	18.7	9.3	9.4	30.9	26.9	4.0
1969	24.1	11.6	12.6	18.7	9.5	9.2	30.4	26.2	4.2
1970	24.3	11.6	12.7	19.9	9.8	10.0	35.7	31.5	4.3
1971	24.1	10.3	13.8	19.0	8.6	10.4	32.8	27.4	5.4
1972	23.1	11.7	11.3	19.2	10.3	8.9	32.9	28.7	4.2
1973	24.5	13.2	11.2	19.9	11.2	8.7	36.7	30.8	5.9
1974	26.1	12.6	13.5	21.7	10.8	10.9	36.1	29.2	6.8
1975	26.2	13.9	12.3	21.3	11.6	9.7	37.6	33.0	4.6
1976	27.2	15.0	12.2	22.7	13.0	9.7	39.7	34.3	5.5
1977	26.6	14.9	11.7	21.6	12.4	9.2	42.1	37.2	4.9
1978	26.7	14.6	12.1	22.1	12.2	9.9	47.5	42.3	5.2
1979	25.3	13.4	11.9	20.8	11.1	9.6	44.4	39.3	5.2
1980	27.5	14.0	13.5	21.9	10.6	11.4	51.2	43.5	7.7
1981	23.6	10.3	13.4	19.2	7.7	11.5	34.7	28.1	6.6
1982	22.7	9.5	13.2	19.1	7.0	12.1	34.4	27.4	7.1
1983	20.9	9.2	11.7	17.2	6.9	10.3	32.7	25.7	7.0
1984	21.7	10.6	11.1	19.6	10.1	9.5	38.6	32.4	6.2
1985	23.4	12.3	11.1	19.0	9.5	9.5	42.1	35.7	6.5
1986	27.5	16.8	10.7	23.1	14.1	9.0	62.1	56.7	5.4
1987	26.4	15.0	11.4	23.5	14.1	9.4	--	--	--
1988	26.4	14.1	12.3	22.7	12.3	10.4	--	--	--

-- = Not available.

Continued—



Table 3—International Financial Statistics: Trade dependency by country, trade type, and export and import indexes—Continued

Year	Total trade			Total merchandise trade			Total agricultural trade		
	TDI <sub>t</sub>	Export index	Import index	TDI <sub>m</sub>	Export index	Import index	TDI <sub>a</sub>	Export index	Import index
<i>Percent</i>									
Comoros:									
1960	--	--	--	--	--	--	--	--	--
1961	--	--	--	--	--	--	--	--	--
1962	--	--	--	--	--	--	--	--	--
1963	--	--	--	--	--	--	--	--	--
1964	--	--	--	--	--	--	--	--	--
1965	--	--	--	--	--	--	--	--	--
1966	--	--	--	--	--	--	--	--	--
1967	--	--	--	--	--	--	--	--	--
1968	--	--	--	--	--	--	--	--	--
1969	--	--	--	--	--	--	--	--	--
1970	--	--	--	--	--	--	--	--	--
1971	--	--	--	--	--	--	--	--	--
1972	--	--	--	--	--	--	--	--	--
1973	--	--	--	--	--	--	--	--	--
1974	--	--	--	--	--	--	--	--	--
1975	--	--	--	--	--	--	--	--	--
1976	--	--	--	--	--	--	--	--	--
1977	--	--	--	--	--	--	--	--	--
1978	--	--	--	--	--	--	--	--	--
1979	--	--	--	--	--	--	--	--	--
1980	--	--	--	149.2	49.7	99.4	--	--	--
1981	--	--	--	165.3	65.7	99.6	--	--	--
1982	--	--	--	177.2	77.7	99.6	56.3	31.6	24.7
1983	--	--	--	167.0	67.4	99.6	54.6	29.5	25.1
1984	--	--	--	121.2	21.5	99.7	40.2	10.9	29.2
1985	--	--	--	155.0	55.4	99.6	46.3	27.2	19.1
1986	--	--	--	--	--	--	46.6	27.3	19.3
1987	--	--	--	--	--	--	25.3	11.5	13.8
1988	--	--	--	--	--	--	--	--	--
Congo:									
1960	59.3	16.7	42.5	--	--	--	--	--	--
1961	58.0	16.1	42.0	--	--	--	--	--	--
1962	63.3	28.1	35.2	--	--	--	39.0	12.2	26.8
1963	67.9	34.6	33.3	--	--	--	38.2	11.3	26.9
1964	69.3	36.5	32.8	--	--	--	37.6	12.7	24.9
1965	66.6	35.1	31.5	--	--	--	35.5	12.2	23.3
1966	60.7	29.6	31.0	--	--	--	29.3	5.6	23.6
1967	55.4	19.6	35.8	--	--	--	33.3	16.2	17.1
1968	55.7	19.3	36.4	--	--	--	39.3	21.1	18.2
1969	56.7	20.4	36.3	--	--	--	34.1	15.3	18.8
1970	59.4	22.3	37.1	--	--	--	45.2	25.6	19.6
1971	58.6	22.4	36.2	44.0	19.0	24.9	40.7	23.2	17.5
1972	57.3	20.3	37.1	41.1	16.3	24.9	30.5	11.9	18.6
1973	58.5	24.6	33.8	42.4	20.8	21.6	25.0	7.6	17.4
1974	71.9	34.0	38.0	59.6	34.3	25.4	24.3	7.2	17.1
1975	62.1	22.5	39.6	49.5	22.7	26.8	31.1	11.8	19.4
1976	64.7	24.6	40.1	47.5	23.1	24.5	28.2	7.9	20.3
1977	--	--	--	51.4	27.4	24.0	31.3	9.3	22.0
1978	59.6	26.5	33.1	50.8	26.5	24.3	37.1	13.6	23.4
1979	--	--	--	55.1	31.8	23.3	32.5	8.1	24.4
1980	71.0	37.4	33.7	64.7	40.5	24.2	36.5	8.8	26.8
1981	73.8	36.2	37.6	67.1	38.4	28.7	30.4	4.9	25.5
1982	72.4	32.2	40.2	62.7	39.2	23.5	30.8	5.9	24.9
1983	70.7	38.6	32.0	62.5	38.8	23.6	34.7	4.1	30.6
1984	73.6	42.3	31.3	67.1	45.1	22.0	34.4	3.1	31.3
1985	70.3	39.2	31.1	63.6	41.0	22.6	43.5	7.3	36.2
1986	60.9	25.9	34.9	50.2	28.5	21.7	40.2	6.3	33.9
1987	--	--	--	--	--	--	28.8	4.1	24.7
1988	--	--	--	--	--	--	25.0	3.4	21.6
							49.5	5.8	43.8

-- = Not available.

Continued—

Table 3—International Financial Statistics: Trade dependency by country, trade type, and export and import indexes—Continued

Year	Total trade			Total merchandise trade			Total agricultural trade		
	TDI <sub>t</sub>	Export index	Import index	TDI <sub>m</sub>	Export index	Import index	TDI <sub>a</sub>	Export index	Import index
	Percent								
Costa Rica:									
1960	37.7	17.0	20.7	30.6	14.3	16.3	--	--	--
1961	36.9	16.8	20.1	30.5	14.2	16.3	63.5	54.3	9.1
1962	38.9	18.1	20.7	33.4	15.9	17.6	69.8	60.8	9.0
1963	38.8	17.4	21.4	33.1	15.1	18.0	72.2	62.4	9.8
1964	41.4	19.1	22.2	35.8	17.1	18.8	75.3	65.3	10.0
1965	42.1	17.1	25.0	36.2	14.8	21.3	69.9	59.2	10.7
1966	42.7	19.1	23.6	36.8	16.8	20.0	75.7	64.3	11.4
1967	43.1	19.2	24.0	36.3	16.4	19.9	75.3	62.8	12.5
1968	45.9	21.2	24.7	37.6	17.6	20.0	79.1	65.5	13.6
1969	44.7	20.4	24.4	38.2	17.6	20.6	79.9	68.2	11.7
1970	46.8	20.9	25.9	40.7	18.2	22.6	84.6	71.0	13.6
1971	47.1	19.8	27.3	38.9	16.2	22.7	81.4	64.8	16.6
1972	49.4	22.4	27.1	39.1	17.7	21.4	91.9	78.0	13.9
1973	49.8	22.7	27.1	39.0	17.8	21.2	90.0	75.7	14.3
1974	55.2	22.6	32.6	47.0	19.0	28.0	99.5	78.2	21.4
1975	49.8	21.9	27.9	43.3	19.1	24.2	92.0	73.9	15.1
1976	47.8	21.7	26.1	41.4	19.1	22.4	87.6	75.0	12.6
1977	49.5	22.8	26.7	43.8	20.7	23.1	94.0	82.8	11.2
1978	47.5	20.9	26.6	41.8	18.9	22.9	91.0	79.8	11.2
1979	46.7	19.6	27.1	41.6	17.8	23.8	93.5	80.6	12.8
1980	46.3	19.4	26.9	38.3	16.1	22.2	80.0	65.7	14.3
1981	61.7	29.2	32.5	56.4	27.0	29.4	88.8	72.8	16.0
1982	61.4	31.7	29.7	49.1	25.5	23.6	95.1	83.1	12.0
1983	53.5	26.3	27.2	44.0	21.5	22.5	81.4	68.0	13.4
1984	51.0	25.7	25.4	42.8	21.4	21.3	89.4	77.0	12.4
1985	47.7	23.2	24.5	39.4	19.1	20.3	87.2	76.4	10.8
1986	47.4	24.0	23.4	39.1	19.9	19.2	81.5	72.6	8.9
1987	49.7	23.3	26.4	40.7	19.2	21.6	--	--	--
1988	51.5	25.0	26.5	41.6	20.2	21.4	--	--	--
Cote d'Ivoire:									
1960	45.9	25.4	20.5	--	--	--	--	--	--
1961	48.8	25.1	23.7	--	--	--	56.4	44.8	11.6
1962	47.1	24.8	22.3	--	--	--	--	--	--
1963	46.2	25.4	20.8	42.5	24.1	18.4	59.4	47.6	11.7
1964	48.2	26.6	21.5	44.6	25.1	19.5	63.7	51.0	12.7
1965	45.9	23.9	22.0	42.9	23.8	19.1	58.4	44.3	14.1
1966	46.7	24.6	22.1	44.4	25.1	19.3	63.1	48.4	14.7
1967	46.6	24.7	22.0	43.7	24.4	19.4	61.7	48.4	13.3
1968	50.1	28.1	22.0	46.2	27.3	18.8	67.6	55.3	12.3
1969	51.5	29.0	22.5	46.6	27.4	19.2	67.6	54.8	12.8
1970	51.5	27.7	23.8	46.7	26.6	20.1	75.9	60.8	15.1
1971	50.7	26.3	24.4	45.1	25.0	20.1	73.3	57.6	15.7
1972	51.5	27.4	24.1	45.3	25.6	19.8	67.1	50.9	16.2
1973	54.5	28.0	26.4	48.2	26.6	21.6	67.0	49.6	17.4
1974	60.9	32.9	27.9	54.2	31.6	22.6	78.1	59.7	18.4
1975	55.3	27.2	28.1	45.9	25.3	20.6	73.0	59.5	13.5
1976	57.2	30.6	26.6	49.7	29.8	19.9	98.8	85.4	13.4
1977	57.9	31.3	26.6	51.0	30.7	20.3	77.1	62.5	14.6
1978	53.8	26.6	27.2	46.8	26.3	20.5	87.9	74.5	13.4
1979	52.5	25.1	27.4	43.6	23.9	19.6	76.6	63.3	13.2
1980	54.0	24.8	29.2	44.0	23.6	20.4	75.2	60.6	14.7
1981	54.4	24.7	29.7	42.9	23.2	19.7	75.3	58.4	16.9
1982	54.3	25.4	28.9	43.7	24.8	18.9	76.3	59.1	17.2
1983	52.6	24.9	27.7	43.1	24.0	19.0	81.3	62.5	18.8
1984	59.4	33.9	25.6	51.2	32.7	18.5	77.6	61.0	16.6
1985	59.2	34.6	24.6	49.7	32.9	16.8	77.3	61.8	15.5
1986	51.9	30.6	21.3	43.9	29.0	14.9	--	--	--
1987	--	--	--	--	--	--	--	--	--
1988	--	--	--	--	--	--	78.9	57.4	21.5

-- = Not available.

Continued—

Table 3—International Financial Statistics: Trade dependency by country, trade type, and export and import indexes—Continued

Year	Total trade			Total merchandise trade			Total agricultural trade		
	TDI <sub>t</sub>	Export index	Import index	TDI <sub>m</sub>	Export index	Import index	TDI <sub>a</sub>	Export index	Import index
	Percent								
Cyprus:									
1960	53.0	22.8	30.2	40.3	13.8	26.5	--	--	--
1961	51.7	22.5	29.2	36.9	11.9	25.1	--	--	--
1962	51.8	22.0	29.8	37.6	12.1	25.5	--	--	--
1963	52.2	22.1	30.1	38.2	12.4	25.8	--	--	--
1964	48.9	21.4	27.5	36.3	13.0	23.4	--	--	--
1965	53.3	24.5	28.8	37.6	13.0	24.6	--	--	--
1966	54.9	26.1	28.8	38.6	14.1	24.5	--	--	--
1967	52.4	24.7	27.7	36.2	12.8	23.4	--	--	--
1968	56.2	26.4	29.8	39.6	14.3	25.2	--	--	--
1969	56.9	26.0	30.8	40.1	13.8	26.3	--	--	--
1970	57.9	25.7	32.2	41.2	13.7	27.5	--	--	--
1971	57.3	26.0	31.2	38.9	12.6	26.3	--	--	--
1972	58.1	26.6	31.5	38.2	11.6	26.7	--	--	--
1973	60.8	26.0	34.8	42.0	12.2	29.9	--	--	--
1974	60.8	24.1	36.7	42.9	11.7	31.2	--	--	--
1975	58.8	22.6	36.2	44.4	14.2	30.1	80.4	35.6	44.8
1976	69.1	30.6	38.5	53.5	20.7	32.8	92.3	47.5	44.9
1977	68.9	28.5	40.4	54.1	19.1	35.0	92.2	48.1	44.1
1978	64.6	26.0	38.6	49.5	16.0	33.5	92.5	46.7	45.8
1979	66.2	27.3	38.9	49.5	15.7	33.8	98.7	53.1	45.6
1980	66.4	27.8	38.7	48.5	15.1	33.4	93.0	47.4	45.6
1981	69.5	30.8	38.8	49.5	16.2	33.3	97.7	48.8	49.0
1982	70.1	31.0	39.1	48.9	15.4	33.5	92.7	45.3	47.4
1983	69.8	30.7	39.0	47.0	13.4	33.5	96.8	42.5	54.3
1984	72.9	32.7	40.2	49.9	14.9	35.0	98.3	48.8	49.5
1985	67.8	30.7	37.1	43.3	11.7	31.6	91.2	41.2	50.1
1986	63.0	30.4	32.7	37.6	10.7	27.0	--	--	--
1987	64.3	32.1	32.2	37.7	11.3	26.4	--	--	--
1988	66.0	32.1	33.9	39.1	10.9	28.2	94.7	32.5	62.2
Denmark:									
1960	51.0	25.1	25.9	41.9	19.6	22.3	--	--	--
1961	48.4	23.7	24.8	35.0	19.8	15.2	--	--	--
1962	47.4	22.6	24.8	39.1	17.6	21.5	--	--	--
1963	48.2	24.3	23.8	39.6	19.2	20.4	--	--	--
1964	48.5	23.5	24.9	40.0	18.4	21.7	--	--	--
1965	47.6	23.3	24.3	39.0	18.0	20.9	--	--	--
1966	45.2	22.2	23.1	37.5	17.3	20.2	100.0	64.8	35.2
1967	44.0	21.4	22.6	36.1	16.5	19.6	100.0	64.5	35.5
1968	44.0	21.6	22.4	36.2	16.7	19.6	100.0	65.7	34.3
1969	44.0	21.2	22.8	36.8	16.6	20.2	100.0	68.5	31.5
1970	44.9	21.3	23.6	37.2	16.7	20.5	100.0	62.4	37.6
1971	44.1	21.3	22.7	36.1	16.4	19.6	100.0	63.0	37.0
1972	42.4	21.4	20.9	34.6	16.5	18.1	100.0	66.6	33.4
1973	45.2	21.9	23.3	37.7	17.2	20.5	100.0	64.9	35.1
1974	49.3	23.6	25.8	41.7	18.7	23.0	100.0	63.5	36.5
1975	46.6	23.0	23.7	39.1	18.2	20.9	100.0	63.5	36.5
1976	46.7	21.6	25.1	39.2	16.9	22.3	100.0	58.9	41.1
1977	46.3	21.7	24.5	38.4	16.9	21.5	100.0	58.2	41.8
1978	44.4	21.4	23.0	36.8	16.7	20.1	100.0	61.2	38.8
1979	46.4	22.1	24.3	38.8	17.4	21.4	100.0	57.3	42.7
1980	49.7	24.5	25.2	41.8	19.7	22.1	100.0	57.3	42.7
1981	53.3	26.9	26.4	44.7	21.7	23.0	100.0	56.1	43.9
1982	53.2	26.8	26.4	44.5	21.7	22.8	100.0	60.2	39.8
1983	52.6	27.1	25.6	44.7	22.5	22.2	100.0	57.2	42.8
1984	53.3	27.1	26.2	45.7	22.7	23.0	100.0	61.4	38.6
1985	53.6	26.9	26.7	46.1	22.5	23.6	100.0	60.3	39.7
1986	48.7	24.2	24.5	41.7	20.3	21.3	100.0	60.9	39.1
1987	47.3	24.4	22.9	40.0	20.3	19.7	--	--	--
1988	48.2	25.2	22.9	39.9	20.7	19.3	100.0	45.7	54.3

-- = Not available.

Continued—

Table 3—International Financial Statistics: Trade dependency by country, trade type, and export and import indexes—Continued

Year	Total trade			Total merchandise trade			Total agricultural trade		
	TDI <sub>t</sub>	Export index	Import index	TDI <sub>m</sub>	Export index	Import index	TDI <sub>a</sub>	Export index	Import index
<i>Percent</i>									
<b>Dominica:</b>									
1960	--	--	--	--	--	--	--	--	--
1961	--	--	--	--	--	--	--	--	--
1962	--	--	--	--	--	--	--	--	--
1963	--	--	--	--	--	--	--	--	--
1964	--	--	--	--	--	--	--	--	--
1965	--	--	--	--	--	--	--	--	--
1966	--	--	--	--	--	--	--	--	--
1967	--	--	--	--	--	--	--	--	--
1968	--	--	--	--	--	--	--	--	--
1969	--	--	--	--	--	--	--	--	--
1970	--	--	--	--	--	--	--	--	--
1971	--	--	--	--	--	--	--	--	--
1972	--	--	--	--	--	--	--	--	--
1973	--	--	--	--	--	--	--	--	--
1974	--	--	--	--	--	--	--	--	--
1975	--	--	--	--	--	--	--	--	--
1976	70.7	29.9	40.8	63.0	24.7	38.4	--	--	--
1977	64.2	25.9	38.3	57.3	21.5	35.8	91.0	52.2	38.8
1978	64.2	24.6	39.6	59.2	22.5	36.7	89.1	51.2	37.9
1979	63.7	14.6	49.1	58.8	12.6	46.2	68.0	33.4	34.6
1980	59.6	11.4	48.1	54.5	9.4	45.1	58.2	14.8	43.4
1981	63.4	19.4	44.1	58.3	17.7	40.6	77.4	32.5	45.0
1982	65.5	24.4	41.1	59.4	21.8	37.6	81.5	42.8	38.7
1983	63.9	25.2	38.7	57.5	22.7	34.9	87.4	49.4	38.0
1984	61.7	21.1	40.6	54.3	18.2	36.1	81.9	43.5	38.4
1985	--	--	--	53.0	18.7	34.3	--	--	--
1986	--	--	--	57.1	26.4	30.7	--	--	--
1987	--	--	--	--	--	--	--	--	--
1988	--	--	--	--	--	--	84.2	37.9	46.3
<b>Dominican Republic:</b>									
1960	34.0	20.3	13.8	30.1	19.1	11.0	--	--	--
1961	31.6	19.2	12.5	27.5	18.1	9.4	85.0	79.9	5.1
1962	34.8	17.5	17.3	29.8	16.8	13.1	83.0	74.0	9.0
1963	34.3	16.0	18.3	28.9	14.9	14.0	79.4	68.2	11.2
1964	33.9	14.7	19.1	28.8	13.5	15.3	77.3	64.0	13.3
1965	27.8	12.9	14.8	22.9	11.7	11.2	57.2	48.0	9.2
1966	30.0	12.3	17.7	24.5	11.0	13.4	61.7	48.8	12.9
1967	31.3	13.7	17.6	25.5	12.0	13.5	70.3	55.3	14.9
1968	33.0	14.2	18.8	26.8	12.1	14.6	71.0	55.5	15.4
1969	31.9	13.9	18.1	25.7	11.7	13.9	66.3	53.4	12.9
1970	33.5	13.8	19.7	27.9	12.1	15.8	70.2	59.0	11.2
1971	33.8	14.1	19.7	27.9	12.2	15.7	76.6	62.9	13.7
1972	35.1	16.9	18.2	29.5	14.9	14.5	85.4	71.3	14.1
1973	37.0	17.6	19.4	31.2	16.0	15.2	83.2	65.4	17.8
1974	42.8	19.0	23.8	36.3	17.7	18.7	96.2	73.7	22.5
1975	43.8	21.9	21.9	38.1	20.4	17.7	67.4	48.8	18.5
1976	37.2	17.0	20.3	31.4	15.2	16.2	85.9	63.6	22.3
1977	35.6	16.1	19.5	30.0	14.4	15.6	82.8	66.7	16.1
1978	33.7	14.1	19.6	27.5	12.1	15.4	70.5	54.3	16.2
1979	37.5	16.3	21.3	30.2	13.1	17.1	71.8	54.8	17.0
1980	37.3	14.9	22.4	30.4	11.8	18.6	56.1	39.5	16.6
1981	36.7	16.6	20.0	30.3	13.6	16.7	76.6	58.7	17.9
1982	28.2	12.0	16.2	22.0	8.3	13.6	52.5	38.8	13.8
1983	27.6	12.2	15.5	20.8	7.9	12.9	47.9	35.3	12.6
1984	52.5	27.3	25.3	18.3	7.5	10.8	42.8	33.4	9.5
1985	48.0	21.9	26.1	35.1	12.8	22.3	64.4	47.1	17.3
1986	42.8	19.7	23.1	30.6	10.6	19.9	59.1	40.5	18.5
1987	47.6	20.2	27.4	34.7	10.7	24.0	--	--	--
1988	54.4	25.1	29.3	40.1	14.3	25.8	--	--	--

-- = Not available.

Continued—

Table 3—International Financial Statistics: Trade dependency by country, trade type, and export and import indexes—Continued

Year	Total trade			Total merchandise trade			Total agricultural trade		
	TDI <sub>t</sub>	Export index	Import index	TDI <sub>m</sub>	Export index	Import index	TDI <sub>a</sub>	Export index	Import index
	<i>Percent</i>								
Ecuador:									
1960	30.1	15.2	14.9	24.4	13.9	10.5	--	--	--
1961	28.9	14.3	14.6	23.5	12.9	10.6	51.1	46.5	4.6
1962	31.6	16.2	15.4	26.0	14.8	11.1	56.7	51.3	5.4
1963	29.2	14.8	14.4	24.8	13.9	10.9	54.9	49.3	5.6
1964	28.9	14.2	14.6	24.8	13.3	11.5	54.9	47.8	7.1
1965	29.0	13.2	15.8	25.5	13.9	11.7	56.2	49.9	6.3
1966	29.6	13.8	15.9	24.6	13.2	11.3	55.1	48.4	6.6
1967	29.2	12.9	16.2	24.7	12.4	12.2	53.5	46.8	6.7
1968	29.5	12.4	17.1	25.2	12.0	13.2	51.6	45.1	6.5
1969	26.6	10.8	15.9	21.8	10.2	11.6	45.9	39.6	6.3
1970	27.5	11.8	15.7	25.2	12.2	13.0	46.9	41.4	5.6
1971	31.6	12.0	19.6	28.5	12.5	16.1	54.6	47.9	6.7
1972	33.7	15.4	18.3	28.1	15.0	13.2	53.7	46.7	7.0
1973	38.3	20.5	17.8	34.0	20.3	13.8	53.6	45.6	7.9
1974	51.3	27.6	23.7	45.8	26.7	19.1	55.4	45.9	9.5
1975	44.4	19.8	24.6	38.0	19.1	18.9	47.5	37.6	9.9
1976	41.5	20.2	21.3	37.0	20.5	16.5	52.1	43.7	8.4
1977	41.2	19.4	21.8	34.4	17.5	17.0	58.4	51.1	7.3
1978	38.0	16.8	21.2	34.6	16.3	18.2	65.9	56.3	9.6
1979	40.9	20.7	20.2	37.1	18.8	18.3	63.2	53.4	9.8
1980	40.3	20.1	20.3	34.1	18.0	16.0	50.2	38.9	11.3
1981	35.2	18.0	17.2	29.9	15.5	14.4	38.5	28.8	9.8
1982	36.0	17.1	18.9	28.2	14.5	13.6	37.7	28.3	9.4
1983	36.3	19.8	16.5	26.7	16.6	10.1	31.8	20.2	11.6
1984	37.9	21.6	16.2	28.8	18.0	10.8	36.4	26.1	10.4
1985	39.4	22.1	17.3	25.7	16.5	9.2	33.0	26.1	7.0
1986	37.0	18.6	18.4	29.6	16.9	12.6	51.8	44.6	7.2
1987	41.7	18.5	23.3	32.4	16.1	16.3	--	--	--
1988	44.4	21.5	22.9	32.1	18.5	13.6	--	--	--
Egypt:									
1960	34.0	17.1	17.0	27.6	12.6	15.0	--	--	--
1961	32.9	15.9	17.0	23.2	9.8	13.4	42.8	28.3	14.5
1962	30.7	13.0	17.7	26.7	9.1	17.6	42.0	22.3	19.7
1963	35.0	15.0	20.0	29.1	11.1	18.0	50.2	28.0	22.2
1964	35.7	15.0	20.7	26.3	10.1	16.3	45.8	25.4	20.4
1965	32.8	15.3	17.4	24.1	9.5	14.6	43.4	25.7	17.7
1966	32.1	13.9	18.1	22.9	9.3	13.6	43.4	24.6	18.8
1967	30.1	14.6	15.4	22.3	9.0	13.2	41.7	22.3	19.4
1968	25.3	10.4	14.9	21.8	10.1	11.7	38.5	24.4	14.1
1969	26.3	12.1	14.2	22.8	10.4	12.4	38.5	26.9	11.6
1970	27.9	12.1	15.8	24.0	10.3	13.7	36.5	25.7	10.7
1971	27.2	11.2	16.0	23.7	10.2	13.5	39.9	25.5	14.4
1972	28.7	12.1	16.6	22.4	9.2	13.2	32.9	21.0	11.9
1973	28.1	11.9	16.3	22.3	9.2	13.1	37.5	25.9	11.6
1974	40.9	15.9	25.0	33.7	12.3	21.4	48.9	21.9	26.9
1975	40.0	13.2	26.8	32.1	9.1	23.0	42.6	15.1	27.4
1976	33.1	12.2	20.9	26.2	7.7	18.4	36.2	12.6	23.6
1977	40.3	16.4	23.9	24.0	7.9	16.1	35.1	12.2	22.9
1978	40.1	14.8	25.3	22.5	6.5	15.9	33.9	8.5	25.5
1979	48.6	18.6	30.1	35.1	10.1	25.0	43.0	11.5	31.6
1980	48.9	19.7	29.2	36.9	13.3	23.6	46.9	10.5	36.4
1981	51.7	21.7	30.0	36.8	12.3	24.4	52.2	8.8	43.3
1982	47.4	19.3	28.1	31.3	10.7	20.6	44.0	7.6	36.4
1983	43.8	18.5	25.2	27.3	8.4	18.9	41.0	7.4	33.6
1984	42.0	16.6	25.4	27.4	7.6	19.8	39.8	6.4	33.4
1985	37.5	14.9	22.6	22.2	6.6	15.6	34.7	5.1	29.6
1986	32.3	12.7	19.6	15.9	4.3	11.6	29.8	4.7	25.2
1987	36.3	13.7	22.6	15.8	4.4	11.4	--	--	--
1988	45.4	17.0	28.4	14.3	3.1	11.2	69.8	8.7	61.2

-- = Not available.

Continued—

Table 3—International Financial Statistics: Trade dependency by country, trade type, and export and import indexes—Continued

Year	Total trade			Total merchandise trade			Total agricultural trade		
	TDI <sub>t</sub>	Export index	Import index	TDI <sub>m</sub>	Export index	Import index	TDI <sub>a</sub>	Export index	Import index
<i>Percent</i>									
<b>El Salvador:</b>									
1960	36.7	16.5	20.2	33.0	15.1	18.0	--	--	--
1961	37.4	18.8	18.7	33.9	17.7	16.2	59.5	50.4	9.1
1962	37.9	19.2	18.8	34.7	18.3	16.4	60.1	49.7	10.4
1963	39.8	19.2	20.6	36.4	18.1	18.3	64.8	53.6	11.2
1964	42.3	19.8	22.5	39.1	18.7	20.4	67.1	56.2	10.9
1965	43.1	20.6	22.5	38.2	19.3	18.9	69.0	56.7	12.2
1966	42.0	19.0	23.0	37.4	18.1	19.3	65.2	51.2	14.0
1967	42.2	19.9	22.3	37.9	19.0	18.8	63.4	51.0	12.4
1968	41.5	20.1	21.4	36.8	19.0	17.8	61.3	48.3	12.9
1969	39.1	18.5	20.6	34.5	17.6	16.8	58.9	46.2	12.7
1970	39.7	20.0	19.7	35.2	19.3	15.9	59.6	50.1	9.5
1971	40.5	19.5	21.0	35.9	18.7	17.3	59.2	49.3	9.9
1972	44.7	22.7	22.0	39.3	21.5	17.8	74.0	64.4	9.6
1973	47.3	22.5	24.8	41.7	21.4	20.3	67.0	55.5	11.5
1974	52.0	23.0	29.0	47.0	22.1	24.9	79.0	66.0	13.0
1975	51.6	23.9	27.6	46.3	22.8	23.5	88.0	72.6	15.4
1976	52.9	26.0	26.9	48.1	25.1	23.0	83.0	71.7	11.3
1977	55.0	27.8	27.3	49.2	26.1	23.1	81.0	71.6	9.4
1978	50.0	21.7	28.3	43.5	19.9	23.6	77.2	64.4	12.9
1979	54.0	27.0	27.1	47.5	25.7	21.7	77.5	65.5	12.1
1980	50.6	25.6	24.9	44.2	24.1	20.1	86.3	71.6	14.7
1981	45.1	20.0	25.1	38.9	18.3	20.6	72.9	55.4	17.6
1982	--	--	--	34.2	16.0	18.2	66.2	49.9	16.3
1983	41.9	18.9	23.0	32.5	15.5	17.0	67.0	52.1	14.8
1984	39.1	16.9	22.2	29.4	13.0	16.4	53.4	37.8	15.6
1985	40.2	17.2	23.0	23.7	10.2	13.5	56.8	45.4	11.3
1986	41.6	19.1	22.5	34.6	16.0	18.6	--	--	--
1987	35.8	15.1	20.7	27.5	10.6	16.9	--	--	--
1988	31.2	12.9	18.2	24.5	9.5	15.0	95.0	70.2	24.7
<b>Ethiopia:</b>									
1960	--	--	--	15.2	7.6	7.5	--	--	--
1961	18.7	8.8	10.0	15.2	7.4	7.7	--	--	--
1962	21.0	9.5	11.5	15.4	7.4	8.0	--	--	--
1963	20.6	9.4	11.2	16.0	7.7	8.3	--	--	--
1964	21.8	10.5	11.4	16.7	8.2	8.5	--	--	--
1965	22.8	10.5	12.3	17.4	8.1	9.2	--	--	--
1966	23.1	10.3	12.8	17.0	7.5	9.5	--	--	--
1967	20.5	9.3	11.2	14.5	6.4	8.0	--	--	--
1968	20.2	9.3	11.0	15.1	6.3	8.7	--	--	--
1969	19.5	8.8	10.7	14.2	6.8	7.4	--	--	--
1970	20.0	9.8	10.2	13.8	6.3	7.5	--	--	--
1971	19.5	8.9	10.6	13.9	6.2	7.8	--	--	--
1972	20.1	9.2	10.9	14.6	7.5	7.1	--	--	--
1973	21.7	11.8	9.9	16.3	9.3	7.0	--	--	--
1974	23.9	13.3	10.6	17.6	9.1	8.5	--	--	--
1975	24.6	10.6	14.0	17.6	8.1	9.5	--	--	--
1976	23.1	11.1	12.0	19.0	8.6	10.4	--	--	--
1977	23.6	10.5	13.1	20.2	9.0	11.2	--	--	--
1978	25.0	10.1	14.9	18.8	7.8	11.1	--	--	--
1979	24.7	10.1	14.6	21.8	9.8	11.9	--	--	--
1980	28.2	11.9	16.3	22.5	8.8	13.7	--	--	--
1981	26.4	10.9	15.6	20.4	7.6	12.8	--	--	--
1982	26.4	9.8	16.6	21.1	7.9	13.2	--	--	--
1983	26.1	9.5	16.6	20.5	7.2	13.2	--	--	--
1984	29.1	10.3	18.8	21.6	7.4	14.2	--	--	--
1985	27.9	9.4	18.5	20.9	5.9	15.0	--	--	--
1986	29.5	10.7	18.8	22.9	7.7	15.1	--	--	--
1987	27.9	9.4	18.5	20.3	5.6	14.7	--	--	--
1988	27.9	9.6	18.4	21.2	6.6	14.6	--	--	--

-- = Not available.

Continued—

Table 3—International Financial Statistics: Trade dependency by country, trade type, and export and import indexes—Continued

Year	Total trade			Total merchandise trade			Total agricultural trade		
	TDI <sub>t</sub>	Export index	Import index	TDI <sub>m</sub>	Export index	Import index	TDI <sub>a</sub>	Export index	Import index
	Percent								
Fiji:									
1960	65.1	34.0	31.1	--	--	--	--	--	--
1961	63.4	33.3	30.2	--	--	--	--	--	--
1962	61.6	32.4	29.2	--	--	--	--	--	--
1963	57.9	30.6	27.3	--	--	--	--	--	--
1964	63.5	31.8	31.8	--	--	--	--	--	--
1965	60.0	27.8	32.2	47.3	21.2	26.2	90.7	64.0	26.7
1966	56.6	27.0	29.5	42.3	19.7	22.5	82.2	57.5	24.7
1967	57.1	27.9	29.3	43.0	19.5	23.4	87.3	61.6	25.7
1968	65.4	31.2	34.1	49.1	21.6	27.5	87.7	62.6	25.1
1969	67.2	32.2	35.0	51.0	20.7	30.2	93.4	61.2	32.1
1970	66.0	31.9	34.0	49.4	19.9	29.6	86.8	62.1	24.7
1971	68.1	31.6	36.5	49.1	17.6	31.5	90.3	60.3	30.0
1972	65.1	29.6	35.6	46.1	15.6	30.5	76.8	49.5	27.4
1973	65.5	28.5	37.0	44.7	13.3	31.4	70.5	40.2	30.3
1974	67.0	31.8	35.2	47.6	18.0	29.6	84.9	57.0	27.8
1975	60.3	29.9	30.4	42.4	17.2	25.2	83.9	60.2	23.7
1976	56.3	26.5	29.8	37.7	13.1	24.6	62.6	40.0	22.7
1977	61.8	29.9	31.8	43.2	16.8	26.4	83.7	56.6	27.1
1978	61.0	29.0	32.0	42.8	16.4	26.4	80.1	52.3	27.8
1979	63.7	30.0	33.6	45.7	16.9	28.8	89.4	61.7	27.6
1980	66.1	31.9	34.2	49.3	20.2	29.1	92.5	68.9	23.6
1981	63.8	27.3	36.5	46.2	15.6	30.6	87.5	59.1	28.3
1982	62.1	28.9	33.2	42.3	15.4	26.9	78.2	52.9	25.3
1983	62.2	29.3	32.9	41.3	14.0	27.3	80.1	50.3	29.8
1984	60.3	29.8	30.5	39.4	14.5	24.9	75.9	49.6	26.3
1985	61.6	30.6	30.9	38.7	13.6	25.1	71.9	44.3	27.6
1986	57.9	29.7	28.2	36.8	14.7	22.1	67.4	47.0	20.4
1987	62.6	32.3	30.3	42.4	20.4	22.1	--	--	--
1988	70.7	36.1	34.6	50.9	23.8	27.1	94.3	53.1	41.2
Finland:									
1960	37.0	18.2	18.8	32.7	16.4	16.4	--	--	--
1961	35.6	17.4	18.2	31.3	15.5	15.9	19.0	4.6	14.4
1962	35.6	17.3	18.3	30.3	15.3	15.0	20.4	4.5	15.9
1963	33.7	16.9	16.8	29.1	14.7	14.5	23.1	4.8	18.2
1964	34.6	16.5	18.1	30.1	14.4	15.8	22.0	5.7	16.3
1965	34.6	16.6	18.0	30.1	14.4	15.7	20.4	6.0	14.4
1966	34.1	16.4	17.7	29.5	14.2	15.4	23.3	6.5	16.9
1967	33.5	16.4	17.1	29.2	14.3	14.9	23.9	6.9	17.0
1968	36.1	18.7	17.4	31.1	16.2	14.9	23.7	7.5	16.2
1969	38.4	19.6	18.8	33.2	16.9	16.3	24.4	7.7	16.7
1970	41.4	20.2	21.2	35.7	17.2	18.5	27.8	8.5	19.3
1971	40.0	19.3	20.7	34.0	16.1	18.0	24.9	10.1	14.8
1972	40.5	20.4	20.2	34.5	17.1	17.4	29.5	11.5	18.0
1973	40.8	20.2	20.7	34.7	16.8	17.9	29.1	9.8	19.3
1974	44.8	21.0	23.8	39.2	18.2	21.1	30.3	9.6	20.7
1975	41.2	18.3	22.9	35.8	15.5	20.3	27.3	7.8	19.5
1976	41.0	19.7	21.3	35.4	16.8	18.6	28.3	10.4	17.9
1977	43.5	22.4	21.1	37.5	19.3	18.2	32.7	12.5	20.2
1978	44.4	23.7	20.7	37.6	20.1	17.5	32.0	11.6	20.4
1979	47.2	24.2	23.0	40.7	20.7	20.0	33.4	12.5	20.9
1980	49.8	24.6	25.2	43.4	21.2	22.2	33.0	11.7	21.3
1981	49.7	25.4	24.3	42.2	21.4	20.8	37.8	17.6	20.2
1982	47.2	23.9	23.3	40.1	20.2	19.9	34.2	13.2	21.0
1983	46.7	23.5	23.2	39.5	19.9	19.6	32.5	14.3	18.2
1984	45.6	23.8	21.8	39.1	20.7	18.4	33.6	15.8	17.8
1985	44.6	22.6	22.0	38.6	20.0	18.7	32.7	14.8	17.9
1986	41.5	21.4	20.1	35.8	18.9	16.9	30.7	12.6	18.1
1987	40.4	20.4	20.0	34.4	17.9	16.6	--	--	--
1988	39.8	19.8	20.0	33.8	17.4	16.4	46.3	15.3	31.0

-- = Not available.

Continued—

Table 3—International Financial Statistics: Trade dependency by country, trade type, and export and import indexes—Continued

Year	Total trade			Total merchandise trade			Total agricultural trade		
	TDI <sub>t</sub>	Export index	Import index	TDI <sub>m</sub>	Export index	Import index	TDI <sub>a</sub>	Export index	Import index
	<i>Percent</i>								
France:									
1960	22.7	12.5	10.2	--	--	--	--	--	--
1961	22.0	12.1	10.0	--	--	--	39.8	14.7	25.1
1962	21.0	11.1	9.9	--	--	--	--	--	--
1963	21.1	10.8	10.3	--	--	--	--	--	--
1964	21.7	10.8	10.8	--	--	--	--	--	--
1965	21.8	11.3	10.4	--	--	--	--	--	--
1966	22.3	11.3	11.0	--	--	--	--	--	--
1967	22.1	11.2	10.9	17.6	8.9	8.7	39.3	16.8	22.5
1968	22.5	11.3	11.2	18.6	9.2	9.3	41.9	19.8	22.1
1969	24.4	11.9	12.5	20.6	10.0	10.6	48.6	23.0	25.6
1970	27.0	13.9	13.1	22.2	11.2	11.0	49.3	23.5	25.8
1971	27.6	14.5	13.1	22.3	11.4	10.9	53.8	28.1	25.8
1972	27.9	14.6	13.3	23.0	11.7	11.3	53.8	29.1	24.7
1973	29.6	15.3	14.3	24.1	12.1	12.0	56.5	30.4	26.1
1974	35.3	17.3	18.0	29.0	13.8	15.3	66.9	36.9	30.1
1975	31.5	16.3	15.1	25.2	12.7	12.5	63.7	33.7	30.0
1976	33.3	16.5	16.8	27.2	13.0	14.2	67.6	34.6	33.0
1977	34.3	17.3	17.0	27.6	13.5	14.2	69.9	33.3	36.6
1978	33.2	17.1	16.0	26.7	13.4	13.3	70.1	35.3	34.8
1979	34.7	17.6	17.1	28.2	13.9	14.3	70.0	36.8	33.2
1980	36.1	17.5	18.5	29.1	13.7	15.4	77.6	43.0	34.5
1981	37.3	18.3	19.1	30.5	14.6	16.0	83.4	47.9	35.5
1982	36.8	17.6	19.2	30.2	13.9	16.3	75.2	41.5	33.8
1983	36.8	18.3	18.5	30.1	14.4	15.8	82.1	46.1	36.1
1984	38.6	19.6	19.0	31.7	15.5	16.3	87.6	49.2	38.4
1985	38.3	19.4	18.9	31.6	15.4	16.2	89.1	50.6	38.4
1986	34.4	17.6	16.8	28.3	14.0	14.3	83.2	46.9	36.3
1987	34.3	17.2	17.1	28.2	13.7	14.5	--	--	--
1988	35.3	17.7	17.6	29.3	14.3	15.0	77.9	25.4	52.5
Gabon:									
1960	54.4	27.9	26.5	--	--	--	--	--	--
1961	52.0	27.3	24.7	--	--	--	11.5	2.7	8.8
1962	52.2	28.3	23.8	--	--	--	--	--	--
1963	56.6	31.4	25.2	--	--	--	--	--	--
1964	65.7	35.6	30.1	--	--	--	--	--	--
1965	66.5	36.2	30.3	--	--	--	--	--	--
1966	63.9	32.8	31.0	--	--	--	--	--	--
1967	--	--	--	--	--	--	--	--	--
1968	57.5	33.0	24.5	62.4	42.0	20.4	21.4	3.9	17.5
1969	60.4	34.3	26.1	61.3	38.7	22.6	20.3	3.5	16.9
1970	61.8	35.0	26.8	62.8	40.0	22.9	19.6	3.1	16.5
1971	--	--	--	--	--	--	18.2	2.9	15.3
1972	84.4	42.4	41.9	72.4	45.8	26.6	22.1	2.3	19.8
1973	73.9	37.3	36.6	65.8	41.6	24.2	21.4	2.7	18.7
1974	70.4	40.2	30.2	69.0	50.5	18.5	23.3	1.5	21.7
1975	65.9	33.5	32.4	62.1	42.8	19.3	29.9	1.3	28.5
1976	62.8	31.2	31.6	49.3	34.4	14.9	28.0	1.0	27.1
1977	68.0	34.1	33.9	55.6	38.3	17.3	36.1	3.2	32.9
1978	74.0	42.0	31.9	63.3	44.4	18.9	43.9	4.2	39.7
1979	69.5	42.9	26.6	66.1	50.6	15.5	37.2	4.1	33.1
1980	57.4	43.8	13.6	55.8	42.0	13.8	29.2	3.2	26.0
1981	64.7	46.8	17.9	64.7	46.8	17.9	35.6	2.8	32.9
1982	66.4	49.8	16.7	66.4	49.8	16.6	37.0	1.9	35.1
1983	65.9	49.1	16.8	66.2	48.6	17.6	37.6	2.1	35.5
1984	64.8	47.5	17.3	64.8	47.5	17.3	37.1	2.1	35.1
1985	62.1	43.2	18.9	62.1	43.2	18.9	--	--	--
1986	50.1	29.8	20.3	46.9	24.5	22.4	--	--	--
1987	49.0	31.2	17.8	48.9	31.2	17.7	--	--	--
1988	--	--	--	--	--	--	53.4	2.1	--

-- = Not available.

Continued—



Table 3—International Financial Statistics: Trade dependency by country, trade type, and export and import indexes—Continued

Year	Total trade			Total merchandise trade			Total agricultural trade		
	TDI <sub>t</sub>	Export index	Import index	TDI <sub>m</sub>	Export index	Import index	TDI <sub>a</sub>	Export index	Import index
<i>Percent</i>									
<b>Gambia:</b>									
1960	--	--	--	--	--	--	--	--	--
1961	--	--	--	--	--	--	61.9	39.4	22.5
1962	--	--	--	--	--	--	--	--	--
1963	--	--	--	--	--	--	--	--	--
1964	--	--	--	--	--	--	--	--	--
1965	--	--	--	--	--	--	--	--	--
1966	--	--	--	--	--	--	--	--	--
1967	--	--	--	--	--	--	--	--	--
1968	--	--	--	--	--	--	--	--	--
1969	--	--	--	--	--	--	--	--	--
1970	--	--	--	61.0	32.2	28.8	63.7	37.6	26.2
1971	--	--	--	63.6	31.1	32.5	85.1	61.5	23.6
1972	--	--	--	55.4	27.5	27.8	88.5	68.7	19.8
1973	--	--	--	49.6	21.7	27.9	72.8	52.9	19.9
1974	--	--	--	63.6	32.7	30.9	62.3	39.1	23.2
1975	--	--	--	61.4	33.5	27.9	62.5	38.9	23.6
1976	--	--	--	56.3	23.8	32.5	90.9	57.7	33.2
1977	--	--	--	53.0	24.4	28.6	95.2	64.3	30.9
1978	--	--	--	47.7	15.8	31.9	77.6	38.9	38.7
1979	--	--	--	46.4	16.8	29.6	63.0	33.9	29.1
1980	--	--	--	49.8	12.9	36.9	64.1	27.4	36.7
1981	--	--	--	48.7	12.6	36.0	61.5	18.6	42.9
1982	--	--	--	47.4	18.1	29.2	53.1	14.2	38.9
1983	--	--	--	45.5	17.2	28.3	55.8	23.3	32.5
1984	--	--	--	61.7	29.4	32.2	74.5	29.4	45.1
1985	--	--	--	46.5	20.6	25.9	55.7	15.3	40.4
1986	--	--	--	62.5	27.1	35.4	62.7	12.2	50.5
1987	--	--	--	--	--	--	--	--	--
1988	--	--	--	--	--	--	--	--	--
<b>Germany:</b>									
1960	31.9	17.1	14.8	27.1	15.6	11.5	--	--	--
1961	30.7	16.3	14.4	25.4	14.3	11.1	49.7	4.2	45.4
1962	30.3	15.7	14.6	24.3	13.0	11.3	50.4	4.1	46.3
1963	30.9	16.1	14.8	24.8	13.5	11.3	48.6	4.6	44.0
1964	31.1	16.2	15.0	25.2	13.6	11.5	51.4	5.2	46.1
1965	31.9	16.0	15.9	26.3	13.7	12.6	55.1	5.8	49.2
1966	32.7	17.0	15.7	26.8	14.5	12.3	54.7	5.8	49.0
1967	33.5	18.2	15.3	27.4	15.5	11.9	55.1	7.2	47.9
1968	34.8	19.0	15.9	28.9	16.3	12.6	54.6	8.0	46.6
1969	35.9	19.2	16.7	29.9	16.4	13.5	57.0	8.8	48.2
1970	35.8	18.8	17.1	29.5	16.1	13.4	61.7	10.5	51.3
1971	35.9	18.8	17.1	27.6	15.2	12.5	63.6	11.4	52.2
1972	35.6	18.7	16.9	27.5	15.2	12.3	64.1	12.0	52.2
1973	36.7	19.6	17.0	29.1	16.6	12.5	68.4	15.0	53.4
1974	42.1	22.9	19.3	34.1	19.5	14.6	73.4	18.3	55.1
1975	40.4	21.4	19.0	32.4	17.9	14.5	71.5	17.8	53.7
1976	42.0	22.0	20.0	34.2	18.6	15.6	72.7	17.3	55.4
1977	41.6	21.8	19.8	33.9	18.6	15.4	76.3	19.6	56.7
1978	40.9	21.6	19.3	32.8	18.0	14.8	75.8	19.9	55.9
1979	42.3	21.5	20.8	34.2	18.0	16.2	80.4	22.6	57.7
1980	44.5	22.2	22.3	36.1	18.5	17.6	85.3	25.2	60.2
1981	47.3	24.0	23.3	38.1	20.0	18.1	90.6	29.2	61.4
1982	48.0	24.9	23.1	38.4	20.7	17.7	86.6	27.8	58.8
1983	46.8	24.3	22.5	37.5	20.1	17.4	90.9	28.7	62.2
1984	49.2	25.8	23.4	39.5	21.2	18.3	92.8	30.1	62.7
1985	50.7	27.0	23.7	41.3	22.5	18.8	97.5	31.5	66.0
1986	47.3	26.0	21.3	37.9	21.6	16.4	93.8	31.4	62.4
1987	46.1	25.3	20.8	36.5	20.9	15.6	--	--	--
1988	46.8	25.7	21.1	37.4	21.4	15.9	97.1	34.0	63.1

-- = Not available.

Continued—

Table 3—International Financial Statistics: Trade dependency by country, trade type, and export and import indexes—Continued

Year	Total trade			Total merchandise trade			Total agricultural trade		
	TDI <sub>t</sub>	Export index	Import index	TDI <sub>m</sub>	Export index	Import index	TDI <sub>a</sub>	Export index	Import index
<i>Percent</i>									
Ghana:									
1960	46.4	21.1	25.4	40.4	19.8	20.6	--	--	--
1961	45.3	19.4	25.9	39.5	18.3	21.2	49.9	38.1	11.7
1962	40.3	18.9	21.3	34.2	17.4	16.8	45.2	34.7	10.4
1963	37.7	16.8	20.8	31.7	15.1	16.6	42.4	34.0	8.4
1964	34.9	16.3	18.6	28.9	14.5	14.5	39.4	31.2	8.2
1965	34.6	13.5	21.1	30.5	12.9	17.6	27.7	22.0	5.7
1966	28.6	12.2	16.4	24.6	11.5	13.1	22.7	16.8	5.9
1967	32.4	15.1	17.3	26.7	13.8	12.9	34.7	27.2	7.4
1968	37.0	19.1	17.8	32.9	15.0	18.0	36.2	28.6	7.6
1969	36.1	18.4	17.6	28.4	15.3	13.1	31.7	25.8	5.9
1970	38.0	18.7	19.3	31.0	16.5	14.5	36.9	29.9	7.0
1971	38.4	16.8	21.6	25.1	12.0	13.2	25.5	19.6	5.8
1972	31.1	17.9	13.2	25.8	16.3	9.5	29.2	24.5	4.7
1973	32.9	18.3	14.6	28.3	17.3	11.0	28.1	22.2	5.9
1974	33.6	15.2	18.4	29.1	14.3	14.9	27.4	21.6	5.8
1975	31.9	16.3	15.6	27.7	15.3	12.4	29.0	24.9	4.1
1976	27.4	13.5	13.8	23.1	12.2	10.8	21.5	17.7	3.8
1977	19.8	9.4	10.4	16.6	8.4	8.1	14.7	12.7	2.0
1978	16.5	7.6	8.8	11.4	6.1	5.3	11.9	10.1	1.9
1979	19.5	10.5	9.0	16.9	9.6	7.3	13.4	11.9	1.4
1980	15.8	7.5	8.2	12.2	6.7	5.5	9.6	8.1	1.5
1981	9.6	4.5	5.1	6.1	2.6	3.5	3.9	3.1	0.8
1982	6.1	3.2	2.9	3.7	1.9	1.8	2.9	2.3	0.6
1983	14.1	5.6	8.5	4.4	2.1	2.3	3.0	2.1	0.8
1984	14.1	6.9	7.2	13.6	7.0	6.6	12.9	10.1	2.8
1985	19.1	8.7	10.4	18.6	9.1	9.6	16.9	13.8	3.1
1986	34.0	15.7	18.3	23.1	12.0	11.1	--	--	--
1987	35.8	16.7	19.1	30.6	14.2	16.4	--	--	--
1988	--	--	--	--	--	--	--	--	--
Greece:									
1960	22.1	7.8	14.3	16.9	5.3	11.6	--	--	--
1961	22.2	8.0	14.1	16.8	5.3	11.6	29.4	17.8	11.6
1962	22.7	8.3	14.5	17.8	5.1	12.7	31.1	20.7	10.4
1963	23.7	8.5	15.2	17.9	5.5	12.4	32.6	21.0	11.6
1964	23.7	7.7	16.0	18.0	5.1	12.9	31.9	20.2	11.8
1965	24.3	7.4	16.9	18.0	4.8	13.2	30.6	17.2	13.4
1966	25.3	9.5	15.8	18.5	5.3	13.3	31.9	19.3	12.6
1967	24.3	9.0	15.3	18.0	5.5	12.5	34.6	22.3	12.2
1968	23.6	8.1	15.5	17.6	5.2	12.4	32.8	19.9	12.9
1969	23.9	8.2	15.7	17.7	5.2	12.5	32.1	18.3	13.8
1970	24.0	8.5	15.5	18.5	5.3	13.2	31.3	17.9	13.4
1971	24.3	8.7	15.6	18.5	4.9	13.6	31.5	17.2	14.2
1972	26.5	9.8	16.7	20.3	5.7	14.6	31.2	18.4	12.8
1973	31.5	11.4	20.1	24.2	6.2	18.0	31.0	16.0	15.0
1974	33.2	12.8	20.4	25.7	7.7	18.0	33.5	18.0	15.4
1975	34.5	13.3	21.2	24.8	7.7	17.1	35.2	20.0	15.2
1976	34.5	14.0	20.5	26.0	8.1	17.9	35.5	20.7	14.8
1977	33.6	13.4	20.2	25.8	7.9	17.9	38.3	21.0	17.4
1978	33.9	14.1	19.8	24.9	7.9	17.1	37.1	20.8	16.4
1979	34.1	13.9	20.2	27.1	8.3	18.8	36.3	19.6	16.7
1980	37.3	16.6	20.8	27.6	8.2	19.4	35.1	18.7	16.4
1981	37.5	16.2	21.3	31.6	10.1	21.5	33.0	16.8	16.3
1982	36.6	14.3	22.3	27.5	8.7	18.8	34.9	17.2	17.6
1983	38.3	15.2	23.1	28.8	9.5	19.4	44.2	23.3	20.8
1984	39.7	16.7	23.0	30.7	10.4	20.3	44.1	24.0	20.1
1985	40.6	15.9	24.7	31.9	10.0	21.8	42.7	20.9	21.8
1986	40.8	17.1	23.7	28.0	9.4	18.6	49.6	24.0	25.6
1987	42.9	18.7	24.2	29.2	9.8	19.4	--	--	--
1988	41.8	18.4	23.4	27.8	9.2	18.6	--	--	--

-- = Not available.

Continued—

Table 3—International Financial Statistics: Trade dependency by country, trade type, and export and import indexes—Continued

Year	Total trade			Total merchandise trade			Total agricultural trade		
	TDI <sub>t</sub>	Export index	Import index	TDI <sub>m</sub>	Export index	Import index	TDI <sub>a</sub>	Export index	Import index
	<i>Percent</i>								
<b>Grenada:</b>									
1960	--	--	--	--	--	--	--	--	--
1961	--	--	--	--	--	--	--	--	--
1962	--	--	--	--	--	--	--	--	--
1963	--	--	--	--	--	--	--	--	--
1964	--	--	--	--	--	--	--	--	--
1965	--	--	--	--	--	--	--	--	--
1966	--	--	--	--	--	--	--	--	--
1967	--	--	--	--	--	--	--	--	--
1968	--	--	--	--	--	--	--	--	--
1969	--	--	--	--	--	--	--	--	--
1970	--	--	--	--	--	--	--	--	--
1971	--	--	--	--	--	--	--	--	--
1972	--	--	--	--	--	--	--	--	--
1973	71.2	32.9	38.4	--	--	--	--	--	--
1974	63.0	29.0	34.0	--	--	--	--	--	--
1975	75.5	37.5	37.9	--	--	--	--	--	--
1976	74.1	35.7	38.4	--	--	--	--	--	--
1977	76.4	35.4	41.0	54.7	18.2	36.5	--	--	--
1978	71.9	32.4	39.5	51.7	17.4	34.3	--	--	--
1979	73.1	31.4	41.8	54.4	18.2	36.2	--	--	--
1980	74.0	29.2	44.7	53.5	14.1	39.5	--	--	--
1981	72.5	26.4	46.1	55.1	13.9	41.1	--	--	--
1982	70.6	22.3	48.3	52.5	12.5	40.0	90.0	39.6	50.4
1983	68.2	22.6	45.6	50.9	12.7	38.2	86.2	41.8	44.3
1984	64.6	23.6	41.0	45.3	11.9	33.4	82.1	35.8	46.4
1985	68.8	25.4	43.5	48.6	12.3	36.3	92.3	39.9	52.4
1986	71.7	27.2	44.5	53.5	13.4	40.0	94.5	49.0	45.5
1987	70.6	28.6	42.0	53.6	13.6	40.0	--	--	--
1988	--	--	--	--	--	--	--	--	--
<b>Guatemala:</b>									
1960	23.7	11.0	12.7	20.6	9.9	10.7	--	--	--
1961	22.4	10.6	11.9	19.6	9.5	10.1	--	--	--
1962	22.3	10.4	11.9	19.1	9.4	9.7	--	--	--
1963	26.0	12.3	13.7	21.5	10.9	10.6	--	--	--
1964	28.1	12.8	15.3	24.1	11.8	12.2	--	--	--
1965	30.5	14.1	16.4	25.9	12.5	13.4	--	--	--
1966	31.9	15.9	16.1	27.2	14.6	12.7	--	--	--
1967	29.9	13.6	16.4	25.6	12.1	13.5	--	--	--
1968	29.7	14.2	15.6	25.5	12.6	12.9	--	--	--
1969	30.0	15.1	14.8	25.7	13.4	12.3	--	--	--
1970	30.9	15.8	15.1	26.0	13.7	12.3	--	--	--
1971	30.3	14.6	15.7	25.4	12.6	12.7	--	--	--
1972	31.6	15.9	15.6	26.3	14.0	12.3	--	--	--
1973	34.2	17.4	16.8	28.2	14.9	13.2	--	--	--
1974	38.2	17.8	20.4	32.0	15.4	16.7	--	--	--
1975	36.6	17.6	19.0	30.4	14.8	15.6	--	--	--
1976	38.5	16.9	21.6	32.2	14.3	17.9	--	--	--
1977	40.2	19.4	20.8	34.2	17.7	16.5	--	--	--
1978	38.3	16.9	21.4	32.3	14.9	17.5	--	--	--
1979	37.5	17.0	20.5	31.6	14.7	16.9	--	--	--
1980	37.7	17.8	19.9	32.0	16.3	15.7	--	--	--
1981	32.9	13.8	19.1	27.9	12.7	15.2	--	--	--
1982	27.8	12.3	15.5	24.2	11.5	12.6	--	--	--
1983	24.0	11.3	12.7	21.3	10.8	10.4	--	--	--
1984	24.9	11.5	13.4	21.7	10.6	11.1	--	--	--
1985	32.1	15.4	16.7	17.4	8.6	8.8	--	--	--
1986	26.7	14.0	12.7	20.6	11.2	9.4	--	--	--
1987	31.2	13.0	18.2	27.5	11.6	15.8	--	--	--
1988	31.2	13.2	18.0	27.6	11.9	15.7	--	--	--

-- = Not available.

Continued—

Table 3—*International Financial Statistics: Trade dependency by country, trade type, and export and import indexes—Continued*

Year	Total trade			Total merchandise trade			Total agricultural trade		
	TDI <sub>t</sub>	Export index	Import index	TDI <sub>m</sub>	Export index	Import index	TDI <sub>a</sub>	Export index	Import index
<i>Percent</i>									
Guinea-Bissau:									
1960	--	--	--	--	--	--	--	--	--
1961	--	--	--	--	--	--	--	--	--
1962	--	--	--	--	--	--	--	--	--
1963	--	--	--	--	--	--	--	--	--
1964	--	--	--	--	--	--	--	--	--
1965	--	--	--	--	--	--	--	--	--
1966	--	--	--	--	--	--	--	--	--
1967	--	--	--	--	--	--	--	--	--
1968	--	--	--	--	--	--	--	--	--
1969	--	--	--	--	--	--	--	--	--
1970	--	--	--	--	--	--	--	--	--
1971	--	--	--	--	--	--	20.3	5.4	14.9
1972	--	--	--	--	--	--	23.9	3.5	20.5
1973	--	--	--	--	--	--	20.5	3.7	16.7
1974	--	--	--	--	--	--	26.2	3.6	22.6
1975	--	--	--	--	--	--	26.0	3.0	23.0
1976	--	--	--	--	--	--	20.1	5.6	14.4
1977	--	--	--	--	--	--	18.1	4.7	13.4
1978	--	--	--	--	--	--	26.5	12.3	14.2
1979	--	--	--	--	--	--	31.4	8.5	22.9
1980	--	--	--	--	--	--	23.9	9.2	14.7
1981	--	--	--	--	--	--	22.1	7.0	15.0
1982	--	--	--	--	--	--	28.3	7.5	20.8
1983	--	--	--	--	--	--	18.3	6.9	11.3
1984	--	--	--	--	--	--	16.6	5.6	11.0
1985	--	--	--	--	--	--	29.3	16.1	13.2
1986	--	--	--	--	--	--	24.6	10.3	14.3
1987	--	--	--	--	--	--	22.1	8.6	13.5
1988	--	--	--	--	--	--	28.5	7.4	21.0
Guyana:									
1960	67.6	31.1	36.5	--	--	--	--	--	--
1961	68.4	33.7	34.7	--	--	--	--	--	--
1962	69.7	38.9	30.8	--	--	--	74.0	47.8	26.2
1963	74.9	43.5	31.4	68.6	42.2	26.4	--	--	--
1964	71.6	36.8	34.8	65.0	35.9	29.1	74.0	47.9	26.1
1965	71.7	35.1	36.6	64.8	33.7	31.1	74.8	46.3	28.5
1966	71.8	34.4	37.3	65.5	33.8	31.7	76.0	44.1	31.9
1967	72.9	35.5	37.4	65.8	34.1	31.7	75.4	45.3	30.1
1968	72.6	37.1	35.5	64.2	34.7	29.6	75.9	44.2	31.7
1969	73.3	37.8	35.5	64.6	34.9	29.7	75.6	44.8	30.9
1970	72.5	36.1	36.4	64.4	33.4	31.0	75.6	44.9	30.7
1971	73.4	37.9	35.5	66.0	36.2	29.8	75.5	45.1	30.4
1972	73.2	36.2	37.0	65.5	34.5	31.0	75.8	44.4	31.4
1973	71.7	30.9	40.8	63.4	29.1	34.2	77.7	41.1	36.6
1974	80.9	41.0	39.9	75.9	41.0	34.9	73.6	48.4	25.2
1975	85.6	42.8	42.8	81.1	43.4	37.7	73.1	49.5	23.6
1976	82.3	34.6	47.7	78.6	36.0	42.6	77.7	41.1	36.6
1977	79.4	35.4	44.1	75.0	35.6	39.4	76.2	43.8	32.4
1978	77.4	38.7	38.7	73.2	39.4	33.8	75.8	44.4	31.5
1979	76.4	35.2	41.2	71.9	36.2	35.7	76.6	43.0	33.6
1980	82.9	38.3	44.6	79.3	39.8	39.5	75.2	45.5	29.7
1981	81.6	35.3	46.3	77.1	35.8	41.3	76.7	42.8	33.9
1982	73.7	31.9	41.8	67.3	32.8	34.5	73.1	49.4	23.7
1983	70.1	30.2	39.9	58.6	27.0	31.6	95.5	75.2	20.3
1984	73.5	33.1	40.4	64.9	33.6	31.2	71.6	52.2	19.3
1985	71.3	32.5	38.8	63.1	31.9	31.2	87.1	70.8	16.3
1986	68.3	30.7	37.6	--	--	--	--	--	--
1987	92.0	41.0	51.0	--	--	--	--	--	--
1988	91.3	40.7	50.7	--	--	--	83.8	29.7	54.1

-- = Not available.

Continued—

Table 3—International Financial Statistics: Trade dependency by country, trade type, and export and import indexes—Continued

Year	Total trade			Total merchandise trade			Total agricultural trade		
	TDI <sub>t</sub>	Export index	Import index	TDI <sub>m</sub>	Export index	Import index	TDI <sub>a</sub>	Export index	Import index
<i>Percent</i>									
Haiti:									
1960	31.8	16.8	15.0	--	--	--	--	--	--
1961	33.0	13.4	19.6	--	--	--	--	--	--
1962	31.6	16.1	15.5	26.7	12.4	14.3	--	--	--
1963	30.8	15.0	15.7	24.6	12.9	11.7	--	--	--
1964	25.9	11.8	14.0	20.7	10.5	10.2	--	--	--
1965	25.8	10.8	15.0	20.3	9.6	10.8	--	--	--
1966	23.6	9.7	13.9	19.0	8.4	10.6	--	--	--
1967	22.0	9.5	12.5	17.7	7.9	9.8	--	--	--
1968	23.8	11.0	12.8	18.4	8.9	9.5	--	--	--
1969	23.9	10.7	13.2	16.3	8.7	7.6	--	--	--
1970	25.2	10.9	14.3	17.9	8.6	9.3	--	--	--
1971	26.1	11.5	14.5	18.2	8.7	9.4	--	--	--
1972	27.0	12.2	14.7	17.6	7.6	9.9	--	--	--
1973	24.3	10.0	14.3	15.8	7.2	8.5	--	--	--
1974	41.4	17.9	23.5	23.0	9.6	13.4	--	--	--
1975	41.6	17.5	24.1	23.1	9.0	14.1	--	--	--
1976	42.5	18.0	24.5	25.3	9.6	15.7	--	--	--
1977	44.6	19.0	25.7	28.6	11.7	17.0	--	--	--
1978	49.4	21.2	28.1	29.3	12.3	17.0	--	--	--
1979	46.8	19.8	27.0	26.7	10.3	16.4	--	--	--
1980	50.7	21.0	29.7	30.5	12.3	18.2	--	--	--
1981	49.2	18.1	31.1	27.8	8.2	19.6	--	--	--
1982	49.9	20.3	29.7	26.8	9.9	16.9	--	--	--
1983	45.3	18.0	27.3	26.2	9.5	16.7	--	--	--
1984	43.8	17.7	26.1	25.6	10.0	15.7	--	--	--
1985	42.7	17.3	25.4	24.1	9.5	14.6	--	--	--
1986	35.5	14.5	20.9	19.4	7.5	11.9	--	--	--
1987	40.1	16.3	23.8	23.1	9.3	13.8	--	--	--
1988	--	--	--	--	--	--	--	--	--
Honduras:									
1960	35.5	16.4	19.1	32.4	16.1	16.3	--	--	--
1961	36.3	18.0	18.3	33.2	17.5	15.7	49.9	43.2	6.7
1962	36.7	18.3	18.3	33.9	17.9	16.0	49.5	42.4	6.3
1963	37.7	17.4	20.3	34.7	16.9	17.7	49.9	42.4	7.5
1964	37.4	17.8	19.7	34.4	17.2	17.2	49.8	42.5	7.3
1965	43.0	22.0	21.0	38.8	20.6	18.2	58.5	51.2	7.4
1966	45.4	22.4	23.0	41.0	21.0	20.1	62.3	54.0	8.3
1967	45.4	22.2	23.2	41.1	20.8	20.3	62.2	53.4	8.7
1968	47.3	23.5	23.8	42.8	22.1	20.7	64.2	54.7	9.5
1969	45.0	21.6	23.4	40.4	20.3	20.1	59.6	50.7	8.8
1970	45.7	20.4	25.3	41.2	19.2	22.0	62.9	52.1	10.8
1971	43.6	21.4	22.2	39.1	20.4	18.7	72.5	64.2	8.3
1972	42.7	21.6	21.1	38.2	20.8	17.3	66.6	58.1	8.5
1973	47.3	23.2	24.0	42.8	22.4	20.4	68.0	58.3	9.7
1974	51.7	21.7	30.0	47.6	20.8	26.8	56.7	44.1	12.6
1975	50.0	21.7	28.4	45.6	20.7	24.9	66.6	50.4	16.2
1976	51.8	24.1	27.7	47.4	23.1	24.3	80.4	68.2	12.2
1977	52.9	24.7	28.2	48.7	23.9	24.8	83.1	72.6	10.6
1978	54.6	25.5	29.0	50.2	24.5	25.6	99.8	85.5	14.3
1979	55.9	26.2	29.6	51.4	25.3	26.2	82.2	56.6	25.6
1980	56.1	25.3	30.8	51.6	24.3	27.3	80.8	61.1	19.7
1981	50.3	22.6	27.7	45.8	21.3	24.5	98.5	81.3	17.2
1982	42.6	20.6	22.0	38.1	19.0	19.1	85.7	75.3	10.4
1983	42.8	19.9	23.0	38.6	18.5	20.0	80.9	69.4	11.5
1984	44.1	19.4	24.8	39.4	17.8	21.5	86.2	73.2	13.0
1985	42.4	19.2	23.2	38.1	18.0	20.1	87.9	77.4	10.5
1986	42.1	20.3	21.9	37.8	19.1	18.7	88.5	77.0	11.6
1987	39.3	18.2	21.2	35.1	17.0	18.0	--	--	--
1988	37.8	17.7	20.1	33.7	16.6	17.1	79.8	64.2	15.7

-- = Not available.

Continued—

Table 3—International Financial Statistics: Trade dependency by country, trade type, and export and import indexes—Continued

Year	Total trade			Total merchandise trade			Total agricultural trade		
	TDI <sub>t</sub>	Export index	Import index	TDI <sub>m</sub>	Export index	Import index	TDI <sub>a</sub>	Export index	Import index
<i>Percent</i>									
Hong Kong:									
1960	--	--	--	--	--	--	--	--	--
1961	--	--	--	--	--	--	--	--	--
1962	--	--	--	--	--	--	100.0	10.5	89.5
1963	--	--	--	--	--	--	100.0	9.9	90.1
1964	--	--	--	--	--	--	100.0	9.5	90.5
1965	--	--	--	--	--	--	100.0	7.6	92.4
1966	--	--	--	--	--	--	100.0	7.8	92.2
1967	--	--	--	--	--	--	100.0	7.6	92.4
1968	--	--	--	--	--	--	100.0	7.8	92.2
1969	--	--	--	--	--	--	100.0	7.9	92.1
1970	--	--	--	--	--	--	100.0	8.7	91.3
1971	--	--	--	--	--	--	100.0	8.5	91.5
1972	--	--	--	--	--	--	100.0	8.1	91.9
1973	--	--	--	--	--	--	100.0	8.3	91.7
1974	--	--	--	--	--	--	100.0	7.6	92.4
1975	--	--	--	--	--	--	100.0	6.3	93.7
1976	--	--	--	--	--	--	100.0	6.1	93.9
1977	--	--	--	--	--	--	100.0	6.4	93.6
1978	--	--	--	--	--	--	100.0	6.8	93.2
1979	--	--	--	--	--	--	100.0	7.0	93.0
1980	--	--	--	--	--	--	100.0	7.1	92.9
1981	--	--	--	--	--	--	100.0	6.6	93.4
1982	--	--	--	--	--	--	100.0	5.7	94.3
1983	--	--	--	--	--	--	100.0	5.7	94.3
1984	--	--	--	--	--	--	100.0	4.7	95.3
1985	--	--	--	--	--	--	100.0	4.4	95.6
1986	--	--	--	--	--	--	100.0	4.3	95.7
1987	--	--	--	--	--	--	100.0	4.4	95.6
1988	--	--	--	--	--	--	--	--	--
Hungary:									
1960	--	--	--	--	--	--	--	--	--
1961	--	--	--	--	--	--	--	--	--
1962	--	--	--	--	--	--	--	--	--
1963	--	--	--	--	--	--	--	--	--
1964	--	--	--	--	--	--	--	--	--
1965	--	--	--	--	--	--	--	--	--
1966	--	--	--	--	--	--	--	--	--
1967	--	--	--	--	--	--	--	--	--
1968	--	--	--	--	--	--	--	--	--
1969	--	--	--	--	--	--	--	--	--
1970	--	--	--	--	--	--	--	--	--
1971	--	--	--	50.1	24.4	25.7	66.8	38.8	28.1
1972	--	--	--	49.4	22.6	26.8	64.8	38.7	26.1
1973	--	--	--	50.5	25.8	24.7	69.7	45.4	24.2
1974	--	--	--	53.6	28.4	25.2	74.0	48.6	25.3
1975	--	--	--	60.2	28.7	31.5	79.0	48.0	31.0
1976	--	--	--	61.8	29.3	32.5	79.4	50.5	28.9
1977	--	--	--	57.9	27.6	30.3	74.0	44.9	29.2
1978	58.6	26.2	32.4	59.8	28.4	31.4	77.9	46.9	31.0
1979	59.6	28.7	30.9	58.8	26.9	31.8	73.6	44.5	29.2
1980	56.9	27.7	29.2	57.4	28.7	30.7	77.6	49.2	28.4
1981	57.0	28.1	28.9	56.2	28.5	28.9	62.9	40.9	22.0
1982	54.8	27.7	27.1	56.2	28.2	28.0	65.5	44.8	20.7
1983	56.8	29.1	27.7	59.3	28.4	27.2	62.2	46.9	15.3
1984	57.3	29.8	27.5	60.7	30.4	28.9	64.7	46.5	18.2
1985	58.8	30.1	28.6	58.1	31.7	29.0	64.5	46.5	18.0
1986	57.2	28.1	29.1	56.4	29.8	28.3	63.6	45.6	18.0
1987	55.1	27.4	27.7	55.2	27.5	28.9	56.9	38.9	18.0
1988	53.8	27.9	25.9	51.9	26.7	25.2	69.5	41.1	28.4

-- = Not available.

Continued—

Table 3—International Financial Statistics: Trade dependency by country, trade type, and export and import indexes—Continued

Year	Total trade			Total merchandise trade			Total agricultural trade		
	TD <sub>t</sub>	Export index	Import index	TD <sub>m</sub>	Export index	Import index	TD <sub>a</sub>	Export index	Import index
	Percent								
Iceland:									
1964	56.8	28.0	28.9	43.4	20.9	22.6	--	--	--
1965	54.9	28.3	26.7	40.8	20.7	20.1	--	--	--
1966	52.0	25.9	26.1	38.4	18.7	19.7	--	--	--
1967	49.2	21.8	27.4	33.9	13.4	20.5	--	--	--
1968	53.2	23.8	29.3	36.7	14.2	22.5	--	--	--
1969	62.2	32.1	30.1	42.6	21.3	21.3	--	--	--
1970	63.9	32.8	31.1	45.3	22.9	22.4	--	--	--
1971	58.6	27.2	31.4	42.3	18.1	24.1	--	--	--
1972	54.8	26.9	27.9	40.7	19.1	21.5	--	--	--
1973	55.3	27.1	28.2	43.7	20.6	23.1	32.8	7.2	25.6
1974	53.2	23.3	29.9	42.3	17.3	25.0	31.8	5.9	25.9
1975	56.0	25.1	30.9	43.3	17.7	25.6	38.2	6.8	31.4
1976	55.1	27.9	27.2	43.0	20.9	22.2	36.9	7.4	29.5
1977	54.1	26.9	27.1	42.6	20.3	22.3	29.4	6.0	23.3
1978	57.8	30.3	27.4	44.8	22.8	22.0	28.8	6.5	22.4
1979	60.3	30.9	29.4	47.6	24.2	23.4	31.3	8.0	23.3
1980	53.9	27.2	26.7	44.1	22.3	21.8	31.1	6.7	24.4
1981	53.0	26.2	26.3	42.4	20.9	21.6	31.5	5.9	25.6
1982	51.5	24.2	27.3	38.8	17.5	21.3	35.5	6.0	29.5
1983	57.5	29.7	27.7	43.4	22.0	21.4	40.6	7.4	33.2
1984	56.2	28.3	27.9	42.7	21.1	21.5	38.2	7.8	30.4
1985	58.8	29.6	29.2	44.2	22.1	22.1	31.8	6.0	25.8
1986	55.6	29.4	26.2	43.2	22.6	20.6	--	--	--
1987	52.4	26.0	26.4	41.2	20.2	21.0	--	--	--
1988	49.8	24.8	25.0	39.0	19.4	19.6	--	--	--
India:									
1960	12.4	4.8	7.6	10.0	3.9	6.1	--	--	--
1961	11.1	4.7	6.4	9.3	3.9	5.4	7.5	3.5	4.0
1962	11.2	4.6	6.6	9.1	3.7	5.4	7.8	3.9	3.9
1963	11.2	4.7	6.5	8.9	3.7	5.2	7.4	4.0	3.4
1964	10.3	4.1	6.2	8.6	3.4	5.2	6.9	3.2	3.7
1965	9.4	3.6	5.7	8.1	3.1	5.0	7.3	3.0	4.3
1966	11.6	4.4	7.1	8.8	3.4	5.4	8.6	3.0	5.6
1967	10.8	4.4	6.4	9.1	3.6	5.5	8.5	2.9	5.6
1968	9.9	4.5	5.4	8.6	3.9	4.7	7.2	3.0	4.1
1969	8.7	4.2	4.5	7.3	3.7	3.7	5.9	2.6	3.4
1970	8.5	4.2	4.3	7.0	3.4	3.5	5.5	2.8	2.7
1971	8.7	3.9	4.8	7.2	3.3	3.9	5.3	2.8	2.4
1972	8.6	4.5	4.1	7.1	3.6	3.5	4.5	2.9	1.6
1973	9.7	4.6	5.1	7.5	3.6	3.9	5.2	2.9	2.3
1974	11.6	5.2	6.4	8.8	4.0	4.7	6.7	3.7	3.0
1975	13.1	6.0	7.1	10.3	5.0	5.3	9.8	4.8	5.0
1976	13.7	7.2	6.5	10.7	5.7	4.9	10.1	5.1	5.0
1977	13.7	6.9	6.8	10.7	5.8	4.9	8.6	5.0	3.6
1978	13.8	6.8	7.1	10.3	4.8	5.5	6.9	4.2	2.8
1979	15.7	7.1	8.6	11.6	5.0	6.5	7.6	5.0	2.7
1980	15.1	6.0	9.1	11.9	4.4	7.5	8.5	4.1	2.4
1981	14.4	5.9	8.5	11.4	4.3	7.1	6.7	4.4	2.3
1982	14.2	6.0	8.2	11.5	4.6	7.0	6.2	3.8	2.4
1983	13.7	5.9	7.9	10.8	4.5	6.3	5.8	3.4	2.4
1984	14.1	6.3	7.8	11.2	4.7	6.5	6.5	3.5	3.0
1985	12.9	5.3	7.7	10.8	4.2	6.6	6.1	3.6	2.5
1986	12.5	5.4	7.1	10.4	4.1	6.3	5.3	3.3	1.9
1987	--	--	--	10.8	4.3	6.4	--	--	--
1988	--	--	--	--	--	--	16.6	8.4	8.2

-- = Not available.

Continued—

Table 3—International Financial Statistics: Trade dependency by country, trade type, and export and import indexes—Continued

Year	Total trade			Total merchandise trade			Total agricultural trade		
	TDI <sub>t</sub>	Export index	Import index	TDI <sub>m</sub>	Export index	Import index	TDI <sub>a</sub>	Export index	Import index
	<i>Percent</i>								
Indonesia:									
1960	40.0	20.0	20.0	--	--	--	--	--	--
1961	--	--	--	23.5	9.9	13.6	--	--	--
1962	14.3	7.1	7.1	--	--	--	--	--	--
1963	17.1	8.6	8.6	--	--	--	--	--	--
1964	22.5	11.3	11.3	--	--	--	--	--	--
1965	10.8	5.2	5.6	--	--	--	--	--	--
1966	28.5	10.4	18.1	--	--	--	--	--	--
1967	21.9	7.5	14.4	24.3	11.9	12.4	14.1	10.8	3.3
1968	22.9	9.4	13.5	21.5	11.0	10.5	14.7	9.7	5.0
1969	20.8	7.9	12.9	21.3	10.7	10.7	14.1	9.4	4.7
1970	24.8	11.1	13.7	22.2	11.4	10.8	16.0	10.4	5.7
1971	26.6	12.4	14.3	24.0	12.4	11.6	16.5	11.0	5.5
1972	29.8	13.9	15.9	26.0	14.4	11.6	16.6	9.9	6.7
1973	33.1	16.8	16.3	31.0	17.0	14.1	18.7	10.5	8.2
1974	41.5	23.9	17.6	39.1	23.9	15.2	17.8	11.0	6.8
1975	38.5	18.5	18.0	34.4	19.2	15.2	14.9	8.4	6.6
1976	35.6	18.4	17.2	35.0	19.5	15.5	16.9	9.7	7.2
1977	36.3	19.6	16.7	34.2	20.2	14.0	18.9	11.7	7.2
1978	31.8	18.9	12.9	32.5	18.4	14.0	19.0	11.2	7.8
1979	43.4	24.3	19.1	40.2	25.0	15.2	22.1	14.3	7.8
1980	43.1	24.9	18.2	40.4	25.6	14.8	21.2	13.5	7.7
1981	41.9	22.4	19.5	36.7	21.5	15.2	15.4	8.0	7.4
1982	39.0	19.4	19.6	33.5	17.6	15.9	12.5	6.6	5.9
1983	40.6	20.4	20.2	35.3	18.1	17.2	16.7	9.8	6.8
1984	39.1	21.0	18.1	34.9	20.2	14.7	17.1	11.8	5.3
1985	35.5	18.5	17.0	31.3	18.5	12.7	16.0	11.7	4.3
1986	32.6	15.6	17.0	28.7	15.7	13.0	17.2	12.5	4.6
1987	37.9	19.6	18.3	33.8	19.5	14.3	--	--	--
1988	38.5	20.3	18.2	34.7	20.3	14.4	87.3	62.5	24.8
Iran:									
1960	29.3	15.9	13.4	28.4	17.0	11.4	--	--	--
1961	30.2	17.0	13.2	27.9	17.3	10.6	12.1	4.8	7.4
1962	29.3	17.4	11.9	27.8	18.5	9.3	10.9	4.9	6.0
1963	27.6	18.4	9.1	26.8	18.8	8.1	12.3	5.6	6.7
1964	26.4	17.5	8.8	27.2	17.9	9.3	13.2	4.9	8.3
1965	26.5	13.9	12.7	28.7	17.7	11.0	14.2	5.1	9.0
1966	27.4	13.9	13.5	29.0	17.9	11.1	11.5	4.9	6.6
1967	29.5	14.6	14.9	31.5	19.1	12.4	10.5	5.1	5.4
1968	31.5	15.4	16.2	32.9	19.1	13.8	12.6	5.5	7.2
1969	28.9	14.1	14.8	30.4	17.6	12.8	11.5	6.5	5.0
1970	33.6	16.5	17.0	34.4	20.4	14.0	12.4	6.2	6.2
1971	37.7	20.6	17.1	39.0	25.1	13.9	15.0	5.8	9.2
1972	37.7	20.5	17.2	35.4	21.4	14.0	15.7	6.2	9.5
1973	46.8	30.5	16.4	34.2	20.7	13.5	19.5	8.5	11.0
1974	57.2	39.3	17.9	54.0	40.3	13.7	27.1	4.3	22.8
1975	55.3	31.0	24.3	51.4	31.5	19.9	34.4	4.5	29.9
1976	51.4	29.8	21.6	38.2	36.2	2.0	23.4	3.7	19.7
1977	43.6	23.5	20.0	40.4	23.9	16.6	26.8	3.9	23.0
1978	34.6	17.9	16.6	34.6	20.7	13.8	19.3	3.4	15.8
1979	37.0	24.3	12.7	35.1	25.9	9.1	18.5	2.6	15.9
1980	24.6	11.0	13.6	22.2	11.8	10.4	15.2	0.9	14.3
1981	22.6	9.1	13.5	20.9	9.9	11.0	14.4	0.8	13.6
1982	25.9	15.5	10.4	22.6	14.0	5.6	11.1	0.6	10.5
1983	23.5	11.9	11.7	21.9	11.9	10.0	--	--	--
1984	18.9	9.4	9.6	17.4	9.3	8.0	--	--	--
1985	14.1	7.0	7.1	--	--	--	--	--	--
1986	7.8	2.9	4.9	--	--	--	--	--	--
1987	8.6	3.7	4.9	--	--	--	--	--	--
1988	--	--	--	--	--	--	--	--	--

-- = Not available.

Continued—



Table 3—International Financial Statistics: Trade dependency by country, trade type, and export and import indexes—Continued

Year	Total trade			Total merchandise trade			Total agricultural trade		
	TDI <sub>t</sub>	Export index	Import index	TDI <sub>m</sub>	Export index	Import index	TDI <sub>a</sub>	Export index	Import index
<i>Percent</i>									
Iraq:									
1960	54.6	33.1	21.6	49.7	32.0	17.7	--	--	--
1961	51.3	30.2	21.1	47.2	29.9	17.3	--	--	--
1962	48.8	30.5	18.3	45.0	30.2	14.8	--	--	--
1963	51.5	34.4	17.1	47.2	34.5	12.7	--	--	--
1964	50.3	31.9	18.4	44.8	31.1	13.7	--	--	--
1965	49.4	30.8	18.6	43.7	29.9	13.8	--	--	--
1966	48.7	30.4	18.3	43.1	29.1	13.9	--	--	--
1967	43.3	27.7	15.6	38.0	26.0	12.0	--	--	--
1968	45.0	30.5	14.5	39.8	29.5	10.3	--	--	--
1969	44.6	29.8	14.8	38.9	28.2	10.7	--	--	--
1970	44.4	28.8	15.6	38.4	27.1	11.3	--	--	--
1971	51.2	33.5	17.7	45.6	32.4	13.2	--	--	--
1972	45.2	28.6	16.6	39.8	26.8	13.1	--	--	--
1973	53.9	35.2	18.7	48.1	34.7	13.4	--	--	--
1974	70.8	46.6	24.1	68.6	49.2	19.4	--	--	--
1975	70.9	40.1	30.8	70.1	46.7	23.4	--	--	--
1976	64.3	40.3	23.9	60.1	38.9	21.2	--	--	--
1977	69.5	40.0	29.5	63.4	41.2	22.3	--	--	--
1978	63.5	40.0	23.5	--	--	--	--	--	--
1979	70.3	46.9	23.4	--	--	--	--	--	--
1980	72.1	48.1	23.9	--	--	--	--	--	--
1981	58.7	19.6	39.1	--	--	--	--	--	--
1982	56.0	15.9	40.1	--	--	--	--	--	--
1983	43.5	17.1	26.5	--	--	--	--	--	--
1984	40.5	18.8	21.8	--	--	--	--	--	--
1985	39.2	19.8	19.4	--	--	--	--	--	--
1986	36.6	15.2	21.4	--	--	--	--	--	--
1987	40.1	19.0	21.1	--	--	--	--	--	--
1988	34.6	16.4	18.2	--	--	--	--	--	--
Ireland:									
1960	50.3	23.2	27.1	42.0	17.2	24.8	--	--	--
1961	53.2	24.8	28.5	44.6	18.5	26.1	--	--	--
1962	51.2	23.2	28.0	42.2	16.7	25.5	--	--	--
1963	52.9	23.9	29.0	43.7	17.4	26.4	--	--	--
1964	52.8	23.7	29.1	45.4	18.3	27.1	--	--	--
1965	54.7	24.2	30.5	45.2	17.7	27.5	--	--	--
1966	56.1	26.0	30.1	46.1	19.2	26.9	--	--	--
1967	55.9	26.9	29.0	46.5	20.5	25.9	--	--	--
1968	57.9	26.8	31.1	48.8	20.6	28.0	--	--	--
1969	57.1	25.5	31.6	48.3	19.6	28.7	--	--	--
1970	56.5	25.5	31.0	48.3	20.2	28.2	93.2	63.2	30.1
1971	55.4	25.2	30.3	47.9	20.4	27.5	99.3	70.6	28.7
1972	53.2	24.7	28.5	46.8	20.9	25.9	88.1	62.0	26.1
1973	56.8	26.0	30.7	50.6	22.4	28.1	91.5	63.3	28.2
1974	63.4	27.1	36.3	57.2	23.5	33.7	93.2	57.9	35.3
1975	61.5	28.7	32.8	54.8	25.4	29.5	92.6	62.8	29.8
1976	65.1	30.0	35.1	58.8	27.0	31.9	92.8	61.0	31.8
1977	68.1	31.2	36.9	61.8	28.2	33.7	92.9	60.9	32.0
1978	68.7	31.2	37.4	62.5	28.5	34.0	92.7	62.1	30.7
1979	69.7	29.9	39.8	63.7	27.3	36.4	93.4	56.5	36.8
1980	69.1	30.4	38.7	62.9	27.7	35.2	93.8	52.7	41.2
1981	68.3	29.8	38.5	62.3	27.2	35.1	94.2	49.8	44.4
1982	66.6	30.9	35.7	60.5	28.2	32.3	93.6	54.2	39.4
1983	69.4	33.8	35.6	63.1	31.1	32.0	93.6	54.3	39.3
1984	74.6	37.2	37.4	68.8	34.8	34.0	93.6	54.5	39.1
1985	75.3	38.3	37.1	69.3	35.8	33.5	--	--	--
1986	70.8	36.3	34.5	65.0	34.1	30.9	--	--	--
1987	73.1	38.7	34.4	66.8	36.5	30.3	--	--	--
1988	76.3	41.1	35.2	70.0	39.0	30.9	95.2	41.0	54.2

-- = Not available.

Continued—

Table 3—International Financial Statistics: Trade dependency by country, trade type, and export and import indexes—Continued

Year	Total trade			Total merchandise trade			Total agricultural trade		
	TDI <sub>t</sub>	Export index	Import index	TDI <sub>m</sub>	Export index	Import index	TDI <sub>a</sub>	Export index	Import index
	Percent								
Israel:									
1960	--	--	--	--	--	--	--	--	--
1961	--	--	--	15.0	4.2	10.8	54.3	23.2	31.1
1962	--	--	--	21.3	7.0	14.4	69.3	28.9	40.4
1963	--	--	--	23.7	8.6	15.1	71.0	32.4	38.6
1964	--	--	--	26.6	8.6	18.0	65.4	25.5	39.9
1965	--	--	--	29.7	9.7	20.0	70.3	30.4	39.9
1966	--	--	--	31.8	11.4	20.4	72.5	29.8	42.8
1967	--	--	--	34.8	12.4	22.5	69.3	34.4	34.8
1968	--	--	--	41.5	14.2	27.3	69.6	32.3	37.2
1969	--	--	--	27.7	9.2	18.5	72.0	34.7	37.3
1970	66.7	33.3	33.3	31.9	9.4	22.5	73.4	34.4	39.0
1971	66.7	33.3	33.3	44.5	13.9	30.6	86.4	40.8	45.6
1972	60.0	20.0	40.0	35.8	12.5	23.4	81.6	40.1	41.5
1973	50.0	16.7	33.3	39.6	11.2	28.4	79.6	32.1	47.5
1974	55.6	22.2	33.3	40.0	11.5	28.6	70.0	24.6	45.4
1975	61.5	23.1	38.5	40.8	11.6	29.3	80.5	30.5	50.0
1976	61.1	22.2	38.9	41.7	14.0	27.6	82.6	36.6	46.1
1977	62.5	25.0	37.5	43.1	16.7	26.3	85.4	39.4	46.1
1978	66.7	26.2	40.5	50.3	19.0	31.3	97.9	49.2	48.7
1979	66.2	27.3	39.0	47.4	17.8	29.5	96.8	46.7	50.1
1980	64.0	27.0	37.1	47.8	18.9	28.9	90.3	44.3	46.0
1981	63.6	26.2	37.4	47.2	18.3	28.9	94.3	44.8	49.5
1982	60.5	24.0	36.5	43.4	16.9	26.5	86.0	35.5	50.5
1983	58.2	23.2	35.1	39.9	15.6	24.3	86.5	34.3	52.1
1984	61.9	26.2	35.7	43.3	18.0	25.3	86.6	34.0	52.6
1985	65.3	28.1	37.2	47.8	20.3	27.5	99.4	51.5	48.0
1986	60.3	25.6	34.7	44.4	19.8	24.6	--	--	--
1987	61.9	24.9	36.9	46.1	19.1	27.0	--	--	--
1988	57.6	23.9	33.7	42.3	18.4	23.9	--	--	--
Italy:									
1960	24.2	11.2	12.9	18.8	8.6	10.2	--	--	--
1961	24.4	11.5	12.9	19.1	8.9	10.2	31.1	10.1	21.0
1962	24.6	11.4	13.2	19.8	10.8	9.0	31.0	10.5	20.5
1963	25.0	10.8	14.2	19.8	8.3	11.5	33.8	9.1	24.7
1964	24.4	11.7	12.8	19.1	9.1	10.1	32.1	9.1	23.0
1965	25.3	13.0	12.2	19.6	10.3	9.4	33.6	10.0	23.6
1966	26.3	13.3	13.0	20.6	10.5	10.1	35.6	9.6	26.0
1967	26.7	13.2	13.5	20.7	10.3	10.4	35.2	9.4	25.8
1968	27.5	14.2	13.3	21.3	11.2	10.1	35.8	9.5	26.3
1969	29.1	14.7	14.4	22.6	11.6	11.0	37.0	9.7	27.3
1970	29.1	14.2	14.9	23.3	11.5	11.8	38.9	10.3	28.6
1971	26.6	13.2	13.3	22.4	11.2	11.2	41.7	11.1	30.6
1972	28.0	13.8	14.1	23.7	11.9	11.8	46.3	12.2	34.1
1973	29.0	13.3	15.8	25.1	11.5	13.6	47.2	10.2	37.0
1974	34.3	15.1	19.2	30.3	13.3	17.0	50.2	12.1	38.1
1975	32.5	15.8	16.7	28.3	13.9	14.4	48.1	13.1	35.0
1976	35.3	16.7	18.6	31.0	14.7	16.4	51.8	13.3	38.5
1977	35.3	17.5	17.8	31.2	15.6	15.6	52.0	14.3	37.7
1978	34.8	17.7	17.2	30.8	15.8	15.0	50.2	13.4	36.8
1979	36.5	18.0	18.5	32.3	16.0	16.3	53.7	15.6	38.1
1980	35.5	16.1	19.4	31.3	14.1	17.2	50.2	13.9	36.3
1981	36.8	17.1	19.7	33.1	15.3	17.8	53.8	16.9	36.9
1982	36.0	17.0	19.1	31.9	15.0	16.9	55.7	16.6	39.1
1983	33.9	16.6	17.3	29.8	14.7	15.2	51.7	14.7	37.0
1984	35.3	16.9	18.4	31.1	15.0	16.1	56.6	16.5	40.1
1985	35.4	16.9	18.5	31.2	15.0	16.2	61.4	17.9	43.5
1986	31.2	15.8	15.4	27.2	13.9	13.3	55.3	15.8	39.4
1987	30.6	15.2	15.5	26.6	13.3	13.3	--	--	--
1988	30.8	15.2	15.6	26.7	13.3	13.4	89.0	26.3	62.7

-- = Not available.

Continued—

Table 3—International Financial Statistics: Trade dependency by country, trade type, and export and import indexes—Continued

Year	Total trade			Total merchandise trade			Total agricultural trade		
	TDI <sub>t</sub>	Export index	Import index	TDI <sub>m</sub>	Export index	Import index	TDI <sub>a</sub>	Export index	Import index
	Percent								
Jamaica:									
1960	53.6	25.9	27.7	41.4	19.3	22.0	--	--	--
1961	52.6	26.4	26.2	40.9	19.8	21.2	98.3	63.9	34.4
1962	52.3	26.1	26.2	40.4	19.7	20.7	96.0	59.4	36.6
1963	53.3	27.4	25.9	41.5	21.2	20.3	80.5	46.8	33.6
1964	59.8	27.5	32.3	43.9	20.3	23.6	81.7	43.8	38.0
1965	59.2	27.9	31.3	41.2	18.9	22.3	94.4	57.0	37.4
1966	62.8	29.5	33.2	44.8	22.1	22.7	91.9	55.0	36.8
1967	61.4	28.3	33.1	42.5	20.4	22.1	87.5	49.6	37.9
1968	62.0	27.6	34.4	44.3	19.0	25.2	92.2	49.3	42.9
1969	55.9	25.6	30.3	42.8	18.5	24.2	90.4	45.7	44.8
1970	51.4	24.2	27.2	42.6	18.4	24.2	91.3	43.6	47.7
1971	53.0	24.0	29.0	40.6	17.0	23.6	81.1	36.7	44.5
1972	52.3	23.2	29.1	37.7	15.7	22.0	81.4	35.4	46.0
1973	51.5	22.4	29.1	39.1	15.9	23.2	86.1	35.7	50.4
1974	55.9	24.5	31.5	49.1	23.6	25.5	92.2	37.8	54.5
1975	55.5	24.2	31.3	46.4	21.1	25.3	85.2	35.5	49.7
1976	48.5	21.0	27.4	38.5	17.4	21.0	75.5	30.1	45.4
1977	48.3	23.6	24.7	35.8	18.8	17.0	73.6	36.0	37.6
1978	58.8	29.9	28.9	46.5	24.4	22.0	83.8	35.9	47.9
1979	65.3	32.1	33.2	51.3	24.7	26.6	89.0	42.4	46.6
1980	67.8	33.2	34.6	53.8	25.9	27.9	80.1	29.5	50.5
1981	66.6	30.0	36.6	53.1	22.8	30.3	79.8	26.8	53.0
1982	58.7	25.5	33.2	43.9	17.0	26.8	80.6	29.3	51.3
1983	58.2	25.1	33.1	38.2	14.5	23.7	85.9	35.3	50.6
1984	70.5	33.2	37.4	51.0	20.6	30.4	88.4	27.9	60.5
1985	75.2	34.6	40.6	52.2	18.9	33.4	88.1	28.4	59.7
1986	70.1	35.8	34.3	43.7	18.0	25.6	86.5	32.4	54.1
1987	68.8	34.5	34.3	45.1	18.0	27.1	--	--	--
1988	144.4	44.5	99.9	46.7	18.9	27.8	--	--	--
Japan:									
1960	20.3	10.3	10.0	--	--	--	--	--	--
1961	19.0	8.7	10.3	--	--	--	26.5	2.0	24.5
1962	18.3	9.2	9.2	14.7	7.7	7.0	23.9	1.9	22.0
1963	18.3	8.7	9.6	14.8	7.3	7.5	27.0	1.7	25.4
1964	18.5	9.0	9.5	15.0	7.7	7.3	27.6	1.5	26.1
1965	18.8	9.9	8.9	15.1	8.5	6.6	26.6	1.4	25.2
1966	18.8	10.0	8.8	15.0	8.5	6.5	26.3	1.1	25.2
1967	18.2	9.1	9.1	14.5	7.7	6.8	23.1	1.0	22.1
1968	18.3	9.5	8.8	14.6	8.1	6.5	23.0	1.2	21.8
1969	18.8	10.0	8.8	15.0	8.5	6.5	24.5	1.9	22.5
1970	19.5	10.2	9.3	15.5	8.7	6.9	27.0	2.0	24.9
1971	20.0	11.2	8.8	15.9	9.5	6.4	28.4	2.1	26.4
1972	18.5	10.3	8.2	14.5	8.6	5.9	25.7	1.1	24.5
1973	19.4	9.7	9.7	15.4	8.1	7.3	27.6	1.1	26.5
1974	25.9	12.6	13.4	21.0	10.6	10.3	31.2	1.1	30.2
1975	24.1	12.0	12.1	19.0	9.9	9.0	29.8	0.9	28.9
1976	24.6	12.6	12.0	19.8	10.7	9.1	28.7	0.9	27.9
1977	23.1	12.3	10.9	18.7	10.5	8.2	27.3	0.8	26.4
1978	19.8	10.7	9.1	16.0	9.1	6.8	24.0	0.9	23.1
1979	22.9	11.1	11.8	18.1	9.1	9.0	28.5	1.2	27.3
1980	26.5	12.8	13.6	21.2	10.7	10.5	32.9	1.6	31.3
1981	27.6	14.0	13.5	21.5	11.5	10.0	32.9	1.8	31.1
1982	27.8	14.3	13.6	21.4	11.5	9.9	32.2	1.5	30.6
1983	25.6	13.7	12.0	20.1	11.2	8.8	31.4	1.5	29.9
1984	26.9	14.7	12.2	21.2	12.2	9.0	32.7	1.4	31.3
1985	25.9	14.6	11.3	20.2	12.1	8.2	30.4	1.3	29.1
1986	20.2	12.1	8.1	15.4	9.9	5.4	25.5	1.1	24.4
1987	19.9	11.7	8.2	14.1	9.0	5.1	--	--	--
1988	21.0	11.8	9.2	14.1	8.6	5.5	27.7	1.0	26.7

-- = Not available.

Continued—

Table 3—*International Financial Statistics: Trade dependency by country, trade type, and export and import indexes—Continued*

Year	Total trade			Total merchandise trade			Total agricultural trade		
	TDI <sub>t</sub>	Export index	Import index	TDI <sub>m</sub>	Export index	Import index	TDI <sub>a</sub>	Export index	Import index
<i>Percent</i>									
Jordan:									
1960	41.2	8.8	32.4	30.3					
1961	38.1	10.2	27.9	26.7	2.9	27.3	--	--	--
1962	41.5	11.2	30.3	28.4	3.4	23.3	--	--	--
1963	42.8	10.7	32.1	30.8	3.8	24.6	--	--	--
1964	39.5	12.0	27.5	27.4	3.7	27.0	--	--	--
1965	39.8	12.3	27.5	27.4	4.6	22.8	--	--	--
1966	44.0	13.0	31.0	35.3	4.6	22.9	--	--	--
1967	42.2	10.9	31.3	28.7	5.2	30.1	--	--	--
1968	40.3	8.2	32.0	27.2	5.4	23.3	--	--	--
1969	42.1	7.3	34.8	26.5	5.9	21.2	--	--	--
1970	37.6	7.0	30.6	26.1	5.2	21.3	--	--	--
1971	38.8	6.5	32.3	27.0	4.5	21.6	74.2	14.9	59.3
1972	47.6	11.4	36.2	30.2	3.9	23.1	60.8	9.5	51.4
1973	53.2	14.8	38.5	33.2	5.1	25.1	65.0	10.0	55.0
1974	62.3	18.1	44.2	42.8	6.7	26.5	79.4	11.5	67.9
1975	68.5	19.4	49.1	43.6	11.3	31.5	78.5	14.4	64.0
1976	72.0	21.5	50.5	45.5	8.3	35.3	84.5	15.0	69.5
1977	72.9	21.6	51.4	47.2	8.4	37.1	90.3	17.6	72.8
1978	70.3	21.4	48.9	42.5	8.0	39.2	91.2	20.6	70.6
1979	73.8	21.5	52.3	44.8	7.7	34.8	82.9	16.3	66.6
1980	73.5	24.1	49.4	44.1	8.4	36.4	88.5	12.3	76.2
1981	79.1	24.6	54.5	50.0	9.4	34.8	95.7	26.4	69.3
1982	76.9	23.6	53.4	48.8	10.3	39.7	87.0	13.9	73.2
1983	65.4	20.2	45.1	44.0	10.1	38.7	96.6	22.2	74.4
1984	67.4	22.5	44.9	44.7	7.8	36.2	82.8	15.9	66.9
1985	67.1	23.2	43.9	44.7	10.4	34.3	86.2	15.4	70.7
1986	56.3	19.8	36.5	36.4	11.0	33.7	79.5	13.9	65.6
1987	60.3	22.7	37.6	39.1	9.2	27.2	79.7	15.1	64.6
1988	64.6	25.3	39.2	--	11.0	28.2	--	--	--
							92.9	13.6	79.3
Kenya:									
1960	--	--	--	--	--	--	--	--	--
1961	--	--	--	--	--	--	--	--	--
1962	--	--	--	--	--	--	43.8	30.8	13.1
1963	--	--	--	--	--	--	--	--	--
1964	48.7	26.0	22.8	35.4	17.3	18.0	44.4	34.4	10.0
1965	49.5	25.1	24.4	36.9	17.9	17.5	45.0	34.0	10.9
1966	49.6	24.8	24.9	36.4	17.7	19.2	49.2	34.1	15.1
1967	44.9	22.1	22.8	33.5	17.1	19.4	45.6	33.1	12.5
1968	43.5	21.5	22.0	32.3	14.7	18.8	39.6	30.6	9.0
1969	43.0	21.8	21.3	31.3	14.4	18.0	39.3	30.7	8.6
1970	44.4	21.5	22.9	33.2	14.4	16.9	39.7	32.4	7.4
1971	44.9	20.0	24.9	33.9	14.4	18.8	42.6	33.3	9.3
1972	44.4	21.3	23.0	32.0	12.9	21.0	42.0	29.4	12.7
1973	45.2	22.1	23.1	34.5	13.6	18.3	39.0	29.6	9.4
1974	54.5	24.6	29.9	39.5	16.0	18.5	43.1	34.1	9.1
1975	48.0	22.2	25.7	36.2	15.5	24.0	42.0	32.7	9.3
1976	48.7	24.6	24.1	36.3	15.5	20.7	36.6	29.3	7.3
1977	50.6	26.6	24.0	40.0	17.4	18.9	44.6	37.8	6.8
1978	48.6	20.8	27.8	37.2	20.2	19.8	53.5	48.2	5.3
1979	44.4	19.9	24.5	34.2	13.7	23.5	44.0	36.8	7.1
1980	49.0	20.4	28.6	38.2	13.4	20.8	41.7	36.1	5.6
1981	44.7	19.0	25.7	34.2	13.4	24.8	41.9	32.0	9.9
1982	42.1	19.2	22.8	30.2	12.7	21.5	37.9	30.9	7.0
1983	41.6	20.6	21.0	30.6	11.8	18.4	36.6	29.4	7.2
1984	42.7	20.8	21.9	32.0	13.4	17.3	42.9	35.1	7.7
1985	40.9	20.0	20.9	30.1	13.9	18.1	46.9	37.0	9.9
1986	41.0	20.5	20.4	30.3	12.8	17.3	44.2	36.2	8.0
1987	37.9	16.9	21.0	30.0	13.5	16.8	48.0	40.7	7.3
1988	39.0	17.5	21.6	27.7	10.8	19.2	--	--	--
					10.3	17.3	99.4	83.6	15.8

-- = Not available.

Continued—

Table 3—International Financial Statistics: Trade dependency by country, trade type, and export and import indexes—Continued

Year	Total trade			Total merchandise trade			Total agricultural trade		
	TDI <sub>t</sub>	Export index	Import index	TDI <sub>m</sub>	Export index	Import index	TDI <sub>a</sub>	Export index	Import index
<i>Percent</i>									
Korea:									
1960	14.3	3.0	11.3	8.2	0.8	7.4	--	--	--
1961	17.8	4.7	13.1	12.4	1.6	10.8	9.4	0.7	8.7
1962	18.7	4.4	14.4	14.3	1.7	12.6	10.4	1.7	8.6
1963	17.8	4.1	13.7	13.5	2.0	11.5	10.6	1.1	9.5
1964	17.2	5.2	11.9	13.1	3.3	9.9	8.3	1.1	7.2
1965	21.2	7.4	13.8	17.3	5.1	12.2	11.3	1.8	9.5
1966	25.5	8.7	16.9	20.9	5.6	15.3	12.2	2.6	9.6
1967	27.6	9.4	18.2	22.4	6.0	16.3	13.7	2.4	11.3
1968	30.6	10.2	20.4	25.1	6.7	18.3	15.4	2.2	13.2
1969	31.1	10.8	20.3	25.5	7.3	18.2	19.1	2.5	16.6
1970	30.4	11.3	19.1	25.4	8.3	17.1	18.8	2.9	16.0
1971	32.6	12.2	20.4	27.8	9.5	18.3	20.4	2.9	17.5
1972	35.4	15.8	19.6	30.5	13.0	17.5	19.6	3.8	15.8
1973	46.4	22.1	24.3	40.9	18.8	22.1	25.6	5.2	20.4
1974	47.6	19.8	27.8	43.6	17.9	25.6	25.7	4.6	21.1
1975	47.2	20.5	26.7	42.0	18.0	24.0	27.0	5.3	21.6
1976	48.7	23.9	24.8	43.5	20.9	22.5	20.4	3.9	16.5
1977	49.0	24.6	24.4	43.0	21.0	22.0	21.1	4.9	16.2
1978	47.7	22.7	25.0	42.0	19.6	22.4	21.2	4.5	16.6
1979	46.1	20.4	25.8	40.3	17.5	22.8	21.9	3.4	18.5
1980	53.1	23.8	29.3	46.1	20.4	25.6	31.8	5.2	26.6
1981	55.3	25.8	29.5	47.8	22.0	25.8	32.5	4.2	28.3
1982	53.3	25.7	27.6	45.3	21.3	24.0	25.8	3.7	22.1
1983	52.7	26.2	26.5	44.9	21.6	23.3	27.2	4.0	23.2
1984	52.9	26.5	26.4	45.7	22.4	23.3	26.9	3.8	23.1
1985	50.9	25.9	25.0	44.3	22.1	22.2	24.3	3.4	20.8
1986	53.6	29.1	24.5	46.9	25.0	21.9	25.2	3.8	21.3
1987	56.2	31.1	25.1	49.8	27.1	22.6	--	--	--
1988	54.4	30.3	24.1	48.3	26.7	21.6	52.5	8.4	44.1
Kuwait:									
1960	--	--	--	--	--	--	--	--	--
1961	--	--	--	--	--	--	--	--	--
1962	70.2	54.5	15.7	--	--	--	--	--	--
1963	71.3	54.1	17.2	--	--	--	--	--	--
1964	70.5	54.5	16.0	--	--	--	--	--	--
1965	74.4	56.2	18.2	--	--	--	--	--	--
1966	72.4	52.8	19.6	--	--	--	--	--	--
1967	68.5	46.3	22.1	--	--	--	--	--	--
1968	69.6	49.0	20.7	--	--	--	--	--	--
1969	71.7	49.3	22.4	--	--	--	--	--	--
1970	67.7	48.2	19.5	--	--	--	--	--	--
1971	71.6	55.9	15.7	--	--	--	--	--	--
1972	74.0	56.8	17.1	--	--	--	--	--	--
1973	77.0	58.9	18.2	--	--	--	--	--	--
1974	86.8	74.6	12.2	--	--	--	--	--	--
1975	84.5	63.9	20.7	75.5	58.9	16.6	99.7	6.6	93.1
1976	83.4	58.8	24.6	78.7	58.6	20.1	97.0	3.8	93.2
1977	80.5	50.2	30.3	75.7	50.6	25.1	98.0	2.5	95.5
1978	78.9	50.4	28.5	73.4	51.6	21.8	97.7	2.9	94.9
1979	82.9	60.5	22.4	77.3	61.0	16.4	97.8	2.8	95.0
1980	83.9	58.3	25.5	77.3	58.2	19.1	97.7	2.9	94.8
1981	78.0	50.2	27.8	71.1	50.1	21.1	96.5	4.4	92.1
1982	70.1	35.8	34.4	63.4	36.8	26.6	96.4	4.5	91.8
1983	72.3	40.0	32.3	66.2	41.3	24.8	96.1	4.8	91.3
1984	72.4	41.6	30.9	66.2	43.0	23.2	96.0	5.0	91.1
1985	67.5	37.6	29.9	59.1	38.3	20.9	96.2	7.4	88.8
1986	64.2	31.5	32.7	54.6	31.5	23.0	90.8	5.6	85.2
1987	66.0	38.7	27.3	48.7	30.4	18.3	--	--	--
1988	64.8	34.0	30.7	52.8	29.6	23.2	98.5	1.8	96.7

-- = Not available.

Continued—

Table 3—International Financial Statistics: Trade dependency by country, trade type, and export and import indexes—Continued

Year	Total trade			Total merchandise trade			Total agricultural trade		
	TDI <sub>t</sub>	Export index	Import index	TDI <sub>m</sub>	Export index	Import index	TDI <sub>a</sub>	Export index	Import index
<i>Percent</i>									
Lesotho:									
1960	--	--	--	--	--	--	--	--	--
1961	--	--	--	--	--	--	43.8	17.4	26.4
1962	--	--	--	--	--	--	--	--	--
1963	--	--	--	--	--	--	--	--	--
1964	--	--	--	--	--	--	--	--	--
1965	44.9	10.1	34.8	--	--	--	--	--	--
1966	43.1	6.9	36.1	--	--	--	--	--	--
1967	42.4	6.3	36.1	--	--	--	--	--	--
1968	40.1	4.7	35.3	--	--	--	--	--	--
1969	38.3	5.4	32.9	--	--	--	--	--	--
1970	36.6	5.7	30.9	--	--	--	--	--	--
1971	36.2	3.5	32.7	--	--	--	--	--	--
1972	53.4	8.7	44.7	--	--	--	--	--	--
1973	52.3	8.1	44.1	--	--	--	--	--	--
1974	54.5	7.3	47.2	--	--	--	--	--	--
1975	57.8	7.2	50.6	54.6	4.6	50.0	62.0	11.7	50.2
1976	64.6	6.9	57.6	61.5	5.3	56.1	72.1	10.2	61.9
1977	57.4	5.0	52.4	55.9	3.7	52.2	59.2	8.0	51.2
1978	52.8	5.7	47.1	54.2	6.5	47.7	64.2	9.4	54.8
1979	65.6	10.8	54.8	59.8	7.6	52.2	62.9	8.7	54.2
1980	62.6	9.8	52.7	60.0	7.4	52.6	63.5	7.5	56.0
1981	63.9	8.6	55.3	60.5	6.2	54.3	64.2	6.5	57.7
1982	64.0	6.6	57.4	61.2	4.7	56.5	74.1	7.7	66.4
1983	64.6	5.3	59.3	61.6	3.7	57.8	77.7	9.3	68.5
1984	65.2	5.3	59.8	61.5	3.7	57.8	77.1	11.7	65.4
1985	63.6	5.3	58.2	59.7	3.9	55.8	80.1	10.1	70.0
1986	63.2	5.5	57.6	59.7	4.1	55.6	--	--	--
1987	64.7	7.1	57.5	61.8	5.8	56.1	--	--	--
1988	65.9	8.0	57.9	60.1	7.0	53.1	89.8	7.8	82.0
Liberia:									
1960	--	--	--	--	--	--	--	--	--
1961	--	--	--	--	--	--	--	--	--
1962	--	--	--	--	--	--	--	--	--
1963	--	--	--	--	--	--	--	--	--
1964	--	--	--	--	--	--	--	--	--
1965	71.7	39.6	32.1	--	--	--	--	--	--
1966	70.4	39.4	30.9	--	--	--	--	--	--
1967	72.8	40.3	32.5	--	--	--	--	--	--
1968	73.8	44.2	29.6	--	--	--	--	--	--
1969	78.9	49.1	29.8	--	--	--	--	--	--
1970	78.7	45.8	32.9	--	--	--	--	--	--
1971	78.4	45.0	33.5	--	--	--	--	--	--
1972	78.5	45.0	33.5	--	--	--	--	--	--
1973	87.1	50.3	36.8	--	--	--	--	--	--
1974	88.1	48.5	39.8	--	--	--	--	--	--
1975	79.0	41.1	37.9	76.0	43.8	32.2	46.3	25.9	20.4
1976	84.7	43.3	41.4	82.4	46.1	36.2	45.4	25.8	19.6
1977	79.9	37.4	42.5	76.9	39.8	37.1	56.6	35.1	21.5
1978	79.3	37.8	41.5	76.1	40.3	35.8	52.4	30.7	21.6
1979	77.7	37.7	40.0	74.3	40.1	34.2	53.1	31.6	21.5
1980	80.2	40.1	40.1	77.3	43.0	34.3	54.6	33.1	21.5
1981	68.2	33.5	34.7	64.5	35.8	28.7	54.7	29.7	24.9
1982	61.1	31.3	29.9	58.5	32.2	26.3	43.8	21.3	22.5
1983	60.2	29.6	30.6	54.5	28.8	25.7	48.6	25.1	23.5
1984	60.7	32.9	27.7	55.2	32.0	23.2	50.6	28.5	22.1
1985	57.5	34.1	23.4	52.5	32.6	20.0	45.3	26.8	18.4
1986	59.0	32.7	26.3	51.6	31.5	20.0	--	--	--
1987	--	--	--	--	--	--	--	--	--
1988	--	--	--	--	--	--	56.2	35.0	21.2

-- = Not available.

Continued--

Table 3—International Financial Statistics: Trade dependency by country, trade type, and export and import indexes—Continued

Year	Total trade			Total merchandise trade			Total agricultural trade		
	TDI <sub>t</sub>	Export index	Import index	TDI <sub>m</sub>	Export index	Import index	TDI <sub>a</sub>	Export index	Import index
	<i>Percent</i>								
Libya:									
1960	--	--	--	--	--	--	--	--	--
1961	--	--	--	--	--	--	--	--	--
1962	58.7	20.2	38.5	--	--	--	--	--	--
1963	64.0	32.3	31.8	--	--	--	--	--	--
1964	68.6	40.4	28.2	--	--	--	--	--	--
1965	64.9	40.2	24.6	--	--	--	--	--	--
1966	63.1	39.4	23.7	--	--	--	--	--	--
1967	62.3	39.3	23.0	57.5	41.9	15.6	51.5	1.3	50.2
1968	66.3	44.5	21.8	62.4	47.5	14.9	49.6	0.9	48.7
1969	67.9	44.3	23.6	63.6	48.2	15.4	48.6	0.7	47.9
1970	69.6	47.6	22.0	63.4	54.9	8.6	57.5	0.4	57.1
1971	68.4	47.3	21.1	66.3	49.4	16.9	63.4	0.6	62.9
1972	66.0	42.5	23.5	55.7	36.6	19.1	58.9	2.0	56.9
1973	67.3	40.4	26.9	58.3	37.1	21.2	63.3	1.6	61.8
1974	73.8	46.9	26.9	68.5	46.3	22.2	68.8	0.3	68.5
1975	68.3	37.7	30.6	63.1	37.3	25.7	68.6	0.1	68.5
1976	69.2	43.8	25.4	62.5	42.0	20.5	58.6	0.1	58.4
1977	69.6	44.4	25.2	62.4	42.3	20.0	70.7	0.3	70.5
1978	65.6	37.8	27.9	62.7	39.6	23.1	--	--	--
1979	71.5	45.0	26.5	70.1	45.5	24.6	--	--	--
1980	72.7	48.3	24.4	70.3	47.7	22.6	--	--	--
1981	67.2	35.7	31.6	63.5	31.9	31.6	--	--	--
1982	62.9	32.2	30.7	60.4	33.5	26.9	--	--	--
1983	--	--	--	56.4	32.7	23.8	--	--	--
1984	--	--	--	57.3	32.4	24.9	--	--	--
1985	--	--	--	53.5	34.4	19.1	--	--	--
1986	--	--	--	41.0	23.2	17.7	--	--	--
1987	--	--	--	--	--	--	--	--	--
1988	--	--	--	--	--	--	73.2	0.1	73.1
Luxembourg:									
1960	90.9	49.1	41.9	--	--	--	--	--	--
1961	91.3	47.4	43.9	--	--	--	--	--	--
1962	87.2	43.6	43.6	--	--	--	--	--	--
1963	85.8	42.9	42.9	--	--	--	--	--	--
1964	85.6	43.3	43.3	--	--	--	--	--	--
1965	87.8	44.2	43.6	--	--	--	--	--	--
1966	85.4	43.4	42.0	--	--	--	--	--	--
1967	85.9	45.5	40.4	--	--	--	--	--	--
1968	86.9	46.7	40.3	--	--	--	--	--	--
1969	89.2	49.4	39.8	--	--	--	--	--	--
1970	91.8	50.2	41.6	--	--	--	--	--	--
1971	91.3	47.5	43.7	--	--	--	--	--	--
1972	87.6	46.6	41.0	--	--	--	--	--	--
1973	92.4	51.0	41.3	--	--	--	--	--	--
1974	99.8	57.0	42.8	--	--	--	--	--	--
1975	93.3	49.8	43.4	--	--	--	--	--	--
1976	92.0	50.0	42.0	--	--	--	--	--	--
1977	90.9	49.2	41.7	--	--	--	--	--	--
1978	86.7	45.1	41.6	--	--	--	--	--	--
1979	85.5	42.7	42.8	--	--	--	--	--	--
1980	89.3	45.8	43.5	--	--	--	--	--	--
1981	88.1	45.0	43.2	--	--	--	--	--	--
1982	85.7	42.3	43.4	--	--	--	--	--	--
1983	87.6	44.2	43.4	--	--	--	--	--	--
1984	87.2	41.5	45.7	--	--	--	--	--	--
1985	93.3	47.2	46.1	--	--	--	--	--	--
1986	97.5	52.3	45.3	--	--	--	--	--	--
1987	--	--	--	--	--	--	--	--	--
1988	--	--	--	--	--	--	--	--	--

-- = Not available.

Continued—

Table 3—International Financial Statistics: Trade dependency by country, trade type, and export and import indexes—Continued

Year	Total trade			Total merchandise trade			Total agricultural trade		
	TDI <sub>t</sub>	Export index	Import index	TDI <sub>m</sub>	Export index	Import index	TDI <sub>a</sub>	Export index	Import index
	<i>Percent</i>								
<b>Madagascar:</b>									
1960	25.8	10.1	15.5	--	--	--	--	--	--
1961	32.0	14.3	17.8	--	--	--	--	--	--
1962	30.5	13.6	16.9	--	--	--	--	--	--
1963	30.5	12.4	18.1	--	--	--	--	--	--
1964	31.0	13.0	18.1	--	--	--	--	--	--
1965	30.1	12.4	17.7	--	--	--	--	--	--
1966	30.1	12.4	17.7	--	--	--	--	--	--
1967	29.2	11.9	17.2	--	--	--	--	--	--
1968	30.6	12.2	18.3	--	--	--	--	--	--
1969	30.1	11.7	18.4	26.0	11.0	15.0	42.8	33.7	9.1
1970	31.7	14.4	17.3	27.6	13.9	13.6	47.2	39.8	7.4
1971	32.8	13.9	18.9	28.3	12.8	15.5	48.1	37.8	10.3
1972	30.9	14.1	16.8	26.7	13.3	13.4	45.9	37.8	8.2
1973	26.0	12.2	13.8	25.0	13.2	11.8	41.4	33.3	8.1
1974	32.7	14.4	18.3	26.7	13.4	13.3	33.1	24.2	8.9
1975	33.9	15.2	18.7	29.8	14.6	15.2	35.3	28.7	6.6
1976	31.4	15.1	16.3	27.3	14.3	13.0	33.7	28.1	5.6
1977	35.4	17.0	18.4	29.9	15.8	14.1	40.6	34.0	6.6
1978	35.8	15.8	20.1	31.6	15.8	15.8	44.9	36.2	8.7
1979	37.0	12.0	25.0	31.1	12.0	19.1	39.5	29.0	10.5
1980	34.3	10.7	23.6	29.8	10.8	19.0	32.7	28.6	6.1
1981	28.8	9.9	18.9	24.7	9.7	15.0	29.0	19.9	9.2
1982	27.9	10.4	17.5	23.6	9.9	13.7	29.5	19.3	10.2
1983	24.9	9.7	15.1	21.4	9.6	11.8	25.1	17.9	7.2
1984	29.7	13.0	16.7	25.5	12.3	13.2	31.1	25.6	5.5
1985	28.6	12.1	16.5	23.4	10.9	12.5	--	--	--
1986	--	--	--	21.8	10.8	11.0	--	--	--
1987	--	--	--	--	--	--	--	--	--
1988	--	--	--	--	--	--	--	--	--
<b>Malawi:</b>									
1960	42.0	14.5	27.5	--	--	--	--	--	--
1961	41.4	13.7	27.7	--	--	--	37.3	31.3	6.0
1962	41.2	14.7	26.5	--	--	--	--	--	--
1963	41.9	14.5	27.4	--	--	--	--	--	--
1964	35.2	14.6	20.6	29.1	13.4	15.7	39.0	32.4	6.7
1965	37.5	14.1	23.4	31.4	12.9	18.5	38.9	31.3	7.6
1966	40.8	15.2	25.6	34.3	13.4	20.9	44.5	33.5	11.0
1967	41.5	17.2	24.2	34.2	15.2	18.9	48.4	39.3	9.1
1968	42.2	16.1	26.1	34.7	14.3	20.4	46.6	38.2	8.4
1969	41.9	16.0	25.9	34.6	14.4	20.2	47.0	38.7	8.3
1970	42.9	16.7	26.1	35.1	14.6	20.5	49.5	37.0	12.4
1971	40.6	16.5	24.1	33.2	14.5	18.8	47.2	39.2	8.0
1972	42.1	16.4	25.7	34.0	14.0	19.9	46.6	38.4	8.2
1973	47.4	20.1	27.3	39.0	17.2	21.7	56.3	45.8	10.4
1974	47.6	19.7	27.9	39.9	16.7	23.2	55.1	45.5	9.6
1975	51.7	20.0	31.7	43.4	16.5	26.8	58.7	48.9	9.7
1976	48.9	22.2	26.7	40.8	19.4	21.4	63.2	55.4	7.7
1977	48.0	22.3	25.7	38.7	20.2	18.5	58.2	52.7	5.5
1978	43.2	15.2	28.1	37.0	15.2	21.8	50.8	46.2	4.6
1979	45.5	16.5	29.0	39.2	16.2	23.1	59.4	52.9	6.5
1980	45.9	17.9	28.0	38.1	18.2	19.9	66.8	58.8	8.1
1981	43.5	19.5	23.9	34.9	18.4	16.5	65.3	56.2	9.1
1982	39.9	17.5	22.4	32.6	17.2	15.4	60.2	53.9	6.3
1983	38.3	16.2	22.1	32.1	17.1	15.0	60.7	54.2	6.5
1984	43.3	22.4	20.9	34.6	22.8	11.8	73.6	68.6	4.9
1985	41.6	18.6	23.0	32.3	18.8	13.5	65.2	59.6	5.6
1986	38.4	18.4	20.1	30.2	18.6	11.5	--	--	--
1987	40.2	19.2	21.0	32.2	19.7	12.6	--	--	--
1988	42.0	17.5	24.5	33.5	18.1	15.4	--	--	--

-- = Not available.

Continued—



Table 3—International Financial Statistics: Trade dependency by country, trade type, and export and import indexes—Continued

Year	Total trade			Total merchandise trade			Total agricultural trade		
	TDI <sub>t</sub>	Export index	Import index	TDI <sub>m</sub>	Export index	Import index	TDI <sub>a</sub>	Export index	Import index
	<i>Percent</i>								
<b>Malaysia:</b>									
1960	69.5	39.1	30.4	--	--	--	--	--	--
1961	66.9	35.4	31.6	62.8	34.2	28.6	81.8	54.2	27.5
1962	65.6	33.6	32.0	61.6	32.5	29.1	79.5	52.8	26.8
1963	64.4	32.8	31.7	59.9	31.3	28.6	78.2	50.2	28.0
1964	63.2	32.2	31.1	57.7	30.1	27.6	74.8	46.9	27.8
1965	63.4	33.2	30.2	57.9	31.1	26.8	76.7	50.5	26.2
1966	61.8	32.3	29.5	55.8	30.1	25.7	72.1	48.5	23.6
1967	58.9	30.4	28.5	53.0	28.3	24.7	65.8	42.3	23.5
1968	61.3	31.8	29.5	55.2	30.0	25.2	66.8	43.9	22.9
1969	61.7	34.5	27.2	55.1	32.9	22.2	74.9	54.5	20.4
1970	62.7	31.9	30.7	55.7	31.2	24.5	70.0	49.6	20.3
1971	56.9	28.9	28.0	52.9	28.5	24.5	68.7	48.2	20.5
1972	53.1	26.1	26.9	49.0	25.5	23.5	61.1	41.0	20.1
1973	56.8	30.5	26.3	53.0	29.8	23.2	72.6	52.3	20.3
1974	65.2	32.3	32.9	60.3	31.0	29.3	72.9	52.1	20.8
1975	62.9	30.9	32.0	56.9	29.4	27.4	69.0	49.4	19.6
1976	65.9	36.3	29.6	60.9	35.4	25.5	71.2	53.0	18.1
1977	65.0	35.2	29.9	59.8	34.2	25.6	75.6	56.6	19.0
1978	64.5	34.2	30.3	59.0	33.1	25.9	74.1	54.0	20.1
1979	71.9	39.9	32.0	64.8	37.8	27.0	79.9	61.7	18.2
1980	74.7	39.2	35.5	66.8	36.8	29.9	79.0	58.8	20.2
1981	72.0	35.1	36.9	63.8	31.7	32.0	74.6	51.7	22.9
1982	70.9	33.5	37.3	62.5	30.3	32.2	63.5	42.4	21.1
1983	68.9	32.6	36.3	62.1	31.5	30.5	70.4	50.1	20.3
1984	70.0	35.6	34.4	63.0	34.6	28.3	--	--	--
1985	69.8	36.6	33.2	62.4	35.4	27.0	--	--	--
1986	70.8	37.4	33.4	62.6	35.6	27.0	--	--	--
1987	75.2	41.9	33.3	68.1	40.8	27.4	--	--	--
1988	79.3	42.9	36.4	72.3	41.7	30.6	77.0	44.0	33.0
<b>Maldives:</b>									
1960	--	--	--	--	--	--	--	--	--
1961	--	--	--	--	--	--	--	--	--
1962	--	--	--	--	--	--	--	--	--
1963	--	--	--	--	--	--	--	--	--
1964	--	--	--	--	--	--	--	--	--
1965	--	--	--	--	--	--	--	--	--
1966	--	--	--	--	--	--	--	--	--
1967	--	--	--	--	--	--	--	--	--
1968	--	--	--	--	--	--	--	--	--
1969	--	--	--	--	--	--	--	--	--
1970	--	--	--	--	--	--	--	--	--
1971	--	--	--	--	--	--	--	--	--
1972	--	--	--	--	--	--	--	--	--
1973	--	--	--	--	--	--	--	--	--
1974	--	--	--	--	--	--	--	--	--
1975	--	--	--	--	--	--	--	--	--
1976	--	--	--	--	--	--	--	--	--
1977	--	--	--	36.1	12.1	24.0	--	--	--
1978	--	--	--	44.0	14.4	29.6	--	--	--
1979	--	--	--	47.4	15.7	31.8	--	--	--
1980	--	--	--	60.3	13.6	46.7	--	--	--
1981	73.9	28.4	45.4	60.0	16.5	43.5	--	--	--
1982	83.9	32.1	51.8	58.3	15.9	42.4	--	--	--
1983	80.9	31.0	49.9	61.9	15.8	46.1	--	--	--
1984	82.4	38.0	44.5	61.3	16.8	44.5	--	--	--
1985	81.9	38.3	43.7	58.8	18.0	40.9	--	--	--
1986	--	--	--	--	--	--	--	--	--
1987	--	--	--	--	--	--	--	--	--
1988	--	--	--	--	--	--	--	--	--

-- = Not available.

Continued—

Table 3—International Financial Statistics: Trade dependency by country, trade type, and export and import indexes—Continued

Year	Total trade			Total merchandise trade			Total agricultural trade		
	TDI <sub>t</sub>	Export index	Import index	TDI <sub>m</sub>	Export index	Import index	TDI <sub>a</sub>	Export index	Import index
<i>Percent</i>									
<b>Mali:</b>									
1960	--	--	--	--	--	--	--	--	--
1961	--	--	--	--	--	--	--	--	--
1962	--	--	--	--	--	--	--	--	--
1963	--	--	--	--	--	--	--	--	--
1964	--	--	--	--	--	--	--	--	--
1965	--	--	--	--	--	--	--	--	--
1966	--	--	--	--	--	--	--	--	--
1967	--	--	--	--	--	--	--	--	--
1968	--	--	--	--	--	--	19.2	13.6	5.6
1969	--	--	--	--	--	--	15.9	11.8	5.1
1970	--	--	--	--	--	--	20.5	13.5	7.0
1971	--	--	--	--	--	--	25.6	17.9	7.7
1972	--	--	--	--	--	--	27.4	17.8	9.6
1973	--	--	--	--	--	--	26.9	18.3	8.6
1974	--	--	--	--	--	--	35.5	16.8	18.6
1975	--	--	--	--	--	--	49.7	19.4	30.2
1976	--	--	--	--	--	--	25.4	11.3	14.1
1977	--	--	--	--	--	--	26.1	19.6	6.5
1978	--	--	--	--	--	--	28.3	24.5	3.8
1979	--	--	--	--	--	--	26.7	19.9	6.8
1980	--	--	--	--	--	--	20.9	17.0	4.0
1981	--	--	--	--	--	--	26.0	18.7	7.3
1982	--	--	--	--	--	--	32.1	24.4	7.6
1983	--	--	--	--	--	--	35.0	25.2	9.8
1984	--	--	--	--	--	--	36.7	27.1	9.5
1985	--	--	--	--	--	--	54.9	33.6	21.3
1986	--	--	--	--	--	--	41.6	26.4	15.2
1987	--	--	--	--	--	--	27.2	19.5	7.6
1988	--	--	--	--	--	--	22.1	17.8	4.3
							47.7	36.5	11.2
<b>Malta:</b>									
1960	75.6	34.5	41.1	38.9	3.9	35.0	--	--	--
1961	73.9	34.6	39.2	39.0	4.8	34.1	86.6	10.0	76.6
1962	71.3	32.2	39.2	38.4	4.4	34.1	86.2	10.1	76.1
1963	72.2	31.8	40.3	40.7	5.1	35.7	90.6	12.9	77.7
1964	74.5	31.5	43.1	45.0	6.8	38.2	91.1	11.9	79.2
1965	73.0	31.5	41.5	45.2	8.5	36.7	90.9	13.5	77.4
1966	74.7	33.3	41.4	45.9	9.4	36.6	92.2	13.8	78.4
1967	72.1	30.5	41.6	44.2	8.3	35.9	89.4	12.3	77.1
1968	78.4	31.6	44.8	49.2	10.1	39.1	93.3	15.8	77.6
1969	76.6	30.9	45.7	50.3	10.2	40.1	91.1	14.5	76.6
1970	72.0	27.7	44.3	47.9	9.2	38.7	83.9	8.9	74.9
1971	72.4	28.9	43.5	49.5	12.3	37.2	85.0	9.3	75.7
1972	72.8	29.9	42.9	54.5	17.6	36.9	83.3	9.5	73.8
1973	81.1	35.2	45.9	61.0	20.7	40.3	91.5	13.0	78.6
1974	92.4	39.4	53.0	71.5	23.6	47.9	93.0	11.2	81.8
1975	91.2	42.2	49.1	66.8	23.4	43.4	94.2	13.3	80.9
1976	92.3	43.1	49.1	71.8	27.8	44.0	95.7	16.6	79.1
1977	93.3	43.0	50.2	73.9	29.3	44.6	91.1	12.2	78.9
1978	90.9	43.6	47.3	69.5	28.2	41.3	91.9	11.1	80.8
1979	94.5	45.9	48.6	70.5	27.9	42.6	92.7	10.0	82.6
1980	95.4	46.3	49.1	69.0	25.2	43.8	95.1	12.7	82.4
1981	90.3	42.9	47.3	65.4	24.6	40.8	94.1	14.5	79.6
1982	83.4	37.3	46.1	61.7	23.0	38.7	90.5	12.8	77.7
1983	82.0	36.9	45.1	61.0	22.6	38.4	87.8	14.5	73.4
1984	83.9	37.9	46.0	64.0	25.0	39.0	89.5	15.6	73.9
1985	85.4	38.5	46.9	64.7	24.9	39.8	89.6	15.4	74.2
1986	84.3	39.2	45.2	62.6	24.9	37.6	84.9	14.7	70.2
1987	87.7	41.0	46.7	63.3	24.1	39.2	--	--	--
1988	87.8	40.7	47.1	64.7	24.9	39.9	94.0	12.4	81.6

-- = Not available.

Continued—

Table 3—*International Financial Statistics: Trade dependency by country, trade type, and export and import indexes—Continued*

Year	Total trade			Total merchandise trade			Total agricultural trade		
	TDI <sub>t</sub>	Export index	Import index	TDI <sub>m</sub>	Export index	Import index	TDI <sub>a</sub>	Export index	Import index
<i>Percent</i>									
<b>Mauritania:</b>									
1960	--	--	--	--	--	--	--	--	--
1961	--	--	--	--	--	--	--	--	--
1962	--	--	--	--	--	--	44.7	27.7	17.0
1963	--	--	--	--	--	--	--	--	--
1964	--	--	--	--	--	--	--	--	--
1965	--	--	--	--	--	--	--	--	--
1966	--	--	--	--	--	--	--	--	--
1967	--	--	--	--	--	--	--	--	--
1968	--	--	--	--	--	--	--	--	--
1969	--	--	--	54.0	29.8	24.3	42.4	24.9	17.5
1970	57.1	31.6	25.5	61.8	35.5	26.3	51.7	31.4	20.2
1971	56.5	31.3	25.2	--	--	--	45.0	26.5	18.5
1972	79.0	38.7	40.2	--	--	--	44.7	24.8	19.9
1973	69.7	33.9	35.7	63.7	33.3	30.4	48.0	24.9	23.1
1974	75.4	34.4	41.0	68.3	36.1	32.2	38.3	13.1	25.2
1975	62.7	23.6	39.1	54.8	24.4	30.4	40.1	10.8	29.3
1976	64.5	21.4	43.1	56.2	22.5	33.7	42.0	9.8	32.2
1977	60.0	19.4	40.6	53.6	18.6	35.0	45.3	11.9	33.4
1978	57.3	18.1	39.1	47.8	14.7	33.1	47.2	13.1	34.1
1979	54.6	18.2	36.4	45.2	15.4	29.8	--	--	--
1980	55.4	19.5	36.0	45.0	17.1	27.9	--	--	--
1981	55.3	17.4	37.9	51.2	21.1	30.1	--	--	--
1982	63.6	20.6	42.9	53.3	19.2	34.1	--	--	--
1983	66.5	23.3	43.2	57.0	25.9	31.1	--	--	--
1984	67.3	24.0	43.3	59.6	29.4	30.2	--	--	--
1985	--	--	--	--	--	--	--	--	--
1986	--	--	--	--	--	--	--	--	--
1987	--	--	--	--	--	--	--	--	--
1988	--	--	--	--	--	--	71.9	13.7	58.2
<b>Mauritius:</b>									
1960	55.4	20.1	35.3	--	--	--	--	--	--
1961	60.7	29.9	30.8	--	--	--	--	--	--
1962	59.8	28.4	31.4	--	--	--	100.0	57.1	42.9
1963	65.1	38.2	26.9	--	--	--	--	--	--
1964	59.5	25.9	33.6	58.1	30.1	28.0	--	--	--
1965	63.6	31.6	32.0	51.4	25.6	25.8	100.0	52.9	47.1
1966	58.8	28.4	30.4	52.6	27.9	24.6	100.0	54.7	45.3
1967	61.1	29.6	31.5	48.9	23.4	25.5	100.0	52.5	47.5
1968	63.6	30.4	33.2	54.2	27.1	27.2	100.0	52.5	47.5
1969	64.2	33.9	30.2	51.0	26.9	24.1	100.0	47.9	52.1
1970	66.1	33.1	32.9	53.1	27.5	25.6	100.0	53.8	46.2
1971	67.8	34.3	33.6	48.8	22.9	25.9	100.0	53.2	46.8
1972	69.6	36.1	33.5	56.3	29.4	26.9	100.0	56.5	43.5
1973	72.3	36.4	35.9	58.3	28.7	29.6	100.0	58.5	41.5
1974	78.7	41.5	37.2	70.1	37.9	32.2	100.0	60.4	39.6
1975	79.7	40.2	39.5	68.9	35.9	33.0	100.0	63.5	36.5
1976	74.8	35.0	39.8	62.0	28.7	33.4	100.0	59.5	40.5
1977	67.9	30.6	37.3	56.7	25.8	30.9	100.0	62.2	37.8
1978	63.8	28.0	35.7	51.6	22.4	29.2	100.0	57.8	42.2
1979	62.9	27.6	35.2	51.0	22.5	28.5	100.0	55.5	44.5
1980	69.7	31.7	38.1	57.6	26.3	31.3	100.0	59.2	40.8
1981	64.4	28.8	35.6	49.7	20.2	29.5	100.0	41.7	58.3
1982	64.8	31.4	33.3	51.7	24.8	26.9	100.0	47.3	52.7
1983	63.7	31.8	31.9	51.1	25.0	26.1	100.0	51.4	48.6
1984	66.2	32.0	34.2	54.2	25.7	28.5	100.0	52.7	47.3
1985	70.1	34.4	35.7	58.1	28.2	29.9	100.0	51.8	48.2
1986	74.3	39.3	35.0	62.1	32.5	29.7	100.0	54.4	45.6
1987	79.5	40.4	39.1	65.7	32.6	33.2	100.0	64.1	35.9
1988	80.7	38.8	41.8	67.5	31.1	36.4	--	--	--

-- = Not available.

Continued—

Table 3—*International Financial Statistics*: Trade dependency by country, trade type, and export and import indexes—Continued

Year	Total trade			Total merchandise trade			Total agricultural trade		
	TDI <sub>t</sub>	Export index	Import index	TDI <sub>m</sub>	Export index	Import index	TDI <sub>a</sub>	Export index	Import index
<i>Percent</i>									
<b>Mexico:</b>									
1960	20.2	9.5	10.7	14.0	5.7	8.3	--	--	--
1961	19.8	9.7	10.1	13.3	5.7	7.6	24.4	20.5	3.9
1962	19.3	9.8	9.6	13.1	6.0	7.1	25.5	21.8	3.7
1963	18.7	9.0	9.6	12.9	5.9	7.1	24.4	19.4	5.0
1964	18.5	8.5	9.9	12.9	5.5	7.4	23.9	19.9	4.0
1965	17.9	8.8	9.1	12.2	5.3	6.9	25.9	21.7	4.2
1966	17.2	8.6	8.6	11.7	5.1	6.5	25.6	21.9	3.7
1967	16.6	8.0	8.6	11.1	4.4	6.7	22.6	19.0	3.6
1968	16.9	7.8	9.2	10.9	4.3	6.5	22.9	19.3	3.6
1969	17.4	8.3	9.1	10.7	4.5	6.2	24.4	20.8	3.7
1970	15.9	7.1	8.8	9.5	3.6	5.9	19.6	14.8	4.7
1971	15.0	7.0	8.0	8.6	3.4	5.2	17.6	13.7	3.8
1972	15.5	7.4	8.1	9.1	3.6	5.5	21.0	15.9	5.1
1973	16.3	7.7	8.6	9.8	3.6	6.2	21.5	13.8	7.6
1974	17.2	7.6	9.6	11.3	3.9	7.4	22.3	11.0	11.3
1975	15.1	6.3	8.8	9.8	3.2	6.7	17.2	8.8	8.4
1976	16.7	7.7	9.0	9.8	3.7	6.1	18.3	12.8	5.5
1977	18.6	9.4	9.3	11.7	5.3	6.4	23.5	14.8	8.6
1978	19.4	9.4	9.9	12.9	5.6	7.2	23.0	14.3	8.6
1979	21.0	10.0	11.1	14.6	6.3	8.3	24.1	14.6	9.5
1980	21.0	9.5	11.5	17.0	7.8	9.2	26.0	9.5	16.5
1981	20.7	9.2	11.5	16.6	7.6	9.1	21.6	7.1	14.5
1982	23.2	13.9	9.4	19.7	11.7	8.0	24.1	10.8	13.3
1983	26.4	17.8	8.6	20.4	14.7	5.7	24.6	8.7	15.9
1984	25.0	16.2	8.8	19.4	13.3	6.2	24.1	9.9	14.2
1985	24.2	14.5	9.7	18.3	11.4	6.9	21.5	9.3	12.2
1986	26.5	15.3	11.2	19.4	11.3	8.1	--	--	--
1987	28.7	17.5	11.2	21.6	13.6	8.0	--	--	--
1988	--	--	--	--	--	--	--	--	--
<b>Morocco:</b>									
1960	41.7	21.3	20.5	--	--	--	--	--	--
1961	41.2	19.3	21.9	36.4	16.2	20.2	49.5	24.8	24.7
1962	35.8	16.5	19.3	30.2	14.1	16.1	41.2	21.8	19.3
1963	35.7	17.2	18.5	29.8	13.7	16.1	41.3	25.1	16.2
1964	35.1	18.4	16.7	30.2	15.1	15.1	44.3	24.9	19.3
1965	32.5	17.5	15.0	27.9	14.5	13.3	44.0	23.9	20.1
1966	34.8	17.9	16.9	29.2	14.4	14.8	46.6	25.1	21.4
1967	34.3	16.7	17.5	28.5	13.4	15.2	45.1	24.1	21.1
1968	33.3	16.7	16.7	27.1	12.7	14.4	43.3	23.8	19.5
1969	32.0	15.8	16.2	24.7	11.9	12.8	43.4	29.1	14.3
1970	32.6	15.0	17.6	24.9	10.9	14.0	41.6	24.8	16.8
1971	31.2	14.7	16.5	23.3	10.2	13.1	36.2	19.3	16.9
1972	32.3	16.2	16.1	24.0	11.4	12.6	39.4	24.2	15.2
1973	35.9	17.8	18.1	27.4	12.9	14.6	46.9	25.6	21.3
1974	43.5	22.0	21.6	36.2	18.2	18.0	43.7	16.9	26.8
1975	42.1	17.4	24.7	33.7	13.6	20.2	48.5	14.3	34.2
1976	41.2	14.0	27.1	30.7	10.8	19.9	40.1	15.9	24.2
1977	39.7	13.0	26.7	29.6	9.2	20.3	38.7	14.1	24.6
1978	35.8	13.1	22.6	26.0	9.4	16.6	34.1	13.6	20.5
1979	36.0	13.5	22.5	27.1	10.1	16.9	35.6	14.1	21.5
1980	37.1	14.6	22.5	27.4	10.7	16.7	36.8	14.6	22.2
1981	41.6	15.7	25.9	32.1	11.9	20.1	46.3	13.2	33.1
1982	40.6	15.4	25.2	30.4	10.6	19.8	33.3	10.7	22.6
1983	36.0	13.9	22.2	31.1	11.9	19.1	36.2	12.2	24.0
1984	39.9	15.0	24.9	35.1	13.2	21.9	41.4	10.9	30.6
1985	39.5	15.1	24.4	34.5	13.1	21.4	37.9	12.5	25.4
1986	34.3	13.3	20.9	28.8	11.8	17.0	30.1	11.9	18.3
1987	34.2	13.9	20.3	29.2	12.2	16.9	--	--	--
1988	35.7	15.2	20.6	30.2	13.7	16.5	64.9	28.7	36.2

-- = Not available.

Continued—

Table 3—International Financial Statistics: Trade dependency by country, trade type, and export and import indexes—Continued

Year	Total trade			Total merchandise trade			Total agricultural trade		
	TDI <sub>t</sub>	Export index	Import index	TDI <sub>m</sub>	Export index	Import index	TDI <sub>a</sub>	Export index	Import index
Percent									
Myanmar:									
1960	32.0	14.9	17.1	27.5	13.8	13.7	--	--	--
1961	27.7	12.8	14.9	25.1	13.1	12.0	47.0	40.1	6.9
1962	28.0	15.3	12.7	27.8	15.0	12.8	50.4	44.5	5.9
1963	27.1	14.5	12.6	27.2	14.7	12.5	41.2	35.8	5.4
1964	27.6	14.1	13.5	27.1	13.4	13.7	45.2	31.9	13.4
1965	27.3	11.8	15.4	24.4	13.0	11.4	37.4	30.4	7.1
1966	20.5	11.0	9.5	20.6	10.7	9.9	30.4	25.9	4.5
1967	16.5	7.4	9.1	14.2	6.8	7.3	17.2	13.4	3.8
1968	12.2	5.2	7.1	12.6	4.8	7.8	10.2	8.7	1.4
1969	12.8	4.8	8.0	11.6	5.5	6.2	12.0	10.7	1.3
1970	12.7	5.2	7.5	11.8	5.0	6.8	12.1	10.2	1.9
1971	13.6	5.7	7.9	11.0	5.1	5.9	12.2	10.4	1.9
1972	11.1	5.5	5.7	12.3	5.3	7.0	9.6	8.6	1.1
1973	10.0	6.2	3.8	11.3	4.8	6.5	10.1	8.6	1.5
1974	9.5	4.5	5.0	10.3	4.8	5.5	10.4	8.5	1.9
1975	10.6	4.8	5.8	10.5	4.1	6.3	7.7	6.5	1.2
1976	10.5	4.9	5.6	9.0	4.0	5.0	8.0	6.8	1.2
1977	12.0	5.5	6.6	11.5	4.6	6.9	8.4	7.0	1.4
1978	14.5	5.3	9.2	15.0	5.3	9.7	6.5	5.2	1.4
1979	17.4	6.8	10.6	18.1	6.0	12.1	9.8	8.3	1.5
1980	18.1	7.3	10.7	18.3	6.5	11.9	12.0	10.3	1.7
1981	18.6	7.1	11.6	20.7	7.9	12.8	12.7	11.0	1.7
1982	17.5	5.7	11.9	19.3	6.1	13.2	9.5	7.8	1.7
1983	15.6	6.1	9.4	15.9	5.4	10.5	8.6	7.8	0.8
1984	13.9	5.3	8.6	13.3	5.2	8.1	5.8	5.1	0.7
1985	12.1	4.2	7.9	11.6	4.4	7.2	4.0	3.2	0.8
1986	10.1	3.8	6.3	11.0	3.8	7.2	--	--	--
1987	8.1	2.3	5.8	--	--	--	--	--	--
1988	7.3	2.7	4.6	--	--	--	--	--	--
Nepal:									
1960	--	--	--	--	--	--	--	--	--
1961	--	--	--	--	--	--	--	--	--
1962	--	--	--	--	--	--	--	--	--
1963	--	--	--	--	--	--	--	--	--
1964	--	--	--	--	--	--	--	--	--
1965	--	--	--	--	--	--	--	--	--
1966	--	--	--	--	--	--	--	--	--
1967	--	--	--	--	--	--	--	--	--
1968	--	--	--	--	--	--	--	--	--
1969	--	--	--	--	--	--	--	--	--
1970	--	--	--	--	--	--	--	--	--
1971	--	--	--	--	--	--	--	--	--
1972	--	--	--	--	--	--	--	--	--
1973	--	--	--	--	--	--	--	--	--
1974	--	--	--	--	--	--	--	--	--
1975	--	--	--	--	--	--	--	--	--
1976	21.9	9.4	12.4	16.6	6.6	10.0	11.2	8.1	3.0
1977	22.8	10.3	12.5	15.9	5.2	10.7	9.9	6.5	3.4
1978	22.6	9.2	13.4	16.8	4.8	11.9	8.0	4.6	3.4
1979	23.9	10.2	13.8	17.2	5.2	12.0	6.4	4.4	2.0
1980	25.5	9.7	15.8	18.9	4.5	14.4	6.6	3.4	3.2
1981	27.2	10.8	16.4	19.7	5.6	14.1	8.8	4.9	3.9
1982	25.6	9.8	15.8	18.0	3.2	14.8	9.0	4.9	4.2
1983	26.0	8.4	17.6	20.4	3.6	16.8	9.1	3.8	5.2
1984	25.2	8.9	16.3	19.1	4.7	14.4	9.2	4.4	4.8
1985	27.3	10.0	17.3	21.0	5.6	15.4	9.8	5.1	4.7
1986	28.8	10.6	18.2	20.6	5.1	15.5	9.7	4.8	4.9
1987	29.2	10.7	18.5	21.3	5.1	16.2	9.1	4.1	5.0
1988	29.1	10.5	18.6	24.2	5.5	18.8	27.7	11.5	16.2

-- = Not available.

Continued—

Table 3—International Financial Statistics: Trade dependency by country, trade type, and export and import indexes—Continued

Year	Total trade			Total merchandise trade			Total agricultural trade		
	TDI <sub>t</sub>	Export index	Import index	TDI <sub>m</sub>	Export index	Import index	TDI <sub>a</sub>	Export index	Import index
<i>Percent</i>									
Netherlands:									
1960	66.7	34.0	32.7	53.7	26.5	27.2	--	--	--
1961	65.0	32.5	32.5	51.6	24.7	26.8	--	--	--
1962	64.3	32.3	32.0	50.9	24.6	26.2	--	--	--
1963	64.7	32.1	32.6	51.3	24.5	26.8	--	--	--
1964	63.7	31.1	32.6	50.9	23.9	27.0	--	--	--
1965	62.7	31.1	31.6	50.0	23.9	26.1	--	--	--
1966	61.7	30.3	31.4	49.2	23.3	25.8	--	--	--
1967	60.3	29.8	30.5	47.5	22.8	24.7	--	--	--
1968	60.6	30.3	30.3	47.7	23.3	24.4	--	--	--
1969	59.7	29.8	29.9	47.7	23.3	24.4	100.0	49.3	50.7
1970	62.3	30.6	31.8	50.1	24.0	26.0	100.0	46.3	53.7
1971	62.6	31.2	31.4	49.3	24.1	25.2	100.0	46.7	53.3
1972	61.3	31.6	29.7	48.6	24.6	24.0	100.0	47.5	52.5
1973	63.5	32.9	30.6	51.1	26.2	25.0	100.0	44.0	56.0
1974	69.5	35.7	33.9	58.0	29.3	28.7	100.0	37.1	62.9
1975	65.8	34.0	31.8	53.5	27.1	26.4	100.0	40.2	59.8
1976	66.8	34.5	32.3	54.8	27.9	26.9	100.0	40.3	59.7
1977	64.2	32.5	31.7	52.6	26.2	26.4	100.0	38.3	61.7
1978	62.0	31.0	31.0	50.2	24.7	25.5	100.0	38.6	61.4
1979	66.0	32.8	33.2	54.5	26.9	27.6	100.0	35.0	65.0
1980	69.0	34.3	34.7	57.2	28.3	28.9	100.0	33.5	66.5
1981	72.8	37.5	35.3	61.0	31.5	29.5	100.0	36.1	63.9
1982	72.4	37.6	34.8	60.1	31.2	28.8	100.0	37.4	62.6
1983	72.5	37.5	35.0	60.7	31.5	29.2	100.0	36.6	63.4
1984	75.8	39.6	36.3	63.9	33.5	30.4	100.0	34.3	65.7
1985	77.0	40.0	37.0	65.4	34.2	31.2	100.0	33.0	67.0
1986	69.4	36.2	33.2	58.1	30.5	27.6	100.0	38.3	61.7
1987	68.4	35.2	33.1	57.3	29.5	27.8	--	--	--
1988	70.0	36.4	33.6	59.2	30.9	28.3	100.0	25.9	74.1
New Zealand:									
1960	39.0	18.6	20.4	--	--	--	--	--	--
1961	38.3	18.2	20.1	--	--	--	--	--	--
1962	36.4	18.4	18.0	--	--	--	--	--	--
1963	38.6	19.6	19.0	--	--	--	--	--	--
1964	37.4	19.1	18.3	--	--	--	--	--	--
1965	37.0	17.4	19.6	--	--	--	--	--	--
1966	37.1	17.8	19.3	--	--	--	--	--	--
1967	34.5	17.1	17.3	28.4	15.0	13.3	--	--	--
1968	38.8	20.7	18.1	31.8	17.4	14.3	--	--	--
1969	38.3	20.1	18.2	32.5	18.7	13.9	--	--	--
1970	37.8	17.8	20.0	31.2	16.0	15.2	--	--	--
1971	36.6	18.6	18.0	29.8	16.4	13.4	100.0	89.4	10.5
1972	38.0	20.2	17.8	31.4	18.0	13.4	100.0	91.6	8.4
1973	39.1	19.6	19.5	32.0	17.3	14.6	100.0	91.5	8.5
1974	40.6	15.8	24.9	32.5	12.6	19.9	100.0	83.7	16.3
1975	40.4	17.7	22.7	30.9	13.7	17.3	100.0	82.7	17.3
1976	43.1	20.7	22.3	35.2	17.2	17.9	100.0	86.6	13.4
1977	44.2	21.4	22.7	36.2	18.4	17.8	100.0	85.7	14.3
1978	43.4	21.8	21.6	35.4	19.1	16.3	100.0	86.0	14.0
1979	47.2	23.1	24.1	38.3	19.7	18.6	100.0	89.6	10.4
1980	47.2	23.2	24.1	38.2	19.7	18.6	100.0	87.4	12.6
1981	47.2	22.3	24.8	37.1	19.0	18.1	100.0	86.9	13.1
1982	46.9	22.0	24.9	37.5	18.4	19.1	100.0	81.4	18.6
1983	47.6	23.1	24.5	36.6	18.9	17.7	100.0	84.9	15.1
1984	52.7	24.7	28.0	39.9	19.5	20.4	100.0	84.2	15.8
1985	49.7	23.5	26.2	40.1	20.1	20.0	100.0	83.2	16.8
1986	44.9	22.2	22.7	34.1	17.4	16.7	--	--	--
1987	43.9	21.9	22.0	33.4	17.4	16.1	--	--	--
1988	43.6	22.4	21.2	32.0	18.1	13.9	--	--	--

-- = Not available.

Continued—

Table 3—International Financial Statistics: Trade dependency by country, trade type, and export and import indexes—Continued

Year	Total trade			Total merchandise trade			Total agricultural trade		
	TDI <sub>t</sub>	Export index	Import index	TDI <sub>m</sub>	Export index	Import index	TDI <sub>a</sub>	Export index	Import index
	Percent								
Nicaragua:									
1960	38.1	18.0	20.1	30.7	16.3	14.4	--	--	--
1961	37.3	18.1	19.2	30.6	16.6	14.0	64.0	56.1	7.9
1962	42.2	20.1	22.1	35.5	19.0	16.5	79.3	69.4	10.0
1963	44.4	21.6	22.8	37.3	20.1	17.2	85.0	76.3	8.7
1964	44.5	21.5	23.0	37.8	20.2	17.6	82.1	72.0	10.1
1965	46.6	22.1	24.5	40.4	21.3	19.1	89.0	78.4	10.6
1966	45.7	20.2	25.4	39.1	18.9	20.2	81.9	68.8	12.1
1967	45.5	19.6	25.9	38.6	17.8	20.8	76.8	65.9	10.9
1968	43.8	20.5	23.3	38.1	18.8	19.3	82.2	71.0	11.2
1969	40.5	19.2	21.4	35.0	17.5	17.6	68.7	60.4	8.3
1970	43.3	20.7	22.6	37.4	18.7	18.7	71.2	61.9	9.3
1971	42.7	20.5	22.2	37.1	18.4	18.7	72.1	62.1	9.9
1972	50.8	27.6	23.2	42.5	23.3	19.2	88.6	78.1	10.6
1973	48.3	20.6	27.6	43.0	19.7	23.2	80.2	66.7	13.5
1974	50.3	20.4	29.9	49.3	20.3	28.9	78.1	66.9	11.3
1975	48.0	20.7	27.3	54.3	23.8	30.6	80.6	69.5	11.1
1976	50.2	25.5	24.6	58.9	31.1	27.8	99.0	88.6	10.3
1977	52.9	24.4	28.5	61.5	29.2	32.3	95.8	85.4	10.4
1978	52.0	27.2	24.7	60.6	32.6	27.9	97.4	87.0	10.3
1979	54.8	32.8	22.0	70.5	43.2	27.3	61.8	51.5	10.3
1980	47.1	16.9	30.2	57.2	20.6	36.7	76.5	54.5	21.9
1981	45.2	15.8	29.5	56.0	19.9	36.1	86.1	59.8	26.3
1982	33.3	12.7	20.7	43.2	15.5	27.7	60.9	47.2	13.7
1983	38.0	14.9	23.1	40.7	15.4	25.3	51.6	39.3	12.3
1984	35.5	12.7	22.8	30.7	11.0	19.7	37.5	27.8	9.7
1985	30.0	12.1	17.9	29.3	8.1	21.2	33.9	25.3	8.7
1986	27.8	10.6	17.2	18.2	5.0	13.2	21.2	14.5	6.7
1987	1.6	0.7	0.9	--	--	--	--	--	--
1988	41.4	6.0	35.4	48.3	11.9	36.4	--	--	--
Niger:									
1960	--	--	--	--	--	--	--	--	--
1961	--	--	--	--	--	--	--	--	--
1962	--	--	--	--	--	--	7.4	6.3	1.1
1963	25.6	13.0	12.6	--	--	--	--	--	--
1964	26.6	13.3	13.3	--	--	--	--	--	--
1965	26.2	12.9	13.3	--	--	--	--	--	--
1966	25.5	11.7	13.8	--	--	--	--	--	--
1967	24.9	11.1	13.8	--	--	--	--	--	--
1968	24.8	10.1	14.7	17.7	8.1	9.7	11.3	9.9	1.4
1969	24.2	9.2	15.0	21.0	9.3	11.7	11.2	9.4	1.8
1970	30.5	12.3	18.2	22.4	10.3	12.1	13.8	11.8	2.1
1971	30.5	14.5	16.0	23.2	12.1	11.0	11.2	9.2	1.9
1972	31.6	13.9	17.7	22.9	11.7	11.2	13.5	10.6	2.8
1973	39.8	17.0	22.9	30.8	14.5	16.3	11.5	7.5	4.0
1974	37.7	12.3	25.5	28.1	10.1	18.0	11.2	4.8	6.4
1975	42.8	17.7	25.1	32.4	15.7	16.7	10.2	5.2	5.0
1976	38.5	16.4	22.1	31.6	14.6	16.9	15.1	9.3	5.8
1977	37.3	14.3	23.0	30.9	13.9	17.0	13.0	9.2	3.8
1978	42.4	15.8	26.6	34.6	14.3	20.4	11.2	5.7	5.5
1979	46.0	18.4	27.6	38.8	18.6	20.2	11.3	5.6	5.7
1980	45.8	18.2	27.6	39.4	18.1	21.3	14.4	7.4	7.0
1981	41.9	17.9	24.0	38.4	17.3	21.1	18.8	7.8	11.0
1982	40.9	15.8	25.1	35.4	15.1	20.3	16.7	8.3	8.4
1983	36.9	16.7	20.2	31.2	15.7	15.5	15.0	5.8	9.2
1984	--	--	--	33.6	17.8	15.8	27.7	14.4	13.4
1985	--	--	--	32.5	13.9	18.5	27.4	9.4	18.0
1986	--	--	--	--	--	--	--	--	--
1987	--	--	--	--	--	--	--	--	--
1988	--	--	--	--	--	--	18.9	7.0	11.9

-- = Not available.

Continued—

Table 3—International Financial Statistics: Trade dependency by country, trade type, and export and import indexes—Continued

Year	Total trade			Total merchandise trade			Total agricultural trade		
	TDI <sub>t</sub>	Export index	Import index	TDI <sub>m</sub>	Export index	Import index	TDI <sub>a</sub>	Export index	Import index
	<i>Percent</i>								
<b>Nigeria:</b>									
1960	29.0	12.1	16.9	25.6	11.9	13.7	--	--	--
1961	28.8	12.1	16.6	26.5	12.3	14.2	16.6	14.1	2.5
1962	28.3	12.1	16.2	24.0	11.5	12.5	14.4	11.7	2.7
1963	26.0	12.0	14.0	22.2	11.2	11.0	14.9	12.4	2.5
1964	28.1	12.4	15.7	24.2	11.7	12.4	15.6	13.1	2.5
1965	30.5	14.4	16.1	26.4	13.8	12.6	17.1	14.3	2.8
1966	29.1	14.1	15.0	25.0	13.8	11.2	15.1	12.1	3.0
1967	32.0	14.6	17.4	26.1	14.3	11.9	16.4	13.4	3.1
1968	29.9	13.6	16.3	23.7	12.9	10.8	17.9	14.7	3.2
1969	30.4	15.0	15.4	24.5	14.6	10.0	16.1	13.0	3.1
1970	28.8	14.5	14.3	24.8	14.2	10.7	10.8	8.4	2.4
1971	32.6	16.9	15.8	28.9	16.6	12.3	9.2	6.3	2.9
1972	31.2	16.9	14.3	27.2	16.7	10.4	7.4	4.4	2.9
1973	33.4	19.3	14.1	28.9	19.6	9.3	10.0	6.5	3.4
1974	42.0	28.8	13.3	37.6	29.9	7.7	8.1	5.0	3.1
1975	38.5	19.9	18.6	33.8	20.4	13.4	7.9	3.4	4.5
1976	38.4	19.4	19.0	34.2	19.7	14.5	8.8	3.4	5.3
1977	41.0	20.4	20.6	36.7	20.6	16.1	12.2	4.1	8.1
1978	37.1	15.1	22.0	32.6	15.4	17.1	12.6	4.2	8.4
1979	37.4	21.4	16.0	34.9	20.5	14.5	10.5	3.1	7.4
1980	42.3	23.3	19.0	38.5	24.5	13.9	9.0	1.6	7.4
1981	37.6	15.9	21.7	33.3	16.3	17.0	11.8	1.6	10.1
1982	30.2	13.1	17.1	25.8	11.6	14.2	9.5	1.3	8.3
1983	21.6	11.3	10.3	22.0	10.5	11.6	7.7	1.5	6.2
1984	19.5	12.7	6.8	20.6	11.8	8.8	5.0	1.0	4.0
1985	21.6	14.2	7.4	21.5	13.7	7.8	4.8	1.0	3.8
1986	19.7	10.8	8.9	15.5	9.6	5.9	--	--	--
1987	36.4	23.7	12.7	36.7	23.8	17.9	--	--	--
1988	--	--	--	34.4	20.6	13.8	30.8	10.5	20.3
<b>Norway:</b>									
1960	54.8	26.8	27.9	35.4	13.7	21.7	--	--	--
1961	54.8	26.4	28.4	35.4	13.2	22.1	--	--	--
1962	56.4	27.3	29.1	36.7	13.9	22.8	--	--	--
1963	57.1	27.7	29.3	37.6	14.2	23.3	--	--	--
1964	58.2	29.1	29.2	39.1	15.4	23.7	--	--	--
1965	58.1	28.7	29.4	39.1	15.7	23.3	--	--	--
1966	58.4	28.7	29.7	39.3	15.8	23.5	--	--	--
1967	59.6	29.2	30.4	40.3	15.8	24.5	--	--	--
1968	59.7	30.6	29.1	39.9	16.8	23.0	--	--	--
1969	58.8	30.2	28.6	40.7	17.7	23.0	--	--	--
1970	59.3	29.2	30.1	41.3	16.7	24.5	--	--	--
1971	58.3	28.0	30.3	39.7	15.5	24.2	--	--	--
1972	57.6	29.1	28.5	39.6	17.2	22.4	--	--	--
1973	60.8	30.2	30.6	42.8	18.4	24.4	--	--	--
1974	64.0	31.0	33.0	46.7	19.7	27.0	--	--	--
1975	60.8	28.2	32.7	45.1	18.8	26.3	--	--	--
1976	60.9	27.3	33.6	45.8	18.8	27.1	--	--	--
1977	60.0	26.5	33.6	45.5	18.6	26.8	--	--	--
1978	58.4	28.9	29.5	43.3	21.1	22.1	--	--	--
1979	60.6	31.2	29.3	45.0	22.6	22.4	--	--	--
1980	62.7	33.5	29.2	47.5	25.0	22.5	--	--	--
1981	62.6	34.1	28.5	46.8	25.5	21.3	--	--	--
1982	61.1	32.6	28.5	46.1	24.7	21.4	--	--	--
1983	60.6	33.2	27.4	46.1	26.2	19.9	--	--	--
1984	61.9	34.2	27.6	47.7	27.5	20.1	--	--	--
1985	61.9	33.9	28.0	48.1	27.3	20.9	--	--	--
1986	56.1	26.8	29.3	42.8	20.2	22.6	--	--	--
1987	53.3	25.9	27.4	41.0	20.1	20.8	--	--	--
1988	53.9	26.7	27.2	41.0	20.4	20.6	--	--	--

-- = Not available.

Continued—



Table 3—International Financial Statistics: Trade dependency by country, trade type, and export and import indexes—Continued

Year	Total trade			Total merchandise trade			Total agricultural trade		
	TDI <sub>t</sub>	Export index	Import index	TDI <sub>m</sub>	Export index	Import index	TDI <sub>a</sub>	Export index	Import index
	Percent								
<b>Oman:</b>									
1960	--	--	--	--	--	--	--	--	--
1961	--	--	--	--	--	--	14.6	0.2	14.4
1962	--	--	--	--	--	--	--	--	--
1963	--	--	--	--	--	--	--	--	--
1964	--	--	--	--	--	--	--	--	--
1965	--	--	--	--	--	--	--	--	--
1966	--	--	--	--	--	--	--	--	--
1967	45.9	27.6	18.3	--	--	--	--	--	--
1968	74.0	61.1	12.8	--	--	--	--	--	--
1969	77.3	66.7	10.6	--	--	--	--	--	--
1970	78.0	61.6	16.4	--	--	--	--	--	--
1971	74.1	49.8	24.3	--	--	--	--	--	--
1972	71.7	41.3	30.4	--	--	--	--	--	--
1973	79.3	43.7	35.6	--	--	--	--	--	--
1974	82.2	49.9	32.3	80.3	55.1	25.1	52.3	1.1	51.2
1975	78.5	44.8	33.6	77.3	47.1	30.2	61.6	3.0	58.6
1976	74.2	42.7	31.5	72.9	44.8	28.1	69.0	3.2	65.9
1977	71.6	41.0	30.6	70.4	42.8	27.6	67.3	2.5	64.9
1978	71.9	39.2	32.7	70.7	41.0	29.7	74.4	9.9	64.6
1979	72.3	43.4	28.9	71.0	45.4	25.6	76.9	11.9	65.0
1980	72.9	45.6	27.4	71.7	48.6	23.1	69.9	6.5	63.4
1981	73.9	48.8	25.1	73.5	49.4	24.1	70.9	7.7	63.2
1982	69.8	42.4	27.5	69.0	43.6	25.4	68.4	4.5	64.0
1983	66.6	38.9	27.8	64.3	41.3	22.9	65.7	4.5	61.1
1984	63.8	36.5	27.3	61.6	38.6	23.0	66.3	4.7	61.6
1985	63.5	36.3	27.1	61.4	38.2	23.2	65.9	5.3	60.6
1986	56.9	27.8	29.0	53.6	29.7	24.0	--	--	--
1987	60.4	37.9	22.5	58.2	39.7	18.5	--	--	--
1988	58.4	32.8	25.7	--	--	--	94.5	10.2	84.4
<b>Pakistan:</b>									
1960	19.3	7.7	11.6	--	--	--	--	--	--
1961	18.6	7.7	10.9	--	--	--	13.3	6.5	6.8
1962	20.9	8.7	12.2	--	--	--	--	--	--
1963	21.1	8.0	13.1	--	--	--	--	--	--
1964	22.3	7.7	14.6	--	--	--	--	--	--
1965	18.6	7.9	10.7	--	--	--	--	--	--
1966	18.9	7.3	11.6	--	--	--	--	--	--
1967	17.9	7.9	10.0	17.6	6.0	11.7	15.3	7.8	7.5
1968	17.0	7.1	9.9	15.8	6.3	9.5	13.9	6.8	7.1
1969	16.3	6.9	9.4	14.7	5.8	8.8	12.3	8.3	4.0
1970	16.3	6.9	9.4	16.7	6.0	10.8	10.0	5.8	4.1
1971	16.6	7.0	9.5	14.9	5.7	9.3	9.8	5.3	4.5
1972	14.7	6.7	8.0	21.0	8.8	12.1	20.2	12.9	7.2
1973	25.6	13.0	12.6	25.6	12.1	13.4	21.9	11.6	10.3
1974	26.6	11.7	14.9	27.3	9.5	17.8	22.2	10.7	11.5
1975	26.8	9.7	17.2	24.2	7.8	16.4	25.5	11.8	13.7
1976	24.5	9.0	15.5	21.9	7.6	14.3	20.7	10.4	10.4
1977	23.1	7.9	15.2	20.5	6.4	14.1	16.1	7.9	8.2
1978	23.6	8.0	15.6	22.0	6.6	15.3	18.4	8.6	9.7
1979	27.0	9.1	17.2	26.0	8.1	17.9	22.9	8.6	14.3
1980	29.1	10.2	18.9	27.5	8.8	18.7	23.3	13.4	9.9
1981	28.8	10.5	18.3	24.8	8.1	16.8	25.4	15.7	9.7
1982	26.0	8.5	17.6	24.4	7.1	17.4	21.4	10.7	10.6
1983	28.3	9.9	18.4	25.4	8.6	16.8	20.6	10.3	10.2
1984	27.4	9.3	18.0	24.1	6.9	17.3	24.7	10.2	14.5
1985	27.1	8.6	18.4	24.0	7.5	16.5	23.5	8.7	14.8
1986	27.0	10.2	16.7	24.8	8.7	16.2	26.2	12.5	13.6
1987	27.6	11.6	16.0	26.0	10.1	16.0	--	--	--
1988	28.0	11.7	16.3	25.8	10.0	15.9	58.8	31.3	27.5

-- = Not available.

Continued—

Table 3—*International Financial Statistics: Trade dependency by country, trade type, and export and import indexes—Continued*

Year	Total trade			Total merchandise trade			Total agricultural trade		
	TDI <sub>t</sub>	Export index	Import index	TDI <sub>m</sub>	Export index	Import index	TDI <sub>a</sub>	Export index	Import index
	<i>Percent</i>								
Panama:									
1960	48.9	22.5	26.4	28.2	7.4	20.8	--	--	--
1961	49.4	23.3	26.1	28.1	7.0	21.1	--	--	--
1962	53.2	25.8	27.4	31.5	9.2	22.3	38.5	21.9	16.6
1963	53.6	25.2	28.4	32.6	10.0	22.7	32.4	14.5	17.9
1964	52.8	25.5	27.3	32.5	10.7	21.9	31.2	15.4	15.8
1965	54.0	26.3	27.7	33.3	10.8	22.5	38.0	21.3	16.6
1966	55.1	26.7	28.5	34.3	11.0	23.3	40.4	25.6	14.8
1967	55.0	27.2	27.8	33.0	10.6	22.5	42.2	27.8	14.5
1968	55.1	27.9	27.2	32.8	10.6	22.2	50.1	31.8	13.2
1969	55.8	27.5	28.3	33.9	10.7	23.2	54.7	36.7	13.4
1970	56.2	26.9	29.3	34.1	9.6	24.5	54.7	41.2	13.5
1971	55.3	26.3	29.0	33.1	9.1	24.0	56.4	40.3	16.1
1972	55.0	25.8	29.3	33.2	8.7	24.4	55.8	35.9	19.9
1973	54.8	26.0	28.8	32.6	8.5	24.0	56.0	37.8	18.2
1974	65.3	29.6	35.7	41.9	10.4	31.5	55.4	35.6	19.8
1975	65.7	30.5	35.2	43.3	12.4	30.9	59.8	36.5	23.3
1976	61.8	28.6	33.3	38.4	9.8	28.6	68.7	44.4	24.3
1977	62.5	30.0	32.5	37.7	10.1	27.6	57.5	35.0	22.5
1978	58.7	27.8	31.0	35.2	9.2	26.0	53.7	32.3	21.4
1979	59.8	27.0	32.9	37.1	9.2	27.9	54.7	34.3	20.4
1980	62.0	29.9	32.1	80.3	34.6	45.7	58.7	31.9	26.8
1981	60.7	28.5	32.2	81.4	35.3	46.1	67.4	37.3	30.2
1982	57.9	27.5	30.4	74.5	32.9	41.6	61.9	33.7	28.1
1983	56.1	28.2	27.9	59.7	25.0	34.7	54.5	26.7	27.8
1984	53.0	25.9	27.1	59.3	23.8	35.5	56.3	29.9	26.4
1985	52.1	26.2	25.9	61.6	25.9	35.6	53.1	27.4	25.7
1986	50.2	26.5	23.7	65.5	29.4	36.1	50.9	24.5	26.4
1987	48.6	25.0	23.6	66.3	29.8	36.6	48.6	24.0	24.6
1988	48.1	28.8	19.2	69.2	33.4	35.9	--	--	--
							67.6	33.8	33.8
Papua New Guinea:									
1960	--	--	--	--	--	--	--	--	--
1961	--	--	--	--	--	--	--	--	--
1962	--	--	--	--	--	--	31.4	20.5	10.9
1963	--	--	--	--	--	--	--	--	--
1964	38.6	13.6	25.0	--	--	--	--	--	--
1965	39.7	13.7	26.0	--	--	--	--	--	--
1966	41.3	12.5	28.8	--	--	--	--	--	--
1967	40.0	11.5	28.5	--	--	--	--	--	--
1968	41.6	13.3	28.3	--	--	--	--	--	--
1969	42.5	13.6	28.9	--	--	--	--	--	--
1970	45.9	12.4	33.5	--	--	--	--	--	--
1971	47.9	11.6	36.3	--	--	--	--	--	--
1972	52.6	15.3	37.3	48.7	20.7	28.0	35.6	19.1	16.4
1973	54.7	26.5	28.2	57.1	36.6	20.6	31.9	17.3	14.6
1974	62.8	38.8	24.0	56.2	34.0	22.2	46.7	30.9	15.8
1975	61.3	28.7	32.6	51.9	24.2	27.7	56.2	36.4	19.8
1976	56.6	26.0	30.6	55.2	30.9	24.3	39.4	23.5	15.8
1977	62.4	30.7	31.6	53.2	29.2	24.0	63.7	47.4	16.3
1978	59.1	28.4	30.7	49.1	25.0	24.1	54.8	39.4	15.4
1979	62.6	31.2	31.3	54.7	30.8	23.9	58.5	41.6	16.9
1980	62.9	28.2	34.8	52.9	26.0	26.9	52.3	34.2	18.1
1981	61.1	24.1	37.0	50.8	22.0	28.8	43.0	25.0	18.1
1982	60.6	23.0	37.7	49.7	21.4	28.3	43.0	24.8	18.3
1983	58.4	23.6	34.8	50.6	23.1	27.5	43.7	29.2	14.5
1984	60.7	25.8	34.8	53.4	26.0	27.4	55.8	41.4	14.5
1985	62.4	27.8	34.6	54.8	28.1	26.7	50.4	35.1	15.4
1986	62.7	28.8	33.9	54.7	28.8	25.9	47.9	34.0	13.9
1987	62.4	29.0	33.4	55.7	27.7	28.0	--	--	--
1988	62.8	29.6	33.2	55.3	30.2	25.2	61.2	39.0	22.1

-- = Not available.

Continued—

Table 3—International Financial Statistics: Trade dependency by country, trade type, and export and import indexes—Continued

Year	Total trade			Total merchandise trade			Total agricultural trade		
	TDI <sub>t</sub>	Export index	Import index	TDI <sub>m</sub>	Export index	Import index	TDI <sub>a</sub>	Export index	Import index
<i>Percent</i>									
Paraguay:									
1960	30.1	15.1	15.1	24.8	11.3	13.5	--	--	--
1961	32.9	16.0	16.9	25.1	11.9	13.2	21.7	16.5	5.2
1962	23.8	11.0	12.8	20.3	10.1	10.2	21.6	15.9	5.7
1963	21.7	10.2	11.5	19.0	9.3	9.7	24.4	19.2	5.2
1964	23.3	10.7	12.5	20.1	10.2	9.9	27.0	22.5	4.5
1965	26.5	12.9	13.6	23.5	12.2	11.3	28.3	24.9	3.5
1966	25.3	11.4	13.9	22.1	10.1	12.0	23.3	19.5	3.9
1967	24.1	10.6	13.5	20.8	9.0	11.8	27.0	21.6	5.4
1968	24.9	10.6	14.4	20.9	8.5	12.4	26.0	19.9	6.1
1969	26.9	11.5	15.4	21.4	8.7	12.7	25.3	18.0	7.3
1970	26.7	12.9	13.9	21.1	9.7	11.4	29.1	23.1	6.0
1971	25.3	11.5	13.8	20.0	8.9	11.1	26.4	21.1	5.3
1972	24.2	12.1	12.2	19.4	10.1	9.3	29.4	25.3	4.2
1973	25.6	13.1	12.5	22.7	11.4	11.3	29.8	26.4	3.4
1974	27.9	13.2	14.6	24.3	11.3	12.9	31.2	26.4	4.9
1975	29.4	12.8	16.6	23.9	10.8	13.1	27.6	23.1	4.5
1976	27.7	12.4	15.3	22.7	10.4	12.2	28.9	24.4	4.5
1977	34.2	15.9	18.3	28.0	13.3	14.7	36.1	31.7	4.4
1978	33.2	15.1	18.1	26.3	11.9	14.4	30.4	25.0	5.4
1979	30.9	13.2	17.7	24.1	9.6	14.4	27.6	21.9	5.6
1980	28.2	11.5	16.7	21.0	7.8	13.2	22.5	16.8	5.8
1981	24.7	9.5	15.2	18.3	6.2	12.1	20.1	15.0	5.1
1982	26.6	10.1	16.5	16.9	6.0	10.8	22.3	17.6	4.7
1983	20.9	7.4	13.5	12.5	4.6	7.8	17.1	13.9	3.2
1984	31.1	13.0	18.1	16.9	6.0	10.9	22.3	19.4	2.9
1985	42.9	19.5	23.4	16.6	6.4	10.2	26.2	22.5	3.8
1986	40.6	16.5	24.1	21.3	9.3	12.0	17.4	13.5	3.9
1987	47.2	20.8	26.4	35.8	17.0	18.8	--	--	--
1988	49.9	22.1	27.8	29.3	15.1	14.2	--	--	--
Peru:									
1960	39.0	19.6	19.4	19.3	11.2	8.2	--	--	--
1961	38.1	19.5	18.6	22.2	12.3	9.9	38.9	26.8	12.1
1962	36.8	18.6	18.2	31.9	17.3	14.6	38.9	26.6	12.3
1963	37.0	17.2	19.8	30.9	16.1	14.8	39.3	26.5	12.8
1964	33.9	17.8	16.1	29.0	16.6	12.4	36.2	24.0	12.3
1965	31.2	15.0	16.2	27.1	13.9	13.2	29.7	16.7	13.0
1966	31.1	14.9	16.2	27.0	13.4	13.6	26.2	14.6	11.6
1967	31.4	14.6	16.9	25.8	12.4	13.5	23.3	12.2	11.1
1968	33.2	17.3	16.0	27.8	15.5	12.3	26.6	14.5	12.1
1969	31.3	16.9	14.4	25.4	14.5	10.9	22.9	12.0	10.9
1970	30.6	17.1	13.5	25.0	14.9	10.1	20.5	12.0	8.5
1971	26.9	13.8	13.1	21.4	11.8	9.7	19.0	10.3	8.7
1972	26.3	13.5	12.8	20.8	11.2	9.6	20.7	11.5	9.2
1973	26.1	12.8	13.3	21.3	10.7	10.6	20.8	13.0	7.8
1974	31.0	13.3	17.7	25.3	11.2	14.2	23.5	12.9	10.6
1975	29.2	10.6	18.6	23.0	8.1	14.9	26.7	14.1	12.6
1976	26.0	10.6	15.4	21.9	8.6	13.3	22.7	12.0	10.8
1977	30.7	13.9	16.8	26.4	11.7	14.7	25.6	14.8	10.9
1978	34.8	18.8	16.0	28.7	15.7	13.0	30.9	17.3	13.5
1979	40.7	25.6	15.1	31.0	19.9	11.1	36.5	21.8	14.7
1980	40.5	21.8	18.7	29.4	16.4	13.0	32.1	12.2	19.9
1981	35.6	16.0	19.6	24.4	11.2	13.2	26.7	6.9	19.8
1982	35.5	16.3	19.3	24.5	11.5	13.0	26.7	8.8	17.9
1983	32.5	16.3	16.3	26.1	13.7	12.4	28.8	7.9	20.9
1984	30.0	16.7	13.3	24.0	14.3	9.7	25.6	8.7	16.9
1985	34.2	19.9	14.3	25.5	15.9	9.6	32.0	15.0	17.0
1986	25.3	11.9	13.4	17.8	8.8	9.0	--	--	--
1987	20.3	9.4	10.9	12.3	5.6	6.7	--	--	--
1988	25.1	11.6	13.5	14.7	7.3	7.4	--	--	--

-- = Not available.

Continued—

Table 3—*International Financial Statistics: Trade dependency by country, trade type, and export and import indexes—Continued*

Year	Total trade			Total merchandise trade			Total agricultural trade		
	TDI <sub>t</sub>	Export index	Import index	TDI <sub>m</sub>	Export index	Import index	TDI <sub>a</sub>	Export index	Import index
<i>Percent</i>									
Philippines:									
1960	19.0	9.6	9.4	15.9	7.8	8.2	--	--	--
1961	21.2	9.9	11.3	14.1	6.5	7.6	23.3	17.9	5.4
1962	27.7	12.8	14.9	22.9	11.3	11.6	36.5	28.7	7.8
1963	27.6	14.3	13.3	24.2	13.2	11.1	45.8	36.2	9.5
1964	28.2	13.8	14.4	24.9	12.3	12.6	42.4	33.1	9.3
1965	29.4	14.7	14.7	23.1	11.3	11.8	37.8	27.6	10.2
1966	29.9	15.6	14.2	22.5	11.1	11.4	31.9	24.4	7.6
1967	30.0	14.2	15.8	22.1	9.7	12.5	28.9	20.2	8.6
1968	27.6	12.4	15.2	21.4	9.2	12.2	25.1	18.5	6.7
1969	25.3	11.1	14.1	19.5	8.4	11.1	20.9	14.4	6.5
1970	32.2	18.0	16.3	26.0	12.9	13.2	29.4	22.6	6.8
1971	31.6	15.5	16.1	25.9	12.7	13.2	30.9	22.9	8.0
1972	30.4	14.9	15.6	24.8	11.8	13.1	29.2	20.3	8.9
1973	20.3	10.1	10.2	28.2	15.2	13.0	31.0	23.2	7.9
1974	38.2	17.8	20.3	32.8	15.1	17.7	41.0	32.8	8.2
1975	35.0	14.8	20.2	29.7	11.7	17.9	33.7	25.6	8.1
1976	33.0	13.9	19.1	28.2	11.5	16.7	30.0	22.7	7.3
1977	33.7	15.3	18.4	28.6	12.7	15.8	32.9	25.9	6.9
1978	33.7	14.8	18.9	28.3	11.9	16.4	27.3	20.9	6.4
1979	35.0	15.3	19.8	30.2	12.9	17.2	27.4	21.0	6.3
1980	36.7	16.1	20.6	31.5	13.5	18.0	29.5	22.3	7.2
1981	34.8	15.2	19.6	29.3	12.3	17.1	27.4	19.8	7.6
1982	32.3	13.4	18.9	26.7	10.6	16.1	24.4	16.1	8.3
1983	36.2	15.5	20.7	29.7	11.9	17.8	26.2	17.3	8.9
1984	35.9	17.9	18.0	29.8	14.0	15.8	24.2	17.8	6.5
1985	32.6	17.6	15.0	25.6	12.2	13.4	19.0	12.4	6.5
1986	36.5	20.9	15.6	27.6	13.5	14.1	20.9	13.9	7.0
1987	37.1	18.9	18.2	30.3	13.9	16.4	--	--	--
1988	39.2	19.8	19.3	32.2	15.0	17.2	68.1	38.5	29.6
Poland:									
1960	--	--	--	--	--	--	--	--	--
1961	--	--	--	--	--	--	--	--	--
1962	--	--	--	--	--	--	--	--	--
1963	--	--	--	--	--	--	--	--	--
1964	--	--	--	--	--	--	--	--	--
1965	--	--	--	--	--	--	--	--	--
1966	--	--	--	--	--	--	--	--	--
1967	--	--	--	--	--	--	--	--	--
1968	--	--	--	--	--	--	--	--	--
1969	--	--	--	--	--	--	--	--	--
1970	--	--	--	--	--	--	--	--	--
1971	--	--	--	--	--	--	--	--	--
1972	--	--	--	--	--	--	--	--	--
1973	--	--	--	--	--	--	--	--	--
1974	--	--	--	--	--	--	--	--	--
1975	--	--	--	--	--	--	--	--	--
1976	--	--	--	--	--	--	--	--	--
1977	--	--	--	--	--	--	--	--	--
1978	--	--	--	--	--	--	--	--	--
1979	--	--	--	--	--	--	--	--	--
1980	45.2	21.5	23.7	23.5	11.1	12.5	--	--	--
1981	38.7	18.5	20.2	18.3	8.4	9.9	--	--	--
1982	31.3	16.6	14.8	15.0	7.8	7.2	--	--	--
1983	28.3	14.9	13.4	12.1	6.5	5.6	--	--	--
1984	28.8	15.3	13.6	12.3	6.9	5.4	--	--	--
1985	30.1	15.7	14.5	13.0	6.9	6.1	--	--	--
1986	30.0	15.6	14.4	13.1	7.1	6.0	--	--	--
1987	34.9	19.0	16.0	17.1	9.3	7.8	--	--	--
1988	35.7	19.0	16.7	19.3	10.2	9.1	--	--	--

-- = Not available.

Continued—

Table 3—International Financial Statistics: Trade dependency by country, trade type, and export and import indexes—Continued

Year	Total trade			Total merchandise trade			Total agricultural trade		
	TDI <sub>t</sub>	Export index	Import index	TDI <sub>m</sub>	Export index	Import index	TDI <sub>a</sub>	Export index	Import index
<i>Percent</i>									
Portugal:									
1960	32.2	14.1	18.1	--	--	--	--	--	--
1961	36.2	13.3	22.9	--	--	--	--	--	--
1962	35.7	15.6	20.1	--	--	--	--	--	--
1963	37.0	16.2	20.9	--	--	--	--	--	--
1964	39.5	18.0	21.6	--	--	--	--	--	--
1965	40.7	18.3	22.4	--	--	--	--	--	--
1966	41.8	19.2	22.6	--	--	--	--	--	--
1967	40.4	18.9	21.5	--	--	--	--	--	--
1968	38.8	17.7	21.1	--	--	--	--	--	--
1969	38.6	17.3	21.2	--	--	--	--	--	--
1970	40.4	17.7	22.7	--	--	--	--	--	--
1971	41.4	18.1	23.3	--	--	--	--	--	--
1972	41.8	18.6	23.2	31.2	12.2	19.0	--	--	--
1973	45.2	20.0	25.2	32.2	12.9	19.3	--	--	--
1974	48.6	18.9	29.7	37.3	13.0	24.3	--	--	--
1975	40.0	15.4	24.7	30.0	10.6	19.4	--	--	--
1976	36.9	13.3	23.6	29.5	9.2	20.3	--	--	--
1977	38.9	13.8	25.1	33.8	12.1	21.7	44.8	8.7	36.1
1978	39.7	15.2	24.5	33.1	12.1	21.1	42.4	9.6	32.9
1979	47.1	19.6	27.5	36.7	13.4	23.3	48.0	11.0	37.0
1980	48.9	19.3	29.6	39.1	13.6	25.6	50.3	11.2	39.1
1981	49.2	17.8	31.4	40.0	12.3	27.7	58.0	10.9	47.1
1982	48.0	17.3	30.8	40.7	12.8	27.9	54.3	11.6	42.6
1983	51.0	21.1	29.9	45.6	18.5	27.0	58.0	14.5	43.5
1984	56.0	25.2	30.8	47.1	19.7	27.4	62.2	14.8	47.5
1985	55.4	26.5	28.9	46.0	20.4	25.6	55.3	14.0	41.4
1986	50.6	24.3	26.2	41.8	18.8	23.0	--	--	--
1987	52.8	24.3	28.5	44.0	18.6	25.4	--	--	--
1988	52.6	23.8	28.8	46.9	18.9	28.0	--	--	--
Romania:									
1960	--	--	--	--	--	--	--	--	--
1961	--	--	--	--	--	--	--	--	--
1962	--	--	--	--	--	--	--	--	--
1963	--	--	--	--	--	--	--	--	--
1964	--	--	--	--	--	--	--	--	--
1965	--	--	--	--	--	--	--	--	--
1966	--	--	--	--	--	--	--	--	--
1967	--	--	--	--	--	--	--	--	--
1968	--	--	--	--	--	--	--	--	--
1969	--	--	--	--	--	--	--	--	--
1970	--	--	--	--	--	--	--	--	--
1971	--	--	--	--	--	--	--	--	--
1972	--	--	--	--	--	--	--	--	--
1973	--	--	--	--	--	--	--	--	--
1974	--	--	--	--	--	--	--	--	--
1975	--	--	--	--	--	--	--	--	--
1976	--	--	--	--	--	--	--	--	--
1977	--	--	--	--	--	--	--	--	--
1978	--	--	--	25.4	12.6	12.9	--	--	--
1979	--	--	--	25.0	11.6	13.3	--	--	--
1980	--	--	--	29.9	13.5	16.4	--	--	--
1981	--	--	--	34.2	15.3	18.9	--	--	--
1982	--	--	--	28.6	14.5	14.1	--	--	--
1983	--	--	--	20.1	11.4	8.6	--	--	--
1984	--	--	--	21.5	12.4	9.1	--	--	--
1985	--	--	--	26.2	15.5	10.6	--	--	--
1986	--	--	--	19.9	11.3	8.7	--	--	--
1987	--	--	--	16.4	9.8	6.6	--	--	--
1988	--	--	--	--	--	--	--	--	--

-- = Not available.

Continued—

Table 3—International Financial Statistics: Trade dependency by country, trade type, and export and import indexes—Continued

Year	Total trade			Total merchandise trade			Total agricultural trade		
	TDI <sub>t</sub>	Export index	Import index	TDI <sub>m</sub>	Export index	Import index	TDI <sub>a</sub>	Export index	Import index
	<i>Percent</i>								
<b>Rwanda:</b>									
1960	--	--	--	--	--	--	--	--	--
1961	--	--	--	--	--	--	6.9	6.6	0.3
1962	--	--	--	--	--	--	--	--	--
1963	--	--	--	--	--	--	--	--	--
1964	--	--	--	--	--	--	--	--	--
1965	--	--	--	--	--	--	--	--	--
1966	--	--	--	--	--	--	--	--	--
1967	--	--	--	11.7	5.8	5.9	8.9	7.6	1.2
1968	13.7	5.0	8.7	11.2	5.4	5.7	9.7	8.0	1.7
1969	11.7	4.0	7.7	9.3	4.1	5.2	8.0	6.3	1.7
1970	22.9	9.9	13.0	18.8	10.0	8.8	14.1	11.2	2.9
1971	14.4	5.5	8.9	10.9	5.2	5.8	12.7	10.5	2.2
1972	13.1	4.5	8.7	10.3	4.5	5.8	11.0	8.5	2.5
1973	13.5	6.2	7.3	15.9	9.7	6.2	19.8	13.8	6.0
1974	17.4	6.3	11.0	18.8	9.1	9.6	22.6	14.9	7.7
1975	22.7	7.7	15.0	21.2	8.9	12.3	21.6	12.2	9.4
1976	28.5	12.2	16.3	28.4	14.8	13.6	33.3	21.2	12.0
1977	27.2	12.1	15.1	26.2	14.5	11.7	29.2	23.8	5.5
1978	31.2	12.0	19.2	25.2	11.0	14.2	23.6	16.5	7.1
1979	35.6	17.1	18.5	30.3	17.0	13.3	26.4	20.2	6.2
1980	32.3	11.4	20.9	24.2	9.8	14.4	18.3	11.5	6.8
1981	26.0	8.1	17.9	21.0	7.4	13.6	18.9	12.5	6.4
1982	24.6	7.4	17.2	19.7	6.6	13.1	19.6	12.6	7.1
1983	23.0	7.8	15.2	18.9	7.3	11.6	17.0	10.7	6.3
1984	22.1	8.6	13.5	19.1	8.0	11.1	17.6	10.7	6.9
1985	21.9	7.2	14.7	17.9	6.5	11.3	17.8	9.9	8.0
1986	27.2	10.2	17.0	21.0	8.7	12.3	--	--	--
1987	19.3	8.6	10.6	16.5	5.2	11.3	--	--	--
1988	--	--	--	--	--	--	30.6	22.2	8.4
<b>Saudi Arabia:</b>									
1960	--	--	--	--	--	--	--	--	--
1961	--	--	--	--	--	--	--	--	--
1962	--	--	--	--	--	--	--	--	--
1963	63.2	49.6	13.6	--	--	--	--	--	--
1964	65.2	50.8	14.4	--	--	--	--	--	--
1965	66.7	50.9	15.8	--	--	--	--	--	--
1966	67.1	51.2	15.9	--	--	--	--	--	--
1967	67.1	45.9	21.2	60.5	43.0	17.4	44.2	0.6	43.5
1968	68.9	45.6	23.3	62.8	43.1	19.7	50.3	0.5	49.7
1969	67.9	44.3	23.6	80.6	41.5	19.2	50.0	0.6	49.4
1970	68.3	46.0	22.3	62.1	44.5	17.7	51.4	0.7	50.7
1971	72.5	54.0	18.5	57.3	43.6	13.6	51.8	0.5	51.3
1972	75.7	57.5	18.2	63.7	48.8	14.9	55.9	1.0	54.9
1973	78.4	61.5	16.9	73.0	58.5	14.5	59.4	1.3	58.1
1974	88.1	74.8	13.3	100.0	88.7	11.3	64.3	2.6	61.6
1975	84.9	68.6	16.3	72.9	59.7	13.1	63.1	2.2	60.9
1976	78.7	58.0	20.7	80.7	62.5	18.2	70.6	1.7	68.9
1977	75.8	52.4	23.4	75.5	55.4	20.2	75.0	1.0	74.0
1978	73.3	44.4	28.9	66.0	42.9	23.2	67.4	0.9	66.5
1979	71.3	41.2	30.1	83.5	59.4	24.1	72.4	1.1	71.3
1980	75.4	49.9	25.5	69.4	55.3	14.0	77.1	2.0	75.1
1981	77.6	54.3	23.2	76.6	60.4	16.2	77.1	1.7	75.4
1982	76.2	49.8	26.4	69.6	47.5	22.1	74.0	1.4	72.6
1983	67.9	35.9	32.0	56.0	32.4	23.6	66.3	1.1	65.2
1984	63.3	29.9	33.4	51.4	29.2	22.3	67.1	1.2	65.9
1985	62.1	26.9	35.2	44.6	25.6	19.0	57.6	1.6	56.0
1986	55.6	25.0	30.5	41.2	22.3	18.9	53.9	2.6	51.3
1987	52.1	22.3	29.8	45.1	25.2	19.9	--	--	--
1988	55.3	25.1	30.2	46.5	25.6	20.8	85.4	7.2	78.2

-- = Not available.

Continued—

Table 3—*International Financial Statistics: Trade dependency by country, trade type, and export and import indexes—Continued*

Year	Total trade			Total merchandise trade			Total agricultural trade		
	TDI <sub>t</sub>	Export index	Import index	TDI <sub>m</sub>	Export index	Import index	TDI <sub>a</sub>	Export index	Import index
<i>Percent</i>									
<b>Senegal:</b>									
1960	--	--	--	--	--	--	--	--	--
1961	--	--	--	--	--	--	74.8	48.3	26.5
1962	--	--	--	--	--	--	--	--	--
1963	--	--	--	--	--	--	--	--	--
1964	--	--	--	--	--	--	--	--	--
1965	--	--	--	--	--	--	--	--	--
1966	--	--	--	--	--	--	--	--	--
1967	--	--	--	--	--	--	--	--	--
1968	40.7	17.6	23.1	31.5	13.5	18.0	65.1	37.4	27.7
1969	43.5	18.7	24.8	33.8	14.5	19.3	58.4	27.9	30.5
1970	44.7	20.7	24.0	33.9	14.9	19.1	58.8	33.4	25.5
1971	45.2	20.0	25.2	32.1	12.2	19.9	53.2	22.3	31.0
1972	48.6	22.7	25.9	37.2	16.5	20.8	61.1	35.9	25.1
1973	48.4	20.5	27.9	36.3	13.2	23.1	55.8	21.3	34.6
1974	61.5	28.6	32.9	49.5	21.3	28.2	68.8	33.1	35.7
1975	55.2	25.7	29.5	44.4	20.1	24.4	51.0	29.3	21.7
1976	55.9	25.1	30.7	45.4	19.9	25.5	63.6	39.3	24.3
1977	62.7	28.5	34.2	52.5	24.3	28.2	73.7	47.6	26.1
1978	51.5	19.7	31.8	39.0	13.7	25.3	51.0	21.8	29.2
1979	54.5	21.5	33.0	36.4	13.5	22.9	54.0	27.5	26.4
1980	48.4	17.9	30.5	33.7	11.0	22.8	45.3	13.8	31.5
1981	7.1	2.5	4.6	45.4	16.1	29.3	49.2	8.5	40.6
1982	55.9	23.5	32.4	38.9	14.8	24.1	50.9	20.5	30.3
1983	57.1	24.4	32.7	45.5	18.1	27.4	55.7	23.7	32.0
1984	57.2	24.3	32.9	45.1	19.0	26.1	65.2	22.1	43.1
1985	51.4	21.3	30.1	37.9	14.3	23.6	--	--	--
1986	44.9	20.1	24.9	32.4	13.3	19.1	--	--	--
1987	--	--	--	--	--	--	--	--	--
1988	--	--	--	--	--	--	67.7	23.9	43.9
<b>Seychelles:</b>									
1960	--	--	--	--	--	--	--	--	--
1961	--	--	--	--	--	--	--	--	--
1962	--	--	--	--	--	--	--	--	--
1963	--	--	--	--	--	--	--	--	--
1964	--	--	--	--	--	--	--	--	--
1965	--	--	--	--	--	--	--	--	--
1966	--	--	--	--	--	--	--	--	--
1967	--	--	--	--	--	--	--	--	--
1968	--	--	--	--	--	--	--	--	--
1969	--	--	--	--	--	--	--	--	--
1970	--	--	--	--	--	--	--	--	--
1971	--	--	--	--	--	--	--	--	--
1972	--	--	--	--	--	--	--	--	--
1973	--	--	--	--	--	--	--	--	--
1974	--	--	--	--	--	--	--	--	--
1975	--	--	--	--	--	--	--	--	--
1976	88.5	39.1	47.5	43.9	3.6	40.2	82.0	12.7	69.4
1977	88.1	43.0	45.2	42.1	4.7	37.4	81.0	15.6	65.4
1978	90.2	44.8	45.5	42.5	4.8	37.7	78.6	12.4	66.2
1979	84.4	40.5	43.9	39.1	3.1	36.0	78.0	13.8	64.2
1980	82.1	37.9	44.2	38.7	2.5	36.2	77.9	10.6	67.3
1981	68.6	29.0	39.6	36.0	2.0	34.0	71.3	10.0	61.4
1982	65.9	24.4	41.5	37.6	1.6	36.0	75.6	6.5	69.1
1983	64.6	25.5	39.1	36.0	2.3	33.8	68.1	8.4	59.7
1984	72.0	30.7	41.3	35.0	2.2	32.8	70.6	5.6	65.0
1985	71.5	30.0	41.5	35.1	1.8	33.2	69.8	5.7	64.2
1986	63.3	24.8	38.5	31.5	1.5	30.0	--	--	--
1987	63.8	26.3	37.4	30.4	2.4	28.0	--	--	--
1988	72.6	30.6	42.0	35.5	4.1	31.4	72.5	2.4	70.1

-- = Not available.

Continued—

Table 3—International Financial Statistics: Trade dependency by country, trade type, and export and import indexes—Continued

Year	Total trade			Total merchandise trade			Total agricultural trade		
	TDI <sub>t</sub>	Export index	Import index	TDI <sub>m</sub>	Export index	Import index	TDI <sub>a</sub>	Export index	Import index
	Percent								
Sierra Leone:									
1960	--	--	--	--	--	--	--	--	--
1961	--	--	--	--	--	--	--	--	--
1962	--	--	--	--	--	--	--	--	--
1963	--	--	--	38.6	19.1	19.5	--	--	--
1964	46.8	23.2	23.6	45.0	22.4	22.5	28.8	12.5	16.3
1965	47.2	22.7	24.6	40.3	19.0	21.3	28.6	10.5	16.1
1966	45.3	21.2	24.1	35.7	16.8	18.8	29.8	12.0	17.8
1967	42.3	19.6	22.7	32.8	15.0	17.8	21.4	5.0	16.4
1968	40.4	19.0	21.5	43.0	22.8	20.1	32.7	15.9	16.8
1969	45.3	23.7	21.6	43.4	22.2	21.3	28.8	11.8	17.0
1970	47.5	24.5	23.1	38.8	18.9	19.9	36.1	14.1	21.9
1971	48.1	23.6	24.5	37.9	18.3	19.6	31.4	12.0	19.5
1972	45.6	22.3	23.3	40.0	20.5	19.5	33.7	15.1	18.6
1973	44.8	23.0	21.8	43.3	20.7	22.6	40.7	16.6	24.1
1974	44.7	21.6	23.3	45.1	18.8	26.3	42.3	15.2	27.1
1975	46.6	19.7	27.0	36.9	16.0	20.9	28.4	12.5	15.9
1976	41.5	17.7	23.8	37.5	16.2	21.3	30.8	13.4	17.4
1977	38.5	16.4	22.2	37.8	17.5	20.3	36.5	20.0	16.5
1978	40.4	18.3	22.1	41.1	17.4	23.7	34.2	15.3	18.9
1979	40.9	17.3	23.6	40.6	15.0	25.6	42.3	20.2	22.1
1980	44.2	16.5	27.7	40.3	14.4	26.0	35.0	13.8	21.2
1981	44.9	16.5	28.4	31.0	10.8	20.2	27.6	8.5	19.0
1982	33.2	12.6	20.7	23.8	7.1	16.7	23.1	6.6	16.4
1983	27.1	9.1	18.1	19.2	8.6	10.6	19.7	6.7	13.0
1984	20.5	9.5	11.0	22.8	10.7	12.1	16.9	7.6	9.3
1985	18.4	8.8	9.6	23.8	11.5	12.3	27.1	12.5	14.6
1986	21.5	10.2	11.3	23.8	12.6	11.2	54.0	18.6	35.4
1987	22.4	11.6	10.8	34.0	18.6	15.4	--	--	--
1988	--	--	--	--	--	--	--	--	--
Singapore:									
1960	--	--	--	--	--	--	--	--	--
1961	--	--	--	--	--	--	100.0	8.4	91.6
1962	--	--	--	--	--	--	--	--	--
1963	--	--	--	100.0	41.1	58.5	100.0	8.0	92.0
1964	--	--	--	98.1	43.6	54.5	100.0	9.4	90.6
1965	--	--	--	97.8	43.1	54.7	100.0	8.9	91.1
1966	--	--	--	97.7	44.3	53.4	100.0	10.1	89.9
1967	--	--	--	93.6	41.0	52.5	100.0	10.0	90.0
1968	--	--	--	92.0	39.6	52.5	100.0	10.4	89.6
1969	--	--	--	94.9	41.1	53.9	100.0	10.3	89.7
1970	--	--	--	89.3	34.5	54.8	100.0	9.9	90.1
1971	--	--	--	88.3	34.0	54.3	100.0	10.6	89.4
1972	--	--	--	85.7	33.9	51.9	100.0	10.7	89.3
1973	--	--	--	91.8	38.5	53.3	100.0	11.6	88.4
1974	--	--	--	100.0	39.9	60.1	100.0	9.7	90.3
1975	--	--	--	96.0	38.9	57.1	100.0	11.0	89.0
1976	--	--	--	100.0	41.3	58.7	100.0	9.7	90.3
1977	--	--	--	100.0	40.3	59.7	100.0	8.7	91.3
1978	--	--	--	100.0	39.3	60.7	100.0	8.4	91.6
1979	--	--	--	100.0	36.5	63.5	100.0	7.4	92.6
1980	--	--	--	100.0	34.3	65.7	100.0	6.9	93.1
1981	--	--	--	100.0	35.0	65.0	100.0	7.6	92.4
1982	--	--	--	100.0	36.8	63.2	100.0	7.1	92.9
1983	--	--	--	100.0	39.8	60.2	100.0	6.9	93.1
1984	--	--	--	100.0	41.3	58.7	100.0	5.4	94.6
1985	--	--	--	100.0	42.1	57.9	100.0	5.2	94.8
1986	--	--	--	100.0	43.1	56.9	100.0	4.7	95.3
1987	--	--	--	100.0	40.3	59.7	--	--	--
1988	--	--	--	100.0	37.8	62.2	100.0	4.2	95.8

-- = Not available.

Continued—



Table 3—*International Financial Statistics: Trade dependency by country, trade type, and export and import indexes—Continued*

Year	Total trade			Total merchandise trade			Total agricultural trade		
	TDI <sub>t</sub>	Export index	Import index	TDI <sub>m</sub>	Export index	Import index	TDI <sub>a</sub>	Export index	Import index
<i>Percent</i>									
<b>Solomon Islands:</b>									
1960	--	--	--	--	--	--	--	--	--
1961	--	--	--	--	--	--	--	--	--
1962	--	--	--	--	--	--	--	--	--
1963	--	--	--	--	--	--	--	--	--
1964	--	--	--	--	--	--	--	--	--
1965	--	--	--	--	--	--	--	--	--
1966	--	--	--	--	--	--	--	--	--
1967	--	--	--	--	--	--	--	--	--
1968	--	--	--	--	--	--	--	--	--
1969	--	--	--	--	--	--	--	--	--
1970	44.3	18.4	25.9	--	--	--	--	--	--
1971	49.0	21.7	27.4	--	--	--	--	--	--
1972	48.5	20.8	27.7	--	--	--	--	--	--
1973	44.6	20.5	24.1	--	--	--	--	--	--
1974	51.6	27.2	24.4	--	--	--	--	--	--
1975	47.1	16.5	30.6	47.1	16.5	30.5	--	--	--
1976	51.3	25.0	26.3	51.2	24.8	26.4	--	--	--
1977	55.8	29.8	26.0	55.8	29.8	26.0	--	--	--
1978	52.7	26.2	26.5	52.7	26.2	26.5	--	--	--
1979	67.8	36.9	30.9	67.3	36.3	31.0	--	--	--
1980	67.7	33.7	34.1	67.7	33.7	34.0	--	--	--
1981	--	--	--	59.8	27.9	31.9	--	--	--
1982	--	--	--	52.8	26.2	26.6	--	--	--
1983	--	--	--	66.9	33.6	33.3	--	--	--
1984	76.0	37.5	38.5	65.7	38.2	27.4	--	--	--
1985	71.2	30.1	41.0	60.8	30.6	30.3	--	--	--
1986	73.0	30.0	42.9	62.7	31.1	31.6	--	--	--
1987	75.3	31.3	44.0	61.5	30.0	31.5	--	--	--
1988	74.3	28.3	45.9	65.4	28.8	36.6	--	--	--
<b>Somalia:</b>									
1960	--	--	--	--	--	--	--	--	--
1961	--	--	--	--	--	--	25.3	18.9	6.4
1962	--	--	--	--	--	--	24.4	16.8	7.5
1963	--	--	--	--	--	--	28.9	20.2	8.7
1964	--	--	--	--	--	--	31.1	19.9	11.2
1965	--	--	--	--	--	--	28.4	18.5	9.8
1966	--	--	--	--	--	--	26.8	18.5	8.3
1967	--	--	--	--	--	--	21.4	14.3	7.1
1968	--	--	--	--	--	--	23.7	16.2	7.6
1969	--	--	--	--	--	--	25.7	16.8	8.9
1970	--	--	--	--	--	--	25.2	16.3	9.0
1971	--	--	--	--	--	--	30.4	17.1	13.4
1972	--	--	--	--	--	--	24.9	16.3	8.7
1973	--	--	--	--	--	--	25.2	16.2	8.9
1974	--	--	--	--	--	--	42.6	26.4	16.3
1975	--	--	--	--	--	--	36.8	20.4	16.4
1976	--	--	--	--	--	--	29.2	15.8	13.4
1977	--	--	--	--	--	--	21.6	8.6	13.0
1978	--	--	--	--	--	--	23.7	13.2	10.4
1979	--	--	--	--	--	--	24.8	13.7	11.1
1980	--	--	--	--	--	--	14.2	6.5	7.7
1981	--	--	--	--	--	--	14.7	6.2	8.5
1982	--	--	--	--	--	--	22.5	12.7	9.7
1983	--	--	--	--	--	--	14.6	6.3	8.3
1984	--	--	--	--	--	--	8.8	2.3	6.4
1985	--	--	--	--	--	--	14.0	6.4	7.6
1986	--	--	--	--	--	--	22.2	8.3	13.9
1987	--	--	--	--	--	--	20.5	7.9	12.6
1988	--	--	--	--	--	--	--	--	--

-- = Not available.

Continued—

Table 3—*International Financial Statistics: Trade dependency by country, trade type, and export and import indexes—Continued*

Year	Total trade			Total merchandise trade			Total agricultural trade		
	TDI <sub>t</sub>	Export index	Import index	TDI <sub>m</sub>	Export index	Import index	TDI <sub>a</sub>	Export index	Import index
<i>Percent</i>									
<b>South Africa:</b>									
1960	43.8	24.1	19.7	39.4	21.9	17.5	--	--	--
1961	42.4	24.9	17.6	38.2	22.8	15.5	51.7	38.7	13.0
1962	41.8	24.7	17.1	37.5	22.6	14.9	58.7	45.8	12.9
1963	42.2	23.5	18.7	37.9	21.5	16.4	58.7	43.9	14.7
1964	42.5	22.4	20.2	38.3	20.4	17.9	62.2	45.9	16.3
1965	41.6	20.7	20.9	37.2	18.8	18.4	52.9	37.6	15.3
1966	39.8	21.2	18.6	35.1	19.2	15.9	51.5	33.9	17.6
1967	39.5	20.2	19.3	34.7	18.0	16.7	49.1	35.2	13.9
1968	38.8	20.9	17.9	33.6	18.4	15.2	57.2	43.5	13.8
1969	37.2	19.0	18.2	32.1	16.7	15.4	48.6	34.5	14.1
1970	36.8	17.2	19.7	31.5	14.8	16.7	51.6	34.5	17.1
1971	37.1	16.9	20.2	31.4	14.4	17.0	46.3	31.3	15.1
1972	38.3	20.3	18.0	32.8	17.8	15.0	60.1	49.5	13.6
1973	38.6	20.6	18.0	33.4	18.3	15.1	56.6	41.5	15.1
1974	43.1	21.3	21.8	38.0	18.9	19.1	50.8	36.8	14.0
1975	43.6	20.8	22.8	37.5	17.8	19.6	61.9	47.8	14.0
1976	43.6	21.3	22.2	38.3	18.9	19.5	59.8	45.0	14.8
1977	44.3	24.5	19.8	38.7	22.0	16.7	57.2	43.1	14.0
1978	46.4	26.4	20.1	40.9	24.0	16.9	59.7	47.1	12.6
1979	48.8	28.6	20.3	43.7	26.4	17.3	60.8	46.9	13.9
1980	49.6	28.1	21.5	44.9	26.2	18.6	54.5	43.0	11.5
1981	45.6	22.2	23.4	39.5	19.7	19.7	49.5	36.5	13.0
1982	42.9	21.4	21.4	36.6	18.6	17.9	51.3	37.3	14.0
1983	37.7	20.5	17.2	33.0	18.6	14.5	50.2	28.4	21.8
1984	40.0	20.9	19.1	34.9	18.6	16.2	49.9	23.1	26.8
1985	44.5	26.2	18.3	39.4	24.0	15.4	53.2	31.8	21.4
1986	44.1	26.2	17.9	39.1	24.3	14.8	50.5	31.4	19.0
1987	40.8	23.7	17.2	36.3	21.8	14.4	--	--	--
1988	42.0	23.1	18.9	37.4	21.2	16.2	69.2	24.8	44.4
<b>Spain:</b>									
1960	17.9	10.3	7.6	13.1	6.7	6.4	--	--	--
1961	19.1	9.7	9.4	14.1	5.9	8.2	--	--	--
1962	21.0	10.0	11.0	15.0	5.3	9.7	--	--	--
1963	21.0	9.2	11.7	14.5	4.4	10.1	--	--	--
1964	16.0	5.5	10.5	14.0	4.5	9.4	--	--	--
1965	16.9	5.0	11.9	14.6	3.9	10.6	--	--	--
1966	17.7	5.5	12.3	15.2	4.3	10.9	--	--	--
1967	16.3	5.3	11.0	14.1	4.3	9.8	--	--	--
1968	18.3	6.8	11.7	15.2	5.2	10.0	--	--	--
1969	23.1	10.6	12.5	15.9	5.4	10.5	--	--	--
1970	24.4	11.8	12.6	16.6	6.0	10.6	--	--	--
1971	24.4	12.6	11.9	16.2	6.4	9.8	--	--	--
1972	25.3	12.6	12.7	17.0	6.6	10.5	--	--	--
1973	25.9	12.5	13.4	17.7	6.6	11.0	--	--	--
1974	28.2	12.1	16.1	20.9	7.0	13.9	--	--	--
1975	26.1	11.4	14.7	19.2	6.5	12.7	--	--	--
1976	27.2	11.9	15.3	20.3	7.2	13.1	--	--	--
1977	26.6	12.4	14.2	19.8	7.7	12.2	--	--	--
1978	25.8	13.2	12.6	18.9	8.2	10.7	--	--	--
1979	25.8	12.9	12.8	19.3	8.4	10.9	--	--	--
1980	28.8	13.4	15.4	21.6	8.4	13.2	41.1	18.4	22.7
1981	31.9	15.1	16.8	24.2	9.8	14.5	49.1	23.2	25.9
1982	32.6	15.6	17.1	24.8	10.2	14.6	46.6	21.0	25.6
1983	35.4	17.4	17.9	26.0	10.9	15.1	51.0	22.3	28.7
1984	37.1	19.5	17.6	27.1	12.4	14.7	51.5	25.0	26.5
1985	36.0	18.8	17.2	26.6	12.2	14.4	50.6	25.0	25.6
1986	31.9	16.8	15.0	22.7	10.1	12.6	51.8	25.0	26.8
1987	29.3	13.2	16.1	23.6	9.9	13.7	--	--	--
1988	32.4	15.8	16.7	24.2	9.9	14.3	--	--	--

-- = Not available.

Continued—

Table 3—*International Financial Statistics: Trade dependency by country, trade type, and export and import indexes—Continued*

Year	Total trade			Total merchandise trade			Total agricultural trade		
	TDI <sub>t</sub>	Export index	Import index	TDI <sub>m</sub>	Export index	Import index	TDI <sub>a</sub>	Export index	Import index
<i>Percent</i>									
<i>Sri Lanka:</i>									
1960	47.5	22.6	24.8	42.4	21.2	21.3	--	--	--
1961	44.8	22.0	22.8	39.2	20.1	19.1	77.3	56.0	21.3
1962	44.5	21.7	22.8	39.9	20.2	19.7	82.2	61.0	21.2
1963	41.8	20.2	21.6	37.4	18.8	18.6	73.6	53.9	19.7
1964	40.8	19.6	21.2	37.0	18.5	18.5	79.7	52.0	27.8
1965	41.0	20.6	20.3	37.1	19.4	17.6	84.2	60.5	23.7
1966	38.3	17.8	20.5	34.4	16.5	17.9	74.8	50.5	24.4
1967	35.5	16.6	18.9	31.8	15.2	16.5	66.7	45.0	21.7
1968	35.8	16.7	19.1	31.9	15.4	16.5	64.8	43.8	21.0
1969	34.5	14.8	19.8	30.5	13.6	17.0	61.4	41.6	19.9
1970	42.0	19.8	22.2	26.1	12.8	13.3	62.3	39.7	22.6
1971	40.5	19.4	21.0	24.5	12.0	12.4	59.4	40.0	19.5
1972	37.3	18.0	19.3	22.2	11.0	11.2	57.3	37.8	19.5
1973	39.7	19.4	20.4	22.7	11.3	11.5	56.0	34.9	21.1
1974	45.1	19.7	25.3	27.1	12.1	15.0	50.1	28.3	21.8
1975	46.3	20.4	25.9	27.8	12.5	15.3	56.6	30.8	25.8
1976	46.0	22.1	23.9	27.3	13.4	13.9	55.2	37.6	17.6
1977	49.1	26.0	23.2	29.8	16.0	13.8	61.4	41.9	19.5
1978	53.3	24.9	28.3	48.0	23.3	24.7	88.7	61.6	27.2
1979	54.5	23.1	31.4	49.0	21.0	27.9	85.9	57.1	28.7
1980	56.2	20.8	35.4	49.5	18.1	31.4	73.7	45.4	28.3
1981	52.5	20.8	31.8	45.1	17.4	27.7	66.8	42.8	24.0
1982	50.3	18.7	31.6	42.8	15.4	27.3	57.0	39.7	17.3
1983	47.9	18.6	29.3	40.4	15.4	25.0	57.2	37.3	19.9
1984	47.2	21.4	25.8	40.8	18.9	21.9	63.5	48.1	15.4
1985	46.4	18.9	27.5	40.4	16.8	23.5	57.3	38.3	19.0
1986	43.6	17.5	26.1	36.4	14.8	21.6	47.5	29.9	17.6
1987	44.9	18.6	26.3	38.1	16.3	21.8	--	--	--
1988	46.0	19.1	26.9	38.8	16.4	22.4	--	--	--
<i>St. Kitts-Nevis-Anguilla:</i>									
1960	--	--	--	--	--	--	--	--	--
1961	--	--	--	--	--	--	--	--	--
1962	--	--	--	--	--	--	--	--	--
1963	--	--	--	--	--	--	--	--	--
1964	--	--	--	--	--	--	--	--	--
1965	--	--	--	--	--	--	--	--	--
1966	--	--	--	--	--	--	--	--	--
1967	--	--	--	--	--	--	--	--	--
1968	--	--	--	--	--	--	--	--	--
1969	--	--	--	--	--	--	--	--	--
1970	--	--	--	--	--	--	--	--	--
1971	--	--	--	--	--	--	--	--	--
1972	--	--	--	--	--	--	--	--	--
1973	--	--	--	--	--	--	--	--	--
1974	--	--	--	--	--	--	--	--	--
1975	--	--	--	--	--	--	--	--	--
1976	--	--	--	--	--	--	--	--	--
1977	--	--	--	--	--	--	--	--	--
1978	--	--	--	--	--	--	100.0	48.4	51.6
1979	--	--	--	--	--	--	100.0	42.9	57.1
1980	--	--	--	75.7	28.1	47.6	100.0	42.6	57.4
1981	--	--	--	71.4	25.6	45.8	100.0	42.6	57.4
1982	--	--	--	64.3	20.7	43.7	100.0	32.8	67.2
1983	--	--	--	62.2	17.6	44.6	100.0	42.2	57.8
1984	--	--	--	63.5	19.0	44.5	100.0	38.2	61.8
1985	--	--	--	60.8	18.5	42.3	--	--	--
1986	--	--	--	60.1	18.8	41.3	--	--	--
1987	--	--	--	62.8	17.9	44.8	--	--	--
1988	--	--	--	--	--	--	100.0	21.7	78.3

-- = Not available.

Continued—

Table 3—International Financial Statistics: Trade dependency by country, trade type, and export and import indexes—Continued

Year	Total trade			Total merchandise trade			Total agricultural trade		
	TDI <sub>t</sub>	Export index	Import index	TDI <sub>m</sub>	Export index	Import index	TDI <sub>a</sub>	Export index	Import index
<i>Percent</i>									
St. Lucia:									
1960	--	--	--	--	--	--	--	--	--
1961	--	--	--	--	--	--	--	--	--
1962	--	--	--	--	--	--	--	--	--
1963	--	--	--	--	--	--	--	--	--
1964	--	--	--	--	--	--	--	--	--
1965	--	--	--	--	--	--	--	--	--
1966	--	--	--	--	--	--	--	--	--
1967	--	--	--	--	--	--	--	--	--
1968	--	--	--	--	--	--	--	--	--
1969	--	--	--	--	--	--	--	--	--
1970	--	--	--	--	--	--	--	--	--
1971	--	--	--	--	--	--	--	--	--
1972	--	--	--	--	--	--	--	--	--
1973	--	--	--	--	--	--	--	--	--
1974	--	--	--	--	--	--	--	--	--
1975	68.6	22.6	46.0	--	--	--	--	--	--
1976	73.9	28.6	45.3	60.2	18.3	41.9	--	--	--
1977	77.6	30.5	47.1	61.7	18.2	43.5	100.0	37.8	62.2
1978	83.4	31.9	51.5	64.5	16.9	47.6	100.0	39.4	60.6
1979	80.7	30.9	49.9	62.6	16.1	46.5	100.0	37.6	62.4
1980	89.1	35.6	53.5	70.3	20.4	49.9	100.0	32.5	67.5
1981	82.5	30.5	52.0	65.2	17.1	48.1	100.0	26.9	73.1
1982	80.3	31.7	48.6	61.5	17.2	44.4	100.0	33.1	66.9
1983	81.1	35.7	45.4	60.8	20.0	40.8	100.0	39.5	60.5
1984	80.6	34.5	46.0	60.1	18.5	41.6	--	--	--
1985	--	--	--	--	--	--	--	--	--
1986	--	--	--	--	--	--	--	--	--
1987	--	--	--	--	--	--	--	--	--
1988	--	--	--	--	--	--	100.0	22.3	77.7
St. Vincent:									
1960	--	--	--	--	--	--	--	--	--
1961	--	--	--	--	--	--	--	--	--
1962	--	--	--	--	--	--	--	--	--
1963	--	--	--	--	--	--	--	--	--
1964	--	--	--	--	--	--	--	--	--
1965	--	--	--	--	--	--	--	--	--
1966	--	--	--	--	--	--	--	--	--
1967	--	--	--	--	--	--	--	--	--
1968	--	--	--	--	--	--	--	--	--
1969	--	--	--	--	--	--	--	--	--
1970	--	--	--	--	--	--	--	--	--
1971	--	--	--	--	--	--	--	--	--
1972	--	--	--	--	--	--	--	--	--
1973	--	--	--	--	--	--	--	--	--
1974	--	--	--	--	--	--	--	--	--
1975	63.9	17.8	46.1	--	--	--	--	--	--
1976	72.3	28.0	44.3	--	--	--	--	--	--
1977	72.3	24.8	47.5	--	--	--	--	--	--
1978	79.6	33.1	46.5	66.1	23.5	42.6	100.0	38.0	62.0
1979	77.5	27.3	50.2	65.3	20.4	44.9	100.0	30.7	69.3
1980	79.7	27.4	52.3	65.9	19.0	46.8	100.0	28.1	71.9
1981	79.3	31.2	48.1	66.5	24.0	42.6	100.0	35.0	65.0
1982	79.3	31.6	47.6	64.0	22.7	41.3	100.0	35.3	64.7
1983	80.4	33.6	46.9	67.5	26.6	41.0	100.0	40.1	59.9
1984	84.9	38.6	46.3	72.8	31.8	40.9	100.0	40.2	59.8
1985	85.3	41.0	44.2	73.4	34.5	38.9	100.0	44.2	55.8
1986	80.9	37.3	43.6	71.5	33.3	38.3	--	--	--
1987	--	--	--	--	--	--	--	--	--
1988	--	--	--	--	--	--	100.0	24.2	75.8

-- = Not available.

Continued—

Table 3—International Financial Statistics: Trade dependency by country, trade type, and export and import indexes—Continued

Year	Total trade			Total merchandise trade			Total agricultural trade		
	TDI <sub>t</sub>	Export index	Import index	TDI <sub>m</sub>	Export index	Import index	TDI <sub>a</sub>	Export index	Import index
	Percent								
Sudan:									
1960	32.0	16.3	15.7	30.3	16.2	14.0	--	--	--
1961	28.6	14.6	14.0	28.6	13.4	15.2	--	--	--
1962	28.4	13.1	15.2	31.5	16.0	15.4	--	--	--
1963	30.2	14.3	15.9	31.5	15.4	16.1	--	--	--
1964	34.2	15.9	18.3	27.2	12.7	14.5	--	--	--
1965	33.1	14.8	18.4	25.4	13.1	12.3	32.2	25.6	6.7
1966	29.8	13.9	15.9	25.6	12.7	12.9	47.6	38.0	9.6
1967	32.0	14.8	17.2	26.1	13.1	13.0	45.0	37.0	8.1
1968	31.2	14.5	16.6	27.6	13.7	13.9	46.9	38.1	8.8
1969	32.0	14.7	17.3	25.5	13.4	12.1	52.5	45.7	6.8
1970	25.5	13.0	12.4	22.5	11.6	10.9	44.1	36.2	7.9
1971	26.9	13.0	13.9	22.5	11.5	10.9	44.2	36.0	8.1
1972	25.2	12.2	13.0	22.2	11.2	11.0	43.0	34.8	8.2
1973	20.4	10.5	9.9	19.8	11.3	8.5	47.3	36.7	10.6
1974	20.4	9.9	10.5	19.0	7.9	11.1	35.5	25.8	9.7
1975	23.1	8.5	14.6	19.1	6.8	12.3	31.6	21.8	9.7
1976	19.9	7.2	12.7	16.5	8.0	8.5	35.8	29.0	6.8
1977	20.3	6.5	13.7	14.6	7.4	7.2	29.4	24.3	5.1
1978	19.0	6.9	12.1	12.8	6.1	6.7	22.0	16.3	5.7
1979	24.8	8.3	16.5	12.4	5.1	7.3	27.4	21.0	6.4
1980	26.1	9.3	16.8	16.5	6.3	10.2	33.2	19.3	13.8
1981	24.5	8.5	16.0	17.8	5.8	12.0	27.4	16.4	11.0
1982	21.4	6.1	15.3	14.5	5.1	9.5	27.3	17.9	9.5
1983	23.5	7.4	16.1	15.7	6.6	9.1	30.8	20.5	10.3
1984	17.5	6.4	11.1	12.0	5.6	6.4	--	--	--
1985	16.5	5.4	11.1	15.4	6.7	8.7	--	--	--
1986	--	--	--	10.2	3.5	6.7	--	--	--
1987	--	--	--	8.2	2.3	5.9	--	--	--
1988	--	--	--	--	--	--	--	--	--
Suriname:									
1960	--	--	--	--	--	--	--	--	--
1961	--	--	--	--	--	--	59.7	16.1	43.5
1962	--	--	--	--	--	--	--	--	--
1963	--	--	--	--	--	--	--	--	--
1964	--	--	--	--	--	--	--	--	--
1965	--	--	--	58.0	24.0	34.0	63.0	21.3	41.7
1966	--	--	--	61.2	32.9	28.3	61.8	20.8	41.0
1967	--	--	--	61.3	32.9	28.4	64.8	24.3	40.5
1968	--	--	--	59.1	33.4	25.7	69.4	28.9	40.5
1969	--	--	--	62.2	35.7	26.5	65.6	21.1	44.5
1970	--	--	--	60.9	34.5	26.3	67.4	18.3	49.1
1971	--	--	--	62.9	36.6	26.4	77.4	31.5	45.9
1972	71.3	37.4	33.8	64.0	37.0	27.0	69.5	24.2	45.3
1973	69.8	35.9	33.9	61.7	34.3	27.4	82.5	35.0	47.5
1974	79.6	40.1	39.6	71.7	40.2	31.5	83.1	38.1	45.1
1975	77.5	36.9	40.6	68.1	36.3	31.7	78.3	31.3	46.9
1976	75.0	37.5	37.6	67.3	36.3	31.0	81.9	35.1	46.8
1977	72.3	34.1	38.3	64.3	33.2	31.1	75.6	30.0	45.6
1978	69.1	33.8	35.2	64.6	35.2	29.4	85.4	37.9	47.5
1979	71.1	35.5	35.7	65.3	35.6	29.7	81.8	43.1	38.7
1980	81.7	39.3	42.4	71.6	38.1	33.6	81.7	44.1	37.6
1981	74.2	33.0	41.2	64.7	31.3	33.5	73.1	37.0	36.0
1982	69.1	29.9	39.2	59.4	28.6	30.8	71.1	35.3	35.8
1983	64.1	27.5	36.6	54.8	26.2	28.6	78.6	38.8	39.8
1984	61.2	29.2	31.9	55.9	27.3	28.6	74.6	37.8	36.8
1985	54.4	26.5	27.9	50.2	26.2	24.1	82.4	47.3	35.1
1986	48.3	24.2	24.1	49.1	25.8	23.3	65.0	32.8	32.2
1987	45.3	24.7	20.6	45.4	25.1	20.3	--	--	--
1988	--	--	--	--	--	--	95.0	49.2	45.8

-- = Not available.

Continued—

Table 3—International Financial Statistics: Trade dependency by country, trade type, and export and import indexes—Continued

Year	Total trade			Total merchandise trade			Total agricultural trade		
	TDI <sub>t</sub>	Export index	Import index	TDI <sub>m</sub>	Export index	Import index	TDI <sub>a</sub>	Export index	Import index
<i>Percent</i>									
Swaziland:									
1960	--	--	--	--	--	--	--	--	--
1961	--	--	--	--	--	--	86.5	57.4	29.2
1962	--	--	--	--	--	--	--	--	--
1963	--	--	--	--	--	--	--	--	--
1964	--	--	--	--	--	--	--	--	--
1965	--	--	--	--	--	--	--	--	--
1966	--	--	--	--	--	--	--	--	--
1967	75.1	40.5	34.6	--	--	--	--	--	--
1968	86.1	46.6	39.5	--	--	--	--	--	--
1969	85.8	43.9	41.9	--	--	--	--	--	--
1970	82.8	47.9	34.9	--	--	--	--	--	--
1971	87.9	50.5	37.4	--	--	--	--	--	--
1972	84.6	45.3	39.3	--	--	--	--	--	--
1973	88.7	49.3	39.4	--	--	--	--	--	--
1974	79.2	38.6	40.6	86.4	53.2	33.2	84.5	66.0	18.5
1975	97.9	55.0	42.9	78.1	45.7	32.4	85.2	63.0	22.2
1976	98.0	51.8	46.2	81.9	45.4	36.6	86.2	58.9	27.3
1977	89.4	43.6	45.9	75.0	38.8	36.1	86.0	59.8	26.2
1978	85.6	36.0	49.6	76.0	33.9	42.1	85.6	61.1	24.6
1979	87.9	34.4	53.5	77.7	31.2	46.6	85.1	63.2	21.9
1980	89.1	36.7	52.5	83.9	34.1	49.7	85.7	60.9	24.8
1981	89.1	37.4	51.7	82.6	36.0	46.6	87.3	53.9	33.4
1982	88.5	36.9	51.6	80.8	34.4	46.4	88.4	49.2	39.2
1983	85.0	33.7	51.3	77.9	30.9	47.1	87.8	51.7	36.1
1984	82.8	32.4	50.4	72.4	27.7	44.6	89.0	46.9	42.1
1985	81.9	32.0	49.8	73.4	28.9	44.5	88.9	47.3	41.5
1986	86.2	39.9	46.3	80.0	38.8	41.3	86.6	56.8	29.8
1987	78.1	34.2	43.9	82.0	42.4	39.5	--	--	--
1988	84.1	41.6	42.5	78.1	39.5	38.7	92.1	33.7	58.4
Sweden:									
1960	37.6	18.6	19.0	31.6	15.5	16.1	--	--	--
1961	36.2	18.3	17.9	30.4	15.3	15.1	--	--	--
1962	35.6	18.0	17.7	29.9	15.1	14.8	--	--	--
1963	36.1	18.2	17.9	30.5	15.4	15.1	--	--	--
1964	36.6	18.4	18.2	31.1	15.8	15.3	--	--	--
1965	36.6	17.9	18.6	31.2	15.5	15.7	--	--	--
1966	35.9	17.6	18.2	30.6	15.3	15.2	--	--	--
1967	35.1	17.5	17.6	29.6	15.1	14.5	--	--	--
1968	35.8	17.8	18.0	30.2	15.4	14.8	--	--	--
1969	37.6	18.6	19.0	31.9	16.3	15.6	--	--	--
1970	39.1	19.3	19.8	33.2	17.0	16.2	44.1	8.8	35.2
1971	38.6	19.8	18.8	32.5	17.3	15.2	42.5	10.3	32.2
1972	38.2	19.7	18.5	32.2	17.3	14.9	46.0	12.2	33.8
1973	41.8	22.0	19.8	35.8	19.5	16.2	48.1	12.3	35.8
1974	49.0	24.2	24.8	42.7	21.6	21.1	46.6	13.0	33.6
1975	44.0	21.9	22.1	37.7	19.5	18.3	44.3	12.2	32.1
1976	44.1	21.4	22.7	37.8	19.0	18.8	43.7	11.0	32.8
1977	43.7	21.2	22.5	37.1	18.7	18.4	46.1	10.2	35.8
1978	43.6	22.2	21.4	36.8	19.6	17.2	47.7	10.9	36.9
1979	47.0	23.1	23.9	40.8	20.1	20.7	51.8	12.7	39.1
1980	46.7	22.6	24.1	40.3	19.4	20.8	49.4	12.4	37.1
1981	46.3	23.1	23.1	39.7	19.9	19.8	48.8	13.4	35.4
1982	48.8	24.2	24.6	41.8	20.8	21.0	52.4	15.6	36.8
1983	51.8	26.7	25.1	44.5	23.1	21.5	54.7	16.9	37.7
1984	52.2	27.5	24.7	45.0	23.9	21.1	54.4	17.0	37.5
1985	51.7	26.5	25.2	45.1	23.5	21.6	--	--	--
1986	48.3	25.3	22.9	41.7	22.4	19.3	--	--	--
1987	48.4	24.9	23.5	41.7	21.9	19.7	--	--	--
1988	48.4	24.8	23.6	41.5	21.8	19.7	74.6	19.2	55.4

-- = Not available.

Continued—

Table 3—International Financial Statistics: Trade dependency by country, trade type, and export and import indexes—Continued

Year	Total trade			Total merchandise trade			Total agricultural trade		
	TDI <sub>t</sub>	Export index	Import index	TDI <sub>m</sub>	Export index	Import index	TDI <sub>a</sub>	Export index	Import index
	Percent								
Switzerland:									
1960	45.6	22.7	22.9	39.5	18.5	20.9	--	--	--
1961	45.9	21.9	24.1	39.9	17.7	22.1	--	--	--
1962	45.7	21.5	24.2	39.7	17.4	22.3	--	--	--
1963	45.2	21.4	23.8	39.1	17.2	21.9	--	--	--
1964	45.2	21.3	23.9	39.0	17.1	21.9	--	--	--
1965	45.0	22.2	22.8	38.2	17.5	20.7	--	--	--
1966	45.4	22.7	22.7	38.6	18.1	20.6	--	--	--
1967	44.9	22.7	22.2	38.0	18.0	20.1	--	--	--
1968	46.5	23.9	22.7	39.7	19.2	20.5	--	--	--
1969	48.8	24.9	23.9	41.7	19.9	21.8	--	--	--
1970	50.0	24.4	25.6	42.8	19.4	23.4	--	--	--
1971	48.1	23.5	24.6	40.5	18.3	22.2	--	--	--
1972	47.3	23.3	24.0	39.6	18.1	21.5	--	--	--
1973	47.7	23.4	24.3	40.0	18.3	21.7	--	--	--
1974	49.8	24.2	25.7	42.7	19.6	23.1	--	--	--
1975	46.6	24.4	22.2	43.1	18.1	25.0	--	--	--
1976	49.0	25.8	23.2	45.0	19.6	25.4	--	--	--
1977	52.7	27.3	25.4	48.6	21.2	27.4	--	--	--
1978	51.0	26.4	24.6	47.2	20.2	26.9	--	--	--
1979	52.4	26.0	26.4	44.9	21.5	23.5	--	--	--
1980	54.9	26.2	28.7	47.1	21.4	25.7	--	--	--
1981	54.8	27.0	27.7	46.2	21.8	24.4	--	--	--
1982	52.2	26.3	26.0	43.7	21.0	22.7	--	--	--
1983	52.1	26.0	26.1	53.7	24.9	28.8	--	--	--
1984	54.7	27.2	27.5	57.7	28.4	29.3	--	--	--
1985	56.0	28.2	27.9	57.6	28.2	29.4	--	--	--
1986	53.2	27.0	26.2	54.0	25.7	28.3	--	--	--
1987	52.1	26.4	25.8	50.1	23.9	26.2	--	--	--
1988	53.3	26.8	26.5	51.9	25.0	26.9	--	--	--
Syria:									
1960	--	--	--	--	--	--	--	--	--
1961	--	--	--	--	--	--	--	--	--
1962	--	--	--	--	--	--	--	--	--
1963	39.7	19.8	19.9	32.0	15.1	17.0	63.2	49.5	13.7
1964	33.5	15.9	17.5	27.5	12.4	15.0	49.5	36.0	13.5
1965	32.1	15.8	16.2	26.2	12.0	14.2	45.9	34.8	11.2
1966	36.1	15.8	20.3	29.5	11.5	17.9	57.1	39.3	17.8
1967	29.6	13.1	16.5	23.9	9.3	14.6	41.8	28.8	13.0
1968	31.0	14.2	16.8	24.9	9.6	15.3	48.0	32.6	15.4
1969	31.4	13.8	17.6	25.4	9.4	16.0	46.2	33.4	12.8
1970	31.7	14.4	17.3	24.9	9.3	15.6	53.0	31.5	21.5
1971	32.3	14.1	18.2	23.2	7.9	15.3	48.7	21.4	27.3
1972	33.7	14.6	19.1	25.9	10.4	15.5	44.6	26.0	18.6
1973	37.8	17.4	20.4	29.2	11.2	17.9	63.5	36.0	27.4
1974	43.0	17.9	25.1	34.3	14.7	19.6	51.9	21.2	30.7
1975	41.3	16.0	25.4	33.7	13.3	20.4	40.7	14.1	26.6
1976	40.1	14.5	25.5	37.2	12.5	24.7	37.9	16.1	21.8
1977	41.8	12.9	28.9	37.4	11.5	25.9	40.1	19.3	20.8
1978	35.1	11.3	23.8	31.2	10.1	21.1	33.0	12.8	20.3
1979	40.5	14.1	26.5	36.2	12.7	23.5	34.8	14.0	20.8
1980	39.6	13.5	26.2	35.9	12.4	23.5	26.7	8.5	18.2
1981	36.6	11.8	24.8	31.3	10.5	20.8	25.5	5.8	19.7
1982	31.1	11.1	20.0	26.6	9.5	17.2	21.3	7.1	14.3
1983	31.5	10.5	21.1	26.2	8.5	17.7	24.4	5.7	18.7
1984	29.4	10.0	19.4	24.1	8.0	16.1	26.2	9.0	17.2
1985	29.8	9.9	20.0	21.1	6.7	14.3	18.6	4.0	14.7
1986	25.1	8.4	16.7	12.2	3.7	8.5	--	--	--
1987	29.5	11.6	17.9	10.3	3.9	6.4	--	--	--
1988	31.2	12.7	18.6	18.3	7.4	10.9	--	--	--

-- = Not available.

Continued—

Table 3—International Financial Statistics: Trade dependency by country, trade type, and export and import indexes—Continued

Year	Total trade			Total merchandise trade			Total agricultural trade		
	TDI <sub>t</sub>	Export index	Import index	TDI <sub>m</sub>	Export index	Import index	TDI <sub>a</sub>	Export index	Import index
	<i>Percent</i>								
<b>Tanzania:</b>									
1960	47.7	24.8	23.0	--	--	--	--	--	--
1961	44.2	21.2	23.0	39.9	21.6	18.3	44.6	35.6	9.0
1962	42.6	21.2	21.4	37.6	20.0	17.6	45.1	36.1	8.9
1963	44.7	23.7	21.0	39.0	22.5	16.5	48.4	41.8	6.7
1964	41.4	22.6	18.8	36.7	21.4	15.3	50.4	44.3	6.1
1965	40.9	20.8	20.1	35.7	19.4	16.3	48.9	42.0	6.9
1966	43.8	22.5	21.3	39.7	21.5	18.2	52.9	46.1	6.8
1967	41.8	21.0	20.8	36.8	19.7	17.1	47.1	40.4	6.8
1968	40.2	19.1	21.1	35.1	17.9	17.3	45.0	39.0	6.0
1969	39.4	19.8	19.6	33.3	17.5	15.8	46.2	40.5	5.7
1970	40.8	18.7	22.1	33.8	15.7	18.1	44.7	38.3	6.4
1971	42.9	18.1	24.8	35.3	15.2	20.1	42.7	36.8	5.9
1972	41.9	18.9	23.0	35.1	16.4	18.7	46.9	38.3	8.5
1973	40.0	17.3	22.7	34.8	15.8	19.0	46.3	39.2	7.1
1974	41.6	15.8	25.8	36.5	13.8	22.8	50.4	32.8	17.6
1975	37.5	13.9	23.6	32.1	11.5	20.6	40.5	26.6	13.9
1976	36.8	17.5	19.3	30.1	14.1	16.0	40.8	34.4	6.4
1977	34.4	15.9	18.5	28.7	13.0	15.7	37.5	31.4	6.1
1978	34.2	11.2	22.9	28.4	9.2	19.2	28.0	22.7	5.4
1979	32.3	11.1	21.2	28.0	10.1	17.9	24.6	21.3	3.3
1980	31.3	10.4	20.8	26.8	9.4	17.5	26.0	18.5	7.5
1981	27.3	10.1	17.1	24.0	8.8	15.2	22.8	18.1	4.7
1982	20.0	6.8	13.2	18.9	5.7	13.2	16.1	11.8	4.3
1983	17.5	6.4	11.1	15.5	5.4	10.1	12.3	9.4	2.9
1984	19.4	6.2	13.2	17.5	5.9	11.5	14.8	11.1	3.6
1985	18.1	5.4	12.7	14.8	3.7	11.1	9.7	7.2	2.5
1986	26.2	7.4	18.8	22.1	6.1	16.0	16.4	12.8	3.6
1987	36.5	9.9	26.7	32.8	7.6	25.2	--	--	--
1988	40.5	11.1	29.4	36.0	8.6	27.4	--	--	--
<b>Thailand:</b>									
1960	30.6	14.7	15.9	27.4	13.7	13.7	--	--	--
1961	31.5	15.9	15.6	28.3	14.7	13.6	38.7	34.6	4.1
1962	30.3	14.3	16.0	26.9	12.9	14.0	37.1	33.2	3.9
1963	30.3	13.7	16.6	26.5	12.0	14.4	36.1	32.1	4.0
1964	32.5	15.6	16.9	28.5	13.9	14.6	43.6	39.2	4.4
1965	31.6	15.3	16.4	28.9	12.9	14.0	38.6	34.1	4.5
1966	32.2	16.0	16.3	25.7	11.7	14.0	36.2	27.9	8.4
1967	34.1	16.1	18.0	26.2	10.8	15.5	34.1	29.4	4.7
1968	33.3	15.0	18.3	25.1	9.6	15.6	30.8	26.2	4.6
1969	32.1	14.3	17.9	24.6	9.4	15.2	29.9	25.1	4.8
1970	30.8	13.4	17.4	22.3	8.3	13.9	30.0	25.8	4.3
1971	30.8	14.1	16.7	22.9	9.4	13.5	35.4	29.5	5.9
1972	32.2	15.7	16.5	25.0	11.0	13.9	37.4	31.7	5.7
1973	32.9	15.8	17.0	26.6	12.0	14.6	34.7	29.8	5.0
1974	37.6	17.8	19.8	31.5	14.6	16.9	48.0	42.8	5.2
1975	34.0	15.1	18.9	28.3	12.3	16.1	40.6	35.3	5.3
1976	35.7	16.8	18.9	30.3	14.7	15.7	46.8	41.1	5.7
1977	36.9	16.2	20.7	32.0	14.4	17.6	49.8	42.9	6.9
1978	36.6	16.5	20.0	31.0	14.0	17.0	42.8	37.3	5.5
1979	40.3	17.5	22.7	35.2	15.3	19.9	47.5	41.4	6.1
1980	40.7	18.0	22.7	36.5	15.9	20.6	49.1	41.3	7.8
1981	40.4	17.9	22.6	36.2	15.8	20.4	56.9	49.4	7.5
1982	38.0	18.3	19.7	33.3	15.8	17.5	60.9	53.9	7.0
1983	37.6	15.9	21.6	31.8	12.9	18.8	45.7	39.0	6.7
1984	38.6	17.6	21.0	32.9	14.6	18.3	55.5	47.4	8.1
1985	40.3	19.0	21.3	33.8	15.4	18.3	55.1	47.1	8.1
1986	40.9	21.3	19.6	34.4	17.6	16.8	54.8	47.3	7.5
1987	45.9	23.2	22.7	38.9	19.1	19.8	--	--	--
1988	51.5	25.2	26.3	43.4	20.4	23.1	54.7	36.4	18.3

-- = Not available.

Continued—



Table 3—*International Financial Statistics: Trade dependency by country, trade type, and export and import indexes—Continued*

Year	Total trade			Total merchandise trade			Total agricultural trade		
	TDI <sub>t</sub>	Export index	Import index	TDI <sub>m</sub>	Export index	Import index	TDI <sub>a</sub>	Export index	Import index
	<i>Percent</i>								
Togo:									
1960	--	--	--	--	--	--	--	--	--
1961	--	--	--	--	--	--	28.0	19.5	8.5
1962	--	--	--	--	--	--	--	--	--
1963	33.8	13.2	20.6	--	--	--	--	--	--
1964	41.1	17.5	23.7	--	--	--	--	--	--
1965	37.9	16.5	21.4	35.1	16.3	18.8	26.3	18.6	7.7
1966	39.7	19.2	20.6	36.2	18.3	17.8	27.8	18.5	9.4
1967	37.7	19.1	18.6	34.4	18.2	16.2	23.9	15.4	8.5
1968	40.5	21.1	19.4	37.6	20.7	16.9	25.2	17.9	7.3
1969	43.6	22.5	21.1	40.4	22.2	18.2	30.1	21.6	8.6
1970	45.9	22.5	23.4	40.6	20.4	20.1	51.8	38.2	13.6
1971	45.3	21.2	24.1	40.0	19.7	20.3	43.5	31.5	12.1
1972	41.5	18.0	23.5	35.3	16.3	19.0	36.7	23.8	12.8
1973	37.6	16.1	21.4	31.7	14.6	17.1	31.2	19.0	12.2
1974	53.7	33.9	19.8	48.9	33.6	15.3	34.9	23.7	11.1
1975	50.4	19.0	31.4	43.5	17.4	26.1	30.7	19.2	11.6
1976	51.9	22.5	29.4	45.2	21.2	24.0	29.3	17.8	11.5
1977	49.6	18.3	31.2	48.1	21.2	26.9	37.2	22.1	15.2
1978	60.8	21.4	39.4	53.9	21.0	32.9	49.3	34.4	14.8
1979	58.8	20.9	37.9	51.5	19.8	31.7	46.5	24.5	22.0
1980	67.9	29.9	38.0	60.5	28.8	31.7	40.9	19.3	21.5
1981	61.5	25.7	35.8	58.1	27.7	30.4	46.1	17.6	28.5
1982	62.0	26.5	35.5	61.3	28.1	33.2	49.7	17.0	32.7
1983	56.9	25.5	31.4	54.9	26.6	28.3	42.2	16.1	26.1
1984	68.3	34.2	34.0	57.7	30.3	27.4	52.8	26.4	26.5
1985	67.0	30.8	36.2	56.1	27.0	29.1	--	--	--
1986	56.6	24.0	32.5	52.3	24.1	28.3	--	--	--
1987	--	--	--	--	--	--	--	--	--
1988	--	--	--	--	--	--	68.4	32.4	35.9
Tonga:									
1960	--	--	--	--	--	--	--	--	--
1961	--	--	--	--	--	--	--	--	--
1962	--	--	--	--	--	--	--	--	--
1963	--	--	--	--	--	--	--	--	--
1964	--	--	--	--	--	--	--	--	--
1965	--	--	--	--	--	--	--	--	--
1966	--	--	--	--	--	--	--	--	--
1967	--	--	--	--	--	--	--	--	--
1968	--	--	--	--	--	--	--	--	--
1969	--	--	--	--	--	--	--	--	--
1970	--	--	--	--	--	--	--	--	--
1971	--	--	--	--	--	--	--	--	--
1972	--	--	--	--	--	--	--	--	--
1973	--	--	--	--	--	--	--	--	--
1974	--	--	--	--	--	--	--	--	--
1975	--	--	--	42.2	17.2	25.0	58.2	29.2	29.0
1976	--	--	--	37.9	10.6	27.4	51.2	21.8	29.4
1977	--	--	--	33.1	9.2	23.9	66.8	34.6	32.2
1978	--	--	--	35.2	14.4	20.8	59.9	23.2	36.7
1979	--	--	--	37.0	9.5	27.4	62.5	27.8	34.6
1980	--	--	--	33.8	9.1	24.8	64.3	27.6	36.6
1981	--	--	--	40.4	8.3	32.1	56.7	20.0	36.7
1982	--	--	--	40.3	8.3	32.0	39.6	9.0	30.7
1983	--	--	--	37.7	3.5	34.2	45.4	12.8	32.6
1984	--	--	--	36.5	7.8	28.6	52.3	21.5	30.8
1985	--	--	--	39.8	9.9	30.0	48.7	12.2	36.5
1986	--	--	--	--	--	--	--	--	--
1987	--	--	--	--	--	--	--	--	--
1988	--	--	--	--	--	--	72.8	14.8	58.1

-- = Not available.

Continued—

Table 3—International Financial Statistics: Trade dependency by country, trade type, and export and import indexes—Continued

Year	Total trade			Total merchandise trade			Total agricultural trade		
	TDI <sub>t</sub>	Export index	Import index	TDI <sub>m</sub>	Export index	Import index	TDI <sub>a</sub>	Export index	Import index
	<i>Percent</i>								
Trinidad and Tobago:									
1960	75.2	37.3	38.0	48.3	22.3	26.0	--	--	--
1961	81.5	42.2	39.3	71.6	36.6	35.1	77.5	34.3	43.2
1962	79.2	40.1	39.1	69.7	35.0	34.7	76.0	31.0	45.0
1963	76.9	38.8	38.1	68.4	34.2	34.1	83.8	38.7	45.1
1964	79.8	40.5	39.4	72.2	36.6	35.6	87.4	37.7	49.7
1965	79.1	38.1	40.9	72.5	35.1	37.4	83.2	33.2	50.0
1966	57.1	30.6	26.5	75.1	38.4	36.8	77.1	14.4	62.7
1967	56.1	31.3	24.9	69.3	36.3	33.0	76.2	15.0	61.2
1968	57.1	32.1	25.0	44.9	24.2	20.7	73.7	16.6	57.1
1969	59.4	31.2	28.2	46.3	23.2	23.1	76.0	15.1	60.9
1970	59.6	30.2	29.4	45.7	20.5	25.2	75.4	15.5	59.9
1971	59.7	27.3	32.4	45.7	17.3	28.4	97.9	37.6	60.3
1972	57.0	25.3	31.6	43.5	17.3	26.2	95.5	37.6	57.8
1973	59.6	31.9	27.7	41.9	19.8	22.1	93.5	31.9	61.6
1974	70.3	45.9	24.4	55.9	36.8	19.1	80.1	12.5	67.6
1975	65.2	39.2	26.0	53.1	31.8	21.2	78.4	13.6	64.8
1976	68.5	39.8	28.6	55.7	32.3	23.5	94.7	34.5	60.3
1977	63.1	36.2	27.0	51.0	29.3	21.7	88.5	26.2	62.2
1978	59.9	31.5	28.4	49.3	26.4	22.9	81.8	18.8	62.9
1979	60.6	32.3	28.2	50.2	27.8	22.5	86.3	20.1	66.2
1980	64.3	36.3	28.0	54.0	31.6	22.4	87.7	16.6	71.1
1981	60.3	33.7	26.6	50.8	30.3	20.5	84.1	13.3	70.9
1982	54.2	24.6	29.6	45.0	21.3	23.7	80.7	10.3	70.4
1983	50.8	21.9	28.9	42.5	20.2	22.3	63.3	6.9	56.4
1984	48.8	23.8	25.0	40.0	22.1	17.9	59.6	6.2	53.4
1985	47.3	25.1	22.1	39.7	24.2	15.5	55.4	6.5	49.0
1986	52.5	23.7	28.8	42.9	22.7	20.2	--	--	--
1987	51.8	26.4	25.4	43.4	24.7	18.7	--	--	--
1988	--	--	--	--	--	--	83.7	10.3	73.4
Tunisia:									
1960	40.8	17.7	23.1	32.9	13.0	19.9	--	--	--
1961	37.9	15.2	22.7	30.2	10.5	19.7	52.4	25.1	27.2
1962	37.3	14.5	22.8	29.2	10.7	18.5	61.2	34.7	26.5
1963	34.7	13.9	20.8	27.1	9.7	17.4	45.9	27.4	18.5
1964	36.7	14.2	22.6	29.3	10.6	18.7	52.9	30.9	22.0
1965	38.4	14.3	24.2	29.6	9.6	20.0	47.0	26.7	20.2
1966	39.2	15.9	23.3	29.7	10.6	19.2	54.8	30.7	24.1
1967	39.5	16.1	23.4	30.1	10.9	19.3	53.2	22.4	30.9
1968	36.4	17.0	19.4	26.3	11.0	15.3	41.3	20.4	20.9
1969	38.1	17.3	20.8	27.0	10.6	16.4	46.3	19.2	27.1
1970	38.2	17.3	20.9	27.8	10.9	16.9	43.8	16.5	27.3
1971	39.5	18.9	20.5	26.9	10.5	16.4	39.6	18.6	21.1
1972	40.7	19.9	20.8	28.2	11.5	16.7	41.6	23.3	18.3
1973	41.8	20.0	21.9	30.5	12.2	18.3	40.6	19.2	21.4
1974	52.7	26.5	26.2	41.3	19.5	21.7	52.1	24.8	27.3
1975	49.5	23.0	26.5	36.5	14.3	22.2	41.2	15.2	26.0
1976	48.5	21.3	27.1	37.3	13.2	24.1	37.4	15.0	22.4
1977	49.5	21.1	28.4	35.4	11.5	23.8	38.3	12.9	25.4
1978	50.8	22.0	28.8	34.9	12.0	22.9	40.0	14.1	25.9
1979	57.4	27.0	30.4	41.3	15.9	25.5	47.0	15.0	32.0
1980	59.3	27.8	31.5	44.8	18.3	26.6	37.5	8.0	29.5
1981	60.9	27.6	33.3	46.6	17.7	28.9	46.0	12.5	33.5
1982	57.2	25.0	32.2	45.4	17.5	27.8	38.9	10.6	28.3
1983	55.2	24.6	30.6	43.2	16.7	26.5	41.6	7.0	34.6
1984	54.6	23.3	31.3	42.9	16.2	26.7	41.5	9.3	32.2
1985	51.4	23.5	27.9	39.3	15.7	23.7	33.7	8.4	25.3
1986	50.0	22.4	27.6	38.7	15.3	23.4	37.6	9.9	27.7
1987	52.4	25.8	26.6	39.7	16.9	22.8	--	--	--
1988	59.3	29.8	29.5	43.5	17.7	25.8	78.1	17.4	60.7

-- = Not available.

Continued—

Table 3—International Financial Statistics: Trade dependency by country, trade type, and export and import indexes—Continued

Year	Total trade			Total merchandise trade			Total agricultural trade		
	TDI <sub>t</sub>	Export index	Import index	TDI <sub>m</sub>	Export index	Import index	TDI <sub>a</sub>	Export index	Import index
Percent									
Turkey:									
1960	9.1	3.5	5.6	7.5	3.3	4.2	--	--	--
1961	14.1	5.8	8.3	13.5	6.1	7.5	20.2	15.0	5.3
1962	14.2	5.4	8.8	13.8	5.7	8.1	18.5	14.2	4.3
1963	13.0	4.5	8.5	12.3	4.9	7.3	16.5	12.0	4.5
1964	11.3	4.8	6.4	10.8	5.1	5.6	15.8	13.6	2.2
1965	11.6	5.1	6.5	10.9	5.3	5.6	17.6	15.4	2.3
1966	13.1	5.7	7.4	10.6	4.6	6.0	15.2	13.2	2.1
1967	11.8	5.5	6.3	9.5	4.5	5.1	15.1	14.0	1.1
1968	11.8	5.0	6.8	8.9	3.8	5.1	13.3	12.5	0.9
1969	11.2	4.8	6.4	8.5	3.7	4.8	14.0	12.1	2.0
1970	13.4	5.5	7.9	10.5	4.4	6.2	17.1	13.7	3.3
1971	16.1	6.3	9.8	12.6	5.0	7.6	18.3	15.3	3.0
1972	16.6	6.6	10.0	12.7	5.0	7.7	18.1	16.4	1.8
1973	17.7	7.7	10.0	13.9	5.8	8.1	19.9	18.4	1.5
1974	19.2	6.7	12.5	15.5	4.6	10.9	17.3	12.1	5.2
1975	18.0	5.3	12.7	14.6	3.5	11.1	13.3	9.2	4.1
1976	18.1	5.9	12.3	14.9	4.3	10.6	13.6	11.8	1.7
1977	16.6	4.7	11.9	13.6	3.3	10.3	10.5	9.3	1.2
1978	14.0	5.2	8.8	11.7	4.0	7.7	13.8	12.9	0.9
1979	13.8	5.0	8.8	9.4	3.0	6.4	10.6	9.7	0.9
1980	19.3	6.1	13.2	16.2	4.5	11.7	17.4	14.7	2.7
1981	24.0	9.4	14.6	20.0	7.1	12.9	23.5	20.8	2.7
1982	--	--	--	23.4	9.6	13.8	27.3	24.3	2.9
1983	28.8	12.7	16.1	24.7	9.8	14.8	27.8	24.9	3.0
1984	31.1	12.4	18.7	--	--	--	31.4	23.9	7.5
1985	35.0	16.5	18.4	30.4	12.9	17.5	29.8	22.3	7.5
1986	27.5	10.6	16.9	26.5	11.0	15.5	29.3	22.0	7.3
1987	30.4	12.5	17.9	29.3	12.7	16.6	--	--	--
1988	22.9	5.1	17.8	30.4	14.2	16.3	--	--	--
Uganda:									
1960	--	--	--	--	--	--	--	--	--
1961	--	--	--	--	--	--	66.6	33.5	33.0
1962	--	--	--	--	--	--	67.7	32.4	35.3
1963	--	--	--	--	--	--	67.7	32.4	35.3
1964	--	--	--	--	--	--	68.0	32.1	35.8
1965	--	--	--	--	--	--	68.0	32.1	35.9
1966	--	--	--	44.2	24.7	19.5	67.3	32.8	34.5
1967	--	--	--	42.3	24.0	18.3	66.0	34.1	31.8
1968	36.7	18.9	17.8	30.4	17.1	13.2	63.1	37.1	26.0
1969	35.0	18.0	17.0	29.0	16.3	12.7	65.2	34.9	30.3
1970	34.5	18.6	15.9	28.6	17.0	11.6	62.3	37.8	24.5
1971	34.4	15.6	18.8	28.4	14.1	14.3	63.1	37.0	26.0
1972	29.5	15.9	13.6	24.2	14.7	9.5	61.3	38.8	22.5
1973	24.7	13.7	11.0	22.2	13.5	8.6	60.2	40.0	20.2
1974	24.2	12.1	12.1	21.0	11.7	9.4	60.3	39.8	20.5
1975	16.5	7.3	9.3	13.5	6.9	6.6	53.9	46.2	7.7
1976	18.0	9.7	8.3	15.1	9.2	5.9	52.9	47.3	5.6
1977	16.2	8.8	7.4	14.2	8.5	5.7	51.3	48.8	2.5
1978	9.0	3.8	5.2	7.5	3.9	3.7	59.0	58.3	0.7
1979	--	--	--	4.6	2.7	1.8	55.9	53.0	2.9
1980	--	--	--	3.2	1.6	1.6	29.5	26.1	3.4
1981	--	--	--	16.4	7.4	9.0	91.5	78.9	12.6
1982	--	--	--	19.0	9.6	9.4	55.1	45.1	10.0
1983	--	--	--	19.3	10.0	9.3	53.7	46.4	7.3
1984	--	--	--	26.8	15.7	11.1	55.0	45.1	9.9
1985	--	--	--	17.1	10.1	6.9	53.2	47.0	6.2
1986	--	--	--	17.5	9.8	7.7	53.4	46.7	6.7
1987	--	--	--	18.2	7.3	11.0	54.6	45.6	9.0
1988	--	--	--	14.5	5.1	9.3	77.2	71.2	6.0

-- = Not available.

Continued—

Table 3—International Financial Statistics: Trade dependency by country, trade type, and export and import indexes—Continued

Year	Total trade			Total merchandise trade			Total agricultural trade		
	TDI <sub>t</sub>	Export index	Import index	TDI <sub>m</sub>	Export index	Import index	TDI <sub>a</sub>	Export index	Import index
	<i>Percent</i>								
United Arab Emirates:									
1960	--	--	--	--	--	--	--	--	--
1961	--	--	--	--	--	--	--	--	--
1962	--	--	--	--	--	--	--	--	--
1963	--	--	--	--	--	--	--	--	--
1964	--	--	--	--	--	--	--	--	--
1965	--	--	--	--	--	--	--	--	--
1966	--	--	--	--	--	--	--	--	--
1967	--	--	--	--	--	--	--	--	--
1968	--	--	--	--	--	--	--	--	--
1969	--	--	--	--	--	--	--	--	--
1970	--	--	--	--	--	--	--	--	--
1971	--	--	--	--	--	--	--	--	--
1972	87.9	60.4	27.5	--	--	--	--	--	--
1973	86.8	62.3	24.5	--	--	--	76.9	5.1	71.8
1974	95.7	75.2	20.5	--	--	--	87.2	5.2	82.0
1975	80.4	57.7	22.7	--	--	--	81.9	3.7	78.2
1976	78.1	55.6	22.5	--	--	--	82.0	4.7	77.2
1977	74.8	48.8	26.0	--	--	--	82.0	4.5	77.5
1978	75.8	47.5	28.3	--	--	--	93.2	14.0	79.2
1979	79.2	52.1	27.1	--	--	--	92.0	8.9	83.1
1980	83.6	58.0	25.7	--	--	--	91.9	9.0	82.8
1981	76.9	51.7	25.2	--	--	--	96.1	15.8	80.3
1982	73.3	46.9	26.3	--	--	--	89.2	12.1	77.0
1983	69.9	43.6	26.3	--	--	--	89.7	13.8	75.9
1984	69.0	44.7	24.3	--	--	--	89.6	14.8	74.7
1985	68.2	44.2	24.0	--	--	--	89.9	16.0	73.9
1986	62.7	34.1	28.6	--	--	--	84.4	12.0	72.4
1987	68.2	40.1	28.1	--	--	--	--	--	--
1988	68.1	37.2	30.9	--	--	--	94.6	6.1	88.5
United Kingdom:									
1960	34.2	16.5	17.7	26.3	12.5	13.9	--	--	--
1961	33.0	16.3	16.7	25.2	12.3	12.8	80.1	12.4	67.7
1962	32.3	16.0	16.3	24.6	12.1	12.4	79.3	12.0	67.3
1963	32.4	16.0	16.4	24.8	12.3	12.5	81.4	12.5	69.0
1964	32.4	15.4	16.9	24.8	11.7	13.0	81.6	12.5	69.0
1965	31.7	15.4	16.3	24.2	11.8	12.4	80.5	13.2	67.3
1966	31.7	15.7	15.9	24.0	12.0	12.1	80.4	13.9	66.5
1967	31.5	15.3	16.2	23.8	11.3	12.5	79.0	13.4	65.6
1968	34.4	16.8	17.6	26.5	12.6	13.9	82.5	15.3	67.2
1969	35.2	17.7	17.4	27.0	13.4	13.7	80.7	15.0	65.6
1970	36.1	18.4	17.7	27.2	13.6	13.6	82.0	16.2	65.8
1971	35.8	18.4	17.3	26.7	13.5	13.2	80.7	17.1	63.7
1972	35.1	17.5	17.6	26.2	12.6	13.6	81.5	17.9	63.6
1973	38.8	18.4	20.4	29.7	13.4	16.3	82.9	17.8	65.1
1974	44.9	20.5	24.4	35.7	15.4	20.3	86.8	18.6	68.2
1975	41.2	19.9	21.3	32.1	14.8	17.3	87.7	21.3	66.5
1976	44.0	21.5	22.5	34.4	16.0	18.5	85.6	21.2	64.4
1977	45.6	23.0	22.6	36.4	17.6	18.8	91.4	23.7	67.8
1978	43.5	22.2	21.3	34.8	17.0	17.8	95.9	29.3	66.6
1979	43.5	21.8	21.6	34.9	16.8	18.2	94.3	28.4	65.9
1980	41.7	21.8	19.9	33.4	17.0	16.5	93.4	31.3	62.0
1981	40.6	21.5	19.2	32.1	16.7	15.5	93.0	32.3	60.7
1982	40.8	21.1	19.7	32.6	16.6	16.0	90.8	31.1	59.8
1983	41.4	21.0	20.4	33.4	16.6	16.9	93.8	31.7	62.1
1984	44.4	22.1	22.3	36.2	17.5	18.7	93.4	31.0	62.3
1985	44.4	22.6	21.8	36.2	17.9	18.3	99.1	33.7	65.4
1986	41.5	20.4	21.0	33.3	15.7	17.6	89.0	23.7	65.3
1987	41.3	20.2	21.1	33.4	15.6	17.8	--	--	--
1988	39.7	18.4	21.3	32.2	14.3	17.9	--	--	--

-- = Not available.

Continued—

Table 3—*International Financial Statistics: Trade dependency by country, trade type, and export and import indexes—Continued*

Year	Total trade			Total merchandise trade			Total agricultural trade		
	TDI <sub>t</sub>	Export index	Import index	TDI <sub>m</sub>	Export index	Import index	TDI <sub>a</sub>	Export index	Import index
<i>Percent</i>									
<b>United States:</b>									
1960	8.9	4.7	4.2	6.5	3.7	2.8	--	--	--
1961	8.7	4.7	4.1	6.4	3.7	2.7	37.4	21.5	15.9
1962	8.7	4.6	4.2	6.3	3.5	2.8	37.5	20.8	16.7
1963	8.8	4.6	4.1	6.4	3.6	2.8	39.8	22.7	17.1
1964	9.1	5.0	4.1	6.7	3.8	2.8	45.4	26.7	18.8
1965	9.1	4.8	4.3	6.7	3.7	3.0	40.5	23.6	16.9
1966	9.4	4.8	4.6	6.9	3.7	3.2	42.4	24.8	17.6
1967	9.5	4.8	4.6	6.9	3.7	3.2	41.2	23.5	17.8
1968	9.7	4.8	4.9	7.3	3.7	3.6	41.1	22.0	19.2
1969	9.8	4.8	5.0	7.3	3.7	3.6	36.6	19.3	17.3
1970	10.5	5.3	5.2	7.9	4.0	3.8	40.5	22.0	18.5
1971	10.4	5.1	5.3	7.8	3.8	4.0	39.8	22.3	17.4
1972	10.9	5.1	5.8	8.4	3.9	4.4	39.8	23.1	16.7
1973	12.7	6.3	6.3	10.0	5.1	5.0	43.3	28.8	14.4
1974	15.7	7.8	8.0	13.0	6.3	6.7	53.1	35.7	17.4
1975	15.0	7.9	7.1	12.2	6.4	5.8	51.6	35.5	16.1
1976	15.4	7.7	7.8	12.7	6.1	6.6	56.0	37.4	18.6
1977	15.6	7.3	8.3	12.9	5.7	7.1	56.9	36.2	20.7
1978	16.1	7.5	8.6	13.3	5.9	7.3	57.3	37.8	19.5
1979	17.4	8.2	9.2	14.8	6.9	7.9	56.9	38.1	18.8
1980	18.9	9.2	9.7	16.4	7.7	8.6	69.2	48.4	20.8
1981	18.2	8.8	9.4	15.4	7.3	8.1	62.3	44.2	18.0
1982	16.6	7.9	8.7	13.6	6.3	7.4	56.2	39.0	17.2
1983	15.9	7.2	8.7	13.0	5.6	7.4	65.7	44.6	21.0
1984	16.3	6.9	9.4	13.6	5.4	8.2	56.7	37.0	19.7
1985	15.6	6.4	9.1	12.8	5.0	7.8	49.0	29.0	20.0
1986	15.7	6.4	9.3	12.9	4.9	8.1	45.9	25.5	20.4
1987	17.0	7.1	10.0	13.5	5.1	8.4	--	--	--
1988	17.9	8.0	10.0	14.5	6.1	8.5	71.7	45.9	25.8
<b>Uruguay:</b>									
1960	29.4	11.8	17.6	28.9	11.8	17.1	--	--	--
1961	25.0	10.0	15.0	17.9	8.7	9.1	66.0	53.6	12.4
1962	22.7	9.1	13.6	18.7	7.9	10.7	57.8	46.3	11.5
1963	24.0	12.0	12.0	19.6	10.3	9.4	66.6	54.3	12.3
1964	21.6	10.8	10.8	16.7	8.7	8.0	54.0	40.5	13.5
1965	27.6	17.2	10.3	17.2	10.6	6.6	67.3	59.9	7.4
1966	25.2	15.3	9.9	19.3	11.4	7.9	63.4	51.1	12.2
1967	24.0	12.5	11.5	16.9	8.8	8.1	64.8	50.2	14.6
1968	24.1	13.4	10.7	18.2	10.4	7.9	76.2	60.7	15.5
1969	22.4	11.6	10.8	16.8	9.1	7.7	68.5	56.5	12.0
1970	22.4	10.6	11.9	16.4	8.6	7.8	66.2	55.7	10.5
1971	18.8	8.9	10.0	13.2	6.5	6.7	51.4	40.5	10.8
1972	24.9	12.6	12.3	18.4	11.3	7.2	51.2	40.3	10.9
1973	23.5	12.3	11.2	18.0	10.2	7.8	51.0	39.5	11.5
1974	26.4	12.1	14.4	19.2	9.0	10.2	45.7	34.5	11.2
1975	30.0	13.5	16.5	21.3	9.3	12.0	66.1	52.3	13.8
1976	31.8	15.6	16.2	25.5	13.1	12.4	84.7	70.9	13.8
1977	33.5	15.5	17.9	26.3	12.4	13.9	69.3	55.8	13.4
1978	31.8	14.9	16.9	24.0	11.8	12.2	69.7	54.3	15.4
1979	30.7	13.5	17.2	23.0	9.3	13.7	51.1	33.0	18.1
1980	29.9	12.4	17.5	23.1	9.0	14.1	58.7	45.0	13.7
1981	28.1	12.4	15.7	21.9	9.5	12.3	76.4	63.6	12.8
1982	26.6	12.0	14.7	22.3	12.2	10.1	80.3	70.0	10.3
1983	38.1	19.7	18.4	31.1	19.0	12.1	66.3	52.0	14.4
1984	37.3	20.3	16.9	27.7	15.5	12.2	82.2	67.4	14.8
1985	36.7	20.0	16.7	26.0	14.5	11.5	75.0	64.2	10.8
1986	35.0	19.6	15.5	26.2	15.0	11.2	76.3	64.4	11.9
1987	32.2	16.8	15.4	25.7	13.4	12.2	--	--	--
1988	34.1	18.7	15.4	27.8	15.5	12.3	--	--	--

-- = Not available.

Continued—

Table 3—International Financial Statistics: Trade dependency by country, trade type, and export and import indexes—Continued

Year	Total trade			Total merchandise trade			Total agricultural trade		
	TDI <sub>t</sub>	Export index	Import index	TDI <sub>m</sub>	Export index	Import index	TDI <sub>a</sub>	Export index	Import index
	<i>Percent</i>								
<b>Venezuela:</b>									
1960	43.5	26.8	16.7	40.1	27.1	13.0	--	--	--
1961	44.1	28.3	15.8	38.5	26.9	11.6	34.0	5.2	28.9
1962	44.8	29.1	15.7	37.1	25.5	11.6	29.4	4.3	25.1
1963	43.4	29.1	14.3	32.9	23.1	9.7	29.2	6.4	22.9
1964	43.2	26.6	16.6	39.5	26.7	12.8	29.0	3.5	25.5
1965	42.8	25.4	17.4	38.8	25.1	13.7	28.4	3.5	24.9
1966	39.9	24.0	16.0	36.5	23.6	12.9	25.2	4.4	20.8
1967	40.3	24.1	16.2	36.0	23.3	12.7	27.4	4.7	22.7
1968	39.6	22.8	16.8	34.2	21.2	13.0	26.3	3.6	22.7
1969	39.4	22.5	16.9	33.1	20.1	13.0	23.3	3.1	20.2
1970	35.9	19.9	16.1	32.0	19.3	12.7	23.7	4.2	19.5
1971	37.7	21.4	16.2	33.8	21.0	12.8	22.5	3.1	19.3
1972	36.3	19.6	16.8	33.2	19.5	13.7	27.0	4.9	22.0
1973	40.5	24.3	16.2	37.4	24.0	13.4	29.6	2.8	26.7
1974	52.4	36.6	15.8	49.8	36.9	12.9	33.0	4.0	28.9
1975	46.7	26.5	20.2	43.3	26.8	16.5	32.8	2.8	30.1
1976	46.0	23.6	22.5	42.7	23.8	18.9	33.6	2.8	30.8
1977	46.9	20.6	26.3	42.5	20.6	21.9	40.0	2.5	37.5
1978	45.5	18.0	27.5	40.1	17.9	22.2	38.7	2.6	36.1
1979	46.3	23.9	22.4	41.4	24.2	17.1	34.3	2.2	32.1
1980	47.1	26.8	20.3	42.7	27.2	15.5	35.3	1.5	33.7
1981	45.4	25.0	20.4	40.8	25.4	15.4	35.7	1.3	34.4
1982	42.4	20.0	22.4	36.7	20.1	16.7	31.7	1.7	31.0
1983	35.0	22.2	12.8	28.3	19.7	8.7	23.4	1.7	22.0
1984	35.8	21.5	14.1	34.4	23.6	10.8	35.4	2.2	33.2
1985	35.2	21.6	13.6	31.9	21.1	10.8	28.8	2.5	26.3
1986	33.4	16.3	17.1	24.8	13.3	11.5	19.9	3.5	16.5
1987	36.0	18.2	17.8	34.1	18.6	15.5	--	--	--
1988	37.6	16.1	21.5	30.4	14.3	16.1	73.1	3.6	69.5
<b>Yemen Arab Republic:</b>									
1960	--	--	--	--	--	--	--	--	--
1961	--	--	--	--	--	--	--	--	--
1962	--	--	--	--	--	--	--	--	--
1963	--	--	--	--	--	--	--	--	--
1964	--	--	--	--	--	--	--	--	--
1965	--	--	--	--	--	--	--	--	--
1966	--	--	--	--	--	--	--	--	--
1967	--	--	--	--	--	--	--	--	--
1968	--	--	--	--	--	--	--	--	--
1969	23.4	1.5	22.0	--	--	--	--	--	--
1970	21.9	1.5	20.4	--	--	--	--	--	--
1971	23.2	1.8	21.4	--	--	--	--	--	--
1972	25.3	2.1	23.2	--	--	--	--	--	--
1973	28.0	3.4	24.6	--	--	--	--	--	--
1974	28.1	3.2	24.9	20.0	1.1	18.9	29.0	2.5	26.5
1975	30.6	3.1	27.4	19.6	1.1	18.5	32.0	2.3	29.7
1976	37.9	2.8	35.1	25.8	0.7	25.0	29.8	1.8	28.0
1977	37.2	1.9	35.3	30.0	0.6	29.5	33.5	2.6	30.9
1978	42.8	2.8	40.0	50.0	0.2	29.8	44.1	1.3	42.8
1979	45.5	3.9	41.5	35.2	0.1	35.1	50.9	1.8	49.1
1980	47.3	5.0	42.3	39.6	0.3	39.4	42.1	1.5	40.6
1981	45.9	5.4	40.5	--	--	--	42.6	1.0	41.6
1982	37.4	3.2	34.3	30.7	0.1	30.6	33.2	1.0	32.2
1983	34.0	3.6	30.4	27.1	0.1	27.0	30.5	0.8	29.7
1984	29.9	3.4	26.5	23.4	0.1	23.3	29.5	0.7	28.8
1985	26.6	2.9	23.7	20.6	0.2	20.4	30.1	0.6	29.5
1986	22.4	.4	20.0	17.0	0.3	16.7	--	--	--
1987	24.9	2.9	22.0	22.9	0.9	22.0	--	--	--
1988	--	--	--	--	--	--	67.3	2.6	64.7

-- = Not available.

Continued—

Table 3—International Financial Statistics: Trade dependency by country, trade type, and export and import indexes—Continued

Year	Total trade			Total merchandise trade			Total agricultural trade		
	TDI <sub>t</sub>	Export index	Import index	TDI <sub>m</sub>	Export index	Import index	TDI <sub>a</sub>	Export index	Import index
<i>Percent</i>									
Yemen, P.D. Republic:									
1960	--	--	--	--	--	--	--	--	--
1961	--	--	--	--	--	--	--	--	--
1962	--	--	--	--	--	--	--	--	--
1963	--	--	--	--	--	--	--	--	--
1964	--	--	--	--	--	--	--	--	--
1965	--	--	--	--	--	--	--	--	--
1966	--	--	--	--	--	--	--	--	--
1967	--	--	--	--	--	--	--	--	--
1968	--	--	--	--	--	--	--	--	--
1969	--	--	--	--	--	--	--	--	--
1970	--	--	--	--	--	--	--	--	--
1971	--	--	--	--	--	--	--	--	--
1972	--	--	--	--	--	--	--	--	--
1973	--	--	--	--	--	--	--	--	--
1974	--	--	--	--	--	--	64.0	10.7	53.3
1975	--	--	--	--	--	--	65.0	2.8	62.2
1976	--	--	--	--	--	--	62.3	4.4	57.9
1977	--	--	--	--	--	--	63.0	11.8	51.2
1978	--	--	--	--	--	--	64.3	9.5	54.8
1979	--	--	--	--	--	--	77.8	5.1	72.7
1980	--	--	--	--	--	--	74.4	5.2	69.2
1981	--	--	--	--	--	--	78.0	5.1	72.9
1982	--	--	--	--	--	--	77.0	3.1	73.8
1983	--	--	--	--	--	--	78.6	3.3	75.3
1984	--	--	--	--	--	--	73.9	5.9	68.0
1985	--	--	--	--	--	--	74.0	2.6	71.4
1986	--	--	--	--	--	--	71.5	3.2	68.3
1987	--	--	--	--	--	--	62.6	3.4	59.3
1988	--	--	--	--	--	--	58.5	3.8	54.7
							82.7	3.8	78.9
Yugoslavia:									
1960	15.2	6.7	8.6	--	--	--	--	--	--
1961	13.9	5.7	8.2	--	--	--	--	--	--
1962	11.6	5.0	6.6	10.5	4.9	5.7	14.2	6.7	7.5
1963	29.9	13.5	16.3	10.6	4.8	5.9	--	--	--
1964	27.4	12.4	15.0	9.8	4.2	5.6	13.9	6.3	7.6
1965	36.9	12.5	18.3	17.9	8.6	9.3	11.9	5.6	6.3
1966	35.0	11.0	18.0	28.6	13.1	15.5	21.3	9.9	11.4
1967	36.9	11.1	18.8	28.9	12.9	16.0	28.6	13.1	15.5
1968	34.8	16.4	18.4	27.6	12.0	15.6	29.3	15.1	14.2
1969	34.8	16.4	18.5	27.5	11.9	15.7	25.3	13.3	12.0
1970	35.6	15.4	20.3	28.2	11.0	17.2	25.6	12.8	12.8
1971	37.7	15.9	21.8	29.3	11.1	18.2	27.1	13.4	13.7
1972	39.6	18.5	21.1	30.6	13.2	18.2	29.4	12.2	17.2
1973	41.3	18.6	22.5	31.0	12.7	17.4	29.5	13.2	16.3
1974	44.6	18.1	26.6	34.4	12.2	18.3	30.8	12.2	18.6
1975	39.0	16.1	22.8	30.9	11.3	19.6	33.3	9.4	23.9
1976	36.2	16.4	19.9	29.6	12.4	17.2	24.0	9.2	14.8
1977	34.6	14.1	20.5	28.8	10.6	18.3	25.4	10.3	15.1
1978	32.7	13.1	19.7	26.6	10.0	16.5	25.0	8.6	16.4
1979	35.1	13.6	21.5	26.5	9.1	17.3	26.6	10.7	16.0
1980	43.4	18.5	24.9	25.2	9.9	17.3	26.3	9.2	17.1
1981	36.0	15.7	20.3	27.4	11.9	15.5	28.4	11.3	17.0
1982	36.1	16.1	20.0	32.5	14.8	17.7	26.5	11.9	14.6
1983	35.2	16.3	18.9	38.2	18.0	20.2	26.9	13.1	13.7
1984	--	--	--	38.7	18.6	20.1	30.4	15.7	14.7
1985	--	--	--	39.4	19.2	20.2	--	--	--
1986	--	--	--	29.3	14.2	15.1	--	--	--
1987	--	--	--	--	--	--	--	--	--
1988	--	--	--	--	--	--	--	--	--

-- = Not available.

Continued—

Table 3—International Financial Statistics: Trade dependency by country, trade type, and export and import indexes—Continued

Year	Total trade			Total merchandise trade			Total agricultural trade		
	TDI <sub>t</sub>	Export index	Import index	TDI <sub>m</sub>	Export index	Import index	TDI <sub>a</sub>	Export index	Import index
	Percent								
Zaire:									
1960	68.9	37.5	31.5	--	--	--	--	--	--
1961	40.1	22.5	17.6	--	--	--	--	--	--
1962	32.0	17.9	14.1	--	--	--	20.0	16.2	3.8
1963	90.6	49.9	40.7	--	--	--	--	--	--
1964	44.3	22.2	22.0	--	--	--	--	--	--
1965	81.3	43.7	37.6	45.5	28.2	17.3	20.4	14.5	5.9
1966	38.2	19.8	18.4	33.1	19.6	13.5	16.4	8.8	7.6
1967	57.3	30.8	26.5	37.4	22.6	14.8	14.9	7.9	7.0
1968	51.1	33.3	17.9	43.7	27.7	16.0	20.0	12.8	7.2
1969	57.1	30.3	26.8	51.4	33.6	17.7	18.8	12.4	6.4
1970	60.3	30.7	29.6	50.5	31.7	18.8	19.4	13.1	6.3
1971	56.2	24.9	31.2	55.6	32.1	23.4	27.1	17.3	9.8
1972	54.6	22.8	31.8	50.3	25.4	24.9	26.2	15.8	10.4
1973	56.1	26.2	29.9	47.9	22.9	25.0	28.6	16.4	12.2
1974	63.2	29.5	33.8	50.6	26.1	24.5	26.7	14.4	12.2
1975	47.1	19.4	27.8	57.9	29.7	28.1	28.4	15.4	13.1
1976	53.2	24.1	29.1	38.4	17.9	20.6	22.6	12.6	10.0
1977	53.0	18.2	34.8	47.3	20.9	26.4	25.5	13.9	11.6
1978	38.5	17.6	20.9	42.7	17.0	25.8	17.2	10.9	6.3
1979	37.9	20.4	17.5	37.7	24.2	13.5	10.9	6.7	4.1
1980	53.0	25.9	27.1	39.1	24.4	14.7	10.6	6.0	4.6
1981	54.3	24.7	29.6	49.5	29.6	19.8	12.8	7.5	5.2
1982	48.0	24.7	23.3	45.3	24.5	20.8	13.0	5.5	7.6
1983	55.5	29.1	26.4	43.2	23.9	19.3	9.3	4.7	4.6
1984	85.3	49.3	35.9	50.0	29.1	20.9	11.0	5.9	5.1
1985	82.7	44.8	37.9	78.6	48.8	29.9	24.8	15.0	9.8
1986	75.8	38.5	37.3	73.8	44.1	29.7	26.4	13.3	13.1
1987	80.4	33.6	46.9	66.6	39.3	27.3	30.2	19.3	10.8
1988	--	--	--	72.6	40.3	32.4	--	--	--
Zambia:									
1960	70.0	41.4	28.6	--	--	--	--	--	--
1961	70.7	40.5	30.2	--	--	--	--	--	--
1962	71.2	39.7	31.5	--	--	--	24.9	5.4	19.5
1963	70.0	41.4	28.7	--	--	--	--	--	--
1964	79.5	49.6	29.9	--	--	--	--	--	--
1965	65.3	38.3	27.0	76.8	52.9	23.9	26.0	8.2	17.7
1966	66.8	38.5	28.3	63.2	39.3	23.9	20.6	6.9	13.7
1967	64.9	34.6	30.3	63.9	40.1	23.8	22.6	6.0	16.7
1968	66.2	35.5	30.7	61.4	36.5	25.0	25.6	9.7	15.9
1969	74.1	49.6	24.5	62.8	37.7	25.2	22.1	4.9	17.2
1970	68.5	39.4	27.1	71.7	52.4	19.3	22.1	3.1	19.0
1971	60.1	29.3	30.8	63.2	41.6	21.5	22.8	2.7	20.1
1972	60.2	30.6	29.5	55.7	30.3	25.4	28.8	3.2	25.6
1973	61.8	36.8	24.9	54.1	31.0	23.1	21.2	2.5	18.7
1974	64.4	35.6	28.8	56.0	37.9	18.1	18.3	4.6	13.6
1975	59.1	23.3	35.8	58.7	37.5	21.2	26.5	5.9	20.6
1976	59.6	31.6	28.0	51.4	23.6	27.8	21.2	3.0	18.2
1977	57.3	27.7	29.5	51.0	30.9	20.1	14.1	2.3	11.8
1978	51.5	24.5	27.0	49.4	28.0	21.4	14.0	3.0	11.0
1979	60.0	33.3	26.7	42.2	24.2	18.0	12.9	3.2	9.7
1980	59.7	28.5	31.2	52.7	34.3	18.4	15.4	1.0	14.5
1981	49.4	20.3	29.2	51.4	29.1	22.3	22.7	1.9	20.8
1982	47.0	20.2	26.7	40.6	19.6	21.0	12.0	1.1	10.8
1983	47.4	23.2	24.1	39.9	19.3	20.6	12.4	0.9	11.5
1984	52.3	27.6	24.7	40.3	22.8	17.5	13.0	2.0	11.0
1985	55.7	28.0	27.7	44.8	26.6	18.2	16.0	1.7	14.3
1986	62.6	31.3	31.3	43.1	25.1	18.0	19.5	5.0	14.5
1987	59.3	31.1	28.2	52.8	30.2	22.6	25.1	9.4	15.7
1988	54.9	28.3	26.6	51.3	30.3	20.9	--	--	--
				54.7	34.6	20.1	75.0	29.8	45.2

-- = Not available.

Continued—



Table 3—International Financial Statistics: Trade dependency by country, trade type, and export and import indexes—Continued

Year	Total trade			Total merchandise trade			Total agricultural trade		
	TDI <sub>t</sub>	Export index	Import index	TDI <sub>m</sub>	Export index	Import index	TDI <sub>a</sub>	Export index	Import index
	Percent								
Zimbabwe:									
1960	--	--	--	--	--	--	--	--	--
1961	--	--	--	--	--	--	--	--	--
1962	--	--	--	--	--	--	--	--	--
1963	54.2	28.1	26.2	--	--	--	72.1	65.8	6.3
1964	53.2	26.3	26.9	--	--	--	--	--	--
1965	50.7	23.6	27.0	--	--	--	--	--	--
1966	--	--	--	--	--	--	--	--	--
1967	--	--	--	--	--	--	--	--	--
1968	--	--	--	--	--	--	--	--	--
1969	45.4	23.7	21.7	--	--	--	--	--	--
1970	45.8	23.2	22.6	--	--	--	--	--	--
1971	45.2	21.9	23.4	--	--	--	--	--	--
1972	44.2	23.2	20.9	--	--	--	--	--	--
1973	--	--	--	--	--	--	--	--	--
1974	47.5	23.6	24.0	--	--	--	--	--	--
1975	46.1	22.6	23.5	--	--	--	--	--	--
1976	42.6	22.9	19.7	--	--	--	--	--	--
1977	42.4	22.1	20.2	--	--	--	--	--	--
1978	42.9	22.8	20.1	37.7	21.6	16.1	70.5	67.5	3.1
1979	43.7	21.8	21.9	38.1	22.3	15.8	95.2	92.5	2.7
1980	47.7	22.7	25.0	38.9	21.5	17.4	85.8	82.2	3.6
1981	43.6	19.0	24.5	41.6	21.6	20.0	67.4	59.4	8.1
1982	39.1	17.2	21.9	37.5	18.2	19.2	68.4	63.8	4.6
1983	36.8	17.1	19.6	33.4	15.7	17.7	60.2	56.6	3.6
1984	41.9	21.1	20.7	30.4	15.8	14.6	88.5	81.4	7.1
1985	45.6	23.3	22.3	35.2	19.1	16.1	83.1	70.5	12.6
1986	47.1	25.3	21.8	38.7	21.2	17.4	78.4	71.2	7.2
1987	45.9	24.6	21.3	40.5	23.0	17.6	84.6	79.2	5.4
1988	--	--	--	39.1	22.5	16.6	--	--	--

-- = Not available.

Table 4—World Bank: Trade dependency by country, trade type, and export and import indexes

Year	Total trade			Total merchandise trade			Total agricultural trade		
	TDI <sub>t</sub>	Export index	Import index	TDI <sub>m</sub>	Export index	Import index	TDI <sub>a</sub>	Export index	Import index
<i>Percent</i>									
Algeria:									
1968	--	--	--	--	--	--	47.5	21.1	26.4
1969	--	--	--	--	--	--	58.9	31.7	27.2
1970	41.1	17.7	23.4	35.1	17.0	18.1	56.7	30.7	26.0
1971	35.5	14.6	20.9	29.9	13.5	16.4	42.9	14.9	28.0
1972	36.2	15.8	20.4	31.2	15.1	16.1	46.3	13.7	32.7
1973	43.3	18.3	25.0	37.6	17.9	19.7	57.5	21.7	35.8
1974	56.2	28.8	27.4	50.8	29.2	21.6	56.7	9.7	47.0
1975	52.3	21.6	30.7	47.3	21.4	25.9	53.7	6.3	47.4
1976	50.2	22.5	27.7	44.1	23.2	20.9	43.5	5.8	37.8
1977	51.2	21.3	29.9	44.8	22.1	22.8	48.0	4.6	43.4
1978	46.8	18.2	28.6	40.4	18.8	21.6	45.3	4.1	41.2
1979	48.9	22.3	26.6	42.1	23.1	19.0	39.3	2.6	36.8
1980	51.1	25.5	25.6	44.8	26.3	18.5	42.3	2.1	40.2
1981	50.9	25.3	25.6	44.4	25.9	18.5	41.0	2.0	39.0
1982	48.7	23.9	24.8	42.5	24.5	18.0	40.6	1.2	39.3
1983	43.9	21.7	22.2	38.2	21.8	16.3	40.1	0.7	39.4
1984	41.4	20.6	20.8	35.9	20.8	15.0	35.4	0.8	34.6
1985	38.2	19.6	18.7	33.1	19.8	13.4	32.2	0.7	31.5
1986	28.1	12.0	16.1	23.0	11.6	11.4	23.0	0.3	22.7
1987	26.9	13.2	13.7	22.3	12.9	9.4	20.4	0.3	20.1
1988	28.4	13.2	15.1	23.3	13.0	10.3	28.0	0.4	27.6
Antigua and Barbuda:									
1968	--	--	--	--	--	--	--	--	--
1969	--	--	--	--	--	--	--	--	--
1970	--	--	--	--	--	--	--	--	--
1971	--	--	--	--	--	--	--	--	--
1972	--	--	--	--	--	--	--	--	--
1973	--	--	--	--	--	--	--	--	--
1974	--	--	--	--	--	--	--	--	--
1975	--	--	--	--	--	--	--	--	--
1976	--	--	--	--	--	--	--	--	--
1977	0.9	0.4	0.5	0.5	0.1	0.4	--	--	--
1978	0.8	0.4	0.4	0.5	0.1	0.4	--	--	--
1979	1.2	0.5	0.7	0.7	0.1	0.6	--	--	--
1980	2.3	1.0	1.3	1.7	0.6	1.1	78.1	2.5	75.6
1981	2.8	1.2	1.6	1.9	0.6	1.4	81.0	3.3	77.7
1982	2.9	1.2	1.7	1.9	0.5	1.4	78.4	2.0	76.4
1983	2.9	1.3	1.6	1.7	0.5	1.3	76.4	1.6	74.8
1984	7.4	3.6	3.9	3.9	0.7	3.1	81.1	1.2	79.9
1985	8.5	3.9	4.7	4.4	0.6	3.8	75.8	1.3	74.5
1986	9.3	3.4	5.9	5.4	0.5	4.8	75.5	1.3	74.2
1987	9.0	3.7	5.3	4.8	0.5	4.3	72.9	1.2	71.7
1988	--	--	--	--	--	--	73.6	1.1	72.6
Argentina:									
1968	--	--	--	--	--	--	--	--	--
1969	--	--	--	--	--	--	--	--	--
1970	18.3	8.8	9.5	13.9	7.5	6.4	--	--	--
1971	16.9	7.7	9.2	12.7	6.5	6.2	--	--	--
1972	11.1	5.3	5.8	8.4	4.5	3.9	--	--	--
1973	9.2	5.1	4.1	7.2	4.5	2.7	--	--	--
1974	9.1	4.6	4.5	7.1	3.9	3.2	--	--	--
1975	19.4	8.2	11.2	15.4	7.0	8.3	--	--	--
1976	15.0	8.1	7.0	11.7	6.9	4.9	--	--	--
1977	21.7	11.8	9.9	17.2	10.3	6.9	--	--	--
1978	19.3	10.9	8.4	14.3	9.2	5.0	94.6	89.4	5.2
1979	17.2	8.4	8.8	12.1	6.8	5.3	43.9	40.1	3.8
1980	16.0	6.6	9.4	10.6	4.9	5.7	27.9	24.8	3.1
1981	20.1	8.4	11.7	13.2	6.9	6.3	60.3	55.5	4.8
1982	31.7	14.1	17.6	20.2	12.3	7.9	79.9	75.5	4.4
1983	28.5	12.7	15.9	17.3	11.4	6.0	81.5	78.2	3.3
1984	24.7	11.0	13.7	14.9	9.9	5.0	70.1	66.9	3.2
1985	28.0	13.4	14.6	17.2	12.1	5.1	77.2	74.3	2.9
1986	22.7	9.8	12.9	13.5	8.2	5.3	53.2	48.7	4.5
1987	23.1	9.3	13.8	14.1	7.3	6.7	44.1	40.3	3.9
1988	24.0	11.2	12.8	15.2	9.6	5.6	54.3	51.0	3.3

-- = Not available.

Continued—

Table 4—World Bank: Trade dependency by country, trade type, and export and import indexes—Continued

Year	Total trade			Total merchandise trade			Total agricultural trade		
	TDI <sub>t</sub>	Export index	Import index	TDI <sub>m</sub>	Export index	Import index	TDI <sub>a</sub>	Export index	Import index
	Percent								
Australia:									
1968	--	--	--	--	--	--	80.4	72.7	7.7
1969	--	--	--	--	--	--	87.2	78.3	8.9
1970	27.8	13.0	14.8	21.1	11.2	9.9	85.9	75.3	10.6
1971	27.3	12.8	14.5	20.6	11.0	9.7	93.2	83.9	9.3
1972	26.8	13.9	12.9	20.0	11.9	8.1	80.0	72.8	7.2
1973	29.8	15.3	14.5	22.5	13.3	9.3	75.2	69.9	5.3
1974	28.9	13.2	15.7	22.0	11.1	10.9	85.6	75.8	9.8
1975	26.7	13.1	13.7	20.2	11.1	9.0	85.6	74.9	10.7
1976	27.1	12.8	14.3	20.8	11.3	9.5	85.2	75.9	9.3
1977	28.1	12.9	15.2	21.8	11.3	10.5	86.0	72.8	13.1
1978	28.7	12.8	15.9	22.0	11.0	10.9	81.4	71.5	9.9
1979	30.5	14.4	16.0	23.6	12.7	10.9	84.6	75.5	9.0
1980	32.2	14.9	17.3	25.1	13.0	12.1	85.7	75.1	10.6
1981	29.5	12.7	16.8	22.9	10.8	12.0	85.5	75.3	10.2
1982	27.9	12.0	15.9	21.6	10.1	11.4	86.0	71.9	14.0
1983	28.0	12.5	15.5	20.9	10.5	10.4	87.7	77.2	10.5
1984	29.6	12.9	16.8	22.3	10.9	11.4	93.9	80.7	13.2
1985	30.4	13.0	17.4	23.1	11.3	11.9	85.7	69.6	16.1
1986	31.1	13.1	18.0	23.3	11.2	12.2	87.0	70.5	16.5
1987	33.9	14.8	19.1	25.1	12.4	12.6	94.0	80.2	13.7
1988	32.6	14.2	18.4	23.8	11.7	12.1	--	--	--
Austria:									
1968	--	--	--	--	--	--	38.0	8.7	29.3
1969	--	--	--	--	--	--	38.0	9.6	28.4
1970	46.3	22.9	23.4	35.3	15.8	19.6	39.2	10.4	28.8
1971	46.3	23.0	23.4	34.5	15.0	19.5	42.7	11.3	31.4
1972	46.1	22.8	23.3	34.3	14.9	19.3	44.1	13.0	31.1
1973	47.2	23.4	23.8	34.8	15.1	19.6	43.8	10.8	33.0
1974	50.9	25.4	25.5	38.9	17.9	21.0	43.8	11.4	32.4
1975	49.8	24.8	25.0	36.2	16.0	20.1	43.7	12.1	31.6
1976	51.7	24.9	26.8	37.9	16.5	21.5	46.6	12.7	33.9
1977	52.0	24.5	27.5	37.7	15.8	21.9	49.0	11.8	37.2
1978	52.8	26.0	26.8	37.6	16.6	21.0	47.1	12.9	34.2
1979	55.4	27.1	28.3	39.8	17.5	22.3	49.4	14.4	35.0
1980	58.5	28.5	30.0	40.4	16.9	23.5	49.6	14.8	34.8
1981	61.1	29.8	31.3	41.7	17.9	23.8	54.0	17.0	37.0
1982	59.9	30.3	29.6	40.1	18.0	22.1	55.8	18.8	37.1
1983	58.6	29.5	29.2	39.6	17.7	22.0	56.5	19.0	37.6
1984	61.0	30.4	30.6	42.0	18.6	23.4	57.8	19.9	37.9
1985	63.2	31.5	31.7	43.7	19.3	24.4	62.7	21.2	41.5
1986	58.5	29.3	29.2	40.0	18.1	22.0	57.0	18.3	38.7
1987	57.1	28.5	28.6	39.1	17.8	21.3	53.3	16.6	36.7
1988	57.8	28.7	29.1	40.6	18.4	22.2	--	--	--
Bahamas:									
1968	--	--	--	--	--	--	--	--	--
1969	--	--	--	--	--	--	--	--	--
1970	--	--	--	--	--	--	--	--	--
1971	--	--	--	--	--	--	--	--	--
1972	--	--	--	--	--	--	--	--	--
1973	--	--	--	--	--	--	--	--	--
1974	11.4	5.2	6.3	4.3	0.9	3.5	--	--	--
1975	10.3	4.8	5.5	3.8	0.9	2.9	--	--	--
1976	8.8	4.6	4.2	3.0	0.8	2.2	--	--	--
1977	7.3	3.9	3.4	3.1	0.9	2.2	--	--	--
1978	6.6	3.5	3.1	2.6	0.7	1.9	--	--	--
1979	6.5	3.4	3.1	2.5	0.6	1.9	--	--	--
1980	6.7	3.4	3.3	2.7	0.6	2.1	--	--	--
1981	7.0	3.5	3.5	3.0	0.6	2.4	--	--	--
1982	6.6	3.2	3.4	2.7	0.5	2.2	--	--	--
1983	6.5	3.1	3.3	2.7	0.6	2.1	--	--	--
1984	6.3	3.1	3.2	2.6	0.6	2.0	--	--	--
1985	6.4	3.1	3.2	2.7	0.6	2.1	--	--	--
1986	8.3	4.0	4.3	3.6	0.8	2.8	--	--	--
1987	7.5	3.7	3.8	3.0	0.7	2.4	--	--	--
1988	7.0	3.3	3.6	2.9	0.6	2.3	--	--	--
1988	5.6	2.7	2.9	2.2	0.5	1.8	--	--	--

-- = Not available.

Continued—

Table 4—World Bank: Trade dependency by country, trade type, and export and import indexes—Continued

Year	Total trade			Total merchandise trade			Total agricultural trade		
	TDI <sub>t</sub>	Export index	Import index	TDI <sub>m</sub>	Export index	Import index	TDI <sub>a</sub>	Export index	Import index
<i>Percent</i>									
<b>Bahrain:</b>									
1968	--	--	--	--	--	--	--	--	--
1969	--	--	--	--	--	--	--	--	--
1970	--	--	--	--	--	--	--	--	--
1971	--	--	--	--	--	--	--	--	--
1972	--	--	--	--	--	--	--	--	--
1973	--	--	--	--	--	--	--	--	--
1974	--	--	--	--	--	--	--	--	--
1975	--	--	--	--	--	--	--	--	--
1976	--	--	--	--	--	--	--	--	--
1977	--	--	--	--	--	--	--	--	--
1978	--	--	--	--	--	--	--	--	--
1979	--	--	--	--	--	--	--	--	--
1980	--	--	--	--	--	--	--	--	--
1981	--	--	--	--	--	--	--	--	--
1982	--	--	--	--	--	--	--	--	--
1983	--	--	--	--	--	--	--	--	--
1984	--	--	--	--	--	--	--	--	--
1985	100.0	47.7	52.3	88.6	45.1	43.5	83.9	1.0	82.9
1986	100.0	50.0	50.0	81.9	41.3	40.6	83.0	1.0	81.9
1987	100.0	46.5	53.5	88.2	44.0	44.2	84.5	1.1	83.5
1988	--	--	--	--	--	--	--	--	--
<b>Bangladesh:</b>									
1968	--	--	--	--	--	--	13.0	6.7	6.3
1969	--	--	--	--	--	--	11.5	5.7	5.8
1970	17.4	7.1	10.4	14.7	5.7	9.0	11.7	5.7	6.1
1971	14.1	4.8	9.3	12.3	4.2	8.1	13.6	5.2	8.4
1972	21.4	6.6	14.8	17.9	4.9	12.9	12.6	3.5	9.0
1973	18.6	6.2	12.3	17.2	5.4	11.9	16.6	3.6	12.9
1974	14.1	4.2	9.9	13.1	3.8	9.4	11.4	2.3	9.1
1975	12.3	2.8	9.4	11.2	2.2	9.0	8.5	1.1	7.3
1976	21.1	5.2	15.8	19.4	4.4	15.0	13.9	3.1	10.7
1977	18.9	6.3	12.7	16.6	5.3	11.4	9.1	4.2	4.9
1978	18.7	5.4	13.3	16.7	4.4	12.2	10.4	2.8	7.6
1979	19.1	5.8	13.3	16.8	4.7	12.1	9.5	3.2	6.3
1980	23.3	6.3	17.0	20.4	4.8	15.6	11.2	2.6	8.6
1981	22.1	5.8	16.4	19.3	4.2	15.1	9.4	2.6	6.9
1982	23.3	5.4	17.9	20.2	4.0	16.3	11.4	2.8	8.6
1983	24.1	6.2	17.9	20.7	4.7	16.0	11.8	3.0	8.9
1984	22.5	6.5	16.0	19.3	5.0	14.4	11.1	2.8	8.3
1985	22.2	6.4	15.8	19.2	5.0	14.2	13.1	2.8	10.3
1986	21.0	5.9	15.1	17.9	4.6	13.3	8.8	2.4	6.3
1987	21.2	6.5	14.7	18.3	5.3	13.0	8.5	1.8	6.7
1988	21.9	6.8	15.1	18.9	5.5	13.4	11.1	1.7	9.4
<b>Barbados:</b>									
1968	--	--	--	--	--	--	88.5	34.1	54.4
1969	--	--	--	--	--	--	89.7	30.6	59.1
1970	75.8	30.8	45.0	49.5	12.4	37.1	90.1	29.3	60.8
1971	73.7	31.2	42.6	46.0	10.5	35.5	91.3	25.7	65.6
1972	73.5	30.7	42.9	45.9	10.4	35.4	89.4	25.7	63.7
1973	72.6	30.2	42.3	45.8	11.0	34.9	97.8	35.8	62.1
1974	74.2	32.4	41.8	48.1	12.8	35.3	90.1	29.4	60.7
1975	73.0	32.9	40.1	48.6	15.8	32.9	88.2	35.0	53.2
1976	68.8	29.1	39.7	45.1	11.6	33.5	97.5	37.8	59.7
1977	71.4	31.6	39.8	45.0	11.5	33.6	91.7	34.8	56.9
1978	76.0	35.4	40.6	47.4	13.2	34.2	93.5	33.3	60.2
1979	80.4	37.8	42.6	48.7	12.5	36.1	92.4	33.5	58.8
1980	82.0	39.4	42.6	50.3	13.7	36.6	98.0	43.6	54.4
1981	76.1	33.9	42.2	46.8	11.0	35.8	88.4	27.8	60.6
1982	78.3	37.4	40.9	47.8	13.9	33.9	92.3	32.4	59.9
1983	80.6	38.6	42.0	52.0	16.8	35.2	80.4	23.7	56.6
1984	83.9	42.0	41.3	54.0	19.4	34.6	85.7	28.5	57.2
1985	79.2	40.5	38.7	48.8	17.0	31.7	78.6	24.7	53.8
1986	72.9	35.8	37.1	41.3	13.2	28.1	78.8	25.7	53.1
1987	65.4	31.3	34.1	30.9	6.9	24.0	62.4	19.7	42.7
1988	73.0	35.5	37.4	33.4	6.8	26.5	64.6	19.9	44.7

-- = Not available.

Continued—

Table 4—World Bank: Trade dependency by country, trade type, and export and import indexes—Continued

Year	Total trade			Total merchandise trade			Total agricultural trade		
	TDI <sub>t</sub>	Export index	Import index	TDI <sub>m</sub>	Export index	Import index	TDI <sub>a</sub>	Export index	Import index
	<i>Percent</i>								
<b>Belize:</b>									
1968	--	--	--	--	--	--	--	--	--
1969	--	--	--	--	--	--	--	--	--
1970	--	--	--	--	--	--	--	--	--
1971	--	--	--	--	--	--	--	--	--
1972	--	--	--	--	--	--	--	--	--
1973	--	--	--	--	--	--	--	--	--
1974	--	--	--	--	--	--	--	--	--
1975	--	--	--	--	--	--	--	--	--
1976	--	--	--	--	--	--	--	--	--
1977	--	--	--	--	--	--	--	--	--
1978	--	--	--	--	--	--	--	--	--
1979	--	--	--	--	--	--	100.0	58.9	41.1
1980	--	--	--	--	--	--	100.0	54.6	45.4
1981	--	--	--	--	--	--	99.9	55.8	44.1
1982	--	--	--	--	--	--	99.9	51.5	48.4
1983	--	--	--	--	--	--	99.9	50.8	49.1
1984	80.4	35.6	44.8	65.8	29.0	36.9	99.3	55.9	43.4
1985	80.5	36.3	44.2	64.7	27.9	36.7	100.0	53.7	46.3
1986	75.3	36.8	38.5	54.7	24.7	29.9	100.0	51.1	49.6
1987	74.9	36.2	38.7	54.6	23.9	30.6	100.0	54.3	46.6
1988	78.2	36.9	41.3	56.1	23.5	32.6	100.0	59.3	41.2
<b>Benin:</b>									
1968	--	--	--	--	--	--	--	--	--
1969	--	--	--	--	--	--	21.6	13.7	7.8
1970	8.8	3.8	5.0	6.7	3.1	3.6	24.1	16.5	7.6
1971	10.9	4.7	6.1	8.5	4.0	4.5	28.9	20.6	8.2
1972	10.7	4.2	6.5	8.2	3.4	4.8	40.8	30.4	10.4
1973	10.4	4.4	6.0	8.2	3.6	4.5	32.0	19.8	12.1
1974	9.9	3.8	6.1	7.8	3.0	4.8	32.3	20.0	12.3
1975	15.2	5.4	9.8	12.1	4.4	7.7	30.6	18.7	12.5
1976	13.5	4.1	9.4	10.4	4.4	7.7	25.5	9.1	16.4
1977	17.4	5.8	11.6	13.9	3.0	7.3	24.2	7.4	16.8
1978	17.0	5.3	11.7	13.3	4.1	9.2	28.7	7.7	21.0
1979	15.3	4.9	10.4	11.6	3.6	7.9	25.0	5.8	19.2
1980	20.4	6.8	13.6	16.5	5.1	11.4	22.7	7.8	14.9
1981	19.6	5.5	14.2	15.6	4.1	11.5	23.5	9.4	14.1
1982	20.1	4.7	15.4	16.2	3.2	12.9	23.9	4.2	19.7
1983	16.5	6.6	10.0	11.9	4.9	7.0	27.1	3.7	23.4
1984	20.3	7.5	12.7	14.6	5.7	8.9	24.5	5.8	18.6
1985	24.8	9.1	15.7	17.9	7.0	10.9	34.2	16.1	18.2
1986	34.1	12.1	22.1	26.0	9.3	16.6	27.3	16.1	11.2
1987	35.6	13.2	22.3	27.0	10.5	16.5	19.9	10.9	9.0
1988	20.0	7.1	12.8	14.5	5.1	9.4	21.1	10.7	10.4
<b>Bhutan:</b>									
1968	--	--	--	--	--	--	--	--	--
1969	--	--	--	--	--	--	--	--	--
1970	--	--	--	--	--	--	--	--	--
1971	--	--	--	--	--	--	--	--	--
1972	--	--	--	--	--	--	--	--	--
1973	--	--	--	--	--	--	--	--	--
1974	--	--	--	--	--	--	--	--	--
1975	--	--	--	--	--	--	--	--	--
1976	--	--	--	--	--	--	--	--	--
1977	--	--	--	--	--	--	--	--	--
1978	--	--	--	--	--	--	--	--	--
1979	--	--	--	--	--	--	--	--	--
1980	--	--	--	--	--	--	--	--	--
1981	--	--	--	--	--	--	11.8	5.7	6.1
1982	--	--	--	39.5	8.9	30.6	11.6	3.5	8.0
1983	--	--	--	37.1	7.3	29.8	10.4	2.8	7.6
1984	--	--	--	35.3	8.4	29.0	9.0	2.3	6.7
1985	--	--	--	38.1	7.5	30.5	9.6	2.8	6.7
1986	--	--	--	40.8	8.7	32.1	12.6	4.1	8.5
1987	--	--	--	41.7	11.9	29.2	13.1	3.7	9.4
1988	--	--	--	43.8	16.3	27.5	11.8	3.4	8.4
	--	--	--	41.2	14.7	25.5	11.8	3.3	8.5

-- = Not available.

Continued—

Table 4—World Bank: Trade dependency by country, trade type, and export and import indexes—Continued

Year	Total trade			Total merchandise trade			Total agricultural trade		
	TDI <sub>t</sub>	Export index	Import index	TDI <sub>m</sub>	Export index	Import index	TDI <sub>a</sub>	Export index	Import index
	<i>Percent</i>								
<b>Bolivia:</b>									
1968	--	--	--	--	--	--	--	--	--
1969	--	--	--	--	--	--	--	--	--
1970	33.7	16.9	16.9	28.2	16.5	11.7	--	--	--
1971	31.2	15.2	15.9	25.9	14.4	11.4	--	--	--
1972	30.6	14.7	15.9	24.9	14.1	10.7	--	--	--
1973	37.5	18.7	18.9	30.9	17.7	13.1	--	--	--
1974	41.2	23.0	18.2	36.0	22.7	13.2	--	--	--
1975	37.7	16.1	21.7	31.7	15.4	16.3	--	--	--
1976	38.6	18.3	20.3	32.8	17.2	15.6	--	--	--
1977	38.0	17.4	20.7	32.1	16.8	15.3	--	--	--
1978	36.8	14.7	22.1	30.2	14.0	16.2	--	--	--
1979	38.5	15.3	23.2	29.2	14.8	14.4	--	--	--
1980	35.2	17.1	18.2	27.1	16.9	10.3	--	--	--
1981	32.5	13.0	19.5	24.3	12.8	11.6	--	--	--
1982	27.9	12.4	15.5	19.6	12.2	7.3	--	--	--
1983	28.6	12.6	16.0	19.3	11.6	7.6	--	--	--
1984	27.3	12.1	15.2	17.9	11.4	6.5	--	--	--
1985	31.6	12.2	19.5	20.3	11.7	8.7	9.4	2.0	7.4
1986	37.8	14.5	23.4	27.2	13.2	14.1	15.5	6.5	9.0
1987	37.3	13.7	23.6	24.9	11.2	13.8	17.2	5.8	11.4
1988	33.4	12.6	20.7	21.4	11.3	10.1	15.2	5.3	9.9
<b>Botswana:</b>									
1968	--	--	--	--	--	--	69.7	31.8	37.9
1969	--	--	--	--	--	--	60.2	27.3	32.9
1970	85.4	32.6	52.8	58.9	18.5	40.5	74.4	33.9	40.5
1971	89.9	35.6	54.4	62.0	20.3	41.7	63.9	33.1	30.8
1972	88.9	34.5	54.4	66.6	24.5	42.1	59.8	32.2	27.6
1973	86.4	35.5	50.9	64.7	26.0	38.7	62.2	42.0	20.2
1974	76.3	31.9	44.4	64.5	27.1	37.3	68.9	46.7	22.1
1975	87.9	39.2	48.7	68.9	30.3	38.6	78.3	49.1	29.2
1976	93.8	44.1	49.6	70.7	34.3	36.4	84.8	52.8	32.1
1977	91.6	41.8	49.8	69.6	31.9	37.7	78.8	44.0	34.8
1978	88.6	37.0	51.7	71.0	30.6	40.4	69.3	29.9	39.4
1979	95.6	44.3	51.3	82.2	41.1	41.1	97.8	54.7	43.1
1980	91.1	40.0	51.1	75.7	35.9	39.8	69.6	23.0	46.6
1981	81.9	31.9	50.0	66.5	24.5	42.0	88.6	41.3	47.2
1982	91.8	40.6	51.2	76.7	34.0	42.8	98.9	42.4	56.5
1983	93.7	43.5	50.2	79.8	40.7	39.1	88.2	23.6	64.6
1984	93.2	43.9	49.2	78.9	42.4	36.5	89.5	20.4	69.1
1985	100.0	51.0	49.0	89.0	53.0	36.0	90.3	19.0	71.3
1986	94.1	48.4	45.7	80.8	47.1	33.6	88.7	21.6	67.1
1987	100.0	53.5	46.5	101.7	67.5	34.1	88.5	22.2	66.3
1988	100.0	54.1	45.9	88.0	55.1	32.9	90.5	23.6	66.9
<b>Brazil:</b>									
1968	--	--	--	--	--	--	41.8	34.0	7.8
1969	--	--	--	--	--	--	46.4	39.6	6.8
1970	15.3	6.7	8.6	11.7	6.1	5.6	47.9	41.6	6.3
1971	15.4	6.2	9.2	11.7	5.5	6.2	39.0	33.5	5.5
1972	16.5	7.0	9.6	13.0	6.3	6.7	45.1	39.5	5.5
1973	18.4	8.0	10.4	14.4	7.1	7.2	49.8	42.1	7.7
1974	21.6	7.7	13.9	17.3	6.6	10.7	46.1	37.5	8.7
1975	19.1	7.1	12.1	15.1	6.3	8.9	40.3	34.3	6.0
1976	17.1	6.6	10.5	13.5	6.0	7.5	38.8	32.8	6.0
1977	16.5	6.9	9.6	12.7	6.3	6.4	35.5	31.6	3.9
1978	16.2	6.5	9.7	12.2	5.8	6.4	36.9	30.0	7.0
1979	18.4	7.1	11.2	13.7	6.3	7.4	38.2	28.6	9.6
1980	21.6	8.4	13.1	16.4	7.7	8.7	45.8	36.2	9.6
1981	21.7	8.9	12.8	15.9	8.1	7.7	44.9	36.6	8.3
1982	20.3	7.5	12.8	13.6	6.9	6.7	43.0	35.2	7.9
1983	23.4	10.2	13.2	16.8	9.9	7.0	47.7	41.0	6.7
1984	25.0	12.5	12.6	18.2	12.0	6.2	50.9	44.5	6.4
1985	22.8	11.3	11.5	16.0	10.6	5.4	44.0	38.4	5.6
1986	17.8	8.2	9.6	12.4	7.6	4.8	33.3	25.2	8.1
1987	17.7	8.6	9.1	13.0	8.2	4.7	38.9	33.3	5.6
1988	17.7	9.4	8.3	13.1	9.1	4.0	--	--	--

-- = Not available.

Continued—

Table 4—World Bank: Trade dependency by country, trade type, and export and import indexes—Continued

Year	Total trade			Total merchandise trade			Total agricultural trade		
	TDI <sub>t</sub>	Export index	Import index	TDI <sub>m</sub>	Export index	Import index	TDI <sub>a</sub>	Export index	Import index
	<i>Percent</i>								
<b>Burkina Faso:</b>									
1968	--	--	--	--	--	--	23.4	15.5	8.0
1969	--	--	--	--	--	--	22.4	14.9	7.6
1970	26.7	8.3	18.3	20.1	7.1	13.0	22.9	14.7	8.2
1971	30.1	8.2	21.9	22.0	6.6	15.5	20.8	12.3	8.5
1972	31.9	9.1	22.7	24.2	7.9	16.3	19.0	10.9	8.1
1973	35.5	9.7	25.8	27.0	8.0	18.9	21.4	11.7	9.7
1974	41.7	11.9	29.8	33.2	10.2	22.9	29.7	13.1	16.6
1975	41.7	10.6	31.2	32.3	9.1	23.2	26.6	15.3	11.3
1976	40.5	11.8	28.7	30.8	10.2	20.6	27.8	18.2	9.5
1977	42.3	10.9	31.4	32.6	9.8	22.8	28.6	15.5	13.1
1978	39.3	9.9	29.4	29.5	8.8	20.8	22.1	8.4	13.7
1979	41.4	10.9	30.5	30.3	9.0	21.3	25.0	12.5	12.5
1980	43.9	12.0	31.9	32.2	9.8	22.4	26.7	14.0	12.6
1981	44.1	12.1	32.0	33.4	10.5	22.9	25.9	11.3	14.6
1982	43.0	10.7	32.3	32.0	8.3	23.7	25.6	9.1	16.5
1983	41.1	10.2	30.8	30.9	8.3	22.6	26.5	11.2	15.3
1984	42.8	12.8	29.9	33.5	11.5	22.0	34.4	15.7	18.7
1985	43.0	11.0	32.0	34.4	9.5	24.9	24.4	8.8	15.5
1986	39.0	9.1	29.9	31.1	7.8	23.3	21.2	8.1	13.1
1987	43.1	11.7	31.4	34.8	10.4	24.4	22.8	12.8	10.0
1988	42.5	11.3	31.2	34.3	10.2	24.1	23.5	13.2	10.2
<b>Burundi:</b>									
1968	--	--	--	--	--	--	--	--	--
1969	--	--	--	--	--	--	--	--	--
1970	20.6	9.7	10.8	17.7	9.2	8.4	17.0	14.6	2.4
1971	20.5	7.6	12.9	17.5	6.9	10.6	14.1	11.1	3.0
1972	24.1	10.4	13.7	20.8	9.6	11.3	20.6	16.4	4.2
1973	22.2	10.0	12.1	18.6	9.3	9.4	18.3	15.4	2.9
1974	22.5	8.7	13.8	19.2	8.1	11.1	19.0	14.2	4.7
1975	23.4	7.1	16.3	19.5	6.7	12.8	16.4	12.2	4.2
1976	26.5	12.0	14.6	22.7	11.2	11.5	28.4	24.0	4.4
1977	31.8	14.9	16.8	27.0	14.9	12.2	33.4	28.6	4.8
1978	29.4	10.5	18.9	23.5	9.9	13.7	24.9	19.4	5.5
1979	31.8	11.8	19.9	26.6	11.0	15.6	29.1	23.1	6.0
1980	27.6	8.0	19.6	21.5	6.1	15.4	16.7	11.4	5.3
1981	27.1	8.1	19.0	20.9	6.6	14.2	17.6	12.2	5.4
1982	30.5	8.3	22.2	24.6	7.2	17.4	21.9	15.0	6.9
1983	27.5	7.1	20.4	20.5	6.2	14.3	17.7	13.1	4.6
1984	29.3	8.0	21.3	22.8	7.4	15.5	21.7	16.7	5.0
1985	27.1	9.0	18.1	19.9	8.6	11.3	20.2	15.3	4.9
1986	28.4	9.4	19.0	21.0	9.2	11.8	28.1	24.3	3.8
1987	29.9	7.8	22.1	19.9	7.6	12.3	16.5	12.9	3.5
1988	32.1	9.9	22.2	23.0	9.9	13.2	26.2	21.8	4.4
<b>Cameroon:</b>									
1968	--	--	--	--	--	--	45.6	38.4	7.2
1969	--	--	--	--	--	--	52.2	45.3	6.9
1970	--	--	--	30.3	16.2	14.1	50.3	42.3	8.0
1971	--	--	--	31.6	16.3	15.4	43.4	35.4	8.0
1972	--	--	--	29.6	14.2	15.3	36.0	29.3	6.7
1973	--	--	--	34.8	19.8	15.0	45.0	38.1	6.9
1974	--	--	--	33.4	18.6	14.7	58.4	49.4	9.0
1975	--	--	--	32.0	15.5	16.4	43.1	35.5	7.6
1976	--	--	--	31.4	16.1	15.3	49.5	42.2	7.3
1977	--	--	--	37.4	19.8	17.6	50.0	42.4	7.6
1978	--	--	--	38.2	20.4	17.7	45.1	38.7	6.4
1979	--	--	--	37.1	19.1	17.9	39.0	32.4	6.6
1980	--	--	--	32.1	15.8	16.2	38.0	31.7	6.3
1981	--	--	--	33.7	17.6	16.1	28.4	22.8	5.6
1982	--	--	--	32.1	17.9	14.2	24.9	19.0	5.9
1983	--	--	--	33.2	20.3	12.9	30.4	23.0	7.4
1984	--	--	--	35.7	22.6	13.0	31.7	25.7	6.0
1985	--	--	--	35.8	24.4	11.4	29.3	23.0	6.3
1986	--	--	--	28.3	16.2	12.0	29.5	21.5	8.0
1987	--	--	--	24.1	11.9	12.1	21.6	15.6	6.0
1988	--	--	--	21.7	11.4	10.3	20.4	14.2	6.2

-- = Not available.

Continued—

Table 4—World Bank: Trade dependency by country, trade type, and export and import indexes—Continued

Year	Total trade			Total merchandise trade			Total agricultural trade		
	TDI <sub>t</sub>	Export index	Import index	TDI <sub>m</sub>	Export index	Import index	TDI <sub>a</sub>	Export index	Import index
	Percent								
Canada:									
1968	--	--	--	--	--	--	60.6	35.6	25.0
1969	--	--	--	--	--	--	56.7	30.3	26.4
1970	37.9	19.3	18.5	30.8	16.9	13.8	67.9	40.1	27.8
1971	37.0	18.6	18.5	30.3	16.3	14.0	71.8	44.3	27.5
1972	37.4	18.5	18.9	31.2	16.5	14.8	74.3	44.6	29.7
1973	39.1	19.6	19.6	33.1	17.6	15.5	67.6	40.1	27.5
1974	41.6	20.3	21.3	35.6	18.3	17.2	70.2	40.9	29.3
1975	39.8	18.7	21.0	33.7	16.8	16.9	68.2	40.0	28.2
1976	38.8	18.5	20.3	32.7	16.8	15.0	68.1	38.8	29.4
1977	39.8	19.1	20.8	33.7	17.5	16.2	72.6	40.3	32.3
1978	42.2	20.3	21.9	35.8	18.7	17.1	69.3	38.1	31.2
1979	44.6	21.5	23.0	38.2	19.8	18.4	71.5	40.9	30.6
1980	45.7	22.6	23.1	39.1	20.8	18.3	79.6	48.3	31.3
1981	45.1	21.7	23.3	38.2	20.0	18.2	79.4	48.9	30.6
1982	42.7	21.5	21.2	35.1	19.6	15.4	84.4	54.7	29.7
1983	42.2	21.3	20.9	35.0	19.4	15.6	87.8	57.1	30.8
1984	45.7	23.0	22.7	38.8	21.3	17.5	86.4	54.4	32.0
1985	46.2	22.9	23.3	39.0	21.0	18.0	76.5	45.8	30.6
1986	45.5	21.8	23.7	38.1	19.9	18.2	--	--	--
1987	44.1	21.2	22.8	37.0	19.4	17.6	--	--	--
1988	47.8	21.5	23.3	37.1	19.3	17.8	--	--	--
Cape Verde:									
1968	--	--	--	--	--	--	--	--	--
1969	--	--	--	--	--	--	--	--	--
1970	--	--	--	--	--	--	--	--	--
1971	--	--	--	--	--	--	--	--	--
1972	--	--	--	--	--	--	--	--	--
1973	--	--	--	--	--	--	--	--	--
1974	--	--	--	--	--	--	--	--	--
1975	--	--	--	--	--	--	59.5	1.3	58.9
1976	--	--	--	--	--	--	67.0	0.7	66.3
1977	--	--	--	--	--	--	62.1	0.3	61.8
1978	--	--	--	--	--	--	51.0	1.3	49.7
1979	--	--	--	--	--	--	57.6	0.8	56.8
1980	--	--	--	--	--	--	59.2	0.6	58.5
1981	--	--	--	--	0.2	--	52.9	0.8	52.1
1982	--	--	--	--	0.1	--	55.4	2.2	53.2
1983	--	--	--	1.5	0.1	--	59.9	4.2	55.6
1984	--	--	--	1.7	--	1.4	56.9	1.5	55.4
1985	--	--	--	1.7	--	1.7	59.6	1.6	58.1
1986	--	--	--	2.0	0.1	1.6	58.3	0.7	57.6
1987	--	--	--	1.8	0.1	1.9	56.8	1.4	55.4
1988	--	--	--	1.9	0.1	1.7	58.0	1.7	56.3
Central African Republic:									
1968	--	--	--	--	--	--	48.4	1.3	48.1
1969	--	--	--	--	--	--	49.4	1.7	56.3
1970	54.5	23.4	31.1	38.0	19.9	18.1	34.3	24.5	9.8
1971	51.6	22.5	29.1	37.8	18.7	17.3	36.9	26.0	10.9
1972	46.0	19.3	26.7	32.5	15.2	19.1	37.7	25.7	12.0
1973	50.3	21.8	28.6	34.4	17.9	17.3	34.5	25.6	11.8
1974	48.1	18.6	29.5	33.2	15.8	16.5	29.3	23.6	10.8
1975	44.3	15.3	29.1	29.8	11.8	17.4	32.9	15.8	13.4
1976	40.6	17.4	23.1	27.8	13.3	18.1	29.1	21.4	11.5
1977	45.3	19.2	26.1	34.4	17.2	14.5	30.6	16.9	12.2
1978	43.8	18.0	25.7	31.7	15.3	17.1	32.9	20.0	10.6
1979	43.0	16.6	26.4	30.3	14.5	16.5	22.5	24.7	8.2
1980	47.5	18.2	29.2	33.8	15.8	15.8	22.5	15.5	7.0
1981	44.7	18.9	25.8	31.2	15.0	18.8	21.8	15.1	6.6
1982	43.2	16.8	26.4	30.5	14.0	17.2	28.7	18.7	7.1
1983	45.6	17.7	27.9	32.8	13.9	16.7	25.1	17.3	11.3
1984	44.6	17.3	27.2	32.7	15.5	17.3	29.3	17.3	7.8
1985	47.7	18.6	29.2	34.3	14.7	18.0	23.3	18.9	10.4
1986	41.5	14.3	27.2	28.5	15.0	19.2	30.0	22.3	6.0
1987	39.5	13.7	25.8	25.6	11.2	17.3	21.6	14.6	7.7
1988	37.4	13.4	23.9	23.9	10.1	15.5	13.4	8.5	7.0
					10.2	13.7	15.8	10.7	4.9

-- = Not available.



Table 4—World Bank: Trade dependency by country, trade type, and export and import indexes—Continued

Year	Total trade			Total merchandise trade			Total agricultural trade		
	TDI <sub>t</sub>	Export index	Import index	TDI <sub>m</sub>	Export index	Import index	TDI <sub>a</sub>	Export index	Import index
<i>Percent</i>									
Chad:									
1968	--	--	--	--	--	--	27.4	21.1	6.3
1969	--	--	--	--	--	--	29.9	23.1	6.8
1970	39.1	16.4	22.7	24.2	10.4	13.8	29.1	20.9	8.1
1971	38.4	16.2	22.2	23.6	10.5	13.1	28.4	21.2	7.2
1972	35.7	15.1	20.6	20.9	8.5	12.4	28.2	20.7	7.5
1973	39.8	15.6	24.2	23.1	9.2	13.9	32.2	21.7	10.4
1974	43.8	17.6	26.2	28.2	13.0	15.3	32.6	21.5	11.1
1975	39.9	12.5	27.4	25.1	7.9	17.2	29.4	19.9	9.5
1976	41.7	15.6	26.1	29.8	13.9	15.9	30.4	26.4	4.0
1977	42.1	14.6	27.5	31.1	13.3	17.8	31.9	27.6	4.3
1978	--	--	--	27.7	10.4	17.2	27.1	23.5	3.6
1979	--	--	--	19.8	11.4	8.3	32.9	29.5	3.4
1980	--	--	--	16.1	9.1	7.1	30.6	29.1	1.4
1981	--	--	--	23.6	11.9	11.6	45.1	41.7	3.4
1982	24.1	9.0	15.1	20.8	8.6	12.2	47.6	41.1	6.5
1983	37.2	13.9	23.4	25.7	11.3	14.4	46.1	40.6	5.4
1984	45.1	19.0	26.2	33.9	16.7	17.1	55.3	42.0	13.3
1985	39.3	10.8	28.5	25.5	8.8	16.7	37.0	28.2	8.7
1986	46.0	12.6	33.4	31.4	10.0	21.4	35.6	31.4	4.2
1987	53.9	15.9	38.0	35.7	11.7	24.1	33.1	28.9	4.2
1988	48.8	15.8	33.0	32.6	13.0	19.7	28.5	24.6	3.9
Chile:									
1968	--	--	--	--	--	--	27.5	4.9	22.6
1969	--	--	--	--	--	--	30.3	4.7	25.7
1970	27.6	13.3	14.3	21.8	12.3	9.6	28.9	5.6	23.3
1971	21.5	9.9	11.6	17.3	9.0	8.3	24.6	4.4	20.1
1972	18.1	7.3	10.8	14.3	6.5	7.8	24.9	2.8	22.1
1973	26.7	12.1	14.5	22.6	11.3	11.4	34.2	3.0	31.2
1974	36.5	17.1	19.4	31.3	16.6	14.7	57.9	5.6	52.3
1975	43.8	19.3	24.5	35.6	18.2	17.4	59.7	19.4	40.4
1976	39.0	19.9	19.1	31.7	18.7	13.0	47.0	11.5	35.5
1977	35.4	15.8	19.6	27.9	14.1	13.9	31.9	13.2	18.7
1978	36.6	15.2	21.3	29.2	13.5	15.8	44.5	15.5	29.0
1979	40.3	17.7	22.6	32.2	15.4	16.8	42.6	14.6	28.0
1980	40.7	17.5	23.3	30.8	14.2	16.6	43.0	14.1	29.0
1981	37.3	13.0	24.3	26.4	9.8	16.6	41.5	13.8	27.7
1982	39.9	16.2	23.7	26.3	13.2	13.0	47.3	20.0	27.3
1983	42.2	18.7	23.4	29.5	16.9	12.6	53.6	21.6	32.0
1984	43.4	18.0	25.3	30.9	16.2	14.6	--	--	--
1985	48.6	21.2	27.5	35.7	20.1	15.6	--	--	--
1986	51.0	22.9	28.1	36.6	21.1	15.6	--	--	--
1987	52.8	24.6	28.2	40.2	22.8	17.4	--	--	--
1988	55.9	27.4	28.5	44.2	26.2	18.0	--	--	--
China:									
1968	--	--	--	--	--	--	5.9	3.7	2.2
1969	--	--	--	--	--	--	5.8	3.6	2.1
1970	--	--	--	4.8	2.4	2.4	5.4	3.0	2.4
1971	--	--	--	4.8	2.7	2.1	5.5	3.4	2.1
1972	--	--	--	5.6	3.1	2.4	6.5	3.8	2.7
1973	--	--	--	7.4	3.9	3.5	8.5	4.3	4.2
1974	--	--	--	9.9	4.7	5.2	10.7	5.0	5.7
1975	--	--	--	9.3	4.6	4.7	8.7	4.7	4.0
1976	--	--	--	8.7	4.5	4.3	8.6	4.6	4.0
1977	9.6	4.9	4.7	8.9	4.5	4.3	10.3	4.2	6.1
1978	9.8	4.8	5.0	8.8	4.4	4.5	10.5	4.3	6.3
1979	11.4	5.5	5.9	10.3	5.0	5.3	9.9	3.8	6.1
1980	12.7	6.4	6.3	11.4	5.8	5.7	10.8	3.9	6.9
1981	15.8	8.2	7.5	14.1	7.3	6.7	11.0	3.9	7.1
1982	15.5	8.7	6.8	13.7	7.7	6.1	10.4	3.7	6.6
1983	15.2	8.3	6.9	13.4	7.1	6.3	9.1	3.8	5.2
1984	17.9	9.4	8.5	15.8	8.1	7.8	9.1	4.5	4.6
1985	22.3	9.4	12.8	20.1	8.3	11.8	10.2	5.8	4.4
1986	24.2	10.8	13.5	21.9	9.6	12.3	13.1	7.9	5.3
1987	25.3	12.6	12.7	22.9	11.4	11.5	15.2	8.4	6.7
1988	25.7	12.4	13.3	23.2	11.2	12.0	15.1	7.7	7.4

-- = Not available.

Continued—

Table 4—World Bank: Trade dependency by country, trade type, and export and import indexes—Continued

Year	Total trade			Total merchandise trade			Total agricultural trade		
	TDI <sub>t</sub>	Export index	Import index	TDI <sub>m</sub>	Export index	Import index	TDI <sub>a</sub>	Export index	Import index
	<i>Percent</i>								
Colombia:									
1968	--	--	--	--	--	--	31.1	27.1	4.0
1969	--	--	--	--	--	--	31.1	26.8	4.3
1970	27.7	11.9	15.8	19.9	9.8	10.0	36.0	31.7	4.3
1971	26.7	10.7	16.0	19.0	8.6	10.3	32.9	27.5	5.4
1972	26.5	12.1	14.4	19.2	10.3	8.9	33.1	28.9	4.2
1973	27.3	13.3	14.0	19.9	11.2	8.7	36.8	31.0	5.9
1974	29.2	13.2	16.0	21.7	10.8	10.9	36.2	29.4	6.9
1975	29.6	14.1	15.5	21.3	11.6	9.7	37.8	33.2	4.6
1976	30.9	15.8	15.1	22.7	13.0	9.7	39.8	34.4	5.5
1977	29.5	15.5	14.0	21.6	12.4	9.2	42.1	37.2	4.9
1978	29.5	15.1	14.4	22.1	12.2	9.9	47.6	42.4	5.2
1979	28.9	14.9	13.9	20.8	11.1	9.6	44.5	39.4	5.2
1980	30.5	14.8	15.7	21.9	10.6	11.4	51.2	43.5	7.7
1981	28.1	11.5	16.6	19.2	7.7	11.5	34.7	28.0	6.6
1982	27.9	10.5	17.4	19.1	7.0	12.1	34.4	27.4	7.1
1983	24.7	8.9	15.8	17.2	6.9	10.3	32.7	25.7	7.0
1984	27.3	11.8	15.5	19.6	10.1	9.5	38.7	32.5	6.2
1985	27.5	11.0	16.5	19.0	9.5	9.5	42.3	35.8	6.5
1986	32.9	16.2	16.7	23.1	14.2	8.9	61.1	55.7	5.3
1987	32.5	15.1	17.4	22.6	13.1	9.5	37.4	32.3	5.1
1988	32.1	14.6	17.4	22.6	12.3	10.4	36.2	30.5	5.7
Comoros:									
1968	--	--	--	--	--	--	--	--	--
1969	--	--	--	--	--	--	--	--	--
1970	--	--	--	--	--	--	--	--	--
1971	--	--	--	--	--	--	--	--	--
1972	--	--	--	--	--	--	--	--	--
1973	--	--	--	--	--	--	--	--	--
1974	--	--	--	--	--	--	--	--	--
1975	--	--	--	--	--	--	--	--	--
1976	--	--	--	--	--	--	--	--	--
1977	--	--	--	--	--	--	--	--	--
1978	--	--	--	--	--	--	--	--	--
1979	--	--	--	--	--	--	--	--	--
1980	--	--	--	--	--	--	--	--	--
1981	--	--	--	--	--	--	--	--	--
1982	44.9	14.1	30.8	31.9	14.0	17.9	56.3	31.6	24.7
1983	46.2	14.3	32.0	34.4	13.9	20.5	54.6	29.5	25.1
1984	46.1	6.0	40.1	28.3	5.0	23.3	40.2	10.9	29.3
1985	47.8	11.3	36.5	30.7	11.0	19.7	46.2	27.2	19.0
1986	43.3	12.1	31.2	25.5	10.6	14.9	46.6	27.3	19.3
1987	39.0	8.1	30.9	23.0	4.8	18.2	25.3	11.5	13.8
1988	41.6	11.4	30.2	25.7	8.6	17.2	--	--	--
Congo:									
1968	--	--	--	--	--	--	34.1	15.3	18.8
1969	--	--	--	--	--	--	45.2	25.6	19.6
1970	52.0	19.9	32.0	37.6	16.8	20.8	40.7	23.2	17.5
1971	56.6	21.2	35.4	41.5	18.0	23.5	30.5	11.9	18.6
1972	53.0	18.3	34.7	37.3	14.7	22.5	25.0	7.6	17.4
1973	53.7	21.7	32.0	37.2	18.3	19.0	24.3	7.2	17.1
1974	70.4	32.1	38.3	58.3	33.5	24.8	31.1	11.8	19.4
1975	62.2	21.4	40.8	48.4	22.2	26.2	28.2	7.9	20.3
1976	64.1	22.8	41.2	46.1	22.4	23.8	31.3	9.3	22.0
1977	68.0	26.8	41.2	50.1	26.7	23.4	37.1	13.6	23.4
1978	66.3	25.7	40.5	50.8	26.5	24.3	32.5	8.1	24.4
1979	66.4	30.3	36	55.0	31.7	23.2	35.5	8.8	26.8
1980	76.7	35.5	41.2	64.7	40.5	24.2	30.4	4.9	25.5
1981	77.5	32.2	45.2	67.1	38.4	28.7	30.8	5.9	24.9
1982	74.1	32.8	41.3	62.8	39.2	23.5	34.7	4.1	30.6
1983	74.3	31.7	42.6	62.5	38.8	23.6	34.4	3.1	31.3
1984	74.9	40.6	34.2	67.1	45.1	22.0	43.5	7.3	36.2
1985	73.8	34.6	39.2	63.6	41.0	22.6	40.2	6.3	33.9
1986	67.1	24.1	43.1	50.1	28.4	21.7	28.8	4.1	24.7
1987	65.5	29.3	36.2	49.8	33.7	16.1	21.8	3.0	18.8
1988	--	--	--	48.5	31.4	17.1	22.7	2.6	20.0

-- = Not available.

Continued—

Table 4—World Bank: Trade dependency by country, trade type, and export and import indexes—Continued

Year	Total trade			Total merchandise trade			Total agricultural trade		
	TDI <sub>t</sub>	Export index	Import index	TDI <sub>m</sub>	Export index	Import index	TDI <sub>a</sub>	Export index	Import index
	<i>Percent</i>								
Costa Rica:									
1968	--	--	--	--	--	--	79.1	65.5	13.6
1969	--	--	--	--	--	--	79.9	68.2	11.7
1970	47.4	20.7	26.7	40.7	18.2	22.6	84.6	71.0	13.6
1971	46.3	19.0	27.2	38.9	16.2	22.8	81.4	64.8	16.6
1972	47.1	20.4	26.7	39.1	17.7	21.4	91.9	78.0	13.9
1973	46.3	20.3	26.0	39.0	17.8	21.2	90.0	75.7	14.3
1974	54.6	21.7	32.9	47.0	19.0	28.0	99.5	78.2	21.4
1975	51.2	21.5	29.7	43.3	19.1	24.2	92.0	76.9	15.1
1976	49.0	21.3	27.7	41.4	19.1	22.4	87.6	75.0	12.6
1977	50.9	22.6	28.3	43.8	20.7	23.1	94.0	82.8	11.2
1978	49.3	20.8	28.5	41.8	18.9	22.9	91.0	79.8	11.2
1979	48.9	19.4	29.4	41.6	17.8	23.8	93.5	80.6	12.8
1980	46.3	18.1	28.2	38.3	16.1	22.2	80.0	65.7	14.3
1981	66.6	28.1	38.5	56.4	27.0	29.4	88.8	72.8	16.0
1982	63.9	28.2	35.8	49.1	25.5	23.6	95.1	83.1	12.0
1983	57.7	25.1	32.6	43.2	21.1	22.1	81.4	68.0	13.4
1984	55.4	24.9	30.5	42.8	21.4	21.3	89.4	77.0	12.4
1985	52.1	22.9	29.2	39.4	19.1	20.3	89.6	78.4	11.1
1986	51.0	23.6	27.4	38.9	19.8	19.1	82.7	73.7	9.0
1987	53.2	22.9	30.3	40.7	19.1	21.5	94.8	82.1	12.6
1988	55.8	24.3	30.8	41.9	20.4	21.6	90.1	75.7	14.4
Cote d'Ivoire:									
1968	--	--	--	--	--	--	67.6	55.3	12.3
1969	--	--	--	--	--	--	67.6	54.8	12.8
1970	56.6	27.8	28.7	47.8	27.3	20.6	75.9	60.8	15.1
1971	55.2	25.9	29.4	45.4	25.1	20.3	73.3	57.6	15.7
1972	56.0	26.7	29.3	45.7	25.8	19.9	67.1	50.9	16.2
1973	58.6	27.2	31.3	48.7	26.8	21.8	67.0	49.6	17.4
1974	63.7	32.2	31.5	54.1	31.6	22.5	78.1	59.7	18.4
1975	57.6	26.7	30.9	45.9	25.3	20.6	73.0	59.5	13.5
1976	60.0	30.1	29.9	49.7	29.8	19.9	98.8	85.4	13.4
1977	60.9	31.2	29.8	51.0	30.7	20.3	77.1	62.5	14.6
1978	57.8	27.1	30.7	46.9	26.3	20.5	87.9	74.5	13.4
1979	55.8	24.9	31.0	43.6	23.9	19.6	76.6	63.3	13.2
1980	55.0	23.8	31.2	42.9	22.9	19.9	75.2	60.6	14.7
1981	55.1	23.7	31.3	42.9	23.2	19.7	75.3	58.4	16.9
1982	57.3	25.7	31.6	44.2	25.1	19.1	76.3	59.1	17.2
1983	57.4	25.5	31.9	44.0	24.6	19.4	81.3	62.5	16.8
1984	62.5	32.4	30.1	51.1	32.6	18.5	77.6	61.0	16.6
1985	61.6	32.4	29.2	49.7	32.9	16.8	77.3	61.8	15.5
1986	56.6	28.5	28.1	43.7	29.9	14.9	89.3	76.2	13.1
1987	55.2	23.4	28.8	41.1	25.8	15.3	75.3	60.6	14.7
1988	55.5	23.8	31.6	39.0	22.8	16.2	--	--	--
Cyprus:									
1968	--	--	--	--	--	--	--	--	--
1969	--	--	--	--	--	--	--	--	--
1970	--	--	--	--	--	--	--	--	--
1971	--	--	--	--	--	--	--	--	--
1972	--	--	--	--	--	--	--	--	--
1973	--	--	--	--	--	--	--	--	--
1974	--	--	--	--	--	--	--	--	--
1975	64.3	27.2	37.1	44.4	14.3	30.2	80.3	35.6	44.7
1976	73.7	34.1	39.6	53.5	20.7	32.8	92.3	47.5	44.9
1977	73.3	32.0	41.3	54.1	19.1	35.0	92.2	48.1	44.1
1978	68.9	29.3	39.6	49.5	16.0	33.5	92.4	46.6	45.8
1979	70.2	30.3	39.9	49.4	15.7	33.7	98.7	53.1	45.6
1980	70.7	31.0	39.8	48.5	15.1	33.4	93.0	47.4	45.6
1981	73.9	33.9	40.0	49.6	16.2	33.3	97.5	48.7	48.8
1982	75.0	34.4	40.6	49.0	15.4	33.6	92.6	45.3	47.4
1983	74.3	33.6	40.7	47.1	13.5	33.6	96.8	42.5	54.3
1984	77.2	35.4	41.8	50.0	15.0	35.1	98.2	48.7	49.5
1985	72.4	33.7	38.7	43.4	11.8	31.6	91.0	41.1	49.9
1986	67.4	33.1	34.3	37.6	10.6	26.9	90.7	44.7	46.0
1987	68.8	34.9	34.0	37.7	11.3	26.4	84.9	43.8	41.1
1988	70.2	34.7	35.5	39.2	10.9	28.2	58.9	20.2	38.7

-- = Not available.

Continued—

PB92-163245

USDA/SB-835 TRADE-DEPENDENCY-INDEX TABLES FOR TOTAL, MERCHANDISE,  
AND AGRICULTURAL TRADE, 1960-88. (STATISTICAL BULLETIN.)  
/ P. V. JOHNSTON ECONOMIC RESEARCH SERVICE, WASHINGTON, DC.  
AGRICULTURE AND TRADE ANALYSIS DIV. FEB 92 129P

20F 2  
PB 92  
163 245

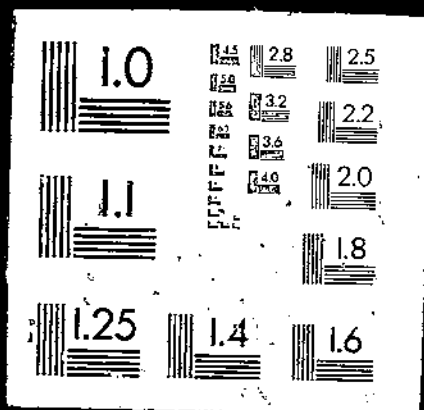

Table 4—World Bank: Trade dependency by country, trade type, and export and import indexes—Continued

Year	Total trade			Total merchandise trade			Total agricultural trade		
	TDI <sub>t</sub>	Export index	Import index	TDI <sub>m</sub>	Export index	Import index	TDI <sub>a</sub>	Export index	Import index
	<i>Percent</i>								
<b>Denmark:</b>									
1968	--	--	--	--	--	--	100.0	65.7	34.3
1969	--	--	--	--	--	--	100.0	68.5	31.5
1970	46.0	21.8	24.2	37.2	16.7	20.5	100.0	62.4	37.6
1971	46.0	22.2	23.8	36.0	16.4	19.6	100.0	63.0	37.0
1972	44.6	22.3	22.2	34.6	16.5	18.1	100.0	66.6	33.4
1973	47.6	22.9	24.7	37.7	17.2	20.5	100.0	64.9	35.1
1974	52.3	24.9	27.5	41.7	18.7	23.0	100.0	63.5	36.5
1975	49.3	24.1	25.2	39.1	18.2	20.9	100.0	63.5	36.5
1976	49.4	22.8	26.6	39.2	16.9	22.3	100.0	58.9	41.1
1977	49.2	22.9	26.3	38.4	16.9	21.5	100.0	58.2	41.9
1978	48.0	22.6	25.3	36.7	16.7	20.0	100.0	61.2	38.8
1979	43.3	18.9	24.4	38.8	17.4	21.4	100.0	57.3	42.7
1980	47.3	21.5	25.8	41.8	19.7	22.1	100.0	57.3	42.7
1981	58.5	28.2	30.3	44.6	21.7	22.9	100.0	56.2	43.9
1982	58.2	27.8	30.4	44.5	21.7	22.8	100.0	60.2	39.8
1983	57.8	28.3	29.5	44.7	22.5	22.2	100.0	57.2	42.8
1984	59.2	28.5	30.7	45.7	22.7	23.0	100.0	11.3	66.5
1985	59.8	28.4	31.4	46.0	22.5	23.5	100.0	11.0	64.6
1986	54.7	25.5	29.2	41.7	20.4	21.4	100.0	9.6	66.4
1987	53.5	25.8	27.8	40.1	20.4	19.7	--	--	--
1988	54.8	26.8	27.9	40.0	20.7	19.3	--	--	--
<b>Dominica:</b>									
1968	--	--	--	--	--	--	--	--	--
1969	--	--	--	--	--	--	--	--	--
1970	--	--	--	--	--	--	--	--	--
1971	--	--	--	--	--	--	--	--	--
1972	--	--	--	--	--	--	--	--	--
1973	--	--	--	--	--	--	--	--	--
1974	--	--	--	--	--	--	--	--	--
1975	--	--	--	--	--	--	--	--	--
1976	69.8	29.3	40.4	62.1	24.3	37.8	--	--	--
1977	64.2	26.0	38.2	56.7	21.3	35.4	91.0	52.2	38.8
1978	65.3	25.6	39.7	58.8	22.4	36.5	89.0	51.2	37.8
1979	70.2	22.8	47.4	56.3	12.1	44.2	68.0	33.4	34.6
1980	62.6	14.3	48.3	54.5	9.4	45.1	58.2	14.8	43.4
1981	64.9	20.6	44.3	58.3	17.7	40.6	77.5	32.5	45.0
1982	67.9	26.6	41.4	59.2	21.8	37.4	81.5	42.8	38.7
1983	67.5	28.4	39.1	57.5	22.7	34.9	87.4	49.4	38.0
1984	66.0	25.1	40.9	54.7	18.6	36.1	81.6	43.3	38.3
1985	63.8	23.7	40.0	53.6	19.1	34.5	80.1	45.8	34.3
1986	67.5	31.0	36.5	58.0	27.2	30.8	93.9	63.7	30.3
1987	66.2	28.8	37.4	57.1	24.9	32.2	100.0	69.5	30.5
1988	69.3	28.9	40.4	61.4	25.3	36.1	49.5	22.3	27.2
<b>Dominican Republic:</b>									
1968	--	--	--	--	--	--	71.0	55.5	15.4
1969	--	--	--	--	--	--	66.3	53.4	12.9
1970	34.6	13.8	20.9	27.9	12.1	15.8	58.4	49.1	9.3
1971	34.7	13.9	20.8	27.9	12.2	15.7	61.8	50.7	11.1
1972	36.4	16.7	19.8	29.5	15.0	14.5	68.9	57.5	11.4
1973	38.8	17.3	21.5	31.2	16.0	15.2	67.7	53.3	14.5
1974	44.4	18.7	25.7	36.4	17.7	18.7	79.2	60.6	18.5
1975	45.3	21.5	23.8	38.1	20.4	17.7	54.9	39.8	15.1
1976	38.8	16.9	21.9	31.4	15.2	16.2	70.6	52.3	18.3
1977	37.1	16.2	20.8	30.0	14.4	15.6	67.1	54.1	13.0
1978	35.5	13.9	21.5	27.3	12.0	15.3	57.2	44.0	13.1
1979	39.9	16.2	23.7	30.2	13.1	17.1	58.3	44.5	13.8
1980	40.0	14.8	25.2	30.4	11.8	18.6	47.1	33.2	14.0
1981	38.7	16.3	22.5	30.3	13.6	16.7	64.5	49.4	15.1
1982	32.3	12.6	19.7	23.6	9.0	14.7	43.9	32.4	11.5
1983	35.9	14.3	21.6	25.4	9.7	15.7	40.1	29.5	10.6
1984	46.5	20.1	26.4	33.8	13.8	20.0	35.0	27.3	7.7
1985	50.1	20.3	28.7	35.1	12.8	22.3	58.0	42.4	15.6
1986	45.4	19.4	25.9	30.6	10.6	19.9	47.7	32.8	15.0
1987	52.4	21.4	31.0	34.7	10.7	24.0	47.6	30.0	17.6
1988	58.5	25.3	33.2	40.1	14.3	25.8	50.6	32.1	18.5

-- = Not available.

Continued—

Table 4—World Bank: Trade dependency by country, trade type, and export and import indexes—Continued

Year	Total trade			Total merchandise trade			Total agricultural trade		
	TDI <sub>t</sub>	Export index	Import index	TDI <sub>m</sub>	Export index	Import index	TDI <sub>a</sub>	Export index	Import index
	<i>Percent</i>								
<b>Ecuador:</b>									
1968	--	--	--	--	--	--	51.6	45.1	6.5
1969	--	--	--	--	--	--	45.9	39.6	6.3
1970	25.5	13.6	11.9	25.2	12.2	13.0	46.9	41.4	5.6
1971	27.8	14.4	13.4	28.5	12.5	16.1	54.6	47.9	6.7
1972	29.3	17.2	12.0	28.1	15.0	13.2	53.7	46.7	7.0
1973	33.4	22.7	10.7	34.0	20.3	13.8	53.6	45.6	7.9
1974	42.0	32.5	9.4	45.8	26.7	19.1	55.4	45.9	9.5
1975	33.0	23.7	9.3	38.0	19.1	18.9	47.5	37.6	9.9
1976	32.2	25.0	7.2	37.0	20.5	16.5	52.1	43.7	8.4
1977	30.0	22.6	7.4	34.4	17.5	17.0	58.4	51.1	7.3
1978	28.6	21.0	7.6	34.6	16.3	16.2	65.9	56.3	9.6
1979	31.4	24.7	6.7	37.1	18.8	18.3	63.2	53.4	9.8
1980	29.9	23.6	6.4	34.1	18.0	16.0	60.2	38.9	11.3
1981	25.6	20.2	5.3	29.9	15.5	14.4	38.5	28.8	9.8
1982	27.1	20.2	6.9	30.8	15.9	14.9	37.7	28.3	9.4
1983	31.8	23.2	8.6	31.4	19.5	11.8	31.8	20.2	11.6
1984	36.1	26.2	9.9	35.5	22.2	13.3	36.4	26.1	10.4
1985	32.9	25.3	7.7	32.9	21.1	11.7	33.0	26.1	7.0
1986	30.8	20.9	9.9	29.6	17.0	12.6	51.8	44.6	7.2
1987	31.5	20.8	10.7	32.2	16.0	16.2	43.7	36.0	7.7
1988	34.1	22.7	11.4	32.0	18.5	13.5	45.0	36.5	8.4
<b>Egypt:</b>									
1968	--	--	--	--	--	--	38.5	24.4	14.1
1969	--	--	--	--	--	--	38.5	26.9	11.6
1970	26.4	10.5	15.8	21.7	9.3	12.4	36.5	25.7	10.7
1971	25.8	10.3	15.5	21.1	9.1	12.0	39.9	25.5	14.4
1972	25.2	9.8	15.4	20.0	8.2	11.8	32.9	21.0	11.9
1973	28.4	11.2	17.1	22.0	9.1	12.9	37.5	25.9	11.6
1974	49.3	17.7	31.6	43.0	14.4	28.6	48.9	21.9	26.9
1975	47.7	15.3	32.4	40.4	11.7	28.7	42.6	15.1	27.4
1976	47.4	17.9	29.5	37.9	12.0	25.9	36.2	12.6	23.6
1977	49.5	19.0	30.5	37.8	11.9	25.9	35.1	12.2	22.9
1978	52.4	19.1	33.3	41.0	12.3	28.8	33.9	8.5	25.5
1979	56.0	20.2	35.9	45.5	15.4	30.1	43.0	11.5	31.6
1980	53.7	20.7	33.0	42.1	14.9	27.2	46.9	10.5	36.4
1981	58.8	22.2	36.5	47.3	16.6	30.6	52.2	8.8	43.3
1982	56.6	21.3	35.2	44.9	16.1	28.9	44.0	7.6	36.4
1983	54.7	20.8	33.9	39.4	13.9	25.5	41.0	7.4	33.6
1984	55.3	20.3	35.1	41.1	14.1	27.0	39.8	6.4	33.4
1985	52.7	18.5	34.2	38.2	13.1	25.0	34.7	5.1	29.6
1986	53.9	18.3	35.6	38.1	12.5	25.5	29.8	4.7	25.2
1987	48.8	17.3	31.5	30.9	10.0	20.9	26.0	4.1	21.9
1988	47.5	17.7	29.8	32.6	9.6	23.0	27.2	3.4	23.8
<b>El Salvador:</b>									
1968	--	--	--	--	--	--	61.3	48.3	12.9
1969	--	--	--	--	--	--	58.9	46.2	12.7
1970	40.7	20.1	20.6	35.2	19.3	15.9	59.6	50.1	9.5
1971	41.5	19.6	21.9	35.9	18.7	17.3	59.2	49.3	9.9
1972	45.5	22.7	22.7	39.3	21.5	17.8	74.0	64.4	9.6
1973	48.1	22.4	25.7	41.7	21.4	20.3	67.0	55.5	11.5
1974	52.9	23.1	29.8	47.0	22.1	24.9	79.0	66.0	13.0
1975	52.6	23.9	28.7	46.3	22.8	23.5	88.0	72.6	15.4
1976	56.6	28.2	28.4	48.1	25.1	23.0	83.0	71.7	11.3
1977	56.5	28.1	28.4	49.2	26.1	23.1	81.0	71.6	9.4
1978	51.6	21.9	29.6	43.5	19.9	23.6	77.2	64.4	12.9
1979	56.8	28.1	28.7	47.5	25.7	21.7	77.5	65.5	12.1
1980	52.7	26.2	26.5	44.2	24.1	20.1	86.3	71.6	14.7
1981	47.5	20.5	27.0	38.9	18.3	20.6	72.9	55.4	17.6
1982	44.0	18.5	25.5	35.0	16.3	18.6	66.2	49.9	16.3
1983	43.7	18.8	24.9	34.9	16.7	18.3	67.0	52.1	14.8
1984	41.7	17.5	24.1	32.5	14.4	18.1	53.4	37.8	15.6
1985	43.5	18.2	25.3	32.8	14.1	18.6	56.8	45.4	11.3
1986	45.0	20.0	25.0	34.5	16.0	18.5	71.5	60.9	10.6
1987	38.0	15.4	22.6	28.2	10.5	17.7	65.6	50.7	14.9
1988	33.8	13.5	20.3	25.8	9.6	16.1	59.1	43.7	15.4

-- = Not available.

Continued—

Table 4—World Bank: Trade dependency by country, trade type, and export and import indexes—Continued

Year	Total trade			Total merchandise trade			Total agricultural trade		
	TDI <sub>t</sub>	Export index	Import index	TDI <sub>m</sub>	Export index	Import index	TDI <sub>a</sub>	Export index	Import index
	<i>Percent</i>								
Ethiopia:									
1968	--	--	--	--	--	--	--	--	--
1969	--	--	--	--	--	--	--	--	--
1970	20.4	9.2	11.2	13.8	6.3	7.5	--	--	--
1971	20.7	9.1	11.6	13.9	6.2	7.8	--	--	--
1972	21.7	10.7	11.1	14.6	7.5	7.1	--	--	--
1973	24.1	13.0	11.1	16.3	9.3	7.0	--	--	--
1974	25.3	12.7	12.6	17.6	9.1	8.5	--	--	--
1975	25.3	11.1	14.2	17.1	7.8	9.3	--	--	--
1976	24.1	11.6	12.5	17.0	8.2	8.8	--	--	--
1977	24.8	11.0	13.8	18.5	8.5	10.0	--	--	--
1978	25.5	10.4	15.1	19.9	8.1	11.8	--	--	--
1979	25.1	10.3	14.8	21.3	8.1	13.2	--	--	--
1980	28.3	12.0	16.2	24.0	9.6	14.4	--	--	--
1981	26.6	11.1	15.5	21.7	8.3	13.5	--	--	--
1982	27.3	10.0	17.3	22.4	7.2	15.2	--	--	--
1983	26.9	9.9	17.0	21.7	6.9	14.9	--	--	--
1984	29.4	10.5	18.8	24.8	7.7	17.1	--	--	--
1985	27.0	9.7	17.4	21.6	6.4	15.2	--	--	--
1986	29.6	10.5	19.1	24.0	7.1	16.9	--	--	--
1987	28.5	9.5	19.0	22.6	5.9	16.6	--	--	--
1988	28.5	9.2	19.3	22.1	5.6	16.5	--	--	--
Fiji:									
1968	--	--	--	--	--	--	87.7	62.6	25.1
1969	--	--	--	--	--	--	93.4	61.2	32.1
1970	67.9	31.5	36.4	49.4	19.9	29.6	86.8	62.1	24.7
1971	70.3	31.3	39.0	49.1	17.6	31.5	90.3	60.3	30.0
1972	67.4	29.7	37.7	46.1	15.6	30.5	76.8	49.5	27.4
1973	66.9	28.8	38.1	44.7	13.3	31.4	70.5	40.2	30.3
1974	68.8	32.7	36.1	47.5	18.0	29.5	84.9	57.0	27.8
1975	61.4	29.4	32.0	42.5	17.3	25.3	83.9	60.2	23.7
1976	57.4	26.3	31.0	37.8	13.1	24.6	62.6	40.0	22.7
1977	63.2	30.4	32.7	43.2	16.8	26.4	83.7	56.6	27.1
1978	62.7	30.0	32.7	42.8	16.4	26.5	80.1	52.3	27.8
1979	65.2	30.3	34.9	45.7	16.9	28.8	89.4	61.7	27.6
1980	67.6	32.2	35.3	49.3	20.2	29.0	92.5	68.9	23.6
1981	66.2	28.4	37.9	46.4	15.8	30.6	87.4	59.1	28.3
1982	64.9	29.5	35.4	42.4	15.5	27.0	78.1	52.9	25.3
1983	64.5	29.7	34.8	41.3	14.1	27.3	80.1	50.3	29.8
1984	62.7	30.2	32.5	39.5	14.6	24.9	75.9	49.6	26.3
1985	63.7	30.8	32.9	38.7	13.6	25.1	71.9	44.3	27.6
1986	60.1	29.9	30.2	36.9	14.7	22.2	67.4	47.0	20.4
1987	64.1	32.2	31.9	42.6	20.3	22.3	85.3	62.0	23.3
1988	74.3	37.2	37.1	51.6	24.0	27.6	58.9	33.2	25.7
Finland:									
1968	--	--	--	--	--	--	23.7	7.5	16.2
1969	--	--	--	--	--	--	24.4	7.7	16.7
1970	41.6	20.0	21.6	35.7	17.2	18.5	27.8	8.5	19.3
1971	40.3	19.1	21.3	34.0	16.1	17.9	24.9	10.1	14.8
1972	41.1	20.2	20.9	34.5	17.1	17.4	29.5	11.5	18.0
1973	41.3	19.9	21.4	34.7	16.8	17.9	29.1	9.8	19.3
1974	45.3	20.8	24.6	39.2	18.1	21.1	30.3	9.6	20.7
1975	41.9	18.1	23.8	35.8	15.5	20.3	27.3	7.8	19.5
1976	41.9	19.6	22.3	35.4	16.8	18.6	28.3	10.4	17.9
1977	44.5	22.2	22.3	37.5	19.3	18.2	32.7	12.5	20.2
1978	45.7	23.6	22.0	37.6	20.1	17.5	32.0	11.6	20.4
1979	48.5	24.2	24.3	40.7	20.7	20.0	33.4	12.5	20.9
1980	51.2	24.7	26.5	43.4	21.2	22.2	33.0	11.7	21.3
1981	51.1	25.3	25.8	42.2	21.4	20.8	37.8	17.6	20.2
1982	48.9	24.0	24.9	40.0	20.2	19.9	34.2	13.2	21.0
1983	48.1	23.5	24.7	39.4	19.9	19.6	32.5	14.3	18.2
1984	48.3	24.3	24.0	39.3	20.8	18.5	33.7	15.8	17.9
1985	47.7	23.5	24.3	38.7	20.0	18.7	32.7	14.8	17.9
1986	43.5	21.6	22.0	35.4	18.7	16.8	30.8	12.7	18.1
1987	42.8	20.8	22.0	34.4	17.8	16.6	33.1	13.5	19.6
1988	43.0	20.6	22.3	33.8	17.3	16.4	--	--	--

-- = Not available.

Continued—



Table 4—World Bank: Trade dependency by country, trade type, and export and import indexes—Continued

Year	Total trade			Total merchandise trade			Total agricultural trade		
	TDI <sub>t</sub>	Export index	Import index	TDI <sub>m</sub>	Export index	Import index	YDI <sub>a</sub>	Export index	Import index
	<i>Percent</i>								
France:									
1968	--	--	--	--	--	--	--	--	--
1969	--	--	--	--	--	--	--	--	--
1970	29.8	15.1	14.7	22.2	11.2	11.0	--	--	--
1971	30.2	15.5	14.7	22.3	11.4	10.9	--	--	--
1972	30.4	15.5	14.9	23.0	11.7	11.3	--	--	--
1973	32.2	16.6	15.6	24.0	12.1	11.9	--	--	--
1974	38.3	18.9	19.4	29.0	13.8	15.3	--	--	--
1975	34.4	17.9	16.6	25.2	12.7	12.5	--	--	--
1976	36.4	18.1	18.3	27.2	13.0	14.2	--	--	--
1977	37.3	18.9	18.4	27.6	13.4	14.2	69.9	33.3	36.6
1978	37.1	19.4	17.7	26.7	13.3	13.3	70.1	35.3	34.8
1979	39.0	20.1	18.9	28.2	13.9	14.3	70.0	36.8	33.2
1980	41.1	20.5	20.6	29.1	13.7	15.4	77.6	43.0	34.5
1981	45.0	22.5	22.5	30.5	14.5	16.0	83.4	47.9	35.5
1982	44.2	21.6	22.6	30.1	13.9	16.3	75.2	41.5	33.8
1983	43.4	21.6	21.8	30.1	14.4	15.8	82.1	46.1	36.1
1984	45.5	22.9	22.6	31.7	15.5	16.2	87.6	48.2	38.4
1985	45.3	22.8	22.5	31.5	15.3	16.2	89.1	50.6	38.4
1986	40.3	20.5	19.7	28.0	13.8	14.1	83.0	46.8	36.2
1987	39.8	19.9	19.9	28.0	13.5	14.4	85.3	48.8	36.5
1988	41.2	20.8	20.5	29.4	14.4	15.1	--	--	--
Gabon:									
1968	--	--	--	--	--	--	21.4	3.9	17.5
1969	--	--	--	--	--	--	20.3	3.5	16.9
1970	75.9	37.2	38.7	61.8	39.3	22.5	19.6	3.1	16.5
1971	77.6	40.2	37.3	66.6	45.1	21.4	18.2	2.9	15.3
1972	77.4	37.6	39.8	64.8	41.0	23.8	22.1	2.3	19.8
1973	76.0	36.5	40.3	65.7	41.5	24.2	21.4	2.7	18.7
1974	76.8	43.1	33.7	68.9	50.5	18.5	23.3	1.5	21.7
1975	72.7	37.4	35.3	62.3	43.0	19.3	29.9	1.3	28.5
1976	61.7	31.5	30.2	49.3	34.4	14.9	28.0	1.0	27.1
1977	68.2	35.8	32.5	55.6	38.3	17.3	36.1	3.2	32.9
1978	75.9	39.5	36.4	63.3	44.4	18.9	43.9	4.2	39.7
1979	78.7	43.3	35.5	66.1	50.6	15.5	37.2	4.1	33.1
1980	70.2	39.2	31.0	55.8	42.0	13.8	29.2	3.2	26.0
1981	77.6	42.7	34.8	64.7	46.8	17.9	35.6	2.8	32.9
1982	76.8	41.7	35.2	65.8	49.3	16.5	37.0	1.9	35.1
1983	76.6	39.7	36.8	64.1	47.0	17.1	37.6	2.1	35.5
1984	76.3	39.8	36.5	64.8	47.5	17.3	37.1	2.1	35.1
1985	73.6	36.2	37.4	62.1	43.2	18.9	38.2	2.1	36.1
1986	80.5	22.0	38.5	46.9	24.6	22.4	30.4	1.9	28.4
1987	61.6	27.6	34.0	49.0	31.2	17.8	25.9	1.2	24.7
1988	63.6	27.3	36.3	48.3	29.1	19.2	25.9	1.0	24.8
Gambia:									
1968	--	--	--	--	--	--	95.6	69.5	26.0
1969	--	--	--	--	--	--	63.8	37.5	26.3
1970	53.1	26.4	26.7	47.1	24.8	22.3	63.7	37.6	26.2
1971	55.8	26.0	29.8	49.0	24.0	25.0	85.0	61.5	23.6
1972	59.7	28.8	30.9	50.3	25.0	25.3	88.4	68.6	19.8
1973	56.4	25.6	30.8	44.8	19.6	25.2	72.2	52.5	19.8
1974	64.4	31.9	32.6	54.5	28.0	26.5	62.3	39.0	23.2
1975	76.2	40.1	36.1	66.2	36.1	30.1	62.3	38.7	23.5
1976	67.8	29.0	38.9	57.8	24.5	33.3	90.6	57.5	33.1
1977	61.2	28.0	33.2	51.7	23.8	27.9	95.2	64.3	30.9
1978	58.6	19.4	39.2	47.6	15.8	31.8	77.5	38.8	38.7
1979	58.2	21.2	37.0	45.4	16.4	28.9	68.2	36.7	31.5
1980	--	--	--	50.1	13.0	37.1	64.2	27.4	36.8
1981	--	--	--	49.1	12.7	36.4	50.1	15.2	35.0
1982	62.6	23.2	39.3	48.8	18.7	30.1	45.7	12.2	33.4
1983	63.8	23.8	39.9	48.7	18.4	30.3	61.8	25.8	36.0
1984	83.2	40.4	42.8	71.2	34.0	37.2	75.3	29.7	45.6
1985	69.2	33.3	35.9	56.7	25.9	30.8	57.9	15.9	42.0
1986	81.1	37.8	43.3	66.5	28.8	37.6	64.9	12.6	52.3
1987	79.5	32.9	46.7	58.8	24.0	34.8	62.2	14.3	47.8
1988	78.1	34.1	44.0	56.7	23.4	33.3	65.2	12.7	52.4

-- = Not available.

Continued—

Table 4—World Bank: Trade dependency by country, trade type, and export and import indexes—Continued

Year	Total trade			Total merchandise trade			Total agricultural trade		
	TDI <sub>t</sub>	Export index	Import index	TDI <sub>m</sub>	Export index	Import index	TDI <sub>a</sub>	Export index	Import index
	<i>Percent</i>								
Germany:									
1968	--	--	--	--	--	--	54.6	8.0	46.6
1969	--	--	--	--	--	--	57.0	8.8	48.2
1970	36.8	19.2	17.6	29.5	16.1	13.4	61.7	10.5	51.3
1971	35.5	18.5	17.0	27.7	15.2	12.5	63.6	11.4	52.2
1972	35.1	18.4	16.8	27.5	15.2	12.3	64.1	12.0	52.2
1973	36.6	19.5	17.1	29.1	16.5	12.5	68.4	15.0	53.4
1974	41.9	22.7	19.2	34.1	19.5	14.6	73.4	18.3	55.1
1975	40.6	21.4	19.2	32.4	18.0	14.5	71.5	17.8	53.7
1976	42.3	22.1	20.2	34.3	18.7	15.6	72.7	17.3	55.4
1977	41.9	21.9	20.1	34.0	18.6	15.4	76.3	19.6	56.7
1978	41.1	21.7	19.4	32.9	18.1	14.9	75.8	19.9	55.9
1979	42.5	21.5	20.9	34.3	18.1	16.3	80.4	22.6	57.7
1980	44.7	22.3	22.4	36.2	18.5	17.6	85.3	25.2	60.2
1981	47.6	24.2	23.4	38.1	20.0	18.1	90.6	29.2	61.4
1982	48.4	25.1	23.3	38.4	20.7	17.6	86.6	27.8	58.8
1983	47.2	24.5	22.7	37.6	20.1	17.4	90.9	28.7	62.2
1984	49.5	26.0	23.5	39.7	21.3	18.4	92.8	30.1	62.7
1985	51.3	27.3	24.0	41.5	22.6	18.9	97.1	31.4	65.8
1986	47.7	26.2	21.6	38.0	21.6	16.4	93.8	31.4	62.4
1987	46.5	25.4	21.1	36.7	21.0	15.7	97.0	32.8	64.2
1988	47.3	25.8	21.5	37.6	21.6	16.1	--	--	--
Ghana:									
1968	--	--	--	--	--	--	36.2	28.6	7.6
1969	--	--	--	--	--	--	31.7	25.8	5.9
1970	25.7	20.4	5.4	31.0	16.5	14.5	36.9	29.9	7.0
1971	21.2	15.1	6.1	25.2	12.0	13.2	25.5	19.6	5.8
1972	27.5	19.2	8.3	26.0	16.5	9.5	29.2	24.5	4.7
1973	28.0	20.0	8.0	28.3	17.3	11.0	28.1	22.2	5.9
1974	24.3	17.1	7.3	29.1	14.3	14.9	27.4	21.6	5.8
1975	24.7	18.2	6.5	27.7	15.3	12.4	29.0	24.9	4.1
1976	20.1	14.9	5.2	23.1	12.2	10.8	21.5	17.7	3.8
1977	13.6	10.1	3.5	16.6	8.4	8.1	14.7	12.7	2.0
1978	11.4	8.1	3.3	13.2	7.0	6.2	11.9	10.1	1.9
1979	15.8	10.8	5.1	16.9	9.6	7.3	13.4	11.9	1.4
1980	11.5	7.5	4.1	12.2	6.7	5.5	9.6	8.1	1.5
1981	5.8	3.1	2.8	6.1	2.6	3.5	3.9	3.1	0.8
1982	4.3	2.2	2.0	3.7	1.9	1.8	2.9	2.3	0.6
1983	5.0	2.2	2.8	4.4	2.1	2.3	1.1	0.8	0.3
1984	14.6	7.6	7.0	13.6	7.0	6.6	12.6	9.9	2.7
1985	18.0	9.8	8.1	18.6	9.1	9.6	16.8	13.7	3.0
1986	21.9	13.0	8.9	23.1	12.0	11.1	20.9	17.9	3.0
1987	26.9	16.8	10.1	30.6	14.2	16.4	24.5	20.0	4.4
1988	27.6	17.0	10.6	31.7	14.5	17.3	20.0	14.5	5.4
Greece:									
1968	--	--	--	--	--	--	32.8	19.9	12.9
1969	--	--	--	--	--	--	32.1	18.3	13.8
1970	25.1	9.3	15.8	18.5	5.3	13.2	31.3	17.9	13.4
1971	26.2	10.0	16.2	18.5	4.9	13.6	31.5	17.2	14.2
1972	28.6	11.1	17.5	20.3	5.7	14.6	31.2	18.4	12.8
1973	32.5	11.6	20.9	24.2	6.2	18.0	31.0	16.0	15.0
1974	34.8	13.6	21.1	25.7	7.7	18.0	33.5	18.0	15.4
1975	34.0	13.9	20.1	24.8	7.7	17.1	35.2	20.0	15.2
1976	35.5	14.7	20.8	26.0	8.1	17.9	35.5	20.7	14.8
1977	35.4	14.6	20.7	25.8	7.9	17.9	38.3	21.0	17.4
1978	34.8	15.0	19.9	24.9	7.9	17.1	37.1	20.8	16.4
1979	37.3	15.6	21.8	27.1	8.3	18.8	36.3	19.6	16.7
1980	38.7	16.2	22.5	27.6	8.2	19.4	35.1	18.7	16.4
1981	44.2	18.4	25.7	31.6	10.1	21.5	33.0	16.8	16.3
1982	38.6	15.8	22.8	27.5	8.7	18.8	34.9	17.2	17.6
1983	39.3	15.7	23.6	28.8	9.5	19.4	44.2	23.3	20.8
1984	41.1	16.3	24.7	30.7	10.4	20.4	44.1	24.0	20.1
1985	42.1	15.6	26.5	31.9	10.0	21.9	42.7	20.9	21.8
1986	38.5	15.3	23.2	27.7	9.3	18.4	49.6	24.0	25.6
1987	40.0	16.6	23.5	28.7	9.6	19.1	50.1	22.4	27.7
1988	39.6	16.5	23.2	27.6	9.1	18.5	--	--	--

-- = Not available.

Continued—

Table 4—World Bank: Trade dependency by country, trade type, and export and import indexes—Continued

Year	Total trade			Total merchandise trade			Total agricultural trade		
	TDI <sub>t</sub>	Export index	Import index	TDI <sub>m</sub>	Export index	Import index	TDI <sub>a</sub>	Export index	Import index
<i>Percent</i>									
<b>Grenada:</b>									
1968	--	--	--	--	--	--	--	--	--
1969	--	--	--	--	--	--	--	--	--
1970	--	--	--	--	--	--	--	--	--
1971	--	--	--	--	--	--	--	--	--
1972	--	--	--	--	--	--	--	--	--
1973	--	--	--	--	--	--	--	--	--
1974	--	--	--	--	--	--	--	--	--
1975	--	--	--	--	--	--	--	--	--
1976	--	--	--	--	--	--	--	--	--
1977	82.9	38.8	44.1	60.7	20.2	40.5	--	--	--
1978	78.5	35.7	42.8	57.6	19.4	38.2	--	--	--
1979	81.6	34.8	46.8	60.5	20.2	40.3	--	--	--
1980	76.7	29.3	47.3	55.8	14.6	41.0	--	--	--
1981	72.3	24.6	47.7	54.0	13.7	40.3	--	--	--
1982	70.4	22.2	48.1	52.2	12.5	39.8	--	--	--
1983	68.5	22.7	45.8	50.7	12.7	38.0	--	--	--
1984	64.9	23.5	41.3	45.1	11.8	33.2	85.8	37.4	48.4
1985	69.0	25.2	43.8	47.5	12.6	34.9	88.9	38.4	50.5
1986	71.0	26.0	45.0	50.5	14.0	36.5	93.1	43.1	40.0
1987	67.3	25.0	42.3	48.0	13.9	34.1	82.2	40.6	41.6
1988	--	--	--	--	--	--	83.7	41.4	42.3
<b>Guatemala:</b>									
1968	--	--	--	--	--	--	--	--	--
1969	--	--	--	--	--	--	--	--	--
1970	32.1	15.5	16.6	26.0	13.7	12.3	--	--	--
1971	31.6	14.2	17.4	25.4	12.6	12.7	--	--	--
1972	32.9	15.7	17.3	26.3	14.0	12.3	--	--	--
1973	35.5	17.2	18.3	28.2	14.9	13.2	--	--	--
1974	39.6	17.8	21.7	32.0	15.4	16.6	--	--	--
1975	37.9	17.4	20.5	30.4	14.8	15.6	--	--	--
1976	40.6	17.8	22.7	32.2	14.3	17.9	--	--	--
1977	41.1	19.6	21.5	34.2	17.7	16.6	--	--	--
1978	39.5	17.3	22.2	32.3	14.9	17.5	--	--	--
1979	39.1	17.7	21.4	31.6	14.7	16.9	--	--	--
1980	39.5	18.4	21.1	32.0	16.3	15.7	--	--	--
1981	34.4	14.1	20.3	27.9	12.7	15.2	--	--	--
1982	29.4	12.5	16.9	24.5	11.7	12.8	--	--	--
1983	25.4	11.5	13.9	21.3	10.8	10.4	--	--	--
1984	26.3	11.3	15.0	21.7	10.6	11.1	--	--	--
1985	23.7	10.7	13.0	19.8	9.8	10.0	--	--	--
1986	29.3	14.1	15.2	23.7	12.9	10.8	--	--	--
1987	33.6	13.2	20.4	27.6	11.7	15.9	--	--	--
1988	32.5	13.2	19.4	26.2	11.3	14.9	--	--	--
<b>Guinea-Bissau:</b>									
1968	--	--	--	--	--	--	--	--	--
1969	--	--	--	--	--	--	--	--	--
1970	--	--	--	--	--	--	20.3	5.4	14.9
1971	--	--	--	--	--	--	23.9	3.5	20.5
1972	--	--	--	--	--	--	20.5	3.7	16.7
1973	--	--	--	--	--	--	26.2	3.6	22.6
1974	--	--	--	--	--	--	26.0	3.0	23.0
1975	--	--	--	--	--	--	20.1	5.6	14.4
1976	--	--	--	--	--	--	18.1	4.7	13.4
1977	--	--	--	--	--	--	26.5	12.3	14.2
1978	--	--	--	--	--	--	31.4	8.5	22.9
1979	--	--	--	--	--	--	23.9	9.2	14.7
1980	--	--	--	--	--	--	22.1	7.0	15.0
1981	--	--	--	--	--	--	28.3	7.5	20.8
1982	--	--	--	27.8	4.5	23.3	18.3	6.9	11.3
1983	--	--	--	23.4	3.0	20.4	16.6	5.6	11.0
1984	--	--	--	35.4	8.0	27.5	29.3	16.1	13.2
1985	--	--	--	32.7	5.3	27.3	24.6	10.3	14.3
1986	31.5	5.7	25.8	21.6	3.4	18.2	16.5	6.4	10.1
1987	42.5	9.7	32.8	28.6	7.3	21.3	29.8	7.8	22.0
1988	51.0	10.4	40.5	36.3	7.7	28.6	36.0	8.6	27.4

-- = Not available.

Continued—

Table 4—World Bank: Trade dependency by country, trade type, and export and import indexes—Continued

Year	Total trade			Total merchandise trade			Total agricultural trade		
	TDI <sub>t</sub>	Export index	Import index	TDI <sub>m</sub>	Export index	Import index	TDI <sub>a</sub>	Export index	Import index
	<i>Percent</i>								
Guyana:									
1968	--	--	--	--	--	--	75.9	44.2	31.7
1969	--	--	--	--	--	--	75.6	44.8	30.9
1970	72.2	33.6	38.5	64.2	33.3	30.9	75.6	44.9	30.7
1971	73.3	35.8	37.5	65.7	36.0	29.7	75.5	45.1	30.4
1972	73.6	35.1	38.4	65.5	34.5	31.0	75.8	44.4	31.4
1973	71.8	29.9	42.0	63.4	29.1	34.2	77.7	41.1	36.6
1974	81.4	40.2	41.2	75.9	41.0	34.9	73.6	48.4	25.2
1975	85.2	41.6	43.6	81.1	43.4	37.8	73.1	49.5	23.6
1976	82.8	33.6	49.2	78.6	36.0	42.6	77.7	41.1	36.6
1977	--	--	--	75.0	35.6	39.4	76.2	43.8	32.4
1978	--	--	--	73.2	39.4	33.8	75.8	44.4	31.5
1979	77.7	34.3	43.4	71.9	36.2	35.7	76.6	43.0	33.6
1980	84.0	36.3	47.6	79.3	39.8	39.5	75.2	45.5	29.7
1981	82.6	33.1	49.5	77.1	35.8	41.3	76.7	42.8	33.9
1982	75.3	30.0	45.2	67.3	32.8	34.5	73.1	49.4	23.7
1983	69.7	25.9	43.8	58.6	27.0	31.5	95.5	75.2	20.3
1984	75.9	31.6	44.3	65.8	34.1	31.7	71.6	52.2	19.3
1985	--	--	--	63.4	32.1	31.3	87.1	70.8	16.3
1986	--	--	--	60.6	29.5	31.1	92.4	75.9	16.5
1987	--	--	--	--	--	--	72.6	50.3	22.3
1988	--	--	--	--	--	--	39.7	14.1	25.6
Haiti:									
1968	--	--	--	--	--	--	--	--	--
1969	--	--	--	--	--	--	--	--	--
1970	25.5	11.6	13.9	18.6	9.0	9.6	--	--	--
1971	--	--	--	15.7	6.1	9.6	--	--	--
1972	--	--	--	14.8	5.0	9.8	--	--	--
1973	22.5	8.2	14.3	14.6	5.1	9.5	--	--	--
1974	26.6	10.1	16.5	20.0	7.8	12.2	--	--	--
1975	29.6	10.9	18.7	22.8	8.4	14.5	--	--	--
1976	32.1	11.7	20.4	25.3	9.6	15.7	--	--	--
1977	35.8	13.9	21.9	28.4	11.6	16.8	--	--	--
1978	40.7	16.1	24.6	29.6	12.4	17.2	--	--	--
1979	38.3	14.7	23.6	26.7	10.3	16.4	--	--	--
1980	41.2	15.8	25.4	30.0	12.1	17.9	--	--	--
1981	39.1	12.1	27.0	28.4	8.1	20.3	--	--	--
1982	39.7	13.9	25.8	28.0	9.8	18.2	--	--	--
1983	38.6	13.5	25.0	27.3	9.4	17.8	--	--	--
1984	37.5	13.5	23.9	26.4	9.9	16.5	--	--	--
1985	35.7	13.2	22.5	24.1	9.5	14.6	--	--	--
1986	28.9	10.8	18.1	19.4	7.5	11.9	--	--	--
1987	30.4	11.3	19.1	19.8	7.8	12.0	--	--	--
1988	25.4	8.6	16.8	15.9	5.6	10.3	22.4	5.9	16.5
Honduras:									
1968	--	--	--	--	--	--	64.2	54.7	9.5
1969	--	--	--	--	--	--	59.6	50.7	8.8
1970	47.2	20.0	27.1	41.2	19.2	22.0	62.9	52.1	10.8
1971	47.5	22.3	25.3	41.0	21.4	19.6	72.5	64.2	8.3
1972	46.6	22.4	24.2	39.7	21.7	18.0	66.6	58.1	8.5
1973	50.9	23.8	27.1	44.1	23.1	21.1	68.0	58.3	9.7
1974	53.8	22.3	31.4	48.4	21.1	27.3	56.7	44.1	12.6
1975	51.8	21.9	30.0	45.6	20.7	24.9	66.6	50.4	16.2
1976	54.1	24.0	30.1	47.4	23.1	24.3	80.4	68.2	12.2
1977	55.3	24.7	30.6	48.7	23.9	24.8	83.1	72.6	10.6
1978	57.1	25.4	31.7	50.2	24.5	25.6	99.8	85.5	14.3
1979	58.8	26.2	32.6	51.4	25.3	26.2	82.2	56.6	25.6
1980	59.0	25.1	33.9	51.6	24.3	27.3	80.8	61.1	19.7
1981	53.3	22.5	30.8	45.8	21.3	24.5	98.5	81.3	17.2
1982	46.5	20.0	26.6	38.1	19.0	19.1	85.7	75.3	10.4
1983	46.2	19.9	26.3	38.6	18.5	20.0	80.9	69.4	11.5
1984	47.3	19.2	28.0	39.4	17.9	21.5	86.2	73.2	13.0
1985	46.0	19.3	26.7	38.2	18.1	20.1	87.9	77.4	10.5
1986	45.5	20.2	25.4	37.9	19.1	18.8	88.5	77.0	11.6
1987	43.3	18.6	24.8	35.7	17.5	18.2	84.6	73.8	10.8
1988	43.1	17.7	25.3	35.3	16.5	18.7	42.9	34.5	8.4

-- = Not available.

Continued—

Table 4—World Bank: Trade dependency by country, trade type, and export and import indexes—Continued

Year	Total trade			Total merchandise trade			Total agricultural trade		
	TDI <sub>t</sub>	Export index	Import index	TDI <sub>m</sub>	Export index	Import index	TDI <sub>a</sub>	Export index	Import index
	<i>Percent</i>								
Hong Kong:									
1968	--	--	--	--	--	--	100.0	7.9	92.1
1969	--	--	--	--	--	--	100.0	8.7	91.3
1970	98.0	50.6	47.4	83.2	38.6	44.6	100.0	8.5	91.5
1971	95.9	48.6	47.3	82.4	37.8	44.6	100.0	8.1	91.9
1972	93.0	48.3	44.7	79.0	37.2	41.8	100.0	8.3	91.7
1973	94.2	48.5	45.7	80.7	38.1	42.6	100.0	7.6	92.4
1974	96.1	49.0	47.0	81.5	38.2	43.4	100.0	6.3	93.7
1975	94.8	49.0	45.8	79.1	37.2	41.8	100.0	6.1	93.9
1976	98.0	51.8	46.3	82.9	40.5	42.4	100.0	6.4	93.6
1977	94.3	48.7	45.6	79.6	38.1	41.5	100.0	6.8	93.2
1978	96.0	47.9	48.1	81.2	37.3	43.8	100.0	7.0	93.0
1979	98.9	49.7	49.2	83.9	39.3	44.7	100.0	7.1	92.9
1980	93.7	45.6	48.0	84.4	39.5	44.9	100.0	6.6	93.4
1981	95.0	46.1	48.9	85.8	40.1	45.7	100.0	5.7	94.3
1982	91.9	45.0	46.9	82.1	38.6	43.6	100.0	5.7	94.3
1983	97.6	48.3	49.3	87.8	41.8	46.0	100.0	4.7	95.3
1984	100.0	52.8	50.6	94.2	46.8	47.5	100.0	4.4	95.6
1985	100.0	53.3	50.6	94.7	47.6	47.1	100.0	4.3	95.7
1986	100.0	53.2	51.3	95.8	47.8	48.0	100.0	4.4	95.6
1987	100.0	53.6	52.4	98.5	48.9	49.6	--	--	--
1988	--	--	--	--	--	--	--	--	--
Hungary:									
1968	--	--	--	--	--	--	56.2	31.6	24.6
1969	--	--	--	--	--	--	57.9	36.2	21.7
1970	56.1	27.7	28.5	50.1	24.4	25.7	66.8	38.8	28.1
1971	54.0	24.7	29.3	49.4	22.6	26.8	64.8	38.7	26.1
1972	55.2	27.8	27.4	50.5	25.8	24.7	69.7	45.4	24.2
1973	58.6	30.0	28.6	53.6	28.1	25.2	74.0	48.6	25.3
1974	66.0	31.6	34.4	60.2	28.7	31.5	79.0	48.0	31.0
1975	66.9	31.3	35.6	61.8	29.3	32.5	79.4	50.5	28.9
1976	61.9	29.2	32.8	57.9	27.6	30.3	74.0	44.9	29.2
1977	64.1	30.1	34.0	59.8	28.4	31.4	77.9	46.9	31.0
1978	63.3	28.6	34.7	58.8	26.9	31.8	73.6	44.5	29.2
1979	63.6	30.1	33.5	59.4	28.7	30.7	77.6	49.2	28.4
1980	63.6	30.9	32.8	57.4	28.5	28.9	62.9	40.9	22.0
1981	63.5	30.4	33.2	56.2	28.2	28.0	65.5	44.8	20.7
1982	62.9	30.7	32.1	55.6	28.5	27.0	62.2	46.9	15.3
1983	65.8	32.9	32.9	58.8	30.1	28.7	64.7	46.5	18.2
1984	67.6	34.1	33.5	59.4	31.1	28.3	64.5	46.5	18.0
1985	67.2	33.4	33.8	59.6	30.9	28.8	63.6	45.6	18.0
1986	64.6	30.4	34.2	56.3	27.3	28.9	56.9	38.9	18.0
1987	63.9	31.0	32.8	54.5	27.5	27.0	56.9	38.7	18.2
1988	61.8	30.3	31.5	52.8	27.4	25.4	42.7	25.2	17.5
Iceland:									
1968	--	--	--	--	--	--	--	--	--
1969	--	--	--	--	--	--	--	--	--
1970	92.5	6.7	85.8	45.2	22.8	22.4	--	--	--
1971	90.2	6.5	83.7	42.2	18.1	24.1	--	--	--
1972	89.1	6.5	82.6	40.6	19.1	21.5	--	--	--
1973	89.3	6.7	82.5	43.9	20.7	23.2	27.8	6.1	21.7
1974	89.7	5.2	84.6	42.5	17.4	25.1	26.6	4.9	21.7
1975	91.6	4.6	87.0	42.5	17.4	25.0	32.4	5.8	26.6
1976	90.3	5.6	84.7	41.4	20.1	21.4	31.0	6.2	24.8
1977	88.1	6.4	81.7	40.7	19.4	21.3	24.6	5.0	19.6
1978	87.9	7.4	80.5	41.9	21.3	20.6	24.4	5.5	18.9
1979	90.0	6.6	83.5	44.1	22.4	21.7	26.6	6.8	19.8
1980	90.8	5.6	85.2	44.1	22.3	21.8	26.4	5.7	20.7
1981	89.7	5.8	83.9	42.4	20.8	21.5	26.4	5.0	21.4
1982	89.8	5.3	84.5	38.7	17.4	21.3	30.0	5.0	24.9
1983	91.7	5.8	85.9	43.3	21.9	21.3	35.1	6.4	28.7
1984	91.2	5.8	85.4	42.6	21.1	21.5	32.4	6.6	25.8
1985	91.8	6.1	85.8	44.2	22.1	22.1	27.0	5.1	21.9
1986	90.5	6.6	83.9	43.3	22.6	20.6	23.4	3.7	19.6
1987	88.8	6.4	82.4	41.3	20.3	21.0	--	--	--
1988	89.0	5.5	83.5	38.7	19.2	19.5	--	--	--

-- = Not available.

Continued—

Table 4—World Bank: Trade dependency by country, trade type, and export and import indexes—Continued

Year	Total trade			Total merchandise trade			Total agricultural trade		
	TDI <sub>t</sub>	Export index	Import index	TDI <sub>m</sub>	Export index	Import index	TDI <sub>a</sub>	Export index	Import index
	Percent								
India:									
1968	--	--	--	--	--	--	6.6	2.8	3.8
1969	--	--	--	--	--	--	5.5	2.4	3.1
1970	8.2	3.5	4.7	7.0	3.1	3.8	5.4	2.7	2.6
1971	8.6	3.6	5.0	7.4	3.2	4.1	5.2	2.8	2.4
1972	8.9	4.1	4.8	7.6	3.6	4.0	4.4	2.9	1.6
1973	9.1	4.1	4.9	7.8	3.6	4.2	5.2	2.9	2.3
1974	10.8	4.8	6.0	9.5	4.1	5.4	6.7	3.7	3.0
1975	12.4	5.9	6.5	10.7	5.0	5.7	9.5	4.6	4.8
1976	13.3	6.9	6.3	11.1	5.7	5.4	9.8	5.0	4.8
1977	13.0	6.7	6.3	10.8	5.3	5.5	8.1	4.7	3.4
1978	14.0	6.5	7.5	11.6	5.0	6.6	6.5	3.9	2.6
1979	15.7	6.9	8.8	12.7	5.0	7.7	7.2	4.7	2.5
1980	15.9	6.5	9.5	12.9	4.4	8.5	6.5	4.1	2.4
1981	15.5	6.3	9.2	12.5	4.5	8.0	6.7	4.4	2.3
1982	14.5	5.8	8.7	11.5	4.2	7.2	6.2	3.8	2.4
1983	14.3	5.8	8.4	11.1	4.2	6.9	5.9	3.4	2.5
1984	15.6	6.4	9.2	12.0	4.7	7.4	6.5	3.5	3.0
1985	14.7	5.6	9.1	11.5	4.1	7.5	6.1	3.6	2.5
1986	14.6	5.6	8.9	11.4	4.2	7.2	5.3	3.4	1.9
1987	15.2	6.0	9.2	11.8	4.6	7.2	5.5	3.3	2.2
1988	16.1	6.3	9.8	12.8	5.0	7.7	5.4	2.7	2.7
Indonesia:									
1968	--	--	--	--	--	--	14.7	9.7	5.0
1969	--	--	--	--	--	--	14.1	9.4	4.7
1970	24.5	10.6	13.9	21.2	10.9	10.4	16.0	10.4	5.7
1971	26.7	11.5	15.1	22.9	11.8	11.1	16.5	11.0	5.5
1972	29.4	13.3	16.1	24.8	13.7	11.1	16.6	9.9	6.7
1973	34.0	15.7	18.3	29.6	16.2	13.4	18.7	10.5	8.2
1974	42.1	21.9	20.3	37.3	22.8	14.5	17.8	11.0	6.8
1975	37.7	17.4	20.2	32.8	18.3	14.5	14.9	8.4	6.6
1976	37.7	17.9	19.8	33.4	18.7	14.8	16.9	9.7	7.2
1977	36.9	18.4	18.5	32.6	19.3	13.4	18.9	11.7	7.2
1978	35.9	16.9	19.0	31.0	17.6	13.4	19.0	11.2	7.8
1979	43.2	22.3	20.9	37.9	23.5	14.4	22.1	14.3	7.8
1980	42.7	22.8	19.9	37.9	24.0	13.9	21.2	13.5	7.7
1981	42.8	21.1	21.7	36.6	21.4	15.2	15.4	8.0	7.4
1982	39.5	17.5	22.0	33.4	17.5	15.9	12.5	6.6	5.9
1983	43.0	18.5	24.5	36.9	18.9	17.9	16.7	9.8	6.8
1984	42.5	20.3	22.2	35.8	20.8	15.1	17.1	11.8	5.3
1985	39.4	18.7	20.6	31.9	18.9	13.0	16.0	11.7	4.3
1986	38.1	16.8	21.2	30.4	16.6	13.8	17.2	12.5	4.6
1987	44.5	20.9	23.6	36.6	21.2	15.4	20.5	14.6	5.9
1988	44.2	20.9	23.3	37.5	21.0	16.5	--	--	--
Ireland:									
1968	--	--	--	--	--	--	--	--	--
1969	--	--	--	--	--	--	--	--	--
1970	59.0	26.9	32.1	48.3	20.2	28.2	93.2	63.2	30.1
1971	58.0	26.7	31.4	47.9	20.4	27.5	99.2	70.6	28.7
1972	55.9	26.2	29.7	46.6	20.8	25.8	88.0	61.9	26.0
1973	60.0	27.6	32.3	50.6	22.5	28.1	92.3	63.9	28.4
1974	67.2	29.2	38.0	57.0	23.4	33.6	94.5	58.8	35.8
1975	62.5	29.4	33.2	51.6	23.9	27.7	94.1	63.8	30.3
1976	67.4	31.0	36.4	56.9	26.1	30.8	93.7	61.6	32.1
1977	74.6	33.8	40.8	65.5	29.9	35.7	95.6	62.7	32.9
1978	74.3	33.1	41.2	65.0	29.7	35.3	96.2	64.4	31.8
1979	74.9	31.6	43.3	65.6	28.1	37.5	96.3	58.3	38.0
1980	70.6	30.4	40.2	59.7	26.3	33.4	95.6	53.7	42.0
1981	72.4	30.7	41.7	62.2	27.1	35.1	94.9	50.2	44.8
1982	70.5	30.9	39.6	59.9	27.9	32.0	94.5	54.7	39.8
1983	72.2	32.8	39.4	62.0	30.6	31.4	93.8	54.4	39.4
1984	78.2	35.1	42.1	68.2	34.5	33.7	94.2	54.8	39.3
1985	81.5	38.2	43.4	71.5	36.9	34.6	100.0	57.4	42.0
1986	75.8	35.6	40.2	65.2	34.2	31.0	100.0	57.4	42.6
1987	78.3	38.3	40.0	67.9	37.1	30.8	100.0	60.8	39.2
1988	80.4	39.3	41.1	69.4	38.7	30.7	--	--	--

-- = Not available.

Continued--

Table 4—World Bank: Trade dependency by country, trade type, and export and import indexes—Continued

Year	Total trade			Total merchandise trade			Total agricultural trade		
	TDI <sub>t</sub>	Export index	Import index	TDI <sub>m</sub>	Export index	Import index	TDI <sub>a</sub>	Export index	Import index
	<i>Percent</i>								
<b>Israel:</b>									
1968	--	--	--	--	--	--	69.6	32.3	37.2
1969	--	--	--	--	--	--	72.0	34.7	39.0
1970	48.9	17.1	31.8	36.4	10.7	25.6	73.4	34.4	37.3
1971	51.0	19.2	31.7	36.2	11.3	24.9	86.4	40.8	45.6
1972	48.8	19.4	29.4	35.0	12.2	22.8	81.6	40.1	41.5
1973	52.3	17.7	34.6	39.7	11.2	28.5	79.6	32.1	47.5
1974	51.0	17.6	33.4	37.9	10.9	27.0	70.0	24.6	45.4
1975	53.7	17.7	36.1	40.8	11.5	29.2	80.5	30.5	50.0
1976	55.3	20.5	34.8	41.2	13.9	27.3	82.6	36.6	46.1
1977	58.0	23.8	34.1	42.9	16.6	26.2	85.4	39.4	46.1
1978	66.6	27.0	39.6	50.1	18.9	31.1	97.9	49.2	48.7
1979	64.1	26.1	37.9	46.9	17.7	29.3	96.8	46.7	50.1
1980	64.8	27.2	37.7	46.3	18.5	28.5	90.3	44.3	46.0
1981	65.3	27.0	38.2	46.3	17.8	28.4	94.3	44.8	49.5
1982	61.7	25.0	36.7	41.8	16.2	25.6	86.0	35.5	50.5
1983	57.6	23.0	34.6	38.6	15.0	23.6	86.5	34.3	52.1
1984	60.5	24.6	35.8	41.5	17.1	24.3	86.5	34.0	52.5
1985	63.7	27.0	36.7	45.2	19.1	26.1	99.1	51.3	47.8
1986	57.7	24.7	33.0	41.8	18.6	23.3	91.8	46.8	45.0
1987	58.4	24.1	34.3	43.4	17.9	25.5	--	--	--
1988	54.5	23.2	31.3	39.9	17.2	22.6	--	--	--
<b>Italy:</b>									
1968	--	--	--	--	--	--	--	--	--
1969	--	--	--	--	--	--	--	--	--
1970	29.6	15.0	14.6	22.1	10.9	11.2	39.2	10.4	28.8
1971	30.1	15.5	14.5	22.5	11.3	11.2	42.1	11.2	30.8
1972	31.3	16.1	15.1	23.7	11.9	11.8	46.7	12.3	34.4
1973	32.6	15.6	17.0	25.0	11.5	13.5	47.1	10.2	37.0
1974	37.9	17.3	20.6	30.3	13.3	17.0	50.1	12.1	38.0
1975	35.6	17.6	17.9	28.3	13.9	14.4	47.9	13.1	34.9
1976	37.7	18.3	19.5	31.0	14.7	16.4	51.7	13.3	38.4
1977	38.3	19.5	18.8	31.1	15.5	15.6	51.9	14.3	37.6
1978	38.1	20.0	18.2	30.7	15.8	14.9	50.0	13.4	36.6
1979	40.0	20.5	19.5	32.3	16.0	16.2	53.6	15.6	38.0
1980	39.0	18.5	20.5	31.3	14.1	17.2	50.2	13.9	36.3
1981	41.1	19.5	21.5	33.1	15.4	17.8	53.8	16.9	36.9
1982	40.3	19.4	20.9	31.9	15.0	16.9	55.7	16.6	39.1
1983	37.8	18.9	18.9	29.8	14.7	15.2	51.7	14.7	37.0
1984	39.3	19.2	20.0	31.1	15.0	16.1	56.7	16.5	40.1
1985	39.5	19.3	20.2	31.1	14.9	16.2	61.4	17.9	43.5
1986	34.8	17.7	17.1	27.2	13.9	13.3	55.3	15.8	39.4
1987	34.1	17.0	17.1	26.5	13.3	13.3	54.3	15.6	38.7
1988	34.4	17.0	17.4	26.8	13.4	13.4	--	--	--
<b>Jamaica:</b>									
1968	--	--	--	--	--	--	92.2	49.3	42.9
1969	--	--	--	--	--	--	90.4	45.7	44.8
1970	59.0	25.4	33.7	42.6	18.4	24.2	91.3	43.6	47.7
1971	56.7	24.2	32.5	40.2	16.9	23.4	81.1	36.7	44.5
1972	56.1	23.8	32.3	39.0	16.2	22.8	81.4	35.4	46.0
1973	55.9	23.1	32.8	39.1	15.9	23.2	86.1	35.7	50.4
1974	62.8	29.8	33.1	49.1	23.6	25.5	92.2	37.8	54.5
1975	59.5	26.1	33.4	46.4	21.1	25.3	85.2	35.5	49.7
1976	52.0	22.4	29.7	38.5	17.5	21.1	75.5	30.1	45.4
1977	48.1	23.3	24.8	35.9	18.8	17.0	73.6	36.0	37.6
1978	63.2	30.6	32.6	47.5	25.0	22.5	83.8	35.9	47.9
1979	68.8	31.6	37.3	51.4	24.7	26.7	89.0	42.4	46.6
1980	71.3	32.7	38.6	54.0	26.0	28.0	80.1	29.5	50.5
1981	73.6	31.9	41.7	56.2	24.1	32.1	79.8	26.8	53.0
1982	67.6	28.1	39.5	47.5	18.5	29.1	80.6	29.3	51.3
1983	61.9	26.4	35.5	41.4	15.7	25.7	85.9	35.3	50.6
1984	75.1	32.1	43.0	51.0	20.6	30.4	88.4	27.9	60.5
1985	80.5	33.4	47.1	52.2	18.9	33.4	88.1	28.4	59.7
1986	74.7	35.0	39.7	43.7	18.0	25.6	86.5	32.4	54.1
1987	74.2	34.2	40.0	45.2	18.0	27.2	86.4	32.5	53.9
1988	72.0	31.9	40.1	46.1	18.6	27.6	100.0	43.3	56.7

-- = Not available.

Continued—

Table 4—World Bank: Trade dependency by country, trade type, and export and import indexes—Continued

Year	Total trade			Total merchandise trade			Total agricultural trade		
	TDI <sub>t</sub>	Export index	Import index	TDI <sub>m</sub>	Export index	Import index	TDI <sub>a</sub>	Export index	Import index
	Percent								
Japan:									
1968	--	--	--	--	--	--	22.7	1.1	21.6
1969	--	--	--	--	--	--	24.3	1.9	22.4
1970	19.5	10.2	9.3	15.5	8.7	6.9	27.0	2.0	24.9
1971	20.0	11.2	8.8	15.9	9.5	6.4	28.4	2.1	26.4
1972	18.5	10.3	8.2	14.5	8.6	5.9	25.7	1.1	24.5
1973	19.4	9.7	9.7	15.4	8.1	7.3	27.6	1.1	26.5
1974	26.4	12.8	13.6	21.4	10.8	10.6	31.2	1.1	30.2
1975	24.1	12.0	12.1	19.0	10.0	9.1	29.8	0.9	28.9
1976	24.6	12.6	12.0	19.8	10.7	9.1	28.7	0.9	27.9
1977	23.0	12.2	10.8	18.7	10.5	8.2	27.3	0.8	26.4
1978	19.8	10.7	9.1	16.0	9.1	6.8	24.0	0.8	23.1
1979	22.7	11.0	11.7	18.1	9.1	9.0	28.5	1.2	27.3
1980	26.5	12.9	13.7	21.2	10.7	10.5	32.9	1.6	31.3
1981	27.6	14.0	13.6	21.5	11.5	10.0	32.9	1.8	31.1
1982	27.9	14.3	13.6	21.4	11.5	9.9	32.2	1.5	30.6
1983	25.6	13.7	12.0	20.1	11.2	8.8	31.4	1.5	29.9
1984	26.9	14.7	12.2	21.2	12.2	9.0	32.7	1.4	31.3
1985	26.0	14.7	11.3	20.2	12.1	8.2	30.4	1.3	29.1
1986	20.2	12.2	8.0	15.4	9.9	5.4	25.4	1.1	24.3
1987	20.0	11.8	8.3	14.1	9.0	5.1	25.4	1.1	24.3
1988	21.1	11.9	9.2	14.1	8.6	5.5	--	--	--
Jordan:									
1968	--	--	--	--	--	--	--	--	--
1969	--	--	--	--	--	--	--	--	--
1970	51.1	16.7	34.3	30.5	5.3	25.2	74.2	14.9	59.3
1971	49.1	14.3	34.8	31.5	4.5	27.0	60.8	9.5	51.4
1972	50.3	13.8	36.5	35.0	5.9	29.2	65.0	10.0	55.0
1973	56.1	17.5	38.6	38.2	7.7	30.5	79.4	11.5	67.9
1974	64.6	20.3	44.2	48.8	12.9	35.9	78.5	14.4	64.0
1975	70.9	21.5	49.4	49.3	9.4	39.9	84.5	15.0	69.5
1976	73.7	22.9	50.8	51.2	9.5	41.7	90.3	17.6	72.8
1977	77.8	24.3	53.5	56.7	8.7	48.0	91.2	20.6	70.6
1978	73.7	23.5	50.1	50.5	8.4	42.2	82.9	16.3	66.6
1979	77.2	23.8	53.4	52.9	9.0	43.9	88.5	12.3	76.2
1980	77.5	26.3	51.1	52.1	10.1	42.1	95.7	26.4	69.3
1981	83.7	27.6	56.0	58.3	11.0	47.4	87.0	13.8	73.2
1982	81.5	26.5	55.0	57.1	10.7	46.4	96.6	22.2	74.4
1983	77.0	25.0	52.0	52.0	8.3	43.7	82.8	15.9	66.8
1984	78.7	26.5	52.3	53.0	11.3	41.6	86.1	15.4	70.7
1985	77.0	26.5	50.5	51.7	11.6	40.0	79.5	13.9	65.6
1986	68.7	23.8	44.9	44.4	10.3	34.1	79.7	15.1	64.6
1987	71.5	26.0	45.5	47.3	12.2	35.1	73.3	12.6	60.7
1988	77.5	28.1	48.4	51.4	14.0	37.4	71.2	10.5	60.8
Kenya:									
1968	--	--	--	--	--	--	39.3	30.7	8.6
1969	--	--	--	--	--	--	39.7	32.4	7.4
1970	49.7	23.2	26.6	33.3	14.5	18.8	42.6	33.3	9.3
1971	49.6	21.4	28.2	34.2	13.0	21.2	42.0	29.4	12.7
1972	45.4	20.8	24.6	30.9	13.2	17.7	39.0	29.6	9.4
1973	46.5	20.9	25.6	33.2	15.4	17.8	43.1	34.1	9.1
1974	53.3	22.7	30.6	38.2	15.0	23.2	42.0	32.7	9.3
1975	50.5	22.3	28.2	36.0	15.4	20.6	36.6	29.3	7.3
1976	51.0	24.0	26.9	36.3	17.4	18.9	44.6	37.8	6.8
1977	52.7	26.0	26.6	40.0	20.2	19.8	53.5	48.2	5.3
1978	50.5	20.3	30.2	37.3	13.8	23.5	44.0	36.8	7.1
1979	46.3	19.6	26.7	34.2	13.4	20.8	41.7	36.1	5.6
1980	50.6	20.2	30.4	38.2	13.4	24.9	41.8	32.0	9.8
1981	47.2	19.4	27.8	34.2	12.7	21.5	37.9	30.9	7.0
1982	44.0	19.4	24.6	30.8	12.0	18.8	36.7	29.5	7.2
1983	42.8	19.9	22.9	29.9	13.1	16.9	39.7	32.5	7.2
1984	45.0	20.6	24.4	32.0	13.9	18.1	46.9	36.9	9.9
1985	44.0	20.1	23.9	30.1	12.8	17.3	44.2	36.2	8.0
1986	43.2	20.3	22.9	30.3	13.5	16.8	48.0	40.7	7.3
1987	40.1	16.6	23.5	26.4	9.5	16.9	35.9	29.7	6.2
1988	40.4	16.7	23.8	27.1	9.8	17.3	36.4	30.6	5.8

-- = Not available.

Continued—



Table 4—World Bank: Trade dependency by country, trade type, and export and import indexes—Continued

Year	Total trade			Total merchandise trade			Total agricultural trade		
	TDI <sub>t</sub>	Export index	Import index	TDI <sub>m</sub>	Export index	Import index	TDI <sub>a</sub>	Export index	Import index
<i>Percent</i>									
Korea, Republic of:									
1968	--	--	--	--	--	--	15.4	2.2	13.2
1969	--	--	--	--	--	--	19.1	2.5	16.6
1970	32.2	12.5	19.7	25.1	8.3	16.9	18.8	2.9	16.0
1971	34.2	13.0	21.2	27.7	9.5	18.2	20.4	2.9	17.5
1972	37.1	16.6	20.6	30.4	13.0	17.4	19.6	3.8	15.8
1973	48.1	22.7	25.4	40.9	18.8	22.1	25.6	5.2	20.4
1974	48.6	20.1	28.5	43.0	17.7	25.3	25.7	4.6	21.1
1975	47.7	20.3	27.4	42.1	18.1	24.0	27.0	5.3	21.6
1976	50.1	24.2	25.9	43.5	20.9	22.5	20.4	3.9	16.5
1977	52.3	25.9	26.3	43.1	21.1	22.1	21.1	4.9	16.2
1978	52.1	24.9	27.2	42.1	19.7	22.4	21.2	4.5	16.6
1979	49.2	22.0	27.2	40.4	17.6	22.8	21.9	3.4	18.5
1980	56.0	24.8	31.2	46.1	20.4	25.6	31.2	5.1	26.1
1981	58.4	26.7	31.7	47.8	22.0	25.8	32.6	4.2	28.3
1982	56.5	26.8	29.7	45.3	21.3	24.0	25.1	3.6	21.5
1983	54.8	26.5	28.4	44.9	21.6	23.3	26.3	3.9	22.4
1984	55.1	26.8	28.3	45.7	22.4	23.3	26.5	3.7	22.7
1985	53.1	26.0	27.1	44.3	22.1	22.2	23.9	3.4	20.5
1986	55.7	29.1	26.6	46.9	25.0	21.9	25.0	3.8	21.2
1987	58.0	31.4	26.6	49.9	27.2	22.7	26.9	4.2	22.7
1988	56.2	30.9	25.4	49.1	27.2	22.0	26.4	4.2	22.2
Kuwait:									
1968	--	--	--	--	--	--	95.4	5.7	89.7
1969	--	--	--	--	--	--	98.9	9.8	89.1
1970	70.9	49.5	21.4	66.2	40.4	17.9	97.3	3.4	93.8
1971	74.3	56.5	17.8	64.5	50.1	14.4	97.3	3.4	93.9
1972	78.2	52.9	25.3	63.9	48.7	15.2	97.0	3.7	93.3
1973	90.0	62.6	27.4	75.5	59.2	16.3	96.8	3.9	92.9
1974	94.9	78.7	16.2	85.9	75.3	10.7	97.0	3.8	93.2
1975	88.7	67.2	21.5	75.5	58.8	16.6	99.7	6.6	93.1
1976	92.8	67.7	25.1	78.6	58.5	20.1	97.0	3.8	93.2
1977	90.3	59.3	31.0	75.8	50.7	25.1	98.0	2.5	95.5
1978	92.4	63.0	29.5	73.4	51.6	21.8	97.7	2.9	94.8
1979	94.2	70.8	23.4	77.6	61.2	16.4	97.7	2.8	95.0
1980	96.7	69.9	26.8	77.4	58.3	19.1	97.7	2.9	94.8
1981	100.0	70.7	29.3	71.6	50.4	21.2	96.5	4.4	92.1
1982	90.7	54.9	35.8	63.4	36.8	26.6	96.4	4.5	91.8
1983	90.6	55.9	34.7	65.7	41.1	24.7	96.1	4.8	91.3
1984	91.7	57.7	34.0	66.6	43.2	23.3	96.0	5.0	91.1
1985	90.4	55.8	34.6	63.3	40.9	22.3	96.2	7.4	88.8
1986	97.2	60.9	36.2	55.8	32.2	23.5	90.9	5.6	85.3
1987	85.0	52.8	32.2	53.8	34.2	19.6	--	--	--
1988	86.0	53.1	32.8	48.9	28.3	20.7	--	--	--
Lesotho:									
1968	0.0	0.0	0.0	0.0	0.0	0.0	54.5	21.8	32.7
1969	0.0	0.0	0.0	0.0	0.0	0.0	62.2	27.4	34.8
1970	45.9	9.5	36.4	35.4	5.7	29.7	49.5	16.0	33.5
1971	55.5	13.0	42.4	38.1	3.7	34.4	63.6	17.0	46.6
1972	56.7	11.9	44.8	44.6	5.9	38.8	58.6	21.1	37.5
1973	53.0	8.3	44.6	45.3	5.7	39.6	48.2	19.7	28.5
1974	58.8	9.1	49.8	49.4	5.4	43.9	49.7	17.7	32.0
1975	100.0	46.1	53.9	54.8	4.5	50.3	62.0	11.7	50.2
1976	100.0	40.8	59.2	61.5	5.3	56.2	72.1	10.2	61.9
1977	100.0	44.5	55.5	55.9	3.8	52.2	59.2	8.0	51.2
1978	93.9	42.8	51.1	54.2	6.5	47.7	64.2	9.4	54.8
1979	98.0	42.8	55.2	58.6	6.4	52.2	62.9	8.7	54.2
1980	97.9	42.1	55.8	59.9	7.2	52.7	63.5	7.5	56.0
1981	100.0	42.4	57.6	59.8	5.5	54.3	64.0	6.5	57.5
1982	100.0	40.2	59.8	61.4	4.7	56.7	74.1	7.7	66.3
1983	100.0	39.4	60.5	61.3	3.7	57.6	77.7	9.2	68.4
1984	100.0	39.8	60.7	61.0	3.7	57.2	76.4	11.6	64.8
1985	100.0	41.2	58.8	59.6	4.0	55.6	79.7	10.0	69.6
1986	100.0	42.2	57.8	58.0	4.0	54.0	76.7	7.8	69.0
1987	100.0	41.1	58.9	60.8	5.6	55.2	70.4	6.2	64.3
1988	100.0	42.0	58.0	61.4	7.1	54.3	68.2	5.9	62.3

-- = Not available.

Continued—

Table 4—World Bank: Trade dependency by country, trade type, and export and import indexes—Continued

Year	Total trade			Total merchandise trade			Total agricultural trade		
	TDI <sub>t</sub>	Export index	Import index	TDI <sub>m</sub>	Export index	Import index	TDI <sub>a</sub>	Export index	Import index
	<i>Percent</i>								
<b>Liberia:</b>									
1968	--	--	--	--	--	--	55.5	32.5	23.0
1969	--	--	--	--	--	--	51.1	34.2	16.9
1970	--	--	--	65.1	38.3	26.8	58.3	36.5	21.8
1971	--	--	--	65.2	37.8	27.4	54.8	31.2	23.5
1972	--	--	--	65.2	38.0	27.2	51.6	29.5	22.1
1973	--	--	--	75.4	47.2	28.2	51.3	30.7	20.7
1974	--	--	--	76.0	44.1	31.9	55.1	35.5	19.6
1975	--	--	--	67.4	38.8	28.6	46.3	25.9	20.4
1976	--	--	--	72.8	40.8	32.0	45.4	25.8	19.6
1977	--	--	--	67.0	34.7	32.3	56.6	35.1	21.5
1978	--	--	--	66.7	35.4	31.3	52.4	30.7	21.6
1979	--	--	--	65.2	35.2	30.0	53.1	31.6	21.5
1980	--	--	--	67.6	37.6	30.0	54.6	33.1	21.5
1981	--	--	--	62.7	34.8	27.9	54.7	29.7	24.9
1982	63.6	30.5	33.1	57.4	31.6	25.8	43.8	21.3	22.5
1983	64.5	27.0	37.5	55.2	29.2	26.0	48.6	25.1	23.5
1984	63.0	29.6	33.3	54.4	31.5	22.9	50.6	28.5	22.1
1985	60.1	29.8	30.3	51.1	31.7	19.4	45.3	26.8	18.4
1986	61.4	29.0	32.4	49.5	30.3	19.2	41.9	24.2	17.7
1987	58.8	25.2	33.5	47.3	25.8	21.5	--	--	--
1988	--	--	--	--	--	--	--	--	--
<b>Libya:</b>									
1968	--	--	--	--	--	--	49.6	0.9	48.7
1969	--	--	--	--	--	--	48.6	0.7	47.9
1970	74.1	45.0	29.1	65.8	51.3	14.4	57.5	0.4	57.1
1971	73.8	45.1	28.7	66.3	49.4	16.9	63.4	0.6	62.9
1972	63.1	35.8	27.3	55.6	36.5	19.1	58.9	2.0	56.9
1973	65.1	34.9	30.3	58.3	37.1	21.2	63.3	1.6	61.7
1974	73.2	45.2	28.1	68.5	46.3	22.2	68.8	0.3	68.5
1975	68.1	36.2	31.9	63.1	37.3	25.7	68.6	0.1	68.5
1976	66.7	40.6	26.1	62.5	42.0	20.5	58.6	0.1	58.5
1977	68.0	39.7	28.3	62.9	42.7	20.2	70.8	0.3	70.5
1978	68.2	37.3	30.9	62.7	39.6	23.1	--	--	--
1979	74.1	43.1	30.9	70.1	45.5	24.6	--	--	--
1980	75.4	47.1	28.3	70.3	47.7	22.6	--	--	--
1981	70.2	32.8	37.4	63.5	31.9	31.6	--	--	--
1982	66.8	33.5	33.3	61.3	34.0	27.3	--	--	--
1983	62.4	31.7	30.6	56.4	32.7	23.8	--	--	--
1984	61.2	30.4	30.8	55.4	31.3	24.0	--	--	--
1985	58.5	33.6	24.9	53.6	34.4	19.1	--	--	--
1986	46.8	24.1	22.7	40.8	23.1	17.7	--	--	--
1987	39.9	18.4	21.5	35.0	17.9	17.1	--	--	--
1988	--	--	--	--	--	--	--	--	--
<b>Madagascar:</b>									
1968	--	--	--	--	--	--	45.0	37.5	7.4
1969	--	--	--	--	--	--	42.8	33.7	9.1
1970	36.8	17.6	19.2	27.6	13.9	13.7	47.2	39.8	7.4
1971	37.9	16.7	21.2	28.3	12.9	15.5	48.1	37.8	10.3
1972	35.8	17.1	18.7	26.7	13.3	13.5	45.9	37.8	8.2
1973	32.7	15.0	17.7	25.0	13.2	11.7	41.4	33.3	8.1
1974	34.3	15.0	19.3	26.8	13.4	13.3	33.1	24.2	8.9
1975	37.9	16.5	21.4	29.9	14.7	15.2	35.3	28.7	6.6
1976	34.4	15.3	19.0	27.2	14.3	12.9	33.7	28.1	5.6
1977	35.7	16.4	19.3	29.9	15.8	14.1	40.6	34.0	6.6
1978	37.5	16.2	21.3	31.6	15.8	15.8	44.9	36.2	8.7
1979	38.6	13.0	25.5	31.1	12.0	19.1	39.5	29.0	10.5
1980	37.5	11.8	25.8	29.8	10.8	19.0	32.7	26.6	6.1
1981	33.7	10.5	23.2	25.5	9.6	15.8	29.0	19.9	9.2
1982	31.6	10.6	21.0	23.9	9.9	14.0	29.5	19.3	10.2
1983	29.1	10.4	18.7	21.4	9.8	11.7	25.1	17.9	7.2
1984	34.7	13.0	21.8	25.2	12.3	13.0	31.1	25.6	5.5
1985	32.8	11.5	21.3	22.9	10.4	12.5	25.8	19.8	5.9
1986	32.7	12.1	20.6	21.9	10.9	11.0	25.3	20.2	5.1
1987	40.4	14.9	25.5	26.1	13.0	13.1	34.6	27.8	6.8
1988	43.8	15.7	28.0	27.2	12.8	14.3	27.8	18.9	9.0

-- = Not available.

Continued—

Table 4—World Bank: Trade dependency by country, trade type, and export and import indexes—Continued

Year	Total trade			Total merchandise trade			Total agricultural trade		
	TDI <sub>t</sub>	Export index	Import index	TDI <sub>m</sub>	Export index	Import index	TDI <sub>a</sub>	Export index	Import index
	<i>Percent</i>								
<b>Malawi:</b>									
1968	--	--	--	--	--	--	46.6	38.2	8.4
1969	--	--	--	--	--	--	47.0	38.7	8.3
1970	50.0	19.7	30.3	38.0	15.8	22.2	49.5	37.0	12.4
1971	47.9	19.9	28.0	35.9	15.6	20.3	47.2	39.2	8.0
1972	48.9	19.4	29.5	36.7	15.2	21.5	46.6	38.4	8.2
1973	52.5	23.2	29.4	39.0	17.2	21.7	56.3	45.9	10.4
1974	53.2	23.8	29.4	39.9	16.7	23.2	55.1	45.5	9.6
1975	56.2	23.2	33.0	43.4	16.5	26.8	58.7	48.9	9.7
1976	49.4	20.9	28.4	40.8	19.4	21.4	63.2	55.4	7.7
1977	--	--	--	38.7	20.2	18.5	58.2	52.7	5.5
1978	46.6	15.3	31.3	37.0	15.2	21.8	50.8	46.2	4.6
1979	52.2	16.1	36.1	40.3	16.6	23.7	59.4	52.9	6.5
1980	50.6	16.6	34.0	37.8	18.0	19.8	66.8	58.8	8.1
1981	48.0	18.0	30.0	35.0	18.4	16.5	65.3	56.2	9.1
1982	44.3	16.9	27.4	32.6	17.2	15.4	60.2	53.9	6.3
1983	44.4	16.8	27.6	32.2	17.1	15.0	60.8	54.2	6.5
1984	46.1	21.9	24.2	34.6	22.8	11.8	73.6	68.6	4.9
1985	44.4	18.6	25.8	32.3	18.8	13.5	65.2	59.6	5.6
1986	40.1	18.2	21.9	29.7	18.3	11.4	59.0	55.1	3.8
1987	40.8	19.3	21.5	32.4	19.8	12.6	64.5	59.0	5.5
1988	48.8	20.0	28.8	38.0	20.5	17.5	71.1	64.4	6.7
<b>Malaysia:</b>									
1968	--	--	--	--	--	--	66.8	43.9	22.9
1969	--	--	--	--	--	--	74.9	54.5	20.4
1970	60.3	30.7	29.6	53.4	29.9	23.5	70.0	49.6	20.3
1971	58.0	28.5	29.5	51.2	27.5	23.7	68.7	48.2	20.5
1972	53.8	25.6	28.2	47.4	24.6	22.7	61.1	41.0	20.1
1973	57.4	29.4	27.9	51.3	28.8	22.5	72.6	52.3	20.3
1974	65.8	31.2	34.5	58.5	30.0	28.4	72.9	52.1	20.8
1975	63.5	30.2	33.3	55.2	28.6	26.6	69.0	49.4	19.6
1976	66.2	34.9	31.3	58.9	34.2	24.7	71.2	53.0	18.1
1977	65.8	34.0	31.7	57.8	33.1	24.8	75.6	56.6	19.0
1978	67.6	34.1	33.5	59.0	33.1	25.9	74.1	54.0	20.1
1979	73.1	38.0	35.1	64.8	37.8	27.0	79.9	61.7	18.2
1980	75.6	37.5	38.1	66.8	36.8	29.9	79.0	58.8	20.2
1981	73.1	33.6	39.5	63.8	31.7	32.0	74.6	51.7	22.9
1982	72.0	32.0	40.0	62.5	30.3	32.2	63.5	42.4	21.1
1983	72.1	32.5	39.5	62.1	31.5	30.5	70.4	50.1	20.3
1984	72.8	34.9	37.9	63.0	34.6	28.3	--	--	--
1985	72.8	35.8	37.0	62.3	35.3	27.0	--	--	--
1986	73.6	36.6	37.0	62.5	35.5	27.0	--	--	--
1987	78.8	41.8	37.0	68.1	40.8	27.4	--	--	--
1988	81.8	42.3	39.5	72.3	41.7	30.6	--	--	--
<b>Mali:</b>									
1968	--	--	--	--	--	--	16.9	11.8	5.1
1969	--	--	--	--	--	--	20.5	13.5	7.0
1970	--	--	--	18.7	8.7	10.0	25.6	17.9	7.7
1971	--	--	--	21.1	9.4	11.7	27.4	17.8	9.6
1972	--	--	--	20.8	8.6	12.1	26.9	18.2	8.6
1973	--	--	--	25.8	9.2	16.7	35.4	16.8	18.6
1974	--	--	--	30.3	10.1	20.3	49.6	19.4	30.2
1975	--	--	--	22.6	7.8	14.8	25.4	11.3	14.1
1976	--	--	--	20.6	9.5	11.2	26.1	19.6	6.5
1977	--	--	--	21.4	11.3	10.1	28.3	24.5	3.8
1978	--	--	--	21.7	7.0	14.7	26.7	19.9	6.8
1979	--	--	--	23.4	8.2	15.2	20.9	17.0	4.0
1980	--	--	--	26.5	10.6	15.9	26.0	18.7	7.3
1981	--	--	--	25.9	9.4	16.5	32.1	24.4	7.6
1982	--	--	--	25.9	10.0	15.9	35.0	25.2	9.8
1983	--	--	--	30.9	12.6	18.2	36.7	27.1	9.5
1984	--	--	--	34.1	14.6	19.5	54.9	33.6	21.3
1985	50.7	14.1	36.6	36.4	12.7	23.7	41.6	26.4	15.2
1986	43.4	12.5	30.8	29.5	11.0	18.5	28.3	20.4	7.9
1987	39.9	13.2	26.7	26.5	11.5	15.1	25.1	20.2	4.9
1988	39.7	12.4	27.2	26.4	10.8	15.6	25.6	19.6	6.0

-- = Not available.

Continued—

Table 4—World Bank: Trade dependency by country, trade type, and export and import indexes—Continued

Year	Total trade			Total merchandise trade			Total agricultural trade		
	TDI <sub>t</sub>	Export index	Import index	TDI <sub>m</sub>	Export index	Import index	TDI <sub>a</sub>	Export index	Import index
<i>Percent</i>									
<b>Malta:</b>									
1968	--	--	--	--	--	--	93.3	15.8	77.6
1969	--	--	--	--	--	--	91.1	14.5	76.6
1970	78.8	33.3	45.5	47.9	9.2	38.7	83.9	8.9	74.9
1971	81.9	37.2	44.7	49.4	12.3	37.1	85.0	9.3	75.7
1972	86.7	42.6	44.1	54.4	17.6	36.8	83.4	9.5	73.9
1973	94.7	47.7	47.0	61.1	20.7	40.4	91.5	13.0	78.5
1974	100.0	45.9	54.1	71.5	23.6	47.9	93.0	11.2	81.8
1975	100.0	50.2	49.8	67.1	23.6	43.5	94.0	13.2	80.8
1976	100.0	50.0	50.0	71.8	27.8	44.0	95.7	16.6	79.1
1977	100.0	49.0	51.0	73.9	29.4	44.6	91.1	12.2	78.9
1978	98.9	50.4	48.5	69.5	28.2	41.3	91.9	11.1	80.8
1979	100.0	49.7	50.3	70.5	27.9	42.6	93.8	10.2	83.6
1980	100.0	--	51.1	69.0	25.2	43.8	95.1	12.7	82.4
1981	97.5	48.8	48.7	65.5	24.7	40.8	94.1	14.5	79.6
1982	90.7	44.0	46.8	61.8	23.0	38.8	90.5	12.8	77.7
1983	87.8	42.2	45.7	61.0	22.6	38.4	87.8	14.5	73.4
1984	90.1	43.6	46.5	64.0	25.0	39.0	89.5	15.6	73.9
1985	90.6	43.3	47.3	64.7	24.9	39.8	89.5	15.4	74.1
1986	88.9	43.0	45.9	62.5	24.9	37.6	84.9	14.7	70.2
1987	91.2	44.3	47.0	63.3	24.1	39.2	82.5	13.1	69.4
1988	--	--	--	--	--	--	81.2	10.7	70.6
<b>Mauritania:</b>									
1968	--	--	--	--	--	--	42.4	24.9	17.5
1969	--	--	--	--	--	--	51.7	31.4	20.2
1970	67.5	32.6	34.9	60.1	34.5	25.6	45.0	26.5	18.5
1971	67.3	32.8	34.5	61.0	32.3	28.7	44.7	24.8	19.9
1972	67.1	31.3	35.9	61.1	30.8	30.3	48.0	24.9	23.1
1973	61.0	28.8	32.2	55.3	29.0	26.4	38.3	13.1	25.2
1974	67.8	33.1	34.6	60.8	32.2	28.7	40.1	10.8	29.3
1975	63.8	24.2	39.6	54.9	24.5	30.4	42.0	9.8	32.2
1976	66.0	21.9	44.1	56.9	22.9	34.0	45.3	11.9	33.4
1977	62.4	19.2	43.2	54.1	18.8	35.3	47.2	13.1	34.1
1978	57.6	17.0	40.6	47.5	14.6	32.9	46.0	14.1	31.9
1979	58.3	19.3	39.0	46.6	15.8	30.8	45.7	15.0	30.6
1980	63.5	22.4	41.0	50.2	19.1	31.2	44.1	13.3	30.8
1981	69.3	25.4	43.9	57.9	23.8	34.1	44.8	13.5	31.3
1982	68.2	21.9	46.4	56.6	20.4	36.2	47.6	11.5	36.1
1983	69.4	25.1	44.3	59.5	27.0	32.4	46.8	9.2	37.6
1984	68.4	26.3	42.0	57.9	28.5	29.4	49.6	10.9	38.7
1985	76.8	29.9	46.9	67.3	35.4	31.8	52.0	11.7	40.3
1986	74.6	28.2	46.4	65.8	33.6	32.2	38.4	9.2	29.1
1987	69.0	27.4	41.5	58.8	31.1	27.7	35.0	7.2	27.7
1988	70.5	30.7	39.7	59.0	32.9	26.1	34.7	6.6	28.1
<b>Mauritius:</b>									
1968	--	--	--	--	--	--	100.0	47.9	52.1
1969	--	--	--	--	--	--	100.0	53.8	46.2
1970	61.0	31.1	29.9	47.1	24.4	22.7	100.0	53.2	46.8
1971	57.3	27.3	30.1	43.3	20.3	23.0	100.0	56.5	43.5
1972	62.5	32.0	30.5	50.0	26.2	23.8	100.0	58.5	41.5
1973	64.1	31.5	32.6	52.0	25.6	26.4	100.0	60.4	39.6
1974	71.5	37.7	33.7	62.8	33.9	28.8	100.0	63.5	36.5
1975	72.5	36.6	36.0	61.7	32.2	29.6	100.0	59.5	40.5
1976	67.2	30.7	36.6	56.5	26.1	30.4	100.0	62.2	37.8
1977	68.3	30.7	37.6	56.7	25.8	30.9	100.0	57.8	42.2
1978	64.0	27.9	36.2	51.5	22.3	29.2	100.0	55.5	44.5
1979	63.1	27.3	35.8	51.0	22.5	28.5	100.0	59.2	40.8
1980	70.1	31.3	38.8	57.6	26.3	31.3	100.0	41.7	58.3
1981	65.3	28.0	37.3	49.8	20.3	29.5	100.0	47.3	52.7
1982	66.0	30.7	35.3	51.7	24.9	26.9	100.0	51.4	48.6
1983	64.7	30.9	33.8	51.2	25.0	26.1	100.0	52.7	47.3
1984	67.3	31.1	36.2	54.3	25.8	28.5	100.0	51.8	48.2
1985	71.0	33.6	37.4	57.9	28.0	29.8	100.0	54.4	45.6
1986	75.0	38.4	36.6	61.8	32.2	29.6	100.0	64.1	35.9
1987	81.5	41.0	40.6	67.1	33.4	33.7	100.0	62.1	37.9
1988	84.6	40.4	44.3	69.4	32.4	37.0	--	--	--

-- = Not available.

Continued—

Table 4—World Bank: Trade dependency by country, trade type, and export and import indexes—Continued

Year	Total trade			Total merchandise trade			Total agricultural trade		
	TDI <sub>t</sub>	Export index	Import index	TDI <sub>m</sub>	Export index	Import index	TDI <sub>a</sub>	Export index	Import index
	<i>Percent</i>								
Mexico:									
1968	--	--	--	--	--	--	22.9	19.3	3.6
1969	--	--	--	--	--	--	24.4	20.8	3.7
1970	16.5	6.9	9.6	8.8	3.3	5.5	19.6	14.8	4.7
1971	15.6	6.8	8.8	8.0	3.2	4.9	17.6	13.7	3.8
1972	16.1	7.1	8.9	8.4	3.3	5.1	21.0	15.9	5.1
1973	16.9	7.3	9.6	9.2	3.4	5.8	21.5	13.8	7.6
1974	18.2	7.3	10.8	10.6	3.6	7.0	22.3	11.0	11.3
1975	16.1	6.1	10.1	9.2	3.0	6.3	17.2	8.8	8.4
1976	16.9	6.8	10.2	9.1	3.4	5.7	18.3	12.8	5.5
1977	18.9	8.4	10.5	11.0	5.0	6.0	23.5	14.8	8.6
1978	21.1	9.2	11.9	12.1	5.3	6.8	23.0	14.3	8.6
1979	22.9	9.7	13.2	13.8	6.0	7.8	24.1	14.6	9.5
1980	24.2	9.7	14.5	16.1	7.3	8.8	26.0	9.5	16.5
1981	24.4	9.4	15.0	16.1	7.3	8.7	21.6	7.1	14.5
1982	29.7	13.2	16.4	19.0	11.3	7.7	24.1	10.8	13.3
1983	30.2	16.6	13.6	19.6	14.2	5.4	24.6	8.7	15.9
1984	29.9	15.9	14.0	19.0	12.9	6.0	24.1	9.9	14.2
1985	27.6	13.8	13.8	17.6	11.0	6.7	21.5	9.3	12.2
1986	31.8	15.2	16.6	19.4	11.3	8.1	30.2	18.8	11.4
1987	33.7	17.8	15.8	21.4	13.5	8.0	28.1	15.9	12.3
1988	31.7	15.0	16.7	20.2	10.6	9.7	27.2	12.5	14.7
Morocco:									
1968	--	--	--	--	--	--	43.3	23.8	19.5
1969	--	--	--	--	--	--	43.4	29.1	14.3
1970	33.1	14.5	18.6	24.3	10.6	13.6	41.6	24.8	16.8
1971	31.5	14.1	17.3	22.8	10.0	12.8	36.2	19.3	16.9
1972	32.4	15.5	17.0	23.4	11.1	12.3	39.4	24.2	15.2
1973	35.8	16.9	18.8	26.8	12.5	14.2	46.9	25.6	21.3
1974	44.0	21.5	22.5	36.2	18.2	18.0	43.7	16.9	26.8
1975	42.3	16.8	25.5	33.7	13.6	20.1	48.5	14.3	34.2
1976	41.4	13.3	28.1	30.7	10.8	19.9	40.1	15.9	24.2
1977	40.1	12.2	27.9	29.6	9.3	20.3	38.7	14.1	24.6
1978	36.7	12.4	24.4	25.9	9.4	16.6	34.1	13.6	20.5
1979	37.4	12.9	24.5	27.0	10.1	16.9	35.6	14.1	21.5
1980	36.9	13.3	23.6	27.4	10.7	16.7	34.8	13.8	21.0
1981	42.7	14.5	28.2	32.0	11.9	20.1	49.8	14.2	35.6
1982	41.3	13.9	27.4	30.4	10.6	19.8	36.9	11.9	25.0
1983	41.3	15.6	25.6	31.1	11.9	19.1	38.2	12.8	25.3
1984	45.0	17.0	27.9	35.1	13.2	21.9	42.6	11.2	31.4
1985	46.0	17.6	28.5	34.5	13.1	21.4	38.6	12.7	25.9
1986	39.9	16.0	23.9	28.8	11.8	17.0	29.4	11.6	17.8
1987	40.5	17.0	23.5	29.2	12.2	16.9	31.9	12.9	19.0
1988	41.9	18.9	22.9	30.2	13.7	16.5	28.8	12.7	16.0
Mozambique:									
1968	--	--	--	--	--	--	--	--	--
1969	--	--	--	--	--	--	--	--	--
1970	--	--	--	--	--	--	--	--	--
1971	--	--	--	--	--	--	--	--	--
1972	--	--	--	--	--	--	--	--	--
1973	--	--	--	--	--	--	--	--	--
1974	--	--	--	--	--	--	--	--	--
1975	--	--	--	--	--	--	--	--	--
1976	--	--	--	--	--	--	--	--	--
1977	--	--	--	--	--	--	--	--	--
1978	--	--	--	--	--	--	--	--	--
1979	--	--	--	--	--	--	--	--	--
1980	39.9	13.9	26.0	31.9	9.0	23.0	21.6	12.4	9.2
1981	42.6	14.5	28.1	33.4	9.3	24.0	20.8	12.1	8.6
1982	39.7	11.7	27.9	30.6	7.1	23.4	15.8	8.6	7.2
1983	35.3	9.7	25.6	24.7	4.6	20.1	16.4	5.4	10.9
1984	27.4	6.7	20.7	19.2	3.2	16.1	13.8	3.4	10.3
1985	19.6	4.6	15.0	12.1	2.0	10.1	9.3	1.8	7.5
1986	19.1	3.9	15.2	12.2	1.7	10.5	5.9	1.5	4.5
1987	48.2	9.9	38.3	32.5	4.8	27.8	23.7	5.4	18.3
1988	55.7	11.6	44.2	39.1	5.5	33.6	27.3	6.1	21.1

-- = Not available.

Continued—

Table 4—World Bank: Trade dependency by country, trade type, and export and import indexes—Continued

Year	Total trade			Total merchandise trade			Total agricultural trade		
	TDI <sub>t</sub>	Export index	Import index	TDI <sub>m</sub>	Export index	Import index	TDI <sub>a</sub>	Export index	Import index
	<i>Percent</i>								
<b>Nepal:</b>									
1968	--	--	--	--	--	--	21.6	18.0	3.6
1969	--	--	--	--	--	--	16.1	12.7	3.4
1970	17.4	7.4	10.0	12.4	4.5	8.0	10.3	7.5	2.8
1971	19.2	8.2	11.0	13.7	5.0	8.8	14.6	11.7	2.9
1972	18.2	8.6	9.6	12.9	5.2	7.7	10.6	8.0	2.6
1973	21.6	9.6	12.0	15.5	5.9	9.6	17.1	13.5	3.6
1974	20.6	8.2	12.4	14.8	4.9	9.9	9.9	6.7	3.2
1975	20.2	8.4	11.8	14.6	4.8	9.8	9.2	6.6	2.6
1976	22.3	9.8	12.5	16.6	6.2	10.4	11.2	8.1	3.0
1977	23.3	10.7	12.6	16.7	6.2	10.6	9.9	6.5	3.4
1978	23.0	9.6	13.4	16.1	4.8	11.3	8.0	4.6	3.4
1979	24.5	10.6	13.9	16.8	5.2	11.6	6.4	4.4	2.0
1980	26.3	10.4	15.9	17.6	4.3	13.3	6.6	3.4	3.2
1981	27.7	11.2	16.5	19.0	5.1	13.9	8.8	4.9	3.9
1982	26.2	10.3	15.9	17.9	4.2	13.8	9.0	4.9	4.2
1983	26.5	8.9	17.6	18.6	2.8	15.7	9.1	3.8	5.2
1984	25.4	9.1	16.3	17.9	3.7	14.2	9.2	4.4	4.8
1985	27.6	10.1	17.4	20.1	5.3	14.9	9.8	5.1	4.7
1986	28.4	10.5	18.0	20.4	5.1	15.4	10.1	5.0	5.1
1987	29.2	10.7	18.5	20.2	4.4	15.9	9.2	4.2	5.0
1988	30.8	11.2	19.6	22.1	5.1	16.9	10.2	4.3	6.0
<b>Netherlands:</b>									
1968	--	--	--	--	--	--	--	--	--
1969	--	--	--	--	--	--	99.4	49.0	50.3
1970	63.3	31.1	32.2	50.5	24.3	26.3	100.0	46.3	53.7
1971	62.7	31.2	31.5	49.4	24.1	25.3	100.0	46.7	53.3
1972	61.3	31.6	29.7	48.6	24.6	23.9	100.0	47.5	52.5
1973	64.4	33.6	30.9	51.1	26.1	24.9	100.0	44.0	56.0
1974	72.6	37.8	34.8	58.0	29.3	28.7	100.0	37.1	62.9
1975	67.7	35.0	32.7	53.5	27.1	26.3	100.0	40.2	59.8
1976	68.5	35.6	32.9	54.8	27.9	26.9	100.0	40.3	59.7
1977	67.6	34.4	33.2	54.0	26.9	27.1	100.0	38.3	61.7
1978	63.6	31.7	31.8	50.1	24.7	25.5	100.0	38.6	61.4
1979	69.2	34.8	34.4	54.5	26.9	27.6	100.0	35.0	65.0
1980	73.2	36.6	36.5	57.2	28.3	28.9	100.0	33.5	66.5
1981	78.4	40.3	38.1	61.0	31.5	29.5	100.0	36.1	63.9
1982	77.7	40.2	37.5	60.0	31.2	28.8	100.0	37.4	62.6
1983	77.1	39.9	37.1	60.6	31.4	29.2	100.0	36.6	63.4
1984	81.3	42.5	38.8	63.9	33.5	30.4	100.0	34.3	65.7
1985	81.2	41.8	39.4	65.3	34.1	31.2	100.0	32.9	67.1
1986	73.7	37.9	35.9	58.0	30.5	27.5	100.0	37.9	62.1
1987	73.1	37.4	35.7	57.2	29.5	27.7	--	--	--
1988	74.4	38.1	36.3	59.3	30.9	28.4	--	--	--
<b>New Zealand:</b>									
1968	--	--	--	--	--	--	--	--	--
1969	--	--	--	--	--	--	--	--	--
1970	39.9	18.6	21.3	32.5	16.7	15.8	--	--	--
1971	38.6	19.1	19.4	30.9	17.0	13.9	99.8	89.3	10.5
1972	41.7	21.4	20.3	33.4	19.1	14.3	100.0	91.4	8.6
1973	41.8	20.4	21.5	32.8	17.7	15.1	99.3	90.8	8.5
1974	42.5	16.3	26.2	33.8	13.1	20.7	99.0	82.8	16.1
1975	46.3	19.5	26.8	36.0	15.9	20.1	99.3	82.1	17.1
1976	48.6	22.0	26.6	38.7	19.0	19.7	99.9	86.6	13.4
1977	46.0	21.3	24.8	35.8	18.2	17.6	99.5	85.3	14.2
1978	47.1	22.5	24.6	36.9	19.9	16.9	100.0	86.0	14.0
1979	49.9	23.3	26.6	40.2	20.7	19.5	100.0	89.6	10.4
1980	48.7	22.7	26.1	39.8	20.5	19.3	100.0	87.3	12.7
1981	50.4	23.3	27.1	39.9	20.4	19.5	100.0	86.9	13.1
1982	49.7	22.1	27.7	39.0	19.1	19.9	99.3	80.9	18.4
1983	50.3	23.3	26.9	38.4	19.9	18.6	100.0	84.6	15.4
1984	57.3	25.3	32.0	45.0	22.0	23.0	100.0	83.9	16.1
1985	51.4	23.4	28.0	39.3	19.8	19.5	99.6	82.9	16.7
1986	48.1	21.9	26.3	35.5	18.1	17.4	--	--	--
1987	45.3	20.7	24.7	32.8	17.0	15.8	--	--	--
1988	46.6	22.3	24.3	33.4	18.9	14.6	--	--	--

-- = Not available.

Continued—

Table 4—World Bank: Trade dependency by country, trade type, and export and import indexes—Continued

Year	Total trade			Total merchandise trade			Total agricultural trade		
	TDI <sub>t</sub>	Export index	Import index	TDI <sub>m</sub>	Export index	Import index	TDI <sub>a</sub>	Export index	Import index
	<i>Percent</i>								
<b>Nicaragua:</b>									
1968	--	--	--	--	--	--	82.2	71.0	11.2
1969	--	--	--	--	--	--	68.7	60.4	8.3
1970	46.3	20.9	25.3	37.4	18.7	18.7	71.2	61.9	9.3
1971	45.3	20.4	24.9	37.1	18.4	18.7	72.1	62.1	9.9
1972	49.9	24.7	25.2	41.8	22.9	18.9	88.6	78.1	10.6
1973	49.9	21.0	29.0	42.6	19.8	23.0	80.2	66.7	13.5
1974	52.2	20.0	32.2	44.8	18.5	26.3	78.1	66.9	11.3
1975	49.8	20.4	29.4	41.4	18.1	23.3	80.6	69.5	11.1
1976	51.9	25.0	26.9	44.1	23.3	20.9	99.0	88.6	10.3
1977	54.8	24.2	30.6	47.8	22.7	25.1	95.8	85.4	10.4
1978	54.2	26.4	27.9	46.9	25.3	21.6	97.4	87.0	10.3
1979	59.1	31.6	27.5	51.3	31.5	19.9	61.8	51.5	10.3
1980	48.4	15.9	32.5	42.0	15.1	26.9	76.5	54.5	21.9
1981	49.6	15.8	33.8	42.6	15.1	27.5	86.1	59.8	26.3
1982	42.9	13.2	29.6	35.9	12.9	23.0	60.9	47.2	13.7
1983	44.2	13.2	30.9	36.9	13.1	23.8	71.4	54.4	17.0
1984	38.4	10.5	27.9	31.2	10.1	21.0	52.5	38.9	13.6
1985	37.9	8.6	29.3	29.9	8.2	21.7	47.9	35.6	12.2
1986	36.4	7.7	28.7	28.1	7.1	21.0	30.1	20.6	9.5
1987	--	--	--	--	--	--	--	--	--
1988	--	--	--	--	--	--	--	--	--
<b>Niger:</b>									
1968	--	--	--	--	--	--	11.3	9.9	1.4
1969	--	--	--	--	--	--	11.2	9.4	1.8
1970	20.3	8.2	12.1	14.5	6.7	7.8	13.8	11.8	2.1
1971	20.6	9.5	11.1	15.0	7.9	7.1	11.2	9.2	1.9
1972	24.1	10.6	13.5	17.1	8.8	8.4	13.5	10.6	2.8
1973	26.6	11.3	15.3	20.0	9.4	10.6	11.5	7.5	4.0
1974	27.8	8.4	19.4	19.3	7.0	12.4	11.2	4.8	6.4
1975	33.8	13.0	20.8	23.9	11.6	12.4	10.2	5.2	5.0
1976	37.6	14.7	22.9	29.3	13.6	15.7	15.1	9.3	5.8
1977	36.6	13.9	22.7	28.6	12.8	15.7	13.0	9.2	3.8
1978	39.4	13.8	25.7	32.0	13.2	18.8	11.2	5.7	5.5
1979	46.5	18.1	28.5	38.4	18.4	20.0	11.3	5.6	5.7
1980	46.7	18.1	28.6	39.0	17.9	21.1	14.4	7.4	7.0
1981	46.5	17.8	28.7	39.0	17.5	21.4	18.8	7.8	11.0
1982	45.2	15.8	29.4	36.2	15.4	20.8	16.7	8.3	8.4
1983	40.0	16.7	23.2	31.6	15.9	15.7	15.0	5.8	9.2
1984	42.1	18.1	24.0	33.1	17.5	15.6	27.7	14.4	13.4
1985	43.1	16.0	27.0	33.9	14.5	19.4	27.4	9.4	18.0
1986	34.3	14.2	20.0	31.2	14.9	16.4	19.2	8.5	10.8
1987	40.3	16.1	24.2	32.8	15.8	17.0	16.1	6.9	9.1
1988	33.5	13.4	20.1	28.3	13.0	15.2	15.8	5.8	10.0
<b>Nigeria:</b>									
1968	--	--	--	--	--	--	17.9	14.7	3.2
1969	--	--	--	--	--	--	16.1	13.0	3.1
1970	20.2	8.7	11.5	15.0	8.6	6.4	10.8	8.4	2.4
1971	24.2	11.0	13.2	19.0	10.9	8.1	9.2	6.3	2.9
1972	23.6	11.0	12.5	18.0	11.1	6.9	7.4	4.4	2.9
1973	30.9	15.5	15.4	24.0	16.2	7.7	10.0	6.5	3.4
1974	38.2	25.4	12.8	33.0	26.3	6.7	8.1	5.0	3.1
1975	36.1	18.2	17.9	29.6	17.9	11.8	7.9	3.4	4.5
1976	35.8	17.7	18.0	30.3	17.4	12.9	8.8	3.4	5.3
1977	38.2	18.5	19.7	32.7	18.4	14.4	12.2	4.1	8.1
1978	34.1	14.8	19.3	29.5	13.9	15.5	12.6	4.2	8.4
1979	36.0	19.1	16.9	31.6	18.5	13.1	10.5	3.1	7.4
1980	39.7	22.1	17.6	34.5	22.0	12.5	9.0	1.6	7.4
1981	37.4	16.3	21.1	32.4	15.8	16.6	11.7	1.6	10.1
1982	28.9	11.4	17.5	25.0	11.2	13.8	9.5	1.3	8.3
1983	24.6	10.4	14.2	21.5	10.2	11.3	7.7	1.5	6.2
1984	23.2	11.8	11.4	20.4	11.7	8.7	5.0	1.0	4.0
1985	24.1	13.4	10.7	21.2	13.4	7.7	4.8	1.0	3.8
1986	25.1	13.0	12.1	20.9	13.0	8.0	5.5	1.7	3.9
1987	48.3	24.1	24.2	40.6	26.3	14.3	11.1	2.8	8.3
1988	42.4	19.9	22.5	35.2	21.0	14.2	9.1	3.1	6.0

-- = Not available.

Continued—

Table 4—World Bank: Trade dependency by country, trade type, and export and import indexes—Continued

Year	Total trade			Total merchandise trade			Total agricultural trade		
	TDI <sub>t</sub>	Export index	Import index	TDI <sub>m</sub>	Export index	Import index	TDI <sub>a</sub>	Export index	Import index
	<i>Percent</i>								
Norway:									
1968	--	--	--	--	--	--	--	--	--
1969	--	--	--	--	--	--	--	--	--
1970	60.5	29.6	31.0	41.3	16.7	24.5	--	--	--
1971	59.5	28.3	31.2	39.7	15.5	24.2	--	--	--
1972	58.6	29.2	29.4	39.6	17.2	22.4	--	--	--
1973	61.6	30.2	31.4	42.8	18.4	24.4	--	--	--
1974	65.5	31.3	34.2	46.7	19.7	27.0	--	--	--
1975	62.0	28.3	33.7	45.1	18.9	26.3	--	--	--
1976	62.1	27.4	34.8	45.8	18.8	27.1	--	--	--
1977	61.3	26.3	34.9	45.4	18.6	26.8	--	--	--
1978	60.2	28.6	31.6	43.3	21.1	22.1	--	--	--
1979	62.8	31.0	31.8	45.0	22.6	22.4	--	--	--
1980	65.1	33.5	31.6	47.6	25.1	22.5	--	--	--
1981	65.8	34.5	31.3	46.8	25.5	21.3	--	--	--
1982	64.8	33.1	31.7	46.1	24.7	21.4	--	--	--
1983	63.9	33.6	30.3	46.2	26.2	19.9	--	--	--
1984	65.4	34.9	30.6	47.7	27.5	20.1	--	--	--
1985	65.9	35.1	30.8	48.0	27.2	20.8	--	--	--
1986	60.3	28.3	31.9	42.7	20.2	22.5	--	--	--
1987	57.4	27.4	30.0	40.8	20.0	20.8	--	--	--
1988	57.5	27.7	29.8	40.4	20.1	20.2	--	--	--
Oman:									
1968	--	--	--	--	--	--	23.3	1.3	21.9
1969	--	--	--	--	--	--	24.7	1.7	23.0
1970	--	--	--	--	--	--	27.0	1.6	25.4
1971	--	--	--	--	--	--	32.7	1.7	30.9
1972	--	--	--	--	--	--	31.8	1.6	30.2
1973	--	--	--	--	--	--	44.4	1.4	42.9
1974	84.1	47.2	37.0	80.3	55.2	25.1	52.3	1.1	51.2
1975	80.9	41.3	39.6	77.4	47.1	30.2	61.6	3.0	58.6
1976	75.8	40.5	35.3	72.9	44.8	28.1	69.0	3.2	65.9
1977	72.8	39.2	33.6	70.4	42.8	27.6	67.3	2.5	64.9
1978	73.1	38.3	34.9	70.7	41.0	29.7	74.4	9.9	64.6
1979	73.2	42.3	30.9	71.0	45.4	25.6	76.9	11.9	65.0
1980	75.3	44.6	30.7	71.2	48.3	22.9	69.9	6.5	63.4
1981	77.6	46.1	31.5	73.2	49.1	24.0	70.9	7.7	63.2
1982	75.2	42.0	33.2	69.1	43.6	25.5	68.4	4.5	64.0
1983	70.8	39.9	30.8	64.3	41.3	22.9	65.7	4.5	61.1
1984	88.2	37.7	30.5	61.6	38.6	23.0	66.3	4.7	61.6
1985	67.6	37.3	30.3	61.4	38.1	23.2	65.9	5.3	60.6
1986	65.0	31.7	33.3	53.8	29.8	24.0	67.8	5.1	62.7
1987	65.2	39.6	25.7	56.2	38.4	17.8	--	--	--
1988	--	--	--	--	--	--	--	--	--
Pakistan:									
1968	--	--	--	--	--	--	13.9	6.8	7.1
1969	--	--	--	--	--	--	12.3	8.3	4.0
1970	20.6	6.9	13.7	16.7	6.0	10.8	10.0	5.8	4.1
1971	18.3	6.4	11.9	14.9	5.7	9.3	9.8	5.3	4.5
1972	18.0	7.0	11.1	14.5	6.0	8.5	20.2	12.9	7.2
1973	28.1	12.3	15.9	23.0	10.7	12.3	21.9	11.6	10.3
1974	29.6	11.5	18.1	24.4	9.9	14.5	22.2	10.7	11.5
1975	28.1	9.0	19.1	23.0	7.3	15.7	25.5	11.8	13.7
1976	26.2	9.1	17.1	21.3	7.5	13.8	20.7	10.4	10.4
1977	24.8	7.9	16.9	20.2	6.5	13.8	16.1	7.9	8.2
1978	24.3	7.9	18.4	19.6	6.2	13.4	18.4	8.6	9.7
1979	28.3	8.8	19.5	23.2	7.0	16.2	22.9	8.6	14.3
1980	30.4	10.1	20.3	25.2	8.2	17.0	23.3	13.4	9.9
1981	29.7	10.2	19.5	24.9	8.3	16.5	24.0	14.8	9.1
1982	27.3	8.4	18.9	22.2	6.4	15.8	19.5	9.8	9.7
1983	29.8	9.9	19.9	24.1	7.7	16.4	18.9	9.5	9.4
1984	29.2	9.4	19.8	23.3	7.2	16.1	22.2	9.2	13.0
1985	28.7	8.7	20.0	22.8	6.6	16.2	21.4	7.9	13.5
1986	29.8	9.8	20.0	23.6	7.8	15.8	24.7	11.8	12.9
1987	29.9	11.0	18.9	23.7	8.9	14.8	21.3	10.8	10.4
1988	30.9	11.3	19.6	25.1	9.7	15.4	23.3	12.4	10.9

-- = Not available.

Continued—



Table 4—World Bank: Trade dependency by country, trade type, and export and import indexes—Continued

Year	Total trade			Total merchandise trade			Total agricultural trade		
	TDI <sub>t</sub>	Export index	Import index	TDI <sub>m</sub>	Export index	Import index	TDI <sub>a</sub>	Export index	Import index
	<i>Percent</i>								
<b>Panama:</b>									
1968	--	--	--	--	--	--	50.1	36.7	13.4
1969	--	--	--	--	--	--	54.7	41.2	13.5
1970	57.8	26.6	31.2	34.1	9.6	24.5	56.4	40.3	16.1
1971	57.9	26.6	31.3	33.1	9.1	24.0	55.8	35.9	19.9
1972	58.7	26.6	32.1	33.2	8.7	24.4	56.0	37.8	18.2
1973	60.9	28.0	32.9	32.6	8.5	24.1	55.4	35.6	19.8
1974	79.9	35.9	44.0	41.9	10.4	31.5	59.8	36.5	23.3
1975	80.9	37.8	43.1	43.3	12.4	30.9	68.7	44.4	24.3
1976	78.4	36.6	41.8	38.4	9.8	28.6	57.5	35.0	22.5
1977	81.1	38.4	42.7	37.7	10.1	27.6	53.7	32.3	21.4
1978	83.9	39.6	44.3	35.2	9.2	26.0	54.7	34.3	20.4
1979	96.2	45.3	50.9	37.1	9.2	27.9	58.7	31.9	26.8
1980	100.0	100.0	69.4	80.3	34.6	45.7	67.4	37.3	30.2
1981	100.0	100.0	71.8	81.4	35.3	46.1	61.9	33.7	28.1
1982	100.0	100.0	69.0	74.5	32.9	41.6	54.5	26.7	27.8
1983	100.0	100.0	61.2	59.7	25.0	34.7	56.3	29.9	26.4
1984	100.0	100.0	58.5	59.3	23.8	35.5	53.1	27.4	25.7
1985	100.0	100.0	55.6	61.7	25.9	35.8	50.9	24.5	26.4
1986	100.0	100.0	53.4	65.9	29.6	36.3	48.6	24.0	24.6
1987	100.0	100.0	51.2	65.5	29.3	36.2	--	--	--
1988	--	--	--	--	--	--	--	--	--
<b>Papua New Guinea:</b>									
1968	--	--	--	--	--	--	38.0	23.7	14.3
1969	--	--	--	--	--	--	38.2	24.3	13.9
1970	48.6	12.1	36.6	42.7	11.0	31.7	40.0	24.4	15.5
1971	52.4	13.5	39.0	44.4	11.3	33.1	40.3	24.6	15.8
1972	58.1	23.1	35.1	45.0	19.2	25.8	35.7	19.2	16.5
1973	63.4	32.7	30.8	50.6	32.3	18.2	31.8	17.2	14.6
1974	65.6	33.1	32.5	57.2	34.6	22.6	46.6	30.8	15.8
1975	61.1	27.3	33.7	51.6	24.5	27.1	56.2	36.4	19.8
1976	60.3	29.1	31.2	50.7	28.3	22.3	39.3	23.5	15.8
1977	63.9	30.5	33.4	56.5	31.0	25.4	63.7	47.3	16.3
1978	60.6	26.6	34.1	53.1	27.0	26.1	54.7	39.4	15.4
1979	65.6	31.7	33.9	58.2	32.8	25.4	58.4	41.6	16.9
1980	64.5	26.5	38.0	56.2	27.6	28.6	52.2	34.2	18.1
1981	63.2	23.5	39.8	53.9	23.4	30.5	43.0	25.0	18.1
1982	63.1	23.7	39.5	52.8	22.8	30.0	43.0	24.7	18.2
1983	63.4	24.8	38.6	53.7	24.5	29.2	43.6	29.1	14.5
1984	65.2	26.3	38.9	56.0	27.3	28.7	55.6	41.2	14.4
1985	65.5	28.8	36.7	56.8	29.1	27.7	50.4	35.1	15.4
1986	66.2	30.1	36.1	56.6	29.8	26.8	47.9	34.1	13.9
1987	65.1	28.1	37.0	56.7	28.2	28.5	--	--	--
1988	66.2	30.8	35.4	55.8	30.4	25.4	32.9	21.0	11.9
<b>Paraguay:</b>									
1968	--	--	--	--	--	--	26.0	19.9	6.1
1969	--	--	--	--	--	--	25.3	18.0	7.3
1970	28.5	12.7	15.8	21.1	9.7	11.4	29.1	23.1	6.0
1971	26.8	11.5	15.3	20.0	8.9	11.1	26.4	21.1	5.3
1972	25.3	12.0	13.3	19.4	10.1	9.3	29.4	25.3	4.2
1973	27.6	12.9	14.7	22.7	11.4	11.3	29.8	26.4	3.4
1974	30.0	13.3	16.7	24.3	11.3	12.9	31.2	26.4	4.9
1975	30.2	12.8	17.5	23.9	10.8	13.1	27.6	23.1	4.5
1976	29.0	12.7	16.3	22.7	10.4	12.2	28.9	24.4	4.5
1977	35.0	16.3	18.6	28.0	13.3	14.7	36.1	31.7	4.4
1978	34.6	15.4	19.2	26.3	11.9	14.4	30.4	25.0	5.4
1979	33.2	14.1	19.1	24.1	9.6	14.4	27.6	21.9	5.6
1980	36.5	13.1	23.4	29.1	10.3	18.7	22.5	16.8	5.8
1981	30.5	10.7	19.8	23.8	8.2	15.6	20.1	15.0	5.1
1982	30.6	11.6	19.0	21.0	7.7	13.3	22.3	17.6	4.7
1983	21.9	9.8	12.2	16.8	8.1	8.7	17.1	13.9	3.2
1984	31.9	13.5	18.4	24.1	10.5	13.6	22.3	19.4	2.9
1985	41.3	17.2	24.2	30.8	12.6	18.3	26.2	22.5	3.8
1986	43.4	17.5	25.9	31.8	13.4	18.4	17.4	13.5	3.9
1987	37.7	14.8	22.9	28.1	12.1	16.0	26.4	22.4	4.0
1988	34.2	15.9	18.3	26.0	13.3	12.7	29.4	26.7	2.7

-- = Not available.

Continued—

Table 4—World Bank: Trade dependency by country, trade type, and export and import indexes—Continued

Year	Total trade			Total merchandise trade			Total agricultural trade		
	TDI <sub>t</sub>	Export index	Import index	TDI <sub>m</sub>	Export index	Import index	TDI <sub>a</sub>	Export index	Import index
	<i>Percent</i>								
Peru:									
1968	--	--	--	--	--	--	26.6	14.5	12.1
1969	--	--	--	--	--	--	22.9	12.0	10.9
1970	28.2	14.8	13.4	21.8	13.0	8.8	20.5	12.0	8.5
1971	24.3	11.8	12.6	18.4	10.1	8.3	19.0	10.3	8.7
1972	23.6	11.5	12.1	18.0	9.7	8.3	20.7	11.5	9.2
1973	24.6	11.1	13.5	18.7	9.4	9.3	20.8	13.0	7.8
1974	28.1	11.6	16.4	22.2	9.8	12.4	23.5	12.9	10.6
1975	25.5	8.7	16.8	19.6	6.9	12.7	26.7	14.1	12.6
1976	25.7	9.5	16.2	19.6	7.7	11.9	22.7	12.0	10.8
1977	30.4	12.4	18.0	23.7	10.5	13.2	25.6	14.8	10.9
1978	34.3	16.3	18.0	25.7	14.1	11.6	30.9	17.3	13.5
1979	40.2	21.7	18.5	31.1	20.0	11.2	36.5	21.8	14.7
1980	38.5	18.8	19.7	29.5	16.5	13.0	32.1	12.2	19.9
1981	33.0	13.5	19.5	24.3	11.2	13.1	26.7	6.9	19.8
1982	32.0	13.2	18.8	23.8	11.2	12.6	26.7	8.8	17.9
1983	35.2	15.4	19.8	25.3	13.3	12.0	28.8	7.9	20.9
1984	32.8	15.7	17.2	22.8	13.6	9.2	25.6	8.7	16.9
1985	35.5	17.7	17.7	23.9	14.9	9.0	32.0	15.0	17.0
1986	27.4	11.6	15.8	18.6	9.2	9.4	25.5	10.5	15.0
1987	22.4	9.1	13.3	15.4	7.0	8.4	--	--	--
1988	28.5	12.2	16.3	19.2	9.5	9.7	--	--	--
Philippines:									
1968	--	--	--	--	--	--	25.1	18.5	6.7
1969	--	--	--	--	--	--	20.9	14.4	6.5
1970	32.4	15.2	17.2	26.0	12.9	13.2	29.4	22.6	6.8
1971	31.5	15.0	16.5	25.9	12.7	13.2	30.9	22.9	8.0
1972	31.0	14.6	16.4	24.6	11.7	13.0	29.2	20.3	8.9
1973	36.1	19.0	17.1	28.2	15.2	13.0	31.0	23.2	7.9
1974	40.4	18.9	21.5	32.8	15.1	17.7	41.0	32.8	8.2
1975	37.5	15.7	21.8	29.7	11.7	17.9	33.7	25.6	8.1
1976	35.5	14.8	20.7	28.2	11.5	16.6	30.0	22.7	7.3
1977	36.4	16.2	20.1	28.6	12.7	15.8	32.9	25.9	6.9
1978	36.9	16.1	20.8	28.3	11.9	16.4	27.3	20.9	6.4
1979	38.2	16.6	21.6	30.2	12.9	17.2	27.4	21.0	6.3
1980	40.2	17.5	22.7	31.5	13.5	18.0	29.0	21.9	7.0
1981	39.6	17.2	22.4	29.3	12.3	17.1	27.4	19.8	7.6
1982	38.2	15.5	22.7	26.7	10.6	16.1	24.4	16.1	8.3
1983	42.4	17.7	24.7	29.7	11.9	17.8	26.2	17.3	8.9
1984	42.1	19.1	23.0	29.8	14.0	15.8	24.2	17.8	6.5
1985	39.3	19.2	20.2	25.6	12.2	13.4	19.0	12.4	6.5
1986	43.1	22.2	20.9	27.6	13.5	14.1	20.9	13.9	7.0
1987	43.4	20.6	22.9	30.3	13.9	16.4	20.5	13.0	7.6
1988	44.1	20.9	23.2	32.2	14.9	17.2	21.9	12.4	9.5
Poland:									
1968	--	--	--	--	--	--	--	--	--
1969	--	--	--	--	--	--	--	--	--
1970	--	--	--	--	--	--	--	--	--
1971	--	--	--	--	--	--	--	--	--
1972	--	--	--	--	--	--	--	--	--
1973	--	--	--	--	--	--	--	--	--
1974	--	--	--	--	--	--	--	--	--
1975	--	--	--	--	--	--	--	--	--
1976	--	--	--	--	--	--	--	--	--
1977	--	--	--	--	--	--	--	--	--
1978	--	--	--	--	--	--	--	--	--
1979	--	--	--	--	--	--	--	--	--
1980	47.4	21.0	26.4	41.2	19.4	21.8	--	--	--
1981	42.6	17.6	24.9	35.0	15.9	19.2	--	--	--
1982	36.4	16.5	19.9	30.1	15.0	15.1	--	--	--
1983	32.6	15.0	17.5	26.4	13.4	13.0	--	--	--
1984	32.3	15.2	17.2	26.1	13.4	12.7	--	--	--
1985	33.0	15.3	17.6	26.4	13.4	13.0	--	--	--
1986	33.8	15.7	18.1	27.4	14.0	13.4	--	--	--
1987	38.4	18.0	20.4	30.9	16.0	14.9	--	--	--
1988	40.1	19.0	21.1	32.6	17.0	15.6	--	--	--

-- = Not available.

Continued—

Table 4—World Bank: Trade dependency by country, trade type, and export and import indexes—Continued

Year	Total trade			Total merchandise trade			Total agricultural trade		
	TDI <sub>t</sub>	Export index	Import index	TDI <sub>m</sub>	Export index	Import index	TDI <sub>a</sub>	Export index	Import index
<i>Percent</i>									
<b>Portugal:</b>									
1968	--	--	--	--	--	--	--	--	--
1969	--	--	--	--	--	--	--	--	--
1970	40.9	16.5	24.4	31.5	12.5	19.0	--	--	--
1971	44.2	19.4	24.8	31.5	12.1	19.4	--	--	--
1972	44.6	20.0	24.6	31.6	12.3	19.2	--	--	--
1973	45.4	20.2	25.2	32.4	13.0	19.4	--	--	--
1974	48.8	19.3	29.5	37.3	13.0	24.3	--	--	--
1975	39.8	15.3	24.5	29.9	10.6	19.3	--	--	--
1976	36.8	12.9	23.9	29.5	9.2	20.3	--	--	--
1977	41.2	15.8	25.4	33.8	12.1	21.7	44.8	8.7	36.1
1978	41.7	16.4	25.2	33.2	12.1	21.1	42.4	9.6	32.9
1979	46.6	18.8	27.8	36.6	13.3	23.2	48.0	11.0	37.0
1980	49.9	19.2	30.7	39.6	13.8	25.9	50.3	11.2	39.1
1981	51.0	17.8	33.2	39.9	12.3	27.6	58.0	10.9	47.1
1982	50.3	16.8	33.6	40.5	12.8	27.7	54.3	11.6	42.6
1983	55.4	22.6	32.8	45.4	18.5	26.9	58.0	14.5	43.5
1984	58.3	24.5	33.8	46.9	19.6	27.3	62.2	14.8	47.5
1985	58.1	26.1	32.1	46.0	20.4	25.6	55.3	14.0	41.4
1986	52.5	24.2	28.3	41.7	18.7	23.0	49.3	13.6	35.7
1987	54.5	24.3	30.2	44.1	18.6	25.5	48.3	12.4	35.9
1988	56.1	24.1	32.1	46.1	18.6	27.5	--	--	--
<b>Rwanda:</b>									
1968	--	--	--	--	--	--	9.7	8.0	1.7
1969	--	--	--	--	--	--	8.0	6.3	1.7
1970	24.0	10.2	13.8	18.8	10.0	8.8	14.1	11.2	2.9
1971	24.1	8.5	15.6	18.0	8.5	9.5	12.7	10.5	2.2
1972	23.6	7.6	16.1	17.0	7.4	9.6	11.0	8.5	2.5
1973	33.5	15.8	17.6	26.1	15.9	10.2	19.8	13.8	6.0
1974	37.2	14.6	22.6	30.1	14.7	15.5	22.6	14.9	7.7
1975	27.6	9.2	18.4	21.2	8.9	12.4	21.6	12.2	9.4
1976	34.2	14.9	19.3	28.4	14.8	13.6	33.3	21.2	12.0
1977	34.1	14.7	19.3	26.2	14.5	11.7	29.2	23.8	5.5
1978	35.1	11.4	23.7	25.2	11.0	14.2	23.6	16.5	7.1
1979	40.9	17.4	23.5	30.3	17.0	13.3	26.4	20.2	6.2
1980	34.5	12.2	22.3	24.2	9.8	14.4	18.3	11.5	6.8
1981	31.3	10.6	20.7	21.0	7.4	13.6	18.9	12.5	6.4
1982	29.0	8.9	20.1	19.9	6.7	13.2	19.6	12.6	7.1
1983	26.6	8.8	17.8	18.9	7.3	11.6	16.8	10.6	6.2
1984	26.5	9.5	17.0	19.0	8.0	11.1	17.4	10.6	6.8
1985	25.2	8.2	17.0	17.9	6.5	11.3	17.7	9.8	7.9
1986	28.0	10.0	18.1	20.1	8.3	11.7	28.5	21.4	7.0
1987	23.8	6.9	16.9	16.1	5.0	11.0	17.6	12.7	4.9
1988	22.5	6.4	16.1	15.3	4.6	10.8	16.3	11.9	4.5
<b>Saudi Arabia:</b>									
1968	--	--	--	--	--	--	50.3	0.5	49.7
1969	--	--	--	--	--	--	50.0	0.6	49.4
1970	74.7	40.2	34.5	62.1	44.5	17.7	51.4	0.7	50.7
1971	67.5	43.6	23.9	57.3	43.6	13.6	51.8	0.5	51.3
1972	74.3	52.1	22.2	66.0	50.5	15.5	55.9	1.0	54.9
1973	87.3	55.0	32.3	77.6	62.2	15.4	59.4	1.3	58.1
1974	100.0	77.3	22.7	107.2	95.9	11.4	64.3	2.6	61.6
1975	82.8	58.7	24.0	73.1	59.9	13.2	63.1	2.2	60.9
1976	90.7	59.0	31.7	80.7	62.5	18.2	70.6	1.7	68.9
1977	86.6	53.3	33.3	75.6	55.4	20.2	75.0	1.0	74.0
1978	79.5	42.0	37.6	67.3	43.7	23.6	70.9	0.9	70.0
1979	93.0	53.9	39.1	83.4	59.3	24.0	72.4	1.1	71.3
1980	98.1	64.2	34.0	89.7	71.5	18.2	77.1	2.0	75.1
1981	87.8	55.2	32.6	76.2	60.1	16.1	77.1	1.7	75.4
1982	80.3	44.3	36.0	64.3	43.8	20.4	69.5	1.3	68.2
1983	76.0	35.9	40.1	55.1	31.9	23.2	64.0	1.1	62.9
1984	72.4	33.3	39.1	51.0	28.9	22.1	62.6	1.1	61.5
1985	67.3	32.0	35.3	44.1	25.3	18.8	52.1	1.4	50.7
1986	64.0	30.2	33.8	40.3	22.0	18.3	47.8	2.4	45.5
1987	66.7	32.7	33.9	45.1	25.2	19.9	45.9	2.8	43.1
1988	--	--	--	--	--	--	44.1	3.7	40.4

-- = Not available.

Continued—

Table 4—World Bank: Trade dependency by country, trade type, and export and import indexes—Continued

Year	Total trade			Total merchandise trade			Total agricultural trade		
	TDI <sub>t</sub>	Export index	Import index	TDI <sub>m</sub>	Export index	Import index	TDI <sub>a</sub>	Export index	Import index
	<i>Percent</i>								
<b>Senegal:</b>									
1968	--	--	--	--	--	--	65.1	37.4	27.7
1969	--	--	--	--	--	--	58.4	27.9	30.5
1970	46.2	21.0	25.2	33.9	14.9	19.1	58.8	33.4	25.5
1971	45.8	19.8	25.9	32.1	12.2	19.9	53.2	22.3	31.0
1972	49.9	23.2	26.8	37.2	16.5	20.7	61.1	35.9	25.1
1973	50.1	20.6	29.5	36.3	13.2	23.1	55.8	21.3	34.6
1974	62.7	28.4	34.4	49.4	21.3	28.2	68.8	33.1	35.7
1975	56.6	25.2	31.3	44.4	20.1	24.4	51.0	29.3	21.7
1976	56.9	24.9	32.0	45.5	19.9	25.6	63.6	39.3	24.3
1977	63.3	28.8	34.6	52.5	24.3	28.2	73.7	47.6	26.1
1978	53.5	21.2	32.2	39.0	13.7	25.3	51.0	21.8	29.2
1979	51.6	21.2	30.4	36.4	13.5	22.9	54.0	27.5	26.4
1980	49.8	19.1	30.7	33.3	10.8	22.5	45.3	13.8	31.5
1981	64.3	24.5	39.8	45.4	16.1	29.3	49.2	8.5	40.6
1982	57.5	23.1	34.4	38.9	14.8	24.1	50.9	20.5	30.3
1983	61.5	25.1	36.5	45.0	17.9	27.1	55.7	23.7	32.0
1984	61.4	25.1	36.3	45.1	19.0	26.1	65.2	22.1	43.1
1985	54.4	21.1	33.3	37.9	14.3	23.6	42.4	11.0	31.4
1986	48.9	20.0	29.0	32.6	13.4	19.3	30.8	8.9	21.9
1987	45.6	18.9	26.8	29.2	12.1	17.0	25.8	6.8	19.0
1988	45.5	19.1	26.5	29.6	12.7	16.9	30.8	10.9	20.0
<b>Seychelles:</b>									
1968	--	--	--	--	--	--	--	--	--
1969	--	--	--	--	--	--	--	--	--
1970	79.1	39.9	39.2	42.2	7.0	35.2	--	--	--
1971	80.3	35.2	45.1	46.0	5.4	40.5	--	--	--
1972	75.4	31.1	44.3	44.5	3.9	40.7	--	--	--
1973	76.5	31.7	44.8	45.2	4.8	40.4	--	--	--
1974	82.4	37.3	45.1	49.2	9.8	39.4	--	--	--
1975	84.1	37.3	46.8	47.6	7.5	40.1	--	--	--
1976	88.0	39.2	48.7	43.9	3.7	40.2	82.0	12.7	69.4
1977	92.4	42.1	50.3	42.1	4.7	37.5	81.0	15.6	65.4
1978	92.5	42.5	50.1	42.5	4.8	37.7	78.6	12.4	66.2
1979	86.5	39.1	47.4	39.1	3.1	36.0	78.0	13.8	64.2
1980	84.0	36.9	47.2	38.7	2.4	36.2	77.9	10.6	67.3
1981	80.0	34.8	45.2	36.0	2.0	34.0	71.3	10.0	61.4
1982	77.4	30.3	47.1	37.6	1.7	35.9	75.6	6.5	69.1
1983	76.8	31.4	45.4	35.9	2.3	33.6	68.1	8.4	59.7
1984	82.6	36.7	46.0	35.1	2.2	32.8	70.6	5.6	65.0
1985	84.4	37.2	47.2	35.0	1.8	33.2	69.8	5.7	64.2
1986	78.6	33.5	45.0	31.1	1.5	29.6	65.5	3.3	62.2
1987	77.8	34.3	43.5	29.5	2.3	27.2	60.9	2.3	58.6
1988	78.9	35.0	43.9	34.5	4.0	30.5	--	--	--
<b>Sierra Leone:</b>									
1968	--	--	--	--	--	--	32.7	15.9	16.6
1969	--	--	--	--	--	--	28.8	11.8	17.0
1970	46.6	21.5	25.2	38.8	18.9	19.9	36.1	14.1	21.9
1971	45.2	20.3	24.9	38.0	19.3	19.6	31.4	12.0	19.5
1972	47.7	22.8	24.9	40.8	20.9	19.9	33.7	15.1	18.6
1973	50.2	22.4	27.8	43.7	20.9	22.8	40.7	16.6	24.1
1974	51.5	20.7	30.8	44.5	18.6	26.0	42.2	15.2	27.1
1975	43.1	17.2	25.9	36.2	15.7	20.5	28.3	12.5	15.8
1976	41.4	16.5	25.0	34.6	15.0	19.7	30.7	13.3	17.3
1977	44.6	18.4	26.2	37.5	17.4	20.1	36.5	20.0	16.5
1978	49.5	18.9	30.6	42.5	18.0	24.6	34.2	15.3	18.9
1979	48.6	17.0	31.6	40.6	15.0	25.6	42.3	20.2	22.1
1980	48.5	17.4	31.0	40.3	14.4	26.0	35.0	13.8	21.2
1981	38.0	13.5	24.6	29.5	10.3	19.2	27.5	8.5	19.0
1982	30.4	9.0	21.4	23.2	6.9	16.3	23.0	6.6	16.4
1983	20.2	8.5	11.7	14.8	6.6	8.2	17.8	6.1	11.7
1984	30.7	13.2	17.5	22.8	10.7	12.1	16.9	7.6	9.3
1985	21.1	9.3	11.8	15.9	8.0	7.9	23.3	10.8	12.5
1986	25.7	8.9	16.9	15.4	8.2	7.2	32.6	11.2	21.3
1987	48.4	22.3	26.1	35.1	19.3	15.9	39.1	12.8	26.3
1988	--	--	--	--	--	--	26.8	6.8	20.0

-- = Not available.

Continued—

Table 4—World Bank: Trade dependency by country, trade type, and export and import indexes—Continued

Year	Total trade			Total merchandise trade			Total agricultural trade		
	TDI <sub>t</sub>	Export index	Import index	TDI <sub>m</sub>	Export index	Import index	TDI <sub>a</sub>	Export index	Import index
	Percent								
Singapore:									
1968	--	--	--	--	--	--	100.0	10.4	89.6
1969	--	--	--	--	--	--	100.0	10.3	89.7
1970	100.0	42.5	57.5	89.3	34.5	54.8	100.0	9.9	90.1
1971	100.0	42.9	57.1	88.2	34.0	54.2	100.0	10.6	89.4
1972	100.0	43.8	56.2	85.5	33.8	51.8	100.0	10.7	89.3
1973	100.0	42.5	57.5	91.6	38.5	53.2	100.0	11.6	88.4
1974	100.0	36.4	63.6	100.0	40.0	60.0	100.0	9.7	90.3
1975	100.0	39.1	60.9	95.8	38.8	57.0	100.0	11.0	89.0
1976	100.0	37.4	62.6	100.0	41.3	58.7	100.0	9.7	90.3
1977	100.0	36.4	63.6	100.0	40.3	59.7	100.0	8.7	91.3
1978	100.0	35.6	64.4	100.0	39.3	60.7	100.0	8.4	91.6
1979	100.0	32.8	67.2	100.0	36.5	63.5	100.0	7.4	92.6
1980	100.0	30.5	69.5	100.0	34.3	65.7	100.0	6.9	93.1
1981	100.0	31.2	68.8	100.0	35.0	65.0	100.0	7.6	92.4
1982	100.0	32.7	67.3	100.0	36.8	63.2	100.0	7.1	92.9
1983	100.0	35.6	64.4	100.0	39.8	60.2	100.0	6.9	93.1
1984	100.0	37.0	63.0	100.0	41.3	58.7	100.0	5.4	94.6
1985	100.0	37.5	62.5	100.0	42.1	57.9	100.0	5.2	94.8
1986	100.0	37.8	62.2	100.0	42.9	57.1	100.0	4.7	95.3
1987	100.0	35.4	64.6	100.0	40.0	60.0	100.0	4.1	95.9
1988	100.0	33.0	67.0	100.0	37.2	62.8	100.0	3.2	96.8
Solomon Islands:									
1968	--	--	--	--	--	--	--	--	--
1969	--	--	--	--	--	--	--	--	--
1970	--	--	--	--	--	--	--	--	--
1971	--	--	--	--	--	--	--	--	--
1972	--	--	--	--	--	--	--	--	--
1973	--	--	--	--	--	--	--	--	--
1974	--	--	--	--	--	--	--	--	--
1975	63.5	19.6	43.9	55.0	19.3	35.7	--	--	--
1976	69.3	28.7	40.5	60.6	29.4	31.2	--	--	--
1977	74.1	33.7	40.4	66.3	35.4	30.9	--	--	--
1978	72.7	30.4	42.3	62.8	31.3	31.6	--	--	--
1979	84.1	39.6	44.6	78.1	42.1	35.9	--	--	--
1980	86.7	36.5	50.2	77.5	38.5	38.9	--	--	--
1981	79.8	32.1	47.6	69.3	32.3	37.0	--	--	--
1982	76.2	34.2	42.0	62.1	30.8	31.3	--	--	--
1983	82.8	37.3	45.4	66.5	33.4	33.1	--	--	--
1984	84.0	40.6	43.4	72.2	42.1	30.2	--	--	--
1985	76.7	32.0	44.7	62.5	31.4	31.1	--	--	--
1986	72.9	29.2	43.7	56.6	28.1	28.5	--	--	--
1987	74.4	29.3	45.1	55.5	27.0	28.4	--	--	--
1988	76.2	28.6	47.7	59.7	26.3	33.4	--	--	--
Somalia:									
1968	--	--	--	--	--	--	23.7	16.2	7.6
1969	--	--	--	--	--	--	25.7	16.8	8.9
1970	27.8	11.5	16.4	20.1	8.7	11.3	25.2	16.3	9.0
1971	29.3	12.3	17.0	23.0	10.0	13.0	30.4	17.1	13.4
1972	31.1	13.1	17.9	24.9	11.8	13.1	24.9	16.3	8.7
1973	33.0	11.3	21.7	25.6	9.4	16.1	25.2	16.2	8.9
1974	41.6	12.9	28.7	32.9	10.6	22.2	42.6	26.4	16.3
1975	35.8	12.4	23.4	27.0	10.4	16.6	36.8	20.4	16.4
1976	32.4	10.9	21.6	24.4	8.4	15.9	29.2	15.8	13.4
1977	26.1	7.8	18.3	19.7	5.6	14.1	21.6	8.6	13.0
1978	29.2	9.4	19.9	22.7	7.1	15.6	23.7	13.2	10.4
1979	32.2	8.1	24.1	25.3	6.0	19.3	24.7	13.6	11.1
1980	22.6	6.2	16.4	16.9	4.2	12.7	14.2	6.5	7.7
1981	19.3	6.4	12.9	14.1	4.5	9.6	14.7	6.3	8.5
1982	26.1	7.7	18.4	20.2	5.4	14.8	22.4	12.7	9.7
1983	24.5	6.5	18.0	17.8	3.8	14.0	14.6	6.3	8.3
1984	18.9	2.9	16.1	14.5	1.5	13.0	8.8	2.3	6.4
1985	21.6	4.8	16.8	16.6	3.6	13.0	14.0	6.4	7.6
1986	27.8	5.4	22.5	22.8	4.3	18.5	22.0	8.2	13.8
1987	35.1	6.4	28.8	28.3	5.0	23.3	21.4	8.2	13.1
1988	24.9	3.7	21.1	18.1	2.9	15.2	16.0	6.4	9.6

-- = Not available.

Continued—

Table 4—World Bank: Trade dependency by country, trade type, and export and import indexes—Continued

Year	Total trade			Total merchandise trade			Total agricultural trade		
	TDI <sub>t</sub>	Export index	Import index	TDI <sub>m</sub>	Export index	Import index	TDI <sub>a</sub>	Export index	Import index
	<i>Percent</i>								
South Africa:									
1968	--	--	--	--	--	--	57.2	43.5	13.8
1969	--	--	--	--	--	--	48.6	34.5	14.1
1970	39.9	17.2	22.7	31.5	14.8	16.7	51.6	34.5	17.1
1971	40.0	17.0	23.0	31.4	14.4	17.0	46.3	31.3	15.1
1972	41.3	20.3	21.0	32.8	17.8	15.0	60.1	46.5	13.6
1973	41.9	20.9	21.1	33.5	18.3	15.2	56.5	41.4	15.1
1974	45.6	21.1	24.5	38.0	19.0	19.1	50.8	36.8	14.0
1975	46.5	20.6	25.9	38.0	18.2	19.8	61.3	47.4	13.9
1976	46.5	21.1	25.4	38.3	18.9	19.5	59.8	45.0	14.8
1977	47.0	24.0	23.0	38.8	22.0	16.7	57.2	43.1	14.0
1978	49.3	25.9	23.4	40.9	24.0	16.9	59.7	47.2	12.6
1979	51.8	28.2	23.6	43.6	26.4	17.3	60.8	46.8	13.9
1980	52.3	27.7	24.6	44.9	26.2	18.7	54.5	42.9	11.5
1981	47.4	21.5	25.9	39.7	19.8	19.9	47.9	35.3	12.6
1982	44.4	20.5	23.9	36.6	18.7	17.9	48.6	35.4	13.3
1983	40.8	20.3	20.5	33.0	18.5	14.5	48.1	27.2	20.9
1984	42.5	20.4	22.1	34.8	18.6	16.2	47.9	22.2	25.7
1985	47.7	25.6	22.1	39.3	24.0	15.4	47.4	28.3	19.0
1986	47.4	25.5	21.8	39.0	24.3	14.7	48.9	30.4	18.4
1987	43.8	23.3	20.6	36.2	21.8	14.4	40.1	24.3	15.7
1988	44.7	22.9	21.9	37.7	21.3	16.4	26.7	9.6	17.1
Spain:									
1968	--	--	--	--	--	--	--	--	--
1969	--	--	--	--	--	--	--	--	--
1970	24.2	11.4	12.8	16.3	5.9	10.4	--	--	--
1971	24.4	12.3	12.1	16.0	6.3	9.7	--	--	--
1972	25.2	12.4	12.8	16.8	6.5	10.3	--	--	--
1973	26.1	12.6	13.6	17.5	6.6	10.9	--	--	--
1974	28.3	12.1	16.2	20.8	7.0	13.8	--	--	--
1975	26.2	11.2	15.0	19.1	6.5	12.6	--	--	--
1976	26.9	11.3	15.6	20.3	7.2	13.1	--	--	--
1977	26.8	12.1	14.6	19.8	7.7	12.1	--	--	--
1978	26.5	13.2	13.3	18.9	8.2	10.7	--	--	--
1979	26.7	13.2	13.5	19.3	8.3	10.9	--	--	--
1980	29.6	13.4	16.2	21.6	8.4	13.2	41.1	18.4	22.7
1981	33.5	15.3	18.2	24.2	9.8	14.5	49.1	23.2	25.9
1982	34.5	15.9	18.6	24.8	10.2	14.6	46.6	21.0	25.6
1983	36.2	17.1	19.1	26.0	10.9	15.1	51.0	22.3	28.7
1984	37.8	19.2	18.7	27.1	12.4	14.7	51.5	25.0	26.5
1985	37.4	19.1	18.3	26.8	12.3	14.5	50.2	24.8	25.4
1986	33.0	17.0	16.0	22.9	10.2	12.7	50.6	24.4	26.2
1987	33.5	16.3	17.1	23.8	10.0	13.8	53.1	27.9	25.1
1988	34.1	16.0	18.0	24.4	10.0	14.5	--	--	--
Sri Lanka:									
1968	--	--	--	--	--	--	64.8	43.8	21.0
1969	--	--	--	--	--	--	61.4	41.6	19.9
1970	33.9	15.5	18.4	29.5	14.4	15.0	62.3	39.7	22.6
1971	33.3	15.6	17.7	28.4	14.0	14.4	59.4	40.0	19.5
1972	32.4	15.3	17.1	27.6	13.7	13.9	57.3	37.8	19.5
1973	33.7	16.1	17.6	28.9	14.3	14.6	56.0	34.9	21.1
1974	37.5	16.3	21.3	33.3	14.9	18.4	50.1	28.3	21.8
1975	38.8	16.9	21.9	34.2	15.3	18.9	56.6	30.8	25.8
1976	38.6	18.3	20.3	33.9	16.7	17.3	55.2	37.6	17.6
1977	47.4	24.7	22.7	42.0	22.6	19.4	61.4	41.9	19.5
1978	54.1	25.2	29.0	48.0	23.3	24.7	88.7	61.6	27.2
1979	55.8	23.7	32.1	48.9	21.0	27.9	85.9	57.1	28.7
1980	57.4	21.3	36.1	49.5	18.1	31.4	73.7	45.4	28.3
1981	53.9	20.9	33.1	45.1	17.4	27.7	66.8	42.8	24.0
1982	50.8	18.6	32.1	41.9	15.1	26.8	57.0	39.7	17.3
1983	49.0	18.5	30.5	39.8	15.2	24.7	57.2	37.3	19.9
1984	49.2	21.7	27.5	41.0	19.0	22.0	63.5	48.1	15.4
1985	48.3	19.2	29.1	39.8	16.6	23.2	57.3	38.3	19.0
1986	45.0	17.6	27.5	35.8	14.5	21.3	47.5	29.9	17.6
1987	46.8	19.0	27.7	37.6	16.1	21.5	46.8	31.1	15.7
1988	47.7	19.1	28.6	38.7	16.3	22.3	50.3	30.1	20.2

-- = Not available.

Continued—

Table 4—World Bank: Trade dependency by country, trade type, and export and import indexes—Continued

Year	Total trade			Total merchandise trade			Total agricultural trade		
	TDI <sub>t</sub>	Export index	Import index	TDI <sub>m</sub>	Export index	Import index	TDI <sub>a</sub>	Export index	Import index
	<i>Percent</i>								
St. Kitts and Nevis:									
1968	--	--	--	--	--	--	--	--	--
1969	--	--	--	--	--	--	--	--	--
1970	--	--	--	--	--	--	--	--	--
1971	--	--	--	--	--	--	--	--	--
1972	--	--	--	--	--	--	--	--	--
1973	--	--	--	--	--	--	--	--	--
1974	--	--	--	--	--	--	--	--	--
1975	--	--	--	--	--	--	--	--	--
1976	--	--	--	--	--	--	--	--	--
1977	--	--	--	--	--	--	100.0	48.4	51.6
1978	--	--	--	--	--	--	100.0	42.9	57.1
1979	--	--	--	--	--	--	100.0	42.6	57.4
1980	84.2	34.1	50.1	72.9	27.3	45.7	100.0	42.6	57.4
1981	82.1	33.6	48.6	69.2	25.5	43.7	100.0	32.8	67.2
1982	78.9	31.5	47.4	61.3	21.1	40.2	100.0	42.2	57.8
1983	77.6	27.9	49.7	61.3	17.1	44.2	100.0	33.8	66.2
1984	79.8	32.5	47.2	60.4	19.4	41.0	100.0	38.2	61.8
1985	78.5	32.1	46.3	57.0	17.6	39.4	100.0	33.3	75.1
1986	80.4	35.8	44.6	57.3	19.6	37.7	100.0	40.2	73.0
1987	81.6	34.5	47.2	56.0	16.0	40.0	100.0	40.1	74.9
1988	82.9	33.7	49.2	57.9	15.4	42.5	80.3	17.4	62.9
St. Lucia:									
1968	--	--	--	--	--	--	--	--	--
1969	--	--	--	--	--	--	--	--	--
1970	--	--	--	--	--	--	--	--	--
1971	--	--	--	--	--	--	--	--	--
1972	--	--	--	--	--	--	--	--	--
1973	--	--	--	--	--	--	--	--	--
1974	--	--	--	--	--	--	--	--	--
1975	--	--	--	--	--	--	--	--	--
1976	75.3	29.3	46.0	61.0	18.6	42.4	--	--	--
1977	--	--	--	62.7	18.5	44.2	100.0	37.8	62.2
1978	85.0	32.8	52.1	65.2	17.1	48.1	100.0	39.4	60.6
1979	84.2	32.5	51.7	64.8	16.7	48.1	100.0	37.6	62.4
1980	89.8	35.2	54.5	70.3	20.4	49.9	100.0	32.5	67.5
1981	82.7	30.2	52.5	64.7	16.9	47.7	100.0	26.9	73.1
1982	--	--	--	61.8	17.2	44.5	100.0	33.1	66.9
1983	85.8	38.0	47.7	60.8	20.0	40.8	100.0	39.5	60.5
1984	--	--	--	59.6	18.3	41.3	100.0	38.0	62.0
1985	--	--	--	58.3	18.3	40.0	100.0	41.4	58.6
1986	93.9	44.3	49.5	67.8	25.1	42.7	100.0	42.8	57.2
1987	--	--	--	66.2	21.4	44.8	100.0	36.2	63.8
1988	--	--	--	--	--	--	--	--	--
St. Vincent:									
1968	--	--	--	--	--	--	--	--	--
1969	--	--	--	--	--	--	--	--	--
1970	--	--	--	--	--	--	--	--	--
1971	--	--	--	--	--	--	--	--	--
1972	--	--	--	--	--	--	--	--	--
1973	--	--	--	--	--	--	--	--	--
1974	--	--	--	--	--	--	--	--	--
1975	--	--	--	--	--	--	--	--	--
1976	--	--	--	--	--	--	--	--	--
1977	--	--	--	--	--	--	100.0	36.3	63.7
1978	82.1	35.4	46.6	66.1	23.5	42.6	100.0	38.0	62.0
1979	82.6	31.9	50.7	65.3	20.4	44.9	100.0	30.7	69.3
1980	85.3	32.3	53.0	66.6	19.3	47.4	100.0	28.1	71.9
1981	84.7	35.9	48.9	66.5	24.0	42.6	100.0	35.0	65.0
1982	78.0	30.1	47.9	64.0	22.7	41.3	100.0	35.3	64.7
1983	81.3	34.3	47.0	67.5	26.6	41.0	98.8	39.6	59.2
1984	85.6	38.4	47.1	72.5	31.7	40.8	96.2	38.7	57.5
1985	86.9	41.0	45.9	74.6	35.1	39.6	96.6	42.7	53.9
1986	86.3	40.1	46.1	74.6	34.7	39.9	94.5	47.0	47.5
1987	78.9	30.8	48.1	66.9	24.7	42.2	100.0	53.9	46.1
1988	81.5	33.5	48.0	70.1	27.8	42.3	64.2	15.6	48.6

-- = Not available.

Continued—

Table 4—World Bank: Trade dependency by country, trade type, and export and import indexes—Continued

Year	Total trade			Total merchandise trade			Total agricultural trade		
	TDI <sub>t</sub>	Export index	Import index	TDI <sub>m</sub>	Export index	Import index	TDI <sub>a</sub>	Export index	Import index
	<i>Percent</i>								
Sudan:									
1968	--	--	--	--	--	--	46.9	38.1	8.8
1969	--	--	--	--	--	--	52.5	45.7	6.8
1970	29.1	13.6	15.4	24.2	12.5	11.7	44.1	36.2	7.9
1971	28.9	13.7	15.2	24.3	12.5	11.8	44.2	36.0	8.1
1972	28.4	13.2	15.2	23.7	12.0	11.7	43.0	34.8	8.2
1973	31.1	15.9	15.2	26.6	15.2	11.5	47.3	36.7	10.6
1974	27.6	10.4	17.2	22.5	9.3	13.1	35.5	25.8	9.7
1975	28.0	9.5	18.5	22.7	8.1	14.6	31.6	21.8	9.7
1976	28.5	9.8	18.7	25.3	8.6	16.7	35.8	29.0	6.8
1977	24.1	9.0	15.0	20.5	7.7	12.8	29.4	24.3	5.1
1978	21.9	7.3	14.6	18.4	5.8	12.6	22.0	16.3	5.7
1979	19.6	6.6	13.0	15.7	5.0	10.7	27.4	21.0	6.4
1980	29.7	9.8	19.9	23.9	7.3	16.5	33.2	19.3	13.8
1981	28.1	7.7	20.4	22.0	5.7	16.3	26.3	15.7	10.6
1982	29.4	6.7	22.7	22.6	4.5	18.1	25.3	16.5	8.8
1983	29.8	8.4	21.5	22.7	6.2	16.4	28.8	19.1	9.6
1984	32.1	10.0	22.2	23.8	8.2	15.6	27.6	19.7	7.9
1985	28.3	8.6	19.8	19.5	6.8	12.7	33.5	16.9	16.6
1986	22.7	6.2	16.5	14.4	4.6	9.8	15.2	8.5	5.7
1987	15.4	4.6	10.8	9.0	3.3	5.7	15.2	10.0	5.2
1988	20.0	4.8	15.2	13.2	3.8	9.4	23.8	15.8	8.0
Suriname:									
1968	--	--	--	--	--	--	69.4	28.9	40.5
1969	--	--	--	--	--	--	65.6	21.1	44.5
1970	77.4	35.9	41.5	65.7	37.3	28.4	67.4	18.3	49.1
1971	79.3	37.6	41.7	67.8	39.4	28.4	77.4	31.5	45.9
1972	78.8	37.8	41.0	67.5	39.0	28.5	69.5	24.2	45.3
1973	77.7	36.4	41.3	66.7	37.0	29.6	82.5	35.0	47.5
1974	87.1	42.2	44.9	77.0	43.2	33.8	83.1	38.1	45.1
1975	79.8	37.6	42.2	68.0	36.3	31.7	78.3	31.3	46.9
1976	79.6	38.5	41.2	68.2	36.8	31.4	81.9	35.1	46.8
1977	73.3	33.5	40.4	64.3	33.2	31.1	75.1	29.8	45.3
1978	74.4	36.0	38.4	64.6	35.2	29.4	85.2	37.8	47.4
1979	75.8	36.4	39.4	65.2	35.6	29.6	81.2	42.8	38.4
1980	83.8	39.9	43.9	71.7	38.1	33.6	82.2	44.3	37.9
1981	76.7	34.7	42.0	64.8	31.3	33.5	74.0	37.5	36.5
1982	71.6	31.4	40.2	59.3	28.6	30.8	71.1	35.3	35.8
1983	65.8	28.1	37.7	54.9	26.2	28.7	78.6	38.8	39.8
1984	63.5	29.3	34.2	56.0	27.4	28.6	74.6	37.8	36.8
1985	56.7	28.0	28.7	50.2	26.1	24.1	82.4	47.3	35.1
1986	54.8	26.6	28.2	49.8	26.2	23.6	65.0	32.8	32.2
1987	53.3	29.2	24.1	44.8	24.8	20.0	64.1	35.8	28.3
1988	60.8	30.1	30.7	46.3	19.9	26.4	--	--	--
Swaziland:									
1968	--	--	--	--	--	--	86.0	59.5	26.5
1969	--	--	--	--	--	--	91.5	67.9	23.5
1970	--	--	--	--	--	--	90.8	68.2	22.7
1971	--	--	--	--	--	--	75.5	58.6	16.9
1972	--	--	--	--	--	--	84.3	66.4	18.0
1973	--	--	--	--	--	--	87.0	68.5	18.5
1974	87.5	46.8	40.7	77.9	48.0	30.0	84.5	66.0	18.5
1975	89.1	47.8	41.3	78.6	46.0	32.6	84.5	62.5	22.0
1976	92.6	48.5	44.1	81.9	45.4	36.5	86.2	58.9	27.3
1977	87.1	43.4	43.8	74.9	38.8	36.1	85.9	59.8	26.2
1978	82.5	34.7	47.9	72.0	32.1	39.9	85.7	61.1	24.6
1979	84.3	33.0	51.3	75.0	30.1	44.9	85.2	63.2	21.9
1980	92.4	37.5	54.9	83.9	34.1	49.8	85.6	60.9	24.7
1981	93.6	40.2	53.4	82.6	36.0	46.6	86.9	53.7	33.2
1982	91.2	37.6	53.6	80.8	34.4	46.4	88.2	49.1	39.1
1983	89.9	37.4	52.6	77.9	30.9	47.1	87.7	51.7	36.1
1984	87.7	36.3	51.5	72.4	27.7	44.6	87.7	46.2	41.5
1985	90.2	38.8	51.4	73.4	28.9	44.5	88.1	46.9	41.2
1986	94.6	45.1	49.5	79.9	38.7	41.2	86.2	56.5	29.7
1987	98.1	49.0	49.1	82.0	42.4	39.5	--	--	--
1988	96.4	48.8	47.7	78.2	39.5	38.7	46.8	17.9	31.0

-- = Not available.

Continued—



Table 4—World Bank: Trade dependency by country, trade type, and export and import indexes—Continued

Year	Total trade			Total merchandise trade			Total agricultural trade		
	TDI <sub>t</sub>	Export index	Import index	TDI <sub>m</sub>	Export index	Import index	TDI <sub>a</sub>	Export index	Import index
	Percent								
Sweden:									
1968	--	--	--	--	--	--	--	--	--
1969	--	--	--	--	--	--	--	--	--
1970	40.9	20.3	20.6	34.1	17.5	16.7	45.1	9.1	36.1
1971	39.9	20.5	19.4	32.8	17.5	15.3	42.9	10.4	32.5
1972	39.3	20.4	18.9	32.2	17.3	14.9	46.0	12.2	33.8
1973	42.8	22.7	20.1	35.6	19.4	16.2	48.0	12.2	35.7
1974	50.9	25.3	25.5	43.5	22.0	21.5	47.5	13.3	34.2
1975	46.0	23.2	22.8	38.8	20.0	18.8	45.5	12.5	33.0
1976	45.9	22.5	23.4	38.6	19.4	19.2	44.5	11.2	33.3
1977	44.6	21.7	22.9	36.9	18.6	18.3	45.9	10.2	35.7
1978	44.6	22.7	21.9	36.2	19.3	17.0	47.2	10.7	36.4
1979	49.5	24.3	25.2	40.8	20.2	20.7	51.9	12.7	39.2
1980	48.9	23.5	25.4	40.3	19.4	20.8	49.4	12.4	37.1
1981	49.6	24.2	25.4	39.7	19.9	19.8	48.8	13.4	35.4
1982	52.7	25.4	27.2	41.8	20.8	21.0	52.4	15.6	36.8
1983	55.2	27.5	27.6	44.6	23.1	21.5	54.7	16.9	37.7
1984	55.5	28.2	27.3	45.0	23.9	21.1	54.4	17.0	37.5
1985	55.3	27.4	27.9	45.0	23.4	21.6	56.9	18.7	38.2
1986	51.5	26.1	25.3	41.6	22.3	19.3	52.4	14.6	37.8
1987	51.3	25.7	25.6	41.6	21.9	19.7	49.7	13.0	36.7
1988	51.2	25.4	25.8	41.5	21.8	19.7	--	--	--
Switzerland:									
1968	--	--	--	--	--	--	--	--	--
1969	--	--	--	--	--	--	--	--	--
1970	54.3	27.9	26.4	42.8	19.4	23.4	--	--	--
1971	52.2	26.8	25.4	40.5	18.3	22.2	--	--	--
1972	51.3	26.6	24.8	39.6	18.1	21.5	--	--	--
1973	51.8	26.8	25.0	40.1	18.3	21.7	--	--	--
1974	54.4	27.9	26.5	42.7	19.6	23.1	--	--	--
1975	50.7	27.5	23.2	38.9	19.4	19.5	--	--	--
1976	53.2	29.1	24.1	41.3	20.9	20.4	--	--	--
1977	57.2	31.1	26.1	45.2	22.6	22.6	--	--	--
1978	55.0	29.6	25.5	43.4	21.7	21.7	--	--	--
1979	56.1	28.9	27.2	44.9	21.5	23.5	--	--	--
1980	58.5	29.1	29.4	47.1	21.4	25.7	--	--	--
1981	58.9	30.4	28.5	46.2	21.8	24.4	--	--	--
1982	62.5	33.0	29.4	43.7	21.0	22.7	--	--	--
1983	69.7	35.6	34.2	53.7	24.9	28.8	--	--	--
1984	74.9	40.0	35.0	57.9	28.5	29.4	--	--	--
1985	74.6	39.7	34.9	57.6	28.2	29.4	61.7	16.5	45.2
1986	69.9	36.4	33.6	53.9	25.6	28.3	--	--	--
1987	66.6	34.8	31.8	50.0	23.8	26.2	--	--	--
1988	68.2	36.0	32.3	51.6	24.9	26.7	--	--	--
Syria:									
1968	--	--	--	--	--	--	48.0	32.6	15.4
1969	--	--	--	--	--	--	46.2	33.4	12.8
1970	28.5	12.7	15.8	21.3	7.9	13.3	53.0	31.5	21.5
1971	27.1	12.1	15.0	19.3	6.6	12.8	48.7	21.4	27.3
1972	27.7	13.1	14.6	21.1	8.5	12.6	44.6	26.0	18.6
1973	33.5	16.0	17.5	24.1	9.3	14.8	63.5	36.0	27.4
1974	38.9	17.2	21.7	29.2	12.6	16.7	51.9	21.2	30.7
1975	37.0	15.0	22.0	28.5	11.3	17.3	40.7	14.1	26.6
1976	38.9	13.5	25.5	32.5	10.9	21.6	37.9	16.1	21.8
1977	40.8	13.8	27.1	34.4	10.6	23.8	40.1	19.3	20.8
1978	34.6	11.4	23.2	28.4	9.2	19.2	33.0	12.8	20.3
1979	39.3	14.2	25.1	33.6	11.8	21.8	34.8	14.0	20.8
1980	40.6	14.5	26.1	35.9	12.4	23.5	26.7	8.5	18.2
1981	41.3	14.0	27.3	35.6	11.9	23.7	25.5	5.8	19.7
1982	35.9	12.7	23.2	30.0	10.6	19.3	21.3	7.1	14.3
1983	35.8	11.9	23.9	29.7	9.6	20.1	24.4	5.7	18.7
1984	34.2	11.4	22.7	28.0	9.3	18.7	26.2	9.0	17.2
1985	32.0	10.7	21.3	25.6	8.2	17.4	18.6	4.0	14.7
1986	21.4	7.2	14.2	15.9	4.8	11.0	11.2	3.6	7.6
1987	18.7	7.2	11.6	13.7	5.2	8.5	6.5	1.9	4.6
1988	25.1	10.2	14.9	17.8	7.2	10.7	9.8	2.5	7.2

-- = Not available.

Continued—

Table 4—World Bank: Trade dependency by country, trade type, and export and import indexes—Continued

Year	Total trade			Total merchandise trade			Total agricultural trade		
	TDI <sub>t</sub>	Export index	Import index	TDI <sub>m</sub>	Export index	Import index	TDI <sub>a</sub>	Export index	Import index
	<i>Percent</i>								
<b>Tanzania:</b>									
1968	--	--	--	--	--	--	45.0	39.0	6.0
1969	--	--	--	--	--	--	46.2	40.5	5.7
1970	41.8	19.5	22.4	33.8	15.7	18.1	44.7	38.3	6.4
1971	44.0	19.1	24.9	35.3	15.2	20.1	42.7	36.8	5.9
1972	43.4	20.2	23.2	35.1	16.4	18.7	46.9	38.3	8.5
1973	42.1	18.7	23.3	34.8	15.8	19.0	46.3	39.2	7.1
1974	42.8	15.9	26.9	36.5	13.8	22.8	50.4	32.8	17.6
1975	38.6	14.4	24.2	32.1	11.5	20.6	40.5	26.6	13.9
1976	37.3	17.4	19.9	30.1	14.1	16.0	40.8	34.4	6.4
1977	34.7	15.2	19.5	28.7	13.0	15.7	37.5	31.4	6.1
1978	34.7	11.5	23.2	28.4	9.2	19.2	28.0	22.7	5.4
1979	34.0	12.4	21.6	28.0	10.2	17.9	24.6	21.3	3.3
1980	30.3	10.7	19.6	25.6	8.2	17.5	26.0	18.5	7.5
1981	29.1	12.4	16.7	25.0	9.9	15.2	22.8	18.1	4.7
1982	21.4	7.3	14.1	18.9	5.7	13.2	16.1	11.8	4.3
1983	17.9	6.8	11.0	15.5	5.4	10.1	12.3	9.4	2.9
1984	20.0	7.2	12.8	17.2	5.7	11.5	14.8	11.1	3.6
1985	18.5	5.5	13.1	15.2	4.2	11.0	9.7	7.2	2.5
1986	26.0	7.6	18.4	21.7	6.0	15.7	16.4	12.8	3.6
1987	38.7	9.3	29.4	32.8	7.6	25.2	16.8	12.6	4.2
1988	42.7	10.7	31.9	34.2	8.9	25.4	20.0	15.2	4.7
<b>Thailand:</b>									
1968	--	--	--	--	--	--	30.8	26.2	4.6
1969	--	--	--	--	--	--	29.9	25.1	4.8
1970	30.9	13.7	17.2	22.3	8.3	13.9	30.0	25.8	4.3
1971	31.3	14.4	16.9	22.9	9.4	13.5	35.4	29.5	5.9
1972	33.3	16.1	17.2	24.9	11.0	13.9	37.4	31.7	5.7
1973	34.0	16.3	17.7	26.6	12.0	14.6	34.7	29.8	5.0
1974	38.8	18.4	20.3	31.5	14.6	16.9	48.0	42.8	5.2
1975	35.8	16.0	19.8	28.3	12.3	16.1	40.6	35.3	5.3
1976	36.6	17.2	19.5	30.3	14.7	15.7	46.8	41.1	5.7
1977	37.8	16.7	21.2	32.0	14.4	17.6	49.8	42.9	6.9
1978	37.7	16.9	20.8	30.9	14.0	17.0	42.8	37.3	5.5
1979	42.8	18.4	24.3	35.2	15.3	19.9	47.5	41.4	6.1
1980	45.2	19.9	25.2	36.5	15.9	20.6	49.1	41.3	7.8
1981	45.4	19.8	25.6	36.2	15.8	20.4	56.9	49.4	7.5
1982	43.3	20.3	22.9	33.3	15.8	17.5	60.9	53.9	7.0
1983	41.6	17.8	23.8	31.8	12.9	18.8	45.7	39.0	6.7
1984	42.9	19.3	23.6	32.9	14.6	18.3	55.5	47.4	8.1
1985	45.0	20.7	24.2	33.8	15.4	18.4	55.1	47.1	8.1
1986	45.0	22.5	22.5	34.3	17.5	16.8	56.0	48.3	7.7
1987	49.7	24.4	25.3	39.1	19.2	19.9	55.7	46.6	9.1
1988	55.6	26.6	28.9	44.4	20.8	23.6	29.1	19.4	9.7
<b>Togo:</b>									
1968	--	--	--	--	--	--	25.2	17.9	7.3
1969	--	--	--	--	--	--	30.1	21.6	8.6
1970	48.4	22.6	25.9	42.2	21.3	21.0	51.8	38.2	13.6
1971	48.3	21.5	26.8	41.2	20.3	20.9	43.5	31.5	12.1
1972	44.4	17.9	26.5	36.3	16.8	19.5	36.7	23.8	12.8
1973	--	--	--	31.7	14.6	17.1	31.2	19.0	12.2
1974	53.8	33.5	20.2	47.5	32.6	14.9	34.9	23.7	11.1
1975	51.4	19.3	32.1	42.5	17.0	25.5	30.7	19.2	11.6
1976	50.6	21.8	28.8	42.4	19.9	22.6	29.3	17.8	11.5
1977	52.3	20.5	31.8	43.9	19.3	24.5	37.2	22.1	15.2
1978	60.0	20.9	39.1	51.7	20.1	31.6	49.3	34.4	14.8
1979	64.4	22.6	41.8	55.7	21.4	34.2	46.5	24.5	22.0
1980	70.0	30.2	39.8	60.2	28.7	31.6	40.9	19.3	21.5
1981	70.1	31.0	39.1	57.5	27.4	30.1	46.1	17.6	28.5
1982	73.9	31.6	42.3	61.2	28.0	33.2	49.7	17.0	32.7
1983	67.2	29.2	38.0	53.5	25.9	27.6	38.8	14.8	24.0
1984	72.3	34.1	38.2	57.7	30.3	27.4	48.4	24.2	24.3
1985	71.9	31.7	40.2	56.1	27.0	29.1	47.0	24.5	22.5
1986	61.4	25.3	36.1	44.7	19.4	25.3	40.2	23.4	16.8
1987	57.4	24.1	33.3	40.7	18.5	22.2	35.1	19.3	15.8
1988	56.7	25.0	31.7	40.2	19.6	20.6	34.4	16.3	18.1

-- = Not available.

Continued—

Table 4—World Bank: Trade dependency by country, trade type, and export and import indexes—Continued

Year	Total trade			Total merchandise trade			Total agricultural trade		
	TDI <sub>t</sub>	Export index	Import index	TDI <sub>m</sub>	Export index	Import index	TDI <sub>a</sub>	Export index	Import index
	<i>Percent</i>								
<b>Tonga:</b>									
1968	--	--	--	--	--	--	--	--	--
1969	--	--	--	--	--	--	--	--	--
1970	--	--	--	--	--	--	--	--	--
1971	--	--	--	--	--	--	--	--	--
1972	--	--	--	--	--	--	--	--	--
1973	--	--	--	--	--	--	--	--	--
1974	--	--	--	--	--	--	--	--	--
1975	67.0	27.4	39.6	49.2	14.2	35.0	56.5	28.4	28.1
1976	57.3	19.5	37.8	43.0	9.4	33.6	50.1	21.4	28.8
1977	53.6	18.8	34.8	37.8	8.2	29.6	70.3	36.4	33.9
1978	59.4	22.5	36.9	44.3	12.9	31.4	60.4	23.4	37.0
1979	56.0	18.8	37.2	41.9	8.5	33.3	61.8	27.5	34.3
1980	58.4	20.0	38.4	43.4	9.2	34.2	65.2	28.0	37.2
1981	59.7	19.4	40.4	44.6	7.6	37.0	56.3	19.8	36.5
1982	60.7	20.6	40.1	44.1	7.6	36.6	37.4	8.4	28.9
1983	50.7	13.5	37.2	38.8	5.4	33.4	45.4	12.8	32.6
1984	56.4	19.6	36.9	39.2	7.3	32.0	52.3	21.5	30.8
1985	66.8	23.6	43.1	42.2	8.1	34.1	48.7	12.2	36.5
1986	60.2	19.7	40.5	38.1	4.7	33.3	--	--	--
1987	64.6	23.4	41.1	37.1	5.2	31.9	--	--	--
1988	--	--	--	--	--	--	--	--	--
<b>Trinidad and Tobago:</b>									
1968	--	--	--	--	--	--	73.7	16.6	57.1
1969	--	--	--	--	--	--	76.0	15.1	60.9
1970	63.1	27.4	35.7	45.7	20.5	25.2	75.4	15.5	59.9
1971	65.0	26.8	38.2	45.7	17.3	28.4	97.9	37.6	60.3
1972	61.5	27.1	34.4	43.5	17.3	26.2	95.5	37.6	57.8
1973	61.4	30.0	31.4	41.9	19.8	22.1	93.5	31.9	61.6
1974	70.3	40.0	30.3	55.9	36.8	19.1	80.1	12.5	67.6
1975	67.6	38.9	28.6	53.1	31.8	21.2	78.4	13.6	64.8
1976	71.4	39.6	31.8	55.7	32.3	23.5	94.7	34.5	60.3
1977	66.8	35.7	31.2	51.0	29.3	21.7	88.5	26.2	62.2
1978	63.8	32.7	31.1	49.3	26.4	22.9	81.8	18.8	62.9
1979	65.2	32.7	32.5	50.2	27.8	22.5	86.3	20.1	66.2
1980	68.9	36.6	32.3	54.0	31.7	22.3	87.7	16.6	71.1
1981	66.0	35.3	30.6	50.8	30.3	20.5	84.1	13.3	70.9
1982	58.4	27.0	31.4	45.0	21.3	23.7	80.7	10.3	70.4
1983	53.0	22.5	30.5	41.8	19.9	21.9	63.3	6.9	56.4
1984	51.1	23.5	27.5	39.5	21.9	17.7	59.6	6.2	53.4
1985	50.5	25.1	25.4	38.2	23.3	14.9	55.4	6.5	49.0
1986	54.1	24.3	29.8	41.3	21.9	19.4	63.4	10.5	52.9
1987	54.5	25.6	28.9	43.8	25.0	16.8	75.3	13.7	61.6
1988	56.2	26.9	29.3	46.3	25.7	20.6	58.0	7.1	50.9
<b>Tunisia:</b>									
1968	--	--	--	--	--	--	41.3	20.4	20.9
1969	--	--	--	--	--	--	46.3	19.2	27.1
1970	41.2	17.6	23.5	27.9	10.9	17.0	43.8	16.5	27.3
1971	41.4	19.2	22.2	27.1	10.6	16.5	39.6	18.6	21.1
1972	42.2	19.5	22.6	28.5	11.6	16.8	41.6	23.3	18.3
1973	45.5	20.1	25.4	31.0	12.4	18.8	40.6	19.2	21.4
1974	53.2	25.7	27.4	40.8	19.3	21.5	52.1	24.8	27.3
1975	49.9	22.1	27.8	36.6	14.4	22.2	41.2	15.2	26.0
1976	50.6	20.7	29.9	37.2	13.2	24.0	37.4	15.0	22.4
1977	47.9	18.6	29.4	35.5	11.6	23.9	38.3	12.9	25.4
1978	48.6	20.0	28.5	34.9	12.0	22.9	40.0	14.1	25.9
1979	56.1	25.0	31.1	41.5	15.9	25.6	47.0	15.0	32.0
1980	58.1	26.1	32.0	44.6	18.2	26.4	37.5	8.0	29.5
1981	62.7	28.4	34.3	49.6	20.7	28.9	46.0	12.5	33.5
1982	59.2	25.2	33.9	45.4	17.5	27.8	38.9	10.6	28.3
1983	57.1	24.5	32.5	43.2	16.7	26.4	41.6	7.0	34.6
1984	56.2	23.4	32.8	42.9	16.2	26.7	41.5	9.3	32.2
1985	53.2	22.8	30.3	39.3	15.7	23.7	33.7	8.4	25.3
1986	51.6	21.8	29.9	38.6	15.3	23.4	37.6	9.9	27.7
1987	54.0	24.9	29.1	39.7	16.9	22.8	31.6	10.3	21.2
1988	61.2	29.1	32.2	43.5	17.7	25.8	46.6	10.4	36.2

-- = Not available.

Continued—

Table 4—World Bank: Trade dependency by country, trade type, and export and import indexes—Continued

Year	Total trade			Total merchandise trade			Total agricultural trade		
	TDI <sub>t</sub>	Export index	Import index	TDI <sub>m</sub>	Export index	Import index	TDI <sub>a</sub>	Export index	Import index
	Percent								
Turkey:									
1968	--	--	--	--	--	--	13.3	12.5	0.9
1969	--	--	--	--	--	--	14.0	12.1	2.0
1970	14.0	5.6	8.3	10.5	4.4	6.2	17.1	13.7	3.3
1971	16.6	6.4	10.2	12.6	5.0	7.6	18.3	15.3	3.0
1972	17.1	6.9	10.1	12.7	5.0	7.7	18.1	16.4	1.8
1973	18.5	8.0	10.5	13.9	5.8	8.1	19.9	18.4	1.5
1974	18.5	6.2	12.3	15.5	4.6	10.9	17.3	12.1	5.2
1975	17.3	4.9	12.4	14.6	3.5	11.1	13.3	9.2	4.1
1976	17.5	5.4	12.1	14.8	4.2	10.5	13.6	11.8	1.7
1977	16.2	4.2	12.0	13.6	3.3	10.3	10.5	9.3	1.2
1978	13.9	4.9	9.0	11.7	4.0	7.7	13.8	12.9	0.9
1979	12.1	3.9	8.2	9.5	3.0	6.5	10.6	9.7	0.9
1980	19.5	5.5	14.0	16.2	4.5	11.7	17.4	14.7	2.7
1981	24.2	8.8	15.4	20.0	7.1	12.9	23.5	20.8	2.7
1982	29.7	12.4	17.4	23.4	9.6	13.8	27.3	24.3	2.9
1983	31.2	12.7	18.5	24.6	9.8	14.8	27.8	24.9	3.0
1984	36.6	15.5	21.1	29.5	12.3	17.2	31.4	23.9	7.5
1985	38.4	16.9	21.5	30.4	12.9	17.5	29.8	22.3	7.5
1986	34.7	14.9	19.7	26.5	11.0	15.5	29.3	22.0	7.3
1987	37.6	16.8	20.8	29.3	12.7	16.6	30.8	21.0	9.8
1988	40.7	20.0	20.7	30.2	14.0	16.2	32.9	25.2	7.8
Uganda:									
1968	--	--	--	--	--	--	8.2	4.8	3.4
1969	--	--	--	--	--	--	9.0	4.8	4.2
1970	26.0	13.6	12.4	21.0	12.5	8.5	8.0	4.9	3.1
1971	26.3	11.5	14.8	20.9	10.4	10.5	8.2	4.8	3.4
1972	23.8	12.4	11.4	19.3	11.7	7.6	7.7	4.9	2.8
1973	22.0	11.9	10.1	19.1	11.6	7.4	7.4	4.9	2.5
1974	23.1	11.2	12.0	19.9	11.0	8.9	7.4	4.9	2.5
1975	20.6	9.1	11.5	17.3	8.8	8.5	5.8	5.0	0.8
1976	20.6	11.0	9.6	17.9	10.9	7.0	5.6	5.0	0.6
1977	28.1	15.0	13.1	25.5	15.3	10.2	5.2	5.0	0.3
1978	26.4	11.0	15.4	21.7	11.1	10.6	6.8	6.7	0.1
1979	31.0	16.0	15.0	26.9	16.1	10.8	5.7	5.4	0.3
1980	35.9	15.2	20.7	31.2	15.6	15.6	3.0	2.7	0.4
1981	37.8	15.6	22.2	30.8	13.9	16.9	10.3	8.9	1.4
1982	45.3	19.1	26.2	37.7	19.1	18.6	8.7	7.1	1.6
1983	38.1	15.8	22.3	31.8	16.4	15.3	7.5	6.5	1.0
1984	24.4	12.6	11.8	21.0	12.3	8.7	5.3	4.3	0.9
1985	24.3	10.3	14.0	20.8	10.2	10.6	7.6	6.7	0.9
1986	26.3	11.1	15.2	23.7	11.1	12.6	8.6	7.5	1.1
1987	25.6	8.8	16.7	22.2	8.5	13.7	7.0	5.8	1.2
1988	20.5	6.2	14.3	16.7	5.7	11.0	11.0	10.1	0.9
United Arab Emirates:									
1968	--	--	--	--	--	--	--	--	--
1969	--	--	--	--	--	--	--	--	--
1970	--	--	--	--	--	--	--	--	--
1971	--	--	--	--	--	--	--	--	--
1972	--	--	--	--	--	--	--	--	--
1973	83.4	51.6	31.8	77.0	56.7	20.4	76.9	5.1	71.8
1974	94.0	71.7	22.3	89.5	73.5	15.9	87.2	5.2	82.0
1975	85.1	60.0	25.1	79.8	60.9	18.8	81.9	3.7	78.2
1976	82.2	57.6	24.5	76.2	58.3	17.9	82.0	4.7	77.2
1977	77.5	49.6	27.8	70.7	49.7	21.0	82.0	4.5	77.5
1978	81.6	51.1	30.5	72.2	49.2	23.1	93.2	14.0	79.2
1979	89.6	58.8	30.8	76.6	60.3	16.4	92.0	8.9	83.1
1980	--	--	--	79.5	59.1	20.4	91.9	9.0	82.8
1981	--	--	--	73.2	52.5	20.7	96.1	15.8	80.3
1982	--	--	--	67.6	46.8	20.8	89.2	12.1	77.0
1983	--	--	--	64.5	43.9	20.5	89.7	13.8	75.9
1984	--	--	--	65.5	47.2	18.3	89.6	14.8	74.7
1985	--	--	--	62.7	45.2	17.4	89.9	16.0	73.9
1986	--	--	--	58.8	37.9	21.0	84.4	12.0	72.4
1987	--	--	--	62.5	40.9	21.6	84.8	11.1	73.7
1988	--	--	--	64.5	39.7	24.9	78.7	5.1	73.6

-- = Not available.

Continued—

Table 4—World Bank: Trade dependency by country, trade type, and export and import indexes—Continued

Year	Total trade			Total merchandise trade			Total agricultural trade		
	TDI <sub>t</sub>	Export index	Import index	TDI <sub>m</sub>	Export index	Import index	TDI <sub>a</sub>	Export index	Import index
	<i>Percent</i>								
United Kingdom:									
1968	--	--	--	--	--	--	82.2	15.3	66.9
1969	--	--	--	--	--	--	80.8	15.1	65.7
1970	38.9	20.3	18.7	27.0	13.5	13.5	82.3	16.2	66.0
1971	38.7	20.3	18.4	26.7	13.5	13.2	80.7	17.0	63.7
1972	41.2	20.9	20.3	26.0	12.5	13.5	81.8	18.0	63.9
1973	45.9	22.7	23.2	29.6	13.4	16.2	83.1	17.8	65.3
1974	52.7	25.2	27.6	35.9	15.5	20.4	86.8	18.6	68.2
1975	48.5	23.9	24.6	32.5	15.0	17.5	87.5	21.2	66.3
1976	51.7	25.8	25.9	35.1	16.3	18.8	85.0	21.1	63.9
1977	52.5	26.5	26.0	36.6	17.7	18.9	91.5	23.7	67.8
1978	51.2	26.2	25.0	35.0	17.1	17.9	95.8	29.3	66.5
1979	53.4	27.1	26.4	35.0	16.8	18.2	94.4	28.4	65.9
1980	53.8	27.8	26.1	33.6	17.1	16.5	93.4	31.4	62.1
1981	57.5	30.0	27.5	32.5	16.8	15.7	92.7	32.2	60.5
1982	58.7	30.2	28.5	32.7	16.7	16.0	91.0	31.1	59.9
1983	57.1	29.2	27.9	33.5	16.6	16.9	93.9	31.8	62.2
1984	61.0	30.9	30.1	36.2	17.5	18.7	93.6	31.1	62.5
1985	60.5	30.9	29.6	36.5	18.0	18.5	99.0	33.6	65.4
1986	55.2	27.8	27.4	33.3	15.7	17.6	89.3	23.8	65.5
1987	54.5	27.3	27.2	33.4	15.7	17.7	--	--	--
1988	52.9	25.6	27.3	32.0	14.2	17.8	--	--	--
United States:									
1968	--	--	--	--	--	--	41.2	22.0	19.2
1969	--	--	--	--	--	--	36.6	19.3	17.3
1970	11.8	6.1	5.6	7.9	4.1	3.8	40.5	22.0	18.5
1971	11.7	5.9	5.7	7.8	3.8	4.0	39.8	22.3	17.4
1972	12.2	6.1	6.2	8.4	3.9	4.4	39.8	23.1	16.7
1973	14.5	7.6	6.9	10.0	5.1	5.0	43.3	28.8	14.4
1974	17.9	9.2	8.6	13.0	6.3	6.7	53.1	35.7	17.4
1975	16.8	9.1	7.7	12.2	6.4	5.8	51.6	35.5	16.1
1976	17.3	8.9	8.4	12.7	6.1	6.6	56.0	37.4	18.6
1977	17.5	8.5	9.0	12.9	5.7	7.2	56.9	36.2	20.7
1978	18.4	9.0	9.4	13.3	5.9	7.3	57.3	37.8	19.5
1979	20.7	10.4	10.3	14.8	6.9	7.9	56.9	38.1	18.8
1980	22.4	11.4	11.0	16.2	7.6	8.5	69.2	48.4	20.8
1981	22.0	11.2	10.8	15.4	7.3	8.1	62.3	44.2	18.0
1982	20.2	10.1	10.1	13.6	6.3	7.4	56.2	39.0	17.2
1983	18.9	9.0	10.0	13.0	5.6	7.4	65.7	44.6	21.0
1984	19.5	8.6	10.9	13.6	5.4	8.2	56.7	37.0	19.7
1985	18.5	8.1	10.4	12.8	5.0	7.8	48.6	28.7	19.8
1986	18.6	8.0	10.6	13.0	4.9	8.1	46.2	25.6	20.5
1987	20.2	8.8	11.4	13.5	5.1	8.4	47.6	27.9	19.7
1988	21.3	9.7	11.7	14.5	6.0	8.4	--	--	--
Uruguay:									
1968	--	--	--	--	--	--	76.2	60.7	15.5
1969	--	--	--	--	--	--	68.5	56.5	12.0
1970	23.2	10.6	12.6	16.4	8.6	7.8	66.2	55.7	10.5
1971	18.3	8.0	10.3	13.2	6.5	6.7	51.4	40.5	10.8
1972	25.0	13.4	11.6	18.4	11.3	7.2	51.2	40.3	10.9
1973	24.2	12.4	11.8	18.0	10.2	7.8	51.0	39.5	11.5
1974	25.8	11.4	14.4	19.2	9.0	10.2	45.7	34.5	11.2
1975	29.9	12.7	17.2	21.4	9.3	12.0	66.1	52.3	13.8
1976	32.5	15.4	17.2	25.5	13.1	12.4	84.7	70.9	13.8
1977	34.5	15.6	18.9	26.3	12.4	13.9	69.3	55.8	13.4
1978	32.4	15.1	17.3	24.0	11.8	12.2	69.7	54.3	15.4
1979	32.0	14.0	18.0	23.0	9.3	13.7	51.1	33.0	18.1
1980	31.4	12.8	18.6	23.1	9.0	14.1	58.7	45.0	13.7
1981	30.5	13.5	17.0	21.9	9.5	12.3	76.4	63.6	12.8
1982	32.3	15.1	17.3	22.3	12.2	10.1	80.3	70.0	10.3
1983	43.7	21.4	22.4	31.1	19.0	12.1	66.3	52.0	14.4
1984	42.8	20.4	22.4	27.7	15.5	12.2	82.2	67.4	14.8
1985	41.9	19.9	21.9	26.0	14.5	11.5	75.0	64.2	10.8
1986	39.3	19.9	19.4	26.2	15.0	11.2	81.6	68.8	12.7
1987	36.1	17.3	18.8	25.7	13.4	12.2	65.2	52.5	12.7
1988	38.2	19.1	19.0	27.8	15.5	12.3	82.5	70.3	12.2

-- = Not available.

Continued—

Table 4—World Bank: Trade dependency by country, trade type, and export and import indexes—Continued

Year	Total trade			Total merchandise trade			Total agricultural trade		
	TDI <sub>t</sub>	Export index	Import index	TDI <sub>m</sub>	Export index	Import index	TDI <sub>a</sub>	Export index	Import index
	<i>Percent</i>								
Vanuatu:									
1968	--	--	--	--	--	--	--	--	--
1969	--	--	--	--	--	--	--	--	--
1970	--	--	--	--	--	--	--	--	--
1971	--	--	--	--	--	--	--	--	--
1972	--	--	--	--	--	--	--	--	--
1973	--	--	--	--	--	--	--	--	--
1974	--	--	--	--	--	--	--	--	--
1975	--	--	--	--	--	--	--	--	--
1976	--	--	--	--	--	--	--	--	--
1977	--	--	--	--	--	--	--	--	--
1978	--	--	--	--	--	--	--	--	--
1979	--	--	--	--	--	--	--	--	--
1980	--	--	--	--	--	--	--	--	--
1981	--	--	--	--	--	--	--	--	--
1982	75.4	29.2	46.2	38.1	7.5	30.6	--	--	--
1983	79.0	33.2	45.8	43.1	12.1	31.0	--	--	--
1984	81.9	37.5	44.5	47.8	18.5	29.3	--	--	--
1985	84.9	36.1	48.8	41.6	11.0	30.6	--	--	--
1986	84.7	35.4	49.3	34.4	5.5	29.0	--	--	--
1987	84.2	33.2	51.0	40.0	7.7	32.3	--	--	--
1988	76.1	30.7	45.4	37.0	7.8	29.3	--	--	--
Venezuela:									
1968	--	--	--	--	--	--	26.3	3.6	22.7
1969	--	--	--	--	--	--	23.3	3.1	20.2
1970	35.2	17.6	17.6	28.8	17.3	11.4	23.7	4.2	19.5
1971	36.7	18.5	18.1	30.0	18.6	11.4	22.5	3.1	19.3
1972	34.4	17.2	17.2	28.8	16.9	11.9	27.0	4.9	22.0
1973	39.2	21.6	17.6	32.3	20.8	11.6	29.6	2.8	26.7
1974	49.9	33.2	16.7	44.1	32.7	11.4	33.0	4.0	28.9
1975	44.4	25.1	19.3	37.7	23.3	14.4	32.8	2.8	30.1
1976	42.8	21.9	20.9	37.0	20.6	16.4	33.6	2.8	30.8
1977	43.0	19.0	24.0	36.6	17.7	18.9	40.0	2.5	37.5
1978	42.1	16.9	25.2	34.3	15.3	19.0	38.7	2.6	36.1
1979	43.5	22.3	21.2	35.7	20.9	14.8	34.3	2.2	32.1
1980	45.5	25.7	19.7	37.3	23.7	13.6	35.3	1.5	33.8
1981	45.5	25.0	20.5	35.6	22.1	13.4	35.7	1.3	34.4
1982	42.6	19.5	23.0	32.2	17.6	14.6	31.7	1.7	30.0
1983	32.0	18.5	13.5	23.9	16.6	7.3	23.4	1.3	22.0
1984	45.5	26.0	19.5	35.2	24.1	11.1	35.4	2.2	33.2
1985	41.3	23.2	18.2	31.9	21.1	10.8	28.8	2.5	26.3
1986	33.9	16.0	17.9	24.6	13.2	11.4	19.9	3.5	16.5
1987	41.7	20.1	21.6	33.2	18.1	15.1	28.6	2.2	26.4
1988	37.2	15.8	21.4	29.0	13.6	15.4	31.3	1.5	29.8
Western Samoa:									
1968	--	--	--	--	--	--	--	--	--
1969	--	--	--	--	--	--	--	--	--
1970	--	--	--	--	--	--	--	--	--
1971	--	--	--	--	--	--	--	--	--
1972	--	--	--	--	--	--	--	--	--
1973	--	--	--	--	--	--	--	--	--
1974	--	--	--	--	--	--	--	--	--
1975	--	--	--	--	--	--	--	--	--
1976	--	--	--	--	--	--	--	--	--
1977	--	--	--	--	--	--	--	--	--
1978	45.7	9.0	36.7	39.8	6.8	33.1	--	--	--
1979	53.3	11.6	41.7	48.2	10.2	37.9	--	--	--
1980	53.6	13.8	39.9	43.9	10.2	33.7	--	--	--
1981	49.3	10.8	38.5	39.7	6.9	32.8	--	--	--
1982	48.7	12.9	35.7	38.3	8.8	29.5	--	--	--
1983	54.1	16.9	37.2	42.8	12.3	30.5	--	--	--
1984	55.0	17.2	37.9	44.3	12.7	31.6	--	--	--
1985	60.1	18.7	41.4	47.6	12.2	35.4	--	--	--
1986	56.4	16.8	39.5	40.1	7.9	32.2	--	--	--
1987	60.3	17.9	42.4	43.5	7.6	35.9	--	--	--
1988	65.3	21.6	43.7	45.9	8.3	37.6	--	--	--

-- = Not available.

Continued—

Table 4—World Bank: Trade dependency by country, trade type, and export and import indexes—Continued

Year	Total trade			Total merchandise trade			Total agricultural trade		
	TDI <sub>t</sub>	Export index	Import index	TDI <sub>m</sub>	Export index	Import index	TDI <sub>a</sub>	Export index	Import index
	<i>Percent</i>								
Yemen Arab Republic:									
1968	--	--	--	--	--	--	--	--	--
1969	--	--	--	--	--	--	--	--	--
1970	38.9	6.0	32.9	30.0	1.8	28.1	14.1	1.4	12.7
1971	33.3	5.7	27.6	25.1	1.7	23.3	13.8	1.7	12.1
1972	33.0	5.3	27.7	24.7	1.4	23.3	16.8	1.3	15.5
1973	36.6	5.2	31.3	28.0	1.3	26.7	24.5	2.5	22.0
1974	33.6	5.6	28.0	25.1	1.4	23.7	29.0	2.5	26.5
1975	32.0	4.6	27.4	24.4	1.3	23.1	32.0	2.3	29.7
1976	41.0	5.8	35.1	31.6	0.9	30.7	29.8	1.8	28.0
1977	51.8	12.2	39.6	35.5	0.7	34.8	33.5	2.6	30.9
1978	47.6	11.8	35.9	30.7	0.2	30.5	44.1	1.3	42.8
1979	51.5	12.3	39.2	34.7	0.1	34.6	40.8	1.4	39.4
1980	53.9	11.8	42.1	37.9	0.3	37.6	42.1	1.5	40.6
1981	49.7	11.8	37.9	33.3	0.2	33.1	42.6	1.0	41.6
1982	46.5	11.7	34.8	31.0	0.1	30.9	33.2	1.0	32.2
1983	42.0	11.0	31.0	27.5	0.2	27.3	30.5	0.8	29.7
1984	37.4	10.5	26.9	23.6	0.1	23.4	29.5	0.7	28.8
1985	34.2	9.9	24.3	20.8	0.1	20.6	30.1	0.6	29.5
1986	31.8	10.0	21.9	17.9	0.3	17.6	27.5	0.8	26.6
1987	37.5	9.6	27.9	23.5	1.0	22.5	25.0	1.2	23.8
1988	41.6	15.0	26.7	29.9	11.8	18.1	25.5	1.0	24.5
Yemen, P.D. Republic:									
1968	--	--	--	--	--	--	--	--	--
1969	--	--	--	--	--	--	--	--	--
1970	--	--	--	--	--	--	--	--	--
1971	--	--	--	--	--	--	--	--	--
1972	--	--	--	--	--	--	--	--	--
1973	55.6	17.0	38.6	39.5	7.2	32.3	64.0	10.7	53.3
1974	56.1	12.5	43.6	42.4	3.7	38.7	65.0	2.8	62.2
1975	52.7	11.1	41.7	41.2	4.3	37.0	62.3	4.4	57.9
1976	59.0	13.6	45.4	48.1	7.1	41.1	63.0	11.8	51.2
1977	58.5	11.2	47.3	48.4	5.8	42.6	64.3	9.5	54.8
1978	56.8	10.6	46.2	46.3	4.5	41.8	77.8	5.1	72.7
1979	55.6	10.9	44.6	43.3	3.9	39.3	74.4	5.2	69.2
1980	66.9	13.3	53.6	53.3	4.8	48.5	78.0	5.1	72.9
1981	65.6	12.7	52.9	51.1	3.6	47.5	77.0	3.1	73.8
1982	61.3	11.0	50.3	46.4	2.4	43.9	78.6	3.3	75.3
1983	57.4	9.7	47.7	43.5	2.4	41.1	73.9	5.9	68.0
1984	54.9	8.1	46.7	42.1	1.7	40.4	74.0	2.6	71.4
1985	53.1	8.8	44.4	39.5	2.5	37.0	71.5	3.2	68.3
1986	48.7	8.6	40.2	34.3	2.2	32.1	62.6	3.4	59.3
1987	52.0	11.4	40.6	36.5	4.9	31.6	58.5	3.8	54.7
1988	58.1	11.6	46.5	41.1	5.0	36.1	--	--	--
Yugoslavia:									
1968	--	--	--	--	--	--	25.3	13.3	12.0
1969	--	--	--	--	--	--	25.6	12.8	12.8
1970	33.8	14.2	19.6	26.4	10.3	16.1	27.1	13.4	13.7
1971	35.1	14.4	20.7	27.0	10.2	16.8	29.4	12.2	17.2
1972	37.0	16.9	20.1	27.8	11.9	15.8	29.5	13.2	16.3
1973	37.9	16.9	20.9	28.6	11.7	16.9	30.8	12.2	18.6
1974	40.1	16.2	23.9	31.9	11.3	20.6	33.3	9.4	23.9
1975	37.3	15.6	21.8	29.3	10.7	18.6	24.0	9.2	14.8
1976	34.3	15.0	19.3	26.4	11.1	15.3	25.4	10.3	15.1
1977	33.5	13.2	20.4	25.9	9.5	16.4	25.0	8.6	16.4
1978	31.9	12.6	19.3	23.9	9.0	14.9	26.6	10.7	16.0
1979	32.3	11.9	20.4	24.1	8.3	15.8	26.3	9.2	17.1
1980	36.6	14.8	21.9	26.5	10.4	16.0	28.4	11.3	17.0
1981	39.6	17.0	22.6	28.0	12.2	15.9	26.5	11.9	14.6
1982	41.9	18.1	23.8	29.7	13.6	16.2	26.9	13.1	13.7
1983	46.1	20.5	25.7	35.6	16.7	18.8	30.4	15.7	14.7
1984	48.0	21.7	26.3	37.2	17.9	19.3	32.7	15.9	16.9
1985	47.7	22.0	25.8	37.1	18.1	19.1	34.0	16.4	17.6
1986	39.7	18.2	21.5	29.3	14.2	15.1	26.2	11.1	15.2
1987	39.5	19.9	19.6	31.1	14.8	16.3	22.5	10.8	11.6
1988	51.2	26.3	24.9	40.2	19.7	20.5	--	--	--

-- = Not available.

Continued—

Table 4—World Bank: Trade dependency by country, trade type, and export and import indexes—Continued

Year	Total trade			Total merchandise trade			Total agricultural trade		
	TDI <sub>t</sub>	Export index	Import index	TDI <sub>m</sub>	Export index	Import index	TDI <sub>a</sub>	Export index	Import index
	<i>Percent</i>								
<b>Zaire:</b>									
1968	--	--	--	--	--	--	18.8	12.4	6.4
1969	--	--	--	--	--	--	19.4	13.1	6.3
1970	38.6	18.8	19.8	33.2	19.2	14.0	27.1	17.3	9.8
1971	32.8	14.4	18.4	29.5	14.9	14.6	26.2	15.8	10.4
1972	31.5	12.9	18.6	27.9	13.3	14.5	28.6	16.4	12.2
1973	34.1	15.4	18.7	30.5	15.7	14.8	26.7	14.4	12.2
1974	39.6	17.9	21.8	35.6	18.3	17.3	28.4	15.4	13.1
1975	29.9	11.4	18.6	22.3	10.4	11.9	22.6	12.6	10.0
1976	36.4	13.1	23.3	28.3	12.5	15.8	25.5	13.9	11.6
1977	35.1	11.0	24.1	25.5	10.1	15.4	17.2	10.9	6.3
1978	28.1	15.3	12.8	23.8	15.3	8.5	10.9	6.7	4.1
1979	29.3	15.3	14.0	24.8	15.5	9.3	10.6	6.0	4.6
1980	40.2	18.3	21.9	32.1	19.2	12.9	12.8	7.5	5.2
1981	38.3	15.5	22.8	29.5	16.0	13.5	13.0	5.5	7.6
1982	35.8	14.7	21.1	28.0	15.4	12.5	9.3	4.7	4.6
1983	41.1	18.0	23.2	32.5	18.9	13.6	11.0	5.9	5.1
1984	63.2	29.5	33.7	53.3	33.0	20.2	24.8	15.0	9.8
1985	64.1	29.4	34.7	53.8	32.8	21.0	26.4	13.3	13.1
1986	56.4	25.0	31.4	45.6	26.9	18.7	30.2	19.3	10.8
1987	56.0	23.4	32.6	43.8	24.3	19.5	20.0	10.4	9.5
1988	57.9	24.7	33.2	47.5	27.2	20.3	18.0	9.5	8.5
<b>Zambia:</b>									
1968	--	--	--	--	--	--	22.1	4.9	17.2
1969	--	--	--	--	--	--	22.1	3.1	19.0
1970	68.8	39.4	29.4	62.8	41.4	21.4	22.8	2.7	20.1
1971	62.3	29.2	33.1	55.4	30.1	25.2	28.8	3.2	25.6
1972	62.1	29.7	32.4	54.0	31.0	23.1	21.2	2.5	18.7
1973	63.5	35.5	28.0	56.0	37.9	18.1	18.3	4.6	13.6
1974	65.9	34.6	31.3	58.7	37.5	21.2	26.5	5.9	20.6
1975	59.8	22.4	37.5	51.4	23.6	27.8	21.2	3.0	18.2
1976	59.9	29.8	30.1	51.4	31.1	20.2	14.1	2.3	11.8
1977	57.5	26.9	30.6	49.4	28.0	21.4	14.0	3.0	11.0
1978	53.5	23.8	29.7	42.2	24.2	18.0	12.9	3.2	9.7
1979	61.7	32.3	29.3	52.7	34.3	18.4	15.4	1.0	14.5
1980	61.5	27.7	33.8	51.4	29.2	22.3	22.7	1.9	20.8
1981	51.3	20.0	31.3	40.6	19.6	21.0	12.0	1.1	10.8
1982	49.1	19.7	29.4	39.9	19.3	20.6	12.4	0.9	11.5
1983	50.2	22.2	27.9	40.5	22.9	17.6	12.9	2.0	10.9
1984	54.1	25.5	28.6	45.2	26.8	18.4	15.8	1.7	14.2
1985	60.3	24.9	35.5	48.5	28.2	20.2	17.2	4.5	12.8
1986	65.5	27.5	37.9	55.3	31.7	23.7	25.9	9.7	16.2
1987	62.5	28.8	33.6	54.1	32.0	22.1	22.6	9.5	13.2
1988	49.5	22.8	26.6	39.9	25.3	14.7	9.9	3.9	6.0
<b>Zimbabwe:</b>									
1968	--	--	--	--	--	--	52.9	47.0	5.8
1969	--	--	--	--	--	--	52.5	48.7	3.8
1970	43.6	21.5	22.1	38.6	19.9	18.7	62.5	57.7	4.8
1971	42.6	20.1	22.5	37.6	18.8	18.8	58.8	54.3	4.5
1972	42.2	21.2	21.0	37.4	19.8	17.6	61.0	58.1	2.9
1973	44.9	22.3	22.6	39.6	21.1	18.5	66.5	62.9	3.6
1974	47.2	22.7	24.5	42.0	21.6	20.4	60.8	57.2	3.5
1975	47.6	22.2	25.4	40.6	21.2	19.4	73.6	68.1	5.6
1976	44.7	23.0	21.7	37.7	21.9	15.8	67.4	64.3	3.1
1977	44.6	22.3	22.3	37.7	21.6	16.1	70.5	67.5	3.1
1978	44.9	23.1	21.8	38.1	22.3	15.8	95.2	92.5	2.7
1979	46.3	22.6	23.6	38.9	21.5	17.4	85.8	82.2	3.6
1980	49.9	23.7	26.2	41.6	21.6	20.0	67.4	59.4	8.1
1981	45.5	19.3	26.2	37.5	18.2	19.3	68.3	63.7	4.6
1982	41.9	17.5	24.4	33.6	15.9	17.8	60.1	56.5	3.6
1983	39.6	17.3	22.2	30.8	16.0	14.8	88.3	81.2	7.1
1984	43.2	20.5	22.7	35.2	19.1	16.1	82.3	69.8	12.5
1985	47.8	23.1	24.7	36.1	19.8	16.3	78.3	71.1	7.2
1986	44.6	22.1	22.5	36.7	20.8	15.9	84.6	79.2	5.4
1987	43.9	21.9	22.0	36.3	20.9	15.4	99.1	92.6	6.5
1988	44.7	22.1	22.7	37.0	21.1	15.9	90.4	83.6	6.9

-- = Not available.



# Get these timely reports from USDA's Economic Research Service

These periodicals bring you the latest information on food, the farm, and rural America to help you keep your expertise up-to-date. Order these periodicals to get the latest facts, figures, trends, and issues from ERS.

**Agricultural Outlook.** Presents USDA's farm income and food price forecasts. Emphasizes the short-term outlook, but also presents long-term analyses of issues ranging from international trade to U.S. land use and availability. Packed with more than 50 pages of charts, tables, and text that provide timely and useful information.

**Economic Indicators of the Farm Sector.** Updates economic trends in U.S. agriculture. Each issue explores a different aspect of income and expenses: national and State financial summaries, production and efficiency statistics, and costs of production for livestock and dairy and for major field crops.

**Farmline.** Concise, fact-filled articles focus on economic conditions facing farmers, how the agricultural environment is changing, and the causes and consequences of those changes for farm and rural people. Synthesizes farm economic information with charts and statistics.

**Food Review.** Offers the latest developments in food prices, product safety, nutrition programs, consumption patterns, and marketing.

**Foreign Agricultural Trade of the United States.** Every 2 months brings you quantity and value of U.S. farm exports and imports, plus price trends. Subscription includes two big 300-page supplements containing data for the previous fiscal or calendar year. A must for traders!

**Journal of Agricultural Economics Research.** Technical research in agricultural economics, including econometric models and statistics on methods employed and results of USDA economic research.

**Rural Conditions and Trends.** Tracks rural events: macroeconomic conditions, employment and under-employment, industrial structure, earnings and income, poverty and population.

**Rural Development Perspectives.** Crisp, nontechnical articles on the results of the most recent and the most relevant research on rural areas and small towns and what those results mean.

**World Agriculture.** Deals with worldwide developments in agricultural markets and trade. Updates current conditions and recent economic changes, and highlights significant trends—all with an emphasis on implications for global and U.S. agriculture.

Check here for a free subscription to *Reports*, a quarterly catalog describing the latest ERS research reports. It's designed to help you keep up-to-date in all areas related to food, the farm, the rural economy, foreign trade, and the environment.

	1 year	2 years	3 years
Agricultural Outlook (11 per year)	___ \$26	___ \$51	___ \$75
Economic Indicators of the Farm Sector (5 per year)	___ \$14	___ \$27	___ \$39
Farmline (11 per year)	___ \$12	___ \$23	___ \$33
Food Review (4 per year)	___ \$11	___ \$21	___ \$30
Foreign Agricultural Trade of the United States (8 per year)	___ \$25	___ \$49	___ \$72
Journal of Agricultural Economics Research (4 per year)	___ \$8	___ \$15	___ \$21
Rural Conditions and Trends (4 per year)	___ \$14	___ \$27	___ \$39
Rural Development Perspectives (3 per year)	___ \$9	___ \$17	___ \$24
World Agriculture (4 per year)	___ \$21	___ \$41	___ \$60

**Complete both sides of this order form.  
Single copies of all periodicals available for \$8.00 each.**



## Reports you can use . . . from ERS

### ***U.S. Agricultural Trade Update***

gives you up-to-the-minute information.

Each month the *U.S. Agricultural Trade Update* brings you ERS' most up-to-the-minute data on the farm trade sector. This useful 6-page update brings you the most current figures, *delivered by first-class mail to ensure timely delivery.*

The *U.S. Agricultural Trade Update* covers the monthly farm trade balance, U.S. farm imports and exports by quantity and value, and leading exports and exporters.

A 1-year subscription to the *U.S. Agricultural Trade Update* costs just \$15. Or save by ordering a 2-year subscription (that's 24 issues) for \$29, or a 3-year subscription for \$42.

### ***Situation and Outlook Agricultural Trade Reports***

give you the facts . . . and the forecasts!

These reports provide both current intelligence and historical data on international food and agricultural developments. They also forecast how changes in conditions and policies around the world will affect both U.S. and international agriculture.

*Outlook for U.S. Agricultural Exports* offers the latest value and volume of U.S. farm exports, by commodity and region, as well as the agricultural trade balance, import commodities, and export outlook. Subscription includes 4 issues. *Agriculture and Trade* reports summarize the year's developments affecting U.S. agriculture and trade in five key regions, and look to the future with articles on market trends, trade, and policy (subscription includes 5 regional reports: USSR, China, Western Europe, Pacific Rim, and Developing Economies).

The cost is just \$12 for a 1-year subscription per title. Or save by ordering a 2-year subscription for \$23, or a 3-year subscription for \$33.

### ***World Agriculture***

gives you the latest information on world markets.

This periodical gives you timely analysis and forecasts about how the world economy affects agricultural supply and demand. Emphasizes implications for global and U.S. agricultural trade.

The cost is just \$21 for a 1-year subscription. Or save by ordering a 2-year subscription for \$41, or a 3-year subscription for \$60.

**Call our order desk toll free, 1-800-999-6779**

in the U.S. and Canada; other areas, please call 301-725-7937.  
Or write, ERS-NASS, P.O. Box 1608, Rockville, MD 20849-1608

END  
DATE  
FILMED  
5-22-92  
NTIS