



AgEcon SEARCH
RESEARCH IN AGRICULTURAL & APPLIED ECONOMICS

The World's Largest Open Access Agricultural & Applied Economics Digital Library

This document is discoverable and free to researchers across the globe due to the work of AgEcon Search.

Help ensure our sustainability.

Give to AgEcon Search

AgEcon Search
<http://ageconsearch.umn.edu>
aesearch@umn.edu

*Papers downloaded from **AgEcon Search** may be used for non-commercial purposes and personal study only. No other use, including posting to another Internet site, is permitted without permission from the copyright owner (not AgEcon Search), or as allowed under the provisions of Fair Use, U.S. Copyright Act, Title 17 U.S.C.*

PB91-235341

FOREIGN AGRICULTURE TRADE OF THE UNITED STATES (FATUS), MAY/JUNE
1991. / T. A. WARDEN ECONOMIC RESEARCH SERVICE, WASHINGTON, DC.
COMMODITY ECONOMICS DIV. 1991 135P

1 OF 2

PB 91

235341

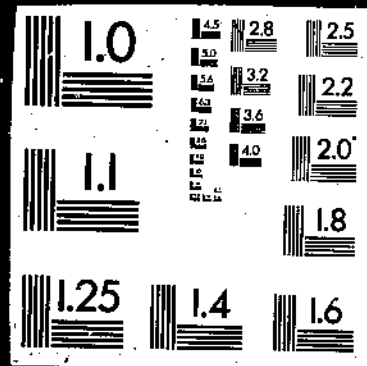

PB91-235341

Foreign Agriculture Trade of the United States
(FATUS), May/June 1991

(U.S.) Economic Research Service, Washington, DC

1991

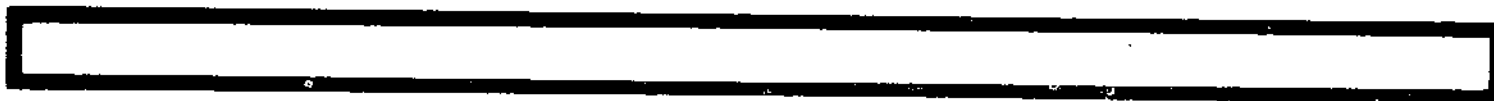
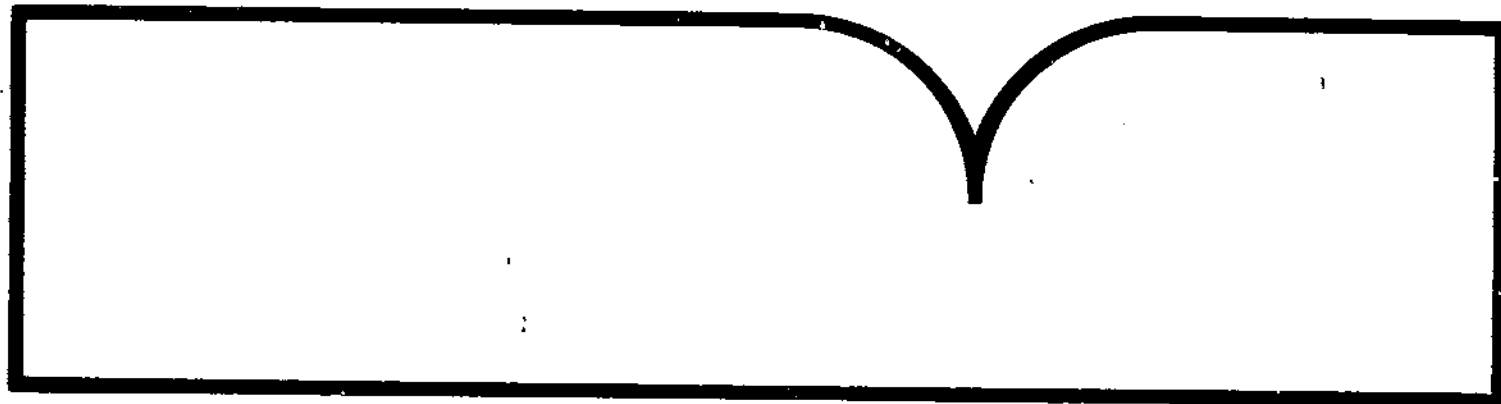

U.S. Department of Commerce
National Technical Information Service
NTIS



United States
Department of
Agriculture

Economic
Research
Service

Foreign Agricultural Trade of the United States

FATUS

May/June 1991



REPRODUCED BY
U.S. DEPARTMENT OF COMMERCE
NATIONAL TECHNICAL
INFORMATION SERVICE
SPRINGFIELD, VA 22161

Sales Information

Foreign Agricultural Trade of the United States is available on a subscription basis. Subscription includes six bimonthly issues and two annual supplements. Subscription rates are \$25 domestic; \$31.25 foreign. Send check or money order payable to "ERS-NASS" to:

ERS-NASS
P.O. Box 1608
Rockville, MD 20850-1608

For faster service or more information, call 1-800-999-6779.

Time to Renew? See renewal information on the back cover.

List of Abbreviations

Abbreviation	Description	Abbreviation	Description
Ag	Agricultural	MT	Metric tons
Anhyd	Anhydrous	NA	Not applicable
Cent plan	Centrally planned	n.e.c.	Not elsewhere classified
Chill	Chilled	NO	Number
Devel	Developed	Nonag	Nonagricultural
Dol	Dollars	Oc	Ocean
Evap	Evaporated	Pac	Pacific
Ex	Excluding	Parb	Parboiled
Ext	Extracts	Pen	Peninsula
Fr	Fresh	Prep	Preparations, prepared
Froz, Frz	Frozen	Pres	Preserved
HL	Hectoliters	Prod	Products
Incl	Including	Prop	Propelled
Is	Island(s)	Prot	Protein
Mach	Machinery	Terr	Territory
Mfg	Manufactured	Unmfg	Unmanufactured
Misc	Miscellaneous	Veg	Vegetable(s)

Prepared by the Commodity and Trade Analysis Branch, Commodity Economics Division, Economic Research Service, U.S. Department of Agriculture. Principal coordinators are Thomas A. Warden and Mary L. Fant. Shirley E. Brown and Traci C. Curry provide word processing and table formatting support. Editorial support is furnished by Jim Carlin, Research Information Branch, Information Division, Economics Management Staff. Data processing support is provided by Sharian Starr and William Meiller, International Economic Systems Branch, Data Services Center.

Foreign Agricultural Trade of the United States. Commodity and Trade Analysis Branch, Commodity Economics Division, Economic Research Service, U.S. Department of Agriculture.

Digest

World Trade and U.S. Exports Fall (see p. 2). U.S. agricultural exports fell 7 percent to \$23 billion during the first 7 months of FY 1991. Exports declined \$2 billion and 17 million tons as prices weakened and the U.S. share of world trade declined. Reduced grain exports accounted for much of the drop, following record world wheat production, record grain production in China, and near-record output in the Soviet Union.

U.S. Food Imports Total \$19.4 Billion in 1989 (see p. 5). The United States imported \$22.5 billion of agricultural commodities in 1989, including \$19.4 billion of food items. The remaining commodities consisted of nonfood items, such as cotton, tobacco, wool, natural rubber, silk, and crude drugs. Another \$5.2 billion was spent on fish, bringing total spending on imported food to \$24.6 billion.

Export Share of Production Steady in 1990 (see p. 10). During FY 1990, 17 percent of all U.S. farm production was exported, about the same as during 1988 and 1989. The share remained below FY 1981's record 22 percent. Much of the variation in this share came from changes in bulk product exports, such as grains, oilseeds, and cotton, while high-value exports climbed steadily during the 1980's. About 40 percent of all U.S.-produced bulk products were exported in FY 1990, while the comparable figure for U.S.-produced high-value products was about 9 percent, a new high.

California Still Top Agricultural Exporting State in FY 1990 (see p. 14). California remained the top exporting State for agricultural products for the sixth year in a row. Also ranked in the top 10 were: Iowa, Illinois, Nebraska, Texas, Kansas, Minnesota, Indiana, Missouri, and Ohio. These are the same 10 States as in FY 1989, although the order changed slightly. These States accounted for 59 percent of all agricultural exports.

World Trade and U.S. Exports Fall

U.S. agricultural exports fell 7 percent to \$23 billion during the first 7 months of FY 1991. Exports declined \$2 billion and 17 million tons as prices weakened and the U.S. share of world trade declined. Reduced grain exports accounted for much of the drop, following record world wheat production, record grain production in China, and near-record output in the Soviet Union.

With lower prices and reduced volume for corn and wheat, the value of U.S. grain and feed exports declined \$2.5 billion. U.S. oilseed and product exports also fell as the United States lost share in a shrinking market in FY 1991. Exports of high-value products continued rising.

U.S. wheat exports, valued at \$1.6 billion, were down \$1 billion from FY 1990. Wheat volume fell only 3 percent, so lower prices accounted for most of the loss in value. Coarse grain exports fell in both volume and value during the first 7 months. Volume declined 12 million tons to 32 million tons, and value fell \$1.4 billion to \$3.5 billion. Coarse grain prices were just about

unchanged from a year earlier, and virtually all the decline reflected falling volume.

The decline in coarse grain volume and the drop in wheat prices mirrored the same factors. Record world wheat production drove world wheat prices substantially lower during the first half of FY 1991. With wheat prices lower, foreign customers switched purchases from corn, predominantly supplied by the United States, to feed wheat, which is primarily supplied by U.S. competitors.

U.S. coarse grain exports were also reduced by a near-record grain crop in the Soviet Union, the largest customer for U.S. grain in 1991. More Argentine sorghum became available for export to Japan because of a sharply higher 1990/91 Argentine sorghum crop, and China's record grain crop meant increased exports from another competitor to East Asian markets. However, a drought-reduced corn crop in South Africa has cut South Africa's exports to Taiwan and Japan, offsetting some of the loss of market share. (Stephen MacDonald, Commodity and Trade Analysis Branch, 202-219-0822)

Table 1--Agricultural, nonagricultural, and total trade balance

Item	October-April		April	
	1989/90	1990/91	1990	1991
	Million dollars			
Agricultural exports	25,247	23,238	3,348	3,146
Nonagricultural exports	187,072	206,214	27,761	31,210
Total exports	212,319	229,452	31,109	34,356
Agricultural imports	13,491	13,470	1,898	2,074
Nonagricultural imports	263,836	271,389	36,544	37,248
Total imports	277,327	284,859	38,442	39,322
Agricultural trade balance	11,756	9,768	1,450	1,072
Nonagricultural trade balance	-76,764	-65,175	-8,783	-6,038
Total trade balance	-65,008	-55,407	-7,333	-4,966

Table 2--U.S. agricultural exports: Quantity (1,000 tons) of selected commodities, October-April 1989/90 and 1990/91, and April 1990 and 1991

Commodity group	October-April		Change	April		Change
	1989/90	1990/91		1990	1991	
	---1,000 tons---		Percent	---1,000 tons---		Percent
Animal products	1,648	1,598	-3	201	255	27
Meats and meat products	517	540	4	62	73	18
Poultry meats	318	372	17	49	49	0
Dairy products	53	17	-68	5	3	-40
Fats, oils, and greases	747	654	-12	83	127	53
Other animal products 1/	12	15	25	2	3	50
Grains and feeds	72,171	57,799	-20	10,628	8,091	-24
Wheat	16,198	15,667	-3	2,302	2,409	5
Wheat flour	639	548	-14	121	73	-40
Rice	1,739	1,605	-8	234	166	-29
Feed grains	44,832	32,393	-28	5,796	4,440	-23
Feeds and fodders	7,949	6,716	-16	2,023	895	-56
Fruits and preparations	1,231	1,408	14	180	172	-4
Nuts and preparations	373	337	-10	43	26	-40
Vegetables and preparations:	1,296	1,624	25	214	232	8
Oilseeds and products	17,717	14,305	-19	1,714	1,687	-2
Oilcake and meal	3,111	3,108	0	417	410	-2
Soybeans	13,569	10,346	-24	1,186	1,150	-3
Sunflowerseeds	69	65	-6	8	6	-25
Vegetable oils	747	546	-27	83	99	19
Tobacco, unmanufactured	156	157	1	18	22	22
Cotton, excl. linters	1,116	1,238	11	160	154	-4
Cotton linters	27	20	-26	3	3	0
Essential oils	8	8	0	1	1	0
Seeds	309	305	-1	25	37	48
Sugar--cane or beet	254	344	35	19	52	174
Other 2/	18	20	11	2	3	50
Total	96,324	79,163	-18	13,208	10,735	-19

1/ Includes miscellaneous animal products but excludes live animals, hides, and eggs.

2/ Includes miscellaneous vegetable products and beverage bases but excludes fruit juices, nursery stock, and related sugar products.

Table 3--U.S. agricultural exports: Value by months,
October 1988-April 1991

Month	FY 1989	FY 1990 ^{1/}	FY 1991
<u>Million dollars</u>			
October	3,298	3,384	3,082
November	3,352	3,651	3,500
December	3,631	3,568	3,164
October-December	10,281	10,603	9,746
January	3,352	3,758	3,218
February	3,461	3,503	3,492
March	4,024	4,039	3,636
January-March	10,837	11,300	10,346
April	3,419	3,348	3,146
May	3,310	3,284	
June	3,040	3,234	
April-June	9,769	9,866	
July	2,965	2,766	
August	2,765	2,945	
September	2,994	2,723	
July-September	8,724	8,434	
Total ^{2/}	39,611	40,203	
Monthly average	3,301	3,350	

^{1/} Revised.

^{2/} Totals may not add due to rounding.

Table 4--U.S. agricultural imports: Value by months,
October 1988-April 1991 ^{1/}

Month	FY 1989	FY 1990 ^{2/}	FY 1991
<u>Million dollars</u>			
October	1,742	1,824	1,923
November	1,739	1,851	1,901
December	1,670	1,750	1,810
October-December	5,151	5,425	5,634
January	1,947	2,022	1,930
February	1,862	1,999	1,869
March	1,873	2,148	1,962
January-March	5,782	6,169	5,761
April	1,826	1,898	2,074
May	1,939	1,981	
June	1,706	1,817	
April-June	5,471	5,706	
July	1,694	1,803	
August	1,818	1,727	
September	1,560	1,732	
July-September	5,072	5,262	
Total ^{3/}	21,476	22,562	
Monthly average	1,790	1,880	

^{1/} Customs value basis.

^{2/} Revised.

^{3/} Totals may not add due to rounding.

U.S. Food Imports Total \$19.4 Billion in 1989

The United States imported \$22.5 billion of agricultural commodities in 1989, including \$19.4 billion of food items. The remaining commodities consisted of nonfood items, such as cotton, tobacco, wool, natural rubber, silk, and crude drugs. Another \$5.2 billion was spent on fish, bringing total value of imported food to \$24.6 billion.

The share of domestic consumption that is imported varies by commodity. The United States imports almost 100 percent of all the "noncompetitive" agricultural commodities for domestic consumption. These include bananas, coffee, tea, cocoa, and tropical oils. However, the United States imports only minimal quantities of products it can produce in abundance domestically, such as dairy products, eggs, certain fruits and vegetables, and red meat.

Methodology

Import shares are calculated from supply and utilization balance sheets. An import share is the total quantity of the commodity imported divided by the quantity available for domestic human food consumption. Ending stocks and any export of the imported commodity are excluded so the ratios may slightly overstate the importance of imports on the domestic market. Also, a portion of the imports may be diverted to nonfood use, such as using grains for feed, seed, alcohol, and fuel production and industrial uses.

Imports of many processed and packaged foods are not accounted for in table 5. Sweetener data, for example, do not include sweeteners contained in imports of confectionery products, bakery goods, frozen or canned fruits and vegetables, jams, jellies, preserves, sauces, and soft drinks. Likewise, beef, vegetable, and pasta data are not included in frozen food information.

Increasing Imports of Certain Foods

Throughout the 1980's, the import share of certain foods has risen steadily. For example, the import share of fish and shellfish domestically consumed rose from 44 percent in 1980 to 55 percent in 1989, most likely because of a change in the American diet toward lower cholesterol proteins as alternatives to red

meats, as well as increased demand for varieties not harvested in the United States.

The import share of certain vegetables also rose over the decade. Asparagus imports rose from 10 percent of domestic consumption in 1980 to 22 percent in 1989. Imports of broccoli and cauliflower used for processing rose even more, from 9 percent of domestic consumption to 61 percent for broccoli and from 8 percent to 46 percent for cauliflower. Most of the imported processed broccoli and cauliflower comes from Mexico, where production costs are lower and where U.S. processing firms have expanded their production capacity.¹ Imports have also increased in noncompetitive tropical vegetables, such as taro, yams, chayote squash, and cassava.²

Imports of frozen citrus juice, however, while high in the mid-1980's, are beginning to show signs of dropping off as Florida citrus growers recover from several severe winter freezes which reduced production. Even so, imports still made up 31 percent of 1989 domestic consumption of frozen citrus juices, compared with 13 percent in 1980.

Also growing in the 1980's was the import share of domestic grape consumption. Most of the grapes produced in the United States go into processing, especially wine production. Therefore, to meet the demand for table grapes, the United States has been importing, since the late-1980's, over 30 percent of all grapes consumed.

Imports Supplement Domestic Production

Although the United States is able to produce an abundance of fruits and vegetables, imports are often necessary to provide a year-round supply of fresh produce, such as eggplant, tomatoes, artichokes, and garlic. Imports of these commodities have been especially high during the winter and early spring months and have remained at constant levels throughout the 1980's.

Tree nut imports have leveled off at about 25 percent of domestic consumption. Most imports, such as filberts, Brazil nuts, pignolias, chestnuts, and cashews,

¹ U.S. Department of Agriculture, Economic Research Service, *Vegetables and Specialties. Situation and Outlook*, April 1991.

² *ibid.*

are not produced in the United States in quantities sufficient to meet domestic needs.

Few Imports of Dairy or Grains

The United States imports only small quantities of commodities that it produces in abundance and that can be stored for long periods. To reduce regular surpluses of milk, cheese, and butter, the Government periodically administers inventory management, domestic feeding, and export programs.

The United States is one of the largest producers of wheat and feed grains and the largest exporter of these grains. It has, however, imported minor feed grains, such as rye and oats, during the 1980's primarily because of low production during mid-decade as planting of these crops lost out to higher valued crops like corn. When Federal programs encouraged planting of these minor feed grains and prices improved, imports declined. (Susan L. Pollack, Commodity Trade and Analysis Branch, 202-219-0822)

Table 5--Import share of food supply for domestic consumption,
by commodity, selected years 1/

Commodity	1980	1985	1987	1988	1989
					<u>Percent</u>
Red meat (excl. offals)					
Beef	6.5	7.7	8.6	8.5	7.6
Veal	8.8	8.1	9.0	9.4	9.0
Pork	5.0	3.8	5.4	6.6	NA
Lamb	3.3	7.2	7.8	6.9	5.5
	9.5	9.4	12.2	13.2	15.6
Fish and shellfish 2/					
Fresh and frozen 3/	43.7	56.2	60.2	55.1	55.3
Canned 4/	55.7	68.3	72.4	62.3	60.6
	20.1	33.9	34.8	37.3	42.3
Eggs	.1	.3	.1	.1	.5
Dairy products 5/					
Cheese	1.7	2.0	1.7	1.7	1.8
American 6/	5.8	5.6	4.5	4.3	4.7
Other	.8	.7	.5	.6	.7
Condensed & evap. whole milk	11.9	11.5	8.8	7.8	8.1
Nonfat dry milk	--	1.1	1.0	1.1	.9
Butter	.7	.6	.5	.3	.6
	.2	.3	.4	.5	.5
Vegetable oils	7.8	7.6	9.5	9.1	9.5
Salad and cooking oils 7/	1.2	1.9	2.3	2.8	2.7
Tropical oils 8/	100.0	100.0	100.0	100.0	100.0
Peanuts	27.4	.1	.1	.1	.1
Tree nuts 9/	24.5	27.0	24.8	22.2	25.0
Fresh fruit:					
Citrus	1.6	2.0	2.6	2.8	2.9
Apples	4.0	7.5	5.0	5.2	4.8
Bananas	100.0	99.9	99.8	99.8	99.9
Other 10/	7.9	14.2	18.0	18.4	19.3
Grapes 11/	14.2	25.9	37.8	32.8	31.6
Dried fruits	12.8	10.1	8.1	7.7	9.2
Frozen noncitrus fruits	13.4	10.2	10.8	8.7	5.5
Frozen citrus juices	13.0	50.9	45.8	35.5	31.1

Continued--

Table 5--Import share of food supply for domestic consumption,
by commodity, selected years 1/--continued

Commodity	1980	1985	1987	1988	1989
				<u>Percent</u>	
Fresh vegetables:					
Artichokes	20.6	23.2	26.3	23.1	24.4
Asparagus	9.9	15.0	18.5	20.6	21.6
Broccoli	--	.6	2.6	3.5	2.5
Carrots	6.8	8.1	4.7	4.7	5.7
Cauliflower	2.4	3.0	2.2	2.1	2.8
Celery	.3	.7	1.6	1.7	2.2
Sweet corn	1	.4	.9	.7	1.1
Eggplant	33.9	29.3	30.1	33.8	33.8
Garlic	11.3	13.0	13.1	13.5	12.8
Lettuce	.2	.6	.3	.6	.8
Onions	4.5	6.9	9.4	9.5	8.1
Potatoes	1.2	2.7	3.4	5.0	4.8
Tomatoes	21.3	22.2	21.9	18.5	19.5
Vegetables for processing:					
Asparagus for canning	11.8	9.3	11.3	9.9	5.1
Asparagus for freezing	8.7	4.3	1.5	3.0	3.8
Broccoli for processing	9.1	22.2	48.1	40.0	60.7
Carrots for processing	1.2	1.7	1.9	1.9	1.8
Cauliflower for processing	7.8	23.8	36.4	30.9	45.9
Cucumbers for pickling	.7	1.0	1.0	1.1	1.2
Green peas for canning	1.4	3.8	3.6	7.6	9.0
Green peas for freezing	2.3	3.9	4.6	4.9	8.7
Snap beans for canning	.1	1.3	.4	.5	1.0
Sweet corn for canning	.4	1.0	1.4	2.0	3.1
Potatoes for freezing	.3	1.6	2.0	2.4	2.3
Tomatoes for processing	1.4	7.0	5.1	5.9	8.2
Dry edible beans	3.4	3.1	4.2	3.6	4.7
Dry edible peas and lentils	7.8	15.7	38.6	NA	NA
Wheat	.4	2.4	2.2	3.2	3.2
Wheat flour	.3	.7	.8	.8	1.1
Pasta	3.6	7.0	8.0	8.0	9.6
Rye	--	62.9	34.3	5.7	--
Rice (rough equivalent)	.3	5.1	5.5	6.0	6.9
Corn	.2	1.5	.5	.4	.3
Caloric sweeteners:					
Cane and beet sugar	37.7	25.2	12.3	12.3	15.0
Corn sweeteners:					
High-fructose syrup	--	3.5	3.5	3.1	3.1
Glucose syrup	--	.1	--	--	.1
Dextrose	--	1.9	.7	.7	1.5
See footnotes at end of table.				Continued--	

Table 5--Import share of food supply for domestic consumption,
by commodity, selected years 1/--continued

Commodity	1980	1985	1987	1988	1989
			<u>Percent</u>		
Honey	19.7	49.1	21.4	22.1	24.3
Edible syrups and molasses	46.8	57.4	72.6	73.2	75.4
Coffee	99.9	99.9	99.9	99.9	99.9
Tea	100.0	100.0	100.0	100.0	100.0
Cocoa	100.0	100.0	100.0	100.0	100.0
Spices and herbs	86.6	89.9	92.0	91.8	93.2

Note: Imports of many processed and packaged foods are not accounted for in these figures. The sweetener figures, for example, do not include sweeteners contained in such imports as confectionery products, sweetened bakery products, and other processed goods.

-- = Less than 0.05.

NA = not available.

1/ Calculated from supply and utilization balances constructed by the Commodity Economics Division of the Economic Research Service. Import share is the quantity imported divided by the quantity available for domestic food consumption (disappearance). Because a portion of the imports of some commodities are exported, the ratios presented here may slightly overstate the importance of imports in domestic consumption for some commodity groups.

2/ Excludes game fish consumption.

3/ Includes cultivated catfish.

4/ Excludes intermediate products such as mild-cured salmon and salted cod, haddock, hake, pollock, and cusk.

5/ Milk equivalent of all dairy products calculated on a milkfat basis.

6/ Includes cheddar, Colby, washed curd, stirred curd, and Monterey and Jack.

7/ Olive oil imports.

8/ Includes palm kernel oil, palm oil, and coconut oil.

9/ Includes almonds, filberts, pecans, walnuts, Brazil nuts, pignolias, and miscellaneous tree nuts, including chestnuts, cashews, and Macadamias.

10/ Includes apricots, avocados, cherries, cranberries, figs, grapes, nectarines, peaches, pears, pineapples, plums, prunes, strawberries, papayas, and miscellaneous fruits.

11/ The largest import commodity in this category.

Export Share of Production Steady in 1990

During FY 1990, 17 percent of all U.S. farm production was exported, about the same as during 1988 and 1989. The share remained below FY 1981's record 22 percent, however. Most of the variation in this share came from changes in bulk product exports (grains, oilseeds, and cotton), although high-value exports climbed steadily during the 1980's. About 40 percent of all U.S. production of bulk products was exported in FY 1990, while the comparable figure for exported high-value products was about 9 percent, a new high.

Although 1990's export share fell short of a record, it was higher than during the mid-1980's. Poor U.S. competitiveness in bulk products had reduced the export share of agricultural production to as low as 14 percent in 1986, the lowest export share since FY 1973. High-value exports, however, fell only slightly as a share of production during the mid-1980's. The U.S. dollar's strength on foreign exchange markets and weak economic growth overseas hurt all U.S. exports during the first half of the 1980's.

Calculating Exports' Share of Production

In volume terms, the export share of production is calculated with aggregate data on exports and production. Value data, however, present several difficulties. First, export value includes the costs of marketing and transportation besides the value of the product. The apparent export share of production is thereby inflated. Second, processing may add still further value to goods between the farm and the port, again inflating the export share. Third, the quality of U.S. exports of a given commodity may be consistently different from the average quality of total U.S. production of that commodity. The higher the quality of the exported portion of a crop, the higher the export price and the higher export share of production when calculated with aggregate value data for the crop.

Volume data, however, are inadequate for assessing the overall share of U.S. agricultural production exported. About \$4 billion of agricultural products exported are not measured in units of weight. Juice exports are measured in liters, live animals in numbers, and many products have no volume measurement at all. Although production of major field crops is measured in tons, production of many other products is not. Even if a single volume figure were available for annual U.S. agricultural production, its usefulness for determining the export share of production would be open to

question. Value provides a meaningful weighting scheme enabling comparison of disparate products. Weighing equally each dollar of production or exports rather than each ton is more economically meaningful.

Value and volume data for exports and production of the major U.S. field crops are widely available. Also, little difference exists between the quality exported and the average quality produced in these crops. Only transportation, marketing, and processing will inflate the port value of exported goods. During 1968-90, export value for these products (including transportation) averaged about 50 percent of the farm value of production. Export volume averaged 35 percent of the volume of production.

Having both the value- and volume-based shares permits calculation of the percent of "value-added" in total export value. This is value-added in the broadest sense: additional value to the crops after the farm due to marketing and transportation as well as processing. Adding value to a product raises its price, and the percent of value-added is equal to the percent increase in price, calculated as follows:

$$Q_x = \text{Quantity exported}$$

$$Q_f = \text{Quantity produced}$$

$$P_p = \text{Export price (at port)}$$

$$P_f = \text{Farm price}$$

$$V_x = Q_x P_p = \text{Export value}$$

$$V_f = Q_f P_f = \text{Farm value}$$

$$\frac{V_x}{V_f} = \text{Value-based export share of production}$$

$$\frac{Q_x}{Q_f} = \text{Volume-based export share of production}$$

$$\frac{V_x}{V_f} - \frac{Q_x}{Q_f} = \frac{Q_x(P_p - P_f)}{V_f}$$

$$\frac{Q_x(P_p - P_f)}{V_f} \frac{V_f}{V_x} = \frac{Q_x(P_p - P_f)}{V_x} = \frac{(P_p - P_f)}{P_p}$$

The 50- and 35-percent shares noted above imply that about 30 percent of the export value of these bulk products is value-added after the farm. Other evidence supports this figure. Comparisons between average farm prices and average export prices imply a 20-percent price increase between farm and port in the absence of processing. When processed products are

included in the export data, we expect a figure higher than 20 percent.

Bulk Versus High-Value Products

Since processed products made from major field crops are included together for a bulk products total, the definitions of bulk and high-value products used here are different from the definitions most commonly used. Field crops processed into value-added products, such as flour, oilseed meal, cooking oil, and bakery products, are typically called high-value products. Because these products represent field crops in an advanced form, however, they have been summed with raw field crop exports.

High-value products include fruits, nuts, vegetables, livestock products, and numerous other goods shipped in small volumes. The wide variety of products makes it difficult to calculate a valid volume-based export share of production.

Even if comparable data were available for high-value products, the importance of quality differentiation in high-value product exports would render the above formulas inaccurate. For example, the quality of fruit intended for fresh sale is greater than that of fruit intended for processing, and its price is therefore higher. The quality of at least some exported fruits exceeds the average quality of U.S. fruit produced for human consumption. In 1989, the export price for fresh oranges was 132 percent higher than the average farm price for U.S. fresh-quality oranges. As a result, the export share of production was 39 percent for value and 17 percent for volume. With the formulas cited earlier, these figures imply that 59 percent of all export value stemmed from value-added after the farm. However, fresh oranges are not processed, and transportation could account for only a small portion of this 59 percent. Therefore, using aggregate U.S. production data produces misleading results.

Another problem affecting data for high-value products is underreporting exports to Canada during the 1980's. While estimates of this undercounting are available, extensive manipulations of adjusted data are best avoided under the circumstances. The 30-percent value-added derived from total raw and processed bulk crop exports may be invalid for high-value product exports, but no compelling reasons favor revision. An across-the-board estimate of 30-percent value-added between the farm and the port helps estimate total export share of production. An estimated correction for undercounted exports to Canada was added.

V_c = Additional exports to Canada

$$V_c + V_x = V'_x$$

$(1-0.30)V'_x = V_{xf}$ = Farm value of U.S. agricultural exports

$$\frac{V_{xf}}{V_f} = \text{U.S. export share of production}$$

Record Share of High-Value Product Output Exported

Although bulk agricultural exports lagged earlier records in recent years, U.S. exports of high-value agricultural products in 1990 surpassed previous records. Nonagricultural exports in 1990 surpassed their 1981 peak by more than \$125 billion, making them a significant source of growth for the U.S. economy. U.S. nonagricultural exports averaged about 7 percent of gross national product (GNP) in recent years, a share which has been climbing steadily since the mid-1980's (using an unadjusted export value). As the volume of exports continues to grow faster than the production of goods by the U.S. economy, the export share of nonagricultural production approaches the 8-percent record share of GNP set at the beginning of the 1980's, leading to strong U.S. competitiveness.

High-value agricultural product exports have benefited from this competitiveness. Like nonagricultural exports, high-value agricultural exports go primarily to wealthy developed countries. Strong economic growth in these countries has meant growing incomes, helping to strengthen their currencies against the U.S. dollar. In contrast, U.S. bulk agricultural products are largely exported to less wealthy countries, such as the Soviet Union and developing countries. Both developing countries and former members of the Eastern Bloc have suffered from weak economic growth and difficulty securing sufficient foreign exchange in recent years, impairing their ability to import agricultural products.

The European Community emerged as an increasingly formidable exporter of bulk products during the 1980's. High domestic prices behind tariff walls in the EC boosted production sufficiently to displace U.S. sales both in the EC and in other markets. While EC policy also favors production of high-value goods within the EC and subsidizes their export, the rapid growth for bulk products was not duplicated in high-value products. (Stephen MacDonald, Commodity and Trade Analysis Branch, 202-219-0822)

Table 6--U.S. agricultural production, selected commodities

Commodity	1984	1985	1986	1987	1988	1989
	<u>1,000 metric tons</u>					
Wheat	70,618	66,001	56,925	57,362	49,320	55,428
Rice, milled	4,382	4,333	4,307	4,111	5,185	5,115
Corn	194,929	225,479	209,556	181,143	125,194	191,198
Grain sorghum	22,004	28,456	23,829	18,563	14,648	15,694
Soybeans	50,644	57,113	52,801	52,736	42,152	52,354
Sunflowerseed	1,698	1,430	1,214	1,183	813	798
Cotton, raw	2,826	2,924	2,119	3,214	3,355	2,655
Tobacco	690	603	465	475	547	545
Almonds	254	203	114	299	268	222
Peanuts	1,509	1,412	1,267	1,238	1,363	1,363
Dried beans	956	1,006	1,038	1,181	873	1,076
Hops	25	23	22	23	25	27
Dried prunes	134	126	90	208	166	249
Apples, fresh	3,780	3,593	3,587	4,741	4,140	4,519
Poultry	7,427	7,865	8,262	9,101	9,428	10,106
Pork	6,677	6,716	6,379	6,520	7,114	7,173
Beef and veal	10,839	10,996	11,292	10,864	10,880	10,633

Table 7--U.S. agricultural exports, selected commodities

Commodity	1985	1986	1987	1988	1989	1990
	<u>1,000 metric tons</u>					
Wheat	29,643	26,975	29,660	41,895	39,168	29,145
Rice, milled	1,972	2,382	2,454	2,173	3,041	2,501
Corn	46,395	31,104	39,297	43,955	50,676	59,878
Grain sorghum	7,465	4,112	5,118	6,073	8,039	7,239
Soybeans	22,227	27,027	29,717	28,929	20,022	23,039
Sunflowerseed	1,129	473	466	570	312	323
Cotton, raw	1,277	482	1,306	1,388	1,441	1,666
Tobacco	257	224	224	229	212	220
Almonds	152	152	98	186	166	169
Peanuts	313	306	237	161	268	363
Dried beans	262	278	409	330	339	399
Hops	12	10	11	16	13	14
Dried prunes	46	51	53	59	58	75
Apples, fresh	205	147	175	296	254	357
Poultry	234	265	376	390	466	567
Pork	43	29	30	57	85	88
Beef and veal	112	138	221	223	350	363

Table 8--U.S. agricultural export share, selected commodities

Commodity	1985	1986	1987	1988	1989	1990
	<u>1,000 metric tons</u>					
Wheat	42	41	52	73	79	53
Rice, milled	45	55	57	53	59	49
Corn	24	14	19	24	41	31
Grain sorghum	34	14	21	33	55	46
Soybeans	44	47	56	55	47	44
Sunflowerseed	66	40	38	48	38	40
Cotton, raw	45	16	62	43	43	63
Tobacco	37	37	48	48	39	40
Almonds	60	75	86	62	62	76
Peanuts	21	22	19	13	17	27
Dried beans	27	28	39	28	39	37
Hops	48	43	50	70	84	52
Dried prunes	34	40	59	28	35	30
Apples, fresh	5	4	5	6	6	8
Poultry	3	3	5	4	5	6
Pork	1	0	0	1	1	1
Beef and veal	1	1	2	2	3	3

California Still Top Agricultural Exporting State in FY 1990

California remained the top exporting State for agricultural products for the sixth year in a row. Also ranked in the top 10 were: Iowa, Illinois, Nebraska, Texas, Kansas, Minnesota, Indiana, Missouri, and Ohio (table 9). The same States formed the 1989 top 10, although the order changed slightly in 1990. These States accounted for 59 percent of all U.S. agricultural exports.

State agricultural export estimates are based on the State's production of a commodity and the assumption that it receives export revenues in the same proportion as its production. Additional information, such as customs data by port of export or wheat shipments by type, are incorporated where appropriate.

California accounted for 11 percent of all agricultural exports, ranking first in fruits and vegetables, exporting about half of each, and first in seeds, exporting 24 percent. California finished second in exporting cotton, cottonseed, and dairy products.

Iowa and Illinois ranked second and third among all States. Each contributed 8 percent and were the leaders in exports of feed grains and soybeans, the

two highest valued export commodities in FY 1990. Nebraska dropped from second place in FY 1989 to fourth in FY 1990, mainly because of its lower share of feed grain exports. Kansas also dropped in the rankings, from third to sixth, largely due to the overall decline in the value of wheat, of which Kansas is the primary exporter.

Value of Export Commodities Shift

While the total value of agricultural exports increased just 1 percent from FY 1989, the differences in the value of individual commodities varied widely. Wheat export value, for example, dropped 30 percent from FY 1989. The decline mirrored decreased demand for U.S. wheat and a drop in the price as world production reached a record high. Dairy products, animal fats, rice, and soybeans also declined in value.

Export value increased for vegetables (34 percent), cotton (32 percent), and fruits (22 percent). Fruit and vegetable gains partially reflected revised data collection procedures. Cotton exports rose because tighter world supplies increased the demand for U.S. cotton. These increases boosted exports from California and Texas, which ranked among the top 10. Increases also occurred in poultry, seeds, feed grains, hides, tobacco, and nuts. (Susan Pollack, Commodity and Trade Analysis Branch, 202-219-0822)

Table 9--U.S. agricultural export shares, by leading States: Estimated value, by commodity group, FY 1996

Commodity group	United States	Leading 10 States, by value									
		1	2	3	4	5	6	7	8	9	10
Million dollars											
Total	40,181.8	Cal.	Iowa	Ill.	Neb.	Texas	Kan.	Minn.	Ind.	Mo.	Ohio
4,424.2	3,220.4	3,193.1	2,591.2	2,520.7	2,217.6	1,978.3	1,568.3	1,096.6	1,082.1		
Feed grains and prods.	9,070.9	Iowa	Ill.	Neb.	Minn.	Ind.	Kan.	Texas	Ohio	Wis.	Mo.
1,644.4	1,520.5	1,111.0	828.7	786.4	466.8	408.9	389.4	357.0	315.7		
Soybeans and products	5,271.8	Ill.	Iowa	Minn.	Ind.	Ohio	Mo.	Neb.	Ark.	Kan.	S.D.
970.1	885.0	507.0	455.1	343.6	333.8	224.5	206.1	176.9	134.0		
Wheat and products	4,430.3	Kan.	Okla.	Wash.	N.D.	Mont.	Idaho	Ill.	Ore.	Mo.	Colo.
590.3	426.5	354.4	316.6	278.0	276.4	207.8	183.0	172.0	167.2		
Live animals and meat	2,817.3	Neb.	Kan.	Texas	Iowa	Ky.	Colo.	Ill.	Cal.	Minn.	Wis.
400.6	400.5	366.1	245.3	188.3	149.6	119.0	94.5	93.0	82.6		
Cotton and linters	2,719.5	Tex.	Cal.	Miss.	Ariz.	La.	Ark.	Tenn.	Ala.	Ga.	Mo.
668.9	602.5	347.1	251.1	193.6	189.8	106.2	85.4	76.3	60.0		
Fruits and prep.	2,188.1	Cal.	Fla.	Wash.	Ore.	Mich.	Ariz.	N.Y.	Haw.	Texas	Penn.
1,184.8	351.8	229.1	80.4	74.1	53.8	42.4	30.2	24.5	22.9		
Vegetables and prep.	2,078.7	Cal.	Wash.	Wis.	Idaho	Mich.	Ore.	Minn.	Fla.	Colo.	Neb.
1,021.6	182.4	102.8	98.7	87.2	86.5	73.3	70.2	51.7	39.6		
Hides and skins	1,795.6	Kan.	Neb.	Texas	Colo.	Iowa	Wis.	Ill.	Cal.	Minn.	Penn.
322.6	308.7	289.5	117.1	99.7	66.2	64.0	62.8	55.7	55.2		
Tobacco, unmanufactured	1,373.5	N.C.	Ky.	S.C.	Va.	Ga.	Tenn.	Conn.	Fla.	Ohio	Mass.
590.7	291.2	114.0	107.7	95.9	67.3	37.5	19.5	12.3	12.2		
Feeds and fodders	1,047.3	Neb.	Iowa	Ill.	Texas	Minn.	Kan.	Fla.	Ind.	Cal.	Wis.
113.5	108.9	84.7	80.9	80.7	74.5	45.1	41.8	41.7	37.6		
Poultry and products	853.5	Ark.	Ga.	Ala.	N.C.	Cal.	Miss.	Texas	Penn.	Del.	Ind.
122.3	110.3	93.4	85.2	55.5	49.4	44.0	34.3	30.2	29.7		
Rice	829.7	Ark.	Texas	La.	Cal.	Miss.	Mo.	na	na	na	na
383.2	120.3	110.3	105.7	84.5	25.7	na	na	na	na		
Tree nuts	734.9	Cal.	Haw.	Ga.	Ore.	Texas	N.M.	Ala.	La.	Okla.	Miss.
686.4	14.5	9.8	7.4	6.3	3.2	2.5	1.6	1.0	1.0		
Seeds	576.4	Cal.	Ore.	Wash.	Idaho	Neb.	Iowa	Kan.	Texas	N.D.	Ill.
136.9	77.4	45.6	43.3	27.1	21.9	20.2	19.6	17.3	16.7		
Animal fats	458.8	Kan.	Neb.	Texas	Colo.	Iowa	Wis.	Ill.	Cal.	Minn.	Penn.
84.7	81.0	76.0	30.7	25.2	17.4	16.8	16.5	14.6	14.5		
Dairy products	347.7	Wis.	Cal.	Minn.	N.Y.	Penn.	Wash.	Iowa	Mo.	Texas	Idaho
87.4	48.8	39.8	19.3	19.2	11.8	11.0	9.5	8.8	7.9		
Peanuts and products	241.4	Ga.	Ala.	Texas	N.C.	Va.	Fla.	Okla.	N.M.	S.C.	na
111.9	32.5	29.3	22.4	14.9	13.0	12.7	2.6	2.0	na		
Sunflowerseed and oil	139.2	N.D.	S.D.	Kan.	Minn.	Texas	na	na	na	na	na
97.7	19.3	9.4	7.5	5.3	na	na	na	na	na		
Cottonseed and prods.	94.3	Texas	Cal.	Miss.	Ariz.	Ark.	La.	Tenn.	Ala.	Ga.	Mo.
24.0	21.0	12.1	8.5	6.8	6.4	3.5	2.8	2.5	2.1		

na - not applicable.

Table 10--U.S. agricultural exports: Estimated value, by commodity group and State, FY 1988-90

State and year ending September 30	Wheat and products	Rice	Feed grains and products	Soybeans and products	Sunflower-seed and oil	Peanuts and products	Cotton and linters	Cotton-seed and products	Tobacco, unmd.	Fruits and preps.	Tree nuts
<u>Million dollars</u>											
Alabama:											
1988	8.0	0	0	37.6	0	20.2	59.6	2.9	0	0.2	0.7
1989	28.3	0	0	53.6	0	30.0	50.8	2.4	0	.2	.4
1990	13.0	0	0	32.8	0	32.5	85.4	2.8	0	.3	2.5
Arizona:											
1988	21.6	0	0	0	0	0	152.6	7.8	0	38.0	0
1989	21.9	0	0	0	0	0	147.8	7.6	0	41.7	0
1990	15.4	0	0	0	0	0	251.1	8.5	0	53.8	0
Arkansas:											
1988	52.4	329.1	0	269.0	0	0	132.2	6.6	0	.7	0
1989	186.9	415.4	0	312.7	0	0	139.5	7.1	0	.7	0
1990	103.6	383.2	0	206.1	0	0	389.8	6.8	0	1.0	0
California:											
1988	118.4	101.3	0	0	0	0	430.8	23.7	0	889.2	745.5
1989	149.1	120.8	0	0	0	0	377.8	19.7	0	912.2	659.8
1990	131.9	105.7	0	0	0	0	602.5	21.0	0	1,184.8	686.4
Colorado:											
1988	259.3	0	102.4	0	0	0	0	0	0	.5	0
1989	259.0	0	226.3	0	0	0	0	0	0	.5	0
1990	167.2	0	178.8	0	0	0	0	0	0	.7	0
Connecticut:											
1988	0	0	0	0	0	0	0	0	20.5	.1	0
1989	0	0	0	0	0	0	0	0	33.8	.1	0
1990	0	0	0	0	0	0	0	0	37.5	.1	0
Delaware:											
1988	0	0	0	15.2	0	0	0	0	0	0	0
1989	0	0	0	22.8	0	0	0	0	0	0	0
1990	0	0	0	19.9	0	0	0	0	0	0	0
Florida:											
1988	0	0	0	8.4	0	9.4	4.8	-.2	17.9	377.2	.2
1989	0	0	0	12.5	0	12.2	4.6	-.2	16.9	403.1	.2
1990	0	0	0	7.2	0	13.0	6.5	-.2	19.5	351.8	.8
Georgia:											
1988	21.7	0	0	58.9	0	68.4	49.7	2.4	92.5	.9	3.4
1989	70.9	0	0	84.6	0	96.3	49.4	2.3	84.4	1.0	4.0
1990	44.0	0	0	78.4	0	111.9	76.3	2.5	95.9	1.4	9.8
Hawaii:											
1988	0	0	0	0	0	0	0	0	0	22.0	14.9
1989	0	0	0	0	0	0	0	0	0	28.4	10.7
1990	0	0	0	0	0	0	0	0	0	30.2	14.5
Idaho:											
1988	226.9	0	38.6	0	0	0	0	0	0	8.6	0
1989	357.3	0	65.6	0	0	0	0	0	0	9.2	0
1990	276.4	0	50.3	0	0	0	0	0	0	13.2	0
Illinois:											
1988	86.7	0	996.7	1,189.5	0	0	0	0	0	2.8	0
1989	222.3	0	1,106.7	882.9	0	0	0	0	0	3.0	0
1990	207.8	0	1,520.5	970.1	0	0	0	0	0	4.3	0
Indiana:											
1988	53.0	0	535.0	626.1	0	0	0	0	8.6	2.2	0
1989	115.4	0	649.9	434.1	0	0	0	0	8.4	2.3	0
1990	101.9	0	786.4	455.1	0	0	0	0	10.3	3.3	0
Iowa:											
1988	2.7	0	1,071.9	1,236.5	0	0	0	0	0	0	0
1989	3.9	0	1,407.6	943.9	0	0	0	0	0	0	0
1990	8.3	0	1,644.4	885.0	0	0	0	0	0	0	0

Continued--

Table 10--U.S. agricultural exports: Estimated value, by commodity group and State, FY 1988-90--continued

State and year ending September 30	Vegetables and preps.	Live animals and meat, ex. poultry	Hides and skins	Poultry and products	Fats, oils, and greases	Dairy products	Feeds and fodders	Seeds	Other 1/	Total
<u>Million dollars</u>										
Alabama:										
1988	1.1	17.1	15.0	59.1	4.8	0	1.1	0.8	6.5	234.6
1989	.8	18.6	12.1	66.1	3.9	0	1.3	1.0	10.8	280.3
1990	1.1	19.0	13.7	93.4	3.6	0	2.7	1.2	15.4	319.5
Arizona:										
1988	21.9	19.2	18.6	0	5.9	4.9	1.9	2.9	8.4	303.8
1989	23.7	26.2	19.4	0	6.2	4.4	2.3	3.5	12.2	316.9
1990	34.5	22.8	18.0	0	4.7	3.4	5.3	4.0	21.7	443.1
Arkansas:										
1988	0	2.3	0	84.2	0	0	3.8	1.7	25.2	907.1
1989	0	2.8	0	94.5	0	0	4.7	2.0	46.7	1,213.0
1990	0	1.9	0	122.3	0	0	3.7	2.3	51.8	1,072.6
California:										
1988	570.2	80.0	66.3	43.1	21.1	67.1	48.7	98.4	94.5	3,398.6
1989	715.0	97.2	60.3	48.0	19.3	61.2	59.2	118.5	137.0	3,555.0
1990	1,021.6	94.5	62.8	55.5	16.5	48.8	41.7	136.9	206.4	4,424.2
Colorado:										
1988	26.0	102.8	102.9	.8	32.7	0	17.6	8.3	18.7	671.9
1989	41.0	146.0	108.7	.7	34.8	0	21.4	10.0	34.0	882.4
1990	51.7	149.6	117.1	0	30.7	0	32.8	11.5	37.6	777.7
Connecticut:										
1988	0	0	0	2.0	0	2.3	0	.4	.7	25.9
1989	0	0	0	2.0	0	1.8	0	.5	1.5	39.7
1990	0	0	0	1.6	0	1.3	0	.6	2.1	43.2
Delaware:										
1988	3.4	0	0	20.5	0	0	0	0	1.1	40.2
1989	4.0	0	0	22.6	0	0	0	0	2.0	51.4
1990	4.9	0	0	30.2	0	0	0	0	2.8	57.7
Florida:										
1988	41.9	13.7	9.0	17.0	2.8	2.9	65.0	5.4	16.5	592.2
1989	51.7	14.8	7.7	18.9	2.5	2.4	78.9	6.5	25.4	658.4
1990	70.2	13.9	7.9	21.1	2.1	1.7	45.1	7.5	29.1	597.4
Georgia:										
1988	0	16.3	9.9	77.4	3.1	0	.9	.8	11.6	418.0
1989	0	16.4	8.0	87.0	2.6	0	1.1	1.0	20.4	529.4
1990	0	17.6	8.5	110.3	2.2	0	2.8	1.2	28.6	591.3
Hawaii:										
1988	0	0	0	0	0	0	0	0	1.1	38.0
1989	0	0	0	0	0	0	0	0	1.6	40.7
1990	0	0	0	0	0	0	0	0	2.3	47.0
Idaho:										
1988	60.3	34.4	35.7	0	11.4	12.0	32.4	31.1	14.1	505.6
1989	73.2	49.6	38.5	0	12.3	11.2	39.4	37.5	27.8	721.7
1990	98.7	46.9	38.0	0	18.0	7.9	30.5	43.3	31.5	646.4
Illinois:										
1988	13.3	86.7	68.0	1.1	21.6	8.6	72.6	12.0	73.2	2,633.1
1989	14.5	116.7	62.6	1.2	20.1	8.3	88.1	14.5	101.8	2,642.7
1990	27.8	119.0	64.0	1.3	16.8	5.8	84.7	16.7	154.3	3,153.1
Indiana:										
1988	11.6	24.3	8.3	42.8	2.6	7.5	34.9	7.0	39.0	1,402.8
1989	14.5	29.9	7.3	48.2	2.3	7.4	42.4	8.5	54.9	1,425.5
1990	15.3	26.0	6.1	29.7	1.6	5.3	41.8	9.8	75.8	1,568.3
Iowa:										
1988	2.6	185.0	107.7	6.0	34.2	17.6	89.1	15.8	79.2	2,848.4
1989	3.1	235.7	94.7	6.3	30.3	15.2	108.2	19.0	114.9	2,983.0
1990	5.4	245.3	99.7	8.8	26.2	11.0	108.9	21.9	155.6	3,220.4

Continued--

Table 10--U.S. agricultural exports: Estimated value, by commodity group and State, FY 1988-90--continued

State and year ending September 30	Wheat and products	Rice	Feed grains and products	Soybeans and products	Sunflower-seed and oil	Peanuts and products	Cotton and linters	Cotton-seed and products	Tobacco, unmd.	Fruits and preps.	Tree nuts
<u>Million dollars</u>											
Kansas:											
1988	905.4	0	360.7	242.9	0	0	0	0	0	0.1	0
1989	1,024.6	0	656.3	172.9	20.8	0	0	0	0	.1	0
1990	590.3	0	466.8	136.9	9.4	0	0	0	0	.1	0
Kentucky:											
1988	25.2	0	97.8	98.2	0	0	0	0	242.2	0	0
1989	67.6	0	127.9	90.6	0	0	0	0	277.5	0	0
1990	45.2	0	157.5	101.0	0	0	0	0	291.2	.1	0
Louisiana:											
1988	8.2	105.8	0	148.4	0	0	144.6	7.2	.9	0	.6
1989	36.5	143.8	0	212.8	0	0	126.7	6.4	-1	0	.8
1990	21.5	110.3	0	105.5	0	0	193.6	6.4	0	0	1.6
Maine:											
1988	0	0	0	0	0	0	0	0	0	2.7	0
1989	0	0	0	0	0	0	0	0	0	2.9	0
1990	0	0	0	0	0	0	0	0	0	4.1	0
Maryland:											
1988	0	0	31.9	33.2	0	0	0	0	7.4	0	0
1989	0	0	48.3	53.0	0	0	0	0	8.3	0	0
1990	0	0	53.0	45.2	0	0	0	0	4.8	0	0
Massachusetts:											
1988	0	0	0	0	0	0	0	0	8.1	2.9	0
1989	0	0	0	0	0	0	0	0	12.9	3.1	0
1990	0	0	0	0	0	0	0	0	12.2	4.4	0
Michigan:											
1988	50.4	0	157.7	141.2	0	0	0	0	0	48.6	0
1989	125.0	0	177.6	131.9	0	0	0	0	0	51.8	0
1990	105.0	0	255.2	106.5	0	0	0	0	0	74.1	0
Minnesota:											
1988	179.5	0	522.6	652.5	11.4	0	0	0	0	0	0
1989	252.3	0	575.8	469.1	5.6	0	0	0	0	0	0
1990	153.8	0	828.7	507.0	7.5	0	0	0	0	0	0
Mississippi:											
1988	19.2	67.2	0	171.9	0	0	255.6	13.0	0	0	.4
1989	68.2	91.4	0	186.1	0	0	243.9	12.5	0	0	.4
1990	30.0	84.5	0	109.6	0	0	347.1	12.1	0	0	1.0
Missouri:											
1988	57.7	23.3	248.3	567.6	0	0	47.8	2.6	2.7	.2	0
1989	250.2	27.9	300.1	421.4	0	0	40.9	2.2	3.4	.2	0
1990	172.0	25.7	315.7	333.8	0	0	60.0	2.1	4.2	.3	0
Montana:											
1988	341.8	0	52.6	0	0	0	0	0	0	.6	0
1989	221.3	0	36.1	0	0	0	0	0	0	.6	0
1990	278.0	0	50.4	0	0	0	0	0	0	.9	0
Nebraska:											
1988	231.0	0	753.8	300.2	0	0	0	0	0	0	0
1989	228.4	0	1,446.6	266.1	0	0	0	0	0	0	0
1990	153.4	0	1,111.0	224.5	0	0	0	0	0	0	0
Nevada:											
1988	0	0	0	0	0	0	0	0	0	0	0
1989	0	0	0	0	0	0	0	0	0	0	0
1990	0	0	0	0	0	0	0	0	0	0	0
New Hampshire:											
1988	0	0	0	0	0	0	0	0	0	0	0
1989	0	0	0	0	0	0	0	0	0	0	0
1990	0	0	0	0	0	0	0	0	0	0	0

Continued--

Table 10--U.S. agricultural exports: Estimated value, by commodity group and State, FY 1988-90--continued

State and year ending September 30	Vegetables and preps.	Live animals and meat, ex. poultry	Hides and skins	Poultry and products	Fats, oils, and greases	Dairy products	Feeds and fodders	Seeds	Other 1/	Total
<u>Million dollars</u>										
Kansas:										
1988	0	293.8	305.3	0	97.0	6.2	40.6	14.5	64.8	2,331.4
1989	0	388.4	300.0	0	96.1	6.3	49.2	17.5	109.5	2,841.7
1990	0	400.5	322.6	0	84.7	4.5	74.5	20.2	107.1	2,217.6
Kentucky:										
1988	0	217.0	5.0	0	1.6	7.0	10.9	2.5	20.2	727.7
1989	0	216.9	4.6	0	1.5	5.5	13.2	3.0	32.4	840.6
1990	0	188.3	4.8	0	1.3	3.2	15.5	3.5	41.2	852.7
Louisiana:										
1988	0	0	0	1.2	0	0	.7	.8	12.0	430.2
1989	0	0	0	1.3	0	0	.7	1.0	21.2	551.3
1990	0	0	0	0	0	0	.9	1.2	22.4	463.4
Maine:										
1988	1.1	0	0	7.3	0	0	0	0	.3	11.5
1989	3.8	0	0	8.2	0	0	0	0	.6	15.5
1990	3.6	0	0	2.5	0	0	0	0	.6	10.8
Maryland:										
1988	4.7	0	0	24.7	0	5.5	2.9	0	3.2	113.4
1989	5.5	0	0	27.7	0	4.5	3.5	0	6.0	156.9
1990	4.7	0	0	29.5	0	3.4	2.8	0	7.3	150.7
Massachusetts:										
1988	1.1	0	0	0	0	4.9	0	.8	.5	18.3
1989	1.1	0	0	0	0	4.5	0	1.0	.9	23.5
1990	1.8	0	0	0	0	3.8	0	1.2	1.3	24.5
Michigan:										
1988	61.1	36.6	21.7	5.1	6.9	11.0	29.9	10.4	16.6	597.1
1989	55.4	47.8	21.5	5.7	6.9	9.8	36.2	12.5	27.3	709.5
1990	87.2	50.8	23.7	4.8	6.2	6.9	29.8	14.4	40.1	803.3
Minnesota:										
1988	58.6	73.7	52.5	11.9	16.7	62.7	76.3	10.8	49.5	1,778.6
1989	54.2	93.3	56.0	13.0	17.9	54.3	92.6	13.0	68.0	1,765.1
1990	73.3	93.0	55.7	13.6	14.6	39.8	80.7	15.0	95.6	1,978.3
Mississippi:										
1988	0	15.0	8.7	34.9	2.7	0	1.2	.8	16.9	607.5
1989	0	14.9	5.1	39.3	1.6	0	1.4	1.0	26.7	692.6
1990	0	15.6	5.6	49.4	1.5	0	3.3	1.2	33.5	694.2
Missouri:										
1988	0	35.1	18.2	12.4	5.8	13.6	22.1	9.9	30.5	1,097.8
1989	0	43.9	18.5	13.5	5.9	12.7	26.8	12.0	47.3	1,227.0
1990	0	40.8	18.0	16.8	4.7	9.5	26.1	13.9	53.0	1,096.6
Montana:										
1988	0	7.8	0	0	0	0	15.3	2.1	12.0	432.1
1989	0	7.9	0	0	0	0	18.5	2.5	11.5	298.5
1990	0	7.3	0	0	0	0	20.5	2.9	18.3	378.3
Nebraska:										
1988	22.1	279.4	278.4	0	88.4	8.5	73.7	19.5	58.8	2,113.7
1989	44.4	385.5	285.0	0	91.3	7.7	89.4	23.5	114.9	2,982.7
1990	39.6	400.6	308.7	0	81.0	6.6	113.5	27.1	125.2	2,591.2
Nevada:										
1988	0	0	0	0	0	0	0	2.9	.1	3.0
1989	0	0	0	0	0	0	0	3.5	.1	3.6
1990	0	0	0	0	0	0	0	4.0	.2	4.2
New Hampshire:										
1988	0	0	0	0	0	0	0	0	0	0
1989	0	0	0	0	0	0	0	0	0	0
1990	0	0	0	0	0	0	0	0	0	0

Continued--

Table 10--U.S. agricultural exports: Estimated value, by commodity group and State, FY 1988-90--continued

State and year ending September 30	Wheat and products	Rice	Feed grains and products	Soybeans and products	Sunflower-seed and oil	Peanuts and products	Cotton and linters	Cotton-seed and products	Tobacco, unmd.	Fruits and preps.	Tree nuts
<u>Million dollars</u>											
New Jersey:											
1988	0	0	0	11.6	0	0	0	0	0	8.4	0
1989	0	0	0	10.4	0	0	0	0	0	9.0	0
1990	0	0	0	9.9	0	0	0	0	0	12.9	0
New Mexico:											
1988	0	0	13.4	0	0	1.3	16.6	.9	0	0	.7
1989	0	0	27.4	0	0	1.6	15.8	.9	0	0	.9
1990	0	0	29.4	0	0	2.6	27.8	.8	0	0	3.3
New York:											
1988	0	0	53.3	0	0	0	0	0	0	27.8	0
1989	0	0	72.6	0	0	0	0	0	0	29.7	0
1990	0	0	60.5	0	0	0	0	0	0	42.4	0
North Carolina:											
1988	27.5	0	0	118.1	0	17.0	14.6	.7	589.5	5.8	.1
1989	79.1	0	0	132.9	0	22.5	17.8	.8	539.8	6.2	.2
1990	42.0	0	0	114.7	0	22.4	31.4	1.0	590.7	8.8	.1
North Dakota:											
1988	539.5	0	62.6	60.2	184.5	0	0	0	0	0	0
1989	435.8	0	85.5	46.7	109.0	0	0	0	0	0	0
1990	316.6	0	111.2	38.0	97.7	0	0	0	0	0	0
Ohio:											
1988	75.1	0	302.3	519.2	0	0	0	0	9.3	5.0	0
1989	151.6	0	399.6	375.5	0	0	0	0	11.2	5.3	0
1990	123.1	0	389.4	343.6	0	0	0	0	12.3	7.6	0
Oklahoma:											
1988	348.9	0	0	21.6	0	9.7	51.1	2.7	0	.2	.4
1989	548.1	0	0	18.3	0	12.0	40.5	2.1	0	.2	1.7
1990	426.5	0	0	18.7	0	12.7	38.6	1.5	0	.3	1.0
Oregon:											
1988	153.4	0	0	0	0	0	0	0	0	52.7	11.6
1989	270.5	0	0	0	0	0	0	0	0	56.3	7.1
1990	183.0	0	0	0	0	0	0	0	0	80.4	7.4
Pennsylvania:											
1988	0	0	0	22.6	0	0	0	0	4.8	15.0	0
1989	0	0	0	29.5	0	0	0	0	7.2	16.0	0
1990	0	0	0	28.4	0	0	0	0	4.3	22.9	0
Rhode Island:											
1988	0	0	0	0	0	0	0	0	0	0	0
1989	0	0	0	0	0	0	0	0	0	0	0
1990	0	0	0	0	0	0	0	0	0	0	0
South Carolina:											
1988	0	0	0	57.8	0	1.4	16.1	.8	120.3	6.9	.1
1989	0	0	0	69.8	0	1.7	18.7	.9	98.4	7.4	.2
1990	0	0	0	55.2	0	2.0	34.3	1.1	114.0	10.6	.1
South Dakota:											
1988	239.6	0	210.0	162.5	34.4	0	0	0	0	0	0
1989	148.1	0	236.1	156.0	17.8	0	0	0	0	0	0
1990	165.1	0	247.1	134.0	19.3	0	0	0	0	0	0
Tennessee:											
1988	0	0	0	103.4	0	0	94.9	5.0	74.5	0	0
1989	0	0	0	120.2	0	0	78.0	4.2	76.1	0	0
1990	0	0	0	81.6	0	0	106.2	3.5	67.3	0	0
Texas:											
1988	264.3	104.7	254.6	15.1	1.5	19.1	679.1	38.0	0	31.6	1.2
1989	284.9	155.5	415.5	23.7	2.2	22.3	705.8	37.6	0	34.7	2.2
1990	163.4	120.3	408.9	34.1	5.3	29.3	668.9	24.0	0	24.5	6.3

Continued--

Table 10--U.S. agricultural exports: Estimated value, by commodity group and State, FY 1988-90--continued

State and year ending September 30	Vegetables and preps.	Live animals and meat, ex. poultry	Hides and skins	Poultry and products	Fats, oils, and greases	Dairy products	Feeds and fodders	Seeds	Other 1/	Total
<u>Million dollars</u>										
New Jersey:										
1988	8.0	4.9	5.6	0	1.8	5.1	0	1.2	1.3	47.9
1989	7.1	5.4	5.4	0	1.7	3.9	0	1.5	1.8	47.2
1990	7.0	3.7	3.2	0	.8	2.9	0	1.7	2.4	44.3
New Mexico:										
1988	4.1	9.9	5.9	0	1.9	0	1.1	.8	1.6	58.4
1989	5.1	12.0	5.4	0	1.7	0	1.3	1.0	3.0	77.1
1990	7.9	11.9	5.7	0	1.5	0	1.6	1.2	4.6	98.4
New York:										
1988	28.4	50.3	9.8	18.5	3.1	31.6	10.5	4.1	6.8	244.3
1989	24.8	51.7	9.1	21.0	2.9	27.1	12.7	5.0	10.3	266.9
1990	35.0	41.2	5.2	12.2	1.4	19.3	10.2	5.8	12.6	244.9
North Carolina:										
1988	.8	9.6	0	58.1	0	3.4	0	2.1	24.2	871.4
1989	.7	11.7	0	65.2	0	3.0	0	2.5	35.4	917.7
1990	1.1	13.4	0	85.2	0	1.9	0	2.9	46.6	962.1
North Dakota:										
1988	31.7	7.3	4.0	0	1.3	3.8	40.4	12.4	27.1	974.8
1989	31.8	13.8	8.1	0	2.6	3.0	49.0	15.0	32.1	832.4
1990	27.9	14.9	11.0	0	2.9	2.3	30.0	17.3	34.0	703.7
Ohio:										
1988	27.9	34.0	24.4	14.4	7.7	12.8	30.8	8.3	30.6	1,101.9
1989	32.9	39.9	20.2	16.0	6.5	11.3	37.3	10.0	44.8	1,162.1
1990	38.6	33.6	15.2	15.2	4.0	7.6	28.1	11.5	52.4	1,082.1
Oklahoma:										
1988	0	22.5	13.3	6.0	4.2	3.6	5.6	3.7	14.1	507.6
1989	0	18.5	5.4	6.5	1.7	3.5	6.7	4.5	26.8	696.6
1990	0	12.0	3.8	14.0	1.0	2.7	8.6	5.2	27.8	574.4
Oregon:										
1988	53.9	4.1	2.7	0	.9	8.8	6.7	55.5	10.0	360.4
1989	69.3	4.7	2.6	0	.8	4.3	8.2	67.0	19.7	510.4
1990	86.5	4.9	3.1	0	.8	3.4	6.8	77.4	24.5	476.8
Pennsylvania:										
1988	5.4	54.2	53.2	23.4	16.9	26.7	9.2	1.7	6.7	239.8
1989	6.2	59.0	49.9	26.4	16.0	26.4	11.1	2.0	10.4	270.2
1990	10.0	74.9	55.2	34.3	14.5	19.2	14.9	2.3	14.7	295.1
Rhode Island:										
1988	0	0	0	0	0	0	0	0	0	0
1989	0	0	0	0	0	0	0	0	0	0
1990	0	0	0	0	0	0	0	0	0	0
South Carolina:										
1988	1.3	1.8	0	7.7	0	0	0	2.1	6.2	222.3
1989	2.2	2.6	0	8.6	0	0	0	2.5	8.5	221.5
1990	3.2	2.9	0	10.4	0	0	0	2.9	12.2	248.8
South Dakota:										
1988	0	46.6	29.9	.5	9.5	6.9	27.0	6.2	22.1	795.3
1989	0	61.6	30.1	.5	9.7	5.8	32.7	7.5	28.3	734.2
1990	0	65.0	34.6	.3	9.1	4.1	26.7	8.7	36.2	750.2
Tennessee:										
1988	1.2	20.8	10.7	1.6	3.4	7.2	2.8	3.7	9.4	338.6
1989	1.2	21.9	7.4	1.6	2.4	6.3	3.3	4.5	13.1	340.2
1990	1.1	17.8	4.8	11.4	1.3	4.8	5.6	5.2	15.8	326.3
Texas:										
1988	14.9	286.7	285.3	31.5	90.6	12.5	40.3	14.1	62.5	2,247.5
1989	20.8	362.6	268.2	35.5	85.9	11.8	49.0	17.0	101.6	2,636.7
1990	29.0	366.1	289.5	44.0	76.0	8.8	80.9	19.6	122.0	2,520.7

Continued--

Table 10--U.S. agricultural exports: Estimated value, by commodity group and State, FY 1988-90--continued

State and year ending September 30	Wheat and products	Rice	Feed grains and products	Soybeans and products	Sunflower-seed and oil	Peanuts and products	Cotton and linters	Cotton-seed and products	Tobacco, unmd.	Fruits and preps.	Tree nuts
<u>Million dollars</u>											
Utah:											
1988	0	0	0	0	0	0	0	0	0	1.3	0
1989	0	0	0	0	0	0	0	0	0	1.3	0
1990	0	0	0	0	0	0	0	0	0	1.9	0
Vermont:											
1988	0	0	0	0	0	0	0	0	0	0	0
1989	0	0	0	0	0	0	0	0	0	0	0
1990	0	0	0	0	0	0	0	0	0	0	0
Virginia:											
1988	14.7	0	0	36.8	0	10.5	0	0	95.8	7.3	0
1989	34.3	0	0	54.2	0	14.1	0	0	93.5	7.8	0
1990	24.8	0	0	47.4	0	14.9	0	0	107.7	11.2	0
Washington:											
1988	322.3	0	30.3	0	0	0	0	0	0	150.2	0
1989	621.4	0	59.0	0	0	0	0	0	0	160.4	0
1990	354.4	0	38.6	0	0	0	0	0	0	229.1	0
West Virginia:											
1988	0	0	0	0	0	0	0	0	2.0	4.1	0
1989	0	0	0	0	0	0	0	0	2.1	4.4	0
1990	0	0	0	0	0	0	0	0	1.5	6.3	0
Wisconsin:											
1988	0	0	271.5	43.8	0	0	0	0	0	.3	0
1989	0	0	208.0	33.7	0	0	0	0	0	.3	0
1990	0	0	357.0	41.6	0	0	0	0	0	.4	0
Wyoming:											
1988	20.8	0	8.7	0	0	0	0	0	0	0	0
1989	15.5	0	17.4	0	0	0	0	0	0	0	0
1990	12.5	0	9.5	0	0	0	0	0	0	0	0
Unallocated:											
1988	0	0	0	0	0	0	0	0	0	0	0
1989	0	0	0	0	0	0	0	0	0	0	0
1990	0	0	0	0	0	0	0	0	0	0	0
United States:											
1988	4,675.1	731.4	6,228.5	6,972.2	231.8	156.9	2,150.1	114.5	1,297.1	1,714.1	779.7
1989	6,276.4	954.8	8,345.8	5,822.0	155.3	212.8	2,059.4	106.8	1,273.9	1,800.2	688.5
1990	4,430.3	829.7	9,070.9	5,271.8	139.2	241.4	2,719.5	94.3	1,373.5	2,188.1	734.9

Continued--

Table 10--U.S. agricultural exports: Estimated value, by commodity group and State, FY 1988-90--continued

State and year ending September 30	Vegetables and preps.	Live animals and meat, ex. poultry	Hides and skins	Poultry and products	Fats, oils, and greases	Dairy products	Feeds and fodders	Seeds	Other 1/	Total
<u>Million dollars</u>										
Utah:										
1988	1.2	20.5	22.2	0	7.0	5.6	3.8	1.7	1.8	65.1
1989	.9	29.9	23.9	0	7.7	5.4	4.6	2.0	3.0	78.7
1990	1.9	32.0	26.5	0	7.0	3.9	7.1	2.3	4.2	86.8
Vermont:										
1988	0	0	0	0	0	4.7	0	0	.1	4.8
1989	0	0	0	0	0	4.2	0	0	.2	4.3
1990	0	0	0	0	0	3.0	0	0	.2	3.2
Virginia:										
1988	1.1	22.3	4.1	16.4	1.3	2.6	1.7	.8	6.2	223.8
1989	2.2	25.1	2.9	18.3	.9	2.6	2.0	1.0	10.4	269.3
1990	3.0	25.1	3.5	23.6	.9	1.9	3.5	1.2	13.8	282.1
Washington:										
1988	126.1	40.4	43.3	2.2	13.8	17.4	11.9	32.7	22.6	813.1
1989	159.8	58.2	45.9	2.3	14.7	16.1	14.3	39.5	47.7	1,239.3
1990	182.4	55.2	45.5	2.2	11.9	11.8	14.8	45.6	54.4	1,041.8
West Virginia:										
1988	0	0	0	0	0	0	0	0	.2	6.3
1989	0	0	0	0	0	0	0	0	.3	6.7
1990	0	0	0	0	0	0	0	0	.5	8.1
Wisconsin:										
1988	73.6	68.6	68.6	15.9	21.8	140.8	36.1	2.9	21.3	765.1
1989	71.8	81.9	62.6	18.0	20.1	122.7	43.8	3.5	26.7	693.8
1990	182.8	82.6	66.2	9.8	17.4	87.4	37.6	4.0	41.0	847.8
Wyoming:										
1988	0	4.0	0	0	0	0	4.5	.8	1.1	39.9
1989	0	5.7	0	0	0	0	5.4	1.0	1.8	46.8
1990	0	7.1	0	0	0	0	3.5	1.2	1.7	35.5
Unallocated:										
1988	0	0	122.4	0	0	0	0	0	988.4	1,110.8
1989	0	0	55.7	0	0	0	0	0	1,085.1	1,140.8
1990	0	0	47.8	0	0	0	0	0	1,231.4	1,279.2
United States:										
1988	1,280.5	2,248.6	1,836.8	647.4	544.6	535.5	874.3	414.7	1,944.9	35,378.6
1989	1,542.3	2,830.0	1,713.0	724.5	530.8	474.7	1,062.4	506.6	2,554.8	39,637.1
1990	2,078.7	2,817.3	1,795.6	853.5	458.8	347.7	1,047.5	576.4	3,112.9	40,181.8

Totals may not add due to rounding.

1/ Mainly miscellaneous animal products, coffee, tea, spices, and sugar.

INDEX OF APPENDIX TABLES

Exports

Table	Page
A-1 U.S. agricultural exports: Quantity and value by commodity	A-2
A-2 U.S. agricultural exports: Quantity, value, and unit value by commodity and country, October-April 1989/90 and 1990/91, and April 1991	A-4
A-3 U.S. wheat exports: Quantity (1,000 MT) by destination, October-April 1989/90 and 1990/91	A-61
A-4 U.S. coarse grain exports: Quantity (1,000 MT) by destination, October-April 1989/90 and 1990/91	A-62
A-5 U.S. soybean exports: Quantity (1,000 MT) by destination, October-April 1989/90 and 1990/91	A-63
A-6 U.S. agricultural exports: Value (1,000 dol.) by destination, October-April 1989/90 and 1990/91	A-64

Imports

B-1 U.S. agricultural imports: Value (1,000 dol.) by country of origin, October-April 1989/90 and 1990/91, and April 1990 and 1991	B-1
B-2 U.S. agricultural imports: Quantity and value by commodity	B-2
B-3 U.S. agricultural imports: Quantity, value, and unit value by commodity and country, October-April 1989/90 and 1990/91, and April 1991	B-4

Prices

C-1 Foreign currency units per U.S. dollar	C-1
C-2 Domestic and foreign wheat prices	C-2
C-3 Corn, sorghum, rice, and cotton prices	C-2
C-4 U.S. and northern European soybean and product prices	C-3
C-5 U.S. import prices	C-3

Appendix table A-1--U.S. agricultural exports: Quantity and value by commodity

Commodity	October-April				April			
	Thousand units		Thousand dollars		Thousand units		Thousand dollars	
	1988/89	1989/91	1988/89	1989/91	1989	1991	1990	1991
Total agricultural exports(NA):	--	--	25,246,995	23,238,000	--	--	3,348,156	3,145,535
Animals & animal prods(NA):	--	--	3,815,123	3,880,258	--	--	538,979	543,519
Animals live - ex poultry(NA):	--	--	246,152	332,172	--	--	18,116	26,387
Cattle & calves - live(NO):	74	97	54,657	68,051	6	14	4,826	9,521
Horses, mules, burros-live(NO):	46	52	158,930	225,305	10	13	8,503	8,216
Swine - live(NO):	45	88	6,784	11,194	3	16	1,045	1,982
Sheep, live(NO):	228	357	7,638	12,315	36	69	1,434	2,503
Other live animals(NA):	--	--	18,142	15,306	--	--	2,306	3,166
Meats & meat prods(MT):	517	540	1,392,308	1,622,551	62	73	165,385	214,823
Beef & veal(MT):	213	219	829,029	1,013,359	24	31	115,886	132,839
Beef & veal - fr or froz(MT):	208	214	811,141	993,976	24	30	113,368	129,525
Beef - prep or pres(MT):	5	5	17,888	19,382	1	1	2,518	3,414
Horsemeat-fr, chill, froz(MT):	32	31	83,408	90,289	6	2	12,835	4,834
Pork(MT):	59	52	217,225	186,407	8	7	32,047	27,208
Pork - fr or froz(MT):	50	42	184,885	170,041	7	6	28,878	23,743
Pork - prep or pres(MT):	9	10	22,243	26,366	1	1	3,168	3,465
Variety meats, edible offals(MT):	139	169	201,868	255,297	15	25	24,107	39,579
Other meats - fr or pres(MT):	75	69	60,778	67,189	10	8	10,411	10,264
Poultry & poultry prods(NA):	--	--	481,621	576,762	--	--	73,800	83,006
Poultry - live(NA):	--	--	53,320	58,394	--	--	7,703	8,504
Baby chicks(NO):	20,816	27,927	43,325	50,878	2,933	3,780	6,286	7,311
Other live poultry(NA):	--	--	9,995	7,506	--	--	1,417	1,184
Poultry meats(MT):	319	372	355,735	429,305	49	49	55,613	60,456
Chickens - fr or froz(MT):	286	325	294,329	342,821	45	43	46,262	48,589
Turkeys - fr or froz(MT):	11	19	16,556	27,554	1	3	1,581	3,862
Other poultry - fr or froz(MT):	8	9	8,831	10,489	1	1	1,126	1,234
Poultry meats - prep or pres(MT):	14	20	37,020	48,071	2	2	6,653	6,771
Feathers & downs, crude(MT):	1	1	18,213	13,488	0	0	3,212	2,651
Eggs(NA):	--	--	54,353	75,575	--	--	7,272	11,385
Dairy prods(NA):	--	--	185,777	141,485	--	--	34,656	26,055
Evap & condensed milk(MT):	2	1	1,721	1,378	0	0	373	113
Nonfat dry milk(MT):	17	4	30,241	5,236	1	1	1,465	920
Butter & anhyd milkfat(MT):	27	6	42,878	9,354	2	1	2,772	1,811
Cheese(MT):	7	6	20,632	20,224	2	1	6,944	2,414
Whey, fluid or dried(NA):	--	--	19,340	34,356	--	--	2,563	6,679
Other dairy prods(NA):	--	--	80,866	70,938	--	--	20,450	14,119
Fats, oils, & greases(MT):	747	654	272,704	239,091	83	127	30,678	45,099
Lard(MT):	27	35	12,786	16,342	4	5	2,076	2,461
Tallow - inedible(MT):	585	491	208,295	165,407	63	89	21,920	31,025
Other animal fats & oils(MT):	124	129	51,624	56,342	16	29	6,582	11,614
Hides & skins, incl furs(NA):	--	--	1,063,503	899,942	--	--	162,959	121,706
Cattle hides - whole(NO):	14,934	13,008	788,594	699,107	1,832	1,470	104,975	84,178
Other cattle hides - pieces(NA):	--	--	22,445	11,210	--	--	2,967	1,400
Other hides & skins, ex furs(NA):	--	--	127,057	122,680	--	--	20,919	12,974
Furskins(NA):	--	--	125,407	66,966	--	--	34,097	23,154
Mink pelts(NO):	3,803	2,784	89,553	46,853	1,453	892	29,437	18,585
Other furskins(NA):	--	--	35,854	20,013	--	--	4,661	4,569
Wool & mohair(MT):	5	4	23,948	11,043	1	1	2,329	1,609
Sausage casings(MT):	6	10	20,485	20,528	1	2	2,987	3,138
Bull semen(NA):	--	--	34,052	27,108	--	--	3,779	3,627
Misc animal prods - other(NA):	--	--	84,554	110,576	--	--	14,280	18,057
Grains & feeds(MT):	72,171	57,799	9,882,596	7,328,474	10,628	8,091	1,368,608	1,039,240
Wheat, unmilled(MT):	16,198	15,667	2,604,192	1,635,912	2,302	2,408	354,761	242,375
Wheat flour(MT):	639	548	149,892	103,130	121	73	28,111	14,285
Bulgur wheat(MT):	13	8	2,127	2,291	1	1	178	87
Other wheat prods(MT):	9	16	8,441	16,910	1	2	1,082	1,941
Rice-paddy, milled, parb.(MT):	1,739	1,605	580,093	469,166	234	166	81,220	51,183
Feed grains & prods(MT):	45,119	32,711	5,119,477	3,896,814	5,888	4,471	696,733	511,439
Feed grains(MT):	44,832	32,393	5,040,439	3,515,937	5,796	4,440	677,823	501,357
Barley(MT):	884	971	110,373	88,055	178	10	22,510	1,480
Corn(MT):	39,005	27,369	4,384,217	2,979,420	4,920	3,661	577,167	411,407
Grain sorghums(MT):	4,835	4,045	544,880	436,590	697	769	77,968	88,382
Oats(MT):	6	4	818	533	1	1	134	73
Rye(MT):	2	3	151	249	0	0	43	0
Feed grain prods(MT):	287	318	79,038	80,877	91	31	18,610	10,081
Popcorn(MT):	43	49	24,613	27,358	5	5	3,135	4,576
Blended food prods(MT):	110	144	32,589	41,499	17	25	4,514	6,860
Other grain prods(MT):	353	335	213,249	290,651	36	40	31,590	41,754
Feeds & fodders, ex oilcake(MT):	7,949	6,716	1,147,822	1,144,741	2,023	886	166,142	164,631
Corn by-products(MT):	4,464	3,642	489,014	517,035	1,550	458	68,875	68,459
Alfalfa meal & cubes(MT):	320	311	49,282	51,125	41	44	6,540	7,176
Beet pulp(MT):	374	399	46,111	44,792	45	44	5,563	5,144
Citrus pulp pellets(MT):	379	469	42,933	61,003	82	111	11,473	16,473
Other feeds & fodders(MT):	2,413	1,895	520,591	470,775	284	238	73,491	67,379
Fruits & prep, ex juice(MT):	1,231	1,408	910,304	1,139,567	180	172	133,111	160,089
Fruits - fr(MT):	1,033	1,144	634,585	813,692	152	136	94,350	106,808
Fruits - fr - citrus(MT):	573	613	331,206	386,261	99	94	55,015	67,946
Grapefruit - fresh(MT):	224	363	124,674	211,613	29	60	16,307	35,478
Lemons & limes - fresh(MT):	77	74	58,272	65,146	12	9	9,058	10,091
Oranges & tangerines - fresh(MT):	271	176	147,822	119,048	59	26	29,539	21,356
Fruits - fr - noncitrus(MT):	460	531	303,289	417,432	52	42	39,335	38,963
Apples - fresh(MT):	254	264	123,645	162,772	25	19	12,575	13,016
Grapes - fresh(MT):	62	86	62,185	101,832	1	2	1,366	2,456
Other noncitrus - fresh(MT):	145	171	117,459	153,128	26	22	25,394	23,481
Fruits - dried(MT):	110	151	177,595	200,478	14	20	22,679	26,156
Raisins - dried(MT):	58	80	92,701	105,567	8	11	12,883	14,041
Prunes - dried(MT):	46	63	72,558	78,253	6	8	7,725	9,880

See footnotes at end of table.

Appendix table A-1--U.S. agricultural exports: Quantity and value by commodity--continued

Commodity	October-April				April			
	Thousand units		Thousand dollars		Thousand units		Thousand dollars	
	1989/90	1990/91	1989/90	1990/91	1990	1991	1990	1991
Other dried fruits(MT):	6	8	12,337	16,658	1	1	1,871	2,135
Fruits - canned ex juice(MT):	44	56	47,064	58,235	7	8	7,601	8,931
Fruits - froz ex juice(MT):	15	22	15,040	19,454	2	3	1,915	2,376
Other fruits - prep or pres(MT):	29	35	36,019	47,707	5	4	6,566	5,716
Fruit juices incl froz(HL):	3,080	3,511	171,372	189,105	546	610	29,655	32,647
Orange juice(HL):	1,652	1,961	83,150	96,180	280	354	13,733	16,567
Other fruit juices(HL):	1,428	1,550	88,222	92,925	266	256	15,922	17,080
Wine(HL):	428	558	55,222	72,177	74	94	8,877	10,467
Nuts & prep(MT):	373	337	586,129	621,390	43	26	69,908	53,911
Almonds(shell'd basis)(MT):	86	123	307,627	338,133	13	11	40,825	31,843
Peanuts, shell'd or prep(MT):	202	132	123,795	83,036	27	10	18,599	7,851
Walnuts, shell'd/unshell'd(MT):	58	53	105,143	107,593	1	1	3,114	2,510
Pecans, shell'd or unshell'd(MT):	3	7	11,038	23,943	1	2	2,340	4,820
Other nuts, shell'd or prep(MT):	13	22	37,586	58,585	2	2	4,930	6,586
Vegetables & prep(NA):	--	--	1,214,706	1,553,673	--	--	183,174	237,182
Vegetables - fr(MT):	594	836	325,917	481,923	128	149	73,106	91,886
Celery - fresh(MT):	56	72	20,102	25,848	9	13	2,840	4,348
Cauliflower - fresh(MT):	35	37	20,504	28,171	6	6	3,708	5,471
Lettuce - fresh(MT):	115	195	62,417	87,703	20	31	10,687	13,235
Onions - fresh(MT):	72	104	22,452	34,242	5	7	2,617	3,502
Potatoes - fresh(MT):	50	50	19,422	20,487	16	15	6,356	5,893
Tomatoes - fresh(MT):	52	80	40,163	59,933	12	11	6,233	10,840
Other fresh vegetables(MT):	214	299	150,847	225,538	59	66	40,565	48,706
Vegetables - froz(MT):	179	173	138,005	141,760	29	25	22,805	20,620
Corn, sweet, frozen(MT):	34	34	25,845	28,596	5	5	3,701	4,212
Potatoes - frozen(MT):	107	97	75,812	73,106	18	14	13,098	10,758
Other frozen vegetables(MT):	38	42	36,349	39,967	6	6	6,007	5,649
Vegetables - canned(MT):	119	147	104,162	132,245	19	21	14,723	17,736
Pulses(MT):	395	463	214,878	242,830	37	36	17,594	18,632
Dried beans(MT):	270	387	170,274	206,498	20	30	12,083	15,385
Dried peas(MT):	93	47	28,551	21,088	11	5	3,399	2,427
Dried lentils(MT):	32	28	15,054	15,334	5	1	2,112	819
Hops, incl hop ext(MT):	9	5	55,106	42,390	1	1	9,184	5,151
Other veg - prep or pres(NA):	--	--	375,637	512,435	--	--	55,751	83,047
Oilseeds & prods(MT):	17,717	14,305	4,376,593	3,603,492	1,714	1,687	439,324	438,893
Oilcake & meal(MT):	3,111	3,108	680,022	622,627	417	410	85,419	79,871
Soybean meal(MT):	3,044	2,845	658,058	588,650	396	336	81,631	70,429
Other oilcake & meal(MT):	67	264	11,963	33,677	21	73	3,788	9,542
Oilseeds(MT):	13,859	10,651	3,245,892	2,583,178	1,214	1,178	298,196	288,540
Soybeans(MT):	13,689	10,346	3,067,544	2,378,354	1,186	1,150	276,542	263,209
Sunflowerseeds(MT):	69	55	36,952	38,473	8	6	4,701	4,624
Peanuts, incl oilstock(MT):	48	37	33,885	24,897	5	4	2,901	2,261
Other oilseeds(MT):	134	145	57,739	45,067	11	11	4,112	3,617
Protein substances(MT):	38	57	70,773	96,298	6	9	9,939	14,930
Vegetable oils(MT):	747	546	449,580	397,687	83	98	55,709	70,381
Soybean oil(MT):	336	115	167,474	76,123	15	18	6,773	11,851
Cottonseed oil(MT):	105	78	49,046	37,157	6	19	3,376	9,837
Sunflower oil(MT):	104	107	54,650	67,359	26	17	13,698	8,467
Corn oil(MT):	104	139	65,460	84,736	19	26	12,520	17,985
Other veg oils & waxes(MT):	88	107	113,049	132,312	17	18	19,342	21,132
Tobacco - unafg(MT):	156	157	854,448	875,037	18	22	120,379	160,264
Tobacco - light air-cured(MT):	31	29	211,273	209,251	8	13	55,297	99,539
Tobacco - flue cured(MT):	95	92	625,421	625,274	6	5	46,571	32,770
Other tobacco - unafg(MT):	30	36	117,754	140,512	3	4	18,511	17,955
Cotton, ex linters(MT):	1,116	1,238	1,809,122	2,056,012	160	154	281,719	255,425
Cotton linters(MT):	27	20	11,153	8,457	3	3	1,411	1,346
Essential oils(MT):	8	8	112,572	113,429	1	1	19,236	16,583
Seeds - field & garden(MT):	309	305	405,185	449,675	25	37	36,493	43,576
Sugar & tropical prods(NA):	--	--	463,256	552,875	--	--	56,601	72,468
Sugar & related prods(NA):	--	--	201,914	289,134	--	--	23,340	39,607
Sugar - cane or beet(MT):	254	344	103,441	132,531	19	52	8,458	19,078
Related sugar prods(NA):	--	--	98,473	156,604	--	--	14,871	20,528
Coffee(MT):	10	10	51,331	55,876	1	1	7,308	8,236
Cocoa(MT):	10	12	24,160	28,636	1	1	3,135	2,167
Chocolate & prep(MT):	36	31	111,310	105,838	4	3	12,158	10,717
Tea & mate(MT):	5	6	22,806	28,128	1	1	3,681	4,754
Spices(MT):	6	8	18,019	22,470	1	1	2,724	3,045
Rubber - crude natural(MT):	13	12	21,903	20,771	2	2	4,034	3,641
Other misc veg prods(MT):	18	20	146,732	163,811	2	3	15,439	16,377
Nursery & greenhouse prods(NA):	--	--	111,773	135,150	--	--	25,579	28,567
Beverages ex juices(NA):	--	--	219,698	295,518	--	--	39,563	54,863
Selected non-ag exports(NA):	--	--	7,029,419	8,749,845	--	--	1,188,753	1,174,501
Fertilizers(MT):	29	29	1,351,144	1,688,652	3	3	226,830	248,553
Fish & shellfish(MT):	361	451	1,129,684	1,586,059	72	91	200,345	247,949
Fish - fr or prep(MT):	242	324	527,751	895,892	43	59	96,933	126,806
Shellfish(MT):	84	113	444,534	615,454	23	24	80,732	109,514
Other fish prods(MT):	35	24	157,400	74,703	6	8	12,680	11,530
Ag chemicals(MT):	171	143	871,895	799,878	40	29	168,809	138,751
Fungicides(MT):	14	13	114,004	122,073	2	2	17,080	17,870
Herbicides(MT):	83	52	443,652	319,574	20	14	100,333	65,357
Insecticides(MT):	29	38	125,621	148,715	6	9	26,736	32,401
Other pesticides(MT):	45	40	188,718	208,615	12	4	24,758	23,122
Farm machinery(NA):	--	--	1,185,303	1,108,348	--	--	174,806	195,046
Tractors & self-prop mach(NA):	22	15	384,537	346,308	3	2	55,708	64,475
Other ag machinery & parts(NA):	--	--	790,766	762,041	--	--	119,188	130,571
Tobacco - afg(NA):	--	--	2,481,282	3,566,807	--	--	417,783	344,202

-- Not available.

Appendix table A-2--U.S. agricultural exports: Quantity, value, and unit value by commodity and country, October-April 1989/90 and 1990/91, and April 1991

Commodity and country	October-April						April 1991		
	Quantity		Value (1,000 dol)		Unit value (\$)		Quantity	Value (1,000 dol)	Unit value (\$)
	1989/90	1990/91	1989/90	1990/91	1989/90	1990/91			
Total agricultural exports(NA):									
World	--	--	25,246,985	23,238,000	(1)	(1)	--	3,145,536	(1)
Canada	--	--	1,889,763	2,436,759	(1)	(1)	--	365,059	(1)
Latin America	--	--	2,843,400	3,115,915	(1)	(1)	--	489,010	(1)
Mexico	--	--	1,534,679	1,648,046	(1)	(1)	--	285,977	(1)
Central America	--	--	242,857	260,352	(1)	(1)	--	43,615	(1)
Caribbean	--	--	608,746	595,872	(1)	(1)	--	80,810	(1)
S America	--	--	557,117	611,545	(1)	(1)	--	58,807	(1)
W Europe	--	--	5,291,728	5,045,656	(1)	(1)	--	554,970	(1)
EC-12	--	--	4,876,163	4,707,324	(1)	(1)	--	516,917	(1)
United Kingdom	--	--	476,006	562,337	(1)	(1)	--	62,331	(1)
Netherlands	--	--	1,239,239	1,084,141	(1)	(1)	--	152,710	(1)
Belgium and Luxembourg	--	--	313,217	272,748	(1)	(1)	--	20,448	(1)
France	--	--	324,815	389,716	(1)	(1)	--	39,865	(1)
Fed Rep Germany	--	--	801,822	795,771	(1)	(1)	--	64,850	(1)
Spain, incl Canary Is	--	--	794,745	667,465	(1)	(1)	--	80,886	(1)
Italy	--	--	507,771	477,795	(1)	(1)	--	58,304	(1)
Other W Europe	--	--	315,565	338,332	(1)	(1)	--	45,053	(1)
E Europe	--	--	353,483	224,357	(1)	(1)	--	18,424	(1)
German Dem Rep	--	--	67,059	0	(1)	(1)	--	0	(1)
Poland	--	--	62,637	34,603	(1)	(1)	--	5,922	(1)
Romania	--	--	139,368	54,286	(1)	(1)	--	8,905	(1)
USSR	--	--	2,242,460	1,155,563	(1)	(1)	--	199,126	(1)
Asia	--	--	11,084,720	9,925,376	(1)	(1)	--	1,323,485	(1)
W Asia (Mideast)	--	--	1,917,109	839,667	(1)	(1)	--	91,435	(1)
Iraq	--	--	426,158	0	(1)	(1)	--	0	(1)
Israel, incl Gaza & W Bank	--	--	173,909	170,818	(1)	(1)	--	18,872	(1)
Saudi Arabia	--	--	262,222	311,887	(1)	(1)	--	22,550	(1)
S Asia	--	--	406,367	200,338	(1)	(1)	--	38,849	(1)
Japan	--	--	4,987,008	4,793,256	(1)	(1)	--	574,750	(1)
China (mainland)	--	--	512,786	403,552	(1)	(1)	--	41,851	(1)
Southeast Asia	--	--	740,318	809,832	(1)	(1)	--	98,999	(1)
Other East Asia	--	--	3,121,132	2,878,732	(1)	(1)	--	377,501	(1)
Rep of Korea	--	--	1,597,592	1,386,592	(1)	(1)	--	175,257	(1)
Hong Kong	--	--	386,744	456,251	(1)	(1)	--	67,237	(1)
China (Taiwan)	--	--	1,135,952	1,035,734	(1)	(1)	--	135,007	(1)
Oceania	--	--	170,348	210,362	(1)	(1)	--	23,557	(1)
Africa	--	--	1,271,103	1,123,012	(1)	(1)	--	120,804	(1)
N Africa	--	--	1,028,064	853,949	(1)	(1)	--	85,082	(1)
Morocco	--	--	102,216	75,740	(1)	(1)	--	10,550	(1)
Algeria	--	--	313,885	305,744	(1)	(1)	--	35,525	(1)
Tunisia	--	--	81,284	46,819	(1)	(1)	--	3,635	(1)
Egypt	--	--	530,559	425,547	(1)	(1)	--	34,372	(1)
Sub-Saharan	--	--	243,039	269,063	(1)	(1)	--	35,722	(1)
Senegal	--	--	13,817	16,077	(1)	(1)	--	4,321	(1)
Togo	--	--	4,840	4,950	(1)	(1)	--	13	(1)
Unidentified country	--	--	0	0	(1)	(1)	--	0	(1)
Developed countries	--	--	12,520,852	12,658,076	(1)	(1)	--	1,675,673	(1)
Less devel countries	--	--	9,517,315	8,795,452	(1)	(1)	--	1,210,361	(1)
Cent plan countries	--	--	3,108,728	1,784,473	(1)	(1)	--	259,602	(1)
Animals & animal prods(NA):									
World	--	--	3,815,123	3,880,258	(1)	(1)	--	543,619	(1)
Canada	--	--	405,080	453,509	(1)	(1)	--	74,250	(1)
Latin America	--	--	595,212	727,308	(1)	(1)	--	118,449	(1)
Mexico	--	--	375,527	511,245	(1)	(1)	--	84,654	(1)
Caribbean	--	--	123,124	107,434	(1)	(1)	--	13,641	(1)
S America	--	--	72,588	81,166	(1)	(1)	--	14,137	(1)
W Europe	--	--	455,376	489,837	(1)	(1)	--	48,726	(1)
EC-12	--	--	419,817	452,779	(1)	(1)	--	41,414	(1)
United Kingdom	--	--	74,489	114,907	(1)	(1)	--	5,246	(1)
Ireland	--	--	41,686	17,953	(1)	(1)	--	310	(1)
Netherlands	--	--	52,214	48,879	(1)	(1)	--	8,084	(1)
Belgium and Luxembourg	--	--	37,644	42,161	(1)	(1)	--	2,080	(1)
France	--	--	79,124	95,508	(1)	(1)	--	4,048	(1)
Fed Rep Germany	--	--	35,734	44,351	(1)	(1)	--	8,183	(1)
Italy	--	--	53,187	50,760	(1)	(1)	--	5,557	(1)
E Europe	--	--	54,557	14,776	(1)	(1)	--	2,607	(1)
USSR	--	--	88,888	58,689	(1)	(1)	--	6,153	(1)
Asia	--	--	2,139,254	2,149,334	(1)	(1)	--	281,510	(1)
W Asia (Mideast)	--	--	94,256	62,622	(1)	(1)	--	10,002	(1)
Japan	--	--	1,272,587	1,275,139	(1)	(1)	--	153,356	(1)
Southeast Asia	--	--	48,396	51,929	(1)	(1)	--	8,365	(1)
Other East Asia	--	--	706,081	742,060	(1)	(1)	--	107,215	(1)
Rep of Korea	--	--	520,758	544,933	(1)	(1)	--	72,443	(1)
Hong Kong	--	--	90,916	109,879	(1)	(1)	--	19,717	(1)
China (Taiwan)	--	--	94,385	83,232	(1)	(1)	--	15,055	(1)
Africa	--	--	56,903	54,726	(1)	(1)	--	9,521	(1)
Developed countries	--	--	2,151,711	2,236,164	(1)	(1)	--	278,548	(1)
Less devel countries	--	--	1,510,158	1,648,015	(1)	(1)	--	254,082	(1)
Cent plan countries	--	--	153,254	95,080	(1)	(1)	--	10,838	(1)
Animals live - ex poultry(NA):									
World	--	--	245,152	332,172	(1)	(1)	--	25,387	(1)
Canada	--	--	28,877	37,290	(1)	(1)	--	8,058	(1)
Latin America	--	--	61,628	79,526	(1)	(1)	--	12,367	(1)

See footnotes at end of table.

Appendix table A-2--U.S. agricultural exports: Quantity, value, and unit value by commodity and country, October-April 1989/90 and 1990/91, and April 1991--continued

Commodity and country	October-April						April 1991		
	Quantity		Value (1,000 dol)		Unit value (\$)		Quantity	Value (1,000 dol)	Unit value (\$)
	1989/90	1990/91	1989/90	1990/91	1989/90	1990/91			
Animals live - ex poultry(NA):									
Mexico	--	--	46,671	69,194	(1)	(1)	--	11,160	(1)
S America	--	--	13,755	9,326	(1)	(1)	--	1,157	(1)
Brazil	--	--	10,450	6,314	(1)	(1)	--	1,014	(1)
W Europe	--	--	111,084	150,511	(1)	(1)	--	3,335	(1)
EC-12	--	--	108,284	147,459	(1)	(1)	--	2,986	(1)
United Kingdom	--	--	35,805	81,043	(1)	(1)	--	329	(1)
Ireland	--	--	41,131	17,286	(1)	(1)	--	260	(1)
France	--	--	21,493	39,844	(1)	(1)	--	1,172	(1)
Italy	--	--	6,484	4,725	(1)	(1)	--	465	(1)
Other W Europe	--	--	2,809	3,052	(1)	(1)	--	339	(1)
Asia	--	--	42,607	62,189	(1)	(1)	--	2,419	(1)
Japan	--	--	37,221	56,872	(1)	(1)	--	719	(1)
Developed countries	--	--	178,608	245,143	(1)	(1)	--	12,291	(1)
Less devel countries	--	--	66,119	85,676	(1)	(1)	--	14,002	(1)
Cattle & calves - live(NA):									
World	73,857	87,362	54,657	68,051	739.03	688.85	13,599	9,521	700.15
Canada	23,211	28,686	9,867	12,715	425.08	443.23	2,700	1,233	466.79
Latin America	45,739	64,323	39,559	49,224	864.88	765.26	10,907	7,065	685.43
Mexico	41,075	62,808	31,233	46,043	760.39	731.91	10,175	6,858	674.02
S America	4,047	1,115	7,726	2,948	1,908.06	2,644.36	129	209	1,575.37
Brazil	3,047	810	6,754	2,484	2,216.56	3,078.44	125	174	1,394.54
Asia	3,132	3,180	3,610	4,151	1,152.63	1,305.36	583	1,214	2,081.88
Southeast Asia	2,128	2,040	1,891	1,922	889.60	942.16	32	58	2,080.61
Thailand	402	352	937	352	2,391.09	2,732.03	238	621	2,611.30
Other East Asia	402	352	937	352	2,391.09	2,732.03	238	621	2,611.30
China (Taiwan)	482	776	361	1,177	748.75	1,517.23	300	434	1,447.60
Oceania	0	675	0	977	.00	1,448.10	300	434	1,447.60
Australia	746	153	655	834	877.37	5,454.00	0	0	.00
Africa	746	153	655	834	877.37	5,454.00	0	0	.00
N Africa	85	770	138	1,021	1,628.62	1,326.35	0	0	.00
Egypt	0	535	0	804	.00	1,659.51	0	0	.00
Developed countries	0	526	0	889	.00	1,693.13	0	0	.00
Less devel countries	25,672	31,297	12,906	15,657	483.87	500.61	2,742	1,311	478.06
Horses, mules, burros-live(NA):									
World	46,743	65,986	41,278	52,267	983.08	792.08	10,835	8,121	748.78
Canada	45,868	62,316	168,830	225,305	3,464.95	4,305.61	12,834	9,216	718.07
Latin America	36,397	42,703	13,767	18,062	378.26	422.87	11,994	5,009	417.65
Mexico	3,851	3,247	7,402	6,860	1,873.54	2,112.65	538	1,006	1,859.89
S America	2,454	1,902	2,909	1,355	1,144.55	712.18	434	196	450.51
Brazil	1,316	1,154	4,229	5,020	3,213.27	4,360.19	94	792	8,429.69
W Europe	828	587	3,231	3,470	3,482.00	5,911.72	66	583	10,345.94
EC-12	3,982	5,253	107,177	147,760	26,915.40	28,128.75	271	2,895	10,682.17
United Kingdom	3,919	4,982	104,751	145,007	26,728.01	28,106.10	251	2,572	10,248.28
Ireland	1,701	1,661	35,179	80,678	20,681.28	48,571.86	15	295	18,692.93
France	792	1,177	41,058	17,247	51,841.42	14,653.02	2	260	130,242.00
Italy	680	927	20,204	38,856	29,712.42	41,916.03	67	959	14,305.97
Other W Europe	183	302	6,044	4,643	31,317.99	15,375.62	18	458	25,444.44
Asia	63	271	2,426	2,754	38,510.17	10,161.36	20	323	16,127.50
Japan	1,514	1,049	29,939	52,062	19,774.88	49,630.23	19	91	4,813.16
Developed countries	1,299	804	28,852	50,871	22,210.98	63,272.70	0	0	.00
Less devel countries	41,683	48,790	160,136	217,068	3,600.99	4,449.02	12,270	8,052	656.33
Swine - live(NA):									
World	4,166	3,452	8,489	8,070	2,037.79	2,337.67	563	1,157	2,055.87
Canada	44,639	87,767	6,784	11,194	151.98	127.54	16,391	1,982	120.92
Latin America	206	565	81	131	392.79	231.57	4	2	500.50
Mexico	38,559	77,077	4,804	8,592	124.58	111.47	14,194	1,379	97.14
Central America	37,848	75,330	4,380	7,981	116.72	105.95	14,126	1,364	96.55
S America	205	490	104	224	505.85	468.03	68	16	219.12
Venezuela	433	1,146	266	365	615.31	318.23	0	0	.00
Chile	0	781	0	258	.00	330.04	0	0	.00
Brazil	304	333	110	84	362.55	251.49	0	0	.00
Asia	112	0	140	84	1,248.87	.00	0	0	.00
Japan	5,874	10,081	1,900	2,460	323.42	244.03	2,193	601	274.12
Southeast Asia	3,911	6,944	883	1,527	269.83	219.97	1,355	298	219.93
Indonesia	601	194	299	162	497.04	834.75	0	0	.00
Philippines	228	0	163	0	716.46	.00	0	0	.00
Other East Asia	160	0	89	0	553.44	.00	0	0	.00
Rep of Korea	1,962	2,943	708	771	360.67	261.86	838	303	361.74
China (Taiwan)	664	1,897	146	558	270.52	279.52	307	186	606.37
Developed countries	1,298	885	561	195	432.49	220.03	507	112	219.82
Less devel countries	3,517	7,543	974	1,666	277.03	220.84	1,359	900	220.76
Sheep, live(NA):									
World	41,122	50,224	5,810	9,528	141.28	118.77	15,032	1,682	111.89
Canada	227,768	367,053	7,638	12,316	33.54	33.55	69,271	2,603	36.13
Latin America	20,857	20,283	1,460	1,460	69.66	59.16	6,197	392	63.29
Mexico	205,650	348,561	6,165	11,082	29.83	31.89	63,074	2,111	33.46
S America	203,413	339,598	6,000	10,808	29.50	31.89	59,076	1,961	33.02
Brazil	2,919	6,912	152	277	52.04	40.01	3,916	157	40.01
Developed countries	2,919	6,912	152	277	52.04	40.01	3,916	157	40.01
Less devel countries	21,052	20,283	1,471	1,200	69.88	59.16	6,197	392	63.29
	206,716	346,780	6,167	11,115	29.83	32.05	63,074	2,111	33.46

See footnotes at end of table.

Appendix table A-2--U.S. agricultural exports: Quantity, value, and unit value by commodity and country, October-April 1989/90 and 1990/91, and April 1991--continued

Commodity and country	October-April						April 1991		
	Quantity		Value (1,000 dol)		Unit value (\$)		Quantity	Value (1,000 dol)	Unit value (\$)
	1989/90	1990/91	1989/90	1990/91	1989/90	1990/91			
Other live animals(NA):									
World	--	--	18,142	15,306	(1)	(1)	--	3,166	(1)
Canada	--	--	3,703	6,183	(1)	(1)	--	1,421	(1)
Latin America	--	--	3,689	3,859	(1)	(1)	--	807	(1)
Mexico	--	--	2,249	3,006	(1)	(1)	--	792	(1)
S America	--	--	1,383	717	(1)	(1)	--	5	(1)
Venezuela	--	--	0	534	(1)	(1)	--	0	(1)
Peru	--	--	1,152	0	(1)	(1)	--	0	(1)
W Europe	--	--	3,561	2,564	(1)	(1)	--	431	(1)
EC-12	--	--	3,184	2,370	(1)	(1)	--	419	(1)
United Kingdom	--	--	605	335	(1)	(1)	--	34	(1)
France	--	--	1,126	980	(1)	(1)	--	214	(1)
Fed Rep Germany	--	--	941	624	(1)	(1)	--	91	(1)
Italy	--	--	399	82	(1)	(1)	--	7	(1)
Other W Europe	--	--	377	295	(1)	(1)	--	12	(1)
Sweden	--	--	335	0	(1)	(1)	--	0	(1)
Switzerland	--	--	35	252	(1)	(1)	--	5	(1)
Asia	--	--	7,144	3,492	(1)	(1)	--	606	(1)
W Asia (Mideast)	--	--	167	156	(1)	(1)	--	36	(1)
Japan	--	--	5,574	2,551	(1)	(1)	--	353	(1)
China (mainland)	--	--	746	0	(1)	(1)	--	0	(1)
Southeast Asia	--	--	235	46	(1)	(1)	--	4	(1)
Other East Asia	--	--	423	730	(1)	(1)	--	113	(1)
Rep of Korea	--	--	200	471	(1)	(1)	--	113	(1)
Developed countries	--	--	13,021	10,542	(1)	(1)	--	2,234	(1)
Less devel countries	--	--	4,375	4,696	(1)	(1)	--	991	(1)
Cent plan countries	--	--	746	68	(1)	(1)	--	0	(1)
Meats & meat prods(MT):									
World	517,418	538,605	1,392,308	1,622,551	2,690.87	3,006.82	73,318	214,923	2,831.36
Canada	46,851	66,096	150,488	228,113	3,212.06	3,469.51	9,747	34,643	3,554.25
Latin America	119,484	166,382	165,448	242,236	1,384.69	1,455.82	23,834	37,930	1,590.15
Mexico	98,357	139,877	121,209	193,127	1,232.34	1,379.70	20,284	31,718	1,562.99
Caribbean	14,962	18,917	37,306	38,844	2,493.41	2,296.15	1,647	4,556	2,466.62
W Europe	46,436	38,334	107,643	107,309	2,318.09	2,799.32	2,276	6,290	2,763.65
EC-12	42,621	34,836	89,309	89,457	2,095.43	2,568.31	1,541	2,868	1,861.29
Belgium and Luxembourg	11,414	11,644	28,890	33,378	2,531.07	2,866.65	441	1,033	2,342.72
France	13,258	11,003	31,966	30,360	2,411.08	2,804.73	227	413	1,818.15
Other W Europe	3,815	3,499	18,334	17,842	4,805.74	5,099.16	735	3,422	4,655.53
Asia	281,467	264,475	844,558	1,029,573	3,355.86	4,046.26	94,637	133,226	3,846.34
Japan	229,356	202,008	840,040	843,898	3,662.61	4,375.66	26,153	103,760	4,196.85
Other East Asia	44,844	44,846	82,931	120,887	1,845.19	2,635.67	7,136	20,184	2,828.45
Rep of Korea	15,147	26,815	50,646	82,819	3,343.61	3,448.37	4,925	15,812	3,230.90
China (Taiwan)	23,926	12,315	18,566	15,473	780.17	1,095.99	1,363	2,082	1,539.03
Developed countries	323,772	306,961	1,100,963	1,222,024	3,400.45	3,991.04	38,201	150,789	3,947.26
Less devel countries	182,590	227,916	280,812	384,585	1,537.84	1,732.04	33,699	62,318	1,849.25
Beef & veal(MT):									
World	212,795	219,222	829,029	1,013,359	3,895.90	4,622.62	31,096	132,958	4,275.10
Canada	29,668	43,843	122,756	189,278	4,137.65	4,317.18	6,539	28,933	4,411.74
Latin America	20,165	32,664	60,698	98,380	3,010.06	3,011.88	5,596	16,524	2,952.90
Mexico	14,598	26,594	39,645	76,153	2,715.79	2,863.59	4,691	13,547	2,887.84
Caribbean	5,137	5,764	19,832	21,359	3,860.68	3,712.01	870	2,866	3,284.05
W Europe	2,434	1,715	14,333	13,404	5,888.60	7,815.82	243	1,732	7,127.00
Other W Europe	1,200	845	10,133	8,318	8,443.90	8,801.63	161	1,280	8,009.72
Asia	159,616	140,302	628,029	709,531	3,937.08	5,057.17	18,592	85,390	4,592.85
W Asia (Mideast)	1,502	2,246	7,478	10,355	4,878.81	4,610.50	293	1,171	3,986.09
Japan	139,809	111,274	548,862	690,199	3,922.88	5,304.01	13,622	65,386	4,909.44
Other East Asia	16,862	25,626	63,779	101,573	3,777.94	3,963.68	4,568	16,522	3,516.88
Rep of Korea	12,677	21,946	46,217	84,203	3,645.73	3,836.81	4,087	13,721	3,357.14
China (Taiwan)	2,266	1,633	10,076	8,453	4,446.64	5,176.30	248	1,539	6,206.05
Developed countries	172,186	156,909	685,763	793,113	3,888.49	5,054.60	20,324	97,050	4,775.14
Less devel countries	40,588	62,237	142,217	218,895	3,503.92	3,533.19	10,765	35,860	3,231.13
Beef & veal - fr or froz(MT):									
World	207,596	213,836	811,141	993,376	3,907.30	4,648.31	29,969	129,525	4,321.96
Canada	27,883	41,090	116,075	178,030	4,152.83	4,332.68	6,033	26,908	4,450.05
Latin America	18,825	31,314	57,919	96,962	3,076.71	3,086.45	5,270	16,246	3,082.75
Mexico	14,098	26,452	38,559	75,845	2,735.09	2,867.27	4,578	13,513	2,888.58
Caribbean	4,383	4,572	18,384	20,386	4,184.88	4,458.64	665	2,652	4,711.18
W Europe	2,331	1,603	14,057	12,929	6,090.34	5,065.64	199	1,588	8,090.63
Other W Europe	1,189	826	10,998	8,265	8,493.20	8,925.77	161	1,290	8,009.72
Asia	157,873	139,204	620,532	703,619	3,930.58	5,054.59	18,361	84,453	4,594.57
Japan	138,641	110,608	542,674	686,139	3,914.24	5,298.24	13,365	65,584	4,810.85
Other East Asia	16,764	25,477	63,307	101,140	3,778.59	3,969.87	4,549	16,488	3,624.55
Rep of Korea	12,621	21,853	46,107	83,973	3,653.22	3,842.65	4,068	13,687	3,364.51
China (Taiwan)	2,221	1,604	8,883	8,369	4,454.26	5,217.70	245	1,539	6,206.05
Developed countries	169,028	153,366	673,601	777,317	3,985.14	5,068.38	18,587	94,090	4,803.69
Less devel countries	38,547	60,416	137,481	216,463	3,566.84	3,582.88	10,381	35,418	3,411.78
Beef - prep or pres(MT):									
World	5,199	5,386	17,888	19,382	3,440.69	3,598.66	1,127	3,414	3,028.89
Canada	1,785	2,753	6,691	11,248	3,742.73	4,085.84	526	2,025	3,850.14
Latin America	1,340	1,390	2,779	1,418	2,074.04	1,050.32	326	278	853.72
Mexico	500	142	1,086	308	2,171.68	2,158.25	13	36	2,658.77
Caribbean	744	1,182	1,448	974	1,945.71	824.05	305	204	668.88
Bahamas	298	121	727	285	2,438.41	2,441.73	11	29	2,646.82
Leeward & Windward Is	71	585	87	322	1,371.89	549.73	147	96	653.06

See footnotes at end of table.

Appendix table A-2--U.S. agricultural exports: Quantity, value, and unit value by commodity and country, October-April 1989/90 and 1990/91, and April 1991--continued

Commodity and country	October-April						April 1991		
	Quantity		Value (1,000 dol)		Unit value (\$)		Quantity	Value (1,000 dol)	Unit value (\$)
	1989/90	1990/91	1989/90	1990/91	1989/90	1990/91			
Beef - prep or pres(MT):									
Neth Antilles	145	66	367	78	2,534.34	1,187.79	1	5	4,821.00
W Europe	103	112	276	475	2,680.78	4,240.26	44	134	3,040.14
EC-12	92	93	242	423	2,628.88	4,544.35	44	134	3,040.14
Netherlands	53	30	44	233	830.19	7,751.47	16	33	2,055.31
Asia	1,643	1,098	7,487	5,912	4,563.01	5,384.68	211	938	4,443.58
W Asia (Mideast)	164	176	554	1,052	3,376.15	5,976.05	25	103	4,105.28
Saudi Arabia	100	131	346	884	3,461.31	6,749.79	25	103	4,105.28
Japan	1,268	666	6,186	4,060	4,878.78	6,095.89	167	801	4,787.28
Southeast Asia	83	107	284	359	3,425.75	3,437.50	0	0	.00
Singapore	70	19	241	87	3,444.38	4,597.68	0	0	.00
Other East Asia	128	148	473	433	3,692.88	2,905.52	19	34	1,779.79
Rep of Korea	55	83	110	229	1,856.38	2,466.20	19	34	1,779.79
Hong Kong	27	27	180	120	6,665.15	4,439.07	0	0	.00
China (Taiwan)	46	29	183	84	4,070.51	2,886.55	0	0	.00
Oceania	271	28	542	75	1,989.05	2,670.32	14	27	1,938.64
Micronesia	269	22	523	75	1,944.76	2,670.32	14	27	1,938.64
Developed countries	3,158	3,543	13,162	15,796	4,167.76	4,458.25	737	2,960	4,016.40
Less devel countries	2,041	1,821	4,726	3,432	2,315.71	1,884.81	384	442	1,150.78
Horsemeat-fr, chill, froz(MT):									
World	32,049	31,439	83,408	80,289	2,602.52	2,871.89	1,857	4,934	2,667.10
Canada	478	2	875	3	2,039.23	1,498.00	0	0	.00
Latin America	3,346	4,385	6,394	7,114	1,911.06	1,622.26	760	1,246	1,639.40
Mexico	3,346	4,385	6,394	7,114	1,911.06	1,622.26	760	1,246	1,639.40
W Europe	27,102	26,349	73,740	80,852	2,720.84	3,068.48	980	3,238	3,304.31
EC-12	26,104	25,063	69,525	73,917	2,663.37	2,949.24	659	1,692	2,628.43
Netherlands	3,847	3,092	7,559	6,313	1,964.87	2,041.74	67	155	2,487.95
Belgium and Luxembourg	9,895	10,718	27,248	32,481	2,753.74	3,030.55	407	988	2,428.63
France	8,584	5,741	27,513	27,386	2,870.67	3,133.07	106	336	3,167.12
Italy	2,342	2,459	6,749	7,564	2,881.89	3,116.51	148	155	3,218.89
Other W Europe	898	1,286	4,216	6,935	4,223.95	5,392.42	311	1,547	4,873.33
Sweden	241	187	1,467	1,366	5,087.87	6,936.18	40	306	7,656.00
Switzerland	717	1,029	2,689	5,494	3,750.51	5,338.86	271	1,240	4,577.37
Asia	1,123	703	2,299	2,321	2,047.13	3,302.01	117	450	3,846.76
Japan	1,123	703	2,299	2,321	2,047.13	3,302.01	117	450	3,846.76
Developed countries	28,703	27,054	77,014	83,176	2,683.13	3,074.44	1,097	3,688	3,362.15
Less devel countries	3,346	4,385	6,394	7,114	1,911.06	1,622.26	760	1,246	1,639.40
Pork(MT):									
World	59,302	51,875	217,225	196,407	3,663.02	3,786.15	7,338	27,208	3,707.78
Canada	3,452	4,717	11,028	16,633	3,194.75	3,526.21	560	2,015	3,597.90
Latin America	15,298	18,592	36,708	45,364	2,399.53	2,439.96	2,601	6,021	2,314.85
Mexico	10,528	13,285	25,975	34,087	2,467.23	2,665.81	1,958	4,787	2,445.04
Caribbean	3,293	3,450	8,317	8,760	2,525.72	2,536.14	363	783	2,157.84
Bahamas	956	823	2,729	2,609	2,855.10	2,826.33	92	237	2,571.80
Neth Antilles	945	828	2,543	2,351	2,691.30	2,839.17	81	242	2,985.73
W Europe	573	1,216	2,125	2,635	3,158.01	2,167.06	195	386	2,856.10
E Europe	5,833	660	7,362	1,168	1,262.18	1,769.14	221	387	1,752.08
Poland	4,050	557	5,981	985	1,476.71	1,767.64	221	387	1,752.08
Asia	33,665	26,281	158,670	129,151	4,713.20	4,914.22	3,789	18,284	4,825.63
Japan	32,002	24,569	153,156	123,946	4,785.83	5,044.80	3,553	17,598	4,852.82
Other East Asia	1,161	943	4,076	3,644	3,510.78	3,864.10	111	476	4,285.33
Rep of Korea	635	493	2,481	1,885	3,907.77	3,823.16	46	173	3,759.22
Developed countries	38,303	30,670	167,072	143,950	4,602.16	4,693.52	4,260	20,056	4,708.06
Less devel countries	17,190	20,250	42,726	50,765	2,484.23	2,506.83	2,821	6,696	2,373.65
Cent plan countries	5,859	955	7,426	1,691	1,255.35	1,770.59	257	455	1,771.24
Pork - fr or froz(MT):									
World	50,092	41,939	194,885	170,041	3,882.53	4,055.06	6,000	23,743	3,957.12
Canada	1,807	2,585	5,927	8,689	3,280.18	3,361.14	297	1,118	3,764.65
Latin America	10,176	12,948	27,436	34,201	2,696.16	2,641.43	1,733	4,294	2,477.81
Mexico	8,107	10,918	22,153	29,548	2,732.61	2,706.35	1,562	3,875	2,544.79
Caribbean	1,904	1,792	4,937	4,460	2,593.13	2,488.75	170	315	1,855.59
Bahamas	729	775	2,150	2,151	2,849.86	2,775.91	75	176	2,345.49
Neth Antilles	455	988	1,547	1,825	3,400.65	1,929.15	112	289	2,584.00
W Europe	5,559	583	7,010	975	1,260.95	1,672.34	221	387	1,752.08
E Europe	3,954	540	6,838	955	1,476.40	1,768.47	221	387	1,752.08
Poland	31,804	24,598	152,580	123,596	4,782.46	5,024.63	3,618	17,600	4,864.54
Asia	31,305	23,589	151,018	120,985	4,824.07	5,107.21	3,487	17,270	4,952.59
Japan	437	602	1,178	2,121	2,694.57	3,522.45	51	228	4,464.23
Other East Asia	33,601	27,275	158,639	131,609	4,718.29	4,825.26	3,896	18,677	4,793.84
Developed countries	10,932	14,074	29,436	37,449	2,592.62	2,560.89	1,883	4,678	2,484.50
Less devel countries	5,559	584	7,010	983	1,260.95	1,682.46	221	387	1,752.08
Pork - prep or pres(MT):									
World	9,210	9,842	22,240	26,366	2,414.77	2,651.86	1,338	3,465	2,589.64
Canada	1,645	2,132	5,101	7,845	3,100.80	3,726.35	263	897	3,409.60
Latin America	5,122	5,644	9,272	11,162	1,810.20	1,877.76	868	1,727	1,889.48
Mexico	2,421	2,367	3,822	4,539	1,878.58	1,817.67	396	812	2,051.57
Central America	1,068	942	1,575	1,541	1,474.78	1,635.36	202	346	1,711.78
Belize	364	270	419	393	1,160.86	1,455.72	29	37	1,261.03
Panama	526	375	858	625	1,649.50	1,657.73	118	228	1,829.12
Caribbean	1,389	1,558	3,380	4,290	2,433.33	2,587.37	193	468	2,424.06
Bahamas	120	87	242	405	2,015.74	4,651.80	8	33	4,097.00
Bahamas	227	148	579	457	2,550.78	3,090.36	17	61	3,570.23
Leeward & Windward Is	189	221	516	515	2,732.76	2,330.31	20	30	1,514.00
Trinidad-Tobago	159	421	171	635	1,073.45	1,507.68	67	106	1,586.91

See footnotes at end of table.

Appendix table A-2--U.S. agricultural exports: Quantity, value, and unit value by commodity and country, October-April 1989/90 and 1990/91, and April 1991--continued

Commodity and country	October-April						April 1991		
	Quantity		Value (1,000 dol)		Unit value (\$)		Quantity	Value (1,000 dol)	Unit value (\$)
	1989/90	1990/91	1989/90	1990/91	1989/90	1990/91			
Pork - prep or pres(MT):									
Neth Antilles	531	588	1,391	1,696	2,618.76	2,835.99	76	232	3,056.33
French W Indies	85	66	320	327	3,763.20	4,955.97	0	0	.00
S America	244	577	495	793	2,029.29	1,171.62	77	101	1,309.38
Colombia	38	207	46	388	1,220.71	1,873.64	72	86	1,191.32
Brazil	166	298	361	75	2,176.43	250.16	0	0	.00
W Europe	218	218	578	710	2,651.59	3,256.22	23	96	4,181.13
EC-12	159	207	371	624	2,332.13	3,012.23	37	96	4,181.13
Netherlands	8	70	28	275	3,489.00	3,930.14	16	58	3,609.38
E Europe	274	77	353	193	1,287.10	2,502.08	0	0	.00
Asia	1,761	1,683	6,090	5,555	3,458.42	3,300.57	171	684	4,002.32
W Asia (Mideast)	87	46	245	184	2,811.78	4,001.59	0	0	.00
Japan	697	880	2,138	2,961	3,067.95	3,364.75	66	328	4,970.42
China (mainland)	36	294	64	516	1,779.19	1,754.08	36	68	1,888.88
Southeast Asia	216	122	741	371	3,430.38	3,039.11	8	40	4,483.67
Malaysia	72	9	280	13	3,614.51	1,436.22	0	0	.00
Singapore	57	23	235	94	4,119.30	4,070.83	5	20	4,068.60
Other East Asia	724	341	2,898	1,523	4,003.44	4,467.25	60	248	4,133.27
Rep of Korea	588	196	2,312	770	3,932.09	3,928.16	31	138	4,460.45
Hong Kong	126	126	552	613	4,384.21	4,903.91	26	88	3,785.65
Oceania	147	152	573	628	3,898.58	4,130.18	13	61	4,575.77
Australia	76	81	351	367	4,618.29	4,527.96	12	68	4,850.42
Africa	43	36	273	174	6,352.60	4,822.53	0	0	.00
Sub-Sahara	43	36	273	174	6,352.60	4,822.53	0	0	.00
Rep S Africa	43	36	273	174	6,352.60	4,822.53	0	0	.00
Developed countries	2,702	3,395	8,533	12,341	3,158.03	3,635.19	364	1,379	3,788.86
Less devel countries	6,198	6,176	13,290	13,316	2,144.30	2,156.09	938	2,018	2,151.17
Cent plan countries	310	371	417	708	1,344.24	1,909.33	35	68	1,888.89
Variety meats, edible offals(MT):									
World	138,713	168,500	201,868	255,287	1,455.29	1,515.12	24,979	30,579	1,584.50
Canada	5,840	8,742	5,202	8,088	890.79	925.18	1,348	1,405	1,042.57
Latin America	49,165	75,262	44,240	69,195	899.83	919.39	12,170	11,275	826.48
Mexico	40,486	61,972	36,145	57,513	882.78	929.66	10,348	9,839	950.86
Caribbean	4,712	5,838	5,323	5,436	1,129.65	794.95	488	434	872.26
Jamaica	2,501	4,379	2,418	2,849	956.84	650.56	207	153	737.00
S America	3,637	6,173	2,400	5,939	659.86	962.15	1,277	821	721.00
Venezuela	949	4,037	755	4,404	795.61	1,090.86	497	471	947.14
W Europe	14,959	8,149	14,868	8,233	993.93	1,010.34	720	645	895.19
EC-12	13,638	7,258	12,260	7,129	898.94	982.18	566	489	734.45
United Kingdom	6,157	2,572	4,547	2,021	738.55	785.87	185	96	519.58
Netherlands	1,293	422	2,248	891	1,738.44	2,110.58	79	84	1,187.24
France	2,687	1,732	2,212	2,084	823.20	1,203.25	114	64	557.36
Other W Europe	1,321	891	2,609	1,105	1,874.66	1,239.67	64	155	2,877.50
E Europe	4,664	2,105	2,800	1,986	600.38	943.34	214	161	751.70
Asia	53,334	65,227	125,885	163,181	2,360.31	2,601.74	9,155	25,444	2,778.26
Japan	48,545	61,077	118,126	155,000	2,433.33	2,537.78	8,409	23,588	2,805.11
Other East Asia	2,706	2,504	4,658	5,672	1,721.48	2,265.22	522	1,511	3,086.74
Hong Kong	1,965	1,023	2,882	1,709	1,471.78	1,670.16	177	285	1,608.25
Africa	10,005	8,414	8,352	4,285	834.82	509.35	1,265	602	476.63
N Africa	7,554	7,488	6,700	3,809	885.75	508.72	1,190	536	480.35
Egypt	7,554	7,426	6,700	3,791	885.75	510.57	1,190	536	480.35
Developed countries	69,996	78,279	139,292	171,994	1,989.89	2,187.19	10,477	25,638	2,447.08
Less devel countries	63,501	87,502	59,527	80,893	936.68	825.61	14,150	13,718	968.48
Cent plan countries	5,166	2,719	3,049	2,310	590.28	849.70	352	223	633.46
Other meats - fr or prep(MT):									
World	74,560	68,568	60,778	67,189	815.16	980.02	8,049	10,264	1,275.17
Canada	7,413	8,732	10,527	15,111	1,420.09	1,730.48	1,280	2,280	1,789.41
Latin America	31,510	35,489	17,407	22,183	552.44	625.07	2,707	2,833	1,046.60
Mexico	29,389	33,741	13,049	18,150	443.87	538.22	2,537	2,298	905.80
Caribbean	1,820	875	3,834	3,300	2,106.86	3,770.88	116	472	4,071.86
Bermuda	148	88	648	676	4,375.02	7,671.00	12	105	8,768.83
Bahamas	471	256	1,516	1,253	3,218.60	4,936.16	52	227	4,359.54
W Europe	1,258	905	2,576	2,185	2,031.85	2,414.56	188	280	1,464.00
EC-12	1,258	705	2,545	1,876	2,022.95	2,661.31	9	23	2,545.11
France	836	344	1,645	840	1,967.75	2,440.73	0	0	.00
USSR	0	962	4	1,313	.00	1,365.16	802	1,105	1,278.21
Asia	33,819	21,962	29,676	25,488	877.48	1,160.57	2,984	3,657	1,225.38
W Asia (Mideast)	218	583	532	2,156	2,439.17	3,156.01	42	46	1,097.81
Saudi Arabia	208	601	469	1,820	2,254.87	3,028.24	21	16	767.28
Japan	7,777	4,385	17,600	12,432	2,263.08	2,835.16	552	1,739	3,150.04
Southeast Asia	1,628	1,104	1,123	893	689.89	809.07	454	282	643.73
Other East Asia	24,195	15,772	10,417	9,998	430.54	633.91	1,935	1,576	814.21
Rep of Korea	1,542	3,816	1,602	4,595	1,039.14	1,204.05	521	925	1,775.25
Hong Kong	1,562	2,123	1,982	2,417	1,275.05	1,138.48	386	351	809.54
China (Taiwan)	21,091	9,833	6,823	2,986	323.50	303.72	1,028	300	281.36
Developed countries	16,584	14,049	30,823	29,791	1,858.59	2,120.51	2,043	4,356	2,132.40
Less devel countries	57,875	53,441	29,847	35,818	516.56	670.24	5,203	4,788	922.19
Cent plan countries	1	1,079	8	1,580	7,942.00	1,473.72	603	1,109	1,381.30
Poultry & poultry prods(MT):									
World	--	--	481,621	576,762	(1)	(1)	--	83,006	(1)
Canada	--	--	87,096	102,124	(1)	(1)	--	16,110	(1)
Latin America	--	--	106,916	125,085	(1)	(1)	--	20,087	(1)
Mexico	--	--	33,524	68,713	(1)	(1)	--	9,652	(1)
Caribbean	--	--	53,715	44,786	(1)	(1)	--	6,273	(1)

See footnotes at end of table.

Appendix table A-2--U.S. agricultural exports: Quantity, value, and unit value by commodity and country, October-April 1989/90 and 1990/91, and April 1991--continued

Commodity and country	October-April						April 1991		
	Quantity		Value (1,000 dol)		Unit value (\$)		Quantity	Value (1,000 dol)	Unit value (\$)
	1989/90	1990/91	1989/90	1990/91	1989/90	1990/91			
Poultry & poultry prods(NA):									
Jamaica	--	--	12,885	8,743	(1)	(1)	--	1,276	(1)
Dominican Republic	--	--	5,303	2,102	(1)	(1)	--	218	(1)
Leeward & Windward Is	--	--	16,189	14,511	(1)	(1)	--	2,165	(1)
Neth Antilles	--	--	7,615	8,722	(1)	(1)	--	1,425	(1)
S America	--	--	16,412	18,738	(1)	(1)	--	3,778	(1)
Brazil	--	--	6,950	7,450	(1)	(1)	--	1,259	(1)
W Europe	--	--	25,357	33,718	(1)	(1)	--	5,383	(1)
EC-12	--	--	23,404	31,930	(1)	(1)	--	4,986	(1)
Netherlands	--	--	4,985	10,416	(1)	(1)	--	1,833	(1)
Fed Rep Germany	--	--	5,118	4,841	(1)	(1)	--	879	(1)
Spain, incl Canary Is	--	--	5,625	7,733	(1)	(1)	--	670	(1)
E Europe	--	--	6,327	2,329	(1)	(1)	--	361	(1)
Romania	--	--	5,325	35	(1)	(1)	--	0	(1)
USSR	--	--	38,334	56,058	(1)	(1)	--	4,674	(1)
Asia	--	--	208,152	241,490	(1)	(1)	--	34,648	(1)
W Asia (Mideast)	--	--	19,119	25,736	(1)	(1)	--	4,450	(1)
Iraq	--	--	8,637	0	(1)	(1)	--	0	(1)
Saudi Arabia	--	--	5,625	9,886	(1)	(1)	--	1,535	(1)
United Arab Emir	--	--	2,161	5,932	(1)	(1)	--	1,784	(1)
Japan	--	--	87,578	99,033	(1)	(1)	--	14,185	(1)
China (mainland)	--	--	4,766	6,556	(1)	(1)	--	783	(1)
Southeast Asia	--	--	21,177	26,173	(1)	(1)	--	2,834	(1)
Singapore	--	--	15,680	18,818	(1)	(1)	--	1,969	(1)
Other East Asia	--	--	74,676	83,188	(1)	(1)	--	12,298	(1)
Rep of Korea	--	--	12,379	10,960	(1)	(1)	--	1,739	(1)
Hong Kong	--	--	61,013	70,370	(1)	(1)	--	10,489	(1)
Oceania	--	--	7,467	8,838	(1)	(1)	--	1,132	(1)
Africa	--	--	1,973	6,119	(1)	(1)	--	610	(1)
Developed countries	--	--	201,088	236,202	(1)	(1)	--	35,884	(1)
Less devel countries	--	--	231,107	275,618	(1)	(1)	--	41,203	(1)
Cent plan countries	--	--	49,427	64,943	(1)	(1)	--	5,819	(1)
Poultry - live(NA):									
World			53,320	58,384	(1)	(1)		8,504	(1)
Canada			14,067	14,367	(1)	(1)		2,409	(1)
Latin America			18,540	20,257	(1)	(1)		3,449	(1)
Mexico			3,586	3,175	(1)	(1)		613	(1)
Central America			710	543	(1)	(1)		266	(1)
Guatemala			2,612	3,187	(1)	(1)		149	(1)
Caribbean			366	995	(1)	(1)		503	(1)
Bahamas			1,380	1,503	(1)	(1)		168	(1)
Dominican Republic			10,621	11,968	(1)	(1)		191	(1)
S America			918	969	(1)	(1)		2,067	(1)
Colombia			1,114	1,607	(1)	(1)		213	(1)
Venezuela			636	505	(1)	(1)		169	(1)
Ecuador			1,117	878	(1)	(1)		115	(1)
Peru			540	226	(1)	(1)		240	(1)
Chile			5,555	6,624	(1)	(1)		0	(1)
Brazil			670	889	(1)	(1)		1,215	(1)
Argentina			5,662	4,224	(1)	(1)		48	(1)
W Europe			5,623	4,201	(1)	(1)		338	(1)
EC-12			2,221	2,375	(1)	(1)		332	(1)
Netherlands			1,405	793	(1)	(1)		175	(1)
Spain, incl Canary Is			1,090	573	(1)	(1)		36	(1)
Italy			849	2,040	(1)	(1)		110	(1)
E Europe			205	1,383	(1)	(1)		329	(1)
Hungary			745	658	(1)	(1)		0	(1)
Yugoslavia			13,258	16,092	(1)	(1)		329	(1)
Asia			881	457	(1)	(1)		1,903	(1)
W Asia (Mideast)			725	763	(1)	(1)		49	(1)
S Asia			1,702	1,236	(1)	(1)		80	(1)
Japan			2,847	4,082	(1)	(1)		482	(1)
China (mainland)			5,078	6,348	(1)	(1)		267	(1)
Southeast Asia			1,915	2,781	(1)	(1)		747	(1)
Thailand			781	1,056	(1)	(1)		282	(1)
Malaysia			1,103	1,855	(1)	(1)		261	(1)
Indonesia			1,033	499	(1)	(1)		163	(1)
Philippines			2,025	3,206	(1)	(1)		0	(1)
Other East Asia			843	1,458	(1)	(1)		178	(1)
Rep of Korea			532	982	(1)	(1)		138	(1)
Hong Kong			650	765	(1)	(1)		40	(1)
China (Taiwan)			791	1,347	(1)	(1)		0	(1)
Africa			270	796	(1)	(1)		166	(1)
Sub-Sahara			21,615	20,192	(1)	(1)		119	(1)
Developed countries			27,909	32,069	(1)	(1)		3,372	(1)
Less devel countries			3,786	6,122	(1)	(1)		4,536	(1)
Cent plan countries								586	(1)
Baby chicks(N0):									
World	20,815,931	27,926,529	43,325	50,878	2.08	1.82	3,789,769	7,311	1.89
Canada	5,578,234	9,512,181	5,671	7,613	1.02	.80	1,530,624	1,291	.84
Latin America	7,822,640	10,524,418	17,369	19,951	2.22	1.89	1,371,843	3,374	2.46
Mexico	2,384,270	2,866,187	2,846	2,940	1.19	1.02	244,806	541	2.21
Central America	907,716	788,416	1,711	1,906	1.88	2.42	118,834	264	2.22
Guatemala	466,637	220,470	706	533	1.51	2.42	56,072	149	2.65

See footnotes at end of table.

Appendix table A-2--U.S. agricultural exports: Quantity, value, and unit value by commodity and country, October-April 1989/90 and 1990/91, and April 1991--continued

Commodity and country	October-April						April 1991		
	Quantity		Value (1,000 dol)		Unit value (\$)		Quantity	Value (1,000 dol)	Unit value (\$)
	1989/90	1990/91	1989/90	1990/91	1989/90	1990/91			
Baby chicks(NO):									
El Salvador	161,470	120,511	471	365	2.91	3.03	8,292	21	2.54
Caribbean	1,712,196	3,588,189	2,317	3,153	1.35	.88	571,947	503	.88
Bahamas	565,651	2,574,751	362	874	.64	.38	415,102	168	.40
Dominican Republic	664,246	589,484	1,365	1,498	2.05	2.54	90,145	191	2.12
Trinidad-Tobago	380,500	231,010	512	436	1.34	1.89	40,500	97	2.38
S America	2,818,458	3,281,626	10,495	11,952	3.72	3.64	436,456	2,067	4.73
Colombia	150,666	324,081	919	953	6.10	2.94	47,418	213	4.48
Venezuela	300,097	356,221	1,000	1,607	3.33	4.51	38,700	169	4.37
Ecuador	230,286	161,101	636	505	2.76	3.13	18,300	115	6.31
Peru	293,098	237,975	1,117	878	3.81	3.69	47,070	240	5.09
Chile	63,783	39,500	540	226	8.46	5.72	0	0	.00
Argentina	1,425,145	1,674,634	5,555	6,624	3.90	3.95	228,393	1,215	5.32
W Europe	294,998	327,054	657	889	2.23	2.72	27,600	48	1.76
EC-12	2,002,988	1,140,346	5,389	4,083	2.69	3.56	80,980	338	4.17
Netherlands	1,991,173	1,134,591	5,350	4,040	2.69	3.56	80,228	332	4.14
Spain, incl Canary Is	602,394	604,446	2,221	2,375	3.69	3.93	25,932	175	5.75
Italy	311,163	181,100	1,405	793	4.51	4.38	25,300	36	1.42
E Europe	631,679	92,243	899	573	1.58	6.21	23,520	110	4.69
Hungary	224,732	307,567	949	2,040	4.22	6.63	27,402	329	12.00
Yugoslavia	163,632	252,765	205	1,383	1.25	5.47	0	0	.00
Asia	61,100	54,802	745	658	12.19	12.00	27,402	329	12.00
W Asia (Mideast)	4,778,248	5,692,921	13,107	15,808	2.74	2.78	644,965	1,803	2.79
S Asia	308,459	108,740	881	457	2.85	4.20	26,375	49	7.86
Pakistan	577,718	547,550	636	763	1.10	1.39	79,332	80	1.00
Japan	345,136	343,685	464	493	1.34	1.43	61,692	58	.93
China (mainland)	926,907	690,302	1,678	1,205	1.81	1.75	270,017	482	1.79
Southeast Asia	914,575	1,669,841	2,847	4,082	3.11	2.44	61,860	267	4.30
Thailand	1,217,289	1,806,465	5,056	6,345	4.15	3.51	121,146	747	6.16
Malaysia	355,364	719,030	1,915	2,781	5.39	3.87	50,180	282	5.62
Indonesia	235,339	317,707	791	1,056	3.36	3.32	37,920	261	6.87
Philippines	333,187	582,224	1,103	1,855	3.31	3.18	11,566	163	14.10
Other East Asia	186,265	101,581	1,015	495	5.17	4.88	0	0	.00
Rep of Korea	833,300	870,023	2,009	2,856	2.41	3.40	86,135	178	2.07
Hong Kong	381,603	524,227	843	1,235	2.21	2.35	69,600	138	1.98
China (Taiwan)	146,180	264,612	516	856	3.53	3.61	16,535	40	2.43
Africa	305,517	81,184	650	765	2.13	9.43	0	0	.00
N Africa	327,789	678,366	788	1,347	2.40	1.98	120,655	166	1.37
Sub-Sahara	297,123	176,373	521	551	1.75	3.12	25,853	47	1.82
Developed countries	30,666	501,893	286	796	8.68	1.58	94,802	119	1.25
Less devel countries	8,523,129	11,481,281	12,918	13,246	1.51	1.15	1,888,573	2,254	1.13
Cent plan countries	11,153,495	14,467,840	26,610	31,510	2.38	2.18	1,710,834	4,461	2.61
Other live poultry(NA):	1,139,307	1,977,408	3,796	6,122	3.33	3.10	89,362	596	6.67
World	--	--	9,995	7,506	(1)	(1)	--	1,194	(1)
Canada	--	--	8,386	6,755	(1)	(1)	--	1,118	(1)
Latin America	--	--	1,171	306	(1)	(1)	--	75	(1)
Mexico	--	--	739	235	(1)	(1)	--	73	(1)
Caribbean	--	--	296	34	(1)	(1)	--	0	(1)
Jamaica	--	--	131	0	(1)	(1)	--	0	(1)
French W Indies	--	--	120	0	(1)	(1)	--	0	(1)
S America	--	--	126	16	(1)	(1)	--	0	(1)
Venezuela	--	--	114	0	(1)	(1)	--	0	(1)
W Europe	--	--	273	161	(1)	(1)	--	0	(1)
EC-12	--	--	273	161	(1)	(1)	--	0	(1)
France	--	--	22	100	(1)	(1)	--	0	(1)
Fed Rep Germany	--	--	132	53	(1)	(1)	--	0	(1)
Asia	--	--	151	285	(1)	(1)	--	0	(1)
Other East Asia	--	--	16	250	(1)	(1)	--	0	(1)
Rep of Korea	--	--	0	223	(1)	(1)	--	0	(1)
Developed countries	--	--	8,697	6,946	(1)	(1)	--	0	(1)
Less devel countries	--	--	1,298	559	(1)	(1)	--	1,118	(1)
Poultry meats(MT):									
World	319,022	372,220	355,795	429,305	1,115.08	1,153.36	49,162	60,456	1,229.73
Canada	27,440	25,464	56,787	65,099	2,069.50	2,556.51	3,885	10,021	2,579.51
Latin America	58,364	80,899	71,446	87,386	1,045.08	1,080.19	12,235	13,870	1,134.30
Mexico	26,122	43,818	25,097	47,246	960.77	1,078.23	7,471	8,465	1,133.03
Caribbean	39,356	33,136	42,714	35,903	1,085.33	1,083.51	4,314	4,868	1,128.39
Jamaica	12,189	8,300	8,900	5,249	730.14	632.35	874	574	588.81
Leeward & Windward Is	13,481	12,367	15,959	14,388	1,182.90	1,164.19	1,674	2,162	1,291.34
Neth Antilles	6,082	7,266	7,386	8,601	1,214.38	1,183.70	1,036	1,420	1,370.19
W Europe	14,805	17,454	15,699	21,145	1,053.24	1,211.46	2,502	3,354	1,340.67
EC-12	14,423	16,990	14,683	20,225	1,018.01	1,190.39	2,468	3,280	1,328.93
Netherlands	1,231	2,758	2,556	7,119	2,084.41	2,581.17	432	1,403	3,246.67
Fed Rep Germany	3,728	3,253	3,707	2,153	894.23	661.88	591	278	470.38
Spain, incl Canary Is	4,586	6,530	4,210	6,031	915.98	923.61	596	507	850.75
E Europe	7,940	441	5,345	289	673.15	654.89	41	33	793.15
Romania	7,923	64	5,325	35	672.07	550.78	0	0	.00
USSR	51,371	76,955	38,327	55,965	746.07	727.24	5,753	4,674	812.51
Asia	141,136	158,890	159,896	186,934	1,133.63	1,176.50	23,293	27,030	1,160.44
W Asia (Mideast)	7,503	18,784	9,217	24,992	1,228.42	1,330.47	3,329	4,393	1,319.68
Saudi Arabia	4,293	6,791	5,347	9,820	1,245.53	1,445.96	1,117	1,510	1,352.10
United Arab Emir	1,708	4,442	1,948	5,888	1,140.77	1,325.55	1,411	1,784	1,264.64
Japan	61,568	62,160	77,209	77,950	1,254.05	1,254.02	8,738	11,249	1,287.32

See footnotes at end of table.

Appendix table A-2--U.S. agricultural exports: Quantity, value, and unit value by commodity and country, October-April 1989/90 and 1990/91, and April 1991--continued

Commodity and country	October-April						April 1991		
	Quantity		Value (1,000 dol)		Unit value (\$)		Quantity	Value (1,000 dol)	Unit value (\$)
	1989/90	1990/91	1989/90	1990/91	1989/90	1990/91			
Poultry meats(MT):									
Southeast Asia	14,094	15,075	15,521	19,236	1,101.28	1,275.04	1,705	2,042	1,197.47
Singapore	13,768	14,610	15,057	18,506	1,093.62	1,266.69	1,576	1,850	1,198.96
Other East Asia	57,240	60,601	57,469	63,208	1,004.00	1,043.01	8,992	9,067	1,008.32
Rep of Korea	496	2,819	1,002	4,547	2,020.61	1,613.04	141	315	2,233.62
Hong Kong	56,573	57,638	56,122	58,408	992.02	1,013.37	8,833	8,715	986.61
Oceania	7,199	8,242	7,278	8,586	1,010.91	1,041.69	1,000	1,082	1,081.50
French Pacif Is	3,133	3,714	3,665	4,522	1,169.72	1,217.98	251	332	1,322.98
Developed countries	104,427	105,548	150,395	164,873	1,440.20	1,562.07	15,198	24,777	1,630.27
Less devel countries	154,602	187,007	161,165	205,632	1,042.45	1,104.94	27,641	30,692	1,110.39
Cent plan countries	59,993	79,665	44,175	57,799	736.34	725.53	6,323	4,987	788.65
Chickens - fr or froz(MT):									
World	285,871	324,777	294,329	342,881	1,029.58	1,055.74	42,992	48,599	1,130.19
Canada	19,802	18,215	30,867	37,418	1,550.93	2,054.26	2,806	5,027	2,074.03
Latin America	60,610	60,921	61,520	62,688	1,015.01	1,029.00	9,542	10,037	1,051.85
Mexico	21,440	26,878	19,756	26,818	921.46	1,001.50	5,153	5,165	1,002.25
Caribbean	36,743	30,837	38,848	32,754	1,057.30	1,062.15	4,002	4,514	1,127.92
Jamaica	11,625	7,789	8,154	4,698	701.45	603.17	920	539	585.96
Leeward & Windward Is	12,687	11,828	14,865	13,863	1,179.54	1,172.07	1,564	2,000	1,270.63
Neth Antilles	5,862	7,094	7,030	8,302	1,199.26	1,170.24	1,010	1,372	1,358.77
W Europe	8,862	12,429	8,557	13,656	965.54	1,098.72	1,630	2,046	1,255.26
EC-12	8,623	12,209	8,072	13,377	936.11	1,095.64	1,599	1,876	1,235.11
Netherlands	827	2,118	1,706	4,519	2,062.69	2,133.47	276	667	2,417.15
Spain, incl Canary Is	4,547	6,430	4,147	5,861	911.98	911.57	596	507	850.75
E Europe	7,832	228	5,265	159	672.22	695.87	41	33	793.15
Romania	7,832	0	5,265	0	672.22	695.87	41	0	0.00
USSR	50,202	76,610	37,439	55,790	745.77	728.23	5,753	4,674	812.51
Asia	132,355	146,515	144,303	163,049	1,090.27	1,112.85	22,062	24,738	1,121.29
W Asia (Mideast)	7,379	18,120	8,806	23,182	1,193.39	1,279.33	3,282	4,251	1,285.16
Jordan	39	3,386	63	3,740	1,624.61	1,104.41	0	0	0.00
Saudi Arabia	4,227	6,164	5,152	8,127	1,218.77	1,318.40	1,072	1,380	1,287.23
United Arab Emir	1,708	4,423	1,948	5,827	1,140.77	1,317.44	1,409	1,772	1,257.83
Oman	63	2,917	55	3,721	866.41	1,275.77	410	541	1,318.67
Japan	58,961	59,173	70,214	69,894	1,190.85	1,181.18	8,507	10,661	1,253.20
Southeast Asia	13,245	13,122	14,108	16,056	1,065.13	1,223.61	1,454	1,660	1,141.35
Singapore	13,014	12,956	13,849	15,750	1,064.13	1,215.67	1,397	1,568	1,122.15
Other East Asia	52,041	53,888	50,600	52,438	972.30	973.09	8,290	7,887	951.38
Hong Kong	51,859	52,881	50,210	50,832	968.20	961.24	8,267	7,834	947.68
Oceania	5,884	6,574	6,101	6,790	1,036.88	1,017.34	607	656	1,080.92
French Pacif Is	2,952	3,401	3,325	3,984	1,126.64	1,171.46	243	309	1,272.65
Developed countries	87,979	90,147	109,919	121,353	1,249.38	1,346.17	13,043	18,734	1,436.34
Less devel countries	139,176	155,581	141,202	164,103	1,014.55	1,054.77	23,626	24,868	1,052.58
Cent plan countries	58,716	79,049	43,208	57,425	735.88	726.45	6,323	4,987	788.65
Turkeys - fr or froz(MT):									
World	11,190	18,595	15,555	27,854	1,390.07	1,487.91	2,659	3,862	1,452.92
Canada	911	352	2,090	926	2,293.79	2,630.41	40	115	2,877.70
Latin America	3,302	10,842	4,295	14,855	1,300.65	1,370.11	1,918	2,772	1,445.51
Mexico	1,537	8,847	1,898	12,108	1,228.23	1,368.59	1,731	2,456	1,418.68
Central America	195	164	396	346	2,031.03	2,111.35	0	0	0.00
Panama	174	130	362	284	2,080.50	2,187.14	0	0	0.00
Caribbean	1,476	1,406	1,905	1,709	1,290.93	1,215.73	143	157	1,101.15
Berauda	184	152	360	313	1,958.56	2,061.20	0	0	0.00
Bahamas	260	236	387	356	1,488.95	1,510.47	5	4	786.80
Jamaica	99	400	89	339	988.30	847.69	54	34	637.46
Leeward & Windward Is	661	448	704	398	1,065.55	888.92	84	119	1,417.95
S America	94	425	105	691	1,122.18	1,626.34	44	159	3,620.20
Venezuela	0	329	0	550	0.00	1,670.35	44	159	3,620.20
W Europe	1,915	1,266	3,708	2,465	1,936.10	1,947.40	108	169	1,554.63
EC-12	1,721	1,051	3,290	1,891	1,911.91	1,798.84	105	165	1,569.33
United Kingdom	7	131	10	367	1,450.28	2,803.82	20	62	3,082.60
Netherlands	197	86	300	134	1,522.66	1,559.25	0	0	0.00
Fed Rep Germany	1,031	303	2,125	566	2,060.78	1,869.28	21	20	964.14
Greece	279	348	583	462	2,090.82	1,328.03	0	0	0.00
Other W Europe	194	215	417	575	2,150.77	2,678.65	3	4	1,400.00
Switzerland	134	193	206	501	1,537.83	2,596.19	0	0	0.00
USSR	1,169	345	887	175	759.05	506.74	0	0	0.00
Asia	2,228	4,438	3,048	8,176	1,367.99	1,842.33	277	539	1,947.28
W Asia (Mideast)	46	276	86	869	1,876.56	3,148.89	22	62	2,823.81
Saudi Arabia	15	247	24	797	1,618.93	3,227.23	22	62	2,823.81
Japan	567	875	1,252	2,779	1,876.37	2,849.78	8	10	1,187.50
Southeast Asia	179	369	330	538	1,845.68	1,458.83	1	6	6,050.00
Singapore	118	285	225	405	1,903.68	1,419.43	1	6	6,050.00
Other East Asia	1,336	2,780	1,380	3,936	1,032.66	1,415.99	246	462	1,876.82
Rep of Korea	183	1,774	221	2,787	1,210.22	1,571.30	118	262	2,224.07
Hong Kong	1,045	824	960	982	819.07	1,063.25	110	162	1,473.38
China (Taiwan)	108	82	198	167	1,830.87	2,030.73	18	37	2,067.22
Oceania	1,165	1,184	912	1,085	782.86	816.42	313	261	832.47
W Samoa	580	352	365	387	629.97	1,098.25	111	96	867.69
Micronesia	504	565	402	407	797.33	720.26	85	51	603.00
Africa	409	104	556	136	1,358.60	1,309.42	2	5	2,659.50
Sub-Sahara	409	67	556	89	1,358.60	1,322.04	2	5	2,659.50
Rep S Africa	260	42	418	44	1,607.30	1,036.48	0	0	0.00
Developed countries	3,753	2,635	7,467	6,213	1,989.53	2,358.02	156	294	1,881.97
Less devel countries	6,177	15,513	7,141	21,376	1,156.04	1,377.96	2,502	3,569	1,426.16
Cent plan countries	1,260	447	947	264	751.85	590.48	0	0	0.00

See footnotes at end of table.

Appendix table A-2--U.S. agricultural exports: Quantity, value, and unit value by commodity and country, October-April 1989/90 and 1990/91, and April 1991--continued

Commodity and country	October-April						April 1991		
	Quantity		Value (1,000 dol)		Unit value (\$)		Quantity	Value (1,000 dol)	Unit value (\$)
	1989/90	1990/91	1989/90	1990/91	1989/90	1990/91			
Other poultry - fr or froz(MT):									
World	8,077	8,628	8,831	10,489	1,093.39	1,216.86	1,087	1,234	1,135.13
Canada	902	1,366	1,595	2,422	1,767.97	1,773.18	108	221	2,046.42
Latin America	1,158	977	1,637	1,052	1,413.80	1,077.12	77	93	1,202.32
Mexico	915	746	1,287	782	1,405.33	1,047.72	60	71	1,184.75
Caribbean	148	149	276	210	1,866.50	1,408.51	0	0	.00
Bahamas	39	105	42	107	1,075.95	1,023.37	0	0	.00
Leeward & Windward Is	58	27	143	52	2,471.21	1,942.67	0	0	.00
W Europe	3,862	3,120	2,505	2,080	648.67	656.78	601	388	646.08
EC-12	3,836	3,097	2,488	2,053	648.57	662.83	601	388	646.08
United Kingdom	644	306	304	131	472.33	427.49	16	5	337.50
Belgium and Luxembourg	350	99	197	108	561.59	1,091.20	51	41	786.78
France	1,195	1,148	1,069	943	894.53	821.83	179	128	716.90
Fed Rep Germany	1,563	1,411	849	718	543.43	508.63	337	170	505.31
Asia	2,005	2,147	2,875	3,863	1,433.81	1,845.80	296	522	1,764.79
W Asia (Mideast)	38	57	108	208	2,841.31	3,654.28	6	15	2,555.00
Saudi Arabia	30	51	69	175	2,281.60	3,436.57	6	15	2,555.00
Japan	154	430	346	853	2,249.55	1,984.55	68	136	1,994.04
Southeast Asia	427	722	667	1,185	1,562.88	1,640.61	112	189	1,685.53
Singapore	417	623	647	1,058	1,550.49	1,698.14	88	168	1,908.85
Other East Asia	1,386	918	1,753	1,701	1,264.81	1,653.29	110	183	1,660.68
Hong Kong	1,359	892	1,707	1,610	1,256.01	1,804.80	110	183	1,660.68
Oceania	126	283	209	453	1,661.02	1,600.20	5	10	1,924.20
French Pacif Is	126	275	209	443	1,661.02	1,611.12	5	10	1,924.20
Africa	24	586	10	434	426.58	739.79	0	0	.00
Sub-Sahara	24	586	10	434	426.58	739.79	0	0	.00
Angola	0	586	0	434	.00	739.79	0	0	.00
Developed countries	4,918	4,916	4,446	5,356	904.09	1,089.48	777	745	959.69
Less devel countries	3,159	3,543	4,385	5,033	1,388.11	1,420.51	310	489	1,577.37
Cent plan countries	0	169	0	110	.00	652.92	0	0	.00
Poultry meats - prep or pres(MT):									
World	13,884	20,220	37,020	48,071	2,666.39	2,377.40	2,425	6,771	2,792.18
Canada	5,725	5,531	22,236	24,333	3,884.05	4,399.31	831	3,658	4,402.09
Latin America	3,294	8,159	3,894	8,792	1,212.51	1,077.53	698	976	1,398.73
Mexico	2,230	7,347	2,166	7,438	971.52	1,012.43	628	773	1,467.62
Caribbean	989	744	1,684	1,230	1,702.83	1,653.77	169	196	1,162.69
Jamaica	445	111	621	211	1,394.87	1,904.44	0	0	.00
W Europe	266	639	929	2,843	3,493.33	4,605.93	163	751	4,607.40
EC-12	243	633	832	2,904	3,425.65	4,588.39	163	751	4,607.40
Netherlands	165	502	543	2,408	3,289.44	4,796.86	156	735	4,714.26
Asia	4,548	5,790	9,771	11,746	2,148.32	2,028.62	658	1,230	1,869.88
W Asia (Mideast)	40	331	217	739	5,412.90	2,213.37	18	65	3,423.53
Saudi Arabia	21	329	102	721	4,871.33	2,189.98	17	53	3,113.35
Japan	1,786	1,582	5,398	4,424	3,022.27	2,786.44	155	443	2,854.83
Southeast Asia	243	862	416	1,457	1,712.02	1,690.55	138	187	1,357.54
Singapore	219	746	337	1,294	1,539.50	1,734.13	90	148	1,643.21
Other East Asia	2,477	3,015	3,737	5,132	1,508.58	1,702.11	346	535	1,547.62
Rep of Korea	129	54	444	114	3,438.38	2,110.31	0	0	.00
Hong Kong	2,310	2,941	3,244	4,985	1,404.41	1,694.83	346	535	1,547.62
Developed countries	7,777	7,850	28,563	31,950	3,672.78	4,070.11	1,222	5,004	4,085.06
Less devel countries	6,090	12,370	8,437	16,121	1,385.38	1,303.21	1,203	1,767	1,468.73
Feathers & downs, crude(MT):									
World	977	887	18,213	13,499	18,641.58	15,218.45	129	2,661	20,630.02
Canada	109	205	1,896	3,040	18,308.48	14,828.95	25	445	17,801.08
Latin America	81	2	240	56	2,958.62	28,019.00	0	3	.00
W Europe	107	88	706	1,041	6,593.64	11,832.46	3	60	16,620.33
EC-12	92	88	676	1,041	7,344.52	11,832.46	3	60	16,620.33
France	37	44	143	231	3,866.62	5,243.27	3	33	11,066.67
Fed Rep Germany	36	24	433	628	12,037.97	26,181.75	0	7	.00
Asia	668	579	15,109	9,129	22,618.44	15,766.87	101	2,163	21,415.12
Japan	41	51	2,426	2,386	59,159.56	46,789.57	11	607	55,204.91
China (mainland)	103	84	1,389	911	13,481.79	10,842.77	29	229	7,889.96
Southeast Asia	15	8	330	227	21,974.53	28,324.75	0	0	.00
Singapore	11	4	321	141	29,205.27	35,250.00	0	0	.00
Other East Asia	500	429	10,839	5,570	21,678.34	12,982.71	61	1,327	21,751.87
Rep of Korea	379	185	10,139	4,409	26,752.21	23,834.82	51	1,248	24,472.63
Hong Kong	89	73	429	348	4,824.17	4,770.75	2	62	31,050.00
China (Taiwan)	32	162	271	797	8,460.25	4,919.07	8	17	2,082.50
Africa	12	11	163	148	13,576.00	13,410.73	0	0	.00
Sub-Sahara	12	11	163	148	13,576.00	13,410.73	0	0	.00
Ethiopia	0	11	0	148	.00	13,410.73	0	0	.00
Developed countries	269	351	5,231	6,503	19,446.51	18,527.75	39	1,102	28,260.05
Less devel countries	605	450	11,593	6,000	19,162.13	13,332.74	61	1,330	21,808.56
Cent plan countries	103	86	1,389	986	13,481.79	11,578.99	29	229	7,889.96
Eggs(NA):									
World	--	--	54,353	75,575	(1)	(1)	--	11,385	(1)
Canada	--	--	14,246	19,618	(1)	(1)	--	3,234	(1)
Latin America	--	--	16,690	18,386	(1)	(1)	--	2,756	(1)
Mexico	--	--	4,715	8,292	(1)	(1)	--	574	(1)
Central America	--	--	673	1,065	(1)	(1)	--	87	(1)
Caribbean	--	--	8,373	5,696	(1)	(1)	--	802	(1)
Jamaica	--	--	3,802	3,383	(1)	(1)	--	665	(1)
Haiti	--	--	781	877	(1)	(1)	--	135	(1)
Dominican Republic	--	--	1,653	250	(1)	(1)	--	0	(1)

See footnotes at end of table.

Appendix table A-2--U.S. agricultural exports: Quantity, value, and unit value by commodity and country, October-April 1989/90 and 1990/91, and April 1991--continued

Commodity and country	October-April						April 1991		
	Quantity		Value (1,000 dol)		Unit value (\$)		Quantity	Value (1,000 dol)	Unit value (\$)
	1989/90	1990/91	1989/90	1990/91	1989/90	1990/91			
Eggs(NA):									
Trinidad-Tobago	--	--	738	671	(1)	(?)	--	77	(1)
S America	--	--	2,930	3,333	(1)	(1)	--	1,193	(1)
Venezuela	--	--	19	1,041	(1)	(1)	--	714	(1)
Suriname	--	--	940	1,048	(1)	(1)	--	225	(1)
Brazil	--	--	1,314	777	(1)	(?)	--	40	(1)
W Europe	--	--	3,290	7,308	(1)	(1)	--	1,641	(1)
EC-12	--	--	2,423	6,463	(1)	(1)	--	1,324	(1)
United Kingdom	--	--	782	1,323	(1)	(1)	--	174	(1)
Netherlands	--	--	198	865	(1)	(1)	--	255	(1)
France	--	--	234	1,173	(1)	(1)	--	131	(1)
Fed Rep Germany	--	--	828	1,999	(1)	(1)	--	590	(1)
Spain, incl Canary Is	--	--	10	895	(1)	(1)	--	127	(1)
Other W Europe	--	--	867	845	(1)	(1)	--	317	(1)
Switzerland	--	--	579	347	(1)	(1)	--	82	(1)
Asia	--	--	19,788	29,335	(1)	(1)	--	3,653	(1)
W Asia (Mideast)	--	--	8,895	252	(1)	(1)	--	8	(1)
Iraq	--	--	8,622	0	(1)	(1)	--	0	(1)
Japan	--	--	6,240	17,460	(1)	(1)	--	1,847	(1)
Other East Asia	--	--	4,342	11,205	(1)	(1)	--	1,726	(1)
Hong Kong	--	--	3,930	10,631	(1)	(1)	--	1,682	(1)
Developed countries	--	--	23,846	44,633	(1)	(1)	--	6,732	(1)
Less devel countries	--	--	30,440	30,916	(1)	(1)	--	4,644	(1)
Dairy prods(NA):									
World	--	--	195,777	141,485	(1)	(1)	--	26,066	(1)
Canada	--	--	11,893	15,771	(1)	(1)	--	2,388	(1)
Latin America	--	--	68,770	57,884	(1)	(1)	--	10,476	(1)
Mexico	--	--	60,225	42,018	(1)	(1)	--	7,943	(1)
Central America	--	--	3,353	2,435	(1)	(1)	--	585	(1)
Caribbean	--	--	12,973	10,431	(1)	(1)	--	1,292	(1)
Bahamas	--	--	2,552	2,426	(1)	(1)	--	282	(1)
Jamaica	--	--	3,854	2,726	(1)	(1)	--	37	(1)
S America	--	--	2,218	3,000	(1)	(1)	--	656	(1)
W Europe	--	--	11,812	12,424	(1)	(1)	--	2,142	(1)
EC-12	--	--	11,355	11,702	(1)	(1)	--	1,984	(1)
United Kingdom	--	--	2,716	2,265	(1)	(1)	--	645	(1)
Netherlands	--	--	801	2,657	(1)	(1)	--	306	(1)
Belgium and Luxembourg	--	--	1,631	1,584	(1)	(1)	--	71	(1)
France	--	--	2,874	1,711	(1)	(1)	--	455	(1)
Fed Rep Germany	--	--	2,741	2,326	(1)	(1)	--	308	(1)
E Europe	--	--	5,364	1,089	(1)	(1)	--	799	(1)
Poland	--	--	5,361	1,031	(1)	(1)	--	777	(1)
USSR	--	--	32,591	704	(1)	(1)	--	282	(1)
Asia	--	--	58,568	44,841	(1)	(1)	--	9,218	(1)
W Asia (Mideast)	--	--	28,137	3,424	(1)	(1)	--	1,277	(1)
Iraq	--	--	18,004	0	(1)	(1)	--	0	(1)
Kuwait	--	--	7,271	430	(1)	(1)	--	430	(1)
Saudi Arabia	--	--	1,306	1,688	(1)	(1)	--	635	(1)
Japan	--	--	15,983	21,447	(1)	(1)	--	2,718	(1)
China (mainland)	--	--	11	1,874	(1)	(1)	--	734	(1)
Southeast Asia	--	--	7,071	5,911	(1)	(1)	--	1,015	(1)
Thailand	--	--	2,294	1,100	(1)	(1)	--	469	(1)
Singapore	--	--	1,560	1,569	(1)	(1)	--	248	(1)
Philippines	--	--	1,462	2,458	(1)	(1)	--	249	(1)
Other East Asia	--	--	7,289	11,906	(1)	(1)	--	3,474	(1)
Rep of Korea	--	--	1,146	9,145	(1)	(1)	--	507	(1)
Hong Kong	--	--	3,338	5,105	(1)	(1)	--	1,630	(1)
China (Taiwan)	--	--	2,815	3,655	(1)	(1)	--	1,437	(1)
Oceania	--	--	2,443	5,506	(1)	(1)	--	281	(1)
Australia	--	--	1,419	3,515	(1)	(1)	--	154	(1)
New Zealand	--	--	414	1,495	(1)	(1)	--	56	(1)
Africa	--	--	4,334	3,266	(1)	(1)	--	459	(1)
Sub-Sahara	--	--	3,770	3,248	(1)	(1)	--	459	(1)
Rep S Africa	--	--	1,703	2,910	(1)	(1)	--	459	(1)
Developed countries	--	--	49,587	57,692	(1)	(1)	--	7,974	(1)
Less devel countries	--	--	114,223	80,126	(1)	(1)	--	16,267	(1)
Cent plan countries	--	--	37,966	3,667	(1)	(1)	--	1,815	(1)
Evap & condensed milk(MT):									
World	2,421	1,448	1,721	1,378	710.66	951.35	174	113	646.84
Canada	189	60	99	92	522.17	1,540.42	1	2	2,253.00
Latin America	1,729	747	1,205	771	696.67	1,032.07	26	26	1,019.19
Mexico	1,354	385	689	298	516.08	773.49	15	14	909.13
Central America	60	0	132	0	2,203.73	.00	0	0	.00
Belize	19	0	39	0	2,049.95	.00	0	0	.00
Panama	38	0	85	0	2,243.42	.00	0	0	.00
Caribbean	280	362	320	473	1,144.55	1,307.08	11	13	1,169.27
Bahamas	27	196	19	273	701.96	1,392.09	0	0	.00
Turks-Caicos Is	14	26	17	39	1,195.21	1,503.77	0	0	.00
Haiti	128	23	185	20	1,448.19	862.04	0	0	.00
Leeward & Windward Is	100	21	82	43	824.41	2,048.52	0	0	.00
Neth Antilles	2	93	8	82	4,011.00	987.26	11	13	1,169.27
S America	35	0	53	0	1,516.14	.00	0	0	.00
Colombia	28	0	30	0	1,085.00	.00	0	0	.00
Ecuador	7	0	23	0	3,240.71	.00	0	0	.00

See footnotes at end of table.

Appendix table A-2--U.S. agricultural exports: Quantity, value, and unit value by commodity and country, October-April 1989/90 and 1990/91, and April 1991--continued

Commodity and country	October-April						April 1991		
	Quantity		Value (1,000 dol)		Unit value (\$)		Quantity	Value (1,000 dol)	Unit value (\$)
	1989/90	1990/91	1989/90	1990/91	1989/90	1990/91			
Evap & condensed milk(MT):									
W Europe	52	34	21	17	404.81	480.09	34	17	490.09
EC-12	52	34	21	17	404.81	480.09	34	17	490.08
Netherlands	52	0	21	0	404.81	.00	0	0	.00
Fed Rep Germany	0	34	0	17	.00	480.09	34	17	490.09
Asia	144	445	150	300	1,044.67	673.28	88	37	418.70
W Asia (Mideast)	0	85	0	34	.00	401.00	0	0	.00
Saudi Arabia	0	85	0	34	.00	401.00	0	0	.00
Southeast Asia	58	210	64	128	1,109.43	611.60	81	25	304.20
Thailand	0	121	0	50	.00	416.00	81	25	304.20
Malaysia	0	18	0	24	.00	1,356.67	0	0	.00
Singapore	14	0	22	0	1,574.64	.00	0	0	.00
Indonesia	29	69	12	49	404.69	705.39	0	0	.00
Philippines	15	2	31	5	2,037.73	2,504.60	0	0	.00
Other East Asia	86	150	86	137	1,000.99	913.81	7	12	1,743.71
Hong Kong	2	16	4	22	2,136.00	1,355.68	0	0	.00
China (Taiwan)	84	134	82	115	873.96	861.16	7	12	1,743.71
Oceania	298	147	231	176	775.85	1,197.71	25	30	1,211.60
Micronesia	298	140	231	173	775.85	1,236.42	25	30	1,211.60
Africa	9	15	15	22	1,622.44	1,455.67	0	0	.00
Sub-Sahara	9	15	15	22	1,622.44	1,455.67	0	0	.00
Ghana	9	15	15	22	1,622.44	1,455.67	0	0	.00
Developed countries	241	101	120	112	486.85	1,109.42	35	19	640.46
Less devel countries	2,180	1,347	1,601	1,266	734.30	939.50	139	94	673.63
Nonfat dry milk(MT):									
World	17,374	4,186	30,241	5,236	1,740.58	1,250.80	809	820	1,137.71
Canada	222	191	171	221	772.37	1,156.84	24	33	1,358.46
Latin America	9,929	2,092	13,359	1,666	1,345.47	786.14	451	371	822.86
Mexico	9,654	1,305	12,808	622	1,326.65	476.61	287	136	474.94
Central America	184	227	458	266	2,489.22	1,170.05	0	0	.00
Honduras	129	72	368	124	2,850.08	1,715.89	0	0	.00
Panama	13	103	42	113	3,234.23	1,093.97	0	0	.00
Caribbean	73	549	78	756	1,068.77	1,377.58	155	217	1,399.01
Dominican Republic	1	481	3	666	2,622.00	1,384.08	163	214	1,400.82
Neth Antilles	0	58	0	67	.00	1,146.77	0	0	.00
W Europe	269	145	1,047	87	3,891.71	601.83	18	8	464.44
EC-12	269	143	1,047	83	3,891.71	578.02	18	8	464.44
France	228	125	1,003	58	4,399.47	465.09	18	8	464.44
Asia	5,838	1,740	15,533	3,254	2,238.88	1,869.89	298	500	1,677.01
W Asia (Mideast)	4,881	1	12,201	3	2,499.73	2,888.00	1	3	2,888.00
Iraq	2,174	0	5,399	0	2,483.54	.00	0	0	.00
Kuwait	2,684	0	6,732	0	2,508.08	.00	0	0	.00
Japan	54	11	25	59	462.86	5,371.36	0	0	.00
Southeast Asia	111	164	239	286	2,153.40	1,745.77	13	29	2,221.08
Singapore	87	133	184	240	2,117.42	1,805.61	13	29	2,221.08
Other East Asia	1,874	1,564	3,060	2,905	1,632.64	1,857.63	284	468	1,647.84
Rep of Korea	124	17	325	41	2,620.10	2,411.41	0	0	.00
Hong Kong	1,033	758	1,757	1,491	1,700.41	1,866.84	112	203	1,810.70
China (Taiwan)	717	789	978	1,373	1,364.23	1,740.77	172	265	1,541.78
Developed countries	652	365	1,256	376	2,276.21	1,029.66	60	50	825.10
Less devel countries	16,322	3,821	28,984	4,860	1,723.00	1,271.93	749	871	1,162.75
Butter & anhyd milkfat(MT):									
World	26,705	5,709	42,978	9,354	1,609.34	1,638.38	1,135	1,811	1,595.49
Latin America	6,770	5,525	11,434	8,870	1,688.81	1,623.56	1,104	1,754	1,588.08
Mexico	4,169	4,724	8,596	7,921	2,061.82	1,676.85	1,017	1,569	1,542.92
Caribbean	2,528	765	2,750	890	1,097.74	1,311.34	84	180	2,145.23
Jamaica	1,280	600	1,551	720	1,211.44	1,198.28	0	0	.00
Dominican Republic	641	88	602	190	939.11	2,156.44	84	180	2,145.23
Trinidad-Tobago	548	0	525	0	858.29	.00	0	0	.00
E Europe	3,698	0	4,759	0	1,322.39	.00	0	0	.00
Poland	3,698	0	4,759	0	1,322.39	.00	0	0	.00
USSR	13,157	0	21,598	0	1,641.59	.00	0	0	.00
Asia	2,860	150	4,801	314	1,655.80	2,086.15	31	56	1,608.06
W Asia (Mideast)	2,217	0	3,972	0	1,791.60	.00	0	0	.00
Iraq	2,198	0	3,949	0	1,786.51	.00	0	0	.00
Southeast Asia	636	39	753	77	1,183.37	1,965.18	9	16	1,813.78
Thailand	494	0	578	0	1,168.51	.00	0	0	.00
Other East Asia	79	109	111	231	1,389.00	2,122.16	22	40	1,805.73
Hong Kong	4	75	8	156	1,957.00	2,074.33	22	40	1,805.73
Less devel countries	9,836	5,673	16,397	9,278	1,667.02	1,635.49	1,135	1,810	1,595.06
Cent plan countries	16,756	0	26,358	0	1,573.03	.00	0	0	.00
Cheese(MT):									
World	7,401	6,486	20,632	20,224	2,787.78	3,118.19	831	2,414	2,904.58
Canada	1,043	1,371	3,540	5,287	3,383.90	3,856.09	157	563	3,585.61
Latin America	2,508	2,477	4,932	7,178	1,966.46	2,897.81	507	1,382	2,724.86
Mexico	410	1,445	833	3,499	2,276.48	2,421.31	335	777	2,320.44
Central America	371	412	1,144	1,342	3,083.18	3,257.27	83	295	3,549.88
Belize	5	100	20	239	4,037.40	2,390.50	17	62	3,653.23
Honduras	135	72	425	292	3,153.97	4,055.96	24	100	4,153.29
Panama	141	133	367	449	2,602.91	3,373.63	22	67	3,033.45
Caribbean	845	574	2,508	2,165	2,867.89	3,772.40	87	305	3,603.24
Bermuda	163	201	493	669	3,026.51	3,329.91	27	84	3,102.89
Bahamas	127	138	507	567	3,991.00	4,105.19	18	67	3,732.67
Haiti	97	37	262	144	2,701.27	3,893.51	9	32	3,590.00

See footnotes at end of table.

Appendix table A-2--U.S. agricultural exports: Quantity, value, and unit value by commodity and country, October-April 1989/90 and 1990/91, and April 1991--continued

Commodity and country	October-April						April 1991		
	Quantity		Value (1,000 dol)		Unit value (\$)		Quantity	Value (1,000 dol)	Unit value (\$)
	1989/90	1990/91	1989/90	1990/91	1989/90	1990/91			
Cheese(MT):									
Dominican Republic	47	12	217	77	4,620.11	6,436.83	1	11	11,043.00
Trinidad-Tobago	95	28	217	100	2,287.46	3,584.82	4	15	3,701.25
Neth Antilles	106	82	323	345	3,045.38	4,201.51	20	71	3,527.75
S America	882	46	347	172	393.20	3,793.63	2	5	2,392.00
Peru	826	4	230	9	278.00	2,166.00	2	5	2,392.00
W Europe	111	283	317	995	2,853.24	3,387.31	2	9	4,384.50
EC-12	95	261	266	879	2,798.04	3,368.28	2	9	4,384.50
Denmark	0	76	0	333	.00	4,382.08	0	0	.00
Asia	3,626	2,231	11,532	6,340	3,180.46	2,841.67	157	429	2,731.51
W Asia (Mideast)	1,949	186	6,520	519	3,345.51	2,792.04	15	53	3,553.60
Iraq	1,808	0	6,058	0	3,350.79	.00	0	0	.00
Saudi Arabia	103	96	353	350	3,424.07	3,642.85	15	53	3,553.60
Japan	1,235	1,449	3,557	3,769	2,879.76	2,601.04	113	273	2,420.18
Southeast Asia	304	341	1,025	1,086	3,371.06	3,184.99	14	37	2,651.78
Singapore	81	148	309	537	3,819.41	3,628.77	14	34	2,449.07
Philippines	199	138	646	506	3,244.17	3,664.21	0	0	.00
Other East Asia	131	254	401	860	3,062.17	3,781.22	15	65	4,329.20
Rep of Korea	46	173	138	610	3,002.90	3,528.34	7	25	3,543.00
Hong Kong	51	69	143	290	2,800.98	4,205.22	4	18	4,785.50
Oceania	55	87	152	342	2,769.51	3,830.00	8	32	3,949.50
Developed countries	2,489	3,209	7,659	10,410	3,081.33	3,250.10	276	871	3,154.05
Less devel countries	4,912	3,283	12,863	9,814	2,638.04	2,989.39	555	1,543	2,780.52
Whey, fluid or dried(NA):									
World	--	--	19,340	34,356	(1)	(1)	--	6,579	(1)
Canada	--	--	3,049	3,235	(1)	(1)	--	395	(1)
Latin America	--	--	6,684	7,049	(1)	(1)	--	928	(1)
Mexico	--	--	4,844	5,331	(1)	(1)	--	689	(1)
Central America	--	--	257	213	(1)	(1)	--	24	(1)
Caribbean	--	--	708	362	(1)	(1)	--	24	(1)
Bahamas	--	--	350	28	(1)	(1)	--	0	(1)
S America	--	--	874	1,143	(1)	(1)	--	190	(1)
Colombia	--	--	451	456	(1)	(1)	--	54	(1)
Venezuela	--	--	217	435	(1)	(1)	--	109	(1)
W Europe	--	--	1,349	4,889	(1)	(1)	--	481	(1)
EC-12	--	--	1,342	4,851	(1)	(1)	--	481	(1)
United Kingdom	--	--	160	406	(1)	(1)	--	112	(1)
Netherlands	--	--	500	2,333	(1)	(1)	--	250	(1)
Belgium and Luxembourg	--	--	0	841	(1)	(1)	--	61	(1)
France	--	--	3	535	(1)	(1)	--	52	(1)
Fed Rep Germany	--	--	665	647	(1)	(1)	--	7	(1)
Asia	--	--	6,715	17,375	(1)	(1)	--	4,560	(1)
Japan	--	--	4,517	8,144	(1)	(1)	--	877	(1)
China (mainland)	--	--	11	1,874	(1)	(1)	--	734	(1)
Southeast Asia	--	--	1,016	2,203	(1)	(1)	--	467	(1)
Thailand	--	--	372	601	(1)	(1)	--	287	(1)
Indonesia	--	--	296	298	(1)	(1)	--	0	(1)
Philippines	--	--	185	1,158	(1)	(1)	--	145	(1)
Other East Asia	--	--	1,046	5,117	(1)	(1)	--	2,471	(1)
Rep of Korea	--	--	267	1,879	(1)	(1)	--	391	(1)
Hong Kong	--	--	353	1,762	(1)	(1)	--	1,066	(1)
China (Taiwan)	--	--	426	1,486	(1)	(1)	--	1,014	(1)
Oceania	--	--	835	500	(1)	(1)	--	68	(1)
Australia	--	--	731	499	(1)	(1)	--	37	(1)
Africa	--	--	709	1,207	(1)	(1)	--	248	(1)
Sub-Sahara	--	--	709	1,207	(1)	(1)	--	248	(1)
Rep S Africa	--	--	703	1,207	(1)	(1)	--	248	(1)
Developed countries	--	--	10,478	18,054	(1)	(1)	--	2,068	(1)
Less devel countries	--	--	8,851	14,388	(1)	(1)	--	3,877	(1)
Cent plan countries	--	--	11	1,874	(1)	(1)	--	734	(1)
Other dairy prods(NA):									
World	--	--	80,866	70,838	(1)	(1)	--	14,119	(1)
Canada	--	--	5,021	6,911	(1)	(1)	--	1,395	(1)
Latin America	--	--	31,157	32,251	(1)	(1)	--	6,015	(1)
Mexico	--	--	22,346	24,347	(1)	(1)	--	4,758	(1)
Central America	--	--	1,273	581	(1)	(1)	--	261	(1)
Honduras	--	--	1,034	42	(1)	(1)	--	0	(1)
Caribbean	--	--	6,609	5,685	(1)	(1)	--	563	(1)
Bahamas	--	--	1,624	1,511	(1)	(1)	--	215	(1)
Jamaica	--	--	2,258	1,800	(1)	(1)	--	27	(1)
Neth Antilles	--	--	646	784	(1)	(1)	--	80	(1)
S America	--	--	828	1,637	(1)	(1)	--	443	(1)
W Europe	--	--	8,934	6,391	(1)	(1)	--	1,627	(1)
EC-12	--	--	8,535	5,829	(1)	(1)	--	1,469	(1)
United Kingdom	--	--	2,333	1,731	(1)	(1)	--	528	(1)
Belgium and Luxembourg	--	--	1,531	737	(1)	(1)	--	10	(1)
France	--	--	1,968	980	(1)	(1)	--	391	(1)
Fed Rep Germany	--	--	1,862	1,603	(1)	(1)	--	284	(1)
E Europe	--	--	605	1,088	(1)	(1)	--	799	(1)
Poland	--	--	602	1,031	(1)	(1)	--	777	(1)
USSR	--	--	10,992	704	(1)	(1)	--	282	(1)
Asia	--	--	19,738	17,259	(1)	(1)	--	3,637	(1)
W Asia (Mideast)	--	--	5,334	2,831	(1)	(1)	--	1,210	(1)
Iraq	--	--	2,587	0	(1)	(1)	--	0	(1)

See footnotes at end of table.

Appendix table A-2--U.S. agricultural exports: Quantity, value, and unit value by commodity and country, October-April 1989/90 and 1990/91, and April 1991--continued

Commodity and country	October-April						April 1991		
	Quantity		Value (1,000 dol)		Unit value (\$)		Quantity	Value (1,000 dol)	Unit value (\$)
	1989/90	1990/91	1989/90	1990/91	1989/90	1990/91			
Other dairy prods(MA):									
Saudi Arabia	--	--	931	1,289	(1)	(1)	--	482	(1)
United Arab Emir	--	--	892	896	(1)	(1)	--	186	(1)
Japan	--	--	7,819	9,469	(1)	(1)	--	1,568	(1)
Southeast Asia	--	--	3,974	2,131	(1)	(1)	--	441	(1)
Thailand	--	--	1,345	449	(1)	(1)	--	157	(1)
Vietnam	--	--	934	0	(1)	(1)	--	0	(1)
Philippines	--	--	574	743	(1)	(1)	--	103	(1)
Other East Asia	--	--	2,595	2,555	(1)	(1)	--	418	(1)
Hong Kong	--	--	1,074	1,396	(1)	(1)	--	203	(1)
China (Taiwan)	--	--	1,187	620	(1)	(1)	--	124	(1)
Oceania	--	--	1,224	4,379	(1)	(1)	--	152	(1)
Australia	--	--	581	2,835	(1)	(1)	--	82	(1)
New Zealand	--	--	328	1,278	(1)	(1)	--	25	(1)
Africa	--	--	3,184	1,954	(1)	(1)	--	212	(1)
Sub-Sahara	--	--	2,628	1,836	(1)	(1)	--	212	(1)
Rep S Africa	--	--	863	1,629	(1)	(1)	--	212	(1)
Developed countries	--	--	23,840	28,635	(1)	(1)	--	4,966	(1)
Less devel countries	--	--	45,428	40,510	(1)	(1)	--	8,072	(1)
Cent plan countries	--	--	11,598	1,792	(1)	(1)	--	1,081	(1)
Fats, oils, & greases(MT):									
World	746,710	654,317	272,704	298,091	365.21	363.88	126,866	45,099	355.21
Canada	15,835	17,639	7,944	8,660	501.70	490.39	2,654	1,271	478.86
Latin America	288,142	307,186	107,619	111,878	373.14	364.20	60,769	21,387	352.00
Mexico	126,810	131,786	51,574	51,495	406.70	390.72	27,982	10,527	376.21
Central America	35,966	44,940	12,271	15,377	331.95	342.16	11,694	3,850	328.23
Guatemala	16,577	14,547	5,714	5,005	344.68	341.68	2,824	880	350.72
El Salvador	15,110	23,205	4,784	7,363	295.97	317.30	8,163	2,533	310.25
Caribbean	45,610	32,634	16,051	11,409	352.68	348.61	3,461	1,130	326.54
Haiti	14,693	11,561	5,355	4,091	364.46	353.88	78	53	675.13
Dominican Republic	18,859	11,688	6,111	3,914	324.04	334.86	1,766	620	294.30
S America	78,856	97,816	27,623	33,597	350.30	343.47	17,621	5,879	333.66
Colombia	23,419	39,397	7,511	12,990	320.71	329.71	3,098	1,026	331.05
Venezuela	25,249	41,318	7,782	13,288	306.98	321.61	10,641	3,356	316.41
Ecuador	7,491	6,791	2,890	2,465	381.82	393.00	1,744	609	349.34
Brazil	21,149	4,137	7,950	1,849	375.88	445.63	38	54	1,424.71
W Europe	124,177	76,201	42,735	25,907	344.14	339.98	18,953	6,274	331.01
EC-12	122,698	76,169	42,134	25,867	343.40	339.60	18,953	6,274	331.01
Netherlands	47,002	22,361	15,946	7,876	360.53	352.20	3,365	1,352	401.74
Spain, incl Canary Is	41,849	40,840	13,389	12,737	319.18	311.87	12,032	3,619	300.78
Italy	16,263	7,843	5,777	2,676	355.24	341.21	2,441	842	345.02
USSR	47,844	30,005	16,692	8,819	348.89	327.24	0	0	.00
Asia	175,233	128,692	63,173	48,267	360.51	375.05	24,335	8,944	367.54
W Asia (Mideast)	77,113	45,285	29,062	15,235	376.87	336.42	7,620	2,405	315.68
Turkey	61,390	45,194	23,378	15,166	380.82	335.58	7,600	2,389	314.28
Iraq	15,714	0	5,649	0	358.48	.00	0	0	.00
S Asia	12,043	1,274	4,425	845	367.45	742.14	0	0	.00
Pakistan	11,935	1,202	4,303	849	360.56	706.57	0	0	.00
Japan	25,949	31,915	9,253	13,231	355.56	414.57	9,728	3,875	399.30
Southeast Asia	4,240	5,277	1,741	2,553	410.70	483.75	747	351	469.49
Other East Asia	55,877	44,932	18,691	16,258	334.32	361.82	5,237	2,302	369.08
Rep of Korea	42,791	39,465	14,175	12,819	331.25	324.83	5,129	1,537	289.56
China (Taiwan)	12,666	4,018	4,125	2,036	325.72	506.81	645	319	485.28
Africa	82,598	94,467	33,410	33,291	350.81	352.41	20,236	7,142	352.91
N Africa	45,186	44,310	16,265	15,135	359.87	341.56	8,551	3,258	341.11
Algeria	25,100	24,728	8,139	7,616	364.09	307.97	6,200	2,095	337.98
Egypt	15,406	14,254	5,558	5,638	360.78	395.51	0	0	.00
Sub-Sahara	47,402	50,157	17,145	18,156	361.70	361.99	10,685	3,884	363.46
Senegal	11,098	1,514	3,757	608	338.56	335.86	0	0	.00
Nigeria	26,711	46,602	9,897	16,934	374.27	363.37	10,676	3,872	362.70
Developed countries	171,827	125,875	62,326	48,131	362.51	382.06	31,376	11,485	366.05
Less devel countries	524,129	498,312	192,575	180,059	367.42	361.34	95,571	32,565	351.21
Cent plan countries	50,654	30,030	17,803	9,901	351.47	329.70	49	49	2,561.05
Lard(MT):									
World	27,184	34,790	12,786	16,342	470.34	468.74	5,490	2,461	449.01
Canada	3,078	5,238	1,314	2,163	427.00	413.00	877	351	411.21
Latin America	23,202	27,915	11,075	13,507	477.32	483.85	4,595	2,086	454.00
Mexico	21,128	26,227	9,868	12,253	467.04	467.18	4,123	1,798	435.15
Central America	895	837	630	645	704.47	772.00	204	153	748.83
Belize	827	763	578	594	699.25	777.92	204	153	748.83
Caribbean	1,055	834	499	587	473.44	703.56	258	135	504.10
Haiti	873	474	444	382	456.78	804.88	78	53	675.13
Asia	892	1,625	386	562	433.29	405.88	8	14	1,730.13
Other East Asia	888	1,600	375	627	422.18	391.72	0	0	.00
Rep of Korea	857	1,600	354	627	424.97	391.72	0	0	.00
Developed countries	3,094	5,275	1,336	2,209	431.86	418.70	885	374	423.14
Less devel countries	24,090	29,515	11,450	14,134	475.28	478.86	4,595	2,086	454.00
Tallow - inedible(MT):									
World	505,435	490,874	208,295	165,407	349.82	336.86	92,521	31,025	334.86
Latin America	191,300	201,030	66,486	66,874	347.55	332.66	38,558	12,771	331.20
Mexico	52,849	45,573	19,511	15,229	368.43	334.17	11,053	3,801	352.81
Central America	32,543	41,360	10,349	13,690	318.00	330.75	10,558	3,376	319.74
Guatemala	13,007	12,331	4,392	4,195	337.65	340.22	1,900	681	368.57
El Salvador	16,093	23,200	4,773	7,359	286.58	317.18	8,158	2,528	309.92

See footnotes at end of table.

Appendix table A-2--U.S. agricultural exports: Quantity, value, and unit value by commodity and country, October-April 1989/90 and 1990/91, and April 1991--continued

Commodity and country	October-April						April 1991		
	Quantity		Value (1,000 dol)		Unit value (\$)		Quantity	Value (1,000 dol)	Unit value (\$)
	1989/90	1990/91	1989/90	1990/91	1989/90	1990/91			
Tallow - inedible(MT):									
Caribbean									
Haiti	30,543	26,579	10,869	8,945	359.13	336.53	1,339	442	329.89
Dominican Republic	11,902	10,854	4,319	3,626	362.85	334.06	0	0	.00
S America	7,951	8,235	2,760	2,742	347.14	333.02	0	0	.00
Colombia	75,265	87,518	25,557	29,020	340.89	331.59	15,608	5,052	323.70
Venezuela	23,233	38,197	7,256	12,247	312.90	320.63	3,049	958	314.31
Ecuador	22,249	32,823	6,711	10,507	301.63	320.11	8,945	2,777	310.42
Brazil	7,401	6,501	2,777	2,310	375.19	355.32	1,525	528	346.14
W Europe	21,099	4,000	7,780	1,390	366.73	347.49	0	0	.00
EC-12	115,832	62,065	39,048	19,736	337.11	317.99	14,489	4,659	321.56
Netherlands	114,362	62,065	38,492	19,736	336.98	317.89	14,489	4,659	321.56
Spain, incl Canary Is	46,233	21,902	16,035	7,003	346.84	318.75	3,200	1,024	319.89
Italy	34,787	28,539	11,247	9,140	323.32	320.27	7,920	2,452	313.54
USSR	16,216	7,786	5,751	2,620	354.83	336.51	2,441	842	345.02
Asia	47,844	30,005	16,692	9,819	348.89	327.24	0	0	.00
W Asia (Mideast)	143,872	101,296	50,876	34,711	354.92	342.67	19,127	6,350	331.88
Turkey	75,904	45,194	28,523	15,156	375.77	335.58	7,600	2,389	314.28
Iraq	60,190	45,194	22,874	15,166	380.02	335.58	7,600	2,389	314.28
S Asia	15,714	0	5,649	0	359.49	.00	0	0	.00
Pakistan	11,935	1,000	4,303	313	360.56	312.90	0	0	.00
Japan	11,935	1,000	4,303	313	360.56	312.90	0	0	.00
Other East Asia	21,298	26,908	7,181	9,971	337.18	370.57	8,477	3,034	357.82
Rep of Korea	30,735	23,778	9,541	7,696	310.43	323.64	2,450	729	297.64
Africa	25,875	20,718	8,215	6,682	316.28	322.52	1,950	577	296.05
N Africa	92,584	94,413	33,384	33,215	350.58	351.80	20,230	7,134	352.64
Morocco	45,196	44,308	16,255	15,124	359.87	341.95	9,561	3,258	341.11
Algeria	4,690	5,227	1,568	1,881	334.28	353.15	3,351	1,162	346.91
Egypt	25,100	24,729	9,139	7,516	364.09	307.97	6,200	2,095	337.98
Sub-Sahara	16,406	14,252	5,558	5,628	360.78	394.86	0	0	.00
Senegal	47,388	50,105	17,120	18,090	361.26	361.05	10,579	3,875	352.84
Nigeria	11,098	1,514	3,757	508	338.56	335.86	0	0	.00
Rep S Africa	26,711	46,602	9,997	16,834	363.37	374.27	10,676	3,872	352.70
Developed countries	5,889	3	2,223	4	377.56	1,209.33	3	4	1,209.33
Less devel countries	144,223	91,041	49,061	30,763	340.17	337.91	23,186	7,808	336.76
Cent plan countries	400,559	359,828	141,442	124,825	353.10	337.52	59,435	23,217	334.36
Other animal fats & oils(MT):	50,643	30,005	17,792	9,819	351.33	327.24	0	0	.00
World	124,091	128,553	51,524	55,342	415.01	437.93	28,855	11,514	402.36
Canada	11,570	10,340	6,036	5,437	521.74	525.85	1,560	799	512.19
Latin America	79,640	78,241	29,858	31,498	405.82	402.57	17,605	6,530	370.82
Mexico	52,732	59,896	22,185	24,013	420.91	400.24	12,806	4,828	377.02
Central America	3,528	2,743	1,291	1,051	366.06	383.16	932	321	344.80
Guatemala	3,519	2,259	1,279	781	363.32	345.72	924	309	334.56
Caribbean	13,912	5,221	4,582	1,878	329.37	359.63	1,854	553	298.46
Haiti	1,818	239	592	84	325.62	360.42	0	0	.00
Dominican Republic	10,890	3,453	3,348	1,171	307.42	339.24	1,766	520	294.30
S America	3,468	10,281	1,889	4,556	544.74	443.13	2,013	827	410.87
Colombia	173	1,187	241	729	1,382.19	614.49	49	67	1,372.51
Venezuela	3,046	8,495	1,041	2,781	341.57	327.98	1,695	579	341.75
W Europe	8,338	14,136	3,684	5,171	441.77	436.52	4,464	1,514	361.66
EC-12	8,329	14,104	3,638	5,130	436.82	434.65	4,464	1,514	361.66
Netherlands	769	459	910	872	1,183.69	1,900.82	155	328	1,987.10
Fed Rep Germany	287	1,000	410	1,228	1,427.85	1,228.44	82	109	1,324.35
Spain, incl Canary Is	7,162	12,301	2,142	3,596	299.08	292.37	4,212	1,157	277.11
Asia	30,459	25,770	11,810	12,895	387.60	500.37	5,200	2,581	496.25
W Asia (Mideast)	1,209	92	539	69	445.78	750.19	20	16	812.10
S Asia	108	274	122	633	1,128.59	2,308.72	0	0	.00
Japan	4,647	4,981	2,060	3,225	443.20	647.44	1,244	827	564.92
Southeast Asia	240	551	313	888	1,305.75	1,147.22	147	153	1,038.86
Other East Asia	24,254	18,554	8,765	7,935	351.99	405.81	3,787	1,573	415.30
Rep of Korea	15,959	17,147	5,595	5,511	350.59	321.38	3,179	960	301.87
Hong Kong	400	1,449	368	1,432	922.55	967.44	463	446	962.31
China (Taiwan)	7,895	958	2,801	1,023	354.77	1,067.61	145	158	1,155.43
Developed countries	24,610	29,559	11,929	15,159	484.72	511.10	7,305	3,303	452.11
Less devel countries	89,470	89,969	39,683	41,101	398.85	415.29	21,541	8,263	393.58
Hides & skins, incl furs(MT):									
World	--	--	1,063,503	899,942	(1)	(1)	--	121,706	(1)
Canada	--	--	101,907	41,784	(1)	(1)	--	9,527	(1)
Latin America	--	--	57,108	78,479	(1)	(1)	--	10,786	(1)
Mexico	--	--	53,836	75,090	(1)	(1)	--	10,341	(1)
W Europe	--	--	75,149	72,452	(1)	(1)	--	11,313	(1)
EC-12	--	--	67,113	64,484	(1)	(1)	--	9,014	(1)
France	--	--	12,484	11,562	(1)	(1)	--	606	(1)
Italy	--	--	22,323	28,282	(1)	(1)	--	4,349	(1)
E Europe	--	--	29,544	6,949	(1)	(1)	--	773	(1)
Romania	--	--	16,552	696	(1)	(1)	--	0	(1)
Asia	--	--	793,108	696,967	(1)	(1)	--	89,302	(1)
Japan	--	--	259,524	188,236	(1)	(1)	--	20,362	(1)
Other East Asia	--	--	513,790	499,535	(1)	(1)	--	57,011	(1)
Rep of Korea	--	--	437,172	419,165	(1)	(1)	--	51,936	(1)
Hong Kong	--	--	11,529	11,296	(1)	(1)	--	4,890	(1)
China (Taiwan)	--	--	65,089	69,074	(1)	(1)	--	10,185	(1)
Developed countries	--	--	448,119	302,738	(1)	(1)	--	41,245	(1)
Less devel countries	--	--	582,797	587,871	(1)	(1)	--	79,354	(1)
Cent plan countries	--	--	32,587	9,333	(1)	(1)	--	1,107	(1)

See footnotes at end of table.

Appendix table A-2--U.S. agricultural exports: Quantity, value, and unit value by commodity and country, October-April 1989/90 and 1990/91, and April 1991--continued

Commodity and country	October-April						April 1991		
	Quantity		Value (1,000 dol)		Unit value (\$)		Quantity	Value (1,000 dol)	Unit value (\$)
	1989/90	1990/91	1989/90	1990/91	1989/90	1990/91			
Cattle hides - whole(NO):									
World	14,934,190	13,008,107	788,594	699,107	52.80	53.74	1,470,049	84,178	57.26
Canada	520,848	305,718	27,189	15,813	52.20	52.05	57,209	3,076	53.77
Latin America	688,446	1,540,456	34,727	66,834	50.44	43.39	195,750	9,473	48.39
Mexico	680,048	1,513,148	34,429	65,786	50.63	43.48	195,750	9,473	48.39
W Europe	795,937	956,146	24,675	24,044	31.00	25.15	36,512	2,015	52.32
EC-12	795,937	956,071	24,675	23,982	31.00	25.12	36,512	2,015	52.32
Italy	388,601	600,786	10,239	14,162	26.35	23.57	26,534	1,428	53.82
E Europe	551,599	42,221	24,048	1,715	43.60	40.62	0	0	.00
Romania	404,809	17,164	16,532	696	40.84	40.55	0	0	.00
Asia	12,289,760	10,121,617	672,677	587,348	54.73	58.03	1,178,572	69,513	59.06
Japan	4,167,074	2,888,460	241,020	168,819	57.84	58.44	268,392	14,878	55.43
Other East Asia	7,883,809	7,094,196	424,480	412,324	53.17	58.12	878,691	53,165	60.60
Rep of Korea	5,873,959	5,869,018	363,191	343,872	60.78	58.59	717,216	43,368	60.47
China (Taiwan)	1,999,647	1,178,079	60,822	66,525	30.47	56.42	154,775	8,372	60.55
Developed countries	5,483,061	4,151,452	293,246	208,821	53.38	50.30	364,641	18,989	54.83
Less devel countries	8,854,391	8,756,167	469,609	486,326	53.04	55.53	1,098,845	63,854	58.11
Cent plan countries	586,738	98,488	25,739	3,861	43.87	40.22	6,657	334	50.21
Other cattle hides - pieces(NA):									
World	--	--	22,445	11,210	(1)	(1)	--	1,400	(1)
Canada	--	--	2,008	1,066	(1)	(1)	--	247	(1)
Latin America	--	--	4,933	1,311	(1)	(1)	--	185	(1)
Mexico	--	--	4,556	1,104	(1)	(1)	--	185	(1)
Caribbean	--	--	366	18	(1)	(1)	--	0	(1)
Haiti	--	--	351	10	(1)	(1)	--	0	(1)
W Europe	--	--	5,765	2,707	(1)	(1)	--	377	(1)
EC-12	--	--	5,765	2,707	(1)	(1)	--	377	(1)
United Kingdom	--	--	236	79	(1)	(1)	--	0	(1)
Netherlands	--	--	833	616	(1)	(1)	--	68	(1)
Spain, incl Canary Is	--	--	3,827	826	(1)	(1)	--	162	(1)
Portugal	--	--	0	181	(1)	(1)	--	0	(1)
Italy	--	--	636	827	(1)	(1)	--	71	(1)
E Europe	--	--	815	0	(1)	(1)	--	0	(1)
Czechoslovakia	--	--	466	0	(1)	(1)	--	0	(1)
Hungary	--	--	350	0	(1)	(1)	--	0	(1)
Asia	--	--	8,925	6,102	(1)	(1)	--	580	(1)
S Asia	--	--	8	356	(1)	(1)	--	0	(1)
India	--	--	8	356	(1)	(1)	--	0	(1)
Japan	--	--	6,212	3,465	(1)	(1)	--	153	(1)
China (mainland)	--	--	535	0	(1)	(1)	--	0	(1)
Other East Asia	--	--	1,820	2,195	(1)	(1)	--	438	(1)
Rep of Korea	--	--	567	1,419	(1)	(1)	--	318	(1)
Hong Kong	--	--	309	131	(1)	(1)	--	45	(1)
China (Taiwan)	--	--	844	645	(1)	(1)	--	75	(1)
Developed countries	--	--	14,139	7,334	(1)	(1)	--	778	(1)
Less devel countries	--	--	6,956	3,875	(1)	(1)	--	622	(1)
Cent plan countries	--	--	1,350	0	(1)	(1)	--	0	(1)
Other hides & skins, ex furs(NA):									
World	--	--	127,057	122,660	(1)	(1)	--	12,874	(1)
Canada	--	--	4,869	2,855	(1)	(1)	--	259	(1)
Latin America	--	--	15,038	9,397	(1)	(1)	--	807	(1)
Mexico	--	--	14,803	8,153	(1)	(1)	--	684	(1)
W Europe	--	--	21,578	26,910	(1)	(1)	--	3,334	(1)
EC-12	--	--	21,443	25,786	(1)	(1)	--	3,284	(1)
France	--	--	8,875	10,070	(1)	(1)	--	185	(1)
Fed Rep Germany	--	--	1,083	2,492	(1)	(1)	--	368	(1)
Italy	--	--	9,676	11,426	(1)	(1)	--	2,140	(1)
E Europe	--	--	4,260	4,731	(1)	(1)	--	614	(1)
Yugoslavia	--	--	4,189	3,814	(1)	(1)	--	407	(1)
Asia	--	--	80,781	78,767	(1)	(1)	--	7,961	(1)
Japan	--	--	17,251	10,506	(1)	(1)	--	1,554	(1)
Other East Asia	--	--	62,132	66,158	(1)	(1)	--	6,122	(1)
Rep of Korea	--	--	58,359	63,982	(1)	(1)	--	6,331	(1)
China (Taiwan)	--	--	3,223	1,760	(1)	(1)	--	739	(1)
Developed countries	--	--	44,326	40,387	(1)	(1)	--	5,160	(1)
Less devel countries	--	--	78,352	77,542	(1)	(1)	--	7,200	(1)
Cent plan countries	--	--	4,380	4,731	(1)	(1)	--	614	(1)
Furskins(NA):									
World	--	--	125,407	66,866	(1)	(1)	--	23,154	(1)
Canada	--	--	67,842	21,950	(1)	(1)	--	6,844	(1)
Latin America	--	--	2,410	937	(1)	(1)	--	322	(1)
S America	--	--	1,410	389	(1)	(1)	--	190	(1)
W Europe	--	--	23,130	18,791	(1)	(1)	--	5,586	(1)
EC-12	--	--	15,229	11,989	(1)	(1)	--	3,337	(1)
United Kingdom	--	--	1,777	1,302	(1)	(1)	--	181	(1)
France	--	--	1,792	1,443	(1)	(1)	--	344	(1)
Fed Rep Germany	--	--	4,237	3,882	(1)	(1)	--	1,539	(1)
Spain, incl Canary Is	--	--	1,601	1,511	(1)	(1)	--	233	(1)
Italy	--	--	1,771	1,867	(1)	(1)	--	711	(1)
Greece	--	--	3,285	1,076	(1)	(1)	--	267	(1)
Other W Europe	--	--	7,901	6,802	(1)	(1)	--	2,249	(1)
Switzerland	--	--	7,448	6,527	(1)	(1)	--	2,205	(1)
Asia	--	--	30,725	24,750	(1)	(1)	--	11,138	(1)
Japan	--	--	5,041	5,446	(1)	(1)	--	3,777	(1)

See footnotes at end of table.

Appendix table A-2--U.S. agricultural exports: Quantity, value, and unit value by commodity and country, October-April 1989/90 and 1990/91, and April 1991--continued

Commodity and country	October-April						April 1991		
	Quantity		Value (1,000 dol)		Unit value (\$)		Quantity	Value (1,000 dol)	Unit value (\$)
	1989/90	1990/91	1989/90	1990/91	1989/90	1990/91			
Fur skins(NA):									
Other East Asia	--	--	25,359	18,859	(1)	(1)	--		
Rep of Korea	--	--	15,054	9,893	(1)	(1)	--	7,286	(1)
Hong Kong	--	--	10,305	8,822	(1)	(1)	--	2,918	(1)
Developed countries	--	--	96,408	45,197	(1)	(1)	--	4,367	(1)
Less devel countries	--	--	27,890	20,128	(1)	(1)	--	15,317	(1)
Mink pelts(NO):									
World	3,802,616	2,783,826	89,853	46,853	23.55	16.86	892,429	18,585	18.73
Canada	2,085,154	1,625,308	48,353	15,481	23.08	9.52	442,266	4,083	9.23
W Europe	638,118	390,368	15,183	10,624	23.79	27.22	156,302	4,175	26.71
EC-12	373,283	210,158	9,461	5,799	25.34	27.59	84,346	2,233	26.47
United Kingdom	59,430	32,723	1,343	893	22.59	30.35	4,475	147	32.88
France	49,474	17,433	1,086	440	21.96	25.25	6,051	152	25.18
Fed Rep Germany	105,244	79,892	2,526	2,239	24.00	28.02	44,337	1,251	28.21
Spain, incl Canary Is	35,603	19,387	903	543	25.37	28.01	3,637	115	31.73
Italy	22,951	24,780	545	580	23.75	23.39	14,118	291	20.60
Greece	98,245	32,490	2,977	823	30.30	28.41	11,281	262	23.24
Other W Europe	264,835	180,210	5,722	4,825	21.51	26.77	71,956	1,843	25.99
Switzerland	256,473	176,879	5,576	4,757	21.74	26.89	71,486	1,927	26.86
Asia	1,015,078	759,859	24,836	20,661	24.44	27.19	392,096	10,274	26.20
Japan	157,171	170,745	3,749	4,397	23.85	25.75	135,632	3,392	25.01
Other East Asia	858,224	585,744	21,065	16,153	24.54	27.58	254,111	6,806	26.78
Rep of Korea	391,053	277,914	11,428	8,123	28.22	29.23	89,743	2,620	29.19
Hong Kong	467,171	303,898	8,637	7,885	20.53	25.84	164,368	4,186	25.47
Developed countries	2,802,673	2,185,580	67,676	30,507	23.31	13.85	734,359	11,556	15.87
Less devel countries	899,843	597,210	21,876	16,441	24.31	27.53	258,070	6,928	26.85
Other fur skins(NA):									
World	--	--	35,854	20,013	(1)	(1)	--	4,569	(1)
Canada	--	--	19,489	5,469	(1)	(1)	--	1,861	(1)
Latin America	--	--	1,620	768	(1)	(1)	--	270	(1)
Caribbean	--	--	193	31	(1)	(1)	--	80	(1)
Dominican Republic	--	--	183	317	(1)	(1)	--	80	(1)
S America	--	--	1,383	399	(1)	(1)	--	190	(1)
Argentina	--	--	1,033	308	(1)	(1)	--	180	(1)
W Europe	--	--	7,948	8,167	(1)	(1)	--	1,417	(1)
EC-12	--	--	5,769	6,190	(1)	(1)	--	1,104	(1)
Denmark	--	--	417	248	(1)	(1)	--	14	(1)
United Kingdom	--	--	434	308	(1)	(1)	--	34	(1)
Netherlands	--	--	114	272	(1)	(1)	--	35	(1)
Belgium and Luxembourg	--	--	81	208	(1)	(1)	--	0	(1)
France	--	--	706	1,003	(1)	(1)	--	182	(1)
Fed Rep Germany	--	--	1,710	1,643	(1)	(1)	--	288	(1)
Spain, incl Canary Is	--	--	698	1,068	(1)	(1)	--	118	(1)
Italy	--	--	1,226	1,288	(1)	(1)	--	420	(1)
Other W Europe	--	--	2,179	1,877	(1)	(1)	--	306	(1)
Switzerland	--	--	1,872	1,770	(1)	(1)	--	277	(1)
E Europe	--	--	620	489	(1)	(1)	--	169	(1)
Hungary	--	--	285	208	(1)	(1)	--	100	(1)
USSR	--	--	384	16	(1)	(1)	--	0	(1)
Asia	--	--	5,890	4,090	(1)	(1)	--	864	(1)
W Asia (Mideast)	--	--	51	207	(1)	(1)	--	0	(1)
Turkey	--	--	61	207	(1)	(1)	--	0	(1)
Japan	--	--	1,292	1,049	(1)	(1)	--	385	(1)
Other East Asia	--	--	4,294	2,707	(1)	(1)	--	480	(1)
Rep of Korea	--	--	3,626	1,770	(1)	(1)	--	299	(1)
Hong Kong	--	--	668	937	(1)	(1)	--	180	(1)
Developed countries	--	--	28,732	15,689	(1)	(1)	--	3,661	(1)
Less devel countries	--	--	6,004	3,686	(1)	(1)	--	748	(1)
Cent plan countries	--	--	1,118	637	(1)	(1)	--	159	(1)
Wool & mohair(WT):									
World	5,028	3,764	23,948	11,043	4,762.95	2,933.81	539	1,609	2,984.80
Canada	48	86	358	316	7,455.67	3,669.71	37	136	3,671.70
Latin America	75	111	332	400	4,432.01	3,607.65	12	43	3,622.17
Mexico	75	95	324	343	4,317.44	3,806.88	12	43	3,622.17
W Europe	4,214	2,692	17,254	7,435	4,084.52	2,761.72	400	934	2,335.71
EC-12	4,154	2,692	16,983	7,435	4,088.28	2,761.72	400	934	2,335.71
United Kingdom	3,276	1,836	10,031	4,458	3,061.87	2,302.49	255	482	1,891.84
Belgium and Luxembourg	211	78	837	98	3,866.48	1,258.67	32	34	1,068.00
France	234	131	1,630	341	6,963.85	2,605.30	18	43	2,361.28
Fed Rep Germany	40	400	683	1,985	17,074.30	4,986.40	73	298	4,081.78
Italy	356	126	3,660	506	10,281.72	4,017.05	22	77	3,508.73
Other W Europe	60	0	272	0	4,526.33	.00	0	0	.00
Switzerland	60	0	272	0	4,526.33	.00	0	0	.00
Asia	619	875	5,761	2,892	8,306.86	3,305.44	80	495	6,502.29
S Asia	443	511	2,308	1,623	5,210.59	3,175.83	10	74	7,449.40
India	443	501	2,308	1,548	5,210.59	3,080.63	0	0	.00
Japan	143	266	3,239	859	22,650.89	3,354.19	2	126	62,850.50
Southeast Asia	0	44	0	161	.00	3,652.50	44	161	3,652.50
Thailand	0	44	0	161	.00	3,652.50	44	161	3,652.50
Other East Asia	33	61	214	240	6,472.12	3,934.87	34	134	3,950.03
China (Taiwan)	9	54	22	217	2,430.55	4,016.28	34	134	3,950.03
Developed countries	4,407	3,034	20,861	8,609	4,733.60	2,837.45	439	1,196	2,724.01
Less devel countries	561	727	2,854	2,424	5,180.16	3,334.30	100	413	4,128.71

See footnotes at end of table.

Appendix table A-2--U.S. agricultural exports: Quantity, value, and unit value by commodity and country, October-April 1989/90 and 1990/91, and April 1991--continued

Commodity and country	October-April						April 1991		
	Quantity		Value (1,000 dol)		Unit value (\$)		Quantity	Value (1,000 dol)	Unit value (\$)
	1989/90	1990/91	1989/90	1990/91	1989/90	1990/91			
Sausage casings(MT):									
World	6,033	10,211	20,495	20,528	3,397.09	2,010.37	1,642	3,139	1,911.83
Canada	410	266	2,689	1,788	6,559.31	6,719.83	18	173	9,622.33
Latin America	3,147	8,315	7,505	10,117	2,384.80	1,216.73	1,356	1,642	1,210.87
Mexico	3,023	8,099	7,017	9,440	2,321.22	1,165.58	1,299	1,445	1,112.04
S America	88	148	246	418	2,794.77	2,825.38	48	160	3,334.60
Brazil	33	75	97	223	2,949.85	2,976.21	30	93	3,110.30
W Europe	1,321	504	5,439	4,069	4,117.71	8,073.22	31	489	15,774.45
EC-12	1,244	425	4,642	3,383	3,731.38	7,959.81	29	450	15,525.00
Netherlands	367	24	1,256	120	3,421.41	4,996.38	0	0	.00
Fed Rep Germany	215	194	1,409	2,045	6,553.32	10,541.88	13	257	19,793.31
Spain, incl Canary Is	81	26	894	491	11,032.65	18,890.81	9	147	16,344.44
Portugal	540	82	801	134	1,483.33	1,451.48	0	0	.00
Italy	28	49	157	276	5,608.71	5,626.63	7	46	6,544.57
Other W Europe	77	79	798	686	10,359.17	8,683.37	2	39	19,391.60
Finland	71	79	742	686	10,450.98	8,683.37	2	38	19,391.60
Asia	950	865	3,870	3,599	4,073.64	4,161.00	203	702	3,459.14
W Asia (Mideast)	21	46	422	408	20,089.24	8,877.19	0	0	.00
Syria	21	15	422	226	20,089.24	15,094.13	0	0	.00
Japan	81	133	1,160	1,393	14,318.49	10,473.40	23	213	9,255.69
China (mainland)	431	355	1,590	768	3,589.82	2,162.18	108	183	1,699.01
Other East Asia	417	329	698	1,015	1,673.81	3,084.59	72	306	4,247.65
Hong Kong	0	12	0	214	.00	17,825.75	7	122	17,459.00
China (Taiwan)	417	298	680	654	1,631.08	2,193.48	46	62	1,342.39
Oceania	203	224	985	888	4,851.83	3,963.57	34	133	3,912.62
Australia	124	137	602	557	4,856.20	4,065.72	28	106	3,798.64
New Zealand	79	87	383	331	4,844.96	3,802.70	6	27	4,439.83
Developed countries	2,017	1,164	10,280	8,204	5,096.44	7,048.51	106	1,008	9,510.57
Less devel countries	3,585	8,692	8,625	11,556	2,405.80	1,329.48	1,428	1,948	1,363.89
Cent plan countries	431	355	1,590	768	3,689.82	2,162.18	108	183	1,699.01
Bull semen(MA):									
World	--	--	34,052	27,108	(1)	(1)	--	3,627	(1)
Canada	--	--	1,458	2,085	(1)	(1)	--	248	(1)
Latin America	--	--	5,150	5,633	(1)	(1)	--	820	(1)
Mexico	--	--	1,746	2,247	(1)	(1)	--	242	(1)
Central America	--	--	416	303	(1)	(1)	--	60	(1)
S America	--	--	2,948	3,080	(1)	(1)	--	618	(1)
Chile	--	--	395	403	(1)	(1)	--	91	(1)
Brazil	--	--	1,253	1,702	(1)	(1)	--	400	(1)
Argentina	--	--	373	278	(1)	(1)	--	47	(1)
W Europe	--	--	19,111	14,049	(1)	(1)	--	1,327	(1)
EC-12	--	--	17,778	12,007	(1)	(1)	--	1,134	(1)
Denmark	--	--	1,077	279	(1)	(1)	--	10	(1)
United Kingdom	--	--	675	155	(1)	(1)	--	0	(1)
Netherlands	--	--	3,369	1,750	(1)	(1)	--	252	(1)
Belgium and Luxembourg	--	--	891	463	(1)	(1)	--	0	(1)
France	--	--	1,824	1,470	(1)	(1)	--	251	(1)
Fed Rep Germany	--	--	3,234	2,114	(1)	(1)	--	57	(1)
Spain, incl Canary Is	--	--	1,376	1,329	(1)	(1)	--	359	(1)
Portugal	--	--	291	340	(1)	(1)	--	24	(1)
Italy	--	--	4,862	3,978	(1)	(1)	--	132	(1)
Other W Europe	--	--	1,333	2,042	(1)	(1)	--	194	(1)
Sweden	--	--	409	718	(1)	(1)	--	104	(1)
Switzerland	--	--	856	1,187	(1)	(1)	--	32	(1)
E Europe	--	--	1,208	571	(1)	(1)	--	48	(1)
Hungary	--	--	1,043	429	(1)	(1)	--	48	(1)
Asia	--	--	5,023	2,918	(1)	(1)	--	623	(1)
W Asia (Mideast)	--	--	1,573	782	(1)	(1)	--	92	(1)
Iran	--	--	1,322	306	(1)	(1)	--	0	(1)
Saudi Arabia	--	--	615	431	(1)	(1)	--	52	(1)
Japan	--	--	1,831	1,031	(1)	(1)	--	288	(1)
Southeast Asia	--	--	585	377	(1)	(1)	--	139	(1)
Thailand	--	--	83	297	(1)	(1)	--	79	(1)
Indonesia	--	--	466	0	(1)	(1)	--	0	(1)
Other East Asia	--	--	613	681	(1)	(1)	--	109	(1)
Rep of Korea	--	--	321	384	(1)	(1)	--	60	(1)
China (Taiwan)	--	--	270	284	(1)	(1)	--	49	(1)
Oceania	--	--	1,016	604	(1)	(1)	--	205	(1)
Australia	--	--	858	465	(1)	(1)	--	181	(1)
Africa	--	--	1,082	1,201	(1)	(1)	--	240	(1)
Sub-Sahara	--	--	885	1,110	(1)	(1)	--	189	(1)
Rep S Africa	--	--	722	756	(1)	(1)	--	154	(1)
Developed countries	--	--	24,142	18,526	(1)	(1)	--	2,223	(1)
Less devel countries	--	--	8,699	7,964	(1)	(1)	--	1,340	(1)
Cent plan countries	--	--	1,211	618	(1)	(1)	--	63	(1)
Misc animal prods - other(MA):									
World	--	--	84,564	110,576	(1)	(1)	--	18,067	(1)
Canada	--	--	12,368	14,589	(1)	(1)	--	1,696	(1)
Latin America	--	--	14,835	14,969	(1)	(1)	--	2,842	(1)
Mexico	--	--	9,400	9,579	(1)	(1)	--	1,582	(1)
S America	--	--	4,350	4,141	(1)	(1)	--	597	(1)
Brazil	--	--	3,586	3,547	(1)	(1)	--	493	(1)
W Europe	--	--	40,781	61,961	(1)	(1)	--	11,238	(1)
EC-12	--	--	38,815	59,045	(1)	(1)	--	10,774	(1)

See footnotes at end of table.

Appendix table A-2--U.S. agricultural exports: Quantity, value, and unit value by commodity and country, October-April 1989/90 and 1990/91, and April 1991--continued

Commodity and country	October-April						April 1991		
	Quantity		Value (1,000 dol)		Unit value (\$)		Quantity	Value (1,000 dol)	Unit value (\$)
	1989/90	1990/91	1989/90	1990/91	1989/90	1990/91			
Misc animal prods - other(NA):									
Denmark	--	--	2,383	2,385	(1)	(1)	--	238	(1)
United Kingdom	--	--	14,437	18,056	(1)	(1)	--	2,688	(1)
Netherlands	--	--	4,245	8,767	(1)	(1)	--	2,633	(1)
Belgium and Luxembourg	--	--	2,567	5,574	(1)	(1)	--	801	(1)
France	--	--	4,235	6,211	(1)	(1)	--	641	(1)
Fed Rep Germany	--	--	9,391	16,044	(1)	(1)	--	3,227	(1)
Other W Europe	--	--	1,965	2,917	(1)	(1)	--	464	(1)
Switzerland	--	--	1,139	1,525	(1)	(1)	--	214	(1)
Asia									
Japan	--	--	14,435	16,497	(1)	(1)	--	1,938	(1)
Other East Asia	--	--	6,758	9,140	(1)	(1)	--	1,111	(1)
Rep of Korea	--	--	5,562	5,570	(1)	(1)	--	516	(1)
Oceania									
Australia	--	--	4,065	4,222	(1)	(1)	--	332	(1)
Developed countries	--	--	1,793	1,939	(1)	(1)	--	233	(1)
Less devel countries	--	--	1,545	1,619	(1)	(1)	--	163	(1)
Grains & feeds(MT):									
World	72,170,598	57,798,848	9,882,596	7,328,474	136.83	126.79	8,090,784	1,039,240	128.45
Canada	635,344	698,666	244,236	331,333	384.41	474.24	85,378	46,752	547.59
Latin America	9,048,742	7,701,287	1,331,891	1,103,903	147.19	143.34	1,296,933	183,409	141.42
Mexico	5,749,899	3,726,142	732,024	472,165	127.31	126.72	834,351	104,281	125.00
Central America	634,916	698,088	99,434	103,005	156.61	147.55	112,072	16,565	147.81
Caribbean	1,048,146	1,124,753	214,815	220,970	204.95	196.45	151,511	30,106	188.70
S America	1,615,781	2,152,294	285,618	307,763	176.77	142.89	198,999	32,448	163.05
Peru	558,282	519,780	108,974	71,600	195.19	137.75	44,616	8,098	181.50
Brazil	35,464	642,619	6,399	96,921	180.42	150.82	388	213	547.71
W Europe	8,644,788	7,605,766	1,174,876	1,085,961	135.90	142.76	1,001,166	149,532	149.36
EC-12	8,465,316	7,392,621	1,125,587	1,025,841	132.96	138.76	955,678	138,447	144.88
Netherlands	2,534,501	2,265,841	328,867	304,597	129.76	134.43	354,648	50,582	142.91
Belgium and Luxembourg	227,841	173,560	46,934	34,771	211.57	200.34	7,823	3,802	486.03
France	441,614	585,405	63,463	100,088	143.71	170.97	79,733	14,670	183.98
Fed Rep Germany	796,881	276,159	100,128	47,301	125.65	171.28	4,459	2,136	479.10
Spain, incl Canary Is	2,174,837	2,055,900	259,712	241,284	119.42	117.37	312,746	35,706	114.17
Portugal	676,559	689,216	124,165	86,484	127.14	123.70	76,135	10,097	132.63
E Europe	1,280,583	934,474	144,595	99,897	112.04	106.90	1,456	367	252.01
German Dem Rep	500,824	0	55,284	0	110.38	.00	0	0	.00
Poland	318,627	120,951	36,309	15,058	113.60	124.49	1,002	205	205.03
Romania	263,183	115,313	28,016	12,587	106.45	109.16	0	0	.00
USSR	15,308,637	7,871,522	1,810,860	812,156	118.29	101.88	1,607,653	155,283	96.59
Asia	31,254,042	25,721,201	4,258,075	3,122,614	136.24	121.40	3,465,144	425,013	123.01
W Asia (Mideast)	5,541,708	3,436,278	806,315	448,069	142.92	130.39	254,598	32,221	126.65
Turkey	756,289	223,753	120,462	39,876	159.28	178.21	24,343	2,726	111.99
Iraq	1,346,974	0	294,246	0	218.45	.00	0	0	.00
Israel, Inc Gaza & W Bank	1,758,857	771,057	101,893	86,749	57.89	112.51	30,029	4,271	142.22
Jordan	637,247	533,542	101,684	55,817	159.57	104.61	53,269	5,090	95.66
Saudi Arabia	830,662	1,289,027	138,858	183,137	167.16	142.07	62,189	8,787	157.35
S Asia	1,484,156	952,937	261,963	122,542	128.59	209,405	24,477	116.89	
Pakistan	850,243	356,293	142,872	41,188	168.04	115.60	83,000	9,764	117.64
Japan	13,023,818	12,343,166	1,674,620	1,480,477	128.58	119.94	1,792,369	222,580	124.18
China (mainland)	2,300,194	1,718,858	334,167	163,282	145.27	94.99	294,417	24,114	81.90
Southeast Asia	635,969	1,201,196	123,211	166,031	193.43	138.22	106,875	19,472	152.19
Philippines	368,325	890,011	65,351	104,801	177.43	117.75	45,577	6,613	141.98
Other East Asia	8,167,197	6,068,666	1,057,810	742,213	122.30	787,480	102,148	128.09	
Rep of Korea	4,360,700	2,528,198	559,685	300,590	128.35	118.89	358,000	45,382	126.79
China (Taiwan)	3,715,514	3,440,907	476,575	416,913	126.27	121.18	428,090	52,962	123.72
Africa	5,215,498	6,034,715	762,132	591,584	146.13	106.25	635,323	76,009	118.64
N Africa	488,367	607,587	73,138	60,863	149.76	98.03	467,747	54,031	116.51
Morocco	1,589,346	2,090,000	205,801	207,532	130.12	100.17	66,719	8,097	136.95
Algeria	471,192	492,952	60,640	46,267	128.69	93.86	169,588	16,762	98.84
Tunisia	2,666,593	2,844,166	421,553	276,922	158.09	97.36	179,865	24,537	136.34
Egypt	43,298	87,691	137,649	161,305	195.60	163.40	167,676	21,978	131.15
Sub-Sahara	703,713	1,051,546	9,882	14,436	223.61	164.62	21,905	4,315	197.00
Senegal	22,798	41,573	3,963	4,010	173.83	96.46	0	0	.00
Togo	0	0	0	0	.00	.00	0	0	.00
Unidentified country	0	0	0	0	.00	.00	0	0	.00
Developed countries	24,169,403	21,526,240	3,225,871	3,012,053	133.47	139.82	2,910,921	424,667	145.89
Less devel countries	29,101,781	25,647,654	4,367,013	3,241,085	150.06	126.37	3,276,337	434,809	132.71
Cent plan countries	18,899,414	10,624,954	2,289,611	1,075,336	121.15	101.21	1,803,626	179,765	84.44
Wheat, unmilled(MT):									
World	15,197,754	15,667,110	2,604,192	1,635,912	160.77	104.42	2,408,273	242,375	100.60
Latin America	1,806,917	1,591,226	288,761	215,366	165.34	127.34	280,768	37,273	132.75
Mexico	188,178	159,783	30,054	24,716	159.71	123.71	49,367	6,080	123.11
Central America	311,648	371,168	51,593	48,356	165.87	130.28	70,099	8,586	126.80
Caribbean	308,358	313,142	51,075	37,754	165.54	120.56	34,777	3,765	108.25
S America	898,732	807,133	165,938	104,540	166.15	129.52	126,505	18,533	146.50
Colombia	257,843	207,016	41,900	23,820	162.50	115.05	64,400	10,423	161.85
Venezuela	412,430	227,192	68,428	34,282	165.91	150.89	35,312	4,969	140.71
Ecuador	126,571	154,406	21,562	20,485	167.71	132.67	15,644	1,953	117.34
W Europe	448,907	417,188	72,133	51,903	160.65	124.41	45,944	4,266	92.85
EC-12	447,830	349,800	71,859	44,434	160.68	127.03	21,374	2,878	134.68
Belgium and Luxembourg	86,038	65,057	13,340	7,951	155.04	122.22	0	0	.00
Italy	260,868	217,151	42,605	28,398	163.32	130.78	20,598	2,766	134.30
E Europe	22,646	91,894	3,387	11,160	149.55	121.34	0	0	.00

See footnotes at end of table.

Appendix table A-2--U.S. agricultural exports: Quantity, value, and unit value by commodity and country, October-April 1989/90 and 1990/91, and April 1991--continued

Commodity and country	October-April						April 1991												
	Quantity		Value (1,000 dol)		Unit value (\$)		Quantity	Value (1,000 dol)	Unit value (\$)										
	1989/90	1990/91	1989/90	1990/91	1989/90	1990/91													
Wheat, unalilled(MT):																			
Poland	22,646	91,894	3,387	11,150	149.55	121.34	0	0	0.00										
USSR	2,756,898	1,738,048	427,487	138,186	155.06	79.51	0	0	0.00										
Asia	7,947,071	7,558,006	1,309,018	839,809	164.72	111.11	621,304	46,614	75.03										
W Asia (Mideast)	1,377,149	839,106	233,937	85,074	169.87	101.39	1,123,676	120,820	107.61										
Turkey	251,685	0	41,006	0	162.83	0.00	61,876	5,584	91.71										
Iraq	445,359	0	80,830	0	181.49	0.00	0	0	0.00										
Israel, inc Gaza & W Bank	312,307	291,259	51,839	33,895	165.98	116.72	0	0	0.00										
Jordan	348,075	397,418	56,980	34,776	163.73	87.50	1,650	241	146.14										
S Asia	1,312,323	731,432	216,578	78,883	165.03	107.85	49,982	4,326	86.55										
Pakistan	845,410	356,158	142,062	41,085	168.04	115.38	187,884	18,832	100.34										
Sri Lanka	387,784	248,600	61,679	23,436	159.05	94.27	83,000	9,764	117.64										
Japan	1,541,597	1,638,779	277,258	203,858	168.89	124.40	104,684	9,068	86.62										
China (mainland)	1,858,081	1,714,907	285,347	162,042	153.57	84.48	330,810	42,344	127.86										
Southeast Asia	433,971	1,075,287	72,727	121,758	167.58	113.23	292,100	23,712	81.18										
Thailand	77,408	134,421	12,943	16,873	167.21	126.27	71,688	8,053	112.47										
Philippines	269,812	863,104	45,897	94,696	170.04	109.71	37,350	2,364	123.34										
Other East Asia	1,323,950	1,558,485	223,171	188,195	168.56	120.75	179,317	3,604	96.49										
Rep of Korea	834,234	1,057,818	137,189	122,178	164.45	115.50	113,580	22,285	124.28										
China (Taiwan)	428,012	433,824	76,773	57,589	177.03	132.75	13,709	13,709	120.70										
Africa	3,210,210	4,145,742	492,549	376,216	153.43	90.75	61,879	8,071	130.43										
N Africa	2,918,597	3,739,593	445,780	336,133	152.74	89.88	337,371	33,266	96.60										
Morocco	376,996	453,277	55,670	37,746	147.67	83.27	261,226	26,073	88.81										
Algeria	638,542	1,282,198	93,940	119,752	147.12	93.40	29,841	2,182	73.12										
Tunisia	180,892	307,733	28,663	27,491	158.37	89.33	51,408	4,153	80.26										
Egypt	1,722,067	1,686,385	267,507	151,143	155.34	89.10	128,230	3,584	69.72										
Sub-Sahara	291,613	406,149	46,769	40,083	160.38	98.69	76,145	7,193	125.87										
Togo	18,317	38,071	2,839	3,249	146.87	85.34	0	0	0.00										
Unidentified country	0	0	0	0	0.00	0.00	0	0	0.00										
Developed countries	2,407,485	2,371,405	402,008	292,905	166.98	123.51	378,522	46,854	123.78										
Less devel countries	9,152,643	9,750,856	1,485,963	1,031,627	162.35	105.80	1,117,347	125,195	112.05										
Cent plan countries	4,637,525	3,544,849	716,221	311,378	154.44	87.84	813,404	70,327	76.89										
World	639,472	548,241	140,892	103,130	234.40	188.11	73,486	14,295	194.52										
Latin America	75,118	163,260	19,447	36,676	258.88	224.65	24,601	5,315	216.06										
Mexico	719	20,017	167	4,313	231.82	215.48	4,012	857	213.66										
Caribbean	27,498	64,372	8,171	17,371	287.14	269.85	6,783	1,960	288.98										
Haiti	20,680	55,856	6,053	14,855	292.71	265.47	6,006	1,724	287.04										
S America	45,493	75,221	10,706	14,209	235.34	188.90	13,580	2,454	180.74										
Peru	21,107	41,652	4,992	8,325	236.50	198.87	8,311	1,551	187.86										
Bolivia	23,718	31,794	5,476	5,408	230.90	170.08	5,203	873	167.79										
USSR	0	32,961	0	5,382	0.00	163.30	0	0	0.00										
Asia	108,372	214,107	24,374	35,239	224.81	164.59	210	44	207.80										
W Asia (Mideast)	41,444	93,151	9,408	17,680	227.01	189.80	6	4	694.00										
Israel, inc Gaza & W Bank	7,683	1,489	2,073	936	269.85	225.67	0	0	0.00										
Jordan	1,759	9,673	477	1,725	271.45	180.18	0	0	0.00										
Rep of Yemen	29,362	81,338	6,166	15,452	210.00	189.98	0	0	0.00										
S Asia	52,276	120,707	13,876	17,486	222.82	144.86	181	30	166.60										
India	30,368	8,188	7,048	1,462	232.08	178.31	181	30	166.60										
Bangladesh	0	68,075	0	7,758	0.00	113.96	0	0	0.00										
Sri Lanka	26,248	44,434	5,755	8,266	219.25	186.02	0	0	0.00										
Africa	452,930	132,984	105,077	24,413	231.89	183.70	48,146	8,767	182.09										
N Africa	402,885	58,205	94,107	10,765	233.58	184.84	34,093	6,451	189.21										
Morocco	3,872	6,112	950	1,101	245.22	180.15	1,045	186	177.84										
Egypt	399,013	52,093	83,157	9,663	233.47	185.50	33,048	6,265	189.57										
Sub-Sahara	60,045	74,688	10,970	13,649	219.19	182.74	14,053	2,316	164.81										
Sudan	16,324	0	2,925	0	179.18	0.00	0	0	0.00										
Cameroon	20,546	55,737	5,100	10,833	248.22	194.36	5,212	862	165.35										
Angola	0	7,585	0	1,210	0.00	159.56	7,489	1,178	157.25										
Developed countries	8,174	4,494	2,273	1,110	278.08	246.96	82	30	320.77										
Less devel countries	630,863	510,786	147,512	96,638	233.82	189.19	73,384	14,265	194.36										
Cent plan countries	435	32,961	107	5,382	247.10	163.30	0	0	0.00										
Bulgur wheat(MT):																			
World	12,616	7,531	2,127	2,291	168.58	304.24	502	87	172.82										
Latin America	8,416	4,915	1,463	1,853	165.34	376.98	274	48	174.75										
Mexico	6,259	630	762	102	121.86	181.71	0	0	0.00										
Caribbean	2,298	3,552	505	1,602	219.80	450.87	18	3	173.84										
Bahamas	257	0	44	0	170.18	0.00	0	0	0.00										
Haiti	2,041	3,552	461	1,602	226.05	450.87	19	3	173.84										
S America	865	812	186	146	226.12	178.53	255	45	174.81										
Bolivia	865	788	186	139	226.12	175.77	255	45	174.81										
W Europe	860	1,154	163	197	170.09	170.83	228	39	170.51										
EC-12	853	952	146	163	170.62	170.89	122	21	170.31										
Netherlands	248	126	42	22	171.05	171.43	0	0	0.00										
France	88	153	17	26	170.41	171.15	35	6	170.08										
Fed Rep Germany	487	576	83	88	170.58	170.79	87	15	170.40										
Other W Europe	107	202	18	34	165.83	170.60	106	18	170.73										
Austria	83	187	14	32	168.51	170.22	91	15	168.88										
Asia	1,002	755	206	115	205.59	164.27	0	0	0.00										
W Asia (Mideast)	772	755	167	115	216.07	154.27	0	0	0.00										
Lebanon	772	755	167	115	216.07	154.27	0	0	0.00										
Africa	1,180	699	283	123	239.58	176.50	0	0	0.00										
Sub-Sahara	1,180	699	283	123	239.58	176.50	0	0	0.00	Ghana	1,180	699	283	123	239.58	176.50	0	0	0.00
Ghana	1,180	699	283	123	239.58	176.50	0	0	0.00										

See footnotes at end of table.

Appendix table A-2--U.S. agricultural exports: Quantity, value, and unit value by commodity and country, October-April 1989/90 and 1990/91, and April 1991--continued

Commodity and country	October-April						April 1991		
	Quantity		Value (1,000 dol)		Unit value (\$)		Quantity	Value (1,000 dol)	Unit value (\$)
	1989/90	1990/91	1989/90	1990/91	1989/90	1990/91			
Bulgur wheat(MT):									
Developed countries	1,141	1,162	196	199	172.11	170.86	228	39	170.51
Less devel countries	11,475	6,369	1,930	2,093	168.22	328.57	274	48	174.75
Other wheat prods(MT):									
World	9,217	16,307	8,441	16,810	915.84	1,037.00	1,815	1,941	1,013.81
Canada	5,089	8,851	4,845	9,247	971.78	1,044.73	1,083	1,140	1,052.92
Latin America	757	3,271	888	4,765	1,173.22	1,456.70	166	222	1,337.60
Mexico	167	1,974	156	3,315	933.62	1,679.39	54	84	1,547.26
Central America	147	91	185	172	1,259.20	1,894.78	15	32	2,121.60
Guatemala	104	3	131	3	1,259.29	1,033.33	0	0	.00
Caribbean	403	1,059	521	1,071	1,293.64	1,011.23	54	46	859.02
Bahamas	195	245	226	312	1,158.32	1,272.68	27	29	1,075.04
Dominican Republic	24	143	43	174	1,777.75	1,216.71	0	0	.00
Leeward & Windward Is	59	147	85	154	1,443.35	1,050.75	0	0	.00
Neth Antilles	62	307	98	243	1,581.03	791.00	0	0	.00
S America	40	147	26	207	644.35	1,410.40	43	60	1,401.81
W Europe	206	179	251	211	1,264.66	1,181.36	59	58	1,145.81
EC-12	169	169	216	197	1,276.63	1,167.62	59	68	1,145.81
United Kingdom	47	114	99	130	2,112.64	1,139.10	53	52	878.00
Asia	3,088	3,903	2,198	2,522	711.70	646.29	569	447	784.89
W Asia (Mideast)	143	154	165	181	1,154.34	1,176.63	33	43	1,316.27
Saudi Arabia	114	100	126	102	1,108.74	1,019.56	18	28	1,653.89
Japan	2,763	3,469	1,712	1,952	619.56	562.60	413	216	523.15
Southeast Asia	60	197	118	301	1,969.58	1,526.24	84	164	1,747.39
Philippines	24	180	49	245	2,022.08	1,363.06	84	164	1,747.39
Other East Asia	113	54	187	66	1,658.02	1,224.07	0	0	.00
China (Taiwan)	81	0	143	0	1,768.88	.00	0	0	.00
Africa	35	40	94	46	2,683.77	1,153.95	16	19	1,164.06
Sub-Sahara	35	40	94	46	2,683.77	1,153.95	16	19	1,164.06
Developed countries	8,098	12,578	7,014	11,556	866.14	918.72	1,578	1,466	829.18
Less devel countries	1,119	3,700	1,427	5,332	1,276.51	1,441.05	308	452	1,468.71
Rice-paddy, milled, parb.(MT):									
World	1,739,064	1,604,709	580,093	469,166	333.57	292.37	165,976	51,183	308.37
Canada	69,601	79,055	25,933	30,774	372.59	389.27	10,046	4,090	404.14
Latin America	507,856	575,959	164,248	165,350	323.41	269.72	47,855	15,790	329.96
Mexico	164,188	58,004	53,203	17,564	324.04	258.28	4,429	1,379	311.30
Central America	7,003	44,861	2,025	13,460	289.09	300.03	6,186	2,090	337.82
Guatemala	1,801	17,824	481	5,464	253.17	306.56	1,371	452	330.05
Caribbean	168,337	177,242	56,760	58,761	337.18	331.53	30,432	9,956	327.15
Jamaica	45,811	45,086	12,602	10,871	269.20	241.07	5,400	1,387	256.86
Haiti	38,921	59,300	15,359	21,547	394.88	365.04	6,204	2,445	394.04
Dominican Republic	41,020	25,601	14,205	9,337	346.29	364.73	10,512	3,500	332.95
Trinidad-Tobago	21,111	22,871	5,547	6,764	262.75	295.74	3,722	1,075	288.94
S America	168,328	285,852	52,261	65,565	310.47	229.37	6,808	2,366	347.44
Peru	165,148	28,743	51,234	8,548	310.23	297.39	5,379	2,192	343.58
Brazil	1,986	247,787	571	54,929	285.25	221.67	75	34	455.15
W Europe	304,527	296,411	97,420	90,088	319.80	303.93	43,699	14,397	329.46
EC-12	225,217	205,997	69,521	60,507	308.68	293.73	29,724	9,595	322.80
United Kingdom	20,533	27,398	6,034	7,335	293.85	267.74	2,268	622	274.34
Netherlands	31,371	58,474	9,061	15,546	288.82	265.84	17,250	4,759	275.87
Belgium and Luxembourg	61,194	40,261	23,602	17,133	385.70	425.54	7,400	3,380	458.04
Fed Rep Germany	30,793	29,855	9,465	7,603	307.39	254.67	1,850	514	278.02
Spain, incl Canary Is	58,631	36,699	14,568	9,008	250.18	245.45	52	35	677.69
Other W Europe	79,310	90,414	27,899	29,581	351.77	327.17	13,975	4,802	343.60
Sweden	9,557	8,514	5,373	4,738	562.23	556.55	782	449	574.24
Switzerland	62,164	70,344	18,079	19,191	290.63	270.89	10,826	3,426	316.46
Asia	594,108	314,969	220,230	107,626	370.69	341.70	16,403	4,889	304.14
W Asia (Mideast)	550,656	280,343	205,477	99,219	373.15	353.82	12,030	3,866	321.32
Turkey	115,102	92,588	38,949	26,070	338.39	281.57	0	0	.00
Iraq	269,369	0	93,904	0	348.61	.00	0	0	.00
Jordan	36,410	25,759	14,883	7,491	408.75	290.82	3,117	720	230.80
Saudi Arabia	96,841	121,594	46,190	53,066	476.96	435.42	8,585	3,023	348.10
Rep of Yemen	13,353	20,735	4,817	7,042	360.71	338.64	0	0	.00
S Asia	31,281	6,812	10,379	1,672	331.81	245.45	3,631	846	232.88
Bangladesh	19,967	752	6,868	189	343.96	250.76	0	0	.00
Oceania	10,351	16,149	4,185	5,475	404.84	339.01	4,799	1,378	287.12
Africa	250,571	314,403	67,394	77,659	268.96	247.04	41,718	10,202	244.54
N Africa	51,941	45,646	15,701	13,523	302.28	296.26	15,345	4,482	292.09
Morocco	25,764	30,603	7,268	8,846	322.11	290.02	15,278	4,431	290.04
Algeria	26,177	15,010	8,432	4,549	302.66	0	0	0	.00
Sub-Sahara	198,630	268,757	51,694	64,146	260.25	238.68	26,373	6,720	216.87
Senegal	33,477	61,483	8,577	11,827	256.19	182.33	21,905	4,315	197.00
Ivory Coast	12,974	51,300	4,391	16,070	398.46	252.15	1,872	578	308.73
Liberia	38,275	55,820	9,445	12,773	246.77	228.82	41	20	487.80
Rep S Africa	53,599	51,217	17,564	14,717	327.70	267.35	122	138	1,127.33
Developed countries	435,208	434,919	143,532	138,339	329.80	318.08	54,230	18,511	346.87
Less devel countries	1,301,816	1,162,020	435,887	328,640	334.83	282.82	110,290	32,005	290.19
Feed grains & prods(MT):									
World	45,118,738	32,710,602	5,119,477	3,596,814	113.47	109.96	4,471,437	511,439	114.38
Canada	269,075	258,698	37,835	37,290	140.61	144.03	27,010	4,493	166.35
Latin America	6,321,374	4,890,250	737,715	554,885	116.70	113.47	891,282	105,686	118.58
Mexico	5,235,441	3,241,973	603,994	367,743	115.37	113.43	750,710	88,988	118.55
Caribbean	439,032	466,968	54,212	53,113	123.48	113.74	70,531	8,124	115.18
S America	363,977	924,231	46,030	104,401	126.46	112.96	38,838	4,879	125.31

See footnotes at end of table.

Appendix table A-2--U.S. agricultural exports: Quantity, value, and unit value by commodity and country, October-April 1989/90 and 1990/91, and April 1991--continued

Commodity and country	October-April						April 1991		
	Quantity		Value (1,000 dol)		Unit value (\$)		Quantity	Value (1,000 dol)	Unit value (\$)
	1989/90	1990/91	1989/90	1990/91	1989/90	1990/91			
Feed grains & prods(MT):									
Brazil	0	393,192	11	41,042	1,244.00	104.38	8	9	1,083.13
W Europe	2,780,443	2,002,288	306,645	225,037	110.25	112.39	291,178	33,351	114.64
EC-12	2,696,837	1,969,151	297,620	220,978	110.36	112.22	290,404	33,164	114.20
Fed Rep Germany	544,037	67,618	66,605	7,771	104.05	115.10	248	65	264.07
Spain, incl Canary Is	1,602,881	1,516,243	176,415	163,855	110.05	108.07	285,444	31,785	111.39
E Europe	1,261,035	834,438	139,572	86,310	110.68	103.43	0	0	.00
German Dem Rep	484,530	0	53,938	0	109.07	.00	0	0	.00
Romania	263,183	115,313	28,016	12,587	106.45	109.16	0	0	.00
USSR	12,551,670	6,199,357	1,383,343	658,381	110.21	107.81	985,739	108,569	110.14
Asia	19,956,302	16,067,012	2,290,948	1,760,784	114.80	109.69	2,070,616	236,034	113.89
W Asia (Mideast)	2,500,612	2,175,121	282,128	224,394	112.82	103.16	174,114	19,469	111.82
Iraq	553,171	0	64,000	0	115.70	.00	0	0	.00
Israel, inc Gaza & W Bank	356,654	435,612	39,596	44,040	111.02	101.10	23,520	2,604	110.73
Saudi Arabia	725,242	1,761,012	83,882	118,972	115.66	102.47	52,793	5,800	109.86
Japan	10,199,931	9,521,892	1,154,945	1,034,640	113.23	108.66	1,304,587	146,582	112.36
Other East Asia	6,746,406	4,363,220	785,535	499,613	117.82	114.50	588,158	59,009	117.33
Rep of Korea	3,612,399	1,416,830	414,965	160,300	118.14	113.14	232,088	26,966	116.18
China (Taiwan)	3,226,164	2,844,762	379,105	338,818	117.51	116.06	355,908	41,848	117.58
Africa	1,836,816	2,432,808	217,535	259,961	112.31	106.86	204,831	22,929	111.94
N Africa	1,808,686	2,165,467	200,703	226,082	110.97	104.40	157,083	17,025	108.38
Morocco	81,711	117,657	9,210	13,091	112.72	111.26	20,555	2,298	111.80
Algeria	924,627	792,247	104,428	83,144	112.94	104.95	117,841	12,609	107.00
Tunisia	290,200	185,083	31,877	18,590	110.19	100.44	0	0	.00
Egypt	512,148	1,070,480	55,087	111,258	107.56	103.93	18,687	2,118	113.35
Sub-Sahara	128,130	267,341	16,832	33,878	131.37	126.72	47,748	5,904	123.64
Senegal	9,821	14,999	1,106	1,765	112.67	117.64	0	0	.00
Unidentified country	0	0	0	0	.00	.00	0	0	.00
Developed countries	13,646,047	12,243,025	1,544,612	1,345,193	113.18	109.87	1,647,046	187,516	113.85
Less devel countries	17,218,130	13,433,782	2,003,323	1,486,830	116.35	111.43	1,838,552	215,364	117.13
Cent plan countries	14,254,561	7,033,795	1,571,523	754,691	110.25	107.29	985,739	108,569	110.14
Feed grains(MT):									
World	44,831,809	32,383,050	6,040,439	3,515,937	112.43	108.54	4,440,125	501,357	112.91
Latin America	6,209,528	4,811,802	701,354	531,203	112.95	110.39	878,530	101,916	115.88
Mexico	5,170,888	3,196,192	582,681	354,940	112.68	111.05	744,082	86,933	116.83
Caribbean	420,485	459,186	47,721	49,669	113.49	108.17	69,223	7,574	109.41
S America	399,612	903,496	39,551	98,701	116.46	109.24	36,776	4,180	113.65
Brazil	0	393,145	0	40,988	.00	104.26	0	0	.00
W Europe	2,763,584	1,903,975	289,237	204,089	108.28	107.20	287,867	32,115	111.55
EC-12	2,684,472	1,873,378	291,395	200,631	108.55	107.09	287,528	32,073	111.55
Fed Rep Germany	543,183	65,647	56,146	6,890	103.36	104.96	115	13	116.28
Spain, incl Canary Is	1,602,933	1,484,316	176,357	160,907	110.02	107.61	285,444	31,795	111.39
E Europe	1,261,035	834,418	139,572	86,295	110.68	103.42	0	0	.00
German Dem Rep	484,530	0	53,938	0	109.07	.00	0	0	.00
Romania	263,183	115,293	28,016	12,572	106.45	109.04	0	0	.00
USSR	12,551,670	6,199,343	1,383,343	658,375	110.21	107.81	985,739	108,569	110.14
Asia	19,935,313	16,048,948	2,283,225	1,752,488	114.53	109.20	2,065,629	234,313	113.43
W Asia (Mideast)	2,485,855	2,174,691	280,216	224,142	112.27	103.07	174,056	19,419	111.57
Iraq	549,042	0	62,299	0	113.47	.00	0	0	.00
Israel, inc Gaza & W Bank	356,259	435,240	39,469	43,830	110.79	100.70	23,478	2,559	109.00
Saudi Arabia	725,085	1,760,965	83,827	118,940	115.61	102.45	52,777	5,795	108.81
Japan	10,191,555	9,514,595	1,152,111	1,030,568	113.04	108.31	1,303,743	146,238	112.17
Other East Asia	6,742,628	4,359,135	794,044	497,705	117.76	114.17	587,710	68,646	116.80
Rep of Korea	3,611,317	1,414,654	414,362	159,228	118.01	112.55	231,088	26,848	116.73
China (Taiwan)	3,224,406	2,843,123	378,560	338,328	117.40	114.95	355,674	41,783	117.50
Africa	1,852,109	2,368,034	205,556	249,227	110.98	105.25	203,650	22,506	110.51
N Africa	1,806,615	2,162,732	200,250	225,507	110.84	104.27	157,083	17,025	108.38
Morocco	79,640	114,922	8,758	12,516	108.96	108.91	20,555	2,298	111.80
Algeria	924,627	792,247	104,428	83,144	112.94	104.95	117,841	12,609	107.00
Tunisia	290,200	185,083	31,877	18,590	110.19	100.44	0	0	.00
Egypt	512,148	1,070,480	55,087	111,258	107.56	103.93	18,687	2,118	113.35
Sub-Sahara	45,494	205,302	5,306	23,720	116.63	115.63	46,567	5,481	117.70
Senegal	5,225	13,450	616	1,511	117.63	112.31	0	0	.00
Unidentified country	0	0	0	0	.00	.00	0	0	.00
Developed countries	13,657,828	12,078,732	1,518,613	1,302,474	111.93	107.83	1,632,542	182,905	111.87
Less devel countries	17,009,483	13,280,557	1,850,343	1,458,792	114.66	109.84	1,821,844	209,884	115.26
Cent plan countries	14,254,488	7,033,761	1,571,483	754,671	110.24	107.29	985,739	108,569	110.14
Barley(MT):									
World	884,181	870,938	110,373	99,056	124.83	102.02	9,551	1,480	155.00
Latin America	83,692	61,563	13,368	8,876	142.68	144.19	8,860	1,307	147.63
Mexico	77,123	61,543	11,383	8,873	147.59	144.17	8,860	1,307	147.63
S America	16,600	0	1,969	0	119.33	.00	0	0	.00
Venezuela	16,600	0	1,969	0	119.33	.00	0	0	.00
Asia	591,144	868,741	74,201	87,184	125.52	100.36	686	172	251.32
W Asia (Mideast)	545,794	860,421	68,089	84,599	124.75	98.32	0	0	.00
Cyprus	0	24,971	0	1,465	.00	58.66	0	0	.00
Iraq	161,936	0	19,477	0	120.28	.00	0	0	.00
Israel, inc Gaza & W Bank	53,984	84,821	6,869	6,735	127.24	79.40	0	0	.00
Jordan	98,538	49,496	11,973	6,088	121.50	122.89	0	0	.00
Saudi Arabia	231,336	701,133	29,770	70,311	128.69	100.28	0	0	.00
Japan	45,332	7,972	6,104	2,531	134.64	317.51	566	162	285.56
Africa	181,078	36,202	20,236	2,486	111.75	68.66	0	0	.00
N Africa	181,078	36,202	20,236	2,486	111.75	68.66	0	0	.00
Algeria	87,354	36,202	9,607	2,486	109.88	68.66	0	0	.00

See footnotes at end of table.

Appendix table A-2--U.S. agricultural exports: Quantity, value, and unit value by commodity and country, October-April 1989/90 and 1990/91, and April 1991--continued

Commodity and country	October-April						April 1991		
	Quantity		Value (1,000 dol)		Unit value (\$)		Quantity	Value (1,000 dol)	Unit value (\$)
	1989/90	1990/91	1989/90	1990/91	1989/90	1990/91			
Barley(MT):									
Tunisia	83,724	0	10,629	0	113.41	0.00	0	0	0.00
Unidentified country	0	0	0	0	.00	.00	0	0	.00
Developed countries	110,323	87,235	14,772	8,777	133.90	100.55	571	163	284.69
Less devel countries	766,580	873,703	84,824	89,278	123.70	102.18	8,980	1,318	146.76
Cent plan countries	7,288	0	777	0	106.57	.00	0	0	.00
Corn(MT):									
World	39,004,508	27,369,471	4,384,217	2,979,420	112.40	108.86	3,660,546	411,407	112.39
Latin America	4,036,570	2,830,215	452,881	307,528	112.19	108.66	263,067	30,500	115.94
Mexico	3,052,463	1,247,942	340,130	134,862	111.43	108.07	127,638	15,521	121.60
Caribbean	419,355	458,857	47,584	49,618	113.47	108.11	68,204	7,570	109.38
S America	286,239	870,397	33,767	95,160	117.97	109.33	36,776	4,180	113.65
Peru	228,756	282,709	27,164	31,426	118.75	111.16	23,654	2,655	112.23
Brazil	0	393,145	0	40,888	.00	104.26	0	0	.00
W Europe	2,488,548	1,699,460	270,818	182,723	108.82	107.52	244,913	27,551	112.49
EC-12	2,488,243	1,659,973	270,783	179,279	108.82	107.42	244,554	27,510	112.49
Fed Rep Germany	543,148	65,547	56,142	6,882	103.36	105.00	115	13	116.28
Spain, incl Canary Is	1,414,817	1,312,538	156,577	141,864	110.67	108.16	243,684	27,406	112.46
Portugal	405,004	143,603	44,928	14,863	110.93	103.50	0	0	.00
E Europe	1,249,535	834,418	138,360	86,285	110.73	103.42	0	0	.00
German Dem Rep	494,530	0	53,938	0	109.07	.00	0	0	.00
Yugoslavia	183,243	339,899	22,168	33,892	120.88	100.00	0	0	.00
Romania	263,183	115,293	28,016	12,572	106.45	109.04	0	0	.00
USSR	12,544,400	6,189,343	1,382,574	668,375	110.21	107.81	885,739	108,568	110.14
Asia	16,840,642	13,388,126	1,836,352	1,478,178	114.88	110.48	1,969,108	223,224	113.36
W Asia (Mideast)	1,607,742	1,065,648	176,649	113,327	109.87	105.34	149,727	16,707	111.59
Saudi Arabia	493,758	448,617	54,057	47,573	108.48	105.81	52,777	5,795	109.81
Japan	8,031,387	7,963,244	913,840	868,152	109.02	113.78	1,231,671	137,871	111.84
China (mainland)	441,775	0	48,560	0	109.92	.00	0	0	.00
Other East Asia	6,596,256	4,359,055	789,016	497,680	117.83	114.17	587,710	68,646	116.80
Rep of Korea	3,486,987	1,414,574	411,866	159,202	118.11	112.54	231,889	26,848	115.73
China (Taiwan)	3,202,364	2,943,123	376,028	338,328	117.42	114.95	355,674	41,783	117.50
Africa	1,607,259	2,193,625	178,186	231,359	110.86	105.47	180,554	19,694	109.07
N Africa	1,575,537	2,081,532	174,596	218,548	110.82	104.89	167,083	17,025	108.38
Morocco	78,640	114,922	8,758	12,516	109.86	108.91	20,555	2,298	111.80
Algeria	837,273	756,045	94,821	80,658	113.25	105.68	117,841	12,609	107.00
Tunisia	146,476	140,085	15,830	14,116	108.76	100.77	0	0	.00
Egypt	512,148	1,070,480	56,087	111,258	107.56	103.93	18,687	2,118	113.35
Sub-Sahara	31,722	112,093	3,590	12,811	114.29	113.17	23,471	2,669	113.70
Senegal	5,225	4,650	615	498	117.63	107.00	0	0	.00
Unidentified country	0	0	0	0	.00	.00	0	0	.00
Developed countries	10,867,455	10,112,028	1,221,885	1,098,584	112.43	108.64	1,516,871	168,806	111.94
Less devel countries	13,901,343	10,223,682	1,592,837	1,126,165	114.58	110.15	1,157,836	133,032	114.80
Cent plan countries	14,235,710	7,033,761	1,569,484	754,671	110.25	107.29	885,739	108,568	110.14
Grain sorghums(MT):									
World	4,935,238	4,045,865	544,880	436,680	110.41	107.93	769,440	88,392	114.88
Latin America	2,073,286	1,917,542	234,443	214,451	113.08	111.84	607,368	70,079	115.38
Mexico	2,035,539	1,884,482	230,521	210,818	113.25	111.82	607,368	70,079	115.38
W Europe	266,824	199,338	27,576	20,813	103.31	104.41	42,974	4,563	106.19
EC-12	188,175	199,281	19,787	20,806	105.15	104.41	42,974	4,563	106.19
Spain, incl Canary Is	188,116	181,501	19,780	18,815	105.15	103.66	41,760	4,388	105.11
Other W Europe	78,749	57	7,788	7	98.90	120.79	0	0	.00
Norway	78,749	0	7,788	0	98.90	.00	0	0	.00
Asia	2,502,982	1,788,653	272,549	185,891	108.89	103.87	85,812	10,813	113.80
W Asia (Mideast)	342,319	248,435	35,477	26,194	103.64	105.43	24,329	2,712	111.46
Turkey	52,150	114,636	4,845	12,086	94.81	105.43	24,329	2,712	111.46
Israel, inc Gaza & W Bank	190,169	123,771	20,072	13,074	105.55	105.63	0	0	.00
Jordan	100,000	0	10,461	0	104.61	.00	0	0	.00
Japan	2,114,421	1,541,218	232,057	159,698	109.75	103.62	71,483	8,201	114.73
Africa	63,733	138,207	7,129	15,382	111.86	111.30	23,096	2,813	121.77
N Africa	50,000	44,998	5,418	4,474	108.36	99.43	0	0	.00
Tunisia	50,000	44,998	5,418	4,474	108.36	99.43	0	0	.00
Sub-Sahara	13,733	93,209	1,712	10,908	124.63	117.03	23,096	2,813	121.77
Sudan	0	80,594	0	8,308	.00	115.50	23,096	2,813	121.77
Developed countries	2,588,328	1,865,452	281,686	193,728	108.83	103.85	114,647	12,788	111.55
Less devel countries	2,335,411	2,180,413	261,983	242,953	112.18	111.42	654,793	75,603	115.46
Oats(MT):									
World	6,161	3,824	818	533	132.83	138.45	588	78	133.07
Canada	1,248	1,028	150	120	119.84	116.74	330	44	133.84
Latin America	4,328	2,456	540	345	124.76	140.66	235	30	128.39
Mexico	4,121	2,188	515	285	125.01	130.10	216	26	121.28
Caribbean	174	229	21	52	120.10	120.36	19	4	208.21
Bahamas	0	106	21	13	120.10	120.31	0	0	.00
Jamaica	0	57	0	16	.00	279.58	19	4	208.21
Trinidad-Tobago	0	41	0	20	.00	485.63	0	0	.00
S America	33	38	4	8	118.18	238.81	0	0	.00
Venezuela	0	22	0	6	.00	253.41	0	0	.00
Asia	545	340	124	68	227.39	189.41	23	4	170.00
W Asia (Mideast)	0	187	0	22	.00	118.68	0	0	.00
Saudi Arabia	0	187	0	22	.00	118.68	0	0	.00
Japan	415	73	101	20	243.60	276.89	23	4	170.00
Other East Asia	130	80	23	25	175.65	315.07	0	0	.00
Rep of Korea	130	80	23	25	175.65	315.07	0	0	.00
Developed countries	1,664	1,101	251	140	150.78	127.36	353	48	136.19
Less devel countries	4,497	2,723	567	393	126.19	144.34	235	30	128.39

See footnotes at end of table.

Appendix table A-2--U.S. agricultural exports: Quantity, value, and unit value by commodity and country, October-April 1989/90 and 1990/91, and April 1991--continued

Commodity and country	October-April						April 1991		
	Quantity		Value (1,000 dol)		Unit value (\$)		Quantity	Value (1,000 dol)	Unit value (\$)
	1989/90	1990/91	1989/90	1990/91	1989/90	1990/91			
Rye(MT):									
World	1,710	2,852	151	249	88.04	84.20	0	0	0.00
Latin America	1,652	36	132	3	79.96	79.86	0	0	.00
Mexico	1,652	36	132	3	79.96	79.86	0	0	.00
W Europe	58	823	18	78	318.12	95.22	0	0	.00
EC-12	0	770	0	62	.00	80.00	0	0	.00
Fed Rep Germany	0	100	0	8	.00	80.00	0	0	.00
Spain, incl Canary Is	0	250	0	20	.00	80.00	0	0	.00
Italy	0	420	0	34	.00	80.00	0	0	.00
Other W Europe	58	53	18	17	318.12	316.34	0	0	.00
Switzerland	58	53	18	17	318.12	316.34	0	0	.00
Asia	0	2,088	0	167	.00	79.98	0	0	.00
Japan	0	2,088	0	167	.00	79.98	0	0	.00
Developed countries	58	2,916	18	246	318.12	84.25	0	0	.00
Less devel countries	1,652	36	132	3	79.96	79.86	0	0	.00
Feed grain prods(MT):									
World	285,929	317,552	79,038	80,877	275.46	254.69	31,312	10,081	321.96
Canada	50,776	55,924	14,386	15,879	283.33	283.94	9,690	2,612	269.87
Latin America	111,846	73,448	36,360	23,682	325.00	301.88	11,762	3,770	320.80
Mexico	64,553	45,781	21,313	12,803	330.16	279.66	6,628	2,065	311.51
Central America	4,381	4,149	2,068	1,735	472.14	418.23	1,654	466	275.62
Costa Rica	1,564	2,202	671	943	428.81	428.16	566	185	327.01
Caribbean	18,547	7,782	6,491	3,444	349.95	442.53	1,308	550	420.44
Jamaica	4,262	480	1,359	356	318.98	742.20	47	26	543.62
Dominican Republic	7,850	3,322	3,000	1,431	382.20	430.68	728	332	456.44
S America	24,365	20,736	6,478	5,700	265.88	274.89	2,162	700	323.56
Colombia	16,416	11,335	3,993	2,958	243.24	260.97	249	87	359.81
Peru	4,403	1,778	1,236	349	280.79	196.01	0	0	.00
Bolivia	3,012	6,376	673	1,291	223.56	202.47	1,723	409	237.18
W Europe	16,859	98,313	7,308	20,938	433.46	212.87	3,281	1,237	375.74
EC-12	12,365	95,773	6,225	20,347	503.43	212.46	2,876	1,091	379.36
United Kingdom	6,109	22,073	3,467	8,659	567.51	392.27	2,617	832	356.13
Ireland	3,617	5	1,204	3	332.83	647.00	0	0	.00
Netherlands	847	35,438	514	5,283	606.39	149.07	81	31	384.07
France	32	13,705	24	1,969	751.47	143.70	30	42	1,410.87
Fed Rep Germany	854	1,871	459	881	537.58	470.73	133	52	391.86
Spain, incl Canary Is	48	21,927	67	3,048	1,192.58	139.00	0	0	.00
Other W Europe	4,494	2,640	1,083	591	240.92	232.53	415	146	350.63
Sweden	4,148	2,358	891	515	214.92	218.27	391	108	316.37
Asia	20,959	18,054	7,723	8,296	367.95	459.26	4,987	1,720	344.89
W Asia (Mideast)	4,757	430	1,912	252	401.81	586.30	58	50	861.88
Iraq	4,129	0	1,701	0	412.02	.00	0	0	.00
Japan	6,376	7,297	2,833	4,072	338.27	558.03	844	345	408.46
Southeast Asia	1,898	4,856	909	1,821	479.18	375.09	2,282	751	329.03
Philippines	646	3,576	363	1,216	562.47	339.91	1,815	607	316.76
Other East Asia	3,778	4,085	1,495	1,908	395.68	467.19	448	363	809.95
Rep of Korea	1,082	2,176	602	1,072	556.76	492.81	109	118	1,085.42
Oceania	1,752	1,995	1,292	1,327	737.48	665.18	421	319	759.20
Australia	1,624	1,395	1,233	995	759.17	719.39	329	280	852.04
Africa	84,707	64,774	11,979	10,734	141.41	165.71	1,181	423	367.78
Sub-Sahara	82,636	62,039	11,526	10,159	139.48	163.75	1,181	423	357.78
Sudan	0	22,475	0	2,644	.00	117.63	0	0	.00
Burkina (Upper Volta)	7,662	19,937	1,255	3,500	163.83	175.56	756	150	198.37
Mozambique	44,478	0	5,722	0	128.65	.00	0	0	.00
Developed countries	78,219	164,293	25,999	42,719	332.38	260.02	14,504	4,711	324.82
Less devel countries	208,647	153,225	52,880	38,137	253.92	248.90	16,808	5,370	319.49
Popcorn(MT):									
World	42,827	49,416	24,613	27,358	573.37	553.63	8,233	4,576	555.89
Canada	5,667	7,322	4,517	3,776	788.50	515.72	1,154	632	547.23
Latin America	5,050	7,293	2,243	3,706	444.21	508.21	1,837	821	447.08
Mexico	3,440	2,453	1,386	1,208	402.98	492.27	392	186	475.67
Central America	867	835	452	358	521.21	428.90	88	26	295.01
Caribbean	551	803	326	634	591.12	789.45	199	93	466.02
Neth Antilles	244	370	132	372	542.29	1,006.63	116	53	456.22
S America	192	3,202	79	1,607	413.82	470.66	1,158	516	445.70
Peru	0	1,532	0	677	.00	441.60	530	213	402.50
Brazil	135	1,172	51	584	378.36	498.32	283	141	495.64
W Europe	20,696	23,248	11,544	13,422	557.79	577.35	3,522	2,049	581.77
EC-12	14,616	16,711	7,198	8,010	492.47	479.34	2,411	1,224	507.67
Denmark	3,231	2,467	1,815	1,420	561.73	575.69	378	228	605.14
United Kingdom	3,824	3,389	1,874	1,604	489.97	473.29	530	317	502.95
Netherlands	508	1,079	242	520	476.50	482.25	86	43	496.36
France	678	1,995	278	832	410.51	467.24	172	83	480.26
Fed Rep Germany	1,994	2,805	993	1,367	482.57	487.45	476	238	500.67
Spain, incl Canary Is	1,638	1,899	793	891	484.18	469.04	89	41	465.38
Italy	1,459	1,301	674	616	459.10	473.30	377	180	476.15
Other W Europe	6,080	6,537	4,346	5,412	714.81	827.90	1,111	825	742.57
Iceland	364	316	308	347	844.83	1,097.54	28	59	2,102.67
Sweden	3,283	3,062	2,126	2,489	647.72	812.73	504	390	754.02
Norway	554	880	442	873	798.68	991.65	193	130	673.13
Finland	825	740	850	734	1,030.87	991.75	55	95	1,699.45
Switzerland	448	599	234	333	521.51	555.91	180	85	530.18
Malta, Gozo	258	467	208	363	776.71	778.34	0	0	.00
Asia	10,851	10,254	6,001	5,312	553.04	576.59	1,565	1,037	622.98

See footnotes at end of table.

Appendix table A-2--U.S. agricultural exports: Quantity, value, and unit value by commodity and country, October-April 1989/90 and 1990/91, and April 1991--continued

Commodity and country	October-April						April 1991		
	Quantity		Value (1,000 dol)		Unit value (\$)		Quantity	Value (1,000 dol)	Unit value (\$)
	1989/90	1990/91	1989/90	1990/91	1989/90	1990/91			
Popcorn(MT):									
W Asia (Mideast)	3,695	2,632	1,987	1,526	546.62	579.71	617	350	567.89
Saudi Arabia	1,648	711	1,010	472	613.01	663.82	35	55	1,516.67
United Arab Emir	769	582	357	308	464.56	529.03	63	31	487.65
Rep of Yemen	126	797	89	516	705.99	647.75	348	221	633.87
Japan	4,647	4,040	2,333	1,860	502.12	460.34	551	306	556.23
Southeast Asia	865	1,428	464	695	481.18	487.05	162	86	591.17
Other East Asia	1,586	2,154	1,206	1,831	760.28	850.18	335	285	849.61
Rep of Korea	650	1,566	603	1,288	927.45	822.20	307	270	881.02
China (Taiwan)	603	501	462	500	766.58	997.53	21	9	409.05
Africa	655	1,190	301	493	459.21	414.61	55	37	674.33
Sub-Sahara	655	1,190	301	493	459.21	414.61	55	37	674.33
Developed countries	31,096	35,063	18,453	19,910	593.42	550.72	5,252	3,010	573.21
Less devel countries	11,813	14,290	6,149	8,018	520.55	661.10	2,981	1,566	925.20
Blended food prods(MT):									
World	109,569	143,881	32,589	41,489	297.43	288.43	24,717	6,960	281.58
Latin America	10,674	19,617	3,294	6,090	308.56	310.42	3,084	987	320.19
Central America	5,903	4,910	1,514	1,632	285.52	332.31	227	71	314.17
Guatemala	990	3,195	272	1,046	274.73	327.53	0	0	.00
Honduras	3,645	1,218	1,023	428	280.66	351.15	0	0	.00
Caribbean	2,488	2,527	1,046	865	420.36	342.13	182	60	328.86
Haiti	1,574	2,406	598	820	379.77	340.67	180	57	314.94
Dominican Republic	705	0	369	0	524.06	.00	0	0	.00
S America	2,171	11,608	607	3,471	279.82	301.58	2,675	856	320.11
Peru	2,171	10,493	607	3,288	279.82	313.31	2,675	856	320.11
Asia	72,585	90,945	20,850	25,356	288.63	278.81	18,423	5,186	281.51
W Asia (Mideast)	302	1,224	331	264	1,094.79	215.55	0	0	.00
S Asia	63,139	77,426	17,567	21,407	278.23	276.48	16,432	4,535	275.88
India	56,510	69,241	15,200	19,899	268.99	287.39	16,432	4,535	275.88
Nepal	4,846	0	1,859	0	375.86	.00	0	0	.00
Sri Lanka	1,683	8,185	508	1,507	301.76	184.15	0	0	.00
Southeast Asia	8,527	12,156	2,801	3,632	328.51	298.82	1,877	612	326.23
Indonesia	504	2,199	179	629	356.06	286.21	181	55	303.58
Philippines	7,844	9,888	2,583	2,988	325.19	302.16	1,696	557	328.65
Africa	25,724	32,667	8,155	9,921	317.01	303.70	3,168	776	244.81
N Africa	0	4,111	0	2,460	.00	598.31	0	0	.00
Egypt	0	4,111	0	2,460	.00	598.31	0	0	.00
Sub-Sahara	25,724	28,556	8,155	7,461	317.01	261.29	3,168	776	244.81
Ivory Coast	4	3,584	3	1,067	691.75	287.63	0	0	.00
Ghana	1,878	3,403	909	821	459.74	241.38	1,560	224	143.40
The Gambia	2,800	863	829	263	285.74	305.02	0	0	.00
Togo	1,543	1,257	631	406	408.64	323.35	0	0	.00
Benin	1,066	1,328	311	447	291.50	336.53	0	0	.00
Cape Verde	1,105	514	353	180	319.83	350.44	0	0	.00
Ethiopia	10,816	5,021	3,089	1,845	285.63	306.50	0	0	.00
Kenya	40	6,143	11	701	282.82	114.18	0	0	.00
Madagascar	1,518	2,760	431	824	284.12	298.42	817	261	320.04
Swaziland	1,429	791	480	290	335.89	367.11	791	280	367.11
Lesotho	1,249	0	427	0	342.14	.00	0	0	.00
Less devel countries	108,848	142,005	32,311	41,103	286.84	289.45	24,675	6,949	281.63
Other grain prods(MT):									
World	352,561	335,237	213,249	290,651	604.86	867.00	40,313	41,754	1,035.75
Canada	78,188	100,873	81,291	129,017	1,039.69	1,279.00	14,666	19,151	1,305.80
Latin America	70,558	79,110	45,818	58,327	649.37	737.29	11,603	8,466	729.62
Mexico	21,744	28,101	11,892	16,483	546.91	586.55	2,935	2,305	785.35
Central America	13,820	2,448	4,891	3,448	353.89	1,408.64	414	416	1,005.11
Panama	10,477	1,017	3,346	1,933	319.37	1,801.17	138	204	1,479.50
Caribbean	17,763	28,435	24,686	32,674	1,390.53	1,149.07	3,025	4,487	1,483.34
Bermuda	5,349	10,852	9,669	15,472	1,807.69	1,425.69	519	1,274	2,057.88
Bahamas	2,211	1,620	2,688	2,771	1,215.80	1,710.52	263	496	1,884.84
Jamaica	1,804	1,139	3,006	2,052	1,666.04	1,801.83	910	597	1,926.82
Neth Antilles	2,232	1,823	3,249	2,930	1,455.82	1,523.56	68	93	1,366.03
S America	17,241	20,126	4,348	5,722	252.27	284.31	5,229	1,258	240.49
W Europe	37,163	71,564	19,570	44,144	626.61	616.84	5,413	7,162	1,323.13
EC-12	34,313	68,038	16,053	40,232	467.84	591.32	5,017	6,489	1,293.50
United Kingdom	9,266	9,583	6,319	9,336	681.92	974.27	1,512	1,928	1,275.35
Netherlands	1,586	9,005	2,139	3,038	1,340.46	337.40	141	964	6,838.57
Belgium and Luxembourg	12,577	15,438	2,933	3,015	233.19	195.33	157	159	1,011.88
France	1,741	27,086	784	21,635	455.01	788.74	2,330	2,984	1,280.87
Other W Europe	2,850	3,526	3,517	3,812	1,234.20	1,109.37	396	673	1,698.46
Asia	124,665	77,399	65,719	54,288	446.95	701.40	8,297	6,419	773.64
W Asia (Mideast)	6,899	7,615	9,005	13,754	1,501.10	1,805.84	738	1,458	1,975.81
Saudi Arabia	2,867	4,856	6,593	10,322	1,704.89	2,082.62	374	814	2,175.61
S Asia	12,909	14,770	2,897	2,709	232.17	183.39	2	12	6,823.00
India	12,888	14,526	2,980	2,460	231.22	169.36	2	12	6,823.00
Japan	42,677	38,857	24,894	21,904	583.30	563.72	4,891	2,360	490.38
Southeast Asia	53,560	11,402	11,848	7,150	223.08	627.85	2,050	1,210	580.11
Philippines	49,152	6,400	8,620	2,879	176.94	449.81	1,403	461	328.35
Other East Asia	9,467	4,668	6,778	8,679	715.98	1,863.35	597	1,385	2,320.75
Rep of Korea	1,484	1,774	2,381	3,882	1,604.55	2,188.13	278	852	3,056.50
China (Taiwan)	5,735	1,204	2,409	1,944	420.01	1,614.87	131	230	1,756.72
Oceania	2,227	1,877	3,485	3,293	1,565.00	1,754.32	316	542	1,714.28
Africa	35,420	4,331	6,652	1,452	187.82	935.31	18	15	830.67
N Africa	30,877	620	5,035	238	163.05	383.51	0	0	.00

See footnotes at end of table.

Appendix table A-2--U.S. agricultural exports: Quantity, value, and unit value by commodity and country, October-April 1988/89 and 1990/91, and April 1991--continued

Commodity and country	October-April						April 1991		
	Quantity		Value (1,000 dol)		Unit value (\$)		Quantity	Value (1,000 dol)	Unit value (\$)
	1988/89	1990/91	1988/89	1990/91	1988/89	1990/91			
Other grain prods(MT):									
Egypt	30,853	28	4,985	57	161.88	2,283.36	0	0	0.00
Developed countries	160,845	213,365	129,379	198,803	804.37	931.75	25,329	29,292	1,156.47
Less devel countries	187,323	121,693	83,061	91,637	443.41	753.01	14,965	12,458	832.46
Feeds & fodders, ex oilcake(MT):									
World	7,948,690	6,715,814	1,147,922	1,144,741	144.42	170.45	894,932	164,631	183.86
Canada	206,678	241,808	89,480	120,754	432.94	499.38	31,948	17,259	550.56
Latin America	241,022	266,386	58,015	66,885	240.70	251.08	35,463	8,800	248.14
Mexico	129,056	162,636	30,284	36,598	234.66	225.03	22,432	4,402	196.22
Caribbean	81,428	66,553	17,513	17,127	215.07	256.95	5,509	1,512	292.59
W Europe	5,050,753	4,783,446	666,926	660,637	132.04	137.82	611,065	89,180	144.30
EC-12	5,044,743	4,781,009	662,651	651,149	131.35	136.19	606,448	85,002	140.16
United Kingdom	196,782	247,275	31,294	43,654	159.03	176.13	10,512	2,291	217.95
Ireland	533,473	478,614	67,709	63,054	126.82	131.47	52,854	7,262	137.40
Netherlands	2,457,913	2,114,197	312,167	274,725	127.00	129.84	335,936	44,716	133.11
France	430,854	517,518	59,943	70,798	139.13	136.80	76,474	11,348	148.99
Fed Rep Germany	212,489	171,498	30,964	28,584	145.72	157.25	1,233	1,089	882.86
Spain, incl Canary Is	802,406	487,183	65,694	64,856	130.76	133.33	27,065	3,766	139.13
Portugal	472,917	515,184	62,039	67,214	131.17	130.46	75,957	10,031	132.07
Italy	214,003	235,707	28,551	33,517	133.41	142.20	25,540	3,816	149.40
Asia	2,435,887	1,383,851	329,430	290,959	134.82	210.25	215,285	49,937	231.96
W Asia (Mideast)	1,160,896	36,176	63,711	5,861	54.88	162.00	5,084	1,346	264.70
Iraq	79,055	0	55,512	0	702.11	.00	0	0	.00
Japan	1,131,440	1,135,167	213,173	215,881	188.41	190.17	150,936	30,753	203.75
Southeast Asia	61,800	86,556	22,123	27,748	357.98	320.58	28,605	8,578	297.79
Other East Asia	81,546	121,987	28,326	40,246	359.62	328.82	28,391	8,945	315.05
Hong Kong	14,951	26,609	6,237	11,751	417.14	441.63	6,646	2,596	390.62
China (Taiwan)	54,824	59,647	18,539	17,835	339.98	299.00	10,008	2,755	275.28
Developed countries	7,470,659	6,208,353	978,238	1,004,242	130.94	161.76	788,602	137,638	172.35
Less devel countries	477,751	502,153	169,449	198,068	354.68	276.84	93,451	26,518	283.77
Corn by-products(MT):									
World	4,463,585	3,642,250	489,014	517,035	109.56	141.95	458,042	68,459	149.46
Canada	22,538	27,395	6,417	8,380	284.72	305.89	3,980	1,171	294.23
Latin America	45,809	76,346	14,162	21,204	309.15	277.74	8,680	2,479	284.50
Mexico	42,222	71,935	12,930	19,980	306.24	277.75	6,013	1,796	298.68
W Europe	3,178,353	3,358,259	417,975	442,851	131.46	131.80	401,819	52,978	131.85
EC-12	3,179,200	3,358,259	417,950	442,851	131.46	131.80	401,819	52,978	131.85
United Kingdom	134,107	200,722	17,826	27,520	132.92	137.10	8,017	985	122.83
Ireland	329,604	290,270	44,039	38,987	133.61	134.31	35,057	4,827	137.69
Netherlands	1,415,881	1,465,043	185,775	182,473	131.21	131.38	206,031	27,121	131.64
France	275,604	304,537	36,080	39,750	130.91	130.52	39,714	5,275	132.81
Fed Rep Germany	182,393	163,751	23,688	22,263	129.87	135.95	0	0	.00
Spain, incl Canary Is	325,394	359,089	42,809	47,183	131.56	131.42	25,471	3,381	132.74
Portugal	343,598	382,381	45,342	49,521	131.96	129.50	62,622	8,180	130.63
Italy	172,618	186,660	22,392	24,606	129.72	131.82	24,907	3,210	128.87
Asia	1,211,279	158,248	49,091	41,964	40.53	265.18	43,542	11,831	271.72
Japan	67,806	28,195	20,689	7,936	304.68	271.83	0	0	.00
Southeast Asia	38,021	48,156	12,624	13,538	332.03	281.13	20,921	5,786	276.55
Indonesia	16,489	20,131	5,207	5,211	315.81	258.86	7,310	1,988	271.93
Other East Asia	37,352	67,072	12,486	17,626	334.28	262.80	20,029	5,291	264.16
Rep of Korea	6,157	27,167	2,108	7,404	342.34	272.52	10,979	2,943	268.06
China (Taiwan)	30,078	29,643	9,966	7,206	331.33	243.91	4,350	974	223.98
Developed countries	4,399,491	3,429,550	448,891	462,326	103.44	134.81	408,412	54,913	134.45
Less devel countries	124,084	212,700	40,123	54,709	323.33	257.21	49,630	13,546	272.84
Alfalfa meal & cubes(MT):									
World	319,957	310,579	49,282	51,135	154.03	164.64	43,583	7,176	164.65
Asia	314,126	303,197	48,451	50,058	154.24	165.10	41,691	6,936	166.35
Japan	306,308	288,943	47,211	49,399	154.13	165.24	41,026	6,828	166.42
Other East Asia	7,757	4,234	1,229	654	158.46	154.42	655	108	162.04
China (Taiwan)	7,601	3,456	1,208	549	158.95	158.91	666	108	162.04
Developed countries	310,035	302,538	47,724	49,946	153.83	165.08	41,698	6,959	166.80
Less devel countries	9,922	8,041	1,559	1,189	157.12	147.86	1,885	216	114.83
W Europe	373,551	398,925	46,111	44,792	123.43	112.28	44,366	5,144	115.84
EC-12	165,891	200,137	17,817	21,879	108.00	108.32	12,835	1,348	105.01
Ireland	165,714	200,137	17,888	21,879	107.95	109.32	12,835	1,348	105.01
Netherlands	27,491	5,057	2,911	582	105.80	115.02	0	0	.00
Belgium and Luxembourg	66,024	91,971	7,188	10,108	108.86	109.80	7,520	790	105.01
France	13,980	0	1,468	0	105.00	.00	0	0	.00
Spain, incl Canary Is	14,143	50,440	1,479	5,391	104.56	106.88	5,315	558	105.01
Italy	40,788	47,055	4,455	5,078	109.21	107.82	0	0	.00
Asia	0	5,814	0	719	.00	128.16	0	0	.00
Japan	206,168	197,709	27,978	22,769	135.71	115.17	31,326	3,772	120.42
Developed countries	206,018	197,632	27,958	22,754	135.71	115.13	31,326	3,772	120.42
Less devel countries	372,732	398,464	45,979	44,714	123.36	112.22	44,366	5,144	115.84
Citrus pulp pellets(MT):									
World	378,984	468,619	42,933	61,003	113.28	130.18	111,244	16,473	148.08
W Europe	375,414	461,815	42,216	59,786	112.45	129.43	109,831	16,248	147.80
EC-12	375,295	461,915	42,192	59,786	112.42	129.43	109,831	16,248	147.80
United Kingdom	12,634	13,288	1,403	1,426	111.09	107.31	0	0	.00
Ireland	95,258	82,173	9,875	10,206	103.67	124.20	10,662	1,615	151.50
Netherlands	220,073	222,457	25,602	29,371	116.34	132.03	69,269	10,182	146.99
Belgium and Luxembourg	3,353	0	443	0	132.23	.00	0	0	.00
France	21,583	115,458	2,247	14,711	104.11	127.41	30,000	4,451	148.35

See footnotes at end of table.

Appendix table A-2--U.S. agricultural exports: Quantity, value, and unit value by commodity and country, October-April 1989/90 and 1990/91, and April 1991--continued

Commodity and country	October-April						April 1991		
	Quantity		Value (1,000 dol)		Unit value (\$)		Quantity	Value (1,000 dol)	Unit value (\$)
	1989/90	1990/91	1989/90	1990/91	1989/90	1990/91			
Citrus pulp pellets(MT):									
Portugal	22,394	26,238	2,621	3,760	117.03	143.30	0	0	0.00
Asia	3,089	6,704	630	1,217	203.85	181.48	1,313	225	171.37
Japan	2,900	6,589	611	1,194	210.61	181.16	1,298	222	171.07
Developed countries	378,432	468,904	42,853	60,980	113.24	130.16	111,229	16,470	148.07
Other feeds & fodders(MT):									
World	2,412,593	1,895,441	520,581	470,775	215.78	248.37	237,697	67,379	283.47
Canada	180,042	210,700	82,556	111,870	458.54	530.94	26,491	15,933	601.45
Latin America	192,206	186,301	43,391	45,132	225.75	242.25	25,714	6,238	242.59
Mexico	84,168	87,910	16,936	16,248	201.21	184.82	15,424	2,529	163.98
Caribbean	81,082	65,823	17,464	16,855	215.39	257.19	5,394	1,584	293.68
Bahamas	13,952	16,268	3,737	4,735	267.86	281.05	1,983	513	258.63
Trinidad-Tobago	32,237	27,631	6,289	5,291	195.07	191.50	199	92	462.11
S America	18,676	23,762	5,410	7,955	289.69	334.79	3,808	1,481	388.86
W Europe	1,329,543	772,558	188,688	135,896	141.92	175.90	86,480	17,606	203.58
EC-12	1,323,882	760,121	184,490	126,408	139.34	166.30	81,863	14,428	176.25
United Kingdom	46,593	32,688	11,645	14,483	249.93	443.07	7,135	1,306	523.61
Ireland	81,120	102,114	10,883	13,280	134.16	130.05	7,135	820	114.92
Netherlands	755,935	334,726	93,602	42,773	123.82	127.78	53,116	6,623	124.68
France	119,132	47,082	20,040	10,945	168.21	232.49	1,445	1,065	737.03
Fed Rep Germany	30,086	7,747	7,275	6,421	241.74	828.82	1,233	1,089	882.86
Spain, incl Canary Is	136,224	78,729	18,431	12,372	135.30	157.14	1,594	3,885	241.22
Portugal	106,924	106,575	14,070	13,933	131.59	130.73	13,395	1,851	138.83
Italy	41,385	43,433	6,158	8,191	148.81	188.58	633	606	857.44
Other W Europe	5,561	12,437	4,198	9,488	754.86	762.86	4,617	3,178	588.32
Switzerland	2,347	7,113	2,195	6,137	935.37	862.75	3,825	2,604	680.80
Asia	701,335	717,993	202,281	174,951	288.42	243.67	97,413	27,175	278.91
W Asia (Mideast)	92,836	22,351	60,409	2,997	650.00	134.09	2,492	591	237.26
Iraq	79,065	0	55,512	0	702.11	.00	0	0	.00
Japan	548,307	602,808	116,705	134,599	212.84	223.28	77,296	19,831	257.88
Southeast Asia	23,779	38,265	9,469	14,182	399.47	370.62	7,669	2,730	355.92
Singapore	2,557	14,537	1,946	5,530	761.21	380.42	296	406	1,370.42
Other East Asia	36,098	50,604	15,571	21,950	431.36	433.76	7,697	3,546	460.74
Hong Kong	13,834	16,182	5,824	8,723	421.00	538.70	1,846	1,223	628.23
China (Taiwan)	16,995	26,571	7,445	10,064	438.05	378.77	4,993	1,673	335.06
Developed countries	2,069,969	1,609,297	392,791	386,275	189.76	240.03	192,897	54,152	280.73
Less devel countries	342,354	280,836	127,556	83,069	372.58	295.79	41,821	12,753	304.21
Fruits & prep, ex juice(MT):									
World	1,230,586	1,408,422	910,304	1,139,567	739.73	808.11	171,794	150,089	873.66
Canada	319,152	380,587	234,764	329,325	735.59	843.15	48,928	45,658	933.18
Latin America	68,107	85,906	48,475	71,449	711.74	744.98	8,041	5,244	776.52
Mexico	38,407	35,444	24,016	21,932	625.31	618.78	5,124	3,322	648.33
Central America	13,050	15,877	10,786	13,741	826.53	865.47	480	412	857.64
Caribbean	10,041	10,634	9,244	10,344	920.62	972.74	985	924	938.46
S America	6,608	33,951	4,428	25,431	670.03	749.06	1,452	1,588	1,092.24
Venezuela	513	20,981	490	17,190	954.82	819.31	1,306	1,443	1,105.15
W Europe	238,735	325,862	200,072	257,317	838.05	789.65	29,922	27,837	830.33
EC-12	185,196	273,157	168,190	220,021	861.65	805.47	27,198	24,871	814.46
United Kingdom	49,084	69,165	42,113	58,542	857.97	846.40	6,834	6,843	1,001.28
Netherlands	44,510	65,517	29,805	43,406	669.62	662.51	4,529	3,583	791.14
Belgium and Luxembourg	8,780	18,932	7,742	14,807	881.78	782.10	1,767	1,633	924.31
France	43,947	53,869	28,890	31,977	657.38	593.61	5,496	3,510	638.60
Fed Rep Germany	26,015	39,818	29,830	40,084	1,146.63	1,006.68	4,972	5,073	1,020.26
Italy	11,166	12,370	16,568	15,654	1,483.77	1,265.46	1,982	2,405	1,213.57
Other W Europe	43,539	52,705	31,882	37,286	732.26	707.64	2,724	2,966	1,088.86
Sweden	24,149	29,965	16,402	19,459	679.22	648.40	1,520	1,732	1,139.15
Asia	580,793	583,270	407,503	466,007	701.83	788.96	84,159	68,193	822.17
W Asia (Mideast)	36,584	38,544	22,730	27,561	621.31	715.04	1,093	1,108	1,013.70
Saudi Arabia	22,506	27,291	13,008	18,640	577.87	682.89	440	494	1,122.35
Japan	278,254	317,744	219,830	273,963	790.03	862.21	56,886	49,433	867.30
Southeast Asia	66,818	57,893	47,293	45,458	707.79	785.20	3,752	3,374	899.32
Singapore	24,833	22,511	18,042	17,986	726.52	788.96	1,448	1,477	1,019.83
Philippines	19,623	7,919	14,596	7,066	743.83	892.23	502	476	949.13
Other East Asia	198,730	168,226	117,298	118,861	590.24	704.04	22,236	15,229	684.88
Rep of Korea	9,927	10,200	8,675	10,596	974.57	1,038.78	1,922	2,004	1,042.89
Hong Kong	108,396	93,188	61,616	59,867	668.43	642.43	10,657	7,248	680.24
China (Taiwan)	80,407	65,438	46,008	48,398	572.19	739.60	9,657	5,975	618.74
Oceania	23,327	11,361	18,927	13,442	811.39	1,183.21	715	1,126	1,574.16
Australia	12,983	6,064	10,644	7,515	819.81	1,239.33	391	731	1,868.53
Developed countries	859,358	1,048,715	674,261	877,512	784.61	836.75	137,063	124,535	908.60
Less devel countries	370,822	359,672	235,605	260,715	635.36	726.89	34,696	25,521	735.56
Fruits - fresh(MT):									
World	1,032,851	1,144,249	634,585	813,692	614.40	711.11	136,256	106,909	784.62
Canada	287,776	347,188	193,042	268,742	670.81	774.03	42,201	36,735	870.48
Latin America	54,500	80,317	31,070	52,739	570.09	656.64	6,143	4,323	703.78
Mexico	32,125	28,909	16,795	15,019	522.81	519.53	4,215	2,566	608.77
Central America	10,516	12,775	7,622	10,639	724.80	832.80	193	135	701.48
S America	5,610	31,502	2,563	21,568	474.63	684.65	1,195	1,231	1,029.50
Venezuela	395	19,485	227	14,656	575.84	752.17	1,182	1,217	1,029.53
W Europe	154,816	204,084	79,853	115,749	515.79	567.16	13,719	8,765	638.89
EC-12	121,889	166,276	66,220	97,359	543.28	585.52	12,939	8,335	644.19
United Kingdom	34,156	45,556	19,617	29,541	574.32	648.46	3,132	2,106	672.27
Netherlands	36,477	49,536	18,791	27,041	515.16	645.88	3,480	2,282	655.88
France	35,289	49,711	17,615	26,023	489.15	523.48	5,215	3,078	590.19

See footnotes at end of table.

Appendix table A-2--U.S. agricultural exports: Quantity, value, and unit value by commodity and country, October-April 1989/90 and 1990/91, and April 1991--continued

Commodity and country	October-April						April 1991		
	Quantity		Value (1,000 dol)		Unit value (\$)		Quantity	Value (1,000 dol)	Unit value (\$)
	1989/90	1990/91	1989/90	1990/91	1989/90	1990/91			
Fruits - fr(MT):									
Other W Europe									
Sweden	32,927	37,808	13,694	18,390	414.06	486.40			
Asia	18,973	22,559	7,662	10,231	403.83	453.64	780	430	551.00
W Asia (Mideast)	515,934	605,694	317,170	370,316	615.46	732.44	336	169	503.57
Saudi Arabia	31,495	29,910	15,229	18,883	483.52	631.33	73,988	56,783	767.46
Japan	20,058	23,820	9,474	15,203	472.33	638.26	3	3	1,008.00
Southeast Asia	239,869	274,801	166,787	218,504	695.32	785.13	3	3	1,008.00
Thailand	56,607	47,676	33,653	31,805	593.79	667.10	50,992	41,884	821.37
Singapore	11,049	12,661	6,409	9,185	580.00	725.47	2,741	2,015	735.31
Philippines	20,578	17,614	11,820	11,145	574.42	636.36	694	456	657.62
Other East Asia	15,632	4,999	10,263	3,568	656.52	713.73	923	709	768.43
Hong Kong	187,077	152,888	101,288	101,018	541.42	660.30	197	154	783.88
China (Taiwan)	106,721	87,579	47,366	54,130	542.62	618.07	20,187	12,848	636.44
Oceania	75,757	59,686	39,823	41,808	525.66	700.46	9,886	6,426	650.03
Australia	20,395	6,927	13,412	6,017	657.61	868.60	8,945	5,174	578.44
Developed countries	11,347	3,710	7,528	3,054	672.23	823.08	108	222	1,485.42
Less devel countries	702,109	831,969	452,420	608,263	644.37	731.11	107,095	87,658	2,057.02
World	930,447	312,251	181,896	205,413	550.45	657.84	28,161	19,251	660.16
Fruits - fr - citrus(MT):									
World	672,593	613,063	331,295	395,261	578.59	646.36	94,403	67,946	719.74
Canada	163,148	162,168	82,231	96,964	496.04	587.92	17,740	11,103	625.87
W Europe	82,512	116,803	41,012	59,773	536.84	511.31	10,459	6,176	590.45
EC-12	78,752	113,677	39,632	58,209	496.84	512.05	10,164	6,005	590.82
United Kingdom	9,201	12,126	4,400	5,860	473.03	483.25	1,194	656	559.08
Netherlands	23,784	39,321	11,508	19,680	483.83	500.50	3,046	1,511	528.87
Belgium and Luxembourg	5,162	9,368	2,787	5,518	539.92	589.06	575	531	922.75
France	34,989	48,486	17,245	24,815	492.91	511.70	5,200	3,059	588.33
Asia	319,277	326,788	197,564	235,496	618.88	720.64	66,115	50,513	765.54
Southeast Asia	225,514	261,034	148,418	197,737	658.13	757.51	49,758	40,241	808.74
Singapore	15,632	9,096	7,841	5,119	508.02	562.77	1,398	1,023	731.83
Other East Asia	9,735	5,185	5,091	3,069	522.92	591.89	796	576	723.82
Rep of Korea	78,000	56,607	41,107	32,570	527.01	575.38	14,959	9,349	624.88
Hong Kong	4,534	5,315	3,137	4,357	691.77	819.78	1,282	1,117	871.46
China (Taiwan)	65,883	41,269	34,394	22,888	522.05	554.60	6,920	4,592	663.56
Oceania	7,583	10,023	3,576	5,325	471.63	531.30	6,757	3,640	538.72
Australia	15,067	4,515	9,255	3,061	614.89	677.95	74	44	588.94
Developed countries	10,755	3,373	6,785	2,293	630.83	678.74	0	0	.00
Less devel countries	476,162	544,384	280,843	357,394	589.81	666.51	78,031	57,563	737.70
World	96,370	68,679	50,371	38,867	522.63	565.92	16,372	10,383	634.16
Grapefruit - fresh(MT):									
World	223,750	363,040	124,674	211,618	557.20	582.89	60,182	36,478	606.12
Canada	28,155	59,180	16,004	28,386	568.44	479.65	8,381	4,177	498.33
W Europe	74,659	112,682	36,406	57,281	487.63	508.34	10,008	5,872	586.72
EC-12	72,586	108,662	35,443	55,850	488.29	509.29	9,716	5,709	587.64
United Kingdom	7,640	11,396	3,275	5,381	428.64	472.16	1,069	508	548.95
Netherlands	20,723	36,818	9,989	18,345	481.72	488.26	2,821	1,475	522.71
Belgium and Luxembourg	4,983	9,126	2,674	5,358	536.70	587.13	575	531	922.75
France	33,980	48,062	16,218	24,529	485.74	510.37	5,181	3,050	588.59
Fed Rep Germany	4,045	2,727	2,350	1,515	580.89	555.72	70	67	957.28
Asia	119,877	190,542	71,625	125,582	597.49	659.08	41,727	26,395	632.56
Japan	112,034	177,198	67,530	118,165	602.76	666.85	34,973	22,706	649.25
Other East Asia	7,691	13,053	3,890	7,215	518.81	552.75	6,710	3,660	545.47
Rep of Korea	2,262	3,490	1,439	2,369	636.07	678.87	1,100	834	757.84
China (Taiwan)	4,784	8,118	2,199	4,117	469.55	507.19	5,097	2,559	502.11
Developed countries	215,826	349,664	120,638	204,158	558.50	583.91	53,428	32,789	613.71
Less devel countries	7,871	13,366	4,102	7,445	521.10	556.21	6,754	3,688	546.09
Lemons & limes - fresh(MT):									
World	77,249	73,520	58,272	65,146	754.34	885.10	8,690	10,081	1,161.22
Canada	8,720	14,487	7,189	12,210	825.54	842.22	2,063	2,217	1,074.84
Asia	64,797	54,939	48,936	50,758	755.21	823.90	6,500	7,722	1,188.05
Japan	58,086	49,020	44,870	46,103	772.48	840.50	5,770	7,048	1,221.54
Other East Asia	6,668	5,653	4,038	4,440	605.64	785.37	730	674	923.30
Rep of Korea	1,554	1,454	1,226	1,526	789.13	1,048.19	107	186	1,739.48
Hong Kong	5,097	4,166	2,904	2,897	550.13	695.34	623	488	783.13
Oceania	1,974	1,457	1,366	1,189	686.93	916.13	8	9	1,125.00
Australia	1,638	1,282	1,096	1,049	669.36	811.88	0	0	.00
Developed countries	69,161	66,088	53,807	60,095	777.99	809.32	7,960	9,417	1,183.04
Less devel countries	8,088	7,432	4,465	5,051	552.08	679.65	730	674	923.30
Oranges & tangerines - fresh(MT):									
World	271,096	175,878	147,822	119,048	545.27	676.48	25,601	21,356	837.46
Canada	116,016	88,215	58,776	56,081	506.62	635.73	7,288	4,699	644.77
W Europe	7,453	2,895	4,186	1,839	563.04	613.88	331	158	476.00
EC-12	6,837	2,836	3,844	1,732	562.28	611.06	331	158	476.00
Asia	134,471	81,183	76,871	69,068	571.66	727.59	17,567	15,489	922.86
Japan	55,330	34,689	35,862	33,985	649.96	862.12	8,994	10,479	1,165.10
Southeast Asia	15,484	8,589	7,838	4,768	506.20	555.11	1,354	995	734.78
Malaysia	4,588	3,445	2,221	1,753	484.14	508.84	503	374	743.50
Singapore	9,587	4,716	4,887	2,749	520.21	682.93	752	548	728.67
Other East Asia	63,687	37,894	33,026	20,912	519.37	551.86	7,519	5,015	655.98
Hong Kong	60,141	36,651	31,237	19,259	519.40	540.21	5,784	3,837	663.35
China (Taiwan)	2,782	1,872	1,370	1,191	492.37	635.96	1,660	1,081	651.11
Oceania	12,111	2,448	7,304	1,526	603.08	623.42	0	0	.00
Australia	8,658	1,811	5,348	1,091	624.86	602.60	0	0	.00
New Zealand	3,474	417	1,874	303	539.56	727.71	0	0	.00

See footnotes at end of table.

Appendix table A-2--U.S. agricultural exports: Quantity, value, and unit value by commodity and country, October-April 1989/90 and 1990/91, and April 1991--continued

Commodity and country	October-April						April 1991		
	Quantity		Value (1,000 dol)		Unit value (\$)		Quantity	Value (1,000 dol)	Unit value (\$)
	1989/90	1990/91	1989/90	1990/91	1989/90	1990/91			
Oranges & tangerines - fresh(MT):									
Developed countries	190,831	128,138	106,157	92,700	556.28	723.44	16,613	15,336	923.10
Less devel countries	80,265	47,840	41,665	26,348	519.10	550.76	8,888	6,020	677.34
Other citrus - fresh(MT):									
World	498	525	528	453	1,060.77	863.11	30	21	709.67
Canada	257	276	252	287	980.08	1,039.82	8	10	1,241.75
Latin America	86	14	81	18	939.60	1,312.28	0	0	.00
Caribbean	86	14	81	18	939.60	1,312.28	0	0	.00
Leeward & Windward Is	82	4	78	4	953.10	938.25	0	0	.00
Barbados	0	10	0	15	.00	1,461.90	0	0	.00
W Europe	19	111	28	60	1,467.79	543.12	1	4	3,796.00
EC-12	19	69	28	44	1,467.79	634.72	1	4	3,796.00
Netherlands	19	68	28	40	1,467.79	588.23	0	0	.00
Other W Europe	0	42	0	16	.00	392.62	0	0	.00
Sweden	0	42	0	16	.00	392.62	0	0	.00
Asia	132	124	162	87	1,224.54	705.52	21	8	360.00
Japan	64	117	55	84	861.19	719.01	21	8	360.00
China (mainland)	5	0	49	0	6,062.50	.00	0	0	.00
Other East Asia	54	7	53	3	988.76	480.00	0	0	.00
Rep of Korea	54	0	53	0	988.76	.00	0	0	.00
Oceania	4	0	6	0	1,512.00	.00	0	0	.00
Australia	4	0	6	0	1,512.00	.00	0	0	.00
Developed countries	344	504	341	431	991.08	855.95	30	21	709.67
Less devel countries	146	21	139	22	950.88	1,034.85	0	0	.00
Cent plan countries	8	0	48	0	6,062.50	.00	0	0	.00
Fruits - fr - noncitrus(MT):									
World	460,258	531,186	303,289	417,432	658.95	785.85	41,853	38,963	930.95
Canada	134,628	185,030	110,812	171,778	823.09	828.38	24,461	25,632	1,047.88
Latin America	51,911	77,628	29,876	51,773	575.51	666.93	6,128	4,313	703.82
Mexico	29,975	27,100	16,874	14,484	529.58	534.45	4,208	2,563	608.00
Central America	10,507	12,713	7,614	10,639	724.63	829.00	193	135	701.48
Panama	3,764	3,882	3,049	3,682	812.27	948.56	0	0	.00
Caribbean	5,827	6,313	3,736	5,188	641.08	821.75	531	384	722.58
S America	5,602	31,502	2,652	21,562	473.42	684.48	1,196	1,231	1,029.50
Venezuela	395	19,485	227	14,656	575.84	752.17	1,182	1,217	1,029.53
Brazil	1,208	7,903	702	4,954	581.10	628.17	0	0	.00
W Europe	72,304	87,181	38,841	55,975	537.19	642.06	3,260	2,589	794.32
EC-12	42,137	52,699	26,587	39,150	530.98	744.31	2,775	2,330	839.70
United Kingdom	24,855	33,430	15,217	23,681	612.22	708.39	1,938	1,439	742.61
Netherlands	12,692	10,215	7,284	7,361	573.85	720.60	434	671	1,546.59
Other W Europe	30,167	34,582	12,254	16,825	406.20	486.54	485	259	534.68
Sweden	17,806	21,997	6,985	9,644	392.30	460.70	252	110	436.22
Asia	196,057	178,806	119,576	134,820	609.80	754.00	7,873	6,169	783.62
W Asia (Mideast)	31,435	28,859	15,187	18,814	483.11	630.08	3	3	1,008.00
Saudi Arabia	20,059	23,770	9,474	15,137	472.33	636.82	3	3	1,008.00
United Arab Emir	9,818	5,982	4,670	3,602	475.65	602.13	0	0	.00
Japan	14,355	13,767	18,369	20,767	1,279.63	1,508.45	1,234	1,642	1,330.88
Southeast Asia	40,875	38,580	25,612	26,686	626.59	691.70	1,343	992	738.93
Thailand	11,093	12,624	6,398	9,156	579.88	725.25	676	444	656.49
Singapore	10,843	12,328	6,730	8,076	620.66	655.01	127	133	1,048.01
Philippines	14,339	4,687	8,645	3,385	672.63	722.23	116	94	811.15
Other East Asia	109,077	95,381	60,181	68,448	551.73	710.18	5,228	3,498	669.22
Hong Kong	39,838	46,310	22,872	31,242	576.63	674.63	2,866	1,834	618.47
China (Taiwan)	68,174	49,663	36,247	36,482	531.68	734.60	2,188	1,534	701.11
Oceania	5,328	2,412	4,147	2,956	778.41	1,225.47	120	245	2,038.24
Developed countries	225,947	287,585	171,577	250,869	759.37	872.33	29,064	30,095	1,035.47
Less devel countries	234,077	243,672	131,625	166,546	561.89	683.76	12,789	8,868	683.42
Apples - fresh(MT):									
World	253,679	263,818	123,645	162,772	487.41	615.75	18,560	13,016	701.28
Canada	37,381	46,688	23,050	34,318	616.62	735.03	7,605	5,885	786.95
Latin America	19,974	35,227	10,480	23,351	524.68	662.86	2,700	2,021	748.59
Mexico	6,416	5,008	3,455	2,854	539.99	569.83	1,235	743	602.01
Central America	5,940	7,191	3,378	4,663	568.61	663.84	154	100	650.83
Costa Rica	2,208	3,193	1,212	1,906	548.72	596.80	67	33	487.63
Panama	2,084	2,319	1,360	1,761	652.65	759.45	0	0	.00
Caribbean	3,322	4,225	1,794	3,039	540.07	719.33	394	234	592.78
S America	4,286	18,863	1,844	12,795	429.24	678.33	917	944	1,029.36
Colombia	3,808	3,234	1,555	1,337	408.43	413.35	0	0	.00
Venezuela	256	12,427	157	9,494	619.81	763.86	905	933	1,031.11
Brazil	134	2,855	67	1,763	501.49	586.53	0	0	.00
W Europe	43,921	51,809	17,915	26,574	407.88	512.83	2,217	1,076	485.25
EC-12	26,035	31,275	12,060	17,471	463.23	568.64	1,889	950	502.69
United Kingdom	19,869	24,216	9,577	13,727	482.00	566.88	1,593	815	511.55
Netherlands	4,793	3,336	1,792	1,773	373.97	531.47	37	25	672.97
Other W Europe	17,886	20,534	5,855	9,103	327.32	443.31	328	126	384.80
Sweden	8,486	10,886	2,797	5,006	329.55	455.65	161	70	435.48
Norway	2,940	4,600	888	1,838	302.00	421.21	78	15	188.56
Finland	5,400	4,105	1,689	1,518	312.77	384.13	0	0	.00
Asia	148,788	129,633	70,329	78,161	472.68	602.84	6,020	3,912	649.85
W Asia (Mideast)	26,684	25,762	11,920	16,065	446.71	623.60	0	0	.00
Saudi Arabia	16,959	21,293	7,467	13,255	440.31	622.49	0	0	.00
United Arab Emir	8,521	4,430	3,818	2,787	448.09	629.11	0	0	.00
Southeast Asia	34,629	31,338	18,223	19,209	555.11	612.96	1,219	850	687.63
Thailand	10,970	11,744	6,322	8,383	576.33	713.79	676	444	656.49

See footnotes at end of table.

Appendix table A-2--U.S. agricultural exports: Quantity, value, and unit value by commodity and country, October-April 1989/90 and 1990/91, and April 1991--continued

Commodity and country	October-April						April 1991		
	Quantity		Value (1,000 dol)		Unit value (\$)		Quantity	Value (1,000 dol)	Unit value (\$)
	1989/90	1990/91	1989/90	1990/91	1989/90	1990/91			
Apples - fresh(MT):									
Malaysia	3,738	5,631	1,915	2,789	512.22	495.21	181	95	522.26
Singapore	8,749	8,825	4,686	4,610	536.78	516.47	62	36	557.10
Philippines	10,751	3,256	6,007	1,928	558.69	592.12	57	51	889.12
Other East Asia	87,170	72,274	38,888	42,721	447.27	591.10	4,801	3,062	637.72
Hong Kong	29,549	31,470	14,222	16,819	481.29	534.38	2,681	1,602	557.46
China (Taiwan)	57,621	40,800	24,767	25,902	429.82	634.86	2,120	1,460	688.53
Oceania	3,682	489	1,851	288	515.34	588.34	7	8	1,111.28
New Zealand	3,162	10	1,536	15	485.68	1,512.00	0	0	.00
Developed countries	84,538	86,700	42,549	61,041	503.31	618.45	8,822	7,061	718.85
Less devel countries	168,991	165,208	80,888	101,725	479.24	615.74	8,736	5,956	681.54
Grapes - fresh(MT):									
World	51,833	86,105	62,185	101,532	1,005.69	1,056.47	1,696	2,456	1,448.22
Canada	23,985	50,464	23,897	50,598	896.34	1,002.66	1,260	1,922	1,525.41
Latin America	5,855	9,321	6,590	9,645	871.76	1,034.74	353	455	1,288.88
Mexico	1,325	1,848	1,052	1,336	784.04	723.03	272	351	1,290.82
Central America	3,534	4,431	3,550	5,075	1,007.28	1,146.45	11	14	1,256.36
Guatemala	1,038	1,018	883	935	850.36	818.60	0	0	.00
El Salvador	308	917	415	1,171	1,347.90	1,276.63	0	0	.00
Panama	1,028	1,147	1,226	1,608	1,189.01	1,401.59	0	0	.00
Caribbean	940	1,305	870	1,541	1,031.88	1,180.47	58	86	1,270.97
S America	56	1,737	108	1,693	1,926.45	974.47	2	4	1,799.60
Venezuela	0	1,065	0	1,030	.00	876.28	0	0	.00
W Europe	4,459	8,904	5,734	9,263	1,283.02	1,040.28	0	0	.00
EC-12	1,796	5,896	2,862	6,379	1,604.51	1,063.79	0	0	.00
United Kingdom	1,166	4,327	1,941	4,651	1,664.31	1,074.97	0	0	.00
Other W Europe	2,673	2,808	2,852	2,884	1,067.01	891.80	0	0	.00
Sweden	1,391	1,076	1,326	1,079	853.41	1,003.01	0	0	.00
Norway	741	1,040	921	814	1,242.66	878.83	0	0	.00
Asia	26,470	25,658	25,518	30,231	864.03	1,164.60	83	79	954.08
Japan	4,372	4,101	5,130	6,092	1,173.11	1,485.55	34	25	720.59
Southeast Asia	5,950	4,980	6,192	5,720	1,040.61	1,148.53	16	16	1,013.56
Malaysia	501	840	642	1,068	1,280.87	1,272.00	0	0	.00
Singapore	1,880	2,487	1,885	2,699	1,002.87	1,085.05	16	16	1,013.56
Philippines	3,506	1,195	3,589	1,316	1,023.67	1,100.84	0	0	.00
Other East Asia	15,881	16,653	13,957	18,165	878.84	1,090.79	33	38	1,155.82
Hong Kong	9,458	11,663	7,884	11,821	833.54	1,013.58	17	14	851.29
China (Taiwan)	6,423	4,990	6,073	6,344	945.55	1,271.25	16	24	1,500.00
Oceania	1,054	1,439	1,347	1,785	1,277.57	1,240.55	0	0	.00
New Zealand	885	1,247	1,138	1,540	1,286.41	1,235.17	0	0	.00
Developed countries	33,734	64,767	35,921	67,551	1,064.83	1,042.98	1,294	1,847	1,504.27
Less devel countries	28,015	31,319	26,185	33,871	934.70	1,084.68	402	510	1,267.82
Other noncitrus - fresh(MT):									
World	144,746	171,163	117,459	153,128	811.48	894.63	21,597	23,491	1,087.70
Canada	73,262	87,877	83,865	86,862	871.73	988.45	15,696	17,725	1,136.54
Latin America	26,082	33,080	13,706	18,777	525.48	567.63	3,075	1,837	597.36
Mexico	22,234	20,244	11,357	10,294	510.82	608.48	2,701	1,468	642.53
S America	1,250	10,802	700	7,074	560.17	648.90	277	284	1,024.38
Venezuela	139	6,003	70	4,132	505.73	688.37	277	284	1,024.38
Brazil	1,039	4,376	585	2,604	563.13	594.97	0	0	.00
W Europe	23,914	26,468	15,193	20,138	635.30	760.86	1,043	1,514	1,451.29
EC-12	14,306	15,328	11,646	16,300	814.03	998.18	836	1,381	1,558.23
United Kingdom	3,520	4,888	3,699	5,303	868.42	1,084.88	345	624	1,809.54
Netherlands	7,526	6,190	4,895	4,864	663.67	785.73	397	646	1,628.00
Fed Rep Germany	1,747	1,664	1,738	2,172	884.80	1,305.33	105	77	734.30
Other W Europe	9,608	11,140	3,547	4,838	369.18	434.32	157	133	847.83
Sweden	7,929	9,335	2,863	3,559	361.03	381.21	91	40	437.54
Asia	20,799	23,215	23,729	26,428	1,140.89	1,198.41	1,770	2,178	1,230.58
W Asia (Mideast)	4,569	3,873	3,106	2,495	678.69	644.10	3	3	1,008.00
Saudi Arabia	3,002	2,372	1,943	1,752	647.08	738.76	3	3	1,008.00
Japan	9,808	9,474	13,190	14,541	1,331.29	1,534.86	1,200	1,618	1,348.17
Southeast Asia	286	2,262	187	1,757	667.08	776.76	108	126	1,164.39
Other East Asia	6,026	7,454	7,236	7,561	1,200.79	1,014.40	394	399	1,011.54
Hong Kong	831	3,173	867	2,601	1,042.78	819.88	268	218	813.83
China (Taiwan)	4,190	3,873	6,407	4,237	1,309.10	1,093.89	52	50	964.23
Developed countries	107,675	124,118	93,107	122,278	864.70	985.17	17,948	21,088	1,174.94
Less devel countries	37,071	47,045	24,352	30,850	656.89	655.75	3,649	2,403	658.59
Fruits - dried(MT):									
World	110,366	151,313	177,595	200,478	1,609.15	1,324.82	19,757	26,166	1,323.89
Canada	9,416	13,321	18,291	24,719	1,942.57	1,855.62	1,726	3,094	1,792.60
Latin America	4,569	5,765	6,768	8,243	1,481.29	1,429.82	523	657	1,255.87
Mexico	2,758	2,824	3,897	3,705	1,409.39	1,312.14	282	271	959.45
S America	357	1,439	634	2,468	1,691.56	1,715.29	69	116	1,687.13
Venezuela	103	1,216	188	2,162	1,826.80	1,778.30	54	98	1,816.51
W Europe	62,704	92,652	101,287	115,164	1,615.31	1,242.98	12,713	15,930	1,253.02
EC-12	53,434	79,742	84,842	98,650	1,587.79	1,237.11	11,083	13,747	1,240.38
Denmark	4,249	5,888	6,569	7,684	1,545.95	1,304.94	748	988	1,321.07
United Kingdom	13,367	22,140	20,352	26,853	1,523.33	1,212.88	3,644	4,556	1,277.85
Netherlands	4,882	9,386	8,381	11,722	1,716.81	1,248.90	756	1,050	1,389.18
Belgium and Luxembourg	1,854	4,878	2,852	4,774	1,538.53	978.78	661	632	955.42
France	5,601	1,242	7,807	1,797	1,411.76	1,446.91	44	68	1,549.82
Fed Rep Germany	12,428	23,088	19,653	27,371	1,581.38	1,184.88	2,815	3,411	1,169.73
Spain, incl Canary Is	1,789	2,810	3,153	4,003	1,752.70	1,424.52	417	569	1,363.98
Italy	8,780	9,402	15,143	13,458	1,724.66	1,431.39	1,842	2,325	1,262.15

See footnotes at end of table.

Appendix table A-2--U.S. agricultural exports: Quantity, value, and unit value by commodity and country, October-April 1989/90 and 1990/91, and April 1991--continued

Commodity and country	October-April						April 1991		
	Quantity		Value (1,000 dol)		Unit value (\$)		Quantity	Value (1,000 dol)	Unit value (\$)
	1989/90	1990/91	1989/90	1990/91	1989/90	1990/91			
Fruits - dried(MT):									
Other W Europe	9,270	12,910	16,445	16,515	1,773.97	1,279.22	1,630	2,182	1,338.94
Sweden	4,463	6,350	7,888	8,185	1,767.37	1,238.88	1,007	1,385	1,374.89
Norway	1,867	2,423	3,546	3,002	1,899.05	1,239.12	185	233	1,260.21
Finland	1,655	3,211	2,094	3,626	1,257.69	1,129.20	368	438	1,188.95
Switzerland	900	571	2,251	1,101	2,501.13	1,928.66	11	18	1,683.45
Asia	32,368	36,541	48,456	48,091	1,497.34	1,316.08	4,449	5,975	1,343.08
W Asia (Mideast)	2,344	2,218	4,091	3,262	1,745.13	1,470.79	232	345	1,487.74
Japan	20,647	22,845	31,006	30,519	1,501.70	1,340.31	3,061	4,088	1,335.75
Southeast Asia	3,026	4,005	4,723	6,013	1,560.84	1,501.46	373	592	1,587.32
Malaysia	1,167	1,465	1,564	2,070	1,340.42	1,412.75	124	190	1,533.00
Singapore	1,419	1,938	2,421	3,031	1,705.87	1,564.12	211	324	1,534.21
Other East Asia	6,347	7,473	8,628	8,196	1,359.34	1,096.76	783	949	1,212.53
Rep of Korea	3,003	2,549	3,925	2,893	1,306.91	1,136.03	146	189	1,291.75
China (Taiwan)	2,490	3,113	3,444	3,609	1,383.05	1,159.38	420	485	1,153.97
Oceania	1,108	2,330	2,502	3,591	2,258.54	1,541.32	420	485	1,153.97
New Zealand	747	1,443	1,758	2,182	2,353.67	1,512.17	198	280	1,455.22
Developed countries	94,680	132,128	154,465	175,772	1,631.44	1,330.32	17,946	23,810	1,326.78
Less devel countries	15,575	18,534	22,961	24,091	1,474.23	1,299.81	1,811	2,346	1,295.24
Raisins - dried(MT):									
World	58,285	79,716	92,701	105,567	1,590.48	1,324.29	10,521	14,041	1,322.03
Canada	3,840	6,207	8,577	12,043	2,176.78	1,940.30	723	1,392	1,825.24
Latin America	1,283	1,895	2,361	2,914	1,840.20	1,537.53	122	210	1,724.88
S America	272	821	495	1,414	1,818.99	1,721.76	12	35	2,895.33
Venezuela	89	732	158	1,288	1,780.26	1,758.95	12	35	2,895.33
W Europe	30,289	47,200	45,776	57,239	1,544.32	1,212.68	6,813	8,467	1,242.80
EC-12	25,384	39,435	38,358	48,229	1,511.11	1,223.00	5,772	7,205	1,248.29
Denmark	3,120	3,892	4,870	5,347	1,560.84	1,373.75	703	938	1,333.76
United Kingdom	10,892	17,108	16,640	21,163	1,527.70	1,237.02	2,872	3,665	1,276.08
Netherlands	3,103	4,102	4,678	5,574	1,507.65	1,383.30	469	638	1,360.21
Belgium and Luxembourg	1,356	2,915	2,121	2,819	1,519.06	966.91	472	448	949.60
Fed Rep Germany	5,851	9,981	8,485	11,392	1,447.63	1,136.40	1,018	1,242	1,219.92
Other W Europe	4,905	7,765	8,418	9,010	1,716.17	1,160.31	1,041	1,262	1,212.72
Sweden	2,818	4,027	4,763	4,827	1,690.23	1,188.74	690	852	1,234.15
Norway	1,168	1,592	2,317	1,855	1,984.04	1,165.36	117	132	1,127.77
Finland	551	1,903	831	2,005	1,507.90	1,053.57	217	254	1,168.88
Asia	22,175	22,972	33,635	31,383	1,516.81	1,366.12	2,700	3,752	1,344.95
W Asia (Mideast)	1,538	1,480	2,668	2,134	1,734.62	1,442.12	186	277	1,491.29
Israel, inc Gaza & W Bank	329	629	571	1,060	1,737.05	1,685.08	76	143	1,880.16
Saudi Arabia	852	660	1,417	790	1,643.55	1,186.46	70	104	1,481.00
Japan	13,401	13,974	20,545	18,836	1,535.09	1,347.95	1,869	2,414	1,291.61
Southeast Asia	2,074	2,540	3,142	3,886	1,514.93	1,533.88	185	287	1,552.17
Malaysia	734	1,023	940	1,437	1,280.31	1,405.13	63	83	1,575.32
Singapore	1,097	1,163	1,806	1,935	1,646.30	1,664.13	104	153	1,467.40
Other East Asia	5,152	4,978	7,281	6,516	1,410.42	1,308.83	550	774	1,405.89
Rep of Korea	2,963	2,325	3,860	2,805	1,302.76	1,205.78	146	189	1,281.75
Hong Kong	360	778	740	1,136	2,056.56	1,460.10	108	189	1,748.80
China (Taiwan)	1,839	1,874	2,680	2,575	1,457.38	1,374.20	295	396	1,339.12
Oceania	491	1,235	1,210	1,689	2,463.90	1,366.51	173	219	1,267.02
New Zealand	460	1,117	1,154	1,594	2,461.30	1,427.48	158	216	1,367.63
Developed countries	48,441	69,226	77,660	90,854	1,603.19	1,312.43	9,639	12,632	1,310.53
Less devel countries	9,773	10,301	14,954	14,441	1,530.15	1,401.86	982	1,409	1,435.00
Prunes - dried(MT):									
World	45,135	63,248	72,558	78,253	1,572.73	1,237.24	8,022	9,880	1,244.08
Canada	2,772	3,508	4,970	6,391	1,793.10	1,821.84	569	1,026	1,802.84
Latin America	2,319	2,106	2,919	2,902	1,258.60	1,377.95	99	185	1,562.55
Mexico	1,930	1,249	2,354	1,582	1,219.74	1,266.85	0	0	.00
S America	53	500	58	838	1,103.28	1,676.22	57	82	1,432.77
W Europe	31,170	43,708	50,858	53,061	1,631.63	1,213.89	5,641	6,554	1,161.89
EC-12	27,170	39,120	44,341	46,989	1,631.89	1,201.15	5,140	5,865	1,141.11
Denmark	1,088	1,936	1,574	2,122	1,446.96	1,086.30	45	51	1,122.91
United Kingdom	2,304	4,780	3,251	4,813	1,411.00	1,006.81	712	697	978.91
Netherlands	1,557	5,098	3,114	5,510	2,000.10	1,080.74	239	278	1,161.23
Belgium and Luxembourg	457	1,815	719	1,858	1,572.79	970.05	189	183	969.84
France	5,105	808	7,108	1,177	1,392.37	1,456.85	0	0	.00
Fed Rep Germany	6,196	12,505	10,335	14,452	1,668.07	1,165.67	1,850	2,017	1,090.05
Spain, incl Canary Is	1,435	2,266	2,662	3,233	1,854.09	1,426.80	307	455	1,482.57
Italy	8,668	9,123	14,963	13,040	1,726.24	1,429.30	1,788	2,185	1,215.35
Other W Europe	4,000	4,588	6,517	6,072	1,629.16	1,323.45	901	689	1,375.10
Sweden	1,508	2,005	2,798	2,568	1,855.51	1,280.62	258	349	1,352.86
Norway	680	807	1,182	1,069	1,738.33	1,324.09	54	82	1,438.91
Finland	1,061	1,278	1,175	1,557	1,107.09	1,218.58	147	181	1,291.77
Switzerland	445	245	809	433	1,813.72	1,756.13	0	0	.00
Asia	9,909	12,508	12,770	14,170	1,371.77	1,132.85	1,577	2,024	1,283.21
W Asia (Mideast)	777	679	1,330	983	1,711.77	1,447.78	46	68	1,473.37
Israel, inc Gaza & W Bank	457	404	808	665	1,769.41	1,645.39	42	65	1,543.14
Japan	6,586	8,515	8,889	10,284	1,347.71	1,207.70	1,169	1,573	1,345.17
Southeast Asia	770	1,198	1,287	1,553	1,671.79	1,378.66	165	246	1,491.87
Singapore	284	681	541	914	1,904.09	1,342.22	103	149	1,442.80
Other East Asia	1,165	2,116	1,263	1,250	1,083.17	590.83	187	137	696.37
Oceania	512	820	951	1,360	1,857.46	1,477.98	136	222	1,628.41
Australia	287	530	522	902	1,757.37	1,431.61	97	154	1,588.05
Developed countries	41,484	57,039	66,446	71,726	1,601.33	1,257.48	7,554	9,432	1,248.66
Less devel countries	4,605	5,747	6,048	6,185	1,313.33	1,076.14	468	548	1,170.24

See footnotes at end of table.

Appendix table A-2--U.S. agricultural exports: Quantity, value, and unit value by commodity and country, October-April 1989/90 and 1990/91, and April 1991--continued

Commodity and country	October-April						April 1991		
	Quantity		Value (1,000 dol)		Unit value (\$)		Quantity	Value (1,000 dol)	Unit value (\$)
	1989/90	1990/91	1989/90	1990/91	1989/90	1990/91			
Other dried fruits(MT):									
World									
Canada	5,946	8,349	12,337	16,658	2,074.76	1,995.18	1,114	2,135	1,916.29
Latin America	2,704	3,606	4,744	6,284	1,754.62	1,742.72	434	676	1,558.07
Mexico	967	1,764	1,488	2,427	1,539.14	1,376.05	302	292	965.86
Caribbean	562	1,243	979	1,750	1,741.44	1,407.52	257	256	985.85
Neth Antilles	321	330	348	405	1,083.38	1,227.78	45	36	784.53
S America	126	183	156	170	1,234.84	928.18	45	36	784.53
Venezuela	32	118	51	217	1,582.75	1,835.81	0	0	.00
W Europe	1	101	3	194	3,379.00	1,917.42	0	0	.00
EC-12	1,245	1,744	3,653	4,855	2,934.08	2,789.43	259	808	3,506.34
Denmark	880	1,187	2,143	3,432	2,434.80	2,891.18	171	577	3,959.25
United Kingdom	41	60	125	214	3,039.49	3,573.80	0	0	.00
Netherlands	171	252	472	878	2,758.09	3,482.76	60	295	4,909.85
Fed Rep Germany	222	186	589	538	2,553.56	2,893.73	48	135	2,807.29
Other W Europe	371	611	833	1,587	2,246.58	2,596.68	48	152	3,176.27
Sweden	365	557	1,510	1,433	4,137.81	2,572.61	88	231	2,626.25
Switzerland	137	318	326	790	2,382.63	2,484.55	59	184	3,117.19
Asia	155	183	1,045	452	6,740.19	2,951.51	11	19	1,663.45
Japan	884	1,061	2,061	2,539	2,331.05	2,392.94	82	199	2,431.13
Southeast Asia	650	356	1,571	1,500	2,417.27	4,212.25	23	102	4,444.00
Malaysia	182	267	284	464	1,514.53	1,739.57	23	59	2,584.78
Singapore	102	167	146	253	1,435.29	1,514.65	17	25	1,447.06
Other East Asia	38	94	74	182	1,843.87	1,934.25	4	23	5,625.00
China (Taiwan)	19	379	84	430	4,428.21	1,134.68	36	38	1,066.14
Oceania	15	303	71	335	4,712.93	1,107.21	5	5	988.40
Australia	106	174	342	543	4,664.27	3,550.38	33	46	1,400.63
New Zealand	29	97	135	344	2,715.83	3,156.08	4	13	3,286.00
Developed countries	76	52	205	164	2,183.08	2,250.08	753	1,746	2,318.62
Less devel countries	4,745	5,853	10,359	13,192	1,636.63	1,394.02	361	389	1,077.10
Fruits - canned ex juice(MT):	1,197	2,486	1,959	3,466	1,074.01	1,048.89	5,715	8,931	1,024.83
World									
Canada	43,821	55,515	47,064	58,235	1,074.01	1,048.89	5,715	8,931	1,024.83
Latin America	9,716	14,446	10,014	15,170	1,030.63	1,118.37	2,460	2,620	1,055.06
Mexico	5,055	5,523	5,023	5,161	993.55	934.94	1,054	855	811.52
Central America	2,169	2,083	1,821	1,791	885.51	858.88	464	366	789.39
Panama	1,473	1,914	1,554	1,672	1,061.90	873.36	226	167	737.25
Caribbean	988	544	1,118	798	1,131.59	845.33	141	86	608.89
S America	980	856	1,011	945	1,031.36	1,103.42	203	163	781.89
W Europe	433	567	527	763	1,217.89	1,129.54	156	160	1,024.39
EC-12	6,580	8,238	5,948	7,544	803.82	927.94	1,227	1,227	1,004.35
United Kingdom	5,540	6,973	4,769	6,348	860.85	810.33	944	960	1,016.84
Netherlands	614	336	602	380	979.85	1,132.10	0	0	.00
Belgium and Luxembourg	1,261	1,517	1,003	1,288	785.18	797.43	131	122	933.08
Fed Rep Germany	827	1,411	955	2,025	1,164.63	1,436.93	184	282	1,530.18
Other W Europe	2,485	3,149	1,892	2,297	761.95	729.29	529	475	897.83
Sweden	1,040	1,265	1,179	1,297	1,133.35	1,025.05	278	267	961.59
Asia	654	808	777	826	1,187.37	1,021.26	173	162	877.18
W Asia (Mideast)	21,591	26,572	25,276	28,541	1,155.26	1,074.10	3,930	4,175	1,062.22
Kuwait	2,175	2,430	2,486	2,213	1,142.96	910.75	325	247	759.75
Saudi Arabia	538	0	622	0	1,155.91	.00	0	0	.00
Japan	1,186	2,004	1,531	1,768	1,280.64	877.41	269	200	745.24
Southeast Asia	10,041	12,581	11,722	14,633	1,167.42	1,163.14	2,107	2,265	1,075.36
Singapore	5,873	5,116	6,366	5,548	1,084.02	1,084.52	553	642	1,150.33
Philippines	2,089	2,396	2,405	2,558	1,151.25	1,067.71	261	346	1,376.57
Other East Asia	3,481	2,406	3,464	2,544	995.26	1,067.30	284	273	861.30
Rep of Korea	3,600	6,428	4,698	6,124	1,305.06	952.69	945	1,020	1,079.52
Hong Kong	529	800	821	958	1,305.02	1,197.45	174	252	1,447.53
China (Taiwan)	1,300	3,326	1,727	2,675	1,328.74	804.17	526	497	944.58
Oceania	1,671	2,302	2,149	2,491	1,286.27	1,082.22	245	271	1,107.87
Australia	711	586	738	592	1,038.10	1,009.81	31	37	1,202.87
Developed countries	26,802	35,812	28,228	39,069	1,053.19	1,090.85	5,803	6,130	1,056.34
Less devel countries	17,019	19,678	18,836	19,143	1,105.79	972.82	2,894	2,785	962.18
Fruits - froz ex juice(MT):									
World									
Canada	15,040	22,059	15,040	19,454	1,000.02	881.90	2,597	2,376	881.14
W Europe	5,103	5,188	4,454	5,131	872.76	888.82	853	797	934.76
EC-12	3,830	11,610	3,041	6,810	784.06	886.52	1,324	693	523.42
United Kingdom	3,774	11,351	2,972	6,547	787.55	855.57	1,324	680	521.15
Netherlands	462	453	652	536	1,431.87	1,182.78	32	32	991.88
Belgium and Luxembourg	403	3,633	314	2,087	779.60	577.24	99	50	508.08
France	133	574	98	314	736.22	546.59	336	171	508.15
Fed Rep Germany	700	740	388	380	554.31	527.01	0	0	.00
Italy	2,076	5,429	1,511	2,996	727.65	551.85	763	399	509.57
Asia	0	519	0	310	.00	598.01	94	48	510.64
W Asia (Mideast)	5,524	4,502	5,757	6,464	1,223.14	1,435.78	414	726	1,754.53
Japan	132	45	280	55	2,123.05	1,218.27	18	31	1,721.33
Southeast Asia	5,180	4,411	6,056	6,327	1,159.18	1,434.27	396	695	1,755.03
Singapore	122	19	228	27	1,865.81	1,431.58	0	0	.00
Other East Asia	78	19	156	47	2,001.85	1,431.58	0	0	.00
Hong Kong	90	25	182	47	2,137.78	1,896.00	0	0	.00
Oceania	87	20	187	35	2,154.25	1,758.80	0	0	.00
Australia	501	700	591	972	1,379.78	1,358.69	106	160	1,506.67
Developed countries	496	686	581	962	1,373.02	1,402.85	106	160	1,506.67
Less devel countries	14,514	21,913	14,243	19,260	874.58	878.93	2,697	2,376	881.14
	426	146	798	194	1,872.82	1,327.88	0	0	.00

See footnotes at end of table.

Appendix table A-2--U.S. agricultural exports: Quantity, value, and unit value by commodity and country, October-April 1989/90 and 1990/91, and April 1991--continued

Commodity and country	October-April						April 1991		
	Quantity		Value (1,000 dol)		Unit value (\$)		Quantity	Value (1,000 dol)	Unit value (\$)
	1989/90	1990/91	1989/90	1990/91	1989/90	1990/91			
Other fruits - prep or pres(MT):									
World	28,508	35,286	36,019	47,707	1,263.47	1,352.02	4,369	5,716	1,308.41
Canada	7,141	10,434	8,964	14,563	1,255.22	1,395.68	1,688	2,412	1,428.78
Latin America	3,901	4,245	5,516	5,228	1,413.97	1,231.45	321	408	1,272.62
Mexico	1,283	1,603	1,337	1,376	1,041.96	858.67	163	119	731.32
Central America	452	514	584	495	1,292.40	862.70	1	3	3,000.00
Caribbean	1,869	1,795	2,966	2,728	1,513.85	1,519.80	126	208	1,648.78
Bahamas	417	25	621	39	1,488.62	1,540.72	0	0	.00
Barbados	382	105	388	89	1,016.34	845.92	0	0	.00
Dominican Republic	265	440	472	505	1,780.80	1,147.64	0	0	.00
Leeward & Windward Is	200	371	245	626	1,225.51	1,686.73	54	43	799.78
Neth Antilles	488	491	847	878	1,735.40	1,788.12	51	106	2,082.04
S America	207	333	628	628	3,040.03	1,885.45	31	78	2,530.13
Colombia	156	132	482	243	3,086.57	1,842.29	8	16	2,030.50
W Europe	10,805	8,278	8,943	11,850	920.25	1,287.98	944	1,223	1,295.06
EC-12	10,559	8,815	9,367	11,018	889.04	1,249.88	908	1,139	1,254.47
Denmark	3,749	979	1,826	878	486.83	998.80	47	34	728.48
United Kingdom	485	580	870	1,231	1,784.83	1,810.35	26	49	1,885.00
Netherlands	1,487	1,345	1,315	1,256	884.26	933.86	63	78	1,233.81
France	2,278	2,158	2,908	3,749	1,276.70	1,737.25	234	361	1,542.20
Fed Rep Germany	2,315	3,332	2,171	3,280	937.94	984.49	510	583	1,143.99
Other W Europe	246	463	556	932	2,258.86	2,013.25	36	83	2,318.94
Asia	5,876	10,061	8,836	12,595	1,673.77	1,251.87	1,378	1,534	1,112.89
W Asia (Mideast)	438	3,941	645	3,147	1,472.39	788.56	515	482	935.71
Israel, Inc Gaza & W Bank	113	3,305	249	2,411	2,201.80	729.58	417	295	707.86
Saudi Arabia	147	577	142	618	968.42	1,070.86	98	187	1,904.78
Japan	2,517	3,106	4,259	3,880	1,691.92	1,249.21	440	489	1,134.40
Southeast Asia	1,290	1,077	2,423	2,064	1,878.11	1,916.42	85	125	1,471.00
Malaysia	305	188	715	308	2,344.66	1,628.76	22	27	1,219.00
Singapore	669	544	1,238	1,224	1,852.74	1,900.08	63	98	1,559.00
Other East Asia	1,616	1,812	2,482	3,475	1,541.94	1,817.64	321	411	1,281.80
Rep of Korea	696	1,125	828	1,657	1,181.23	1,473.16	246	316	1,285.97
Hong Kong	434	452	1,076	1,334	2,478.42	2,950.40	27	50	1,792.14
China (Taiwan)	486	335	587	484	1,207.91	1,446.10	47	45	956.66
Oceania	512	818	1,584	2,271	2,687.45	2,775.73	38	140	3,685.87
Australia	475	597	1,251	1,903	2,633.31	3,187.62	33	132	3,980.03
Developed countries	21,163	26,893	24,905	35,148	1,177.39	1,306.95	3,522	4,560	1,294.82
Less devel countries	7,356	8,063	11,114	11,875	1,511.03	1,472.72	830	1,140	1,373.61
Cent plan countries	0	330	0	685	.00	2,076.25	17	16	841.59
Fruit juices incl froz(HL):									
World	3,080,464	3,510,601	171,372	188,105	55.63	63.87	609,887	32,647	53.53
Canada	1,043,513	1,404,082	54,405	74,776	52.14	53.26	192,765	10,633	55.16
Latin America	243,424	208,032	12,309	11,380	50.56	54.44	37,187	1,918	51.57
Central America	55,538	33,885	2,703	1,834	48.67	54.13	6,004	331	55.21
Caribbean	160,681	146,276	8,191	8,239	50.97	56.33	21,908	1,222	55.79
Bahamas	57,324	54,485	3,310	3,320	57.74	60.93	9,538	592	62.04
Neth Antilles	37,975	26,802	1,790	1,479	47.13	54.97	2,440	135	55.48
W Europe	828,531	557,791	29,078	26,988	55.02	48.58	100,450	4,629	46.08
EC-12	375,900	434,732	21,600	21,767	57.46	50.07	83,554	3,883	46.47
Netherlands	32,984	39,859	1,827	1,630	55.40	40.90	5,585	254	45.53
Belgium and Luxembourg	16,599	46,508	839	2,314	50.52	49.74	11,744	582	49.57
France	189,036	156,534	13,185	9,751	66.25	62.69	39,848	1,744	43.67
Fed Rep Germany	35,472	82,540	2,162	2,597	47.27	36.84	5,484	257	46.69
Greece	54,680	61,825	1,577	3,409	38.53	41.94	7,631	305	40.00
Other W Europe	152,631	123,059	7,478	5,221	48.98	42.42	16,886	746	44.12
Norway	66,261	42,485	2,845	1,711	44.44	40.27	4,313	168	38.96
Asia	1,232,048	1,313,861	73,883	74,929	59.97	57.03	274,219	15,286	55.78
W Asia (Mideast)	59,549	68,741	3,627	3,886	60.80	57.89	12,922	587	46.19
Japan	767,499	789,806	51,061	49,568	66.53	62.89	170,071	10,234	60.18
Southeast Asia	68,617	106,875	3,644	4,116	53.10	38.51	14,955	579	45.41
Singapore	31,079	62,978	1,639	2,059	52.73	32.69	6,294	293	46.56
Other East Asia	333,824	346,018	15,439	16,859	46.23	49.01	75,790	3,739	49.33
Rep of Korea	181,903	186,965	8,718	9,356	45.43	50.04	50,764	2,519	49.62
Hong Kong	74,387	95,432	3,555	4,616	47.79	48.37	14,039	665	47.36
China (Taiwan)	67,634	63,621	3,136	2,887	46.36	46.95	10,887	555	50.49
Developed countries	2,378,135	2,775,141	136,634	152,352	57.45	54.90	469,129	25,708	54.80
Less devel countries	686,674	731,259	34,504	36,432	49.53	49.82	138,870	6,861	49.05
Orange juice(HL):									
World	1,651,923	1,961,067	83,150	96,180	50.33	49.04	353,686	17,080	48.29
Canada	689,072	948,820	33,045	44,492	47.85	46.89	115,061	5,538	48.13
Latin America	81,201	47,798	4,055	3,127	49.84	55.43	12,051	724	60.11
Central America	24,843	4,594	1,086	261	44.12	66.72	1,618	88	54.43
Caribbean	43,796	35,470	2,284	2,527	52.99	71.25	6,978	496	71.13
W Europe	399,531	396,428	21,912	19,184	54.84	48.39	77,201	3,439	44.54
EC-12	273,935	310,427	15,920	15,478	58.11	49.86	64,694	2,898	44.79
United Kingdom	16,602	9,267	864	445	58.09	47.98	2,744	144	52.60
Netherlands	18,568	22,922	948	818	51.07	35.69	2,409	107	44.38
Belgium and Luxembourg	14,415	33,892	685	1,639	47.51	48.36	7,695	339	44.12
France	150,217	132,958	10,216	8,149	68.01	61.29	39,236	1,713	43.66
Fed Rep Germany	18,871	46,099	812	1,506	48.08	32.66	3,594	158	44.02
Greece	54,317	61,784	2,140	2,595	39.39	41.98	7,631	305	40.00
Other W Europe	125,585	86,001	5,981	3,707	47.70	43.10	12,507	541	43.25
Sweden	17,900	25,922	1,008	1,279	56.30	48.34	7,627	353	46.28
Norway	63,376	37,277	2,788	1,483	44.00	40.04	3,937	144	36.47

See footnotes at end of table.

Appendix table A-2--U.S. agricultural exports: Quantity, value, and unit value by commodity and country, October-April 1989/90 and 1990/91, and April 1991--continued

Commodity and country	October-April						April 1991		
	Quantity		Value (1,000 dol)		Unit value (\$)		Quantity	Value (1,000 dol)	Unit value (\$)
	1989/90	1990/91	1989/90	1990/91	1989/90	1990/91			
Orange juice(HL):									
Switzerland	16,912	6,826	890	249	58.51	36.49	0	0	0.00
Asia	466,121	555,216	23,416	28,768	90.23	51.81	145,203	7,278	50.13
W Asia (Mideast)	22,895	18,609	1,515	1,415	66.18	76.03	2,374	169	71.39
Japan	129,189	217,084	7,040	12,212	54.49	56.25	74,628	3,884	62.05
Southeast Asia	41,730	43,437	2,441	2,110	58.49	48.58	4,653	196	42.17
Singapore	18,107	22,294	1,039	1,025	57.02	45.86	3,588	143	39.98
Other East Asia	270,196	274,588	12,326	12,911	46.62	47.02	63,513	3,027	47.65
Rep of Korea	175,586	163,863	7,820	8,110	45.10	49.49	47,833	2,371	49.56
Hong Kong	45,573	68,346	2,377	3,113	52.15	45.65	8,051	368	40.61
China (Taiwan)	49,027	42,379	2,029	1,689	41.39	39.84	6,629	288	43.49
Developed countries	1,238,983	1,570,694	62,904	76,222	50.77	48.53	270,927	12,946	47.78
Less devel countries	411,159	397,889	20,172	19,766	49.06	50.96	82,681	4,123	49.87
World	1,428,471	1,549,534	88,222	92,925	61.76	59.97	256,201	15,567	60.76
Canada	364,441	455,262	21,360	30,284	60.26	66.62	77,704	5,085	65.57
Latin America	162,223	161,234	8,253	8,253	50.88	51.18	25,146	1,194	47.48
Central America	30,695	29,291	1,607	1,674	52.36	53.72	4,386	243	55.50
Panama	24,831	25,225	1,312	1,340	52.84	53.13	1,155	228	54.97
Caribbean	116,865	110,805	5,896	5,712	50.44	51.55	2,930	726	48.53
Bahamas	50,002	44,709	2,893	2,442	57.85	54.62	6,399	323	50.40
Neth Antilles	22,761	16,550	965	877	42.41	53.01	1,356	74	54.39
W Europe	129,000	161,363	7,167	7,803	55.56	48.36	23,249	1,190	51.17
EC-12	101,964	124,305	5,680	6,289	55.71	50.59	18,860	985	52.23
France	48,819	22,576	2,971	1,902	60.85	70.94	712	31	43.86
Fed Rep Germany	16,501	46,441	765	1,903	46.34	40.98	1,900	88	51.74
Other W Europe	27,036	37,058	1,487	1,514	54.88	40.85	4,388	205	46.61
Asia	765,927	758,645	50,467	46,161	65.89	60.85	129,016	8,016	62.13
W Asia (Mideast)	36,654	50,132	2,112	2,571	57.61	51.29	10,548	427	40.52
Saudi Arabia	10,403	24,535	566	1,242	54.37	50.63	1,674	93	55.61
Japan	638,310	572,722	44,021	37,457	68.96	66.40	95,443	6,350	66.53
Southeast Asia	26,887	63,438	1,203	2,006	44.74	31.62	10,302	483	46.87
Singapore	12,972	40,684	606	1,034	46.75	25.42	2,705	150	55.28
Other East Asia	63,728	71,430	3,113	4,048	48.85	56.67	12,277	712	58.00
Rep of Korea	16,307	23,102	788	1,246	48.96	53.83	2,831	148	50.57
Hong Kong	28,814	27,086	1,179	1,504	40.91	65.61	4,988	297	59.60
China (Taiwan)	18,607	21,242	1,106	1,298	59.45	61.12	4,358	266	61.15
Developed countries	1,138,152	1,204,447	73,730	76,130	64.72	63.21	198,202	12,762	64.39
Less devel countries	285,515	343,370	14,332	16,666	50.20	48.53	57,189	2,738	47.87
World	428,041	558,165	55,222	72,177	129.01	129.31	93,903	10,467	111.46
Canada	111,280	139,944	10,233	16,041	91.86	114.63	32,051	2,600	81.10
Latin America	44,629	50,246	5,739	5,610	128.60	131.56	6,122	912	148.99
Mexico	5,463	7,739	650	1,011	100.63	130.65	595	98	165.09
Central America	5,377	2,748	625	336	116.28	122.15	318	54	168.29
Caribbean	30,942	35,038	4,230	4,646	136.72	132.59	4,133	601	145.41
Bahamas	6,593	5,457	734	728	111.34	133.34	481	59	122.32
Leeward & Windward Is	5,805	8,296	780	1,162	136.05	125.04	841	156	165.28
Neth Antilles	7,949	11,690	1,212	1,493	162.51	127.74	1,721	228	132.44
W Europe	146,112	200,188	20,798	27,783	142.35	138.78	32,543	4,451	136.76
EC-12	118,253	152,885	16,519	21,995	139.69	143.86	28,034	3,804	135.70
Denmark	11,967	20,807	1,248	2,302	104.29	110.62	3,621	337	93.03
United Kingdom	67,002	68,901	8,703	10,122	144.82	146.81	13,048	1,851	141.88
Netherlands	4,928	14,097	826	2,410	167.59	170.93	4,074	626	153.75
Belgium and Luxembourg	8,355	16,694	1,266	2,262	151.64	144.12	2,736	374	136.64
France	9,183	17,740	1,456	2,407	158.51	135.69	1,471	161	109.47
Fed Rep Germany	13,823	12,334	1,597	2,025	115.53	164.19	1,916	306	159.57
Other W Europe	27,859	47,303	4,281	5,788	159.66	122.36	4,509	646	143.37
Sweden	10,551	27,256	1,245	2,539	117.97	93.15	1,957	206	105.04
Norway	4,050	2,332	886	347	218.83	148.87	128	20	158.15
Switzerland	12,479	13,821	2,000	2,245	160.26	162.41	1,347	226	167.65
Asia	117,793	146,441	17,504	19,304	148.60	131.82	22,234	2,381	107.07
Japan	94,645	121,531	13,976	15,556	147.66	128.00	18,405	1,776	96.50
Southeast Asia	7,520	8,693	1,066	1,320	141.74	151.81	1,821	272	149.21
Other East Asia	13,651	14,067	2,171	2,165	159.03	153.87	1,726	288	166.93
Hong Kong	6,854	6,663	1,030	842	148.07	148.73	572	71	123.74
China (Taiwan)	5,586	6,991	955	1,090	170.88	155.91	1,154	217	188.33
Africa	2,468	12,514	321	1,312	130.26	104.94	92	15	158.87
Sub-Sahara	1,259	12,148	200	1,258	129.80	104.84	92	15	158.87
Nigeria	353,813	466,234	45,160	58,823	127.64	128.52	0	0	0.00
Developed countries	71,969	88,342	9,791	11,732	136.04	132.80	83,024	8,829	106.34
Less devel countries							10,084	1,535	152.08
World	373,036	336,841	586,129	621,990	1,571.24	1,844.76	26,482	53,911	2,035.76
Canada	38,642	39,088	52,768	67,779	1,365.55	1,734.00	3,468	7,157	2,063.62
Latin America	10,660	12,966	16,102	23,593	1,510.55	1,819.57	2,139	3,985	1,863.03
Mexico	5,882	8,484	9,607	13,966	1,395.95	1,646.16	1,787	3,124	1,738.29
W Europe	248,554	218,898	326,657	370,911	1,314.27	1,693.67	14,874	24,871	1,672.09
EC-12	232,658	208,322	283,129	343,543	1,259.91	1,649.10	13,646	21,970	1,610.02
United Kingdom	71,116	53,074	51,995	43,758	731.13	824.47	5,755	4,654	808.73
Netherlands	67,620	47,229	53,606	51,849	792.76	1,099.93	3,439	5,445	1,583.26
Belgium and Luxembourg	2,699	4,724	5,822	11,055	2,167.04	2,340.20	327	915	2,797.79
France	11,943	12,795	24,070	31,784	2,015.37	2,484.06	627	1,910	3,046.30
Fed Rep Germany	42,904	53,346	95,685	127,063	2,227.88	2,381.86	2,739	6,944	2,635.10

See footnotes at end of table.

Appendix table A-2--U.S. agricultural exports: Quantity, value, and unit value by commodity and country, October-April 1988/90 and 1990/91, and April 1991--continued

Commodity and country	October-April						April 1991		
	Quantity		Value (1,000 dol)		Unit value (\$)		Quantity	Value (1,000 dol)	Unit value (\$)
	1988/90	1990/91	1988/90	1990/91	1988/90	1990/91			
Nuts & prep(MT):									
Spain, incl Canary Is	21,403	18,379	33,670	35,020	1,573.14	1,959.85	614	1,623	2,643.50
Italy	10,463	12,823	18,582	26,300	1,776.96	2,050.99	48	133	2,778.21
Greece	1,300	2,869	3,167	8,029	2,435.92	2,798.48	1	7	6,800.00
Other W Europe	15,896	10,676	33,537	27,367	2,109.80	2,563.45	1,228	2,900	2,361.80
Sweden	4,494	3,462	9,312	8,487	2,072.09	2,451.52	401	938	2,338.78
Switzerland	4,986	3,870	15,317	11,057	3,065.81	2,857.04	374	1,009	2,696.66
USSR	7,200	6	17,474	19	2,426.91	3,142.17	0	0	.00
Asia	58,788	50,155	154,859	139,450	2,634.19	2,780.39	5,182	16,157	3,117.86
W Asia (Mideast)	8,986	8,170	25,981	22,064	2,891.26	2,700.64	1,238	3,874	3,128.33
Israel, inc Gaza & W Bank	2,271	2,583	7,464	8,592	3,286.74	3,326.49	278	1,027	3,692.53
Saudi Arabia	3,659	3,125	8,004	6,277	2,187.44	2,008.54	352	959	2,724.01
S Asia	3,081	8,517	7,334	15,081	2,380.36	1,770.71	301	336	1,115.41
India	3,075	8,516	7,311	15,078	2,377.70	1,770.59	301	336	1,115.41
Japan	35,622	20,732	87,189	61,898	2,447.62	2,985.64	2,295	7,730	3,368.06
Southeast Asia	3,313	1,860	7,789	6,014	2,390.85	3,233.49	200	614	3,071.34
Other East Asia	7,689	10,841	26,331	34,282	3,424.48	3,162.28	1,148	3,603	3,138.47
Rep of Korea	2,593	3,600	8,563	10,657	3,302.36	2,960.37	559	1,640	2,932.91
Hong Kong	1,877	3,800	6,012	11,602	3,203.11	3,053.28	330	972	2,844.21
China (Taiwan)	3,219	3,441	11,756	12,023	3,651.92	3,498.90	259	892	3,829.61
Oceania	8,464	5,467	15,770	12,337	1,863.22	2,256.68	755	1,454	1,926.43
Australia	6,572	4,132	13,284	10,310	2,021.35	2,495.11	464	967	2,129.98
Developed countries	333,648	296,305	480,321	526,483	1,469.57	1,776.83	21,703	42,414	1,954.27
Less devel countries	31,879	39,949	77,425	93,102	2,428.71	2,330.52	4,779	11,497	2,405.81
Cent plan countries	7,509	587	18,383	1,805	2,448.15	3,074.53	0	0	.00
Almonds(shelled basis)(MT):									
World	95,856	123,147	307,627	338,133	3,209.26	2,745.76	11,275	31,943	2,833.13
Canada	4,804	6,259	14,061	17,838	2,926.84	2,849.96	823	2,464	2,993.49
Latin America	1,288	2,583	2,897	5,264	2,249.40	2,029.98	233	488	2,003.68
W Europe	49,129	79,068	159,240	218,647	3,241.26	2,765.31	6,320	17,519	2,772.04
EC-12	43,086	72,339	137,100	188,870	3,182.00	2,749.14	5,612	15,572	2,774.74
Denmark	1,302	1,757	4,406	4,817	3,384.06	2,741.52	66	175	2,648.30
United Kingdom	5,763	7,745	19,983	22,781	3,467.41	2,942.73	1,004	2,851	2,839.54
Netherlands	5,728	7,473	18,677	21,857	3,260.72	2,924.75	1,221	3,790	3,104.35
Belgium and Luxembourg	1,280	2,655	4,260	7,619	3,320.11	2,869.77	327	915	2,797.79
France	5,966	8,918	18,237	23,910	3,056.79	2,680.80	492	1,419	2,884.37
Fed Rep Germany	20,405	35,529	63,606	95,540	3,117.17	2,689.05	2,183	5,392	2,469.82
Spain, incl Canary Is	645	2,728	1,919	7,479	2,875.50	2,741.47	299	860	2,875.86
Italy	1,652	3,597	4,945	9,862	2,993.11	2,741.85	20	70	3,493.75
Greece	310	1,741	942	4,376	3,039.22	2,513.61	0	0	.00
Other W Europe	6,043	6,729	22,140	19,777	3,663.81	2,939.13	708	1,947	2,750.59
Sweden	1,902	2,252	6,706	6,442	3,525.98	2,860.55	256	683	2,667.58
Switzerland	3,008	2,857	11,186	8,574	3,722.13	3,000.91	243	627	2,580.72
USSR	7,199	3	17,471	11	2,426.89	3,638.67	0	0	.00
Asia	30,830	32,650	104,823	88,624	3,400.02	2,714.35	3,533	10,551	2,986.52
W Asia (Mideast)	5,147	4,382	18,010	12,505	3,499.18	2,853.65	823	2,588	3,144.26
Israel, inc Gaza & W Bank	1,066	1,312	3,632	3,983	3,407.26	3,035.63	204	695	3,406.20
Saudi Arabia	1,369	962	4,465	2,054	3,262.26	2,135.18	87	258	2,957.25
United Arab Emir	1,190	1,241	4,343	3,970	3,649.26	3,199.00	400	1,227	3,068.59
S Asia	3,081	8,440	7,334	14,964	2,380.36	1,772.84	301	396	1,115.41
India	3,075	8,439	7,311	14,961	2,377.70	1,772.82	301	396	1,115.41
Japan	17,295	13,848	69,825	42,445	3,459.08	3,065.07	1,666	5,192	3,116.26
Southeast Asia	981	802	3,790	2,654	3,862.92	3,308.78	79	272	3,441.56
Other East Asia	4,324	5,178	16,056	16,056	3,557.15	3,100.91	664	2,164	3,259.51
Rep of Korea	2,034	2,879	7,258	8,901	3,568.20	3,081.83	443	1,381	3,118.10
China (Taiwan)	1,908	1,546	7,113	4,852	3,728.20	3,138.73	142	523	3,682.35
Oceania	1,969	1,875	6,882	5,444	3,495.02	2,903.21	320	774	2,419.71
Australia	1,767	1,642	6,212	4,703	3,515.70	2,864.45	233	495	2,123.41
Developed countries	74,487	102,582	244,449	289,119	3,281.77	2,818.41	9,359	26,731	2,856.13
Less devel countries	14,025	20,124	45,177	47,599	3,221.16	2,355.30	1,916	5,213	2,720.75
Cent plan countries	7,344	441	18,001	1,414	2,451.15	3,207.47	0	0	.00
Peanuts, shelled or prep(MT):									
World	202,370	131,738	123,735	93,036	611.43	706.22	10,450	7,851	751.31
Canada	25,788	20,865	21,229	20,737	823.21	993.89	1,611	1,665	1,033.22
Latin America	5,593	3,422	6,242	4,575	1,059.29	1,336.81	318	614	1,929.89
Mexico	4,312	2,271	3,868	2,380	897.05	1,048.03	186	283	1,523.47
Caribbean	951	617	1,482	1,102	1,658.07	1,786.03	80	183	2,410.77
W Europe	146,902	89,398	70,644	50,014	484.19	559.45	7,626	3,879	508.60
EC-12	139,605	87,832	67,381	48,449	482.72	551.61	7,333	3,594	480.10
United Kingdom	63,102	44,158	27,817	17,629	440.82	389.22	4,682	1,542	329.43
Netherlands	58,371	36,040	28,109	21,463	481.55	595.52	2,156	1,245	577.33
France	4,382	2,694	2,703	4,526	616.93	1,680.03	35	33	928.57
Fed Rep Germany	5,552	2,441	2,998	1,968	639.98	806.12	259	389	1,500.23
Spain, incl Canary Is	5,186	1,778	3,907	1,862	753.46	1,103.48	180	321	1,784.83
Other W Europe	6,297	1,566	3,253	1,564	516.63	998.91	293	285	971.70
Sweden	2,088	816	1,391	964	666.07	1,181.93	110	111	1,009.09
Norway	3,511	720	1,310	550	375.32	764.35	182	169	930.38
Asia	19,714	6,675	21,461	11,276	1,088.61	1,689.27	594	1,404	2,363.90
W Asia (Mideast)	2,537	1,825	3,795	3,525	1,495.78	1,931.73	260	638	2,454.13
Saudi Arabia	2,217	1,714	3,350	3,252	1,511.14	1,897.04	216	518	2,386.93
Japan	13,999	3,056	13,132	3,844	898.10	1,257.70	101	197	1,948.78
Southeast Asia	1,951	482	2,103	1,048	1,077.74	2,175.30	73	194	2,662.55
Other East Asia	1,227	1,312	2,431	2,858	1,981.18	2,178.69	160	375	2,343.08
Rep of Korea	484	612	1,000	1,344	2,067.01	2,195.67	101	231	2,285.95

See footnotes at end of table.

Appendix table A-2--U.S. agricultural exports: Quantity, value, and unit value by commodity and country, October-April 1989/90 and 1990/91, and April 1991--continued

Commodity and country	October-April						April 1991		
	Quantity		Value (1,000 dol)		Unit value (\$)		Quantity	Value (1,000 dol)	Unit value (\$)
	1989/90	1990/91	1989/90	1990/91	1989/90	1990/91			
Peanuts, shelled or prep(MT):									
Hong Kong	482	509	952	1,046	1,974.38	2,056.64	43	109	2,538.70
Oceania	5,063	1,998	4,140	1,802	817.67	952.07	301	280	864.16
Australia	3,431	877	2,598	802	757.21	923.20	84	111	1,180.85
New Zealand	1,520	947	1,283	710	843.80	749.77	189	147	736.20
Africa	10	9,284	19	4,370	1,871.40	470.69	0	0	.00
Sub-Sahara	10	9,284	19	4,370	1,871.40	470.69	0	0	.00
Rep S Africa	0	8,282	0	4,367	.00	470.48	0	0	.00
Developed countries	180,678	124,558	108,929	80,670	571.27	647.65	9,664	6,084	630.62
Less devel countries	11,691	7,084	14,806	12,203	1,266.42	1,722.64	786	1,757	2,235.28
World	58,479	52,783	106,143	107,699	1,815.06	2,040.30	796	2,610	3,279.17
Canada	2,241	3,080	4,130	7,014	1,843.00	2,277.41	150	512	3,411.89
Latin America	480	1,104	884	1,864	1,862.27	1,688.60	67	81	1,214.06
S America	190	714	307	1,338	1,616.83	1,874.17	24	36	1,511.38
W Europe	50,186	44,208	87,188	84,212	1,737.30	1,904.90	237	860	3,628.33
EC-12	47,118	42,417	80,888	78,691	1,716.91	1,878.76	143	594	4,152.19
United Kingdom	1,880	747	3,030	1,373	1,611.75	1,838.25	0	0	.00
Netherlands	2,943	3,112	5,125	6,414	1,741.37	2,061.07	18	118	6,198.85
Belgium and Luxembourg	866	1,875	1,939	3,217	1,400.68	1,715.66	0	0	.00
France	1,328	504	2,046	1,040	1,639.44	2,062.83	0	0	.00
Fed Rep Germany	15,886	12,614	26,566	22,327	1,670.58	1,770.02	38	155	4,084.74
Spain, incl Canary Is	15,283	13,119	27,214	25,105	1,780.68	1,913.63	83	308	3,723.26
Italy	7,169	8,645	12,284	15,405	1,714.86	1,781.88	0	0	.00
Greece	802	1,033	1,856	3,465	2,314.23	3,354.31	0	0	.00
Other W Europe	3,068	1,791	6,291	4,520	2,050.40	2,523.98	94	266	2,831.38
Austria	907	509	2,101	1,403	2,316.60	2,756.52	57	127	2,227.24
Switzerland	1,153	492	2,285	1,316	1,980.39	2,674.84	33	129	3,738.64
Asia	4,492	3,279	10,661	11,280	2,373.43	3,440.02	250	916	3,663.02
W Asia (Mideast)	1,053	1,067	3,089	3,614	2,933.76	3,386.75	23	84	3,641.30
Israel, incl Gaza & W Bank	1,028	1,034	3,044	3,546	2,950.83	3,429.07	23	84	3,641.30
Japan	2,832	1,615	5,761	5,851	2,034.28	3,622.83	192	755	3,932.03
Other East Asia	540	537	1,577	1,729	2,820.50	3,218.82	33	68	2,052.73
China (Taiwan)	527	527	1,561	1,709	2,861.53	3,243.44	33	68	2,052.73
Oceania	1,041	1,085	3,220	3,275	3,093.61	2,890.80	87	231	2,658.82
Australia	1,030	1,063	3,172	3,213	3,080.04	3,022.16	83	221	2,667.37
Developed countries	57,328	51,049	103,347	103,946	1,802.70	2,036.18	694	2,452	3,532.88
Less devel countries	1,112	1,734	2,751	3,748	2,473.48	2,161.20	102	158	1,552.92
World	3,228	7,488	11,038	23,943	3,418.47	3,197.12	1,895	4,920	2,586.29
Canada	1,130	2,072	5,101	9,641	4,513.81	4,604.94	308	1,460	4,740.98
Latin America	739	3,821	1,306	7,246	1,767.41	1,886.29	1,338	2,375	1,773.36
Mexico	736	3,787	1,294	7,182	1,757.62	1,886.44	1,338	2,375	1,773.36
W Europe	1,126	1,313	3,413	5,660	3,031.28	4,226.98	217	789	3,682.41
EC-12	942	1,083	2,830	4,897	3,110.04	4,521.74	110	516	4,692.73
Denmark	12	30	65	246	5,418.67	8,198.37	12	109	9,055.33
United Kingdom	249	356	818	1,693	3,283.60	4,754.67	69	157	2,260.80
Netherlands	278	216	859	1,286	3,451.27	6,000.94	29	251	8,652.41
France	90	308	363	1,161	4,038.68	3,770.60	0	0	.00
Fed Rep Germany	64	80	208	348	3,264.60	4,351.61	0	0	.00
Spain, incl Canary Is	147	54	311	46	2,117.11	718.75	0	0	.00
Italy	100	11	200	30	1,985.93	2,733.09	0	0	.00
Other W Europe	184	230	484	553	2,628.04	2,838.02	107	283	2,643.77
Sweden	76	55	258	278	3,391.41	5,045.60	30	121	4,043.90
Switzerland	108	174	226	363	2,080.85	2,087.17	77	162	2,098.27
Asia	200	233	1,062	1,289	5,311.10	5,550.66	19	159	8,349.21
W Asia (Mideast)	115	101	662	729	5,753.78	7,218.19	18	151	8,392.60
Israel, incl Gaza & W Bank	114	93	647	708	5,676.40	7,609.12	18	151	8,392.60
Japan	59	120	267	522	4,523.63	4,352.27	0	0	.00
Oceania	34	25	156	82	4,590.91	3,672.08	0	0	.00
Australia	33	24	152	87	4,614.12	3,641.08	0	0	.00
Developed countries	2,463	3,648	9,584	16,634	3,891.16	4,559.79	555	2,538	4,572.74
Less devel countries	765	3,841	1,451	7,309	1,896.95	1,802.91	1,340	2,382	1,777.69
World	19,102	21,684	37,586	58,585	2,868.69	2,701.75	2,066	6,586	3,187.81
Canada	4,679	6,812	8,247	12,647	1,762.59	1,856.69	576	1,056	1,834.13
Latin America	2,260	2,026	4,763	4,644	2,107.44	2,292.37	182	428	2,348.47
Mexico	642	587	1,804	1,315	2,855.24	2,239.85	78	155	1,990.29
Central America	196	190	513	462	2,618.22	2,430.85	8	39	4,888.13
Caribbean	1,041	385	1,566	1,059	1,484.88	2,751.36	68	139	2,042.95
Trinidad-Tobago	533	157	594	214	1,114.46	1,365.82	43	49	1,148.02
S America	381	864	790	1,808	2,072.66	2,092.89	28	84	3,369.11
Brazil	227	468	374	854	1,645.68	1,824.91	0	0	.00
W Europe	2,211	5,011	6,181	12,488	2,795.68	2,482.11	474	1,814	3,826.44
EC-12	1,907	4,651	4,812	11,636	2,623.22	2,501.75	448	1,695	3,782.59
Netherlands	300	388	736	919	2,452.16	2,369.33	14	41	4,920.00
France	176	370	720	1,147	4,091.14	3,088.07	100	458	4,584.20
Fed Rep Germany	887	2,682	2,216	6,890	2,245.69	2,565.35	259	1,008	3,882.86
Spain, incl Canary Is	142	690	318	1,428	2,238.58	2,070.27	52	133	2,556.26
Italy	137	349	325	727	2,370.89	2,082.64	20	31	1,569.50
Other W Europe	304	360	1,369	852	4,504.80	2,367.55	26	119	4,582.00
Switzerland	252	341	1,200	780	4,761.84	2,287.41	21	86	4,594.85
Asia	3,552	7,318	16,852	26,978	4,744.29	3,686.50	785	3,127	3,978.20
W Asia (Mideast)	134	785	425	1,691	3,170.83	2,127.66	114	414	3,627.18

See footnotes at end of table.

Appendix table A-2--U.S. agricultural exports: Quantity, value, and unit value by commodity and country, October-April 1989/90 and 1990/91, and April 1991--continued

Commodity and country	October-April						April 1991		
	Quantity		Value (1,000 dol)		Unit value (\$)		Quantity	Value (1,000 dol)	Unit value (\$)
	1989/90	1990/91	1989/90	1990/91	1989/90	1990/91			
Other nuts, shelled or prep(MT):									
Saudi Arabia	67	428	164	929	2,444.75	2,164.81	48	183	3,793.98
Japan	1,437	2,093	8,204	9,237	5,709.06	4,413.07	336	1,586	4,720.90
Southeast Asia	308	554	1,542	2,239	5,330.79	4,041.79	46	139	3,016.28
Singapore	203	390	1,124	1,628	5,536.91	4,173.79	28	111	3,961.61
Other East Asia	1,579	3,806	6,356	19,610	4,025.44	3,575.91	280	888	3,408.41
Hong Kong	1,011	2,522	3,570	8,211	3,530.89	3,255.77	207	595	2,873.20
China (Taiwan)	523	1,175	2,603	4,887	4,976.27	4,243.99	58	356	5,388.03
Oceania	357	474	1,372	1,625	3,843.64	3,427.61	47	159	3,374.96
Australia	311	426	1,149	1,404	3,595.87	3,295.87	44	140	3,176.76
Developed countries	8,690	14,468	24,012	36,114	2,753.14	2,495.16	1,431	4,599	3,213.84
Less devel countries	4,286	7,165	13,241	22,243	3,089.31	3,103.93	636	1,987	3,129.14
Vegetables & prep(MT):									
World	--	--	1,214,705	1,553,673	(1)	(1)	--	237,182	(1)
Canada	--	--	381,173	583,978	(1)	(1)	--	106,541	(1)
Latin America	--	--	226,784	266,350	(1)	(1)	--	27,947	(1)
Mexico	--	--	88,800	130,491	(1)	(1)	--	8,690	(1)
Central America	--	--	17,639	20,796	(1)	(1)	--	2,380	(1)
Caribbean	--	--	81,681	80,650	(1)	(1)	--	10,356	(1)
Bahamas	--	--	22,287	21,580	(1)	(1)	--	2,802	(1)
Dominican Republic	--	--	14,266	7,324	(1)	(1)	--	351	(1)
Neth Antilles	--	--	14,120	14,118	(1)	(1)	--	2,174	(1)
S America	--	--	38,664	34,414	(1)	(1)	--	5,521	(1)
Colombia	--	--	15,647	1,961	(1)	(1)	--	20	(1)
W Europe	--	--	162,480	225,739	(1)	(1)	--	35,447	(1)
EC-12	--	--	139,715	198,047	(1)	(1)	--	30,233	(1)
United Kingdom	--	--	50,096	62,255	(1)	(1)	--	10,369	(1)
Netherlands	--	--	13,878	24,671	(1)	(1)	--	4,090	(1)
France	--	--	13,433	19,519	(1)	(1)	--	2,730	(1)
Fed Rep Germany	--	--	26,809	40,884	(1)	(1)	--	6,718	(1)
Other W Europe	--	--	23,776	27,692	(1)	(1)	--	5,214	(1)
Asia	--	--	372,602	410,816	(1)	(1)	--	62,098	(1)
W Asia (Mideast)	--	--	52,233	33,955	(1)	(1)	--	3,472	(1)
Iraq	--	--	13,296	0	(1)	(1)	--	0	(1)
Saudi Arabia	--	--	21,411	19,921	(1)	(1)	--	2,074	(1)
Japan	--	--	207,485	222,362	(1)	(1)	--	33,266	(1)
Southeast Asia	--	--	39,204	46,855	(1)	(1)	--	7,550	(1)
Singapore	--	--	19,560	14,193	(1)	(1)	--	1,706	(1)
Philippines	--	--	14,691	10,853	(1)	(1)	--	2,427	(1)
Other East Asia	--	--	64,416	105,296	(1)	(1)	--	17,783	(1)
Rep of Korea	--	--	12,297	25,284	(1)	(1)	--	3,410	(1)
Hong Kong	--	--	28,557	37,994	(1)	(1)	--	5,442	(1)
China (Taiwan)	--	--	22,562	43,019	(1)	(1)	--	8,940	(1)
Oceania	--	--	22,135	27,636	(1)	(1)	--	3,466	(1)
Australia	--	--	14,980	18,568	(1)	(1)	--	2,248	(1)
Africa	--	--	36,683	32,437	(1)	(1)	--	1,636	(1)
N Africa	--	--	17,357	10,874	(1)	(1)	--	376	(1)
Algeria	--	--	16,878	10,412	(1)	(1)	--	314	(1)
Sub-Sahara	--	--	19,335	21,563	(1)	(1)	--	1,262	(1)
Developed countries	--	--	780,862	1,056,451	(1)	(1)	--	178,418	(1)
Less devel countries	--	--	430,631	490,480	(1)	(1)	--	58,706	(1)
Vegetables - fr(MT):									
World	593,842	836,271	325,917	481,923	548.83	576.27	148,677	91,896	618.76
Canada	488,899	687,494	250,595	381,518	612.57	554.94	134,133	75,179	550.43
Latin America	21,748	58,057	13,640	24,236	627.20	417.45	3,391	1,756	517.84
Mexico	10,401	43,355	4,214	13,459	405.14	310.44	2,063	631	305.74
Caribbean	8,843	10,248	8,412	8,211	951.25	801.21	1,138	1,026	901.92
Bahamas	3,151	3,371	3,327	3,475	1,055.87	1,030.95	467	484	1,037.10
W Europe	17,093	25,671	17,174	28,626	1,004.73	1,154.08	4,324	4,772	1,103.71
EC-12	13,282	21,787	11,408	22,319	858.88	1,024.40	3,385	3,004	884.79
United Kingdom	7,626	9,454	5,807	8,265	761.93	874.20	1,449	1,169	806.71
Netherlands	4,090	8,302	2,505	5,896	612.83	710.24	1,545	921	586.06
Other W Europe	3,811	3,884	5,766	7,308	1,513.02	1,881.48	829	1,769	1,903.74
Switzerland	1,570	1,879	4,453	5,633	2,836.40	2,997.67	534	1,582	2,925.78
Asia	64,776	63,507	43,062	44,815	564.78	707.24	6,650	10,041	1,508.98
Japan	43,261	43,110	34,373	36,047	794.54	836.16	3,360	8,365	2,489.59
Other East Asia	17,051	14,265	6,712	6,281	393.67	440.30	2,674	1,389	519.41
Hong Kong	11,629	9,806	4,794	4,474	412.21	456.22	1,812	970	507.42
Developed countries	549,764	756,860	302,990	447,896	551.11	591.91	141,883	88,469	623.63
Less devel countries	43,905	79,411	22,899	33,827	521.56	427.23	6,794	3,527	519.15
Celery - fresh(MT):									
World	56,254	72,141	20,102	25,848	357.34	359.30	12,713	4,348	341.99
Canada	50,034	65,045	17,582	22,704	351.41	349.04	10,435	3,364	321.40
Latin America	274	852	118	267	431.09	313.38	17	9	507.06
W Europe	855	2,377	466	1,147	483.08	482.45	1,481	694	468.53
EC-12	791	2,197	350	1,001	479.21	455.59	1,418	643	453.23
United Kingdom	489	1,098	228	458	467.02	416.91	418	166	397.98
Netherlands	242	1,084	122	532	503.86	490.61	1,000	476	476.36
Asia	4,981	3,934	1,935	1,721	388.51	448.99	764	287	375.27
Southeast Asia	1,164	900	471	419	404.66	460.04	115	43	377.09
Singapore	1,023	783	425	385	415.76	491.85	89	36	400.87
Other East Asia	3,492	2,549	1,346	1,079	385.52	423.16	634	236	372.46
Hong Kong	2,543	2,267	893	948	351.07	418.39	508	191	375.48
China (Taiwan)	949	282	453	130	477.83	461.46	126	45	360.30

See footnotes at end of table.

Appendix table A-2--U.S. agricultural exports: Quantity, value, and unit value by commodity and country, October-April 1989/90 and 1990/91, and April 1991--continued

Commodity and country	October-April						April 1991		
	Quantity		Value (1,000 dol)		Unit value (\$)		Quantity	Value (1,000 dol)	Unit value (\$)
	1989/90	1990/91	1989/90	1990/91	1989/90	1990/91			
Celery - fresh(MT):									
Developed countries	51,324	67,840	18,166	24,083	353.96	355.00	11,847	4,060	339.80
Less devel countries	4,930	4,301	1,895	1,765	382.57	410.38	766	288	376.14
Cauliflower - fresh(MT):									
World	34,757	36,701	20,504	28,171	589.82	757.57	6,473	5,471	846.27
Canada	31,287	30,588	18,152	24,246	580.19	790.09	5,224	4,706	900.83
W Europe	180	382	228	410	1,263.86	1,073.41	52	36	685.00
EC-12	180	180	228	212	1,263.86	1,175.50	28	23	808.21
Asia	3,242	5,088	2,076	3,402	640.30	668.59	1,188	722	607.88
Japan	2,874	4,443	1,858	3,013	624.67	678.15	686	433	631.84
Other East Asia	87	528	65	304	752.80	576.40	502	289	576.37
Developed countries	34,453	35,513	20,256	27,609	587.84	779.13	5,962	5,176	868.17
Less devel countries	304	1,188	248	501	814.41	421.92	511	285	578.06
Lettuce - fresh(MT):									
World	114,829	185,377	52,417	87,703	456.08	448.89	31,316	13,235	422.62
Canada	101,155	177,441	44,504	75,832	439.95	427.36	29,202	12,003	411.02
Latin America	1,169	3,783	374	1,405	319.54	371.63	418	157	376.64
Mexico	888	3,180	262	977	291.63	307.26	335	95	283.70
W Europe	6,497	8,483	4,721	7,092	726.66	836.08	366	360	882.59
EC-12	6,126	7,711	4,392	6,585	716.90	855.28	328	332	1,011.63
United Kingdom	3,939	4,207	3,037	3,906	771.13	928.54	254	241	960.77
Netherlands	2,130	2,600	1,304	2,331	612.09	886.72	74	90	1,220.64
Asia	6,106	5,670	2,815	3,373	460.98	594.87	1,330	716	538.19
Other East Asia	5,688	4,405	2,623	2,431	451.44	551.98	1,213	633	621.55
Hong Kong	4,989	4,043	2,253	2,173	451.60	537.52	1,034	546	528.03
Developed countries	107,699	186,617	49,246	83,462	457.25	447.24	29,604	12,398	418.78
Less devel countries	7,230	8,760	3,171	4,241	438.62	484.15	1,712	837	488.09
Onions - fresh(MT):									
World	71,966	103,592	22,462	34,242	312.12	330.55	6,777	3,502	516.81
Canada	29,577	47,702	12,221	19,557	413.18	412.08	6,641	3,455	621.72
Latin America	5,567	24,689	1,329	6,835	238.65	276.85	117	30	257.61
Mexico	3,550	21,783	859	5,717	241.87	262.46	103	27	263.39
Central America	1,719	1,874	326	703	189.41	355.91	0	0	.00
Panama	1,648	1,922	293	651	177.82	338.90	0	0	.00
W Europe	1,767	1,328	516	1,237	291.90	931.27	19	8	.00
EC-12	1,762	1,301	507	1,213	287.86	892.48	18	8	397.26
United Kingdom	1,014	1,236	383	1,154	377.82	833.32	4	3	862.00
Asia	34,874	29,764	8,328	6,459	238.90	217.36	0	0	.00
Japan	28,763	23,140	6,623	4,719	230.26	203.91	0	0	.00
Southeast Asia	364	1,956	144	498	395.49	254.44	0	0	.00
Singapore	345	1,578	140	399	404.89	252.58	0	0	.00
Other East Asia	5,554	4,650	1,519	1,247	273.41	268.15	0	0	.00
Hong Kong	2,360	1,868	704	553	298.20	296.14	0	0	.00
China (Taiwan)	3,194	2,782	815	694	255.09	249.36	0	0	.00
Developed countries	60,132	72,171	19,388	25,618	322.42	354.97	6,660	3,472	521.36
Less devel countries	11,661	31,421	3,036	8,624	260.37	274.46	117	30	257.61
Potatoes - fresh(MT):									
World	49,632	49,844	19,422	20,487	391.31	410.20	14,708	5,893	400.68
Canada	45,534	36,751	18,024	17,115	395.85	465.71	12,882	5,385	414.80
Latin America	3,638	12,734	1,183	3,178	325.05	249.56	1,661	469	282.63
Mexico	2,353	11,083	543	2,463	230.88	222.28	1,446	372	257.31
Central America	29	563	12	219	415.52	389.66	95	48	507.64
Belize	28	557	12	217	415.52	389.03	95	48	507.64
Caribbean	1,229	1,084	607	491	493.78	462.61	120	49	409.67
Developed countries	45,666	36,751	18,060	17,115	395.47	465.71	12,882	5,385	414.80
Less devel countries	3,966	13,193	1,362	3,372	343.44	255.67	1,726	508	294.48
Tomatoes - fresh(MT):									
World	52,386	79,917	40,163	59,933	766.68	749.94	10,687	10,840	1,014.35
Canada	50,789	76,244	38,953	56,840	756.95	745.51	10,542	10,559	1,001.60
Latin America	904	2,095	484	1,180	534.95	563.20	32	29	882.28
Mexico	529	1,693	148	843	279.48	497.72	15	9	626.67
W Europe	559	1,468	649	1,842	1,160.26	1,254.83	119	253	2,238.01
EC-12	426	999	428	1,251	1,004.62	1,252.43	113	253	2,238.01
Netherlands	364	809	370	934	1,015.85	1,154.59	48	119	2,475.00
Developed countries	51,348	77,712	39,501	58,683	771.23	755.13	10,656	10,812	1,014.71
Less devel countries	1,038	2,205	562	1,250	541.69	567.11	32	29	892.28
Other fresh vegetables(MT):									
World	213,918	298,599	150,847	225,538	705.16	755.32	66,003	48,706	737.93
Canada	180,523	253,623	101,159	165,123	660.36	651.06	59,107	35,707	604.11
Latin America	10,160	19,361	10,125	11,258	896.51	842.57	1,137	1,056	928.61
Mexico	2,774	4,263	2,262	3,088	815.53	726.90	142	115	807.22
Caribbean	6,711	7,726	7,239	6,698	1,078.76	866.88	900	890	989.37
Bahamas	2,568	2,825	3,081	3,210	1,198.28	1,097.50	367	423	1,151.54
Leeward & Windward Is	1,367	642	1,668	547	1,229.45	1,008.21	52	80	1,533.62
W Europe	7,059	11,633	10,566	17,888	1,497.11	1,538.67	2,283	3,422	1,482.51
EC-12	3,891	9,399	5,476	12,047	1,372.19	1,281.70	1,504	1,750	1,163.82
United Kingdom	1,908	2,661	1,877	2,391	983.63	898.45	684	615	886.68
France	465	691	848	2,268	1,823.75	3,282.67	56	127	2,260.18
Fed Rep Germany	375	1,156	710	3,246	1,893.53	2,808.31	206	514	2,496.32
Other W Europe	3,068	2,234	5,092	5,851	1,659.62	2,619.28	789	1,672	2,119.05
Switzerland	1,495	1,467	4,344	5,338	2,905.91	3,638.65	534	1,562	2,925.78
Asia	15,161	18,610	27,681	29,700	1,825.80	1,595.93	3,308	8,281	2,503.44
Japan	11,152	14,449	25,753	27,554	2,309.29	1,906.89	2,623	7,889	3,007.59
Developed countries	199,142	280,256	138,263	211,365	694.28	754.18	64,073	47,166	736.13
Less devel countries	14,776	18,343	12,584	14,174	851.68	772.69	1,930	1,538	797.67

See footnotes at end of table.

Appendix table A-2--U.S. agricultural exports: Quantity, value, and unit value by commodity and country, October-April 1989/90 and 1990/91, and April 1991--continued

Commodity and country	October-April						April 1991		
	Quantity		Value (1,000 dol)		Unit value (\$)		Quantity	Value (1,000 dol)	Unit value (\$)
	1989/90	1990/91	1989/90	1990/91	1989/90	1990/91			
Vegetables - froz(MT):									
World	178,713	173,492	139,005	141,760	777.81	817.09	25,495	20,620	808.79
Canada	21,545	12,805	16,979	11,936	788.06	924.88	2,006	1,907	950.43
Latin America	10,221	11,846	10,483	12,809	1,025.62	1,072.26	1,167	1,309	1,121.89
Mexico	2,150	3,834	1,777	2,937	826.65	766.06	498	453	909.48
Caribbean	7,048	6,846	7,833	8,956	1,111.44	1,289.43	577	763	1,322.12
Bermuda	420	1,003	522	1,526	1,242.96	1,520.83	97	141	1,451.94
Bahamas	2,796	2,504	4,266	3,488	1,525.82	1,382.90	130	149	1,142.81
Neth Antilles	2,627	1,415	1,936	1,670	737.03	1,180.50	161	210	1,302.83
W Europe	8,347	9,302	6,279	7,309	752.23	785.74	2,085	1,539	738.07
EC-12	5,241	6,557	3,931	5,073	750.02	773.74	1,198	959	800.37
United Kingdom	2,807	3,241	2,374	2,476	845.74	763.89	654	438	660.21
Other W Europe	3,106	2,745	2,348	2,236	755.96	814.42	887	580	653.93
Sweden	1,880	1,387	1,423	994	756.87	716.82	135	97	721.43
Asia	133,331	135,629	100,399	106,350	756.76	784.13	19,511	15,234	780.78
W Asia (Mideast)	2,512	1,495	3,140	1,686	1,250.17	1,127.67	263	263	998.24
Japan	102,898	105,898	78,863	82,060	766.41	774.16	15,411	11,866	768.90
Southeast Asia	10,274	9,094	7,002	6,959	681.55	765.21	1,123	909	809.43
Malaysia	2,513	2,404	1,778	1,958	707.66	814.62	311	272	874.85
Singapore	4,510	3,356	3,104	2,551	688.24	760.05	373	335	897.48
Philippines	2,221	2,122	1,447	1,628	651.62	720.22	363	322	693.25
Other East Asia	17,347	18,884	11,618	15,558	669.73	819.51	2,714	2,196	809.16
Rep of Korea	2,561	5,571	1,829	4,269	705.85	766.21	1,032	726	703.95
Hong Kong	10,324	5,216	6,269	6,531	607.19	807.05	1,076	890	911.13
China (Taiwan)	4,432	5,197	3,520	4,658	794.31	896.31	606	490	808.29
Oceania	5,169	3,633	4,171	3,283	808.42	903.67	723	628	868.16
Australia	4,874	3,306	3,907	2,998	801.59	906.87	706	600	850.39
Developed countries	137,734	131,548	106,104	104,383	770.35	793.27	20,208	15,912	787.42
Less devel countries	40,810	41,854	32,834	37,319	802.58	881.43	5,287	4,708	890.50
Corn, sweet, frozen(MT):									
World	34,003	34,375	26,845	28,596	789.47	831.89	5,462	4,212	771.16
Canada	1,049	240	669	172	637.97	717.94	17	8	531.35
Latin America	861	1,233	647	766	751.53	621.59	113	95	844.55
Mexico	629	747	454	469	722.14	627.33	74	48	650.84
Caribbean	6,088	6,321	4,144	4,082	680.69	645.78	1,531	890	581.44
EC-12	4,457	4,020	3,009	2,585	675.22	643.03	717	422	588.26
United Kingdom	2,222	2,331	1,691	1,591	751.09	682.68	386	233	604.36
Fed Rep Germany	1,915	1,196	1,019	651	632.00	544.66	263	142	541.36
Other W Europe	1,631	2,301	1,136	1,497	685.63	650.63	814	468	575.44
Sweden	677	1,339	585	934	878.86	697.19	135	97	721.43
Switzerland	852	838	451	447	528.90	533.13	661	353	633.61
Asia	23,033	24,251	19,140	21,546	830.87	888.47	3,326	2,818	847.41
W Asia (Mideast)	190	334	245	290	1,288.25	858.95	49	54	1,100.28
Japan	20,470	19,845	16,782	17,522	819.82	882.85	2,817	2,445	868.02
Other East Asia	2,032	3,910	1,864	3,600	917.52	920.69	372	257	690.35
Hong Kong	497	1,346	437	1,159	879.14	868.73	120	82	764.98
China (Taiwan)	1,380	2,209	1,312	2,198	950.53	997.83	183	131	714.18
Oceania	2,972	2,284	2,244	2,005	755.17	873.97	475	399	839.86
Australia	2,954	2,268	2,227	1,982	754.04	873.51	475	399	839.86
Developed countries	30,561	28,675	23,823	23,758	779.51	828.54	4,840	3,743	773.42
Less devel countries	3,442	5,664	3,022	4,813	877.98	849.84	622	469	753.59
Potatoes - frozen(MT):									
World	106,655	87,210	75,812	73,196	710.81	752.97	14,249	10,759	755.09
Canada	12,547	4,393	8,847	4,075	713.06	927.67	641	650	1,014.07
Latin America	3,828	5,072	4,660	5,283	1,217.43	1,041.59	481	424	881.72
Mexico	621	2,058	441	1,577	709.44	766.47	305	273	894.62
Caribbean	2,601	2,490	3,672	3,240	1,411.74	1,301.34	121	118	973.83
Bahamas	2,175	2,032	3,950	2,838	1,540.28	1,396.76	87	89	1,026.42
W Europe	1,327	459	989	438	745.00	854.48	208	138	664.60
Asia	88,285	86,898	60,742	63,052	688.02	725.59	12,893	9,516	738.09
W Asia (Mideast)	1,383	170	1,307	111	845.31	652.18	0	0	.00
Japan	65,730	65,382	46,792	47,161	711.88	721.31	9,816	7,103	723.64
Southeast Asia	8,391	8,379	5,823	6,184	630.74	738.02	986	789	800.34
Malaysia	2,492	2,346	1,744	1,881	699.94	801.67	286	253	885.26
Singapore	3,831	2,872	2,232	2,040	582.73	710.44	325	283	870.05
Philippines	2,062	2,014	1,304	1,457	632.54	723.66	299	203	677.86
Other East Asia	11,713	12,950	6,653	8,558	567.87	738.82	2,091	1,624	776.56
Rep of Korea	2,191	4,872	1,419	3,630	647.73	730.00	923	654	708.64
Hong Kong	6,779	5,148	3,440	3,641	507.38	707.22	745	611	819.57
China (Taiwan)	2,743	2,830	1,794	2,289	654.00	812.27	423	359	849.00
Developed countries	80,081	70,352	57,091	51,912	712.83	736.46	10,579	7,909	740.59
Less devel countries	26,495	26,841	18,653	21,357	704.01	795.68	3,670	2,851	788.46
Other frozen vegetables(MT):									
World	38,055	41,807	36,349	39,967	955.16	953.71	5,784	5,649	576.63
Canada	7,949	8,272	7,363	7,688	926.25	929.40	1,348	1,248	925.45
Latin America	5,532	5,641	5,175	6,760	936.55	1,188.35	573	790	1,378.18
Mexico	900	1,029	883	881	880.57	865.95	118	132	1,108.42
Caribbean	4,225	4,000	3,877	5,451	941.18	1,362.78	436	621	1,424.38
Bermuda	391	893	506	1,513	1,294.88	1,523.86	97	141	1,451.94
Bahamas	605	326	898	549	1,484.30	1,682.71	43	59	1,378.58
Leeward & Windward Is	75	917	82	1,306	1,080.87	1,424.58	93	165	1,662.55
Neth Antilles	2,424	1,273	1,787	1,547	737.36	1,215.62	135	186	1,381.04
W Europe	932	2,522	1,146	2,789	1,229.84	1,105.80	346	510	1,475.28
EC-12	536	2,078	623	2,050	1,163.19	886.69	273	399	1,460.87

See footnotes at end of table.

Appendix table A-2--U.S. agricultural exports: Quantity, value, and unit value by commodity and country, October-April 1988/90 and 1990/91, and April 1991--continued

Commodity and country	October-April						April 1991		
	Quantity		Value (1,000 dol)		Unit value (\$)		Quantity	Value (1,000 dol)	Unit value (\$)
	1988/90	1990/91	1988/90	1990/91	1988/90	1990/91			
Other frozen vegetables(MT):									
United Kingdom	354	478	417	504	1,178.39	1,053.83	70	67	965.14
Netherlands	64	627	80	676	1,255.89	1,077.53	4	6	1,620.00
Belgium and Luxembourg	0	822	0	753	.00	915.55	182	315	1,732.36
Other W Europe	386	444	523	738	1,320.06	1,663.26	73	112	1,529.18
Norway	261	339	356	492	1,363.38	1,452.36	46	60	1,313.67
Asia	22,012	24,480	21,017	21,752	854.79	888.55	3,282	2,899	880.68
W Asia (Mideast)	839	991	1,588	1,285	1,691.27	1,296.43	214	209	974.88
Kuwait	348	0	676	0	1,941.88	.00	0	0	.00
Saudi Arabia	476	616	757	925	1,591.37	1,501.73	108	202	1,867.63
Japan	16,689	20,771	15,290	17,377	915.61	836.58	2,778	2,318	834.35
Southeast Asia	542	556	830	652	1,532.05	1,166.37	49	57	1,169.31
Singapore	447	408	708	448	1,583.57	1,098.60	30	42	1,398.77
Other East Asia	3,602	2,124	3,101	2,389	860.85	1,124.55	251	315	1,256.80
Rep of Korea	245	238	294	407	1,200.39	1,708.48	40	37	836.65
Hong Kong	3,048	1,722	2,392	1,821	784.81	1,057.36	211	278	1,317.49
China (Taiwan)	309	164	415	161	1,341.79	982.78	0	0	.00
Oceania	1,534	967	1,462	849	853.20	980.88	225	202	887.56
Australia	1,457	919	1,335	879	916.04	856.52	217	184	848.74
Developed countries	27,082	32,521	25,190	28,783	930.13	885.04	4,689	4,260	908.50
Less devel countries	10,873	9,359	11,159	11,148	1,016.95	1,191.20	1,095	1,389	1,268.35
Vegetables - canned(MT):									
World	118,949	147,348	104,162	132,245	876.42	897.50	20,899	17,736	848.65
Canada	17,912	30,611	16,497	30,345	964.06	981.31	4,403	3,939	894.73
Latin America	13,868	12,434	14,567	13,775	1,050.42	1,107.85	1,486	1,591	1,137.99
Mexico	5,833	3,961	4,344	3,451	732.17	871.21	562	554	985.92
Central America	2,017	1,788	1,851	1,517	967.03	843.60	125	116	925.61
Panama	1,341	1,160	1,102	908	821.71	782.66	58	60	870.24
Caribbean	5,759	6,147	7,992	8,260	1,387.82	1,343.77	765	892	1,287.25
Bahamas	897	1,346	1,279	1,893	1,429.10	1,406.27	137	195	1,421.38
Cayman Is	831	904	1,567	1,493	1,885.39	1,651.34	112	210	1,870.89
Leeward & Windward Is	1,606	1,559	2,461	2,164	1,632.26	1,387.83	66	88	1,349.50
W Europe	32,998	45,145	25,921	36,542	785.54	809.45	8,736	6,828	781.64
EC-12	27,504	39,000	21,232	31,249	771.96	801.26	7,740	5,834	766.69
Denmark	2,058	1,611	1,668	1,368	810.69	848.94	262	227	864.70
United Kingdom	8,193	10,853	5,932	8,413	724.03	775.19	2,656	1,841	720.29
Netherlands	886	3,583	631	3,178	712.06	887.04	655	600	915.87
France	4,295	6,146	3,400	5,307	791.57	863.52	702	700	997.28
Fed Rep Germany	10,482	13,878	8,158	10,647	778.32	761.67	3,161	2,241	708.80
Other W Europe	5,494	6,145	4,689	5,293	853.52	861.41	896	894	897.84
Sweden	2,226	2,715	1,834	2,294	823.70	844.78	293	263	888.84
Switzerland	2,242	1,640	2,008	1,421	895.80	866.36	385	348	804.84
Asia	53,349	56,734	45,625	49,877	855.21	879.14	6,106	5,158	844.81
W Asia (Mideast)	3,671	5,224	2,843	3,684	774.62	705.26	815	495	607.93
Saudi Arabia	1,952	3,734	1,435	2,408	734.94	644.89	587	366	623.71
Japan	30,106	29,672	26,843	27,451	891.61	825.13	2,431	2,372	875.80
Southeast Asia	4,996	2,834	4,306	2,300	861.92	811.56	447	389	869.21
Singapore	2,738	1,954	2,260	1,695	821.63	816.81	359	314	874.15
Philippines	1,812	608	1,694	448	934.64	880.03	17	17	1,018.59
Other East Asia	14,374	18,968	11,308	16,382	786.69	864.22	2,413	1,902	788.23
Rep of Korea	1,673	5,324	1,848	5,151	1,104.49	967.44	574	520	906.27
Hong Kong	4,011	5,190	2,646	2,775	659.69	534.70	1,056	607	574.88
China (Taiwan)	8,690	8,454	6,814	8,467	784.13	1,001.50	783	775	889.42
Developed countries	80,563	106,180	69,672	85,080	864.81	895.38	15,603	13,173	844.26
Less devel countries	38,166	40,894	34,412	37,055	901.65	906.13	5,286	4,563	861.55
Pulses(MT):									
World	395,469	462,738	214,878	242,893	543.35	524.98	35,855	18,632	519.66
Canada	10,305	5,071	5,911	3,453	573.61	680.86	1,057	780	737.68
Latin America	122,861	178,481	83,286	106,302	677.89	595.59	10,908	6,241	672.13
Mexico	69,217	120,039	50,654	74,544	791.81	620.99	5,689	3,365	590.44
Central America	5,329	7,594	3,818	5,231	735.23	688.86	527	255	483.36
Panama	3,086	1,270	2,312	1,132	749.17	891.51	21	11	546.28
Caribbean	18,804	22,036	15,384	12,296	818.66	555.26	1,071	608	651.97
Haiti	2,478	8,284	765	4,441	308.52	535.42	880	525	586.96
Dominican Republic	13,555	10,735	12,064	5,465	890.03	509.05	2	3	1,534.00
S America	29,511	28,812	13,320	14,291	451.36	496.02	3,611	1,823	532.53
Venezuela	11,998	10,041	6,626	5,415	552.28	539.27	1,418	832	586.87
Peru	10,971	11,889	4,551	5,808	415.71	488.51	2,168	1,068	482.41
W Europe	108,737	155,434	50,019	71,863	460.00	462.98	17,538	8,184	466.66
EC-12	105,780	153,300	48,649	70,688	459.91	461.11	17,360	8,080	465.41
United Kingdom	42,030	55,749	22,425	27,387	533.55	491.25	10,113	4,876	492.06
Netherlands	20,125	21,584	4,517	5,741	224.43	265.98	2,629	956	363.61
Belgium and Luxembourg	3,586	9,618	1,966	4,401	548.26	457.57	724	304	419.87
France	9,856	17,469	4,588	7,011	465.46	401.33	1,491	503	337.58
Fed Rep Germany	3,023	10,880	1,599	5,126	629.06	471.12	816	487	631.89
Spain, incl Canary Is	10,765	13,378	4,557	6,999	423.34	523.16	989	218	559.14
Portugal	3,172	6,844	1,872	4,312	590.18	630.01	608	385	632.54
Italy	9,669	11,731	5,036	6,502	520.87	564.24	355	187	528.06
Greece	3,458	5,757	2,019	3,061	583.86	531.69	39	12	320.00
E Europe	1,463	10,679	744	5,172	508.22	484.32	0	0	.00
Yugoslavia	1,433	8,386	698	4,332	487.45	516.55	0	0	.00
Asia	87,328	51,785	41,280	26,203	424.24	506.00	4,798	2,415	503.42
W Asia (Mideast)	29,562	9,184	17,267	5,617	584.08	610.91	751	401	533.49
Turkey	3,265	14	2,315	8	709.04	600.00	0	0	.00

See footnotes at end of table.

Appendix table A-2--U.S. agricultural exports: Quantity, value, and unit value by commodity and country, October-April 1989/90 and 1990/91, and April 1991--continued

Commodity and country	October-April						April 1991		
	Quantity		Value (1,000 dol)		Unit value (\$)		Quantity	Value (1,000 dol)	Unit value (\$)
	1989/90	1990/91	1989/90	1990/91	1989/90	1990/91			
Pulses(MT):									
Iraq	19,182	0	10,950	0	570.82	0.00	0	0	0.00
S Asia	31,088	3,206	8,242	1,155	265.11	360.18	0	0	.00
India	30,593	3,206	8,129	1,155	265.70	360.18	0	0	.00
Japan	18,241	21,316	10,110	12,014	554.24	563.63	1,805	1,043	578.10
Southeast Asia	12,693	6,835	3,810	4,080	300.14	414.85	1,187	527	443.78
Philippines	11,543	8,329	3,243	3,207	280.85	384.89	972	406	417.48
Other East Asia	5,666	8,234	1,832	3,338	323.40	405.33	1,056	445	421.36
Oceania	4,383	4,607	2,990	2,870	682.18	636.69	411	256	621.56
Africa	50,379	56,781	30,625	26,868	607.90	474.94	1,143	756	661.56
N Africa	27,538	24,083	16,459	9,702	597.67	402.87	0	0	.00
Algeria	27,538	24,022	16,459	9,670	597.67	402.55	0	0	.00
Sub-Saharan	22,841	32,698	14,167	17,265	620.23	528.02	1,143	756	661.56
Angola	15,268	17,395	9,307	9,672	609.56	556.00	0	0	.00
Developed countries	142,198	188,206	69,164	91,209	486.39	484.62	21,048	10,425	485.31
Less devel countries	251,717	263,853	144,828	146,560	575.75	555.42	14,807	8,207	554.27
Cent plan countries	1,554	10,679	786	5,172	505.06	484.32	0	0	.00
Dried beans(MT):									
World	269,668	387,144	170,274	206,499	631.42	533.98	29,625	15,395	519.94
Canada	5,986	2,626	3,226	1,842	538.84	768.70	517	426	823.89
Latin America	93,554	157,430	71,803	85,886	767.51	608.07	8,459	5,037	595.48
Mexico	66,742	118,307	49,206	73,760	737.25	623.46	5,630	3,328	591.07
Central America	4,370	5,331	3,413	3,530	780.89	662.11	478	222	454.43
Panama	2,329	898	1,909	729	819.70	811.39	21	11	546.28
Caribbean	15,487	19,533	13,990	10,605	903.34	572.21	737	499	633.88
Haiti	89	5,529	68	3,281	690.81	593.42	630	352	568.95
Dominican Republic	13,497	10,704	12,031	5,442	891.37	508.44	2	3	1,634.00
S America	6,955	15,259	6,185	7,991	746.88	523.71	1,564	989	632.09
Venezuela	6,786	8,426	5,038	5,192	742.34	550.87	1,316	805	611.41
W Europe	87,998	134,655	42,115	61,250	478.59	454.85	16,396	7,622	454.84
EC-12	85,696	133,253	41,062	60,437	479.16	453.55	16,291	7,590	464.03
United Kingdom	36,613	51,629	21,054	25,561	575.03	497.02	9,391	4,648	494.80
Netherlands	19,984	20,994	4,472	5,423	225.80	258.29	2,611	948	363.26
Belgium and Luxembourg	3,448	8,285	1,896	4,297	549.75	462.82	706	293	414.81
France	9,781	17,219	4,550	6,821	465.23	396.13	1,491	503	337.58
Fed Rep Germany	2,266	10,590	1,224	4,953	540.34	457.66	914	484	529.99
Spain, incl Canary Is	2,356	4,192	1,180	2,096	500.85	500.10	228	130	565.88
Portugal	2,542	5,560	1,529	3,505	601.57	626.84	519	323	622.08
Italy	6,128	9,375	3,515	5,386	573.56	574.56	335	180	537.56
Greece	2,501	4,089	1,589	2,147	635.24	524.99	0	0	.00
E Europe	1,447	10,387	702	5,066	484.89	487.71	0	0	.00
Yugoslavia	1,417	8,094	657	4,226	463.40	522.07	0	0	.00
Asia	34,300	30,959	22,098	17,710	644.25	572.04	3,781	1,982	524.07
W Asia (Mideast)	15,911	4,866	10,859	2,848	682.48	585.33	578	275	475.52
Turkey	3,156	14	2,286	8	724.33	600.00	0	0	.00
Iraq	9,477	0	6,480	0	683.75	.00	0	0	.00
Japan	14,825	17,780	9,045	10,767	610.10	605.56	1,751	1,006	574.78
Other East Asia	696	5,092	423	2,269	607.16	445.63	864	415	430.80
Oceania	3,673	4,249	2,517	2,642	685.39	621.76	374	223	595.75
Australia	2,766	3,579	1,891	2,173	683.70	607.15	331	201	606.25
Africa	42,710	46,938	27,813	22,004	651.19	468.78	98	96	984.34
N Africa	23,324	24,083	15,254	9,702	654.02	402.87	0	0	.00
Algeria	23,324	24,022	15,254	9,670	654.02	402.65	0	0	.00
Sub-Saharan	19,386	22,855	12,558	12,301	647.79	539.23	98	96	984.34
Angola	15,268	17,395	9,307	9,672	609.56	556.00	0	0	.00
Developed countries	112,896	160,781	57,065	77,480	505.47	481.90	19,304	9,466	490.35
Less devel countries	155,308	215,976	112,494	123,853	724.33	573.92	10,321	6,920	573.57
Cent plan countries	1,464	10,387	715	5,066	488.19	487.71	0	0	.00
Dried peas(MT):									
World	93,389	47,481	28,551	21,098	305.72	444.34	4,945	2,427	490.89
Canada	1,167	1,298	574	858	492.13	660.86	526	340	646.25
Latin America	18,566	13,965	5,920	6,522	318.84	467.00	2,410	1,163	482.37
Mexico	891	592	482	307	485.91	519.17	43	20	465.25
Central America	974	2,025	205	1,376	547.72	679.37	46	25	549.74
Guatemala	1	310	3	270	2,944.00	868.43	3	3	983.33
El Salvador	0	657	0	493	.00	750.86	0	0	.00
Honduras	45	857	16	391	363.49	594.63	0	0	.00
Caribbean	3,235	3,336	1,340	1,491	414.36	447.01	274	183	667.33
Haiti	2,380	2,765	686	1,160	292.61	419.43	260	173	692.76
S America	13,966	3,012	3,893	3,347	278.73	417.80	2,047	934	455.46
Colombia	4,434	0	0	0	228.04	.00	0	0	.00
Venezuela	4,485	815	1,314	222	293.06	351.57	102	28	270.34
Peru	4,842	7,379	1,497	3,120	309.07	422.83	1,945	807	456.22
W Europe	8,102	8,775	2,594	4,309	332.53	491.03	984	485	492.94
EC-12	7,655	8,441	2,490	4,123	325.32	488.47	911	442	485.33
United Kingdom	5,375	4,118	1,952	1,724	251.54	418.55	722	329	455.18
Spain, incl Canary Is	831	820	404	451	485.92	489.97	38	28	749.39
Portugal	630	1,254	343	807	544.23	643.70	80	62	682.87
Greece	56	1,054	32	546	570.48	517.78	39	12	320.00
Asia	59,876	19,196	17,550	7,517	293.11	391.58	1,017	434	426.67
W Asia (Mideast)	11,200	2,763	5,174	1,854	461.92	671.11	173	126	727.16
Cyprus	51	587	33	291	645.88	485.00	0	0	.00
Iraq	9,705	0	4,470	0	460.54	.00	0	0	.00
Saudi Arabia	166	814	85	600	609.91	737.65	115	77	667.99

See footnotes at end of table.

Appendix table A-2--U.S. agricultural exports: Quantity, value, and unit value by commodity and country, October-April 1989/90 and 1990/91, and April 1991--continued

Commodity and country	October-April						April 1991		
	Quantity		Value (1,000 dol)		Unit value (\$)		Quantity	Value (1,000 dol)	Unit value (\$)
	1989/90	1990/91	1989/90	1990/91	1989/90	1990/91			
Dried peas(MT):									
United Arab Emir	357	856	239	637	669.02	744.43	58	49	844.48
S Asia	29,542	3,186	7,395	1,140	249.48	357.47	0	0	.00
India	29,237	3,188	7,303	1,140	249.80	357.47	0	0	.00
Japan	3,375	3,471	1,032	1,185	305.74	341.40	54	27	685.59
Southeast Asia	10,628	6,632	2,523	2,269	237.40	342.20	688	242	345.73
Philippines	10,199	6,533	2,387	2,238	234.09	342.56	688	242	345.73
Other East Asia	4,970	3,142	1,410	1,068	283.67	340.02	91	29	323.48
China (Taiwan)	4,612	2,618	1,212	725	262.72	276.79	63	15	233.48
Africa	5,247	3,898	1,512	1,759	288.24	451.14	0	0	.00
N Africa	4,214	0	1,204	0	285.75	.00	0	0	.00
Algeria	4,214	0	1,204	0	285.75	.00	0	0	.00
Sub-Sahara	1,033	3,898	308	1,759	288.38	451.14	0	0	.00
Senegal	0	1,948	0	1,071	.00	550.00	0	0	.00
Liberia	0	1,496	4	446	660.00	298.35	0	0	.00
Developed countries	13,207	14,089	4,597	6,599	348.07	468.36	1,572	868	552.19
Less devel countries	80,092	33,100	23,882	14,393	298.18	434.83	3,373	1,658	462.32
Dried lentils(MT):									
World	32,412	28,113	16,054	15,334	495.30	545.44	1,285	819	637.68
Canada	3,152	1,247	2,111	653	668.80	523.76	14	14	881.57
Latin America	10,741	7,086	5,563	3,884	517.93	549.58	38	41	1,054.31
Mexico	1,484	1,140	866	476	651.13	417.65	26	17	659.11
Central America	585	238	301	326	514.54	1,368.69	3	7	2,481.00
Panama	580	235	288	318	513.16	1,354.49	0	0	.00
S America	8,590	5,541	4,232	2,953	492.68	532.87	0	0	.00
Venezuela	727	0	274	0	377.30	.00	0	0	.00
Peru	6,129	2,636	3,064	1,528	489.97	579.58	0	0	.00
Bolivia	1,484	2,877	781	1,409	522.55	489.67	0	0	.00
W Europe	12,637	12,004	5,210	6,405	412.27	533.55	158	78	492.21
EC-12	12,429	11,606	5,097	6,127	410.07	527.94	158	78	492.21
Netherlands	84	407	22	200	258.14	491.91	18	7	400.00
Fed Rep Germany	642	230	329	128	511.87	558.12	0	0	.00
Spain, incl Canary Is	7,578	8,266	2,973	4,452	392.37	538.54	0	0	.00
Italy	3,080	1,851	1,308	910	424.60	491.79	122	59	487.24
Greece	901	614	398	369	442.08	600.17	0	0	.00
Other W Europe	208	398	113	277	544.04	697.15	0	0	.00
Switzerland	81	282	38	184	470.68	686.17	0	0	.00
Asia	3,152	1,630	1,642	977	520.89	589.19	0	0	.00
W Asia (Mideast)	2,451	1,565	1,234	914	503.54	584.14	0	0	.00
Lebanon	2,013	1,541	887	897	490.12	582.00	0	0	.00
Israel, inc Gaza & W Bank	304	0	170	0	560.80	.00	0	0	.00
S Asia	650	0	374	0	567.29	.00	0	0	.00
India	570	0	353	0	619.32	.00	0	0	.00
Oceania	308	201	227	200	737.83	993.80	29	27	934.24
French Pacif Is	242	181	187	180	815.64	1,051.40	29	27	934.24
Africa	2,422	5,845	1,300	3,205	536.95	539.18	1,045	660	631.29
Sub-Sahara	2,422	5,845	1,300	3,205	536.95	539.18	1,045	660	631.29
Sudan	0	2,845	0	1,567	.00	532.16	1,045	660	631.29
Somalia	0	585	0	288	.00	509.89	0	0	.00
Ethiopia	2,331	2,400	1,254	1,332	537.87	554.91	0	0	.00
Developed countries	16,085	13,336	7,502	7,130	466.13	534.63	172	92	532.04
Less devel countries	16,317	14,777	8,551	8,204	524.08	555.20	1,113	728	654.00
Hops, incl hop ext(MT):									
World	9,057	5,331	55,106	42,380	6,084.38	7,949.65	1,109	5,151	4,644.76
Canada	1,491	704	8,088	4,712	6,094.92	6,693.30	188	1,241	6,600.86
Latin America	4,438	1,915	28,713	16,550	6,469.90	8,642.53	857	3,316	3,868.88
Mexico	612	375	7,693	7,315	12,570.53	19,506.70	72	624	3,668.00
Central America	26	103	236	763	9,070.50	7,406.76	53	301	5,680.09
Caribbean	209	65	639	838	3,057.27	9,858.92	9	99	10,971.22
S America	3,591	1,352	20,145	7,635	5,609.98	5,646.85	723	2,292	3,169.78
Colombia	2,219	128	18,488	1,289	6,078.33	10,070.13	0	0	.00
Ecuador	33	80	632	917	19,163.67	11,458.31	0	0	.00
Peru	97	4	1,058	71	10,902.15	17,562.50	0	0	.00
Brazil	1,135	1,022	4,184	4,204	3,694.88	4,113.87	711	2,204	3,099.27
W Europe	2,301	2,104	11,459	15,352	4,979.80	7,310.69	64	531	9,076.94
EC-12	2,300	2,090	11,443	15,181	4,975.04	7,263.81	64	581	9,076.94
United Kingdom	138	283	714	2,203	5,174.38	7,784.80	8	95	11,886.00
Ireland	169	108	1,666	1,041	9,858.21	9,637.22	5	44	8,700.00
Netherlands	139	140	1,017	1,476	7,318.03	10,545.20	7	90	7,071.43
Belgium and Luxembourg	158	90	1,301	1,007	8,233.18	11,191.84	6	75	12,480.00
Fed Rep Germany	1,666	1,337	6,417	8,279	3,851.71	6,191.86	21	245	11,680.05
Spain, incl Canary Is	0	74	0	705	.00	9,526.58	0	0	.00
USSR	298	0	1,180	0	3,947.98	.00	0	0	.00
Asia	409	507	3,400	4,483	8,311.96	8,842.17	0	0	.00
Japan	147	96	687	467	4,674.33	4,867.45	0	0	.00
Southeast Asia	231	114	2,485	1,562	10,759.71	13,704.88	0	0	.00
Philippines	201	65	2,014	1,084	10,018.76	16,833.85	0	0	.00
Other East Asia	2	296	49	2,450	24,345.00	8,277.75	0	0	.00
China (Taiwan)	0	259	0	2,088	.00	8,061.70	0	0	.00
Africa	96	92	1,110	1,185	11,566.95	12,875.14	0	0	.00
Sub-Sahara	96	92	1,110	1,185	11,566.95	12,875.14	0	0	.00
Togo	5	34	48	486	9,650.00	14,582.73	0	0	.00
Developed countries	3,971	2,917	21,385	20,697	5,385.25	7,095.34	252	1,835	7,283.34
Less devel countries	4,787	2,414	32,541	21,683	6,797.78	8,981.98	857	3,316	3,868.88
Cent plan countries	299	0	1,180	0	3,947.98	.00	0	0	.00

See footnotes at end of table.

Appendix table A-2--U.S. agricultural exports: Quantity, value, and unit value by commodity and country, October-April 1989/90 and 1990/91, and April 1991--continued

Commodity and country	October-April						April 1991		
	Quantity		Value (1,000 dol)		Unit value (\$)		Quantity	Value (1,000 dol)	Unit value (\$)
	1989/90	1990/91	1989/90	1990/91	1989/90	1990/91			
Other veg - prep or pres(NA):									
World									
Canada			375,637	512,435	(1)	(1)			
Latin America			92,104	152,015	(1)	(1)		83,047	(1)
Mexico			76,094	92,678	(1)	(1)		23,485	(1)
Central America			20,118	28,785	(1)	(1)		13,635	(1)
Panama			10,261	11,263	(1)	(1)		4,063	(1)
Caribbean			5,932	5,456	(1)	(1)		1,569	(1)
Bermuda			41,410	42,149	(1)	(1)		709	(1)
Bahamas			3,787	3,827	(1)	(1)		6,778	(1)
Leeward & Windward Is			13,158	12,588	(1)	(1)		558	(1)
Neth Antilles			6,342	5,582	(1)	(1)		2,045	(1)
S America			10,972	11,094	(1)	(1)		890	(1)
W Europe			4,305	10,481	(1)	(1)		1,738	(1)
EC-12			51,639	64,916	(1)	(1)		1,225	(1)
United Kingdom			42,052	53,537	(1)	(1)		13,542	(1)
Netherlands			12,844	13,512	(1)	(1)		11,676	(1)
Belgium and Luxembourg			5,072	7,558	(1)	(1)		1,849	(1)
France			4,433	4,180	(1)	(1)		1,498	(1)
Fed Rep Germany			4,585	4,462	(1)	(1)		1,751	(1)
Spain, incl Canary Is			8,764	12,786	(1)	(1)		1,320	(1)
Other W Europe			1,860	6,203	(1)	(1)		3,086	(1)
Sweden			8,586	11,379	(1)	(1)		1,331	(1)
Asia			4,076	5,357	(1)	(1)		1,866	(1)
W Asia (Mideast)			138,326	179,088	(1)	(1)		849	(1)
Saudi Arabia			28,031	22,030	(1)	(1)		29,249	(1)
Japan			17,802	14,606	(1)	(1)		2,145	(1)
Southeast Asia			56,609	64,323	(1)	(1)		1,283	(1)
Thailand			20,516	30,305	(1)	(1)		9,619	(1)
Malaysia			3,205	8,456	(1)	(1)		5,606	(1)
Singapore			3,184	8,020	(1)	(1)		1,444	(1)
Philippines			7,008	8,315	(1)	(1)		1,158	(1)
Other East Asia			6,273	4,520	(1)	(1)		953	(1)
Rep of Korea			32,897	62,277	(1)	(1)		1,749	(1)
Hong Kong			8,461	13,464	(1)	(1)		11,861	(1)
China (Taiwan)			15,383	23,573	(1)	(1)		1,789	(1)
Oceania			9,052	25,240	(1)	(1)		2,822	(1)
Australia			12,523	18,732	(1)	(1)		7,250	(1)
Africa			7,894	12,191	(1)	(1)		2,250	(1)
Developed countries			4,074	3,677	(1)	(1)		1,269	(1)
Less devel countries			211,657	297,117	(1)	(1)		829	(1)
Oilseeds & prods(MT):			163,017	213,947	(1)	(1)		48,603	(1)
World								34,385	(1)
Canada	17,717,087	14,305,201	4,376,583	3,603,482	247.03	251.90	1,687,486	438,893	260.09
Latin America	529,204	536,123	150,538	161,733	284.46	301.67	81,687	25,384	310.75
Mexico	1,063,648	1,506,808	325,635	408,719	306.15	271.23	318,363	84,811	266.40
Central America	400,257	822,355	116,890	212,985	292.29	258.99	177,473	44,450	250.46
Caribbean	158,355	158,685	49,490	47,432	312.53	288.80	28,985	9,862	340.24
S America	250,086	246,040	77,458	67,175	308.71	273.02	48,847	12,960	260.00
Venezuela	254,941	279,828	81,597	81,128	320.45	289.92	62,058	17,539	282.63
W Europe	151,985	245,844	46,865	57,890	308.36	235.28	55,058	12,874	231.44
EC-12	7,608,334	5,484,912	1,773,134	1,327,460	233.05	241.58	301,913	75,809	251.10
United Kingdom	7,408,728	5,362,040	1,722,150	1,293,254	232.45	241.19	301,395	75,287	249.83
Netherlands	378,990	419,537	88,284	108,253	232.95	258.03	64,796	16,014	247.14
Belgium and Luxembourg	2,773,194	1,972,331	637,079	454,751	229.73	230.56	134,351	30,419	226.41
France	658,389	423,970	155,805	105,518	236.64	251.24	1,209	1,979	1,636.55
Fed Rep Germany	180,793	82,747	45,382	23,635	251.01	285.63	25,281	4,402	177.70
Spain, incl Canary Is	851,019	795,207	206,209	198,582	242.31	249.72	3,288	3,146	953.82
Portugal	1,594,652	1,044,878	365,761	245,363	229.37	234.80	65,225	15,011	230.14
Italy	336,225	267,368	80,318	61,417	224.84	229.71	498	333	666.41
Greece	230,858	162,152	80,681	47,936	239.83	295.62	6,437	3,565	553.88
Other W Europe	188,606	150,438	50,859	36,120	255.42	240.10	36	27	741.28
E Europe	494,846	132,872	50,984	34,205	255.63	257.43	518	512	888.37
Romania	330,009	121,539	72,949	27,187	221.05	223.69	30,590	6,885	225.09
USSR	1,465,976	1,298,589	320,138	267,080	218.38	205.52	162,666	6,883	225.00
Asia	5,879,122	4,841,015	1,497,195	1,267,466	254.66	261.82	711,555	186,121	261.67
W Asia (Mideast)	760,462	538,248	182,422	156,536	253.03	290.82	111,743	30,258	270.78
Iraq	279,551	0	57,528	0	205.79	.00	0	0	.00
Israel, inc Gaza & W Bank	188,894	240,107	45,563	56,673	228.97	236.03	45,470	11,115	244.44
Saudi Arabia	170,111	108,782	52,581	40,682	309.10	370.57	11,130	3,783	339.80
S Asia	169,656	54,477	88,180	34,712	519.75	637.19	5,279	3,583	678.70
Pakistan	151,515	41,332	74,814	24,319	493.77	588.38	0	0	.00
Japan	2,586,124	2,460,435	654,138	510,201	243.52	248.00	419,115	102,285	244.05
Southeast Asia	375,333	278,836	98,689	71,895	265.60	258.20	12,048	5,132	425.82
Other East Asia	1,887,230	1,507,544	462,045	392,035	244.83	260.05	152,985	44,452	272.72
Rep of Korea	561,387	440,676	143,144	120,143	254.98	272.63	26,114	9,600	367.63
China (Taiwan)	1,321,287	1,058,683	313,881	262,271	237.56	247.73	135,200	33,186	245.45
Africa	636,845	436,321	183,663	118,753	288.39	272.17	79,267	22,811	287.78
N Africa	596,435	414,562	155,884	101,358	261.36	244.49	73,955	18,871	255.17
Algeria	313,213	256,466	73,980	57,078	236.23	241.38	40,718	11,035	271.00
Egypt	181,783	176,312	44,579	43,426	232.44	246.30	33,237	7,836	235.76
Unidentified country	0	0	0	0	.00	.00	0	0	.00
Developed countries	11,066,654	8,799,913	2,645,122	2,182,146	239.02	247.97	849,335	216,500	254.90
Less devel countries	4,689,184	4,082,374	1,302,074	1,124,660	277.67	275.49	644,518	179,948	278.20
Cent plan countries	1,961,239	1,422,914	429,397	296,686	218.94	208.51	193,633	42,444	219.20

See footnotes at end of table.

Appendix table A-2--U.S. agricultural exports: Quantity, value, and unit value by commodity and country, October-April 1989/90 and 1990/91, and April 1991--continued

Commodity and country	October-April						April 1991		
	Quantity		Value (1,000 dol)		Unit value (\$)		Quantity	Value (1,000 dol)	Unit value (\$)
	1989/90	1990/91	1989/90	1990/91	1989/90	1990/91			
Oilcake & meal(MT):									
World	3,110,678	3,108,346	680,022	622,627	218.61	200.31	409,529	79,871	195.27
Canada	327,361	366,746	72,277	84,348	220.79	229.89	60,469	14,447	238.92
Latin America	420,747	576,180	99,663	122,707	236.87	212.86	99,094	21,093	212.85
Mexico	136,871	197,415	33,419	41,784	244.16	211.66	36,179	7,555	208.81
Central America	79,523	83,311	18,718	18,253	235.38	219.09	8,332	1,896	227.59
Caribbean	72,284	107,914	17,080	22,347	236.29	207.08	14,390	2,822	196.13
Dominican Republic	52,116	89,181	12,412	18,332	238.16	205.56	14,141	2,756	194.88
S America	132,069	187,550	30,447	40,323	230.54	215.00	40,193	8,819	219.42
Venezuela	100,752	184,544	23,285	38,522	231.12	214.16	39,898	8,718	217.95
Peru	30,893	2,100	7,058	416	228.46	198.28	0	0	.00
W Europe	138,148	404,529	25,921	62,071	187.63	153.44	85,272	12,066	141.50
EC-12	135,567	402,800	24,943	61,358	183.99	152.33	85,030	11,947	140.50
United Kingdom	11,406	52,857	2,357	10,304	206.63	194.94	16,758	3,337	199.16
Netherlands	38,552	183,346	5,482	25,376	142.21	131.24	35,707	4,053	113.52
Italy	65,295	76,336	12,671	12,986	194.06	170.11	42	26	621.90
E Europe	41,240	0	8,179	0	198.32	.00	0	0	.00
Yugoslavia	41,008	0	8,111	0	197.80	.00	0	0	.00
USSR	1,123,683	1,027,484	244,276	204,859	217.39	199.38	41,761	7,469	178.86
Asia	583,285	375,055	124,158	77,548	212.86	206.75	64,708	13,203	204.04
W Asia (Mideast)	478,604	222,932	99,297	44,293	207.47	198.68	56,095	11,379	202.85
Cyprus	23,891	43,651	4,845	8,281	202.78	189.70	5,386	1,261	197.44
Syria	11,992	41,637	2,417	8,138	201.59	195.46	9,308	1,838	197.44
Iraq	273,669	0	54,319	0	188.48	.00	0	0	.00
Saudi Arabia	137,724	77,847	30,874	16,117	224.17	207.03	8,423	1,704	202.26
Southeast Asia	88,659	139,423	21,321	30,354	240.67	217.71	8,400	1,720	204.74
Philippines	88,609	139,423	21,314	30,354	240.54	217.71	8,400	1,720	204.74
Africa	452,838	339,036	100,063	67,166	220.87	198.11	58,225	11,694	200.83
N Africa	451,988	338,536	99,872	67,030	220.86	198.00	58,225	11,694	200.83
Algeria	295,347	202,298	65,159	40,876	220.62	202.06	31,268	5,256	200.06
Egypt	156,641	136,238	34,713	26,154	221.61	191.87	26,957	5,438	201.73
Developed countries	496,725	802,922	105,504	153,081	212.40	190.65	145,934	26,604	182.30
Less devel countries	1,448,031	1,277,940	322,063	264,687	222.26	207.12	221,834	45,897	206.00
Cent plan countries	1,164,923	1,027,484	252,455	204,859	216.71	199.38	41,761	7,469	178.86
Soybean meal(MT):									
World	3,043,818	2,844,808	668,058	588,650	219.48	206.93	336,283	70,429	209.43
Canada	322,996	365,021	71,585	84,030	221.63	230.21	59,837	14,310	239.15
Latin America	407,466	561,778	96,911	120,502	237.84	214.50	95,101	20,472	215.26
Mexico	128,925	187,974	32,040	40,322	246.60	214.51	32,227	6,949	215.62
Central America	78,417	83,311	18,680	18,253	235.21	219.09	8,332	1,896	227.59
Caribbean	66,183	103,211	15,794	21,673	238.64	208.99	14,390	2,822	196.13
Dominican Republic	46,015	86,082	11,126	17,926	241.80	208.24	14,141	2,756	194.88
S America	131,941	187,282	30,397	40,254	230.38	214.94	40,152	8,805	219.28
Venezuela	100,688	184,402	23,263	38,471	231.04	214.05	39,897	8,703	217.81
Peru	30,893	2,100	7,058	416	228.46	198.28	0	0	.00
W Europe	90,882	158,275	17,894	31,144	197.76	196.77	16,774	3,356	200.06
EC-12	90,892	158,275	17,894	31,144	197.76	196.77	16,774	3,356	200.06
United Kingdom	11,332	48,950	2,339	9,970	206.43	203.68	16,758	3,337	199.16
Netherlands	0	38,561	0	7,473	.00	193.80	0	0	.00
Italy	62,183	54,077	12,063	10,063	194.00	186.09	0	0	.00
E Europe	41,009	0	8,111	0	197.80	.00	0	0	.00
Yugoslavia	41,008	0	8,111	0	197.80	.00	0	0	.00
USSR	1,123,683	1,027,484	244,276	204,859	217.39	199.38	41,761	7,469	178.86
Asia	581,527	373,980	123,688	77,053	212.69	206.03	64,585	13,129	203.28
W Asia (Mideast)	478,604	222,932	99,297	44,293	207.47	198.68	56,095	11,379	202.85
Cyprus	23,891	43,651	4,845	8,281	202.78	189.70	5,386	1,261	197.44
Syria	11,992	41,637	2,417	8,138	201.59	195.46	9,308	1,838	197.44
Iraq	273,669	0	54,319	0	188.48	.00	0	0	.00
Saudi Arabia	137,724	77,847	30,874	16,117	224.17	207.03	8,423	1,704	202.26
Southeast Asia	88,628	139,423	21,321	30,354	240.67	217.71	8,400	1,720	204.74
Philippines	88,609	139,423	21,314	30,354	240.54	217.71	8,400	1,720	204.74
Africa	452,838	339,036	100,063	67,166	220.87	198.11	58,225	11,694	200.83
N Africa	451,988	338,536	99,872	67,030	220.86	198.00	58,225	11,694	200.83
Algeria	295,347	202,298	65,159	40,876	220.62	202.06	31,268	5,256	200.06
Egypt	156,641	136,238	34,713	26,154	221.61	191.87	26,957	5,438	201.73
Developed countries	444,464	553,955	96,668	121,476	217.27	219.29	76,701	17,696	230.71
Less devel countries	1,434,652	1,263,169	319,103	262,315	222.42	207.66	217,821	45,264	207.80
Cent plan countries	1,164,692	1,027,484	252,387	204,859	216.70	199.38	41,761	7,469	178.86
Other oilcake & meal(MT):									
World	66,861	263,738	11,963	33,977	178.92	128.83	73,246	9,542	130.27
Canada	4,365	1,725	692	318	158.50	184.35	632	137	217.16
Latin America	13,281	14,412	2,753	2,205	207.27	152.96	3,993	621	155.41
Mexico	6,946	8,441	1,378	1,462	188.47	154.86	3,952	606	153.31
Central America	6,101	4,703	1,286	674	210.78	143.28	0	0	.00
Caribbean	6,101	3,098	1,286	406	210.78	131.03	0	0	.00
Dominican Republic	47,156	245,254	7,927	30,927	168.10	125.59	68,498	8,710	127.15
S America	44,575	244,525	6,849	30,214	165.89	123.56	68,256	8,591	125.86
Venezuela	128	108	147	107	1,151.56	895.28	0	0	.00
Peru	38,552	154,785	5,482	17,902	142.21	116.66	35,707	4,053	113.62
W Europe	1,044	20,720	358	2,750	343.03	132.71	17,319	2,348	135.58
EC-12	1,480	6,830	246	1,122	165.89	164.29	0	0	.00
Ireland	51	34,509	32	4,904	636.27	142.11	15,188	2,163	142.42
Netherlands	3,112	22,259	608	2,923	195.40	131.30	42	26	621.90
France	2,581	1,729	978	713	378.91	412.61	242	119	491.40
Fed Rep Germany									
Spain, incl Canary Is									
Italy									
Other W Europe									

See footnotes at end of table.

Appendix table A-2--U.S. agricultural exports: Quantity, value, and unit value by commodity and country, October-April 1989/90 and 1990/91, and April 1991--continued

Commodity and country	October-April						April 1991		
	Quantity		Value (1,000 dol)		Unit value (\$)		Quantity	Value (1,000 dol)	Unit value (\$)
	1989/90	1990/91	1989/90	1990/91	1989/90	1990/91			
Other oilcake & meal(MT):									
Sweden	265	323	128	162	483.09	502.48	40	20	510.00
Austria	1,174	1,026	551	500	469.63	487.37	202	98	487.72
Switzerland	808	360	227	38	280.44	105.00	0	0	.00
Asia	1,758	1,075	471	495	268.09	460.21	123	74	602.52
Japan	670	716	264	328	393.98	457.47	103	62	598.42
Other East Asia	857	279	130	113	135.80	405.95	20	12	618.50
Rep of Korea	857	279	130	113	135.80	405.95	20	12	618.50
Developed countries	52,261	248,967	8,936	31,606	170.98	126.85	68,233	8,909	128.68
Less devel countries	14,369	14,771	2,960	2,372	206.01	160.56	4,013	639	157.72
Oilseeds(MT):									
World	13,858,970	10,650,778	3,246,892	2,583,178	234.28	242.53	1,178,155	288,540	244.70
Canada	162,490	128,784	46,962	42,773	289.01	329.57	15,721	5,658	359.91
Latin America	466,885	833,037	123,583	213,402	264.70	256.17	196,196	48,449	246.94
Mexico	222,836	595,656	57,216	147,878	256.76	248.30	134,544	32,316	240.19
Caribbean	129,085	122,586	33,809	31,167	260.36	254.25	33,057	7,951	240.52
W Europe	7,388,820	4,988,131	1,697,678	1,190,506	228.45	238.19	202,661	52,812	260.59
EC-12	7,202,407	4,857,358	1,648,882	1,157,948	228.95	237.90	202,435	62,619	258.93
United Kingdom	366,247	365,311	83,500	89,206	228.26	244.19	47,797	11,656	241.76
Netherlands	2,691,292	1,736,204	604,223	402,689	224.51	231.94	90,592	21,324	235.39
Belgium and Luxembourg	656,994	422,142	153,820	103,970	234.28	246.29	7,831	1,572	1,449.05
France	173,654	54,716	40,934	13,272	235.72	242.57	7,831	1,930	246.51
Fed Rep Germany	848,136	787,123	203,220	193,026	238.61	245.23	2,875	2,432	817.45
Spain, incl Canary Is	1,594,179	1,009,557	365,140	239,451	229.05	237.18	50,014	12,782	255.57
Portugal	347,773	266,086	78,385	61,324	225.39	230.46	498	333	688.41
Italy	254,680	50,516	59,450	12,878	233.47	254.93	1,377	434	315.43
Greece	224,728	145,912	49,445	34,774	220.02	238.32	31	22	709.68
Other W Europe	196,413	130,773	48,590	32,557	247.90	248.95	226	194	857.31
Norway	175,218	128,438	41,637	30,752	237.63	239.43	35	51	1,461.20
Romania	453,633	121,702	100,165	27,395	220.81	225.10	30,592	6,886	225.09
USSR	330,009	121,539	72,948	27,187	221.05	225.69	30,590	6,883	225.00
USSR	342,293	272,105	75,863	62,231	221.63	228.70	120,805	27,676	228.91
Asia	4,879,035	4,246,744	1,182,286	1,027,930	237.45	242.05	611,802	145,719	238.14
W Asia (Mideast)	215,348	239,883	49,575	56,565	230.21	235.70	45,024	10,750	238.76
Israel, inc Gaza & W Bank	198,183	238,268	44,603	55,772	233.10	237.10	44,932	10,654	237.11
Japan	2,633,877	2,403,947	624,247	576,834	237.01	239.95	410,186	95,275	232.27
Southeast Asia	278,103	130,804	69,795	32,590	250.97	249.15	216	498	2,304.36
Indonesia	136,788	86,135	34,228	19,633	250.22	227.92	0	0	.00
Other East Asia	1,850,186	1,471,789	437,745	361,644	236.58	245.72	156,441	39,145	290.22
Rep of Korea	538,088	414,845	129,448	102,495	240.57	247.07	21,662	6,732	310.76
China (Taiwan)	1,310,842	1,054,635	306,971	255,822	234.18	242.57	134,655	32,285	239.76
Unidentified country	0	0	0	0	.00	.00	0	0	.00
Developed countries	10,405,642	7,816,922	2,422,987	1,883,599	232.85	240.96	874,344	165,631	245.62
Less devel countries	2,657,246	2,440,028	647,495	609,804	243.67	249.96	353,303	88,321	249.99
Cent plan countries	795,082	393,828	176,410	89,675	221.60	227.70	151,508	34,598	228.29
Soybeans(MT):									
World	13,569,328	10,346,133	3,067,544	2,378,354	226.06	229.88	1,149,789	263,209	228.92
Latin America	404,054	751,591	97,025	175,455	240.13	230.38	188,705	43,158	228.70
Mexico	172,840	538,089	40,544	124,084	234.57	230.60	128,429	29,532	229.95
Caribbean	120,099	115,048	29,772	26,540	247.90	230.68	32,682	7,509	229.74
W Europe	7,281,680	4,885,501	1,617,499	1,108,219	222.13	226.84	188,779	43,096	228.29
EC-12	7,088,144	4,756,939	1,571,121	1,077,549	221.65	226.52	188,722	43,083	226.28
United Kingdom	359,891	358,948	78,952	83,868	218.38	233.65	47,036	10,768	228.92
Netherlands	2,668,219	1,713,486	582,177	387,070	221.94	225.89	85,375	19,365	226.82
Belgium and Luxembourg	648,374	413,040	143,346	92,050	221.08	222.86	116	28	239.77
France	169,528	52,297	37,295	11,602	219.99	221.85	7,664	1,727	225.40
Fed Rep Germany	817,092	758,147	183,389	173,236	224.44	228.50	42	10	240.40
Spain, incl Canary Is	1,564,771	883,657	346,384	222,443	221.36	226.14	47,266	10,891	230.43
Portugal	342,875	262,983	75,001	58,803	218.74	223.60	0	0	.00
Italy	250,105	48,163	55,861	10,899	223.35	226.29	1,223	294	239.98
Greece	224,539	144,427	49,274	32,490	219.45	224.96	0	0	.00
Other W Europe	193,536	128,562	46,378	30,670	238.63	238.56	57	14	236.84
Norway	174,848	128,117	41,371	30,563	236.61	238.55	0	0	.00
Romania	453,397	121,539	100,069	27,187	220.71	223.69	30,590	6,883	225.00
USSR	330,009	121,539	72,948	27,187	221.05	225.69	30,590	6,883	225.00
USSR	342,293	246,161	75,860	55,881	221.62	227.42	120,888	27,670	228.89
Asia	4,930,157	4,199,054	1,141,282	881,508	231.49	233.74	607,516	139,309	229.31
W Asia (Mideast)	214,370	239,141	48,137	56,446	224.55	231.85	44,924	10,629	236.59
Israel, inc Gaza & W Bank	198,078	239,072	44,453	55,430	224.42	231.85	44,924	10,629	236.59
Japan	2,586,262	2,372,141	588,925	554,420	231.07	233.72	409,089	93,533	228.63
Southeast Asia	276,343	129,056	66,591	29,040	240.97	225.02	0	0	.00
Malaysia	133,782	42,892	31,151	8,626	232.85	223.89	0	0	.00
Indonesia	136,712	86,064	34,024	19,414	248.88	225.58	0	0	.00
Other East Asia	1,842,186	1,458,716	426,422	342,602	231.68	234.86	163,493	35,147	228.98
Rep of Korea	535,030	411,045	123,354	84,977	230.55	231.06	21,000	5,187	247.02
China (Taiwan)	1,306,600	1,046,875	302,901	247,389	231.82	236.29	132,432	29,644	226.11
Unidentified country	0	0	0	0	.00	.00	0	0	.00
Developed countries	10,192,331	7,627,795	2,287,832	1,747,783	224.47	229.13	656,113	150,352	229.16
Less devel countries	2,581,317	2,350,637	603,783	547,403	233.90	232.87	342,198	78,305	228.83
Cent plan countries	795,680	367,700	175,928	83,168	221.10	226.18	151,478	34,553	228.10
Sunflowerseeds(MT):									
World	68,887	64,837	36,952	38,473	536.41	593.38	5,814	4,524	778.09
Canada	18,800	15,154	7,635	5,871	410.49	387.42	971	545	560.87
Latin America	971	3,072	474	1,160	488.33	377.62	78	36	457.86

See footnotes at end of table.

Appendix table A-2--U.S. agricultural exports: Quantity, value, and unit value by commodity and country, October-April 1989/90 and 1990/91, and April 1991--continued

Commodity and country	October-April						April 1991		
	Quantity		Value (1,000 dol)		Unit value (\$)		Quantity	Value (1,000 dol)	Unit value (\$)
	1989/90	1990/91	1989/90	1990/91	1989/90	1990/91			
Sunflowerseeds(MT):									
Mexico	675	874	330	386	489.12	441.74	72	32	440.46
Caribbean	11	2,092	6	437	551.64	208.85	0	0	.00
Jamaica	0	2,046	0	386	.00	188.70	0	0	.00
W Europe	46,687	44,335	26,467	29,052	566.91	655.29	4,436	3,618	815.51
EC-12	45,987	43,090	25,961	28,370	564.54	658.39	4,370	3,589	821.24
Denmark	1,835	657	1,102	609	600.74	927.24	163	179	1,100.77
United Kingdom	1,404	1,287	769	932	547.65	723.83	138	127	923.85
Netherlands	1,324	1,322	932	1,018	703.82	770.12	338	272	803.75
Belgium and Luxembourg	145	1,037	133	1,048	916.01	1,010.18	172	188	1,092.52
Fed Rep Germany	21,520	21,110	12,913	14,768	600.05	699.56	1,765	1,765	999.82
Spain, incl Canary Is	18,995	16,978	8,616	9,257	506.16	545.21	1,755	1,032	588.03
Greece	54	242	69	499	1,276.22	2,060.88	31	22	709.68
Other W Europe	700	1,245	506	682	722.69	547.80	66	29	436.17
Asia	2,130	2,202	1,937	2,301	809.28	1,045.15	285	316	1,108.40
W Asia (Mideast)	532	437	909	454	1,708.31	1,039.94	59	47	804.24
Turkey	187	1	567	60	3,034.60	59,620.00	0	0	.00
Other East Asia	1,343	1,470	840	1,546	625.41	1,051.86	199	243	1,223.14
Rep of Korea	105	695	128	949	1,219.55	1,366.58	199	243	1,223.14
China (Taiwan)	1,238	775	712	597	575.02	770.52	0	0	.00
Developed countries	65,800	59,793	34,459	35,240	523.70	589.37	5,434	4,187	770.56
Less devel countries	3,014	5,044	2,464	3,233	817.46	640.95	380	337	885.71
Peanuts, incl oilstock(MT):									
World	47,504	37,044	33,885	24,987	719.31	674.53	3,563	2,261	634.44
Canada	5,831	4,860	5,105	4,480	875.67	921.90	403	368	914.07
Latin America	759	319	562	332	740.30	1,041.89	18	26	1,455.00
W Europe	39,604	31,279	27,257	19,878	688.25	625.92	3,120	1,835	588.16
EC-12	38,414	30,990	26,459	18,321	688.78	623.45	3,120	1,835	588.16
United Kingdom	3,504	2,807	1,841	1,658	553.84	690.63	167	98	583.83
Netherlands	9,076	8,464	4,692	4,086	517.01	482.69	871	364	418.13
Belgium and Luxembourg	1,407	2,323	849	1,607	803.71	691.88	35	12	342.86
France	1,058	589	629	358	694.98	587.00	51	28	543.04
Fed Rep Germany	6,446	4,901	4,886	2,894	757.96	590.38	610	374	612.84
Spain, incl Canary Is	8,555	6,907	7,016	4,665	820.08	675.39	704	471	669.31
Portugal	4,781	3,029	3,288	2,431	687.67	802.63	492	327	663.97
Italy	3,540	1,901	3,121	1,579	881.52	830.39	146	137	938.41
Other W Europe	1,190	289	789	257	671.08	890.97	0	0	.00
Asia	882	492	691	471	783.08	958.22	0	0	.00
Japan	707	260	627	200	745.97	768.46	0	0	.00
Developed countries	46,403	36,493	33,095	24,383	713.20	668.16	3,545	2,234	630.27
Less devel countries	928	551	722	604	777.92	1,096.21	18	26	1,455.00
Other oilseeds(MT):									
World	134,261	145,349	37,739	45,067	281.09	310.06	11,171	3,617	323.80
Canada	24,348	6,745	5,024	3,186	206.35	472.36	574	283	568.02
Latin America	53,285	52,793	13,839	16,102	259.72	305.01	5,381	2,164	402.22
Mexico	44,747	47,347	11,201	14,147	250.31	288.79	4,962	1,684	339.41
Central America	1,116	2,624	631	677	565.18	257.94	178	101	566.69
Honduras	740	2,166	279	458	377.44	212.29	20	14	690.50
Caribbean	7,287	2,367	1,857	646	254.89	273.07	5	4	702.40
Haiti	1,727	840	497	268	287.79	318.97	0	0	.00
Dominican Republic	5,548	1,376	1,339	343	241.37	249.54	5	4	702.40
S America	135	455	160	632	1,113.86	1,389.04	236	376	1,692.60
W Europe	16,367	20,402	5,484	8,094	335.06	396.73	3,965	684	172.49
EC-12	15,863	20,190	5,297	8,004	333.92	396.42	3,952	668	169.06
Denmark	56	7,126	7	1,334	118.86	187.27	0	0	.00
United Kingdom	335	694	249	616	744.27	888.06	96	77	806.58
Netherlands	8,684	5,948	1,984	1,000	229.62	168.06	3,449	523	151.77
France	2,010	1,246	383	369	190.36	295.83	0	0	.00
Fed Rep Germany	2,414	2,075	465	400	188.34	182.63	407	67	165.23
Spain, incl Canary Is	1,666	1,457	1,752	2,176	1,051.39	1,493.67	0	0	.00
Greece	115	1,235	83	1,776	805.56	1,438.00	0	0	.00
USSR	0	25,086	0	5,240	.00	208.90	0	0	.00
Asia	34,285	26,778	11,242	9,337	327.97	348.69	628	196	312.65
Japan	32,476	25,583	10,565	8,725	325.32	341.03	365	117	320.86
Other East Asia	1,550	881	602	369	324.13	365.45	260	76	294.04
Oceania	5,762	13,936	2,037	2,988	353.68	224.07	523	190	362.63
Australia	2,566	11,080	941	2,173	366.84	196.15	0	0	.00
New Zealand	1,334	263	496	114	371.86	432.22	233	92	394.77
French Pacif Is	1,578	1,268	491	443	310.84	349.21	273	92	337.08
Developed countries	77,323	64,141	22,619	22,375	292.53	348.84	5,237	1,276	243.63
Less devel countries	56,938	56,122	15,120	17,451	265.55	310.85	5,934	2,341	394.54
Cent plan countries	0	25,086	0	5,240	.00	208.90	0	0	.00
Protein substances(MT):									
World	38,890	57,415	70,773	96,298	1,815.15	1,577.22	8,818	14,930	1,693.07
Canada	2,024	2,779	4,304	5,461	2,126.48	2,325.06	493	1,300	2,636.13
Latin America	7,816	15,262	11,683	20,352	1,494.74	1,333.51	2,014	3,065	1,521.73
Mexico	4,136	9,227	4,823	9,243	1,166.17	1,001.78	1,081	1,068	987.74
Central America	625	842	1,421	1,728	2,273.35	2,053.85	178	387	2,175.88
Caribbean	1,399	2,834	1,767	3,318	1,262.80	1,170.77	352	413	1,172.36
Leeward & Windward Is	566	1,331	591	880	1,045.03	736.09	122	67	547.46
S America	1,656	2,359	3,672	6,061	2,217.43	2,569.40	403	1,197	2,970.34
Colombia	458	134	767	372	1,675.69	2,773.45	3	11	3,813.33
Venezuela	364	1,234	881	3,362	2,595.20	2,724.41	174	522	2,999.75
Chile	723	710	1,679	1,770	2,321.76	2,482.42	177	547	3,088.54

See footnotes at end of table.

Appendix table A-2--U.S. agricultural exports: Quantity, value, and unit value by commodity and country, October-April 1989/90 and 1990/91, and April 1991--continued

Commodity and country	October-April						April 1991		
	Quantity		Value (1,000 dol)		Unit value (\$)		Quantity	Value (1,000 dol)	Unit value (\$)
	1989/90	1990/91	1989/90	1990/91	1989/90	1990/91			
Protein substances(MT):									
W Europe	14,482	16,614	20,971	25,553	1,448.08	1,538.62	2,351	3,580	1,516.22
EC-12	13,899	16,149	20,150	24,705	1,439.36	1,529.87	2,271	3,444	1,516.56
United Kingdom	1,113	1,575	1,689	2,132	1,517.67	1,353.69	360	485	1,348.50
Netherlands	3,988	6,973	4,428	9,526	1,110.10	1,956.08	559	801	1,432.07
Belgium and Luxembourg	7,068	5,524	9,592	9,127	1,357.11	1,652.27	762	1,344	1,764.43
France	863	369	2,316	836	2,684.13	2,265.37	116	175	1,511.44
Fed Rep Germany	664	580	1,578	1,729	2,376.25	1,942.50	151	216	1,430.91
Other W Europe	483	465	821	857	1,700.76	1,842.55	80	136	1,507.59
USSR	0	858	3	1,010	.00	1,176.63	17	7	400.00
Asia	11,581	18,218	27,134	34,312	2,342.97	1,883.39	3,473	5,898	1,698.26
Japan	4,177	5,677	13,042	13,191	3,122.23	2,323.59	3,925	1,598	2,301.15
Southeast Asia	1,467	1,406	2,999	3,225	2,044.35	2,294.06	213	495	2,323.95
Thailand	635	539	1,470	1,578	2,314.40	2,927.87	118	311	2,633.44
Philippines	380	352	749	846	1,971.91	2,403.87	77	152	1,976.43
Other East Asia	5,107	10,622	9,980	17,137	1,954.26	1,613.33	2,489	3,678	1,477.56
Rep of Korea	2,675	3,034	5,827	6,512	2,178.48	2,146.33	463	1,301	2,809.80
Hong Kong	636	1,600	1,113	3,080	1,750.55	1,925.08	59	110	1,862.46
China (Taiwan)	1,796	5,988	3,040	7,545	1,692.45	1,259.97	1,967	2,267	1,152.55
Oceania	2,506	3,052	5,324	7,545	2,124.41	2,471.99	439	1,006	2,280.70
Australia	2,024	2,571	4,387	6,565	2,167.48	2,563.58	378	873	2,309.56
New Zealand	479	473	933	968	1,847.83	2,026.17	61	133	2,173.82
Africa	581	469	1,354	848	2,330.61	1,808.97	19	72	3,781.79
Sub-Sahara	531	463	1,216	827	2,289.51	1,786.77	19	72	3,781.79
Rep S Africa	531	463	1,216	820	2,288.61	1,794.80	19	72	3,781.79
Developed countries	23,785	28,699	44,981	53,818	1,891.16	1,875.26	4,015	7,581	1,889.28
Less devel countries	15,049	27,674	25,407	41,213	1,688.26	1,488.23	4,773	7,313	1,532.14
Cent plan countries	156	1,042	385	1,267	2,466.93	1,215.58	30	35	1,172.37
Vegetable oils(MT):									
World	747,438	546,077	449,680	397,687	601.63	728.26	98,802	70,981	712.35
Canada	39,353	39,593	31,299	34,612	785.34	874.19	5,497	5,279	960.38
Latin America	176,017	97,681	102,389	72,610	581.70	743.34	23,073	15,270	651.82
Mexico	40,560	29,384	26,356	23,323	649.95	793.74	6,750	4,579	678.40
Central America	26,770	22,376	16,679	15,713	618.32	702.21	8,428	4,762	564.98
El Salvador	17,324	8,753	9,094	5,541	524.91	568.09	4,637	2,580	556.29
Nicaragua	198	6,475	148	3,996	749.10	617.11	3,506	1,797	512.42
Caribbean	48,727	15,540	26,789	13,660	549.37	878.05	2,400	2,187	911.25
Dominican Republic	36,732	1,396	17,577	1,458	748.53	1,044.39	78	134	1,723.18
S America	59,970	30,381	32,685	19,914	545.01	655.48	5,495	3,742	681.05
Venezuela	38,130	1,107	19,852	879	507.50	784.01	24	47	1,975.63
Ecuador	13,280	18,125	6,873	9,896	517.51	542.64	3,392	1,923	566.97
Peru	2,557	5,359	1,988	4,550	777.58	849.11	1,362	1,067	783.71
W Europe	71,356	92,252	49,534	74,883	694.09	811.72	13,980	10,931	781.91
EC-12	70,754	91,882	48,219	73,947	681.50	804.81	13,930	10,732	770.41
United Kingdom	1,337	1,369	2,327	8,743	1,740.56	5,386.24	241	1,121	4,650.16
Netherlands	43,350	42,781	27,373	26,576	631.45	623.54	8,052	5,041	625.08
France	6,095	7,295	4,090	7,595	670.96	1,041.06	115	195	1,528.57
Fed Rep Germany	1,403	1,254	2,743	4,435	1,955.15	3,537.00	323	714	2,209.85
Italy	16,430	35,900	8,549	22,072	520.33	625.26	5,018	3,105	618.74
Asia	316,802	219,216	190,740	161,889	502.08	738.95	34,945	27,199	778.35
W Asia (Mideast)	66,510	75,333	43,550	55,578	654.79	739.09	10,624	8,129	765.14
Turkey	11,426	25,232	6,696	16,174	585.06	841.01	3,022	1,959	648.24
Saudi Arabia	31,913	31,459	21,245	24,056	665.71	764.88	2,689	2,041	760.85
United Arab Emir	2,339	6,831	2,066	5,857	883.07	857.36	2,581	2,137	828.09
S Asia	168,191	54,197	87,562	34,410	520.61	634.91	5,255	3,556	676.72
India	15,677	12,864	12,716	10,070	762.50	782.83	5,255	3,556	676.72
Pakistan	151,494	41,332	74,808	24,319	493.80	588.38	0	0	.00
Japan	44,408	44,147	28,069	30,634	632.08	693.91	8,736	6,918	791.80
Southeast Asia	8,571	8,609	8,562	9,051	998.95	1,051.38	3,432	2,914	849.06
Other East Asia	28,961	35,476	22,658	30,278	782.35	853.48	6,534	5,295	810.41
Rep of Korea	22,342	25,552	13,567	17,535	607.23	686.25	4,432	2,856	644.44
Hong Kong	3,262	5,861	3,656	6,267	1,120.74	1,069.34	1,557	1,538	988.07
China (Taiwan)	3,319	4,048	5,399	5,449	1,626.56	1,593.23	545	901	1,652.53
Africa	141,563	95,298	72,032	50,207	508.83	526.84	20,972	11,023	525.62
W Africa	102,949	74,803	46,020	33,958	447.01	453.97	15,790	7,177	456.27
Morocco	29,819	694	13,801	535	464.61	770.61	0	0	.00
Algeria	17,856	34,168	8,831	16,203	494.28	474.20	9,450	4,779	505.73
Tunisia	48,481	0	19,927	0	411.02	.00	0	0	.00
Egypt	6,683	39,941	3,362	17,221	503.06	431.15	5,280	2,398	381.85
Sub-Sahara	38,814	20,495	26,012	16,249	673.65	782.82	5,242	3,846	733.71
Ethiopia	15,684	6,755	10,348	4,735	659.81	700.95	4,086	2,847	696.72
Developed countries	164,287	180,069	116,531	145,465	708.82	807.83	29,057	24,254	835.05
Less devel countries	582,917	364,406	332,516	250,059	670.43	686.24	69,381	45,730	659.11
Soybean oil(MT):									
World	336,197	114,876	167,474	76,123	488.14	562.08	18,249	11,851	649.41
Canada	4,132	1,565	2,257	1,004	545.11	641.64	211	138	653.53
Latin America	62,598	40,418	31,968	26,431	510.53	553.94	9,879	5,966	603.86
Mexico	2,738	588	1,927	351	703.59	597.90	52	36	596.71
Central America	4,215	9,426	2,568	5,498	609.36	689.32	3,738	2,040	545.87
Guatemala	464	1,085	298	825	644.13	760.00	5	17	2,912.57
Honduras	898	1,367	681	1,169	758.41	850.79	0	0	.00
Nicaragua	0	5,125	0	3,695	.00	603.33	3,500	1,789	511.18
Caribbean	32,380	7,326	15,450	5,271	477.15	719.53	884	612	692.31
Haiti	1,122	3,240	886	2,434	613.13	751.23	162	159	1,042.33

See footnotes at end of table.

Appendix table A-2--U.S. agricultural exports: Quantity, value, and unit value by commodity and country, October-April 1989/90 and 1990/91, and April 1991--continued

Commodity and country	October-April						April 1991		
	Quantity		Value (1,000 dol)		Unit value (\$)		Quantity	Value (1,000 dol)	Unit value (\$)
	1989/90	1990/91	1989/90	1990/91	1989/90	1990/91			
Soybean oil(MT):									
Dominican Republic	27,099	50	12,243	43	451.77	859.84	0	0	0.00
Trinidad-Tobago	228	1,446	231	862	1,012.06	696.04	520	281	540.00
S America	23,265	23,078	12,013	14,311	478.67	620.12	5,205	3,277	628.56
Venezuela	8,197	0	3,924	0	516.35	620.12	0	0	0.00
Ecuador	12,580	15,871	6,358	8,768	505.40	552.47	3,357	1,880	558.34
Peru	1,677	4,892	1,191	3,924	710.25	802.16	1,326	1,018	723.16
Bolivia	648	1,165	446	901	687.64	773.74	386	279	768.69
Asia	166,556	54,668	84,865	34,817	509.53	636.88	3,078	2,137	684.16
W Asia (Mideast)	3,277	3,544	2,125	2,929	648.54	826.48	0	0	0.00
Cyprus	0	1,568	0	1,374	0.00	876.02	0	0	0.00
Lebanon	0	1,890	0	1,480	0.00	783.31	0	0	0.00
S Asia	159,169	48,143	78,905	28,579	502.01	614.39	1,139	678	596.07
India	7,835	7,133	5,266	5,588	672.15	784.78	1,139	679	596.07
Pakistan	151,334	41,010	74,639	23,981	493.20	584.75	0	0	0.00
Southeast Asia	3,622	1,844	2,250	1,417	621.23	768.31	1,541	1,139	739.04
Thailand	1,717	1,145	1,305	814	759.86	798.14	915	730	787.33
Africa	102,846	18,160	48,339	13,721	470.01	755.57	8,081	3,611	710.68
N Africa	77,150	694	32,729	535	424.22	770.61	0	0	0.00
Morocco	28,669	694	12,802	535	446.55	770.61	0	0	0.00
Tunisia	48,481	0	19,927	0	411.02	0.00	0	0	0.00
Sub-Sahara	26,596	17,466	15,610	13,186	607.49	754.98	5,081	3,611	710.68
Ivory Coast	0	920	0	763	0.00	829.68	0	0	0.00
Burkina (Upper Volta)	830	1,321	567	1,015	682.60	768.23	0	0	0.00
Liberia	0	2,825	0	2,209	0.00	781.96	0	0	0.00
Ethiopia	13,244	6,755	8,709	4,735	657.57	700.95	4,085	2,847	696.72
Uganda	0	1,850	0	1,417	0.00	766.01	925	709	766.01
Rep S Africa	6,108	0	2,975	0	487.29	0.00	0	0	0.00
Developed countries	11,161	1,731	6,092	1,160	545.84	670.33	215	149	688.18
Less devel countries	325,036	112,408	161,382	74,372	486.50	661.62	17,764	11,512	648.07
Cottonseed oil(MT):									
World	105,016	77,867	49,046	37,157	467.03	477.24	19,079	9,937	520.81
Canada	4,728	4,650	2,223	2,844	470.27	511.58	684	424	610.42
Latin America	47,360	11,758	24,389	6,386	514.88	543.10	5,545	2,933	528.99
Mexico	1,562	1,986	752	1,070	484.77	538.64	906	400	441.28
Central America	16,995	9,300	8,702	4,986	512.05	536.16	4,449	2,426	545.34
El Salvador	16,476	8,898	8,429	4,746	511.56	533.43	4,448	2,426	545.34
Caribbean	8,230	300	4,321	194	525.03	646.18	183	104	554.51
Dominican Republic	8,062	0	4,204	0	521.44	0.00	0	0	0.00
S America	20,583	172	10,514	136	515.65	790.34	2	3	1,498.50
Venezuela	20,583	0	10,514	0	515.65	0.00	0	0	0.00
Asia	44,962	39,956	18,313	19,388	407.30	485.23	5,060	3,903	644.09
Japan	24,877	23,741	7,819	9,102	314.30	383.37	4,651	2,999	644.91
Other East Asia	20,085	16,215	10,494	10,286	522.48	634.36	1,409	904	641.40
Rep of Korea	19,940	16,136	10,411	10,188	522.13	631.99	1,377	866	628.60
Oceania	581	0	499	0	732.04	0.00	0	0	0.00
Africa	6,548	20,968	3,247	8,221	495.84	392.07	6,280	2,388	381.85
N Africa	6,548	20,968	3,247	8,221	495.84	392.07	6,280	2,388	381.85
Egypt	6,548	20,968	3,247	8,221	495.84	392.07	6,280	2,388	381.85
Developed countries	31,023	28,915	10,916	12,264	351.87	424.11	5,845	3,702	632.29
Less devel countries	73,993	48,941	38,130	24,893	615.32	508.63	13,234	6,235	471.13
Sunflower oil(MT):									
World	104,372	107,302	54,660	57,359	523.61	534.56	17,114	9,467	553.16
Canada	8,064	6,976	4,155	3,442	515.22	576.04	232	136	588.08
Latin America	31,873	4,019	16,792	2,489	526.82	619.33	633	460	726.04
Mexico	19,964	2,621	10,817	1,579	541.83	602.48	0	0	0.00
S America	11,810	752	5,925	428	501.66	570.32	0	0	0.00
Colombia	1,555	0	759	0	488.21	0.00	0	0	0.00
Venezuela	10,255	752	5,165	428	503.70	570.32	0	0	0.00
W Europe	31,011	37,358	15,984	20,427	515.44	546.78	5,999	3,360	560.04
EC-12	31,011	37,358	15,984	20,427	515.44	546.78	5,999	3,360	560.04
Netherlands	30,997	33,043	15,968	16,418	515.13	496.87	5,999	3,360	560.04
France	0	4,298	0	3,989	0.00	928.11	0	0	0.00
Asia	16,579	6,574	9,690	5,800	584.47	869.05	800	732	914.82
W Asia (Mideast)	11,382	838	5,971	673	524.56	803.58	0	0	0.00
Iraq	5,882	0	3,209	0	545.56	0.00	0	0	0.00
Jordan	5,500	0	2,762	0	502.10	0.00	0	0	0.00
Japan	5,134	5,724	3,632	5,026	707.60	877.98	800	732	914.82
Africa	16,837	53,270	8,018	25,194	476.20	472.95	9,450	4,778	605.73
N Africa	16,837	53,270	8,018	25,194	476.20	472.95	9,450	4,778	605.73
Algeria	16,837	53,270	8,018	25,194	476.20	472.95	9,450	4,778	605.73
Egypt	0	18,989	0	8,870	0.00	474.20	0	0	0.00
Developed countries	44,217	49,266	23,783	29,023	537.88	589.11	7,031	4,228	601.34
Less devel countries	60,155	58,036	30,867	28,336	513.12	488.25	10,083	5,239	519.56
Corn oil(MT):									
World	103,626	138,595	65,460	94,736	631.70	683.54	25,206	17,995	686.68
Canada	4,036	3,973	2,543	2,640	630.11	664.61	338	223	660.09
Latin America	5,801	8,411	5,475	7,837	805.07	832.79	1,770	1,201	678.31
Mexico	2,355	5,108	1,718	3,801	728.37	744.21	1,645	1,054	640.86
Central America	1,615	1,485	1,259	1,377	779.63	827.57	14	14	993.93
Caribbean	1,518	1,634	1,379	1,653	907.78	1,011.80	81	84	1,157.10
S America	1,312	1,184	1,120	1,005	853.35	848.89	30	39	1,282.00
W Europe	24,045	36,987	12,355	23,191	513.84	627.01	5,039	3,126	620.30
EC-12	24,014	36,941	12,325	23,121	513.26	625.88	5,037	3,123	619.85

See footnotes at end of table.

Appendix table A-2--U.S. agricultural exports: Quantity, value, and unit value by commodity and country, October-April 1989/90 and 1990/91, and April 1991--continued

Commodity and country	October-April						April 1991		
	Quantity		Value (1,000 dol)		Unit value (\$)		Quantity	Value (1,000 dol)	Unit value (\$)
	1989/90	1990/91	1989/90	1990/91	1989/90	1990/91			
Corn oil(MT):									
Netherlands	2,342	68	1,338	82	571.21	1,347.26	5	8	1,556.80
France	5,314	71	2,613	127	491.71	1,782.49	0	0	.00
Italy	16,189	35,118	8,129	21,755	502.13	619.49	5,000	3,075	614.86
Asia	60,335	87,338	38,317	60,282	635.06	690.21	19,059	13,446	705.47
W Asia (Mideast)	44,807	65,911	26,735	44,598	596.66	676.64	9,835	7,049	716.67
Turkey	11,352	24,796	6,510	15,730	573.48	634.37	3,020	1,955	647.38
Cyprus	1,000	3,018	482	1,884	482.36	624.36	0	0	.00
Jordan	2,169	3,776	1,337	2,731	616.46	723.29	1,776	1,461	822.76
Kuwait	1,662	0	850	0	571.90	.00	0	0	.00
Saudi Arabia	27,389	27,647	16,618	19,032	606.52	688.39	2,040	1,299	636.85
United Arab Emir	1,087	6,140	701	4,798	644.81	781.48	2,512	1,968	783.33
S Asia	8,357	5,674	6,597	4,360	789.37	768.46	4,116	2,877	699.03
India	8,210	5,674	6,441	4,360	784.59	768.46	4,116	2,877	699.03
Japan	5,435	3,389	3,783	2,890	695.98	852.82	500	422	843.26
Southeast Asia	1,046	2,575	594	1,747	567.51	678.43	1,043	737	706.14
Malaysia	1,018	2,520	536	1,646	526.46	653.28	1,020	683	669.73
Other East Asia	690	9,789	609	6,586	882.52	683.05	3,564	2,361	662.48
Dep of Korea	0	6,627	0	4,274	644.86	.00	2,528	1,580	628.87
Hong Kong	615	3,137	532	2,369	865.59	755.24	1,034	769	743.49
Africa	8,311	335	6,686	326	804.44	972.76	0	0	.00
N Africa	1,250	0	1,088	0	878.74	.00	0	0	.00
Morocco	1,250	0	1,088	0	878.74	.00	0	0	.00
Sub-Sahara	7,061	335	5,597	326	791.29	972.76	0	0	.00
Sudan	1,511	0	965	0	638.75	.00	0	0	.00
Somalia	1,325	0	1,221	0	921.61	.00	0	0	.00
Ethiopia	1,904	0	1,303	0	684.46	.00	0	0	.00
Developed countries	33,614	45,341	18,765	29,489	558.26	650.37	6,365	4,136	649.87
Less devel countries	70,012	83,207	46,695	65,189	666.86	699.40	19,841	13,859	698.48
Other veg oils & waxes(MT):									
World	98,227	107,347	113,049	132,312	1,150.90	1,232.56	18,154	21,132	1,164.03
Canada	18,393	23,429	20,121	24,581	1,093.95	1,053.44	4,022	4,358	1,083.58
Latin America	27,385	32,075	23,774	29,467	868.15	918.69	5,245	4,711	899.07
Mexico	13,941	19,081	11,142	16,522	799.22	865.88	4,147	3,088	744.87
Central America	3,945	2,152	4,049	2,830	1,026.47	1,315.00	227	281	1,298.16
Panama	1,909	700	2,035	1,123	1,065.96	1,604.40	37	63	1,714.35
Caribbean	6,498	5,647	5,569	6,082	856.91	1,077.09	614	917	1,494.26
Bahamas	1,048	1,066	1,269	1,576	1,209.63	1,478.79	185	351	1,801.07
S America	3,000	5,185	3,014	4,033	1,004.58	776.34	258	424	1,642.39
W Europe	15,520	17,222	20,778	30,807	1,338.85	1,788.83	2,442	4,167	1,706.52
EC-12	14,944	16,919	19,500	29,964	1,304.89	1,771.05	2,394	3,971	1,658.74
United Kingdom	1,333	1,357	2,323	9,728	1,742.44	6,431.98	241	1,121	4,650.16
Netherlands	9,311	9,139	9,709	9,861	1,042.76	1,078.89	1,548	1,325	801.35
Belgium and Luxembourg	1,331	1,798	1,862	2,908	1,388.71	1,394.81	124	406	3,277.18
France	781	2,925	1,477	3,479	1,890.60	1,188.97	115	195	1,698.57
Fed Rep Germany	1,224	1,061	2,527	4,187	2,054.51	3,956.07	291	574	2,315.14
Other W Europe	576	303	1,279	843	2,220.19	2,781.69	48	196	4,089.44
W Asia (Mideast)	28,371	30,590	39,555	41,702	1,394.21	1,363.70	5,948	6,982	1,173.83
Lebanon	7,044	5,040	8,720	7,477	1,237.90	1,483.58	788	1,080	1,370.08
Saudi Arabia	2,486	188	2,150	356	861.38	1,895.47	24	59	2,880.79
Japan	2,482	3,404	3,241	4,765	1,305.79	1,399.89	643	742	1,164.24
China (mainland)	8,536	11,288	12,316	13,606	1,442.83	1,205.35	2,784	2,754	890.74
Southeast Asia	161	617	338	1,346	2,098.23	2,181.69	95	187	2,075.16
Singapore	3,895	4,185	5,709	5,875	1,465.80	1,403.90	848	1,039	1,224.79
Other East Asia	1,796	2,092	2,544	3,169	1,416.68	1,514.98	606	781	1,288.74
Rep of Korea	2,387	2,584	3,147	12,926	1,414.16	1,425.11	1,437	1,912	1,330.76
Hong Kong	2,387	2,448	3,018	2,897	1,212.95	1,468.88	401	370	750.28
China (Taiwan)	3,185	4,038	5,247	6,433	1,647.41	1,593.04	543	644	1,606.80
Oceania	1,464	1,375	2,882	2,753	1,968.71	2,002.10	335	398	1,653.94
Australia	878	1,072	2,363	2,229	2,416.50	2,079.31	281	678	2,023.95
Africa	7,021	2,565	5,743	2,745	817.98	1,070.05	161	503	2,145.54
Sub-Sahara	5,857	2,491	4,815	2,615	822.07	1,049.79	161	235	1,460.43
Uganda	2,507	600	1,773	539	307.17	889.08	0	0	.00
Rep S Africa	429	1,363	723	1,470	1,684.18	1,078.46	13	46	3,561.77
Developed countries	44,272	54,815	57,074	73,529	1,289.18	1,341.41	9,600	12,049	1,255.14
Less devel countries	53,721	51,814	55,442	57,280	1,032.04	1,105.48	8,459	8,885	1,080.40
Cent plan countries	234	718	532	1,503	2,274.46	2,093.64	85	197	2,075.16
Tobacco - unafg(MT):									
World	156,026	157,327	954,448	976,037	6,117.28	6,197.51	21,816	150,264	6,887.80
Latin America	1,812	1,680	37,739	45,690	20,827.41	27,190.50	229	6,808	29,728.82
Caribbean	1,149	1,274	34,029	41,629	29,616.05	32,575.81	161	5,204	32,321.07
Dominican Republic	884	1,066	31,932	39,877	36,122.37	37,407.85	136	4,939	36,319.02
W Europe	73,447	76,012	430,120	463,301	5,856.18	6,085.10	14,160	100,306	7,083.73
EC-12	66,427	67,186	394,696	417,381	5,941.79	6,212.32	13,404	97,206	7,252.03
Denmark	4,697	3,564	24,468	18,974	5,209.24	5,323.92	698	3,661	6,121.46
United Kingdom	7,564	6,545	44,773	34,836	5,919.18	6,322.57	306	2,304	7,529.09
Netherlands	11,786	15,509	70,335	89,622	5,967.66	6,423.63	5,855	43,625	7,450.89
Belgium and Luxembourg	4,846	2,966	26,477	18,000	5,463.67	6,068.79	514	3,291	6,403.15
France	1,687	2,751	12,816	21,239	7,595.78	7,720.50	407	2,592	6,367.52
Fed Rep Germany	24,767	22,526	143,865	135,035	5,808.76	5,894.62	2,413	17,310	7,173.45
Spain, incl Canary Is	3,131	5,585	28,378	47,220	9,063.47	8,454.75	1,991	14,858	7,462.63
Italy	7,515	6,573	40,700	34,686	5,415.89	5,277.08	1,150	8,521	7,408.19
Other W Europe	7,020	8,826	35,424	45,920	5,046.16	5,202.83	756	3,099	4,099.81

See footnotes at end of table.

Appendix table A-2--U.S. agricultural exports: Quantity, value, and unit value by commodity and country, October-April 1988/89 and 1990/91, and April 1991--continued

Commodity and country	October-April						April 1991		
	Quantity		Value (1,000 dol)		Unit value (\$)		Quantity	Value (1,000 dol)	Unit value (\$)
	1988/89	1990/91	1988/89	1990/91	1988/89	1990/91			
Tobacco - unafg(MT):									
Switzerland	3,081	4,677	16,216	25,372	5,263.30	5,424.74	132	864	6,546.37
Asia	75,190	74,784	459,863	437,934	6,116.01	5,855.98	6,878	40,579	5,899.83
W Asia (Mideast)	3,595	3,960	16,108	21,359	4,480.76	5,393.74	191	787	4,122.82
Turkey	2,185	3,449	12,097	18,134	5,511.28	5,647.64	47	9	194.34
Japan	34,573	37,074	222,211	210,187	6,427.29	5,668.38	5,068	28,580	5,836.64
Southeast Asia	13,353	15,175	85,611	93,860	6,411.38	6,185.16	963	6,697	6,954.59
Thailand	8,356	9,250	51,201	57,561	6,127.51	6,222.80	0	0	.00
Malaysia	1,709	2,100	12,417	12,763	7,265.82	6,077.60	154	1,227	7,968.60
Singapore	1,109	1,942	5,363	11,350	5,737.65	5,844.63	368	2,214	6,017.66
Philippines	1,670	1,220	12,744	9,143	7,631.38	7,494.47	441	3,256	7,382.32
Other East Asia	23,205	18,163	132,688	110,417	5,718.09	5,079.22	628	3,297	5,241.22
Rep of Korea	938	1,952	6,202	14,269	5,546.26	7,309.94	0	0	.00
Hong Kong	8,740	6,980	50,500	45,683	5,778.04	6,544.86	629	3,297	5,241.22
China (Taiwan)	13,527	9,231	76,986	50,465	5,691.27	5,466.88	0	0	.00
Oceania	2,688	2,486	15,704	15,673	5,842.12	6,279.34	311	1,807	5,811.24
Australia	2,158	2,048	12,528	12,863	5,805.92	6,281.11	225	1,358	6,035.46
Developed countries	111,647	116,244	671,058	692,931	6,010.53	5,961.01	19,750	132,547	6,711.28
Less devel countries	43,977	40,473	281,312	278,591	6,396.81	6,883.98	2,066	17,717	8,575.56
Tobacco - light air-cured(MT):									
World	31,292	29,387	211,273	209,251	6,751.65	7,118.10	13,034	98,539	7,636.85
W Europe	18,249	15,431	122,750	110,305	6,726.42	7,148.26	8,686	65,652	7,558.34
EC-12	17,067	13,404	115,194	96,942	6,749.51	7,232.30	8,545	64,648	7,565.86
Denmark	1,031	833	7,895	5,808	7,657.19	8,972.95	86	534	6,502.18
United Kingdom	342	179	2,448	1,046	7,158.80	5,841.22	10	88	8,753.80
Netherlands	3,807	5,497	26,147	41,321	6,868.18	7,516.94	5,295	39,946	7,544.10
Belgium and Luxembourg	1,280	655	8,927	4,749	6,974.36	7,251.13	54	324	6,006.63
France	352	718	2,604	5,411	7,387.05	7,535.94	0	0	.00
Fed Rep Germany	6,320	3,274	43,698	24,464	6,914.19	7,472.16	1,751	13,145	7,507.08
Spain, incl Canary Is	0	369	0	3,060	.00	8,291.63	369	3,060	8,291.63
Italy	3,930	1,879	23,440	11,084	5,964.44	5,998.69	970	7,451	7,691.93
Other W Europe	1,182	2,027	7,556	13,363	6,382.94	6,592.51	141	1,004	7,120.57
Sweden	0	479	0	3,404	.00	7,106.42	0	0	.00
Switzerland	960	1,372	5,930	8,669	6,176.63	6,318.32	68	488	7,179.70
E Europe	250	478	947	2,388	3,786.55	4,995.39	0	0	.00
Asia	12,500	13,323	85,621	95,636	6,841.68	7,178.24	4,299	33,715	7,842.63
W Asia (Mideast)	761	132	5,428	1,069	7,133.19	8,094.81	67	560	8,353.80
Turkey	761	0	5,428	0	7,133.19	.00	0	0	.00
Japan	3,422	5,469	26,017	42,315	7,602.87	7,737.23	3,725	29,106	7,813.78
Southeast Asia	5,894	5,391	38,668	35,152	6,560.56	6,520.56	268	2,222	8,280.26
Thailand	4,081	3,674	25,877	22,880	6,340.75	6,227.64	0	0	.00
Malaysia	376	406	2,697	2,189	7,172.95	5,390.50	0	0	.00
Singapore	347	665	2,265	4,807	6,527.08	7,229.20	119	930	7,811.83
Philippines	857	591	6,580	4,886	7,677.75	8,267.30	149	1,292	8,670.56
Other East Asia	2,357	2,331	14,984	17,100	6,357.07	7,335.85	239	1,828	7,648.11
Rep of Korea	301	621	1,554	4,604	5,161.38	7,252.14	0	0	.00
Hong Kong	2,056	1,710	13,430	12,596	6,532.12	7,366.25	239	1,828	7,648.11
Developed countries	21,910	21,186	150,547	164,573	6,871.13	7,295.98	12,522	95,472	7,624.37
Less devel countries	9,066	7,783	59,355	52,291	6,547.04	6,761.99	512	4,066	7,842.23
Cent plan countries	316	478	1,371	2,388	4,397.54	4,985.33	0	0	.00
Tobacco - flue cured(MT):									
World	95,066	92,369	625,421	625,274	6,579.60	6,769.30	4,829	32,770	6,786.10
W Europe	37,411	41,450	242,224	276,194	6,474.67	6,663.31	3,471	24,701	7,116.51
EC-12	34,715	37,869	224,833	252,302	6,476.54	6,662.50	3,225	23,593	7,315.70
Denmark	2,147	1,759	15,285	12,273	7,118.34	6,890.98	401	2,916	7,271.03
United Kingdom	5,658	4,502	37,741	30,615	6,790.39	6,800.38	286	2,216	7,487.72
Netherlands	5,237	6,874	33,919	45,242	6,476.82	5,487.24	246	1,759	7,151.08
Belgium and Luxembourg	2,914	1,822	16,219	12,016	5,565.77	6,595.10	351	2,411	6,869.12
Fed Rep Germany	14,055	15,739	95,167	109,057	6,770.30	6,929.11	538	4,141	7,697.50
Spain, incl Canary Is	608	1,275	3,913	9,181	6,435.86	7,200.53	1,123	8,188	7,291.11
Italy	3,412	4,200	17,127	22,983	5,019.63	5,472.07	143	1,040	7,270.67
Other W Europe	2,696	3,681	17,391	23,892	6,450.55	6,671.86	246	1,108	4,605.26
Switzerland	1,309	2,324	8,825	15,717	6,741.89	6,762.91	0	0	.00
Asia	55,276	49,341	367,441	330,622	6,647.38	6,839.36	1,047	6,064	5,791.73
W Asia (Mideast)	1,636	3,216	9,313	19,964	5,692.74	6,207.64	76	208	2,732.89
Turkey	1,060	2,838	6,304	18,823	5,947.30	6,632.45	0	0	.00
Japan	26,677	22,000	194,276	163,259	7,282.53	7,420.86	7	56	8,059.43
Southeast Asia	7,189	8,976	45,883	56,048	6,382.42	6,244.21	670	4,465	6,664.46
Thailand	4,275	5,573	25,325	34,656	6,923.85	6,218.59	0	0	.00
Malaysia	1,292	1,658	9,088	10,284	7,034.17	6,202.80	154	1,227	7,968.60
Singapore	603	1,069	3,903	6,433	6,472.55	6,017.55	224	1,274	5,689.00
Other East Asia	19,416	13,860	115,159	89,250	5,931.15	6,439.41	267	1,117	4,184.07
Rep of Korea	618	1,331	3,507	9,758	5,674.98	7,331.12	0	0	.00
Hong Kong	5,786	4,709	35,236	30,872	6,079.41	6,555.85	267	1,117	4,184.07
China (Taiwan)	13,002	7,820	76,416	48,620	5,877.24	6,217.45	0	0	.00
Oceania	1,969	2,027	13,737	14,844	6,976.57	7,323.11	247	1,771	7,168.53
Australia	1,665	1,669	10,721	12,117	6,850.59	7,259.88	191	1,334	6,983.28
Developed countries	66,449	65,750	452,427	456,158	6,808.64	6,937.77	3,763	26,544	7,053.86
Less devel countries	28,522	26,619	172,286	169,115	6,040.47	6,353.17	1,066	6,226	5,840.53
Other tobacco - unafg(MT):									
World	29,677	35,561	117,754	140,512	3,967.87	3,951.29	3,953	17,955	4,542.24
Latin America	1,501	1,515	35,222	44,876	24,131.72	29,621.39	224	6,791	30,316.51
Central America	287	135	1,674	751	5,831.36	5,561.28	34	245	7,200.68
Honduras	281	116	1,662	727	5,913.65	6,263.13	26	238	9,142.42

See footnotes at end of table.

Appendix table A-2--U.S. agricultural exports: Quantity, value, and unit value by commodity and country, October-April 1989/90 and 1990/91, and April 1991--continued

Commodity and country	October-April						April 1991		
	Quantity		Value (1,000 dol)		Unit value (\$)		Quantity	Value (1,000 dol)	Unit value (\$)
	1989/90	1990/91	1989/90	1990/91	1989/90	1990/91			
Other tobacco - Unmfg(MT):									
Caribbean	1,031	1,212	33,359	41,230	32,355.59	34,018.03	161	5,204	32,321.02
Dominican Republic	884	1,066	31,832	39,877	36,122.37	37,407.85	136	4,939	36,319.02
S America	183	102	1,189	2,708	6,499.94	26,548.74	29	1,342	46,289.38
Chile	26	67	700	2,217	26,937.15	33,089.15	29	1,339	46,178.10
W Europe	17,787	19,131	65,145	76,802	3,662.52	4,014.53	2,003	9,952	4,868.79
EC-12	14,645	15,913	54,668	68,137	3,732.81	4,281.83	1,634	8,965	5,486.74
Denmark	1,519	973	1,288	894	847.82	918.55	101	111	1,100.41
United Kingdom	1,564	1,864	4,583	3,175	2,754.41	1,703.52	0	0	.00
Netherlands	2,742	3,038	10,269	13,060	3,744.91	4,298.82	314	1,820	6,113.92
Belgium and Luxembourg	652	489	1,331	1,234	2,041.56	2,524.07	109	556	5,099.08
France	943	1,455	7,566	11,994	8,023.31	8,243.19	407	2,592	6,367.52
Fed Rep Germany	4,392	3,513	5,011	1,514	1,141.00	430.84	124	23	188.55
Spain, incl Canary Is	2,523	3,941	24,465	34,980	9,696.68	8,876.80	499	3,611	7,235.61
Other W Europe	3,142	3,218	10,477	8,665	3,334.47	2,692.72	369	287	2,675.23
Sweden	1,738	1,563	6,492	4,193	3,735.20	2,682.82	251	307	1,221.80
Norway	285	386	1,524	1,745	5,347.01	4,521.37	54	305	5,640.48
Finland	288	276	892	1,671	3,096.76	6,053.79	0	0	.00
Switzerland	812	981	1,462	986	1,799.91	1,004.84	64	376	5,873.45
Asia	7,414	13,120	6,901	11,676	930.84	889.86	1,532	800	521.94
W Asia (Mideast)	1,188	612	1,367	327	1,140.78	534.21	48	20	417.63
Japan	4,474	9,605	1,918	4,813	428.59	480.25	1,336	417	312.37
Southeast Asia	270	808	1,060	2,659	3,925.84	3,291.31	25	11	422.16
Indonesia	52	469	212	1,890	4,083.86	4,029.83	0	0	.00
Other East Asia	1,432	1,972	2,545	4,067	1,777.54	2,062.31	123	352	2,859.19
Hong Kong	888	561	1,834	2,215	2,065.07	3,948.08	123	352	2,859.19
China (Taiwan)	525	1,411	570	1,844	1,085.65	1,307.09	0	0	.00
Africa	2,338	1,060	8,597	5,242	3,676.89	4,945.44	66	243	4,341.98
Sub-Sahara	2,208	801	8,345	4,235	3,779.59	5,286.62	37	185	5,001.35
Nigeria	2,066	705	7,500	3,741	3,630.03	5,306.73	37	185	5,001.35
Developed countries	23,288	29,308	68,084	82,200	2,923.56	2,804.70	3,465	10,531	3,039.19
Less devel countries	6,389	6,121	49,671	57,185	7,774.38	8,342.48	488	7,425	15,214.51
Cotton, ex linters(MT):									
World	1,116,363	1,238,284	1,809,122	2,056,012	1,620.55	1,660.37	154,158	265,425	1,656.80
Canada	25,897	21,469	36,860	34,670	1,423.32	1,614.87	3,731	6,061	1,624.52
Latin America	25,249	48,616	41,049	79,294	1,625.76	1,631.03	4,074	7,099	1,742.41
Mexico	16,738	38,167	25,805	61,360	1,541.73	1,607.40	2,846	4,814	1,691.66
W Europe	220,987	194,640	374,695	344,188	1,695.47	1,768.33	28,857	51,604	1,788.26
EC-12	208,958	174,434	353,329	306,480	1,690.83	1,757.00	24,060	43,986	1,762.24
Fed Rep Germany	68,273	42,407	121,018	74,705	1,772.58	1,761.61	5,033	8,229	1,635.03
Spain, incl Canary Is	25,735	17,595	43,367	29,096	1,685.13	1,653.67	2,260	3,925	1,736.88
Italy	68,608	69,514	117,565	127,253	1,713.56	1,830.62	10,328	19,828	1,918.84
Other W Europe	12,029	20,206	21,366	37,708	1,776.19	1,866.17	3,887	7,618	1,954.94
Switzerland	6,508	12,071	12,879	25,097	1,978.82	2,079.09	1,979	4,534	2,291.25
E Europe	16,926	20,471	32,972	38,177	1,948.00	1,864.95	3,364	5,756	1,711.13
Czechoslovakia	1,595	11,356	3,708	21,395	2,324.88	1,864.04	1,097	1,933	1,761.62
Asia	794,313	888,489	1,260,541	1,436,202	1,586.56	1,616.45	110,568	178,876	1,617.94
W Asia (Mideast)	21,203	14,441	34,745	23,019	1,638.66	1,594.03	1,687	2,968	1,753.54
Turkey	17,694	11,795	29,048	18,901	1,641.70	1,602.50	1,572	2,782	1,769.77
S Asia	16,626	9,552	26,212	15,740	1,675.58	1,647.77	5,714	9,373	1,640.38
Bangladesh	15,711	9,318	24,051	15,193	1,530.86	1,630.53	5,605	9,147	1,631.60
Japan	230,560	242,332	392,435	416,832	1,702.09	1,720.09	22,467	40,486	1,802.04
China (mainland)	104,950	155,144	163,207	221,392	1,555.09	1,427.01	10,310	14,532	1,408.48
Southeast Asia	156,848	174,935	239,240	283,407	1,625.30	1,620.07	26,474	42,641	1,610.66
Thailand	58,805	54,551	87,752	87,169	1,467.30	1,597.93	8,191	13,078	1,586.69
Indonesia	69,536	93,476	109,721	155,364	1,577.80	1,662.07	13,135	21,909	1,667.89
Philippines	17,288	18,498	26,150	26,987	1,512.63	1,458.90	3,854	5,580	1,447.89
Other East Asia	264,326	292,085	404,701	475,812	1,531.07	1,629.02	43,906	68,886	1,568.94
Rep of Korea	188,334	192,225	299,717	321,319	1,591.41	1,671.58	20,883	35,006	1,676.27
Hong Kong	29,277	46,074	42,887	71,484	1,464.86	1,551.50	13,262	19,487	1,469.35
China (Taiwan)	45,715	53,786	62,098	83,009	1,329.29	1,543.32	9,761	14,394	1,474.63
Africa	32,780	63,596	63,003	122,067	1,921.89	1,919.42	3,674	6,028	1,686.84
N Africa	27,470	57,734	54,440	111,542	1,981.79	1,933.73	3,554	5,993	1,686.14
Egypt	22,966	43,644	46,480	88,092	2,023.89	2,018.42	0	0	.00
Developed countries	481,150	461,080	809,958	799,811	1,683.39	1,734.61	55,170	99,328	1,782.27
Less devel countries	513,337	600,579	802,985	995,221	1,564.24	1,657.10	85,314	136,809	1,603.59
Cent plan countries	121,876	176,515	196,179	260,980	1,609.66	1,477.68	13,674	20,288	1,483.68
Cotton linters(MT):									
World	27,081	20,167	11,163	8,457	412.19	419.37	3,309	1,346	406.66
Canada	2,672	1,599	1,255	920	469.78	541.59	258	155	599.47
Latin America	3,740	1,693	1,652	634	441.68	374.22	293	99	335.83
Mexico	1,308	1,418	608	506	464.56	356.82	293	99	335.83
Central America	287	46	126	37	437.44	801.63	0	0	.00
S America	1,923	173	811	63	421.86	361.27	0	0	.00
Brazil	1,923	0	811	0	421.86	.00	0	0	.00
W Europe	10,333	7,359	3,329	3,389	322.19	461.85	700	308	439.88
EC-12	10,333	7,359	3,329	3,389	322.19	461.85	700	308	439.88
United Kingdom	812	62	380	23	458.56	377.71	0	0	.00
Belgium and Luxembourg	1,256	329	285	171	227.30	518.28	21	7	351.86
Fed Rep Germany	8,265	6,968	2,663	3,205	322.23	469.93	679	301	442.70
Asia	10,336	8,416	4,926	3,505	476.61	372.23	2,058	785	381.23
Japan	9,895	9,382	4,418	3,477	446.57	370.56	2,058	785	381.23
Southeast Asia	393	0	489	0	1,244.37	.00	0	0	.00
Thailand	393	0	489	0	1,244.37	.00	0	0	.00

See footnotes at end of table.

Appendix table A-2--U.S. agricultural exports: Quantity, value, and unit value by commodity and country, October-April 1989/90 and 1990/91, and April 1991--continued

Commodity and country	October-April						April 1991		
	Quantity		Value (1,000 dol)		Unit value (\$)		Quantity	Value (1,000 dol)	Unit value (\$)
	1989/90	1990/91	1989/90	1990/91	1989/90	1990/91			
Cotton linters(MT):									
Developed countries	22,900	18,440	9,008	7,795	393.15	422.75			
Less devel countries	4,181	1,727	2,159	662	516.45	383.27	3,016	1,247	413.54
Essential oils(MT):									
World	8,202	7,667	112,572	113,429	13,724.91	14,813.74	283	98	335.83
Canada	767	785	11,186	7,306	14,567.73	9,306.86	1,391	16,583	11,821.76
Latin America	1,057	1,068	16,762	13,679	15,858.31	12,807.77	164	1,178	7,185.40
Mexico	562	726	9,046	8,903	16,086.41	12,263.67	194	2,046	10,648.39
Central America	148	114	3,010	1,018	20,338.98	8,925.63	115	1,251	10,882.01
S America	288	179	4,355	3,535	15,121.70	19,748.14	42	121	2,871.33
W Europe	4,143	3,161	46,558	53,843	11,237.68	17,033.45	36	640	17,778.33
EC-12	3,608	2,821	43,910	51,601	12,166.93	18,291.85	570	8,541	14,684.56
Denmark	16	35	761	1,885	47,579.19	54,151.06	557	8,339	14,971.31
United Kingdom	891	811	15,629	16,669	17,541.15	20,653.30	9	292	32,408.00
Ireland	116	184	1,910	4,781	16,466.58	25,986.36	162	2,705	16,700.12
Netherlands	518	628	4,648	5,774	8,875.32	8,193.91	63	1,072	17,008.25
Belgium and Luxembourg	157	97	2,192	2,844	13,964.54	30,348.59	121	869	7,178.86
France	489	501	9,240	8,678	18,517.44	17,322.12	21	592	28,197.86
Fed Rep Germany	1,301	472	7,002	8,256	5,382.00	17,491.22	85	1,819	21,149.74
Italy	47	40	1,161	1,124	24,697.64	28,098.05	83	609	7,339.86
Other W Europe	534	340	2,647	2,241	4,957.39	6,592.46	4	51	12,709.25
Switzerland	410	322	2,034	1,593	4,860.50	4,947.57	10	202	15,563.38
Asia	1,897	2,542	32,899	35,622	17,342.74	13,974.02	431	4,035	9,362.21
Japan	1,143	1,325	22,196	21,147	19,419.33	16,859.85	152	1,784	11,802.06
Southeast Asia	213	217	3,019	3,975	14,173.31	18,320.00	41	808	22,143.76
Philippines	85	82	1,473	1,584	17,328.65	19,441.83	14	224	15,983.67
Other East Asia	466	827	6,866	9,434	14,733.91	11,406.92	178	1,187	6,668.67
Rep of Korea	110	126	2,916	3,176	26,507.23	25,204.86	15	249	16,601.03
Hong Kong	310	634	3,066	5,163	9,881.89	8,143.23	159	915	5,751.99
Oceania	201	63	2,177	1,438	10,829.40	22,830.35	21	247	11,784.28
Australia	185	39	1,786	1,217	9,652.87	31,206.77	6	160	26,702.33
Africa	127	38	2,896	1,627	22,800.07	42,809.50	11	535	48,597.00
Sub-Sahara	90	29	2,186	1,155	24,284.68	39,838.34	9	294	32,714.00
Rep S Africa	72	28	1,864	937	25,885.36	33,476.14	9	269	29,929.00
Developed countries	6,323	5,384	84,056	84,766	13,293.64	15,744.09	836	12,071	12,886.01
Less devel countries	1,849	2,190	28,304	28,141	15,307.75	12,849.71	423	4,444	10,506.04
Seeds - field & garden(MT):									
World	309,042	304,764	406,185	449,576	1,314.33	1,475.16	37,041	43,576	1,176.41
Canada	22,455	25,684	39,486	44,255	1,758.92	1,729.81	8,853	11,444	1,278.24
Latin America	68,189	36,929	79,434	65,673	808.89	1,778.35	6,635	5,881	1,338.47
Mexico	89,464	38,132	59,835	44,076	668.81	1,566.74	5,675	6,320	1,133.62
S America	7,535	6,665	15,071	16,594	2,000.17	2,339.67	766	2,001	2,612.91
Argentina	3,018	2,609	7,619	6,656	2,624.40	2,551.27	86	360	4,180.99
W Europe	142,740	178,017	194,852	225,747	1,365.78	1,268.12	15,335	12,954	844.72
EC-12	136,593	173,517	187,457	219,698	1,372.38	1,266.15	15,255	12,817	840.20
United Kingdom	7,737	5,217	11,045	9,042	1,427.60	1,733.18	160	443	2,950.89
Netherlands	9,351	10,631	19,734	23,696	2,110.36	2,228.87	1,040	1,518	1,459.25
France	14,949	25,651	26,649	45,624	1,715.74	1,778.64	339	978	2,885.52
Fed Rep Germany	3,544	12,370	6,291	19,049	1,775.11	1,539.46	232	588	2,582.54
Spain, incl Canary Is	13,147	12,550	19,369	14,687	1,473.27	1,170.26	353	678	1,921.84
Italy	80,002	98,351	90,246	87,875	1,128.05	893.39	12,980	8,278	637.76
Greece	2,727	3,485	7,078	9,483	2,595.47	2,721.22	25	67	2,666.92
Other W Europe	6,147	4,500	7,495	6,049	1,219.27	1,344.15	80	136	1,705.41
E Europe	1,770	14,580	8,258	29,042	4,665.40	1,991.81	575	2,366	4,114.67
Hungary	576	4,483	3,340	7,872	5,798.28	1,778.24	52	118	2,268.40
Yugoslavia	65	6,564	184	10,049	2,832.35	1,530.89	19	189	9,933.00
Romania	1,087	2,529	4,707	9,633	4,330.18	3,808.88	489	2,000	4,088.98
USSR	2,602	3,576	3,640	5,186	1,454.87	1,453.07	446	1,284	2,879.11
Asia	33,986	25,475	66,315	58,613	1,951.25	2,300.81	4,600	5,013	1,089.83
W Asia (Mideast)	10,085	5,419	22,289	13,637	2,210.16	2,516.52	1,671	1,933	1,156.70
Iraq	1,640	0	5,185	0	3,161.62	.00	0	0	.00
Saudi Arabia	4,155	1,791	7,566	4,595	1,820.88	2,565.69	62	468	7,544.10
Japan	20,890	16,188	35,772	34,351	1,712.39	2,122.03	2,580	2,305	890.23
Other East Asia	2,038	1,810	4,027	4,880	1,976.18	2,696.01	197	462	3,369.19
Oceania	2,621	3,501	4,674	5,691	1,853.91	1,626.64	312	455	1,457.02
Australia	2,111	3,120	3,889	5,025	1,842.35	1,610.64	278	352	1,264.63
Africa	4,879	17,102	9,415	15,358	1,929.79	898.04	185	1,179	6,373.22
N Africa	1,629	14,987	4,322	9,656	2,653.22	643.87	111	943	8,498.80
Algeria	447	11,663	1,236	6,260	2,765.45	463.07	78	580	7,428.99
Sub-Sahara	3,250	2,105	5,093	5,702	1,567.19	2,708.83	74	236	3,184.84
Rep S Africa	1,421	1,856	3,792	5,110	2,568.25	2,753.17	39	173	4,437.43
Developed countries	190,870	225,938	280,864	317,447	1,470.67	1,405.02	27,342	27,441	1,003.63
Less devel countries	113,721	60,606	111,643	95,665	881.72	1,594.89	8,678	12,461	1,438.24
Cent plan countries	4,361	18,221	13,688	35,464	3,145.98	1,846.34	1,021	3,653	3,578.25
Sugar & tropical prods(NA):									
World	--	--	463,266	652,875	(1)	(1)	--	72,488	(1)
Canada	--	--	141,734	185,016	(1)	(1)	--	27,130	(1)
Latin America	--	--	129,502	180,617	(1)	(1)	--	26,019	(1)
Mexico	--	--	70,676	142,534	(1)	(1)	--	19,638	(1)
Central America	--	--	6,488	4,694	(1)	(1)	--	694	(1)
Caribbean	--	--	31,297	30,706	(1)	(1)	--	2,962	(1)
Jamaica	--	--	12,089	12,030	(1)	(1)	--	645	(1)
Haiti	--	--	8,681	7,574	(1)	(1)	--	1,086	(1)
S America	--	--	21,041	12,683	(1)	(1)	--	2,724	(1)

See footnotes at end of table.

Appendix table A-2--U.S. agricultural exports: Quantity, value, and unit value by commodity and country, October-April 1989/90 and 1990/91, and April 1991--continued

Commodity and country	October-April						April 1991		
	Quantity		Value (1,000 dol)		Unit value (\$)		Quantity	Value (1,000 dol)	Unit value (\$)
	1989/90	1990/91	1989/90	1990/91	1989/90	1990/91			
Sugar & tropical prods(NA):									
Venezuela	--	--	5,060	5,690	(1)	(1)	--	1,198	(1)
Peru	--	--	12,026	2,224	(1)	(1)	--	764	(1)
W Europe	--	--	31,022	63,097	(1)	(1)	--	5,667	(1)
EC-12	--	--	27,652	58,672	(1)	(1)	--	4,852	(1)
United Kingdom	--	--	6,264	7,585	(1)	(1)	--	1,770	(1)
Netherlands	--	--	5,784	8,215	(1)	(1)	--	226	(1)
Fed Rep Germany	--	--	4,719	27,228	(1)	(1)	--	890	(1)
Asia	--	--	154,265	105,369	(1)	(1)	--	12,978	(1)
W Asia (Mideast)	--	--	34,406	10,474	(1)	(1)	--	1,793	(1)
Iraq	--	--	18,774	0	(1)	(1)	--	0	(1)
Jordan	--	--	6,682	45	(1)	(1)	--	0	(1)
Saudi Arabia	--	--	5,846	7,304	(1)	(1)	--	1,131	(1)
Japan	--	--	60,409	43,513	(1)	(1)	--	6,334	(1)
Southeast Asia	--	--	17,473	15,788	(1)	(1)	--	2,078	(1)
Singapore	--	--	4,661	4,406	(1)	(1)	--	734	(1)
Philippines	--	--	10,250	7,618	(1)	(1)	--	780	(1)
Other East Asia	--	--	41,713	35,321	(1)	(1)	--	2,759	(1)
Rep of Korea	--	--	19,758	13,974	(1)	(1)	--	1,042	(1)
Hong Kong	--	--	11,142	12,678	(1)	(1)	--	769	(1)
China (Taiwan)	--	--	10,813	8,669	(1)	(1)	--	947	(1)
Oceania	--	--	6,652	5,787	(1)	(1)	--	488	(1)
Developed countries	--	--	239,550	299,436	(1)	(1)	--	39,919	(1)
Less devel countries	--	--	223,622	252,296	(1)	(1)	--	32,433	(1)
Sugar & related prods(NA):									
World									
Canada	--	--	201,814	289,134	(1)	(1)	--	39,607	(1)
Latin America	--	--	56,693	84,010	(1)	(1)	--	14,423	(1)
Mexico	--	--	82,624	136,507	(1)	(1)	--	19,101	(1)
Central America	--	--	39,782	106,394	(1)	(1)	--	15,642	(1)
Caribbean	--	--	2,921	858	(1)	(1)	--	95	(1)
Bahamas	--	--	26,233	25,390	(1)	(1)	--	2,341	(1)
Jamaica	--	--	2,882	2,127	(1)	(1)	--	283	(1)
Haiti	--	--	11,541	11,493	(1)	(1)	--	585	(1)
S America	--	--	8,615	7,356	(1)	(1)	--	1,039	(1)
Peru	--	--	13,698	3,925	(1)	(1)	--	1,022	(1)
W Europe	--	--	12,004	2,161	(1)	(1)	--	736	(1)
EC-12	--	--	15,110	39,784	(1)	(1)	--	2,584	(1)
United Kingdom	--	--	13,889	37,067	(1)	(1)	--	2,144	(1)
Netherlands	--	--	2,884	3,489	(1)	(1)	--	912	(1)
Belgium and Luxembourg	--	--	4,448	4,282	(1)	(1)	--	82	(1)
Fed Rep Germany	--	--	3,367	4,223	(1)	(1)	--	14	(1)
Asia	--	--	2,097	22,103	(1)	(1)	--	448	(1)
W Asia (Mideast)	--	--	45,816	25,534	(1)	(1)	--	3,238	(1)
Iraq	--	--	29,316	4,676	(1)	(1)	--	867	(1)
Jordan	--	--	18,774	0	(1)	(1)	--	0	(1)
Saudi Arabia	--	--	6,622	4	(1)	(1)	--	0	(1)
Japan	--	--	2,328	3,147	(1)	(1)	--	501	(1)
Other East Asia	--	--	8,859	12,117	(1)	(1)	--	1,296	(1)
Rep of Korea	--	--	5,521	6,208	(1)	(1)	--	698	(1)
Developed countries	--	--	3,516	3,313	(1)	(1)	--	200	(1)
Less devel countries	--	--	82,410	139,040	(1)	(1)	--	18,672	(1)
Sugar - cane or beet(MT):									
World									
Canada	254,210	343,912	103,441	132,531	406.91	385.36	51,756	19,078	368.61
Latin America	33,131	36,886	13,659	15,295	412.26	413.52	6,503	2,991	367.62
Mexico	161,342	282,428	65,035	114,489	403.09	391.51	45,022	16,655	367.72
Caribbean	76,337	224,438	30,424	90,831	398.55	405.15	32,827	13,853	423.76
Bahamas	55,978	61,015	22,432	21,288	400.73	348.89	9,375	1,853	197.63
Jamaica	6,675	3,507	2,307	1,590	345.64	479.08	434	199	458.63
Haiti	24,192	33,167	9,918	9,427	405.85	284.22	5,500	352	63.93
Neth Antilles	21,564	17,872	8,490	7,220	393.72	403.88	2,827	1,035	365.88
S America	2,650	3,179	1,447	1,619	546.14	509.31	283	134	473.72
Peru	28,763	6,839	11,977	2,191	416.99	320.33	2,710	741	273.33
W Europe	29,715	6,758	11,948	2,158	416.08	318.27	2,700	735	272.52
EC-12	142	13,663	78	2,064	548.14	151.05	6	13	2,093.33
Belgium and Luxembourg	142	13,663	78	2,044	548.14	149.59	6	13	2,093.33
Asia	0	13,551	0	1,867	.00	137.79	0	0	.00
W Asia (Mideast)	59,306	592	24,514	545	413.35	820.67	61	45	742.62
Iraq	59,193	122	24,428	87	412.69	715.05	46	23	491.30
Jordan	41,525	0	17,759	0	427.66	.00	0	0	.00
Saudi Arabia	17,620	0	6,522	0	375.80	.00	0	0	.00
Developed countries	33,329	50,886	13,783	17,562	413.53	345.11	6,656	2,471	370.73
Less devel countries	220,881	293,026	89,658	114,959	406.91	392.35	45,090	16,606	368.29
Related sugar prods(NA):									
World									
Canada	--	--	98,479	156,604	(1)	(1)	--	20,529	(1)
Latin America	--	--	42,895	68,715	(1)	(1)	--	12,032	(1)
Mexico	--	--	17,589	22,018	(1)	(1)	--	2,546	(1)
Central America	--	--	9,358	15,462	(1)	(1)	--	1,689	(1)
Guatemala	--	--	2,718	779	(1)	(1)	--	87	(1)
Caribbean	--	--	1,432	175	(1)	(1)	--	10	(1)
Jamaica	--	--	3,801	4,042	(1)	(1)	--	489	(1)
S America	--	--	1,723	2,066	(1)	(1)	--	233	(1)
W Europe	--	--	1,712	1,734	(1)	(1)	--	281	(1)
Asia	--	--	15,032	37,720	(1)	(1)	--	2,571	(1)

See footnotes at end of table.

Appendix table A-2--U.S. agricultural exports: Quantity, value, and unit value by commodity and country, October-April 1989/90 and 1990/91, and April 1991--continued

Commodity and country	October-April						April 1991		
	Quantity		Value (1,000 dol)		Unit value (\$)		Quantity	Value (1,000 dol)	Unit value (\$)
	1989/90	1990/91	1989/90	1990/91	1989/90	1990/91			
Related sugar prods(NA):									
EC-12									
United Kingdom			13,811	35,023	(1)	(1)			
Ireland			2,884	3,422	(1)	(1)		2,131	(1)
Netherlands			231	1,896	(1)	(1)		812	(1)
Belgium and Luxembourg			4,448	4,200	(1)	(1)		634	(1)
Fed Rep Germany			3,367	2,366	(1)	(1)		69	(1)
Other W Europe			2,026	22,103	(1)	(1)		14	(1)
Switzerland			1,222	2,697	(1)	(1)		448	(1)
Asia			862	1,601	(1)	(1)		440	(1)
W Asia (Mideast)			21,302	24,889	(1)	(1)		260	(1)
Iraq			4,888	4,589	(1)	(1)		3,193	(1)
Saudi Arabia			1,016	0	(1)	(1)		845	(1)
Japan			2,301	3,066	(1)	(1)		0	(1)
Southeast Asia			8,848	11,963	(1)	(1)		478	(1)
Philippines			1,910	2,417	(1)	(1)		1,286	(1)
Other East Asia			1,076	1,403	(1)	(1)		377	(1)
Rep of Korea			5,469	5,908	(1)	(1)		285	(1)
Hong Kong			3,516	3,102	(1)	(1)		675	(1)
Oceania			1,098	1,337	(1)	(1)		178	(1)
Australia			1,258	2,540	(1)	(1)		139	(1)
Developed countries			855	2,033	(1)	(1)		115	(1)
Less devel countries			68,627	121,478	(1)	(1)		77	(1)
World			29,761	34,692	(1)	(1)		16,200	(1)
Cofee(MT):								4,274	(1)
World									
Canada	10,068	9,737	61,331	55,876	6,091.72	5,738.57	1,346	8,236	6,118.03
Latin America	3,883	5,316	21,351	28,250	5,488.53	5,314.69	710	3,975	5,599.19
Caribbean	166	207	880	1,477	5,303.05	7,134.32	24	168	7,001.13
W Europe	82	114	686	803	7,452.19	7,917.49	13	113	6,685.46
EC-12	697	394	1,985	1,980	2,852.12	5,024.56	72	259	3,598.67
Asia	489	391	1,757	1,957	3,592.28	5,004.07	72	259	3,598.67
W Asia (Mideast)	5,254	3,740	36,805	23,638	7,005.08	6,320.27	519	3,708	7,146.89
Saudi Arabia	300	474	2,044	2,863	6,616.17	5,040.17	83	568	6,839.82
Japan	250	376	1,665	2,298	6,558.50	6,111.26	70	497	7,104.70
Southeast Asia	3,411	1,550	24,010	9,613	7,039.03	6,201.98	286	2,112	7,385.40
Thailand	700	557	4,524	3,624	6,462.70	6,506.01	90	668	7,416.84
Singapore	130	42	1,005	281	7,727.96	6,582.71	2	16	7,800.00
Philippines	366	308	2,595	2,324	7,080.64	7,545.38	75	544	7,253.84
Other East Asia	156	135	631	488	4,041.77	3,611.67	13	108	8,298.31
Rep of Korea	832	1,140	6,219	7,452	7,475.03	6,536.54	60	362	6,029.80
Hong Kong	434	517	3,451	3,640	7,952.55	7,041.26	14	177	12,618.14
China (Taiwan)	198	323	1,011	1,822	5,104.79	5,538.60	19	89	4,665.42
Developed countries	200	300	1,757	1,990	8,785.36	6,632.44	27	96	3,573.04
Less devel countries	8,011	7,294	47,510	40,025	5,830.61	5,487.42	1,070	6,362	5,845.84
Cocoa(MT):	2,053	2,393	13,782	15,584	6,717.82	6,512.43	264	1,816	6,878.87
World									
Canada	10,135	11,708	24,160	28,636	2,383.81	2,445.84	1,020	2,167	2,124.83
Latin America	3,492	4,682	9,885	12,581	2,830.86	2,708.48	454	1,011	2,226.98
Mexico	3,360	2,989	5,136	5,184	1,528.52	1,734.35	217	359	1,652.71
Central America	2,649	2,179	3,645	3,703	1,376.04	1,699.27	123	214	1,737.68
Caribbean	280	395	692	765	2,470.10	1,836.17	29	42	1,448.27
Jamaica	400	341	565	568	2,597.74	2,490.11	14	18	1,294.28
Leeward & Windward Is	117	228	790	512	1,825.38	1,502.74	57	64	1,127.10
W Europe	143	1	304	340	1,674.07	1,492.63	50	51	1,012.30
EC-12	405	1,494	1,045	14	2,122.75	13,880.00	0	0	.00
United Kingdom	347	1,437	881	4,470	2,580.56	2,991.85	116	243	2,092.65
Netherlands	265	218	701	4,304	2,540.16	2,994.81	95	198	2,084.57
France	27	870	64	467	2,645.16	2,143.25	4	8	2,344.25
Fed Rep Germany	13	175	27	2,785	2,353.44	3,201.44	0	0	.00
Other W Europe	23	173	68	705	2,098.68	4,030.61	0	0	.00
Asia	2,317	2,237	6,905	342	2,514.69	1,977.21	91	189	2,073.26
W Asia (Mideast)	186	159	544	5,739	3,000.65	2,565.41	189	490	2,460.00
Saudi Arabia	173	141	473	454	2,924.56	2,854.02	9	18	1,976.67
Japan	583	282	1,616	625	2,735.29	3,011.66	7	15	2,142.86
Southeast Asia	628	532	2,167	459	2,771.94	2,256.77	41	119	2,890.24
Philippines	500	412	1,952	2,027	3,451.43	3,810.78	37	124	3,350.51
Other East Asia	820	1,254	2,625	1,801	3,904.52	4,370.53	30	112	3,736.23
Rep of Korea	161	403	538	541	3,344.03	2,072.34	112	229	2,047.15
Hong Kong	469	570	1,012	1,335	2,158.14	1,341.60	24	68	2,829.58
China (Taiwan)	290	281	1,074	723	3,705.02	2,342.88	63	138	2,184.57
Oceania	551	286	1,111	547	3,015.61	1,912.58	25	24	849.72
Australia	469	222	939	412	2,002.71	1,855.64	34	65	1,924.87
Developed countries	5,029	6,754	13,651	18,357	2,714.50	2,717.96	78	32	1,782.67
Less devel countries	5,105	4,834	10,509	10,264	2,058.11	2,080.22	645	1,438	2,229.06
Chocolate & prep(MT):									
World									
Canada	35,844	30,785	111,310	105,839	3,105.41	3,438.00	3,293	10,717	3,254.47
Latin America	11,637	11,777	30,338	35,656	2,607.01	3,027.58	1,363	3,569	2,618.37
Mexico	10,105	10,942	27,225	31,920	2,694.22	2,917.22	1,123	3,234	2,879.55
Central America	8,443	8,822	22,249	25,145	2,635.24	2,850.26	796	2,235	2,807.99
Caribbean	678	837	1,892	2,181	2,789.87	2,605.40	162	377	2,327.07
Neth Antilles	525	556	1,874	2,135	3,569.88	3,840.50	48	194	4,034.02
S America	183	315	698	1,242	3,813.53	3,943.68	26	113	4,348.92
Asia	459	727	1,210	2,459	2,636.29	3,382.59	117	428	3,661.54
World	13,364	7,359	51,846	36,277	3,878.78	4,829.62	655	3,505	5,350.54

See footnotes at end of table.

Appendix table A-2--U.S. agricultural exports: Quantity, value, and unit value by commodity and country, October-April 1989/90 and 1990/91, and April 1991--continued

Commodity and country	October-April						April 1991		
	Quantity		Value (1,000 dol)		Unit value (\$)		Quantity	Value (1,000 dol)	Unit value (\$)
	1989/90	1990/91	1989/90	1990/91	1989/90	1990/91			
Chocolate & prep(MT):									
Japan	5,048	3,278	22,593	18,451	4,474.68	5,628.78	340	2,170	6,382.95
Southeast Asia	1,695	914	6,618	4,338	3,904.51	4,745.66	56	245	4,371.77
Philippines	1,466	699	5,870	3,065	4,004.29	4,384.26	46	189	4,115.13
Other East Asia	6,347	3,037	21,904	13,255	3,451.05	4,364.35	224	1,000	4,465.00
Rep of Korea	2,356	1,376	9,816	4,856	4,208.81	3,528.88	98	471	4,810.16
Hong Kong	1,682	681	5,983	5,124	3,557.13	7,523.63	17	155	9,093.12
China (Taiwan)	2,309	980	6,005	3,275	2,600.60	3,342.05	109	374	3,432.86
Developed countries	17,302	15,511	54,591	55,623	3,155.21	3,586.02	1,852	6,117	3,303.17
Less devel countries	18,542	15,061	56,719	49,839	3,058.95	3,309.16	1,438	4,581	3,183.17
Tea & mate(MT):									
World	5,001	6,191	22,906	28,129	4,580.32	4,543.55	1,059	4,754	4,446.78
Canada	1,808	2,665	9,565	12,423	5,013.34	4,651.72	461	2,299	4,856.39
Latin America	605	557	1,746	1,900	2,886.38	3,411.63	149	451	3,025.50
Mexico	423	335	1,215	950	2,872.65	2,834.33	115	266	2,315.60
Caribbean	140	93	356	418	2,543.56	4,495.87	6	30	5,057.17
S America	26	55	116	353	4,457.73	5,437.75	23	124	5,410.35
W Europe	841	1,106	4,268	5,469	4,535.85	4,845.25	127	628	4,953.56
EC-12	834	1,048	3,612	5,068	4,331.39	4,836.01	113	539	4,767.52
United Kingdom	138	267	711	1,059	5,148.96	3,965.97	48	205	4,276.50
France	297	145	1,174	833	3,954.31	5,744.14	1	4	3,780.00
Fed Rep Germany	229	388	860	1,385	3,843.94	3,570.60	30	128	4,310.27
Spain, incl Canary Is	18	65	66	952	3,644.89	14,797.98	2	6	3,138.00
Italy	101	145	444	684	4,394.09	4,718.04	31	191	5,172.39
Other W Europe	107	58	558	401	6,129.50	6,919.18	14	80	5,455.14
Switzerland	69	45	406	309	5,884.55	6,859.51	12	77	6,383.33
Asia	1,349	1,675	6,012	7,285	4,456.95	4,349.20	293	1,312	4,479.36
W Asia (Mideast)	249	84	743	436	2,984.72	4,638.82	4	27	6,628.00
Saudi Arabia	171	66	468	258	2,736.81	3,906.89	0	0	.00
Japan	364	457	1,883	1,557	5,173.30	3,406.20	157	553	3,520.42
Southeast Asia	195	391	1,233	2,304	6,320.71	5,893.75	105	581	5,534.82
Thailand	8	114	25	586	3,132.13	5,143.89	0	0	.00
Malaysia	96	189	578	1,130	6,024.28	5,978.03	60	512	5,690.19
Philippines	70	65	559	443	7,983.50	6,815.21	9	54	6,054.33
Other East Asia	536	733	2,141	2,988	3,993.96	4,076.10	27	152	5,632.37
Hong Kong	321	538	1,377	2,183	4,290.00	4,057.59	4	51	12,753.25
China (Taiwan)	162	136	598	685	3,697.20	5,039.89	21	90	4,268.62
Oceania	144	169	1,063	953	7,379.38	5,641.22	39	122	3,136.15
Australia	115	147	850	841	7,383.38	5,721.47	30	99	3,283.33
Developed countries	3,398	4,438	17,070	20,600	5,023.63	4,641.75	788	3,552	4,507.20
Less devel countries	1,579	1,753	5,770	7,529	3,654.13	4,291.97	281	1,202	4,277.32
Spices(MT):									
World	6,437	8,908	18,019	22,470	2,789.24	2,527.10	1,284	3,045	2,371.68
Canada	2,096	3,592	5,336	8,874	3,022.87	2,476.01	630	1,406	2,231.86
Latin America	1,183	1,742	3,577	4,148	3,023.90	2,387.07	245	657	2,682.55
Mexico	600	1,116	1,558	2,210	2,596.14	1,980.78	160	368	2,297.38
Central America	144	118	489	299	3,395.10	2,535.79	11	43	3,877.27
Panama	79	31	343	135	4,338.87	4,368.32	7	37	5,244.28
Caribbean	346	252	1,305	1,037	3,772.57	4,113.23	42	189	4,504.55
Bahamas	143	71	620	568	4,339.06	8,001.24	11	89	8,988.00
Dominican Republic	56	46	213	22	3,801.53	482.39	4	4	982.50
S America	93	256	225	602	2,423.57	2,352.63	32	58	1,806.38
Venezuela	35	116	86	279	2,447.34	2,403.81	22	33	1,494.96
W Europe	1,568	1,963	3,127	4,401	1,994.32	2,239.70	265	625	2,358.75
EC-12	1,401	1,710	2,556	3,627	1,831.62	2,121.22	211	427	2,024.85
United Kingdom	416	518	762	765	1,832.05	1,476.45	108	154	1,430.90
Netherlands	214	227	469	619	2,191.87	2,726.50	4	28	6,940.50
France	88	62	316	279	3,586.21	4,484.11	6	42	7,081.67
Fed Rep Germany	411	608	510	1,306	1,241.88	2,147.82	37	67	1,823.24
Other W Europe	167	255	561	774	3,359.26	3,034.18	54	188	3,663.42
Sweden	139	195	422	545	3,035.51	2,781.72	25	76	3,047.12
Asia	1,239	1,328	4,063	3,144	3,034.72	3,118.41	120	307	2,559.91
W Asia (Mideast)	135	412	496	1,269	3,688.75	3,080.50	34	74	2,163.79
Saudi Arabia	86	328	388	1,037	4,510.88	3,160.35	27	52	1,934.44
Japan	362	175	695	343	1,918.42	1,957.88	20	51	2,563.05
Southeast Asia	274	194	727	822	2,654.59	4,234.89	29	60	1,738.38
Thailand	119	24	241	108	2,026.60	4,518.54	0	0	.00
Singapore	106	80	316	319	2,980.16	3,993.19	6	24	4,790.60
Philippines	39	75	116	385	2,983.92	5,132.64	10	21	2,106.00
Other East Asia	563	628	2,116	1,867	3,758.46	3,156.64	37	132	3,571.51
Rep of Korea	347	346	1,718	1,264	4,951.40	3,651.84	20	103	5,149.20
Hong Kong	97	96	203	281	2,089.87	2,830.72	16	24	1,520.05
China (Taiwan)	119	86	195	122	1,639.90	1,415.55	1	5	4,841.00
Oceania	193	203	751	767	3,888.38	3,777.67	18	44	2,464.61
Australia	146	155	656	653	4,490.86	4,212.48	9	26	2,835.65
Developed countries	4,188	5,902	10,879	14,324	2,597.56	2,426.99	931	2,122	2,278.66
Less devel countries	2,249	2,986	7,140	8,101	3,174.80	2,713.03	353	923	2,614.00
Flavoring sirups & ext(MT):									
World	0	0	0	0	.00	.00	0	0	.00
Rubber - crude natural(MT):									
World	12,520	11,603	21,903	20,771	1,748.01	1,789.98	1,943	3,641	1,873.16
Canada	5,003	3,014	7,444	3,917	1,487.98	1,289.49	345	446	1,293.31
Latin America	5,694	6,501	7,748	8,668	1,350.67	1,333.31	1,248	1,959	1,570.09
Mexico	1,301	2,780	1,754	3,285	1,347.84	1,185.28	394	832	2,112.76

See footnotes at end of table.

Appendix table A-2--U.S. agricultural exports: Quantity, value, and unit value by commodity and country, October-April 1989/90 and 1990/91, and April 1991--continued

Commodity and country	October-April						April 1991			
	Quantity		Value (1,000 dol)		Unit value (\$)		Quantity	Value (1,000 dol)	Unit value (\$)	
	1989/90	1990/91	1989/90	1990/91	1989/90	1990/91				
Rubber - crude natural(MT):										
Central America										
S America	202	238	293	274	1,450.01	1,151.25	83	61	740.78	
Colombia	4,105	3,391	5,588	4,976	1,361.38	1,467.31	764	1,035	1,354.90	
Venezuela	235	138	233	134	891.18	968.61	0	0	0.00	
Chile	3,537	2,886	4,463	4,082	1,261.91	1,367.21	701	902	1,286.62	
Argentina	148	158	302	380	2,647.61	2,391.19	38	33	848.26	
W Europe	810	75	427	325	2,883.56	4,330.17	20	96	4,808.25	
EC-12	786	1,170	3,934	5,506	4,857.17	4,705.87	231	788	3,454.80	
United Kingdom	155	1,081	3,790	5,346	4,822.13	4,945.44	230	789	3,431.01	
France	98	207	466	982	3,006.35	4,743.05	33	187	5,658.64	
Fed Rep Germany	76	46	388	459	3,963.66	9,977.74	19	110	5,785.79	
Italy	409	281	548	1,368	7,204.09	4,869.42	23	139	6,056.09	
Asia	925	423	1,884	2,081	4,850.61	4,918.78	132	264	2,001.41	
W Asia (Mideast)	368	857	2,447	2,466	2,544.99	2,877.11	113	417	3,689.01	
Israel, inc Gaza & W Bank	317	177	274	516	1,290.43	2,617.57	62	151	2,440.68	
Japan	338	249	274	397	864.69	2,244.61	60	133	2,217.00	
Southeast Asia	41	38	641	609	1,601.31	2,421.46	6	33	5,566.00	
Other East Asia	174	242	203	203	5,801.27	5,336.47	15	33	2,183.67	
Rep of Korea	23	370	1,159	1,116	6,658.09	3,017.36	28	185	6,624.57	
Hong Kong	36	57	447	222	18,433.17	3,890.17	1	12	11,900.00	
China (Taiwan)	115	87	420	509	11,657.36	5,247.46	27	174	6,428.18	
Developed countries	6,536	216	292	386	2,538.08	1,785.55	0	0	0.00	
Less devel countries	5,994	4,666	12,410	10,613	1,898.73	2,274.49	648	1,424	2,197.33	
Fibers ex cotton(MT):										
World	2,374	2,584	1,714	2,020	721.78	781.71	512	321	627.10	
Canada	88	332	161	202	1,834.48	607.47	114	61	535.34	
Latin America	1,277	1,306	566	813	442.91	622.43	38	89	2,344.37	
Mexico	1,207	1,049	409	365	338.72	348.03	31	39	1,259.68	
Central America	10	23	13	62	1,252.20	2,714.74	7	46	6,562.71	
Guatemala	0	6	0	41	.00	6,843.83	6	41	6,843.83	
Panama	10	17	13	21	1,252.20	1,257.41	1	5	4,876.00	
Caribbean	0	187	0	248	.00	1,324.75	0	0	0.00	
Dominican Republic	0	182	0	240	.00	1,316.19	0	0	0.00	
S America	60	47	144	138	2,403.83	2,928.49	0	0	0.00	
Colombia	12	0	43	0	3,545.92	.00	0	0	0.00	
Venezuela	0	25	0	22	.00	877.86	0	0	0.00	
Ecuador	38	0	40	4	1,057.79	.00	0	0	0.00	
Chile	0	0	30	12	.00	.00	0	4	0.00	
Brazil	10	9	31	97	3,109.00	10,733.89	0	0	0.00	
W Europe	817	663	896	478	729.31	848.13	360	171	474.90	
EC-12	718	545	570	460	792.63	843.52	360	171	474.90	
United Kingdom	243	478	207	248	849.84	518.03	327	88	268.40	
Netherlands	0	6	0	28	.00	4,664.67	6	25	4,100.00	
Belgium and Luxembourg	151	15	74	15	492.14	1,026.67	0	0	0.00	
France	0	0	20	10	.00	.00	0	0	0.00	
Fed Rep Germany	181	1	208	95	1,150.53	95,470.00	0	0	0.00	
Greece	72	45	34	63	474.60	1,401.78	27	59	2,170.18	
Other W Europe	88	18	26	18	265.48	1,018.89	0	0	0.00	
Switzerland	82	18	22	18	269.39	1,018.89	0	0	0.00	
Asia	102	338	320	286	3,133.01	844.95	0	0	0.00	
W Asia (Mideast)	18	13	50	26	2,797.44	2,037.61	0	0	0.00	
Lebanon	0	13	0	23	.00	1,769.23	0	0	0.00	
Israel, inc Gaza & W Bank	12	0	36	0	2,974.82	.00	0	0	0.00	
S Asia	0	153	0	33	.00	214.28	0	0	0.00	
Pakistan	0	153	0	33	.00	214.28	0	0	0.00	
Japan	58	79	212	171	3,658.62	2,166.58	0	0	0.00	
Southeast Asia	0	19	28	19	.00	992.42	0	0	0.00	
Singapore	0	18	19	5	.00	268.58	0	0	0.00	
Other East Asia	26	75	29	37	1,099.19	495.31	0	0	0.00	
Hong Kong	2	0	22	17	11,114.60	.00	0	0	0.00	
Africa	80	33	67	235	739.35	7,118.33	0	0	0.00	
Sub-Saharan	90	33	67	235	739.38	7,118.33	0	0	0.00	
Liberia	28	0	44	0	1,564.46	.00	0	0	0.00	
Zaire	0	17	0	223	.00	13,112.06	0	0	0.00	
Rep S Africa	62	0	23	0	371.27	.00	0	0	0.00	
Developed countries	1,037	985	1,028	864	991.51	866.84	474	232	489.43	
Less devel countries	1,337	1,599	681	1,163	509.18	727.37	38	89	2,344.37	
Other misc veg prods(MT):										
World	18,430	19,569	146,732	163,811	7,961.60	8,370.82	2,845	16,377	5,756.28	
Canada	3,002	2,839	14,828	16,834	4,972.73	5,964.95	997	2,527	6,366.73	
Latin America	2,820	2,806	11,314	13,618	3,874.58	4,853.28	367	1,474	4,128.73	
Mexico	2,021	1,398	5,147	6,507	2,546.86	4,664.46	133	738	5,549.79	
Caribbean	207	524	1,609	1,866	7,776.26	3,751.83	168	286	1,705.04	
S America	633	770	3,843	4,304	7,397.62	5,589.03	37	377	10,191.90	
W Europe	6,579	6,831	30,362	32,516	4,614.99	4,760.07	983	4,783	4,865.72	
EC-12	6,116	6,276	27,256	29,848	4,456.48	4,755.97	878	4,171	4,760.72	
Denmark	801	647	3,678	2,654	4,591.60	4,102.58	147	498	3,390.12	
United Kingdom	2,077	1,032	8,277	7,819	3,985.13	7,576.79	194	1,279	6,590.28	
Ireland	189	326	1,489	1,821	7,928.66	5,585.11	0	3	0.00	
Netherlands	1,044	1,044	3,127	3,062	2,565.48	2,933.16	106	403	3,801.97	
Fed Rep Germany	1,627	2,560	7,729	8,847	4,750.43	3,885.63	348	612	5,827.30	
Other W Europe	463	565	3,106	2,668	6,708.86	4,806.44	105	6,700	6,843.80	
Asia	5,164	6,304	84,523	84,628	16,399.50	15,010.72	978	6,700	6,843.80	

See footnotes at end of table.

Appendix table A-2--U.S. agricultural exports: Quantity, value, and unit value by commodity and country, October-April 1989/90 and 1990/91, and April 1991--continued

Commodity and country	October-April						April 1991		
	Quantity		Value (1,000 dol)		Unit value (\$)		Quantity	Value (1,000 dol)	Unit value (\$)
	1989/90	1990/91	1989/90	1990/91	1989/90	1990/91			
Other misc veg prods(MT):									
Japan	2,573	3,895	17,796	23,814	6,916.29	6,113.97	656	2,976	4,535.87
Southeast Asia	818	1,157	5,014	5,419	6,129.95	4,683.60	154	469	3,043.86
Singapore	425	605	2,237	2,555	5,263.36	5,059.93	78	285	3,650.24
Other East Asia	1,581	1,137	59,783	63,628	37,813.20	55,961.08	129	2,816	22,604.81
Rep of Korea	223	288	1,898	5,062	8,509.50	16,931.03	88	1,117	12,695.99
Hong Kong	1,007	670	52,514	54,529	52,149.12	81,386.45	21	1,544	78,295.24
China (Taiwan)	349	156	5,358	4,022	15,353.56	24,230.31	20	155	7,728.25
Oceania	543	646	4,342	4,865	6,752.43	7,531.58	120	822	6,849.25
Australia	514	613	4,103	4,595	6,681.69	7,485.83	119	807	6,783.47
Developed countries	12,881	14,260	68,115	78,587	5,288.06	6,511.02	2,176	11,195	5,144.77
Less devel countries	5,497	5,265	77,380	84,308	14,076.79	16,012.84	665	5,060	7,608.27
Nursery & greenhouse prods(NA):									
World	--	--	111,773	135,150	(1)	(1)	--	28,567	(1)
Canada	--	--	61,771	72,888	(1)	(1)	--	18,910	(1)
Latin America	--	--	8,055	13,484	(1)	(1)	--	1,261	(1)
Mexico	--	--	4,226	8,153	(1)	(1)	--	736	(1)
Central America	--	--	804	1,373	(1)	(1)	--	87	(1)
Caribbean	--	--	3,065	1,940	(1)	(1)	--	152	(1)
S America	--	--	860	2,018	(1)	(1)	--	276	(1)
W Europe	--	--	30,763	38,376	(1)	(1)	--	6,896	(1)
EC-12	--	--	28,897	36,541	(1)	(1)	--	6,717	(1)
United Kingdom	--	--	1,527	1,446	(1)	(1)	--	67	(1)
Netherlands	--	--	13,465	15,016	(1)	(1)	--	2,837	(1)
Belgium and Luxembourg	--	--	1,003	1,874	(1)	(1)	--	273	(1)
Fed Rep Germany	--	--	10,684	14,680	(1)	(1)	--	2,524	(1)
Spain, Incl Canary Is	--	--	775	1,605	(1)	(1)	--	691	(1)
Other W Europe	--	--	1,857	1,834	(1)	(1)	--	279	(1)
Switzerland	--	--	1,263	1,221	(1)	(1)	--	184	(1)
Asia	--	--	8,378	9,625	(1)	(1)	--	1,310	(1)
W Asia (Mideast)	--	--	2,713	1,270	(1)	(1)	--	463	(1)
United Arab Emir	--	--	2,189	1,141	(1)	(1)	--	453	(1)
Japan	--	--	5,286	6,302	(1)	(1)	--	801	(1)
Developed countries	--	--	98,163	118,001	(1)	(1)	--	26,733	(1)
Less devel countries	--	--	13,466	16,722	(1)	(1)	--	1,834	(1)
Beverages ex juices(NA):									
World			219,698	285,519	(1)	(1)		54,863	(1)
Canada			38,290	51,959	(1)	(1)		9,226	(1)
Latin America			54,745	73,923	(1)	(1)		17,647	(1)
Mexico			10,382	10,957	(1)	(1)		2,460	(1)
Central America			18,999	25,383	(1)	(1)		4,787	(1)
Guatemala			3,863	5,986	(1)	(1)		925	(1)
El Salvador			3,158	5,211	(1)	(1)		602	(1)
Honduras			5,887	10,362	(1)	(1)		2,218	(1)
Panama			4,662	2,288	(1)	(1)		374	(1)
Caribbean			14,206	18,724	(1)	(1)		2,021	(1)
Bahamas			2,492	2,919	(1)	(1)		340	(1)
Neth Antilles			2,887	1,881	(1)	(1)		183	(1)
S America			11,159	22,849	(1)	(1)		8,378	(1)
Ecuador			1,924	9,425	(1)	(1)		7,389	(1)
Chile			3,167	3,321	(1)	(1)		28	(1)
Paraguay			2,816	2,982	(1)	(1)		489	(1)
W Europe			6,444	9,195	(1)	(1)		2,510	(1)
EC-12			3,028	6,457	(1)	(1)		1,600	(1)
Other W Europe			2,515	2,738	(1)	(1)		810	(1)
Asia			91,134	93,959	(1)	(1)		15,442	(1)
W Asia (Mideast)			8,306	14,420	(1)	(1)		1,797	(1)
Saudi Arabia			226	6,614	(1)	(1)		639	(1)
United Arab Emir			2,699	2,994	(1)	(1)		239	(1)
Japan			45,596	44,368	(1)	(1)		9,029	(1)
Southeast Asia			17,759	10,289	(1)	(1)		522	(1)
Singapore			2,223	1,666	(1)	(1)		120	(1)
Indonesia			2,273	4,398	(1)	(1)		130	(1)
Philippines			10,069	692	(1)	(1)		160	(1)
Other East Asia			18,667	23,516	(1)	(1)		3,466	(1)
Rep of Korea			2,303	3,936	(1)	(1)		684	(1)
Hong Kong			6,834	12,643	(1)	(1)		1,382	(1)
China (Taiwan)			9,178	6,937	(1)	(1)		1,399	(1)
Oceania			23,645	54,954	(1)	(1)		6,389	(1)
Australia			18,334	48,930	(1)	(1)		5,364	(1)
Micronesia			2,897	3,235	(1)	(1)		262	(1)
Africa			5,175	9,696	(1)	(1)		2,305	(1)
Sub-Sahara			3,939	8,443	(1)	(1)		2,121	(1)
Nigeria			2,979	4,433	(1)	(1)		1,605	(1)
Developed countries			110,352	156,216	(1)	(1)		26,574	(1)
Less devel countries			109,343	136,624	(1)	(1)		26,523	(1)
Selected non-ag exports(NA):			7,029,419	8,749,845	(1)	(1)		1,174,501	(1)
Fertilizers(MT):									
World	28,927	29,241	1,361,144	1,688,652	47,054.45	57,748.45	2,854	249,553	87,089.21
Potassium(MT):									
World	0	0	0	0	.00	.00	0	0	.00

See footnotes at end of table.

Appendix table A-2--U.S. agricultural exports: Quantity, value, and unit value by commodity and country, October-April 1988/89 and 1990/91, and April 1991--continued

Commodity and country	October-April						April 1991		
	Quantity		Value (1,000 dol)		Unit value (\$)		Quantity	Value (1,000 dol)	Unit value (\$)
	1988/89	1990/91	1988/89	1990/91	1988/89	1990/91			
Nitrogen(MT):									
World	18,900	19,239	1,344,613	1,671,906	71,143.56	86,901.93	1,332	245,668	184,360.94
Phosphate(MT):									
World	10,027	10,002	16,531	16,745	1,648.64	1,674.21	1,522	2,984	1,860.47
Mixed or organic fertilizers(MT):									
World	0	0	0	0	.00	.00	0	0	.00
Fish & shellfish(MT):									
World	361,487	461,245	1,129,684	1,586,059	3,125.10	3,438.65	90,621	247,949	2,736.11
Fish - fr or prep(MT):									
World	242,313	324,076	527,751	895,892	2,177.97	2,764.45	58,755	126,905	2,159.90
Shellfish(MT):									
World	83,767	113,013	444,534	615,464	5,306.79	5,445.95	23,861	109,514	4,570.51
Other fish prods(MT):									
World	35,407	24,156	157,400	74,703	4,445.44	3,092.52	7,905	11,530	1,458.62
Ag chemicals(MT):									
World	171,175	142,985	871,995	799,978	5,094.17	5,594.84	29,036	138,751	4,778.58
Fungicides(MT):									
World	14,311	13,289	114,004	122,073	7,966.19	9,179.10	1,556	17,870	11,484.64
Herbicides(MT):									
World	82,552	51,593	443,652	319,574	5,374.21	6,194.14	14,352	65,357	4,553.86
Insecticides(MT):									
World	29,386	37,765	125,621	149,715	4,274.87	3,964.39	8,889	32,401	3,645.10
Other pesticides(MT):									
World	44,826	40,328	188,718	208,616	4,200.63	5,172.98	4,238	23,122	5,454.66
Farm machinery(NA):									
World	--	--	1,185,303	1,108,349	(1)	(1)	--	185,046	(1)
Tractors & self-prop mach(NO):									
World	21,918	14,811	394,537	346,308	18,000.61	23,381.82	2,440	64,475	26,424.13
Other ag machinery & parts(NA):									
World	--	--	790,766	762,041	(1)	(1)	--	130,571	(1)
Tobacco - mfg(NA):									
World	--	--	2,481,282	3,566,807	(1)	(1)	--	344,202	(1)

-- Not available.

(1) Unit value cannot be computed.

Appendix table A-3--U.S. wheat exports: Quantity (1,000 MT) by destination, October-April 1989/90 and 1990/91

Destination	1989/90			1990/91			Percentage change of adjusted exports
	Direct exports	Transit Canada	Adjusted exports	Direct exports	Transit Canada	Adjusted exports	
World	16,198	--	16,198	15,667	--	15,667	-3
Latin America	1,807	--	1,807	1,691	--	1,691	-6
Mexico	188	--	188	200	--	200	6
Central America	312	--	312	371	--	371	19
Caribbean	308	--	308	313	--	313	2
S America	989	--	989	807	--	807	-19
Colombia	258	--	258	207	--	207	-20
Venezuela	412	--	412	227	--	227	-45
Ecuador	129	--	129	154	--	154	20
W Europe	439	10	449	417	0	417	-7
EC-12	438	10	448	350	0	350	-22
Belgium and Luxembourg	76	10	86	65	0	65	-24
Italy	261	--	261	217	--	217	-17
E Europe	16	7	23	69	23	92	306
Poland	16	7	23	69	23	92	306
USSR	2,757	--	2,757	1,738	--	1,738	-37
Asia	7,947	--	7,947	7,558	--	7,558	-5
W Asia (Mideast)	1,377	--	1,377	839	--	839	-39
Turkey	252	--	252	0	--	0	-100
Iraq	445	--	445	0	--	0	-100
Israel, inc Gaza & W Bank	312	--	312	291	--	291	-7
Jordan	348	--	348	397	--	397	14
S Asia	1,312	--	1,312	731	--	731	-44
Pakistan	845	--	845	366	--	366	-56
Sri Lanka	388	--	388	249	--	249	-36
Japan	1,642	--	1,642	1,639	--	1,639	0
China (mainland)	1,858	--	1,858	1,715	--	1,715	-8
Southeast Asia	434	--	434	1,075	--	1,075	148
Thailand	77	--	77	134	--	134	74
Philippines	270	--	270	863	--	863	220
Other East Asia	1,324	--	1,324	1,558	--	1,558	18
Rep of Korea	834	--	834	1,058	--	1,058	27
China (Taiwan)	428	--	428	434	--	434	1
Africa	2,868	342	3,210	3,892	254	4,146	29
N Africa	2,577	342	2,919	3,492	248	3,740	28
Morocco	369	8	377	446	7	453	20
Algeria	415	223	639	1,041	241	1,282	101
Tunisia	181	--	181	308	--	308	70
Egypt	1,611	111	1,722	1,696	0	1,696	-1
Sub-Sahara	292	0	292	400	6	406	39
Togo	19	0	19	32	6	38	97
Unidentified country	359	-359	0	277	-277	0	0
Developed countries	2,756	-349	2,407	2,648	-277	2,371	-1
Less devel countries	8,811	342	9,153	9,467	254	9,751	7
Cent plan countries	4,631	7	4,638	3,622	23	3,645	-24

-- Not applicable.

Appendix table A-4--U.S. coarse grain exports: Quantity (1,000 MT) by destination, October-April 1989/90 and 1990/91

Destination	1989/90			1990/91			Percentage change of adjusted exports
	Direct exports	Transit Canada	Adjusted exports	Direct exports	Transit Canada	Adjusted exports	
World	44,832	--	44,832	32,393	--	32,393	-28
Latin America	6,210	--	6,210	4,812	--	4,812	-23
Mexico	5,171	--	5,171	3,196	--	3,196	-38
Caribbean	420	--	420	459	--	459	8
S America	340	--	340	903	--	903	166
Brazil	0	--	0	393	--	393	0
W Europe	2,714	49	2,764	1,904	0	1,904	-31
EC-12	2,635	48	2,684	1,873	0	1,873	-30
Fed Rep Germany	494	49	543	66	0	66	-88
Spain, incl Canary Is	1,603	--	1,603	1,494	--	1,494	-7
E Europe	1,131	130	1,261	834	0	834	-34
German Dem Rep	384	100	485	0	0	0	-100
Romania	233	30	263	115	0	115	-56
USSR	11,960	592	12,552	6,074	126	6,199	-51
Asia	19,866	69	19,935	15,763	286	16,049	-19
W Asia (Midwest)	2,426	69	2,496	1,889	286	2,175	-13
Iraq	491	58	549	0	0	0	-100
Israel, inc Gaza & W Bank	348	7	356	435	0	435	22
Saudi Arabia	720	5	725	875	286	1,161	60
Japan	10,192	--	10,192	9,515	--	9,515	-7
Other East Asia	6,743	--	6,743	4,359	--	4,359	-35
Rep of Korea	3,511	--	3,511	1,415	--	1,415	-60
China (Taiwan)	3,224	--	3,224	2,943	--	2,943	-9
Africa	1,805	47	1,852	2,339	29	2,368	28
N Africa	1,762	45	1,807	2,134	29	2,163	20
Morocco	75	4	80	115	0	115	44
Algeria	884	40	925	771	22	792	-14
Tunisia	290	0	290	178	7	185	-36
Egypt	512	--	512	1,070	--	1,070	109
Sub-Sahara	43	2	45	205	0	205	351
Senegal	3	2	5	13	0	13	157
Unidentified country	888	-888	0	440	-440	0	0
Developed countries	14,399	-831	13,568	12,519	-440	12,079	-11
Less devel countries	16,901	109	17,009	12,966	314	13,281	-22
Cent plan countries	13,532	722	14,254	6,908	126	7,034	-51

-- Not applicable.

Appendix table A-5--U.S. soybean exports: Quantity (1,000 MT) by destination,
October-April 1989/90 and 1990/91

Destination	1989/90			1990/91			Percentage change of adjusted exports
	Direct exports	Transit Canada	Adjusted exports	Direct exports	Transit Canada	Adjusted exports	
World	13,569	--	13,569	10,346	--	10,346	-24
Latin America	404	--	404	762	--	762	88
Mexico	173	--	173	538	--	538	211
Caribbean	120	--	120	115	--	115	-4
W Europe	7,251	31	7,282	4,886	0	4,886	-33
EC-12	7,057	31	7,088	4,757	0	4,757	-33
United Kingdom	360	--	360	359	--	359	0
Netherlands	2,637	31	2,668	1,713	0	1,713	-36
Belgium and Luxembourg	648	--	648	413	--	413	-36
France	170	--	170	52	--	52	-69
Fed Rep Germany	817	--	817	758	--	758	-7
Spain, incl Canary Is	1,565	--	1,565	984	--	984	-37
Portugal	343	--	343	263	--	263	-23
Italy	250	--	250	48	--	48	-81
Greece	225	--	225	144	--	144	-36
Other W Europe	194	--	194	129	--	129	-34
Norway	175	--	175	128	--	128	-27
E Europe	453	--	453	122	--	122	-73
Romania	330	--	330	122	--	122	-63
USSR	342	--	342	246	--	246	-28
Asia	4,930	0	4,930	4,181	8	4,189	-15
W Asia (Mideast)	214	--	214	239	--	239	12
Israel, inc Gaza & W Bank	198	--	198	239	--	239	21
Japan	2,596	0	2,596	2,364	8	2,372	-9
Southeast Asia	276	--	276	129	--	129	-53
Malaysia	134	--	134	43	--	43	-68
Indonesia	137	--	137	86	--	86	-37
Other East Asia	1,842	--	1,842	1,459	--	1,459	-21
Rep of Korea	535	--	535	411	--	411	-23
China (Taiwan)	1,307	--	1,307	1,047	--	1,047	-20
Unidentified country	31	-31	0	8	-8	0	0
Developed countries	10,192	--	10,192	7,628	--	7,628	-25
Less devel countries	2,581	--	2,581	2,351	--	2,351	-9
Cent plan countries	796	--	796	368	--	368	-54

-- Not applicable.

Appendix table A-6--U.S. agricultural exports: Value (1,000 dol) by destination, October-April 1989/90 and 1990/91

Destination	1989/90			1990/91			Percentage change of adjusted exports
	Direct exports	Transit Canada	Adjusted exports	Direct exports	Transit Canada	Adjusted exports	
World	25,246,995	--	25,246,995	23,238,000	--	23,238,000	-8
Canada	1,888,753	--	1,888,753	2,436,759	--	2,436,759	29
Latin America	2,943,400	--	2,943,400	3,115,915	--	3,115,915	6
Mexico	1,534,679	--	1,534,679	1,648,046	--	1,648,046	7
Central America	242,857	--	242,857	260,352	--	260,352	7
Caribbean	608,746	--	608,746	595,972	--	595,972	-2
S America	557,117	--	557,117	611,545	--	611,545	10
W Europe	5,277,140	14,588	5,291,728	5,045,656	0	5,045,656	-5
EC-12	4,961,575	14,588	4,976,163	4,707,324	0	4,707,324	-5
United Kingdom	476,006	--	476,006	562,337	--	562,337	18
Netherlands	1,230,867	8,372	1,239,239	1,084,141	--	1,084,141	-12
Belgium and Luxembourg	311,793	1,424	313,217	272,748	0	272,748	-13
France	324,815	--	324,815	399,716	0	399,716	23
Fed Rep Germany	797,030	4,782	801,822	786,771	0	786,771	-1
Spain, incl Canary Is	794,745	--	794,745	667,465	--	667,465	-16
Italy	507,771	--	507,771	477,795	--	477,795	-6
Other W Europe	315,565	--	315,565	338,332	--	338,332	7
E Europe	339,116	14,367	353,483	221,674	2,683	224,357	-37
German Dem Rep	46,899	10,170	57,069	0	0	0	-100
Poland	61,632	1,006	62,637	31,820	2,683	34,603	-45
Romania	136,177	3,182	139,368	54,286	0	54,286	-61
USSR	2,183,368	59,092	2,242,460	1,145,003	11,560	1,156,563	-48
Asia	11,077,370	7,350	11,084,720	9,894,580	30,797	9,925,376	-10
W Asia (Mideast)	1,309,759	7,350	1,317,109	810,634	29,034	839,667	-36
Iraq	420,025	6,132	426,158	0	0	0	-100
Israel, inc Gaza & W Bank	173,202	708	173,909	170,818	0	170,818	-2
Saudi Arabia	261,712	510	262,222	282,853	28,034	311,987	19
S Asia	406,367	--	406,367	200,338	--	200,338	-51
Japan	4,987,008	0	4,987,008	4,781,483	1,763	4,783,256	-4
China (mainland)	512,786	--	512,786	403,552	--	403,552	-21
Southeast Asia	740,318	--	740,318	809,832	--	809,832	8
Other East Asia	3,121,132	--	3,121,132	2,878,732	--	2,878,732	-8
Rep of Korea	1,597,592	--	1,597,592	1,386,692	--	1,386,692	-13
Hong Kong	386,744	--	386,744	456,251	--	456,251	18
China (Taiwan)	1,135,952	--	1,135,952	1,035,734	--	1,035,734	-9
Oceania	170,348	--	170,348	210,362	--	210,362	23
Africa	1,215,716	55,386	1,271,103	1,090,369	32,643	1,123,012	-12
N Africa	972,890	55,174	1,028,064	821,981	31,968	853,949	-17
Morocco	100,557	1,659	102,216	74,896	744	75,740	-26
Algeria	277,038	36,856	313,895	275,201	30,543	305,744	-3
Tunisia	81,284	0	81,284	46,238	681	46,919	-42
Egypt	514,011	16,559	530,569	425,547	0	425,547	-20
Sub-Saharan	242,826	212	243,038	268,388	675	269,063	11
Senegal	13,605	212	13,817	15,077	0	15,077	16
Togo	4,849	0	4,849	4,316	675	4,990	3
Unidentified country	150,784	-150,784	0	77,683	-77,683	0	0
Developed countries	12,656,440	-135,488	12,520,952	12,733,996	-75,920	12,658,076	1
Less devel countries	9,555,286	62,029	9,617,315	8,733,775	61,676	8,795,452	-8
Cent plan countries	3,035,269	73,459	3,108,729	1,770,229	14,244	1,784,473	-43

-- Not applicable.

Appendix table B-1--U.S. agricultural imports: Value (1,000 dol.) by country of origin, October-April 1989/90 and 1990/91, and April 1990 and 1991

Region and country	October-April			April	
	1989/90	1990/91	Percentage change	1990	1991
World	13,490,857	13,469,859	0	1,898,281	2,073,817
Canada	1,794,301	1,808,939	6	263,850	293,126
Latin America	5,202,421	5,005,480	-4	700,867	841,180
Mexico	1,831,687	1,716,077	-6	223,147	321,464
Central America	848,569	814,555	-4	130,875	139,873
Guatemala	309,011	289,086	-6	49,738	48,672
Honduras	164,696	127,067	-23	26,065	23,546
Costa Rica	257,848	371,178	5	36,472	42,683
Caribbean	190,829	178,443	-6	32,788	34,650
Dominican Republic	158,345	143,513	-9	27,681	28,306
S America	2,331,336	2,296,404	-1	314,046	345,202
Colombia	464,395	459,661	-1	63,279	66,835
Ecuador	230,273	284,834	19	36,927	43,325
Chile	381,847	335,680	-12	63,759	75,553
Brazil	938,758	859,817	-8	117,584	97,746
Argentina	190,569	250,816	32	21,622	47,082
W Europe	2,801,037	2,836,078	1	374,593	355,748
EC-12	2,583,853	2,604,734	1	340,469	324,025
Denmark	292,908	311,494	6	42,892	40,463
Netherlands	459,485	449,608	-2	68,951	52,516
France	464,209	440,818	-5	62,171	56,171
Fed Rep Germany	314,269	326,705	4	42,334	44,869
Spain, incl Canary Is	259,116	252,444	-2	34,843	28,702
Italy	391,565	448,120	14	51,214	64,663
Other W Europe	217,184	231,345	7	34,124	31,723
E Europe	194,136	199,026	3	25,613	25,866
Asia	2,011,564	2,043,437	2	309,113	318,895
W Asia (Mideast)	239,604	254,586	6	33,125	36,326
Turkey	178,249	202,349	14	25,125	25,345
S Asia	176,568	171,106	-3	29,891	28,375
India	145,812	147,263	1	26,185	24,544
Japan	132,938	156,149	17	19,588	19,576
China (mainland)	162,319	172,438	6	21,382	26,065
Southeast Asia	1,112,086	1,092,220	-2	172,116	180,369
Thailand	250,058	272,767	9	48,021	46,324
Malaysia	178,910	171,784	-4	31,423	30,425
Indonesia	387,925	410,785	6	46,188	69,841
Philippines	260,136	192,881	-26	40,955	24,895
Other East Asia	188,049	196,937	5	33,013	28,283
Oceania	1,117,484	1,139,563	2	154,022	166,977
Australia	694,665	690,316	-1	90,590	88,817
New Zealand	403,177	435,823	8	62,424	76,795
Africa	360,649	327,566	-9	69,713	71,320
Sub-Sahara	340,050	287,608	-12	67,007	64,081
Developed countries	5,881,201	5,073,330	3	818,337	842,612
Less devel countries	7,243,236	7,016,180	-3	1,032,144	1,178,668
Cont plan countries	366,420	380,348	4	47,800	52,537

Appendix table B-2--U.S. agricultural imports: Quantity and value by commodity

Commodity	October-April				April			
	Thousand units		Thousand dollars		Thousand units		Thousand dollars	
	1988/89	1989/91	1988/89	1989/91	1990	1991	1990	1991
Total agricultural imports(NA):	--	--	13,480,857	13,469,859	--	--	1,888,281	2,073,817
Noncompetitive ag imports(NA):	--	--	3,329,568	3,322,161	--	--	485,578	542,411
Bananas & plantains(MT):	1,859	1,831	534,073	557,208	286	287	82,577	86,411
Coffee, incl prods(MT):	846	723	1,278,322	1,196,316	110	107	170,488	186,105
Cocoa & prods(MT):	398	387	569,582	609,180	78	74	99,225	105,246
Tea(MT):	54	57	82,302	87,499	8	11	14,659	15,730
Spices(MT):	61	65	136,982	152,229	8	10	19,016	23,027
Rubber & allied gums - crude(MT):	480	496	418,498	417,465	63	83	52,900	79,199
Silk - raw(MT):	0	0	7,902	3,140	0	0	1,352	516
Wool, unafg - carpet(MT):	9	5	27,794	13,514	1	1	4,450	1,857
Fibers, excl cotton(MT):	55	51	24,636	24,630	7	8	3,213	3,788
Essential oils(MT):	27	17	86,777	92,211	14	2	15,552	13,787
Drugs - crude natural(MT):	33	31	152,300	168,270	5	9	22,146	26,937
Other noncompetitive imports(NA):	--	--	398	499	--	--	0	2
Competitive ag imports(NA):	--	--	10,151,290	10,147,698	--	--	1,412,703	1,531,201
Animals & prods(NA):	--	--	3,217,909	3,284,043	--	--	437,464	483,017
Animals-live, ex poultry(NO):	1,929	2,089	650,358	770,348	306	330	103,886	120,705
Cattle(NO):	1,305	1,520	583,565	675,808	214	231	91,231	107,342
Horses & mules(NO):	8	7	37,170	34,494	1	1	3,287	2,704
Swine(NO):	589	549	58,100	59,068	90	88	8,318	10,616
Sheep, live(NO):	14	12	1,074	885	0	1	17	43
Meats & prods, ex poultry(MT):	644	664	1,606,372	1,682,616	89	89	212,753	249,715
Beef & veal(MT):	429	445	1,063,969	1,095,672	56	65	129,809	164,361
Beef & veal - fr or froz(MT):	382	407	830,753	861,817	51	59	115,668	139,171
Beef & veal - prep or pres(MT):	47	38	133,217	139,855	5	7	13,141	25,190
Pork(MT):	185	187	470,356	513,964	29	28	74,528	74,472
Pork - fr or froz(MT):	117	128	229,047	286,240	18	19	36,527	42,635
Pork - prep or pres(MT):	69	59	241,309	227,725	11	9	38,001	31,837
Mutton goat & lamb(MT):	10	13	23,271	25,134	1	2	2,814	3,879
Mutton goat & lamb-fr/frz(MT):	10	13	23,271	25,134	1	2	2,814	3,879
Variety meats - fr or froz(MT):	6	8	9,724	15,751	1	1	1,184	2,317
Other meats - fr or froz(MT):	1	1	7,174	5,636	0	0	416	564
Other meats & prods(MT):	12	9	31,829	26,390	1	1	3,801	4,003
Poultry and prods(NA):	--	--	78,413	61,636	--	--	9,250	8,531
Poultry - live(NA):	--	--	8,463	8,216	--	--	1,214	1,128
Poultry meat(MT):	2	2	10,531	9,209	0	0	1,142	756
Eggs(NA):	--	--	13,691	8,523	--	--	2,192	1,797
Feathers & down - crude(MT):	8	7	44,727	34,689	1	1	4,713	4,850
Dairy products(NA):	--	--	526,865	440,508	--	--	65,683	56,627
Milk & cream, fr or dried(MT):	10	8	11,242	7,153	2	1	2,512	542
Butter & butterfat mixtures(MT):	2	1	2,887	2,843	0	0	269	188
Cheese(MT):	81	69	251,384	233,331	11	9	35,397	30,335
Casein & mixtures(MT):	48	42	225,448	153,809	5	6	22,770	19,547
Other dairy prods(NA):	--	--	35,804	43,572	--	--	4,736	5,015
Fats, oils, & greases(MT):	10	16	8,519	10,534	2	3	1,575	1,929
Hides & skins(NA):	--	--	115,317	80,630	--	--	13,586	13,380
Sheep & lamb skins(MT):	5	2	23,218	11,671	1	0	2,572	1,467
Other hides & skins(NA):	--	--	35,895	36,625	--	--	5,263	6,556
Fur skins(NA):	--	--	56,204	32,334	--	--	5,751	5,257
Wool - unafg, apparel grades(MT):	24	23	101,487	96,702	3	2	14,402	9,201
Sausage casings(MT):	7	8	29,823	31,383	1	2	4,740	6,257
Bull semen(NA):	--	--	1,638	1,422	--	--	167	171
Misc animal prods(NA):	--	--	99,115	108,164	--	--	11,410	16,500
Vegetable prods(NA):	--	--	6,943,381	6,863,655	--	--	975,240	1,048,183
Grains & feeds(MT):	2,029	2,350	595,804	733,676	327	345	68,407	101,802
Wheat, ex seed(MT):	208	421	32,596	50,341	23	65	3,701	7,992
Corn, unmilled(MT):	21	27	2,844	2,888	1	3	793	323
Oats, unmilled(MT):	654	547	65,138	45,512	136	63	11,615	4,428
Barley, unmilled(MT):	169	239	28,025	27,098	29	73	4,916	7,625
Rice(MT):	81	92	41,218	44,865	15	17	7,373	8,831
Biscuits & wafers(MT):	95	89	203,457	203,533	11	11	22,949	23,025
Pasta & noodles(MT):	78	84	71,665	83,808	12	12	11,231	12,107
Other grains & prods(NA):	--	--	89,122	111,525	--	--	14,271	15,806
Feeds & fodders, ex oilcake(MT):	580	620	151,740	163,806	81	76	22,567	21,667
Fruits & prods(MT):	1,332	1,389	799,332	825,903	274	328	152,765	181,021
Fruits - fr or froz(MT):	1,018	1,085	551,889	566,325	227	284	114,781	142,187
Strawberries(MT):	36	31	35,931	34,192	10	7	8,859	7,076
Apples, fresh(MT):	61	67	24,054	24,843	18	16	8,855	8,118
Citrus, fresh(MT):	66	106	16,945	47,625	6	27	2,496	15,828
Grapes, fresh(MT):	330	292	250,846	209,612	61	75	44,007	48,228
Mangoes(MT):	11	20	10,485	17,445	7	13	7,090	9,855
Melons(MT):	323	361	89,681	108,124	104	118	30,758	36,659
Pineapples(MT):	63	62	26,720	23,397	13	9	5,563	3,290
Other fruits - fr or froz(MT):	138	155	87,228	107,087	9	18	7,143	11,924
Fruits - prep or pres(MT):	313	294	247,442	259,579	47	44	37,984	38,834
Pineapples - canned or prep(MT):	159	158	80,854	100,840	25	23	14,942	14,418
Other fruits - prep or pres(MT):	154	136	156,579	158,739	22	21	23,042	24,415
Orange juice(HL):	12,812	7,030	397,158	177,183	989	807	40,536	16,251
Other fruit juices(HL):	5,910	9,213	160,583	232,152	1,059	1,323	25,073	38,965
Nuts & prods(MT):	87	102	189,766	270,577	9	10	20,928	24,818
Brazil nuts(MT):	3	4	7,865	8,892	0	1	165	992
Cashew nuts(MT):	29	32	114,698	144,061	4	3	14,131	13,034
Chestnuts(MT):	4	3	10,016	8,885	0	0	202	43
Coconut meat(MT):	31	30	25,353	25,010	4	4	2,966	3,268
Filberts(MT):	0	0	553	474	0	0	143	10
Macedonia nuts(MT):	1	2	8,272	15,892	0	0	520	514

See footnotes at end of table.

Appendix table B-2--U.S. agricultural imports: Quantity and value by commodity--continued

Commodity	October-April				April			
	Thousand units		Thousand dollars		Thousand units		Thousand dollars	
	1988/89	1989/91	1988/89	1989/91	1989	1991	1989	1991
Pistachio nuts(MT):	2	1	6,168	1,687	0	0	270	65
Other nuts(MT):	16	29	26,841	65,576	1	3	2,531	6,881
Vegetables & preps(NA):	--	--	1,615,020	1,402,767	--	--	176,223	231,927
Vegetables - fr or froz(MT):	1,438	1,391	994,038	781,486	166	234	83,427	142,511
Tomatoes(MT):	315	284	360,773	185,084	18	59	10,175	50,189
Asparagus(MT):	15	21	23,612	29,255	0	1	365	1,161
Beans(MT):	18	13	20,532	12,662	1	1	1,093	1,622
Carrots(MT):	46	41	8,393	12,326	4	4	886	1,112
Cucumbers(MT):	174	156	69,153	68,243	12	12	5,054	7,161
Eggplant(MT):	13	18	16,304	11,751	2	2	845	1,816
Garlic(MT):	10	8	11,178	9,862	2	2	2,277	2,625
Lettuce(MT):	11	9	4,229	4,212	0	0	36	137
Onions(MT):	140	166	51,424	75,963	37	50	8,660	16,709
Peas, incl chickpeas(MT):	29	24	37,292	27,004	3	2	3,738	3,101
Peppers(MT):	108	98	129,392	88,046	10	9	12,477	17,761
Potatoes(MT):	185	228	53,744	53,143	28	43	9,747	9,793
Squash(MT):	73	68	41,090	43,681	8	8	4,269	5,731
Other vegs - fr or froz(MT):	302	258	165,927	160,244	39	39	22,715	23,492
Vegetables-prep/pres(NA):	--	--	620,883	621,281	--	--	92,795	89,415
Olives - prep or pres(MT):	42	38	86,885	78,506	6	4	12,687	9,309
Mushrooms, canned(MT):	26	28	65,025	68,277	4	5	12,140	11,630
Hops, incl extract(MT):	7	8	33,683	33,835	0	1	737	3,227
Artichokes - prep(MT):	8	9	14,649	16,588	1	0	1,061	767
Asparagus - prep(MT):	1	0	1,578	665	0	0	218	29
Tomatoes, incl paste & sauce(MT):	81	59	76,989	48,697	18	15	17,636	11,616
Waterchestnuts(MT):	20	19	15,518	15,158	3	3	2,272	2,588
Beans & peas, dried(MT):	31	27	16,881	16,473	4	3	2,137	1,807
Other vegetables-prep/pres(NA):	--	--	308,776	342,981	--	--	43,907	48,442
Sugar & related prods(NA):	--	--	610,481	621,451	--	--	108,940	89,716
Sugar - cane & beet(MT):	953	963	394,659	389,161	168	133	72,678	50,633
Molasses(HL):	4,866	5,952	44,644	54,105	891	1,203	11,159	11,771
Confectionery prods(MT):	57	55	102,197	109,482	8	8	14,810	16,340
Other sugar & related prods(MT):	154	169	68,981	68,713	21	23	10,293	10,871
Spices(MT):	11	8	15,348	15,260	2	2	3,266	3,518
Tobacco - unmg(MT):	100	114	302,385	365,985	15	20	44,251	60,933
Tobacco - filler(MT):	96	103	293,129	355,070	13	18	42,372	58,903
Tobacco - scrap(MT):	4	1	2,133	5,106	1	2	483	863
Other tobacco(MT):	1	1	7,123	5,809	0	0	1,385	1,067
Beverages, ex fruit juices(HL):	7,285	7,111	1,048,648	1,084,309	1,082	972	140,991	139,024
Wine(HL):	1,682	1,442	564,822	577,386	195	176	61,685	69,849
Malt beverages(HL):	5,197	5,206	453,447	471,438	840	722	75,447	69,342
Other beverages(HL):	416	463	30,379	35,485	56	74	3,859	5,833
Oilseeds & prods(MT):	1,187	1,235	551,845	564,212	174	172	78,783	79,320
Oilseeds & oilnuts(MT):	326	267	126,567	89,166	44	32	16,888	10,878
Flaxseed(MT):	76	53	24,498	13,685	5	5	1,702	1,038
Sesameseed(MT):	27	21	31,814	24,985	3	3	3,681	3,278
Other oilseeds & oilnuts(MT):	233	184	70,275	50,496	37	24	11,504	6,502
Oils & waxes-vegetable(MT):	675	757	407,081	444,926	110	101	58,878	62,519
Castor oil(MT):	27	28	24,998	24,731	6	10	5,141	8,736
Coconut oil(MT):	294	285	131,020	87,134	32	33	12,531	10,546
Olive oil(MT):	47	56	91,854	124,140	7	7	14,800	16,145
Palm oil(MT):	78	84	20,289	25,876	24	13	4,032	3,987
Palm kernel oil(MT):	96	88	42,615	32,489	22	6	8,144	2,162
Other vegetable oils(MT):	134	215	96,305	150,556	19	31	14,229	20,842
Oilcake & meal(MT):	176	210	28,177	30,120	20	40	3,018	5,923
Cotton, excl linters(MT):	0	0	239	155	0	0	0	0
Cotton linters(MT):	21	10	11,237	8,570	2	4	1,673	2,389
Seeds - field & garden(MT):	144	133	115,816	113,566	34	32	22,822	22,437
Cut flowers(NA):	--	--	192,525	203,651	--	--	31,893	33,076
Nursery stock, bulbs, etc.(NA):	--	--	128,538	136,282	--	--	14,265	9,410
Other vegetable prods(MT):	26	26	88,568	107,954	3	2	13,425	13,578
Selected non-ag imports(NA):	--	--	5,941,523	6,003,381	--	--	953,716	932,457
Fertilizers(MT):	10,113	11,189	933,459	1,007,997	1,894	2,017	182,739	181,772
Potassium(MT):	4,527	4,830	369,517	380,330	944	1,058	74,328	84,954
Phosphate(MT):	2,437	3,064	164,839	224,465	463	450	28,321	35,322
Fish(MT):	817	762	3,042,598	3,079,105	121	112	458,164	454,015
Fish fresh or prep(MT):	558	536	1,480,298	1,561,256	78	31	224,274	236,014
Shellfish(MT):	215	188	1,524,732	1,490,844	33	28	228,551	214,589
Fish prods, other(MT):	45	38	27,568	26,895	10	3	6,329	3,412
Ag chemicals(MT):	62	56	352,792	347,849	10	10	51,641	66,483
Fungicides(MT):	9	13	25,708	35,539	2	3	4,869	6,566
Herbicides(MT):	17	14	102,410	97,148	2	2	15,361	16,787
Insecticides(MT):	2	2	20,940	22,573	0	0	3,047	3,907
Other pesticides(MT):	34	26	202,733	186,589	5	5	28,263	39,213
Farm machinery(NA):	--	--	1,554,788	1,510,265	--	--	251,574	216,719
Tractors & self-prop mach(NO):	1,126	802	751,583	805,737	106	156	123,047	119,813
Other ag mach & parts(NA):	--	--	803,205	704,528	--	--	128,526	96,906
Tobacco - mfg(NA):	--	--	57,886	64,165	--	--	8,608	13,468

-- Not available.

Appendix table B-3--U.S. agricultural imports: Quantity, value, and unit value by commodity and country, October-April 1989/90 and 1990/91, and April 1991

Commodity and country	October-April						April 1991		
	Quantity		Value (1,000 dol.)		Unit value (\$)		Quantity	Value (1,000 dol.)	Unit value (\$)
	1989/90	1990/91	1989/90	1990/91	1989/90	1990/91			
Total agricultural imports(NA):									
World	--	--	13,490,857	13,469,859	(1)	(1)	--	2,073,817	(1)
Canada	--	--	1,794,301	1,909,939	(1)	(1)	--	293,126	(1)
Latin America	--	--	5,202,421	5,005,480	(1)	(1)	--	841,180	(1)
Mexico	--	--	1,831,687	1,716,077	(1)	(1)	--	321,454	(1)
Central America	--	--	848,569	814,555	(1)	(1)	--	139,973	(1)
Guatemala	--	--	309,011	289,086	(1)	(1)	--	48,572	(1)
Honduras	--	--	164,686	127,067	(1)	(1)	--	23,546	(1)
Costa Rica	--	--	257,848	271,178	(1)	(1)	--	42,683	(1)
Caribbean	--	--	190,829	178,443	(1)	(1)	--	34,550	(1)
Dominican Republic	--	--	158,345	143,513	(1)	(1)	--	28,306	(1)
S America	--	--	2,331,336	2,296,404	(1)	(1)	--	345,202	(1)
Colombia	--	--	464,395	459,661	(1)	(1)	--	66,835	(1)
Ecuador	--	--	239,273	284,834	(1)	(1)	--	43,325	(1)
Chile	--	--	381,847	335,680	(1)	(1)	--	75,653	(1)
Brazil	--	--	938,758	859,817	(1)	(1)	--	97,746	(1)
Argentina	--	--	190,569	250,816	(1)	(1)	--	47,082	(1)
W Europe	--	--	2,801,037	2,836,078	(1)	(1)	--	355,748	(1)
EC-12	--	--	2,583,853	2,604,734	(1)	(1)	--	324,025	(1)
Denmark	--	--	292,908	311,494	(1)	(1)	--	40,463	(1)
Netherlands	--	--	459,485	449,608	(1)	(1)	--	52,516	(1)
France	--	--	464,209	440,818	(1)	(1)	--	56,171	(1)
Fed Rep Germany	--	--	314,269	326,705	(1)	(1)	--	44,869	(1)
Spain, incl Canary Is	--	--	258,116	252,444	(1)	(1)	--	28,702	(1)
Italy	--	--	391,565	448,120	(1)	(1)	--	54,869	(1)
Other W Europe	--	--	217,184	231,345	(1)	(1)	--	31,723	(1)
E Europe	--	--	194,136	199,026	(1)	(1)	--	25,866	(1)
Asia	--	--	2,011,564	2,043,437	(1)	(1)	--	318,995	(1)
W Asia (Mideast)	--	--	239,604	254,586	(1)	(1)	--	36,326	(1)
Turkey	--	--	178,249	202,349	(1)	(1)	--	25,345	(1)
S Asia	--	--	176,568	171,106	(1)	(1)	--	28,375	(1)
India	--	--	145,812	147,263	(1)	(1)	--	24,544	(1)
Japan	--	--	132,938	156,149	(1)	(1)	--	19,576	(1)
China (mainland)	--	--	162,319	172,439	(1)	(1)	--	26,065	(1)
Southeast Asia	--	--	1,112,086	1,092,220	(1)	(1)	--	180,369	(1)
Thailand	--	--	250,058	272,767	(1)	(1)	--	46,324	(1)
Malaysia	--	--	178,910	171,784	(1)	(1)	--	30,425	(1)
Indonesia	--	--	387,925	410,785	(1)	(1)	--	69,941	(1)
Philippines	--	--	260,136	192,981	(1)	(1)	--	24,895	(1)
Other East Asia	--	--	188,049	195,937	(1)	(1)	--	28,283	(1)
Oceania	--	--	1,117,484	1,139,563	(1)	(1)	--	166,977	(1)
Australia	--	--	694,655	690,316	(1)	(1)	--	88,817	(1)
New Zealand	--	--	403,177	439,923	(1)	(1)	--	76,795	(1)
Africa	--	--	360,549	327,566	(1)	(1)	--	71,320	(1)
Sub-Sahara	--	--	340,050	297,608	(1)	(1)	--	64,091	(1)
Developed countries	--	--	5,881,201	6,073,330	(1)	(1)	--	842,612	(1)
Less devel countries	--	--	7,243,236	7,016,180	(1)	(1)	--	1,178,668	(1)
Cent plan countries	--	--	366,420	380,348	(1)	(1)	--	52,537	(1)
Noncompetitive ag imports(NA):									
World	--	--	3,329,568	3,322,161	(1)	(1)	--	542,616	(1)
Canada	--	--	98,517	108,682	(1)	(1)	--	16,029	(1)
Latin America	--	--	1,852,492	1,889,440	(1)	(1)	--	285,017	(1)
Mexico	--	--	335,728	317,003	(1)	(1)	--	60,563	(1)
Central America	--	--	558,718	461,391	(1)	(1)	--	80,284	(1)
Guatemala	--	--	208,513	159,732	(1)	(1)	--	23,821	(1)
El Salvador	--	--	55,733	31,438	(1)	(1)	--	11,126	(1)
Honduras	--	--	131,690	81,163	(1)	(1)	--	16,995	(1)
Costa Rica	--	--	143,849	161,028	(1)	(1)	--	26,861	(1)
Caribbean	--	--	55,195	44,664	(1)	(1)	--	5,446	(1)
Dominican Republic	--	--	45,790	34,262	(1)	(1)	--	4,627	(1)
S America	--	--	902,851	1,066,383	(1)	(1)	--	138,713	(1)
Colombia	--	--	261,061	268,559	(1)	(1)	--	38,698	(1)
Ecuador	--	--	230,038	272,639	(1)	(1)	--	41,247	(1)
Peru	--	--	44,301	31,980	(1)	(1)	--	2,844	(1)
Brazil	--	--	330,428	453,288	(1)	(1)	--	40,485	(1)
W Europe	--	--	316,616	315,168	(1)	(1)	--	42,683	(1)
EC-12	--	--	275,349	275,169	(1)	(1)	--	37,767	(1)
Netherlands	--	--	61,653	49,822	(1)	(1)	--	5,955	(1)
France	--	--	38,799	34,648	(1)	(1)	--	5,095	(1)
Fed Rep Germany	--	--	64,026	65,577	(1)	(1)	--	8,651	(1)
Other W Europe	--	--	41,268	39,999	(1)	(1)	--	4,816	(1)
Asia	--	--	756,394	778,907	(1)	(1)	--	139,159	(1)
S Asia	--	--	67,425	59,272	(1)	(1)	--	10,135	(1)
India	--	--	48,785	44,027	(1)	(1)	--	8,006	(1)
China (mainland)	--	--	51,845	45,578	(1)	(1)	--	6,918	(1)
Southeast Asia	--	--	586,814	603,006	(1)	(1)	--	111,521	(1)
Thailand	--	--	84,179	80,938	(1)	(1)	--	14,946	(1)
Malaysia	--	--	116,782	110,008	(1)	(1)	--	23,203	(1)
Indonesia	--	--	343,869	360,216	(1)	(1)	--	63,056	(1)
Other East Asia	--	--	18,340	33,913	(1)	(1)	--	3,275	(1)
Oceania	--	--	37,864	25,979	(1)	(1)	--	4,566	(1)
Africa	--	--	260,089	198,053	(1)	(1)	--	54,489	(1)
Sub-Sahara	--	--	254,700	190,675	(1)	(1)	--	53,646	(1)
Ivory Coast	--	--	98,301	72,570	(1)	(1)	--	28,812	(1)
Developed countries	--	--	461,128	463,813	(1)	(1)	--	66,113	(1)
Less devel countries	--	--	2,808,998	2,806,838	(1)	(1)	--	468,912	(1)
Cent plan countries	--	--	59,441	51,510	(1)	(1)	--	7,591	(1)

See footnotes at end of table.

Appendix table B-3--U.S. agricultural imports: Quantity, value, and unit value by commodity and country, October-April 1989/90 and 1990/91, and April 1991--continued

Commodity and country	October-April						April 1991		
	Quantity		Value (1,000 dol.)		Unit value (\$)		Quantity	Value (1,000 dol.)	Unit value (\$)
	1989/90	1990/91	1989/90	1990/91	1989/90	1990/91			
Bananas & plantains(MT):									
World	1,858,511	1,931,206	534,073	557,208	287.37	288.53	296,827	86,411	291.11
Latin America	1,855,181	1,924,091	531,826	552,228	286.67	287.01	296,365	85,900	289.85
Mexico	75,412	114,692	14,351	25,683	190.31	223.93	18,105	4,546	251.06
Central America	893,144	826,203	281,283	257,982	314.84	312.25	116,990	36,254	309.88
Guatemala	188,580	157,018	60,894	51,813	321.20	329.98	18,923	6,334	334.70
Honduras	324,076	267,691	100,792	74,956	311.01	280.01	47,530	13,460	283.20
Costa Rica	341,005	369,270	107,356	120,837	314.82	327.23	49,286	15,952	323.56
Panama	38,483	32,223	12,241	10,373	318.08	321.92	1,250	505	404.00
S America	880,543	982,320	234,987	267,990	266.86	272.81	161,185	45,012	279.26
Colombia	222,211	274,212	66,714	83,077	300.23	302.97	44,147	13,815	312.94
Venezuela	16,001	11,212	6,062	4,770	410.08	425.40	2,066	848	410.36
Ecuador	641,833	696,529	161,473	179,844	251.58	258.34	114,952	30,331	263.86
Less devel countries	1,858,497	1,928,146	534,067	556,353	287.36	288.54	296,827	86,411	291.11
Coffee, incl prods(MT):									
World	846,896	723,295	1,278,322	1,186,816	1,511.31	1,653.98	106,954	186,106	1,739.89
Canada	3,171	3,515	19,745	22,094	6,226.89	6,285.60	483	3,174	6,571.16
Latin America	688,804	622,944	1,054,775	1,036,341	1,523.71	1,662.01	93,295	163,109	1,748.31
Mexico	189,035	144,646	299,682	267,058	1,585.32	1,846.29	27,479	51,787	1,884.60
Central America	178,384	111,681	270,363	198,213	1,515.63	1,774.81	23,233	43,347	1,866.74
Guatemala	93,730	60,810	145,356	106,690	1,550.79	1,754.47	8,223	17,418	1,888.54
El Salvador	39,679	17,823	55,710	31,388	1,404.03	1,751.26	5,151	11,110	1,806.20
Honduras	18,483	9,058	29,226	14,717	1,500.08	1,624.71	1,812	3,175	1,751.84
Costa Rica	21,567	19,712	33,804	37,837	1,572.03	1,824.57	5,566	10,748	1,931.05
Caribbean	20,539	15,009	28,135	24,388	1,369.81	1,624.88	1,622	2,822	1,734.49
Dominican Republic	20,051	14,652	26,737	23,256	1,333.47	1,587.22	1,539	2,641	1,715.88
S America	310,846	351,808	486,595	545,682	1,501.05	1,551.86	40,856	65,153	1,590.80
Colombia	108,810	92,248	190,448	179,845	1,748.69	1,948.58	11,751	23,281	1,981.21
Ecuador	30,810	31,880	34,509	36,044	1,116.42	1,130.62	2,172	2,695	1,240.87
Peru	27,589	13,892	35,537	22,301	1,288.09	1,605.33	954	1,548	1,622.55
Brazil	131,884	208,496	194,305	298,857	1,429.82	1,433.40	24,407	34,632	1,418.95
W Europe	13,295	14,871	44,539	47,312	2,911.99	3,181.48	2,039	6,882	3,374.98
EC-12	12,131	11,810	32,483	33,691	2,677.65	2,852.73	1,600	4,869	3,042.87
Fed Rep Germany	9,684	9,597	21,780	22,573	2,246.79	2,352.04	1,310	3,222	2,459.49
Other W Europe	3,164	3,061	12,056	13,621	3,810.47	4,449.88	439	2,013	4,585.06
Asia	79,806	63,635	80,094	56,489	1,003.61	1,055.18	7,117	7,472	1,049.83
S Asia	12,929	2,758	12,821	3,858	991.66	1,398.74	339	489	1,353.26
India	12,929	2,732	12,821	3,720	991.66	1,361.77	326	390	1,186.55
Southeast Asia	66,534	50,600	65,052	51,731	877.73	1,022.34	6,771	6,956	1,027.35
Thailand	37,150	22,119	35,336	22,344	951.17	1,010.18	3,852	3,696	959.60
Indonesia	24,117	23,638	24,467	24,613	1,014.51	1,041.27	2,480	2,688	1,083.91
Africa	46,097	27,798	65,751	39,986	1,426.56	1,222.59	3,877	5,268	1,358.85
Sub-Sahara	46,047	27,798	65,725	33,986	1,427.35	1,222.59	3,877	5,268	1,358.85
Ethiopia	8,644	1,123	15,107	2,144	1,566.43	1,909.54	879	1,706	1,742.47
Uganda	14,006	10,021	16,914	10,498	1,207.61	1,047.64	1,036	1,085	1,047.98
Developed countries	18,669	18,400	65,729	69,539	3,520.75	3,778.31	2,528	10,110	3,999.06
Less devel countries	827,161	704,857	1,212,558	1,126,669	1,465.84	1,588.44	104,436	175,986	1,685.20
Cocoa & prods(MT):									
World	398,314	387,186	569,582	609,180	1,429.88	1,573.31	73,705	105,246	1,427.94
Canada	35,053	37,211	66,207	73,255	1,888.78	1,868.64	5,433	10,339	1,902.88
Latin America	143,176	158,725	180,325	225,184	1,259.46	1,425.00	17,218	25,148	1,460.58
Mexico	3,811	3,859	7,669	9,621	2,012.23	2,493.04	641	1,809	2,821.72
Caribbean	19,821	11,708	20,278	14,985	1,023.05	1,278.63	2,355	2,008	852.85
Dominican Republic	18,331	9,863	17,288	10,346	943.09	1,048.94	2,029	1,883	928.14
S America	116,771	141,133	148,466	198,994	1,271.43	1,409.97	13,873	20,898	1,506.35
Ecuador	27,041	40,048	31,604	53,446	1,168.75	1,334.54	5,978	7,632	1,276.67
Peru	3,103	3,486	5,891	7,886	1,930.71	2,280.93	404	932	2,306.80
Brazil	84,303	93,378	105,383	129,256	1,250.05	1,384.22	6,782	10,517	1,548.50
W Europe	51,554	43,844	117,382	104,958	2,276.88	2,388.45	6,307	11,807	1,872.03
EC-12	47,580	41,560	100,016	82,080	2,101.61	2,215.59	6,026	10,375	1,721.76
United Kingdom	7,860	8,578	14,247	18,213	1,789.81	2,123.21	1,961	2,661	1,357.04
Netherlands	25,738	21,837	42,887	34,745	1,670.19	1,581.11	2,697	4,116	1,525.88
Belgium and Luxembourg	3,954	3,153	13,981	13,251	3,535.80	4,202.70	385	1,342	3,484.76
Fed Rep Germany	4,289	3,127	11,644	8,888	2,708.47	2,842.41	308	857	2,815.98
Italy	1,606	923	7,603	6,789	4,733.90	7,355.89	51	221	4,342.16
Other W Europe	3,864	2,384	17,366	12,878	4,381.00	6,401.88	281	1,432	5,094.50
Switzerland	2,288	1,788	11,509	10,544	5,008.29	5,897.19	259	1,343	5,187.12
Asia	52,232	60,551	74,242	97,809	1,421.99	1,615.31	13,802	21,402	1,550.65
China (mainland)	2,309	2,642	6,287	7,015	2,722.82	2,759.70	473	1,177	2,487.58
Southeast Asia	49,166	57,265	65,607	88,210	1,394.67	1,540.39	13,327	20,212	1,516.60
Malaysia	20,254	18,860	27,435	31,106	1,354.54	1,649.83	3,766	11,843	1,351.05
Singapore	6,107	7,239	10,890	15,131	1,781.54	2,090.20	1,111	2,246	2,021.36
Indonesia	18,066	27,567	19,682	31,953	1,032.29	1,159.10	2,747	3,913	1,424.52
Philippines	3,714	3,588	7,545	10,019	2,031.54	2,784.61	703	2,210	3,143.11
Oceania	7,144	3,770	6,660	3,962	932.26	1,050.80	10	3	333.70
Papua New Guinea	6,802	3,765	6,337	3,928	918.09	1,046.12	0	0	.00
Africa	108,593	82,621	123,684	101,875	1,138.02	1,234.25	30,930	36,528	1,180.88
Sub-Sahara	108,593	82,614	123,684	101,958	1,138.02	1,234.15	30,930	36,528	1,180.88
Ivory Coast	78,105	55,501	89,805	65,504	1,148.80	1,180.24	23,552	27,188	1,154.40
Ghana	16,933	16,873	20,176	23,802	1,181.51	1,410.67	4,050	5,407	1,335.10
Nigeria	12,173	8,190	10,694	9,919	878.48	1,211.06	3,058	3,478	1,137.43
Developed countries	87,328	81,570	185,842	178,609	2,128.09	2,201.80	11,751	22,156	1,885.44
Less devel countries	308,215	302,710	376,382	421,519	1,221.17	1,392.48	61,476	81,895	1,332.14
Cent plan countries	2,771	2,916	7,368	8,052	2,655.48	2,761.39	478	1,186	2,601.51

See footnotes at end of table.

Appendix table B-3--U.S. agricultural imports: Quantity, value, and unit value by commodity and country, October-April 1989/90 and 1990/91, and April 1991--continued

Commodity and country	October-April						April 1991		
	Quantity		Value (1,000 dol.)		Unit value (\$)		Quantity	Value (1,000 dol.)	Unit value (\$)
	1989/90	1990/91	1989/90	1990/91	1989/90	1990/91			
Tea(MT):									
World	54,371	56,724	92,302	87,499	1,697.63	1,542.54	10,614	15,730	1,482.04
Canada	119	2,125	493	1,960	4,143.06	922.56	1,327	1,022	770.13
Latin America	12,174	13,552	11,986	12,085	884.58	891.86	2,317	2,188	944.47
S America	12,051	13,448	11,778	11,888	876.52	884.03	2,294	2,148	935.23
Brazil	1,936	2,132	2,849	2,605	1,471.78	1,221.88	594	772	1,289.76
Argentina	8,609	10,412	8,086	8,295	841.50	780.95	1,510	1,279	846.79
W Europe	6,116	5,831	20,050	20,864	3,278.25	3,578.13	1,087	4,032	3,675.32
EC-12	6,010	5,808	19,612	20,698	3,263.17	3,563.75	1,090	4,014	3,682.87
United Kingdom	308	723	1,704	2,807	5,531.26	3,882.53	215	828	3,852.25
Netherlands	1,801	1,541	2,746	2,578	1,524.62	1,570.75	301	478	1,589.44
Fed Rep Germany	3,757	2,868	14,435	13,635	3,842.11	4,754.17	565	2,548	4,508.88
Asia	29,742	26,137	48,226	42,783	1,621.49	1,636.88	4,202	5,549	1,558.52
S Asia	5,912	4,131	14,204	11,552	2,402.64	2,796.50	571	1,734	3,037.27
India	2,493	1,838	6,960	6,911	2,791.91	3,759.97	236	1,102	4,670.89
Sri Lanka	3,383	2,186	7,200	4,633	2,128.42	2,073.73	309	600	1,841.11
Japan	270	104	1,178	752	4,381.85	7,228.75	15	118	7,805.33
China (mainland)	13,219	12,955	14,021	13,544	1,060.58	1,045.40	2,080	2,252	1,082.79
Southeast Asia	8,472	7,406	11,703	8,794	1,381.42	1,187.41	1,307	1,549	1,185.28
Indonesia	8,208	7,168	11,371	8,514	1,385.32	1,187.81	1,123	1,339	1,182.23
Other East Asia	1,602	1,365	6,885	7,883	4,298.00	6,775.18	188	831	4,419.50
Rep of Korea	103	187	1,079	1,113	10,480.57	5,950.37	41	127	3,108.71
Hong Kong	641	669	1,255	1,192	1,959.77	1,781.68	53	107	1,850.46
China (Taiwan)	846	509	4,532	5,578	5,357.33	10,959.63	89	586	6,697.55
Oceania	609	4,465	912	2,228	1,497.44	488.95	847	418	492.89
Australia	0	3,685	0	1,408	.00	382.13	704	260	369.81
Africa	5,563	4,545	10,509	7,486	1,889.16	1,647.18	824	1,521	1,845.85
Sub-Sahara	5,557	4,508	10,489	7,351	1,887.46	1,637.36	815	1,488	1,838.76
Rwanda	651	208	1,435	563	2,206.53	2,704.42	72	214	2,959.90
Kenya	3,673	2,830	7,147	4,866	1,845.75	1,719.35	568	852	1,673.78
Malawi	614	1,119	1,033	1,346	1,682.92	1,202.65	111	201	1,810.21
Developed countries	6,529	11,807	21,794	25,079	3,398.10	2,124.08	3,143	5,434	1,728.90
Less devel countries	34,575	31,892	56,361	48,795	1,630.11	1,629.89	5,381	8,044	1,492.15
Cent plan countries	13,267	13,025	14,145	13,635	1,066.28	1,046.93	2,080	2,252	1,082.79
Spices(MT):									
World	60,563	65,398	136,982	152,229	2,261.81	2,327.72	9,527	23,027	2,391.87
Latin America	12,955	16,899	22,267	21,804	1,718.76	1,290.25	1,513	2,503	1,654.38
Mexico	2,084	5,155	3,137	5,085	1,505.39	986.48	479	851	1,777.38
Central America	765	1,340	1,505	1,277	1,867.39	952.70	103	99	857.32
S America	9,603	9,937	16,581	14,452	1,737.08	1,454.37	867	1,410	1,625.76
Brazil	8,677	9,629	15,566	13,774	1,790.90	1,430.47	814	1,200	1,473.93
W Europe	5,807	5,235	12,398	13,897	2,134.95	2,673.71	827	2,308	2,780.41
EC-12	5,735	5,089	12,214	13,668	2,129.78	2,685.76	750	2,237	2,983.27
Netherlands	1,852	1,243	1,595	1,095	861.05	880.74	157	126	803.87
Spain, incl Canary Is	2,526	2,759	6,618	8,703	2,620.26	3,154.49	373	1,450	3,888.49
E Europe	3,172	1,767	5,881	2,747	1,854.08	1,554.45	335	320	1,357.40
Hungary	1,137	438	1,686	912	1,482.71	2,081.18	48	77	1,598.38
Yugoslavia	942	271	2,485	626	2,637.53	2,309.66	42	94	2,231.00
Albania	521	482	1,401	866	3,688.35	1,795.74	60	113	1,887.95
Asia	32,382	34,044	75,244	83,763	2,323.65	2,460.44	6,189	12,706	2,052.94
W Asia (Mideast)	4,835	4,371	5,774	7,432	1,400.68	1,700.37	517	828	1,602.46
Turkey	4,385	3,694	5,924	6,091	1,350.98	1,649.01	413	650	1,573.93
S Asia	6,261	5,728	11,413	8,999	1,822.90	1,570.84	1,759	2,537	1,442.56
India	4,631	3,380	7,271	4,581	1,570.14	1,355.20	1,341	1,785	1,331.58
Pakistan	465	1,823	595	2,159	1,278.95	1,184.40	331	435	1,314.52
Sri Lanka	1,165	526	3,547	2,260	3,044.75	4,295.86	87	317	3,643.45
China (mainland)	2,447	2,460	5,530	6,220	2,260.10	2,528.34	340	932	2,741.34
Southeast Asia	17,591	20,025	47,197	42,430	2,683.02	2,118.74	3,380	5,671	1,973.56
Malaysia	2,581	3,995	6,005	5,649	2,326.74	1,564.38	677	1,146	1,692.35
Indonesia	14,112	14,408	39,131	33,241	2,772.59	2,307.15	2,359	4,861	2,102.85
Other East Asia	1,162	1,365	3,869	18,117	3,329.53	15,272.46	184	1,650	8,967.47
Hong Kong	474	260	1,625	1,307	3,479.12	5,026.78	7	84	12,012.28
China (Taiwan)	620	1,057	1,993	16,628	3,214.27	15,731.10	169	1,543	9,129.63
Oceania	1,082	833	2,069	4,259	1,810.81	4,564.66	13	543	41,756.77
Other Pac Is, n e c	908	879	1,577	3,900	1,846.59	4,437.39	13	540	41,514.46
Africa	4,979	5,945	18,897	25,141	3,795.39	4,228.28	759	4,549	5,993.22
N Africa	3,883	4,216	4,349	5,631	1,120.10	1,382.85	332	489	1,473.82
Morocco	962	1,542	869	2,005	802.93	1,300.11	190	213	1,634.75
Egypt	2,858	2,674	3,410	3,826	1,192.87	1,430.72	202	277	1,370.25
Sub-Sahara	1,096	1,730	14,548	19,311	13,273.62	11,162.35	427	4,060	9,507.13
Madagascar	485	820	11,375	17,555	24,493.64	21,530.81	184	3,672	19,955.63
Comoros	142	23	1,804	246	12,704.79	10,715.90	20	32	1,600.80
Developed countries	6,666	6,384	14,096	16,127	2,114.56	2,526.10	971	2,566	2,643.02
Less devel countries	48,277	54,777	111,473	127,078	2,309.03	2,319.82	8,075	19,190	2,375.25
Cent plan countries	5,620	4,237	11,413	9,023	2,030.79	2,128.68	581	1,280	2,203.03
Rubber & allied gums - crude(MT):									
World	490,265	486,190	418,489	417,465	852.52	841.34	92,950	79,189	852.06
Asia	456,195	477,242	387,976	402,446	850.46	843.27	83,408	75,007	848.41
Southeast Asia	452,015	472,601	383,582	397,850	848.60	841.83	87,953	74,520	847.27
Thailand	53,853	61,884	46,396	56,483	851.52	812.72	12,649	10,562	842.87
Malaysia	84,381	77,287	83,168	72,217	985.62	934.40	9,383	10,197	1,086.70
Singapore	5,765	9,908	8,267	10,759	1,433.06	1,085.89	4,041	3,578	885.42
Indonesia	304,850	321,705	243,452	256,856	798.60	798.73	61,638	49,807	808.67
Africa	31,534	17,747	27,141	13,155	860.68	741.87	4,451	4,048	908.68
Sub-Sahara	31,534	17,747	27,141	13,155	860.68	741.87	4,451	4,048	908.68
Nigeria	2,952	7,159	2,110	5,006	714.82	699.31	2,091	1,462	688.95

See footnotes at end of table.



P891-235341

FOREIGN AGRICULTURE TRADE OF THE UNITED STATES (FATUS), MAY/JUNE
1991. / T. A. WARDEN ECONOMIC RESEARCH SERVICE, WASHINGTON, DC.
COMMODITY ECONOMICS DIV. 1991 135P

2 OF 2

PB 91

235341

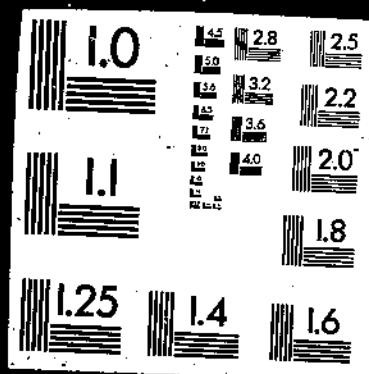

Appendix table B-3--U.S. agricultural imports: Quantity, value, and unit value by commodity and country, October-April 1989/90 and 1990/91, and April 1991--continued

Commodity and country	October-April						April 1991		
	Quantity		Value (1,000 dol.)		Unit value (\$)		Quantity	Value (1,000 dol.)	Unit value (\$)
	1989/90	1990/91	1989/90	1990/91	1989/90	1990/91			
Rubber & allied gums - crude(MT):									
Liberia	24,653	6,013	21,881	3,601	887.57	582.28			
Less devel countries	488,500	494,868	416,354	415,802	852.31	840.26	945	669	708.37
Silk - raw(MT):									
World	163	74	7,902	3,140	48,477.12	42,429.82	92,813	79,058	851.80
Latin America	3	6	90	230	28,982.67	38,299.00	14	516	36,835.00
S America	3	6	90	230	28,982.67	38,299.00	2	73	36,371.00
Brazil	3	6	90	230	28,982.67	38,299.00	2	73	36,371.00
W Europe	5	0	253	3	50,544.60	.00	2	73	36,371.00
Other W Europe	5	0	248	0	49,676.40	.00	0	0	.00
Switzerland	5	0	248	0	49,676.40	.00	0	0	.00
Asia	155	58	7,559	2,907	48,768.38	42,747.25	12	443	36,812.33
W Asia (Mideast)	0	5	0	201	.00	40,111.60	0	0	.00
Turkey	0	5	0	201	.00	40,111.60	0	0	.00
China (mainland)	145	54	7,078	2,307	48,812.39	42,723.83	12	443	36,812.33
Other East Asia	10	9	481	399	48,130.30	44,352.00	0	0	.00
Hong Kong	10	9	481	399	48,130.30	44,352.00	0	0	.00
Developed countries	5	0	253	3	50,544.60	.00	0	0	.00
Less devel countries	13	20	571	530	43,842.38	41,476.00	2	73	36,371.00
Cent plan countries	145	54	7,078	2,307	48,812.39	42,723.83	12	443	36,812.33
Wool, unafg - carpet(MT):									
World	8,784	6,255	27,784	13,514	3,164.21	2,571.71	736	1,867	2,536.84
Latin America	417	242	1,369	571	3,262.86	2,359.09	20	14	722.85
S America	415	242	1,365	565	3,289.57	2,335.83	20	14	722.85
Uruguay	0	81	0	176	.00	2,159.13	0	0	.00
Argentina	415	123	1,365	348	3,289.57	2,225.45	0	0	.00
W Europe	1,286	838	3,995	2,347	3,052.21	2,502.61	126	385	3,053.59
EC-12	1,286	838	3,995	2,347	3,052.21	2,502.61	126	385	3,053.59
United Kingdom	1,203	870	3,588	1,998	2,891.27	2,297.70	85	170	1,888.41
Belgium and Luxembourg	33	35	277	197	8,381.54	5,639.51	28	134	4,778.61
Asia	464	436	345	260	743.29	595.29	69	51	736.33
S Asia	209	201	156	157	747.98	832.67	54	44	809.52
Pakistan	209	201	156	157	747.98	832.67	54	44	809.52
Oceania	6,561	3,573	21,994	10,234	3,352.22	2,864.14	503	1,381	2,766.03
Australia	312	113	1,082	453	3,468.52	4,006.30	4	31	7,790.00
New Zealand	6,249	3,460	20,912	9,781	2,345.41	2,826.84	499	1,360	2,725.75
Developed countries	7,903	4,577	26,081	12,684	3,300.08	2,771.22	647	1,802	2,785.04
Less devel countries	641	443	1,586	738	2,480.37	1,666.48	74	58	786.12
Fibers, excl cotton(MT):									
World	55,125	50,728	24,636	24,630	446.92	485.53	7,532	3,782	502.93
Canada	25,792	23,611	8,533	7,721	318.48	327.02	3,559	1,185	332.96
Latin America	6,222	6,399	5,529	5,892	887.66	920.79	1,261	1,013	803.45
Mexico	3,993	3,577	3,578	3,423	896.02	955.98	585	453	773.82
S America	2,161	2,822	1,917	2,469	886.98	874.82	676	560	829.10
Ecuador	1,953	2,800	1,758	2,416	900.11	863.02	676	560	829.10
W Europe	7,591	7,429	3,510	4,029	462.33	542.36	646	347	537.31
EC-12	7,591	7,429	3,508	4,028	462.06	542.36	646	347	537.31
Belgium and Luxembourg	5,821	6,471	2,901	3,619	498.44	559.27	642	335	521.52
France	1,445	779	457	257	316.56	343.31	4	12	3,072.50
Asia	12,434	11,334	6,273	6,309	504.47	556.62	1,543	1,080	699.74
S Asia	6,730	6,800	1,631	2,237	242.42	328.01	778	373	479.79
India	1,811	1,601	706	887	389.58	554.32	278	155	558.61
Bangladesh	250	847	68	542	271.63	571.86	439	207	471.02
Sri Lanka	4,669	4,252	858	808	183.77	190.08	61	11	183.77
China (mainland)	1,021	600	446	271	437.30	452.49	122	56	457.48
Southeast Asia	4,683	3,805	4,184	3,668	895.65	939.27	637	618	972.39
Thailand	644	291	560	216	869.51	743.61	12	17	1,375.75
Philippines	3,837	3,585	3,562	3,421	904.71	853.88	625	603	864.65
Africa	2,086	1,950	799	675	382.86	346.40	518	160	308.62
N Africa	1,824	1,807	549	548	300.79	303.16	506	154	303.80
Egypt	1,824	1,807	549	548	300.79	303.16	506	154	303.80
Sub-Sahara	262	143	250	128	854.26	892.81	12	6	507.67
Developed countries	34,383	31,040	12,042	11,750	350.24	378.56	4,205	1,532	364.35
Less devel countries	19,721	19,082	12,148	12,605	615.88	660.53	3,200	2,197	686.53
Cent plan countries	1,021	605	446	275	437.30	454.13	127	58	465.08
Essential oils(MT):									
World	26,553	10,876	86,777	92,211	3,268.07	8,478.41	1,551	13,787	8,888.90
Canada	120	71	1,337	1,040	11,140.07	14,640.89	2	10	5,103.50
Latin America	9,306	5,814	25,402	26,766	2,728.68	4,603.77	784	3,538	4,456.15
Mexico	378	365	5,951	5,513	15,728.25	15,103.96	40	1,018	25,443.50
Caribbean	121	110	3,522	2,608	29,103.32	23,708.56	7	220	31,379.71
Haiti	80	56	2,392	1,565	29,899.45	27,940.89	5	150	30,059.80
S America	8,744	5,165	15,145	18,098	1,732.08	3,503.84	620	2,140	3,451.95
Peru	113	112	1,928	1,583	17,062.55	14,130.97	23	346	15,033.04
Brazil	5,491	3,817	9,508	6,202	1,464.78	1,624.82	362	636	1,758.18
Paraguay	85	80	1,139	1,560	13,395.56	19,498.15	34	447	13,135.47
Argentina	313	763	2,280	8,533	7,284.27	11,182.98	97	685	7,058.16
W Europe	14,503	2,332	35,737	38,348	2,464.11	16,444.25	517	5,472	12,517.54
EC-12	14,373	2,013	33,344	35,890	2,319.83	17,828.31	308	6,161	20,004.04
United Kingdom	193	89	1,872	2,351	9,700.01	23,744.69	21	385	18,317.48
Netherlands	241	185	2,503	3,363	10,385.65	18,176.33	3	445	148,386.00
France	13,488	1,312	22,569	20,798	1,673.23	15,852.19	210	3,017	18,652.84
Fed Rep Germany	90	101	492	2,084	5,461.40	20,737.46	1	80	79,659.00
Spain, incl Canary Is	137	175	2,061	2,889	15,047.04	16,471.79	26	422	16,236.11
Italy	198	129	3,572	4,205	18,038.91	32,599.50	42	852	20,281.17
Other W Europe	130	319	2,393	2,458	18,404.78	7,704.06	209	310	1,484.79

See footnotes at end of table.

Appendix table B-3--U.S. agricultural imports: Quantity, value, and unit value by commodity and country, October-April 1989/90 and 1990/91, and April 1991--continued

Commodity and country	October-April						April 1991		
	Quantity		Value (1,000 dol.)		Unit value (\$)		Quantity	Value (1,000 dol.)	Unit value (\$)
	1989/90	1990/91	1989/90	1990/91	1989/90	1990/91			
Essential oils(MT):									
Switzerland	119	301	2,065	1,908	17,349.13	6,337.72	205	167	766.78
Asia	2,318	2,354	22,339	22,719	9,637.08	9,651.19	214	3,301	15,424.45
W Asia (Mideast)	454	393	1,867	1,098	4,112.40	2,794.14	7	76	10,892.57
Israel, inc Gaza & W Bank	183	194	1,062	660	5,802.28	3,401.80	7	66	9,457.00
S Asia	115	97	1,800	2,209	15,652.75	22,769.13	17	475	27,845.29
India	27	41	1,218	1,724	45,097.30	42,058.71	6	405	67,536.50
Japan	31	60	1,640	2,472	52,900.55	48,442.50	1	557	657,120.00
China (mainland)	1,131	1,049	8,845	9,455	7,820.24	9,013.61	143	1,690	11,818.11
Southeast Asia	446	541	6,827	6,646	15,307.26	10,435.75	30	324	10,804.70
Singapore	28	18	879	221	30,316.07	12,256.22	6	78	12,949.00
Indonesia	372	419	6,694	4,895	15,305.41	11,682.88	24	246	10,268.63
Other East Asia	141	224	1,360	1,839	9,645.42	8,210.10	16	178	11,141.44
Hong Kong	114	150	1,103	1,377	9,676.20	9,180.16	16	178	11,141.44
Oceania	17	126	540	1,234	31,779.06	9,791.84	7	249	35,590.43
Australia	16	126	540	1,234	32,492.31	9,791.84	7	249	35,590.43
Africa	134	106	966	1,537	7,207.90	14,503.08	9	206	22,913.33
Developed countries	14,854	2,773	40,316	43,753	2,714.14	15,778.34	534	7,354	13,771.96
Less devel countries	10,413	6,981	37,161	36,435	3,568.67	5,505.69	866	4,732	5,464.12
Cent plan countries	1,286	1,122	9,301	10,023	7,232.24	8,632.86	151	1,701	11,261.78
Drugs - crude natural(MT):									
World	33,314	31,363	152,300	168,270	4,571.64	5,365.24	8,583	26,937	3,138.41
Canada	39	24	1,365	1,845	35,009.15	81,042.88	2	202	101,203.00
Latin America	6,709	5,692	7,102	7,116	1,059.60	1,250.26	1,838	1,456	751.45
Caribbean	58	47	1,040	1,715	17,924.36	36,497.47	12	153	163,156.25
S America	5,930	5,270	4,827	4,903	814.04	830.41	1,900	1,233	648.70
Brazil	5,317	4,579	1,835	1,556	345.09	339.70	1,733	560	322.87
Argentina	224	290	2,024	2,333	9,037.37	8,043.60	31	313	10,096.45
W Europe	9,186	7,487	77,316	82,281	8,416.72	10,975.19	851	10,380	12,055.35
EC-12	8,843	7,078	68,736	71,740	7,772.88	10,135.58	840	9,307	11,080.02
Denmark	4,524	4,177	24,801	28,279	5,481.99	6,770.14	595	3,682	6,204.21
United Kingdom	50	33	3,243	4,654	64,855.14	141,024.27	7	777	111,004.43
Ireland	32	21	6,420	6,813	200,633.06	329,208.24	2	861	430,599.00
Netherlands	1,186	478	5,442	1,768	4,688.20	3,699.27	0	0	.00
Belgium and Luxembourg	532	859	2,857	5,219	5,370.11	6,442.36	120	625	5,207.76
France	2,042	950	9,574	6,911	4,688.71	7,274.37	50	499	8,984.04
Fed Rep Germany	386	420	15,024	16,755	38,921.77	39,882.06	55	2,708	48,250.62
Other W Europe	343	419	8,580	10,541	25,015.68	25,158.31	21	1,072	61,068.57
Sweden	37	32	2,734	3,255	73,880.30	101,734.09	5	878	175,617.20
Finland	230	343	4,636	6,501	20,156.53	18,952.35	13	112	8,597.38
Asia	17,172	16,366	52,245	58,443	3,042.43	3,570.98	5,439	10,639	1,968.28
W Asia (Mideast)	2,042	5,040	5,148	7,825	2,521.21	1,552.50	4,246	3,021	711.47
Turkey	642	2,140	2,438	3,523	3,796.81	1,646.31	2,050	1,382	674.06
Syria	1,120	2,608	605	1,771	540.59	678.70	2,156	1,388	640.63
Israel, inc Gaza & W Bank	280	281	2,056	2,531	7,343.66	8,696.84	30	251	3,382.90
S Asia	8,914	7,605	21,437	25,900	2,404.88	3,326.78	1,017	4,150	4,080.92
India	6,641	7,233	18,725	25,046	2,970.14	3,462.73	1,017	4,150	4,080.92
Japan	516	399	10,231	13,014	19,827.18	32,616.30	64	2,425	37,895.42
China (mainland)	5,379	3,024	9,513	6,579	1,768.63	2,175.43	57	361	6,330.02
Other East Asia	284	284	5,113	5,058	17,391.12	17,810.10	45	529	11,619.38
Rep of Korea	90	105	2,911	3,299	32,344.65	31,417.12	11	329	29,876.00
Hong Kong	196	46	1,929	1,125	9,841.40	24,457.65	6	140	23,960.67
Oceania	34	66	1,922	2,988	56,542.00	45,424.21	19	1,759	92,580.10
Australia	13	52	1,606	2,752	123,512.08	52,920.17	19	1,759	92,580.10
Africa	169	199	12,322	14,085	72,909.51	70,780.61	38	2,208	58,101.76
Sub-Sahara	168	181	12,318	14,041	73,319.52	77,572.47	29	2,191	75,536.10
Kenya	108	131	9,142	10,589	84,660.85	81,594.18	24	1,840	76,663.83
Developed countries	10,051	8,274	92,830	102,861	9,235.89	12,431.83	976	15,018	15,387.17
Less devel countries	17,873	19,545	49,929	57,429	2,793.56	3,096.57	7,258	11,266	1,552.20
Cent plan countries	5,390	4,543	9,541	7,980	1,770.04	1,756.56	349	653	1,871.60
Other noncompetitive imports(NA):									
World	--	--	398	489	(1)	(1)	--	2	(1)
Latin America	--	--	398	495	(1)	(1)	--	2	(1)
S America	--	--	398	495	(1)	(1)	--	2	(1)
Ecuador	--	--	396	495	(1)	(1)	--	2	(1)
Less devel countries	--	--	398	495	(1)	(1)	--	2	(1)
Competitive ag imports(NA):									
World	--	--	10,151,290	10,147,698	(1)	(1)	--	1,531,201	(1)
Canada	--	--	1,695,784	1,801,257	(1)	(1)	--	277,098	(1)
Latin America	--	--	3,349,928	3,116,040	(1)	(1)	--	556,163	(1)
Mexico	--	--	1,495,959	1,399,074	(1)	(1)	--	260,891	(1)
Central America	--	--	289,851	353,165	(1)	(1)	--	59,679	(1)
Guatemala	--	--	100,498	128,355	(1)	(1)	--	24,751	(1)
Costa Rica	--	--	114,000	110,150	(1)	(1)	--	15,822	(1)
Caribbean	--	--	135,633	133,780	(1)	(1)	--	29,103	(1)
Dominican Republic	--	--	112,555	109,251	(1)	(1)	--	23,678	(1)
S America	--	--	1,428,485	1,230,021	(1)	(1)	--	206,488	(1)
Colombia	--	--	263,335	191,102	(1)	(1)	--	28,137	(1)
Chile	--	--	380,542	334,305	(1)	(1)	--	75,333	(1)
Brazil	--	--	608,330	406,520	(1)	(1)	--	49,251	(1)
Argentina	--	--	176,630	231,023	(1)	(1)	--	44,806	(1)
W Europe	--	--	2,484,421	2,520,911	(1)	(1)	--	313,065	(1)
EC-12	--	--	2,308,604	2,329,665	(1)	(1)	--	285,258	(1)
Denmark	--	--	267,371	282,409	(1)	(1)	--	36,591	(1)
Ireland	--	--	104,998	72,482	(1)	(1)	--	5,482	(1)
Netherlands	--	--	397,832	399,786	(1)	(1)	--	46,561	(1)

See footnotes at end of table.

Appendix table B-3--U.S. agricultural imports: Quantity, value, and unit value by commodity and country, October-April 1989/90 and 1990/91, and April 1991--continued

Commodity and country	October-April						April 1991		
	Quantity		Value (1,000 dol.)		Unit value (\$)		Quantity	Value (1,000 dol.)	Unit value (\$)
	1989/90	1990/91	1989/90	1990/91	1989/90	1990/91			
Competitive ag imports(NA):									
France	--	--	425,411	406,170	(1)	(1)	--		
Fed Rep Germany	--	--	249,643	261,127	(1)	(1)	--	51,075	(1)
Spain, incl Canary Is	--	--	247,679	238,477	(1)	(1)	--	35,218	(1)
Italy	--	--	375,992	432,592	(1)	(1)	--	26,657	(1)
Other W Europe	--	--	175,917	191,346	(1)	(1)	--	52,718	(1)
E Europe	--	--	186,743	194,619	(1)	(1)	--	26,807	(1)
Asia	--	--	1,255,171	1,264,530	(1)	(1)	--	25,502	(1)
W Asia (Mideast)	--	--	222,821	235,785	(1)	(1)	--	179,836	(1)
Turkey	--	--	168,872	181,966	(1)	(1)	--	32,318	(1)
S Asia	--	--	109,144	111,833	(1)	(1)	--	23,240	(1)
India	--	--	97,025	103,236	(1)	(1)	--	18,240	(1)
Japan	--	--	117,791	137,802	(1)	(1)	--	16,538	(1)
China (mainland)	--	--	110,474	126,861	(1)	(1)	--	16,274	(1)
Southeast Asia	--	--	525,273	489,214	(1)	(1)	--	18,148	(1)
Thailand	--	--	165,879	191,829	(1)	(1)	--	68,848	(1)
Philippines	--	--	241,433	170,717	(1)	(1)	--	9,375	(1)
Other East Asia	--	--	169,709	162,024	(1)	(1)	--	21,204	(1)
Oceania	--	--	1,079,621	1,113,584	(1)	(1)	--	25,008	(1)
Australia	--	--	691,376	684,408	(1)	(1)	--	162,411	(1)
New Zealand	--	--	381,950	425,988	(1)	(1)	--	86,510	(1)
Africa	--	--	100,460	128,513	(1)	(1)	--	75,435	(1)
Sub-Sahara	--	--	85,350	106,933	(1)	(1)	--	16,831	(1)
Developed countries	--	--	5,420,073	5,608,517	(1)	(1)	--	10,445	(1)
Less devel countries	--	--	4,434,237	4,208,342	(1)	(1)	--	776,499	(1)
Cent plan countries	--	--	306,879	328,839	(1)	(1)	--	709,755	(1)
Animals & prods(NA):									
World	--	--	3,217,809	3,284,043	(1)	(1)	--	44,946	(1)
Canada	--	--	800,890	888,090	(1)	(1)	--	483,017	(1)
Latin America	--	--	569,544	616,184	(1)	(1)	--	145,535	(1)
Mexico	--	--	303,053	347,411	(1)	(1)	--	84,397	(1)
Central America	--	--	78,344	83,251	(1)	(1)	--	42,825	(1)
Costa Rica	--	--	37,041	41,054	(1)	(1)	--	6,787	(1)
S America	--	--	166,559	165,071	(1)	(1)	--	2,727	(1)
Brazil	--	--	41,671	8,784	(1)	(1)	--	31,056	(1)
Argentina	--	--	107,016	132,005	(1)	(1)	--	1,837	(1)
W Europe	--	--	680,788	613,387	(1)	(1)	--	24,210	(1)
EC-12	--	--	594,230	531,552	(1)	(1)	--	82,245	(1)
Denmark	--	--	208,766	224,480	(1)	(1)	--	70,416	(1)
Ireland	--	--	81,457	49,426	(1)	(1)	--	32,120	(1)
Netherlands	--	--	80,477	55,509	(1)	(1)	--	2,758	(1)
France	--	--	81,961	70,425	(1)	(1)	--	8,844	(1)
Fed Rep Germany	--	--	34,949	26,547	(1)	(1)	--	10,188	(1)
Italy	--	--	53,892	61,396	(1)	(1)	--	2,733	(1)
Other W Europe	--	--	86,558	81,835	(1)	(1)	--	7,287	(1)
E Europe	--	--	108,383	96,171	(1)	(1)	--	11,829	(1)
Hungary	--	--	22,171	33,263	(1)	(1)	--	12,894	(1)
Poland	--	--	62,659	38,496	(1)	(1)	--	5,714	(1)
Asia	--	--	73,592	65,577	(1)	(1)	--	3,585	(1)
China (mainland)	--	--	38,054	33,830	(1)	(1)	--	10,376	(1)
Oceania	--	--	965,649	989,771	(1)	(1)	--	5,324	(1)
Australia	--	--	610,951	583,720	(1)	(1)	--	146,587	(1)
New Zealand	--	--	354,557	401,050	(1)	(1)	--	78,792	(1)
Developed countries	--	--	2,463,176	2,503,944	(1)	(1)	--	67,794	(1)
Less devel countries	--	--	598,870	543,112	(1)	(1)	--	376,276	(1)
Cent plan countries	--	--	155,862	136,987	(1)	(1)	--	88,260	(1)
Animals-live, ex poultry(NO):									
World	1,929,214	2,089,262	650,359	770,348	337.11	368.72	330,499	120,705	365.22
Canada	1,072,034	1,142,380	344,744	422,789	321.58	370.10	210,181	79,387	377.71
Latin America	854,898	845,010	283,939	327,020	332.03	346.05	120,138	40,371	336.04
Mexico	1,536	1,519	19,516	18,807	12,705.57	11,678.09	120,064	40,280	335.49
W Europe	1,417	1,566	19,155	18,555	13,617.68	11,848.65	156	748	4,793.47
EC-12	540	1,086	6,693	4,447	12,393.68	4,057.75	143	694	4,855.81
United Kingdom	129	120	3,518	8,114	27,273.48	67,613.33	108	319	2,961.51
Ireland							0	0	.00
Developed countries	1,074,179	1,144,231	365,811	442,620	340.55	366.83	210,351	80,229	381.41
Less devel countries	855,004	945,019	283,984	327,025	332.14	346.05	120,147	40,376	335.05
Cattle(NO):									
World	1,305,208	1,519,852	559,565	675,808	424.12	444.65	230,966	107,342	464.75
Canada	451,749	576,280	272,542	350,078	603.52	607.48	111,066	67,164	604.72
Latin America	853,459	843,672	280,923	325,728	329.16	346.21	119,800	40,179	335.10
Mexico	451,749	576,280	272,542	350,078	603.52	607.48	111,066	67,164	604.72
Developed countries	853,459	843,672	280,923	325,728	329.16	346.21	119,800	40,179	335.10
Less devel countries	451,749	576,280	272,542	350,078	603.52	607.48	111,066	67,164	604.72
Horses & mules(NO):									
World	7,911	6,828	37,170	34,494	4,698.46	5,283.80	936	2,704	2,888.44
Canada	4,884	4,282	12,661	13,160	2,592.25	3,073.36	616	1,759	2,871.12
Latin America	1,539	1,438	3,010	1,291	1,956.09	897.99	238	192	807.56
Mexico	810	1,085	504	548	622.46	505.26	164	102	619.51
S America	711	345	2,418	710	3,400.89	2,058.25	73	88	1,200.00
W Europe	502	297	1,650	454	3,087.92	1,528.63	73	88	1,200.00
EC-12	1,241	641	19,429	18,484	15,655.79	28,836.70	58	544	9,378.08
United Kingdom	1,193	908	19,095	18,186	16,005.68	28,911.66	45	481	10,801.87
Ireland	322	138	6,539	4,079	20,617.42	29,555.17	10	115	11,486.80
Netherlands	129	120	3,518	8,114	27,273.48	67,613.33	0	0	.00
Other W Europe	180	88	1,552	804	8,618.46	9,150.91	17	113	6,622.18

See footnotes at end of table.

Appendix table B-3--U.S. agricultural imports: Quantity, value, and unit value by commodity and country, October-April 1989/90 and 1990/91, and April 1991--continued

Commodity and country	October-April						April 1991		
	Quantity		Value (1,000 dol.)		Unit value (\$)		Quantity	Value (1,000 dol.)	Unit value (\$)
	1989/90	1990/91	1989/90	1990/91	1989/90	1990/91			
Horses & mules(NO):									
France	220	68	4,905	3,607	22,284.78	51,577.15			
Fed Rep Germany	235	154	1,871	1,400	7,960.83	8,092.02	5	115	23,064.20
E Europe	14	8	525	701	37,542.86	87,581.25	12	143	11,883.33
Poland	14	8	525	701	37,542.86	87,581.25	1	100	100,000.00
Oceania	209	148	1,349	852	6,454.06	5,758.68	1	100	100,000.00
New Zealand	144	120	1,057	650	7,342.83	5,414.57	16	95	5,975.25
Developed countries	6,335	5,069	33,544	32,495	5,295.10	6,410.57	10	70	6,952.00
Less devel countries	1,545	1,447	3,061	1,296	1,981.51	895.71	688	2,407	3,487.86
Cent plan countries	31	12	564	703	18,180.64	58,554.17	247	187	787.52
World	599,456	549,281	58,100	59,068	96.92	107.54	1	100	100,000.00
Canada	599,185	548,303	58,023	58,645	86.84	106.86	98,007	10,516	108.32
Developed countries	569,456	548,281	58,100	59,068	95.92	107.54	97,809	10,412	106.35
World	14,353	12,285	1,074	885	74.81	72.03	98,007	10,516	108.32
Canada	14,353	12,203	1,074	818	74.81	72.03	590	43	73.04
Oceania	0	82	0	67	.00	817.07	0	0	73.04
Australia	0	82	0	67	.00	817.07	0	0	.00
Developed countries	14,353	12,285	1,074	885	74.81	72.03	590	43	73.04
Other live animals(NO):	2,286	1,316	451	93	197.36	70.59	0	0	.00
World	1,863	1,312	345	80	185.15	68.93	0	0	.00
Canada	24	0	10	0	400.00	.00	0	0	.00
W Europe	6	0	6	0	1,000.00	.00	0	0	.00
EC-12	6	0	6	0	1,000.00	.00	0	0	.00
France	399	0	6	0	1,000.00	.00	0	0	.00
Oceania	149	0	97	2	242.19	617.25	0	0	.00
Australia	250	0	34	2	135.09	617.25	0	0	.00
New Zealand	250	0	34	2	135.09	617.25	0	0	.00
Developed countries	2,286	1,316	451	93	197.36	70.59	0	0	.00
World	643,906	664,431	1,606,372	1,682,516	2,494.73	2,532.42	98,523	249,715	2,534.59
Canada	166,785	162,329	347,270	361,870	2,082.02	2,229.24	22,965	49,829	2,159.76
Latin America	84,644	78,525	228,651	233,141	2,701.32	2,868.97	11,126	35,565	3,195.60
Central America	31,217	32,387	76,933	78,440	2,464.46	2,421.95	2,723	6,242	2,292.23
Guatemala	10,892	10,409	23,843	23,819	2,179.22	2,288.26	902	1,889	2,094.38
Costa Rica	13,473	15,364	36,333	39,412	2,696.74	2,565.20	937	2,286	2,439.56
Caribbean	6,824	7,645	19,720	19,768	2,889.81	2,585.74	1,332	3,575	2,684.20
Dominican Republic	6,824	7,645	19,720	19,768	2,889.81	2,585.74	1,332	3,575	2,684.20
S America	45,392	37,813	131,415	132,804	2,932.71	3,514.76	7,017	25,548	3,640.94
Brazil	13,830	24	34,871	78	2,521.30	3,294.82	9	26	2,914.44
Argentina	30,795	34,793	90,223	120,403	2,929.79	3,460.54	6,186	22,289	3,603.15
W Europe	62,688	71,232	194,054	225,000	3,095.55	3,158.69	10,324	33,116	3,207.63
EC-12	56,698	65,879	181,133	212,045	3,184.69	3,218.70	9,757	31,777	3,256.82
Denmark	48,349	57,079	154,346	182,286	3,192.33	3,144.00	5,596	27,649	3,216.53
E Europe	26,219	19,879	89,877	79,103	3,389.80	3,979.21	2,905	10,948	3,768.70
Hungary	5,192	7,194	15,908	25,589	3,063.92	3,561.96	1,363	4,424	3,245.67
Poland	14,619	6,734	53,148	31,453	3,635.63	4,670.79	609	3,064	5,031.28
Yugoslavia	5,128	5,573	15,850	20,589	3,080.89	3,695.25	856	3,279	3,700.65
Oceania	302,636	332,013	743,400	781,194	2,456.42	2,352.80	51,170	110,945	2,344.06
Australia	210,397	216,066	500,363	490,453	2,378.18	2,269.82	30,876	69,342	2,245.81
New Zealand	62,206	115,947	242,856	280,741	2,635.03	2,507.54	20,284	50,604	2,493.53
Developed countries	632,105	665,643	1,284,781	1,268,355	2,414.52	2,419.11	84,460	202,926	2,402.62
Less devel countries	85,463	78,839	232,463	235,025	2,720.04	2,881.07	11,158	35,842	3,212.21
Cent plan countries	26,338	19,948	89,128	79,235	3,384.01	3,971.83	2,906	10,948	3,768.70
World	429,241	444,828	1,063,969	1,095,672	2,478.72	2,462.58	65,907	164,351	2,493.84
Canada	54,818	50,726	123,910	117,236	2,260.39	2,311.15	5,960	14,834	2,488.98
Latin America	84,331	78,306	226,488	230,577	2,685.70	2,844.55	11,055	34,784	3,146.45
Central America	31,179	32,365	76,821	78,382	2,463.88	2,421.82	2,703	6,196	2,292.09
Guatemala	10,874	10,409	23,888	23,819	2,175.77	2,288.26	902	1,889	2,094.38
Costa Rica	5,823	6,514	14,483	15,209	2,445.14	2,299.57	884	2,067	2,337.96
Caribbean	13,473	15,342	36,333	39,354	2,595.74	2,565.14	917	2,240	2,442.36
Dominican Republic	6,805	7,645	19,691	19,768	2,893.66	2,585.74	1,332	3,575	2,684.20
S America	6,805	7,645	19,691	19,768	2,893.66	2,585.74	1,332	3,575	2,684.20
Brazil	45,136	37,637	129,393	130,522	2,804.60	3,457.92	6,969	24,841	3,554.52
Uruguay	13,563	15	33,775	53	2,472.00	3,523.20	0	0	.00
Argentina	1,767	2,981	6,322	12,371	3,577.71	4,150.11	822	3,233	3,933.30
Oceania	30,705	34,641	89,295	118,088	2,908.10	3,409.19	6,147	21,808	3,515.21
Australia	288,890	314,042	710,931	743,222	2,480.05	2,365.63	48,715	114,312	2,346.55
New Zealand	200,169	201,736	480,618	466,854	2,401.06	2,314.18	29,076	65,108	2,273.64
Developed countries	58,804	112,306	230,267	276,367	2,592.98	2,460.84	19,638	48,204	2,454.51
Less devel countries	344,526	365,394	836,531	854,448	2,428.20	2,359.34	54,836	129,525	2,362.05
Cent plan countries	84,972	78,306	225,604	230,577	2,685.77	2,844.55	11,055	34,784	3,146.45
World	382,181	406,602	930,753	951,817	2,435.37	2,365.50	58,872	139,171	2,363.97
Canada	54,491	50,492	122,135	115,838	2,241.38	2,294.18	5,922	14,608	2,455.73
Latin America	38,195	40,665	97,095	100,037	2,542.08	2,459.97	4,086	8,943	2,433.41
Central America	31,179	32,365	76,821	78,382	2,463.88	2,421.82	2,703	6,196	2,292.09
Guatemala	10,874	10,409	23,888	23,819	2,175.77	2,288.26	902	1,889	2,094.38
Costa Rica	5,823	6,514	14,483	15,209	2,445.14	2,299.57	884	2,067	2,337.96
Caribbean	13,473	15,342	36,333	39,354	2,595.74	2,565.14	917	2,240	2,442.36
Dominican Republic	6,805	7,645	19,691	19,768	2,893.66	2,585.74	1,332	3,575	2,684.20
S America	6,805	7,645	19,691	19,768	2,893.66	2,585.74	1,332	3,575	2,684.20
Brazil	288,830	313,914	710,113	742,493	2,458.58	2,365.27	48,703	114,242	2,345.69
Uruguay	200,155	201,719	480,587	466,793	2,401.07	2,314.07	29,074	66,087	2,273.42
Oceania									
Australia									

See footnotes at end of table.

Appendix table B-3--U.S. agricultural imports: Quantity, value, and unit value by commodity and country, October-April 1988/89 and 1990/91, and April 1991--continued

Commodity and country	October-April						April 1991		
	Quantity		Value (1,000 dol.)		Unit value (\$)		Quantity	Value (1,000 dol.)	Unit value (\$)
	1988/89	1990/91	1988/89	1990/91	1988/89	1990/91			
Beef & veal - fr or froz(MT):									
New Zealand	88,658	112,195	229,480	275,700	2,588.37	2,457.33	19,629	48,145	2,452.73
Developed countries	243,930	365,936	833,488	861,780	2,423.45	2,355.00	54,786	128,229	2,358.79
Less devel countries	38,212	40,666	97,141	100,037	2,542.16	2,458.87	4,086	9,943	2,433.41
Beef & veal - prep or pres(MT):									
World	47,060	38,326	133,217	133,855	2,830.78	3,492.53	7,026	25,190	3,580.66
Canada	327	234	1,775	1,398	5,428.73	5,874.43	98	226	5,967.13
Latin America	46,136	37,640	129,393	130,540	2,804.60	3,468.11	6,969	24,841	3,564.52
S America	46,136	37,637	129,393	130,522	2,804.60	3,467.92	6,969	24,841	3,564.52
Brazil	13,663	15	33,775	53	2,472.00	3,523.20	0	0	.00
Uruguay	1,757	2,981	6,322	12,371	3,577.71	4,150.11	0	0	.00
Argentina	30,706	34,641	89,295	118,098	2,908.10	3,409.19	822	3,233	3,933.30
Developed countries	576	458	3,033	2,668	5,265.32	5,826.16	6,147	21,608	3,516.21
Less devel countries	46,180	37,640	129,463	130,540	2,804.65	3,468.11	6,969	24,841	3,564.52
Pork(MT):									
World	186,436	187,348	470,366	513,964	2,536.48	2,743.37	28,020	74,472	2,657.83
Canada	107,121	106,364	213,756	236,000	1,985.47	2,218.80	16,190	33,779	2,086.05
W Europe	53,326	61,642	170,613	200,465	3,189.49	3,252.08	9,007	29,961	3,325.33
EC-12	49,047	58,008	161,092	181,489	3,284.45	3,301.07	8,529	28,026	3,280.75
Denmark	43,204	52,541	139,801	167,900	3,235.83	3,195.60	7,794	25,648	3,280.75
Netherlands	2,848	2,829	9,171	11,059	3,110.96	3,609.04	566	2,302	4,140.09
Belgium and Luxembourg	2,227	2,004	6,691	6,943	3,004.38	3,464.35	256	841	3,284.31
Sweden	4,275	3,634	9,520	8,976	2,225.39	2,469.97	378	925	2,447.36
Other W Europe	3,805	3,196	8,478	7,899	2,228.51	2,502.91	298	718	2,409.00
E Europe	24,437	18,739	84,428	75,765	3,454.91	4,043.17	2,728	10,455	3,832.32
Hungary	4,339	6,384	13,887	23,166	3,200.47	3,628.75	1,186	3,064	3,313.94
Poland	14,185	6,577	52,092	31,035	3,669.73	4,718.78	609	3,064	5,031.28
Yugoslavia	4,839	5,390	15,088	20,102	3,118.00	3,728.58	886	3,279	3,700.65
Developed countries	160,940	168,563	385,759	438,035	2,396.97	2,598.64	25,290	63,998	2,630.62
Cent plan countries	24,437	18,739	84,428	75,765	3,454.91	4,043.17	2,728	10,455	3,832.32
Pork - fr or froz(MT):									
World	116,817	127,944	228,047	286,240	1,960.73	2,237.23	19,487	42,635	2,186.77
Canada	96,748	93,135	184,053	188,754	1,902.39	2,134.04	14,401	28,163	2,024.38
W Europe	19,621	34,184	43,414	85,735	2,223.98	2,507.30	4,984	13,144	2,637.19
EC-12	15,315	30,705	34,331	77,031	2,241.67	2,508.65	4,627	12,254	2,648.42
Denmark	15,313	30,687	34,318	76,972	2,241.09	2,508.29	4,627	12,254	2,648.42
Other W Europe	4,206	3,488	8,083	8,704	2,159.57	2,495.47	357	890	2,491.63
Sweden	3,760	3,050	8,377	7,749	2,227.82	2,540.54	277	682	2,463.17
Developed countries	116,763	127,886	228,867	286,058	1,960.10	2,236.82	19,478	42,572	2,186.64
Pork - prep or pres(MT):									
World	68,619	59,404	241,308	227,725	3,516.64	3,833.49	8,523	31,837	3,735.41
Canada	10,373	13,228	29,704	37,247	2,863.58	2,815.53	1,789	4,620	2,582.48
W Europe	33,804	27,448	127,198	114,730	3,762.82	4,178.90	4,023	16,807	4,177.84
EC-12	33,732	27,302	126,761	114,458	3,757.89	4,182.30	4,002	16,772	4,190.87
Denmark	27,891	21,864	105,483	90,928	3,781.98	4,160.70	3,167	13,394	4,228.18
Netherlands	2,948	2,829	9,171	11,059	3,110.96	3,609.04	566	2,302	4,140.09
Belgium and Luxembourg	2,227	2,004	6,691	6,943	3,004.38	3,464.35	256	841	3,284.31
Italy	408	279	4,128	3,926	10,117.05	12,637.77	11	147	19,331.91
E Europe	24,403	18,681	84,304	75,584	3,454.66	4,046.01	2,709	10,391	3,835.77
Hungary	4,339	6,326	13,887	22,985	3,200.47	3,633.34	1,167	3,867	3,313.61
Poland	14,179	6,577	52,031	31,035	3,669.56	4,718.78	609	3,064	5,031.28
Yugoslavia	4,821	5,390	15,026	20,102	3,116.68	3,728.58	886	3,279	3,700.65
Developed countries	44,177	40,677	156,902	151,977	3,551.67	3,736.18	5,812	21,427	3,686.77
Cent plan countries	24,403	18,681	84,304	75,584	3,454.66	4,046.01	2,709	10,391	3,835.77
Mutton goat & lamb(MT):									
World	10,487	13,206	23,271	25,134	2,216.94	1,903.26	1,787	3,879	2,170.77
Oceania	10,465	13,172	23,228	25,074	2,219.61	1,903.61	1,757	3,838	2,184.16
Australia	7,688	10,351	14,077	15,275	1,831.08	1,475.70	1,192	1,819	1,609.57
New Zealand	2,777	2,821	9,151	9,799	3,295.24	3,473.72	565	1,819	3,396.41
Developed countries	10,478	13,206	23,243	25,134	2,218.22	1,903.26	1,787	3,879	2,170.77
Mutton goat & lamb-fr/frz(MT):									
World	10,487	13,206	23,271	25,134	2,216.94	1,903.26	1,787	3,879	2,170.77
Oceania	10,465	13,172	23,228	25,074	2,219.61	1,903.61	1,757	3,838	2,184.16
Australia	7,688	10,351	14,077	15,275	1,831.08	1,475.70	1,192	1,819	1,609.57
New Zealand	2,777	2,821	9,151	9,799	3,295.24	3,473.72	565	1,819	3,396.41
Developed countries	10,478	13,206	23,243	25,134	2,218.22	1,903.26	1,787	3,879	2,170.77
Mutton goat & lamb-prep/pres(MT):									
World	0	0	0	0	.00	.00	0	0	.00
Horsemeat - fr or froz(MT):									
World	20	36	49	59	2,428.00	1,626.61	17	19	1,099.76
Canada	1	17	9	19	8,339.00	1,099.76	17	19	1,099.76
W Europe	19	19	39	40	2,064.26	2,098.00	0	0	.00
EC-12	19	19	39	40	2,064.26	2,098.00	0	0	.00
Ireland	0	0	39	0	2,064.26	.00	0	0	.00
Fed Rep Germany	0	19	0	40	.00	2,098.00	0	0	.00
Developed countries	20	36	49	59	2,428.00	1,626.61	17	19	1,099.76
Variety meats - fr or froz(MT):									
World	5,928	9,008	9,724	15,761	1,640.34	1,740.45	1,402	2,317	1,652.57
Canada	3,628	4,718	4,840	7,022	1,334.01	1,488.35	715	961	1,344.48
W Europe	58	426	421	983	7,260.17	2,308.48	100	147	1,474.26
EC-12	40	403	351	934	8,771.60	2,316.86	91	144	1,585.25
Denmark	0	357	0	478	.00	1,339.09	87	118	1,357.23
France	28	36	271	381	9,676.25	10,586.75	2	16	8,160.50
Oceania	2,240	3,841	4,455	7,687	1,888.70	2,001.20	567	1,190	2,046.07
Australia	1,975	3,415	3,953	6,721	2,001.35	1,968.07	514	1,037	2,016.86
New Zealand	265	426	502	966	1,834.48	2,266.78	53	123	2,329.38
Developed countries	5,926	8,985	9,716	15,692	1,639.48	1,746.47	1,332	2,259	1,641.71

See footnotes at end of table.

Appendix table 8-3--U.S. agricultural imports: Quantity, value, and unit value by commodity and country, October-April 1989/90 and 1990/91, and April 1991--continued

Commodity and country	October-April						April 1991		
	Quantity		Value (1,000 dol.)		Unit value (\$)		Quantity	Value (1,000 dol.)	Unit value (\$)
	1989/90	1990/91	1989/90	1990/91	1989/90	1990/91			
Other seats - fr on froz(MT):									
World	1,255	750	7,174	5,636	5,716.61	7,514.08	77	664	8,621.28
W Europe	37	10	272	138	7,360.00	13,771.20	1	12	12,147.00
EC-12	30	6	193	90	6,445.43	14,920.83	0	0	.00
United Kingdom	8	6	86	90	10,698.60	14,920.83	0	0	.00
Belgium and Luxembourg	22	0	108	0	4,898.86	.00	0	0	.00
Other W Europe	7	4	79	48	11,278.67	12,046.75	1	12	12,147.00
Sweden	7	4	79	48	11,278.67	12,046.75	1	12	12,147.00
Asia	830	339	3,795	1,862	4,572.45	5,493.42	30	258	8,940.93
S Asia	684	4	3,298	33	4,820.96	8,220.00	0	0	.00
Bangladesh	684	4	3,298	33	4,820.96	8,220.00	0	0	.00
China (mainland)	80	70	138	132	1,722.09	1,881.10	0	0	.00
Southeast Asia	63	193	331	1,048	5,255.41	5,493.56	0	0	.00
Indonesia	62	188	327	1,032	5,272.93	5,489.58	0	0	.00
Other East Asia	0	72	0	649	.00	9,009.01	30	268	8,940.93
China (Taiwan)	0	72	0	649	.00	9,009.01	30	268	8,940.93
Oceania	385	383	3,090	3,575	8,004.30	9,333.84	37	357	9,654.97
Australia	63	4	157	14	2,494.25	3,505.25	0	0	.00
New Zealand	325	379	2,933	3,561	9,079.01	9,395.35	37	357	9,654.97
Developed countries	428	387	3,408	3,728	7,962.60	8,391.13	38	369	9,720.55
Less devel countries	747	283	3,628	1,776	4,857.60	5,274.23	39	284	7,560.20
Cent plan countries	80	70	138	132	1,722.09	1,881.10	0	0	.00
Other seats & prods(MT):									
World	11,529	9,154	31,828	26,390	2,760.76	2,882.93	1,313	4,003	3,048.81
Canada	1,213	466	4,725	1,523	3,898.69	3,267.86	53	200	3,765.66
Latin America	235	173	1,975	2,408	8,406.12	13,927.51	40	690	17,262.05
S America	235	167	1,975	2,365	8,406.12	14,103.15	39	681	17,464.28
Brazil	146	0	1,049	0	7,182.92	.00	0	0	.00
Argentina	89	152	927	2,305	10,412.72	15,162.45	39	681	17,464.28
W Europe	8,543	7,574	21,002	19,628	2,458.36	2,591.52	1,055	2,650	2,511.67
EC-12	7,427	7,339	19,053	18,983	2,565.34	2,586.55	1,096	2,598	2,507.27
Denmark	5,062	5,022	14,378	13,710	2,840.40	2,728.81	714	1,874	2,625.01
Netherlands	2,231	2,198	4,148	4,642	1,859.26	2,121.60	321	716	2,230.86
Other W Europe	1,116	235	1,949	645	1,746.34	2,746.72	19	52	2,745.74
Sweden	202	234	431	641	2,134.01	2,740.76	19	52	2,745.74
Finland	913	0	1,512	0	1,655.74	.00	0	0	.00
E Europe	1,458	912	3,728	2,691	2,557.10	2,650.47	161	442	2,742.48
Hungary	729	695	1,806	2,112	2,477.84	3,039.00	161	442	2,742.48
Poland	424	157	1,057	418	2,494.00	2,660.34	0	0	.00
Romania	216	0	609	0	2,818.57	.00	0	0	.00
Developed countries	9,807	8,062	26,066	21,259	2,657.88	2,636.91	1,110	2,865	2,590.78
Less devel countries	264	180	2,035	2,439	7,707.18	13,550.11	42	697	15,592.43
Cent plan countries	1,458	912	3,728	2,693	2,657.10	2,952.94	161	442	2,742.48
Poultry and prods(NA):									
World	--	--	78,419	61,636	(1)	(1)	--	8,531	(1)
Canada	--	--	21,111	21,821	(1)	(1)	--	2,907	(1)
Latin America	--	--	1,934	902	(1)	(1)	--	36	(1)
S America	--	--	1,584	844	(1)	(1)	--	55	(1)
W Europe	--	--	15,950	8,247	(1)	(1)	--	1,821	(1)
EC-12	--	--	14,414	7,905	(1)	(1)	--	1,817	(1)
United Kingdom	--	--	1,024	1,249	(1)	(1)	--	393	(1)
France	--	--	6,863	4,822	(1)	(1)	--	1,279	(1)
Fed Rep Germany	--	--	6,336	1,116	(1)	(1)	--	25	(1)
Other W Europe	--	--	1,536	342	(1)	(1)	--	4	(1)
Finland	--	--	1,252	27	(1)	(1)	--	0	(1)
E Europe	--	--	2,752	1,567	(1)	(1)	--	209	(1)
Hungary	--	--	2,563	1,405	(1)	(1)	--	162	(1)
Asia	--	--	36,126	27,577	(1)	(1)	--	3,304	(1)
W Asia (Midwest)	--	--	2,915	1,262	(1)	(1)	--	18	(1)
Israel, Inc Gaza & W Bank	--	--	2,915	1,262	(1)	(1)	--	18	(1)
China (mainland)	--	--	24,122	20,859	(1)	(1)	--	2,615	(1)
Southeast Asia	--	--	2,098	1,223	(1)	(1)	--	120	(1)
Indonesia	--	--	1,307	563	(1)	(1)	--	30	(1)
Other East Asia	--	--	5,772	4,035	(1)	(1)	--	477	(1)
Hong Kong	--	--	1,466	2,030	(1)	(1)	--	291	(1)
China (Taiwan)	--	--	4,122	2,005	(1)	(1)	--	186	(1)
Africa	--	--	1,277	1,197	(1)	(1)	--	245	(1)
Sub-Sahara	--	--	1,277	1,197	(1)	(1)	--	245	(1)
Developed countries	--	--	40,255	31,480	(1)	(1)	--	4,758	(1)
Less devel countries	--	--	11,266	7,603	(1)	(1)	--	949	(1)
Cent plan countries	--	--	26,892	22,543	(1)	(1)	--	2,824	(1)
Poultry - live(NA):									
World	--	--	9,463	8,215	(1)	(1)	--	1,128	(1)
Canada	--	--	4,521	5,062	(1)	(1)	--	758	(1)
Latin America	--	--	1,789	899	(1)	(1)	--	36	(1)
Central America	--	--	312	56	(1)	(1)	--	0	(1)
Honduras	--	--	312	0	(1)	(1)	--	0	(1)
S America	--	--	1,477	843	(1)	(1)	--	36	(1)
Guyana	--	--	533	535	(1)	(1)	--	0	(1)
Peru	--	--	237	292	(1)	(1)	--	10	(1)
Argentina	--	--	707	185	(1)	(1)	--	23	(1)
W Europe	--	--	410	457	(1)	(1)	--	46	(1)
EC-12	--	--	410	457	(1)	(1)	--	46	(1)
Netherlands	--	--	90	88	(1)	(1)	--	4	(1)
Belgium and Luxembourg	--	--	263	309	(1)	(1)	--	38	(1)
Asia	--	--	1,475	839	(1)	(1)	--	87	(1)

See footnotes at end of table.

Appendix table B-3--U.S. agricultural imports: Quantity, value, and unit value by commodity and country, October-April 1989/90 and 1990/91, and April 1991--continued

Commodity and country	October-April						April 1991		
	Quantity		Value (1,000 dol.)		Unit value (\$)		Quantity	Value (1,000 dol.)	Unit value (\$)
	1989/90	1990/91	1989/90	1990/91	1989/90	1990/91			
Poultry - live(NA):									
Southeast Asia									
Indonesia	--	--	1,342	685	(1)	(1)	--	43	(1)
Oceania			1,248	530	(1)	(1)	--	30	(1)
Africa			111	104	(1)	(1)	--	10	(1)
Sub-Sahara			1,139	840	(1)	(1)	--	191	(1)
Cameroon			1,139	840	(1)	(1)	--	191	(1)
Senegal			132	40	(1)	(1)	--	40	(1)
Ivory Coast			238	318	(1)	(1)	--	79	(1)
Togo			133	190	(1)	(1)	--	50	(1)
Tanzania			106	26	(1)	(1)	--	0	(1)
Developed countries			397	89	(1)	(1)	--	6	(1)
Less devel countries			5,046	5,623	(1)	(1)	--	814	(1)
Poultry meat(MT):			4,391	2,532	(1)	(1)	--	287	(1)
World									
Canada	2,284	2,062	10,531	9,209	4,610.83	4,466.13	174	756	4,345.73
W Europe	1,782	1,839	6,752	7,076	3,789.07	3,847.61	165	641	3,864.71
EC-12	39	22	955	816	24,480.90	37,111.04	2	71	35,533.50
France	38	22	850	808	24,363.85	36,732.54	2	67	33,698.50
Other W Europe	26	21	866	803	33,298.46	38,215.43	2	67	33,698.50
Asia	444	201	2,792	1,314	6,288.36	6,536.31	7	44	6,301.86
W Asia (Mideast)	441	148	2,779	1,036	6,300.70	7,001.34	1	13	12,824.00
Israel, inc Gaza & W Bank	441	148	2,779	1,036	6,300.70	7,001.34	1	13	12,824.00
Other East Asia	3	53	13	278	4,473.67	5,237.73	6	31	5,214.83
Hong Kong	3	53	13	278	4,473.67	5,237.73	6	31	5,214.83
Developed countries	2,262	2,009	10,495	8,832	4,635.49	4,445.78	168	725	4,314.69
Less devel countries	22	53	46	278	2,074.85	5,237.73	6	31	5,214.83
Eggs(NA):									
World									
Canada	--	--	13,691	9,523	(1)	(1)	--	1,787	(1)
W Europe			8,057	7,818	(1)	(1)	--	1,484	(1)
EC-12			3,486	1,159	(1)	(1)	--	274	(1)
United Kingdom			2,131	1,132	(1)	(1)	--	274	(1)
Netherlands			701	986	(1)	(1)	--	265	(1)
Fed Rep Germany			218	51	(1)	(1)	--	0	(1)
Other W Europe			1,053	10	(1)	(1)	--	0	(1)
Finland			1,355	27	(1)	(1)	--	0	(1)
E Europe			1,252	27	(1)	(1)	--	0	(1)
Hungary			0	156	(1)	(1)	--	0	(1)
Asia			1,907	389	(1)	(1)	--	0	(1)
China (mainland)			525	6	(1)	(1)	--	38	(1)
Southeast Asia			102	140	(1)	(1)	--	0	(1)
Thailand			54	132	(1)	(1)	--	27	(1)
Other East Asia			1,119	135	(1)	(1)	--	27	(1)
Hong Kong			162	3	(1)	(1)	--	10	(1)
China (Taiwan)			957	133	(1)	(1)	--	0	(1)
Developed countries			11,838	8,085	(1)	(1)	--	10	(1)
Less devel countries			1,328	276	(1)	(1)	--	1,760	(1)
Cent plan countries			525	162	(1)	(1)	--	37	(1)
Feathers & down - crude(MT):									
World									
Canada	7,829	6,644	44,727	34,689	5,712.96	5,221.10	869	4,850	5,580.88
W Europe	158	198	1,781	1,865	11,272.46	9,421.19	8	24	2,957.63
EC-12	1,177	721	11,099	5,815	9,429.70	8,064.50	148	1,430	9,599.32
France	1,116	692	10,923	5,608	9,787.26	7,859.27	148	1,450	9,599.32
Fed Rep Germany	310	272	5,992	3,961	19,330.26	14,563.74	71	1,206	16,986.06
E Europe	683	315	4,277	1,092	6,261.95	3,466.25	38	25	665.16
Hungary	160	133	2,752	1,411	17,198.54	10,611.19	33	209	6,335.33
Asia	109	99	2,563	1,248	23,518.01	12,616.32	19	162	8,548.95
China (mainland)	6,329	5,559	28,952	25,136	4,574.43	4,621.84	677	3,133	4,628.02
Southeast Asia	5,290	4,632	23,589	20,208	4,459.20	4,492.23	511	2,588	5,063.60
Other East Asia	51	84	654	398	12,826.06	4,235.06	13	50	3,815.08
Hong Kong	846	769	4,657	3,574	4,817.24	4,648.19	141	418	2,974.08
China (Taiwan)	214	273	1,282	1,750	5,989.86	6,408.66	56	258	4,632.25
Africa	672	486	3,111	1,825	4,630.12	3,679.22	85	160	1,881.65
Sub-Sahara	5	11	138	358	27,518.80	32,502.18	2	54	26,800.00
Botswana	5	11	138	358	27,518.80	32,502.18	2	54	26,800.00
Developed countries	1,335	923	12,885	7,850	9,651.56	8,505.32	157	1,459	9,293.69
Less devel countries	1,044	834	5,501	4,517	5,269.16	4,836.07	168	594	3,536.88
Cent plan countries	5,460	4,787	26,341	22,322	4,833.20	4,662.98	644	2,787	5,140.75
Dairy products(NA):									
World									
Canada	--	--	526,865	440,508	(1)	(1)	--	56,627	(1)
Latin America			23,248	22,204	(1)	(1)	--	3,119	(1)
Mexico			20,427	18,868	(1)	(1)	--	2,275	(1)
S America			6,797	6,483	(1)	(1)	--	238	(1)
Argentina			12,896	9,672	(1)	(1)	--	1,626	(1)
W Europe			11,749	8,224	(1)	(1)	--	1,471	(1)
EC-12			359,327	275,681	(1)	(1)	--	32,781	(1)
Denmark			300,827	217,851	(1)	(1)	--	25,195	(1)
United Kingdom			37,933	31,449	(1)	(1)	--	3,419	(1)
Ireland			10,975	8,045	(1)	(1)	--	1,619	(1)
Netherlands			76,940	39,240	(1)	(1)	--	2,669	(1)
France			53,077	26,643	(1)	(1)	--	3,829	(1)
Fed Rep Germany			52,858	39,798	(1)	(1)	--	4,847	(1)
Italy			13,318	8,148	(1)	(1)	--	1,086	(1)
Greece			48,109	56,494	(1)	(1)	--	6,884	(1)
Other W Europe			5,241	5,806	(1)	(1)	--	517	(1)

See footnotes at end of table.

Appendix table B-3--U.S. agricultural imports: Quantity, value, and unit value by commodity and country, October-April 1989/90 and 1990/91, and April 1991--continued

Commodity and country	October-April						April 1991		
	Quantity		Value (1,000 dol.)		Unit value (\$)		Quantity	Value (1,000 dol.)	Unit value (\$)
	1989/90	1990/91	1989/90	1990/91	1989/90	1990/91			
Dairy products(MA):									
Other W Europe	--	--	58,500	57,830	(1)	(1)	--	7,586	(1)
Norway	--	--	15,633	18,086	(1)	(1)	--	2,216	(1)
Finland	--	--	13,250	12,970	(1)	(1)	--	2,155	(1)
Austria	--	--	13,264	10,281	(1)	(1)	--	1,265	(1)
Switzerland	--	--	12,093	13,466	(1)	(1)	--	1,469	(1)
E Europe	--	--	16,018	14,690	(1)	(1)	--	1,608	(1)
Hungary	--	--	3,639	6,187	(1)	(1)	--	1,112	(1)
Poland	--	--	8,866	6,180	(1)	(1)	--	375	(1)
Asia	--	--	5,013	6,180	(1)	(1)	--	963	(1)
Oceania	--	--	102,451	101,926	(1)	(1)	--	15,657	(1)
Australia	--	--	22,010	13,356	(1)	(1)	--	2,089	(1)
New Zealand	--	--	80,440	88,570	(1)	(1)	--	13,578	(1)
Developed countries	--	--	488,305	402,620	(1)	(1)	--	51,842	(1)
Less devel countries	--	--	22,159	22,162	(1)	(1)	--	2,871	(1)
Cent plan countries	--	--	16,402	15,725	(1)	(1)	--	1,814	(1)
Milk & cream, fr or dried(MT):									
World	10,457	8,491	11,242	7,153	1,075.03	842.39	853	542	635.28
Canada	3,487	4,670	2,333	2,774	667.04	593.93	690	392	576.28
W Europe	1,778	1,875	1,481	1,713	832.83	813.86	156	129	825.26
EC-12	1,778	1,875	1,481	1,713	832.83	813.86	156	129	825.26
United Kingdom	401	498	358	351	891.83	704.54	0	0	.00
Netherlands	1,304	1,320	1,077	1,323	825.86	1,002.65	156	129	825.26
Oceania	4,972	1,944	7,363	2,661	1,480.92	1,368.67	15	20	1,236.66
Australia	520	600	571	821	1,866.57	1,367.72	0	0	.00
New Zealand	4,452	1,344	6,393	1,840	1,435.88	1,369.09	16	20	1,236.66
Developed countries	10,247	8,489	11,177	7,149	1,090.72	842.20	852	540	634.27
World	1,740	1,435	2,987	2,843	1,716.47	2,050.84	88	188	2,137.04
Canada	33	86	57	133	1,795.51	1,544.45	10	20	2,001.00
W Europe	1,196	511	1,820	1,155	1,521.33	2,260.50	28	70	2,488.71
EC-12	1,174	506	1,781	1,149	1,517.00	2,269.89	28	70	2,488.71
Denmark	77	75	251	202	3,259.78	2,697.85	0	0	.00
United Kingdom	21	19	38	50	1,805.67	2,630.05	2	13	6,700.00
Ireland	334	74	424	149	1,268.41	2,007.84	0	0	.00
Belgium and Luxembourg	419	205	367	403	888.31	1,956.66	1	2	2,347.00
France	268	112	524	258	1,856.04	2,302.53	22	43	1,853.50
Fed Rep Germany	58	11	164	51	2,824.62	4,621.18	3	11	3,746.67
Portugal	3	8	13	36	4,480.00	3,986.44	0	0	.00
Other W Europe	22	5	39	7	1,752.64	1,310.40	0	0	.00
Sweden	21	0	37	0	1,751.28	.00	0	0	.00
Oceania	508	810	1,102	1,611	2,168.82	1,989.09	50	98	1,961.72
Australia	222	67	438	111	1,973.22	1,949.10	0	0	.00
New Zealand	286	763	664	1,500	2,320.65	1,882.12	50	98	1,961.72
Developed countries	1,738	1,419	2,980	2,818	1,714.79	2,056.41	88	188	2,137.04
Cheese(MT):									
World	81,130	68,875	251,384	233,331	3,098.53	3,387.74	9,354	30,335	3,243.01
Canada	2,037	1,378	6,531	4,241	3,205.12	3,077.60	87	334	3,839.39
Latin America	4,381	3,501	12,928	9,646	2,950.48	2,755.20	607	1,618	2,665.39
S America	4,345	3,449	12,842	9,466	2,855.57	2,741.59	602	1,589	2,656.69
Argentina	4,000	2,999	11,885	8,217	2,921.25	2,740.05	552	1,471	2,664.32
W Europe	58,880	52,822	197,762	193,489	3,358.72	3,676.87	7,265	25,550	3,516.86
EC-12	42,882	36,800	144,842	140,687	3,377.68	3,812.67	5,263	18,683	3,556.63
Denmark	6,823	6,910	21,925	22,693	3,166.92	3,284.12	986	3,093	3,103.27
United Kingdom	3,684	3,141	10,084	7,054	2,737.19	2,245.91	792	1,439	1,816.73
Netherlands	9,430	5,685	23,886	14,763	2,532.84	2,592.19	882	2,651	2,709.83
France	5,456	5,108	27,008	27,870	4,950.32	5,455.06	606	3,483	5,748.33
Fed Rep Germany	1,874	792	5,682	3,066	2,878.31	3,871.47	87	390	4,477.78
Italy	12,923	11,057	47,462	56,228	3,672.71	4,306.38	1,654	6,982	4,221.47
Greece	1,343	1,318	5,212	5,794	3,881.12	4,386.25	114	517	4,534.80
Other W Europe	15,898	15,722	52,920	52,802	3,307.80	3,358.48	2,012	6,857	3,413.02
Norway	3,784	4,359	12,845	14,844	3,411.80	3,405.47	475	1,686	3,549.66
Finland	4,257	4,280	13,248	12,939	3,112.14	3,023.09	580	2,155	3,169.30
Austria	4,562	3,367	13,264	10,263	2,913.81	3,045.01	376	1,239	3,294.17
Switzerland	2,640	2,862	11,468	12,268	4,343.81	4,301.54	309	1,307	4,229.15
E Europe	4,605	2,696	9,339	6,334	2,073.05	2,349.40	185	492	2,658.57
Hungary	1,384	1,302	2,869	3,108	2,145.48	2,387.11	119	333	2,789.94
Poland	1,591	699	2,856	1,010	1,785.39	1,703.94	18	36	2,119.17
Asia	1,127	563	2,873	1,888	2,549.13	3,353.25	50	213	4,264.68
W Asia (Mideast)	1,127	563	2,873	1,888	2,549.13	3,353.25	50	213	4,264.68
Oceania	10,179	8,100	21,912	17,691	2,152.65	2,184.13	1,145	2,087	1,822.86
Australia	3,191	1,857	6,243	3,851	1,956.41	2,073.51	264	509	1,826.86
New Zealand	6,888	6,243	15,669	13,841	2,242.26	2,217.03	881	1,578	1,791.69
Developed countries	72,045	62,527	228,464	216,825	3,171.13	3,464.50	8,525	28,056	3,291.06
Less devel countries	4,575	3,552	13,571	10,372	2,966.34	2,839.95	644	1,787	2,774.87
Cent plan countries	4,510	2,696	9,349	6,334	2,072.87	2,349.40	185	482	2,658.57
Casain & mixtures(MT):									
World	47,884	41,900	225,449	153,509	4,708.23	3,663.70	5,819	19,547	3,359.13
W Europe	31,366	19,435	151,563	71,603	4,832.09	3,684.24	1,649	5,936	3,599.81
EC-12	30,154	18,535	146,877	68,206	4,870.88	3,679.87	1,512	5,406	3,575.60
Denmark	3,247	2,704	15,704	8,525	4,836.34	3,152.71	100	318	3,178.45
Ireland	15,104	9,068	74,519	37,405	4,933.75	4,124.97	651	2,669	4,099.69
Netherlands	5,269	2,872	27,466	10,133	5,212.80	3,528.34	289	981	3,393.58
France	5,359	3,367	24,299	10,711	4,534.28	3,131.09	430	1,273	2,960.87
Fed Rep Germany	1,136	462	4,665	1,147	4,106.11	2,483.76	22	85	3,858.59
Other W Europe	1,212	900	4,687	3,387	3,867.11	3,774.28	137	530	3,866.96

See footnotes at end of table.

Appendix table B-3--U.S. agricultural imports: Quantity, value, and unit value by commodity and country, October-April 1989/90 and 1990/91, and April 1991--continued

Commodity and country	October-April						April 1991		
	Quantity		Value (1,000 dol.)		Unit value (\$)		Quantity	Value (1,000 dol.)	Unit value (\$)
	1989/90	1990/91	1989/90	1990/91	1989/90	1990/91			
Casein & mixtures(MT):									
Norway	587	827	2,686	3,237	4,575.15	3,913.86	137	530	3,866.96
E Europe	1,860	3,243	6,678	8,297	3,407.64	2,558.48	318	1,116	3,509.16
Hungary	159	693	670	3,038	4,210.75	4,383.80	176	779	4,427.50
Poland	1,801	2,611	6,009	5,170	3,336.74	2,058.74	142	337	2,370.93
Oceania	13,990	18,721	65,260	72,646	4,664.78	3,880.46	3,762	12,334	3,278.53
Australia	1,824	460	7,718	1,400	4,231.26	3,044.50	166	465	2,801.94
New Zealand	12,166	18,261	57,542	71,246	4,729.77	3,901.52	3,596	11,869	3,300.53
Developed countries	45,805	38,197	218,375	144,365	4,767.48	3,779.48	5,411	18,270	3,376.44
Cent plan countries	2,060	3,684	7,010	9,094	3,402.84	2,468.53	408	1,272	3,118.57
Other dairy prods(MT):									
World	--	--	35,804	43,572	(1)	(1)	--	6,015	(1)
Canada	--	--	12,781	14,947	(1)	(1)	--	2,373	(1)
Latin America	--	--	7,372	9,189	(1)	(1)	--	658	(1)
Mexico	--	--	6,781	5,481	(1)	(1)	--	238	(1)
Central America	--	--	119	3,294	(1)	(1)	--	311	(1)
Guatemala	--	--	0	1,877	(1)	(1)	--	0	(1)
Costa Rica	--	--	0	701	(1)	(1)	--	218	(1)
Panama	--	--	119	615	(1)	(1)	--	93	(1)
Caribbean	--	--	431	227	(1)	(1)	--	83	(1)
Dominican Republic	--	--	428	145	(1)	(1)	--	0	(1)
W Europe	--	--	6,701	7,720	(1)	(1)	--	1,086	(1)
EC-12	--	--	5,847	6,095	(1)	(1)	--	907	(1)
United Kingdom	--	--	425	504	(1)	(1)	--	86	(1)
Netherlands	--	--	648	423	(1)	(1)	--	59	(1)
France	--	--	1,036	960	(1)	(1)	--	148	(1)
Fed Rep Germany	--	--	2,791	3,844	(1)	(1)	--	600	(1)
Italy	--	--	551	66	(1)	(1)	--	2	(1)
Other W Europe	--	--	854	1,625	(1)	(1)	--	189	(1)
Switzerland	--	--	592	1,198	(1)	(1)	--	162	(1)
Asia	--	--	2,127	4,238	(1)	(1)	--	744	(1)
Japan	--	--	760	1,232	(1)	(1)	--	187	(1)
Southeast Asia	--	--	444	1,362	(1)	(1)	--	249	(1)
Philippines	--	--	169	588	(1)	(1)	--	76	(1)
Rep of Korea	--	--	391	1,095	(1)	(1)	--	163	(1)
Oceania	--	--	6,814	7,316	(1)	(1)	--	91	(1)
Australia	--	--	6,641	7,173	(1)	(1)	--	1,128	(1)
Developed countries	--	--	27,309	31,563	(1)	(1)	--	1,116	(1)
Less devel countries	--	--	8,452	11,728	(1)	(1)	--	4,887	(1)
Fats, oils, & greases(MT):									
World	9,885	15,747	8,519	10,634	853.18	675.32	2,985	1,029	645.14
Canada	5,567	10,621	1,893	3,224	339.89	303.56	2,137	571	267.02
Latin America	205	338	284	550	1,434.77	1,627.65	120	147	1,225.82
Mexico	178	180	257	369	1,446.68	2,048.34	20	49	2,457.20
S America	27	158	37	181	1,362.85	1,148.38	100	98	979.54
Brazil	16	158	25	181	1,582.44	1,148.38	100	98	979.54
W Europe	2,765	2,511	4,005	3,813	1,448.44	1,518.33	192	362	1,887.37
EC-12	2,586	2,381	3,820	3,548	1,471.36	1,490.27	172	323	1,876.05
Denmark	135	0	179	2	1,326.75	.00	0	0	.00
United Kingdom	543	218	1,422	745	2,618.89	3,416.08	24	122	5,076.88
Netherlands	22	64	188	151	9,011.32	2,366.61	0	25	.00
Belgium and Luxembourg	177	255	129	225	726.95	883.41	33	38	1,147.30
France	500	206	930	250	659.78	1,211.78	0	6	.00
Fed Rep Germany	1,132	1,500	1,500	2,031	1,325.23	1,354.09	78	94	1,202.56
Italy	83	138	55	144	664.44	1,044.15	37	38	1,037.59
Other W Europe	169	130	185	264	1,096.40	2,032.21	20	40	1,984.75
Norway	169	130	173	220	1,025.25	1,691.21	20	37	1,855.30
Asia	714	1,040	1,883	2,112	2,636.88	2,030.93	316	678	2,145.91
Japan	445	487	1,575	1,216	3,538.46	2,497.78	194	472	3,062.13
Southeast Asia	147	415	218	732	1,484.22	1,762.81	162	207	1,274.93
Thailand	36	114	46	148	1,265.39	1,307.26	23	25	1,099.91
Singapore	71	163	139	479	1,960.13	2,938.34	41	128	3,115.15
Other East Asia	122	138	88	164	719.62	1,189.73	0	0	.00
China (Taiwan)	122	138	88	164	719.62	1,189.73	0	0	.00
Oceania	734	1,222	445	921	605.72	753.74	205	156	762.25
Australia	704	1,067	426	794	604.76	744.41	205	156	762.25
New Zealand	30	155	19	127	628.23	817.88	0	0	.00
Developed countries	8,511	14,841	7,917	9,174	832.44	518.16	2,688	1,561	580.66
Less devel countries	474	891	602	1,446	1,269.62	1,622.78	282	354	1,254.03
Hides & skins(MT):									
World	--	--	115,317	80,630	(1)	(1)	--	13,380	(1)
Canada	--	--	50,490	45,336	(1)	(1)	--	3,369	(1)
Latin America	--	--	10,500	6,626	(1)	(1)	--	882	(1)
Mexico	--	--	5,232	3,276	(1)	(1)	--	430	(1)
Central America	--	--	737	1,275	(1)	(1)	--	211	(1)
Costa Rica	--	--	608	809	(1)	(1)	--	211	(1)
Caribbean	--	--	1,262	275	(1)	(1)	--	60	(1)
S America	--	--	3,269	1,800	(1)	(1)	--	281	(1)
W Europe	--	--	26,932	14,593	(1)	(1)	--	2,719	(1)
EC-12	--	--	16,017	7,950	(1)	(1)	--	761	(1)
Denmark	--	--	10,802	3,360	(1)	(1)	--	172	(1)
United Kingdom	--	--	2,909	1,101	(1)	(1)	--	206	(1)
Belgium and Luxembourg	--	--	801	1,085	(1)	(1)	--	239	(1)
Other W Europe	--	--	10,915	6,644	(1)	(1)	--	1,858	(1)
Sweden	--	--	2,377	2,343	(1)	(1)	--	510	(1)

See footnotes at end of table.

Appendix table B-3--U.S. agricultural imports: Quantity, value, and unit value by commodity and country, October-April 1989/90 and 1990/91, and April 1991--continued

Commodity and country	October-April						April 1991		
	Quantity		Value (1,000 dol.)		Unit value (\$)		Quantity	Value (1,000 dol.)	Unit value (\$)
	1989/90	1990/91	1989/90	1990/91	1989/90	1990/91			
Hides & skins(NA):									
Finland	--	--	7,652	3,992	(1)	(1)	--	1,449	(1)
USSR	--	--	6,514	3,181	(1)	(1)	--	61	(1)
Asia	--	--	1,986	1,973	(1)	(1)	--	402	(1)
Oceania	--	--	10,088	2,726	(1)	(1)	--	420	(1)
New Zealand	--	--	8,960	2,329	(1)	(1)	--	381	(1)
Africa	--	--	8,651	6,183	(1)	(1)	--	427	(1)
Sub-Sahara	--	--	8,651	6,183	(1)	(1)	--	427	(1)
Sudan	--	--	2,409	621	(1)	(1)	--	171	(1)
Nigeria	--	--	2,539	1,582	(1)	(1)	--	0	(1)
Ethiopia	--	--	3,352	3,902	(1)	(1)	--	235	(1)
Developed countries	--	--	87,588	62,675	(1)	(1)	--	11,510	(1)
Less devel countries	--	--	20,823	14,059	(1)	(1)	--	1,786	(1)
Cent plan countries	--	--	6,806	3,895	(1)	(1)	--	85	(1)
World	4,803	2,437	23,218	11,671	4,834.05	4,788.88	443	1,467	3,312.25
Canada	349	258	719	393	2,059.24	1,281.66	87	119	1,370.63
Latin America	834	833	2,768	2,011	3,318.43	2,414.32	113	199	1,762.05
Mexico	568	809	2,132	1,685	3,763.56	2,082.45	113	199	1,762.05
Central America	0	16	0	318	.00	19,855.94	0	0	.00
Nicaragua	0	16	0	318	.00	19,855.94	0	0	.00
S America	266	8	636	9	2,389.26	1,091.38	0	0	.00
Uruguay	239	8	549	6	2,297.18	715.60	0	0	.00
W Europe	254	218	2,010	1,020	7,912.20	4,677.88	22	119	5,389.68
EC-12	254	204	2,010	1,000	7,912.20	4,901.55	22	118	5,389.68
United Kingdom	216	163	1,784	740	8,306.69	4,542.64	22	118	5,389.68
Spain, incl Canary Is	6	21	15	206	2,467.67	9,798.62	0	0	.00
Asia	14	28	38	356	2,687.00	12,730.25	17	206	12,127.76
W Asia (Mideast)	0	28	0	340	.00	12,141.86	17	206	12,127.76
Rep of Yemen	0	28	0	340	.00	12,141.86	17	206	12,127.76
Oceania	2,569	616	9,308	1,835	3,487.33	2,140.64	149	418	2,805.76
Australia	222	126	467	314	2,105.10	2,481.94	17	37	2,186.00
New Zealand	2,447	490	8,840	1,621	3,612.73	3,307.45	132	381	2,885.67
Africa	683	484	8,377	6,016	12,264.53	12,428.76	55	406	7,385.00
Sub-Sahara	683	484	8,377	6,016	12,264.53	12,428.76	55	406	7,385.00
Sudan	255	131	2,409	621	8,447.38	3,979.38	42	171	4,077.07
Nigeria	199	107	2,539	1,582	12,757.87	14,876.62	0	0	.00
Ethiopia	221	246	3,332	3,902	15,077.48	15,863.52	13	235	13,072.15
Developed countries	3,272	1,092	12,036	3,288	3,678.60	3,010.68	258	656	2,542.12
Less devel countries	1,518	1,345	11,150	8,367	7,345.35	6,220.54	165	811	4,386.26
Other hides & skins(NA):	--	--	35,895	36,625	(1)	(1)	--	6,656	(1)
World	--	--	21,654	25,805	(1)	(1)	--	4,741	(1)
Canada	--	--	7,406	4,515	(1)	(1)	--	763	(1)
Latin America	--	--	3,100	1,591	(1)	(1)	--	231	(1)
Mexico	--	--	737	957	(1)	(1)	--	211	(1)
Central America	--	--	608	909	(1)	(1)	--	211	(1)
Costa Rica	--	--	1,222	176	(1)	(1)	--	60	(1)
Caribbean	--	--	1,100	150	(1)	(1)	--	60	(1)
Dominican Republic	--	--	2,347	1,791	(1)	(1)	--	281	(1)
S America	--	--	659	67	(1)	(1)	--	46	(1)
Venezuela	--	--	693	287	(1)	(1)	--	0	(1)
Brazil	--	--	131	409	(1)	(1)	--	86	(1)
Paraguay	--	--	488	585	(1)	(1)	--	31	(1)
Argentina	--	--	4,528	4,075	(1)	(1)	--	808	(1)
W Europe	--	--	1,893	1,625	(1)	(1)	--	172	(1)
EC-12	--	--	532	281	(1)	(1)	--	44	(1)
United Kingdom	--	--	274	454	(1)	(1)	--	48	(1)
Belgium and Luxembourg	--	--	453	307	(1)	(1)	--	80	(1)
Fed Rep Germany	--	--	2,635	2,450	(1)	(1)	--	737	(1)
Other W Europe	--	--	2,152	1,845	(1)	(1)	--	482	(1)
Sweden	--	--	307	502	(1)	(1)	--	255	(1)
Finland	--	--	1,436	1,234	(1)	(1)	--	172	(1)
Asia	--	--	723	739	(1)	(1)	--	172	(1)
Southeast Asia	--	--	393	463	(1)	(1)	--	118	(1)
Thailand	--	--	519	187	(1)	(1)	--	0	(1)
Other East Asia	--	--	692	757	(1)	(1)	--	2	(1)
Oceania	--	--	546	73	(1)	(1)	--	2	(1)
Australia	--	--	79	694	(1)	(1)	--	0	(1)
New Zealand	--	--	26,862	30,663	(1)	(1)	--	5,654	(1)
Developed countries	--	--	8,998	5,503	(1)	(1)	--	868	(1)
Less devel countries	--	--	45	459	(1)	(1)	--	34	(1)
Cent plan countries	--	--	56,204	32,334	(1)	(1)	--	5,267	(1)
World	--	--	28,118	18,197	(1)	(1)	--	3,508	(1)
Canada	--	--	20,394	9,489	(1)	(1)	--	1,691	(1)
W Europe	--	--	12,114	5,325	(1)	(1)	--	470	(1)
EC-12	--	--	10,505	3,352	(1)	(1)	--	172	(1)
Denmark	--	--	583	79	(1)	(1)	--	43	(1)
United Kingdom	--	--	0	506	(1)	(1)	--	0	(1)
Ireland	--	--	527	631	(1)	(1)	--	181	(1)
Belgium and Luxembourg	--	--	8,080	4,174	(1)	(1)	--	1,221	(1)
Other W Europe	--	--	225	399	(1)	(1)	--	28	(1)
Sweden	--	--	7,346	3,490	(1)	(1)	--	1,193	(1)
Finland	--	--	6,495	3,037	(1)	(1)	--	28	(1)
USSR	--	--	512	382	(1)	(1)	--	24	(1)
Asia	--	--					--		

See footnotes at end of table.

Appendix table B-3--U.S. agricultural imports: Quantity, value, and unit value by commodity and country, October-April 1989/90 and 1990/91, and April 1991--continued

Commodity and country	October-April						April 1991		
	Quantity		Value (1,000 dol.)		Unit value (\$)		Quantity	Value (1,000 dol.)	Unit value (\$)
	1989/90	1990/91	1989/90	1990/91	1989/90	1990/91			
Fur skins (NA):									
China (mainland)	--	--	89	382	(1)	(1)	--	24	(1)
Developed countries	--	--	48,700	28,725	(1)	(1)	--	5,200	(1)
Less devel countries	--	--	775	190	(1)	(1)	--	6	(1)
Cent plan countries	--	--	5,728	3,419	(1)	(1)	--	51	(1)
Wool - unmf, apparel grades (MT):									
World	24,192	23,403	101,487	95,702	4,185.06	4,132.03	2,481	9,201	3,708.47
Latin America	1,240	2,258	3,724	4,801	3,009.06	2,170.63	356	585	1,643.04
S America	863	2,038	3,339	4,677	3,467.48	2,285.10	286	549	1,854.11
Uruguay	548	1,271	2,180	3,370	3,977.23	2,651.62	186	386	2,022.69
W Europe	788	143	3,444	1,287	4,371.08	8,986.78	15	335	22,343.73
EC-12	788	88	3,444	1,067	4,371.08	12,124.06	15	335	22,343.73
Belgium and Luxembourg	577	41	2,436	549	4,221.64	13,378.51	15	335	22,343.73
Asia	379	332	3,142	3,122	8,289.79	8,403.45	14	321	22,903.64
S Asia	27	66	1,016	1,088	37,636.74	16,494.83	38	689	18,386.42
Afghanistan	27	66	1,016	1,088	37,636.74	16,494.83	34	576	16,843.59
China (mainland)	170	134	1,267	1,171	7,453.20	8,737.02	3	71	23,587.33
Oceania	21,738	20,357	81,049	86,174	4,188.46	4,233.13	2,050	7,532	3,574.01
Australia	20,503	19,258	85,411	82,671	4,165.80	4,287.60	1,827	7,030	3,848.02
New Zealand	1,235	1,099	5,637	3,603	4,564.62	3,278.65	223	501	2,248.40
Developed countries	22,564	20,625	94,569	87,699	4,191.16	4,252.06	2,086	7,902	3,788.21
Less devel countries	1,308	2,957	6,153	6,667	3,939.63	2,828.58	391	1,213	3,101.90
Cent plan countries	320	421	1,764	2,336	5,513.99	5,548.97	4	86	21,419.25
Sausage casings (MT):									
World	7,429	8,489	29,823	31,383	4,014.46	3,696.95	1,638	6,257	3,820.17
Canada	105	105	758	493	7,216.48	4,691.80	26	53	2,022.11
Latin America	3,087	3,204	7,805	9,343	2,560.61	2,916.18	515	1,556	3,021.83
Mexico	2,682	2,746	6,849	8,336	2,590.85	3,035.59	441	1,385	3,163.95
S America	405	458	956	1,008	2,360.37	2,200.24	74	161	2,174.84
Brazil	211	153	504	372	2,390.97	2,428.81	24	63	2,636.83
Uruguay	148	273	355	562	2,405.64	2,058.49	50	88	1,953.08
W Europe	3,114	3,280	12,551	12,511	4,030.66	3,814.42	567	2,214	3,804.93
EC-12	2,816	3,027	11,713	11,607	4,159.30	3,801.37	481	1,811	3,765.27
Denmark	678	950	3,398	4,559	5,011.82	4,789.10	85	460	4,844.58
United Kingdom	84	57	1,133	727	13,489.95	12,765.12	5	54	12,825.40
Netherlands	578	580	2,016	1,749	3,487.10	3,016.25	88	392	4,452.69
Fed Rep Germany	1,227	1,293	4,364	3,750	3,556.37	2,900.61	259	693	2,677.48
Portugal	240	145	732	587	3,049.51	4,734.71	33	188	5,708.84
Other W Europe	298	253	839	1,005	2,815.11	3,970.56	86	403	4,586.05
Sweden	250	263	745	1,005	2,980.70	3,970.56	86	403	4,586.05
Asia	789	1,554	2,765	3,860	3,461.10	2,484.04	431	1,149	2,666.60
China (mainland)	700	1,444	2,456	3,418	3,508.56	2,366.85	412	1,044	2,534.76
Oceania	324	326	5,844	5,161	18,037.54	15,830.01	79	1,270	16,075.57
Australia	15	19	344	355	22,859.13	18,688.26	1	20	20,037.00
New Zealand	309	307	5,500	4,805	17,788.63	15,653.12	78	1,250	16,024.75
Developed countries	3,552	3,716	18,222	18,188	5,411.54	4,894.52	672	3,537	5,262.86
Less devel countries	3,177	3,309	8,146	9,762	2,863.93	2,950.26	534	1,661	3,110.90
Cent plan countries	700	1,454	2,456	3,433	9,508.56	2,344.93	432	1,060	2,452.71
Bull semen (NA):									
World	--	--	1,638	1,422	(1)	(1)	--	171	(1)
Canada	--	--	1,504	1,253	(1)	(1)	--	140	(1)
Latin America	--	--	57	0	(1)	(1)	--	0	(1)
Mexico	--	--	57	0	(1)	(1)	--	0	(1)
W Europe	--	--	0	44	(1)	(1)	--	0	(1)
EC-12	--	--	0	37	(1)	(1)	--	11	(1)
United Kingdom	--	--	0	37	(1)	(1)	--	11	(1)
Oceania	--	--	0	37	(1)	(1)	--	11	(1)
Australia	--	--	78	125	(1)	(1)	--	11	(1)
New Zealand	--	--	53	114	(1)	(1)	--	20	(1)
Developed countries	--	--	25	11	(1)	(1)	--	20	(1)
Less devel countries	--	--	1,582	1,422	(1)	(1)	--	0	(1)
Cent plan countries	--	--	57	0	(1)	(1)	--	171	(1)
Misc animal prods (NA):									
World	--	--	99,115	108,164	(1)	(1)	--	16,500	(1)
Canada	--	--	9,785	8,857	(1)	(1)	--	1,126	(1)
Latin America	--	--	12,119	14,842	(1)	(1)	--	2,879	(1)
Mexico	--	--	1,334	1,416	(1)	(1)	--	196	(1)
S America	--	--	10,545	13,276	(1)	(1)	--	2,669	(1)
Colombia	--	--	2,632	3,024	(1)	(1)	--	580	(1)
Brazil	--	--	5,424	7,585	(1)	(1)	--	1,650	(1)
Argentina	--	--	1,835	2,034	(1)	(1)	--	308	(1)
W Europe	--	--	45,008	53,304	(1)	(1)	--	8,138	(1)
EC-12	--	--	43,708	51,087	(1)	(1)	--	7,581	(1)
Denmark	--	--	2,511	2,690	(1)	(1)	--	413	(1)
United Kingdom	--	--	5,127	6,905	(1)	(1)	--	817	(1)
Netherlands	--	--	9,832	9,882	(1)	(1)	--	1,454	(1)
Belgium and Luxembourg	--	--	1,656	2,088	(1)	(1)	--	582	(1)
France	--	--	16,176	20,938	(1)	(1)	--	3,817	(1)
Fed Rep Germany	--	--	6,842	8,582	(1)	(1)	--	549	(1)
Other W Europe	--	--	1,901	2,217	(1)	(1)	--	447	(1)
Sweden	--	--	987	2,094	(1)	(1)	--	431	(1)
USSR	--	--	1,887	1,544	(1)	(1)	--	0	(1)
Asia	--	--	19,426	18,453	(1)	(1)	--	2,865	(1)
Japan	--	--	7,671	7,020	(1)	(1)	--	1,005	(1)
China (mainland)	--	--	9,813	7,429	(1)	(1)	--	1,536	(1)
Southeast Asia	--	--	257	3,033	(1)	(1)	--	157	(1)
Thailand	--	--	109	2,592	(1)	(1)	--	157	(1)

See footnotes at end of table.

Appendix table B-3--U.S. agricultural imports: Quantity, value, and unit value by commodity and country, October-April 1989/90 and 1990/91, and April 1991--continued

Commodity and country	October-April						April 1991		
	Quantity		Value (1,000 dol.)		Unit value (\$)		Quantity	Value (1,000 dol.)	Unit value (\$)
	1989/90	1990/91	1989/90	1990/91	1989/90	1990/91			
Misc animal prods(NA):									
Other East Asia									
Hong Kong			1,473	921	(1)	(1)			
Oceania			1,087	687	(1)	(1)		161	(1)
New Zealand			10,605	10,517	(1)	(1)		111	(1)
Developed countries			9,850	10,130	(1)	(1)		1,471	(1)
Less devel countries			73,147	79,700	(1)	(1)		1,411	(1)
Cent plan countries			14,117	19,362	(1)	(1)		11,741	(1)
Vegetable prods(NA):			11,850	9,102	(1)	(1)		3,209	(1)
World								1,551	(1)
Canada			6,943,381	6,833,655	(1)	(1)			
Latin America			894,895	913,167	(1)	(1)		1,048,183	(1)
Mexico			2,780,384	2,499,845	(1)	(1)		131,562	(1)
Central America			1,192,906	1,051,663	(1)	(1)		471,766	(1)
Guatemala			211,508	269,913	(1)	(1)		218,066	(1)
Costa Rica			76,386	103,549	(1)	(1)		62,892	(1)
Caribbean			75,958	69,096	(1)	(1)		22,860	(1)
Dominican Republic			114,044	113,319	(1)	(1)		13,096	(1)
S America			91,141	88,974	(1)	(1)		25,375	(1)
Colombia			1,261,925	1,064,950	(1)	(1)		20,043	(1)
Chile			200,346	187,850	(1)	(1)		175,433	(1)
Brazil			379,156	333,550	(1)	(1)		27,504	(1)
Argentina			566,650	397,736	(1)	(1)		75,171	(1)
W Europe			69,614	99,018	(1)	(1)		47,424	(1)
EC-12			1,803,633	1,907,524	(1)	(1)		20,696	(1)
United Kingdom			1,714,274	1,788,013	(1)	(1)		230,819	(1)
Netherlands			69,574	77,996	(1)	(1)		215,842	(1)
France			317,354	344,277	(1)	(1)		9,037	(1)
Fed Rep Germany			343,450	335,745	(1)	(1)		37,717	(1)
Spain, incl Canary Is			214,794	234,480	(1)	(1)		40,897	(1)
Italy			245,664	238,818	(1)	(1)		32,486	(1)
Other W Europe			322,000	371,196	(1)	(1)		26,617	(1)
E Europe			89,359	109,511	(1)	(1)		45,431	(1)
Asia			78,360	98,448	(1)	(1)		14,978	(1)
W Asia (Mideast)			1,181,579	1,198,953	(1)	(1)		12,607	(1)
Turkey			216,543	231,605	(1)	(1)		169,459	(1)
S Asia			168,539	191,618	(1)	(1)		31,701	(1)
India			104,470	110,426	(1)	(1)		23,164	(1)
Japan			96,779	103,085	(1)	(1)		17,584	(1)
China (mainland)			107,347	127,858	(1)	(1)		16,487	(1)
Southeast Asia			72,410	93,031	(1)	(1)		14,572	(1)
Thailand			521,155	481,053	(1)	(1)		13,824	(1)
Philippines			165,076	188,013	(1)	(1)		67,935	(1)
Other East Asia			241,197	169,892	(1)	(1)		30,862	(1)
China (Taiwan)			159,654	154,880	(1)	(1)		21,128	(1)
Oceania			74,207	73,521	(1)	(1)		22,842	(1)
Australia			113,871	123,812	(1)	(1)		13,329	(1)
Africa			80,425	95,688	(1)	(1)		15,824	(1)
Sub-Sahara			80,194	121,461	(1)	(1)		7,719	(1)
Developed countries			75,140	99,159	(1)	(1)		16,113	(1)
Less devel countries			2,956,897	3,105,573	(1)	(1)		9,771	(1)
Cent plan countries			3,835,367	3,666,230	(1)	(1)		400,223	(1)
Grains & feeds(MT):			151,118	191,852	(1)	(1)		621,465	(1)
World								26,466	(1)
Canada	2,028,168	2,349,887	695,804	739,676	342.90	312.22	344,814	101,802	295.24
Latin America	1,253,180	1,438,714	312,879	322,519	249.67	224.95	214,756	46,477	216.42
Mexico	68,422	63,555	34,956	30,427	511.04	479.74	8,870	4,836	566.36
S America	14,260	16,322	16,424	17,107	1,151.77	1,048.07	2,564	3,273	1,276.34
W Europe	42,803	41,464	15,380	9,812	359.31	236.63	6,003	1,266	210.60
EC-12	456,061	611,732	191,428	219,868	419.74	359.58	86,843	23,124	265.96
Denmark	120,078	120,345	150,710	168,745	1,255.10	1,402.18	15,588	16,999	1,090.51
United Kingdom	12,881	11,912	28,750	26,126	2,230.23	2,193.23	361	858	2,795.85
Ireland	16,017	17,281	19,833	18,453	1,244.47	1,067.84	1,774	2,324	1,310.21
Belgium and Luxembourg	5,503	4,311	8,157	4,729	1,482.29	1,097.06	439	209	475.98
France	1,888	1,719	5,840	7,401	3,083.14	4,305.34	118	424	3,695.13
Fed Rep Germany	4,986	5,774	9,113	9,837	1,827.69	1,703.75	767	849	1,237.27
Italy	15,662	14,117	28,116	41,057	1,795.14	2,908.36	1,325	4,714	3,528.09
Other W Europe	56,836	55,825	41,531	49,531	728.43	887.25	10,120	6,037	595.55
Sweden	335,983	491,387	40,718	51,223	121.19	104.24	71,365	6,125	85.84
Finland	177,703	248,259	18,965	21,900	106.72	88.21	24,376	2,061	84.54
Asia	159,590	240,135	15,652	23,108	98.85	86.23	46,615	3,251	69.75
S Asia	205,985	169,335	129,432	136,511	628.36	806.16	25,470	23,529	823.77
India	9,462	11,129	11,220	11,002	1,185.81	988.55	2,689	2,869	1,104.05
Japan	8,853	9,674	10,717	9,945	1,210.56	1,027.99	2,560	2,875	1,122.93
Southeast Asia	6,168	6,319	18,676	22,444	3,027.00	3,551.87	875	2,992	3,331.40
Thailand	141,538	126,657	59,860	64,863	422.93	512.11	18,583	12,211	653.57
Other East Asia	122,510	122,412	53,732	58,150	438.58	475.03	17,741	11,109	626.18
Rep of Korea	37,395	16,260	29,478	29,145	788.30	1,782.47	2,050	4,248	2,072.16
Hong Kong	4,694	5,288	9,192	9,588	1,958.22	1,958.20	802	1,582	1,873.07
China (Taiwan)	25,006	3,574	7,634	5,688	305.29	1,591.47	340	615	1,807.80
Oceania	7,693	7,397	12,643	13,085	1,643.47	1,770.34	908	2,051	2,258.56
Australia	16,243	24,733	19,831	15,646	1,220.91	673.00	2,867	2,823	984.62
Developed countries	14,305	23,182	16,407	14,246	1,146.91	614.54	2,358	2,067	876.75
Less devel countries	1,733,290	2,077,868	546,271	584,462	315.16	281.27	305,582	75,608	247.42
Cent plan countries	287,900	264,102	140,264	140,316	487.19	531.28	38,376	25,102	654.11
	7,978	7,817	9,270	8,898	1,161.89	1,198.33	856	1,092	1,276.17

See footnotes at end of table.

Appendix table B-3--U.S. agricultural imports: Quantity, value, and unit value by commodity and country, October-April 1989/90 and 1990/91, and April 1991--continued

Commodity and country	October-April						April 1991		
	Quantity		Value (1,000 dol.)		Unit value (\$)		Quantity	Value (1,000 dol.)	Unit value (\$)
	1989/90	1990/91	1989/90	1990/91	1989/90	1990/91			
Wheat, ex seed(MT):									
World	207,538	421,190	32,586	50,341	157.06	119.52	65,334	7,992	122.32
Canada	207,421	421,187	32,575	50,330	157.05	119.49	65,333	7,988	122.27
Developed countries	207,531	421,180	32,591	50,341	157.04	119.52	65,334	7,992	122.32
Corn, unmilled(MT):									
World	20,943	26,806	2,844	2,888	135.78	111.46	2,632	323	122.75
Canada	15,548	19,370	1,488	1,812	95.68	93.52	2,143	232	108.27
Latin America	3,534	7,201	1,021	1,137	288.79	157.91	263	64	241.78
Mexico	157	566	60	132	385.04	233.43	43	18	410.21
S America	3,373	6,586	958	996	283.88	151.22	171	37	216.10
Peru	705	634	73	108	103.23	169.60	162	20	125.93
Chile	340	0	384	8	1,128.14	.00	0	5	.00
Argentina	2,317	5,838	488	851	210.44	145.69	3	3	950.00
W Europe	339	9	144	14	424.08	1,599.22	0	3	.00
EC-12	339	9	144	14	424.08	1,599.22	0	3	.00
France	333	7	138	13	414.64	1,861.43	0	3	.00
Asia	1,503	225	182	25	121.22	110.18	226	25	110.18
W Asia (Mideast)	1,365	0	149	0	110.02	.00	0	0	.00
Turkey	1,365	0	149	0	110.02	.00	0	0	.00
Developed countries	15,887	19,379	1,631	1,826	102.69	94.22	2,143	235	109.46
Less devel countries	5,057	7,427	1,203	1,162	239.79	155.45	489	88	180.86
Oats, unmilled(MT):									
World	554,223	547,044	65,138	45,512	99.55	83.20	63,016	4,428	70.26
Canada	354,880	174,824	38,448	14,651	108.31	83.82	16,624	1,483	89.18
W Europe	299,204	372,076	26,680	30,823	89.17	82.84	46,386	2,838	63.33
Other W Europe	299,204	372,076	26,680	30,823	89.17	82.84	46,386	2,838	63.33
Sweden	160,540	135,245	16,390	10,631	89.20	78.61	0	0	.00
Finland	138,564	236,831	12,350	20,192	89.13	85.26	46,586	2,838	63.33
Developed countries	654,184	547,000	65,128	45,484	99.55	83.15	63,010	4,420	70.15
Barley, unmilled(MT):									
World	169,111	238,579	28,025	27,098	165.72	113.58	73,365	7,626	103.93
Canada	168,351	205,178	27,806	24,370	165.16	118.77	49,131	5,836	118.78
W Europe	228	24,275	89	1,797	388.49	74.04	24,231	1,782	73.66
Other W Europe	0	24,235	0	1,784	.00	73.61	24,231	1,781	73.50
Sweden	0	24,235	0	1,784	.00	73.61	24,231	1,781	73.50
Oceania	204	8,100	28	887	135.82	97.50	0	0	.00
Australia	0	8,100	0	887	.00	97.50	0	0	.00
Developed countries	168,784	238,558	27,924	27,059	165.44	113.43	73,362	7,619	103.85
Rice(MT):									
World	80,821	92,339	41,218	44,866	509.89	486.86	16,642	8,831	530.66
Latin America	664	736	522	573	786.33	778.29	129	126	877.80
S America	584	733	438	571	749.52	778.41	129	126	877.80
Brazil	584	733	438	571	749.52	778.41	129	126	877.80
W Europe	407	852	624	1,124	1,532.66	1,318.83	50	75	1,497.58
EC-12	407	852	624	1,124	1,532.66	1,318.83	50	75	1,497.58
Italy	315	498	499	716	1,582.89	1,437.86	30	53	1,758.97
Asia	79,748	90,742	40,068	43,256	502.43	476.70	16,463	8,630	524.22
S Asia	8,632	8,060	10,475	9,576	1,213.48	1,056.83	2,058	2,513	1,220.44
India	8,153	8,224	10,056	8,862	1,233.38	1,077.59	2,038	2,494	1,223.89
Pakistan	479	836	410	714	874.74	863.69	21	18	885.48
Southeast Asia	70,732	81,574	29,405	33,623	415.72	412.17	14,404	6,116	424.90
Thailand	70,691	81,338	29,377	33,472	415.57	411.52	14,326	6,037	421.38
Developed countries	431	862	661	1,142	1,532.91	1,324.94	50	76	1,523.32
Less devel countries	80,353	91,474	40,543	43,822	504.56	479.06	16,592	8,755	527.66
Biscuits & wafers(MT):									
World	95,064	88,798	203,457	203,533	2,140.21	2,293.63	10,837	23,025	2,114.82
Canada	43,254	42,303	71,876	73,022	1,661.71	1,726.16	6,245	11,029	1,766.05
Latin America	9,463	8,081	11,888	11,089	1,256.25	1,372.18	1,181	1,564	1,324.28
Mexico	5,945	5,073	7,842	7,210	1,318.15	1,421.24	773	1,051	1,359.49
S America	2,007	1,876	2,515	2,478	1,253.29	1,320.89	258	323	1,253.03
W Europe	32,202	28,679	90,132	90,230	2,788.97	3,146.21	2,401	7,141	2,974.10
EC-12	29,341	25,977	82,176	81,374	2,800.72	3,132.55	2,039	6,098	2,990.52
Denmark	11,158	9,522	28,460	25,511	2,550.64	2,689.68	360	982	2,728.99
United Kingdom	4,898	3,889	13,823	12,753	2,822.13	3,279.18	476	1,428	3,000.22
Netherlands	1,147	1,168	3,130	2,965	2,728.85	2,538.80	205	505	2,462.33
Belgium and Luxembourg	1,587	1,342	5,603	6,994	3,301.43	5,211.50	103	391	3,789.51
France	4,509	4,276	12,691	13,051	3,471.94	3,848.76	148	522	3,524.93
Fed Rep Germany	1,817	1,699	6,308	6,709	3,471.94	3,062.08	388	1,151	2,957.49
Spain, incl Canary Is	1,129	1,127	2,211	2,459	1,858.76	2,182.13	103	239	2,308.60
Italy	2,301	2,402	8,197	9,143	3,562.28	3,805.28	176	627	3,564.40
Other W Europe	2,861	2,702	7,856	8,856	2,780.95	3,277.53	362	1,043	2,881.60
Sweden	970	902	2,710	2,778	2,794.27	3,079.81	58	179	3,080.80
Finland	465	651	1,283	2,560	2,759.87	3,832.97	86	282	3,275.82
Austria	933	810	2,046	1,985	2,193.97	2,450.63	185	407	2,202.33
Asia	9,105	8,479	25,943	25,786	2,858.79	3,150.24	923	2,878	3,118.15
W Asia (Mideast)	1,577	1,394	3,246	2,588	2,058.33	1,863.68	137	232	1,685.05
Israel, incl Gaza & W Bank	1,255	1,291	2,858	2,436	2,277.00	1,887.27	128	209	1,632.51
Japan	2,086	1,629	3,127	3,969	4,336.63	5,069.36	260	1,325	5,085.82
Southeast Asia	1,244	1,629	3,127	3,969	2,513.80	2,436.30	142	252	1,777.75
Other East Asia	3,889	2,985	10,887	8,671	2,788.55	2,895.15	364	1,035	2,843.72
Rep of Korea	823	706	2,378	1,812	2,576.41	2,566.15	78	207	2,614.09
Hong Kong	1,348	713	3,983	1,812	2,576.41	2,566.15	78	207	2,614.09
China (Taiwan)	1,615	1,575	4,517	4,669	2,796.84	2,864.32	208	612	2,941.54
Developed countries	79,160	74,726	175,353	177,785	2,215.17	2,379.15	9,087	18,894	2,189.29
Less devel countries	15,108	12,965	26,597	24,153	1,760.48	1,862.92	1,750	2,929	1,686.79

See footnotes at end of table.

Appendix table B-3--U.S. agricultural imports: Quantity, value, and unit value by commodity and country, October-April 1989/90 and 1990/91, and April 1991--continued

Commodity and country	October-April						April 1991		
	Quantity		Value (1,000 dol.)		Unit value (\$)		Quantity	Value (1,000 dol.)	Unit value (\$)
	1989/90	1990/91	1989/90	1990/91	1989/90	1990/91			
Pasta & noodles(MT):									
World	78,284	84,191	71,665	83,808	815.44	895.45	11,854	12,107	1,021.31
Canada	8,039	8,943	7,076	8,315	880.37	829.74	1,256	1,165	827.17
Latin America	3,053	3,142	2,139	2,241	700.59	713.13	309	217	702.56
Mexico	2,878	2,836	2,037	2,064	707.81	727.92	227	169	742.51
W Europe	43,747	46,867	30,430	37,606	695.59	802.39	6,455	5,025	778.54
EC-12	43,589	46,828	30,058	37,442	689.58	799.57	6,455	5,025	778.54
Italy	42,809	45,889	29,158	36,050	681.36	785.42	6,322	4,830	763.94
Asia	22,845	25,004	31,742	35,386	1,389.46	1,415.60	3,819	5,682	1,487.81
W Asia (Mideast)	3,582	3,211	1,675	1,633	466.38	508.58	532	276	519.04
Turkey	3,578	3,200	1,653	1,597	462.11	498.93	532	276	519.04
Japan	2,804	2,839	7,229	8,039	2,578.10	2,831.61	610	1,259	2,468.08
China (mainland)	3,550	3,290	3,401	3,221	957.98	978.93	298	378	1,268.37
Southeast Asia	4,612	6,175	5,707	6,815	1,237.46	1,119.85	1,026	1,157	1,127.40
Thailand	3,602	4,019	4,232	4,503	1,174.88	1,120.51	545	617	1,131.21
Philippines	646	805	1,012	1,153	1,566.27	1,432.67	80	157	1,743.31
Other East Asia	8,273	8,448	13,715	15,559	1,657.85	1,646.62	1,431	2,600	1,816.60
Rep of Korea	2,806	3,243	5,352	6,226	1,841.85	1,819.69	560	1,083	1,933.33
Hong Kong	1,784	2,631	2,355	3,207	1,319.84	1,218.98	256	389	1,521.38
China (Taiwan)	3,589	3,675	6,008	6,126	1,676.94	1,713.62	616	1,127	1,833.21
Developed countries	54,652	58,695	44,778	54,102	818.32	821.74	8,221	7,448	906.06
Less devel countries	19,534	22,019	23,233	26,351	1,189.34	1,195.74	3,320	4,260	1,283.86
Cent plan countries	4,098	3,477	3,665	3,355	881.81	964.84	313	385	1,262.55
Other grains & preps(MA):									
World	--	--	98,122	111,525	(1)	(1)	--	15,806	(1)
Canada	--	--	42,795	54,838	(1)	(1)	--	7,783	(1)
Latin America	--	--	12,174	12,754	(1)	(1)	--	2,616	(1)
Mexico	--	--	5,171	7,438	(1)	(1)	--	1,862	(1)
S America	--	--	5,003	3,535	(1)	(1)	--	470	(1)
Colombia	--	--	2,254	2,263	(1)	(1)	--	257	(1)
Argentina	--	--	1,629	621	(1)	(1)	--	192	(1)
W Europe	--	--	19,314	20,489	(1)	(1)	--	2,210	(1)
EC-12	--	--	17,358	16,105	(1)	(1)	--	1,923	(1)
United Kingdom	--	--	3,886	2,982	(1)	(1)	--	345	(1)
Ireland	--	--	1,563	1,271	(1)	(1)	--	170	(1)
Netherlands	--	--	1,196	1,457	(1)	(1)	--	135	(1)
France	--	--	2,044	2,335	(1)	(1)	--	295	(1)
Fed Rep Germany	--	--	4,724	3,935	(1)	(1)	--	631	(1)
Italy	--	--	3,472	3,287	(1)	(1)	--	410	(1)
Other W Europe	--	--	1,857	4,384	(1)	(1)	--	287	(1)
Sweden	--	--	61	2,096	(1)	(1)	--	31	(1)
Switzerland	--	--	1,604	2,007	(1)	(1)	--	226	(1)
Asia	--	--	8,128	9,829	(1)	(1)	--	1,149	(1)
Japan	--	--	1,488	2,324	(1)	(1)	--	319	(1)
Southeast Asia	--	--	2,282	2,463	(1)	(1)	--	268	(1)
Thailand	--	--	1,285	1,668	(1)	(1)	--	165	(1)
Other East Asia	--	--	2,912	3,942	(1)	(1)	--	452	(1)
Rep of Korea	--	--	1,430	2,295	(1)	(1)	--	282	(1)
China (Taiwan)	--	--	1,202	1,384	(1)	(1)	--	162	(1)
Oceania	--	--	15,244	12,437	(1)	(1)	--	2,002	(1)
Australia	--	--	15,187	12,437	(1)	(1)	--	2,002	(1)
Developed countries	--	--	79,467	80,610	(1)	(1)	--	12,371	(1)
Less devel countries	--	--	18,647	20,409	(1)	(1)	--	3,357	(1)
Cent plan countries	--	--	1,008	506	(1)	(1)	--	77	(1)
Feeds & fodders, ex oilcake(MT):									
World	580,492	619,901	151,740	163,806	261.40	264.41	75,745	21,667	286.05
Canada	384,325	437,343	90,812	95,159	236.29	217.58	56,663	10,951	193.27
Latin America	34,152	30,244	7,148	2,606	209.31	86.15	5,021	341	67.83
S America	24,983	26,521	6,328	2,099	253.33	79.15	4,849	261	52.68
Peru	13,551	0	4,176	0	308.16	.00	0	0	.00
Argentina	10,015	26,521	1,906	2,068	180.26	77.88	4,949	251	50.63
W Europe	53,804	80,888	23,899	37,876	446.05	468.19	4,424	3,950	892.90
EC-12	23,557	20,219	20,246	32,673	859.45	1,615.94	4,352	3,874	880.17
United Kingdom	950	2,163	1,854	2,349	2,056.87	1,085.85	197	529	2,684.49
Ireland	3,806	2,008	6,217	3,213	1,633.53	1,599.87	72	32	1,687.65
Netherlands	1,788	4,637	717	2,442	400.78	526.73	20	140	1,946.36
Fed Rep Germany	6,121	3,797	10,355	23,378	1,691.75	6,157.35	323	2,820	9,040.60
Other W Europe	30,247	60,679	3,753	5,203	124.09	85.75	72	76	1,057.61
Sweden	15,041	60,280	1,864	4,610	116.22	76.48	71	70	980.51
Finland	13,886	143	1,611	84	115.93	590.51	1	4	3,712.00
E Europe	1,911	2,488	3,042	3,110	1,592.02	1,250.11	290	308	1,061.63
Yugoslavia	1,214	1,116	2,271	1,404	1,870.60	1,258.85	0	0	.00
Asia	87,067	38,289	22,325	21,158	256.41	552.58	3,272	5,155	1,575.44
Southeast Asia	62,681	34,467	19,304	17,869	307.88	318.43	2,562	4,382	1,714.48
Thailand	46,048	34,212	17,955	17,640	389.92	515.60	2,366	4,234	1,789.46
Other East Asia	23,346	1,636	1,795	800	76.90	585.78	17	155	9,133.76
Oceania	1,802	1,820	2,879	2,004	1,653.35	1,043.88	563	577	1,024.76
New Zealand	1,288	1,215	1,976	1,279	1,534.28	1,052.63	426	511	1,200.02
Africa	17,431	28,719	1,434	1,959	82.24	69.41	5,512	385	69.84
Sub-Sahara	17,411	28,698	1,417	1,959	81.41	68.27	5,512	385	69.84
Developed countries	440,608	520,596	118,739	136,112	269.55	261.45	61,666	15,552	252.20
Less devel countries	138,053	96,596	29,937	24,369	216.85	252.27	13,704	5,696	415.66
Cent plan countries	1,831	2,709	3,064	3,425	1,586.81	1,264.24	375	418	1,114.73

See footnotes at end of table.

Appendix table B-3--U.S. agricultural imports: Quantity, value, and unit value by commodity and country, October-April 1989/90 and 1990/91, and April 1991--continued

Commodity and country	October-April						April 1991		
	Quantity		Value (1,000 dol.)		Unit value (\$)		Quantity	Value (1,000 dol.)	Unit value (\$)
	1989/90	1990/91	1989/90	1990/91	1989/90	1990/91			
Fruits & preps(MT):									
World	1,331,783	1,389,015	799,332	825,903	600.20	594.60	327,594	181,021	552.58
Canada	50,035	71,207	28,673	34,026	573.05	477.84	3,877	2,440	629.43
Latin America	985,529	1,020,372	528,823	533,335	536.59	522.69	265,352	130,773	492.83
Mexico	302,191	349,597	121,808	148,445	403.41	424.62	112,640	51,345	455.83
Central America	157,643	185,296	56,588	67,860	358.86	366.23	45,269	15,823	349.63
Guatemala	28,708	25,513	8,487	8,762	295.63	343.45	8,872	2,629	296.32
Honduras	52,120	57,553	11,371	14,481	218.16	214.36	13,785	3,076	222.97
Costa Rica	63,166	69,649	32,415	37,050	513.17	531.95	15,135	7,814	516.31
Caribbean	50,778	50,953	13,151	16,527	258.99	324.36	10,834	4,504	415.70
Dominican Republic	36,086	29,461	8,400	8,740	232.70	296.66	4,486	1,337	297.98
S America	474,917	434,526	337,176	300,503	709.97	691.56	96,609	59,102	611.77
Chile	455,718	416,184	325,306	285,950	713.83	687.06	94,372	57,348	607.68
W Europe	60,894	56,653	60,370	61,820	891.40	1,091.21	8,992	9,057	1,007.20
EC-12	59,874	55,873	58,002	59,620	867.12	1,067.07	8,852	8,787	992.69
Spain, incl Canary Is	30,650	41,575	27,154	39,461	885.95	949.15	7,041	6,359	903.12
Greece	18,673	6,286	13,551	5,173	725.72	822.98	918	504	549.38
Asia	211,942	209,910	160,131	169,840	755.54	809.11	34,593	27,620	785.55
W Asia (Mideast)	18,521	17,085	23,516	23,076	1,269.71	1,350.64	6,121	5,663	925.25
Turkey	8,552	6,179	13,327	12,290	1,553.39	1,888.00	426	1,147	2,692.18
Israel, inc Gaza & W Bank	7,943	10,575	7,931	10,420	998.44	976.09	5,675	4,501	793.20
Japan	11,222	20,725	16,192	22,553	1,442.90	1,086.21	44	393	8,939.41
Southeast Asia	162,731	153,635	97,236	102,771	597.52	668.93	24,450	16,726	684.10
Thailand	88,391	86,057	52,087	59,594	599.28	688.50	13,895	9,798	705.16
Philippines	50,328	53,630	37,697	34,771	624.70	648.35	8,989	5,916	657.26
Other East Asia	10,020	7,719	14,082	9,578	1,405.39	1,240.89	615	889	1,608.38
Rep of Korea	5,818	1,728	8,744	3,392	1,502.86	1,963.16	178	332	1,867.47
Oceania	12,597	14,280	15,296	15,323	1,214.22	1,073.04	6,164	5,897	856.64
New Zealand	11,111	12,897	12,959	13,123	1,166.35	1,008.71	5,456	5,071	829.51
Developed countries	142,423	173,451	128,246	144,074	900.46	830.63	24,722	22,262	900.48
Less devel countries	1,174,878	1,200,061	661,452	669,273	563.00	557.70	288,540	155,284	520.14
Cent plan countries	14,482	15,503	8,624	12,556	664.52	809.93	4,332	3,475	802.08
Fruits - fr or froz(MT):									
World	1,018,458	1,094,731	551,889	566,325	541.89	517.32	283,888	142,187	500.85
Canada	48,435	70,236	26,209	32,415	541.12	461.51	3,781	2,240	592.52
Latin America	942,485	973,551	494,287	487,590	524.45	500.80	259,573	125,087	481.89
Mexico	280,427	327,970	104,602	129,436	373.01	394.66	109,369	47,795	437.01
Central America	157,255	184,471	56,227	66,920	367.55	362.76	45,200	15,749	348.43
Guatemala	28,593	25,432	8,364	8,678	292.52	341.22	8,861	2,622	295.89
Honduras	52,088	57,502	11,329	14,441	217.50	213.94	13,786	3,076	222.97
Costa Rica	62,956	68,957	32,255	36,298	512.34	525.51	15,077	7,748	515.89
Caribbean	45,946	45,344	10,580	13,033	230.26	287.43	10,255	4,040	393.50
Dominican Republic	31,661	24,176	6,088	5,545	182.29	229.36	4,000	947	236.76
S America	458,857	415,766	322,878	278,171	703.56	669.05	94,738	57,903	606.96
Chile	446,667	402,982	316,950	268,230	709.59	665.61	93,026	56,229	604.45
W Europe	5,731	18,025	4,666	13,441	814.18	745.65	2,711	1,630	601.27
EC-12	5,685	17,982	4,607	13,334	810.33	741.53	2,706	1,613	595.81
Spain, incl Canary Is	3,594	17,286	2,688	12,038	748.17	696.38	2,684	1,591	592.62
Asia	8,357	9,942	11,522	11,361	1,377.08	1,142.74	4,373	2,901	640.52
Oceania	11,265	13,470	13,027	13,701	1,156.41	1,017.12	6,078	5,744	945.05
New Zealand	10,850	12,830	12,755	13,012	1,175.58	1,014.21	5,498	5,059	930.25
Africa	82	8,179	28	6,071	340.84	742.32	7,176	4,445	619.46
N Africa	0	8,151	0	6,059	.00	743.37	7,174	4,444	619.39
Morocco	0	8,151	0	6,059	.00	743.37	7,174	4,444	619.39
Developed countries	70,929	108,032	51,021	66,134	719.33	612.17	16,775	12,088	720.58
Less devel countries	945,415	985,334	498,672	498,327	527.46	505.74	266,817	129,858	486.51
Strawberries(MT):									
World	35,594	30,858	35,831	34,192	1,009.45	1,108.05	7,409	7,076	955.12
Canada	371	3	373	10	1,004.45	3,203.33	0	0	.00
Latin America	33,210	29,933	32,440	32,814	976.83	1,096.08	7,335	7,005	955.05
Mexico	29,307	25,478	28,850	26,744	984.42	1,049.69	6,815	6,565	963.30
Central America	3,200	2,514	2,659	2,469	830.93	982.14	306	212	692.40
Guatemala	2,693	2,001	1,800	1,498	668.28	748.46	306	212	692.40
Costa Rica	507	513	859	871	1,694.85	1,893.63	0	0	.00
S America	703	1,944	831	3,592	1,324.31	1,847.86	214	229	1,067.95
Colombia	142	1,062	414	2,604	2,918.07	2,451.84	7	20	2,857.28
Venezuela	107	403	62	551	575.81	1,391.92	108	128	1,185.86
E Europe	1,560	733	1,450	849	954.86	1,157.96	74	71	961.34
Poland	1,219	617	1,097	729	900.23	1,172.31	74	71	961.34
Yugoslavia	341	116	392	125	1,150.15	1,081.67	0	0	.00
Oceania	453	182	1,625	510	3,586.97	2,803.76	0	0	.00
New Zealand	453	182	1,625	510	3,586.97	2,803.76	0	0	.00
Developed countries	824	185	2,001	520	2,427.88	2,810.24	0	0	.00
Less devel countries	33,210	29,940	32,440	32,823	976.83	1,086.31	7,335	7,005	955.05
Cent plan countries	1,560	733	1,490	849	954.86	1,157.96	74	71	961.34
Apples, fresh(MT):									
World	61,426	57,108	24,054	24,843	391.59	370.20	16,249	8,115	499.57
Canada	32,348	49,378	9,956	15,462	304.07	313.13	3,376	1,554	460.19
Latin America	19,460	10,638	6,324	3,795	324.96	356.77	8,620	2,972	344.74
S America	19,462	10,326	6,315	3,653	324.66	353.74	8,394	2,900	345.49
Chile	18,880	10,173	5,058	3,547	320.85	348.63	8,287	2,845	343.33
Argentina	572	135	268	88	450.50	728.00	107	55	512.90
W Europe	1,754	5	1,301	4	741.77	741.60	0	0	.00
EC-12	1,754	5	1,301	4	741.77	741.60	0	0	.00
France	1,754	0	1,301	0	741.77	.00	0	0	.00
Oceania	7,823	7,086	6,442	5,582	823.51	787.76	4,253	3,592	844.66

See footnotes at end of table.

Appendix table B-3--U.S. agricultural imports: Quantity, value, and unit value by commodity and country, October-April 1989/90 and 1990/91, and April 1991--continued

Commodity and country	October-April						April 1991		
	Quantity		Value (1,000 dol.)		Unit value (\$)		Quantity	Value (1,000 dol.)	Unit value (\$)
	1989/90	1990/91	1989/90	1990/91	1989/90	1990/91			
Apples, fresh(MT):									
New Zealand	7,823	7,086	6,442	5,582	823.51	787.76	4,253	3,592	844.66
Developed countries	41,925	56,470	17,709	21,048	422.40	372.73	7,629	5,146	674.52
Less devel countries	19,460	10,638	6,324	3,795	324.86	366.77	8,620	2,872	344.74
Citrus, fresh(MT):									
World	65,588	106,169	16,945	47,625	304.82	448.57	27,452	16,828	612.99
Latin America	47,836	74,162	10,219	24,593	213.62	331.61	19,371	8,306	621.18
Mexico	35,562	60,331	7,826	22,206	220.06	368.06	12,598	8,046	638.63
Caribbean	11,595	12,878	2,050	1,873	176.81	145.48	664	212	319.19
Bahamas	7,954	10,208	625	826	78.56	80.89	30	2	69.00
Jamaica	1,947	1,048	802	633	463.43	603.84	128	89	688.44
Dominican Republic	1,694	1,622	523	415	308.70	255.84	505	120	238.08
S America	238	189	176	128	739.24	678.54	30	17	574.70
W Europe	3,616	17,371	2,667	12,140	737.62	688.87	2,702	1,603	593.44
EC-12	3,616	17,371	2,667	12,140	737.62	688.87	2,702	1,603	593.44
Spain, incl Canary Is	3,517	17,268	2,593	12,018	737.18	695.96	2,684	1,591	592.62
Asia	4,136	6,484	4,059	4,832	981.28	745.27	4,205	2,475	588.60
W Asia (Mideast)	3,241	4,359	2,646	2,787	816.28	639.46	4,205	2,475	588.60
Israel, incl Gaza & W Bank	3,202	4,272	2,611	2,714	815.62	635.41	4,205	2,475	588.60
Japan	877	666	1,369	1,200	1,561.27	1,829.59	0	0	.00
Other East Asia	0	1,438	0	805	.00	559.73	0	0	.00
Macao	0	1,438	0	805	.00	559.73	0	0	.00
Africa	0	8,151	0	6,059	.00	743.37	7,174	4,444	619.36
N Africa	0	8,151	0	6,059	.00	743.37	7,174	4,444	619.36
Morocco	0	8,151	0	6,059	.00	743.37	7,174	4,444	619.36
Developed countries	7,695	22,299	6,548	16,055	863.91	719.98	6,907	4,079	590.49
Less devel countries	47,892	83,854	10,289	31,656	214.84	376.32	20,545	12,749	620.56
Grapes, fresh(MT):									
World	330,162	292,373	250,846	203,612	759.76	696.41	74,541	48,248	646.99
Latin America	329,389	282,065	250,240	203,310	759.71	696.11	74,541	48,228	646.99
S America	329,389	280,980	250,240	202,611	759.71	696.30	73,457	47,628	647.03
Chile	329,389	280,980	250,240	202,610	759.71	696.30	73,456	47,527	647.02
Less devel countries	329,389	282,065	250,240	203,310	759.71	696.11	74,541	48,228	646.99
Mangoes(MT):									
World	11,079	19,697	10,486	17,445	946.45	885.64	12,523	9,855	786.94
Latin America	11,062	19,687	10,465	17,435	946.07	885.61	12,523	9,855	786.94
Mexico	7,186	13,078	7,845	13,188	1,091.71	1,008.44	8,271	7,929	957.88
Caribbean	3,875	6,076	2,617	3,411	675.45	561.39	4,111	1,808	440.16
Haiti	3,859	6,041	2,613	3,385	675.43	560.35	4,083	1,790	438.37
S America	1	531	3	833	3,000.00	1,568.72	139	120	865.11
Brazil	0	321	0	633	.00	1,971.10	0	0	.00
Less devel countries	11,064	19,697	10,468	17,445	946.10	885.64	12,523	9,855	786.94
Melons(MT):									
World	323,401	360,858	89,681	108,124	277.31	299.63	118,214	36,863	311.87
Latin America	322,995	360,782	89,540	108,073	277.22	299.55	118,214	36,863	311.83
Mexico	197,322	212,908	56,369	60,710	287.57	285.15	78,765	23,883	303.25
Central America	112,736	139,346	30,307	45,031	269.83	323.16	38,275	12,678	331.23
Guatemala	24,792	22,184	5,534	6,203	223.21	278.60	8,173	2,123	259.72
El Salvador	8,629	8,328	2,528	2,992	292.96	320.71	1,836	545	296.97
Honduras	43,327	56,195	7,901	11,236	182.37	199.95	11,439	2,433	212.71
Costa Rica	31,151	38,759	12,752	20,328	409.35	524.47	11,290	5,838	519.84
Panama	4,836	11,226	1,592	3,809	329.26	339.29	4,010	1,293	322.50
Caribbean	8,629	4,775	1,798	861	186.86	201.32	1,184	302	255.39
Dominican Republic	8,386	4,354	1,587	717	179.73	164.68	1,044	213	204.47
S America	3,315	3,753	1,066	1,371	321.43	365.36	0	0	.00
Less devel countries	323,236	360,803	89,643	108,083	277.33	299.66	118,214	36,863	311.83
Pineapples(MT):									
World	62,759	62,278	26,720	23,397	425.76	375.68	9,324	3,290	352.80
Latin America	61,557	61,389	25,303	22,214	411.05	361.86	9,226	3,159	342.96
Mexico	2,368	3,604	359	486	151.49	134.87	843	129	153.47
Central America	38,882	39,626	21,386	17,426	550.02	439.77	5,946	2,409	405.17
Honduras	8,393	10,882	3,900	3,073	393.19	282.38	2,311	632	273.56
Costa Rica	30,489	28,744	18,086	14,353	593.20	499.35	3,635	1,777	488.84
Caribbean	20,123	17,899	3,499	4,246	173.86	235.85	2,437	620	264.45
Dominican Republic	20,123	17,846	3,499	4,198	173.86	233.94	2,390	573	239.70
Asia	1,128	889	1,317	1,179	1,167.73	1,326.76	98	131	1,335.52
Southeast Asia	1,113	767	1,266	1,039	1,137.73	1,364.95	93	130	1,393.13
Thailand	813	760	1,162	1,024	1,272.87	1,347.50	89	123	1,385.64
Less devel countries	62,759	62,278	26,716	23,392	425.68	375.61	9,324	3,290	352.80
Other fruits - fr or froz(MT):									
World	138,449	155,380	97,228	107,087	702.26	689.15	18,172	11,924	656.15
Canada	15,084	20,597	15,632	16,822	1,035.67	816.74	405	687	1,695.00
Latin America	116,976	124,889	69,756	75,324	596.32	603.13	15,743	8,700	552.64
Mexico	8,682	12,671	3,352	6,102	386.14	485.98	2,087	1,260	599.10
Central America	1,987	2,278	1,708	1,606	855.40	723.92	417	703.98	703.98
Guatemala	1,102	1,234	1,019	967	824.83	783.25	382	287	752.10
Caribbean	722	2,224	607	1,691	840.79	760.53	560	325	580.45
Bahamas	223	1,637	195	1,358	875.20	829.35	172	166	962.84
S America	105,575	107,876	64,088	65,926	607.04	611.12	12,504	6,708	536.47
Chile	98,297	101,783	60,559	62,018	616.08	609.31	11,283	5,857	519.10
Argentina	7,147	5,890	3,246	3,844	454.17	592.70	1,213	836	688.88
W Europe	172	599	305	1,113	1,773.09	1,858.24	9	24	2,641.22
Asia	3,025	2,524	6,116	5,319	2,021.81	2,104.87	70	195	2,786.44
Japan	1,252	870	2,875	2,177	2,376.17	2,502.45	0	0	.00
Other East Asia	881	743	1,867	1,665	2,141.82	2,240.85	2	6	3,025.50
Rep of Korea	877	738	1,881	1,653	2,144.89	2,240.44	0	0	.00

See footnotes at end of table.

Appendix table B-3--U.S. agricultural imports: Quantity, value, and unit value by commodity and country, October-April 1989/90 and 1990/91, and April 1991--continued

Commodity and country	October-April						April 1991		
	Quantity		Value (1,000 dol.)		Unit value (\$)		Quantity	Value (1,000 dol.)	Unit value (\$)
	1989/90	1990/91	1989/90	1990/91	1989/90	1990/91			
Other fruits - fr or froz(MT):									
Oceania									
New Zealand	2,571	5,537	4,680	7,581	1,776.67	1,227.30	1,821	2,148	1,179.84
Developed countries	19,532	28,715	23,997	28,165	1,228.62	980.84	2,235	2,859	1,279.18
Less devel countries	118,405	126,059	72,553	77,923	612.75	618.14	15,815	8,897	562.56
Fruits - prep or pres(MT):									
World	319,325	294,284	247,442	259,579	789.73	882.07	43,706	38,834	888.53
Latin America	43,044	46,821	34,536	45,775	802.34	877.56	5,779	5,685	982.96
Mexico	21,764	21,627	17,307	19,009	785.20	878.94	3,271	3,549	1,085.10
Caribbean	4,832	5,609	2,571	3,484	532.09	622.87	568	464	816.91
Dominican Republic	4,436	5,285	2,311	3,195	521.16	604.53	486	390	801.82
S America	16,060	18,760	14,288	22,332	890.27	1,190.41	1,871	1,600	854.94
Chile	9,051	13,212	8,357	17,720	923.28	1,341.20	1,346	1,118	830.91
Argentina	3,994	827	3,550	1,058	913.89	1,141.41	45	35	775.20
W Europe	55,163	38,627	55,704	48,379	1,008.81	1,252.47	6,281	7,427	1,182.41
EC-12	54,288	37,891	53,395	46,286	983.54	1,221.56	6,146	7,175	1,167.39
United Kingdom	1,366	1,547	3,481	3,846	2,548.65	2,486.18	207	487	2,363.36
France	1,041	937	2,881	3,165	2,767.70	3,377.96	109	366	3,265.53
Spain, incl Canary Is	27,066	24,289	24,465	27,423	904.25	1,129.04	4,357	4,768	1,094.39
Italy	2,256	1,665	3,725	2,632	1,651.32	1,580.64	138	448	3,248.80
Greece	18,515	5,286	13,634	5,173	727.07	822.98	918	504	549.36
E Europe	8,296	6,973	3,452	3,550	416.09	509.17	1,241	644	519.07
Asia	203,575	199,968	148,609	158,478	792.00	792.52	30,220	24,719	817.98
W Asia (Mideast)	14,765	12,221	20,305	19,784	1,375.23	1,619.64	1,916	3,100	1,664.10
Turkey	8,393	6,109	13,075	12,250	1,557.86	2,005.16	426	1,147	2,692.18
Israel, inc Gaza & W Bank	4,352	5,801	4,988	7,220	1,146.11	1,223.49	1,470	2,026	1,378.47
S Asia	5,360	3,528	5,085	4,647	948.64	1,288.92	468	1,157	2,471.75
Pakistan	4,573	2,525	4,084	2,562	893.01	1,014.76	380	409	1,076.10
Japan	9,093	18,199	11,848	19,176	1,302.98	998.79	44	393	8,939.41
China (mainland)	4,065	7,146	3,970	7,126	976.55	997.26	2,895	2,592	895.16
Southeast Asia	161,179	152,454	95,360	100,859	591.02	661.57	24,289	16,408	675.52
Thailand	87,087	85,403	50,304	57,781	677.63	676.67	13,738	9,486	680.48
Indonesia	7,548	8,283	3,658	5,129	484.57	552.54	137	87	634.93
Philippines	60,307	53,624	37,660	34,757	624.46	648.16	8,995	5,908	656.85
Other East Asia	9,113	5,420	12,142	6,976	1,332.36	1,287.11	608	962	1,614.77
Rep of Korea	4,941	990	6,863	1,739	1,388.90	1,756.45	178	332	1,857.47
Hong Kong	3,025	3,038	2,532	2,634	837.11	867.06	328	341	1,041.04
China (Taiwan)	1,136	1,220	2,717	2,475	2,391.88	2,028.55	102	308	3,018.72
Developed countries	71,484	65,419	77,225	77,940	1,080.16	1,191.39	7,947	10,172	1,280.01
Less devel countries	229,463	214,727	162,790	170,846	709.44	786.11	31,623	25,426	804.04
Cent plan countries	12,358	14,138	7,428	10,693	600.59	756.31	4,136	3,236	782.33
Pineapples - canned or prep(MT):									
World	158,949	158,135	90,864	100,840	571.65	637.68	22,634	14,419	637.07
Latin America	3,723	2,772	2,167	1,680	582.02	606.02	559	329	588.28
Mexico	3,698	2,736	2,161	1,659	584.31	606.43	559	329	588.28
Asia	155,114	155,295	88,533	98,044	570.76	637.78	22,068	14,073	637.70
Japan	7,355	18,506	7,050	15,551	958.47	836.36	3	4	1,207.67
Southeast Asia	145,188	134,316	79,942	82,069	550.61	611.01	21,949	14,003	637.87
Thailand	72,786	70,146	37,250	42,433	611.77	604.93	11,739	7,558	643.82
Malaysia	3,780	1,860	1,915	1,162	505.36	592.71	137	87	634.93
Singapore	2,195	1,793	1,091	1,005	496.61	579.74	107	128	634.69
Indonesia	7,485	9,278	3,586	5,118	490.46	551.62	1,173	672	572.63
Philippines	58,931	51,199	36,080	32,351	612.42	631.86	8,699	5,659	639.02
Other East Asia	2,520	2,183	1,514	1,292	600.82	591.98	85	48	562.98
Hong Kong	2,347	1,851	1,415	1,099	602.87	593.75	68	37	549.87
Developed countries	7,467	18,767	7,213	15,722	955.04	838.17	10	21	2,137.50
Less devel countries	151,446	139,271	83,634	85,040	552.23	610.61	22,593	14,380	636.46
Other fruits - prep or pres(MT):									
World	154,376	136,149	156,579	158,739	1,014.27	1,165.92	21,072	24,415	1,158.63
Canada	1,539	834	2,324	1,514	1,510.01	1,620.92	89	182	2,047.26
Latin America	39,321	44,049	32,369	44,095	823.21	1,001.05	5,220	5,358	1,026.36
Mexico	18,056	18,891	15,146	17,950	838.36	918.41	2,712	3,221	1,187.60
Caribbean	4,807	5,599	2,565	3,491	533.60	623.57	568	464	816.91
Dominican Republic	4,410	5,275	2,305	3,193	522.74	605.24	486	390	801.82
S America	16,060	18,762	14,288	22,322	890.27	1,190.37	1,871	1,600	854.94
Chile	9,051	13,212	8,357	17,720	923.28	1,341.20	1,346	1,118	830.91
Brazil	1,809	3,109	1,212	2,252	670.24	724.23	343	303	882.83
Argentina	3,994	827	3,550	1,058	913.89	1,141.41	45	35	775.20
W Europe	55,112	38,596	55,680	48,361	1,010.30	1,252.99	6,281	7,427	1,182.41
EC-12	54,254	37,860	53,379	46,269	983.86	1,222.10	6,146	7,175	1,167.39
Denmark	1,708	1,442	2,257	1,749	1,321.61	1,212.96	117	171	1,451.29
United Kingdom	1,366	1,547	3,481	3,846	2,548.65	2,486.18	207	487	2,363.36
France	1,041	937	2,881	3,165	2,767.70	3,377.96	109	366	3,265.53
Fed Rep Germany	1,431	1,038	1,817	1,431	1,269.79	1,378.85	164	328	1,999.21
Spain, incl Canary Is	27,021	24,258	24,449	27,406	904.80	1,129.77	4,357	4,768	1,094.39
Italy	2,256	1,665	3,725	2,632	1,651.32	1,580.64	138	448	3,248.80
Greece	18,515	5,285	13,634	5,173	727.07	822.98	918	504	549.36
Other W Europe	858	736	2,301	2,092	2,682.08	2,842.09	135	252	1,865.91
Switzerland	637	496	1,645	1,344	2,593.06	2,710.36	96	207	2,154.04
E Europe	8,296	6,973	3,452	3,550	416.09	509.17	1,241	644	519.07
Yugoslavia	2,850	3,626	1,130	1,656	383.21	456.60	905	415	458.14
Asia	48,461	44,673	60,076	59,434	1,339.68	1,330.43	8,152	10,647	1,306.03
W Asia (Mideast)	14,765	12,138	20,305	19,749	1,375.23	1,627.05	1,916	3,189	1,664.10
Turkey	8,393	6,109	13,075	12,250	1,557.86	2,005.16	426	1,147	2,692.18
Iraq	1,722	0	1,977	0	1,148.33	.00	0	0	.00
Israel, inc Gaza & W Bank	4,352	5,818	4,988	7,175	1,146.11	1,233.29	1,470	2,026	1,378.47

See footnotes at end of table.

Appendix table B-3--U.S. agricultural imports: Quantity, value, and unit value by commodity and country, October-April 1989/90 and 1990/91, and April 1991--continued

Commodity and country	October-April						April 1991		
	Quantity		Value (1,000 dol.)		Unit value (\$)		Quantity	Value (1,000 dol.)	Unit value (\$)
	1989/90	1990/91	1989/90	1990/91	1989/90	1990/91			
Other fruits - prep or pres(MT):									
S Asia									
India	5,345	3,528	5,074	4,547	949.35	1,288.82	468	1,157	2,471.76
Pakistan	764	1,003	872	1,885	1,272.57	1,879.11	88	748	8,498.42
Japan	4,573	2,525	4,084	2,562	893.01	1,014.76	380	409	1,076.10
China (mainland)	1,738	593	4,798	3,614	2,760.88	6,095.25	41	300	9,505.16
Southeast Asia	4,029	7,039	3,953	7,049	881.13	1,001.37	2,864	2,573	898.44
Thailand	15,991	18,138	15,318	18,781	957.88	1,036.00	2,340	2,405	1,027.57
Philippines	14,301	15,257	13,054	15,348	912.81	1,005.89	1,999	1,928	964.52
Other East Asia	1,376	2,425	1,568	2,406	1,140.40	982.26	286	350	1,180.97
Rep of Korea	6,593	3,237	10,628	5,684	1,611.96	1,755.88	523	834	1,785.71
China (Taiwan)	4,941	990	6,853	1,739	1,388.80	1,756.45	178	332	1,867.47
Oceania	963	898	2,518	2,282	2,718.62	2,568.30	85	287	3,499.47
Australia	1,332	810	2,269	1,622	1,703.14	2,002.87	86	153	1,775.31
Developed countries	1,025	554	2,017	1,443	1,967.80	2,605.04	38	113	2,878.55
Less devel countries	64,027	46,562	70,011	62,216	1,083.46	1,333.38	7,937	10,151	1,278.83
Cent plan countries	78,017	75,456	79,166	85,806	1,014.60	1,138.49	9,030	11,047	1,223.91
Orange juice(ML):	12,332	14,031	7,411	10,615	600.98	756.54	4,105	3,217	783.76
World	12,811,828	7,030,295	397,158	177,183	31.00	25.20	806,783	16,251	20.14
Latin America	12,788,843	6,998,358	395,540	175,952	30.93	25.14	789,223	16,014	20.04
Mexico	1,387,151	639,532	49,077	16,873	35.38	26.38	174,815	4,432	25.34
Central America	332,936	157,585	14,005	4,960	42.07	31.45	1,945	95	48.61
Belize	184,696	103,644	8,098	3,187	43.85	30.75	0	0	.00
Costa Rica	106,440	37,050	4,804	1,089	46.07	29.35	1,171	36	30.96
S America	11,068,383	6,197,451	332,420	153,951	30.03	24.84	622,112	11,461	18.42
Brazil	10,962,448	6,181,302	330,335	153,424	30.13	24.82	622,063	11,459	18.42
Less devel countries	12,781,313	7,000,578	395,744	176,143	30.94	25.16	799,254	16,016	20.04
World	6,909,798	8,212,875	160,583	232,152	23.24	25.20	1,322,859	38,855	29.45
Latin America	28,722	53,246	1,498	2,731	52.16	51.29	5,437	233	42.81
Mexico	2,235,845	2,682,026	47,392	63,271	21.20	23.59	545,409	16,635	28.67
Central America	178,657	350,821	4,383	9,250	24.53	26.37	14,384	666	46.33
Belize	172,922	146,211	4,711	3,493	27.24	23.89	5,399	124	22.98
Caribbean	136,460	66,558	4,022	1,770	29.47	26.59	0	0	.00
S America	27,524	48,678	1,626	1,723	59.06	35.39	0	0	.00
Chile	1,856,742	2,136,316	36,672	48,806	19.75	22.84	6,892	243	34.73
Brazil	363,164	329,078	6,376	8,330	17.56	25.31	518,634	14,802	28.15
Argentina	223,348	154,358	6,118	4,396	27.39	28.48	165,888	5,031	30.33
W Europe	1,238,078	1,606,738	22,342	32,781	18.04	20.40	11,824	487	41.18
EC-12	2,257,447	2,562,507	68,801	76,568	26.05	28.49	357,309	8,637	25.60
Belgium and Luxembourg	1,661,812	1,577,754	40,525	45,568	24.38	28.89	431,327	14,456	33.54
Fed Rep Germany	58,612	162,936	1,284	4,705	21.91	28.88	267,787	5,794	32.84
Spain, incl Canary Is	1,145,384	1,172,778	27,426	32,056	23.94	27.33	183,902	1,236	28.89
Portugal	262,693	62,228	5,467	2,807	24.62	45.11	6,375	6,467	33.35
Other W Europe	117,842	64,973	2,179	1,372	18.49	21.11	163	139	21.82
Austria	595,635	984,753	18,276	30,000	30.68	30.45	163,540	5,673	34.69
E Europe	594,298	971,550	19,162	28,326	30.56	29.15	155,782	4,661	29.92
Hungary	566,313	1,431,832	18,440	30,273	27.26	21.14	87,893	1,983	22.56
Poland	417,254	1,030,493	11,203	20,431	26.85	19.83	47,171	921	19.53
Yugoslavia	73,652	211,619	1,306	4,867	17.73	23.00	18,448	601	32.55
Asia	1,682,500	2,370,846	34,726	56,963	20.82	27.68	3,025	85	31.56
W Asia (Mideast)	74,064	348,754	1,551	7,540	20.94	21.81	11,492	5,581	25.97
Turkey	20,429	336,880	327	7,230	16.00	21.46	8,242	383	33.29
Japan	62,332	211,150	3,591	7,175	57.61	34.00	812	174	217.77
Southeast Asia	1,499,576	1,654,774	28,352	39,548	18.91	23.90	199,113	4,898	24.60
Thailand	829,678	740,495	14,589	18,842	17.70	25.58	83,371	2,315	27.77
Philippines	649,161	885,479	13,179	19,735	20.30	22.29	113,517	2,500	22.03
Oceania	87,024	111,946	1,972	3,300	22.65	29.48	37,909	1,057	27.88
Developed countries	2,475,702	2,849,825	66,694	89,101	26.84	30.20	478,530	16,033	33.50
Less devel countries	3,862,453	4,805,374	78,241	112,393	20.26	23.39	756,436	20,839	27.68
Cent plan countries	571,643	1,457,576	15,647	30,658	27.37	21.03	87,893	1,983	22.56
Nuts & preps(MT):									
World	86,863	101,551	199,766	270,577	2,297.14	2,664.18	10,451	24,818	2,374.55
Canada	1,395	2,627	1,869	4,314	1,340.08	1,642.14	415	782	1,884.75
Latin America	34,423	44,556	78,514	111,677	2,283.76	2,500.83	4,887	12,047	2,465.10
Mexico	7,880	16,507	13,745	41,648	1,742.12	2,523.06	1,141	3,752	3,288.65
Central America	1,350	1,174	3,898	2,893	2,887.34	2,205.71	142	386	2,720.49
Caribbean	1,012	837	2,077	1,620	2,052.11	1,729.39	93	145	1,557.57
Dominican Republic	7,982	8,930	2,574	3,581	322.09	402.09	1,316	523	397.20
S America	7,880	8,809	2,565	3,568	321.40	400.47	1,316	523	397.20
Paru	17,191	18,045	58,387	63,845	3,396.83	3,538.10	2,288	7,386	3,227.96
Bolivia	634	388	2,058	936	3,245.91	2,351.69	30	77	2,570.40
Brazil	723	2,369	2,306	4,906	3,190.05	2,071.02	289	835	1,852.49
W Europe	15,072	13,435	52,914	65,222	2,510.73	4,110.32	1,749	6,407	3,663.02
EC-12	5,970	6,112	16,388	24,053	2,745.12	3,935.42	201	1,177	6,854.00
United Kingdom	5,962	5,000	16,349	23,524	2,742.15	3,820.67	200	1,172	5,886.35
Netherlands	675	1,180	2,728	6,281	4,041.89	4,475.58	83	288	3,585.65
Italy	418	1,416	1,800	6,818	4,307.34	4,815.02	67	262	3,904.70
Asia	4,368	2,842	10,017	7,876	2,293.16	2,771.13	3	44	14,500.87
W Asia (Mideast)	41,415	44,442	88,307	107,285	2,132.24	2,414.04	4,643	9,455	2,036.60
Turkey	2,965	3,810	9,783	11,602	3,289.36	3,018.83	302	885	2,934.62
S Asia	2,009	3,708	9,663	11,134	3,321.66	3,002.78	283	854	2,949.78
India	10,759	14,075	47,504	65,501	4,411.14	4,653.69	1,085	5,101	4,701.72
China (mainland)	10,575	13,736	47,113	65,012	4,455.09	4,732.89	1,039	5,047	4,857.20
Other	1,057	680	4,666	2,727	4,414.13	4,010.40	75	318	4,234.40

See footnotes at end of table.

Appendix table B-3—U.S. agricultural imports: Quantity, value, and unit value by commodity and country, October-April 1989/90 and 1990/91, and April 1991—continued

Commodity and country	October-April						April 1991		
	Quantity		Value (1,000 dol.)		Unit value (\$)		Quantity	Value (1,000 dol.)	Unit value (\$)
	1989/90	1990/91	1989/90	1990/91	1989/90	1990/91			
Nuts & preps(MT):									
Southeast Asia	25,814	24,950	23,890	25,088	925.48	1,035.54	3,116	2,905	932.31
Philippines	24,553	22,381	21,807	19,470	876.45	859.83	2,798	2,444	873.42
Other East Asia	768	858	2,357	2,237	3,069.59	2,607.70	65	245	3,772.05
Oceania	765	1,328	3,811	12,356	5,111.90	9,204.30	16	109	6,790.19
Australia	347	1,260	3,477	12,104	10,021.24	9,605.41	12	105	8,766.08
Africa	2,895	2,396	10,677	10,892	3,565.00	4,545.95	289	1,248	4,317.48
Sub-Sahara	2,995	2,395	10,677	10,886	3,565.00	4,545.95	289	1,248	4,317.48
Tanzania	734	251	2,271	1,077	3,094.35	4,259.34	0	0	.00
Mozambique	1,690	1,319	5,199	4,701	3,076.51	3,563.74	88	287	3,375.01
Malawi	158	282	1,532	2,811	9,635.06	8,625.35	9	73	8,066.67
Developed countries	7,866	10,128	22,152	40,985	2,816.14	4,046.67	528	2,064	3,285.65
Less devel countries	78,040	90,753	172,949	226,865	2,216.15	2,499.81	9,748	22,436	2,301.80
Cent plan countries	1,057	680	4,666	2,727	4,414.13	4,010.40	75	318	4,234.40
Brazil nuts(MT):									
World	3,109	4,344	7,865	8,892	2,629.86	2,047.03	590	992	1,437.63
Latin America	3,082	4,188	7,786	8,378	2,526.24	2,000.39	575	905	1,341.35
S America	3,061	4,172	7,779	8,340	2,541.28	1,999.01	575	905	1,341.35
Peru	634	383	2,058	888	3,245.91	2,343.91	15	39	2,590.83
Bolivia	705	2,322	2,261	4,798	3,207.77	2,066.98	289	535	1,852.49
Chile	120	157	378	336	3,147.67	2,137.08	0	0	.00
Brazil	1,602	1,294	3,082	2,269	1,923.70	1,759.50	371	331	892.68
W Europe	14	85	67	297	4,788.64	3,488.58	0	0	.00
EC-12	14	69	67	260	4,788.64	3,770.29	0	0	.00
United Kingdom	0	37	0	181	.00	4,888.38	0	0	.00
Asia	12	71	8	218	675.00	3,072.59	15	87	5,770.20
S Asia	0	32	0	163	.00	5,106.03	15	87	5,770.20
India	0	32	0	163	.00	5,106.03	15	87	5,770.20
Developed countries	15	85	71	297	4,757.53	3,488.58	0	0	.00
Less devel countries	3,094	4,259	7,784	8,596	2,519.06	2,018.21	690	992	1,437.63
Cashew nuts(MT):									
World	29,054	31,748	114,698	144,061	3,947.74	4,537.63	2,883	13,034	4,521.12
Latin America	13,608	12,243	50,411	53,308	3,704.48	4,354.16	1,391	6,101	4,385.70
S America	13,546	12,169	50,157	53,003	3,702.69	4,355.54	1,378	6,075	4,408.88
Brazil	13,465	12,138	49,808	52,830	3,698.05	4,360.72	1,378	6,075	4,408.88
W Europe	1,046	2,527	4,451	12,360	4,255.52	4,891.31	132	537	4,064.68
EC-12	1,046	2,436	4,451	11,883	4,255.52	4,882.11	132	537	4,064.68
United Kingdom	533	992	2,363	4,744	4,432.66	4,782.68	65	275	4,229.58
Netherlands	414	1,335	1,796	6,677	4,337.49	4,826.79	67	262	3,904.70
Asia	11,572	14,843	51,018	70,194	4,408.74	4,729.07	1,080	5,222	4,835.34
S Asia	10,605	13,671	47,284	64,916	4,458.64	4,748.42	1,024	4,958	4,841.90
India	10,572	13,645	47,104	64,783	4,455.57	4,747.72	1,024	4,958	4,841.90
China (mainland)	494	174	1,830	691	3,704.58	3,871.19	0	0	.00
Southeast Asia	383	842	1,644	3,963	4,031.86	4,705.88	42	190	4,530.52
Singapore	15	290	79	1,498	5,292.33	5,164.14	0	0	.00
Indonesia	368	552	1,463	2,463	3,975.36	4,462.71	42	190	4,530.52
Africa	2,780	2,043	8,617	7,772	3,099.54	3,804.27	280	1,175	4,196.97
Sub-Sahara	2,780	2,043	8,617	7,772	3,099.54	3,804.27	280	1,175	4,196.97
Kenya	186	430	577	1,833	3,104.50	4,262.47	192	878	4,673.70
Tanzania	734	251	2,271	1,077	3,094.35	4,269.34	0	0	.00
Mozambique	1,690	1,319	5,199	4,701	3,076.51	3,563.74	88	287	3,375.01
Developed countries	1,159	2,603	4,846	12,726	4,181.41	4,888.82	132	537	4,064.68
Less devel countries	27,401	28,971	108,021	130,644	3,942.24	4,509.48	2,751	12,498	4,543.02
Cent plan countries	494	174	1,830	691	3,704.58	3,871.13	0	0	.00
Chestnuts(MT):									
World	4,266	3,294	10,016	8,885	2,347.67	2,697.32	7	43	6,146.28
W Europe	4,039	3,016	9,394	8,208	2,325.86	2,721.61	0	2	.00
EC-12	4,039	3,016	9,394	8,208	2,325.86	2,721.61	0	2	.00
Netherlands	4	49	5	162	1,187.50	3,296.24	0	0	.00
Spain, incl Canary Is	5	66	4	137	755.00	2,075.30	0	0	.00
Portugal	51	59	73	108	1,423.86	1,842.71	0	0	.00
Italy	3,965	2,827	9,263	7,737	2,336.22	2,736.69	0	2	.00
Asia	226	276	618	668	2,734.66	2,420.48	7	41	5,866.57
China (mainland)	45	60	130	95	2,888.09	1,585.37	7	41	5,866.57
Other East Asia	178	206	484	562	2,703.76	2,727.10	0	0	.00
Rep of Korea	169	156	444	465	2,625.83	2,798.28	0	0	.00
Developed countries	4,040	3,028	9,398	8,228	2,326.23	2,717.33	0	2	.00
Less devel countries	181	206	488	562	2,696.51	2,727.10	0	0	.00
Cent plan countries	45	60	130	95	2,888.09	1,585.37	7	41	5,866.57
Coconut meat(MT):									
World	31,426	30,263	25,353	25,010	806.74	826.44	3,982	3,268	820.67
Canada	293	309	355	410	1,210.14	1,328.63	55	76	1,378.24
Latin America	5,177	5,434	2,208	3,073	426.46	565.80	522	428	521.84
Central America	187	272	183	260	982.22	954.60	10	2	150.00
Costa Rica	177	272	181	260	1,020.88	954.60	10	2	150.00
Caribbean	4,768	5,144	1,885	2,775	387.51	539.84	812	427	526.42
Dominican Republic	4,768	5,138	1,895	2,768	387.51	538.77	812	427	526.42
Asia	25,586	24,446	22,435	21,433	876.84	876.74	3,063	2,737	867.75
S Asia	140	356	90	389	643.36	1,083.48	46	57	1,232.80
Sri Lanka	140	313	90	355	643.36	1,135.13	46	55	1,190.00
Southeast Asia	25,372	23,906	22,263	20,878	877.46	873.35	3,037	2,680	882.52
Thailand	372	516	414	579	1,112.73	1,121.80	112	130	1,163.07
Malaysia	287	544	226	444	737.79	816.99	71	56	784.83
Singapore	91	351	67	289	737.17	824.30	58	54	925.86
Philippines	24,622	22,272	21,556	19,347	875.47	866.65	2,774	2,421	872.80
Oceania	347	8	315	7	907.78	862.50	4	3	862.50

See footnotes at end of table.

Appendix table B-3--U.S. agricultural imports: Quantity, value, and unit value by commodity and country, October-April 1989/90 and 1990/91, and April 1991--continued

Commodity and country	October-April						April 1991		
	Quantity		Value (1,000 dol.)		Unit value (\$)		Quantity	Value (1,000 dol.)	Unit value (\$)
	1989/90	1990/91	1989/90	1990/91	1989/90	1990/91			
Coconut meat(MT):									
French Pacif Is	347	0	315	0	907.78	0.00	0	0	0.00
Developed countries	337	377	415	500	1,233.28	1,325.00	73	89	1,350.31
Less devel countries	31,082	29,884	24,919	24,504	801.73	819.95	3,909	3,169	810.78
Filberts(MT):									
World	184	150	553	474	2,852.71	3,167.64	2	10	5,013.00
W Europe	48	23	176	108	3,676.13	4,741.96	2	10	5,013.00
EC-12	48	23	176	106	3,676.13	4,687.17	2	10	5,013.00
Belgium and Luxembourg	17	5	50	14	2,957.88	2,780.40	0	0	.00
France	10	7	45	24	4,545.30	3,466.57	1	6	5,804.00
Fed Rep Germany	1	3	4	13	4,080.00	4,325.33	0	0	.00
Italy	20	8	77	65	3,831.85	6,823.88	1	4	4,122.00
Asia	146	127	377	365	2,581.99	2,870.72	0	0	.00
W Asia (Mideast)	146	127	377	365	2,581.99	2,870.72	0	0	.00
Turkey	146	127	377	365	2,581.99	2,870.72	0	0	.00
Developed countries	48	23	176	108	3,676.13	4,741.96	2	10	5,013.00
Less devel countries	146	127	377	365	2,581.99	2,870.72	0	0	.00
Macademia nuts(MT):									
World	935	1,693	8,272	15,892	8,847.17	9,386.88	72	514	7,141.22
Latin America	440	226	3,086	1,706	7,013.22	7,547.92	51	326	6,595.59
Central America	436	223	3,064	1,683	7,026.74	7,548.00	51	326	6,595.59
Guatemala	136	104	1,515	657	11,142.39	6,316.22	36	216	6,010.42
Costa Rica	300	119	1,548	1,026	5,160.97	8,625.39	15	120	8,000.00
W Europe	0	31	0	302	.00	9,754.84	0	0	.00
EC-12	0	31	0	302	.00	9,754.84	0	0	.00
Belgium and Luxembourg	0	31	0	302	.00	9,754.84	0	0	.00
Oceania	295	1,102	3,278	10,773	11,113.25	9,776.01	12	105	8,765.08
Australia	295	1,102	3,278	10,773	11,113.25	9,776.01	12	105	8,765.08
Africa	188	331	1,801	3,099	8,602.55	9,361.37	9	73	8,066.67
Sub-Sahara	198	231	1,801	3,099	8,602.55	9,361.37	9	73	8,066.67
Kenya	33	30	309	219	8,354.12	7,312.50	9	73	8,066.67
Malawi	159	292	1,832	2,811	8,636.06	9,625.35	9	73	8,066.67
Developed countries	285	1,133	3,278	11,076	11,113.25	9,775.43	12	105	8,765.08
Less devel countries	640	560	4,994	4,816	7,802.66	8,600.75	60	408	6,816.25
Pistachio nuts(MT):									
World	1,554	582	6,168	1,687	3,944.05	2,888.29	38	65	1,702.47
Latin America	24	0	119	0	4,843.50	.00	0	0	.00
Mexico	24	0	119	0	4,843.50	.00	0	0	.00
W Europe	30	3	110	11	3,659.53	3,808.33	0	0	.00
EC-12	30	3	110	11	3,659.53	3,808.33	0	0	.00
Fed Rep Germany	30	3	110	11	3,659.53	3,808.33	0	0	.00
Asia	1,508	578	5,828	1,668	3,931.42	2,880.38	38	65	1,702.47
W Asia (Mideast)	1,289	280	5,387	1,052	4,147.19	3,756.44	0	0	.00
Turkey	1,282	276	5,372	1,041	4,158.14	3,770.20	0	0	.00
S Asia	14	0	96	0	6,875.14	.00	0	0	.00
Other East Asia	194	289	440	616	2,268.25	2,059.89	38	65	1,702.47
Rep of Korea	0	36	0	101	.00	2,815.28	0	0	.00
Hong Kong	194	244	440	483	2,268.25	1,980.42	0	0	.00
China (Taiwan)	0	19	0	31	.00	1,560.84	0	0	.00
Developed countries	32	3	121	18	3,788.56	6,354.33	0	0	.00
Less devel countries	1,531	579	5,042	1,668	3,946.53	2,880.38	38	65	1,702.47
Other nuts(MT):									
World	16,415	29,487	26,841	65,676	1,635.12	2,227.29	2,777	6,891	2,481.62
Canada	1,050	2,284	1,284	2,705	1,232.59	1,522.66	360	706	1,962.13
Latin America	12,082	22,565	15,005	45,212	1,240.92	2,003.64	1,948	4,276	2,194.81
Mexico	7,818	16,507	13,614	41,848	1,741.38	2,523.06	1,141	3,752	3,288.65
Central America	655	605	384	345	586.54	558.80	58	23	343.44
Costa Rica	635	545	348	334	650.01	612.39	58	23	343.44
Caribbean	3,203	3,770	674	778	210.57	206.23	68	23	343.44
Dominican Republic	3,191	3,755	665	762	208.42	202.88	604	95	189.02
S America	416	1,683	332	2,442	789.14	1,450.79	504	95	189.02
Argentina	381	1,667	323	2,399	847.74	1,439.23	235	405	1,722.19
W Europe	770	352	2,149	2,594	2,791.23	7,051.10	220	366	1,655.73
EC-12	763	377	2,111	2,671	2,766.56	7,086.12	49	605	12,354.39
United Kingdom	121	108	329	292	2,722.83	2,700.42	48	601	12,516.21
Spain, incl Canary Is	69	134	410	1,082	5,940.78	8,071.06	5	0	.00
Portugal	54	89	537	1,063	9,949.81	11,940.31	28	72	14,424.40
Italy	357	7	610	84	1,662.89	12,051.14	2	436	15,544.07
Asia	2,363	4,087	7,915	12,728	3,349.76	3,105.59	420	37	18,711.00
W Asia (Mideast)	1,518	3,387	4,014	10,033	2,644.49	2,962.16	302	1,904	3,104.88
Turkey	1,468	3,289	3,909	9,677	2,661.21	2,942.14	283	886	2,834.62
China (mainland)	510	444	2,693	1,934	5,250.71	4,354.92	66	854	2,949.78
Other East Asia	274	81	1,078	465	3,932.83	5,743.62	13	107	8,208.38
Hong Kong	215	69	957	411	4,480.18	5,963.59	12	101	8,382.67
Oceania	123	158	317	1,331	2,578.84	8,423.57	0	0	.00
Australia	52	158	189	1,331	3,826.19	8,423.57	0	0	.00
Developed countries	1,840	2,876	3,844	8,031	1,981.65	2,792.50	408	1,312	3,207.16
Less devel countries	13,965	26,167	20,313	55,711	1,454.58	2,129.06	2,900	5,303	2,905.75
Cent plan countries	510	444	2,683	1,934	5,250.71	4,354.92	68	277	4,066.38
Vegetables & preps(NA):									
World	--	--	1,615,020	1,402,767	(1)	(1)	--	231,927	(1)
Canada	--	--	129,206	138,115	(1)	(1)	--	23,014	(1)
Latin America	--	--	944,140	746,542	(1)	(1)	--	138,480	(1)
Mexico	--	--	844,168	653,915	(1)	(1)	--	124,503	(1)
Central America	--	--	32,525	35,619	(1)	(1)	--	4,168	(1)
Guatemala	--	--	18,445	20,398	(1)	(1)	--	1,611	(1)

See footnotes at end of table.

Appendix table B-3--U.S. agricultural imports: Quantity, value, and unit value by commodity and country, October-April 1989/90 and 1990/91, and April 1991--continued

Commodity and country	October-April						April 1991		
	Quantity		Value (1,000 dol.)		Unit value (\$)		Quantity	Value (1,000 dol.)	Unit value (\$)
	1989/90	1990/91	1989/90	1990/91	1989/90	1990/91			
Vegetables & preps(NA):									
Caribbean	--	--	23,514	21,151	(1)	(1)	--	3,359	(1)
Dominican Republic	--	--	18,945	15,731	(1)	(1)	--	2,449	(1)
S America	--	--	43,834	35,857	(1)	(1)	--	6,451	(1)
Chile	--	--	18,747	12,987	(1)	(1)	--	4,437	(1)
W Europe	--	--	277,532	242,427	(1)	(1)	--	30,192	(1)
EC-12	--	--	262,678	230,929	(1)	(1)	--	28,551	(1)
Netherlands	--	--	22,483	17,349	(1)	(1)	--	4,350	(1)
France	--	--	19,086	18,481	(1)	(1)	--	2,191	(1)
Fed Rep Germany	--	--	34,811	35,325	(1)	(1)	--	3,798	(1)
Spain, incl Canary Is	--	--	127,788	106,062	(1)	(1)	--	10,895	(1)
Italy	--	--	20,276	20,258	(1)	(1)	--	2,938	(1)
Asia	--	--	229,645	248,956	(1)	(1)	--	35,121	(1)
W Asia (Mideast)	--	--	29,969	19,536	(1)	(1)	--	2,783	(1)
Israel, inc Gaza & W Bank	--	--	22,287	12,714	(1)	(1)	--	2,045	(1)
Japan	--	--	30,734	35,543	(1)	(1)	--	4,746	(1)
China (mainland)	--	--	34,340	40,901	(1)	(1)	--	6,830	(1)
Southeast Asia	--	--	47,598	62,978	(1)	(1)	--	8,326	(1)
Thailand	--	--	29,898	37,129	(1)	(1)	--	4,381	(1)
Indonesia	--	--	11,721	18,616	(1)	(1)	--	2,609	(1)
Other East Asia	--	--	84,545	87,362	(1)	(1)	--	13,008	(1)
Hong Kong	--	--	32,187	36,883	(1)	(1)	--	5,260	(1)
China (Taiwan)	--	--	42,284	41,311	(1)	(1)	--	6,453	(1)
Developed countries	--	--	467,894	434,401	(1)	(1)	--	60,538	(1)
Less devel countries	--	--	1,096,917	916,173	(1)	(1)	--	162,287	(1)
Cent plan countries	--	--	50,110	52,193	(1)	(1)	--	9,102	(1)
Vegetables - fr or froz(MT):									
World	1,438,372	1,390,768	984,038	781,486	681.08	561.91	234,045	142,511	608.90
Canada	284,382	315,072	94,368	91,746	331.83	291.19	54,610	15,166	277.72
Latin America	1,113,174	1,049,257	852,287	649,027	755.65	618.56	175,061	119,321	681.64
Mexico	1,023,855	966,899	799,230	595,266	780.61	616.68	163,262	113,079	692.62
Central America	44,806	50,202	24,807	28,852	553.65	574.72	7,244	3,288	455.40
Guatemala	22,521	25,185	17,309	18,906	768.56	722.01	2,425	1,526	670.59
Caribbean	25,078	17,395	12,700	9,349	505.40	537.45	2,590	1,403	521.60
S America	19,435	14,761	15,561	14,560	900.64	986.39	1,855	1,540	830.13
W Europe	18,551	10,117	27,438	23,209	1,478.05	2,294.02	1,873	6,380	2,726.59
EC-12	18,274	10,077	27,145	23,132	1,485.44	2,295.51	1,873	5,380	2,726.59
Netherlands	5,492	3,427	9,036	10,422	1,645.34	3,041.10	1,007	3,179	3,157.35
Asia	14,022	11,837	14,097	14,156	1,005.36	1,185.94	1,560	2,225	1,427.16
Developed countries	312,411	329,922	129,083	118,816	413.18	360.13	57,437	21,099	367.95
Less devel countries	1,118,329	1,054,532	858,236	655,773	767.43	621.86	175,629	120,099	683.85
Tomatoes(MT):									
World	314,710	283,626	360,773	185,094	1,146.37	652.60	58,576	50,188	856.82
Latin America	311,325	282,054	359,152	183,316	1,150.41	648.93	58,306	49,608	850.82
Mexico	309,292	281,595	357,254	183,056	1,155.07	649.84	58,261	49,566	850.76
Less devel countries	311,326	282,061	358,156	183,319	1,150.42	649.83	58,306	49,608	850.82
Asparagus(MT):									
World	15,347	20,500	23,612	29,255	1,538.52	1,427.08	873	1,161	1,330.28
Canada	0	123	0	347	.00	2,609.65	0	0	.00
Latin America	14,685	19,884	22,649	28,196	1,542.29	1,418.00	865	1,138	1,330.66
Mexico	12,035	16,105	18,675	23,667	1,551.71	1,469.54	853	1,131	1,326.37
S America	2,616	3,692	3,941	4,429	1,506.47	1,199.56	2	6	3,160.50
Peru	883	1,619	1,559	1,852	1,776.87	1,211.60	0	0	.00
Chile	1,656	1,842	2,277	2,325	1,374.84	1,197.35	2	6	3,160.50
Oceania	423	426	620	630	1,465.70	1,478.25	0	0	.00
New Zealand	408	425	600	628	1,471.22	1,477.63	0	0	.00
Africa	236	28	335	41	1,418.04	1,466.50	0	0	.00
Sub-Sahara	236	28	335	41	1,418.04	1,466.50	0	0	.00
Mauritius	236	28	335	39	1,418.04	1,512.00	0	0	.00
Developed countries	426	588	629	1,018	1,475.39	1,732.08	18	24	1,312.22
Less devel countries	14,921	19,812	22,983	28,237	1,540.33	1,418.07	855	1,138	1,330.66
Beans(MT):									
World	17,713	13,162	20,532	12,662	1,159.14	962.00	1,288	1,622	1,249.60
Canada	1,706	1,583	1,584	1,179	928.70	744.61	133	83	621.59
Latin America	12,529	10,959	16,274	10,313	1,298.90	841.04	1,145	1,495	1,305.25
Mexico	12,038	10,746	15,867	10,097	1,318.07	939.59	1,100	1,441	1,310.03
Central America	382	161	310	167	811.67	1,040.05	28	36	1,277.46
W Europe	2,286	205	1,720	248	752.58	1,211.68	1	4	3,515.00
EC-12	2,214	204	1,644	245	742.39	1,199.88	1	4	3,515.00
United Kingdom	640	28	478	41	746.67	1,455.46	0	0	.00
Belgium and Luxembourg	1,225	28	787	18	642.41	532.75	0	0	.00
E Europe	608	66	219	31	360.32	456.01	0	0	.00
Asia	289	320	565	868	1,954.71	2,713.10	19	41	2,172.68
W Asia (Mideast)	0	47	0	411	.00	8,740.34	0	0	.00
Kuwait	0	47	0	411	.00	8,740.34	0	0	.00
Other East Asia	193	174	370	318	1,918.32	1,827.61	18	31	1,709.83
China (Taiwan)	158	174	328	318	2,077.32	1,827.61	18	31	1,709.83
Developed countries	4,302	1,836	3,577	1,525	831.53	830.61	135	87	716.23
Less devel countries	12,767	11,206	16,709	11,068	1,308.79	987.70	1,163	1,525	1,311.51
Cent plan countries	644	120	245	69	380.79	573.42	0	0	.00
Carrots(MT):									
World	46,218	40,595	9,393	12,325	203.24	303.63	3,702	1,112	300.43
Canada	38,056	32,939	7,291	9,833	191.59	301.54	938	312	332.71
Latin America	7,616	7,273	1,623	2,126	213.09	292.37	2,674	731	273.44
Mexico	7,596	7,273	1,618	2,126	212.96	292.37	2,674	731	273.44
Asia	434	217	423	151	975.10	693.83	20	16	784.05

See footnotes at end of table.

Appendix table B-3--U.S. agricultural imports: Quantity, value, and unit value by commodity and country, October-April 1988/89 and 1990/91, and April 1991--continued

Commodity and country	October-April						April 1991		
	Quantity		Value (1,000 dol.)		Unit value (\$)		Quantity	Value (1,000 dol.)	Unit value (\$)
	1988/89	1990/91	1988/89	1990/91	1988/89	1990/91			
Carrots(MT):									
W Asia (Mideast)									
Israel, inc Gaza & W Bank	434	217	423	149	975.10	687.33			
Developed countries	434	217	423	149	975.10	687.33	20	16	784.05
Less devel countries	38,543	33,322	7,755	10,199	201.19	305.08	20	16	784.05
World	7,656	7,273	1,630	2,126	212.94	292.37	1,028	381	370.66
Cucumbers(MT):									
World	174,067	155,680	69,153	68,243	397.28	438.35	11,654	7,161	614.48
Canada	950	815	1,089	1,014	1,146.58	1,244.69	184	262	1,352.97
Latin America	172,842	154,750	67,704	67,027	391.71	433.13	11,451	6,880	600.84
Mexico	164,220	147,031	66,430	65,453	404.52	445.19	8,960	5,589	651.54
Central America	8,595	6,164	1,244	1,210	144.78	185.23	1,250	244	194.85
Honduras	8,036	5,802	1,139	1,134	141.68	185.51	1,215	235	193.60
Developed countries	1,225	930	1,449	1,216	1,183.13	1,307.74	203	281	1,363.85
Less devel countries	172,842	154,750	67,704	67,027	391.71	433.13	11,451	6,880	600.84
Eggplant(MT):									
World	13,493	18,200	16,304	11,751	1,208.33	645.68	2,388	1,916	799.17
Latin America	13,493	18,199	16,302	11,750	1,208.22	645.62	2,387	1,915	798.76
Mexico	13,475	18,159	16,292	11,735	1,209.07	646.24	2,387	1,911	800.78
Less devel countries	13,483	18,200	16,304	11,751	1,208.33	645.68	2,388	1,916	799.17
Garlic(MT):									
World	8,541	8,281	11,178	9,862	1,159.40	1,190.95	2,395	2,625	1,095.78
Latin America	5,342	6,886	8,425	8,912	1,328.54	1,273.84	2,395	2,624	1,095.09
Mexico	1,587	2,228	1,229	2,056	759.68	922.59	1,641	1,532	933.74
S America	4,700	4,679	7,199	6,819	1,523.17	1,457.38	666	1,054	1,583.19
Chile	1,014	1,184	1,675	2,060	1,652.13	1,740.16	275	487	1,807.24
Argentina	3,672	3,464	5,466	4,734	1,488.58	1,366.75	360	533	1,480.87
W Europe	415	38	832	66	2,004.04	1,736.55	0	0	0.00
EC-12	394	0	798	0	2,024.65	0.00	0	0	0.00
Spain, incl Canary Is	394	0	798	0	2,024.65	0.00	0	0	0.00
Asia	2,804	1,247	1,843	885	657.15	709.31	0	2	0.00
China (mainland)	1,306	618	918	399	702.88	644.68	0	2	0.00
Other East Asia	1,474	585	901	442	611.03	755.24	0	0	0.00
Hong Kong	87	344	70	263	805.71	765.74	0	2	0.00
China (Taiwan)	1,387	239	831	172	588.82	718.29	0	0	0.00
Developed countries	495	62	909	96	1,837.37	1,860.79	0	0	0.00
Less devel countries	7,840	7,601	9,350	9,368	1,192.64	1,232.41	2,395	2,625	1,095.78
Cent plan countries	1,306	618	918	399	702.88	644.68	0	0	0.00
Lettuce(MT):									
World	10,824	8,851	4,223	4,212	390.13	475.86	352	137	388.43
Canada	161	203	244	228	1,517.91	1,124.41	34	25	733.97
Latin America	10,648	8,645	3,943	3,970	370.35	459.18	317	103	325.52
Mexico	10,648	8,644	3,943	3,968	370.35	459.00	317	103	325.52
Developed countries	176	206	277	242	1,582.18	1,175.70	35	34	958.14
Less devel countries	10,648	8,645	3,946	3,970	370.54	459.18	317	103	325.52
Onions(MT):									
World	139,717	165,572	51,424	75,963	368.06	458.79	50,488	16,709	330.88
Canada	12,986	17,443	3,278	4,330	252.42	248.26	6,293	1,480	236.74
Latin America	123,909	144,953	45,574	69,812	368.61	481.62	43,441	14,781	340.25
Mexico	118,686	142,305	44,612	69,152	375.88	485.94	42,477	14,570	343.02
S America	4,081	2,055	917	479	224.82	233.21	863	173	200.82
Chile	4,058	2,055	913	479	224.89	233.21	863	173	200.82
W Europe	1,582	1,840	1,777	1,276	1,123.04	693.55	220	226	1,026.44
EC-12	1,582	1,840	1,777	1,276	1,123.04	693.55	220	226	1,026.44
France	1,285	1,556	1,471	956	1,135.37	614.36	187	170	807.13
Developed countries	15,360	20,571	6,413	6,091	352.38	296.11	7,057	1,928	273.20
Less devel countries	124,351	144,894	46,005	69,866	369.86	481.85	43,441	14,781	340.25
Peas, incl chickpeas(MT):									
World	28,930	24,433	37,282	27,004	1,271.47	1,105.23	2,461	3,101	1,260.05
Canada	5,815	4,918	5,018	3,611	862.87	734.16	538	365	678.84
Latin America	15,092	16,706	24,457	19,785	1,620.50	1,184.28	1,389	1,872	1,338.10
Mexico	7,444	7,534	15,751	10,714	2,115.92	1,422.14	279	724	2,594.45
Central America	5,840	8,191	5,981	7,330	1,024.09	894.86	965	851	881.83
Guatemala	5,787	8,162	5,956	7,314	1,029.17	895.15	965	851	881.83
Caribbean	1,734	766	2,555	1,607	1,531.36	1,867.55	105	245	2,306.65
Dominican Republic	1,734	766	2,555	1,607	1,531.36	1,867.55	105	245	2,306.65
W Europe	2,959	41	2,443	87	825.71	1,226.24	16	41	2,578.31
EC-12	2,838	41	2,335	87	822.80	1,226.24	16	41	2,578.31
United Kingdom	2,044	1	1,635	2	799.85	1,523.00	0	0	0.00
E Europe	1,824	549	1,234	335	676.77	610.72	74	48	648.07
Hungary	1,283	549	974	335	676.77	610.72	74	48	648.07
Asia	1,439	1,533	2,585	2,733	1,796.52	1,782.55	405	761	1,873.51
China (mainland)	550	1,275	964	2,309	2,375.10	2,430.38	15	32	2,137.73
Other East Asia	673	147	1,361	357	1,752.05	1,805.66	386	724	1,876.71
China (Taiwan)	504	98	1,234	263	2,448.60	2,687.39	0	0	0.00
Oceania	2,201	685	1,556	453	706.50	561.49	28	14	499.21
New Zealand	2,201	621	1,556	420	706.50	561.49	0	0	0.00
Developed countries	10,975	5,845	9,016	4,152	821.49	735.45	582	420	722.42
Less devel countries	15,981	16,964	26,078	20,214	1,631.83	1,191.57	1,418	1,808	1,344.78
Cent plan countries	2,374	1,824	2,198	2,639	825.89	1,446.70	460	772	1,579.06
Peppers(MT):									
World	107,621	87,870	128,392	88,046	1,202.29	899.62	9,375	17,761	1,894.50
Canada	352	426	814	1,332	2,313.37	3,127.05	160	698	4,362.20
Latin America	105,053	84,824	121,310	77,468	1,154.75	816.85	8,268	14,011	1,694.64
Mexico	104,458	84,480	120,813	77,127	1,157.53	816.24	8,211	13,962	1,700.43
W Europe	1,921	2,431	6,804	9,060	3,541.88	3,726.86	802	3,004	3,329.86
EC-12	1,921	2,431	6,804	9,060	3,541.88	3,726.86	802	3,004	3,329.86

See footnotes at end of table.

Appendix table B-3--U.S. agricultural imports: Quantity, value, and unit value by commodity and country, October-April 1989/90 and 1990/91, and April 1991--continued

Commodity and country	October-April						April 1991		
	Quantity		Value (1,000 dol.)		Unit value (\$)		Quantity	Value (1,000 dol.)	Unit value (\$)
	1989/90	1990/91	1989/90	1990/91	1989/90	1990/91			
Peppers(MT):									
Netherlands	1,888	2,373	6,684	8,828	3,540.01	3,720.14			
Developed countries	2,273	2,857	7,618	10,392	3,351.63	3,637.42	874	2,892	3,309.11
Less devel countries	105,141	94,952	121,477	77,572	1,155.37	816.96	1,062	3,702	3,485.48
Potatoes(MT):									
World	184,955	228,490	53,744	53,143	290.58	232.58	43,487	9,793	225.20
Canada	184,008	228,208	53,223	52,954	289.24	232.04	43,487	9,793	225.20
Developed countries	184,762	228,453	53,678	53,114	290.52	232.49	43,487	9,793	225.20
Squash(MT):									
World	72,880	67,516	41,090	43,581	563.81	646.97	8,262	5,731	693.67
Latin America	72,746	67,306	41,031	43,582	564.04	647.52	8,189	5,693	694.39
Mexico	70,359	65,020	40,493	42,974	575.52	660.93	7,614	5,577	732.44
Less devel countries	72,746	67,306	41,031	43,582	564.04	647.52	8,189	5,693	694.39
Other vegg - fr or froz(MT):									
World	301,856	257,892	165,927	160,244	549.69	621.12	38,713	23,492	606.82
Canada	39,557	27,868	20,862	16,023	527.40	572.92	2,677	1,783	665.87
Latin America	246,701	216,672	124,686	122,756	505.41	566.55	34,203	18,470	540.01
Mexico	182,007	165,659	86,152	94,137	500.77	558.22	27,488	15,240	554.43
Central America	25,180	32,954	16,484	19,411	629.63	589.02	4,234	1,989	469.74
Guatemala	14,817	16,927	10,891	11,171	735.00	659.92	1,208	655	550.10
Costa Rica	9,714	14,584	4,432	7,292	456.25	499.97	2,934	1,280	436.40
Caribbean	21,018	14,015	8,922	6,720	426.40	479.47	2,223	1,006	452.40
Jamaica	2,727	3,860	2,951	3,545	1,082.24	895.27	624	519	831.50
Dominican Republic	18,010	9,695	5,900	3,048	327.61	314.43	1,439	442	307.27
S America	7,496	4,034	3,087	2,488	411.88	616.81	258	235	912.65
Colombia	6,613	2,727	2,621	1,258	396.41	461.39	156	76	488.71
W Europe	7,895	4,782	12,276	11,494	1,554.94	2,403.63	672	1,826	2,717.45
EC-12	7,832	4,781	12,202	11,488	1,558.02	2,402.91	672	1,826	2,717.45
Belgium and Luxembourg	3,345	2,449	5,615	5,364	1,678.72	2,190.14	328	888	2,088.26
Italy	1,445	1,450	3,878	4,301	2,683.74	2,966.20	227	806	3,892.27
Asia	6,468	7,370	7,182	8,801	1,111.89	1,194.13	1,026	1,322	1,288.12
W Asia (Mideast)	2,117	422	1,850	407	820.95	984.45	119	125	1,049.96
Israel, inc Gaza & W Bank	2,115	352	1,846	340	819.92	866.23	96	101	1,049.45
China (mainland)	2,890	3,683	2,924	3,699	1,015.14	1,004.45	504	516	1,023.82
Other East Asia	514	2,225	837	3,096	1,628.65	1,391.40	324	488	1,504.83
China (Taiwan)	425	2,016	748	2,854	1,759.39	1,415.68	320	472	1,476.15
Developed countries	50,357	33,677	36,086	28,897	716.61	858.06	3,497	3,822	1,092.87
Less devel countries	248,423	220,631	126,795	127,646	510.40	578.65	34,711	19,152	551.75
Cent plan countries	3,076	3,684	3,046	3,702	990.26	1,004.81	505	518	1,026.41
Vegetables-prep/pres(MT):									
World	--	--	620,983	621,281	(1)	(1)	--	89,415	(1)
Canada	--	--	34,838	46,369	(1)	(1)	--	7,848	(1)
Latin America	--	--	91,843	97,515	(1)	(1)	--	19,159	(1)
Mexico	--	--	44,937	57,650	(1)	(1)	--	11,424	(1)
Central America	--	--	7,719	6,757	(1)	(1)	--	869	(1)
Caribbean	--	--	10,914	11,802	(1)	(1)	--	1,856	(1)
Dominican Republic	--	--	9,642	10,788	(1)	(1)	--	1,700	(1)
S America	--	--	28,273	21,297	(1)	(1)	--	4,911	(1)
Chile	--	--	13,698	7,501	(1)	(1)	--	3,655	(1)
Argentina	--	--	5,318	6,250	(1)	(1)	--	390	(1)
W Europe	--	--	250,094	219,218	(1)	(1)	--	24,812	(1)
EC-12	--	--	235,533	207,797	(1)	(1)	--	23,171	(1)
Netherlands	--	--	13,457	6,928	(1)	(1)	--	1,170	(1)
France	--	--	16,730	16,687	(1)	(1)	--	1,896	(1)
Fed Rep Germany	--	--	34,712	35,302	(1)	(1)	--	3,794	(1)
Spain, incl Canary Is	--	--	125,824	105,757	(1)	(1)	--	10,855	(1)
Italy	--	--	16,109	15,907	(1)	(1)	--	2,023	(1)
Greece	--	--	12,607	12,301	(1)	(1)	--	1,850	(1)
Other W Europe	--	--	14,561	11,421	(1)	(1)	--	1,641	(1)
Switzerland	--	--	13,270	10,734	(1)	(1)	--	1,602	(1)
E Europe	--	--	14,129	10,913	(1)	(1)	--	2,221	(1)
Asia	--	--	215,547	234,799	(1)	(1)	--	33,895	(1)
W Asia (Mideast)	--	--	26,374	18,052	(1)	(1)	--	2,605	(1)
Turkey	--	--	6,968	6,265	(1)	(1)	--	493	(1)
Israel, inc Gaza & W Bank	--	--	18,897	11,788	(1)	(1)	--	1,882	(1)
Japan	--	--	28,725	34,361	(1)	(1)	--	4,631	(1)
China (mainland)	--	--	29,206	34,372	(1)	(1)	--	5,568	(1)
Southeast Asia	--	--	46,958	62,488	(1)	(1)	--	8,251	(1)
Thailand	--	--	29,447	36,726	(1)	(1)	--	4,320	(1)
Indonesic	--	--	11,721	18,616	(1)	(1)	--	2,609	(1)
Other East Asia	--	--	81,062	83,143	(1)	(1)	--	12,456	(1)
Rep of Korea	--	--	9,918	8,873	(1)	(1)	--	1,295	(1)
Hong Kong	--	--	31,932	36,400	(1)	(1)	--	5,228	(1)
China (Taiwan)	--	--	39,128	37,704	(1)	(1)	--	5,960	(1)
Africa	--	--	8,030	8,544	(1)	(1)	--	1,224	(1)
N Africa	--	--	8,287	8,087	(1)	(1)	--	1,122	(1)
Morocco	--	--	7,552	7,744	(1)	(1)	--	1,112	(1)
Developed countries	--	--	338,911	315,585	(1)	(1)	--	39,439	(1)
Less devel countries	--	--	238,690	200,400	(1)	(1)	--	42,188	(1)
Cent plan countries	--	--	43,391	45,296	(1)	(1)	--	7,789	(1)
Olives - prep or pres(MT):									
World	41,961	38,268	86,885	78,506	2,070.61	2,051.47	4,070	9,309	2,287.26
Latin America	1,141	2,863	434	1,094	380.47	381.95	29	52	1,785.96
Mexico	1,019	2,789	243	892	238.72	354.33	0	0	.00
W Europe	39,012	33,626	83,535	74,607	2,141.27	2,218.73	3,734	8,769	2,348.55
EC-12	39,012	33,626	83,535	74,607	2,141.27	2,218.73	3,734	8,769	2,348.55

See footnotes at end of table.

Appendix table B-3--U.S. agricultural exports: Quantity, value, and unit value by commodity and country, October-April 1989/90 and 1990/91, and April 1991--continued

Commodity and country	October-April						April 1991		
	Quantity		Value (1,000 dol.)		Unit value (\$)		Quantity	Value (1,000 dol.)	Unit value (\$)
	1989/90	1990/91	1989/90	1990/91	1989/90	1990/91			
Olives - prep or prec(MT):									
Spain, incl Canary Is	35,852	30,511	78,247	68,038	2,182.48	2,228.94	3,221	7,536	2,339.77
Greece	2,515	2,558	4,082	5,203	1,564.67	2,034.06	449	1,051	2,353.98
Africa	1,370	1,361	2,034	2,044	1,484.37	1,502.07	263	408	1,553.31
N Africa	1,370	1,361	2,034	2,044	1,484.37	1,502.07	263	408	1,553.31
Morocco	1,370	1,361	2,034	2,044	1,484.37	1,502.07	263	408	1,553.31
Developed countries	39,342	33,870	84,228	75,117	2,140.83	2,217.80	3,752	8,807	2,347.19
Less devel countries	2,606	4,394	2,633	3,382	1,010.28	769.73	318	503	1,580.21
Mushrooms, canned(MT):									
World	25,572	27,902	66,025	68,277	2,581.93	2,447.02	4,824	11,630	2,410.81
Canada	749	919	2,038	1,808	2,720.57	2,076.58	310	430	1,388.65
W Europe	3,956	1,254	8,730	3,630	2,459.53	2,894.55	145	435	2,999.52
EC-12	3,727	1,228	8,160	3,547	2,457.62	2,889.71	145	435	2,999.52
Netherlands	1,077	252	2,652	862	2,462.46	3,418.65	34	106	3,117.56
Spain, incl Canary Is	2,540	724	6,045	1,692	2,379.88	2,937.37	85	224	2,632.65
E Europe	107	348	220	779	2,051.41	2,239.31	51	123	2,412.76
Poland	107	338	220	758	2,051.41	2,242.32	51	123	2,412.76
Asia	20,583	25,229	53,822	61,795	2,602.26	2,446.98	4,318	10,642	2,464.51
China (mainland)	2,503	5,398	5,068	9,250	2,025.24	1,713.67	1,386	2,353	1,687.81
Southeast Asia	4,799	7,945	13,310	23,331	2,773.47	2,935.21	1,071	3,279	3,051.76
Thailand	761	1,869	1,555	4,228	2,043.62	2,262.85	177	364	2,056.30
Indonesia	3,978	6,804	11,557	18,365	2,905.15	3,164.19	780	2,596	3,328.65
Other East Asia	13,228	11,780	34,862	28,810	2,643.00	2,445.66	1,849	4,877	2,691.63
Rep of Korea	1,130	188	3,364	591	2,977.30	2,984.08	8	27	3,412.50
Hong Kong	6,616	6,678	14,128	14,251	2,135.41	2,133.73	876	1,803	2,171.86
China (Taiwan)	5,482	4,903	17,469	13,968	3,186.68	2,848.83	965	3,047	3,157.41
Developed countries	4,810	2,395	12,148	6,044	2,525.51	2,523.59	467	898	1,922.88
Less devel countries	18,152	19,761	48,589	52,203	2,676.77	2,641.72	2,820	8,256	2,827.39
Cent plan countries	2,510	5,746	5,289	10,030	2,026.31	1,745.50	1,437	2,476	1,723.19
Hops, incl extract(MT):									
World	7,370	8,439	33,683	33,935	4,570.26	4,021.24	809	3,227	3,989.08
Canada	409	394	1,378	1,416	3,370.33	4,239.37	0	0	.00
W Europe	5,437	4,765	24,824	23,232	4,565.75	4,876.56	290	1,502	5,178.47
EC-12	5,437	4,765	24,824	23,232	4,565.75	4,876.56	290	1,502	5,178.47
France	254	200	1,154	1,121	4,542.88	5,602.60	0	0	.00
Fed Rep Germany	5,162	4,530	23,546	21,860	4,580.80	4,825.55	271	1,389	5,124.49
E Europe	1,476	1,120	7,358	5,121	4,984.81	4,571.89	351	1,428	3,954.33
Czechoslovakia	1,017	835	5,808	4,133	5,710.44	4,950.05	345	1,338	3,877.00
Poland	272	236	821	717	3,018.15	3,039.71	0	0	.00
Yugoslavia	187	49	729	270	3,899.81	5,507.14	16	80	5,621.88
Asia	27	2,170	88	3,255	3,241.18	1,500.08	150	246	1,638.68
China (mainland)	0	2,170	0	3,255	.00	1,500.08	150	246	1,638.68
Oceania	21	50	35	912	1,672.00	18,231.28	6	52	6,511.63
Australia	21	42	35	859	1,672.00	20,463.59	0	0	.00
Developed countries	5,884	5,149	26,325	25,580	4,466.42	4,863.89	298	1,554	5,214.26
Cent plan countries	1,476	3,290	7,358	8,376	4,984.81	2,545.80	511	1,673	3,274.59
Artichokes - prep(MT):									
World	7,567	8,316	14,648	16,589	1,935.86	1,780.75	442	767	1,735.01
Latin America	159	74	258	125	1,622.86	1,689.36	0	0	.00
S America	159	74	258	125	1,622.86	1,689.36	0	0	.00
Chile	159	53	258	75	1,622.86	1,422.38	0	0	.00
W Europe	7,408	8,242	14,391	16,464	1,842.58	1,781.48	442	767	1,735.01
EC-12	7,407	8,242	14,382	16,464	1,841.63	1,781.48	442	767	1,735.01
Spain, incl Canary Is	7,185	8,178	13,829	16,303	1,822.00	1,776.31	441	756	1,713.20
Italy	211	49	549	153	2,603.52	3,128.73	1	11	11,352.00
Developed countries	7,408	8,242	14,391	16,464	1,842.58	1,781.48	442	767	1,735.01
Less devel countries	159	74	258	125	1,622.86	1,689.36	0	0	.00
Asparagus - prep(MT):									
World	774	358	1,578	565	2,038.38	1,857.62	13	29	2,233.77
Latin America	137	84	271	185	1,876.97	2,203.27	0	0	.00
Mexico	5	25	15	87	3,051.80	3,457.76	0	0	.00
S America	132	59	256	98	1,896.26	1,667.47	0	0	.00
Peru	110	41	217	70	1,871.05	1,695.88	0	0	.00
Chile	17	17	27	27	1,602.84	1,602.84	0	0	.00
W Europe	113	47	263	92	2,324.85	1,967.39	6	20	3,340.83
EC-12	113	47	263	92	2,324.85	1,967.36	6	20	3,340.83
Netherlands	6	2	21	8	3,432.17	3,870.00	0	0	.00
Belgium and Luxembourg	36	13	38	14	1,045.00	1,047.23	4	4	1,066.00
Fed Rep Germany	0	15	0	0	.00	1,779.44	1	7	7,446.00
Spain, incl Canary Is	59	16	180	42	2,748.26	2,652.56	1	8	8,395.00
Asia	507	227	890	387	1,952.68	1,706.99	7	9	1,284.86
China (mainland)	352	196	667	319	1,894.03	1,626.52	5	6	1,140.00
Other East Asia	155	31	323	69	2,085.88	2,222.06	2	3	1,647.00
Hong Kong	62	21	110	42	1,778.47	1,985.43	0	0	.00
China (Taiwan)	93	10	213	27	2,280.83	2,719.00	2	3	1,647.00
Oceania	16	0	52	0	3,239.50	.00	0	0	.00
New Zealand	16	0	52	0	3,239.50	.00	0	0	.00
Developed countries	130	47	517	92	2,437.31	1,967.36	6	20	3,340.83
Less devel countries	292	115	594	254	2,034.78	2,208.34	2	3	1,647.00
Cent plan countries	362	196	667	319	1,894.03	1,625.52	5	6	1,140.00
Tomatoes, incl paste & sauce(MT):									
World	81,187	89,107	76,989	48,687	948.17	823.88	14,657	11,616	792.52
Canada	3,262	1,903	1,834	1,679	582.84	582.14	21	12	576.14
Latin America	27,254	18,806	21,323	12,680	782.39	674.27	10,843	7,623	703.05
Mexico	8,550	10,787	7,127	5,844	833.56	634.46	6,843	4,309	628.62
Caribbean	1,478	1,102	946	594	640.33	629.33	89	55	553.69

See footnotes at end of table.

Appendix table B-3--U.S. agricultural imports: Quantity, value, and unit value by commodity and country, October-April 1988/89 and 1990/91, and April 1991--continued

Commodity and country	October-April						April 1991		
	Quantity		Value (1,000 dol.)		Unit value (\$)		Quantity	Value (1,000 dol.)	Unit value (\$)
	1988/89	1990/91	1988/89	1990/91	1988/89	1990/91			
Tomatoes, incl paste & sauce(MT):									
Dominican Republic	1,222	1,001	813	649	665.20	647.84	63	33	520.87
S America	17,226	6,898	13,245	5,127	768.81	743.30	3,801	3,260	836.64
Chile	12,807	5,935	10,364	4,560	809.25	768.93	3,694	3,142	850.44
Brazil	1,178	215	997	82	846.36	430.04	0	0	.00
Argentina	2,095	306	1,102	178	526.21	590.84	190	88	514.41
W Europe	24,869	18,188	30,820	19,655	1,239.30	1,024.26	2,358	2,616	1,108.88
EC-12	24,056	18,476	26,986	16,635	1,121.80	900.42	2,180	1,760	807.38
France	1	88	6	500	6,002.00	5,104.78	0	0	.00
Spain, incl Canary Is	8,194	3,868	14,612	5,950	1,783.24	1,488.52	225	843	3,746.97
Portugal	2,771	854	4,515	2,891	1,629.50	3,502.23	17	20	1,164.70
Italy	12,666	13,458	7,347	6,855	580.08	516.78	1,935	889	458.59
Other W Europe	813	724	3,834	3,030	4,716.17	4,184.44	178	866	4,780.80
Switzerland	813	724	3,834	3,030	4,716.17	4,184.44	178	866	4,780.80
E Europe	2,146	1,522	1,883	2,296	877.46	1,508.51	243	252	1,038.82
Hungary	2,146	1,522	1,883	2,296	877.46	1,508.51	243	252	1,038.82
Asia	22,621	15,801	16,191	7,048	715.75	446.03	852	428	502.75
W Asia (Mideast)	17,337	14,732	12,276	6,418	708.05	495.74	624	309	494.68
Turkey	4,272	4,295	3,648	1,948	853.85	463.60	428	175	408.39
Israel, inc Gaza & W Bank	13,060	10,429	8,624	4,462	660.31	427.87	187	125	666.64
China (mainland)	1,584	0	1,298	0	814.79	.00	0	0	.00
Southeast Asia	1,521	263	1,235	154	811.70	585.75	151	76	501.07
Thailand	1,521	263	1,235	152	811.70	579.40	151	76	501.07
Other East Asia	2,167	806	1,374	470	634.20	582.71	77	44	571.43
China (Taiwan)	2,165	803	1,363	466	628.72	578.50	77	44	571.43
Africa	1,018	1,859	4,824	5,321	4,739.01	2,862.22	339	684	2,017.87
N Africa	1,018	1,859	4,824	5,321	4,739.01	2,862.22	339	684	2,017.87
Morocco	1,018	1,859	4,824	5,321	4,739.01	2,862.22	339	684	2,017.87
Developed countries	41,195	31,531	41,387	25,810	1,004.66	818.57	2,567	2,753	1,072.30
Less devel countries	36,237	26,037	32,408	20,582	894.34	790.49	11,847	8,611	726.85
Cent plan countries	3,765	1,539	3,184	2,305	848.22	1,487.69	243	252	1,038.82
Waterchestnuts(MT):									
World	18,813	18,003	15,518	15,158	783.20	797.66	3,366	2,588	768.88
Asia	18,808	18,985	15,508	15,146	782.81	797.78	3,366	2,588	768.88
China (mainland)	12,663	11,662	8,409	7,975	664.02	683.87	2,114	1,431	676.95
Southeast Asia	3,643	5,274	3,988	5,555	1,094.75	1,053.27	825	844	1,022.66
Thailand	3,631	5,260	3,873	5,531	1,084.31	1,051.56	825	844	1,022.66
Other East Asia	3,502	1,927	3,111	1,475	888.41	765.65	427	313	733.73
Hong Kong	3,339	1,765	2,940	1,285	890.48	734.26	426	311	728.11
China (Taiwan)	160	172	163	187	1,017.64	1,084.77	1	3	2,700.00
Less devel countries	7,149	7,202	7,101	7,032	893.32	876.33	1,252	1,157	924.12
Cent plan countries	12,663	11,662	8,409	7,975	664.02	683.87	2,114	1,431	676.95
Beans & peas, dried(MT):									
World	30,897	27,341	16,881	16,473	546.36	602.50	2,618	1,807	690.16
Canada	13,376	6,543	5,041	2,271	376.84	347.14	531	261	490.61
Latin America	9,938	11,625	6,264	7,602	630.31	653.94	827	585	670.90
Mexico	7,074	9,258	4,084	5,801	577.30	637.44	627	431	686.74
Central America	1,130	198	867	191	767.42	966.36	34	44	1,283.35
Costa Rica	895	0	785	0	788.51	.00	0	0	.00
S America	1,605	2,130	1,227	1,461	764.48	686.06	211	111	525.14
Peru	778	442	480	303	616.73	685.62	31	21	576.42
Chile	277	200	233	111	839.89	552.79	180	90	439.08
Argentina	504	1,462	373	1,015	740.46	694.25	0	0	.00
W Europe	869	1,467	810	1,312	931.98	894.07	104	183	1,755.07
EC-12	864	1,467	804	1,312	930.88	894.07	104	183	1,755.07
United Kingdom	222	146	204	241	918.23	1,648.63	39	77	1,982.08
Ireland	154	646	86	390	559.14	603.15	0	2	.00
Netherlands	18	343	14	275	757.94	800.54	0	0	.00
Fed Rep Germany	179	66	174	95	969.44	1,446.65	2	5	2,652.50
Asia	4,886	6,155	3,633	4,389	741.88	713.69	997	713	714.88
W Asia (Mideast)	1,760	1,058	1,178	750	668.27	708.98	206	154	747.27
Turkey	1,678	1,052	1,128	743	572.04	705.19	206	154	747.27
S Asia	804	819	718	719	784.71	782.07	273	231	847.70
India	804	819	718	719	784.71	782.07	273	231	847.70
China (mainland)	480	1,708	406	1,036	845.17	606.22	222	130	586.79
Southeast Asia	1,383	1,810	767	1,174	550.72	648.48	159	104	656.14
Thailand	1,380	1,788	767	1,138	542.25	636.24	157	101	645.44
Other East Asia	321	575	480	523	1,527.52	1,082.42	82	58	707.01
Hong Kong	88	407	87	250	875.50	614.28	77	47	610.97
China (Taiwan)	202	154	355	319	1,764.65	2,072.89	4	5	1,240.50
Oceania	1,257	1,255	738	716	587.29	570.48	93	52	563.27
Australia	1,251	1,093	605	564	481.23	516.40	83	52	563.27
Africa	561	286	385	179	704.78	605.59	21	14	650.00
Sub-Sahara	543	268	385	155	708.53	579.68	21	14	650.00
Developed countries	15,560	9,349	6,676	4,393	429.02	468.89	783	530	677.18
Less devel countries	14,857	16,283	8,800	11,044	658.60	678.25	1,619	1,146	710.59
Cent plan countries	480	1,708	406	1,036	845.17	606.22	222	130	586.79
Other vegetables-prep/pres(MT):									
World	--	--	308,776	342,881	(1)	(1)	--	48,442	(1)
Canada	--	--	24,373	39,029	(1)	(1)	--	7,145	(1)
Latin America	--	--	63,104	75,827	(1)	(1)	--	10,889	(1)
Mexico	--	--	33,279	43,824	(1)	(1)	--	6,685	(1)
Central America	--	--	6,847	6,558	(1)	(1)	--	825	(1)
Costa Rica	--	--	5,281	4,584	(1)	(1)	--	625	(1)
Caribbean	--	--	9,862	11,061	(1)	(1)	--	1,801	(1)
Dominican Republic	--	--	8,743	10,092	(1)	(1)	--	1,668	(1)

See footnotes at end of table.

Appendix table B-3--U.S. agricultural imports: Quantity, value, and unit value by commodity and country, October-April 1989/90 and 1990/91, and April 1991--continued

Commodity and country	October-April						April 1991																																																																																																																																																																																																																																																																																																																																																																																																																																																																																																																																																																																																																																																																																																																				
	Quantity		Value (1,000 dol.)		Unit value (\$)		Quantity	Value (1,000 dol.)	Unit value (\$)																																																																																																																																																																																																																																																																																																																																																																																																																																																																																																																																																																																																																																																																																																																		
	1989/90	1990/91	1989/90	1990/91	1989/90	1990/91																																																																																																																																																																																																																																																																																																																																																																																																																																																																																																																																																																																																																																																																																																																					
Other vegetables--prep/pres(NA):																																																																																																																																																																																																																																																																																																																																																																																																																																																																																																																																																																																																																																																																																																																											
S America																																																																																																																																																																																																																																																																																																																																																																																																																																																																																																																																																																																																																																																																																																																											
Brazil	--	--	13,086	14,383	(1)	(1)	--																																																																																																																																																																																																																																																																																																																																																																																																																																																																																																																																																																																																																																																																																																																				
Argentina	--	--	3,763	3,315	(1)	(1)	--	1,488	(1)																																																																																																																																																																																																																																																																																																																																																																																																																																																																																																																																																																																																																																																																																																																		
W Europe																																																																																																																																																																																																																																																																																																																																																																																																																																																																																																																																																																																																																																																																																																																											
EC-12																																																																																																																																																																																																																																																																																																																																																																																																																																																																																																																																																																																																																																																																																																																											
United Kingdom	--	--	3,842	5,099	(1)	(1)	--	561	(1)																																																																																																																																																																																																																																																																																																																																																																																																																																																																																																																																																																																																																																																																																																																		
Netherlands	--	--	85,714	80,205	(1)	(1)	--	282	(1)																																																																																																																																																																																																																																																																																																																																																																																																																																																																																																																																																																																																																																																																																																																		
France	--	--	75,572	71,807	(1)	(1)	--	10,521	(1)																																																																																																																																																																																																																																																																																																																																																																																																																																																																																																																																																																																																																																																																																																																		
Fed Rep Germany	--	--	4,813	5,774	(1)	(1)	--	9,736	(1)																																																																																																																																																																																																																																																																																																																																																																																																																																																																																																																																																																																																																																																																																																																		
Spain, incl Canary Is	--	--	10,589	5,686	(1)	(1)	--	702	(1)																																																																																																																																																																																																																																																																																																																																																																																																																																																																																																																																																																																																																																																																																																																		
Italy	--	--	14,890	14,054	(1)	(1)	--	1,061	(1)																																																																																																																																																																																																																																																																																																																																																																																																																																																																																																																																																																																																																																																																																																																		
Greece	--	--	10,649	12,932	(1)	(1)	--	1,774	(1)																																																																																																																																																																																																																																																																																																																																																																																																																																																																																																																																																																																																																																																																																																																		
Other W Europe	--	--	12,883	13,728	(1)	(1)	--	2,358	(1)																																																																																																																																																																																																																																																																																																																																																																																																																																																																																																																																																																																																																																																																																																																		
Switzerland	--	--	7,558	8,209	(1)	(1)	--	1,485	(1)																																																																																																																																																																																																																																																																																																																																																																																																																																																																																																																																																																																																																																																																																																																		
E Europe																																																																																																																																																																																																																																																																																																																																																																																																																																																																																																																																																																																																																																																																																																																											
Hungary	--	--	8,303	7,068	(1)	(1)	--	1,034	(1)																																																																																																																																																																																																																																																																																																																																																																																																																																																																																																																																																																																																																																																																																																																		
Asia																																																																																																																																																																																																																																																																																																																																																																																																																																																																																																																																																																																																																																																																																																																											
W Asia (Mideast)																																																																																																																																																																																																																																																																																																																																																																																																																																																																																																																																																																																																																																																																																																																											
Israel, inc Gaza & W Bank	--	--	10,142	8,289	(1)	(1)	--	788	(1)																																																																																																																																																																																																																																																																																																																																																																																																																																																																																																																																																																																																																																																																																																																		
Japan	--	--	9,397	7,660	(1)	(1)	--	785	(1)																																																																																																																																																																																																																																																																																																																																																																																																																																																																																																																																																																																																																																																																																																																		
China (mainland)	--	--	4,669	2,718	(1)	(1)	--	746	(1)																																																																																																																																																																																																																																																																																																																																																																																																																																																																																																																																																																																																																																																																																																																		
Southeast Asia																																																																																																																																																																																																																																																																																																																																																																																																																																																																																																																																																																																																																																																																																																																											
Thailand	--	--	3,101	917	(1)	(1)	--	418	(1)																																																																																																																																																																																																																																																																																																																																																																																																																																																																																																																																																																																																																																																																																																																		
Philippines	--	--	124,506	142,140	(1)	(1)	--	86	(1)																																																																																																																																																																																																																																																																																																																																																																																																																																																																																																																																																																																																																																																																																																																		
Other East Asia	--	--	12,188	10,314	(1)	(1)	--	19,180	(1)																																																																																																																																																																																																																																																																																																																																																																																																																																																																																																																																																																																																																																																																																																																		
Rep of Korea	--	--	9,639	6,879	(1)	(1)	--	2,087	(1)																																																																																																																																																																																																																																																																																																																																																																																																																																																																																																																																																																																																																																																																																																																		
Hong Kong	--	--	29,203	33,811	(1)	(1)	--	1,731	(1)																																																																																																																																																																																																																																																																																																																																																																																																																																																																																																																																																																																																																																																																																																																		
China (Taiwan)	--	--	13,333	12,590	(1)	(1)	--	4,563	(1)																																																																																																																																																																																																																																																																																																																																																																																																																																																																																																																																																																																																																																																																																																																		
Oceania																																																																																																																																																																																																																																																																																																																																																																																																																																																																																																																																																																																																																																																																																																																											
Australia	--	--	27,532	32,242	(1)	(1)	--	1,402	(1)																																																																																																																																																																																																																																																																																																																																																																																																																																																																																																																																																																																																																																																																																																																		
Developed countries	--	--	21,994	25,670	(1)	(1)	--	3,948	(1)																																																																																																																																																																																																																																																																																																																																																																																																																																																																																																																																																																																																																																																																																																																		
Less devel countries	--	--	3,743	4,250	(1)	(1)	--	2,835	(1)																																																																																																																																																																																																																																																																																																																																																																																																																																																																																																																																																																																																																																																																																																																		
Cent plan countries	--	--	40,767	51,638	(1)	(1)	--	636	(1)																																																																																																																																																																																																																																																																																																																																																																																																																																																																																																																																																																																																																																																																																																																		
Sugar & related prods(NA):	--	--	5,487	8,326	(1)	(1)	--	7,027	(1)																																																																																																																																																																																																																																																																																																																																																																																																																																																																																																																																																																																																																																																																																																																		
World	--	--	14,663	20,658	(1)	(1)	--	1,201	(1)																																																																																																																																																																																																																																																																																																																																																																																																																																																																																																																																																																																																																																																																																																																		
Canada	--	--	18,663	22,722	(1)	(1)	--	2,865	(1)																																																																																																																																																																																																																																																																																																																																																																																																																																																																																																																																																																																																																																																																																																																		
Latin America																																																																																																																																																																																																																																																																																																																																																																																																																																																																																																																																																																																																																																																																																																																											
Mexico	--	--	4,671	2,062	(1)	(1)	--	2,861	(1)																																																																																																																																																																																																																																																																																																																																																																																																																																																																																																																																																																																																																																																																																																																		
Central America																																																																																																																																																																																																																																																																																																																																																																																																																																																																																																																																																																																																																																																																																																																											
Guatemala	--	--	4,493	2,004	(1)	(1)	--	162	(1)																																																																																																																																																																																																																																																																																																																																																																																																																																																																																																																																																																																																																																																																																																																		
Belize	--	--	153,432	161,954	(1)	(1)	--	149	(1)																																																																																																																																																																																																																																																																																																																																																																																																																																																																																																																																																																																																																																																																																																																		
El Salvador	--	--	137,287	165,779	(1)	(1)	--	24,110	(1)	Nicaragua	--	--	18,047	15,248	(1)	(1)	--	22,512	(1)	Costa Rica	--	--					--	1,820	(1)	Caribbean										Dominican Republic	--	--	610,481	621,451	(1)	(1)	--			S America										Colombia	--	--	66,599	69,492	(1)	(1)	--	89,716	(1)	Peru	--	--	333,750	354,664	(1)	(1)	--	11,642	(1)	Brazil	--	--	11,728	13,831	(1)	(1)	--	63,065	(1)	Argentina	--	--	64,389	119,789	(1)	(1)	--	6,209	(1)	W Europe										EC-12										United Kingdom	--	--	32,733	59,040	(1)	(1)	--	24,121	(1)	Netherlands	--	--	8,988	1,128	(1)	(1)	--	15,104	(1)	France	--	--	7,781	26,301	(1)	(1)	--	664	(1)	Fed Rep Germany	--	--	0	28,359	(1)	(1)	--	15	(1)	Italy	--	--	13,858	3,537	(1)	(1)	--	6,715	(1)	Other W Europe	--	--	59,374	54,158	(1)	(1)	--	1,268	(1)	E Europe										Poland	--	--	62,455	49,454	(1)	(1)	--	14,160	(1)	Asia										China (mainland)	--	--	188,259	166,777	(1)	(1)	--	13,868	(1)	Southeast Asia	--	--	67,446	43,230	(1)	(1)	--	18,575	(1)	Philippines	--	--	6,179	7,728	(1)	(1)	--	2,719	(1)	Other East Asia	--	--	105,782	84,429	(1)	(1)	--	0	(1)	China (Taiwan)	--	--	14,269	27,064	(1)	(1)	--	8,481	(1)	Oceania										Australia	--	--	68,489	69,547	(1)	(1)	--	7,223	(1)	Sub-Saharan										Mauritius	--	--	64,255	65,284	(1)	(1)	--	9,718	(1)	Mozambique	--	--	10,857	14,112	(1)	(1)	--	9,070	(1)	Swaziland	--	--	11,075	10,523	(1)	(1)	--	1,335	(1)	Zimbabwe	--	--	8,633	9,162	(1)	(1)	--	1,300	(1)	Developed countries	--	--	19,300	20,815	(1)	(1)	--	469	(1)	Less devel countries	--	--	6,399	7,968	(1)	(1)	--	3,625	(1)	Cent plan countries	--	--	3,491	9,470	(1)	(1)	--	1,581	(1)	Sugar - cane & beet(MT):										World										Canada	--	--	1,559	6,926	(1)	(1)	--	2,499	(1)	Latin America										Central America	--	--	68,892	37,435	(1)	(1)	--	2,073	(1)	Guatemala	--	--	4,935	13,333	(1)	(1)	--	2,505	(1)	Belize	--	--	48,813	15,511	(1)	(1)	--	1,145	(1)	El Salvador	--	--	48,073	14,268	(1)	(1)	--	170	(1)	Oceania										Australia	--	--	8,612	3,963	(1)	(1)	--	31	(1)	Africa										Sub-Saharan	--	--	6,771	1,861	(1)	(1)	--	426	(1)	Mauritius	--	--	30,344	32,672	(1)	(1)	--	271	(1)	Mozambique	--	--	25,822	30,558	(1)	(1)	--	99	(1)	Swaziland	--	--	38,783	48,233	(1)	(1)	--	85	(1)	Zimbabwe	--	--	38,790	48,045	(1)	(1)	--	133	(1)	Developed countries	--	--	5,727	13,844	(1)	(1)	--	61	(1)	Less devel countries	--	--	6,768	0	(1)	(1)	--	0	(1)	Cent plan countries	--	--	9,867	18,485	(1)	(1)	--	0	(1)	Sugar - cane & beet(MT):										World										Canada	--	--	7,397	9,688	(1)	(1)	--	0	(1)	Latin America										Central America	--	--	163,778	173,476	(1)	(1)	--	0	(1)	Guatemala	--	--	438,153	425,035	(1)	(1)	--	22,165	(1)	Belize	--	--	8,549	22,940	(1)	(1)	--	63,882	(1)	El Salvador	--	--					--	3,658	(1)	World	952,672	963,331	384,659	389,151	414.26	403.86	132,881	60,633	381.04	Canada	15,957	14,110	8,411	8,842	527.13	626.62	935	1,299	1,389.48	Latin America	676,612	758,978	270,486	288,289	399.78	393.03	131,799	48,239	373.59	Central America	133,537	296,833	56,737	104,369	424.88	351.49	57,530	18,297	318.04	Guatemala	67,712	169,598	26,837	48,579	396.34	304.36	30,184	11,194	370.86	Belize	18,099	0	8,576	0	451.39	.00	0	0	.00	El Salvador	16,608	49,440	7,722	24,727	464.96	500.13	0	0	.00
Nicaragua	--	--	18,047	15,248	(1)	(1)	--	22,512	(1)	Costa Rica	--	--					--	1,820	(1)	Caribbean										Dominican Republic	--	--	610,481	621,451	(1)	(1)	--			S America										Colombia	--	--	66,599	69,492	(1)	(1)	--	89,716	(1)	Peru	--	--	333,750	354,664	(1)	(1)	--	11,642	(1)	Brazil	--	--	11,728	13,831	(1)	(1)	--	63,065	(1)	Argentina	--	--	64,389	119,789	(1)	(1)	--	6,209	(1)	W Europe										EC-12										United Kingdom	--	--	32,733	59,040	(1)	(1)	--	24,121	(1)	Netherlands	--	--	8,988	1,128	(1)	(1)	--	15,104	(1)	France	--	--	7,781	26,301	(1)	(1)	--	664	(1)	Fed Rep Germany	--	--	0	28,359	(1)	(1)	--	15	(1)	Italy	--	--	13,858	3,537	(1)	(1)	--	6,715	(1)	Other W Europe	--	--	59,374	54,158	(1)	(1)	--	1,268	(1)	E Europe										Poland	--	--	62,455	49,454	(1)	(1)	--	14,160	(1)	Asia										China (mainland)	--	--	188,259	166,777	(1)	(1)	--	13,868	(1)	Southeast Asia	--	--	67,446	43,230	(1)	(1)	--	18,575	(1)	Philippines	--	--	6,179	7,728	(1)	(1)	--	2,719	(1)	Other East Asia	--	--	105,782	84,429	(1)	(1)	--	0	(1)	China (Taiwan)	--	--	14,269	27,064	(1)	(1)	--	8,481	(1)	Oceania										Australia	--	--	68,489	69,547	(1)	(1)	--	7,223	(1)	Sub-Saharan										Mauritius	--	--	64,255	65,284	(1)	(1)	--	9,718	(1)	Mozambique	--	--	10,857	14,112	(1)	(1)	--	9,070	(1)	Swaziland	--	--	11,075	10,523	(1)	(1)	--	1,335	(1)	Zimbabwe	--	--	8,633	9,162	(1)	(1)	--	1,300	(1)	Developed countries	--	--	19,300	20,815	(1)	(1)	--	469	(1)	Less devel countries	--	--	6,399	7,968	(1)	(1)	--	3,625	(1)	Cent plan countries	--	--	3,491	9,470	(1)	(1)	--	1,581	(1)	Sugar - cane & beet(MT):										World										Canada	--	--	1,559	6,926	(1)	(1)	--	2,499	(1)	Latin America										Central America	--	--	68,892	37,435	(1)	(1)	--	2,073	(1)	Guatemala	--	--	4,935	13,333	(1)	(1)	--	2,505	(1)	Belize	--	--	48,813	15,511	(1)	(1)	--	1,145	(1)	El Salvador	--	--	48,073	14,268	(1)	(1)	--	170	(1)	Oceania										Australia	--	--	8,612	3,963	(1)	(1)	--	31	(1)	Africa										Sub-Saharan	--	--	6,771	1,861	(1)	(1)	--	426	(1)	Mauritius	--	--	30,344	32,672	(1)	(1)	--	271	(1)	Mozambique	--	--	25,822	30,558	(1)	(1)	--	99	(1)	Swaziland	--	--	38,783	48,233	(1)	(1)	--	85	(1)	Zimbabwe	--	--	38,790	48,045	(1)	(1)	--	133	(1)	Developed countries	--	--	5,727	13,844	(1)	(1)	--	61	(1)	Less devel countries	--	--	6,768	0	(1)	(1)	--	0	(1)	Cent plan countries	--	--	9,867	18,485	(1)	(1)	--	0	(1)	Sugar - cane & beet(MT):										World										Canada	--	--	7,397	9,688	(1)	(1)	--	0	(1)	Latin America										Central America	--	--	163,778	173,476	(1)	(1)	--	0	(1)	Guatemala	--	--	438,153	425,035	(1)	(1)	--	22,165	(1)	Belize	--	--	8,549	22,940	(1)	(1)	--	63,882	(1)	El Salvador	--	--					--	3,658	(1)	World	952,672	963,331	384,659	389,151	414.26	403.86	132,881	60,633	381.04	Canada	15,957	14,110	8,411	8,842	527.13	626.62	935	1,299	1,389.48	Latin America	676,612	758,978	270,486	288,289	399.78	393.03	131,799	48,239	373.59	Central America	133,537	296,833	56,737	104,369	424.88	351.49	57,530	18,297	318.04	Guatemala	67,712	169,598	26,837	48,579	396.34	304.36	30,184	11,194	370.86	Belize	18,099	0	8,576	0	451.39	.00	0	0	.00	El Salvador	16,608	49,440	7,722	24,727	464.96	500.13	0	0	.00										
Costa Rica	--	--					--	1,820	(1)	Caribbean										Dominican Republic	--	--	610,481	621,451	(1)	(1)	--			S America										Colombia	--	--	66,599	69,492	(1)	(1)	--	89,716	(1)	Peru	--	--	333,750	354,664	(1)	(1)	--	11,642	(1)	Brazil	--	--	11,728	13,831	(1)	(1)	--	63,065	(1)	Argentina	--	--	64,389	119,789	(1)	(1)	--	6,209	(1)	W Europe										EC-12										United Kingdom	--	--	32,733	59,040	(1)	(1)	--	24,121	(1)	Netherlands	--	--	8,988	1,128	(1)	(1)	--	15,104	(1)	France	--	--	7,781	26,301	(1)	(1)	--	664	(1)	Fed Rep Germany	--	--	0	28,359	(1)	(1)	--	15	(1)	Italy	--	--	13,858	3,537	(1)	(1)	--	6,715	(1)	Other W Europe	--	--	59,374	54,158	(1)	(1)	--	1,268	(1)	E Europe										Poland	--	--	62,455	49,454	(1)	(1)	--	14,160	(1)	Asia										China (mainland)	--	--	188,259	166,777	(1)	(1)	--	13,868	(1)	Southeast Asia	--	--	67,446	43,230	(1)	(1)	--	18,575	(1)	Philippines	--	--	6,179	7,728	(1)	(1)	--	2,719	(1)	Other East Asia	--	--	105,782	84,429	(1)	(1)	--	0	(1)	China (Taiwan)	--	--	14,269	27,064	(1)	(1)	--	8,481	(1)	Oceania										Australia	--	--	68,489	69,547	(1)	(1)	--	7,223	(1)	Sub-Saharan										Mauritius	--	--	64,255	65,284	(1)	(1)	--	9,718	(1)	Mozambique	--	--	10,857	14,112	(1)	(1)	--	9,070	(1)	Swaziland	--	--	11,075	10,523	(1)	(1)	--	1,335	(1)	Zimbabwe	--	--	8,633	9,162	(1)	(1)	--	1,300	(1)	Developed countries	--	--	19,300	20,815	(1)	(1)	--	469	(1)	Less devel countries	--	--	6,399	7,968	(1)	(1)	--	3,625	(1)	Cent plan countries	--	--	3,491	9,470	(1)	(1)	--	1,581	(1)	Sugar - cane & beet(MT):										World										Canada	--	--	1,559	6,926	(1)	(1)	--	2,499	(1)	Latin America										Central America	--	--	68,892	37,435	(1)	(1)	--	2,073	(1)	Guatemala	--	--	4,935	13,333	(1)	(1)	--	2,505	(1)	Belize	--	--	48,813	15,511	(1)	(1)	--	1,145	(1)	El Salvador	--	--	48,073	14,268	(1)	(1)	--	170	(1)	Oceania										Australia	--	--	8,612	3,963	(1)	(1)	--	31	(1)	Africa										Sub-Saharan	--	--	6,771	1,861	(1)	(1)	--	426	(1)	Mauritius	--	--	30,344	32,672	(1)	(1)	--	271	(1)	Mozambique	--	--	25,822	30,558	(1)	(1)	--	99	(1)	Swaziland	--	--	38,783	48,233	(1)	(1)	--	85	(1)	Zimbabwe	--	--	38,790	48,045	(1)	(1)	--	133	(1)	Developed countries	--	--	5,727	13,844	(1)	(1)	--	61	(1)	Less devel countries	--	--	6,768	0	(1)	(1)	--	0	(1)	Cent plan countries	--	--	9,867	18,485	(1)	(1)	--	0	(1)	Sugar - cane & beet(MT):										World										Canada	--	--	7,397	9,688	(1)	(1)	--	0	(1)	Latin America										Central America	--	--	163,778	173,476	(1)	(1)	--	0	(1)	Guatemala	--	--	438,153	425,035	(1)	(1)	--	22,165	(1)	Belize	--	--	8,549	22,940	(1)	(1)	--	63,882	(1)	El Salvador	--	--					--	3,658	(1)	World	952,672	963,331	384,659	389,151	414.26	403.86	132,881	60,633	381.04	Canada	15,957	14,110	8,411	8,842	527.13	626.62	935	1,299	1,389.48	Latin America	676,612	758,978	270,486	288,289	399.78	393.03	131,799	48,239	373.59	Central America	133,537	296,833	56,737	104,369	424.88	351.49	57,530	18,297	318.04	Guatemala	67,712	169,598	26,837	48,579	396.34	304.36	30,184	11,194	370.86	Belize	18,099	0	8,576	0	451.39	.00	0	0	.00	El Salvador	16,608	49,440	7,722	24,727	464.96	500.13	0	0	.00																				
Caribbean										Dominican Republic	--	--	610,481	621,451	(1)	(1)	--			S America										Colombia	--	--	66,599	69,492	(1)	(1)	--	89,716	(1)	Peru	--	--	333,750	354,664	(1)	(1)	--	11,642	(1)	Brazil	--	--	11,728	13,831	(1)	(1)	--	63,065	(1)	Argentina	--	--	64,389	119,789	(1)	(1)	--	6,209	(1)	W Europe										EC-12										United Kingdom	--	--	32,733	59,040	(1)	(1)	--	24,121	(1)	Netherlands	--	--	8,988	1,128	(1)	(1)	--	15,104	(1)	France	--	--	7,781	26,301	(1)	(1)	--	664	(1)	Fed Rep Germany	--	--	0	28,359	(1)	(1)	--	15	(1)	Italy	--	--	13,858	3,537	(1)	(1)	--	6,715	(1)	Other W Europe	--	--	59,374	54,158	(1)	(1)	--	1,268	(1)	E Europe										Poland	--	--	62,455	49,454	(1)	(1)	--	14,160	(1)	Asia										China (mainland)	--	--	188,259	166,777	(1)	(1)	--	13,868	(1)	Southeast Asia	--	--	67,446	43,230	(1)	(1)	--	18,575	(1)	Philippines	--	--	6,179	7,728	(1)	(1)	--	2,719	(1)	Other East Asia	--	--	105,782	84,429	(1)	(1)	--	0	(1)	China (Taiwan)	--	--	14,269	27,064	(1)	(1)	--	8,481	(1)	Oceania										Australia	--	--	68,489	69,547	(1)	(1)	--	7,223	(1)	Sub-Saharan										Mauritius	--	--	64,255	65,284	(1)	(1)	--	9,718	(1)	Mozambique	--	--	10,857	14,112	(1)	(1)	--	9,070	(1)	Swaziland	--	--	11,075	10,523	(1)	(1)	--	1,335	(1)	Zimbabwe	--	--	8,633	9,162	(1)	(1)	--	1,300	(1)	Developed countries	--	--	19,300	20,815	(1)	(1)	--	469	(1)	Less devel countries	--	--	6,399	7,968	(1)	(1)	--	3,625	(1)	Cent plan countries	--	--	3,491	9,470	(1)	(1)	--	1,581	(1)	Sugar - cane & beet(MT):										World										Canada	--	--	1,559	6,926	(1)	(1)	--	2,499	(1)	Latin America										Central America	--	--	68,892	37,435	(1)	(1)	--	2,073	(1)	Guatemala	--	--	4,935	13,333	(1)	(1)	--	2,505	(1)	Belize	--	--	48,813	15,511	(1)	(1)	--	1,145	(1)	El Salvador	--	--	48,073	14,268	(1)	(1)	--	170	(1)	Oceania										Australia	--	--	8,612	3,963	(1)	(1)	--	31	(1)	Africa										Sub-Saharan	--	--	6,771	1,861	(1)	(1)	--	426	(1)	Mauritius	--	--	30,344	32,672	(1)	(1)	--	271	(1)	Mozambique	--	--	25,822	30,558	(1)	(1)	--	99	(1)	Swaziland	--	--	38,783	48,233	(1)	(1)	--	85	(1)	Zimbabwe	--	--	38,790	48,045	(1)	(1)	--	133	(1)	Developed countries	--	--	5,727	13,844	(1)	(1)	--	61	(1)	Less devel countries	--	--	6,768	0	(1)	(1)	--	0	(1)	Cent plan countries	--	--	9,867	18,485	(1)	(1)	--	0	(1)	Sugar - cane & beet(MT):										World										Canada	--	--	7,397	9,688	(1)	(1)	--	0	(1)	Latin America										Central America	--	--	163,778	173,476	(1)	(1)	--	0	(1)	Guatemala	--	--	438,153	425,035	(1)	(1)	--	22,165	(1)	Belize	--	--	8,549	22,940	(1)	(1)	--	63,882	(1)	El Salvador	--	--					--	3,658	(1)	World	952,672	963,331	384,659	389,151	414.26	403.86	132,881	60,633	381.04	Canada	15,957	14,110	8,411	8,842	527.13	626.62	935	1,299	1,389.48	Latin America	676,612	758,978	270,486	288,289	399.78	393.03	131,799	48,239	373.59	Central America	133,537	296,833	56,737	104,369	424.88	351.49	57,530	18,297	318.04	Guatemala	67,712	169,598	26,837	48,579	396.34	304.36	30,184	11,194	370.86	Belize	18,099	0	8,576	0	451.39	.00	0	0	.00	El Salvador	16,608	49,440	7,722	24,727	464.96	500.13	0	0	.00																														
Dominican Republic	--	--	610,481	621,451	(1)	(1)	--			S America										Colombia	--	--	66,599	69,492	(1)	(1)	--	89,716	(1)	Peru	--	--	333,750	354,664	(1)	(1)	--	11,642	(1)	Brazil	--	--	11,728	13,831	(1)	(1)	--	63,065	(1)	Argentina	--	--	64,389	119,789	(1)	(1)	--	6,209	(1)	W Europe										EC-12										United Kingdom	--	--	32,733	59,040	(1)	(1)	--	24,121	(1)	Netherlands	--	--	8,988	1,128	(1)	(1)	--	15,104	(1)	France	--	--	7,781	26,301	(1)	(1)	--	664	(1)	Fed Rep Germany	--	--	0	28,359	(1)	(1)	--	15	(1)	Italy	--	--	13,858	3,537	(1)	(1)	--	6,715	(1)	Other W Europe	--	--	59,374	54,158	(1)	(1)	--	1,268	(1)	E Europe										Poland	--	--	62,455	49,454	(1)	(1)	--	14,160	(1)	Asia										China (mainland)	--	--	188,259	166,777	(1)	(1)	--	13,868	(1)	Southeast Asia	--	--	67,446	43,230	(1)	(1)	--	18,575	(1)	Philippines	--	--	6,179	7,728	(1)	(1)	--	2,719	(1)	Other East Asia	--	--	105,782	84,429	(1)	(1)	--	0	(1)	China (Taiwan)	--	--	14,269	27,064	(1)	(1)	--	8,481	(1)	Oceania										Australia	--	--	68,489	69,547	(1)	(1)	--	7,223	(1)	Sub-Saharan										Mauritius	--	--	64,255	65,284	(1)	(1)	--	9,718	(1)	Mozambique	--	--	10,857	14,112	(1)	(1)	--	9,070	(1)	Swaziland	--	--	11,075	10,523	(1)	(1)	--	1,335	(1)	Zimbabwe	--	--	8,633	9,162	(1)	(1)	--	1,300	(1)	Developed countries	--	--	19,300	20,815	(1)	(1)	--	469	(1)	Less devel countries	--	--	6,399	7,968	(1)	(1)	--	3,625	(1)	Cent plan countries	--	--	3,491	9,470	(1)	(1)	--	1,581	(1)	Sugar - cane & beet(MT):										World										Canada	--	--	1,559	6,926	(1)	(1)	--	2,499	(1)	Latin America										Central America	--	--	68,892	37,435	(1)	(1)	--	2,073	(1)	Guatemala	--	--	4,935	13,333	(1)	(1)	--	2,505	(1)	Belize	--	--	48,813	15,511	(1)	(1)	--	1,145	(1)	El Salvador	--	--	48,073	14,268	(1)	(1)	--	170	(1)	Oceania										Australia	--	--	8,612	3,963	(1)	(1)	--	31	(1)	Africa										Sub-Saharan	--	--	6,771	1,861	(1)	(1)	--	426	(1)	Mauritius	--	--	30,344	32,672	(1)	(1)	--	271	(1)	Mozambique	--	--	25,822	30,558	(1)	(1)	--	99	(1)	Swaziland	--	--	38,783	48,233	(1)	(1)	--	85	(1)	Zimbabwe	--	--	38,790	48,045	(1)	(1)	--	133	(1)	Developed countries	--	--	5,727	13,844	(1)	(1)	--	61	(1)	Less devel countries	--	--	6,768	0	(1)	(1)	--	0	(1)	Cent plan countries	--	--	9,867	18,485	(1)	(1)	--	0	(1)	Sugar - cane & beet(MT):										World										Canada	--	--	7,397	9,688	(1)	(1)	--	0	(1)	Latin America										Central America	--	--	163,778	173,476	(1)	(1)	--	0	(1)	Guatemala	--	--	438,153	425,035	(1)	(1)	--	22,165	(1)	Belize	--	--	8,549	22,940	(1)	(1)	--	63,882	(1)	El Salvador	--	--					--	3,658	(1)	World	952,672	963,331	384,659	389,151	414.26	403.86	132,881	60,633	381.04	Canada	15,957	14,110	8,411	8,842	527.13	626.62	935	1,299	1,389.48	Latin America	676,612	758,978	270,486	288,289	399.78	393.03	131,799	48,239	373.59	Central America	133,537	296,833	56,737	104,369	424.88	351.49	57,530	18,297	318.04	Guatemala	67,712	169,598	26,837	48,579	396.34	304.36	30,184	11,194	370.86	Belize	18,099	0	8,576	0	451.39	.00	0	0	.00	El Salvador	16,608	49,440	7,722	24,727	464.96	500.13	0	0	.00																																								
S America										Colombia	--	--	66,599	69,492	(1)	(1)	--	89,716	(1)	Peru	--	--	333,750	354,664	(1)	(1)	--	11,642	(1)	Brazil	--	--	11,728	13,831	(1)	(1)	--	63,065	(1)	Argentina	--	--	64,389	119,789	(1)	(1)	--	6,209	(1)	W Europe										EC-12										United Kingdom	--	--	32,733	59,040	(1)	(1)	--	24,121	(1)	Netherlands	--	--	8,988	1,128	(1)	(1)	--	15,104	(1)	France	--	--	7,781	26,301	(1)	(1)	--	664	(1)	Fed Rep Germany	--	--	0	28,359	(1)	(1)	--	15	(1)	Italy	--	--	13,858	3,537	(1)	(1)	--	6,715	(1)	Other W Europe	--	--	59,374	54,158	(1)	(1)	--	1,268	(1)	E Europe										Poland	--	--	62,455	49,454	(1)	(1)	--	14,160	(1)	Asia										China (mainland)	--	--	188,259	166,777	(1)	(1)	--	13,868	(1)	Southeast Asia	--	--	67,446	43,230	(1)	(1)	--	18,575	(1)	Philippines	--	--	6,179	7,728	(1)	(1)	--	2,719	(1)	Other East Asia	--	--	105,782	84,429	(1)	(1)	--	0	(1)	China (Taiwan)	--	--	14,269	27,064	(1)	(1)	--	8,481	(1)	Oceania										Australia	--	--	68,489	69,547	(1)	(1)	--	7,223	(1)	Sub-Saharan										Mauritius	--	--	64,255	65,284	(1)	(1)	--	9,718	(1)	Mozambique	--	--	10,857	14,112	(1)	(1)	--	9,070	(1)	Swaziland	--	--	11,075	10,523	(1)	(1)	--	1,335	(1)	Zimbabwe	--	--	8,633	9,162	(1)	(1)	--	1,300	(1)	Developed countries	--	--	19,300	20,815	(1)	(1)	--	469	(1)	Less devel countries	--	--	6,399	7,968	(1)	(1)	--	3,625	(1)	Cent plan countries	--	--	3,491	9,470	(1)	(1)	--	1,581	(1)	Sugar - cane & beet(MT):										World										Canada	--	--	1,559	6,926	(1)	(1)	--	2,499	(1)	Latin America										Central America	--	--	68,892	37,435	(1)	(1)	--	2,073	(1)	Guatemala	--	--	4,935	13,333	(1)	(1)	--	2,505	(1)	Belize	--	--	48,813	15,511	(1)	(1)	--	1,145	(1)	El Salvador	--	--	48,073	14,268	(1)	(1)	--	170	(1)	Oceania										Australia	--	--	8,612	3,963	(1)	(1)	--	31	(1)	Africa										Sub-Saharan	--	--	6,771	1,861	(1)	(1)	--	426	(1)	Mauritius	--	--	30,344	32,672	(1)	(1)	--	271	(1)	Mozambique	--	--	25,822	30,558	(1)	(1)	--	99	(1)	Swaziland	--	--	38,783	48,233	(1)	(1)	--	85	(1)	Zimbabwe	--	--	38,790	48,045	(1)	(1)	--	133	(1)	Developed countries	--	--	5,727	13,844	(1)	(1)	--	61	(1)	Less devel countries	--	--	6,768	0	(1)	(1)	--	0	(1)	Cent plan countries	--	--	9,867	18,485	(1)	(1)	--	0	(1)	Sugar - cane & beet(MT):										World										Canada	--	--	7,397	9,688	(1)	(1)	--	0	(1)	Latin America										Central America	--	--	163,778	173,476	(1)	(1)	--	0	(1)	Guatemala	--	--	438,153	425,035	(1)	(1)	--	22,165	(1)	Belize	--	--	8,549	22,940	(1)	(1)	--	63,882	(1)	El Salvador	--	--					--	3,658	(1)	World	952,672	963,331	384,659	389,151	414.26	403.86	132,881	60,633	381.04	Canada	15,957	14,110	8,411	8,842	527.13	626.62	935	1,299	1,389.48	Latin America	676,612	758,978	270,486	288,289	399.78	393.03	131,799	48,239	373.59	Central America	133,537	296,833	56,737	104,369	424.88	351.49	57,530	18,297	318.04	Guatemala	67,712	169,598	26,837	48,579	396.34	304.36	30,184	11,194	370.86	Belize	18,099	0	8,576	0	451.39	.00	0	0	.00	El Salvador	16,608	49,440	7,722	24,727	464.96	500.13	0	0	.00																																																		
Colombia	--	--	66,599	69,492	(1)	(1)	--	89,716	(1)	Peru	--	--	333,750	354,664	(1)	(1)	--	11,642	(1)	Brazil	--	--	11,728	13,831	(1)	(1)	--	63,065	(1)	Argentina	--	--	64,389	119,789	(1)	(1)	--	6,209	(1)	W Europe										EC-12										United Kingdom	--	--	32,733	59,040	(1)	(1)	--	24,121	(1)	Netherlands	--	--	8,988	1,128	(1)	(1)	--	15,104	(1)	France	--	--	7,781	26,301	(1)	(1)	--	664	(1)	Fed Rep Germany	--	--	0	28,359	(1)	(1)	--	15	(1)	Italy	--	--	13,858	3,537	(1)	(1)	--	6,715	(1)	Other W Europe	--	--	59,374	54,158	(1)	(1)	--	1,268	(1)	E Europe										Poland	--	--	62,455	49,454	(1)	(1)	--	14,160	(1)	Asia										China (mainland)	--	--	188,259	166,777	(1)	(1)	--	13,868	(1)	Southeast Asia	--	--	67,446	43,230	(1)	(1)	--	18,575	(1)	Philippines	--	--	6,179	7,728	(1)	(1)	--	2,719	(1)	Other East Asia	--	--	105,782	84,429	(1)	(1)	--	0	(1)	China (Taiwan)	--	--	14,269	27,064	(1)	(1)	--	8,481	(1)	Oceania										Australia	--	--	68,489	69,547	(1)	(1)	--	7,223	(1)	Sub-Saharan										Mauritius	--	--	64,255	65,284	(1)	(1)	--	9,718	(1)	Mozambique	--	--	10,857	14,112	(1)	(1)	--	9,070	(1)	Swaziland	--	--	11,075	10,523	(1)	(1)	--	1,335	(1)	Zimbabwe	--	--	8,633	9,162	(1)	(1)	--	1,300	(1)	Developed countries	--	--	19,300	20,815	(1)	(1)	--	469	(1)	Less devel countries	--	--	6,399	7,968	(1)	(1)	--	3,625	(1)	Cent plan countries	--	--	3,491	9,470	(1)	(1)	--	1,581	(1)	Sugar - cane & beet(MT):										World										Canada	--	--	1,559	6,926	(1)	(1)	--	2,499	(1)	Latin America										Central America	--	--	68,892	37,435	(1)	(1)	--	2,073	(1)	Guatemala	--	--	4,935	13,333	(1)	(1)	--	2,505	(1)	Belize	--	--	48,813	15,511	(1)	(1)	--	1,145	(1)	El Salvador	--	--	48,073	14,268	(1)	(1)	--	170	(1)	Oceania										Australia	--	--	8,612	3,963	(1)	(1)	--	31	(1)	Africa										Sub-Saharan	--	--	6,771	1,861	(1)	(1)	--	426	(1)	Mauritius	--	--	30,344	32,672	(1)	(1)	--	271	(1)	Mozambique	--	--	25,822	30,558	(1)	(1)	--	99	(1)	Swaziland	--	--	38,783	48,233	(1)	(1)	--	85	(1)	Zimbabwe	--	--	38,790	48,045	(1)	(1)	--	133	(1)	Developed countries	--	--	5,727	13,844	(1)	(1)	--	61	(1)	Less devel countries	--	--	6,768	0	(1)	(1)	--	0	(1)	Cent plan countries	--	--	9,867	18,485	(1)	(1)	--	0	(1)	Sugar - cane & beet(MT):										World										Canada	--	--	7,397	9,688	(1)	(1)	--	0	(1)	Latin America										Central America	--	--	163,778	173,476	(1)	(1)	--	0	(1)	Guatemala	--	--	438,153	425,035	(1)	(1)	--	22,165	(1)	Belize	--	--	8,549	22,940	(1)	(1)	--	63,882	(1)	El Salvador	--	--					--	3,658	(1)	World	952,672	963,331	384,659	389,151	414.26	403.86	132,881	60,633	381.04	Canada	15,957	14,110	8,411	8,842	527.13	626.62	935	1,299	1,389.48	Latin America	676,612	758,978	270,486	288,289	399.78	393.03	131,799	48,239	373.59	Central America	133,537	296,833	56,737	104,369	424.88	351.49	57,530	18,297	318.04	Guatemala	67,712	169,598	26,837	48,579	396.34	304.36	30,184	11,194	370.86	Belize	18,099	0	8,576	0	451.39	.00	0	0	.00	El Salvador	16,608	49,440	7,722	24,727	464.96	500.13	0	0	.00																																																												
Peru	--	--	333,750	354,664	(1)	(1)	--	11,642	(1)	Brazil	--	--	11,728	13,831	(1)	(1)	--	63,065	(1)	Argentina	--	--	64,389	119,789	(1)	(1)	--	6,209	(1)	W Europe										EC-12										United Kingdom	--	--	32,733	59,040	(1)	(1)	--	24,121	(1)	Netherlands	--	--	8,988	1,128	(1)	(1)	--	15,104	(1)	France	--	--	7,781	26,301	(1)	(1)	--	664	(1)	Fed Rep Germany	--	--	0	28,359	(1)	(1)	--	15	(1)	Italy	--	--	13,858	3,537	(1)	(1)	--	6,715	(1)	Other W Europe	--	--	59,374	54,158	(1)	(1)	--	1,268	(1)	E Europe										Poland	--	--	62,455	49,454	(1)	(1)	--	14,160	(1)	Asia										China (mainland)	--	--	188,259	166,777	(1)	(1)	--	13,868	(1)	Southeast Asia	--	--	67,446	43,230	(1)	(1)	--	18,575	(1)	Philippines	--	--	6,179	7,728	(1)	(1)	--	2,719	(1)	Other East Asia	--	--	105,782	84,429	(1)	(1)	--	0	(1)	China (Taiwan)	--	--	14,269	27,064	(1)	(1)	--	8,481	(1)	Oceania										Australia	--	--	68,489	69,547	(1)	(1)	--	7,223	(1)	Sub-Saharan										Mauritius	--	--	64,255	65,284	(1)	(1)	--	9,718	(1)	Mozambique	--	--	10,857	14,112	(1)	(1)	--	9,070	(1)	Swaziland	--	--	11,075	10,523	(1)	(1)	--	1,335	(1)	Zimbabwe	--	--	8,633	9,162	(1)	(1)	--	1,300	(1)	Developed countries	--	--	19,300	20,815	(1)	(1)	--	469	(1)	Less devel countries	--	--	6,399	7,968	(1)	(1)	--	3,625	(1)	Cent plan countries	--	--	3,491	9,470	(1)	(1)	--	1,581	(1)	Sugar - cane & beet(MT):										World										Canada	--	--	1,559	6,926	(1)	(1)	--	2,499	(1)	Latin America										Central America	--	--	68,892	37,435	(1)	(1)	--	2,073	(1)	Guatemala	--	--	4,935	13,333	(1)	(1)	--	2,505	(1)	Belize	--	--	48,813	15,511	(1)	(1)	--	1,145	(1)	El Salvador	--	--	48,073	14,268	(1)	(1)	--	170	(1)	Oceania										Australia	--	--	8,612	3,963	(1)	(1)	--	31	(1)	Africa										Sub-Saharan	--	--	6,771	1,861	(1)	(1)	--	426	(1)	Mauritius	--	--	30,344	32,672	(1)	(1)	--	271	(1)	Mozambique	--	--	25,822	30,558	(1)	(1)	--	99	(1)	Swaziland	--	--	38,783	48,233	(1)	(1)	--	85	(1)	Zimbabwe	--	--	38,790	48,045	(1)	(1)	--	133	(1)	Developed countries	--	--	5,727	13,844	(1)	(1)	--	61	(1)	Less devel countries	--	--	6,768	0	(1)	(1)	--	0	(1)	Cent plan countries	--	--	9,867	18,485	(1)	(1)	--	0	(1)	Sugar - cane & beet(MT):										World										Canada	--	--	7,397	9,688	(1)	(1)	--	0	(1)	Latin America										Central America	--	--	163,778	173,476	(1)	(1)	--	0	(1)	Guatemala	--	--	438,153	425,035	(1)	(1)	--	22,165	(1)	Belize	--	--	8,549	22,940	(1)	(1)	--	63,882	(1)	El Salvador	--	--					--	3,658	(1)	World	952,672	963,331	384,659	389,151	414.26	403.86	132,881	60,633	381.04	Canada	15,957	14,110	8,411	8,842	527.13	626.62	935	1,299	1,389.48	Latin America	676,612	758,978	270,486	288,289	399.78	393.03	131,799	48,239	373.59	Central America	133,537	296,833	56,737	104,369	424.88	351.49	57,530	18,297	318.04	Guatemala	67,712	169,598	26,837	48,579	396.34	304.36	30,184	11,194	370.86	Belize	18,099	0	8,576	0	451.39	.00	0	0	.00	El Salvador	16,608	49,440	7,722	24,727	464.96	500.13	0	0	.00																																																																						
Brazil	--	--	11,728	13,831	(1)	(1)	--	63,065	(1)	Argentina	--	--	64,389	119,789	(1)	(1)	--	6,209	(1)	W Europe										EC-12										United Kingdom	--	--	32,733	59,040	(1)	(1)	--	24,121	(1)	Netherlands	--	--	8,988	1,128	(1)	(1)	--	15,104	(1)	France	--	--	7,781	26,301	(1)	(1)	--	664	(1)	Fed Rep Germany	--	--	0	28,359	(1)	(1)	--	15	(1)	Italy	--	--	13,858	3,537	(1)	(1)	--	6,715	(1)	Other W Europe	--	--	59,374	54,158	(1)	(1)	--	1,268	(1)	E Europe										Poland	--	--	62,455	49,454	(1)	(1)	--	14,160	(1)	Asia										China (mainland)	--	--	188,259	166,777	(1)	(1)	--	13,868	(1)	Southeast Asia	--	--	67,446	43,230	(1)	(1)	--	18,575	(1)	Philippines	--	--	6,179	7,728	(1)	(1)	--	2,719	(1)	Other East Asia	--	--	105,782	84,429	(1)	(1)	--	0	(1)	China (Taiwan)	--	--	14,269	27,064	(1)	(1)	--	8,481	(1)	Oceania										Australia	--	--	68,489	69,547	(1)	(1)	--	7,223	(1)	Sub-Saharan										Mauritius	--	--	64,255	65,284	(1)	(1)	--	9,718	(1)	Mozambique	--	--	10,857	14,112	(1)	(1)	--	9,070	(1)	Swaziland	--	--	11,075	10,523	(1)	(1)	--	1,335	(1)	Zimbabwe	--	--	8,633	9,162	(1)	(1)	--	1,300	(1)	Developed countries	--	--	19,300	20,815	(1)	(1)	--	469	(1)	Less devel countries	--	--	6,399	7,968	(1)	(1)	--	3,625	(1)	Cent plan countries	--	--	3,491	9,470	(1)	(1)	--	1,581	(1)	Sugar - cane & beet(MT):										World										Canada	--	--	1,559	6,926	(1)	(1)	--	2,499	(1)	Latin America										Central America	--	--	68,892	37,435	(1)	(1)	--	2,073	(1)	Guatemala	--	--	4,935	13,333	(1)	(1)	--	2,505	(1)	Belize	--	--	48,813	15,511	(1)	(1)	--	1,145	(1)	El Salvador	--	--	48,073	14,268	(1)	(1)	--	170	(1)	Oceania										Australia	--	--	8,612	3,963	(1)	(1)	--	31	(1)	Africa										Sub-Saharan	--	--	6,771	1,861	(1)	(1)	--	426	(1)	Mauritius	--	--	30,344	32,672	(1)	(1)	--	271	(1)	Mozambique	--	--	25,822	30,558	(1)	(1)	--	99	(1)	Swaziland	--	--	38,783	48,233	(1)	(1)	--	85	(1)	Zimbabwe	--	--	38,790	48,045	(1)	(1)	--	133	(1)	Developed countries	--	--	5,727	13,844	(1)	(1)	--	61	(1)	Less devel countries	--	--	6,768	0	(1)	(1)	--	0	(1)	Cent plan countries	--	--	9,867	18,485	(1)	(1)	--	0	(1)	Sugar - cane & beet(MT):										World										Canada	--	--	7,397	9,688	(1)	(1)	--	0	(1)	Latin America										Central America	--	--	163,778	173,476	(1)	(1)	--	0	(1)	Guatemala	--	--	438,153	425,035	(1)	(1)	--	22,165	(1)	Belize	--	--	8,549	22,940	(1)	(1)	--	63,882	(1)	El Salvador	--	--					--	3,658	(1)	World	952,672	963,331	384,659	389,151	414.26	403.86	132,881	60,633	381.04	Canada	15,957	14,110	8,411	8,842	527.13	626.62	935	1,299	1,389.48	Latin America	676,612	758,978	270,486	288,289	399.78	393.03	131,799	48,239	373.59	Central America	133,537	296,833	56,737	104,369	424.88	351.49	57,530	18,297	318.04	Guatemala	67,712	169,598	26,837	48,579	396.34	304.36	30,184	11,194	370.86	Belize	18,099	0	8,576	0	451.39	.00	0	0	.00	El Salvador	16,608	49,440	7,722	24,727	464.96	500.13	0	0	.00																																																																																
Argentina	--	--	64,389	119,789	(1)	(1)	--	6,209	(1)	W Europe										EC-12										United Kingdom	--	--	32,733	59,040	(1)	(1)	--	24,121	(1)	Netherlands	--	--	8,988	1,128	(1)	(1)	--	15,104	(1)	France	--	--	7,781	26,301	(1)	(1)	--	664	(1)	Fed Rep Germany	--	--	0	28,359	(1)	(1)	--	15	(1)	Italy	--	--	13,858	3,537	(1)	(1)	--	6,715	(1)	Other W Europe	--	--	59,374	54,158	(1)	(1)	--	1,268	(1)	E Europe										Poland	--	--	62,455	49,454	(1)	(1)	--	14,160	(1)	Asia										China (mainland)	--	--	188,259	166,777	(1)	(1)	--	13,868	(1)	Southeast Asia	--	--	67,446	43,230	(1)	(1)	--	18,575	(1)	Philippines	--	--	6,179	7,728	(1)	(1)	--	2,719	(1)	Other East Asia	--	--	105,782	84,429	(1)	(1)	--	0	(1)	China (Taiwan)	--	--	14,269	27,064	(1)	(1)	--	8,481	(1)	Oceania										Australia	--	--	68,489	69,547	(1)	(1)	--	7,223	(1)	Sub-Saharan										Mauritius	--	--	64,255	65,284	(1)	(1)	--	9,718	(1)	Mozambique	--	--	10,857	14,112	(1)	(1)	--	9,070	(1)	Swaziland	--	--	11,075	10,523	(1)	(1)	--	1,335	(1)	Zimbabwe	--	--	8,633	9,162	(1)	(1)	--	1,300	(1)	Developed countries	--	--	19,300	20,815	(1)	(1)	--	469	(1)	Less devel countries	--	--	6,399	7,968	(1)	(1)	--	3,625	(1)	Cent plan countries	--	--	3,491	9,470	(1)	(1)	--	1,581	(1)	Sugar - cane & beet(MT):										World										Canada	--	--	1,559	6,926	(1)	(1)	--	2,499	(1)	Latin America										Central America	--	--	68,892	37,435	(1)	(1)	--	2,073	(1)	Guatemala	--	--	4,935	13,333	(1)	(1)	--	2,505	(1)	Belize	--	--	48,813	15,511	(1)	(1)	--	1,145	(1)	El Salvador	--	--	48,073	14,268	(1)	(1)	--	170	(1)	Oceania										Australia	--	--	8,612	3,963	(1)	(1)	--	31	(1)	Africa										Sub-Saharan	--	--	6,771	1,861	(1)	(1)	--	426	(1)	Mauritius	--	--	30,344	32,672	(1)	(1)	--	271	(1)	Mozambique	--	--	25,822	30,558	(1)	(1)	--	99	(1)	Swaziland	--	--	38,783	48,233	(1)	(1)	--	85	(1)	Zimbabwe	--	--	38,790	48,045	(1)	(1)	--	133	(1)	Developed countries	--	--	5,727	13,844	(1)	(1)	--	61	(1)	Less devel countries	--	--	6,768	0	(1)	(1)	--	0	(1)	Cent plan countries	--	--	9,867	18,485	(1)	(1)	--	0	(1)	Sugar - cane & beet(MT):										World										Canada	--	--	7,397	9,688	(1)	(1)	--	0	(1)	Latin America										Central America	--	--	163,778	173,476	(1)	(1)	--	0	(1)	Guatemala	--	--	438,153	425,035	(1)	(1)	--	22,165	(1)	Belize	--	--	8,549	22,940	(1)	(1)	--	63,882	(1)	El Salvador	--	--					--	3,658	(1)	World	952,672	963,331	384,659	389,151	414.26	403.86	132,881	60,633	381.04	Canada	15,957	14,110	8,411	8,842	527.13	626.62	935	1,299	1,389.48	Latin America	676,612	758,978	270,486	288,289	399.78	393.03	131,799	48,239	373.59	Central America	133,537	296,833	56,737	104,369	424.88	351.49	57,530	18,297	318.04	Guatemala	67,712	169,598	26,837	48,579	396.34	304.36	30,184	11,194	370.86	Belize	18,099	0	8,576	0	451.39	.00	0	0	.00	El Salvador	16,608	49,440	7,722	24,727	464.96	500.13	0	0	.00																																																																																										
W Europe										EC-12										United Kingdom	--	--	32,733	59,040	(1)	(1)	--	24,121	(1)	Netherlands	--	--	8,988	1,128	(1)	(1)	--	15,104	(1)	France	--	--	7,781	26,301	(1)	(1)	--	664	(1)	Fed Rep Germany	--	--	0	28,359	(1)	(1)	--	15	(1)	Italy	--	--	13,858	3,537	(1)	(1)	--	6,715	(1)	Other W Europe	--	--	59,374	54,158	(1)	(1)	--	1,268	(1)	E Europe										Poland	--	--	62,455	49,454	(1)	(1)	--	14,160	(1)	Asia										China (mainland)	--	--	188,259	166,777	(1)	(1)	--	13,868	(1)	Southeast Asia	--	--	67,446	43,230	(1)	(1)	--	18,575	(1)	Philippines	--	--	6,179	7,728	(1)	(1)	--	2,719	(1)	Other East Asia	--	--	105,782	84,429	(1)	(1)	--	0	(1)	China (Taiwan)	--	--	14,269	27,064	(1)	(1)	--	8,481	(1)	Oceania										Australia	--	--	68,489	69,547	(1)	(1)	--	7,223	(1)	Sub-Saharan										Mauritius	--	--	64,255	65,284	(1)	(1)	--	9,718	(1)	Mozambique	--	--	10,857	14,112	(1)	(1)	--	9,070	(1)	Swaziland	--	--	11,075	10,523	(1)	(1)	--	1,335	(1)	Zimbabwe	--	--	8,633	9,162	(1)	(1)	--	1,300	(1)	Developed countries	--	--	19,300	20,815	(1)	(1)	--	469	(1)	Less devel countries	--	--	6,399	7,968	(1)	(1)	--	3,625	(1)	Cent plan countries	--	--	3,491	9,470	(1)	(1)	--	1,581	(1)	Sugar - cane & beet(MT):										World										Canada	--	--	1,559	6,926	(1)	(1)	--	2,499	(1)	Latin America										Central America	--	--	68,892	37,435	(1)	(1)	--	2,073	(1)	Guatemala	--	--	4,935	13,333	(1)	(1)	--	2,505	(1)	Belize	--	--	48,813	15,511	(1)	(1)	--	1,145	(1)	El Salvador	--	--	48,073	14,268	(1)	(1)	--	170	(1)	Oceania										Australia	--	--	8,612	3,963	(1)	(1)	--	31	(1)	Africa										Sub-Saharan	--	--	6,771	1,861	(1)	(1)	--	426	(1)	Mauritius	--	--	30,344	32,672	(1)	(1)	--	271	(1)	Mozambique	--	--	25,822	30,558	(1)	(1)	--	99	(1)	Swaziland	--	--	38,783	48,233	(1)	(1)	--	85	(1)	Zimbabwe	--	--	38,790	48,045	(1)	(1)	--	133	(1)	Developed countries	--	--	5,727	13,844	(1)	(1)	--	61	(1)	Less devel countries	--	--	6,768	0	(1)	(1)	--	0	(1)	Cent plan countries	--	--	9,867	18,485	(1)	(1)	--	0	(1)	Sugar - cane & beet(MT):										World										Canada	--	--	7,397	9,688	(1)	(1)	--	0	(1)	Latin America										Central America	--	--	163,778	173,476	(1)	(1)	--	0	(1)	Guatemala	--	--	438,153	425,035	(1)	(1)	--	22,165	(1)	Belize	--	--	8,549	22,940	(1)	(1)	--	63,882	(1)	El Salvador	--	--					--	3,658	(1)	World	952,672	963,331	384,659	389,151	414.26	403.86	132,881	60,633	381.04	Canada	15,957	14,110	8,411	8,842	527.13	626.62	935	1,299	1,389.48	Latin America	676,612	758,978	270,486	288,289	399.78	393.03	131,799	48,239	373.59	Central America	133,537	296,833	56,737	104,369	424.88	351.49	57,530	18,297	318.04	Guatemala	67,712	169,598	26,837	48,579	396.34	304.36	30,184	11,194	370.86	Belize	18,099	0	8,576	0	451.39	.00	0	0	.00	El Salvador	16,608	49,440	7,722	24,727	464.96	500.13	0	0	.00																																																																																																				
EC-12										United Kingdom	--	--	32,733	59,040	(1)	(1)	--	24,121	(1)	Netherlands	--	--	8,988	1,128	(1)	(1)	--	15,104	(1)	France	--	--	7,781	26,301	(1)	(1)	--	664	(1)	Fed Rep Germany	--	--	0	28,359	(1)	(1)	--	15	(1)	Italy	--	--	13,858	3,537	(1)	(1)	--	6,715	(1)	Other W Europe	--	--	59,374	54,158	(1)	(1)	--	1,268	(1)	E Europe										Poland	--	--	62,455	49,454	(1)	(1)	--	14,160	(1)	Asia										China (mainland)	--	--	188,259	166,777	(1)	(1)	--	13,868	(1)	Southeast Asia	--	--	67,446	43,230	(1)	(1)	--	18,575	(1)	Philippines	--	--	6,179	7,728	(1)	(1)	--	2,719	(1)	Other East Asia	--	--	105,782	84,429	(1)	(1)	--	0	(1)	China (Taiwan)	--	--	14,269	27,064	(1)	(1)	--	8,481	(1)	Oceania										Australia	--	--	68,489	69,547	(1)	(1)	--	7,223	(1)	Sub-Saharan										Mauritius	--	--	64,255	65,284	(1)	(1)	--	9,718	(1)	Mozambique	--	--	10,857	14,112	(1)	(1)	--	9,070	(1)	Swaziland	--	--	11,075	10,523	(1)	(1)	--	1,335	(1)	Zimbabwe	--	--	8,633	9,162	(1)	(1)	--	1,300	(1)	Developed countries	--	--	19,300	20,815	(1)	(1)	--	469	(1)	Less devel countries	--	--	6,399	7,968	(1)	(1)	--	3,625	(1)	Cent plan countries	--	--	3,491	9,470	(1)	(1)	--	1,581	(1)	Sugar - cane & beet(MT):										World										Canada	--	--	1,559	6,926	(1)	(1)	--	2,499	(1)	Latin America										Central America	--	--	68,892	37,435	(1)	(1)	--	2,073	(1)	Guatemala	--	--	4,935	13,333	(1)	(1)	--	2,505	(1)	Belize	--	--	48,813	15,511	(1)	(1)	--	1,145	(1)	El Salvador	--	--	48,073	14,268	(1)	(1)	--	170	(1)	Oceania										Australia	--	--	8,612	3,963	(1)	(1)	--	31	(1)	Africa										Sub-Saharan	--	--	6,771	1,861	(1)	(1)	--	426	(1)	Mauritius	--	--	30,344	32,672	(1)	(1)	--	271	(1)	Mozambique	--	--	25,822	30,558	(1)	(1)	--	99	(1)	Swaziland	--	--	38,783	48,233	(1)	(1)	--	85	(1)	Zimbabwe	--	--	38,790	48,045	(1)	(1)	--	133	(1)	Developed countries	--	--	5,727	13,844	(1)	(1)	--	61	(1)	Less devel countries	--	--	6,768	0	(1)	(1)	--	0	(1)	Cent plan countries	--	--	9,867	18,485	(1)	(1)	--	0	(1)	Sugar - cane & beet(MT):										World										Canada	--	--	7,397	9,688	(1)	(1)	--	0	(1)	Latin America										Central America	--	--	163,778	173,476	(1)	(1)	--	0	(1)	Guatemala	--	--	438,153	425,035	(1)	(1)	--	22,165	(1)	Belize	--	--	8,549	22,940	(1)	(1)	--	63,882	(1)	El Salvador	--	--					--	3,658	(1)	World	952,672	963,331	384,659	389,151	414.26	403.86	132,881	60,633	381.04	Canada	15,957	14,110	8,411	8,842	527.13	626.62	935	1,299	1,389.48	Latin America	676,612	758,978	270,486	288,289	399.78	393.03	131,799	48,239	373.59	Central America	133,537	296,833	56,737	104,369	424.88	351.49	57,530	18,297	318.04	Guatemala	67,712	169,598	26,837	48,579	396.34	304.36	30,184	11,194	370.86	Belize	18,099	0	8,576	0	451.39	.00	0	0	.00	El Salvador	16,608	49,440	7,722	24,727	464.96	500.13	0	0	.00																																																																																																														
United Kingdom	--	--	32,733	59,040	(1)	(1)	--	24,121	(1)	Netherlands	--	--	8,988	1,128	(1)	(1)	--	15,104	(1)	France	--	--	7,781	26,301	(1)	(1)	--	664	(1)	Fed Rep Germany	--	--	0	28,359	(1)	(1)	--	15	(1)	Italy	--	--	13,858	3,537	(1)	(1)	--	6,715	(1)	Other W Europe	--	--	59,374	54,158	(1)	(1)	--	1,268	(1)	E Europe										Poland	--	--	62,455	49,454	(1)	(1)	--	14,160	(1)	Asia										China (mainland)	--	--	188,259	166,777	(1)	(1)	--	13,868	(1)	Southeast Asia	--	--	67,446	43,230	(1)	(1)	--	18,575	(1)	Philippines	--	--	6,179	7,728	(1)	(1)	--	2,719	(1)	Other East Asia	--	--	105,782	84,429	(1)	(1)	--	0	(1)	China (Taiwan)	--	--	14,269	27,064	(1)	(1)	--	8,481	(1)	Oceania										Australia	--	--	68,489	69,547	(1)	(1)	--	7,223	(1)	Sub-Saharan										Mauritius	--	--	64,255	65,284	(1)	(1)	--	9,718	(1)	Mozambique	--	--	10,857	14,112	(1)	(1)	--	9,070	(1)	Swaziland	--	--	11,075	10,523	(1)	(1)	--	1,335	(1)	Zimbabwe	--	--	8,633	9,162	(1)	(1)	--	1,300	(1)	Developed countries	--	--	19,300	20,815	(1)	(1)	--	469	(1)	Less devel countries	--	--	6,399	7,968	(1)	(1)	--	3,625	(1)	Cent plan countries	--	--	3,491	9,470	(1)	(1)	--	1,581	(1)	Sugar - cane & beet(MT):										World										Canada	--	--	1,559	6,926	(1)	(1)	--	2,499	(1)	Latin America										Central America	--	--	68,892	37,435	(1)	(1)	--	2,073	(1)	Guatemala	--	--	4,935	13,333	(1)	(1)	--	2,505	(1)	Belize	--	--	48,813	15,511	(1)	(1)	--	1,145	(1)	El Salvador	--	--	48,073	14,268	(1)	(1)	--	170	(1)	Oceania										Australia	--	--	8,612	3,963	(1)	(1)	--	31	(1)	Africa										Sub-Saharan	--	--	6,771	1,861	(1)	(1)	--	426	(1)	Mauritius	--	--	30,344	32,672	(1)	(1)	--	271	(1)	Mozambique	--	--	25,822	30,558	(1)	(1)	--	99	(1)	Swaziland	--	--	38,783	48,233	(1)	(1)	--	85	(1)	Zimbabwe	--	--	38,790	48,045	(1)	(1)	--	133	(1)	Developed countries	--	--	5,727	13,844	(1)	(1)	--	61	(1)	Less devel countries	--	--	6,768	0	(1)	(1)	--	0	(1)	Cent plan countries	--	--	9,867	18,485	(1)	(1)	--	0	(1)	Sugar - cane & beet(MT):										World										Canada	--	--	7,397	9,688	(1)	(1)	--	0	(1)	Latin America										Central America	--	--	163,778	173,476	(1)	(1)	--	0	(1)	Guatemala	--	--	438,153	425,035	(1)	(1)	--	22,165	(1)	Belize	--	--	8,549	22,940	(1)	(1)	--	63,882	(1)	El Salvador	--	--					--	3,658	(1)	World	952,672	963,331	384,659	389,151	414.26	403.86	132,881	60,633	381.04	Canada	15,957	14,110	8,411	8,842	527.13	626.62	935	1,299	1,389.48	Latin America	676,612	758,978	270,486	288,289	399.78	393.03	131,799	48,239	373.59	Central America	133,537	296,833	56,737	104,369	424.88	351.49	57,530	18,297	318.04	Guatemala	67,712	169,598	26,837	48,579	396.34	304.36	30,184	11,194	370.86	Belize	18,099	0	8,576	0	451.39	.00	0	0	.00	El Salvador	16,608	49,440	7,722	24,727	464.96	500.13	0	0	.00																																																																																																																								
Netherlands	--	--	8,988	1,128	(1)	(1)	--	15,104	(1)	France	--	--	7,781	26,301	(1)	(1)	--	664	(1)	Fed Rep Germany	--	--	0	28,359	(1)	(1)	--	15	(1)	Italy	--	--	13,858	3,537	(1)	(1)	--	6,715	(1)	Other W Europe	--	--	59,374	54,158	(1)	(1)	--	1,268	(1)	E Europe										Poland	--	--	62,455	49,454	(1)	(1)	--	14,160	(1)	Asia										China (mainland)	--	--	188,259	166,777	(1)	(1)	--	13,868	(1)	Southeast Asia	--	--	67,446	43,230	(1)	(1)	--	18,575	(1)	Philippines	--	--	6,179	7,728	(1)	(1)	--	2,719	(1)	Other East Asia	--	--	105,782	84,429	(1)	(1)	--	0	(1)	China (Taiwan)	--	--	14,269	27,064	(1)	(1)	--	8,481	(1)	Oceania										Australia	--	--	68,489	69,547	(1)	(1)	--	7,223	(1)	Sub-Saharan										Mauritius	--	--	64,255	65,284	(1)	(1)	--	9,718	(1)	Mozambique	--	--	10,857	14,112	(1)	(1)	--	9,070	(1)	Swaziland	--	--	11,075	10,523	(1)	(1)	--	1,335	(1)	Zimbabwe	--	--	8,633	9,162	(1)	(1)	--	1,300	(1)	Developed countries	--	--	19,300	20,815	(1)	(1)	--	469	(1)	Less devel countries	--	--	6,399	7,968	(1)	(1)	--	3,625	(1)	Cent plan countries	--	--	3,491	9,470	(1)	(1)	--	1,581	(1)	Sugar - cane & beet(MT):										World										Canada	--	--	1,559	6,926	(1)	(1)	--	2,499	(1)	Latin America										Central America	--	--	68,892	37,435	(1)	(1)	--	2,073	(1)	Guatemala	--	--	4,935	13,333	(1)	(1)	--	2,505	(1)	Belize	--	--	48,813	15,511	(1)	(1)	--	1,145	(1)	El Salvador	--	--	48,073	14,268	(1)	(1)	--	170	(1)	Oceania										Australia	--	--	8,612	3,963	(1)	(1)	--	31	(1)	Africa										Sub-Saharan	--	--	6,771	1,861	(1)	(1)	--	426	(1)	Mauritius	--	--	30,344	32,672	(1)	(1)	--	271	(1)	Mozambique	--	--	25,822	30,558	(1)	(1)	--	99	(1)	Swaziland	--	--	38,783	48,233	(1)	(1)	--	85	(1)	Zimbabwe	--	--	38,790	48,045	(1)	(1)	--	133	(1)	Developed countries	--	--	5,727	13,844	(1)	(1)	--	61	(1)	Less devel countries	--	--	6,768	0	(1)	(1)	--	0	(1)	Cent plan countries	--	--	9,867	18,485	(1)	(1)	--	0	(1)	Sugar - cane & beet(MT):										World										Canada	--	--	7,397	9,688	(1)	(1)	--	0	(1)	Latin America										Central America	--	--	163,778	173,476	(1)	(1)	--	0	(1)	Guatemala	--	--	438,153	425,035	(1)	(1)	--	22,165	(1)	Belize	--	--	8,549	22,940	(1)	(1)	--	63,882	(1)	El Salvador	--	--					--	3,658	(1)	World	952,672	963,331	384,659	389,151	414.26	403.86	132,881	60,633	381.04	Canada	15,957	14,110	8,411	8,842	527.13	626.62	935	1,299	1,389.48	Latin America	676,612	758,978	270,486	288,289	399.78	393.03	131,799	48,239	373.59	Central America	133,537	296,833	56,737	104,369	424.88	351.49	57,530	18,297	318.04	Guatemala	67,712	169,598	26,837	48,579	396.34	304.36	30,184	11,194	370.86	Belize	18,099	0	8,576	0	451.39	.00	0	0	.00	El Salvador	16,608	49,440	7,722	24,727	464.96	500.13	0	0	.00																																																																																																																																		
France	--	--	7,781	26,301	(1)	(1)	--	664	(1)	Fed Rep Germany	--	--	0	28,359	(1)	(1)	--	15	(1)	Italy	--	--	13,858	3,537	(1)	(1)	--	6,715	(1)	Other W Europe	--	--	59,374	54,158	(1)	(1)	--	1,268	(1)	E Europe										Poland	--	--	62,455	49,454	(1)	(1)	--	14,160	(1)	Asia										China (mainland)	--	--	188,259	166,777	(1)	(1)	--	13,868	(1)	Southeast Asia	--	--	67,446	43,230	(1)	(1)	--	18,575	(1)	Philippines	--	--	6,179	7,728	(1)	(1)	--	2,719	(1)	Other East Asia	--	--	105,782	84,429	(1)	(1)	--	0	(1)	China (Taiwan)	--	--	14,269	27,064	(1)	(1)	--	8,481	(1)	Oceania										Australia	--	--	68,489	69,547	(1)	(1)	--	7,223	(1)	Sub-Saharan										Mauritius	--	--	64,255	65,284	(1)	(1)	--	9,718	(1)	Mozambique	--	--	10,857	14,112	(1)	(1)	--	9,070	(1)	Swaziland	--	--	11,075	10,523	(1)	(1)	--	1,335	(1)	Zimbabwe	--	--	8,633	9,162	(1)	(1)	--	1,300	(1)	Developed countries	--	--	19,300	20,815	(1)	(1)	--	469	(1)	Less devel countries	--	--	6,399	7,968	(1)	(1)	--	3,625	(1)	Cent plan countries	--	--	3,491	9,470	(1)	(1)	--	1,581	(1)	Sugar - cane & beet(MT):										World										Canada	--	--	1,559	6,926	(1)	(1)	--	2,499	(1)	Latin America										Central America	--	--	68,892	37,435	(1)	(1)	--	2,073	(1)	Guatemala	--	--	4,935	13,333	(1)	(1)	--	2,505	(1)	Belize	--	--	48,813	15,511	(1)	(1)	--	1,145	(1)	El Salvador	--	--	48,073	14,268	(1)	(1)	--	170	(1)	Oceania										Australia	--	--	8,612	3,963	(1)	(1)	--	31	(1)	Africa										Sub-Saharan	--	--	6,771	1,861	(1)	(1)	--	426	(1)	Mauritius	--	--	30,344	32,672	(1)	(1)	--	271	(1)	Mozambique	--	--	25,822	30,558	(1)	(1)	--	99	(1)	Swaziland	--	--	38,783	48,233	(1)	(1)	--	85	(1)	Zimbabwe	--	--	38,790	48,045	(1)	(1)	--	133	(1)	Developed countries	--	--	5,727	13,844	(1)	(1)	--	61	(1)	Less devel countries	--	--	6,768	0	(1)	(1)	--	0	(1)	Cent plan countries	--	--	9,867	18,485	(1)	(1)	--	0	(1)	Sugar - cane & beet(MT):										World										Canada	--	--	7,397	9,688	(1)	(1)	--	0	(1)	Latin America										Central America	--	--	163,778	173,476	(1)	(1)	--	0	(1)	Guatemala	--	--	438,153	425,035	(1)	(1)	--	22,165	(1)	Belize	--	--	8,549	22,940	(1)	(1)	--	63,882	(1)	El Salvador	--	--					--	3,658	(1)	World	952,672	963,331	384,659	389,151	414.26	403.86	132,881	60,633	381.04	Canada	15,957	14,110	8,411	8,842	527.13	626.62	935	1,299	1,389.48	Latin America	676,612	758,978	270,486	288,289	399.78	393.03	131,799	48,239	373.59	Central America	133,537	296,833	56,737	104,369	424.88	351.49	57,530	18,297	318.04	Guatemala	67,712	169,598	26,837	48,579	396.34	304.36	30,184	11,194	370.86	Belize	18,099	0	8,576	0	451.39	.00	0	0	.00	El Salvador	16,608	49,440	7,722	24,727	464.96	500.13	0	0	.00																																																																																																																																												
Fed Rep Germany	--	--	0	28,359	(1)	(1)	--	15	(1)	Italy	--	--	13,858	3,537	(1)	(1)	--	6,715	(1)	Other W Europe	--	--	59,374	54,158	(1)	(1)	--	1,268	(1)	E Europe										Poland	--	--	62,455	49,454	(1)	(1)	--	14,160	(1)	Asia										China (mainland)	--	--	188,259	166,777	(1)	(1)	--	13,868	(1)	Southeast Asia	--	--	67,446	43,230	(1)	(1)	--	18,575	(1)	Philippines	--	--	6,179	7,728	(1)	(1)	--	2,719	(1)	Other East Asia	--	--	105,782	84,429	(1)	(1)	--	0	(1)	China (Taiwan)	--	--	14,269	27,064	(1)	(1)	--	8,481	(1)	Oceania										Australia	--	--	68,489	69,547	(1)	(1)	--	7,223	(1)	Sub-Saharan										Mauritius	--	--	64,255	65,284	(1)	(1)	--	9,718	(1)	Mozambique	--	--	10,857	14,112	(1)	(1)	--	9,070	(1)	Swaziland	--	--	11,075	10,523	(1)	(1)	--	1,335	(1)	Zimbabwe	--	--	8,633	9,162	(1)	(1)	--	1,300	(1)	Developed countries	--	--	19,300	20,815	(1)	(1)	--	469	(1)	Less devel countries	--	--	6,399	7,968	(1)	(1)	--	3,625	(1)	Cent plan countries	--	--	3,491	9,470	(1)	(1)	--	1,581	(1)	Sugar - cane & beet(MT):										World										Canada	--	--	1,559	6,926	(1)	(1)	--	2,499	(1)	Latin America										Central America	--	--	68,892	37,435	(1)	(1)	--	2,073	(1)	Guatemala	--	--	4,935	13,333	(1)	(1)	--	2,505	(1)	Belize	--	--	48,813	15,511	(1)	(1)	--	1,145	(1)	El Salvador	--	--	48,073	14,268	(1)	(1)	--	170	(1)	Oceania										Australia	--	--	8,612	3,963	(1)	(1)	--	31	(1)	Africa										Sub-Saharan	--	--	6,771	1,861	(1)	(1)	--	426	(1)	Mauritius	--	--	30,344	32,672	(1)	(1)	--	271	(1)	Mozambique	--	--	25,822	30,558	(1)	(1)	--	99	(1)	Swaziland	--	--	38,783	48,233	(1)	(1)	--	85	(1)	Zimbabwe	--	--	38,790	48,045	(1)	(1)	--	133	(1)	Developed countries	--	--	5,727	13,844	(1)	(1)	--	61	(1)	Less devel countries	--	--	6,768	0	(1)	(1)	--	0	(1)	Cent plan countries	--	--	9,867	18,485	(1)	(1)	--	0	(1)	Sugar - cane & beet(MT):										World										Canada	--	--	7,397	9,688	(1)	(1)	--	0	(1)	Latin America										Central America	--	--	163,778	173,476	(1)	(1)	--	0	(1)	Guatemala	--	--	438,153	425,035	(1)	(1)	--	22,165	(1)	Belize	--	--	8,549	22,940	(1)	(1)	--	63,882	(1)	El Salvador	--	--					--	3,658	(1)	World	952,672	963,331	384,659	389,151	414.26	403.86	132,881	60,633	381.04	Canada	15,957	14,110	8,411	8,842	527.13	626.62	935	1,299	1,389.48	Latin America	676,612	758,978	270,486	288,289	399.78	393.03	131,799	48,239	373.59	Central America	133,537	296,833	56,737	104,369	424.88	351.49	57,530	18,297	318.04	Guatemala	67,712	169,598	26,837	48,579	396.34	304.36	30,184	11,194	370.86	Belize	18,099	0	8,576	0	451.39	.00	0	0	.00	El Salvador	16,608	49,440	7,722	24,727	464.96	500.13	0	0	.00																																																																																																																																																						
Italy	--	--	13,858	3,537	(1)	(1)	--	6,715	(1)	Other W Europe	--	--	59,374	54,158	(1)	(1)	--	1,268	(1)	E Europe										Poland	--	--	62,455	49,454	(1)	(1)	--	14,160	(1)	Asia										China (mainland)	--	--	188,259	166,777	(1)	(1)	--	13,868	(1)	Southeast Asia	--	--	67,446	43,230	(1)	(1)	--	18,575	(1)	Philippines	--	--	6,179	7,728	(1)	(1)	--	2,719	(1)	Other East Asia	--	--	105,782	84,429	(1)	(1)	--	0	(1)	China (Taiwan)	--	--	14,269	27,064	(1)	(1)	--	8,481	(1)	Oceania										Australia	--	--	68,489	69,547	(1)	(1)	--	7,223	(1)	Sub-Saharan										Mauritius	--	--	64,255	65,284	(1)	(1)	--	9,718	(1)	Mozambique	--	--	10,857	14,112	(1)	(1)	--	9,070	(1)	Swaziland	--	--	11,075	10,523	(1)	(1)	--	1,335	(1)	Zimbabwe	--	--	8,633	9,162	(1)	(1)	--	1,300	(1)	Developed countries	--	--	19,300	20,815	(1)	(1)	--	469	(1)	Less devel countries	--	--	6,399	7,968	(1)	(1)	--	3,625	(1)	Cent plan countries	--	--	3,491	9,470	(1)	(1)	--	1,581	(1)	Sugar - cane & beet(MT):										World										Canada	--	--	1,559	6,926	(1)	(1)	--	2,499	(1)	Latin America										Central America	--	--	68,892	37,435	(1)	(1)	--	2,073	(1)	Guatemala	--	--	4,935	13,333	(1)	(1)	--	2,505	(1)	Belize	--	--	48,813	15,511	(1)	(1)	--	1,145	(1)	El Salvador	--	--	48,073	14,268	(1)	(1)	--	170	(1)	Oceania										Australia	--	--	8,612	3,963	(1)	(1)	--	31	(1)	Africa										Sub-Saharan	--	--	6,771	1,861	(1)	(1)	--	426	(1)	Mauritius	--	--	30,344	32,672	(1)	(1)	--	271	(1)	Mozambique	--	--	25,822	30,558	(1)	(1)	--	99	(1)	Swaziland	--	--	38,783	48,233	(1)	(1)	--	85	(1)	Zimbabwe	--	--	38,790	48,045	(1)	(1)	--	133	(1)	Developed countries	--	--	5,727	13,844	(1)	(1)	--	61	(1)	Less devel countries	--	--	6,768	0	(1)	(1)	--	0	(1)	Cent plan countries	--	--	9,867	18,485	(1)	(1)	--	0	(1)	Sugar - cane & beet(MT):										World										Canada	--	--	7,397	9,688	(1)	(1)	--	0	(1)	Latin America										Central America	--	--	163,778	173,476	(1)	(1)	--	0	(1)	Guatemala	--	--	438,153	425,035	(1)	(1)	--	22,165	(1)	Belize	--	--	8,549	22,940	(1)	(1)	--	63,882	(1)	El Salvador	--	--					--	3,658	(1)	World	952,672	963,331	384,659	389,151	414.26	403.86	132,881	60,633	381.04	Canada	15,957	14,110	8,411	8,842	527.13	626.62	935	1,299	1,389.48	Latin America	676,612	758,978	270,486	288,289	399.78	393.03	131,799	48,239	373.59	Central America	133,537	296,833	56,737	104,369	424.88	351.49	57,530	18,297	318.04	Guatemala	67,712	169,598	26,837	48,579	396.34	304.36	30,184	11,194	370.86	Belize	18,099	0	8,576	0	451.39	.00	0	0	.00	El Salvador	16,608	49,440	7,722	24,727	464.96	500.13	0	0	.00																																																																																																																																																																
Other W Europe	--	--	59,374	54,158	(1)	(1)	--	1,268	(1)	E Europe										Poland	--	--	62,455	49,454	(1)	(1)	--	14,160	(1)	Asia										China (mainland)	--	--	188,259	166,777	(1)	(1)	--	13,868	(1)	Southeast Asia	--	--	67,446	43,230	(1)	(1)	--	18,575	(1)	Philippines	--	--	6,179	7,728	(1)	(1)	--	2,719	(1)	Other East Asia	--	--	105,782	84,429	(1)	(1)	--	0	(1)	China (Taiwan)	--	--	14,269	27,064	(1)	(1)	--	8,481	(1)	Oceania										Australia	--	--	68,489	69,547	(1)	(1)	--	7,223	(1)	Sub-Saharan										Mauritius	--	--	64,255	65,284	(1)	(1)	--	9,718	(1)	Mozambique	--	--	10,857	14,112	(1)	(1)	--	9,070	(1)	Swaziland	--	--	11,075	10,523	(1)	(1)	--	1,335	(1)	Zimbabwe	--	--	8,633	9,162	(1)	(1)	--	1,300	(1)	Developed countries	--	--	19,300	20,815	(1)	(1)	--	469	(1)	Less devel countries	--	--	6,399	7,968	(1)	(1)	--	3,625	(1)	Cent plan countries	--	--	3,491	9,470	(1)	(1)	--	1,581	(1)	Sugar - cane & beet(MT):										World										Canada	--	--	1,559	6,926	(1)	(1)	--	2,499	(1)	Latin America										Central America	--	--	68,892	37,435	(1)	(1)	--	2,073	(1)	Guatemala	--	--	4,935	13,333	(1)	(1)	--	2,505	(1)	Belize	--	--	48,813	15,511	(1)	(1)	--	1,145	(1)	El Salvador	--	--	48,073	14,268	(1)	(1)	--	170	(1)	Oceania										Australia	--	--	8,612	3,963	(1)	(1)	--	31	(1)	Africa										Sub-Saharan	--	--	6,771	1,861	(1)	(1)	--	426	(1)	Mauritius	--	--	30,344	32,672	(1)	(1)	--	271	(1)	Mozambique	--	--	25,822	30,558	(1)	(1)	--	99	(1)	Swaziland	--	--	38,783	48,233	(1)	(1)	--	85	(1)	Zimbabwe	--	--	38,790	48,045	(1)	(1)	--	133	(1)	Developed countries	--	--	5,727	13,844	(1)	(1)	--	61	(1)	Less devel countries	--	--	6,768	0	(1)	(1)	--	0	(1)	Cent plan countries	--	--	9,867	18,485	(1)	(1)	--	0	(1)	Sugar - cane & beet(MT):										World										Canada	--	--	7,397	9,688	(1)	(1)	--	0	(1)	Latin America										Central America	--	--	163,778	173,476	(1)	(1)	--	0	(1)	Guatemala	--	--	438,153	425,035	(1)	(1)	--	22,165	(1)	Belize	--	--	8,549	22,940	(1)	(1)	--	63,882	(1)	El Salvador	--	--					--	3,658	(1)	World	952,672	963,331	384,659	389,151	414.26	403.86	132,881	60,633	381.04	Canada	15,957	14,110	8,411	8,842	527.13	626.62	935	1,299	1,389.48	Latin America	676,612	758,978	270,486	288,289	399.78	393.03	131,799	48,239	373.59	Central America	133,537	296,833	56,737	104,369	424.88	351.49	57,530	18,297	318.04	Guatemala	67,712	169,598	26,837	48,579	396.34	304.36	30,184	11,194	370.86	Belize	18,099	0	8,576	0	451.39	.00	0	0	.00	El Salvador	16,608	49,440	7,722	24,727	464.96	500.13	0	0	.00																																																																																																																																																																										
E Europe										Poland	--	--	62,455	49,454	(1)	(1)	--	14,160	(1)	Asia										China (mainland)	--	--	188,259	166,777	(1)	(1)	--	13,868	(1)	Southeast Asia	--	--	67,446	43,230	(1)	(1)	--	18,575	(1)	Philippines	--	--	6,179	7,728	(1)	(1)	--	2,719	(1)	Other East Asia	--	--	105,782	84,429	(1)	(1)	--	0	(1)	China (Taiwan)	--	--	14,269	27,064	(1)	(1)	--	8,481	(1)	Oceania										Australia	--	--	68,489	69,547	(1)	(1)	--	7,223	(1)	Sub-Saharan										Mauritius	--	--	64,255	65,284	(1)	(1)	--	9,718	(1)	Mozambique	--	--	10,857	14,112	(1)	(1)	--	9,070	(1)	Swaziland	--	--	11,075	10,523	(1)	(1)	--	1,335	(1)	Zimbabwe	--	--	8,633	9,162	(1)	(1)	--	1,300	(1)	Developed countries	--	--	19,300	20,815	(1)	(1)	--	469	(1)	Less devel countries	--	--	6,399	7,968	(1)	(1)	--	3,625	(1)	Cent plan countries	--	--	3,491	9,470	(1)	(1)	--	1,581	(1)	Sugar - cane & beet(MT):										World										Canada	--	--	1,559	6,926	(1)	(1)	--	2,499	(1)	Latin America										Central America	--	--	68,892	37,435	(1)	(1)	--	2,073	(1)	Guatemala	--	--	4,935	13,333	(1)	(1)	--	2,505	(1)	Belize	--	--	48,813	15,511	(1)	(1)	--	1,145	(1)	El Salvador	--	--	48,073	14,268	(1)	(1)	--	170	(1)	Oceania										Australia	--	--	8,612	3,963	(1)	(1)	--	31	(1)	Africa										Sub-Saharan	--	--	6,771	1,861	(1)	(1)	--	426	(1)	Mauritius	--	--	30,344	32,672	(1)	(1)	--	271	(1)	Mozambique	--	--	25,822	30,558	(1)	(1)	--	99	(1)	Swaziland	--	--	38,783	48,233	(1)	(1)	--	85	(1)	Zimbabwe	--	--	38,790	48,045	(1)	(1)	--	133	(1)	Developed countries	--	--	5,727	13,844	(1)	(1)	--	61	(1)	Less devel countries	--	--	6,768	0	(1)	(1)	--	0	(1)	Cent plan countries	--	--	9,867	18,485	(1)	(1)	--	0	(1)	Sugar - cane & beet(MT):										World										Canada	--	--	7,397	9,688	(1)	(1)	--	0	(1)	Latin America										Central America	--	--	163,778	173,476	(1)	(1)	--	0	(1)	Guatemala	--	--	438,153	425,035	(1)	(1)	--	22,165	(1)	Belize	--	--	8,549	22,940	(1)	(1)	--	63,882	(1)	El Salvador	--	--					--	3,658	(1)	World	952,672	963,331	384,659	389,151	414.26	403.86	132,881	60,633	381.04	Canada	15,957	14,110	8,411	8,842	527.13	626.62	935	1,299	1,389.48	Latin America	676,612	758,978	270,486	288,289	399.78	393.03	131,799	48,239	373.59	Central America	133,537	296,833	56,737	104,369	424.88	351.49	57,530	18,297	318.04	Guatemala	67,712	169,598	26,837	48,579	396.34	304.36	30,184	11,194	370.86	Belize	18,099	0	8,576	0	451.39	.00	0	0	.00	El Salvador	16,608	49,440	7,722	24,727	464.96	500.13	0	0	.00																																																																																																																																																																																				
Poland	--	--	62,455	49,454	(1)	(1)	--	14,160	(1)	Asia										China (mainland)	--	--	188,259	166,777	(1)	(1)	--	13,868	(1)	Southeast Asia	--	--	67,446	43,230	(1)	(1)	--	18,575	(1)	Philippines	--	--	6,179	7,728	(1)	(1)	--	2,719	(1)	Other East Asia	--	--	105,782	84,429	(1)	(1)	--	0	(1)	China (Taiwan)	--	--	14,269	27,064	(1)	(1)	--	8,481	(1)	Oceania										Australia	--	--	68,489	69,547	(1)	(1)	--	7,223	(1)	Sub-Saharan										Mauritius	--	--	64,255	65,284	(1)	(1)	--	9,718	(1)	Mozambique	--	--	10,857	14,112	(1)	(1)	--	9,070	(1)	Swaziland	--	--	11,075	10,523	(1)	(1)	--	1,335	(1)	Zimbabwe	--	--	8,633	9,162	(1)	(1)	--	1,300	(1)	Developed countries	--	--	19,300	20,815	(1)	(1)	--	469	(1)	Less devel countries	--	--	6,399	7,968	(1)	(1)	--	3,625	(1)	Cent plan countries	--	--	3,491	9,470	(1)	(1)	--	1,581	(1)	Sugar - cane & beet(MT):										World										Canada	--	--	1,559	6,926	(1)	(1)	--	2,499	(1)	Latin America										Central America	--	--	68,892	37,435	(1)	(1)	--	2,073	(1)	Guatemala	--	--	4,935	13,333	(1)	(1)	--	2,505	(1)	Belize	--	--	48,813	15,511	(1)	(1)	--	1,145	(1)	El Salvador	--	--	48,073	14,268	(1)	(1)	--	170	(1)	Oceania										Australia	--	--	8,612	3,963	(1)	(1)	--	31	(1)	Africa										Sub-Saharan	--	--	6,771	1,861	(1)	(1)	--	426	(1)	Mauritius	--	--	30,344	32,672	(1)	(1)	--	271	(1)	Mozambique	--	--	25,822	30,558	(1)	(1)	--	99	(1)	Swaziland	--	--	38,783	48,233	(1)	(1)	--	85	(1)	Zimbabwe	--	--	38,790	48,045	(1)	(1)	--	133	(1)	Developed countries	--	--	5,727	13,844	(1)	(1)	--	61	(1)	Less devel countries	--	--	6,768	0	(1)	(1)	--	0	(1)	Cent plan countries	--	--	9,867	18,485	(1)	(1)	--	0	(1)	Sugar - cane & beet(MT):										World										Canada	--	--	7,397	9,688	(1)	(1)	--	0	(1)	Latin America										Central America	--	--	163,778	173,476	(1)	(1)	--	0	(1)	Guatemala	--	--	438,153	425,035	(1)	(1)	--	22,165	(1)	Belize	--	--	8,549	22,940	(1)	(1)	--	63,882	(1)	El Salvador	--	--					--	3,658	(1)	World	952,672	963,331	384,659	389,151	414.26	403.86	132,881	60,633	381.04	Canada	15,957	14,110	8,411	8,842	527.13	626.62	935	1,299	1,389.48	Latin America	676,612	758,978	270,486	288,289	399.78	393.03	131,799	48,239	373.59	Central America	133,537	296,833	56,737	104,369	424.88	351.49	57,530	18,297	318.04	Guatemala	67,712	169,598	26,837	48,579	396.34	304.36	30,184	11,194	370.86	Belize	18,099	0	8,576	0	451.39	.00	0	0	.00	El Salvador	16,608	49,440	7,722	24,727	464.96	500.13	0	0	.00																																																																																																																																																																																														
Asia										China (mainland)	--	--	188,259	166,777	(1)	(1)	--	13,868	(1)	Southeast Asia	--	--	67,446	43,230	(1)	(1)	--	18,575	(1)	Philippines	--	--	6,179	7,728	(1)	(1)	--	2,719	(1)	Other East Asia	--	--	105,782	84,429	(1)	(1)	--	0	(1)	China (Taiwan)	--	--	14,269	27,064	(1)	(1)	--	8,481	(1)	Oceania										Australia	--	--	68,489	69,547	(1)	(1)	--	7,223	(1)	Sub-Saharan										Mauritius	--	--	64,255	65,284	(1)	(1)	--	9,718	(1)	Mozambique	--	--	10,857	14,112	(1)	(1)	--	9,070	(1)	Swaziland	--	--	11,075	10,523	(1)	(1)	--	1,335	(1)	Zimbabwe	--	--	8,633	9,162	(1)	(1)	--	1,300	(1)	Developed countries	--	--	19,300	20,815	(1)	(1)	--	469	(1)	Less devel countries	--	--	6,399	7,968	(1)	(1)	--	3,625	(1)	Cent plan countries	--	--	3,491	9,470	(1)	(1)	--	1,581	(1)	Sugar - cane & beet(MT):										World										Canada	--	--	1,559	6,926	(1)	(1)	--	2,499	(1)	Latin America										Central America	--	--	68,892	37,435	(1)	(1)	--	2,073	(1)	Guatemala	--	--	4,935	13,333	(1)	(1)	--	2,505	(1)	Belize	--	--	48,813	15,511	(1)	(1)	--	1,145	(1)	El Salvador	--	--	48,073	14,268	(1)	(1)	--	170	(1)	Oceania										Australia	--	--	8,612	3,963	(1)	(1)	--	31	(1)	Africa										Sub-Saharan	--	--	6,771	1,861	(1)	(1)	--	426	(1)	Mauritius	--	--	30,344	32,672	(1)	(1)	--	271	(1)	Mozambique	--	--	25,822	30,558	(1)	(1)	--	99	(1)	Swaziland	--	--	38,783	48,233	(1)	(1)	--	85	(1)	Zimbabwe	--	--	38,790	48,045	(1)	(1)	--	133	(1)	Developed countries	--	--	5,727	13,844	(1)	(1)	--	61	(1)	Less devel countries	--	--	6,768	0	(1)	(1)	--	0	(1)	Cent plan countries	--	--	9,867	18,485	(1)	(1)	--	0	(1)	Sugar - cane & beet(MT):										World										Canada	--	--	7,397	9,688	(1)	(1)	--	0	(1)	Latin America										Central America	--	--	163,778	173,476	(1)	(1)	--	0	(1)	Guatemala	--	--	438,153	425,035	(1)	(1)	--	22,165	(1)	Belize	--	--	8,549	22,940	(1)	(1)	--	63,882	(1)	El Salvador	--	--					--	3,658	(1)	World	952,672	963,331	384,659	389,151	414.26	403.86	132,881	60,633	381.04	Canada	15,957	14,110	8,411	8,842	527.13	626.62	935	1,299	1,389.48	Latin America	676,612	758,978	270,486	288,289	399.78	393.03	131,799	48,239	373.59	Central America	133,537	296,833	56,737	104,369	424.88	351.49	57,530	18,297	318.04	Guatemala	67,712	169,598	26,837	48,579	396.34	304.36	30,184	11,194	370.86	Belize	18,099	0	8,576	0	451.39	.00	0	0	.00	El Salvador	16,608	49,440	7,722	24,727	464.96	500.13	0	0	.00																																																																																																																																																																																																								
China (mainland)	--	--	188,259	166,777	(1)	(1)	--	13,868	(1)	Southeast Asia	--	--	67,446	43,230	(1)	(1)	--	18,575	(1)	Philippines	--	--	6,179	7,728	(1)	(1)	--	2,719	(1)	Other East Asia	--	--	105,782	84,429	(1)	(1)	--	0	(1)	China (Taiwan)	--	--	14,269	27,064	(1)	(1)	--	8,481	(1)	Oceania										Australia	--	--	68,489	69,547	(1)	(1)	--	7,223	(1)	Sub-Saharan										Mauritius	--	--	64,255	65,284	(1)	(1)	--	9,718	(1)	Mozambique	--	--	10,857	14,112	(1)	(1)	--	9,070	(1)	Swaziland	--	--	11,075	10,523	(1)	(1)	--	1,335	(1)	Zimbabwe	--	--	8,633	9,162	(1)	(1)	--	1,300	(1)	Developed countries	--	--	19,300	20,815	(1)	(1)	--	469	(1)	Less devel countries	--	--	6,399	7,968	(1)	(1)	--	3,625	(1)	Cent plan countries	--	--	3,491	9,470	(1)	(1)	--	1,581	(1)	Sugar - cane & beet(MT):										World										Canada	--	--	1,559	6,926	(1)	(1)	--	2,499	(1)	Latin America										Central America	--	--	68,892	37,435	(1)	(1)	--	2,073	(1)	Guatemala	--	--	4,935	13,333	(1)	(1)	--	2,505	(1)	Belize	--	--	48,813	15,511	(1)	(1)	--	1,145	(1)	El Salvador	--	--	48,073	14,268	(1)	(1)	--	170	(1)	Oceania										Australia	--	--	8,612	3,963	(1)	(1)	--	31	(1)	Africa										Sub-Saharan	--	--	6,771	1,861	(1)	(1)	--	426	(1)	Mauritius	--	--	30,344	32,672	(1)	(1)	--	271	(1)	Mozambique	--	--	25,822	30,558	(1)	(1)	--	99	(1)	Swaziland	--	--	38,783	48,233	(1)	(1)	--	85	(1)	Zimbabwe	--	--	38,790	48,045	(1)	(1)	--	133	(1)	Developed countries	--	--	5,727	13,844	(1)	(1)	--	61	(1)	Less devel countries	--	--	6,768	0	(1)	(1)	--	0	(1)	Cent plan countries	--	--	9,867	18,485	(1)	(1)	--	0	(1)	Sugar - cane & beet(MT):										World										Canada	--	--	7,397	9,688	(1)	(1)	--	0	(1)	Latin America										Central America	--	--	163,778	173,476	(1)	(1)	--	0	(1)	Guatemala	--	--	438,153	425,035	(1)	(1)	--	22,165	(1)	Belize	--	--	8,549	22,940	(1)	(1)	--	63,882	(1)	El Salvador	--	--					--	3,658	(1)	World	952,672	963,331	384,659	389,151	414.26	403.86	132,881	60,633	381.04	Canada	15,957	14,110	8,411	8,842	527.13	626.62	935	1,299	1,389.48	Latin America	676,612	758,978	270,486	288,289	399.78	393.03	131,799	48,239	373.59	Central America	133,537	296,833	56,737	104,369	424.88	351.49	57,530	18,297	318.04	Guatemala	67,712	169,598	26,837	48,579	396.34	304.36	30,184	11,194	370.86	Belize	18,099	0	8,576	0	451.39	.00	0	0	.00	El Salvador	16,608	49,440	7,722	24,727	464.96	500.13	0	0	.00																																																																																																																																																																																																																		
Southeast Asia	--	--	67,446	43,230	(1)	(1)	--	18,575	(1)	Philippines	--	--	6,179	7,728	(1)	(1)	--	2,719	(1)	Other East Asia	--	--	105,782	84,429	(1)	(1)	--	0	(1)	China (Taiwan)	--	--	14,269	27,064	(1)	(1)	--	8,481	(1)	Oceania										Australia	--	--	68,489	69,547	(1)	(1)	--	7,223	(1)	Sub-Saharan										Mauritius	--	--	64,255	65,284	(1)	(1)	--	9,718	(1)	Mozambique	--	--	10,857	14,112	(1)	(1)	--	9,070	(1)	Swaziland	--	--	11,075	10,523	(1)	(1)	--	1,335	(1)	Zimbabwe	--	--	8,633	9,162	(1)	(1)	--	1,300	(1)	Developed countries	--	--	19,300	20,815	(1)	(1)	--	469	(1)	Less devel countries	--	--	6,399	7,968	(1)	(1)	--	3,625	(1)	Cent plan countries	--	--	3,491	9,470	(1)	(1)	--	1,581	(1)	Sugar - cane & beet(MT):										World										Canada	--	--	1,559	6,926	(1)	(1)	--	2,499	(1)	Latin America										Central America	--	--	68,892	37,435	(1)	(1)	--	2,073	(1)	Guatemala	--	--	4,935	13,333	(1)	(1)	--	2,505	(1)	Belize	--	--	48,813	15,511	(1)	(1)	--	1,145	(1)	El Salvador	--	--	48,073	14,268	(1)	(1)	--	170	(1)	Oceania										Australia	--	--	8,612	3,963	(1)	(1)	--	31	(1)	Africa										Sub-Saharan	--	--	6,771	1,861	(1)	(1)	--	426	(1)	Mauritius	--	--	30,344	32,672	(1)	(1)	--	271	(1)	Mozambique	--	--	25,822	30,558	(1)	(1)	--	99	(1)	Swaziland	--	--	38,783	48,233	(1)	(1)	--	85	(1)	Zimbabwe	--	--	38,790	48,045	(1)	(1)	--	133	(1)	Developed countries	--	--	5,727	13,844	(1)	(1)	--	61	(1)	Less devel countries	--	--	6,768	0	(1)	(1)	--	0	(1)	Cent plan countries	--	--	9,867	18,485	(1)	(1)	--	0	(1)	Sugar - cane & beet(MT):										World										Canada	--	--	7,397	9,688	(1)	(1)	--	0	(1)	Latin America										Central America	--	--	163,778	173,476	(1)	(1)	--	0	(1)	Guatemala	--	--	438,153	425,035	(1)	(1)	--	22,165	(1)	Belize	--	--	8,549	22,940	(1)	(1)	--	63,882	(1)	El Salvador	--	--					--	3,658	(1)	World	952,672	963,331	384,659	389,151	414.26	403.86	132,881	60,633	381.04	Canada	15,957	14,110	8,411	8,842	527.13	626.62	935	1,299	1,389.48	Latin America	676,612	758,978	270,486	288,289	399.78	393.03	131,799	48,239	373.59	Central America	133,537	296,833	56,737	104,369	424.88	351.49	57,530	18,297	318.04	Guatemala	67,712	169,598	26,837	48,579	396.34	304.36	30,184	11,194	370.86	Belize	18,099	0	8,576	0	451.39	.00	0	0	.00	El Salvador	16,608	49,440	7,722	24,727	464.96	500.13	0	0	.00																																																																																																																																																																																																																												
Philippines	--	--	6,179	7,728	(1)	(1)	--	2,719	(1)	Other East Asia	--	--	105,782	84,429	(1)	(1)	--	0	(1)	China (Taiwan)	--	--	14,269	27,064	(1)	(1)	--	8,481	(1)	Oceania										Australia	--	--	68,489	69,547	(1)	(1)	--	7,223	(1)	Sub-Saharan										Mauritius	--	--	64,255	65,284	(1)	(1)	--	9,718	(1)	Mozambique	--	--	10,857	14,112	(1)	(1)	--	9,070	(1)	Swaziland	--	--	11,075	10,523	(1)	(1)	--	1,335	(1)	Zimbabwe	--	--	8,633	9,162	(1)	(1)	--	1,300	(1)	Developed countries	--	--	19,300	20,815	(1)	(1)	--	469	(1)	Less devel countries	--	--	6,399	7,968	(1)	(1)	--	3,625	(1)	Cent plan countries	--	--	3,491	9,470	(1)	(1)	--	1,581	(1)	Sugar - cane & beet(MT):										World										Canada	--	--	1,559	6,926	(1)	(1)	--	2,499	(1)	Latin America										Central America	--	--	68,892	37,435	(1)	(1)	--	2,073	(1)	Guatemala	--	--	4,935	13,333	(1)	(1)	--	2,505	(1)	Belize	--	--	48,813	15,511	(1)	(1)	--	1,145	(1)	El Salvador	--	--	48,073	14,268	(1)	(1)	--	170	(1)	Oceania										Australia	--	--	8,612	3,963	(1)	(1)	--	31	(1)	Africa										Sub-Saharan	--	--	6,771	1,861	(1)	(1)	--	426	(1)	Mauritius	--	--	30,344	32,672	(1)	(1)	--	271	(1)	Mozambique	--	--	25,822	30,558	(1)	(1)	--	99	(1)	Swaziland	--	--	38,783	48,233	(1)	(1)	--	85	(1)	Zimbabwe	--	--	38,790	48,045	(1)	(1)	--	133	(1)	Developed countries	--	--	5,727	13,844	(1)	(1)	--	61	(1)	Less devel countries	--	--	6,768	0	(1)	(1)	--	0	(1)	Cent plan countries	--	--	9,867	18,485	(1)	(1)	--	0	(1)	Sugar - cane & beet(MT):										World										Canada	--	--	7,397	9,688	(1)	(1)	--	0	(1)	Latin America										Central America	--	--	163,778	173,476	(1)	(1)	--	0	(1)	Guatemala	--	--	438,153	425,035	(1)	(1)	--	22,165	(1)	Belize	--	--	8,549	22,940	(1)	(1)	--	63,882	(1)	El Salvador	--	--					--	3,658	(1)	World	952,672	963,331	384,659	389,151	414.26	403.86	132,881	60,633	381.04	Canada	15,957	14,110	8,411	8,842	527.13	626.62	935	1,299	1,389.48	Latin America	676,612	758,978	270,486	288,289	399.78	393.03	131,799	48,239	373.59	Central America	133,537	296,833	56,737	104,369	424.88	351.49	57,530	18,297	318.04	Guatemala	67,712	169,598	26,837	48,579	396.34	304.36	30,184	11,194	370.86	Belize	18,099	0	8,576	0	451.39	.00	0	0	.00	El Salvador	16,608	49,440	7,722	24,727	464.96	500.13	0	0	.00																																																																																																																																																																																																																																						
Other East Asia	--	--	105,782	84,429	(1)	(1)	--	0	(1)	China (Taiwan)	--	--	14,269	27,064	(1)	(1)	--	8,481	(1)	Oceania										Australia	--	--	68,489	69,547	(1)	(1)	--	7,223	(1)	Sub-Saharan										Mauritius	--	--	64,255	65,284	(1)	(1)	--	9,718	(1)	Mozambique	--	--	10,857	14,112	(1)	(1)	--	9,070	(1)	Swaziland	--	--	11,075	10,523	(1)	(1)	--	1,335	(1)	Zimbabwe	--	--	8,633	9,162	(1)	(1)	--	1,300	(1)	Developed countries	--	--	19,300	20,815	(1)	(1)	--	469	(1)	Less devel countries	--	--	6,399	7,968	(1)	(1)	--	3,625	(1)	Cent plan countries	--	--	3,491	9,470	(1)	(1)	--	1,581	(1)	Sugar - cane & beet(MT):										World										Canada	--	--	1,559	6,926	(1)	(1)	--	2,499	(1)	Latin America										Central America	--	--	68,892	37,435	(1)	(1)	--	2,073	(1)	Guatemala	--	--	4,935	13,333	(1)	(1)	--	2,505	(1)	Belize	--	--	48,813	15,511	(1)	(1)	--	1,145	(1)	El Salvador	--	--	48,073	14,268	(1)	(1)	--	170	(1)	Oceania										Australia	--	--	8,612	3,963	(1)	(1)	--	31	(1)	Africa										Sub-Saharan	--	--	6,771	1,861	(1)	(1)	--	426	(1)	Mauritius	--	--	30,344	32,672	(1)	(1)	--	271	(1)	Mozambique	--	--	25,822	30,558	(1)	(1)	--	99	(1)	Swaziland	--	--	38,783	48,233	(1)	(1)	--	85	(1)	Zimbabwe	--	--	38,790	48,045	(1)	(1)	--	133	(1)	Developed countries	--	--	5,727	13,844	(1)	(1)	--	61	(1)	Less devel countries	--	--	6,768	0	(1)	(1)	--	0	(1)	Cent plan countries	--	--	9,867	18,485	(1)	(1)	--	0	(1)	Sugar - cane & beet(MT):										World										Canada	--	--	7,397	9,688	(1)	(1)	--	0	(1)	Latin America										Central America	--	--	163,778	173,476	(1)	(1)	--	0	(1)	Guatemala	--	--	438,153	425,035	(1)	(1)	--	22,165	(1)	Belize	--	--	8,549	22,940	(1)	(1)	--	63,882	(1)	El Salvador	--	--					--	3,658	(1)	World	952,672	963,331	384,659	389,151	414.26	403.86	132,881	60,633	381.04	Canada	15,957	14,110	8,411	8,842	527.13	626.62	935	1,299	1,389.48	Latin America	676,612	758,978	270,486	288,289	399.78	393.03	131,799	48,239	373.59	Central America	133,537	296,833	56,737	104,369	424.88	351.49	57,530	18,297	318.04	Guatemala	67,712	169,598	26,837	48,579	396.34	304.36	30,184	11,194	370.86	Belize	18,099	0	8,576	0	451.39	.00	0	0	.00	El Salvador	16,608	49,440	7,722	24,727	464.96	500.13	0	0	.00																																																																																																																																																																																																																																																
China (Taiwan)	--	--	14,269	27,064	(1)	(1)	--	8,481	(1)	Oceania										Australia	--	--	68,489	69,547	(1)	(1)	--	7,223	(1)	Sub-Saharan										Mauritius	--	--	64,255	65,284	(1)	(1)	--	9,718	(1)	Mozambique	--	--	10,857	14,112	(1)	(1)	--	9,070	(1)	Swaziland	--	--	11,075	10,523	(1)	(1)	--	1,335	(1)	Zimbabwe	--	--	8,633	9,162	(1)	(1)	--	1,300	(1)	Developed countries	--	--	19,300	20,815	(1)	(1)	--	469	(1)	Less devel countries	--	--	6,399	7,968	(1)	(1)	--	3,625	(1)	Cent plan countries	--	--	3,491	9,470	(1)	(1)	--	1,581	(1)	Sugar - cane & beet(MT):										World										Canada	--	--	1,559	6,926	(1)	(1)	--	2,499	(1)	Latin America										Central America	--	--	68,892	37,435	(1)	(1)	--	2,073	(1)	Guatemala	--	--	4,935	13,333	(1)	(1)	--	2,505	(1)	Belize	--	--	48,813	15,511	(1)	(1)	--	1,145	(1)	El Salvador	--	--	48,073	14,268	(1)	(1)	--	170	(1)	Oceania										Australia	--	--	8,612	3,963	(1)	(1)	--	31	(1)	Africa										Sub-Saharan	--	--	6,771	1,861	(1)	(1)	--	426	(1)	Mauritius	--	--	30,344	32,672	(1)	(1)	--	271	(1)	Mozambique	--	--	25,822	30,558	(1)	(1)	--	99	(1)	Swaziland	--	--	38,783	48,233	(1)	(1)	--	85	(1)	Zimbabwe	--	--	38,790	48,045	(1)	(1)	--	133	(1)	Developed countries	--	--	5,727	13,844	(1)	(1)	--	61	(1)	Less devel countries	--	--	6,768	0	(1)	(1)	--	0	(1)	Cent plan countries	--	--	9,867	18,485	(1)	(1)	--	0	(1)	Sugar - cane & beet(MT):										World										Canada	--	--	7,397	9,688	(1)	(1)	--	0	(1)	Latin America										Central America	--	--	163,778	173,476	(1)	(1)	--	0	(1)	Guatemala	--	--	438,153	425,035	(1)	(1)	--	22,165	(1)	Belize	--	--	8,549	22,940	(1)	(1)	--	63,882	(1)	El Salvador	--	--					--	3,658	(1)	World	952,672	963,331	384,659	389,151	414.26	403.86	132,881	60,633	381.04	Canada	15,957	14,110	8,411	8,842	527.13	626.62	935	1,299	1,389.48	Latin America	676,612	758,978	270,486	288,289	399.78	393.03	131,799	48,239	373.59	Central America	133,537	296,833	56,737	104,369	424.88	351.49	57,530	18,297	318.04	Guatemala	67,712	169,598	26,837	48,579	396.34	304.36	30,184	11,194	370.86	Belize	18,099	0	8,576	0	451.39	.00	0	0	.00	El Salvador	16,608	49,440	7,722	24,727	464.96	500.13	0	0	.00																																																																																																																																																																																																																																																										
Oceania										Australia	--	--	68,489	69,547	(1)	(1)	--	7,223	(1)	Sub-Saharan										Mauritius	--	--	64,255	65,284	(1)	(1)	--	9,718	(1)	Mozambique	--	--	10,857	14,112	(1)	(1)	--	9,070	(1)	Swaziland	--	--	11,075	10,523	(1)	(1)	--	1,335	(1)	Zimbabwe	--	--	8,633	9,162	(1)	(1)	--	1,300	(1)	Developed countries	--	--	19,300	20,815	(1)	(1)	--	469	(1)	Less devel countries	--	--	6,399	7,968	(1)	(1)	--	3,625	(1)	Cent plan countries	--	--	3,491	9,470	(1)	(1)	--	1,581	(1)	Sugar - cane & beet(MT):										World										Canada	--	--	1,559	6,926	(1)	(1)	--	2,499	(1)	Latin America										Central America	--	--	68,892	37,435	(1)	(1)	--	2,073	(1)	Guatemala	--	--	4,935	13,333	(1)	(1)	--	2,505	(1)	Belize	--	--	48,813	15,511	(1)	(1)	--	1,145	(1)	El Salvador	--	--	48,073	14,268	(1)	(1)	--	170	(1)	Oceania										Australia	--	--	8,612	3,963	(1)	(1)	--	31	(1)	Africa										Sub-Saharan	--	--	6,771	1,861	(1)	(1)	--	426	(1)	Mauritius	--	--	30,344	32,672	(1)	(1)	--	271	(1)	Mozambique	--	--	25,822	30,558	(1)	(1)	--	99	(1)	Swaziland	--	--	38,783	48,233	(1)	(1)	--	85	(1)	Zimbabwe	--	--	38,790	48,045	(1)	(1)	--	133	(1)	Developed countries	--	--	5,727	13,844	(1)	(1)	--	61	(1)	Less devel countries	--	--	6,768	0	(1)	(1)	--	0	(1)	Cent plan countries	--	--	9,867	18,485	(1)	(1)	--	0	(1)	Sugar - cane & beet(MT):										World										Canada	--	--	7,397	9,688	(1)	(1)	--	0	(1)	Latin America										Central America	--	--	163,778	173,476	(1)	(1)	--	0	(1)	Guatemala	--	--	438,153	425,035	(1)	(1)	--	22,165	(1)	Belize	--	--	8,549	22,940	(1)	(1)	--	63,882	(1)	El Salvador	--	--					--	3,658	(1)	World	952,672	963,331	384,659	389,151	414.26	403.86	132,881	60,633	381.04	Canada	15,957	14,110	8,411	8,842	527.13	626.62	935	1,299	1,389.48	Latin America	676,612	758,978	270,486	288,289	399.78	393.03	131,799	48,239	373.59	Central America	133,537	296,833	56,737	104,369	424.88	351.49	57,530	18,297	318.04	Guatemala	67,712	169,598	26,837	48,579	396.34	304.36	30,184	11,194	370.86	Belize	18,099	0	8,576	0	451.39	.00	0	0	.00	El Salvador	16,608	49,440	7,722	24,727	464.96	500.13	0	0	.00																																																																																																																																																																																																																																																																				
Australia	--	--	68,489	69,547	(1)	(1)	--	7,223	(1)	Sub-Saharan										Mauritius	--	--	64,255	65,284	(1)	(1)	--	9,718	(1)	Mozambique	--	--	10,857	14,112	(1)	(1)	--	9,070	(1)	Swaziland	--	--	11,075	10,523	(1)	(1)	--	1,335	(1)	Zimbabwe	--	--	8,633	9,162	(1)	(1)	--	1,300	(1)	Developed countries	--	--	19,300	20,815	(1)	(1)	--	469	(1)	Less devel countries	--	--	6,399	7,968	(1)	(1)	--	3,625	(1)	Cent plan countries	--	--	3,491	9,470	(1)	(1)	--	1,581	(1)	Sugar - cane & beet(MT):										World										Canada	--	--	1,559	6,926	(1)	(1)	--	2,499	(1)	Latin America										Central America	--	--	68,892	37,435	(1)	(1)	--	2,073	(1)	Guatemala	--	--	4,935	13,333	(1)	(1)	--	2,505	(1)	Belize	--	--	48,813	15,511	(1)	(1)	--	1,145	(1)	El Salvador	--	--	48,073	14,268	(1)	(1)	--	170	(1)	Oceania										Australia	--	--	8,612	3,963	(1)	(1)	--	31	(1)	Africa										Sub-Saharan	--	--	6,771	1,861	(1)	(1)	--	426	(1)	Mauritius	--	--	30,344	32,672	(1)	(1)	--	271	(1)	Mozambique	--	--	25,822	30,558	(1)	(1)	--	99	(1)	Swaziland	--	--	38,783	48,233	(1)	(1)	--	85	(1)	Zimbabwe	--	--	38,790	48,045	(1)	(1)	--	133	(1)	Developed countries	--	--	5,727	13,844	(1)	(1)	--	61	(1)	Less devel countries	--	--	6,768	0	(1)	(1)	--	0	(1)	Cent plan countries	--	--	9,867	18,485	(1)	(1)	--	0	(1)	Sugar - cane & beet(MT):										World										Canada	--	--	7,397	9,688	(1)	(1)	--	0	(1)	Latin America										Central America	--	--	163,778	173,476	(1)	(1)	--	0	(1)	Guatemala	--	--	438,153	425,035	(1)	(1)	--	22,165	(1)	Belize	--	--	8,549	22,940	(1)	(1)	--	63,882	(1)	El Salvador	--	--					--	3,658	(1)	World	952,672	963,331	384,659	389,151	414.26	403.86	132,881	60,633	381.04	Canada	15,957	14,110	8,411	8,842	527.13	626.62	935	1,299	1,389.48	Latin America	676,612	758,978	270,486	288,289	399.78	393.03	131,799	48,239	373.59	Central America	133,537	296,833	56,737	104,369	424.88	351.49	57,530	18,297	318.04	Guatemala	67,712	169,598	26,837	48,579	396.34	304.36	30,184	11,194	370.86	Belize	18,099	0	8,576	0	451.39	.00	0	0	.00	El Salvador	16,608	49,440	7,722	24,727	464.96	500.13	0	0	.00																																																																																																																																																																																																																																																																														
Sub-Saharan										Mauritius	--	--	64,255	65,284	(1)	(1)	--	9,718	(1)	Mozambique	--	--	10,857	14,112	(1)	(1)	--	9,070	(1)	Swaziland	--	--	11,075	10,523	(1)	(1)	--	1,335	(1)	Zimbabwe	--	--	8,633	9,162	(1)	(1)	--	1,300	(1)	Developed countries	--	--	19,300	20,815	(1)	(1)	--	469	(1)	Less devel countries	--	--	6,399	7,968	(1)	(1)	--	3,625	(1)	Cent plan countries	--	--	3,491	9,470	(1)	(1)	--	1,581	(1)	Sugar - cane & beet(MT):										World										Canada	--	--	1,559	6,926	(1)	(1)	--	2,499	(1)	Latin America										Central America	--	--	68,892	37,435	(1)	(1)	--	2,073	(1)	Guatemala	--	--	4,935	13,333	(1)	(1)	--	2,505	(1)	Belize	--	--	48,813	15,511	(1)	(1)	--	1,145	(1)	El Salvador	--	--	48,073	14,268	(1)	(1)	--	170	(1)	Oceania										Australia	--	--	8,612	3,963	(1)	(1)	--	31	(1)	Africa										Sub-Saharan	--	--	6,771	1,861	(1)	(1)	--	426	(1)	Mauritius	--	--	30,344	32,672	(1)	(1)	--	271	(1)	Mozambique	--	--	25,822	30,558	(1)	(1)	--	99	(1)	Swaziland	--	--	38,783	48,233	(1)	(1)	--	85	(1)	Zimbabwe	--	--	38,790	48,045	(1)	(1)	--	133	(1)	Developed countries	--	--	5,727	13,844	(1)	(1)	--	61	(1)	Less devel countries	--	--	6,768	0	(1)	(1)	--	0	(1)	Cent plan countries	--	--	9,867	18,485	(1)	(1)	--	0	(1)	Sugar - cane & beet(MT):										World										Canada	--	--	7,397	9,688	(1)	(1)	--	0	(1)	Latin America										Central America	--	--	163,778	173,476	(1)	(1)	--	0	(1)	Guatemala	--	--	438,153	425,035	(1)	(1)	--	22,165	(1)	Belize	--	--	8,549	22,940	(1)	(1)	--	63,882	(1)	El Salvador	--	--					--	3,658	(1)	World	952,672	963,331	384,659	389,151	414.26	403.86	132,881	60,633	381.04	Canada	15,957	14,110	8,411	8,842	527.13	626.62	935	1,299	1,389.48	Latin America	676,612	758,978	270,486	288,289	399.78	393.03	131,799	48,239	373.59	Central America	133,537	296,833	56,737	104,369	424.88	351.49	57,530	18,297	318.04	Guatemala	67,712	169,598	26,837	48,579	396.34	304.36	30,184	11,194	370.86	Belize	18,099	0	8,576	0	451.39	.00	0	0	.00	El Salvador	16,608	49,440	7,722	24,727	464.96	500.13	0	0	.00																																																																																																																																																																																																																																																																																								
Mauritius	--	--	64,255	65,284	(1)	(1)	--	9,718	(1)	Mozambique	--	--	10,857	14,112	(1)	(1)	--	9,070	(1)	Swaziland	--	--	11,075	10,523	(1)	(1)	--	1,335	(1)	Zimbabwe	--	--	8,633	9,162	(1)	(1)	--	1,300	(1)	Developed countries	--	--	19,300	20,815	(1)	(1)	--	469	(1)	Less devel countries	--	--	6,399	7,968	(1)	(1)	--	3,625	(1)	Cent plan countries	--	--	3,491	9,470	(1)	(1)	--	1,581	(1)	Sugar - cane & beet(MT):										World										Canada	--	--	1,559	6,926	(1)	(1)	--	2,499	(1)	Latin America										Central America	--	--	68,892	37,435	(1)	(1)	--	2,073	(1)	Guatemala	--	--	4,935	13,333	(1)	(1)	--	2,505	(1)	Belize	--	--	48,813	15,511	(1)	(1)	--	1,145	(1)	El Salvador	--	--	48,073	14,268	(1)	(1)	--	170	(1)	Oceania										Australia	--	--	8,612	3,963	(1)	(1)	--	31	(1)	Africa										Sub-Saharan	--	--	6,771	1,861	(1)	(1)	--	426	(1)	Mauritius	--	--	30,344	32,672	(1)	(1)	--	271	(1)	Mozambique	--	--	25,822	30,558	(1)	(1)	--	99	(1)	Swaziland	--	--	38,783	48,233	(1)	(1)	--	85	(1)	Zimbabwe	--	--	38,790	48,045	(1)	(1)	--	133	(1)	Developed countries	--	--	5,727	13,844	(1)	(1)	--	61	(1)	Less devel countries	--	--	6,768	0	(1)	(1)	--	0	(1)	Cent plan countries	--	--	9,867	18,485	(1)	(1)	--	0	(1)	Sugar - cane & beet(MT):										World										Canada	--	--	7,397	9,688	(1)	(1)	--	0	(1)	Latin America										Central America	--	--	163,778	173,476	(1)	(1)	--	0	(1)	Guatemala	--	--	438,153	425,035	(1)	(1)	--	22,165	(1)	Belize	--	--	8,549	22,940	(1)	(1)	--	63,882	(1)	El Salvador	--	--					--	3,658	(1)	World	952,672	963,331	384,659	389,151	414.26	403.86	132,881	60,633	381.04	Canada	15,957	14,110	8,411	8,842	527.13	626.62	935	1,299	1,389.48	Latin America	676,612	758,978	270,486	288,289	399.78	393.03	131,799	48,239	373.59	Central America	133,537	296,833	56,737	104,369	424.88	351.49	57,530	18,297	318.04	Guatemala	67,712	169,598	26,837	48,579	396.34	304.36	30,184	11,194	370.86	Belize	18,099	0	8,576	0	451.39	.00	0	0	.00	El Salvador	16,608	49,440	7,722	24,727	464.96	500.13	0	0	.00																																																																																																																																																																																																																																																																																																		
Mozambique	--	--	10,857	14,112	(1)	(1)	--	9,070	(1)	Swaziland	--	--	11,075	10,523	(1)	(1)	--	1,335	(1)	Zimbabwe	--	--	8,633	9,162	(1)	(1)	--	1,300	(1)	Developed countries	--	--	19,300	20,815	(1)	(1)	--	469	(1)	Less devel countries	--	--	6,399	7,968	(1)	(1)	--	3,625	(1)	Cent plan countries	--	--	3,491	9,470	(1)	(1)	--	1,581	(1)	Sugar - cane & beet(MT):										World										Canada	--	--	1,559	6,926	(1)	(1)	--	2,499	(1)	Latin America										Central America	--	--	68,892	37,435	(1)	(1)	--	2,073	(1)	Guatemala	--	--	4,935	13,333	(1)	(1)	--	2,505	(1)	Belize	--	--	48,813	15,511	(1)	(1)	--	1,145	(1)	El Salvador	--	--	48,073	14,268	(1)	(1)	--	170	(1)	Oceania										Australia	--	--	8,612	3,963	(1)	(1)	--	31	(1)	Africa										Sub-Saharan	--	--	6,771	1,861	(1)	(1)	--	426	(1)	Mauritius	--	--	30,344	32,672	(1)	(1)	--	271	(1)	Mozambique	--	--	25,822	30,558	(1)	(1)	--	99	(1)	Swaziland	--	--	38,783	48,233	(1)	(1)	--	85	(1)	Zimbabwe	--	--	38,790	48,045	(1)	(1)	--	133	(1)	Developed countries	--	--	5,727	13,844	(1)	(1)	--	61	(1)	Less devel countries	--	--	6,768	0	(1)	(1)	--	0	(1)	Cent plan countries	--	--	9,867	18,485	(1)	(1)	--	0	(1)	Sugar - cane & beet(MT):										World										Canada	--	--	7,397	9,688	(1)	(1)	--	0	(1)	Latin America										Central America	--	--	163,778	173,476	(1)	(1)	--	0	(1)	Guatemala	--	--	438,153	425,035	(1)	(1)	--	22,165	(1)	Belize	--	--	8,549	22,940	(1)	(1)	--	63,882	(1)	El Salvador	--	--					--	3,658	(1)	World	952,672	963,331	384,659	389,151	414.26	403.86	132,881	60,633	381.04	Canada	15,957	14,110	8,411	8,842	527.13	626.62	935	1,299	1,389.48	Latin America	676,612	758,978	270,486	288,289	399.78	393.03	131,799	48,239	373.59	Central America	133,537	296,833	56,737	104,369	424.88	351.49	57,530	18,297	318.04	Guatemala	67,712	169,598	26,837	48,579	396.34	304.36	30,184	11,194	370.86	Belize	18,099	0	8,576	0	451.39	.00	0	0	.00	El Salvador	16,608	49,440	7,722	24,727	464.96	500.13	0	0	.00																																																																																																																																																																																																																																																																																																												
Swaziland	--	--	11,075	10,523	(1)	(1)	--	1,335	(1)	Zimbabwe	--	--	8,633	9,162	(1)	(1)	--	1,300	(1)	Developed countries	--	--	19,300	20,815	(1)	(1)	--	469	(1)	Less devel countries	--	--	6,399	7,968	(1)	(1)	--	3,625	(1)	Cent plan countries	--	--	3,491	9,470	(1)	(1)	--	1,581	(1)	Sugar - cane & beet(MT):										World										Canada	--	--	1,559	6,926	(1)	(1)	--	2,499	(1)	Latin America										Central America	--	--	68,892	37,435	(1)	(1)	--	2,073	(1)	Guatemala	--	--	4,935	13,333	(1)	(1)	--	2,505	(1)	Belize	--	--	48,813	15,511	(1)	(1)	--	1,145	(1)	El Salvador	--	--	48,073	14,268	(1)	(1)	--	170	(1)	Oceania										Australia	--	--	8,612	3,963	(1)	(1)	--	31	(1)	Africa										Sub-Saharan	--	--	6,771	1,861	(1)	(1)	--	426	(1)	Mauritius	--	--	30,344	32,672	(1)	(1)	--	271	(1)	Mozambique	--	--	25,822	30,558	(1)	(1)	--	99	(1)	Swaziland	--	--	38,783	48,233	(1)	(1)	--	85	(1)	Zimbabwe	--	--	38,790	48,045	(1)	(1)	--	133	(1)	Developed countries	--	--	5,727	13,844	(1)	(1)	--	61	(1)	Less devel countries	--	--	6,768	0	(1)	(1)	--	0	(1)	Cent plan countries	--	--	9,867	18,485	(1)	(1)	--	0	(1)	Sugar - cane & beet(MT):										World										Canada	--	--	7,397	9,688	(1)	(1)	--	0	(1)	Latin America										Central America	--	--	163,778	173,476	(1)	(1)	--	0	(1)	Guatemala	--	--	438,153	425,035	(1)	(1)	--	22,165	(1)	Belize	--	--	8,549	22,940	(1)	(1)	--	63,882	(1)	El Salvador	--	--					--	3,658	(1)	World	952,672	963,331	384,659	389,151	414.26	403.86	132,881	60,633	381.04	Canada	15,957	14,110	8,411	8,842	527.13	626.62	935	1,299	1,389.48	Latin America	676,612	758,978	270,486	288,289	399.78	393.03	131,799	48,239	373.59	Central America	133,537	296,833	56,737	104,369	424.88	351.49	57,530	18,297	318.04	Guatemala	67,712	169,598	26,837	48,579	396.34	304.36	30,184	11,194	370.86	Belize	18,099	0	8,576	0	451.39	.00	0	0	.00	El Salvador	16,608	49,440	7,722	24,727	464.96	500.13	0	0	.00																																																																																																																																																																																																																																																																																																																						
Zimbabwe	--	--	8,633	9,162	(1)	(1)	--	1,300	(1)	Developed countries	--	--	19,300	20,815	(1)	(1)	--	469	(1)	Less devel countries	--	--	6,399	7,968	(1)	(1)	--	3,625	(1)	Cent plan countries	--	--	3,491	9,470	(1)	(1)	--	1,581	(1)	Sugar - cane & beet(MT):										World										Canada	--	--	1,559	6,926	(1)	(1)	--	2,499	(1)	Latin America										Central America	--	--	68,892	37,435	(1)	(1)	--	2,073	(1)	Guatemala	--	--	4,935	13,333	(1)	(1)	--	2,505	(1)	Belize	--	--	48,813	15,511	(1)	(1)	--	1,145	(1)	El Salvador	--	--	48,073	14,268	(1)	(1)	--	170	(1)	Oceania										Australia	--	--	8,612	3,963	(1)	(1)	--	31	(1)	Africa										Sub-Saharan	--	--	6,771	1,861	(1)	(1)	--	426	(1)	Mauritius	--	--	30,344	32,672	(1)	(1)	--	271	(1)	Mozambique	--	--	25,822	30,558	(1)	(1)	--	99	(1)	Swaziland	--	--	38,783	48,233	(1)	(1)	--	85	(1)	Zimbabwe	--	--	38,790	48,045	(1)	(1)	--	133	(1)	Developed countries	--	--	5,727	13,844	(1)	(1)	--	61	(1)	Less devel countries	--	--	6,768	0	(1)	(1)	--	0	(1)	Cent plan countries	--	--	9,867	18,485	(1)	(1)	--	0	(1)	Sugar - cane & beet(MT):										World										Canada	--	--	7,397	9,688	(1)	(1)	--	0	(1)	Latin America										Central America	--	--	163,778	173,476	(1)	(1)	--	0	(1)	Guatemala	--	--	438,153	425,035	(1)	(1)	--	22,165	(1)	Belize	--	--	8,549	22,940	(1)	(1)	--	63,882	(1)	El Salvador	--	--					--	3,658	(1)	World	952,672	963,331	384,659	389,151	414.26	403.86	132,881	60,633	381.04	Canada	15,957	14,110	8,411	8,842	527.13	626.62	935	1,299	1,389.48	Latin America	676,612	758,978	270,486	288,289	399.78	393.03	131,799	48,239	373.59	Central America	133,537	296,833	56,737	104,369	424.88	351.49	57,530	18,297	318.04	Guatemala	67,712	169,598	26,837	48,579	396.34	304.36	30,184	11,194	370.86	Belize	18,099	0	8,576	0	451.39	.00	0	0	.00	El Salvador	16,608	49,440	7,722	24,727	464.96	500.13	0	0	.00																																																																																																																																																																																																																																																																																																																																
Developed countries	--	--	19,300	20,815	(1)	(1)	--	469	(1)	Less devel countries	--	--	6,399	7,968	(1)	(1)	--	3,625	(1)	Cent plan countries	--	--	3,491	9,470	(1)	(1)	--	1,581	(1)	Sugar - cane & beet(MT):										World										Canada	--	--	1,559	6,926	(1)	(1)	--	2,499	(1)	Latin America										Central America	--	--	68,892	37,435	(1)	(1)	--	2,073	(1)	Guatemala	--	--	4,935	13,333	(1)	(1)	--	2,505	(1)	Belize	--	--	48,813	15,511	(1)	(1)	--	1,145	(1)	El Salvador	--	--	48,073	14,268	(1)	(1)	--	170	(1)	Oceania										Australia	--	--	8,612	3,963	(1)	(1)	--	31	(1)	Africa										Sub-Saharan	--	--	6,771	1,861	(1)	(1)	--	426	(1)	Mauritius	--	--	30,344	32,672	(1)	(1)	--	271	(1)	Mozambique	--	--	25,822	30,558	(1)	(1)	--	99	(1)	Swaziland	--	--	38,783	48,233	(1)	(1)	--	85	(1)	Zimbabwe	--	--	38,790	48,045	(1)	(1)	--	133	(1)	Developed countries	--	--	5,727	13,844	(1)	(1)	--	61	(1)	Less devel countries	--	--	6,768	0	(1)	(1)	--	0	(1)	Cent plan countries	--	--	9,867	18,485	(1)	(1)	--	0	(1)	Sugar - cane & beet(MT):										World										Canada	--	--	7,397	9,688	(1)	(1)	--	0	(1)	Latin America										Central America	--	--	163,778	173,476	(1)	(1)	--	0	(1)	Guatemala	--	--	438,153	425,035	(1)	(1)	--	22,165	(1)	Belize	--	--	8,549	22,940	(1)	(1)	--	63,882	(1)	El Salvador	--	--					--	3,658	(1)	World	952,672	963,331	384,659	389,151	414.26	403.86	132,881	60,633	381.04	Canada	15,957	14,110	8,411	8,842	527.13	626.62	935	1,299	1,389.48	Latin America	676,612	758,978	270,486	288,289	399.78	393.03	131,799	48,239	373.59	Central America	133,537	296,833	56,737	104,369	424.88	351.49	57,530	18,297	318.04	Guatemala	67,712	169,598	26,837	48,579	396.34	304.36	30,184	11,194	370.86	Belize	18,099	0	8,576	0	451.39	.00	0	0	.00	El Salvador	16,608	49,440	7,722	24,727	464.96	500.13	0	0	.00																																																																																																																																																																																																																																																																																																																																										
Less devel countries	--	--	6,399	7,968	(1)	(1)	--	3,625	(1)	Cent plan countries	--	--	3,491	9,470	(1)	(1)	--	1,581	(1)	Sugar - cane & beet(MT):										World										Canada	--	--	1,559	6,926	(1)	(1)	--	2,499	(1)	Latin America										Central America	--	--	68,892	37,435	(1)	(1)	--	2,073	(1)	Guatemala	--	--	4,935	13,333	(1)	(1)	--	2,505	(1)	Belize	--	--	48,813	15,511	(1)	(1)	--	1,145	(1)	El Salvador	--	--	48,073	14,268	(1)	(1)	--	170	(1)	Oceania										Australia	--	--	8,612	3,963	(1)	(1)	--	31	(1)	Africa										Sub-Saharan	--	--	6,771	1,861	(1)	(1)	--	426	(1)	Mauritius	--	--	30,344	32,672	(1)	(1)	--	271	(1)	Mozambique	--	--	25,822	30,558	(1)	(1)	--	99	(1)	Swaziland	--	--	38,783	48,233	(1)	(1)	--	85	(1)	Zimbabwe	--	--	38,790	48,045	(1)	(1)	--	133	(1)	Developed countries	--	--	5,727	13,844	(1)	(1)	--	61	(1)	Less devel countries	--	--	6,768	0	(1)	(1)	--	0	(1)	Cent plan countries	--	--	9,867	18,485	(1)	(1)	--	0	(1)	Sugar - cane & beet(MT):										World										Canada	--	--	7,397	9,688	(1)	(1)	--	0	(1)	Latin America										Central America	--	--	163,778	173,476	(1)	(1)	--	0	(1)	Guatemala	--	--	438,153	425,035	(1)	(1)	--	22,165	(1)	Belize	--	--	8,549	22,940	(1)	(1)	--	63,882	(1)	El Salvador	--	--					--	3,658	(1)	World	952,672	963,331	384,659	389,151	414.26	403.86	132,881	60,633	381.04	Canada	15,957	14,110	8,411	8,842	527.13	626.62	935	1,299	1,389.48	Latin America	676,612	758,978	270,486	288,289	399.78	393.03	131,799	48,239	373.59	Central America	133,537	296,833	56,737	104,369	424.88	351.49	57,530	18,297	318.04	Guatemala	67,712	169,598	26,837	48,579	396.34	304.36	30,184	11,194	370.86	Belize	18,099	0	8,576	0	451.39	.00	0	0	.00	El Salvador	16,608	49,440	7,722	24,727	464.96	500.13	0	0	.00																																																																																																																																																																																																																																																																																																																																																				
Cent plan countries	--	--	3,491	9,470	(1)	(1)	--	1,581	(1)	Sugar - cane & beet(MT):										World										Canada	--	--	1,559	6,926	(1)	(1)	--	2,499	(1)	Latin America										Central America	--	--	68,892	37,435	(1)	(1)	--	2,073	(1)	Guatemala	--	--	4,935	13,333	(1)	(1)	--	2,505	(1)	Belize	--	--	48,813	15,511	(1)	(1)	--	1,145	(1)	El Salvador	--	--	48,073	14,268	(1)	(1)	--	170	(1)	Oceania										Australia	--	--	8,612	3,963	(1)	(1)	--	31	(1)	Africa										Sub-Saharan	--	--	6,771	1,861	(1)	(1)	--	426	(1)	Mauritius	--	--	30,344	32,672	(1)	(1)	--	271	(1)	Mozambique	--	--	25,822	30,558	(1)	(1)	--	99	(1)	Swaziland	--	--	38,783	48,233	(1)	(1)	--	85	(1)	Zimbabwe	--	--	38,790	48,045	(1)	(1)	--	133	(1)	Developed countries	--	--	5,727	13,844	(1)	(1)	--	61	(1)	Less devel countries	--	--	6,768	0	(1)	(1)	--	0	(1)	Cent plan countries	--	--	9,867	18,485	(1)	(1)	--	0	(1)	Sugar - cane & beet(MT):										World										Canada	--	--	7,397	9,688	(1)	(1)	--	0	(1)	Latin America										Central America	--	--	163,778	173,476	(1)	(1)	--	0	(1)	Guatemala	--	--	438,153	425,035	(1)	(1)	--	22,165	(1)	Belize	--	--	8,549	22,940	(1)	(1)	--	63,882	(1)	El Salvador	--	--					--	3,658	(1)	World	952,672	963,331	384,659	389,151	414.26	403.86	132,881	60,633	381.04	Canada	15,957	14,110	8,411	8,842	527.13	626.62	935	1,299	1,389.48	Latin America	676,612	758,978	270,486	288,289	399.78	393.03	131,799	48,239	373.59	Central America	133,537	296,833	56,737	104,369	424.88	351.49	57,530	18,297	318.04	Guatemala	67,712	169,598	26,837	48,579	396.34	304.36	30,184	11,194	370.86	Belize	18,099	0	8,576	0	451.39	.00	0	0	.00	El Salvador	16,608	49,440	7,722	24,727	464.96	500.13	0	0	.00																																																																																																																																																																																																																																																																																																																																																														
Sugar - cane & beet(MT):										World										Canada	--	--	1,559	6,926	(1)	(1)	--	2,499	(1)	Latin America										Central America	--	--	68,892	37,435	(1)	(1)	--	2,073	(1)	Guatemala	--	--	4,935	13,333	(1)	(1)	--	2,505	(1)	Belize	--	--	48,813	15,511	(1)	(1)	--	1,145	(1)	El Salvador	--	--	48,073	14,268	(1)	(1)	--	170	(1)	Oceania										Australia	--	--	8,612	3,963	(1)	(1)	--	31	(1)	Africa										Sub-Saharan	--	--	6,771	1,861	(1)	(1)	--	426	(1)	Mauritius	--	--	30,344	32,672	(1)	(1)	--	271	(1)	Mozambique	--	--	25,822	30,558	(1)	(1)	--	99	(1)	Swaziland	--	--	38,783	48,233	(1)	(1)	--	85	(1)	Zimbabwe	--	--	38,790	48,045	(1)	(1)	--	133	(1)	Developed countries	--	--	5,727	13,844	(1)	(1)	--	61	(1)	Less devel countries	--	--	6,768	0	(1)	(1)	--	0	(1)	Cent plan countries	--	--	9,867	18,485	(1)	(1)	--	0	(1)	Sugar - cane & beet(MT):										World										Canada	--	--	7,397	9,688	(1)	(1)	--	0	(1)	Latin America										Central America	--	--	163,778	173,476	(1)	(1)	--	0	(1)	Guatemala	--	--	438,153	425,035	(1)	(1)	--	22,165	(1)	Belize	--	--	8,549	22,940	(1)	(1)	--	63,882	(1)	El Salvador	--	--					--	3,658	(1)	World	952,672	963,331	384,659	389,151	414.26	403.86	132,881	60,633	381.04	Canada	15,957	14,110	8,411	8,842	527.13	626.62	935	1,299	1,389.48	Latin America	676,612	758,978	270,486	288,289	399.78	393.03	131,799	48,239	373.59	Central America	133,537	296,833	56,737	104,369	424.88	351.49	57,530	18,297	318.04	Guatemala	67,712	169,598	26,837	48,579	396.34	304.36	30,184	11,194	370.86	Belize	18,099	0	8,576	0	451.39	.00	0	0	.00	El Salvador	16,608	49,440	7,722	24,727	464.96	500.13	0	0	.00																																																																																																																																																																																																																																																																																																																																																																								
World										Canada	--	--	1,559	6,926	(1)	(1)	--	2,499	(1)	Latin America										Central America	--	--	68,892	37,435	(1)	(1)	--	2,073	(1)	Guatemala	--	--	4,935	13,333	(1)	(1)	--	2,505	(1)	Belize	--	--	48,813	15,511	(1)	(1)	--	1,145	(1)	El Salvador	--	--	48,073	14,268	(1)	(1)	--	170	(1)	Oceania										Australia	--	--	8,612	3,963	(1)	(1)	--	31	(1)	Africa										Sub-Saharan	--	--	6,771	1,861	(1)	(1)	--	426	(1)	Mauritius	--	--	30,344	32,672	(1)	(1)	--	271	(1)	Mozambique	--	--	25,822	30,558	(1)	(1)	--	99	(1)	Swaziland	--	--	38,783	48,233	(1)	(1)	--	85	(1)	Zimbabwe	--	--	38,790	48,045	(1)	(1)	--	133	(1)	Developed countries	--	--	5,727	13,844	(1)	(1)	--	61	(1)	Less devel countries	--	--	6,768	0	(1)	(1)	--	0	(1)	Cent plan countries	--	--	9,867	18,485	(1)	(1)	--	0	(1)	Sugar - cane & beet(MT):										World										Canada	--	--	7,397	9,688	(1)	(1)	--	0	(1)	Latin America										Central America	--	--	163,778	173,476	(1)	(1)	--	0	(1)	Guatemala	--	--	438,153	425,035	(1)	(1)	--	22,165	(1)	Belize	--	--	8,549	22,940	(1)	(1)	--	63,882	(1)	El Salvador	--	--					--	3,658	(1)	World	952,672	963,331	384,659	389,151	414.26	403.86	132,881	60,633	381.04	Canada	15,957	14,110	8,411	8,842	527.13	626.62	935	1,299	1,389.48	Latin America	676,612	758,978	270,486	288,289	399.78	393.03	131,799	48,239	373.59	Central America	133,537	296,833	56,737	104,369	424.88	351.49	57,530	18,297	318.04	Guatemala	67,712	169,598	26,837	48,579	396.34	304.36	30,184	11,194	370.86	Belize	18,099	0	8,576	0	451.39	.00	0	0	.00	El Salvador	16,608	49,440	7,722	24,727	464.96	500.13	0	0	.00																																																																																																																																																																																																																																																																																																																																																																																		
Canada	--	--	1,559	6,926	(1)	(1)	--	2,499	(1)	Latin America										Central America	--	--	68,892	37,435	(1)	(1)	--	2,073	(1)	Guatemala	--	--	4,935	13,333	(1)	(1)	--	2,505	(1)	Belize	--	--	48,813	15,511	(1)	(1)	--	1,145	(1)	El Salvador	--	--	48,073	14,268	(1)	(1)	--	170	(1)	Oceania										Australia	--	--	8,612	3,963	(1)	(1)	--	31	(1)	Africa										Sub-Saharan	--	--	6,771	1,861	(1)	(1)	--	426	(1)	Mauritius	--	--	30,344	32,672	(1)	(1)	--	271	(1)	Mozambique	--	--	25,822	30,558	(1)	(1)	--	99	(1)	Swaziland	--	--	38,783	48,233	(1)	(1)	--	85	(1)	Zimbabwe	--	--	38,790	48,045	(1)	(1)	--	133	(1)	Developed countries	--	--	5,727	13,844	(1)	(1)	--	61	(1)	Less devel countries	--	--	6,768	0	(1)	(1)	--	0	(1)	Cent plan countries	--	--	9,867	18,485	(1)	(1)	--	0	(1)	Sugar - cane & beet(MT):										World										Canada	--	--	7,397	9,688	(1)	(1)	--	0	(1)	Latin America										Central America	--	--	163,778	173,476	(1)	(1)	--	0	(1)	Guatemala	--	--	438,153	425,035	(1)	(1)	--	22,165	(1)	Belize	--	--	8,549	22,940	(1)	(1)	--	63,882	(1)	El Salvador	--	--					--	3,658	(1)	World	952,672	963,331	384,659	389,151	414.26	403.86	132,881	60,633	381.04	Canada	15,957	14,110	8,411	8,842	527.13	626.62	935	1,299	1,389.48	Latin America	676,612	758,978	270,486	288,289	399.78	393.03	131,799	48,239	373.59	Central America	133,537	296,833	56,737	104,369	424.88	351.49	57,530	18,297	318.04	Guatemala	67,712	169,598	26,837	48,579	396.34	304.36	30,184	11,194	370.86	Belize	18,099	0	8,576	0	451.39	.00	0	0	.00	El Salvador	16,608	49,440	7,722	24,727	464.96	500.13	0	0	.00																																																																																																																																																																																																																																																																																																																																																																																												
Latin America										Central America	--	--	68,892	37,435	(1)	(1)	--	2,073	(1)	Guatemala	--	--	4,935	13,333	(1)	(1)	--	2,505	(1)	Belize	--	--	48,813	15,511	(1)	(1)	--	1,145	(1)	El Salvador	--	--	48,073	14,268	(1)	(1)	--	170	(1)	Oceania										Australia	--	--	8,612	3,963	(1)	(1)	--	31	(1)	Africa										Sub-Saharan	--	--	6,771	1,861	(1)	(1)	--	426	(1)	Mauritius	--	--	30,344	32,672	(1)	(1)	--	271	(1)	Mozambique	--	--	25,822	30,558	(1)	(1)	--	99	(1)	Swaziland	--	--	38,783	48,233	(1)	(1)	--	85	(1)	Zimbabwe	--	--	38,790	48,045	(1)	(1)	--	133	(1)	Developed countries	--	--	5,727	13,844	(1)	(1)	--	61	(1)	Less devel countries	--	--	6,768	0	(1)	(1)	--	0	(1)	Cent plan countries	--	--	9,867	18,485	(1)	(1)	--	0	(1)	Sugar - cane & beet(MT):										World										Canada	--	--	7,397	9,688	(1)	(1)	--	0	(1)	Latin America										Central America	--	--	163,778	173,476	(1)	(1)	--	0	(1)	Guatemala	--	--	438,153	425,035	(1)	(1)	--	22,165	(1)	Belize	--	--	8,549	22,940	(1)	(1)	--	63,882	(1)	El Salvador	--	--					--	3,658	(1)	World	952,672	963,331	384,659	389,151	414.26	403.86	132,881	60,633	381.04	Canada	15,957	14,110	8,411	8,842	527.13	626.62	935	1,299	1,389.48	Latin America	676,612	758,978	270,486	288,289	399.78	393.03	131,799	48,239	373.59	Central America	133,537	296,833	56,737	104,369	424.88	351.49	57,530	18,297	318.04	Guatemala	67,712	169,598	26,837	48,579	396.34	304.36	30,184	11,194	370.86	Belize	18,099	0	8,576	0	451.39	.00	0	0	.00	El Salvador	16,608	49,440	7,722	24,727	464.96	500.13	0	0	.00																																																																																																																																																																																																																																																																																																																																																																																																						
Central America	--	--	68,892	37,435	(1)	(1)	--	2,073	(1)	Guatemala	--	--	4,935	13,333	(1)	(1)	--	2,505	(1)	Belize	--	--	48,813	15,511	(1)	(1)	--	1,145	(1)	El Salvador	--	--	48,073	14,268	(1)	(1)	--	170	(1)	Oceania										Australia	--	--	8,612	3,963	(1)	(1)	--	31	(1)	Africa										Sub-Saharan	--	--	6,771	1,861	(1)	(1)	--	426	(1)	Mauritius	--	--	30,344	32,672	(1)	(1)	--	271	(1)	Mozambique	--	--	25,822	30,558	(1)	(1)	--	99	(1)	Swaziland	--	--	38,783	48,233	(1)	(1)	--	85	(1)	Zimbabwe	--	--	38,790	48,045	(1)	(1)	--	133	(1)	Developed countries	--	--	5,727	13,844	(1)	(1)	--	61	(1)	Less devel countries	--	--	6,768	0	(1)	(1)	--	0	(1)	Cent plan countries	--	--	9,867	18,485	(1)	(1)	--	0	(1)	Sugar - cane & beet(MT):										World										Canada	--	--	7,397	9,688	(1)	(1)	--	0	(1)	Latin America										Central America	--	--	163,778	173,476	(1)	(1)	--	0	(1)	Guatemala	--	--	438,153	425,035	(1)	(1)	--	22,165	(1)	Belize	--	--	8,549	22,940	(1)	(1)	--	63,882	(1)	El Salvador	--	--					--	3,658	(1)	World	952,672	963,331	384,659	389,151	414.26	403.86	132,881	60,633	381.04	Canada	15,957	14,110	8,411	8,842	527.13	626.62	935	1,299	1,389.48	Latin America	676,612	758,978	270,486	288,289	399.78	393.03	131,799	48,239	373.59	Central America	133,537	296,833	56,737	104,369	424.88	351.49	57,530	18,297	318.04	Guatemala	67,712	169,598	26,837	48,579	396.34	304.36	30,184	11,194	370.86	Belize	18,099	0	8,576	0	451.39	.00	0	0	.00	El Salvador	16,608	49,440	7,722	24,727	464.96	500.13	0	0	.00																																																																																																																																																																																																																																																																																																																																																																																																																
Guatemala	--	--	4,935	13,333	(1)	(1)	--	2,505	(1)	Belize	--	--	48,813	15,511	(1)	(1)	--	1,145	(1)	El Salvador	--	--	48,073	14,268	(1)	(1)	--	170	(1)	Oceania										Australia	--	--	8,612	3,963	(1)	(1)	--	31	(1)	Africa										Sub-Saharan	--	--	6,771	1,861	(1)	(1)	--	426	(1)	Mauritius	--	--	30,344	32,672	(1)	(1)	--	271	(1)	Mozambique	--	--	25,822	30,558	(1)	(1)	--	99	(1)	Swaziland	--	--	38,783	48,233	(1)	(1)	--	85	(1)	Zimbabwe	--	--	38,790	48,045	(1)	(1)	--	133	(1)	Developed countries	--	--	5,727	13,844	(1)	(1)	--	61	(1)	Less devel countries	--	--	6,768	0	(1)	(1)	--	0	(1)	Cent plan countries	--	--	9,867	18,485	(1)	(1)	--	0	(1)	Sugar - cane & beet(MT):										World										Canada	--	--	7,397	9,688	(1)	(1)	--	0	(1)	Latin America										Central America	--	--	163,778	173,476	(1)	(1)	--	0	(1)	Guatemala	--	--	438,153	425,035	(1)	(1)	--	22,165	(1)	Belize	--	--	8,549	22,940	(1)	(1)	--	63,882	(1)	El Salvador	--	--					--	3,658	(1)	World	952,672	963,331	384,659	389,151	414.26	403.86	132,881	60,633	381.04	Canada	15,957	14,110	8,411	8,842	527.13	626.62	935	1,299	1,389.48	Latin America	676,612	758,978	270,486	288,289	399.78	393.03	131,799	48,239	373.59	Central America	133,537	296,833	56,737	104,369	424.88	351.49	57,530	18,297	318.04	Guatemala	67,712	169,598	26,837	48,579	396.34	304.36	30,184	11,194	370.86	Belize	18,099	0	8,576	0	451.39	.00	0	0	.00	El Salvador	16,608	49,440	7,722	24,727	464.96	500.13	0	0	.00																																																																																																																																																																																																																																																																																																																																																																																																																										
Belize	--	--	48,813	15,511	(1)	(1)	--	1,145	(1)	El Salvador	--	--	48,073	14,268	(1)	(1)	--	170	(1)	Oceania										Australia	--	--	8,612	3,963	(1)	(1)	--	31	(1)	Africa										Sub-Saharan	--	--	6,771	1,861	(1)	(1)	--	426	(1)	Mauritius	--	--	30,344	32,672	(1)	(1)	--	271	(1)	Mozambique	--	--	25,822	30,558	(1)	(1)	--	99	(1)	Swaziland	--	--	38,783	48,233	(1)	(1)	--	85	(1)	Zimbabwe	--	--	38,790	48,045	(1)	(1)	--	133	(1)	Developed countries	--	--	5,727	13,844	(1)	(1)	--	61	(1)	Less devel countries	--	--	6,768	0	(1)	(1)	--	0	(1)	Cent plan countries	--	--	9,867	18,485	(1)	(1)	--	0	(1)	Sugar - cane & beet(MT):										World										Canada	--	--	7,397	9,688	(1)	(1)	--	0	(1)	Latin America										Central America	--	--	163,778	173,476	(1)	(1)	--	0	(1)	Guatemala	--	--	438,153	425,035	(1)	(1)	--	22,165	(1)	Belize	--	--	8,549	22,940	(1)	(1)	--	63,882	(1)	El Salvador	--	--					--	3,658	(1)	World	952,672	963,331	384,659	389,151	414.26	403.86	132,881	60,633	381.04	Canada	15,957	14,110	8,411	8,842	527.13	626.62	935	1,299	1,389.48	Latin America	676,612	758,978	270,486	288,289	399.78	393.03	131,799	48,239	373.59	Central America	133,537	296,833	56,737	104,369	424.88	351.49	57,530	18,297	318.04	Guatemala	67,712	169,598	26,837	48,579	396.34	304.36	30,184	11,194	370.86	Belize	18,099	0	8,576	0	451.39	.00	0	0	.00	El Salvador	16,608	49,440	7,722	24,727	464.96	500.13	0	0	.00																																																																																																																																																																																																																																																																																																																																																																																																																																				
El Salvador	--	--	48,073	14,268	(1)	(1)	--	170	(1)	Oceania										Australia	--	--	8,612	3,963	(1)	(1)	--	31	(1)	Africa										Sub-Saharan	--	--	6,771	1,861	(1)	(1)	--	426	(1)	Mauritius	--	--	30,344	32,672	(1)	(1)	--	271	(1)	Mozambique	--	--	25,822	30,558	(1)	(1)	--	99	(1)	Swaziland	--	--	38,783	48,233	(1)	(1)	--	85	(1)	Zimbabwe	--	--	38,790	48,045	(1)	(1)	--	133	(1)	Developed countries	--	--	5,727	13,844	(1)	(1)	--	61	(1)	Less devel countries	--	--	6,768	0	(1)	(1)	--	0	(1)	Cent plan countries	--	--	9,867	18,485	(1)	(1)	--	0	(1)	Sugar - cane & beet(MT):										World										Canada	--	--	7,397	9,688	(1)	(1)	--	0	(1)	Latin America										Central America	--	--	163,778	173,476	(1)	(1)	--	0	(1)	Guatemala	--	--	438,153	425,035	(1)	(1)	--	22,165	(1)	Belize	--	--	8,549	22,940	(1)	(1)	--	63,882	(1)	El Salvador	--	--					--	3,658	(1)	World	952,672	963,331	384,659	389,151	414.26	403.86	132,881	60,633	381.04	Canada	15,957	14,110	8,411	8,842	527.13	626.62	935	1,299	1,389.48	Latin America	676,612	758,978	270,486	288,289	399.78	393.03	131,799	48,239	373.59	Central America	133,537	296,833	56,737	104,369	424.88	351.49	57,530	18,297	318.04	Guatemala	67,712	169,598	26,837	48,579	396.34	304.36	30,184	11,194	370.86	Belize	18,099	0	8,576	0	451.39	.00	0	0	.00	El Salvador	16,608	49,440	7,722	24,727	464.96	500.13	0	0	.00																																																																																																																																																																																																																																																																																																																																																																																																																																														
Oceania										Australia	--	--	8,612	3,963	(1)	(1)	--	31	(1)	Africa										Sub-Saharan	--	--	6,771	1,861	(1)	(1)	--	426	(1)	Mauritius	--	--	30,344	32,672	(1)	(1)	--	271	(1)	Mozambique	--	--	25,822	30,558	(1)	(1)	--	99	(1)	Swaziland	--	--	38,783	48,233	(1)	(1)	--	85	(1)	Zimbabwe	--	--	38,790	48,045	(1)	(1)	--	133	(1)	Developed countries	--	--	5,727	13,844	(1)	(1)	--	61	(1)	Less devel countries	--	--	6,768	0	(1)	(1)	--	0	(1)	Cent plan countries	--	--	9,867	18,485	(1)	(1)	--	0	(1)	Sugar - cane & beet(MT):										World										Canada	--	--	7,397	9,688	(1)	(1)	--	0	(1)	Latin America										Central America	--	--	163,778	173,476	(1)	(1)	--	0	(1)	Guatemala	--	--	438,153	425,035	(1)	(1)	--	22,165	(1)	Belize	--	--	8,549	22,940	(1)	(1)	--	63,882	(1)	El Salvador	--	--					--	3,658	(1)	World	952,672	963,331	384,659	389,151	414.26	403.86	132,881	60,633	381.04	Canada	15,957	14,110	8,411	8,842	527.13	626.62	935	1,299	1,389.48	Latin America	676,612	758,978	270,486	288,289	399.78	393.03	131,799	48,239	373.59	Central America	133,537	296,833	56,737	104,369	424.88	351.49	57,530	18,297	318.04	Guatemala	67,712	169,598	26,837	48,579	396.34	304.36	30,184	11,194	370.86	Belize	18,099	0	8,576	0	451.39	.00	0	0	.00	El Salvador	16,608	49,440	7,722	24,727	464.96	500.13	0	0	.00																																																																																																																																																																																																																																																																																																																																																																																																																																																								
Australia	--	--	8,612	3,963	(1)	(1)	--	31	(1)	Africa										Sub-Saharan	--	--	6,771	1,861	(1)	(1)	--	426	(1)	Mauritius	--	--	30,344	32,672	(1)	(1)	--	271	(1)	Mozambique	--	--	25,822	30,558	(1)	(1)	--	99	(1)	Swaziland	--	--	38,783	48,233	(1)	(1)	--	85	(1)	Zimbabwe	--	--	38,790	48,045	(1)	(1)	--	133	(1)	Developed countries	--	--	5,727	13,844	(1)	(1)	--	61	(1)	Less devel countries	--	--	6,768	0	(1)	(1)	--	0	(1)	Cent plan countries	--	--	9,867	18,485	(1)	(1)	--	0	(1)	Sugar - cane & beet(MT):										World										Canada	--	--	7,397	9,688	(1)	(1)	--	0	(1)	Latin America										Central America	--	--	163,778	173,476	(1)	(1)	--	0	(1)	Guatemala	--	--	438,153	425,035	(1)	(1)	--	22,165	(1)	Belize	--	--	8,549	22,940	(1)	(1)	--	63,882	(1)	El Salvador	--	--					--	3,658	(1)	World	952,672	963,331	384,659	389,151	414.26	403.86	132,881	60,633	381.04	Canada	15,957	14,110	8,411	8,842	527.13	626.62	935	1,299	1,389.48	Latin America	676,612	758,978	270,486	288,289	399.78	393.03	131,799	48,239	373.59	Central America	133,537	296,833	56,737	104,369	424.88	351.49	57,530	18,297	318.04	Guatemala	67,712	169,598	26,837	48,579	396.34	304.36	30,184	11,194	370.86	Belize	18,099	0	8,576	0	451.39	.00	0	0	.00	El Salvador	16,608	49,440	7,722	24,727	464.96	500.13	0	0	.00																																																																																																																																																																																																																																																																																																																																																																																																																																																																		
Africa										Sub-Saharan	--	--	6,771	1,861	(1)	(1)	--	426	(1)	Mauritius	--	--	30,344	32,672	(1)	(1)	--	271	(1)	Mozambique	--	--	25,822	30,558	(1)	(1)	--	99	(1)	Swaziland	--	--	38,783	48,233	(1)	(1)	--	85	(1)	Zimbabwe	--	--	38,790	48,045	(1)	(1)	--	133	(1)	Developed countries	--	--	5,727	13,844	(1)	(1)	--	61	(1)	Less devel countries	--	--	6,768	0	(1)	(1)	--	0	(1)	Cent plan countries	--	--	9,867	18,485	(1)	(1)	--	0	(1)	Sugar - cane & beet(MT):										World										Canada	--	--	7,397	9,688	(1)	(1)	--	0	(1)	Latin America										Central America	--	--	163,778	173,476	(1)	(1)	--	0	(1)	Guatemala	--	--	438,153	425,035	(1)	(1)	--	22,165	(1)	Belize	--	--	8,549	22,940	(1)	(1)	--	63,882	(1)	El Salvador	--	--					--	3,658	(1)	World	952,672	963,331	384,659	389,151	414.26	403.86	132,881	60,633	381.04	Canada	15,957	14,110	8,411	8,842	527.13	626.62	935	1,299	1,389.48	Latin America	676,612	758,978	270,486	288,289	399.78	393.03	131,799	48,239	373.59	Central America	133,537	296,833	56,737	104,369	424.88	351.49	57,530	18,297	318.04	Guatemala	67,712	169,598	26,837	48,579	396.34	304.36	30,184	11,194	370.86	Belize	18,099	0	8,576	0	451.39	.00	0	0	.00	El Salvador	16,608	49,440	7,722	24,727	464.96	500.13	0	0	.00																																																																																																																																																																																																																																																																																																																																																																																																																																																																												
Sub-Saharan	--	--	6,771	1,861	(1)	(1)	--	426	(1)	Mauritius	--	--	30,344	32,672	(1)	(1)	--	271	(1)	Mozambique	--	--	25,822	30,558	(1)	(1)	--	99	(1)	Swaziland	--	--	38,783	48,233	(1)	(1)	--	85	(1)	Zimbabwe	--	--	38,790	48,045	(1)	(1)	--	133	(1)	Developed countries	--	--	5,727	13,844	(1)	(1)	--	61	(1)	Less devel countries	--	--	6,768	0	(1)	(1)	--	0	(1)	Cent plan countries	--	--	9,867	18,485	(1)	(1)	--	0	(1)	Sugar - cane & beet(MT):										World										Canada	--	--	7,397	9,688	(1)	(1)	--	0	(1)	Latin America										Central America	--	--	163,778	173,476	(1)	(1)	--	0	(1)	Guatemala	--	--	438,153	425,035	(1)	(1)	--	22,165	(1)	Belize	--	--	8,549	22,940	(1)	(1)	--	63,882	(1)	El Salvador	--	--					--	3,658	(1)	World	952,672	963,331	384,659	389,151	414.26	403.86	132,881	60,633	381.04	Canada	15,957	14,110	8,411	8,842	527.13	626.62	935	1,299	1,389.48	Latin America	676,612	758,978	270,486	288,289	399.78	393.03	131,799	48,239	373.59	Central America	133,537	296,833	56,737	104,369	424.88	351.49	57,530	18,297	318.04	Guatemala	67,712	169,598	26,837	48,579	396.34	304.36	30,184	11,194	370.86	Belize	18,099	0	8,576	0	451.39	.00	0	0	.00	El Salvador	16,608	49,440	7,722	24,727	464.96	500.13	0	0	.00																																																																																																																																																																																																																																																																																																																																																																																																																																																																																						
Mauritius	--	--	30,344	32,672	(1)	(1)	--	271	(1)	Mozambique	--	--	25,822	30,558	(1)	(1)	--	99	(1)	Swaziland	--	--	38,783	48,233	(1)	(1)	--	85	(1)	Zimbabwe	--	--	38,790	48,045	(1)	(1)	--	133	(1)	Developed countries	--	--	5,727	13,844	(1)	(1)	--	61	(1)	Less devel countries	--	--	6,768	0	(1)	(1)	--	0	(1)	Cent plan countries	--	--	9,867	18,485	(1)	(1)	--	0	(1)	Sugar - cane & beet(MT):										World										Canada	--	--	7,397	9,688	(1)	(1)	--	0	(1)	Latin America										Central America	--	--	163,778	173,476	(1)	(1)	--	0	(1)	Guatemala	--	--	438,153	425,035	(1)	(1)	--	22,165	(1)	Belize	--	--	8,549	22,940	(1)	(1)	--	63,882	(1)	El Salvador	--	--					--	3,658	(1)	World	952,672	963,331	384,659	389,151	414.26	403.86	132,881	60,633	381.04	Canada	15,957	14,110	8,411	8,842	527.13	626.62	935	1,299	1,389.48	Latin America	676,612	758,978	270,486	288,289	399.78	393.03	131,799	48,239	373.59	Central America	133,537	296,833	56,737	104,369	424.88	351.49	57,530	18,297	318.04	Guatemala	67,712	169,598	26,837	48,579	396.34	304.36	30,184	11,194	370.86	Belize	18,099	0	8,576	0	451.39	.00	0	0	.00	El Salvador	16,608	49,440	7,722	24,727	464.96	500.13	0	0	.00																																																																																																																																																																																																																																																																																																																																																																																																																																																																																																
Mozambique	--	--	25,822	30,558	(1)	(1)	--	99	(1)	Swaziland	--	--	38,783	48,233	(1)	(1)	--	85	(1)	Zimbabwe	--	--	38,790	48,045	(1)	(1)	--	133	(1)	Developed countries	--	--	5,727	13,844	(1)	(1)	--	61	(1)	Less devel countries	--	--	6,768	0	(1)	(1)	--	0	(1)	Cent plan countries	--	--	9,867	18,485	(1)	(1)	--	0	(1)	Sugar - cane & beet(MT):										World										Canada	--	--	7,397	9,688	(1)	(1)	--	0	(1)	Latin America										Central America	--	--	163,778	173,476	(1)	(1)	--	0	(1)	Guatemala	--	--	438,153	425,035	(1)	(1)	--	22,165	(1)	Belize	--	--	8,549	22,940	(1)	(1)	--	63,882	(1)	El Salvador	--	--					--	3,658	(1)	World	952,672	963,331	384,659	389,151	414.26	403.86	132,881	60,633	381.04	Canada	15,957	14,110	8,411	8,842	527.13	626.62	935	1,299	1,389.48	Latin America	676,612	758,978	270,486	288,289	399.78	393.03	131,799	48,239	373.59	Central America	133,537	296,833	56,737	104,369	424.88	351.49	57,530	18,297	318.04	Guatemala	67,712	169,598	26,837	48,579	396.34	304.36	30,184	11,194	370.86	Belize	18,099	0	8,576	0	451.39	.00	0	0	.00	El Salvador	16,608	49,440	7,722	24,727	464.96	500.13	0	0	.00																																																																																																																																																																																																																																																																																																																																																																																																																																																																																																										
Swaziland	--	--	38,783	48,233	(1)	(1)	--	85	(1)	Zimbabwe	--	--	38,790	48,045	(1)	(1)	--	133	(1)	Developed countries	--	--	5,727	13,844	(1)	(1)	--	61	(1)	Less devel countries	--	--	6,768	0	(1)	(1)	--	0	(1)	Cent plan countries	--	--	9,867	18,485	(1)	(1)	--	0	(1)	Sugar - cane & beet(MT):										World										Canada	--	--	7,397	9,688	(1)	(1)	--	0	(1)	Latin America										Central America	--	--	163,778	173,476	(1)	(1)	--	0	(1)	Guatemala	--	--	438,153	425,035	(1)	(1)	--	22,165	(1)	Belize	--	--	8,549	22,940	(1)	(1)	--	63,882	(1)	El Salvador	--	--					--	3,658	(1)	World	952,672	963,331	384,659	389,151	414.26	403.86	132,881	60,633	381.04	Canada	15,957	14,110	8,411	8,842	527.13	626.62	935	1,299	1,389.48	Latin America	676,612	758,978	270,486	288,289	399.78	393.03	131,799	48,239	373.59	Central America	133,537	296,833	56,737	104,369	424.88	351.49	57,530	18,297	318.04	Guatemala	67,712	169,598	26,837	48,579	396.34	304.36	30,184	11,194	370.86	Belize	18,099	0	8,576	0	451.39	.00	0	0	.00	El Salvador	16,608	49,440	7,722	24,727	464.96	500.13	0	0	.00																																																																																																																																																																																																																																																																																																																																																																																																																																																																																																																				
Zimbabwe	--	--	38,790	48,045	(1)	(1)	--	133	(1)	Developed countries	--	--	5,727	13,844	(1)	(1)	--	61	(1)	Less devel countries	--	--	6,768	0	(1)	(1)	--	0	(1)	Cent plan countries	--	--	9,867	18,485	(1)	(1)	--	0	(1)	Sugar - cane & beet(MT):										World										Canada	--	--	7,397	9,688	(1)	(1)	--	0	(1)	Latin America										Central America	--	--	163,778	173,476	(1)	(1)	--	0	(1)	Guatemala	--	--	438,153	425,035	(1)	(1)	--	22,165	(1)	Belize	--	--	8,549	22,940	(1)	(1)	--	63,882	(1)	El Salvador	--	--					--	3,658	(1)	World	952,672	963,331	384,659	389,151	414.26	403.86	132,881	60,633	381.04	Canada	15,957	14,110	8,411	8,842	527.13	626.62	935	1,299	1,389.48	Latin America	676,612	758,978	270,486	288,289	399.78	393.03	131,799	48,239	373.59	Central America	133,537	296,833	56,737	104,369	424.88	351.49	57,530	18,297	318.04	Guatemala	67,712	169,598	26,837	48,579	396.34	304.36	30,184	11,194	370.86	Belize	18,099	0	8,576	0	451.39	.00	0	0	.00	El Salvador	16,608	49,440	7,722	24,727	464.96	500.13	0	0	.00																																																																																																																																																																																																																																																																																																																																																																																																																																																																																																																														
Developed countries	--	--	5,727	13,844	(1)	(1)	--	61	(1)	Less devel countries	--	--	6,768	0	(1)	(1)	--	0	(1)	Cent plan countries	--	--	9,867	18,485	(1)	(1)	--	0	(1)	Sugar - cane & beet(MT):										World										Canada	--	--	7,397	9,688	(1)	(1)	--	0	(1)	Latin America										Central America	--	--	163,778	173,476	(1)	(1)	--	0	(1)	Guatemala	--	--	438,153	425,035	(1)	(1)	--	22,165	(1)	Belize	--	--	8,549	22,940	(1)	(1)	--	63,882	(1)	El Salvador	--	--					--	3,658	(1)	World	952,672	963,331	384,659	389,151	414.26	403.86	132,881	60,633	381.04	Canada	15,957	14,110	8,411	8,842	527.13	626.62	935	1,299	1,389.48	Latin America	676,612	758,978	270,486	288,289	399.78	393.03	131,799	48,239	373.59	Central America	133,537	296,833	56,737	104,369	424.88	351.49	57,530	18,297	318.04	Guatemala	67,712	169,598	26,837	48,579	396.34	304.36	30,184	11,194	370.86	Belize	18,099	0	8,576	0	451.39	.00	0	0	.00	El Salvador	16,608	49,440	7,722	24,727	464.96	500.13	0	0	.00																																																																																																																																																																																																																																																																																																																																																																																																																																																																																																																																								
Less devel countries	--	--	6,768	0	(1)	(1)	--	0	(1)	Cent plan countries	--	--	9,867	18,485	(1)	(1)	--	0	(1)	Sugar - cane & beet(MT):										World										Canada	--	--	7,397	9,688	(1)	(1)	--	0	(1)	Latin America										Central America	--	--	163,778	173,476	(1)	(1)	--	0	(1)	Guatemala	--	--	438,153	425,035	(1)	(1)	--	22,165	(1)	Belize	--	--	8,549	22,940	(1)	(1)	--	63,882	(1)	El Salvador	--	--					--	3,658	(1)	World	952,672	963,331	384,659	389,151	414.26	403.86	132,881	60,633	381.04	Canada	15,957	14,110	8,411	8,842	527.13	626.62	935	1,299	1,389.48	Latin America	676,612	758,978	270,486	288,289	399.78	393.03	131,799	48,239	373.59	Central America	133,537	296,833	56,737	104,369	424.88	351.49	57,530	18,297	318.04	Guatemala	67,712	169,598	26,837	48,579	396.34	304.36	30,184	11,194	370.86	Belize	18,099	0	8,576	0	451.39	.00	0	0	.00	El Salvador	16,608	49,440	7,722	24,727	464.96	500.13	0	0	.00																																																																																																																																																																																																																																																																																																																																																																																																																																																																																																																																																		
Cent plan countries	--	--	9,867	18,485	(1)	(1)	--	0	(1)	Sugar - cane & beet(MT):										World										Canada	--	--	7,397	9,688	(1)	(1)	--	0	(1)	Latin America										Central America	--	--	163,778	173,476	(1)	(1)	--	0	(1)	Guatemala	--	--	438,153	425,035	(1)	(1)	--	22,165	(1)	Belize	--	--	8,549	22,940	(1)	(1)	--	63,882	(1)	El Salvador	--	--					--	3,658	(1)	World	952,672	963,331	384,659	389,151	414.26	403.86	132,881	60,633	381.04	Canada	15,957	14,110	8,411	8,842	527.13	626.62	935	1,299	1,389.48	Latin America	676,612	758,978	270,486	288,289	399.78	393.03	131,799	48,239	373.59	Central America	133,537	296,833	56,737	104,369	424.88	351.49	57,530	18,297	318.04	Guatemala	67,712	169,598	26,837	48,579	396.34	304.36	30,184	11,194	370.86	Belize	18,099	0	8,576	0	451.39	.00	0	0	.00	El Salvador	16,608	49,440	7,722	24,727	464.96	500.13	0	0	.00																																																																																																																																																																																																																																																																																																																																																																																																																																																																																																																																																												
Sugar - cane & beet(MT):										World										Canada	--	--	7,397	9,688	(1)	(1)	--	0	(1)	Latin America										Central America	--	--	163,778	173,476	(1)	(1)	--	0	(1)	Guatemala	--	--	438,153	425,035	(1)	(1)	--	22,165	(1)	Belize	--	--	8,549	22,940	(1)	(1)	--	63,882	(1)	El Salvador	--	--					--	3,658	(1)	World	952,672	963,331	384,659	389,151	414.26	403.86	132,881	60,633	381.04	Canada	15,957	14,110	8,411	8,842	527.13	626.62	935	1,299	1,389.48	Latin America	676,612	758,978	270,486	288,289	399.78	393.03	131,799	48,239	373.59	Central America	133,537	296,833	56,737	104,369	424.88	351.49	57,530	18,297	318.04	Guatemala	67,712	169,598	26,837	48,579	396.34	304.36	30,184	11,194	370.86	Belize	18,099	0	8,576	0	451.39	.00	0	0	.00	El Salvador	16,608	49,440	7,722	24,727	464.96	500.13	0	0	.00																																																																																																																																																																																																																																																																																																																																																																																																																																																																																																																																																																						
World										Canada	--	--	7,397	9,688	(1)	(1)	--	0	(1)	Latin America										Central America	--	--	163,778	173,476	(1)	(1)	--	0	(1)	Guatemala	--	--	438,153	425,035	(1)	(1)	--	22,165	(1)	Belize	--	--	8,549	22,940	(1)	(1)	--	63,882	(1)	El Salvador	--	--					--	3,658	(1)	World	952,672	963,331	384,659	389,151	414.26	403.86	132,881	60,633	381.04	Canada	15,957	14,110	8,411	8,842	527.13	626.62	935	1,299	1,389.48	Latin America	676,612	758,978	270,486	288,289	399.78	393.03	131,799	48,239	373.59	Central America	133,537	296,833	56,737	104,369	424.88	351.49	57,530	18,297	318.04	Guatemala	67,712	169,598	26,837	48,579	396.34	304.36	30,184	11,194	370.86	Belize	18,099	0	8,576	0	451.39	.00	0	0	.00	El Salvador	16,608	49,440	7,722	24,727	464.96	500.13	0	0	.00																																																																																																																																																																																																																																																																																																																																																																																																																																																																																																																																																																																
Canada	--	--	7,397	9,688	(1)	(1)	--	0	(1)	Latin America										Central America	--	--	163,778	173,476	(1)	(1)	--	0	(1)	Guatemala	--	--	438,153	425,035	(1)	(1)	--	22,165	(1)	Belize	--	--	8,549	22,940	(1)	(1)	--	63,882	(1)	El Salvador	--	--					--	3,658	(1)	World	952,672	963,331	384,659	389,151	414.26	403.86	132,881	60,633	381.04	Canada	15,957	14,110	8,411	8,842	527.13	626.62	935	1,299	1,389.48	Latin America	676,612	758,978	270,486	288,289	399.78	393.03	131,799	48,239	373.59	Central America	133,537	296,833	56,737	104,369	424.88	351.49	57,530	18,297	318.04	Guatemala	67,712	169,598	26,837	48,579	396.34	304.36	30,184	11,194	370.86	Belize	18,099	0	8,576	0	451.39	.00	0	0	.00	El Salvador	16,608	49,440	7,722	24,727	464.96	500.13	0	0	.00																																																																																																																																																																																																																																																																																																																																																																																																																																																																																																																																																																																										
Latin America										Central America	--	--	163,778	173,476	(1)	(1)	--	0	(1)	Guatemala	--	--	438,153	425,035	(1)	(1)	--	22,165	(1)	Belize	--	--	8,549	22,940	(1)	(1)	--	63,882	(1)	El Salvador	--	--					--	3,658	(1)	World	952,672	963,331	384,659	389,151	414.26	403.86	132,881	60,633	381.04	Canada	15,957	14,110	8,411	8,842	527.13	626.62	935	1,299	1,389.48	Latin America	676,612	758,978	270,486	288,289	399.78	393.03	131,799	48,239	373.59	Central America	133,537	296,833	56,737	104,369	424.88	351.49	57,530	18,297	318.04	Guatemala	67,712	169,598	26,837	48,579	396.34	304.36	30,184	11,194	370.86	Belize	18,099	0	8,576	0	451.39	.00	0	0	.00	El Salvador	16,608	49,440	7,722	24,727	464.96	500.13	0	0	.00																																																																																																																																																																																																																																																																																																																																																																																																																																																																																																																																																																																																				
Central America	--	--	163,778	173,476	(1)	(1)	--	0	(1)	Guatemala	--	--	438,153	425,035	(1)	(1)	--	22,165	(1)	Belize	--	--	8,549	22,940	(1)	(1)	--	63,882	(1)	El Salvador	--	--					--	3,658	(1)	World	952,672	963,331	384,659	389,151	414.26	403.86	132,881	60,633	381.04	Canada	15,957	14,110	8,411	8,842	527.13	626.62	935	1,299	1,389.48	Latin America	676,612	758,978	270,486	288,289	399.78	393.03	131,799	48,239	373.59	Central America	133,537	296,833	56,737	104,369	424.88	351.49	57,530	18,297	318.04	Guatemala	67,712	169,598	26,837	48,579	396.34	304.36	30,184	11,194	370.86	Belize	18,099	0	8,576	0	451.39	.00	0	0	.00	El Salvador	16,608	49,440	7,722	24,727	464.96	500.13	0	0	.00																																																																																																																																																																																																																																																																																																																																																																																																																																																																																																																																																																																																														
Guatemala	--	--	438,153	425,035	(1)	(1)	--	22,165	(1)	Belize	--	--	8,549	22,940	(1)	(1)	--	63,882	(1)	El Salvador	--	--					--	3,658	(1)	World	952,672	963,331	384,659	389,151	414.26	403.86	132,881	60,633	381.04	Canada	15,957	14,110	8,411	8,842	527.13	626.62	935	1,299	1,389.48	Latin America	676,612	758,978	270,486	288,289	399.78	393.03	131,799	48,239	373.59	Central America	133,537	296,833	56,737	104,369	424.88	351.49	57,530	18,297	318.04	Guatemala	67,712	169,598	26,837	48,579	396.34	304.36	30,184	11,194	370.86	Belize	18,099	0	8,576	0	451.39	.00	0	0	.00	El Salvador	16,608	49,440	7,722	24,727	464.96	500.13	0	0	.00																																																																																																																																																																																																																																																																																																																																																																																																																																																																																																																																																																																																																								
Belize	--	--	8,549	22,940	(1)	(1)	--	63,882	(1)	El Salvador	--	--					--	3,658	(1)	World	952,672	963,331	384,659	389,151	414.26	403.86	132,881	60,633	381.04	Canada	15,957	14,110	8,411	8,842	527.13	626.62	935	1,299	1,389.48	Latin America	676,612	758,978	270,486	288,289	399.78	393.03	131,799	48,239	373.59	Central America	133,537	296,833	56,737	104,369	424.88	351.49	57,530	18,297	318.04	Guatemala	67,712	169,598	26,837	48,579	396.34	304.36	30,184	11,194	370.86	Belize	18,099	0	8,576	0	451.39	.00	0	0	.00	El Salvador	16,608	49,440	7,722	24,727	464.96	500.13	0	0	.00																																																																																																																																																																																																																																																																																																																																																																																																																																																																																																																																																																																																																																		
El Salvador	--	--					--	3,658	(1)	World	952,672	963,331	384,659	389,151	414.26	403.86	132,881	60,633	381.04	Canada	15,957	14,110	8,411	8,842	527.13	626.62	935	1,299	1,389.48	Latin America	676,612	758,978	270,486	288,289	399.78	393.03	131,799	48,239	373.59	Central America	133,537	296,833	56,737	104,369	424.88	351.49	57,530	18,297	318.04	Guatemala	67,712	169,598	26,837	48,579	396.34	304.36	30,184	11,194	370.86	Belize	18,099	0	8,576	0	451.39	.00	0	0	.00	El Salvador	16,608	49,440	7,722	24,727	464.96	500.13	0	0	.00																																																																																																																																																																																																																																																																																																																																																																																																																																																																																																																																																																																																																																												
World	952,672	963,331	384,659	389,151	414.26	403.86	132,881	60,633	381.04																																																																																																																																																																																																																																																																																																																																																																																																																																																																																																																																																																																																																																																																																																																		
Canada	15,957	14,110	8,411	8,842	527.13	626.62	935	1,299	1,389.48																																																																																																																																																																																																																																																																																																																																																																																																																																																																																																																																																																																																																																																																																																																		
Latin America	676,612	758,978	270,486	288,289	399.78	393.03	131,799	48,239	373.59																																																																																																																																																																																																																																																																																																																																																																																																																																																																																																																																																																																																																																																																																																																		
Central America	133,537	296,833	56,737	104,369	424.88	351.49	57,530	18,297	318.04																																																																																																																																																																																																																																																																																																																																																																																																																																																																																																																																																																																																																																																																																																																		
Guatemala	67,712	169,598	26,837	48,579	396.34	304.36	30,184	11,194	370.86																																																																																																																																																																																																																																																																																																																																																																																																																																																																																																																																																																																																																																																																																																																		
Belize	18,099	0	8,576	0	451.39	.00	0	0	.00																																																																																																																																																																																																																																																																																																																																																																																																																																																																																																																																																																																																																																																																																																																		
El Salvador	16,608	49,440	7,722	24,727	464.96	500.13	0	0	.00																																																																																																																																																																																																																																																																																																																																																																																																																																																																																																																																																																																																																																																																																																																		

See footnotes at end of table.

Appendix table B-3--U.S. agricultural imports: Quantity, value, and unit value by commodity and country, October-April 1989/90 and 1990/91, and April 1991--continued

Commodity and country	October-April						April 1991		
	Quantity		Value (1,000 dol.)		Unit value (\$)		Quantity	Value (1,000 dol.)	Unit value (\$)
	1989/90	1990/91	1989/90	1990/91	1989/90	1990/91			
Sugar - cane & beet(MT):									
Nicaragua	0	80,416	0	27,855	0.00	346.38	24,000	5,857	244.04
Costa Rica	27,930	7,478	12,586	3,209	450.61	428.10	3,346	1,246	372.43
Caribbean	101,678	101,322	44,529	46,256	437.94	456.52	25,093	11,821	475.07
Dominican Republic	92,478	94,697	40,259	43,048	435.33	454.59	25,093	11,821	475.07
Trinidad-Tobago	9,200	6,625	4,270	3,207	464.16	484.15	0	0	.00
S America	436,315	352,942	166,774	144,223	382.23	408.63	41,446	15,620	376.88
Colombia	186,581	109,058	64,890	38,976	390.09	357.39	9,055	1,929	213.08
Peru	10,793	16,409	5,232	7,699	484.80	468.20	0	0	.00
Brazil	212,164	168,472	89,217	72,170	420.51	425.85	18,141	7,414	408.71
Argentina	10,146	48,903	4,588	21,738	452.19	444.52	14,260	6,276	440.43
Asia	123,551	30,565	54,192	14,318	438.52	468.45	18	10	513.26
Southeast Asia	105,842	30,352	47,986	14,157	453.38	466.42	18	10	513.26
Philippines	105,842	30,352	47,986	14,125	453.38	466.38	19	10	513.26
Other East Asia	8,827	17	4,358	12	443.51	596.41	0	0	.00
China (Taiwan)	8,820	0	4,353	0	443.25	.00	0	0	.00
Oceania	54,538	50,685	23,852	22,255	437.35	439.09	20	9	451.50
Australia	43,233	47,834	19,456	21,515	450.02	449.78	20	9	451.50
Other Pac Is, n e c	11,305	2,829	4,386	723	388.87	255.67	0	0	.00
Africa	81,858	108,822	37,555	45,272	458.78	415.64	100	61	612.52
Sub-Sahara	81,858	108,822	37,555	45,272	458.78	415.64	100	61	612.52
Mauritius	8,801	29,319	4,502	12,353	511.64	421.34	100	61	612.52
Mozambique	16,400	0	6,768	0	439.50	.00	0	0	.00
Swaziland	21,033	45,913	9,867	17,203	469.12	374.69	0	0	.00
Zimbabwe	15,712	20,000	7,397	8,698	470.76	484.90	0	0	.00
Malawi	7,510	10,693	3,182	4,788	423.67	448.71	0	0	.00
Developed countries	59,346	62,037	28,020	30,539	472.15	482.26	863	1,323	1,374.00
Less devel countries	893,311	901,098	366,627	358,470	410.41	397.81	191,918	49,910	373.79
Molasses(HL):									
World	4,865,946	5,852,429	44,644	54,105	9.17	8.08	1,203,176	11,771	9.78
Canada	14,431	15,195	598	562	41.47	36.96	1,467	56	38.46
Latin America	2,685,180	3,262,284	28,043	32,350	10.44	9.92	1,007,734	8,681	9.61
Mexico	181,378	550,284	2,139	4,957	11.79	8.01	172,927	1,673	9.67
Central America	911,935	1,778,609	4,876	14,081	5.46	7.92	626,390	5,549	8.86
Guatemala	847,905	1,275,601	4,665	9,515	5.38	7.46	417,074	3,573	8.80
Belize	64,029	98,966	412	1,128	6.43	11.40	36,655	664	18.12
El Salvador	0	146,578	0	1,473	.00	10.05	0	0	.00
Nicaragua	0	209,692	0	1,505	.00	7.17	129,545	858	6.63
Caribbean	823,140	579,099	10,869	7,193	13.20	12.42	168,482	2,093	12.42
Dominican Republic	776,988	571,593	8,853	6,214	11.39	10.87	167,375	1,909	11.41
Barbados	23,304	7,506	1,586	978	68.07	130.47	1,107	183	165.46
S America	768,727	354,282	10,058	5,119	13.08	17.27	39,935	367	9.20
Colombia	47,111	139,754	250	1,544	5.30	11.05	39,935	367	9.20
Venezuela	144,918	0	813	0	5.61	.00	0	0	.00
Peru	145,521	0	940	0	6.46	.00	0	0	.00
Brazil	431,177	214,628	8,056	4,575	18.68	21.32	0	0	.00
W Europe	453,004	126,366	7,964	1,696	17.58	13.42	18	2	134.44
EC-12	453,004	126,366	7,964	1,696	17.58	13.42	18	2	134.44
Netherlands	160,472	126,316	2,497	1,689	16.56	13.37	0	0	.00
France	266,062	0	5,185	0	19.30	.00	0	0	.00
E Europe	100,305	655,360	1,212	6,587	12.08	10.05	193,804	2,020	10.42
Poland	100,305	655,360	1,212	6,587	12.08	10.05	193,804	2,020	10.42
Oceania	1,407,499	1,364,593	5,580	8,735	3.96	7.13	0	0	.00
Australia	1,407,499	1,224,779	5,580	8,513	3.96	6.95	0	0	.00
Other Pac Is, n e c	0	139,814	0	1,222	.00	8.74	0	0	.00
Africa	205,330	459,318	1,225	2,770	5.97	6.03	10	3	319.20
Sub-Sahara	205,330	459,308	1,225	2,767	5.97	6.02	0	0	.00
Mauritius	206,330	221,231	1,225	1,485	5.97	6.71	0	0	.00
Swaziland	0	238,077	0	1,282	.00	5.38	0	0	.00
Developed countries	1,874,934	1,366,340	14,142	10,770	7.54	7.88	1,475	58	39.63
Less devel countries	2,890,707	3,930,729	26,290	36,748	10.13	9.35	1,007,897	9,693	9.62
Cent plan countries	100,305	655,360	1,212	6,587	12.08	10.05	193,804	2,020	10.42
Confectionery prods(MT):									
World	56,650	55,014	102,187	108,482	1,804.00	1,990.08	8,322	16,340	1,963.44
Canada	4,758	5,434	7,908	10,277	1,662.14	1,891.21	960	1,782	1,856.42
Latin America	20,182	18,250	23,932	20,915	1,185.82	1,146.03	2,757	3,274	1,187.51
Mexico	2,635	2,947	3,902	4,349	1,480.99	1,476.66	639	892	1,562.15
Central America	877	1,569	2,434	1,129	2,775.81	719.33	157	202	1,283.64
Guatemala	317	1,316	1,154	806	3,641.32	612.36	139	179	1,287.28
Costa Rica	555	240	1,273	289	2,202.88	1,206.09	18	23	1,255.55
Caribbean	774	302	1,307	490	1,689.23	1,622.97	62	89	1,428.64
S America	15,896	13,432	16,288	14,948	1,024.65	1,112.84	1,899	1,892	1,049.00
Colombia	2,401	2,856	2,306	2,710	960.83	916.71	467	423	804.89
Brazil	9,041	7,264	8,441	7,679	933.60	1,057.06	1,069	1,071	1,001.82
Argentina	3,934	1,791	4,633	3,849	1,177.80	1,379.14	262	356	1,359.56
W Europe	25,360	25,601	58,163	65,489	2,293.49	2,658.07	3,739	9,422	2,519.97
EC-12	23,516	23,831	54,047	61,518	2,298.29	2,881.42	3,456	8,807	2,548.40
United Kingdom	3,805	4,341	10,351	13,830	2,720.25	3,185.90	349	1,322	3,786.94
Netherlands	3,734	3,495	8,514	8,704	2,280.14	2,490.34	496	1,278	2,577.36
Belgium and Luxembourg	414	717	1,258	2,403	3,037.55	3,351.07	71	255	3,585.44
France	657	695	2,411	2,239	3,569.17	3,222.18	73	321	4,390.73
Fed Rep Germany	10,175	9,661	18,550	20,436	1,823.06	2,115.36	1,678	3,560	2,121.45
Spain, incl Canary Is	1,843	1,627	5,951	5,113	3,229.04	3,142.51	158	420	2,658.90
Italy	2,556	2,847	6,291	7,749	2,451.41	2,721.71	597	1,678	2,642.73
Other W Europe	1,844	1,770	4,116	3,971	2,232.91	2,243.74	263	615	2,172.69
Sweden	1,349	1,236	2,245	2,224	1,664.43	1,799.28	234	422	1,804.43

See footnotes at end of table.

Appendix table B-3--U.S. agricultural imports: Quantity, value, and unit value by commodity and country, October-April 1989/90 and 1990/91, and April 1991--continued

Commodity and country	October-April						April 1991		
	Quantity		Value (1,000 dol.)		Unit value (\$)		Quantity	Value (1,000 dol.)	Unit value (\$)
	1989/90	1990/91	1989/90	1990/91	1989/90	1990/91			
Confectionery prods(MT):									
E Europe									
Yugoslavia	2,294	1,985	1,746	2,024	760.93	1,019.57	303	317	1,045.89
Asia	1,866	1,460	1,426	1,465	764.06	1,003.25	169	161	1,016.01
W Asia (Mideast)	3,880	3,333	9,837	10,120	2,561.02	3,036.32	465	1,413	3,105.83
Israel, inc Gaza & W Bank	1,016	877	1,651	1,802	1,624.85	2,055.15	137	252	1,839.17
Japan	494	607	796	1,161	1,611.62	1,895.13	106	170	1,604.03
Other East Asia	255	369	1,615	2,478	6,334.93	6,714.87	79	488	6,181.66
Hong Kong	1,776	1,253	4,985	3,808	2,806.90	3,039.38	140	401	2,863.61
China (Taiwan)	1,084	540	2,521	1,582	2,325.38	2,929.14	40	122	3,043.47
Developed countries	577	590	2,408	1,859	3,556.94	3,151.39	95	271	2,852.50
Less devel countries	31,037	32,202	68,976	79,863	2,222.39	2,480.06	4,897	11,926	2,435.34
Cent plan countries	22,829	20,320	30,528	26,553	1,337.25	1,306.75	3,065	3,984	1,298.97
Other sugar & related prods(MT):	2,784	2,492	2,692	3,056	956.93	1,230.42	360	430	1,183.09
World	153,729	159,736	68,981	68,713	448.72	492.87	22,853	10,971	480.08
Canada	127,870	135,021	49,581	49,812	368.22	368.92	18,862	8,544	428.02
Latin America	15,002	3,890	11,278	3,000	751.76	885.04	987	871	882.21
Mexico	4,288	1,263	3,290	1,074	753.28	850.28	164	143	872.87
Caribbean	3,705	202	2,669	219	720.33	1,084.48	41	58	1,421.73
Dominican Republic	3,610	62	2,537	92	702.80	1,482.85	27	36	1,348.18
S America	6,735	1,740	5,138	1,487	762.94	854.83	739	586	805.30
Argentina	6,572	1,719	5,048	1,476	768.10	858.92	723	590	816.54
W Europe	2,885	3,482	2,210	2,197	765.66	631.05	369	279	755.93
EC-12	2,872	3,351	2,123	1,936	739.36	577.66	348	245	704.09
France	1,882	1,613	1,062	897	564.15	550.01	252	136	540.10
Fed Rep Germany	801	406	718	379	896.39	933.13	64	65	1,200.83
Hungary	742	1,104	533	860	718.91	778.71	203	163	800.63
Asia	637	1,061	427	816	671.03	769.50	181	151	789.17
China (mainland)	6,391	15,504	4,741	12,591	741.86	812.13	1,304	1,074	823.24
Developed countries	5,851	15,135	3,982	12,147	680.61	802.59	1,267	1,032	814.63
Less devel countries	131,559	198,700	52,640	52,304	400.13	377.10	20,342	8,857	435.41
Cent plan countries	15,365	3,631	11,708	3,265	762.00	899.17	1,023	905	884.73
World	6,805	16,405	4,633	13,143	680.79	801.19	1,488	1,208	812.52
Spices(MT):									
World	10,969	8,253	15,348	15,260	1,398.19	1,849.08	1,729	3,518	2,034.93
Latin America	5,945	4,187	7,052	6,540	1,186.16	2,039.55	750	2,161	2,881.63
Mexico	5,641	3,867	5,673	6,999	1,005.59	1,808.82	539	950	1,762.61
S America	265	266	1,351	1,500	5,297.93	5,639.56	211	1,211	5,740.16
Chile	264	264	1,348	1,484	5,307.97	5,657.47	208	1,206	5,770.21
W Europe	313	121	1,200	741	3,833.15	6,127.21	14	79	6,624.93
EC-12	313	121	1,200	741	3,833.15	6,127.21	14	79	6,624.93
Fed Rep Germany	198	119	874	728	4,414.19	6,117.44	12	70	5,847.67
Asia	4,621	3,883	6,898	5,860	1,501.35	1,509.04	965	1,278	1,324.80
W Asia (Mideast)	223	224	982	1,163	4,402.45	5,191.74	5	28	5,653.00
Turkey	174	116	865	577	4,974.04	4,975.59	0	0	.00
Israel, inc Gaza & W Bank	46	107	109	583	2,374.52	5,451.24	5	28	5,653.00
S Asia	2,496	1,930	3,103	1,982	1,243.08	1,027.15	401	457	1,139.80
India	1,611	708	1,920	721	1,191.68	1,018.98	230	255	1,106.86
Pakistan	885	1,222	1,183	1,261	1,396.65	1,031.88	171	203	1,184.36
China (mainland)	1,395	1,411	1,810	1,930	1,295.91	1,367.61	522	588	1,318.24
Southeast Asia	99	36	246	85	2,480.61	2,364.67	2	5	2,681.50
Thailand	82	30	221	74	2,695.39	2,481.50	2	5	2,681.50
Other East Asia	396	274	706	626	1,783.97	2,284.21	3	9	2,978.00
Rep of Korea	110	19	226	71	2,052.37	3,865.51	3	9	2,978.00
Hong Kong	284	239	472	499	1,663.42	2,089.84	31	77	2,475.48
Developed countries	383	239	1,436	1,400	3,748.11	5,856.13	19	116	6,128.63
Less devel countries	8,172	6,603	12,083	11,931	1,318.49	1,806.92	1,188	2,714	2,284.38
Cent plan countries	1,414	1,411	1,819	1,830	1,286.44	1,367.61	522	588	1,318.24
World	100,477	114,413	302,385	365,985	3,009.49	3,188.80	19,790	50,939	3,078.96
Canada	2,092	1,786	4,275	3,134	2,043.95	1,704.61	181	195	1,078.18
Latin America	26,000	33,371	63,824	63,200	2,454.77	2,792.84	7,640	22,351	2,825.54
Mexico	798	1,264	1,937	5,306	2,424.76	4,197.87	73	330	4,525.81
Central America	3,347	3,511	9,379	9,578	2,802.28	2,728.01	1,366	4,026	2,804.56
Guatemala	2,202	2,226	5,228	4,844	2,374.35	2,176.85	576	1,447	2,140.23
Caribbean	1,378	1,819	5,081	4,803	3,687.21	2,640.58	299	981	3,282.56
Dominican Republic	1,349	1,782	5,043	4,759	3,738.64	2,670.82	290	972	3,351.41
S America	20,476	25,777	47,427	73,512	2,316.20	2,745.36	5,882	17,014	2,882.48
Chile	898	180	3,203	641	3,566.80	3,559.80	0	0	.00
Brazil	16,881	20,981	38,686	62,707	2,292.20	2,988.73	4,519	14,458	3,205.83
Argentina	2,243	4,529	4,103	7,066	1,829.36	1,860.07	587	587	1,169.81
W Europe	16,918	15,720	45,319	48,615	2,678.38	3,092.53	2,400	8,252	3,442.40
EC-12	16,772	15,720	45,243	48,615	2,687.55	3,082.53	2,400	8,262	3,442.40
Italy	3,890	2,791	6,860	6,153	1,481.18	2,204.69	240	785	3,271.94
Greece	10,633	9,407	35,048	35,561	3,990.27	3,885.60	1,653	6,596	3,990.31
E Europe	5,962	7,222	24,395	28,003	3,504.21	3,877.46	1,018	3,772	3,705.68
Yugoslavia	3,068	4,322	10,820	18,076	3,558.34	4,182.44	455	2,042	4,488.82
Bulgaria	3,820	2,884	13,360	9,915	3,484.72	3,426.22	569	1,723	3,082.04
Asia	44,620	47,504	149,693	164,447	3,354.84	3,461.76	6,857	20,240	2,851.76
W Asia (Mideast)	36,225	41,324	133,229	151,866	3,677.71	3,675.01	6,232	19,235	3,086.42
Turkey	35,449	41,178	130,650	151,413	3,685.68	3,677.03	6,232	19,235	3,086.42
Southeast Asia	5,333	3,624	12,088	8,638	2,265.58	2,383.67	373	632	1,684.18
Thailand	1,984	1,702	5,103	4,635	2,571.88	2,723.50	132	305	2,311.99
Indonesia	2,631	1,707	6,290	3,751	2,390.72	2,197.24	161	240	1,483.56
Africa	3,871	8,810	14,848	28,587	3,835.63	3,244.81	1,694	6,112	3,608.09
Sub-Sahara	3,871	8,810	14,848	28,587	3,835.63	3,244.81	1,694	6,112	3,608.09

See footnotes at end of table.

Appendix table B-3--U.S. agricultural imports: Quantity, value, and unit value by commodity and country, October-April 1989/90 and 1990/91, and April 1991--continued

Commodity and country	October-April						April 1991		
	Quantity		Value (1,000 dol.)		Unit value (\$)		Quantity	Value (1,000 dol.)	Unit value (\$)
	1989/90	1990/91	1989/90	1990/91	1989/90	1990/91			
Tobacco - unmg(MT):									
Zimbabwe	495	3,685	1,643	9,902	3,318.61	2,687.20			
Malawi	2,553	3,868	8,739	14,100	3,423.20	3,645.31	708	2,271	3,207.20
Developed countries	20,164	17,525	52,640	51,784	2,605.65	2,954.87	605	2,432	4,019.26
Less devel countries	73,077	88,557	224,739	284,362	3,075.38	3,211.07	2,581	8,457	3,276.60
Cent plan countries	7,236	8,331	25,105	29,838	3,469.50	3,581.60	16,191	48,703	3,008.05
Tobacco - filler(MT):									
World	86,086	102,532	283,129	355,070	3,050.70	3,463.02	17,564	58,903	3,349.80
Canada	1,209	800	3,828	2,318	3,164.18	2,896.96	19	24	1,251.63
Latin America	24,006	27,375	57,454	86,150	2,393.33	3,146.90	6,811	21,089	3,096.30
Central America	2,806	3,150	7,555	8,265	2,692.33	2,623.85	1,255	3,910	3,115.91
Guatemala	2,007	2,225	4,609	4,844	2,296.23	2,176.85	676	1,447	2,140.23
S America	19,661	21,954	46,341	70,935	2,356.88	3,231.07	5,275	16,326	3,095.00
Chile	898	180	3,203	641	3,566.80	3,558.80	0	0	.00
Brazil	16,276	18,516	38,241	61,807	2,349.51	3,343.43	4,038	14,245	3,527.64
Argentina	2,108	2,389	4,045	6,500	1,918.92	2,709.68	587	687	1,169.91
W Europe	16,740	15,246	45,285	48,282	2,705.21	3,166.87	2,300	8,185	3,558.51
EC-12	16,594	15,246	45,216	48,282	2,724.82	3,166.87	2,300	8,185	3,558.51
Italy	3,824	2,742	5,855	6,117	1,492.08	2,230.83	233	776	3,328.79
Greece	10,638	9,333	35,049	36,535	3,390.27	3,914.59	1,511	6,581	4,084.97
E Europe	3,068	4,322	10,920	28,003	3,504.21	3,877.46	1,018	3,772	3,705.68
Yugoslavia	3,820	2,894	13,350	18,076	3,559.34	4,182.44	455	2,042	4,488.92
Bulgaria	43,368	43,393	149,133	162,765	3,438.79	3,750.94	559	1,723	3,082.04
Asia	37,513	37,513	132,863	150,320	3,731.58	4,007.14	5,746	19,798	3,445.44
W Asia (Mideast)	34,828	37,367	130,285	149,867	3,740.80	4,010.67	5,121	18,792	3,669.58
Turkey	4,948	3,436	11,949	8,556	2,414.93	2,490.01	5,121	18,792	3,669.58
Southeast Asia	1,786	1,554	5,029	4,576	2,815.95	2,844.87	373	632	1,694.18
Thailand	2,631	1,667	6,280	3,727	2,390.72	2,235.75	132	305	2,311.99
Indonesia	3,784	8,495	13,003	27,553	3,427.22	3,243.48	161	240	1,493.56
Africa	3,784	8,495	13,003	27,553	3,427.22	3,243.48	1,680	6,036	3,571.46
Sub-Sahara	3,784	8,495	13,003	27,553	3,427.22	3,243.48	1,680	6,036	3,571.46
Zimbabwe	495	3,685	1,643	9,902	3,318.61	2,687.20	708	2,271	3,207.20
Malawi	2,553	3,868	8,739	14,100	3,423.20	3,645.31	605	2,432	4,019.26
Developed countries	19,096	16,065	52,059	50,630	2,726.18	3,151.56	2,319	8,208	3,539.61
Less devel countries	69,792	78,243	215,876	274,642	3,084.67	3,510.11	14,247	46,922	3,293.47
Cent plan countries	7,198	8,224	25,094	29,789	3,486.24	3,623.39	1,018	3,772	3,705.68
Tobacco - scrap(MT):									
World	3,722	11,088	2,133	5,106	573.07	460.07	1,893	963	483.04
Canada	883	985	450	816	610.15	827.76	112	171	1,057.83
Latin America	1,412	5,476	1,113	2,489	788.53	454.48	645	326	505.70
Mexico	249	245	269	364	1,081.65	1,485.68	0	0	.00
Central America	266	261	199	236	749.56	905.90	126	31	249.94
Honduras	98	128	166	191	1,693.54	1,491.04	8	6	693.00
Panama	151	118	30	26	188.52	219.90	118	26	219.90
Caribbean	226	975	394	523	1,744.89	1,395.54	38	52	1,360.05
Dominican Republic	219	338	388	479	1,770.88	1,418.63	29	42	1,451.80
S America	671	4,595	250	1,365	373.10	287.06	481	243	505.21
Brazil	536	2,465	192	800	358.58	324.42	401	243	505.21
Argentina	135	2,130	58	565	430.79	265.40	0	0	.00
W Europe	172	257	22	78	128.44	304.85	75	23	300.27
EC-12	172	257	22	78	128.44	304.85	76	23	300.27
Asia	1,248	4,111	544	1,679	435.81	408.33	1,111	443	398.41
W Asia (Mideast)	617	3,811	350	1,546	566.88	405.70	1,111	443	398.41
Turkey	617	3,811	350	1,546	566.88	405.70	1,111	443	398.41
Southeast Asia	385	188	139	83	360.00	440.20	0	0	.00
Thailand	188	148	74	59	371.23	399.13	0	0	.00
Philippines	187	0	65	0	348.12	.00	0	0	.00
Other East Asia	179	0	28	0	154.85	.00	0	0	.00
Rep of Korea	179	0	28	0	154.85	.00	0	0	.00
Developed countries	1,062	1,243	476	897	447.88	721.31	0	0	.00
Less devel countries	2,622	9,748	1,646	4,170	627.76	427.76	1,756	769	437.82
Other tobacco(MT):									
World	669	783	7,123	5,809	10,646.64	7,418.51	213	1,067	5,009.84
Latin America	582	519	5,257	4,561	9,031.81	8,788.89	184	936	5,087.53
Mexico	85	147	607	1,533	7,139.56	10,427.66	42	215	5,114.86
Central America	275	100	1,625	1,076	6,909.80	10,764.68	5	84	16,751.40
Guatemala	178	0	616	0	3,462.64	.00	0	0	.00
Honduras	89	56	858	806	10,756.83	14,387.27	0	0	.00
Nicaragua	0	23	0	103	.00	4,484.13	5	84	16,751.40
Costa Rica	0	21	51	167	5,323.63	7,972.19	0	0	.00
Caribbean	78	44	2,189	740	28,062.72	16,810.25	0	0	.00
Dominican Republic	78	44	2,189	740	28,062.72	16,810.25	11	193	17,555.09
S America	144	228	836	1,212	5,802.63	5,317.88	11	193	17,555.09
Colombia	0	87	0	140	.00	1,445.55	126	444	3,527.13
Ecuador	75	131	574	1,072	7,650.47	8,185.35	97	140	1,445.55
Brazil	69	0	262	0	3,793.91	.00	29	304	10,489.68
W Europe	6	217	5	254	904.83	1,171.14	0	0	.00
EC-12	6	217	5	254	904.83	1,171.14	25	55	2,186.88
France	0	155	0	189	.00	1,222.37	25	55	2,186.88
Africa	77	47	1,845	989	23,959.27	21,053.02	18	45	2,500.78
Sub-Sahara	77	47	1,845	989	23,959.27	21,053.02	4	76	19,084.75
Cameroon	43	38	941	848	21,894.86	22,318.60	4	76	19,084.75
The Gambia	0	6	0	111	.00	18,466.83	4	76	19,084.75
Cent African Rep	34	3	803	31	26,570.15	10,194.67	0	0	.00
Developed countries	6	217	5	258	904.83	1,187.63	0	0	.00
Less devel countries	663	566	7,117	5,551	10,734.80	5,807.38	188	55	2,186.88

See footnotes at end of table.

Appendix table B-3--U.S. agricultural imports: Quantity, value, and unit value by commodity and country, October-April 1989/90 and 1990/91, and April 1991--continued

Commodity and country	October-April						April 1991		
	Quantity		Value (1,000 dol.)		Unit value (\$)		Quantity	Value (1,000 dol.)	Unit value (\$)
	1989/90	1990/91	1989/90	1990/91	1989/90	1990/91			
Beverages, ex fruit juices(HL):									
World	7,295,053	7,110,782	1,040,648	1,084,309	143.75	152.49	971,538	139,024	143.10
Canada	1,285,691	1,353,334	88,922	82,900	69.16	61.25	219,190	14,156	64.58
Latin America	1,010,837	1,070,293	84,043	80,828	83.13	84.96	188,934	16,336	86.46
Mexico	880,522	921,053	69,790	74,062	79.25	80.41	168,499	13,778	81.77
S America	87,636	119,757	11,346	14,094	116.20	117.68	16,241	2,143	131.97
W Europe	4,431,431	4,106,554	814,621	844,743	183.83	205.70	499,077	100,421	201.21
EC-12	4,382,613	4,073,988	808,913	840,578	184.57	205.33	495,870	100,043	201.75
United Kingdom	215,559	221,827	18,990	20,406	88.05	91.89	30,338	2,722	89.73
Ireland	186,350	201,785	14,525	17,237	77.94	85.42	27,040	2,439	90.21
Netherlands	1,559,789	1,503,283	165,207	193,373	105.82	120.61	197,535	22,139	112.08
France	656,935	509,110	288,978	287,865	439.89	565.62	50,667	35,100	592.75
Fed Rep Germany	783,941	668,962	89,541	80,172	114.22	119.84	87,789	10,766	122.63
Spain, incl Canary Is	153,142	127,959	47,817	43,989	312.24	343.78	11,746	3,915	393.30
Portugal	73,713	52,712	19,525	14,598	264.88	276.94	8,497	2,027	238.59
Italy	695,259	634,834	158,105	176,289	227.40	277.71	74,205	20,138	271.39
Asia	288,806	282,885	30,412	30,420	101.78	107.49	59,904	4,373	109.58
Japan	120,655	123,580	15,207	15,198	126.04	131.08	16,409	2,124	129.46
Oceania	186,107	236,432	23,637	29,288	120.53	123.92	18,924	3,055	161.43
Australia	163,766	206,311	21,106	26,866	128.88	130.22	14,403	2,688	185.60
Developed countries	5,039,560	5,824,346	943,577	974,124	156.20	167.25	753,789	118,811	159.84
Less devel countries	1,124,497	1,167,804	93,505	99,683	83.23	85.36	206,470	18,038	87.36
Cent plan countries	130,996	118,632	11,676	10,503	89.13	88.53	11,279	1,175	104.21
Wine(HL):									
World	1,681,823	1,441,751	564,822	577,386	335.84	400.47	175,520	69,949	397.82
Latin America	58,017	74,842	8,382	12,039	161.71	160.64	11,325	1,887	166.60
S America	57,304	74,556	9,264	11,916	161.66	159.83	11,267	1,869	165.88
Chile	39,792	50,782	7,047	8,764	177.08	172.65	9,128	1,477	161.85
W Europe	1,522,897	1,269,845	539,845	541,031	350.61	426.06	151,681	64,612	425.97
EC-12	1,520,693	1,268,607	533,375	540,401	350.74	425.88	151,679	64,610	425.97
France	508,874	397,093	278,875	280,755	549.99	707.03	46,699	34,808	745.40
Fed Rep Germany	110,977	80,108	28,029	24,808	252.56	309.69	12,038	3,623	300.88
Spain, incl Canary Is	147,087	122,018	47,123	43,268	320.37	354.61	11,566	3,893	336.62
Portugal	67,546	46,764	19,166	14,170	283.33	303.00	7,449	1,852	262.02
Italy	672,862	605,896	155,822	173,402	231.58	285.67	71,773	19,887	277.08
Asia	23,098	23,191	5,794	6,146	250.84	255.02	2,788	734	263.17
Oceania	25,099	33,282	9,924	13,543	395.38	406.90	5,720	2,047	357.83
Australia	24,672	32,954	9,788	13,395	396.74	406.51	5,646	2,016	357.10
Developed countries	1,567,809	1,322,861	548,880	559,836	350.09	423.17	159,610	67,247	421.32
Less devel countries	61,414	77,489	10,145	12,764	165.19	164.71	11,854	2,057	172.03
Cent plan countries	52,600	41,301	5,797	4,787	110.21	115.90	4,016	546	135.84
Malt beverages(HL):									
World	5,186,770	5,205,979	453,447	471,438	87.25	90.56	721,548	53,342	87.78
Canada	1,263,019	1,276,247	87,315	76,997	68.13	60.33	200,622	12,771	63.66
Latin America	838,260	832,271	67,083	67,506	80.03	81.11	143,713	12,023	83.66
Mexico	793,122	791,558	63,292	64,102	79.80	80.98	177,337	11,503	83.75
W Europe	2,718,443	2,691,749	267,889	293,070	98.54	108.88	340,127	35,169	103.40
EC-12	2,673,759	2,661,952	262,963	289,737	98.35	108.88	336,922	34,792	103.26
United Kingdom	197,986	206,130	16,585	17,876	83.76	86.72	28,546	3,378	83.32
Ireland	186,024	201,106	14,438	17,104	77.61	85.01	26,989	2,433	90.15
Netherlands	1,553,600	1,586,155	164,640	192,739	105.97	120.75	196,734	22,066	112.16
Fed Rep Germany	671,107	588,105	61,365	55,208	91.44	83.88	75,743	7,139	84.26
Other W Europe	44,684	29,797	4,926	3,333	110.23	111.84	3,205	377	117.50
Asia	184,009	185,924	15,702	16,998	86.08	91.42	22,611	2,245	99.33
Japan	92,537	96,775	8,871	9,871	95.28	102.00	12,311	1,300	105.59
China (mainland)	59,447	55,047	4,611	4,237	77.56	76.98	5,661	4	83.74
Oceania	163,759	199,922	13,127	15,438	80.16	77.61	12,830	1	76.25
Australia	131,845	169,128	10,732	13,153	81.40	77.77	8,383	1	76.61
Developed countries	4,237,758	4,264,257	377,148	395,431	89.00	92.73	565,890	50,218	88.74
Less devel countries	882,446	867,627	70,615	70,547	80.02	81.31	148,448	12,511	84.28
Cent plan countries	76,666	74,095	5,684	5,460	74.24	73.69	7,209	612	84.87
Other beverages(HL):									
World	416,460	463,052	30,379	35,485	72.94	76.63	74,410	5,833	78.40
Canada	21,783	76,462	1,445	5,810	66.35	75.98	18,327	1,331	72.63
Latin America	114,670	163,080	7,578	11,384	66.09	69.80	33,895	2,426	71.57
Mexico	86,701	128,333	6,384	9,926	73.64	76.75	31,162	2,276	73.03
S America	25,389	30,551	1,002	1,199	39.45	39.23	2,507	130	51.74
Venezuela	13,859	19,635	789	1,060	56.49	53.98	2,315	110	47.52
W Europe	190,091	145,059	12,786	10,642	67.26	73.36	7,268	640	88.04
EC-12	188,161	143,429	12,575	10,439	66.83	72.78	7,269	640	88.04
Denmark	4,515	2,630	561	408	124.34	155.21	297	42	140.24
United Kingdom	13,588	10,397	818	737	60.31	70.86	872	118	135.10
Netherlands	6,058	6,951	494	590	81.55	83.44	801	73	81.10
France	138,545	100,058	7,918	5,734	57.15	57.90	3,240	178	54.80
Spain, incl Canary Is	5,707	4,895	650	636	113.85	129.85	180	22	119.83
Italy	12,412	13,037	1,507	1,755	121.43	134.64	1,140	144	126.11
Asia	81,699	73,880	7,917	7,276	86.90	98.49	14,500	1,393	96.04
Japan	12,859	10,761	2,440	2,037	189.74	189.25	2,218	336	151.63
Southeast Asia	27,092	21,701	2,447	2,085	90.33	96.06	5,075	472	92.84
Thailand	4,922	9,640	737	1,187	149.65	123.13	2,540	278	109.46
Singapore	21,001	11,272	1,685	821	76.94	72.85	2,455	188	76.78
Other East Asia	38,838	37,623	2,788	2,867	76.22	76.22	7,081	571	80.68
Rep of Korea	6,768	7,389	737	804	108.85	108.83	1,297	145	112.10
Hong Kong	24,128	19,159	1,340	1,084	56.55	56.59	1,548	89	54.18
China (Taiwan)	7,942	11,075	720	979	90.71	88.40	4,136	337	81.38
Oceania	7,249	4,228	586	318	80.84	75.10	374	29	78.12

See footnotes at end of table.

Appendix table B-3--U.S. agricultural imports: Quantity, value, and unit value by commodity and country, October-April 1989/90 and 1990/91, and April 1991--continued

Commodity and country	October-April						April 1991		
	Quantity		Value (1,000 dol.)		Unit value (\$)		Quantity	Value (1,000 dol.)	Unit value (\$)
	1989/90	1990/91	1989/90	1990/91	1989/90	1990/91			
Other beverages(NL):									
Australia	7,249	4,228	586	318	80.84	75.10	374	29	78.12
Developed countries	233,993	237,128	17,349	18,857	74.14	79.52	28,289	2,345	82.90
Less devel countries	180,637	222,688	12,835	16,372	71.05	73.52	46,067	3,470	75.33
Oilseeds & prods(MT):									
World	1,187,189	1,235,151	561,845	564,212	473.26	458.79	172,452	79,320	459.95
Canada	521,617	538,890	147,286	148,278	282.36	275.10	77,259	21,036	272.28
Latin America	70,573	77,307	61,968	68,675	878.06	888.34	12,813	10,309	804.66
Mexico	18,216	19,176	22,734	24,088	1,248.03	1,256.14	3,086	3,488	1,133.48
Central America	5,145	6,657	6,737	7,048	1,309.42	1,058.73	1,338	1,315	882.51
S America	43,314	50,067	31,479	37,043	726.76	739.86	8,364	5,486	655.93
Brazil	24,304	27,528	22,631	26,850	931.15	975.36	5,352	4,802	915.88
Argentina	4,679	15,596	3,452	7,469	737.81	478.80	2,985	526	176.27
W Europe	81,284	101,830	121,536	161,640	1,495.20	1,587.35	10,101	19,319	1,912.57
EC-12	79,060	96,282	119,124	156,781	1,506.76	1,628.35	10,083	19,145	1,898.74
Netherlands	18,650	11,237	16,450	12,701	882.02	1,130.26	924	1,309	1,416.37
Fed Rep Germany	8,862	18,409	6,270	12,785	707.52	694.47	355	642	1,808.30
Spain, incl Canary Is	8,107	10,015	16,560	22,271	2,042.67	2,223.77	1,294	2,843	2,274.51
Italy	37,268	49,286	71,767	85,608	1,925.71	2,208.25	5,944	12,790	2,151.80
Asia	507,265	489,287	226,823	177,938	447.15	363.67	65,201	26,931	413.05
S Asia	34,608	16,508	24,126	14,321	697.11	867.52	6,479	5,807	896.26
India	33,732	15,209	23,636	13,505	700.71	897.97	6,168	5,611	896.26
Japan	2,251	3,056	7,730	10,016	3,433.93	3,277.52	1,205	2,317	1,922.81
Southeast Asia	466,404	466,584	189,184	148,573	405.62	318.43	57,139	18,200	318.53
Malaysia	174,462	169,020	58,881	57,152	337.50	338.14	18,916	6,451	341.05
Indonesia	39,945	52,894	17,363	15,884	434.68	300.31	8,279	2,686	290.50
Philippines	250,088	241,368	111,054	72,679	444.06	301.11	28,842	8,842	306.66
Developed countries	606,918	646,066	278,800	322,433	459.37	499.07	89,009	43,066	483.84
Less devel countries	577,382	672,878	280,331	237,067	485.52	413.82	83,362	36,107	433.14
Oilseeds & oilnuts(MT):									
World	336,144	267,454	126,587	89,166	376.58	333.39	31,704	10,878	343.10
Canada	296,411	222,859	86,270	54,851	291.05	266.84	26,844	6,481	241.44
Latin America	20,517	21,496	26,235	24,559	1,278.70	1,142.48	3,502	3,415	975.16
Mexico	14,402	13,800	18,407	17,105	1,278.10	1,230.58	1,657	1,942	1,172.10
Central America	5,145	6,654	6,737	7,045	1,309.42	1,058.71	1,338	1,315	982.51
Guatemala	2,897	3,483	3,841	3,789	1,360.51	1,087.78	767	755	984.54
El Salvador	2,131	3,024	2,664	3,087	1,249.90	1,020.86	484	462	855.11
W Europe	1,961	1,727	1,486	1,516	762.86	877.71	242	182	793.43
EC-12	1,915	1,727	1,424	1,516	743.43	877.71	242	182	793.43
Netherlands	1,649	1,374	1,111	1,248	673.86	808.30	229	186	811.86
E Europe	57	14,700	67	3,010	1,181.23	204.75	0	0	.00
Poland	0	14,700	67	3,010	.00	204.75	0	0	.00
Asia	13,696	4,043	10,156	3,540	741.82	875.66	667	461	691.00
S Asia	11,906	2,522	8,122	1,820	682.17	721.76	469	329	700.69
India	11,031	1,224	7,634	1,010	692.05	825.18	158	133	841.02
Oceania	1,181	1,432	956	1,041	809.89	726.99	282	229	811.25
Australia	1,178	1,415	952	1,027	808.05	725.51	265	216	808.48
Africa	2,321	1,097	1,406	649	605.75	581.93	167	100	586.26
Sub-Sahara	2,301	1,024	1,390	597	604.28	583.03	167	100	586.26
Developed countries	289,895	226,653	89,269	58,070	297.67	266.21	27,517	6,968	253.27
Less devel countries	34,989	25,313	36,176	27,339	1,033.91	1,090.05	4,155	3,874	932.30
Cent plan countries	1,260	15,488	1,142	3,756	906.62	242.62	32	35	1,083.22
Flaxseed(MT):									
World	75,593	62,575	24,498	13,685	324.07	218.70	4,861	1,038	213.48
Canada	75,593	62,575	24,498	13,685	324.07	218.70	4,861	1,038	213.48
Developed countries	75,593	62,575	24,498	13,685	324.07	218.70	4,861	1,038	213.48
Sesameseed(MT):									
World	27,196	21,240	31,814	24,985	1,169.82	1,176.32	3,006	3,278	1,090.41
Latin America	19,568	20,553	25,163	24,231	1,285.94	1,173.24	2,895	3,257	1,087.40
Mexico	14,385	13,800	18,384	17,105	1,277.98	1,230.58	1,657	1,942	1,172.10
Central America	5,115	6,653	6,710	7,043	1,311.76	1,058.67	1,338	1,315	982.51
Guatemala	2,897	3,483	3,841	3,789	1,360.51	1,087.78	767	755	984.54
El Salvador	2,131	3,023	2,664	3,086	1,249.90	1,020.77	484	462	855.11
Asia	6,842	496	5,927	664	866.25	1,338.30	11	21	1,908.73
S Asia	6,362	282	5,202	257	917.66	910.06	2	2	1,063.50
India	6,284	265	5,125	243	815.63	815.41	2	2	1,063.50
China (mainland)	337	131	486	204	1,442.23	1,554.87	6	11	1,778.50
Africa	665	0	585	0	880.09	.00	0	0	.00
Sub-Sahara	665	0	585	0	880.09	.00	0	0	.00
Sudan	600	0	523	0	871.68	.00	0	0	.00
Less devel countries	26,673	20,881	31,025	24,581	1,163.17	1,171.57	2,898	3,261	1,087.67
Cent plan countries	372	131	615	204	1,384.84	1,554.87	6	11	1,778.50
Other oilseeds & oilnuts(MT):									
World	233,356	183,639	70,275	50,496	301.15	274.87	23,837	5,562	275.28
Canada	220,818	160,422	61,773	41,176	279.74	256.67	21,983	5,444	247.63
Latin America	949	843	1,072	328	1,128.48	988.95	607	158	312.14
S America	557	504	873	253	1,746.01	502.94	487	152	312.57
Argentina	554	501	866	234	1,743.06	467.70	487	152	312.57
W Europe	1,875	1,588	1,386	1,415	739.24	885.65	242	182	793.43
EC-12	1,875	1,588	1,386	1,415	739.24	885.65	242	182	793.43
Netherlands	1,614	1,374	1,082	1,248	670.13	808.30	229	186	811.86
E Europe	22	14,700	38	3,010	1,736.50	204.75	0	0	.00
Poland	0	14,700	38	3,010	.00	204.75	0	0	.00
Asia	6,854	3,547	4,229	2,877	617.01	810.97	656	440	570.58
W Asia (Mideast)	291	539	395	554	1,357.90	1,028.52	146	56	384.76
Israel, inc Gaza & W Bank	256	493	362	528	1,412.49	1,070.01	146	56	384.76

See footnotes at end of table.

Appendix table B-3--U.S. agricultural imports: Quantity, value, and unit value by commodity and country, October-April 1989/90 and 1990/91, and April 1991--continued

Commodity and country	October-April						April 1991		
	Quantity		Value (1,000 dol.)		Unit value (\$)		Quantity	Value (1,000 dol.)	Unit value (\$)
	1989/90	1990/91	1989/90	1990/91	1989/90	1990/91			
Other oilseeds & oilnuts(MT):									
S Asia									
India	5,644	2,240	2,920	1,564	526.69	698.05	467	326	699.14
Nepal	4,747	959	2,509	767	528.47	800.24	156	131	838.17
China (mainland)	782	1,260	406	775	512.01	615.47	310	194	627.06
Oceania	866	657	589	543	680.12	825.91	26	24	922.77
Australia	1,181	1,432	956	1,041	809.89	726.99	282	229	811.25
Africa	1,178	1,416	952	1,027	808.05	725.51	266	215	808.48
Sub-Sahara	1,656	1,097	821	649	485.59	591.99	167	100	596.26
Ethiopia	1,636	1,024	805	597	492.17	583.03	167	100	596.26
Developed countries	1,597	893	767	576	480.10	580.28	167	100	596.26
Less devel countries	224,151	163,950	64,497	44,185	287.74	269.50	22,654	5,925	261.95
Cent plan countries	8,316	4,332	5,150	2,759	619.33	636.79	1,157	613	529.70
Oils & waxes-vegetable(MT):	888	15,357	627	3,552	706.29	231.32	26	24	922.77
World	675,180	757,248	407,081	444,826	602.92	587.56	100,691	62,519	620.90
Canada	66,563	125,926	37,313	67,722	560.56	537.79	18,420	10,185	552.95
Latin America	33,368	42,082	32,610	42,011	977.28	998.30	6,828	6,544	858.45
Mexico	3,806	5,274	4,316	6,980	1,134.13	1,323.52	1,429	1,556	1,088.70
S America	29,559	35,736	28,283	34,604	556.84	868.31	5,394	4,884	824.07
Brazil	20,710	27,504	21,815	25,813	1,053.33	974.89	5,352	4,802	915.88
Argentina	4,125	4,620	2,487	5,573	602.80	1,206.20	15	24	1,628.00
W Europe	78,866	100,050	118,051	159,424	1,509.53	1,593.45	9,850	19,039	1,932.89
EC-12	76,704	94,510	116,901	154,680	1,524.06	1,636.65	9,834	18,885	1,920.38
Netherlands	16,779	9,855	15,067	11,437	897.94	1,160.53	591	1,120	1,621.48
Fed Rep Germany	8,823	18,339	5,935	12,379	672.70	675.01	365	639	1,795.85
Spain, incl Canary Is	7,985	10,015	16,474	22,271	2,060.60	2,223.77	1,284	2,943	2,274.51
Italy	37,268	49,296	71,767	95,608	1,925.71	2,208.25	5,944	12,790	2,151.80
Other W Europe	2,152	5,540	2,149	4,745	984.14	856.44	16	154	9,616.88
Asia	493,498	485,206	216,305	174,006	438.31	358.62	64,528	26,401	409.13
S Asia	22,701	13,678	15,986	12,492	704.62	893.67	6,010	5,478	911.52
India	22,701	13,677	15,986	12,486	704.62	893.32	6,010	5,478	911.52
Japan	2,161	3,004	7,460	8,792	3,452.11	3,259.50	1,200	2,287	1,806.15
Southeast Asia	466,357	466,574	189,144	148,558	405.57	318.40	57,139	18,200	318.53
Malaysia	174,462	169,020	58,881	57,152	337.60	338.14	18,816	6,451	318.05
Indonesia	39,845	52,894	17,363	15,884	434.68	300.31	9,279	2,696	290.50
Philippines	250,088	241,368	111,054	72,679	444.06	301.11	28,842	8,842	306.56
Developed countries	147,889	229,245	154,535	237,632	1,112.55	1,036.59	29,486	31,585	1,071.18
Less devel countries	525,670	527,287	240,979	205,346	458.42	391.33	71,158	30,828	433.23
Castor oil(MT):									
World	27,061	27,965	24,988	24,731	923.77	884.37	10,204	8,736	856.11
Latin America	14,524	13,980	14,010	12,307	964.63	879.67	4,194	3,257	776.70
S America	14,483	13,980	13,967	12,307	964.40	879.67	4,194	3,257	776.70
Ecuador	1,614	805	1,533	580	950.05	719.96	0	0	.00
Brazil	12,869	13,185	12,434	11,727	966.20	889.42	4,194	3,257	776.70
Asia	12,534	13,870	10,982	12,413	876.18	888.54	6,010	5,478	911.52
S Asia	12,459	13,827	10,810	12,370	875.66	888.23	6,010	5,478	911.52
India	12,459	13,827	10,810	12,370	875.66	888.23	6,010	5,478	911.52
Less devel countries	27,014	27,860	24,955	24,720	923.78	884.10	10,204	8,736	856.11
Coconut oil(MT):									
World	293,625	285,147	131,020	87,134	446.21	304.51	33,386	10,546	315.89
EC-12	111	1,582	139	2,129	1,250.26	1,345.93	1	3	2,603.00
Netherlands	1	1,582	2	2,129	1,643.00	1,345.93	1	3	2,603.00
Asia	0	1,569	0	2,104	.00	1,340.90	0	0	.00
S Asia	291,953	282,437	130,235	84,323	446.09	288.55	32,337	10,227	316.28
India	8,275	8	4,265	20	515.35	2,549.75	0	0	.00
Southeast Asia	8,275	8	4,265	20	515.35	2,549.75	0	0	.00
Malaysia	283,678	282,074	125,972	84,113	444.07	298.20	31,982	10,038	313.87
Indonesia	10,026	8,657	4,656	4,508	464.97	466.78	0	0	.00
Philippines	31,179	40,339	14,061	11,872	450.97	294.29	4,425	1,411	318.96
Developed countries	242,473	232,025	107,255	67,594	442.34	291.75	27,557	8,627	313.05
Less devel countries	151	2,015	167	2,410	1,104.63	1,195.15	356	192	539.22
Olive oil(MT):	293,474	284,132	130,853	84,723	445.88	299.18	33,030	10,355	313.49
World	47,033	56,076	91,854	124,140	1,952.96	2,219.78	7,380	16,145	2,187.84
Latin America	1	1,062	4	2,061	3,564.00	1,940.65	0	0	.00
S America	0	1,062	0	2,061	.00	1,940.65	0	0	.00
Argentina	0	1,050	0	2,019	.00	1,923.00	0	0	.00
W Europe	46,699	54,783	91,303	121,551	1,955.13	2,218.77	7,352	16,081	2,187.24
EC-12	46,699	54,783	91,303	121,551	1,955.13	2,218.77	7,352	16,081	2,187.24
Spain, incl Canary Is	7,883	8,981	16,299	22,198	2,067.64	2,224.06	1,283	2,929	2,283.25
Portugal	436	765	1,127	1,649	2,585.04	2,155.97	28	65	2,303.75
Italy	37,234	43,220	71,637	95,475	1,823.96	2,209.06	5,943	12,778	2,150.25
Greece	724	557	1,449	1,580	2,001.16	2,837.28	95	298	3,132.43
Developed countries	46,712	54,812	91,332	121,624	1,855.22	2,218.99	7,355	16,088	2,187.11
Less devel countries	321	1,264	522	2,516	1,624.67	1,990.49	24	58	2,412.00
Palm oil(MT):									
World	77,553	84,228	20,289	25,875	261.61	307.21	12,690	3,987	314.16
W Europe	0	678	0	588	.00	867.31	0	0	.00
EC-12	0	678	0	588	.00	867.31	0	0	.00
Netherlands	0	677	0	586	.00	865.88	0	0	.00
Asia	77,535	81,920	20,273	24,828	261.47	303.09	12,687	3,985	314.09
S Asia	795	0	361	0	454.03	.00	0	0	.00
India	795	0	361	0	454.03	.00	0	0	.00
Southeast Asia	76,625	81,358	19,848	24,572	259.02	302.02	12,335	3,510	308.91
Malaysia	66,300	72,396	16,525	21,464	249.26	296.47	9,468	3,124	329.96
Singapore	0	2,020	0	583	.00	437.27	0	0	.00

See footnotes at end of table.

Appendix table B-3--U.S. agricultural imports: Quantity, value, and unit value by commodity and country, October-April 1989/90 and 1990/91, and April 1991--continued

Commodity and country	October-April						April 1991		
	Quantity		Value (1,000 dol.)		Unit value (\$)		Quantity	Value (1,000 dol.)	Unit value (\$)
	1989/90	1990/91	1989/90	1990/91	1989/90	1990/91			
Palm oil(MT):									
Indonesia	5,728	5,341	1,626	1,403	283.86	262.63	2,867	585	230.38
Philippines	4,597	1,501	1,695	822	368.00	513.33	0	0	.00
Africa	18	1,568	16	441	866.78	281.22	3	2	600.00
N Africa	0	1,491	0	388	.00	259.97	0	0	.00
Morocco	0	1,491	0	388	.00	259.97	0	0	.00
Developed countries	0	1,093	0	780	.00	714.03	0	0	.00
Less devel countries	0	0	0	0	.00	0	0	0	.00
Palm kernel oil(MT):	77,653	82,928	20,289	25,017	261.61	301.67	12,338	175	495.82
World	96,273	87,770	42,615	32,489	442.65	370.16	6,050	2,162	357.37
Latin America	589	2,000	203	715	344.17	357.74	0	0	.00
S America	589	2,000	203	715	344.17	357.74	0	0	.00
Colombia	0	1,000	0	459	.00	0	0	0	.00
W Europe	6,473	3,843	6,937	2,643	1,071.74	587.63	97	91	941.50
EC-12	6,473	3,843	6,937	2,643	1,071.74	587.63	97	91	941.50
Denmark	471	202	600	235	1,273.86	1,162.10	0	0	.00
Netherlands	5,986	2,114	5,319	1,923	1,055.63	909.62	95	89	938.81
France	0	1,510	0	466	.00	308.46	0	0	.00
Asia	89,045	80,877	35,259	28,754	395.96	355.52	5,933	2,071	347.85
Southeast Asia	89,045	80,877	35,259	28,754	395.96	355.52	5,933	2,071	347.85
Malaysia	85,723	75,232	33,283	26,033	388.26	346.04	5,664	1,989	353.01
Singapore	799	104	485	87	607.05	833.38	0	0	.00
Indonesia	3,523	1,785	1,490	922	590.75	516.35	289	71	245.71
Philippines	0	3,766	0	1,712	.00	455.75	0	0	.00
Africa	11	1,012	4	335	407.73	330.68	0	0	.00
Sub-Sahara	11	1,012	4	335	407.73	330.68	0	0	.00
Seychelles	0	1,000	0	333	.00	332.50	0	0	.00
Developed countries	6,528	3,881	7,149	2,685	1,078.68	691.81	97	91	941.50
Less devel countries	89,645	83,889	35,466	29,804	395.63	355.28	5,933	2,071	347.85
Other vegetable oils(MT):	133,635	215,091	96,305	150,556	720.66	700.06	30,981	20,942	675.97
World	65,521	125,856	37,281	67,584	560.44	537.79	18,416	10,178	552.65
Canada	18,253	24,028	18,391	26,654	1,007.67	1,109.31	2,634	3,287	1,247.85
Latin America	3,765	5,274	6,980	5,980	1,135.10	1,323.52	1,429	1,556	1,088.70
Mexico	3,765	5,274	6,980	5,980	1,135.10	1,323.52	1,429	1,556	1,088.70
S America	14,487	18,684	14,113	19,521	974.19	1,044.77	1,200	1,727	1,439.12
Brazil	7,754	14,319	8,329	16,086	1,203.06	1,053.58	1,158	1,644	1,419.96
Paraguay	2,147	578	1,610	498	749.67	861.94	0	0	.00
Argentina	4,125	3,570	2,487	3,554	602.80	995.38	15	24	1,628.00
W Europe	25,582	39,159	20,670	32,501	807.88	829.98	2,400	2,864	1,193.50
EC-12	25,582	39,159	20,670	32,501	807.88	829.98	2,400	2,864	1,193.50
Denmark	802	669	898	1,604	1,119.79	2,397.33	2,384	2,711	1,136.67
United Kingdom	2,605	2,940	1,332	2,047	511.43	595.40	23	41	1,790.52
Netherlands	10,793	5,485	8,748	6,805	810.48	1,240.63	60	74	1,481.60
Belgium and Luxembourg	32	5,651	96	2,716	3,009.38	490.64	596	1,031	1,730.29
France	269	381	1,225	1,942	4,554.56	5,096.78	1,250	513	410.00
Fed Rep Germany	8,822	18,336	5,833	12,372	672.54	674.76	96	387	4,026.20
Other W Europe	2,052	6,540	2,012	4,745	980.65	856.44	355	638	1,795.85
Sweden	1,946	2,431	1,762	2,279	905.48	837.56	16	154	9,516.88
Switzerland	29	3,000	186	2,285	5,737.03	761.51	4	13	3,320.25
Asia	22,191	25,881	19,118	23,397	861.51	904.02	7,531	4,611	612.25
Japan	2,132	2,297	7,440	9,428	3,489.66	4,104.34	493	1,923	3,901.62
Southeast Asia	16,988	22,221	8,031	11,076	472.75	488.45	5,869	2,281	332.10
Malaysia	12,413	11,734	4,416	5,146	355.78	438.53	3,784	1,328	350.80
Indonesia	515	5,428	186	1,688	351.14	311.03	1,698	527	310.10
Philippines	3,002	3,970	2,086	2,435	594.86	613.35	1,285	215	167.53
Other East Asia	1,111	504	1,783	894	1,613.74	1,971.84	48	99	2,072.71
Developed countries	94,366	167,439	65,860	110,120	697.92	657.67	21,325	15,039	705.21
Less devel countries	37,663	47,114	28,894	39,566	767.18	839.80	9,609	5,797	603.25
Cent plan countries	1,606	508	1,551	859	965.45	1,711.31	47	107	2,273.06
Oilcake & meal(MT):	175,859	210,449	28,177	30,120	180.23	143.12	40,057	5,923	147.86
World	158,643	190,105	23,703	25,706	149.41	135.22	31,995	4,370	136.67
Canada	16,588	13,729	3,123	2,105	187.13	153.36	2,483	350	140.77
Latin America	3,550	0	959	0	270.20	.00	0	0	.00
Caribbean	3,550	0	959	0	270.20	.00	0	0	.00
Trinidad-Tobago	0	0	0	0	.00	.00	0	0	.00
S America	13,130	13,727	2,153	2,103	163.98	153.20	2,483	350	140.77
Brazil	3,593	0	812	0	226.05	.00	0	0	.00
Paraguay	8,437	3,174	1,213	428	143.81	134.98	0	0	.00
Argentina	0	10,475	0	1,662	.00	158.65	2,483	350	140.77
W Europe	457	53	888	700	2,164.28	13,210.21	9	88	9,769.55
EC-12	441	45	799	585	1,812.79	13,005.60	7	68	9,711.28
Fed Rep Germany	38	21	331	319	8,715.81	15,185.05	0	2	.00
Asia	71	38	362	382	5,101.08	10,313.03	6	70	11,635.67
Sub-Sahara	0	6,524	0	1,217	.00	186.53	5,564	1,046	188.00
Senegal	0	6,524	0	1,217	.00	186.53	5,564	1,046	188.00
Developed countries	0	5,564	0	1,046	.00	188.00	5,564	1,046	188.00
Less devel countries	159,134	190,168	24,897	26,731	157.08	140.56	32,006	4,512	140.87
Cent plan countries	16,723	20,278	3,177	3,382	189.97	166.76	8,048	1,406	174.67
Cotton, excl linters(MT):	176	307	239	155	1,357.66	505.57	0	0	.00
World	20	268	12	110	616.50	411.51	0	0	.00
Latin America	0	268	0	110	.00	411.51	0	0	.00
Mexico	0	268	0	110	.00	411.51	0	0	.00
S America	20	0	12	0	616.50	.00	0	0	.00
Venezuela	20	0	12	0	616.50	.00	0	0	.00
Asia	153	39	213	45	1,394.03	1,151.87	0	0	.00
S Asia	153	39	213	45	1,384.03	1,151.87	0	0	.00

See footnotes at end of table.

Appendix table B-3--U.S. agricultural imports: Quantity, value, and unit value by commodity and country, October-April 1989/90 and 1990/91, and April 1991--continued

Commodity and country	October-April						April 1991		
	Quantity		Value (1,000 dol.)		Unit value (\$)		Quantity	Value (1,000 dol.)	Unit value (\$)
	1989/90	1990/91	1989/90	1990/91	1989/90	1990/91			
Cotton, excl linters(MT):									
India	25	12							
Pakistan	128	27	41	16	1,642.06	1,328.42	0	0	0.00
Africa	2	0	12	29	1,345.41	1,073.41	0	0	0.00
N Africa	2	0	12	0	5,845.00	.00	0	0	.00
Egypt	2	0	12	0	5,845.00	.00	0	0	.00
Less devel countries	2	0	12	0	5,845.00	.00	0	0	.00
Cotton linters(MT):	175	307	237	156	1,356.04	505.57	0	0	.00
World	20,643	10,400	11,237	8,570	544.33	824.00	4,164	2,399	576.09
Latin America	8,533	7,003	7,571	7,575	899.00	1,081.73	1,377	1,514	1,099.55
Mexico	8,266	6,952	7,579	7,548	916.55	1,085.77	1,377	1,514	1,099.55
Asia	7,606	2,787	2,889	885	379.87	317.46	2,787	885	317.46
W Asia (Mideast)	7,606	2,787	2,889	885	379.87	317.46	2,787	885	317.46
Turkey	7,286	2,787	2,784	885	382.17	317.46	2,787	885	317.46
Oceania	4,173	569	597	77	142.89	134.81	0	0	.00
Australia	4,173	569	597	77	142.89	134.81	0	0	.00
Developed countries	4,184	610	607	110	145.17	179.56	0	0	.00
Less devel countries	16,139	8,790	10,560	8,460	654.34	864.16	4,164	2,399	576.09
Seeds - field & garden(MT):									
World	144,259	133,288	116,916	113,566	803.52	852.04	31,592	22,437	710.21
Canada	121,657	114,765	52,124	44,587	428.45	389.46	25,970	6,906	265.88
Latin America	7,428	6,652	16,827	15,830	2,265.34	2,378.59	3,107	6,036	1,942.85
Mexico	340	207	1,890	2,809	5,852.46	13,569.87	25	121	4,821.76
Central America	10	37	3,690	2,907	367,092.40	78,573.08	23	329	14,304.26
Guatemala	7	8	2,165	2,172	309,325.57	271,492.50	0	272	.00
Costa Rica	2	28	1,511	731	755,737.00	25,098.46	23	57	2,460.69
S America	7,026	6,331	11,111	10,038	1,581.35	1,585.56	3,035	5,565	1,833.65
Chile	4,148	4,117	9,744	8,899	2,349.11	2,185.91	2,518	4,942	1,887.63
W Europe	3,396	2,375	15,472	17,272	4,555.85	7,272.38	373	1,978	5,301.91
EC-12	3,387	2,267	15,419	17,126	4,552.45	7,554.28	372	1,973	5,304.30
Denmark	1,370	176	1,504	802	1,087.52	4,554.12	20	48	2,412.90
Netherlands	975	780	9,217	9,937	9,453.41	12,577.88	129	891	5,809.55
France	343	232	1,046	1,355	3,048.39	5,841.19	133	468	3,520.18
Fed Rep Germany	343	210	1,621	2,300	4,725.10	10,851.57	10	132	13,175.80
Italy	254	116	1,422	1,632	5,387.78	14,067.97	45	284	6,305.35
Asia	5,950	5,697	25,098	31,093	4,218.10	5,457.78	1,071	6,164	5,755.45
W Asia (Mideast)	347	686	1,231	2,307	3,548.43	3,362.89	6	11	1,832.00
Israel, Inc Gaza & W Bank	252	284	1,050	1,992	4,155.80	7,014.33	0	4	.00
S Asia	4,591	2,512	3,572	3,093	778.07	1,231.31	396	573	1,446.80
India	4,540	2,295	3,547	2,978	781.32	1,297.65	329	532	1,516.69
Japan	56	216	5,513	6,842	85,044.12	31,822.15	15	660	41,281.13
China (mainland)	398	1,313	6,803	10,395	16,589.58	7,917.25	387	319	824.68
Southeast Asia	441	660	3,609	2,824	8,184.22	4,278.25	167	1,989	11,967.83
Thailand	439	654	3,601	2,788	8,203.46	4,262.61	167	1,973	11,613.92
Other East Asia	107	311	4,469	5,632	41,770.40	18,110.08	98	2,602	26,281.63
China (Taiwan)	23	176	3,809	4,938	165,619.48	28,068.14	80	2,590	32,359.44
Oceania	4,573	3,401	4,677	3,498	1,000.81	1,028.42	904	1,129	1,249.11
Australia	925	669	1,525	990	1,648.48	1,479.79	169	384	2,259.34
New Zealand	3,748	2,732	3,152	2,508	840.97	917.89	735	746	1,014.53
Developed countries	130,044	121,043	78,936	74,313	605.99	613.94	27,263	10,577	391.62
Less devel countries	12,832	10,837	29,378	28,594	2,271.76	2,638.58	3,942	11,436	2,901.08
Cent plan countries	1,283	1,408	7,601	10,659	5,924.50	7,570.21	387	324	637.45
Cut flowers(MT):									
World	--	--	192,525	203,651	(1)	(1)	--	33,075	(1)
Latin America	--	--	144,577	162,649	(1)	(1)	--	27,565	(1)
Mexico	--	--	7,213	10,385	(1)	(1)	--	1,459	(1)
Central America	--	--	7,081	7,871	(1)	(1)	--	1,373	(1)
Costa Rica	--	--	5,413	5,840	(1)	(1)	--	1,016	(1)
S America	--	--	129,254	143,020	(1)	(1)	--	24,471	(1)
Colombia	--	--	120,166	131,376	(1)	(1)	--	22,864	(1)
Ecuador	--	--	5,154	7,585	(1)	(1)	--	1,180	(1)
Peru	--	--	2,853	2,827	(1)	(1)	--	272	(1)
W Europe	--	--	41,144	33,877	(1)	(1)	--	4,629	(1)
EC-12	--	--	41,134	33,875	(1)	(1)	--	4,629	(1)
Netherlands	--	--	36,811	30,732	(1)	(1)	--	4,264	(1)
France	--	--	2,743	1,952	(1)	(1)	--	215	(1)
Asia	--	--	3,187	3,275	(1)	(1)	--	572	(1)
Southeast Asia	--	--	1,876	2,055	(1)	(1)	--	359	(1)
Developed countries	--	--	45,033	37,959	(1)	(1)	--	5,087	(1)
Less devel countries	--	--	147,490	165,685	(1)	(1)	--	27,986	(1)
Nursery stock, bulbs, etc.(NA):									
World	--	--	128,538	136,282	(1)	(1)	--	9,410	(1)
Canada	--	--	56,122	58,957	(1)	(1)	--	4,321	(1)
Latin America	--	--	14,502	13,960	(1)	(1)	--	1,854	(1)
Mexico	--	--	3,650	4,691	(1)	(1)	--	718	(1)
Central America	--	--	7,149	6,608	(1)	(1)	--	909	(1)
Guatemala	--	--	1,865	1,487	(1)	(1)	--	218	(1)
Costa Rica	--	--	4,650	4,732	(1)	(1)	--	625	(1)
S America	--	--	2,549	1,323	(1)	(1)	--	100	(1)
Colombia	--	--	2,246	851	(1)	(1)	--	42	(1)
W Europe	--	--	51,152	56,358	(1)	(1)	--	2,117	(1)
EC-12	--	--	51,097	56,319	(1)	(1)	--	2,117	(1)
Netherlands	--	--	47,329	51,526	(1)	(1)	--	1,854	(1)
Belgium and Luxembourg	--	--	1,684	1,636	(1)	(1)	--	57	(1)
France	--	--	1,081	1,603	(1)	(1)	--	134	(1)
Asia	--	--	5,699	5,478	(1)	(1)	--	738	(1)

See footnotes at end of table.

Appendix table B-3--U.S. agricultural imports: Quantity, value, and unit value by commodity and country, October-April 1989/90 and 1990/91, and April 1991--continued

Commodity and country	October-April						April 1991		
	Quantity		Value (1,000 dol.)		Unit value (\$)		Quantity	Value (1,000 dol.)	Unit value (\$)
	1989/90	1990/91	1989/90	1990/91	1989/90	1990/91			
Nursery stock, bulbs, etc. (NA):									
Japan	--	--							
Other East Asia	--	--	1,333	1,364	(1)	(1)	--		
Developed countries	--	--	1,443	732	(1)	(1)	--	45	(1)
Less devel countries	--	--	109,877	118,685	(1)	(1)	--	189	(1)
Other vegetable prods(MT):	--	--	17,734	16,663	(1)	(1)	--	6,766	(1)
World							--	2,474	(1)
Canada	25,594	25,844	58,558	107,854	3,460.11	4,161.03	2,249	13,578	6,037.54
Latin America	4,347	994	3,277	1,760	753.87	1,770.67	13	74	5,678.00
Mexico	5,394	8,722	16,682	22,609	3,082.73	2,592.18	813	2,580	3,185.18
Caribbean	3,344	4,362	10,907	14,597	3,261.67	3,346.38	413	1,518	3,676.04
Dominican Republic	451	3,355	544	3,039	1,181.02	905.93	324	428	1,322.21
S America	434	3,304	379	2,692	872.84	814.80	300	254	845.72
Chile	1,485	880	5,168	4,841	3,457.05	5,439.49	34	600	17,639.59
W Europe	502	513	4,026	4,210	8,019.57	8,205.98	23	547	23,791.00
EC-12	4,284	8,264	39,000	50,359	9,103.69	6,093.79	666	6,084	10,749.85
Denmark	4,142	8,202	38,436	49,765	9,279.68	6,067.37	562	6,025	10,720.56
United Kingdom	1,614	1,857	16,620	21,839	10,267.48	11,814.20	201	2,311	11,486.65
Netherlands	316	430	2,215	3,731	7,008.95	8,677.08	62	332	6,378.98
France	19	23	667	1,366	35,091.68	59,387.13	1	126	125,600.00
Fed Rep Germany	421	537	3,330	2,249	7,909.29	4,188.34	14	222	16,876.21
Spain, incl Canary Is	576	1,011	3,218	5,702	5,686.84	5,639.83	159	1,410	8,968.69
Asia	604	924	11,481	13,893	19,008.67	15,035.65	109	1,588	14,565.64
W Asia (Mideast)	9,385	4,878	18,286	22,212	2,064.98	4,461.04	705	3,564	5,054.69
S Asia	842	778	964	1,244	1,132.73	1,599.11	142	361	2,544.13
India	535	714	4,249	4,610	7,941.62	6,456.86	76	673	8,861.34
Japan	519	672	4,107	4,413	7,912.88	6,566.92	74	638	8,621.88
China (mainland)	402	222	4,987	2,846	12,428.83	12,818.92	62	625	10,076.26
Southeast Asia	5,077	2,011	3,029	2,722	586.59	1,393.60	235	529	2,250.69
Singapore	1,699	662	2,834	3,205	1,667.78	4,841.09	149	658	4,413.90
Philippines	72	75	1,095	1,520	15,213.93	20,266.67	16	369	20,493.63
Other East Asia	1,526	409	1,575	1,273	1,032.40	3,113.68	83	188	2,263.90
Hong Kong	830	592	3,224	7,585	3,884.56	12,811.70	41	718	17,500.41
China (Taiwan)	521	233	1,120	695	2,149.26	2,981.28	3	6	1,981.33
Oceania	212	315	1,548	6,608	7,773.52	20,911.63	36	677	18,818.92
Australia	630	188	1,824	1,372	2,895.75	7,288.24	42	245	5,831.81
Africa	541	166	1,491	784	2,766.41	4,725.68	40	212	5,295.65
N Africa	237	470	8,079	9,068	23,016.89	19,294.47	49	932	20,239.26
Morocco	213	213	5,694	6,780	24,025.55	31,880.22	18	642	35,662.44
Sub-Sahara	224	213	6,637	6,789	25,164.36	31,871.28	18	642	35,662.44
Ethiopia	114	267	2,385	2,278	20,919.93	8,863.49	31	350	11,283.87
Developed countries	44	22	2,020	1,277	45,899.84	58,056.59	5	285	57,050.00
Less devel countries	9,704	9,740	49,641	57,226	5,115.54	5,875.38	695	7,339	10,559.32
Cent plan countries	9,610	11,866	35,479	47,432	3,691.84	3,997.28	1,258	5,680	4,515.39
Selected non-ag imports(MA):	6,280	4,338	3,438	3,296	647.51	759.74	296	559	1,889.67
World	--	--	5,941,523	6,009,381	(1)	(1)	--	932,457	(1)
Fertilizers(MT):									
World	10,112,614	11,199,271	933,459	1,007,997	92.31	90.00	2,017,395	181,772	90.10
Potassium(MT):									
World	4,527,169	4,830,433	369,517	380,330	81.62	78.74	1,057,999	84,854	80.30
Nitrogen(MT):									
World	3,195,134	3,297,951	396,364	401,671	126.43	121.78	508,350	61,251	120.25
Phosphate(MT):									
World	2,437,360	3,063,746	164,839	224,465	67.63	73.26	448,860	35,322	78.52
Mixed or organic fertilizers(MT):									
World	0	0	0	0	.00	.00	0	0	.00
Fish(MT):									
World	817,238	762,157	3,042,598	3,079,105	3,723.02	4,039.99	111,501	454,015	4,071.84
Fish fresh or prep(MT):									
World	557,756	535,647	1,490,298	1,551,266	2,671.95	2,914.73	90,579	236,014	2,828.98
Shellfish(MT):									
World	214,796	188,430	1,524,732	1,480,844	7,098.51	7,912.45	27,544	214,589	7,780.77
Fish prods, other(MT):									
World	44,686	38,080	27,568	26,895	616.92	706.26	3,278	3,412	1,008.88
Ag chemicals(MT):									
World	61,720	55,548	352,792	341,849	5,716.00	6,154.11	10,226	66,483	6,501.34
Fungicides(MT):									
World	9,296	13,034	26,708	35,639	2,873.10	2,726.61	2,593	6,566	2,532.20
Herbicides(MT):									
World	16,712	14,466	102,410	97,148	6,127.84	6,715.60	2,205	16,797	7,617.64
Insecticides(MT):									
World	2,129	2,472	20,840	22,673	9,835.58	9,131.59	441	3,907	8,859.19
Other pesticides(MT):									
World	33,583	25,576	202,733	185,589	6,036.78	7,295.46	4,887	39,213	7,863.03
Farm machinery(MA):									
World	--	--	1,554,788	1,510,265	(1)	(1)	--	216,719	(1)
Tractors & self-prop mach(MA):									
World	1,125,835	701,635	751,583	805,737	667.58	883.64	156,188	119,813	767.10
Other ag mach & parts(MA):									
World	--	--	803,205	704,528	(1)	(1)	--	96,906	(1)
Tobacco - mfg(MA):									
World	--	--	57,886	64,165	(1)	(1)	--	13,468	(1)

-- Not available.
(1) Unit value cannot be computed.

Appendix table C-1--Foreign currency units per U.S. dollar

Period	German mark	Japanese yen	British pound	Dutch guilder	Canadian dollar
Average, 1988	1.755	128.1	0.5619	1.976	1.230
1989:					
January	1.836	127.4	.5368	2.072	1.191
February	1.851	127.7	.5703	2.090	1.189
March	1.869	130.6	.5836	2.109	1.195
April	1.869	132.0	.5880	2.110	1.189
May	1.946	137.9	.6132	2.194	1.193
June	1.979	144.0	.6439	2.229	1.199
July	1.889	140.4	.6142	2.132	1.189
August	1.927	141.4	.6271	2.173	1.176
September	1.949	144.9	.6358	2.197	1.192
October	1.866	141.4	.6443	2.107	1.202
November	1.766	143.4	.6356	2.063	1.169
December	1.736	143.7	.6247	1.959	1.161
Average	1.874	137.9	.6098	2.120	1.187
1990:					
January	1.692	145.0	.6054	1.908	1.172
February	1.677	145.7	.5898	1.890	1.197
March	1.704	153.2	.6155	1.919	1.180
April	1.688	158.4	.6100	1.901	1.168
May	1.660	156.2	.6000	1.860	1.170
June	1.680	153.8	.6300	1.890	1.170
July	1.640	149.0	.5500	1.840	1.160
August	1.570	147.4	.5300	1.770	1.150
September	1.570	138.5	.5300	1.770	1.160
October	1.524	129.6	.5140	1.720	1.160
November	1.486	129.2	.5091	1.670	1.164
December	1.498	133.9	.5203	1.690	1.160
Average	1.615	144.9	.5670	1.819	1.167
1991:					
January	1.509	133.7	.5169	1.701	1.156
February	1.481	130.5	.5091	1.669	1.155
March	1.612	137.4	.5490	1.817	1.157
April	1.703	137.1	.5715	1.919	1.154

Appendix table C-2--Domestic and foreign wheat prices

Year and month	United States					Foreign		
	Farm : 1/	Kansas City : 2/	Gulf ports : 3/	Rotterdam : 4/	Argentina : 5/	Canada : 6/	Australia : 7/	
<u>Dollars per metric ton</u>								
1990:								
January	136	158	169	193	143	193	175	
February	131	151	162	186	137	189	165	
March	128	148	157	178	123	181	161	
April	128	151	162	182	124	179	165	
May	123	143	151	179	122	171	159	
June	113	131	136	171	119	165	148	
July	103	114	125	152	112	148	134	
August	95	105	116	143	85	139	127	
September	90	104	115	142	79	130	125	
October	89	102	116	144	78	128	126	
November	88	101	114	144	74	126	129	
December	88	102	114	150	74	132	130	
1991:								
January	89	99	112	143	73	132	NA	
February	89	101	115	143	67	134	NA	
March	93	107	121	136	87	136	NA	
April	96	109	122	143	113	137	NA	

1/ All wheat. 2/ No. 1, Hard Winter, ordinary protein. 3/ No. 3, Hard Winter, ordinary protein, FOB vessel. 4/ No. 2, Dark Northern Spring, 14 percent, CIF. 5/ FOB Buenos Aires. 6/ No. 1, Canadian Western Red Spring, 13.5 percent, in-store, St. Lawrence, as of April 1985. 7/ Australian Standard White, FOB. NA = No quote. NA = Not available.

Appendix table C-3--Corn, sorghum, rice, and cotton prices

Year and month	Corn				Sorghum	Rice	Cotton
	Farm : Illinois : 1/	Central : 2/	Gulf ports : 3/	Rotterdam : 4/	United States : 2/	Houston : 5/	United States : 6/
<u>Dollars per metric ton</u>							
1990:							
January	91	91	106	128	105	102	342
February	91	93	107	126	105	102	346
March	93	96	110	130	106	104	358
April	99	104	119	136	113	110	358
May	103	108	122	138	116	112	358
June	104	109	120	139	122	110	358
July	103	106	115	133	127	110	358
August	98	100	110	128	127	105	349
September	91	89	102	125	94	99	320
October	86	86	100	122	98	98	320
November	85	87	101	125	97	98	320
December	87	89	104	125	98	102	320
1991:							
January	89	91	107	126	96	106	320
February	91	93	108	126	99	107	353
March	94	96	110	127	99	110	353
April	95	99	111	126	103	110	353

1/ No. 1 yellow. 2/ No. 3 yellow, FOB vessel. 3/ U.S., No. 3, bulk, CIF. 4/ FOB Buenos Aires. 5/ Long grain, FOB mill. 6/ 8-market average, Strict Low Middling 1-1/16 inch.

Appendix table C-4--U.S. and northern European soybean and product prices

Year and month	Soybeans			Soybean oil		Soybean meal, 44-percent protein			
	Farm	Central Illinois	Gulf ports	Rotterdam	United States	Dutch	United States	Hamburg	Rotterdam
		1/	2/	3/		4/		4/	5/
Dollars per metric ton									
1990:									
January	208	205	223	242	431	417	189	221	221
February	205	205	222	240	453	428	178	216	208
March	208	211	226	242	505	442	181	211	208
April	214	215	229	247	511	440	186	217	NQ
May	219	222	235	259	540	445	195	215	NQ
June	216	217	229	249	550	435	187	206	NQ
July	219	222	232	252	541	437	189	208	NQ
August	225	224	236	250	546	460	189	206	NQ
September	220	224	237	250	527	461	194	212	NQ
October	216	219	233	248	487	469	190	227	NQ
November	212	209	224	239	457	455	181	210	NQ
December	210	212	225	244	469	476	182	211	NQ
1991:									
January	210	206	222	239	472	455	172	208	NQ
February	208	209	223	242	474	448	181	212	NQ
March	212	212	226	244	489	453	183	202	NQ
April	212	215	228	242	473	448	189	212	NQ

1/ No. 2 yellow. 2/ No. 2 yellow, FOB vessel. 3/ U.S. No. 2 yellow, CIF. 4/ FOB, ex-mill. 5/ U.S., CIF Rotterdam.
 NQ = No quote.

Appendix table C-5--U.S. import prices

Year and month	Coffee	Cocoa beans	Rubber
	New York	Futurs prices	New York
	1/	2/	3/
Dollars per metric ton			
1990:			
January	1,587	961	985
February	1,676	996	1,010
March	1,874	1,100	1,012
April	1,852	1,290	1,005
May	1,852	1,393	1,010
June	1,720	1,263	1,014
July	1,653	1,285	1,010
August	1,786	1,221	1,047
September	1,918	1,310	1,067
October	1,874	1,254	1,025
November	1,764	1,272	1,021
December	1,808	1,230	1,036
1991:			
January	1,808	1,202	1,047
February	1,764	1,162	1,078
March	1,808	1,168	1,082
April	1,764	1,102	1,012

1/ Brazilian. 2/ Average of nearest three active futures-trading months.
 3/ No. 1, ribbed smoked sheets.

Build Your Business

*with books from
the U.S. Government!*

*Whether you're interested in
exporting . . . selling to the Government . . .
accounting and taxation . . . patents and
trademarks . . . or general business . . .
you'll find the best the Government has
to offer in this FREE catalog of business
books available for sale from the
Superintendent of Documents.*

*For your FREE catalog, write to:
Free Business Catalog
U.S. Government Printing Office
Office of Marketing—Stop SM
Washington, DC 20401*

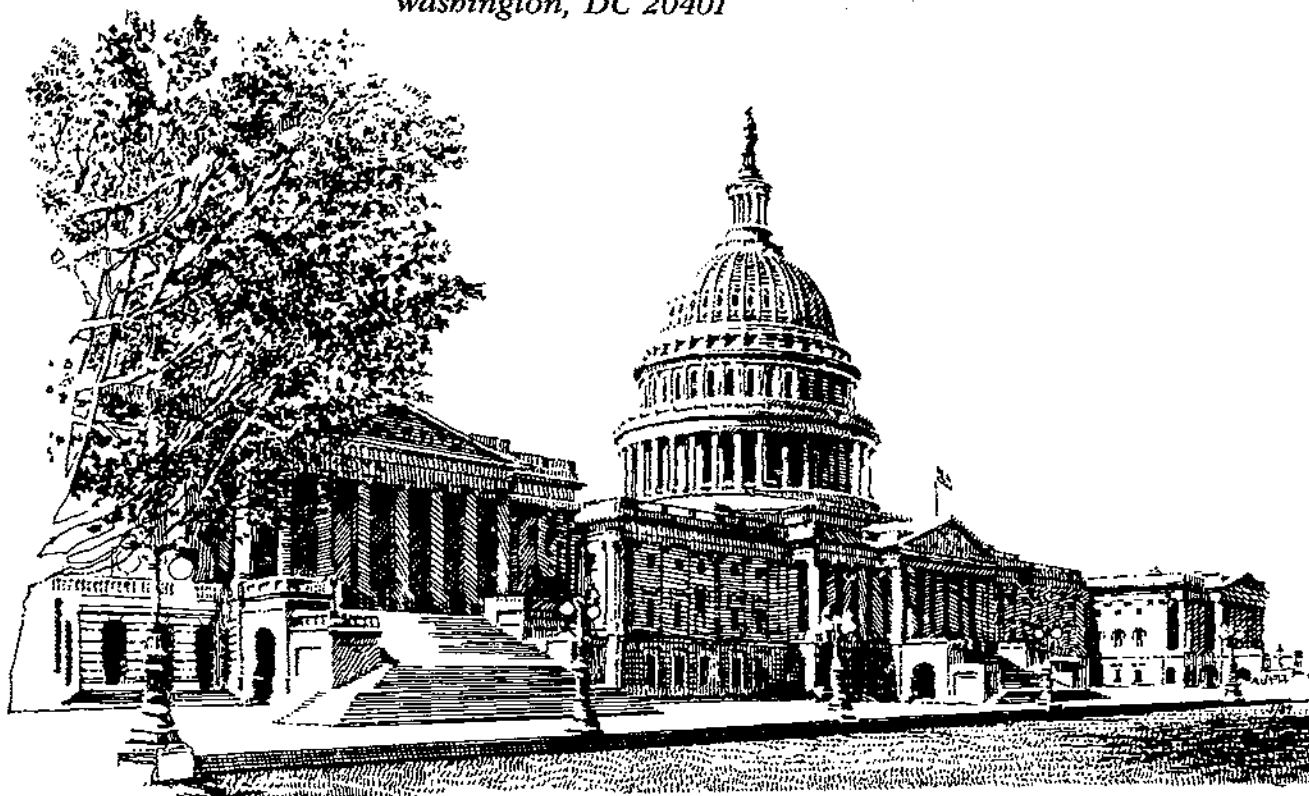

END
DATE
FILMED
10-23-91
NTIS