AgEcon SEARCH
RESEARCH IN AGRICULTURAL & APPLIED ECONOMICS

The World's Largest Open Access Agricultural & Applied Economics Digital Library

This document is discoverable and free to researchers across the globe due to the work of AgEcon Search.

Help ensure our sustainability.

Give to AgEcon Search

AgEcon Search
http://ageconsearch.umn.edu
aesearch@umn.edu

*Papers downloaded from **AgEcon Search** may be used for non-commercial purposes and personal study only. No other use, including posting to another Internet site, is permitted without permission from the copyright owner (not AgEcon Search), or as allowed under the provisions of Fair Use, U.S. Copyright Act, Title 17 U.S.C.*

PB92-103704 USDA/SB-829 U.S. POTATO STATISTICS, 1949-89.(STATISTICAL BULLETIN.) / G. LUCIER, ET AL. ECONOMIC RESEARCH SERVICE, WASHINGTON, DC. COMMODITY ECONOMICS DIV. AUG 91 135P

1 OF 2

PB 92

103 704

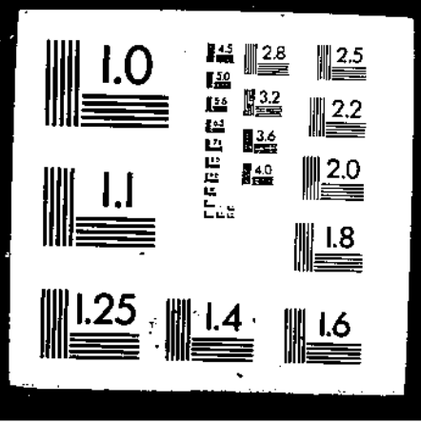

PB92-103704

U.S. Potato Statistics, 1949-89

(U.S.) Economic Research Service, Washington, DC

Aug 91

U.S. Department of Commerce
National Technical Information Service
NTIS

REPORT DOCUMENTATION PAGE

Form Approved
OMB No 0704-0188

Public reporting burden for this collection of information is estimated to average 1 hour per response, including the time for reviewing instructions, searching existing data sources, gathering and maintaining the data needed, and completing and reviewing the collection of information. Send comments regarding this burden estimate or any other aspect of this collection of information, including suggestions for reducing this burden, to Washington Headquarters Services, Directorate for Information Operations and Reports, 1215 Jefferson Davis Highway, Suite 1204, Arlington, VA 22202-4302, and to the Office of Management and Budget, Paperwork Reduction Project (0704-0188), Washington, DC 20503.

1. [illegible]-103704	2. REPORT DATE August 1991	3. REPORT TYPE AND DATES COVERED

4. TITLE AND SUBTITLE
U.S. Potato Statistics, 1949-89

5. FUNDING NUMBERS

6. AUTHOR(S)
Gary Lucier, Arvin Budge, Charles Plummer, and Cornelia Spurgeon

7. PERFORMING ORGANIZATION NAME(S) AND ADDRESS(ES)
Commodity Economics Division
Economic Research Service
U.S. Department of Agriculture
Washington, DC 20005-4788

8. PERFORMING ORGANIZATION REPORT NUMBER
SB-829

9. SPONSORING/MONITORING AGENCY NAME(S) AND ADDRESS(ES)

10. SPONSORING/MONITORING AGENCY REPORT NUMBER

11. SUPPLEMENTARY NOTES

12a. DISTRIBUTION/AVAILABILITY STATEMENT

12b. DISTRIBUTION CODE

13. ABSTRACT (Maximum 200 words)

Potatoes are grown commercially in nearly every State in the United States. This bulletin presents detailed statistics on potatoes for 49 States and the United States for the period 1949-89. Such variables as acreage, yield, production, price, value, and disposition are presented by State and by season. At the national level, utilization is detailed by product from series inception in 1959. U.S. exports and imports by country and product are presented for 1978-89. World acreage and production are also detailed by country for 1961-89. Other statistics include monthly retail and grower prices, consumer price indexes, producer price indexes, potato stocks, per-capita use, shipments, arrivals, processing use, varieties planted, certified seed acreage, marketing margins, State-level cash receipts, and distribution of monthly marketings.

14. SUBJECT TERMS
Potatoes, history, supply, utilization, prices, production, trade

15. NUMBER OF PAGES
140

16. PRICE CODE

17. SECURITY CLASSIFICATION OF REPORT	18. SECURITY CLASSIFICATION OF THIS PAGE	19. SECURITY CLASSIFICATION OF ABSTRACT	20. LIMITATION OF ABSTRACT
Unclassified	Unclassified		

NSN 7540-01-280-5500

Standard Form 298 (Rev 2-89)
Prescribed by ANSI Std. Z39-18
298-102

PB92-103704

United States
Department of
Agriculture

Economic
Research
Service

Statistical
Bulletin
Number 829

U.S. Potato Statistics, 1949-89

Gary Lucier
Arvin Budge
Charles Plummer
Cornelia Spurgeon

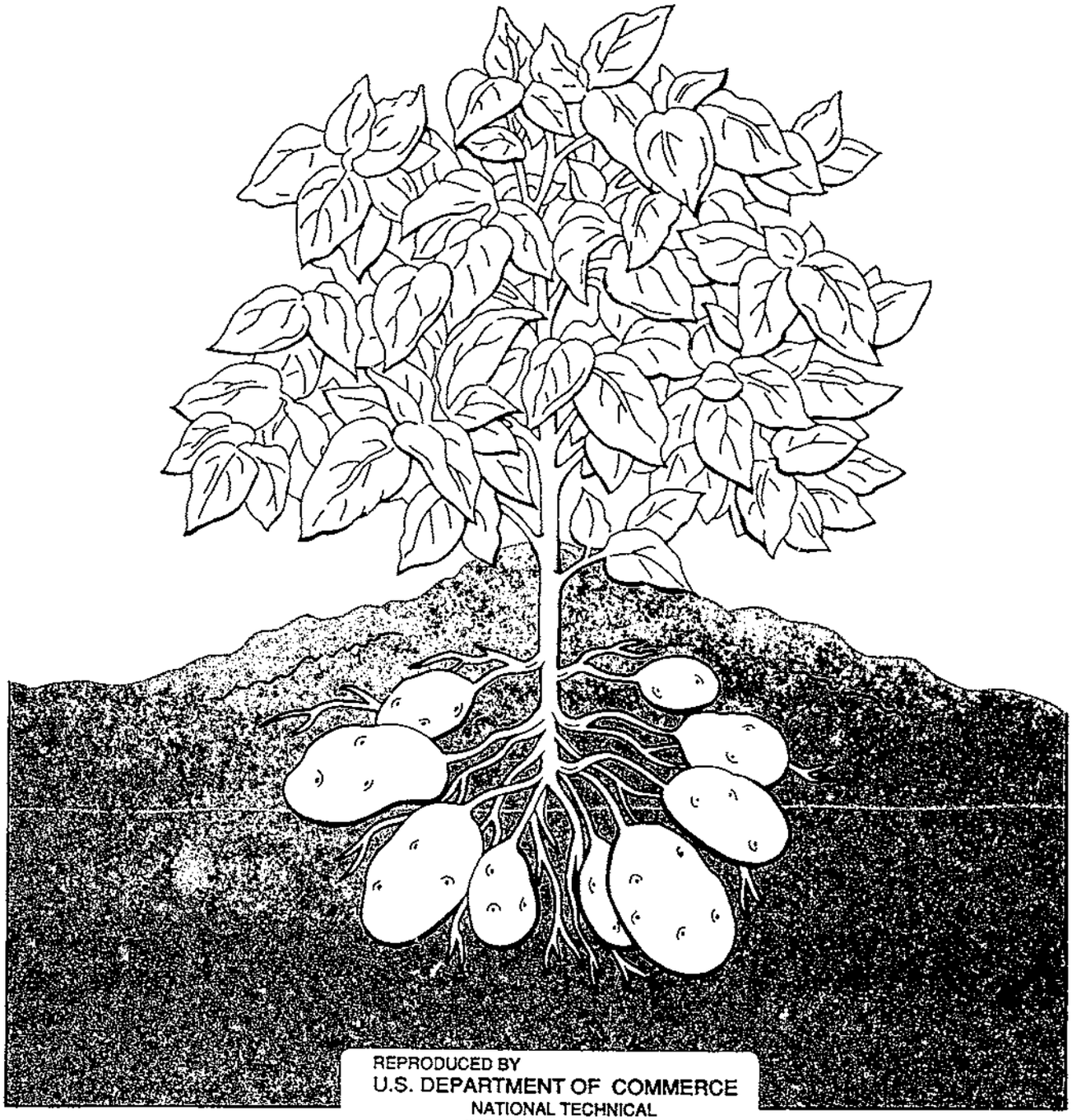

REPRODUCED BY
U.S. DEPARTMENT OF COMMERCE
NATIONAL TECHNICAL
INFORMATION SERVICE
SPRINGFIELD, VA 22161

It's Easy To Order Another Copy!

Just dial 1-800-999-6779. Toll free in the United States and Canada. Other areas, please call 1-301-725-7937.

Ask for *U.S. Potato Statistics, 1949-89* (SB-829).

The cost is $11.00 per copy. For non-U.S. addresses (including Canada), add 25 percent. Charge your purchase to your VISA or MasterCard, or we can bill you. Or send a check or purchase order (made payable to ERS-NASS) to:

ERS-NASS
P.O. Box 1608
Rockville, MD 20849-1608.

We'll fill your order via 1st class mail.

Can You Use an Electronic Database?

An electronic database containing the data in this report is available. This database is in the form of Lotus 1-2-3 spreadsheet files on DOS-compatible 3.5" diskettes.

To order, just call 1-800-999-6779, toll free.

Ask for the *Potato Statistics* database, order #91011, $35. For non-U.S. addresses, add 25 percent (includes Canada). Charge your purchase to your VISA or MasterCard, or we can bill you. Or send a check or purchase order (made payable to ERS-NASS) to:

ERS-NASS
P.O. Box 1608
Rockville, MD 20849-1608

For further information on this database, write to Gary Lucier, Room 1240, 1301 New York Avenue, NW., Washington, DC 20005-4788 or call (202) 219-0884.

U.S. POTATO STATISTICS, 1949-89, by Gary Lucier, Arvin Budge, Charles Plummer, and Cornelia Spurgeon, Commodity Economics Division, Economic Research Service, and Estimates Division, National Agricultural Statistics Service, U.S. Department of Agriculture. Statistical Bulletin No. 829.

Abstract

Potatoes are grown commercially in nearly every State in the United States. This bulletin presents detailed statistics on potatoes for 49 States and the United States for the period 1949-89. Such variables as acreage, yield, production, price, value, and disposition are presented by State and by season. At the national level, utilization is detailed by product from series inception in 1959. U.S. exports and imports by country and product are presented for 1978-89. World acreage and production are also detailed by country for 1961-89. Other statistics include monthly retail and grower prices, consumer price indexes, producer price indexes, potato stocks, per-capita use, shipments, arrivals, processing use, varieties planted, certified seed acreage, marketing margins, State-level cash receipts, and distribution of monthly marketings.

Keywords: Potatoes, history, supply, utilization, prices, production, trade

Acknowledgments

The authors wish to thank the reviewers for their comments and suggestions: Glenn Zepp, Frederic Hoff, Robert Williams, and James Horsfield (all of the Economic Research Service), Steve Ropel from the National Agricultural Statistics Service, and William Paterson from the Agricultural Marketing Service, USDA. We thank Thomas A. McDonald and Sharon Lee for editorial expertise, Wynnice Napper for layout and graphics, and Susan DeGeorge for cover design.

Washington, DC 20005-4788 August 1991

Contents

	Page
Introduction	1
History of Potatoes	1
Production Shifts	3
Trends in Potato Use	5
USDA Reports	7

List of Tables

Table		Page
	Seasonal acreage, yield, production, value, and disposition, 1949-89	
1	United States	9
2	Alabama	12
3	Alaska	14
4	Arizona	15
5	Arkansas	16
6	California	17
7	Colorado	20
8	Connecticut	22
9	Delaware	23
10	Florida, Hastings region and other regions	24
11	Georgia	27
12	Idaho, Southwest counties and other counties	29
13	Illinois	31
14	Indiana	32
15	Iowa	34
16	Kansas	35
17	Kentucky	36
18	Louisiana	37
19	Maine	38
20	Maryland	39
21	Massachusetts	40
22	Michigan	41
23	Minnesota	43
24	Mississippi	45
25	Missouri	46
26	Montana	47
27	Nebraska	48
28	Nevada	50
29	New Jersey	51
30	New Hampshire	52
31	New Mexico	53
32	New York, Long Island and Upstate	54
33	North Carolina	56
34	North Dakota	58
35	Ohio	59
36	Oklahoma	61
37	Oregon, Malheur county and other counties	62
38	Pennsylvania	64
39	Rhode Island	65
40	South Carolina	66
41	South Dakota	67
42	Tennessee	68
43	Texas	69
44	Utah	71

Table		Page
45	Vermont	72
46	Virginia	73
47	Washington	74
48	West Virginia	75
49	Wisconsin	76
50	Wyoming	77
51	State census number of farms with potatoes, acres harvested, and percent irrigated: 1974, 1978, 1982, and 1987	78
52	Utilization of U.S. potatoes, 1959-89	79
53	U.S. per capita utilization of potatoes, 1960-89	80
54	Regional cold storage holdings of frozen french fries, 1970-89	81
55	Monthly grower prices for all U.S. potatoes, 1949-89	85
56	Fresh white potatoes: U.S. monthly producer price index, 1949-90	86
57	Frozen french fried potatoes: U.S. monthly producer price index, 1967-90	87
58	Dehydrated mashed potatoes: U.S. monthly producer price index, 1968-90	88
59	Fresh potatoes: Consumer price index, 1949-90	89
60	Fresh white potatoes: U.S. monthly retail price, 1949-90	90
61	Frozen french fried potatoes: U.S. monthly retail price, 1960-90	91
62	Wholesale market prices for Idaho Russet Burbank potatoes in New York and Chicago, 1974-89	92
63	Potato chips: U.S. monthly retail price, 1980-90	93
64	Certified potato seed acreage, 1980-90	93
65	Potato seed: Prices paid by growers by State, 1949-87	94
66	Stocks of fresh fall potatoes on January 1 in 15 major States, 1949-90	97
67	Fall potatoes: Percent of major varieties planted, selected States, 1984-90	98
68	Number of potato chip plants and quantity used for chips and shoestrings, 1959-89	99
69	Domestic shipments of U.S. potatoes, 1980-90	100
70	Arrivals of fresh table potatoes in selected U.S. cities, by major shipping States, 1985-89	101
71	Farm marketings of all U.S. potatoes, 1963-89	102
72	Idaho russet potatoes: Season average prices, spreads, and share of retail price for Washington, DC and San Francisco CA, 1980/81-1989/90	103
73	Northeast round white potatoes: Season average prices, spreads and share of retail price for Washington, DC and Boston, MA, 1980/81-1989/90	104
74	Use of potatoes for processing in major States, 1971/72-1989/90	104
75	U.S. fresh potato trade volume, 1949-90	105
	U.S. potato export volume and value by selected countries, 1978-89:	
76	Total value	106
77	Fresh	107
78	Seed	108
79	Frozen french fries	108

Table		Page
80	Other frozen products	109
81	Chips	109
82	Flakes	110
83	Granules	110
84	Dried	111
	U.S. potato import volume and value by selected countries, 1978-89:	
85	Total value	112
86	Fresh	112
87	Seed	113
88	Frozen, all	113
89	Dehydrated	114
90	Dried	114
91	Flour	115
92	Starch	115
93	Miscellaneous prepared/preserved products	116
94	World harvested potato acreage by country, 1961-89	117
95	World potato production by country, 1961-89	120
96	Potatoes: Cash receipts from farm marketings by State, 1960-89	123
97	Potatoes: Leading States for cash receipts, 1960-89	126
98	Pack of frozen potato products, 1953-90	127

U.S. Potato Statistics, 1949-89

Gary Lucier, Arvin Budge,
Charles Plummer, and Cornelia Spurgeon *

Introduction

Potatoes are an important component of the American diet. In 1989, U.S. per-capita use of potatoes (on a fresh-equivalent basis) totaled about 126 pounds. On an individual crop basis (excluding livestock), only wheat flour exceeds potatoes in importance (as measured by per-capita use) in the American diet.

This bulletin presents detailed historical statistics on potatoes for 49 States and the United States for the period 1949-89. Such variables as acreage, yield, production, price, value, and disposition are presented by State and by season. Many other U.S. series such as retail prices, exports, imports, world production, varieties, and others are also included to meet the needs of those requiring a single comprehensive source of potato data. This bulletin picks up where a previous bulletin left off, effectively extending the basic information about U.S. potato production from 1866 to 1989. [1/]

History of Potatoes

Potatoes were discovered in Peru by Spanish conquistadors in 1537. The Incas had been cultivating them for centuries, with evidence dating back to the 2nd century A.D. The Spanish shipped potatoes back to Europe as a new food crop. Three centuries later, the potato's prime importance in some European countries was demonstrated with the massive failure of the Irish crop from blight in 1845-46 and the widespread famine that followed. As many as 2-1/2 million people perished from starvation and disease while another million made their way to the United States.

Ireland was likely the source of the first potatoes introduced to North Americans. A group of Presbyterian Scotch/Irish brought the potato along with them when they arrived in America in 1719 and settled near Londonderry, New Hampshire.

---

* Lucier and Plummer are with USDA's Economic Research Service while Budge and Spurgeon are with USDA's National Agricultural Statistics Service.

[1/] The previous bulletin was Potatoes, SB-122, Bureau of Agricultural Economics, USDA, March 1953.

Figure 1

U.S. Potato Industry at a Glance

U.S. harvested potato acreage, by season

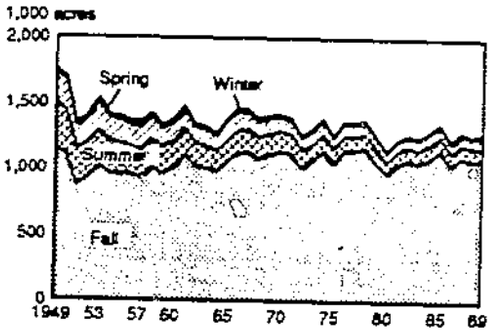

U.S. average potato yields

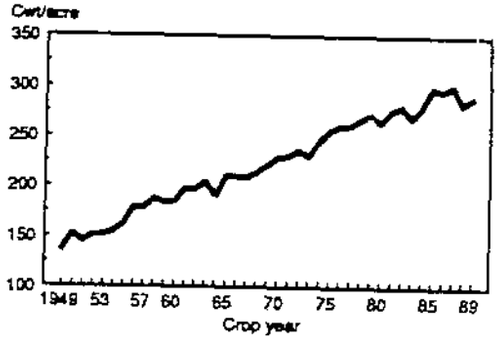

U.S. seasonal potato production

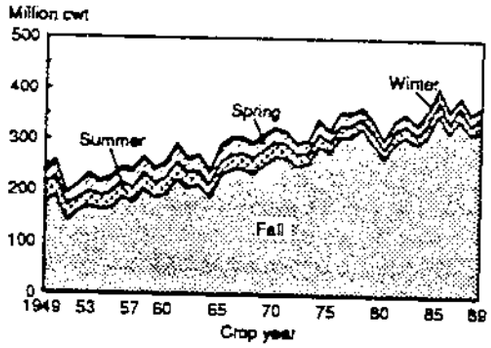

U.S. season-average potato price

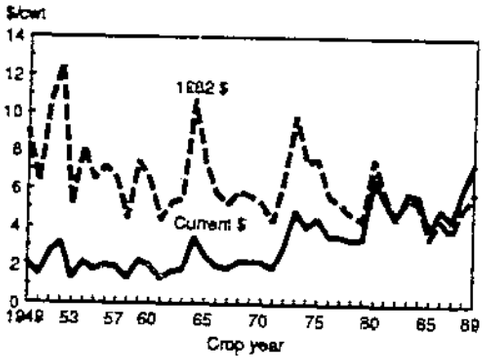

U.S. value of seasonal potato production

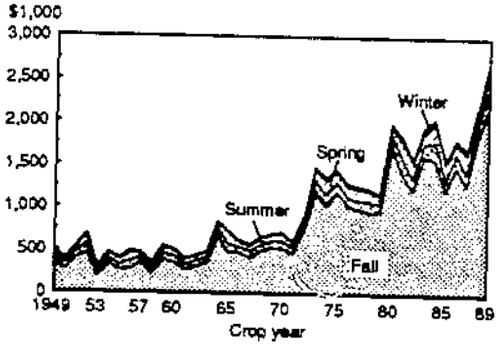

U.S. per-capita use of potatoes

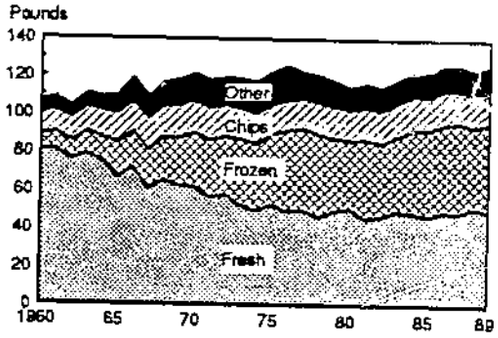

U.S. fresh potato trade

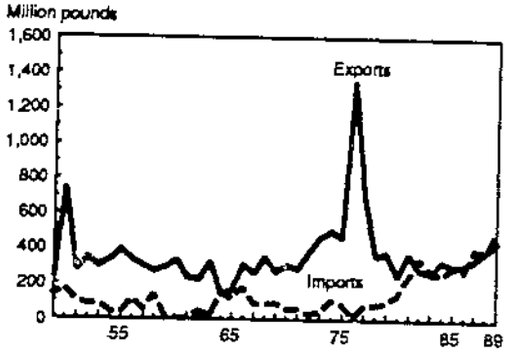

World potato production, 1989

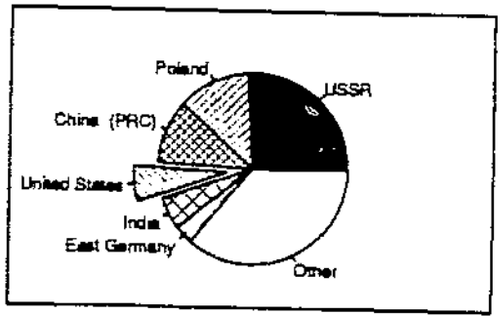

Although slow to catch on because of superstition and prejudice, potatoes have become the most important vegetable crop in the United States, providing vegetable producers with one-fifth of their cash receipts. Potatoes have returned $1.5-$2.5 billion annually to U.S. growers in recent years and rank seventh in importance among American crops. The United States produces about 6 percent of the world's potatoes, ranking fourth behind the USSR, Poland, and China (PRC) (fig. 1).

Potatoes were among the first crops for which production statistics were estimated in 1866 by the U.S. Department of Agriculture (USDA). Interestingly enough, potato acreage then was about 1-1/4 million acres, the same as today. Production was nearly 67 million hundredweight (cwt) in 1866, about equal to the amount grown last year in the State of Washington. Production increased steadily from 1866 to the 1920's on the strength of expanding acreage. In 1922, acreage for harvest hit its peak at 3.9 million acres, then showed a steady decline toward its present level of approximately 1.1 million acres. The production trend continued steadily upward as acreage decreased because of improved yields. Current U.S. production is around 400 million cwt (fig. 1).

Early yields were about 50 cwt per acre and held at about that level until the 1920's. It was about this time that Luther Burbank made improvements in potato breeding, leading to the development of the Russet Burbank variety, the leading variety today. Yields began to soar in the mid-1940's and now average over 300 cwt per acre at the national level (fig. 1). Yields were boosted to present levels by the use of commercial fertilizer, improved breeding and cultural practices, and the shift of acreage to Western States where irrigation is used extensively.

Production Shifts

Since the 1950's, the bulk of U.S. potato production gradually shifted away from Eastern States toward Western States. In the late 1800's, production was centered in New York, Pennsylvania, and Ohio. As the population moved west, so did potatoes. Michigan and Wisconsin became major producers in the early 1900's, but New York remained the leading State until Maine took over in the mid-1920's.

Rail transportation and the refrigerated railcar helped Idaho, Colorado, and California compete in distant U.S. markets during the 1930's and 1940's. However, Maine remained the leading producer until the late 1950's when the rising popularity of processed (especially frozen) potatoes vaulted Idaho into the lead with its Russet Burbank varieties (excellent for frying). Currently, Idaho, Washington, and Oregon combine to produce half the U.S. crop, with much of this output processed into frozen french fries (fig. 2). The rise of extensive chipping potato production in North Dakota and Minnesota, along with new seed varieties, has pushed the Red River Valley into a heavy supporting role.

In 1949, the fall potato crop accounted for 74 percent of the U.S. total. Over the last 40 years potato production has become more concentrated in the

Figure 2

U.S. Potato Production by season and State, 1986-90 average

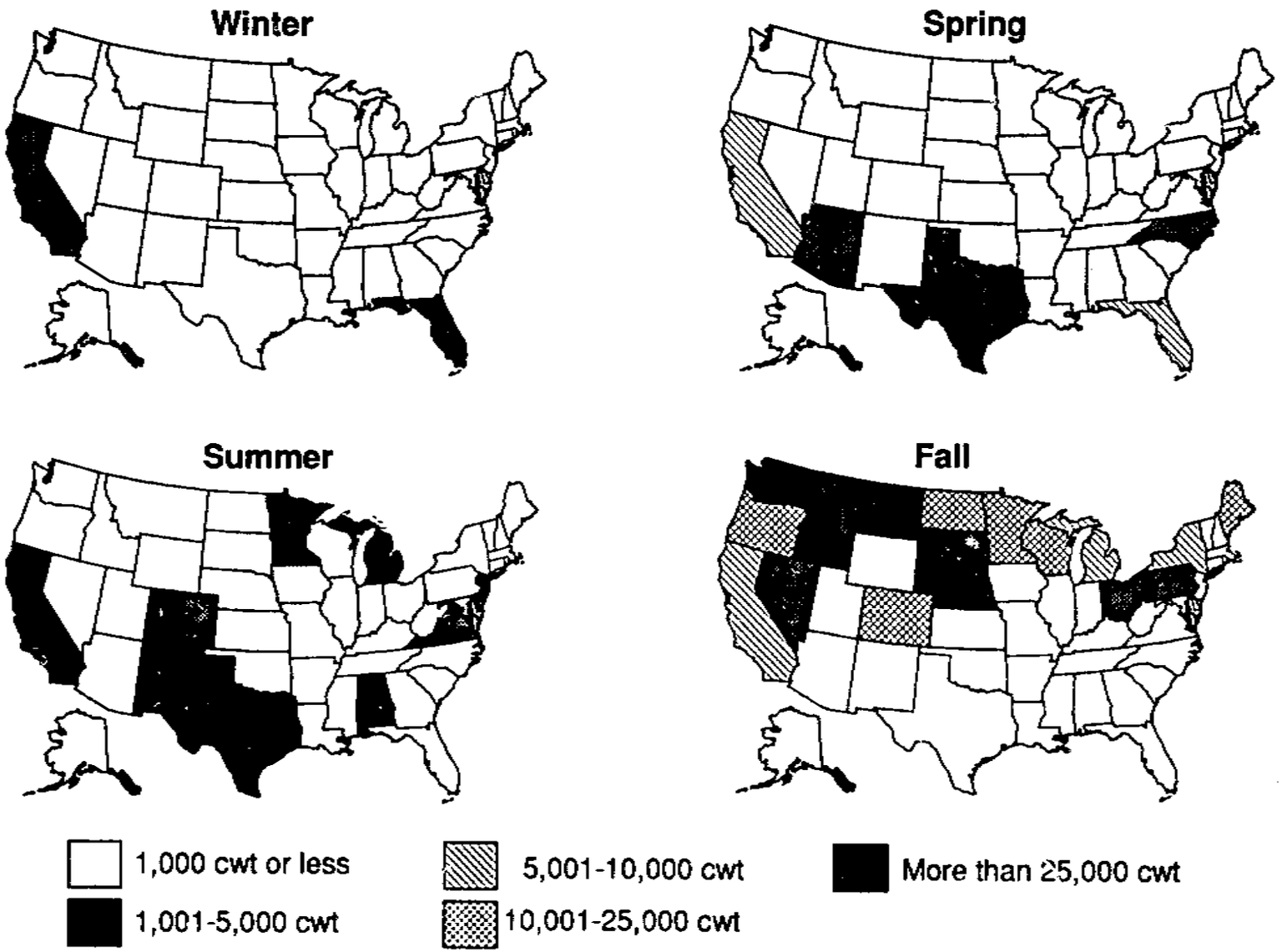

fall season with the fall crop now accounting for about 85 percent of the U.S. total (fig. 4). Much of the fall crop is placed in storage to provide a steady supply for fresh and processing use throughout the winter and to furnish seed for the crop in the coming year (fig. 6).

In the United States, potatoes are produced throughout the year. During the winter, potatoes are grown in California and Florida. In the spring, California and several Southern States produce potatoes. During the summer, Southern and some Central States produce a crop similar in size to the spring crop. The fall crop is produced primarily in the Western, Northeastern, and North Central States.

There are numerous varieties of potatoes grown, but three general categories include Russets, round white, and red. Russet potatoes account for the largest share of the U.S. crop and are heavily concentrated in Western States. These varieties are grown for both the fresh market and processing and are particularly well suited for frozen french fries. Round white potatoes are grown nearly everywhere in the Nation with heavy concentrations in the Northeast and Central States. Round whites are used for potato chips and fresh pack. Red potatoes (so-called because of their outer skin color) are grown mainly in the Central States and are used mostly as fresh-pack table potatoes. Yellow and purple-skinned potatoes, although gaining in popularity, are still largely specialty varieties.

Trends in Potato Use

Over the years, the percentage of the potato crop used for processing has increased. In crop year 1989/90, about 54 percent of the crop was processed and 31 percent was sold as fresh table stock. This compares with 19 percent processed in 1959/60 when fresh use dominated. Processors used about 201.6 million cwt of potatoes in 1989/90 of which 59.3 percent was frozen, 21.9 percent was chipped, 16.0 percent was dehydrated, and 2.4 percent was canned. About 85 percent of the 1989/90 crop was used for human consumption with the remainder going for seed (7 percent), animal feed (1 percent), or being lost (7 percent).

The most significant change over the past 30 years has been the rise of frozen potato use and the decline in fresh use. In 1959/60, only 4 percent of the crop was processed into frozen potato products. However, in 1989/90, 32 percent of all potatoes grown in the United States were processed into frozen products (largely french fries). Most major freezers are in the Pacific Northwest.

The popularity of fast-food restaurants lies behind much of the shift toward frozen potato use. In 1989, about 87 percent of frozen french fries (4.5 billion pounds) were sold by foodservice outlets. During the 1980's, the popularity of frozen french fries also increased in countries not known for potato consumption, particularly East Asian countries. In Japan, Taiwan, and South Korea, "American-style" fast-food outlets rapidly expanded. A positive

Figure 3

U.S. Potatoes: Production and Price

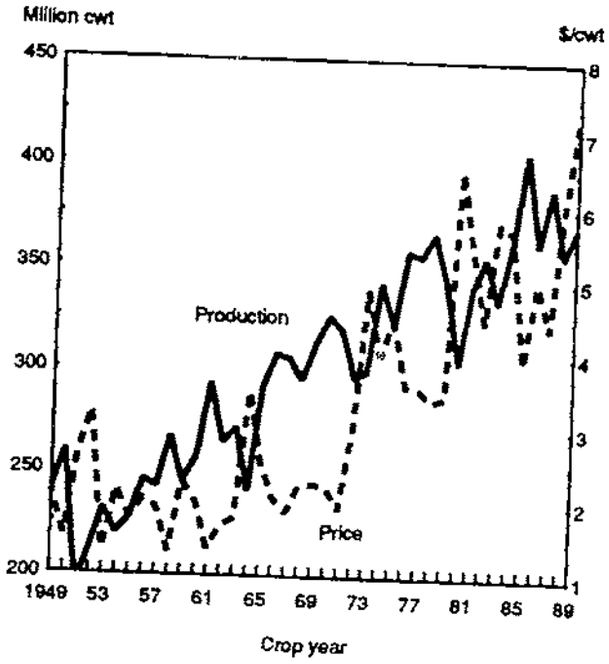

Figure 4

U.S. Potatoes: Proportions sold 1953 and 1989

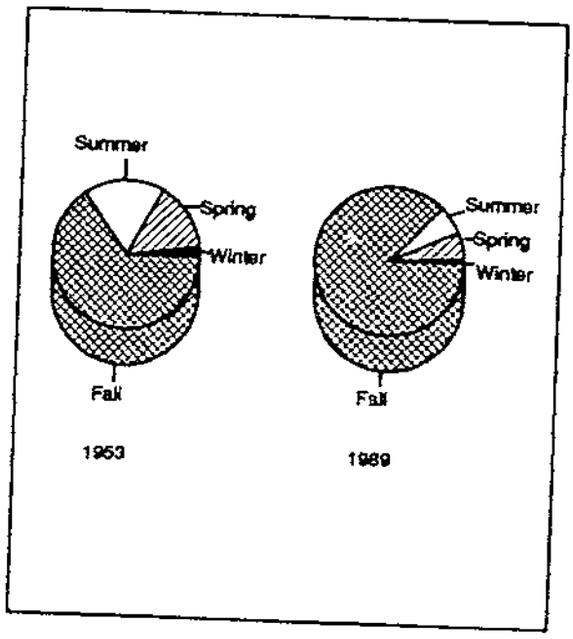

Figure 5

U.S. potato production by major States

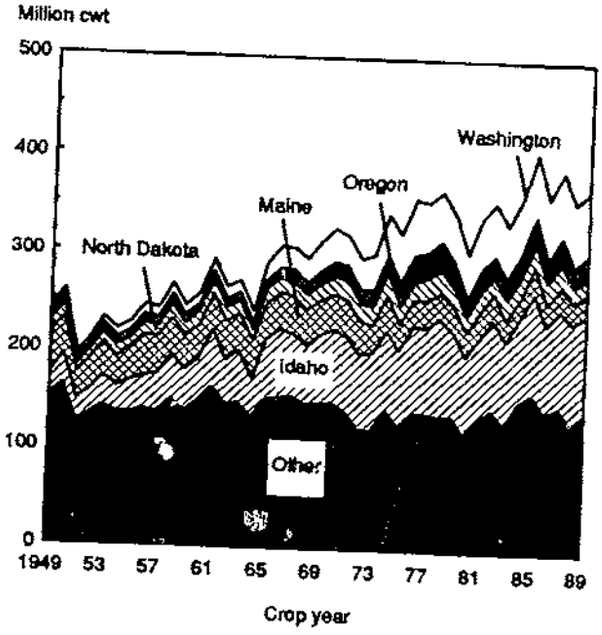

Figure 6

Stocks of fresh fall potatoes, Jan 1

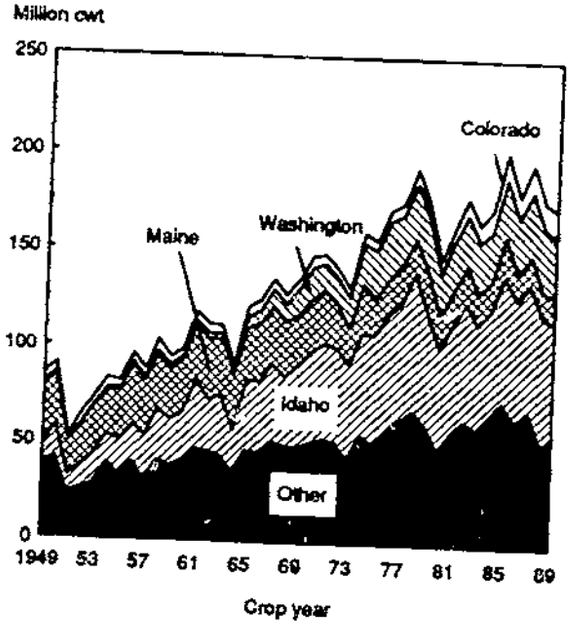

byproduct of this for the U.S. potato industry has been strong gains in exports of frozen potato products, particularly french fries. With the success of frozen potato products and increased demand for potato chips and products made from dehydrated potatoes, total U.S. per-capita potato use, on a farm-weight equivalent basis, increased from 106 pounds in 1959 to 126 pounds in 1989. While most of this 20-pound gain occurred during the 1960's, it did not come cost-free. Use of fresh table potatoes fell heavily during this period. Fresh use totaled 81 pounds per person in 1960, but tallied just under 50 pounds in 1989. The loss of 30 pounds of fresh potato use per person contrasts with the 51-pound gain experienced in processed potato products during this time. Evidence suggests that fresh use has now leveled off and may be on the rise. This is likely due to such factors as the increased popularity of fresh produce in general and the convenience of microwave ovens in preparing baked potatoes.

USDA Reports

The potato is grown commercially in nearly every State in the United States, with USDA production estimates currently covering the most important 35 States. The first USDA reports published in 1866 carried estimates of harvested acreage, yield, production, price, and value for potatoes. Disposition reports were added in 1909 showing the important shrink and loss factors along with home and seed use. Estimates of planted acres and January 1 stocks on hand were initiated in 1929.

From 1866 to 1948, State and national estimates were for the total crop without reference to seasons. In 1949, six seasonal groupings were added. These were reduced to four (winter, spring, summer, fall) in 1969. All the seasonal data reported in this bulletin conform to this four-season grouping with the extra two seasons reported prior to 1969 collapsed into the appropriate four-season group. December 1 through March 1 stocks-on-hand reports did not follow until 1954; April 1 stocks were added in 1972 and May 1 in 1979. Enumeration of processing plant use started in 1959 to identify utilization of potatoes for chips, frozen, dehydrated, canned, and other products.

The following is a list of major reports issued by USDA which contain information regarding U.S. potatoes:

- **Potatoes** (formerly called **Potatoes and Sweetpotatoes**)--issued annually by USDA's National Agricultural Statistics Service (NASS), carries potato supply, disposition, and value estimates for the latest two seasons by State.

- **Cold Storage**--issued monthly by NASS, carries estimates of the monthly stocks of frozen potatoes residing in the Nation's frozen food warehouses.

- **Crop Production**--issued monthly by NASS, carries estimates on potatoes every month of the year except December. The first estimate of fall-crop potato acreage is carried in the July report, while the first fall-crop production estimate is published in the November report.

- **Potato Stocks**--issued monthly by NASS from December to May, includes the revised fall-crop production in December, fresh fall-crop potato stocks from 15 major States, and processing potato use in the eight major States.

- **Agricultural Prices**--issued monthly by NASS with an annual supplement, includes estimates of monthly grower prices for potatoes by State with a breakout of fresh and processing potato p[illegible]es for Idaho and the United States.

- **Crop Values**--issued annually by NASS, contains State-level estimates of the marketing-year average price and value of production of major agricultural crops, including potatoes.

- **Shipments and Arrivals**--issued weekly by USDA's Agricultural Marketing Service (AMS), describes volume of table, seed, and chipping potatoes originating from major shipping points and volume of potatoes shipped to (arriving at) major cities. Annual supplements for both shipments and arrivals details information on a monthly basis.

- **Fresh Fruit and Vegetable Prices**--issued annually by AMS, compiles weekly USDA market news reports into monthly price observations for leading f.o.b. shipping points and New York and Chicago wholesale prices.

- **Foreign Agricultural Trade of the United States**--issued bimonthly by USDA's Economic Research Service (ERS) with annual supplements, compiles and presents U.S. Department of Commerce trade data (volume and value) for potatoes and potato products.

- **Horticultural Products Review**--issued monthly by USDA's Foreign Agricultural Service (FAS), compiles the latest trade information for horticultural crops (including some potato products) and contains analysis and features on specific commodities.

- **Vegetables and Specialties Situation and Outlook Report**--issued three times per year by ERS, compiles statistics for vegetables (including potatoes) from various sources and presents brief analyses of basic market trends.

- **Potato Facts**--issued biannually by ERS, presents the latest statistics (from a variety of sources) for the U.S. potato industry including acreage, production, prices, trade, utilization, and others.

Table 1--United States potatoes: Acreage, yield, production, value, and disposition, 1949-89

Year	Acreage: Planted	Acreage: Harvested	Yield	Production	Total used for seed	Farm disposition: Where grown: Seed, feed, and home 1/	Farm disposition: Where grown: Shrink and loss 2/	Farm disposition: Sold	Farm price	Value of —: Production	Value of —: Sales
	-- 1,000 acres --		Cwt	1,000 cwt					$/cwt	— $ 1,000 —	
Winter:											
1949	18.5	18.2	145	2,637	339	48	39	2,550	3.58	9,421	9,133
1950	22.9	22.6	144	3,262	342	51	52	3,159	2.80	9,132	8,847
1951	22.6	22.5	148	3,330	259	27	103	3,200	2.65	8,752	8,489
1952	17.4	16.8	164	2,761	414	46	47	2,668	4.29	11,849	11,454
1953	27.1	26.9	148	3,991	360	63	100	3,828	3.45	13,867	13,213
1954	21.3	21.3	175	3,723	468	65	72	3,586	2.16	8,029	7,760
1955	30.2	30.2	171	5,175	614	66	116	4,993	3.37	17,347	16,828
1956	34.1	33.8	156	5,260	846	79	96	5,085	3.32	17,361	16,857
1957	46.0	44.0	154	6,790	714	79	474	6,237	2.08	13,545	12,952
1958	38.5	34.5	144	4,971	486	55	227	4,689	2.93	14,388	13,739
1959	26.8	26.3	152	4,005	403	40	239	3,726	2.30	9,085	8,584
1960	21.1	21.1	155	3,264	452	49	137	3,078	3.68	11,932	11,334
1961	24.0	23.5	211	4,967	407	2	272	4,693	2.44	12,109	11,471
1962	21.8	21.7	192	4,160	397	2	206	3,952	2.37	9,802	9,358
1963	20.4	20.3	190	3,866	365	2	187	3,677	2.39	9,199	8,795
1964	18.4	18.3	202	3,691	397	2	157	3,532	3.08	11,294	10,888
1965	19.5	19.4	189	3,659	508	2	138	3,519	5.52	20,191	19,417
1966	25.9	25.5	199	5,084	506	2	236	4,846	2.90	14,575	14,037
1967	24.8	24.7	198	4,894	471	2	144	4,748	3.30	16,087	15,670
1968	22.2	21.9	177	3,885	467	2	92	3,791	3.23	12,487	12,241
1969	21.0	19.8	193	3,828	431	2	89	3,737	3.39	12,939	12,666
1970	19.5	18.8	191	3,582	411	2	96	3,484	3.92	13,974	13,664
1971	18.0	18.0	172	3,088	394	1	86	3,001	3.76	11,550	11,282
1972	16.1	15.4	151	2,327	347	0	55	2,272	3.46	8,029	7,869
1973	14.0	14.0	204	2,853	351	0	64	2,789	5.56	15,799	15,509
1974	13.9	13.7	214	2,933	359	0	68	2,865	9.08	26,535	26,009
1975	14.4	14.3	202	2,887	361	0	66	2,821	5.34	15,418	15,056
1976	14.6	14.4	207	2,984	341	0	68	2,916	8.70	25,819	25,369
1977	13.6	13.4	199	2,660	341	0	63	2,597	8.69	22,977	22,557
1978	13.0	12.9	203	2,621	337	0	47	2,574	7.81	20,485	20,112
1979	13.0	11.9	200	2,383	300	0	50	2,333	8.00	19,138	18,674
1980	11.6	11.5	205	2,363	298	0	45	2,318	9.40	22,153	21,798
1981	11.6	11.6	189	2,198	283	0	53	2,145	17.39	38,030	37,291
1982	11.3	11.0	206	2,263	277	0	55	2,208	12.20	27,413	26,846
1983	11.5	11.3	194	2,193	326	0	69	2,124	10.70	23,256	22,691
1984	13.2	13.0	203	2,640	329	0	94	2,546	13.00	33,951	33,025
1985	13.2	13.2	204	2,691	312	0	92	2,599	14.00	37,440	36,470
1986	12.5	12.3	243	2,991	299	0	83	2,908	11.80	34,847	34,184
1987	11.9	11.7	214	2,501	316	0	74	2,427	18.60	46,153	45,204
1988	12.5	12.3	213	2,616	341	0	81	2,535	10.50	27,490	26,647
1989	13.1	13.1	211	2,764	353	0	75	2,689	20.50	56,341	55,060
Spring:											
1949	231.5	230.4	120	27,673	2,544	3,019	526	24,128	2.54	71,329	61,277
1950	242.1	241.7	123	29,794	1,803	2,990	1,215	25,589	1.82	53,702	46,512
1951	180.2	178.4	126	22,444	2,043	2,544	407	19,493	2.39	54,052	46,591
1952	188.6	187.2	133	24,901	2,692	2,118	357	22,426	3.97	100,462	88,967
1953	228.5	224.7	138	31,108	2,009	1,886	2,946	26,276	1.64	47,608	43,223
1954	177.1	176.8	143	25,316	2,260	2,068	424	22,824	2.62	66,025	59,859
1955	191.4	181.4	151	27,342	2,066	1,733	538	25,071	2.39	65,724	59,828
1956	170.8	170.1	150	25,504	2,288	1,401	359	23,744	4.10	105,031	97,454
1957	180.1	177.9	174	30,983	2,402	1,252	766	28,965	1.50	46,753	43,410
1958	183.1	177.0	157	27,812	1,821	1,034	981	25,797	1.97	54,338	50,779
1959	138.6	137.8	183	25,264	2,131	796	723	23,745	3.21	80,641	76,311
1960	155.0	154.7	191	29,484	2,129	689	574	28,221	2.65	78,013	74,647
1961	151.4	147.5	214	31,565	1,740	582	684	30,299	1.77	56,277	53,550
1962	123.4	122.7	200	24,572	1,920	460	606	23,506	2.48	61,264	58,323
1963	132.4	131.0	213	27,961	1,699	374	1,264	26,323	1.91	53,119	50,300
1964	113.3	111.6	214	23,911	2,238	300	328	23,285	3.69	88,562	85,985
1965	147.3	145.1	201	29,164	2,386	287	342	28,535	4.74	136,461	135,216
1966	154.7	146.9	208	30,551	2,239	265	1,132	29,154	2.17	66,378	63,394
1967	141.8	131.0	203	26,612	1,853	245	584	25,783	2.35	62,620	60,562
1968	119.4	117.3	219	25,647	1,974	225	427	24,995	3.10	79,625	77,522
1969	125.1	121.1	225	27,293	1,791	191	440	26,662	2.64	72,038	70,317
1970	111.5	110.7	234	25,907	1,773	179	433	25,295	3.27	84,883	82,814
1971	112.1	107.3	220	23,658	1,556	190	435	23,033	2.51	59,397	57,764
1972	96.9	95.8	219	21,011	1,617	189	391	20,431	2.94	61,807	59,983
1973	99.7	98.7	216	21,308	1,667	139	389	20,780	6.06	129,330	125,932
1974	103.9	103.0	243	24,994	1,355	134	456	24,404	6.80	170,141	166,037
1975	84.9	84.0	237	19,904	1,619	132	357	19,415	6.12	122,078	118,912
1976	100.1	98.1	252	24,723	1,498	157	438	24,128	5.30	131,072	127,888
1977	92.5	91.1	251	22,867	1,483	127	400	22,340	6.23	142,555	139,151
1978	92.9	90.5	198	17,896	1,451	144	310	17,442	7.07	126,500	123,339
1979	88.8	83.7	255	21,348	1,317	120	369	20,859	4.54	96,935	94,687
1980	75.2	71.6	238	17,067	1,427	120	299	16,648	6.46	110,260	107,523
1981	79.8	76.7	264	20,803	1,487	120	[illegible]	20,333	10.21	212,176	207,546
1982	82.1	81.0	259	20,964	1,487	120	354	20,490	8.83	185,014	180,971
1983	82.1	79.6	230	18,338	1,612	115	297	17,926	8.34	152,721	149,478
1984	88.4	86.9	276	23,996	1,682	101	392	23,503	9.56	229,429	224,658
1985	92.0	87.0	264	22,986	1,535	89	368	22,529	8.26	189,810	186,149
1986	77.7	76.2	261	19,865	1,702	78	297	19,490	7.05	139,981	137,310
1987	84.6	82.8	229	18,988	1,643	67	310	18,611	11.60	219,806	215,994
1988	80.9	79.8	252	20,110	1,867	61	314	19,735	6.83	137,629	134,844
1989	92.3	88.9	235	20,852	1,946	62	392	20,398	11.23	233,455	229,096

Refer to footnotes at end of table.

— Continued

Table 1--United States potatoes: Acreage, yield, production, value, and disposition, 1949-89--Continued

Year	Acreage: Planted	Acreage: Harvested	Yield	Production	Total used for seed	Farm disposition: Where grown: Seed, feed, and home 1/	Farm disposition: Where grown: Shrink and loss 2/	Farm disposition: Sold	Farm price	Value of —: Production	Value of —: Sales
	— 1,000 acres —		Cwt	1,000 cwt					$/cwt	— $ 1,000 —	
Summer:											
1949	350.9	349.2	93	32,602	3,308	8,541	1,470	22,591	2.34	78,791	52,750
1950	331.5	329.2	112	36,840	2,836	8,251	2,048	26,541	1.78	68,797	47,331
1951	283.7	278.0	108	29,908	2,714	7,082	1,759	21,067	2.23	67,420	46,933
1952	268.3	263.5	97	25,463	2,906	5,586	1,021	18,856	4.36	113,365	82,280
1953	274.1	270.0	107	28,780	2,539	5,396	1,858	21,528	1.65	49,696	35,525
1954	247.7	246.3	109	26,924	2,584	5,660	1,159	20,105	2.45	67,830	49,200
1955	239.3	237.9	126	30,003	2,358	5,426	1,799	22,778	1.56	49,480	35,490
1956	212.5	210.1	133	27,911	2,419	4,393	1,121	22,397	3.55	100,010	79,443
1957	212.9	211.9	127	26,845	2,553	4,043	1,102	21,700	1.88	51,700	40,454
1958	217.8	213.3	149	31,703	2,374	3,745	1,768	26,190	1.49	48,705	39,099
1959	205.0	203.9	150	30,593	2,402	3,354	1,393	25,846	2.28	70,914	59,338
1960	198.1	196.8	161	31,631	2,511	3,095	1,492	27,044	2.24	74,177	60,608
1961	200.8	198.6	169	33,635	2,324	2,804	1,802	29,029	1.65	56,994	47,978
1962	178.8	177.3	169	30,023	2,225	2,347	1,861	26,015	2.05	62,502	53,357
1963	172.2	170.6	168	28,721	2,103	2,002	1,240	25,479	2.08	60,536	53,001
1964	158.3	157.0	167	26,272	2,149	1,686	1,015	23,571	3.08	81,451	72,620
1965	161.4	159.0	175	27,808	2,341	1,562	1,169	25,075	3.26	90,804	81,635
1966	172.7	170.7	172	29,433	2,336	1,392	1,322	26,719	2.20	65,585	58,827
1967	170.6	168.2	181	30,411	2,311	1,327	1,445	27,639	2.49	76,151	68,949
1968	168.9	166.1	187	31,037	2,271	1,189	1,393	28,455	2.40	74,832	68,360
1969	162.3	158.3	183	28,896	2,219	1,191	1,377	26,328	2.55	73,999	67,185
1970	156.2	153.2	185	28,400	2,121	1,149	1,381	25,870	3.08	86,465	79,065
1971	149.1	145.4	178	25,876	1,933	1,164	1,185	23,527	2.42	62,946	56,940
1972	135.5	130.4	182	23,701	1,890	935	917	21,849	3.50	83,055	76,468
1973	128.7	124.7	172	21,473	1,948	702	766	20,005	6.30	135,375	126,017
1974	133.7	130.6	192	25,126	1,697	601	970	23,555	5.09	127,862	119,881
1975	115.2	111.0	187	20,773	1,731	576	772	19,425	5.67	117,843	110,091
1976	117.3	113.6	195	22,171	1,706	540	834	20,797	4.34	96,530	90,303
1977	115.0	111.6	196	21,839	1,656	496	903	20,440	4.77	104,172	97,441
1978	108.4	105.6	198	20,941	1,648	387	823	19,731	5.95	124,468	117,358
1979	107.9	103.6	212	21,917	1,478	322	1,048	20,547	4.33	94,833	88,988
1980	93.9	91.1	189	17,240	1,555	337	550	16,353	8.93	153,345	146,081
1981	98.1	96.5	213	20,542	1,616	312	826	19,404	8.48	173,729	164,587
1982	103.4	101.1	225	22,770	1,636	345	890	21,535	6.30	143,014	135,629
1983	103.1	99.1	187	18,516	1,761	270	782	17,464	8.13	150,001	141,945
1984	109.5	105.2	216	22,741	1,858	294	1,103	21,344	9.17	206,789	195,643
1985	115.2	111.5	245	27,294	1,627	282	1,331	25,681	4.86	132,717	124,868
1986	99.8	94.0	220	20,689	1,721	234	829	19,626	7.02	144,666	137,689
1987	103.5	100.5	227	22,833	1,671	246	1,139	21,448	6.32	143,569	135,538
1988	96.4	91.8	220	20,154	1,687	219	849	19,086	7.55	151,451	144,018
1989	97.2	93.5	237	22,155	1,702	188	911	21,056	10.36	228,616	218,067
Fall:											
1949	1,174.2	1,157.5	154	178,038	15,303	14,280	14,462	149,296	1.97	352,852	294,530
1950	1,116.9	1,104.4	171	189,216	12,463	12,607	15,165	161,444	1.37	262,773	221,975
1951	886.7	869.6	161	140,094	13,610	12,425	9,527	118,142	2.81	397,639	332,513
1952	942.5	929.9	170	157,970	15,397	13,033	11,629	133,308	2.90	460,024	386,491
1953	1,032.9	1,014.8	165	167,800	14,421	12,550	14,486	140,764	1.14	193,469	160,127
1954	985.1	968.2	169	163,584	14,514	12,601	14,042	136,941	2.03	332,821	277,997
1955	990.9	955.5	173	165,176	14,287	11,227	13,569	140,380	1.64	272,888	230,596
1956	974.2	957.0	196	187,117	14,634	10,191	17,911	159,015	1.46	270,612	231,584
1957	964.6	925.6	192	177,904	15,549	10,379	12,172	155,353	1.99	355,867	308,539
1958	1,021.4	1,003.6	202	202,411	15,484	9,531	16,197	176,683	1.15	232,243	202,684
1959	983.2	962.7	193	185,410	15,667	8,816	13,400	163,194	2.13	395,249	347,899
1960	1,025.6	1,013.6	190	192,725	17,218	9,037	13,708	169,980	1.83	349,304	310,218
1961	1,134.8	1,110.6	201	222,999	16,367	8,576	18,121	196,302	1.23	274,273	241,288
1962	1,053.9	1,025.4	201	206,055	15,542	7,101	14,494	184,460	1.49	307,475	275,449
1963	1,012.4	1,001.1	210	210,610	15,817	6,933	13,909	189,768	1.71	359,700	324,467
1964	1,021.3	985.0	190	187,202	16,805	8,037	10,707	168,458	3.54	664,710	596,099
1965	1,090.2	1,059.6	218	230,480	18,220	7,059	17,959	205,462	2.09	481,051	429,000
1966	1,144.3	1,119.2	216	242,174	19,262	8,495	28,438	205,241	1.97	476,043	405,306
1967	1,161.9	1,136.0	215	243,849	18,763	7,732	23,142	212,975	1.70	412,699	361,006
1968	1,104.0	1,076.0	218	234,832	19,767	7,203	19,127	208,502	2.09	490,258	435,774
1969	1,149.2	1,116.3	226	252,561	20,051	6,575	20,751	223,235	2.13	538,869	476,469
1970	1,162.3	1,138.3	235	267,827	20,250	6,627	21,940	237,260	1.98	529,831	470,205
1971	1,152.9	1,120.3	238	266,707	18,407	7,572	26,203	232,932	1.77	469,014	411,222
1972	1,052.6	1,014.0	246	249,320	19,702	6,789	18,633	223,898	2.97	743,012	665,398
1973	1,087.4	1,069.2	238	254,379	21,291	5,675	17,157	231,547	4.67	1,191,436	1,080,455
1974	1,170.1	1,144.3	253	289,342	20,384	5,737	31,002	252,603	3.58	1,030,390	903,508
1975	1,084.0	1,050.2	265	278,414	21,904	5,852	20,982	251,580	4.25	1,187,402	1,069,142
1976	1,172.2	1,145.3	269	307,788	22,021	6,063	24,906	276,819	3.33	1,029,100	922,979
1977	1,177.8	1,144.1	269	307,968	22,509	6,095	29,753	272,120	3.19	985,343	868,382
1978	1,186.7	1,165.5	279	324,856	20,895	5,771	33,259	285,826	2.93	953,025	838,127
1979	1,085.7	1,059.1	280	296,799	19,221	5,462	28,661	262,676	3.24	961,202	850,193
1980	994.7	973.6	274	267,235	20,783	5,923	22,343	238,969	6.36	1,700,056	1,520,080
1981	1,065.8	1,045.6	284	297,080	21,545	5,572	25,110	266,398	4.74	1,407,539	1,261,531
1982	1,106.0	1,073.8	288	309,134	20,720	6,777	29,746	272,611	3.92	1,207,198	1,087,863
1983	1,074.4	1,051.5	280	294,679	21,776	5,552	23,516	265,611	5.46	1,608,285	1,449,394
1984	1,122.6	1,092.7	286	312,662	23,290	5,306	28,468	278,888	5.03	1,572,129	1,402,425
1985	1,188.3	1,147.0	308	353,638	21,481	7,690	50,916	295,032	3.42	1,208,329	1,007,953
1986	1,066.6	1,037.7	307	318,198	22,048	5,936	27,146	285,116	4.68	1,490,836	1,335,419
1987	1,116.6	1,098.4	314	344,998	21,914	5,341	30,378	309,279	3.69	1,273,421	1,142,731
1988	1,094.9	1,075.4	292	313,558	22,078	5,530	23,823	284,205	5.82	1,827,401	1,652,864
1989	1,102.4	1,086.0	299	324,673	23,024	5,472	23,596	295,605	6.76	2,198,551	1,999,104

Refer to footnotes at end of table.

— Continued

Table 1--United States potatoes: Acreage, yield, production, value, and disposition, 1949-89--Continued

Year	Acreage: Planted	Acreage: Harvested	Yield	Production	Total used for seed	Farm disposition: Where grown: Seed, feed, and home 1/	Farm disposition: Where grown: Shrink and loss 2/	Farm disposition: Sold	Farm price	Value of --: Production	Value of --: Sales
	— 1,000 acres —		Cwt	— 1,000 cwt —					$/cwt	— $ 1,000 —	
Total:											
1949	1,775.1	1,755.3	137	240,950	21,494	25,888	16,497	198,565	2.10	512,393	417,690
1950	1,713.4	1,697.9	153	259,112	17,444	23,899	18,480	216,733	1.50	394,404	324,665
1951	1,373.2	1,348.5	145	195,776	18,626	22,078	11,796	161,902	2.68	527,863	434,526
1952	1,416.8	1,397.4	151	211,095	21,409	20,783	13,054	177,258	3.21	685,700	569,192
1953	1,562.6	1,536.4	151	231,679	19,329	19,895	19,388	192,396	1.31	304,640	252,088
1954	1,431.2	1,412.6	155	219,547	19,826	20,394	15,697	183,456	2.15	474,705	394,816
1955	1,451.8	1,405.0	162	227,696	19,325	18,452	16,022	193,222	1.77	405,439	342,742
1956	1,391.6	1,371.0	179	245,792	20,187	16,064	19,487	210,241	2.02	493,014	425,338
1957	1,403.6	1,359.4	178	242,522	21,218	15,753	14,514	212,255	1.91	467,885	405,355
1958	1,460.8	1,428.4	187	266,897	20,165	14,365	19,173	233,359	1.31	349,674	306,301
1959	1,353.6	1,330.7	184	245,272	20,603	13,006	15,755	216,511	2.27	555,889	491,632
1960	1,399.8	1,386.2	185	257,104	22,310	12,870	15,911	226,323	2.00	513,426	456,807
1961	1,511.0	1,480.2	198	293,166	20,838	11,964	20,879	260,323	1.36	399,653	354,287
1962	1,377.9	1,347.1	197	264,810	20,084	9,910	16,967	237,933	1.67	441,063	396,487
1963	1,337.4	1,323.0	205	271,158	19,984	9,311	16,600	245,247	1.78	482,554	436,563
1964	1,311.3	1,271.9	190	241,076	21,589	10,025	12,205	218,846	3.50	846,017	765,592
1965	1,418.4	1,383.1	210	291,109	23,455	8,910	19,608	262,591	2.53	730,527	665,268
1966	1,497.8	1,462.3	210	307,242	24,343	10,154	31,128	265,960	2.04	622,581	541,564
1967	1,499.1	1,459.9	209	305,766	23,398	9,306	25,315	271,145	1.87	567,557	506,187
1968	1,414.5	1,383.3	214	295,401	24,479	8,619	21,039	265,743	2.23	657,202	593,897
1969	1,457.6	1,415.5	221	312,570	24,492	9,959	22,657	279,962	2.24	697,845	626,657
1970	1,449.5	1,421.0	229	325,716	24,555	9,957	23,850	291,909	2.21	715,153	645,748
1971	1,432.1	1,391.0	230	319,329	22,290	8,927	27,909	282,493	1.90	602,907	537,208
1972	1,301.1	1,255.6	236	296,359	23,556	7,913	19,996	268,450	3.02	895,903	809,718
1973	1,329.6	1,306.6	230	300,013	25,257	6,516	16,376	275,121	4.90	1,471,942	1,347,913
1974	1,421.6	1,391.6	246	342,395	23,795	6,472	32,496	303,427	4.01	1,354,928	1,215,435
1975	1,298.5	1,259.5	256	321,978	25,615	6,560	22,177	293,241	4.46	1,442,741	1,313,201
1976	1,404.2	1,371.4	261	357,666	25,566	6,760	26,246	324,660	3.59	1,282,521	1,166,539
1977	1,398.9	1,360.2	261	356,334	25,989	6,718	31,119	317,497	3.55	1,255,047	1,127,531
1978	1,401.0	1,374.5	267	366,314	24,331	6,302	34,439	325,573	3.38	1,224,478	1,098,936
1979	1,295.4	1,258.3	272	342,447	22,316	5,904	30,128	306,415	3.44	1,172,108	1,052,542
1980	1,175.4	1,147.8	265	303,905	24,063	6,380	23,237	274,288	6.55	1,985,814	1,795,482
1981	1,255.3	1,232.4	276	340,623	24,931	6,004	26,339	308,280	5.42	1,831,474	1,670,955
1982	1,302.8	1,266.9	280	355,131	24,120	7,242	31,045	316,844	4.45	1,582,639	1,411,309
1983	1,271.1	1,241.5	269	333,726	25,475	5,937	24,664	303,125	5.82	1,934,263	1,763,508
1984	1,333.7	1,297.8	279	362,039	27,159	5,701	30,057	326,281	5.69	2,042,298	1,855,751
1985	1,406.7	1,358.7	299	406,609	24,955	6,061	52,707	345,841	3.92	1,588,296	1,355,438
1986	1,256.6	1,220.2	296	361,743	25,770	6,248	28,355	327,140	5.03	1,810,330	1,644,602
1987	1,316.6	1,293.4	301	389,320	25,544	5,654	31,901	351,765	4.38	1,682,949	1,539,487
1988	1,284.7	1,259.3	283	356,438	25,973	5,810	25,067	325,561	6.02	2,143,971	1,958,373
1989	1,305.0	1,281.5	289	370,444	27,025	5,722	24,974	339,748	7.36	2,716,963	2,501,327

1/ Excludes feed use through 1968. 2/ Shrink and loss includes feed use through 1968.

Source: National Agricultural Statistics Service, USDA.

Table 2--Alabama potatoes: Acreage, yield, production, value, and disposition, 1949-89

Year	Acreage: Planted	Acreage: Harvested	Yield	Production	Total used for seed	Farm disposition: Where grown: Seed, feed, and home 1/	Farm disposition: Where grown: Shrink and loss 2/	Farm disposition: Sold	Farm price	Value of — Production	Value of — Sales
	— 1,000 acres —		Cwt	1,000 cwt					$/cwt	— $ 1,000 —	
Spring:											
1949	13.7	13.7	82	1,123	122	16	45	1,082	2.94	3,302	3,122
1950	16.2	16.2	95	1,539	146	17	54	1,468	2.18	3,355	3,200
1951	19.4	19.4	102	1,979	152	15	49	1,915	1.97	3,899	3,773
1952	19.0	19.0	103	1,957	241	15	39	1,903	3.56	6,967	6,775
1953	28.3	28.3	118	3,339	156	12	801	2,526	1.53	3,926	3,865
1954	18.4	18.4	107	1,969	218	10	59	1,900	2.38	4,686	4,522
1955	25.8	16.7	27	451	131	9	18	424	3.93	1,772	1,666
1956	15.4	15.4	112	1,725	162	7	43	1,675	3.97	6,848	6,650
1957	17.0	17.0	125	2,125	210	8	53	2,064	1.78	3,782	3,674
1958	20.0	17.0	130	2,210	126	5	66	2,139	2.12	4,685	4,535
1959	11.5	11.5	120	1,380	188	5	55	1,320	3.71	5,120	4,897
1960	15.5	15.5	140	2,170	186	5	54	2,111	2.47	5,360	5,214
1961	15.5	12.4	110	1,364	149	4	48	1,312	2.14	2,919	2,808
1962	12.4	12.4	155	1,922	202	5	29	1,888	3.00	5,766	5,664
1963	15.0	15.0	125	1,875	182	5	356	1,514	1.93	3,001	2,922
1964	14.0	13.5	130	1,755	199	2	26	1,727	4.27	7,494	7,374
1965	15.3	15.0	117	1,755	221	2	26	1,727	4.92	8,635	8,497
1966	17.0	14.6	155	2,263	195	2	272	1,989	1.58	3,576	3,143
1967	15.0	13.4	130	1,742	149	2	131	1,609	2.35	4,094	3,781
1968	11.0	10.5	130	1,365	139	1	20	1,344	2.58	3,522	3,468
1969	10.3	9.8	120	1,176	107	1	18	1,157	2.92	3,434	3,378
1970	7.9	7.9	130	1,027	126	1	15	1,011	4.09	4,200	4,135
1971	8.7	8.7	115	1,001	131	1	15	985	3.65	3,654	3,595
1972	9.0	9.0	155	1,395	165	1	27	1,367	2.65	3,697	3,623
1973	11.0	11.0	118	1,298	188	1	20	1,277	9.15	11,877	11,685
1974	12.5	12.5	145	1,813	159	1	27	1,785	9.75	17,677	17,404
1975	10.6	10.6	130	1,378	173	1	21	1,356	8.48	11,685	11,499
1976	11.5	11.5	140	1,610	185	1	24	1,585	9.39	15,118	14,883
1977	11.0	10.5	120	1,260	165	1	19	1,240	9.90	12,474	12,276
1978	11.0	9.5	100	950	120	1	14	935	12.00	11,400	11,220
1979	8.0	7.3	140	1,022	83	1	15	1,006	5.50	5,621	5,533
1980	5.5	5.0	125	625	57	1	9	615	6.50	4,063	3,998
1981	4.0	4.0	180	720	60	1	11	708	12.60	9,072	8,921
1982	4.2	4.2	170	714	64	1	11	702	9.00	6,426	6,318
1983	4.5	4.1	125	513	67	1	8	504	6.75	3,463	3,402
1984	4.7	4.6	140	644	77	1	10	633	6.35	4,089	4,020
1985	5.4	5.3	160	848	74	1	13	834	7.00	5,936	5,838
1986	5.2	5.0	145	725	86	1	11	713	6.75	4,894	4,813
1987	5.7	5.6	125	700	76	1	11	688	13.90	9,730	9,563
1988	5.0	4.9	135	662	83	1	10	651	7.25	4,800	4,720
1989	5.5	5.4	240	1,296	88	1	19	1,276	10.80	13,738	13,526
Summer:											
1949	17.3	17.3	43	744	122	502	30	212	3.33	2,478	706
1950	16.2	16.2	44	713	95	442	25	246	2.04	1,455	502
1951	12.7	12.7	48	610	96	325	15	270	2.10	1,281	567
1952	12.0	12.0	49	588	88	304	12	272	4.88	2,869	1,327
1953	11.0	11.0	39	429	96	252	17	160	1.95	837	312
1954	12.0	12.0	50	600	72	280	18	302	2.51	1,506	758
1955	9.0	9.0	50	450	52	234	13	203	2.43	1,094	493
1956	6.5	6.5	55	358	61	182	9	167	4.48	1,604	748
1957	7.6	7.6	67	509	59	182	13	314	2.53	1,288	794
1958	7.4	7.4	76	562	48	138	17	407	2.93	1,647	1,193
1959	5.0	5.0	81	405	54	108	10	287	3.38	1,369	970
1960	6.0	6.0	80	480	81	96	14	370	3.38	1,622	1,251
1961	8.1	8.1	122	988	63	83	25	880	2.17	2,144	1,910
1962	5.7	5.7	100	570	59	60	14	496	2.64	1,505	1,309
1963	5.1	5.1	125	638	62	49	16	573	2.42	1,544	1,387
1964	5.4	5.4	112	605	64	37	15	553	3.45	2,087	1,908
1965	5.6	5.4	110	594	70	33	15	546	4.52	2,685	2,468
1966	6.1	6.1	126	769	72	36	23	710	1.72	1,323	1,221
1967	6.0	6.0	135	810	103	34	24	752	2.95	2,390	2,218
1968	8.2	8.0	115	920	105	31	28	861	3.06	2,815	2,635
1969	8.4	8.4	128	1,075	110	27	32	1,016	2.53	2,720	2,570
1970	8.8	8.8	125	1,100	113	25	33	1,042	3.80	4,180	3,960
1971	8.7	8.5	93	791	108	23	28	740	2.41	1,906	1,783
1972	8.0	8.0	130	1,040	108	21	42	977	3.40	3,536	3,322
1973	8.0	8.0	125	1,000	142	19	35	946	9.85	9,850	9,318
1974	10.5	10.5	145	1,523	122	19	53	1,451	6.70	10,204	9,722
1975	9.0	9.0	150	1,350	115	18	54	1,278	8.20	11,070	10,480
1976	8.5	8.2	145	1,189	108	16	52	1,121	5.76	6,849	6,457
1977	8.0	7.5	100	750	105	15	30	705	8.25	6,188	5,816
1978	8.0	8.0	150	1,200	135	16	48	1,136	11.80	14,160	13,405
1979	10.0	9.0	170	1,530	128	16	61	1,453	3.90	5,967	5,667
1980	9.5	9.5	50	475	131	16	19	440	9.10	4,323	4,004
1981	9.2	9.1	150	1,365	128	16	55	1,294	10.10	13,787	13,069
1982	9.0	8.6	150	1,290	135	16	52	1,222	8.70	11,223	10,631
1983	9.5	9.3	110	1,023	121	12	51	960	7.35	7,519	7,056
1984	8.5	8.3	115	955	114	11	38	906	8.20	7,831	7,429
1985	8.0	7.8	180	1,404	115	12	70	1,322	4.50	6,318	5,949
1986	8.1	7.9	135	1,067	124	11	53	1,003	7.60	8,109	7,623
1987	8.2	8.0	155	1,240	119	12	62	1,166	8.25	10,230	9,620
1988	7.9	7.7	90	693	116	8	35	650	6.85	4,747	4,453
1989	7.7	7.5	170	1,275	106	13	64	1,198	11.50	14,663	13,777

Refer to footnotes at end of table.

—Continued

Table 2--Alabama potatoes: Acreage, yield, production, value, and disposition, 1949-89--Continued

Year	Acreage: Planted	Acreage: Harvested	Yield	Production	Total used for seed	Farm disposition: Where grown: Seed, feed, and home 1/	Farm disposition: Where grown: Shrink and loss 2/	Farm disposition: Sold	Farm price	Value of —: Production	Value of —: Sales
	— 1,000 acres —		Cwt	1,000 cwt					$/cwt	— $ 1,000 —	
Total:											
1949	31.0	31.0	60	1,867	244	518	75	1,274	3.00	5,780	3,828
1950	32.4	32.4	70	2,252	241	459	79	1,714	2.16	4,810	3,702
1951	32.1	32.1	81	2,589	248	340	64	2,185	1.99	5,180	4,340
1952	31.0	31.0	82	2,545	329	319	51	2,175	3.73	9,836	8,102
1953	39.3	39.3	96	3,768	252	264	818	2,686	1.50	4,763	4,177
1954	30.4	30.4	85	2,569	290	290	77	2,202	2.40	6,192	5,280
1955	34.6	25.7	35	901	183	243	31	627	3.44	2,886	2,159
1956	21.9	21.9	95	2,083	223	189	52	1,842	4.02	8,452	7,398
1957	24.6	24.6	107	2,634	269	190	65	2,378	1.88	5,070	4,468
1958	27.4	24.4	114	2,772	174	143	83	2,546	2.25	6,332	5,728
1959	16.5	16.5	108	1,785	240	113	65	1,807	3.65	6,489	5,867
1960	21.5	21.5	123	2,650	267	101	68	2,481	2.81	6,982	6,465
1961	23.6	20.5	115	2,352	212	87	73	2,192	2.15	5,063	4,718
1962	18.1	18.1	138	2,492	261	85	43	2,384	2.92	7,271	6,973
1963	20.1	20.1	125	2,513	244	54	372	2,087	2.06	4,545	4,309
1964	19.4	18.9	125	2,360	263	38	41	2,280	4.07	9,581	9,282
1965	20.9	20.4	115	2,349	291	35	41	2,273	4.82	11,320	10,965
1966	23.1	20.7	146	3,032	267	38	295	2,699	1.62	4,899	4,364
1967	21.0	19.4	132	2,552	252	36	155	2,361	2.54	6,484	5,999
1968	19.2	18.5	124	2,285	244	32	48	2,205	2.77	6,337	6,103
1969	18.7	18.2	124	2,251	217	28	50	2,173	2.74	6,154	5,948
1970	16.7	16.7	127	2,127	239	26	48	2,053	3.94	8,380	8,095
1971	17.4	17.2	104	1,792	239	24	43	1,725	3.12	5,560	5,378
1972	17.0	17.0	143	2,435	273	22	69	2,344	2.96	7,233	6,945
1973	19.0	19.0	121	2,298	330	20	55	2,223	9.45	21,727	21 003
1974	23.0	23.0	145	3,336	281	20	80	3,236	8.38	27,861	[illegible]
1975	19.6	19.6	139	2,728	288	19	75	2,634	8.34	22,755	21,979
1976	20.0	19.7	142	2,799	273	17	76	2,706	7.89	21,967	21,340
1977	19.0	18.0	112	2,010	273	16	49	1,945	9.30	18,662	18,092
1978	19.0	17.5	123	2,150	255	17	62	2,071	11.90	25,560	24,625
1979	18.0	16.3	157	2,552	211	17	76	2,459	4.55	11,588	11,200
1980	15.0	14.5	76	1,100	188	17	28	1,055	7.60	8,386	8,002
1981	13.2	13.1	159	2,085	188	17	66	2,002	11.00	22,859	21,990
1982	13.2	12.8	157	2,004	199	17	63	1,924	8.80	17,649	16,949
1983	14.0	13.4	115	1,536	188	13	59	1,464	7.15	10,962	10,458
1984	13.2	12.9	124	1,599	191	12	48	1,539	7.45	11,920	11,449
1985	13.4	13.1	172	2,252	189	13	83	2,156	5.45	12,254	11,787
1986	13.3	12.9	139	1,792	210	12	64	1,716	7.25	13,003	12,436
1987	13.9	13.6	143	1,940	195	13	73	1,854	10.30	19,960	19,183
1988	12.0	12.6	108	1,355	199	9	45	1,301	7.05	9,547	9,173
1989	13.2	12.9	199	2,571	194	14	83	2,474	11.00	28,401	27,303

— = Not available.

1/ Excludes feed use through 1968. 2/ Shrink and loss includes feed use through 1968.

Source: National Agricultural Statistics Service, USDA.

Table 3--Alaska potatoes: State acreage, yield, production, value, and disposition, 1949-89 1/

Year	Acreage		Yield	Production	Total used for seed	Farm disposition			Farm price	Value of —	
						Where grown		Sold			
	Planted	Harvested				Seed, feed and home 2/	Shrink and loss 3/			Production	Sale
	— 1,000 acres —		Cwt	1,000 cwt					$/cwt	— $ 1,000 —	
1949	—	—	—	—	—	—	—	—	—	—	—
1950	—	—	—	—	—	—	—	—	—	—	—
1951	—	—	—	—	—	—	—	—	—	—	—
1952	—	—	—	—	—	—	—	—	—	—	—
1953	—	—	—	—	—	—	—	—	—	—	—
1954	—	—	—	—	—	—	—	—	—	—	—
1955	—	—	—	—	—	—	—	—	—	—	—
1956	—	—	—	—	—	—	—	—	—	—	—
1957	—	—	—	—	—	—	—	—	—	—	—
1958	—	—	—	—	—	—	—	—	—	—	—
1959	—	—	—	—	—	—	—	—	—	—	—
1960	0.74	0.73	180	131.4	8.0	6.1	29.3	96.0	8.40	723	614
1961	0.80	0.77	190	146.3	7.6	5.7	37.2	103.4	8.30	783	651
1962	0.76	0.73	190	138.7	7.8	5.0	13.0	120.0	4.80	666	576
1963	0.78	0.76	185	140.6	8.0	6.5	26.7	107.4	4.35	612	467
1964	0.76	0.73	193	140.9	8.8	4.9	15.9	120.1	7.40	1,043	889
1965	0.80	0.78	168	131.0	7.9	6.2	24.7	100.1	5.77	756	578
1966	0.73	0.71	157	111.5	7.7	5.6	12.2	93.7	5.55	619	520
1967	0.71	0.69	200	138.0	7.1	4.6	25.4	108.0	4.65	642	502
1968	0.64	0.62	185	114.7	7.9	7.4	12.9	94.4	5.70	654	538
1969	0.69	0.62	115	71.3	8.1	7.4	7.8	56.1	5.30	378	297
1970	0.72	0.61	175	106.8	7.4	8.4	25.6	72.8	6.60	705	480
1971	0.69	0.63	175	110.3	6.4	6.9	31.0	72.4	7.00	772	507
1972	0.60	0.55	180	99.0	6.5	6.5	23.2	69.3	9.50	941	658
1973	0.52	0.50	205	102.5	6.1	5.6	14.4	82.5	11.50	1,179	949
1974	0.58	0.57	159	90.5	5.5	4.7	14.5	71.3	12.40	1,122	884
1975	0.55	0.53	205	108.7	5.3	10.8	19.6	78.3	12.00	1,304	940
1976	0.53	0.51	178	91.0	5.3	9.0	9.5	72.5	12.00	1,092	870
1977	0.53	0.52	222	115.0	4.4	9.0	36.0	70.0	11.50	1,323	805
1978	0.48	0.45	180	81.0	5.7	8.0	9.0	64.0	11.50	932	736
1979	0.48	0.46	185	85.0	5.8	7.0	15.0	63.0	12.30	1,046	775
1980	0.48	0.46	167	77.0	8.4	10.5	10.5	56.0	20.30	1,563	1,137
1981	0.59	0.50	190	95.0	6.4	8.5	15.0	71.5	21.00	1,995	1,502
1982	0.53	0.48	213	102.0	7.0	8.0	10.5	83.5	16.00	1,632	1,336
1983	0.56	0.52	227	118.0	8.0	9.0	17.0	92.0	17.40	2,053	1,601
1984	0.56	0.55	218	120.0	7.8	14.5	12.0	93.5	18.80	2,256	1,758
1985	0.61	0.58	214	124.0	8.7	13.0	19.0	92.0	15.80	1,959	1,454
1986	0.62	0.55	225	124.0	11.1	14.0	12.0	98.0	15.40	1,910	1,509
1987	0.85	0.75	197	148.0	13.3	17.0	36.0	95.0	15.60	2,309	1,482
1988	0.85	0.80	253	202.0	13.6	23.0	51.0	128.0	16.70	3,373	2,138
1989	0.85	0.84	233	196.0	13.8	24.0	49.0	123.0	18.10	3,548	2,226

— = Not available.
1/ Estimates began in 1960. 2/ Excludes feed use through 1968. 3/ Shrink and loss includes feed use through 1968.

Source: National Agricultural Statistics Service, USDA.

Table 4--Arizona potatoes: Spring acreage, yield, production, value, and disposition, 1949-89 1/

Year	Acreage		Yield	Production	Total used for seed	Farm disposition			Farm price	Value of --	
						Where grown		Sold			
	Planted	Harvested				Seed, feed, and home 2/	Shrink and loss 3/			Production	Sales
	-- 1,000 acres --		Cwt	1,000 cwt					$/cwt	-- $ 1,000 --	
1949	4.4	4.2	170	714	70	8	39	667	3.27	2,335	2,181
1950	5.1	4.9	215	1,054	52	7	58	989	2.16	2,277	2,136
1951	3.8	3.8	220	836	55	8	38	790	2.66	2,224	2,101
1952	4.0	4.0	225	900	79	9	36	855	4.18	3,762	3,574
1953	5.7	5.7	250	1,425	62	7	78	1,340	1.86	2,650	2,492
1954	4.5	4.5	230	1,035	73	8	47	980	2.53	2,619	2,479
1955	5.3	5.3	255	1,352	59	7	54	1,291	2.39	3,231	3,085
1956	4.3	4.3	250	1,075	90	8	43	1,024	4.50	4,838	4,608
1957	6.5	6.5	265	1,722	132	8	69	1,645	1.86	3,203	3,060
1958	9.6	9.6	185	1,776	108	6	71	1,699	2.8[illegible]	4,889	4,485
1959	7.8	7.8	250	1,950	135	7	78	1,665	4.11	8,014	7,685
1960	9.8	9.8	240	2,352	146	7	94	2,251	2.57	6,045	5,785
1961	10.8	10.3	240	2,472	119	5	74	2,393	2.35	5,809	5,624
1962	8.5	8.5	240	2,040	143	8	61	1,973	2.86	5,834	5,643
1963	10.2	9.6	255	2,448	115	5	379	2,064	2.24	5,484	4,623
1964	8.2	8.2	240	1,968	154	6	49	1,913	3.87	7,618	7,403
1965	11.0	11.0	210	2,310	183	7	46	2,257	4.18	9,656	9,434
1966	13.1	12.5	230	2,875	153	5	402	2,468	2.31	6,641	5,701
1967	10.9	10.9	250	2,725	141	4	27	2,694	2.53	6,894	6,816
1968	10.1	10.1	230	2,323	179	5	23	2,295	3.15	7,317	7,229
1969	12.8	12.8	230	2,944	164	5	29	2,910	2.90	8,538	8,439
1970	11.3	11.3	240	2,712	146	4	27	2,681	3.13	8,489	8,392
1971	10.1	10.1	280	2,828	116	4	57	2,767	2.74	7,749	7,582
1972	8.0	8.0	300	2,400	149	4	48	2,348	2.85	6,840	6,692
1973	9.9	9.9	210	2,079	129	4	42	2,033	5.05	10,499	10,267
1974	8.6	8.6	260	2,236	93	4	45	2,187	5.25	11,739	11,482
1975	6.2	6.2	245	1,519	102	4	30	1,485	6.00	9,114	8,910
1976	6.8	6.8	270	1,836	98	4	37	1,795	5.06	9,290	9,083
1977	6.5	6.5	270	1,755	90	4	35	1,716	5.12	8,986	8,786
1978	6.0	6.0	265	1,590	93	4	32	1,554	8.15	12,959	12,665
1979	6.2	6.2	210	1,302	66	4	26	1,272	4.40	5,729	5,597
1980	4.4	4.4	290	1,276	78	4	26	1,246	5.25	6,699	6,542
1981	5.2	5.2	280	1,456	71	4	29	1,423	7.55	10,993	10,744
1982	4.7	4.7	305	1,434	74	4	29	1,401	6.55	9,393	9,177
1983	4.9	4.9	260	1,274	81	4	25	1,245	6.75	8,600	8,404
1984	5.4	5.4	305	1,647	87	4	33	1,610	9.20	15,152	14,812
1985	5.8	5.8	250	1,450	92	3	29	1,418	8.45	12,253	11,982
1986	6.1	5.9	220	1,298	98	4	26	1,268	7.30	9,475	9,256
1987	4.9	4.9	275	1,348	106	4	27	1,317	10.50	14,154	13,828
1988	5.3	5.3	235	1,246	116	4	25	1,217	9.35	11,650	11,379
1989	5.8	5.8	315	1,827	124	4	37	1,786	8.30	15,164	14,824

1/ The spring season equals the State total since there is only one season. 2/ Excludes feed use through 1968.
3/ Shrink and loss includes feed use through 1968.

Source: National Agricultural Statistics Service, USDA.

Table 5--Arkansas potatoes: Spring acreage, yield, production, value, and disposition, 1949-89 1/

Year	Acreage		Yield	Production	Total used for seed	Farm disposition			Farm price	Value of —	
						Where grown		Sold		Production	Sales
	Planted	Harvested				Seed, feed and home 2/	Shrink and loss 3/				
	— 1,000 acres —		Cwt	1,000 cwt					$/cwt	— $ 1,000 —	
1949	23.0	23.0	52	1,196	126	825	80	311	2.68	3,205	833
1950	21.0	21.0	52	1,092	96	734	55	303	2.23	2,435	676
1951	16.0	16.0	51	816	90	568	37	211	2.70	2,203	570
1952	15.0	15.0	39	585	84	418	23	144	5.16	3,019	743
1953	12.2	12.2	32	390	83	304	14	72	2.41	940	174
1954	12.0	12.0	54	648	72	403	29	216	2.34	1,516	505
1955	10.5	10.5	60	630	60	355	25	250	2.66	1,676	665
1956	8.6	8.6	54	464	54	270	19	175	4.14	1,921	724
1957	7.8	7.8	55	418	50	233	17	168	2.51	1,049	422
1958	7.2	7.2	50	360	44	205	14	141	2.62	943	369
1959	6.3	6.3	65	410	36	177	14	219	3.06	1,255	670
1960	5.2	5.2	65	338	33	137	14	187	2.93	990	548
1961	4.7	4.7	63	296	24	105	11	180	2.64	781	475
1962	3.5	3.3	55	182	22	76	5	101	3.71	675	375
1963	3.2	3.2	55	176	18	73	8	97	3.07	540	298
1964	2.5	2.5	60	150	22	62	4	84	4.32	648	363
1965	2.9	2.9	65	180	20	68	5	115	5.26	989	605
1966	2.6	2.6	70	182	17	62	5	115	2.50	455	288
1967	2.3	2.3	80	184	14	61	5	118	3.00	552	354
1968	1.8	1.8	70	126	14	54	3	69	3.40	428	235
1969	1.8	1.8	70	126	12	46	3	77	3.50	441	270
1970	1.4	1.4	65	91	12	40	2	49	4.60	419	225
1971	1.4	1.4	65	91	13	45	2	44	4.20	382	185
1972	1.4	1.4	65	91	13	48	2	41	4.20	382	172
1973	—	—	—	—	—	—	—	—	—	—	—
1974	—	—	—	—	—	—	—	—	—	—	—
1975	—	—	—	—	—	—	—	—	—	—	—
1976	—	—	—	—	—	—	—	—	—	—	—
1977	—	—	—	—	—	—	—	—	—	—	—
1978	—	—	—	—	—	—	—	—	—	—	—
1979	—	—	—	—	—	—	—	—	—	—	—
1980	—	—	—	—	—	—	—	—	—	—	—
1981	—	—	—	—	—	—	—	—	—	—	—
1982	—	—	—	—	—	—	—	—	—	—	—
1983	—	—	—	—	—	—	—	—	—	—	—
1984	—	—	—	—	—	—	—	—	—	—	—
1985	—	—	—	—	—	—	—	—	—	—	—
1986	—	—	—	—	—	—	—	—	—	—	—
1987	—	—	—	—	—	—	—	—	—	—	—
1988	—	—	—	—	—	—	—	—	—	—	—
1989	—	—	—	—	—	—	—	—	—	—	—

-- = Not available.
1/ The spring season equals the State total since there is only one season. 2/ Excludes feed use through 1968.
3/ Shrink and loss includes feed use through 1968.

Source: National Agricultural Statistics Service, USDA.

Table 6--California potatoes: Acreage, yield, production, value, and disposition, 1949-89

Year	Acreage: Planted	Acreage: Harvested	Yield	Production	Total used for seed	Farm disposition: Where grown: Seed, feed, and home 1/	Farm disposition: Where grown: Shrink and loss 2/	Farm disposition: Sold	Farm price	Value of — Production	Value of — Sales
	— 1,000 acres —		Cwt	1,000 cwt					$/cwt	— $ 1,000 —	
Winter:											
1949	9.5	9.5	132	1,254	198	46	25	1,183	3.19	4,000	3,774
1950	12.8	12.8	140	1,792	217	50	37	1,705	2.75	4,928	4,689
1951	14.0	14.0	145	2,030	95	25	97	1,908	1.91	3,877	3,644
1952	6.1	6.1	200	1,220	178	45	39	1,136	4.23	5,161	4,805
1953	11.9	11.9	135	1,606	180	62	88	1,456	4.09	6,569	5,955
1954	9.7	9.7	165	1,600	270	64	61	1,475	1.94	3,104	2,862
1955	17.4	17.4	165	2,871	288	65	104	2,702	2.76	7,924	7,458
1956	17.8	17.8	140	2,492	346	78	82	2,332	2.79	6,953	6,508
1957	21.0	21.0	170	3,570	346	78	197	3,295	2.02	7,211	6,656
1958	21.0	21.0	175	3,675	236	54	221	3,400	2.24	8,232	7,616
1959	14.3	14.3	150	2,145	183	39	150	1,956	2.28	4,891	4,460
1960	11.0	11.0	197	2,164	228	48	130	1,986	3.15	6,817	6,256
1961	13.8	13.8	265	3,657	246	1	256	3,400	2.29	8,375	7,786
1962	14.5	14.5	195	2,828	204	1	198	2,629	2.10	5,939	5,521
1963	12.0	12.0	215	2,580	185	1	181	2,398	2.11	5,444	5,060
1964	10.9	10.9	230	2,507	160	1	150	2,356	2.46	6,167	5,796
1965	9.4	9.4	235	2,209	248	1	132	2,076	5.53	12,216	11,480
1966	14.6	14.6	240	3,504	218	1	228	3,275	2.18	7,639	7,140
1967	12.8	12.8	215	2,752	179	1	138	2,613	2.81	7,733	7,343
1968	10.5	10.5	180	1,890	150	1	85	1,804	2.49	4,706	4,492
1969	8.8	8.8	210	1,848	145	1	83	1,764	2.93	5,415	5,169
1970	8.5	8.5	230	1,955	121	1	88	1,866	2.97	5,806	5,542
1971	7.1	7.1	220	1,562	97	0	78	1,484	2.90	4,530	4,304
1972	5.7	5.7	170	969	83	0	48	921	2.75	2,665	2,533
1973	4.9	4.9	220	1,078	75	0	54	1,024	4.20	4,528	4,301
1974	4.4	4.4	265	1,166	83	0	58	1,108	7.30	8,512	8,088
1975	4.9	4.9	215	1,054	88	0	53	1,001	5.55	5,850	5,556
1976	5.2	5.2	220	1,144	77	0	57	1,087	5.89	6,738	6,402
1977	4.5	4.5	235	1,058	51	0	53	1,005	5.97	6,316	6,000
1978	3.0	3.0	230	690	56	0	35	655	8.00	5,520	5,240
1979	3.3	3.3	240	792	51	0	40	752	9.80	7,762	7,370
1980	3.0	3.0	235	705	54	0	35	670	7.20	5,076	4,824
1981	3.2	3.2	280	896	65	0	45	851	12.80	11,469	10,893
1982	3.8	3.8	245	931	80	0	47	884	9.70	9,031	8,575
1983	4.7	4.7	270	1,269	106	0	63	1,206	7.55	9,581	9,105
1984	5.6	5.6	260	1,456	103	0	87	1,369	9.25	13,468	12,663
1985	5.4	5.4	260	1,404	97	0	84	1,320	9.80	13,759	12,936
1986	5.1	5.1	290	1,479	87	0	74	1,405	7.00	10,353	9,835
1987	4.6	4.6	235	1,081	104	0	65	1,016	11.30	12,215	11,481
1988	5.2	5.2	230	1,196	121	0	72	1,124	10.40	12,438	11,690
1989	5.5	5.5	240	1,320	121	0	66	1,254	16.10	21,252	20,189
Spring:											
1949	59.6	59.6	259	15,436	1,173	7	92	15,337	2.31	35,646	35,417
1950	69.8	69.8	237	16,547	674	6	668	15,873	1.72	27,395	27,294
1951	40.1	40.1	269	10,787	867	6	65	10,716	2.37	25,609	25,441
1952	51.6	51.6	258	13,315	1,204	5	80	13,230	3.88	51,661	51,332
1953	71.7	71.7	237	16,997	795	5	1,572	15,420	1.47	22,772	22,619
1954	47.3	47.3	270	12,771	986	4	77	12,690	2.74	34,993	34,771
1955	58.7	58.7	287	16,843	907	4	137	16,702	1.98	33,349	33,070
1956	54.0	54.0	256	13,824	964	4	83	13,737	4.19	57,923	57,558
1957	57.4	57.4	314	18,025	1,026	5	180	17,840	1.30	23,432	23,192
1958	61.1	61.1	238	14,553	756	4	233	14,316	1.87	27,214	26,771
1959	45.0	45.0	325	14,625	902	5	234	14,386	3.05	44,606	43,877
1960	53.7	53.7	315	16,916	983	5	254	16,657	2.53	42,797	42,142
1961	58.5	58.5	325	19,012	727	4	342	18,666	1.49	28,328	27,812
1962	43.3	43.3	320	13,856	776	5	388	13,463	2.05	28,405	27,599
1963	46.2	46.2	330	15,246	618	4	381	14,861	1.64	25,003	24,372
1964	36.8	36.8	365	13,432	914	3	134	13,295	3.52	47,281	46,798
1965	54.4	54.4	315	17,136	874	3	171	16,962	4.66	79,854	79,043
1966	52.0	52.0	330	17,160	837	3	343	16,814	1.85	31,746	31,106
1967	49.8	49.8	320	15,936	648	2	319	15,615	2.08	33,147	32,479
1968	38.6	38.6	365	14,089	732	2	282	13,805	2.99	42,126	41,277
1969	43.6	41.0	355	14,555	642	2	291	14,262	2.41	35,078	34,371
1970	38.2	38.2	380	14,516	670	1	290	14,225	3.09	44,854	43,955
1971	39.9	36.2	370	13,394	530	1	268	13,125	1.96	26,252	25,725
1972	31.2	31.2	355	11,076	590	1	222	10,853	2.75	30,459	29,846
1973	34.7	34.7	325	11,278	604	1	226	11,051	5.80	65,412	64,096
1974	35.5	35.5	385	13,668	469	1	273	13,394	6.55	89,525	87,731
1975	27.6	27.6	380	10,488	592	1	210	10,277	6.35	66,599	65,259
1976	34.8	34.2	395	13,509	524	27	270	13,212	4.59	62,006	60,643
1977	30.8	30.8	385	11,858	493	1	237	11,620	6.01	71,267	69,836
1978	29.0	29.0	285	8,265	510	18	165	8,082	7.45	61,574	60,211
1979	30.0	28.0	395	11,060	473	20	221	10,819	4.50	49,770	48,688
1980	22.5	22.5	390	8,775	568	21	178	8,578	7.30	64,058	62,619
1981	26.4	26.4	390	10,296	561	21	206	10,069	11.90	122,522	119,821
1982	25.5	25.5	375	9,563	561	21	191	9,351	10.60	101,368	99,121
1983	25.5	24.5	340	8,330	627	16	167	8,147	9.45	78,719	76,989
1984	28.5	28.5	390	11,115	671	22	223	10,870	12.00	133,380	130,440
1985	30.5	27.5	385	10,588	449	21	212	10,355	9.60	101,645	99,408
1986	19.5	19.5	390	7,605	490	15	152	7,438	8.55	65,023	63,595
1987	21.3	21.3	370	7,881	451	16	158	7,707	11.50	90,632	88,631
1988	19.6	19.6	385	7,546	462	15	151	7,380	8.90	67,159	65,682
1989	21.0	21.0	375	7,875	495	14	158	7,703	11.00	86,625	84,733

Refer to footnotes at end of table.

— Continued

Table 6--California potatoes: Acreage, yield, production, value, and disposition, 1949-89--Continued

Year	Acreage: Planted	Acreage: Harvested	Yield	Production	Total used for seed	Farm disposition: Where grown: Seed, feed, and home 1/	Farm disposition: Where grown: Shrink and loss 2/	Farm disposition: Sold	Farm price	Value of: Production	Value of: Sales
	— 1,000 acres —		Cwt	1,000 cwt					$/cwt	— $ 1,000 —	
Summer:											
1949	19.9	19.9	283	5,632	347	14	88	5,530	2.33	13,104	12,858
1950	20.7	20.7	256	5,298	343	13	247	5,038	2.04	10,651	10,276
1951	20.9	20.9	272	5,678	375	16	128	5,534	2.37	13,447	13,105
1952	22.3	22.3	255	5,691	517	20	201	5,470	4.39	24,994	24,010
1953	27.8	27.8	235	6,541	365	14	408	6,119	1.56	9,831	9,530
1954	21.7	21.7	267	5,799	425	17	148	5,634	2.63	15,231	14,795
1955	23.3	23.3	275	6,397	371	17	195	6,185	1.59	10,177	9,820
1956	20.0	20.0	272	5,431	365	13	109	5,309	4.36	23,582	23,143
1957	19.8	19.8	263	5,215	432	14	147	5,054	1.84	9,630	9,305
1958	23.5	23.5	282	6,638	353	13	142	6,483	1.59	10,553	10,303
1959	19.2	19.2	290	5,568	321	12	181	5,375	2.61	14,506	14,005
1960	18.5	18.5	290	5,365	339	15	147	5,203	3.39	18,224	17,638
1961	18.9	18.9	322	6,080	303	53	135	5,892	1.63	9,903	9,592
1962	17.4	17.4	320	5,564	284	52	265	5,247	1.93	10,733	10,123
1963	15.9	15.9	336	5,327	289	39	182	5,106	2.25	11,984	11,488
1964	16.2	16.2	337	5,466	295	35	153	5,278	2.83	15,478	14,948
1965	16.4	16.4	340	5,582	297	59	152	5,371	3.10	17,268	16,639
1966	16.4	16.4	355	5,822	306	64	167	5,591	1.94	11,277	10,821
1967	17.0	17.0	320	5,433	271	57	153	5,223	2.17	11,810	11,350
1968	15.0	15.0	350	5,250	245	54	103	5,093	2.32	12,177	11,812
1969	13.2	13.2	348	4,598	205	37	132	4,429	2.18	10,024	9,655
1970	11.1	11.1	341	3,785	201	50	99	3,636	3.35	12,680	12,181
1971	10.3	10.3	337	3,469	144	38	65	3,366	2.13	7,389	7,170
1972	7.3	7.3	354	2,584	176	37	53	2,494	4.07	10,517	10,151
1973	9.5	9.5	320	3,040	183	27	61	2,952	6.10	16,544	16,007
1974	9.9	9.9	350	3,465	155	16	69	3,380	5.25	18,191	17,745
1975	8.4	8.4	370	3,108	157	16	62	3,030	5.50	17,094	16,665
1976	8.5	8.1	360	2,918	155	16	58	2,842	4.10	11,956	11,652
1977	8.4	8.4	360	3,024	146	15	60	2,949	5.35	16,178	15,777
1978	7.9	7.9	360	2,844	142	14	57	2,773	7.05	20,050	19,550
1979	7.7	7.7	350	2,695	141	14	81	2,600	4.75	12,801	12,350
1980	7.8	7.8	365	2,774	148	15	55	2,704	10.90	30,237	29,474
1981	8.0	8.0	370	2,960	155	16	59	2,885	11.70	34,632	33,755
1982	8.4	8.4	365	3,066	148	15	61	2,990	9.25	28,361	27,658
1983	8.0	8.0	320	2,560	150	15	51	2,494	10.00	25,600	24,940
1984	8.1	8.1	360	2,918	139	15	58	2,843	12.30	35,867	34,969
1985	7.5	7.2	375	2,700	126	12	55	2,633	7.35	19,845	19,353
1986	6.8	6.8	365	2,482	122	13	50	2,419	9.95	24,696	24,069
1987	6.6	6.4	345	2,208	137	16	89	2,103	10.60	23,405	22,292
1988	5.9	5.9	325	1,918	116	12	36	1,870	12.40	23,783	23,188
1989	6.1	6.1	360	2,196	106	11	44	2,141	18.70	41,065	40,037
Fall:											
1949	17.7	17.7	200	3,540	315	158	290	3,092	2.77	9,806	8,565
1950	17.5	17.5	250	4,375	232	128	329	3,918	1.95	8,531	7,640
1951	12.9	12.9	260	3,354	292	147	168	3,039	3.74	12,544	11,366
1952	16.2	16.2	250	4,050	385	218	344	3,488	3.28	13,284	11,441
1953	18.8	18.8	220	4,136	299	150	372	3,614	1.88	6,948	6,072
1954	16.6	16.6	190	3,154	300	149	347	2,658	2.50	7,885	6,645
1955	16.2	16.2	190	3,078	254	71	323	2,684	2.31	7,110	6,200
1956	15.0	15.0	265	3,975	286	104	358	3,513	1.63	6,479	5,728
1957	15.9	15.9	280	4,452	323	70	356	4,026	1.72	7,657	6,925
1958	17.0	17.0	275	4,675	392	87	327	4,261	1.67	7,807	7,116
1959	19.6	19.6	275	5,390	382	117	458	4,815	2.70	14,553	13,000
1960	19.6	19.6	220	4,312	428	95	297	3,920	2.97	12,807	11,642
1961	22.5	22.5	260	5,850	435	101	427	5,322	1.81	10,588	9,633
1962	22.9	22.9	260	5,954	464	86	328	5,540	2.04	12,146	11,302
1963	24.4	24.4	265	6,466	479	82	349	6,035	2.01	12,997	12,130
1964	25.2	25.2	230	5,796	513	106	359	5,331	4.13	23,937	22,017
1965	27.0	27.0	270	7,290	589	103	415	6,772	2.52	18,371	17,065
1966	31.0	31.0	280	8,680	583	102	469	8,109	2.78	24,130	22,543
1967	30.7	30.7	300	9,210	515	90	460	8,660	2.52	23,209	21,823
1968	27.1	27.1	305	8,266	588	67	364	7,835	2.97	24,550	23,270
1969	29.4	28.9	280	8,092	594	91	324	7,677	2.88	23,305	22,110
1970	29.7	29.7	320	9,504	584	60	475	8,969	2.48	23,570	22,243
1971	29.2	29.0	280	8,120	470	73	568	7,479	2.46	19,975	18,398
1972	23.5	23.5	315	7,403	410	75	555	6,773	3.25	24,060	22,012
1973	20.5	20.5	305	6,253	414	70	594	5,589	5.25	32,828	29,342
1974	20.7	20.7	310	6,417	380	62	770	5,585	4.85	31,122	27,087
1975	19.0	19.0	335	6,365	370	64	477	5,824	5.80	36,917	33,779
1976	18.5	18.5	350	6,475	340	64	648	5,763	4.55	29,461	26,222
1977	17.0	17.0	350	5,950	346	60	595	5,295	5.45	32,428	28,858
1978	17.3	17.3	350	6,055	344	60	606	5,389	5.20	31,486	28,023
1979	17.4	17.2	370	6,364	365	64	700	5,600	5.45	34,684	30,520
1980	17.4	17.4	370	6,438	411	64	580	5,794	10.80	69,530	62,575
1981	18.7	18.7	370	6,919	407	69	553	6,297	7.05	48,779	44,394
1982	18.5	18.5	410	7,585	418	78	531	6,978	6.30	47,786	43,961
1983	19.0	19.0	410	7,790	392	59	623	7,108	8.90	69,331	63,261
1984	19.6	18.2	400	7,280	434	51	590	6,639	7.70	56,056	51,120
1985	21.7	21.5	390	8,385	357	44	1,291	7,050	6.10	51,149	43,005
1986	17.0	17.0	405	6,885	366	55	530	6,300	6.40	44,064	40,320
1987	18.3	18.3	430	7,869	297	30	700	7,139	4.15	32,656	29,627
1988	16.5	16.5	370	6,105	322	55	458	5,592	8.15	49,756	45,575
1989	16.1	16.1	400	6,440	295	27	474	5,939	8.40	54,096	49,888

Refer to footnotes at end of table.

— Continued

Table 6--California potatoes: Acreage, yield, production, value, and disposition, 1949-89--Continued

Year	Acreage: Planted	Acreage: Harvested	Yield	Production	Total used for seed	Farm disposition: Where grown: Seed, feed, and home 1/	Farm disposition: Where grown: Shrink and loss 2/	Farm disposition: Sold	Farm price	Value of — Production	Value of — Sales
	— 1,000 acres —		Cwt	1,000 cwt					$/cwt	— $ 1,000 —	
Total:											
1949	106.7	106.7	242	25,862	2,033	225	495	25,142	2.41	62,556	60,614
1950	120.8	120.8	232	28,012	1,466	197	1,281	26,534	1.88	51,505	49,899
1951	87.9	87.9	249	21,849	1,629	194	458	21,197	2.53	55,477	53,556
1952	96.2	96.2	252	24,276	2,284	288	664	23,324	3.93	95,100	91,588
1953	130.2	130.2	225	29,280	1,639	231	2,440	26,609	1.66	46,120	44,176
1954	95.3	95.3	245	23,324	1,981	234	633	22,457	2.63	61,213	59,073
1955	115.6	115.6	252	29,189	1,820	157	759	28,273	2.00	58,560	56,548
1956	106.8	106.8	241	25,722	1,961	199	632	24,891	3.73	94,937	92,933
1957	114.1	114.1	274	31,262	2,127	167	880	30,215	1.53	47,930	46,078
1958	122.8	122.8	241	29,541	1,737	158	923	28,460	1.82	53,806	51,806
1959	98.1	98.1	283	27,728	1,788	173	1,023	26,532	2.84	78,556	75,342
1960	102.8	102.8	280	28,757	1,978	163	828	27,766	2.80	80,645	77,678
1961	113.7	113.7	304	34,599	1,711	159	1,160	33,280	1.65	57,194	54,823
1962	98.1	98.1	287	28,202	1,728	144	1,179	26,879	2.03	57,223	54,545
1963	98.5	98.5	301	29,619	1,571	128	1,093	28,400	1.87	55,428	53,048
1964	89.1	89.1	305	27,201	1,882	145	796	26,260	3.41	92,863	89,559
1965	107.2	107.2	301	32,217	2,008	166	870	31,181	3.98	127,709	124,227
1966	114.0	114.0	308	35,166	1,944	170	1,207	33,789	2.12	74,792	71,610
1967	110.3	110.3	302	33,331	1,613	150	1,070	32,111	2.27	75,899	72,995
1968	91.2	91.2	323	29,495	1,715	124	834	28,537	2.83	83,559	80,851
1969	95.0	91.9	317	29,093	1,586	131	830	28,132	2.53	73,822	71,305
1970	87.5	87.5	340	29,760	1,576	112	952	28,696	2.92	86,910	83,921
1971	86.5	82.6	321	26,545	1,241	112	979	25,454	2.18	58,146	55,597
1972	67.7	67.7	325	22,032	1,259	113	873	21,041	3.07	67,701	64,542
1973	69.6	69.6	311	21,649	1,276	98	935	20,616	5.91	121,312	115,746
1974	70.5	70.5	351	24,716	1,087	79	1,170	23,467	5.99	147,350	140,651
1975	59.9	59.9	351	21,015	1,207	81	802	20,132	6.02	126,460	121,259
1976	67.0	66.0	364	24,044	1,096	107	1,033	22,904	4.58	110,161	104,919
1977	60.7	60.7	361	21,890	1,036	76	945	20,869	5.77	126,189	120,471
1978	57.2	57.2	312	17,854	1,052	92	863	16,899	6.69	118,630	113,024
1979	58.4	56.2	372	20,911	1,030	98	1,042	19,771	5.00	105,017	98,926
1980	50.5	50.5	370	18,692	1,181	100	846	17,746	9.00	168,901	159,492
1981	56.3	56.3	374	21,071	1,188	106	863	20,102	10.40	217,402	208,863
1982	56.2	56.2	376	21,145	1,207	112	830	20,203	8.90	186,548	179,315
1983	57.2	56.2	355	19,949	1,275	90	904	18,955	9.20	183,231	174,295
1984	61.8	60.4	377	22,787	1,347	88	958	21,721	10.60	238,771	229,192
1985	65.1	61.6	375	23,077	1,029	77	1,642	21,358	8.15	186,398	174,702
1986	48.4	48.4	381	18,451	1,065	83	806	17,562	7.85	144,136	137,819
1987	50.8	50.6	376	19,039	989	62	1,012	17,965	8.45	158,908	152,031
1988	47.2	47.2	355	16,765	1,021	82	717	15,966	9.15	153,138	146,135
1989	48.7	48.7	366	17,831	1,017	52	742	17,037	11.40	203,038	194,847

1/ Excludes feed use through 1968. 2/ Shrink and loss includes feed use through 1968.

Source: National Agricultural Statistics Service, USDA.

Table 7--Colorado potatoes: Acreage, yield, production, value, and disposition, 1949-89

Year	Acreage: Planted	Acreage: Harvested	Yield	Production	Total used for seed	Farm disposition: Where grown: Seed, feed, and home 1/	Farm disposition: Where grown: Shrink and loss 2/	Farm disposition: Sold	Farm price	Value of — Production	Value of — Sales
	— 1,000 acres —		Cwt	1,000 cwt					$/cwt	— $ 1,000 —	
Summer:											
1949	9.6	9.4	186	1,748	171	42	98	1,610	2.35	4,108	3,784
1950	11.4	11.2	246	2,755	150	35	151	2,569	1.77	4,876	4,547
1951	10.0	9.7	177	1,717	137	33	78	1,606	2.25	3,863	3,614
1952	9.9	9.7	258	2,503	173	37	125	2,341	3.92	9,812	9,177
1953	11.9	11.7	234	2,738	133	29	191	2,518	1.24	3,395	3,122
1954	9.2	9.0	205	1,845	138	36	92	1,717	2.14	3,948	3,674
1955	9.2	9.0	225	2,025	159	37	111	1,877	0.85	1,721	1,595
1956	10.6	10.6	250	2,650	188	43	146	2,461	2.16	5,724	5,316
1957	12.5	12.5	190	2,375	207	43	197	2,135	1.61	3,824	3,437
1958	13.8	13.1	225	2,948	180	53	442	2,453	0.85	2,506	2,085
1959	19.4	19.0	200	3,800	272	87	403	3,310	1.32	5,016	4,369
1960	17.0	16.6	205	3,403	309	92	392	2,919	2.35	7,997	6,660
1961	18.7	18.0	180	3,240	267	68	600	2,572	1.19	3,856	3,061
1962	15.7	15.3	205	3,136	208	47	467	2,622	1.66	5,208	4,353
1963	13.4	13.0	185	2,405	192	39	236	2,130	1.78	4,281	3,791
1964	12.0	11.7	195	2,282	198	48	174	2,060	1.97	4,496	4,058
1965	13.2	13.0	200	2,600	223	37	208	2,355	2.34	6,084	5,511
1966	13.5	13.1	225	2,948	214	33	268	2,647	1.76	5,188	4,659
1967	13.0	12.8	185	2,368	221	19	249	2,100	2.03	4,807	4,263
1968	13.8	13.5	225	3,038	205	19	316	2,703	1.92	5,833	5,190
1969	12.4	12.0	225	2,700	235	88	340	2,272	2.10	5,670	4,771
1970	13.8	13.3	220	2,926	204	147	436	2,343	2.00	5,852	4,686
1971	12.0	11.6	255	2,958	128	202	370	2,386	1.90	5,620	4,533
1972	8.0	7.8	275	2,090	124	12	125	1,953	2.35	4,912	4,590
1973	6.7	6.5	220	1,430	131	9	78	1,343	3.05	4,362	4,096
1974	6.7	6.6	275	1,815	141	9	100	1,706	3.00	5,445	5,118
1975	7.4	7.2	260	1,872	144	9	113	1,750	3.20	5,990	5,600
1976	7.6	7.5	265	1,988	133	14	145	1,829	3.22	6,401	5,889
1977	7.0	6.8	265	1,802	133	12	135	1,655	3.30	5,947	5,462
1978	7.0	6.8	255	1,734	149	23	92	1,619	3.50	6,069	5,667
1979	7.1	6.9	275	1,898	132	10	142	1,746	2.95	5,599	5,151
1980	6.0	5.8	275	1,595	147	10	80	1,505	4.45	7,098	6,697
1981	7.0	6.8	280	1,904	130	3	115	1,786	5.30	10,091	9,466
1982	7.0	6.9	260	1,794	140	14	100	1,680	4.70	8,432	7,898
1983	7.0	6.8	275	1,870	153	9	131	1,730	5.25	9,818	9,083
1984	7.3	7.1	280	1,988	167	3	120	1,865	5.45	10,836	10,164
1985	7.6	7.4	300	2,220	145	4	31	2,185	4.15	9,213	9,068
1986	6.9	6.9	300	2,070	133	4	110	1,958	6.00	12,420	11,736
1987	6.5	6.3	295	1,859	143	3	91	1,765	5.40	10,039	9,531
1988	6.2	6.1	305	1,861	150	11	73	1,777	5.40	10,049	9,596
1989	6.8	6.7	320	2,144	151	4	90	2,050	6.00	12,864	12,300
Fall:											
1949	50.4	49.6	195	9,672	766	651	1,103	7,918	2.28	22,052	18,053
1950	45.6	44.8	182	8,154	672	534	994	6,626	1.71	13,943	11,330
1951	40.0	38.3	147	5,630	719	615	586	4,429	3.29	18,523	14,571
1952	41.1	40.3	224	9,027	807	714	795	7,518	2.50	22,568	18,795
1953	46.1	45.3	193	8,743	786	693	1,530	6,520	1.19	10,404	7,759
1954	46.8	45.0	195	8,775	819	598	1,009	7,168	2.00	17,550	14,336
1955	46.8	43.0	165	7,095	777	609	780	5,706	1.98	14,119	11,355
1956	44.4	42.4	178	7,547	801	608	883	6,056	1.24	9,358	7,509
1957	44.5	43.5	195	8,482	832	604	1,068	6,810	2.22	18,800	15,118
1958	46.2	45.9	230	10,557	828	592	1,499	8,466	0.99	10,451	8,381
1959	35.0	34.0	220	7,480	628	489	942	6,049	1.70	12,716	10,283
1960	34.9	34.0	230	7,820	694	532	829	6,459	1.88	14,702	12,143
1961	37.5	37.0	245	9,065	705	581	1,123	7,361	1.14	10,334	8,392
1962	37.1	36.5	235	8,578	611	450	1,115	7,013	1.23	10,551	8,626
1963	35.5	35.0	245	8,575	603	454	849	7,272	1.29	11,062	9,381
1964	33.5	33.0	200	6,600	650	470	766	5,364	3.87	25,542	20,759
1965	35.5	35.0	250	8,750	583	404	1,138	7,208	1.51	13,213	10,884
1966	31.5	30.5	280	8,540	646	523	1,041	6,976	2.00	17,080	13,952
1967	34.0	33.6	275	9,240	665	538	1,322	7,380	1.74	16,078	12,841
1968	35.0	34.5	240	8,280	740	450	994	6,836	1.57	13,000	10,733
1969	40.0	37.0	235	8,695	675	977	1,348	6,370	1.82	15,825	11,593
1970	37.5	37.0	270	9,990	576	473	1,638	7,879	1.25	12,488	9,849
1971	32.0	31.5	240	7,560	583	469	832	6,259	1.44	10,886	9,013
1972	31.5	31.0	255	7,905	620	541	764	6,600	3.05	24,110	20,130
1973	31.0	30.5	270	8,235	690	535	685	7,015	5.45	44,881	38,232
1974	34.5	34.0	260	8,840	660	505	760	7,575	2.40	21,216	18,180
1975	33.0	32.5	285	8,813	759	543	763	7,307	3.95	34,021	28,863
1976	37.0	36.3	255	9,257	796	593	926	7,738	2.55	23,605	19,732
1977	37.0	36.5	260	9,490	830	560	759	8,171	2.80	26,572	22,878
1978	41.5	41.0	275	11,275	860	573	911	9,791	2.15	24,241	21,051
1979	40.0	39.5	290	11,455	814	580	918	9,959	2.90	33,220	28,881
1980	37.0	36.5	300	10,950	932	690	830	9,430	7.05	77,198	66,482
1981	40.5	40.0	290	11,600	1,001	660	940	10,000	4.60	53,360	46,000
1982	45.5	45.0	285	12,825	1,001	618	1,057	11,150	3.50	44,888	39,025
1983	47.0	46.5	300	13,950	1,204	770	1,100	12,080	6.40	89,280	77,312
1984	53.5	53.0	325	17,225	1,271	730	1,690	14,805	4.65	80,096	68,843
1985	56.5	56.0	320	17,920	1,340	836	2,873	14,211	2.25	40,320	31,975
1986	57.0	57.0	330	18,810	1,434	930	1,605	16,275	4.20	79,002	68,355
1987	61.0	60.0	325	19,500	1,410	920	1,870	16,710	1.75	34,125	29,243
1988	60.0	59.5	320	19,040	1,457	996	1,430	16,614	7.35	139,944	122,113
1989	62.0	61.5	335	20,603	1,539	1,067	1,550	17,988	8.35	172,035	150,183

Refer to footnotes at end of table.

-- Continued

Table 7--Colorado potatoes: Acreage, yield, production, value, and disposition, 1949-89--Continued

Year	Acreage: Planted	Acreage: Harvested	Yield	Production	Total used for seed	Farm disposition: Where grown: Seed, feed, and home 1/	Farm disposition: Where grown: Shrink and loss 2/	Farm disposition: Sold	Farm price	Value of — Production	Value of — Sales
	— 1,000 acres --		Cwt	1,000 cwt					$/cwt	— $ 1,000 —	
Total:											
1949	60.0	59.0	194	11,420	937	893	1,199	9,523	2.29	26,160	21,837
1950	57.0	56.0	195	10,909	822	569	1,145	9,195	1.73	18,819	15,877
1951	50.0	48.0	153	7,347	856	648	864	6,035	3.01	22,386	18,185
1952	51.0	50.0	231	11,530	980	751	920	9,859	2.84	32,380	27,972
1953	58.0	57.0	201	11,481	919	722	1,721	9,038	1.20	13,799	10,881
1954	56.0	54.0	197	10,620	957	634	1,101	8,885	2.03	21,498	18,010
1955	56.0	52.0	175	9,120	938	646	891	7,583	1.71	15,840	12,950
1956	55.0	53.0	192	10,197	989	651	1,029	8,517	1.51	15,082	12,825
1957	57.0	56.0	194	10,857	1,039	647	1,265	8,945	2.07	22,654	18,555
1958	60.0	59.0	229	13,505	1,008	645	1,941	10,919	0.96	12,957	10,466
1959	54.4	53.0	213	11,280	900	576	1,345	9,359	1.57	17,732	14,652
1960	51.9	50.6	222	11,223	1,003	624	1,221	9,378	2.03	22,899	19,003
1961	56.2	55.0	224	12,305	972	649	1,723	9,933	1.15	14,190	11,453
1962	52.8	51.8	226	11,714	819	497	1,582	9,635	1.35	15,757	12,979
1963	48.9	48.0	229	10,980	705	493	1,085	9,402	1.40	15,343	13,172
1964	45.5	44.7	199	8,882	848	518	940	7,424	3.34	30,038	24,817
1965	48.7	48.0	236	11,350	806	441	1,346	9,563	1.71	19,297	16,395
1966	45.0	43.6	263	11,488	860	556	1,309	9,623	1.93	22,268	18,811
1967	47.0	46.4	250	11,608	886	557	1,571	9,480	1.80	20,885	17,104
1968	48.8	48.0	236	11,318	945	469	1,310	9,539	1.67	18,833	15,923
1969	52.4	49.0	233	11,395	910	1,065	1,688	8,642	1.89	21,495	18,364
1970	51.3	50.3	257	12,916	780	820	2,074	10,222	1.42	18,340	14,535
1971	44.0	43.1	244	10,518	711	671	1,202	8,645	1.57	16,506	13,546
1972	39.5	38.6	259	9,995	744	553	889	8,553	2.89	29,022	24,720
1973	37.7	37.0	261	9,665	821	544	763	8,358	5.06	49,243	42,328
1974	41.2	40.6	262	10,655	801	514	860	9,281	2.51	26,661	23,298
1975	40.4	39.7	264	10,485	903	552	876	9,057	3.81	40,011	34,463
1976	44.6	43.8	257	11,245	929	607	1,071	9,567	2.68	30,006	25,621
1977	44.0	43.3	261	11,292	963	572	894	9,826	2.88	32,519	28,340
1978	48.5	47.8	272	13,009	1,009	596	1,003	11,410	2.34	30,310	26,718
1979	47.1	46.4	288	13,353	946	590	1,058	11,705	2.91	38,819	34,032
1980	43.0	42.3	297	12,545	1,079	700	910	10,935	6.70	84,296	73,179
1981	47.5	46.8	289	13,504	1,131	663	1,055	11,786	4.70	63,451	55,466
1982	52.5	51.9	282	14,619	1,141	632	1,157	12,830	3.65	53,320	46,921
1983	54.0	53.3	297	15,820	1,357	779	1,231	13,810	6.25	99,098	86,395
1984	60.8	60.1	320	19,213	1,438	733	1,810	16,670	4.75	90,931	79,007
1985	64.1	63.4	318	20,140	1,465	840	2,904	16,396	2.50	49,533	41,043
1986	63.9	63.9	327	20,880	1,567	934	1,715	18,231	4.40	91,422	80,091
1987	67.5	66.3	322	21,359	1,553	923	1,961	18,475	2.10	44,164	38,774
1988	66.2	65.6	319	20,901	1,607	1,007	1,503	18,391	7.15	149,993	131,709
1989	68.8	68.2	334	22,747	1,690	1,071	1,640	20,036	8.10	184,899	162,483

1/ Excludes feed use through 1968. 2/ Shrink and loss includes feed use through 1968.

Source: National Agricultural Statistics Service, USDA.

Table 8--Connecticut potatoes: Fall acreage, yield, production, value, and disposition, 1949-89 1/

Year	Acreage: Planted	Acreage: Harvested	Yield	Production	Total used for seed	Farm disposition: Where grown: Seed, feed, and home 2/	Farm disposition: Where grown: Shrink and loss 3/	Farm disposition: Sold	Farm price	Value of — Production	Value of — Sales
	— 1,000 acres —		Cwt	1,000 cwt					$/cwt	— $ 1,000 —	
1949	10.7	10.7	140	1,498	132	88	82	1,328	2.68	4,015	3,559
1950	9.1	9.1	183	1,665	110	73	75	1,517	2.08	3,463	3,155
1951	7.3	7.3	170	1,241	122	65	68	1,108	3.68	4,567	4,077
1952	8.1	8.0	153	1,224	129	69	73	1,082	3.78	4,627	4,090
1953	8.3	8.3	168	1,394	116	61	74	1,259	1.66	2,314	2,090
1954	7.5	7.5	212	1,590	118	52	143	1,395	2.63	4,182	3,669
1955	7.6	6.6	180	1,188	92	48	87	1,053	2.41	2,863	2,538
1956	6.1	6.1	215	1,312	102	38	65	1,209	2.42	3,175	2,926
1957	6.6	6.6	210	1,386	106	27	53	1,306	2.96	4,103	3,866
1958	6.6	6.6	235	1,551	107	24	82	1,441	1.86	2,885	2,680
1959	6.5	6.5	225	1,462	107	24	80	1,358	2.95	4,313	4,006
1960	6.7	6.7	235	1,574	107	22	87	1,465	2.26	3,557	3,311
1961	6.5	6.5	230	1,495	104	18	67	1,410	2.00	2,990	2,820
1962	6.5	6.5	230	1,495	110	17	55	1,423	2.11	3,154	3,003
1963	6.5	6.5	230	1,495	121	14	61	1,420	2.45	3,663	3,479
1964	6.7	6.7	222	1,487	104	11	55	1,421	4.29	6,379	6,096
1965	6.5	6.5	225	1,463	109	8	59	1,396	3.14	4,594	4,383
1966	6.2	6.2	230	1,426	99	7	96	1,323	2.31	3,294	3,056
1967	6.2	5.9	215	1,269	87	7	60	1,202	1.85	2,348	2,224
1968	5.3	5.3	220	1,166	80	5	41	1,120	2.40	2,798	2,688
1969	5.0	4.8	225	1,080	68	3	76	1,001	2.80	3,024	2,803
1970	3.8	3.8	230	874	63	3	26	845	2.80	2,447	2,366
1971	3.7	3.7	230	851	54	3	28	820	2.80	2,383	2,296
1972	3.2	2.9	210	609	54	6	12	591	4.40	2,680	2,600
1973	2.7	2.6	220	572	57	6	11	555	6.50	3,718	3,608
1974	2.6	2.6	230	598	50	6	30	562	3.50	2,093	1,967
1975	2.7	2.6	230	598	53	7	72	519	6.00	3,588	3,114
1976	2.5	2.5	260	650	64	7	52	591	5.80	3,770	3,428
1977	2.9	2.7	245	662	55	7	23	632	5.40	3,575	3,413
1978	2.5	2.5	205	513	40	6	20	487	6.30	3,232	3,068
1979	2.1	2.1	220	462	36	5	93	364	5.60	2,587	2,038
1980	1.8	1.8	225	405	41	2	45	358	8.20	3,321	2,936
1981	1.8	1.8	270	486	39	2	49	435	5.90	2,867	2,567
1982	1.8	1.8	205	369	31	7	44	318	4.20	1,550	1,336
1983	1.4	1.4	190	266	29	3	10	253	7.20	1,915	1,822
1984	1.5	1.4	225	315	31	2	15	298	5.40	1,701	1,609
1985	1.4	1.4	250	350	18	2	16	332	3.20	1,120	1,062
1986	0.9	0.9	235	212	10	2	10	200	6.80	1,442	1,360
1987	0.5	0.5	245	123	11	3	10	110	5.35	658	589
1988	0.6	0.6	225	135	8	1	5	129	7.50	1,013	968
1989	0.4	0.3	210	63	0	1	2	60	7.10	447	426

1/ The fall season equals the State total since there is only one season. 2/ Excludes feed use through 1968.
3/ Shrink and loss includes feed use through 1968.

Source: National Agricultural Statistics Service, USDA.

Table 9--Delaware potatoes: Summer acreage, yield, production, value, and disposition, 1949-89 1/

Year	Acreage		Yield	Production	Total used for seed	Farm disposition			Farm price	Value of —	
						Where grown		Sold		Production	Sales
	Planted	Harvested				Seed, feed, and home 2/	Shrink and loss 3/				
	— 1,000 acres —		Cwt	1,000 cwt					$/cwt	— $ 1,000 —	
1949	2.9	2.9	88	255	38	50	15	190	2.81	666	498
1950	4.1	4.1	106	435	50	47	22	366	1.98	861	725
1951	5.0	5.0	113	565	51	44	31	490	1.87	1,057	916
1952	4.9	4.9	106	519	69	40	15	464	4.48	2,325	2,079
1953	6.6	6.6	173	1,142	86	41	74	1,027	1.54	1,759	1,582
1954	7.2	7.2	167	1,202	133	41	60	1,101	2.63	3,161	2,896
1955	9.5	9.5	195	1,852	128	31	102	1,719	1.23	2,278	2,114
1956	9.0	9.0	185	1,665	126	28	83	1,554	3.50	5,828	5,439
1957	9.0	9.0	185	1,665	140	26	75	1,564	1.54	2,564	2,409
1958	10.0	10.0	215	2,150	137	23	118	2,009	1.13	2,430	2,270
1959	9.8	9.8	205	2,009	137	19	110	1,880	2.32	4,661	4,362
1960	9.8	9.8	220	2,156	140	16	118	2,022	1.43	3,083	2,891
1961	10.0	10.0	225	2,250	133	19	135	2,096	1.42	3,195	2,976
1962	9.5	9.5	200	1,900	133	16	104	1,780	1.66	3,154	2,955
1963	9.5	9.5	200	1,900	119	12	98	1,790	1.84	3,496	3,294
1964	8.5	8.5	175	1,488	112	7	74	1,407	2.99	4,449	4,207
1965	8.0	8.0	205	1,640	120	7	77	1,556	2.72	4,461	4,232
1966	8.6	8.6	175	1,505	120	7	70	1,428	2.33	3,507	3,327
1967	8.6	8.5	200	1,700	115	6	97	1,597	2.04	3,468	3,258
1968	8.2	8.1	190	1,539	112	5	77	1,457	2.15	3,309	3,133
1969	8.0	8.0	210	1,680	108	5	81	1,594	2.20	3,696	3,507
1970	7.2	7.2	210	1,512	108	5	57	1,450	2.38	3,599	3,451
1971	7.2	7.0	200	1,400	102	6	56	1,338	2.55	3,570	3,412
1972	6.8	6.5	190	1,235	105	5	56	1,174	3.45	4,261	4,050
1973	7.0	6.8	195	1,326	105	4	53	1,269	7.15	8,481	8,073
1974	7.0	6.8	205	1,394	98	4	53	1,337	5.00	6,970	6,685
1975	6.5	6.3	200	1,260	99	4	57	1,199	5.80	7,308	6,954
1976	6.8	6.4	230	1,472	99	4	59	1,409	4.83	7,110	6,805
1977	6.6	6.5	230	1,495	86	4	60	1,431	4.22	6,309	6,039
1978	5.7	5.6	210	1,176	84	4	47	1,125	4.81	5,657	5,411
1979	5.6	5.4	220	1,188	80	3	48	1,137	6.70	7,960	7,618
1980	5.3	5.1	190	969	80	3	39	927	8.85	8,576	8,204
1981	5.3	5.2	240	1,248	81	3	50	1,195	9.30	11,606	11,114
1982	5.4	5.4	290	1,566	81	3	63	1,500	4.80	7,517	7,200
1983	5.4	5.4	185	999	83	3	40	956	10.70	10,689	10,229
1984	5.5	5.5	230	1,265	98	4	51	1,210	11.20	14,168	13,552
1985	6.5	6.5	280	1,820	105	4	73	1,743	3.90	7,098	6,798
1986	7.0	6.9	190	1,311	120	6	51	1,254	6.50	8,522	8,151
1987	8.0	8.0	210	1,680	126	7	67	1,606	7.00	11,760	11,242
1988	8.4	8.4	215	1,806	116	7	72	1,727	9.35	16,886	16,147
1989	7.7	7.2	160	1,152	123	6	46	1,100	12.50	14,400	13,750

1/ The summer season equals the State total since there is only one season. 2/ Excludes feed use through 1968.
3/ Shrink and loss includes feed use through 1968.

Source: National Agricultural Statistics Service, USDA.

Table 10--Florida potatoes: Acreage, yield, production, value, and disposition, 1949-89

Year	Acreage: Planted	Acreage: Harvested	Yield	Production	Total used for seed	Farm disposition: Where grown: Seed, feed, and home 1/	Farm disposition: Where grown: Shrink and loss 2/	Farm disposition: Sold	Farm price	Value of -- Production	Value of -- Sales
	--- 1,000 acres ---		Cwt	1,000 cwt					$/cwt	--- $ 1,000 ---	
Winter:											
1949	9.0	8.7	159	1,383	141	2	14	1,367	3.92	5,421	5,359
1950	10.1	9.8	150	1,470	125	1	15	1,454	2.86	4,204	4,158
1951	8.6	8.5	153	1,300	164	2	6	1,292	3.75	4,875	4,845
1952	11.3	10.7	144	1,541	236	1	8	1,532	4.34	6,688	6,649
1953	15.2	15.0	159	2,385	180	1	12	2,372	3.08	7,298	7,258
1954	11.6	11.6	183	2,123	198	1	11	2,111	2.32	4,925	4,898
1955	12.8	12.8	180	2,304	326	1	12	2,291	4.09	9,423	9,370
1956	16.3	16.0	173	2,768	500	1	14	2,753	3.76	10,408	10,351
1957	25.0	23.0	140	3,220	368	1	277	2,942	2.14	6,334	6,298
1958	17.5	13.5	96	1,298	250	1	6	1,289	4.75	6,156	6,123
1959	12.5	12.0	155	1,860	220	1	89	1,770	2.33	4,194	4,124
1960	10.0	10.0	110	1,100	224	1	7	1,092	4.65	5,115	5,078
1961	10.2	9.7	135	1,310	161	1	16	1,293	2.85	3,734	3,685
1962	7.3	7.2	185	1,332	193	1	8	1,323	2.90	3,863	3,837
1963	8.4	8.3	155	1,286	180	1	6	1,279	2.92	3,755	3,735
1964	7.5	7.4	160	1,184	237	1	7	1,176	4.33	5,127	5,092
1965	10.1	10.0	145	1,450	260	1	8	1,443	5.50	7,975	7,937
1966	11.3	10.9	145	1,580	288	1	8	1,571	4.39	6,936	6,897
1967	12.0	11.9	180	2,142	292	1	6	2,135	3.90	8,354	8,327
1968	11.7	11.4	175	1,995	317	1	7	1,987	3.90	7,781	7,749
1969	12.2	11.0	180	1,980	286	1	6	1,973	3.80	7,524	7,497
1970	11.0	10.3	158	1,627	290	1	8	1,618	5.02	8,168	8,122
1971	10.9	10.9	140	1,526	297	1	8	1,517	4.60	7,020	6,978
1972	10.4	9.7	140	1,358	264	0	7	1,351	3.95	5,364	5,336
1973	9.1	9.1	195	1,775	276	0	10	1,765	6.35	11,271	11,208
1974	9.5	9.3	190	1,767	276	0	10	1,757	10.20	18,023	17,921
1975	9.5	9.4	195	1,833	273	0	13	1,820	5.22	9,568	9,500
1976	9.4	9.2	200	1,840	264	0	11	1,829	10.37	19,081	18,967
1977	9.1	8.9	180	1,602	290	0	10	1,592	10.40	16,661	16,557
1978	10.0	9.9	195	1,931	281	0	12	1,919	7.75	14,965	14,872
1979	9.7	8.8	185	1,591	249	0	10	1,581	7.15	11,376	11,304
1980	8.6	8.5	195	1,658	244	0	10	1,648	10.30	17,077	16,974
1981	8.4	8.4	155	1,302	218	0	8	1,294	20.40	26,561	26,398
1982	7.5	7.2	185	1,332	197	0	8	1,324	13.80	18,382	18,271
1983	6.8	6.6	140	924	220	0	6	918	14.80	13,675	13,586
1984	7.6	7.4	160	1,184	226	0	7	1,177	17.30	20,483	20,362
1985	7.8	7.8	165	1,287	215	0	8	1,279	18.40	23,681	23,534
1986	7.4	7.2	210	1,512	212	0	9	1,503	16.20	24,494	24,349
1987	7.3	7.1	200	1,420	212	0	9	1,411	23.90	33,938	33,723
1988	7.3	7.1	200	1,420	220	0	9	1,411	10.60	15,052	14,957
1989	7.6	7.6	190	1,444	232	0	9	1,435	24.30	35,089	34,871
Spring:											
1949	13.1	13.1	139	1,822	207	39	18	1,765	3.78	6,900	6,678
1950	14.8	14.8	127	1,881	227	28	19	1,834	2.75	5,175	5,050
1951	15.7	15.7	158	2,474	290	38	24	2,412	2.72	6,724	6,572
1952	20.0	19.9	153	3,048	421	30	15	3,003	4.00	12,189	12,008
1953	27.2	26.5	142	3,759	329	34	238	3,487	2.39	8,449	8,325
1954	21.2	21.2	175	3,716	399	34	38	3,844	2.64	9,802	9,616
1955	25.7	25.2	150	3,776	406	31	37	3,708	3.93	14,856	14,570
1956	26.2	25.7	156	3,998	529	25	23	3,950	3.58	14,315	14,125
1957	32.0	31.3	140	4,390	532	19	297	4,074	1.84	7,576	7,500
1958	32.4	30.9	151	4,681	404	13	442	4,226	2.00	8,588	8,465
1959	25.2	25.0	122	3,056	458	8	219	2,829	3.11	8,933	8,810
1960	27.5	27.3	126	3,435	419	8	17	3,410	3.69	12,679	12,590
1961	24.5	24.4	184	4,500	401	8	29	4,463	2.11	9,517	9,437
1962	23.3	23.3	142	3,301	468	7	18	3,276	3.19	10,533	10,453
1963	26.8	26.8	186	4,982	480	9	40	4,933	2.39	11,856	11,769
1964	25.6	25.3	158	3,998	592	3	38	3,955	3.50	14,001	13,858
1965	31.7	31.2	148	4,632	664	3	19	4,610	4.45	20,629	20,525
1966	33.5	32.6	145	4,714	684	4	21	4,689	3.23	15,228	15,145
1967	33.0	24.2	109	2,636	597	4	14	2,618	3.17	8,355	8,297
1968	31.6	30.5	156	4,772	584	3	22	4,747	3.19	15,211	15,131
1969	29.7	29.4	180	5,284	557	3	17	5,264	2.83	14,963	14,905
1970	26.7	26.4	163	4,309	504	3	17	4,289	3.45	14,887	14,816
1971	25.5	25.4	131	3,336	478	3	14	3,319	3.72	12,418	12,354
1972	23.3	22.9	142	3,248	422	2	14	3,232	3.25	10,569	10,517
1973	21.1	21.1	177	3,735	436	3	21	3,711	5.09	19,004	18,881
1974	21.8	21.6	174	3,768	362	3	17	3,746	6.58	24,710	24,570
1975	18.1	18.1	194	3,511	450	3	16	3,492	4.34	15,245	15,162
1976	22.5	21.8	204	4,453	428	3	19	4,431	5.13	22,850	22,733
1977	21.4	21.2	217	4,605	448	2	19	4,584	5.43	25,009	24,890
1978	22.8	22.4	164	3,727	420	1	13	3,713	5.42	20,206	20,128
1979	21.0	19.4	228	4,417	420	1	14	4,402	4.31	19,059	18,993
1980	21.0	18.8	194	3,646	442	1	14	3,631	5.25	19,140	19,059
1981	22.1	21.5	245	5,263	506	1	22	5,240	8.82	46,440	46,230
1982	25.3	24.7	248	5,657	506	1	23	5,633	7.76	43,890	43,698
1983	25.3	24.7	365	5,121	546	1	20	5,100	8.27	42,336	42,162
1984	27.3	26.2	460	6,740	558	1	28	6,711	7.42	50,043	49,826
1985	27.9	27.3	455	6,843	650	1	27	6,815	7.68	51,006	50,789
1986	26.0	25.4	277	7,031	730	1	28	7,002	6.14	43,145	42,966
1987	29.2	28.6	195	5,567	740	1	23	5,543	14.50	80,482	80,136
1988	29.6	29.0	233	6,753	901	1	29	6,723	4.61	31,150	31,009
1989	38.0	35.0	198	6,860	938	1	33	6,826	13.70	93,954	93,452

Refer to footnotes at end of table.

— Continued

Table 10--Florida potatoes: Acreage, yield, production, value, and disposition, 1949-89--Continued

Year	Acreage: Planted	Acreage: Harvested	Yield	Production	Total used for seed	Farm disposition: Where grown: Seed, feed, and home 1/	Farm disposition: Where grown: Shrink and loss 2/	Farm disposition: Sold	Farm price	Value of — Production	Value of — Sales
	— 1,000 acres —		Cwt	1,000 cwt					$/cwt	— $ 1,000 —	
Hastings:											
1949	9.9	9.9	153	1,515	157	3	15	1,497	3.75	5,681	5,614
1950	11.2	11.2	141	1,579	181	2	16	1,561	2.78	4,390	4,340
1951	12.5	12.5	171	2,138	225	2	21	2,115	2.79	5,965	5,901
1952	15.5	15.5	168	2,604	302	2	13	2,589	3.98	10,364	10,304
1953	19.5	19.3	153	2,953	264	1	133	2,819	2.42	6,861	6,822
1954	17.0	17.0	186	3,162	326	1	32	3,129	2.66	8,411	8,323
1955	21.0	21.0	159	3,339	346	1	33	3,305	3.85	12,855	12,724
1956	21.0	21.0	168	3,528	460	1	18	3,509	3.49	12,313	12,246
1957	26.0	26.0	145	3,770	439	1	216	3,553	1.85	6,604	6,573
1958	25.5	25.5	155	3,952	357	1	352	3,599	1.96	7,134	7,054
1959	21.5	21.5	125	2,688	400	1	215	2,472	3.08	7,700	7,614
1960	23.0	22.8	125	2,850	372	1	14	2,835	3.80	10,830	10,773
1961	21.0	21.0	190	3,990	362	1	22	3,967	2.09	8,339	8,291
1962	20.7	20.7	145	3,002	435	1	15	2,986	3.19	9,576	9,525
1963	24.6	24.6	190	4,674	456	1	24	4,649	2.38	11,124	11,065
1964	24.0	23.8	160	3,808	528	1	37	3,770	3.43	13,061	12,931
1965	27.8	27.8	155	4,309	610	1	17	4,291	4.30	18,529	18,451
1966	30.5	30.0	145	4,350	630	1	19	4,330	3.24	14,094	14,029
1967	30.0	21.6	110	2,376	538	1	12	2,363	3.15	7,484	7,443
1968	28.3	27.4	160	4,384	530	1	20	4,363	3.16	13,853	13,787
1969	26.5	26.3	185	4,866	519	1	15	4,850	2.80	13,625	13,580
1970	24.7	24.5	165	4,043	462	1	15	4,027	3.40	13,746	13,692
1971	23.1	23.0	132	3,036	439	1	12	3,023	3.70	11,233	11,185
1972	21.3	21.1	142	2,996	380	1	12	2,983	3.25	9,737	9,695
1973	19.0	19.0	180	3,420	380	2	18	3,400	5.05	17,271	17,170
1974	19.0	18.8	175	3,290	324	2	13	3,275	6.10	20,069	19,978
1975	16.2	16.2	195	3,159	390	2	13	3,144	4.32	13,647	13,582
1976	19.5	19.3	210	4,053	394	2	16	4,035	4.95	20,062	19,973
1977	19.7	19.5	220	4,290	410	1	17	4,272	5.22	22,394	22,300
1978	20.8	20.6	170	3,502	400	1	11	3,490	5.24	18,350	18,288
1979	20.0	18.5	230	4,255	400	1	13	4,241	4.15	17,658	17,600
1980	20.0	18.0	195	3,510	420	1	13	3,496	5.05	17,726	17,655
1981	21.0	20.5	245	5,023	480	1	20	5,002	8.50	42,696	42,517
1982	24.0	23.5	230	5,405	480	1	21	5,383	7.50	40,538	40,373
1983	24.0	23.5	210	4,935	520	1	19	4,915	8.10	39,974	39,812
1984	26.0	25.0	260	6,500	530	1	26	6,473	7.35	47,775	47,577
1985	26.5	26.0	245	6,370	625	1	25	6,344	7.60	48,412	48,214
1986	25.0	24.5	280	6,860	675	1	27	6,832	6.05	41,503	41,334
1987	27.0	26.5	195	5,168	675	1	20	5,147	14.50	74,936	74,632
1988	27.0	26.5	235	6,228	713	1	25	6,202	4.50	28,026	27,909
1989	28.5	28.0	195	5,460	725	1	22	5,437	11.90	64,974	64,700
Other areas:											
1949	3.2	3.2	96	307	50	36	3	268	3.97	1,219	1,064
1950	3.6	3.6	84	302	46	26	3	273	2.60	785	710
1951	3.2	3.2	105	336	65	36	3	297	2.26	759	671
1952	4.5	4.4	101	444	119	28	2	414	4.11	1,825	1,702
1953	7.7	7.2	112	806	65	33	105	668	2.25	1,588	1,503
1954	4.2	4.2	132	554	73	33	6	515	2.51	1,391	1,293
1955	4.7	4.2	104	437	60	30	4	403	4.58	2,001	1,846
1956	5.2	4.7	100	470	69	24	5	441	4.26	2,002	1,879
1957	6.0	5.3	117	620	93	18	81	521	1.78	972	927
1958	6.9	5.4	135	729	47	12	90	627	2.25	1,454	1,411
1959	3.7	3.5	105	368	58	7	4	357	3.35	1,233	1,196
1960	4.5	4.5	130	585	47	7	3	575	3.16	1,849	1,817
1961	3.5	3.4	150	510	39	7	7	496	2.31	1,178	1,146
1962	2.6	2.6	115	299	33	6	3	290	3.20	957	928
1963	2.2	2.2	140	308	24	6	16	284	2.48	732	704
1964	1.6	1.5	125	188	64	2	1	185	5.00	940	925
1965	3.9	3.4	95	323	54	2	2	319	6.50	2,100	2,074
1966	3.0	2.6	140	364	54	3	2	359	3.11	1,132	1,116
1967	3.0	2.6	100	260	59	3	2	255	3.35	871	854
1968	3.3	3.1	125	388	54	2	2	384	3.50	1,358	1,344
1969	3.2	3.1	135	418	38	2	2	414	3.20	1,338	1,325
1970	2.0	1.9	140	266	42	2	2	262	4.29	1,141	1,124
1971	2.4	2.4	125	300	39	2	2	296	3.95	1,185	1,169
1972	2.0	1.8	140	252	42	1	2	249	3.30	832	822
1973	2.1	2.1	150	315	56	1	3	311	5.50	1,733	1,711
1974	2.8	2.8	170	476	38	1	4	471	9.75	4,641	4,592
1975	1.9	1.9	185	352	60	1	3	348	4.54	1,598	1,580
1976	3.0	2.5	160	400	34	1	3	396	6.97	2,788	2,760
1977	1.7	1.7	185	315	38	1	2	312	8.30	2,615	2,590
1978	2.0	1.8	125	225	20	0	2	223	8.25	1,856	1,840
1979	1.0	0.9	180	162	20	0	1	161	8.65	1,401	1,393
1980	1.0	0.9	170	136	22	0	1	135	10.40	1,414	1,404
1981	1.1	1.0	240	240	26	0	2	238	15.60	3,744	3,713
1982	1.3	1.2	210	252	26	0	2	250	13.30	3,352	3,325
1983	1.3	1.2	155	186	26	0	1	185	12.70	2,362	2,350
1984	1.3	1.2	200	240	28	0	2	238	9.45	2,268	2,249
1985	1.4	1.3	210	273	25	0	2	271	9.50	2,594	2,575
1986	1.0	0.9	190	171	55	0	1	170	9.60	1,642	1,632
1987	2.2	2.1	190	399	65	0	3	396	13.90	5,546	5,504
1988	2.6	2.5	210	525	138	0	4	521	5.95	3,124	3,100
1989	7.5	7.0	200	1,400	213	0	11	1,389	20.70	28,980	28,752

Refer to footnotes at end of table.

— Continued

Table 10--Florida potatoes: Acreage, yield, production, value, and disposition, 1949-89--Continued

Year	Acreage: Planted	Acreage: Harvested	Yield	Production	Total used for seed	Farm disposition: Where grown: Seed, feed, and home 1/	Farm disposition: Where grown: Shrink and loss 2/	Farm disposition: Sold	Farm price	Value of — Production	Value of — Sales
	— 1,000 acres —		Cwt	1,000 cwt					$/cwt	— $ 1,000 —	
Total:											
1949	22.1	21.8	147	3,205	348	41	32	3,132	3.84	12,321	12,037
1950	24.9	24.6	136	3,351	352	29	34	3,288	2.80	9,379	9,208
1951	24.3	24.2	156	3,774	454	40	30	3,704	3.08	11,599	11,417
1952	31.3	30.6	150	4,589	657	31	23	4,535	4.11	18,877	18,655
1953	42.4	41.5	148	6,144	509	35	250	5,859	2.66	15,747	15,583
1954	32.8	32.8	178	5,839	597	35	49	5,755	2.52	14,727	14,514
1955	38.5	38.0	160	6,080	732	32	49	5,999	3.99	24,279	23,940
1956	42.5	41.7	162	6,766	1,029	26	37	6,703	3.65	24,723	24,476
1957	57.0	54.3	140	7,610	900	20	574	7,016	1.97	13,910	13,796
1958	49.9	44.4	135	5,977	654	14	448	5,515	2.65	14,744	14,588
1959	37.7	37.0	133	4,916	678	9	308	4,599	2.81	13,127	12,934
1960	37.5	37.3	122	4,535	643	9	24	4,502	3.92	17,794	17,668
1961	34.7	34.1	170	5,810	562	9	45	5,756	2.28	13,251	13,122
1962	30.6	30.5	152	4,633	661	8	26	4,599	3.11	14,396	14,290
1963	35.2	35.1	179	6,268	660	10	46	6,212	2.50	15,611	15,504
1964	33.1	32.7	158	5,180	829	4	45	5,131	3.69	19,128	18,948
1965	41.8	41.2	148	6,082	924	4	25	6,053	4.70	28,604	28,462
1966	44.8	43.5	145	6,294	972	5	29	6,260	3.52	22,162	22,042
1967	45.0	36.1	132	4,778	889	5	20	4,753	3.50	16,709	16,624
1968	43.3	41.9	162	6,767	901	4	29	6,734	3.40	22,992	22,880
1969	41.9	40.4	180	7,264	843	4	23	7,237	3.10	22,487	22,402
1970	37.7	36.7	162	5,936	794	4	25	5,907	3.88	23,055	22,938
1971	36.4	36.3	134	4,862	775	4	22	4,836	4.00	19,438	19,332
1972	33.7	32.6	141	4,606	886	2	21	4,583	3.46	15,933	15,853
1973	30.2	30.2	182	5,510	712	3	31	5,476	5.49	30,275	30,089
1974	31.3	30.9	179	5,533	838	3	27	5,503	7.72	42,733	42,491
1975	27.6	27.5	194	5,344	723	3	29	5,312	4.64	24,813	24,682
1976	31.9	31.0	203	6,293	692	3	30	6,260	6.66	41,931	41,700
1977	30.5	30.1	206	6,207	738	2	29	6,176	6.71	41,670	41,447
1978	32.8	32.3	175	5,658	701	1	25	5,632	6.21	35,171	35,000
1979	30.7	28.0	215	6,008	669	1	24	5,983	5.06	30,435	30,297
1980	29.6	27.3	194	5,304	686	1	24	5,279	6.85	36,217	36,033
1981	30.5	29.9	220	6,565	724	1	30	6,534	11.10	73,001	72,628
1982	32.8	31.9	219	6,989	703	1	31	6,957	8.90	62,272	61,969
1983	32.1	31.3	193	6,045	766	1	26	6,018	9.25	56,011	55,748
1984	34.9	33.6	236	7,924	784	1	35	7,888	8.90	70,526	70,188
1985	35.7	35.1	226	7,930	865	1	35	7,894	9.40	74,687	74,323
1986	33.4	32.6	262	8,543	942	1	37	8,505	7.90	67,639	67,315
1987	36.5	35.7	196	6,987	952	1	32	6,954	16.40	114,420	113,859
1988	36.9	36.1	226	8,173	1,121	1	38	8,134	5.65	46,202	45,956
1989	43.6	42.6	195	8,304	1,170	1	42	8,261	15.50	129,043	128,323

1/ Excludes feed use through 1968. 2/ Shrink and loss includes feed use through 1968.

Source: National Agricultural Statistics Service, USDA.

Table 11--Georgia potatoes: Acreage, yield, production, value, and disposition, 1949-89

Year	Acreage: Planted	Acreage: Harvested	Yield	Production	Total used for seed	Farm disposition: Where grown: Seed, feed, and home	Farm disposition: Where grown: Shrink and loss 1/	Farm disposition: Sold	Farm price	Value of — Production	Value of — Sales
	— 1,000 acres —		Cwt	1,000 cwt					$/cwt	— $ 1,000 —	
Spring:											
1949	4.2	4.2	62	260	25	142	10	108	3.00	780	324
1950	3.8	3.8	60	228	19	141	10	77	2.14	488	165
1951	3.1	3.1	55	170	19	103	8	61	2.28	388	139
1952	2.9	2.9	60	174	21	93	6	75	4.70	818	352
1953	3.2	3.2	55	176	19	99	8	69	1.98	348	137
1954	2.9	2.9	58	168	14	99	7	62	2.68	450	168
1955	2.1	2.1	57	120	9	56	4	60	3.61	433	217
1956	1.4	1.4	58	81	10	42	3	36	4.37	354	157
1957	1.5	1.5	58	87	6	32	3	52	2.63	229	137
1958	1.0	1.0	67	67	4	26	2	39	2.68	180	105
1959	—	—	—	—	—	—	—	—	—	—	—
1960	—	—	—	—	—	—	—	—	—	—	—
1961	—	—	—	—	—	—	—	—	—	—	—
1962	—	—	—	—	—	—	—	—	—	—	—
1963	—	—	—	—	—	—	—	—	—	—	—
1964	—	—	—	—	—	—	—	—	—	—	—
1965	—	—	—	—	—	—	—	—	—	—	—
1966	—	—	—	—	—	—	—	—	—	—	—
1967	—	—	—	—	—	—	—	—	—	—	—
1968	—	—	—	—	—	—	—	—	—	—	—
1969	—	—	—	—	—	—	—	—	—	—	—
1970	—	—	—	—	—	—	—	—	—	—	—
1971	—	—	—	—	—	—	—	—	—	—	—
1972	—	—	—	—	—	—	—	—	—	—	—
1973	—	—	—	—	—	—	—	—	—	—	—
1974	—	—	—	—	—	—	—	—	—	—	—
1975	—	—	—	—	—	—	—	—	—	—	—
1976	—	—	—	—	—	—	—	—	—	—	—
1977	—	—	—	—	—	—	—	—	—	—	—
1978	—	—	—	—	—	—	—	—	—	—	—
1979	—	—	—	—	—	—	—	—	—	—	—
1980	—	—	—	—	—	—	—	—	—	—	—
1981	—	—	—	—	—	—	—	—	—	—	—
1982	—	—	—	—	—	—	—	—	—	—	—
1983	—	—	—	—	—	—	—	—	—	—	—
1984	—	—	—	—	—	—	—	—	—	—	—
1985	—	—	—	—	—	—	—	—	—	—	—
1986	—	—	—	—	—	—	—	—	—	—	—
1987	—	—	—	—	—	—	—	—	—	—	—
1988	—	—	—	—	—	—	—	—	—	—	—
1989	—	—	—	—	—	—	—	—	—	—	—
Summer:											
1949	5.3	5.3	35	188	31	129	7	50	2.84	528	142
1950	4.7	4.7	39	183	23	122	9	52	2.53	463	132
1951	3.9	3.9	31	121	23	79	4	38	3.05	369	116
1952	3.6	3.6	34	122	23	75	4	43	5.24	639	225
1953	3.6	3.6	38	137	24	78	6	53	2.48	340	131
1954	3.7	3.7	35	130	16	75	6	49	3.24	421	159
1955	2.5	2.5	40	100	11	57	4	39	2.58	258	101
1956	1.7	1.7	36	61	12	37	2	22	4.70	287	103
1957	1.9	1.9	41	78	10	37	3	38	2.83	221	108
1958	1.6	1.6	47	75	8	34	3	38	2.55	191	97
1959	1.8	1.8	59	106	7	50	3	53	3.45	363	183
1960	1.1	1.1	55	60	8	27	2	31	3.39	203	105
1961	1.2	1.2	62	74	6	24	3	47	2.43	180	114
1962	0.8	0.8	59	47	7	19	2	26	3.00	141	78
1963	1.0	0.9	72	65	5	15	3	47	2.66	173	125
1964	0.7	0.7	57	40	5	10	2	28	4.90	196	137
1965	0.7	0.7	64	45	4	10	2	33	4.44	200	147
1966	—	—	—	—	—	—	—	—	—	—	—
1967	—	—	—	—	—	—	—	—	—	—	—
1968	—	—	—	—	—	—	—	—	—	—	—
1969	—	—	—	—	—	—	—	—	—	—	—
1970	—	—	—	—	—	—	—	—	—	—	—
1971	—	—	—	—	—	—	—	—	—	—	—
1972	—	—	—	—	—	—	—	—	—	—	—
1973	—	—	—	—	—	—	—	—	—	—	—
1974	—	—	—	—	—	—	—	—	—	—	—
1975	—	—	—	—	—	—	—	—	—	—	—
1976	—	—	—	—	—	—	—	—	—	—	—
1977	—	—	—	—	—	—	—	—	—	—	—
1978	—	—	—	—	—	—	—	—	—	—	—
1979	—	—	—	—	—	—	—	—	—	—	—
1980	—	—	—	—	—	—	—	—	—	—	—
1981	—	—	—	—	—	—	—	—	—	—	—
1982	—	—	—	—	—	—	—	—	—	—	—
1983	—	—	—	—	—	—	—	—	—	—	—
1984	—	—	—	—	—	—	—	—	—	—	—
1985	—	—	—	—	—	—	—	—	—	—	—
1986	—	—	—	—	—	—	—	—	—	—	—
1987	—	—	—	—	—	—	—	—	—	—	—
1988	—	—	—	—	—	—	—	—	—	—	—
1989	—	—	—	—	—	—	—	—	—	—	—

Refer to footnotes at end of table.

— Continued

Table 11--Georgia potatoes: Acreage, yield, production, value, and disposition, 1949-89--Continued

Year	Acreage: Planted	Acreage: Harvested	Yield	Production	Total used for seed	Farm disposition: Where grown: Seed, feed, and home	Farm disposition: Where grown: Shrink and loss 1/	Farm disposition: Sold	Farm price	Value of --: Production	Value of --: Sales
	-- 1,000 acres --		Cwt	1,000 cwt					$/cwt	$ 1,000	
Total:											
1949	9.5	9.5	47	446	56	271	17	158	2.95	1,308	466
1950	8.5	8.5	48	411	42	263	19	129	2.30	951	297
1951	7.0	7.0	42	291	42	182	10	99	2.58	757	255
1952	6.5	6.5	46	296	44	168	10	118	4.89	1,457	577
1953	6.8	6.8	46	313	43	177	14	122	2.20	688	268
1954	6.6	6.6	45	298	30	174	13	111	2.93	871	325
1955	4.6	4.6	48	220	20	113	8	99	3.21	891	318
1956	3.1	3.1	46	142	22	79	5	58	4.48	641	260
1957	3.4	3.4	49	165	16	69	6	90	2.72	450	245
1958	2.6	2.6	55	142	12	60	5	77	2.62	371	202
1959	1.8	1.8	59	106	7	50	3	53	3.45	366	183
1960	1.1	1.1	55	60	8	27	2	31	3.39	203	105
1961	1.2	1.2	62	74	6	24	3	47	2.43	180	114
1962	0.8	0.8	59	47	7	19	2	26	3.00	141	78
1963	1.0	0.9	72	65	5	15	3	47	2.66	173	125
1964	0.7	0.7	57	40	5	10	2	28	4.90	196	137
1965	0.7	0.7	64	45	4	10	2	33	4.44	200	147
1966	—	—	—	—	—	—	—	—	—	—	—
1967	—	—	—	—	—	—	—	—	—	—	—
1968	—	—	—	—	—	—	—	—	—	—	—
1969	—	—	—	—	—	—	—	—	—	—	—
1970	—	—	—	—	—	—	—	—	—	—	—
1971	—	—	—	—	—	—	—	—	—	—	—
1972	—	—	—	—	—	—	—	—	—	—	—
1973	—	—	—	—	—	—	—	—	—	—	—
1974	—	—	—	—	—	—	—	—	—	—	—
1975	—	—	—	—	—	—	—	—	—	—	—
1976	—	—	—	—	—	—	—	—	—	—	—
1977	—	—	—	—	—	—	—	—	—	—	—
1978	—	—	—	—	—	—	—	—	—	—	—
1979	—	—	—	—	—	—	—	—	—	—	—
1980	—	—	—	—	—	—	—	—	—	—	—
1981	—	—	—	—	—	—	—	—	—	—	—
1982	—	—	—	—	—	—	—	—	—	—	—
1983	—	—	—	—	—	—	—	—	—	—	—
1984	—	—	—	—	—	—	—	—	—	—	—
1985	—	—	—	—	—	—	—	—	—	—	—
1986	—	—	—	—	—	—	—	—	—	—	—
1987	—	—	—	—	—	—	—	—	—	—	—
1988	—	—	—	—	—	—	—	—	—	—	—
1989	—	—	—	—	—	—	—	—	—	—	—

-- = Not available.

1/ Shrink and loss includes feed.

Source: National Agricultural Statistics Service, USDA.

Table 12--Idaho potatoes: Acreage, yield, production, value, and disposition, 1949-89 1/ 2/

Year	Acreage: Planted	Acreage: Harvested	Yield	Production	Total used for seed	Farm disposition: Where grown: Seed, feed, and home 3/	Farm disposition: Where grown: Shrink and loss 4/	Farm disposition: Sold	Farm price	Value of — Production	Value of — Sales
	— 1,000 acres —		Cwt	1,000 cwt					$/cwt	— $ 1,000 —	
Southwest counties:											
1949	9.7	9.5	195	1,852	119	58	250	1,544	1.56	2,889	2,409
1950	9.0	8.8	205	1,804	123	47	81	1,676	1.23	2,219	2,061
1951	8.9	8.7	190	1,653	119	50	67	1,536	1.51	2,496	2,319
1952	8.8	8.6	215	1,849	132	49	98	1,704	3.02	5,584	5,146
1953	10.0	10.0	220	2,200	137	52	176	1,972	1.35	2,970	2,662
1954	9.9	9.9	215	2,128	134	45	79	2,004	1.54	3,277	3,086
1955	9.7	9.7	205	1,988	137	38	178	1,772	0.85	1,618	1,506
1956	9.8	9.7	235	2,280	126	31	88	2,181	2.11	4,811	4,602
1957	9.1	9.0	225	2,025	160	34	162	1,829	1.32	2,673	2,414
1958	11.4	11.3	225	2,542	154	32	203	2,307	0.91	2,313	2,099
1959	11.0	10.8	260	2,808	155	34	292	2,482	1.26	3,538	3,127
1960	11.1	11.0	210	2,310	166	33	150	2,127	1.64	3,788	3,488
1961	12.0	11.8	230	2,714	160	38	231	2,445	1.13	3,067	2,763
1962	11.3	11.2	245	2,744	174	47	261	2,436	1.48	4,061	3,605
1963	12.5	12.1	255	3,086	265	49	354	2,683	1.57	4,845	4,212
1964	19.1	19.0	290	5,510	465	49	562	4,899	1.67	9,202	8,181
1965	33.0	33.0	285	9,405	494	52	1,054	8,299	1.66	15,612	13,778
1966	35.0	35.0	310	10,850	465	49	1,161	9,640	1.41	15,298	13,592
1967	31.0	31.0	300	9,300	464	49	1,330	7,921	1.31	12,183	10,377
1968	29.0	29.0	270	7,830	480	45	1,112	6,673	1.60	12,528	10,677
1969	30.0	30.0	320	9,600	—	—	—	—	—	—	—
1970	34.0	34.0	300	10,200	—	—	—	—	—	—	—
1971	33.0	31.0	310	9,610	—	—	—	—	—	—	—
1972	27.0	27.0	335	9,045	—	—	—	—	—	—	—
1973	36.0	36.0	320	11,520	—	—	—	—	—	—	—
1974	39.0	39.0	295	11,505	—	—	—	—	—	—	—
1975	33.0	33.0	320	10,560	—	—	—	—	—	—	—
1976	35.0	35.0	325	11,375	—	—	—	—	—	—	—
1977	30.0	30.0	300	9,000	—	—	—	—	—	—	—
1978	32.0	32.0	325	10,400	—	—	—	—	—	—	—
1979	30.0	30.0	335	10,050	—	—	—	—	—	—	—
1980	23.0	23.0	340	7,820	—	—	—	—	—	—	—
1981	24.0	24.0	335	8,040	—	—	—	—	—	—	—
1982	25.0	25.0	345	8,625	—	—	—	—	—	—	—
1983	25.0	25.0	340	8,500	—	—	—	—	—	—	—
1984	28.0	28.0	335	9,380	—	—	—	—	—	—	—
1985	30.0	29.0	375	10,875	—	—	—	—	—	—	—
1986	17.0	17.0	360	6,120	—	—	—	—	—	—	—
1987	18.0	18.0	400	7,200	—	—	—	—	—	—	—
1988	18.0	18.0	400	7,200	—	—	—	—	—	—	—
1989	17.0	17.0	395	6,715	—	—	—	—	—	—	—
Other counties:											
1949	138.3	137.5	145	19,938	2,059	1,290	2,033	16,615	1.70	33,895	28,246
1950	156.0	155.2	185	28,712	1,638	817	2,268	25,627	0.83	23,831	21,270
1951	124.1	122.3	175	21,402	1,742	1,027	1,540	18,835	2.31	49,439	43,509
1952	132.0	132.0	190	25,080	2,059	1,066	1,379	22,635	2.46	61,697	55,682
1953	156.0	154.0	185	28,490	1,927	1,058	2,564	24,870	0.93	26,496	23,129
1954	146.0	144.0	170	24,480	2,241	1,258	1,517	21,705	1.92	47,002	41,674
1955	186.0	160.0	195	31,200	2,338	1,239	2,278	27,683	1.42	44,304	39,310
1956	173.0	170.0	185	31,450	2,492	1,299	2,359	27,792	1.11	34,910	30,848
1957	178.0	177.0	209	36,993	2,740	1,348	2,331	33,314	1.53	56,599	50,970
1958	203.0	202.0	213	43,026	2,814	1,180	2,882	38,964	1.01	43,456	39,354
1959	201.0	200.0	198	39,600	3,019	1,323	1,980	36,297	2.15	85,140	78,039
1960	227.0	224.0	182	40,768	3,712	1,753	2,243	36,772	1.84	75,013	67,660
1961	275.0	262.0	210	55,020	3,388	1,410	4,676	48,934	1.05	57,771	51,381
1962	242.0	241.0	175	42,175	3,220	1,014	2,320	38,841	1.48	62,419	57,485
1963	230.0	229.0	220	50,380	3,192	939	2,771	46,670	1.55	78,089	72,338
1964	228.0	222.0	154	34,188	3,500	1,607	1,368	31,213	3.49	119,316	108,933
1965	250.0	249.0	210	52,290	4,133	1,311	3,921	47,058	1.98	103,534	93,175
1966	285.0	276.0	215	59,340	4,273	1,956	13,351	44,033	1.73	102,658	76,177
1967	276.0	273.0	200	54,600	4,288	1,317	4,914	48,369	1.66	90,636	80,293
1968	268.0	265.0	195	51,675	4,785	1,464	4,392	45,819	2.46	127,121	112,715
1969	290.0	287.0	210	60,270	—	—	—	—	—	—	—
1970	296.0	293.0	220	64,460	—	—	—	—	—	—	—
1971	296.0	288.0	235	67,680	—	—	—	—	—	—	—
1972	275.0	273.0	250	68,250	—	—	—	—	—	—	—
1973	289.0	287.0	235	67,445	—	—	—	—	—	—	—
1974	308.0	303.0	230	69,690	—	—	—	—	—	—	—
1975	292.0	289.0	235	67,915	—	—	—	—	—	—	—
1976	335.0	328.0	235	77,080	—	—	—	—	—	—	—
1977	335.0	330.0	240	79,200	—	—	—	—	—	—	—
1978	338.0	333.0	270	89,910	—	—	—	—	—	—	—
1979	290.0	288.0	260	74,880	—	—	—	—	—	—	—
1980	272.0	267.0	270	72,090	—	—	—	—	—	—	—
1981	296.0	294.0	260	76,440	—	—	—	—	—	—	—
1982	305.0	297.0	280	83,160	—	—	—	—	—	—	—
1983	290.0	287.0	270	77,490	—	—	—	—	—	—	—
1984	302.0	297.0	260	77,220	—	—	—	—	—	—	—
1985	325.0	316.0	290	91,640	—	—	—	—	—	—	—
1986	293.0	290.0	290	84,100	—	—	—	—	—	—	—
1987	322.0	319.0	290	92,510	—	—	—	—	—	—	—
1988	332.0	329.0	290	95,410	—	—	—	—	—	—	—
1989	338.0	336.0	285	95,760	—	—	—	—	—	—	—

Refer to footnotes at end of table.

— Continued

Table 12--Idaho potatoes: Acreage, yield, production, value, and disposition, 1949-89 1/ 2/--Continued

Year	Acreage: Planted	Acreage: Harvested	Yield	Production	Total used for seed	Farm disposition: Where grown: Seed, feed, and home 3/	Farm disposition: Where grown: Shrink and loss 4/	Farm disposition: Sold	Farm price	Value of —: Production	Value of —: Sales
	— 1,000 acres —		Cwt	1,000 cwt					$/cwt	— $ 1,000 —	
Total:											
1949	148.0	147.0	148	21,790	2,178	1,348	2,283	18,159	1.69	36,784	30,655
1950	165.0	164.0	186	30,516	1,761	864	2,349	27,303	0.85	26,050	23,331
1951	133.0	131.0	176	23,055	1,861	1,077	1,607	20,371	2.25	51,935	45,828
1952	140.6	140.6	192	26,929	2,191	1,115	1,475	24,339	2.50	67,281	60,828
1953	166.0	164.0	187	30,690	2,064	1,108	2,740	26,842	0.96	29,466	25,791
1954	155.9	153.9	173	26,608	2,375	1,303	1,596	23,709	1.89	50,279	44,760
1955	175.7	169.7	196	33,188	2,473	1,277	2,456	29,455	1.39	45,922	40,816
1956	182.8	179.7	188	33,730	2,618	1,330	2,427	29,973	1.18	39,721	35,451
1957	187.1	186.0	210	39,018	2,900	1,382	2,493	35,143	1.52	59,272	53,384
1958	214.4	213.3	214	45,568	2,968	1,212	3,085	41,271	1.00	45,769	41,453
1959	212.0	210.8	201	42,408	3,174	1,357	2,272	38,779	2.09	88,678	81,166
1960	238.1	235.0	183	43,078	3,878	1,786	2,393	38,899	1.83	78,801	71,148
1961	287.0	273.8	211	57,734	3,548	1,448	4,907	51,379	1.05	60,838	54,144
1962	253.3	252.2	178	44,919	3,394	1,061	2,581	41,277	1.48	66,480	61,090
1963	242.5	241.1	222	53,466	3,457	988	3,125	49,353	1.55	82,934	76,550
1964	247.1	241.0	165	39,698	3,965	1,656	1,930	36,112	3.24	128,518	117,114
1965	283.0	282.0	219	61,695	4,627	1,363	4,975	55,357	1.93	119,146	108,951
1966	320.0	311.0	226	70,190	4,743	2,005	14,512	53,673	1.67	117,957	89,769
1967	307.0	304.0	210	63,900	4,752	1,366	6,244	56,290	1.61	102,819	90,670
1968	297.0	294.0	202	59,505	5,265	1,509	5,504	52,492	2.35	139,649	123,392
1969	320.0	317.0	220	69,870	5,462	1,465	7,480	60,925	2.02	141,137	123,069
1970	330.0	327.0	228	74,660	5,758	1,989	7,144	65,527	1.93	144,094	126,467
1971	329.0	319.0	242	77,290	5,423	1,830	7,100	68,360	1.60	123,664	109,376
1972	302.0	300.0	258	77,295	5,850	1,513	6,783	68,999	2.45	189,373	169,048
1973	325.0	323.0	244	78,965	6,314	1,028	6,317	71,620	3.85	304,015	275,737
1974	345.0	342.0	237	81,195	6,013	1,040	6,550	73,605	3.80	308,541	279,699
1975	325.0	322.0	244	78,475	7,030	1,247	6,670	70,558	3.75	294,281	264,593
1976	370.0	363.0	244	88,455	6,935	1,300	7,600	79,555	2.95	260,942	234,687
1977	365.0	360.0	245	88,200	7,215	1,473	7,700	79,027	2.95	260,190	233,130
1978	370.0	365.0	275	100,310	6,240	1,446	10,395	88,469	2.25	225,698	199,055
1979	320.0	318.0	267	84,930	5,900	1,505	7,368	76,057	3.29	250,444	250,544
1980	295.0	290.0	276	79,910	6,400	1,510	6,454	71,946	5.65	451,492	406,495
1981	320.0	318.0	266	84,480	6,600	1,271	7,021	76,188	4.75	401,280	361,893
1982	330.0	322.0	285	91,785	6,300	2,749	10,848	78,188	3.50	321,248	273,658
1983	315.0	312.0	276	85,990	6,600	1,420	7,497	77,073	5.20	447,148	400,780
1984	330.0	325.0	266	86,600	7,100	1,631	8,400	76,569	4.85	420,010	371,360
1985	355.0	345.0	297	102,515	6,800	3,535	22,847	76,133	3.30	338,300	251,239
1986	310.0	307.0	294	90,220	6,800	2,020	8,146	80,054	4.30	387,946	344,232
1987	340.0	337.0	296	99,710	7,000	1,431	7,996	90,283	3.50	348,985	315,991
1988	350.0	347.0	296	102,610	7,100	1,410	7,960	93,240	5.40	554,094	503,496
1989	355.0	353.0	290	102,475	7,900	1,470	8,632	92,373	7.10	727,573	655,848

— = Not available.

1/ Data from 1949-61 which was originally reported as late summer was combined with fall data in this report. 2/ The fall season equals the State total since there is only one season. 3/ Excludes feed use through 1968. 4/ Shrink and loss includes feed used through 1968.

Source: National Agricultural Statistics Service, USDA.

Table 13--Illinois potatoes: Summer acreage, yield, production, value, and disposition, 1949-89 1/

Year	Acreage: Planted	Acreage: Harvested	Yield	Production	Total used for seed	Farm disposition: Where grown: Seed, feed, and home 2/	Farm disposition: Where grown: Shrink and loss 3/	Farm disposition: Sold	Farm price	Value of — Production	Value of — Sal
	-- 1,000 acres --		Cwt	1,000 cwt					$/cwt	— $ 1,000 —	
1949	9.5	9.5	66	627	52	412	59	156	3.00	1,881	468
1950	8.0	8.0	60	480	49	322	50	108	2.50	1,200	270
1951	7.5	7.5	66	495	47	316	45	134	2.88	1,426	386
1952	6.5	6.5	48	312	36	207	29	76	5.32	1,660	404
1953	5.5	5.5	51	280	29	185	22	73	2.76	773	201
1954	4.1	4.1	60	246	30	162	20	64	2.95	726	189
1955	4.5	4.5	85	382	29	195	33	154	2.45	936	377
1956	4.0	4.0	100	400	22	177	38	185	4.16	1,664	770
1957	3.2	3.2	80	256	22	114	20	122	2.75	704	336
1958	3.1	3.1	94	291	28	110	22	159	2.28	663	363
1959	3.1	3.1	90	279	23	97	18	164	2.71	756	444
1960	2.6	2.6	85	221	23	75	16	130	2.97	656	386
1961	2.6	2.6	100	260	22	58	20	182	2.95	767	537
1962	2.4	2.4	110	264	22	48	19	198	2.86	755	569
1963	2.4	2.4	110	264	24	36	17	211	2.92	771	616
1964	2.4	2.4	125	300	26	29	16	255	3.42	1,026	872
1965	2.4	2.4	155	372	30	23	22	327	3.28	1,220	1,073
1966	2.5	2.5	120	300	38	22	16	262	2.80	840	734
1967	2.5	2.5	165	412	36	22	18	372	3.00	1,236	1,116
1968	2.4	2.3	180	414	30	20	17	377	2.65	1,097	999
1969	2.0	2.0	170	340	35	17	11	312	2.40	816	749
1970	2.2	2.2	160	352	35	17	11	324	2.85	1,003	923
1971	2.2	2.2	155	341	38	16	12	313	2.30	784	720
1972	2.4	2.3	200	460	35	14	16	430	2.70	1,242	1,161
1973	2.2	2.1	155	326	43	14	10	302	4.00	1,304	1,208
1974	2.7	2.1	150	315	46	15	10	290	4.25	1,339	1,233
1975	2.9	2.8	190	532	45	14	17	501	4.10	2,181	2,054
1976	2.9	2.8	190	532	42	13	16	503	3.20	1,702	1,610
1977	2.6	2.3	200	460	32	13	12	435	3.00	1,380	1,305
1978	2.0	1.9	190	361	34	12	9	340	3.30	1,191	1,122
1979	2.1	2.0	235	470	30	11	12	447	2.80	1,316	1,252
1980	1.9	1.8	230	414	35	12	10	392	6.20	2,567	2,430
1981	2.2	2.1	250	525	37	11	13	501	4.85	2,548	2,430
1982	2.3	2.2	265	583	38	11	15	557	4.10	2,390	2,284
1983	2.4	2.3	240	552	40	11	14	527	5.35	2,953	2,819
1984	2.5	2.4	265	636	51	12	16	608	6.35	4,039	3,861
1985	3.2	3.0	285	855	48	10	21	824	4.00	3,420	3,296
1986	3.0	2.9	270	783	65	12	20	751	4.35	3,406	3,267
1987	3.4	3.1	260	806	67	12	20	774	4.45	3,587	3,444
1988	3.5	3.2	230	736	68	12	18	706	5.05	3,717	3,565
1989	3.4	3.3	260	858	72	12	21	825	6.05	5,191	4,991

1/ The summer season equals the State total since there is only one season. 2/ Excludes feed use through 1968.
3/ Shrink and loss includes feed use through 1968.

Source: National Agricultural Statistics Service, USDA.

Table 14--Indiana potatoes: Acreage, yield, production, value, and disposition, 1949-89

Year	Acreage: Planted	Acreage: Harvested	Yield	Production	Total used for seed	Farm disposition: Where grown: Seed, feed, and home 1/	Farm disposition: Where grown: Shrink and loss 2/	Farm disposition: Sold	Farm price	Value of --: Production	Value of --: Sales
	— 1,000 acres —		Cwt	1,000 cwt					$/cwt	--- $ 1,000 ---	
Summer:											
1949	10.5	10.5	83	872	81	459	41	372	3.06	2,668	1,138
1950	9.7	9.7	109	1,057	79	446	40	571	2.72	2,875	1,553
1951	8.3	8.3	122	1,013	63	423	39	551	2.79	2,828	1,537
1952	7.0	6.5	83	540	65	248	12	200	5.13	2,770	1,438
1953	6.5	6.5	108	702	68	202	12	488	2.76	1,938	1,347
1954	6.2	6.2	144	893	44	217	29	647	2.58	2,304	1,669
1955	4.4	4.4	96	422	38	172	28	222	1.86	785	413
1956	4.0	4.0	115	460	33	155	27	278	3.01	1,385	837
1957	3.5	3.5	134	469	34	151	32	286	2.28	1,069	652
1958	3.1	3.0	139	417	49	128	24	265	2.02	842	535
1959	2.6	2.6	100	260	24	94	13	153	2.08	536	315
1960	2.2	2.1	115	242	23	83	9	150	2.20	532	330
1961	1.9	1.8	130	234	25	56	6	172	2.06	482	354
1962	1.8	1.7	135	230	30	69	6	155	2.30	529	358
1963	1.6	1.5	140	210	30	48	8	154	2.64	554	407
1964	1.6	1.5	140	210	24	36	8	166	3.70	777	614
1965	1.4	1.3	175	228	21	33	7	188	3.56	812	669
1966	1.3	1.2	145	174	20	30	8	138	2.68	466	370
1967	1.3	1.2	180	216	18	15	7	194	2.95	637	572
1968	1.4	1.3	175	228	21	10	8	210	3.13	714	657
1969	1.3	1.2	180	216	21	3	11	202	3.65	788	737
1970	1.3	1.3	190	247	24	3	10	234	4.00	988	936
1971	1.4	1.4	200	280	21	5	8	267	3.05	854	814
1972	1.3	1.1	150	165	30	7	6	152	4.40	726	669
1973	1.9	1.6	130	208	29	9	8	191	8.45	1,758	1,614
1974	1.9	1.9	185	352	29	13	12	327	5.80	2,042	1,897
1975	1.7	1.7	180	306	22	7	13	286	6.75	2,066	1,931
1976	2.3	2.1	185	389	39	9	16	364	4.00	1,556	1,458
1977	2.3	2.1	175	368	38	9	15	344	4.00	1,472	1,376
1978	2.1	2.0	170	340	29	7	20	313	4.50	1,530	1,409
1979	1.9	1.8	160	288	22	5	9	274	4.00	1,152	1,096
1980	1.6	1.5	160	240	18	2	5	233	11.00	2,640	2,563
1981	1.8	1.6	170	272	30	2	11	259	7.50	2,040	1,943
1982	2.0	1.9	220	418	22	6	25	387	5.80	2,424	2,245
1983	1.8	1.5	125	188	30	4	9	175	5.30	996	928
1984	2.0	1.8	120	216	34	4	11	201	8.70	1,879	1,749
1985 3/	2.1	1.9	140	266	0	2	18	246	5.50	1,463	1,353
1986	—	—	—	—	—	—	—	—	—	—	—
1987	—	—	—	—	—	—	—	—	—	—	—
1988	—	—	—	—	—	—	—	—	—	—	—
1989	—	—	—	—	—	—	—	—	—	—	—
Fall:											
1949	7.5	7.5	165	1,238	117	38	74	1,126	2.80	3,466	3,153
1950	7.3	7.3	205	1,496	105	36	93	1,367	2.40	3,590	3,281
1951	5.7	5.7	176	1,003	117	27	35	841	3.50	3,510	3,294
1952	6.5	5.5	174	957	108	19	64	874	4.38	4,192	3,828
1953	6.0	6.0	228	1,368	104	12	141	1,215	2.28	3,119	2,770
1954	5.8	5.3	192	1,018	95	21	61	936	2.40	2,443	2,239
1955	5.6	5.6	173	969	103	14	54	901	2.09	2,025	1,883
1956	5.6	5.6	200	1,120	106	14	84	1,022	2.50	2,800	2,555
1957	5.6	5.6	225	1,260	106	20	79	1,161	2.51	3,163	2,914
1958	5.3	4.8	182	874	91	32	46	796	1.83	1,599	1,457
1959	6.4	6.3	230	1,449	95	44	61	1,344	2.11	3,057	2,836
1960	5.3	5.2	260	1,352	97	37	63	1,252	2.17	2,934	2,717
1961	5.4	4.8	260	1,248	129	52	120	1,076	1.69	2,109	1,818
1962	6.7	6.3	265	1,670	129	42	187	1,441	1.94	3,240	2,796
1963	6.9	6.8	235	1,598	123	44	94	1,460	2.04	3,260	2,978
1964	6.3	6.2	250	1,550	136	41	69	1,440	3.19	4,945	4,594
1965	6.8	6.7	290	1,943	135	12	121	1,810	2.40	4,663	4,344
1966	7.1	7.0	225	1,575	125	12	87	1,476	2.48	3,906	3,660
1967	6.8	6.5	265	1,723	143	9	97	1,617	2.18	3,756	3,525
1968	6.6	6.1	230	1,403	120	23	46	1,334	2.34	3,283	3,122
1969	6.3	6.0	270	1,620	102	21	58	1,541	2.63	4,261	4,053
1970	6.0	5.9	280	1,652	133	12	71	1,569	2.52	4,163	3,954
1971	6.2	6.1	280	1,708	162	10	89	1,609	2.55	4,355	4,103
1972	6.6	5.8	225	1,305	122	11	91	1,203	3.40	4,437	4,090
1973	6.1	5.9	225	1,328	118	11	64	1,253	5.50	7,304	6,892
1974	6.2	5.7	210	1,197	126	9	81	1,127	4.75	5,686	5,353
1975	6.3	6.0	240	1,440	126	10	72	1,358	6.25	9,000	8,488
1976	6.1	6.0	255	1,530	101	10	83	1,437	3.90	5,967	5,604
1977	4.8	4.7	240	1,128	88	9	87	1,032	4.75	5,358	4,902
1978	4.0	3.9	240	936	97	6	62	868	3.90	3,650	3,385
1979	4.3	4.2	255	1,071	76	2	96	973	4.30	4,605	4,184
1980	3.6	3.3	220	726	69	4	29	693	8.00	5,808	5,544
1981	3.3	3.0	205	615	65	7	35	573	5.95	3,659	3,409
1982	3.4	3.3	280	924	67	8	30	886	4.05	3,742	3,588
1983	3.2	3.0	200	600	63	3	19	578	8.50	5,100	4,913
1984	3.2	3.0	250	750	57	4	39	707	6.10	4,575	4,313
1985	2.8	2.6	240	624	93	9	88	527	4.20	2,621	2,213
1986	4.9	4.5	220	990	107	15	75	900	6.45	6,386	5,805
1987	5.4	5.0	250	1,250	93	15	56	1,179	5.00	6,250	5,895
1988	4.9	4.2	180	756	84	13	79	664	6.30	4,763	4,183
1989	4.4	4.0	240	960	84	12	51	897	8.10	7,776	7,266

Refer to footnotes at end of table.

— Continued

Table 14--Indiana potatoes: Acreage, yield, production, value, and disposition, 1949-89--Continued

Year	Acreage		Yield	Production	Total used for seed	Farm disposition			Farm price	Value of --	
						Where grown					
	Planted	Harvested				Seed, feed, and home 1/	Shrink and loss 2/	Sold		Production	Sale
	— 1,000 acres —		Cwt	---------- 1,000 cwt ----------					$/cwt	— $ 1,000 —	
Total:											
1949	18.0	18.0	117	2,110	198	497	115	1,498	2.86	6,134	4,291
1950	17.0	17.0	150	2,553	184	482	133	1,938	2.49	6,465	4,834
1951	14.0	14.0	144	2,018	180	450	74	1,492	3.24	6,336	4,831
1952	13.5	12.0	125	1,497	173	267	78	1,154	4.56	6,962	5,264
1953	12.5	12.5	166	2,070	172	214	153	1,703	2.42	5,057	4,117
1954	12.0	11.5	166	1,911	139	238	90	1,583	2.47	4,747	3,915
1955	10.0	10.0	139	1,391	141	188	82	1,123	2.04	2,810	2,296
1956	9.6	9.6	165	1,580	139	169	111	1,300	2.61	4,185	3,392
1957	9.1	9.1	190	1,729	140	171	111	1,447	2.46	4,232	3,566
1958	8.4	7.8	166	1,291	140	160	70	1,061	1.88	2,441	1,992
1959	9.0	8.9	192	1,709	119	138	74	1,497	2.10	3,593	3,151
1960	7.5	7.3	218	1,594	120	120	72	1,402	2.17	3,466	3,047
1961	7.3	6.6	225	1,482	154	108	126	1,248	1.74	2,591	2,172
1962	8.5	8.0	238	1,900	159	111	193	1,596	1.97	3,769	3,152
1963	8.5	8.3	218	1,808	153	92	102	1,814	2.10	3,814	3,385
1964	7.9	7.7	229	1,760	160	77	77	1,606	3.24	5,722	5,208
1965	8.2	8.0	271	2,171	156	45	128	1,998	2.51	5,475	5,013
1966	8.4	8.2	213	1,749	145	42	93	1,614	2.50	4,372	4,030
1967	7.9	7.7	252	1,939	161	24	104	1,811	2.26	4,393	4,097
1968	8.0	7.4	220	1,631	141	33	54	1,544	2.45	3,997	3,779
1969	7.6	7.2	255	1,836	123	24	69	1,743	2.75	5,049	4,790
1970	7.3	7.2	264	1,899	157	15	81	1,803	2.71	5,151	4,890
1971	7.6	7.5	265	1,988	183	15	97	1,876	2.62	5,209	4,917
1972	7.9	6.9	213	1,470	152	18	97	1,355	3.51	5,163	4,759
1973	8.0	7.5	205	1,536	147	20	72	1,444	5.89	9,062	8,506
1974	8.1	7.6	204	1,549	155	22	73	1,454	4.99	7,728	7,250
1975	8.0	7.7	227	1,748	148	17	85	1,644	6.34	11,066	10,419
1976	8.4	8.1	237	1,919	140	19	99	1,801	3.92	7,523	7,060
1977	7.1	6.8	220	1,496	124	18	102	1,376	4.56	6,830	6,278
1978	6.1	5.9	216	1,276	126	13	82	1,181	4.06	5,180	4,794
1979	6.2	6.0	227	1,359	98	7	105	1,247	4.23	5,757	5,280
1980	5.2	4.8	201	966	87	6	34	926	8.75	8,448	8,107
1981	5.1	4.6	193	887	95	9	46	832	6.45	5,699	5,352
1982	5.4	5.2	258	1,342	89	14	55	1,273	4.60	6,166	5,833
1983	5.0	4.5	175	788	93	7	28	753	7.75	6,096	5,841
1984	5.2	4.8	201	966	91	8	50	908	6.70	6,454	6,062
1985	4.9	4.5	198	890	93	11	106	773	4.60	4,084	3,566
1986	4.9	4.5	220	990	107	15	75	900	6.45	6,386	5,805
1987	5.4	5.0	250	1,250	93	15	56	1,179	5.00	6,250	5,895
1988	4.9	4.2	180	756	84	13	79	664	6.30	4,763	4,183
1989	4.4	4.0	240	960	84	12	51	897	8.10	7,776	7,266

-- = Not available.

1/ Excludes feed use through 1968. 2/ Shrink and loss includes feed use through 1968. 3/ Data for summer combined with fall after the 1985 season.

Source: National Agricultural Statistics Service, USDA.

Table 15--Iowa potatoes: Summer acreage, yield, production, value, and disposition, 1949-89 1/

Year	Acreage		Yield	Production	Total used for seed	Farm disposition			Farm price	Value of ---	
						Where grown		Sold			
	Planted	Harvested				Seed, feed, and home 2/	Shrink and loss 3/			Production	Sales
	-- 1,000 acres --		Cwt	1,000 cwt					$/cwt	--- $ 1,000 ---	
1949	12.0	12.0	66	792	88	429	60	303	2.96	2,344	897
1950	11.0	11.0	81	891	64	439	89	363	2.59	2,308	940
1951	8.0	8.0	78	624	80	333	50	241	3.09	1,928	745
1952	10.0	10.0	75	750	64	360	30	360	4.47	3,352	1,609
1953	8.0	8.0	57	456	81	245	32	179	2.55	1,163	456
1954	7.0	7.0	72	504	54	245	36	223	2.60	1,310	580
1955	6.0	6.0	75	450	50	228	31	191	2.37	1,066	453
1956	5.5	5.5	80	440	48	203	40	197	2.58	1,135	508
1957	5.0	5.0	95	475	43	197	36	242	2.05	974	496
1958	4.5	4.5	120	540	36	182	36	322	1.49	805	480
1959	3.8	3.8	130	494	35	144	33	317	1.94	958	615
1960	3.7	3.7	120	444	37	134	29	281	2.05	910	576
1961	3.7	3.7	150	555	37	127	28	400	1.68	932	672
1962	3.5	3.5	145	508	36	108	28	372	1.65	838	614
1963	3.4	3.4	145	493	33	90	35	368	1.87	922	688
1964	3.3	3.3	165	544	31	78	16	450	3.02	1,643	1,359
1965	3.1	3.1	160	496	31	65	52	379	2.85	1,414	1,080
1966	3.1	3.1	165	512	29	59	20	433	2.50	1,280	1,083
1967	2.9	2.9	170	493	32	49	20	424	2.20	1,085	933
1968	3.2	3.2	180	576	35	42	22	512	2.30	1,325	1,178
1969	3.2	2.5	185	462	34	31	39	392	2.60	1,201	1,019
1970	2.8	2.7	190	513	34	28	25	460	2.55	1,308	1,173
1971	2.8	2.8	205	574	34	31	29	514	1.70	976	874
1972	2.8	2.7	220	594	35	30	30	534	2.80	1,663	1,495
1973	2.7	2.4	175	420	39	29	21	370	4.50	1,890	1,665
1974	3.0	2.9	200	580	36	26	29	525	3.85	2,233	2,021
1975	2.8	2.7	200	540	36	24	27	489	4.90	2,646	2,396
1976	2.6	2.5	185	463	32	23	23	417	3.80	1,759	1,585
1977	2.3	2.1	225	473	24	20	24	429	4.20	1,987	1,802
1978	1.7	1.5	200	300	21	15	15	270	4.00	1,200	1,080
1979	1.5	1.1	210	231	22	12	12	207	3.80	878	787
1980	1.6	1.4	230	322	21	16	16	290	7.70	2,479	2,233
1981	1.5	1.5	180	270	22	7	14	249	5.60	1,512	1,394
1982	1.6	1.5	205	308	24	7	25	276	4.80	1,478	1,325
1983	1.7	1.6	110	176	24	4	10	162	5.40	950	875
1984	1.7	1.4	150	210	22	5	11	194	5.80	1,218	1,125
1985	1.6	1.6	206	330	24	6	16	308	3.95	1,304	1,217
1986	1.7	1.7	195	332	28	6	16	310	4.35	1,444	1,349
1987	2.0	2.0	180	360	25	7	28	325	4.30	1,548	1,398
1988	1.8	1.7	170	289	21	5	14	270	5.70	1,647	1,539
1989	1.5	1.5	175	263	24	6	18	239	6.15	1,617	1,470

1/ The summer season equals the State total since there is only one season. 2/ Excludes feed use through 1968.
3/ Shrink and loss includes feed use through 1968.

Source: National Agricultural Statistics Service, USDA.

Table 16--Kansas potatoes: Summer acreage, yield, production, value, and disposition, 1949-72 1/

Year	Acreage: Planted	Acreage: Harvested	Yield	Production	Total used for seed	Farm disposition: Where grown: Seed, feed, and home 2/	Farm disposition: Where grown: Shrink and loss 3/	Farm disposition: Sold	Farm price	Value of —: Production	Value of —: Sales
	— 1,000 acres —		Cwt	---------- 1,000 cwt ----------					$/cwt	--- $ 1,000 ---	
1949	10.2	9.6	59	566	84	222	60	284	1.93	1,092	548
1950	8.8	8.3	65	540	76	204	38	298	1.99	1,075	593
1951	7.2	4.8	48	221	50	160	22	39	2.47	546	96
1952	5.0	4.0	33	132	46	81	6	45	3.76	496	169
1953	4.8	3.2	25	80	34	56	7	17	2.38	190	40
1954	3.9	3.5	52	182	28	96	22	64	2.62	477	168
1955	3.2	3.0	72	216	24	99	31	86	2.60	561	224
1956	3.0	2.2	53	117	22	78	9	30	4.58	536	137
1957	2.8	2.5	68	170	29	93	9	68	2.00	340	136
1958	3.6	3.3	100	330	20	88	20	224	1.94	640	435
1959	2.5	2.3	95	218	19	81	12	125	3.06	667	382
1960	2.4	2.3	85	196	24	76	11	109	3.10	608	338
1961	3.0	2.8	85	238	22	71	16	151	2.20	524	332
1962	2.7	2.5	90	225	18	59	12	154	2.40	540	370
1963	2.3	2.0	90	180	14	44	10	126	2.27	406	286
1964	1.7	1.6	85	136	14	35	8	93	2.82	384	262
1965	1.6	1.5	95	142	14	33	8	101	4.18	594	422
1966	1.7	1.6	90	144	14	30	7	107	2.29	330	245
1967	1.6	1.5	85	128	13	26	6	96	3.30	422	317
1968	1.5	1.3	95	124	12	24	5	95	3.00	372	285
1969	1.4	1.2	90	108	12	22	4	82	2.80	302	230
1970	1.3	1.2	100	120	13	23	4	93	3.00	360	279
1971	1.4	1.3	95	124	10	22	4	98	2.25	279	221
1972	1.1	1.0	95	95	9	21	3	71	3.25	309	231
1973	—	—	—	—	—	—	—	—	—	—	—
1974	—	—	—	—	—	—	—	—	—	—	—
1975	—	—	—	—	—	—	—	—	—	—	—
1976	—	—	—	—	—	—	—	—	—	—	—
1977	—	—	—	—	—	—	—	—	—	—	—
1978	—	—	—	—	—	—	—	—	—	—	—
1979	—	—	—	—	—	—	—	—	—	—	—
1980	—	—	—	—	—	—	—	—	—	—	—
1981	—	—	—	—	—	—	—	—	—	—	—
1982	—	—	—	—	—	—	—	—	—	—	—
1983	—	—	—	—	—	—	—	—	—	—	—
1984	—	—	—	—	—	—	—	—	—	—	—
1985	—	—	—	—	—	—	—	—	—	—	—
1986	—	—	—	—	—	—	—	—	—	—	—
1987	—	—	—	—	—	—	—	—	—	—	—
1988	—	—	—	—	—	—	—	—	—	—	—
1989	—	—	—	—	—	—	—	—	—	—	—

— = Not available.
1/ The summer season equals the State total since there is only one season. 2/ Excludes feed use through 1968.
3/ Shrink and loss includes feed use through 1968.

Source: National Agricultural Statistics Service, USDA.

Table 17--Kentucky potatoes: Summer acreage, yield, production, value, and disposition, 1949-72 1/

Year	Acreage		Yield	Production	Total used for seed	Farm disposition			Farm price	Value of —	
						Where grown		Sold			
	Planted	Harvested				Seed, feed, and home 2/	Shrink and lose 3/			Production	Sales
	— 1,000 acres —		Cwt	1,000 cwt					$/cwt	— $ 1,000 —	
1949	25.0	25.0	52	1,300	165	913	104	283	2.37	3,081	671
1950	22.0	22.0	55	1,210	140	828	108	274	1.63	1,972	447
1951	20.0	20.0	59	1,180	133	820	88	272	2.32	2,738	631
1952	19.0	19.0	49	931	129	651	66	214	4.50	4,190	963
1953	18.4	18.0	54	972	126	679	53	240	2.18	2,119	523
1954	18.0	18.0	55	990	119	671	65	254	2.86	2,831	726
1955	17.0	17.0	64	1,088	95	692	120	276	2.26	2,418	624
1956	13.6	13.6	63	857	90	571	64	222	4.32	3,702	959
1957	12.8	12.8	71	909	81	545	50	314	1.92	1,745	603
1958	11.6	11.6	67	777	81	520	46	211	1.75	1,360	369
1959	11.6	11.6	71	824	76	495	41	288	2.70	2,225	778
1960	10.9	10.9	72	785	66	469	39	277	2.38	1,868	659
1961	9.5	9.5	65	618	64	376	34	208	2.25	1,390	468
1962	8.0	8.0	67	536	52	312	26	198	2.36	1,265	467
1963	6.5	6.5	67	438	44	267	20	149	2.92	1,273	435
1964	5.5	5.5	70	385	40	200	18	167	3.58	1,378	598
1965	5.0	5.0	75	375	32	179	18	178	4.44	1,665	790
1966	4.0	4.0	65	260	32	159	11	90	2.75	715	248
1967	3.8	3.8	70	266	26	160	18	88	3.70	984	326
1968	3.0	3.0	65	195	23	149	13	33	3.30	644	109
1969	2.7	2.7	73	197	21	141	8	48	3.70	729	178
1970	2.5	2.5	66	165	21	122	6	37	4.40	726	163
1971	2.5	2.5	67	168	20	129	7	32	4.05	680	130
1972	2.3	2.3	65	150	21	131	6	13	3.95	593	51
1973	—	—	—	—	—	—	—	—	—	—	—
1974	—	—	—	—	—	—	—	—	—	—	—
1975	—	—	—	—	—	—	—	—	—	—	—
1976	—	—	—	—	—	—	—	—	—	—	—
1977	—	—	—	—	—	—	—	—	—	—	—
1978	—	—	—	—	—	—	—	—	—	—	—
1979	—	—	—	—	—	—	—	—	—	—	—
1980	—	—	—	—	—	—	—	—	—	—	—
1981	—	—	—	—	—	—	—	—	—	—	—
1982	—	—	—	—	—	—	—	—	—	—	—
1983	—	—	—	—	—	—	—	—	—	—	—
1984	—	—	—	—	—	—	—	—	—	—	—
1985	—	—	—	—	—	—	—	—	—	—	—
1986	—	—	—	—	—	—	—	—	—	—	—
1987	—	—	—	—	—	—	—	—	—	—	—
1988	—	—	—	—	—	—	—	—	—	—	—
1989	—	—	—	—	—	—	—	—	—	—	—

— = Not available.
1/ The summer season equals the State total since there is only one season. 2/ Excludes feed use through 1968.
3/ Shrink and loss includes feed use through 1968.

Source: National Agricultural Statistics Service, USDA.

Table 18--Louisiana potatoes: Spring acreage, yield, production, value, and disposition, 1949-89 1/

Year	Acreage		Yield	Production	Farm disposition				Farm price	Value of —	
					Total used for seed	Where grown		Sold		Production	Sales
	Planted	Harvested				Seed, feed, and home 2/	Shrink and loss 3/				
	— 1,000 acres —		Cwt	1,000 cwt					$/cwt	— $ 1,000 —	
1949	14.4	14.0	36	504	78	238	20	248	3.20	1,613	787
1950	14.2	14.0	38	532	74	231	21	280	2.57	1,367	720
1951	12.3	12.0	37	444	64	192	18	236	2.74	1,217	647
1952	10.6	10.6	41	435	78	176	13	248	4.49	1,953	1,105
1953	13.0	10.9	50	545	79	126	22	397	1.85	1,008	734
1954	11.3	11.3	46	520	54	154	21	345	2.21	1,149	762
1955	9.0	8.6	27	232	50	104	9	119	4.42	1,025	526
1956	7.2	7.2	52	374	44	78	18	278	3.98	1,489	1,106
1957	7.3	7.3	47	343	31	77	17	249	2.02	693	503
1958	5.1	5.0	44	220	25	61	13	146	2.49	548	364
1959	4.5	4.5	52	234	24	61	14	159	2.96	693	471
1960	3.5	3.5	60	210	21	51	13	146	3.09	649	451
1961	3.0	3.0	64	192	21	41	12	139	2.75	528	382
1962	3.0	3.0	64	192	27	36	12	144	2.49	478	359
1963	3.9	3.7	50	185	22	30	11	144	2.23	413	321
1964	3.2	3.0	60	180	24	25	11	144	4.06	731	585
1965	3.5	3.5	47	164	24	20	10	134	5.13	841	687
1966	3.5	3.1	59	183	21	20	11	152	2.10	384	319
1967	3.0	3.0	65	195	25	10	12	173	2.25	439	389
1968	3.1	3.0	76	228	28	10	11	207	2.70	616	559
1969	3.5	3.3	78	257	22	10	13	234	1.85	475	433
1970	2.7	2.6	83	216	25	8	11	197	2.50	540	493
1971	3.1	2.9	70	203	22	8	10	185	2.60	528	481
1972	2.8	2.7	75	203	22	8	11	184	2.65	538	488
1973	2.7	2.3	83	191	24	8	10	173	6.15	1,175	1,064
1974	3.0	2.8	90	252	24	8	13	231	7.00	1,764	1,617
1975	3.0	2.5	75	188	21	7	9	172	4.50	846	774
1976	2.6	2.3	85	196	18	7	10	179	4.50	882	806
1977	2.3	2.0	85	170	17	6	9	155	5.30	901	822
1978	2.1	1.9	90	171	18	6	9	156	5.70	975	889
1979	2.3	2.0	75	150	17	5	8	137	6.00	900	822
1980	2.1	1.7	70	119	14	4	7	108	8.40	1,000	907
1981	1.7	1.6	80	128	10	4	6	118	11.70	1,498	1,381
1982	1.2	1.1	80	88	9	4	4	80	13.50	1,188	1,080
1983	1.1	1.0	50	50	9	4	2	44	8.00	400	352
1984	1.1	1.0	60	60	6	4	2	54	11.20	672	605
1985	0.7	0.6	70	42	5	3	1	38	14.00	588	532
1986	0.6	0.5	70	35	4	3	1	31	13.50	473	419
1987	0.5	0.3	60	18	4	1	1	16	11.70	211	187
1988	0.5	0.4	50	20	3	1	1	18	13.00	260	234
1989	0.4	0.3	90	27	0	2	1	24	13.00	351	312

1/ The spring season equals the State total since there is only one season. 2/ Excludes feed use through 1988.

3/ Shrink and loss includes feed use through 1988.

Source: National Agricultural Statistics Service, USDA.

Table 19--Maine potatoes: Fall acreage, yield, production, value, and disposition, 1949-89 1/

Year	Acreage		Yield	Production	Total used for seed	Farm disposition			Farm price	Value of —	
						Where grown		Sold		Production	Sales
	Planted	Harvested				Seed, feed, and home 2/	Shrink and loss 3/				
	— 1,000 acres —		Cwt	— 1,000 cwt —					$/cwt	— $ 1,000 —	
1949	153.0	153.0	276	42,228	2,693	1,692	2,365	38,171	1.65	69,676	62,982
1950	132.0	132.0	288	38,016	2,130	1,359	1,749	34,908	1.29	49,041	45,031
1951	100.0	100.0	270	27,000	3,046	1,716	1,134	24,150	3.03	81,810	73,174
1952	141.0	141.0	227	32,007	3,352	2,008	1,504	28,495	2.17	69,455	61,834
1953	147.0	147.0	237	34,839	3,240	1,813	1,324	31,702	0.74	25,781	23,459
1954	144.0	141.0	208	29,046	2,919	2,120	2,265	24,661	2.15	62,449	53,021
1955	141.0	141.0	248	34,968	2,999	1,752	1,084	32,132	1.77	61,893	56,874
1956	147.0	147.0	284	41,748	3,069	1,512	3,423	36,813	1.21	50,515	44,544
1957	137.0	137.0	276	37,812	3,322	2,077	1,399	34,336	2.15	81,296	73,822
1958	147.0	147.0	249	36,603	3,195	1,977	1,610	33,016	1.11	40,629	36,648
1959	141.0	141.0	243	34,263	3,278	1,965	1,816	30,482	2.32	79,490	70,718
1960	147.0	147.0	229	33,663	3,205	1,826	1,583	30,254	1.36	45,782	41,145
1961	147.0	145.0	251	36,395	3,314	1,907	1,674	32,814	1.13	41,126	37,080
1962	146.0	145.0	265	38,425	3,028	1,827	1,844	34,754	1.22	46,878	42,400
1963	137.0	137.0	270	36,990	3,010	1,810	1,702	33,478	1.93	71,391	64,613
1964	140.0	140.0	274	38,360	3,322	2,150	1,611	34,599	3.83	146,919	132,514
1965	151.0	148.0	241	35,668	3,397	1,946	2,140	31,582	2.36	84,176	74,534
1966	158.0	158.0	240	37,920	3,751	2,328	1,782	33,810	1.70	64,464	57,477
1967	161.0	158.0	238	37,604	3,689	2,534	2,557	32,513	1.36	51,141	44,218
1968	155.0	155.0	235	36,425	3,671	2,332	2,441	31,652	1.85	67,386	58,556
1969	161.0	156.0	225	35,100	3,580	2,485	2,527	30,088	2.20	77,220	66,194
1970	153.0	150.0	238	35,700	3,451	2,391	2,499	30,810	1.98	70,686	61,004
1971	145.0	145.0	260	37,700	2,781	1,640	3,657	32,403	1.70	64,090	55,085
1972	135.0	128.0	260	33,280	3,160	1,943	2,465	28,872	4.10	136,448	118,375
1973	138.0	137.0	210	28,770	3,195	1,784	1,726	25,260	7.25	208,583	183,135
1974	142.0	140.0	260	36,400	2,745	1,310	5,508	29,582	2.90	105,560	85,788
1975	122.0	122.0	220	26,840	2,668	1,499	2,174	23,167	6.05	162,382	140,160
1976	116.0	112.0	245	27,440	2,852	1,313	2,058	24,069	4.95	135,828	119,142
1977	124.0	118.0	240	28,320	2,737	1,296	3,908	23,116	3.36	95,155	77,670
1978	119.0	118.0	220	25,960	2,668	1,250	3,037	21,643	3.86	100,206	83,542
1979	116.0	113.0	245	27,685	2,322	1,052	3,184	23,449	3.25	89,976	76,209
1980	108.0	104.0	240	24,960	2,438	1,125	2,200	21,635	7.25	180,960	156,854
1981	106.0	104.0	255	26,520	2,504	1,125	1,990	23,405	4.50	119,340	105,323
1982	107.0	106.0	255	27,030	2,043	900	3,600	22,530	3.35	90,551	75,476
1983	95.0	94.0	240	22,560	2,021	950	1,330	20,280	6.25	141,000	126,750
1984	94.0	89.0	240	21,360	2,100	865	1,450	19,045	4.30	91,848	81,894
1985	100.0	99.0	285	28,215	1,827	805	3,500	23,910	2.80	79,002	66,948
1986	87.0	86.0	255	21,930	1,764	750	2,260	18,920	6.00	131,580	113,520
1987	84.0	83.0	280	23,240	1,863	700	2,250	20,290	4.25	98,770	86,233
1988	81.0	80.0	275	22,000	1,944	700	1,760	19,540	7.30	160,600	142,642
1989	81.0	80.0	275	22,000	1,701	600	1,650	19,750	7.55	166,100	149,113

1/ The fall season equals the State total since there is only one season. 2/ Excludes feed use through 1968.

3/ Shrink and loss includes feed use through 1968.

Source: National Agricultural Statistics Service, USDA.

Table 20--Maryland potatoes: Summer acreage, yield, production, value, and disposition, 1949-89 1/

Year	Acreage		Yield	Production	Total used for seed	Farm disposition			Farm price	Value of --	
						Where grown		Sold			
	Planted	Harvested				Seed, feed, and home 2/	Shrink and loss 3/			Production	Sales
	-- 1,000 acres --		Cwt	1,000 cwt					$/cwt	$ 1,000	
1949	10.6	10.6	82	868	86	217	50	601	2.45	2,175	1,475
1950	9.9	9.9	83	819	74	208	47	564	2.14	1,750	1,205
1951	8.5	8.5	95	809	60	181	39	589	1.92	1,558	1,128
1952	6.8	6.8	76	518	58	153	15	350	4.43	2,315	1,552
1953	6.7	6.7	78	522	52	135	19	368	1.75	943	843
1954	6.0	6.0	82	492	52	131	22	339	2.70	1,329	914
1955	6.0	6.0	93	556	53	120	27	409	1.20	687	491
1956	5.5	5.5	101	554	52	113	26	415	3.66	1,879	1,518
1957	5.1	5.1	83	422	60	78	16	328	1.53	664	501
1958	5.5	5.5	114	627	52	81	30	516	1.19	762	616
1959	4.4	4.4	122	539	64	57	20	462	2.19	1,187	1,013
1960	5.2	5.2	131	682	57	52	26	604	1.44	1,006	872
1961	4.7	4.7	123	578	55	50	28	500	1.43	842	713
1962	4.3	4.3	117	502	52	45	18	439	1.70	872	748
1963	4.1	4.1	137	563	40	39	20	504	1.86	1,061	939
1964	3.2	3.2	150	479	38	30	18	431	3.02	1,444	1,301
1965	2.8	2.8	156	436	35	22	15	399	2.87	1,244	1,144
1966	2.7	2.7	143	386	35	20	14	352	2.18	845	768
1967	2.7	2.7	154	416	33	16	16	384	2.13	880	818
1968	2.6	2.6	159	413	29	12	15	386	2.28	945	879
1969	2.3	2.3	165	380	28	12	10	358	2.21	840	791
1970	2.2	2.2	161	355	28	12	9	334	2.40	852	802
1971	2.2	2.2	170	375	28	13	9	353	2.40	900	847
1972	2.1	2.1	167	351	27	11	9	331	3.47	1,218	1,149
1973	2.0	2.0	160	320	27	7	8	305	7.20	2,304	2,196
1974	2.0	2.0	150	300	24	7	7	286	5.10	1,530	1,459
1975	1.8	1.8	170	306	25	7	9	290	5.90	1,805	1,711
1976	1.8	1.8	170	306	25	7	8	291	4.95	1,515	1,440
1977	1.8	1.8	160	288	25	6	7	275	4.30	1,238	1,183
1978	1.8	1.8	175	315	24	6	8	301	4.83	1,521	1,454
1979	1.7	1.7	165	281	25	6	6	269	6.40	1,798	1,722
1980	1.8	1.8	170	306	22	6	6	294	8.90	2,723	2,617
1981	1.6	1.6	195	312	27	6	6	300	9.10	2,839	2,730
1982	1.9	1.9	215	409	25	8	8	393	4.60	1,881	1,808
1983	1.8	1.8	190	342	22	6	6	330	10.40	3,557	3,432
1984	1.6	1.6	185	296	22	6	6	284	11.10	3,286	3,152
1985	1.6	1.6	200	320	24	6	6	308	7.80	2,496	2,402
1986	1.7	1.6	170	272	35	8	8	256	6.80	1,850	1,741
1987	2.5	2.5	200	500	32	15	15	470	6.85	3,425	3,220
1988	2.3	2.3	200	460	29	14	14	432	7.65	3,519	3,305
1989	2.1	1.8	175	315	25	9	9	297	10.20	3,213	3,029

1/ The summer season equals the State total since there is only one season. 2/ Excludes feed use through 1968.
3/ Shrink and loss includes feed use through 1968.

Source: National Agricultural Statistics Service, USDA.

Table 21--Massachusetts potatoes: Fall acreage, yield, production, value, and disposition, 1949-89 1/

Year	Acreage		Yield	Production	Total used for seed	Farm disposition			Farm price	Value of --	
						Where grown		Sold		Production	Sales
	Planted	Harvested				Seed, feed, and home 2/	Shrink and loss 3/				
	— 1,000 acres —		Cwt	1,000 cwt					$/cwt	— $ 1,000 —	
1949	11.6	11.6	140	1,624	145	111	66	1,447	2.81	4,560	4,083
1950	10.4	10.4	148	1,534	111	98	63	1,373	2.05	3,147	2,817
1951	7.9	7.9	138	1,090	117	74	43	973	2.96	3,233	2,884
1952	8.4	8.1	126	1,023	113	72	56	895	4.40	4,504	3,941
1953	7.8	7.8	153	1,197	105	70	72	1,055	1.83	2,197	1,935
1954	7.3	7.3	162	1,181	108	60	77	1,044	2.65	3,124	2,762
1955	7.7	6.9	154	1,062	96	54	53	955	1.98	2,108	1,895
1956	7.1	7.1	187	1,328	107	40	77	1,211	2.68	3,552	3,243
1957	7.1	7.1	177	1,257	102	34	58	1,165	2.68	3,368	3,122
1958	7.1	7.1	197	1,399	111	33	97	1,269	1.85	2,586	2,347
1959	7.1	7.1	197	1,399	116	28	60	1,311	2.76	3,861	3,618
1960	7.5	7.5	205	1,538	116	27	110	1,401	2.19	3,368	3,068
1961	7.3	7.3	205	1,496	108	25	112	1,359	1.94	2,902	2,636
1962	6.8	6.8	205	1,394	102	18	103	1,273	2.12	2,955	2,699
1963	6.6	6.6	205	1,353	108	16	75	1,262	2.36	3,193	2,978
1964	6.8	6.8	186	1,265	103	14	30	1,221	3.97	5,022	4,847
1965	6.5	6.5	206	1,339	114	12	88	1,239	3.00	4,017	3,717
1966	6.8	6.8	190	1,292	106	10	85	1,197	2.12	2,739	2,538
1967	6.6	6.4	190	1,216	90	10	78	1,128	2.15	2,614	2,425
1968	5.6	5.6	185	1,036	83	8	75	953	2.40	2,486	2,287
1969	5.2	5.1	190	969	87	11	82	876	2.70	2,616	2,365
1970	5.1	5.1	205	1,046	74	11	47	988	2.69	2,814	2,658
1971	4.8	4.8	210	1,008	81	11	76	921	2.50	2,520	2,303
1972	4.5	4.0	160	640	79	13	29	598	3.90	2,496	2,332
1973	4.4	4.0	160	640	84	13	26	601	4.90	3,136	2,945
1974	4.4	4.4	200	880	82	15	88	777	3.50	3,080	2,720
1975	4.1	3.9	205	800	63	32	90	678	5.00	4,000	3,390
1976	3.5	3.5	220	770	74	11	39	720	5.80	4,466	4,176
1977	3.8	3.7	240	888	67	12	74	802	5.40	4,795	4,331
1978	3.6	3.6	225	810	72	9	60	741	6.30	5,103	4,668
1979	3.5	3.4	220	748	65	13	90	645	5.60	4,189	3,612
1980	3.4	3.4	220	748	69	30	38	680	7.50	5,610	5,100
1981	3.3	3.3	225	743	72	10	46	687	5.40	4,012	3,710
1982	3.8	3.8	205	779	68	11	106	662	3.90	3,038	2,582
1983	3.4	3.4	190	646	88	13	33	600	7.20	4,651	4,320
1984	3.4	2.9	200	580	66	6	24	550	5.40	3,132	2,970
1985	3.3	3.3	250	825	58	3	60	762	3.40	2,805	2,591
1986	2.9	2.9	230	667	56	3	29	635	6.70	4,489	4,255
1987	2.8	2.8	235	658	54	4	46	608	6.50	4,277	3,952
1988	2.7	2.6	220	572	54	4	23	545	7.70	4,404	4,197
1989	2.6	2.5	240	600	51	2	20	578	8.35	5,010	4,826

1/ The fall season equals the State total since there is only one season. 2/ Excludes feed use through 1968.

3/ Shrink and loss includes feed use through 1968.

Source: National Agricultural Statistics Service, USDA.

Table 22--Michigan potatoes: Acreage, yield, production, value, and disposition, 1949-89

Year	Acreage: Planted	Acreage: Harvested	Yield	Production	Total used for seed	Farm disposition: Where grown: Seed, feed, and home 1/	Farm disposition: Where grown: Shrink and loss 2/	Farm disposition: Sold	Farm price	Value of — Production	Value of — Sales
	— 1,000 acres —		Cwt	1,000 cwt					$/cwt	— $ 1,000 —	
Summer:											
1949	9.3	9.3	81	753	110	59	46	648	1.86	1,401	1,205
1950	9.2	9.2	99	911	108	62	54	795	1.09	993	867
1951	8.2	8.2	90	738	91	49	30	659	1.85	1,365	1,219
1952	6.9	6.9	85	586	94	45	24	517	4.06	2,379	2,099
1953	7.1	7.1	90	639	92	36	23	580	1.50	958	870
1954	6.7	6.7	85	570	102	38	23	509	2.60	1,482	1,323
1955	7.0	7.0	105	735	94	34	37	664	1.29	948	857
1956	6.5	6.1	110	671	84	35	24	612	2.34	1,570	1,432
1957	6.0	6.0	120	720	84	38	23	659	1.64	1,181	1,081
1958	6.0	6.0	140	840	105	53	21	766	1.77	1,487	1,356
1959	7.7	7.7	128	986	117	73	24	889	1.93	1,903	1,716
1960	7.8	7.8	125	975	128	69	35	871	2.19	2,135	1,907
1961	8.5	8.4	160	1,344	167	100	39	1,205	1.58	2,124	1,904
1962	9.3	9.2	145	1,334	177	111	58	1,165	1.99	2,655	2,318
1963	10.4	10.3	150	1,545	198	102	37	1,406	2.07	3,198	2,910
1964	11.0	10.9	159	1,733	213	129	50	1,554	2.96	5,130	4,600
1965	11.2	10.5	115	1,208	226	112	35	1,061	2.59	3,129	2,748
1966	11.9	11.8	125	1,475	215	117	72	1,286	2.82	4,160	3,627
1967	11.3	10.9	170	1,853	213	125	52	1,676	2.37	4,392	3,972
1968	11.2	11.1	175	1,942	209	113	91	1,738	2.30	4,467	3,997
1969	11.0	10.8	170	1,836	204	128	119	1,589	3.02	5,545	4,799
1970	10.2	10.0	180	1,800	186	80	126	1,594	2.86	5,148	4,559
1971	9.8	9.6	140	1,344	180	78	47	1,219	2.91	3,911	3,547
1972	9.0	8.8	200	1,760	160	77	88	1,595	2.85	5,016	4,546
1973	8.4	8.0	140	1,120	174	82	34	1,004	5.95	6,664	5,974
1974	8.7	8.4	190	1,596	150	72	64	1,460	4.40	7,022	6,424
1975	7.7	7.4	190	1,406	154	96	45	1,265	5.35	7,522	6,768
1976	7.9	7.6	170	1,292	156	85	49	1,158	3.98	5,142	4,609
1977	8.0	7.8	185	1,443	164	78	144	1,221	4.18	6,032	5,104
1978	8.5	8.3	175	1,453	178	75	73	1,305	4.80	6,974	6,264
1979	8.9	8.6	180	1,548	200	66	38	1,444	4.40	6,811	6,354
1980	9.5	9.3	200	1,860	220	102	55	1,703	6.75	12,555	11,495
1981	10.0	9.8	200	1,960	210	67	204	1,689	7.05	13,818	11,907
1982	10.5	10.3	220	2,266	240	86	104	2,076	4.45	10,084	9,238
1983	11.0	10.8	185	1,998	230	59	80	1,859	6.70	13,387	12,455
1984	11.5	11.3	200	2,260	234	60	174	2,026	6.70	15,142	13,574
1985	12.0	11.8	220	2,596	226	46	293	2,257	4.20	10,903	9,479
1986	11.0	6.5	230	1,495	220	33	43	1,419	5.70	8,522	8,088
1987	11.0	10.8	200	2,160	226	69	143	1,948	5.10	11,016	9,935
1988	10.5	9.0	180	1,620	215	47	93	1,480	6.10	9,882	9,028
1989	10.5	10.0	230	2,300	252	27	115	2,158	8.20	18,860	17,696
Fall:											
1949	85.7	82.7	102	8,435	895	1,693	1266	5,476	1.90	16,026	10,404
1950	77.8	75.8	109	8,262	708	1,483	1182	5,597	1.52	12,558	8,507
1951	59.0	56.0	110	6,160	632	1,304	783	4,073	3.39	20,882	13,807
1952	55.0	54.0	115	6,210	726	1,289	820	4,101	2.82	17,512	11,565
1953	59.0	58.0	115	6,670	689	1,220	900	4,550	1.22	8,137	5,551
1954	53.0	52.0	128	6,656	714	1,165	932	4,559	2.19	14,577	9,984
1955	51.0	50.0	96	4,800	682	983	696	3,121	1.75	8,400	5,462
1956	45.5	44.5	160	7,120	672	832	997	5,291	1.36	9,683	7,196
1957	42.0	41.0	135	5,535	710	751	581	4,203	2.50	13,838	10,508
1958	43.0	42.5	175	7,438	740	790	907	5,741	1.47	10,934	8,439
1959	42.5	41.5	154	6,391	693	623	575	5,193	2.32	14,827	12,048
1960	38.5	38.0	170	6,460	720	524	614	5,322	2.22	14,341	11,815
1961	40.0	39.5	200	7,900	648	472	909	6,519	1.46	11,534	9,518
1962	36.0	35.5	210	7,455	594	390	820	6,245	1.87	13,941	11,678
1963	33.0	32.5	190	6,175	576	350	494	5,331	1.98	12,226	10,555
1964	32.0	31.0	200	6,200	702	318	527	5,355	3.82	23,684	20,456
1965	39.0	37.0	210	7,770	713	365	738	6,667	2.47	19,192	16,467
1966	37.5	37.0	215	7,955	694	326	597	7,032	2.35	18,694	16,525
1967	37.5	36.0	215	7,740	675	285	549	6,906	1.87	14,474	12,914
1968	35.5	34.5	225	7,763	694	279	645	6,839	2.19	17,001	14,977
1969	36.5	34.0	230	7,820	612	269	360	7,191	2.66	20,801	19,128
1970	36.0	35.0	250	8,750	648	271	831	7,648	2.69	23,538	20,573
1971	36.0	35.5	230	8,165	595	373	808	6,984	2.39	19,514	16,692
1972	34.0	31.5	250	7,875	594	226	718	6,931	3.85	30,319	26,684
1973	33.0	32.0	235	7,520	648	158	338	7,024	6.15	46,248	43,198
1974	35.0	34.0	245	8,330	555	200	625	7,505	4.10	34,153	30,771
1975	30.0	29.0	230	6,670	634	200	534	5,936	5.60	37,352	33,242
1976	35.0	34.0	245	8,330	629	211	450	7,669	4.20	34,986	32,210
1977	34.0	32.0	275	8,800	651	229	1,188	7,383	4.13	38,344	30,492
1978	35.0	34.0	250	8,500	614	193	913	7,394	4.53	38,505	33,495
1979	33.0	32.0	250	8,000	665	227	752	7,021	4.45	35,600	31,243
1980	35.0	34.0	240	8,160	703	194	800	7,166	6.60	53,856	47,296
1981	37.0	35.0	245	8,575	800	202	1,098	7,275	6.15	52,736	44,741
1982	41.0	39.0	270	10,530	817	190	780	9,560	4.70	49,491	44,932
1983	43.0	41.0	240	9,840	870	250	827	8,763	6.60	64,944	57,836
1984	43.5	42.5	285	12,113	920	245	1,151	10,717	5.50	66,622	58,944
1985	46.0	44.0	275	12,100	819	250	1,250	10,600	4.45	53,845	47,170
1986	42.0	35.0	275	9,625	703	222	1,040	8,363	6.05	58,231	50,596
1987	37.0	36.0	270	9,720	702	241	1,137	8,342	5.10	49,572	42,544
1988	36.0	34.0	230	7,820	620	240	740	6,840	7.55	59,041	51,642
1989	33.0	30.0	245	7,350	700	150	590	6,610	8.25	60,638	54,533

Refer to footnotes at end of table.

— Continued

Table 22--Michigan potatoes: Acreage, yield, production, value, and disposition, 1949-89--Continued

Year	Acreage: Planted	Acreage: Harvested	Yield	Production	Total used for seed	Farm disposition: Where grown: Seed, feed, and home 1/	Farm disposition: Where grown: Shrink and loss 2/	Farm disposition: Sold	Farm price	Value of —: Production	Value of —: Sales
	— 1,000 acres —		Cwt	1,000 cwt					$/cwt	— $ 1,000 —	
Total:											
1949	95.0	92.0	100	9,188	1,005	1,752	1,312	6,124	1.90	17,427	11,609
1950	87.0	85.0	108	9,173	816	1,545	1,236	6,392	1.47	13,551	9,374
1951	67.2	64.2	107	6,898	723	1,353	813	4,732	3.18	22,247	15,026
1952	61.9	60.9	112	6,796	820	1,334	844	4,618	2.96	19,891	13,664
1953	66.1	65.1	112	7,309	781	1,256	923	5,130	1.25	9,095	6,421
1954	59.7	58.7	123	7,226	816	1,203	955	5,068	2.23	16,059	11,307
1955	58.0	57.0	97	5,535	776	1,017	733	3,785	1.67	9,348	6,319
1956	52.0	50.6	154	7,791	758	867	1,021	5,903	1.46	11,253	8,628
1957	48.0	47.0	133	6,255	794	789	604	4,862	2.38	15,019	11,589
1958	49.0	48.5	171	8,278	845	843	928	6,507	1.51	12,421	9,795
1959	50.2	49.2	150	7,377	810	696	599	6,082	2.26	16,730	13,764
1960	46.3	45.8	162	7,435	848	593	649	6,193	2.22	16,476	13,722
1961	48.5	47.9	193	9,244	815	572	948	7,724	1.48	13,658	11,422
1962	45.3	44.7	197	8,789	771	501	878	7,410	1.89	16,596	13,998
1963	43.4	42.8	180	7,720	774	452	531	6,737	2.00	15,424	13,465
1964	43.0	41.9	189	7,933	915	447	577	6,909	3.63	28,814	25,056
1965	50.2	47.5	189	8,978	939	477	773	7,728	2.49	22,321	19,215
1966	49.4	48.8	193	9,430	909	443	669	8,318	2.42	22,854	20,152
1967	48.8	46.9	205	9,593	888	410	601	8,582	1.97	18,866	16,898
1968	46.7	45.6	213	9,705	903	392	736	8,577	2.21	21,468	18,974
1969	47.5	44.8	216	9,658	816	397	479	8,780	2.73	26,346	23,927
1970	46.2	45.0	234	10,550	834	351	957	9,242	2.72	28,686	25,132
1971	45.8	45.1	211	9,509	775	451	855	8,203	2.47	23,425	20,239
1972	43.0	40.3	239	9,635	754	303	806	8,526	3.66	35,335	31,230
1973	41.4	40.0	216	8,640	822	240	372	8,028	6.13	52,912	49,172
1974	43.7	42.4	234	9,928	705	272	689	8,965	4.15	41,175	37,195
1975	37.7	36.4	222	8,078	788	296	579	7,201	5.56	44,874	40,010
1976	42.9	41.6	231	9,622	785	296	499	8,027	4.17	40,128	36,819
1977	42.0	39.8	257	10,243	815	307	1,332	8,604	4.14	42,378	35,596
1978	43.5	42.3	235	9,953	792	268	986	8,699	4.57	45,479	39,759
1979	41.9	40.6	235	9,548	865	293	790	8,465	4.44	42,411	37,597
1980	44.5	43.3	231	10,020	923	296	855	8,869	6.65	66,411	58,791
1981	47.0	44.8	235	10,535	1,010	269	1,302	8,964	6.30	66,554	56,648
1982	51.5	49.3	260	12,796	1,057	276	884	11,636	4.65	59,575	54,170
1983	54.0	51.8	229	11,838	1,100	309	907	10,622	6.60	78,331	70,291
1984	55.0	53.8	267	14,373	1,154	305	1,325	12,743	5.70	81,764	72,518
1985	58.0	55.8	263	14,696	1,045	296	1,543	12,857	4.40	64,748	56,649
1986	53.0	41.5	268	11,120	923	255	1,083	9,782	6.00	66,753	58,684
1987	48.0	46.8	254	11,880	928	310	1,280	10,290	5.10	60,588	52,479
1988	46.5	43.0	220	9,440	835	287	833	8,320	7.30	68,923	60,670
1989	43.5	40.0	241	9,650	952	177	705	8,768	8.20	79,498	72,229

1/ Excludes feed use through 1968. 2/ Shrink and loss includes feed use through 1968.

Source: National Agricultural Statistics Service, USDA.

Table 23--Minnesota potatoes: Acreage, yield, production, value, and disposition, 1949-89

Year	Acreage: Planted	Acreage: Harvested	Yield	Production	Total used for seed	Farm disposition: Where grown: Seed, feed, and home 1/	Farm disposition: Where grown: Shrink and loss 2/	Farm disposition: Sold	Farm price	Value of --: Production	Value of --: Sales
	— 1,000 acres —		Cwt	1,000 cwt					$/cwt	— $ 1,000 —	
Summer:											
1949	5.2	5.1	102	520	50	40	28	452	1.98	1,019	886
1950	5.3	5.2	117	608	50	31	39	538	1.69	1,028	909
1951	5.3	5.0	114	570	49	30	45	495	1.99	1,134	985
1952	5.2	5.0	120	600	55	28	39	535	4.08	2,448	2,183
1953	5.5	5.3	120	638	59	30	55	551	1.76	1,119	970
1954	5.4	5.3	148	784	80	25	67	692	1.88	1,474	1,301
1955	5.5	5.3	126	668	57	24	34	610	1.42	949	868
1956	5.4	5.2	150	780	56	21	51	708	2.42	1,888	1,713
1957	5.6	5.4	120	648	59	29	32	587	2.17	1,406	1,274
1958	5.9	5.8	150	870	64	26	35	809	1.64	1,427	1,327
1959	6.4	6.3	150	945	70	23	47	875	1.66	1,569	1,452
1960	6.4	6.3	165	1,040	72	22	57	961	1.98	2,059	1,903
1961	6.5	6.4	175	1,120	75	20	62	1,038	1.56	1,747	1,619
1962	6.8	6.6	200	1,320	75	17	72	1,231	2.09	2,759	2,573
1963	6.8	6.6	190	1,254	79	14	44	1,196	1.99	2,495	2,380
1964	6.9	6.8	195	1,326	88	13	57	1,258	2.70	3,580	3,391
1965	7.0	6.9	215	1,484	94	17	89	1,378	2.45	3,636	3,376
1966	7.5	7.4	205	1,517	96	12	84	1,421	2.05	3,110	2,913
1967	7.4	7.2	240	1,728	98	8	95	1,625	2.14	3,698	3,478
1968	7.5	7.4	235	1,739	119	9	89	1,641	2.10	3,652	3,446
1969	8.0	7.9	250	1,975	119	4	75	1,896	2.38	4,701	4,512
1970	7.9	7.8	250	1,950	123	3	59	1,888	3.17	6,182	5,985
1971	7.7	7.5	250	1,875	124	3	56	1,816	2.00	3,750	3,632
1972	7.3	7.2	250	1,800	113	2	27	1,771	3.20	5,760	5,667
1973	7.5	7.4	250	1,850	138	1	65	1,784	3.95	7,308	7,047
1974	8.6	8.5	250	2,125	131	2	104	2,019	4.30	9,138	8,682
1975	8.2	8.1	260	2,108	130	10	53	2,043	4.85	10,214	9,909
1976	8.1	8.0	250	2,000	114	8	50	1,842	3.14	6,280	6,098
1977	7.8	7.5	275	2,063	114	7	45	2,011	2.97	6,127	5,973
1978	7.1	7.0	280	1,960	102	5	95	1,860	4.62	9,055	8,593
1979	6.4	6.3	285	1,796	77	4	138	1,656	3.56	6,376	5,879
1980	5.5	5.4	290	1,566	96	3	8	1,555	9.80	15,347	15,239
1981	6.2	6.1	270	1,647	107	2	20	1,625	7.50	12,353	12,188
1982	6.7	6.6	285	1,881	94	2	91	1,788	4.70	8,841	8,404
1983	5.2	5.1	260	1,326	112	1	92	1,233	8.10	10,741	9,987
1984	6.2	6.0	280	1,680	114	3	72	1,605	8.20	13,776	13,161
1985	6.7	6.5	275	1,788	110	3	87	1,698	2.85	5,096	4,839
1986	6.3	6.2	265	1,643	114	4	84	1,555	6.25	10,269	9,719
1987	6.5	6.4	300	1,920	103	5	185	1,730	3.65	7,008	6,315
1988	5.9	5.7	260	1,482	125	2	80	1,400	6.90	10,226	9,660
1989	6.4	6.3	300	1,890	118	4	81	1,805	7.95	15,026	14,350
Fall:											
1949	95.8	91.9	96	8,822	956	1,321	750	6,751	1.99	17,556	13,434
1950	91.0	89.0	104	9,256	735	1,220	955	7,081	1.52	14,069	10,763
1951	70.0	67.0	101	6,767	724	1,215	744	4,808	3.00	20,301	14,424
1952	69.0	66.0	107	7,062	882	1,257	671	5,134	2.98	21,045	15,299
1953	84.0	77.0	94	7,238	882	1,195	868	5,175	1.22	8,830	6,314
1954	84.0	82.0	124	10,168	907	1,238	1,169	7,761	1.64	18,676	12,728
1955	84.0	76.0	100	7,600	958	1,140	608	5,852	2.09	15,884	12,231
1956	84.0	80.0	130	10,400	968	1,004	1,768	7,628	0.96	9,984	7,323
1957	88.0	75.0	100	7,500	974	875	720	5,905	2.30	17,250	13,582
1958	87.0	80.0	130	10,400	1,116	838	1,040	8,522	0.87	9,048	7,414
1959	93.0	86.0	125	10,750	1,224	708	1,129	8,913	1.68	18,060	14,974
1960	102.0	99.0	125	12,375	1,500	863	1,362	10,150	1.29	15,964	13,094
1961	125.0	123.0	115	14,145	1,368	737	1,485	11,923	1.08	14,994	12,638
1962	114.0	98.0	125	12,250	1,284	524	1,286	10,440	1.19	14,578	12,424
1963	107.0	103.0	135	13,905	1,352	548	1,390	11,989	1.32	18,355	15,799
1964	104.0	91.0	110	10,010	1,236	668	701	8,643	3.73	37,337	32,238
1965	103.0	89.0	145	12,905	1,287	524	1,485	10,896	1.63	21,035	17,760
1966	99.0	90.0	120	10,800	1,456	710	1,242	8,848	1.85	19,980	16,369
1967	104.0	98.0	120	11,760	1,428	837	1,646	9,477	1.41	16,582	13,363
1968	102.0	87.0	140	12,180	1,386	432	1,364	10,384	1.56	19,001	16,199
1969	99.0	90.0	150	13,500	1,378	607	783	12,110	1.61	21,735	19,497
1970	95.0	88.0	130	11,440	1,344	586	835	10,019	1.58	18,075	15,630
1971	96.0	90.0	165	14,850	1,148	624	2,525	11,701	1.30	19,305	15,211
1972	82.0	78.0	170	13,260	1,247	459	809	11,992	2.80	37,128	33,578
1973	86.0	82.0	160	13,120	1,305	261	695	12,164	3.95	51,824	48 048
1974	90.0	85.0	180	15,300	1,015	611	2,876	11,813	3.05	46,665	36,030
1975	70.0	57.0	170	9,690	994	251	631	8,808	4.20	40,698	36,994
1976	69.0	67.0	165	11,055	1,102	298	995	9,762	3.25	35,929	31,727
1977	76.0	72.0	180	12,960	1,059	324	1,205	11,431	2.74	35,510	31,321
1978	73.0	71.0	210	14,910	1,029	270	1,566	13,074	2.71	40,406	35,431
1979	70.0	68.0	190	12,920	995	233	1,408	11,279	3.05	39,406	34,401
1980	65.0	64.0	155	9,920	1,108	348	694	8,878	7.70	76,384	68,361
1981	73.0	70.0	190	13,300	1,086	200	1,064	12,036	4.55	60,515	54,764
1982	71.0	64.0	180	11,520	1,149	210	1,060	10,250	3.80	43,776	38,950
1983	70.5	62.5	165	10,313	1,234	237	670	9,406	5.20	53,628	48,911
1984	77.1	72.5	190	13,775	1,256	197	1,206	12,370	4.70	64,743	58,139
1985	78.5	69.0	205	14,145	1,188	198	1,301	12,646	2.95	41,728	37,306
1986	72.0	70.0	195	13,650	1,174	184	1,215	12,271	4.25	58,013	52,152
1987	72.0	71.0	230	16,330	1,260	280	1,650	14,400	3.20	52,256	46,080
1988	70.0	69.0	175	12,075	1,206	375	1,040	10,660	6.20	74,865	66,092
1989	67.0	66.0	210	13,860	1,173	500	885	12,475	5.80	80,388	72,355

Refer to footnotes at end of table.

— *Continued*

Table 23--Minnesota potatoes: Acreage, yield, production, value, and disposition, 1949-89--Continued

Year	Acreage		Yield	Production	Total used for seed	Farm disposition			Farm price	Value of --	
						Where grown		Sold			
	Planted	Harvested				Seed, feed, and home 1/	Shrink and loss 2/			Production	Sales
	— 1,000 acres —		Cwt	1,000 cwt					$/cwt	— $ 1,000 —	
Total:											
1949	101.0	97.0	96	9,342	1,008	1,361	778	7,203	1.99	18,575	14,320
1950	96.3	94.2	105	9,864	785	1,251	994	7,619	1.53	15,097	11,672
1951	75.3	72.0	102	7,337	773	1,245	789	5,303	2.91	21,435	15,409
1952	74.2	71.0	108	7,682	937	1,283	710	5,669	3.08	23,493	17,482
1953	89.5	82.3	96	7,874	941	1,225	923	5,726	1.27	9,949	7,284
1954	89.4	87.3	125	10,952	967	1,263	1,238	8,453	1.66	18,150	14,029
1955	89.5	81.3	102	8,268	1,015	1,164	642	6,462	2.03	16,833	13,097
1956	89.4	85.2	131	11,180	1,024	1,025	1,819	8,336	1.08	11,872	9,036
1957	93.6	80.4	101	8,148	1,033	904	752	6,492	2.29	18,656	14,856
1958	92.9	85.8	131	11,270	1,180	864	1,075	9,331	0.94	10,475	8,741
1959	99.4	92.3	127	11,695	1,294	731	1,176	9,788	1.68	19,629	16,426
1960	108.4	105.3	127	13,415	1,572	885	1,419	11,111	1.35	18,023	14,997
1961	131.5	129.4	118	15,265	1,443	757	1,547	12,961	1.10	16,741	14,257
1962	120.8	104.6	130	13,570	1,359	541	1,358	11,671	1.28	17,337	14,997
1963	113.8	109.6	138	15,159	1,431	560	1,434	13,165	1.38	20,850	18,179
1964	110.9	97.8	116	11,338	1,324	679	758	9,899	3.60	40,917	35,629
1965	110.0	95.9	150	14,389	1,381	541	1,574	12,274	1.72	24,671	21,138
1966	106.5	97.4	126	12,317	1,552	722	1,326	10,269	1.88	23,090	19,282
1967	111.4	105.2	128	13,488	1,526	645	1,741	11,102	1.52	20,280	16,841
1968	109.5	94.4	147	13,919	1,505	441	1,453	12,025	1.63	22,653	19,645
1969	107.0	97.9	158	15,475	1,497	611	858	14,006	1.71	26,436	24,009
1970	102.9	95.8	140	13,390	1,487	589	894	11,907	1.83	24,257	21,815
1971	103.7	97.5	172	16,725	1,272	627	2,581	13,517	1.39	23,055	18,843
1972	89.3	85.2	177	15,060	1,360	461	836	13,763	2.85	42,888	39,245
1973	93.5	89.4	167	14,970	1,443	262	760	13,948	3.95	59,132	55,095
1974	98.6	93.5	186	17,425	1,146	613	2,980	13,832	3.23	55,803	44,712
1975	78.2	65.1	181	11,796	1,124	261	684	10,851	4.32	50,912	46,903
1976	77.1	75.0	174	13,055	1,216	306	1,045	11,704	3.23	42,209	37,825
1977	83.8	79.5	189	15,023	1,173	331	1,250	13,442	2.77	41,637	37,294
1978	80.1	76.0	218	16,870	1,131	275	1,661	14,934	2.95	49,461	44,024
1979	78.4	74.3	198	14,716	1,072	237	1,544	12,935	3.11	45,782	40,280
1980	70.5	69.4	166	11,486	1,204	351	702	10,433	8.00	91,731	83,600
1981	79.2	76.1	196	14,947	1,193	202	1,084	13,661	4.90	72,868	66,952
1982	77.7	70.6	190	13,401	1,243	212	1,151	12,038	3.95	52,617	47,354
1983	75.7	67.6	172	11,639	1,346	238	762	10,639	5.55	64,369	58,898
1984	83.3	78.5	197	15,455	1,370	200	1,280	13,975	5.10	78,519	71,300
1985	85.2	75.5	211	15,933	1,298	201	1,388	14,344	2.95	46,824	42,145
1986	78.3	76.2	201	15,293	1,288	168	1,299	13,826	4.50	68,282	61,871
1987	78.5	77.4	236	18,250	1,363	285	1,835	16,130	3.25	59,264	52,395
1988	75.9	74.7	181	13,557	1,331	377	1,120	12,060	6.30	85,091	75,752
1989	73.4	72.3	218	15,750	1,291	504	966	14,280	6.05	95,414	86,705

1/ Excludes feed use through 1968. 2/ Shrink and loss includes feed use through 1968.

Source: National Agricultural Statistics Service, USDA.

Table 24--Mississippi potatoes: Spring acreage, yield, production, value, and disposition, 1949-78 1/

Year	Acreage		Yield	Production	Total used for seed	Farm disposition			Farm price	Value of —	
						Where grown		Sold			
	Planted	Harvested				Seed, feed, and home 2/	Shrink and loss 3/			Production	Sales
	-- 1,000 acres --		Cwt	1,000 cwt					$/cwt	-- $ 1,000 --	
1949	13.0	13.0	40	520	78	419	23	78	3.57	1,856	278
1950	13.0	13.0	41	533	72	416	24	93	2.60	1,386	242
1951	12.0	11.0	35	385	68	316	13	56	2.79	1,074	156
1952	11.0	11.0	34	374	60	316	13	45	5.35	2,001	241
1953	10.0	10.0	38	380	66	316	17	47	2.20	836	103
1954	11.0	11.0	48	528	60	348	24	156	2.60	1,373	406
1955	10.0	10.0	39	390	54	307	16	67	3.40	1,326	228
1956	9.0	9.0	39	351	48	274	14	63	4.44	1,558	280
1957	8.0	8.0	45	360	36	258	14	88	2.10	756	185
1958	6.0	6.0	48	288	27	189	12	87	2.60	749	226
1959	4.5	4.5	59	266	23	141	8	116	3.04	809	353
1960	3.9	3.9	55	214	22	117	7	90	3.02	646	272
1961	3.6	3.6	50	180	20	100	6	74	3.01	542	223
1962	3.4	3.4	55	187	18	76	6	105	3.64	681	382
1963	3.0	3.0	65	195	17	49	7	139	3.02	589	420
1964	2.4	2.4	70	168	20	38	5	125	5.21	875	651
1965	2.8	2.8	75	210	28	34	6	170	5.40	1,134	918
1966	3.3	3.3	85	280	26	34	8	238	2.40	672	571
1967	3.0	3.0	90	270	21	33	7	230	3.25	878	748
1968	2.5	2.5	85	213	23	30	4	179	3.80	809	680
1969	2.5	2.5	100	250	23	29	5	216	3.50	875	756
1970	2.5	2.5	95	238	18	28	5	205	3.25	774	666
1971	2.0	2.0	90	180	18	30	3	147	3.00	540	441
1972	2.0	2.0	85	170	18	28	4	138	3.20	544	442
1973	1.8	1.8	85	153	14	25	4	124	3.20	490	397
1974	1.6	1.6	95	152	14	26	3	123	9.30	1,414	1,144
1975	1.6	1.5	90	135	14	26	3	106	8.50	1,148	901
1976	1.5	1.4	95	133	14	26	3	104	4.30	572	447
1977	1.4	1.3	90	117	13	25	2	90	5.80	679	522
1978	1.3	1.2	90	108	12	25	2	81	7.00	756	567
1979	—	—	—	—	—	—	—	—	—	—	—
1980	—	—	—	—	—	—	—	—	—	—	—
1981	—	—	—	—	—	—	—	—	—	—	—
1982	—	—	—	—	—	—	—	—	—	—	—
1983	—	—	—	—	—	—	—	—	—	—	—
1984	—	—	—	—	—	—	—	—	—	—	—
1985	—	—	—	—	—	—	—	—	—	—	—
1986	—	—	—	—	—	—	—	—	—	—	—
1987	—	—	—	—	—	—	—	—	—	—	—
1988	—	—	—	—	—	—	—	—	—	—	—
1989	—	—	—	—	—	—	—	—	—	—	—

-- = Not available.
1/ The spring season equals the State total since there is only one season. 2/ Excludes feed use through 1968.
3/ Shrink and loss includes feed through 1968.

Source: National Agricultural Statistics Service, USDA.

Table 25--Missouri potatoes: Summer acreage, yield, production, value, and disposition, 1949-72 1/

Year	Acreage		Yield	Production	Total used for seed	Farm disposition			Farm price	Value of --	
						Where grown		Sold			
	Planted	Harvested				Seed, feed, and home 2/	Shrink and loss 3/			Production	Sales
	— 1,000 acres —		Cwt	1,000 cwt					$/cwt	— $ 1,000 —	
1949	18.3	18.0	65	1,170	144	804	82	284	2.48	2,902	704
1950	16.0	16.0	79	1,264	144	831	63	370	2.19	2,768	810
1951	16.0	14.0	67	938	117	709	56	173	2.71	2,542	469
1952	13.0	12.0	54	648	111	439	32	177	3.96	2,568	701
1953	12.3	11.0	37	407	90	346	18	43	2.49	1,013	107
1954	10.0	10.0	60	600	81	431	33	136	3.26	1,956	443
1955	9.0	9.0	79	711	72	486	39	186	2.40	1,706	446
1956	8.0	8.0	75	600	63	379	27	194	4.51	2,706	875
1957	7.0	7.0	75	525	54	319	21	185	2.18	1,144	403
1958	6.0	6.0	90	540	50	388	24	128	2.40	1,296	307
1959	5.5	5.5	90	495	45	318	20	157	3.00	1,485	471
1960	5.0	5.0	90	450	43	288	18	144	3.16	1,422	455
1961	4.8	4.8	95	456	40	257	19	180	2.76	1,259	497
1962	4.5	4.5	100	450	36	227	19	204	2.68	1,206	547
1963	4.0	4.0	100	400	32	197	16	187	2.33	932	436
1964	3.6	3.6	110	396	32	167	16	213	3.41	1,350	726
1965	3.6	3.6	120	432	24	136	17	279	4.29	1,853	1,197
1966	2.7	2.7	125	338	24	85	13	240	2.30	777	552
1967	2.7	2.6	110	286	20	61	12	213	2.50	715	533
1968	2.2	2.0	120	240	9	32	8	200	2.50	600	500
1969	1.1	1.0	110	110	7	18	3	89	2.75	303	245
1970	0.8	0.7	110	77	7	9	2	66	2.90	223	191
1971	0.8	0.7	120	84	7	9	2	73	3.00	252	219
1972	0.7	0.6	110	66	7	8	2	56	4.50	297	252
1973	—	—	—	—	—	—	—	—	—	—	—
1974	—	—	—	—	—	—	—	—	—	—	—
1975	—	—	—	—	—	—	—	—	—	—	—
1976	—	—	—	—	—	—	—	—	—	—	—
1977	—	—	—	—	—	—	—	—	—	—	—
1978	—	—	—	—	—	—	—	—	—	—	—
1979	—	—	—	—	—	—	—	—	—	—	—
1980	—	—	—	—	—	—	—	—	—	—	—
1981	—	—	—	—	—	—	—	—	—	—	—
1982	—	—	—	—	—	—	—	—	—	—	—
1983	—	—	—	—	—	—	—	—	—	—	—
1984	—	—	—	—	—	—	—	—	—	—	—
1985	—	—	—	—	—	—	—	—	—	—	—
1986	—	—	—	—	—	—	—	—	—	—	—
1987	—	—	—	—	—	—	—	—	—	—	—
1988	—	—	—	—	—	—	—	—	—	—	—
1989	—	—	—	—	—	—	—	—	—	—	—

— = Not available.

1/ The summer season equals the State total since there is only one season. 2/ Excludes feed use through 1968.
3/ Shrink and loss includes feed use through 1968.

Source: National Agricultural Statistics Service, USDA.

Table 26--Montana potatoes: Fall acreage, yield, production, value, and disposition, 1949-89 1/

Year	Acreage		Yield	Production	Total used for seed	Farm disposition			Farm price	Value of —	
						Where grown		Sold		Production	Sales
	Planted	Harvested				Seed, feed, and home 2/	Shrink and loss 3/				
	— 1,000 acres —		Cwt	1,000 cwt					$/cwt	— $ 1,000 —	
1949	13.7	13.0	115	1,495	125	212	164	1,119	2.67	3,992	2,988
1950	12.3	12.0	135	1,620	102	209	333	1,078	2.06	3,337	2,221
1951	10.0	9.7	120	1,164	99	191	140	833	3.50	4,074	2,916
1952	9.7	9.5	125	1,188	101	203	136	849	3.72	4,419	3,158
1953	9.9	9.5	125	1,188	94	193	196	799	2.29	2,721	1,830
1954	9.2	9.0	140	1,260	90	193	139	928	2.92	3,679	2,710
1955	8.8	8.6	140	1,204	89	168	138	898	2.67	3,215	2,398
1956	8.7	8.5	145	1,232	91	141	209	882	1.86	2,292	1,641
1957	8.9	8.7	155	1,348	88	118	155	1,075	3.14	4,233	3,378
1958	8.6	8.3	150	1,245	87	110	150	985	2.01	2,502	1,980
1959	8.5	8.3	150	1,245	87	102	137	1,006	3.42	4,258	3,441
1960	8.5	8.2	140	1,148	84	92	137	919	3.09	3,547	2,840
1961	8.2	8.0	180	1,440	83	92	185	1,163	2.01	2,894	2,338
1962	7.9	7.8	160	1,248	85	94	144	1,010	2.35	2,933	2,374
1963	8.1	7.9	180	1,422	94	91	135	1,196	2.51	3,569	3,002
1964	7.8	7.6	165	1,254	88	80	81	1,093	6.23	7,812	6,809
1965	8.0	7.8	170	1,326	94	95	116	1,115	2.89	3,832	3,222
1966	8.2	8.0	175	1,400	108	106	175	1,119	3.00	4,200	3,357
1967	8.6	8.4	190	1,596	116	86	243	1,262	2.59	4,134	3,269
1968	8.3	8.1	195	1,580	109	83	196	1,301	3.95	6,241	5,139
1969	7.5	7.0	205	1,435	121	140	179	1,116	3.77	5,410	4,207
1970	7.8	7.5	205	1,538	124	155	138	1,245	2.83	4,353	3,523
1971	8.0	7.8	180	1,404	119	142	154	1,108	3.15	4,423	3,490
1972	7.7	7.5	220	1,650	109	110	83	1,457	5.05	8,333	7,358
1973	7.0	6.8	215	1,462	115	117	64	1,281	10.80	15,790	13,835
1974	7.2	7.0	250	1,750	123	158	254	1,338	4.95	8,663	8,823
1975	7.7	7.6	230	1,748	136	140	131	1,477	6.60	11,537	9,748
1976	8.5	8.4	215	1,806	136	199	217	1,390	4.50	8,127	6,255
1977	8.5	8.4	240	2,016	158	164	181	1,671	4.75	9,576	7,937
1978	8.8	8.7	240	2,088	135	169	169	1,750	4.00	8,352	7,000
1979	7.5	7.5	240	1,800	133	115	145	1,540	3.60	6,480	5,544
1980	7.0	6.9	250	1,725	143	120	120	1,485	8.50	14,663	12,623
1981	7.5	7.4	235	1,739	135	104	155	1,480	8.00	13,912	11,840
1982	7.5	7.4	260	1,924	131	105	159	1,660	7.50	14,430	12,450
1983	7.3	7.2	250	1,800	135	109	131	1,560	9.20	16,560	14,352
1984	7.5	7.4	260	1,924	142	59	155	1,710	9.50	18,278	16,245
1985	7.9	7.0	270	1,890	140	90	750	1,050	8.75	16,538	9,188
1986	7.8	7.7	290	2,233	160	123	250	1,860	6.65	14,849	12,369
1987	8.0	7.9	300	2,370	148	85	275	2,010	5.65	13,391	11,357
1988	7.8	7.7	280	2,156	166	108	108	1,940	7.75	16,709	15,035
1989	8.2	8.1	275	2,228	189	115	89	2,024	8.25	18,381	16,698

1/ The fall season equals the State total since there is only one season. 2/ Excludes feed use through 1968.
3/ Shrink and loss includes feed use through 1968.

Source: National Agricultural Statistics Service, USDA.

Table 27--Nebraska potatoes: Acreage, yield, production, value, and disposition, 1949-89

Year	Acreage: Planted	Acreage: Harvested	Yield	Production	Total used for seed	Farm disposition: Where grown: Seed, feed, and home 1/	Farm disposition: Where grown: Shrink and loss 2/	Farm disposition: Sold	Farm price	Value of -- Production	Value of -- Sales
	— 1,000 acres —		Cwt	— 1,000 cwt —					$/cwt	— $ 1,000 —	
Summer:											
1949	12.5	12.0	81	972	100	340	43	589	2.10	2,041	1,237
1950	9.5	9.0	103	927	81	294	93	540	1.90	1,887	1,026
1951	7.5	7.0	86	602	74	201	30	371	2.25	1,354	835
1952	7.0	6.5	73	474	66	136	24	314	4.43	2,100	1,391
1953	6.3	5.9	83	490	63	181	31	278	1.50	735	417
1954	6.0	5.8	102	571	58	176	51	344	2.41	1,376	829
1955	5.5	4.9	96	470	57	148	31	290	1.43	672	415
1956	5.8	5.0	85	425	48	124	29	272	2.98	1,266	811
1957	4.8	4.3	115	494	48	109	32	353	1.93	953	681
1958	4.6	4.4	125	550	43	105	44	401	1.67	918	670
1959	4.1	3.9	143	558	43	81	45	432	1.59	887	687
1960	4.1	3.9	145	565	38	80	39	447	1.84	1,041	822
1961	3.4	3.3	150	495	38	78	41	376	1.56	772	587
1962	3.6	3.5	165	578	39	67	38	473	2.16	1,248	1,022
1963	3.7	3.6	155	558	34	56	40	462	2.14	1,194	989
1964	3.2	3.0	170	510	32	41	36	433	2.53	1,290	1,095
1965	3.0	2.9	170	493	32	37	38	418	3.11	1,533	1,300
1966	3.0	2.9	170	493	30	32	46	415	2.10	1,035	872
1967	2.9	2.6	165	429	31	29	28	372	1.49	639	554
1968	2.8	2.5	160	400	26	23	32	345	2.11	844	728
1969	2.5	2.2	180	396	34	17	36	343	2.32	919	796
1970	2.8	2.5	165	413	30	29	32	352	2.26	933	796
1971	2.9	2.6	155	403	34	29	38	336	1.87	754	628
1972	2.8	2.5	170	425	31	22	43	360	2.85	1,211	1,026
1973	2.7	2.4	170	408	35	22	27	359	3.00	1,224	1,077
1974	2.8	2.6	150	390	32	17	32	341	2.80	1,092	955
1975	2.7	2.5	160	400	28	17	32	351	3.80	1,520	1,334
1976	2.4	2.2	160	352	27	15	24	313	3.35	1,179	1,049
1977	2.3	2.1	150	315	24	15	24	276	4.05	1,276	1,118
1978	2.0	1.8	160	288	20	16	26	246	4.15	1,195	1,021
1979	1.7	1.5	180	270	20	20	24	226	4.45	1,202	1,006
1980	1.4	1.3	200	260	19	16	29	215	8.90	2,314	1,914
1981	1.2	1.1	200	220	22	14	14	192	6.40	1,408	1,229
1982	1.2	1.0	180	180	24	10	11	139	4.50	720	626
1983	1.1	1.0	210	210	48	10	17	183	5.65	1,187	1,034
1984	2.4	2.2	260	572	52	36	151	385	4.75	2,717	1,829
1985	2.6	2.5	280	700	46	34	115	551	4.75	3,325	2,617
1986	2.3	2.2	275	605	54	32	67	506	5.80	3,509	2,935
1987	2.7	2.5	270	675	48	31	62	582	4.35	2,936	2,532
1988	2.4	2.3	300	690	50	42	75	573	8.65	4,589	3,810
1989	2.4	2.3	260	598	50	27	48	523	8.70	5,203	4,550
Fall:											
1949	31.5	31.0	135	4,185	380	192	272	3,721	2.02	8,454	7,518
1950	34.5	34.0	170	5,780	318	178	578	5,024	0.81	4,682	4,069
1951	26.5	24.0	130	3,120	240	141	234	2,745	2.51	7,831	6,890
1952	24.0	23.5	165	3,878	227	124	329	3,425	2.18	8,454	7,466
1953	22.7	22.1	145	3,204	187	102	416	2,686	0.76	2,435	2,041
1954	17.0	16.4	145	2,378	170	88	202	2,088	1.57	3,733	3,278
1955	15.5	15.1	155	2,340	159	90	187	2,063	1.63	3,814	3,363
1956	15.3	15.1	150	2,265	158	101	204	1,960	0.98	2,220	1,921
1957	14.4	13.4	135	1,809	150	94	154	1,561	2.23	4,034	3,481
1958	13.6	13.0	160	2,080	124	76	208	1,798	0.66	1,373	1,185
1959	11.3	11.0	180	1,980	126	63	159	1,758	1.55	3,069	2,725
1960	11.5	11.2	185	2,072	98	60	145	1,867	1.35	2,797	2,520
1961	8.5	8.2	210	1,722	101	61	138	1,523	0.88	1,515	1,340
1962	9.2	8.9	175	1,558	101	61	195	1,302	1.11	1,729	1,445
1963	8.8	8.3	210	1,743	91	46	138	1,559	1.06	1,848	1,653
1964	7.6	7.3	175	1,278	104	58	60	1,152	3.25	4,154	3,744
1965	8.0	7.7	195	1,502	109	36	83	1,383	1.28	1,923	1,770
1966	8.4	8.1	190	1,539	97	66	231	1,242	0.95	1,462	1,180
1967	8.1	7.8	215	1,677	95	72	185	1,420	1.79	3,002	2,542
1968	7.3	7.0	215	1,505	78	39	83	1,383	1.48	2,227	2,047
1969	6.0	5.8	220	1,276	74	53	130	1,093	1.69	2,156	1,847
1970	5.3	5.0	210	1,050	80	60	126	864	1.66	1,743	1,434
1971	5.3	5.0	210	1,050	71	44	126	880	1.63	1,712	1,434
1972	4.7	4.4	220	968	71	51	97	820	3.05	2,952	2,501
1973	4.7	4.4	230	1,012	83	60	61	891	4.35	4,402	3,876
1974	5.2	4.8	240	1,152	91	77	141	934	4.20	4,838	3,923
1975	5.2	5.0	245	1,225	85	62	154	1,009	4.70	5,758	4,742
1976	5.1	4.9	260	1,274	102	70	155	1,049	3.95	5,032	4,144
1977	6.2	6.0	240	1,440	122	151	200	1,089	3.65	5,256	3,975
1978	7.3	7.2	250	1,800	110	130	293	1,377	3.90	7,020	5,370
1979	6.0	5.7	260	1,482	124	99	193	1,190	4.25	6,299	5,058
1980	6.9	6.7	280	1,876	160	130	188	1,558	6.45	12,100	10,049
1981	8.0	7.9	285	2,252	196	167	236	1,849	5.75	12,949	10,632
1982	8.9	8.8	265	2,332	187	174	222	1,936	5.75	13,409	11,132
1983	7.6	7.5	270	2,025	193	152	334	1,539	6.45	13,061	9,927
1984	8.4	8.0	310	2,480	213	169	471	1,840	6.65	16,492	12,236
1985	8.5	7.8	270	2,106	185	153	232	1,721	4.75	10,004	8,175
1986	7.1	6.9	260	1,794	203	158	172	1,464	6.10	10,943	8,930
1987	7.8	7.5	290	2,175	208	154	296	1,725	4.80	10,440	8,280
1988	8.0	7.6	280	2,128	208	149	160	1,819	7.75	16,492	14,097
1989	8.0	7.9	320	2,528	216	147	215	2,166	7.75	19,592	16,787

Refer to footnotes at end of table.

-- Continued

Table 27--Nebraska potatoes: Acreage, yield, production, value, and disposition, 1949-89--Continued

Year	Acreage: Planted	Acreage: Harvested	Yield	Production	Total used for seed	Farm disposition: Where grown: Seed, feed, and home 1/	Farm disposition: Where grown: Shrink and loss 2/	Farm disposition: Sold	Farm price	Value of --: Production	Value of --: Sales
	— 1,000 acres --		Cwt	1,000 cwt					$/cwt	--- $ 1,000 ---	
Total:											
1949	44.0	43.0	120	5,157	480	532	315	4,310	2.03	10,495	8,753
1950	44.0	43.0	156	6,707	399	472	671	5,564	0.92	6,369	5,095
1951	34.0	31.0	120	3,722	314	342	264	3,116	2.48	9,185	7,725
1952	31.0	30.0	145	4,352	293	260	353	3,739	2.37	10,554	8,857
1953	29.0	28.0	132	3,694	250	283	447	2,964	0.83	3,170	2,458
1954	23.0	22.0	134	2,949	228	264	253	2,432	1.69	5,109	4,107
1955	21.0	20.0	141	2,810	218	239	218	2,353	1.61	4,486	3,778
1956	20.9	20.1	134	2,690	206	225	233	2,232	1.22	3,486	2,732
1957	19.0	17.7	130	2,303	198	203	186	1,914	2.17	4,987	4,162
1958	18.2	17.4	151	2,630	167	181	252	2,197	0.84	2,291	1,855
1959	15.4	14.9	170	2,538	169	144	204	2,190	1.56	3,956	3,412
1960	15.6	15.1	175	2,638	134	140	184	2,314	1.44	3,838	3,342
1961	11.9	11.5	193	2,217	139	139	179	1,899	1.01	2,287	1,927
1962	12.8	12.4	172	2,138	140	128	233	1,775	1.39	2,977	2,487
1963	12.5	11.9	193	2,301	125	102	178	2,021	1.31	3,042	2,642
1964	10.8	10.3	174	1,788	136	99	104	1,585	3.05	5,444	4,839
1965	11.0	10.6	188	1,995	141	73	121	1,801	1.70	3,456	3,070
1966	11.4	11.0	185	2,032	127	98	277	1,657	1.24	2,497	2,052
1967	11.0	10.4	203	2,106	128	101	213	1,792	1.73	3,641	3,096
1968	10.1	9.5	201	1,905	104	62	115	1,728	1.61	3,071	2,775
1969	8.5	8.0	209	1,672	108	70	166	1,436	1.84	3,075	2,643
1970	8.1	7.5	195	1,463	110	89	158	1,216	1.83	2,676	2,230
1971	8.2	7.6	191	1,453	105	73	164	1,216	1.70	2,466	2,062
1972	7.5	6.9	202	1,393	102	73	140	1,180	2.99	4,163	3,527
1973	7.4	6.8	209	1,420	118	82	88	1,250	3.98	5,626	4,953
1974	8.0	7.4	208	1,542	123	94	173	1,275	3.83	5,930	4,878
1975	7.9	7.5	217	1,625	113	79	186	1,360	4.47	7,278	6,076
1976	7.5	7.1	228	1,628	129	85	179	1,362	3.81	6,211	5,193
1977	8.5	8.1	217	1,755	146	166	224	1,365	3.73	6,532	5,093
1978	9.3	9.0	232	2,088	130	146	319	1,623	3.94	8,215	6,391
1979	7.7	7.2	243	1,752	144	119	217	1,418	4.28	7,501	6,064
1980	8.3	8.0	267	2,136	179	146	217	1,773	8.75	14,414	11,963
1981	9.2	9.0	275	2,472	218	181	250	2,041	5.80	14,357	11,861
1982	10.1	9.8	254	2,492	191	184	233	2,075	5.65	14,129	11,758
1983	8.7	8.5	263	2,235	241	162	351	1,722	6.35	14,248	10,961
1984	10.8	10.2	299	3,052	285	205	622	2,225	6.30	19,209	14,065
1985	11.1	10.3	272	2,806	231	187	347	2,272	4.75	13,329	10,792
1986	9.4	9.1	264	2,399	257	190	239	1,970	6.00	14,452	11,865
1987	10.5	10.0	285	2,850	258	185	358	2,307	4.70	13,376	10,812
1988	10.4	9.9	285	2,818	258	191	235	2,392	7.50	21,081	17,907
1989	10.4	10.2	306	3,126	268	174	263	2,689	7.95	24,795	21,337

1/ Excludes feed use through 1968. 2/ Shrink and loss includes feed use through 1968.

Source: National Agricultural Statistics Service, USDA.

Table 28--Nevada potatoes: Fall acreage, yield, production, value, and disposition, 1949-89 1/

Year	Acreage		Yield	Production	Total used for seed	Farm disposition			Farm price	Value of --	
						Where grown		Sold			
	Planted	Harvested				Seed, feed, and home 2/	Shrink and loss 3/			Production	Sales
	-- 1,000 acres --		Cwt	1,000 cwt					$/cwt	-- $ 1,000 --	
1949	1.6	1.6	138	221	21	27	26	168	2.39	528	402
1950	1.6	1.6	150	240	18	22	33	185	2.01	482	372
1951	1.4	1.4	150	210	18	21	18	173	3.69	775	638
1952	1.4	1.4	180	252	18	22	23	207	3.06	771	633
1953	1.4	1.4	180	252	20	23	31	198	1.48	373	293
1954	1.5	1.5	210	315	21	22	36	257	2.38	750	612
1955	1.6	1.6	220	352	24	24	48	280	1.92	676	538
1956	1.8	1.8	240	432	24	24	57	351	1.70	734	597
1957	1.8	1.8	220	396	21	22	52	322	1.81	717	583
1958	1.6	1.5	220	330	20	19	56	255	1.67	551	426
1959	1.3	1.3	215	280	15	14	48	218	2.41	675	525
1960	1.0	1.0	220	220	16	15	35	170	2.05	451	348
1961	1.1	1.1	210	231	44	17	43	171	1.42	328	243
1962	2.9	2.3	135	310	27	12	48	250	1.90	589	475
1963	1.8	1.7	210	357	10	9	41	307	1.38	493	424
1964	0.7	0.6	175	105	14	5	12	88	3.20	337	282
1965	0.9	0.8	200	160	12	5	13	142	2.12	339	301
1966	0.8	0.8	220	176	10	4	25	147	2.50	440	368
1967	0.7	0.7	274	192	8	3	35	154	2.10	403	323
1968	0.5	0.5	236	118	8	3	16	99	3.00	354	297
1969	--	--	--	--	--	--	--	--	--	--	--
1970	--	--	--	--	--	--	--	--	--	--	--
1971	--	--	--	--	--	--	--	--	--	--	--
1972	--	--	--	--	--	--	--	--	--	--	--
1973	--	--	--	--	--	--	--	--	--	--	--
1974	8.5	8.5	375	3,188	250	0	383	2,805	2.55	8,129	7,153
1975	12.5	12.5	330	4,125	280	0	495	3,630	3.15	12,994	11,435
1976	14.0	14.0	380	5,320	280	0	640	4,680	2.35	12,502	10,998
1977	14.0	14.0	340	4,760	340	0	571	4,189	2.90	13,804	12,148
1978	17.0	17.0	320	5,440	300	0	653	4,787	2.40	13,056	11,489
1979	15.0	15.0	330	4,950	260	0	594	4,356	2.75	13,613	11,979
1980	13.0	13.0	340	4,420	240	0	530	3,890	5.20	22,984	20,228
1981	12.0	12.0	290	3,480	260	0	418	3,062	4.90	17,052	15,004
1982	13.0	13.0	315	4,095	240	0	491	3,604	2.60	10,647	9,370
1983	12.0	12.0	310	3,720	200	0	446	3,274	5.70	21,204	18,662
1984	10.0	10.0	330	3,300	180	0	396	2,904	4.60	15,180	13,358
1985	9.0	9.0	345	3,105	180	0	373	2,732	2.80	8,694	7,650
1986	9.0	9.0	350	3,150	160	0	390	2,760	4.15	13,073	11,454
1987	8.0	8.0	340	2,720	160	0	330	2,390	3.10	8,432	7,409
1988	8.0	8.0	310	2,480	160	0	298	2,182	5.55	13,764	12,110
1989	8.0	8.0	325	2,600	140	0	312	2,288	8.70	22,620	19,906

-- = Not available.

1/ The fall season equals the State total since there is only one season. 2/ Excludes feed use through 1968.
3/ Shrink and loss includes feed use through 1968.

Source: National Agricultural Statistics Service, USDA.

Table 29--New Jersey potatoes: Summer acreage, yield, production, value, and disposition, 1949-89 1/

Year	Acreage		Yield	Production	Total used for seed	Farm disposition			Farm price	Value of —	
						Where grown		Sold			
	Planted	Harvested				Seed, feed, and home 2/	Shrink and loss 3/			Production	Sales
	— 1,000 acres —		Cwt	1,000 cwt					$/cwt	— $ 1,000 —	
1949	41.0	41.0	114	4,674	532	109	140	4,425	2.09	9,769	9,248
1950	38.0	38.0	197	7,488	364	95	300	7,091	1.37	10,256	9,715
1951	28.0	28.0	160	4,480	392	66	672	3,742	1.78	6,807	6,661
1952	28.0	27.0	112	3,024	336	65	91	2,868	3.84	11,612	11,013
1953	24.0	24.0	159	3,816	312	62	221	3,533	1.40	5,342	4,946
1954	24.0	24.0	142	3,408	308	59	82	3,267	1.96	6,680	6,403
1955	22.0	22.0	169	3,718	300	47	168	3,503	1.36	5,056	4,764
1956	20.0	20.0	210	4,200	340	52	130	4,018	2.36	9,912	9,482
1957	20.0	20.0	190	3,800	332	43	95	3,662	1.92	7,296	7,031
1958	19.5	19.5	230	4,485	351	34	157	4,294	1.31	5,875	5,625
1959	19.5	19.5	220	4,290	333	28	107	4,155	1.93	8,280	8,019
1960	18.5	18.5	240	4,440	342	25	177	4,238	1.69	7,504	7,162
1961	19.0	19.0	255	4,845	306	25	193	4,627	1.41	6,831	6,524
1962	17.0	17.0	255	4,335	306	20	173	4,142	1.87	8,106	7,746
1963	17.0	17.0	250	4,250	311	20	170	4,060	2.11	8,968	8,567
1964	17.3	17.3	190	3,287	2[illegible]3	20	132	3,135	3.25	10,683	10,189
1965	16.6	16.6	250	4,150	322	17	166	3,967	2.66	11,039	10,552
1966	17.9	17.9	185	3,312	288	13	142	3,157	2.54	8,412	8,019
1967	16.0	16.0	260	4,160	270	17	258	3,885	1.98	8,237	7,692
1968	15.0	15.0	245	3,675	259	13	165	3,497	2.19	8,048	7,658
1969	14.4	14.0	230	3,220	234	47	129	3,044	2.42	7,792	7,366
1970	13.0	13.0	260	3,380	225	49	118	3,213	2.07	9,025	8,579
1971	12.5	11.9	250	2,975	200	41	119	2,815	2.45	7,289	6,897
1972	11.1	10.8	195	2,106	173	20	74	2,012	3.60	7,582	7,243
1973	9.6	9.3	185	1,721	162	18	60	1,643	5.65	9,724	9,283
1974	9.0	9.0	270	2,430	133	31	85	2,314	4.20	10,206	9,719
1975	7.4	7.0	195	1,365	144	7	55	1,303	5.95	8,122	7,753
1976	8.0	7.6	260	1,976	149	7	68	1,900	4.47	8,833	8,493
1977	8.3	8.1	265	2,147	153	8	75	2,064	4.14	8,889	8,545
1978	8.5	8.2	255	2,091	158	8	73	2,010	3.85	8,050	7,739
1979	8.8	8.5	250	2,125	153	9	74	2,042	4.00	8,500	8,168
1980	8.5	8.2	240	1,968	149	8	59	1,901	8.30	16,334	15,778
1981	8.3	8.1	255	2,066	155	8	62	1,996	7.00	14,462	13,972
1982	8.6	8.5	260	2,210	158	8	66	2,138	5.10	11,271	10,894
1983	8.3	8.5	190	1,615	155	8	48	1,559	8.35	13,485	13,018
1984	8.6	8.5	215	1,828	162	8	54	1,766	7.25	13,253	12,804
1985	9.0	8.8	280	2,464	142	10	74	2,380	3.80	9,363	9,044
1986	7.9	7.8	240	1,872	121	8	58	1,806	6.10	11,419	11,017
1987	6.7	6.6	190	1,254	95	7	38	1,209	6.00	7,524	7,254
1988	5.3	5.2	195	1,014	103	6	30	978	6.70	6,794	6,553
1989	4.9	4.8	185	888	90	6	27	855	9.05	8,036	7,738

1/ The fall season equals the State total since there is only one season. 2/ Excludes feed use through 1968.
3/ Shrink and loss includes feed use through 1968.

Source: National Agricultural Statistics Service, USDA.

Table 30--New Hampshire potatoes: Fall acreage, yield, production, value, and disposition, 1949-77 1/

Year	Acreage: Planted	Acreage: Harvested	Yield	Production	Total used for seed	Farm disposition: Where grown: Seed, feed, and home 2/	Farm disposition: Where grown: Shrink and loss 3/	Farm disposition: Sold	Farm price	Value of —: Production	Value of —: Sales
	— 1,000 acres —		Cwt	---------- 1,000 cwt ----------					$/cwt	--- $ 1,000 ---	
1949	4.8	4.8	153	734	62	118	37	579	2.67	1,960	1,546
1950	4.1	4.1	165	678	54	102	31	543	2.12	1,433	1,151
1951	3.5	3.5	150	525	54	97	32	396	3.63	1,906	1,437
1952	3.5	3.5	153	536	50	88	43	405	4.28	2,294	1,733
1953	3.3	3.3	153	505	45	86	25	394	1.99	1,005	784
1954	2.8	2.8	153	428	38	70	28	330	2.94	1,258	970
1955	2.8	2.6	165	429	33	69	23	337	2.41	1,034	812
1956	2.3	2.3	190	437	29	59	27	351	2.44	1,066	856
1957	1.9	1.9	170	323	32	51	12	260	3.06	988	796
1958	1.9	1.9	190	361	31	53	22	286	2.13	769	609
1959	1.8	1.8	180	324	28	38	21	265	3.16	1,024	837
1960	1.7	1.7	205	348	30	34	30	284	2.39	832	679
1961	1.8	1.8	205	369	28	32	37	300	2.02	745	606
1962	1.7	1.7	215	366	27	26	33	307	2.08	761	639
1963	1.6	1.6	210	336	22	19	23	294	2.40	806	706
1964	1.4	1.4	210	294	22	22	16	256	4.27	1,255	1,093
1965	1.4	1.4	220	308	21	15	28	265	3.01	927	798
1966	1.3	1.3	220	286	19	12	13	261	3.35	958	874
1967	1.2	1.2	210	252	17	11	13	228	2.35	592	536
1968	1.0	1.0	250	250	14	9	13	228	2.70	675	616
1969	0.9	0.9	210	189	13	9	13	167	2.90	548	484
1970	0.8	0.8	260	208	11	11	11	186	2.90	603	539
1971	0.7	0.7	270	189	14	10	9	170	2.55	482	434
1972	0.8	0.8	220	176	14	10	7	159	4.25	748	676
1973	0.7	0.6	170	102	12	6	4	92	7.20	734	662
1974	0.7	0.7	205	144	8	7	8	129	3.50	504	452
1975	0.4	0.4	230	92	7	5	5	82	7.00	644	574
1976	0.4	0.4	260	104	5	6	5	93	6.50	676	605
1977	0.3	0.3	235	71	5	4	3	64	6.10	433	390
1978 4/	—	—	—	—	—	—	—	—	—	—	—
1979	—	—	—	—	—	—	—	—	—	—	—
1980	—	—	—	—	—	—	—	—	—	—	—
1981	—	—	—	—	—	—	—	—	—	—	—
1982	—	—	—	—	—	—	—	—	—	—	—
1983	—	—	—	—	—	—	—	—	—	—	—
1984	—	—	—	—	—	—	—	—	—	—	—
1985	—	—	—	—	—	—	—	—	—	—	—
1986	—	—	—	—	—	—	—	—	—	—	—
1987	—	—	—	—	—	—	—	—	—	—	—
1988	—	—	—	—	—	—	—	—	—	—	—
1989	—	—	—	—	—	—	—	—	—	—	—

— = Not available.

1/ The fall season equals the State total since there is only one season. 2/ Excludes feed use through 1968. 3/ Shrink and loss includes feed use through 1968. 4/ Estimates discontinued after the 1978 season.

Source: National Agricultural Statistics Service, USDA.

Table 31--New Mexico potatoes: Summer acreage, yield, production, value, and disposition, 1949-89 1/

Year	Acreage		Yield	Production	Total used for seed	Farm disposition			Farm price	Value of --	
						Where grown					
	Planted	Harvested				Seed, feed, and home 2/	Shrink and loss 3/	Sold		Production	Sales
	-- 1,000 acres --		Cwt	1,000 cwt					$/cwt	-- $ 1,000 --	
1949	1.4	1.4	81	113	15	13	11	89	2.64	298	235
1950	1.4	1.4	84	118	14	9	6	103	2.26	267	233
1951	1.2	1.2	72	86	9	9	6	71	2.62	225	186
1952	0.9	0.9	60	54	8	8	3	43	3.66	198	157
1953	0.8	0.8	84	67	8	8	5	54	2.16	145	117
1954	0.8	0.8	106	85	8	8	5	72	2.22	189	160
1955	0.8	0.8	111	89	16	8	5	76	1.93	172	147
1956	1.5	1.5	150	225	37	12	20	193	2.55	574	492
1957	3.1	2.9	170	493	51	17	35	441	1.86	917	820
1958	3.2	3.2	170	544	35	13	44	487	2.00	1,088	974
1959	2.2	2.2	170	374	40	11	24	339	2.09	782	709
1960	2.5	2.3	185	426	56	9	28	389	2.87	1,223	1,116
1961	3.5	3.4	160	544	54	9	43	492	2.60	1,414	1,279
1962	3.4	3.3	165	544	40	7	41	496	2.55	1,387	1,265
1963	2.5	2.4	185	444	29	5	31	408	2.23	990	910
1964	1.8	1.7	165	280	37	7	20	253	2.14	599	541
1965	2.3	2.2	160	352	38	6	28	318	2.50	880	795
1966	2.4	2.3	185	426	53	6	32	388	3.26	1,389	1,205
1967	3.3	3.1	200	620	70	8	46	566	2.48	1,538	1,404
1968	4.4	4.3	180	774	66	8	52	714	2.40	1,858	1,714
1969	3.1	2.9	165	479	43	10	31	438	2.38	1,140	1,042
1970	2.7	2.5	230	575	42	11	34	530	2.61	1,501	1,383
1971	2.6	2.4	200	480	51	13	29	438	2.75	1,320	1,205
1972	3.2	3.2	275	880	51	15	53	812	3.35	2,948	2,720
1973	3.2	3.2	260	832	72	8	50	774	3.40	2,829	2,632
1974	4.5	4.2	200	840	59	7	50	783	2.95	2,478	2,310
1975	3.7	3.5	200	700	51	6	42	652	2.70	1,890	1,760
1976	3.2	3.2	180	576	51	6	35	535	3.10	1,786	1,659
1977	3.2	2.9	190	551	61	7	33	511	3.50	1,929	1,789
1978	3.8	3.8	205	779	72	8	47	724	5.00	3,895	3,620
1979	4.5	4.4	275	1,210	56	7	73	1,130	3.25	3,933	3,673
1980	3.5	3.0	180	540	72	7	32	501	6.85	3,699	3,432
1981	4.5	4.5	210	945	80	8	56	881	6.50	6,143	5,727
1982	5.0	4.9	260	1,274	72	8	76	1,190	5.25	6,689	6,248
1983	5.7	5.7	285	1,625	149	16	98	1,511	6.40	10,400	9,670
1984	9.3	9.1	290	2,639	168	19	158	2,462	6.80	17,945	16,742
1985	10.5	10.4	275	2,860	147	18	172	2,670	4.70	13,442	12,549
1986	9.2	9.0	310	2,790	210	23	167	2,600	5.00	13,950	13,000
1987	10.5	10.0	350	3,500	206	20	210	3,270	4.15	14,525	13,571
1988	10.3	10.2	300	3,060	232	24	184	2,852	5.65	17,269	16,114
1989	11.6	11.5	350	4,025	260	28	237	3,760	8.00	32,200	30,080

1/ The summer season equals the State total since there is only one season. 2/ Excludes feed use through 1968.
3/ Shrink and loss includes feed use through 1968.

Source: National Agricultural Statistics Service, USDA.

Table 32--New York potatoes: Fall acreage, yield, production, value, and disposition, 1949-89 1/

Year	Acreage: Planted	Acreage: Harvested	Yield	Production	Total used for seed	Farm disposition: Where grown: Seed, feed, and home 2/	Farm disposition: Where grown: Shrink and loss 3/	Farm disposition: Sold	Farm price	Value of — Production	Value of — Sales
	— 1,000 acres —		Cwt	1,000 cwt					$/cwt	— $ 1,000 —	
Long Island:											
1949	53.0	53.0	135	7,180	621	76	144	6,960	1.74	12,466	12,096
1950	46.0	46.0	220	10,120	648	76	204	9,840	1.08	10,890	10,593
1951	48.0	48.0	180	8,650	769	89	170	8,391	2.04	17,726	17,086
1952	53.0	53.0	196	10,370	770	95	208	10,067	3.58	37,050	36,061
1953	55.0	55.0	192	10,582	769	86	233	10,263	0.96	10,129	9,827
1954	53.0	52.0	222	11,582	770	66	284	11,212	1.74	20,148	19,541
1955	55.0	55.0	213	11,735	740	68	411	11,256	1.02	12,035	11,525
1956	51.0	51.0	226	11,540	686	50	339	11,151	1.82	20,991	20,330
1957	49.0	49.0	237	11,602	693	51	271	11,280	1.76	20,404	19,818
1958	49.5	49.5	247	12,250	690	84	379	11,807	1.11	13,540	13,047
1959	48.0	46.0	217	9,978	675	40	350	9,588	1.90	18,962	18,199
1960	45.0	45.0	270	12,150	660	23	539	11,588	1.54	18,724	17,837
1961	44.0	44.0	256	11,278	607	20	513	10,745	1.13	12,682	12,092
1962	40.5	40.5	283	11,453	556	14	454	10,985	1.51	17,279	16,576
1963	37.0	37.0	261	9,641	578	14	285	9,342	1.81	17,473	16,939
1964	38.5	38.5	249	9,602	555	15	362	9,225	3.17	30,506	29,255
1965	37.0	37.0	286	10,565	652	12	367	10,186	2.16	22,833	21,983
1966	39.5	39.5	251	9,926	701	12	451	9,463	2.37	23,517	22,409
1967	38.5	38.5	232	8,944	638	12	717	8,215	1.54	13,766	12,679
1968	34.7	34.7	259	8,989	733	11	526	8,452	1.96	17,641	16,572
1969	34.2	34.2	254	8,685	558	47	564	8,074	2.29	19,889	18,489
1970	31.0	31.0	268	8,293	589	44	416	7,833	2.33	19,323	18,251
1971	31.5	31.5	230	7,245	505	21	435	6,789	2.26	16,374	15,343
1972	27.0	27.0	207	5,585	478	14	232	5,339	3.57	19,938	19,060
1973	25.0	25.0	215	5,375	513	11	290	5,074	5.75	30,906	29,176
1974	27.0	27.0	250	6,750	494	10	439	6,301	2.95	18,913	18,588
1975	23.5	23.3	260	6,058	456	12	412	5,634	5.60	33,925	31,550
1976	24.0	23.9	310	7,409	449	12	513	6,864	4.10	30,377	28,224
1977	23.0	22.8	315	7,182	482	11	503	6,668	3.36	24,132	22,404
1978	23.5	23.3	265	6,175	429	11	494	5,670	3.99	24,638	22,623
1979	22.0	21.8	295	6,431	380	13	450	5,968	3.65	23,473	21,783
1980	19.0	18.8	255	4,794	361	9	288	4,497	10.00	47,970	44,970
1981	18.5	18.5	290	5,365	386	11	274	5,080	6.05	32,458	30,734
1982	19.3	19.0	270	5,130	330	10	290	4,830	4.20	21,548	20,286
1983	16.5	16.3	250	4,075	272	5	125	3,945	8.00	32,600	31,560
1984	13.8	13.5	265	3,578	260	7	160	3,411	5.40	19,321	18,419
1985	13.0	12.9	300	3,870	215	5	320	3,545	2.90	11,223	10,281
1986	10.5	10.4	285	2,964	211	11	161	2,792	7.10	21,044	19,823
1987	9.8	9.7	250	2,425	168	5	140	2,280	5.15	12,489	11,742
1988	8.4	8.3	240	1,992	161	5	57	1,930	8.10	16,135	15,633
1989	7.5	7.3	260	1,898	133	4	44	1,850	8.85	16,797	16,373
Upstate:											
1949	74.0	74.0	155	11,470	960	1,224	803	9,443	1.98	22,711	18,697
1950	64.0	64.0	165	10,560	810	1,115	1,109	8,336	1.29	13,622	10,753
1951	54.0	54.0	150	8,100	864	1,086	486	6,528	3.00	24,300	19,584
1952	54.0	54.0	150	8,100	832	909	1,134	6,057	3.36	27,216	20,352
1953	52.0	52.0	155	8,060	759	907	862	6,291	1.23	9,914	7,738
1954	46.0	46.0	170	7,820	765	882	782	6,176	2.32	18,142	14,328
1955	45.0	44.0	170	7,480	756	778	725	5,977	1.55	11,594	9,264
1956	42.0	42.0	200	8,400	738	639	1,008	6,753	1.86	15,624	12,561
1957	41.0	41.0	180	7,380	823	692	591	6,097	2.57	18,967	15,669
1958	44.5	44.0	210	9,240	718	579	1,247	7,414	1.20	11,088	8,897
1959	41.0	41.0	195	7,995	798	579	480	6,936	2.47	19,748	17,132
1960	42.0	42.0	195	8,190	817	488	614	7,087	2.17	17,772	15,379
1961	43.0	43.0	225	9,675	779	475	1,093	8,107	1.52	14,706	12,323
1962	41.0	41.0	220	9,020	819	405	559	8,056	1.95	17,589	15,709
1963	42.0	42.0	230	9,660	800	444	869	8,347	2.00	19,320	16,694
1964	40.0	40.0	205	8,200	741	415	615	7,170	3.91	32,062	28,036
1965	38.0	38.0	215	8,170	780	339	703	7,128	2.80	22,876	19,958
1966	39.0	39.0	220	8,580	810	431	944	7,205	2.78	23,852	20,030
1967	40.5	38.0	245	8,820	720	326	1,148	7,348	2.29	20,198	16,327
1968	36.0	35.5	235	8,342	792	295	584	7,463	2.71	22,607	20,225
1969	36.0	35.5	235	8,342	770	306	501	7,535	3.30	27,529	24,866
1970	35.0	33.4	260	8,684	763	296	573	7,816	2.88	25,010	22,507
1971	34.7	34.5	230	7,935	743	273	500	7,162	3.11	24,678	22,274
1972	33.0	25.5	195	4,973	667	174	323	4,476	4.45	22,130	19,918
1973	29.0	29.0	230	6,670	710	230	367	6,073	6.30	42,021	38,260
1974	28.4	26.8	260	6,968	650	202	976	5,790	4.65	32,401	26,924
1975	25.0	24.0	255	6,120	629	191	459	5,470	6.95	42,534	38,017
1976	26.2	24.9	245	6,101	633	214	518	5,369	5.75	35,081	30,872
1977	27.5	20.8	260	5,356	598	217	803	4,336	4.83	25,869	20,943
1978	26.0	25.0	260	6,500	612	145	650	5,705	4.99	32,435	28,468
1979	25.5	23.5	275	6,463	650	207	530	5,726	4.65	30,053	26,626
1980	26.0	25.0	250	6,250	663	171	469	5,610	7.95	49,688	44,600
1981	26.5	25.0	275	6,875	650	196	619	6,060	6.20	42,625	37,572
1982	26.0	25.0	260	6,500	625	201	474	5,825	5.45	35,425	31,746
1983	25.5	24.5	230	5,635	650	180	425	5,030	7.75	43,671	38,983
1984	26.0	25.5	260	6,630	624	205	785	5,840	6.30	41,769	35,532
1985	26.0	25.5	250	6,375	576	180	595	5,600	4.45	29,369	24,920
1986	24.0	22.5	235	5,288	624	148	300	4,840	7.80	41,246	37,752
1987	26.0	25.0	250	6,250	600	155	440	5,655	6.15	38,438	34,778
1988	25.0	24.0	200	4,800	540	155	285	4,360	9.35	44,880	40,766
1989	22.5	21.5	220	4,730	484	120	215	4,395	8.65	40,915	38,017

Refer to footnotes at end of table.

— Continued

Table 32--New York potatoes: Fall acreage, yield, production, value, and disposition, 1949-89--Continued

Year	Acreage: Planted	Acreage: Harvested	Yield	Production	Total used for seed	Farm disposition: Where grown: Seed, feed, and home 2/	Farm disposition: Where grown: Shrink and loss 3/	Farm disposition: Sold	Farm price	Value of — Production	Value of — Sales
	— 1,000 acres —		Cwt	1,000 cwt					$/cwt	— $ 1,000 —	
Total:											
1949	127.0	127.0	147	18,650	1,581	1,300	947	16,403	1.88	35,177	30,793
1950	110.0	110.0	188	20,680	1,458	1,191	1,313	18,176	1.17	24,512	21,346
1951	102.0	102.0	164	16,750	1,633	1,175	656	14,919	2.46	42,026	36,670
1952	107.0	107.0	173	18,470	1,602	1,004	1,342	16,124	3.50	64,268	56,413
1953	107.0	107.0	174	18,642	1,528	993	1,095	16,554	1.06	20,043	17,585
1954	99.0	98.0	198	19,382	1,535	928	1,066	17,388	1.95	38,290	33,869
1955	100.0	99.0	194	19,215	1,496	846	1,136	17,233	1.21	23,629	20,789
1956	93.0	93.0	214	19,940	1,424	689	1,347	17,904	1.84	36,615	32,891
1957	90.0	90.0	211	18,982	1,516	743	862	17,377	2.04	39,371	35,487
1958	94.0	93.5	230	21,490	1,408	643	1,826	19,221	1.14	24,628	21,944
1959	87.0	87.0	207	17,973	1,473	619	830	16,524	2.14	38,710	35,331
1960	87.0	87.0	234	20,340	1,477	512	1,153	18,875	1.78	36,496	33,216
1961	87.0	87.0	241	20,953	1,386	495	1,606	18,852	1.30	27,386	24,415
1962	81.5	81.5	251	20,473	1,375	419	1,013	19,041	1.70	34,868	32,285
1963	79.0	79.0	244	19,301	1,378	458	1,154	17,689	1.90	36,793	33,633
1964	78.5	78.5	227	17,802	1,296	430	977	16,395	3.49	62,568	57,290
1965	75.0	75.0	250	18,735	1,432	351	1,070	17,314	2.42	45,709	41,941
1966	78.5	78.5	236	18,506	1,511	443	1,395	16,668	2.55	47,369	42,439
1967	79.0	74.5	238	17,764	1,358	338	1,863	15,563	1.90	33,966	29,506
1968	70.7	70.2	247	17,331	1,435	306	1,110	15,916	2.31	40,248	36,797
1969	70.2	69.7	244	17,027	1,328	353	1,065	15,609	2.78	47,418	43,355
1970	66.0	64.4	264	16,977	1,352	340	989	15,648	2.60	44,333	40,758
1971	56.2	56.0	230	15,180	1,248	294	935	13,951	2.70	41,052	37,617
1972	60.0	52.5	201	10,558	1,145	188	555	9,815	3.97	42,068	38,978
1973	54.0	54.0	223	12,045	1,223	241	657	11,147	6.05	72,927	67,436
1974	55.4	53.8	255	13,718	1,144	212	1,415	12,091	3.76	52,314	45,512
1975	48.5	47.3	257	12,178	1,085	203	871	11,104	6.27	76,459	69,567
1976	50.2	48.8	277	13,510	1,082	226	1,031	12,253	4.82	65,456	59,096
1977	50.5	43.4	289	12,538	1,080	228	1,306	11,004	3.94	50,001	43,347
1978	49.5	48.3	262	12,675	1,041	156	1,144	11,375	4.49	57,073	51,091
1979	47.5	45.3	285	12,894	1,030	220	980	11,694	4.14	53,526	48,409
1980	45.0	43.8	252	11,044	1,024	180	757	10,107	8.85	97,628	89,570
1981	45.0	43.5	281	12,240	1,038	207	893	11,140	6.15	75,083	68,306
1982	45.3	44.0	264	11,630	955	211	764	10,655	4.90	56,971	52,032
1983	42.0	40.8	238	9,710	922	185	550	8,975	7.85	76,271	70,543
1984	39.6	39.0	262	10,208	884	212	945	9,051	5.95	61,090	53,951
1985	39.0	38.4	267	10,245	791	185	915	9,145	3.85	39,592	35,201
1986	34.5	32.9	251	8,252	835	159	461	7,632	7.55	62,290	57,575
1987	35.8	34.7	250	8,675	768	160	580	7,935	5.85	50,927	48,520
1988	33.4	32.3	210	6,792	701	160	342	6,290	8.95	61,015	56,399
1989	30.0	28.8	230	6,628	617	124	259	6,245	8.70	57,712	54,390

1/ For this report, the existing summer data was merged with fall. 2/ Excludes feed use through 1968.
3/ Shrink and loss includes feed use through 1968.

Source: National Agricultural Statistics Service, USDA.

Table 33--North Carolina potatoes: Acreage, yield, production, value, and disposition, 1949-89 1/

Year	Acreage: Planted	Acreage: Harvested	Yield	Production	Total used for seed	Farm disposition: Where grown: Seed, feed, and home 1/	Farm disposition: Where grown: Shrink and loss 2/	Farm disposition: Sold	Farm price	Value of — Production	Value of — Sales
	— 1,000 acres —		Cwt	1,000 cwt					$/cwt	— $ 1,000 —	
Spring:											
1949	37.0	37.0	94	3,478	285	502	139	2,837	2.22	7,721	6,298
1950	38.0	38.0	108	4,104	172	619	222	3,263	1.17	4,802	3,818
1951	23.0	23.0	107	2,461	200	544	94	1,823	2.08	5,118	3,792
1952	25.0	24.0	94	2,256	225	469	79	1,708	4.05	9,137	6,917
1953	26.5	26.5	92	2,438	164	436	129	1,873	1.39	3,305	2,603
1954	20.5	20.5	109	2,234	164	417	67	1,750	2.35	5,250	4,113
1955	20.5	20.5	107	2,194	184	376	198	1,620	2.08	4,209	3,334
1956	23.3	23.3	100	2,330	200	338	70	1,922	4.05	9,361	7,783
1957	23.0	23.0	94	2,183	200	302	76	1,785	1.57	3,365	2,797
1958	22.0	22.0	111	2,444	179	267	87	2,090	1.47	3,595	3,081
1959	18.4	18.4	118	2,172	203	187	70	1,915	3.21	6,887	6,143
1960	19.6	19.6	134	2,636	184	189	90	2,357	2.00	5,302	4,711
1961	17.5	17.2	143	2,454	166	168	134	2,152	1.84	4,485	3,965
1962	14.5	14.1	138	1,944	147	97	97	1,750	2.82	5,520	4,941
1963	12.8	12.4	146	1,812	137	98	62	1,652	1.71	3,120	2,821
1964	10.5	10.5	136	1,424	155	84	43	1,297	4.64	6,630	6,022
1965	11.9	11.9	137	1,632	182	79	41	1,512	6.13	9,994	9,267
1966	13.7	13.5	122	1,652	163	71	50	1,531	1.81	3,019	2,776
1967	12.3	12.3	144	1,776	157	68	52	1,656	2.44	4,342	4,041
1968	11.7	11.7	144	1,689	166	63	50	1,576	3.33	5,597	5,244
1969	12.4	12.4	145	1,798	166	63	52	1,683	2.48	4,459	4,174
1970	12.4	12.4	143	1,774	163	62	53	1,659	3.18	5,641	5,276
1971	12.2	11.8	148	1,726	150	65	52	1,609	2.27	3,918	3,652
1972	11.2	11.0	146	1,608	153	65	49	1,492	3.48	5,589	5,192
1973	11.4	11.2	156	1,756	176	66	52	1,618	8.50	14,756	13,753
1974	13.1	13.0	165	2,145	165	61	64	2,020	5.80	12,441	11,716
1975	12.2	12.0	155	1,860	177	61	56	1,743	6.80	12,648	11,852
1976	13.1	13.0	145	1,885	182	61	57	1,767	5.36	10,104	9,471
1977	13.5	13.4	165	2,211	177	61	68	2,084	6.36	14,062	13,254
1978	13.1	13.0	145	1,885	186	62	57	1,766	5.65	10,650	9,978
1979	13.8	13.7	165	2,261	178	61	68	2,132	4.35	9,835	9,274
1980	13.2	13.0	140	1,820	192	61	55	1,704	5.55	10,101	9,457
1981	14.2	14.0	150	2,100	203	61	63	1,976	6.75	14,175	13,338
1982	15.0	14.8	160	2,368	198	61	79	2,228	5.90	13,971	13,145
1983	14.7	14.5	135	1,958	203	61	59	1,838	6.35	12,433	11,671
1984	15.0	15.0	170	2,550	201	41	77	2,432	6.95	17,723	16,902
1985	15.0	14.0	165	2,310	186	31	69	2,210	4.25	9,818	9,393
1986	13.9	13.7	150	2,055	208	26	62	1,967	5.00	10,275	9,835
1987	16.0	15.9	160	2,544	187	21	76	2,447	7.00	17,808	17,129
1988	14.5	14.4	190	2,736	211	20	82	2,634	5.35	14,639	14,092
1989	16.2	15.8	140	2,184	215	20	66	2,098	8.45	18,455	17,728
Summer:											
1949	24.0	24.0	65	1,560	180	811	76	673	2.32	3,532	1,560
1950	24.0	24.0	68	1,643	138	1,008	93	542	2.34	3,817	1,267
1951	18.5	18.5	65	1,202	136	789	58	355	2.58	3,079	915
1952	17.0	17.0	57	966	149	651	39	276	4.89	4,747	1,350
1953	17.5	17.5	64	1,127	128	634	53	440	2.12	2,154	934
1954	16.0	16.0	65	1,047	132	634	40	373	2.94	3,088	1,098
1955	16.5	16.5	75	1,236	112	569	52	615	2.23	2,761	1,371
1956	13.7	13.7	73	998	109	511	36	451	4.11	4,312	1,855
1957	13.0	13.0	69	897	108	456	36	405	2.25	1,986	912
1958	12.3	12.3	85	1,040	95	409	44	587	2.11	2,213	1,241
1959	10.7	10.7	87	928	88	322	35	571	2.84	2,662	1,824
1960	9.8	9.8	112	1,093	71	309	44	740	2.13	2,329	1,573
1961	7.7	7.3	118	861	54	284	36	541	2.18	1,870	1,181
1962	5.6	5.6	111	620	51	229	24	367	2.57	1,602	943
1963	5.2	5.2	130	676	42	200	25	451	2.40	1,625	1,084
1964	4.3	4.3	100	430	38	167	16	247	3.66	1,576	905
1965	3.9	3.9	113	442	34	159	15	268	3.22	1,422	864
1966	3.5	3.5	117	408	30	146	13	249	2.97	1,213	740
1967	3.0	3.0	113	340	27	123	12	205	2.83	961	580
1968	2.7	2.7	110	297	30	118	10	169	2.98	885	503
1969	3.0	3.0	125	375	30	112	12	251	3.14	1,178	788
1970	2.9	2.9	110	319	30	97	9	213	3.20	1,021	682
1971	2.9	2.9	115	334	32	100	11	223	2.54	848	566
1972	3.1	3.1	120	372	34	118	13	241	3.22	1,198	776
1973	3.3	3.0	120	360	48	96	11	253	7.85	2,826	1,986
1974	4.7	4.5	125	563	45	89	20	454	5.95	3,350	2,701
1975	4.4	4.0	115	460	48	90	16	354	8.40	2,944	2,266
1976	4.4	4.0	125	500	46	84	18	398	5.43	2,715	2,161
1977	4.2	4.0	125	500	46	84	18	398	5.85	2,925	2,328
1978	4.2	4.0	125	500	45	83	18	399	9.02	4,510	3,599
1979	4.1	3.9	120	468	43	83	16	369	5.20	2,434	1,919
1980	3.9	3.7	110	407	53	84	14	309	7.80	3,175	2,410
1981	4.1	4.0	120	480	52	84	17	379	9.40	4,512	3,563
1982	4.0	3.9	115	449	52	83	16	350	7.30	3,278	2,555
1983	4.0	3.9	100	390	39	73	14	303	8.65	3,374	2,621
1984	3.0	2.9	120	348	32	63	12	273	9.10	3,167	2,484
1985	2.5	2.3	115	265	27	50	9	206	9.25	2,451	1,906
1986	2.0	1.9	110	209	21	40	7	162	8.45	1,766	1,369
1987	1.8	1.5	115	173	20	23	6	144	8.90	1,540	1,282
1988	1.5	1.4	120	168	20	17	6	145	7.10	1,193	1,030
1989	1.5	1.4	90	126	20	24	4	98	18.70	2,104	1,637

Refer to footnotes at end of table.

— Continued

Table 33--North Carolina potatoes: Acreage, yield, production, value, and disposition, 1949-89--Continued

Year	Acreage		Yield	Production	Total used for seed	Farm disposition			Farm price	Value of —	
						Where grown		Sold			
	Planted	Harvested				Seed, feed, and home 1/	Shrink and loss 2/			Production	Sales
	— 1,000 acres —		Cwt	1,000 cwt					$/cwt	— $ 1,000 —	
Total:											
1949	61.0	61.0	83	5,038	465	1,313	215	3,510	2.24	11,253	7,858
1950	62.0	62.0	93	5,747	310	1,627	315	3,805	1.34	8,619	5,085
1951	41.5	41.5	88	3,663	336	1,333	152	2,178	2.16	8,198	4,707
1952	42.0	41.0	79	3,222	374	1,120	118	1,984	4.17	13,884	8,267
1953	44.0	44.0	81	3,565	292	1,070	182	2,313	1.53	5,459	3,537
1954	36.5	36.5	90	3,281	296	1,051	107	2,123	2.45	8,338	5,211
1955	37.0	37.0	93	3,430	308	945	250	2,235	2.11	6,970	4,705
1956	37.0	37.0	90	3,328	309	849	108	2,373	4.06	13,873	9,638
1957	36.0	36.0	85	3,060	306	758	112	2,190	1.69	5,351	3,709
1958	34.3	34.3	102	3,484	274	676	131	2,677	1.61	5,608	4,322
1959	29.1	29.1	107	3,100	291	509	105	2,486	3.12	9,549	7,767
1960	29.4	29.4	127	3,729	255	498	134	3,097	2.03	7,631	6,284
1961	25.2	24.5	135	3,315	220	452	170	2,693	1.91	6,355	5,146
1962	20.1	19.7	130	2,564	198	326	121	2,117	2.78	7,122	5,884
1963	18.0	17.6	141	2,488	179	298	87	2,103	1.86	4,745	3,905
1964	14.8	14.8	125	1,854	193	251	59	1,544	4.49	8,206	6,927
1965	15.8	15.8	131	2,074	216	238	56	1,780	5.69	11,416	10,131
1966	17.2	17.0	121	2,060	193	217	63	1,780	1.98	4,232	3,516
1967	15.3	15.3	138	2,116	184	191	64	1,861	2.48	5,303	4,621
1968	14.4	14.4	138	1,988	196	181	60	1,745	3.29	6,482	5,747
1969	15.4	15.4	141	2,173	196	175	64	1,934	2.57	5,637	4,962
1970	15.3	15.3	137	2,093	193	159	62	1,872	3.18	6,682	5,958
1971	15.1	14.7	140	2,060	182	165	63	1,832	2.30	4,766	4,218
1972	14.3	14.1	140	1,978	187	183	62	1,733	3.44	6,787	5,968
1973	14.7	14.2	148	2,096	224	182	63	1,871	8.41	17,582	15,739
1974	17.8	17.5	155	2,708	210	150	84	2,474	5.83	15,791	14,417
1975	16.6	16.0	145	2,320	225	151	72	2,097	6.73	15,592	14,118
1976	17.5	17.0	140	2,385	228	145	75	2,165	5.37	12,819	11,632
1977	17.7	17.4	156	2,711	223	145	84	2,482	6.28	16,987	15,582
1978	17.3	17.0	140	2,385	231	145	75	2,165	6.27	15,160	13,577
1979	17.9	17.6	155	2,729	221	144	84	2,501	4.48	12,269	11,193
1980	17.1	16.7	133	2,227	245	145	69	2,013	5.90	13,276	11,867
1981	18.3	18.0	143	2,580	255	145	80	2,355	7.20	18,687	16,901
1982	19.0	18.7	151	2,817	250	144	95	2,578	6.10	17,249	15,700
1983	18.7	18.4	128	2,348	242	134	73	2,141	6.70	15,807	14,292
1984	18.0	17.9	162	2,898	233	104	89	2,705	7.20	20,890	19,386
1985	17.5	16.3	158	2,575	213	81	78	2,416	4.65	12,269	11,299
1986	15.9	15.6	145	2,264	229	66	69	2,129	5.25	12,041	11,204
1987	17.6	17.4	156	2,717	207	44	82	2,591	7.10	19,348	18,411
1988	16.0	15.8	184	2,904	231	37	88	2,779	5.40	15,831	15,122
1989	17.7	17.0	136	2,310	235	44	70	2,196	8.80	20,559	19,365

1/ Excludes feed use through 1968. 2/ Shrink and loss includes feed use through 1968.

Source: National Agricultural Statistics Service, USDA.

Table 34--North Dakota potatoes: Fall acreage, yield, production, value, and disposition, 1949-89 1/

Year	Acreage: Planted	Acreage: Harvested	Yield	Production	Total used for seed	Farm disposition: Where grown: Seed, feed, and home 2/	Farm disposition: Where grown: Shrink and loss 3/	Farm disposition: Sold	Farm price	Value of — Production	Value of — Sales
	— 1,000 acres —		Cwt	1,000 cwt					$/cwt	— $ 1,000 —	
1949	116.0	113.0	111	12,543	1,322	1,106	752	10,685	1.91	23,957	20,408
1950	115.0	112.0	114	12,768	854	928	830	11,010	1.34	17,109	14,753
1951	73.0	72.0	111	7,992	943	964	440	6,588	2.82	22,537	18,578
1952	82.0	80.0	108	8,640	1,217	1,120	692	6,828	2.91	25,142	19,869
1953	104.0	102.0	102	10,404	1,144	1,227	1,248	7,929	1.03	10,716	8,167
1954	104.0	103.0	120	12,360	1,104	1,218	1,521	9,621	1.51	18,664	14,528
1955	92.0	87.0	90	7,830	1,056	1,063	626	6,141	1.94	15,190	11,914
1956	96.0	93.0	138	12,834	1,288	1,011	1,989	9,834	0.99	12,706	9,736
1957	103.0	85.0	115	9,775	1,350	1,050	880	7,845	2.21	21,603	17,337
1958	108.0	105.0	140	14,700	1,431	912	1,322	12,466	0.81	11,907	10,097
1959	106.0	101.0	122	12,322	1,412	796	850	10,676	1.65	20,331	17,615
1960	113.0	112.0	128	14,336	1,625	890	1,233	12,213	1.33	19,067	16,243
1961	130.0	127.0	110	13,970	1,475	961	1,718	11,291	0.99	13,830	11,178
1962	118.0	112.0	130	14,560	1,450	623	1,135	12,802	0.98	14,269	12,546
1963	116.0	114.0	117	13,338	1,438	604	1,067	11,667	1.08	14,405	12,600
1964	115.0	102.0	108	11,016	1,344	720	408	9,888	3.55	39,107	35,102
1965	112.0	106.0	145	15,370	1,526	615	1,537	13,218	1.40	21,518	18,505
1966	113.0	110.0	130	14,300	1,599	657	1,244	12,399	1.60	22,880	19,838
1967	123.0	120.0	119	14,280	1,443	633	1,757	11,890	1.34	19,135	15,933
1968	111.0	108.0	145	15,660	1,566	593	1,739	13,328	1.34	20,984	17,860
1969	116.0	114.0	145	16,530	1,694	714	1,488	14,328	1.61	26,613	23,068
1970	121.0	117.0	150	17,550	2,030	919	1,755	14,876	1.67	29,309	24,843
1971	140.0	129.0	155	19,995	1,769	761	3,599	15,635	1.23	24,594	19,231
1972	122.0	120.0	145	17,400	1,862	551	1,189	15,660	2.75	47,850	43,065
1973	133.0	132.0	145	19,140	1,946	404	1,340	17,396	4.60	88,044	80,022
1974	139.0	135.0	170	22,950	1,740	587	4,934	17,449	3.15	72,293	54,964
1975	116.0	110.0	160	17,600	1,827	528	1,672	15,400	4.20	73,920	64,680
1976	126.0	123.0	140	17,220	2,059	654	1,980	14,586	3.45	59,409	50,322
1977	142.0	140.0	160	22,400	1,987	672	3,024	18,704	2.70	60,480	50,501
1978	137.0	135.0	175	23,625	1,755	473	3,544	19,608	2.60	61,425	50,981
1979	121.0	114.0	160	18,240	1,710	320	2,500	15,420	3.25	59,280	50,115
1980	114.0	112.0	140	15,680	1,726	400	1,250	14,030	6.85	107,408	96,106
1981	119.0	115.0	175	20,125	1,784	405	2,610	17,110	4.05	81,506	69,296
1982	122.0	115.0	150	17,250	1,914	360	1,725	15,165	4.35	75,038	65,968
1983	132.0	128.0	160	20,480	1,972	300	2,058	18,122	4.90	100,352	88,798
1984	136.0	133.0	155	20,615	2,175	310	3,710	16,595	4.65	95,860	77,167
1985	145.0	139.0	170	23,630	1,984	340	4,725	18,565	3.20	75,616	59,408
1986	128.0	120.0	180	21,600	2,025	325	2,375	18,900	4.20	90,720	79,380
1987	135.0	130.0	185	24,050	2,170	340	3,310	20,400	3.50	84,175	71,400
1988	140.0	135.0	115	15,525	2,030	390	1,475	13,660	6.35	98,584	86,741
1989	140.0	137.0	110	15,070	2,175	375	1,435	13,260	6.40	96,448	84,864

1/ The fall season equals the State total since there is only one season. 2/ Excludes feed use through 1968.
3/ Shrink and loss includes feed use through 1968.

Source: National Agricultural Statistics Service, USDA.

Table 35--Ohio potatoes: Acreage, yield, production, value, and disposition, 1949-89

Year	Acreage: Planted	Acreage: Harvested	Yield	Production	Total used for seed	Farm disposition: Where grown: Seed, feed, and home 1/	Farm disposition: Where grown: Shrink and loss 2/	Farm disposition: Sold	Farm price	Value of — Production	Value of — Sales
	— 1,000 acres —		Cwt	1,000 cwt					$/cwt	— $ 1,000 —	
Summer:											
1949	12.0	12.0	112	1,344	143	420	54	870	2.97	3,992	2,584
1950	11.0	11.0	140	1,540	110	430	100	1,010	2.47	3,804	2,495
1951	9.2	9.2	135	1,242	101	320	27	895	2.50	3,105	2,238
1952	8.4	8.4	125	1,050	108	299	39	712	5.25	5,512	3,738
1953	9.0	9.0	112	1,008	109	304	55	649	2.79	2,812	1,811
1954	8.7	8.7	132	1,148	98	285	44	819	3.18	3,651	2,604
1955	7.8	7.8	140	1,092	86	284	44	764	2.01	2,195	1,536
1956	6.9	6.5	145	942	75	198	35	709	3.50	3,297	2,482
1957	6.0	6.0	155	930	74	159	30	741	2.30	2,139	1,704
1958	5.7	5.7	145	826	72	142	28	656	1.69	1,396	1,109
1959	5.3	5.3	170	901	70	101	29	771	2.66	2,397	2,051
1960	5.2	5.2	175	910	63	105	28	777	2.29	2,084	1,779
1961	4.7	4.6	180	828	60	82	27	719	1.98	1,639	1,424
1962	4.3	4.3	190	817	57	91	28	698	2.31	1,887	1,612
1963	4.2	4.2	185	777	48	82	20	675	2.61	2,028	1,762
1964	3.7	3.7	175	648	53	76	16	556	3.52	2,281	1,957
1965	3.9	3.9	185	722	55	78	11	633	2.71	1,957	1,715
1966	3.9	3.9	160	624	51	64	12	548	2.73	1,704	1,496
1967	3.8	3.8	155	589	53	57	15	517	2.55	1,502	1,318
1968	3.9	3.8	165	627	53	51	29	547	2.05	1,285	1,121
1969	3.8	3.6	160	576	53	55	18	503	2.55	1,469	1,283
1970	3.5	3.3	170	561	50	41	22	498	2.35	1,318	1,170
1971	3.3	3.1	170	527	42	36	22	469	2.32	1,223	1,088
1972	2.9	2.6	170	442	43	28	27	387	2.85	1,260	1,103
1973	2.6	2.3	160	368	36	22	22	324	5.75	2,116	1,863
1974	2.4	2.2	200	440	33	13	21	406	4.95	2,176	2,010
1975	2.2	2.0	170	340	32	7	10	323	5.50	1,870	1,777
1976	2.1	1.9	210	399	30	7	14	378	4.48	1,788	1,693
1977	2.0	1.8	190	342	30	5	15	322	4.95	1,693	1,594
1978	1.7	1.6	190	304	25	5	9	290	5.15	1,566	1,494
1979	1.5	1.4	260	364	39	6	18	340	4.85	1,765	1,649
1980	1.5	1.4	220	308	22	2	9	297	6.15	1,894	1,827
1981	1.3	1.2	190	228	23	1	7	220	6.35	1,448	1,397
1982	1.3	1.2	230	276	27	3	8	265	4.40	1,214	1,166
1983	1.3	1.3	180	234	27	3	2	229	8.20	1,919	1,878
1984	1.3	1.2	285	342	24	7	10	325	6.10	2,086	1,983
1985	1.2	1.1	310	341	0	3	31	307	4.65	1,586	1,428
1986 3/	—	—	—	—	—	—	—	—	—	—	—
1987	—	—	—	—	—	—	—	—	—	—	—
1988	—	—	—	—	—	—	—	—	—	—	—
1989	—	—	—	—	—	—	—	—	—	—	—
Fall:											
1949	19.0	19.0	132	2,508	253	300	158	2,050	2.55	6,395	5,228
1950	19.0	19.0	160	3,040	198	291	285	2,464	1.97	5,989	4,854
1951	15.5	15.5	145	2,248	195	216	80	1,952	3.10	6,969	6,051
1952	15.2	15.2	132	2,006	194	216	114	1,676	4.61	9,248	7,726
1953	15.5	15.5	130	2,015	198	230	173	1,612	2.25	4,534	3,627
1954	15.0	15.0	162	2,430	191	196	158	2,076	2.56	6,221	5,315
1955	14.5	14.5	155	2,248	185	184	164	1,900	2.07	4,653	3,933
1956	13.2	12.0	160	1,920	173	152	160	1,608	2.37	4,550	3,811
1957	11.9	11.5	150	1,725	192	120	76	1,529	2.50	4,312	3,822
1958	13.7	12.7	165	2,096	158	96	220	1,780	1.72	3,605	3,062
1959	11.3	11.2	185	2,072	167	72	133	1,867	2.69	5,574	5,022
1960	11.9	11.8	210	2,478	165	61	114	2,303	2.35	5,823	5,412
1961	11.4	11.3	210	2,373	168	67	121	2,185	1.57	3,728	3,430
1962	11.6	11.5	205	2,358	175	56	122	2,180	1.99	4,692	4,338
1963	12.1	12.0	190	2,280	177	49	139	2,092	2.03	4,628	4,247
1964	12.2	12.1	205	2,480	177	47	124	2,309	3.55	8,804	8,197
1965	12.2	12.1	215	2,602	175	42	148	2,412	2.82	6,817	6,319
1966	12.1	11.9	200	2,380	180	40	131	2,209	2.71	6,450	5,986
1967	12.4	12.3	225	2,768	184	34	180	2,554	2.08	5,757	5,312
1968	12.7	12.3	230	2,829	191	32	206	2,591	2.22	6,280	5,752
1969	12.7	11.0	200	2,200	180	47	132	2,021	2.43	5,346	4,911
1970	12.0	11.7	230	2,691	181	56	135	2,500	2.38	6,405	5,950
1971	11.7	11.5	215	2,473	186	47	141	2,285	2.33	5,762	5,324
1972	12.0	11.0	215	2,365	178	34	177	2,154	4.10	9,697	8,831
1973	11.1	10.8	200	2,160	226	27	97	2,036	6.60	14,256	13,438
1974	12.7	12.5	210	2,625	210	31	365	2,229	4.25	11,156	9,473
1975	12.0	11.5	230	2,645	216	28	241	2,376	5.65	14,944	13,424
1976	12.0	11.5	255	2,933	193	13	147	2,773	4.40	12,905	12,201
1977	11.7	11.2	245	2,744	203	9	466	2,269	4.25	11,662	9,643
1978	10.7	10.3	215	2,215	182	13	117	2,085	4.45	9,857	9,278
1979	10.4	10.0	240	2,400	175	7	228	2,165	4.35	10,440	9,418
1980	10.0	9.5	210	1,995	176	10	100	1,885	7.90	15,761	14,892
1981	9.8	9.0	210	1,890	171	5	215	1,670	6.15	11,624	10,271
1982	9.5	9.0	245	2,205	209	11	99	2,095	5.10	11,246	10,685
1983	9.5	9.2	205	1,886	190	10	72	1,804	7.85	14,805	14,161
1984	9.5	9.3	260	2,418	190	18	200	2,200	5.50	13,299	12,100
1985	9.5	9.3	265	2,465	194	27	188	2,250	4.80	11,832	10,800
1986	10.2	9.7	260	2,522	185	12	110	2,400	6.00	15,132	14,400
1987	10.3	9.8	230	2,254	190	10	104	2,140	5.20	11,721	11,128
1988	9.5	8.7	195	1,697	179	15	102	1,580	6.90	11,709	10,902
1989	8.5	7.9	185	1,462	168	12	60	1,390	7.30	10,673	10,147

Refer to footnotes at end of table.

— Continued

Table 35--Ohio potatoes: Acreage, yield, production, value, and disposition, 1949-89--Continued

Year	Acreage: Planted	Acreage: Harvested	Yield	Production	Total used for seed	Farm disposition: Where grown: Seed, feed, and home 1/	Farm disposition: Where grown: Shrink and loss 2/	Farm disposition: Sold	Farm price	Value of —: Production	Value of —: Sales
	-- 1,000 acres --		Cwt	1,000 cwt					$/cwt	-- $ 1,000 --	
Yield:											
1949	31.0	31.0	124	3,852	396	720	212	2,920	2.68	10,387	7,812
1950	30.0	30.0	153	4,580	308	721	385	3,474	2.12	9,793	7,349
1951	24.7	24.7	141	3,490	296	536	107	2,847	2.91	10,074	8,289
1952	23.6	23.6	129	3,056	302	515	153	2,388	4.80	14,760	11,464
1953	24.5	24.5	123	3,023	307	534	228	2,261	2.41	7,346	5,438
1954	23.7	23.7	151	3,578	289	481	202	2,895	2.74	9,872	7,919
1955	22.3	22.3	150	3,340	271	468	208	2,664	2.05	6,848	5,469
1956	20.1	18.5	155	2,862	248	350	195	2,317	2.72	7,847	6,293
1957	17.9	17.5	152	2,655	268	279	106	2,270	2.43	6,451	5,528
1958	19.4	18.4	159	2,922	230	238	248	2,436	1.71	5,001	4,171
1959	18.6	16.5	180	2,973	237	173	162	2,638	2.68	7,871	7,073
1960	17.1	17.0	199	3,388	228	166	142	3,080	2.33	7,907	7,191
1961	16.1	15.9	201	3,201	228	149	148	2,904	1.67	5,365	4,854
1962	15.9	15.8	201	3,175	232	147	150	2,878	2.07	6,579	5,950
1963	16.3	16.2	189	3,057	225	131	159	2,767	2.17	6,656	6,009
1964	15.9	15.8	198	3,128	230	123	140	2,865	3.54	11,085	10,154
1965	16.1	16.0	208	3,324	230	120	159	3,045	2.64	8,774	8,034
1966	16.0	15.8	190	3,004	231	104	143	2,757	2.71	8,154	7,482
1967	16.2	16.1	209	3,357	237	91	195	3,071	2.16	7,259	6,630
1968	16.6	16.1	215	3,456	244	83	235	3,138	2.19	7,565	6,873
1969	16.5	14.6	190	2,776	233	102	150	2,524	2.45	6,815	6,194
1970	15.5	15.0	217	3,252	231	97	157	2,998	2.37	7,723	7,120
1971	15.0	14.6	205	3,000	228	83	163	2,754	2.33	6,985	6,412
1972	14.9	13.6	206	2,807	221	62	204	2,541	3.91	10,957	9,934
1973	13.7	13.1	193	2,528	262	49	119	2,360	6.48	16,372	15,301
1974	15.1	14.7	209	3,065	243	44	386	2,635	4.36	13,334	11,483
1975	14.2	13.5	221	2,985	248	35	251	2,699	5.63	16,814	15,201
1976	14.1	13.4	249	3,332	223	20	161	3,151	4.41	14,693	13,894
1977	13.7	13.0	237	3,086	233	14	481	2,591	4.34	13,355	11,237
1978	12.4	11.9	212	2,519	207	18	126	2,375	4.54	11,423	10,772
1979	11.9	11.4	242	2,764	214	13	246	2,505	4.41	12,205	11,067
1980	11.5	10.0	211	2,303	198	12	109	2,182	7.65	17,655	16,719
1981	11.1	10.2	208	2,118	194	6	222	1,890	6.15	13,072	11,668
1982	10.8	10.2	243	2,481	236	14	107	2,360	5.00	12,460	11,851
1983	10.8	10.5	202	2,120	217	13	74	2,033	7.90	16,724	16,039
1984	10.8	10.5	263	2,760	214	25	210	2,525	5.60	15,385	14,083
1985	10.7	10.4	270	2,806	194	30	219	2,557	4.80	13,418	12,228
1986	10.2	9.7	260	2,522	185	12	110	2,400	6.00	15,132	14,400
1987	10.3	9.8	230	2,254	190	10	104	2,140	5.20	11,721	11,128
1988	9.5	8.7	195	1,697	179	15	102	1,580	6.90	11,709	10,902
1989	8.5	7.9	185	1,462	168	12	60	1,390	7.30	10,673	10,147

— = Not available.

1/ Excludes feed use through 1968. 2/ Shrink and loss includes feed use through 1968. 3/ Summer estimates combined with fall after the 1985 season.

Source: National Agricultural Statistics Service, USDA.

Table 36--Oklahoma potatoes: Spring acreage, yield, production, value, and disposition, 1949-68 1/

Year	Acreage		Yield	Production	Total used for seed	Farm disposition			Farm price	Value of —	
						Where grown		Sold			
	Planted	Harvested				Seed, feed, and home	Shrink and loss 2/			Production	Sales
	— 1,000 acres —		Cwt	1,000 cwt					$/cwt	— $ 1,000 —	
1949	9.5	9.0	49	441	55	266	18	157	2.63	1,160	413
1950	8.5	8.5	55	468	48	251	19	198	2.04	955	404
1951	7.4	7.4	49	363	44	214	13	136	2.98	1,082	405
1952	6.1	5.8	48	278	48	131	10	137	4.91	1,365	673
1953	5.7	5.2	34	177	41	88	5	86	2.35	416	202
1954	5.3	5.0	50	250	37	107	9	134	2.67	668	358
1955	4.7	4.5	62	279	30	92	10	177	2.02	564	358
1956	3.9	3.7	52	192	20	79	8	105	5.00	960	525
1957	2.5	2.4	45	108	20	61	4	43	2.50	270	108
1958	2.5	2.3	66	152	18	86	6	60	2.30	350	138
1959	2.3	2.2	65	143	15	75	6	62	3.91	559	242
1960	1.9	1.8	65	117	16	58	5	54	3.50	410	189
1961	2.0	1.9	62	118	13	52	5	61	3.24	382	198
1962	1.7	1.6	65	104	10	48	4	52	3.21	334	167
1963	1.3	1.2	65	78	9	36	3	39	2.89	225	113
1964	1.1	1.0	60	60	8	24	2	34	4.11	247	140
1965	1.0	0.9	70	63	6	20	2	41	5.80	365	238
1966	0.8	0.7	60	42	5	16	1	25	4.50	189	113
1967	0.6	0.6	65	39	4	15	1	23	4.25	166	98
1968	0.5	0.5	60	30	4	15	1	14	4.05	122	57
1969	—	—	—	—	—	—	—	—	—	—	—
1970	—	—	—	—	—	—	—	—	—	—	—
1971	—	—	—	—	—	—	—	—	—	—	—
1972	—	—	—	—	—	—	—	—	—	—	—
1973	—	—	—	—	—	—	—	—	—	—	—
1974	—	—	—	—	—	—	—	—	—	—	—
1975	—	—	—	—	—	—	—	—	—	—	—
1976	—	—	—	—	—	—	—	—	—	—	—
1977	—	—	—	—	—	—	—	—	—	—	—
1978	—	—	—	—	—	—	—	—	—	—	—
1979	—	—	—	—	—	—	—	—	—	—	—
1980	—	—	—	—	—	—	—	—	—	—	—
1981	—	—	—	—	—	—	—	—	—	—	—
1982	—	—	—	—	—	—	—	—	—	—	—
1983	—	—	—	—	—	—	—	—	—	—	—
1984	—	—	—	—	—	—	—	—	—	—	—
1985	—	—	—	—	—	—	—	—	—	—	—
1986	—	—	—	—	—	—	—	—	—	—	—
1987	—	—	—	—	—	—	—	—	—	—	—
1988	—	—	—	—	—	—	—	—	—	—	—
1989	—	—	—	—	—	—	—	—	—	—	—

-- = Not available.

1/ The spring season equals the State total since there is only one season. 2/ Shrink and loss includes feed used on farms where grown.

Source: National Agricultural Statistics Service, USDA.

Table 37--Oregon potatoes: Acreage, yield, production, value, and disposition, 1949-89 1/

Year	Acreage: Planted	Acreage: Harvested	Yield	Production	Total used for seed	Farm disposition: Where grown: Seed, feed, and home 2/	Farm disposition: Where grown: Shrink and loss 3/	Farm disposition: Sold	Farm price	Value of — Production	Value of — Sales
	— 1,000 acres —		Cwt	1,000 cwt					$/cwt	— $ 1,000 —	
Malheur county:											
1949	10.0	10.0	190	1,900	152	42	258	1,600	1.44	2,736	2,304
1950	10.5	10.5	160	1,680	173	70	252	1,358	1.38	2,318	1,874
1951	10.5	10.5	170	1,785	112	37	223	1,525	1.48	2,642	2,257
1952	7.5	7.5	240	1,800	142	58	158	1,584	3.56	6,408	5,639
1953	10.5	10.5	175	1,838	165	67	158	1,615	0.99	1,820	1,599
1954	11.0	11.0	215	2,365	176	79	123	2,163	1.74	4,115	3,764
1955	11.0	11.0	205	2,255	168	51	356	1,848	0.90	1,912	1,663
1956	10.5	10.5	220	2,310	168	31	270	2,009	2.47	5,706	4,982
1957	10.5	10.5	250	2,625	175	32	434	2,159	1.37	3,596	2,958
1958	12.5	12.5	240	3,000	188	32	273	2,695	0.98	2,940	2,641
1959	13.4	13.0	235	3,055	168	29	629	2,397	1.26	3,849	3,020
1960	12.0	12.0	250	3,000	182	31	384	2,585	2.26	6,790	5,842
1961	13.0	13.0	250	3,250	144	25	429	2,796	1.22	3,965	3,411
1962	10.3	10.3	265	2,730	126	22	256	2,452	1.43	3,904	3,508
1963	9.0	9.0	260	2,340	154	26	247	2,067	1.64	3,838	3,390
1964	11.0	11.0	275	3,025	195	2	282	2,741	1.85	5,598	5,071
1965	13.0	13.0	255	3,315	232	2	362	2,951	2.13	7,061	6,286
1966	14.5	14.5	260	3,770	315	2	509	3,259	1.82	6,861	5,931
1967	21.0	20.5	285	5,842	231	2	853	4,987	1.82	10,632	9,076
1968	16.5	16.5	255	4,208	248	2	408	3,798	1.50	6,312	5,697
1969	15.5	15.5	295	4,572	344	2	503	4,067	1.78	8,138	7,239
1970	21.5	21.0	275	5,775	296	3	578	5,194	1.90	10,973	9,869
1971	18.5	18.5	295	5,458	192	2	546	4,910	1.67	9,115	8,200
1972	12.0	12.0	330	3,960	247	3	396	3,561	1.95	7,722	6,944
1973	14.5	13.5	370	4,995	232	3	500	4,492	2.25	11,239	10,107
1974	12.9	12.8	305	3,904	185	4	390	3,510	3.65	14,250	12,812
1975	10.3	10.2	350	3,570	200	4	357	3,209	2.55	9,104	8,183
1976	11.1	11.0	370	4,070	182	6	379	3,685	2.75	11,193	10,134
1977	10.1	10.0	355	3,550	191	4	202	3,344	3.10	11,005	10,366
1978	11.0	10.8	350	3,780	257	10	363	3,407	2.82	10,660	9,608
1979	13.5	13.0	370	4,810	200	10	385	4,415	2.95	14,190	13,024
1980	10.5	10.0	365	3,650	206	11	250	3,389	3.70	13,505	12,539
1981	10.3	10.0	345	3,450	214	10	200	3,240	4.10	14,145	13,284
1982	10.7	10.5	370	3,885	184	20	220	3,645	3.90	15,152	14,216
1983	9.2	9.0	370	3,330	230	10	200	3,120	4.35	14,486	13,572
1984	11.5	11.0	360	3,960	220	5	200	3,755	4.10	16,236	15,396
1985	11.0	10.2	370	3,774	140	8	400	3,366	3.90	14,719	13,127
1986	7.0	6.8	350	2,380	144	8	175	2,197	4.05	9,639	8,898
1987	7.0	6.8	410	2,788	142	10	200	2,578	4.05	11,291	10,441
1988	6.6	6.4	375	2,400	119	10	150	2,240	3.70	8,880	8,288
1989	5.4	5.2	390	2,028	154	10	95	1,923	4.50	9,126	8,654
Other counties:											
1949	28.0	28.0	180	5,040	364	340	691	4,009	2.35	11,844	9,421
1950	26.0	26.0	240	6,240	280	236	537	5,467	1.51	9,422	8,255
1951	20.0	20.0	235	4,700	345	307	330	4,063	3.36	15,792	13,652
1952	23.0	23.0	230	5,290	735	454	507	4,329	3.10	16,399	13,420
1953	28.0	28.0	220	6,160	427	321	807	5,032	1.32	8,131	6,642
1954	27.0	27.0	220	5,940	390	290	813	4,837	2.40	14,256	11,609
1955	26.0	25.0	220	5,500	405	266	919	4,315	2.04	11,220	8,803
1956	27.0	27.0	240	6,480	405	257	843	5,380	1.52	9,850	8,178
1957	27.0	27.0	250	6,750	432	233	696	5,821	1.89	12,758	11,002
1958	27.0	27.0	260	7,020	360	165	562	6,293	1.27	8,915	7,892
1959	22.5	22.5	250	5,625	352	180	703	4,742	2.58	14,512	12,234
1960	22.5	22.5	215	4,838	432	203	542	4,093	2.81	12,627	10,683
1961	27.0	27.0	245	6,615	400	161	589	5,865	1.29	8,533	7,566
1962	26.7	26.7	230	6,141	375	151	412	5,578	1.51	9,273	8,423
1963	25.0	25.0	270	6,750	384	133	432	6,185	1.86	12,555	11,504
1964	24.0	24.0	225	5,400	195	37	367	4,996	3.98	21,492	19,884
1965	25.5	25.5	230	5,865	432	36	358	5,471	1.94	11,378	10,614
1966	27.0	27.0	245	6,615	464	33	430	6,152	2.18	14,421	13,411
1967	29.0	28.5	260	7,410	448	29	652	6,729	1.69	12,523	11,372
1968	28.0	28.0	270	7,560	523	26	756	6,778	2.17	16,405	14,708
1969	32.7	31.2	280	8,736	528	110	917	7,709	2.13	18,608	16,420
1970	33.0	32.6	290	9,454	477	114	756	8,584	1.71	16,166	14,679
1971	29.8	29.0	285	8,265	461	101	694	7,470	1.77	14,629	13,222
1972	28.8	28.7	365	10,476	531	90	838	9,548	3.05	31,952	29,121
1973	29.5	28.4	385	10,934	832	62	720	10,152	4.60	50,296	46,699
1974	37.8	37.2	365	13,578	968	84	815	12,679	3.95	53,633	50,082
1975	46.1	45.3	460	20,838	1,096	64	1,146	19,628	3.30	68,765	64,772
1976	54.8	54.6	455	24,843	1,029	51	1,640	23,152	2.70	67,076	62,510
1977	50.2	50.0	440	22,000	1,141	55	1,672	20,273	2.85	62,700	57,778
1978	58.5	56.8	435	24,708	1,014	38	2,792	21,878	2.75	67,947	60,165
1979	52.0	50.0	410	20,500	750	68	2,287	18,145	2.80	57,400	50,806
1980	37.5	37.0	435	16,095	839	50	1,725	14,320	4.80	77,256	68,736
1981	44.7	44.0	415	18,260	855	60	1,970	16,230	4.55	83,083	73,847
1982	42.8	42.0	410	17,220	840	105	2,050	15,065	3.90	67,158	58,754
1983	40.0	39.5	440	17,380	1,023	116	2,139	15,125	4.70	81,686	71,088
1984	46.5	45.5	430	19,565	1,122	60	2,120	17,385	4.90	95,869	85,187
1985	51.0	50.8	455	23,114	990	348	2,852	19,914	3.50	80,899	69,699
1986	46.0	45.2	460	20,792	1,049	260	2,250	18,282	4.20	87,326	76,784
1987	49.0	48.2	480	23,136	926	250	2,520	20,366	3.40	78,662	69,244
1988	39.4	38.6	475	18,335	1,003	200	2,000	16,135	4.95	90,758	79,868
1989	45.6	44.8	475	21,280	1,012	170	2,030	19,080	5.95	126,616	113,526

Refer to footnotes at end of table.

— Continued

Table 37--Oregon potatoes: Acreage, yield, production, value, and disposition, 1949-89--Continued 1/

Year	Acreage: Planted	Acreage: Harvested	Yield	Production	Total used for seed	Farm disposition: Where grown: Seed, feed, and home 2/	Farm disposition: Where grown: Shrink and loss 3/	Farm disposition: Sold	Farm price	Value of —: Production	Value of —: Sales
	— 1,000 acres —		Cwt	1,000 cwt					$/cwt	— $ 1,000 —	
Total:											
1949	38.0	38.0	183	6,940	516	382	949	5,609	2.09	14,580	11,725
1950	36.5	36.5	217	7,920	453	308	789	6,825	1.48	11,740	10,129
1951	30.5	30.5	213	6,485	457	344	553	5,588	2.85	18,434	15,909
1952	30.5	30.5	232	7,090	877	512	665	5,913	3.22	22,807	19,059
1953	38.5	38.5	208	7,998	592	388	963	6,647	1.24	9,951	8,241
1954	38.0	38.0	219	8,305	566	369	936	7,000	2.20	18,371	15,373
1955	37.0	36.0	215	7,755	573	317	1,275	6,163	1.70	13,132	10,468
1956	37.5	37.5	234	8,790	573	288	1,113	7,389	1.78	15,556	13,140
1957	37.5	37.5	250	9,375	607	265	1,130	7,980	1.75	16,354	13,960
1958	39.5	39.5	254	10,020	548	197	835	8,988	1.18	11,855	10,633
1959	35.9	35.5	245	8,680	520	209	1,332	7,139	2.14	18,361	15,254
1960	34.5	34.5	227	7,838	614	234	928	6,678	2.47	19,407	16,525
1961	40.0	40.0	247	9,865	544	186	1,018	8,661	1.27	12,498	10,977
1962	37.0	37.0	240	8,871	501	173	668	8,030	1.49	13,177	11,929
1963	34.0	34.0	267	9,090	538	159	679	8,252	1.80	16,393	14,894
1964	35.0	35.0	241	8,425	603	39	649	7,737	3.23	27,088	24,955
1965	38.5	38.5	238	9,180	684	38	720	8,422	2.01	18,439	16,900
1966	41.5	41.5	250	10,385	779	35	939	9,411	2.06	21,282	19,342
1967	50.0	49.0	270	13,252	679	31	1,505	11,716	1.75	23,155	20,448
1968	44.5	44.5	264	11,768	771	28	1,164	10,576	1.93	22,717	20,405
1969	48.2	46.7	285	13,308	872	112	1,420	11,776	2.01	26,748	23,659
1970	54.5	53.6	284	15,229	773	117	1,334	13,778	1.78	27,139	24,548
1971	48.3	47.5	289	13,723	653	103	1,240	12,380	1.73	23,744	21,422
1972	40.8	40.7	355	14,436	778	93	1,234	13,109	2.75	39,674	36,065
1973	44.0	41.9	380	15,929	1,064	65	1,220	14,644	3.88	61,535	56,806
1974	50.7	50.0	350	17,482	1,153	88	1,205	16,189	3.88	67,883	62,894
1975	56.4	55.5	440	24,408	1,296	68	1,503	22,837	3.20	77,869	72,955
1976	65.9	65.6	441	28,913	1,211	57	2,019	26,837	2.71	78,269	72,644
1977	60.3	60.0	426	25,550	1,332	59	1,874	23,617	2.89	73,705	68,144
1978	69.5	67.6	421	28,488	1,271	48	3,155	25,285	2.76	78,607	69,773
1979	65.5	63.0	402	25,310	950	78	2,672	22,560	2.83	71,590	63,830
1980	48.0	47.0	420	19,745	1,145	61	1,975	17,709	4.60	90,761	81,275
1981	55.0	54.0	402	21,710	1,089	70	2,170	19,470	4.50	97,228	87,131
1982	53.5	52.5	402	21,105	1,024	125	2,270	18,710	3.90	82,310	72,970
1983	49.2	48.5	427	20,710	1,253	126	2,339	18,245	4.65	96,172	84,660
1984	58.0	56.5	416	23,525	1,342	85	2,320	21,140	4.75	112,105	100,583
1985	62.0	61.0	441	26,888	1,130	356	3,252	23,280	3.55	95,618	82,826
1986	53.0	52.0	446	23,172	1,193	268	2,425	20,479	4.20	96,965	85,682
1987	56.0	55.0	471	25,924	1,068	260	2,720	22,944	3.45	89,953	79,685
1988	46.0	45.0	461	20,735	1,122	210	2,150	18,375	4.80	99,638	88,156
1989	51.0	50.0	466	23,308	1,166	180	2,125	21,003	5.85	135,742	122,180

1/ Malheur county was reported as the summer crop from 1949 through 1961 while all other Oregon counties were reported as the fall crop. In 1962, Malheur and Other counties were reported seperately as fall crops. 2/ Excludes feed use through 1968. 3/ Shrink and loss includes feed use through 1968.

Source: National Agricultural Statistics Service, USDA.

Table 38--Pennsylvania potatoes: Fall acreage, yield, production, value, and disposition, 1949-89 1/

Year	Acreage		Yield	Production	Total used for seed	Farm disposition			Farm price	Value of —	
						Where grown					
	Planted	Harvested				Seed, feed, and home 2/	Shrink and loss 3/	Sold		Production	Sales
	— 1,000 acres —		Cwt	1,000 cwt					$/cwt	— $ 1,000 —	
1949 4/	91.0	90.0	140	12,600	1,218	1,235	1,007	10,358	2.19	27,541	22,716
1950	84.0	83.0	145	12,035	1,015	1,243	1,139	9,653	1.82	19,440	15,624
1951	70.0	69.0	140	9,660	958	1,007	538	8,117	3.19	30,950	25,923
1952	66.0	64.0	135	8,643	948	929	736	6,978	3.94	33,999	27,513
1953	63.0	62.0	125	7,750	885	974	552	6,224	1.91	14,735	11,868
1954	59.0	58.0	150	8,698	881	868	613	7,217	2.60	22,575	18,747
1955	57.0	55.0	163	8,959	711	768	1,393	6,800	1.78	15,993	12,108
1956	46.0	45.0	185	8,347	849	684	622	7,041	2.33	19,407	16,409
1957	42.0	41.0	156	6,402	649	589	418	5,397	2.81	17,981	15,146
1958	42.0	41.0	190	7,790	634	511	689	6,590	1.98	15,428	13,045
1959	41.0	40.0	186	7,440	654	475	610	6,355	2.79	20,758	17,730
1960	41.0	40.0	192	7,680	695	409	615	6,656	2.34	17,971	15,575
1961	41.0	41.0	200	8,200	642	383	541	7,276	1.82	14,924	13,242
1962	39.0	39.0	193	7,527	608	327	429	6,771	2.22	16,710	15,032
1963	38.0	38.0	195	7,410	344	349	460	6,601	2.29	16,969	15,116
1964	39.0	39.0	175	6,825	627	358	328	6,139	3.68	25,116	22,592
1965	38.0	38.0	198	7,524	663	282	466	6,776	2.87	21,594	18,447
1966	39.0	39.0	162	6,318	663	292	512	5,514	2.87	18,133	15,825
1967	39.0	38.0	240	9,120	666	267	1,104	7,749	2.23	20,338	17,280
1968	37.0	37.0	205	7,585	630	216	509	6,860	2.60	19,721	17,836
1969	36.0	35.5	210	7,455	630	285	492	6,678	3.19	23,781	21,303
1970	35.0	34.5	240	8,280	621	249	662	7,369	2.65	21,942	19,528
1971	36.5	35.5	220	7,810	578	252	1,015	6,543	2.72	21,243	17,797
1972	34.0	30.0	170	5,100	589	202	209	4,689	4.20	21,420	19,694
1973	31.0	30.0	210	6,300	620	204	309	5,787	6.15	38,745	35,590
1974	33.0	32.0	230	7,360	589	218	957	6,185	3.90	28,704	24,122
1975	31.0	29.0	235	6,815	522	204	506	6,105	5.75	39,186	35,104
1976	29.0	28.0	255	7,140	504	207	464	6,469	5.00	35,700	32,345
1977	28.0	25.5	250	6,375	481	189	606	5,580	4.70	29,963	26,226
1978	26.0	25.0	250	6,250	455	181	406	5,663	4.85	30,313	27,466
1979	25.0	24.0	250	6,000	437	162	570	5,268	5.00	30,000	26,340
1980	23.0	22.0	190	4,180	396	135	272	3,773	7.90	33,022	29,807
1981	22.0	21.0	250	5,250	418	126	346	4,778	7.05	37,013	33,685
1982	22.0	21.0	235	4,935	429	118	217	4,600	5.50	27,143	25,300
1983	22.0	21.5	200	4,300	418	86	194	4,020	8.10	34,830	32,562
1984	22.0	21.5	240	5,160	405	103	335	4,722	6.35	32,766	29,985
1985	22.5	22.0	260	5,720	374	114	486	5,120	4.55	26,026	23,296
1986	22.0	21.5	240	5,160	418	102	258	4,800	6.80	35,088	32,640
1987	22.0	21.5	220	4,730	409	140	330	4,260	6.10	28,853	25,986
1988	21.5	20.5	180	3,690	399	90	390	3,210	7.60	28,044	24,396
1989	21.0	20.5	230	4,715	437	71	165	4,479	8.55	40,313	38,295

1/ The fall season equals the State total since there is only one season. 2/ Excludes feed use through 1968.
3/ Shrink and loss includes feed use through 1968. 4/ 1949-1958 data includes late summer season figures.

Source: National Agricultural Statistics Service, USDA.

Table 39--Rhode Island potatoes: Fall acreage, yield, production, value, and disposition, 1949-89 1/

Year	Acreage		Yield	Production	Total used for seed	Farm disposition			Farm price	Value of —	
						Where grown		Sold		Production	Sales
	Planted	Harvested				Seed, feed, and home 2/	Shrink and loss 3/				
	— 1,000 acres —		Cwt	— 1,000 cwt —					$/cwt	— $ 1,000 —	
1949 4/	5.2	5.2	150	780	62	14	40	726	2.77	2,162	2,013
1950	4.4	4.4	174	765	59	12	26	727	2.06	1,572	1,494
1951	4.2	4.2	172	723	69	10	29	684	3.04	2,200	2,080
1952	4.9	4.9	160	783	67	10	60	713	4.28	3,343	3,050
1953	4.8	4.8	190	912	65	10	32	870	1.82	1,664	1,587
1954	4.6	4.5	194	872	72	9	44	819	2.61	2,277	2,139
1955	5.0	5.0	208	1,041	78	8	33	1,000	2.07	2,149	2,065
1956	5.2	5.2	190	988	78	6	32	950	2.61	2,578	2,481
1957	5.3	5.3	184	973	79	5	29	939	2.66	2,586	2,496
1958	5.5	5.5	210	1,153	83	4	34	1,115	1.89	2,177	2,108
1959	5.6	5.6	215	1,204	84	4	33	1,167	2.71	3,263	3,163
1960	5.8	5.8	243	1,410	88	4	37	1,369	2.17	3,060	2,971
1961	5.7	5.7	223	1,270	94	4	43	1,223	1.98	2,515	2,422
1962	5.5	5.5	246	1,352	94	4	32	1,318	1.97	2,663	2,593
1963	5.3	5.3	246	1,304	96	3	34	1,267	2.28	2,973	2,889
1964	5.4	5.4	187	1,010	99	3	21	986	3.63	3,666	3,579
1965	5.6	5.6	234	1,310	102	3	36	1,271	2.72	3,563	3,457
1966	5.6	5.6	223	1,249	108	2	17	1,230	2.11	2,635	2,595
1967	5.7	5.7	190	1,083	87	2	42	1,039	2.36	2,556	2,452
1968	5.3	5.3	225	1,193	88	1	34	1,158	2.33	2,780	2,693
1969	5.2	4.9	235	1,152	82	8	113	1,031	2.60	2,995	2,681
1970	5.1	5.1	245	1,250	83	8	19	1,223	2.71	3,388	3,314
1971	5.2	5.2	240	1,248	78	7	50	1,191	2.60	3,245	3,097
1972	4.9	4.9	185	907	77	5	14	888	3.00	2,721	2,664
1973	4.3	4.3	185	796	84	4	12	780	4.10	3,264	3,198
1974	4.4	4.4	235	1,034	74	2	5	1,027	4.00	4,136	4,108
1975	4.1	4.1	235	964	70	10	24	930	4.50	4,338	4,185
1976	3.9	3.9	250	975	67	5	34	936	3.90	3,803	3,650
1977	3.7	3.7	230	851	61	4	98	749	3.90	3,319	2,921
1978	3.6	3.6	255	918	65	4	68	846	4.50	4,131	3,807
1979	3.4	3.3	230	759	70	4	61	694	4.05	3,074	2,811
1980	3.2	3.2	230	736	67	3	22	711	6.40	4,710	4,550
1981	3.2	3.2	260	832	60	2	33	797	4.60	3,827	3,666
1982	3.0	3.0	240	720	57	5	45	670	4.30	3,096	2,881
1983	2.8	2.8	225	630	63	3	19	608	5.50	3,465	3,344
1984	2.7	2.6	230	598	57	3	18	577	5.20	3,110	3,000
1985	2.5	2.5	280	700	33	3	12	685	3.90	2,730	2,672
1986	1.6	1.6	240	384	34	1	7	376	5.80	2,227	2,181
1987	1.5	1.5	175	263	24	1	15	247	5.70	1,499	1,408
1988	1.2	1.2	250	300	26	1	6	293	6.45	1,935	1,890
1989	1.2	1.2	250	300	29	1	10	289	6.80	2,040	1,965

1/ The fall season equals the State total since there is only one season. 2/ Excludes feed use through 1968.
3/ Shrink and loss includes feed use through 1968. 4/ Data for 1949-58 include late summer season.

Source: National Agricultural Statistics Service, USDA.

Table 40--South Carolina potatoes: Spring acreage, yield, production, value, and disposition, 1949-68 1/

Year	Acreage		Yield	Production	Total used for seed	Farm disposition			Farm price	Value of —	
						Where grown		Sold			
	Planted	Harvested				Seed, feed, and home	Shrink and loss 2/			Production	Sales
	— 1,000 acres —		Cwt	1,000 cwt					$/cwt	— $ 1,000 —	
1949	13.0	13.0	71	923	117	219	37	667	3.22	2,972	2,148
1950	15.0	15.0	64	960	98	201	43	716	2.20	2,112	1,575
1951	12.5	12.5	91	1,138	94	201	40	897	2.52	2,868	2,260
1952	11.0	11.0	96	1,056	125	174	32	850	4.94	5,217	4,199
1953	12.5	12.0	79	948	100	150	38	760	1.92	1,820	1,459
1954	9.5	9.5	89	846	94	148	34	668	2.26	1,912	1,505
1955	9.0	9.0	85	585	84	93	21	471	3.25	1,901	1,531
1956	8.0	8.0	82	656	84	94	26	536	5.20	3,411	2,787
1957	8.0	7.6	100	760	79	72	27	661	1.85	1,408	1,223
1958	7.5	6.5	75	488	63	46	24	418	2.21	1,078	924
1959	6.0	5.5	83	456	72	32	16	408	3.45	1,573	1,408
1960	6.5	6.5	85	552	50	28	18	506	2.75	1,518	1,392
1961	4.5	4.5	85	382	33	24	15	343	2.20	840	755
1962	3.0	3.0	70	210	33	14	7	189	3.65	766	690
1963	3.0	3.0	100	300	29	13	10	277	2.16	648	598
1964	2.5	2.0	85	170	29	9	6	155	4.56	775	707
1965	2.5	2.1	100	210	28	9	5	198	5.86	1,231	1,149
1966	1.9	1.9	110	209	16	8	5	196	2.30	487	457
1967	1.4	1.4	125	175	6	8	4	163	2.15	376	350
1968	0.5	0.5	80	40	6	7	1	32	4.00	160	128
1969	—	—	—	—	—	—	—	—	—	—	—
1970	—	—	—	—	—	—	—	—	—	—	—
1971	—	—	—	—	—	—	—	—	—	—	—
1972	—	—	—	—	—	—	—	—	—	—	—
1973	—	—	—	—	—	—	—	—	—	—	—
1974	—	—	—	—	—	—	—	—	—	—	—
1975	—	—	—	—	—	—	—	—	—	—	—
1976	—	—	—	—	—	—	—	—	—	—	—
1977	—	—	—	—	—	—	—	—	—	—	—
1978	—	—	—	—	—	—	—	—	—	—	—
1979	—	—	—	—	—	—	—	—	—	—	—
1980	—	—	—	—	—	—	—	—	—	—	—
1981	—	—	—	—	—	—	—	—	—	—	—
1982	—	—	—	—	—	—	—	—	—	—	—
1983	—	—	—	—	—	—	—	—	—	—	—
1984	—	—	—	—	—	—	—	—	—	—	—
1985	—	—	—	—	—	—	—	—	—	—	—
1986	—	—	—	—	—	—	—	—	—	—	—
1987	—	—	—	—	—	—	—	—	—	—	—
1988	—	—	—	—	—	—	—	—	—	—	—
1989	—	—	—	—	—	—	—	—	—	—	—

— = Not available.

1/ The spring season equals the State total since there is only one season. 2/ Shrink and loss includes feed use.

Source: National Agricultural Statistics Service, USDA.

Table 41--South Dakota potatoes: Fall acreage, yield, production, value, and disposition, 1949-89 1/

Year	Acreage		Yield	Production	Farm disposition				Farm price	Value of —	
					Total used for seed	Where grown		Sold		Production	Sales
	Planted	Harvested				Seed, feed, and home 2/	Shrink and loss 3/				
	— 1,000 acres —		Cwt	---------- 1,000 cwt ----------					$/cwt	---- $ 1,000 ----	
1949	17.0	16.0	48	768	109	178	50	540	2.86	2,198	1,544
1950	14.0	14.0	90	1,260	102	261	100	899	2.05	2,583	1,843
1951	11.0	11.0	90	990	99	247	74	669	2.91	2,881	1,947
1952	11.0	11.0	78	858	117	280	77	501	3.47	2,977	1,738
1953	13.0	12.5	85	1,062	108	294	107	661	1.31	1,391	866
1954	12.0	12.0	80	960	94	290	101	569	1.94	1,862	1,104
1955	10.5	10.0	69	690	90	232	69	389	2.16	1,490	840
1956	9.5	9.5	100	950	76	162	175	613	1.31	1,244	803
1957	8.5	8.0	80	640	74	140	102	398	2.53	1,619	1,007
1958	7.8	7.6	88	669	71	112	93	464	1.26	843	585
1959	7.5	7.0	60	420	64	73	52	295	2.11	886	622
1960	7.0	6.9	85	586	60	69	73	444	1.80	1,055	799
1961	6.7	6.5	95	618	50	59	82	477	1.29	797	615
1962	5.9	5.8	110	638	52	62	74	502	1.52	970	763
1963	5.6	5.5	100	550	46	48	71	431	1.44	792	621
1964	5.1	5.0	80	400	47	47	30	323	3.77	1,508	1,218
1965	5.1	5.0	120	600	54	43	75	482	2.13	1,278	1,027
1966	5.9	5.8	135	783	61	38	106	639	2.05	1,605	1,310
1967	6.1	5.9	100	590	62	41	81	468	1.79	1,056	838
1968	5.6	5.4	115	621	64	[illegible]	81	509	1.74	1,081	886
1969	5.8	5.7	115	656	85	40	79	537	2.13	1,397	1,144
1970	7.7	7.5	95	713	115	41	77	595	2.10	1,497	1,250
1971	8.2	7.8	135	1,053	106	43	190	820	1.60	1,685	1,312
1972	6.6	5.9	125	738	67	32	52	654	2.40	1,771	1,570
1973	5.8	5.7	135	770	62	34	74	662	3.15	2,426	2,085
1974	5.6	5.3	70	371	64	11	30	330	3.40	1,261	1,122
1975	5.2	5.2	115	598	76	16	18	564	3.40	2,033	1,918
1976	5.8	4.4	65	286	92	26	27	233	3.20	915	746
1977	6.1	5.9	180	1,062	83	15	80	967	3.05	3,239	2,949
1978	7.5	7.0	170	1,190	88	15	95	1,080	3.03	3,606	3,272
1979	7.3	6.5	185	1,203	88	21	82	1,100	3.05	3,669	3,355
1980	7.3	6.7	160	1,072	66	18	47	1,007	3.85	4,127	3,877
1981	5.5	5.4	130	702	143	13	24	665	3.85	2,562	2,427
1982	11.0	10.0	155	1,550	215	15	47	1,488	3.55	5,503	5,282
1983	15.5	15.4	150	2,310	180	12	48	2,250	3.75	8,663	8,438
1984	15.0	13.0	140	1,820	168	12	48	1,760	3.60	6,552	6,336
1985	14.0	12.0	175	2,100	195	24	90	1,986	3.15	6,615	6,256
1986	13.0	12.0	210	2,520	168	10	50	2,460	3.40	8,568	8,364
1987	12.0	11.0	210	2,310	165	40	180	2,090	3.35	7,739	7,002
1988	11.0	10.0	160	1,600	160	25	65	1,510	4.20	6,720	6,342
1989	10.0	9.0	220	1,980	160	30	90	1,860	4.70	9,306	8,742

1/ The fall season equals the State total since there is only one season. 2/ Excludes feed use through 1968.

3/ Shrink and loss includes feed use through 1968.

Source: National Agricultural Statistics Service, USDA.

Table 42--Tennessee potatoes: Summer acreage, yield, production, value, and disposition, 1949-89 1/

Year	Acreage: Planted	Acreage: Harvested	Yield	Production	Total used for seed	Farm disposition: Where grown: Seed, feed, and home 2/	Farm disposition: Where grown: Shrink and loss 3/	Farm disposition: Sold	Farm price	Value of — Production	Value of — Sales
	— 1,000 acres —		Cwt	1,000 cwt					$/cwt	— $ 1,000 —	
1949	26.0	26.0	55	1,430	150	945	79	406	2.52	3,604	1,023
1950	23.0	23.0	63	1,449	130	901	109	439	1.85	2,681	812
1951	20.0	20.0	50	1,000	124	705	45	250	2.37	2,370	592
1952	19.0	19.0	49	931	117	541	42	348	4.83	4,497	1,681
1953	18.0	18.0	51	918	110	638	46	234	2.26	2,075	529
1954	17.0	17.0	66	1,122	98	696	56	370	2.60	2,917	962
1955	15.0	15.0	72	1,080	78	626	54	400	2.16	2,333	864
1956	12.0	12.0	64	768	78	452	38	278	3.90	2,995	1,084
1957	12.0	12.0	70	840	65	448	42	350	2.54	2,134	889
1958	10.0	10.0	62	620	65	353	31	236	2.17	1,345	512
1959	10.0	10.0	83	830	47	407	42	381	3.07	2,548	1,170
1960	7.3	7.3	80	584	44	310	29	245	3.00	1,752	735
1961	6.8	6.8	83	564	40	250	28	286	2.93	1,653	838
1962	5.4	5.4	75	405	42	168	18	219	3.29	1,332	721
1963	5.6	5.6	84	470	30	150	21	299	2.92	1,372	873
1964	4.0	4.0	79	316	41	102	14	200	3.97	1,255	794
1965	5.5	5.5	80	440	46	100	19	321	4.56	2,006	1,464
1966	5.8	5.8	85	493	39	88	22	383	3.45	1,701	1,321
1967	4.6	4.6	80	368	31	65	17	286	3.38	1,244	967
1968	3.7	3.7	85	314	32	62	13	239	3.60	1,130	860
1969	3.8	3.8	93	353	34	51	11	291	3.85	1,359	1,120
1970	3.8	3.8	95	361	37	48	11	302	4.30	1,552	1,298
1971	4.1	4.1	95	390	35	49	14	327	4.15	1,619	1,357
1972	3.9	3.9	95	371	42	47	15	309	4.40	1,632	1,360
1973	4.2	4.2	80	336	50	45	12	279	8.25	2,772	2,302
1974	5.0	5.0	90	450	50	44	16	390	7.80	3,510	3,042
1975	4.5	4.5	85	383	44	40	13	330	7.50	2,873	2,475
1976	4.0	4.0	95	380	33	34	14	332	7.70	2,926	2,556
1977	3.0	3.0	90	270	35	26	10	234	7.75	2,093	1,814
1978	3.2	3.2	105	336	36	33	12	291	7.25	2,436	2,110
1979	3.3	3.3	105	347	31	31	12	304	7.95	2,759	2,417
1980	2.8	2.8	70	196	34	20	7	169	7.60	1,490	1,284
1981	3.1	3.1	90	279	30	27	10	242	9.80	2,734	2,372
1982	2.7	2.7	95	257	28	25	9	223	8.50	2,186	1,896
1983	2.5	2.5	70	175	28	18	6	151	8.50	1,488	1,284
1984	2.5	2.5	90	225	23	15	8	202	9.40	2,115	1,899
1985	2.1	2.1	150	315	20	20	10	285	7.60	2,394	2,166
1986	1.9	1.9	90	171	14	11	7	153	9.55	1,633	1,461
1987	1.3	1.3	80	104	11	7	4	93	10.30	1,071	958
1988	1.0	0.9	66	59	7	5	2	52	9.44	558	491
1989	0.6	0.6	100	60	0	5	4	51	12.00	720	612

1/ The summer season equals the State total since there is only one season. 2/ Excludes feed use through 1968.
3/ Shrink and loss includes feed use through 1968.

Source: National Agricultural Statistics Service, USDA.

Table 43--Texas potatoes: Acreage, yield, production, value, and disposition, 1949-89

Year	Acreage: Planted	Acreage: Harvested	Yield	Production	Total used for seed	Farm disposition: Where grown: Seed, feed, and home 1/	Farm disposition: Where grown: Shrink and loss 2/	Farm disposition: Sold	Farm price	Value of: Production	Value of: Sales
	— 1,000 acres —		Cwt	1,000 cwt					$/cwt	— $ 1,000 —	
Spring:											
1949	26.6	26.6	47	1,256	208	338	25	893	3.13	3,839	2,798
1950	22.7	22.7	38	856	125	339	22	495	2.49	1,955	1,232
1951	14.9	14.4	41	591	102	339	12	240	3.06	1,845	735
1952	12.4	12.4	42	523	106	282	11	230	4.57	2,373	1,050
1953	12.5	12.5	43	534	115	311	24	199	2.56	1,138	510
1954	13.2	13.2	48	631	89	338	12	281	2.33	1,607	656
1955	10.3	10.3	48	490	82	299	9	182	3.18	1,382	578
1956	9.5	9.5	46	434	83	182	9	243	4.74	2,053	1,151
1957	9.1	8.3	58	482	80	177	9	296	2.06	992	609
1958	8.7	8.4	68	573	67	126	11	436	3.02	1,719	1,316
1959	7.1	7.1	81	572	77	98	8	466	3.81	2,192	1,775
1960	7.9	7.9	69	544	69	84	8	452	2.99	1,617	1,353
1961	7.0	7.0	85	595	67	71	8	516	3.63	2,146	1,871
1962	6.8	6.8	93	634	74	60	9	565	3.63	2,292	2,050
1963	7.0	6.9	96	664	72	52	9	603	3.39	2,240	2,043
1964	6.5	6.4	95	608	121	44	8	556	3.75	2,264	2,086
1965	10.3	9.4	92	864	156	42	11	811	5.98	5,153	4,853
1966	13.3	10.1	98	991	122	40	14	937	4.03	3,983	3,775
1967	10.5	10.1	92	934	91	38	12	884	3.63	3,377	3,209
1968	8.0	7.6	102	772	99	35	10	727	4.83	3,717	3,514
1969	8.5	8.1	111	903	98	32	12	859	4.18	3,775	3,591
1970	8.4	8.0	128	1,024	109	32	13	979	4.96	5,079	4,856
1971	9.2	8.8	102	899	98	33	14	852	4.40	3,956	3,749
1972	8.0	7.6	108	822	87	32	14	776	3.88	3,189	3,011
1973	7.1	6.7	125	838	96	31	14	793	7.30	6,117	5,789
1974	7.8	7.4	130	962	69	30	14	918	11.30	10,871	10,373
1975	5.6	5.5	150	825	90	29	12	784	5.81	4,793	4,555
1976	7.3	7.1	155	1,101	69	28	18	1,055	9.31	10,250	9,822
1977	5.6	5.4	165	891	80	27	13	851	10.30	9,177	8,765
1978	7.6	7.5	160	1,200	92	27	18	1,155	6.65	7,980	7,681
1979	7.5	7.1	160	1,138	80	28	17	1,091	5.30	6,021	5,782
1980	6.5	6.2	130	806	76	28	12	766	6.45	5,199	4,941
1981	6.2	6.0	140	840	76	28	13	799	8.90	7,476	7,111
1982	6.2	6.0	190	1,140	75	28	17	1,095	7.70	8,778	8,432
1983	6.1	5.9	185	1,092	79	28	16	1,048	6.20	6,770	6,498
1984	6.4	6.2	200	1,240	82	28	19	1,193	6.75	8,370	8,053
1985	6.7	6.5	170	1,105	79	29	17	1,059	7.75	8,564	8,207
1986	6.4	6.2	180	1,116	88	28	17	1,071	6.00	6,696	6,426
1987	7.0	6.2	150	930	79	23	14	893	7.30	6,789	6,519
1988	6.4	6.2	185	1,147	91	19	16	1,112	6.95	7,972	7,728
1989	7.4	5.8	135	783	88	20	78	685	6.60	5,168	4,521
Summer:											
1949	5.4	5.4	125	675	52	3	14	658	2.42	1,634	1,592
1950	4.3	4.3	140	602	55	3	12	587	2.67	1,607	1,567
1951	4.8	4.8	170	782	55	3	16	763	3.12	2,440	2,381
1952	4.6	4.6	165	759	128	4	19	736	4.12	3,127	3,032
1953	10.5	10.5	95	998	73	2	299	697	1.85	1,323	1,289
1954	6.1	5.8	110	638	91	3	13	622	2.98	1,901	1,854
1955	7.9	7.7	165	1,270	71	4	235	1,031	1.50	1,582	1,546
1956	5.9	5.9	160	944	94	4	19	921	5.18	4,890	4,771
1957	7.8	7.8	145	1,131	152	6	23	1,102	2.05	2,319	2,259
1958	12.7	11.4	155	1,767	146	5	106	1,656	1.71	3,022	2,832
1959	12.2	12.0	170	2,040	138	5	45	1,990	2.31	4,712	4,597
1960	11.5	11.3	170	1,921	169	5	42	1,874	3.08	5,917	5,772
1961	13.0	12.7	175	2,222	140	5	56	2,161	2.15	4,777	4,646
1962	10.8	10.5	180	1,890	152	4	42	1,844	3.05	5,764	5,624
1963	11.7	11.5	175	2,012	147	4	40	1,968	2.12	4,265	4,172
1964	11.3	11.0	200	2,200	155	4	44	2,152	2.93	6,446	6,305
1965	11.9	11.8	180	2,088	250	6	58	2,024	4.62	9,647	9,351
1966	19.2	18.7	185	3,460	260	9	138	3,313	2.39	8,269	7,918
1967	20.0	19.4	175	3,395	254	9	136	3,250	3.40	11,543	11,050
1968	19.5	19.0	190	3,610	255	6	137	3,467	3.00	10,830	10,401
1969	19.6	19.1	185	3,534	241	6	124	3,404	3.34	11,804	11,389
1970	18.5	18.3	195	3,569	212	5	136	3,428	3.82	13,634	13,095
1971	16.3	16.0	150	2,400	190	5	96	2,299	3.00	7,200	6,897
1972	14.6	14.3	165	2,360	160	4	94	2,262	4.70	11,092	10,631
1973	12.3	12.0	245	2,940	137	4	103	2,833	7.40	21,756	20,964
1974	10.5	10.2	220	2,244	113	3	90	2,151	8.20	18,401	17,638
1975	8.7	8.6	250	2,150	127	4	75	2,071	7.90	16,985	16,361
1976	9.8	9.6	245	2,352	137	4	82	2,266	5.20	12,230	11,783
1977	10.5	10.3	230	2,369	146	4	83	2,282	6.98	16,538	15,928
1978	11.2	11.0	210	2,310	144	4	81	2,225	8.56	19,774	19,046
1979	11.1	10.9	240	2,616	104	3	92	2,521	5.20	13,603	13,109
1980	8.0	7.5	200	1,500	88	3	53	1,444	15.10	22,850	21,804
1981	8.8	8.7	230	1,541	114	3	54	1,484	10.00	15,410	14,840
1982	8.8	8.7	240	2,088	122	3	73	2,012	9.90	20,671	19,919
1983	9.4	9.3	240	2,232	150	3	78	2,151	9.60	21,427	20,650
1984	11.5	11.3	250	2,825	176	5	99	2,721	13.80	38,985	37,550
1985	13.5	12.5	220	2,750	130	6	138	2,608	5.70	15,675	14,854
1986	10.0	9.9	250	2,475	150	5	50	2,420	9.80	24,255	23,716
1987	11.5	11.0	220	2,420	124	5	50	2,365	7.75	18,755	18,329
1988	9.5	9.0	250	2,250	143	5	45	2,200	9.20	20,700	20,240
1989	11.0	10.5	250	2,625	156	5	53	2,567	14.00	36,750	35,938

Refer to footnotes at end of table.

— Continued

Table 43--Texas potatoes: Acreage, yield, production, value, and disposition, 1949-89--Continued

Year	Acreage: Planted	Acreage: Harvested	Yield	Production	Total used for seed	Farm disposition: Where grown: Seed, feed, and home 1/	Farm disposition: Where grown: Shrink and loss 2/	Farm disposition: Sold	Farm price	Value of —: Production	Value of —: Sales
	— 1,000 acres —		Cwt	1,000 cwt					$/cwt	— $ 1,000 —	
Total:											
1949	32.0	32.0	60	1,931	260	341	39	1,551	2.83	5,473	4,390
1950	27.0	27.0	54	1,458	180	342	34	1,082	2.59	3,562	2,799
1951	19.5	19.0	72	1,373	157	342	28	1,003	3.11	4,085	3,118
1952	17.0	17.0	75	1,282	232	286	30	966	4.23	5,500	4,082
1953	23.0	23.0	67	1,532	188	313	323	898	2.01	2,461	1,799
1954	19.3	19.0	67	1,269	180	341	25	903	2.78	3,508	2,510
1955	18.2	18.0	98	1,760	153	303	244	1,213	1.75	2,964	2,124
1956	15.4	15.4	89	1,378	177	186	28	1,164	5.09	6,943	5,922
1957	16.9	16.1	100	1,613	232	183	32	1,398	2.05	3,311	2,868
1958	21.4	19.8	118	2,340	213	131	117	2,092	1.98	4,741	4,148
1959	19.3	19.1	137	2,612	215	103	53	2,456	2.59	6,904	6,372
1960	19.4	19.2	128	2,465	238	89	50	2,328	3.06	7,534	7,125
1961	20.0	19.7	143	2,817	207	76	64	2,677	2.43	6,923	6,517
1962	17.6	17.3	146	2,524	226	64	51	2,409	3.19	8,056	7,674
1963	18.7	18.4	145	2,676	219	56	49	2,571	2.42	6,505	6,215
1964	17.8	17.4	161	2,808	276	48	52	2,708	3.10	8,710	8,391
1965	22.2	21.0	141	2,952	406	48	69	2,835	5.01	14,800	14,204
1966	32.5	28.8	155	4,451	382	49	152	4,250	2.75	12,252	11,693
1967	30.5	29.5	147	4,329	345	47	148	4,134	3.45	14,920	14,259
1968	27.5	26.6	165	4,382	354	41	147	4,194	3.32	14,547	13,915
1969	28.1	27.2	163	4,437	339	38	136	4,263	3.51	15,579	14,960
1970	26.9	26.3	175	4,593	321	37	149	4,407	4.07	18,713	17,951
1971	25.5	24.8	133	3,299	288	38	110	3,151	3.38	11,156	10,646
1972	22.6	21.9	145	3,182	247	36	108	3,038	4.49	14,281	13,642
1973	19.4	18.7	202	3,778	233	35	117	3,626	7.38	27,873	26,753
1974	18.3	17.6	182	3,206	182	33	104	3,089	9.13	29,272	28,011
1975	14.3	14.1	211	2,975	217	33	87	2,855	7.33	21,778	20,916
1976	17.1	16.7	207	3,453	206	32	100	3,321	6.51	22,480	21,605
1977	16.1	15.7	208	3,260	226	31	96	3,133	7.88	25,713	24,693
1978	18.8	18.5	190	3,510	236	31	99	3,380	7.91	27,754	26,727
1979	18.6	18.0	208	3,752	184	31	109	3,612	5.23	19,624	18,891
1980	14.5	13.7	168	2,306	164	31	65	2,210	12.10	27,849	26,745
1981	13.0	12.7	187	2,381	190	31	67	2,283	9.60	22,886	21,951
1982	15.0	14.7	220	3,228	197	31	90	3,107	9.10	29,449	28,351
1983	15.5	15.2	219	3,324	229	31	94	3,199	8.50	28,197	27,148
1984	17.9	17.5	232	4,065	258	33	118	3,914	11.70	47,355	45,603
1985	20.2	19.0	203	3,855	209	35	155	3,665	6.30	24,239	23,061
1986	16.4	16.1	223	3,591	236	33	67	3,491	8.65	30,951	30,142
1987	18.5	17.2	195	3,350	203	28	64	3,258	7.65	25,544	24,848
1988	15.9	15.2	223	3,397	234	24	61	3,312	8.45	28,672	27,968
1989	18.4	16.3	209	3,408	242	25	131	3,252	12.40	41,918	40,459

1/ Excludes feed use through 1968. 2/ Shrink and loss includes feed use through 1968.

Source: National Agricultural Statistics Service, USDA.

Table 44--Utah potatoes: Fall acreage, yield, production, value, and disposition, 1949-89 1/

Year	Acreage		Yield	Production	Total used for seed	Farm disposition			Farm price	Value of —	
						Where grown		Sold		Production	Sales
	Planted	Harvested				Seed, feed, and home 2/	Shrink and loss 3/				
	— 1,000 acres —		Cwt	1,000 cwt					$/cwt	— $ 1,000 —	
1949	14.7	14.3	144	2,059	162	165	216	1,678	2.28	4,695	3,828
1950	13.5	13.0	147	1,911	125	132	239	1,540	1.75	3,344	2,695
1951	10.4	10.0	123	1,230	132	117	117	996	3.33	4,096	3,317
1952	11.0	10.5	153	1,606	134	124	152	1,330	2.86	4,593	3,804
1953	11.2	10.8	147	1,558	128	115	273	1,170	1.43	2,228	1,673
1954	10.2	9.8	158	1,548	127	131	185	1,232	2.00	3,096	2,464
1955	9.8	9.4	170	1,598	132	121	176	1,301	1.52	2,429	1,978
1956	10.0	9.6	170	1,632	145	122	212	1,298	1.49	2,432	1,934
1957	11.0	10.5	155	1,628	139	109	179	1,340	1.73	2,816	2,318
1958	10.5	10.0	155	1,550	129	105	209	1,236	1.40	2,170	1,730
1959	8.9	8.5	175	1,488	124	87	178	1,223	2.67	3,973	3,265
1960	8.3	7.9	170	1,343	118	81	155	1,107	2.28	3,062	2,524
1961	8.4	8.0	145	1,160	118	75	156	929	1.52	1,763	1,412
1962	8.4	7.9	150	1,185	108	75	172	938	1.89	2,240	1,773
1963	8.3	7.7	145	1,116	120	59	145	912	1.59	1,774	1,450
1964	8.6	8.0	150	1,200	127	75	161	964	3.35	4,020	3,229
1965	9.1	8.6	145	1,247	126	72	187	988	2.25	2,806	2,223
1966	8.4	7.9	175	1,383	120	60	198	1,125	2.76	3,817	3,105
1967	7.5	7.4	190	1,406	100	48	312	1,046	2.06	2,896	2,155
1968	6.7	6.3	165	1,040	104	42	151	847	2.73	2,839	2,312
1969	7.2	6.9	190	1,311	93	71	164	1,076	2.60	3,409	2,798
1970	6.0	5.9	170	1,003	81	49	90	864	2.38	2,387	2,056
1971	5.4	5.3	160	848	69	53	85	710	1.96	1,662	1,392
1972	4.3	4.3	235	1,011	92	38	81	892	3.20	3,235	2,854
1973	5.1	5.0	220	1,100	128	29	88	983	3.30	3,630	3,244
1974	6.4	6.3	235	1,481	130	18	131	1,332	3.80	5,628	5,062
1975	5.9	5.8	260	1,508	117	28	181	1,299	3.70	5,580	4,808
1976	5.3	5.2	240	1,248	126	28	87	1,133	3.10	3,869	3,512
1977	6.0	5.9	240	1,416	120	24	160	1,232	3.04	4,305	3,745
1978	6.0	5.9	245	1,446	123	19	137	1,290	4.10	5,929	5,289
1979	5.6	5.5	250	1,375	117	37	95	1,243	4.30	5,913	5,345
1980	5.3	5.2	225	1,170	149	31	119	1,020	5.15	6,026	5,253
1981	6.2	6.1	220	1,342	154	35	99	1,208	5.00	6,710	6,040
1982	6.4	6.4	225	1,440	138	52	140	1,248	4.00	5,760	4,992
1983	6.0	5.9	230	1,357	156	28	85	1,244	4.70	6,378	5,847
1984	6.5	6.4	270	1,728	158	17	104	1,607	5.05	8,726	8,115
1985	6.6	6.5	255	1,658	154	71	171	1,416	4.50	7,461	6,372
1986	6.4	6.4	275	1,760	158	14	215	1,531	4.45	7,832	6,813
1987	6.6	6.6	240	1,584	156	22	111	1,451	4.50	7,128	6,530
1988	6.8	6.6	245	1,617	139	30	81	1,506	5.20	8,408	7,831
1989	6.3	6.1	245	1,495	156	51	136	1,308	6.60	9,867	8,633

1/ The fall season equals the State total since there is only one season. 2/ Excludes feed use through 1968.

3/ Shrink and loss includes feed use through 1968.

Source: National Agricultural Statistics Service, USDA.

Table 45--Vermont potatoes: Fall acreage, yield, production, value, and disposition, 1949-89 1/

Year	Acreage: Planted	Acreage: Harvested	Yield	Production	Total used for seed	Farm disposition: Where grown: Seed, feed, and home 2/	Farm disposition: Where grown: Shrink and loss 3/	Farm disposition: Sold	Farm price	Value of — Production	Value of — Sales
	— 1,000 acres —		Cwt	1,000 cwt					$/cwt	— $ 1,000 —	
1949	5.9	5.9	130	767	81	215	46	505	2.65	2,033	1,341
1950	5.4	5.4	140	756	62	186	45	525	2.20	1,663	1,155
1951	4.1	4.1	120	492	63	160	27	305	3.62	1,781	1,104
1952	4.2	4.2	126	529	60	170	32	327	4.06	2,148	1,326
1953	3.9	3.9	138	538	53	161	37	340	1.99	1,071	677
1954	3.4	3.3	150	495	54	135	30	330	3.23	1,599	1,066
1955	3.4	3.4	150	510	48	119	28	363	2.56	1,306	929
1956	3.2	3.2	160	512	42	108	46	358	2.39	1,224	856
1957	2.8	2.8	160	448	43	93	27	328	2.83	1,268	928
1958	2.6	2.6	180	468	38	88	21	359	2.35	1,100	844
1959	2.3	2.3	170	391	38	78	30	283	3.22	1,259	911
1960	2.4	2.4	175	420	42	65	31	324	2.49	1,046	807
1961	2.6	2.6	175	455	36	57	32	366	2.23	1,015	816
1962	2.4	2.4	190	456	32	50	25	381	2.37	1,081	903
1963	2.0	2.0	190	380	28	39	21	320	2.62	996	832
1964	1.8	1.8	200	360	30	34	14	312	4.42	1,591	1,379
1965	1.8	1.8	185	333	29	30	25	278	3.10	1,032	862
1966	1.7	1.7	185	314	25	26	17	271	3.40	1,068	921
1967	1.6	1.6	180	288	25	21	25	242	2.50	720	605
1968	1.5	1.5	190	285	21	21	14	250	2.80	798	700
1969	1.3	1.3	195	254	19	17	20	217	2.90	737	629
1970	1.2	1.2	200	240	19	14	10	216	2.80	672	605
1971	1.2	1.2	220	264	18	13	11	240	2.40	634	576
1972	1.2	1.2	190	228	20	14	9	205	4.50	1,026	923
1973	1.1	1.1	150	165	20	11	8	146	8.50	1,403	1,241
1974	1.1	1.1	220	242	19	10	19	213	3.50	847	746
1975	1.0	1.0	235	235	21	9	17	209	6.50	1,528	1,359
1976	1.1	1.1	205	226	19	9	19	198	6.20	1,401	1,228
1977	1.0	1.0	235	235	14	9	21	205	5.80	1,363	1,189
1978	0.8	0.8	200	160	14	6	14	140	6.80	1,088	952
1979	0.7	0.7	210	147	9	4	14	129	6.10	897	787
1980	0.5	0.5	200	100	11	5	4	91	8.05	805	733
1981	0.5	0.5	220	110	8	4	6	100	5.80	638	580
1982	0.4	0.4	230	92	10	4	6	82	4.00	368	326
1983	0.4	0.4	220	88	6	3	5	80	6.50	572	520
1984	0.3	0.3	210	63	4	3	4	56	6.25	394	350
1985	0.2	0.2	235	47	2	1	4	42	3.20	150	134
1986	0.1	0.1	200	20	0	1	2	17	6.80	136	118
1987 4/	—	—	—	—	—	—	—	—	—	—	—
1988	—	—	—	—	—	—	—	—	—	—	—
1989	—	—	—	—	—	—	—	—	—	—	—

— = Not available.

1/ The fall season equals the State total since there is only one season. 2/ Excludes feed use through 1968. 3/ Shrink and loss includes feed use through 1968. 4/ Estimates discontinued after the 1986 season.

Source; National Agricultural Statistics Service, USDA.

Table 46--Virginia potatoes: Summer acreage, yield, production, value, and disposition, 1949-89 1/

Year	Acreage: Planted	Acreage: Harvested	Yield	Production	Total used for seed	Farm disposition: Where grown: Seed, feed, and home 2/	Farm disposition: Where grown: Shrink and loss 3/	Farm disposition: Sold	Farm price	Value of: Production	Value of: Sales
	— 1,000 acres —		Cwt	— 1,000 cwt —					$/cwt	— $ 1,000 —	
1949	45.0	45.0	105	4,721	396	823	152	3,746	2.35	11,126	8,797
1950	45.3	45.3	107	4,840	357	708	214	3,920	1.54	7,651	6,037
1951	38.2	38.2	112	4,290	316	724	160	3,406	2.12	9,030	7,230
1952	38.3	35.9	82	2,955	342	568	82	2,305	4.96	14,675	11,430
1953	38.3	38.3	101	3,877	295	609	141	3,127	1.73	6,825	5,409
1954	34.0	34.0	90	3,060	336	620	122	2,318	2.22	6,989	5,154
1955	35.7	35.7	113	4,024	317	618	293	3,113	1.81	7,191	5,643
1956	33.6	33.6	111	3,715	326	495	107	3,113	4.72	17,246	14,693
1957	34.6	34.6	90	3,104	312	452	81	2,571	1.61	5,229	4,133
1958	33.2	31.4	113	3,551	275	398	280	2,873	1.38	4,766	3,967
1959	29.2	29.2	107	3,114	289	352	90	2,672	3.11	9,604	8,316
1960	30.6	30.6	146	4,462	299	338	144	3,980	1.79	8,053	7,125
1961	31.6	31.6	147	4,656	279	343	187	4,128	1.54	7,377	6,350
1962	28.3	28.3	132	3,728	285	257	151	3,320	1.97	7,484	6,548
1963	28.9	28.9	118	3,399	255	222	122	3,055	1.85	5,791	5,054
1964	25.7	25.7	110	2,836	270	193	89	2,554	4.46	12,545	11,382
1965	27.3	26.8	118	3,150	295	183	95	2,872	4.78	14,882	13,737
1966	29.8	29.6	129	3,807	321	187	133	3,487	1.83	7,134	6,369
1967	30.9	30.8	131	4,046	328	197	148	3,701	3.23	13,075	11,947
1968	31.5	31.1	139	4,332	350	174	143	3,615	2.53	10,968	10,142
1969	32.2	31.6	124	3,918	370	163	137	3,618	2.55	9,991	9,226
1970	32.5	31.5	127	3,990	362	157	128	3,705	3.34	13,327	12,375
1971	31.7	31.0	139	4,318	375	143	151	4,024	2.51	10,838	10,100
1972	31.6	29.3	141	4,131	379	144	124	3,863	3.63	14,996	14,023
1973	31.9	31.0	105	3,255	366	133	98	3,024	8.40	27,342	25,402
1974	30.5	30.0	135	4,050	273	71	142	3,837	5.20	21,060	19,952
1975	22.4	20.7	96	1,987	300	72	70	1,845	6.20	12,319	11,439
1976	24.0	23.5	123	2,891	308	70	93	2,728	4.73	13,674	12,903
1977	24.5	24.2	125	3,025	271	59	106	2,860	4.99	15,095	14,271
1978	22.0	21.2	125	2,650	250	53	93	2,504	5.90	15,635	14,774
1979	20.6	19.2	135	2,592	175	16	194	2,382	3.85	9,979	9,171
1980	14.0	14.0	110	1,540	200	12	54	1,474	8.60	13,244	12,676
1981	16.0	16.0	145	2,320	213	34	59	2,227	9.65	22,388	21,491
1982	17.0	16.5	150	2,475	206	37	87	2,351	5.80	14,355	13,636
1983	16.5	14.3	70	1,001	200	15	35	951	10.50	10,511	9,986
1984	16.0	14.0	110	1,540	228	18	54	1,468	12.00	18,480	17,616
1985	17.0	16.5	200	3,300	192	36	112	3,152	5.25	17,325	16,548
1986	14.0	13.9	80	1,112	190	18	38	1,056	8.00	8,896	8,448
1987	14.5	14.1	140	1,974	189	7	69	1,898	7.70	15,200	14,615
1988	14.0	12.8	160	2,048	176	2	72	1,974	7.75	15,872	15,299
1989	13.0	12.0	120	1,440	149	1	50	1,389	11.60	16,704	16,112

1/ The summer season equals the State total since there is only one season. 2/ Excludes feed use through 1968.

3/ Shrink and loss includes feed use through 1968.

Source: National Agricultural Statistics Service, USDA.

Table 47--Washington potatoes: State acreage, yield, production, value, and disposition, 1949-89

Year	Acreage		Yield	Production	Total used for seed	Farm disposition			Farm price	Value of --	
						Where grown		Sold			
	Planted	Harvested				Seed, feed, and home 1/	Shrink and loss 2/			Production	Sales
	-- 1,000 acres --		Cwt	1,000 cwt					$/cwt	-- $ 1,000 --	
1949 3/	28.0	29.0	222	6,434	381	195	513	5,726	2.30	14,798	13,169
1950	31.0	31.0	230	7,115	383	229	604	6,282	1.80	12,769	11,325
1951	28.0	28.0	232	6,504	327	186	942	5,376	2.19	14,481	11,760
1952	26.0	26.0	241	6,268	349	195	439	5,634	3.13	19,497	17,618
1953	27.0	27.0	240	6,482	387	212	486	5,784	1.22	7,864	7,029
1954	30.0	30.0	264	7,926	504	248	634	7,044	1.88	13,361	11,815
1955	38.0	36.0	268	9,630	489	244	1,457	7,929	1.05	9,630	8,345
1956	39.0	39.0	262	10,200	452	205	717	9,278	1.58	16,038	14,681
1957	36.0	36.0	277	9,960	526	201	650	9,109	1.34	13,398	12,230
1958	42.0	42.0	260	10,920	459	150	1,131	9,639	0.94	9,887	9,064
1959	35.0	35.0	276	9,660	456	90	810	8,760	1.47	14,389	12,887
1960	35.0	35.0	288	10,075	591	81	708	9,286	1.89	18,996	17,574
1961	43.0	43.0	300	12,890	523	72	577	12,241	0.98	12,642	12,021
1962	39.0	39.0	301	11,737	472	56	1,083	10,598	1.17	13,691	12,408
1963	35.0	35.0	335	11,720	518	47	889	10,784	1.28	14,968	13,847
1964	39.0	39.0	300	11,685	676	46	521	11,118	2.36	27,795	26,280
1965	51.5	51.5	351	18,088	798	56	840	17,192	1.59	28,709	27,299
1966	58.0	58.0	376	21,830	962	67	2,006	19,757	1.69	36,878	33,365
1967	64.0	64.0	345	22,090	1,025	70	1,519	20,501	1.55	34,131	31,728
1968	64.0	64.0	378	24,173	1,152	53	1,105	23,015	1.70	41,018	39,044
1969	72.0	71.7	416	29,796	1,444	129	1,481	28,186	1.58	47,376	44,816
1970	87.0	87.0	386	33,590	1,326	151	2,033	31,406	1.51	50,721	47,423
1971	78.0	78.0	388	30,110	1,395	118	1,688	28,104	1.40	42,154	39,346
1972	75.0	75.0	418	31,365	1,655	88	1,777	29,500	2.09	65,553	61,855
1973	84.0	82.0	430	35,260	1,850	71	2,045	33,144	2.90	102,254	96,118
1974	100.0	98.0	420	41,160	2,151	166	2,717	38,277	3.65	150,234	139,711
1975	107.0	105.0	460	48,300	2,406	290	2,771	45,239	3.15	152,145	142,503
1976	124.0	124.0	450	55,800	2,145	301	3,500	51,999	2.50	139,500	129,998
1977	110.0	110.0	460	50,600	2,276	300	3,500	46,800	2.80	141,680	131,040
1978	111.0	111.0	455	50,505	2,142	450	4,100	45,955	2.45	123,737	112,590
1979	102.0	102.0	475	48,450	1,871	450	4,500	43,500	2.55	123,548	110,925
1980	87.0	87.0	505	43,935	2,214	425	4,000	39,510	4.40	193,314	173,844
1981	108.0	108.0	490	52,920	2,310	425	4,200	46,295	3.95	209,034	190,765
1982	110.0	110.0	480	52,800	2,163	425	4,500	47,875	3.75	198,000	179,531
1983	104.0	104.0	520	54,080	2,494	400	4,100	49,580	4.25	229,840	210,715
1984	116.0	115.0	495	56,925	2,921	400	4,200	52,325	5.15	293,164	269,474
1985	127.0	126.0	505	63,630	2,574	400	4,800	58,430	3.45	219,524	201,584
1986	119.0	118.0	525	61,950	2,852	300	4,000	57,650	4.30	266,385	247,895
1987	124.0	124.0	540	66,960	2,645	300	4,500	62,160	3.65	244,404	226,884
1988	115.0	115.0	550	63,250	2,714	300	4,300	56,650	4.50	284,625	263,925
1989	118.0	118.0	545	64,310	2,838	300	4,100	59,910	5.15	331,197	308,537

1/ Excludes feed use through 1968. 2/ Shrink and loss includes feed use through 1968.

3/ Statistics for the summer season included in fall data from 1949 to 1968.

Source: National Agricultural Statistics Service, USDA.

Table 48--West Virginia potatoes: Summer acreage, yield, production, value, and disposition, 1949-89 1/

Year	Acreage: Planted	Acreage: Harvested	Yield	Production	Total used for seed	Farm disposition: Where grown: Seed, feed, and home 2/	Farm disposition: Where grown: Shrink and loss 3/	Farm disposition: Sold	Farm price	Value of: Production	Value of: Sales
	--- 1,000 acres ---		Cwt	---------- 1,000 cwt ----------					$/cwt	--- $ 1,000 ---	
1949	18.0	18.0	60	1,080	171	785	135	160	3.10	3,348	496
1950	18.0	17.0	63	1,071	142	775	139	157	2.57	2,752	403
1951	15.0	15.0	63	945	135	747	75	123	3.10	2,930	381
1952	15.0	15.0	54	810	126	628	72	110	5.04	4,082	554
1953	14.0	14.0	57	798	126	630	68	100	2.39	1,907	239
1954	14.0	14.0	72	1,008	101	714	105	189	2.86	2,883	541
1955	12.0	12.0	81	972	90	695	112	165	2.00	1,944	330
1956	10.0	10.0	65	650	90	510	52	88	3.13	2,028	275
1957	10.0	10.0	72	720	99	487	54	179	2.74	1,973	490
1958	11.0	11.0	65	715	81	451	54	210	2.06	1,473	433
1959	9.0	9.0	70	630	90	389	41	200	2.95	1,858	590
1960	10.0	10.0	73	730	81	400	48	282	2.67	1,949	753
1961	9.0	9.0	65	585	74	366	41	178	2.25	1,316	400
1962	8.0	8.0	65	520	64	316	36	168	2.95	1,534	496
1963	7.0	7.0	65	455	46	272	29	154	2.66	1,210	410
1964	5.0	5.0	75	375	46	222	23	130	3.62	1,358	471
1965	5.0	5.0	67	335	48	210	22	103	3.50	1,173	361
1966	5.2	5.2	50	260	49	173	13	74	3.50	910	259
1967	5.3	5.3	67	355	48	224	18	113	2.50	888	283
1968	5.2	5.2	75	390	46	214	20	156	2.65	1,034	413
1969	4.9	4.9	75	368	41	197	14	157	2.75	1,012	432
1970	4.4	4.4	75	330	36	188	14	128	3.10	1,023	397
1971	3.8	3.8	70	266	30	173	12	81	3.70	984	300
1972	3.2	3.2	70	224	27	161	11	52	4.85	1,086	252
1973	3.0	3.0	71	213	31	153	10	50	6.20	1,321	310
1974	3.3	3.3	77	254	27	143	13	98	5.80	1,473	568
1975	2.8	2.8	72	202	30	128	9	65	7.05	1,424	458
1976	2.6	2.6	76	198	24	118	9	71	5.70	1,129	405
1977	2.4	2.4	64	154	22	109	7	38	5.71	878	217
1978 4/	---	---	---	---	---	---	---	---	---	---	---
1979	---	---	---	---	---	---	---	---	---	---	---
1980	---	---	---	---	---	---	---	---	---	---	---
1981	---	---	---	---	---	---	---	---	---	---	---
1982	---	---	---	---	---	---	---	---	---	---	---
1983	---	---	---	---	---	---	---	---	---	---	---
1984	---	---	---	---	---	---	---	---	---	---	---
1985	---	---	---	---	---	---	---	---	---	---	---
1986	---	---	---	---	---	---	---	---	---	---	---
1987	---	---	---	---	---	---	---	---	---	---	---
1988	---	---	---	---	---	---	---	---	---	---	---
1989	---	---	---	---	---	---	---	---	---	---	---

--- = Not available.

1/ The summer season equals the State total since there is only one season. 2/ Excludes feed use through 1968.

3/ Shrink and loss includes feed use through 1968. 4/ Estimates were discontinued after the 1977 crop.

Source: National Agricultural Statistics Service, USDA.

Table 49--Wisconsin potatoes: Fall acreage, yield, production, value, and disposition, 1949-89 1/

Year	Acreage		Yield	Production	Total used for seed	Farm disposition			Farm price	Value of --	
						Where grown		Sold			
	Planted	Harvested				Seed, feed, and home 2/	Shrink and loss 3/			Production	Sales
	-- 1,000 acres --		Cwt	1,000 cwt					$/cwt	-- $ 1,000 --	
1949 4/	71.0	70.0	108	7,586	748	1,468	872	5,246	2.36	17,785	12,371
1950	68.0	67.0	125	8,385	832	1,459	912	6,014	1.93	15,920	11,615
1951	55.0	53.0	114	6,022	621	1,264	420	4,338	2.79	17,307	12,121
1952	54.0	53.0	148	7,852	690	1,227	793	5,832	3.73	28,862	21,769
1953	60.0	58.0	143	8,308	636	1,165	735	6,408	1.80	14,776	11,535
1954	53.0	51.0	140	7,134	648	1,075	627	5,432	2.32	16,365	12,606
1955	54.0	52.0	126	6,552	625	981	569	5,002	2.00	13,198	10,023
1956	50.0	49.0	150	7,365	633	917	734	5,714	2.18	15,513	12,450
1957	50.0	49.0	135	6,637	642	881	536	5,220	2.18	14,574	11,365
1958	51.0	50.0	153	7,647	656	834	751	6,062	1.46	10,987	8,840
1959	52.0	50.0	165	8,248	669	703	672	6,873	2.20	18,176	15,148
1960	53.0	52.0	184	9,587	720	686	820	8,081	2.35	22,443	18,989
1961	57.0	56.0	206	11,515	673	646	904	9,965	1.70	19,568	16,981
1962	51.0	50.0	216	10,800	678	624	897	9,279	2.10	22,551	19,470
1963	54.0	53.0	184	9,760	745	617	681	8,462	2.31	22,468	19,534
1964	59.0	58.0	201	11,643	774	608	1,214	9,821	3.92	46,123	38,452
1965	61.0	58.5	218	12,778	815	605	1,373	10,800	2.56	32,655	27,617
1966	61.0	60.0	207	12,425	776	605	1,429	10,391	2.71	33,672	28,159
1967	58.0	57.0	232	13,251	793	578	1,204	11,469	2.04	27,028	23,375
1968	55.0	54.0	224	12,110	848	605	1,118	10,387	2.63	32,115	27,337
1969	54.0	53.0	234	12,410	797	643	843	10,924	2.68	33,259	29,276
1970	53.0	52.0	251	13,028	762	633	877	11,518	2.43	31,658	27,989
1971	52.5	51.5	258	13,183	707	602	924	11,657	2.13	28,080	24,829
1972	50.5	45.5	253	11,530	800	520	726	10,284	3.57	41,162	36,714
1973	48.5	47.0	245	11,515	917	460	600	10,455	6.40	73,696	66,912
1974	53.0	50.0	280	14,000	879	340	1,020	12,640	3.65	51,100	46,136
1975	52.0	49.5	300	14,850	930	328	750	13,772	5.40	80,190	74,389
1976	58.0	53.0	290	15,370	974	320	1,150	13,900	3.95	60,712	54,905
1977	58.0	55.5	325	18,038	1,050	249	1,623	16,166	3.95	71,250	63,856
1978	59.0	55.0	315	17,325	1,134	219	1,559	15,547	4.13	71,552	64,209
1979	57.0	54.0	315	17,010	893	204	1,157	15,649	4.30	73,143	67,291
1980	52.5	50.0	320	16,000	990	304	1,168	14,528	10.10	161,600	146,733
1981	55.0	53.5	340	18,190	1,122	346	782	17,062	4.70	85,493	80,191
1982	66.0	64.5	350	22,575	1,071	294	880	21,401	4.10	92,558	87,744
1983	63.0	62.0	305	18,910	1,054	354	875	17,681	5.55	104,951	98,130
1984	62.0	61.0	350	21,350	1,170	171	918	20,261	4.80	102,480	97,253
1985	65.0	63.5	380	24,130	1,003	220	1,660	22,250	3.15	76,010	70,088
1986	59.0	57.5	350	20,125	1,188	262	1,408	18,455	4.60	92,575	84,893
1987	66.0	65.0	340	22,100	1,071	195	1,791	20,114	3.85	85,085	77,439
1988	63.0	62.5	320	20,000	1,233	234	780	18,986	6.40	128,000	121,510
1989	68.5	68.0	340	23,120	1,242	231	694	22,195	7.20	166,464	159,804

-- = Not available.

1/ The fall season equals the State total since there is now only one season reported. 2/ Excludes feed use through 1968.

3/ Shrink and loss includes feed use through 1968.

4/ Statistics for the summer season are included in fall.

Source: National Agricultural Statistics Service, USDA.

Table 50--Wyoming potatoes: Fall acreage, yield, production, value, and disposition, 1949-89 1/

Year	Acreage		Yield	Production	Total used for seed	Farm disposition			Farm price	Value of --	
						Where grown		Sold		Production	Sales
	Planted	Harvested				Seed, feed, and home 2/	Shrink and loss 3/				
	-- 1,000 acres --		Cwt	1,000 cwt					$/cwt	-- $ 1,000 --	
1949	8.4	8.0	115	921	85	73	134	714	2.91	2,678	2,076
1950	7.9	7.5	132	991	68	63	119	809	1.82	1,808	1,474
1951	5.8	5.6	121	679	72	45	63	571	3.06	2,086	1,747
1952	6.2	6.0	147	882	55	48	194	640	3.11	2,736	1,993
1953	4.7	4.5	157	707	66	55	96	556	1.08	786	603
1954	5.5	5.3	169	897	64	55	123	719	1.74	1,556	1,250
1955	5.6	5.3	165	875	67	47	108	722	1.18	1,036	841
1956	6.0	5.9	168	993	70	40	185	768	1.18	1,170	904
1957	5.8	5.5	142	781	66	58	105	618	1.56	1,236	966
1958	5.5	5.3	156	827	59	36	133	658	0.91	753	599
1959	4.7	4.4	157	691	53	38	112	541	1.43	988	774
1960	4.4	4.2	160	672	50	32	158	482	1.48	995	713
1961	4.2	4.0	160	640	43	28	96	516	1.11	710	573
1962	3.6	3.4	140	476	41	24	105	347	1.32	628	458
1963	3.4	3.2	150	480	43	32	93	355	1.55	744	550
1964	3.8	3.4	135	459	46	33	35	391	3.23	1,483	1,263
1965	3.8	3.6	165	594	46	34	83	477	2.53	1,503	1,207
1966	3.8	3.6	145	522	41	19	89	414	1.82	950	753
1967	3.4	3.4	170	578	61	21	56	501	1.40	809	701
1968	3.8	3.8	200	760	61	36	114	610	1.35	1,026	824
1969	3.8	3.4	240	816	61	25	94	697	2.15	1,754	1,499
1970	3.8	3.6	240	864	61	28	118	718	2.09	1,806	1,501
1971	3.8	3.7	250	925	99	50	153	722	2.00	1,850	1,444
1972	5.8	5.6	235	1,316	109	66	197	1,053	2.85	3,751	3,001
1973	6.4	6.1	200	1,220	116	76	122	1,022	4.75	5,795	4,855
1974	6.8	6.5	235	1,528	133	74	150	1,304	3.00	4,584	3,912
1975	7.0	6.8	240	1,632	133	80	160	1,392	3.70	6,038	5,150
1976	7.4	6.3	270	1,701	133	135	580	986	3.45	5,868	3,402
1977	7.0	6.7	220	1,474	149	48	501	925	3.65	5,380	3,376
1978	7.1	6.8	215	1,462	116	75	205	1,182	3.25	4,752	3,842
1979	5.5	5.2	220	1,144	116	60	263	821	4.30	4,919	3,530
1980	5.8	5.7	235	1,340	105	134	121	1,085	8.20	10,988	8,897
1981	5.5	5.3	200	1,060	105	117	127	816	8.00	6,360	4,896
1982	5.5	5.4	210	1,134	103	109	125	900	4.10	4,649	3,690
1983	3.6	3.5	205	718	59	79	151	488	5.80	4,164	2,830
1984	3.3	2.2	250	550	46	33	77	440	7.00	3,850	3,080
1985	2.4	1.0	245	245	42	24	32	189	4.20	1,029	794
1986	2.2	2.1	270	567	55	40	113	414	5.15	2,920	2,132
1987	2.6	2.3	210	483	42	10	121	352	4.40	2,125	1,549
1988	2.0	1.9	250	475	46	24	71	380	6.90	3,278	2,622
1989	2.2	2.1	275	578	48	6	52	520	7.15	4,133	3,718

1/ The fall season equals the State total since there is only one season. 2/ Excludes feed use through 1968.

3/ Shrink and loss includes feed use through 1968.

Source: National Agricultural Statistics Service, USDA.

Table 51--State census number of farms with potatoes, acres harvested, and percent irrigated: 1974, 1978, 1982, and 1987

State	Number of farms with potatoes				Acres harvested				Percent of acres irrigated 1/			
	1974	1978	1982	1987	1974	1978	1982	1987	1974	1978	1982	1987
Alabama	1,765	549	648	280	1[illegible]46	19,242	13,512	13,583	10.8	11.0	9.6	37.4
Alaska	61	68	54	54	[illegible]51	458	511	743	11.8	22.1	22.3	32.0
Arizona	32	30	27	28	10,[illegible]50	6,442	3,799	3,618	100.0	100.0	100.0	100.0
Arkansas	1,026	456	228	77	973	526	223	85	4.6	--	8.1	17.6
California	398	362	313	303	60,444	54,083	49,414	46,976	100.0	100.0	100.0	100.0
Colorado	451	406	389	369	43,960	52,716	54,950	65,420	100.0	100.0	100.0	100.0
Connecticut	127	85	67	37	2,410	2,538	1,785	544	33.6	51.2	60.3	--
Delaware	74	56	46	42	6,248	6,103	5,573	8,188	57.2	73.4	45.0	44.5
Florida	317	262	219	166	29,535	31,481	31,003	36,435	71.6	75.0	83.8	95.4
Georgia	762	359	302	87	455	874	726	493	2.6	18.4	6.6	2.0
Hawaii	25	17	17	17	242	22	17	33	7.6	86.4	--	90.9
Idaho	2,296	2,296	1,892	1,792	315,921	364,243	320,019	352,670	99.1	100.0	100.0	100.0
Illinois	318	148	206	103	2,026	2,098	2,293	3,797	74.7	56.0	--	81.9
Indiana	860	353	470	175	7,302	5,097	3,801	3,226	54.7	53.9	52.6	22.0
Iowa	354	159	149	104	2,318	1,153	1,767	1,998	23.6	24.7	47.3	58.0
Kansas	496	216	210	97	914	389	827	643	47.5	46.8	--	--
Kentucky	5,133	1,620	2,167	709	4,185	2,181	3,173	1,464	1.6	6.1	4.4	16.1
Louisiana	828	490	297	100	2,399	1,324	565	378	3.3	1.6	3.7	57.1
Maine	1,575	1,398	1,134	839	136,963	118,170	99,251	83,261	3.1	2.4	3.2	4.2
Maryland	388	412	279	155	1,428	1,619	1,871	2,487	12.4	17.1	19.5	30.8
Massachusetts	226	187	136	93	4,266	3,504	3,759	2,628	6.1	5.2	8.9	5.7
Michigan	1,149	851	768	564	41,184	43,903	48,703	44,105	39.7	48.8	54.5	54.1
Minnesota	1,193	820	746	525	105,314	89,606	78,659	78,268	16.9	22.1	24.0	29.5
Mississippi	1,452	347	177	59	800	482	240	71	0.6	1.2	--	--
Missouri	1,139	414	235	105	1,120	773	1,463	2,150	1.6	16.0	1.8	79.5
Montana	249	202	186	154	6,547	8,459	7,504	8,676	98.7	91.4	98.9	99.1
Nebraska	460	252	197	125	9,154	7,582	9,722	10,547	96.0	93.8	98.0	96.5
Nevada	33	42	29	10	7,609	16,381	13,804	7,501	100.0	100.0	100.0	100.0
New Hampshire	122	122	79	46	659	442	251	153	4.1	17.9	--	22.9
New Jersey	236	174	174	105	8,616	7,602	8,416	6,404	85.5	71.4	85.2	80.5
New Mexico	60	46	36	31	2,619	2,755	2,998	9,972	100.0	100.0	100.0	100.0
New York	1,456	1,166	865	602	55,519	50,260	43,644	35,682	41.5	37.8	36.1	26.6
North Carolina	6,034	2,061	2,020	712	12,195	13,919	15,955	17,281	0.9	1.9	5.3	6.1
North Dakota	796	711	647	557	131,668	140,033	121,366	136,704	0.9	1.6	0.2	2.3
Ohio	1,084	727	825	399	14,634	11,291	9,752	9,396	19.1	16.1	21.3	18.1
Oklahoma	581	237	127	68	2,346	1,415	1,649	1,352	60.2	58.9	73.4	84.0
Oregon	641	476	520	448	55,611	66,992	52,297	58,597	99.3	96.1	98.5	99.1
Pennsylvania	2,315	1,726	1,631	1,113	26,393	24,389	20,412	21,707	9.8	7.9	8.4	12.1
Rhode Island	44	38	21	22	4,344	3,536	2,879	1,410	8.1	0.0	--	--
South Carolina	679	231	198	61	805	370	364	290	15.6	1.9	28.8	41.7
South Dakota	183	176	166	99	4,776	5,730	9,474	10,464	4.8	20.6	16.6	34.2
Tennessee	5,240	2,145	2,537	811	3,450	1,875	2,206	1,054	1.2	0.5	1.7	1.4
Texas	1,703	1,306	698	366	16,327	18,094	15,497	15,468	89.3	93.4	90.9	94.6
Utah	229	165	166	118	4,444	5,812	6,423	6,464	99.8	100.0	100.0	100
Vermont	198	120	95	57	1,035	701	305	162	0.3	--	--	--
Virginia	3,082	1,344	1,418	490	24,827	19,632	15,986	12,261	15.2	14.8	28.6	51.8
Washington	613	541	533	486	92,474	110,701	104,738	110,157	96.6	97.5	95.5	95.8
West Virginia	1,881	1,460	1,757	528	1,477	1,033	979	535	0.5	0.3	0.5	3.6
Wisconsin	1,074	695	766	470	54,006	62,193	68,340	72,149	64.9	73.1	74.2	79.7
Wyoming	61	54	61	24	3,933	4,930	5,355	2,313	97.9	100.0	100.0	100.0
United States	51,499	26,421	26,928	14,782	1,345,121	1,385,886	1,268,213	1,309,963	57.6	62.8	64.0	67.7

-- = Not available.

1/ The percentage of harvested acres which were reported as being under irrigation.

Source: Bureau of the Census, U.S. Department of Commerce.

Table 52--Utilization of U.S. potatoes, 1959-89

Year	Table stock	Used for processing: Total	Chips and shoe-strings	Dehydration	Frozen french fries	Other frozen products	Canned potatoes	Other canned products	Starch, flour, other	Other sales: Total 1/	Livestock feed	Seed	Total sales	Non-sales: Seed used on farms where grown	Household and feed use 2/	Shrinkage and loss	Total non-sales	Production
									1,000 cwt									
1959	148,497	47,824	20,085	7,656	8,745	1,173	1,185	1,262	7,718	20,190	6,607	13,583	218,511	7,093	9,017	12,651	28,761	245,272
1960	149,002	59,150	21,018	10,104	13,373	1,669	1,572	1,237	10,177	20,171	5,348	14,823	228,323	7,560	8,250	12,971	28,781	257,104
1961	153,594	72,566	22,642	8,518	15,911	2,227	1,458	1,317	20,493	34,163	20,340	13,823	260,323	7,191	8,965	16,687	32,843	293,166
1962	149,710	65,977	24,086	9,280	15,962	2,438	1,664	1,262	11,285	22,246	7,913	14,333	237,933	5,955	7,295	13,627	26,877	264,810
1963	146,981	74,004	26,693	9,909	19,782	2,643	1,836	1,404	11,737	24,262	10,103	14,159	245,247	5,911	6,487	13,513	25,911	271,158
1964	129,490	69,429	28,783	10,801	20,494	3,160	1,727	1,474	2,990	19,927	5,587	14,340	218,846	7,249	4,647	10,334	22,230	241,076
1965	139,548	100,189	31,292	20,166	32,263	5,039	1,728	1,620	8,081	22,854	5,797	17,057	262,591	6,398	4,691	17,429	28,518	291,109
1966	134,571	106,558	32,729	19,811	34,029	5,602	1,961	1,425	11,001	24,831	8,440	16,391	265,960	7,952	5,142	28,188	41,282	307,242
1967	131,742	106,506	32,406	19,084	34,601	5,008	1,821	1,537	12,049	32,897	16,800	16,097	271,145	7,301	4,786	22,534	34,621	305,766
1968	126,087	113,151	34,035	22,761	37,794	6,768	2,192	1,849	7,752	26,505	8,877	17,628	265,743	6,851	3,842	18,965	29,658	295,401
1969	127,586	125,112	35,459	25,483	44,654	6,899	2,066	1,750	8,801	27,264	9,620	17,644	279,962	6,848	3,111	22,657	32,616	312,578
1970	129,480	136,574	35,861	26,053	54,478	7,381	2,367	1,870	8,564	25,855	8,301	17,554	291,909	7,001	2,956	23,850	33,807	325,716
1971	120,251	138,310	35,376	27,021	54,667	8,884	2,556	2,014	7,792	23,932	7,184	16,748	282,493	5,542	3,385	27,909	36,836	319,329
1972	111,717	133,719	34,578	27,450	56,126	7,901	2,118	2,183	3,383	23,014	5,025	17,989	268,450	5,567	2,346	18,996	27,909	296,359
1973	107,550	143,744	34,485	31,407	60,349	9,564	2,684	2,544	2,731	23,827	3,707	20,120	275,121	5,137	1,379	18,376	24,892	300,013
1974	125,726	154,157	32,777	34,660	69,206	9,218	2,561	2,052	3,683	23,544	4,154	19,390	303,427	4,405	2,067	32,496	38,968	342,395
1975	114,160	154,106	34,107	33,821	70,641	9,334	1,946	2,075	2,182	24,975	4,301	20,674	293,241	4,941	1,619	22,177	28,737	321,978
1976	123,091	174,747	34,583	40,354	79,654	12,872	1,914	2,557	2,813	26,822	6,325	20,497	324,660	5,069	1,691	26,248	33,006	357,666
1977	117,171	171,902	36,947	32,783	79,949	14,597	2,797	2,474	2,355	28,424	7,396	21,028	317,497	4,961	1,757	31,119	37,837	355,334
1978	112,336	174,274	37,839	33,243	79,539	15,406	2,660	2,127	3,460	38,963	7,173	19,750	325,573	4,581	1,721	34,439	40,741	366,314
1979	115,109	166,104	38,276	30,784	74,320	14,420	2,479	2,251	3,574	25,202	6,636	18,075	306,415	4,241	1,663	30,128	36,032	342,447
1980	98,068	153,230	37,894	28,222	67,208	13,673	2,054	1,993	2,186	22,992	3,903	19,089	274,288	4,974	1,406	23,237	29,617	303,905
1981	111,976	172,328	39,344	29,875	79,829	16,812	2,469	1,700	2,299	23,976	3,583	20,393	308,280	4,538	1,466	26,339	32,343	340,623
1982	120,232	170,891	40,650	27,720	76,013	17,290	2,743	1,839	4,636	25,721	8,308	19,413	316,844	4,707	2,535	31,045	38,287	355,131
1983	107,295	171,226	43,311	26,754	74,350	18,655	2,137	1,991	3,028	24,604	3,734	20,870	303,125	4,605	1,332	24,664	30,601	333,728
1984	113,187	185,680	42,339	27,845	87,350	20,322	2,589	1,834	3,401	27,414	4,662	22,752	326,281	4,407	1,294	30,057	35,758	362,039
1985	125,006	192,842	42,217	29,958	94,741	17,856	2,971	1,610	3,489	27,993	8,098	19,895	345,841	5,060	3,001	52,707	60,768	406,609
1986	109,331	193,117	45,814	28,445	96,244	15,708	2,790	1,308	2,808	24,692	3,992	20,700	327,140	5,070	1,178	28,355	34,603	361,743
1987	129,097	197,837	40,593	30,823	101,377	18,305	2,958	1,597	2,184	24,831	3,808	21,023	351,765	4,521	1,133	31,901	37,555	389,320
1988	108,348	192,737	44,539	28,786	95,466	17,558	2,941	2,031	1,416	24,478	3,330	21,148	325,561	4,827	983	25,067	30,877	356,438
1989	113,015	201,645	44,168	32,187	100,459	19,115	2,962	1,657	899	25,088	2,800	22,288	339,748	4,737	984	24,975	30,696	370,444

1/ Includes potatoes diverted to livestock feed and seed uses under USDA potato diversion program during 1977-79.

2/ Includes household use of potatoes and use as feed on farms where grown.

Source: National Agricultural Statistics Service, USDA.

Table 53--U.S. per capita utilization of potatoes, 1960-89

Year	Total	Fresh	Processing				
			Total	Freezing	Chips and shoe-strings	Dehydrating	Canning
			Pounds per capita, farm weight				
1960	106.3	81.0	25.3	7.6	11.4	4.9	1.4
1961	108.3	80.7	27.6	9.1	11.9	5.1	1.5
1962	104.2	76.1	28.1	9.3	12.5	4.8	1.5
1963	110.5	78.6	31.9	11.9	13.4	5.1	1.5
1964	108.6	74.8	33.8	12.3	14.5	5.4	1.6
1965	109.9	66.7	43.2	18.0	15.5	8.0	1.7
1966	118.8	71.7	47.1	18.9	16.3	10.2	1.7
1967	108.5	60.4	48.1	20.2	16.4	9.8	1.7
1968	116.2	65.3	50.9	22.1	16.6	10.4	1.8
1969	117.8	62.6	55.2	24.9	17.1	11.3	1.9
1970	121.7	61.8	59.9	28.5	17.4	12.0	2.0
1971	117.8	56.1	61.7	30.1	17.2	12.3	2.1
1972	119.4	57.9	61.5	30.3	16.7	12.4	2.1
1973	118.2	52.4	65.8	34.2	16.3	13.1	2.2
1974	117.2	49.4	67.8	35.3	15.7	14.5	2.3
1975	121.9	52.6	69.3	37.1	15.5	14.7	2.0
1976	125.2	49.4	75.8	41.8	15.8	16.3	1.9
1977	122.1	50.1	72.0	42.2	16.2	11.4	2.2
1978	119.2	46.0	73.2	42.6	16.6	11.7	2.3
1979	117.4	49.3	68.1	38.5	16.7	10.8	2.1
1980	114.4	51.1	63.3	35.4	16.6	9.4	1.9
1981	116.3	45.8	70.5	41.5	16.6	10.6	1.8
1982	114.9	47.1	67.8	38.6	17.1	10.2	1.9
1983	118.5	49.8	68.7	39.2	17.8	9.8	1.9
1984	121.9	48.3	73.6	43.7	18.0	10.1	1.8
1985	122.4	46.3	76.1	45.4	17.6	11.2	1.9
1986	125.8	48.8	77.0	46.3	18.2	10.7	1.8
1987	125.6	48.0	77.6	47.6	17.6	10.6	1.8
1988	122.3	49.7	72.6	43.3	17.2	10.2	1.9
1989	126.7	49.5	77.2	46.5	17.7	11.1	1.9

Source: Economic Research Service, USDA.

Table 54--Regional cold storage holdings of frozen french fries, 1970-89 1/

Year and month	New England	Middle Atlantic	East North Central	West North Central	South Atlantic	East South Central	West South Central	Mountai	Pacific	48 States
					1,000 pounds					
1970										
January	70,787	17,801	35,725	50,245	11,086	2,469	6,460	165,959	98,937	459,469
February	71,650	20,474	41,622	59,614	11,805	2,987	7,332	176,500	100,589	492,573
March	74,130	23,149	46,041	68,608	11,104	2,753	7,700	190,541	110,307	534,331
April	80,142	23,244	47,576	79,166	12,108	3,052	7,765	194,108	122,217	569,378
May	77,792	20,068	47,675	78,464	11,908	2,987	8,386	188,794	129,317	565,391
June	67,694	18,749	41,990	70,556	11,661	2,446	6,690	152,667	106,039	478,492
July	49,874	15,466	35,928	53,101	10,669	2,462	5,607	100,565	67,926	341,398
August	33,832	12,982	29,861	43,793	8,390	2,173	5,442	83,836	66,675	286,984
September	50,419	14,361	30,192	49,468	10,372	3,204	5,978	95,410	77,191	336,595
October	64,851	17,821	35,154	58,565	11,548	2,876	6,470	134,208	101,895	433,388
November	69,494	20,233	39,014	71,848	12,740	2,694	6,177	158,700	131,402	512,302
December	77,999	22,124	43,516	76,442	12,033	3,168	5,801	169,583	138,163	548,829
1971										
January	76,054	21,416	42,405	68,590	12,965	2,542	4,252	172,963	152,115	553,304
February	79,608	24,402	46,562	72,839	12,350	2,994	4,102	177,293	152,849	573,499
March	89,811	24,812	50,351	92,928	13,363	2,956	5,741	176,699	167,626	624,287
April	79,469	24,357	53,436	114,385	13,256	2,941	7,958	165,401	168,386	629,599
May	85,135	22,522	54,643	107,673	13,965	4,015	9,304	180,408	168,045	645,710
June	78,104	21,003	50,177	94,926	14,065	4,249	9,826	173,284	148,746	594,380
July	57,186	17,037	40,640	70,682	13,525	4,332	8,223	136,481	103,159	451,265
August	32,294	14,235	29,283	47,941	12,641	2,802	5,734	78,076	98,174	321,180
September	47,660	14,336	34,500	52,084	14,571	3,394	6,204	99,446	108,453	380,848
October	62,510	15,954	45,066	61,517	14,997	4,128	7,187	144,396	126,943	482,708
November	60,953	17,831	52,129	78,473	14,774	3,704	10,898	170,501	139,845	549,108
December	67,850	18,345	54,794	86,022	13,356	3,859	9,837	172,976	144,839	571,878
1972										
January	74,025	19,975	57,281	86,696	13,491	3,362	7,403	170,330	150,748	583,311
February	72,122	20,034	62,712	92,388	15,041	3,143	7,430	186,994	160,138	620,002
March	85,559	21,033	64,037	96,864	15,469	3,471	7,952	193,482	199,068	686,935
April	91,524	21,982	70,254	109,259	15,736	3,917	9,460	204,004	214,302	740,438
May	96,204	21,362	64,704	110,784	14,100	3,854	8,216	197,293	189,506	706,023
June	82,712	18,623	59,637	95,197	11,517	3,661	8,376	156,581	148,627	584,931
July	61,127	16,370	48,489	66,665	10,829	2,963	7,023	114,571	100,579	428,616
August	36,718	13,169	38,543	51,104	9,871	2,714	5,375	85,347	105,313	348,154
September	36,922	12,772	39,316	51,569	12,328	3,065	5,511	119,963	120,860	402,306
October	55,562	13,530	50,093	64,391	14,656	3,437	5,473	166,200	130,929	504,271
November	60,484	15,818	53,350	82,319	15,638	3,671	7,342	176,234	162,292	577,148
December	69,509	15,814	57,188	85,848	16,066	3,522	10,019	177,698	158,392	594,056
1973										
January	61,626	15,675	54,018	72,114	17,675	3,630	10,189	177,942	172,017	584,886
February	61,891	19,237	59,873	82,736	18,893	3,948	10,943	192,565	195,047	644,833
March	58,210	16,844	65,690	86,471	17,678	4,199	10,490	198,691	204,613	662,886
April	51,207	15,747	61,489	84,569	15,891	4,067	10,465	198,249	208,125	649,829
May	37,583	16,448	59,252	74,774	14,860	4,226	10,416	184,398	179,207	581,164
June	29,129	17,219	51,644	51,980	13,616	3,863	9,895	132,541	114,170	417,057
July	18,327	13,721	30,499	33,549	11,765	2,694	8,629	58,554	71,167	248,905
August	11,127	11,717	21,199	23,124	9,537	3,016	6,765	38,535	69,468	194,488
September	22,192	9,806	26,287	25,152	11,759	3,642	6,451	63,858	80,699	249,846
October	33,427	11,023	33,125	37,251	15,323	3,518	6,796	101,107	106,899	348,469
November	43,353	14,498	39,788	46,251	16,247	5,031	7,999	113,508	122,579	409,254
December	55,445	18,628	46,318	56,871	17,410	4,993	9,144	125,498	122,658	457,066
1974										
January	62,408	20,862	57,445	69,440	18,908	4,552	9,961	145,118	158,883	547,575
February	63,178	21,571	53,095	74,211	21,147	4,296	9,336	167,305	175,397	589,536
March	62,971	23,216	56,628	72,378	24,311	4,715	8,614	174,797	187,394	615,024
April	59,990	21,792	56,778	66,829	20,836	4,485	8,930	189,363	187,405	616,408
May	47,476	18,073	48,791	57,550	20,436	3,931	8,451	169,603	163,762	538,073
June	43,573	14,679	40,145	45,137	17,816	3,383	8,177	150,512	109,331	432,753
July	23,001	11,483	29,800	27,740	14,137	2,931	6,397	85,331	69,590	270,410
August	17,715	8,710	23,982	25,541	11,731	2,918	4,642	74,028	100,567	269,834
September	29,818	9,048	27,423	41,384	11,316	3,525	5,383	97,457	126,570	351,924
October	47,107	11,364	37,592	63,924	14,019	3,545	5,978	126,654	165,414	475,597
November	54,243	12,899	38,300	77,726	16,264	3,203	6,558	161,400	190,113	560,706
December	61,016	13,183	41,547	80,200	15,793	2,911	6,144	164,428	178,810	564,032

Refer to footnotes at end of table.

—Continued

Table 54--Regional cold storage holdings of frozen french fries, 1970-89 1/--Continued

Year and month	New England	Middle Atlantic	East North Central	West North Central	South Atlantic	East South Central	West South Central	Mountai	Pacific	48 States
					1,000 pounds					
1975										
January	68,919	18,579	39,652	83,091	15,184	2,835	6,494	171,801	185,833	592,388
February	79,666	21,085	38,895	93,115	15,965	3,187	7,734	197,233	208,197	665,077
March	79,195	21,857	42,872	99,519	17,914	3,208	8,499	192,914	221,023	687,001
April	88,356	26,286	43,248	120,612	19,072	4,122	10,060	219,243	240,520	771,519
May	84,627	24,131	47,377	126,002	20,119	3,556	9,075	239,486	255,437	809,810
June	67,082	20,527	44,731	115,776	18,152	2,536	7,143	237,308	237,044	748,299
July	51,351	16,349	34,265	89,801	15,068	2,758	6,648	184,199	156,129	556,568
August	40,096	14,780	27,222	70,835	11,384	2,935	5,788	125,495	140,067	438,582
September	39,380	13,442	30,521	62,196	11,511	3,723	5,693	126,935	154,020	447,421
October	44,717	16,881	34,736	68,077	12,215	4,046	5,241	165,742	187,996	539,851
November	49,581	16,645	40,378	72,894	12,571	3,564	5,385	177,893	198,777	577,688
December	52,749	15,377	38,746	66,682	8,264	3,592	5,641	164,749	214,702	570,502
1976										
January	47,007	16,306	36,252	65,813	10,022	3,446	5,664	170,897	226,998	582,405
February	48,945	17,624	41,151	67,498	9,912	3,709	5,922	199,936	240,990	635,687
March	52,613	18,470	44,935	69,323	11,725	3,761	5,904	218,968	250,760	676,459
April	53,634	21,380	44,733	68,336	12,083	4,337	5,144	219,234	253,693	682,574
May	51,138	21,093	45,845	70,644	12,453	3,316	5,063	217,700	258,720	685,972
June	48,827	19,275	45,470	66,475	12,328	2,976	5,080	219,757	230,861	651,047
July	40,731	17,569	36,760	49,615	10,409	3,402	4,428	184,242	156,949	504,105
August	29,060	15,288	29,584	32,495	7,954	3,111	4,414	139,566	152,054	413,526
September	37,078	15,409	28,572	38,649	8,788	2,864	4,222	158,850	173,646	468,078
October	43,192	15,956	30,724	54,609	8,649	3,227	4,468	194,327	209,260	564,412
November	39,781	18,419	32,381	73,078	9,760	3,946	6,104	217,694	232,959	640,122
December	40,093	19,996	39,215	85,664	9,400	4,360	5,793	217,930	226,757	649,208
1977										
January	40,861	19,602	38,402	89,051	11,808	3,964	6,181	218,435	242,219	670,523
February	39,420	19,185	39,590	95,501	13,458	4,015	9,386	225,493	256,309	702,357
March	42,498	20,725	51,691	108,059	13,517	4,007	11,755	242,419	271,590	766,261
April	47,322	19,648	56,620	114,946	14,135	4,281	10,861	246,367	272,040	786,220
May	37,881	19,939	55,189	110,856	14,999	4,746	10,713	251,167	284,669	789,959
June	32,056	18,057	58,967	111,834	15,361	4,502	11,207	245,836	273,317	771,137
July	25,457	15,930	48,717	89,371	14,131	3,941	9,317	204,260	205,163	616,287
August	20,146	13,340	35,367	66,526	11,745	3,073	9,395	159,020	165,723	484,335
September	28,095	12,871	36,633	67,640	12,027	4,190	9,249	171,643	174,338	517,686
October	35,086	15,799	39,733	78,852	12,157	3,874	7,896	210,701	217,193	621,291
November	43,413	16,038	40,643	93,756	14,495	4,200	7,620	234,283	239,629	694,075
December	47,405	15,693	43,351	106,253	14,163	4,125	7,810	242,357	237,718	718,875
1978										
January	53,416	17,408	43,370	105,222	11,223	8,505	9,632	250,611	254,044	753,431
February	54,903	17,408	49,727	102,239	10,698	8,715	9,333	257,947	261,953	792,923
March	61,628	18,598	53,617	111,155	11,719	8,662	9,010	255,234	288,438	818,061
April	66,799	18,943	57,735	107,797	11,756	8,574	12,038	262,055	296,914	842,611
May	67,637	19,544	58,948	124,827	10,201	8,022	11,287	256,321	302,118	858,905
June	63,033	20,875	63,057	122,232	11,428	8,362	11,514	244,071	292,938	837,510
July	48,128	18,257	51,539	99,955	10,062	7,933	10,862	204,573	222,575	673,882
August	37,288	19,174	47,303	78,496	8,387	6,975	8,296	162,370	165,042	533,331
September	38,371	18,383	42,891	70,075	8,612	7,199	8,568	167,675	198,118	559,892
October	46,882	19,763	40,737	71,155	8,257	5,749	8,913	203,159	223,441	628,056
November	53,656	20,474	45,915	85,461	9,360	4,896	9,862	211,497	218,937	660,058
December	58,539	18,785	49,171	92,424	9,265	5,831	10,881	203,488	216,834	665,218
1979										
January	55,215	18,587	45,296	89,453	8,411	5,831	10,547	196,080	238,521	667,941
February	51,855	19,758	41,729	88,350	9,031	6,347	10,701	211,188	244,439	683,198
March	51,146	19,185	45,875	92,820	10,595	5,982	10,650	213,840	254,167	704,260
April	56,807	20,149	49,337	93,709	12,534	6,136	11,420	234,213	246,496	730,801
May	58,976	18,932	56,904	101,487	10,474	6,226	10,949	262,352	271,648	797,948
June	59,245	18,522	67,251	100,249	9,733	6,328	10,984	275,390	288,893	836,595
July	46,270	17,147	59,318	85,609	9,311	6,921	11,440	256,568	247,770	740,354
August	34,915	16,876	48,724	72,737	11,371	5,898	11,563	207,665	156,227	565,977
September	32,491	17,342	40,862	68,362	10,874	5,790	10,921	194,714	163,174	544,530
October	35,421	16,047	59,837	72,200	11,906	5,439	9,869	233,386	196,342	640,447
November	37,015	13,815	66,509	75,536	11,587	7,290	9,799	246,886	223,390	691,827
December	35,417	14,946	72,918	76,197	9,446	8,813	9,409	238,850	222,197	688,193

Refer to footnotes at end of table.

—Continued

Table 54--Regional cold storage holdings of frozen french fries, 1970-89 1/--Continued

Year and month	New England	Middle Atlantic	East North Central	West North Central	South Atlantic	East South Central	West South Central	Mountal	Pacific	48 States
					1,000 pounds					
1980										
January	42,042	15,519	67,597	72,848	9,321	10,178	9,773	244,655	243,122	715,055
February	44,135	15,744	66,206	78,286	10,713	8,789	9,671	248,198	268,307	750,049
March	46,506	14,959	67,244	82,596	11,266	8,161	9,599	254,548	295,027	789,906
April	48,897	15,938	62,644	84,357	12,079	9,020	10,560	240,658	305,149	789,302
May	65,077	15,600	87,480	83,539	11,144	8,967	10,721	252,361	313,347	828,236
June	59,736	15,291	70,478	84,624	10,722	9,144	5,527	252,848	315,701	824,071
July	44,488	13,087	57,699	74,272	10,293	6,824	5,238	223,567	256,852	692,300
August	32,429	14,638	41,529	56,876	9,815	5,312	6,397	162,377	174,079	503,452
September	34,337	14,145	41,426	55,289	9,508	5,547	6,769	175,126	183,483	525,630
October	32,648	14,920	47,354	55,513	9,521	8,400	6,812	234,702	227,056	636,726
November	45,217	13,688	55,695	57,574	10,947	9,833	7,481	251,816	243,188	695,239
December	43,992	13,843	49,865	53,879	9,918	8,814	7,199	221,650	217,526	626,686
1981										
January	35,017	14,119	45,632	51,262	10,837	8,866	6,924	204,800	222,999	600,458
February	39,445	14,355	56,926	54,091	11,312	8,026	6,782	207,791	245,424	644,152
March	40,108	12,971	52,231	53,298	9,644	8,664	5,333	210,818	256,797	649,864
April	51,554	11,700	62,256	54,530	10,184	7,685	5,079	194,618	266,737	664,343
May	51,520	9,702	66,017	54,756	9,432	8,340	4,550	197,265	281,733	683,315
June	44,853	9,374	65,692	53,310	9,091	8,078	4,033	192,371	280,714	667,514
July	32,770	9,781	51,495	43,005	8,137	7,857	3,850	129,241	206,244	492,380
August	23,637	7,333	33,266	31,975	7,440	6,820	3,030	99,260	163,418	376,179
September	21,119	9,771	36,318	33,163	8,052	7,524	3,167	118,095	230,978	468,187
October	38,130	9,132	50,105	42,568	10,905	9,790	3,537	163,677	275,351	603,195
November	36,895	8,378	55,275	46,073	14,256	11,084	4,755	176,895	280,884	634,295
December	40,574	6,982	55,759	49,070	13,764	10,797	4,368	187,944	226,232	575,490
1982										
January	43,686	7,407	57,306	50,826	11,545	9,350	4,292	177,243	229,483	591,118
February	57,389	7,066	61,930	53,322	12,172	9,783	4,343	193,286	260,706	659,997
March	63,283	7,669	66,291	57,753	12,677	9,882	5,118	213,233	279,732	715,636
April	—	—	—	—	—	—	—	—	—	—
May	—	—	—	—	—	—	—	—	—	—
June	76,553	7,800	76,732	64,919	10,179	9,414	4,803	205,002	323,274	778,676
July	—	—	—	—	—	—	—	—	—	—
August	—	—	—	—	—	—	—	—	—	—
September	42,225	5,922	49,703	39,031	9,364	8,348	3,873	133,419	207,933	498,818
October	—	—	—	—	—	—	—	—	—	—
November	—	—	—	—	—	—	—	—	—	—
December	59,554	6,351	69,438	56,155	12,706	7,446	4,227	175,985	232,798	624,660
1983										
January	61,056	15,258	72,290	59,911	13,732	8,481	5,074	174,605	251,970	662,377
February	65,940	15,118	71,687	62,139	14,289	8,998	5,096	216,078	268,461	727,806
March	68,184	14,095	72,473	64,751	14,492	10,417	5,434	234,240	276,812	760,898
April	86,927	13,116	78,966	67,408	12,953	11,174	5,286	236,494	295,070	807,394
May	72,927	13,031	77,999	72,460	13,824	13,161	4,837	252,215	298,074	818,548
June	76,547	13,237	89,774	77,588	15,326	15,539	4,795	243,005	305,598	841,409
July	66,189	13,063	77,430	68,955	12,581	12,974	4,507	188,960	221,272	665,931
August	44,617	11,859	49,768	47,986	11,531	8,562	4,359	139,101	161,983	479,766
September	35,772	11,484	38,506	49,656	12,037	6,522	4,437	154,149	196,960	509,523
October	34,237	11,865	50,619	62,177	15,325	8,917	4,303	191,438	255,711	634,592
November	33,089	12,150	52,347	67,737	15,296	10,971	4,208	219,301	259,080	674,179
December	30,414	10,818	52,412	69,830	13,412	10,511	5,899	201,909	234,226	629,431
1984										
January	29,166	10,344	54,139	64,201	13,691	9,836	5,746	185,319	242,373	614,815
February	34,037	11,075	59,199	63,570	14,164	11,199	6,047	191,327	248,721	639,339
March	35,459	12,124	65,814	66,520	14,035	9,994	7,061	207,568	255,495	674,070
April	37,849	11,705	60,533	66,031	14,570	9,801	6,585	204,258	250,282	661,614
May	38,297	11,397	66,143	67,044	14,463	11,596	5,874	197,173	268,221	680,208
June	35,830	11,534	65,755	61,958	14,267	11,411	5,950	203,224	261,791	671,720
July	29,428	9,850	49,026	49,305	13,128	9,738	5,029	125,582	187,071	478,157
August	21,550	8,505	33,607	35,700	11,596	7,227	4,500	100,131	162,487	385,303
September	22,165	9,679	47,112	43,731	12,927	9,160	4,562	146,246	191,546	487,128
October	26,705	12,053	55,450	55,610	16,617	11,120	6,030	212,081	250,113	645,779
November	29,926	12,435	54,630	57,740	16,365	10,890	5,956	245,956	267,779	701,677
December	28,083	14,092	56,120	62,196	17,162	10,382	5,413	254,512	265,551	713,511

Refer to footnotes at end of table.

--Continued

Table 54--Regional cold storage holdings of frozen french fries, 1970-89 1/--Continued

Year and month	New England	Middle Atlantic	East North Central	West North Central	South Atlantic	East South Central	West South Central	Mountai	Pacific	48 States
					1,000 pounds					
1985										
January	31,487	15,062	53,592	73,755	17,305	10,507	5,356	248,019	274,715	729,798
February	31,933	16,561	54,239	63,562	22,933	11,655	5,929	258,367	304,283	769,462
March	35,695	17,875	61,699	59,803	23,769	13,276	6,044	272,157	331,946	822,264
April	37,538	18,009	62,864	60,686	24,520	12,998	6,318	277,350	348,142	848,425
May	42,240	17,781	76,084	62,709	23,112	15,199	6,747	307,973	350,849	902,694
June	43,405	16,617	77,684	63,211	22,344	15,581	6,942	291,992	346,456	884,232
July	32,123	14,083	73,605	49,525	19,380	13,538	5,297	202,803	257,865	668,219
August	32,535	12,547	55,819	39,798	17,683	9,077	4,867	171,031	238,096	581,453
September	32,448	14,793	61,044	45,562	19,862	8,898	6,026	225,105	285,778	699,516
October	40,227	16,699	62,911	52,924	25,221	9,192	6,873	292,903	337,324	844,274
November	40,433	18,934	51,981	63,904	28,513	9,810	6,695	311,968	329,484	861,722
December	63,082	17,489	48,571	61,458	25,725	7,628	6,328	327,115	303,961	861,417
1986										
January	66,893	17,759	49,202	57,424	22,502	10,071	5,971	246,558	284,780	781,160
February	66,826	19,285	56,945	59,984	22,569	9,854	7,485	252,781	313,980	809,709
March	72,381	21,693	59,472	64,002	23,081	9,959	7,413	275,825	344,148	877,974
April	71,759	22,379	72,383	59,952	28,866	8,793	9,030	293,268	362,016	928,446
May	69,468	27,812	80,250	60,700	26,008	9,269	10,686	303,781	374,900	962,874
June	66,692	26,279	85,164	64,169	24,374	9,559	9,705	309,512	335,263	930,717
July	55,215	23,256	75,599	56,817	21,376	10,449	9,241	275,722	273,502	801,177
August	41,383	19,176	66,757	38,644	16,437	8,836	7,712	177,898	223,361	600,204
September	34,085	[illegible],397	52,236	40,336	17,503	9,623	7,495	199,015	250,283	630,973
October	44,841	24,481	51,513	57,917	20,135	8,015	8,657	244,840	289,324	749,723
November	43,234	25,987	52,031	70,302	20,883	7,574	8,663	263,216	298,166	790,056
December	43,036	26,355	53,111	63,134	18,992	6,124	7,839	243,301	267,502	729,394
1987										
January	39,659	22,938	51,553	48,802	16,764	6,238	6,596	194,471	244,916	631,937
February	35,851	20,395	55,321	36,031	16,496	6,468	6,729	195,471	263,163	635,925
March	35,621	22,877	62,715	36,601	16,808	4,231	7,195	214,242	288,007	688,297
April	40,042	24,425	65,087	32,054	18,137	4,079	7,264	222,189	299,945	713,222
May	40,264	24,297	73,872	32,037	18,740	4,719	7,341	266,231	306,027	773,529
June	34,690	28,135	75,545	36,898	18,624	5,274	8,013	290,549	322,528	820,256
July	28,159	19,351	57,681	33,866	15,063	4,493	6,686	231,978	249,087	646,364
August	23,912	15,502	36,357	27,665	12,099	4,673	5,644	175,578	231,189	532,619
September	26,590	17,212	34,653	33,430	14,441	4,815	6,279	216,586	271,338	625,344
October	44,575	23,277	35,545	39,329	17,327	6,571	7,553	265,181	340,399	779,757
November	50,098	24,215	32,772	57,858	18,147	5,563	7,419	265,486	337,242	798,800
December	45,564	21,347	51,317	54,914	15,634	4,205	6,501	239,477	288,144	727,103
1988										
January	47,305	22,414	49,666	48,189	16,114	4,802	6,837	245,362	317,959	758,648
February	47,611	23,543	64,021	54,098	17,017	4,646	7,740	254,983	356,017	829,676
March	50,445	21,747	62,248	53,158	16,334	4,688	7,491	257,751	342,624	816,486
April	52,216	21,809	66,237	54,995	16,717	5,067	7,005	248,599	324,720	797,365
May	54,007	21,584	75,600	54,115	16,263	4,927	6,841	256,280	310,350	799,967
June	54,825	21,670	84,926	51,093	16,322	4,970	6,997	270,345	311,954	823,102
July	45,925	19,689	74,307	41,773	14,643	4,612	8,962	231,393	279,810	721,114
August	32,031	19,396	54,216	31,215	18,185	5,236	5,744	221,952	293,246	681,221
September	34,607	21,973	51,468	35,346	20,470	4,792	5,756	230,948	346,124	751,484
October	40,942	24,172	55,549	52,793	22,923	5,433	6,444	261,411	404,405	874,072
November	44,064	24,928	61,253	60,416	21,793	4,609	6,131	270,905	384,523	878,622
December	38,335	24,062	59,842	56,855	21,391	4,102	6,499	269,492	344,770	825,348
1989										
January	35,117	21,412	53,699	40,858	33,819	4,097	6,093	239,725	325,588	760,408
February	37,320	15,433	54,857	37,394	35,668	3,436	5,249	234,514	343,785	767,656
March	44,645	15,573	64,335	39,757	38,479	2,859	5,078	232,895	333,877	777,498
April	48,127	14,666	63,913	35,486	38,278	2,990	5,553	243,250	342,319	794,582
May	45,848	14,606	72,477	40,553	39,709	3,258	5,496	252,448	337,967	812,362
June	39,554	14,734	64,229	47,324	35,846	3,216	4,887	243,222	331,551	784,563
July	33,472	12,999	45,306	32,667	29,682	3,708	4,585	188,618	234,710	585,747
August	24,494	10,350	32,020	20,050	21,180	2,972	4,160	152,636	195,659	463,521
September	25,645	11,061	49,529	25,154	27,061	3,195	4,838	184,474	241,564	572,521
October	31,474	13,049	52,801	31,332	36,187	4,332	4,607	215,609	310,534	699,925
November	39,068	15,710	59,306	38,828	36,167	4,225	5,632	232,672	326,490	758,098
December	37,107	14,977	60,921	43,990	36,630	4,489	6,334	238,325	295,490	738,263

-- = Not available. 1/ Holdings in all warehouses.

Source: National Agricultural Statistics Service, USDA.

Table 55--Monthly grower prices for all U.S. potatoes, 1949-89

Year	Jan	Feb	Mar	Apr	May	Jun	Jul	Aug	Sep	Oct	Nov	Dec	Market-year average 1/
						Dollars per cwt							
1949	2.55	2.70	2.68	2.92	2.73	2.33	2.24	2.21	2.19	1.94	2.09	2.03	2.10
1950	2.02	1.97	1.94	2.07	1.87	1.64	1.81	1.82	1.56	1.22	1.21	1.22	1.50
1951	1.39	1.50	1.55	1.62	1.84	2.24	2.09	1.74	2.00	2.17	2.78	3.03	2.68
1952	3.25	3.30	3.46	3.78	3.73	4.25	4.14	4.40	3.56	3.32	3.42	3.07	3.21
1953	3.14	2.62	2.31	1.88	1.73	1.40	1.37	1.40	1.62	1.35	1.31	1.15	1.31
1954	1.13	1.07	0.84	1.15	2.07	2.37	2.51	2.27	1.96	1.56	1.82	1.79	2.15
1955	1.86	1.98	1.99	3.49	3.23	2.00	1.51	1.30	1.22	1.12	1.33	1.33	1.77
1956	1.67	1.88	2.26	2.73	3.43	4.42	5.22	2.59	1.60	1.35	1.52	1.54	2.02
1957	1.57	1.44	1.33	1.20	1.33	1.31	1.59	1.74	1.73	1.55	1.65	1.61	1.91
1958	1.81	2.23	3.23	3.03	2.08	1.63	1.56	1.34	1.22	1.04	1.18	1.17	1.31
1959	1.21	1.10	1.04	1.28	2.32	3.56	2.70	1.78	1.62	1.65	1.84	1.96	2.27
1960	2.24	2.21	2.70	3.17	2.89	2.29	2.49	2.24	2.00	1.80	2.02	1.95	2.00
1961	1.86	1.74	1.69	1.81	1.69	1.67	1.69	1.56	1.40	1.24	1.21	1.16	1.36
1962	1.17	1.22	1.33	1.38	1.78	2.28	2.18	1.94	1.66	1.48	1.52	1.53	1.67
1963	1.58	1.61	1.57	1.48	1.63	1.57	1.94	2.24	1.69	1.41	1.41	1.41	1.78
1964	1.52	1.62	1.90	2.24	3.07	4.02	3.54	2.75	2.28	2.38	2.89	3.69	3.50
1965	4.08	4.37	4.47	4.94	4.89	4.89	4.71	2.48	1.90	1.84	1.97	1.96	2.53
1966	2.05	2.17	2.39	2.63	2.55	1.86	1.77	2.26	2.07	1.92	1.98	2.19	2.04
1967	2.21	2.28	2.08	1.82	2.00	1.95	2.58	2.37	1.87	1.71	1.72	1.67	1.87
1968	1.68	1.57	1.45	1.90	2.64	2.69	2.91	1.91	1.85	1.77	1.92	2.09	2.23
1969	2.15	2.26	2.50	2.61	2.57	2.50	2.42	2.35	2.00	1.81	1.83	2.01	2.24
1970	2.28	2.34	2.58	2.68	2.80	2.98	3.47	2.58	2.05	1.99	1.91	1.96	2.21
1971	1.95	1.98	2.05	2.08	2.51	2.17	2.29	2.21	1.87	1.76	1.74	1.85	1.90
1972	1.84	1.81	1.83	1.90	1.99	2.37	3.68	3.08	2.41	2.13	2.55	2.76	3.02
1973	3.16	3.30	3.82	4.11	4.79	6.15	7.45	4.76	3.24	2.68	3.64	3.95	4.90
1974	4.88	6.23	7.08	7.96	8.11	6.43	5.59	4.78	4.05	4.09	3.88	3.51	4.01
1975	3.36	3.15	2.79	3.23	3.56	5.33	6.58	5.06	4.04	3.63	3.84	3.92	4.48
1976	4.61	4.64	4.95	5.22	5.10	4.44	4.35	3.86	3.20	3.17	3.04	3.10	3.59
1977	3.44	3.52	3.59	3.94	4.42	4.57	5.27	4.01	3.29	3.11	3.08	3.10	3.55
1978	3.24	3.20	3.25	3.30	3.84	5.32	6.71	4.92	3.49	3.07	3.08	3.07	3.38
1979	3.09	2.77	2.94	2.82	3.08	3.00	3.41	3.61	3.23	3.14	3.35	3.51	3.44
1980	3.44	3.37	3.23	3.21	3.75	4.35	6.19	7.77	6.02	4.42	5.47	6.63	6.55
1981	7.38	7.51	8.12	8.41	8.22	9.13	9.67	7.06	4.84	4.01	4.44	4.65	5.42
1982	4.71	4.78	5.03	5.59	6.21	7.11	6.52	5.80	4.25	3.78	3.73	3.71	4.45
1983	3.53	3.69	4.07	4.65	5.52	5.33	6.36	7.03	4.94	4.14	4.87	5.46	5.82
1984	6.43	6.29	6.55	6.69	7.04	7.52	9.72	8.75	4.87	4.26	4.60	4.90	5.69
1985	5.22	5.31	5.40	5.80	6.44	6.67	5.84	3.83	3.56	3.51	3.46	3.26	3.92
1986	3.12	3.35	3.50	3.99	4.39	4.79	6.91	5.68	4.28	4.20	4.63	4.78	5.03
1987	5.01	4.93	5.05	5.66	7.23	6.94	7.06	4.52	3.89	3.74	3.62	3.63	4.38
1988	3.70	3.74	4.02	4.11	4.62	4.30	5.28	5.91	4.55	4.30	5.72	5.79	6.02
1989	6.24	6.43	7.34	8.33	8.78	8.61	10.60	7.58	5.06	5.03	6.32	6.81	7.36

1/ This is an average weighted by monthly sales and does not represent a monthly simple average.

Source: National Agricultural Statistics Service, USDA.

Table 56--Fresh white potatoes: U.S. monthly producer price index, 1949-90

Year	Jan	Feb	Mar	Apr	May	Jun	Jul	Aug	Sep	Oct	Nov	Dec	Annual
							1982 = 100						
1949	40.3	41.6	42.3	43.5	47.0	36.7	33.2	32.9	30.8	29.9	34.5	35.8	37.4
1950	34.4	35.7	37.5	40.3	36.8	31.4	29.3	30.5	23.0	21.8	23.8	26.8	30.9
1951	27.9	31.1	28.5	34.1	36.3	35.8	31.9	31.0	34.3	36.8	44.3	50.0	35.2
1952	57.7	49.0	53.6	53.5	52.4	52.6	61.6	63.5	50.8	45.4	47.3	43.6	52.6
1953	47.1	42.3	40.8	40.6	38.7	28.8	24.7	28.4	27.6	28.2	27.1	25.4	33.3
1954	26.2	26.1	27.5	31.2	34.8	35.5	41.9	40.5	29.1	28.5	31.9	32.4	32.1
1955	34.7	35.9	36.8	63.6	60.3	39.6	28.3	29.8	26.3	25.8	29.3	28.5	36.6
1956	36.5	38.7	43.4	53.4	59.9	63.1	63.0	43.0	32.0	28.6	30.8	30.0	43.5
1957	32.0	30.4	28.6	29.1	35.3	33.0	33.4	36.3	29.2	31.2	32.3	31.7	31.9
1958	35.1	36.4	49.0	52.9	45.7	36.8	33.4	29.0	26.9	24.9	26.7	27.2	35.3
1959	27.2	27.0	24.8	37.4	43.3	53.1	40.7	33.0	31.1	30.4	37.5	33.7	34.9
1960	38.2	38.9	44.6	51.9	53.4	42.1	40.1	41.1	35.2	35.1	37.3	34.0	41.0
1961	31.5	33.9	31.6	37.8	33.2	31.6	28.3	25.4	24.7	23.9	24.0	22.7	29.1
1962	22.8	27.8	28.7	29.8	36.1	35.9	30.5	27.8	25.0	25.7	27.3	27.2	28.7
1963	28.8	29.3	28.1	29.8	28.3	27.6	28.5	33.5	26.7	29.2	29.2	26.6	28.8
1964	27.6	32.8	31.3	44.3	50.2	53.2	49.9	39.4	37.0	39.3	46.7	53.2	42.1
1965	57.0	57.6	64.0	66.1	70.2	66.6	69.6	28.7	29.0	33.2	32.5	30.7	50.4
1966	29.8	31.7	35.1	41.5	41.8	37.5	27.8	32.0	34.5	34.3	36.4	37.7	35.0
1967	38.9	36.9	37.6	32.0	32.3	33.3	32.0	36.7	28.8	29.3	31.3	30.2	33.3
1968	28.7	27.4	28.1	26.2	44.0	42.3	41.8	27.5	28.6	30.7	33.0	33.8	32.7
1969	35.4	36.9	41.0	41.3	45.6	48.6	37.6	39.0	35.1	32.8	37.4	37.7	39.0
1970	39.7	39.8	47.2	47.4	48.2	44.8	49.3	40.8	37.3	36.1	35.2	35.1	41.7
1971	34.4	38.5	35.2	41.7	45.4	43.8	34.0	37.0	31.1	33.9	38.1	39.1	37.7
1972	38.7	38.6	42.4	37.7	39.0	38.1	50.0	52.3	46.2	48.2	54.1	54.7	45.0
1973	59.2	58.9	66.6	67.9	84.2	93.5	93.8	78.5	60.3	73.4	74.4	82.2	74.4
1974	91.5	99.7	127.7	137.2	138.4	93.3	77.3	60.2	62.2	68.9	67.0	65.8	90.8
1975	61.0	59.2	54.1	62.6	71.9	80.3	109.0	79.0	72.8	87.8	85.7	83.5	75.6
1976	76.1	79.2	78.2	96.3	86.0	74.6	62.3	56.3	49.0	55.3	59.7	61.2	69.5
1977	64.6	73.5	73.2	77.0	90.8	83.1	63.5	59.2	69.3	65.5	69.8	69.3	71.6
1978	76.0	73.1	80.1	75.5	75.9	85.3	107.1	74.7	64.7	67.1	70.8	73.1	77.0
1979	76.7	80.6	81.7	84.4	70.3	70.1	64.2	59.0	56.9	62.7	77.4	82.5	72.2
1980	83.7	89.0	86.4	82.0	81.5	74.2	124.5	112.3	125.9	127.7	127.1	125.9	103.4
1981	137.0	145.7	158.8	169.4	138.7	145.2	132.6	116.6	108.3	104.4	108.1	107.6	131.0
1982	104.8	108.3	103.6	107.1	114.0	120.5	107.8	95.9	74.6	80.2	95.2	88.0	100.0
1983	85.0	87.7	89.2	99.7	116.2	109.5	110.3	117.2	118.1	107.1	115.3	122.2	106.5
1984	136.1	135.8	140.4	131.4	114.9	120.9	168.0	158.6	121.8	114.9	120.7	125.2	132.4
1985	117.6	116.6	113.5	122.7	120.4	132.4	101.2	74.0	69.3	79.1	80.5	88.1	101.3
1986	87.6	89.1	81.2	84.3	86.4	111.7	117.4	122.2	110.1	117.6	124.5	116.7	104.1
1987	119.7	118.4	120.5	121.9	137.5	132.3	132.8	122.2	110.6	106.8	108.1	110.9	120.1
1988	107.5	100.2	111.6	97.6	124.2	89.9	104.2	108.8	123.2	134.6	140.5	148.1	115.9
1989	148.1	178.3	162.0	152.7	150.8	161.8	157.8	144.3	140.2	140.2	146.7	160.2	153.6
1990	162.0	161.2	196.3	199.0	174.7	151.2	134.4	161.9	155.4	131.0	129.4	135.5	157.7

Source: Bureau of Labor Statistics, U.S. Department of Labor.

Table 57--Frozen french fried potatoes: U.S. monthly producer price index, 1967-90

Year	Jan	Feb	Mar	Apr	May	Jun	Jul	Aug	Sep	Oct	Nov	Dec	Annual
							1982 = 100						
1967 1/	36.9	35.9	34.5	34.5	34.5	34.9	34.9	34.9	34.9	34.9	34.9	34.9	35.1
1968	34.9	35.6	35.6	35.8	36.3	36.7	37.0	36.9	38.0	38.6	39.3	39.4	37.0
1969	39.5	39.8	40.7	41.6	44.1	44.4	44.8	45.1	43.4	40.9	40.7	41.0	42.2
1970	41.1	40.8	41.1	41.8	41.6	42.0	42.4	42.7	42.4	42.4	42.5	42.3	41.9
1971	41.6	41.6	41.6	41.5	41.5	41.8	41.7	41.6	41.7	41.7	41.7	41.7	41.6
1972	41.6	42.7	43.1	44.0	44.5	44.6	43.9	44.5	43.9	44.5	44.6	44.6	43.9
1973	44.6	44.6	45.0	45.0	45.9	46.4	46.4	46.4	47.2	48.1	50.2	51.7	46.8
1974	52.7	54.5	54.5	56.8	57.6	59.8	64.1	66.5	66.7	66.6	66.6	61.4	60.7
1975	62.5	62.2	57.8	64.9	66.2	65.7	65.0	66.0	66.7	66.6	66.5	66.8	64.7
1976	65.2	66.0	65.8	65.8	65.8	65.9	65.9	65.9	65.9	65.6	65.5	65.3	65.7
1977	65.5	65.9	65.9	65.7	66.0	65.9	68.7	69.6	69.4	69.7	69.1	69.6	67.6
1978	69.2	68.4	69.7	69.4	69.3	69.4	69.7	72.8	73.6	73.0	73.7	73.5	71.0
1979	73.5	73.1	73.4	73.8	73.7	73.4	73.4	76.7	78.0	77.1	77.2	76.6	75.0
1980	76.0	76.1	75.8	77.1	77.4	79.3	80.2	80.8	82.0	82.0	78.7	81.5	78.9
1981	81.7	79.2	83.5	88.5	88.7	92.0	94.4	94.7	96.5	98.3	98.7	98.9	91.3
1982	99.1	98.6	99.0	98.4	99.0	98.6	98.4	101.1	101.4	102.4	102.0	102.1	100.0
1983	103.3	102.5	102.1	102.5	101.1	101.3	101.2	101.2	100.5	100.7	102.9	102.0	101.8
1984	103.1	102.5	108.3	107.4	107.2	109.8	110.2	110.3	109.9	110.1	110.1	110.0	108.2
1985	110.8	111.6	111.9	112.9	113.0	113.1	113.4	113.2	113.8	114.3	113.8	113.9	113.0
1986	114.0	114.0	114.1	113.4	113.5	113.5	112.8	113.3	112.8	112.8	113.9	113.5	113.5
1987	115.3	116.3	115.5	115.9	115.4	115.5	115.2	114.8	116.2	114.5	113.4	113.8	115.2
1988	114.4	113.6	113.6	114.1	113.3	113.4	114.8	115.6	115.7	117.0	116.7	117.2	115.0
1989	117.2	118.5	118.5	119.7	118.7	118.8	119.6	119.2	119.5	118.6	120.5	120.9	119.1
1990	121.5	122.2	122.1	124.3	126.5	126.6	126.6	127.1	126.9	127.5	126.9	127.0	125.4

1/ Data unavailable prior to 1967.

Source: Bureau of Labor Statistics, U.S. Department of Labor.

PB92-103704 USDA/SB-829 U.S. POTATO STATISTICS, 1949-89.(STATISTICAL BULLETIN.) / G. LUCIER, ET AL. ECONOMIC RESEARCH SERVICE, WASHINGTON, DC. COMMODITY ECONOMICS DIV. AUG 91 135P

2 OF 2

PB 92

103 704

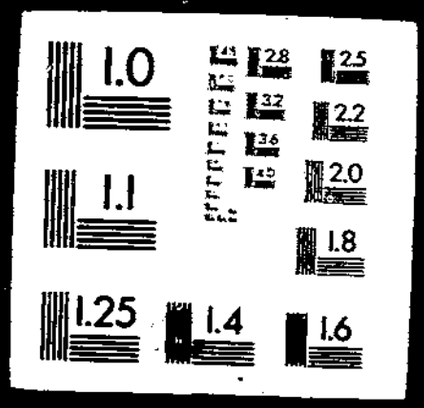

Table 58--Dehydrated mashed potatoes: U.S. monthly producer price index, 1968-90 1/

Year	Jan	Feb	Mar	Apr	May	Jun	Jul	Aug	Sep	Oct	Nov	Dec	Annual
							1982=100						
1968 1/	54.8	55.0	54.3	53.9	54.2	55.1	55.1	54.4	55.0	55.3	54.6	54.9	54.7
1969	54.9	55.2	56.4	56.0	56.9	59.0	58.8	58.3	59.1	56.8	58.0	57.0	57.2
1970	57.3	55.4	57.0	55.7	56.9	55.0	56.4	56.2	56.7	54.9	56.9	56.6	56.3
1971	56.4	53.9	55.7	55.0	57.2	56.6	56.9	56.9	57.2	57.2	57.2	56.5	56.4
1972	54.0	55.2	57.3	56.5	57.1	56.4	58.1	57.7	58.1	55.4	55.9	55.5	56.4
1973	55.6	55.3	55.1	55.2	54.4	54.7	54.7	54.4	54.1	55.6	57.6	--	55.2
1974	--	--	--	--	--	--	--	--	--	--	--	--	--
1975	83.0	82.8	79.2	76.0	74.6	73.8	67.9	57.3	57.8	60.9	64.1	62.1	70.0
1976	60.5	55.7	55.2	55.7	55.3	55.4	54.2	54.0	58.1	58.7	58.4	58.1	56.6
1977	59.3	--	58.8	61.3	61.3	61.4	62.1	64.2	61.4	61.6	60.1	60.6	61.1
1978	59.3	59.5	59.5	59.7	59.9	55.6	56.4	55.4	55.6	54.7	54.9	57.7	57.4
1979	57.7	56.8	55.3	56.3	56.3	53.7	55.6	55.9	57.8	55.9	54.7	57.1	56.1
1980	59.2	63.1	60.8	62.7	60.3	59.8	62.1	66.1	64.5	66.8	75.2	78.2	65.0
1981	86.3	86.0	89.2	92.5	92.7	92.0	100.2	96.4	106.6	103.3	101.8	100.2	95.6
1982	104.2	102.0	101.5	101.5	96.6	96.6	100.8	100.1	99.4	99.4	99.4	98.4	100.0
1983	--	--	--	--	--	98.3	97.7	97.7	112.5	115.4	--	119.0	106.8
1984	153.4	153.4	--	--	--	--	146.9	138.5	133.8	--	--	--	145.2
1985	--	--	--	--	--	--	--	--	--	134.4	132.1	127.5	131.3
1986	127.5	127.5	127.5	127.5	123.0	123.0	123.0	145.0	146.3	144.9	146.2	147.1	134.0
1987	149.5	149.5	149.5	149.5	149.5	149.5	148.1	147.1	145.7	145.5	145.2	145.2	147.8
1988	145.2	143.7	141.7	141.7	141.7	141.7	141.7	142.5	151.2	156.5	158.3	170.1	148.0
1989	173.2	187.0	188.0	188.0	197.9	201.7	197.9	208.9	208.4	208.4	213.3	229.7	200.2
1990	240.1	252.3	271.1	277.8	279.7	274.7	272.5	273.2	258.9	237.0	230.6	230.1	258.2

-- = Not available.

1/ Data unavailable prior to 1968.

Source: Bureau of Labor Statistics, U.S. Department of Labor.

Table 59--Fresh potatoes: Consumer price index, 1949-90 1/

Year	Jan	Feb	Mar	Apr	May	Jun	Jul	Aug	Sep	Oct	Nov	Dec	Annual
							1982-84=100						
1949	20.8	22.0	21.9	22.7	25.1	24.0	21.6	20.5	19.3	18.1	17.9	18.0	21.0
1950	18.2	18.0	18.0	18.3	19.2	20.2	20.0	18.7	16.5	15.1	14.2	15.1	17.6
1951	15.9	16.4	16.6	17.1	18.7	21.3	21.8	18.8	17.9	19.9	22.9	24.6	19.3
1952	26.7	25.0	26.1	28.4	30.8	32.5	33.3	32.7	28.9	26.7	28.1	27.8	28.9
1953	27.3	25.6	23.3	22.4	21.7	21.2	20.7	19.2	18.2	18.2	18.0	17.8	21.1
1954	17.5	17.7	16.8	17.4	19.4	24.6	26.6	24.2	21.4	19.8	20.2	20.2	20.5
1955	20.7	21.2	21.4	27.8	31.8	28.2	23.3	19.0	17.6	17.5	18.5	18.7	22.1
1956	20.3	21.4	22.3	26.1	31.1	36.0	45.1	30.3	22.5	20.1	20.6	20.9	26.4
1957	22.0	21.9	21.4	21.7	22.3	22.9	23.6	22.9	21.9	21.9	22.1	22.6	22.3
1958	23.2	23.9	28.6	32.2	29.8	26.6	26.3	23.1	20.4	19.3	19.7	20.1	24.4
1959	21.1	21.2	20.6	21.7	24.5	34.9	31.6	26.3	22.8	22.7	23.7	24.2	24.6
1960	25.7	26.8	27.1	31.3	32.5	31.6	30.2	27.5	25.8	25.1	26.0	26.5	28.0
1961	25.9	25.7	25.5	25.7	26.2	25.9	27.6	24.7	23.4	22.3	21.9	22.1	24.7
1962	22.0	22.2	22.8	23.7	25.6	28.5	30.8	27.0	24.6	24.2	23.9	23.9	24.9
1963	24.5	24.5	24.7	24.9	25.4	26.7	27.8	28.5	26.6	25.2	24.9	25.0	25.7
1964	25.0	25.5	25.7	27.9	30.4	36.9	41.8	37.4	32.4	30.3	32.4	33.7	31.6
1965	38.3	40.7	41.5	42.4	46.6	51.3	56.3	40.5	27.7	27.4	28.4	28.3	39.1
1966	27.6	28.8	29.0	31.5	34.4	36.1	33.4	32.7	30.5	30.4	30.3	30.7	31.3
1967	31.1	32.3	31.6	30.4	29.8	31.6	33.4	36.4	31.2	29.2	29.2	29.3	31.3
1968	29.0	28.8	28.6	28.4	33.8	38.1	38.9	34.9	31.4	30.3	31.3	31.7	32.1
1969	31.8	32.4	33.1	33.6	34.2	36.7	39.3	37.8	34.4	32.7	33.3	33.8	34.4
1970	34.3	35.9	36.4	38.0	39.7	42.1	46.2	43.2	36.5	34.7	34.4	34.7	38.0
1971	34.6	34.4	34.8	35.5	36.2	42.5	41.9	40.0	36.0	34.8	34.5	35.2	36.7
1972	35.3	35.9	36.1	35.5	35.6	38.7	44.7	46.3	41.8	40.3	42.3	42.6	39.6
1973	44.4	47.8	51.3	53.6	57.7	70.8	77.8	79.0	55.5	52.9	56.4	58.4	58.8
1974	59.1	70.5	82.5	85.1	103.2	101.1	87.0	65.3	53.1	51.7	52.1	50.9	71.8
1975	48.3	47.7	44.7	43.1	48.1	57.9	85.5	76.7	58.5	61.2	60.9	59.6	57.7
1976	59.8	67.0	66.1	68.5	71.2	76.0	69.5	62.9	54.8	51.4	51.5	52.6	62.6
1977	51.6	60.4	61.7	63.1	70.9	84.0	79.3	68.9	58.1	55.1	56.2	56.3	63.8
1978	57.7	58.7	58.8	60.0	63.0	75.3	88.8	82.3	69.2	62.1	59.9	59.4	66.3
1979	59.9	60.9	62.6	61.7	63.8	69.3	70.6	66.1	62.4	59.8	61.2	64.8	63.6
1980	63.8	63.6	63.6	63.1	65.7	77.1	97.1	102.3	98.0	92.5	91.7	93.1	81.0
1981	102.0	109.6	113.9	118.3	120.3	129.6	129.8	117.4	103.0	90.9	89.6	89.7	109.5
1982	90.4	93.0	94.2	95.8	100.2	107.9	116.0	102.7	85.2	76.3	75.3	75.5	92.7
1983	73.9	75.3	75.4	80.9	88.3	95.3	100.3	107.1	105.2	99.1	95.4	99.4	91.3
1984	107.1	112.5	113.7	114.9	116.4	122.5	142.5	149.6	110.8	101.5	98.0	102.4	116.0
1985	103.7	105.0	105.8	107.3	115.6	125.0	120.4	103.8	88.6	81.3	80.6	81.4	101.5
1986	83.8	82.2	81.9	83.7	87.5	99.3	111.4	112.0	104.9	101.2	101.9	103.9	96.1
1987	106.4	111.7	111.2	116.2	127.1	136.4	139.1	127.6	110.5	101.9	100.6	103.8	116.0
1988	104.6	106.2	108.5	111.2	114.7	122.2	125.7	132.0	124.8	125.2	126.0	128.5	119.1
1989	130.8	138.3	146.6	158.9	164.0	172.5	180.7	182.3	150.1	139.8	135.0	140.0	153.5
1990	150.1	160.1	170.6	187.3	187.4	185.8	179.7	169.8	152.0	139.9	134.5	133.9	162.6

1/ Not seasonally adjusted.

Source: Bureau of Labor Statistics, U.S. Department of Labor

Table 60--Fresh white potatoes: U.S. monthly retail price, 1949-90 1/

Year	Jan	Feb	Mar	Apr	May	Jun	Jul	Aug	Sep	Oct	Nov	Dec	Annual
							Cents per pound						
1949	5.4	5.7	5.7	5.9	6.5	6.2	5.6	5.3	5.0	4.7	4.7	4.7	5.5
1950	4.7	4.7	4.7	4.8	5.0	5.3	11.9	11.6	4.3	4.0	3.7	4.0	5.7
1951	4.2	4.3	4.4	4.5	4.9	5.6	5.7	5.0	4.7	5.2	6.0	6.5	5.1
1952	7.0	6.6	6.9	7.5	8.1	8.5	8.7	8.6	7.6	7.0	7.4	7.3	7.6
1953	7.0	6.5	6.0	5.7	5.5	5.4	5.3	4.9	4.6	4.6	4.6	4.5	5.4
1954	4.5	4.5	4.3	4.5	5.0	6.3	6.8	6.2	5.5	5.1	5.2	5.2	5.3
1955	5.3	5.4	5.5	7.1	8.1	7.2	6.0	4.9	4.5	4.5	4.7	4.8	5.6
1956	5.2	5.5	5.7	6.7	8.0	9.2	11.6	7.8	5.8	5.2	5.3	5.4	6.8
1957	5.6	5.6	5.5	5.6	5.7	5.9	6.0	5.9	5.6	5.6	5.7	5.8	5.7
1958	6.0	6.1	7.3	8.3	7.6	6.8	6.7	5.9	5.2	4.9	5.0	5.2	6.3
1959	5.4	5.5	5.3	5.6	6.3	9.0	8.1	6.8	6.8	5.9	6.1	6.2	6.4
1960	6.6	6.9	6.9	8.0	8.3	8.1	7.8	7.1	6.6	6.4	6.7	6.9	7.2
1961	6.6	6.6	6.5	6.6	6.7	6.6	7.0	6.3	5.9	5.7	5.5	5.6	6.3
1962	5.6	5.6	5.8	6.0	6.5	7.2	7.8	6.9	6.2	6.2	6.1	6.1	6.3
1963	6.2	6.2	6.3	6.3	6.4	6.8	7.0	7.2	6.7	6.4	6.3	6.3	6.5
1964	6.0	6.1	6.2	6.7	7.3	8.8	10.0	9.0	7.8	7.3	7.8	8.1	7.6
1965	9.2	9.8	9.9	10.2	11.2	12.3	13.5	9.7	6.6	6.6	6.8	6.0	9.4
1966	6.6	6.9	6.9	7.6	8.2	8.7	8.0	7.8	7.3	7.3	7.3	7.4	7.5
1967	7.5	7.7	7.6	7.3	7.1	7.6	8.0	8.7	7.4	7.0	6.9	7.0	7.5
1968	6.9	6.9	6.8	6.8	8.0	9.1	9.2	8.3	7.5	7.2	7.5	7.5	7.6
1969	7.5	7.7	7.8	8.0	8.1	8.7	9.3	9.0	8.1	7.8	7.8	8.0	8.2
1970	8.1	8.5	8.6	9.0	9.4	9.9	10.9	10.2	8.6	8.2	8.1	8.2	9.0
1971	8.2	8.1	8.2	8.4	8.5	10.0	9.8	9.4	8.4	8.1	8.1	8.2	8.6
1972	8.2	8.4	8.4	8.3	8.3	9.1	10.5	10.8	9.8	9.4	9.9	10.0	9.3
1973	10.4	11.1	11.9	12.5	13.4	16.5	18.1	18.4	12.9	12.3	13.1	13.6	13.7
1974	13.8	16.3	19.1	19.7	23.9	23.4	20.2	15.2	12.3	11.0	12.1	11.8	16.6
1975	11.3	11.1	10.4	10.0	11.2	13.5	19.9	17.9	13.6	14.2	14.2	13.9	13.4
1976	13.9	15.6	15.4	16.0	16.6	17.7	16.2	14.7	12.8	12.0	12.0	12.2	14.6
1977	12.1	14.2	14.5	14.8	16.6	19.7	18.6	16.2	13.6	12.9	13.2	13.2	15.0
1978	12.7	13.1	13.3	13.5	14.1	17.2	--	--	--	--	--	--	14.0
1979	--	--	--	--	--	--	--	--	--	--	--	--	--
1980	14.7	14.4	14.6	14.6	14.9	18.0	24.2	24.6	23.1	22.0	22.0	22.2	19.1
1981	24.2	26.4	26.7	27.5	27.8	29.7	30.0	25.7	22.2	20.3	19.8	19.2	25.0
1982	19.5	20.4	20.8	21.8	22.9	25.0	27.8	23.5	19.6	17.6	17.2	16.8	21.1
1983	16.1	16.7	16.8	18.2	20.9	22.8	23.3	25.0	24.1	21.6	20.9	21.2	20.8
1984	23.6	23.9	23.8	24.1	24.2	25.1	29.9	32.0	22.0	20.6	20.2	21.1	24.2
1985	20.9	21.3	21.3	22.0	24.0	26.5	25.3	20.2	17.5	16.4	16.5	17.2	20.8
1986	18.1	18.2	20.7	21.5	22.5	25.6	28.8	29.1	26.6	25.6	25.7	26.2	24.1
1987	--	--	26.4	27.6	30.0	32.0	32.3	28.8	25.6	24.4	24.5	24.7	27.6
1988	24.4	24.3	24.0	24.4	24.7	25.6	25.7	26.8	26.0	27.9	28.7	29.5	26.1
1989	29.4	31.2	33.5	36.0	36.8	37.4	39.2	39.1	34.1	31.3	30.7	31.3	34.2
1990	33.3	35.5	38.7	43.4	42.7	42.2	40.5	38.1	34.8	32.2	31.5	31.8	37.1

-- = Not available.

1/ Data from 1949 to 1969 were converted from cents per 10 and 15 pound bags.

Source: Bureau of Labor Statistics, U.S. Department of Labor.

Table 61--Frozen french fried potatoes: U.S. monthly retail price, 1960-90 1/

Year	Jan	Feb	Mar	Apr	May	Jun	Jul	Aug	Sep	Oct	Nov	Dec	Annual
							Cents per pound						
1960	--	--	--	34.8	34.8	35.0	35.2	35.2	35.2	35.0	35.0	35.2	35.1
1961	35.4	35.0	34.8	35.0	34.8	35.0	34.8	35.0	35.0	34.8	34.8	34.3	34.9
1962	34.1	34.1	34.3	33.8	34.0	33.8	33.8	33.4	33.4	33.2	33.6	33.4	33.7
1963	32.7	32.9	32.5	32.5	32.5	32.4	32.2	32.4	32.0	32.2	32.0	31.8	32.3
1964	30.2	30.2	30.0	30.0	29.9	29.7	29.3	29.3	28.8	28.8	28.8	29.0	29.5
1965	29.7	30.2	30.4	30.4	30.6	30.9	31.1	31.5	30.9	29.5	29.2	28.3	30.2
1966	27.9	28.3	28.3	28.3	28.1	28.1	28.3	27.9	27.9	27.9	27.9	27.9	28.1
1967	27.7	27.9	27.9	27.7	27.6	27.4	26.7	26.8	26.8	26.7	26.8	26.7	27.2
1968	27.0	27.0	27.0	27.2	27.4	27.2	27.6	27.4	27.7	27.9	27.9	27.9	27.4
1969	28.3	28.1	28.6	28.6	28.6	28.6	28.8	29.2	29.2	29.2	29.0	29.2	28.8
1970	29.3	29.3	29.5	29.5	29.7	29.5	29.5	29.7	29.5	29.5	29.5	29.5	29.5
1971	29.0	29.2	29.2	29.0	29.0	29.0	29.2	29.2	29.0	29.0	28.4	28.8	29.0
1972	29.6	29.3	29.5	29.5	29.5	29.5	29.5	29.7	29.9	29.7	29.7	29.9	29.6
1973	29.9	29.7	29.9	30.0	30.2	30.4	30.4	30.4	30.9	31.3	32.0	32.7	30.7
1974	32.7	33.1	34.0	35.7	37.7	38.4	40.4	43.4	44.4	44.8	45.5	45.2	39.6
1975	45.9	46.0	45.9	45.7	45.0	44.6	44.6	45.0	45.2	45.7	46.2	47.3	45.6
1976	48.0	48.2	47.8	48.7	48.7	48.9	48.7	49.2	49.4	49.4	49.6	49.2	48.8
1977	49.1	48.4	49.1	49.8	49.2	49.6	49.2	49.4	50.5	51.0	52.1	52.4	50.0
1978	53.5	53.3	53.2	54.4	54.4	54.0	--	--	--	--	--	--	53.8
1979	--	--	--	--	--	--	--	--	--	--	--	--	--
1980	50.3	50.1	53.1	49.7	50.9	52.9	54.1	55.4	55.3	55.7	57.3	57.4	53.5
1981	57.3	58.3	59.8	61.3	61.1	62.9	64.2	65.4	64.7	65.8	66.6	66.2	62.8
1982	66.6	66.8	66.6	67.9	67.8	--	67.3	60.1	61.3	60.9	61.6	62.2	64.5
1983	61.1	61.8	61.7	62.6	63.1	62.6	62.4	62.4	62.0	60.9	62.4	62.3	62.1
1984	67.9	68.3	64.5	68.1	68.8	67.9	66.1	66.9	66.3	67.1	67.1	68.2	67.3
1985	68.7	69.1	68.0	69.7	70.5	71.7	71.8	72.2	71.8	70.6	70.2	73.2	70.6
1986	71.2	71.8	65.9	67.7	68.3	66.3	66.5	71.5	71.4	70.7	71.5	71.8	69.6
1987	72.0	71.5	70.7	67.3	68.1	69.2	69.2	67.3	66.6	67.2	69.6	69.8	69.0
1988	70.5	68.8	70.3	70.0	69.1	69.0	71.0	69.4	69.6	70.8	69.1	70.2	69.8
1989	71.6	71.3	71.3	73.5	72.7	72.9	76.7	77.6	77.3	78.0	79.0	79.6	75.1
1990	80.9	84.1	81.8	83.3	83.2	83.1	84.5	88.7	82.9	82.7	83.1	85.0	83.6

-- = Not available.

1/ Data from 1960 to 1969 were converted from cents per 9 ounce container.

Source: Bureau of Labor Statistics, U.S. Department of Labor.

Table 62--Wholesale market prices for Idaho Russet Burbank potatoes in New York and Chicago, 1974-89

Year	Jan	Feb	Mar	Apr	May	Jun	Jul	Aug	Sep	Oct	Nov	Dec	Annual 6/
						Dollars per 50 lb container							
New York:													
1974 1/	5.92	7.12	7.50	8.52	9.96	10.00	--	--	--	5.41	5.35	4.97	7.19
1975 1/	5.10	4.79	4.22	4.83	5.89	6.54	--	--	--	6.12	6.11	5.90	5.50
1976 1/	5.96	6.09	6.21	6.28	6.63	6.90	--	--	--	5.00	5.20	5.15	5.94
1977 2/	7.00	6.59	6.84	7.41	8.30	8.33	8.50	--	--	9.00	8.43	8.19	7.86
1978 2/	8.35	8.40	8.25	8.31	9.07	10.38	11.00	--	--	7.94	7.88	7.81	8.74
1979 2/	8.13	8.17	7.91	6.98	6.85	7.50	6.97	6.13	6.37	6.50	6.88	7.04	7.12
1980 4/	8.85	8.53	8.12	7.75	9.58	10.00	10.25	--	16.25	14.81	13.00	11.90	10.82
1981 4/	14.93	14.00	13.30	12.78	13.63	17.20	--	--	13.50	11.50	11.37	11.25	13.35
1982 4/	11.19	11.30	11.13	11.75	13.31	14.95	15.00	--	12.00	12.19	11.45	10.63	12.26
1983 4/	10.69	11.13	11.50	13.44	13.85	13.50	14.32	16.00	15.50	13.88	13.50	13.67	13.42
1984 4/	18.20	17.50	16.00	13.62	14.30	17.67	17.50	--	8.50	12.40	14.38	14.38	14.95
1985 4/	15.05	15.06	14.94	14.40	14.06	15.25	14.83	18.50	19.50	10.50	10.00	10.00	14.34
1986 4/	10.25	10.25	10.13	10.40	14.31	17.00	17.25	17.50	17.30	14.38	12.75	12.65	13.68
1987 4/	13.00	13.00	12.75	12.75	14.38	15.00	14.25	14.50	12.50	11.50	10.95	10.31	12.91
1988 4/	10.09	10.00	10.03	10.19	10.50	10.97	12.79	15.00	14.50	12.58	13.28	13.66	11.97
1989 5/	13.50	15.13	16.31	16.13	16.20	16.56	17.25	16.50	11.20	16.10	15.06	14.50	15.37
Chicago:													
1974 3/	5.38	6.60	7.14	8.08	8.94	--	--	--	--	4.91	4.72	4.40	6.27
1975 3/	4.25	3.88	3.50	4.05	5.00	5.97	6.25	--	--	5.38	5.50	5.39	4.92
1976 3/	5.37	5.28	5.46	5.45	5.58	5.71	--	--	--	4.50	4.63	4.65	5.18
1977 2/	6.32	6.35	6.08	6.85	7.48	7.38	7.75	--	--	8.31	7.57	7.44	7.15
1978 2/	7.80	7.25	7.25	7.35	8.45	9.50	--	--	--	7.63	7.28	7.13	7.74
1979 2/	7.31	7.60	7.08	6.88	6.63	7.38	7.58	7.40	--	8.13	8.75	8.73	7.59
1980 2/	6.28	6.25	6.27	6.13	4.33	4.85	6.38	7.84	7.79	6.88	5.94	5.93	6.24
1981 2/	13.81	14.38	13.50	12.69	13.31	16.05	16.00	13.63	12.00	10.69	10.75	10.47	13.11
1982 2/	10.53	10.50	10.50	12.13	13.00	13.75	13.62	--	10.00	11.22	11.70	10.25	11.56
1983 2/	10.25	10.25	10.65	12.75	13.40	12.18	12.25	--	13.50	12.56	13.15	13.56	12.23
1984 2/	16.15	16.13	15.75	14.13	13.44	16.13	18.00	18.00	15.50	11.95	12.50	12.50	15.02
1985 2/	12.55	13.69	13.50	13.35	13.50	13.50	14.50	14.75	11.75	9.50	8.75	8.50	12.32
1986 2/	6.38	6.50	6.50	6.50	6.25	6.95	14.50	15.63	14.45	12.75	12.00	11.25	9.97
1987 2/	11.44	10.19	11.05	10.94	12.44	12.50	13.06	11.50	11.67	10.25	9.50	9.38	11.16
1988 5/	8.94	9.00	8.75	9.25	9.25	11.06	12.56	12.69	12.65	12.25	12.06	9.38	10.65
1989 5/	12.70	13.44	14.31	14.69	14.50	14.69	14.50	14.55	13.88	13.85	13.63	13.68	14.04

-- = Not available.
1/ U.S. number 1, size A, 50-pound sacks, washed, 2 inch or 4 ounce minimum. 2/ U.S. number 1, size A, 50-pound carton, 80-100s, washed. 3/ Converted to 50-pound sack equivalents from U.S. number 1, size A, 100-pound sacks, washed, 2 inch or 4 ounce minimum. 4/ U.S. number 1, size A, 50-pound carton, 80-90s, washed. 5/ U.S. number 1, size A, 50-pound carton, 90s, washed. 6/ Unweighted simple average.

Source: Agricultural Marketing Service, USDA.

Table 63--Potato chips: U.S. monthly retail price, 1980-90 1/

Year	Jan	Feb	Mar	Apr	May	Jun	Jul	Aug	Sep	Oct	Nov	Dec	Annual
						Dollars per pound							
1980 1/	1.981	1.994	2.003	2.006	2.006	2.018	2.012	2.046	2.035	2.066	2.138	2.176	2.040
1981	2.203	2.195	2.229	2.277	2.271	2.295	2.256	2.292	2.301	2.324	2.375	2.338	2.280
1982	2.380	2.413	2.391	2.380	2.400	2.385	2.394	2.424	2.400	2.431	2.388	2.395	2.398
1983	2.441	2.486	2.508	2.520	2.536	2.472	2.475	2.524	2.540	2.500	2.515	2.526	2.504
1984	2.492	2.564	2.516	2.520	2.558	2.561	2.577	2.600	2.613	2.628	2.592	2.580	2.567
1985	2.602	2.609	2.609	2.629	2.615	2.607	2.615	2.601	2.558	2.596	2.598	2.631	2.606
1986	2.610	2.608	2.625	2.621	2.622	2.708	2.644	2.720	2.701	2.752	2.742	2.749	2.675
1987	2.754	2.786	2.808	2.804	2.776	2.801	2.785	2.717	2.704	2.674	2.734	2.674	2.751
1988	2.631	2.597	2.604	2.580	2.598	2.572	2.616	2.617	2.636	2.620	2.662	2.699	2.619
1989	2.711	2.876	2.906	2.950	2.940	2.883	2.842	2.855	2.824	2.824	2.862	2.853	2.861
1990	2.866	2.947	2.962	2.984	2.940	2.951	2.945	2.949	2.980	3.032	2.971	2.971	2.958

-- = Not available.

1/ Data not available prior to 1980.

Source: Bureau of Labor Statistics, U.S. Department of Labor.

Table 64--Certified seed acreage, 1980-90

Crop year	Idaho	Maine	Minnesota	North Dakota	Wisconsin	All other 1/	Total
				1,000 acres			
1980	44,233	34,580	22,300	22,559	10,760	28,963	163,395
1981	51,081	36,380	23,545	25,393	10,512	33,021	179,932
1982	43,857	33,843	22,869	27,266	10,742	33,529	172,106
1983	43,365	32,899	21,846	29,184	10,937	34,273	172,504
1984	46,782	32,031	23,735	30,346	11,343	40,031	184,268
1985	55,069	30,763	24,025	32,982	11,115	42,135	196,089
1986	46,342	24,864	21,740	29,050	10,061	38,858	170,915
1987	40,423	25,539	22,577	30,769	9,706	38,517	167,531
1988 2/	43,587	24,329	23,163	29,265	9,774	36,931	167,049
1989	46,141	23,285	20,839	31,203	9,803	36,121	167,392
1990	47,738	24,618	21,871	33,713	10,128	38,633	176,701

1/ All other includes California, Colorado, Michigan, Montana, Nebraska, New York, Oregon, Pennsylvania, South Dakota, Utah, Washington, and Wyoming.
2/ 1988 does not include Utah in all other.

Source: National Agricultural Statistics Service, USDA.

Table 65--Potato seed: Prices paid by growers by State, 1949-87

State	1949	1950	1951	1952	1953	1954	1955	1956	1957	1958	1959	1960	1961
							$/cwt						
Alabama	5.00	4.70	4.30	6.58	5.80	3.95	4.38	5.51	4.26	6.12	3.15	4.39	3.78
Arizona	5.10	4.40	--	--	--	--	--	--	--	--	--	4.08	3.84
Arkansas	4.70	3.95	3.90	5.76	5.02	2.82	3.76	4.98	3.26	5.85	3.15	4.22	3.68
California	6.10	3.25	2.30	4.98	4.56	1.96	3.24	3.31	2.54	5.62	2.36	3.71	4.42
Colorado	4.40	3.60	2.60	6.17	5.00	3.15	4.75	4.19	4.25	4.25	1.49	3.81	3.60
Connecticut	4.70	4.20	3.85	7.02	5.90	3.28	4.80	--	--	--	--	3.89	3.09
Delaware	5.10	4.70	4.10	6.00	6.50	3.42	4.61	4.56	4.82	5.80	2.49	4.21	3.75
Florida	5.40	4.95	4.35	6.55	6.20	3.70	4.56	5.25	4.31	5.80	2.56	4.20	3.50
Georgia	5.40	4.70	4.40	6.65	6.02	3.90	4.85	5.20	5.00	5.90	4.18	4.92	4.62
Idaho	4.70	2.55	1.45	4.21	3.11	1.21	2.62	1.98	1.08	2.34	1.35	3.04	2.59
Illinois	4.60	3.80	3.95	6.00	4.72	3.05	4.56	4.79	4.09	6.00	--	4.80	3.78
Indiana	5.00	4.10	4.10	6.58	5.25	3.32	4.91	4.88	4.22	5.88	3.09	4.42	3.70
Iowa	4.70	4.35	3.85	6.78	4.90	2.80	3.94	5.18	4.00	6.10	3.45	4.61	3.66
Kansas	4.55	3.95	3.70	6.04	4.58	2.68	3.80	4.71	3.80	5.30	--	4.35	3.36
Kentucky	4.90	4.00	3.75	6.18	4.80	2.90	4.40	4.79	3.99	5.70	3.56	4.44	3.68
Louisiana	4.55	4.35	4.40	6.52	6.65	3.85	4.22	4.84	4.56	6.15	3.45	4.31	3.99
Maine	3.40	1.95	1.80	4.60	1.76	1.00	2.89	2.56	1.62	2.64	1.31	2.32	1.30
Maryland	5.10	4.80	4.10	6.85	6.22	3.44	4.60	4.84	4.82	5.82	3.05	4.48	3.91
Massachusetts	4.15	3.40	3.40	--	4.88	2.88	4.62	--	--	--	--	3.89	3.02
Michigan	4.70	3.85	3.80	6.25	5.85	3.05	5.12	4.72	4.72	5.50	2.25	4.41	3.32
Minnesota	4.95	4.15	3.85	5.90	4.60	2.58	3.88	4.71	3.48	4.32	1.74	2.69	2.38
Mississippi	4.70	4.55	4.35	6.18	5.90	3.66	3.92	5.61	3.75	6.15	3.56	4.70	4.00
Missouri	4.50	3.80	3.50	5.88	4.85	2.72	3.52	4.75	3.78	5.20	3.32	4.28	3.31
Montana	4.55	4.35	3.55	--	5.00	3.41	4.70	4.25	3.78	3.75	2.58	3.99	3.66
Nebraska	4.60	4.50	3.60	6.53	4.78	2.80	3.90	4.62	3.55	4.62	1.58	2.92	2.68
Nevada	5.10	4.25	--	6.50	--	--	--	--	--	--	--	4.22	--
New Hampshire	4.20	3.60	3.00	6.15	4.72	2.50	4.60	3.92	3.50	--	--	3.91	2.96
New Jersey	4.70	4.50	3.80	6.15	4.90	3.14	4.48	4.15	3.95	5.32	2.12	4.25	2.86
New Mexico	5.10	4.40	--	--	--	3.56	--	--	--	--	--	4.31	4.14
New York	5.00	4.20	3.80	6.40	5.60	3.18	4.45	5.19	4.50	5.32	2.12	4.31	2.84
North Carolina	5.20	4.45	4.20	6.80	6.15	3.64	4.41	4.70	4.65	6.18	3.45	4.66	4.00
North Dakota	4.35	3.70	3.50	5.33	4.88	2.70	3.85	5.00	4.00	3.92	1.42	2.11	1.61
Ohio	5.00	4.60	4.15	6.62	5.68	3.54	4.69	4.62	4.68	5.98	2.90	4.50	3.54
Oklahoma	4.40	4.20	4.10	6.10	5.32	3.14	3.70	5.04	4.20	2.82	3.41	4.31	3.74
Oregon	5.80	5.40	4.30	7.30	6.50	3.64	6.12	6.39	5.20	6.62	2.16	3.91	4.30
Pennsylvania	5.20	4.65	4.15	6.40	5.95	3.50	4.80	4.75	4.60	5.58	2.45	4.54	3.14
Rhode Island	4.45	3.70	3.55	--	4.88	2.90	4.50	--	--	--	--	3.74	3.01
South Carolina	5.20	4.65	4.40	6.65	6.08	3.78	4.52	4.85	4.89	5.92	3.15	4.52	4.04
South Dakota	4.50	4.20	3.75	6.50	4.88	2.82	4.05	4.61	3.78	4.22	1.92	2.98	2.16
Tennessee	4.90	4.30	4.05	6.52	5.20	3.16	4.25	5.25	4.05	5.62	3.51	4.35	3.70
Texas	4.80	4.60	4.40	6.40	5.82	3.78	4.36	5.08	4.21	5.58	3.25	4.20	[illegible]
Utah	5.10	4.25	--	--	--	--	--	--	--	--	--	4.08	[illegible]
Vermont	4.20	3.50	3.05	--	4.88	2.62	4.50	--	--	--	--	3.92	3.01
Virginia	5.20	4.75	4.20	6.92	5.98	3.29	4.71	5.09	4.85	5.90	3.02	4.55	3.91
Washington	6.20	6.00	4.15	7.28	6.62	3.65	6.12	6.34	5.30	7.22	2.31	4.96	4.64
West Virginia	5.20	4.50	4.15	6.78	5.78	3.41	4.49	4.85	4.52	5.80	3.91	5.00	4.18
Wisconsin	4.75	4.40	3.75	5.85	5.98	3.25	4.69	4.64	4.12	5.55	2.28	4.32	3.29
Wyoming	4.55	4.10	3.55	--	--	--	--	3.88	3.75	3.75	1.46	2.79	2.41
United States	4.82	3.88	3.46	5.94	4.77	2.66	4.03	4.15	3.43	4.52	2.04	3.60	2.96

Refer to footnotes at end of table.

--Continued

Table 65--Potato seed: Prices paid by growers by State, 1949-87--Continued

State	1962	1963	1964	1965	1966	1967	1968	1969	1970	1971	1972	1973	1974
							$/cwt						
Alabama	3.40	3.75	3.75	6.60	5.20	4.15	4.10	4.00	5.00	4.30	4.00	6.00	9.00
Arizona	3.00	3.25	3.40	6.30	3.80	3.80	3.70	4.10	4.40	4.80	4.10	4.90	7.40
Arkansas	3.50	3.30	3.95	7.80	5.10	4.35	3.85	4.30	4.70	4.70	5.00	7.00	--
California	3.05	3.45	3.55	8.30	3.05	3.25	3.90	4.10	4.80	4.40	3.60	4.90	8.90
Colorado	2.55	2.60	3.00	4.90	3.40	3.10	2.85	3.70	3.50	3.90	3.50	4.30	6.10
Connecticut	2.75	3.10	3.30	5.70	4.45	3.30	2.00	2.90	3.20	2.70	--	--	13.00
Delaware	3.00	3.10	3.50	5.40	4.90	4.20	3.85	4.60	4.40	4.90	4.25	6.60	9.60
Florida	3.00	3.45	3.50	6.50	4.35	3.55	4.10	4.00	4.00	4.10	4.20	5.00	7.50
Georgia	4.35	4.40	4.60	7.50	6.00	--	--	--	--	--	--	--	--
Idaho	1.55	1.30	2.10	5.10	2.45	2.40	2.05	4.00	3.30	2.20	2.30	4.25	6.50
Illinois	3.65	4.10	4.20	7.10	5.40	5.00	4.10	4.20	4.50	3.60	3.20	5.00	8.50
Indiana	3.55	3.60	3.85	6.10	4.60	3.80	3.40	3.90	3.30	3.20	3.25	5.50	9.10
Iowa	3.75	4.00	3.90	6.60	4.20	3.80	3.50	3.70	2.70	3.50	2.50	4.60	9.00
Kansas	3.35	3.70	3.65	6.10	4.55	3.75	3.70	4.30	3.50	4.10	2.80	4.90	--
Kentucky	3.45	3.75	3.95	7.00	5.10	4.35	3.70	4.50	5.70	6.20	5.00	7.20	--
Louisiana	3.75	3.75	3.80	7.30	5.00	4.40	4.45	4.20	4.00	4.90	4.40	6.00	8.80
Maine	1.15	1.10	2.00	4.80	3.50	1.50	1.30	2.60	3.00	2.50	--	--	11.00
Maryland	3.35	3.50	3.85	6.10	5.20	4.95	4.10	4.70	4.40	4.80	4.25	6.60	10.50
Massachusetts	2.75	3.10	3.30	5.80	4.50	3.35	1.80	3.00	3.20	2.70	--	--	13.00
Michigan	3.00	3.30	3.70	5.20	4.55	4.05	3.86	3.90	4.10	4.00	4.00	5.20	8.10
Minnesota	2.10	2.15	2.50	5.10	3.25	2.65	2.30	2.80	2.70	3.10	2.20	4.00	7.10
Mississippi	4.05	3.90	3.80	7.50	5.50	5.10	4.35	5.30	5.30	5.00	4.50	7.50	14.00
Missouri	3.10	3.65	3.65	6.50	4.30	3.95	3.85	3.80	3.50	3.50	3.50	--	--
Montana	2.70	2.90	3.00	5.70	3.95	3.30	2.45	4.20	4.10	3.30	3.00	4.95	9.10
Nebraska	2.75	2.70	2.65	5.50	4.00	3.05	2.70	2.90	3.20	3.60	3.95	4.90	6.60
Nevada	--	2.90	3.50	6.80	4.50	4.40	3.60	4.60	4.20	4.50	--	--	--
New Hampshire	2.70	3.15	3.25	6.00	4.35	3.05	--	2.90	3.10	2.60	--	--	13.00
New Jersey	2.85	3.10	3.30	6.00	5.00	2.80	3.10	3.70	4.00	4.00	4.00	6.00	9.80
New Mexico	3.25	3.25	3.40	6.00	4.10	4.00	4.00	4.90	4.50	4.00	4.50	5.50	8.40
New York	2.70	2.90	3.30	6.10	4.70	3.50	3.30	3.60	4.20	4.10	4.00	6.50	9.30
North Carolina	3.75	3.95	4.10	7.10	5.70	5.50	4.00	5.60	5.20	5.10	4.60	7.30	11.50
North Dakota	1.55	1.50	1.90	4.90	3.05	1.65	2.30	2.50	2.50	2.60	1.50	3.80	6.50
Ohio	3.70	3.40	3.70	--	5.00	4.45	3.80	4.60	5.20	4.60	4.50	6.00	10.50
Oklahoma	3.80	4.15	4.10	8.10	5.60	4.85	4.85	5.40	--	--	--	--	--
Oregon	3.05	3.05	4.00	5.90	3.35	3.95	3.30	3.80	3.40	2.40	3.00	4.50	7.20
Pennsylvania	3.15	3.40	3.55	--	4.75	3.80	3.55	4.50	4.60	4.40	4.25	6.10	10.50
Rhode Island	2.70	3.00	3.20	5.50	4.50	3.20	2.50	2.80	3.20	2.70	--	--	13.00
South Carolina	3.70	3.95	3.95	6.50	5.40	5.10	4.35	--	5.50	5.30	--	--	--
South Dakota	2.10	2.00	2.50	5.30	3.20	3.10	1.90	2.90	2.90	3.20	1.80	4.90	9.50
Tennessee	3.40	3.95	4.30	7.10	5.30	4.85	4.45	4.80	5.60	5.60	5.00	7.20	17.50
Texas	3.65	3.70	3.85	7.40	5.00	4.44	4.45	4.20	4.50	5.40	4.10	5.30	8.60
Utah	3.20	2.95	3.50	6.40	4.00	3.95	2.45	4.60	4.20	4.50	3.50	5.00	8.80
Vermont	2.75	3.20	3.30	6.20	4.45	3.15	--	3.20	3.10	2.60	--	--	13.00
Virginia	3.45	3.65	4.05	6.10	5.50	4.80	4.10	4.70	5.50	4.50	4.30	5.90	9.60
Washington	3.40	3.55	3.75	6.60	4.15	4.55	3.05	4.70	5.00	4.90	3.75	4.50	7.80
West Virginia	4.05	3.95	4.25	7.00	5.80	5.50	3.75	4.90	5.00	5.50	5.40	8.50	20.00
Wisconsin	2.50	3.05	3.30	5.70	4.30	3.75	3.05	3.40	3.50	3.40	3.25	4.70	6.80
Wyoming	1.60	1.65	2.25	5.20	3.60	3.10	2.10	3.50	3.00	3.30	3.00	5.50	10.00
United States	2.40	2.42	2.90	5.64	3.68	3.13	2.92	3.60	3.86	3.44	3.13	4.92	8.05

Refer to footnotes at end of table.

--Continued

Table 65--Potato seed: Prices paid by growers by State, 1949-87---Continued

State	1975	1976	1977	1978	1979	1980	1981	1982	1983	1984	1985	1986	1987
							$/cwt						
Alabama	7.00	9.50	7.20	6.10	7.20	8.50	15.50	10.50	10.00	12.00	11.70	--	--
Arizona	7.40	8.50	7.40	7.10	7.20	8.30	13.00	9.00	10.00	11.00	10.50	--	--
Arkansas	--	--	--	--	--	--	--	--	--	--	--	--	--
California	5.90	8.60	6.00	6.00	6.30	6.90	11.00	7.30	7.30	7.50	8.40	--	--
Colorado	6.20	7.20	6.60	5.40	4.80	4.95	11.00	9.30	5.80	8.70	8.50	--	--
Connecticut	3.95	9.00	8.00	4.70	6.50	5.00	13.50	8.00	7.00	11.00	9.50	--	--
Delaware	6.00	9.40	8.10	7.80	7.00	6.80	14.50	11.50	8.90	13.50	10.00	--	--
Florida	7.60	8.60	8.00	8.00	8.40	8.40	11.00	9.70	8.70	9.90	10.00	--	--
Georgia	--	--	--	--	--	--	--	--	--	--	--	--	--
Idaho	4.55	6.20	3.75	3.85	2.75	3.00	8.50	7.00	5.50	6.50	6.80	--	--
Illinois	6.00	8.00	6.30	5.10	5.10	5.40	12.00	7.80	7.00	9.50	8.60	--	--
Indiana	5.20	7.90	6.40	6.00	5.50	6.70	12.50	8.80	7.20	11.50	9.00	--	--
Iowa	6.40	7.60	6.10	6.20	5.70	6.00	13.00	8.20	7.70	9.00	--	--	--
Kansas	--	--	--	--	--	--	--	--	--	--	--	--	--
Kentucky	--	--	--	--	--	--	--	--	--	--	--	--	--
Louisiana	8.20	9.70	8.00	7.10	8.10	9.20	16.00	14.00	14.50	14.00	15.00	--	--
Maine	2.20	7.10	6.20	3.50	3.90	5.00	11.00	6.80	4.25	8.70	5.90	--	--
Maryland	6.00	9.40	8.10	7.80	7.00	6.80	14.50	11.50	8.90	13.50	10.00	--	--
Massachusetts	3.95	9.00	8.00	4.70	6.50	5.00	13.50	7.80	7.80	11.00	9.50	--	--
Michigan	6.50	8.40	6.90	6.70	5.90	6.00	11.50	8.90	7.50	11.00	8.80	--	--
Minnesota	4.25	5.90	4.70	4.10	3.25	3.60	11.00	5.70	5.60	6.80	6.40	--	--
Mississippi	10.50	13.50	10.00	9.30	--	--	--	--	--	--	--	--	--
Missouri	--	--	--	--	--	--	--	--	--	--	--	--	--
Montana	6.80	8.50	6.00	6.00	5.60	4.15	9.70	8.90	8.80	9.80	10.20	--	--
Nebraska	6.20	7.40	6.10	6.50	6.10	5.50	14.00	7.30	8.80	8.70	8.80	--	--
Nevada	6.50	--	4.75	4.45	3.05	3.40	9.00	8.50	6.80	8.50	8.30	--	--
New Hampshire	3.95	9.00	6.50	4.70	--	--	--	--	--	--	--	--	--
New Jersey	5.30	9.00	7.60	6.60	7.10	7.30	12.50	9.70	8.70	12.00	9.50	--	--
New Mexico	8.50	6.00	8.00	6.80	7.50	6.20	17.00	10.00	9.00	12.00	9.10	--	--
New York	5.40	9.20	7.80	6.80	7.10	7.40	15.00	10.00	8.40	11.00	8.80	--	--
North Carolina	7.70	9.60	8.20	7.70	7.50	7.40	12.00	10.00	10.00	12.50	9.90	--	--
North Dakota	3.80	6.10	4.25	3.25	3.10	3.90	10.00	5.30	5.90	7.10	6.20	--	--
Ohio	7.40	10.50	7.70	7.20	7.20	7.20	14.00	9.90	8.20	12.00	10.00	--	--
Oklahoma	--	--	--	--	--	--	--	--	--	--	--	--	--
Oregon	5.00	6.30	5.50	5.00	4.50	4.25	12.00	9.30	8.00	10.50	9.50	--	--
Pennsylvania	6.30	9.60	8.00	6.80	7.50	7.80	14.00	9.60	8.40	11.50	8.90	--	--
Rhode Island	3.95	9.00	8.00	4.70	6.50	5.00	13.50	8.00	8.50	10.50	10.50	--	--
South Carolina	--	--	--	--	--	--	--	--	--	--	--	--	--
South Dakota	5.00	6.50	6.20	3.35	3.10	3.50	10.50	5.30	5.60	8.00	6.50	--	--
Tennessee	8.20	11.50	10.00	7.70	8.50	10.00	20.50	14.00	11.50	16.00	15.00	--	--
Texas	7.50	9.10	7.90	7.00	7.60	9.20	16.00	9.80	11.00	12.50	12.60	--	--
Utah	7.30	8.00	7.10	6.70	6.90	6.80	12.50	10.50	7.00	9.50	9.00	--	--
Vermont	3.95	9.00	7.30	4.70	6.50	5.00	13.50	7.80	8.50	11.00	9.00	--	--
Virginia	7.10	8.70	7.60	7.40	8.10	7.50	12.50	10.50	7.70	12.00	10.30	--	--
Washington	8.00	8.50	6.50	6.10	5.40	6.00	12.50	10.50	10.00	11.50	11.50	--	--
West Virginia	8.00	12.00	10.00	7.30	--	--	--	--	--	--	--	--	--
Wisconsin	5.20	7.20	5.60	4.70	4.50	3.95	12.00	8.80	5.50	8.40	6.20	--	--
Wyoming	5.40	7.50	4.80	5.80	6.00	4.70	12.50	8.80	11.00	--	8.50	--	--
United States	5.30	7.40	5.63	5.00	4.60	4.90	11.00	8.10	6.90	8.76	8.06	6.62	7.95

-- = Not available.

1/ The State-level series was discontinued after the 1985 season. U.S. data for 1988-90 was $7.12, $10.60, and $11.00.

Source: National Agricultural Statistics Service, USDA.

Table 66--Stocks of fresh fall potatoes on January 1 in 15 major States, 1949-90

Crop year	California	Colorado	Idaho	Maine	Michigan	Minnesota	Montana	Nebraska	New York Long Island	New York Upstate	North Dakota	Ohio	Oregon	Pennsylvania	Washington	Wisconsin	15 States
									1,000 cwt								
1949	1,600	5,900	12,400	32,700	5,600	6,500	1,050	2,900	1,340	7,400	7,800	1,150	3,200	6,600	1,300	2,950	100,390
1950	2,400	5,400	18,300	28,200	5,700	6,750	1,150	3,900	1,600	6,100	7,400	1,400	4,100	7,200	2,000	3,600	105,200
1951	1,050	3,200	10,500	19,900	3,700	4,450	740	1,600	1,150	4,200	4,400	630	2,000	4,400	880	2,300	65,100
1952	1,850	5,600	13,100	23,300	3,600	4,700	800	2,300	1,020	4,400	4,700	580	3,000	4,250	910	2,750	76,860
1953	2,350	5,600	17,200	27,000	4,000	4,850	860	2,150	1,030	4,500	5,500	780	3,400	3,850	1,060	3,100	87,230
1954	1,880	5,300	15,000	22,900	3,850	6,750	900	1,650	1,220	4,300	6,800	850	3,400	4,700	1,080	2,750	83,330
1955	1,500	4,000	18,600	25,300	2,600	4,900	940	1,200	1,600	4,150	4,100	750	3,300	4,950	1,360	2,600	81,850
1956	1,750	4,500	19,500	30,600	3,950	6,500	950	1,430	1,900	4,900	7,100	720	4,050	4,300	1,590	2,200	95,940
1957	2,200	4,550	23,100	28,300	2,900	4,200	1,040	1,150	1,900	3,650	4,750	380	3,900	2,900	1,890	1,500	88,310
1958	2,250	5,750	26,400	28,500	4,100	6,600	970	1,300	3,300	4,850	7,200	670	4,050	3,750	1,630	1,950	103,270
1959	2,550	4,150	23,600	27,000	3,650	6,800	910	960	2,100	3,650	7,500	600	3,350	3,650	1,410	2,450	94,330
1960	1,950	3,700	25,200	27,700	3,250	7,600	880	1,150	3,400	4,000	8,500	690	2,450	3,650	1,750	3,400	99,270
1961	2,850	4,850	35,800	27,900	4,200	8,300	1,090	950	3,800	4,700	8,800	665	3,600	4,350	2,250	3,900	118,005
1962	3,300	4,850	26,600	31,400	3,950	7,500	1,040	890	3,750	4,000	8,900	690	4,900	3,700	2,900	3,400	111,770
1963	3,050	4,400	31,300	29,300	3,350	8,300	1,180	850	2,200	4,750	8,400	580	4,950	3,250	2,600	3,000	111,460
1964	2,350	3,300	22,000	28,700	3,150	5,500	1,020	550	2,400	3,750	6,300	610	3,850	2,800	1,700	3,300	91,280
1965	3,800	5,150	36,800	26,500	4,450	7,500	1,160	690	2,600	3,900	9,400	750	4,450	3,400	5,400	4,700	120,650
1966	4,100	5,000	36,900	29,800	3,650	6,500	1,100	900	3,350	4,450	8,600	600	4,650	2,900	7,150	4,950	124,500
1967	5,000	5,350	40,000	29,600	3,750	7,700	1,300	1,100	3,600	4,200	9,300	750	5,800	4,500	8,800	4,900	135,650
1968	4,600	5,200	35,300	28,600	3,250	8,350	1,350	800	3,300	3,500	10,300	800	5,200	3,550	8,800	4,600	127,500
1969	4,650	4,850	42,500	26,000	3,600	8,550	1,250	600	2,800	3,250	9,900	300	5,800	3,750	13,100	4,550	135,450
1970	4,550	5,700	47,500	27,000	4,100	7,700	1,350	650	2,450	3,600	11,200	850	6,100	3,900	16,000	4,900	147,550
1971	4,650	4,750	49,000	27,900	3,700	10,500	1,250	650	2,400	3,300	12,500	700	5,300	3,300	13,500	5,200	148,600
1972	3,400	4,700	49,000	22,100	3,750	8,250	1,500	500	1,600	1,500	9,900	600	5,550	2,100	13,400	4,200	132,050
1973	2,850	4,550	49,000	18,500	3,300	7,900	1,350	550	1,500	2,400	10,600	600	5,850	2,450	15,600	4,600	131,600
1974	3,200	5,350	52,500	25,800	3,400	10,500	1,450	600	2,100	3,300	13,800	800	7,600	3,300	20,500	5,900	160,100
1975	3,400	5,050	56,500	19,000	2,900	6,400	1,570	820	2,000	2,600	10,400	700	11,800	2,780	24,100	6,200	156,220
1976	3,300	5,500	60,500	17,900	4,300	7,400	1,670	860	2,300	2,400	9,500	800	16,000	3,900	29,700	6,200	172,230
1977	3,200	5,650	61,000	20,200	4,400	8,600	1,820	830	2,200	2,200	13,800	800	14,100	3,500	24,700	8,300	175,300
1978	3,300	7,150	71,000	17,300	5,000	10,700	1,870	1,100	2,250	2,400	14,900	700	15,400	3,750	28,800	7,900	193,520
1979	3,700	7,100	58,500	21,200	4,400	9,500	1,690	930	2,400	2,500	10,700	800	14,600	3,300	27,300	7,400	176,020
1980	3,400	6,700	53,000	16,300	3,700	7,000	1,610	1,250	1,400	2,150	8,900	300	11,300	2,600	22,000	5,400	147,010
1981	3,900	7,100	55,500	18,000	4,600	8,100	1,630	1,600	1,250	2,550	11,400	350	12,700	2,800	25,100	7,800	164,380
1982	4,200	8,250	61,000	19,600	6,400	8,100	1,780	1,350	1,800	3,000	11,500	400	13,200	3,300	25,700	9,400	178,980
1983	4,300	9,000	54,500	16,000	5,400	7,800	1,670	1,130	1,200	2,600	12,700	430	12,100	2,200	25,900	8,400	165,330
1984	4,600	10,950	54,500	15,000	6,500	10,000	1,830	1,550	1,100	2,700	12,900	650	12,900	3,100	25,900	9,200	173,380
1985	4,600	12,900	65,000	20,200	6,600	9,900	1,400	1,500	1,450	2,700	16,000	500	15,700	3,350	30,000	11,000	202,800
1986	3,700	11,750	63,000	13,700	5,100	9,000	2,100	1,250	665	2,000	13,500	450	14,900	2,800	28,000	9,000	180,915
1987	3,900	13,800	65,000	15,000	4,300	10,300	2,100	1,550	660	2,750	15,500	500	16,100	2,400	32,900	10,000	196,760
1988	3,200	12,950	65,500	13,300	3,500	7,900	1,950	1,050	650	2,200	8,600	300	13,100	2,150	32,100	9,300	177,750
1989	3,900	13,750	61,500	13,600	3,200	7,500	2,000	1,200	400	1,700	9,500	200	12,100	2,200	30,400	10,400	173,550
1990	3,300	14,000	70,000	12,900	4,000	9,000	2,200	1,550	400	2,100	11,000	260	12,700	2,050	29,500	11,200	186,160

1/ Total stocks held by growers, local dealers, and processors on January 1.

Source: National Agricultural Statistics Service, USDA

Table 67--Fall potatoes: Percent of major varieties planted, selected States, 1984-90

State	First		Second		Third		Fourth	
and year	Variety	Percent	Variety	Percent	Variety	Percent	Variety	Percent
1990:								
Colorado	Centennial Russet	81.2	Norkotah	14.0	Sangre	7.8	Russet Burbank	7.1
Idaho	Russet Burbank	91.6	Norkotah	2.7	Shepody	2.1	Norking	1.7
Maine	Russet Burbank	21.4	Superior	19.6	Ontario	13.4	Shepody	11.4
Michigan	Russet Burbank	16.4	Atlantic	14.8	Onoway	11.5	Norkotah	9.2
Minnesota	Russet Burbank	24.3	Norchip	24.0	Norland	13.9	Red Pontiac	9.2
New York	Superior	19.0	Frito Lay	18.2	Monona	17.0	Katahdin	10.8
North Dakota	Norchip	46.8	Russet Burbank	15.1	Norland	7.1	Norkotah	5.8
Oregon	Russet Burbank	73.8	Shepody	10.9	Norkotah	7.3	Atlantic	1.8
Pennsylvania	Atlantic	22.6	Katahdin	21.2	Superior	14.2	Norwis	12.4
Washington	Russet Burbank	72.7	Shepody	6.8	Norkotah	6.3	Norchip	2.6
Wisconsin	Russet Burbank	46.9	Norkotah	14.4	Norland	9.7	Atlantic	8.6
1989:								
Colorado	Centennial Russet	55.3	Russet Burbank	13.2	Norkotah	9.9	Sangre	7.9
Idaho	Russet Burbank	93.9	Norkotah	3.4	Shepody	1.1	Other Russet	1.0
Maine	Superior	20.3	Ontario	18.0	Russet Burbank	14.3	Shepody	13.1
Michigan	Atlantic	17.0	Superior	13.4	Ontario	13.3	Onaway	11.1
Minnesota	Russet Burbank	33.9	Norchip	22.7	Norland	9.3	Norkotah	6.3
New York	Superior	18.4	Katahdin	18.2	Monona	15.9	Atlantic	8.7
North Dakota	Norchip	46.7	Russet Burbank	15.6	Norkotah	5.5	Norland	5.2
Oregon	Russet Burbank	74.1	Norkotah	7.7	Shepody	5.0	Early Gem	3.8
Pennsylvania	Atlantic	25.2	Katahdin	19.4	Norchip	15.8	Superior	9.0
Washington	Russet Burbank	79.3	Shepody	6.2	Norkotah	4.7	Lemhi	3.0
Wisconsin	Russet Burbank	39.4	Norkotoah	20.8	Norland	10.5	Superior	7.7
1988:								
Colorado	Centennial Russet	68.8	Russet Burbank	16.0	Sangre	8.3	Norkota	2.2
Idaho	Russet Burbank	97.3	Shepody	1.0	Norchip	0.6	Norkota	0.5
Maine	Superior	20.2	Shepody	16.9	Russet Burbank	14.9	Ontario	13.0
Michigan	Russet Burbank	16.9	Ontario	16.6	Atlantic	13.0	Onaway	12.0
Minnesota	Russet Burbank	28.2	Norchip	21.5	Pontiac	10.5	Norland	9.7
New York	Monona	19.9	Superior	17.3	Katahdin	14.5	Norchip	10.4
North Dakota	Norchip	40.3	Russet Burbank	20.7	Pontiac	6.7	Norland	5.8
Oregon	Russet Burbank	82.5	Norgold	7.5	Norkota	3.6	Shepody	1.0
Pennsylvania	Katahdin	21.3	Norchip	16.8	Atlantic	16.1	Frito-Lay Var.	12.3
Washington	Russet Burbank	78.9	Norkota	6.3	Norgold	2.9	Norchip	2.3
Wisconsin	Russet Burbank	44.4	Norkota	18.6	Norgold	11.8	Superior	7.1
1987:								
Colorado	Centennial Russet	67.3	Russet Burbank	21.7	Sangre	6.3	Red McClure	1.0
Idaho	Russet Burbank	97.7	Norchip	1.0	Norgold	0.5		
Maine	Russet Burbank	24.4	Superior	19.7	Ontario	16.2	Shepody	8.9
Michigan	Russet Burbank	22.9	Onaway	10.7	Superior	10.6	Monona	8.5
Minnesota	Russet Burbank	37.3	Norchip	17.0	Norland	10.2	Kennebec	7.8
New York	Monona	27.2	Superior	13.2	Norchip	12.6	Katahdin	9.0
North Dakota	Norchip	48.1	Russet Burbank	12.2	Norland	8.3	Pontiac	7.6
Oregon	Russet Burbank	84.5	Norgold	6.4	Early Gem	1.7	Norchip	1.2
Pennsylvania	Norchip	24.1	Atlantic	16.1	Superior	14.0	Katahdin	13.7
Washington	Russet Burbank	86.9	Norgold	5.1	Lemhi Russet	3.2	Norchip	1.9
Wisconsin	Russet Burbank	45.0	Russet Burbank	11.5	Superior	9.0	Norgold	6.9
1986:								
Colorado	Centennial Russet	66.0	Russet Burbank	23.7	Sangre	7.2	Red McClure	1.0
Idaho	Russet Burbank	94.3	Norgold	2.1				
Maine	Russet Burbank	27.6	Ontario	17.8	Shepody	13.8	Superior	13.6
Michigan	Russet Burbank	32.1	Atlantic	16.3	Ontario	8.4	Onaway	7.1
Minnesota	Russet Burbank	31.4	Norchip	24.1	Pontiac	11.1	Norland	8.9
New York	Superior	26.0	Katahdin	19.4	Monona	16.4	Hudson	6.7
North Dakota	Norchip	47.3	Russet Burbank	17.3	Norland	11.0	Pontiac	7.3
Oregon	Russet Burbank	84.2	Norgold	6.6	Early Gem	6.1	Shepody	1.2
Pennsylvania	Katahdin	24.5	Norchip	22.5	Atlantic	15.2	Superior	9.3
Washington	Russet Burbank	79.1	Norgold	6.7	Lemhi Russet	4.1	Norchip	3.4
Wisconsin	Russet Burbank	47.4	Norland	10.9	Norgold	9.6	Superior	9.2
1985:								
Colorado	Centennial Russet	66.9	Russet Burbank	24.3	Sangre	5.1	Red McClure	1.9
Idaho	Russet Burbank	96.3	Lemhi Russet	1.4	Norgold	1.1	Norchip	0.8
Maine	Russet Burbank	27.9	Ontario	21.3	Frito-Lay Var.	14.6	Superior	14.0
Michigan	Russet Burbank	31.1	Sebago	12.1	Onaway	10.4	Atlantic	9.5
Minnesota	Norchip	30.5	Russet Burbank	25.8	Kennebec	11.0	Pontiac	8.8
New York	Superior	30.9	Katahdin	23.1	Hudson	8.8	Monona	7.8
North Dakota	Norchip	44.3	Russet Burbank	15.1	Kennebec	10.4	Norland	9.6
Oregon	Russet Burbank	76.6	Norgold	11.7	Netted Gem	5.5	Norchip	1.7
Pennsylvania	Katahdin	28.3	Norchip	18.1	Kennebec	12.1	Atlantic	12.0
Washington	Russet Burbank	72.1	Norgold	15.2	Kennebec	6.5	Nooksack Russet	2.3
Wisconsin	Russet Burbank	45.4	Norgold	11.7	Superior	9.4	Norland	7.7
1984:								
Colorado	Centennial Russet	68.0	Russet Burbank	22.9	Sangre	3.1	Red McClure	1.6
Idaho	Russet Burbank	95.9	Norgold Russet	1.1	Butte Russet	1.1	Lemhi Russet	0.5
Maine	Russet Burbank	27.3	Ontario	21.1	Superior	16.4	Katahdin	12.1
Michigan	Russet Burbank	31.1	Monona	16.4	Onaway	8.9	Atlantic	8.3
Minnesota	Russet Burbank	31.7	Norchip	21.6	Kennebec	13.8	Norland	9.5
New York	Katahdin	29.8	Superior	24.0	Norchip	14.0	Chippewa	5.8
North Dakota	Norchip	52.5	Norland	12.2	Pontiac	9.7	Kennebec	6.7
Oregon	Russet Burbank	80.5	Norgold Russet	8.7	Lemhi Russet	3.0	Butte Russet	3.0
Pennsylvania	Katahdin	23.7	Norchip	21.9	Monona	13.6	Superior	10.4
Washington	Russet Burbank	78.0	Norgold Russet	15.8	Norchip	2.5	Kennebec	1.5
Wisconsin	Russet Burbank	44.8	Superior	13.1	Norland	10.7	Norgold Russet	9.8

Source: National Agricultural Statistics Service, USDA.

Table 68--Number of potato chip plants and quantity used for chips and shoestrings, 1959-89

Crop year	Number of plants 1/	Quantity used for		
		Potato chips	Shoe-strings	Potato chips and shoestrings
	Number	1,000 cwt		
1959 2/	413	19,755	461	20,216
1960	400	20,593	592	21,185
1961	372	22,609	604	23,213
1962	366	24,083	717	24,800
1963	358	26,477	728	27,205
1964	361	28,093	671	28,764
1965	342	30,968	690	31,658
1966	327	32,015	762	32,777
1967	314	32,107	922	33,029
1968	307	33,238	961	34,199
1969	295	35,061	1,060	36,121
1970	278	34,283	774	35,057
1971	272	35,112	679	35,791
1972	261	33,788	759	34,547
1973	242	33,921	778	34,699
1974	228	32,200	780	32,980
1975	213	33,306	801	34,107
1976	205	34,374	592	34,966
1977	201	36,874	485	37,359
1978	228	37,333	506	37,839
1979	181	37,548	728	38,276
1980	175	37,131	763	37,894
1981	167	38,587	757	39,344
1982	168	40,119	657	40,776
1983	163	42,764	547	43,311
1984	155	41,752	587	42,339
1985	156	41,697	520	42,217
1986	165	45,375	439	45,814
1987	166	40,210	383	40,593
1988	164	43,958	581	44,539
1989	155	43,814	352	44,166

1/ Number of potato chip plants in the U.S. 2/ Data prior to 1959 is not available.

Source: National Agricultural Statistics Service, USDA.

Table 69--Domestic shipments of U.S. potatoes, 1980-90

Year	Jan	Feb	Mar	Apr	May	Jun	Jul	Aug	Sep	Oct	Nov	Dec	Annual
							1,000 cwt						
Table potatoes:													
1980 1/	--	--	--	--	--	--	--	--	7,795	8,394	8,230	8,911	--
1981	9,376	7,791	8,749	8,725	8,947	7,762	7,483	7,747	8,388	8,179	8,215	8,995	100,357
1982	9,463	8,006	9,746	8,962	8,733	8,445	6,729	7,707	7,739	8,056	8,896	9,099	101,581
1983	9,957	8,300	9,971	8,985	9,172	9,061	6,974	7,810	8,079	8,505	9,290	9,175	105,279
1984	10,096	8,584	9,828	9,023	9,880	8,582	6,667	8,423	7,498	8,387	8,599	8,282	103,849
1985	9,792	8,115	8,709	8,223	9,333	8,535	7,305	7,550	7,373	8,091	8,664	9,198	100,888
1986	9,822	8,614	9,199	9,291	9,318	8,200	6,593	7,596	8,007	8,613	8,420	9,775	103,448
1987	10,068	8,156	9,286	8,879	8,590	8,705	7,988	8,045	8,994	9,022	9,258	9,587	106,578
1988	9,733	8,878	10,418	8,990	8,692	9,091	7,670	7,807	9,107	8,902	9,902	9,814	109,004
1989	9,892	8,532	9,955	8,131	8,943	8,855	8,086	8,659	8,156	8,580	9,132	9,114	106,035
1990	9,632	8,213	9,008	7,861	9,191	9,000	7,748	8,113	8,091	8,849	9,335	8,855	103,896
Chipping potatoes:													
1980 1/	--	--	--	--	--	--	--	--	1,164	1,172	1,486	1,257	--
1981	1,413	991	889	898	3,573	2,463	906	910	1,272	1,768	981	1,316	17,380
1982	1,216	1,165	1,167	1,726	3,486	2,199	976	940	1,101	1,210	1,004	1,158	17,348
1983	1,181	946	1,167	1,822	3,191	2,724	1,138	991	1,088	1,527	1,219	1,458	18,452
1984	1,267	1,181	1,725	1,989	3,670	2,843	1,131	1,136	1,348	1,259	1,352	1,558	20,459
1985	1,158	1,261	1,733	2,453	3,852	2,263	1,265	1,001	1,153	1,088	1,713	1,548	20,488
1986	1,341	1,492	1,982	2,336	3,688	2,456	1,015	1,269	940	1,371	1,874	1,939	21,703
1987	2,072	1,578	2,090	2,143	4,018	2,462	1,029	1,425	1,445	1,729	1,955	1,865	23,811
1988	1,890	1,810	1,901	2,685	3,738	2,334	1,088	1,504	1,500	1,734	1,783	1,977	23,944
1989	1,276	1,152	1,409	2,018	4,586	3,078	1,494	1,127	1,432	1,496	1,483	1,629	22,180
1990	1,428	1,188	1,474	2,524	4,313	3,098	1,400	1,067	1,436	1,536	1,513	1,676	22,653
Seed potatoes:													
1980 1/	--	--	--	--	--	--	--	--	0	31	107	269	--
1981	697	786	1,903	2,284	731	24	0	0	7	58	143	189	6,822
1982	559	784	1,885	2,700	1,413	55	0	0	0	7	92	267	7,762
1983	664	650	1,884	3,173	845	18	0	0	1	1	69	357	7,662
1984	589	821	2,082	3,249	749	57	0	0	0	5	129	339	8,020
1985	620	640	2,570	3,242	918	88	0	0	0	0	107	293	8,478
1986	524	547	1,779	3,058	1,409	80	0	0	0	10	140	367	7,914
1987	543	669	1,986	3,123	1,129	164	0	0	3	12	131	271	8,031
1988	494	553	1,626	4,345	537	375	0	0	0	73	92	605	8,700
1989	543	602	1,302	3,674	566	112	0	0	0	48	159	443	7,449
1990	741	693	3,010	3,039	505	81	0	0	0	0	111	479	8,659
All potatoes:													
1980	10,518	10,251	11,826	12,297	13,258	10,931	8,442	8,366	8,959	9,597	9,823	10,437	124,705
1981	11,486	9,568	11,541	11,907	13,251	10,249	8,389	8,657	9,667	10,005	9,339	10,500	124,559
1982	11,238	9,955	12,798	13,388	13,632	10,699	7,705	8,647	8,840	9,273	9,992	10,524	126,691
1983	11,802	9,896	13,022	13,980	13,208	11,803	8,112	8,801	9,168	10,033	10,578	10,990	131,393
1984	11,952	10,586	13,635	14,261	14,299	11,482	7,798	9,559	8,846	9,651	10,080	10,179	132,328
1985	11,570	10,016	13,012	13,918	14,103	10,886	8,570	8,551	8,526	9,179	10,484	11,039	129,854
1986	11,687	10,653	12,960	14,685	14,415	10,736	7,608	8,865	8,947	9,994	10,434	12,081	133,065
1987	12,683	10,403	13,362	14,145	13,737	11,331	9,017	9,470	10,442	10,763	11,344	11,723	138,420
1988	12,117	11,241	13,945	16,020	12,967	11,800	8,758	9,311	10,607	10,709	11,777	12,396	141,648
1989	11,711	10,286	12,666	13,823	14,095	12,045	9,580	9,786	9,588	10,124	10,774	11,186	135,664
1990	11,801	10,094	13,492	13,424	14,009	12,179	9,148	9,180	9,527	10,385	10,959	11,010	135,208

-- = Not available.

1/ Disaggregated data series began in September 1980.

Source: Agricultural Marketing Service, USDA.

Table 70--Arrivals of fresh table potatoes in selected U.S. cities by major shipping States, 1985-89 1/

City and year	Shipping origin										
	Idaho	Wash-ington	Cali-fornia	Colo-rado	Maine	Oregon	Wiscon-sin	North Dakota	Canada	All others	Total
	1,000 cwt										
1985											
Atlanta	378	33	41	13	21	46	412	9	3	501	1,457
Boston	444	126	634	6	1,307	88	24	14	344	254	3,241
Chicago	604	22	192	18	0	22	726	394	0	526	2,504
Dallas	516	37	203	827	0	17	16	156	0	588	2,360
Detroit	541	6	108	2	0	13	54	19	21	241	1,005
Los Angeles	37	805	2,724	196	0	1,301	0	50	1	210	5,324
New York	1,219	122	463	0	806	73	121	56	106	644	3,610
Philadelphia	343	80	135	6	373	61	54	16	91	819	1,978
St Louis	245	17	58	192	0	62	213	143	0	588	1,518
Others 2/	1,218	1,199	1,458	894	540	1,005	538	267	51	2,153	9,323
Total	5,545	2,447	6,016	2,154	3,047	2,688	2,158	1,124	617	6,524	32,320
1986											
Atlanta	429	26	38	21	14	53	686	7	1	523	1,798
Boston	436	130	536	1	1,571	57	43	22	277	251	3,324
Chicago	565	8	213	132	0	21	775	480	0	372	2,566
Dallas	339	41	67	850	0	7	6	84	2	435	1,831
Detroit	471	3	74	14	0	17	66	5	27	260	937
Los Angeles	52	1,085	2,675	60	0	1,343	0	63	0	345	5,623
New York	1,375	108	299	4	822	80	67	64	60	504	3,383
Philadelphia	343	66	108	0	411	96	44	29	87	680	1,864
St Louis	305	3	91	319	0	53	190	151	0	592	1,704
Others 2/	1,421	1,477	1,269	582	544	844	595	281	43	2,294	9,350
Total	5,736	2,947	5,370	1,983	3,362	2,571	2,472	1,186	497	6,256	32,380
1987											
Atlanta	484	60	38	81	3	36	550	13	2	315	1,582
Boston	584	130	594	3	1,443	26	34	26	329	263	3,432
Chicago	782	7	133	16	4	37	755	488	8	660	2,890
Dallas	396	23	71	873	0	5	2	29	5	483	1,887
Detroit	698	2	68	34	0	12	53	6	6	306	1,185
Los Angeles	99	1,314	2,525	36	0	1,258	0	31	4	299	5,566
New York	2,894	83	468	8	660	94	47	114	114	604	5,086
Philadelphia	488	78	113	13	339	36	58	18	95	533	1,771
St Louis	669	23	52	281	0	46	140	143	0	520	1,874
Others 2/	2,036	1,561	1,216	1,049	407	711	600	411	51	1,995	10,037
Total	9,130	3,281	5,278	2,394	2,856	2,261	2,239	1,279	614	5,978	35,310
1988											
Atlanta	481	59	41	88	10	25	514	13	3	385	1,619
Boston	571	123	531	11	1,269	23	47	24	285	321	3,205
Chicago	787	74	173	39	0	43	750	427	5	565	2,863
Dallas	279	28	30	1,175	0	7	1	30	7	284	1,841
Detroit	716	2	59	25	0	7	36	11	2	369	1,227
Los Angeles	205	1,357	2,566	102	0	1,150	0	18	0	218	5,616
New York	2,182	75	369	32	288	60	76	74	41	394	3,591
Philadelphia	579	108	97	1	405	15	43	23	44	377	1,692
St Louis	808	20	48	290	0	22	113	120	0	489	1,910
Others 2/	2,593	1,378	1,140	946	431	795	589	311	59	2,014	10,256
Total	9,201	3,224	5,054	2,709	2,403	2,147	2,169	1,051	446	5,416	33,820
1989											
Atlanta	520	72	47	201	18	20	386	25	6	384	1,679
Boston	542	162	581	38	1,289	14	66	23	340	198	3,253
Chicago	1,439	202	202	23	0	60	733	444	0	639	3,742
Dallas	336	81	60	1,328	0	8	0	26	24	316	2,179
Detroit	952	8	88	25	0	4	46	10	6	585	1,724
Los Angeles	490	1,367	2,236	246	0	1,124	0	15	0	263	5,741
New York	1,908	131	575	41	224	65	80	20	57	472	3,573
Philadelphia	639	85	144	9	313	30	63	13	72	347	1,715
St Louis	991	22	25	248	0	7	108	46	0	450	1,897
Others 2/	2,782	1,721	1,104	955	469	619	606	190	84	1,853	10,383
Total	10,599	3,851	5,062	3,114	2,313	1,951	2,088	812	589	5,507	35,886

1/ Includes both rail and truck arrivals. Unloads at Canadian cities are excluded from origin totals.

2/ Includes Baltimore, Buffalo, Cincinnati, Columbia, Denver, Miami, New Orleans, Pittsburgh, San Francisco, and Seattle.

Source: Agricultural Marketing Service, USDA.

Table 71--Farm marketings of all U.S. potatoes, 1963-89

Month	1963	1964	1965	1966	1967	1968	1969	1970	1971	1972	1973	1974	1975	1976
							Percent							
November	--	0.3	--	--	--	0.2	0.1	--	0.1	--	--	--	--	--
December	0.1	0.2	0.2	0.2	0.1	1.4	1.1	0.2	0.8	--	--	0.1	0.1	0.1
January	0.3	0.3	0.3	0.3	0.3	2.8	2.6	1.5	2.6	0.1	0.1	0.1	0.1	0.1
February	0.2	0.2	0.3	0.3	0.3	1.3	1.8	2.6	1.6	0.2	0.1	0.1	0.1	0.1
March	0.4	0.2	0.4	0.6	0.5	0.5	0.5	1.3	0.3	0.3	0.3	0.3	0.2	0.2
April	1.1	0.2	1.1	0.9	0.6	0.7	0.7	0.7	0.5	0.5	0.6	0.5	0.6	0.6
May	3.4	1.9	3.7	3.3	2.8	1.7	1.7	1.7	1.2	2.5	2.6	2.6	2.5	2.4
June	5.3	7.6	4.9	5.4	4.5	2.0	2.0	1.6	1.3	6.1	3.6	3.8	3.3	3.5
July	5.3	5.6	4.8	5.0	5.2	3.9	3.4	3.6	3.2	4.0	4.1	4.3	3.2	3.7
August	6.2	7.9	6.9	7.0	6.5	6.6	6.1	6.0	6.2	6.5	6.2	6.1	5.2	5.3
September	9.0	9.4	9.4	9.6	8.7	9.2	9.5	9.1	9.7	10.4	11.1	10.6	9.1	9.3
October	11.8	12.9	12.4	12.0	11.8	12.9	14.6	13.9	15.4	17.0	18.6	17.9	16.1	16.1
November	8.7	9.9	9.0	10.1	10.6	9.8	11.4	10.9	10.2	9.5	9.3	8.3	9.4	8.2
December	8.1	8.7	7.8	7.8	7.1	7.4	7.8	8.1	7.5	7.2	7.7	6.3	7.0	7.0
January	9.7	9.0	9.1	8.8	8.3	8.3	7.4	7.7	7.5	7.9	8.0	7.3	7.9	7.9
February	8.3	7.7	8.1	7.0	8.8	7.9	7.3	7.1	7.4	8.1	8.0	6.7	7.5	7.8
March	9.1	8.8	9.1	8.2	9.6	9.8	8.4	8.7	8.8	9.0	8.5	7.5	9.1	8.6
April	8.0	6.0	7.1	6.9	8.7	7.8	8.3	7.7	7.7	6.6	7.0	8.0	9.2	8.8
May	4.0	2.7	4.1	4.9	4.1	4.2	4.1	5.1	5.3	3.4	3.2	6.4	5.9	6.2
June	0.9	0.5	1.3	1.5	1.3	1.4	1.1	2.4	2.5	0.7	1.0	3.1	3.5	3.8
July	0.1	--	--	0.2	0.2	0.2	0.1	0.1	0.2	--	--	--	--	0.3
Crop year	100.0	100.0	100.0	100.0	100.0	100.0	100.0	100.0	100.0	100.0	100.0	100.0	100.0	100.0

Refer to footnotes at end of table.

--Continued

Table 71--Farm marketings of all U.S. potatoes, 1963-89--Continued

Month	1977	1978	1979	1980	1981	1982	1983	1984	1985	1986	1987	1988	1989
							Percent						
November	0.1	0.1	--	--	0.1	--	0.1	0.1	--	0.1	--	0.1	0.1
December	0.1	0.1	--	--	0.1	0.1	0.1	0.1	0.1	0.1	0.1	0.1	0.1
January	0.1	0.1	0.1	0.1	0.1	0.1	0.1	0.1	0.1	0.1	0.1	0.1	0.1
February	0.1	0.1	0.1	0.1	0.1	0.1	0.1	0.1	0.1	0.1	0.1	0.1	0.1
March	0.2	0.2	0.2	0.2	0.1	0.2	0.2	0.2	0.2	0.2	0.2	0.2	0.1
April	0.4	0.3	0.3	0.5	0.6	0.7	0.3	0.8	0.5	0.7	0.3	0.6	0.2
May	2.4	1.8	2.1	1.9	2.2	2.1	2.0	2.6	2.6	2.3	2.1	2.3	2.7
June	3.5	2.7	3.2	2.8	3.5	2.7	2.6	2.7	2.7	2.3	1.9	2.2	2.8
July	3.4	2.9	3.2	3.0	3.1	2.9	2.7	3.2	3.0	3.2	3.1	2.6	2.9
August	5.1	4.7	4.7	5.5	6.0	5.5	5.6	5.7	5.0	5.2	7.3	6.2	7.3
September	8.9	7.9	7.4	10.5	10.2	10.1	11.1	10.8	10.5	11.6	11.7	11.8	13.6
October	15.6	14.6	16.9	19.0	15.3	16.4	18.0	17.3	17.1	17.2	16.2	17.3	16.4
November	8.5	8.9	8.6	8.7	8.2	8.1	8.1	7.4	7.3	6.5	7.3	8.0	8.0
December	7.1	6.5	6.7	7.1	7.7	6.4	7.0	6.6	7.4	6.9	7.0	7.5	7.6
January	7.2	7.4	7.6	7.6	8.2	7.8	7.3	7.5	7.0	6.4	7.1	6.9	6.9
February	7.9	7.9	7.3	7.7	6.9	7.2	7.3	7.1	7.1	7.1	7.0	6.6	6.8
March	9.7	9.1	8.0	9.0	8.9	9.0	9.0	8.8	7.8	8.2	7.8	8.5	8.5
April	9.2	9.5	9.6	8.3	8.8	8.7	8.8	9.2	8.5	9.1	8.3	8.5	7.1
May	6.7	7.7	7.5	5.0	5.2	6.3	5.1	6.1	7.0	7.1	5.8	5.5	4.5
June	3.7	6.0	4.7	2.4	3.4	4.1	3.1	2.9	4.3	4.1	4.0	3.2	2.9
July	0.1	1.5	1.8	0.6	1.3	1.5	1.4	0.7	1.7	1.5	2.6	1.7	1.3
Crop year	100.0	100.0	100.0	100.0	100.0	100.0	100.0	100.0	100.0	100.0	100.0	100.0	100.0

-- = No marketings.

Source: National Agricultural Statistics Service, USDA.

Table 72--Idaho russet potatoes: Season average prices, spreads, and share of retail price for Washington, DC and San Francisco, CA, 1980/81-1989/90 1/

City and season (Sep - Apr) 2/	Retail value 3/	Wholesale price	Grower/packer		Grower-wholesale		Wholesale-retail	
			Return 4/	Share of retail value	Spread	Share of retail value	Spread	Share of retail value
	Dollars per cwt	Dollars per cwt	Dollars per cwt	Percent	Dollars per cwt	Percent	Dollars per cwt	Percent
Washington, DC								
1980/81	43.42	23.08	19.06	43.9	4.02	9.3	20.34	46.8
1981/82	46.06	19.26	14.04	30.5	5.22	11.3	26.80	58.2
1982/83	43.96	14.75	12.89	29.3	1.86	4.2	29.21	66.4
1983/84	50.85	23.53	18.62	36.6	4.91	9.7	27.32	53.7
1984/85	40.43	23.91	18.13	44.8	5.78	14.3	16.52	40.9
1985/86	31.68	16.18	11.10	35.0	5.08	16.0	15.50	48.9
1986/87	46.10	22.56	16.90	36.7	5.66	12.3	23.54	51.1
1987/88	40.33	18.61	12.42	30.8	6.19	15.3	21.72	53.9
1988/89	49.55	26.06	19.18	38.7	6.88	13.9	23.49	47.4
1989/90	55.32	29.79	23.21	42.0	6.58	11.9	25.53	46.1
San Francisco, CA 5/								
1980/81	16.72	12.86	11.00	65.8	1.86	11.1	3.86	23.1
1981/82	14.75	10.87	7.58	51.4	3.29	22.3	3.88	26.3
1982/83	12.41	8.75	5.06	40.8	3.69	29.7	3.66	29.5
1983/84	14.61	10.45	8.32	56.9	2.13	14.6	4.16	28.5
1984/85	14.06	10.71	7.28	51.8	3.43	24.4	3.35	23.8
1985/86	10.79	8.94	4.18	38.7	4.76	44.1	1.85	17.1
1986/87	13.80	14.85	5.51	39.9	9.34	67.7	-1.05	-7.6
1987/88	12.39	7.90	4.17	33.7	3.73	30.1	4.49	36.2
1988/89	18.36	13.19	8.13	44.3	5.06	27.6	5.17	28.2
1989/90	21.82	15.82	9.66	44.3	6.16	28.2	6.00	27.5

1/ Percents may not add to 100 because of rounding.
2/ Season averages are monthly averages weighted by monthly arrival in the designated city.
3/ Adjusted to allow for 4-percent loss incurred during marketing.
4/ F.o.b. shipping point price.
5/ Nonsize-A potatoes sold in San Francisco.

Sources: Food Market News, California Department of Food & Agriculture; Agricultural Marketing Service, USDA; and Economic Research Service, USDA.

Table 73--Northeast round white potatoes: Season average prices, spreads, and share of retail price for Washington, DC and Boston, MA, 1980/81-1989/90 1/

City and season (Sep - Apr) 2/	Retail value 3/	Wholesale price	Grower/packer Return 4/	Grower/packer Share of retail value	Grower-wholesale Spread	Grower-wholesale Share of retail value	Wholesale-retail Spread	Wholesale-retail Share of retail value
	Dollars per cwt	Dollars per cwt	Dollars per cwt	Percent	Dollars per cwt	Percent	Dollars per cwt	Percent
Washington, DC:								
1980/81	21.36	12.20	10.09	47.2	2.11	9.9	9.16	42.9
1981/82	18.92	8.70	7.11	37.6	1.59	8.4	10.22	54.0
1982/83	8.53	6.40	4.72	55.3	1.68	19.7	2.13	25.0
1983/84	17.72	11.39	10.04	56.7	1.35	7.6	6.33	35.7
1984/85	19.64	7.72	4.79	24.4	2.93	14.9	11.92	60.7
1985/86	15.25	4.69	1.70	11.1	2.99	19.6	10.56	69.2
1986/87	27.01	10.42	7.58	28.1	2.84	10.5	16.59	61.4
1987/88	24.86	7.65	4.77	19.2	2.88	11.6	17.21	69.2
1988/89	27.96	12.25	8.97	32.1	3.28	11.7	15.71	56.2
1989/90	34.08	13.09	11.22	32.9	1.87	5.5	20.99	61.6
Boston, MA:								
1980/81	22.57	11.53	9.62	42.6	1.91	8.5	11.04	48.9
1981/82	19.83	7.50	6.81	34.3	0.69	3.5	12.33	62.2
1982/83	14.75	5.49	3.11	21.1	2.38	16.1	9.26	62.8
1983/84	15.86	10.65	7.98	50.3	2.67	16.8	5.21	32.8
1984/85	11.72	7.33	4.38	37.4	2.95	25.2	4.39	37.5
1985/86	8.08	4.50	1.69	20.9	2.81	34.8	3.58	44.3
1986/87	18.52	10.54	7.04	38.0	3.50	18.9	7.98	43.1
1987/88	16.05	8.02	4.51	28.1	3.51	21.9	8.03	50.0
1988/89	24.07	11.66	8.43	35.0	3.23	13.4	12.41	51.6
1989/90	35.40	13.38	11.07	31.3	2.31	6.5	22.02	62.2

1/ Percents may not add to 100 because of rounding.
2/ Season averages are monthly averages weighted by monthly arrivals in the designated city.
3/ Adjusted to allow for 4-percent loss incurred during marketing.
4/ F.o.b. shipping point price.

Sources: Food Buyers' Guide, Massachusetts Department of Food & Agriculture; Agricultural Marketing Service, USDA; and Economic Research Service, USDA.

Table 74--Use of potatoes for processing in major States, 1971/72-89/90

Crop year	Processed through December 1	Potatoes processed during Dec	Jan	Feb	Mar	Apr	Other months	Entire season
		1,000 cwt						
1971/72	30,246	9,428	9,895	10,039	11,561	--	25,565	96,734
1972/73	33,670	8,382	10,414	9,981	9,973	--	20,566	92,986
1973/74	37,780	10,316	10,733	10,263	10,464	--	23,315	102,871
1974/75	41,674	7,691	9,360	9,455	10,439	--	32,470	111,089
1975/76	31,496	9,524	9,585	10,945	12,485	--	33,960	107,995
1976/77	39,090	11,410	11,710	12,785	13,605	--	39,840	128,440
1977/78	36,860	10,870	11,060	11,715	12,410	--	41,060	123,975
1978/79	35,700	10,215	10,460	10,470	11,985	12,605	32,830	124,265
1979/80	32,400	9,345	10,680	10,675	11,990	11,280	29,275	115,645
1980/81	33,615	7,710	8,885	10,420	10,530	11,540	23,250	105,950
1981/82	41,685	10,065	10,385	11,765	13,100	12,090	27,910	127,000
1982/83	38,740	9,970	10,635	11,680	12,955	11,930	26,840	122,750
1983/84	37,465	10,650	10,375	11,680	13,250	12,045	25,590	121,055
1984/85	47,260	11,660	11,850	11,250	13,380	12,530	28,985	136,915
1985/86	48,240	11,330	10,285	13,415	14,030	13,425	32,830	143,555
1986/87	43,070	11,660	9,385	12,735	15,310	13,620	34,570	140,350
1987/88	48,045	11,035	12,735	13,320	13,860	12,505	37,980	149,480
1988/89	45,430	11,935	11,205	12,210	14,725	13,360	32,415	141,280
1989/90	54,230	12,595	13,955	13,635	14,285	13,015	29,500	151,215

-- = Not available.
1/ Includes Idaho, Washington, Oregon, Maine, North Dakota, Minnesota, and Michigan during 1977/78 through 1980/81. Includes Wisconsin beginning in 1981/82. Excludes potatoes used for chips in Maine, Michigan, Minnesota, North Dakota, and Wisconsin.

Source: National Agricultural Statistics Service, USDA.

Table 75--U.S. fresh potato trade volume, 1949-90

Year	Exports	Imports	
	Fresh	Fresh	Seed
	1,000 pounds		
1949	242,784	137,263	437,194
1950	746,885	176,761	220,818
1951	277,258	104,277	167,804
1952	349,906	82,843	112,402
1953	298,965	85,063	83,809
1954	336,281	42,940	101,913
1955	394,256	37,164	87,174
1956	337,010	111,370	166,704
1957	300,112	54,377	111,560
1958	272,482	136,287	120,299
1959	295,883	16,089	75,881
1960	338,094	4,618	46,696
1961	235,947	8,726	61,811
1962	227,712	46,055	61,882
1963	325,912	20,735	52,140
1964	146,969	151,318	129,392
1965	166,624	119,285	110,560
1966	313,936	181,547	99,003
1967	258,474	86,800	118,600
1968	351,316	84,600	68,700
1969	269,200	95,600	139,200
1970	310,749	59,300	112,900
1971	288,395	63,400	85,100
1972	383,774	29,500	46,100
1973	461,899	46,900	38,500
1974	506,963	109,600	78,100
1975	465,719	89,100	52,900
1976	1,361,474	16,400	36,900
1977	693,379	80,800	25,600
1978	361,282	85,376	64,674
1979	382,667	98,058	61,376
1980	248,038	140,675	77,691
1981	377,198	246,984	145,369
1982	285,374	348,374	130,026
1983	265,548	279,557	69,529
1984	335,228	253,579	71,570
1985	309,437	300,469	105,403
1986	313,618	280,813	63,645
1987	340,934	402,791	96,995
1988	394,379	388,394	95,029
1989	444,993	509,346	160,931
1990	301,890	482,902	201,044

Source: Bureau of the Census, U.S. Department of Commerce.

Table 76--Potato exports: Total value, selected countries, 1978-89

Trade partner	1978	1979	1980	1981	1982	1983	1984	1985	1986	1987	1988	1989
							$ 1,000					
Bahamas	1,335	1,167	1,382	1,640	2,459	2,311	2,087	1,719	5,669	7,690	7,538	9,538
Bermuda	349	351	345	508	776	478	484	468	589	279	784	924
Canada	27,998	24,549	29,998	50,440	36,926	34,783	41,198	32,880	34,273	48,113	42,975	72,183
Hong Kong	1,241	1,642	3,060	2,696	3,287	2,974	2,814	3,478	4,349	4,491	5,031	6,498
Japan	27,912	27,653	31,028	38,900	42,247	40,237	42,949	46,459	57,724	73,177	84,718	96,437
Kuwait	1,137	1,497	1,408	1,118	786	637	466	894	516	853	942	1,352
Malaysia	171	167	297	374	459	1,025	1,667	2,288	1,945	1,730	2,517	3,400
Mexico	1,273	560	910	3,270	1,926	450	668	416	893	531	1,031	4,285
Netherland Antilles	766	1,074	1,342	1,524	1,658	853	997	352	514	485	512	768
Netherlands	128	704	442	57	169	307	387	313	301	463	328	102
Philippines	32	83	166	305	844	569	123	235	722	1,007	1,711	5,312
Saudi Arabia	2,570	2,181	1,575	3,847	3,584	2,185	2,938	3,115	1,321	2,946	1,405	2,228
Singapore	1,015	1,398	2,458	1,823	3,253	3,022	4,338	2,900	4,010	3,794	3,920	5,770
Spain	389	650	1,145	250	630	484	112	0	775	147	117	6
Sweden	2,416	2,577	2,148	2,086	2,199	1,705	2,226	1,340	1,715	1,686	2,012	1,630
Taiwan	39	51	198	370	130	164	346	350	1,167	2,217	3,187	5,074
Trinidad & Tobago	328	258	618	612	825	1,088	560	87	137	45	0	22
United Arab Emirates	772	461	558	1,327	1,241	275	527	933	336	400	688	593
United Kingdom	3,216	4,736	4,849	1,513	2,283	2,724	2,218	621	767	992	2,339	976
Venezuela	1,047	841	1,903	2,398	2,554	469	8	1	211	0	0	84
West Germany	744	3,249	3,172	574	635	388	866	49	31	216	12	13
Others	5,635	7,323	10,251	7,273	8,303	6,345	7,404	2,916	4,561	4,800	5,559	12,503
World	80,513	83,372	99,253	122,905	117,174	103,453	115,383	101,814	122,519	156,062	167,326	229,698

* = less than $1,000.

Sources: Bureau of the Census, U.S. Department of Commerce and the Foreign Agricultural Service, USDA.

Table 77--Potato exports: Fresh, selected countries, 1978-89 1/

Trade partner	1978	1979	1980	1981	1982	1983	1984	1985	1986	1987	1988	1989
							$ 1,000					
Value:												
Bahamas	405	312	374	468	301	350	118	56	155	206	185	361
Barbados	14	45	33	6	5	7	10	2	48	59	98	241
Canada 2/	22,479	18,885	23,675	43,929	31,331	29,051	35,290	26,556	27,460	38,314	31,704	62,701
Hong Kong	85	32	22	45	50	85	71	117	52	106	194	163
Leeward & Windward	116	128	189	168	173	530	299	150	138	10	0	0
Mexico	1,104	371	578	2,325	897	322	478	219	567	380	738	1,872
Netherland Antilles	141	209	277	387	616	167	174	21	19	23	27	46
Singapore	4	14	8	33	128	112	42	52	56	44	28	98
Trinidad & Tobago	5	33	5	2	2	8	17	9	38	39	0	0
Others	1,015	2,091	450	649	642	423	430	360	149	82	138	622
World	24,943	21,808	25,237	47,544	33,844	30,705	36,811	27,486	28,527	39,057	32,927	65,741
							Pounds					
Volume:												
Bahamas	4,633,773	3,634,501	3,320,061	3,206,647	2,404,575	2,550,427	683,936	503,524	384,753	1,080,015	1,344,125	1,959,825
Barbados	249,364	557,226	281,416	13,050	20,013	23,214	82,500	5,100	263,622	273,505	239,212	1,273,597
Canada 2/	321,823,814	341,572,800	230,872,216	345,069,327	265,989,608	251,397,228	321,909,794	300,827,013	304,308,108	334,870,755	384,388,725	426,560,901
Hong Kong	473,395	329,333	250,627	223,914	229,449	783,562	355,860	1,099,151	335,549	658,100	1,296,209	682,886
Leeward & Windward	735,657	1,086,362	1,202,005	880,799	863,475	2,486,398	1,109,518	659,089	799,095	56,257	0	0
Mexico	20,356,978	7,181,347	7,017,867	22,892,373	8,971,019	4,640,550	8,304,502	4,536,254	6,359,848	3,072,035	6,187,210	10,823,978
Netherland Antilles	1,152,711	1,704,502	1,680,124	1,948,107	2,569,116	816,831	754,000	116,624	106,012	129,245	102,743	170,733
Singapore	28,000	80,070	35,274	137,216	600,810	522,349	189,677	153,804	230,000	238,898	148,550	479,280
Trinidad & Tobago	50,000	228,672	5,702	7,540	9,285	39,000	43,250	107,275	85,915	124,940	0	0
Others	11,778,490	26,291,950	3,372,394	2,819,403	3,716,939	2,288,367	1,814,735	1,428,872	745,466	429,844	672,611	3,041,349
World	361,282,182	382,666,763	248,037,686	377,198,376	285,374,289	265,547,926	335,227,772	309,436,706	313,618,468	340,933,594	394,379,385	444,992,549

1/ Data for 1978 and 1979 include both fresh table potatoes and seed potatoes. 2/ Data are Canadian imports (as recorded by Canada) of U.S. potatoes.

Trade codes used are 1354900 for 1978-79, 1354940 for 1980-88, and 0701900000 for 1989.

Sources: Bureau of the Census, U.S. Department of Commerce except for Canadian data which is from the Foreign Agricultural Service, USDA.

Table 78--Potato exports: Seed, selected countries, 1978-89

Trade partner	1978	1979	1980	1981	1982	1983	1984	1985	1986	1987	1988	1989
							$ 1,000					
Value:												
Canada 1/	--	--	1,015	1,263	1,019	1,163	1,554	1,258	933	1,342	1,732	2,345
Dominican Republic	--	--	19	15	34	32	12	9	39	23	32	27
Jamaica	--	--	0	0	0	0	410	0	164	22	4	0
South Korea	--	--	0	0	0	0	18	0	35	0	42	5
Mexico	--	--	132	484	652	3	57	52	152	25	55	424
Others	--	--	968	419	54	59	63	38	90	64	119	201
World	--	--	2,134	2,181	1,759	1,257	2,114	1,357	1,413	1,476	1,984	3,002
							Pounds					
Volume:												
Canada 1/	45,346,829	32,000,059	19,107,442	12,905,845	13,251,971	16,711,020	21,717,712	19,742,372	23,463,771	21,420,088	25,943,968	20,397,144
Dominican Republic	--	--	220,000	133,500	242,000	247,000	43,307	39,370	264,370	180,000	180,000	61,236
Jamaica	--	--	0	0	0	0	2,070,000	0	969,957	122,000	40,000	0
South Korea	--	--	0	0	0	0	77,162	0	120,511	0	44,000	11,340
Mexico	--	--	2,638,364	4,455,903	5,893,026	50,000	655,000	489,100	1,613,257	256,735	738,758	1,973,002
Others	--	--	4,628,004	3,884,493	394,013	681,199	533,748	177,270	556,634	302,069	659,386	400,914
World	--	--	26,593,810	21,379,741	19,781,810	17,689,219	25,096,929	20,448,112	26,988,500	22,280,892	27,606,112	22,843,636

-- = not available.

1/ Data are Canadian imports (as recorded by Canada) of U.S. potatoes.

Trade codes used are 1354940 for 1980-1988 and 0701100000 for 1989.

Sources: Bureau of the Census, U.S. Department of Commerce except for Canadian data which are from the Foreign Agricultural Service, USDA.

Table 79--Potato exports: Frozen french fries, selected countries, 1978-89

Trade partner	1978	1979	1980	1981	1982	1983	1984	1985	1986	1987	1988	1989
							$ 1,000					
Value:												
Canada	330	261	55	84	43	100	135	307	437	441	412	492
Hong Kong	661	1,048	2,045	1,926	2,212	2,551	2,195	2,613	3,322	3,648	3,762	4,739
Indonesia	2	44	137	97	83	297	428	197	314	108	527	794
Japan	8,426	11,143	16,230	20,585	25,389	29,375	30,928	33,795	44,946	57,042	66,265	71,982
South Korea	11	20	70	65	104	216	281	359	131	36	575	1,710
Malaysia	46	68	117	198	263	392	586	882	983	1,210	1,608	2,484
Singapore	134	316	560	766	1,269	1,139	2,010	1,920	2,386	2,266	2,374	3,175
Taiwan	0	0	0	0	28	10	12	48	380	1,327	2,155	2,576
United Arab Emirates	20	33	67	174	149	68	278	177	73	300	544	425
Others	1,262	2,354	2,767	3,335	3,408	2,858	3,470	1,094	1,259	2,367	3,871	5,487
World	10,892	15,287	22,048	27,220	32,948	37,006	40,323	41,392	54,231	68,745	82,093	93,864
							Pounds					
Volume:												
Canada	1,629,978	1,124,934	231,020	310,824	144,086	390,300	467,910	916,258	1,293,183	1,324,112	1,053,711	1,760,270
Hong Kong	2,447,606	3,867,085	5,709,850	6,508,048	7,251,727	8,240,124	7,359,276	8,211,661	10,680,012	12,023,781	13,638,052	29,601,627
Indonesia	4,934	43,674	549,433	331,010	292,738	887,201	1,165,257	625,272	958,351	418,383	1,918,923	2,722,913
Japan	32,393,135	39,215,087	55,708,060	66,615,708	71,788,177	82,121,425	94,786,011	105,718,459	144,818,870	177,605,249	216,100,509	225,827,141
South Korea	25,882	58,172	233,120	193,117	315,988	577,193	865,510	1,220,347	367,370	80,850	1,656,252	5,669,063
Malaysia	177,700	239,183	429,678	672,409	949,477	1,503,467	1,870,252	2,220,759	2,424,999	3,117,376	4,821,533	8,766,425
Singapore	491,922	1,024,609	1,626,790	2,420,038	3,772,649	3,591,571	5,752,137	5,512,845	6,616,659	6,973,121	7,613,453	14,525,829
Taiwan	0	0	0	0	114,450	35,100	44,010	160,446	1,179,653	4,136,277	6,958,658	12,467,366
United Arab Emirates	51,332	67,081	177,409	273,110	309,635	191,687	675,172	416,150	141,567	637,442	1,209,516	920,167
Others	4,802,298	9,640,959	8,662,223	9,387,088	10,362,724	8,512,847	10,148,863	2,694,311	3,269,446	6,665,892	10,664,907	17,509,204
World	42,024,787	55,280,984	73,327,583	86,711,352	95,301,651	106,050,915	123,134,398	127,696,508	171,756,110	212,982,463	265,635,514	319,770,005

Trade codes used are 1384100 for 1978-88 and 2004100020 for 1989.

Source: Bureau of the Census, U.S. Department of Commerce.

Table 80--Potato exports: Other frozen, selected countries, 1978-89

Trade partner	1978	1979	1981	1981	1982	1983	1984	1985	1986	1987	1988	1989
							$ 1,000					
Value:												
Bahamas	21	51	107	59	48	72	93	15	3,818	5,235	4,854	6,160
Canada	784	1,171	1,061	1,432	1,069	1,490	1,313	2,083	1,810	2,134	2,234	1,179
Hong Kong	60	27	0	89	339	25	91	203	215	341	391	625
Japan	1,140	900	1,124	1,683	1,450	2,301	2,881	3,178	3,365	5,487	5,777	7,396
Singapore	58	19	125	249	179	156	71	117	113	183	295	269
United Kingdom	35	0	13	1	78	84	20	38	151	142	252	261
Others	644	677	842	1,237	1,806	660	2,273	302	397	336	391	1,411
World	2,742	2,845	3,272	4,750	4,969	4,788	6,742	5,936	9,869	13,838	14,194	17,301
							Pounds					
Volume:												
Bahamas	77,901	259,366	549,232	335,674	212,712	344,449	451,652	101,110	5,552,484	9,774,524	16,286,508	8,377,796
Canada	3,556,457	5,626,634	4,804,241	6,974,620	4,305,253	6,255,287	5,075,730	7,422,170	6,943,054	7,609,718	7,729,002	4,355,657
Hong Kong	230,020	73,150	0	281,378	997,106	125,350	205,908	831,594	925,683	986,212	1,144,246	3,328,242
Japan	4,561,940	2,459,534	2,814,608	4,228,423	4,238,820	5,745,641	7,654,921	8,755,407	7,898,509	13,292,333	15,586,752	21,645,810
Singapore	167,676	48,954	346,561	465,617	399,848	323,878	139,712	237,718	381,665	422,124	949,207	1,237,976
United Kingdom	122,400	0	39,679	1,444	160,000	201,375	73,095	129,749	421,352	240,713	466,712	563,190
Others	2,358,445	2,905,553	2,661,803	3,436,129	4,103,152	2,305,593	3,699,305	793,417	1,187,594	696,186	1,310,729	4,039,038
World	11,074,839	11,373,191	11,216,124	15,723,285	14,416,891	15,301,573	17,300,323	18,131,165	23,310,321	33,021,810	43,473,156	43,547,709

Trade codes used are 1384500 for 1978–88 and 0710100000 and 2004100040 for 1989.

Source: Bureau of the Census, U.S. Department of Commerce.

Table 81--Potato exports: Chips, selected countries, 1978-89

Trade partner	1978	1979	1981	1981	1982	1983	1984	1985	1986	1987	1988	1989
							$ 1,000					
Value:												
Bahamas	738	676	745	821	1,908	1,625	1,542	1,473	1,596	1,980	2,213	2,168
Canada	2,406	1,932	1,947	1,827	1,457	1,316	1,031	896	1,596	3,457	4,371	4,361
Hong Kong	422	491	947	567	590	277	418	349	718	362	612	891
Japan	1,230	710	343	176	221	223	238	211	341	354	969	421
Malaysia	125	96	173	180	146	576	1,080	1,406	927	477	756	758
Netherland Antilles	271	312	409	521	537	158	265	195	271	372	218	447
Philippines	0	0	44	107	658	331	62	70	552	833	1,069	2,934
Saudi Arabia	1,900	1,826	1,052	2,841	2,620	1,652	2,464	2,847	1,197	2,188	831	924
Singapore	797	1,018	1,634	547	1,200	1,201	1,353	411	902	644	594	1,014
Taiwan	36	51	113	111	100	60	177	36	181	230	470	949
Venezuela	797	541	1,309	1,061	1,250	183	3	0	0	0	0	40
Others	5,152	5,772	6,285	5,037	4,621	2,508	2,267	2,690	2,918	2,531	2,418	5,824
World	13,874	13,425	15,001	13,796	15,308	10,108	10,900	10,584	11,197	13,428	14,521	20,731
							Pounds					
Volume:												
Bahamas	860,513	735,999	799,465	784,210	1,940,661	1,400,813	1,241,410	1,130,715	1,104,527	1,415,577	1,799,087	1,367,427
Canada	5,555,157	4,618,192	3,453,763	2,905,680	2,250,803	2,058,284	1,632,064	1,422,194	2,539,533	5,587,213	7,065,877	6,920,520
Hong Kong	374,384	496,474	657,281	410,604	435,453	191,134	259,802	216,150	353,942	212,184	455,820	803,438
Japan	1,249,145	589,564	240,048	105,577	144,874	128,930	145,070	112,162	190,255	251,383	1,233,085	381,139
Malaysia	110,885	80,718	130,676	114,891	108,929	338,526	637,909	755,068	508,061	340,742	1,073,970	490,032
Netherland Antilles	283,321	288,575	365,538	371,086	424,361	158,0[illegible]	163,424	137,132	163,034	213,184	410,275	539,162
Philippines	0	0	24,883	92,411	457,928	221,[illegible]	33,300	57,569	298,718	502,672	898,173	2,491,712
Saudi Arabia	1,344,712	1,151,149	668,385	1,861,806	1,706,821	1,23[illegible]	1,529,622	1,949,164	876,226	1,588,000	766,060	737,564
Singapore	599,156	871,492	1,137,199	397,155	987,136	1,093,005	1,084,434	298,863	525,271	344,436	609,246	1,171,877
Taiwan	42,230	48,939	82,950	76,125	69,837	45,767	147,920	29,063	105,767	179,521	388,387	749,703
Venezuela	656,099	417,916	1,082,728	743,596	851,960	157,962	4,655	0	0	0	0	35,770
Others	4,385,717	4,676,704	4,588,754	3,611,098	3,962,868	2,110,789	1,719,528	1,728,199	2,137,129	1,772,702	1,881,601	4,959,542
World	15,461,319	13,975,722	13,231,670	11,474,239	13,342,131	9,138,102	8,599,138	7,836,279	8,802,483	12,407,614	16,581,581	20,657,887

Trade codes used are 1829420 for 1978–88 and 2005200020 for 1989.

Source: Bureau of the Census, U.S. Department of Commerce.

Table 82--Potato exports: Flakes, selected countries, 1978-89

Trade partner	1978	1979	1980	1981	1982	1983	1984	1985	1986	1987	1988	1989
Value:							$ 1,000					
Australia	0	168	2	0	62	71	16	61	52	84	127	368
Canada	396	400	620	516	353	291	434	246	309	245	251	449
France	204	764	1,286	24	710	509	403	0	272	445	23	0
Japan	8,315	7,126	11,837	14,227	13,960	6,961	7,690	7,707	7,812	8,984	10,133	14,070
Netherlands	66	45	112	0	114	287	209	33	160	363	286	0
Singapore	0	2	61	191	410	339	794	395	510	525	568	525
Spain	248	454	1,026	219	596	436	65	0	749	147	94	0
Sweden	414	326	340	416	408	246	172	120	116	148	262	1,548
Taiwan	0	0	80	254	1	92	118	229	531	588	445	969
United Kingdom	508	1,309	1,629	508	1,495	1,542	539	103	166	467	1,532	336
Others	1,235	4,063	6,142	3,521	3,776	1,930	977	387	841	1,239	1,255	1,140
World	11,386	14,857	23,135	19,876	21,885	12,704	11,417	9,281	11,318	13,235	14,986	19,405
Volume:							Pounds					
Australia	0	463,556	3,466	0	124,936	319,184	76,562	141,308	128,088	244,364	435,614	645,197
Canada	1,439,564	2,059,844	3,186,829	2,643,365	1,484,739	1,262,159	2,092,125	1,158,433	1,444,729	1,267,548	1,299,586	2,236,794
France	1,045,010	3,073,215	5,165,276	85,024	1,199,808	1,409,755	1,274,439	0	837,675	1,369,250	84,000	0
Japan	34,285,716	29,975,585	45,510,390	37,113,521	39,289,468	26,543,340	22,833,131	21,431,627	27,343,235	29,924,791	36,728,564	34,601,330
Netherlands	200,137	189,567	420,254	0	387,777	1,191,309	648,809	127,440	570,000	1,369,274	1,075,849	0
Singapore	0	4,995	92,893	304,378	964,773	666,246	1,589,472	927,720	1,267,485	1,419,380	1,685,959	1,004,985
Spain	1,026,659	1,790,422	3,948,864	567,080	1,563,292	1,578,037	160,000	0	678,749	437,996	300,498	0
Sweden	1,570,207	1,249,747	1,133,410	1,089,982	1,099,392	894,359	388,258	291,518	241,020	483,118	798,453	2,691,424
Taiwan	0	0	175,008	539,290	990	272,970	339,976	628,373	1,776,791	1,977,716	1,601,884	1,887,223
United Kingdom	2,628,532	5,337,058	6,271,130	1,059,541	4,519,493	6,370,117	1,438,271	220,025	548,935	1,821,368	5,662,611	635,618
Others	4,567,482	18,010,897	23,998,728	6,998,030	8,652,049	5,203,097	2,604,507	759,593	1,658,570	3,434,563	3,769,292	2,033,500
World	46,763,307	62,154,886	89,906,246	50,400,191	59,286,717	45,710,573	33,445,550	25,686,037	36,495,277	43,749,368	53,442,310	45,736,072

Trade codes used are 1405620 for 1978-88 and 1105100000 in 1989.

Source: Bureau of the Census, U.S. Department of Commerce.

Table 83--Potato exports: Granules, selected countries, 1978-89

Trade partner	1978	1979	1980	1981	1981	1983	1984	1985	1986	1987	1988	1989 1/
Value:							$ 1,000					
Canada	28	106	69	93	58	30	0	2	151	50	3	40
Japan	3,771	3,382	1,209	1,526	1,028	1,046	804	976	896	975	919	0
Sweden	1,654	1,441	1,451	1,217	1,407	1,193	1,410	1,184	1,342	1,507	1,422	0
United Kingdom	1,165	1,424	1,245	879	407	505	1,294	296	206	269	184	0
Others	985	825	1,029	622	520	436	619	132	297	71	156	229
World	7,603	7,178	5,003	4,337	3,420	3,210	4,127	2,590	2,892	2,872	2,684	269
Volume:							Pounds					
Canada	73,400	293,980	181,514	184,125	82,336	65,550	0	4,100	495,348	138,216	1,450	55,907
Japan	11,752,334	9,320,073	3,109,635	3,709,948	2,467,702	2,629,545	2,089,580	2,433,776	2,282,741	2,154,045	2,510,331	0
Sweden	4,009,632	3,176,789	2,731,136	2,288,172	2,482,[illegible]35	2,044,899	2,331,891	2,039,583	2,224,333	2,274,907	2,264,141	0
United Kingdom	2,930,830	3,559,880	3,716,899	1,396,807	609,[illegible]20	906,807	3,203,363	436,925	289,165	343,095	282,986	0
Others	2,902,396	2,479,461	2,691,762	836,381	705,666	861,883	1,302,066	138,238	837,498	118,130	328,040	274,660
World	21,668,592	18,830,183	12,430,946	8,415,433	6,347,759	6,508,684	8,926,900	5,052,622	6,129,085	5,028,393	5,386,948	330,567

1/ Due to the change to the harmonized tariff system in 1989, items included in this category may differ from previous years.

Trade codes used are 1405640 for 1978-88 and 2005200040 for 1989.

Source: Bureau of the Census, U.S. Department of Commerce.

Table 84--Potato exports: Dried, selected countries, 1978-89

Trade partner	1978	1979	1980	1981	1982	1983	1984	1985	1986	1987	1988	1989 1/
							$ 1,000					
Value:												
Australia	50	80	137	94	168	132	118	130	70	44	89	29
Canada	1,575	1,794	1,556	1,296	1,596	1,342	1,441	1,532	1,577	2,130	2,268	616
Hong Kong	8	10	14	10	17	17	4	143	32	21	32	0
Japan	5,019	4,591	285	703	199	328	409	592	384	335	656	478
Netherlands	12	297	155	38	28	0	46	94	106	6	3	10
Norway	0	37	77	62	0	1	28	0	22	67	91	41
Sweden	110	56	86	70	0	5	27	11	151	15	226	0
United Kingdom	741	319	160	20	54	544	315	146	186	29	172	86
Other	1,155	675	579	440	677	955	440	486	407	559	215	721
World	8,670	7,859	3,049	2,733	2,739	3,324	2,828	3,134	2,915	3,206	3,752	1,981
							Pounds					
Volume:												
Australia	87,795	160,119	246,564	144,980	239,697	197,245	153,448	135,059	96,640	75,712	89,815	42,726
Canada	4,853,917	5,433,625	5,811,783	5,147,034	6,355,691	5,258,760	5,338,321	5,393,141	6,471,134	8,900,221	9,313,820	2,539,120
Hong Kong	19,930	21,711	14,111	19,607	15,732	39,073	8,176	50,006	30,610	31,330	37,121	0
Japan	18,138,957	15,748,012	815,697	1,167,374	323,155	527,607	752,400	1,748,075	665,417	710,906	1,689,539	1,073,002
Netherlands	51,096	1,263,184	691,966	160,982	86,200	0	179,634	376,000	211,576	24,565	10,578	59,117
Norway	0	80,200	160,000	124,040	0	1,100	28,290	0	40,000	109,370	138,750	92,389
Sweden	410,133	166,978	257,670	171,192	0	16,810	129,600	40,000	265,556	42,525	406,335	0
United Kingdom	2,456,284	1,034,937	310,230	36,437	85,745	659,980	450,441	246,101	383,410	57,103	269,509	352,660
Other	2,916,098	2,387,755	1,866,511	952,102	1,749,144	1,732,879	944,016	1,218,381	813,308	1,116,695	563,528	1,678,873
World	28,934,210	26,296,521	10,174,532	7,923,754	8,855,364	8,433,454	7,984,326	9,206,763	8,977,651	11,068,427	12,518,995	5,837,887

1/ Due to the change to the harmonized tariff system in 1989, items included in this category may differ from previous years.

Trade codes used are 1405660 for 1978-88 and 0712100000 for 1989.

Source: Bureau of the Census, U.S. Department of Commerce.

Table 85--Potato imports: Total value, selected countries, 1978-89

Trade partner	1978	1979	1980	1981	1982	1983	1984	1985	1986	1987	1988	1989
							$ 1,000					
Argentina	7	0	24	10	7	0	0	0	6	0	0	0
Belgium\Luxembourg	31	53	4	6	75	32	98	103	202	167	122	162
Brazil	1	0	0	12	11	11	0	8	2	5	0	2
Canada	7,547	10,568	15,433	36,795	36,306	28,091	39,144	41,416	39,914	60,148	54,717	91,872
China	10	19	26	19	20	18	22	10	25	44	60	50
Denmark	6	17	31	104	6	0	18	245	446	665	456	2,359
Dominican Republic	*	4	0	*	0	28	512	180	6	157	3	160
France	155	69	10	509	648	201	808	1,816	3,150	718	1,564	2,173
Germany, West	17	8	209	356	136	451	920	2,227	1,563	1,763	2,851	3,382
Hong Kong	4	5	3	5	5	9	8	15	11	18	17	15
Israel	13	12	*	12	0	0	5	47	3	2	2	43
Italy	3	0	0	6	0	0	1	2	0	73	212	190
Japan	27	32	29	57	42	73	87	46	63	56	83	107
Korea, South	2	10	2	13	16	6	13	3	5	6	5	36
Mexico	16	15	0	2	3	2	9	2	2	2	2	0
Netherlands	1,883	1,139	1,388	4,077	3,040	1,745	2,945	6,275	3,334	2,869	2,516	7,137
Peru	1	0	4	8	1	3	8	10	51	49	19	54
Philippines	*	0	1	1	1	4	10	6	16	7	7	0
Spain	22	*	0	0	11	0	*	6	0	2	0	0
Sweden	2	*	13	36	119	19	271	185	2,475	1,489	213	4
Switzerland	2	0	0	3	0	22	4	1	1	0	0	110
United Kingdom	11	92	36	50	2	56	378	1,975	533	529	78	5
Others	2	3	22	162	45	81	205	1,097	236	417	232	187
World	9,762	12,046	17,215	42,243	40,494	30,850	45,465	55,675	52,044	69,184	63,159	103,048

* = Less than $1,000.

Source: Bureau of the Census, U.S. Department of Commerce.

Table 86--Potato imports: Fresh, selected countries, 1978-89

Trade partner	1978	1979	1980	1981	1982	1983	1984	1985	1986	1987	1988	1989
							$ 1,000					
Value:												
Canada	3,474	4,105	8,841	19,532	23,602	18,445	21,091	19,850	18,235	31,360	24,833	51,905
Others	*	0	8	2	0	12	431	187	33	176	71	180
World	3,474	4,105	8,849	19,534	23,602	18,457	21,522	20,037	18,268	31,536	24,904	52,085
							Pounds					
Volume:												
Canada	85,368,900	98,057,700	140,540,200	246,966,500	348,374,200	279,481,600	248,837,000	298,598,100	280,198,800	401,463,900	387,670,300	507,498,744
Others	6,600	0	135,000	17,500	0	75,700	4,742,300	1,870,400	613,900	1,327,200	723,400	1,647,322
World	85,375,500	98,057,700	140,675,200	246,984,000	348,374,200	279,557,300	253,579,300	300,468,500	280,812,700	402,791,100	388,393,700	509,346,066

* = Less than $1,000.

Trade codes used are 137250 and 137280 for 1978-82; 1372810-40 and 1372510-40 for 1983-87; 1372750-80 for 1988; 0701900010-40 for 1989.

Source: Bureau of the Census, U.S. Department of Commerce.

Table 87--Potato imports: Seed, selected countries, 1978-89

Trade partner	1978	1979	1980	1981	1982	1983	1984	1985	1986	1987	1988	1989
							$ 1,000					
Value:												
Canada	2,405	2,631	3,960	12,736	7,190	3,561	6,062	7,074	4,218	6,462	5,504	13,392
Others	7	0	0	0	0	15	83	7	2	18	12	45
World	2,412	2,631	3,960	12,736	7,190	3,576	6,145	7,081	4,220	6,480	5,516	13,437
							Pounds					
Volume:												
Canada	64,608,300	61,376,000	77,691,300	145,368,800	130,026,000	69,378,800	70,738,900	105,299,300	63,603,900	96,379,000	94,934,600	160,626,170
Others	65,300	0	0	0	0	150,100	831,400	103,900	41,200	615,900	94,200	305,327
World	64,673,600	61,376,000	77,691,300	145,368,800	130,026,000	69,528,900	71,570,300	105,403,200	63,645,100	96,994,900	95,028,800	160,931,497

Trade codes used are 1372000 and 1372100 for 1978-1982; 1372020, 1372040, 1372120, and 1372140 for 1983-87; 1372260 and 1372250 for 1988; 0701100020 and 0701100040 for 1989.

Source: Bureau of the Census, U.S. Department of Commerce.

Table 88--Potato imports: Frozen, selected countries, 1978-89 1/

Trade partner	1978	1979	1980	1981	1982	1983	1984	1985	1986	1987	1988	1989
							$ 1,000					
Value:												
Canada	877	3,378	2,302	2,939	4,375	5,225	10,330	13,189	15,149	19,739	21,822	24,213
Netherlands	0	0	0	0	23	24	19	252	339	95	29	461
Others	22	4	0	0	1	0	14	3	42	228	135	121
World	899	3,382	2,302	2,939	4,399	5,249	10,363	13,444	15,530	20,062	21,986	24,795
							Pounds					
Volume:												
Canada	6,275,233	16,405,530	10,914,952	14,989,135	22,074,442	26,468,841	49,607,609	67,652,051	71,786,460	92,784,082	101,378,528	101,957,082
Netherlands	0	0	0	0	89,060	88,620	83,700	1,423,562	1,580,248	343,057	128,978	2,046,464
Others	37,719	18,618	0	0	878	0	41,073	5,291	160,245	773,884	399,776	201,805
World	6,312,952	16,424,148	10,914,952	14,989,135	22,164,380	26,557,461	49,732,382	69,080,904	73,526,953	93,901,023	101,907,282	104,205,331

1/ Includes french fries, whole frozen potatoes, and other frozen products.

Trade codes used are 1418125 for 1978-79; 1419610 for 1980-88; 0710100000, 2004100020, and 2004100040 for 1989.

Source: Bureau of the Census, U.S. Department of Commerce.

Table 89--Potato imports: Dehydrated, selected countries, 1978-89

Trade partner	1978	1979	1980	1981	1982	1983	1984	1985	1986	1987	1988	1989
							$ 1,000					
Value:												
Canada	389	72	56	67	24	32	96	124	419	125	88	640
Netherlands	0	0	0	0	0	35	52	30	94	52	42	33
United Kingdom	0	0	0	0	0	0	25	1,383	15	47	0	0
Others	62	17	1	0	2	1	0	0	1	9	0	27
World	451	89	57	67	26	68	173	1,537	529	233	130	700
							Pounds					
Volume:												
Canada	1,450,035	221,385	178,991	135,564	41,400	83,520	238,554	250,333	997,305	244,143	159,177	1,484,051
Netherlands	1,485	0	0	0	0	50,400	85,500	44,912	149,227	51,250	42,143	74,295
United Kingdom	0	0	0	0	0	0	39,539	2,530,575	42,990	124,980	0	0
Others	230,026	72,112	331	0	2,616	1,160	250	0	4,409	31,478	0	66,028
World	1,681,546	293,497	179,322	135,564	44,016	135,080	363,843	2,825,820	1,193,931	451,851	201,320	1,624,374

1/ Includes flakes and granules.

Trade codes used are 1418170 for 1978-79; 1418620 for 1980-88; 1105200000 and 2005200040 for 1989.

Source: Bureau of the Census, U.S. Department of Commerce.

Table 90--Potato imports: Dried, selected countries, 1978-89

Trade partner	1978	1979	1980	1981	1982	1983	1984	1985	1986	1987	1988	1989
							$ 1,000					
Value:												
Canada	162	327	46	878	534	124	872	588	1,040	1,222	1,791	960
China	8	17	16	10	8	7	5	6	19	14	28	5
Netherlands	0	0	1	14	0	0	17	0	35	4	18	35
United Kingdom	0	*	0	1	0	1	292	436	290	31	0	0
Other	21	29	14	43	35	32	135	52	47	31	47	119
World	191	373	77	946	577	164	1,321	1,082	1,431	1,302	1,884	1,119
							Pounds					
Volume:												
Canada	776,679	1,585,442	112,952	2,286,037	1,473,080	366,563	2,452,706	1,725,810	3,279,548	3,533,269	4,853,282	2,538,947
China	6,173	28,313	26,119	15,238	8,698	11,420	6,376	9,127	32,121	25,883	60,644	61,568
Netherlands	0	0	131	20,725	0	0	34,645	0	83,774	17,386	37,919	80,413
United Kingdom	0	750	0	504	0	551	495,561	783,569	761,759	81,990	0	0
Other	25,873	26,846	11,806	51,959	32,985	38,652	182,235	52,894	68,348	43,736	60,696	77,009
World	808,725	1,641,351	151,008	2,374,463	1,514,763	417,186	3,171,523	2,571,400	4,225,550	3,702,264	5,021,541	2,757,937

* = Less than $1,000.

Trade codes used are 1405000 for 1978-88 and 0712100000 for 1989.

Source: Bureau of the Census, U.S. Department of Commerce.

Table 91--Potato imports: Flour, selected countries, 1978-89 1/

Trade partner	1978	1979	1980	1981	1982	1983	1984	1985	1986	1987	1988	1989
							$1,000					
Value:												
Canada	115	37	93	88	216	228	271	292	328	345	89	150
China	1	*	1	4	2	4	7	1	0	5	9	15
Hong Kong	2	0	0	0	1	2	1	0	6	0	2	3
Netherlands	0	0	0	0	3	10	1	6	3	7	21	36
Taiwan	0	1	*	*	0	4	36	23	5	6	13	4
United Kingdom	0	4	0	0	0	0	0	16	48	78	0	0
Others	3	3	6	5	3	10	5	20	12	23	25	13
World	121	45	100	97	225	258	321	358	402	464	159	221
							Pounds					
Volume:												
Canada	759,910	200,000	612,670	594,800	677,290	709,801	918,670	995,330	1,112,210	1,198,136	326,340	409,363
China	3,451	750	4,636	4,963	7,672	8,288	23,910	5,500	0	18,023	31,881	61,568
Hong Kong	5,000	0	0	0	3,724	8,912	5,025	0	16,535	0	11,023	16,535
Netherlands	0	0	0	0	6,000	23,656	2,101	37,385	19,250	52,250	143,550	184,062
Taiwan	0	2,000	1,000	1,310	0	5,369	50,337	40,494	15,729	18,326	25,330	7,654
United Kingdom	0	7,600	0	0	0	0	0	40,656	129,809	214,950	0	0
Others	2,441	4,176	4,683	1,071	5,103	19,060	6,992	22,298	11,256	43,688	32,466	14,198
World	770,802	214,526	622,989	602,144	699,789	775,086	1,007,035	1,141,663	1,304,789	1,545,373	570,590	693,380

* = Less than $1,000.

1/ Includes meal in 1989.

Trade codes used are 1407000 for 1978-88 and 1105100000 for 1989.

Source: Bureau of the Census, U.S. Department of Commerce.

Table 92--Potato imports: Starch, selected countries, 1978-89

Trade partner	1978	1979	1980	1981	1982	1983	1984	1985	1986	1987	1988	1989
							$ 1,000					
Value:												
Canada	126	18	101	306	166	309	211	129	293	480	427	556
Denmark	6	17	31	104	6	0	14	245	446	665	455	2,359
France	155	68	0	506	637	197	806	1,807	3,121	701	1,499	2,123
Germany, West	5	4	203	328	136	427	919	2,220	1,546	1,727	2,812	3,302
Netherlands	1,883	1,139	1,367	4,063	2,973	1,677	2,851	5,987	2,862	2,703	2,406	6,529
Sweden	2	0	9	34	119	19	270	184	2,475	1,487	213	3
Others	37	175	70	259	117	159	161	1,256	342	454	401	382
World	2,214	1,421	1,781	5,600	4,148	2,788	5,232	11,828	11,085	8,217	8,213	15,254
							Pounds					
Volume:												
Canada	855,000	115,000	653,300	1,940,140	673,289	1,684,045	980,414	485,513	1,633,058	2,592,641	3,347,738	2,940,187
Denmark	33,069	78,536	243,521	752,608	45,534	0	97,223	1,818,043	3,332,383	9,847,858	6,295,132	17,765,659
France	320,982	43,651	0	1,067,499	1,404,381	1,593,640	2,667,716	6,633,043	9,900,060	5,468,451	7,107,320	8,816,050
Germany, West	9,178	12,020	1,894,149	2,310,924	712,540	1,548,922	4,459,056	12,410,638	5,550,229	9,427,023	31,218,194	22,827,116
Netherlands	20,187,153	13,593,149	12,703,905	33,617,024	23,040,270	16,020,024	20,277,311	34,686,796	18,071,711	26,680,091	26,706,544	43,573,626
Sweden	3,307	500	44,415	89,069	263,734	99,208	1,086,717	747,297	7,558,297	4,719,106	864,222	3,660
Others	130,414	1,102,261	377,511	1,132,574	649,117	849,314	515,305	4,299,302	1,316,725	2,006,947	2,159,095	1,478,363
World	21,539,103	14,945,117	15,916,801	41,409,838	26,788,865	21,795,153	30,083,742	61,080,632	47,422,463	60,742,117	77,638,245	97,404,860

Trade codes used are 1325000 for 1978-1988 and 1108130000 for 1989.

Source: Bureau of the Census, U.S. Department of Commerce.

Table 93--Potato imports: Miscellaneous prepared/preserved products, selected countries, 1978-89

Trade partner	1978	1979	1980	1981	1982	1983	1984	1985	1986	1987	1988	1989
							$ 1,000					
Value:												
Argentina	—	—	24	10	7	0	0	0	6	0	0	0
Belgium/Luxembourg	—	—	4	1	35	16	65	63	146	97	93	79
Canada	—	—	33	249	204	167	212	170	232	419	162	21
West Germany	—	—	0	20	0	7	*	6	11	35	40	62
Philippines	—	—	0	*	1	1	9	6	10	5	2	0
United Kingdom	—	—	*	0	0	14	22	35	139	265	0	0
Others	—	—	27	44	77	86	81	29	34	71	70	149
World	—	—	88	324	324	291	389	309	578	892	367	311
							Pounds					
Volume:												
Argentina	—	—	41,250	16,875	16,875	0	0	0	12,042	0	0	0
Belgium/Luxembourg	—	—	12,054	3,750	141,066	61,322	318,389	265,013	437,255	319,633	289,870	117,280
Canada	—	—	140,220	1,423,573	1,051,536	910,939	1,324,143	734,015	1,038,820	786,416	507,062	40,730
West Germany	—	—	0	12,454	0	7,023	600	4,034	61,021	25,514	40,268	27,377
Philippines	—	—	0	31	2,000	1,300	12,620	7,980	15,849	4,906	2,042	0
United Kingdom	—	—	610	0	0	27,414	35,230	53,706	343,738	730,560	0	0
Others	—	—	60,989	71,909	132,102	130,153	131,352	87,512	55,962	95,957	104,277	80,333
World	—	—	255,123	1,528,592	1,343,579	1,138,151	1,822,334	1,152,260	1,964,687	1,962,986	943,519	265,720

— = Not available. * = Less than $1,000.

1/ Due to the change to the harmonized tariff system in 1989, items included in this category may differ from previous years.

Trade codes used are 1418630 for 1980-88 and 2005200060 in 1989.

Source: Bureau of the Census, U.S. Department of Commerce.

Table 94--World harvested potato acreage by country, 1961-89 1/

Country	1961	1962	1963	1964	1965	1966	1967	1968	1969	1970
					Thousand acres					
USSR	21,937.5	21,483.1	20,998.6	21,048.0	21,280.3	20,736.6	20,585.9	20,511.8	20,015.1	19,926.1
China, PRC	3,212.3	3,706.5	3,706.5	3,953.6	4,200.7	4,942.0	4,942.0	4,942.0	4,694.9	4,942.0
Poland	6,966.2	7,190.9	7,017.6	6,991.9	6,832.8	6,700.4	6,773.5	6,720.1	6,717.2	6,751.3
India	926.6	901.9	1,020.5	1,025.5	1,060.1	1,183.6	1,169.5	1,239.0	1,295.8	1,225.6
United States	1,480.8	1,347.7	1,323.8	1,272.6	1,383.9	1,463.2	1,460.5	1,383.9	1,416.1	1,421.6
East Germany	1,684.2	1,833.3	1,845.2	1,840.5	1,792.5	1,714.3	1,695.7	1,660.7	1,492.8	1,647.9
Romania	743.0	753.2	819.9	792.7	770.5	784.0	795.9	824.6	793.1	744.1
Yugoslavia	784.8	805.5	852.7	853.7	848.0	822.8	815.4	820.4	815.7	813.9
Spain	1,028.8	1,010.1	1,014.9	902.4	910.3	925.6	929.5	944.2	930.6	980.7
West Germany	2,413.2	2,381.1	2,286.4	2,104.3	1,934.8	1,809.0	1,746.7	1,629.3	1,455.7	1,474.7
Peru	638.0	624.5	628.6	646.2	620.5	629.2	671.9	647.0	750.0	713.2
France	2,199.6	2,130.5	2,085.5	1,707.6	1,421.1	1,327.1	1,273.6	1,164.2	1,037.9	892.5
Turkey	363.2	338.3	345.9	358.3	358.3	370.7	370.7	365.7	387.5	383.0
United Kingdom	748.7	790.8	825.3	827.8	780.8	699.3	743.8	728.9	642.5	699.3
Colombia	119.8	185.3	170.3	187.3	164.3	187.8	195.2	200.2	194.5	207.8
Czechoslovakia	1,267.0	1,249.8	1,240.1	1,213.0	552.5	1,078.2	1,005.8	916.6	803.8	833.2
Netherlands	327.8	320.3	330.9	307.9	308.2	322.9	341.4	362.7	359.1	391.5
Brazil	472.6	484.8	493.7	515.6	499.8	492.5	537.3	560.2	546.2	529.2
North Korea	177.9	180.4	185.3	192.7	197.7	202.6	205.1	210.0	217.4	222.4
Bolivia	265.6	270.5	277.1	271.8	284.2	272.4	254.2	216.9	227.8	234.7
Italy	935.6	930.9	953.7	879.3	860.7	858.2	837.9	788.3	755.8	707.7
Japan	538.7	534.5	515.5	546.3	525.8	483.1	453.2	465.0	438.8	392.9
Portugal	267.4	251.5	263.8	269.9	250.0	268.1	310.3	283.5	284.9	295.9
Algeria	56.8	61.8	55.1	66.0	70.2	63.0	79.2	98.9	105.5	103.5
Canada	308.9	289.8	288.6	279.8	297.9	321.4	306.4	305.7	307.7	318.3
Argentina	501.3	354.4	409.5	441.9	503.4	407.4	403.2	493.7	501.1	468.8
Bangladesh	138.0	138.0	143.0	137.0	137.0	150.0	174.0	188.0	208.1	211.0
Iran	42.0	42.0	48.2	48.2	48.2	37.1	61.8	61.8	61.8	64.2
Malawi	49.4	51.1	52.6	54.4	56.1	56.8	60.5	61.8	61.8	64.2
Nepal	101.3	101.3	103.8	79.1	106.3	103.8	108.3	105.5	107.0	112.7
South Africa	107.9	127.0	127.0	98.8	86.5	93.7	101.4	93.9	105.5	113.7
Cameroon	17.3	17.3	22.2	24.8	22.2	17.3	10.7	13.9	22.4	24.8
Hungary	664.4	589.1	649.8	612.7	605.7	585.5	513.1	452.4	438.3	430.0
Mexico	112.9	113.9	123.6	119.6	96.6	101.1	100.5	104.7	114.6	119.1
Kenya	66.7	68.7	68.0	66.7	66.7	68.0	68.0	68.0	69.2	75.4
Pakistan	37.1	34.1	32.1	37.1	46.0	42.0	46.9	49.9	52.0	42.0
Chile	237.7	225.9	219.5	209.4	225.0	188.5	190.5	197.9	188.3	177.0
Ecuador	79.7	81.3	78.5	96.0	109.9	109.6	119.1	121.5	102.3	116.7
Greece	138.9	138.9	141.9	144.1	137.6	135.6	139.3	133.7	138.7	144.8
Egypt	57.1	59.9	62.1	56.7	60.4	55.4	43.1	69.5	73.7	79.9
Ethiopia	64.2	65.2	66.2	66.7	68.0	69.2	70.4	71.9	73.4	74.9
Finland	190.1	182.0	189.3	175.7	179.6	167.3	159.4	159.4	143.8	148.5
Belgium-Luxembourg	178.8	168.9	151.7	131.7	122.8	135.8	142.3	123.6	111.2	121.0
Bulgaria	102.3	106.8	106.5	100.8	90.3	84.3	82.5	76.6	72.2	75.0
Rwanda	47.7	45.4	63.1	32.9	35.6	23.5	40.8	43.2	42.5	44.5
Indonesia	37.1	37.1	42.0	44.5	46.9	45.7	53.1	40.0	56.8	32.1
Morocco	37.1	56.3	61.5	45.0	63.7	64.5	59.3	49.4	69.2	69.2
Viet Nam	7.4	7.4	7.4	7.4	9.9	9.9	9.9	12.4	14.8	14.8
Madagascar	27.2	29.7	29.7	31.7	31.9	32.9	33.8	34.4	34.8	36.6
Australia	91.8	94.4	113.7	102.0	87.9	96.3	99.3	105.7	113.0	107.1
Sweden	213.8	199.4	202.8	170.7	153.4	132.8	134.9	139.2	130.2	132.1
Tanzania	12.4	14.8	14.8	18.5	11.1	12.4	18.5	27.2	19.8	35.8
Austria	424.1	417.0	397.0	389.3	357.2	337.5	330.7	321.8	278.2	271.6
Denmark	178.7	153.5	158.3	134.4	100.4	99.9	92.4	86.5	82.8	91.6
Ireland	213.1	209.2	204.9	182.3	174.3	167.5	159.6	146.5	136.3	140.4
South Korea	117.6	119.8	112.4	115.5	148.7	149.3	143.5	148.5	136.4	132.3
Uganda	27.2	29.7	29.7	32.1	32.1	37.1	37.1	39.5	39.5	42.0
Afghanistan	14.8	14.8	19.8	24.7	29.7	29.7	34.6	37.1	38.3	35.8
Switzerland	126.0	121.1	116.1	111.2	96.9	96.4	93.9	90.4	80.4	76.6
Uruguay	48.2	48.5	57.1	60.7	64.0	63.1	54.8	36.9	55.0	51.6
Norway	131.7	124.5	127.6	121.0	119.3	110.3	99.2	94.0	80.7	82.8
Syria	6.2	7.7	8.7	11.8	11.0	11.0	8.6	10.9	11.0	14.5
Myanmar	46.0	52.4	40.9	39.7	35.9	33.6	19.0	17.9	21.6	20.0
Venezuela	23.0	39.5	38.3	36.8	40.0	40.5	39.8	41.8	39.0	35.7
All others	273.5	283.4	297.6	301.5	311.4	345.3	356.6	377.1	396.0	391.8
World	54,857.1	54,796.1	54,491.4	53,769.7	52,935.5	53,205.3	53,013.3	52,539.9	51,208.1	51,376.6

Refer to footnotes at end of table.

—Continued

Table 94--World harvested potato acreage by country, 1961-89--Continued

Country	1971	1972	1973	1974	1975	1976	1977	1978	1979	1980
					Thousand acres					
USSR	19,508.1	19,669.2	19,810.0	19,726.0	19,550.6	17,512.0	17,462.6	17,400.8	17,213.0	17,138.9
China, PRC	5,189.1	5,683.3	4,942.0	4,942.0	5,189.1	4,942.0	5,263.2	5,535.0	5,883.3	5,883.3
Poland	6,596.1	6,563.0	6,618.3	6,631.9	6,377.3	6,093.5	6,020.9	5,830.6	6,030.7	5,791.4
India	1,190.8	1,215.5	1,248.9	1,342.7	1,451.5	1,538.0	1,531.0	1,644.0	1,994.3	1,693.1
United States	1,391.6	1,253.8	1,304.6	1,391.6	1,259.5	1,371.4	1,360.2	1,374.5	1,258.3	1,147.8
East Germany	1,625.8	1,597.6	1,606.0	1,570.3	1,419.0	1,480.7	1,451.1	1,429.6	1,357.0	1,287.8
Romania	757.9	772.4	736.6	766.9	753.6	743.5	756.4	754.8	725.6	707.8
Yugoslavia	804.3	778.8	782.2	792.9	775.4	760.4	778.4	738.4	731.4	709.2
Spain	973.1	991.1	1,010.6	1,005.9	950.8	965.7	994.8	917.7	876.5	877.7
West Germany	1,368.9	1,243.2	1,188.6	1,154.0	1,026.4	1,026.1	988.2	878.1	802.6	756.2
Peru	706.7	669.5	661.4	662.0	619.5	624.7	609.9	610.8	598.0	479.7
France	857.7	766.0	785.8	776.4	711.4	695.1	737.6	685.2	680.5	565.4
Turkey	417.6	430.0	444.8	457.1	439.8	459.6	444.8	444.8	417.6	452.2
United Kingdom	662.2	610.3	578.2	558.4	504.1	548.6	573.3	529.0	502.8	509.0
Colombia	218.2	221.2	243.8	227.3	271.8	308.9	321.2	349.9	365.7	350.9
Czechoslovakia	818.9	790.5	750.2	684.8	618.5	593.3	579.2	542.6	525.7	482.3
Netherlands	380.7	367.9	387.2	350.9	373.5	397.5	420.9	399.2	410.6	425.3
Brazil	514.1	500.2	466.1	475.2	472.5	493.3	483.7	522.2	504.4	447.5
North Korea	229.8	234.7	247.1	247.1	247.1	259.5	284.2	291.6	296.5	308.9
Bolivia	239.7	276.6	285.7	292.1	315.5	320.6	309.5	388.3	403.3	416.4
Italy	586.9	479.2	450.0	448.5	441.4	429.0	458.1	428.1	417.0	398.6
Japan	385.2	376.1	364.0	342.2	344.4	340.0	324.6	316.6	309.1	304.9
Portugal	286.5	296.1	289.9	296.1	286.1	310.6	334.8	320.1	289.4	303.8
Algeria	108.8	124.0	132.1	147.5	173.2	171.7	185.1	180.2	190.8	187.8
Canada	271.0	246.6	263.1	285.1	262.8	263.9	277.0	273.7	279.5	264.2
Argentina	441.3	363.4	289.5	312.9	273.7	268.4	275.2	285.2	270.6	277.9
Bangladesh	214.0	188.4	196.6	197.8	231.9	237.0	191.2	222.5	238.9	238.4
Iran	54.4	59.3	74.1	86.5	86.5	88.5	155.7	140.8	187.8	215.0
Malawi	64.2	64.2	173.0	173.0	177.9	182.9	182.9	185.3	185.3	187.8
Nepal	120.5	125.9	126.4	131.3	132.8	131.7	129.2	125.2	125.3	126.8
South Africa	103.8	91.4	98.8	111.2	118.6	118.6	123.6	123.6	123.6	123.6
Cameroon	31.1	36.1	35.8	33.0	37.1	37.1	37.1	24.7	24.7	29.7
Hungary	383.7	300.7	306.2	337.5	321.2	285.3	302.4	286.6	259.0	229.3
Mexico	107.4	132.9	136.5	134.5	141.1	137.9	133.6	171.7	215.2	198.1
Kenya	69.2	79.1	91.4	98.8	112.7	116.1	116.1	118.6	121.1	187.8
Pakistan	49.9	56.8	57.6	58.0	68.4	70.6	63.6	73.6	93.2	106.0
Chile	197.7	195.7	164.8	230.5	176.8	169.1	212.2	224.4	200.0	219.3
Ecuador	132.1	93.2	107.7	96.7	97.6	101.9	89.0	73.7	68.5	75.1
Greece	126.3	129.2	138.2	138.4	141.6	160.6	171.5	158.6	155.7	160.6
Egypt	68.1	87.2	110.0	98.6	101.7	133.5	158.5	137.0	147.5	173.6
Ethiopia	76.4	77.8	79.1	81.5	84.0	86.5	89.0	91.4	98.8	103.8
Finland	123.1	117.4	113.2	117.4	119.8	130.2	114.7	109.5	105.5	101.1
Belgium-Luxembourg	109.6	95.3	109.9	103.8	92.6	97.1	105.5	90.4	92.8	97.0
Bulgaria	70.9	73.1	67.1	77.6	74.1	71.8	83.6	91.1	96.3	86.5
Rwanda	52.3	46.4	47.7	49.4	58.0	63.5	68.2	79.5	73.5	79.7
Indonesia	44.5	42.0	54.4	43.5	42.0	49.4	54.4	64.2	53.2	60.4
Morocco	69.2	49.4	49.4	49.4	48.2	40.6	81.8	83.0	98.8	93.9
Viet Nam	19.8	19.8	24.7	37.1	44.5	62.8	98.6	161.4	253.3	203.1
Madagascar	50.4	68.9	61.7	59.5	52.0	53.8	53.8	74.0	74.6	72.0
Australia	95.4	99.8	90.5	84.3	93.0	82.6	83.7	89.1	85.6	90.6
Sweden	122.7	110.9	111.6	115.0	103.8	112.6	117.3	110.6	103.2	100.7
Tanzania	39.5	37.1	49.4	61.8	51.9	66.7	44.5	54.4	74.1	74.1
Austria	260.2	249.4	208.0	203.4	170.7	181.2	148.7	140.6	143.4	129.9
Denmark	78.4	72.7	78.5	82.0	77.2	85.7	93.7	85.1	78.4	83.1
Ireland	127.6	109.0	117.9	98.7	100.3	117.0	132.0	101.8	100.2	102.8
South Korea	128.6	106.7	102.9	106.3	127.9	120.3	123.6	96.1	83.1	92.4
Uganda	42.0	41.0	49.4	54.4	87.2	119.2	83.3	91.4	51.9	59.3
Afghanistan	37.1	37.1	37.1	39.5	42.0	48.9	46.9	44.5	45.7	46.9
Switzerland	71.7	64.2	61.8	59.3	61.3	60.5	59.3	59.3	59.3	60.9
Uruguay	59.3	57.5	60.8	64.2	63.6	63.9	58.0	48.2	52.1	49.4
Norway	76.7	71.0	72.3	73.5	56.6	64.1	64.4	57.0	49.4	50.4
Syria	14.6	19.2	20.5	20.8	23.4	24.4	31.7	36.0	35.4	46.6
Myanmar	21.6	19.6	25.0	26.0	26.1	27.8	29.5	27.8	27.5	29.7
Venezuela	34.2	31.9	30.6	35.4	34.9	30.9	38.6	38.5	41.0	43.6
All others	400.0	395.1	412.7	442.8	446.9	460.3	485.9	475.6	483.4	483.3
World	50,477.0	50,272.7	49,837.2	50,000.2	49,234.5	47,208.3	47,661.1	47,533.5	47,738.9	46,660.2

Refer to footnotes at end of table.

—Continued

Table 94--World harvested potato acreage by country, 1961-89--Continued

Country	1981	1982	1983	1984	1985	1986	1987	1988	1989
					Thousand acres				
USSR	16,936.2	16,946.1	17,005.4	16,876.9	15,965.1	15,747.7	15,416.6	15,416.6	15,320.2
China, PRC	5,930.4	5,806.9	6,029.2	5,977.9	6,123.1	6,177.5	6,256.6	6,301.1	6,424.6
Poland	5,578.7	5,381.2	5,485.3	5,304.5	5,176.9	4,963.5	4,779.2	4,611.0	4,592.3
India	1,808.8	1,884.6	1,816.2	1,962.7	2,097.9	2,083.1	2,054.6	2,187.1	2,318.8
United States	1,232.4	1,266.9	1,242.5	1,301.0	1,361.0	1,219.7	1,293.3	1,259.5	1,281.7
East Germany	1,247.0	1,244.7	1,193.7	1,206.0	1,174.0	1,134.2	1,108.0	1,093.3	1,065.7
Romania	738.3	768.2	788.7	771.1	793.2	870.3	847.1	815.4	803.1
Yugoslavia	719.1	696.8	677.1	677.1	699.5	698.5	669.6	698.2	726.4
Spain	846.8	835.9	840.1	858.8	817.7	733.3	737.3	697.1	676.8
West Germany	677.0	654.1	616.3	601.5	600.0	571.3	547.9	492.5	530.4
Peru	498.4	556.6	385.9	424.7	458.7	474.9	524.9	583.7	476.2
France	521.4	519.4	543.6	568.3	593.0	568.3	531.3	457.1	469.5
Turkey	444.8	444.8	457.1	468.9	511.3	484.3	479.2	479.9	462.1
United Kingdom	475.2	474.4	481.8	493.5	474.9	442.1	441.3	445.3	439.8
Colombia	394.1	408.2	396.6	394.6	343.7	385.4	388.6	420.3	431.7
Czechoslovakia	490.0	490.3	473.6	475.9	459.5	447.7	441.7	437.9	420.7
Netherlands	407.6	410.1	403.6	395.4	417.3	412.5	411.7	396.9	407.9
Brazil	422.5	451.0	417.8	426.6	383.6	397.0	437.0	429.3	386.5
North Korea	321.2	321.2	333.6	345.9	358.3	363.2	368.2	375.6	383.0
Bolivia	437.8	393.8	267.3	356.0	403.0	358.8	350.9	355.1	313.9
Italy	379.1	366.8	362.7	342.7	339.6	330.0	323.1	314.1	305.3
Japan	310.4	314.3	315.8	323.4	321.7	321.5	315.1	307.9	303.9
Portugal	291.5	307.9	325.2	318.1	326.6	307.6	348.4	288.1	303.9
Algeria	204.8	182.2	189.7	177.7	240.9	238.8	265.5	241.2	296.5
Canada	273.1	280.2	279.3	290.3	281.6	270.0	281.4	274.3	277.0
Argentina	288.4	252.6	267.2	281.3	262.6	265.4	260.1	279.4	276.8
Bangladesh	252.4	266.0	272.0	272.3	275.0	267.9	262.7	304.9	275.1
Iran	244.0	287.8	284.8	286.6	275.2	357.0	371.3	260.6	259.5
Malawi	190.3	192.7	197.7	197.7	202.6	202.6	207.6	207.6	210.0
Nepal	122.5	128.5	146.3	145.5	161.9	172.9	183.6	198.1	202.6
South Africa	173.0	173.0	173.0	185.3	185.3	185.3	185.3	185.3	197.7
Cameroon	98.8	184.3	103.5	123.6	148.3	173.0	173.0	180.4	187.8
Hungary	217.4	207.4	191.2	189.8	173.8	167.4	166.2	187.9	183.0
Mexico	168.2	168.1	183.9	176.2	177.6	168.6	159.4	173.1	170.5
Kenya	155.7	187.8	192.7	177.9	192.7	192.7	123.6	148.3	160.6
Pakistan	93.9	111.8	127.4	122.5	134.7	155.5	149.6	143.6	157.9
Chile	222.2	191.3	166.0	201.1	155.4	130.1	142.6	153.1	154.9
Ecuador	78.1	86.7	66.1	82.8	90.4	132.4	138.6	117.4	123.8
Greece	153.2	153.2	158.1	145.8	138.4	138.4	135.9	113.7	121.1
Egypt	165.3	158.1	142.2	153.6	183.7	180.6	187.9	280.3	117.2
Ethiopia	76.6	108.7	111.2	98.8	114.4	114.4	114.4	114.4	114.4
Finland	91.2	96.6	111.9	102.1	97.4	97.4	103.0	110.7	110.7
Belgium-Luxembourg	88.0	92.9	87.8	91.6	103.2	100.8	112.2	101.3	103.8
Bulgaria	90.1	99.6	100.9	97.6	98.4	97.7	90.3	90.3	99.4
Rwanda	100.5	99.7	90.4	100.1	116.6	94.1	93.4	93.9	98.8
Indonesia	74.1	56.8	74.9	81.6	79.9	93.9	79.1	96.3	98.8
Morocco	69.9	98.8	100.3	95.6	119.6	109.2	87.7	103.8	98.8
Viet Nam	177.9	111.2	79.6	77.1	58.4	82.0	98.6	93.4	96.4
Madagascar	65.1	72.3	80.2	83.9	100.8	100.8	97.9	97.4	96.1
Australia	88.3	89.3	92.3	93.8	94.8	89.3	90.6	103.8	93.0
Sweden	101.3	100.3	99.7	99.2	95.4	96.1	95.6	89.0	84.0
Tanzania	74.1	74.1	74.1	74.1	76.6	79.1	79.1	81.5	84.0
Austria	122.7	112.8	100.3	102.1	93.2	86.1	84.3	81.8	80.0
Denmark	89.5	85.3	75.2	76.7	75.1	75.9	73.2	82.5	76.6
Ireland	89.0	92.4	82.8	88.2	81.5	75.4	74.9	69.4	69.2
South Korea	101.4	89.0	74.7	64.1	78.9	68.5	53.7	66.7	68.7
Uganda	61.8	69.2	74.1	37.1	98.8	49.4	61.8	56.8	61.8
Afghanistan	48.2	49.4	49.4	54.4	46.9	37.1	49.4	49.4	49.4
Switzerland	60.8	60.0	58.6	57.3	52.0	50.2	50.2	47.7	46.9
Uruguay	52.6	52.1	46.2	45.8	53.8	43.2	37.4	47.8	46.9
Norway	50.3	50.9	47.4	46.7	44.8	42.1	42.4	45.3	46.1
Syria	54.8	41.7	49.4	45.5	44.5	56.1	48.6	58.6	43.5
Myanmar	34.9	35.9	37.0	38.1	41.0	42.4	40.5	41.0	42.0
Venezuela	38.3	41.8	43.4	48.0	35.6	36.3	40.0	41.5	42.0
All others	478.8	512.9	516.3	529.6	550.9	561.3	593.6	571.4	587.8
World	46,589.9	46,550.0	46,358.3	46,410.4	45,930.3	45,267.5	44,857.7	44,747.8	44,653.5

1/ Countries sorted based on 1989 acreage.

Source: Adapted from data provided by the Food and Agriculture Organization, United Nations.

Table 95--World potato production by country, 1961-89 1/

Country	1961	1962	1963	1964	1965	1966	1967	1968	1969	1970
						Million cwt				
USSR	1,858.7	1,536.1	1,583.7	2,084.5	1,955.0	1,936.8	2,104.6	2,252.8	2,023.4	2,133.7
Poland	996.6	833.7	989.2	1,055.1	940.6	1,009.7	1,062.9	1,108.5	990.6	1,109.0
China, PRC	284.4	304.2	264.8	308.8	352.7	396.8	394.6	392.4	425.5	474.0
United States	293.3	265.0	271.3	241.2	291.2	307.3	305.8	295.5	312.6	325.7
India	59.9	53.9	74.2	57.2	79.5	89.9	77.6	93.3	104.2	86.3
East Germany	185.8	292.9	284.1	283.8	283.4	282.7	310.1	278.6	194.7	287.8
West Germany	474.3	553.4	569.0	454.7	398.9	415.3	469.4	423.2	352.5	358.3
Romania	63.4	57.3	59.3	58.2	48.4	73.9	68.3	82.4	47.7	45.5
Netherlands	82.0	87.2	85.0	90.6	71.2	90.9	106.7	111.2	103.7	124.5
United Kingdom	150.2	156.4	158.6	166.4	176.5	152.1	166.8	160.3	143.6	172.4
France	315.9	295.2	352.2	255.0	247.4	234.0	229.4	221.5	199.4	176.9
Spain	108.4	91.6	111.9	93.8	89.9	97.5	99.0	100.2	105.6	116.9
Turkey	31.0	32.8	35.3	37.5	37.0	38.6	38.8	39.8	42.7	42.2
Japan	85.1	81.2	75.3	86.5	89.5	74.6	80.3	89.5	78.9	79.7
Czechoslovakia	117.5	110.3	143.4	168.8	81.1	128.9	133.1	143.9	114.2	105.7
Canada	44.4	47.1	46.3	47.6	46.0	54.9	47.0	53.1	52.1	55.3
Colombia	12.2	19.2	12.6	19.1	16.8	16.8	17.6	18.7	18.3	20.1
Argentina	45.7	26.1	32.0	32.9	54.9	32.7	39.6	43.4	51.6	51.5
Italy	86.7	78.5	96.7	84.3	78.3	85.1	88.4	87.3	87.5	80.9
Yugoslavia	59.3	58.1	66.7	62.1	52.5	71.1	61.9	63.7	69.3	65.3
Brazil	23.8	25.0	25.7	27.9	27.5	29.3	32.3	35.4	33.2	34.9
North Korea	15.4	15.9	16.3	16.8	17.4	17.9	18.5	19.4	20.3	21.2
Belgium-Luxembourg	41.6	43.9	36.3	40.3	32.9	34.0	44.8	36.0	34.0	36.7
Peru	32.9	31.2	31.5	33.8	34.6	33.0	37.7	35.1	40.9	41.8
Iran	6.6	6.6	7.7	7.7	7.7	5.9	9.3	9.3	9.6	9.1
Hungary	40.3	47.4	50.7	43.0	38.8	64.1	40.9	36.0	44.4	40.0
South Africa	7.3	7.4	8.8	8.8	8.6	9.1	10.7	12.1	11.6	13.8
Sweden	33.6	33.4	42.1	32.6	34.0	29.5	30.8	32.8	20.5	32.9
Denmark	32.9	25.6	29.4	26.7	20.7	22.1	19.6	19.8	15.3	23.4
Bangladesh	7.6	7.4	8.0	7.1	8.6	10.9	13.2	15.7	17.6	19.1
Portugal	23.3	19.7	25.2	25.2	19.6	21.9	30.2	25.5	26.5	28.3
Australia	10.1	11.8	14.9	12.6	11.4	14.3	14.4	14.7	17.9	16.8
Finland	23.3	20.9	26.9	18.7	27.7	23.5	19.4	20.0	17.2	25.0
Algeria	5.4	5.5	4.5	4.1	5.1	3.8	4.5	6.0	4.9	5.8
Egypt	8.7	7.8	9.3	8.3	9.7	7.2	6.1	10.4	10.7	12.1
Greece	8.8	8.9	10.3	12.0	11.4	11.7	13.2	13.3	14.9	16.7
Chile	18.6	18.9	18.7	17.8	15.5	17.7	15.8	16.0	13.3	15.1
Mexico	6.7	8.4	9.1	9.1	7.0	7.7	8.8	9.2	10.6	11.2
Austria	74.8	70.9	77.1	75.8	56.0	66.3	67.2	76.6	64.8	59.6
Morocco	3.3	4.8	5.0	4.1	6.0	6.1	4.5	3.5	6.6	6.1
Ireland	47.3	46.7	43.4	33.6	36.3	37.0	38.5	35.8	32.0	32.4
Switzerland	27.3	24.8	27.5	26.6	20.0	23.1	24.8	24.2	21.6	21.5
Bolivia	11.4	11.7	12.0	12.4	12.7	12.1	11.5	13.2	13.8	14.4
Pakistan	2.5	2.8	2.6	3.0	3.8	3.4	3.7	4.2	5.1	3.9
Nepal	5.1	5.1	5.3	4.1	6.3	6.1	6.6	5.4	5.5	5.8
Bulgaria	9.8	8.0	9.1	11.0	6.3	9.3	8.4	8.1	7.9	8.2
Indonesia	1.2	1.3	1.4	1.5	1.5	1.7	1.9	1.4	2.3	1.5
Norway	26.9	20.3	26.8	17.7	25.0	24.0	17.8	20.1	18.9	18.9
South Korea	10.2	9.1	8.6	12.6	12.8	15.2	12.5	13.6	13.2	13.3
Ecuador	6.0	6.7	6.1	7.1	8.7	7.7	8.8	11.3	10.1	11.9
Viet Nam	0.9	1.0	1.1	1.1	1.2	1.3	1.6	1.9	2.0	2.2
Ethiopia	4.6	4.7	4.7	4.8	4.9	4.9	5.0	5.1	5.2	5.3
Malawi	1.3	1.4	1.4	1.5	1.5	1.5	1.7	1.8	1.9	1.9
Kenya	4.3	4.3	4.3	4.2	4.2	4.3	4.3	4.3	4.4	4.8
Afghanistan	1.3	1.3	1.8	2.2	2.6	2.6	3.1	3.3	3.4	3.2
Cuba	2.5	1.9	1.9	1.7	1.8	2.3	2.3	2.7	2.1	1.7
New Zealand	5.2	5.2	5.0	5.3	6.4	6.1	4.9	6.2	6.7	6.5
Madagascar	1.6	1.9	2.0	2.0	2.0	2.1	2.2	2.2	2.1	2.1
Tanzania	0.3	0.4	0.4	0.6	0.3	0.4	0.6	0.9	0.6	1.2
Iraq	0.2	0.2	0.2	0.2	0.2	0.2	0.2	0.2	0.3	0.4
Venezuela	1.6	2.7	2.4	2.7	3.0	2.8	2.9	3.1	2.7	2.8
Israel	1.9	2.4	2.4	2.4	2.4	2.3	2.1	2.4	2.5	3.0
Lebanon	1.1	1.3	1.5	1.4	1.2	1.7	1.8	1.7	1.9	2.1
Cyprus	1.8	2.6	2.4	2.9	3.1	2.9	3.8	3.9	3.6	4.6
All others	19.4	18.5	20.9	21.0	22.0	24.8	25.9	25.2	28.5	28.0
World	5,975.4	5,587.7	5,964.2	6,283.9	5,981.5	6,225.4	6,540.9	6,708.2	6,151.4	6,582.9

Refer to footnotes at end of table.

—Continued

Table 95--World potato production by country, 1961-89--Continued

Country	1971	1972	1973	1974	1975	1976	1977	1978	1979	1980
						Million cwt				
USSR	2,042.7	1,726.9	2,385.4	1,786.2	1,955.8	1,876.2	1,844.2	1,898.7	2,005.2	1,477.6
Poland	877.5	1,074.4	1,144.8	1,069.7	1,023.6	1,101.2	907.1	1,028.4	1,092.9	581.8
China, PRC	485.0	518.1	595.2	573.2	535.7	498.2	588.6	629.6	564.7	570.1
United States	319.3	296.4	300.0	342.4	322.0	357.7	355.3	366.3	342.4	303.9
India	106.0	106.4	98.1	107.2	137.2	161.1	158.1	179.4	223.4	183.6
East Germany	207.5	267.6	251.3	295.5	169.2	150.3	227.4	237.6	269.9	203.1
West Germany	334.6	331.5	301.5	320.8	239.3	218.2	250.6	231.7	225.0	174.9
Romania	83.4	81.0	58.3	90.8	59.9	105.6	92.8	98.4	100.6	91.2
Netherlands	126.7	123.0	127.2	134.4	110.3	107.1	128.8	137.4	138.4	138.2
United Kingdom	170.7	151.3	156.3	157.8	105.5	105.6	146.0	161.6	143.0	156.6
France	190.4	163.2	162.2	165.4	146.4	95.4	172.0	164.6	157.6	145.9
Spain	107.3	116.3	123.0	125.5	117.7	124.8	129.6	118.3	124.3	126.5
Turkey	46.3	48.5	48.5	50.2	54.9	62.8	61.7	60.6	63.3	66.1
Japan	72.2	78.0	75.3	64.8	71.9	82.5	77.6	73.1	74.5	75.4
Czechoslovakia	101.9	111.5	112.1	99.7	78.6	92.9	82.9	88.1	82.1	59.4
Canada	45.5	41.2	45.3	55.4	48.6	51.7	55.7	55.4	60.7	54.6
Colombia	19.2	18.2	22.7	22.3	29.1	33.4	35.5	44.0	43.3	38.1
Argentina	43.2	29.5	33.8	47.9	29.7	33.6	39.0	35.1	37.3	34.6
Italy	71.9	65.0	63.7	62.8	63.9	64.4	67.9	62.7	66.6	64.4
Yugoslavia	65.1	53.0	65.6	68.9	52.8	62.3	66.9	55.1	60.1	53.8
Brazil	34.8	35.0	29.5	36.9	36.5	41.8	41.8	44.4	47.5	42.8
North Korea	22.0	22.9	23.2	24.3	26.5	28.7	30.9	32.8	33.1	34.1
Belgium-Luxembourg	37.2	30.8	32.5	39.6	28.7	19.4	37.0	34.7	32.2	32.0
Peru	41.4	37.8	37.8	38.0	36.1	36.8	35.6	37.4	37.4	30.4
Iran	8.8	9.3	10.6	11.8	12.1	12.6	15.4	20.5	22.0	28.0
Hungary	39.6	33.2	29.9	37.9	35.9	30.8	36.4	41.5	33.3	30.7
South Africa	13.4	14.9	12.3	14.3	15.7	15.1	16.7	15.5	15.3	15.1
Sweden	27.4	25.1	20.9	27.7	18.5	23.3	28.2	29.5	28.3	23.9
Denmark	17.2	16.3	17.2	20.5	15.3	13.4	21.0	20.5	18.6	18.6
Bangladesh	19.0	16.6	16.7	16.1	19.4	19.9	16.2	20.1	20.0	20.2
Portugal	26.0	26.4	25.3	26.1	24.2	22.1	28.5	27.0	24.5	26.5
Australia	17.1	18.1	15.9	14.3	16.4	15.4	16.1	17.0	17.6	18.9
Finland	17.7	15.8	14.7	11.6	15.0	20.9	16.2	16.4	14.9	16.2
Algeria	6.0	5.9	6.6	8.7	12.7	10.9	10.4	10.4	11.1	13.0
Egypt	9.9	13.1	17.6	15.6	15.9	19.7	22.3	17.0	22.5	26.8
Greece	14.7	15.2	16.9	17.2	19.4	22.4	22.4	20.0	21.3	23.9
Chile	18.4	16.2	13.7	22.3	16.3	11.9	20.5	21.6	17.0	19.9
Mexico	10.6	13.2	14.1	13.3	15.3	15.1	13.9	20.4	23.2	23.5
Austria	59.9	51.6	46.7	44.0	34.8	38.5	29.8	30.9	32.9	27.9
Morocco	6.1	6.2	6.2	6.1	4.3	3.7	6.6	10.4	12.5	12.0
Ireland	31.5	23.6	29.4	24.5	22.4	26.0	33.8	22.2	25.2	19.4
Switzerland	24.1	18.2	20.1	20.5	20.0	17.0	15.7	19.7	19.2	18.8
Bolivia	15.4	15.5	16.1	16.5	18.4	18.2	14.5	16.3	16.1	17.3
Pakistan	5.0	5.6	5.3	5.3	6.4	7.1	7.0	6.5	8.7	9.9
Nepal	6.0	6.5	6.5	6.7	6.8	6.9	6.0	6.0	6.1	6.1
Bulgaria	8.9	8.4	7.2	7.6	7.0	7.7	8.4	8.6	9.3	6.6
Indonesia	2.7	2.7	3.8	2.6	2.7	3.4	5.5	5.1	4.5	5.1
Norway	15.6	14.0	14.8	18.7	9.6	11.5	14.4	13.8	10.4	12.6
South Korea	13.0	10.1	10.4	10.3	14.6	12.5	12.3	6.7	7.8	9.8
Ecuador	15.0	10.4	11.9	11.1	11.0	11.0	9.2	7.6	5.6	7.1
Viet Nam	2.6	3.1	3.3	4.0	4.4	5.7	8.1	13.9	15.1	19.0
Ethiopia	5.4	5.6	5.6	5.8	6.0	6.2	6.3	6.5	7.1	7.4
Malawi	1.8	1.9	5.2	5.3	5.4	5.5	5.6	5.7	5.7	6.0
Kenya	4.4	5.1	5.7	6.2	7.3	7.5	7.5	8.0	8.4	9.9
Afghanistan	3.7	3.5	3.6	3.9	4.3	7.8	4.4	5.5	5.8	6.2
Cuba	1.7	1.7	1.3	1.9	2.7	3.3	3.4	4.4	4.4	5.3
New Zealand	5.5	5.3	6.0	4.6	5.0	5.5	6.0	5.2	4.5	4.7
Madagascar	2.8	3.0	2.6	2.6	2.7	2.9	3.3	4.0	4.0	3.7
Tanzania	1.5	1.3	1.6	1.8	1.5	3.4	2.3	3.4	4.7	4.4
Iraq	0.3	0.4	0.8	0.6	1.0	1.6	1.4	2.3	1.9	2.1
Venezuela	2.5	2.4	2.7	3.4	3.3	2.9	3.9	3.8	4.2	4.4
Israel	3.1	3.2	3.8	3.4	3.6	3.9	4.7	4.9	4.7	3.8
Lebanon	2.4	2.6	2.6	2.1	0.8	0.7	1.0	1.5	2.5	3.0
Cyprus	3.9	3.9	3.6	3.4	2.5	4.0	4.5	3.2	3.8	4.2
All others	30.9	32.0	33.9	34.9	37.3	42.9	41.6	44.5	44.3	46.7
World	6,173.4	6,014.4	6,786.5	6,293.9	5,977.2	6,030.5	6,184.4	6,443.7	6,594.6	5,327.6

Refer to footnotes at end of table.

—Continued

Table 95--World potato production by country, 1961-89--Continued

Country	1981	1982	1983	1984	1985	1986	1987	1988	1989
					Million cwt				
USSR	1,590.4	1,723.7	1,827.8	1,885.3	1,609.6	1,922.1	1,673.5	1,382.4	1,587.3
Poland	938.3	704.4	760.0	825.3	805.7	860.6	799.2	765.1	758.2
China, PRC	543.9	566.6	612.7	621.6	589.7	551.2	617.3	617.3	661.4
United States	340.6	355.1	333.9	362.6	407.1	361.5	389.3	356.4	370.3
India	213.2	218.5	219.5	267.9	277.1	229.8	280.9	309.7	328.3
East Germany	228.8	195.8	155.7	282.5	272.3	220.4	269.6	254.6	202.1
West Germany	185.7	172.4	138.9	177.5	191.9	179.2	162.1	163.9	175.2
Romania	98.0	110.4	136.9	140.9	160.8	200.8	166.9	176.4	158.7
Netherlands	142.1	137.1	119.3	147.1	157.6	151.2	164.9	148.6	151.1
United Kingdom	137.0	151.6	129.7	163.1	151.9	141.4	148.0	152.1	140.4
France	141.9	149.8	126.3	153.5	171.7	157.6	165.3	152.1	126.8
Spain	120.6	115.1	113.8	131.9	130.7	113.0	123.5	99.9	115.6
Turkey	66.1	66.1	67.2	70.5	90.4	88.2	94.8	95.9	89.5
Japan	68.2	83.2	78.6	81.7	82.2	89.8	87.2	83.0	81.6
Czechoslovakia	82.5	79.5	70.0	87.7	76.1	77.4	87.7	80.7	69.3
Canada	59.4	61.3	56.4	61.6	66.0	60.9	66.9	61.2	60.7
Colombia	46.3	47.4	48.2	54.3	42.1	46.1	49.4	55.6	60.3
Argentina	49.5	40.1	44.4	46.7	49.5	44.6	42.2	63.2	57.3
Italy	63.5	56.7	55.2	54.0	52.8	56.2	54.1	51.6	53.8
Yugoslavia	61.2	58.1	56.9	54.2	53.2	58.5	48.7	42.7	52.0
Brazil	42.2	47.5	40.3	47.9	42.9	40.5	51.4	51.0	46.9
North Korea	34.4	35.3	36.4	37.5	40.8	41.9	43.0	43.5	45.2
Belgium-Luxembourg	32.9	35.6	26.6	36.3	40.4	37.2	42.2	42.4	39.7
Peru	37.6	39.7	26.5	32.2	34.3	36.5	37.6	46.5	37.3
Iran	33.9	40.0	38.4	39.3	38.0	51.8	51.8	31.8	30.9
Hungary	35.4	32.2	27.2	34.2	30.4	27.9	23.7	31.0	28.7
South Africa	18.9	22.0	18.8	21.6	23.1	22.6	22.5	23.5	27.4
Sweden	26.6	22.8	20.7	28.8	27.9	26.6	21.1	28.3	27.0
Denmark	23.2	27.1	18.8	24.7	24.3	24.9	21.1	27.5	24.9
Bangladesh	22.0	24.1	24.9	25.3	25.6	24.3	23.6	28.1	24.0
Portugal	20.5	23.9	22.2	24.3	26.8	24.7	26.0	18.9	23.7
Australia	19.1	20.3	18.9	22.5	21.9	21.3	22.5	24.4	23.1
Finland	10.5	13.3	17.7	16.4	15.6	17.0	10.8	18.8	22.8
Algeria	11.6	9.2	10.8	11.5	18.0	17.9	19.6	19.8	22.7
Egypt	26.3	26.1	24.1	26.2	32.6	30.9	37.0	41.1	22.2
Greece	23.3	22.5	25.0	23.2	22.6	21.4	21.6	21.2	22.0
Chile	22.2	18.6	15.1	22.8	20.0	17.5	16.0	20.5	19.4
Mexico	19.0	20.8	18.4	22.4	21.8	19.8	19.7	20.5	18.9
Austria	28.9	24.7	22.3	25.1	23.0	21.7	19.4	22.1	18.6
Morocco	8.7	10.5	14.1	13.6	18.5	16.2	17.0	17.6	17.6
Ireland	15.1	19.2	14.6	19.2	15.1	13.6	15.4	15.3	15.4
Switzerland	23.1	21.2	15.7	20.4	18.0	16.4	14.5	16.5	15.4
Bolivia	19.1	19.8	7.0	14.9	16.9	15.5	18.0	18.2	14.5
Pakistan	8.7	10.5	11.4	11.2	12.0	13.6	13.1	12.4	14.2
Nepal	6.2	7.1	8.2	8.4	9.3	7.9	8.7	12.5	14.1
Bulgaria	8.9	10.3	6.4	9.2	9.7	10.8	7.0	7.9	11.9
Indonesia	4.8	3.6	5.5	8.2	8.2	8.9	8.1	9.2	11.4
Norway	11.7	11.6	10.4	10.8	9.7	8.8	8.2	10.6	10.0
South Korea	12.2	11.9	9.2	9.6	12.7	12.5	9.9	9.4	9.5
Ecuador	8.6	9.2	6.9	8.6	9.3	8.6	7.8	7.5	9.1
Viet Nam	12.7	9.2	5.8	6.4	4.2	6.7	11.0	7.7	8.8
Ethiopia	5.4	7.8	7.9	7.1	8.2	8.2	8.2	8.2	8.2
Malawi	6.2	6.3	6.4	6.5	6.6	6.6	6.8	7.1	7.3
Kenya	7.6	11.0	9.2	4.7	10.6	11.0	4.4	4.6	6.6
Afghanistan	6.6	6.8	6.9	7.1	6.2	5.2	6.6	6.6	6.6
Cuba	6.0	5.7	4.6	5.7	6.8	7.0	5.5	6.1	6.2
New Zealand	4.6	5.3	5.7	6.5	6.0	6.0	6.2	6.0	6.0
Madagascar	3.5	4.4	5.6	5.8	5.8	5.8	5.9	6.0	6.0
Tanzania	4.4	4.4	4.4	4.4	4.6	4.9	4.9	5.1	5.3
Iraq	2.3	2.1	2.3	2.6	3.3	2.8	3.7	3.2	5.0
Venezuela	3.8	4.8	5.0	5.4	4.2	4.3	4.8	4.9	5.0
Israel	4.8	4.4	4.4	4.4	4.5	4.6	4.8	4.8	4.9
Lebanon	3.1	2.8	3.0	2.6	4.8	5.2	4.2	4.3	4.4
Cyprus	3.9	3.8	4.1	4.1	2.8	3.8	3.3	3.6	4.3
All others	53.5	55.0	59.6	58.8	68.5	65.6	66.1	60.9	55.3
World	5,920.4	5,866.9	5,851.8	6,438.4	6,254.7	6,417.0	6,276.5	5,949.0	6,109.2

1/ Countries are sorted based on 1989 production.

Source: Converted from data provided by the Food and Agriculture Organization, United Nations.

Table 96--Potatoes: Cash receipts from farm marketings by State, 1960-89

State	1960	1961	1962	1963	1964	1965	1966	1967	1968	1969
					1,000 dollars					
Alabama	6,465	4,718	6,973	4,309	9,282	10,965	4,364	5,999	6,103	5,948
Alaska	614	651	576	467	889	578	520	503	538	371
Arizona	5,785	5,624	5,643	4,823	7,403	9,434	5,701	6,816	7,229	8,439
Arkansas	548	475	375	298	363	605	288	354	235	270
California	80,007	47,567	47,837	52,582	86,124	125,154	68,679	71,794	79,599	72,160
Colorado	20,363	12,516	12,916	12,628	18,799	21,746	16,204	17,539	17,064	16,387
Connecticut	3,765	3,168	2,866	3,293	4,718	5,193	4,825	2,708	2,342	2,850
Delaware	2,891	2,976	2,955	3,294	4,207	4,232	3,327	3,258	3,130	3,507
Florida	15,388	12,319	17,146	11,871	18,533	28,090	21,270	16,955	23,364	21,852
Georgia	105	114	78	125	197	147	93	101	220	159
Hawaii	35	40	18	17	17	46	24	107	44	12
Idaho	81,747	64,508	57,781	61,463	91,322	110,393	102,337	84,486	96,950	135,899
Illinois	386	537	569	816	872	1,073	734	1,116	999	749
Indiana	3,708	2,268	3,029	3,814	4,674	4,945	4,486	4,218	3,936	4,676
Iowa	587	558	647	636	1,430	1,084	1,083	942	1,163	1,027
Kansas	338	332	370	286	262	422	245	317	285	230
Kentucky	659	468	467	435	598	790	248	326	109	178
Louisiana	451	382	359	321	585	687	319	389	559	433
Maine	68,586	40,100	40,042	42,754	76,693	119,877	77,098	50,075	49,651	60,846
Maryland	872	713	748	939	1,301	1,144	768	818	879	790
Massachusetts	2,949	3,197	2,630	2,846	4,440	4,264	4,518	2,550	2,262	2,242
Michigan	15,539	11,895	12,534	14,039	19,189	21,704	22,274	18,877	17,791	22,000
Minnesota	17,478	15,226	13,993	15,632	24,907	32,050	18,784	18,430	16,637	23,677
Mississippi	272	223	382	420	651	918	571	748	880	756
Missouri	455	497	547	436	726	1,197	552	533	500	245
Montana	2,815	2,753	2,154	2,447	3,348	6,241	3,409	3,421	3,020	4,951
Nebraska	3,671	2,433	2,440	2,830	3,487	3,947	2,377	2,513	2,445	1,950
Nevada	408	322	449	479	253	220	330	348	312	221
New Hampshire	825	646	605	688	787	996	835	711	575	552
New Jersey	7,162	6,524	7,746	8,567	10,189	10,552	8,019	7,692	7,658	7,366
New Mexico	1,116	1,279	1,265	910	541	795	1,265	1,404	1,714	1,042
New York	33,951	26,370	29,968	32,661	46,189	49,125	42,337	33,918	33,925	39,335
North Carolina	6,284	5,146	5,884	3,905	6,927	10,131	3,516	4,621	5,747	4,571
North Dakota	19,291	12,908	11,901	11,733	19,446	31,270	18,026	17,715	16,109	21,712
Ohio	7,167	5,329	5,568	6,265	9,319	8,178	8,100	6,660	6,477	7,301
Oklahoma	189	198	167	113	140	238	113	98	57	175
Oregon	18,871	10,976	10,711	12,914	18,783	23,932	18,604	20,137	17,498	24,140
Pennsylvania	17,718	13,555	14,674	15,958	18,805	21,226	18,790	16,270	17,839	17,751
Rhode Island	3,104	2,710	2,716	2,913	3,666	3,500	3,823	2,451	2,756	2,525
South Carolina	1,392	755	690	598	707	1,149	457	350	128	111
South Dakota	889	602	773	647	1,032	1,047	1,119	1,137	778	1,135
Tennessee	735	838	721	873	794	1,464	1,321	967	860	1,120
Texas	7,125	6,517	7,674	6,215	8,391	14,204	11,693	14,259	13,915	14,959
Utah	3,280	1,942	1,480	1,559	2,347	2,715	2,584	2,586	2,675	2,364
Vermont	864	790	914	930	912	1,198	887	785	646	669
Virginia	7,125	6,350	6,548	5,054	11,382	13,737	6,369	11,947	10,142	9,208
Washington	18,368	11,533	11,818	13,582	22,460	23,982	32,443	31,769	35,825	43,701
West Virginia	753	400	496	410	471	361	259	283	413	429
Wisconsin	17,741	17,597	18,849	19,556	29,902	31,130	28,002	26,011	23,007	29,152
Wyoming	929	613	519	464	968	1,236	1,205	815	724	1,413
United States	511,766	370,158	378,011	390,215	599,428	769,412	574,995	518,825	537,514	623,356

Refer to footnotes at end of table.

—Continued

Table 96--Potatoes: Cash receipts from farm marketings by State, 1960-89--Continued

State	1970	1971	1972	1973	1974	1975	1976	1977	1978	1979
					1,000 dollars					
Alabama	8,095	5,378	6,945	21,003	27,126	21,979	21,340	18,092	24,625	11,200
Alaska	449	502	658	949	893	1,199	870	805	736	1,012
Arizona	8,392	7,582	6,982	10,267	11,482	8,910	9,083	8,786	12,665	5,597
Arkansas	225	185	171	504	578	323	—	—	—	—
California	85,782	54,656	63,829	111,859	143,500	117,349	107,919	118,657	118,468	93,860
Colorado	15,730	13,882	15,245	29,789	40,251	25,350	31,250	28,122	27,892	28,960
Connecticut	2,882	2,334	1,827	3,215	2,606	2,569	3,847	3,418	3,223	2,503
Delaware	3,451	3,412	4,050	9,073	6,685	5,794	6,805	6,039	5,411	7,618
Florida	22,944	19,363	16,403	27,498	42,070	23,911	39,736	42,976	32,483	32,779
Georgia	205	145	213	513	496	491	—	—	—	—
Hawaii	34	85	26	358	310	289	—	—	—	—
Idaho	126,228	116,967	124,524	190,835	377,059	189,767	290,250	229,133	244,073	213,885
Illinois	835	653	1,007	1,024	1,233	2,054	1,610	1,305	1,122	1,252
Indiana	4,734	4,666	4,314	7,118	7,393	10,155	7,665	6,383	5,022	5,431
Iowa	1,333	1,027	1,679	1,802	2,128	2,396	1,586	1,801	1,081	787
Kansas	279	220	232	216	400	425	—	—	—	—
Kentucky	163	129	52	99	148	112	—	—	—	—
Louisiana	493	482	488	1,064	1,617	774	806	822	889	822
Maine	67,451	56,909	58,229	141,760	161,116	88,101	140,933	113,770	75,429	97,936
Maryland	801	848	1,147	2,197	1,459	1,711	1,440	1,183	1,454	1,722
Massachusetts	2,556	2,514	1,599	2,507	1,797	4,095	3,293	4,251	4,495	4,153
Michigan	25,372	21,287	25,240	41,498	48,274	34,142	36,975	40,961	37,269	38,196
Minnesota	24,555	18,123	26,734	46,660	57,813	40,709	41,279	39,522	42,478	41,337
Mississippi	666	442	442	451	1,144	901	447	522	567	—
Missouri	191	219	253	171	208	216	—	—	—	—
Montana	4,268	3,457	3,647	7,476	14,745	5,856	9,667	6,422	7,880	7,052
Nebraska	1,693	1,889	2,663	3,774	4,761	5,230	5,828	5,208	5,413	6,281
Nevada	138	484	1,822	4,624	7,153	11,435	10,998	13,039	8,725	10,076
New Hampshire	511	489	548	669	411	686	594	471	—	—
New Jersey	8,581	6,897	7,243	9,283	9,719	7,753	8,493	8,545	7,739	8,168
New Mexico	1,383	1,320	2,720	2,632	2,310	1,760	1,659	1,789	3,620	3,673
New York	43,923	38,391	36,367	51,648	56,261	53,491	65,305	48,103	46,220	46,613
North Carolina	5,949	4,220	6,050	14,837	14,417	14,118	11,632	15,582	13,577	11,193
North Dakota	23,664	22,500	24,270	51,925	83,625	49,929	56,845	55,570	50,254	47,465
Ohio	6,109	6,605	7,417	11,276	13,094	14,083	14,150	11,285	11,061	9,568
Oklahoma	375	360	408	1,244	2,805	5,355	—	—	—	—
Oregon	25,921	22,419	25,476	42,987	74,384	67,602	72,928	64,357	70,061	76,910
Pennsylvania	21,968	19,606	16,913	28,741	29,443	31,046	29,503	31,679	26,373	25,725
Rhode Island	3,328	3,036	2,165	3,126	1,599	5,510	3,860	3,205	3,462	3,199
South Carolina	144	101	148	362	344	343	—	—	—	—
South Dakota	457	1,953	1,464	2,397	1,210	1,609	964	2,353	3,186	3,332
Tennessee	1,299	1,357	1,360	2,294	3,042	2,745	2,556	1,814	2,110	2,417
Texas	17,949	10,649	13,643	26,753	28,011	20,916	21,605	24,693	26,727	18,891
Utah	2,681	1,633	1,861	3,090	3,801	5,272	4,223	3,621	4,470	5,315
Vermont	619	592	693	954	910	1,392	1,277	1,204	1,041	848
Virginia	12,382	10,099	14,042	25,385	19,952	11,439	12,903	14,271	14,774	9,171
Washington	47,803	41,344	51,808	77,731	132,720	166,484	119,492	150,425	132,291	111,196
West Virginia	440	370	402	546	568	458	405	217	—	—
Wisconsin	29,513	25,186	30,199	49,542	62,615	60,245	61,461	61,740	66,992	62,036
Wyoming	1,230	1,811	2,533	4,735	4,109	4,657	4,477	3,383	3,708	3,821
United States	666,154	558,758	618,151	1,080,461	1,509,793	1,133,136	1,267,957	1,195,524	1,149,064	1,061,800

Refer to footnotes at end of table.

--Continued

Table 96--Potatoes: Cash receipts from farm marketings by State, 1960-89--Continued

State	1980	1981	1982	1983	1984	1985	1986	1987	1988 1/	1989 1/
					1,000 dollars					
Alabama	8,002	21,990	18,949	10,458	11,449	11,787	12,436	19,183	9,173	13,849
Alaska	1,137	1,502	1,336	1,601	1,758	1,454	1,509	1,482	2,171	2,250
Arizona	6,542	10,744	9,177	8,404	14,812	11,982	9,256	13,829	11,379	15,164
Arkansas	—	—	—	—	—	—	—	—	—	—
California	146,279	219,534	178,369	168,410	240,158	179,081	141,037	159,372	136,946	155,549
Colorado	48,815	55,929	52,066	78,296	86,393	68,699	57,898	69,010	60,853	134,693
Connecticut	2,532	2,734	1,869	1,602	1,706	1,308	1,225	936	795	728
Delaware	8,204	11,114	7,200	10,229	13,552	6,798	8,151	11,242	16,147	14,400
Florida	37,977	79,849	56,659	57,787	62,086	69,082	58,713	106,910	44,916	127,658
Georgia	—	—	—	—	—	—	—	—	—	—
Hawaii	—	—	—	—	—	—	—	—	—	—
Idaho	275,039	410,008	348,323	426,142	406,147	342,914	222,917	365,186	378,370	587,225
Illinois	2,430	2,430	2,284	2,819	3,861	3,296	3,267	3,444	3,565	3,565
Indiana	2,563	4,730	5,873	5,613	6,160	3,907	6,575	7,234	5,813	5,536
Iowa	2,233	1,395	1,325	874	1,126	1,217	1,349	1,398	1,539	1,539
Kansas	—	—	—	—	—	—	—	—	—	—
Kentucky	—	—	—	—	—	—	—	—	—	—
Louisiana	907	1,381	1,080	352	605	532	419	187	234	351
Maine	96,037	136,293	98,021	95,412	121,279	79,934	81,939	106,183	106,083	152,033
Maryland	2,617	2,730	1,808	3,432	3,152	2,402	1,741	3,220	3,305	3,213
Massachusetts	4,338	4,420	3,159	3,430	3,661	2,786	3,404	4,107	4,070	4,372
Michigan	58,580	53,868	51,038	66,003	80,736	62,389	51,783	53,116	54,018	64,576
Minnesota	71,421	88,764	57,644	50,386	80,899	58,283	58,092	62,020	65,342	87,953
Mississippi	—	—	—	—	—	—	—	—	—	—
Missouri	—	—	—	—	—	—	—	—	—	—
Montana	5,969	12,492	11,936	12,548	14,460	15,844	9,367	12,311	11,585	15,225
Nebraska	8,468	11,452	11,408	11,805	12,655	13,269	11,404	11,209	14,358	17,909
Nevada	21,998	18,816	13,481	11,043	17,708	12,329	8,334	10,725	8,254	13,277
New Hampshire	—	—	—	—	—	—	—	—	—	—
New Jersey	15,778	13,972	10,894	13,018	12,804	9,044	11,017	7,254	6,553	8,038
New Mexico	3,432	5,727	6,248	9,670	16,742	12,549	13,950	13,571	16,114	32,200
New York	55,550	77,764	52,966	64,825	62,347	47,777	53,791	48,239	57,452	56,410
North Carolina	11,867	16,651	15,700	14,292	17,913	11,299	11,204	18,411	15,122	12,714
North Dakota	71,805	93,967	60,006	74,130	59,098	83,296	56,020	86,114	76,569	92,592
Ohio	15,201	15,546	11,607	14,654	15,064	12,942	13,418	13,882	12,807	12,559
Oklahoma	—	—	—	—	—	—	—	—	—	—
Oregon	77,758	87,991	74,586	81,216	105,226	77,707	81,982	89,850	72,707	90,372
Pennsylvania	28,674	31,191	28,855	29,256	31,108	29,682	28,193	29,845	22,987	34,300
Rhode Island	3,872	4,011	3,187	3,164	3,134	2,800	2,372	1,710	1,702	2,092
South Carolina	—	—	—	—	—	—	—	—	—	—
South Dakota	3,734	2,821	4,508	7,581	8,904	6,277	7,792	7,368	6,521	8,503
Tennessee	1,284	2,372	1,896	1,284	2,200	2,166	1,461	958	491	720
Texas	26,745	21,951	28,351	27,148	45,603	23,061	30,142	24,848	27,988	25,682
Utah	5,301	5,625	5,548	5,393	6,912	7,295	6,580	6,679	7,140	8,296
Vermont	752	636	421	449	415	214	122	116	118	116
Virginia	12,676	21,491	13,626	9,986	17,616	16,548	8,448	14,615	15,299	16,807
Washington	141,645	183,317	154,597	213,452	236,117	218,782	233,408	236,516	242,685	298,682
West Virginia	—	—	—	—	—	—	—	—	—	—
Wisconsin	92,807	113,374	95,987	89,308	94,234	89,065	64,845	83,250	101,900	153,941
Wyoming	7,340	6,057	4,041	3,081	3,008	1,456	1,743	1,718	2,311	3,098
United States	1,386,309	1,856,639	1,504,029	1,588,551	1,920,908	1,601,253	1,377,302	1,707,248	1,625,320	2,288,165

— = Not available.

1/ Data for 1988 and 1989 could be subject to future minor revision.

Source: Economic Research Service, USDA.

Table 97--. otatoes: Leading States for cash receipts, 1960–89

Year	Rank										Total
	1	2	3	4	5	6	7	8	9	10	
	State and percent 1/										
1960	ID	CA	ME	NY	CO	ND	OR	WA	WI	PA	
	16.0	15.6	13.4	6.6	4.0	3.8	3.7	3.6	3.5	3.5	73.7
1965	CA	ME	ID	NY	MN	ND	WI	FL	WA	OR	
	16.3	15.6	14.3	6.4	4.2	4.1	4.0	3.7	3.1	3.1	74.8
1970	ID	CA	ME	WA	NY	WI	OR	MI	MN	ND	
	18.9	12.9	10.1	7.2	6.6	4.4	3.9	3.8	3.7	3.6	75.1
1975	ID	WA	CA	ME	OR	WI	NY	ND	MN	MI	
	16.7	14.7	10.4	7.8	6.0	5.3	4.7	4.4	3.6	3.0	76.6
1980	ID	CA	WA	ME	WI	OR	ND	MN	MI	NY	
	19.8	10.6	10.2	6.9	6.7	5.6	5.2	5.2	4.1	4.0	78.3
1985	ID	WA	CA	WI	ND	ME	OR	FL	CO	MI	
	21.4	13.6	11.2	5.6	5.2	5.0	4.8	4.3	4.3	4.0	79.4
1986	WA	ID	CA	OR	ME	WI	FL	MN	CO	ND	
	16.9	16.2	10.2	6.0	6.0	4.7	4.3	4.2	4.2	4.1	76.8
1987	ID	WA	CA	FL	ME	OR	ND	WI	CO	MN	
	21.4	13.9	9.3	6.3	6.2	5.3	5.0	4.9	4.0	3.6	79.9
1988	ID	WA	CA	WI	ME	ND	OR	CO	MN	NY	
	23.3	14.9	8.4	6.3	6.1	4.7	4.5	4.2	4.0	3.5	79.9
1989	ID	WA	CA	WI	ME	CO	FL	ND	OR	MN	
	25.7	13.1	7.2	6.7	6.6	5.9	5.6	4.0	3.9	3.8	82.5

1/ Percent is that State's share of U.S. potato cash receipts.

Source: Economic Research Service, USDA.

Table 98--Pack of frozen potato products, 1953-90 1/

Year	French Fries 2/			Other products 4/	Total
	Foodservice	Other 3/	Total		
			1,000 pounds		
1953	--	--	--	--	70,691
1954	--	--	--	--	85,256
1955	--	--	105,546	23,344	128,890
1956	--	--	160,786	28,899	189,685
1957	--	--	189,191	30,669	219,860
1958	--	--	232,912	36,550	269,462
1959	--	--	322,294	48,754	371,048
1960	--	--	488,205	63,187	551,392
1961	--	--	465,935	113,227	579,162
1962	--	--	650,123	111,486	761,609
1963	--	--	742,784	118,753	861,537
1964	779,117	212,852	991,969	125,914	1,117,883
1965	675,330	394,795	1,070,125	148,404	1,218,529
1966	845,862	437,531	1,283,393	176,241	1,459,634
1967	886,299	428,682	1,314,981	175,828	1,490,809
1968	1,025,707	496,094	1,521,801	214,254	1,736,055
1969	1,254,589	541,909	1,796,498	251,910	2,048,408
1970	1,518,975	579,380	2,098,355	306,034	2,404,389
1971	1,637,643	581,285	2,218,928	346,190	2,565,118
1972	1,709,011	531,780	2,240,791	353,057	2,593,848
1973	1,813,219	507,080	2,320,299	370,774	2,691,073
1974	1,932,581	609,086	2,541,667	443,214	2,984,881
1975	2,048,464	584,567	2,633,031	367,952	3,000,983
1976	2,220,426	655,661	2,876,087	458,964	3,335,051
1977	2,499,633	619,809	3,119,442	503,381	3,622,823
1978	2,676,579	588,919	3,265,498	583,312	3,848,810
1979	2,970,491	517,554	3,488,045	601,687	4,089,732
1980	2,569,557	612,794	3,182,351	670,805	3,853,156
1981	3,039,757	538,183	3,577,940	658,299	4,236,239
1982	3,124,668	537,711	3,662,379	714,849	4,377,228
1983	3,335,037	482,114	3,817,151	692,754	4,509,905
1984	3,414,023	529,410	3,943,433	789,461	4,732,894
1985	3,907,411	476,218	4,383,629	734,473	5,118,102
1986	3,867,118	553,439	4,420,557	728,591	5,149,148
1987	3,951,099	588,696	4,539,795	747,839	5,287,634
1988	4,260,254	632,079	4,892,333	871,338	5,763,671
1989	4,456,465	663,684	5,120,149	878,163	5,998,312
1990	4,703,785	788,858	5,492,643	866,325	6,358,968

-- = Not available.

1/ Data series began in 1953. 2/ French fries broken out beginning with 1955. Foodservice/retail break for french fries not available until 1964. Foodservice/retail is available for all frozen potatoes to 1953. 3/ Includes retail and bulk products. 4/ Includes hash browns, puffs, patties, whole, stuffed, diced, home fries, hush puppies, and other miscellaneous potato products.

Source: American Frozen Food Institute.

*U.S.G.P.O.:1991-281-091:40084/ERS

Electronic Data Products
Specialty Agriculture

ERS has developed a series of computerized data products related to feed grains and livestock. Data products are shipped as Lotus 1-2-3 (Release 2.0) worksheet files on 5.25", DSDD, DOS-compatible diskettes. For more information on a data product, call the contact name listed in the description. Dates in parentheses reflect the last update available. Use this page as an order form, or call our order desk toll free, 1-800-999-6779. Other areas, please call 301-725-7937.

☐ **Dry Beans & Peas.** Production and acreage data, 1970-88; monthly imports, exports, and weekly price data for 1981-88. Gary Lucier, 202-219-0884. [Order #86003, 3 disks, **$45**], (11/89).

☐ **Fresh Fruit Prices & Marketing Spreads, 1985-90.** Monthly and seasonal retail values, wholesale and shipping point prices, transportation charges, and market price spreads for eight fresh fruits. Joan Pearrow, 202-219-0883. [Order #88002, 2 disks, **$35**], (2/91).

☐ **Fresh Vegetable Prices & Marketing Spreads, 1985-89.** Monthly and seasonal prices, spreads, and transportation charges for 11 vegetables sold in the Northeast, North Central, South, and West marketing regions, and in New York City and Baltimore starting with the 1984-85 marketing season. Joan Pearrow, 202-219-0883. [Order #88009, 2 disks, **$35**], (2/91).

☐ **Vegetable Yearbook.** Production, acreage, value, prices, imports, exports, and per capita utilization for major fresh market and processed vegetables, 1970-90. Also includes data for potatotes, sweetpotatoes, dry beans and peas, and fresh and processed mushrooms. Gary Lucier, 202-219-0884. [Order #89011, 3 disks, **$45**], (11/90).

☐ **Tobacco Industry.** Production, supply, trade, disappearance, and prices for tobacco and tobacco products, 1950-87, and selected data on world production and trade. Verner Grise, 202-219-0890 [Order #89018, 1 disk, **$25**], (3/89).

☐ **Sugar & Sweeteners Yearbook.** U.S. and world data, 1975-89, on acreage, yield, and production of sugar crops; production, trade, supply and use, and prices for sugar; and supply and use data for caloric and non-caloric sweeteners. Peter Buzzanell, 202-219-0886. [Order #89019, 2 disks, **$35**], (7/90).

☐ **Fruit & Nut Yearbook.** Annual data, 1970-89, on production, trade, supply and utilization, prices, and value of production for fruit and nuts including citrus, other tree fruits, grapes, and other small fruits. Also includes data on supply and utilization of processed fruit and fruit juices. Wynnice Napper, 202-219-0885. [Order #89022, 4 disks, **$55**], (10/90).

☐ **U.S. Watermelon Industry.** Includes time series data on U.S. and State acreage, yield, production, prices, and value; consumption, trade, freight charges, irrigation, and more. Gary Lucier, 202-219-0884. [Order #89029, 2 disks, **$35**], (4/91).

For *fastest* service, call toll free, 1-800-999-6779 (8:30-5:00 ET)

Mail to: ERS-NASS
P.O. Box 1608
Rockville, MD
20849-1608

Use purchase orders, checks drawn on U.S. banks, cashier's checks, or international money orders. **Make payable to ERS-NASS.** Please add 25% for shipment to foreign addresses. (no bill me's to foreign addresses). **NOTE:** Electronic data products are NOT returnable.

Name _____

Organization _____

Address _____

City, State, Zip _____

Daytime phone _____

☐ Bill me. ☐ Enclosed is $_____. ☐ MasterCard ☐ VISA Total charges $_____.

Credit card number: ☐☐☐☐☐☐☐☐☐☐☐☐☐☐☐☐ **Expiration date:** ☐☐ Month/Year

Get these timely reports from USDA's Economic Research Service

These periodicals bring you the latest information on food, the farm, and rural America to help you keep your expertise up-to-date. Order these periodicals to get the latest facts, figures, trends, and issues from ERS.

Agricultural Outlook. Presents USDA's farm income and food price forecasts. Emphasizes the short-term outlook, but also presents long-term analyses of issues ranging from international trade to U.S. land use and availability. Packed with more than 50 pages of charts, tables, and text that provide timely and useful information.

Economic Indicators of the Farm Sector. Updates economic trends in U.S. agriculture. Each issue explores a different aspect of income and expenses: national and State financial summaries, production and efficiency statistics, and costs of production for livestock and dairy and for major field crops.

Farmline. Concise, fact-filled articles focus on economic conditions facing farmers, how the agricultural environment is changing, and the causes and consequences of those changes for farm and rural people. Synthesizes farm economic information with charts and statistics.

Food Review. Offers the latest developments in food prices, product safety, nutrition programs, consumption patterns, and marketing.

Foreign Agricultural Trade of the United States. Every 2 months brings you quantity and value of U.S. farm exports and imports, plus price trends. Subscription includes two big 300-page supplements containing data for the previous fiscal or calendar year. A must for traders!

Journal of Agricultural Economics Research. Technical research in agricultural economics, including econometric models and statistics on methods employed and results of USDA economic research.

Rural Conditions and Trends. Tracks rural events: macroeconomic conditions, employment and underemployment, industrial structure, earnings and income, poverty and population.

Rural Development Perspectives. Crisp, nontechnical articles on the results of the most recent and the most relevant research on rural areas and small towns and what those results mean.

World Agriculture. Deals with worldwide developments in agricultural markets and trade. Updates current conditions and recent economic changes, and highlights significant trends—all with an emphasis on implications for global and U.S. agriculture.

☐ Check here for a free subscription to *Reports*, a quarterly catalog describing the latest ERS research reports. It's designed to help you keep up-to-date in all areas related to food, the farm, the rural economy, foreign trade, and the environment.

	1 year	2 years	3 years
Agricultural Outlook (11 per year)	_____ $26	_____ $51	_____ $75
Economic Indicators of the Farm Sector (5 per year)	_____ $14	_____ $27	_____ $39
Farmline (11 per year)	_____ $12	_____ $23	_____ $33
Food Review (4 per year)	_____ $11	_____ $21	_____ $30
Foreign Agricultural Trade of the United States (8 per year)	_____ $25	_____ $49	_____ $72
Journal of Agricultural Economics Research (4 per year)	_____ $8	_____ $15	_____ $21
Rural Conditions and Trends (4 per year)	_____ $14	_____ $27	_____ $39
Rural Development Perspectives (3 per year)	_____ $9	_____ $17	_____ $24
World Agriculture (4 per year)	_____ $21	_____ $41	_____ $60

Complete both sides of this order form.
Single copies of all periodicals available for $8.00 each.

Save by subscribing for up to 3 years!

Situation and Outlook Reports. These reports provide timely analyses and forecasts of all major agricultural commodities and related topics such as finance, farm inputs, land values, and world and regional developments.

	1 year	2 years	3 years
Agricultural Income and Finance (4 per year)	____ $12	____ $23	____ $33
Agricultural Resources (5 per year, each devoted to one topic, including *Inputs, Agricultural Land Values and Markets*, and *Cropland, Water, and Conservation.*)	____ $12	____ $23	____ $33
Aquaculture (2 per year)	____ $12	____ $23	____ $33
Cotton and Wool (4 per year)	____ $12	____ $23	____ $33
Dairy (5 per year)	____ $12	____ $23	____ $33
Feed (4 per year)	____ $12	____ $23	____ $33
Fruit and Tree Nuts (4 per year)	____ $12	____ $23	____ $33
Livestock and Poultry (6 per year)	____ $17	____ $33	____ $48
Livestock and Poultry Update (monthly)	____ $15	____ $29	____ $42
Oil Crops (4 per year)	____ $12	____ $23	____ $33
Outlook for U.S. Agricultural Exports (4 per year)	____ $12	____ $23	____ $33
Rice (3 per year)	____ $12	____ $23	____ $33
Sugar and Sweetener (4 per year)	____ $12	____ $23	____ $33
Tobacco (4 per year)	____ $12	____ $23	____ $33
U.S. Agricultural Trade Update (monthly)	____ $15	____ $29	____ $42
Vegetables and Specialties (3 per year)	____ $12	____ $23	____ $33
Wheat (4 per year)	____ $12	____ $23	____ $33
Agriculture and Trade Reports (5 per year) Supplement your subscription to *World Agriculture* by subscribing to these five annuals: *Western Europe, Pacific Rim, Developing Economies, China*, and *USSR.*	____ $12	____ $23	____ $33

For *fastest* service, call our order desk toll free: 1-800-999-6779 (8:30-5:00 ET in the U.S. and Canada; other areas please call 301-725-7937)

- Use purchase orders, checks drawn on U.S. banks, cashier's checks, or international money orders.
- ***Make payable to ERS-NASS.***
- Add 25 percent for shipments to foreign addresses (includes Canada).

☐ Bill me. ☐ Enclosed is $_____.

Credit Card Orders:

☐ MasterCard ☐ VISA Total charges $ _____.

Credit card number: ☐☐☐☐☐☐☐☐☐☐☐☐☐☐☐☐

Name _____

Organization _____

Address _____

City, State, Zip _____

Daytime phone (_____)_____

Expiration date: Month / Year ☐☐

Complete both sides of this order form and mail to:

ERS-NASS
P.O. Box 1608
Rockville, MD 20849-1608

Keep Up-To-Date on Fruit and Tree Nuts!

Keep Up-To-Date on Vegetables and Specialties!

Subscribe to the *Fruit and Tree Nuts Situation and Outlook* report and to the *Vegetables and Specialties Situation and Outlook* report and receive timely analysis and forecasts directly from the Economic Research Service. Each report encompasses U.S. and world production, trade, market demand, prices, policies, and programs. Special articles focus on fruit and tree nuts' or on vegetables' costs of production and economic analysis of industry structure, pricing, and performance in U.S. and foreign countries. Save money by subscribing for more than 1 year.

Fruit and Tree Nuts
(3 issues plus a yearbook)

	1 Year	*2 Years*	*3 Years*
Domestic	___ $12.00	__ $23.00	___$33.00
Foreign	___ $15.00	__ $28.75	___$41.25

Vegetables and Specialties
(2 issues plus a yearbook)

	1 Year	*2 Years*	*3 Years*
Domestic	___ $12.00	__ $23.00	___$33.00
Foreign	___ $15.00	__ $28.75	___$41.25

☐ Bill me. ☐ Enclosed is $_____.

Use purchase orders, checks drawn on U.S. banks, cashier's checks, or international money orders. ***Make payable to ERS-NASS.***

Credit Card Orders:

☐ MasterCard ☐ VISA Total charges $_____.

Credit card number: ☐☐☐☐☐☐☐☐☐☐☐☐☐☐☐☐ **Expiration date:** ☐☐ Month/Year

Name _____

Address _____

_____

City, State, Zip _____

Daytime phone (_____)_____

Mail to:

ERS-NASS
P.O. Box 1608
Rockville, MD
20849-1608

For *fastest* service, call our order desk toll free, 1-800-999-6779
(8:30-5:00 ET in U.S. and Canada; other areas please call 301-725-7937)

END
DATE
FILMED
11-25-91
NTIS