



**AgEcon** SEARCH  
RESEARCH IN AGRICULTURAL & APPLIED ECONOMICS

*The World's Largest Open Access Agricultural & Applied Economics Digital Library*

**This document is discoverable and free to researchers across the globe due to the work of AgEcon Search.**

**Help ensure our sustainability.**

Give to AgEcon Search

AgEcon Search

<http://ageconsearch.umn.edu>

[aesearch@umn.edu](mailto:aesearch@umn.edu)

*Papers downloaded from **AgEcon Search** may be used for non-commercial purposes and personal study only. No other use, including posting to another Internet site, is permitted without permission from the copyright owner (not AgEcon Search), or as allowed under the provisions of Fair Use, U.S. Copyright Act, Title 17 U.S.C.*

CALENDAR YEAR 1989, SUPPLEMENTARY TABLES: (STAFF REPT.) / M. L. FANT  
ECONOMIC RESEARCH SERVICE, WASHINGTON DC

1 OF 4  
PB 91  
178 251

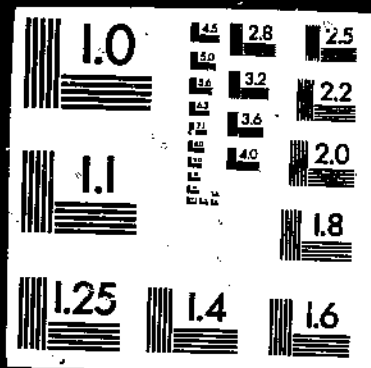

PB91-178251

Foreign Agricultural Trade of the United States  
Calendar Year 1989. Supplementary Tables

(U.S.) Economic Research Service, Washington, DC

Mar 91

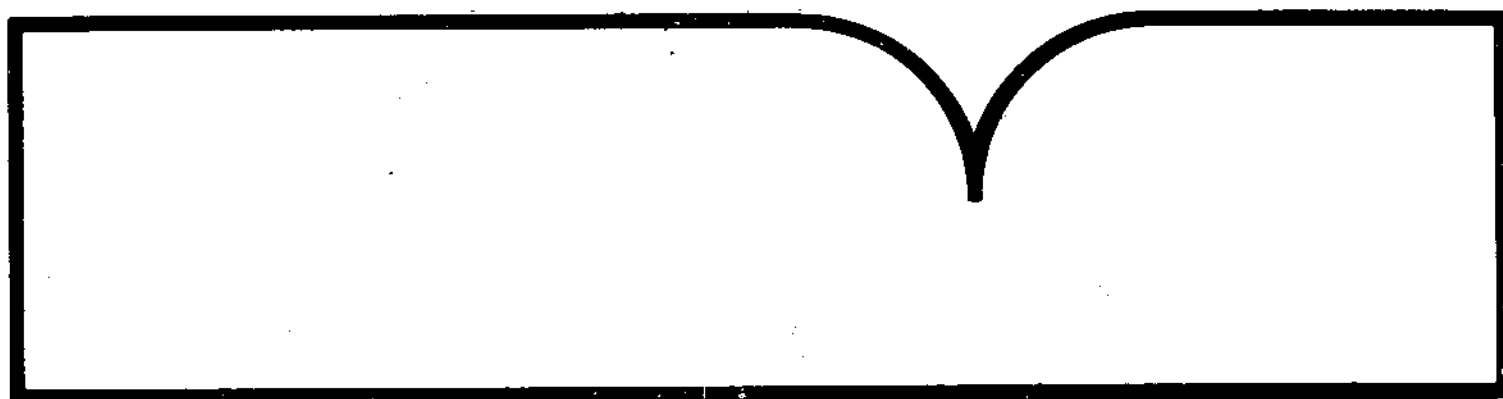

U.S. Department of Commerce  
National Technical Information Service  
**NTIS**



# REPORT DOCUMENTATION PAGE

Form Approved  
OMB No. 0704-0188

Public reporting burden for this collection of information is estimated to average 1 hour per response, including the time for reviewing instructions, searching existing data sources, gathering and maintaining the data needed, and completing and reviewing the collection of information. Send comments regarding this burden estimate or any other aspect of this collection of information, including suggestions for reducing this burden, to Washington Headquarters Services, Directorate for Information Operations and Reports, 1215 Jefferson Davis Highway, Suite 1204, Arlington, VA 22202-4302, and to the Office of Management and Budget, Paperwork Reduction Project (0704-0188), Washington, DC 20503.

1. PB91-178251	2. REPORT DATE March 1991	3. REPORT TYPE AND DATES COVERED	
4. TITLE AND SUBTITLE Foreign Agricultural Trade of the United States, Calendar Year 1989: Supplementary Tables		5. FUNDING NUMBERS	
6. AUTHOR(S)		8. PERFORMING ORGANIZATION REPORT NUMBER  Staff Report No. AGES 9112	
7. PERFORMING ORGANIZATION NAME(S) AND ADDRESS(ES) Commodity Economics Division Economic Research Service U.S. Department of Agriculture 1301 New York Avenue, NW. Washington, DC 20005-4788		9. SPONSORING/MONITORING AGENCY NAME(S) AND ADDRESS(ES)	
11. SUPPLEMENTARY NOTES		10. SPONSORING/MONITORING AGENCY REPORT NUMBER	
12a. DISTRIBUTION/AVAILABILITY STATEMENT		12b. DISTRIBUTION CODE	
13. ABSTRACT (Maximum 200 words)  This report presents statistical summaries of U.S. foreign trade in agricultural products by country during calendar years 1988 and 1989. Exports and imports valued at more than \$1 million are shown. U.S. Bureau of the Census Schedule B and Tariff Schedule (TSUSA) listings are grouped in standardized economic classes or commodity groups. Effective January 1, 1989, the United States joined other countries in adopting a new export and import commodity classification system based on the International Harmonized Commodity Description (HS).			
14. SUBJECT TERMS Agricultural trade, agricultural exports, agricultural imports, trade statistics, farm product exports		15. NUMBER OF PAGES 296	
17. SECURITY CLASSIFICATION OF REPORT Unclassified		16. PRICE CODE	
18. SECURITY CLASSIFICATION OF THIS PAGE Unclassified		19. SECURITY CLASSIFICATION OF ABSTRACT Unclassified	
20. LIMITATION OF ABSTRACT None			

United States  
Department of  
Agriculture

Economic  
Research  
Service

Commodity  
Economics  
Division

# Foreign Agricultural Trade of the United States, Calendar Year 1989

## Supplementary Tables

Mary L. Fant

REPRODUCED BY  
U.S. DEPARTMENT OF COMMERCE  
NATIONAL TECHNICAL  
INFORMATION SERVICE  
SPRINGFIELD, VA 22161

---

## **It's Easy To Order Another Copy!**

**Just dial 1-800-999-6779. Toll free in the United States and Canada.  
Other areas, please call 1-301-725-7937.**

*Ask for Foreign Agricultural Trade of the United States, Calendar Year 1989:  
Supplementary Tables (AGES 9112).*

The cost is \$14.00 per copy. For non-U.S. addresses (includes Canada), add 25 percent. Charge your purchase to your VISA or MasterCard, or we can bill you. Or send a check or purchase order (made payable to ERS-NASS) to:

ERS-NASS  
P.O. Box 1608  
Rockville, MD 20849-1608.

---

Foreign Agricultural Trade of the United States, Calendar Year 1989:  
Supplementary Tables. By Mary L. Fant, Commodity Economics Division, Economic  
Research Service, U.S. Department of Agriculture. Staff Report No. AGES 9112.

#### Abstract

This report presents statistical summaries of U.S. foreign trade in agricultural products by country during calendar years 1988 and 1989. Exports and imports valued at more than \$1 million are shown. U.S. Bureau of the Census Schedule B and Tariff Schedule (TSUSA) listings are grouped in standardized economic classes or commodity groups. Effective January 1, 1989, the United States joined other countries in adopting a new export and import commodity classification system based on the international Harmonized Commodity Description (HS).

Keywords: Agricultural trade, agricultural exports, agricultural imports, trade statistics, farm product exports.

#### Acknowledgments

Traci G. Curry did the electronic word processing. Principal coordinator was Thomas A. Warden. Editorial support was provided by Bonita L. Moore, Research Information Branch, Economics Management Staff. Data processing support was provided by Sharlan Starr and William Meiller, International Economic Systems Branch, Data Services Center.

#### How to Subscribe to the Bimonthly Report

The periodical Foreign Agricultural Trade of the United States is published six times a year with two supplements. Subscription prices are \$25 a year domestic and \$31.25 foreign. Send check or money order payable to USDA-ERS, P.O. Box 1608, Rockville, MD 20849-1608. For faster service, call 1-800-999-6779.

1301 New York Avenue, NW  
Washington, DC 20005-4788

March 1991

Contents

	<u>Page</u>
Table 1--U.S. agricultural exports: Quantity, value, and unit value by commodity and country, January-December 1988 and 1989 . . . . .	3
World . . . . .	3
Canada . . . . .	5
St. Pierre-Miquelon . . . . .	7
Latin America . . . . .	7
Central America . . . . .	10
Caribbean . . . . .	21
South America . . . . .	40
Western Europe . . . . .	55
European Community . . . . .	57
Other Western Europe . . . . .	76
Eastern Europe . . . . .	87
USSR . . . . .	92
Asia . . . . .	93
West Asia (Mideast) . . . . .	94
South Asia . . . . .	111
Southeast Asia . . . . .	119
Other East Asia . . . . .	129
Oceania . . . . .	137
Africa . . . . .	147
North Africa . . . . .	149
Sub-Saharan . . . . .	152
Developed Countries . . . . .	171
Less Developed Countries . . . . .	173
Central Plan Countries . . . . .	175

Table 2--U.S. agricultural imports: Quantity, value, and unit value by commodity and country, January-December 1988 and 1989 . . . . . 177

World . . . . .	177
Greenland . . . . .	179
Canada . . . . .	179
St. Pierre-Miquelon . . . . .	180
Latin America . . . . .	180
Central America . . . . .	184
Caribbean . . . . .	190
South America . . . . .	197
Western Europe . . . . .	207
European Community . . . . .	208
Other Western Europe . . . . .	223
Eastern Europe . . . . .	230
USSR . . . . .	235
Asia . . . . .	236
West Asia (Mideast) . . . . .	238
South Asia . . . . .	244
Southeast Asia . . . . .	251
Other East Asia . . . . .	257
Oceania . . . . .	263
Africa . . . . .	269
North Africa . . . . .	271
Sub-Saharan . . . . .	274
Developed Countries . . . . .	285
Less Developed Countries . . . . .	287
Central Plan Countries . . . . .	289

Table 1--U.S. agricultural exports: Quantity, value, and unit value by commodity and country, January-December 1988 and 1989

Commodity and country	January-December					
	Quantity		Value (1,000 dol.)		Unit value (\$)	
	1988	1989	1988	1989	1988	1989
World						
Total agricultural exports(NA):	--	--	37,080,418	39,858,840	(1)	(1)
Animals & animal prods(NA):	--	--	6,422,058	6,366,852	(1)	(1)
Animals live - ex poultry(NA):	--	--	523,458	408,891	(1)	(1)
Cattle & calves - live(NO):	322,116	169,140	202,341	108,346	628.16	640.57
Horses, mules, burros-live(NO):	27,891	41,918	266,868	247,497	8,534.06	5,804.30
Swine - live(NO):	125,264	93,343	17,061	13,728	136.20	147.07
Sheep, live(NO):	175,717	329,894	8,363	10,998	47.59	33.34
Other live animals(NA):	--	--	28,825	28,322	(1)	(1)
Meats & meat prods(MT):	677,820	916,227	1,973,515	2,347,633	2,911.56	2,562.28
Beef & veal(MT):	228,598	388,680	1,109,033	1,418,619	4,851.45	3,652.41
Beef - fr or froz(MT):	223,983	379,864	1,088,395	1,392,786	4,859.27	3,656.54
Beef - prep or pres(MT):	4,615	8,816	20,638	26,833	4,471.88	3,043.66
Horsemeat-fr, chill, froz(MT):	51,748	58,935	105,124	134,205	2,031.46	2,277.16
Pork(MT):	62,979	92,830	248,440	328,640	3,960.68	3,551.00
Pork - fr or froz(MT):	54,610	78,349	226,868	298,742	4,154.34	3,764.92
Pork - prep or pres(MT):	8,369	13,481	22,572	30,897	2,697.05	2,291.82
Variety meats, edible offals(MT):	314,678	264,129	456,795	375,962	1,451.62	1,423.40
Other meats - fr or prep(MT):	19,816	111,653	53,124	88,207	2,680.84	790.01
Poultry & poultry prods(NA):	--	--	689,048	712,816	(1)	(1)
Poultry - live(NA):	--	--	83,688	81,609	(1)	(1)
Baby chicks(NO):	38,841,203	34,538,445	75,965	69,690	1.95	2.02
Other live poultry(NA):	--	--	7,723	11,919	(1)	(1)
Poultry meats(MT):	404,107	433,201	458,117	508,498	1,133.65	1,173.81
Chickens - fr or froz(MT):	357,851	378,897	398,314	426,601	1,113.07	1,125.80
Turkeys - fr or froz(MT):	23,082	18,410	24,280	24,416	1,051.46	1,326.25
Other poultry - fr or froz(MT):	15,267	13,424	16,721	15,886	1,095.26	1,180.85
Poultry meats - prep or pres(MT):	7,887	22,470	18,802	41,485	2,380.87	1,846.66
Feathers & downs, crude(MT):	2,057	2,258	30,052	32,024	14,609.67	14,182.33
Eggs(NA):	--	--	117,181	90,685	(1)	(1)
Dairy prods(NA):	--	--	572,529	405,239	(1)	(1)
Evap & condensed milk(MT):	3,478	13,781	4,063	20,074	1,168.15	1,456.66
Nonfat dry milk(MT):	217,400	117,120	241,990	102,301	1,113.11	873.47
Butter & anhyd milkfat(MT):	8,829	24,513	10,382	42,556	1,162.70	1,736.07
Cheese(MT):	24,007	10,103	45,600	24,787	1,899.47	2,453.48
Whey, fluid or dried(NA):	--	--	41,201	40,819	(1)	(1)
Other dairy prods(NA):	--	--	229,282	174,700	(1)	(1)
Fats, oils, & greases(MT):	1,409,784	1,369,244	576,504	512,224	408.93	374.09
Lard(MT):	57,625	55,181	28,826	25,981	500.23	470.84
Yellow - inedible(MT):	1,216,266	1,085,788	477,238	380,719	392.38	359.84
Other animal fats & oils(MT):	135,893	228,265	70,441	95,524	518.35	418.48
Hides & skins, incl furs(NA):	--	--	1,828,844	1,717,159	(1)	(1)
Cattle hides - whole(NO):	21,884,767	26,344,011	1,466,016	1,343,858	66.99	51.01
Other cattle hides - pieces(NA):	--	--	25,123	39,481	(1)	(1)
Other hides & skins, ex furs(NA):	--	--	146,869	178,475	(1)	(1)
Furskins(NA):	--	--	190,837	155,345	(1)	(1)
Mink pelts(NO):	2,537,150	3,264,304	89,028	97,203	35.09	29.78
Other furskins(NA):	--	--	101,809	58,142	(1)	(1)
Wool & mohair(MT):	7,092	7,195	40,558	38,667	5,718.98	5,512.38
Sausage casings(MT):	10,928	10,212	30,045	31,608	2,749.31	3,095.16
Bull semen(NA):	--	--	45,623	52,985	(1)	(1)
Misc animal prods - other(NA):	--	--	141,534	138,630	(1)	(1)
Grains & feeds(MT):	111,090,560	119,362,334	13,984,678	17,183,979	125.88	143.86
Wheat, unmilled(MT):	40,521,308	36,365,325	4,889,583	5,862,960	120.67	161.22
Wheat flour(MT):	1,058,224	1,130,210	192,737	258,288	180.43	228.53
Bulgur wheat(MT):	127,733	15,902	25,412	2,937	198.94	184.72
Other wheat prods(MT):	13,962	13,701	9,549	11,917	683.96	869.82
Rice-paddy, milled, parb.(MT):	2,303,093	3,044,010	808,773	870,105	351.17	318.69
Feed grains & prods(MT):	55,211,610	66,874,531	5,872,956	7,867,443	108.18	117.47
Feed grains(MT):	54,871,243	66,538,487	5,893,604	7,729,713	107.21	115.17
Barley(MT):	2,169,677	1,718,768	190,304	210,879	87.71	122.62
Corn(MT):	46,283,560	56,444,889	5,042,737	6,579,575	108.95	116.57
Grain sorghums(MT):	6,480,650	8,281,950	656,460	928,804	101.29	112.16
Oats(MT):	7,336	11,831	869	1,616	118.50	136.62
Rye(MT):	30,020	80,019	3,233	8,739	107.69	109.21
Feed grain prods(MT):	240,367	496,034	79,352	137,729	330.13	315.87
Popcorn(MT):	68,191	73,279	35,788	41,140	524.82	561.41
Blended food prods(MT):	193,450	205,018	59,503	58,311	307.68	284.42
Other grain prods(MT):	241,933	526,804	174,199	289,251	720.03	549.07
Feeds & fodders, ex oilcake(MT):	11,341,056	11,013,554	1,816,179	1,821,627	160.14	165.40
Corn by-products(MT):	6,048,495	5,154,757	876,629	751,811	144.93	145.85
Alfalfa meal & cubes(MT):	678,495	538,868	96,776	79,538	142.63	147.57
Beet pulp(MT):	776,786	558,514	90,915	70,428	117.04	126.10
Citrus pulp pellets(MT):	625,050	679,235	81,785	81,259	130.86	119.63
Other feeds & fodders(MT):	3,212,230	4,082,080	670,085	838,590	208.60	205.43
Fruits & prep, ex juice(MT):	2,005,841	2,109,769	1,497,055	1,567,113	746.31	742.79
Fruits - fr(MT):	1,707,156	1,788,575	1,093,186	1,132,846	640.36	633.38
Fruits - fr - citrus(MT):	872,845	1,012,457	533,924	576,920	548.77	569.82
Grapefruit - fresh(MT):	462,732	484,852	222,186	241,613	480.16	498.32
Lemons & limes - fresh(MT):	145,004	136,583	102,392	101,481	706.13	742.94
Oranges & tangerines - fresh(MT):	355,136	389,274	201,081	232,467	566.21	587.18
Other citrus - fresh(MT):	10,073	1,738	8,266	820.57	782.60	782.60
Fruits - fr - noncitrus(MT):	734,211	776,118	559,272	555,925	761.73	716.28
Apples - fresh(MT):	289,611	268,108	138,241	133,959	477.33	499.64

See footnotes at end of table.

Table 1--U.S. agricultural exports: Quantity, value, and unit value by commodity and country, January-December 1988 and 1989--continued

Commodity and country	January-December					
	Quantity		Value (1,000 dol.)		Unit value (\$)	
	1988	1989	1988	1989	1988	1989
World						
Grapes - fresh(MT):	133,224	135,814	129,457	132,114	971.73	972.76
Other noncitrus - fresh(MT):	311,376	372,196	291,574	289,852	936.40	778.76
Fruits - dried(MT):	167,988	165,429	269,333	267,990	1,603.29	1,619.97
Raisins - dried(MT):	99,171	92,987	154,554	150,010	1,558.46	1,613.23
Prunes - dried(MT):	59,087	62,834	94,772	101,189	1,603.95	1,607.86
Other dried fruits(MT):	9,730	9,508	20,007	16,791	2,056.18	1,766.02
Fruits - canned ex juice(MT):	75,175	74,746	79,648	76,251	1,059.50	1,020.13
Fruits - froz ex juice(MT):	29,686	31,642	27,870	31,550	938.84	897.10
Other fruits - prep or pres(MT):	25,936	49,377	27,008	58,477	1,041.31	1,184.29
Fruit juices incl froz(HL):	5,732,307	5,007,801	264,586	268,404	46.16	53.60
Orange juice(HL):	2,556,012	2,821,887	121,497	137,831	47.53	48.84
Other fruit juices(HL):	3,176,295	2,185,814	143,089	130,573	45.05	59.74
Wine(HL):	59,390	746,209	79,655	83,481	1,341.21	125.27
Nuts & prep(MT):	430,720	490,779	883,866	845,957	2,052.07	1,723.70
Almonds(shell'd basis)(MT):	183,569	158,228	587,129	491,873	3,198.41	3,108.63
Peanuts, shell'd or prep(MT):	149,085	244,361	120,843	165,944	810.57	679.09
Walnuts, shell'd/unshell'd(MT):	74,012	66,827	103,442	120,794	1,387.63	1,804.85
Pecans, shell'd or unshell'd(MT):	2,266	4,023	8,465	10,678	3,735.69	2,854.14
Other nuts, shell'd or prep(MT):	21,788	17,240	63,987	56,669	2,936.80	3,287.01
Vegetables & prep(MT):			1,360,725	1,600,654	(1)	(1)
Vegetables - fr(MT):	639,774	690,982	313,546	329,463	490.09	476.84
Celery - fresh(MT):	57,938	62,508	18,892	19,890	326.06	318.19
Cauliflower - fresh(MT):	18,701	30,180	11,051	17,898	590.94	593.03
Lettuce - fresh(MT):	158,213	154,731	51,070	49,084	322.79	317.22
Onions - fresh(MT):	111,861	85,266	30,743	22,045	274.83	258.55
Potatoes - fresh(MT):	39,226	118,439	14,804	44,330	377.40	374.31
Tomatoes - fresh(MT):	73,172	80,364	46,916	51,183	641.17	636.89
Other fresh vegetables(MT):	180,663	159,510	140,070	125,062	775.31	784.04
Vegetables - froz(MT):	251,904	278,561	181,432	209,330	721.96	751.47
Corn, sweet, frozen(MT):	51,582	54,991	38,056	41,667	737.78	757.70
Potatoes - frozen(MT):	140,215	164,789	86,287	111,165	686.71	674.59
Other frozen vegetables(MT):	59,507	58,781	47,089	56,498	791.32	961.16
Vegetables - canned(MT):	189,892	153,361	158,064	140,279	832.39	814.70
Pulses(MT):	529,964	544,823	237,909	287,738	448.91	546.48
Dried beans(MT):	357,486	367,230	179,854	232,040	503.11	631.86
Dried peas(MT):	130,821	127,757	40,943	40,641	312.87	318.11
Dried lentils(MT):	41,657	49,836	17,113	25,057	410.80	502.79
Hops, incl hop ext(MT):	8,980	14,592	63,788	85,703	7,103.33	5,873.25
Other veg - prep or pres(MT):			405,986	538,111	(1)	(1)
Oilseeds & prods(MT):	26,829,570	21,733,130	7,694,864	6,312,748	286.81	290.47
Oilcake & meal(MT):	8,474,776	4,659,305	1,612,218	1,201,685	249.00	257.91
Soybean meal(MT):	6,282,407	4,529,245	1,579,032	1,181,485	251.34	260.86
Other oilcake & meal(MT):	192,369	130,060	33,186	20,190	172.51	155.24
Oilseeds(MT):	18,716,107	15,595,569	5,100,224	4,298,816	272.50	271.80
Soybeans(MT):	18,294,801	15,042,857	4,862,733	3,842,468	265.80	262.08
Sunflowerseeds(MT):	211,415	80,854	82,227	46,311	388.94	509.17
Peanuts, incl oilstock(MT):	41,921	53,097	35,541	39,497	847.82	744.70
Other oilseeds(MT):	106,824	344,732	30,018	100,341	280.74	291.07
Protein substances(MT):	60,946	63,889	89,705	110,200	1,471.87	1,722.16
Vegetable oils(MT):	1,638,687	1,478,256	982,522	872,248	599.58	590.05
Soybean oil(MT):	875,482	700,442	476,970	358,723	544.80	512.14
Cottonseed oil(MT):	171,038	209,317	80,899	102,427	531.46	489.34
Sunflower oil(MT):	259,835	216,923	127,262	107,382	489.59	500.14
Corn oil(MT):	156,580	174,112	86,141	108,912	626.78	625.53
Other veg oils & waxes(MT):	175,842	178,462	189,249	194,194	1,077.47	1,088.15
Tobacco - unmg(MT):	218,533	225,174	1,252,772	1,340,603	5,732.64	5,853.63
Tobacco - light air-cured(MT):	46,663	49,220	307,584	339,745	6,591.61	6,902.59
Tobacco - flue cured(MT):	121,434	120,901	758,504	785,448	6,246.22	6,496.62
Other tobacco - unmg(MT):	50,436	55,053	186,683	215,410	3,701.39	3,912.77
Cotton, ex linters(MT):	1,301,203	1,533,093	1,875,113	2,250,118	1,517.91	1,467.70
Cotton linters(MT):	44,830	47,764	16,894	18,886	376.84	395.41
Essential oils(MT):	8,368	14,224	122,860	179,616	14,682.11	12,627.66
Seeds - field & garden(MT):	305,052	512,042	437,877	509,058	1,435.42	994.17
Sugar & tropical prods(MT):			775,019	697,300	(1)	(1)
Sugar & related prods(MT):			216,714	308,806	(1)	(1)
Sugar - cane or beet(MT):	287,836	424,311	102,958	157,352	357.70	370.85
Related sugar prods(MT):			113,766	152,445	(1)	(1)
Coffee(MT):	11,671	18,337	75,922	94,942	6,505.19	5,177.61
Cocoa(MT):	7,685	9,730	17,282	24,891	2,248.78	2,568.41
Chocolate & prep(MT):	36,363	54,902	130,989	157,047	3,602.27	2,860.50
Tea & mate(MT):	2,779	7,163	17,030	31,198	6,128.15	4,355.47
Spices(MT):	8,549	8,759	27,282	24,491	3,181.20	2,786.10
Flavoring sirups & ext(MT):	25,280	0	239,139	0	8,459.63	.00
Rubber - crude natural(MT):	29,789	30,821	49,322	50,366	1,655.15	1,634.16
Fibers ex cotton(MT):	760	7,747	1,339	4,459	1,762.41	575.54
Other misc veg prods(MT):	26,089	37,476	139,456	217,536	5,345.38	5,804.69
Nursery & greenhouse prods(MT):			83,787	116,641	(1)	(1)
Beverages ex juices(MT):			89,042	389,893	(1)	(1)
Selected non-ag exports(MT):			10,349,800	11,840,336	(1)	(1)
Fertilizers(MT):	2,243	46,652	2,515,560	2,890,777	1,121,515.87	61,107.28
Potassium(MT):	0	0	0	0	.00	.00
Nitrogen(MT):	0	26,716	0	2,822,483	.00	105,647.67
Phosphate(MT):	0	19,936	0	28,294	.00	1,419.23
Mixed or organic fertilizers(MT):	2,243	0	2,515,560	0	1,121,515.87	.00
Fish & shellfish(MT):	661,887	621,708	2,223,853	2,280,810	3,359.87	3,668.62

See footnotes at end of table.

Table 1--U.S. agricultural exports: Quantity, value, and unit value by commodity and country, January-December 1988 and 1989--continued

Commodity and country	January-December					
	Quantity		Value (1,000 dol.)		Unit value (\$)	
	1988	1989	1988	1989	1988	1989
<b>World</b>						
Fish - fr or prep(MT):	360,508	419,030	1,473,529	1,380,814	4,087.36	3,285.26
Shellfish(MT):	74,820	119,985	476,435	614,716	6,359.25	5,123.27
Other fish prods(MT):	226,458	82,693	273,888	285,280	1,208.44	3,449.87
Ag chemicals(MT):	284,097	281,473	1,670,442	1,321,655	5,879.83	4,695.49
Fungicides(MT):	37,025	25,141	228,384	148,240	6,168.38	5,896.35
Herbicides(MT):	164,126	132,275	906,150	664,179	5,521.06	5,021.20
Insecticides(MT):	55,985	55,562	382,959	211,244	6,840.38	3,801.85
Other pesticides(MT):	26,861	68,495	152,949	297,892	5,672.88	4,350.56
Farm machinery(NA):	--	--	1,039,150	1,854,718	(1)	(1)
Tractors & self-prop mach(NO):	69,501	26,356	463,144	597,214	6,663.85	22,659.51
Other ag machinery & parts(NA):	--	--	576,016	1,257,504	(1)	(1)
Tobacco - mfg(NA):	--	--	2,900,865	3,632,375	(1)	(1)
<b>Canada</b>						
Total agricultural exports(NA):	--	--	2,019,046	2,220,819	(1)	(1)
Animals & animal prods(NA):	--	--	389,580	424,015	(1)	(1)
Animals live - ex poultry(NA):	--	--	19,054	27,570	(1)	(1)
Cattle & calves - live(NO):	15,286	23,650	7,970	10,997	521.38	464.97
Horses, mules, burros-live(NO):	18,511	23,286	8,159	11,813	440.75	507.31
Swine - live(NO):	172	285	122	101	706.63	353.84
Sheep, live(NO):	28,131	15,636	2,031	1,156	72.20	73.96
Other live animals(NA):	--	--	773	3,503	(1)	(1)
Meats & meat prods(MT):	40,592	55,946	130,489	161,928	3,214.64	2,894.35
Beef & veal(MT):	18,386	34,466	79,522	126,322	4,325.15	3,665.11
Beef & veal - fr or froz(MT):	17,780	31,407	77,359	119,972	4,350.88	3,800.63
Beef - prep or pres(MT):	606	3,059	2,164	6,949	3,570.32	2,271.74
Horsemeat-fr, chill, froz(MT):	1,126	1,472	2,239	3,000	1,988.52	2,037.97
Pork(MT):	2,436	4,407	8,564	12,477	3,515.55	2,891.29
Pork - fr or froz(MT):	1,869	2,608	6,507	8,389	3,481.58	3,216.58
Pork - prep or pres(MT):	567	1,799	2,057	4,089	3,627.53	2,272.73
Variety meats, edible offals(MT):	14,755	5,065	29,589	4,941	2,005.39	975.52
Other meats - fr or prep(MT):	3,889	10,536	10,574	15,188	2,718.96	1,441.50
Poultry & poultry prods(NA):	--	--	77,617	101,647	(1)	(1)
Poultry - live(NA):	--	--	15,641	18,821	(1)	(1)
Baby chicks(NO):	13,170,665	11,149,031	9,696	10,494	.74	.94
Other live poultry(NA):	--	--	5,945	8,327	(1)	(1)
Poultry meats(MT):	29,940	41,375	43,778	62,811	1,462.18	1,518.09
Chickens - fr or froz(MT):	24,130	30,868	32,701	43,710	1,330.34	1,416.03
Turkeys - fr or froz(MT):	636	2,479	1,031	3,522	1,620.86	1,420.62
Other poultry - fr or froz(MT):	327	1,162	518	1,982	1,583.79	1,705.86
Poultry meats - prep or pres(MT):	4,847	6,866	10,128	13,597	2,089.53	1,980.29
Feathers & downs, crude(MT):	251	248	3,022	1,856	12,039.38	7,887.01
Eggs(NA):	--	--	15,176	18,059	(1)	(1)
Dairy prods(NA):	--	--	17,608	15,241	(1)	(1)
Evap & condensed milk(MT):	18	205	15	105	831.67	513.66
Nonfat dry milk(MT):	1,032	996	1,423	1,092	1,379.22	1,096.58
Butter & anhyd milkfat(MT):	15	8	34	12	2,259.07	1,561.38
Cheese(MT):	1,739	1,982	6,018	5,169	3,460.63	2,607.83
Whey, fluid or dried(NA):	--	--	2,853	3,176	(1)	(1)
Other dairy prods(NA):	--	--	7,264	5,687	(1)	(1)
Fats, oils, & greases(MT):	22,298	26,527	10,474	12,835	471.00	483.84
Lard(MT):	4,478	6,040	2,048	2,947	457.26	487.89
Tallow - inedible(MT):	1,507	690	674	402	381.13	582.87
Other animal fats & oils(MT):	16,252	19,797	7,852	9,486	483.12	479.15
Hides & skins, incl furs(NA):	--	--	112,456	86,796	(1)	(1)
Cattle hides - whole(NO):	578,131	689,658	34,198	31,773	59.15	46.07
Other cattle hides - pieces(NA):	--	--	2,455	2,475	(1)	(1)
Other hides & skins, ex furs(NA):	--	--	5,991	7,740	(1)	(1)
Furskins(NA):	--	--	69,812	44,808	(1)	(1)
Mink pelts(NO):	725,485	775,371	22,929	21,609	31.60	27.87
Other furskins(NA):	--	--	46,883	23,198	(1)	(1)
Wool & mohair(MT):	100	103	376	856	3,761.66	8,314.77
Sausage casings(MT):	659	801	3,785	5,231	5,743.16	6,530.33
Bull semen(NA):	--	--	822	684	(1)	(1)
Misc animal prods - other(NA):	--	--	16,801	11,227	(1)	(1)
Grains & feeds(MT):	1,058,738	1,240,661	262,340	312,180	247.78	251.62
Wheat, unmilled(MT):	9,623	485	1,532	70	159.22	144.90
Wheat flour(MT):	1,499	1,472	225	351	150.14	239.50
Bulgur wheat(MT):	34	87	6	15	175.18	172.80
Other wheat prods(MT):	5,615	6,593	5,451	6,041	970.72	916.29
Rice-paddy, milled, parb.(MT):	93,659	93,589	40,642	31,737	432.84	339.10
Feed grains & prods(MT):	578,444	717,482	55,473	80,099	95.90	125.57
Feed grains(MT):	506,527	631,324	32,816	61,913	64.98	58.07
Barley(MT):	2,282	348	297	45	129.98	129.04
Corn(MT):	498,150	625,643	32,090	61,334	64.42	98.03
Grain sorghums(MT):	1,707	985	142	115	83.01	117.08
Oats(MT):	1,356	1,640	141	197	104.15	120.03
Rye(MT):	3,032	2,708	247	222	81.44	81.96
Feed grain prods(MT):	71,917	86,168	22,557	28,186	313.65	327.10
Popcorn(MT):	17,092	17,189	10,746	11,097	626.71	645.58
Blended food prods(MT):	5,592	1,708	1,158	333	207.07	194.72
Other grain prods(MT):	72,249	115,971	69,545	80,764	824.16	696.41
Feeds & fodders, ex oilcake(MT):	274,931	286,075	87,562	91,674	318.49	320.45
Corn by-products(MT):	38,607	59,150	9,635	13,256	249.55	224.79
Alfalfa meal & cubes(MT):	6,204	3,826	791	682	127.49	152.19

See footnotes at end of table.



Table 1--U.S. agricultural exports: Quantity, value, and unit value by commodity and country, January-December 1988 and 1989--continued

Commodity and country	January-December					
	Quantity		Value (1,000 dol.)		Unit value (\$)	
	1988	1989	1988	1989	1988	1989
Canada						
Beet pulp(MT):	707	1,152	89	179	140.26	155.25
Citrus pulp pellets(MT):	82	210	10	42	117.44	199.28
Other feeds & fodders(MT):	229,331	221,737	77,028	77,575	335.85	348.85
Fruits & prep. ex juice(MT):	471,063	487,942	318,087	330,320	675.25	676.97
Fruits - fr(MT):	430,776	434,781	268,651	270,600	623.64	622.38
Fruits - fr - citrus(MT):	149,611	125,681	76,672	79,693	512.48	634.09
Grapefruit - fresh(MT):	34,851	23,980	15,058	14,212	432.39	582.43
Lemons & limes - fresh(MT):	8,813	8,912	4,523	7,419	513.21	832.52
Oranges & tangerines - fresh(MT):	103,601	92,550	55,825	57,901	538.84	625.62
Other citrus - fresh(MT):	2,346	229	1,255	160	534.96	698.59
Fruits - fr - noncitrus(MT):	281,165	309,100	191,979	190,907	682.80	617.62
Apples - fresh(MT):	47,101	51,084	24,671	26,310	523.78	514.92
Grapes - fresh(MT):	73,703	65,202	54,154	59,183	870.44	907.68
Other noncitrus - fresh(MT):	160,361	182,804	103,154	105,415	643.26	546.75
Fruits - dried(MT):	10,747	11,414	23,380	22,569	2,178.38	1,877.27
Raisins - dried(MT):	4,912	4,186	13,737	11,701	2,786.65	2,788.71
Prunes - dried(MT):	3,400	3,586	5,612	5,704	1,650.47	1,590.70
Other dried fruits(MT):	2,435	3,632	4,041	5,163	1,658.50	1,421.49
Fruits - canned ex juice(MT):	18,111	13,842	16,711	11,541	822.69	833.80
Fruits - froz ex juice(MT):	7,613	11,004	5,973	8,250	784.55	840.63
Other fruits - prep or pres(MT):	3,816	16,901	3,363	16,360	881.20	967.98
Fruit juices incl froz(HL):	1,282,643	1,178,889	70,361	59,766	54.86	50.70
Orange juice(HL):	764,072	709,148	44,191	36,830	57.84	51.93
Other fruit juices(HL):	518,571	469,750	26,170	22,936	50.46	48.82
Wine(HL):	15,082	197,150	13,078	17,861	867.13	80.60
Nuts & prep(MT):	37,554	47,729	52,200	58,714	1,389.98	1,251.11
Almonds(shelled basis)(MT):	3,630	5,982	14,696	14,397	4,048.59	2,406.67
Peanuts, shelled or prep(MT):	25,249	35,180	20,717	29,071	820.52	826.35
Walnuts, shelled/unshelled(MT):	5,468	2,688	5,913	4,365	1,081.31	1,617.77
Pecans, shelled or unshelled(MT):	634	823	2,601	3,408	4,102.22	3,691.89
Other nuts, shelled or prep(MT):	2,573	2,946	8,272	8,474	3,215.07	2,876.51
Vegetables & prep(MT):	463,278	533,033	205,921	229,720	444.49	430.97
Vegetables - fr(MT):	43,520	47,909	12,877	13,965	295.88	293.95
Celery - fresh(MT):	18,401	26,542	10,844	15,328	589.32	577.50
Cauliflower - fresh(MT):	135,752	125,410	40,375	36,384	297.42	290.12
Lettuce - fresh(MT):	45,733	35,586	12,258	9,513	268.02	267.33
Onions - fresh(MT):	33,944	107,625	13,143	40,272	387.21	374.19
Potatoes - fresh(MT):	68,775	75,972	44,187	47,804	642.49	629.23
Tomatoes - fresh(MT):	117,153	114,389	72,237	66,453	616.61	580.84
Other fresh vegetables(MT):	10,876	11,891	8,473	9,614	779.09	808.47
Vegetables - froz(MT):	2,187	2,315	1,204	1,248	550.71	538.84
Corn, sweet, frozen(MT):	3,983	2,771	2,646	1,671	664.37	602.87
Potatoes - frozen(MT):	4,706	6,805	4,623	6,695	982.31	983.88
Other frozen vegetables(MT):	20,526	16,732	16,132	14,467	782.19	864.64
Vegetables - canned(MT):	8,732	18,232	5,255	9,682	540.02	531.02
Pulses(MT):	6,609	12,687	3,640	6,467	550.71	509.71
Dried beans(MT):	788	2,061	291	758	369.66	367.58
Dried peas(MT):	2,335	3,484	1,325	2,457	567.24	705.32
Dried lentils(MT):	2,516	2,893	11,633	15,455	4,643.29	5,360.60
Hops, incl hop ext(MT):	--	--	70,674	84,622	(1)	(1)
Other veg - prep or pres(MT):	--	--	262,935	262,152	295.24	260.49
Oilseeds & prods(MT):	716,212	598,896	181,922	135,302	254.01	225.82
Oilcake & meal(MT):	706,539	571,214	179,371	132,255	253.87	231.53
Soybean meal(MT):	9,673	27,682	2,552	3,047	263.77	110.07
Other oilcake & meal(MT):	134,673	281,241	52,846	82,583	392.40	293.64
Oilseeds(MT):	105,248	144,823	36,096	34,155	342.86	235.84
Soybeans(MT):	10,259	23,440	4,761	10,025	464.06	427.70
Sunflowerseeds(MT):	3,764	4,550	3,281	3,894	871.71	877.87
Peanuts, incl oilstock(MT):	9,521	104,605	2,862	29,477	300.65	281.78
Other oilseeds(MT):	5,881	3,823	5,846	4,832	994.10	1,280.07
Protein substances(MT):	36,798	54,686	28,186	44,266	766.25	808.47
Vegetable oils(MT):	6,741	6,117	3,890	3,444	576.99	562.88
Soybean oil(MT):	4,836	6,605	2,438	2,730	504.12	413.39
Cottonseed oil(MT):	3,691	11,535	2,196	6,485	595.07	562.18
Sunflower oil(MT):	7,257	5,014	4,995	4,123	688.34	822.23
Corn oil(MT):	14,273	25,415	14,677	27,485	1,028.39	1,081.46
Other veg oils & waxes(MT):	263	293	1,355	1,235	5,153.48	4,216.29
Tobacco - unmg(MT):	24	3	163	23	6,780.17	7,781.00
Tobacco - light air-cured(MT):	85	85	602	495	7,078.27	5,824.36
Tobacco - flue cured(MT):	154	205	591	717	3,837.04	3,497.36
Other tobacco - unmg(MT):	35,594	35,978	52,199	55,476	1,466.50	1,561.94
Cotton, ex linters(MT):	4,108	4,815	1,494	1,720	363.61	357.32
Cotton linters(MT):	447	861	7,088	12,123	15,857.22	12,614.48
Essential oils(MT):	27,107	20,301	36,617	30,606	1,350.84	1,507.60
Seeds - field & garden(MT):	--	--	176,619	185,860	(1)	(1)
Sugar & related prods(MT):	--	--	67,606	67,527	(1)	(1)
Sugar - cane or beet(MT):	94,196	57,439	39,027	24,220	414.31	421.66
Related sugar prods(MT):	--	--	28,480	43,307	(1)	(1)
Coffee(MT):	6,063	8,686	37,244	39,512	6,142.76	4,548.88
Cocoa(MT):	2,804	3,480	8,127	9,828	2,798.51	2,824.18
Chocolate & prep(MT):	10,645	15,354	28,221	35,445	2,745.00	2,308.49
Tea & mate(MT):	1,105	2,384	6,666	11,228	6,032.63	4,709.82
Spices(MT):	2,073	2,592	6,668	6,292	3,216.51	2,427.40

See footnotes at end of table.

Table 1--U.S. agricultural exports: Quantity, value, and unit value by commodity and country, January-December 1988 and 1989--continued

Commodity and country	January-December					
	Quantity		Value (1,000 dol.)		Unit value (\$)	
	1988	1989	1988	1989	1988	1989
Canada						
Flavoring sirups & ext(MT):	1,648	0	13,299	0	8,070.00	0.00
Rubber - crude natural(MT):	5,262	13,665	7,740	15,856	1,471.01	1,160.35
Fibers ex cotton(MT):	131	105	149	202	1,133.63	1,920.43
Other misc veg prods(MT):	2,252	4,069	11,146	18,015	4,948.28	4,427.33
Nursery & greenhouse prods(NA):	--	--	28,500	40,723	(1)	(1)
Beverages ex juices(NA):	--	--	16,977	45,463	(1)	(1)
St Pierre-Miquelon						
Total agricultural exports(NA):	--	--	3	0	(1)	(1)
Grains & feeds(MT):	3	0	3	0	839.33	.00
Rice-paddy, milled, parb.(MT):	3	0	3	0	839.33	.00
Latin America						
Total agricultural exports(NA):	--	--	4,934,915	5,333,801	(1)	(1)
Animals & animal prods(NA):	--	--	1,264,098	1,251,452	(1)	(1)
Animals live - ex poultry(NA):	--	--	213,638	119,716	(1)	(1)
Cattle & calves - live(NO):	270,752	134,248	159,173	85,535	587.89	633.49
Horses, mules, burros-live(NO):	4,442	7,139	6,203	10,025	1,396.37	1,404.20
Swine - live(NO):	121,565	82,958	14,247	10,397	117.20	125.33
Sheep, live(NO):	145,634	311,065	5,935	9,393	40.75	30.00
Other live animals(NA):	--	--	27,980	4,917	(1)	(1)
Meats & meat prods(MT):	165,798	221,526	238,737	309,361	1,439.83	1,396.50
Beef & veal(MT):	23,134	39,026	71,073	108,991	3,072.24	2,792.77
Beef & veal - fr or froz(MT):	22,181	36,555	69,022	104,152	3,111.76	2,849.18
Beef - prep or pres(MT):	953	2,471	2,051	4,839	2,152.46	1,958.26
Horsemeat-fr, chill, froz(MT):	5,918	6,517	7,143	10,699	1,207.86	1,641.72
Pork(MT):	17,711	30,936	40,928	72,842	2,310.90	2,354.60
Pork - fr or froz(MT):	11,813	22,544	27,731	56,538	2,347.47	2,507.92
Pork - prep or pres(MT):	5,898	8,392	13,198	16,304	2,237.67	1,942.74
Variety meats, edible offals(MT):	112,776	96,943	105,142	88,711	932.31	915.08
Other meats - fr or prep(MT):	6,259	48,104	14,445	28,119	2,307.88	584.54
Poultry & poultry prods(NA):	--	--	191,601	182,470	(1)	(1)
Poultry - live(NA):	--	--	28,439	29,004	(1)	(1)
Baby chicks(NO):	14,005,744	11,148,283	27,697	26,022	1.98	2.33
Other live poultry(NA):	--	--	742	2,982	(1)	(1)
Poultry meats(MT):	119,781	119,148	133,115	125,072	1,111.32	1,049.71
Chickens - fr or froz(MT):	110,304	106,509	120,211	107,437	1,089.82	1,008.71
Turkeys - fr or froz(MT):	4,992	5,874	6,561	8,772	1,314.22	1,483.29
Other poultry - fr or froz(MT):	4,198	2,563	5,835	4,189	1,389.94	1,634.50
Poultry meats - prep or pres(MT):	287	4,202	508	4,674	1,771.47	1,112.30
Feathers & downs, crude(MT):	14	93	137	264	9,769.14	2,835.42
Eggs(NA):	--	--	29,910	28,130	(1)	(1)
Dairy prods(NA):	--	--	212,204	257,809	(1)	(1)
Evap & condensed milk(MT):	1,461	12,038	1,731	18,819	1,184.70	1,563.30
Nonfat dry milk(MT):	104,890	104,028	125,707	81,178	1,198.46	780.35
Butter & anhyd milkfat(MT):	2,852	14,755	3,709	26,640	1,300.52	1,805.51
Cheese(MT):	2,259	3,822	7,084	8,361	3,136.01	2,187.53
Whey, fluid or dried(NA):	--	--	5,275	13,919	(1)	(1)
Other dairy prods(NA):	--	--	68,698	108,892	(1)	(1)
Fats, oils, & greases(MT):	520,239	533,843	222,276	210,614	427.26	394.52
Lard(MT):	52,125	44,639	26,186	21,328	502.37	477.79
Tallow - inedible(MT):	403,205	374,713	162,418	136,963	402.82	373.52
Other animal fats & oils(MT):	64,903	114,491	33,672	49,323	518.80	430.80
Hides & skins, incl furs(NA):	--	--	124,592	120,835	(1)	(1)
Cattle hides - whole(NO):	1,959,847	1,619,924	98,412	77,960	50.21	48.13
Other cattle hides - pieces(NA):	--	--	8,557	9,476	(1)	(1)
Other hides & skins, ex furs(NA):	--	--	14,934	28,626	(1)	(1)
Furskins(NA):	--	--	2,688	4,773	(1)	(1)
Mink pelts(NO):	57,297	111,036	1,877	2,603	32.77	23.44
Other furskins(NA):	--	--	811	2,171	(1)	(1)
Wool & mohair(MT):	185	250	989	1,018	5,344.44	4,071.88
Sausage casings(MT):	6,109	5,187	9,222	8,831	1,509.61	1,702.48
Bull semen(NA):	--	--	15,342	10,750	(1)	(1)
Misc animal prods - other(NA):	--	--	35,597	30,048	(1)	(1)
Grains & feeds(MT):	12,737,267	13,770,837	1,676,490	2,090,428	131.54	151.80
Wheat, unmilled(MT):	3,861,539	3,578,624	535,093	599,445	138.57	167.51
Wheat flour(MT):	122,833	133,223	30,354	33,525	247.11	251.64
Bulgur wheat(MT):	33,077	9,957	6,850	1,630	207.10	163.68
Other wheat prods(MT):	1,516	1,457	1,197	1,639	789.68	1,120.58
Rice-paddy, milled, parb.(MT):	314,478	709,206	104,575	225,744	332.53	318.30
Feed grains & prods(MT):	7,998,542	8,880,531	872,192	1,060,217	109.04	119.39
Feed grains(MT):	7,934,509	8,692,341	851,363	1,003,837	107.30	115.48
Barley(MT):	3,712	153,581	489	24,403	131.74	158.79
Corn(MT):	4,828,229	5,251,593	535,052	596,901	110.82	113.66
Grain sorghums(MT):	3,097,889	3,277,377	315,308	381,375	101.78	116.36
Oats(MT):	1,713	8,375	209	1,052	121.40	125.62
Rye(MT):	2,966	1,315	306	105	103.02	79.97
Feed grain prods(MT):	64,033	188,190	20,828	56,381	325.29	299.59
Popcorn(MT):	6,566	8,458	2,489	4,229	379.05	500.00
Blended food prods(MT):	20,893	17,415	6,959	5,206	333.09	298.91
Other grain prods(MT):	57,753	91,628	35,612	68,576	616.62	748.41
Feeds & fodders, ex oilcake(MT):	320,070	340,337	80,168	90,224	250.47	265.10
Corn by-products(MT):	65,775	74,445	19,019	22,951	289.14	306.30
Alfalfa meal & cubes(MT):	5,472	12,555	853	1,685	155.92	134.19
Beet pulp(MT):	960	409	157	67	163.49	163.18
Citrus pulp pellets(MT):	269	642	42	97	157.75	150.57

See footnotes at end of table.

Table 1--U.S. agricultural exports: Quantity, value, and unit value by commodity and country, January-December 1988 and 1989--continued

Commodity and country	January-December					
	Quantity		Value (1,000 dol.)		Unit value (\$)	
	1988	1989	1988	1989	1988	1989
<b>Latin America</b>						
Other feeds & fodders(MT):	247,594	252,286	60,097	65,425	242.72	259.33
Fruits & prep, ex juice(MT):	58,626	96,668	43,504	68,373	742.06	707.30
Fruits - fr(MT):	44,571	75,057	25,045	42,195	561.90	562.17
Fruits - fr - citrus(MT):	4,489	4,359	1,813	2,173	403.81	489.52
Grapefruit - fresh(MT):	188	336	128	158	664.88	470.93
Lemons & limes - fresh(MT):	939	1,865	325	590	348.52	312.93
Oranges & tangerines - fresh(MT):	2,905	1,899	1,060	1,221	364.81	642.82
Other citrus - fresh(MT):	463	239	302	204	653.25	854.51
Fruits - fr - noncitrus(MT):	40,082	70,698	23,232	40,022	579.61	566.09
Apples - fresh(MT):	20,626	22,542	9,905	11,792	480.22	523.10
Grapes - fresh(MT):	6,152	6,815	5,498	6,605	893.63	965.12
Other noncitrus - fresh(MT):	13,304	41,341	7,829	21,625	588.50	523.09
Fruits - dried(MT):	5,269	6,420	8,150	9,647	1,546.69	1,602.63
Raisins - dried(MT):	1,722	2,038	3,146	3,731	1,826.80	1,830.70
Prunes - dried(MT):	2,687	2,223	3,593	3,091	1,337.26	1,390.32
Other dried fruits(MT):	860	2,159	1,411	2,825	1,640.17	1,308.59
Fruits - canned ex juice(MT):	6,365	8,649	7,591	8,090	1,182.69	935.40
Fruits - froz ex juice(MT):	215	391	230	361	1,067.99	924.37
Other fruits - prep or pres(MT):	2,206	6,151	2,489	8,080	1,128.27	1,313.65
Fruit juices incl froz(HL):	438,984	416,178	21,543	20,134	49.07	48.38
Orange juice(HL):	91,898	140,475	5,027	6,035	54.70	42.96
Other fruit juices(HL):	347,086	275,703	16,516	14,099	47.58	51.14
Wine(HL):	4,967	71,891	7,270	9,041	1,463.76	125.76
Nuts & prep(MT):	14,450	13,109	20,312	21,961	1,405.71	1,629.50
Almonds(shelled basis)(MT):	1,451	2,101	4,331	4,663	2,584.76	2,219.45
Peanuts, shelled or prep(MT):	3,882	5,824	3,874	6,577	985.44	1,110.26
Walnuts, shelled/unshelled(MT):	3,844	741	6,016	1,310	1,564.94	1,767.78
Pecans, shelled or unshelled(MT):	492	1,267	1,041	1,951	2,116.58	1,547.42
Other nuts, shelled or prep(MT):	4,771	3,076	5,050	6,850	1,058.54	2,227.01
Vegetables & prep(NA):	--	--	266,290	354,586	(1)	(1)
Vegetables - fr(MT):	41,078	35,431	25,686	20,753	625.30	585.72
Celery - fresh(MT):	1,583	1,540	649	724	410.20	470.32
Cauliflower - fresh(MT):	92	83	49	59	530.16	715.22
Lettuce - fresh(MT):	3,177	4,531	1,140	1,487	358.57	328.15
Onions - fresh(MT):	6,153	5,608	1,567	1,448	254.61	258.47
Potatoes - fresh(MT):	4,229	9,401	1,229	3,471	290.51	369.18
Tomatoes - fresh(MT):	939	1,270	579	796	620.93	627.11
Other fresh vegetables(MT):	24,911	12,988	20,473	12,766	821.84	982.12
Vegetables - froz(MT):	17,416	19,787	14,247	19,009	818.05	960.68
Corn, sweet, frozen(MT):	328	2,666	235	1,020	715.36	382.66
Potatoes - frozen(MT):	9,768	7,551	6,614	8,864	677.11	1,158.55
Other frozen vegetables(MT):	7,320	9,470	7,399	9,125	1,010.73	963.54
Vegetables - canned(MT):	16,859	19,235	16,661	22,939	988.23	1,192.56
Pulses(MT):	96,679	177,917	43,285	118,488	447.72	665.98
Dried beans(MT):	48,450	138,823	26,826	104,763	553.69	754.65
Dried peas(MT):	41,222	30,262	13,369	9,222	324.32	304.74
Dried lentils(MT):	7,007	8,832	3,090	4,504	440.86	509.84
Hops, incl hop ext(MT):	4,183	8,117	32,589	47,515	7,772.23	5,853.78
Other veg - prep or pres(NA):	--	--	123,822	125,881	(1)	(1)
Oilseeds & prods(MT):	3,913,369	2,774,143	1,212,924	900,667	309.84	324.66
Oilcake & meal(MT):	1,611,948	786,467	438,450	218,961	272.62	274.91
Soybean meal(MT):	1,550,719	790,865	430,816	217,839	277.82	275.44
Other oilcake & meal(MT):	61,229	5,602	8,634	1,121	141.00	200.18
Oilseeds(MT):	2,012,386	1,600,280	596,901	468,315	296.61	282.64
Soybeans(MT):	1,812,025	1,460,521	526,971	409,081	290.82	280.10
Sunflowerseeds(MT):	149,787	9,030	41,520	3,841	284.80	425.40
Peanuts, incl oilstock(MT):	1,283	985	1,148	896	894.76	909.43
Other oilseeds(MT):	41,700	118,684	11,494	36,389	275.63	306.60
Protein substances(MT):	11,591	11,060	15,767	18,099	1,360.32	1,636.39
Vegetable oils(MT):	289,035	377,396	176,574	213,391	610.91	565.43
Soybean oil(MT):	94,788	144,485	57,691	73,934	608.57	511.70
Cottonseed oil(MT):	84,906	100,012	44,492	50,809	524.02	508.03
Sunflower oil(MT):	40,785	64,319	21,887	33,475	536.90	520.45
Corn oil(MT):	5,272	11,558	3,671	8,602	696.24	744.21
Other veg oils & waxes(MT):	63,275	57,022	48,823	46,572	771.60	816.73
Tobacco - unmg(MT):	3,134	3,284	46,624	57,523	14,876.91	17,516.22
Tobacco - light air-cured(MT):	208	42	1,134	265	5,449.37	6,305.59
Tobacco - flue cured(MT):	929	375	4,363	2,021	4,695.05	5,389.69
Other tobacco - unmg(MT):	1,997	2,867	41,128	55,237	20,594.89	19,266.58
Cotton, ex linters(MT):	37,070	23,289	58,931	36,790	1,589.73	1,579.70
Cotton linters(MT):	6,880	2,117	2,773	901	471.55	425.76
Essential oils(MT):	998	3,097	15,828	33,114	16,861.43	10,692.36
Seeds - field & garden(MT):	62,059	188,604	106,962	167,133	1,723.55	841.54
Sugar & tropical prods(NA):	--	--	155,811	199,402	(1)	(1)
Sugar & related prods(NA):	--	--	31,409	119,327	(1)	(1)
Sugar - cane or beet(MT):	56,668	251,843	16,848	92,968	299.13	369.15
Related sugar prods(NA):	--	--	14,461	26,358	(1)	(1)
Coffee(MT):	309	1,068	1,086	3,587	3,515.14	3,358.56
Cocoa(MT):	1,091	1,738	2,660	3,008	2,438.54	1,730.55
Chocolate & prep(MT):	5,523	16,558	17,375	41,650	3,145.93	2,515.42
Tea & mate(MT):	165	808	630	2,459	3,819.57	3,043.71
Spices(MT):	2,345	2,207	6,680	6,310	2,848.81	2,858.96
Flavoring sirups & ext(MT):	6,220	0	72,516	0	11,658.49	.00
Rubber - crude natural(MT):	15,524	13,129	22,666	21,485	1,460.04	1,636.47

See footnotes at end of table.

Table 1--U.S. agricultural exports: Quantity, value, and unit value by commodity and country, January-December 1988 and 1989--continued

Commodity and country	January-December					
	Quantity		Value (1,000 dol.)		Unit value (\$)	
	1988	1989	1988	1989	1988	1989
Latin America						
Fibers ex cotton(MT):	481	3,201	888	1,576	1,845.61	492.23
Other misc veg prods(MT):	2,572	5,844	7,173	23,867	2,788.96	4,084.01
Nursery & greenhouse prods(NA):	--	--	7,290	13,242	(1)	(1)
Beverages ex juices(NA):	--	--	20,992	85,786	(1)	(1)
Mexico						
Total agricultural exports(NA):	--	--	2,234,611	2,721,397	(1)	(1)
Animals & animal prods(NA):	--	--	827,572	830,831	(1)	(1)
Animals live - ex poultry(NA):	--	--	188,955	86,378	(1)	(1)
Cattle & calves - live(NO):	257,819	124,937	141,110	72,213	547.32	577.99
Horses, aules, burros-live(NO):	3,564	5,392	2,559	2,905	717.89	538.77
Swine - live(NO):	118,418	78,112	11,844	7,932	100.02	101.55
Sheep, live(NO):	140,228	308,228	5,617	9,133	40.05	28.63
Other live animals(NA):	--	--	27,825	4,195	(1)	(1)
Meats & meat prods(MT):	140,247	186,306	177,566	239,668	1,266.09	1,286.42
Beef & veal(MT):	15,210	30,759	39,866	78,480	2,621.03	2,551.45
Beef & veal - fr or froz(MT):	15,097	29,606	39,572	76,156	2,621.16	2,572.32
Beef - prep or pres(MT):	113	1,153	294	2,324	2,604.08	2,015.63
Horsemeat-fr, chill, froz(MT):	5,918	6,515	7,148	10,692	1,207.86	1,641.13
Pork(MT):	12,949	23,354	30,437	55,742	2,350.56	2,386.81
Pork - fr or froz(MT):	10,153	19,270	23,660	48,412	2,330.32	2,512.31
Pork - prep or pres(MT):	2,796	4,084	6,778	7,329	2,424.03	1,794.62
Variety meats, edible offals(MT):	102,798	80,374	93,304	72,989	907.64	908.12
Other meats - fr or prep(MT):	3,372	45,304	6,811	21,766	2,019.76	480.43
Poultry & poultry prods(NA):	--	--	81,425	66,871	(1)	(1)
Poultry - live(NA):	--	--	4,474	4,712	(1)	(1)
Baby chicks(NO):	2,036,112	1,692,896	4,199	2,750	2.06	1.62
Other live poultry(NA):	--	--	275	1,962	(1)	(1)
Poultry meats(MT):	54,389	50,955	62,930	52,412	1,156.82	1,028.59
Chickens - fr or froz(MT):	49,788	42,504	56,655	40,881	1,137.69	961.83
Turkeys - fr or froz(MT):	3,015	3,836	4,204	5,997	1,394.38	1,563.44
Other poultry - fr or froz(MT):	1,377	2,106	1,736	3,251	1,260.78	1,543.71
Poultry meats - prep or pres(MT):	209	2,509	335	2,282	1,605.09	909.51
Feathers & downs, crude(MT):	4	72	19	53	4,816.50	737.44
Eggs(NA):	--	--	14,002	9,694	(1)	(1)
Eggs(NA):	--	--	136,840	205,105	(1)	(1)
Dairy prods(NA):	--	--	1,088	18,478	1,218.50	1,588.37
Evap & condensed milk(MT):	893	11,633	1,088	18,478	1,218.50	1,588.37
Nonfat dry milk(MT):	83,028	97,745	103,760	68,811	1,249.70	703.98
Butter & anhyd milkfat(MT):	746	6,605	1,010	11,318	1,353.25	1,713.57
Cheese(MT):	421	620	960	1,358	2,280.52	2,189.87
Whey, fluid or dried(NA):	--	--	3,243	11,370	(1)	(1)
Other dairy prods(NA):	--	--	26,779	93,771	(1)	(1)
Fats, oils, & greases(MT):	224,551	222,890	100,923	93,741	449.44	420.57
Lard(MT):	48,404	41,197	24,243	19,392	490.71	470.70
Tallow - inedible(MT):	120,382	111,402	49,861	44,099	414.19	395.85
Other animal fats & oils(MT):	54,765	70,291	26,819	30,251	489.71	430.36
Hides & skins, incl furs(NA):	--	--	111,247	99,151	(1)	(1)
Cattle hides - whole(NO):	1,833,103	1,329,984	89,516	63,463	48.89	47.72
Other cattle hides - pieces(NA):	--	--	8,040	8,534	(1)	(1)
Other hides & skins, ex furs(NA):	--	--	13,547	27,099	(1)	(1)
Furskins(NA):	--	--	44	56	(1)	(1)
Mink pelts(NO):	0	174	0	6	.00	31.98
Other furskins(NA):	--	--	44	50	(1)	(1)
Wool & mohair(MT):	78	246	316	982	4,055.17	3,992.71
Sausage casings(MT):	6,028	4,987	8,674	7,957	1,439.03	1,595.56
Bull semen(NA):	--	--	1,998	2,633	(1)	(1)
Misc animal prods - other(NA):	--	--	19,627	18,444	(1)	(1)
Grains & feeds(MT):	5,570,498	7,239,192	645,001	959,646	115.79	132.56
Wheat, unmilled(MT):	842,721	392,358	96,973	63,332	115.07	161.41
Wheat flour(MT):	466	1,699	75	398	160.71	234.26
Bulgur wheat(MT):	0	6,155	0	752	.00	121.96
Other wheat prods(MT):	239	322	137	275	572.15	853.02
Rice-paddy, milled, parb.(MT):	1,590	196,610	621	65,419	390.85	332.73
Feed grains & prods(MT):	4,558,775	6,390,757	505,761	762,742	110.84	119.35
Feed grains(MT):	4,546,233	6,257,557	502,604	725,787	110.55	115.98
Barley(MT):	3,254	136,440	432	22,352	132.79	163.82
Corn(MT):	3,248,989	3,844,294	367,161	435,220	113.01	113.21
Grain sorghums(MT):	1,290,700	2,268,379	134,684	267,237	104.35	117.81
Oats(MT):	506	7,129	52	873	103.55	122.40
Rye(MT):	2,784	1,315	275	105	88.81	79.87
Feed grain prods(MT):	12,542	133,200	3,156	36,955	251.67	277.44
Popcorn(MT):	4,104	3,698	1,416	1,810	345.11	489.33
Blended food prods(MT):	266	150	76	28	284.55	184.26
Other grain prods(MT):	24,230	47,276	6,295	16,936	259.79	358.23
Feeds & fodders, ex oilcake(MT):	138,107	200,157	33,648	47,956	243.64	239.59
Corn by-products(MT):	51,685	66,266	15,572	20,451	301.28	308.62
Alfalfa meal & cubes(MT):	5,041	11,925	761	1,271	150.96	106.56
Beet pulp(MT):	288	409	47	67	163.47	163.18
Citrus pulp pellets(MT):	233	403	27	49	114.46	121.78
Other feeds & fodders(MT):	80,860	121,154	17,242	26,118	213.25	215.57
Fruits & prep, ex juice(MT):	25,273	59,271	13,761	34,709	544.50	585.60
Fruits - fr(MT):	21,030	50,515	8,646	25,016	411.11	495.23
Fruits - fr - citrus(MT):	3,879	3,528	1,355	1,664	349.38	458.66
Grapefruit - fresh(MT):	128	288	56	131	436.64	438.41
Lemons & limes - fresh(MT):	917	1,875	311	580	339.59	309.53

See footnotes at end of table.

Table 1--U.S. agricultural exports: Quantity, value, and unit value by commodity and country, January-December 1988 and 1989--continued

Commodity and country	January-December					
	Quantity		Value (1,000 dol.)		Unit value (\$)	
	1988	1989	1988	1989	1988	1989
Mexico						
Oranges & tangerines -						
Fresh(MT):	2,535	1,433	340	850	331.18	663.19
Other citrus - fresh(MT):	299	22	148	3	496.30	120.45
Fruits - fr - noncitrus(MT):	17,151	46,887	7,290	23,352	425.08	498.06
Apples - fresh(MT):	7,595	9,220	2,892	4,755	380.75	515.77
Grapes - fresh(MT):	1,331	1,552	769	1,140	577.63	734.27
Other noncitrus - fresh(MT):	8,225	36,115	3,630	17,457	441.32	483.38
Fruits - dried(MT):	2,178	2,496	3,161	3,892	1,451.15	1,559.30
Raisins - dried(MT):	52	312	170	635	3,265.08	2,035.71
Prunes - dried(MT):	1,644	1,590	2,151	2,161	1,308.37	1,358.86
Other dried fruits(MT):	482	594	840	1,096	1,742.46	1,845.61
Fruits - canned ex juice(MT):	1,243	3,946	1,384	3,526	952.66	893.56
Fruits - froz ex juice(MT):	125	341	122	293	877.08	857.91
Other fruits - prep or pres(MT):	697	1,973	649	1,962	930.61	1,004.61
Fruit juices incl froz(HL):	15,267	24,846	585	1,428	38.32	57.25
Orange juice(HL):	4,699	2,317	294	129	62.47	55.62
Other fruit juices(HL):	10,568	22,529	292	1,299	27.58	57.42
Wine(HL):	407	14,633	801	1,460	1,968.24	99.79
Nuts & prep(MT):	7,846	8,312	12,174	11,962	1,551.59	1,439.14
Almonds(shell'd basis)(MT):	909	1,673	2,425	3,354	2,668.02	2,004.66
Peanuts, shell'd or prep(MT):	2,905	3,956	2,461	3,400	847.00	859.36
Walnuts, shell'd/unshell'd(MT):	3,181	219	5,170	341	1,625.23	1,555.51
Pecans, shell'd or unshell'd(MT):	477	1,258	1,014	1,916	2,126.31	1,523.34
Other nuts, shell'd or prep(MT):	374	1,206	1,104	2,952	2,951.65	2,447.51
Vegetables & prep(MT):	--	--	37,417	123,472	(1)	(1)
Vegetables - fr(MT):	13,622	20,111	4,801	7,739	352.44	384.83
Celery - fresh(MT):	1,560	1,200	642	416	411.46	346.72
Cauliflower - fresh(MT):	76	77	44	53	584.93	690.65
Lettuce - fresh(MT):	1,550	3,363	414	977	266.91	290.61
Onions - fresh(MT):	2,613	3,877	505	947	193.15	244.29
Potatoes - fresh(MT):	3,141	6,883	793	2,297	252.36	333.70
Tomatoes - fresh(MT):	628	859	331	440	527.57	512.13
Other fresh vegetables(MT):	4,054	3,852	2,072	2,609	511.15	677.28
Vegetables - froz(MT):	554	4,574	355	2,426	641.62	530.31
Corn, sweet, frozen(MT):	43	2,285	27	730	619.39	319.59
Potatoes - frozen(MT):	303	975	169	633	556.97	649.46
Other frozen vegetables(MT):	208	1,314	160	1,062	769.53	808.34
Vegetables - canned(MT):	4,395	5,740	3,199	4,857	727.83	845.16
Pulses(MT):	9,281	93,257	5,020	68,173	540.89	731.02
Dried beans(MT):	6,530	90,119	3,755	66,543	574.97	738.39
Dried peas(MT):	724	1,886	368	802	508.62	425.12
Dried lentils(MT):	2,027	1,252	897	828	442.64	661.95
Hops, incl hop ext(MT):	721	1,254	14,724	14,262	20,421.49	11,373.51
Other veg - prep or pres(MT):	--	--	9,318	26,015	(1)	(1)
Oilseeds & prods(MT):	1,919,465	1,466,720	594,719	443,538	309.83	302.40
Oilcake & meal(MT):	379,720	274,847	107,714	72,582	283.67	264.08
Soybean meal(MT):	332,299	269,462	101,459	71,517	305.32	265.41
Other oilcake & meal(MT):	47,421	5,395	6,256	1,066	131.89	197.52
Oilseeds(MT):	1,431,030	1,099,481	423,278	315,808	285.78	287.23
Soybeans(MT):	1,238,799	978,861	367,494	273,012	296.65	278.91
Sunflowerseeds(MT):	144,383	8,293	39,452	3,487	273.25	420.49
Peanuts, incl oilstock(MT):	828	384	634	366	766.03	952.31
Other oilseeds(MT):	40,788	106,527	10,515	32,122	257.81	301.53
Protein substances(MT):	6,232	5,416	5,182	6,822	831.59	1,259.56
Vegetable oils(MT):	108,715	92,792	63,727	55,148	586.18	596.89
Soybean oil(MT):	16,402	14,058	8,253	7,326	503.20	521.10
Cottonseed oil(MT):	8,221	3,183	4,750	1,506	577.75	473.29
Sunflower oil(MT):	35,785	37,462	19,791	19,629	553.05	523.97
Corn oil(MT):	2,713	1,723	1,608	943	592.78	547.01
Other veg oils & waxes(MT):	45,594	35,966	29,325	25,745	643.17	715.81
Tobacco - unmf(MT):	0	24	0	189	.00	7,881.17
Tobacco - flue cured(MT):	0	2	0	8	.00	3,824.00
Other tobacco - unmf(MT):	0	22	0	182	.00	8,250.00
Cotton, ex linters(MT):	3,891	12,951	5,583	20,114	1,434.76	1,553.12
Cotton linters(MT):	5,500	1,478	2,632	588	478.61	398.15
Essential oils(MT):	478	1,967	8,252	18,268	17,263.44	9,287.20
Seeds - field & garden(MT):	46,184	182,680	54,508	130,924	1,180.24	716.68
Sugar & tropical prods(MT):	--	--	24,757	112,123	(1)	(1)
Sugar & related prods(MT):	--	--	3,783	66,788	(1)	(1)
Sugar - cane or beet(MT):	323	146,375	159	57,047	493.13	384.48
Related sugar prods(MT):	--	--	3,624	11,741	(1)	(1)
Coffee(MT):	2	26	22	89	10,833.50	3,417.15
Cocoa(MT):	766	858	1,862	1,392	2,560.93	1,622.49
Chocolate & prep(MT):	2,893	13,878	10,801	33,472	3,733.42	2,411.89
Tea & mate(MT):	83	603	331	1,769	3,992.43	2,933.57
Spices(MT):	920	1,027	2,144	2,406	2,330.47	2,342.69
Flavoring sirups & ext(MT):	191	0	2,231	0	11,678.18	.00
Rubber - crude natural(MT):	2,161	1,943	2,865	2,892	1,325.86	1,488.32
Fibers ex cotton(MT):	420	3,107	819	1,315	1,548.93	423.35
Other misc veg prods(MT):	972	3,677	1,932	13,747	1,987.83	3,738.53
Nursery & greenhouse prods(MT):	--	--	2,588	5,813	(1)	(1)
Beverages ex juices(MT):	--	--	2,129	12,484	(1)	(1)
Central America	--	--	--	--	--	--
Total agricultural exports(MT):	--	--	419,302	448,671	(1)	(1)
Animals & animal prods(MT):	--	--	73,490	48,515	(1)	(1)

See footnotes at end of table.

Table 1--U.S. agricultural exports: Quantity, value, and unit value by commodity and country, January-December 1988 and 1989--continued

Commodity and country	January-December					
	Quantity		Value (1,000 dol.)		Unit value (\$)	
	1988	1989	1988	1989	1988	1989
Central America	--	--	474	732	(1)	(1)
Animals live - ex poultry(NA):	--	--	78	192	1,178.79	1,111.11
Cattle & calves - live(NO):	66	173	287	335	3,087.31	3,217.84
Horses, mules, burros-live(NO):	93	104	96	147	824.78	425.65
Swine - live(NO):	116	346	7	8	45.77	40.00
Sheep, live(NO):	142	200	7	50	(1)	(1)
Other live animals(NA):	--	--	4,817	6,060	1,680.11	1,780.65
Meats & meat prods(MT):	2,867	3,384	337	985	2,759.24	2,518.38
Beef & veal(MT):	122	395	209	816	2,718.26	2,517.73
Beef & veal - fr or froz(MT):	77	324	127	179	2,829.38	2,521.34
Beef - prep or pres(MT):	45	71	127	179	1,744.40	1,892.38
Pork(MT):	1,292	1,671	2,254	3,329	1,889.93	2,787.32
Pork - fr or froz(MT):	157	217	297	607	1,724.27	1,872.25
Pork - prep or pres(MT):	1,135	1,454	1,957	2,722	1,166.40	1,061.87
Variety meats, edible offals(MT):	1,036	828	1,208	879	2,441.45	1,747.53
Other meats - fr or prep(MT):	417	490	1,018	856	(1)	(1)
Poultry & poultry prods(NA):	--	--	6,067	5,633	(1)	(1)
Poultry - live(NA):	--	--	2,715	2,935	(1)	(1)
Baby chicks(NO):	2,046,705	1,902,743	2,673	2,742	1.30	1.44
Other live poultry(NA):	--	--	42	193	(1)	(1)
Poultry meats(MT):	426	857	805	1,324	1,890.82	1,545.46
Chickens - fr or froz(MT):	106	598	188	844	1,769.02	1,410.58
Turkeys - fr or froz(MT):	283	187	528	345	1,863.98	1,843.19
Other poultry - fr or froz(MT):	36	2	85	3	2,371.44	1,600.00
Poultry meats - prep or pres(MT):	1	70	5	133	5,093.00	1,900.86
Eggs(NA):	--	--	2,547	1,374	(1)	(1)
Dairy prods(NA):	--	--	25,907	7,539	(1)	(1)
Evap & condensed milk(MT):	99	254	105	185	1,065.65	729.19
Nonfat dry milk(MT):	3,618	1,289	4,166	2,663	1,151.60	2,066.12
Butter & anhyd milkfat(MT):	35	123	52	206	1,499.46	1,674.22
Cheese(MT):	601	746	1,868	2,269	3,273.92	3,041.29
Whey, fluid or dried(NA):	--	--	149	439	(1)	(1)
Other dairy prods(NA):	--	--	19,466	1,777	(1)	(1)
Fats, oils, & greases(MT):	78,965	78,135	32,876	27,889	416.33	356.93
Lard(MT):	1,725	1,133	1,263	835	732.39	736.57
Tallow - inedible(MT):	76,802	61,851	30,837	22,498	402.56	363.74
Other animal fats & oils(MT):	638	15,151	775	4,556	1,215.48	300.73
Hides & skins, incl furs(NA):	--	--	968	290	(1)	(1)
Cattle hides - whole(NO):	10,605	3,037	564	214	53.14	70.45
Other cattle hides - pieces(NA):	--	--	400	0	(1)	(1)
Other hides & skins, ex furs(NA):	--	--	5	0	(1)	(1)
Furskins(NA):	--	--	0	76	(1)	(1)
Mink pelts(NO):	0	2,371	0	76	.00	31.89
Sausage casings(MT):	21	43	198	313	9,442.00	7,282.60
Bull semen(NA):	--	--	470	604	(1)	(1)
Misc animal prods - other(NA):	--	--	1,714	456	(1)	(1)
Grains & feeds(MT):	914,806	1,110,284	147,369	187,460	161.09	168.84
Wheat, unmilled(MT):	589,588	614,354	88,571	104,038	150.22	169.34
Wheat flour(MT):	1,476	11,845	377	2,676	255.44	225.95
Bulgur wheat(MT):	3,773	0	701	0	185.74	.00
Other wheat prods(MT):	24	352	36	389	1,489.67	1,106.05
Rice-paddy, milled, parb.(MT):	24,835	74,553	8,486	15,886	341.69	213.08
Feed grains & prods(MT):	267,107	370,830	35,083	46,937	131.34	126.57
Feed grains(MT):	252,274	356,636	29,954	42,138	118.73	118.15
Barley(MT):	434	249	54	28	125.45	114.32
Corn(MT):	251,840	356,387	29,889	42,110	118.72	118.16
Feed grain prods(MT):	14,833	14,194	5,129	4,799	345.79	338.10
Popcorn(MT):	1,354	1,235	528	633	389.81	512.79
Blended food prods(MT):	2,658	10,295	888	3,082	334.12	299.32
Other grain prods(MT):	4,939	4,473	6,067	5,686	1,228.32	1,271.10
Feeds & fodders, ex oilcake(MT):	19,052	22,347	6,633	8,139	348.15	363.82
Corn by-products(MT):	3,901	8,022	1,259	2,459	322.66	306.52
Alfalfa meal & cubes(MT):	79	54	17	17	216.25	316.70
Other feeds & fodders(MT):	15,072	14,271	5,357	5,657	355.44	396.37
Fruits & prod, ex juice(MT):	13,616	16,246	11,575	14,075	850.19	866.45
Fruits - fr(MT):	10,265	12,083	7,433	8,985	724.13	743.57
Fruits - fr - citrus(MT):	14	8	8	7	584.64	831.50
Lemons & limes - fresh(MT):	7	0	3	0	385.71	.00
Oranges & tangerines - fresh(MT):	7	8	5	7	783.57	831.50
Fruits - fr - noncitrus(MT):	10,251	12,075	7,425	8,978	724.32	743.51
Apples - fresh(MT):	4,486	6,540	2,711	3,673	604.32	561.64
Grapes - fresh(MT):	3,900	4,073	3,771	4,176	966.84	1,025.24
Other noncitrus - fresh(MT):	1,865	1,462	943	1,129	505.60	772.19
Fruits - dried(MT):	714	780	1,254	1,423	1,755.62	1,872.73
Raisins - dried(MT):	380	508	759	1,012	1,997.35	1,992.44
Prunes - dried(MT):	183	177	278	277	1,520.16	1,564.68
Other dried fruits(MT):	151	75	216	134	1,432.61	1,788.91
Fruits - canned ex juice(MT):	2,012	2,480	2,128	2,463	1,057.43	993.00
Fruits - froz ex juice(MT):	7	12	5	16	671.86	1,340.58
Other fruits - prep or pres(MT):	618	911	757	1,190	1,225.43	1,306.03
Fruit juices incl froz(HL):	85,512	93,372	4,194	4,499	49.04	48.19
Orange juice(HL):	29,544	47,077	2,104	2,015	71.20	42.80
Other fruit juices(HL):	55,968	46,295	2,090	2,484	37.34	53.66
Wine(HL):	403	7,352	647	823	1,606.10	111.92

See footnotes at end of table.

Table 1--U.S. agricultural exports: Quantity, value, and unit value by commodity and country, January-December 1988 and 1989--continued

Commodity and country	January-December					
	Quantity		Value (1,000 dol.)		Unit value (\$)	
	1988	1989	1988	1989	1988	1989
Central America						
Nuts & prep(MT):	679	1,230	1,358	2,487	2,000.09	2,022.08
Almonds(shelled basis)(MT):	41	109	191	260	4,664.39	2,382.42
Peanuts, shelled or prep(MT):	115	718	163	1,161	1,413.49	1,616.35
Walnuts, shelled/unshelled(MT):	188	126	200	247	1,062.65	1,856.43
Pecans, shelled or unshelled(MT):	0	4	9	21	.00	5,285.25
Other nuts, shelled or prep(MT):	335	273	786	789	2,374.80	2,927.68
Vegetables & prep(NA):	--	--	28,823	31,111	(1)	(1)
Vegetables - fr(MT):	2,778	1,697	879	549	316.23	343.53
Cauliflower - fresh(MT):	16	0	4	0	270.00	.00
Onions - fresh(MT):	2,194	1,250	660	272	300.75	217.55
Potatoes - fresh(MT):	37	87	17	41	446.48	465.63
Tomatoes - fresh(MT):	0	31	0	24	.00	774.19
Other fresh vegetables(MT):	531	228	198	212	372.53	926.54
Vegetables - froz(MT):	1,544	1,456	1,310	1,168	848.66	802.14
Corn, sweet, frozen(MT):	0	12	0	11	.00	881.92
Potatoes - frozen(MT):	127	817	103	614	813.30	751.66
Other frozen vegetables(MT):	1,417	627	1,207	543	851.83	866.39
Vegetables - canned(MT):	2,026	3,117	2,126	3,152	1,049.45	1,011.25
Pulses(MT):	18,079	10,083	8,405	7,138	464.92	707.88
Dried beans(MT):	15,185	7,154	6,926	5,567	456.13	778.16
Dried peas(MT):	546	1,356	282	700	516.63	516.19
Dried lentils(MT):	2,348	1,573	1,197	871	509.80	552.49
Hops, incl hop ext(MT):	100	68	561	442	5,613.72	6,505.15
Other veg - prep or pres(NA):	--	--	15,541	18,662	(1)	(1)
Oilseeds & prods(MT):	253,868	277,977	86,910	95,368	342.34	343.08
Oilcake & meal(MT):	158,816	138,838	45,537	36,342	286.72	261.75
Soybean meal(MT):	157,163	138,828	45,208	36,340	287.65	261.76
Other oilcake & meal(MT):	1,653	10	328	2	198.54	188.20
Oilseeds(MT):	54,893	77,767	17,070	23,571	310.74	303.09
Soybeans(MT):	54,068	74,550	15,459	20,705	285.83	277.73
Sunflowerseeds(MT):	87	0	3	0	3,455.00	.00
Peanuts, incl oilstock(MT):	1	95	112	105	1,154.13	1,106.05
Other oilseeds(MT):	106	2,341	130	984	1,226.57	420.15
Protein substances(MT):	661	781	1,365	1,777	2,065.48	2,275.87
Vegetable oils(MT):	40,119	61,372	24,303	35,456	605.77	577.72
Soybean oil(MT):	9,375	11,310	6,319	6,651	674.02	588.03
Cottonseed oil(MT):	27,190	37,636	13,874	18,597	512.94	494.13
Sunflower oil(MT):	0	2,800	0	1,458	.00	520.72
Corn oil(MT):	919	4,408	656	3,118	713.64	707.38
Other veg oils & waxes(MT):	2,635	5,218	3,354	5,632	1,272.89	1,079.32
Tobacco - unmf(MT):	343	566	1,824	4,881	5,316.54	8,623.90
Tobacco - light air-cured(MT):	14	16	107	124	7,671.14	7,739.88
Tobacco - flue cured(MT):	100	60	597	450	5,974.64	7,508.02
Other tobacco - unmf(MT):	229	490	1,119	4,307	4,885.21	8,789.41
Cotton, ex linters(MT):	8,214	2,309	12,424	3,308	1,512.49	1,433.30
Cotton linters(MT):	342	405	97	191	283.63	471.01
Essential oils(MT):	87	279	1,633	5,042	18,771.62	18,070.05
Seeds - field & garden(MT):	1,776	1,937	5,051	5,961	2,843.86	3,077.48
Sugar & tropical prods(NA):	--	--	36,506	11,807	(1)	(1)
Sugar & related prods(NA):	--	--	3,758	5,773	(1)	(1)
Sugar - cane or beet(MT):	867	4,784	380	686	437.78	143.42
Related sugar prods(NA):	--	--	3,379	5,087	(1)	(1)
Coffee(MT):	2	33	21	143	10,256.50	4,340.12
Cocoa(MT):	248	396	502	719	2,024.58	1,814.87
Chocolate & prep(MT):	790	1,235	2,496	3,370	3,158.88	2,728.38
Tea & mate(MT):	26	28	44	74	1,675.81	2,658.32
Spices(MT):	358	441	1,217	1,307	3,399.93	2,963.78
Flavoring sirups & ext(MT):	1,895	0	28,069	0	14,069.55	.00
Rubber - crude natural(MT):	266	214	398	404	1,497.98	1,886.76
Fibers ex cotton(MT):	1	32	2	17	2,200.00	642.53
Other misc veg prods(MT):	254	344	762	1,047	3,000.37	3,045.00
Nursery & greenhouse prods(NA):	--	--	1,079	1,072	(1)	(1)
Beverages ex juices(NA):	--	--	5,559	30,020	(1)	(1)
Guatemala						
Total agricultural exports(NA):	--	--	76,436	86,400	(1)	(1)
Animals & animal prods(NA):	--	--	19,031	13,274	(1)	(1)
Animals live - ex poultry(NA):	--	--	76	184	(1)	(1)
Cattle & calves - live(NO):	7	2	7	2	1,000.00	1,000.00
Horses, mules, burros-live(NO):	8	35	12	108	1,531.25	3,085.28
Swine - live(NO):	57	189	50	68	882.51	367.24
Sheep, live(NO):	142	160	7	6	45.77	40.00
Meats & meat prods(MT):	207	336	288	527	1,392.34	1,569.69
Beef & veal(MT):	5	27	13	69	2,506.00	2,567.26
Beef & veal - fr or froz(MT):	5	26	13	66	2,506.00	2,547.50
Beef - prep or pres(MT):	0	1	0	3	.00	3,081.00
Pork(MT):	181	144	252	229	1,392.40	1,582.58
Pork - fr or froz(MT):	15	56	20	92	1,344.00	1,636.50
Pork - prep or pres(MT):	166	88	232	138	1,396.78	1,564.64
Variety meats, edible offals(MT):	21	149	24	184	1,126.62	1,302.83
Other meats - fr or prep(MT):	0	16	0	35	.00	2,165.44
Poultry & poultry prods(NA):	--	--	1,277	1,247	(1)	(1)
Poultry - live(NA):	--	--	1,180	1,185	(1)	(1)
Baby chicks(NO):	1,260,895	1,146,758	1,150	1,126	.91	.98
Other live poultry(NA):	--	--	30	59	(1)	(1)
Poultry meats(MT):	4	34	10	41	2,389.25	1,214.06

See footnotes at end of table.

Table 1--U.S. agricultural exports: Quantity, value, and unit value by commodity and country, January-December 1988 and 1989--continued

Commodity and country	January-December					
	Quantity		Value (1,000 dol.)		Unit value (\$)	
	1988	1989	1988	1989	1988	1989
Guatemala						
Chickens - fr or froz(MT):	1	34	4	41	3,814.00	1,214.06
Turkeys - fr or froz(MT):	3	0	6	0	1,894.33	.00
Eggs(NA):	--	--	88	21	(1)	(1)
Dairy prods(NA):	--	--	4,974	477	(1)	(1)
Evap & condensed milk(MT):	60	15	76	30	1,300.53	1,975.00
Nonfat dry milk(MT):	1,029	28	1,351	61	1,312.64	2,112.65
Butter & anhyd milkfat(MT):	20	30	24	47	1,215.65	1,558.00
Cheese(MT):	18	13	62	60	3,431.00	4,633.00
Whey, fluid or dried(NA):	--	--	113	126	(1)	(1)
Other dairy prods(NA):	--	--	3,346	154	(1)	(1)
Fats, oils, & greases(MT):	30,122	32,258	12,102	10,486	401.75	325.07
Tallow - inedible(MT):	28,881	17,147	11,865	5,008	399.08	350.42
Other animal fats & oils(MT):	141	15,112	137	4,478	869.49	286.30
Sausage casings(MT):	15	23	112	163	7,487.40	7,087.26
Bull semen(NA):	--	--	44	68	(1)	(1)
Misc animal prods - other(NA):	--	--	158	120	(1)	(1)
Grains & feeds(MT):	150,804	218,105	25,685	38,415	170.32	176.13
Wheat, unmilled(MT):	135,077	165,650	21,341	28,155	157.99	169.97
Wheat flour(MT):	374	8,117	111	1,875	296.37	205.65
Bulgur wheat(MT):	3,773	0	701	0	185.74	.00
Other wheat prods(MT):	6	209	13	229	2,096.83	1,095.13
Rice-paddy, milled, parb.(MT):	1,883	5,509	536	1,408	284.51	255.54
Feed grains & prods(MT):	5,355	31,308	1,346	4,850	251.31	148.51
Feed grains(MT):	1,525	28,699	169	3,129	110.71	109.02
Corn(MT):	1,525	28,699	169	3,129	110.71	108.02
Feed grain prods(MT):	3,830	2,609	1,177	1,521	307.30	582.88
Popcorn(MT):	93	88	24	18	258.67	202.27
Blended food prods(MT):	2,256	2,917	764	944	338.67	323.46
Other grain prods(MT):	369	711	232	426	628.05	589.00
Feeds & fodders, ex oilcake(MT):	1,618	2,596	619	711	382.76	273.90
Corn by-products(MT):	85	0	22	0	233.77	.00
Other feeds & fodders(MT):	1,523	2,596	597	711	392.06	273.90
Fruits & prep, ex juice(MT):	1,820	1,941	1,771	1,543	922.48	794.97
Fruits - fr(MT):	1,615	1,247	1,416	1,021	876.63	818.38
Fruits - fr - noncitrus(MT):	1,615	1,247	1,416	1,021	876.63	818.38
Apples - fresh(MT):	0	158	0	82	516.48	.00
Grapes - fresh(MT):	1,448	1,068	1,258	922	868.53	863.27
Other noncitrus - fresh(MT):	167	21	158	17	946.86	806.38
Fruits - dried(MT):	97	39	149	55	1,531.95	1,422.15
Raisins - dried(MT):	36	11	78	28	2,166.33	2,536.64
Prunes - dried(MT):	22	22	16	11	706.95	510.95
Other dried fruits(MT):	39	6	55	16	1,410.26	2,720.00
Fruits - canned ex juice(MT):	189	471	178	294	942.86	624.78
Fruits - froz ex juice(MT):	2	12	2	16	1,161.50	1,340.58
Other fruits - prep or pres(MT):	17	172	26	157	1,549.06	911.09
Fruit juices incl froz(HL):	3,290	2,817	140	168	42.69	59.60
Orange juice(HL):	0	796	0	38	.00	48.99
Other fruit juices(HL):	3,290	2,021	140	129	42.69	63.77
Wine(HL):	41	525	68	63	1,665.83	120.37
Nuts & prep(MT):	87	98	95	222	1,085.78	2,265.08
Almonds(shelled basis)(MT):	1	13	4	29	4,168.00	2,200.92
Walnuts, shelled/unshelled(MT):	66	16	21	17	321.36	1,053.31
Other nuts, shelled or prep(MT):	20	69	70	177	3,497.80	2,558.16
Vegetables & prep(NA):	--	--	1,742	2,239	(1)	(1)
Vegetables - fr(MT):	274	0	75	0	275.27	.00
Cauliflower - fresh(MT):	16	0	4	0	270.00	.00
Other fresh vegetables(MT):	258	0	71	0	275.60	.00
Vegetables - froz(MT):	46	776	40	585	870.67	767.30
Corn, sweet, frozen(MT):	0	3	0	3	.00	892.00
Potatoes - frozen(MT):	15	676	10	542	649.33	802.49
Other frozen vegetables(MT):	31	97	30	50	977.77	518.21
Vegetables - canned(MT):	216	56	215	33	993.55	591.38
Pulses(MT):	428	573	215	410	503.50	715.49
Dried beans(MT):	404	553	199	394	491.95	712.64
Dried peas(MT):	18	18	13	13	713.89	744.00
Dried lentils(MT):	6	2	4	2	650.00	1,247.00
Hops, incl hop ext(MT):	22	42	98	134	4,456.64	3,181.55
Other veg - prep or pres(NA):	--	--	1,098	1,067	(1)	(1)
Oilseeds & prods(MT):	42,734	54,989	13,670	17,689	326.92	321.72
Oilcake & meal(MT):	38,918	41,489	11,383	9,876	292.49	238.03
Soybean meal(MT):	38,918	41,489	11,383	9,876	292.49	238.03
Oilseeds(MT):	210	290	263	600	1,250.95	1,724.84
Soybeans(MT):	89	1	20	5	224.72	5,280.00
Other oilseeds(MT):	48	210	66	274	1,372.50	1,304.14
Protein substances(MT):	73	78	177	221	2,422.18	2,798.54
Vegetable oils(MT):	3,606	13,204	2,324	7,313	644.61	553.87
Soybean oil(MT):	2,472	1,532	1,534	996	620.73	649.98
Cottonseed oil(MT):	900	5,888	255	3,126	509.62	521.01
Sunflower oil(MT):	0	2,789	0	1,455	.00	518.74
Corn oil(MT):	244	2,133	153	1,168	625.01	548.23
Other veg oils & waxes(MT):	390	741	383	568	981.32	766.29
Cotton, ex linters(MT):	46	256	53	438	1,144.86	1,710.75
Cotton linters(MT):	87	0	25	0	290.79	.00
Essential oils(MT):	28	45	807	1,177	28,831.82	26,152.33
Seeds - field & garden(MT):	755	475	1,782	1,795	2,373.93	3,779.65

See footnotes at end of table.



Table 1--U.S. agricultural exports: Quantity, value, and unit value by commodity and country, January-December 1988 and 1989--continued

Commodity and country	January-December					
	Quantity		Value (1,000 dol.)		Unit value (\$)	
	1988	1989	1988	1989	1988	1989
Guatemala						
Sugar & tropical prods(NA):	--	--	10,602	2,890	(1)	(1)
Sugar & related prods(NA):	--	--	1,731	2,515	(1)	(1)
Sugar - cane or beet(MT):	384	181	149	59	389.07	325.74
Related sugar prods(NA):	--	--	1,582	2,456	(1)	(1)
Coffee(MT):	0	4	0	25	.00	6,177.00
Cocoa(MT):	20	31	41	36	2,071.10	1,157.87
Chocolate & prep(MT):	66	112	381	278	5,777.77	2,481.81
Tea & mate(MT):	0	6	0	15	.00	2,560.00
Spices(MT):	7	9	38	10	5,418.43	1,127.00
Flavoring sirups & ext(MT):	417	0	8,268	0	19,827.62	.00
Rubber - crude natural(MT):	100	43	142	111	1,422.76	2,579.56
Other misc veg prods(MT):	11	134	83	390	7,567.00	2,909.21
Nursery & greenhouse prods(NA):	--	--	460	242	(1)	(1)
Beverages ex juices(NA):	--	--	107	5,755	(1)	(1)
Belize						
Total agricultural exports(NA):	--	--	13,775	15,395	(1)	(1)
Animals & animal prods(NA):	--	--	3,362	2,899	(1)	(1)
Animals live - ex poultry(NA):	--	--	13	56	(1)	(1)
Horses, mules, burros-live(NO):	3	2	13	11	4,416.67	5,250.00
Other live animals(NA):	--	--	0	46	(1)	(1)
Meats & meat prods(MT):	617	676	1,028	1,396	1,666.02	2,065.19
Beef & veal(MT):	49	154	132	366	2,690.08	2,976.23
Beef & veal - fr or froz(MT):	14	136	31	329	2,220.07	2,421.71
Beef - prep or pres(MT):	35	18	101	37	2,878.08	2,032.55
Pork(MT):	109	413	280	743	2,569.02	1,798.86
Pork - fr or froz(MT):	15	30	35	102	2,300.83	3,415.47
Pork - prep or pres(MT):	94	383	246	640	2,611.80	1,672.23
Variety meats, edible offals(MT):	386	32	460	102	1,191.84	3,189.69
Other meats - fr or prep(MT):	73	77	156	185	2,137.08	2,404.31
Poultry & poultry prods(NA):	--	--	412	439	(1)	(1)
Poultry - live(NA):	--	--	54	145	(1)	(1)
Baby chicks(NO):	27,450	13,335	54	31	1.98	2.30
Other live poultry(NA):	--	--	0	114	(1)	(1)
Poultry meats(MT):	17	77	31	118	1,833.29	1,547.26
Chickens - fr or froz(MT):	13	10	21	13	1,592.69	1,284.60
Turkeys - fr or froz(MT):	4	8	10	6	2,615.25	770.88
Poultry meats - prep or pres(MT):	0	59	0	100	.00	1,697.05
Eggs(NA):	--	--	327	175	(1)	(1)
Dairy prods(NA):	--	--	253	272	(1)	(1)
Nonfat dry milk(MT):	0	13	0	18	.00	1,374.61
Butter & anhyd milkfat(MT):	0	37	0	35	.00	936.84
Cheese(MT):	60	67	202	210	3,372.20	3,137.89
Whey, fluid or dried(NA):	--	--	0	4	(1)	(1)
Other dairy prods(NA):	--	--	51	6	(1)	(1)
Fats, oils, & greases(MT):	1,994	980	1,634	715	819.60	729.41
Lard(MT):	1,705	980	1,249	715	732.60	729.41
Other animal fats & oils(MT):	289	0	385	0	1,322.88	.00
Bull semen(NA):	--	--	4	0	(1)	(1)
Misc animal prods - other(NA):	--	--	17	21	(1)	(1)
Grains & feeds(MT):	22,405	20,447	5,636	5,605	251.54	274.13
Wheat, unmilled(MT):	12,949	11,667	1,987	2,050	154.22	175.72
Wheat flour(MT):	87	80	36	31	376.06	392.71
Other wheat prods(MT):	3	0	7	0	2,259.33	.00
Rice-paddy, milled, parb.(MT):	1,131	11	387	5	341.78	490.00
Feed grains & prods(MT):	15	61	22	40	1,474.33	654.02
Feed grains(MT):	0	41	0	5	.00	112.71
Corn(MT):	0	41	0	5	.00	112.71
Feed grain prods(MT):	15	20	22	35	1,474.33	1,763.70
Popcorn(MT):	3	2	2	2	519.23	872.00
Other grain prods(MT):	349	165	447	304	1,281.30	1,841.05
Feeds & fodders, ex oilcake(MT):	7,858	8,461	2,738	3,173	348.45	374.98
Corn by-products(MT):	340	0	111	0	325.71	.00
Other feeds & fodders(MT):	7,518	8,461	2,627	3,173	349.48	374.98
Fruits & prep, ex juice(MT):	123	382	113	382	918.71	998.99
Fruits - fr(MT):	93	243	72	227	775.21	933.31
Fruits - fr - noncitrus(MT):	93	243	72	227	775.21	933.31
Apples - fresh(MT):	75	86	48	53	646.95	611.74
Grapes - fresh(MT):	18	87	23	87	1,288.33	1,116.00
Other noncitrus - fresh(MT):	0	70	0	77	.00	1,101.31
Fruits - dried(MT):	27	46	34	67	1,242.89	1,467.33
Raisins - dried(MT):	2	15	6	28	2,979.00	1,854.33
Prunes - dried(MT):	25	25	28	36	1,104.00	1,439.56
Other dried fruits(MT):	0	6	0	4	.00	615.50
Fruits - canned ex juice(MT):	1	70	2	76	1,802.00	1,080.98
Other fruits - prep or pres(MT):	2	23	6	12	2,866.00	508.69
Fruit juices incl froz(HL):	57	1,173	4	36	66.10	30.64
Orange juice(HL):	0	723	0	16	.00	21.83
Other fruit juices(HL):	57	450	4	20	66.10	44.79
Wine(HL):	57	2,240	130	202	2,286.24	90.09
Nuts & prep(MT):	49	37	135	162	2,750.24	4,365.40
Almonds(shelled basis)(MT):	0	0	2	0	.00	.00
Peanuts, shelled or prep(MT):	8	10	17	23	2,144.75	2,300.60
Other nuts, shelled or prep(MT):	41	27	116	139	2,827.56	5,190.18
Vegetables & prep(NA):	--	--	2,273	3,848	(1)	(1)

See footnotes at end of table.

Table 1--U.S. agricultural exports: Quantity, value, and unit value by commodity and country, January-December 1988 and 1989--continued

Commodity and country	January-December					
	Quantity		Value (1,000 dol.)		Unit value (\$)	
	1988	1989	1988	1989	1988	1989
Belize			15	68	529.41	563.04
Vegetables - fr(MT):	29	120	15	68	529.41	563.04
Onions - fresh(MT):	19	60	9	30	451.84	492.48
Potatoes - fresh(MT):	0	39	0	19	.00	497.13
Other fresh vegetables(MT):	10	21	7	19	676.80	887.05
Vegetables - froz(MT):	67	175	57	152	844.80	867.17
Corn, sweet, frozen(MT):	0	9	0	8	.00	878.55
Potatoes - froz(MT):	0	53	0	35	.00	651.49
Other frozen vegetables(MT):	67	113	57	109	844.80	967.42
Vegetables - canned(MT):	159	440	190	529	1,195.28	1,203.18
Pulses(MT):	143	132	193	116	929.29	880.74
Dried beans(MT):	58	65	68	67	1,169.02	1,023.94
Dried peas(MT):	85	67	65	50	765.72	741.82
Hops, incl hop ext(MT):	1	0	15	0	14,737.00	.00
Other veg - prep or pres(NA):	--	--	1,063	2,985	(1)	(1)
Oilseeds & prods(MT):	674	623	531	702	936.76	1,125.55
Oilseeds(MT):	27	9	7	17	261.11	1,850.33
Soybeans(MT):	7	0	2	0	235.71	.00
Protein substances(MT):	20	9	5	17	270.00	1,830.33
Vegetable oils(MT):	647	614	624	685	964.95	1,116.04
Soybean oil(MT):	183	89	153	84	835.46	939.04
Corn oil(MT):	31	16	35	23	1,141.87	1,445.75
Other veg oils & waxes(MT):	433	509	436	578	1,007.01	1,136.63
Tobacco - unafg(MT):	16	14	32	22	1,980.06	1,568.64
Other tobacco - unafg(MT):	16	14	32	22	1,980.00	1,568.60
Essential oils(MT):	0	1	0	12	.00	11,670.00
Seeds - field & garden(MT):	28	112	47	236	1,684.28	2,104.03
Sugar & tropical prods(NA):	--	--	893	456	(1)	(1)
Sugar & related prods(NA):	--	--	100	72	(1)	(1)
Sugar - cane or beet(MT):	0	55	0	33	.00	602.18
Related sugar prods(NA):	--	--	100	39	(1)	(1)
Coffee(MT):	2	1	13	8	6,557.00	8,488.00
Chocolate & prep(MT):	201	91	620	307	3,086.72	3,370.71
Tea & mate(MT):	16	10	11	11	710.63	1,057.30
Spices(MT):	10	19	26	59	2,638.00	3,089.74
Flavoring sirups & ext(MT):	7	0	122	0	17,403.00	.00
Other misc veg prods(MT):	78	2	31	17	398.85	8,445.00
Nursery & greenhouse prods(NA):	--	--	4	17	(1)	(1)
Beverages ex juices(NA):	--	--	484	798	(1)	(1)
El Salvador			109,953	90,655	(1)	(1)
Total agricultural exports(NA):	--	--	25,378	16,131	(1)	(1)
Animals & animal prods(NA):	--	--	58	33	(1)	(1)
Animals live - ex poultry(NA):	--	--	48	20	2,086.86	792.00
Cattle & calves - live(NO):	23	25	10	13	5,000.00	2,600.00
Horses, mules, burros-live(NO):	2	5	10	21	1,517.67	1,071.00
Meats & meat prods(MT):	6	20	9	0	2,714.00	.00
Pork(MT):	1	0	3	0	2,714.00	.00
Pork - prep or pres(MT):	1	0	3	0	.00	1,071.00
Variety meats, edible offals(MT):	0	20	0	21	1,278.40	.00
Other meats - fr or prep(MT):	5	0	6	0	(1)	(1)
Poultry & poultry prods(NA):	--	--	806	830	(1)	(1)
Poultry - live(NA):	--	--	687	745	(1)	(1)
Baby chicks(NO):	290,513	268,420	687	745	2.36	2.77
Poultry meats(MT):	2	3	4	0	2,052.50	.00
Turkeys - fr or froz(MT):	2	0	4	0	2,052.50	.00
Eggs(NA):	--	--	115	85	(1)	(1)
Dairy prods(NA):	--	--	8,904	1,236	(1)	(1)
Evap & condensed milk(MT):	9	0	6	0	684.55	.00
Nonfat dry milk(MT):	1,409	542	1,563	1,051	1,109.50	1,939.17
Butter & anhyd milkfat(MT):	0	4	0	10	.00	2,616.25
Cheese(MT):	16	7	63	39	3,858.81	5,541.00
Whey, fluid or dried(NA):	--	--	29	75	(1)	(1)
Other dairy prods(NA):	--	--	7,243	61	(1)	(1)
Fats, oils, & greases(MT):	36,269	37,842	14,522	13,846	400.40	365.80
Tallow - inedible(MT):	36,268	37,839	14,518	13,837	400.30	365.68
Other animal fats & oils(MT):	1	3	4	9	4,057.00	3,117.33
Hides & skins, incl furs(NA):	--	--	750	0	(1)	(1)
Cattle hides - whole(NO):	5,762	0	351	0	51.88	.00
Other cattle hides - pieces(NA):	--	--	400	0	(1)	(1)
Sausage casings(MT):	4	2	68	21	17,088.75	10,477.50
Bull semen(NA):	--	--	52	75	(1)	(1)
Misc animal prods - other(NA):	--	--	208	69	(1)	(1)
Grains & feeds(MT):	195,777	218,010	30,683	34,122	156.72	156.51
Wheat, unmilled(MT):	138,485	105,808	20,392	17,336	147.25	163.84
Rice-paddy, milled, parb.(MT):	9,865	13,043	3,466	3,550	350.29	272.21
Feed grains & prods(MT):	44,125	93,227	5,445	11,288	123.39	121.08
Feed grains(MT):	40,525	86,748	4,854	10,209	119.78	117.68
Corn(MT):	40,525	86,748	4,854	10,209	119.78	117.68
Feed grain prods(MT):	3,600	6,479	591	1,079	164.06	165.54
Popcorn(MT):	276	312	110	155	400.35	497.54
Blended food prods(MT):	0	2,160	0	727	.00	336.80
Other grain prods(MT):	315	148	348	223	1,106.12	1,494.20
Feeds & foders, ex oilcake(MT):	2,711	3,311	932	842	343.61	254.34
Corn by-products(MT):	2,609	3,243	858	773	328.82	238.46
Other feeds & foders(MT):	102	68	74	69	721.74	1,011.68
Fruits & prep, ex juice(MT):	723	1,175	738	1,047	1,021.16	890.85

See footnotes at end of table.

Table 1--U.S. agricultural exports: Quantity, value, and unit value by commodity and country, January-December 1988 and 1989--continued

Commodity and country	January-December					
	Quantity		Value (1,000 dol.)		Unit value (\$)	
	1988	1989	1988	1989	1988	1989
<b>E) Salvador</b>						
Fruits - fr(MT):	629	976	635	871	1,008.53	892.25
Fruits - fr - noncitrus(MT):	629	976	635	871	1,008.53	892.25
Apples - fresh(MT):	303	612	293	374	866.04	611.32
Grapes - fresh(MT):	321	362	339	494	1,057.41	1,364.23
Other noncitrus - fresh(MT):	5	2	3	3	570.20	1,426.50
Fruits - dried(MT):	19	4	24	5	1,240.74	1,301.50
Raisins - dried(MT):	6	2	15	2	2,507.33	867.00
Prunes - dried(MT):	13	2	9	3	656.15	1,736.00
Fruits - canned ex juice(MT):	73	151	75	128	1,030.66	849.48
Other fruits - prep or pres(MT):	2	44	4	42	2,247.00	864.66
Fruit juices incl froz(HL):	3,089	3,385	186	215	60.06	63.38
Orange juice(HL):	1,652	1,185	109	72	65.81	60.79
Other fruit juices(HL):	1,437	2,200	77	142	53.44	64.77
Wine(HL):	30	579	44	41	1,450.20	71.00
Nuts & prep(MT):	4	3	14	7	3,548.25	2,385.67
Peanuts, shelled or prep(MT):	0	0	4	0	.00	.00
Walnuts, shelled/unshelled(MT):	0	3	0	7	.00	2,385.67
Other nuts, shelled or prep(MT):	4	0	10	0	2,531.25	.00
Vegetables & prep(NA):	--	--	4,894	3,879	(1)	(1)
Vegetables - fr(MT):	17	6	4	8	205.88	1,376.00
Other fresh vegetables(MT):	17	6	4	8	205.88	1,376.00
Vegetables - froz(MT):	0	70	0	25	.00	363.53
Potatoes - frozen(MT):	0	70	0	25	.00	363.53
Vegetables - canned(MT):	40	11	49	11	1,234.85	998.00
Pulses(MT):	7,309	3,268	3,118	1,861	426.62	600.17
Dried beans(MT):	7,308	1,680	3,118	1,241	426.62	738.92
Dried peas(MT):	0	683	0	297	.00	434.48
Dried lentils(MT):	0	905	0	423	.00	467.65
Hops, incl hop ext(MT):	52	0	195	0	3,750.00	.00
Other veg - prep or pres(NA):	--	--	1,528	1,873	(1)	(1)
Oilseeds & prods(MT):	86,489	83,598	31,847	29,048	368.22	347.47
Oilcake & meal(MT):	58,081	50,498	16,633	12,112	286.37	239.85
Soybean meal(MT):	58,081	50,498	16,633	12,112	286.37	239.85
Oilseeds(MT):	59	36	20	26	333.63	730.18
Soybeans(MT):	51	0	11	0	222.74	.00
Other oilseeds(MT):	0	36	0	26	.00	730.18
Protein substances(MT):	8	0	8	0	1,040.50	.00
Vegetable oils(MT):	28,349	33,064	15,194	16,909	535.98	511.41
Soybean oil(MT):	1,824	1,685	1,378	1,244	755.74	738.13
Cottonseed oil(MT):	26,272	30,513	13,458	14,756	512.26	483.58
Corn oil(MT):	0	691	0	654	.00	845.79
Other veg oils & waxes(MT):	253	175	358	256	1,414.88	1,465.66
Tobacco - unmgf(MT):	6	0	44	0	7,390.67	.00
Tobacco - fine cured(MT):	6	0	44	0	7,390.67	.00
Cotton, ex linters(MT):	6,050	690	9,149	869	1,512.21	1,259.05
Cotton linters(MT):	0	131	0	40	.00	303.43
Essential oils(MT):	2	16	31	613	15,536.00	38,336.56
Seeds - field & garden(MT):	46	176	451	490	8,802.17	2,785.52
Sugar & tropical prods(NA):	--	--	6,264	511	(1)	(1)
Sugar & related prods(NA):	--	--	271	203	(1)	(1)
Related sugar prods(NA):	--	--	271	203	(1)	(1)
Coffee(MT):	0	2	3	6	.00	2,793.00
Cocoa(MT):	0	10	0	19	.00	1,827.10
Chocolate & prep(MT):	35	55	166	183	4,733.71	3,333.29
Tea & mate(MT):	0	2	0	6	.00	3,011.50
Spices(MT):	42	29	226	76	5,369.07	2,606.79
Flavoring sirups & ext(MT):	433	0	5,579	0	12,884.80	.00
Rubber - crude natural(MT):	1	2	20	17	18,580.00	8,450.00
Fibers ex cotton(MT):	0	0	0	2	.00	.00
Other misc veg prods(MT):	6	10	111	84	18,540.83	8,405.40
Nursery & greenhouse prods(NA):	--	--	13	2	(1)	(1)
Beverages ex juices(NA):	--	--	107	3,557	(1)	(1)
<b>Honduras</b>						
Total agricultural exports(NA):	--	--	66,265	73,612	(1)	(1)
Animals & animal prods(NA):	--	--	13,401	4,955	(1)	(1)
Animals live - ex poultry(NA):	--	--	42	149	(1)	(1)
Cattle & calves - live(NO):	34	120	18	125	523.53	1,041.13
Horses, mules, burros-live(NO):	6	9	24	22	4,000.00	2,430.00
Swine - live(NO):	0	22	0	2	.00	101.82
Meats & meat prods(MT):	142	137	335	247	2,358.41	1,801.43
Beef & veal(MT):	5	0	20	0	3,840.40	.00
Beef & veal - fr or froz(MT):	2	0	10	0	5,024.00	.00
Beef - prep or pres(MT):	3	0	10	0	3,218.00	.00
Pork(MT):	92	86	197	173	2,136.81	2,016.80
Pork - fr or froz(MT):	0	8	0	8	.00	845.75
Pork - prep or pres(MT):	92	78	197	166	2,136.81	2,126.65
Variety meats, edible offals(MT):	0	27	0	25	.00	927.78
Other meats - fr or prep(MT):	45	24	118	48	2,635.67	2,012.54
Poultry & poultry prods(NA):	--	--	284	258	(1)	(1)
Poultry - live(NA):	--	--	46	30	(1)	(1)
Baby chicks(NO):	71,021	11,445	39	23	.55	2.04
Other live poultry(NA):	--	--	7	7	(1)	(1)
Poultry meats(MT):	34	19	56	37	1,638.32	1,960.31
Chickens - fr or froz(MT):	26	6	41	8	1,580.65	1,551.50
Turkeys - fr or froz(MT):	7	13	13	28	1,808.28	2,144.38

See footnotes at end of table.

Table 1--U.S. agricultural exports: Quantity, value, and unit value by commodity and country, January-December 1988 and 1989--continued

Commodity and country	January-December					
	Quantity		Value (1,000 dol.)		Unit value (\$)	
	1988	1989	1988	1989	1988	1989
Honduras						
Other poultry - fr or froz(MT):	1	0	2	0	1,948.00	0.00
Eggs(NA):	--	--	183	191	(1)	(1)
Dairy prods(NA):	--	--	8,756	2,582	(1)	(1)
Evap & condensed milk(MT):	9	25	11	48	1,250.55	1,924.72
Nonfat dry milk(MT):	1,004	205	973	710	968.59	3,445.40
Butter & anhyd milkfat(MT):	15	40	28	99	1,877.87	2,481.50
Cheese(MT):	234	176	720	525	3,075.33	2,988.18
Whey, fluid or dried(NA):	--	--	0	53	(1)	(1)
Other dairy prods(NA):	--	--	7,024	1,146	(1)	(1)
Fats, oils, & greases(MT):	8,348	4,424	3,532	1,648	423.04	372.43
Tallow - inedible(MT):	8,348	4,424	3,532	1,648	423.04	372.43
Sausage casings(MT):	0	1	0	7	.00	7,100.00
Bull semen(NA):	--	--	54	35	(1)	(1)
Misc animal prods - other(NA):	--	--	398	30	(1)	(1)
Grains & feeds(MT):	135,285	179,334	19,012	29,501	140.53	164.50
Wheat, unmilled(MT):	92,892	120,627	11,933	19,706	128.33	163.36
Wheat flour(MT):	589	2,184	127	641	216.15	283.41
Other wheat prods(MT):	0	3	0	3	.00	1,140.00
Rice-paddy, milled, parb.(MT):	738	3,101	223	906	302.30	292.05
Feed grains & prods(MT):	36,886	46,443	4,899	5,755	132.81	123.82
Feed grains(MT):	35,250	45,518	4,128	5,333	117.11	117.16
Corn(MT):	35,250	45,518	4,128	5,333	117.11	117.16
Feed grain prods(MT):	1,636	825	771	422	471.00	456.35
Popcorn(MT):	207	183	94	92	454.98	500.05
Blended food prods(MT):	360	5,099	110	1,338	306.81	262.35
Other grain prods(MT):	418	330	522	428	1,248.30	1,287.02
Feeds & fodders, ex oilcake(MT):	3,088	1,364	1,103	634	356.38	464.66
Other feeds & fodders(MT):	3,086	1,364	1,103	634	356.38	464.66
Fruits & prep, ex juice(MT):	1,712	1,899	1,197	1,143	689.05	601.71
Fruits - fr(MT):	1,376	1,691	845	804	614.43	534.60
Fruits - fr - citrus(MT):	0	3	0	2	.00	611.67
Oranges & tangerines - fresh(MT):	0	3	0	2	.00	611.67
Fruits - fr - noncitrus(MT):	1,376	1,688	845	802	614.43	534.47
Apples - fresh(MT):	801	1,077	395	455	492.79	422.29
Grapes - fresh(MT):	446	535	379	412	848.69	770.48
Other noncitrus - fresh(MT):	129	75	72	35	556.43	462.70
Fruits - dried(MT):	12	45	29	57	2,392.08	1,257.69
Raisins - dried(MT):	11	26	26	44	2,370.36	1,698.82
Prunes - dried(MT):	1	4	3	6	2,631.00	1,489.00
Other dried fruits(MT):	0	15	0	6	.00	431.20
Fruits - canned ex juice(MT):	255	142	232	127	907.87	897.60
Other fruits - prep or pres(MT):	69	21	91	55	1,320.38	2,599.09
Fruit juices incl froz(HL):	31,570	37,732	2,180	1,535	69.04	40.67
Orange juice(HL):	27,417	36,071	1,980	1,481	72.22	41.05
Other fruit juices(HL):	4,153	1,661	199	53	48.02	32.12
Wine(HL):	110	120	170	20	1,548.70	164.84
Nuts & prep(MT):	22	6	38	13	1,732.45	2,185.00
Peanuts, shelled or prep(MT):	0	6	0	13	.00	2,185.00
Walnuts, shelled/unshelled(MT):	6	0	4	0	651.67	.00
Pecans, shelled or unshelled(MT):	0	0	2	0	.00	.00
Other nuts, shelled or prep(MT):	16	0	33	0	2,040.88	.00
Vegetables & prep(NA):	--	--	4,673	2,611	(1)	(1)
Vegetables - fr(MT):	195	137	56	59	287.70	427.64
Onions - fresh(MT):	165	71	44	22	264.28	306.06
Potatoes - fresh(MT):	30	35	13	13	417.33	357.34
Tomatoes - fresh(MT):	0	31	0	24	.00	774.19
Vegetables - froz(MT):	6	15	7	16	1,102.17	1,098.00
Other frozen vegetables(MT):	6	15	7	16	1,102.17	1,098.00
Vegetables - canned(MT):	172	50	126	68	730.48	1,365.40
Pulses(MT):	5,729	515	2,429	343	423.80	666.64
Dried beans(MT):	5,729	470	2,429	327	423.80	666.64
Dried peas(MT):	0	45	0	16	.00	695.66
Hops, incl hop ext(MT):	6	0	71	0	11,828.00	.00
Other veg - prep or pres(NA):	--	--	1,985	2,124	(1)	(1)
Oilseeds & prods(MT):	38,166	44,835	11,230	14,901	294.25	322.35
Oilcake & meal(MT):	21,954	24,296	5,847	7,850	266.21	323.09
Soybean meal(MT):	21,954	24,296	5,847	7,850	266.21	323.09
Oilseeds(MT):	14,127	18,056	3,883	5,182	274.86	285.99
Soybeans(MT):	14,032	15,829	3,793	4,280	270.32	268.69
Peanuts, incl oilstock(MT):	10	20	8	18	810.20	880.00
Other oilseeds(MT):	45	2,012	55	630	1,213.89	313.14
Protein substances(MT):	40	85	27	254	675.50	2,677.57
Vegetable oils(MT):	2,075	2,483	1,500	1,859	723.04	752.77
Soybean oil(MT):	1,319	1,149	869	774	658.47	673.55
Cottonseed oil(MT):	418	1,088	261	668	624.88	625.42
Other veg oils & waxes(MT):	338	266	371	427	1,086.41	1,606.28
Tobacco - unmg(MT):	228	223	1,446	1,403	5,024.97	6,289.38
Tobacco - flue cured(MT):	40	0	189	0	4,726.47	.00
Other tobacco - unmg(MT):	188	223	957	1,403	5,088.48	6,289.38
Cotton, ex linters(MT):	0	15	0	8	.00	563.73
Cotton linters(MT):	35	96	15	51	437.14	526.50
Essential oils(MT):	11	83	83	1,977	8,487.09	21,258.46
Seeds - field & garden(MT):	311	282	1,024	1,441	3,292.80	5,109.95
Sugar & tropical prods(NA):	--	--	11,478	1,372	(1)	(1)

See footnotes at end of table.

Table 1--U.S. agricultural exports: Quantity, value, and unit value by commodity and country, January-December 1988 and 1989--continued

Commodity and country	January-December					
	Quantity		Value (1,000 dol.)		Unit value (\$)	
	1988	1989	1988	1989	1988	1989
<b>Honduras</b>						
Sugar & related prods(NA):	--	--	630	1,070	(1)	(1)
Sugar - cane or beet(MT):	0	4,241	0	319	0.00	75.24
Related sugar prods(NA):	--	--	630	751	(1)	(1)
Coffee(MT):	0	0	5	0	.00	.00
Cocoa(MT):	90	50	158	97	1,757.61	1,942.30
Chocolate & prep(MT):	36	68	100	80	2,788.80	1,176.23
Tea & mate(MT):	5	1	8	9	1,554.00	8,572.00
Spices(MT):	49	56	66	104	1,347.26	1,850.46
Flavoring sirups & ext(MT):	459	0	10,451	0	22,769.16	.00
Rubber - crude natural(MT):	41	6	62	13	1,501.90	2,094.17
Other misc veg prods(MT):	76	42	242	133	3,182.41	3,167.69
Nursery & greenhouse prods(NA):	--	--	98	34	(1)	(1)
Beverages ex juices(NA):	--	--	266	12,614	(1)	(1)
<b>Nicaragua</b>						
Total agricultural exports(NA):	--	--	857	285	(1)	(1)
Animals & animal prods(NA):	--	--	852	14	(1)	(1)
Dairy prods(NA):	--	--	852	14	(1)	(1)
Nonfat dry milk(MT):	2	0	2	0	825.00	.00
Other dairy prods(NA):	--	--	850	14	(1)	(1)
Grains & feeds(MT):	18	0	5	0	288.89	.00
Rice-paddy, milled, parb.(MT):	18	0	5	0	288.89	.00
Vegetables & prep(NA):	--	--	0	271	(1)	(1)
Other veg - prep or pres(NA):	--	--	0	271	(1)	(1)
<b>Costa Rica</b>						
Total agricultural exports(NA):	--	--	79,646	91,345	(1)	(1)
Animals & animal prods(NA):	--	--	4,234	3,112	(1)	(1)
Animals live - ex poultry(NA):	--	--	173	158	(1)	(1)
Cattle & calves - live(NO):	2	26	5	45	2,500.00	1,749.50
Horses, mules, burros-live(NO):	18	9	116	29	5,451.11	3,200.00
Swine - live(NO):	69	135	45	78	769.02	574.20
Sheep, live(NO):	0	40	0	2	.00	40.00
Other live animals(NA):	--	--	7	5	(1)	(1)
Meats & meat prods(MT):	332	585	373	619	1,122.73	1,058.42
Beef & veal(MT):	34	60	70	144	2,071.82	2,397.63
Beef & veal - fr or froz(MT):	34	54	70	118	2,071.82	2,178.67
Beef - prep or pres(MT):	0	6	0	26	.00	4,368.33
Pork(MT):	7	6	92	21	4,521.28	3,508.33
Pork - fr or froz(MT):	0	0	0	3	.00	.00
Pork - prep or pres(MT):	7	6	32	18	4,521.28	2,928.67
Variety meats, edible offals(MT):	284	511	246	439	864.63	859.83
Other meats - fr or prep(MT):	7	8	25	15	3,585.86	1,925.13
Poultry & poultry prods(NA):	--	--	1,793	730	(1)	(1)
Poultry - live(NA):	--	--	413	514	(1)	(1)
Baby chicks(NO):	219,809	344,813	408	503	1.85	1.46
Other live poultry(NA):	--	--	5	11	(1)	(1)
Poultry meats(MT):	4	0	9	0	2,229.50	.00
Turkeys - fr or froz(MT):	4	0	9	0	2,229.50	.00
Eggs(NA):	--	--	1,372	215	(1)	(1)
Dairy prods(NA):	--	--	516	520	(1)	(1)
Evap & condensed milk(MT):	21	0	10	0	478.62	.00
Nonfat dry milk(MT):	0	79	0	107	.00	1,351.39
Cheese(MT):	20	73	80	274	4,014.90	3,752.86
Whey, fluid or dried(NA):	--	--	0	94	(1)	(1)
Other dairy prods(NA):	--	--	425	45	(1)	(1)
Fats, oils, & greases(MT):	1,007	812	416	410	412.85	505.26
Lard(MT):	0	148	0	118	.00	789.15
Tallow - inedible(MT):	1,004	640	406	254	404.54	396.35
Other animal fats & oils(MT):	3	23	10	39	3,196.00	1,686.74
Hides & skins, incl furs(NA):	--	--	218	214	(1)	(1)
Cattle hides - whole(NO):	3,843	3,037	213	214	55.37	70.45
Other hides & skins, ex furs(NA):	--	--	5	0	(1)	(1)
Bull semen(NA):	--	--	277	367	(1)	(1)
Misc animal prods - other(NA):	--	--	468	94	(1)	(1)
Grains & feeds(MT):	288,986	353,133	46,031	55,790	153.95	157.98
Wheat, unmilled(MT):	133,278	133,300	20,845	23,718	156.40	177.93
Wheat flour(MT):	29	150	11	49	376.83	328.80
Other wheat prods(MT):	0	17	0	24	.00	1,415.65
Rice-paddy, milled, parb.(MT):	10,727	51,533	3,649	9,647	340.16	187.20
Feed grains & prods(MT):	152,152	166,590	18,608	21,038	122.30	126.29
Feed grains(MT):	149,108	163,603	17,198	19,679	115.34	120.28
Corn(MT):	149,108	163,603	17,198	19,679	115.34	120.28
Feed grain prods(MT):	3,043	2,987	1,410	1,360	463.49	455.20
Popcorn(MT):	153	268	84	151	546.52	563.27
Blended food prods(MT):	3	0	3	0	1,062.67	.00
Other grain prods(MT):	1,736	657	2,465	701	1,419.88	1,066.55
Feeds & fodders, ex oilcake(MT):	908	618	366	461	402.66	746.39
Other feeds & fodders(MT):	908	618	366	461	402.66	746.39
Fruits & prep, ex juice(MT):	3,260	3,902	2,009	2,833	616.18	725.95
Fruits - fr(MT):	2,552	3,248	1,258	1,993	493.06	613.61
Fruits - fr - citrus(MT):	7	0	3	0	385.71	.00
Lemons & limes - fresh(MT):	7	0	3	0	385.71	.00
Fruits - fr - noncitrus(MT):	2,545	3,248	1,256	1,993	493.35	613.61
Apples - fresh(MT):	1,342	2,304	737	1,222	549.52	530.20
Grapes - fresh(MT):	422	612	421	575	998.25	940.25
Other noncitrus - fresh(MT):	781	332	97	196	124.02	590.33

See footnotes at end of table.

Table 1--U.S. agricultural exports: Quantity, value, and unit value by commodity and country, January-December 1988 and 1989--continued

Commodity and country	January-December					
	Quantity		Value (1,000 dol.)		Unit value (\$)	
	1988	1989	1988	1989	1988	1989
Costa Rica						
Fruits - dried(MT):	25	70	54	147	2,149.88	2,101.13
Raisins - dried(MT):	14	15	29	31	2,041.86	1,953.88
Prunes - dried(MT):	4	8	9	15	2,129.75	1,720.55
Other dried fruits(MT):	7	45	17	100	2,377.43	2,229.60
Fruits - canned ex juice(MT):	278	227	269	266	967.62	1,170.73
Fruits - froz ex juice(MT):	5	0	2	0	476.00	.00
Other fruits - prep or pres(MT):	400	357	425	427	1,063.36	1,195.61
Fruit juices incl froz(HL):	5,122	11,132	102	623	19.86	47.00
Orange juice(HL):	0	6,352	0	278	.00	43.79
Other fruit juices(HL):	5,122	4,780	102	245	19.86	51.27
Wine(HL):	50	838	69	114	1,379.72	136.07
Nuts & prep(MT):	71	130	141	257	1,988.07	1,878.20
Almonds(shelled basis)(MT):	11	18	50	64	4,561.09	3,528.33
Peanuts, shelled or prep(MT):	0	72	0	105	.00	1,456.86
Walnuts, shelled/unshelled(MT):	19	2	8	8	419.47	3,759.00
Other nuts, shelled or prep(MT):	41	33	83	81	2,024.66	2,137.53
Vegetables & prep(NA):	--	--	3,069	3,823	(1)	(1)
Vegetables - fr(MT):	128	13	26	10	206.06	759.08
Onions - fresh(MT):	52	0	15	0	297.11	.00
Other fresh vegetables(MT):	76	13	11	10	143.76	759.08
Vegetables - froz(MT):	687	0	476	0	692.27	.00
Other frozen vegetables(MT):	687	0	476	0	692.27	.00
Vegetables - canned(MT):	53	125	79	180	1,498.11	1,439.34
Pulses(MT):	331	1,457	166	888	500.27	616.37
Dried beans(MT):	105	1,280	76	764	718.05	620.10
Dried peas(MT):	179	132	69	73	386.54	555.10
Dried lentils(MT):	47	45	21	31	444.68	689.89
Hops, incl hop ext(MT):	13	10	123	119	9,455.00	11,939.50
Other veg - prep or pres(NA):	--	--	2,199	2,616	(1)	(1)
Oilseeds & prods(MT):	54,723	59,032	17,040	18,070	311.38	306.10
Oilcake & meal(MT):	17,197	3,259	4,952	1,113	287.84	341.63
Soybean meal(MT):	15,615	3,259	4,635	1,113	286.84	341.63
Other oilcake & meal(MT):	1,582	0	316	0	200.05	.00
Oilseeds(MT):	37,149	55,141	11,321	16,016	304.74	290.45
Soybeans(MT):	36,916	54,760	10,843	15,317	293.72	279.71
Peanuts, incl oilstock(MT):	2	0	2	0	877.50	.00
Other oilseeds(MT):	10	67	7	48	691.50	710.86
Protein substances(MT):	221	314	468	651	2,122.87	2,073.34
Vegetable oils(MT):	377	632	767	941	2,034.62	1,488.36
Soybean oil(MT):	12	15	9	7	745.08	462.20
Corn oil(MT):	20	97	33	141	1,642.90	1,453.34
Other veg oils & waxes(MT):	345	520	725	793	2,102.14	1,524.50
Tobacco - unafg(MT):	13	0	33	0	2,529.38	.00
Other tobacco - unafg(MT):	13	0	33	0	2,529.38	.00
Cotton, ex linters(MT):	2,070	1,223	3,178	1,890	1,535.78	1,545.32
Essential oils(MT):	27	98	422	750	15,637.33	7,651.19
Seeds - field & garden(MT):	205	260	587	1,098	4,814.23	4,224.52
Sugar & tropical prods(NA):	--	--	1,645	1,616	(1)	(1)
Sugar & related prods(NA):	--	--	322	837	(1)	(1)
Sugar - cane or beet(MT):	0	47	0	23	.00	499.74
Related sugar prods(NA):	--	--	322	814	(1)	(1)
Coffee(MT):	0	2	0	13	.00	6,367.00
Cocoa(MT):	2	5	5	4	2,620.00	875.60
Chocolate & prep(MT):	90	94	237	347	2,630.37	3,693.11
Tea & mate(MT):	0	5	5	20	.00	4,006.60
Spices(MT):	82	132	182	251	2,214.19	1,898.55
Flavoring sirups & ext(MT):	100	0	790	0	7,904.62	.00
Rubber - crude natural(MT):	65	81	102	144	1,572.65	1,781.06
Fibers ex cotton(MT):	1	0	2	0	2,200.00	.00
Other misc veg prods(MT):	22	33	95	124	4,357.82	3,758.82
Nursery & greenhouse prods(NA):	--	--	395	258	(1)	(1)
Beverages ex juices(NA):	--	--	195	1,087	(1)	(1)
Panama	--	--	72,370	90,979	(1)	(1)
Total agricultural exports(NA):	--	--	7,232	9,130	(1)	(1)
Animals & animal prods(NA):	--	--	112	152	(1)	(1)
Animals live - ex poultry(NA):	--	--	112	152	1,891.07	3,457.95
Horses, mules, burros-live(NO):	56	44	112	152	1,781.17	1,993.05
Meats & meat prods(MT):	1,563	1,630	2,784	3,249	3,522.07	2,689.01
Beef & veal(MT):	29	154	102	416	3,872.95	2,801.02
Beef & veal - fr or froz(MT):	22	108	85	303	2,419.28	2,469.52
Beef - prep or pres(MT):	7	46	17	113	1,652.73	2,115.96
Pork(MT):	902	1,022	1,491	2,163	1,805.87	3,267.21
Pork - fr or froz(MT):	127	123	242	402	1,611.25	1,958.45
Pork - prep or pres(MT):	775	899	1,249	1,761	1,368.65	1,097.75
Variety meats, edible offals(MT):	345	89	479	98	2,480.77	1,568.34
Other meats - fr or prep(MT):	287	365	712	573	(1)	(1)
Poultry & poultry prods(NA):	--	--	1,494	2,129	(1)	(1)
Poultry - live(NA):	--	--	335	315	(1)	(1)
Baby chicks(NO):	177,017	117,872	335	313	1.89	2.65
Other live poultry(NA):	--	--	0	2	(1)	(1)
Poultry meats(MT):	365	727	696	1,127	1,906.85	1,549.93
Chickens - fr or froz(MT):	56	548	122	780	1,845.45	1,423.42
Turkeys - fr or froz(MT):	263	166	486	311	1,846.70	1,871.28
Other poultry - fr or froz(MT):	35	2	83	3	2,383.54	1,600.00

See footnotes at end of table.

Table 1--U.S. agricultural exports: Quantity, value, and unit value by commodity and country, January-December 1988 and 1989--continued

Commodity and country	January-December					
	Quantity		Value (1,000 dol.)		Unit value (\$)	
	1988	1989	1988	1989	1988	1989
Panama						
Poultry meats - prep or pres(MT):	1	11	5	33	5,083.00	2,894.00
Eggs(NA):	--	--	463	687	(1)	(1)
Dairy prods(NA):	--	--	1,653	2,437	(1)	(1)
Evap & condensed milk(MT):	0	214	0	107	.00	502.20
Nonfat dry milk(MT):	174	420	278	717	1,597.65	1,706.07
Butter & anhyd milkfat(MT):	0	12	0	15	.00	1,230.82
Cheese(MT):	253	410	840	1,160	3,320.30	2,828.47
Whey, fluid or dried(NA):	--	--	7	87	(1)	(1)
Other dairy prods(NA):	--	--	527	351	(1)	(1)
Fats, oils, & greases(MT):	1,224	1,818	670	783	547.47	430.83
Lard(MT):	20	4	14	2	714.60	534.50
Tallow - inedible(MT):	1,000	1,801	416	751	415.88	416.95
Other animal fats & oils(MT):	204	13	240	30	1,176.14	2,320.85
Hides & skins, incl furs(NA):	--	--	0	76	(1)	(1)
Furskins(NA):	--	--	0	76	(1)	(1)
Mink pelts(NO):	0	2,371	0	76	.00	31.89
Sausage casings(MT):	2	17	17	122	8,733.00	7,181.76
Bull semen(NA):	--	--	38	58	(1)	(1)
Misc animal prods - other(NA):	--	--	464	122	(1)	(1)
Grains & feeds(MT):	111,530	121,255	20,317	24,027	182.16	198.15
Wheat, unmilled(MT):	76,807	77,302	12,063	13,073	157.06	169.11
Wheat flour(MT):	387	314	91	80	236.37	254.60
Other wheat prods(MT):	15	123	16	133	1,092.87	1,080.93
Rice-paddy, milled, parb.(MT):	473	1,356	231	370	487.63	272.58
Feed grains & prods(MT):	28,574	33,201	4,763	4,166	166.70	125.48
Feed grains(MT):	25,865	32,027	3,605	3,784	139.37	118.15
Barley(MT):	434	248	54	28	125.45	114.32
Corn(MT):	25,431	31,778	3,550	3,755	139.61	118.18
Feed grain prods(MT):	2,709	1,174	1,158	382	427.63	325.54
Popcorn(MT):	622	382	214	216	343.88	565.58
Blended food prods(MT):	39	119	10	73	266.67	611.85
Other grain prods(MT):	1,752	2,461	2,053	3,605	1,171.58	1,464.68
Feeds & fodders, ex oilcake(MT):	2,861	5,997	875	2,312	305.84	385.47
Corn by-products(MT):	857	4,779	268	1,686	312.52	352.70
Alfalfa meal & cubes(MT):	79	54	17	17	216.25	316.70
Other feeds & fodders(MT):	1,925	1,164	590	609	306.55	523.22
Fruits & prep, ex juice(MT):	5,878	6,847	5,748	7,130	877.93	1,026.28
Fruits - fr(MT):	4,000	4,678	3,207	3,969	801.69	848.52
Fruits - fr - citrus(MT):	7	5	5	5	783.57	963.40
Oranges & tangerines - fresh(MT):	7	5	5	5	783.57	963.40
Fruits - fr - noncitrus(MT):	3,993	4,673	3,201	3,965	801.72	848.40
Apples - fresh(MT):	1,965	2,303	1,238	1,488	629.81	646.28
Grapes - fresh(MT):	1,245	1,409	1,350	1,675	1,084.64	1,188.97
Other noncitrus - fresh(MT):	783	961	613	801	783.31	833.42
Fruits - dried(MT):	534	556	965	1,091	1,807.84	1,963.01
Raisins - dried(MT):	311	438	605	879	1,946.45	2,007.48
Prunes - dried(MT):	118	115	215	205	1,825.06	1,780.91
Other dried fruits(MT):	105	3	145	7	1,377.93	2,451.67
Fruits - canned ex juice(MT):	1,216	1,419	1,372	1,571	1,128.12	1,107.27
Other fruits - prep or pres(MT):	128	284	204	498	1,596.16	1,692.44
Fruit juices incl froz(HL):	42,384	37,133	1,582	2,023	37.33	54.48
Orange juice(HL):	475	1,950	15	129	31.29	65.99
Other fruit juices(HL):	41,909	35,183	1,567	1,895	37.40	53.85
Wine(HL):	115	3,050	166	383	1,441.68	125.55
Nuts & prep(MT):	446	856	935	1,826	2,095.31	1,910.28
Almonds(shelled basis)(MT):	29	78	135	168	4,662.86	2,148.00
Peanuts, shelled or prep(MT):	107	630	141	1,020	1,320.79	1,618.35
Walnuts, shelled/unshelled(MT):	87	105	167	215	1,718.48	2,047.45
Pecans, shelled or unshelled(MT):	0	4	7	21	.00	5,285.25
Other nuts, shelled or prep(MT):	213	139	484	403	2,271.75	2,899.30
Vegetables & prep(NA):	--	--	12,172	14,438	(1)	(1)
Vegetables - fr(MT):	2,134	1,321	701	404	328.71	306.09
Onions - fresh(MT):	1,957	1,119	582	221	302.47	187.19
Potatoes - fresh(MT):	7	13	4	8	571.43	635.77
Other fresh vegetables(MT):	170	189	106	175	620.69	828.17
Vegetables - froz(MT):	738	420	731	379	981.17	801.84
Potatoes - frozen(MT):	112	18	94	12	835.26	646.94
Other frozen vegetables(MT):	626	402	638	367	1,019.06	815.36
Vegetables - canned(MT):	1,386	2,435	1,457	2,330	1,058.51	957.04
Pulses(MT):	4,139	4,138	2,345	3,409	566.49	823.72
Dried beans(MT):	1,580	3,106	1,038	3,744	656.65	883.52
Dried peas(MT):	264	411	135	250	511.18	609.44
Dried lentils(MT):	2,295	621	1,172	414	510.77	666.46
Hops, incl hop ext(MT):	6	16	60	189	9,950.00	11,833.13
Other veg - prep or pres(NA):	--	--	6,867	7,727	(1)	(1)
Oilseeds & prods(MT):	31,082	34,806	12,191	14,959	382.23	428.55
Oilcake & meal(MT):	22,656	19,295	6,722	5,391	296.70	278.38
Soybean meal(MT):	22,585	19,286	6,710	5,389	297.11	279.42
Other oilcake & meal(MT):	71	10	12	2	165.00	198.20
Oilseeds(MT):	3,361	4,235	1,577	1,830	489.18	432.15
Soybeans(MT):	2,973	3,860	790	1,103	265.81	285.65
Sunflowerseeds(MT):	1	0	3	0	3,455.00	.00
Peanuts, incl oilstock(MT):	85	75	102	87	1,201.10	1,166.33

See footnotes at end of table.

Table 1--U.S. agricultural exports: Quantity, value, and unit value by commodity and country, January-December 1988 and 1989--continued

Commodity and country	January-December					
	Quantity		Value (1,000 dol.)		Unit value (\$)	
	1988	1989	1988	1989	1988	1989
Panama						
Other oilseeds(MT):	3	16	3	6	865.67	359.44
Protein substances(MT):	289	284	679	634	2,269.31	2,233.50
Vegetable oils(MT):	5,065	11,375	3,892	7,738	768.46	680.25
Soybean oil(MT):	3,565	6,840	2,376	3,547	656.38	518.52
Cottonseed oil(MT):	0	56	0	48	.00	854.13
Sunflower oil(MT):	0	1	0	3	.00	3,248.00
Corn oil(MT):	624	1,471	435	1,131	697.23	768.94
Other veg oils & waxes(MT):	876	3,007	1,082	3,009	1,234.62	1,000.67
Tobacco - unafg(MT):	80	329	559	3,457	7,112.15	10,506.49
Tobacco - light air-cured(MT):	14	16	107	124	7,671.14	7,738.88
Tobacco - flue cured(MT):	54	60	364	450	6,741.87	7,508.02
Other tobacco - unafg(MT):	12	253	98	2,882	8,126.25	11,382.55
Cotton, ex linters(MT):	48	125	43	104	895.14	835.22
Cotton linters(MT):	220	178	56	100	266.37	564.42
Essential oils(MT):	19	26	279	513	14,689.05	18,722.27
Seeds - field & garden(MT):	431	632	749	900	1,738.53	1,424.77
Sugar & tropical prods(NA):	--	--	5,623	4,861	(1)	(1)
Sugar & related prods(NA):	--	--	704	1,077	(1)	(1)
Sugar - cane or beet(MT):	483	260	230	251	476.51	867.06
Related sugar prods(NA):	--	--	474	825	(1)	(1)
Coffee(MT):	0	24	0	82	.00	3,821.17
Cocoa(MT):	136	300	297	562	2,185.65	1,873.27
Chocolate & prep(MT):	362	815	981	2,174	2,737.40	2,667.86
Tea & mate(MT):	5	4	20	14	3,886.20	3,468.00
Spices(MT):	168	196	680	808	4,046.34	4,120.68
Flavoring sirups & ext(MT):	579	0	2,858	0	4,936.33	.00
Rubber - crude natural(MT):	59	82	73	119	1,234.00	1,452.62
Fibers ex cotton(MT):	0	32	0	15	.00	478.47
Other misc veg prods(MT):	61	123	199	300	3,257.21	2,435.91
Nursery & greenhouse prods(NA):	--	--	109	518	(1)	(1)
Beverages ex juices(NA):	--	--	4,399	6,310	(1)	(1)
Caribbean						
Total agricultural exports(NA):	--	--	917,450	1,018,351	(1)	(1)
Animals & animal prods(NA):	--	--	191,835	206,241	(1)	(1)
Animals live - ex poultry(NA):	--	--	591	1,848	(1)	(1)
Cattle & calves - live(NO):	84	818	131	1,050	1,562.12	1,283.79
Horses, mules, burros-live(NO):	129	145	364	254	2,824.10	1,751.24
Swine - live(NO):	185	723	40	370	215.05	511.38
Sheep, live(NO):	771	201	35	8	45.75	39.89
Other live animals(NA):	--	--	20	266	(1)	(1)
Meats & meat prods(MT):	21,407	23,923	54,101	57,581	2,527.24	2,406.84
Beef & veal(MT):	7,648	7,770	30,289	29,189	3,951.67	3,756.63
Beef & veal - fr or froz(MT):	6,937	6,575	28,871	27,007	4,161.89	4,107.60
Beef - prep or pres(MT):	711	1,195	1,428	2,182	2,008.18	1,825.54
Horsemeat-fr, chill, froz(MT):	0	2	0	7	.00	3,583.50
Pork(MT):	3,215	5,399	7,539	12,746	2,344.87	2,360.73
Pork - fr or froz(MT):	1,422	2,929	3,566	7,276	2,507.69	2,483.97
Pork - prep or pres(MT):	1,793	2,470	3,973	5,470	2,215.93	2,214.59
Variety meats, edible offals(MT):	8,164	9,580	9,873	10,358	1,209.33	1,208.41
Other meats - fr or prep(MT):	2,380	2,172	6,390	5,271	2,684.74	2,426.84
Poultry & poultry prods(NA):	--	--	81,983	87,826	(1)	(1)
Poultry - live(NA):	--	--	4,213	4,427	(1)	(1)
Baby chicks(NO):	5,195,153	3,354,244	3,857	3,640	.74	1.08
Other live poultry(NA):	--	--	356	787	(1)	(1)
Poultry meats(MT):	63,823	66,036	68,016	70,041	1,065.70	1,060.64
Chickens - fr or froz(MT):	59,281	62,390	62,038	64,724	1,046.51	1,037.41
Turkeys - fr or froz(MT):	1,681	1,732	1,799	2,305	1,070.45	1,330.88
Other poultry - fr or froz(MT):	2,784	363	4,011	867	1,440.79	2,387.85
Poultry meats - prep or pres(MT):	77	1,551	168	2,145	2,179.83	1,382.87
Feathers & downs, crude(MT):	4	1	18	45	4,603.00	44,850.00
Eggs(NA):	--	--	9,735	13,314	(1)	(1)
Dairy prods(NA):	--	--	26,349	25,617	(1)	(1)
Evap & condensed milk(MT):	468	148	536	152	1,144.11	1,026.37
Nonfat dry milk(MT):	4,553	3,415	4,274	6,532	938.70	1,912.61
Butter & anhyd milkfat(MT):	2,070	2,059	2,642	3,171	1,276.64	1,540.00
Cheese(MT):	1,151	1,489	3,852	4,057	3,346.42	2,724.84
Whey, fluid or dried(NA):	--	--	181	642	(1)	(1)
Other dairy prods(NA):	--	--	14,864	11,063	(1)	(1)
Fats, oils, & greases(MT):	52,395	68,713	22,872	27,822	438.84	404.90
Lard(MT):	831	2,149	524	967	690.60	449.78
Tallow - inedible(MT):	48,792	41,826	20,711	15,763	424.48	376.87
Other animal fats & oils(MT):	2,712	24,738	1,737	11,092	640.54	448.40
Hides & skins, incl furs(NA):	--	--	4,006	3,592	(1)	(1)
Cattle hides - whole(NO):	18,870	2,578	753	55	39.80	21.22
Other cattle hides - pieces(NA):	--	--	117	372	(1)	(1)
Other hides & skins, ex furs(NA):	--	--	878	300	(1)	(1)
Furskins(NA):	--	--	2,258	2,865	(1)	(1)
Mink pelts(NO):	56,933	106,667	1,865	2,478	32.75	23.26
Other furskins(NA):	--	--	383	386	(1)	(1)
Wool & mohair(MT):	0	1	0	23	.00	22,898.00
Sausage casings(MT):	4	18	40	93	10,104.75	5,142.89
Bull semen(NA):	--	--	61	124	(1)	(1)
Misc animal prods - other(NA):	--	--	1,732	1,615	(1)	(1)
Grains & feeds(MT):	1,776,789	1,838,816	917,197	368,553	178.52	200.43

See footnotes at end of table.



Table 1--U.S. agricultural exports: Quantity, value, and unit value by commodity and country, January-December 1988 and 1989--continued

Commodity and country	January-December					
	Quantity		Value (1,000 dol.)		Unit value (\$)	
	1988	1989	1988	1989	1988	1989
Caribbean						
Wheat, unmilled(MT):	609,428	607,913	88,276	101,218	144.85	166.50
Wheat flour(MT):	65,960	49,888	19,272	13,670	292.17	273.62
Bulgur wheat(MT):	14,357	2,407	3,085	570	214.85	236.86
Other wheat prods(MT):	1,252	705	1,022	909	816.56	1,280.28
Rice-paddy, milled, parb.(MT):	191,693	255,825	71,260	86,653	371.69	338.72
Feed grains & prods(MT):	748,782	793,034	83,623	96,022	111.68	121.08
Feed grains(MT):	730,634	768,865	77,007	87,234	105.40	113.46
Barley(MT):	24	492	2	54	102.08	109.86
Corn(MT):	726,608	766,188	76,640	86,876	105.48	113.39
Grain sorghums(MT):	2,842	1,798	216	227	75.98	126.30
Oats(MT):	1,160	387	149	76	128.07	197.29
Feed grain prods(MT):	18,148	24,169	6,616	8,788	364.57	363.61
Popcorn(MT):	1,069	1,500	516	851	482.98	567.08
Blended food prods(MT):	6,539	3,604	2,371	1,048	362.54	290.66
Other grain prods(MT):	21,713	29,438	20,006	42,281	921.40	1,436.29
Feeds & fodders, ex oilcake(MT):	115,890	94,502	27,776	25,358	239.47	268.33
Corn by-products(MT):	4,853	136	752	35	154.96	258.51
Alfalfa meal & cubes(MT):	352	259	75	31	213.47	118.73
Beet pulp(MT):	672	0	110	0	163.49	.00
Citrus pulp pellets(MT):	36	190	16	38	437.92	198.88
Other feeds & fodders(MT):	110,077	93,917	26,823	25,254	243.68	268.90
Fruits & prep, ex juice(MT):	12,326	15,366	12,656	15,033	1,026.61	878.33
Fruits - fr(MT):	7,864	8,268	6,435	6,201	818.25	749.96
Fruits - fr - citrus(MT):	533	708	411	480	770.31	677.51
Grapefruit - fresh(MT):	55	38	67	28	1,209.78	725.97
Lemons & limes - fresh(MT):	9	10	11	10	1,229.44	950.60
Oranges & tangerines - fresh(MT):	314	443	185	241	582.07	544.04
Other citrus - fresh(MT):	155	217	147	202	848.80	828.93
Fruits - fr - noncitrus(MT):	7,331	7,560	6,024	5,721	821.74	756.74
Apples - fresh(MT):	3,620	4,018	2,181	2,219	602.49	552.27
Grapes - fresh(MT):	824	1,120	876	1,212	1,062.90	1,082.52
Other noncitrus - fresh(MT):	2,887	2,422	2,967	2,290	1,027.82	845.31
Fruits - dried(MT):	882	2,127	1,384	2,687	1,569.41	1,263.50
Raisins - dried(MT):	470	504	748	877	1,590.74	1,838.76
Prunes - dried(MT):	246	222	397	325	1,613.98	1,462.84
Other dried fruits(MT):	166	1,401	240	1,386	1,442.85	989.00
Fruits - canned ex juice(MT):	2,853	1,960	3,929	1,848	1,377.29	942.77
Fruits - froz ex juice(MT):	83	38	103	53	1,238.30	1,389.31
Other fruits - prep or pres(MT):	644	2,973	805	4,244	1,250.49	1,427.62
Fruit juices incl froz(HL):	329,230	281,278	16,297	13,943	49.50	47.87
Orange juice(HL):	54,241	87,575	2,434	3,728	44.88	42.58
Other fruit juices(HL):	274,989	203,703	13,863	10,214	50.41	50.14
Wine(HL):	3,817	45,106	5,283	6,324	1,383.84	140.20
Nuts & prep(MT):	4,624	2,167	3,565	3,977	771.00	1,835.35
Almonds(shell'd basis)(MT):	79	90	247	293	3,123.56	3,254.20
Peanuts, shell'd or prep(MT):	776	1,089	1,133	1,815	1,459.89	1,666.38
Walnuts, shell'd/unshell'd(MT):	103	78	113	188	1,093.64	2,414.45
Pecans, shell'd or unshell'd(MT):	3	5	10	23	3,482.67	4,616.00
Other nuts, shell'd or prep(MT):	3,663	905	2,062	1,658	563.03	1,892.31
Vegetables & prep(NA):	--	--	154,482	139,061	(1)	(1)
Vegetables - fr(MT):	24,563	13,411	19,801	12,063	806.11	899.52
Celery - fresh(MT):	23	340	7	308	325.00	906.55
Cauliflower - fresh(MT):	0	6	0	6	.00	1,030.50
Lettuce - fresh(MT):	1,627	1,168	727	509	446.67	436.21
Onions - fresh(MT):	1,346	481	402	230	298.69	479.04
Potatoes - fresh(MT):	1,051	2,404	419	1,113	399.02	462.95
Tomatoes - fresh(MT):	308	380	248	333	813.17	875.05
Other fresh vegetables(MT):	20,211	8,632	17,997	9,564	890.45	1,107.93
Vegetables - froz(MT):	14,472	13,289	11,793	15,145	814.81	1,138.80
Corn, sweet, frozen(MT):	285	357	208	273	728.84	764.31
Potatoes - frozen(MT):	9,338	5,823	6,342	7,586	679.15	1,302.74
Other frozen vegetables(MT):	4,849	7,119	5,243	7,286	1,081.34	1,023.49
Vegetables - canned(MT):	10,104	9,979	10,932	14,451	1,081.95	1,448.18
Pulses(MT):	18,291	33,754	10,953	24,653	598.79	727.41
Dried beans(MT):	16,391	24,608	9,856	21,732	601.29	883.11
Dried peas(MT):	1,687	8,707	928	2,582	548.91	296.57
Dried lentils(MT):	219	438	169	238	793.40	544.18
Hops, incl hop ext(MT):	207	170	1,129	658	5,454.66	3,873.52
Other veg - prep or pres(NA):	--	--	99,874	72,189	(1)	(1)
Oilseeds & prods(MT):	335,636	396,688	111,072	135,059	330.93	340.46
Oilcake & meal(MT):	153,205	88,293	39,826	27,848	259.95	283.31
Soybean meal(MT):	141,105	98,242	37,780	27,828	267.74	283.26
Other oilcake & meal(MT):	12,100	51	2,046	19	169.07	380.59
Oilseeds(MT):	142,530	227,771	40,838	67,263	286.52	295.31
Soybeans(MT):	140,528	220,626	38,619	62,186	274.81	281.90
Sunflowerseeds(MT):	42	4	23	3	551.64	792.00
Peanuts, incl oilstock(MT):	309	444	338	369	1,094.08	830.26
Other oilseeds(MT):	113	4,528	149	1,493	1,321.54	328.67
Protein substances(MT):	1,538	2,169	1,709	3,203	1,110.86	1,476.65
Vegetable oils(MT):	39,901	70,634	30,408	38,948	762.09	565.56
Soybean oil(MT):	28,469	51,748	18,920	24,893	699.70	481.04
Cottonseed oil(MT):	3,288	5,526	1,735	2,841	527.72	514.19
Sunflower oil(MT):	0	198	0	100	.00	505.89
Corn oil(MT):	1,466	3,247	1,246	2,873	849.71	884.87

See footnotes at end of table.

Table 1--U.S. agricultural exports: Quantity, value, and unit value by commodity and country, January-December 1988 and 1989--continued

Commodity and country	January-December					
	Quantity		Value (1,000 dol.)		Unit value (\$)	
	1988	1989	1988	1989	1988	1989
Caribbean						
Other veg oils & waxes(MT):	6,678	9,915	7,508	9,241	1,124.22	831.97
Tobacco - unmg(MT):	1,886	2,084	41,243	47,775	21,867.90	22,924.49
Tobacco - light air-cured(MT):	81	26	672	141	8,295.69	5,422.96
Tobacco - flue cured(MT):	172	44	1,026	292	5,965.55	6,628.29
Other tobacco - unmg(MT):	1,633	2,014	39,545	47,342	24,216.07	23,506.45
Cotton, ex linters(MT):	0	239	0	359	.00	1,501.22
Cotton linters(MT):	38	234	39	122	1,035.47	521.82
Essential oils(MT):	129	252	468	832	3,628.85	3,301.59
Seeds - field & garden(MT):	1,589	925	4,148	3,210	2,610.46	3,470.34
Sugar & tropical prods(NA):	--	--	43,857	44,403	(1)	(1)
Sugar & related prods(NA):	--	--	21,575	34,393	(1)	(1)
Sugar - cane or beet(MT):	55,367	79,274	16,387	27,133	295.98	342.27
Related sugar prods(NA):	--	--	5,188	7,259	(1)	(1)
Coffee(MT):	113	923	911	3,264	8,062.14	3,535.80
Cocoa(MT):	69	482	174	887	2,525.23	1,840.89
Chocolate & prep(MT):	1,595	986	3,279	3,374	2,055.66	3,421.78
Tea & mate(MT):	27	121	159	432	5,894.82	3,567.56
Spices(MT):	684	510	2,168	1,782	3,169.97	3,493.61
Flavoring sirups & ext(MT):	1,638	0	15,031	0	9,176.33	.00
Rubber - crude natural(MT):	483	219	546	268	1,131.39	1,223.96
Fibers ex cotton(MT):	20	4	13	4	638.80	1,056.50
Other misc veg prods(MT):	524	439	1,043	2,163	1,890.66	4,928.16
Nursery & greenhouse prods(NA):	--	--	2,543	5,415	(1)	(1)
Beverages ex juices(NA):	--	--	11,722	25,882	(1)	(1)
Bermuda						
Total agricultural exports(NA):	--	--	53,404	61,397	(1)	(1)
Animals & animal prods(NA):	--	--	18,326	17,416	(1)	(1)
Animals live - ex poultry(NA):	--	--	71	97	(1)	(1)
Cattle & calves - live(ND):	13	0	28	0	2,151.38	.00
Horses, mules, burros-live(ND):	11	28	43	89	3,805.45	3,177.86
Sheep, live(ND):	0	43	0	2	.00	39.98
Other live animals(NA):	--	--	0	7	(1)	(1)
Meats & meat prods(MT):	2,084	2,823	9,278	10,063	4,452.04	3,564.66
Beef & veal(MT):	975	1,019	5,998	6,359	6,152.20	6,240.08
Beef & veal - fr or froz(MT):	958	1,008	5,957	6,337	6,217.78	6,286.68
Beef - prep or pres(MT):	17	11	42	22	2,456.53	1,968.54
Pork(MT):	108	289	384	757	3,556.56	2,621.06
Pork - fr or froz(MT):	60	121	257	444	4,289.27	3,656.77
Pork - prep or pres(MT):	48	168	127	314	2,640.69	1,867.90
Variety meats, edible offals(MT):	716	1,250	1,708	1,918	2,385.86	1,534.12
Other meats - fr or prep(MT):	285	265	1,187	1,029	4,165.89	3,883.93
Poultry & poultry prods(NA):	--	--	4,743	4,677	(1)	(1)
Poultry - live(NA):	--	--	120	4	(1)	(1)
Baby chicks(ND):	120,760	9,628	48	4	.39	.39
Other live poultry(NA):	--	--	73	0	(1)	(1)
Poultry meats(MT):	2,237	2,081	4,240	4,236	1,895.31	2,035.79
Chickens - fr or froz(MT):	1,623	1,880	3,213	3,814	1,979.83	2,028.88
Turkeys - fr or froz(MT):	73	180	133	365	1,828.57	2,028.38
Other poultry - fr or froz(MT):	532	9	876	24	1,645.22	2,649.67
Poultry meats - prep or pres(MT):	9	12	18	33	1,978.78	2,770.00
Eggs(NA):	--	--	383	437	(1)	(1)
Dairy prods(NA):	--	--	4,143	2,530	(1)	(1)
Evap & condensed milk(MT):	3	15	7	17	2,366.00	1,102.60
Nonfat dry milk(MT):	416	59	433	104	1,042.01	1,759.46
Butter & anhyd milkfat(MT):	4	1	9	4	2,346.75	3,852.00
Cheese(MT):	275	306	1,005	935	3,655.09	3,056.76
Whey, fluid or dried(NA):	--	--	33	5	(1)	(1)
Other dairy prods(NA):	--	--	2,655	1,465	(1)	(1)
Fats, oils, & greases(MT):	58	16	62	15	1,076.17	948.31
Lard(MT):	0	16	0	15	.00	948.31
Other animal fats & oils(MT):	58	0	62	0	1,076.17	.00
Hides & skins, incl furs(NA):	--	--	0	7	(1)	(1)
Furskins(NA):	--	--	0	7	(1)	(1)
Mink pelts(ND):	0	224	0	7	.00	31.99
Misc animal prods - other(NA):	--	--	29	26	(1)	(1)
Grains & feeds(MT):	7,641	16,971	5,555	20,288	727.04	1,195.45
Wheat flour(MT):	13	1,185	3	229	193.61	193.00
Bulgur wheat(MT):	47	0	12	0	255.15	.00
Other wheat prods(MT):	34	37	28	21	862.12	575.59
Rice-paddy, milled, parb.(MT):	411	327	365	377	887.96	1,154.07
Feed grains & prods(MT):	0	181	0	21	.00	115.44
Feed grains(MT):	0	181	0	21	.00	115.44
Corn(MT):	0	181	0	21	.00	115.44
Popcorn(MT):	42	61	35	41	828.55	674.44
Blended food prods(MT):	41	351	11	62	261.32	177.84
Other grain prods(MT):	2,682	10,284	3,224	17,703	1,202.15	1,721.41
Feeds & fodders, ex oilcake(MT):	4,371	4,545	1,877	1,833	429.40	403.32
Corn by-products(MT):	35	0	10	0	287.28	.00
Alfalfa meal & cubes(MT):	28	19	6	6	197.50	297.37
Other feeds & fodders(MT):	4,308	4,526	1,861	1,827	432.06	403.77
Fruits & prep, ex juice(MT):	3,193	2,073	4,049	2,208	1,267.83	1,065.05
Fruits - fr(MT):	1,622	536	1,813	281	1,117.84	524.22
Lemons & limes - citrus(MT):	96	6	24	5	676.50	808.83
Lemons & limes - fresh(MT):	0	2	0	2	.00	858.50

See footnotes at end of table.

Table 1--U.S. agricultural exports: Quantity, value, and unit value by commodity and country, January-December 1988 and 1989--continued

Commodity and country	January-December					
	Quantity		Value (1,000 dol.)		Unit value (\$)	
	1988	1989	1988	1989	1988	1989
Berard's						
Oranges & tangerines - fresh(MT):	0	4	0	4	0.00	934.00
Other citrus - fresh(MT):	36	0	24	0	676.50	.00
Fruits - fr - noncitrus(MT):	1,586	530	1,789	276	1,127.86	516.87
Apples - fresh(MT):	156	317	108	153	696.20	482.02
Grapes - fresh(MT):	0	13	0	17	.00	1,281.00
Other noncitrus - fresh(MT):	1,430	200	1,680	106	1,175.06	530.38
Fruits - dried(MT):	116	84	206	174	1,773.92	2,072.57
Raisins - dried(MT):	68	62	139	136	2,040.34	2,185.76
Prunes - dried(MT):	10	12	14	22	1,350.40	1,804.17
Other dried fruits(MT):	38	10	54	17	1,408.63	1,692.80
Fruits - canned ex juice(MT):	1,399	360	1,933	332	1,381.74	823.30
Fruits - froz ex juice(MT):	7	17	18	28	2,500.00	1,631.12
Other fruits - prep or pres(MT):	49	1,076	79	1,393	1,609.77	1,294.28
Fruit juices incl froz(HL):	57,707	28,029	1,853	1,419	32.11	48.87
Orange juice(HL):	7,822	12,465	312	493	39.84	39.58
Other fruit juices(HL):	49,885	15,564	1,541	925	30.90	55.86
Wine(HL):	431	6,337	666	844	1,544.14	133.15
Nuts & prep(MT):	229	119	532	311	2,324.24	2,615.86
Almonds(shelled basis)(MT):	2	1	11	4	5,331.50	3,544.00
Peanuts, shelled or prep(MT):	29	52	26	150	884.72	2,878.65
Walnuts, shelled/unshelled(MT):	22	2	39	10	1,750.14	4,954.00
Pecans, shelled or unshelled(MT):	3	2	10	12	3,482.67	5,785.00
Other nuts, shelled or prep(MT):	173	62	447	137	2,583.70	2,202.50
Vegetables & prep(MT):			19,695	12,510	(1)	(1)
Vegetables - fr(MT):	2,293	2,288	1,933	2,426	843.16	1,060.52
Celery - fresh(MT):	0	340	0	308	.00	906.55
Cauliflower - fresh(MT):	0	4	0	3	.00	744.75
Lettuce - fresh(MT):	73	84	38	39	524.52	388.80
Onions - fresh(MT):	280	57	86	21	306.10	376.31
Potatoes - fresh(MT):	40	36	14	18	360.80	496.58
Tomatoes - fresh(MT):	37	27	7	28	181.92	1,074.04
Other fresh vegetables(MT):	1,863	1,740	1,788	2,014	859.86	1,157.63
Vegetables - froz(MT):	1,774	2,479	2,305	2,519	1,299.21	1,016.11
Corn, sweet, frozen(MT):	0	20	0	22	.00	1,102.50
Potatoes - frozen(MT):	380	493	510	505	1,342.75	1,024.78
Other frozen vegetables(MT):	1,394	1,966	1,795	1,992	1,287.34	1,013.06
Vegetables - canned(MT):	2,067	186	2,542	198	1,230.04	1,064.17
Pulses(MT):	16	23	19	22	1,187.44	948.61
Dried beans(MT):	12	21	16	20	1,300.58	943.19
Dried peas(MT):	4	2	3	2	848.00	1,005.50
Other veg - prep or pres(MT):	--	--	12,896	7,945	(1)	(1)
Oilseeds & prods(MT):	720	1,169	992	1,260	1,377.68	1,077.92
Oilseeds(MT):	126	247	238	366	1,890.56	1,480.05
Peanuts, incl oilstock(MT):	28	0	50	0	1,788.82	.00
Protein substances(MT):	98	247	188	366	1,919.35	1,480.05
Vegetable oils(MT):	584	922	754	895	1,268.89	870.20
Soybean oil(MT):	7	26	5	17	742.28	844.11
Corn oil(MT):	1	6	2	12	2,377.00	2,036.17
Other veg oils & waxes(MT):	586	890	746	866	1,273.29	972.54
Tobacco - unmg(MT):	0	50	0	679	.00	13,581.92
Tobacco - flue cured(MT):	0	1	0	6	.00	5,760.00
Other tobacco - unmg(MT):	0	49	0	673	.00	13,741.55
Essential oils(MT):	0	37	0	30	.00	806.38
Seeds - field & garden(MT):	77	28	92	78	1,196.12	2,774.25
Sugar & tropical prods(MT):	--	--	777	974	(1)	(1)
Sugar & related prods(MT):	--	--	146	220	(1)	(1)
Sugar - cane or beet(MT):	76	64	35	34	466.18	530.81
Related sugar prods(MT):	--	--	111	186	(1)	(1)
Coffee(MT):	31	30	258	204	8,337.13	6,787.87
Cocoa(MT):	2	40	4	84	1,982.00	2,102.55
Chocolate & prep(MT):	44	71	160	244	3,631.86	3,433.51
Tea & mate(MT):	7	6	50	58	7,146.14	9,632.17
Spices(MT):	36	11	101	52	2,817.94	4,698.73
Flavoring sirups & ext(MT):	9	0	57	0	5,318.44	.00
Rubber - crude natural(MT):	0	108	0	113	.00	1,045.84
Other misc veg prods(MT):	138	205	68	287	491.57	1,448.41
Nursery & greenhouse prods(MT):	--	--	50	1,183	(1)	(1)
Beverages ex juices(MT):	--	--	748	1,891	(1)	(1)
Bananas						
Total agricultural exports(MT):	--	--	114,845	107,098	(1)	(1)
Animals & animal prods(MT):	--	--	28,608	28,555	(1)	(1)
Animals live - ex poultry(MT):	--	--	5	27	(1)	(1)
Horses, mules, burros-live(MT):	1	0	2	0	2,000.00	.00
Other live animals(MT):	--	--	3	27	(1)	(1)
Meats & meat prods(MT):	6,282	5,025	19,725	18,546	3,138.87	3,078.13
Beef & veal(MT):	3,845	3,374	13,482	11,788	3,506.27	3,493.81
Beef & veal - fr or froz(MT):	3,617	2,887	13,036	10,798	3,604.14	3,740.39
Beef - prep or pres(MT):	228	487	445	890	1,953.65	2,032.07
Pork(MT):	1,345	1,566	3,272	4,045	2,432.67	2,582.76
Pork - fr or froz(MT):	701	1,248	1,748	3,247	2,483.93	2,601.66
Pork - prep or pres(MT):	644	318	1,524	798	2,365.98	2,508.58
Variety meats, edible offals(MT):	153	84	361	136	2,357.40	1,444.11
Other meats - fr or prep(MT):	938	891	2,611	2,577	2,780.67	2,600.65
Poultry & poultry prods(MT):	--	--	4,238	4,852	(1)	(1)

See footnotes at end of table.

Table 1--U.S. agricultural exports: Quantity, value, and unit value by commodity and country, January-December 1988 and 1989--continued

Commodity and country	January-December					
	Quantity		Value (1,000 dol.)		Unit value (\$)	
	1988	1989	1988	1989	1988	1989
Bahamas	--	--	1,354	673	(1)	(1)
Poultry - live(NA):			1,208	657	0.35	0.47
Baby chicks(NO):	3,432,692	1,392,169	145	16	(1)	(1)
Other live poultry(NA):	--	--	2,640	3,551	1,243.07	1,442.26
Poultry meats(MT):	2,124	2,462	2,051	2,669	1,201.09	1,337.27
Chickens - fr or froz(MT):	1,708	1,996	532	521	1,404.12	1,815.82
Turkeys - fr or froz(MT):	379	287	50	58	1,399.03	884.03
Other poultry - fr or froz(MT):	36	66				
Poultry meats - prep or						
pres(MT):	1	113	6	302	6,285.00	2,674.02
Eggs(NA):	--	--	244	628	(1)	(1)
Dairy prods(NA):	--	--	4,101	4,617	(1)	(1)
Evap & condensed milk(MT):	9	15	4	25	402.89	1,685.67
Nonfat dry milk(MT):	40	279	47	348	1,172.52	1,250.98
Butter & anhyd milkfat(MT):	0	66	0	120	.00	1,818.56
Cheese(MT):	198	312	728	944	3,674.43	3,026.33
Whey, fluid or dried(NA):	--	--	10	272	(1)	(1)
Other dairy prods(NA):	--	--	3,313	2,806	(1)	(1)
Fats, oils, & greases(MT):	543	332	478	310	880.93	933.03
Lard(MT):	4	0	4	0	921.25	.00
Other animal fats & oils(MT):	539	332	475	310	880.63	933.03
Hides & skins, incl furs(NA):	--	--	3	48	(1)	(1)
Cattle hides - whole(NO):	0	255	0	9	.00	36.05
Other cattle hides - pieces(NA):	--	--	0	20	(1)	(1)
Other hides & skins, ex furs(NA):	--	--	0	3	(1)	(1)
Furskins(NA):	--	--	0	16	(1)	(1)
Other furskins(NA):	--	--	0	16	(1)	(1)
Misc animal prods - other(NA):	--	--	56	155	(1)	(1)
Grains & feeds(MT):	44,852	44,930	20,312	18,568	452.87	413.27
Wheat flour(MT):	285	2,629	89	821	348.44	312.27
Bulgur wheat(MT):	0	212	0	40	.00	190.78
Other wheat prods(MT):	473	331	573	420	1,210.66	1,269.80
Rice-paddy, milled, parb.(MT):	5,846	6,117	4,305	3,948	736.45	645.47
Feed grains & prods(MT):	1,514	2,027	584	666	385.64	328.40
Feed grains(MT):	500	1,010	56	120	111.52	118.38
Barley(MT):	24	492	2	54	102.08	109.86
Corn(MT):	0	270	0	35	.00	128.15
Oats(MT):	476	248	53	31	111.99	124.61
Feed grain prods(MT):	1,014	1,017	528	546	520.81	536.98
Popcorn(MT):	0	1	0	2	.00	1,607.00
Blended food prods(MT):	30	7	21	16	689.90	2,263.14
Other grain prods(MT):	7,400	4,491	6,982	4,963	943.54	1,105.17
Feeds & fodders, ex oilcake(MT):	29,304	29,115	7,748	7,692	264.40	264.19
Corn by-products(MT):	15	0	2	0	143.40	.00
Alfalfa meal & cubes(MT):	9	0	3	0	331.11	.00
Other feeds & fodders(MT):	29,280	29,115	7,743	7,692	264.44	264.19
Fruits & prep, ex juice(MT):	1,232	1,544	1,424	1,588	1,156.22	1,028.64
Fruits - fr(MT):	831	888	807	907	971.55	1,020.95
Fruits - fr - citrus(MT):	97	106	98	80	1,010.35	757.27
Grapefruit - fresh(MT):	24	3	45	2	1,772.42	576.35
Lemons & limes - fresh(MT):	1	5	2	6	1,820.00	1,248.60
Oranges & tangerines -						
fresh(MT):	70	97	51	70	732.76	720.40
Other citrus - fresh(MT):	2	1	2	2	1,176.50	2,420.00
Fruits - fr - noncitrus(MT):	734	782	709	826	866.42	1,056.69
Apples - fresh(MT):	283	317	205	220	723.06	693.71
Grapes - fresh(MT):	277	241	350	328	1,265.30	1,360.48
Other noncitrus - fresh(MT):	174	224	154	279	886.42	1,243.53
Fruits - dried(MT):	69	167	131	292	1,901.72	1,750.56
Raisins - dried(MT):	60	58	115	143	1,820.30	2,106.95
Prunes - dried(MT):	9	32	16	28	1,777.89	866.66
Other dried fruits(MT):	0	67	0	121	.00	1,811.00
Fruits - canned ex juice(MT):	258	402	380	283	1,474.06	709.93
Fruits - froz ex juice(MT):	18	0	25	0	1,330.84	.00
Other fruits - prep or pres(MT):	55	87	80	106	1,459.98	1,221.76
Fruit juices incl froz(HL):	79,438	84,893	5,656	5,245	71.20	55.28
Orange juice(HL):	5,805	12,958	325	668	55.97	51.52
Other fruit juices(HL):	73,633	81,835	5,331	4,578	72.40	55.87
Wine(HL):	693	7,712	809	1,095	1,166.80	142.04
Nuts & prep(MT):	142	191	363	498	2,558.26	2,606.80
Almonds(shelled basis)(MT):	1	2	6	7	5,908.00	3,410.50
Peanuts, shelled or prep(MT):	54	134	163	307	3,024.80	2,291.20
Walnuts, shelled/unshelled(MT):	7	2	13	3	1,811.86	1,654.50
Pecans, shelled or unshelled(MT):	0	3	0	11	.00	3,830.00
Other nuts, shelled or prep(MT):	80	60	181	169	2,266.78	3,385.56
Vegetables & prep(NA):	--	--	43,879	35,439	(1)	(1)
Vegetables - fr(MT):	7,493	4,707	5,484	4,866	733.18	1,054.99
Celery - fresh(MT):	3	0	2	0	597.33	.00
Cauliflower - fresh(MT):	0	1	0	2	.00	1,674.00
Lettuce - fresh(MT):	311	257	191	168	614.14	653.88
Onions - fresh(MT):	571	66	166	35	290.65	534.65
Potatoes - fresh(MT):	822	911	195	368	313.51	403.77
Tomatoes - fresh(MT):	203	210	189	188	929.97	895.84
Other fresh vegetables(MT):	5,783	3,262	4,751	4,205	821.58	1,289.05
Vegetables - froz(MT):	8,354	4,834	5,494	7,031	657.66	1,454.40
Corn, sweet, frozen(MT):	80	47	67	53	739.67	1,123.70

See footnotes at end of table.

Table 1--U.S. agricultural exports: Quantity, value, and unit value by commodity and country, January-December 1988 and 1989--continued

Commodity and country	January-December					
	Quantity		Value (1,000 dol.)		Unit value (\$)	
	1988	1989	1988	1989	1988	1989
Bahamas						
Potatoes - frozen(MT):	8,008	4,423	5,130	6,545	640.49	1,479.72
Other frozen vegetables(MT):	255	36A	298	433	1,167.80	1,189.41
Vegetables - canned(MT):	822	2,134	729	2,745	887.23	1,286.69
Pulses(MT):	60	148	57	141	947.30	951.18
Dried beans(MT):	52	59	52	63	992.08	1,070.35
Dried peas(MT):	8	89	5	78	656.25	872.18
Hops, incl hop ext(MT):	2	4	11	31	5,438.50	7,852.25
Other veg - prep or pres(NA):	--	--	32,094	20,524	(1)	(1)
Oilseeds & prods(MT):	2,280	2,842	2,574	3,291	1,128.86	1,158.07
Oilcake & meal(MT):	18	28	8	10	454.44	360.00
Soybean meal(MT):	18	0	8	0	454.44	.00
Other oilcake & meal(MT):	0	28	0	10	.00	360.00
Oilseeds(MT):	147	133	38	146	260.21	1,099.29
Protein substances(MT):	147	133	38	146	260.21	1,099.29
Vegetable oils(MT):	2,115	2,681	2,527	3,135	1,194.97	1,169.32
Soybean oil(MT):	838	782	872	738	1,040.14	943.28
Cottonseed oil(MT):	0	9	0	10	.00	1,100.55
Corn oil(MT):	136	129	153	209	1,126.52	1,617.57
Other veg oils & waxes(MT):	1,141	1,761	1,503	2,179	1,316.85	1,237.21
Tobacco - unmg(MT):	29	39	81	135	2,800.00	3,460.56
Other tobacco - unmg(MT):	29	39	81	135	2,800.00	3,460.56
Essential oils(MT):	113	0	89	4	875.24	.00
Seeds - field & garden(MT):	26	82	83	72	3,206.85	779.98
Sugar & tropical prods(NA):	--	--	7,008	6,282	(1)	(1)
Sugar & related prods(NA):	--	--	2,955	4,312	(1)	(1)
Sugar - cane or beet(MT):	7,518	12,213	2,808	3,418	373.55	279.84
Related sugar prods(NA):	--	--	147	894	(1)	(1)
Coffee(MT):	34	80	227	466	6,683.85	5,824.88
Cocos(MT):	0	5	0	8	.00	1,696.20
Chocolate & prep(MT):	331	189	1,115	668	3,370.08	3,357.84
Tea & mate(MT):	2	6	23	22	11,643.00	3,666.67
Spices(MT):	301	186	854	806	2,836.85	4,331.83
Flavoring sirups & ext(MT):	355	0	1,834	0	5,166.30	.00
Other misc veg prods(MT):	35	26	136	107	3,894.23	3,827.28
Nursery & greenhouse prods(NA):	--	--	926	1,247	(1)	(1)
Beverages ex juices(NA):	--	--	2,885	4,972	(1)	(1)
Jamaica						
Total agricultural exports(NA):	--	--	149,090	161,519	(1)	(1)
Animals & animal prods(NA):	--	--	36,965	42,963	(1)	(1)
Animals live - ex poultry(NA):	--	--	74	44	(1)	(1)
Horses, mules, burros-live(NO):	36	17	74	44	2,051.39	2,614.70
Meats & meat prods(MT):	3,552	4,966	3,899	6,119	1,097.63	1,232.11
Beef & veal(MT):	61	146	250	320	4,101.46	2,191.76
Beef & veal - fr or froz(MT):	54	114	230	252	4,258.59	2,207.67
Beef - prep or pres(MT):	7	32	20	68	2,889.28	2,135.06
Pork(MT):	347	326	397	769	1,145.14	2,357.38
Pork - fr or froz(MT):	12	123	16	457	1,363.58	3,715.38
Pork - prep or pres(MT):	335	203	381	312	1,137.32	1,534.55
Variety meats, edible offals(MT):	3,111	4,467	3,068	4,847	986.07	1,107.40
Other meats - fr or prep(MT):	33	27	184	83	5,562.09	3,089.18
Poultry & poultry prods(NA):	--	--	24,588	26,209	(1)	(1)
Poultry - live(NA):	--	--	336	633	(1)	(1)
Baby chicks(NO):	374,378	325,056	324	182	.86	.56
Other live poultry(NA):	--	--	13	450	(1)	(1)
Poultry meats(MT):	27,538	25,700	20,428	19,241	741.82	752.56
Chickens - fr or froz(MT):	27,176	25,013	20,106	18,534	739.85	740.86
Turkeys - fr or froz(MT):	186	211	183	187	986.15	887.81
Other poultry - fr or froz(MT):	157	30	86	40	550.78	1,327.47
Poultry meats - prep or pres(MT):	19	446	52	580	2,738.68	1,300.39
Feathers & downs, crude(MT):	0	1	3	45	.00	44,850.00
Eggs(NA):	--	--	3,831	6,190	(1)	(1)
Dairy prods(NA):	--	--	5,223	7,673	(1)	(1)
Nonfat dry milk(MT):	1,546	1,936	1,285	4,033	830.90	2,082.99
Butter & anhyd milkfat(MT):	1,554	719	1,928	840	1,240.74	1,307.99
Cheese(MT):	65	108	199	345	3,058.34	3,195.06
Whey, fluid or dried(NA):	--	--	0	4	(1)	(1)
Other dairy prods(NA):	--	--	1,812	2,351	(1)	(1)
Fats, oils, & greases(MT):	6,550	6,568	2,858	2,620	436.36	398.96
Lard(MT):	0	6	0	14	.00	2,370.33
Tallow - inedible(MT):	5,986	5,499	2,514	2,150	418.32	391.00
Other animal fats & oils(MT):	554	1,063	344	456	620.84	473.01
Hides & skins, incl furs(NA):	--	--	69	18	(1)	(1)
Cattle hides - whole(NO):	1,732	336	69	13	39.99	40.08
Other cattle hides - pieces(NA):	--	--	0	5	(1)	(1)
Sausage casings(MT):	1	1	11	9	11,152.00	9,217.00
Bull semen(NA):	--	--	3	0	(1)	(1)
Misc animal prods - other(NA):	--	--	229	271	(1)	(1)
Grains & feeds(MT):	433,352	381,193	70,453	65,867	162.58	172.79
Wheat, unmilled(MT):	137,527	108,311	19,011	17,568	138.23	162.21
Wheat flour(MT):	23,327	2,685	6,583	670	282.65	249.68
Bulgur wheat(MT):	1,228	0	247	0	201.32	.00
Other wheat prods(MT):	0	2	0	3	.00	1,569.50
Rice-paddy, milled, parb.(MT):	70,263	67,436	20,640	17,700	293.75	262.46
Feed grains & prods(MT):	182,679	194,628	19,688	22,929	102.18	117.81

See footnotes at end of table.

Table 1--U.S. agricultural exports: Quantity, value, and unit value by commodity and country.  
January-December 1988 and 1989--continued

Commodity and country	January-December					
	Quantity		Value (1,000 dol.)		Unit value (\$)	
	1988	1989	1988	1989	1988	1989
Jamaica						
Feed grains(MT):	191,388	193,371	19,341	22,350	101.06	115.58
Corn(MT):	191,240	191,434	19,301	22,078	100.93	115.33
Grain sorghums(MT):	0	1,798	0	227	.00	125.30
Oats(MT):	148	139	40	45	269.26	325.96
Feed grain prods(MT):	1,291	1,257	347	578	268.54	460.19
Popcorn(MT):	62	160	32	101	512.18	629.31
Blended food prods(MT):	85	204	139	94	1,458.54	463.07
Other grain prods(MT):	1,967	3,187	1,473	5,138	748.78	1,612.32
Feeds & fodders, ex oilcake(MT):	6,204	4,580	2,631	1,563	424.02	363.09
Corn by-products(MT):	128	0	21	0	163.30	.00
Alfalfa meal & cubes(MT):	134	0	13	0	96.60	.00
Citrus pulp pellets(MT):	0	54	0	11	.00	198.67
Other feeds & fodders(MT):	5,842	4,526	2,597	1,652	437.02	365.05
Fruits & prep, ex juice(MT):	253	300	296	353	1,170.82	1,176.89
Fruits - fr(MT):	59	64	43	46	727.91	716.53
Fruits - fr - citrus(MT):	18	64	19	46	1,055.55	716.53
Grapefruit - fresh(MT):	18	35	19	26	1,055.55	738.80
Oranges & tangerines - fresh(MT):	0	29	0	20	.00	689.65
Fruits - fr - noncitrus(MT):	41	0	24	0	584.07	.00
Apples - fresh(MT):	22	0	14	0	633.85	.00
Other noncitrus - fresh(MT):	19	0	10	0	526.31	.00
Fruits - dried(MT):	106	61	126	112	1,190.57	1,838.11
Raisins - dried(MT):	59	61	71	112	1,022.17	1,838.11
Prunes - dried(MT):	36	0	54	0	1,504.11	.00
Other dried fruits(MT):	1	0	2	0	1,522.00	.00
Fruits - canned ex juice(MT):	85	133	124	141	1,464.53	1,059.28
Fruits - froz ex juice(MT):	3	9	3	10	862.00	1,083.33
Other fruits - prep or pres(MT):	0	33	0	44	.00	1,346.97
Fruit juices incl froz(HL):	17,432	10,347	942	488	54.01	47.15
Orange juice(HL):	848	284	62	13	72.65	47.04
Other fruit juices(HL):	16,584	10,063	880	475	53.06	47.16
Wine(HL):	226	2,401	315	344	1,395.67	143.20
Nuts & prep(MT):	72	97	99	194	1,381.47	1,894.85
Almonds(shelled basis)(MT):	3	13	9	53	2,980.00	4,059.00
Peanuts, shelled or prep(MT):	32	41	26	62	796.88	1,522.39
Other nuts, shelled or prep(MT):	37	43	65	78	1,757.46	1,821.30
Vegetables & prep(MT):	--	--	6,671	4,353	{1}	{1}
Vegetables - fr(MT):	159	479	90	238	565.10	497.03
Onions - fresh(MT):	59	223	27	87	462.20	390.04
Potatoes - fresh(MT):	38	225	15	102	390.79	454.44
Other fresh vegetables(MT):	62	31	48	49	769.85	1,575.81
Vegetables - froz(MT):	657	929	521	629	793.20	670.97
Corn, sweet, frozen(MT):	90	200	79	123	875.21	615.65
Potatoes - frozen(MT):	279	402	214	161	767.83	401.30
Other frozen vegetables(MT):	288	327	228	339	782.16	1,036.32
Vegetables - canned(MT):	230	85	278	95	1,210.07	1,121.75
Pulses(MT):	327	308	272	283	832.97	919.37
Dried beans(MT):	267	308	223	283	836.12	919.37
Dried peas(MT):	40	0	30	0	746.80	.00
Dried lentils(MT):	20	0	19	0	964.25	.00
Hops, incl hop ext(MT):	69	40	462	158	6,701.26	3,957.82
Other veg - prep or pres(MT):	--	--	5,047	2,954	{1}	{1}
Oilseeds & prods(MT):	69,349	80,286	19,312	23,322	278.47	290.48
Oilcake & meal(MT):	29,573	7,985	7,235	2,109	244.66	264.06
Soybean meal(MT):	29,573	7,985	7,235	2,109	244.66	264.06
Oilseeds(MT):	37,436	67,861	10,320	18,315	275.68	269.89
Soybeans(MT):	37,373	67,846	10,230	18,282	273.72	269.46
Sunflowerseeds(MT):	1	0	5	0	5,015.00	.00
Peanuts, incl oilstock(MT):	36	0	61	0	1,689.11	.00
Other oilseeds(MT):	0	11	0	20	.00	1,862.27
Protein substances(MT):	26	4	25	13	947.11	3,249.00
Vegetable oils(MT):	2,340	4,440	1,756	2,898	750.56	652.79
Soybean oil(MT):	1,260	1,934	769	1,076	610.16	556.12
Cottonseed oil(MT):	108	82	76	54	704.64	664.54
Corn oil(MT):	623	1,452	460	1,088	737.89	749.35
Other veg oils & waxes(MT):	349	972	452	680	1,294.30	699.92
Tobacco - unmg(MT):	255	153	1,887	930	7,400.96	6,079.99
Tobacco - light air-cured(MT):	69	0	618	0	8,960.46	.00
Tobacco - flue cured(MT):	88	0	488	0	6,544.38	.00
Other tobacco - unmg(MT):	98	153	781	930	7,970.07	6,079.99
Essential oils(MT):	2	7	103	129	51,298.60	18,456.43
Seeds - field & garden(MT):	246	80	548	281	2,228.70	3,514.60
Sugar & tropical prods(MT):	--	--	10,979	20,684	{1}	{1}
Sugar & related prods(MT):	--	--	8,030	19,767	{1}	{1}
Sugar - cane or beet(MT):	21,511	50,150	6,025	16,642	280.10	391.84
Related sugar prods(MT):	--	--	2,004	3,125	{1}	{1}
Coffee(MT):	5	9	35	35	7,004.00	3,889.11
Cocoa(MT):	48	353	95	612	1,981.77	1,732.33
Chocolate & prep(MT):	727	15	303	47	416.12	3,135.67
Tea & mate(MT):	0	17	0	27	.00	1,612.06
Spices(MT):	122	64	416	165	3,408.70	2,582.05
Flavoring sirups & ext(MT):	112	0	1,865	0	16,653.74	.00
Rubber - crudr natural(MT):	216	22	229	29	1,059.67	1,307.50
Fibers ex cotton(MT):	17	3	7	2	410.70	786.33

See footnotes at end of table.

Table 1--U.S. agricultural exports: Quantity, value, and unit value by commodity and country, January-December 1988 and 1989--continued

Commodity and country	January-December					
	Quantity		Value (1,000 dol.)		Unit value (\$)	
	1988	1989	1988	1989	1988	1989
Jamaica						
Other misc veg prods(MT):	55	28	224	208	4,070.27	7,415.21
Nursery & greenhouse prods(NA):	--	--	152	305	(1)	(1)
Beverages ex juices(NA):	--	--	142	1,089	(1)	(1)
Turks-Caicos Is						
Total agricultural exports(NA):	--	--	1,343	2,581	(1)	(1)
Animals & animal prods(NA):	--	--	436	716	(1)	(1)
Meats & meat prods(MT):	68	106	264	414	3,881.75	3,901.24
Beef & veal(MT):	32	54	191	272	5,978.31	5,033.61
Beef & veal - fr or froz(MT):	25	44	169	236	6,745.68	5,371.59
Beef - prep or pres(MT):	7	10	23	35	3,237.71	3,546.50
Pork(MT):	23	46	53	124	2,325.65	2,698.24
Pork - fr or froz(MT):	15	36	41	107	2,757.40	2,967.80
Pork - prep or pres(MT):	8	10	12	17	1,516.13	1,727.80
Variety meats, edible offals(MT):	0	3	0	4	.00	1,367.67
Other meats - fr or prep(MT):	13	3	19	13	1,474.08	4,488.33
Poultry & poultry prods(NA):	--	--	79	206	(1)	(1)
Poultry - live(NA):	--	--	0	21	(1)	(1)
Baby chicks(NO):	0	16,936	0	21	.00	1.25
Poultry meats(MT):	52	115	72	154	1,387.36	1,338.51
Chickens - fr or froz(MT):	51	110	68	137	1,339.29	1,248.93
Turkeys - fr or froz(MT):	1	5	4	17	3,839.00	3,309.40
Eggs(NA):	--	--	7	31	(1)	(1)
Dairy prods(NA):	--	--	82	96	(1)	(1)
Evap & condensed milk(MT):	23	2	27	3	1,192.22	1,691.00
Nonfat dry milk(MT):	0	3	0	14	.00	4,672.33
Butter & anhyd milkfat(MT):	0	0	2	0	.00	.00
Cheese(MT):	6	10	40	57	6,680.00	5,712.80
Whey, fluid or dried(NA):	--	--	0	9	(1)	(1)
Other dairy prods(NA):	--	--	23	12	(1)	(1)
Grains & feeds(MT):	255	252	148	209	582.04	831.18
Wheat flour(MT):	50	0	20	0	394.96	.00
Other wheat prods(MT):	0	0	2	0	.00	.00
Rice-paddy, milled, parb.(MT):	186	182	113	123	609.13	675.39
Other grain prods(MT):	19	55	13	80	683.25	1,452.93
Feeds & fodders, ex oilcake(MT):	0	15	0	7	.00	441.67
Other feeds & fodders(MT):	0	15	0	7	.00	441.67
Fruits & prep, ex juice(MT):	12	17	45	109	3,781.83	6,405.94
Fruits - fr(MT):	12	17	45	103	3,781.83	6,080.23
Fruits - fr - noncitrus(MT):	12	17	45	103	3,781.83	6,080.23
Other noncitrus - fresh(MT):	12	17	45	103	3,781.83	6,080.23
Other fruits - prep or pres(MT):	0	0	0	6	.00	.00
Fruit juices incl froz(HL):	290	1,025	15	39	51.50	38.19
Orange juice(HL):	206	379	9	10	41.27	27.27
Other fruit juices(HL):	84	646	6	29	76.59	44.60
Wine(HL):	45	247	71	46	1,577.02	187.78
Vegetables & prep(NA):	--	--	171	381	(1)	(1)
Vegetables - fr(MT):	1	0	2	0	2,066.00	.00
Lettuce - fresh(MT):	1	0	2	0	2,066.00	.00
Vegetables - froz(MT):	10	59	61	116	6,105.60	1,965.63
Other frozen vegetables(MT):	10	59	61	116	6,105.60	1,965.63
Vegetables - canned(MT):	1	95	2	141	1,532.00	1,481.18
Pulses(MT):	0	5	0	6	.00	1,237.60
Dried beans(MT):	0	5	0	6	.00	1,237.60
Other veg - prep or pres(NA):	--	--	106	128	(1)	(1)
Oilseeds & prods(MT):	40	47	34	33	839.92	1,055.45
Vegetable oils(MT):	40	47	34	30	839.92	1,055.45
Soybean oil(MT):	32	41	24	38	747.59	918.90
Other veg oils & waxes(MT):	8	6	10	12	1,208.88	1,988.50
Tobacco - unmg(MT):	0	1	0	14	.00	14,021.00
Other tobacco - unmg(MT):	0	1	0	14	.00	14,021.00
Essential oils(MT):	2	2	4	3	2,164.50	1,620.00
Sugar & tropical prods(NA):	--	--	66	69	(1)	(1)
Sugar & related prods(NA):	--	--	66	68	(1)	(1)
Sugar - cane or beet(MT):	138	237	66	68	480.49	285.29
Coffee(MT):	0	0	0	2	.00	.00
Nursery & greenhouse prods(NA):	--	--	20	103	(1)	(1)
Beverages ex juices(NA):	--	--	333	831	(1)	(1)
Cayman Is						
Total agricultural exports(NA):	--	--	15,529	16,159	(1)	(1)
Animals & animal prods(NA):	--	--	3,735	6,537	(1)	(1)
Animals live - ex poultry(NA):	--	--	0	21	(1)	(1)
Horses, mules, burros-live(NO):	0	17	0	17	.00	1,000.00
Other live animals(NA):	--	--	0	4	(1)	(1)
Meats & meat prods(MT):	540	1,248	1,642	3,582	3,041.23	2,878.42
Beef & veal(MT):	456	1,180	1,286	3,460	2,820.84	2,907.65
Beef & veal - fr or froz(MT):	428	1,175	1,222	3,429	2,854.83	2,818.61
Beef - prep or pres(MT):	28	15	64	31	2,301.28	2,049.27
Pork(MT):	57	32	257	90	4,516.72	2,811.13
Pork - fr or froz(MT):	50	32	234	90	4,686.64	2,811.13
Pork - prep or pres(MT):	7	0	23	0	3,303.00	.00
Variety meats, edible offals(MT):	1	21	4	33	4,109.00	1,594.19
Other meats - fr or prep(MT):	26	5	94	9	3,629.08	1,745.80
Poultry & poultry prods(NA):	--	--	1,022	970	(1)	(1)
Poultry meats(MT):	672	693	964	935	1,435.14	1,349.04
Chickens - fr or froz(MT):	660	654	946	872	1,433.81	1,333.86

See footnotes at end of table.

Table 1--U.S. agricultural exports: Quantity, value, and unit value by commodity and country, January-December 1988 and 1989--continued

Commodity and country	January-December					
	Quantity		Value (1,000 dol.)		Unit value (\$)	
	1988	1989	1988	1989	1988	1989
Cayman Is						
Turkeys - fr or froz(MT):	6	39	7	63	1,163.00	1,603.59
Poultry meats - prep or pres(MT):	6	0	11	0	1,854.17	.00
Eggs(NA):	--	--	58	35	(1)	(1)
Dairy prods(NA):	--	--	1,043	942	(1)	(1)
Evap & condensed milk(MT):	20	0	42	0	2,120.15	.00
Nonfat dry milk(MT):	11	19	6	54	500.09	2,859.89
Butter & anhyd milkfat(MT):	6	0	10	0	1,711.67	.00
Cheese(MT):	89	133	169	178	1,898.21	1,335.80
Whey, fluid or dried(NA):	--	--	2	2	(1)	(1)
Other dairy prods(NA):	--	--	814	708	(1)	(1)
Fats, oils, & greases(MT):	13	13	12	11	912.54	871.54
Lard(MT):	0	3	0	7	.00	2,166.67
Other animal fats & oils(MT):	13	10	12	5	912.54	483.00
Misc animal prods - other(NA):	--	--	19	0	(1)	(1)
Grains & feeds(MT):	2,938	1,677	2,230	1,245	758.89	742.11
Wheat flour(MT):	106	51	39	18	368.30	358.92
Rice-paddy, milled, parb.(MT):	504	190	252	114	500.24	602.07
Other grain prods(MT):	781	536	1,394	730	1,784.43	1,362.21
Feeds & fodders, ex oilcake(MT):	1,547	900	545	382	352.17	424.08
Corn by-products(MT):	41	0	21	0	505.68	.00
Citrus pulp pellets(MT):	36	0	16	0	437.82	.00
Other feeds & fodders(MT):	1,470	900	508	382	945.79	424.08
Fruits & prep, ex juice(MT):	127	75	101	63	793.35	836.81
Fruits - fr(MT):	124	64	94	48	759.26	749.61
Fruits - fr - noncitrus(MT):	124	64	94	48	759.26	749.61
Apples - fresh(MT):	0	3	0	3	.00	835.67
Grapes - fresh(MT):	1	0	2	0	2,070.00	.00
Fruits - dried(MT):	1	0	2	0	2,070.00	.00
Raisins - dried(MT):	1	7	2	5	1,824.00	642.86
Fruits - canned ex juice(MT):	1	2	0	4	.00	1,775.00
Fruits - froz ex juice(MT):	0	2	3	7	2,714.00	3,368.00
Other fruits - prep or pres(MT):	1	2	2	7	37.25	57.23
Fruit juices incl froz(HL):	11,517	2,768	429	158	51.19	63.44
Orange juice(HL):	520	476	27	30	36.59	55.94
Other fruit juices(HL):	10,997	2,292	402	128	1,199.51	104.47
Wine(HL):	365	2,666	438	279	3,426.04	3,731.90
Nuts & prep(MT):	25	62	86	231	2,879.22	4,323.46
Peanuts, shelled or prep(MT):	9	39	26	159	3,793.63	2,728.83
Other nuts, shelled or prep(MT):	16	23	60	63	(1)	(1)
Vegetables & prep(NA):	--	--	4,893	5,429	(1)	(1)
Vegetables - fr(MT):	217	26	167	6	771.77	242.42
Lettuce - fresh(MT):	7	20	3	3	458.14	193.95
Onions - fresh(MT):	17	0	7	0	416.82	.00
Tomatoes - fresh(MT):	21	6	18	4	866.62	604.00
Other fresh vegetables(MT):	172	0	139	0	808.04	.00
Vegetables - froz(MT):	4	6	4	4	904.25	584.67
Corn, sweet, frozen(MT):	0	3	0	2	.00	609.67
Potatoes - frozen(MT):	4	3	4	2	904.25	559.67
Vegetables - canned(MT):	28	1,595	57	2,745	2,018.93	1,721.26
Pulses(MT):	13	42	14	38	1,088.23	812.83
Dried beans(MT):	10	42	10	38	981.80	916.83
Dried peas(MT):	3	0	4	0	1,447.33	.00
Other veg - prep or pres(NA):	--	--	4,651	2,635	(1)	(1)
Oilseeds & prods(MT):	438	71	252	68	573.89	959.70
Oilseeds(MT):	297	2	102	2	344.79	866.00
Protein substances(MT):	297	2	102	2	344.79	866.00
Vegetable oils(MT):	142	69	150	66	1,053.06	962.42
Soybean oil(MT):	87	54	103	46	1,054.35	856.42
Other veg oils & waxes(MT):	45	15	46	20	1,028.71	1,344.00
Seeds - field & garden(MT):	1	6	2	9	2,057.00	1,528.83
Sugar & tropical prods(NA):	--	--	488	422	(1)	(1)
Sugar & related prods(NA):	--	--	243	227	(1)	(1)
Sugar - cane or beet(MT):	228	348	102	117	448.04	335.06
Related sugar prods(NA):	--	--	141	110	(1)	(1)
Coffee(MT):	9	2	98	15	10,909.67	7,258.00
Chocolate & prep(MT):	16	18	63	63	3,949.63	3,480.78
Spices(MT):	7	14	76	113	10,841.00	8,036.64
Flavoring sirups & ext(MT):	0	0	7	0	.00	.00
Rubber - crude natural(MT):	0	1	0	5	.00	5,000.00
Other misc veg prods(MT):	69	1	71	2	1,026.27	1,732.00
Nursery & greenhouse prods(NA):	--	--	332	396	(1)	(1)
Beverages ex juices(NA):	--	--	2,469	2,320	(1)	(1)
Haiti:						
Total agricultural exports(NA):	--	--	100,582	105,924	(1)	(1)
Animals & animal prods(NA):	--	--	19,331	14,814	(1)	(1)
Animals live - ex poultry(NA):	--	--	43	31	(1)	(1)
Cattle & calves - live(NO):	0	17	0	28	.00	1,652.94
Horses, mules, burros-live(NO):	1	3	3	3	2,500.00	1,000.00
Swine - live(NO):	186	0	40	0	215.05	.00
Meats & meat prods(MT):	2,556	1,406	2,529	1,445	988.51	1,028.02
Beef & veal(MT):	22	76	54	83	2,455.86	1,087.38
Beef & veal - fr or froz(MT):	10	70	22	77	2,244.50	1,097.73
Beef - prep or pres(MT):	12	6	32	6	2,632.00	966.67
Pork(MT):	265	222	315	234	1,190.07	1,055.25

See footnotes at end of table.



Table 1--U.S. agricultural exports: Quantity, value, and unit value by commodity and country, January-December 1988 and 1989--continued

Commodity and country	January-December					
	Quantity		Value (1,000 dol.)		Unit value (\$)	
	1988	1989	1988	1989	1988	1989
Haiti						
Pork - fr or froz(MT):	213	175	234	126	1,097.19	717.40
Pork - prep or pres(MT):	52	47	82	109	1,570.56	2,313.19
Variety meats, edible offals(MT):	2,144	971	1,864	1,013	869.27	1,043.43
Other meats - fr or prep(MT):	125	137	296	115	2,368.54	841.76
Poultry & poultry prods(NA):	--	--	1,842	1,835	(1)	(1)
Poultry - live(NA):	--	--	0	11	(1)	(1)
Baby chicks(NO):	0	42,000	0	11	.00	.26
Poultry meats(MT):	585	249	513	308	876.66	1,235.66
Chickens - fr or froz(MT):	122	178	81	196	663.06	1,101.24
Turkeys - fr or froz(MT):	452	24	419	38	927.72	1,582.75
Other poultry - fr or froz(MT):	11	0	13	0	1,147.64	.00
Poultry meats - prep or pres(MT):	0	47	0	74	.00	1,566.98
Eggs(NA):	--	--	1,329	1,517	(1)	(1)
Dairy prods(NA):	--	--	4,437	927	(1)	(1)
Evap & condensed milk(MT):	371	21	406	18	1,095.21	876.80
Nonfat dry milk(MT):	737	4	797	16	1,080.78	3,874.25
Butter & anhyd milkfat(MT):	1	0	2	0	1,650.00	.00
Cheese(MT):	137	194	439	458	3,205.32	2,358.60
Whey, fluid or dried(NA):	--	--	4	27	(1)	(1)
Other dairy prods(NA):	--	--	2,789	408	(1)	(1)
Fats, oils, & greases(MT):	21,973	25,492	8,980	9,830	408.13	385.61
Land(MT):	728	1,697	327	782	452.11	460.76
Tallow - inedible(MT):	20,343	22,068	8,303	8,456	408.13	383.20
Other animal fats & oils(MT):	907	1,727	360	592	397.43	342.63
Hides & skins, incl furs(NA):	--	--	1,058	655	(1)	(1)
Cattle hides - whole(NO):	0	1,887	0	32	.00	16.13
Other cattle hides - pieces(NA):	--	--	114	347	(1)	(1)
Other hides & skins, ex furs(NA):	--	--	874	276	(1)	(1)
Furskins(NA):	--	--	70	0	(1)	(1)
Other furskins(NA):	--	--	70	0	(1)	(1)
Sausage casings(MT):	1	0	5	0	5,040.00	.00
Misc animal prods - other(NA):	--	--	428	90	(1)	(1)
Grains & feeds(MT):	251,231	284,912	60,011	71,810	238.87	252.04
Wheat, unmilled(MT):	125,892	149,474	18,676	24,852	148.35	166.93
Wheat flour(MT):	35,471	33,450	10,588	9,299	298.49	277.99
Bulgur wheat(MT):	10,897	2,195	2,393	530	219.58	241.31
Other wheat prods(MT):	12	87	19	141	1,566.08	1,621.84
Rice-paddy, milled, parb.(MT):	54,465	78,265	23,057	31,031	423.33	391.48
Feed grains & prods(MT):	8,960	5,133	1,050	1,333	117.19	259.64
Feed grains(MT):	8,777	484	968	53	110.33	109.93
Corn(MT):	5,935	484	752	53	126.79	109.93
Grain sorghums(MT):	2,842	0	216	0	75.98	.00
Feed grain prods(MT):	183	4,648	82	1,280	445.81	275.23
Popcorn(MT):	95	98	38	72	401.03	732.38
Blended food prods(MT):	3,082	2,908	914	759	286.51	261.04
Other grain prods(MT):	5,285	3,439	1,891	1,183	357.83	344.13
Feeds & fodders, ex oilcake(MT):	7,072	8,863	1,386	2,510	196.03	283.20
Corn by-products(MT):	1,315	0	100	0	76.03	.00
Beet pulp(MT):	672	0	110	0	163.49	.00
Other feeds & fodders(MT):	5,085	8,863	1,176	2,510	231.36	283.20
Fruits & prep, ex juice(MT):	659	511	502	316	762.13	618.97
Fruits - fr(MT):	516	359	249	170	482.56	472.54
Fruits - fr - noncitrus(MT):	516	359	249	170	482.56	472.54
Apples - fresh(MT):	507	313	244	145	481.23	462.82
Grapes - fresh(MT):	2	10	2	6	900.00	566.60
Other noncitrus - fresh(MT):	7	36	3	19	460.14	530.09
Fruits - dried(MT):	24	1	22	3	909.75	2,513.00
Raisins - dried(MT):	4	1	7	3	1,871.50	2,513.00
Prunes - dried(MT):	2	0	5	0	2,424.00	.00
Other dried fruits(MT):	18	0	10	0	527.78	.00
Fruits - canned ex juice(MT):	67	12	90	19	1,349.30	1,611.33
Other fruits - prep or pres(MT):	52	139	141	125	2,711.54	897.85
Fruit juices incl froz(HL):	4,519	1,419	156	87	34.55	68.09
Ornrye juice(HL):	1,286	568	44	37	33.70	65.98
Other fruit juices(HL):	3,223	851	112	59	34.89	68.50
Wine(HL):	204	1,794	272	216	1,335.24	120.39
Nuts & prep(MT):	2	2	9	8	4,490.00	4,373.50
Other nuts, shelled or prep(MT):	2	2	9	8	4,490.00	4,373.50
Vegetables & prep(NA):	--	--	9,149	5,693	(1)	(1)
Vegetables - fr(MT):	420	190	235	167	558.57	876.43
Onions - fresh(MT):	8	0	2	0	250.00	.00
Other fresh vegetables(MT):	411	190	232	167	565.32	876.43
Vegetables - froz(MT):	260	425	377	289	1,449.80	690.57
Other frozen vegetables(MT):	260	425	377	289	1,449.80	690.57
Vegetables - canned(MT):	2,052	993	2,137	1,003	1,041.33	1,010.38
Pulses(MT):	6,570	8,019	3,488	2,160	522.91	269.32
Dried beans(MT):	6,263	938	3,370	672	538.06	715.38
Dried peas(MT):	407	7,080	118	1,488	289.75	210.16
Hops, incl hop ext(MT):	2	5	10	81	4,855.00	16,260.00
Other veg - prep or pres(NA):	--	--	2,903	1,989	(1)	(1)
Oilseeds & prods(MT):	7,859	13,529	4,835	6,379	615.26	471.49
Oilcake & meal(MT):	3,128	5,602	856	1,546	273.63	276.04
Soybean meal(MT):	3,128	5,602	856	1,546	273.63	276.04
Oilseeds(MT):	217	2,581	295	876	1,359.86	378.22

See footnotes at end of table.

Table 1--U.S. agricultural exports: Quantity, value, and unit value by commodity and country, January-December 1988 and 1989--continued

Commodity and country	January-December					
	Quantity		Value (1,000 dol.)		Unit value (\$)	
	1988	1989	1988	1989	1988	1989
Haiti						
Soybeans(MT):	29	0	7	0	227.59	0.00
Other oilseeds(MT):	0	2,450	0	788	.00	321.55
Protein substances(MT):	188	131	288	188	1,534.52	1,438.04
Vegetable oils(MT):	4,514	5,346	3,684	3,856	816.20	721.33
Soybean oil(MT):	2,384	2,168	1,689	1,493	709.83	688.50
Corn oil(MT):	258	325	172	343	667.51	1,053.82
Other veg oils & waxes(MT):	1,862	2,853	1,813	2,021	973.55	708.39
Tobacco - unafg(MT):	55	188	185	324	3,360.44	1,725.89
Tobacco - light air-cured(MT):	12	26	54	141	4,473.25	5,422.86
Other tobacco - unafg(MT):	43	162	131	183	3,049.88	1,132.54
Cotton linters(MT):	19	12	10	15	505.16	1,220.25
Essential oils(MT):	2	3	12	72	5,788.50	24,022.00
Seeds - field & garden(MT):	23	152	253	642	10,988.78	4,225.16
Sugar & tropical prods(NA):	--	--	5,344	3,838	(1)	(1)
Sugar & related prods(NA):	--	--	4,278	3,753	(1)	(1)
Sugar - cane or beet(MT):	13,823	6,515	4,139	3,573	299.42	371.62
Related sugar prods(NA):	--	--	139	180	(1)	(1)
Cocoa(MT):	0	1	0	3	.00	2,714.00
Chocolate & prep(MT):	49	11	129	43	2,640.16	3,929.36
Tea & mate(MT):	0	2	0	11	.00	5,650.00
Spices(MT):	22	0	80	0	3,628.27	.00
Flavoring sirups & ext(MT):	135	0	828	0	6,134.61	.00
Rubber - crude natural(MT):	22	13	20	27	1,294.54	2,080.31
Other misc veg prods(MT):	5	2	32	19	6,347.80	9,488.00
Nursery & greenhouse prods(NA):	--	--	24	81	(1)	(1)
Beverages ex juices(NA):	--	--	466	1,590	(1)	(1)
Dominican Republic						
Total agricultural exports(NA):	--	--	223,568	261,523	(1)	(1)
Animals & animal prods(NA):	--	--	21,605	26,834	(1)	(1)
Animals live - ex poultry(NA):	--	--	253	1,632	(1)	(1)
Cattle & calves - live(NO):	47	787	75	896	1,588.36	1,264.98
Horses, mules, burros-live(NO):	45	65	139	67	3,079.98	1,032.31
Swine - live(NO):	0	692	0	350	.00	505.82
Sheep, live(NO):	727	158	33	6	45.77	39.87
Other live animals(NA):	--	--	6	213	(1)	(1)
Meats & meat prods(MT):	189	476	425	690	2,250.34	1,449.81
Beef & veal(MT):	114	84	278	163	2,439.68	1,934.53
Beef & veal - fr or froz(MT):	81	35	137	71	1,680.13	2,019.31
Beef - prep or pres(MT):	33	49	141	92	4,279.48	1,873.98
Pork(MT):	43	204	72	327	1,666.37	1,604.48
Pork - fr or froz(MT):	13	175	14	285	1,080.77	1,633.02
Pork - prep or pres(MT):	30	29	58	42	1,820.13	1,432.27
Variety meats, edible offals(MT):	2	131	10	106	4,937.50	808.63
Other meats - fr or prep(MT):	30	57	66	94	2,188.73	1,655.51
Poultry & poultry prods(NA):	--	--	5,550	6,815	(1)	(1)
Poultry - live(NA):	--	--	1,654	2,010	(1)	(1)
Baby chicks(NO):	699,024	894,000	1,608	1,909	2.30	2.13
Other live poultry(NA):	--	--	45	100	(1)	(1)
Poultry meats(MT):	2,188	1,983	2,586	2,508	1,181.75	1,264.89
Chickens - fr or froz(MT):	2,069	1,917	2,405	2,406	1,162.25	1,254.90
Turkeys - fr or froz(MT):	36	52	66	82	1,823.50	1,775.61
Other poultry - fr or froz(MT):	79	14	106	11	1,343.56	750.00
Poultry meats - prep or						
pres(MT):	4	0	8	0	2,295.00	.00
Feathers & downs, crude(MT):	4	0	15	0	3,820.50	.00
Eggs(NA):	--	--	1,285	2,297	(1)	(1)
Dairy prods(NA):	--	--	3,006	3,087	(1)	(1)
Evap & condensed milk(MT):	23	13	24	18	1,050.48	1,412.15
Nonfat dry milk(MT):	1,291	417	1,233	813	954.87	1,949.82
Butter & anhyd milkfat(MT):	256	755	369	1,232	1,443.04	1,631.27
Cheese(MT):	74	98	330	303	4,460.44	3,090.63
Other dairy prods(NA):	--	--	1,050	721	(1)	(1)
Fats, oils, & greases(MT):	18,388	27,116	8,691	11,516	448.29	424.71
Lard(MT):	0	256	0	81	.00	314.81
Tallow - inedible(MT):	19,347	6,058	8,657	2,128	447.43	351.21
Other animal fats & oils(MT):	41	20,802	35	8,308	852.78	447.47
Hides & skins, incl furs(NA):	--	--	2,855	2,863	(1)	(1)
Cattle hides - whole(NO):	16,805	0	670	0	39.89	.00
Other hides & skins, ex furs(NA):	--	--	5	22	(1)	(1)
Furskins(NA):	--	--	2,180	2,842	(1)	(1)
Mink pelts(NO):	56,698	106,343	1,857	2,471	32.75	23.24
Other furskins(NA):	--	--	323	370	(1)	(1)
Sausage casings(MT):	1	17	11	80	10,845.00	4,684.59
Bull semen(NA):	--	--	55	124	(1)	(1)
Misc animal prods - other(NA):	--	--	760	126	(1)	(1)
Grains & feeds(MT):	629,088	628,174	84,294	98,187	133.89	156.30
Wheat, unmilled(MT):	220,885	172,615	32,810	29,778	148.54	172.51
Wheat flour(MT):	682	4,842	182	1,079	267.59	218.24
Bulgur wheat(MT):	2,121	0	417	0	196.37	.00
Other wheat prods(MT):	258	23	120	43	465.59	1,857.48
Rice-paddy, milled, parb.(MT):	5,780	37,103	1,081	13,174	159.49	355.07
Feed grains & prods(MT):	388,617	408,167	46,814	49,606	120.46	121.24
Feed grains(MT):	377,478	397,614	42,649	45,294	112.88	113.91
Corn(MT):	377,081	397,614	42,608	45,294	112.98	113.91
Oats(MT):	387	0	40	0	103.36	.00

See footnotes at end of table.

Table 1--U.S. agricultural exports: Quantity, value, and unit value by commodity and country, January-December 1988 and 1989--continued

Commodity and country	January-December					
	Quantity		Value (1,000 dol.)		Unit value (\$)	
	1988	1989	1988	1989	1988	1989
Dominican Republic					373.88	373.22
Feed grain prods(MT):	11,139	11,553	4,165	4,312	360.90	661.18
Popcorn(MT):	58	111	25	73	992.69	852.45
Blended food prods(MT):	19	132	19	113	1,747.97	2,203.36
Other grain prods(MT):	714	1,581	1,248	3,484	176.51	335.17
Feeds & fodders, ex oilcake(MT):	8,944	2,500	1,579	838	229.63	.00
Corn by-products(MT):	486	0	112	0	.00	198.11
Citrus pulp pellets(MT):	0	53	0	11	173.46	338.14
Other feeds & fodders(MT):	8,458	2,447	1,467	827	948.32	890.71
Fruits & prep, ex juice(MT):	2,210	3,361	2,086	2,994	657.95	699.24
Fruits - fr(MT):	1,271	2,291	836	1,373	640.00	421.05
Fruits - fr - citrus(MT):	5	19	3	8	640.00	421.05
Oranges & tangerines - fresh(MT):	5	19	3	8	640.00	421.05
Fruits - fr - noncitrus(MT):	1,266	2,272	833	1,365	558.03	600.73
Apples - fresh(MT):	849	1,585	474	769	558.08	484.98
Grapes - fresh(MT):	350	592	304	545	869.77	920.72
Other noncitrus - fresh(MT):	67	95	55	51	818.37	537.91
Fruits - dried(MT):	278	455	411	675	1,478.86	1,483.68
Raisins - dried(MT):	174	215	256	360	1,470.75	1,675.81
Prunes - dried(MT):	101	81	135	133	1,338.83	1,639.48
Other dried fruits(MT):	3	159	20	182	6,563.00	1,144.50
Fruits - canned ex juice(MT):	362	238	600	327	1,657.26	1,375.05
Other fruits - prep or pres(MT):	299	377	248	618	831.04	1,840.54
Fruit juices incl froz(HL):	22,163	7,943	815	276	36.79	34.76
Orange juice(HL):	875	0	64	0	72.68	.00
Other fruit juices(HL):	21,288	7,943	752	276	35.31	34.76
Wine(HL):	202	1,148	140	165	694.72	143.32
Nuts & prep(MT):	3,349	134	1,120	340	334.28	2,534.70
Almonds(shelled basis)(MT):	47	6	122	123	2,595.23	2,504.79
Peanuts, shelled or prep(MT):	0	49	0	23	.00	3,882.67
Walnuts, shelled/unshelled(MT):	52	64	44	142	844.94	2,214.51
Other nuts, shelled or prep(MT):	3,250	15	954	52	293.41	3,459.33
Vegetables & prep(MT):	613	72	531	36	(1)	(1)
Vegetables - fr(MT):	123	51	48	27	866.99	496.86
Potatoes - fresh(MT):	490	11	483	9	391.38	439.03
Other fresh vegetables(MT):	308	100	227	169	986.38	818.18
Vegetables - froz(MT):	23	3	18	4	735.78	1,687.64
Corn, sweet, frozen(MT):	285	87	208	165	793.35	1,403.67
Other frozen vegetables(MT):	810	320	1,177	706	731.13	1,696.42
Vegetables - canned(MT):	7,965	20,514	4,855	17,996	1,458.42	2,204.97
Pulses(MT):	7,829	19,830	4,812	17,628	608.55	877.26
Dried beans(MT):	133	322	40	186	614.69	888.95
Dried peas(MT):	3	362	3	182	399.25	578.51
Dried lentils(MT):	114	96	555	271	958.00	502.67
Hops, incl hop ext(MT):			2,780	2,337	4,866.67	2,826.18
Other veg - prep or pres(MT):	159,849	173,151	54,386	59,035	(1)	(1)
Oilseeds & prods(MT):	104,836	76,452	27,380	21,801	866.99	340.94
Oilcake & meal(MT):	92,736	76,429	25,334	21,791	261.17	285.15
Soybean meal(MT):	12,100	23	2,046	1	273.18	285.12
Other oilcake & meal(MT):	29,434	48,248	9,458	14,704	169.07	405.65
Oilseeds(MT):	28,652	47,585	8,356	13,446	321.32	304.75
Soybeans(MT):	109	37	145	59	281.65	282.51
Other oilseeds(MT):	673	616	866	1,199	1,334.27	1,946.20
Protein substances(MT):	25,679	48,451	17,549	22,530	1,420.17	1,465.01
Vegetable oils(MT):	21,524	42,010	14,947	18,827	683.40	448.16
Soybean oil(MT):	3,123	5,068	1,623	2,557	394.43	504.55
Cottonseed oil(MT):	64	461	57	382	519.55	829.64
Corn oil(MT):	968	912	923	763	888.22	836.93
Other veg oils & waxes(MT):	1,456	1,475	38,451	44,886	953.05	30,437.88
Tobacco - unmf(MT):	15	15	18	64	26,408.56	30,437.88
Tobacco - flue cured(MT):	1,441	1,460	38,433	44,832	1,200.00	4,261.27
Other tobacco - unmf(MT):	0	2	0	3	26,670.87	30,706.82
Cotton, ex linters(MT):	19	222	30	107	.00	1,414.50
Cotton linters(MT):	8	65	160	341	1,565.79	484.07
Essential oils(MT):	953	287	2,364	1,372	19,951.63	5,239.09
Seeds - field & garden(MT):			7,194	2,956	2,480.77	4,778.85
Sugar & tropical prods(MT):			1,886	1,651	(1)	(1)
Sugar & related prods(MT):	30	180	14	33	(1)	(1)
Sugar - cane or beet(MT):			1,872	1,618	469.17	204.98
Related sugar prods(MT):			20	6	(1)	(1)
Coffee(MT):	1	12	11	6	20,290.00	4,024.83
Cocoa(MT):	148	262	529	935	3,608.00	502.27
Chocolate & prep(MT):	2	37	9	104	3,575.77	3,568.49
Tea & mate(MT):	71	102	218	179	4,700.00	2,823.54
Spices(MT):	550	0	4,428	0	3,064.18	1,756.66
Flavoring sirups & ext(MT):	90	62	81	43	8,052.81	.00
Rubber - crude natural(MT):	144	29	268	165	1,011.88	693.53
Other misc veg prods(MT):			56	49	1,861.58	5,704.10
Nursery & greenhouse prods(MT):			464	2,181	(1)	(1)
Beverages ex juices(MT):					(1)	(1)
Leeward & Windward Is			69,131	76,765	(1)	(1)
Total agricultural exports(MT):			24,784	29,480	(1)	(1)
Animals & animal prods(MT):			62	9	(1)	(1)
Animals live - ex poultry(MT):			0	2	.00	501.25
Cattle & calves - live(MT):			0	2	.00	501.25

See footnotes at end of table.

Table 1--U.S. agricultural exports: Quantity, value, and unit value by commodity and country, January-December 1988 and 1989--continued

Commodity and country	January-December					
	Quantity		Value (1,000 dol.)		Unit value (\$)	
	1988	1989	1988	1989	1988	1989
Leeward & Windward Is			60	0	3,000.00	0.00
Horses, mules, burros-live(NO):	20	0	2	0	45.45	.00
Sheep, live(NO):	44	0	7	0	(1)	(1)
Other live animals(NA):	--	--	0	0	(1)	(1)
Meats & meat prods(MT):	1,313	1,274	3,249	3,075	2,474.11	2,413.43
Beef & veal(MT):	462	317	1,478	1,064	3,198.11	3,355.47
Beef & veal - fr or froz(MT):	458	219	1,462	911	3,192.50	4,160.18
Beef - prep or pres(MT):	4	98	16	153	3,955.25	1,557.18
Pork(MT):	246	505	890	1,210	3,619.06	2,396.06
Pork - fr or froz(MT):	95	250	259	588	2,663.62	2,350.98
Pork - prep or pres(MT):	151	255	622	622	4,220.17	2,440.26
Variety meats, edible offals(MT):	315	132	245	146	778.48	1,107.22
Other meats - fr or prep(MT):	290	320	635	655	2,188.67	2,046.43
Poultry & poultry prods(NA):	--	--	20,467	23,339	(1)	(1)
Poultry - live(NA):	--	--	0	30	(1)	(1)
Baby chicks(NO):	0	11,500	0	22	.00	1.95
Other live poultry(NA):	--	--	0	8	(1)	(1)
Poultry meats(MT):	16,455	20,125	20,304	23,055	1,233.88	1,145.60
Chickens - fr or froz(MT):	15,179	19,011	18,757	21,401	1,235.72	1,125.73
Turkeys - fr or froz(MT):	458	839	343	884	749.51	1,053.78
Other poultry - fr or froz(MT):	785	134	1,147	564	1,460.56	4,207.36
Poultry meats - prep or pres(MT):	33	141	67	205	1,717.00	1,460.86
Eggs(NA):	--	--	164	253	(1)	(1)
Dairy prods(NA):	--	--	822	803	(1)	(1)
Evap & condensed milk(MT):	9	47	5	38	2,006.00	821.51
Nonfat dry milk(MT):	1	20	2	104	2,422.00	5,194.40
Butter & anhyd milkfat(MT):	20	30	37	55	1,851.15	1,834.90
Cheese(MT):	31	48	106	104	3,418.29	2,172.84
Whey, fluid or dried(NA):	--	--	0	133	(1)	(1)
Other dairy prods(NA):	--	--	670	368	(1)	(1)
Fats, oils, & greases(MT):	145	5,860	129	2,146	889.50	366.25
Lard(MT):	4	40	6	16	1,475.00	406.75
Tallow - inedible(MT):	0	5,815	0	2,126	.00	365.61
Other animal fats & oils(MT):	141	5	123	4	872.89	786.80
Wool & mohair(MT):	0	1	0	12	.00	12,157.00
Sausage casings(MT):	1	0	11	0	11,152.00	.00
Misc animal prods - other(NA):	--	--	44	97	(1)	(1)
Grains & feeds(MT):	59,593	59,434	13,464	14,544	225.83	244.70
Wheat, unmill(MT):	33,181	32,348	5,281	5,602	159.15	173.18
Wheat flour(MT):	2,587	499	744	173	287.56	348.23
Other wheat prods(MT):	104	123	111	108	1,089.63	876.77
Rice-paddy, milled, parb.(MT):	8,835	10,751	3,829	3,713	428.51	345.39
Feed grains & prods(MT):	8,850	8,570	1,584	1,568	179.01	182.84
Feed grains(MT):	7,618	6,748	910	795	119.44	117.87
Corn(MT):	7,618	6,748	910	795	118.44	117.87
Feed grain prods(MT):	1,232	1,822	674	772	547.35	423.96
Popcorn(MT):	50	44	27	27	541.14	607.52
Blended food prods(MT):	209	2	73	3	347.74	1,596.50
Other grain prods(MT):	726	1,654	1,070	2,318	1,473.75	1,401.85
Feeds & fodders, ex oilcake(MT):	4,951	5,444	745	1,031	180.49	189.30
Corn by-products(MT):	1,123	125	190	94	169.18	268.31
Alfalfa meal & cubes(MT):	50	12	12	3	249.94	257.33
Other feeds & fodders(MT):	3,778	5,307	543	984	143.62	187.28
Fruits & prep, ex juice(MT):	728	1,892	636	2,032	871.79	1,018.83
Fruits - fr(MT):	618	1,060	465	1,041	736.96	982.18
Fruits - fr - citrus(MT):	109	225	119	176	1,087.86	781.51
Oranges & tangerines - fresh(MT):	0	51	0	19	.00	368.23
Other citrus - fresh(MT):	109	174	119	157	1,087.86	902.64
Fruits - fr - noncitrus(MT):	508	835	337	865	651.82	1,036.26
Apples - fresh(MT):	263	124	140	64	532.95	512.69
Grapes - fresh(MT):	49	88	52	105	1,264.26	1,197.50
Other noncitrus - fresh(MT):	197	623	135	596	684.02	1,117.70
Fruits - dried(MT):	9	273	13	288	1,425.00	1,053.43
Resins - dried(MT):	2	1	4	2	2,057.00	1,867.00
Other dried fruits(MT):	7	272	9	286	1,244.43	1,050.44
Fruits - canned ex juice(MT):	64	328	129	283	2,008.01	860.94
Fruits - froz ex juice(MT):	21	10	18	12	867.90	1,176.50
Other fruits - prep or pres(MT):	17	320	21	408	1,207.65	1,274.34
Fruit juices incl froz(HL):	60,039	53,489	2,678	2,571	44.62	40.48
Orange juice(HL):	18,435	27,027	648	887	35.20	32.80
Other fruit juices(HL):	41,604	26,472	2,030	1,684	48.79	46.17
Wine(HL):	689	10,060	1,087	1,440	1,569.09	143.32
Nuts & prep(MT):	118	117	251	224	2,211.90	1,816.61
Almonds(shell'd basis)(MT):	1	0	5	0	5,244.00	.00
Peanuts, shell'd or prep(MT):	110	73	211	129	1,918.52	1,771.57
Other nuts, shell'd or prep(MT):	7	44	45	95	6,389.00	2,157.08
Vegetables & prep(NA):	--	--	18,897	19,427	(1)	(1)
Vegetables - fr(MT):	2,957	1,567	2,854	1,562	955.20	896.84
Cauliflower - fresh(MT):	0	1	0	2	.00	1,530.00
Lettuce - fresh(MT):	1	22	2	4	1,801.00	178.18
Onions - fresh(MT):	13	11	4	7	333.46	610.82
Potatoes - fresh(MT):	46	177	13	110	285.52	623.21
Tomatoes - fresh(MT):	35	84	28	66	812.06	789.61
Other fresh vegetables(MT):	2,862	1,272	2,906	1,373	980.54	1,079.59

See footnotes at end of table.

Table 1--U.S. agricultural exports: Quantity, value, and unit value by commodity and country, January-December 1988 and 1989--continued

Commodity and country	January-December					
	Quantity		Value (1,000 dol.)		Unit value (\$)	
	1988	1989	1988	1989	1988	1989
Leeward & Windward Is					963.55	929.89
Vegetables - froz(MT):	459	729	442	578	519.50	828.42
Corn, sweet, frozen(MT):	24	19	12	16	456.98	701.63
Potatoes - frozen(MT):	88	148	40	104	1,122.73	993.57
Other frozen vegetables(MT):	347	562	390	558	914.60	1,641.58
Vegetables - canned(MT):	1,076	2,558	984	4,199	815.04	840.45
Pulses(MT):	607	977	495	821	715.86	822.83
Dried beans(MT):	216	774	155	637	858.67	986.67
Dried peas(MT):	283	145	243	143	898.87	709.88
Dried lentils(MT):	108	58	97	41	5,391.00	8,401.33
Hops, incl hop ext(MT):	4	3	22	25	(1)	(1)
Other veg - prep or pres(NA):	--	--	15,100	12,142	539.84	716.04
Oilseeds & prods(MT):	3,350	3,405	1,808	2,438	318.63	279.78
Oilcake & meal(MT):	2,099	1,070	669	299	318.63	279.78
Soybean meal(MT):	2,099	1,070	669	299	1,001.00	1,090.52
Oilseeds(MT):	20	595	20	649	1,004.78	861.26
Peanuts, incl oilstock(MT):	18	49	18	42	967.00	1,111.09
Protein substances(MT):	2	546	2	607	909.53	856.26
Vegetable oils(MT):	1,231	1,740	1,120	1,490	748.00	639.93
Soybean oil(MT):	656	803	491	514	611.04	836.29
Cottonseed oil(MT):	27	17	16	14	1,212.71	1,111.42
Corn oil(MT):	24	179	29	199	1,113.25	1,029.52
Other veg oils & waxes(MT):	524	741	583	763	4,912.40	6,781.91
Tobacco - unafg(MT):	10	55	49	374	.00	6,365.00
Tobacco - flue cured(MT):	0	1	0	6	4,912.40	6,798.81
Other tobacco - unafg(MT):	10	54	49	367	.00	2,786.46
Essential oils(MT):	0	28	0	78	.00	5,140.88
Seeds - field & garden(MT):	0	34	45	175	(1)	(1)
Sugar & tropical prods(NA):	--	--	2,343	787	(1)	(1)
Sugar & related prods(NA):	--	--	814	376	(1)	(1)
Sugar - cane or beet(MT):	6,592	1,072	752	327	112.34	304.71
Related sugar prods(NA):	--	--	63	49	(1)	(1)
Coffee(MT):	0	18	18	88	.00	4,899.11
Cocoa(MT):	0	45	0	123	.00	2,723.89
Chocolate & prep(MT):	50	26	102	101	2,036.98	3,001.61
Tea & mate(MT):	1	15	4	27	3,872.00	1,822.00
Spices(MT):	26	30	73	55	2,798.42	2,182.77
Flavoring sirups & ext(MT):	154	0	1,333	0	8,652.88	.00
Rubber - crude natural(MT):	0	3	0	6	.00	2,020.33
Other misc veg prods(MT):	26	25	142	71	5,476.27	2,837.76
Nursery & greenhouse prods(NA):	--	--	144	249	(1)	(1)
Beverages ex juices(NA):	--	--	1,781	2,875	(1)	(1)
Barbados	--	--	28,651	32,749	(1)	(1)
Total agricultural exports(NA):	--	--	4,550	5,014	(1)	(1)
Animals & animal prods(NA):	--	--	0	34	(1)	(1)
Animals live - ex poultry(NA):	0	6	0	14	.00	2,400.00
Horses, mules, burros-live(NO):	0	31	0	20	.00	635.42
Swine - live(NO):	739	781	1,900	2,001	2,571.68	2,529.85
Meats & meat prods(MT):	163	140	759	687	4,657.27	4,904.21
Beef & veal(MT):	156	104	747	606	4,786.12	5,824.10
Beef & veal - fr or froz(MT):	7	36	13	81	1,785.71	2,246.78
Beef - prep or pres(MT):	96	217	304	479	3,165.96	2,207.28
Pork(MT):	93	132	287	323	3,089.34	2,444.06
Pork - fr or froz(MT):	3	85	17	156	5,541.00	1,839.56
Pork - prep or pres(MT):	353	414	495	790	1,402.37	1,908.16
Variety meats, edible offals(MT):	127	20	342	46	2,685.81	2,282.10
Other meats - fr or prep(MT):	--	--	2,130	2,307	(1)	(1)
Poultry & poultry prods(NA):	1,211	1,363	1,055	1,404	871.13	1,030.41
Poultry meats(MT):	1,157	1,075	1,014	1,055	876.66	981.48
Chickens - fr or froz(MT):	36	7	18	13	507.78	1,814.71
Turkeys - fr or froz(MT):	18	3	22	4	1,242.60	1,484.33
Other poultry - fr or froz(MT):	0	278	0	332	.00	1,194.97
Poultry meats - prep or pres(MT):	--	--	1,075	903	(1)	(1)
Eggs(NA):	--	--	366	151	(1)	(1)
Dairy prods(NA):	0	3	0	2	.00	800.00
Evap & condensed milk(MT):	15	0	18	0	1,175.73	.00
Nonfat dry milk(MT):	0	3	0	5	.00	1,698.00
Butter & anhyd milkfat(MT):	27	41	98	107	2,672.67	2,608.00
Cheese(MT):	--	--	0	4	(1)	(1)
Whey, fluid or dried(NA):	--	--	240	32	(1)	(1)
Other dairy prods(NA):	259	317	144	129	554.59	405.65
Fats, oils, & greases(MT):	259	317	144	129	554.59	405.65
Other animal fats & oils(MT):	0	0	0	4	.00	.00
Sausage casings(MT):	--	--	20	388	(1)	(1)
Misc animal prods - other(NA):	59,050	84,354	8,544	14,938	144.68	177.09
Grains & feeds(MT):	15,165	29,540	2,212	5,107	145.88	172.90
Wheat, unmilled(MT):	718	224	155	78	215.54	350.07
Wheat flour(MT):	9	1	11	2	1,225.22	1,656.00
Other wheat prods(MT):	2,845	4,560	1,479	1,790	502.33	383.49
Rice-paddy, milled, parb.(MT):	32,788	43,463	3,234	4,997	88.65	114.87
Feed grains & prods(MT):	32,650	42,762	3,195	4,735	97.82	110.74
Feed grains(MT):	32,660	42,762	3,195	4,735	97.82	110.74
Corn(MT):	128	701	40	251	308.86	372.81
Feed grain prods(MT):	50	72	23	41	456.30	563.78
Popcorn(MT):						

See footnotes at end of table.

Table 1--U.S. agricultural exports: Quantity, value, and unit value by commodity and country, January-December 1988 and 1989--continued

Commodity and country	January-December					
	Quantity		Value (1,000 dol.)		Unit value (\$)	
	1988	1989	1988	1989	1988	1989
Barbados						
Blended food prods(MT):	165	0	78	0	471.59	0.00
Other grain prods(MT):	403	862	536	1,750	1,329.50	2,030.31
Feeds & fodders, ex oilcake(MT):	6,807	5,642	815	1,173	119.77	207.88
Corn by-products(MT):	161	0	21	0	129.32	.00
Alfalfa meal & cubes(MT):	0	184	0	9	.00	46.27
Citrus pulp pellets(MT):	0	83	0	17	.00	199.51
Other feeds & fodders(MT):	6,646	5,375	794	1,148	119.53	213.54
Fruits & prep, ex juice(MT):	323	751	273	787	844.13	1,047.90
Fruits - fr(MT):	175	324	108	315	615.25	872.33
Fruits - fr - citrus(MT):	149	35	85	36	569.95	1,029.06
Oranges & tangerines - fresh(MT):	148	9	85	11	569.95	1,229.11
Other citrus - fresh(MT):	0	26	0	25	.00	859.81
Fruits - fr - noncitrus(MT):	26	289	23	279	874.85	965.46
Apples - fresh(MT):	11	144	7	123	646.00	855.16
Grapes - fresh(MT):	6	87	6	107	840.00	1,231.02
Other noncitrus - fresh(MT):	9	58	10	49	1,111.11	840.86
Fruits - dried(MT):	12	203	29	198	2,408.25	972.91
Raisins - dried(MT):	0	0	0	16	.00	2,256.00
Prunes - dried(MT):	0	1	0	2	.00	1,506.00
Other dried fruits(MT):	12	195	29	180	2,408.25	924.12
Fruits - canned ex juice(MT):	104	71	111	62	1,065.00	869.01
Fruits - froz ex juice(MT):	1	0	3	0	3,140.00	.00
Other fruits - prep or pres(MT):	31	153	22	213	715.68	1,390.44
Fruit juices incl froz(HL):	10,029	10,530	475	576	47.40	54.73
Orange juice(HL):	2,869	3,429	113	190	39.36	38.01
Other fruit juices(HL):	7,160	7,101	362	446	50.63	62.81
Wine(HL):	191	2,224	308	366	1,614.28	164.41
Nuts & prep(MT):	70	126	129	200	1,838.86	1,589.62
Almonds(shell'd basis)(MT):	0	1	2	3	.00	3,335.00
Peanuts, shell'd or prep(MT):	40	67	55	104	1,369.30	1,646.79
Other nuts, shell'd or prep(MT):	30	58	72	93	2,394.83	1,609.00
Vegetables & prep(NA):	--	--	8,469	5,465	(1)	(1)
Vegetables - fr(MT):	1,767	850	1,730	429	978.02	504.89
Lettuce - fresh(MT):	0	9	0	12	.00	1,296.67
Onions - fresh(MT):	20	61	5	44	270.00	722.52
Potatoes - fresh(MT):	108	744	98	343	905.01	461.58
Other fresh vegetables(MT):	1,639	36	1,627	30	992.55	835.75
Vegetables - froz(MT):	302	600	232	591	768.48	995.70
Corn, sweet, frozen(MT):	18	42	11	30	608.33	705.55
Potatoes - frozen(MT):	135	142	59	72	433.86	505.98
Other frozen vegetables(MT):	149	416	163	490	1,091.00	1,177.74
Vegetables - canned(MT):	539	292	534	363	991.06	1,242.66
Pulses(MT):	150	583	104	309	694.20	530.72
Dried beans(MT):	84	367	64	175	762.70	475.93
Dried peas(MT):	66	216	40	135	607.01	623.81
Hops, incl hop ext(MT):	4	1	7	8	1,817.50	8,435.00
Other veg - prep or pres(NA):	--	--	5,862	3,764	(1)	(1)
Oilseeds & prods(MT):	12,737	10,087	3,900	3,602	306.22	347.15
Oilcake & meal(MT):	11,909	7,156	3,137	2,083	263.42	291.07
Soybean meal(MT):	11,909	7,156	3,137	2,083	263.42	291.07
Oilseeds(MT):	83	2,226	55	854	659.59	393.69
Peanuts, incl oilstock(MT):	4	147	0	147	.00	1,001.86
Other oilseeds(MT):	79	2,020	4	615	874.75	304.26
Protein substances(MT):	745	59	51	82	643.63	1,562.81
Vegetable oils(MT):	459	274	370	199	806.72	800.97
Soybean oil(MT):	0	124	0	58	.00	727.99
Cottonseed oil(MT):	10	28	15	29	1,530.00	1,028.71
Corn oil(MT):	276	279	323	268	1,170.03	962.19
Other veg oils & waxes(MT):	52	27	366	216	7,037.36	7,985.22
Tobacco - unafg(MT):	46	27	357	216	7,767.02	7,985.22
Tobacco - flue cured(MT):	6	0	8	0	1,443.33	.00
Other tobacco - unafg(MT):	0	0	0	0	.00	1,501.95
Cotton, ex linters(MT):	0	237	0	356	.00	2,313.68
Essential oils(MT):	0	25	0	58	.00	1,521.11
Seeds - field & garden(MT):	17	44	47	67	2,775.70	(1)
Sugar & tropical prods(NA):	--	--	925	780	(1)	(1)
Sugar & related prods(NA):	--	--	77	112	(1)	(1)
Sugar - cane or beet(MT):	39	207	13	14	327.36	69.31
Related sugar prods(NA):	--	--	64	97	(1)	(1)
Coffee(MT):	9	167	73	503	8,091.22	3,011.79
Cocoa(MT):	0	2	0	11	.00	5,595.50
Chocolate & prep(MT):	17	15	48	51	2,875.70	3,380.53
Tea & mate(MT):	3	6	20	26	6,696.00	5,247.00
Spices(MT):	37	21	105	77	2,838.69	3,675.52
Flavoring sirups & ext(MT):	25	0	532	0	21,283.72	.00
Rubber - crude natural(MT):	63	0	66	0	1,048.52	.00
Fibers ex cotton(MT):	1	0	4	0	3,729.00	.00
Other misc veg prods(MT):	41	25	38	37	918.44	1,464.86
Nursery & greenhouse prods(NA):	--	--	16	40	(1)	(1)
Beverages ex juices(NA):	--	--	610	348	(1)	(1)
Trinidad-Tobago	--	--	--	--	--	--
Total agricultural exports(NA):	--	--	72,603	96,688	(1)	(1)
Animals & animal prods(NA):	--	--	6,566	7,931	(1)	(1)
Animals live - ex poultry(NA):	--	--	53	28	(1)	(1)

See footnotes at end of table.

Table 1--U.S. agricultural exports: Quantity, value, and unit value by commodity and country.  
January-December 1988 and 1989--continued

Commodity and country	January-December					
	Quantity		Value (1,000 dol.)		Unit value (\$)	
	1988	1989	1988	1989	1988	1989
Trinidad-Tobago						
Horses, mules, burros-live(NO):	9	9	42	19	4,666.67	2,111.11
Other live animals(NA):	--	--	11	9	(1)	(1)
Meats & meat prods(MT):	594	892	1,026	1,220	1,726.67	1,220.85
Beef & veal(MT):	131	145	494	237	3,770.12	1,632.30
Beef & veal - fr or froz(MT):	115	67	481	177	4,179.03	2,638.34
Beef - prep or pres(MT):	16	78	13	60	831.06	768.14
Pork(MT):	181	407	179	570	987.72	1,400.54
Pork - fr or froz(MT):	38	60	43	79	1,141.50	1,316.67
Pork - prep or pres(MT):	143	347	135	491	946.85	1,415.04
Variety meats, edible offals(MT):	262	386	333	364	1,270.82	934.86
Other meats - fr or prep(MT):	20	54	20	53	1,000.00	873.13
Poultry & poultry prods(NA):	--	--	2,949	2,323	(1)	(1)
Poultry - live(NA):	--	--	713	856	(1)	(1)
Baby chicks(NO):	502,073	577,080	637	792	1.27	1.37
Other live poultry(NA):	--	--	76	74	(1)	(1)
Poultry meats(MT):	381	809	812	673	1,035.38	740.91
Chickens - fr or froz(MT):	802	839	791	588	886.90	700.87
Turkeys - fr or froz(MT):	22	52	25	60	1,609.27	1,162.72
Other poultry - fr or froz(MT):	54	0	75	0	1,388.89	.00
Poultry meats - prep or pres(MT):	3	18	10	25	3,424.67	1,388.89
Eggs(NA):	--	--	1,324	784	(1)	(1)
Dairy prods(NA):	--	--	1,308	3,162	(1)	(1)
Evap & condensed milk(MT):	1	0	3	0	2,639.00	.00
Nonfat dry milk(MT):	496	578	454	1,041	815.67	1,535.91
Butter & anhyd milkfat(MT):	221	475	269	796	1,219.40	1,676.53
Cheese(MT):	97	64	226	137	2,333.04	2,145.69
Whey, fluid or dried(NA):	--	--	130	125	(1)	(1)
Other dairy prods(NA):	--	--	227	1,062	(1)	(1)
Fats, oils, & greases(MT):	2,826	2,379	1,179	843	402.83	396.24
Tallow - inedible(MT):	2,850	2,013	1,124	762	394.48	378.68
Other animal fats & oils(MT):	76	366	55	181	718.79	483.28
Sausage casings(MT):	0	0	2	0	.00	.00
Bull semen(NA):	--	--	3	0	(1)	(1)
Misc animal prods - other(NA):	--	--	44	255	(1)	(1)
Grains & feeds(MT):	242,256	292,221	38,052	47,646	157.07	163.05
Wheat, unmilled(MT):	63,055	105,055	7,973	16,346	126.45	155.59
Wheat flour(MT):	620	589	102	165	164.27	280.74
Other wheat prods(MT):	188	19	16	46	83.19	2,418.37
Rice-paddy, milled, parb.(MT):	31,629	41,312	11,801	11,077	366.77	268.13
Feed grains & prods(MT):	106,886	121,722	9,576	13,774	89.59	113.16
Feed grains(MT):	104,076	119,241	8,941	12,980	85.90	108.85
Corn(MT):	103,927	118,241	8,925	12,980	85.88	108.85
Oats(MT):	149	0	15	0	103.35	.00
Feed grain prods(MT):	2,810	2,481	636	794	226.16	320.02
Popcorn(MT):	173	182	87	122	504.72	637.24
Blended food prods(MT):	12	0	81	0	6,764.00	.00
Other grain prods(MT):	544	474	392	488	720.13	1,029.61
Feeds & fodders, ex oilcake(MT):	39,149	22,858	8,224	5,628	210.06	246.23
Corn by-products(MT):	536	0	107	0	198.97	.00
Alfalfa meal & cubes(MT):	99	0	33	0	335.33	.00
Other feeds & fodders(MT):	38,514	22,858	8,084	5,628	209.88	246.23
Fruits & prep, ex juice(MT):	229	145	311	232	1,358.78	1,603.41
Fruits - fr(MT):	28	11	18	7	625.00	654.54
Fruits - fr - noncitrus(MT):	13	11	8	7	576.82	654.54
Apples - fresh(MT):	15	0	10	0	666.67	.00
Other noncitrus - fresh(MT):	157	101	244	166	1,555.04	1,647.01
Fruits - dried(MT):	59	42	91	96	1,544.66	2,285.74
Raisins - dried(MT):	48	59	96	70	1,991.73	1,192.32
Prunes - dried(MT):	50	0	57	0	1,148.06	.00
Other dried fruits(MT):	22	20	22	7	878.14	350.00
Fruits - canned ex juice(MT):	22	0	28	0	1,272.73	.00
Fruits - froz ex juice(MT):	0	13	0	52	.00	3,995.92
Other fruits - prep or pres(MT):	2,405	3,704	98	173	40.77	46.64
Fruit juices incl froz(HL):	0	3,049	0	139	.00	45.54
Orange juice(HL):	2,405	655	98	34	40.77	51.77
Other fruit juices(HL):	34	318	56	32	1,642.59	101.01
Wine(HL):	292	1,019	382	1,174	1,308.40	1,152.26
Nuts & prep(MT):	19	21	80	91	4,224.89	4,322.33
Almonds(shellied basis)(MT):	262	467	251	432	967.63	825.69
Peanuts, shellied or prep(MT):	0	2	0	6	.00	3,217.60
Walnuts, shellied/unshellied(MT):	11	529	51	645	4,625.45	1,218.62
Other nuts, shellied or prep(MT):	--	--	3,171	4,200	(1)	(1)
Vegetables & prep(NA):	2,010	1,800	1,148	1,224	571.30	680.25
Vegetables - fr(MT):	0	95	0	28	.00	286.47
Lettuce - fresh(MT):	122	41	24	9	185.86	217.32
Onions - fresh(MT):	0	11	0	4	.00	343.64
Tomatoes - fresh(MT):	1,888	1,652	1,124	1,184	695.55	716.86
Other fresh vegetables(MT):	144	111	135	96	938.28	855.84
Vegetables - froz(MT):	144	111	135	96	938.28	855.84
Other frozen vegetables(MT):	171	106	138	278	805.26	2,626.40
Vegetables - canned(MT):	1,540	1,947	929	1,387	603.03	712.50
Pulses(MT):	834	1,183	542	917	650.01	768.68
Dried beans(MT):	639	749	348	468	544.06	625.09
Dried peas(MT):						

See footnotes at end of table.

Table 1--U.S. agricultural exports: Quantity, value, and unit value by commodity and country, January-December 1988 and 1989--continued

Commodity and country	January-December					
	Quantity		Value (1,000 dol.)		Unit value (\$)	
	1988	1989	1988	1989	1988	1989
Trinidad-Tobago						
Dried lentils(MT):	67	5	39	2	580.72	400.00
Hops, incl hop ext(MT):	6	13	34	49	5,628.83	3,770.00
Other veg - prep or pres(NA):	---	---	787	1,165	(1)	(1)
Oilseeds & prods(MT):	76,120	108,472	20,876	32,693	274.25	301.39
Oilcake & meal(MT):	1,260	0	430	0	341.31	.00
Soybean meal(MT):	1,260	0	430	0	341.31	.00
Oilseeds(MT):	74,575	105,532	20,113	30,797	269.70	291.83
Soybeans(MT):	74,465	105,185	20,024	30,468	268.90	289.66
Sunflowerseeds(MT):	34	4	15	3	441.18	792.00
Peanuts, incl oilstock(MT):	66	233	54	167	818.14	718.11
Other oilseeds(MT):	0	5	0	3	.00	500.00
Protein substances(MT):	10	105	20	157	1,989.00	1,492.00
Vegetable oils(MT):	285	2,940	333	1,895	1,169.80	644.64
Soybean oil(MT):	0	2,125	0	1,212	.00	570.55
Cottonseed oil(MT):	30	119	20	79	666.67	662.83
Sunflower oil(MT):	0	89	0	50	.00	508.42
Corn oil(MT):	128	149	136	98	1,061.70	656.54
Other veg oils & waxes(MT):	127	448	177	455	1,397.61	1,017.37
Tobacco - unmgf(MT):	22	0	159	0	7,241.45	.00
Tobacco - flue cured(MT):	22	0	159	0	7,241.45	.00
Essential oils(MT):	1	25	19	74	19,455.00	2,879.08
Seeds - field & garden(MT):	132	159	435	396	3,298.53	2,114.21
Sugar & tropical prods(NA):	---	---	2,294	1,012	(1)	(1)
Sugar & related prods(NA):	---	---	249	316	(1)	(1)
Sugar - cane or beet(MT):	56	36	4	13	75.00	359.03
Related sugar prods(NA):	---	---	245	304	(1)	(1)
Coffee(MT):	0	128	0	444	.00	3,470.38
Cocoa(MT):	16	20	64	34	4,020.50	1,686.00
Chocolate & prep(MT):	8	24	27	55	3,347.88	2,273.50
Tea & mate(MT):	10	28	46	120	4,626.50	4,292.28
Spices(MT):	18	7	48	23	2,517.74	3,326.43
Flavoring sirups & ext(MT):	142	0	1,812	0	12,762.07	.00
Rubber - crude natural(MT):	43	6	48	18	1,107.93	3,000.00
Fibers ex cotton(MT):	0	1	0	2	.00	1,867.00
Other misc veg prods(MT):	8	37	48	119	5,987.50	3,204.92
Nursery & greenhouse prods(NA):	---	---	33	68	(1)	(1)
Beverages ex juices(NA):	---	---	102	996	(1)	(1)
Neth Antilles						
Total agricultural exports(NA):	---	---	82,814	89,545	(1)	(1)
Animals & animal prods(NA):	---	---	25,193	25,436	(1)	(1)
Animals live - ex poultry(NA):	---	---	5	0	(1)	(1)
Cattle & calves - live(NO):	6	0	3	0	425.00	.00
Horses, mules, burros-live(NO):	6	0	2	0	400.00	.00
Meats & meat prods(MT):	2,952	3,448	9,154	9,584	3,100.85	2,779.59
Beef & veal(MT):	1,318	1,164	5,749	4,602	4,361.77	3,953.34
Beef & veal - fr or froz(MT):	966	793	5,132	3,960	5,312.75	4,993.87
Beef - prep or pres(MT):	352	371	617	642	1,752.00	1,729.26
Pork(MT):	456	1,429	1,227	3,669	2,690.78	2,567.48
Pork - fr or froz(MT):	131	506	433	1,379	3,302.27	2,725.30
Pork - prep or pres(MT):	325	923	794	2,290	2,444.31	2,480.97
Variety meats, edible offals(MT):	690	574	1,255	721	1,818.46	1,256.69
Other meats - fr or prep(MT):	488	281	922	592	1,890.33	2,107.04
Poultry & poultry prods(NA):	---	---	13,695	13,774	(1)	(1)
Poultry - live(NA):	---	---	36	60	(1)	(1)
Baby chicks(NO):	56,225	85,875	31	42	.46	.49
Other live poultry(NA):	---	---	4	18	(1)	(1)
Poultry meats(MT):	9,466	10,053	13,634	13,475	1,440.32	1,340.40
Chickens - fr or froz(MT):	8,462	9,414	12,211	12,652	1,443.00	1,343.91
Turkeys - fr or froz(MT):	32	36	58	65	1,800.03	1,800.53
Other poultry - fr or froz(MT):	870	107	1,361	166	1,403.46	1,551.73
Poultry meats - prep or pres(MT):	2	496	4	593	2,243.00	1,194.78
Eggs(NA):	---	---	24	238	(1)	(1)
Dairy prods(NA):	---	---	1,807	1,569	(1)	(1)
Evap & condensed milk(MT):	15	32	16	29	1,050.67	903.63
Nonfat dry milk(MT):	0	0	0	4	.00	.00
Butter & anhyd milkfat(MT):	4	3	8	6	1,885.25	1,921.67
Cheese(MT):	152	168	511	463	3,359.18	2,758.43
Whey, fluid or dried(NA):	---	---	3	56	(1)	(1)
Other dairy prods(NA):	---	---	1,271	1,011	(1)	(1)
Fats, oils, & greases(MT):	477	620	425	301	890.46	486.15
Lard(MT):	97	131	184	52	1,896.01	395.84
Tallow - inedible(MT):	256	373	113	141	443.05	377.41
Other animal fats & oils(MT):	124	116	127	109	1,027.56	937.77
Hides & skins, incl furs(NA):	---	---	8	0	(1)	(1)
Furskins(NA):	---	---	8	0	(1)	(1)
Mink pelts(NO):	235	0	8	0	31.94	.00
Misc animal prods - other(NA):	---	---	101	207	(1)	(1)
Grains & feeds(MT):	44,074	42,630	13,646	14,619	309.61	342.92
Wheat, unmilled(MT):	13,723	9,780	2,313	1,721	168.53	175.98
Wheat flour(MT):	1,885	3,352	675	1,034	357.90	308.35
Bulgur wheat(MT):	64	0	16	0	252.17	.00
Other wheat prods(MT):	163	82	136	119	835.31	1,446.22
Rice-paddy, milled, parb.(MT):	9,606	8,391	4,458	3,433	464.11	409.17
Feed grains & prods(MT):	8,434	7,655	1,077	1,050	127.71	137.16

See footnotes at end of table.



Table 1--U.S. agricultural exports: Quantity, value, and unit value by commodity and country, January-December 1988 and 1989--continued

Commodity and country	January-December					
	Quantity		Value (1,000 dol.)		Unit value (\$)	
	1988	1989	1988	1989	1988	1989
Neth Antilles						
Feed grains(MT):						
Corn(MT):	8,137	7,004	947	820	116.35	117.02
Feed grain prods(MT):	8,137	7,004	947	820	116.35	117.02
Popcorn(MT):	297	651	130	230	438.88	353.84
Blended food prods(MT):	527	736	248	336	471.12	457.05
Other grain prods(MT):	2,870	0	1,015	0	353.76	.00
Feeds & fodders, ex oilcake(MT):	1,108	2,797	1,706	4,368	1,539.97	1,561.74
Corn by-products(MT):	5,694	9,837	2,001	2,557	351.39	259.98
Alfalfa meal & cubes(MT):	938	11	155	2	165.70	147.09
Other feeds & fodders(MT):	32	44	8	14	248.81	306.82
Fruits & prep, ex juice(MT):	4,724	9,782	1,837	2,542	388.94	259.89
Fruits - fr(MT):	3,068	4,356	2,766	4,216	901.61	987.83
Fruits - fr - citrus(MT):	2,331	2,458	1,825	1,794	782.71	729.88
Lemons & limes - fresh(MT):	57	136	32	105	554.38	773.84
Oranges & tangerines - fresh(MT):	0	3	0	2	.00	515.33
Other citrus - fresh(MT):	49	117	30	87	608.57	739.77
Fruits - fr - noncitrus(MT):	8	16	2	17	222.50	1,071.50
Apples - fresh(MT):	2,274	2,322	1,793	1,689	788.44	727.30
Grapes - fresh(MT):	1,337	1,110	858	658	641.52	592.77
Other noncitrus - fresh(MT):	80	44	91	47	1,134.10	1,066.25
Fruits - dried(MT):	857	1,168	844	984	985.36	842.38
Raisins - dried(MT):	110	775	200	774	1,819.38	998.44
Prunes - dried(MT):	33	47	62	110	1,892.12	2,335.06
Other dried fruits(MT):	40	37	78	71	1,942.85	1,911.24
Fruits - canned ex juice(MT):	37	691	60	593	1,621.03	858.65
Fruits - froz ex juice(MT):	477	350	522	377	1,094.86	1,076.39
Other fruits - prep or pres(MT):	10	0	8	0	804.10	.00
Fruit juices incl froz(HL):	140	773	211	1,271	1,508.75	1,644.66
Orange juice(HL):	60,709	65,620	3,073	2,874	50.61	43.80
Other fruit juices(HL):	15,474	26,829	825	1,314	53.31	48.98
Wine(HL):	45,235	38,791	2,248	1,560	49.69	40.21
Nuts & prep(MT):	727	10,179	1,110	1,493	1,527.48	146.63
Almonds(shell'd basis)(MT):	322	299	577	794	1,792.74	2,654.47
Peanuts, shell'd or prep(MT):	6	3	12	13	1,942.83	4,302.33
Walnuts, shell'd/unshell'd(MT):	237	209	369	436	1,556.24	2,086.24
Other nuts, shell'd or prep(MT):	22	8	18	27	796.45	3,368.25
Vegetables & prep(MT):	57	79	179	318	3,144.82	4,022.91
Vegetables - fr(MT):	6,292	1,138	26,757	22,702	(1)	(1)
Celery - fresh(MT):	20	0	5,255	630	835.20	553.49
Lettuce - fresh(MT):	1,234	680	490	263	284.15	.00
Onions - fresh(MT):	255	22	80	27	397.30	386.93
Potatoes - fresh(MT):	74	250	36	144	314.19	1,227.27
Tomatoes - fresh(MT):	9	42	6	42	487.40	577.89
Other fresh vegetables(MT):	4,700	144	4,637	42	653.33	891.95
Vegetables - froz(MT):	2,143	2,946	1,960	2,958	886.61	1,066.85
Corn, sweet, froz(MT):	0	23	0	23	914.70	1,004.09
Potatoes - froz(MT):	428	212	0	23	.00	1,019.61
Other frozen vegetables(MT):	1,715	2,711	376	197	877.79	929.79
Vegetables - canned(MT):	1,927	1,501	1,585	2,737	923.82	1,009.77
Pulses(MT):	481	357	409	395	1,012.54	1,235.32
Dried beans(MT):	362	274	302	323	850.91	1,107.19
Dried peas(MT):	104	80	96	68	834.32	1,177.60
Dried lentils(MT):	15	3	11	5	927.06	848.94
Other veg - prep or pres(MT):	4	6	19	5	723.33	1,562.33
Dulseeds & prods(MT):	2,767	3,604	17,162	16,840	4,730.75	4,022.17
Oilcake & meal(MT):	382	0	2,088	2,963	(1)	(1)
Soybean meal(MT):	382	0	111	0	754.72	822.06
Oilseeds(MT):	195	311	111	0	289.58	.00
Soybeans(MT):	9	0	198	395	289.58	.00
Sunflowerseeds(MT):	7	0	2	0	1,017.32	1,269.29
Peanuts, incl oilstock(MT):	161	15	3	0	217.89	.00
Other oilseeds(MT):	0	5	0	12	450.57	.00
Protein substances(MT):	18	291	38	9	963.14	789.33
Vegetable oils(MT):	2,190	3,293	1,779	374	.00	1,734.20
Soybean oil(MT):	1,202	1,531	1,779	2,568	2,122.05	1,286.04
Cottonseed oil(MT):	0	107	640	733	812.47	779.82
Sunflower oil(MT):	0	99	0	59	532.31	478.86
Corn oil(MT):	222	518	0	50	.00	550.67
Other veg oils & waxes(MT):	765	1,038	221	514	.00	503.35
Tobacco - unmf(MT):	6	96	919	1,212	995.42	991.65
Other tobacco - unmf(MT):	5	96	61	207	1,199.09	1,168.00
Essential oils(MT):	1	60	61	207	10,128.67	2,154.39
Seeds - field & garden(MT):	111	15	72	43	10,128.67	2,154.39
Sugar & tropical prods(MT):	--	--	178	43	71,565.00	718.35
Sugar & related prods(MT):	--	--	5,024	56	1,607.14	3,743.00
Sugar - cane or beet(MT):	5,256	5,171	2,802	6,512	(1)	(1)
Related sugar prods(MT):	--	--	2,428	3,515	(1)	(1)
Coffee(MT):	24	477	374	619	462.00	559.94
Cocoa(MT):	0	5	181	7	(1)	(1)
Chocolate & prep(MT):	205	345	0	1,459	7,559.13	3,058.45
Tea & mate(MT):	2	5	7	7	.00	1,497.60
Spices(MT):	43	75	802	1,167	3,910.59	3,383.53
Flavoring sirups & ext(MT):	95	0	198	35	3,254.50	6,991.40
			948	301	4,607.98	4,018.92
				0	9,976.78	.00

See footnotes at end of table.

Table 1--U.S. agricultural exports: Quantity, value, and unit value by commodity and country, January-December 1988 and 1989--continued

Commodity and country	January-December					
	Quantity		Value (1,000 dol.)		Unit value (\$)	
	1988	1989	1988	1989	1988	1989
Neth Antilles						
Rubber - crude natural(MT):	49	4	84	27	1,720.94	6,804.25
Fibers ex cotton(MT):	2	0	2	0	1,032.50	.00
Other misc veg prods(MT):	0	59	12	1,136	.00	19,247.02
Nursery & greenhouse prods(NA):	--	--	740	1,564	(1)	(1)
Beverages ex juices(NA):	--	--	1,618	4,933	(1)	(1)
French W Indies						
Total agricultural exports(NA):	--	--	5,781	6,403	(1)	(1)
Animals & animal prods(NA):	--	--	1,732	1,446	(1)	(1)
Animals live - ex poultry(NA):	--	--	26	25	(1)	(1)
Cattle & calves - live(ND):	18	10	26	25	1,444.44	2,450.00
Meats & meat prods(MT):	538	368	1,009	832	1,876.31	2,262.18
Beef & veal(MT):	69	61	279	157	4,044.30	2,566.28
Beef & veal - fr or froz(MT):	69	59	277	153	4,012.83	2,600.30
Beef - prep or pres(MT):	0	2	2	3	.00	1,562.50
Horsemeat-fr, chill, froz(MT):	0	2	0	7	.00	3,583.50
Pork(MT):	48	156	188	471	3,910.81	3,021.85
Pork - fr or froz(MT):	1	71	4	152	4,200.00	2,134.32
Pork - prep or pres(MT):	47	85	184	320	3,804.66	3,763.20
Variety meats, edible offals(MT):	417	137	530	193	1,270.95	1,408.67
Other meats - fr or prep(MT):	4	12	13	4	3,173.75	364.83
Poultry & poultry prods(NA):	--	--	670	519	(1)	(1)
Poultry - live(NA):	--	--	0	120	(1)	(1)
Other live poultry(NA):	--	--	0	120	(1)	(1)
Poultry meats(MT):	414	303	668	399	1,614.06	1,317.70
Chickens - fr or froz(MT):	272	303	393	399	1,445.51	1,317.70
Other poultry - fr or froz(MT):	142	0	275	0	1,936.91	.00
Eggs(NA):	--	--	2	0	(1)	(1)
Dairy prods(NA):	--	--	8	59	(1)	(1)
Butter & anhyd milkfat(MT):	4	7	8	13	1,891.25	1,810.14
Cheese(MT):	0	7	0	25	.00	3,633.14
Whey, fluid or dried(NA):	--	--	0	4	(1)	(1)
Other dairy prods(NA):	--	--	0	17	(1)	(1)
Fats, oils, & greases(MT):	3	0	4	0	1,218.33	.00
Lard(MT):	3	0	4	0	1,218.33	.00
Hides & skins, incl furs(NA):	--	--	13	0	(1)	(1)
Cattle hides - whole(ND):	333	0	13	0	39.97	.00
Wool & mohair(MT):	0	0	0	11	.00	.00
Misc animal prods - other(NA):	--	--	2	0	(1)	(1)
Grains & feeds(MT):	2,453	2,068	489	632	199.16	305.75
Wheat, unmilled(MT):	0	790	0	144	.00	181.74
Wheat flour(MT):	216	283	73	84	336.03	295.82
Other wheat prods(MT):	11	0	5	0	459.54	.00
Rice-paddy, milled, parb.(MT):	123	201	70	171	566.30	849.78
Feed grains & prods(MT):	54	488	15	79	284.30	162.47
Feed grains(MT):	0	450	0	65	.00	145.23
Corn(MT):	0	450	0	65	.00	145.23
Feed grain prods(MT):	54	38	15	14	284.30	366.60
Popcorn(MT):	2	25	2	36	765.50	1,438.40
Blended food prods(MT):	16	0	21	0	1,312.84	.00
Other grain prods(MT):	84	78	78	74	923.23	853.91
Feeds & fodders, ex oilcake(MT):	1,947	203	226	45	115.88	218.42
Corn by-products(MT):	75	0	14	0	182.72	.00
Other feeds & fodders(MT):	1,872	203	212	45	113.31	218.42
Fruits & prep, ex juice(MT):	291	241	158	135	541.61	562.11
Fruits - fr(MT):	277	186	141	116	509.85	591.81
Fruits - fr - citrus(MT):	62	117	31	23	498.71	196.58
Grapefruit - fresh(MT):	13	0	5	0	384.61	.00
Lemons & limes - fresh(MT):	8	0	9	0	1,155.63	.00
Oranges & tangerines - fresh(MT):	41	117	17	23	406.71	196.58
Fruits - fr - noncitrus(MT):	215	79	110	93	513.07	1,177.15
Apples - fresh(MT):	55	36	29	35	534.85	982.30
Grapes - fresh(MT):	60	42	61	55	1,013.43	1,315.74
Other noncitrus - fresh(MT):	100	1	20	2	200.87	2,371.00
Fruits - dried(MT):	0	7	0	6	.00	871.43
Other dried fruits(MT):	0	7	0	6	.00	871.43
Fruits - canned ex juice(MT):	14	38	16	12	1,169.93	310.53
Other fruits - prep or pres(MT):	0	0	0	2	.00	.00
Fruit juices incl froz(HL):	2,882	501	106	27	35.55	54.19
Orange juice(HL):	81	111	7	7	73.71	59.07
Other fruit juices(HL):	2,891	390	99	21	34.35	52.80
Wine(HL):	0	30	0	5	.00	160.17
Nuts & prep(MT):	3	1	7	2	2,308.00	2,355.00
Peanuts, shelled or prep(MT):	3	1	7	2	2,309.00	2,355.00
Vegetables & prep(NA):	--	--	1,605	1,938	(1)	(1)
Vegetables - fr(MT):	341	294	361	379	1,057.32	1,288.90
Other fresh vegetables(MT):	341	294	361	379	1,057.32	1,288.90
Vegetables - froz(MT):	57	81	35	57	621.86	824.26
Corn, sweet, frozen(MT):	40	0	21	0	525.00	.00
Potatoes - frozen(MT):	15	0	10	0	644.40	.00
Other frozen vegetables(MT):	2	81	5	57	2,390.00	824.26
Vegetables - canned(MT):	381	114	403	123	1,056.64	1,076.42
Pulses(MT):	462	831	310	894	672.00	1,195.70
Dried beans(MT):	462	797	310	971	672.00	1,217.90
Dried peas(MT):	0	24	0	14	.00	601.67

See footnotes at end of table.

Table 1--U.S. agricultural exports: Quantity, value, and unit value by commodity and country, January-December 1988 and 1989--continued

Commodity and country	January-December					
	Quantity		Value (1,000 dol.)		Unit value (\$)	
	1988	1989	1988	1989	1988	1989
French W Indies						
Dried lentils(MT):	0	10	0	9	0.00	852.00
Hops, incl hop ext(MT):	2	2	10	9	4,905.00	4,681.00
Other veg - prep or pres(NA):	--	--	486	367	(1)	(1)
Oilseeds & prods(MT):	26	35	14	59	523.77	1,695.40
Oilseeds(MT):	0	35	0	59	.00	1,695.40
Protein substances(MT):	0	35	0	59	.00	1,695.40
Vegetable oils(MT):	26	0	14	0	523.77	.00
Other veg oils & waxes(MT):	26	0	14	0	523.77	.00
Tobacco - unafg(MT):	1	0	4	0	3,575.00	.00
Tobacco - flue cured(MT):	1	0	4	0	3,575.00	.00
Seeds - field & garden(MT):	3	28	99	122	32,902.67	4,374.18
Sugar & tropical prods(NA):	--	--	1,413	76	(1)	(1)
Sugar & related prods(NA):	--	--	28	76	(1)	(1)
Related sugar prods(NA):	--	--	28	76	(1)	(1)
Flavoring sirups & ext(MT):	61	0	1,385	0	22,711.10	.00
Other misc veg prods(MT):	3	0	5	4	1,666.67	.00
Nursery & greenhouse prods(NA):	--	--	49	110	(1)	(1)
Beverages ex juices(NA):	--	--	102	1,846	(1)	(1)
S. America						
Total agricultural exports(NA):	--	--	1,363,552	1,145,381	(1)	(1)
Animals & animal prods(NA):	--	--	171,201	164,766	(1)	(1)
Animals live - ex poultry(NA):	--	--	23,519	20,658	(1)	(1)
Cattle & calves - live(NO):	12,783	8,320	17,854	11,590	1,396.69	1,393.01
Horses, mules, burros-live(NO):	656	1,498	2,893	6,531	4,562.06	4,359.78
Swine - live(NO):	2,844	3,777	2,268	1,948	787.38	515.71
Sheep, live(NO):	4,482	2,436	276	184	61.51	75.45
Other live animals(NA):	--	--	128	405	(1)	(1)
Meats & meat prods(MT):	1,277	7,913	2,254	6,052	1,764.81	764.84
Beef & veal(MT):	154	102	572	327	3,713.83	3,205.05
Beef & veal - fr or froz(MT):	70	50	370	173	5,286.24	3,452.30
Beef - prep or pres(MT):	84	52	202	154	2,403.49	2,967.31
Pork(MT):	255	512	698	1,026	2,737.83	2,003.09
Pork - fr or froz(MT):	81	128	208	244	2,570.11	1,903.18
Pork - prep or pres(MT):	174	384	490	782	2,815.91	2,036.40
Variety meats, edible offals(MT):	778	7,161	757	4,474	972.83	624.76
Other meats - fr or prep(MT):	90	138	227	226	2,519.20	1,636.11
Poultry & poultry prods(NA):	--	--	22,127	22,139	(1)	(1)
Poultry - live(NA):	--	--	17,038	16,930	(1)	(1)
Baby chicks(NO):	4,727,774	4,198,400	16,958	16,890	3.59	4.02
Other live poultry(NA):	--	--	70	40	(1)	(1)
Poultry meats(MT):	1,133	1,300	1,363	1,295	1,203.09	985.81
Chickens - fr or froz(MT):	1,119	1,017	1,331	988	1,189.61	971.47
Turkeys - fr or froz(MT):	13	119	30	124	2,276.77	1,045.86
Other poultry - fr or froz(MT):	1	92	2	68	2,335.00	741.24
Poultry meats - prep or pres(MT):	0	72	0	114	.00	1,583.92
Feathers & downs, crude(MT):	6	20	99	166	16,515.00	8,287.40
Eggs(NA):	--	--	3,626	3,748	(1)	(1)
Dairy prods(NA):	--	--	23,108	19,548	(1)	(1)
Evap & condensed milk(MT):	1	3	2	4	1,780.00	1,440.33
Nonfat dry milk(MT):	13,691	1,579	13,506	3,173	986.50	2,009.30
Butter & anhyd milkfat(MT):	1	5,968	5	11,945	4,642.00	2,001.57
Cheese(MT):	86	967	305	677	3,544.09	700.03
Whey, fluid or dried(NA):	--	--	1,702	1,468	(1)	(1)
Other dairy prods(NA):	--	--	7,589	2,281	(1)	(1)
Fats, oils, & greases(MT):	164,382	164,105	65,505	61,162	398.49	372.70
Lard(MT):	165	160	155	135	942.17	846.74
Tallow - inedible(MT):	157,429	159,634	61,009	57,603	387.53	360.84
Other animal fats & oils(MT):	5,788	4,311	4,340	3,423	639.38	794.09
Hides & skins, incl furs(NA):	--	--	8,370	17,803	(1)	(1)
Cattle hides - whole(NO):	97,268	284,325	7,480	14,228	76.90	50.04
Other cattle hides - pieces(NA):	--	--	0	571	(1)	(1)
Other hides & skins, ex furs(NA):	--	--	504	1,227	(1)	(1)
Furskins(NA):	--	--	386	1,777	(1)	(1)
Mink pelts(NO):	364	1,924	13	43	35.38	22.29
Other furskins(NA):	--	--	373	1,734	(1)	(1)
Wool & mohair(MT):	107	3	672	13	6,284.29	4,255.67
Sausage casings(MT):	56	139	309	468	5,519.32	3,366.84
Bull semen(NA):	--	--	12,814	7,390	(1)	(1)
Misc animal prods - other(NA):	--	--	12,524	9,534	(1)	(1)
Grains & feeds(MT):	4,475,180	3,582,545	565,922	574,769	126.46	160.43
Wheat, unmilld(MT):	1,819,802	1,963,999	261,273	330,856	143.57	168.46
Wheat flour(MT):	54,931	69,791	10,630	16,800	193.52	240.72
Bulgur wheat(MT):	14,947	1,385	3,065	308	205.05	222.25
Other wheat prods(MT):	1	78	2	66	2,325.00	847.28
Rice-paddy, milled, parb.(MT):	96,360	182,218	24,217	57,786	251.32	317.13
Feed grains & prods(MT):	2,423,878	1,325,910	247,726	154,516	102.20	116.54
Feed grains(MT):	2,405,368	1,309,283	241,798	148,677	100.52	113.56
Barley(MT):	0	16,500	0	1,969	.00	119.33
Corn(MT):	600,792	284,724	61,352	32,694	102.12	114.83
Grain sorghums(MT):	1,804,347	1,007,200	180,409	113,911	89.88	113.10
Oats(MT):	47	899	7	103	148.94	120.02
Rye(MT):	182	0	30	0	167.39	.00
Feed grain prods(MT):	18,510	16,627	5,928	5,838	320.24	351.17
Popcorn(MT):	39	2,025	29	936	731.82	462.00

See footnotes at end of table.

Table 1--U.S. agricultural exports: Quantity, value, and unit value by commodity and country, January-December 1988 and 1989--continued

Commodity and country	January-December					
	Quantity		Value (1,000 dol.)		Unit value (\$)	
	1988	1989	1988	1989	1988	1989
S. America	11,430	3,366	3,625	1,049	317.14	311.59
Blended food prods(MT):	6,871	10,442	3,244	3,673	472.08	351.79
Other grain prods(MT):	46,921	23,331	12,111	8,778	258.11	376.25
Feeds & fodders, ex oilcake(MT):	5,336	21	1,436	6	269.12	288.00
Corn by-products(MT):	0	317	0	366	.00	1,155.20
Alfalfa meal & cubes(MT):	0	49	0	10	.00	200.04
Citrus pulp pellets(MT):	41,585	22,944	10,675	8,386	256.70	365.84
Other feeds & fodders(MT):	7,411	5,785	5,510	4,555	743.52	787.38
Fruits & prep, ex juice(MT):	5,412	4,191	2,531	1,993	467.67	475.54
Fruits - fr(MT):	63	15	39	23	614.16	1,513.80
Fruits - fr - citrus(MT):	5	0	3	0	514.00	.00
Grapefruit - fresh(MT):	49	15	29	23	594.35	1,513.80
Oranges & tangerines - fresh(MT):	9	0	7	0	777.67	.00
Other citrus - fresh(MT):	5,349	4,176	2,492	1,970	465.94	471.81
Fruits - fr - noncitrus(MT):	4,925	2,764	2,121	1,144	430.66	413.99
Apples - fresh(MT):	87	70	82	77	844.26	1,085.73
Grapes - fresh(MT):	327	1,342	289	749	884.72	558.34
Other noncitrus - fresh(MT):	1,495	1,037	2,351	1,644	1,572.70	1,585.45
Fruits - dried(MT):	820	714	1,459	1,107	1,791.85	1,549.77
Raisins - dried(MT):	614	234	767	328	1,249.25	1,403.43
Prunes - dried(MT):	61	89	115	209	1,882.39	2,350.38
Other dried fruits(MT):	257	263	350	254	1,363.17	965.27
Fruits - canned ex juice(MT):	247	294	278	664	1,124.29	2,258.67
Other fruits - prep or pres(MT):	8,975	6,582	467	264	51.99	40.08
Fruit juices incl froz(HL):	3,414	3,506	196	163	57.31	46.38
Orange juice(HL):	5,561	3,076	271	101	48.73	32.91
Other fruit juices(HL):	340	4,800	540	434	1,587.20	90.43
Wine(HL):	1,301	1,400	3,216	2,935	2,471.57	2,096.12
Nuts & prep(MT):	422	229	1,468	757	3,477.85	3,304.41
Almonds(shell'd basis)(MT):	96	161	118	202	1,232.20	1,256.72
Peanuts, shell'd or prep(MT):	372	318	533	534	1,433.77	1,680.60
Walnuts, shell'd/unshell'd(MT):	12	0	8	0	643.42	.00
Pecans, shell'd or unshell'd(MT):	398	692	1,088	1,441	2,728.02	2,082.51
Other nuts, shell'd or prep(MT):	--	--	45,568	50,943	(1)	(1)
Vegetables & prep(MT):	115	312	206	401	1,790.95	1,285.85
Vegetables - fr(MT):	0	27	0	20	.00	753.89
Potatoes - fresh(MT):	115	285	206	381	1,790.95	1,336.24
Other fresh vegetables(MT):	846	458	788	270	831.44	580.61
Vegetables - froz(MT):	0	12	0	6	.00	539.50
Corn, sweet, frozen(MT):	0	36	0	31	.00	857.92
Potatoes - frozen(MT):	846	410	788	233	831.44	568.63
Other frozen vegetables(MT):	334	399	404	478	1,208.28	1,198.93
Vegetables - canned(MT):	51,028	40,823	18,907	18,626	370.52	456.25
Pulses(MT):	10,344	16,841	6,290	10,921	608.04	644.64
Dried beans(MT):	38,265	18,313	11,791	5,138	308.14	280.57
Dried peas(MT):	2,419	5,569	827	2,567	341.68	460.91
Dried lentils(MT):	3,165	6,625	16,175	32,152	5,110.46	4,853.12
Hops, incl hop ext(MT):	--	--	8,089	9,015	(1)	(1)
Other veg - prep or pres(MT):	1,404,400	632,748	420,224	226,701	289.22	358.28
Oilseeds & prods(MT):	920,207	284,489	246,373	82,169	267.74	288.90
Oilcake & meal(MT):	920,152	284,343	246,368	82,155	267.75	288.93
Soybean meal(MT):	55	146	5	34	90.81	235.47
Other oilcake & meal(MT):	383,893	195,261	115,715	61,673	301.42	315.85
Oilseeds(MT):	378,630	186,484	105,399	53,179	278.37	285.16
Soybeans(MT):	1,361	733	2,042	351	1,500.02	478.81
Sunflowerseeds(MT):	49	62	64	56	1,289.73	909.58
Peanuts, incl oilstock(MT):	693	5,288	698	1,781	1,008.38	338.65
Other oilseeds(MT):	3,160	2,694	7,511	6,296	2,376.86	2,337.20
Protein substances(MT):	100,900	152,988	58,136	82,839	578.62	541.44
Vegetable oils(MT):	40,552	67,369	23,198	35,064	572.07	520.48
Soybean oil(MT):	46,206	53,657	24,033	27,865	520.12	519.21
Cottonseed oil(MT):	5,000	23,859	2,107	12,287	421.32	515.00
Sunflower oil(MT):	174	2,180	161	1,668	824.51	765.05
Corn oil(MT):	8,368	5,923	8,637	5,854	1,032.15	1,005.31
Other veg oils & waxes(MT):	905	610	3,558	4,678	3,931.26	7,669.42
Tobacco - unref(MT):	113	0	354	0	3,134.82	.00
Tobacco - light air-cured(MT):	857	269	2,739	1,273	4,169.09	4,726.24
Tobacco - flue cured(MT):	135	341	464	3,407	3,440.35	8,991.17
Other tobacco - unref(MT):	24,855	7,790	40,825	13,007	1,639.30	1,669.70
Cotton, ex linters(MT):	0	0	4	0	.00	.00
Cotton linters(MT):	304	589	6,475	8,873	21,297.81	14,979.58
Essential oils(MT):	12,510	13,062	43,255	27,037	3,457.65	2,059.92
Seeds - field & garden(MT):	--	--	50,580	31,058	(1)	(1)
Sugar & tropical prods(MT):	--	--	2,293	10,372	(1)	(1)
Sugar & related prods(MT):	101	19,410	22	8,102	214.38	417.40
Sugar - cane or beet(MT):	--	--	2,271	2,271	(1)	(1)
Related sugar prods(MT):	192	86	133	81	691.55	1,061.89
Coffee(MT):	8	2	22	10	2,804.25	4,802.50
Cocoa(MT):	245	459	800	1,435	3,264.91	3,125.72
Chocolate & prep(MT):	28	56	96	184	3,314.62	3,290.43
Tea & mate(MT):	383	229	1,151	815	3,005.19	3,559.04
Spices(MT):	2,396	0	27,186	0	11,346.28	.00
Flavoring sirups & ext(MT):	12,614	10,753	18,856	17,922	1,494.81	1,666.66
Rubber - crude natural(MT):	40	58	54	239	1,355.25	4,115.57
Fibers ex cotton(MT):	--	--	--	--	--	--

See footnotes at end of table.

Table 1--U.S. agricultural exports: Quantity, value, and unit value by commodity and country, January-December 1988 and 1989--continued

Commodity and country	January-December					
	Quantity		Value (1,000 dol.)		Unit value (\$)	
	1988	1989	1988	1989	1988	1989
S. America	822	1,384	3,436	6,909	4,179.86	4,892.40
Other misc veg prods(MT):	--	--	1,081	943	(1)	(1)
Nursery & greenhouse prods(NA):	--	--	1,582	17,399	(1)	(1)
Beverages ex juices(NA):	--	--	--	--	--	--
Colombia	--	--	183,615	148,684	(1)	(1)
Total agricultural exports(NA):	--	--	41,213	25,249	(1)	(1)
Animals & animal prods(NA):	--	--	3,052	1,029	(1)	(1)
Animals live - ex poultry(NA):	--	--	2,837	870	1,289.54	823.50
Cattle & calves - live(NO):	2,183	1,178	148	56	1,494.95	1,516.49
Horses, mules, burros-live(NO):	99	37	80	3	517.24	.00
Swine - live(NO):	116	0	7	838	2,568.37	1,842.46
Other live animals(NA):	--	--	898	118	2,493.55	2,039.41
Meats & meat prods(MT):	350	455	50	86	.00	2,104.52
Beef & veal(MT):	20	42	0	30	2,493.55	1,868.50
Beef & veal - fr or froz(MT):	0	16	50	514	2,882.49	1,869.25
Beef - prep or pres(MT):	20	261	548	144	3,532.60	2,762.15
Pork(MT):	190	52	134	370	2,719.97	1,771.98
Pork - fr or froz(MT):	38	209	413	128	1,408.20	1,127.88
Pork - prep or pres(MT):	152	114	84	77	2,711.15	3,521.81
Variety meats, edible offals(MT):	60	22	217	(1)	(1)	(1)
Other meats - fr or prep(MT):	80	--	2,821	2,652	(1)	(1)
Poultry & poultry prods(NA):	--	--	1,639	1,489	(1)	(1)
Poultry - live(NA):	833,377	390,737	1,622	1,488	1.95	3.81
Baby chicks(NO):	--	--	17	0	(1)	(1)
Other live poultry(NA):	832	1,025	984	1,063	1,182.89	1,036.89
Poultry meats(MT):	821	860	951	843	1,170.50	880.60
Chickens - fr or froz(MT):	10	100	21	117	2,085.10	1,166.60
Turkeys - fr or froz(MT):	1	0	2	0	2,335.00	.00
Other poultry - fr or froz(MT):	--	--	0	103	.00	1,582.18
Poultry meats - prep or pres(MT):	0	65	0	110	(1)	(1)
Eggs(NA):	--	--	1,687	4,076	(1)	(1)
Dairy prods(NA):	1	0	2	0	1,780.00	.00
Evap & condensed milk(MT):	0	1,000	0	2,015	.00	2,015.00
Nonfat dry milk(MT):	63	100	209	316	3,317.51	3,157.12
Cheese(MT):	--	--	620	781	(1)	(1)
Whey, fluid or dried(NA):	--	--	856	965	(1)	(1)
Other dairy prods(NA):	81,941	43,877	31,231	15,741	381.13	358.75
Fats, oils, & greases(MT):	51	60	31	60	607.78	991.80
Lard(MT):	80,855	43,003	30,475	15,056	376.91	350.12
Tallow - inedible(MT):	1,035	814	725	625	700.21	767.75
Other animal fats & oils(MT):	--	--	165	16	(1)	(1)
Hides & skins, incl furs(NA):	--	--	115	4	66.62	30.00
Cattle hides - whole(NO):	1,730	130	50	0	(1)	(1)
Other hides & skins, ex furs(NA):	--	--	0	12	(1)	(1)
Furskins(NA):	--	--	0	12	(1)	(1)
Other furskins(NA):	74	0	379	0	5,125.82	.00
Wool & mohair(MT):	11	64	86	222	7,809.54	3,468.28
Sausage casings(MT):	--	--	716	582	(1)	(1)
Bull semen(NA):	--	--	177	83	(1)	(1)
Misc animal prods - other(NA):	--	--	55,276	80,268	126.70	170.16
Grains & feeds(MT):	436,281	471,708	43,685	78,318	122.65	167.47
Wheat, unmilled(MT):	356,172	467,663	157	360	364.34	357.89
Wheat flour(MT):	430	1,006	16	0	175.82	.00
Bulgur wheat(MT):	91	0	2	8	2,325.00	1,640.80
Other wheat prods(MT):	1	5	49	329	459.82	428.68
Rice-paddy, milled, parb.(MT):	106	768	10,220	739	133.26	490.20
Feed grains & prods(MT):	76,893	1,507	6,934	14	108.47	119.83
Feed grains(MT):	63,821	116	4,477	0	105.02	.00
Corn(MT):	42,628	0	2,450	0	115.32	.00
Grain sorghums(MT):	21,246	116	7	14	148.84	119.83
Oats(MT):	47	1,391	3,287	725	257.33	521.09
Feed grain prods(MT):	12,772	0	166	0	193.77	.00
Blended food prods(MT):	855	0	529	235	567.84	1,136.32
Other grain prods(MT):	932	207	452	278	451.42	503.22
Feeds & fodders, ex oilcake(MT):	1,001	552	452	278	451.42	503.22
Other feeds & fodders(MT):	1,001	552	2,437	1,806	487.62	619.49
Fruits & prep, ex juice(MT):	4,958	2,915	2,059	868	437.24	395.52
Fruits - fr(MT):	4,709	2,448	2,059	868	614.27	.00
Fruits - fr - citrus(MT):	58	0	36	0	514.00	.00
Grapefruit - fresh(MT):	5	0	3	0	--	--
Oranges & tangerines - fresh(MT):	49	0	29	0	594.35	.00
Other citrus - fresh(MT):	4	0	4	0	983.75	.00
Fruits - fr - noncitrus(MT):	4,651	2,448	2,023	968	435.03	305.52
Apples - fresh(MT):	4,613	2,409	1,973	939	427.62	389.96
Grapes - fresh(MT):	16	0	14	0	903.94	.00
Other noncitrus - fresh(MT):	22	39	36	29	1,648.04	739.08
Fruits - dried(MT):	162	157	261	216	1,612.34	1,374.83
Raisins - dried(MT):	137	93	240	146	1,751.11	1,567.54
Prunes - dried(MT):	5	64	12	70	2,342.40	1,094.81
Other dried fruits(MT):	20	0	10	0	479.30	.00
Fruits - canned ex juice(MT):	122	106	113	129	923.10	1,212.87
Other fruits - prep or pres(MT):	5	204	4	483	866.20	2,417.51
Fruit juices incl froz(HL):	4,669	4,557	233	188	49.95	41.21
Orange juice(HL):	1,092	1,976	48	114	44.28	57.74

See footnotes at end of table.

Table 1--U.S. agricultural exports: Quantity, value, and unit value by commodity and country, January-December 1988 and 1989--continued

Commodity and country	January-December					
	Quantity		Value (1,000 dol.)		Unit value (\$)	
	1988	1989	1988	1989	1988	1989
Colombia						
Other fruit juices(HL):	3,577	2,581	185	74	51.68	28.54
Wine(HL):	64	177	87	23	1,354.47	130.26
Nuts & prep(MT):	45	137	177	270	3,844.31	1,868.12
Almonds(shelled basis)(MT):	29	37	89	86	3,418.17	2,315.27
Peanuts, shelled or prep(MT):	0	74	0	74	.00	995.47
Pecans, shelled or unshelled(MT):	1	0	3	0	3,021.00	.00
Other nuts, shelled or prep(MT):	15	26	75	110	5,021.13	4,242.38
Vegetables & prep(NA):	--	--	12,570	17,851	(1)	(1)
Vegetables - fr(MT):	8	0	10	0	1,184.75	.00
Other fresh vegetables(MT):	8	0	10	0	1,184.75	.00
Vegetables - froz(MT):	0	8	0	11	.00	1,346.50
Potatoes - froz(MT):	0	2	0	3	.00	1,382.50
Other frozen vegetables(MT):	0	6	0	8	.00	1,334.50
Vegetables - canned(MT):	58	87	58	59	1,002.79	676.71
Pulses(MT):	18,403	7,118	5,725	1,618	311.08	227.26
Dried beans(MT):	3,137	391	1,845	215	619.88	549.51
Dried peas(MT):	14,848	6,718	3,762	1,397	253.36	207.89
Dried lentils(MT):	418	9	18	6	44.08	688.00
Hops, incl hop ext(MT):	821	2,202	5,358	15,092	6,525.58	6,853.68
Other veg - prep or pres(NA):	--	--	1,420	1,172	(1)	(1)
Oilseeds & prods(MT):	208,957	52,007	60,033	14,584	287.30	280.43
Oilcake & meal(MT):	10,456	0	2,751	0	263.10	.00
Soybean meal(MT):	10,456	0	2,751	0	263.10	.00
Oilseeds(MT):	196,633	49,795	55,710	12,819	283.32	257.44
Soybeans(MT):	196,056	49,196	54,639	11,909	278.69	242.08
Peanuts, incl oilstock(MT):	0	28	0	24	.00	856.93
Other oilseeds(MT):	285	193	309	150	1,085.88	819.29
Protein substances(MT):	292	388	761	736	2,607.53	1,897.65
Vegetable oils(MT):	1,868	2,212	1,572	1,765	841.77	797.83
Soybean oil(MT):	10	204	6	159	594.80	777.57
Sunflower oil(MT):	0	500	0	245	.00	490.68
Corn oil(MT):	16	234	11	179	711.55	764.73
Other veg oils & waxes(MT):	1,842	1,274	1,555	1,182	844.24	927.71
Tobacco - unmg(MT):	53	0	215	0	4,047.17	.00
Tobacco - light air-cured(MT):	50	0	199	0	3,970.00	.00
Tobacco - flue cured(MT):	3	0	16	0	5,333.33	.00
Cotton, ex linters(MT):	209	44	471	56	2,254.23	1,282.09
Cotton linters(MT):	0	0	4	0	.00	.00
Essential oils(MT):	43	71	1,021	1,476	23,746.81	20,793.17
Seeds - field & garden(MT):	3,132	2,479	4,552	2,962	1,453.48	1,195.03
Sugar & tropical prods(NA):	--	--	4,707	1,640	(1)	(1)
Sugar & related prods(NA):	--	--	486	752	(1)	(1)
Related sugar prods(NA):	--	--	486	752	(1)	(1)
Coffee(MT):	0	1	0	2	.00	2,352.00
Chocolate & prep(MT):	61	86	179	293	2,930.33	3,412.78
Tea & mate(MT):	0	0	0	12	.00	.00
Spices(MT):	59	55	171	149	2,893.63	2,711.71
Flavoring sirups & ext(MT):	339	0	2,915	0	8,598.43	.00
Rubber - crude natural(MT):	383	220	956	322	2,495.66	1,461.54
Fibers ex cotton(MT):	0	15	0	109	.00	7,283.13
Other misc veg prods(MT):	183	252	251	1,097	1,374.27	4,354.86
Nursery & greenhouse prods(NA):	--	--	178	399	(1)	(1)
Beverages ex juices(NA):	--	--	189	1,714	(1)	(1)
Venezuela						
Total agricultural exports(NA):	--	--	683,170	447,610	(1)	(1)
Animals & animal prods(NA):	--	--	50,358	25,876	(1)	(1)
Animals live - ex poultry(NA):	--	--	11,808	5,980	(1)	(1)
Cattle & calves - live(NO):	7,781	2,891	9,142	3,623	1,174.87	1,253.08
Horses, mules, burros-live(NO):	200	259	490	616	2,450.80	2,378.72
Swine - live(NO):	2,547	3,140	2,054	1,742	806.53	554.64
Other live animals(NA):	--	--	121	0	(1)	(1)
Meats & meat prods(MT):	10	1,867	40	1,438	4,000.20	770.29
Beef & veal(MT):	5	1	28	3	5,665.80	3,322.00
Beef & veal - fr or froz(MT):	4	1	24	3	5,878.25	3,322.00
Beef - prep or pres(MT):	1	0	4	0	4,416.00	.00
Pork(MT):	1	1	2	5	2,014.00	4,586.00
Pork - prep or pres(MT):	1	1	2	5	2,014.00	4,586.00
Variety meats, edible offals(MT):	1	1,843	4	1,418	3,517.00	769.63
Other meats - fr or prep(MT):	3	22	6	12	2,047.33	536.09
Poultry & poultry prods(NA):	--	--	3,256	2,097	(1)	(1)
Poultry - live(NA):	--	--	2,560	2,043	(1)	(1)
Baby chicks(NO):	730,860	408,866	2,547	2,043	3.48	5.00
Other live poultry(NA):	--	--	13	0	(1)	(1)
Poultry meats(MT):	2	1	6	2	2,961.00	2,097.00
Chickens - fr or froz(MT):	1	0	4	0	4,400.00	.00
Turkeys - fr or froz(MT):	1	1	2	2	1,522.00	2,097.00
Feathers & downs, crude(MT):	5	0	75	0	15,000.00	.00
Eggs(NA):	--	--	615	52	(1)	(1)
Dairy prods(NA):	--	--	1,035	636	(1)	(1)
Evap & condensed milk(MT):	0	1	0	2	.00	1,926.00
Cheese(MT):	13	20	57	77	4,410.00	3,830.40
Whey, fluid or dried(NA):	--	--	705	381	(1)	(1)
Other dairy prods(NA):	--	--	272	177	(1)	(1)
Fats, oils, & greases(MT):	55,692	31,422	21,847	10,328	392.28	328.70
Lard(MT):	33	55	24	40	715.42	727.04

See footnotes at end of table.

Table 1--U.S. agricultural exports: Quantity, value, and unit value by commodity and country, January-December 1988 and 1989--continued

Commodity and country	January-December					
	Quantity		Value (1,000 dol.)		Unit value (\$)	
	1988	1989	1988	1989	1988	1989
Venezuela						
Tallow - inedible(MT):	50,988	28,115	19,016	9,362	377.32	321.55
Other animal fats & oils(MT):	5,261	2,252	2,808	926	533.66	411.31
Hides & skins, incl furs(NA):	--	--	1,749	537	(1)	(1)
Cattle hides - whole(NO):	24,839	0	1,499	0	60.35	.00
Other hides & skins, ex furs(NA):	--	--	250	537	(1)	(1)
Sausage casings(MT):	4	0	25	0	6,156.25	.00
Bull semen(NA):	--	--	7,581	1,732	(1)	(1)
Misc animal prods - other(NA):	--	--	3,017	3,128	(1)	(1)
Grains & feeds(MT):	2,250,942	1,597,277	263,377	217,328	117.01	136.06
Wheat, unmilled(MT):	455,889	633,362	72,633	106,964	159.29	168.88
Wheat flour(MT):	0	14	0	11	.00	760.07
Rice-paddy, milled, parb.(MT):	70,312	0	16,513	0	234.85	.00
Feed grains & prods(MT):	1,706,632	862,306	171,078	108,841	100.24	113.21
Feed grains(MT):	1,706,541	862,285	170,887	108,806	100.19	113.17
Barley(MT):	0	16,500	0	1,969	.00	119.33
Grain sorghums(MT):	1,706,359	945,785	170,856	106,837	100.19	113.07
Rye(MT):	182	0	30	0	167.39	.00
Feed grain prods(MT):	91	21	91	35	1,000.65	1,656.76
Blended food prods(MT):	200	0	195	0	979.00	.00
Other grain prods(MT):	611	319	732	548	1,198.56	1,717.15
Feeds & fodders, ex oilcake(MT):	17,198	1,276	2,225	866	129.38	678.54
Corn by-products(MT):	36	0	17	0	473.75	.00
Alfalfa meal & cubes(MT):	0	317	0	366	.00	1,155.20
Citrus pulp pellets(MT):	0	35	0	7	.00	200.14
Other feeds & fodders(MT):	17,162	924	2,208	483	128.66	533.13
Fruits & prep, ex juice(MT):	1,357	1,010	1,913	1,243	1,409.74	1,231.16
Fruits - fr(MT):	67	377	76	221	1,138.75	586.54
Fruits - fr - citrus(MT):	0	15	0	23	.00	1,513.80
Oranges & tangerines - fresh(MT):	0	15	0	23	.00	1,513.80
Fruits - fr - noncitrus(MT):	67	362	76	198	1,138.75	548.12
Apples - fresh(MT):	32	174	14	109	437.50	625.10
Grapes - fresh(MT):	12	0	14	0	1,172.75	.00
Other noncitrus - fresh(MT):	23	188	48	90	2,096.65	476.88
Fruits - dried(MT):	1,121	603	1,655	977	1,476.17	1,620.79
Raisins - dried(MT):	605	386	893	574	1,767.88	1,487.21
Prunes - dried(MT):	600	164	739	246	1,231.43	1,501.24
Other dried fruits(MT):	16	53	23	157	1,446.38	2,963.58
Fruits - canned ex juice(MT):	0	9	0	8	.00	834.33
Other fruits - prep or pres(MT):	169	21	182	37	1,076.57	1,785.52
Fruit juices incl froz(HL):	43	43	3	3	61.21	76.12
Other fruit juices(HL):	43	43	3	3	61.21	76.12
Wine(HL):	89	1,024	212	133	2,379.34	130.24
Nuts & prep(MT):	705	455	1,577	1,192	2,236.91	2,619.87
Almonds(shelled basis)(MT):	146	141	588	490	4,028.16	3,474.18
Peanuts, shelled or prep(MT):	4	10	3	22	714.75	2,182.30
Walnuts, shelled/unshelled(MT):	292	192	402	339	1,375.55	1,764.53
Pecans, shelled or unshelled(MT):	11	0	5	0	427.27	.00
Other nuts, shelled or prep(MT):	252	112	580	342	2,300.36	3,049.73
Vegetables & prep(NA):	--	--	13,233	12,281	(1)	(1)
Vegetables - fr(MT):	24	70	107	103	4,476.71	1,469.90
Other fresh vegetables(MT):	24	70	107	103	4,476.71	1,469.90
Vegetables - froz(MT):	841	239	785	164	933.72	685.56
Potatoes - frozen(MT):	0	34	0	28	.00	827.06
Other frozen vegetables(MT):	841	205	785	136	933.72	662.10
Vegetables - canned(MT):	180	13	225	20	1,249.05	1,501.38
Pulses(MT):	20,573	15,822	8,737	9,101	424.68	540.99
Dried beans(MT):	6,988	10,048	4,173	6,979	597.15	694.52
Dried peas(MT):	13,535	6,473	4,541	2,030	335.49	313.54
Dried lentils(MT):	50	301	23	92	465.20	306.98
Hops, incl hop ext(MT):	14	53	109	754	7,789.83	14,221.45
Other veg - prep or pres(NA):	--	--	3,269	2,140	(1)	(1)
Oilseeds & prods(MT):	1,037,270	474,627	302,602	164,074	291.73	345.69
Oilcake & meal(MT):	851,346	283,811	229,658	81,964	269.76	288.80
Soybean meal(MT):	851,346	283,783	229,658	81,954	269.76	288.79
Other oilcake & meal(MT):	0	28	0	10	.00	362.57
Oilseeds(MT):	127,845	80,290	43,076	25,758	336.94	320.85
Soybeans(MT):	124,977	74,194	36,948	21,759	285.63	293.27
Sunflowerseeds(MT):	1,100	131	1,738	63	1,580.43	477.86
Peanuts, incl oilstock(MT):	5	0	8	0	1,674.80	.00
Other oilseeds(MT):	41	5,068	21	1,586	522.97	313.03
Protein substances(MT):	1,722	887	4,960	2,350	2,532.20	2,649.32
Vegetable oils(MT):	58,079	110,536	29,867	56,352	514.24	509.81
Soybean oil(MT):	5,702	33,252	2,168	16,015	380.30	481.62
Cottonseed oil(MT):	46,187	53,666	24,025	27,863	520.18	519.18
Sunflower oil(MT):	5,000	23,359	2,107	12,042	421.32	515.52
Corn oil(MT):	158	2	148	4	946.07	2,160.00
Other veg oils & waxes(MT):	1,032	257	1,417	428	1,372.67	1,667.26
Tobacco - unmg(MT):	2	0	7	2	3,344.50	.00
Tobacco - flue cured(MT):	0	0	0	2	.00	.00
Other tobacco - unmg(MT):	2	0	7	0	3,344.50	.00
Cotton, ex linters(MT):	6,035	493	11,726	783	1,943.04	1,587.61
Essential oils(MT):	111	77	2,486	1,650	22,397.28	21,431.74
Seeds - field & garden(MT):	1,978	1,660	14,294	3,191	7,226.52	1,922.41
Sugar & tropical prods(NA):	--	--	19,727	17,000	(1)	(1)

See footnotes at end of table.

Table 1--U.S. agricultural exports: Quantity, value, and unit value by commodity and country, January-December 1988 and 1989--continued

Commodity and country	January-December					
	Quantity		Value (1,000 dol.)		Unit value (\$)	
	1988	1989	1988	1989	1988	1989
Venezuela	--	--	264	258	(1)	(1)
Sugar & related prods(NA):	--	--	264	258	(1)	(1)
Related sugar prods(NA):	--	--	123	84	643.93	1,002.98
Coffee(MT):	191	84	246	306	3,325.81	3,643.24
Chocolate & prep(MT):	74	1	82	8	3,278.32	8,165.00
Tea & mate(MT):	28			264	2,651.32	2,235.98
Spices(MT):	214	118	567	0	13,107.22	.00
Flavoring sirups & ext(MT):	143	0	1,874	0	1,402.24	1,600.93
Rubber - crude natural(MT):	11,810	10,036	16,560	16,067	.00	1,878.00
Fibers ex cotton(MT):	0	7	0	1,375	4,898.55	6,580.24
Other misc veg prods(MT):	108	209	187	61	(1)	(1)
Nursery & greenhouse prods(NA):	--	--	941	1,416	(1)	(1)
Beverages ex juices(NA):	--	--				
Guyana	--	--	10,379	10,454	(1)	(1)
Total agricultural exports(NA):	--	--	1,434	816	(1)	(1)
Animals & animal prods(NA):	--	0	92	0	1,727.68	.00
Meats & meat prods(MT):	53	0	10	0	9,976.00	.00
Beef & veal(MT):	1	0	10	0	9,976.00	.00
Beef & veal - fr or froz(MT):	1	0	78	0	1,731.04	.00
Pork(MT):	45	0	74	0	1,719.53	.00
Pork - fr or froz(MT):	43	0	4	0	1,878.50	.00
Pork - prep or pres(MT):	2	0	4	0	527.71	.00
Other meats - fr or prep(MT):	7	0	4	0	(1)	(1)
Poultry & poultry prods(NA):	--	--	1,068	700	(1)	(1)
Poultry - live(NA):	223,015	81,683	150	84	(1)	.93
Baby chicks(MT):	--	--	150	76	.67	(1)
Other live poultry(NA):	--	--	0	8	(1)	874.84
Poultry meats(MT):	297	195	366	171	1,231.63	894.37
Poultry - fr or froz(MT):	297	103	366	102	1,231.63	741.24
Chickens - fr or froz(MT):	0	82	0	68	.00	(1)
Other poultry - fr or froz(MT):	0	0	552	445	(1)	(1)
Eggs(NA):	--	--	19	22	(1)	(1)
Dairy prods(NA):	5	8	16	22	3,237.60	2,776.50
Cheese(MT):	--	--	3	0	(1)	(1)
Other dairy prods(NA):	--	--	240	94	601.10	470.14
Fats, oils, & greases(MT):	400	200	240	94	601.10	470.14
Tallow - inedible(MT):	400	200	240	94	(1)	(1)
Misc animal prods - other(NA):	--	--	15	0	157.71	180.13
Grains & feeds(MT):	46,198	49,193	7,286	8,861	138.02	169.31
Wheat, unmilled(MT):	42,862	46,327	5,820	7,844	534.33	548.25
Feed grains & prods(MT):	101	28	54	15	534.33	548.25
Feed grain prods(MT):	101	28	2	0	465.40	.00
Popcorn(MT):	5	0	0	15	.00	4,853.00
Other grain prods(MT):	0	3	0	0	409.40	348.18
Feeds & fodders, ex oilcake(MT):	3,198	2,835	1,309	987	408.40	348.18
Other feeds & fodders(MT):	3,198	2,835	1,309	987	.00	800.00
Fruits & prep, ex juice(MT):	0	15	0	12	.00	800.00
Fruits - fr(MT):	0	15	0	12	.00	800.00
Fruits - fr - noncitrus(MT):	0	15	0	12	.00	800.00
Apples - fresh(MT):	30	0	2	0	60.53	.00
Fruit juices incl froz(HL):	30	0	2	0	60.53	.00
Other fruit juices(HL):	0	124	0	4	.00	33.36
Wine(HL):	0	56	12	49	705.47	873.91
Nuts & prep(MT):	17	38	12	34	705.47	891.13
Peanuts, shelled or prep(MT):	17	38	0	15	.00	837.55
Other nuts, shelled or prep(MT):	0	18	0	0	(1)	(1)
Vegetables & prep(NA):	--	--	233	267	(1)	539.50
Vegetables - froz(MT):	0	12	0	6	.00	539.50
Corn, sweet, frozen(MT):	0	12	0	5	1,267.00	1,177.00
Vegetables - canned(MT):	4	4	5	23	330.00	643.55
Pulses(MT):	19	36	6	23	.00	643.55
Dried beans(MT):	0	36	0	0	330.00	.00
Dried peas(MT):	19	0	6	9	.00	.00
Hops, incl hop ext(MT):	0	0	0	9	(1)	(1)
Other veg - prep or pres(NA):	--	--	221	224	246.42	452.16
Oilseeds & prods(MT):	5,326	693	1,312	313	377.36	359.04
Oilcake & meal(MT):	240	560	91	201	377.36	359.04
Soybean meal(MT):	240	560	91	201	239.89	790.91
Oilseeds(MT):	5,085	22	1,220	17	239.89	.00
Soybeans(MT):	5,085	0	1,220	0	.00	729.41
Peanuts, incl oilstock(MT):	0	17	0	12	.00	1,000.00
Protein substances(MT):	0	5	0	5	2,019.00	854.83
Vegetable oils(MT):	1	111	2	95	.00	645.83
Soybean oil(MT):	0	24	0	16	2,019.00	812.48
Other veg oils & waxes(MT):	1	87	2	79	.00	.00
Essential oils(MT):	0	0	20	38	817.50	2,099.89
Seeds - field & garden(MT):	8	18	7	38	(1)	(1)
Sugar & tropical prods(NA):	--	--	34	2	.00	.00
Coffee(MT):	0	0	16	0	2,214.28	.00
Spices(MT):	7	0	0	0	4,267.50	.00
Flavoring sirups & ext(MT):	4	0	0	22	.00	7,432.00
Other misc veg prods(MT):	0	3	0	30	(1)	(1)
Beverages ex juices(NA):	--	--	40	30	(1)	(1)
Suriname	--	--	12,569	15,151	(1)	(1)
Total agricultural exports(NA):	--	--	1,697	1,700	(1)	(1)
Animals & animal prods(NA):	--	--	38	21	(1)	(1)
Animals live - ex poultry(NA):	--	--				

See footnotes at end of table.



Table 1--U.S. agricultural exports: Quantity, value, and unit value by commodity and country, January-December 1988 and 1989--continued

Commodity and country	January-December					
	Quantity		Value (1,000 dol.)		Unit value (\$)	
	1988	1989	1988	1989	1988	1989
Suriname						
Cattle & calves - live(ND):	59	35	33	17	563.56	484.28
Horses, mules, burros-live(ND):	4	6	4	4	1,075.00	700.00
Meats & meat prods(MT):	3	9	31	55	10,439.00	6,138.78
Beef & veal(MT):	3	2	31	31	10,439.00	15,452.50
Beef & veal - fr or froz(MT):	3	2	31	31	10,439.00	15,452.50
Other meats - fr or prep(MT):	0	7	0	24	.00	3,477.71
Poultry & poultry prods(NA):	--	--	1,613	1,585	(1)	(1)
Poultry - live(NA):	--	--	30	111	(1)	(1)
Baby chicks(ND):	19,315	44,538	30	111	1.53	2.50
Eggs(NA):	--	--	1,584	1,484	(1)	(1)
Dairy prods(NA):	--	--	8	18	(1)	(1)
Other dairy prods(NA):	--	--	8	18	(1)	(1)
Fats, oils, & greases(MT):	0	3	0	6	.00	2,050.33
Other animal fats & oils(MT):	0	3	0	6	.00	2,050.33
Misc animal prods - other(NA):	--	--	7	4	(1)	(1)
Grains & feeds(MT):	56,784	63,217	10,067	12,301	177.28	194.58
Wheat, unmilled(MT):	22,225	32,590	3,435	6,018	154.54	184.66
Feed grains & prods(MT):	22,429	18,928	2,679	2,385	119.46	126.03
Feed grains(MT):	22,429	18,906	2,679	2,372	119.46	125.47
Corn(MT):	22,429	18,906	2,679	2,372	119.46	125.47
Feed grain prods(MT):	0	22	0	13	.00	601.91
Popcorn(MT):	34	7	24	2	699.44	352.86
Other grain prods(MT):	9	31	10	41	1,116.67	1,330.77
Feeds & fodders, ex oilcake(MT):	12,087	11,661	3,919	3,853	324.21	330.46
Other feeds & fodders(MT):	12,087	11,661	3,919	3,853	324.21	330.46
Fruits & prep, ex juice(MT):	6	0	11	0	1,833.33	.00
Other fruits - prep or pres(MT):	6	0	11	0	1,833.33	.00
Fruit juices incl froz(HL):	251	0	17	0	66.04	.00
Other fruit juices(HL):	251	0	17	0	66.04	.00
Wine(HL):	2	0	3	0	1,300.00	.00
Vegetables & prep(NA):	--	--	130	633	(1)	(1)
Vegetables - fr(MT):	57	194	49	244	851.93	1,255.88
Other fresh vegetables(MT):	57	194	49	244	851.93	1,255.88
Vegetables - canned(MT):	8	83	7	106	899.00	1,272.02
Pulses(MT):	18	197	12	98	675.72	496.51
Dried beans(MT):	0	21	0	21	.00	996.00
Dried peas(MT):	18	176	12	77	675.72	436.91
Hops, incl hop ext(MT):	3	5	12	21	4,003.67	4,297.60
Other veg - prep or pres(NA):	--	--	50	165	(1)	(1)
Oilseeds & prods(MT):	0	4	0	5	.00	1,181.25
Vegetable oils(MT):	0	4	0	5	.00	1,181.25
Soybean oil(MT):	0	4	0	5	.00	1,181.25
Tobacco - unafg(MT):	19	0	130	0	6,867.47	.00
Tobacco - flue cured(MT):	19	0	130	0	6,867.47	.00
Essential oils(MT):	0	0	0	2	.00	.00
Sugar & tropical prods(NA):	--	--	493	36	(1)	(1)
Sugar & related prods(NA):	--	--	61	36	(1)	(1)
Related sugar prods(NA):	--	--	61	36	(1)	(1)
Spices(MT):	41	0	145	0	3,532.17	.00
Flavoring sirups & ext(MT):	24	0	281	0	11,702.71	.00
Fibers ex cotton(MT):	25	0	7	0	270.64	.00
Other misc veg prods(MT):	1	0	5	5	5,328.00	.00
Beverages ex juices(NA):	--	--	16	471	(1)	(1)
French Guiana						
Total agricultural exports(NA):	--	--	698	618	(1)	(1)
Animals & animal prods(NA):	--	--	87	19	(1)	(1)
Meats & meat prods(MT):	56	0	87	0	1,556.20	.00
Variety meats, edible offals(MT):	56	0	87	0	1,556.20	.00
Dairy prods(NA):	--	--	0	19	(1)	(1)
Cheese(MT):	0	8	0	19	.00	2,431.88
Grains & feeds(MT):	64	44	16	21	247.98	477.57
Rice-paddy, milled, parb.(MT):	20	44	9	21	439.55	477.57
Feeds & fodders, ex oilcake(MT):	44	0	7	0	160.91	.00
Corn by-products(MT):	44	0	7	0	160.91	.00
Fruits & prep, ex juice(MT):	128	46	79	33	617.08	710.46
Fruits - fr(MT):	128	46	79	33	617.08	710.46
Fruits - fr - citrus(MT):	5	0	3	0	612.80	.00
Other citrus - fresh(MT):	5	0	3	0	612.80	.00
Fruits - fr - noncitrus(MT):	123	46	76	33	617.25	710.46
Apples - fresh(MT):	69	19	35	10	502.75	536.31
Grapes - fresh(MT):	34	20	30	18	896.38	919.05
Other noncitrus - fresh(MT):	20	7	11	4	537.75	587.14
Wine(HL):	0	153	0	24	.00	158.33
Nuts & prep(MT):	3	14	3	15	1,086.67	1,052.71
Peanuts, shelled or prep(MT):	0	14	0	15	.00	1,052.71
Other nuts, shelled or prep(MT):	3	0	3	0	1,086.67	.00
Vegetables & prep(NA):	--	--	208	140	(1)	(1)
Vegetables - fr(MT):	6	0	5	0	875.67	.00
Other fresh vegetables(MT):	6	0	5	0	875.67	.00
Pulses(MT):	202	180	157	140	777.99	776.00
Dried beans(MT):	158	162	118	121	747.09	744.94
Dried peas(MT):	44	0	39	0	888.98	.00
Dried lentils(MT):	0	18	0	19	.00	1,055.65
Other veg - prep or pres(NA):	--	--	46	0	(1)	(1)
Oilseeds & prods(MT):	0	0	0	2	.00	.00

See footnotes at end of table.

Table 1--U.S. agricultural exports: Quantity, value, and unit value by commodity and country, January-December 1988 and 1989--continued

Commodity and country	January-December					
	Quantity		Value (1,000 dol.)		Unit value (\$)	
	1988	1989	1988	1989	1988	1989
French Guiana						
Vegetable oils(MT):	0	0	0	2	0.00	0.00
Other veg oils & waxes(MT):	0	0	0	2	.00	.00
Tobacco - unmg(MT):	7	12	24	46	3,497.00	3,859.33
Other tobacco - unmg(MT):	7	12	24	46	3,497.00	3,859.33
Essential oils(MT):	0	1	0	6	.00	5,695.00
Seeds - field & garden(MT):	0	72	0	99	.00	1,373.76
Sugar & tropical prods(NA):	--	--	275	23	(1)	(1)
Sugar & related prods(NA):	--	--	13	20	(1)	(1)
Related sugar prods(NA):	--	--	13	20	(1)	(1)
Flavoring sirups & ext(MT):	15	0	262	0	17,477.93	.00
Rubber - crude natural(MT):	0	0	0	3	.00	.00
Nursery & greenhouse prods(NA):	--	--	5	0	(1)	(1)
Beverages ex juices(NA):	--	--	0	190	(1)	(1)
Ecuador						
Total agricultural exports(NA):	--	--	104,369	121,728	(1)	(1)
Animals & animal prods(NA):	--	--	8,073	6,667	(1)	(1)
Animals live - ex poultry(NA):	--	--	280	233	(1)	(1)
Cattle & calves - live(ND):	124	56	173	170	1,392.14	3,035.71
Horses, mules, burros-live(ND):	22	21	107	63	4,856.27	2,990.48
Meats & meat prods(MT):	6	1	23	18	3,833.33	17,840.00
Pork(MT):	6	0	23	0	3,833.33	.00
Pork - prep or pres(MT):	6	0	23	0	3,833.33	.00
Other meats - fr or prep(MT):	0	1	0	18	.00	17,840.00
Poultry & poultry prods(NA):	--	--	849	801	(1)	(1)
Poultry - live(NA):	--	--	849	780	(1)	(1)
Baby chicks(ND):	305,623	305,816	817	778	2.67	2.54
Other live poultry(NA):	--	--	31	2	(1)	(1)
Poultry meats(MT):	0	7	0	11	.00	1,600.00
Poultry meats - prep or pres(MT):	0	7	0	11	.00	1,600.00
Eggs(NA):	--	--	0	10	(1)	(1)
Dairy prods(NA):	--	--	1,731	217	(1)	(1)
Nonfat dry milk(MT):	238	0	252	0	1,057.85	.00
Cheese(MT):	1	0	2	0	1,856.00	.00
Whey, fluid or dried(NA):	--	--	0	6	(1)	(1)
Other dairy prods(NA):	--	--	1,477	210	(1)	(1)
Fats, oils, & greases(MT):	10,652	12,414	4,502	5,079	422.69	409.13
Lard(MT):	1	0	2	0	2,448.00	.00
Tallow - inedible(MT):	10,604	12,268	4,413	4,917	416.15	401.16
Other animal fats & oils(MT):	47	156	87	161	1,853.85	1,035.04
Sausage casings(MT):	0	11	0	32	.00	2,922.45
Bull semen(NA):	--	--	142	271	(1)	(1)
Misc animal prods - other(NA):	--	--	547	17	(1)	(1)
Grains & feeds(MT):	463,808	449,652	59,298	84,048	127.85	186.92
Wheat, unmilled(MT):	382,308	318,995	49,949	53,713	130.65	169.38
Other wheat prods(MT):	0	6	0	9	.00	1,538.50
Rice-paddy, milled, parb.(MT):	387	65,935	127	21,441	329.35	325.19
Feed grains & prods(MT):	76,581	62,127	7,393	7,604	95.41	122.40
Feed grains(MT):	75,744	61,369	6,880	6,968	90.83	113.55
Grain sorghums(MT):	75,744	61,369	6,880	6,968	90.83	113.55
Feed grain prods(MT):	937	758	512	636	546.88	839.00
Other grain prods(MT):	587	250	580	402	987.67	1,606.56
Feeds & fodders, ex oilcake(MT):	3,845	2,339	1,249	880	324.91	376.06
Corn by-products(MT):	17	0	3	0	164.88	.00
Other feeds & fodders(MT):	3,828	2,339	1,246	880	325.62	376.06
Fruits & prep, ex juice(MT):	137	166	231	172	1,684.72	1,038.82
Fruits - fr(MT):	7	13	3	7	458.57	515.38
Fruits - fr - noncitrus(MT):	7	13	3	7	458.57	515.38
Apples - fresh(MT):	0	13	0	7	.00	515.38
Other noncitrus - fresh(MT):	7	0	3	0	458.57	.00
Fruits - dried(MT):	3	31	6	47	1,893.33	1,524.81
Raisins - dried(MT):	2	0	4	0	1,840.00	.00
Prunes - dried(MT):	1	0	2	0	2,000.00	.00
Other dried fruits(MT):	0	31	0	47	.00	1,524.81
Fruits - canned ex juice(MT):	126	93	220	87	1,747.75	935.26
Other fruits - prep or pres(MT):	1	29	2	31	1,700.00	1,086.10
Fruit juices incl froz(HL):	2,780	1,218	156	56	55.85	45.17
Orange juice(HL):	1,767	833	128	33	72.35	39.98
Other fruit juices(HL):	1,013	435	28	23	27.34	55.83
Wine(HL):	123	863	165	87	1,337.71	112.37
Nuts & prep(MT):	22	55	20	120	817.68	2,187.44
Almonds(shelled basis)(MT):	15	9	10	38	654.00	4,190.22
Peanuts, shelled or prep(MT):	0	7	0	12	.00	1,712.28
Walnuts, shelled/unshelled(MT):	7	33	10	54	1,482.71	1,644.79
Other nuts, shelled or prep(MT):	0	6	0	16	.00	2,722.17
Vegetables & prep(NA):	--	--	1,542	1,295	(1)	(1)
Vegetables - froz(MT):	0	1	0	2	.00	1,680.00
Other frozen vegetables(MT):	0	1	0	2	.00	1,680.00
Vegetables - canned(MT):	31	100	51	87	1,641.00	871.68
Pulses(MT):	363	563	140	224	386.97	388.69
Dried beans(MT):	0	1	0	5	.00	5,405.00
Dried peas(MT):	363	199	140	53	386.97	268.13
Dried lentils(MT):	0	363	0	166	.00	456.46
Hops, incl hop ext(MT):	54	4	1,069	44	19,796.15	10,866.75
Other veg - prep or pres(NA):	--	--	282	938	(1)	(1)

See footnotes at end of table.

Table 1--U.S. agricultural exports: Quantity, value, and unit value by commodity and country, January-December 1988 and 1989--continued

Commodity and country	January-December					
	Quantity		Value (1,000 dol.)		Unit value (\$)	
	1988	1989	1988	1989	1988	1989
Ecuador						
Oilseeds & prods(MT):	30,440	31,650	17,671	17,500	580.51	552.82
Oilcake & meal(MT):	55	0	6	0	80.91	.00
Other oilcake & meal(MT):	55	0	5	0	80.91	.00
Oilseeds(MT):	164	82	209	35	1,273.07	438.48
Soybeans(MT):	0	77	0	16	.00	210.39
Sunflowerseeds(MT):	0	5	0	18	.00	3,548.00
Other oilseeds(MT):	164	0	209	0	1,273.07	.00
Protein substances(MT):	0	0	0	2	.00	.00
Vegetable oils(MT):	30,221	31,568	17,457	17,464	577.64	553.22
Soybean oil(MT):	28,835	30,557	17,083	16,615	572.58	543.75
Cottonseed oil(MT):	5	1	2	2	411.00	2,085.00
Corn oil(MT):	0	345	0	289	.00	866.97
Other veg oils & waxes(MT):	381	665	372	548	975.72	823.48
Cotton, ex linters(MT):	8,301	3,865	11,352	5,347	1,367.53	1,383.38
Essential oils(MT):	5	13	167	303	27,873.50	23,279.08
Seeds - field & garden(MT):	428	461	1,314	1,110	3,059.64	2,406.80
Sugar & tropical prods(NA):	--	--	4,245	329	(1)	(1)
Sugar & related prods(NA):	--	--	182	255	(1)	(1)
Related sugar prods(NA):	--	--	182	255	(1)	(1)
Chocolate & prep(MT):	0	6	2	9	.00	1,545.50
Tea & mate(MT):	0	15	0	14	.00	925.00
Spices(MT):	5	2	9	11	1,705.00	5,282.00
Flavoring sirups & ext(MT):	310	0	3,506	0	11,308.96	.00
Rubber - crude natural(MT):	176	6	546	37	3,103.24	6,175.00
Fibers ex cotton(MT):	0	0	0	3	.00	.00
Other misc veg prods(MT):	1	22	9	583	9,103.00	26,510.41
Nursery & greenhouse prods(NA):	--	--	78	113	(1)	(1)
Beverages ex juices(NA):	--	--	49	3,887	(1)	(1)
Peru						
Total agricultural exports(NA):	--	--	162,824	125,660	(1)	(1)
Animals & animal prods(NA):	--	--	16,291	2,610	(1)	(1)
Animals live - ex poultry(NA):	--	--	4,100	373	(1)	(1)
Cattle & calves - live(NO):	1,846	0	4,046	0	2,078.26	.00
Horses, mules, burros-live(NO):	4	65	22	118	5,525.00	1,821.54
Swine - live(NO):	41	35	32	38	769.68	1,083.57
Other live animals(NA):	--	--	0	217	(1)	(1)
Meats & meat prods(MT):	384	143	448	138	1,165.60	967.29
Beef & veal(MT):	54	14	102	15	1,891.67	1,071.43
Beef & veal - fr or froz(MT):	54	0	102	0	1,891.67	.00
Beef - prep or pres(MT):	0	14	0	15	.00	1,071.43
Pork(MT):	10	11	39	30	3,900.00	2,688.36
Pork - prep or pres(MT):	10	11	39	30	3,900.00	2,688.36
Variety meats, edible offals(MT):	320	118	306	84	957.63	794.50
Poultry & poultry prods(NA):	--	--	1,120	1,241	(1)	(1)
Poultry - live(NA):	--	--	873	1,200	(1)	(1)
Baby chicks(NO):	349,124	277,653	964	1,200	2.76	4.32
Other live poultry(NA):	--	--	9	0	(1)	(1)
Poultry meats(MT):	2	0	7	0	3,612.50	.00
Turkeys - fr or froz(MT):	2	0	7	0	3,612.50	.00
Eggs(NA):	--	--	140	41	(1)	(1)
Dairy prods(NA):	--	--	8,539	506	(1)	(1)
Nonfat dry milk(MT):	8,298	20	7,622	44	818.58	2,201.10
Cheese(MT):	0	826	0	230	.00	278.00
Other dairy prods(NA):	--	--	1,916	232	(1)	(1)
Fats, oils, & greases(MT):	513	189	328	121	640.19	641.82
Tallow - inedible(MT):	447	154	192	67	430.08	432.01
Other animal fats & oils(MT):	66	35	136	55	2,063.20	1,565.51
Hides & skins, incl furs(NA):	--	--	35	13	(1)	(1)
Cattle hides - whole(NO):	700	0	35	0	49.78	.00
Furskins(NA):	--	--	0	13	(1)	(1)
Other furskins(NA):	--	--	0	13	(1)	(1)
Sausage casings(MT):	2	1	15	5	7,555.00	4,500.00
Bull semen(NA):	--	--	485	165	(1)	(1)
Misc animal prods - other(NA):	--	--	221	48	(1)	(1)
Grains & feeds(MT):	817,766	560,099	110,774	104,435	135.46	186.46
Wheat, unmilled(MT):	414,852	228,048	61,652	38,528	148.97	168.84
Wheat flour(MT):	25,561	22,127	5,248	5,127	205.49	231.71
Bulgur wheat(MT):	2,602	1,133	552	244	212.28	215.26
Rice-paddy, milled, parb.(MT):	19,497	111,858	5,846	35,210	298.83	314.47
Feed grains & prods(MT):	335,778	186,500	31,848	22,574	94.85	120.78
Feed grains(MT):	335,778	181,243	31,848	20,724	94.85	114.34
Corn(MT):	335,778	181,243	31,848	20,724	94.85	114.34
Feed grain prods(MT):	0	5,857	0	1,851	.00	327.15
Blended food prods(MT):	7,938	3,362	2,384	1,047	300.31	311.51
Other grain prods(MT):	4,424	4,933	952	787	217.35	169.57
Feeds & fodders, ex oilcake(MT):	7,134	1,628	2,382	917	333.82	563.18
Corn by-products(MT):	5,067	0	1,378	0	272.03	.00
Other feeds & fodders(MT):	2,067	1,628	1,004	917	485.63	563.18
Fruits & prep, ex juice(MT):	6	0	9	0	1,427.33	.00
Fruits - fr(MT):	6	0	9	0	1,427.33	.00
Fruits - fr - noncitrus(MT):	6	0	9	0	1,427.33	.00
Other noncitrus - fresh(MT):	6	0	9	0	1,427.33	.00
Fruit juices incl froz(HL):	64	0	2	0	38.61	.00
Other fruit juices(HL):	64	0	2	0	38.61	.00
Wine(HL):	9	262	14	12	1,504.44	44.65

See footnotes at end of table.

Table 1--U.S. agricultural exports: Quantity, value, and unit value by commodity and country, January-December 1988 and 1989--continued

Commodity and country	January-December					
	Quantity		Value (1,000 dol.)		Unit value (\$)	
	1988	1989	1988	1989	1988	1989
Peru					3,040.00	2,671.43
Nuts & prep(MT):	1	7	3	19	.00	2,671.43
Peanuts, shelled or prep(MT):	0	7	0	19	.00	.00
Other nuts, shelled or prep(MT):	1	0	3	0	3,040.00	.00
Vegetables & prep(NA):	--	--	5,370	4,432	(1)	(1)
Vegetables - fr(MT):	15	0	22	0	1,451.53	.00
Other fresh vegetables(MT):	15	0	22	0	1,451.53	.00
Vegetables - froz(MT):	0	180	0	56	.00	308.62
Other frozen vegetables(MT):	0	180	0	56	.00	308.62
Vegetables - canned(MT):	18	0	21	0	1,172.22	.00
Pulses(MT):	9,632	7,854	3,658	3,036	378.74	386.50
Dried peas(MT):	7,681	4,334	2,873	1,462	374.01	337.41
Dried lentils(MT):	1,951	3,520	785	1,573	402.28	446.95
Hops, incl hop ext(MT):	102	79	1,282	1,054	12,568.12	13,346.49
Other veg - prep or pres(NA):	--	--	387	287	(1)	(1)
Oilseeds & prods(MT):	83,025	3,601	22,076	3,042	265.89	844.70
Oilcake & meal(MT):	58,110	0	13,868	0	238.64	.00
Soybean meal(MT):	58,110	0	13,868	0	238.64	.00
Oilseeds(MT):	21,032	64	4,764	114	226.53	1,775.28
Soybeans(MT):	21,011	0	4,718	0	224.56	.00
Peanuts, incl oilstock(MT):	8	0	7	0	908.75	.00
Protein substances(MT):	13	64	39	114	2,899.46	1,775.28
Vegetable oils(MT):	3,883	3,537	3,444	2,828	886.95	827.86
Soybean oil(MT):	2,491	1,820	2,002	1,239	803.52	680.91
Cottonseed oil(MT):	14	0	5	0	376.21	.00
Corn oil(MT):	0	791	0	684	.00	864.84
Other veg oils & waxes(MT):	1,378	926	1,437	1,005	1,042.94	1,085.08
Tobacco - unafg(MT):	350	102	1,758	517	5,023.09	5,065.25
Tobacco - fine cured(MT):	350	102	1,758	517	5,023.09	5,065.25
Essential oils(MT):	31	6	829	167	26,754.22	20,917.50
Seeds - field & garden(MT):	487	1,148	1,573	1,610	3,230.85	1,402.17
Sugar & tropical prods(NA):	--	--	2,961	8,187	(1)	(1)
Sugar - cane or beet(MT):	--	--	221	8,161	(1)	(1)
Related sugar prods(NA):	35	18,410	3	8,102	75.77	417.40
Chocolate & prep(MT):	0	0	219	59	(1)	(1)
Spices(MT):	1	3	4	11	.00	.00
Flavoring sirups & ext(MT):	195	0	2,661	5	4,000.00	3,723.00
Rubber - crude natural(MT):	13	1	72	10	13,647.01	.00
Fibers ex cotton(MT):	0	0	0	5	5,503.15	5,175.00
Other misc veg prods(MT):	11	78	344	352	31,245.27	4,516.05
Nursery & greenhouse prods(NA):	--	--	217	24	(1)	(1)
Beverages ex juices(NA):	--	--	104	254	(1)	(1)
Bolivia					(1)	(1)
Total agricultural exports(NA):	--	--	44,752	37,670	(1)	(1)
Animals & animal prods(NA):	--	--	5,900	138	(1)	(1)
Animals live - ex poultry(NA):	--	--	25	0	(1)	(1)
Cattle & calves - live(NG):	63	0	25	0	396.82	.00
Meats & meat prods(MT):	3	31	9	51	2,854.00	1,649.35
Pork(MT):	3	31	9	51	2,854.00	1,649.35
Pork - prep or pres(MT):	3	31	9	51	2,854.00	1,649.35
Poultry & poultry prods(NA):	--	--	2	19	(1)	(1)
Poultry - live(NA):	--	--	2	19	(1)	(1)
Baby chicks(NG):	1,840	5,130	2	19	.87	3.64
Dairy prods(NA):	--	--	5,862	58	(1)	(1)
Nonfat dry milk(MT):	3,636	0	3,986	0	1,086.28	.00
Other dairy prods(NA):	--	--	1,876	58	(1)	(1)
Bull semen(NA):	--	--	3	10	(1)	(1)
Grains & feeds(MT):	169,726	163,284	30,008	31,318	176.80	191.80
Wheat, unmilled(MT):	123,454	103,847	19,760	16,871	160.05	162.46
Wheat flour(MT):	27,073	46,637	4,935	11,287	182.30	242.23
Bulgur wheat(MT):	12,254	252	2,495	64	203.73	253.67
Rice-paddy, milled, parb.(MT):	0	135	0	45	.00	331.78
Feed grains & prods(MT):	4,446	8,080	1,871	1,836	420.73	227.19
Feed grain prods(MT):	4,446	8,080	1,871	1,836	420.73	227.19
Blended food prods(MT):	2,437	0	880	0	360.82	.00
Other grain prods(MT):	31	4,320	52	1,183	1,687.39	276.21
Feeds & fodders, ex oilcake(MT):	21	13	13	12	611.86	940.46
Other feeds & fodders(MT):	21	13	13	12	611.86	940.46
Fruits & prep, ex juice(MT):	74	0	92	0	1,246.26	.00
Fruits - dried(MT):	11	0	26	0	2,340.64	.00
Raisins - dried(MT):	8	0	16	0	2,019.69	.00
Prunes - dried(MT):	1	0	3	0	3,062.00	.00
Other dried fruits(MT):	2	0	7	0	3,264.00	.00
Fruits - canned ex juice(MT):	7	0	14	0	2,007.28	.00
Other fruits - prep or pres(MT):	56	0	52	0	936.16	.00
Fruit juices incl froz(HL):	528	697	17	15	32.67	21.81
Orange juice(HL):	528	697	17	15	32.67	21.81
Nuts & prep(MT):	9	4	30	11	3,347.33	2,750.00
Almonds(shelled basis)(MT):	1	0	4	0	4,186.00	.00
Peanuts, shelled or prep(MT):	7	4	16	11	2,214.28	2,750.00
Other nuts, shelled or prep(MT):	1	0	10	0	10,440.00	.00
Vegetables & prep(NA):	--	--	1,392	2,054	(1)	(1)
Vegetables - canned(MT):	12	23	9	48	789.17	2,084.43
Pulses(MT):	0	1,358	0	710	.00	523.01
Dried lentils(MT):	0	1,358	0	710	.00	523.01

See footnotes at end of table.

Table 1--U.S. agricultural exports: Quantity, value, and unit value by commodity and country, January-December 1988 and 1989--continued

Commodity and country	January-December					
	Quantity		Value (1,000 dol.)		Unit value (\$)	
	1988	1989	1988	1989	1988	1989
Bolivia						
Hops, incl hop ext(MT):	60	20	402	193	6,703.33	6,664.75
Other veg - prep or pres(NA):	--	--	981	1,163	(1)	(1)
Oilseeds & prods(MT):	3,718	2,654	2,864	1,884	770.21	709.90
Oilseeds(MT):	2	20	2	32	1,021.60	1,622.60
Peanuts, incl oilstock(MT):	2	0	2	0	1,021.60	.00
Other oilseeds(MT):	0	16	0	28	.00	1,772.94
Protein substances(MT):	0	4	0	4	.00	1,021.25
Vegetable oils(MT):	3,716	2,634	2,862	1,852	770.07	702.97
Soybean oil(MT):	2,494	1,275	1,903	902	763.01	707.60
Corn oil(MT):	0	807	0	499	.00	618.73
Other veg oils & waxes(MT):	1,222	552	959	450	784.49	815.43
Tobacco - unmg(MT):	45	0	418	0	9,297.04	.00
Tobacco - flue cured(MT):	18	0	165	0	9,151.61	.00
Other tobacco - unmg(MT):	27	0	254	0	9,994.00	.00
Essential oils(MT):	0	3	35	70	.00	23,195.33
Seeds - field & garden(MT):	53	26	209	108	3,837.83	4,153.23
Sugar & tropical prods(NA):	--	--	3,647	379	(1)	(1)
Sugar & related prods(NA):	--	--	103	127	(1)	(1)
Related sugar prods(NA):	--	--	103	127	(1)	(1)
Chocolate & prep(MT):	53	69	203	252	3,839.07	3,668.75
Spices(MT):	3	0	15	0	4,937.00	.00
Flavoring sirups & ext(MT):	265	0	3,319	0	12,479.18	.00
Rubber - crude natural(MT):	3	0	7	0	2,186.00	.00
Other misc veg prods(MT):	6	2	3	4	418.67	2,154.50
Nursery & greenhouse prods(NA):	--	--	56	4	(1)	(1)
Beverages ex juices(NA):	--	--	82	1,685	(1)	(1)
Chile						
Total agricultural exports(NA):	--	--	53,384	34,842	(1)	(1)
Animals & animal prods(NA):	--	--	4,820	5,630	(1)	(1)
Animals live - ex poultry(NA):	--	--	122	311	(1)	(1)
Cattle & calves - live(NO):	0	10	0	5	.00	500.00
Horses, mules, burros-live(NO):	12	26	48	138	4,000.00	5,303.85
Swine - live(NO):	83	602	74	168	799.19	279.60
Meats & meat prods(MT):	299	800	216	351	723.26	439.37
Beef & veal(MT):	4	1	53	3	13,214.25	2,595.00
Beef & veal - fr or froz(MT):	4	1	53	3	13,214.25	2,595.00
Pork(MT):	0	18	0	38	.00	2,130.33
Pork - fr or froz(MT):	0	3	0	20	.00	6,658.33
Pork - prep or pres(MT):	0	15	0	18	.00	1,224.73
Variety meats, edible offals(MT):	295	758	163	301	593.89	396.80
Other meats - fr or prep(MT):	0	23	0	10	.00	425.04
Poultry & poultry prods(NA):	--	--	829	818	(1)	(1)
Poultry - live(NA):	--	--	697	618	(1)	(1)
Baby chicks(NO):	109,747	111,833	697	618	6.35	5.52
Poultry meats(MT):	0	72	0	46	.00	641.90
Chickens - fr or froz(MT):	0	54	0	41	.00	750.30
Turkeys - fr or froz(MT):	0	18	0	6	.00	316.72
Eggs(NA):	--	--	133	154	(1)	(1)
Dairy prods(NA):	--	--	1,690	2,021	(1)	(1)
Nonfat dry milk(MT):	1,519	559	1,646	1,114	1,083.59	1,992.24
Butter & anhyd milkfat(MT):	1	398	6	762	4,642.00	1,914.35
Cheese(MT):	1	2	9	4	9,335.00	2,055.00
Whey, fluid or dried(NA):	--	--	20	0	(1)	(1)
Other dairy prods(NA):	--	--	10	141	(1)	(1)
Fats, oils, & greases(MT):	1,798	2,769	908	1,141	505.30	411.93
Lard(MT):	52	45	34	36	650.38	799.64
Tallow - inedible(MT):	1,687	2,001	734	786	435.36	397.87
Other animal fats & oils(MT):	59	723	140	309	2,377.24	426.71
Hides & skins, incl furs(NA):	--	--	35	8	(1)	(1)
Other hides & skins, ex furs(NA):	--	--	35	0	(1)	(1)
Furskins(NA):	--	--	0	8	(1)	(1)
Other furskins(NA):	--	--	0	8	(1)	(1)
Wool & mohair(MT):	23	3	180	13	7,344.69	4,255.67
Bull semen(NA):	--	--	443	602	(1)	(1)
Misc animal prods - other(NA):	--	--	394	365	(1)	(1)
Grains & feeds(MT):	230,530	67,096	28,908	8,306	125.40	122.16
Wheat, unmilled(MT):	21,898	0	4,340	0	198.18	.00
Wheat flour(MT):	1,322	0	225	0	170.01	.00
Other wheat prods(MT):	0	1	0	4	.00	4,104.00
Rice-paddy, milled, parb.(MT):	5,021	401	1,665	180	276.49	449.94
Feed grains & prods(MT):	201,057	64,920	22,523	7,305	112.02	112.52
Feed grains(MT):	200,955	64,643	22,471	7,017	111.82	108.56
Corn(MT):	199,957	64,643	22,348	7,017	111.76	108.56
Grain sorghums(MT):	998	0	122	0	122.66	.00
Feed grain prods(MT):	102	277	53	288	518.23	1,038.17
Popcorn(MT):	0	36	0	19	.00	528.67
Other grain prods(MT):	96	115	97	182	1,011.89	1,582.71
Feeds & fodders, ex oilcake(MT):	136	2,523	58	616	425.92	244.06
Citrus pulp pellets(MT):	0	14	0	3	.00	199.78
Other feeds & fodders(MT):	136	2,509	58	613	425.92	244.31
Fruits & prep, ex juice(MT):	43	32	99	24	2,313.51	756.34
Fruits - fr(MT):	22	14	32	17	1,463.64	1,229.00
Fruits - fr - noncitrus(MT):	22	14	32	17	1,463.64	1,229.00
Other noncitrus - fresh(MT):	22	14	32	17	1,463.64	1,229.00
Fruits - dried(MT):	20	0	65	0	3,273.85	.00

See footnotes at end of table.

Table 1--U.S. agricultural exports: Quantity, value, and unit value by commodity and country, January-December 1988 and 1989--continued

Commodity and country	January-December					
	Quantity		Value (i,000 dol.)		Unit value (\$)	
	1988	1989	1988	1989	1988	1989
Chile						
Raisins - dried(MT):	19	0	62	0	3,263.37	0.00
Other dried fruits(MT):	1	0	3	0	3,475.00	.00
Fruits - canned ex juice(MT):	0	18	0	7	.00	388.72
Other fruits - prep or pres(MT):	7	0	2	0	1,802.00	.00
Fruit juices incl froz(HL):	27	47	2	2	81.48	35.34
Orange juice(HL):	27	0	2	0	81.48	.00
Other fruit juices(HL):	0	47	0	2	.00	35.34
Wine(HL):	31	149	33	30	1,072.84	202.57
Nuts & prep(MT):	138	168	391	293	2,832.40	1,743.74
Almonds(shellied basis)(MT):	101	0	328	0	3,244.33	.00
Peanuts, shellied or prep(MT):	37	6	60	14	1,625.65	2,292.83
Other nuts, shellied or prep(MT):	0	162	3	279	.00	1,723.40
Vegetables & prep(NA):	--	--	1,350	1,217	(1)	(1)
Vegetables - canned(MT):	0	54	0	67	.00	1,240.85
Pulses(MT):	219	209	108	81	493.47	386.44
Dried beans(MT):	61	9	54	11	885.24	1,204.44
Dried peas(MT):	158	200	54	70	342.21	349.63
Hops, incl hop ext(MT):	57	76	421	538	7,390.08	7,084.79
Other veg - prep or pres(NA):	--	--	821	531	(1)	(1)
Oilseeds & prods(MT):	2,232	2,508	3,419	3,812	1,531.63	1,520.06
Oilseeds(MT):	1,053	1,190	2,112	2,702	2,005.28	2,270.77
Sunflowerseeds(MT):	6	0	10	0	1,745.00	.00
Peanuts, incl oilstock(MT):	34	17	46	20	1,352.94	1,176.47
Other oilseeds(MT):	6	0	15	0	2,577.50	.00
Protein substances(MT):	1,007	1,173	2,040	2,682	2,025.45	2,286.63
Vegetable oils(MT):	1,179	1,318	1,307	1,110	1,108.60	842.25
Soybean oil(MT):	2	0	4	0	1,932.00	.00
Corn oil(MT):	0	1	0	2	.00	2,040.00
Other veg oils & waxes(MT):	1,177	1,317	1,303	1,108	1,107.20	841.34
Tobacco - unmg(MT):	0	857	0	3,500	.00	9,803.12
Tobacco - flue cured(MT):	0	76	0	457	.00	6,014.79
Other tobacco - unmg(MT):	0	281	0	3,043	.00	10,827.72
Cotton, ex linters(MT):	508	86	843	240	1,655.66	2,794.81
Essential oils(MT):	3	213	173	2,074	57,771.67	9,738.61
Seeds - field & garden(MT):	1,352	963	3,331	3,077	2,464.02	3,195.30
Sugar & tropical prods(NA):	--	--	9,610	1,480	(1)	(1)
Sugar & related prods(NA):	--	--	216	126	(1)	(1)
Related sugar prods(NA):	--	--	216	126	(1)	(1)
Cocoa(MT):	8	2	22	5	2,804.25	2,450.00
Chocolate & prep(MT):	30	162	115	398	3,831.57	2,459.70
Tea & mate(MT):	0	2	0	10	.00	5,100.00
Spices(MT):	8	8	22	35	2,802.75	4,321.75
Flavoring sirups & ext(MT):	796	0	8,663	0	10,882.62	.00
Rubber - crude natural(MT):	207	278	571	805	2,757.77	2,894.63
Fibers ex cotton(MT):	0	36	0	101	.00	2,807.28
Other misc veg prods(MT):	87	166	338	800	3,890.06	4,819.92
Nursery & greenhouse prods(NA):	--	--	59	155	(1)	(1)
Beverages ex juices(NA):	--	--	8	4,201	(1)	(1)
Brazil						
Total agricultural exports(NA):	--	--	74,028	167,089	(1)	(1)
Animals & animal prods(NA):	--	--	33,910	86,240	(1)	(1)
Animals live - ex poultry(NA):	--	--	3,117	11,847	(1)	(1)
Cattle & calves - live(NO):	330	3,424	885	6,291	2,682.37	1,837.44
Horses, mules, burros-live(NO):	220	1,000	1,908	5,220	8,674.08	5,220.06
Swine - live(NO):	47	0	48	0	1,013.23	.00
Sheep, live(NO):	4,482	2,436	276	184	61.51	75.45
Other live animals(NA):	--	--	0	152	(1)	(1)
Meats & meat prods(MT):	13	4,509	172	2,862	13,266.77	634.69
Beef & veal(MT):	5	1	152	8	30,371.60	8,187.00
Beef & veal - fr or froz(MT):	4	1	150	8	37,456.00	8,187.00
Beef - prep or pres(MT):	1	0	2	0	2,034.00	.00
Pork(MT):	0	165	0	277	.00	1,677.47
Pork - fr or froz(MT):	0	73	0	80	.00	1,095.89
Pork - prep or pres(MT):	0	92	0	197	.00	2,138.93
Variety meats, edible offals(MT):	8	4,328	21	2,532	2,576.25	585.12
Other meats - fr or prep(MT):	0	15	0	44	.00	2,864.27
Poultry & poultry prods(NA):	--	--	9,089	10,825	(1)	(1)
Poultry - live(NA):	--	--	8,701	9,434	(1)	(1)
Baby chicks(NO):	1,547,718	2,180,300	8,701	9,434	5.62	4.33
Feathers & downs, crude(MT):	1	9	24	128	24,090.00	14,269.33
Eggs(NA):	--	--	365	1,362	(1)	(1)
Dairy prods(NA):	--	--	690	11,372	(1)	(1)
Evap & condensed milk(MT):	0	2	0	2	.00	1,197.50
Butter & anhyd milkfat(MT):	0	5,560	0	11,176	.00	2,010.00
Whey, fluid or dried(NA):	--	--	0	4	(1)	(1)
Other dairy prods(NA):	--	--	690	190	(1)	(1)
Fats, oils, & greases(MT):	12,185	69,336	4,886	25,794	400.98	372.01
Tallow - inedible(MT):	12,153	69,170	4,815	24,936	386.18	360.50
Other animal fats & oils(MT):	32	166	71	858	2,223.78	5,167.88
Hides & skins, incl furs(NA):	--	--	5,831	15,417	(1)	(1)
Cattle hides - whole(NO):	70,000	284,185	5,831	14,224	83.29	50.05
Other cattle hides - pieces(NA):	--	--	0	533	(1)	(1)
Other hides & skins, ex furs(NA):	--	--	0	282	(1)	(1)
Furskins(NA):	--	--	0	378	(1)	(1)
Other furskins(NA):	--	--	0	378	(1)	(1)

See footnotes at end of table.

Table 1--U.S. agricultural exports: Quantity, value, and unit value by commodity and country, January-December 1988 and 1989--continued

Commodity and country	January-December					
	Quantity		Value (1,000 dol.)		Unit value (\$)	
	1988	1989	1988	1989	1988	1989
Brazil						
Wool & mohair(MT):	10	0	113	0	11,268.00	0.00
Sausage casings(MT):	39	55	183	172	4,703.64	3,123.54
Bull semen(NA):	--	--	2,191	2,390	(1)	(1)
Misc animal prods - other(NA):	--	--	7,636	5,461	(1)	(1)
Grains & feeds(MT):	878	159,181	255	27,184	289.89	170.78
Wheat, unmilled(MT):	0	133,167	0	22,600	.00	169.71
Wheat flour(MT):	537	0	60	0	110.99	.00
Other wheat prods(MT):	0	66	0	45	.00	675.00
Rice-paddy, milled, parb.(MT):	0	2,967	0	559	.00	188.49
Feed grains & prods(MT):	11	20,787	14	2,900	1,241.27	139.53
Feed grains(MT):	0	20,675	0	2,670	.00	129.16
Corn(MT):	0	19,932	0	2,581	.00	129.50
Oats(MT):	0	743	0	89	.00	120.05
Feed grain prods(MT):	11	112	14	230	1,241.27	2,053.82
Popcorn(MT):	0	1,958	0	899	.00	459.26
Blended food prods(MT):	0	4	0	2	.00	377.75
Other grain prods(MT):	62	84	136	132	2,184.21	1,575.80
Feeds & fodders, ex oilcake(MT):	268	148	45	47	168.75	316.38
Other feeds & fodders(MT):	268	148	45	47	168.75	316.38
Fruits & prep, ex juice(MT):	629	1,543	576	1,210	915.83	784.40
Fruits - fr(MT):	447	1,251	235	722	526.10	577.11
Fruits - fr - noncitrus(MT):	447	1,251	235	722	526.10	577.11
Apples - fresh(MT):	211	134	100	67	473.13	501.49
Grapes - fresh(MT):	35	50	23	58	653.71	1,166.40
Other noncitrus - fresh(MT):	201	1,067	112	596	559.50	558.99
Fruits - dried(MT):	176	230	332	385	1,884.07	1,674.90
Raisins - dried(MT):	147	219	248	368	1,687.71	1,681.52
Prunes - dried(MT):	7	6	11	12	1,629.86	2,021.67
Other dried fruits(MT):	22	5	72	5	3,277.04	869.00
Fruits - canned ex juice(MT):	2	27	3	11	1,725.00	391.85
Other fruits - prep or pres(MT):	4	35	93	93	1,475.50	2,644.28
Fruit juices incl froz(HL):	583	0	0	0	60.44	.00
Other fruit juices(HL):	583	0	35	0	60.44	.00
Wine(HL):	10	1,902	12	85	1,178.50	44.55
Nuts & prep(MT):	234	437	515	790	2,189.08	1,808.75
Almonds(shelled basis)(MT):	40	11	100	28	2,512.20	2,519.36
Peanuts, shelled or prep(MT):	17	0	13	0	781.00	.00
Walnuts, shelled/unshelled(MT):	70	61	119	100	1,700.81	1,637.65
Other nuts, shelled or prep(MT):	107	365	282	663	2,639.90	1,815.93
Vegetables & prep(NA):	--	--	8,035	18,849	(1)	(1)
Vegetables - fr(MT):	4	2	9	2	2,137.50	973.50
Other fresh vegetables(MT):	4	2	9	2	2,137.50	973.50
Vegetables - froz(MT):	5	0	3	0	548.00	.00
Other frozen vegetables(MT):	5	0	3	0	548.00	.00
Pulses(MT):	1,160	6,246	245	3,517	211.20	563.07
Dried beans(MT):	0	6,246	0	3,517	.00	563.07
Dried peas(MT):	1,160	0	245	0	211.20	.00
Hops, incl hop ext(MT):	1,973	4,138	7,228	14,205	3,663.50	3,432.85
Other veg - prep or pres(NA):	--	--	550	1,125	(1)	(1)
Oilseeds & prods(MT):	31,966	63,413	8,685	20,121	271.68	317.30
Oilcake & meal(MT):	0	118	0	24	.00	205.31
Other oilcake & meal(MT):	0	118	0	24	.00	205.31
Oilseeds(MT):	31,590	63,036	7,949	19,536	251.62	309.92
Soybeans(MT):	31,501	62,999	7,875	19,403	249.99	309.26
Other oilseeds(MT):	87	11	63	11	718.82	1,007.64
Protein substances(MT):	2	26	11	42	5,663.00	1,608.35
Vegetable oils(MT):	376	259	736	561	1,957.14	2,165.03
Soybean oil(MT):	0	179	0	87	.00	485.64
Other veg oils & waxes(MT):	376	80	736	474	1,957.14	5,822.66
Tobacco - unmg(MT):	0	49	3	250	.00	5,107.20
Tobacco - flue cured(MT):	0	10	0	57	.00	5,725.30
Other tobacco - unmg(MT):	0	39	3	193	.00	4,948.72
Cotton, ex lintons(MT):	8,653	2,525	14,412	4,866	1,665.57	1,966.58
Essential oils(MT):	84	151	1,016	1,824	12,089.55	12,082.54
Seeds - field & garden(MT):	371	394	5,018	3,304	13,525.09	8,385.82
Sugar & tropical prods(NA):	--	--	817	1,188	(1)	(1)
Sugar & related prods(NA):	--	--	146	448	(1)	(1)
Related sugar prods(NA):	--	--	146	448	(1)	(1)
Chocolate & prep(MT):	25	46	43	156	1,708.32	3,384.59
Yea & mate(MT):	0	35	0	129	.00	3,694.63
Spices(MT):	29	43	165	346	5,705.79	8,039.63
Flavoring sirups & ext(MT):	45	0	387	0	8,607.58	.00
Rubber - crude natural(MT):	5	45	28	110	5,603.40	2,437.49
Fibers ex cotton(MT):	15	0	47	0	3,162.83	.00
Other misc veg prods(MT):	179	134	686	957	3,835.06	7,139.16
Nursery & greenhouse prods(NA):	--	--	21	28	(1)	(1)
Beverages ex juices(NA):	--	--	33	91	(1)	(1)
Paraguay						
Total agricultural exports(NA):	--	--	3,414	4,793	(1)	(1)
Animals & animal prods(NA):	--	--	281	295	(1)	(1)
Animals live - ex poultry(NA):	--	--	149	2	(1)	(1)
Cattle & calves - live(NO):	36	1	95	2	2,644.44	2,000.00
Horses, mules, burros-live(NO):	54	0	54	0	1,000.00	.00
Meats & meat prods(MT):	0	14	0	56	.00	3,999.57
Pork(MT):	0	14	0	56	.00	3,999.57

See footnotes at end of table.

Table 1--U.S. agricultural exports: Quantity, value, and unit value by commodity and country, January-December 1988 and 1989--continued

Commodity and country	January-December					
	Quantity		Value (1,000 dol.)		Unit value (\$)	
	1988	1989	1988	1989	1988	1989
Paraguay						
Pork - prep or pres(MT):	0	14	0	56	0.00	3,998.57
Poultry & poultry prods(NA):	--	--	0	68	(1)	(1)
Poultry - live(NA):	--	--	0	12	(1)	(1)
Baby chicks(NO):	0	2,240	0	12	.00	5.49
Eggs(NA):	--	--	0	55	(1)	(1)
Dairy prods(NA):	--	--	11	9	(1)	(1)
Cheese(MT):	3	3	11	9	3,633.33	3,066.67
Fats, oils, & greases(MT):	41	14	41	14	1,007.58	976.86
Tallow - inedible(MT):	21	8	30	11	1,424.86	1,351.38
Other animal fats & oils(MT):	20	6	11	3	569.45	477.50
Sausage casings(MT):	0	3	0	13	.00	4,414.33
Bull semen(NA):	--	--	77	108	(1)	(1)
Misc animal prods - other(NA):	--	--	3	26	(1)	(1)
Grains & feeds(MT):	16	8	6	7	358.56	872.50
Feeds & fodders, ex oilcake(MT):	16	8	6	7	358.56	872.50
Other feeds & fodders(MT):	16	8	6	7	358.56	872.50
Fruits & prep, ex juice(MT):	1	10	11	13	10,600.00	1,323.70
Fruits - canned ex juice(MT):	0	10	0	13	.00	1,323.70
Other fruits - prep or pres(MT):	1	0	11	0	10,600.00	.00
Wine(HL):	4	0	6	0	1,432.25	.00
Nuts & prep(MT):	26	4	109	17	4,178.96	4,264.25
Almonds(shell'd basis)(MT):	3	1	10	5	3,323.33	5,300.00
Peanuts, shell'd or prep(MT):	14	1	15	3	1,036.64	2,800.00
Other nuts, shell'd or prep(MT):	9	2	84	9	9,352.22	4,478.50
Vegetables & prep(NA):	--	--	245	520	(1)	(1)
Vegetables - canned(MT):	9	0	7	0	801.89	.00
Hops, incl hop ext(MT):	4	6	50	77	12,497.50	12,755.33
Other veg - prep or pres(NA):	--	--	188	444	(1)	(1)
Oilseeds & prods(MT):	0	62	0	40	.00	642.81
Oilseeds(MT):	0	9	0	10	.00	1,133.33
Protein substances(MT):	0	9	0	10	.00	1,133.33
Vegetable oils(MT):	0	53	0	30	.00	559.51
Soybean oil(MT):	0	51	0	25	.00	485.69
Other veg oils & waxes(MT):	0	2	0	5	.00	2,442.00
Essential oils(MT):	7	22	135	496	19,349.86	22,556.68
Seeds - field & garden(MT):	0	1	6	5	.00	5,487.00
Sugar & tropical prods(NA):	--	--	2,272	48	(1)	(1)
Sugar & related prods(NA):	--	--	0	40	(1)	(1)
Related sugar prods(NA):	--	--	0	40	(1)	(1)
Chocolate & prep(MT):	1	3	3	7	2,810.00	2,289.00
Spices(MT):	6	0	17	0	2,793.33	.00
Flavoring sirups & ext(MT):	196	0	2,252	0	11,491.64	.00
Fibers ex cotton(MT):	0	0	0	2	.00	.00
Other misc veg prods(MT):	10	0	226	0	22,610.00	.00
Nursery & greenhouse prods(NA):	--	--	5	0	(1)	(1)
Beverages ex juices(NA):	--	--	113	3,349	(1)	(1)
Uruguay						
Total agricultural exports(NA):	--	--	3,444	4,075	(1)	(1)
Animals & animal prods(NA):	--	--	1,082	1,865	(1)	(1)
Animals live - ex poultry(NA):	--	--	127	102	(1)	(1)
Cattle & calves - live(NO):	37	0	33	0	881.08	.00
Horses, mules, burros-live(NO):	5	38	95	102	18,939.40	2,681.58
Meats & meat prods(MT):	5	14	7	126	1,451.40	9,026.93
Beef & veal(MT):	0	14	0	118	.00	8,426.14
Beef & veal - fr or froz(MT):	0	3	0	39	.00	13,072.00
Beef - prep or pres(MT):	0	11	0	79	.00	7,159.09
Variety meats, edible offals(MT):	5	0	7	0	1,451.40	.00
Other meats - fr or prep(MT):	0	0	0	8	.00	.00
Poultry & poultry prods(NA):	--	--	23	44	(1)	(1)
Poultry meats(MT):	0	0	0	2	.00	.00
Chickens - fr or froz(MT):	0	0	0	2	.00	.00
Feathers & downs, crude(MT):	0	2	0	11	.00	5,282.00
Eggs(NA):	--	--	23	31	(1)	(1)
Dairy prods(NA):	--	--	4	25	(1)	(1)
Butter & anhyd milkfat(MT):	0	10	0	8	.00	787.00
Whey, fluid or dried(NA):	--	--	0	11	(1)	(1)
Other dairy prods(NA):	--	--	4	7	(1)	(1)
Fats, oils, & greases(MT):	187	1,705	202	697	1,025.20	408.85
Tallow - inedible(MT):	36	1,673	45	660	1,239.67	394.78
Other animal fats & oils(MT):	161	32	157	37	977.25	1,144.19
Hides & skins, incl furs(NA):	--	--	426	710	(1)	(1)
Other cattle hides - pieces(NA):	--	--	0	37	(1)	(1)
Other hides & skins, ex furs(NA):	--	--	143	368	(1)	(1)
Furskins(NA):	--	--	283	304	(1)	(1)
Mink pelts(NO):	0	59	0	2	.00	32.20
Other furskins(NA):	--	--	283	303	(1)	(1)
Bull semen(NA):	--	--	188	129	(1)	(1)
Misc animal prods - other(NA):	--	--	105	32	(1)	(1)
Grains & feeds(MT):	75	131	48	72	635.31	552.04
Wheat flour(MT):	28	7	5	6	195.14	790.00
Feed grains & prods(MT):	7	5	11	7	1,544.14	1,329.40
Feed grain prods(MT):	7	5	11	7	1,544.14	1,329.40
Popcorn(MT):	0	24	0	13	.00	528.33
Other grain prods(MT):	25	6	19	11	740.52	1,899.67
Feeds & fodders, ex oilcake(MT):	15	89	13	36	857.47	405.20

See footnotes at end of table.



Table 1--U.S. agricultural exports: Quantity, value, and unit value by commodity and country, January-December 1988 and 1989--continued

Commodity and country	January-December					
	Quantity		Value (1,000 dol.)		Unit value (\$)	
	1988	1989	1988	1989	1988	1989
Uruguay						
Other feeds & fodders(MT):	15	89	13	36	857.47	405.20
Fruits & prep, ex juice(MT):	0	2	0	2	.00	1,050.00
Other fruits - prep or pres(MT):	0	2	0	2	.00	1,050.00
Wine(HL):	0	111	0	18	.00	158.47
Nuts & prep(MT):	21	48	73	89	3,462.95	1,858.54
Almonds(shelled basis)(MT):	14	18	53	56	3,765.07	3,097.00
Walnuts, shelled/unshelled(MT):	3	30	2	31	756.00	1,048.87
Other nuts, shelled or prep(MT):	4	0	18	2	4,435.75	.00
Vegetables & prep(NA):	--	--	266	280	(1)	(1)
Vegetables - fr(MT):	0	27	0	20	.00	753.89
Potatoes - fresh(MT):	0	27	0	20	.00	753.89
Vegetables - canned(MT):	0	10	0	23	.00	2,329.30
Pulses(MT):	223	213	52	49	235.12	231.97
Dried peas(MT):	223	213	52	49	235.12	231.97
Hops, incl hop ext(MT):	15	15	68	63	4,546.07	4,182.67
Other veg - prep or pres(NA):	--	--	145	124	(1)	(1)
Oilseeds & prods(MT):	36	5	52	12	1,446.42	2,494.00
Oilseeds(MT):	36	0	52	0	1,446.42	.00
Sunflowerseeds(MT):	5	0	24	0	4,773.00	.00
Other oilseeds(MT):	22	0	17	0	772.41	.00
Protein substances(MT):	9	0	11	0	1,245.89	.00
Vegetable oils(MT):	0	5	0	12	.00	2,494.00
Other veg oils & waxes(MT):	0	5	0	12	.00	2,494.00
Tobacco - unmg(MT):	429	81	999	239	2,327.66	2,946.63
Tobacco - light air-cured(MT):	63	0	156	0	2,472.16	.00
Tobacco - flue cured(MT):	267	81	670	239	2,508.62	2,946.63
Other tobacco - unmg(MT):	99	0	173	0	1,747.68	.00
Cotton, ex linters(MT):	140	14	201	39	1,438.33	2,805.64
Essential oils(MT):	3	17	49	207	16,456.67	12,199.70
Seeds - field & garden(MT):	134	550	175	1,008	1,308.07	1,800.55
Sugar & tropical prods(NA):	--	--	222	30	(1)	(1)
Sugar & related prods(NA):	--	--	11	14	(1)	(1)
Related sugar prods(NA):	--	--	11	14	(1)	(1)
Chocolate & prep(MT):	0	1	2	4	.00	3,834.00
Flavoring sirups & ext(MT):	9	0	114	0	12,699.89	.00
Rubber - crude natural(MT):	1	3	94	12	94,048.00	4,032.33
Other misc veg prods(MT):	12	134	81	115	6,782.83	861.54
Nursery & greenhouse prods(NA):	--	--	189	89	(1)	(1)
Beverages ex juices(NA):	--	--	7	9	(1)	(1)
Argentina						
Total agricultural exports(NA):	--	--	27,406	26,005	(1)	(1)
Animals & animal prods(NA):	--	--	6,056	7,660	(1)	(1)
Animals live - ex poultry(NA):	--	--	701	759	(1)	(1)
Cattle & calves - live(NO):	224	725	584	512	2,608.40	705.84
Horses, mules, burros-live(NO):	36	46	116	214	3,230.55	4,641.30
Other live animals(NA):	--	--	0	34	(1)	(1)
Meats & meat prods(MT):	95	70	230	118	2,416.55	1,678.94
Beef & veal(MT):	62	11	146	31	2,347.93	2,786.73
Beef - prep or pres(MT):	62	11	146	31	2,347.93	2,786.73
Pork(MT):	0	11	0	55	.00	5,018.18
Pork - prep or pres(MT):	0	11	0	55	.00	5,018.18
Variety meats, edible offals(MT):	33	0	84	0	2,545.45	.00
Other meats - fr or prep(MT):	0	48	0	32	.00	659.83
Poultry & poultry prods(NA):	--	--	1,456	1,170	(1)	(1)
Poultry - live(NA):	--	--	1,439	1,139	(1)	(1)
Baby chicks(NO):	607,155	389,604	1,439	1,108	2.37	2.84
Other live poultry(NA):	--	--	0	30	(1)	(1)
Feathers & downs, crude(MT):	0	9	0	27	.00	2,873.33
Eggs(NA):	--	--	17	5	(1)	(1)
Dairy prods(NA):	--	--	833	568	(1)	(1)
Whey, fluid or dried(NA):	--	--	357	285	(1)	(1)
Other dairy prods(NA):	--	--	476	283	(1)	(1)
Fats, oils, & greases(MT):	963	2,176	1,318	2,147	1,368.46	986.63
Lard(MT):	28	0	65	0	2,306.57	.00
Tallow - inedible(MT):	828	2,052	1,049	1,703	1,266.76	829.95
Other animal fats & oils(MT):	107	124	204	444	1,909.96	3,579.41
Hides & skins, incl furs(NA):	--	--	128	1,101	(1)	(1)
Other hides & skins, ex furs(NA):	--	--	25	40	(1)	(1)
Furskins(NA):	--	--	103	1,061	(1)	(1)
Mink pelts(NO):	364	1,865	13	41	35.38	21.98
Other furskins(NA):	--	--	90	1,020	(1)	(1)
Sausage casings(MT):	0	5	0	24	.00	4,757.20
Bull semen(NA):	--	--	888	1,402	(1)	(1)
Misc animal prods - other(NA):	--	--	403	372	(1)	(1)
Grains & feeds(MT):	2,112	755	606	618	287.08	218.46
Rice-paddy, milled, parb.(MT):	17	0	9	0	512.88	.00
Feed grains & prods(MT):	43	322	36	210	826.93	650.71
Feed grains(MT):	0	46	0	6	.00	120.30
Grain sorghums(MT):	0	46	0	6	.00	120.30
Feed grain prods(MT):	43	276	36	204	826.93	739.11
Popcorn(MT):	0	0	2	2	.00	.00
Other grain prods(MT):	94	174	127	127	1,348.32	727.21
Feeds & fodders, ex oilcake(MT):	1,958	259	433	280	221.08	1,080.05
Corn by-products(MT):	172	21	31	6	178.37	288.00
Other feeds & fodders(MT):	1,786	238	402	274	225.20	1,148.94

See footnotes at end of table.

Table 1--U.S. agricultural exports: Quantity, value, and unit value by commodity and country, January-December 1988 and 1989--continued

Commodity and country	January-December					
	Quantity		Value (1,000 dol.)		Unit value (\$)	
	1988	1989	1988	1989	1988	1989
Argentina						
Fruits & prep, ex juice(MT):	32	46	52	38	1,634.84	841.98
Fruits - fr(MT):	26	27	38	13	1,446.73	483.55
Fruits - fr - noncitrus(MT):	26	27	38	13	1,446.73	483.55
Other noncitrus - fresh(MT):	26	27	38	13	1,446.73	483.55
Fruits - dried(MT):	2	16	7	18	3,350.00	1,152.56
Raisins - dried(MT):	2	16	7	18	3,350.00	1,152.56
Other fruits - prep or pres(MT):	4	3	8	7	2,000.00	2,411.33
Wine(HL):	8	35	10	8	1,218.75	231.31
Nuts & prep(MT):	80	15	305	70	3,819.45	4,637.80
Almonds(shellled basis)(MT):	73	12	276	55	3,774.59	4,559.42
Walnuts, shelled/unshelled(MT):	0	2	0	10	.00	5,000.00
Other nuts, shelled or prep(MT):	7	1	30	5	4,287.28	4,854.00
Vegetables & prep(NA):	--	--	893	1,023	(1)	(1)
Vegetables - fr(MT):	1	19	5	32	4,823.00	1,701.58
Other fresh vegetables(MT):	1	19	5	32	4,823.00	1,701.58
Vegetables - froz(MT):	0	18	0	32	.00	1,787.22
Other frozen vegetables(MT):	0	18	0	32	.00	1,787.22
Vegetables - canned(MT):	14	25	20	64	1,398.21	2,571.48
Pulses(MT):	216	27	66	29	305.55	1,090.11
Dried beans(MT):	0	27	0	29	.00	1,090.11
Dried peas(MT):	216	0	66	0	305.55	.00
Hops, incl hop ext(MT):	62	27	175	162	2,826.58	5,955.00
Other veg - prep or pres(NA):	--	--	727	703	(1)	(1)
Oilseeds & prods(MT):	1,430	1,524	1,510	1,311	1,056.26	860.37
Oilseeds(MT):	453	763	621	648	1,370.89	848.20
Soybeans(MT):	0	18	0	11	.00	613.89
Sunflowerseeds(MT):	250	597	269	271	1,074.86	453.44
Other oilseeds(MT):	88	10	64	15	728.58	1,495.00
Protein substances(MT):	115	138	288	351	2,505.96	2,545.18
Vegetable oils(MT):	877	761	889	663	810.38	871.57
Soybean oil(MT):	18	3	33	2	1,817.61	764.33
Other veg oils & waxes(MT):	959	758	857	661	893.35	871.99
Tobacco - unafg(MT):	0	9	0	125	.00	13,898.55
Other tobacco - unafg(MT):	0	9	0	125	.00	13,898.55
Cotton, ex linters(MT):	1,118	763	1,920	1,576	1,717.13	2,065.29
Essential oils(MT):	16	23	543	659	33,914.81	28,639.74
Seeds - field & garden(MT):	4,567	5,280	12,776	10,525	2,797.47	1,993.34
Sugar & tropical prods(NA):	--	--	1,581	723	(1)	(1)
Sugar & related prods(NA):	--	--	589	136	(1)	(1)
Sugar - cane or beet(MT):	66	0	19	0	287.88	.00
Related sugar prods(NA):	--	--	570	136	(1)	(1)
Coffee(MT):	1	1	8	2	8,205.00	2,246.00
Cocoa(MT):	0	0	0	5	.00	.00
Chocolate & prep(MT):	1	2	4	9	3,831.00	4,291.50
Tea & mate(MT):	1	3	4	11	4,331.00	3,516.67
Spices(MT):	10	0	21	0	2,057.60	.00
Flavoring sirups & ext(MT):	54	0	933	0	17,283.70	.00
Rubber - crude natural(MT):	16	154	22	561	1,377.81	3,421.63
Other misc veg prods(MT):	224	384	962	1,588	4,295.84	4,161.04
Nursery & greenhouse prods(NA):	--	--	87	69	(1)	(1)
Beverages ex juices(NA):	--	--	0	2	(1)	(1)
W Europe						
Total agricultural exports(NA):	--	--	7,834,798	7,058,272	(1)	(1)
Animals & animal prods(NA):	--	--	902,197	769,651	(1)	(1)
Animals live - ex poultry(NA):	--	--	202,237	196,725	(1)	(1)
Cattle & calves - live(ND):	507	1,407	500	1,323	986.18	940.04
Horses, mules, burros-live(ND):	3,585	8,235	201,558	188,511	56,222.72	22,891.48
Swine - live(ND):	168	51	134	11	799.94	219.23
Other live animals(NA):	--	--	44	6,879	(1)	(1)
Meats & meat prods(MT):	127,121	81,196	257,048	177,155	2,022.07	2,181.82
Beef & veal(MT):	9,336	4,289	46,350	24,306	4,964.61	5,666.96
Beef & veal - fr or froz(MT):	9,202	4,204	45,698	23,752	4,966.08	5,649.76
Beef - prep or pres(MT):	134	85	652	554	4,864.03	6,517.83
Horsemeat-fr, chill, froz(MT):	42,566	48,654	91,843	116,608	2,157.67	2,396.68
Pork(MT):	1,829	1,811	8,803	6,837	4,812.75	3,775.39
Pork - fr or froz(MT):	1,412	1,462	7,592	5,971	5,376.65	4,083.94
Pork - prep or pres(MT):	417	349	1,211	867	2,903.33	2,482.88
Variety meats, edible offals(MT):	72,832	24,687	107,818	25,765	1,480.36	1,043.68
Other meats - fr or prep(MT):	558	1,755	2,235	3,639	4,004.61	2,073.52
Poultry & poultry prods(NA):	--	--	32,607	33,654	(1)	(1)
Poultry - live(NA):	--	--	8,805	8,387	(1)	(1)
Baby chicks(ND):	2,280,088	3,192,503	8,810	8,178	3.86	2.56
Other live poultry(NA):	--	--	85	208	(1)	(1)
Poultry meats(MT):	18,228	18,727	17,671	18,504	969.42	988.08
Chickens - fr or froz(MT):	8,857	10,610	8,809	10,374	994.62	877.73
Turkeys - fr or froz(MT):	3,585	1,741	4,570	2,692	1,274.65	1,546.08
Other poultry - fr or froz(MT):	5,479	5,916	3,436	3,831	626.87	647.64
Poultry meats - prep or pres(MT):	307	460	857	1,607	2,791.47	3,493.37
Feathers & downs, crude(MT):	183	284	1,399	1,486	7,645.40	5,231.83
Eggs(NA):	--	--	4,632	5,177	(1)	(1)
Dairy prods(NA):	--	--	24,957	17,721	(1)	(1)
Evap & condensed milk(MT):	20	92	20	67	1,014.10	726.36
Nonfat dry milk(MT):	7,432	4,064	8,700	5,899	1,170.62	1,451.65
Butter & anhyd milkfat(MT):	108	170	216	314	1,975.58	1,844.98

See footnotes at end of table.

Table 1--U.S. agricultural exports: Quantity, value, and unit value by commodity and country, January-December 1988 and 1989--continued

Commodity and country	January-December					
	Quantity		Value (1,000 dol.)		Unit value (\$)	
	1988	1989	1988	1989	1988	1989
<b>W_Europe</b>						
Cheese(MT):	120	174	452	485	3,762.88	2,785.21
Whey, fluid or dried(NA):	--	--	5,233	1,943	(1)	(1)
Other dairy prods(NA):	--	--	10,336	9,013	(1)	(1)
Fats, oils, & greases(MT):	210,421	183,720	77,611	62,751	368.84	341.56
Lard(MT):	10	10	10	5	983.00	525.00
Tallow - inedible(MT):	188,671	159,195	68,015	52,798	360.49	331.66
Other animal fats & oils(MT):	21,740	24,515	9,587	9,948	440.86	405.78
Hides & skins, incl furs(NA):	--	--	186,421	145,556	(1)	(1)
Cattle hides - whole(NO):	676,852	1,403,737	40,707	48,496	60.13	34.55
Other cattle hides - pieces(NA):	--	--	6,057	9,833	(1)	(1)
Other hides & skins, ex furs(NA):	--	--	56,115	31,878	(1)	(1)
Furskins(NA):	--	--	83,542	55,350	(1)	(1)
Mink pelts(NO):	1,029,809	1,179,161	37,241	35,744	36.16	30.31
Other furskins(NA):	--	--	46,301	19,605	(1)	(1)
Wool & mohair(MT):	5,689	5,765	30,320	29,354	5,329.63	5,091.78
Sausage casings(MT):	1,643	1,947	7,707	9,677	4,690.65	4,970.19
Bull semen(NA):	--	--	21,737	29,408	(1)	(1)
Misc animal prods - other(NA):	--	--	61,551	67,751	(1)	(1)
Grains & feeds(MT):	12,931,162	12,373,291	1,767,837	1,803,368	136.71	145.75
Wheat, unmilled(MT):	804,936	1,039,606	117,621	169,597	146.12	163.13
Wheat flour(MT):	3,992	6,493	762	1,598	191.00	246.18
Bulgur wheat(MT):	0	1,290	0	220	.00	170.64
Other wheat prods(MT):	815	500	1,015	943	1,245.75	1,885.58
Rice-paddy, milled, parb.(MT):	365,841	631,190	125,462	181,619	342.94	303.58
Feed grains & prods(MT):	3,359,329	2,500,220	355,070	295,614	105.70	118.23
Feed grains(MT):	3,329,369	2,466,348	343,399	281,590	103.14	114.17
Barley(MT):	8,107	16,451	874	1,817	107.75	110.43
Corn(MT):	3,041,285	2,196,154	316,786	252,023	104.16	114.76
Grain sorghums(MT):	275,192	245,974	25,424	26,782	92.05	108.88
Oats(MT):	522	0	54	0	103.37	.00
Rye(MT):	3,263	7,769	262	868	80.18	124.62
Feed grain prods(MT):	29,960	33,872	11,671	14,024	388.56	414.02
Popcorn(MT):	28,506	30,125	14,801	15,846	518.21	525.99
Blended food prods(MT):	1,302	265	508	58	389.99	220.38
Other grain prods(MT):	27,931	85,881	16,329	34,617	584.50	403.08
Feeds & fodders, ex oilcake(MT):	8,938,510	8,077,721	1,196,270	1,093,255	136.27	135.34
Corn by-products(MT):	5,723,614	4,786,969	776,567	643,580	135.68	134.44
Alfalfa meal & cubes(MT):	14,185	37	1,894	7	133.55	197.92
Beet pulp(MT):	393,634	213,269	41,885	23,415	106.41	109.79
Citrus pulp pellets(MT):	624,648	673,924	81,716	80,283	130.82	119.13
Other feeds & fodders(MT):	1,582,429	2,409,522	234,207	345,871	148.00	143.94
Fruits & prep, ex juice(MT):	408,974	388,687	344,213	333,638	841.65	858.37
Fruits - fr(MT):	278,425	256,508	160,369	147,393	575.99	574.61
Fruits - fr - citrus(MT):	164,288	162,671	72,008	75,600	438.30	465.03
Grapefruit - fresh(MT):	151,787	142,924	65,796	64,665	433.47	452.44
Lemons & limes - fresh(MT):	4,788	3,101	1,866	2,661	389.68	858.19
Oranges & tangerines - fresh(MT):	7,177	15,487	3,930	7,436	547.63	480.17
Other citrus - fresh(MT):	536	1,059	416	837	775.58	790.71
Fruits - fr - noncitrus(MT):	114,137	93,937	88,362	71,783	774.17	764.26
Apples - fresh(MT):	60,938	41,635	26,702	18,246	438.18	438.24
Grapes - fresh(MT):	8,038	9,273	11,323	12,799	1,408.63	1,380.21
Other noncitrus - fresh(MT):	45,161	43,029	50,337	40,748	1,114.61	946.99
Fruits - dried(MT):	96,756	96,149	154,985	153,774	1,601.81	1,599.32
Raisins - dried(MT):	54,976	53,195	83,144	80,675	1,512.36	1,516.60
Prunes - dried(MT):	37,365	41,111	62,891	68,494	1,683.14	1,666.07
Other dried fruits(MT):	4,415	1,843	8,950	4,604	2,027.29	2,498.25
Fruits - canned ex juice(MT):	11,344	13,825	11,635	12,024	1,025.66	869.75
Fruits - froz ex juice(MT):	10,278	6,799	8,428	5,466	819.97	803.83
Other fruits - prep or pres(MT):	12,171	15,406	8,797	14,981	722.74	972.43
Fruit juices incl froz(HL):	1,507,247	977,190	57,488	52,171	38.14	53.39
Orange juice(HL):	908,519	723,341	37,590	38,154	41.37	52.75
Other fruit juices(HL):	598,728	253,849	18,898	14,017	33.23	55.22
Wine(HL):	22,862	262,059	33,478	36,524	1,464.34	139.37
Nuts & prep(MT):	270,175	318,323	539,083	494,108	1,995.31	1,552.22
Almonds(shelled basis)(MT):	119,405	90,539	373,801	293,259	3,130.53	3,239.04
Peanuts, shelled or prep(MT):	94,255	168,836	74,846	84,227	784.10	557.77
Walnuts, shelled/unshelled(MT):	51,642	54,384	74,291	84,499	1,438.57	1,737.62
Pecans, shelled or unshelled(MT):	879	1,612	3,888	4,492	4,423.15	2,786.78
Other nuts, shelled or prep(MT):	3,994	2,852	12,254	7,631	3,068.22	2,675.56
Vegetables & prep(NA):	--	--	220,269	226,285	(1)	(1)
Vegetables - fr(MT):	17,891	16,287	16,269	16,020	909.35	983.01
Celery - fresh(MT):	2,483	3,174	1,132	1,063	455.81	335.05
Cauliflower - fresh(MT):	3	106	5	80	1,681.00	755.07
Lettuce - fresh(MT):	1,768	2,645	1,714	2,322	969.28	877.82
Onions - fresh(MT):	1,916	2,238	1,019	822	531.72	367.15
Potatoes - fresh(MT):	0	159	0	60	.00	379.56
Tomatoes - fresh(MT):	237	1,070	247	1,307	1,044.10	1,221.59
Other fresh vegetables(MT):	11,484	6,905	12,152	10,366	1,058.19	1,501.18
Vegetables - froz(MT):	15,170	12,365	10,386	9,438	684.63	763.20
Corn, sweet, frozen(MT):	8,375	8,994	5,003	5,998	597.32	666.94
Potatoes - frozen(MT):	454	398	531	435	1,170.38	1,082.68
Other frozen vegetables(MT):	6,341	2,974	4,852	3,004	765.16	1,010.23
Vegetables - canned(MT):	49,897	38,839	40,215	31,388	805.87	808.41
Pulses(MT):	180,964	154,751	83,251	76,129	460.04	491.94

See footnotes at end of table.

Table 1--U.S. agricultural exports: Quantity, value, and unit value by commodity and country, January-December 1988 and 1989--continued

Commodity and country	January-December					
	Quantity		Value (1,000 dol.)		Unit value (\$)	
	1988	1989	1988	1989	1988	1989
<b>W_Europe</b>						
Dried beans(MT):	148,194	128,845	72,148	65,206	486.85	506.08
Dried peas(MT):	18,754	9,815	5,531	3,595	294.92	366.24
Dried lentils(MT):	14,016	16,090	5,572	7,328	397.55	465.41
Hops, incl hop ext(MT):	1,333	2,363	9,295	11,888	6,872.68	5,031.01
Other veg - prep or pres(NA):	--	--	60,853	81,412	(1)	(1)
Oilseeds & prods(MT):	9,524,014	7,342,934	2,488,610	1,972,121	261.30	268.57
Oilcake & meal(MT):	1,486,405	483,507	336,704	115,353	225.01	238.58
Soybean meal(MT):	1,386,018	400,157	319,827	101,660	230.09	254.02
Other oilcake & meal(MT):	106,387	83,310	16,877	13,693	153.64	164.36
Oilseeds(MT):	7,898,066	6,779,153	2,055,541	1,794,688	260.26	264.74
Soybeans(MT):	7,796,187	6,605,041	1,971,386	1,685,499	262.86	255.18
Sunflowerseeds(MT):	48,265	54,732	29,207	29,573	605.13	540.33
Peanuts, incl oilstock(MT):	35,900	46,354	30,087	33,706	838.08	727.15
Other oilseeds(MT):	3,037	49,479	2,284	11,857	752.11	239.64
Protein substances(MT):	14,677	23,547	22,577	34,052	1,538.25	1,446.15
Vegetable oils(MT):	129,543	80,274	95,365	62,079	743.88	773.34
Soybean oil(MT):	1,362	1,178	734	406	539.00	344.48
Cottonseed oil(MT):	2,824	5,045	1,557	2,571	551.51	509.59
Sunflower oil(MT):	35,587	5,127	18,649	2,711	524.03	528.73
Corn oil(MT):	55,754	41,453	29,607	21,833	531.03	526.69
Other veg oils & waxes(MT):	34,016	27,471	45,817	34,559	1,346.93	1,258.00
Tobacco - unmg(MT):	120,244	104,842	664,091	599,090	5,522.86	5,714.21
Tobacco - light air-cured(MT):	26,134	26,397	169,799	182,922	6,497.25	6,928.65
Tobacco - flue cured(MT):	60,900	48,003	387,590	303,149	6,364.36	6,315.20
Other tobacco - unmg(MT):	33,210	30,442	106,702	113,019	3,212.96	3,712.60
Cotton, ex linters(MT):	256,273	221,019	404,824	345,875	1,579.66	1,564.91
Cotton linters(MT):	12,374	20,025	4,757	7,485	384.42	373.77
Essential oils(MT):	3,629	5,416	53,480	74,751	14,736.81	13,801.92
Seeds - field & garden(MT):	135,195	99,651	162,619	151,274	1,202.84	1,518.04
Sugar & tropical prods(NA):	--	--	100,185	77,255	(1)	(1)
Sugar & related prods(NA):	--	--	36,453	48,074	(1)	(1)
Sugar - cane or beet(MT):	6,280	1,112	1,105	512	190.31	460.74
Related sugar prods(NA):	--	--	35,258	47,562	(1)	(1)
Coffee(MT):	1,854	1,882	6,186	5,977	3,165.59	3,176.13
Cocoa(MT):	349	491	951	1,128	2,724.40	2,297.58
Chocolate & prep(MT):	1,022	694	3,177	1,498	3,098.23	2,158.16
Tea & mate(MT):	192	1,289	1,210	5,778	6,303.82	4,482.69
Spices(MT):	2,139	1,641	6,814	4,128	3,185.58	2,515.64
Flavoring sirups & ext(MT):	4,529	0	39,456	0	8,711.92	.00
Rubber - crude natural(MT):	2,014	2,326	5,776	8,754	2,867.92	3,763.63
Fibers ex cotton(MT):	68	3,784	162	1,916	2,378.54	506.47
Other misc veg prods(MT):	15,797	11,771	44,623	51,764	2,824.75	4,397.60
Nursery & greenhouse prods(NA):	--	--	47,906	(1)	(1)	(1)
Beverages ex juices(NA):	--	--	7,384	15,008	(1)	(1)
<b>EC-12</b>						
Total agricultural exports(NA):	--	--	7,294,818	6,566,141	(1)	(1)
Animals & animal prods(NA):	--	--	828,564	708,977	(1)	(1)
Animals live - ex poultry(NA):	--	--	189,314	193,000	(1)	(1)
Cattle & calves - live(NO):	507	1,351	500	1,300	986.19	962.48
Horses, mules, burros-live(NO):	3,179	7,990	188,635	185,662	59,337.93	23,236.85
Swine - live(NO):	168	51	134	11	799.84	219.23
Other live animals(NA):	--	--	44	6,026	(1)	(1)
Meats & meat prods(MT):	121,646	74,993	230,810	147,699	1,897.38	1,969.50
Beef & veal(MT):	7,670	2,271	32,193	7,955	4,187.20	3,502.71
Beef - fr or froz(MT):	7,580	2,195	31,813	7,471	4,196.95	3,403.57
Beef - prep or pres(MT):	90	76	380	484	4,218.08	6,365.76
Horsemeat-fr, chill, froz(MT):	41,359	47,035	88,963	111,565	2,150.89	2,371.96
Pork(MT):	714	860	2,472	2,039	3,462.63	2,371.32
Pork - fr or froz(MT):	505	538	1,977	1,257	3,914.58	2,335.55
Pork - prep or pres(MT):	209	322	495	783	2,370.58	2,431.09
Variety meats, edible offals(MT):	71,891	23,092	106,211	22,692	1,481.51	878.37
Other meats - fr or prep(MT):	212	1,735	871	3,547	4,581.54	2,044.47
Poultry & poultry prods(NA):	--	--	30,455	31,092	(1)	(1)
Poultry - live(NA):	--	--	8,611	8,168	(1)	(1)
Baby chicks(NO):	2,175,203	3,056,785	8,516	7,958	3.91	2.60
Other live poultry(NA):	--	--	95	209	(1)	(1)
Poultry meats(MT):	17,755	18,074	16,653	17,185	937.93	950.81
Chickens - fr or froz(MT):	8,689	10,456	8,620	10,148	892.03	970.56
Turkeys - fr or froz(MT):	3,575	1,324	4,556	1,906	1,274.34	1,439.52
Other poultry - fr or froz(MT):	5,296	5,898	3,124	3,813	589.79	546.46
Poultry meats - prep or pres(MT):	185	396	354	1,318	1,814.70	3,328.52
Feathers & downs, crude(MT):	183	268	1,396	1,446	7,626.55	5,394.24
Eggs(NA):	--	--	3,795	4,294	(1)	(1)
Dairy prods(NA):	--	--	24,382	17,068	(1)	(1)
Evap & condensed milk(MT):	0	92	0	67	.00	726.36
Nonfat dry milk(MT):	7,432	4,064	8,700	5,899	1,170.62	1,451.65
Butter & anhyd milkfat(MT):	108	170	200	314	1,853.87	1,844.98
Cheese(MT):	119	158	445	432	3,739.41	2,736.96
Whey, fluid or dried(NA):	--	--	5,081	1,801	(1)	(1)
Other dairy prods(NA):	--	--	9,956	8,455	(1)	(1)
Fats, oils, & greases(MT):	210,264	182,105	77,287	61,987	367.57	340.39
Lard(MT):	10	10	10	5	983.00	525.00
Tallow - inedible(MT):	188,671	157,723	68,015	52,232	360.49	331.16
Other animal fats & oils(MT):	21,583	24,372	9,263	8,750	429.16	400.06

See footnotes at end of table.

Table 1--U.S. agricultural exports: Quantity, value, and unit value by commodity and country, January-December 1988 and 1989--continued

Commodity and country	January-December					
	Quantity		Value (1,000 dol.)		Unit value (\$)	
	1988	1989	1988	1989	1988	1989
EC-12	--	--	162,739	128,958	(1)	(1)
Hides & skins, incl furs(NA):	--	--	40,640	48,488	60.14	34.55
Cattle hides - whole(NO):	675,705	1,403,528	5,894	9,700	(1)	(1)
Other cattle hides - pieces(NA):	--	--	54,895	31,455	(1)	(1)
Other hides & skins, ex furs(NA):	--	--	61,211	39,316	(1)	(1)
Furskins(NA):	--	--	22,129	24,310	34.76	30.33
Mink pelts(NO):	636,606	801,612	38,081	15,006	(1)	(1)
Other furskins(NA):	--	--	29,974	28,743	5,330.55	5,065.69
Wool & mohair(MT):	5,623	5,674	6,964	8,661	4,575.39	4,745.87
Sausage casings(MT):	1,522	1,825	20,656	27,591	(1)	(1)
Bull semen(NA):	--	--	55,983	64,178	(1)	(1)
Misc animal prods - other(NA):	--	--	1,682,208	1,708,388	133.30	142.43
Grains & feeds(MT):	12,619,281	11,994,366	95,557	151,694	152.68	163.28
Wheat, unmilled(MT):	625,822	929,054	363	1,445	228.54	239.92
Wheat flour(MT):	1,588	6,022	0	200	.00	170.70
Bulgur wheat(MT):	0	1,170	0	894	1,228.06	1,850.34
Other wheat prods(MT):	799	483	981	143,710	314.03	300.11
Rice-paddy, milled, parb.(MT):	280,554	478,862	91,244	285,419	105.60	118.56
Feed grains & prods(MT):	3,394,903	2,407,286	352,173	272,708	103.21	114.69
Feed grains(MT):	3,307,112	2,377,832	341,323	272,708	114.67	110.43
Barley(MT):	1,337	16,451	153	1,817	104.22	114.76
Corn(MT):	3,029,238	2,195,406	315,711	251,938	92.05	114.19
Grain sorghums(MT):	276,192	165,975	25,424	18,954	103.22	.00
Oats(MT):	257	0	28	0	99.83	.00
Rye(MT):	78	0	8	0	391.81	431.55
Feed grain prods(MT):	27,691	29,454	10,850	12,711	490.99	500.82
Popcorn(MT):	20,527	20,909	10,079	10,474	413.77	224.42
Blended food prods(MT):	1,150	190	476	43	515.67	363.50
Other grain prods(MT):	25,989	81,821	13,402	29,742	134.40	134.44
Feeds & fodders, ex oilcake(MT):	8,319,049	8,068,569	1,117,933	1,084,768	135.68	134.44
Corn by-products(MT):	5,723,457	4,786,969	776,537	643,580	133.55	167.92
Alfalfa meal & cubes(MT):	14,185	37	1,894	7	106.41	109.79
Beet pulp(MT):	393,634	213,269	41,885	23,415	130.82	119.12
Citrus pulp pellets(MT):	624,648	673,905	81,716	80,279	136.21	140.85
Other feeds & fodders(MT):	1,562,125	2,394,389	215,901	337,488	836.11	840.56
Fruits & prep, ex juice(MT):	324,106	325,179	270,989	273,392	586.83	584.75
Fruits - fr(MT):	217,817	215,540	127,822	126,037	436.45	465.14
Fruits - fr - citrus(MT):	159,149	156,276	69,460	72,691	432.83	452.37
Grapefruit - fresh(MT):	148,448	139,133	64,253	62,940	388.48	878.48
Lemons & limes - fresh(MT):	4,428	2,858	1,721	2,511	540.35	484.74
Oranges & tangerines - fresh(MT):	5,882	13,259	3,184	6,427	795.86	792.43
Other citrus - fresh(MT):	380	1,026	302	813	894.78	900.15
Fruits - fr - noncitrus(MT):	58,668	59,264	58,362	53,347	477.90	486.05
Apples - fresh(MT):	25,313	24,970	12,082	12,137	1,587.59	1,618.91
Grapes - fresh(MT):	5,560	5,960	6,827	5,649	1,347.47	1,113.90
Other noncitrus - fresh(MT):	27,795	28,334	37,453	31,561	1,550.98	1,555.18
Fruits - dried(MT):	76,482	75,918	118,622	118,066	1,465.21	1,464.99
Raisins - dried(MT):	43,766	41,774	64,127	61,198	1,659.12	1,652.92
Prunes - dried(MT):	29,512	33,320	48,964	55,075	1,726.41	2,175.32
Other dried fruits(MT):	3,204	824	5,531	1,782	875.81	832.96
Fruits - canned ex juice(MT):	8,571	12,414	8,364	10,340	821.84	784.11
Fruits - froz ex juice(MT):	9,641	6,559	7,923	5,143	712.23	931.97
Other fruits - prep or pres(MT):	11,595	14,748	8,258	13,745	36.25	55.65
Fruit juices incl froz(HL):	1,257,886	729,161	45,598	40,520	39.22	55.80
Orange juice(HL):	711,069	521,471	27,691	29,097	32.38	58.26
Other fruit juices(HL):	546,817	206,690	17,707	11,423	28,989	139.67
Wine(HL):	18,288	207,560	27,064	439,502	1,942.46	1,478.72
Nuts & prep(MT):	246,292	293,160	478,413	439,502	3,192.14	3,192.14
Almonds(shell'd basis)(MT):	104,027	77,098	324,027	246,107	788.93	554.73
Peanuts, shelled or prep(MT):	89,339	161,061	70,483	89,346	1,436.78	1,719.77
Walnuts, shelled/unshelled(MT):	48,508	50,895	69,695	87,528	4,289.64	2,694.08
Pecans, shelled or unshelled(MT):	763	1,517	3,273	4,087	2,891.85	2,485.37
Other nuts, shelled or prep(MT):	3,655	2,589	10,935	6,435	(1)	(1)
Vegetables & prep(NA):	--	--	192,168	195,532	(1)	(1)
Vegetables - fr(MT):	11,553	12,581	12,542	11,523	1,085.57	915.91
Celery - fresh(MT):	1,896	2,739	858	911	505.04	333.43
Cauliflower - fresh(MT):	3	4	5	3	1,681.00	729.00
Lettuce - fresh(MT):	1,577	2,484	1,657	2,182	1,050.61	878.36
Onions - fresh(MT):	1,066	1,805	785	682	736.28	377.59
Potatoes - fresh(MT):	0	33	0	12	.00	366.67
Tomatoes - fresh(MT):	147	734	157	861	1,065.43	1,173.00
Other fresh vegetables(MT):	6,864	4,788	8,881	6,872	1,308.38	1,435.33
Vegetables - froz(MT):	12,033	8,428	7,864	6,201	553.54	735.73
Corn, sweet, frozen(MT):	7,330	6,453	4,178	4,270	570.04	661.71
Potatoes - frozen(MT):	361	361	438	398	1,213.11	1,101.54
Other frozen vegetables(MT):	4,342	1,614	3,248	1,533	747.98	849.88
Vegetables - canned(MT):	41,340	31,841	33,110	25,368	800.93	796.70
Pulses(MT):	178,500	152,945	81,997	75,074	459.36	490.86
Dried beans(MT):	145,794	127,789	71,309	64,516	485.78	504.82
Dried peas(MT):	18,112	9,413	5,283	3,411	281.57	362.38
Dried lentils(MT):	13,594	15,733	5,405	7,147	397.58	454.25
Hops, incl hop ext(MT):	1,331	2,361	9,262	11,862	6,958.42	5,024.14
Other veg - prep or pres(NA):	--	--	47,384	65,504	(1)	(1)
Oilseeds & prods(MT):	9,350,130	7,167,618	2,438,251	1,923,117	260.77	268.31
Oilcake & meal(MT):	1,482,508	478,864	335,987	113,871	225.11	297.46

See footnotes at end of table.

Table 1--U.S. agricultural exports: Quantity, value, and unit value by commodity and country, January-December 1988 and 1989--continued

Commodity and country	January-December					
	Quantity		Value (1,000 dol.)		Unit value (\$)	
	1988	1989	1988	1989	1988	1989
EC-12						
Soybean meal(MT):	1,380,018	400,197	318,827	101,660	230.08	254.02
Other oilcake & meal(MT):	102,490	78,767	16,160	12,311	157.68	154.33
Oilseeds(MT):	7,736,312	6,608,197	2,012,420	1,749,162	260.13	264.69
Soybeans(MT):	7,638,033	6,437,019	1,931,591	1,642,255	252.88	255.13
Sunflowerseeds(MT):	47,452	53,671	28,684	28,883	604.48	538.15
Peanuts, incl oilstock(MT):	34,281	45,828	28,535	39,258	832.38	725.94
Other oilseeds(MT):	2,953	48,817	2,256	11,581	761.25	237.44
Protein substances(MT):	13,583	22,862	21,354	33,164	1,572.11	1,450.60
Vegetable oils(MT):	121,310	79,457	89,844	59,844	740.62	754.82
Soybean oil(MT):	1,283	1,168	674	395	521.34	338.27
Cottonseed oil(MT):	2,814	5,044	1,532	2,569	544.47	509.37
Sunflower oil(MT):	29,087	5,125	15,545	2,709	534.43	528.63
Corn oil(MT):	55,149	41,388	29,212	21,747	528.68	525.43
Other veg oils & waxes(MT):	32,967	26,732	42,882	32,564	1,300.75	1,218.16
Tobacco - unmfng(MT):	103,488	93,040	580,353	536,050	5,607.92	5,761.61
Tobacco - light air-cured(MT):	23,010	23,497	148,871	163,898	6,469.85	6,879.52
Tobacco - flue cured(MT):	53,846	42,904	342,316	271,005	6,345.52	6,316.54
Other tobacco - unmfng(MT):	26,532	26,639	89,166	101,058	3,360.70	3,793.60
Cotton, ex linters(MT):	235,138	204,441	370,431	321,335	1,575.38	1,571.77
Cotton linters(MT):	12,374	20,025	4,757	7,485	384.42	373.77
Essential oils(MT):	3,340	4,747	51,134	70,204	15,309.53	14,789.08
Seeds - field & garden(MT):	129,070	94,769	155,705	144,350	1,206.36	1,523.18
Sugar & tropical prods(NA):	--	--	86,478	71,862	(1)	(1)
Sugar & related prods(NA):	--	--	32,805	45,942	(1)	(1)
Sugar - cane or beet(MT):	5,827	1,086	1,086	503	183.17	459.05
Related sugar prods(NA):	--	--	31,719	45,439	(1)	(1)
Coffee(MT):	1,466	1,504	4,811	5,196	3,281.81	3,454.55
Cocoa(MT):	263	375	798	803	3,034.47	2,140.09
Chocolate & prep(MT):	813	474	2,559	913	3,147.67	1,926.86
Tea & mate(MT):	143	1,199	878	5,272	6,140.36	4,396.72
Spices(MT):	1,900	1,445	5,862	3,595	3,085.23	2,488.17
Flavoring sirups & ext(MT):	3,782	0	39,033	0	8,711.19	.00
Rubber - crude natural(MT):	1,913	2,038	5,572	8,362	2,812.48	4,102.95
Fibers ex cotton(MT):	68	3,382	162	1,779	2,378.54	526.14
Other misc veg prods(MT):	14,857	10,819	40,526	46,942	2,727.77	4,338.82
Nursery & greenhouse prods(NA):	--	--	37,019	45,120	(1)	(1)
Beverages ex juices(NA):	--	--	5,159	10,427	(1)	(1)
Denmark						
Total agricultural exports(NA):	--	--	120,263	102,380	(1)	(1)
Animals & animal prods(NA):	--	--	21,195	8,826	(1)	(1)
Animals live - ex poultry(NA):	--	--	4,221	157	(1)	(1)
Cattle & calves - live(NO):	0	40	0	16	.00	387.95
Horses, mules, burros-live(NO):	261	16	4,221	80	16,174.15	5,000.00
Other live animals(NA):	--	--	0	61	(1)	(1)
Meats & meat prods(MT):	1,656	612	6,254	2,070	3,776.85	3,381.75
Beef & veal(MT):	543	186	3,103	1,044	5,715.05	5,615.28
Beef & veal - fr or froz(MT):	525	184	3,023	1,039	5,759.00	5,646.36
Beef - prep or pres(MT):	18	2	80	6	4,433.33	2,755.50
Pork(MT):	277	128	1,236	351	4,462.80	2,739.09
Pork - fr or froz(MT):	217	111	1,077	304	4,864.80	2,736.24
Pork - prep or pres(MT):	60	17	159	47	2,647.23	2,757.70
Variety meats, edible offals(MT):	829	297	1,886	667	2,274.45	2,245.84
Other meats - fr or prep(MT):	7	1	29	8	4,210.28	7,572.00
Poultry & poultry prods(NA):	--	--	100	130	(1)	(1)
Poultry meats(MT):	24	19	74	78	3,099.58	4,087.53
Chickens - fr or froz(MT):	12	8	14	19	1,155.25	2,413.00
Turkeys - fr or froz(MT):	1	11	4	57	3,970.00	5,143.91
Other poultry - fr or froz(MT):	10	0	55	2	5,484.10	.00
Poultry meats - prep or pres(MT):	1	0	2	0	1,716.00	.00
Feathers & downs, crude(MT):	8	21	26	49	3,193.13	2,311.80
Eggs(NA):	--	--	0	4	(1)	(1)
Dairy prods(NA):	--	--	140	65	(1)	(1)
Cheese(MT):	13	18	39	45	3,027.54	2,493.67
Other dairy prods(NA):	--	--	101	20	(1)	(1)
Fats, oils, & greases(MT):	2	0	3	0	1,523.00	.00
Other animal fats & oils(MT):	2	0	3	0	1,523.00	.00
Hides & skins, incl furs(NA):	--	--	5,378	894	(1)	(1)
Cattle hides - whole(NO):	2,159	5,000	86	200	40.01	40.00
Other cattle hides - pieces(NA):	--	--	19	0	(1)	(1)
Other hides & skins, ex furs(NA):	--	--	29	13	(1)	(1)
Furskins(NA):	--	--	5,245	781	(1)	(1)
Mink pelts(NO):	8,427	4,542	277	145	29.42	32.02
Other furskins(NA):	--	--	4,967	636	(1)	(1)
Sausage casings(MT):	126	47	610	416	4,838.16	8,856.15
Bull semen(NA):	--	--	722	742	(1)	(1)
Misc animal prods - other(NA):	--	--	3,765	5,252	(1)	(1)
Grains & feeds(MT):	10,884	7,989	5,656	4,673	519.64	584.97
Wheat flour(MT):	19	0	7	0	377.47	.00
Other wheat prods(MT):	26	0	2	0	82.81	.00
Rice-paddy, milled, parb.(MT):	309	239	132	92	427.56	384.75
Feed grains & prods(MT):	708	836	157	252	222.01	313.94
Feed grains(MT):	242	280	25	32	103.24	115.89
Corn(MT):	0	280	0	32	.00	115.89
Oats(MT):	242	0	25	0	103.24	.00

See footnotes at end of table.

Table 1--U.S. agricultural exports: Quantity, value, and unit value by commodity and country, January-December 1988 and 1989--continued

Commodity and country	January-December					
	Quantity		Value (1,000 dol.)		Unit value (\$)	
	1988	1989	1988	1989	1988	1989
Denmark						
Feed grain prods(MT):	466	556	132	230	283.69	413.68
Popcorn(MT):	1,544	3,027	819	1,637	530.69	540.79
Other grain prods(MT):	1,095	268	304	193	277.84	719.83
Feeds & fodders, ex oilcake(MT):	7,183	3,619	4,234	2,489	589.38	687.77
Bet pulp(MT):	4,441	0	444	0	100.00	.00
Other feeds & fodders(MT):	2,742	3,619	3,789	2,489	1,381.99	687.77
Fruits & prep, ex juice(MT):	10,383	11,139	14,517	13,606	1,388.13	1,221.50
Fruits - fr(MT):	226	441	234	1,033	1,037.22	2,341.27
Fruits - fr - citrus(MT):	0	268	0	856	.00	3,195.67
Lemons & limes - fresh(MT):	0	268	0	856	.00	3,195.67
Fruits - fr - noncitrus(MT):	226	173	234	176	1,037.22	1,017.70
Apples - fresh(MT):	85	62	49	32	512.86	515.43
Other noncitrus - fresh(MT):	131	111	186	144	1,417.48	1,288.24
Fruits - dried(MT):	8,910	7,618	13,340	10,647	1,497.15	1,397.55
Raisins - dried(MT):	6,409	5,129	9,847	7,664	1,536.48	1,494.25
Prunes - dried(MT):	2,456	2,454	3,423	2,917	1,394.37	1,188.86
Other dried fruits(MT):	46	35	69	65	1,501.96	1,858.86
Fruits - canned ex juice(MT):	32	39	46	75	1,446.75	1,919.38
Fruits - froz ex juice(MT):	28	1	41	3	1,467.39	3,200.00
Other fruits - prep or pres(MT):	1,187	3,040	855	1,849	720.66	608.31
Fruit juices incl froz(HL):	7,785	5,268	413	235	53.11	44.55
Orange juice(HL):	1,999	3,981	119	153	59.66	38.31
Other fruit juices(HL):	5,787	1,287	294	82	50.84	63.88
Wine(HL):	2,132	22,063	2,714	2,407	1,273.18	109.11
Nuts & prep(MT):	2,985	2,891	7,659	8,625	2,565.70	2,983.24
Almonds(shell'd basis)(MT):	2,352	2,352	6,608	7,608	2,809.41	3,234.48
Peanuts, shell'd or prep(MT):	10	140	40	61	3,980.90	434.93
Walnuts, shell'd/unshell'd(MT):	583	340	864	594	1,482.12	1,747.70
Pecans, shell'd or unshell'd(MT):	17	31	64	147	3,761.35	4,747.06
Other nuts, shell'd or prep(MT):	23	28	83	215	3,611.00	7,670.36
Vegetables & prep(NA):	--	--	3,762	3,937	(1)	(1)
Vegetables - fr(MT):	38	0	9	0	227.10	.00
Other fresh vegetables(MT):	38	0	9	0	227.10	.00
Vegetables - froz(MT):	620	21	374	53	602.62	2,525.71
Corn, sweet, frozen(MT):	39	0	45	0	1,155.02	.00
Other frozen vegetables(MT):	581	21	329	53	555.43	2,525.71
Vegetables - cann'd(MT):	2,356	2,565	1,762	1,917	747.78	746.97
Pulses(MT):	18	53	6	40	316.67	751.94
Dried beans(MT):	18	19	6	8	316.67	408.63
Dried peas(MT):	0	34	0	32	.00	943.79
Hops, incl hop ext(MT):	0	0	2	0	.00	.00
Other veg - prep or pres(NA):	--	--	1,611	1,928	(1)	(1)
Oilseeds & prods(MT):	46,605	54,968	14,168	15,518	304.02	282.32
Oilcake & meal(MT):	0	109	0	71	.00	655.34
Other oilcake & meal(MT):	0	109	0	71	.00	655.34
Oilseeds(MT):	46,478	54,665	13,874	15,131	298.52	276.79
Soybeans(MT):	44,638	52,940	12,800	13,896	286.75	264.37
Sunflowerseeds(MT):	1,624	1,605	822	978	506.43	609.71
Peanuts, incl oilstock(MT):	20	0	19	0	935.00	.00
Other oilseeds(MT):	54	13	9	2	164.78	116.54
Protein substances(MT):	142	108	225	155	1,582.08	1,437.92
Vegetable oils(MT):	127	193	295	316	2,319.30	1,637.05
Cottonseed oil(MT):	1	11	2	3	1,575.00	316.82
Sunflower oil(MT):	2	0	4	0	2,092.00	.00
Other veg oils & waxes(MT):	124	182	289	312	2,328.97	1,716.84
Tobacco - unmf(MT):	7,435	6,271	39,111	31,476	5,260.44	5,018.31
Tobacco - light air-cured(MT):	1,789	1,254	12,472	9,171	6,932.91	7,313.79
Tobacco - flue cured(MT):	3,733	2,876	24,480	20,685	6,560.43	6,820.25
Other tobacco - unmf(MT):	1,903	2,041	2,149	1,710	1,129.26	837.80
Cotton, ex linters(MT):	1,083	838	1,723	1,349	1,591.02	1,609.46
Essential oils(MT):	60	60	1,567	1,510	31,333.50	25,170.55
Seeds - field & garden(MT):	1,275	1,583	2,894	3,006	2,268.50	1,896.62
Sugar & tropical prods(NA):	--	--	554	255	(1)	(1)
Sugar & related prods(NA):	--	--	97	117	(1)	(1)
Related sugar prods(NA):	--	--	97	117	(1)	(1)
Coffee(MT):	1	1	13	7	13,250.00	7,344.00
Cocoa(MT):	0	18	0	29	.00	1,625.00
Chocolate & prep(MT):	0	3	0	9	.00	2,879.00
Tea & mate(MT):	0	9	0	10	.00	3,401.33
Spices(MT):	60	31	201	71	3,357.68	2,295.45
Flavoring sirups & ext(MT):	16	0	240	0	15,006.88	.00
Rubber - crude natural(MT):	0	10	2	12	.00	1,153.60
Other misc veg prods(MT):	915	1,001	3,763	5,576	4,112.27	5,570.85
Nursery & greenhouse prods(NA):	--	--	533	299	(1)	(1)
Beverages ex juices(NA):	--	--	33	81	(1)	(1)
United Kingdom						
Total agricultural exports(NA):	--	--	835,008	702,593	(1)	(1)
Animals & animal prods(NA):	--	--	190,642	134,833	(1)	(1)
Animals live - ex poultry(NA):	--	--	91,999	72,086	(1)	(1)
Horses, mules, burros-live(NA):	1,235	2,413	91,999	71,172	74,492.78	29,495.34
Other live animals(NA):	--	--	0	914	(1)	(1)
Meats & meat prods(MT):	31,242	8,833	42,527	7,434	1,361.22	832.16
Beef & veal(MT):	3,040	27	11,507	217	3,785.08	8,053.18
Beef & veal - fr or froz(MT):	3,029	4	11,431	24	3,773.87	5,878.00
Beef - prep or pres(MT):	11	23	76	194	6,871.54	8,431.48

See footnotes at end of table.

Table 1--U.S. agricultural exports: Quantity, value, and unit value by commodity and country, January-December 1988 and 1989--continued

Commodity and country	January-December					
	Quantity		Value (1,000 dol.)		Unit value (\$)	
	1988	1989	1988	1989	1988	1989
United Kingdom						
Horsemeat-fr, chill, froz(MT):	22	26	17	84	753.41	3,230.04
Pork(MT):	134	138	354	218	2,644.88	1,580.22
Pork - fr or froz(MT):	42	88	170	116	4,046.45	1,317.53
Pork - prep or pres(MT):	92	50	184	102	2,005.04	2,042.56
Variety meats, edible offals(MT):	28,016	8,515	30,468	6,880	1,087.54	798.53
Other meats - fr or prep(MT):	30	126	181	34	6,036.10	270.42
Poultry & poultry prods(NA):	--	--	2,498	2,812	(1)	(1)
Poultry - live(NA):	--	--	136	122	(1)	(1)
Baby chicks(NO):	35,580	44,745	71	44	1.94	.89
Other live poultry(NA):	--	--	65	77	(1)	(1)
Poultry meats(MT):	2,484	1,488	1,647	1,545	663.01	1,038.39
Chickens - fr or froz(MT):	571	128	442	77	774.21	598.98
Turkeys - fr or froz(MT):	148	55	355	126	2,400.84	2,298.85
Other poultry - fr or froz(MT):	1,750	1,057	784	467	448.16	441.77
Poultry meats - prep or pres(MT):	15	248	55	875	4,348.00	3,528.50
Feathers & downs, crude(MT):	6	1	84	32	13,918.17	32,410.00
Eggs(NA):	--	--	531	1,113	(1)	(1)
Dairy prods(NA):	--	--	1,886	1,859	(1)	(1)
Nonfat dry milk(MT):	10	220	6	227	585.20	1,029.55
Butter & anhyd milkfat(MT):	76	102	141	187	1,852.74	1,836.42
Cheese(MT):	25	35	70	131	2,788.52	3,735.83
Whey, fluid or dried(NA):	--	--	457	368	(1)	(1)
Other dairy prods(NA):	--	--	1,213	846	(1)	(1)
Fats, oils, & greases(MT):	2,356	203	1,333	305	565.74	1,503.51
Lard(MT):	4	10	4	5	984.00	525.00
Tallow - inedible(MT):	2,017	20	776	10	384.60	500.00
Other animal fats & oils(MT):	335	173	553	290	1,651.43	1,676.08
Hides & skins, incl furs(NA):	--	--	10,939	7,567	(1)	(1)
Cattle hides - whole(NO):	18,775	31,107	523	1,290	27.84	41.48
Other cattle hides - pieces(NA):	--	--	89	644	(1)	(1)
Other hides & skins, ex furs(NA):	--	--	2,091	1,119	(1)	(1)
Furskins(NA):	--	--	8,237	4,613	(1)	(1)
Mink pelts(NO):	120,480	115,921	3,625	3,287	30.08	28.36
Other furskins(NA):	--	--	4,612	1,326	(1)	(1)
Wool & mohair(MT):	4,802	3,802	24,027	16,018	5,003.44	4,103.76
Sausage casings(MT):	11	7	49	37	4,412.27	5,295.86
Bull semen(NA):	--	--	1,467	2,663	(1)	(1)
Misc animal prods - other(NA):	--	--	13,919	24,056	(1)	(1)
Grains & feeds(MT):	383,531	385,648	81,581	80,728	212.71	209.33
Wheat, unaltered(MT):	3,127	26,303	537	4,147	171.74	157.66
Wheat flour(MT):	32	563	4	382	115.94	678.68
Other wheat prods(MT):	744	257	946	356	1,271.74	1,334.87
Rice-paddy, milled, parb.(MT):	14,591	35,775	5,315	10,740	364.29	300.20
Feed grains & prods(MT):	21,605	41,137	7,962	11,211	368.48	272.57
Feed grains(MT):	508	23,398	69	3,337	135.34	142.61
Barley(MT):	489	253	66	25	195.07	99.78
Corn(MT):	19	23,145	3	3,312	142.10	143.08
Feed grain prods(MT):	21,098	17,733	7,893	7,874	374.10	444.04
Popcorn(MT):	3,398	5,266	2,020	2,661	594.57	505.26
Blended food prods(MT):	133	8	38	2	285.22	222.50
Other grain prods(MT):	7,876	14,256	6,289	8,937	798.46	626.90
Feeds & fodders, ex oilcake(MT):	332,024	262,080	58,470	42,293	176.10	161.38
Corn by-products(MT):	214,326	208,111	29,892	28,561	139.47	136.58
Beet pulp(MT):	4,853	3,288	510	388	104.99	117.98
Citrus pulp pellets(MT):	47,795	0	5,787	0	121.08	.00
Other feeds & fodders(MT):	65,049	49,681	22,281	13,345	342.53	268.61
Fruits & prep, ex juice(MT):	76,608	81,099	79,251	80,800	1,034.50	996.31
Fruits - fr(MT):	47,700	54,965	39,548	42,651	829.10	775.97
Fruits - fr - citrus(MT):	12,874	17,142	6,183	7,438	481.07	433.68
Grapefruit - fresh(MT):	11,457	15,035	5,350	6,074	466.94	403.97
Lemons & limes - fresh(MT):	368	364	210	315	569.47	865.22
Oranges & tangerines - fresh(MT):	836	1,450	440	806	526.13	555.59
Other citrus - fresh(MT):	213	293	194	243	911.55	830.53
Fruits - fr - noncitrus(MT):	34,826	37,823	33,355	35,214	957.76	931.02
Apples - fresh(MT):	18,225	18,665	9,026	8,401	495.28	503.68
Grapes - fresh(MT):	4,559	5,061	7,473	8,345	1,639.07	1,648.92
Other noncitrus - fresh(MT):	12,042	14,097	16,856	17,467	1,399.76	1,238.08
Fruits - dried(MT):	24,799	23,718	35,084	34,603	1,414.72	1,458.83
Raisins - dried(MT):	20,969	21,325	29,037	30,342	1,384.77	1,422.84
Prunes - dried(MT):	3,565	2,315	5,476	4,047	1,536.17	1,748.17
Other dried fruits(MT):	265	78	570	214	2,150.70	2,741.27
Fruits - canned ex juice(MT):	1,302	884	1,068	1,222	820.63	1,241.59
Fruits - froz ex juice(MT):	1,823	836	2,377	1,146	1,296.13	1,371.01
Other fruits - prep or pres(MT):	884	556	1,174	1,178	1,328.08	1,975.98
Fruit juices incl froz(HL):	187,330	68,170	6,886	3,531	36.76	51.90
Orange juice(HL):	132,546	42,136	4,979	2,389	37.56	56.70
Other fruit juices(HL):	54,784	26,034	1,907	1,142	34.81	43.87
Wine(HL):	11,872	120,304	17,044	17,322	1,435.63	143.99
Nuts & prep(MT):	53,354	85,111	77,983	80,595	1,461.61	946.93
Almonds(shelled basis)(MT):	13,020	11,560	43,088	38,369	3,309.37	3,319.15
Peanuts, shelled or prep(MT):	38,040	70,728	29,705	35,494	780.80	515.90
Walnuts, shelled/unshelled(MT):	1,646	2,061	2,377	3,463	1,444.35	1,680.21
Pecans, shelled or unshelled(MT):	237	446	1,082	1,271	4,609.04	2,848.67

See footnotes at end of table.



Table 1--U.S. agricultural exports: Quantity, value, and unit value by commodity and country, January-December 1988 and 1989--continued

Commodity and country	January-December					
	Quantity		Value (1,000 dol.)		Unit value (\$)	
	1988	1989	1988	1989	1988	1989
United Kingdom						
Other nuts, shelled or prep(MT):	411	306	1,719	988	4,183.54	3,262.29
Vegetables & prep(NA):	--	--	86,080	78,273	(1)	(1)
Vegetables - fr(MT):	7,754	6,562	7,373	5,355	950.84	816.03
Celery - fresh(MT):	1,154	592	687	275	595.45	465.07
Cauliflower - fresh(MT):	3	4	5	3	1,681.00	729.00
Lettuce - fresh(MT):	1,440	2,169	1,613	1,857	1,120.05	856.26
Onions - fresh(MT):	1,019	1,505	744	602	730.59	400.05
Potatoes - fresh(MT):	0	33	0	12	.00	366.67
Tomatoes - fresh(MT):	21	20	47	13	2,243.09	648.00
Other fresh vegetables(MT):	4,117	2,239	4,276	2,582	1,038.66	1,157.76
Vegetables - froz(MT):	8,588	5,258	5,360	4,189	624.15	796.62
Corn, sweet, frozen(MT):	5,598	3,735	3,015	2,682	538.63	718.17
Potatoes - frozen(MT):	361	307	438	325	1,213.11	1,057.60
Other frozen vegetables(MT):	2,629	1,216	1,907	1,182	725.38	971.68
Vegetables - canned(MT):	14,021	9,340	11,888	7,076	847.86	757.61
Pulses(MT):	86,077	67,215	43,396	38,397	504.15	586.13
Dried beans(MT):	78,575	61,597	41,390	37,776	520.14	613.28
Dried peas(MT):	6,462	5,598	1,994	1,614	308.64	288.26
Dried lentils(MT):	40	20	11	7	280.50	343.75
Hops, incl hop ext(MT):	233	188	1,099	1,358	4,715.70	7,224.00
Other veg - prep or pres(NA):	--	--	16,965	21,898	(1)	(1)
Oilseeds & prods(MT):	550,111	317,724	162,207	89,205	294.86	280.76
Oilcake & meal(MT):	30,007	20,589	7,879	5,509	262.58	267.55
Soybean meal(MT):	28,633	20,569	7,824	5,495	264.02	267.15
Other oilcake & meal(MT):	374	20	56	14	149.16	685.50
Oilseeds(MT):	516,058	294,564	149,287	79,376	289.28	269.47
Soybeans(MT):	509,729	286,269	143,807	72,707	282.12	253.98
Sunflowerseeds(MT):	2,268	1,869	1,159	1,028	508.53	522.27
Peanuts, incl oilstock(MT):	2,184	3,210	1,538	1,926	704.05	599.98
Other oilseeds(MT):	66	1,170	85	596	1,283.35	509.60
Protein substances(MT):	1,811	1,946	2,704	3,119	1,489.17	1,602.88
Vegetable oils(MT):	4,046	2,571	5,041	4,320	1,245.91	1,680.14
Soybean oil(MT):	469	0	273	0	582.32	.00
Cottonseed oil(MT):	31	0	14	0	449.77	.00
Sunflower oil(MT):	253	0	274	0	1,083.45	.00
Corn oil(MT):	0	112	0	196	.00	1,750.11
Other veg oils & waxes(MT):	3,289	2,459	4,480	4,124	1,360.40	1,676.95
Tobacco - unafg(MT):	8,897	8,346	51,231	49,206	5,758.29	5,895.76
Tobacco - light air-cured(MT):	699	177	4,578	1,295	6,551.27	7,317.59
Tobacco - flue cured(MT):	6,642	5,858	43,418	39,181	6,536.88	6,888.43
Other tobacco - unafg(MT):	1,555	2,311	3,234	8,730	2,078.50	3,777.57
Cotton, ex linters(MT):	19,688	12,004	21,610	16,435	1,578.78	1,369.09
Cotton linters(MT):	580	1,366	189	564	325.91	412.91
Essential oils(MT):	1,325	1,857	18,314	25,788	13,821.83	13,886.96
Seeds - field & garden(MT):	18,260	8,983	14,086	13,359	771.39	1,487.13
Sugar & tropical prods(NA):	--	--	16,562	11,576	(1)	(1)
Sugar & related prods(NA):	--	--	7,112	7,122	(1)	(1)
Sugar - cane or beet(MT):	105	87	125	87	1,193.78	995.63
Related sugar prods(NA):	--	--	6,987	7,025	(1)	(1)
Coffee(MT):	62	146	374	625	6,030.61	4,278.36
Cocoa(MT):	6	256	13	568	2,127.67	2,220.61
Chocolate & prep(MT):	50	222	194	320	3,870.98	1,443.00
Tea & mate(MT):	75	110	411	576	5,475.01	5,236.71
Spices(MT):	466	526	1,420	1,213	3,046.74	2,306.67
Flavoring sirups & ext(MT):	472	0	6,489	0	13,747.15	.00
Rubber - crude natural(MT):	222	234	526	801	2,368.90	3,421.00
Fibers ex cotton(MT):	13	573	25	351	1,929.61	612.89
Other misc veg prods(MT):	2,064	2,361	7,997	12,916	3,855.30	5,470.50
Nursery & greenhouse prods(NA):	--	--	857	2,137	(1)	(1)
Beverages ex juices(NA):	--	--	2,526	4,224	(1)	(1)
Ireland						
Total agricultural exports(NA):	--	--	152,897	202,109	(1)	(1)
Animals & animal prods(NA):	--	--	49,398	78,946	(1)	(1)
Animals live - ex poultry(NA):	--	--	48,242	77,463	(1)	(1)
Horses, mules, burros-live(NO):	475	1,581	48,242	77,463	101,562.89	48,996.21
Meats & meat prods(MT):	107	66	193	83	1,806.03	1,252.38
Variety meats, edible offals(MT):	91	58	158	35	1,734.17	556.36
Other meats - fr or prep(MT):	16	8	35	48	2,214.69	6,008.38
Poultry & poultry prods(NA):	--	--	28	62	(1)	(1)
Poultry - live(NA):	--	--	7	0	(1)	(1)
Other live poultry(NA):	--	--	7	0	(1)	(1)
Poultry meats(MT):	11	3	21	5	1,879.54	1,686.67
Poultry meats - prep or pres(MT):	11	3	21	5	1,879.54	1,686.67
Eggs(NA):	--	--	0	57	(1)	(1)
Dairy prods(NA):	--	--	350	808	(1)	(1)
Cheese(MT):	0	5	0	12	.00	2,380.20
Whey, fluid or dried(NA):	--	--	0	55	(1)	(1)
Other dairy prods(NA):	--	--	350	741	(1)	(1)
Fats, oils, & greases(MT):	4	42	4	78	911.75	1,856.62
Lard(MT):	4	0	4	0	911.75	.00
Other animal fats & oils(MT):	0	42	0	78	.00	1,856.62
Hides & skins, incl furs(NA):	--	--	95	60	(1)	(1)
Cattle hides - whole(NO):	0	1,121	0	45	.00	40.02
Furskins(NA):	--	--	95	15	(1)	(1)

See footnotes at end of table.

Table 1--U.S. agricultural exports: Quantity, value, and unit value by commodity and country, January-December 1988 and 1989--continued

Commodity and country	January-December					
	Quantity		Value (1,000 dol.)		Unit value (\$)	
	1988	1989	1988	1989	1988	1989
Ireland						
Other furskins(NA):	--	--	95	15	(1)	(1)
Sausage casings(MT):	0	2	0	10	0.00	5,024.00
Bull semen(NA):	--	--	0	150	(1)	(1)
Misc animal prods - other(NA):	--	--	486	232	(1)	(1)
Grains & feeds(MT):	424,034	682,400	59,619	90,842	140.60	133.12
Wheat, unmilled(MT):	0	5,500	0	860	.00	174.58
Wheat flour(MT):	0	168	0	40	.00	236.04
Other wheat prods(MT):	4	3	9	7	2,230.75	2,377.67
Rice-paddy, milled, parb.(MT):	679	762	147	186	215.87	243.53
Feed grains & prods(MT):	2,056	5,871	694	1,927	337.47	322.78
Feed grains(MT):	0	271	0	25	.00	92.25
Barley(MT):	0	250	0	22	.00	89.87
Grain sorghums(MT):	0	21	0	3	.00	120.57
Feed grain prods(MT):	2,056	5,700	694	1,902	337.47	333.74
Popcorn(MT):	588	403	270	213	459.05	528.56
Blended food prods(MT):	42	0	57	0	1,348.24	.00
Other grain prods(MT):	170	216	230	227	1,352.66	1,051.90
Feeds & fodders, ex oilcake(MT):	420,495	669,377	58,213	87,282	138.44	130.39
Corn by-products(MT):	321,911	416,269	46,301	57,206	143.83	137.42
Beet pulp(MT):	18,129	25,151	1,929	2,582	106.41	102.64
Citrus pulp pellets(MT):	60,147	98,698	7,146	11,474	118.81	116.26
Other feeds & fodders(MT):	20,308	129,259	2,837	16,020	139.71	123.94
Fruits & prep, ex juice(MT):	2,356	2,334	1,530	1,523	649.53	652.69
Fruits - fr(MT):	2,015	2,082	1,059	1,131	525.43	543.22
Fruits - fr - citrus(MT):	67	57	31	23	462.31	397.53
Grapefruit - fresh(MT):	67	57	31	23	462.31	397.53
Fruits - fr - noncitrus(MT):	1,848	2,025	1,028	1,108	527.61	547.33
Apples - fresh(MT):	1,750	1,907	938	1,045	536.44	547.84
Grapes - fresh(MT):	0	13	0	27	.00	2,081.54
Other noncitrus - fresh(MT):	188	105	89	37	449.57	347.94
Fruits - dried(MT):	322	252	451	392	1,401.83	1,557.05
Raisins - dried(MT):	271	202	394	335	1,453.60	1,660.70
Prunes - dried(MT):	51	50	57	57	1,126.70	1,138.32
Fruits - froz ex juice(MT):	19	0	20	0	1,061.05	.00
Fruit juices incl froz(HL):	21,477	0	482	0	22.45	.00
Orange juice(HL):	21,477	0	482	0	22.45	.00
Wine(HL):	146	1,158	250	183	1,780.66	158.22
Nuts & prep(MT):	246	409	333	410	1,352.03	1,003.63
Almonds(shell'd basis)(MT):	18	43	115	126	6,368.88	2,930.02
Peanuts, shell'd or prep(MT):	228	356	218	264	855.96	777.30
Vegetables & prep(NA):	--	--	2,608	3,489	(1)	(1)
Vegetables - fr(MT):	82	220	17	55	211.28	248.96
Other fresh vegetables(MT):	82	220	17	55	211.28	248.96
Vegetables - froz(MT):	681	842	421	458	617.63	544.22
Corn, sweet, frozen(MT):	605	824	365	454	603.31	550.65
Other frozen vegetables(MT):	76	18	56	5	731.58	250.00
Vegetables - canned(MT):	583	441	417	310	715.87	703.76
Pulses(MT):	19	1,358	14	723	758.53	532.54
Dried beans(MT):	19	1,088	14	573	758.53	526.83
Dried peas(MT):	0	270	0	150	.00	555.55
Hops, incl hop ext(MT):	131	127	1,172	1,448	8,949.05	11,405.39
Other veg - prep or pres(NA):	--	--	566	494	(1)	(1)
Oilseeds & prods(MT):	29,791	6,417	7,790	2,595	261.50	404.41
Oilcake & meal(MT):	29,563	5,733	7,295	1,670	246.75	291.22
Soybean meal(MT):	29,563	5,686	7,285	1,626	246.75	285.39
Other oilcake & meal(MT):	0	37	0	44	.00	1,189.19
Oilseeds(MT):	19	110	12	157	631.58	1,426.12
Sunflowerseeds(MT):	0	31	0	14	.00	445.16
Peanuts, incl oilstock(MT):	19	0	12	0	631.58	.00
Protein substances(MT):	0	79	0	143	.00	1,811.05
Vegetable oils(MT):	208	574	484	769	2,313.93	1,339.09
Cottonseed oil(MT):	0	20	0	22	.00	1,100.00
Corn oil(MT):	0	1	0	2	.00	1,696.00
Other veg oils & waxes(MT):	208	553	484	745	2,313.93	1,347.09
Tobacco - unmf(MT):	911	606	5,537	3,740	6,077.63	6,171.11
Tobacco - flue cured(MT):	806	564	5,486	3,705	6,806.44	6,568.30
Other tobacco - unmf(MT):	105	42	51	35	483.08	837.40
Cotton, ex linters(MT):	11,583	9,209	15,860	12,841	1,455.56	1,394.36
Essential oils(MT):	99	202	2,142	3,922	21,637.07	19,415.11
Seeds - field & garden(MT):	223	70	264	91	1,183.95	1,288.50
Sugar & tropical prods(NA):	--	--	4,392	1,981	(1)	(1)
Sugar & related prods(NA):	--	--	809	1,709	(1)	(1)
Sugar - cane or beet(MT):	5,201	17	709	9	136.27	500.00
Related sugar prods(NA):	--	--	101	1,701	(1)	(1)
Coffee(MT):	0	16	0	22	.00	1,404.06
Cocoa(MT):	0	2	0	3	.00	1,656.00
Chocolate & prep(MT):	32	1	37	7	1,152.38	7,148.00
Tea & mate(MT):	0	27	0	165	.00	6,104.92
Spices(MT):	4	3	23	13	5,630.25	4,200.33
Flavoring sirups & ext(MT):	290	0	3,479	0	11,995.12	.00
Rubber - crude natural(MT):	12	3	44	49	3,689.58	16,429.67
Fibers ex cotton(MT):	0	0	0	11	.00	.00
Other misc veg prods(MT):	454	181	1,769	1,054	3,897.17	5,820.68
Nursery & greenhouse prods(NA):	--	--	7	6	(1)	(1)
Beverages ex juices(NA):	--	--	5	486	(1)	(1)

See footnotes at end of table.

Table 1--U.S. agricultural exports: Quantity, value, and unit value by commodity and country, January-December 1988 and 1989--continued

Commodity and country	January-December					
	Quantity		Value (1,000 dol.)		Unit value (\$)	
	1988	1989	1988	1989	1988	1989
Netherlands						
Total agricultural exports(NA):	--	--	2,058,709	1,722,320	(1)	(1)
Animals & animal prods(NA):	--	--	90,681	80,021	(1)	(1)
Animals live - ex poultry(NA):	--	--	594	1,802	(1)	(1)
Cattle & calves - live(NO):	0	242	0	122	0.00	506.01
Horses, mules, burros-live(NO):	118	188	594	1,571	5,035.68	8,358.23
Other live animals(NA):	--	--	0	108	(1)	(1)
Meats & meat prods(MT):	15,819	12,224	28,939	22,501	1,829.40	1,840.75
Beef & veal(MT):	3,002	1,626	11,416	4,527	3,802.73	2,784.36
Beef & veal - fr or froz(MT):	2,975	1,588	11,346	4,280	3,813.76	2,695.31
Beef - prep or pres(MT):	27	38	70	247	2,587.04	6,505.42
Horsemeat-fr, chill, froz(MT):	6,532	7,781	9,973	14,051	1,526.87	1,805.77
Pork(MT):	78	222	174	563	2,200.82	2,534.58
Pork - fr or froz(MT):	44	107	80	258	1,826.54	2,477.65
Pork - prep or pres(MT):	35	116	94	305	2,671.57	2,584.74
Variety meats, edible offals(MT):	6,196	2,493	7,332	3,181	1,193.27	1,275.82
Other meats - fr or prep(MT):	10	102	45	180	4,465.30	1,755.49
Poultry & poultry prods(NA):	--	--	6,027	6,908	(1)	(1)
Poultry - live(NA):	--	--	3,308	2,945	(1)	(1)
Baby chicks(NO):	1,094,755	816,764	3,308	2,945	3.02	3.60
Poultry meats(MT):	1,864	2,858	2,500	3,503	1,272.83	1,225.57
Chickens - fr or froz(MT):	1,028	1,824	1,600	2,524	1,556.07	1,384.00
Turkeys - fr or froz(MT):	352	328	342	289	871.02	880.71
Other poultry - fr or froz(MT):	565	572	471	280	833.86	489.88
Poultry meats - prep or pres(MT):	19	134	87	409	4,593.53	3,053.60
Eggs(NA):	--	--	218	460	(1)	(1)
Dairy prods(NA):	--	--	7,558	965	(1)	(1)
Nonfat dry milk(MT):	3,213	0	1,884	0	586.31	.00
Butter & anhyd milkfat(MT):	0	7	0	12	.00	1,745.28
Cheese(MT):	23	2	94	10	4,086.09	5,192.00
Whey, fluid or dried(NA):	--	--	3,935	869	(1)	(1)
Other dairy prods(NA):	--	--	1,645	73	(1)	(1)
Fats, oils, & greases(MT):	85,898	70,421	32,450	25,308	377.33	359.38
Lard(MT):	2	0	2	0	1,123.50	.00
Tallow - inedible(MT):	82,682	67,354	30,962	23,347	374.47	346.63
Other animal fats & oils(MT):	3,314	3,067	1,486	1,961	448.32	638.51
Hides & skins, incl furs(NA):	--	--	7,142	10,838	(1)	(1)
Cattle hides - whole(NO):	79,950	265,645	3,901	8,225	48.78	30.94
Other cattle hides - pieces(NA):	--	--	652	1,040	(1)	(1)
Other hides & skins, ex furs(NA):	--	--	2,524	1,353	(1)	(1)
Furskins(NA):	--	--	65	221	(1)	(1)
Mink pelts(NO):	0	1,324	0	42	.00	32.00
Other furskins(NA):	--	--	65	178	(1)	(1)
Wool & mohair(MT):	0	413	0	232	.00	562.68
Sausage casings(MT):	6	546	28	2,111	4,643.83	3,865.91
Bull semen(NA):	--	--	4,020	4,623	(1)	(1)
Misc animal prods - other(NA):	--	--	3,923	4,732	(1)	(1)
Grains & feeds(MT):	4,642,212	4,274,795	606,783	572,453	130.71	133.81
Wheat, unmilled(MT):	35,850	105	5,342	15	148.01	145.59
Wheat flour(MT):	876	554	211	142	215.88	256.96
Bulgur wheat(MT):	0	404	0	69	.00	170.84
Other wheat prods(MT):	17	36	8	384	470.59	10,663.69
Rice-paddy, milled, parb.(MT):	57,900	64,613	16,132	17,891	278.62	276.89
Feed grains & prods(MT):	46,409	30,522	6,178	4,869	133.15	159.52
Feed grains(MT):	45,751	29,444	5,939	4,186	129.82	142.18
Corn(MT):	45,734	29,444	5,938	4,186	129.83	142.18
Rye(MT):	17	0	2	0	100.47	.00
Feed grain prods(MT):	558	1,078	240	662	364.79	633.10
Popcorn(MT):	772	520	338	273	437.19	525.81
Blended food prods(MT):	51	48	57	30	1,115.55	830.31
Other grain prods(MT):	2,861	31,133	1,588	7,500	586.88	240.90
Feeds & fodders, ex oilcake(MT):	4,497,576	4,146,860	576,929	541,279	128.27	130.53
Corn by-products(MT):	2,887,650	2,163,151	401,599	281,840	133.97	134.91
Alfalfa meal & cubes(MT):	23	0	6	0	272.00	.00
Beet pulp(MT):	347,062	171,399	37,037	18,718	106.71	109.20
Citrus pulp pellets(MT):	383,262	414,693	51,082	50,148	133.31	120.93
Other feeds & fodders(MT):	769,578	1,387,617	87,194	180,573	113.30	128.20
Fruits & prep, ex juice(MT):	67,470	70,032	45,578	44,665	675.62	637.78
Fruits - fr(MT):	53,488	58,249	29,630	30,048	553.96	516.88
Fruits - fr - citrus(MT):	41,201	45,145	17,979	19,724	436.37	437.13
Grapefruit - fresh(MT):	35,736	35,676	15,338	15,232	429.20	426.96
Lemons & limes - fresh(MT):	1,715	1,198	567	618	330.71	516.26
Oranges & tangerines - fresh(MT):	3,685	7,538	2,039	3,314	553.42	439.64
Other citrus - fresh(MT):	65	733	34	570	529.85	777.20
Fruits - fr - noncitrus(MT):	12,287	13,104	11,651	10,315	948.27	787.15
Apples - fresh(MT):	4,457	3,796	1,709	1,427	383.54	375.96
Grapes - fresh(MT):	674	561	786	712	1,166.87	1,268.32
Other noncitrus - fresh(MT):	7,156	8,747	9,156	8,176	1,278.42	834.73
Fruits - dried(MT):	5,374	5,458	8,706	9,037	1,620.07	1,655.82
Raisins - dried(MT):	4,171	3,581	6,372	5,405	1,527.71	1,508.22
Prunes - dried(MT):	908	1,646	1,622	3,046	1,784.56	1,850.45
Other dried fruits(MT):	294	231	712	587	2,421.86	2,541.67
Fruits - canned ex juice(MT):	2,692	2,211	3,012	2,024	1,118.76	815.58
Fruits - froz ex juice(MT):	2,879	1,121	2,460	818	854.34	729.61

See footnotes at end of table.

Table 1--U.S. agricultural exports: Quantity, value, and unit value by commodity and country.  
January-December 1988 and 1989--continued

Commodity and country	January-December					
	Quantity		Value (1,000 dol.)		Unit value (\$)	
	1988	1989	1988	1989	1988	1989
Netherlands						
Other fruits - prep or pres(MT):	3,037	2,893	1,770	2,736	582.75	914.28
Fruit juices incl froz(HL):	377,510	147,607	12,959	6,988	34.33	47.34
Orange juice(HL):	231,260	99,608	7,680	4,612	33.21	46.30
Other fruit juices(HL):	146,250	47,999	5,278	2,375	36.08	48.49
Wine(HL):	312	9,104	592	1,564	1,897.37	171.84
Nuts & prep(MT):	46,321	83,739	61,311	77,523	1,323.62	825.76
Almonds(shelled basis)(MT):	8,707	9,597	27,937	31,020	3,208.57	3,232.27
Peanuts, shelled or prep(MT):	33,716	70,217	26,634	38,844	789.94	553.19
Walnuts, shelled/unshelled(MT):	3,453	3,179	4,991	5,548	1,445.48	1,745.32
Pecans, shelled or unshelled(MT):	184	476	873	1,349	4,745.13	2,833.24
Other nuts, shelled or prep(MT):	261	270	876	762	3,356.76	2,821.91
Vegetables & prep(NA):	--	--	18,885	21,452	(1)	(1)
Vegetables - fr(MT):	1,723	4,212	935	2,655	577.29	632.83
Celery - fresh(MT):	742	2,141	270	636	364.42	297.04
Lettuce - fresh(MT):	124	306	36	307	287.32	1,004.13
Onions - fresh(MT):	44	218	39	58	881.82	265.14
Tomatoes - fresh(MT):	78	714	74	848	952.61	1,187.71
Other fresh vegetables(MT):	735	833	576	815	783.05	980.13
Vegetables - froz(MT):	324	227	244	173	752.51	761.80
Corn, sweet, frozen(MT):	63	7	34	5	537.11	699.43
Potatoes - frozen(MT):	0	36	0	57	.00	1,588.08
Other frozen vegetables(MT):	261	184	210	111	804.50	602.51
Vegetables - canned(MT):	552	1,012	713	1,045	1,250.99	1,032.39
Pulses(MT):	20,824	30,111	6,243	6,393	289.78	212.32
Dried beans(MT):	13,268	29,768	4,829	6,261	363.94	210.34
Dried peas(MT):	7,112	143	1,334	52	187.62	362.17
Dried lentils(MT):	444	200	79	80	178.89	399.42
Hops, incl hop ext(MT):	212	282	2,359	2,351	11,126.02	8,337.77
Other veg - prep or pres(NA):	--	--	8,333	8,825	(1)	(1)
Oilseeds & prods(MT):	4,048,804	2,841,368	1,051,247	739,675	259.64	260.32
Soybean meal(MT):	589,082	189,605	131,673	36,609	223.52	193.08
Soybean oil(MT):	508,523	113,589	118,635	25,185	233.29	221.72
Other oilcake & meal(MT):	80,559	76,016	13,038	11,424	161.84	150.29
Oilseeds(MT):	3,421,097	2,621,982	889,169	680,562	259.91	259.56
Soybeans(MT):	3,406,517	2,584,308	875,299	661,281	256.95	255.88
Sunflowerseeds(MT):	1,140	1,161	700	700	613.84	602.95
Peanuts, incl oilstock(MT):	10,307	12,049	8,715	7,689	845.57	638.13
Other oilseeds(MT):	138	18,579	48	4,004	351.39	215.51
Protein substances(MT):	2,995	5,885	4,407	6,888	1,471.30	1,170.52
Vegetable oils(MT):	38,625	29,781	30,405	22,504	787.19	755.64
Soybean oil(MT):	3	1,030	4	319	1,340.67	309.29
Cottonseed oil(MT):	2,727	3,439	1,445	1,725	529.85	501.53
Sunflower oil(MT):	11,512	5,125	5,793	2,709	503.18	528.63
Corn oil(MT):	5,648	4,857	3,054	2,667	540.75	549.02
Other veg oils & waxes(MT):	18,735	15,330	20,109	15,085	1,073.36	983.99
Tobacco - unafg(MT):	18,577	19,618	102,817	108,544	5,534.64	5,583.87
Tobacco - light air-cured(MT):	4,342	6,993	32,288	48,188	7,436.25	7,043.91
Tobacco - flue cured(MT):	8,589	6,967	50,762	41,038	5,910.12	5,890.36
Other tobacco - unafg(MT):	5,646	5,668	19,767	19,319	3,501.02	3,408.37
Cotton, ex linters(MT):	2,208	2,276	2,984	2,645	1,350.76	1,162.26
Cotton linters(MT):	0	449	0	144	.00	321.70
Essential oils(MT):	672	1,000	5,016	9,727	7,464.28	9,727.10
Seeds - field & garden(MT):	9,215	8,303	19,072	21,578	2,069.71	2,598.99
Sugar & tropical prods(NA):	--	--	16,869	5,467	(1)	(1)
Sugar & related prods(NA):	--	--	9,645	4,315	(1)	(1)
Sugar - cane or beet(MT):	207	137	102	69	493.23	507.28
Related sugar prods(NA):	--	--	9,543	4,245	(1)	(1)
Coffee(MT):	28	100	269	291	9,811.11	2,913.75
Cocoa(MT):	204	27	671	51	3,288.03	1,905.41
Chocolate & prep(MT):	60	13	235	40	3,916.42	3,083.46
Tea & mate(MT):	0	113	0	245	.00	2,168.54
Spices(MT):	225	108	469	254	2,084.31	2,393.27
Flavoring sirups & ext(MT):	861	0	5,224	0	6,066.98	.00
Rubber - crude natural(MT):	163	56	275	185	1,686.21	3,190.59
Fibers ex cotton(MT):	34	317	82	85	2,410.94	268.63
Other misc veg prods(MT):	680	2,346	6,258	8,645	9,203.65	3,685.01
Nursery & greenhouse prods(NA):	--	--	17,084	19,498	(1)	(1)
Beverages ex juices(NA):	--	--	571	727	(1)	(1)
Belgium and Luxembourg						
Total agricultural exports(NA):	--	--	408,783	466,694	(1)	(1)
Animals & animal prods(NA):	--	--	56,748	55,979	(1)	(1)
Animals live - ex poultry(NA):	--	--	30	168	(1)	(1)
Horses, mules, burros-live(NO):	25	6	30	8	1,190.00	1,283.33
Swine - live(NO):	0	51	0	11	.00	219.23
Other live animals(NA):	--	--	0	149	(1)	(1)
Meats & meat prods(MT):	21,459	20,711	44,923	44,818	2,093.44	2,163.96
Beef & veal(MT):	81	61	489	272	6,033.80	4,467.18
Beef & veal - fr or froz(MT):	81	61	489	272	6,033.80	4,467.18
Horsemeat-fr, chill, froz(MT):	14,676	15,675	32,093	39,351	2,186.80	2,510.42
Pork(MT):	17	27	15	94	869.47	3,483.22
Pork - fr or froz(MT):	16	27	13	94	787.50	3,483.22
Pork - prep or pres(MT):	1	0	2	0	2,181.00	.00
Variety meats, edible offals(MT):	6,684	4,782	12,323	4,542	1,843.63	949.80
Other meats - fr or prep(MT):	1	166	3	558	3,240.00	3,362.13
Poultry & poultry prods(NA):	--	--	321	934	(1)	(1)

See footnotes at end of table.

Table 1--U.S. agricultural exports: Quantity, value, and unit value by commodity and country, January-December 1988 and 1989--continued

Commodity and country	January-December					
	Quantity		Value (1,000 dol.)		Unit value (\$)	
	1988	1989	1988	1989	1988	1989
Belgium and Luxembourg	--	--	106	380	(1)	(1)
Poultry - live(NA):	75,121	145,422	84	380	1.25	2.61
Baby chicks(NO):	--	--	12	0	(1)	(1)
Other live poultry(NA):	--	--	158	351	485.81	664.90
Poultry meats(MT):	326	543	51	158	718.77	515.74
Chickens - fr or froz(MT):	71	307	0	23	.00	3,273.57
Turkeys - fr or froz(MT):	0	7	103	166	403.68	737.88
Other poultry - fr or froz(MT):	254	225	--	--	--	--
Poultry meats - prep or pres(MT):	1	4	5	14	4,806.00	3,443.25
Feathers & downs, crude(MT):	1	0	13	0	12,564.00	.00
Eggs(NA):	--	--	45	193	(1)	(1)
Dairy prods(NA):	--	--	700	2,102	(1)	(1)
Nonfat dry milk(MT):	186	0	370	0	1,990.88	.00
Whey, fluid or dried(NA):	--	--	19	0	(1)	(1)
Other dairy prods(NA):	--	--	310	2,102	(1)	(1)
Fats, oils, & greases(MT):	13,133	5,606	4,715	1,755	359.09	313.01
Tallow - inedible(MT):	13,125	5,585	4,711	1,673	358.96	299.57
Other animal fats & oils(MT):	8	21	4	82	480.38	3,887.76
Hides & skins, incl furs(NA):	--	--	2,072	1,230	(1)	(1)
Cattle hides - whole(NO):	31,965	30,179	1,432	1,113	44.80	36.87
Other hides & skins, ex furs(NA):	--	--	94	73	(1)	(1)
Furskins(NA):	--	--	546	44	(1)	(1)
Mink pelts(NO):	8,153	223	227	7	27.84	31.83
Other furskins(NA):	--	--	318	37	(1)	(1)
Wool & mohair(MT):	114	118	534	688	4,680.04	5,828.20
Sausage casings(MT):	23	17	100	139	4,357.43	8,150.88
Bull semen(NA):	--	--	768	1,493	(1)	(1)
Misc animal prods - other(NA):	--	--	2,585	2,654	(1)	(1)
Grains & feeds(MT):	453,942	571,238	92,616	113,338	204.02	198.41
Wheat, unmilled(MT):	182,602	220,754	28,010	35,300	153.39	159.80
Wheat flour(MT):	24	176	3	44	110.25	251.78
Other wheat prods(MT):	0	5	0	6	.00	1,283.20
Rice-paddy, milled, parb.(MT):	105,711	152,287	45,736	51,859	432.65	340.60
Feed grains & prods(MT):	152,317	169,834	16,186	18,714	106.27	110.19
Feed grains(MT):	151,816	169,456	15,843	18,559	105.01	109.52
Corn(MT):	151,791	169,456	15,840	18,559	105.01	109.52
Oats(MT):	25	0	3	0	103.04	.00
Feed grain prods(MT):	501	378	243	155	485.92	411.21
Popcorn(MT):	377	506	171	241	454.61	476.52
Blended food prods(MT):	0	0	3	0	.00	.00
Other grain prods(MT):	366	17,003	348	5,451	950.51	320.59
Feeds & fodders, ex oilcake(MT):	12,545	10,703	2,159	1,722	172.12	160.88
Corn by-products(MT):	192	0	35	0	184.07	.00
Citrus pulp pellets(MT):	0	3,807	0	390	.00	102.54
Other feeds & fodders(MT):	12,353	6,896	2,124	1,332	171.93	153.09
Fruits & prep, ex juice(MT):	24,984	18,290	14,168	13,346	567.08	729.71
Fruits - fr(MT):	21,300	14,427	9,242	7,873	433.92	545.71
Fruits - fr - citrus(MT):	20,223	13,264	7,708	6,333	351.14	477.43
Grapefruit - fresh(MT):	19,187	12,883	7,335	5,102	382.29	473.62
Lemons & limes - fresh(MT):	706	31	190	31	268.66	1,010.64
Oranges & tangerines - fresh(MT):	322	350	178	200	553.29	570.28
Other citrus - fresh(MT):	8	0	5	0	602.25	.00
Fruits - fr - noncitrus(MT):	1,077	1,163	1,535	1,540	1,424.97	1,324.44
Apples - fresh(MT):	212	16	86	7	404.34	443.75
Grapes - fresh(MT):	60	224	123	423	2,051.80	1,886.96
Other noncitrus - fresh(MT):	805	923	1,326	1,111	1,647.04	1,203.33
Fruits - dried(MT):	2,194	2,670	3,626	4,243	1,699.09	1,589.15
Raisins - dried(MT):	1,479	2,082	2,578	3,244	1,742.82	1,558.07
Prunes - dried(MT):	655	586	1,048	974	1,600.34	1,661.72
Other dried fruits(MT):	0	2	0	25	.00	12,681.50
Fruits - canned ex juice(MT):	1,445	1,140	1,191	1,169	824.17	1,025.06
Fruits - froz ex juice(MT):	57	29	79	29	1,383.75	1,011.21
Other fruits - prep or pres(MT):	48	24	30	33	621.64	1,354.71
Fruit juices incl froz(HL):	32,711	21,164	1,335	1,129	40.80	53.34
Orange juice(HL):	28,401	14,787	1,184	682	41.70	46.13
Other fruit juices(HL):	4,310	6,377	150	447	34.82	70.05
Wine(HL):	1,516	15,136	2,429	2,407	1,602.30	159.02
Nuts & prep(MT):	3,890	3,362	9,519	7,328	2,385.70	2,179.67
Almonds(shelled basis)(MT):	2,320	1,991	7,314	5,609	3,152.67	2,817.41
Peanuts, shelled or prep(MT):	491	284	369	156	752.08	550.65
Walnuts, shelled/unshelled(MT):	1,099	1,064	1,451	1,474	1,320.45	1,385.62
Pecans, shelled or unshelled(MT):	1	12	6	44	6,410.00	3,673.83
Other nuts, shelled or prep(MT):	79	11	378	44	4,783.45	3,982.79
Vegetables & prep(NA):	--	--	5,176	12,199	(1)	(1)
Vegetables - fr(MT):	298	16	304	228	1,020.68	14,232.69
Other fresh vegetables(MT):	298	16	304	228	1,020.68	14,232.69
Vegetables - froz(MT):	18	18	16	16	888.89	877.78
Corn, sweet, frozen(MT):	18	0	16	0	888.89	.00
Potatoes - frozen(MT):	0	18	0	16	.00	877.78
Vegetables - canned(MT):	224	182	323	235	1,440.61	1,290.74
Pulses(MT):	3,821	7,666	1,809	4,310	473.53	562.25
Dried beans(MT):	3,476	7,587	1,681	4,271	483.62	562.96
Dried peas(MT):	164	18	68	11	411.64	628.33
Dried lentils(MT):	181	61	61	28	335.91	455.13

See footnotes at end of table.

Table 1--U.S. agricultural exports: Quantity, value, and unit value by commodity and country, January-December 1988 and 1989--continued

Commodity and country	January-December					
	Quantity		Value (1,000 dol.)		Unit value (\$)	
	1988	1989	1988	1989	1988	1989
Belgium and Luxembourg						
Hops, incl hop ext(MT):	36	223	618	1,861	17,170.55	8,345.90
Other veg - prep or pres(NA):	--	--	2,106	5,549	(1)	(1)
Oilseeds & prods(MT):	595,549	658,293	166,632	177,546	278.79	270.94
Oilcake & meal(MT):	0	50	0	6	.00	120.12
Other oilcake & meal(MT):	0	50	0	6	.00	120.12
Oilseeds(MT):	590,024	651,381	160,727	173,775	272.41	266.78
Soybeans(MT):	583,580	638,300	150,624	156,400	258.10	245.02
Sunflowerseeds(MT):	87	261	116	238	1,334.24	311.38
Peanuts, incl oilstock(MT):	478	951	406	699	850.24	734.83
Other oilseeds(MT):	0	277	0	33	.00	118.89
Protein substances(MT):	5,879	11,592	9,580	16,406	1,629.56	1,415.27
Vegetable oils(MT):	5,525	3,862	5,905	3,764	1,066.73	974.72
Cottonseed oil(MT):	6	0	3	0	441.00	.00
Sunflower oil(MT):	7	0	12	0	1,680.43	.00
Corn oil(MT):	3,098	1,500	1,694	769	546.76	512.35
Other veg oils & waxes(MT):	2,414	2,362	4,185	2,995	1,738.38	1,268.35
Tobacco - unmgf(MT):	4,401	5,580	25,569	30,405	5,809.85	5,448.94
Tobacco - light air-cured(MT):	996	1,485	7,720	10,208	7,751.34	6,874.03
Tobacco - flue cured(MT):	2,324	3,068	15,230	18,120	6,553.47	5,906.26
Other tobacco - unmgf(MT):	1,081	1,027	2,619	2,077	2,422.56	2,022.14
Cotton, ex linters(MT):	12,473	12,207	18,060	17,322	1,447.91	1,418.99
Cotton linters(MT):	3,613	3,407	927	1,008	256.64	295.88
Essential oils(MT):	122	92	2,446	2,664	20,051.98	28,951.18
Seeds - field & garden(MT):	5,753	729	1,961	1,167	340.84	1,600.70
Sugar & tropical prods(NA):	--	--	9,032	28,912	(1)	(1)
Sugar & related prods(NA):	--	--	5,561	27,680	(1)	(1)
Sugar - cane or beet(MT):	338	0	97	0	288.29	.00
Related sugar prods(NA):	--	--	5,463	27,680	(1)	(1)
Coffee(MT):	246	148	504	320	2,050.39	2,159.37
Cocoa(MT):	0	2	0	16	.00	8,047.00
Chocolate & prep(MT):	230	99	926	237	4,024.56	2,397.90
Tea & mate(MT):	0	2	0	8	.00	4,574.50
Spices(MT):	30	19	109	41	3,641.87	2,157.16
Flavoring sirups & ext(MT):	97	0	1,083	0	11,268.21	.00
Rubber - crude natural(MT):	388	27	784	114	2,021.85	4,230.67
Fibers ex cotton(MT):	21	1,017	55	495	2,604.00	486.72
Other misc veg prods(MT):	2,783	159	939	509	337.24	3,202.65
Nursery & greenhouse prods(NA):	--	--	968	1,333	(1)	(1)
Beverages ex juices(NA):	--	--	259	102	(1)	(1)
France						
Total agricultural exports(NA):	--	--	533,873	457,541	(1)	(1)
Animals & animal prods(NA):	--	--	168,799	116,034	(1)	(1)
Animals live - ex poultry(NA):	--	--	39,208	29,611	(1)	(1)
Cattle & calves - live(NO):	0	102	0	167	.00	1,633.74
Horses, mules, burros-live(NO):	615	1,194	39,164	27,510	63,681.18	23,039.99
Other live animals(NA):	--	--	44	1,935	(1)	(1)
Meats & meat prods(MT):	42,237	22,868	89,831	50,811	2,126.82	2,221.92
Beef & veal(MT):	100	97	356	559	3,560.94	5,764.50
Beef & veal - fr or froz(MT):	100	87	356	530	3,560.94	6,095.68
Beef - prep or pres(MT):	0	10	0	29	.00	2,883.20
Horsemeat-fr, chill, froz(MT):	16,185	17,224	38,093	43,032	2,353.61	2,498.35
Pork(MT):	80	133	347	271	4,338.21	2,038.36
Pork - fr or froz(MT):	77	132	338	270	4,394.09	2,042.21
Pork - prep or pres(MT):	3	1	9	2	2,804.00	1,530.00
Variety meats, edible offals(MT):	25,760	4,500	50,581	5,001	1,963.54	1,111.30
Other meats - fr or prep(MT):	112	914	453	1,948	4,048.89	2,131.47
Poultry & poultry prods(NA):	--	--	2,398	3,015	(1)	(1)
Poultry - live(NA):	0	161,592	12	235	(1)	(1)
Baby chicks(NO):	--	--	0	235	.00	1.45
Other live poultry(NA):	--	--	12	0	(1)	(1)
Poultry meats(MT):	2,468	2,404	1,549	2,048	627.60	851.89
Chickens - fr or froz(MT):	440	950	435	547	989.76	575.96
Turkeys - fr or froz(MT):	23	185	9	212	398.87	1,146.97
Other poultry - fr or froz(MT):	1,931	1,267	1,094	1,282	552.42	1,011.86
Poultry meats - prep or						
pres(MT):	24	2	10	7	413.13	3,280.00
Feathers & downs, crude(MT):	85	72	415	337	4,372.84	4,686.82
Eggs(NA):	--	--	422	395	(1)	(1)
Dairy prods(NA):	--	--	2,004	2,531	(1)	(1)
Nonfat dry milk(MT):	0	253	0	233	.00	921.92
Cheese(MT):	9	4	48	10	5,866.78	2,462.50
Whey, fluid or dried(NA):	--	--	19	3	(1)	(1)
Other dairy prods(NA):	--	--	1,937	2,284	(1)	(1)
Fats, oils, & greases(MT):	3,475	1,323	1,406	946	404.54	715.00
Tallow - inedible(MT):	3,418	1,043	1,256	349	367.33	335.08
Other animal fats & oils(MT):	57	280	150	596	2,635.82	2,130.22
Hides & skins, incl furs(NA):	--	--	19,304	18,043	(1)	(1)
Cattle hides - whole(NO):	93,124	17,356	5,702	966	61.23	55.65
Other cattle hides - pieces(NA):	--	--	0	212	(1)	(1)
Other hides & skins, ex furs(NA):	--	--	9,638	13,640	(1)	(1)
Furskins(NA):	--	--	3,964	3,225	(1)	(1)
Mink pelts(NO):	66,697	64,704	2,472	2,158	37.06	33.35
Other furskins(NA):	--	--	1,492	1,067	(1)	(1)
Wool & mohair(MT):	159	281	990	1,413	6,228.95	5,029.21
Sausage casings(MT):	34	15	140	111	4,112.65	7,421.27

See footnotes at end of table.

Table 1--U.S. agricultural exports: Quantity, value, and unit value by commodity and country, January-December 1988 and 1989--Continued

Commodity and country	January-December					
	Quantity		Value (1,000 dol.)		Unit value (\$)	
	1988	1989	1988	1989	1988	1989
France						
Bull semen(NA):	--	--	2,129	3,024	(1)	(1)
Misc animal prods - other(NA):	--	--	11,390	6,530	(1)	(1)
Grains & feeds(MT):	747,513	689,836	106,881	103,410	142.98	149.90
Wheat, unmilled(MT):	0	19	0	3	.00	166.53
Wheat flour(MT):	295	0	93	0	316.74	.00
Bulgur wheat(MT):	0	63	0	11	.00	170.24
Other wheat prods(MT):	0	45	0	58	.00	1,286.67
Rice-paddy, milled, barb.(MT):	2,394	17,378	775	5,045	323.80	290.33
Feed grains & prods(MT):	985	3,371	184	779	185.86	231.05
Feed grains(MT):	873	1,599	80	176	102.82	110.00
Barley(MT):	848	1,319	87	145	102.90	109.98
Corn(MT):	0	280	0	31	.00	110.11
Rye(MT):	25	0	3	0	100.00	.00
Feed grain prods(MT):	112	1,772	94	603	841.96	340.29
Popcorn(MT):	1,844	1,408	724	673	392.57	477.74
Blended food prods(MT):	555	0	145	0	261.25	.00
Other grain prods(MT):	11,676	3,553	2,661	1,825	227.91	513.61
Feeds & fodders, ex oilcake(MT):	729,764	663,959	102,288	95,017	140.18	143.10
Corn by-products(MT):	389,748	376,017	54,944	51,140	140.97	136.00
Alfalfa meal & cubes(MT):	0	37	0	7	.00	197.92
Citrus pulp pellets(MT):	62,691	60,314	8,280	6,898	132.08	114.37
Other feeds & fodders(MT):	277,325	227,631	39,074	36,971	140.89	162.42
Fruits & prep, ex juice(MT):	74,076	79,972	42,616	43,709	575.31	546.56
Fruits - fr(MT):	66,609	70,880	33,350	31,835	500.68	449.14
Fruits - fr - citrus(MT):	62,644	69,577	28,169	30,480	449.66	438.08
Grapefruit - fresh(MT):	60,480	65,514	27,153	28,191	448.96	430.31
Lemons & limes - fresh(MT):	1,577	935	718	647	455.46	691.83
Oranges & tangerines - fresh(MT):	539	3,128	265	1,642	492.29	524.98
Other citrus - fresh(MT):	48	0	32	0	672.79	.00
Fruits - fr - noncitrus(MT):	3,965	1,303	5,181	1,355	1,306.70	1,039.72
Apples - fresh(MT):	33	286	17	112	511.09	392.21
Grapes - fresh(MT):	72	64	90	65	1,248.50	1,021.72
Other noncitrus - fresh(MT):	3,860	953	5,074	1,177	1,314.50	1,235.24
Fruits - dried(MT):	4,894	5,191	7,414	7,537	1,514.97	1,451.86
Raisins - dried(MT):	468	534	788	799	1,679.29	1,495.79
Prunes - dried(MT):	2,355	4,619	3,544	6,718	1,504.86	1,454.41
Other dried fruits(MT):	2,070	38	3,083	20	1,489.25	524.34
Fruits - canned ex juice(MT):	956	186	864	264	904.22	1,419.45
Fruits - froz ex juice(MT):	870	444	467	254	536.40	572.52
Other fruits - prep or pres(MT):	747	3,271	521	3,819	697.68	1,167.64
Fruit juices incl froz(HL):	158,101	271,074	10,244	19,754	64.79	72.87
Orange juice(HL):	127,150	203,597	7,911	14,873	62.22	73.05
Other fruit juices(HL):	30,951	67,477	2,332	4,881	75.36	72.33
Wine(HL):	931	15,791	1,556	2,061	1,671.20	130.49
Nuts & prep(MT):	17,691	16,599	49,660	37,597	2,807.06	2,265.00
Almonds(shell'd basis)(MT):	13,891	10,146	44,040	31,152	3,170.36	3,070.37
Peanuts, shell'd or prep(MT):	2,003	4,681	1,857	3,119	927.27	664.94
Walnuts, shell'd/unshell'd(MT):	1,402	1,495	2,065	2,381	1,473.02	1,592.78
Pecans, shell'd or unshell'd(MT):	33	137	114	465	3,443.76	3,393.60
Other nuts, shell'd or prep(MT):	362	140	1,584	485	4,375.77	3,471.29
Vegetables & prep(NA):	--	--	19,540	17,292	(1)	(1)
Vegetables - fr(MT):	398	443	528	1,044	1,326.39	2,356.80
Tomatoes - fresh(MT):	15	0	14	0	953.73	.00
Other fresh vegetables(MT):	383	443	513	1,044	1,340.59	2,356.80
Vegetables - froz(MT):	668	50	478	43	716.18	855.14
Corn, sweet, frozen(MT):	601	15	446	10	742.04	678.87
Other frozen vegetables(MT):	67	35	32	33	484.24	930.68
Vegetables - canned(MT):	4,991	4,982	3,788	4,019	759.00	806.64
Pulses(MT):	29,589	8,746	12,563	4,149	424.58	474.41
Dried beans(MT):	29,211	8,425	12,421	4,004	425.20	475.27
Dried peas(MT):	198	54	82	33	411.89	606.67
Dried lentils(MT):	180	267	61	112	338.13	420.55
Hops, incl hop ext(MT):	5	0	98	0	19,600.00	.00
Other veg - prep or pres(NA):	--	--	2,084	8,038	(1)	(1)
Oilseeds & prods(MT):	257,200	178,657	72,653	55,240	282.48	309.19
Oilcake & meal(MT):	25,116	43	5,832	6	232.21	136.86
Soybean meal(MT):	23,845	0	5,696	0	238.89	.00
Other oilcake & meal(MT):	1,271	43	136	6	106.83	136.86
Oilseeds(MT):	230,709	172,057	64,021	50,713	277.50	294.74
Soybeans(MT):	226,716	165,261	60,499	44,644	266.85	270.14
Sunflowerseeds(MT):	1,923	671	1,286	361	673.98	537.86
Peanuts, incl oilstock(MT):	1,060	1,973	811	1,326	765.42	672.27
Other oilseeds(MT):	13	2,283	2	485	116.92	212.29
Protein substances(MT):	997	1,869	1,413	3,897	1,417.13	2,085.11
Vegetable oils(MT):	1,375	6,557	2,800	4,521	2,036.11	689.55
Soybean oil(MT):	84	0	57	0	672.71	.00
Corn oil(MT):	0	5,270	0	2,568	.00	487.29
Other veg oils & waxes(MT):	1,291	1,287	2,743	1,953	2,124.83	1,517.77
Tobacco - unmg(MT):	2,575	2,184	15,781	15,575	6,128.56	7,131.34
Tobacco - light air-cured(MT):	421	341	2,908	2,448	6,807.05	7,180.04
Tobacco - flue cured(MT):	670	392	4,530	2,646	6,760.95	6,750.05
Other tobacco - unmg(MT):	1,484	1,451	8,343	10,480	5,622.20	7,222.90
Cotton, ex linters(MT):	4,843	4,501	6,798	6,720	1,403.63	1,493.07
Cotton linters(MT):	77	0	80	0	1,042.25	.00

See footnotes at end of table.

Table 1--U.S. agricultural exports: Quantity, value, and unit value by commodity and country, January-December 1988 and 1989--continued

Commodity and country	January-December					
	Quantity		Value (1,000 dol.)		Unit value (\$)	
	1988	1989	1988	1989	1988	1989
France						
Essential oils(MT):	372	670	9,285	14,154	24,960.62	21,126.00
Seeds - field & garden(MT):	15,202	12,189	20,099	19,266	1,322.11	1,580.59
Sugar & tropical prods(NA):	--	--	5,399	3,573	(1)	(1)
Sugar & related prods(NA):	--	--	316	356	(1)	(1)
Related sugar prods(NA):	--	--	316	356	(1)	(1)
Coffee(MT):	7	10	48	95	6,803.28	9,462.80
Cocoa(MT):	0	23	0	47	.00	2,030.26
Chocolate & prep(MT):	76	9	347	28	4,567.42	3,144.78
Tea & mate(MT):	4	371	25	1,461	6,280.25	3,937.70
Spices(MT):	61	97	216	380	3,548.80	3,912.46
Flavoring sirups & ext(MT):	448	0	3,350	0	7,478.45	.00
Rubber - crude natural(MT):	263	279	1,097	1,161	4,169.21	4,162.95
Fibers ex cotton(MT):	0	51	0	46	.00	893.74
Other misc veg prods(MT):	1,211	93	3,402	1,735	2,809.01	18,660.59
Nursery & greenhouse prods(NA):	--	--	671	584	(1)	(1)
Beverages ex juices(NA):	--	--	410	835	(1)	(1)
Fed Rep Germany						
Total agricultural exports(NA):	--	--	1,172,195	1,000,227	(1)	(1)
Animals & animal prods(NA):	--	--	92,194	67,021	(1)	(1)
Animals live - ex poultry(NA):	--	--	1,325	3,111	(1)	(1)
Horses, mules, burros-live(NO):	260	478	1,325	1,369	5,096.81	2,864.40
Other live animals(NA):	--	--	0	1,741	(1)	(1)
Meats & meat prods(MT):	2,153	2,625	6,463	3,288	3,001.95	1,252.40
Beef & veal(MT):	770	91	4,619	618	5,999.29	6,781.91
Beef & veal - fr or froz(MT):	760	90	4,568	616	6,010.93	6,845.44
Beef - prep or pres(MT):	10	1	51	2	5,114.50	1,974.00
Horsemeat-fr, chill, froz(MT):	179	775	257	800	1,434.97	1,031.71
Pork(MT):	66	136	256	277	3,879.01	2,035.80
Pork - fr or froz(MT):	55	31	220	78	4,000.31	2,517.06
Pork - prep or pres(MT):	11	105	36	199	3,272.54	1,893.71
Variety meats, edible offals(MT):	1,115	1,494	1,176	1,410	1,054.76	943.90
Other meats - fr or prep(MT):	23	129	155	183	6,731.26	1,417.54
Poultry & poultry prods(NA):	--	--	6,406	5,264	(1)	(1)
Poultry - live(NA):	--	--	157	298	(1)	(1)
Bobby chicks(NO):	54,855	135,539	157	166	2.86	1.22
Other live poultry(NA):	--	--	0	132	(1)	(1)
Poultry meats(MT):	3,559	3,959	3,710	2,478	1,042.33	625.83
Chickens - fr or froz(MT):	391	905	408	513	1,043.11	566.63
Turkeys - fr or froz(MT):	2,509	342	2,729	425	1,087.60	1,242.47
Other poultry - fr or froz(MT):	638	2,712	517	1,540	810.40	567.83
Poultry meats - prep or						
pres(MT):	21	0	56	0	2,664.48	.00
Feathers & downs, crude(MT):	67	170	786	973	11,885.12	5,724.10
Eggs(NA):	--	--	1,743	1,515	(1)	(1)
Dairy prods(NA):	--	--	10,001	7,344	(1)	(1)
Nonfat dry milk(MT):	2,898	3,336	5,319	4,915	1,835.51	1,473.29
Butter & anhyd milkfat(MT):	19	33	35	62	1,828.00	1,864.94
Cheese(MT):	16	37	62	90	3,859.56	2,439.59
Whey, fluid or dried(NA):	--	--	586	604	(1)	(1)
Other dairy prods(NA):	--	--	3,999	1,672	(1)	(1)
Fats, oils, & greases(MT):	11,583	6,506	4,343	2,253	374.94	346.32
Tallow - inedible(MT):	10,117	5,561	2,830	1,727	279.74	310.51
Other animal fats & oils(MT):	1,466	945	1,513	526	1,031.93	557.07
Hides & skins, incl furs(NA):	--	--	37,481	16,569	(1)	(1)
Cattle hides - whole(NO):	95,816	70,778	4,900	3,020	51.13	42.67
Other cattle hides - pieces(NA):	--	--	133	44	(1)	(1)
Other hides & skins, ex furs(NA):	--	--	2,410	1,937	(1)	(1)
Furskins(NA):	--	--	30,038	11,568	(1)	(1)
Mink pelts(NO):	310,118	196,816	10,704	6,282	34.51	31.92
Other furskins(NA):	--	--	19,334	5,286	(1)	(1)
Wool & mohair(MT):	231	309	2,453	2,022	10,617.42	6,542.72
Sausage casings(MT):	398	318	2,660	3,083	6,683.86	9,695.10
Bull semen(NA):	--	--	5,287	6,501	(1)	(1)
Misc animal prods - other(NA):	--	--	15,765	17,487	(1)	(1)
Grains & feeds(MT):	770,425	829,499	105,789	111,218	137.31	134.08
Wheat, unmilled(MT):	8,201	130	1,075	26	131.06	201.62
Bulgur wheat(MT):	0	682	0	116	.00	170.59
Rice-paddy, milled, parb.(MT):	14,115	50,974	4,483	14,896	317.58	282.22
Feed grains & prods(MT):	35,175	470,381	4,887	48,863	138.92	105.88
Feed grains(MT):	32,639	468,443	3,527	47,911	108.05	102.28
Corn(MT):	32,603	468,443	3,523	47,911	108.06	102.28
Rye(MT):	36	0	4	0	89.42	.00
Feed grain prods(MT):	2,536	1,938	1,360	952	536.26	491.11
Popcorn(MT):	3,379	2,989	1,656	1,501	490.21	502.24
Blended food prods(MT):	369	0	177	0	479.30	.00
Other grain prods(MT):	947	13,825	967	4,472	1,021.56	323.73
Feeds & fodders, ex oilcake(MT):	708,239	290,518	92,544	41,339	130.67	142.29
Corn by-products(MT):	580,916	215,683	77,339	28,290	133.13	131.16
Beet pulp(MT):	4,980	0	549	0	110.23	.00
Citrus pulp pellets(MT):	11,093	23,262	1,502	2,821	135.40	121.26
Other feeds & fodders(MT):	111,250	51,573	13,154	10,229	118.24	198.33
Fruits & prep, ex juice(MT):	46,939	43,947	48,313	48,577	1,029.26	1,105.36
Fruits - fr(MT):	17,593	10,988	9,446	9,136	536.92	831.41
Fruits - fr - citrus(MT):	14,469	7,741	5,982	5,829	413.44	752.23
Grapefruit - fresh(MT):	13,949	6,905	5,718	5,320	408.90	770.52

See footnotes at end of table.



Table 1--U.S. agricultural exports: Quantity, value, and unit value by commodity and country, January-December 1988 and 1989--continued

Commodity and country	January-December					
	Quantity		Value (1,000 dol.)		Unit value (\$)	
	1988	1989	1988	1989	1988	1989
Fed Rep Germany						
Lemons & limes - fresh(MT):	16	43	9	37	567.06	854.60
Oranges & tangerines - fresh(MT):	470	783	236	466	501.51	587.34
Other citrus - fresh(MT):	34	0	20	0	576.59	.00
Fruits - fr - noncitrus(MT):	3,124	3,247	3,464	3,313	1,108.81	1,020.18
Apples - fresh(MT):	541	188	256	80	473.20	423.93
Grapes - fresh(MT):	195	37	355	77	1,820.55	2,081.08
Other noncitrus - fresh(MT):	2,388	3,022	2,853	3,156	1,194.68	1,044.29
Fruits - dried(MT):	18,262	17,006	30,815	27,757	1,687.39	1,632.17
Raisins - dried(MT):	9,280	8,378	13,956	12,604	1,503.91	1,504.39
Prunes - dried(MT):	8,778	8,295	16,385	14,563	1,866.61	1,755.59
Other dried fruits(MT):	204	333	474	590	2,321.92	1,772.77
Fruits - canned ex juice(MT):	1,703	7,368	1,793	5,174	1,053.00	702.19
Fruits - froz ex juice(MT):	3,844	4,104	2,444	2,855	635.73	695.68
Other fruits - prep or pres(MT):	5,537	4,481	3,814	3,656	688.88	815.91
Fruit juices incl froz(HL):	427,282	108,596	11,258	4,462	26.35	41.08
Orange juice(HL):	161,307	67,552	5,335	2,790	33.07	41.31
Other fruit juices(HL):	265,985	41,044	5,923	1,671	22.27	40.71
Wine(HL):	1,031	18,972	1,985	2,342	1,925.29	123.45
Nuts & prep(MT):	79,854	64,379	193,822	157,340	2,427.20	2,443.97
Almonds(shelled basis)(MT):	51,908	37,684	158,956	120,726	3,062.45	3,202.79
Peanuts, shelled or prep(MT):	9,527	7,465	6,941	4,415	728.55	591.47
Walnuts, shelled/unshelled(MT):	16,653	17,681	23,347	28,964	1,401.97	1,638.14
Pecans, shelled or unshelled(MT):	92	70	238	183	2,591.92	2,609.86
Other nuts, shelled or prep(MT):	1,674	1,469	4,330	3,053	2,586.35	2,077.97
Vegetables & prep(NA):	--	--	34,443	31,523	(1)	(1)
Vegetables - fr(MT):	257	438	595	982	2,316.84	2,241.48
Lettuce - fresh(MT):	5	9	6	17	1,224.80	1,929.33
Onions - fresh(MT):	3	0	2	0	533.33	.00
Tomatoes - fresh(MT):	14	0	12	0	825.71	.00
Other fresh vegetables(MT):	235	429	576	964	2,451.68	2,248.03
Vegetables - froz(MT):	1,078	1,881	940	1,076	871.86	572.28
Corn, sweet, frozen(MT):	406	1,745	257	939	633.77	538.09
Other frozen vegetables(MT):	672	136	683	137	1,015.71	1,011.01
Vegetables - canned(MT):	17,450	11,335	13,149	9,099	753.50	802.78
Pulses(MT):	9,828	5,066	5,086	2,774	517.52	547.53
Dried beans(MT):	8,746	3,792	4,639	2,233	530.46	588.87
Dried peas(MT):	390	242	161	136	411.71	560.30
Dried lentils(MT):	692	1,032	286	405	413.65	392.64
Hops, incl hop ext(MT):	699	1,524	3,766	4,662	5,387.59	3,059.07
Other veg - prep or pres(NA):	--	--	10,907	12,930	(1)	(1)
Oilseeds & prods(MT):	1,249,845	743,722	289,711	208,970	231.80	280.98
Oilcake & meal(MT):	177,864	1,557	37,713	271	212.03	173.76
Soybean meal(MT):	169,420	0	36,196	0	213.65	.00
Other oilcake & meal(MT):	8,444	1,557	1,517	271	179.68	173.76
Oilseeds(MT):	1,048,315	739,141	233,890	203,402	223.11	275.19
Soybeans(MT):	1,014,456	698,633	209,847	179,485	206.65	256.91
Sunflowerseeds(MT):	23,892	29,929	15,259	16,684	638.40	557.45
Peanuts, incl oilstock(MT):	7,699	6,583	6,607	5,013	858.22	761.58
Other oilseeds(MT):	1,183	3,097	233	539	197.23	174.04
Protein substances(MT):	1,085	899	1,849	1,680	1,704.44	1,868.64
Vegetable oils(MT):	23,666	3,024	18,108	5,298	765.13	1,751.91
Soybean oil(MT):	719	34	296	26	411.60	759.18
Cottonseed oil(MT):	40	75	63	75	1,575.97	986.12
Sunflower oil(MT):	17,313	0	9,462	0	546.54	.00
Corn oil(MT):	0	106	0	167	.00	1,578.07
Other veg oils & waxes(MT):	5,594	2,809	8,286	5,030	1,481.31	1,790.65
Tobacco - unmf(MT):	39,530	34,224	229,244	194,381	5,798.23	5,679.68
Tobacco - light air-cured(MT):	11,392	9,265	75,002	65,336	6,583.76	7,051.97
Tobacco - flue cured(MT):	21,744	17,654	144,024	117,295	6,623.62	6,644.11
Other tobacco - unmf(MT):	6,394	7,305	10,217	11,750	1,597.94	1,608.46
Cotton, ex linters(MT):	56,754	67,750	94,536	111,347	1,665.71	1,643.50
Cotton linters(MT):	8,104	14,803	3,560	5,768	439.33	389.66
Essential oils(MT):	408	689	6,703	8,531	16,428.58	12,381.01
Seeds - field & garden(MT):	15,430	2,808	8,290	6,756	537.28	2,405.88
Sugar & tropical prods(NA):	--	--	28,572	10,915	(1)	(1)
Sugar & related prods(NA):	--	--	8,538	3,638	(1)	(1)
Sugar - cane or beet(MT):	0	821	0	316	.00	385.07
Related sugar prods(NA):	--	--	8,538	3,322	(1)	(1)
Coffee(MT):	844	869	2,768	2,811	3,280.13	3,234.97
Cocoa(MT):	53	47	115	87	2,161.17	1,856.13
Chocolate & prep(MT):	329	123	684	259	2,109.70	2,105.02
Tea & mate(MT):	18	802	122	1,690	6,775.78	5,595.41
Spices(MT):	812	170	2,984	728	3,674.64	4,280.48
Flavoring sirups & ext(MT):	888	0	7,416	0	8,350.89	.00
Rubber - crude natural(MT):	320	207	936	1,118	2,924.42	5,399.69
Fibers ex cotton(MT):	0	675	0	584	.00	865.17
Other misc veg prods(MT):	6,266	4,165	13,712	13,517	2,188.37	3,245.46
Nursery & greenhouse prods(NA):	--	--	14,541	16,877	(1)	(1)
Beverages ex juices(NA):	--	--	524	582	(1)	(1)
Spain, incl Canary Is	--	--	--	--	--	--
Total agricultural exports(NA):	--	--	882,780	859,214	(1)	(1)
Animals & animal prods(NA):	--	--	61,573	49,629	(1)	(1)
Animals live - ex poultry(NA):	--	--	582	1,250	(1)	(1)
Cattle & calves - live(ND):	507	900	500	855	986.19	1,061.11

See footnotes at end of table.

Table 1--U.S. agricultural exports: Quantity, value, and unit value by commodity and country, January-December 1988 and 1989--continued

Commodity and country	January-December					
	Quantity		Value (1,000 dol.)		Unit value (\$)	
	1988	1989	1988	1989	1988	1989
Spain, incl Canary Is						
Horses, mules, burros-live(NO):	7	31	82	85	11,642.86	2,741.93
Other live animals(NA):	--	--	0	210	(1)	(1)
Meats & meat prods(MT):	2,031	765	1,765	1,188	869.07	1,552.95
Beef & veal(MT):	48	129	233	422	4,847.46	3,272.95
Beef & veal - fr or froz(MT):	24	128	131	422	5,460.54	3,272.85
Beef - prep or pres(MT):	24	0	102	0	4,234.38	.00
Pork(MT):	2	58	7	191	3,729.00	3,298.90
Pork - fr or froz(MT):	1	30	4	78	4,006.00	2,614.20
Pork - prep or pres(MT):	1	28	3	113	3,452.00	4,032.50
Variety meats, edible offals(MT):	1,980	511	1,513	419	763.93	819.89
Other meats - fr or prep(MT):	1	67	12	155	12,360.00	2,320.09
Poultry & poultry prods(NA):	--	--	8,341	8,061	(1)	(1)
Poultry - live(NA):	--	--	2,613	2,281	(1)	(1)
Baby chicks(NO):	300,930	762,729	2,613	2,281	8.68	2.99
Poultry meats(MT):	5,887	5,648	5,535	5,739	940.28	1,015.90
Chickens - fr or froz(MT):	5,748	5,550	5,323	5,619	926.36	1,012.35
Turkeys - fr or froz(MT):	62	71	125	95	2,023.45	1,335.45
Other poultry - fr or froz(MT):	45	23	59	17	1,307.22	739.13
Poultry meats - prep or pres(MT):	34	5	28	8	832.44	1,690.00
Eggs(NA):	--	--	192	41	(1)	(1)
Dairy prods(NA):	--	--	1,503	745	(1)	(1)
Nonfat dry milk(MT):	1,012	255	1,056	525	1,043.92	2,058.19
Butter & anhyd milkfat(MT):	13	28	25	52	1,898.31	1,854.00
Cheese(MT):	30	56	119	133	3,955.17	2,371.32
Whey, fluid or dried(NA):	--	--	66	0	(1)	(1)
Other dairy prods(NA):	--	--	237	35	(1)	(1)
Fats, oils, & greases(MT):	78,105	58,336	26,437	17,930	338.48	307.35
Tallow - inedible(MT):	62,141	39,535	21,554	12,087	346.85	305.72
Other animal fats & oils(MT):	15,964	18,801	4,883	5,843	305.88	310.78
Hides & skins, incl furs(NA):	--	--	18,282	15,021	(1)	(1)
Cattle hides - whole(NO):	117,542	41,794	6,618	2,037	56.30	48.73
Other cattle hides - pieces(NA):	--	--	4,478	6,842	(1)	(1)
Other hides & skins, ex furs(NA):	--	--	2,248	748	(1)	(1)
Furskins(NA):	--	--	4,937	5,394	(1)	(1)
Mink pelts(NO):	43,656	95,388	1,936	2,751	44.35	28.84
Other furskins(NA):	--	--	3,001	2,643	(1)	(1)
Wool & mohair(MT):	111	258	587	1,339	5,291.45	5,188.74
Sausage casings(MT):	103	115	1,579	1,458	15,326.66	12,679.09
Bull semen(NA):	--	--	750	1,986	(1)	(1)
Misc animal prods - other(NA):	--	--	1,748	652	(1)	(1)
Grains & feeds(MT):	2,975,734	1,947,631	332,716	262,536	111.81	134.80
Wheat, unmilled(MT):	22,880	16,776	2,107	2,766	92.07	164.86
Wheat flour(MT):	79	0	9	0	111.18	.00
Rice-paddy, milled, parb.(MT):	75,270	131,406	15,223	36,075	202.24	274.53
Feed grains & prods(MT):	2,475,141	1,034,625	257,281	123,904	103.94	119.76
Feed grains(MT):	2,474,973	1,034,560	257,169	123,854	103.91	119.72
Corn(MT):	2,198,781	868,606	231,746	104,903	105.40	120.77
Grain sorghums(MT):	276,192	165,954	25,424	18,951	82.05	114.19
Feed grain prods(MT):	168	65	112	50	664.99	768.32
Popcorn(MT):	3,555	2,718	1,759	1,373	494.74	504.97
Other grain prods(MT):	165	344	332	345	2,012.42	1,002.68
Feeds & fodders, ex oilcake(MT):	398,644	751,762	56,006	98,074	140.48	128.75
Corn by-products(MT):	354,575	516,160	48,695	66,664	137.33	129.15
Beet pulp(MT):	0	9,622	0	1,280	.00	132.88
Other feeds & fodders(MT):	44,069	235,980	7,310	30,131	165.89	127.68
Fruits & prep, ex juice(MT):	3,188	2,779	5,120	4,877	1,605.91	1,754.88
Fruits - fr(MT):	221	32	214	53	969.98	1,650.56
Fruits - fr - citrus(MT):	81	0	49	0	608.18	.00
Lemons & limes - fresh(MT):	41	0	24	0	584.00	.00
Oranges & tangerines - fresh(MT):	40	0	25	0	632.87	.00
Fruits - fr - noncitrus(MT):	140	32	165	53	1,179.32	1,650.56
Apples - fresh(MT):	0	16	0	19	.00	1,157.63
Other noncitrus - fresh(MT):	140	16	165	34	1,179.32	2,143.50
Fruits - dried(MT):	2,873	2,556	4,838	4,530	1,684.00	1,772.49
Raisins - dried(MT):	634	389	980	557	1,545.00	1,432.43
Prunes - dried(MT):	1,978	2,160	3,418	3,967	1,727.82	1,836.76
Other dried fruits(MT):	261	7	440	6	1,687.15	838.00
Fruits - canned ex juice(MT):	89	24	63	27	712.27	1,119.92
Other fruits - prep or pres(MT):	5	167	4	267	750.00	1,586.60
Fruit juices incl froz(HL):	26,873	5,012	1,006	340	37.42	67.88
Orange juice(HL):	6,038	63	141	3	23.33	48.82
Other fruit juices(HL):	20,835	4,948	865	337	41.51	68.13
Wine(HL):	80	1,377	108	193	1,348.57	139.89
Nuts & prep(MT):	25,996	24,372	47,360	39,793	1,821.81	1,632.74
Almonds(shell'd basis)(MT):	6,383	1,369	19,282	4,067	3,020.83	2,971.09
Peanuts, shell'd or prep(MT):	4,215	6,085	4,217	5,106	1,000.54	837.66
Walnuts, shell'd/unshell'd(MT):	14,798	16,606	22,166	30,040	1,497.93	1,808.98
Pecans, shell'd or unshell'd(MT):	171	193	751	307	4,394.24	1,588.43
Other nuts, shell'd or prep(MT):	429	109	943	274	2,197.70	2,510.98
Vegetables & prep(NA):	--	--	10,461	10,340	(1)	(1)
Vegetables - fr(MT):	155	144	96	124	617.55	853.23
Lettuce - fresh(MT):	8	0	2	0	273.00	.00
Tomatoes - fresh(MT):	19	0	9	0	483.84	.00

See footnotes at end of table.

Table 1--U.S. agricultural exports: Quantity, value, and unit value by commodity and country, January-December 1988 and 1989--continued

Commodity and country	January-December					
	Quantity		Value (1,000 dol.)		Unit value (\$)	
	1988	1989	1988	1989	1988	1989
Spain, incl Canary Is						
Other fresh vegetables(MT):	128	144	84	124	658.94	863.23
Vegetables - froz(MT):	0	0	0	3	.00	.00
Other frozen vegetables(MT):	0	0	0	3	.00	.00
Vegetables - canned(MT):	516	913	586	665	967.28	728.53
Pulses(MT):	17,575	13,835	7,091	6,411	403.46	463.35
Dried beans(MT):	5,163	3,129	2,076	1,606	401.80	513.19
Dried peas(MT):	2,056	1,563	824	627	400.58	401.42
Dried lentils(MT):	10,356	9,143	4,192	4,177	404.81	456.88
Hops, incl hop ext(MT):	8	11	96	133	12,000.00	12,090.91
Other veg - prep or pres(NA):	--	--	2,583	3,003	(1)	(1)
Oilseeds & prods(MT):	1,253,091	1,424,611	327,549	378,639	261.39	265.78
Oilcake & meal(MT):	76,208	44,295	16,574	11,353	217.49	256.31
Soybean meal(MT):	71,193	44,187	16,010	11,340	224.88	256.64
Other oilcake & meal(MT):	5,015	108	564	13	112.50	121.48
Oilseeds(MT):	1,176,144	1,379,684	309,736	366,360	263.35	265.54
Soybeans(MT):	1,153,273	1,350,229	294,065	346,857	254.98	256.89
Sunflowerseeds(MT):	14,514	17,012	7,554	8,414	520.48	494.60
Peanuts, incl oilstock(MT):	6,684	10,693	5,588	8,820	837.58	824.80
Other oilseeds(MT):	1,214	1,342	1,661	1,520	1,367.98	1,132.55
Protein substances(MT):	459	408	858	750	1,869.25	1,837.03
Vegetable oils(MT):	739	632	1,238	925	1,675.53	1,463.54
Corn oil(MT):	0	8	0	17	.00	2,177.38
Other veg oils & waxes(MT):	739	624	1,238	908	1,675.53	1,454.39
Tobacco - unmg(MT):	6,017	7,869	43,885	60,712	7,293.52	7,715.30
Tobacco - light air-cured(MT):	44	1,018	248	7,678	5,655.34	7,542.15
Tobacco - flue cured(MT):	707	1,540	4,480	10,528	6,336.96	6,836.36
Other tobacco - unmg(MT):	5,266	5,311	39,156	42,506	7,435.63	8,008.34
Cotton, ex linters(MT):	16,032	18,458	24,845	28,565	1,549.71	1,601.73
Essential oils(MT):	137	75	1,492	1,417	10,390.53	18,889.08
Seeds - field & garden(MT):	10,806	9,350	18,872	14,840	1,746.42	1,587.13
Sugar & tropical prods(NA):	--	--	5,592	1,789	(1)	(1)
Sugar & related prods(NA):	--	--	242	534	(1)	(1)
Sugar - cane or beet(MT):	40	0	33	0	836.00	.00
Related sugar prods(NA):	--	--	209	534	(1)	(1)
Coffee(MT):	156	84	304	180	1,947.11	2,138.28
Chocolate & prep(MT):	1	2	6	4	6,304.00	1,963.50
Tea & mate(MT):	0	15	0	60	.00	3,739.63
Spices(MT):	78	301	183	587	2,349.42	1,951.82
Flavoring sirups & ext(MT):	548	0	4,174	0	7,615.76	.00
Rubber - crude natural(MT):	152	52	622	383	4,092.06	7,370.63
Fibers ex cotton(MT):	0	112	0	41	.00	364.21
Other misc veg prods(MT):	75	66	475	363	6,348.36	5,501.07
Nursery & greenhouse prods(NA):	--	--	1,260	1,746	(1)	(1)
Beverages ex juices(NA):	--	--	527	2,438	(1)	(1)
Portugal						
Total agricultural exports(NA):	--	--	300,895	325,243	(1)	(1)
Animals & animal prods(NA):	--	--	8,223	9,823	(1)	(1)
Meats & meat prods(MT):	802	73	551	220	686.81	3,008.04
Beef & veal(MT):	0	4	5	41	.00	10,264.25
Beef & veal - fr or froz(MT):	0	4	3	41	.00	10,264.25
Beef - prep or pres(MT):	0	0	2	0	.00	.00
Variety meats, edible offals(MT):	802	65	546	166	680.87	2,552.21
Other meats - fr or prep(MT):	0	4	0	13	.00	3,159.00
Poultry & poultry prods(NA):	--	--	433	735	(1)	(1)
Poultry - live(NA):	--	--	69	75	(1)	(1)
Baby chicks(NA):	17,725	18,080	69	75	3.90	4.14
Poultry meats(MT):	485	768	360	645	741.96	840.11
Chickens - fr or froz(MT):	375	745	259	628	690.77	842.30
Other poultry - fr or froz(MT):	41	23	21	18	507.68	769.13
Poultry meats - prep or pres(MT):	69	0	80	0	1,159.42	.00
Feathers & downs, crude(MT):	3	2	4	15	1,308.67	7,681.00
Dairy prods(NA):	113	0	88	0	(1)	(1)
Nonfat dry milk(MT):	--	--	64	0	569.66	.00
Other dairy prods(NA):	--	--	24	0	(1)	(1)
Fats, oils, & greases(MT):	7,386	16,589	3,030	5,334	410.24	321.33
Tallow - inedible(MT):	7,386	15,593	3,030	5,012	410.24	321.39
Other animal fats & oils(MT):	0	1,006	0	322	.00	320.43
Hides & skins, incl furs(NA):	--	--	2,511	2,091	(1)	(1)
Cattle hides - whole(NA):	44,180	47,367	1,972	1,872	44.63	39.52
Other cattle hides - pieces(NA):	--	--	0	156	(1)	(1)
Other hides & skins, ex furs(NA):	--	--	599	0	(1)	(1)
Furskins(NA):	--	--	0	63	(1)	(1)
Other furskins(NA):	--	--	0	63	(1)	(1)
Wool & mohair(MT):	0	2	0	7	.00	3,474.00
Sausage casings(MT):	654	680	1,071	987	1,637.19	1,451.08
Bull semen(NA):	--	--	489	403	(1)	(1)
Misc animal prods - other(NA):	--	--	50	46	(1)	(1)
Grains & feeds(MT):	1,387,792	1,689,264	168,809	210,158	121.68	132.23
Wheat, unmilled(MT):	36,344	168,428	5,165	27,258	142.12	161.84
Wheat flour(MT):	18	4,561	6	836	311.11	183.38
Rice-paddy, milled, parb.(MT):	127	20,235	83	5,521	653.75	272.86
Feed grains & prods(MT):	569,713	618,798	55,358	71,391	97.17	115.27
Feed grains(MT):	569,713	618,798	55,358	71,391	97.17	115.27
Barley(MT):	0	14,629	0	1,624	.00	111.01

See footnotes at end of table.

Table 1--U.S. agricultural exports: Quantity, value, and unit value by commodity and country, January-December 1988 and 1989--continued

Commodity and country	January-December					
	Quantity		Value (1,000 dol.)		Unit value (\$)	
	1988	1989	1988	1989	1988	1989
Portugal						
Corn(MT):	569,713	604,169	55,358	69,707	97.17	115.38
Popcorn(MT):	470	469	185	225	393.71	479.47
Other grain prods(MT):	2	553	2	141	987.50	255.77
Feeds & fodders, ex oilcake(MT):	781,118	776,220	108,070	104,845	138.35	135.07
Corn by-products(MT):	592,803	554,430	81,511	74,774	137.50	134.87
Citrus pulp pellets(MT):	59,457	55,434	7,884	6,536	132.61	117.90
Other feeds & fodders(MT):	128,858	166,355	18,674	23,534	144.92	141.47
Fruits & prep, ex juice(MT):	285	219	429	282	1,505.61	1,289.86
Fruits - fr(MT):	0	34	0	14	.00	411.76
Fruits - fr - noncitrus(MT):	0	34	0	14	.00	411.76
Apples - fresh(MT):	0	34	0	14	.00	411.76
Fruits - dried(MT):	178	98	323	182	1,812.98	1,854.59
Raisins - dried(MT):	17	0	30	0	1,761.06	.00
Prunes - dried(MT):	161	98	293	182	1,818.46	1,854.59
Fruits - canned ex juice(MT):	107	73	106	71	984.29	976.78
Fruits - froz ex juice(MT):	0	14	0	15	.00	1,101.78
Fruit juices incl froz(HL):	0	431	0	12	.00	27.52
Orange juice(HL):	0	181	0	4	.00	21.82
Other fruit juices(HL):	0	250	0	8	.00	31.64
Wine(HL):	25	66	39	12	1,564.80	180.71
Nuts & prep(MT):	1,187	690	1,239	1,109	1,035.13	1,607.91
Almonds(shell'd basis)(MT):	187	31	585	97	3,127.49	3,117.26
Peanuts, shell'd or prep(MT):	779	78	248	78	318.48	1,002.42
Walnuts, shell'd/unshell'd(MT):	143	561	202	901	1,411.29	1,605.63
Other nuts, shell'd or prep(MT):	88	20	204	34	2,321.59	1,694.00
Vegetables & prep(NA):	--	--	1,815	1,637	(1)	(1)
Vegetables - froz(MT):	18	0	19	0	1,075.28	.00
Other frozen vegetables(MT):	18	0	19	0	1,075.28	.00
Vegetables - canned(MT):	156	128	100	97	641.87	756.13
Pulses(MT):	2,838	2,019	1,486	1,182	523.66	590.38
Dried beans(MT):	2,107	1,624	1,120	945	531.37	581.87
Dried peas(MT):	696	395	358	247	514.89	625.36
Dried lentils(MT):	35	0	8	0	231.77	.00
Hops, incl hop ext(MT):	0	6	0	48	.00	8,000.00
Other veg - prep or pres(NA):	--	--	209	300	(1)	(1)
Oilseeds & prods(MT):	375,503	327,230	101,210	87,437	269.53	267.20
Oilcake & meal(MT):	14,269	0	3,330	0	233.34	.00
Soybean meal(MT):	14,269	0	3,330	0	233.34	.00
Oilseeds(MT):	361,192	327,220	97,798	87,407	270.76	267.12
Soybeans(MT):	356,856	314,916	84,194	81,228	263.96	257.93
Sunflowerseeds(MT):	8	0	29	0	3,654.75	.00
Peanuts, incl oilstock(MT):	4,060	7,494	3,363	5,332	828.36	711.53
Other oilseeds(MT):	268	4,781	211	827	788.80	172.55
Protein substances(MT):	0	19	0	20	.00	1,075.63
Vegetable oils(MT):	42	10	82	30	1,950.52	3,049.00
Other veg oils & waxes(MT):	42	10	82	30	1,950.52	3,049.00
Tobacco - unmg(MT):	97	454	166	1,637	1,715.23	3,604.65
Tobacco - light air-cured(MT):	0	394	0	1,364	.00	3,462.53
Other tobacco - unmg(MT):	97	60	166	272	1,715.23	4,537.88
Cotton, ex lintars(MT):	9,755	6,607	14,862	10,515	1,533.78	1,581.55
Essential oils(MT):	25	24	692	572	27,698.16	23,850.71
Seeds - field & garden(MT):	924	2,203	2,600	1,732	2,814.00	786.41
Sugar & tropical prods(NA):	--	--	342	154	(1)	(1)
Sugar & related prods(NA):	--	--	123	23	(1)	(1)
Related sugar prods(NA):	--	--	124	23	(1)	(1)
Chocolate & prep(MT):	26	1	76	8	2,920.85	3,000.00
Tea & mate(MT):	0	1	0	12	.00	11,792.00
Spices(MT):	0	0	13	0	.00	.00
Flavoring sirups & ext(MT):	18	0	109	0	6,069.28	.00
Rubber - crude natural(MT):	7	3	20	13	2,918.86	4,370.67
Fibers ex cotton(MT):	0	468	0	103	.00	220.42
Other misc veg prods(MT):	16	62	185	90	11,535.19	1,447.52
Nursery & greenhouse prods(NA):	--	--	99	21	(1)	(1)
Beverages ex juices(NA):	--	--	25	51	(1)	(1)
Italy						
Total agricultural exports(NA):	--	--	699,092	637,499	(1)	(1)
Animals & animal prods(NA):	--	--	84,608	94,496	(1)	(1)
Animals live - ex poultry(NA):	--	--	3,113	7,339	(1)	(1)
Cattle & calves - live(NO):	0	67	0	41	.00	607.46
Horses, mules, burros-live(NO):	183	2,083	2,978	6,404	16,274.83	3,074.50
Swine - live(NO):	168	0	134	0	799.94	.00
Other live animals(NA):	--	--	0	894	(1)	(1)
Meats & meat prods(MT):	4,080	6,112	8,899	15,258	2,205.64	2,496.45
Beef & veal(MT):	39	47	142	225	3,630.49	4,788.57
Beef & veal - fr or froz(MT):	39	46	142	223	3,630.49	4,841.80
Beef - prep or pres(MT):	0	1	0	2	.00	2,340.00
Horsemeat-fr, chill, froz(MT):	3,765	5,554	8,529	14,249	2,265.41	2,655.50
Pork(MT):	59	17	82	73	1,398.69	4,268.82
Pork - fr or froz(MT):	53	14	74	57	1,400.32	4,074.86
Pork - prep or pres(MT):	6	3	8	16	1,384.33	5,174.00
Variety meats, edible offals(MT):	215	276	225	282	1,046.08	1,057.09
Other meats - fr or prep(MT):	2	218	20	420	10,171.50	1,927.25
Poultry & poultry prods(NA):	--	--	2,226	2,094	(1)	(1)
Poultry - live(NA):	--	--	1,551	1,370	(1)	(1)
Baby chicks(NO):	340,787	777,304	1,551	1,370	4.55	1.76

See footnotes at end of table.

Table 1--U.S. agricultural exports: Quantity, value, and unit value by commodity and country, January-December 1988 and 1989--continued

Commodity and country	January-December					
	Quantity		Value (1,000 dol.)		Unit value (\$)	
	1988	1989	1988	1989	1988	1989
Italy						
Poultry meats(MT):	36	87	72	183	2,003.33	2,100.60
Chickens - fr or froz(MT):	18	39	30	63	1,666.67	1,625.49
Turkeys - fr or froz(MT):	18	48	42	115	2,340.00	2,394.04
Other poultry - fr or froz(MT):	0	0	0	4	.00	.00
Feathers & downs, crude(MT):	3	2	58	39	19,463.00	18,393.50
Eggs(NA):	--	--	545	503	(1)	(1)
Dairy prods(NA):	--	--	145	293	(1)	(1)
Evap & condensed milk(MT):	0	92	0	67	.00	726.36
Cheese(MT):	3	1	13	2	4,333.33	1,606.00
Other dairy prods(NA):	--	--	132	225	(1)	(1)
Fats, oils, & greases(MT):	8,130	20,062	3,387	6,880	417.79	342.92
Tallow - inedible(MT):	7,784	20,025	2,892	6,828	371.47	340.99
Other animal fats & oils(MT):	346	37	505	51	1,458.84	1,385.49
Hides & skins, incl furs(NA):	--	--	57,312	46,944	(1)	(1)
Cattle hides - whole(NO):	189,607	890,464	15,354	29,578	80.98	33.22
Other cattle hides - pieces(NA):	--	--	523	762	(1)	(1)
Other hides & skins, ex furs(NA):	--	--	35,422	12,193	(1)	(1)
Furskins(NA):	--	--	6,013	4,410	(1)	(1)
Mink pelts(NO):	57,176	96,826	2,256	2,212	39.46	22.84
Other furskins(NA):	--	--	3,757	2,188	(1)	(1)
Wool & mohair(MT):	206	391	1,383	7,029	6,714.96	17,877.49
Sausage casings(MT):	167	78	728	309	4,360.11	3,965.47
Bull semen(NA):	--	--	4,984	5,896	(1)	(1)
Misc animal prods - other(NA):	--	--	2,321	2,453	(1)	(1)
Grains & feeds(MT):	821,634	1,014,451	120,745	158,179	146.96	155.93
Wheat, unmilled(MT):	336,658	491,039	53,278	81,219	158.25	165.40
Wheat flour(MT):	145	0	31	0	212.96	.00
Bulgur wheat(MT):	0	21	0	4	.00	172.86
Other wheat prods(MT):	8	127	16	82	1,896.25	645.36
Rice-paddy, milled, parb.(MT):	19,345	5,090	3,170	1,346	163.88	264.48
Feed grains & prods(MT):	30,682	31,626	3,283	3,416	106.97	108.01
Feed grains(MT):	30,587	31,499	3,203	3,286	104.70	104.33
Corn(MT):	30,587	31,499	3,203	3,286	104.70	104.33
Feed grain prods(MT):	95	127	80	130	839.73	1,022.28
Popcorn(MT):	3,986	2,741	1,806	1,285	453.14	468.63
Blended food prods(MT):	0	134	0	11	.00	79.14
Other grain prods(MT):	675	607	328	565	486.24	931.08
Feeds & fodders, ex oilcake(MT):	430,125	483,066	58,833	70,252	136.78	145.43
Corn by-products(MT):	271,336	336,148	36,220	45,105	133.49	134.18
Alfalfa meal & cubes(MT):	14,162	0	1,888	0	133.33	.00
Beet pulp(MT):	14,169	3,809	1,417	448	100.01	117.63
Citrus pulp pellets(MT):	202	17,697	24	2,011	118.19	113.65
Other feeds & fodders(MT):	130,256	125,412	19,283	22,688	148.04	180.80
Fruits & prep, ex juice(MT):	17,352	14,846	18,760	21,335	1,081.12	1,437.10
Fruits - fr(MT):	8,589	3,442	5,056	2,263	589.02	657.36
Fruits - fr - citrus(MT):	7,590	3,082	3,349	2,003	441.24	650.03
Grapefruit - fresh(MT):	7,572	3,063	3,329	1,998	439.65	652.14
Lemons & limes - fresh(MT):	6	19	3	6	482.39	309.47
Other citrus - fresh(MT):	12	0	17	0	1,425.92	.00
Fruits - fr - noncitrus(MT):	993	360	1,706	259	1,718.52	720.06
Other noncitrus - fresh(MT):	993	360	1,706	259	1,718.52	720.06
Fruits - dried(MT):	8,417	11,126	13,446	18,724	1,597.42	1,682.88
Raisins - dried(MT):	30	137	56	224	1,871.27	1,631.89
Prunes - dried(MT):	8,334	10,901	13,224	18,246	1,586.76	1,673.81
Other dried fruits(MT):	53	88	165	254	3,118.15	2,887.35
Fruits - canned ex juice(MT):	181	145	133	160	732.23	1,101.14
Fruits - froz ex juice(MT):	21	10	36	22	1,718.09	2,168.40
Other fruits - prep or pres(MT):	150	123	90	167	599.98	1,360.60
Fruit juices incl froz(HL):	18,755	11,326	1,013	474	53.99	41.81
Orange juice(HL):	891	634	59	34	65.95	53.22
Other fruit juices(HL):	17,864	10,692	954	440	53.39	41.13
Wine(HL):	243	3,229	337	442	1,385.38	136.82
Nuts & prep(MT):	11,778	10,408	24,120	20,184	2,047.85	1,839.32
Almonds(shell'd basis)(MT):	4,376	2,063	13,177	6,505	3,011.08	3,153.29
Peanuts, shell'd or prep(MT):	330	936	253	705	766.15	752.89
Walnuts, shell'd/unshell'd(MT):	6,768	7,021	9,927	12,082	1,466.79	1,720.88
Pecans, shell'd or unshell'd(MT):	28	152	134	322	4,774.21	2,120.81
Other nuts, shell'd or prep(MT):	276	236	629	570	2,280.02	2,414.29
Vegetables & prep(NA):	--	--	8,114	10,844	(1)	(1)
Vegetables - fr(MT):	848	544	2,625	1,065	3,095.42	1,857.90
Onions - fresh(MT):	0	82	0	22	.00	264.33
Other fresh vegetables(MT):	848	462	2,625	1,043	3,095.42	2,258.49
Vegetables - froz(MT):	38	0	12	0	322.74	.00
Other frozen vegetables(MT):	38	0	12	0	322.74	.00
Vegetables - canned(MT):	141	593	155	511	1,101.09	861.71
Pulses(MT):	6,749	13,304	3,724	7,525	551.72	565.64
Dried beans(MT):	4,949	8,343	2,988	5,242	603.86	628.27
Dried peas(MT):	920	933	394	409	428.75	438.20
Dried lentils(MT):	880	4,028	341	1,875	387.06	465.46
Hops, incl hop ext(MT):	7	0	52	0	7,418.28	.00
Other veg - prep or pres(NA):	--	--	1,546	1,843	(1)	(1)
Oilseeds & prods(MT):	716,747	428,785	184,869	119,743	257.93	279.26
Oilcake & meal(MT):	550,399	176,262	125,691	47,369	228.36	268.71
Soybean meal(MT):	543,572	174,435	124,842	46,901	229.67	268.87
Other oilcake & meal(MT):	6,827	1,827	849	462	124.40	252.86

See footnotes at end of table.

Table 1--U.S. agricultural exports: Quantity, value, and unit value by commodity and country, January-December 1988 and 1989--continued

Commodity and country	January-December					
	Quantity		Value (1,000 dol.)		Unit value (\$)	
	1988	1989	1988	1989	1988	1989
Italy						
Oilseeds(MT):	119,429	220,459	33,767	55,185	282.73	250.36
Soybeans(MT):	115,658	199,293	30,390	48,605	262.75	243.89
Sunflowerseeds(MT):	1,797	989	1,602	447	891.73	451.52
Peanuts, incl oilstock(MT):	1,770	2,875	1,464	2,463	827.31	856.73
Other oilseeds(MT):	27	17,245	7	3,576	241.63	207.37
Protein substances(MT):	177	57	304	105	1,715.34	1,838.54
Vegetable oils(MT):	46,919	32,064	25,411	17,185	541.60	535.94
Soybean oil(MT):	18	104	45	51	2,473.39	407.66
Cottonseed oil(MT):	9	1,499	6	744	670.00	486.54
Corn oil(MT):	46,403	29,534	24,463	15,361	527.20	520.12
Other veg oils & waxes(MT):	489	927	897	1,028	1,835.22	1,109.39
Tobacco - unmg(MT):	14,675	7,772	64,799	38,494	4,415.60	4,952.95
Tobacco - light air-cured(MT):	3,281	2,536	13,433	17,000	4,094.24	6,709.38
Tobacco - flue cured(MT):	8,487	3,813	48,491	17,316	5,713.61	4,541.20
Other tobacco - unmg(MT):	2,907	1,423	2,874	4,179	988.75	2,936.74
Cotton, ex linters(MT):	78,948	64,167	122,237	102,215	1,548.33	1,592.95
Essential oils(MT):	121	64	3,168	1,517	26,183.61	25,268.00
Seeds - field & garden(MT):	48,248	45,465	59,829	57,540	1,240.04	1,265.60
Sugar & tropical prods(NA):	--	--	3,387	6,358	(1)	(1)
Sugar & related prods(NA):	--	--	332	401	(1)	(1)
Sugar - cane or beet(MT):	0	24	0	12	.00	516.67
Related sugar prods(NA):	--	--	332	389	(1)	(1)
Coffee(MT):	76	71	176	373	2,309.78	5,256.86
Chocolate & prep(MT):	9	1	45	6	4,848.55	5,511.00
Tea & mate(MT):	40	252	258	1,033	6,451.90	4,098.38
Spices(MT):	0	11	3	28	.00	2,523.18
Flavoring sirups & ext(MT):	134	0	1,311	0	9,782.15	.00
Rubber - crude natural(MT):	386	1,161	1,262	4,509	3,270.15	3,883.55
Fibers ex cotton(MT):	0	41	0	9	.00	216.39
Other misc veg prods(MT):	391	300	1,899	2,382	4,855.80	7,938.55
Nursery & greenhouse prods(NA):	--	--	944	2,389	(1)	(1)
Beverages ex juices(NA):	--	--	265	706	(1)	(1)
Greece						
Total agricultural exports(NA):	--	--	130,224	90,323	(1)	(1)
Animals & animal prods(NA):	--	--	4,504	12,269	(1)	(1)
Animals live - ex poultry(NA):	--	--	0	15	(1)	(1)
Other live animals(NA):	--	--	0	15	(1)	(1)
Meats & meat prods(MT):	60	4	364	29	5,074.80	7,353.25
Beef & veal(MT):	47	3	323	27	6,881.06	9,117.33
Beef & veal - fr or froz(MT):	47	2	323	23	6,881.06	11,670.50
Beef - prep or pres(MT):	0	1	0	4	.00	4,011.00
Pork(MT):	0	1	0	2	.00	2,061.00
Pork - fr or froz(MT):	0	1	0	2	.00	2,061.00
Variety meats, edible offals(MT):	3	0	5	0	1,555.33	.00
Other meats - fr or prep(MT):	10	0	36	0	3,641.20	.00
Poultry & poultry prods(NA):	--	--	1,678	1,077	(1)	(1)
Poultry - live(NA):	--	--	651	462	(1)	(1)
Baby chicks(NO):	254,440	194,620	651	462	2.56	2.37
Poultry meats(MT):	511	296	1,027	601	2,008.22	2,030.45
Chickens - fr or froz(MT):	37	0	58	0	1,564.54	.00
Turkeys - fr or froz(MT):	462	277	949	564	2,054.32	2,037.09
Other poultry - fr or froz(MT):	12	19	20	37	1,644.33	1,933.63
Eggs(NA):	--	--	0	14	(1)	(1)
Dairy prods(NA):	--	--	6	356	(1)	(1)
Other dairy prods(NA):	--	--	6	356	(1)	(1)
Fats, oils, & greases(MT):	92	3,007	170	1,199	1,848.60	398.75
Tallow - inedible(MT):	1	3,007	5	1,199	4,593.00	398.75
Other animal fats & oils(MT):	91	0	165	0	1,818.44	.00
Hides & skins, incl furs(NA):	--	--	2,224	8,499	(1)	(1)
Cattle hides - whole(NO):	2,579	2,517	153	140	59.13	55.81
Other hides & skins, ex furs(NA):	--	--	0	379	(1)	(1)
Furskins(NA):	--	--	2,071	8,880	(1)	(1)
Mink pelts(NO):	20,889	225,868	632	7,425	30.26	32.87
Other furskins(NA):	--	--	1,439	1,555	(1)	(1)
Bull semen(NA):	--	--	30	19	(1)	(1)
Misc animal prods - other(NA):	--	--	31	73	(1)	(1)
Grains & feeds(MT):	1,580	1,614	953	850	603.26	526.92
Wheat, unmilled(MT):	160	0	43	0	271.42	.00
Rice-paddy, milled, parb.(MT):	113	133	48	59	426.04	445.67
Feed grains & prods(MT):	1	181	2	142	1,527.00	742.10
Feed grains(MT):	0	84	0	10	.00	116.42
Corn(MT):	0	84	0	10	.00	116.42
Feed grain prods(MT):	1	107	2	132	1,527.00	1,233.30
Popcorn(MT):	614	862	330	393	536.86	455.56
Other grain prods(MT):	356	63	352	61	888.79	1,282.17
Feeds & fodders, ex oilcake(MT):	336	365	178	175	530.98	480.38
Other feeds & fodders(MT):	336	365	178	175	530.98	480.38
Fruits & prep, ex juice(MT):	465	522	708	609	1,521.84	1,167.04
Fruits - fr(MT):	82	0	42	0	513.55	.00
Fruits - fr - noncitrus(MT):	82	0	42	0	513.55	.00
Other noncitrus - fresh(MT):	82	0	42	0	513.55	.00
Fruits - dried(MT):	319	225	579	415	1,816.03	1,842.27
Raisins - dried(MT):	37	17	88	25	2,381.35	1,474.00
Prunes - dried(MT):	271	196	473	359	1,745.09	1,828.43
Other dried fruits(MT):	11	12	18	31	1,662.00	2,573.67

See footnotes at end of table.

Table 1--U.S. agricultural exports: Quantity, value, and unit value by commodity and country, January-December 1988 and 1989--continued

Commodity and country	January-December					
	Quantity		Value (1,000 dol.)		Unit value (\$)	
	1988	1989	1988	1989	1988	1989
Greece						
Fruits - canned ex juice(MT):	64	244	86	155	1,348.11	636.47
Other fruits - prep or pres(MT):	0	53	0	39	.00	743.09
Fruit juices incl froz(HL):	51	89,513	3	3,597	59.90	40.18
Orange juice(HL):	0	88,932	0	3,557	.00	40.00
Other fruit juices(HL):	51	581	3	39	59.90	67.52
Wine(HL):	0	360	0	56	.00	155.21
Nuts & prep(MT):	2,880	1,200	5,410	2,998	1,878.30	2,498.33
Almonds(shelled basis)(MT):	865	252	2,917	828	3,372.37	3,284.48
Peanuts, shelled or prep(MT):	0	61	0	90	.00	1,480.65
Walnuts, shelled/unshelled(MT):	1,963	887	2,304	2,080	1,173.55	2,344.97
Other nuts, shelled or prep(MT):	52	0	189	0	3,629.15	.00
Vegetables & prep(NA):	--	--	1,284	3,445	(1)	(1)
Vegetables - fr(MT):	0	2	0	5	.00	2,500.00
Other fresh vegetables(MT):	0	2	0	5	.00	2,500.00
Vegetables - froz(MT):	0	131	0	190	.00	1,448.59
Corn, sweet, frozen(MT):	0	127	0	180	.00	1,416.02
Other frozen vegetables(MT):	0	4	0	10	.00	2,482.50
Vegetables - canned(MT):	250	349	220	394	860.21	1,128.21
Pulses(MT):	1,162	3,572	579	2,160	498.38	604.63
Dried beans(MT):	262	2,427	146	1,597	557.73	657.87
Dried peas(MT):	114	163	68	101	594.41	616.85
Dried lentils(MT):	786	982	365	463	464.67	471.04
Other veg - prep or pres(NA):	--	--	485	697	(1)	(1)
Oilseeds & prods(MT):	226,884	188,843	60,214	48,548	265.40	257.08
Oilcake & meal(MT):	0	41,721	0	11,113	.00	266.37
Soybean meal(MT):	0	41,721	0	11,113	.00	266.37
Oilseeds(MT):	226,847	146,833	60,138	37,083	265.10	252.38
Soybeans(MT):	226,610	146,870	59,966	37,054	264.62	252.29
Sunflowerseeds(MT):	199	43	158	19	791.50	441.86
Other oilseeds(MT):	0	20	0	10	.00	502.90
Protein substances(MT):	38	0	14	0	377.84	.00
Vegetable oils(MT):	37	189	77	353	2,069.22	1,865.33
Other veg oils & waxes(MT):	37	189	77	353	2,069.22	1,865.33
Tobacco - unmg(MT):	373	116	2,212	890	5,930.90	7,673.52
Tobacco - light air-cured(MT):	36	44	219	309	6,080.00	7,016.04
Tobacco - flue cured(MT):	244	72	1,404	581	5,753.06	8,075.32
Other tobacco - unmg(MT):	93	0	590	0	6,339.75	.00
Cotton, ex linters(MT):	27,770	6,424	45,817	10,382	1,648.86	1,616.11
Essential oils(MT):	9	14	308	302	34,213.78	21,555.78
Seeds - field & garden(MT):	3,734	3,086	7,738	5,014	2,072.32	1,624.85
Sugar & tropical prods(NA):	--	--	838	882	(1)	(1)
Sugar & related prods(NA):	--	--	28	47	(1)	(1)
Sugar - cane or beet(MT):	36	0	19	0	516.25	.00
Related sugar prods(NA):	--	--	10	47	(1)	(1)
Coffee(MT):	46	59	355	471	7,720.41	7,990.25
Tea & mate(MT):	5	2	52	11	10,380.67	5,640.00
Spices(MT):	164	178	240	281	1,465.72	1,576.27
Flavoring sirups & ext(MT):	20	0	149	0	7,430.45	.00
Rubber - crude natural(MT):	0	4	4	17	.00	4,204.00
Fibers ex cotton(MT):	0	128	0	54	.00	423.41
Other misc veg prods(MT):	2	85	167	154	83,345.50	1,816.62
Nursery & greenhouse prods(NA):	--	--	55	231	(1)	(1)
Beverages ex juices(NA):	--	--	13	96	(1)	(1)
Other W Europe						
Total agricultural exports(NA):	--	--	539,980	492,131	(1)	(1)
Animals & animal prods(NA):	--	--	73,633	60,674	(1)	(1)
Animals live - ex poultry(NA):	--	--	12,923	3,724	(1)	(1)
Cattle & calves - live(NO):	0	56	0	22	.00	398.57
Horses, mules, burros-live(NO):	406	245	12,923	2,849	31,830.48	11,628.13
Other live animals(NA):	--	--	0	853	(1)	(1)
Meats & meat prods(MT):	5,475	6,203	26,238	29,456	4,792.31	4,748.70
Beef & veal(MT):	1,666	2,018	14,157	16,351	8,497.67	8,102.56
Beef & veal - fr or froz(MT):	1,622	2,009	13,885	16,281	8,560.40	8,103.90
Beef - prep or pres(MT):	44	9	272	70	6,185.29	7,802.00
Horsemeat-fr, chill, froz(MT):	1,207	1,619	2,881	5,043	2,386.54	3,114.59
Pork(MT):	1,115	951	6,330	4,798	5,677.32	5,045.12
Pork - fr or froz(MT):	907	924	5,615	4,714	6,190.71	5,101.94
Pork - prep or pres(MT):	208	27	715	84	3,438.63	3,100.48
Variety meats, edible offals(MT):	1,141	1,585	1,607	3,173	1,408.15	1,889.30
Other meats - fr or prep(MT):	346	20	1,263	92	3,651.11	4,599.75
Poultry & poultry prods(NA):	--	--	2,152	2,462	(1)	(1)
Poultry - live(NA):	--	--	294	220	(1)	(1)
Baby chicks(NO):	104,895	135,708	284	220	2.81	1.62
Poultry meats(MT):	473	653	1,018	1,318	2,151.51	2,019.67
Chickens - fr or froz(MT):	168	154	190	226	1,128.48	1,464.91
Turkeys - fr or froz(MT):	10	417	14	786	1,388.10	1,884.41
Other poultry - fr or froz(MT):	183	18	311	19	1,699.91	1,033.00
Poultry meats - prep or pres(MT):	112	64	503	289	4,492.12	4,513.39
Feathers & downs, crude(MT):	0	16	3	40	.00	2,511.38
Eggs(NA):	--	--	836	883	(1)	(1)
Dairy prods(NA):	--	--	575	653	(1)	(1)
Evap & condensed milk(MT):	20	0	20	0	1,014.10	.00
Butter & anhyd milkfat(MT):	1	0	15	0	15,120.00	.00
Cheese(MT):	1	16	7	52	6,569.00	3,261.63

See footnotes at end of table.

Table 1--U.S. agricultural exports: Quantity, Value, and unit value by commodity and country, January-December 1988 and 1989--continued

Commodity and country	January-December					
	Quantity		Value (1,000 dol.)		Unit value (\$)	
	1988	1989	1988	1989	1988	1989
Other W Europe						
Whey, fluid or dried(NA):	--	--	152	42	(1)	(1)
Other dairy prods(NA):	--	--	381	559	(1)	(1)
Fats, oils, & greases(MT):	157	1,615	324	764	2,063.01	473.06
Tallow - inedible(MT):	0	1,472	0	567	.00	384.89
Other animal fats & oils(MT):	157	143	324	197	2,063.01	1,380.63
Hides & skins, incl furs(NA):	--	--	23,682	16,599	(1)	(1)
Cattle hides - whole(MO):	1,247	209	67	8	53.87	39.91
Other cattle hides - pieces(NA):	--	--	163	134	(1)	(1)
Other hides & skins, ex furs(NA):	--	--	1,120	423	(1)	(1)
Furskins(NA):	--	--	22,332	16,034	(1)	(1)
Mink pelts(NO):	393,203	377,549	15,112	11,435	38.43	30.29
Other furskins(NA):	--	--	7,220	4,600	(1)	(1)
Wool & mohair(MT):	66	91	347	611	5,250.44	6,718.38
Sausage casings(MT):	121	122	743	1,016	6,140.46	8,325.87
Bull semen(NA):	--	--	1,082	1,816	(1)	(1)
Misc animal prods - other(NA):	--	--	5,568	3,573	(1)	(1)
Grains & feeds(MT):	311,881	378,925	85,630	94,980	274.56	250.66
Wheat, unmilled(MT):	179,114	110,552	22,064	17,903	123.18	161.94
Wheat flour(MT):	2,404	471	400	154	166.20	326.15
Bulgur wheat(MT):	0	120	0	20	.00	170.12
Other wheat prods(MT):	16	17	34	49	2,129.25	2,886.76
Rice-paddy, milled, parb.(MT):	75,287	152,328	34,218	47,909	454.50	314.51
Feed grains & prods(MT):	24,526	82,934	2,897	10,195	118.13	109.70
Feed grains(MT):	22,257	88,516	2,075	8,882	93.25	100.35
Barley(MT):	6,770	0	720	0	106.39	.00
Corn(MT):	12,047	748	1,075	86	89.22	114.78
Grain sorghums(MT):	0	78,999	0	7,828	.00	87.85
Oats(MT):	255	0	26	0	103.53	.00
Rye(MT):	3,185	7,769	254	968	79.70	124.62
Feed grain prods(MT):	2,269	4,418	822	1,313	362.19	287.17
Popcorn(MT):	7,978	9,216	4,722	5,372	591.79	582.86
Blended food prods(MT):	152	75	32	16	210.08	210.13
Other grain prods(MT):	1,942	4,060	2,827	4,876	1,507.08	1,200.82
Feeds & fodders, ex oilcake(MT):	20,461	9,152	18,387	8,487	896.17	927.33
Corn by-products(MT):	157	0	30	0	190.80	.00
Citrus pulp pellets(MT):	0	19	0	4	.00	201.31
Other feeds & fodders(MT):	20,304	9,133	18,307	8,483	901.63	928.84
Fruits & prep, ex juice(MT):	84,868	63,508	73,224	60,306	862.80	949.58
Fruits - fr(MT):	60,608	40,958	32,547	21,356	537.01	521.28
Fruits - fr - citrus(MT):	5,139	6,295	2,547	2,910	495.72	462.22
Grapefruit - fresh(MT):	3,339	3,791	1,542	1,725	461.93	455.15
Lemons & limes - fresh(MT):	359	243	145	151	404.43	619.57
Oranges & tangerines - fresh(MT):	1,285	2,228	747	1,009	581.05	459.00
Other citrus - fresh(MT):	156	33	113	24	726.17	737.18
Fruits - fr - noncitrus(MT):	55,469	34,673	30,000	18,446	540.84	532.00
Apples - fresh(MT):	35,625	16,665	14,620	6,109	410.39	366.60
Grapes - fresh(MT):	2,478	3,313	2,496	3,150	1,007.08	950.80
Other noncitrus - fresh(MT):	17,366	14,695	12,884	9,187	741.91	625.15
Fruits - dried(MT):	20,274	20,231	36,363	35,707	1,793.57	1,764.98
Raisins - dried(MT):	11,210	11,421	19,017	19,477	1,696.44	1,705.37
Prunes - dried(MT):	7,853	7,791	13,927	13,418	1,773.41	1,722.29
Other dried fruits(MT):	1,211	1,019	3,419	2,812	2,823.34	2,759.39
Fruits - canned ex juice(MT):	2,773	1,411	3,271	1,684	1,179.73	1,193.39
Fruits - froz ex juice(MT):	637	240	504	323	791.64	1,345.63
Other fruits - prep or pres(MT):	576	658	538	1,237	934.31	1,879.38
Fruit juices incl froz(HL):	249,361	249,029	11,890	11,651	47.68	46.79
Orange juice(HL):	197,450	201,870	9,698	9,057	49.12	44.86
Other fruit juices(HL):	51,911	47,159	2,191	2,595	42.21	55.02
Wine(HL):	4,574	54,499	6,414	7,535	1,402.28	138.25
Nuts & prep(MT):	23,883	25,163	60,670	60,606	2,540.28	2,408.52
Almonds(shell'd basis)(MT):	15,378	13,441	49,774	47,152	3,236.72	3,508.05
Peanuts, shell'd or prep(MT):	4,916	7,875	4,365	4,881	887.96	619.84
Walnuts, shell'd/unshell'd(MT):	3,134	3,489	4,586	6,971	1,466.43	1,898.01
Pecans, shell'd or unshell'd(MT):	116	95	615	405	5,301.29	4,267.09
Other nuts, shell'd or prep(MT):	339	263	1,319	1,185	3,891.65	4,547.82
Vegetables & prep(NA):	--	--	28,101	30,753	(1)	(1)
Vegetables - fr(MT):	6,338	3,716	3,728	4,497	588.15	1,210.20
Celery - fresh(MT):	587	441	174	152	297.22	345.05
Cauliflower - fresh(MT):	0	102	0	77	.00	756.10
Lettuce - fresh(MT):	191	161	57	140	297.82	869.45
Onions - fresh(MT):	850	433	234	140	275.19	323.63
Potatoes - fresh(MT):	0	126	0	48	.00	382.84
Tomatoes - fresh(MT):	90	336	91	446	1,009.27	1,327.73
Other fresh vegetables(MT):	4,620	2,117	3,172	3,493	686.49	1,650.13
Vegetables - froz(MT):	3,137	3,936	2,522	3,237	803.88	821.99
Corn, sweet, froz(MT):	1,045	2,541	824	1,728	788.68	680.22
Potatoes - froz(MT):	93	37	93	37	1,004.52	1,006.27
Other froz vegetables(MT):	1,999	1,360	1,604	1,471	802.48	1,081.85
Vegetables - canned(MT):	8,557	6,998	7,105	6,030	830.32	861.72
Pulses(MT):	2,464	1,806	1,255	1,055	509.15	584.01
Dried beans(MT):	1,400	1,047	839	690	599.20	659.33
Dried peas(MT):	642	402	248	184	386.68	456.56
Dried lentils(MT):	422	357	167	181	396.72	506.63
Hops, incl hop ext(MT):	2	2	33	26	16,459.00	13,134.00

See footnotes at end of table.



Table 1--U.S. agricultural exports: Quantity, value, and unit value by commodity and country, January-December 1988 and 1989--continued

Commodity and country	January-December					
	Quantity		Value (1,000 dol.)		Unit value (\$)	
	1988	1989	1988	1989	1988	1989
Other W Europe						
Other veg - prep or pres(NA):	--	--	13,459	15,908	(1)	(1)
Oilseeds & prods(MT):	173,884	175,316	50,358	49,004	289.61	279.52
Oilcake & meal(MT):	3,897	3,543	717	1,382	183.92	390.19
Other oilcake & meal(MT):	3,897	3,543	717	1,382	183.92	390.19
Oilseeds(MT):	161,754	170,956	43,121	45,527	266.59	266.31
Soybeans(MT):	158,154	168,022	39,795	43,244	251.62	257.37
Sunflowerseeds(MT):	813	1,061	523	690	643.01	650.42
Peanuts, incl oilstock(MT):	1,619	526	1,552	438	858.83	832.88
Other oilseeds(MT):	74	662	29	266	385.94	401.91
Protein substances(MT):	1,094	685	1,223	889	1,117.92	1,297.95
Vegetable oils(MT):	8,233	817	6,520	2,095	791.96	2,564.19
Soybean oil(MT):	69	10	60	11	869.85	1,070.40
Cottonseed oil(MT):	10	1	25	2	2,531.60	1,607.00
Sunflower oil(MT):	6,500	2	3,104	2	477.51	776.00
Corn oil(MT):	656	65	396	86	653.95	1,327.37
Other veg oils & waxes(MT):	1,049	739	2,835	1,995	2,798.33	2,699.32
Tobacco - unefg(MT):	16,756	11,802	83,738	63,029	4,897.49	5,340.56
Tobacco - light air-cured(MT):	3,124	2,900	20,928	18,924	6,699.05	6,525.58
Tobacco - flue cured(MT):	6,954	5,099	45,274	32,144	6,510.49	6,303.96
Other tobacco - unefg(MT):	6,678	3,803	17,536	11,961	2,625.97	3,145.21
Cotton, ex linters(MT):	21,195	16,578	54,392	24,540	1,627.27	1,480.26
Essential oils(MT):	289	669	2,346	4,547	8,117.82	6,797.39
Seeds - field & garden(MT):	6,126	4,882	6,814	6,924	1,128.60	1,418.25
Sugar & tropical prods(NA):	--	--	13,706	5,383	(1)	(1)
Sugar & related prods(NA):	--	--	3,649	2,192	(1)	(1)
Sugar - cane or beet(MT):	353	16	109	9	310.16	577.13
Related sugar prods(NA):	--	--	3,539	2,123	(1)	(1)
Coffee(MT):	488	378	1,374	782	2,816.46	2,068.34
Cocoa(MT):	86	116	153	326	1,776.14	2,806.71
Chocolate & prep(MT):	209	220	618	584	2,954.80	2,656.50
Tea & mate(MT):	49	90	332	507	6,780.86	5,628.00
Spices(MT):	239	196	952	533	3,883.32	2,718.17
Flavoring sirups & ext(MT):	737	0	6,424	0	8,715.94	.00
Rubber - crude natural(MT):	101	288	204	352	2,023.96	1,362.45
Fibers ex cotton(MT):	0	402	0	137	.00	340.99
Other misc veg prods(MT):	840	952	4,096	4,823	4,357.63	5,065.66
Nursery & greenhouse prods(NA):	--	--	2,644	2,785	(1)	(1)
Beverages ex juices(NA):	--	--	2,225	4,581	(1)	(1)
Iceland						
Total agricultural exports(NA):	--	--	8,184	8,027	(1)	(1)
Animals & animal prods(NA):	--	--	136	17	(1)	(1)
Meats & meat prods(MT):	18	1	44	3	2,460.72	2,715.00
Pork(MT):	18	1	44	3	2,460.72	2,715.00
Pork - prep or pres(MT):	18	1	44	3	2,460.72	2,715.00
Poultry & poultry prods(NA):	--	--	17	0	(1)	(1)
Poultry meats(MT):	22	0	17	0	769.09	.00
Chickens - fr or froz(MT):	22	0	17	0	769.09	.00
Dairy prods(NA):	--	--	17	9	(1)	(1)
Butter & anhyd milkfat(MT):	1	0	15	0	15,120.00	.00
Cheese(MT):	0	1	2	4	.00	4,338.00
Other dairy prods(NA):	--	--	0	5	(1)	(1)
Sausage casings(MT):	0	0	12	0	.00	.00
Misc animal prods - other(NA):	--	--	46	6	(1)	(1)
Grains & feeds(MT):	2,720	2,962	2,855	3,115	1,086.56	1,044.49
Wheat flour(MT):	924	471	235	154	254.80	326.15
Other wheat prods(MT):	8	16	17	27	2,177.50	1,692.19
Rice-paddy, milled, parb.(MT):	384	598	342	416	891.43	596.47
Feed grains & prods(MT):	58	611	23	70	397.55	115.30
Feed grains(MT):	0	599	0	67	.00	111.82
Corn(MT):	0	599	0	67	.00	111.82
Feed grain prods(MT):	58	12	23	3	397.55	289.33
Popcorn(MT):	330	327	338	328	1,024.96	1,001.64
Blended food prods(MT):	38	0	10	0	263.16	.00
Other grain prods(MT):	808	822	1,797	1,938	2,223.79	2,356.06
Feeds & fodders, ex oilcake(MT):	170	137	192	181	1,130.35	1,322.56
Other feeds & fodders(MT):	170	137	192	181	1,130.35	1,322.56
Fruits & prep, ex juice(MT):	2,391	1,548	1,742	1,099	745.11	709.74
Fruits - fr(MT):	1,964	1,299	1,300	719	661.71	553.86
Fruits - fr - citrus(MT):	216	0	130	0	599.98	.00
Grapefruit - fresh(MT):	3	0	2	0	577.33	.00
Oranges & tangerines - fresh(MT):	213	0	128	0	600.28	.00
Fruits - fr - noncitrus(MT):	1,748	1,299	1,170	719	669.34	553.86
Apples - fresh(MT):	1,623	1,160	954	580	587.60	500.24
Grapes - fresh(MT):	66	133	119	120	1,805.98	899.71
Other noncitrus - fresh(MT):	59	6	97	20	1,646.49	3,253.67
Fruits - dried(MT):	187	142	306	200	1,639.02	1,410.25
Raisins - dried(MT):	142	118	204	156	1,437.36	1,320.93
Prunes - dried(MT):	24	24	50	44	2,099.63	1,849.42
Other dried fruits(MT):	21	0	52	0	2,476.19	.00
Fruits - canned ex juice(MT):	39	6	68	5	1,737.56	793.17
Fruits - froz ex juice(MT):	199	0	102	0	510.39	.00
Other fruits - prep or pres(MT):	2	101	6	174	3,065.50	1,724.72
Fruit juices incl froz(HL):	14,681	25,850	938	1,072	63.91	41.48
Orange juice(HL):	13,183	24,302	836	974	63.44	40.06

See footnotes at end of table.

Table 1--U.S. agricultural exports: Quantity, value, and unit value by commodity and country, January-December 1988 and 1989--continued

Commodity and country	January-December					
	Quantity		Value (1,000 dol.)		Unit value (\$)	
	1988	1989	1988	1989	1988	1989
Iceland						
Other fruit juices(HL):	1,498	1,548	102	89	68.12	63.71
Wine(HL):	29	150	51	24	1,748.07	161.73
Nuts & prep(MT):	27	8	43	25	1,578.33	3,130.63
Almonds(shelled basis)(MT):	0	0	0	2	.00	.00
Peanuts, shelled or prep(MT):	0	4	0	13	.00	3,303.75
Walnuts, shelled/unshelled(MT):	3	4	6	10	1,893.67	2,570.00
Other nuts, shelled or prep(MT):	24	0	37	C	1,538.92	.00
Vegetables & prep(NA):	--	--	1,341	1,337	(1)	(1)
Vegetables - fr(MT):	30	45	12	21	395.13	471.22
Onions - fresh(MT):	9	0	4	0	422.22	.00
Other fresh vegetables(MT):	21	45	8	21	383.52	471.22
Vegetables - froz(MT):	160	242	147	188	920.83	778.60
Corn, sweet, frozen(MT):	149	242	131	188	882.20	778.60
Other frozen vegetables(MT):	11	0	16	0	1,444.09	.00
Vegetables - canned(MT):	127	269	133	453	1,043.42	1,748.57
Pulses(MT):	197	151	96	82	487.42	544.49
Dried peas(MT):	197	151	96	82	487.42	544.49
Other veg - prep or pres(NA):	--	--	954	592	(1)	(1)
Oilseeds & prods(MT):	105	124	93	155	886.31	1,252.34
Oilcake & meal(MT):	45	0	8	0	166.80	.00
Other oilcake & meal(MT):	45	0	8	0	166.80	.00
Oilseeds(MT):	1	7	2	6	1,890.00	833.71
Protein substances(MT):	1	7	2	6	1,890.00	833.71
Vegetable oils(MT):	59	117	84	149	1,418.08	1,277.38
Soybean oil(MT):	28	10	32	11	1,153.57	1,070.40
Sunflower oil(MT):	0	2	0	2	.00	776.00
Corn oil(MT):	5	13	13	21	2,598.20	1,645.85
Other veg oils & waxes(MT):	26	92	38	116	1,476.00	1,258.72
Tobacco - unmg(MT):	11	10	67	68	6,120.54	6,846.50
Tobacco - light air-cured(MT):	11	0	67	0	6,120.54	.00
Other tobacco - unmg(MT):	0	10	0	68	.00	6,846.50
Sugar & tropical prods(NA):	--	--	735	471	(1)	(1)
Sugar & related prods(NA):	--	--	118	29	(1)	(1)
Sugar - cane or beet(MT):	337	0	97	0	287.54	.00
Related sugar prods(NA):	--	--	22	29	(1)	(1)
Cocoa(MT):	82	90	143	272	1,746.50	3,027.13
Chocolate & prep(MT):	135	48	359	127	2,660.85	2,645.98
Spices(MT):	3	16	10	37	3,464.00	2,332.88
Flavoring sirups & ext(MT):	17	0	94	0	5,540.59	.00
Rubber - crude natural(MT):	4	2	10	5	2,487.00	2,550.00
Other misc veg prods(MT):	5	1	35	148	5,812.33	147,942.00
Nursery & greenhouse prods(NA):	--	--	7	0	(1)	(1)
Beverages ex juices(NA):	--	--	0	496	(1)	(1)
Sweden						
Total agricultural exports(NA):	--	--	150,628	128,055	(1)	(1)
Animals & animal prods(NA):	--	--	25,367	18,708	(1)	(1)
Animals live - ex poultry(NA):	--	--	11,362	1,934	(1)	(1)
Horses, mules, burros-live(HC):	232	135	11,362	1,337	48,973.27	9,907.30
Other live animals(NA):	--	--	0	597	(1)	(1)
Meats & meat prods(MT):	1,843	2,588	10,452	14,440	5,379.29	5,579.62
Beef & veal(MT):	465	796	3,626	6,387	7,797.84	8,024.03
Beef & veal - fr or froz(MT):	464	796	3,619	6,387	7,800.10	8,024.03
Beef - prep or pres(MT):	1	0	7	0	6,751.00	.00
Horsemeat-fr, chill, froz(MT):	0	262	0	0	1,761.00	6,720.61
Pork(MT):	938	879	5,785	4,611	6,167.40	5,245.73
Pork - fr or froz(MT):	967	873	5,420	4,591	6,250.87	5,259.28
Pork - prep or pres(MT):	71	6	366	20	5,148.15	3,275.00
Variety meats, edible offals(MT):	540	649	1,041	1,678	1,927.65	2,585.34
Other meats - fr or prep(MT):	0	2	0	3	.00	1,620.00
Poultry & poultry prods(NA):	--	--	285	211	(1)	(1)
Poultry - live(NA):	--	--	208	112	(1)	(1)
Baby chicks(ND):	82,186	108,878	208	112	2.53	1.03
Poultry meats(MT):	38	12	77	37	2,031.00	3,078.00
Chickens - fr or froz(MT):	30	0	37	0	1,237.47	.00
Other poultry - fr or froz(MT):	0	10	0	10	.00	1,000.00
Poultry meats - prep or pres(MT):	8	2	40	27	5,006.75	13,468.00
Feathers & downs, crude(MT):	0	1	0	9	.00	8,865.00
Eggs(NA):	--	--	0	53	(1)	(1)
Dairy prods(NA):	--	--	71	178	(1)	(1)
Cheese(MT):	0	13	0	35	.00	2,674.00
Whzy, fluid or dried(NA):	--	--	0	37	(1)	(1)
Other dairy prods(NA):	--	--	71	107	(1)	(1)
Fats, oils, & greases(MT):	78	4	174	35	2,236.15	8,784.00
Other animal fats & oils(MT):	78	4	174	35	2,236.15	8,784.00
Hides & skins, incl furs(NA):	--	--	423	82	(1)	(1)
Cattle hides - whole(ND):	305	209	10	8	34.25	39.91
Other cattle hides - pieces(NA):	--	--	11	0	(1)	(1)
Other hides & skins, ex furs(NA):	--	--	200	0	(1)	(1)
Furskins(NA):	--	--	201	74	(1)	(1)
Other furskins(NA):	--	--	201	74	(1)	(1)
Sausage casings(MT):	1	5	41	29	41,315.00	5,727.20
Bull semen(NA):	--	--	470	450	(1)	(1)
Misc animal prods - other(NA):	--	--	2,088	1,347	(1)	(1)
Grains & feeds(MT):	23,686	27,221	14,122	14,460	596.23	531.22

See footnotes at end of table.

Table 1--U.S. agricultural exports: Quantity, value, and unit value by commodity and country, January-December 1988 and 1989--continued

Commodity and country	January-December					
	Quantity		Value (1,000 dol.)		Unit value (\$)	
	1988	1989	1988	1989	1988	1989
Sweden						
Wheat, unmilled(MT):	95	0	16	0	165.66	0.00
Other wheat prods(MT):	8	1	17	22	2,081.00	22,000.00
Rice-paddy, milled, parb.(MT):	15,151	14,831	9,401	7,727	620.47	520.99
Feed grains & prods(MT):	1,865	3,364	659	871	353.51	258.86
Feed grains(MT):	0	43	0	3	.00	69.77
Corn(MT):	0	43	0	3	.00	69.77
Feed grain prods(MT):	1,865	3,321	659	868	353.51	261.31
Popcorn(MT):	4,303	4,700	2,451	2,695	569.57	573.51
Blended food prods(MT):	2	3	2	3	1,066.00	840.00
Other grain prods(MT):	369	1,549	323	1,334	874.97	860.96
Feeds & fodders, ex oilcake(MT):	1,893	2,773	1,254	1,809	662.44	652.41
Corn by-products(MT):	40	0	11	0	273.20	.00
Other feeds & fodders(MT):	1,853	2,773	1,243	1,809	670.84	652.41
Fruits & prep, ex juice(MT):	43,378	34,681	35,807	28,426	825.46	819.65
Fruits - fr(MT):	32,433	25,275	17,320	12,155	534.09	480.92
Fruits - fr - citrus(MT):	2,717	3,767	1,343	1,692	494.40	449.19
Grapefruit - fresh(MT):	1,809	1,911	861	932	475.76	487.54
Lemons & limes - fresh(MT):	286	180	112	80	390.30	443.33
Oranges & tangerines - fresh(MT):	620	1,643	370	656	597.13	399.44
Other citrus - fresh(MT):	0	33	0	24	.00	737.18
Fruits - fr - noncitrus(MT):	29,716	21,508	15,977	10,463	537.66	486.48
Apples - fresh(MT):	15,630	8,293	5,421	3,051	410.81	367.91
Grapes - fresh(MT):	1,389	1,861	1,392	1,432	1,002.04	769.34
Other noncitrus - fresh(MT):	12,687	11,354	8,164	5,980	643.01	526.72
Fruits - dried(MT):	9,287	8,384	16,506	14,961	1,777.38	1,782.39
Raisins - dried(MT):	5,394	5,489	9,043	9,279	1,675.47	1,680.44
Prunes - dried(MT):	3,322	2,359	6,009	4,709	1,808.95	1,996.14
Other dried fruits(MT):	571	546	1,454	974	2,546.90	1,783.06
Fruits - canned ex juice(MT):	1,154	773	1,475	973	1,278.08	1,258.15
Fruits - froz ex juice(MT):	194	219	196	277	1,011.00	1,266.41
Other fruits - prep or pres(MT):	310	20	309	60	996.18	2,983.55
Fruit juices incl froz(HL):	61,460	57,514	3,055	2,894	49.70	50.31
Orange juice(HL):	47,880	44,723	2,521	2,184	52.66	48.84
Other fruit juices(HL):	13,580	12,791	534	710	39.30	55.49
Wine(HL):	3,014	30,543	3,001	3,702	995.76	121.21
Nuts & prep(MT):	7,278	3,182	17,199	18,270	2,363.12	2,232.97
Almonds(shelled basis)(MT):	4,540	4,508	13,856	14,821	3,054.21	3,287.65
Peanuts, shelled or prep(MT):	2,109	3,201	1,954	2,232	926.29	697.26
Walnuts, shelled/unshelled(MT):	547	414	1,024	909	1,871.72	2,199.64
Pecans, shelled or unshelled(MT):	43	56	224	287	5,213.19	5,131.43
Other nuts, shelled or prep(MT):	39	3	131	21	3,360.82	6,813.33
Vegetables & prep(NA):	--	--	11,369	11,220	(1)	(1)
Vegetables - fr(MT):	3,235	1,348	985	706	304.44	523.21
Celery - fresh(MT):	570	418	166	145	291.82	347.82
Cauliflower - fresh(MT):	0	89	0	51	.00	573.03
Lettuce - fresh(MT):	190	143	54	114	286.36	800.47
Onions - fresh(MT):	345	5	89	9	258.55	1,713.60
Potatoes - fresh(MT):	0	126	0	48	.00	382.94
Tomatoes - fresh(MT):	32	133	37	155	1,116.18	1,161.83
Other fresh vegetables(MT):	2,097	435	638	184	304.28	422.10
Vegetables - froz(MT):	1,689	1,450	1,232	1,317	729.33	907.97
Corn, sweet, frozen(MT):	639	523	770	716	818.56	930.00
Potatoes - frozen(MT):	93	35	93	32	1,004.52	924.26
Other frozen vegetables(MT):	957	645	615	568	643.00	880.79
Vegetables - canned(MT):	3,255	3,122	2,634	2,650	809.19	848.90
Pulses(MT):	633	553	336	343	530.30	620.69
Dried beans(MT):	457	400	251	242	548.20	605.13
Dried peas(MT):	84	77	40	43	425.02	556.49
Dried lentils(MT):	62	76	45	58	551.22	767.63
Other veg - prep or pres(NA):	--	--	6,183	6,204	(1)	(1)
Oilseeds & prods(MT):	2,103	1,956	2,373	1,808	1,128.30	924.43
Oilcake & meal(MT):	178	448	35	175	198.24	389.78
Other oilcake & meal(MT):	178	448	35	175	198.24	389.78
Oilseeds(MT):	1,474	1,282	1,411	1,231	956.99	960.07
Soybeans(MT):	0	21	0	4	.00	210.00
Sunflowerseeds(MT):	402	640	293	487	726.92	760.99
Peanuts, incl oilstock(MT):	280	0	331	0	1,181.38	.00
Other oilseeds(MT):	0	224	0	180	.00	804.64
Protein substances(MT):	782	397	787	659	993.42	1,408.36
Vegetable oils(MT):	450	226	927	403	2,059.40	1,782.17
Other veg oils & waxes(MT):	450	226	927	403	2,059.40	1,782.17
Tobacco - unmf(MT):	5,457	3,748	24,700	16,170	4,626.35	4,314.29
Tobacco - light air-cured(MT):	1,019	259	6,662	1,784	6,537.78	6,889.70
Tobacco - flue cured(MT):	1,878	1,317	12,569	8,217	6,692.69	6,298.88
Other tobacco - unmf(MT):	2,560	2,172	5,469	6,169	2,136.50	2,840.33
Cotton, ex linters(MT):	4,108	3,187	5,336	4,413	1,298.92	1,384.68
Essential oils(MT):	17	14	185	482	10,907.06	34,440.57
Seeds - field & garden(MT):	3,997	3,160	4,036	3,826	1,008.65	1,210.83
Sugar & tropical prods(NA):	--	--	1,822	1,112	(1)	(1)
Sugar & related prods(NA):	--	--	189	216	(1)	(1)
Related sugar prods(NA):	--	--	189	216	(1)	(1)
Coffee(MT):	0	3	0	25	.00	8,221.00
Cocoa(MT):	0	25	0	51	.00	2,027.88
Chocolate & prep(MT):	62	45	218	158	3,516.27	3,506.02

See footnotes at end of table.

Table 1--U.S. agricultural exports: Quantity, value, and unit value by commodity and country, January-December 1988 and 1989--continued

Commodity and country	January-December					
	Quantity		Value (1,000 dol.)		Unit value (\$)	
	1988	1989	1988	1989	1988	1989
Sweden						
Tea & mate(MT):	6	11	47	78	7,760.50	7,064.36
Spices(MT):	171	169	610	498	3,565.43	2,594.54
Flavoring sirups & ext(MT):	26	0	738	0	28,371.31	.00
Rubber - crude natural(MT):	11	237	21	138	1,873.45	584.09
Fibers ex cotton(MT):	0	30	0	8	.00	266.49
Other misc veg prods(MT):	177	158	769	754	4,342.35	4,772.66
Nursery & greenhouse prods(NA):	--	--	37	83	(1)	(1)
Beverages ex juices(NA):	--	--	1,450	1,726	(1)	(1)
Norway						
Total agricultural exports(NA):	--	--	90,836	102,501	(1)	(1)
Animals & animal prods(NA):	--	--	640	392	(1)	(1)
Animals live - ex poultry(NA):	--	--	115	22	(1)	(1)
Horses, mules, burros-live(ND):	22	4	115	20	5,227.27	5,000.00
Other live animals(NA):	--	--	0	2	(1)	(1)
Meats & meat prods(MT):	114	50	300	136	2,628.53	2,718.32
Beef & veal(MT):	13	0	61	0	4,692.85	.00
Beef & veal - fr or froz(MT):	4	0	21	0	5,225.00	.00
Beef - prep or pres(MT):	9	0	40	0	4,456.33	.00
Pork(MT):	100	19	234	51	2,340.93	2,680.42
Pork - prep or pres(MT):	100	19	234	51	2,340.93	2,680.42
Variety meats, edible offals(MT):	0	24	0	49	.00	2,049.50
Other meats - fr or prep(MT):	1	7	5	36	4,552.00	1,114.28
Poultry & poultry prods(NA):	--	--	22	77	(1)	(1)
Poultry meats(MT):	3	12	18	77	6,104.33	6,404.92
Turkeys - fr or froz(MT):	1	12	3	77	2,773.00	6,404.92
Other poultry - fr or froz(MT):	2	0	16	0	7,770.00	.00
Feathers & downs, crude(MT):	0	0	3	0	.00	.00
Dairy prods(NA):	--	--	52	115	(1)	(1)
Other dairy prods(NA):	--	--	52	115	(1)	(1)
Fats, oils, & greases(MT):	46	14	103	22	2,238.87	1,600.21
Other animal fats & oils(MT):	46	14	103	22	2,238.87	1,600.21
Hides & skins, incl furs(NA):	--	--	17	6	(1)	(1)
Other hides & skins, ex furs(NA):	--	--	0	6	(1)	(1)
Furskins(NA):	--	--	17	0	(1)	(1)
Other furskins(NA):	--	--	17	0	(1)	(1)
Misc animal prods - other(NA):	--	--	32	13	(1)	(1)
Grains & feeds(MT):	32,071	146,751	6,818	21,854	212.59	148.92
Wheat, unmilled(MT):	27,596	50,502	3,420	7,998	123.33	158.37
Rice-paddy, milled, parb.(MT):	2,458	4,817	2,108	2,784	867.63	580.01
Feed grains & prods(MT):	270	88,014	84	8,900	312.95	101.12
Feed grains(MT):	0	87,703	0	8,791	.00	100.24
Grain sorghums(MT):	0	79,999	0	7,828	.00	97.85
Rye(MT):	0	7,704	0	963	.00	125.00
Feed grain prods(MT):	270	311	84	109	312.95	348.88
Popcorn(MT):	678	1,431	663	844	678.12	589.87
Other grain prods(MT):	81	538	42	491	465.37	912.42
Feeds & fodders, ex oilcake(MT):	678	1,449	500	828	737.31	571.26
Corn by-products(MT):	117	0	19	0	162.62	.00
Other feeds & fodders(MT):	561	1,449	481	828	857.16	571.26
Fruits & prep, ex juice(MT):	16,150	8,429	13,534	10,505	838.03	1,246.30
Fruits - fr(MT):	10,848	3,568	4,759	2,236	438.67	626.76
Fruits - fr - citrus(MT):	351	86	226	47	625.22	542.29
Oranges & tangerines - fresh(MT):	268	86	150	47	659.19	542.29
Other citrus - fresh(MT):	93	0	76	0	815.52	.00
Fruits - fr - noncitrus(MT):	10,487	3,482	4,533	2,190	432.25	628.85
Apples - fresh(MT):	8,660	2,169	3,141	800	362.70	369.06
Grapes - fresh(MT):	593	701	590	912	995.15	1,300.99
Other noncitrus - fresh(MT):	1,234	612	802	477	649.86	779.70
Fruits - dried(MT):	4,277	4,215	7,722	7,664	1,805.37	1,818.20
Raisins - dried(MT):	2,675	2,597	4,864	4,739	1,818.16	1,824.93
Prunes - dried(MT):	1,560	1,568	2,767	2,806	1,773.49	1,789.37
Other dried fruits(MT):	42	50	51	119	2,174.78	2,372.80
Fruits - canned ex juice(MT):	991	415	1,028	473	1,037.17	1,140.24
Fruits - froz ex juice(MT):	17	3	16	7	924.00	2,440.67
Other fruits - prep or pres(MT):	17	228	10	125	611.47	546.29
Fruit juices incl froz(HL):	82,269	90,562	3,622	3,729	44.01	41.18
Orange juice(HL):	75,979	85,241	3,315	3,451	43.63	40.49
Other fruit juices(HL):	6,310	5,321	307	278	48.66	52.34
Wine(HL):	113	3,624	210	633	1,855.10	174.66
Nuts & prep(MT):	5,811	7,034	12,024	10,875	2,069.23	1,546.06
Almonds(shelled basis)(MT):	2,724	2,044	8,767	7,220	3,216.32	3,532.13
Peanuts, shelled or prep(MT):	2,366	4,187	2,030	2,237	857.88	534.38
Walnuts, shelled/unshelled(MT):	603	711	839	1,069	1,391.78	1,504.13
Pecans, shelled or unshelled(MT):	10	17	46	68	4,648.50	3,995.23
Other nuts, shelled or prep(MT):	108	75	342	280	3,167.48	3,739.21
Vegetables & prep(NA):	--	--	4,422	3,959	(1)	(1)
Vegetables - fr(MT):	1,576	727	539	383	341.88	526.47
Celery - fresh(MT):	4	23	2	7	450.00	294.78
Cauliflower - fresh(MT):	0	13	0	26	.00	2,009.38
Lettuce - fresh(MT):	1	6	2	15	2,475.00	2,562.33
Onions - fresh(MT):	432	428	124	132	286.83	307.39
Tomatoes - fresh(MT):	0	64	0	114	.00	1,780.64
Other fresh vegetables(MT):	1,139	193	411	89	360.65	460.84
Vegetables - froz(MT):	708	690	881	885	1,243.93	1,283.23

See footnotes at end of table.

Table 1--U.S. agricultural exports: Quantity, value, and unit value by commodity and country, January-December 1988 and 1989--continued

Commodity and country	January-December					
	Quantity		Value (1,000 dol.)		Unit value (\$)	
	1988	1989	1988	1989	1988	1989
Norway						
Corn, sweet, frozen(MT):	22	50	16	27	722.00	530.00
Other frozen vegetables(MT):	686	640	865	859	1,260.67	1,342.08
Vegetables - canned(MT):	907	758	118	576	776.78	759.72
Pulses(MT):	314	193	52	69	376.45	358.58
Dried beans(MT):	72	37	56	27	719.44	729.73
Dried peas(MT):	242	156	0	42	274.40	271.79
Hops, incl hop ext(MT):	0	1	0	16	.00	16,145.00
Other veg - prep or pres(NA):	--	--	2,179	2,030	(1)	(1)
Oilseeds & prods(MT):	149,328	149,630	38,044	38,502	254.76	257.31
Soybeans(MT):	149,259	149,564	37,952	38,378	254.27	256.60
Sunflowerseeds(MT):	148,831	149,378	37,437	38,257	251.54	256.11
Peanuts, incl oilstock(MT):	6	39	3	17	472.00	431.79
Other oilseeds(MT):	297	0	373	0	1,254.47	.00
Protein substances(MT):	0	69	0	89	.00	222.87
Vegetable oils(MT):	125	78	0	15	1,115.71	1,142.29
Soybean oil(MT):	69	66	139	89	1,325.85	1,869.77
Other veg oils & waxes(MT):	41	0	91	123	676.10	.00
Tobacco - unmg(MT):	28	66	28	0	2,277.28	1,869.77
Tobacco - light air-cured(MT):	1,700	1,661	64	123	5,043.33	5,491.52
Tobacco - flue cured(MT):	17	62	84	9,121	4,823.41	6,222.64
Other tobacco - unmg(MT):	1,317	1,113	6,660	386	5,057.20	5,492.58
Cotton, ex linters(MT):	366	486	1,830	6,113	4,999.00	5,395.83
Essential oils(MT):	1,266	1,254	2,008	2,622	1,586.14	1,237.85
Seeds - field & garden(MT):	0	3	4	1,552	.00	17,325.67
Sugar & tropical prods(NA):	98	147	166	52	1,696.82	1,163.77
Sugar & related prods(NA):	--	--	380	140	(1)	(1)
Related sugar prods(NA):	--	--	69	74	(1)	(1)
Coffee(MT):	0	4	0	18	.00	4,574.25
Chocolate & prep(MT):	3	4	0	74	3,530.33	3,837.00
Tea & mate(MT):	2	4	11	15	6,081.50	2,435.67
Spices(MT):	3	3	12	7	2,874.00	.00
Flavoring sirups & ext(MT):	41	0	9	0	6,235.68	.00
Rubber - crude natural(MT):	19	0	256	0	1,256.68	1,323.74
Other misc veg prods(MT):	43	19	24	25	3,150.84	7,035.43
Nursery & greenhouse prods(NA):	--	--	135	260	(1)	(1)
Beverages ex juices(NA):	--	--	158	436	(1)	(1)
Finland						
Total agricultural exports(NA):	--	--	98	318	(1)	(1)
Animals & animal prods(NA):	--	--	56,984	50,168	(1)	(1)
Animals live - ex poultry(NA):	--	--	3,622	3,144	(1)	(1)
Horses, mules, burros-live(NO):	--	--	1,384	1,387	(1)	(1)
Other live animals(NA):	1:1	90	1,384	1,382	(1)	(1)
Meats & meat prods(MT):	67	7	0	5	9,818.27	15,355.55
Beef & veal(MT):	8	5	259	53	(1)	(1)
Beef & veal - fr or froz(MT):	8	5	75	44	3,864.89	7,615.28
Pork(MT):	30	0	161	44	9,371.00	8,837.40
Pork - fr or froz(MT):	30	0	161	0	9,371.00	8,837.40
Variety meats, edible offals(MT):	28	0	161	0	5,350.00	.00
Other meats - fr or prep(MT):	0	2	23	0	5,350.00	.00
Poultry & poultry prods(NA):	0	0	0	9	808.65	.00
Poultry meats(MT):	0	17	0	102	.00	4,560.00
Turkeys - fr or froz(MT):	0	17	0	77	(1)	(1)
Feathers & downs, crude(MT):	0	17	0	77	.00	4,535.12
Eggs(NA):	0	15	0	20	.00	4,535.12
Dairy prods(NA):	--	--	0	5	.00	1,319.80
Other dairy prods(NA):	--	--	73	251	(1)	(1)
Fats, oils, & greases(MT):	17	0	15	251	(1)	(1)
Other animal fats & oils(MT):	17	0	15	0	(1)	(1)
Hides & skins, incl furs(NA):	--	--	15	0	883.23	.00
Cattle hides - whole(NO):	742	0	821	298	883.23	.00
Other hides & skins, ex furs(NA):	--	--	45	0	(1)	(1)
Furskins(NA):	--	--	106	78	60.65	.00
Mink pelts(NO):	5,081	1,756	670	220	(1)	(1)
Other furskins(NA):	--	--	164	34	(1)	(1)
Sausage casings(MT):	120	117	506	186	32.22	18.21
Bull semen(NA):	--	--	0	987	(1)	(1)
Misc animal prods - other(NA):	--	--	380	52	5,746.42	8,436.82
Grains & feeds(MT):	145,726	64,597	19,182	14	(1)	(1)
Wheat, unmilled(MT):	138,478	59,640	16,641	12,537	131.63	184.08
Rice-paddy, milled, parb.(MT):	1,805	2,102	1,289	9,835	120.17	164.89
Feed grains & prods(MT):	3,151	378	252	1,234	719.52	587.19
Feed grains(MT):	3,150	0	250	121	80.04	320.36
Rye(MT):	3,150	0	250	0	79.50	.00
Feed grain prods(MT):	1	378	2	121	79.50	.00
Popcorn(MT):	1,167	1,328	672	804	1,770.00	320.36
Other grain prods(MT):	63	85	75	121	576.07	605.78
Feeds & fodders, ex oilcake(MT):	1,062	1,061	243	422	1,184.59	1,421.07
Citrus pulp pellets(MT):	0	19	0	4	229.13	397.48
Other feeds & fodders(MT):	1,062	1,042	243	418	.00	201.31
Fruits & prep, ex juice(MT):	17,871	13,421	15,571	12,884	229.13	401.06
Fruits - fr(MT):	12,931	7,902	7,247	4,273	866.43	959.89
Fruits - fr - citrus(MT):	312	520	175	314	560.45	540.79
Grapefruit - fresh(MT):	65	21	39	7	560.46	603.60
					595.75	356.90

See footnotes at end of table.

Table 1--U.S. agricultural exports: Quantity, value, and unit value by commodity and country, January-December 1988 and 1989--continued

Commodity and country	January-December					
	Quantity		Value (1,000 dol.)		Unit value (\$)	
	1988	1989	1988	1989	1988	1989
Finland						
Oranges & tangerines - fresh(MT):	184	499	99	306	536.41	613.98
Other citrus - fresh(MT):	63	0	37	0	584.28	.00
Fruits - fr - noncitrus(MT):	12,619	7,382	7,072	3,959	560.45	536.36
Apples - fresh(MT):	9,591	5,043	4,094	1,678	422.40	332.65
Grapes - fresh(MT):	378	466	319	466	844.84	899.12
Other noncitrus - fresh(MT):	2,550	1,873	2,659	1,816	1,042.88	969.73
Fruits - dried(MT):	4,575	5,479	7,773	8,548	1,698.95	1,560.20
Raisins - dried(MT):	2,500	2,802	4,124	4,717	1,649.58	1,683.57
Prunes - dried(MT):	1,908	2,513	3,240	3,504	1,698.28	1,384.42
Other dried fruits(MT):	167	164	408	327	2,445.80	1,992.77
Fruits - canned ex juice(MT):	262	36	337	43	1,287.89	1,190.55
Fruits - froz ex juice(MT):	132	4	140	19	1,057.76	4,871.25
Other fruits - prep or pres(MT):	71	0	74	0	1,038.59	.00
Fruit juices incl froz(HL):	17,819	17,533	810	941	45.46	53.65
Orange juice(HL):	9,324	4,337	405	176	43.39	40.63
Other fruit juices(HL):	8,495	13,196	406	764	47.74	57.93
Wine(HL):	201	2,214	350	388	1,739.25	175.42
Nuts & prep(MT):	1,003	1,092	3,016	3,214	3,006.85	2,843.35
Almonds(shelled basis)(MT):	811	792	2,787	2,970	3,448.63	3,750.34
Peanuts, shelled or prep(MT):	145	237	121	151	834.61	638.75
Walnuts, shelled/unshelled(MT):	28	61	42	85	1,516.71	1,398.72
Pecans, shelled or unshelled(MT):	3	2	16	7	5,478.00	3,582.50
Other nuts, shelled or prep(MT):	16	0	39	0	2,444.25	.00
Vegetables & prep(NA):	--	--	2,506	1,817	(1)	(1)
Vegetables - fr(MT):	655	116	213	60	325.59	517.72
Celery - fresh(MT):	13	0	5	0	486.92	.00
Lettuce - fresh(MT):	0	8	0	5	.00	593.75
Onions - fresh(MT):	64	0	17	0	265.63	.00
Other fresh vegetables(MT):	578	108	190	55	328.60	512.09
Vegetables - froz(MT):	448	56	183	23	409.14	413.03
Corn, sweet, frozen(MT):	103	0	75	0	729.99	.00
Other frozen vegetables(MT):	345	56	108	23	313.36	413.03
Vegetables - canned(MT):	580	148	576	123	992.66	829.80
Pulses(MT):	104	0	40	0	383.11	.00
Dried beans(MT):	13	0	7	0	526.46	.00
Dried peas(MT):	91	0	33	0	362.64	.00
Hops, incl hop ext(MT):	2	1	33	10	16,459.00	10,123.00
Other veg - prep or pres(NA):	--	--	1,461	1,601	(1)	(1)
Oilseeds & prods(MT):	7,541	173	2,504	200	332.02	1,156.77
Oilcake & meal(MT):	0	20	0	14	.00	697.00
Other oilcake & meal(MT):	0	20	0	14	.00	697.00
Oilseeds(MT):	7,350	150	2,052	178	279.22	1,189.70
Soybeans(MT):	7,225	0	1,871	0	259.03	.00
Sunflowerseeds(MT):	3	0	4	0	1,250.00	.00
Protein substances(MT):	122	150	177	178	1,451.31	1,189.70
Vegetable oils(MT):	191	3	452	8	2,363.91	2,575.67
Cottonseed oil(MT):	1	2	2	2	2,066.00	1,607.00
Other veg oils & waxes(MT):	190	1	449	6	2,365.48	3,060.00
Tobacco - unmf(MT):	1,728	1,102	8,132	6,592	4,706.17	5,981.79
Tobacco - light air-cured(MT):	329	215	2,356	1,555	7,159.72	7,233.42
Tobacco - flue cured(MT):	591	609	3,961	4,163	6,701.93	6,835.94
Other tobacco - unmf(MT):	808	278	1,816	874	2,247.38	3,142.65
Cotton, ex linters(MT):	3,106	2,369	4,634	3,017	1,492.01	1,273.70
Essential oils(MT):	2	4	14	27	6,910.00	6,668.75
Seeds - field & garden(MT):	464	453	748	847	1,611.34	1,870.16
Sugar & tropical prods(NA):	--	--	3,718	793	(1)	(1)
Sugar & related prods(NA):	--	--	1,249	388	(1)	(1)
Sugar - cane or beet(MT):	16	16	13	5	786.75	282.75
Related sugar prods(NA):	--	--	1,236	384	(1)	(1)
Chocolate & prep(MT):	0	115	0	265	.00	2,302.67
Spices(MT):	27	8	91	33	3,366.04	4,123.88
Flavoring sirups & ext(MT):	312	0	2,349	0	7,627.45	.00
Rubber - crude natural(MT):	22	0	30	0	1,360.22	.00
Fibers ex cotton(MT):	0	290	0	107	.00	368.94
Other misc veg prods(MT):	541	593	1,780	2,051	3,289.66	3,458.31
Nursery & greenhouse prods(NA):	--	--	390	341	(1)	(1)
Beverages ex juices(NA):	--	--	8	1,375	(1)	(1)
Austria						
Total agricultural exports(NA):	--	--	31,882	27,688	(1)	(1)
Animals & animal prods(NA):	--	--	10,327	8,515	(1)	(1)
Animals live - ex poultry(NA):	--	--	30	12	(1)	(1)
Horses, mules, burros-live(NO):	6	6	30	8	5,000.00	1,291.67
Other live animals(NA):	--	--	0	5	(1)	(1)
Meats & meat prods(MT):	1,019	783	8,313	6,508	8,158.13	8,311.84
Beef & veal(MT):	680	518	7,690	6,158	11,308.44	11,888.36
Beef & veal - fr or froz(MT):	680	518	7,690	6,158	11,308.44	11,888.36
Horsemeat-fr, chill, froz(MT):	0	100	0	137	.00	1,370.61
Pork(MT):	0	29	0	45	.00	1,563.31
Pork - fr or froz(MT):	0	29	0	45	.00	1,563.31
Variety meats, edible offals(MT):	201	136	113	168	564.31	1,232.37
Other meats - fr or prep(MT):	138	0	510	0	3,695.38	.00
Poultry & poultry prods(NA):	--	--	212	230	(1)	(1)
Poultry - live(NA):	--	--	27	41	(1)	(1)
Baby chicks(NO):	8,659	11,457	27	41	3.16	3.54

See footnotes at end of table.

Table 1--U.S. agricultural exports: Quantity, value, and unit value by commodity and country, January-December 1988 and 1989--continued

Commodity and country	January-December					
	Quantity		Value (1,000 dol.)		Unit value (\$)	
	1988	1989	1988	1989	1988	1989
Austria						
Poultry meats(MT):	1	0	2	0	2,115.00	0.00
Chickens - fr or froz(MT):	1	0	2	0	2,115.00	.00
Eggs(NA):	--	--	182	190	(1)	(1)
Dairy prods(NA):	--	--	226	3	(1)	(1)
Evap & condensed milk(MT):	20	0	20	0	1,014.10	.00
Whey, fluid or dried(NA):	--	--	152	0	(1)	(1)
Other dairy prods(NA):	--	--	54	3	(1)	(1)
Fats, oils, & greases(MT):	8	0	17	0	2,177.00	.00
Other animal fats & oils(MT):	8	0	17	0	2,177.00	.00
Hides & skins, incl furs(NA):	--	--	775	760	(1)	(1)
Other cattle hides - pieces(NA):	--	--	105	0	(1)	(1)
Other hides & skins, ex furs(NA):	--	--	51	90	(1)	(1)
Furskins(NA):	--	--	619	670	(1)	(1)
Mink pelts(NO):	4,502	17,965	154	465	34.17	25.90
Other furskins(NA):	--	--	465	205	(1)	(1)
Bull semen(NA):	--	--	219	311	(1)	(1)
Misc animal prods - other(NA):	--	--	534	680	(1)	(1)
Grains & feeds(MT):	7,517	3,463	3,906	2,101	519.66	606.70
Wheat, unmilled(MT):	26	0	2	0	84.51	.00
Wheat flour(MT):	1,480	0	164	0	110.89	.00
Bulgur wheat(MT):	0	120	0	20	.00	170.12
Rice-paddy, milled, parb.(MT):	1,200	2,808	524	1,489	436.99	645.30
Popcorn(MT):	527	654	228	294	433.02	449.91
Blended food prods(MT):	112	0	20	0	176.78	.00
Other grain prods(MT):	352	277	129	141	365.23	509.59
Feeds & fodders, ex oilcake(MT):	3,820	104	2,839	156	743.20	1,498.61
Other feeds & fodders(MT):	3,820	104	2,839	156	743.20	1,498.61
Fruits & prep, ex juice(MT):	530	686	801	1,219	1,511.75	1,777.16
Fruits - fr(MT):	58	79	98	145	1,690.57	1,834.18
Fruits - fr - noncitrus(MT):	58	79	98	145	1,690.57	1,834.18
Other noncitrus - fresh(MT):	58	79	98	145	1,690.57	1,834.18
Fruits - dried(MT):	319	554	578	957	1,810.68	1,727.44
Raisins - dried(MT):	22	16	49	50	2,246.00	3,129.50
Prunes - dried(MT):	297	538	528	905	1,778.43	1,682.86
Other dried fruits(MT):	0	0	0	2	.00	.00
Fruits - canned ex juice(MT):	15	0	15	0	1,013.20	.00
Other fruits - prep or pres(MT):	138	53	110	117	799.80	2,211.96
Fruit juices incl froz(HL):	13,416	13,968	641	630	47.75	45.13
Orange juice(HL):	12,423	13,277	586	596	47.15	44.92
Other fruit juices(HL):	993	691	55	34	55.21	49.06
Wine(HL):	53	148	85	24	1,604.94	159.27
Nuts & prep(MT):	1,601	1,838	3,459	5,504	2,160.82	2,994.54
Almonds(shelled basis)(MT):	623	837	2,165	3,022	3,474.48	3,610.54
Walnuts, shelled/unshelled(MT):	877	1,000	1,282	2,469	1,312.47	2,468.78
Other nuts, shelled or prep(MT):	1	1	13	13	12,600.00	13,150.00
Vegetables & prep(NA):	--	--	370	2,474	(1)	(1)
Vegetables - fr(MT):	20	2	19	16	946.95	7,757.50
Other fresh vegetables(MT):	20	2	19	16	946.95	7,757.50
Vegetables - froz(MT):	11	0	7	0	678.45	.00
Corn, sweet, frozen(MT):	11	0	7	0	678.45	.00
Vegetables - canned(MT):	215	106	135	86	860.85	807.23
Pulses(MT):	150	49	68	28	450.87	572.96
Dried beans(MT):	150	8	68	8	450.87	950.00
Dried lentils(MT):	0	41	0	20	.00	499.39
Other veg - prep or pres(NA):	--	--	91	2,345	(1)	(1)
Oilseeds & prods(MT):	7,620	2,923	3,928	1,277	515.44	436.73
Oilcake & meal(MT):	0	2,382	0	944	.00	396.28
Other oilcake & meal(MT):	0	2,382	0	944	.00	396.28
Oilseeds(MT):	1,113	518	807	283	725.19	545.94
Sunflowerseeds(MT):	344	122	198	72	574.30	586.31
Peanuts, incl oilstock(MT):	699	158	555	134	793.89	847.32
Other oilseeds(MT):	51	210	17	47	338.51	221.54
Protein substances(MT):	19	28	37	31	1,964.00	1,102.32
Vegetable oils(MT):	6,507	23	3,121	50	479.57	2,167.00
Sunflower oil(MT):	6,500	0	3,104	0	477.51	.00
Other veg oils & waxes(MT):	7	23	17	50	2,391.28	2,167.00
Tobacco - unmf(MT):	772	548	5,318	3,796	6,888.14	6,927.63
Tobacco - light air-cured(MT):	18	33	124	245	6,901.72	7,426.45
Tobacco - flue cured(MT):	736	421	5,072	2,925	6,891.24	6,947.39
Other tobacco - unmf(MT):	18	94	121	626	6,747.72	6,664.39
Cotton, ex linters(MT):	0	407	0	439	.00	1,078.74
Essential oils(MT):	4	26	133	294	33,200.75	11,319.96
Seeds - field & garden(MT):	688	737	977	1,151	1,420.06	1,561.17
Sugar & tropical prods(NA):	--	--	1,726	55	(1)	(1)
Sugar & related prods(NA):	--	--	171	34	(1)	(1)
Related sugar prods(NA):	--	--	171	34	(1)	(1)
Coffee(MT):	470	0	1,225	0	2,606.60	.00
Tea & mate(MT):	2	1	8	4	3,841.00	4,338.00
Spices(MT):	14	0	97	0	6,952.43	.00
Flavoring sirups & ext(MT):	20	0	217	0	10,828.05	.00
Rubber - crude natural(MT):	0	1	8	17	.00	17,398.00
Other misc veg prods(MT):	5	23	65	151	13,067.40	6,569.22
Nursery & greenhouse prods(NA):	--	--	70	50	(1)	(1)
Beverages ex juices(NA):	--	--	77	7	(1)	(1)

See footnotes at end of table.

Table 1--U.S. agricultural exports: Quantity, value, and unit value by commodity and country, January-December 1988 and 1989--continued

Commodity and country	January-December					
	Quantity		Value (1,000 dol.)		Unit value (\$)	
	1988	1989	1988	1989	1988	1989
Switzerland						
Total agricultural exports(NA):	--	--	186,455	174,426	(1)	(1)
Animals & animal prods(NA):	--	--	33,516	29,747	(1)	(1)
Animals live - ex poultry(NA):	--	--	32	368	(1)	(1)
Cattle & calves - live(NO):	0	56	0	22	0.00	398.57
Horses, mules, burros-live(NO):	5	10	32	102	6,400.00	10,165.60
Other live animals(NA):	--	--	0	244	(1)	(1)
Meats & meat prods(MT):	2,310	2,746	6,860	8,230	2,969.57	2,897.22
Beef & veal(MT):	500	695	2,705	3,709	5,410.82	5,337.39
Beef & veal - fr or froz(MT):	486	688	2,480	3,646	5,322.13	5,299.56
Beef - prep or pres(MT):	34	7	225	63	6,626.32	9,055.57
Horsemeat-fr, chill, froz(MT):	1,207	1,257	2,881	3,145	2,385.54	2,501.72
Pork(MT):	29	21	106	80	3,665.41	3,785.86
Pork - fr or froz(MT):	10	20	35	69	3,496.60	3,454.15
Pork - prep or pres(MT):	19	1	71	10	3,754.26	10,420.00
Variety meats, edible offals(MT):	371	767	429	1,267	1,155.87	1,652.00
Other meats - fr or prep(MT):	203	6	739	30	3,638.37	4,940.00
Poultry & poultry prods(NA):	--	--	1,604	1,781	(1)	(1)
Poultry - live(NA):	--	--	59	52	(1)	(1)
Baby chicks(NO):	14,050	11,923	59	52	4.19	4.40
Poultry meats(MT):	396	581	691	1,081	2,249.59	1,861.30
Chickens - fr or froz(MT):	102	139	121	204	1,187.50	1,464.22
Turkeys - fr or froz(MT):	9	372	11	607	1,234.22	1,632.73
Other poultry - fr or froz(MT):	181	8	296	9	1,632.83	1,074.25
Poultry meats - prep or pres(MT):	104	62	463	262	4,452.53	4,224.53
Feathers & downs, crude(MT):	0	0	0	12	.00	.00
Eggs(NA):	--	--	654	635	(1)	(1)
Dairy prods(NA):	--	--	133	90	(1)	(1)
Cheese(MT):	1	2	5	13	5,050.00	6,543.00
Other dairy prods(NA):	--	--	128	77	(1)	(1)
Fats, oils, & greases(MT):	8	1,597	14	706	1,756.63	442.34
Tallow - inedible(MT):	0	1,472	0	567	.00	384.89
Other animal fats & oils(MT):	8	125	14	140	1,756.63	1,118.81
Hides & skins, incl furs(NA):	--	--	21,647	15,453	(1)	(1)
Cattle hides - whole(NO):	200	0	12	0	58.58	.00
Other cattle hides - pieces(NA):	--	--	48	134	(1)	(1)
Other hides & skins, ex furs(NA):	--	--	763	249	(1)	(1)
Furskins(NA):	--	--	20,825	15,070	(1)	(1)
Mink pelts(NO):	383,620	357,829	14,794	10,936	38.56	30.56
Other furskins(NA):	--	--	6,030	4,135	(1)	(1)
Wool & mohair(MT):	66	91	347	611	5,250.44	6,718.38
Bull semen(NA):	--	--	392	1,003	(1)	(1)
Misc animal prods - other(NA):	--	--	2,488	1,503	(1)	(1)
Grains & feeds(MT):	68,733	133,281	34,651	40,447	504.14	303.47
Wheat, unmilled(MT):	658	407	86	70	131.36	172.96
Rice-paddy, milled, parb.(MT):	53,894	127,158	20,248	33,919	375.69	266.74
Feed grains & prods(MT):	425	567	87	233	203.88	411.05
Feed grains(MT):	367	171	39	21	105.94	123.10
Corn(MT):	77	106	9	16	117.82	149.76
Oats(MT):	255	0	26	0	103.53	.00
Rye(MT):	35	65	3	5	97.40	79.63
Feed grain prods(MT):	58	396	48	212	823.62	536.39
Popcorn(MT):	674	678	369	331	547.69	488.64
Blended food prods(MT):	0	72	0	13	.00	183.88
Other grain prods(MT):	244	771	553	790	2,268.26	1,024.21
Feeds & fodders, ex oilcake(MT):	12,838	3,628	13,308	5,091	1,036.63	1,403.33
Other feeds & fodders(MT):	12,838	3,628	13,308	5,091	1,036.63	1,403.33
Fruits & prep, ex juice(MT):	4,422	4,706	5,705	6,105	1,290.20	1,297.38
Fruits - fr(MT):	2,374	2,845	1,823	1,826	768.08	641.86
Fruits - fr - citrus(MT):	1,533	1,922	674	857	439.70	445.91
Grapefruit - fresh(MT):	1,462	1,859	641	786	438.63	422.06
Lemons & limes - fresh(MT):	71	63	33	71	461.76	1,123.11
Fruits - fr - noncitrus(MT):	841	923	1,149	969	1,366.66	1,050.21
Apples - fresh(MT):	21	0	11	0	523.81	.00
Grapes - fresh(MT):	52	152	75	221	1,442.54	1,454.01
Other noncitrus - fresh(MT):	768	771	1,063	748	1,384.56	870.60
Fruits - dried(MT):	1,627	1,427	3,474	3,342	2,135.38	2,342.14
Raisins - dried(MT):	477	399	733	596	1,537.00	1,342.29
Prunes - dried(MT):	740	769	1,328	1,415	1,794.74	1,840.58
Other dried fruits(MT):	410	259	1,413	1,391	3,446.34	5,371.66
Fruits - canned ex juice(MT):	288	181	328	191	1,137.69	1,052.49
Fruits - froz ex juice(MT):	95	14	51	19	539.37	1,342.86
Other fruits - prep or pres(MT):	38	239	29	728	755.47	3,044.11
Fruit juices incl froz(HL):	58,696	43,602	2,824	2,385	47.30	54.70
Orange juice(HL):	38,661	29,890	2,036	1,675	52.66	55.87
Other fruit juices(HL):	21,035	13,612	788	710	37.47	52.13
Wine(HL):	1,164	17,820	2,718	2,763	2,334.89	155.06
Nuts & prep(MT):	8,098	6,940	24,781	22,605	3,060.13	3,257.24
Almonds(shelled basis)(MT):	6,657	5,247	22,089	19,063	3,318.17	3,633.14
Peanuts, shelled or prep(MT):	276	210	249	223	901.84	1,063.01
Walnuts, shelled/unshelled(MT):	955	1,278	1,367	2,394	1,431.40	1,872.00
Pecans, shelled or unshelled(MT):	60	20	328	43	5,464.40	2,146.50
Other nuts, shelled or prep(MT):	150	184	748	882	4,987.21	4,792.06
Vegetables & prep(NA):	--	--	8,006	9,896	(1)	(1)
Vegetables - fr(MT):	822	1,477	1,860	3,312	2,384.18	2,242.22

See footnotes at end of table.



Table 1--U.S. agricultural exports: Quantity, value, and unit value by commodity and country, January-December 1988 and 1989--continued

Commodity and country	January-December					
	Quantity		Value (1,000 dol.)		Unit value (\$)	
	1988	1989	1988	1989	1988	1989
Switzerland						
Lettuce - fresh(MT):	0	4	0	5	0.00	1,347.50
Tomatoes - fresh(MT):	57	139	54	178	947.37	1,277.93
Other fresh vegetables(MT):	785	1,334	1,906	3,129	2,491.24	2,345.38
Vegetables - froz(MT):	121	1,498	71	819	587.83	546.44
Corn, sweet, frozen(MT):	121	1,479	71	797	587.83	539.16
Other frozen vegetables(MT):	0	19	0	21	.00	1,113.37
Vegetables - canned(MT):	3,457	2,605	2,864	2,143	828.40	822.61
Pulses(MT):	1,019	842	572	516	561.80	612.49
Dried beans(MT):	661	602	437	414	661.70	667.16
Dried peas(MT):	18	0	13	0	715.00	.00
Dried lentils(MT):	340	240	122	102	359.46	425.21
Other veg - prep or pres(NA):	--	--	2,539	3,109	(1)	(1)
Oilseeds & prods(MT):	7,141	20,396	3,363	6,963	473.68	341.37
Oilcake & meal(MT):	3,673	693	674	250	183.43	360.67
Other oilcake & meal(MT):	3,673	693	674	250	183.43	360.67
Oilseeds(MT):	2,511	19,321	863	5,351	343.49	276.95
Soybeans(MT):	2,098	18,623	486	4,982	231.71	267.52
Sunflowerseeds(MT):	58	260	26	115	441.38	441.11
Peanuts, incl oilstock(MT):	297	254	259	205	872.02	806.43
Other oilseeds(MT):	23	159	11	24	491.13	150.45
Protein substances(MT):	35	25	80	25	2,299.80	1,017.86
Vegetable oils(MT):	957	382	1,846	1,362	1,929.26	9,564.77
Cottonseed oil(MT):	9	0	23	0	2,583.33	.00
Corn oil(MT):	600	52	383	65	637.75	1,247.75
Other veg oils & waxes(MT):	348	330	1,440	1,287	4,139.08	3,929.88
Tobacco - unmf(MT):	7,041	4,733	36,706	27,281	5,213.12	5,764.03
Tobacco - light air-cured(MT):	1,883	2,331	11,394	14,954	6,769.95	6,415.26
Tobacco - flue cured(MT):	2,432	1,639	17,012	10,726	6,995.03	6,544.29
Other tobacco - unmf(MT):	2,826	763	8,300	1,601	2,836.57	2,098.43
Cotton, ex linters(MT):	12,655	9,361	22,414	15,118	1,771.16	1,615.00
Essential oils(MT):	266	822	2,011	3,692	7,558.30	5,936.20
Seeds - field & garden(MT):	879	385	978	921	1,112.22	2,390.95
Sugar & tropical prods(NA):	--	--	5,224	2,817	(1)	(1)
Sugar & related prods(NA):	--	--	1,852	1,391	(1)	(1)
Sugar - cane or beet(MT):	0	0	0	5	.00	.00
Related sugar prods(NA):	--	--	1,852	1,386	(1)	(1)
Coffee(MT):	10	371	51	739	5,121.90	1,991.57
Cocoa(MT):	4	0	10	0	2,383.75	.00
Chocolate & prep(MT):	9	8	30	19	3,290.55	2,437.25
Tea & mate(MT):	39	75	266	417	6,816.77	5,562.23
Spices(MT):	21	3	135	24	6,418.81	7,988.67
Flavoring sirups & ext(MT):	321	0	2,771	0	8,632.48	.00
Rubber - crude natural(MT):	44	29	109	204	2,478.81	7,050.27
Fibers ex cotton(MT):	0	82	0	22	.00	268.39
Other misc veg prods(MT):	168	140	1,312	1,458	7,810.58	10,416.44
Nursery & greenhouse prods(NA):	--	--	1,983	1,876	(1)	(1)
Beverages ex juices(NA):	--	--	245	348	(1)	(1)
Gibraltar						
Total agricultural exports(NA):	--	--	163	120	(1)	(1)
Animals & animal prods(NA):	--	--	12	41	(1)	(1)
Poultry & poultry prods(NA):	--	--	12	41	(1)	(1)
Poultry meats(MT):	13	29	12	41	946.15	1,420.76
Chickens - fr or froz(MT):	13	13	12	17	946.15	1,287.23
Turkeys - fr or froz(MT):	0	16	0	24	.00	1,529.25
Grains & feeds(MT):	100	68	79	46	791.61	669.19
Rice-paddy, milled, parb.(MT):	100	68	79	46	791.61	669.19
Fruits & prep, ex juice(MT):	0	19	0	33	.00	1,727.42
Fruits - dried(MT):	0	19	0	33	.00	1,727.42
Prunes - dried(MT):	0	19	0	33	.00	1,727.42
Nuts & prep(MT):	6	0	37	0	6,237.67	.00
Almonds(shelled basis)(MT):	5	0	28	0	5,608.00	.00
Other nuts, shelled or prep(MT):	1	0	9	0	9,386.00	.00
Vegetables & prep(NA):	--	--	34	0	(1)	(1)
Other veg - prep or pres(NA):	--	--	34	0	(1)	(1)
Malta	--	--	4,848	1,147	(1)	(1)
Total agricultural exports(NA):	--	--	14	110	(1)	(1)
Animals & animal prods(NA):	--	--	10	86	2,545.25	3,059.14
Meats & meat prods(MT):	4	28	0	52	.00	12,986.25
Beef & veal(MT):	0	4	0	45	.00	22,578.00
Beef & veal - fr or froz(MT):	0	2	0	7	.00	3,414.50
Beef - prep or pres(MT):	0	2	0	8	.00	4,213.00
Pork(MT):	0	2	0	8	.00	4,213.00
Pork - fr or froz(MT):	0	2	0	8	.00	4,213.00
Variety meats, edible offals(MT):	0	19	0	11	.00	587.89
Other meats - fr or prep(MT):	4	3	10	14	2,545.25	4,691.67
Poultry & poultry prods(NA):	--	--	0	20	(1)	(1)
Poultry - live(NA):	--	--	0	14	(1)	(1)
Baby chicks(NO):	0	3,450	0	14	.00	4.11
Poultry meats(MT):	0	2	0	5	.00	2,658.00
Chickens - fr or froz(MT):	0	2	0	5	.00	2,658.00
Dairy prods(NA):	--	--	0	5	(1)	(1)
Whey, fluid or dried(NA):	--	--	0	2	(1)	(1)
Other dairy prods(NA):	--	--	2	0	(1)	(1)
Grains & feeds(MT):	31,328	562	3,914	420	124.95	746.87
Wheat, unmilled(MT):	12,261	0	1,898	0	154.80	.00

See footnotes at end of table.

Table 1--U.S. agricultural exports: Quantity, value, and unit value by commodity and country, January-December 1988 and 1989--continued

Commodity and country	January-December					
	Quantity		Value (1,000 dol.)		Unit value (\$)	
	1988	1989	1988	1989	1988	1989
<b>Malta</b>						
Rice-paddy, milled, parb.(MT):	295	446	217	284	735.16	636.17
Feed grains & prods(MT):	18,757	0	1,791	0	95.51	.00
Feed grains(MT):	18,740	0	1,786	0	85.31	.00
Barley(MT):	6,770	0	720	0	106.39	.00
Corn(MT):	11,970	0	1,066	0	89.04	.00
Feed grain prods(MT):	17	0	5	0	318.00	.00
Popcorn(MT):	0	98	0	75	.00	762.27
Other grain prods(MT):	15	18	8	61	537.67	3,405.94
Fruits & prep, ex juice(MT):	26	18	24	35	932.27	1,945.50
Fruits - dried(MT):	2	1	4	2	1,814.50	1,585.00
Prunes - dried(MT):	2	1	4	2	1,814.50	1,585.00
Fruits - canned ex juice(MT):	24	0	21	0	858.75	.00
Other fruits - prep or pres(MT):	0	17	0	33	.00	1,966.70
Nuts & prep(MT):	59	69	110	112	1,867.64	1,622.93
Almonds(shelled basis)(MT):	18	13	63	54	3,495.33	4,188.08
Peanuts, shelled or prep(MT):	20	36	12	24	600.00	666.67
Walnuts, shelled/unshelled(MT):	21	20	35	34	1,679.76	1,676.85
Vegetables & prep(NA):	--	--	52	49	(1)	(1)
Vegetables - froz(MT):	0	2	0	5	.00	2,441.50
Potatoes - frozen(MT):	0	2	0	5	.00	2,441.50
Vegetables - canned(MT):	16	0	10	0	594.25	.00
Pulses(MT):	47	18	25	16	525.47	892.67
Dried beans(MT):	47	0	25	0	525.47	.00
Dried peas(MT):	0	18	0	16	.00	892.67
Other veg - prep or pres(NA):	--	--	18	28	(1)	(1)
Oilseeds & prods(MT):	46	114	35	99	760.87	871.80
Oilseeds(MT):	46	114	35	99	760.87	871.80
Peanuts, incl oilstock(MT):	46	114	35	99	760.87	871.80
Tobacco - unmg(MT):	47	0	241	0	5,131.81	.00
Tobacco - light air-cured(MT):	47	0	241	0	5,131.81	.00
Seeds - field & garden(MT):	0	0	10	8	.00	.00
Sugar & tropical prods(NA):	--	--	101	4	(1)	(1)
Coffee(MT):	8	0	98	0	12,264.13	.00
Cocoa(MT):	0	1	0	2	.00	2,439.00
Rubber - crude natural(MT):	1	0	3	2	3,188.00	.00
Beverages ex juices(NA):	--	--	346	309	(1)	(1)
<b>E Europe</b>						
Total agricultural exports(NA):	--	--	539,718	401,212	(1)	(1)
Animals & animal prods(NA):	--	--	74,667	98,811	(1)	(1)
Animals live - ex poultry(NA):	--	--	225	240	(1)	(1)
Cattle & calves - live(NO):	116	0	126	0	1,086.21	.00
Horses, mules, burros-live(NO):	3	3	87	240	28,000.00	80,000.00
Swine - live(NO):	15	0	12	0	821.80	.00
Meats & meat prods(MT):	6,346	6,099	2,834	4,428	446.61	726.13
Beef & veal(MT):	0	57	0	161	.00	2,821.65
Beef & veal - fr or froz(MT):	0	37	0	131	.00	3,536.05
Beef - prep or pres(MT):	0	20	0	30	.00	1,500.00
Horsemeat-fr, chill, froz(MT):	0	21	0	11	.00	510.14
Pork(MT):	40	1,166	159	1,294	3,976.77	1,109.57
Pork - fr or froz(MT):	18	1,007	81	1,088	4,237.16	1,081.37
Pork - prep or pres(MT):	21	159	79	205	3,741.19	1,288.18
Variety meats, edible offals(MT):	6,306	4,854	2,675	2,963	424.21	610.34
Poultry & poultry prods(NA):	--	--	1,096	1,178	(1)	(1)
Poultry - live(NA):	--	--	1,096	1,122	(1)	(1)
Baby chicks(NO):	165,000	350,123	1,096	1,122	6.84	3.20
Poultry meats(MT):	0	18	0	22	.00	1,195.22
Turkeys - fr or froz(MT):	0	1	0	2	.00	1,514.00
Poultry meats - prep or pres(MT):	0	17	0	20	.00	1,176.47
Eggs(NA):	--	--	0	35	(1)	(1)
Dairy prods(NA):	--	--	3,282	8,345	(1)	(1)
Nonfat dry milk(MT):	0	34	0	62	.00	1,829.82
Butter & anhyd milkfat(MT):	0	4,168	0	5,840	.00	1,401.25
Other dairy prods(NA):	--	--	3,282	2,442	(1)	(1)
Fats, oils, & greases(MT):	2,634	5,499	1,156	2,197	438.72	399.48
Tallow - inedible(MT):	2,490	5,499	890	2,197	357.48	399.48
Other animal fats & oils(MT):	144	0	265	0	1,843.63	.00
Hides & skins, incl furs(NA):	--	--	64,825	81,078	(1)	(1)
Cattle hides - whole(NO):	1,053,422	1,750,669	60,869	74,443	57.78	42.52
Other cattle hides - pieces(NA):	--	--	183	423	(1)	(1)
Other hides & skins, ex furs(NA):	--	--	2,705	4,788	(1)	(1)
Furskins(NA):	--	--	1,068	1,423	(1)	(1)
Mink pelts(NO):	0	11,000	0	42	.00	3.80
Other furskins(NA):	--	--	1,068	1,381	(1)	(1)
Bull semen(NA):	--	--	1,155	1,037	(1)	(1)
Misc animal prods - other(NA):	--	--	99	309	(1)	(1)
Grains & feeds(MT):	2,974,599	1,842,021	272,884	215,428	91.77	116.95
Wheat, unmilled(MT):	1,250,092	57,437	110,734	9,293	88.58	161.79
Wheat flour(MT):	0	161	0	43	.00	264.85
Rice-paddy, milled, parb.(MT):	3	12,413	3	3,657	920.67	294.58
Feed grains & prods(MT):	1,723,893	1,766,955	161,810	201,204	93.86	113.87
Feed grains(MT):	1,723,893	1,766,955	161,810	201,204	93.86	113.87
Barley(MT):	299,387	115,043	20,497	12,274	68.46	106.69
Corn(MT):	1,240,002	1,640,338	125,711	187,707	101.38	114.43
Grain sorghums(MT):	184,604	11,574	15,602	1,223	84.62	105.66

See footnotes at end of table.

Table 1--U.S. agricultural exports: Quantity, value, and unit value by commodity and country, January-December 1988 and 1989--continued

Commodity and country	January-December					
	Quantity		Value (1 000 dol.)		Unit value (\$)	
	1988	1989	1988	1989	1988	1989
<b>E Europe</b>						
Popcorn(MT):	0	325	0	177	0.00	546.10
Other grain prods(MT):	46	4,235	142	688	3,083.15	157.78
Feeds & fodders, ex oilcake(MT):	465	495	295	386	634.84	779.98
Other feeds & fodders(MT):	465	495	295	386	634.94	779.98
Fruits & prep, ex juice(MT):	86	363	80	726	939.22	2,000.61
Fruits - fr(MT):	0	20	0	15	.00	730.80
Fruits - fr - citrus(MT):	0	20	0	15	.00	730.80
Grapefruit - fresh(MT):	0	20	0	15	.00	730.80
Fruits - dried(MT):	34	333	48	701	1,397.47	2,103.89
Raisins - dried(MT):	20	0	24	0	1,178.85	.00
Prunes - dried(MT):	14	333	24	701	1,708.36	2,103.89
Fruits - canned ex juice(MT):	62	0	43	0	687.92	.00
Other fruits - prep or pres(MT):	0	10	0	11	.00	1,100.90
Wine(HL):	0	2,743	0	384	.00	139.83
Nuts & prep(MT):	9	136	31	384	3,482.55	2,825.65
Almonds(shelled basis)(MT):	1	67	4	233	3,876.00	3,477.45
Peanuts, shelled or prep(MT):	3	0	5	0	1,725.00	.00
Walnuts, shelled/unshelled(MT):	0	38	0	46	.00	1,200.00
Other nuts, shelled or prep(MT):	5	31	22	106	4,458.40	3,409.68
Vegetables & prep(NA):	--	--	298	2,638	(1)	(1)
Vegetables - fr(MT):	0	4	0	7	.00	1,715.00
Other fresh vegetables(MT):	0	4	0	7	.00	1,715.00
Vegetables - canned(MT):	0	20	0	11	.00	555.95
Pulses(MT):	18	3,190	15	1,898	856.89	595.18
Dried beans(MT):	18	3,190	15	1,898	856.89	595.18
Hops, incl hop ext(MT):	6	0	73	0	12,197.17	.00
Other veg - prep or pres(NA):	--	--	210	721	(1)	(1)
Oilseeds & prods(MT):	629,501	151,821	158,216	42,246	251.34	278.26
Oilcake & meal(MT):	145,738	34,564	36,100	9,940	247.71	287.59
Soybean meal(MT):	145,738	33,293	36,100	9,632	247.71	289.31
Other oilcake & meal(MT):	0	1,271	0	308	.00	242.69
Oilseeds(MT):	483,763	117,252	122,116	32,284	252.43	275.33
Soybeans(MT):	483,622	110,615	122,052	30,428	252.37	275.08
Sunflowerseeds(MT):	140	0	62	0	439.63	.00
Other oilseeds(MT):	0	6,630	0	1,849	.00	278.84
Protein substances(MT):	1	7	2	7	2,343.00	947.00
Vegetable oils(MT):	0	5	0	22	.00	4,488.20
Other veg oils & waxes(MT):	0	5	0	22	.00	4,488.20
Tobacco - unmf(MT):	606	378	3,183	1,624	5,251.65	4,295.85
Tobacco - light air-cured(MT):	171	360	465	1,430	2,718.03	3,872.54
Tobacco - flue cured(MT):	137	18	1,354	194	8,880.73	10,762.39
Other tobacco - unmf(MT):	298	0	1,364	0	4,577.38	.00
Cotton, ex linters(MT):	13,505	18,545	22,162	33,338	1,641.02	1,787.67
Cotton linters(MT):	1,498	1,640	705	795	470.32	484.86
Essential oils(MT):	18	12	85	127	4,713.28	10,585.33
Seeds - field & garden(MT):	3,313	566	5,367	3,637	1,620.08	6,426.67
Sugar & tropical prods(NA):	--	--	1,026	210	(1)	(1)
Sugar & related prods(NA):	--	--	46	2	(1)	(1)
Related sugar prods(NA):	--	--	46	2	(1)	(1)
Coffee(MT):	16	12	151	74	9,463.81	6,148.25
Chocolate & prep(MT):	12	3	160	6	13,308.39	2,014.33
Tea & mate(MT):	0	24	0	66	.00	2,752.08
Spices(MT):	11	0	56	0	5,113.64	.00
Flavoring sirups & ext(MT):	91	0	613	0	6,739.77	.00
Fibers ex cotton(MT):	0	28	0	62	.00	2,216.89
Other misc veg prods(MT):	16	130	109	411	6,820.00	3,162.17
Nursery & greenhouse prods(NA):	--	--	599	22	(1)	(1)
Beverages ex juices(NA):	--	--	195	431	(1)	(1)
German Dem Rep						
Total agricultural exports(NA):	--	--	75,767	74,502	(1)	(1)
Animals & animal prods(NA):	--	--	2,887	1,652	(1)	(1)
Animals live - ex poultry(NA):	--	--	9	0	(1)	(1)
Horses, mules, burros-live(NO):	1	0	0	0	9,000.00	.00
Meats & meat prods(MT):	5,960	3,492	2,428	1,417	407.40	405.84
Horsemeat-fr, chill, froz(MT):	0	21	0	11	.00	510.14
Pork(MT):	0	511	0	163	.00	318.37
Pork - fr or froz(MT):	0	511	0	163	.00	318.37
Variety meats, edible offals(MT):	5,960	2,960	2,428	1,244	407.40	420.20
Dairy prods(NA):	--	--	51	62	(1)	(1)
Nonfat dry milk(MT):	0	34	0	62	.00	1,828.82
Other dairy prods(NA):	--	--	51	0	(1)	(1)
Hides & skins, incl furs(NA):	--	--	399	28	(1)	(1)
Furskins(NA):	--	--	399	28	(1)	(1)
Other furskins(NA):	--	--	399	28	(1)	(1)
Bull semen(NA):	--	--	0	11	(1)	(1)
Misc animal prods - other(NA):	--	--	0	34	(1)	(1)
Grains & feeds(MT):	632,641	655,502	71,094	71,263	112.38	108.71
Wheat, unmilled(MT):	34,519	0	3,981	0	115.34	.00
Feed grains & prods(MT):	597,775	651,234	67,033	70,602	112.14	108.41
Feed grains(MT):	597,775	651,234	67,033	70,602	112.14	108.41
Barley(MT):	31,702	71,071	3,567	7,556	112.90	106.32
Corn(MT):	566,073	580,163	63,466	63,045	112.12	106.67
Other grain prods(MT):	0	4,218	0	658	.00	156.05
Feeds & fodders, ex oilcake(MT):	347	50	80	3	231.15	58.54
Other feeds & fodders(MT):	347	50	80	3	231.15	58.54

See footnotes at end of table.

Table 1--U.S. agricultural exports: Quantity, value, and unit value by commodity and country, January-December 1988 and 1989--continued

Commodity and country	January-December					
	Quantity		Value (1,000 dol.)		Unit value (\$)	
	1988	1989	1988	1989	1988	1989
German Dem Rep						
Fruits & prep, ex juice(MT):	96	353	90	715	938.22	2,026.09
Fruits - fr(MT):	0	20	0	15	.00	730.80
Fruits - fr - citrus(MT):	0	20	0	15	.00	730.80
Grapefruit - fresh(MT):	0	20	0	15	.00	730.80
Fruits - dried(MT):	34	333	48	701	1,397.47	2,103.89
Raisins - dried(MT):	20	0	24	0	1,178.85	.00
Prunes - dried(MT):	14	333	24	701	1,708.36	2,103.89
Fruits - canned ex juice(MT):	62	0	43	0	687.82	.00
Nuts & prep(MT):	0	57	0	98	.00	1,721.05
Almonds(shelled basis)(MT):	0	19	0	53	.00	2,763.16
Walnuts, shelled/unshelled(MT):	0	38	0	46	.00	1,200.00
Vegetables & prep(NA):	--	--	180	7	(1)	(1)
Vegetables - fr(MT):	0	4	0	7	.00	1,715.00
Other fresh vegetables(MT):	0	4	0	7	.00	1,715.00
Other veg - prep or pres(NA):	--	--	180	0	(1)	(1)
Cotton, ex linters(MT):	228	19	637	34	2,792.19	1,801.68
Cotton linters(MT):	1,498	1,640	705	795	470.32	484.86
Essential oils(MT):	2	0	37	0	18,321.50	.00
Seeds - field & garden(MT):	4	0	133	0	33,250.00	.00
Sugar & tropical prods(NA):	--	--	0	10	(1)	(1)
Fibers ex cotton(MT):	0	15	0	10	.00	647.60
Other misc veg prods(MT):	0	82	0	12	.00	143.00
Nursery & greenhouse prods(NA):	--	--	0	16	(1)	(1)
Beverages ex juices(NA):	--	--	4	0	(1)	(1)
Czechoslovakia						
Total agricultural exports(NA):	--	--	15,414	16,781	(1)	(1)
Animals & animal prods(NA):	--	--	13,968	13,731	(1)	(1)
Dairy prods(NA):	--	--	6	6	(1)	(1)
Other dairy prods(NA):	--	--	6	6	(1)	(1)
Hides & skins, incl furs(NA):	--	--	13,942	13,647	(1)	(1)
Cattle hides - whole(NO):	245,114	265,935	13,861	12,888	54.51	48.50
Other cattle hides - pieces(NA):	--	--	141	423	(1)	(1)
Other hides & skins, ex furs(NA):	--	--	0	160	(1)	(1)
Furskins(NA):	--	--	440	165	(1)	(1)
Other furskins(NA):	--	--	440	165	(1)	(1)
Bull semen(NA):	--	--	20	23	(1)	(1)
Misc animal prods - other(NA):	--	--	0	55	(1)	(1)
Grains & feeds(MT):	44	0	135	0	3,064.20	.00
Other grain prods(MT):	44	0	135	0	3,064.20	.00
Vegetables & prep(NA):	--	--	73	54	(1)	(1)
Hops, incl hop ext(MT):	6	0	73	0	12,197.17	.00
Other veg - prep or pres(NA):	--	--	0	54	(1)	(1)
Tobacco - unmf(MT):	231	0	917	0	3,971.35	.00
Other tobacco - unmf(MT):	231	0	917	0	3,971.35	.00
Cotton, ex linters(MT):	0	1,124	0	2,715	.00	2,415.61
Seeds - field & garden(MT):	52	72	143	139	2,744.19	1,935.83
Sugar & tropical prods(NA):	--	--	159	107	(1)	(1)
Sugar & related prods(NA):	--	--	14	0	(1)	(1)
Related sugar prods(NA):	--	--	14	0	(1)	(1)
Coffee(MT):	15	12	145	74	9,653.07	6,149.25
Fibers ex cotton(MT):	0	13	0	33	.00	2,533.69
Other misc veg prods(MT):	1	0	19	15	19,120.00	.00
Nursery & greenhouse prods(NA):	--	--	0	6	(1)	(1)
Beverages ex juices(NA):	--	--	0	14	(1)	(1)
Hungary						
Total agricultural exports(NA):	--	--	4,812	5,597	(1)	(1)
Animals & animal prods(NA):	--	--	2,524	2,184	(1)	(1)
Animals live - ex poultry(NA):	--	--	138	0	(1)	(1)
Cattle & calves - live(NO):	116	0	125	0	1,086.21	.00
Swine - live(NO):	15	0	12	0	821.80	.00
Meats & meat prods(MT):	38	6	154	6	4,057.18	963.67
Pork(MT):	38	0	154	0	4,057.18	.00
Pork - fr or froz(MT):	18	0	81	0	4,237.16	.00
Pork - prep or pres(MT):	18	0	74	0	3,877.21	.00
Variety meats, edible offals(MT):	0	6	0	6	.00	963.67
Poultry & poultry prods(NA):	--	--	234	295	(1)	(1)
Poultry - live(NA):	--	--	234	295	(1)	(1)
Baby chicks(NO):	93,500	235,632	234	295	2.50	1.25
Hides & skins, incl furs(NA):	--	--	816	871	(1)	(1)
Cattle hides - whole(NO):	11,840	2,147	415	107	35.02	49.76
Other hides & skins, ex furs(NA):	--	--	272	0	(1)	(1)
Furskins(NA):	--	--	229	765	(1)	(1)
Mink pelts(NO):	0	11,000	0	42	.00	3.80
Other furskins(NA):	--	--	229	723	(1)	(1)
Bull semen(NA):	--	--	1,025	882	(1)	(1)
Misc animal prods - other(NA):	--	--	56	140	(1)	(1)
Grains & feeds(MT):	0	3,991	0	1,337	.00	335.04
Rice-paddy, milled, parb.(MT):	0	3,991	0	1,337	.00	335.04
Vegetables & prep(NA):	--	--	0	11	(1)	(1)
Vegetables - canned(MT):	0	20	0	11	.00	555.95
Oilseeds & prods(MT):	140	109	62	85	439.63	791.44
Oilcake & meal(MT):	0	80	0	52	.00	647.50
Other oilcake & meal(MT):	0	80	0	52	.00	647.50
Oilseeds(MT):	140	26	62	29	439.63	1,100.73
Sunflowerseeds(MT):	140	0	62	0	439.63	.00

See footnotes at end of table.

Table 1--U.S. agricultural exports: Quantity, value, and unit value by commodity and country, January-December 1988 and 1989--continued

Commodity and country	January-December					
	Quantity		Value (1,000 dol.)		Unit value (\$)	
	1988	1989	1988	1989	1988	1989
Hungary						
Other oilseeds(MT):	0	22	0	25	0.00	1,136.36
Protein substances(MT):	0	4	0	4	.00	804.75
Vegetable oils(MT):	0	3	0	6	.00	1,849.33
Other veg oils & waxes(MT):	0	3	0	6	.00	1,849.33
Seeds - field & garden(MT):	597	378	1,872	1,725	3,135.28	4,563.55
Sugar & tropical prods(NA):	--	--	265	0	(1)	(1)
Chocolate & prep(MT):	12	0	160	0	13,308.33	.00
Flavoring sirups & ext(MT):	15	0	105	0	7,018.27	.00
Other misc veg prods(MT):	15	24	90	244	6,000.00	10,160.86
Poland						
Total agricultural exports(NA):	--	--	135,760	58,179	(1)	(1)
Animals & animal prods(NA):	--	--	6,537	19,198	(1)	(1)
Animals live - ex poultry(NA):	--	--	78	240	(1)	(1)
Horses, mules, burros-live(NO):	2	3	78	240	39,000.00	80,000.00
Meats & meat prods(MT):	2	130	5	188	2,449.00	1,245.18
Beef & veal(MT):	0	20	0	30	.00	1,500.00
Beef - prep or pres(MT):	0	20	0	30	.00	1,500.00
Pork(MT):	2	61	5	109	2,449.00	1,785.85
Pork - fr or froz(MT):	0	61	0	109	.00	1,785.85
Pork - prep or pres(MT):	2	0	5	0	2,449.00	.00
Variety meats, edible offals(MT):	0	49	0	49	.00	998.71
Poultry & poultry prods(NA):	--	--	0	3	(1)	(1)
Poultry meats(MT):	0	1	0	2	.00	1,514.00
Turkeys - fr or froz(MT):	0	1	0	2	.00	1,514.00
Eggs(NA):	--	--	0	2	(1)	(1)
Dairy prods(NA):	--	--	2,966	8,273	(1)	(1)
Butter & anhyd milkfat(MT):	0	4,168	0	5,840	.00	1,401.25
Other dairy prods(NA):	--	--	2,966	2,433	(1)	(1)
Hides & skins, incl furs(NA):	--	--	3,484	10,373	(1)	(1)
Cattle hides - whole(NO):	58,273	184,330	2,973	8,744	51.02	47.43
Other hides & skins, ex furs(NA):	--	--	511	1,218	(1)	(1)
Furskins(NA):	--	--	0	411	(1)	(1)
Other furskins(NA):	--	--	0	411	(1)	(1)
Bull semen(NA):	--	--	4	65	(1)	(1)
Misc animal prods - other(NA):	--	--	0	55	(1)	(1)
Grains & feeds(MT):	1,366,885	159,751	116,335	21,165	85.11	132.49
Wheat, unmilled(MT):	1,061,351	45,787	92,541	7,396	87.19	161.52
Rice-paddy, milled, parb.(MT):	0	8,419	0	2,317	.00	275.25
Feed grains & prods(MT):	305,534	105,545	23,794	11,452	77.88	108.50
Feed grains(MT):	305,534	105,545	23,794	11,452	77.88	108.50
Barley(MT):	115,760	49,972	7,738	4,718	66.85	107.29
Corn(MT):	5,170	49,999	453	5,511	87.70	110.23
Grain sorghums(MT):	184,604	11,574	15,602	1,223	84.52	105.66
Wine(HL):	0	2,703	0	379	.00	140.19
Nuts & prep(MT):	0	31	0	106	.00	3,409.68
Other nuts, shelled or prep(MT):	0	31	0	106	.00	3,409.68
Vegetables & prep(NA):	--	--	0	231	(1)	(1)
Other veg - prep or pres(NA):	--	--	0	231	(1)	(1)
Oilseeds & prods(MT):	0	3	0	3	.00	1,003.33
Oilseeds(MT):	0	3	0	3	.00	1,003.33
Protein substances(MT):	0	3	0	3	.00	1,003.33
Tobacco - unmg(MT):	137	360	669	1,430	4,879.63	3,872.54
Tobacco - light air-cured(MT):	70	360	222	1,430	3,169.01	3,972.54
Other tobacco - unmg(MT):	67	0	447	0	6,665.83	.00
Cotton, ex linters(MT):	8,103	9,973	11,318	15,184	1,386.82	1,522.47
Essential oils(MT):	16	0	46	0	2,871.56	.00
Sugar & tropical prods(NA):	--	--	66	0	(1)	(1)
Sugar & related prods(NA):	--	--	32	0	(1)	(1)
Related sugar prods(NA):	--	--	32	0	(1)	(1)
Flavoring sirups & ext(MT):	7	0	34	0	4,873.14	.00
Other misc veg prods(MT):	0	22	0	67	.00	3,054.14
Nursery & greenhouse prods(NA):	--	--	599	0	(1)	(1)
Beverages ex juices(NA):	--	--	191	417	(1)	(1)
Yugoslavia						
Total agricultural exports(NA):	--	--	107,843	55,821	(1)	(1)
Animals & animal prods(NA):	--	--	11,388	9,107	(1)	(1)
Meats & meat prods(MT):	345	2,396	247	2,752	713.76	1,148.69
Beef & veal(MT):	0	37	0	131	.00	3,536.05
Beef & veal - fr or froz(MT):	0	37	0	131	.00	3,536.05
Pork(MT):	0	594	0	1,022	.00	1,720.77
Pork - fr or froz(MT):	0	435	0	817	.00	1,878.89
Pork - prep or pres(MT):	0	159	0	205	.00	1,288.18
Variety meats, edible offals(MT):	346	1,765	247	1,599	713.76	806.11
Poultry & poultry prods(NA):	--	--	862	880	(1)	(1)
Poultry - live(NA):	--	--	862	828	(1)	(1)
Baby chicks(NO):	71,500	114,491	862	828	12.05	7.23
Poultry meats(MT):	0	17	0	20	.00	1,176.47
Poultry meats - prep or pres(MT):	0	17	0	20	.00	1,176.47
Eggs(NA):	--	--	0	33	(1)	(1)
Dairy prods(NA):	--	--	5	4	(1)	(1)
Other dairy prods(NA):	--	--	5	4	(1)	(1)
Fats, oils, & greases(MT):	2,634	2,999	1,156	1,199	438.72	399.84
Tallow - inedible(MT):	2,490	2,999	890	1,199	357.48	399.84
Other animal fats & oils(MT):	144	0	265	0	1,843.53	.00

See footnotes at end of table.

Table 1--U.S. agricultural exports: Quantity, value, and unit value by commodity and country, January-December 1988 and 1989--continued

Commodity and country	January-December					
	Quantity		Value (1,000 dol.)		Unit value (\$)	
	1988	1989	1988	1989	1988	1989
Yugoslavia						
Hides & skins, incl furs(NA):	--	--	9,014	4,190	(1)	(1)
Cattle hides - whole(NO):	103,764	144,100	7,373	1,129	71.06	7.83
Other cattle hides - pieces(NA):	--	--	43	0	(1)	(1)
Other hides & skins, ex furs(NA):	--	--	1,598	3,007	(1)	(1)
Furskins(NA):	--	--	0	54	(1)	(1)
Other furskins(NA):	--	--	0	54	(1)	(1)
Bull semen(NA):	--	--	76	56	(1)	(1)
Misc animal prods - other(NA):	--	--	29	25	(1)	(1)
Grains & feeds(MT):	139,008	12,598	12,240	2,511	88.05	199.28
Wheat, unmilled(MT):	0	11,650	0	1,897	.00	162.85
Wheat flour(MT):	0	161	0	43	.00	264.85
Feed grains & prods(MT):	138,988	0	12,079	0	86.90	.00
Feed grains(MT):	138,988	0	12,079	0	86.90	.00
Corn(MT):	138,888	0	12,079	0	86.90	.00
Pupcorn(MT):	0	325	0	177	.00	546.10
Other grain prods(MT):	2	17	7	10	3,500.00	588.23
Feeds & fodders, ex oilcake(MT):	18	445	154	383	8,578.44	861.03
Other feeds & fodders(MT):	18	445	154	383	8,578.44	861.03
Fruits & prep, ex juice(MT):	0	10	0	11	.00	1,100.80
Other fruits - prep or pres(MT):	0	10	0	11	.00	1,100.80
Wine(HL):	0	40	0	5	.00	115.52
Nuts & prep(MT):	9	48	31	180	3,482.55	3,760.19
Almonds(shellied basis)(MT):	1	48	4	180	3,876.00	3,760.19
Peanuts, shellied or prep(MT):	3	0	5	0	1,725.00	.00
Other nuts, shellied or prep(MT):	5	0	22	0	4,458.40	.00
Vegetables & prep(NA):	--	--	45	1,996	(1)	(1)
Pulses(MT):	18	3,190	15	1,899	856.89	595.18
Dried beans(MT):	18	3,190	15	1,899	856.89	595.18
Other veg - prep or pres(NA):	--	--	29	98	(1)	(1)
Oilseeds & prods(MT):	287,882	115,458	72,943	31,797	253.38	275.37
Oilcake & meal(MT):	93,229	33,314	23,466	9,634	251.70	289.20
Soybean meal(MT):	93,229	33,293	23,466	9,632	251.70	289.31
Other oilcake & meal(MT):	0	21	0	3	.00	121.05
Oilseeds(MT):	194,653	82,152	49,477	22,145	254.18	269.57
Soybeans(MT):	194,652	75,544	49,475	20,322	254.17	269.00
Other oilseeds(MT):	0	6,608	0	1,824	.00	275.98
Protein substances(MT):	1	0	2	0	2,343.00	.00
Vegetable oils(MT):	0	2	0	17	.00	8,296.50
Other veg oils & waxes(MT):	0	2	0	17	.00	8,296.50
Tobacco - unafg(MT):	0	18	0	194	.00	10,762.39
Tobacco - flue cured(MT):	0	18	0	194	.00	10,762.39
Cotton, ex linters(MT):	5,174	4,029	10,207	9,870	1,972.74	2,449.68
Essential oils(MT):	0	2	2	43	.00	21,600.00
Seeds - field & garden(MT):	169	8	556	19	3,289.47	2,365.25
Sugar & tropical prods(NA):	--	--	530	25	(1)	(1)
Chocolate & prep(MT):	0	3	0	6	.00	2,014.33
Spices(MT):	11	0	56	0	5,113.64	.00
Flavoring sirups & ext(MT):	89	0	474	0	6,868.59	.00
Fibers ex cotton(MT):	0	0	0	19	.00	.00
Other misc veg prods(MT):	0	2	0	63	.00	31,549.50
Romania						
Total agricultural exports(NA):	--	--	103,868	60,720	(1)	(1)
Animals & animal prods(NA):	--	--	36,508	53,030	(1)	(1)
Meats & meat prods(MT):	0	74	0	65	.00	875.55
Variety meats, edible offals(MT):	0	74	0	65	.00	875.55
Dairy prods(NA):	--	--	254	0	(1)	(1)
Other dairy prods(NA):	--	--	254	0	(1)	(1)
Fats, oils, & greases(MT):	0	2,500	0	997	.00	398.86
Tallow - inedible(MT):	0	2,500	0	997	.00	398.96
Hides & skins, incl furs(NA):	--	--	36,216	51,967	(1)	(1)
Cattle hides - whole(NO):	624,431	1,154,157	36,216	51,565	58.00	44.68
Other hides & skins, ex furs(NA):	--	--	0	403	(1)	(1)
Bull semen(NA):	--	--	31	0	(1)	(1)
Misc animal prods - other(NA):	--	--	8	0	(1)	(1)
Grains & feeds(MT):	3	3	3	2	920.67	701.67
Rice-paddy, milled, parb.(MT):	3	3	3	2	920.67	701.67
Vegetables & prep(NA):	--	--	0	338	(1)	(1)
Other veg - prep or pres(NA):	--	--	0	338	(1)	(1)
Oilseeds & prods(MT):	257,723	0	64,743	0	251.21	.00
Oilcake & meal(MT):	19,800	0	5,423	0	273.90	.00
Soybean meal(MT):	19,800	0	5,423	0	273.90	.00
Oilseeds(MT):	237,923	0	59,320	0	249.32	.00
Soybeans(MT):	237,923	0	59,320	0	249.32	.00
Cotton, ex linters(MT):	0	3,400	0	5,535	.00	1,627.98
Essential oils(MT):	0	10	0	84	.00	8,382.40
Seeds - field & garden(MT):	2,434	107	2,608	1,731	1,071.31	16,178.87
Sugar & tropical prods(NA):	--	--	7	0	(1)	(1)
Coffee(MT):	1	0	7	0	6,625.00	.00
Bulgaria						
Total agricultural exports(NA):	--	--	96,154	129,812	(1)	(1)
Animals & animal prods(NA):	--	--	854	0	(1)	(1)
Hides & skins, incl furs(NA):	--	--	854	0	(1)	(1)
Cattle hides - whole(NO):	10,000	0	530	0	53.04	.00
Other hides & skins, ex furs(NA):	--	--	324	0	(1)	(1)
Grains & feeds(MT):	836,018	1,010,176	73,177	119,150	87.53	117.95

See footnotes at end of table.

Table 1--U.S. agricultural exports: Quantity, value, and unit value by commodity and country, January-December 1988 and 1989--continued

Commodity and country	January-December					
	Quantity		Value (1,000 dol.)		Unit value (\$)	
	1988	1989	1988	1989	1988	1989
Bulgaria						
Wheat, unmilled(MT):	154,222	0	14,212	0	92.15	0.00
Feed grains & prods(MT):	681,696	1,010,176	58,905	119,150	86.41	117.95
Feed grains(MT):	681,696	1,010,176	58,905	119,150	86.41	117.95
Barley(MT):	151,925	0	8,192	0	60.50	.00
Corn(MT):	529,771	1,010,176	48,713	119,150	93.84	117.95
Feeds & fodders, ex oilcake(MT):	100	0	61	0	606.28	.00
Other feeds & fodders(MT):	100	0	61	0	606.28	.00
Oilseeds & prods(MT):	83,756	36,241	20,469	10,361	244.38	285.88
Oilcake & meal(MT):	32,709	1,170	7,211	254	220.47	217.19
Soybean meal(MT):	32,709	0	7,211	0	220.47	.00
Other oilcake & meal(MT):	0	1,170	0	254	.00	217.19
Oilseeds(MT):	51,047	35,071	13,258	10,106	259.72	288.17
Soybeans(MT):	51,047	35,071	13,258	10,106	259.72	288.17
Tobacco - unmf(MT):	238	0	1,597	0	6,708.45	.00
Tobacco - light air-cured(MT):	101	0	243	0	2,405.46	.00
Tobacco - flue cured(MT):	137	0	1,354	0	9,880.79	.00
Seeds - field & garden(MT):	57	1	56	23	889.17	29,034.00
Sugar & tropical prods(NA):	--	--	0	68	(1)	(1)
Sugar & related prods(NA):	--	--	0	2	(1)	(1)
Related sugar prods(NA):	--	--	0	2	(1)	(1)
Tea & mate(MT):	0	24	0	65	.00	2,752.08
Other misc veg prods(MT):	0	0	0	10	.00	.00
USSR						
Total agricultural exports(NA):	--	--	2,252,083	3,586,116	(1)	(1)
Animals & animal prods(NA):	--	--	27,921	37,857	(1)	(1)
Animals live - ex poultry(NA):	--	--	0	10	(1)	(1)
Cattle & calves - live(NO):	0	20	0	10	.00	500.00
Meats & meat prods(MT):	18	7	10	25	574.33	3,574.86
Variety meats, edible offals(MT):	18	0	10	0	574.33	.00
Other meats - fr or prep(MT):	0	7	0	25	.00	3,574.86
Poultry & poultry prods(NA):	--	--	0	9,351	(1)	(1)
Poultry meats(MT):	0	12,161	0	9,299	.00	764.68
Chickens - fr or froz(MT):	0	11,703	0	8,961	.00	765.68
Turkeys - fr or froz(MT):	0	458	0	339	.00	739.29
Eggs(NA):	--	--	0	51	(1)	(1)
Dairy prods(NA):	--	--	282	71	(1)	(1)
Cheese(MT):	5	4	16	8	3,228.00	1,952.50
Other dairy prods(NA):	--	--	275	64	(1)	(1)
Fats, oils, & greases(MT):	65,000	77,280	26,382	26,005	405.88	336.51
Tallow - inedible(MT):	65,000	77,280	26,382	26,005	405.88	336.51
Hides & skins, incl furs(NA):	--	--	574	1,901	(1)	(1)
Cattle hides - whole(NO):	0	2,478	0	104	.00	42.16
Furskins(NA):	--	--	574	1,796	(1)	(1)
Other furskins(NA):	--	--	574	1,796	(1)	(1)
Bull semen(NA):	--	--	605	389	(1)	(1)
Misc animal prods - other(NA):	--	--	58	105	(1)	(1)
Grains & feeds(MT):	16,684,163	24,781,600	1,730,521	3,056,785	103.72	123.45
Wheat, unmilled(MT):	8,035,990	5,342,659	755,110	827,133	93.97	164.82
Feed grains & prods(MT):	8,648,160	18,418,900	875,400	2,229,609	112.79	114.82
Feed grains(MT):	8,648,160	18,418,900	875,400	2,229,609	112.79	114.82
Barley(MT):	0	7,270	0	769	.00	105.73
Corn(MT):	8,521,669	18,566,139	861,834	2,135,393	112.87	115.01
Grain sorghums(MT):	126,491	845,491	13,566	83,447	107.25	110.52
Popcorn(MT):	0	3	0	18	.00	6,000.00
Other grain prods(MT):	13	0	11	0	855.46	.00
Feeds & fodders, ex oilcake(MT):	0	38	0	24	.00	643.10
Other feeds & fodders(MT):	0	38	0	24	.00	643.10
Fruits & prep, ex juice(MT):	0	17	0	27	.00	1,595.59
Fruits - dried(MT):	0	16	0	25	.00	1,570.31
Prunes - dried(MT):	0	16	0	25	.00	1,570.31
Other fruits - prep or pres(MT):	0	1	0	2	.00	2,000.00
Wine(HL):	13	0	11	0	827.00	.00
Nuts & prep(MT):	15,700	7,201	46,848	19,509	2,983.87	2,709.22
Almonds(shell'd basis)(MT):	15,700	7,200	46,848	19,509	2,983.87	2,709.31
Other nuts, shell'd or prep(MT):	0	1	0	2	.00	2,100.00
Vegetables & prep(NA):	--	--	6	687	(1)	(1)
Vegetables - canned(MT):	6	0	6	0	874.50	.00
Hops, incl hop ext(MT):	0	300	0	566	.00	1,885.22
Other veg - prep or pres(NA):	--	--	0	121	(1)	(1)
Oilseeds & prods(MT):	1,899,567	1,714,482	415,614	470,878	218.78	274.64
Oilcake & meal(MT):	1,121,971	1,417,887	246,260	388,552	218.48	274.03
Soybean meal(MT):	1,121,971	1,417,887	246,260	388,552	218.48	274.03
Oilseeds(MT):	777,596	286,605	169,354	82,326	217.79	277.56
Soybeans(MT):	777,574	286,576	169,344	82,288	217.78	277.46
Sunflowerseeds(MT):	22	0	10	0	446.36	.00
Other oilseeds(MT):	0	10	0	13	.00	1,264.50
Protein substances(MT):	0	19	0	24	.00	1,281.05
Cotton, ex linters(MT):	21,782	0	31,033	0	1,424.08	.00
Seeds - field & garden(MT):	63	2	109	44	1,734.86	21,880.00
Sugar & tropical prods(NA):	--	--	0	28	(1)	(1)
Coffee(MT):	0	5	0	28	.00	5,679.80
Other misc veg prods(MT):	0	2	0	136	.00	68,058.00
Nursery & greenhouse prods(NA):	--	--	2	89	(1)	(1)
Beverages ex juices(NA):	--	--	16	66	(1)	(1)

See footnotes at end of table.

... .. FOREIGN AGRICULTURAL TRADE OF THE UNITED STATES,  
CALENDAR YEAR 1989. SUPPLEMENTARY TABLES. (STAFF REPT.) / M. L. FANT  
ECONOMIC RESEARCH SERVICE, WASHINGTON DC COMMODITY ... ..



20F4  
PB91  
178251

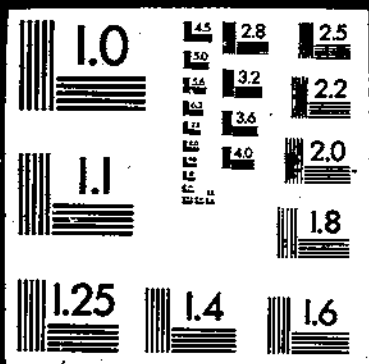

Table 1--U.S. agricultural exports: Quantity, value, and unit value by commodity and country, January-December 1988 and 1989--continued

Commodity and country	January-December					
	Quantity		Value (1,000 dol.)		Unit value (\$)	
	1988	1989	1988	1989	1988	1989
Asia	--	--	16,858,072	18,828,269	(1)	(1)
Total agricultural exports(NA):	--	--	3,471,117	3,631,649	(1)	(1)
Animals & animal prods(NA):	--	--	76,165	57,695	(1)	(1)
Animals live - ex poultry(NA):	32,564	8,039	31,413	8,943	964.66	1,112.47
Cattle & calves - live(NO):	1,244	3,108	41,875	32,072	33,661.80	10,319.05
Horses, mules, burros-live(NO):	3,203	10,049	2,452	3,220	765.56	320.40
Swine - live(NO):	1,952	3,193	397	508	203.25	159.24
Sheep, live(NO):	--	--	28	12,952	(1)	(1)
Other live animals(NA):	305,834	523,889	1,320,664	1,671,358	4,316.83	3,190.29
Meats & meat prods(MT):	176,612	309,156	908,074	1,154,598	5,141.63	3,734.68
Beef & veal(MT):	173,781	306,486	892,546	1,141,075	5,136.04	3,723.09
Beef & veal - fr or froz(MT):	2,831	2,670	15,527	13,524	5,484.78	5,065.00
Beef - prep or pres(MT):	2,120	2,271	3,879	3,887	1,829.57	1,711.55
Horsemeat-fr, chill, froz(MT):	40,473	53,978	189,164	234,276	4,573.82	4,340.20
Pork(MT):	39,270	51,420	183,851	225,875	4,631.71	4,382.75
Pork - fr or froz(MT):	1,203	2,558	5,313	8,400	4,416.34	3,283.90
Pork - prep or pres(MT):	78,092	108,051	195,244	238,455	2,500.18	2,206.87
Variety meats, edible offals(MT):	8,637	50,433	24,304	40,144	2,813.83	785.93
Other meats - fr or prep(MT):	--	--	358,261	365,156	(1)	(1)
Poultry & poultry prods(NA):	--	--	26,788	22,467	(1)	(1)
Poultry - live(NA):	8,319,469	7,786,633	26,225	22,093	3.15	2.83
Baby chicks(NO):	--	--	563	374	(1)	(1)
Other live poultry(NA):	207,711	226,128	238,815	275,775	1,149.74	1,219.55
Poultry meats(MT):	197,083	208,248	220,930	243,490	1,121.00	1,169.23
Chickens - fr or froz(MT):	4,257	3,533	5,059	5,349	1,188.51	1,513.82
Turkeys - fr or froz(MT):	3,964	3,453	5,599	5,411	1,412.50	1,566.90
Other poultry - fr or froz(MT):	2,407	10,894	7,226	21,526	3,002.09	1,976.96
Poultry meats - prep or	1,609	1,607	25,479	28,121	15,835.12	17,498.88
pres(MT):	--	--	67,180	38,793	(1)	(1)
feathers & downs, crude(MT):	--	--	221,854	94,482	(1)	(1)
Eggs(NA):	1,515	248	1,790	251	1,181.47	1,013.50
Dairy prods(NA):	76,848	7,062	79,017	12,244	1,028.23	1,733.80
Evap & condensed milk(MT):	5,944	5,162	6,405	9,280	1,077.58	1,787.69
Nonfat dry milk(MT):	11,700	3,320	22,074	9,477	1,886.66	2,854.38
Butter & anhyd milkfat(MT):	--	--	23,891	19,064	(1)	(1)
Cheese(MT):	--	--	86,677	44,167	(1)	(1)
Whey, fluid or dried(NA):	295,655	352,191	121,491	128,378	410.92	364.51
Other dairy prods(NA):	1,009	4,487	579	1,696	574.14	377.88
Fats, oils, & greases(MT):	263,183	285,484	102,681	103,286	390.15	361.79
Lard(MT):	31,463	62,220	18,231	23,396	579.43	376.03
Tallow - inedible(MT):	--	--	1,330,309	1,268,347	(1)	(1)
Other animal fats & oils(MT):	17,490,169	20,688,842	1,223,115	1,099,467	69.93	53.14
Hides & skins, incl furs(NA):	--	--	7,871	17,268	(1)	(1)
Cattle hides - whole(NO):	--	--	66,651	104,693	(1)	(1)
Other cattle hides - pieces(NA):	--	--	32,673	46,918	(1)	(1)
Other hides & skins, ex furs(NA):	715,090	1,179,205	26,716	36,839	37.36	31.32
Fur skins(NA):	--	--	5,956	9,978	(1)	(1)
Mink pelts(NO):	--	--	7,791	8,413	7,441.00	7,855.12
Other fur skins(NA):	1,047	1,071	7,407	5,904	3,278.76	3,089.49
Wool & mohair(MT):	2,259	1,911	3,679	6,834	(1)	(1)
Sausage casings(MT):	--	--	23,495	25,082	(1)	(1)
Bull semen(NA):	52,064,007	55,004,088	6,673,487	8,053,860	128.18	146.42
Misc animal prods - other(NA):	19,118,162	20,056,724	2,454,618	3,274,665	128.39	163.19
Grains & feeds(MT):	91,766	341,907	13,114	73,826	142.91	215.92
Wheat, unmilled(MT):	81,167	206	15,299	37	188.49	177.45
Wheat flour(MT):	5,582	5,030	1,223	3,155	219.14	627.22
Bulgur wheat(MT):	1,083,750	1,013,709	408,757	350,232	377.17	355.36
Other wheat prods(MT):	28,092,623	30,839,436	3,174,942	3,660,753	109.13	118.32
Feed grains & prods(MT):	29,047,954	30,877,086	3,156,748	3,639,015	108.67	117.85
Feed grains(MT):	1,104,979	1,339,070	111,972	162,200	101.33	121.08
Barley(MT):	25,358,185	25,669,947	2,790,405	3,054,645	109.64	119.00
Corn(MT):	2,560,311	3,801,475	261,490	414,802	102.13	109.12
Grain sorghums(MT):	3,745	1,816	466	367	124.48	202.33
Oats(MT):	20,734	64,277	2,416	7,001	116.50	108.82
Rye(MT):	44,669	62,350	18,194	21,749	407.29	348.81
Feed grain prods(MT):	14,379	15,816	7,050	9,034	490.32	571.20
Popcorn(MT):	120,715	149,801	36,388	42,372	301.44	282.85
Blended food prods(MT):	76,435	186,051	56,888	91,462	744.27	491.59
Other grain prods(MT):	2,379,428	2,285,408	505,207	538,315	212.32	235.54
Feeds & fodders, ex oilcake(MT):	214,113	230,046	69,785	70,692	325.92	307.30
Corn by-products(MT):	650,537	521,912	92,789	77,207	142.63	147.93
Alfalfa meal & cubes(MT):	381,485	343,684	48,773	46,767	127.85	136.08
Beet pulp(MT):	51	4,458	27	835	527.45	187.37
Citrus pulp pellets(MT):	1,133,242	1,185,307	293,833	342,812	259.28	289.22
Other feeds & fodders(MT):	1,035,934	1,101,364	762,620	802,205	736.17	728.37
Fruits & prep, ex juice(MT):	928,609	993,785	620,551	651,328	668.26	655.40
Fruits - fr(MT):	636,880	700,902	372,651	408,361	585.12	582.62
Fruits - fr - citrus(MT):	274,686	316,086	140,604	161,787	511.87	511.84
Grapefruit - fresh(MT):	127,623	120,369	93,906	89,315	735.81	742.01
Lemons & limes - fresh(MT):	--	--	--	--	--	--
Oranges & tangerines -	228,461	264,240	132,216	157,106	578.72	594.56
fresh(MT):	6,110	207	5,824	153	969.50	736.97
Other citrus - fresh(MT):	291,729	292,883	247,901	242,967	849.76	829.57
Fruits - fr - noncitrus(MT):	158,766	149,000	75,779	75,572	477.30	507.20
Apples - fresh(MT):	--	--	--	--	--	--

See footnotes at end of table.

Table 1--U.S. agricultural exports: Quantity, value, and unit value by commodity and country, January-December 1988 and 1989--continued

Commodity and country	January-December					
	Quantity		Value (1,000 dol.)		Unit value (\$)	
	1988	1989	1988	1989	1988	1989
<b>Asia</b>						
Grapes - fresh(MT):	41,806	51,690	43,834	49,846	1,050.80	964.32
Other noncitrus - fresh(MT):	91,157	92,183	126,188	117,549	1,406.23	1,275.03
Fruits - dried(MT):	52,549	48,781	77,182	76,356	1,468.85	1,565.28
Raisins - dried(MT):	36,682	32,529	52,552	51,432	1,432.63	1,581.11
Prunes - dried(MT):	14,765	14,675	21,046	24,415	1,425.37	1,459.29
Other dried fruits(MT):	1,102	1,577	3,595	3,509	3,261.88	2,224.99
Fruits - canned ex juice(MT):	37,753	37,395	41,831	43,467	1,106.02	1,162.38
Fruits - froz ex juice(MT):	9,645	11,547	11,158	14,685	1,156.82	1,239.56
Other fruits - prep or pres(MT):	7,378	9,556	11,889	16,369	1,611.35	1,712.99
Fruit juices incl froz(HL):	2,340,461	2,327,514	108,231	130,678	46.24	56.14
Orange juice(HL):	677,168	1,181,861	29,840	53,452	44.07	45.23
Other fruit juices(HL):	1,663,293	1,145,653	78,391	77,226	47.13	67.41
Wine(HL):	15,643	201,119	24,921	28,147	1,583.11	139.95
Nuts & prep(MT):	81,662	91,351	205,482	226,268	2,516.25	2,476.91
Almonds(shelled basis)(MT):	40,998	49,329	139,520	149,404	3,403.09	3,028.73
Peanuts, shelled or prep(MT):	20,992	27,113	17,087	30,310	813.96	1,117.92
Walnuts, shelled/unshelled(MT):	9,789	7,200	13,068	15,901	1,335.02	2,125.12
Pecans, shelled or unshelled(MT):	153	159	518	603	3,384.22	3,784.75
Other nuts, shelled or prep(MT):	9,730	7,550	35,289	30,650	3,626.80	4,059.54
Vegetables & prep(NA):	--	--	459,019	573,708	(1)	(1)
Vegetables - fr(MT):	112,933	102,738	62,217	59,188	550.91	576.11
Celery - fresh(MT):	10,350	10,230	4,231	4,121	408.78	402.84
Cauliflower - fresh(MT):	205	3,446	153	2,427	748.23	704.22
Lettuce - fresh(MT):	17,510	22,143	7,834	8,888	447.38	401.40
Onions - fresh(MT):	55,616	41,446	15,169	10,102	272.74	243.73
Potatoes - fresh(MT):	875	1,032	397	467	406.69	452.64
Tomatoes - fresh(MT):	3,215	2,052	1,884	1,276	588.13	621.80
Other fresh vegetables(MT):	25,062	22,389	32,540	31,907	1,298.36	1,425.13
Vegetables - froz(MT):	200,616	225,688	143,465	164,510	715.12	728.92
Corn, sweet, frozen(MT):	35,881	35,125	28,728	29,701	800.64	845.58
Potatoes - frozen(MT):	125,295	152,913	86,046	99,437	686.75	650.28
Other frozen vegetables(MT):	39,440	37,650	28,691	35,372	727.45	939.49
Vegetables - canned(MT):	92,125	75,317	76,843	67,676	834.12	901.20
Pulses(MT):	125,001	123,818	51,618	56,210	412.84	453.87
Dried beans(MT):	55,333	49,004	29,839	31,748	539.26	647.86
Dried peas(MT):	63,433	68,305	19,423	21,364	306.19	312.77
Dried lentils(MT):	6,235	6,509	2,355	3,098	377.92	475.84
Hops, incl hop ext(MT):	697	627	6,820	6,967	9,785.08	11,111.05
Other veg - prep or pres(NA):	--	--	118,056	218,958	(1)	(1)
Oilseeds & prods(MT):	8,883,894	7,798,085	2,769,770	2,293,276	311.77	294.08
Oilcake & meal(MT):	708,458	743,021	188,329	178,854	265.83	240.71
Soybean meal(MT):	693,378	730,886	133,206	176,901	264.22	242.04
Other oilcake & meal(MT):	15,080	12,135	5,124	1,953	338.76	160.84
Oilseeds(MT):	7,270,890	6,440,486	2,052,829	1,743,452	282.33	270.70
Soybeans(MT):	7,189,603	6,359,240	1,997,686	1,680,866	277.86	264.32
Sunflowerseeds(MT):	6,620	3,383	6,050	2,319	913.83	685.58
Peanuts, incl oilstock(MT):	688	739	656	591	853.91	799.99
Other oilseeds(MT):	52,317	57,077	13,191	17,603	252.13	308.42
Protein substances(MT):	21,662	20,047	35,246	42,071	1,627.10	2,098.64
Vegetable oils(MT):	904,546	614,578	528,612	370,969	584.39	603.62
Soybean oil(MT):	615,137	364,001	326,458	186,965	530.71	513.64
Cottonseed oil(MT):	47,864	57,432	25,960	26,531	542.38	461.95
Sunflower oil(MT):	107,030	34,759	52,766	20,901	493.00	601.33
Corn oil(MT):	81,608	99,693	55,371	63,017	678.50	632.11
Other veg oils & waxes(MT):	52,907	58,693	68,056	73,555	1,286.33	1,253.21
Tobacco - unmf(MT):	79,728	109,170	471,572	645,149	5,914.76	5,918.74
Tobacco - light air-cured(MT):	19,385	22,320	132,327	154,223	6,826.26	6,909.64
Tobacco - flue cured(MT):	50,536	69,445	318,250	458,310	6,297.50	6,599.61
Other tobacco - unmf(MT):	9,807	17,405	20,995	33,616	2,140.81	1,931.39
Cotton, ex linters(MT):	894,400	1,177,260	1,337,210	1,685,343	1,495.09	1,431.39
Cotton linters(MT):	20,970	19,167	7,166	7,884	341.72	416.57
Essential oils(MT):	3,063	4,228	39,479	52,173	12,889.14	12,339.89
Seeds - field & garden(MT):	67,792	182,740	105,035	134,115	1,549.37	733.81
Sugar & tropical prods(NA):	--	--	305,829	224,227	(1)	(1)
Sugar & related prods(NA):	--	--	77,398	71,810	(1)	(1)
Sugar - cane or beet(MT):	130,310	113,313	45,489	38,292	349.08	346.75
Related sugar prods(NA):	--	--	31,908	32,518	(1)	(1)
Coffee(MT):	3,230	6,554	30,495	45,148	9,441.18	6,888.58
Cocoa(MT):	3,328	3,718	5,517	10,393	1,657.85	2,795.30
Chocolate & prep(MT):	17,648	21,610	77,432	76,889	4,387.68	3,558.01
Tea & mate(MT):	1,075	2,306	6,869	9,624	6,389.71	4,173.37
Spices(MT):	1,673	1,858	5,705	6,379	3,409.85	3,257.87
Flavoring sirups & ext(MT):	11,279	0	90,050	0	7,984.71	.00
Rubber - crude natural(MT):	6,740	1,416	12,384	3,418	1,837.45	2,414.82
Fibers ex cotton(MT):	36	478	69	566	1,926.03	1,183.41
Other misc veg prods(MT):	4,512	14,362	72,622	114,132	16,096.60	7,935.78
Nursery & greenhouse prods(NA):	--	--	7,047	13,284	(1)	(1)
Beverages ex juices(NA):	--	--	37,358	211,071	(1)	(1)
<b>W Asia (Mideast)</b>						
Total agricultural exports(NA):	--	--	2,015,475	2,259,062	(1)	(1)
Animals & animal prods(NA):	--	--	168,628	118,845	(1)	(1)
Animals live - ex poultry(NA):	--	--	7,794	813	(1)	(1)
Cattle & calves - live(ND):	9,052	249	6,954	388	768.20	1,556.65
Horses, mules, burros-live(ND):	38	7	840	118	22,105.26	17,000.00
Other live animals(NA):	--	--	0	307	(1)	(1)

See footnotes at end of table.

Table 1--U.S. agricultural exports: Quantity, value, and unit value by commodity and country, January-December 1988 and 1989--continued

Commodity and country	January-December					
	Quantity		Value (1,000 dol.)		Unit value (\$)	
	1988	1989	1988	1989	1988	1989
W Asia (Mideast)						
Meats & meat prods(MT):	7,450	6,287	18,640	15,374	2,502.05	2,445.36
Beef & veal(MT):	2,213	2,089	10,662	9,725	4,817.94	4,655.27
Beef & veal - fr or froz(MT):	1,647	1,765	8,850	8,731	5,373.23	4,946.97
Beef - prep or pres(MT):	566	324	1,812	993	3,202.10	3,066.20
Beef - prep or pres(MT):	6	21	13	43	2,191.50	2,029.71
Horsemeat-fr, chill, froz(MT):	92	46	507	101	5,508.79	2,200.74
Pork(MT):	23	1	102	7	4,419.39	6,572.00
Pork - fr or froz(MT):	69	45	405	95	5,871.83	2,103.60
Pork - prep or pres(MT):	4,558	3,649	5,946	4,188	1,304.13	1,147.70
Variety meats, edible offals(MT):	580	482	1,513	1,317	2,608.09	2,733.04
Other meats - fr or prep(MT):	--	--	42,251	25,378	(1)	(1)
Poultry & poultry prods(NA):	--	--	1,673	988	(1)	(1)
Poultry - live(NA):	398,577	287,113	1,673	961	4.20	3.35
Baby chicks(NO):	--	--	0	28	(1)	(1)
Other live poultry(NA):	9,376	6,829	11,889	8,450	1,268.02	1,237.37
Poultry meats(MT):	8,899	6,067	10,853	6,975	1,220.39	1,149.72
Chickens - fr or froz(MT):	239	497	396	685	1,657.69	1,379.09
Turkeys - fr or froz(MT):	194	129	425	343	2,192.62	2,659.28
Other poultry - fr or froz(MT):	50	196	214	446	4,289.50	3,280.65
Poultry meats - prep or pres(MT):	6	4	53	72	8,802.17	17,932.00
Feathers & downs, crude(MT):	--	--	28,636	15,867	(1)	(1)
Eggs(NA):	--	--	57,838	24,880	(1)	(1)
Dairy prods(NA):	1,351	54	1,508	54	1,116.04	891.26
Evap & condensed milk(MT):	14,074	582	20,253	1,075	1,439.06	1,846.86
Nonfat dry milk(MT):	5,743	4,604	6,058	8,211	1,054.85	1,783.54
Butter & anhyd milkfat(MT):	10,017	325	14,045	861	1,402.14	2,648.40
Cheese(MT):	--	--	430	238	(1)	(1)
Whey, fluid or dried(NA):	--	--	15,544	14,441	(1)	(1)
Other dairy prods(NA):	77,044	117,336	33,118	43,587	429.85	371.47
Fats, oils, & greases(MT):	0	80	0	28	.00	353.25
Lard(MT):	74,747	116,029	29,881	42,995	399.76	370.55
Tallow - inedible(MT):	2,297	1,227	3,237	564	1,408.14	459.80
Other animal fats & oils(MT):	--	--	4,146	4,028	(1)	(1)
Hides & skins, incl furs(NA):	62,819	35,957	3,176	2,181	50.56	60.56
Cattle hides - whole(NO):	--	--	24	251	(1)	(1)
Other cattle hides - pieces(NA):	--	--	932	1,375	(1)	(1)
Other hides & skins, ex furs(NA):	--	--	14	221	(1)	(1)
Furskins(NA):	0	683	0	22	.00	32.02
Mink pelts(NO):	--	--	14	200	(1)	(1)
Other furskins(NA):	0	27	0	651	.00	24,110.96
Wool & mohair(MT):	0	18	0	349	.00	19,388.67
Sausage casings(MT):	--	--	1,112	3,042	(1)	(1)
Bull semen(NA):	--	--	3,729	742	(1)	(1)
Misc animal prods - other(NA):	6,520,761	8,030,744	1,104,669	1,405,319	169.41	174.89
Grains & feeds(MT):	1,657,780	2,611,742	237,543	433,185	143.29	165.86
Wheat, unmilled(MT):	86,518	165,026	12,039	37,131	139.14	225.00
Wheat flour(MT):	3,550	97	662	17	186.46	170.98
Bulgur wheat(MT):	120	200	176	337	1,469.27	1,684.27
Other wheat prods(MT):	885,056	927,579	350,724	334,008	396.27	360.08
Rice-paddy, milled, parb.(MT):	3,628,781	4,122,571	375,495	479,878	103.45	116.40
Feed grains & prods(MT):	3,624,859	4,115,410	373,554	476,949	103.05	115.89
Feed grains(MT):	892,094	1,216,214	96,356	145,864	97.12	120.75
Barley(MT):	2,290,772	2,247,699	243,571	260,073	106.33	115.71
Corn(MT):	341,058	651,497	33,550	70,012	98.37	107.46
Grain sorghums(MT):	936	0	77	0	81.87	.00
Rye(MT):	4,922	7,161	1,941	2,930	394.45	409.10
Feed grain prods(MT):	3,694	5,264	1,888	3,141	511.14	586.69
Popcorn(MT):	1,159	432	417	263	360.14	608.55
Blended food prods(MT):	6,685	7,939	11,216	12,314	1,677.78	1,551.08
Other grain prods(MT):	246,418	189,894	114,508	105,045	464.69	553.18
Feeds & fodders, ex oilcake(MT):	11,892	28,870	4,211	7,575	354.09	262.39
Corn by-products(MT):	626	44	127	8	202.49	182.79
Alfalfa meal & cubes(MT):	233,800	160,980	110,171	97,462	471.02	605.43
Other feeds & fodders(MT):	37,750	34,986	25,739	23,234	681.83	664.10
Fruits & prep, ex juice(MT):	31,403	28,844	16,713	14,791	532.15	512.79
Fruits - fr(MT):	3,392	68	2,880	60	872.67	881.63
Fruits - fr - citrus(MT):	66	18	105	8	1,583.86	402.31
Grapefruit - fresh(MT):	20	47	14	47	686.25	1,006.45
Oranges & tangerines - fresh(MT):	3,306	2	2,842	5	859.60	2,502.00
Other citrus - fresh(MT):	28,011	28,776	13,751	14,731	490.91	511.92
Fruits - fr - noncitrus(MT):	20,634	23,838	8,066	11,290	390.83	473.61
Apples - fresh(MT):	1,273	186	1,104	173	866.85	880.28
Grapes - fresh(MT):	6,104	4,742	4,581	3,269	750.48	689.27
Other noncitrus - fresh(MT):	3,256	2,263	5,184	3,537	1,591.99	1,562.93
Fruits - dried(MT):	1,788	1,442	2,835	2,312	1,585.36	1,603.51
Raisins - dried(MT):	1,416	789	2,229	1,173	1,574.44	1,486.34
Prunes - dried(MT):	52	32	119	52	2,287.54	1,622.59
Other dried fruits(MT):	2,454	2,685	2,927	3,055	1,192.79	1,137.78
Fruits - canned ex juice(MT):	24	493	55	792	2,300.54	1,605.74
Fruits - froz ex juice(MT):	613	701	862	1,080	1,406.84	1,511.76
Other fruits - prep or pres(MT):	410,804	95,875	16,950	5,202	41.26	54.26
Fruit juices incl froz(HL):	147,326	38,424	6,147	2,112	41.72	54.97
Orange juice(HL):	263,478	57,451	10,803	3,090	41.00	53.79
Other fruit juices(HL):	--	--	--	--	--	--

See footnotes at end of table.

Table 1--U.S. agricultural exports: Quantity, value, and unit value by commodity and country, January-December 1988 and 1989--continued

Commodity and country	January-December					
	Quantity		Value (1,000 dol.)		Unit value (\$)	
	1988	1989	1988	1989	1988	1989
W Asia (Mideast)						
Wine(HL):	6	712	9	93	1,540.50	130.82
Nuts & prep(MT):	10,572	11,218	27,917	33,280	2,640.66	2,866.39
Almonds(shelled basis)(MT):	5,652	6,643	19,088	23,281	3,377.22	3,504.53
Peanuts, shelled or prep(MT):	128	2,801	153	4,820	1,194.78	1,720.96
Walnuts, shelled/unshelled(MT):	2,428	1,357	3,394	3,958	1,397.29	2,916.77
Pecans, shelled or unshelled(MT):	4	54	30	244	7,443.75	4,517.28
Other nuts, shelled or prep(MT):	2,359	364	5,252	877	2,226.49	2,683.88
Vegetables & prep(NA):			51,273	72,020	(1)	(1)
Vegetables - fr(MT):	5,189	3,507	2,718	1,739	522.86	496.00
Celery - fresh(MT):	15	90	16	35	1,077.40	389.78
Cauliflower - fresh(MT):	2	0	3	0	1,306.00	.00
Lettuce - fresh(MT):	200	76	115	109	576.15	1,436.45
Onions - fresh(MT):	104	25	32	14	307.83	563.08
Potatoes - fresh(MT):	0	56	0	18	.00	327.02
Other fresh vegetables(MT):	4,878	3,260	2,552	1,563	523.23	478.40
Vegetables - froz(MT):	3,867	5,117	3,152	5,723	815.07	1,118.43
Corn, sweet, frozen(MT):	596	290	411	334	689.19	1,153.25
Potatoes - frozen(MT):	1,757	1,890	1,711	1,835	873.85	822.20
Other frozen vegetables(MT):	1,514	2,837	1,030	3,553	680.34	1,252.51
Vegetables - canned(MT):	4,781	5,431	4,038	4,571	644.64	841.69
Pulses(MT):	34,213	34,232	17,339	20,624	506.80	602.47
Dried beans(MT):	18,176	16,310	10,261	12,017	564.52	736.81
Dried peas(MT):	9,881	11,776	4,764	5,657	482.10	480.35
Dried lentils(MT):	6,156	6,146	2,315	2,950	376.00	479.97
Hops, incl hop ext(MT):	73	12	578	102	7,924.08	8,490.00
Other veg - prep or pres(NA):	--	--	23,447	39,260	(1)	(1)
Oilseeds & prods(MT):	1,188,636	890,789	390,266	293,599	328.33	296.33
Oilcake & meal(MT):	548,448	547,317	148,242	129,875	269.80	237.29
Soybean meal(MT):	548,674	547,317	148,131	129,873	269.98	237.29
Other oilcake & meal(MT):	774	0	111	2	143.06	.00
Oilseeds(MT):	484,313	326,146	138,299	88,570	297.86	271.57
Soybeans(MT):	458,526	318,236	133,315	84,687	280.75	266.11
Sunflowerseeds(MT):	1,015	1,366	3,231	1,015	3,182.81	743.08
Peanuts, incl oilstock(MT):	4	35	8	15	2,113.50	428.57
Other oilseeds(MT):	4,513	5,194	1,310	2,344	290.30	378.45
Protein substances(MT):	256	315	435	510	1,705.16	1,617.66
Vegetable oils(MT):	174,875	117,326	103,725	75,154	593.14	640.55
Soybean oil(MT):	17,556	2,799	7,649	1,573	435.69	561.90
Cottonseed oil(MT):	13,488	2,000	6,346	1,040	470.16	518.88
Sunflower oil(MT):	74,263	22,473	35,385	12,238	476.48	544.58
Corn oil(MT):	54,698	70,750	38,858	42,475	710.41	600.36
Other veg oils & waxes(MT):	14,860	19,304	15,487	17,827	1,042.19	923.51
Tobacco - unmg(MT):	9,249	16,190	39,381	79,969	4,257.87	4,839.39
Tobacco - light air-cured(MT):	812	1,584	4,748	10,169	5,848.82	6,419.68
Tobacco - flue cured(MT):	6,246	8,105	29,486	45,550	4,720.75	5,619.93
Other tobacco - unmg(MT):	2,191	6,501	5,146	24,250	2,348.67	3,720.27
Cotton, ex linters(MT):	40,563	53,108	64,002	75,464	1,577.84	1,420.85
Cotton linters(MT):	20	47	5	14	248.95	301.04
Essential oils(MT):	36	138	757	1,145	21,017.38	8,296.10
Seeds - field & garden(MT):	35,189	154,119	40,150	75,725	1,140.65	481.34
Sugar & tropical prods(NA):	--	--	79,081	53,805	(1)	(1)
Sugar & related prods(NA):	--	--	50,951	45,313	(1)	(1)
Sugar - cane or beet(MT):	129,886	112,634	45,302	38,716	348.78	343.74
Related sugar prods(NA):	--	--	5,648	6,596	(1)	(1)
Coffee(MT):	467	665	4,332	4,054	9,382.32	6,096.54
Cocoa(MT):	103	324	169	884	1,640.65	2,728.73
Chocolate & prep(MT):	228	450	1,011	976	4,435.94	2,168.49
Tea & mate(MT):	9	203	60	641	6,648.89	3,155.63
Spices(MT):	480	443	1,828	1,426	3,808.44	3,218.00
Flavoring sirups & ext(MT):	4,613	0	20,194	0	4,377.63	.00
Rubber - crude natural(MT):	162	182	486	450	3,002.89	2,470.60
Fibers ex cotton(MT):	0	18	0	62	.00	3,442.00
Other misc veg prods(MT):	1,368	179	1,115	804	814.89	4,492.63
Nursery & greenhouse prods(NA):	--	--	1,705	2,737	(1)	(1)
Beverages ex juices(NA):	--	--	3,828	17,807	(1)	(1)
Turkey						
Total agricultural exports(NA):	--	--	121,680	305,146	(1)	(1)
Animals & animal prods(NA):	--	--	20,587	32,718	(1)	(1)
Animals live - ex poultry(NA):	--	--	6,190	28	(1)	(1)
Cattle & calves - live(ND):	8,360	69	6,190	28	740.47	400.10
Meats & meat prods(MT):	526	0	648	0	1,231.30	.00
Variety meats, edible offals(MT):	526	0	648	0	1,231.30	.00
Poultry & poultry prods(NA):	--	--	101	236	(1)	(1)
Poultry - live(NA):	--	--	101	159	(1)	(1)
Baby chicks(ND):	26,625	34,100	101	150	3.90	3.82
Other live poultry(NA):	--	--	0	28	(1)	(1)
Feathers & downs, crude(MT):	0	2	0	50	.00	25,000.00
Eggs(NA):	--	--	0	27	(1)	(1)
Dairy prods(NA):	--	--	65	188	(1)	(1)
Whey, fluid or dried(NA):	--	--	0	178	(1)	(1)
Other dairy prods(NA):	--	--	65	10	(1)	(1)
Fats, oils, & greases(MT):	31,670	14,700	12,840	31,328	405.42	369.86
Tallow - inedible(MT):	31,670	83,500	12,840	30,823	405.42	369.13
Other animal fats & oils(MT):	0	1,200	0	505	.00	420.69
Hides & skins, incl furs(NA):	--	--	718	816	(1)	(1)

See footnotes at end of table.

Table 1--U.S. agricultural exports: Quantity, value, and unit value by commodity and country, January-December 1988 and 1989--continued

Commodity and country	January-December					
	Quantity		Value (1,000 dol.)		Unit value (\$)	
	1988	1989	1988	1989	1988	1989
Turkey						
Cattle hides - whole(NO):	0	800	0	24	0.00	30.00
Other hides & skins, ex furs(NA):	--	--	719	785	(1)	(1)
Furskins(NA):	--	--	0	107	(1)	(1)
Other furskins(NA):	--	--	0	107	(1)	(1)
Bull semen(NA):	--	--	6	22	(1)	(1)
Misc animal prods - other(NA):	--	--	18	0	(1)	(1)
Grains & feeds(MT):	267,258	1,134,549	32,891	193,694	123.07	170.71
Wheat, unmilled(MT):	0	518,154	0	82,285	.00	158.80
Rice-paddy, milled, parb.(MT):	58,003	199,441	13,867	63,140	238.07	316.58
Feed grains & prods(MT):	208,220	415,716	19,016	47,442	90.89	114.12
Feed grains(MT):	208,220	415,716	19,016	47,442	90.89	114.12
Barley(MT):	0	57,665	0	6,555	.00	113.67
Corn(MT):	208,220	305,809	19,016	35,926	50.89	117.48
Grain sorghums(MT):	0	52,242	0	4,961	.00	94.96
Other grain prods(MT):	0	9	0	17	.00	1,888.88
Feeds & fodders, ex oilcake(MT):	35	1,329	8	810	233.14	609.82
Other feeds & fodders(MT):	35	1,329	8	810	233.14	609.82
Fruits & prep, ex juice(MT):	16	51	23	102	1,428.06	2,001.80
Fruits - dried(MT):	16	4	23	7	1,428.06	1,778.00
Other dried fruits(MT):	16	4	23	7	1,428.06	1,778.00
Other fruits - prep or pres(MT):	0	47	0	95	.00	2,020.85
Fruit juices incl froz(HL):	512	1,046	32	51	61.55	49.03
Orange juice(HL):	98	0	6	0	66.29	.00
Other fruit juices(HL):	414	1,046	25	51	60.43	49.03
Nuts & prep(MT):	115	7	375	25	3,263.22	3,571.43
Almonds(shelled basis)(MT):	96	7	324	25	3,370.00	3,571.43
Other nuts, shelled or prep(MT):	19	0	52	0	2,723.68	.00
Vegetables & prep(NA):	--	--	11	1,211	(1)	(1)
Vegetables - canned(MT):	18	38	10	26	530.17	689.39
Pulses(MT):	0	88	0	45	.00	509.66
Dried beans(MT):	0	88	0	45	.00	509.66
Other veg - prep or pres(NA):	--	--	2	1,139	(1)	(1)
Oilseeds & prods(MT):	85,826	39,292	41,829	16,093	486.81	409.58
Oilcake & meal(MT):	0	2,567	0	744	.00	289.75
Soybean meal(MT):	0	2,567	0	744	.00	289.75
Oilseeds(MT):	847	19,013	2,474	5,963	2,921.43	313.60
Soybeans(MT):	0	17,717	0	4,967	.00	280.33
Sunflowerseeds(MT):	847	1,270	2,474	939	2,921.43	738.10
Other oilseeds(MT):	0	24	0	51	.00	2,133.17
Protein substances(MT):	0	2	0	6	.00	3,075.00
Vegetable oils(MT):	85,079	17,712	39,355	9,387	462.57	529.98
Soybean oil(MT):	17,088	0	7,277	0	425.59	.00
Cottonseed oil(MT):	13,498	2,000	6,346	1,040	470.16	519.88
Sunflower oil(MT):	49,465	0	23,603	0	477.16	.00
Corn oil(MT):	4,980	15,594	2,040	8,076	409.68	517.89
Other veg oils & waxes(MT):	38	118	89	271	2,332.28	2,298.71
Tobacco - unmgf(MT):	1,913	3,125	9,963	17,064	5,208.05	5,460.61
Tobacco - light air-cured(MT):	612	1,040	4,029	7,421	6,583.73	7,135.75
Tobacco - flue cured(MT):	995	1,535	5,560	9,113	5,588.08	5,936.86
Other tobacco - unmgf(MT):	306	550	374	530	1,220.99	963.88
Cotton, ex linters(MT):	6,803	23,317	10,890	35,777	1,600.73	1,534.39
Essential oils(MT):	1	0	87	2	86,965.00	.00
Seeds - field & garden(MT):	5,516	5,148	4,055	7,853	735.05	963.75
Sugar & tropical prods(NA):	--	--	323	71	(1)	(1)
Sugar & related prods(NA):	--	--	21	34	(1)	(1)
Related sugar prods(NA):	--	--	21	34	(1)	(1)
Cocoa(MT):	3	0	5	0	1,776.67	.00
Flavoring sirups & ext(MT):	17	0	287	0	16,900.06	.00
Rubber - crude natural(MT):	1	8	10	36	9,690.00	4,533.88
Other misc veg prods(MT):	17	6	574	18	33,778.18	2,998.00
Nursery & greenhouse prods(NA):	--	--	0	7	(1)	(1)
Beverages ex juices(NA):	--	--	41	459	(1)	(1)
Cyprus						
Total agricultural exports(NA):	--	--	21,031	36,444	(1)	(1)
Animals & animal prods(NA):	--	--	188	234	(1)	(1)
Meats & meat prods(MT):	12	0	135	0	11,275.75	.00
Beef & veal(MT):	12	0	135	0	11,275.75	.00
Beef & veal - fr or froz(MT):	12	0	135	0	11,275.75	.00
Poultry & poultry prods(NA):	--	--	0	219	(1)	(1)
Poultry - live(NA):	--	--	0	219	(1)	(1)
Baby chicks(NO):	0	49,792	0	219	.00	4.40
Dairy prods(NA):	--	--	25	13	(1)	(1)
Other dairy prods(NA):	--	--	25	13	(1)	(1)
Bull semen(NA):	--	--	14	0	(1)	(1)
Misc animal prods - other(NA):	--	--	14	2	(1)	(1)
Grains & feeds(MT):	120,345	191,205	13,144	24,053	109.22	125.80
Wheat, unmilled(MT):	24,959	51,439	3,570	8,036	143.03	156.23
Other wheat prods(MT):	0	58	0	171	.00	2,955.15
Rice-paddy, milled, parb.(MT):	318	307	399	355	1,254.34	1,156.91
Feed grains & prods(MT):	84,882	199,283	9,114	15,439	95.06	110.84
Feed grains(MT):	84,882	199,283	9,114	15,439	95.06	110.84
Barley(MT):	12,189	68,047	652	7,439	53.50	109.32
Corn(MT):	82,793	71,236	8,462	7,999	102.21	112.29
Popcorn(MT):	54	74	26	30	487.82	410.47
Other grain prods(MT):	27	37	28	15	1,053.07	393.78

See footnotes at end of table.

Table 1--U.S. agricultural exports: Quantity, value, and unit value by commodity and country, January-December 1988 and 1989--continued

Commodity and country	January-December					
	Quantity		Value (1,000 dol.)		Unit value (\$)	
	1988	1989	1988	1989	1988	1989
Cyprus						
Feeds & fodders, ex oilcake(MT):	5	7	6	7	1,159.00	846.43
Other feeds & fodders(MT):	5	7	6	7	1,158.00	846.43
Fruits & prep, ex juice(MT):	10	80	19	179	1,858.10	2,241.05
Fruits - dried(MT):	10	5	19	8	1,858.10	1,513.20
Prunes - dried(MT):	10	5	19	8	1,858.10	1,513.20
Other fruits - prep or pres(MT):	0	75	0	172	.00	2,289.57
Fruit juices incl froz(HL):	235	0	5	0	19.32	.00
Other fruit juices(HL):	236	0	5	0	19.32	.00
Nuts & prep(MT):	172	71	554	238	3,218.07	3,353.34
Almonds(shelled basis)(MT):	172	66	552	226	3,209.07	3,417.73
Peanuts, shelled or prep(MT):	0	5	0	10	.00	1,853.80
Other nuts, shelled or prep(MT):	0	0	2	3	.00	.00
Vegetables & prep(NA):	--	--	541	446	(1)	(1)
Vegetables - canned(MT):	30	65	26	54	854.83	834.11
Pulses(MT):	249	405	152	223	612.13	551.09
Dried beans(MT):	36	237	23	146	647.30	517.20
Dried peas(MT):	213	168	129	77	606.18	457.83
Other veg - prep or pres(NA):	--	--	362	168	(1)	(1)
Oilseeds & prods(MT):	16,338	35,682	5,207	9,882	318.72	276.87
Oilcake & meal(MT):	12,813	33,636	3,319	8,839	259.07	262.77
Soybean meal(MT):	12,813	33,636	3,319	8,839	259.07	262.77
Oilseeds(MT):	0	24	0	26	.00	1,086.46
Protein substances(MT):	0	24	0	26	.00	1,086.46
Vegetable oils(MT):	3,525	2,032	1,888	1,017	535.57	500.51
Corn oil(MT):	3,525	1,999	1,888	984	535.57	497.02
Other veg oils & waxes(MT):	0	33	0	23	.00	711.91
Tobacco - unmg(MT):	188	281	1,031	1,130	5,485.14	4,020.08
Tobacco - flue cured(MT):	185	281	1,003	1,130	5,422.19	4,020.08
Other tobacco - unmg(MT):	3	0	28	0	8,367.33	.00
Essential oils(MT):	6	3	103	46	17,182.50	15,446.33
Seeds - field & garden(MT):	30	16	64	96	2,133.07	6,020.25
Sugar & tropical prods(NA):	--	--	163	69	(1)	(1)
Sugar & related prods(NA):	--	--	0	2	(1)	(1)
Related sugar prods(NA):	--	--	0	2	(1)	(1)
Coffee(MT):	0	3	0	18	.00	6,114.00
Tea & mate(MT):	0	0	0	3	.00	.00
Spices(MT):	0	16	5	35	.00	2,188.31
Flavoring sirups & ext(MT):	3	0	136	0	45,259.67	.00
Rubber - crude natural(MT):	2	1	22	10	10,914.00	10,122.00
Other misc veg prods(MT):	0	9	10	13	.00	1,409.22
Beverages ex juices(NA):	--	--	2	58	(1)	(1)
Syria						
Total agricultural exports(NA):	--	--	6,611	17,452	(1)	(1)
Animals & animal prods(NA):	--	--	166	494	(1)	(1)
Meats & meat prods(MT):	1	0	5	0	5,100.00	.00
Beef & veal(MT):	1	0	5	0	5,100.00	.00
Beef & veal - fr or froz(MT):	1	0	5	0	5,100.00	.00
Poultry & poultry prods(NA):	--	--	161	111	(1)	(1)
Poultry - live(NA):	--	--	161	111	(1)	(1)
Baby chicks(NO):	55,075	39,280	161	111	2.92	2.84
Dairy prods(NA):	--	--	0	34	(1)	(1)
Cheese(MT):	0	10	0	34	.00	3,360.00
Sausage casings(MT):	0	18	0	39	.00	19,388.67
Grains & feeds(MT):	27,547	92,722	3,328	12,488	120.82	134.78
Wheat, unmilled(MT):	0	26,250	0	4,400	.00	167.64
Wheat flour(MT):	2,741	4,072	638	1,106	232.85	271.65
Feed grains & prods(MT):	24,806	62,400	2,690	6,992	108.44	112.05
Feed grains(MT):	24,806	62,400	2,690	6,992	108.44	112.05
Corn(MT):	24,806	62,400	2,690	6,992	108.44	112.05
Fruit juices incl froz(HL):	272	344	11	23	41.08	67.07
Orange juice(HL):	0	141	0	10	.00	71.64
Other fruit juices(HL):	272	203	11	13	41.08	63.91
Nuts & prep(MT):	65	65	232	239	3,567.49	3,680.86
Almonds(shelled basis)(MT):	65	65	232	239	3,567.49	3,680.86
Vegetables & prep(NA):	--	--	19	32	(1)	(1)
Vegetables - canned(MT):	16	0	19	0	1,169.63	.00
Other veg - prep or pres(NA):	--	--	0	32	(1)	(1)
Oilseeds & prods(MT):	4,793	8,123	1,397	2,148	291.51	264.38
Oilcake & meal(MT):	4,793	8,123	1,397	2,148	291.51	264.38
Soybean meal(MT):	4,793	8,123	1,397	2,148	291.51	264.38
Seeds - field & garden(MT):	607	144	1,401	1,460	2,307.90	10,142.19
Sugar & tropical prods(NA):	--	--	57	13	(1)	(1)
Tea & mate(MT):	0	2	0	6	.00	2,750.00
Flavoring sirups & ext(MT):	0	0	26	0	.00	.00
Rubber - crude natural(MT):	6	0	31	0	5,131.60	.00
Fibers ex cotton(MT):	0	6	0	8	.00	1,302.33
Beverages ex juices(NA):	--	--	0	544	(1)	(1)
Lebanon						
Total agricultural exports(NA):	--	--	41,114	32,423	(1)	(1)
Animals & animal prods(NA):	--	--	4,664	543	(1)	(1)
Meats & meat prods(MT):	4	47	22	66	5,418.50	1,407.79
Beef & veal(MT):	4	7	22	30	5,418.50	4,279.71
Beef & veal - fr or froz(MT):	4	7	22	30	5,418.50	4,279.71
Variety meats, edible offals(MT):	0	40	0	36	.00	905.20
Poultry & poultry prods(NA):	--	--	81	39	(1)	(1)

See footnotes at end of table.

Table 1--U.S. agricultural exports: Quantity, value, and unit value by commodity and country, January-December 1988 and 1989--continued

Commodity and country	January-December					
	Quantity		Value (1,000 dol.)		Unit value (\$)	
	1988	1989	1988	1989	1988	1989
Lebanon						
Poultry - live(NA):	--	--	69	0	(1)	(1)
Baby chicks(ND):	29,900	0	69	0	2.32	0.00
Poultry meats(MT):	19	13	12	15	626.58	1,183.31
Turkeys - fr or froz(MT):	0	13	0	15	.00	1,183.31
Other poultry - fr or froz(MT):	19	0	12	0	626.58	.00
Eggs(NA):	--	--	0	24	(1)	(1)
Dairy prods(NA):	--	--	3,617	54	(1)	(1)
Cheese(MT):	0	14	3	44	.00	3,174.78
Other dairy prods(NA):	--	--	3,614	10	(1)	(1)
Fats, oils, & greases(MT):	1,807	1,000	829	360	458.91	359.87
Tallow - inedible(MT):	1,775	1,000	793	360	446.68	359.87
Other animal fats & oils(MT):	32	0	36	0	1,137.25	.00
Misc animal prods - other(NA):	--	--	115	23	(1)	(1)
Grains & feeds(MT):	74,117	58,788	9,016	10,703	121.65	182.07
Wheat flour(MT):	1,957	1,062	485	292	247.83	275.14
Bulgur wheat(MT):	3,550	0	662	0	186.46	.00
Rice-paddy, milled, parb.(MT):	239	13,818	191	4,494	797.96	325.25
Feed grains & prods(MT):	66,518	43,056	6,794	5,299	102.13	122.94
Feed grains(MT):	66,510	43,050	6,784	5,290	102.00	122.87
Corn(MT):	66,510	43,050	6,784	5,290	102.00	122.87
Feed grain prods(MT):	8	6	10	4	1,222.38	620.00
Popcorn(MT):	482	273	189	113	392.23	414.04
Blended food prods(MT):	1,043	0	323	0	309.78	.00
Other grain prods(MT):	293	472	357	474	1,217.09	1,004.21
Feeds & fodders, ex oilcake(MT):	35	107	16	37	464.88	343.45
Other feeds & fodders(MT):	35	107	16	37	464.88	343.45
Fruits & prep, ex juice(MT):	129	42	135	44	1,046.88	1,055.09
Fruits - dried(MT):	0	3	0	5	.00	1,643.00
Prunes - dried(MT):	0	3	0	5	.00	1,643.00
Fruits - canned ex juice(MT):	129	28	135	34	1,046.88	1,208.50
Other fruits - prep or pres(MT):	0	11	0	6	.00	504.27
Fruit juices incl froz(HL):	0	8,160	0	387	.00	47.49
Orange juice(HL):	0	2,036	0	134	.00	66.00
Other fruit juices(HL):	0	6,124	0	253	.00	41.33
Wine(HL):	1	0	2	0	1,744.00	.00
Nuts & prep(MT):	237	193	804	660	3,391.68	3,419.07
Almonds(shelled basis)(MT):	232	184	792	638	3,412.85	3,468.50
Peanuts, shelled or prep(MT):	5	9	0	18	.00	1,995.22
Other nuts, shelled or prep(MT):	5	0	12	4	2,409.40	.00
Vegetables & prep(NA):	--	--	1,785	3,110	(1)	(1)
Vegetables - canned(MT):	88	136	80	149	908.98	1,096.14
Pulses(MT):	3,899	5,636	1,419	2,723	364.01	483.22
Dried beans(MT):	453	89	162	77	358.71	869.15
Dried peas(MT):	54	0	13	0	247.96	.00
Dried lentils(MT):	3,392	5,547	1,243	2,646	366.56	477.02
Other veg - prep or pres(NA):	--	--	286	237	(1)	(1)
Oilseeds & prods(MT):	79,892	35,333	20,886	13,267	261.43	375.49
Oilcake & meal(MT):	79,127	27,920	19,802	7,453	250.25	266.94
Soybean meal(MT):	79,127	27,920	19,802	7,453	250.25	266.94
Vegetable oils(MT):	765	7,413	1,084	5,814	1,417.52	784.35
Soybean oil(MT):	0	26	0	13	.00	488.11
Corn oil(MT):	498	322	682	293	1,368.74	908.98
Other veg oils & waxes(MT):	267	7,065	403	5,509	1,508.51	779.72
Tobacco - unmg(MT):	600	600	2,500	2,866	4,166.67	4,776.40
Tobacco - light air-cured(MT):	200	200	720	800	3,600.00	4,000.00
Tobacco - flue cured(MT):	400	400	1,780	2,066	4,450.00	5,164.60
Essential oils(MT):	3	4	123	122	41,056.67	30,478.25
Seeds - field & garden(MT):	81	63	906	438	11,182.26	6,958.95
Sugar & tropical prods(NA):	--	--	229	234	(1)	(1)
Sugar & related prods(NA):	--	--	24	121	(1)	(1)
Related sugar prods(NA):	--	--	24	121	(1)	(1)
Coffee(MT):	2	5	12	35	6,046.00	7,083.60
Cocoa(MT):	0	2	0	4	.00	2,074.50
Chocolate & prep(MT):	1	0	7	0	7,000.00	.00
Spices(MT):	24	54	32	51	1,321.04	940.13
Flavoring sirups & ext(MT):	7	0	150	0	21,448.43	.00
Rubber - crude natural(MT):	0	3	3	22	.00	7,333.33
Beverages ex juices(NA):	--	--	64	48	(1)	(1)
Iraq						
Total agricultural exports(NA):	--	--	808,229	749,289	(1)	(1)
Animals & animal prods(NA):	--	--	89,127	45,714	(1)	(1)
Animals live - ex poultry(NA):	--	--	63	0	(1)	(1)
Cattle & calves - live(ND):	156	0	63	0	400.64	.00
Meats & meat prods(MT):	1,252	224	1,244	277	993.43	1,235.09
Variety meats, edible offals(MT):	1,252	224	1,244	277	993.43	1,235.09
Poultry & poultry prods(NA):	--	--	31,682	15,540	(1)	(1)
Poultry - live(NA):	--	--	791	0	(1)	(1)
Baby chicks(ND):	66,780	0	791	0	11.85	.00
Poultry meats(MT):	3,490	0	4,077	0	1,168.33	.00
Chickens - fr or froz(MT):	3,490	0	4,077	0	1,168.33	.00
Eggs(NA):	--	--	26,813	15,540	(1)	(1)
Dairy prods(NA):	--	--	48,754	15,686	(1)	(1)
Evap & condensed milk(MT):	369	0	1,111	0	3,012.00	.00
Nonfat dry milk(MT):	12,884	0	18,494	0	1,424.36	.00
Butter & anhyd milkfat(MT):	5,743	4,525	6,058	8,067	1,054.85	1,782.72

See footnotes at end of table.



Table 1--U.S. agricultural exports: Quantity, value, and unit value by commodity and country, January-December 1988 and 1989--continued

Commodity and country	January-December					
	Quantity		Value (1,000 dol.)		Unit value (\$)	
	1988	1989	1988	1989	1988	1989
Iraq	9,802	222	13,246	550	1,351.33	2,475.67
Cheese(MT):	--	--	9,845	7,070	(1)	(1)
Other dairy prods(NA):	32,063	31,397	14,929	11,737	465.61	373.82
Fats, oils, & greases(MT):	30,220	31,397	12,475	11,737	412.80	373.82
Tallow - inedible(MT):	1,843	0	2,454	0	1,331.52	.00
Other animal fats & oils(MT):	--	--	2,952	1,823	(1)	(1)
Hides & skins, incl furs(NA):	41,944	25,950	2,352	1,823	56.06	70.26
Cattle hides - whole(NO):	0	27	0	651	.00	24,110.96
Wool & mohair(MT):	--	--	104	0	(1)	(1)
Misc animal prods - other(NA):	2,364,121	2,361,634	487,878	496,559	206.37	210.26
Grains & feeds(MT):	895,056	1,010,922	112,086	170,110	125.23	168.27
Wheat, unmilled(MT):	0	78,508	0	17,626	.00	224.52
Wheat flour(MT):	513,143	391,770	199,188	132,880	388.17	339.18
Rice-paddy, milled, parb.(MT):	799,963	758,319	82,756	88,600	103.45	116.84
Feed grains & prods(MT):	799,963	752,753	82,756	85,360	103.45	114.72
Feed grains(MT):	153,033	187,358	10,856	22,676	70.94	121.03
Barley(MT):	646,930	565,395	71,900	63,684	111.14	112.63
Corn(MT):	0	5,566	0	2,241	.00	402.56
Feed grain prods(MT):	17	0	10	0	567.23	.00
Popcorn(MT):	155,942	122,115	93,839	87,342	601.75	715.24
Feeds & fodders, ex oilcake(MT):	155,942	122,115	93,839	87,342	601.75	715.24
Other feeds & fodders(MT):	5,608	0	370	0	66.05	.00
Fruit juices incl froz(HL):	5,608	0	370	0	66.05	.00
Other fruit juices(HL):	0	536	0	74	.00	138.50
Wine(HL):	31	31	92	46	2,961.29	1,495.16
Nuts & prep(MT):	31	31	92	46	2,961.29	1,495.16
Almonds(shell'd basis)(MT):	31	31	92	46	(1)	(1)
Vegetables & prep(NA):	27,147	22,257	14,317	14,265	527.40	640.93
Pulses(MT):	16,805	12,441	9,601	9,523	571.30	765.46
Dried beans(MT):	7,622	9,816	3,688	4,742	483.89	483.09
Dried peas(MT):	2,720	0	1,028	0	378.08	.00
Dried lentils(MT):	72	12	575	102	7,980.42	8,490.00
Hops, incl hop ext(MT):	--	--	0	1,894	(1)	(1)
Other veg - prep or pres(NA):	292,023	325,550	89,017	74,428	304.83	228.62
Oilseeds & prods(MT):	272,070	319,551	74,100	71,098	272.35	222.49
Oilcake & meal(MT):	272,070	319,551	74,100	71,098	272.35	222.49
Soybean meal(MT):	548	0	1,220	0	2,226.57	.00
Oilseeds(MT):	150	0	748	0	4,990.00	.00
Sunflowerseeds(MT):	398	0	472	0	1,185.07	.00
Other oilseeds(MT):	19,405	5,999	13,697	3,330	705.84	555.03
Vegetable oils(MT):	12,388	5,999	5,891	3,330	475.13	555.03
Sunflower oil(MT):	1,842	0	1,153	0	625.85	.00
Corn oil(MT):	5,165	0	6,653	0	1,288.18	.00
Other veg oils & waxes(MT):	5,731	9,846	21,779	35,993	3,800.13	3,615.82
Tobacco - unmfng(MT):	4,320	5,765	18,942	32,362	4,384.67	5,613.45
Tobacco - flue cured(MT):	1,411	4,181	2,837	3,631	2,010.45	868.51
Other tobacco - unmfng(MT):	31,017	27,259	48,868	35,605	1,575.53	1,305.18
Cotton, ex lintens(MT):	1,079	1,548	10,052	6,122	9,316.09	3,954.60
Seeds - field & garden(MT):	--	--	36,155	31,958	(1)	(1)
Sugar & tropical prods(NA):	--	--	30,181	31,958	(1)	(1)
Sugar - cane or beet(MT):	98,941	94,658	30,181	31,958	305.04	337.58
Sugar & related prods(NA):	533	0	5,974	0	9,437.61	.00
Sugar - cane or beet(MT):	0	5	0	42	.00	8,494.80
Flavoring sirups & ext(MT):	--	--	0	6,485	(1)	(1)
Other misc veg prods(MT):	--	--	0	0	(1)	(1)
Beverages ex juices(NA):	--	--	0	2,003	(1)	(1)
Iran	--	--	0	2,003	(1)	(1)
Total agricultural exports(NA):	--	--	0	2,003	(1)	(1)
Animals & animal prods(NA):	--	--	0	2,003	(1)	(1)
Bull semen(NA):	--	--	0	2,003	(1)	(1)
Israel, incl Gaza Strip	--	--	328,747	298,224	(1)	(1)
Total agricultural exports(NA):	--	--	10,163	5,331	(1)	(1)
Animals & animal prods(NA):	--	--	0	221	(1)	(1)
Animals live - ex poultry(NA):	0	1	0	3	.00	3,000.00
Horses, mules, burros-live(NO):	--	--	0	218	(1)	(1)
Other live animals(NA):	1,994	2,572	3,202	3,097	1,606.05	1,203.94
Meats & meat prods(MT):	9	78	76	202	8,403.78	2,583.87
Beef & veal(MT):	9	78	76	202	8,403.78	2,583.87
Beef & veal - fr or froz(MT):	0	3	0	11	.00	3,669.00
Pork(MT):	0	1	0	5	.00	4,836.00
Pork - fr or froz(MT):	0	2	0	6	.00	3,085.50
Pork - prep or pres(MT):	0	0	0	0	.00	1,157.57
Variety meats, edible offals(MT):	1,985	2,490	3,125	2,882	1,574.42	1,620.00
Other meats - fr or prep(MT):	0	1	2	2	.00	.00
Poultry & poultry prods(NA):	--	--	659	468	(1)	(1)
Poultry - live(NA):	--	--	201	168	(1)	(1)
Baby chicks(NO):	28,520	18,300	201	168	7.06	9.17
Poultry meats(MT):	0	36	0	115	.00	3,198.05
Chickens - fr or froz(MT):	0	1	0	6	.00	5,532.00
Turkeys - fr or froz(MT):	0	1	0	9	.00	8,950.00
Other poultry - fr or froz(MT):	0	16	0	56	.00	3,499.56
Poultry meats - prep or pres(MT):	0	18	0	45	.00	2,480.83
Feathers & downs, crude(MT):	6	2	45	22	7,583.17	10,864.00
Eggs(NA):	--	--	413	163	(1)	(1)
Dairy prods(NA):	--	--	987	183	(1)	(1)
Evap & condensed milk(MT):	0	31	0	13	.00	404.13

See footnotes at end of table.

Table 1--U.S. agricultural exports: Quantity, value, and unit value by commodity and country, January-December 1988 and 1989--continued

Commodity and country	January-December					
	Quantity		Value (1,000 dol.)		Unit value (\$)	
	1988	1989	1988	1989	1988	1989
Israel, incl Gaza Strip						
Nonfat dry milk(MT):	291	18	251	8	861.11	465.67
Cheese(MT):	59	0	260	3	4,408.29	.00
Whey, fluid or dried(NA):	--	--	368	35	(1)	(1)
Other dairy prods(NA):	--	--	108	125	(1)	(1)
Fats, oils, & greases(MT):	10,910	91	4,097	70	375.50	773.50
Lard(MT):	0	80	0	28	.00	353.25
Tallow - inedible(MT):	10,681	0	3,548	0	332.20	.00
Other animal fats & oils(MT):	229	11	549	42	2,395.22	3,829.91
Hides & skins, incl furs(NA):	--	--	1,031	1,165	(1)	(1)
Cattle hides - whole(ND):	19,779	9,207	781	334	39.47	36.26
Other cattle hides - pieces(NA):	--	--	24	251	(1)	(1)
Other hides & skins, ex furs(NA):	--	--	213	533	(1)	(1)
Furskins(NA):	--	--	14	47	(1)	(1)
Other furskins(NA):	--	--	14	47	(1)	(1)
Bull semen(NA):	--	--	84	20	(1)	(1)
Misc animal prods - other(NA):	--	--	102	107	(1)	(1)
Grains & feeds(MT):	1,317,965	1,285,606	148,902	185,363	112.98	143.07
Wheat, unmilled(MT):	383,584	503,834	55,226	85,167	143.87	169.04
Wheat flour(MT):	15,422	14,312	3,432	3,779	222.52	264.06
Other wheat prods(MT):	11	0	25	0	2,229.36	.00
Rice-paddy, milled, parb.(MT):	1,138	9,466	409	2,563	359.21	270.79
Feed grains & prods(MT):	894,831	725,997	83,615	82,149	93.44	113.15
Feed grains(MT):	892,031	724,712	82,479	81,585	92.46	112.59
Barley(MT):	183,278	99,956	11,977	11,212	61.97	112.17
Corn(MT):	357,695	261,496	36,951	28,953	103.30	114.55
Grain sorghums(MT):	341,058	363,260	33,550	40,430	98.37	111.30
Feed grain prods(MT):	2,800	1,285	1,137	553	405.96	430.59
Popcorn(MT):	89	321	43	198	486.15	617.94
Blended food prods(MT):	20	27	14	45	696.20	1,651.48
Other grain prods(MT):	590	372	530	537	898.68	1,443.70
Feeds & fodders, ex oilcake(MT):	22,279	41,277	5,608	10,825	251.71	264.67
Corn by-products(MT):	11,892	28,859	4,211	7,571	364.09	262.34
Other feeds & fodders(MT):	10,387	12,418	1,397	3,354	134.48	270.06
Fruits & prep, ex juice(MT):	2,099	986	3,468	1,499	1,652.57	1,520.47
Fruits - fr(MT):	140	16	210	31	1,501.38	1,917.94
Fruits - fr - citrus(MT):	64	0	78	0	1,232.39	.00
Grapefruit - fresh(MT):	46	0	68	0	1,487.87	.00
Other citrus - fresh(MT):	18	0	10	0	579.50	.00
Fruits - fr - noncitrus(MT):	76	16	131	31	1,727.91	1,917.94
Other noncitrus - fresh(MT):	76	16	131	31	1,727.91	1,917.94
Fruits - dried(MT):	1,647	770	2,763	1,083	1,677.84	1,407.01
Raisins - dried(MT):	567	355	976	439	1,720.57	1,235.59
Prunes - dried(MT):	1,062	415	1,735	645	1,633.93	1,553.64
Other dried fruits(MT):	18	0	53	0	2,922.22	.00
Fruits - canned ex juice(MT):	141	35	233	65	1,652.16	1,851.77
Other fruits - prep or pres(MT):	171	165	262	320	1,533.27	1,941.19
Fruit juices incl froz(HL):	221,798	15,447	9,714	903	43.80	58.44
Orange juice(HL):	71,158	5,714	3,348	279	47.05	48.84
Other fruit juices(HL):	150,640	9,733	6,367	624	42.26	64.07
Wine(HL):	0	110	0	11	.00	101.91
Nuts & prep(MT):	4,059	3,203	8,554	9,917	2,107.47	3,096.06
Almonds(shell'd basis)(MT):	1,342	1,430	4,516	5,040	3,365.46	3,524.31
Peanuts, shell'd or prep(MT):	85	174	79	260	927.62	1,495.48
Walnuts, shell'd/unshell'd(MT):	2,386	1,325	3,351	3,894	1,404.46	2,938.52
Pecans, shell'd or unshell'd(MT):	0	50	0	226	.00	4,511.36
Other nuts, shell'd or prep(MT):	246	224	608	498	2,470.99	2,221.42
Vegetables & prep(NA):	--	--	2,248	1,979	(1)	(1)
Vegetables - froz(MT):	397	0	313	0	787.58	.00
Corn, sweet, frozen(MT):	357	0	244	0	683.33	.00
Other frozen vegetables(MT):	40	0	69	0	1,718.00	.00
Vegetables - canned(MT):	310	192	401	206	1,293.32	1,074.13
Pulses(MT):	636	878	239	447	375.04	508.66
Dried beans(MT):	104	235	62	175	495.99	745.16
Dried peas(MT):	532	324	187	126	351.40	388.93
Dried lentils(MT):	0	319	0	145	.00	456.04
Hops, incl hop ext(MT):	1	0	4	0	3,868.00	.00
Other veg - prep or pres(NA):	--	--	1,292	1,327	(1)	(1)
Oilseeds & prods(MT):	448,122	290,266	132,232	79,102	295.08	272.51
Oilcake & meal(MT):	774	0	111	0	143.06	.00
Other oilcake & meal(MT):	774	0	111	0	143.06	.00
Oilseeds(MT):	442,274	284,443	129,559	76,375	282.94	268.51
Soybeans(MT):	442,102	284,246	129,200	76,043	282.24	267.52
Other oilseeds(MT):	3	37	2	17	825.00	450.40
Protein substances(MT):	169	160	357	315	2,111.50	1,970.09
Vegetable oils(MT):	5,074	5,823	2,562	2,727	505.00	468.32
Soybean oil(MT):	414	651	321	467	776.26	717.28
Corn oil(MT):	415	0	225	0	542.79	.00
Other veg oils & waxes(MT):	4,245	5,172	2,016	2,260	474.85	436.99
Tobacco - unmf(MT):	797	587	4,048	2,871	5,079.40	4,890.18
Tobacco - light air-cured(MT):	0	344	0	1,948	.00	5,661.63
Tobacco - flue cured(MT):	346	121	2,201	870	6,360.74	7,193.33
Other tobacco - unmf(MT):	451	122	1,847	53	4,096.38	430.68
Cotton, ex linters(MT):	2,714	2,459	4,208	3,999	1,550.66	1,626.26
Essential oils(MT):	20	126	422	887	21,095.80	7,037.51
Seeds - field & garden(MT):	700	8,672	2,721	3,453	3,887.12	388.17

See footnotes at end of table.

Table 1--U.S. agricultural exports: Quantity, value, and unit value by commodity and country, January-December 1988 and 1989--continued

Commodity and country	January-December					
	Quantity		Value (1,000 dol.)		Unit value (\$)	
	1988	1989	1988	1989	1988	1989
Israel, incl Gaza Strip						
Sugar & tropical prods(NA):	--	--	1,700	1,353	(1)	(1)
Sugar & related prods(NA):	--	--	230	626	(1)	(1)
Related sugar prods(NA):	--	--	230	626	(1)	(1)
Coffee(MT):	4	58	25	199	6,500.00	3,429.84
Chocolate & prep(MT):	1	131	5	104	4,820.00	796.89
Tea & mate(MT):	4	12	36	105	8,984.75	8,720.42
Spices(MT):	24	50	56	113	2,331.25	2,251.80
Flavoring sirups & ext(MT):	136	0	1,074	0	7,800.72	.00
Rubber - crude natural(MT):	129	42	273	171	2,113.39	4,079.74
Fibers ex cotton(MT):	0	12	0	36	.00	2,974.92
Other misc veg prods(MT):	9	108	282	570	31,318.55	5,277.34
Nursery & greenhouse prods(NA):	--	--	16	8	(1)	(1)
Beverages ex juices(NA):	--	--	67	979	(1)	(1)
Jordan						
Total agricultural exports(NA):	--	--	83,256	164,728	(1)	(1)
Animals & animal prods(NA):	--	--	1,150	708	(1)	(1)
Animals live - ex poultry(NA):	--	--	20	2	(1)	(1)
Horses, mules, burros-live(ND):	4	0	20	0	5,000.00	.00
Other live animals(NA):	--	--	0	2	(1)	(1)
Meats & meat prods(MT):	68	94	347	581	5,106.10	6,182.96
Beef & veal(MT):	21	94	210	581	10,001.86	6,182.96
Beef & veal - fr or froz(MT):	21	94	210	581	10,001.86	6,182.96
Variety meats, edible offals(MT):	36	0	100	0	2,773.67	.00
Other meats - fr or prep(MT):	11	0	37	0	3,393.09	.00
Poultry & poultry prods(NA):	--	--	286	88	(1)	(1)
Poultry - live(NA):	--	--	99	75	(1)	(1)
Baby chicks(ND):	70,950	18,420	99	75	1.40	4.05
Poultry meats(MT):	61	7	186	13	3,053.77	1,846.28
Chickens - fr or froz(MT):	27	0	41	0	1,512.33	.00
Turkeys - fr or froz(MT):	0	7	0	13	.00	1,846.28
Other poultry - fr or froz(MT):	34	0	144	0	4,232.65	.00
Poultry meats - prep or pres(MT):	0	0	2	0	.00	.00
Dairy prods(NA):	--	--	472	27	(1)	(1)
Nonfat dry milk(MT):	118	0	415	0	3,672.57	.00
Cheese(MT):	24	19	26	26	1,977.42	1,349.10
Other dairy prods(NA):	--	--	10	2	(1)	(1)
Fats, oils, & greases(MT):	10	15	20	10	1,989.70	653.33
Other animal fats & oils(MT):	10	15	20	10	1,989.70	653.33
Misc animal prods - other(NA):	--	--	5	0	(1)	(1)
Grains & feeds(MT):	304,309	927,899	50,240	142,442	165.09	153.51
Wheat, unmilled(MT):	42,093	397,849	6,340	66,601	150.62	167.40
Wheat flour(MT):	855	3,137	202	817	236.13	260.35
Other wheat prods(MT):	7	0	10	0	1,477.57	.00
Rice-paddy, milled, parb.(MT):	87,828	61,680	24,217	22,383	275.74	362.89
Feed grains & prods(MT):	173,281	465,049	19,138	52,459	110.44	112.80
Feed grains(MT):	173,218	465,049	19,109	52,459	110.31	112.80
Barley(MT):	0	88,488	0	9,666	.00	109.24
Corn(MT):	173,218	140,566	19,109	18,172	110.31	128.28
Grain sorghums(MT):	0	235,995	0	24,620	.00	104.32
Feed grain prods(MT):	73	0	30	0	409.92	.00
Popcorn(MT):	114	0	60	0	526.71	.00
Blended food prods(MT):	0	0	2	0	.00	.00
Other grain prods(MT):	110	128	256	142	2,324.81	1,108.91
Feeds & fodders, ex oilcake(MT):	11	56	14	41	1,310.00	730.50
Other feeds & fodders(MT):	11	56	14	41	1,310.00	730.50
Fruits & prep, ex juice(MT):	80	12	121	21	1,517.42	1,774.17
Fruits - dried(MT):	46	0	79	0	1,708.41	.00
Raisins - dried(MT):	37	0	63	0	1,696.49	.00
Prunes - dried(MT):	9	0	16	0	1,757.44	.00
Fruits - canned ex juice(MT):	8	4	11	9	1,384.36	2,354.00
Other fruits - prep or pres(MT):	26	8	32	12	1,220.46	1,484.25
Fruit juices incl froz(HL):	1,180	2,100	49	98	41.45	46.57
Orange juice(HL):	893	1,220	36	54	36.50	44.52
Other fruit juices(HL):	197	880	13	43	66.19	49.42
Nuts & prep(MT):	521	140	1,744	429	3,346.92	3,064.26
Almonds(shell'd basis)(MT):	505	139	1,703	426	3,372.09	3,067.80
Peanuts, shell'd or prep(MT):	0	1	0	3	.00	2,572.00
Other nuts, shell'd or prep(MT):	16	0	41	0	2,552.38	.00
Vegetables & prep(NA):	--	--	724	398	(1)	(1)
Vegetables - fr(MT):	0	0	0	2	.00	.00
Other fresh vegetables(MT):	0	0	0	2	.00	.00
Vegetables - froz(MT):	12	0	21	0	1,741.08	.00
Corn, sweet, frozen(MT):	9	0	15	0	1,621.22	.00
Potatoes - frozen(MT):	1	0	2	0	2,374.00	.00
Other frozen vegetables(MT):	2	0	4	0	1,964.00	.00
Vegetables - canned(MT):	133	0	97	0	728.31	.00
Pulses(MT):	183	276	83	121	454.75	436.84
Dried beans(MT):	0	2	0	2	.00	837.50
Dried peas(MT):	183	95	83	35	454.75	368.46
Dried lentils(MT):	0	179	0	84	.00	468.81
Other veg - prep or pres(NA):	--	--	523	275	(1)	(1)
Oilseeds & prods(MT):	31,615	22,868	11,793	11,843	373.03	517.88
Oilcake & meal(MT):	18,041	2,836	4,778	592	264.83	208.82
Soybean meal(MT):	18,041	2,836	4,778	592	264.83	208.82

See footnotes at end of table.

Table 1--U.S. agricultural exports: Quantity, value, and unit value by commodity and country.  
January-December 1988 and 1989--continued

Commodity and country	January-December					
	Quantity		Value (1,000 dol.)		Unit value (\$)	
	1988	1989	1988	1989	1988	1989
Jordan						
Vegetable oils(MT):	13,574	20,032	7,015	11,251	516.82	561.64
Sunflower oil(MT):	12,400	16,474	5,891	8,908	475.09	540.78
Corn oil(MT):	1,056	3,547	915	2,326	866.13	655.84
Other veg oils & waxes(MT):	118	11	210	16	1,775.87	1,430.73
Tobacco - unafg(MT):	0	4	0	32	.00	7,924.50
Other tobacco - unafg(MT):	0	4	0	32	.00	7,924.50
Seeds - field & garden(MT):	465	785	1,553	1,728	3,338.88	2,202.46
Sugar & tropical prods(NA):	--	--	15,477	6,804	(1)	(1)
Sugar & related prods(NA):	--	--	15,082	6,626	(1)	(1)
Sugar - cane or beet(MT):	30,851	17,620	15,021	6,622	486.88	375.80
Related sugar prods(NA):	--	--	72	5	(1)	(1)
Coffee(MT):	16	18	114	60	7,154.75	3,346.11
Cocoa(MT):	0	0	0	2	.00	.00
Chocolate & prep(MT):	7	0	28	0	4,043.14	.00
Tea & mate(MT):	1	2	14	7	13,787.00	3,489.50
Spices(MT):	10	2	22	3	2,215.70	1,608.50
Flavoring syrups & ext(MT):	11	0	206	0	18,701.27	.00
Rubber - crude natural(MT):	0	117	0	135	.00	900.68
Nursery & greenhouse prods(NA):	--	--	402	224	(1)	(1)
Beverages ex juices(NA):	--	--	4	0	(1)	(1)
Kuwait						
Total agricultural exports(NA):	--	--	41,840	59,313	(1)	(1)
Animals & animal prods(NA):	--	--	6,122	11,189	(1)	(1)
Animals live - ex poultry(NA):	--	--	0	3	(1)	(1)
Other live animals(NA):	--	--	0	3	(1)	(1)
Meats & meat prods(MT):	663	479	3,007	2,483	4,595.84	5,182.79
Beef & veal(MT):	611	441	2,831	2,219	4,534.03	5,032.61
Beef & veal - fr or froz(MT):	380	415	2,412	2,042	6,346.24	4,819.46
Beef - prep or pres(MT):	231	26	420	178	1,817.42	6,838.65
Variety meats, edible offals(MT):	30	24	82	201	2,734.63	8,379.25
Other meats - fr or prep(MT):	22	14	94	62	4,265.00	4,433.71
Poultry & poultry prods(NA):	--	--	1,701	2,434	(1)	(1)
Poultry meats(MT):	1,404	2,176	1,684	2,434	1,199.67	1,118.58
Chickens - fr or froz(MT):	1,326	1,856	1,540	1,892	1,161.74	1,018.61
Turkeys - fr or froz(MT):	67	149	86	200	1,279.64	1,342.73
Other poultry - fr or froz(MT):	0	50	0	118	.00	2,350.88
Poultry meats - prep or pres(MT):	11	21	58	124	5,283.82	5,905.67
Eggs(NA):	--	--	17	0	(1)	(1)
Dairy prods(NA):	--	--	1,259	6,205	(7)	(1)
Nonfat dry milk(MT):	442	564	818	1,066	1,849.71	1,890.95
Cheese(MT):	0	4	0	12	.00	3,044.00
Other dairy prods(NA):	--	--	441	5,126	(1)	(1)
Fats, oils, & greases(MT):	20	0	41	0	2,046.55	.00
Other animal fats & oils(MT):	20	0	41	0	2,046.55	.00
Misc animal prods - other(NA):	--	--	114	65	(1)	(1)
Grains & feeds(MT):	68,172	156,487	12,566	22,901	184.32	146.34
Wheat, unmilled(MT):	0	53,794	0	9,145	.00	170.00
Wheat flour(MT):	32	40	8	28	256.25	725.00
Other wheat prods(MT):	3	0	3	0	1,004.67	.00
Rice-paddy, milled, parb.(MT):	4,884	3,131	2,317	1,308	464.85	417.69
Feed grains & prods(MT):	61,387	98,836	9,295	11,479	151.42	116.14
Feed grains(MT):	61,387	98,836	9,295	11,479	151.42	116.14
Corn(MT):	61,387	98,836	9,295	11,479	151.42	116.14
Popcorn(MT):	475	237	256	160	538.08	673.64
Blended food prods(MT):	62	3	49	4	786.93	1,211.33
Other grain prods(MT):	314	377	509	647	1,621.22	1,716.87
Feeds & fodders, ex oilcake(MT):	915	69	128	130	140.35	1,830.29
Other feeds & fodders(MT):	915	69	128	130	140.35	1,880.29
Fruits & prep, ex juice(MT):	2,957	2,636	3,689	2,559	1,247.48	970.78
Fruits - fr(MT):	2,329	1,641	2,853	1,210	1,224.82	737.40
Fruits - fr - citrus(MT):	944	30	1,142	35	1,209.25	1,162.60
Oranges & tangerines - fresh(MT):	0	28	0	30	.00	1,066.82
Other citrus - fresh(MT):	944	2	1,142	5	1,209.25	2,502.00
Fruits - fr - noncitrus(MT):	1,385	1,611	1,711	1,175	1,235.44	729.48
Apples - fresh(MT):	382	1,166	185	620	510.33	532.00
Grapes - fresh(MT):	328	27	316	50	964.35	1,854.33
Other noncitrus - fresh(MT):	675	418	1,200	505	1,777.52	1,207.71
Fruits - dried(MT):	211	115	326	225	1,544.32	1,855.55
Raisins - dried(MT):	106	70	168	170	1,585.46	2,431.00
Prunes - dried(MT):	102	43	150	43	1,465.88	892.51
Other dried fruits(MT):	3	2	8	12	2,757.33	6,020.00
Fruits - canned ex juice(MT):	350	607	403	725	1,152.37	1,184.32
Fruits - froz ex juice(MT):	0	180	0	287	.00	1,508.17
Other fruits - prep or pres(MT):	67	83	107	113	1,596.94	1,355.47
Fruit juices incl froz(HL):	6,172	4,705	330	248	53.40	52.74
Orange juice(HL):	3,249	1,773	141	90	43.46	50.64
Other fruit juices(HL):	2,923	2,932	188	158	64.44	54.00
Nuts & prep(MT):	454	848	1,559	3,130	3,433.68	3,691.32
Almonds(shellled basis)(MT):	420	787	1,473	2,988	3,507.78	3,749.20
Peanuts, shelled or prep(MT):	1	44	3	111	2,513.00	2,531.41
Other nuts, shelled or prep(MT):	33	7	83	31	2,518.42	4,391.86
Vegetables & prep(NA):	--	--	5,810	8,671	(1)	(1)
Vegetables - fr(MT):	814	822	450	548	553.07	668.09

See footnotes at end of table.

Table 1--U.S. agricultural exports: Quantity, value, and unit value by commodity and country, January-December 1988 and 1989--continued

Commodity and country	January-December					
	Quantity		Value (1,000 dol.)		Unit value (\$)	
	1988	1989	1988	1989	1988	1989
Kuwait						
Celery - fresh(MT):	12	87	8	28	763.58	318.09
Cauliflower - fresh(MT):	2	0	3	0	1,306.00	.00
Lettuce - fresh(MT):	200	88	115	101	576.15	1,482.81
Onions - fresh(MT):	21	25	5	14	260.85	563.08
Potatoes - fresh(MT):	0	24	0	11	.00	437.54
Other fresh vegetables(MT):	578	618	318	386	548.73	640.83
Vegetables - froz(MT):	928	1,801	784	2,078	855.53	1,154.58
Corn, sweet, frozen(MT):	106	148	62	161	589.54	1,085.77
Potatoes - frozen(MT):	642	839	529	827	875.71	865.67
Other frozen vegetables(MT):	280	814	203	1,092	723.61	1,341.19
Vegetables - canned(MT):	545	561	550	506	1,008.60	902.70
Pulses(MT):	267	416	169	299	632.33	718.21
Dried beans(MT):	50	314	32	243	645.80	775.14
Dried peas(MT):	206	86	128	43	621.30	503.93
Dried lentils(MT):	11	16	9	12	777.73	752.81
Other veg - prep or pres(NA):	--	--	3,947	5,237	(1)	(1)
Oilseeds & prods(MT):	21,493	20,590	9,162	6,989	426.28	339.44
Oilseeds(MT):	16,466	16,306	4,148	3,725	251.89	228.44
Soybeans(MT):	16,424	16,273	4,115	3,677	250.53	225.98
Other oilseeds(MT):	0	17	0	21	.00	1,262.59
Protein substances(MT):	42	16	33	26	784.28	1,631.31
Vegetable oils(MT):	5,027	4,284	5,014	3,264	997.49	761.94
Soybean oil(MT):	0	601	0	291	.00	484.28
Corn oil(MT):	4,555	2,896	4,398	1,833	969.79	658.24
Other veg oils & waxes(MT):	482	747	616	1,040	1,252.83	1,392.89
Tobacco - unmg(MT):	0	97	0	1,353	.00	13,953.35
Other tobacco - unmg(MT):	0	97	0	1,353	.00	13,953.35
Essential oils(MT):	1	0	4	0	3,771.00	.00
Seeds - field & garden(MT):	74	72	215	226	2,908.84	3,143.00
Sugar & tropical prods(NA):	--	--	2,145	1,528	(1)	(1)
Sugar & related prods(NA):	--	--	632	786	(1)	(1)
Sugar - cane or beet(MT):	10	18	16	15	1,592.30	811.60
Related sugar prods(NA):	--	--	616	781	(1)	(1)
Coffee(MT):	18	28	171	189	9,527.50	5,808.00
Cocoa(MT):	18	46	33	124	1,830.05	2,686.56
Chocolate & prep(MT):	18	67	83	144	4,593.55	2,144.86
Tea & mate(MT):	0	78	0	209	.00	2,675.06
Spices(MT):	72	13	270	37	3,745.19	2,828.61
Flavoring sirups & ext(MT):	131	0	956	0	7,299.25	.00
Rubber - crude natural(MT):	0	1	0	26	.00	25,809.00
Other misc veg prods(MT):	10	2	10	6	1,048.10	2,941.50
Nursery & greenhouse prods(NA):	--	--	98	109	(1)	(1)
Beverages ex juices(NA):	--	--	32	404	(1)	(1)
Iraq-Saudi Arab Neut Zone						
Total agricultural exports(NA):	--	--	0	92	(1)	(1)
Fruits & prep, ex juice(MT):	0	19	0	8	.00	402.31
Fruits - fr(MT):	0	19	0	8	.00	402.31
Fruits - fr - citrus(MT):	0	19	0	8	.00	402.31
Grapefruit - fresh(MT):	0	19	0	8	.00	402.31
Vegetables & prep(NA):	--	--	0	16	(1)	(1)
Vegetables - fr(MT):	0	38	0	9	.00	238.81
Other fresh vegetables(MT):	0	38	0	9	.00	238.81
Other veg - prep or pres(NA):	--	--	0	7	(1)	(1)
Oilseeds & prods(MT):	0	1	0	3	.00	2,640.00
Vegetable oils(MT):	0	1	0	3	.00	2,640.00
Other veg oils & waxes(MT):	0	1	0	3	.00	2,640.00
Essential oils(MT):	0	0	0	40	.00	.00
Sugar & tropical prods(NA):	--	--	0	27	(1)	(1)
Sugar & related prods(NA):	--	--	0	27	(1)	(1)
Related sugar prods(NA):	--	--	0	27	(1)	(1)
Saudi Arabia						
Total agricultural exports(NA):	--	--	453,483	469,651	(1)	(1)
Animals & animal prods(NA):	--	--	19,539	14,021	(1)	(1)
Animals live - ex poultry(NA):	--	--	1,461	557	(1)	(1)
Cattle & calves - live(NO):	636	180	701	360	1,307.67	2,000.00
Horses, mules, burros-live(NO):	28	6	760	116	26,206.80	19,333.33
Other live animals(NA):	--	--	0	81	(1)	(1)
Meats & meat prods(MT):	2,357	2,472	8,059	6,812	3,418.88	2,755.56
Beef & veal(MT):	1,288	1,152	6,135	4,765	4,759.84	4,136.68
Beef & veal - fr or froz(MT):	1,002	910	4,851	4,147	4,841.62	4,557.26
Beef - prep or pres(MT):	287	242	1,284	618	4,474.34	2,555.12
Horsemeat-fr, chill, froz(MT):	6	0	13	0	2,181.50	.00
Pork(MT):	90	23	501	40	5,568.32	1,722.65
Pork - fr or froz(MT):	23	0	102	0	4,419.39	.00
Pork - prep or pres(MT):	67	23	400	40	5,852.73	1,722.65
Variety meats, edible offals(MT):	697	833	684	768	881.40	922.37
Other meats - fr or prep(MT):	275	464	725	1,238	2,635.52	2,668.84
Poultry & poultry prods(NA):	--	--	3,558	3,633	(1)	(1)
Poultry - live(NA):	--	--	250	258	(1)	(1)
Baby chicks(NO):	120,727	127,221	250	258	2.07	2.02
Poultry meats(MT):	2,208	2,688	3,295	3,364	1,482.85	1,250.89
Chickens - fr or froz(MT):	1,951	2,346	2,751	2,702	1,410.27	1,151.83
Turkeys - fr or froz(MT):	124	211	240	290	1,832.21	1,372.29
Other poultry - fr or froz(MT):	110	95	203	95	1,846.53	2,704.71

See footnotes at end of table.

Table 1--U.S. agricultural exports: Quantity, value, and unit value by commodity and country, January-December 1988 and 1989--continued

Commodity and country	January-December					
	Quantity		Value (1,000 dol.)		Unit value (\$)	
	1988	1989	1988	1989	1988	1989
Saudi Arabia						
Poultry meats - prep or pres(MT):	23	97	102	277	4,437.48	2,860.77
Feathers & downs, crude(MT):	0	0	7	0	.00	.00
Eggs(LA):	--	--	5	12	{1}	{1}
Dairy prods(NA):	--	--	1,890	1,357	{1}	{1}
Evap & condensed milk(MT):	982	23	396	41	403.61	1,782.61
Nonfat dry milk(MT):	244	0	276	0	1,132.68	.00
Butter & anhyd milkfat(MT):	0	79	0	145	.00	1,830.40
Cheese(MT):	131	49	483	175	3,689.92	3,572.79
Whey, fluid or dried(NA):	--	--	28	25	{1}	{1}
Other dairy prods(NA):	--	--	706	981	{1}	{1}
Fats, oils, & greases(MT):	524	133	312	80	594.91	598.32
Tallow - inedible(MT):	401	132	225	75	561.22	570.81
Other animal fats & oils(MT):	123	1	87	4	704.76	4,230.00
Hides & skins, incl furs(NA):	--	--	44	62	{1}	{1}
Cattle hides - whole(NO):	1,096	0	44	0	39.99	.00
Other hides & skins, ex furs(NA):	--	--	0	40	{1}	{1}
Furskins(NA):	--	--	0	22	{1}	{1}
Mink pelts(NO):	0	683	0	22	.00	32.02
Bull semen(NA):	--	--	1,005	984	{1}	{1}
Misc animal prods - other(NA):	--	--	3,211	527	{1}	{1}
Grains & feeds(MT):	1,555,332	1,561,949	284,239	261,730	182.75	107.57
Wheat, unmilled(MT):	130,384	0	38,789	0	297.49	.00
Wheat flour(MT):	0	5	0	5	.00	766.67
Bulgur wheat(MT):	0	97	0	17	.00	170.98
Other wheat prods(MT):	93	126	130	135	1,397.60	1,073.77
Rice-paddy, milled, parb.(MT):	192,747	189,138	100,326	86,086	520.51	455.15
Feed grains & prods(MT):	1,223,667	1,361,066	135,059	163,703	110.37	120.27
Feed grains(MT):	1,221,637	1,360,839	134,303	163,625	109.94	120.23
Barley(MT):	633,584	714,700	72,871	89,316	115.01	124.97
Corn(MT):	587,446	646,239	61,382	74,309	104.49	114.99
Rye(MT):	597	0	50	0	83.99	.00
Feed grain prods(MT):	2,030	127	756	77	372.56	609.68
Popcorn(MT):	1,728	3,047	1,034	1,924	598.19	631.33
Blended food prods(MT):	34	402	29	215	863.41	534.01
Other grain prods(MT):	4,697	5,455	8,303	9,005	1,767.74	1,650.81
Feeds & fodders, ex oilcake(MT):	1,982	2,612	568	642	286.79	245.79
Alfalfa meal & cubes(MT):	626	44	127	8	202.49	182.79
Other feeds & fodders(MT):	1,356	2,568	442	634	325.71	246.87
Fruits & prep, ex juice(MT):	21,590	20,424	12,055	12,825	558.38	627.93
Fruits - fr(MT):	18,881	17,455	8,579	8,808	454.39	504.61
Fruits - fr - citrus(MT):	1,656	6	1,185	5	715.55	910.33
Grapefruit - fresh(MT):	20	0	36	0	1,804.65	.00
Oranges & tangerines - fresh(MT):	0	6	0	5	.00	910.33
Other citrus - fresh(MT):	1,636	0	1,149	0	702.24	.00
Fruits - fr - noncitrus(MT):	17,225	17,449	7,394	8,803	429.29	504.47
Apples - fresh(MT):	13,735	14,839	5,336	7,127	388.53	480.26
Grapes - fresh(MT):	436	98	394	65	804.39	659.57
Other noncitrus - fresh(MT):	3,054	2,512	1,664	1,611	544.76	641.43
Fruits - dried(MT):	1,029	1,194	1,527	1,926	1,483.76	1,612.85
Raisins - dried(MT):	851	929	1,277	1,551	1,500.54	1,669.29
Prunes - dried(MT):	165	216	216	344	1,309.44	1,440.19
Other dried fruits(MT):	13	26	34	31	2,598.23	1,183.35
Fruits - canned ex juice(MT):	1,355	1,470	1,514	1,707	1,117.48	1,160.95
Fruits - froz ex juice(MT):	3	17	6	69	1,878.33	4,084.18
Other fruits - prep or pres(MT):	322	288	429	315	1,333.48	1,093.09
Fruit juices incl froz(HL):	101,193	32,841	3,641	1,649	35.98	50.21
Orange juice(HL):	33,833	12,531	1,137	592	33.61	47.25
Other fruit juices(HL):	67,360	20,310	2,504	1,057	37.17	52.04
Nuts & prep(MT):	3,178	4,384	8,046	10,740	2,531.76	2,449.74
Almonds(shelled basis)(MT):	1,160	1,832	3,816	5,164	3,289.57	3,364.81
Peanuts, shelled or prep(MT):	27	2,423	28	4,163	1,037.04	1,718.03
Walnuts, shelled/unshelled(MT):	41	11	38	23	828.19	2,091.18
Pecans, shelled or unshelled(MT):	3	4	26	18	8,696.33	4,591.25
Other nuts, shelled or prep(MT):	1,947	114	4,138	371	2,125.27	3,256.02
Vegetables & prep(NA):	--	--	13,901	28,356	{1}	{1}
Vegetables - fr(MT):	12	203	15	148	1,213.92	730.05
Celery - fresh(MT):	3	3	7	7	2,332.67	2,470.33
Onions - fresh(MT):	6	0	2	0	274.83	.00
Potatoes - fresh(MT):	0	32	0	8	.00	244.13
Other fresh vegetables(MT):	3	168	6	133	1,973.33	791.53
Vegetables - froz(MT):	862	1,798	890	1,889	1,032.71	1,106.23
Corn, sweet, frozen(MT):	68	98	45	114	667.01	1,162.24
Potatoes - frozen(MT):	545	554	520	418	953.61	740.34
Other frozen vegetables(MT):	249	1,136	325	1,458	1,305.72	1,283.05
Vegetables - canned(MT):	2,382	3,112	1,804	2,351	757.42	755.38
Pulses(MT):	394	2,055	214	1,224	543.91	595.71
Dried beans(MT):	142	1,820	89	1,089	624.69	597.74
Dried peas(MT):	252	184	126	101	498.39	549.81
Dried lentils(MT):	0	51	0	35	.00	688.61
Other veg - prep or pres(NA):	--	--	10,977	22,644	{1}	{1}
Oilseeds & prods(MT):	203,868	206,880	73,868	74,406	362.33	359.66
Oilcake & meal(MT):	161,830	152,615	44,736	38,984	276.43	255.44
Soybean meal(MT):	161,830	152,615	44,736	38,984	276.43	255.44

See footnotes at end of table.

Table 1--U.S. agricultural exports: Quantity, value, and unit value by commodity and country, January-December 1988 and 1989--continued

Commodity and country	January-December					
	Quantity		Value (1,000 dol.)		Unit value (\$)	
	1988	1989	1988	1989	1988	1989
Saudi Arabia						
Oilseeds(MT):	4,177	6,290	894	2,422	214.06	385.01
Sunflowerseeds(MT):	18	95	8	76	422.22	795.83
Peanuts, incl oilstock(MT):	4	0	8	0	2,113.50	.00
Other oilseeds(MT):	4,112	6,116	836	2,255	203.31	368.67
Protein substances(MT):	43	78	42	91	978.42	1,160.65
Vegetable oils(MT):	37,861	47,975	28,238	33,000	745.83	687.85
Soybean oil(MT):	44	24	51	24	1,154.11	897.00
Corn oil(MT):	34,335	43,302	24,320	26,683	708.30	616.20
Other veg oils & waxes(MT):	3,482	4,649	3,867	6,293	1,110.71	1,353.63
Tobacco - unafg(MT):	0	68	0	1,106	.00	16,268.38
Other tobacco - unafg(MT):	0	68	0	1,106	.00	16,268.38
Cotton, ex linters(MT):	0	73	0	82	.00	1,125.90
Cotton linters(MT):	20	0	5	0	249.95	.00
Essential oils(MT):	4	0	14	5	3,386.75	.00
Seeds - field & garden(MT):	26,485	134,538	17,882	53,258	675.17	395.82
Sugar & tropical prods(NA):	--	--	16,246	9,381	(1)	(1)
Sugar & related prods(NA):	--	--	4,082	3,740	(1)	(1)
Sugar - cane or beet(MT):	69	59	68	88	984.35	1,496.10
Related sugar prods(NA):	--	--	4,015	3,651	(1)	(1)
Coffee(MT):	308	437	3,363	2,917	10,918.25	6,675.87
Cocoa(MT):	72	267	108	730	1,502.29	2,732.47
Chocolate & prep(MT):	173	217	744	552	4,302.17	2,544.91
Tea & mate(MT):	4	76	10	223	2,526.00	2,928.78
Spices(MT):	318	286	1,296	1,148	4,074.75	4,012.61
Flavoring sirups & ext(MT):	1,753	0	6,559	0	3,741.85	.00
Rubber - crude natural(MT):	11	9	83	72	7,516.09	7,947.11
Other misc veg prods(MT):	1,332	43	238	131	178.68	3,051.12
Nursery & greenhouse prods(NA):	--	--	901	378	(1)	(1)
Beverages ex juices(NA):	--	--	2,909	1,573	(1)	(1)
Qatar						
Total agricultural exports(NA):	--	--	4,973	5,595	(1)	(1)
Animals & animal prods(NA):	--	--	285	492	(1)	(1)
Meats & meat prods(MT):	59	35	148	345	2,514.27	9,868.14
Beef & veal(MT):	50	35	139	345	2,786.78	9,868.14
Beef & veal - fr or froz(MT):	14	35	108	345	7,735.64	9,868.14
Beef - prep or pres(MT):	36	0	31	0	862.22	.00
Variety meats, edible offals(MT):	9	0	9	0	1,000.33	.00
Poultry & poultry prods(NA):	--	--	128	134	(1)	(1)
Poultry meats(MT):	131	97	128	134	974.81	1,378.17
Chickens - fr or froz(MT):	131	97	128	134	974.81	1,378.17
Dairy prods(NA):	1	5	5	13	5,025.00	2,520.00
Cheese(MT):	--	--	4	0	(1)	(1)
Other dairy prods(NA):	4,388	646	1,959	455	446.47	703.64
Grains & feeds(MT):	87	18	31	7	353.14	398.67
Wheat flour(MT):	0	11	0	21	.00	1,922.64
Other wheat prods(MT):	0	222	1,707	96	416.26	434.47
Rice-paddy, milled, parb.(MT):	4,101	112	0	33	.00	296.96
Feed grains & prods(MT):	0	112	0	33	.00	286.96
Feed grain prods(MT):	45	21	8	7	175.55	334.24
Popcorn(MT):	111	262	200	290	1,801.56	1,105.29
Other grain prods(MT):	44	0	13	0	305.43	.00
Feeds & fodders, ex oilcake(MT):	44	0	13	0	305.43	.00
Other feeds & fodders(MT):	280	78	198	97	707.66	1,249.42
Fruits & prep, ex juice(MT):	138	0	44	0	321.13	.00
Fruits - fr(MT):	138	0	44	0	321.13	.00
Fruits - fr - noncitrus(MT):	138	0	44	0	321.13	.00
Apples - fresh(MT):	140	78	148	97	1,054.83	1,249.42
Fruits - canned ex juice(MT):	2	0	6	0	3,076.00	.00
Other fruits - prep or pres(MT):	3,384	1,946	108	86	31.92	43.94
Fruit juices incl froz(HL):	1,936	272	54	17	27.65	63.32
Orange juice(HL):	1,448	1,674	54	68	37.62	40.79
Other fruit juices(HL):	57	50	176	190	3,093.89	3,805.56
Nuts & prep(MT):	34	47	119	181	3,506.06	3,860.13
Almonds(shell'd basis)(MT):	0	3	0	8	.00	2,950.67
Peanuts, shell'd or prep(MT):	23	0	57	0	2,484.61	.00
Other nuts, shell'd or prep(MT):	--	--	1,307	887	(1)	(1)
Vegetables & prep(NA):	0	0	3	0	.00	.00
Vegetables - fr(MT):	0	0	3	0	.00	.00
Other fresh vegetables(MT):	55	101	60	123	1,089.07	1,216.43
Vegetables - froz(MT):	39	72	38	72	886.26	896.11
Potatoes - frozen(MT):	16	29	21	51	1,339.69	1,763.45
Other frozen vegetables(MT):	45	47	33	56	743.35	1,186.40
Vegetables - canned(MT):	18	20	9	17	474.78	860.90
Pulses(MT):	0	20	0	17	.00	860.90
Dried beans(MT):	0	20	0	0	474.78	.00
Dried peas(MT):	18	0	9	0	(1)	(1)
Other veg - prep or pres(NA):	--	--	1,203	691	(1)	(1)
Oilseeds & prods(MT):	319	395	467	458	1,464.74	1,160.26
Oilseeds(MT):	0	3	0	3	.00	1,142.33
Protein substances(MT):	0	3	0	3	.00	1,142.33
Vegetable oils(MT):	319	392	467	455	1,464.74	1,160.40
Soybean oil(MT):	0	199	0	98	.00	494.74
Corn oil(MT):	221	71	318	91	1,438.55	1,281.00
Other veg oils & waxes(MT):	98	122	149	265	1,523.78	2,176.01
Tobacco - unafg(MT):	0	198	0	1,883	.00	10,016.16

See footnotes at end of table.

Table 1--U.S. agricultural exports: Quantity, value, and unit value by commodity and country, January-December 1988 and 1989--continued

Commodity and country	January-December					
	Quantity		Value (1,000 dol.)		Unit value (\$)	
	1988	1989	1988	1989	1988	1989
Qatar						
Other tobacco - unafg(MT):	0	188	0	1,983	0.00	10,016.16
Essential oils(MT):	0	0	2	0	.00	.00
Seeds - field & garden(MT):	16	13	162	135	10,197.13	10,366.08
Sugar & tropical prods(NA):	--	--	285	143	(1)	(1)
Sugar & related prods(NA):	--	--	55	55	(1)	(1)
Sugar - cane or beet(MT):	1	0	6	0	5,749.00	.00
Related sugar prods(NA):	--	--	49	55	(1)	(1)
Coffee(MT):	31	8	108	59	3,470.16	7,319.75
Cocoa(MT):	3	0	7	0	2,401.00	.00
Chocolate & prep(MT):	2	2	19	21	9,269.50	10,537.50
Spices(MT):	1	2	7	8	6,967.00	4,228.00
Flavoring sirups & ext(MT):	35	0	90	0	2,581.11	.00
Other misc veg prods(MT):	0	3	0	10	.00	3,484.00
Nursery & greenhouse prods(NA):	--	--	8	0	(1)	(1)
Beverages ex juices(NA):	--	--	15	659	(1)	(1)
United Arab Emir						
Total agricultural exports(NA):	--	--	43,864	60,849	(1)	(1)
Animals & animal prods(NA):	--	--	5,027	4,196	(1)	(1)
Animals live - ex poultry(NA):	--	--	0	3	(1)	(1)
Other live animals(NA):	--	--	0	3	(1)	(1)
Meats & meat prods(MT):	380	235	1,343	1,179	3,535.07	5,016.48
Beef & veal(MT):	151	195	793	1,083	5,251.07	5,555.76
Beef & veal - fr or froz(MT):	142	156	728	839	5,129.56	6,022.20
Beef - prep or pres(MT):	9	39	65	144	7,167.78	3,689.97
Horsemeat-fr, chill, froz(MT):	0	21	0	43	.00	2,029.71
Pork(MT):	1	17	3	42	2,854.00	2,474.53
Pork - fr or froz(MT):	0	0	0	2	.00	.00
Pork - prep or pres(MT):	1	17	3	40	2,854.00	2,372.41
Variety meats, edible offals(MT):	20	0	45	0	2,272.25	.00
Other meats - fr or prep(MT):	208	2	502	11	2,414.03	5,406.00
Poultry & poultry prods(NA):	--	--	2,832	1,880	(1)	(1)
Poultry meats(MT):	1,319	1,439	1,601	1,846	1,213.49	1,283.08
Chickens - fr or froz(MT):	1,264	1,333	1,511	1,710	1,195.09	1,262.60
Turkeys - fr or froz(MT):	35	106	48	137	1,389.86	1,289.09
Other poultry - fr or froz(MT):	18	0	32	0	1,760.05	.00
Poultry meats - prep or pres(MT):	2	0	10	0	4,833.50	.00
Eggs(NA):	--	--	1,231	34	(1)	(1)
Dairy prods(NA):	--	--	756	1,068	(1)	(1)
Whey, fluid or dried(NA):	--	--	34	0	(1)	(1)
Other dairy prods(NA):	--	--	722	1,068	(1)	(1)
Fats, oils, & greases(MT):	40	0	50	3	1,259.80	.00
Other animal fats & oils(MT):	40	0	50	3	1,259.80	.00
Hides & skins, incl furs(NA):	--	--	0	45	(1)	(1)
Furskins(NA):	--	--	0	45	(1)	(1)
Other furskins(NA):	--	--	0	45	(1)	(1)
Misc animal prods - other(NA):	--	--	45	17	(1)	(1)
Grains & feeds(MT):	69,055	43,817	10,020	11,420	145.11	260.63
Wheat flour(MT):	411	72	117	35	283.68	485.10
Other wheat prods(MT):	6	5	8	9	1,409.33	1,802.40
Rice-paddy, milled, parb.(MT):	6,206	20,058	2,870	7,411	462.40	369.49
Feed grains & prods(MT):	60,519	21,210	8,106	2,503	100.89	118.01
Feed grains(MT):	60,508	21,181	8,097	2,486	100.77	117.84
Corn(MT):	60,317	21,181	6,085	2,496	100.89	117.84
Rye(MT):	191	0	12	0	62.83	.00
Feed grain prods(MT):	11	29	9	7	800.00	245.86
Popcorn(MT):	548	940	214	478	389.77	508.59
Other grain prods(MT):	323	606	546	828	1,689.60	1,366.33
Feeds & fodders, ex oilcake(MT):	1,042	926	160	156	153.80	168.11
Other feeds & fodders(MT):	1,042	926	160	156	153.80	168.11
Fruits & prep, ex juice(MT):	9,520	8,992	5,282	5,411	554.86	541.49
Fruits - fr(MT):	8,974	9,132	4,477	4,364	498.91	477.86
Fruits - fr - citrus(MT):	254	5	270	5	1,062.32	969.00
Oranges & tangerines - fresh(MT):	20	5	14	5	686.25	969.00
Other citrus - fresh(MT):	234	0	256	0	1,084.46	.00
Fruits - fr - noncitrus(MT):	8,720	9,127	4,207	4,359	482.50	477.59
Apples - fresh(MT):	6,081	7,490	2,947	3,367	385.91	449.51
Grapes - fresh(MT):	444	71	342	58	770.29	814.51
Other noncitrus - fresh(MT):	2,195	1,566	1,519	934	691.87	596.62
Fruits - dried(MT):	277	155	419	255	1,513.00	1,646.08
Raisins - dried(MT):	209	72	325	127	1,554.55	1,759.39
Prunes - dried(MT):	66	83	94	126	1,385.26	1,523.65
Other dried fruits(MT):	0	0	0	2	.00	.00
Fruits - canned ex juice(MT):	224	399	312	338	1,394.90	850.75
Fruits - froz ex juice(MT):	20	283	48	428	2,376.00	1,511.33
Other fruits - prep or pres(MT):	25	23	26	24	1,037.84	1,084.74
Fruit juices incl froz(HL):	53,965	20,704	2,044	1,209	37.88	58.41
Orange juice(HL):	27,083	10,462	1,074	648	39.66	62.04
Other fruit juices(HL):	26,882	10,242	970	560	36.10	54.70
Wine(HL):	2	29	3	3	1,258.50	117.83
Nuts & prep(MT):	1,508	1,863	5,209	6,796	3,454.57	3,461.89
Almonds(shelled basis)(MT):	1,460	1,845	5,032	6,603	3,446.46	3,578.73
Peanuts, shelled or prep(MT):	0	85	0	110	.00	1,295.33
Walnuts, shelled/unshelled(MT):	0	20	0	36	.00	1,814.00

See footnotes at end of table.



Table 1--U.S. agricultural exports: Quantity, value, and unit value by commodity and country, January-December 1988 and 1989--continued

Commodity and country	January-December					
	Quantity		Value (1,000 dol.)		Unit value (\$)	
	1988	1989	1988	1989	1988	1989
United Arab Emir			178	47	3,701.13	3,596.92
Other nuts, shelled or prep(MT):	48	13	7,241	7,528	(1)	(1)
Vegetables & prep(NA):	--	--	2,224	820	514.28	412.90
Vegetables - fr(MT):	4,325	1,986	0	0	323.18	.00
Onions - fresh(MT):	77	0	25	820	517.74	412.90
Other fresh vegetables(MT):	4,248	1,986	2,199	1,181	646.07	1,084.54
Vegetables - froz(MT):	1,398	1,089	904	18	532.50	1,253.57
Corn, sweet, frozen(MT):	30	14	16	448	993.54	1,026.94
Potatoes - frozen(MT):	548	436	544	716	418.29	1,120.13
Other frozen vegetables(MT):	821	639	343	1,040	837.32	1,016.82
Vegetables - canned(MT):	937	1,023	785	941	536.85	663.41
Pulses(MT):	891	1,418	478	598	506.50	660.12
Dried beans(MT):	300	906	326	343	552.27	669.23
Dried peas(MT):	591	512	2,850	3,546	(1)	(1)
Other veg - prep or pres(NA):	--	--	3,691	3,809	969.81	784.49
Oilseeds & prods(MT):	3,806	4,794	0	17	.00	248.09
Oilcake & meal(MT):	0	69	0	15	.00	221.27
Soybean meal(MT):	0	69	0	2	.00	.00
Other oilcake & meal(MT):	0	0	0	42	2,960.00	1,306.97
Oilseeds(MT):	1	32	3	42	2,960.00	1,306.97
Protein substances(MT):	1	32	3	3	969.28	799.03
Vegetable oils(MT):	3,805	4,693	3,688	3,750	.00	535.48
Soybean oil(MT):	0	1,001	0	536	.00	658.74
Corn oil(MT):	3,054	2,603	2,620	1,715	857.74	1,376.63
Other veg oils & waxes(MT):	751	1,089	1,069	1,499	1,422.90	12,552.98
Tobacco - unmg(MT):	20	1,056	0	13,256	3,000.00	3,015.00
Tobacco - flue cured(MT):	0	3	60	13,247	3,000.00	12,580.16
Other tobacco - unmg(MT):	20	1,053	35	0	1,220.69	.00
Cotton, ex linters(MT):	29	0	3	44	2,532.00	8,815.60
Essential oils(MT):	1	5	3	519	8,508.74	9,113.14
Seeds - field & garden(MT):	58	57	494	1,474	(1)	(1)
Sugar & tropical prods(NA):	--	--	4,408	776	(1)	(1)
Sugar & related prods(NA):	--	--	479	33	563.45	124.29
Sugar - cane or beet(MT):	11	269	6	743	(1)	(1)
Related sugar prods(NA):	--	--	473	512	6,084.38	5,118.53
Coffee(MT):	70	100	426	512	2,832.00	2,196.60
Cocoa(MT):	1	5	3	11	7,155.92	3,664.12
Chocolate & prep(MT):	12	17	86	62	.00	2,293.29
Tea & mate(MT):	0	31	0	71	.00	841.58
Spices(MT):	29	19	107	16	3,704.14	.00
Flavoring sirups & ext(MT):	1,321	0	3,298	0	2,496.74	7,195.00
Rubber - crude natural(MT):	2	1	8	7	4,096.50	.00
Fibers ex cotton(MT):	0	0	0	18	.00	.00
Other misc veg prods(MT):	0	2	0	12	(1)	(1)
Nursery & greenhouse prods(NA):	--	--	38	1,844	(1)	(1)
Beverages ex juices(NA):	--	--	308	3,328	(1)	(1)
Yemen (Sano)	--	--	48,573	43,285	(1)	(1)
Total agricultural exports(NA):	--	--	35	81	(1)	(1)
Animals & animal prods(NA):	--	--	35	81	3,850.00	7,365.09
Meats & meat prods(MT):	9	11	26	81	5,225.20	7,365.09
Beef & veal(MT):	5	11	26	67	5,225.20	16,690.00
Beef & veal - fr or froz(MT):	5	4	0	14	.00	2,036.57
Beef - prep or pres(MT):	0	7	0	0	2,131.00	.00
Variety meats, edible offals(MT):	4	0	8	0	.00	.00
Grains & feeds(MT):	326,696	199,370	47,889	42,152	146.58	211.42
Wheat, unmilled(MT):	181,704	49,500	21,531	7,439	118.50	150.29
Wheat flour(MT):	64,965	63,785	7,107	13,428	109.40	210.52
Rice-paddy, milled, parb.(MT):	15,917	37,838	5,013	13,041	314.96	344.64
Feed grains & prods(MT):	0	26,766	0	3,215	.00	120.11
Feed grains(MT):	0	26,766	0	3,215	.00	120.11
Corn(MT):	0	26,766	0	3,215	.00	120.11
Popcorn(MT):	2	0	118	3	59,006.50	.00
Other grain prods(MT):	0	0	0	0	220.24	231.19
Feeds & fodders, ex oilcake(MT):	64,108	21,355	14,119	4,937	.00	370.82
Corn by-products(MT):	0	11	0	4	.00	231.11
Other feeds & fodders(MT):	64,108	21,344	14,119	4,933	220.24	.00
Fruits & prep, ex juice(MT):	17	0	25	0	1,455.88	.00
Fruits - dried(MT):	17	0	25	0	1,455.88	.00
Raisins - dried(MT):	17	0	25	0	(1)	(1)
Vegetables & prep(NA):	--	--	289	202	(1)	(1)
Pulses(MT):	372	387	143	99	383.41	255.61
Dried beans(MT):	230	0	109	0	474.85	.00
Dried peas(MT):	142	387	33	99	235.32	255.61
Other veg - prep or pres(NA):	--	--	147	103	(1)	(1)
Oilseeds & prods(MT):	0	396	0	355	.00	897.02
Oilseeds(MT):	0	35	0	15	.00	428.57
Peanuts, incl oilstock(MT):	0	35	0	15	.00	428.57
Vegetable oils(MT):	0	361	0	340	.00	942.43
Corn oil(MT):	0	361	0	340	.00	942.43
Seeds - field & garden(MT):	8	10	112	131	14,045.50	13,143.20
Sugar & tropical prods(NA):	--	--	0	212	(1)	(1)
Sugar & related prods(NA):	--	--	0	212	(1)	(1)
Related sugar prods(NA):	--	--	0	212	(1)	(1)
Nursery & greenhouse prods(NA):	--	--	223	152	(1)	(1)

See footnotes at end of table.

Table 1--U.S. agricultural exports: Quantity, value, and unit value by commodity and country, January-December 1988 and 1989--continued

Commodity and country	January-December					
	Quantity		Value (1,000 dol.)		Unit value (\$)	
	1988	1989	1988	1989	1988	1989
Yemen (Aden)						
Total agricultural exports(NA):	--	--	325	212	(1)	(1)
Grains & feeds(MT):	0	162	0	114	0.00	705.89
Popcorn(MT):	0	162	0	114	.00	705.89
Vegetables & prep(NA):	--	--	39	43	(1)	(1)
Pulses(MT):	0	140	0	43	.00	308.00
Dried peas(MT):	0	140	0	43	.00	308.00
Other veg - prep or pres(NA):	--	--	39	0	(1)	(1)
Seeds - field & garden(MT):	13	0	178	0	13,672.38	.00
Sugar & tropical prods(NA):	--	--	109	55	(1)	(1)
Sugar & related prods(NA):	--	--	82	55	(1)	(1)
Related sugar prods(NA):	--	--	82	55	(1)	(1)
Rubber - crude natural(MT):	5	0	27	0	5,393.00	.00
Oman						
Total agricultural exports(NA):	--	--	5,204	7,135	(1)	(1)
Animals & animal prods(NA):	--	--	295	204	(1)	(1)
Meats & meat prods(MT):	58	16	126	72	2,177.57	4,486.31
Beef & veal(MT):	5	15	20	72	3,847.60	4,486.31
Beef & veal - fr or froz(MT):	5	15	20	68	3,847.60	4,558.67
Beef - prep or pres(MT):	0	1	0	3	.00	3,401.00
Other meats - fr or prep(MT):	53	0	107	0	2,010.58	.00
Poultry & poultry prods(NA):	--	--	178	116	(1)	(1)
Poultry meats(MT):	20	44	14	50	708.10	1,125.20
Chickens - fr or froz(MT):	18	44	11	50	579.74	1,125.20
Poultry meats - prep or pres(MT):	1	0	3	0	3,147.00	.00
Eggs(NA):	--	--	144	67	(1)	(1)
Dairy prods(NA):	--	--	5	11	(1)	(1)
Other dairy prods(NA):	--	--	5	11	(1)	(1)
Bull semen(NA):	--	--	3	5	(1)	(1)
Misc animal prods - other(NA):	--	--	3	0	(1)	(1)
Grains & feeds(MT):	16,308	495	1,644	171	100.82	345.63
Rice-paddy, milled, parb.(MT):	333	490	156	160	468.35	326.58
Feed grains & prods(MT):	15,950	0	1,473	0	92.33	.00
Feed grains(MT):	15,950	0	1,473	0	92.33	.00
Corn(MT):	15,950	0	1,473	0	92.33	.00
Popcorn(MT):	17	0	6	0	327.12	.00
Other grain prods(MT):	2	5	3	11	1,344.50	2,212.40
Feeds & fodders, ex oilcake(MT):	6	0	7	0	1,211.33	.00
Other feeds & fodders(MT):	6	0	7	0	1,211.33	.00
Fruits & prep, ex juice(MT):	46	25	54	31	1,183.63	1,257.32
Fruits - dried(MT):	0	3	0	6	.00	1,956.67
Raisins - dried(MT):	0	3	0	6	.00	1,956.67
Fruits - canned ex juice(MT):	46	22	54	26	1,183.63	1,161.95
Fruit juices incl froz(HL):	10,953	6,738	442	416	40.33	61.71
Orange juice(HL):	5,711	3,278	215	208	37.57	63.39
Other fruit juices(HL):	5,242	3,460	227	208	43.33	60.12
Nuts & prep(MT):	4	27	15	99	3,664.25	3,658.78
Almonds(shelled basis)(MT):	0	21	0	87	.00	4,158.24
Peanuts, shelled or prep(MT):	0	6	0	11	.00	1,907.17
Other nuts, shelled or prep(MT):	4	0	15	0	3,664.25	.00
Vegetables & prep(NA):	--	--	828	1,320	(1)	(1)
Vegetables - fr(MT):	2	0	2	0	991.50	.00
Other fresh vegetables(MT):	2	0	2	0	991.50	.00
Vegetables - froz(MT):	29	16	13	12	448.10	742.81
Potatoes - frozen(MT):	5	0	4	0	858.00	.00
Other frozen vegetables(MT):	24	16	9	12	362.71	742.81
Vegetables - canned(MT):	134	168	108	113	804.28	673.68
Pulses(MT):	0	53	0	24	.00	451.98
Dried beans(MT):	0	53	0	24	.00	451.98
Other veg - prep or pres(NA):	--	--	706	1,171	(1)	(1)
Oilseeds & prods(MT):	56	309	136	353	2,420.32	1,143.58
Vegetable oils(MT):	56	309	136	353	2,420.32	1,143.58
Soybean oil(MT):	0	208	0	101	.00	484.10
Corn oil(MT):	20	9	29	14	1,454.10	1,565.22
Other veg oils & waxes(MT):	36	92	106	239	2,957.11	2,593.33
Tobacco - unmf(MT):	0	193	0	2,033	.00	10,534.71
Other tobacco - unmf(MT):	0	193	0	2,033	.00	10,534.71
Cotton linters(MT):	0	47	0	14	.00	301.04
Seeds - field & garden(MT):	28	18	291	128	10,381.43	7,090.28
Sugar & tropical prods(NA):	--	--	1,467	133	(1)	(1)
Sugar & related prods(NA):	--	--	2	82	(1)	(1)
Sugar - cane or beet(MT):	2	0	2	0	829.00	.00
Related sugar prods(NA):	--	--	0	82	(1)	(1)
Coffee(MT):	3	4	34	26	11,187.67	6,537.00
Chocolate & prep(MT):	0	1	3	7	.00	7,450.00
Tea & mate(MT):	0	2	0	18	.00	8,875.00
Flavoring sirups & ext(MT):	564	0	1,429	0	2,534.23	.00
Other misc veg prods(MT):	0	1	0	2	.00	2,200.00
Nursery & greenhouse prods(NA):	--	--	19	0	(1)	(1)
Beverages ex juices(NA):	--	--	19	2,230	(1)	(1)
Bahrain						
Total agricultural exports(NA):	--	--	6,545	7,221	(1)	(1)
Animals & animal prods(NA):	--	--	1,283	917	(1)	(1)
Animals live - ex poultry(NA):	--	--	60	0	(1)	(1)
Horses, mules, burros-live(NO):	5	0	60	0	12,000.00	.00

See footnotes at end of table.

Table 1--U.S. agricultural exports: Quantity, value, and unit value by commodity and country, January-December 1988 and 1989--continued

Commodity and country	January-December					
	Quantity		Value (1,000 dol.)		Unit value (\$)	
	1988	1989	1988	1989	1988	1989
Bahrain						
Meats & meat prods(MT):	67	102	319	382	4,756.31	3,745.74
Beef & veal(MT):	55	60	269	346	4,898.07	5,762.82
Beef & veal - fr or froz(MT):	52	51	257	310	4,932.98	6,079.04
Beef - prep or pres(MT):	3	9	13	36	4,293.00	3,970.89
Pork(MT):	1	3	3	9	2,806.00	2,846.33
Pork - prep or pres(MT):	1	3	3	9	2,806.00	2,846.33
Variety meats, edible offals(MT):	0	38	0	23	.00	612.58
Other meats - fr or prep(MT):	11	1	46	4	4,224.82	4,480.00
Poultry & poultry prods(NA):	--	--	904	479	(1)	(1)
Poultry meats(MT):	724	328	890	479	1,229.63	1,460.59
Chickens - fr or froz(MT):	685	290	793	382	1,158.17	1,318.36
Turkeys - fr or froz(MT):	13	10	22	22	1,708.77	2,188.60
Other poultry - fr or froz(MT):	13	28	35	75	2,673.46	2,673.03
Poultry meats - prep or pres(MT):	13	0	40	0	3,072.31	.00
Eggs(NA):	--	--	14	0	(1)	(1)
Dairy prods(NA):	--	--	0	30	(1)	(1)
Cheese(MT):	0	2	0	5	.00	2,551.00
Other dairy prods(NA):	--	--	0	25	(1)	(1)
Hides & skins, incl furs(NA):	--	--	0	17	(1)	(1)
Other hides & skins, ex furs(NA):	--	--	0	9	(1)	(1)
Bull semen(NA):	--	--	0	9	(1)	(1)
Grains & feeds(MT):	5,148	5,315	951	1,062	184.80	199.85
Wheat flour(MT):	48	14	19	6	396.06	452.71
Rice-paddy, milled, parb.(MT):	98	220	64	90	652.86	410.64
Feed grains & prods(MT):	4,647	4,761	438	573	94.26	120.37
Feed grains(MT):	4,647	4,725	438	559	94.26	118.31
Corn(MT):	4,500	4,725	424	559	94.14	118.31
Rye(MT):	147	0	14	0	98.03	.00
Feed grain prods(MT):	0	36	0	14	.00	390.50
Popcorn(MT):	125	63	43	27	347.77	436.21
Other grain prods(MT):	216	216	366	345	1,696.34	1,598.82
Feeds & fodders, ex oilcake(MT):	14	41	20	20	1,461.14	478.51
Other feeds & fodders(MT):	14	41	20	20	1,461.14	478.51
Fruits & prep, ex juice(MT):	1,006	641	669	457	664.85	713.11
Fruits - fr(MT):	941	581	547	371	581.54	638.15
Fruits - fr - citrus(MT):	474	8	285	7	601.05	890.63
Oranges & tangerines - fresh(MT):	0	8	0	7	.00	890.63
Other citrus - fresh(MT):	474	0	285	0	601.05	.00
Fruits - fr - noncitrus(MT):	467	573	262	364	561.75	634.63
Apples - fresh(MT):	298	343	144	176	482.94	513.79
Grapes - fresh(MT):	65	0	51	0	784.60	.00
Other noncitrus - fresh(MT):	104	230	67	167	648.29	814.84
Fruits - dried(MT):	3	14	4	22	1,198.67	1,590.50
Raisins - dried(MT):	1	13	2	20	1,625.00	1,549.38
Prunes - dried(MT):	0	1	0	2	.00	2,125.00
Other dried fruits(MT):	2	0	2	0	987.00	.00
Fruits - canned ex juice(MT):	61	42	116	53	1,900.80	1,258.45
Fruits - froz ex juice(MT):	1	3	2	8	2,058.00	2,647.00
Other fruits - prep or pres(MT):	0	1	0	3	.00	3,276.00
Fruit juices incl froz(HL):	5,531	1,844	204	132	36.94	71.69
Orange juice(HL):	3,275	997	136	79	41.61	78.74
Other fruit juices(HL):	2,256	847	68	54	30.16	63.40
Wine(HL):	3	37	5	4	1,660.67	117.73
Nuts & prep(MT):	171	237	557	771	3,260.07	3,252.30
Almonds(shell'd basis)(MT):	135	179	438	616	3,240.98	3,441.63
Peanuts, shell'd or prep(MT):	15	51	44	125	2,904.73	2,457.43
Walnuts, shell'd/unshell'd(MT):	2	1	5	5	2,452.50	5,235.00
Pecans, shell'd or unshell'd(MT):	1	0	4	0	3,686.00	.00
Other nuts, shell'd or prep(MT):	18	6	68	24	3,765.39	4,028.83
Vegetables & prep(NA):	--	--	1,538	1,562	(1)	(1)
Vegetables - fr(MT):	46	458	24	211	529.15	460.68
Lettuce - fresh(MT):	0	8	0	8	.00	1,042.38
Other fresh vegetables(MT):	46	450	24	203	529.15	450.33
Vegetables - froz(MT):	185	312	157	339	850.91	1,085.82
Corn, sweet, frozen(MT):	26	30	28	42	1,082.11	1,410.00
Potatoes - frozen(MT):	77	79	79	71	847.01	900.96
Other frozen vegetables(MT):	82	203	56	225	684.19	1,109.85
Vegetables - canned(MT):	143	89	126	69	881.43	776.37
Pulses(MT):	157	203	116	153	736.51	754.67
Dried beans(MT):	56	105	40	78	722.27	747.46
Dried peas(MT):	68	64	41	47	600.31	741.31
Dried lentils(MT):	33	34	34	27	1,041.36	802.09
Other veg - prep or pres(NA):	--	--	1,114	790	(1)	(1)
Oilseeds & prods(MT):	385	300	580	463	1,506.65	1,543.39
Vegetable oils(MT):	385	300	580	463	1,506.65	1,543.39
Soybean oil(MT):	0	89	0	43	.00	483.01
Corn oil(MT):	217	6	272	11	1,251.21	1,866.83
Other veg oils & waxes(MT):	168	205	309	409	1,836.60	1,994.29
Tobacco - unmf(MT):	0	35	0	282	.00	8,052.14
Other tobacco - unmf(MT):	0	35	0	282	.00	8,052.14
Seeds - field & garden(MT):	39	35	66	166	1,679.51	4,733.06
Sugar & tropical prods(NA):	--	--	319	350	(1)	(1)
Sugar & related prods(NA):	--	--	71	202	(1)	(1)

See footnotes at end of table.

Table 1--U.S. agricultural exports: Quantity, value, and unit value by commodity and country, January-December 1988 and 1989--continued

Commodity and country	January-December					
	Quantity		Value (1,000 dol.)		Unit value (\$)	
	1988	1989	1988	1989	1988	1989
Bahrain						
Sugar - cane or beet(MT):	1	0	3	0	2,864.00	0.00
Related sugar prods(NA):	--	--	68	202	(1)	(1)
Coffee(MT):	15	4	128	34	8,507.73	8,544.75
Cocoa(MT):	6	4	13	14	2,086.00	3,581.50
Chocolate & prep(MT):	14	15	37	85	2,652.71	5,643.33
Spices(MT):	2	1	33	15	16,587.00	14,988.00
Flavoring sirups & ext(MT):	2	0	7	0	3,477.50	.00
Rubber - crude natural(MT):	6	0	30	0	5,044.17	.00
Nursery & greenhouse prods(NA):	--	--	6	16	(1)	(1)
Beverages ex juices(NA):	--	--	367	1,039	(1)	(1)
5, Asia						
Total agricultural exports(NA):	--	--	1,030,654	674,558	(1)	(1)
Animals & animal prods(NA):	--	--	89,861	28,671	(1)	(1)
Animals live - ex poultry(NA):	--	--	482	542	(1)	(1)
Horses, mules, burros-live(NO):	3	47	89	65	29,804.67	1,372.34
Sheep, live(NO):	1,552	2,425	392	478	211.74	187.01
Meats & meat prods(MT):	256	8	392	8	1,514.50	984.75
Variety meats, edible offals(MT):	259	0	392	0	1,514.50	.00
Other meats - fr or prep(MT):	0	8	0	8	.00	984.75
Poultry & poultry prods(NA):	--	--	1,831	1,525	(1)	(1)
Poultry - live(NA):	--	--	1,772	1,286	(1)	(1)
Baby chicks(NO):	758,313	572,876	1,772	1,183	2.34	2.06
Other live poultry(NA):	--	--	0	103	(1)	(1)
Poultry meats(MT):	57	77	48	102	839.86	1,323.83
Chickens - fr or froz(MT):	57	75	48	98	839.86	1,312.47
Poultry meats - prep or pres(MT):	0	2	0	4	.00	1,750.00
Eggs(NA):	--	--	12	138	(1)	(1)
Dairy prods(NA):	--	--	62,556	225	(1)	(1)
Nonfat dry milk(MT):	14,579	85	16,041	98	1,100.27	1,150.68
Butter & anhyd milkfat(MT):	28	0	32	0	1,155.75	.00
Cheese(MT):	78	4	270	10	3,456.01	2,470.00
Whey, fluid or dried(NA):	--	--	0	97	(1)	(1)
Other dairy prods(NA):	--	--	46,214	21	(1)	(1)
Fats, oils, & greases(MT):	54,432	57,142	20,721	21,360	380.67	373.81
Tallow - inedible(MT):	54,348	57,082	20,711	21,294	381.08	373.05
Other animal fats & oils(MT):	84	60	10	66	115.57	1,098.25
Hides & skins, incl furs(NA):	--	--	3	15	(1)	(1)
Other hides & skins, ex furs(NA):	--	--	0	15	(1)	(1)
Fur skins(NA):	--	--	3	0	(1)	(1)
Other fur skins(NA):	--	--	3	0	(1)	(1)
Wool & mohair(MT):	577	714	3,759	3,602	6,514.86	5,044.83
Bull semen(NA):	--	--	75	544	(1)	(1)
Misc animal prods - other(NA):	--	--	42	849	(1)	(1)
Grains & feeds(MT):	4,014,692	3,958,923	558,959	687,468	139.23	173.65
Wheat, unmilld(MT):	3,633,887	3,403,205	491,297	577,810	135.20	169.78
Wheat flour(MT):	662	154,613	113	31,418	170.75	203.20
Bulgur wheat(MT):	62,968	0	11,879	0	188.65	.00
Other wheat prods(MT):	0	7	0	13	.00	1,842.57
Rice-paddy, milld, parb.(MT):	29	40,899	24	12,012	841.90	293.71
Feed grains & prods(MT):	212,124	212,581	23,334	25,763	110.00	121.19
Feed grains(MT):	212,084	199,995	23,304	23,855	109.88	119.28
Corn(MT):	212,084	199,995	23,304	23,855	109.88	119.28
Feed grain prods(MT):	40	12,586	30	1,908	749.15	151.59
Blended food prods(MT):	102,579	129,027	31,052	36,301	302.72	281.34
Other grain prods(MT):	516	18,418	278	3,999	451.56	217.15
Feeds & fodders, ex oilcake(MT):	1,827	173	980	142	536.61	820.94
Corn by-products(MT):	343	0	165	0	481.70	.00
Alfalfa meal & cubes(MT):	51	0	10	0	196.08	.00
Other feeds & fodders(MT):	1,433	173	805	142	561.88	820.94
Fruits & prep, ex juice(MT):	45	188	31	158	687.93	842.42
Fruits - fr(MT):	29	165	21	121	737.34	732.49
Fruits - fr - citrus(MT):	29	55	21	54	737.34	986.56
Lemons & limes - fresh(MT):	20	0	16	0	818.00	.00
Oranges & tangerines - fresh(MT):	9	55	5	54	555.89	986.56
Fruits - fr - noncitrus(MT):	0	110	0	67	.00	605.45
Apples - fresh(MT):	0	110	0	67	.00	605.45
Fruits - dried(MT):	9	17	5	29	586.00	1,693.47
Prunes - dried(MT):	0	17	0	29	.00	1,693.47
Other dried fruits(MT):	8	0	5	0	586.00	.00
Fruits - canned ex juice(MT):	7	2	4	2	614.28	812.50
Other fruits - prep or pres(MT):	0	4	0	7	.00	1,775.00
Fruit juices incl froz(HL):	1,532	0	99	0	64.67	.00
Orange juice(HL):	569	0	36	0	63.83	.00
Other fruit juices(HL):	963	0	63	0	65.16	.00
Wine(HL):	42	831	81	141	1,939.36	169.37
Nuts & prep(MT):	3,585	7,489	11,875	15,350	3,312.47	2,048.70
Almonds(shelld basis)(MT):	3,575	7,436	11,840	15,237	3,311.77	2,048.12
Other nuts, shelld or prep(MT):	10	53	36	113	3,562.40	2,130.62
Vegetables & prep(NA):	--	--	9,413	8,707	(1)	(1)
Vegetables - fr(MT):	2	76	3	26	1,633.00	343.28
Onions - fresh(MT):	0	71	0	22	.00	307.60
Other fresh vegetables(MT):	2	6	3	4	1,633.00	849.80
Vegetables - froz(MT):	0	9	0	11	.00	1,166.67

See footnotes at end of table.

Table 1--U.S. agricultural exports: Quantity, value, and unit value by commodity and country, January-December 1988 and 1989--continued

Commodity and country	January-December					
	Quantity		Value (1,000 dol.)		Unit value (\$)	
	1988	1989	1988	1989	1988	1989
S. Asia						
Other frozen vegetables(MT):	0	9	0	11	0.00	1,166.67
Vegetables - canned(MT):	0	154	0	284	.00	1,842.88
Pulses(MT):	33,654	30,886	9,089	8,202	270.06	265.65
Dried beans(MT):	389	1,489	183	462	471.36	310.23
Dried peas(MT):	33,247	29,187	8,889	7,680	267.66	263.12
Dried lentils(MT):	18	210	6	60	345.00	286.90
Hops, incl hop ext(MT):	15	12	51	35	3,410.53	2,939.83
Other veg - prep or pres(NA):	--	--	270	149	(1)	(1)
Oilseeds & prods(MT):	637,907	371,097	331,564	182,714	519.77	519.31
Oilcake & meal(MT):	1,067	4,138	327	1,193	306.71	288.24
Soybean meal(MT):	1,067	3,898	327	1,099	306.71	275.00
Other oilcake & meal(MT):	0	140	0	93	.00	666.28
Oilseeds(MT):	26,114	517	8,300	566	317.64	1,095.32
Soybeans(MT):	25,000	0	7,424	0	296.98	.00
Sunflowerseeds(MT):	792	0	580	0	732.30	.00
Other oilseeds(MT):	0	0	0	141	.00	2,352.90
Protein substances(MT):	322	457	296	425	918.06	920.21
Vegetable oils(MT):	610,726	366,442	322,937	190,955	528.77	521.10
Soybean oil(MT):	590,573	355,128	314,701	181,647	532.87	511.50
Sunflower oil(MT):	20,000	0	7,800	0	395.00	.00
Corn oil(MT):	0	11,038	0	8,941	.00	809.98
Other veg oils & waxes(MT):	153	276	336	367	2,194.18	1,390.17
Tobacco - unmgf(MT):	276	696	2,037	4,574	7,378.88	6,572.34
Tobacco - flue cured(MT):	276	579	2,037	4,522	7,378.88	7,809.77
Other tobacco - unmgf(MT):	0	117	0	52	.00	448.66
Cotton, ex linters(MT):	14,957	20,393	21,463	30,536	1,434.98	1,497.38
Essential oils(MT):	347	246	1,817	1,426	5,237.13	5,796.86
Seeds - field & garden(MT):	655	1,503	1,812	2,009	2,002.60	1,336.77
Sugar & tropical prods(NA):	--	--	1,850	351	(1)	(1)
Sugar & related prods(NA):	--	--	36	138	(1)	(1)
Related sugar prods(NA):	--	--	36	138	(1)	(1)
Coffee(MT):	0	3	0	10	.00	3,387.33
Chocolate & prep(MT):	0	18	0	71	.00	3,950.61
Tea & mate(MT):	0	0	0	2	.00	.00
Spices(MT):	10	30	26	38	2,613.90	1,254.40
Flavoring sirups & ext(MT):	154	0	1,817	0	11,800.49	.00
Rubber - crude natural(MT):	11	5	46	29	4,177.00	5,760.80
Fibers ex cotton(MT):	21	206	25	63	1,191.57	305.82
Other misc veg prods(MT):	70	66	172	930	2,464.18	14,089.12
Nursery & greenhouse prods(NA):	--	--	10	100	(1)	(1)
Beverages ex juices(NA):	--	--	10	1,432	(1)	(1)
Afghanistan						
Total agricultural exports(NA):	--	--	5	91	(1)	(1)
Vegetables & prep(NA):	--	--	5	0	(1)	(1)
Other veg - prep or pres(NA):	--	--	5	0	(1)	(1)
Oilseeds & prods(MT):	0	20	0	35	.00	1,766.45
Vegetable oils(MT):	0	20	0	35	.00	1,766.45
Corn oil(MT):	0	20	0	35	.00	1,766.45
Sugar & tropical prods(NA):	--	--	0	33	(1)	(1)
Spices(MT):	0	16	0	33	.00	2,049.75
Other misc veg prods(MT):	0	14	0	23	.00	1,642.86
India						
Total agricultural exports(NA):	--	--	449,907	134,869	(1)	(1)
Animals & animal prods(NA):	--	--	47,228	5,727	(1)	(1)
Animals live - ex poultry(NA):	--	--	482	478	(1)	(1)
Horses, mules, burros-live(NA):	3	0	89	0	29,804.67	.00
Sheep, live(NA):	1,852	2,425	392	478	217.74	187.01
Meats & meat prods(MT):	259	0	392	0	1,514.50	.00
Variety meats, edible offals(MT):	259	0	392	0	1,514.50	.00
Poultry & poultry prods(NA):	--	--	108	149	(1)	(1)
Poultry - live(NA):	--	--	97	89	(1)	(1)
Baby chicks(NA):	74,950	0	97	0	1.29	.00
Other live poultry(NA):	--	--	0	89	(1)	(1)
Poultry meats(MT):	0	3	0	3	.00	1,098.00
Chickens - fr or froz(MT):	0	3	0	3	.00	1,098.00
Eggs(NA):	--	--	12	57	(1)	(1)
Dairy prods(NA):	--	--	42,215	100	(1)	(1)
Nonfat dry milk(MT):	5,486	0	5,980	0	1,089.97	.00
Butter & anhyd milkfat(MT):	28	0	32	0	1,156.75	.00
Whey, fluid or dried(NA):	--	--	0	97	(1)	(1)
Other dairy prods(NA):	--	--	36,203	3	(1)	(1)
Fats, oils, & greases(MT):	241	55	152	61	632.23	1,116.60
Tallow - inedible(MT):	157	0	143	0	808.66	.00
Other animal fats & oils(MT):	84	55	10	61	115.67	1,116.60
Hides & skins, incl furs(NA):	--	--	3	15	(1)	(1)
Other hides & skins, ex furs(NA):	--	--	0	3	(1)	(1)
Furskins(NA):	--	--	3	0	(1)	(1)
Other furskins(NA):	--	--	3	0	(1)	(1)
Wool & mohair(MT):	577	714	3,759	3,602	6,514.86	5,044.83
Bull semen(NA):	--	--	75	540	(1)	(1)
Misc animal prods - other(NA):	--	--	42	782	(1)	(1)
Grains & feeds(MT):	2,208,577	428,540	289,503	81,396	131.08	189.49
Wheat, unmilld(MT):	1,841,591	7,358	223,674	1,201	121.46	163.16
Wheat flour(MT):	662	85,704	113	18,065	170.75	210.79
Bulgur wheat(MT):	62,968	0	11,879	0	188.65	.00

See footnotes at end of table.

Table 1--U.S. agricultural exports: Quantity, value, and unit value by commodity and country, January-December 1988 and 1989--continued

Commodity and country	January-December					
	Quantity		Value (1,000 dol.)		Unit value (\$)	
	1988	1989	1988	1989	1988	1989
India						
Rice-paddy, milled, parb.(MT):	20	12,647	21	2,472	1,028.25	195.43
Feed grains & prods(MT):	199,870	202,129	22,247	24,403	111.25	120.73
Feed grains(MT):	189,832	199,985	22,222	23,855	111.15	119.28
Corn(MT):	199,832	199,885	22,222	23,855	111.15	119.28
Feed grain prods(MT):	36	2,134	25	549	656.87	257.04
Blended food prods(MT):	102,579	103,413	31,052	31,264	302.72	302.32
Other grain prods(MT):	32	18,283	13	3,925	405.72	214.68
Feeds & fodders, ex oilcake(MT):	755	6	503	66	666.80	10,968.67
Other feeds & fodders(MT):	755	6	503	66	666.80	10,968.67
Fruits & prep, ex juice(MT):	29	51	21	76	737.34	1,488.18
Fruits - fr(MT):	29	34	21	47	737.34	1,385.53
Fruits - fr - citrus(MT):	29	34	21	47	737.34	1,385.53
Lemons & limes - fresh(MT):	20	0	16	0	819.00	.00
Oranges & tangerines - fresh(MT):	9	34	5	47	555.89	1,385.53
Fruits - dried(MT):	0	17	0	29	.00	1,693.47
Prunes - dried(MT):	0	17	0	29	.00	1,693.47
Fruit juices incl froz(HL):	197	0	13	0	66.03	.00
Other fruit juices(HL):	197	0	13	0	66.03	.00
Wine(HL):	0	9	0	3	.00	332.78
Nuts & prep(MT):	3,532	7,447	11,689	15,194	3,309.35	2,040.30
Almonds(shell'd basis)(MT):	3,522	7,400	11,656	15,107	3,309.49	2,041.47
Other nuts, shell'd or prep(MT):	10	47	33	87	3,260.00	1,856.04
Vegetables & prep(NA):	--	--	9,053	8,004	(1)	(1)
Vegetables - fr(MT):	2	0	3	0	1,633.00	.00
Other fresh vegetables(MT):	2	0	3	0	1,633.00	.00
Vegetables - canned(MT):	0	128	0	238	.00	1,858.67
Pulses(MT):	32,564	28,976	8,856	7,746	271.95	267.34
Dried beans(MT):	389	1,489	183	462	471.36	310.23
Dried peas(MT):	32,175	27,387	8,673	7,260	269.54	265.08
Dried lentils(MT):	0	100	0	25	.00	247.50
Other veg - prep or pres(NA):	--	--	194	20	(1)	(1)
Oilseeds & prods(MT):	193,098	29,092	86,785	21,027	449.43	722.78
Oilcake & meal(MT):	0	140	0	93	.00	666.28
Other oilcake & meal(MT):	0	140	0	93	.00	666.28
Oilseeds(MT):	25,000	46	7,424	146	296.98	3,182.89
Soybeans(MT):	25,000	0	7,424	0	296.98	.00
Other oilseeds(MT):	0	39	0	135	.00	3,465.82
Protein substances(MT):	0	7	0	11	.00	1,606.67
Vegetable oils(MT):	168,098	28,806	79,360	20,787	472.11	719.14
Soybean oil(MT):	147,987	18,000	71,208	11,914	481.18	661.87
Sunflower oil(MT):	20,000	0	7,900	0	395.00	.00
Corn oil(MT):	0	10,650	0	8,556	.00	803.39
Other veg oils & waxes(MT):	111	256	252	318	2,270.56	1,241.25
Tobacco - unmg(MT):	12	118	113	806	9,391.17	6,828.84
Tobacco - flue cured(MT):	12	99	113	783	9,391.17	7,912.74
Other tobacco - unmg(MT):	0	19	0	23	.00	1,187.37
Cotton, ex linters(MT):	2,174	0	3,356	0	1,543.78	5,596.71
Essential oils(MT):	346	228	1,758	1,276	5,079.80	5,596.71
Seeds - field & garden(MT):	182	814	64	450	351.97	552.86
Sugar & tropical prods(NA):	--	--	152	211	(1)	(1)
Sugar & related prods(NA):	--	--	18	119	(1)	(1)
Related sugar prods(NA):	--	--	18	119	(1)	(1)
Coffee(MT):	0	1	0	6	.00	5,862.00
Tea & mate(MT):	0	0	0	2	.00	.00
Spices(MT):	2	14	9	5	4,500.00	345.43
Flavoring sirups & ext(MT):	2	0	71	0	35,592.00	.00
Rubber - crude natural(MT):	10	3	29	16	2,933.20	5,204.67
Fibers ex cotton(MT):	21	206	25	63	1,181.57	305.82
Other misc veg prods(MT):	70	43	172	623	2,464.18	14,488.77
Nursery & greenhouse prods(NA):	--	--	0	76	(1)	(1)
Pakistan						
Total agricultural exports(NA):	--	--	392,561	541,722	(1)	(1)
Animals & animal prods(NA):	--	--	26,425	22,536	(1)	(1)
Animals live - ex poultry(NA):	--	--	0	65	(1)	(1)
Horses, mules, burros-live(NO):	0	47	0	65	.00	1,372.34
Meats & meat prods(MT):	0	8	0	8	.00	984.75
Other meats - fr or prep(MT):	0	8	0	8	.00	984.75
Poultry & poultry prods(NA):	--	--	1,636	1,154	(1)	(1)
Poultry - live(NA):	--	--	1,636	1,151	(1)	(1)
Baby chicks(NO):	664,458	553,013	1,636	1,137	2.46	2.05
Other live poultry(NA):	--	--	0	14	(1)	(1)
Poultry meats(MT):	0	2	0	4	.00	1,750.00
Poultry meats - prep or pres(MT):	0	2	0	4	.00	1,750.00
Dairy prods(NA):	--	--	4,220	9	(1)	(1)
Cheese(MT):	78	0	270	0	3,456.01	.00
Other dairy prods(NA):	--	--	3,950	9	(1)	(1)
Fats, oils, & greases(MT):	54,191	57,082	20,568	21,286	379.55	373.08
Tallow - inedible(MT):	54,191	57,082	20,568	21,284	379.55	373.05
Other animal fats & oils(MT):	0	0	0	2	.00	.00
Bull semen(NA):	--	--	0	4	(1)	(1)
Grains & feeds(MT):	771,510	1,966,705	125,907	340,472	163.19	173.12
Wheat, unmilled(MT):	769,938	1,880,075	125,215	324,952	162.63	172.84
Wheat flour(MT):	0	55,784	0	10,551	.00	189.13

See footnotes at end of table.

Table 1--U.S. agricultural exports: Quantity, value, and unit value by commodity and country, January-December 1988 and 1989--continued

Commodity and country	January-December					
	Quantity		Value (1,000 dol.)		Unit value (\$)	
	1988	1989	1988	1989	1988	1989
Pakistan						
Other wheat prods(MT):	0	4	0	11	0.00	2,675.00
Rice-paddy, milled, parb.(MT):	9	0	4	0	427.78	.00
Feed grains & prods(MT):	2	10,452	5	1,359	2,502.50	130.06
Feed grain prods(MT):	2	10,452	5	1,359	2,502.50	130.06
Blended food prods(MT):	0	20,216	0	3,490	.00	172.65
Other grain prods(MT):	580	135	254	74	437.37	551.83
Feeds & fodders, ex oilcake(MT):	981	38	430	35	437.98	915.10
Corn by-products(MT):	343	0	165	0	481.70	.00
Other feeds & fodders(MT):	638	38	264	35	414.48	915.10
Fruits & prep, ex juice(MT):	16	4	10	7	588.38	1,775.00
Fruits - dried(MT):	8	0	5	0	586.00	.00
Other dried fruits(MT):	8	0	5	0	586.00	.00
Fruits - canned ex juice(MT):	7	0	4	0	614.28	.00
Other fruits - prep or pres(MT):	0	4	0	7	.00	1,775.00
Fruit juices incl froz(HL):	1,335	0	86	0	64.47	.00
Orange juice(HL):	569	0	36	0	63.83	.00
Other fruit juices(HL):	766	0	50	0	64.94	.00
Wine(HL):	18	317	33	59	1,827.17	186.06
Nuts & prep(MT):	0	6	0	23	.00	3,908.50
Other nuts, shelled or prep(MT):	0	6	0	23	.00	3,908.50
Vegetables & prep(NA):	--	--	298	432	(1)	(1)
Vegetables - fr(MT):	0	71	0	22	.00	307.60
Onions - fresh(MT):	0	71	0	22	.00	307.60
Vegetables - froz(MT):	0	9	0	11	.00	1,166.67
Other frozen vegetables(MT):	0	9	0	11	.00	1,166.67
Pulses(MT):	1,090	1,016	233	351	213.37	345.89
Dried peas(MT):	1,072	905	225	316	211.16	348.70
Dried lentils(MT):	18	110	6	36	345.00	322.73
Hops, incl hop ext(MT):	10	10	30	28	3,047.50	2,757.80
Other veg - prep or pres(NA):	--	--	35	21	(1)	(1)
Oilseeds & prods(MT):	427,243	341,369	234,467	171,065	548.79	501.11
Oilcake & meal(MT):	1,067	3,998	327	1,099	306.71	275.00
Soybean meal(MT):	1,067	3,998	327	1,099	306.71	275.00
Oilseeds(MT):	792	21	580	6	732.30	281.05
Sunflowerseeds(MT):	792	0	580	0	732.30	.00
Other oilseeds(MT):	0	21	0	6	.00	286.05
Vegetable oils(MT):	425,384	337,350	233,559	169,959	549.05	503.81
Soybean oil(MT):	425,350	337,128	233,491	169,733	548.94	503.47
Corn oil(MT):	0	207	0	195	.00	944.35
Other veg oils & waxes(MT):	34	15	69	30	2,019.91	2,032.80
Tobacco - unmfz(MT):	264	228	1,924	1,749	7,287.41	7,670.89
Tobacco - flue cured(MT):	264	228	1,924	1,749	7,287.41	7,670.89
Cotton, ex linters(MT):	522	932	947	2,215	1,814.88	2,376.16
Essential oils(MT):	1	18	60	150	59,674.00	8,332.00
Seeds - field & garden(MT):	408	668	897	1,350	2,199.43	2,021.52
Sugar & tropical prods(NA):	--	--	1,487	108	(1)	(1)
Sugar & related prods(NA):	--	--	18	19	(1)	(1)
Related sugar prods(NA):	--	--	18	19	(1)	(1)
Coffee(MT):	0	2	0	4	.00	2,150.00
Chocolate & prep(MT):	0	18	0	71	.00	3,950.61
Spices(MT):	8	0	17	0	2,142.38	.00
Flavoring sirups & ext(MT):	129	0	1,435	0	11,127.12	.00
Rubber - crude natural(MT):	1	2	17	13	16,615.00	6,570.00
Other misc veg prods(MT):	0	8	0	274	.00	34,296.88
Nursery & greenhouse prods(NA):	--	--	10	25	(1)	(1)
Beverages ex juices(NA):	--	--	10	1,256	(1)	(1)
Nepal						
Total agricultural exports(NA):	--	--	1,893	1,192	(1)	(1)
Animals & animal prods(NA):	--	--	1,813	89	(1)	(1)
Poultry & poultry prods(NA):	--	--	2	89	(1)	(1)
Poultry - live(NA):	--	--	2	3	(1)	(1)
Baby chicks(NO):	1,000	1,268	2	3	2.04	1.89
Eggs(NA):	--	--	0	81	(1)	(1)
Dairy prods(NA):	--	--	1,811	10	(1)	(1)
Cheese(MT):	0	4	0	10	.00	2,470.00
Other dairy prods(NA):	--	--	1,811	0	(1)	(1)
Grains & feeds(MT):	0	3,016	0	920	.00	305.04
Blended food prods(MT):	0	3,016	0	920	.00	305.04
Nuts & prep(MT):	51	32	180	117	3,525.69	3,657.44
Almonds(shelled basis)(MT):	51	32	177	115	3,466.39	3,587.50
Other nuts, shelled or prep(MT):	0	0	3	2	.00	.00
Vegetables & prep(NA):	--	--	0	62	(1)	(1)
Vegetables - canned(MT):	0	26	0	46	.00	1,765.73
Other veg - prep or pres(NA):	--	--	0	16	(1)	(1)
Bangladesh						
Total agricultural exports(NA):	--	--	105,857	192,989	(1)	(1)
Animals & animal prods(NA):	--	--	3,608	62	(1)	(1)
Poultry & poultry prods(NA):	--	--	0	2	(1)	(1)
Poultry - live(NA):	--	--	0	2	(1)	(1)
Baby chicks(NO):	0	840	0	2	.00	2.06
Dairy prods(NA):	--	--	3,608	0	(1)	(1)
Nonfat dry milk(MT):	448	0	743	0	1,658.94	.00
Other dairy prods(NA):	--	--	2,864	0	(1)	(1)
Misc animal prods - other(NA):	--	--	0	60	(1)	(1)
Grains & feeds(MT):	510,257	843,027	74,844	162,064	146.68	171.85

See footnotes at end of table.

Table 1--U.S. agricultural exports: Quantity, value, and unit value by commodity and country, January-December 1988 and 1989--continued

Commodity and country	January-December					
	Quantity		Value (1,000 dol.)		Unit value (\$)	
	1988	1989	1988	1989	1988	1989
Bangladesh						
Wheat, unmilled(MT):	510,206	814,775	74,834	152,523	146.67	166.73
Rice-paddy, milled, parb.(MT):	0	28,252	0	9,541	.00	337.70
Feeds & fodders, ex oilcake(MT):	51	0	10	0	196.08	.00
Alfalfa meal & cubes(MT):	51	0	10	0	186.08	.00
Fruits & prep, ex juice(MT):	0	96	0	57	.00	591.18
Fruits - fr(MT):	0	96	0	57	.00	591.18
Fruits - fr - citrus(MT):	0	21	0	7	.00	340.62
Oranges & tangerines - fresh(MT):	0	21	0	7	.00	340.62
Fruits - fr - noncitrus(MT):	0	75	0	50	.00	661.33
Apples - fresh(MT):	0	75	0	50	.00	661.33
Wine(HL):	1	0	2	0	1,571.00	.00
Vegetables & prep(NA):	--	--	15	128	(1)	(1)
Pulses(MT):	0	894	0	104	.00	116.29
Dried peas(MT):	0	894	0	104	.00	116.29
Hops, incl hop ext(MT):	4	0	15	0	3,636.25	.00
Other veg - prep or pres(NA):	--	--	0	24	(1)	(1)
Oilseeds & prods(MT):	17,234	161	9,997	162	580.05	1,003.81
Vegetable oils(MT):	17,234	161	9,997	162	580.05	1,003.81
Soybean oil(MT):	17,234	0	9,997	0	580.05	.00
Corn oil(MT):	0	161	0	154	.00	954.90
Other veg oils & waxes(MT):	0	0	0	8	.00	.00
Tobacco - unafg(MT):	0	350	0	2,019	.00	5,769.91
Tobacco - flue cured(MT):	0	252	0	1,990	.00	7,894.98
Other tobacco - unafg(MT):	0	98	0	30	.00	305.44
Cotton, ex linters(MT):	12,261	19,461	17,159	28,321	1,399.52	1,455.28
Seeds - field & garden(MT):	3	0	50	0	16,748.00	.00
Sugar & tropical prods(NA):	--	--	283	0	(1)	(1)
Flavoring sirups & ext(MT):	23	0	283	0	12,312.22	.00
Beverages ex juices(NA):	--	--	0	176	(1)	(1)
Sri Lanka						
Total agricultural exports(NA):	--	--	80,232	103,696	(1)	(1)
Animals & animal prods(NA):	--	--	10,787	253	(1)	(1)
Poultry & poultry prods(NA):	--	--	84	137	(1)	(1)
Poultry - live(NA):	--	--	36	42	(1)	(1)
Baby chicks(NO):	17,905	17,755	36	42	2.03	2.36
Poultry meats(MT):	57	72	48	95	839.86	1,321.40
Chickens - fr or froz(MT):	57	72	48	95	839.86	1,321.40
Dairy prods(NA):	--	--	10,703	106	(1)	(1)
Nonfat dry milk(MT):	8,645	85	9,318	98	1,077.86	1,150.68
Other dairy prods(NA):	--	--	1,385	9	(1)	(1)
Fats, oils, & greases(MT):	0	5	0	3	.00	560.00
Other animal fats & oils(MT):	0	5	0	3	.00	560.00
Misc animal prods - other(NA):	--	--	0	7	(1)	(1)
Grains & feeds(MT):	524,348	616,635	68,705	102,607	131.03	166.40
Wheat, unmilled(MT):	512,152	800,996	67,574	99,135	131.94	164.95
Wheat flour(MT):	0	13,125	0	2,802	.00	213.50
Other wheat prods(MT):	0	3	0	2	.00	732.67
Feed grains & prods(MT):	12,152	0	1,082	0	89.05	.00
Feed grains(MT):	12,152	0	1,082	0	89.05	.00
Corn(MT):	12,152	0	1,082	0	89.05	.00
Blended food prods(MT):	0	2,382	0	627	.00	263.09
Other grain prods(MT):	4	0	12	0	2,876.00	.00
Feeds & fodders, ex oilcake(MT):	40	129	37	41	932.55	321.22
Other feeds & fodders(MT):	40	129	37	41	932.55	321.22
Fruits & prep, ex juice(MT):	0	37	0	19	.00	503.38
Fruits - fr(MT):	0	35	0	17	.00	485.71
Fruits - fr - noncitrus(MT):	0	35	0	17	.00	485.71
Apples - fresh(MT):	0	35	0	17	.00	485.71
Fruits - canned ex juice(MT):	0	2	0	2	.00	812.50
Wine(HL):	23	505	47	79	2,043.17	155.98
Nuts & prep(MT):	2	4	7	16	3,388.00	3,894.00
Almonds(shelled basis)(MT):	2	4	7	16	3,388.00	3,894.00
Vegetables & prep(NA):	--	--	42	79	(1)	(1)
Vegetables - fr(MT):	0	5	0	4	.00	849.80
Other fresh vegetables(MT):	0	5	0	4	.00	849.80
Hops, incl hop ext(MT):	1	2	6	8	6,138.00	3,850.00
Other veg - prep or pres(NA):	--	--	36	68	(1)	(1)
Oilseeds & prods(MT):	332	455	316	425	952.83	933.76
Oilseeds(MT):	322	450	296	414	918.06	919.69
Protein substances(MT):	322	450	296	414	918.06	919.69
Vegetable oils(MT):	10	5	21	11	2,072.40	2,200.00
Soybean oil(MT):	2	0	6	0	2,862.00	.00
Other veg oils & waxes(MT):	8	5	15	11	1,875.00	2,200.00
Seeds - field & garden(MT):	62	21	300	209	4,839.24	9,941.24
Sugar & tropical prods(NA):	--	--	28	0	(1)	(1)
Flavoring sirups & ext(MT):	0	0	28	0	.00	.00
Other misc veg prods(MT):	0	1	0	9	.00	8,490.00
Japan						
Total agricultural exports(NA):	--	--	7,640,017	8,161,768	(1)	(1)
Animals & animal prods(NA):	--	--	2,001,014	2,186,249	(1)	(1)
Animals live - ex poultry(NA):	--	--	51,115	48,628	(1)	(1)
Cattle & calves - live(NO):	10,467	5,259	11,387	5,431	1,087.87	1,032.68
Horses, mules, burros-live(NO):	909	2,493	38,595	30,320	42,447.66	12,161.97
Swine - live(NO):	1,075	5,337	1,113	1,397	1,035.48	261.83

See footnotes at end of table.



Table 1--U.S. agricultural exports: Quantity, value, and unit value by commodity and country, January-December 1988 and 1989--continued

Commodity and country	January-December					
	Quantity		Value (1,000 dol.)		Unit value (\$)	
	1988	1989	1988	1989	1988	1989
Japan						
Sheep, live(NO):	100	0	5	0	46.00	0.00
Other live animals(NA):	--	--	26	11,479	(1)	(1)
Meats & meat prods(MT):	278,435	435,020	1,228,784	1,487,035	4,413.22	3,416.31
Beef & veal(MT):	163,093	273,074	840,729	1,014,310	5,154.90	3,714.41
Beef & veal - fr or froz(MT):	161,319	270,998	829,324	1,002,931	5,140.89	3,700.88
Beef - prep or pres(MT):	1,774	2,076	11,405	11,380	6,429.00	5,481.49
Horsemeat-fr, chill, froz(MT):	2,114	2,250	3,865	3,844	1,828.55	1,708.58
Pork(MT):	39,046	50,960	185,483	225,842	4,750.37	4,431.75
Pork - fr or froz(MT):	38,189	49,929	181,755	222,453	4,759.35	4,455.38
Pork - prep or pres(MT):	857	1,031	3,728	3,389	4,350.52	3,287.54
Variety meats, edible offals(MT):	69,544	96,700	183,293	221,314	2,635.64	2,288.67
Other meats - fr or prep(MT):	4,638	12,036	15,424	21,724	3,325.51	1,804.95
Poultry & poultry prods(NA):	--	--	186,195	169,463	(1)	(1)
Poultry - live(NA):	--	--	4,655	4,041	(1)	(1)
Baby chicks(NO):	1,221,551	1,611,894	4,400	3,878	3.60	2.40
Other live poultry(NA):	--	--	256	164	(1)	(1)
Poultry meats(MT):	119,920	106,980	146,768	141,977	1,223.88	1,327.01
Chickens - fr or froz(MT):	115,845	101,604	138,253	127,602	1,193.43	1,255.88
Turkeys - fr or froz(MT):	1,370	891	2,489	1,769	1,816.62	1,985.63
Other poultry - fr or froz(MT):	1,605	546	2,374	1,127	1,479.20	2,063.19
Poultry meats - prep or pres(MT):	1,100	3,949	3,652	11,479	3,319.88	2,906.82
Feathers & downs, cruda(MT):	164	167	5,227	6,244	31,872.28	37,391.58
Eggs(NA):	--	--	29,545	17,201	(1)	(1)
Dairy prods(NA):	--	--	30,418	33,082	(1)	(1)
Evap & condensed milk(MT):	22	20	37	25	1,667.04	1,265.65
Nonfat dry milk(MT):	53	210	56	394	1,050.04	1,873.90
Butter & anhyd milkfat(MT):	2	17	3	58	1,643.50	3,414.70
Cheese(MT):	1,140	2,235	6,316	6,471	5,540.21	2,895.50
Whey, fluid or dried(NA):	--	--	13,647	11,417	(1)	(1)
Other dairy prods(NA):	--	--	10,360	14,716	(1)	(1)
Fats, oils, & greases(MT):	43,053	55,399	18,414	20,168	427.71	364.05
Lard(MT):	9	18	4	38	478.33	2,112.94
Tallow - inedible(MT):	38,498	45,926	15,143	16,093	383.39	350.42
Other animal fats & oils(MT):	3,546	9,455	3,267	4,037	921.23	426.84
Hides & skins, incl furs(NA):	--	--	459,687	409,257	(1)	(1)
Cattle hides - whole(NO):	5,942,654	6,406,511	416,072	358,884	70.01	56.02
Other cattle hides - pieces(NA):	--	--	4,526	11,746	(1)	(1)
Other hides & skins, ex furs(NA):	--	--	43,553	31,238	(1)	(1)
Furskins(NA):	--	--	5,535	7,389	(1)	(1)
Mink pelts(NO):	105,865	171,990	4,578	5,881	43.24	34.19
Other furskins(NA):	--	--	959	1,508	(1)	(1)
Wool & mohair(MT):	153	204	1,800	3,084	11,762.35	15,117.67
Sausage casings(MT):	109	148	1,691	1,444	15,514.48	9,759.31
Bull semen(NA):	--	--	1,158	1,763	(1)	(1)
Misc animal prods - other(NA):	--	--	11,740	12,324	(1)	(1)
Grains & feeds(MT):	21,627,771	21,133,540	2,622,853	2,808,823	121.27	132.91
Wheat, unmilled(MT):	2,920,788	2,734,837	425,510	475,762	145.68	173.96
Wheat flour(MT):	833	139	244	86	293.33	617.67
Bulgur wheat(MT):	0	2	0	2	.00	884.50
Other wheat prods(MT):	442	4,664	278	2,617	630.14	561.18
Rice-paddy, milled, parb.(MT):	523	1,013	226	500	432.75	493.31
Feed grains & prods(MT):	16,788,299	16,435,280	1,848,683	1,923,400	110.12	117.03
Feed grains(MT):	16,762,144	16,403,431	1,837,867	1,911,327	109.64	116.52
Barley(MT):	107,042	115,897	14,490	14,348	134.81	123.80
Corn(MT):	14,495,658	13,159,106	1,600,970	1,554,378	110.44	118.12
Grain sorghums(MT):	2,137,472	3,067,345	219,858	335,835	102.86	109.49
Oats(MT):	2,243	813	277	223	123.56	244.40
Rye(MT):	19,729	60,170	2,332	6,542	118.21	108.73
Feed grain prods(MT):	26,155	31,849	10,816	12,073	413.53	379.07
Popcorn(MT):	8,024	6,610	3,794	3,603	472.85	545.03
Blended food prods(MT):	890	55	418	22	470.03	395.73
Other grain prods(MT):	58,779	67,192	32,406	43,035	551.33	640.47
Feeds & fodders, ex oilcake(MT):	1,849,193	1,883,748	311,291	359,798	168.34	191.00
Corn by-products(MT):	122,392	108,362	40,956	31,245	334.63	288.34
Alfalfa meal & cubes(MT):	633,268	505,002	89,973	74,769	142.08	148.06
Beet pulp(MT):	380,482	342,921	48,644	46,527	127.85	135.68
Citrus pulp pellets(MT):	0	4,262	0	815	.00	191.22
Other feeds & fodders(MT):	713,041	923,201	131,717	206,441	184.73	223.61
Fruits & prep, ex juice(MT):	592,069	616,487	468,482	483,971	791.28	785.05
Fruits - fr(MT):	525,310	549,661	380,947	388,711	725.18	707.18
Fruits - fr - citrus(MT):	466,517	504,039	283,450	306,785	607.69	608.65
Grapefruit - fresh(MT):	234,218	271,803	122,154	139,771	521.54	514.24
Lemons & limes - fresh(MT):	118,065	110,550	87,934	83,472	744.80	755.06
Oranges & tangerines - fresh(MT):	113,788	121,538	73,076	83,451	642.21	686.63
Other citrus - fresh(MT):	446	148	286	81	641.08	615.92
Fruits - fr - noncitrus(MT):	58,793	45,622	97,487	81,926	1,658.31	1,785.76
Apples - fresh(MT):	167	109	112	72	667.72	656.54
Grapes - fresh(MT):	5,812	5,062	7,223	6,002	1,242.73	1,185.68
Other noncitrus - fresh(MT):	52,814	40,451	90,163	75,853	1,707.17	1,875.17
Fruits - dried(MT):	34,921	32,325	50,063	52,653	1,433.60	1,628.86
Raisins - dried(MT):	24,920	20,290	34,739	33,974	1,394.01	1,674.43
Prunes - dried(MT):	9,639	10,979	19,539	15,947	1,404.03	1,452.46
Other dried fruits(MT):	362	1,056	1,790	2,732	4,945.73	2,586.91

See footnotes at end of table.

Table 1--U.S. agricultural exports: Quantity, value, and unit value by commodity and country.  
January-December 1988 and 1989--continued

Commodity and country	January-December					
	Quantity		Value (1,000 dol.)		Unit value (\$)	
	1988	1989	1988	1989	1988	1989
Japan						
Fruits - canned ex juice(MT):	18,907	19,856	21,173	22,739	1,119.85	1,145.19
Fruits - froz ex juice(MT):	9,285	9,949	10,630	11,585	1,144.85	1,174.48
Other fruits - prep or pres(MT):	3,646	4,696	5,679	8,183	1,557.57	1,742.55
Fruit juices incl froz(HL):	1,259,872	1,354,082	62,921	84,642	49.94	62.51
Orange juice(HL):	206,177	420,535	10,282	18,552	49.87	44.11
Other fruit juices(HL):	1,053,695	933,547	52,638	66,090	49.95	70.79
Wine(HL):	12,501	165,075	20,480	22,789	1,638.24	138.05
Nuts & prep(MT):	51,642	55,400	119,958	124,778	2,322.88	2,252.31
Almonds(shell'd basis)(MT):	24,109	26,898	82,477	82,722	3,420.89	3,075.41
Peanuts, shell'd or prep(MT):	19,105	20,598	15,019	19,828	786.11	962.63
Walnuts, shell'd/unshell'd(MT):	4,533	4,909	6,674	8,635	1,472.23	1,758.94
Pecans, shell'd or unshell'd(MT):	135	97	429	327	3,180.36	3,366.93
Other nuts, shell'd or prep(MT):	3,760	2,898	15,360	19,266	4,085.16	4,577.70
Vegetables & prep(NA):	--	--	283,753	319,696	(1)	(1)
Vegetables - fr(MT):	59,380	50,422	39,473	37,553	654.75	744.77
Celery - fresh(MT):	566	371	231	175	407.94	471.42
Cauliflower - fresh(MT):	50	2,968	32	2,151	634.32	724.85
Lettuce - fresh(MT):	371	44	195	26	525.12	584.25
Onions - fresh(MT):	41,490	32,395	11,212	7,508	270.23	231.75
Tomatoes - fresh(MT):	234	0	138	0	581.20	.00
Other fresh vegetables(MT):	16,869	14,644	27,665	27,693	1,659.68	1,891.11
Vegetables - froz(MT):	171,696	172,059	122,762	150,617	714.99	759.14
Corn, sweet, frozen(MT):	33,553	32,772	27,061	27,530	806.52	840.05
Potatoes - frozen(MT):	105,093	112,250	72,042	79,377	685.51	707.15
Other frozen vegetables(MT):	33,050	27,037	23,659	23,710	715.85	876.94
Vegetables - canned(MT):	57,615	43,483	49,010	41,090	850.65	944.96
Pulses(MT):	38,465	32,229	18,705	18,285	486.29	567.34
Dried beans(MT):	32,318	26,423	17,058	16,140	527.83	610.82
Dried peas(MT):	6,147	5,724	1,647	2,090	267.89	365.05
Dried lentils(MT):	0	82	0	56	.00	678.08
Hops, incl hop ext(MT):	296	108	1,218	956	4,119.24	8,850.09
Other veg - prep or pres(NA):	--	--	52,584	91,195	(1)	(1)
Oilseeds & prods(MT):	3,886,832	3,432,665	1,137,547	955,664	292.67	278.40
Oilcake & meal(MT):	45,934	22,237	19,939	4,540	303.45	204.18
Soybean meal(MT):	32,986	10,845	9,190	2,895	278.62	266.94
Other oilcake & meal(MT):	12,948	11,392	4,748	1,645	366.73	144.42
Oilseeds(MT):	3,766,302	3,343,324	1,064,413	902,256	282.61	269.87
Soybeans(MT):	3,706,130	3,284,651	1,036,299	865,969	278.62	253.64
Sunflowerseeds(MT):	799	377	476	320	595.70	848.87
Peanuts, incl oilstock(MT):	604	616	578	486	856.32	789.11
Other oilseeds(MT):	46,875	49,301	11,623	14,371	247.96	291.50
Protein substances(MT):	11,894	8,379	15,437	21,110	1,297.81	2,519.34
Vegetable oils(MT):	74,596	67,104	59,195	48,868	793.54	728.24
Soybean oil(MT):	465	595	295	607	635.35	1,019.89
Cottonseed oil(MT):	21,512	34,289	11,806	14,150	548.82	412.67
Sunflower oil(MT):	12,634	12,192	9,395	8,536	743.59	700.12
Corn oil(MT):	19,546	2,412	10,810	1,793	553.07	743.34
Other veg oils & waxes(MT):	20,439	17,616	26,888	23,782	1,315.54	1,350.02
Tobacco - unmf(MT):	31,844	47,801	212,004	298,090	6,636.73	6,256.99
Tobacco - light air-cured(MT):	10,005	11,523	72,522	85,396	7,248.54	7,410.93
Tobacco - flue cured(MT):	18,775	28,258	137,775	210,260	7,338.22	7,440.71
Other tobacco - unmf(MT):	3,164	8,020	1,707	3,435	539.50	428.26
Cotton, ex linters(MT):	302,146	353,648	483,958	543,759	1,601.73	1,537.57
Cotton linters(MT):	20,533	18,778	6,850	7,642	333.60	406.95
Essential oils(MT):	1,937	2,295	24,042	29,827	12,411.72	13,390.04
Seeds - field & garden(MT):	25,285	23,211	50,738	45,246	2,006.65	1,949.34
Sugar & tropical prods(NA):	--	--	103,300	83,658	(1)	(1)
Sugar & related prods(NA):	--	--	18,074	14,584	(1)	(1)
Sugar - cane or beet(MT):	76	79	26	15	347.81	184.07
Related sugar prods(NA):	--	--	18,048	14,570	(1)	(1)
Coffee(MT):	1,424	3,428	18,057	23,027	9,168.96	6,717.47
Cocoa(MT):	765	806	2,740	2,198	3,581.21	2,727.39
Chocolate & prep(MT):	11,374	10,248	49,152	37,588	4,321.43	3,667.87
Tea & mate(MT):	617	863	3,989	4,506	6,465.01	5,221.59
Spices(MT):	342	340	1,110	862	3,244.49	2,536.50
Flavoring sirups & ext(MT):	1,554	0	14,579	0	9,381.79	.00
Rubber - crude natural(MT):	329	285	575	596	1,748.94	2,089.61
Fibers ex cotton(MT):	6	184	24	285	3,987.67	1,604.17
Other misc veg prods(MT):	1,787	10,446	11,645	29,073	6,516.38	2,783.14
Nursery & greenhouse prods(NA):	--	--	4,765	7,894	(1)	(1)
Beverages ex juices(NA):	--	--	25,689	128,867	(1)	(1)
China (mainland)						
Total agricultural exports(NA):	--	--	758,988	1,435,008	(1)	(1)
Animals & animal prods(NA):	--	--	23,752	17,051	(1)	(1)
Animals live - ex poultry(NA):	--	--	487	0	(1)	(1)
Cattle & calves - live(NO):	118	0	475	0	4,025.42	.00
Horses, mules, burros-live(NO):	2	0	4	0	1,750.00	.00
Swine - live(NO):	11	0	6	0	772.73	.00
Meats & meat prods(MT):	244	243	522	510	2,138.61	2,097.88
Beef & veal(MT):	11	27	48	162	4,356.45	6,007.11
Beef & veal - fr or froz(MT):	11	27	48	162	4,356.45	6,007.11
Pork(MT):	231	177	471	306	2,038.45	1,730.17
Pork - fr or froz(MT):	231	0	471	0	2,038.45	.00
Pork - prep or pres(MT):	0	177	0	306	.00	1,730.17
Variety meats, edible offals(MT):	2	0	3	0	1,509.00	.00

See footnotes at end of table.

Table 1--U.S. agricultural exports: Quantity, value, and unit value by commodity and country, January-December 1988 and 1989--continued

Commodity and country	January-December					
	Quantity		Value (1,000 dol.)		Unit value (\$)	
	1988	1989	1988	1989	1988	1989
China (mainland)						
Other meats - fr or prep(MT):	0	39	0	41	0.00	1,060.28
Poultry & poultry prods(NA):	--	--	9,203	5,316	(1)	(1)
Poultry - live(NA):	--	--	6,555	4,089	(1)	(1)
Baby chicks(NO):	2,091,915	1,415,403	6,607	4,089	3.16	2.89
Other live poultry(NA):	--	--	48	0	(1)	(1)
Poultry meats(MT):	22	311	31	229	1,410.23	736.14
Chickens - fr or froz(MT):	19	308	26	224	1,380.26	727.08
Other poultry - fr or froz(MT):	3	0	5	0	1,600.00	.00
Poultry meats - prep or pres(MT):	0	3	0	5	.00	1,666.67
Feathers & downs, crude(MT):	168	136	2,518	969	14,985.84	7,124.68
Eggs(NA):	--	--	0	29	(1)	(1)
Dairy prods(NA):	--	--	253	69	(1)	(1)
Nonfat dry milk(MT):	0	20	0	31	.00	1,528.80
Cheese(MT):	0	4	0	9	.00	2,208.25
Whey, fluid or dried(NA):	--	--	157	23	(1)	(1)
Other dairy prods(NA):	--	--	96	7	(1)	(1)
Fats, oils, & greases(MT):	3,514	90	1,578	153	448.92	1,688.65
Tallow - inedible(MT):	500	0	200	0	399.64	.00
Other animal fats & oils(MT):	3,014	90	1,378	153	457.09	1,688.65
Hides & skins, incl furs(NA):	--	--	7,018	7,378	(1)	(1)
Cattle hides - whole(NO):	129,859	139,379	6,214	5,410	47.85	40.56
Other cattle hides - pieces(NA):	--	--	0	1,603	(1)	(1)
Other hides & skins, ex furs(NA):	--	--	313	0	(1)	(1)
Furskins(NA):	--	--	492	366	(1)	(1)
Other furskins(NA):	--	--	492	366	(1)	(1)
Wool & mohair(MT):	54	39	200	380	3,696.02	9,734.41
Sausage casings(MT):	1,559	921	4,186	2,622	2,685.16	2,846.52
Bull semen(NA):	--	--	2	0	(1)	(1)
Misc animal prods - other(NA):	--	--	304	624	(1)	(1)
Grains & feeds(MT):	6,601,137	7,703,621	699,468	1,142,720	105.96	148.33
Wheat, unmilled(MT):	6,592,153	7,400,509	697,838	1,108,656	105.86	149.81
Other wheat prods(MT):	4,803	0	454	0	94.49	.00
Rice-paddy, milled, parb.(MT):	0	33	0	13	.00	380.64
Feed grains & prods(MT):	17	302,354	2	33,609	86.70	111.16
Feed grains(MT):	17	302,311	2	33,545	96.70	110.96
Barley(MT):	17	42	2	19	96.70	448.95
Corn(MT):	0	302,269	0	33,527	.00	110.92
Feed grain prods(MT):	0	43	0	64	.00	1,478.86
Popcorn(MT):	0	20	0	10	.00	498.50
Blended food prods(MT):	1,759	0	627	0	356.70	.00
Other grain prods(MT):	59	77	69	189	1,168.69	2,582.69
Feeds & fodders, ex oilcake(MT):	2,346	628	478	234	203.61	372.33
Other feeds & fodders(MT):	2,346	628	478	234	203.61	372.33
Fruits & prep, ex juice(MT):	91	984	86	858	947.38	872.15
Fruits - fr(MT):	53	947	25	817	467.81	863.19
Fruits - fr - citrus(MT):	36	196	19	83	525.00	425.95
Grapefruit - fresh(MT):	0	71	0	26	.00	367.35
Lemons & limes - fresh(MT):	36	94	19	43	525.00	460.75
Oranges & tangerines - fresh(MT):	0	31	0	14	.00	454.64
Fruits - fr - noncitrus(MT):	17	751	6	734	346.70	877.30
Apples - fresh(MT):	0	250	0	171	.00	685.83
Grapes - fresh(MT):	0	239	0	270	.00	1,151.23
Other noncitrus - fresh(MT):	17	262	6	292	346.70	1,115.00
Fruits - dried(MT):	18	0	28	0	1,541.89	.00
Prunes - dried(MT):	18	0	28	0	1,541.89	.00
Fruits - froz ex juice(MT):	0	37	0	41	.00	1,101.49
Other fruits - prep or pres(MT):	20	0	34	0	1,683.20	.00
Fruit juices incl froz(HL):	756	5,545	48	266	63.30	47.94
Orange juice(HL):	354	4,216	26	169	72.74	40.00
Other fruit juices(HL):	402	1,329	22	97	54.98	73.12
Wine(HL):	6	222	8	27	1,283.33	119.98
Nuts & prep(MT):	148	434	437	1,164	2,952.94	2,681.50
Almonds(shelled basis)(MT):	0	25	0	93	.00	3,705.60
Pecans, shelled or unshelled(MT):	0	1	0	3	.00	3,167.00
Other nuts, shelled or prep(MT):	148	408	437	1,068	2,852.94	2,617.56
Vegetables & prep(NA):	--	--	119	698	(1)	(1)
Vegetables - fr(MT):	2	234	2	51	767.50	215.90
Onions - fresh(MT):	0	234	0	51	.00	215.90
Other fresh vegetables(MT):	2	0	2	0	767.50	.00
Vegetables - froz(MT):	59	64	41	47	689.15	729.91
Potatoes - frozen(MT):	53	64	34	47	650.18	729.91
Other frozen vegetables(MT):	6	0	6	0	1,033.33	.00
Vegetables - canned(MT):	67	70	61	64	915.83	918.98
Pulses(MT):	0	345	0	115	.00	333.69
Dried beans(MT):	0	75	0	36	.00	485.29
Dried peas(MT):	0	270	0	79	.00	291.58
Hops, incl hop ext(MT):	0	6	0	25	.00	4,200.00
Other veg - prep or pres(NA):	--	--	15	396	(1)	(1)
Oilseeds & prods(MT):	375	26,635	618	7,146	1,647.25	268.27
Oilcake & meal(MT):	0	26,248	0	6,527	.00	248.68
Soybean meal(MT):	0	26,248	0	6,527	.00	248.68
Oilseeds(MT):	72	79	150	138	2,088.30	1,741.77
Other oilseeds(MT):	0	18	0	6	.00	315.79

See footnotes at end of table.

Table 1--U.S. agricultural exports: Quantity, value, and unit value by commodity and country.  
January-December 1988 and 1989--continued

Commodity and country	January-December					
	Quantity		Value (1,000 dol.)		Unit value (\$)	
	1988	1989	1988	1989	1988	1989
China (mainland)						
Protein substances(MT):	72	60	150	132	2,089.30	2,193.39
Vegetable oils(MT):	303	308	467	481	1,542.21	1,560.38
Cottonseed oil(MT):	0	20	0	15	.00	771.10
Corn oil(MT):	0	30	0	22	.00	725.77
Other veg oils & waxes(MT):	303	258	467	443	1,542.21	1,718.68
Tobacco - unmg(MT):	666	0	3,671	0	5,512.23	.00
Other tobacco - unmg(MT):	666	0	3,671	0	5,512.23	.00
Cotton, ex linters(MT):	20,154	196,003	25,181	259,144	1,248.43	1,322.14
Essential oils(MT):	22	51	123	279	5,599.14	5,473.65
Seeds - field & garden(MT):	81	106	1,813	2,631	22,386.88	24,816.27
Sugar & tropical prods(NA):	--	--	3,347	390	(1)	(1)
Sugar & related prods(NA):	--	--	281	115	(1)	(1)
Related sugar prods(NA):	--	--	281	115	(1)	(1)
Coffee(MT):	0	4	0	53	.00	13,226.00
Cocoa(MT):	163	0	191	0	1,170.55	.00
Chocolate & prep(MT):	3	49	5	149	1,692.67	3,093.98
Flavoring sirups & ext(MT):	394	0	2,573	0	7,704.58	.00
Rubber - crude natural(MT):	128	32	296	74	2,915.55	2,302.91
Other misc veg prods(MT):	27	15	307	1,414	11,355.37	94,235.00
Nursery & greenhouse prods(NA):	--	--	11	83	(1)	(1)
Beverages ex juices(NA):	--	--	0	1,138	(1)	(1)
Southeast Asia						
Total agricultural exports(NA):	--	--	986,953	1,038,007	(1)	(1)
Animals & animal prods(NA):	--	--	120,185	90,198	(1)	(1)
Animals live - ex poultry(NA):	--	--	11,654	4,624	(1)	(1)
Cattle & calves - live(NO):	10,350	2,006	9,247	2,732	893.43	1,362.01
Horses, mules, burros-live(NO):	186	492	1,727	1,005	9,285.48	2,041.87
Swine - live(NO):	1,119	1,098	679	579	607.23	527.62
Sheep, live(NO):	0	63	0	3	.00	39.68
Other live animals(NA):	--	--	0	305	(1)	(1)
Meats & meat prods(MT):	2,896	6,898	9,387	15,855	3,241.44	2,298.49
Beef & veal(MT):	1,017	1,972	6,343	11,254	6,237.45	5,707.12
Beef & veal - fr or froz(MT):	901	1,890	5,998	11,005	6,657.36	5,822.91
Beef - prep or pres(MT):	116	82	345	249	2,975.89	3,038.32
Pork(MT):	312	721	511	1,521	1,638.27	2,109.57
Pork - fr or froz(MT):	233	404	251	495	1,079.38	1,225.54
Pork - prep or pres(MT):	79	317	260	1,026	3,286.63	3,236.21
Variety meats, edible offals(MT):	1,089	1,529	1,182	1,431	1,085.27	936.04
Other meats - fr or prep(MT):	478	2,676	1,351	1,648	2,825.75	615.98
Poultry & poultry prods(NA):	--	--	38,429	41,863	(1)	(1)
Poultry - live(NA):	--	--	9,051	9,147	(1)	(1)
Baby chicks(NO):	3,037,357	2,826,411	8,905	9,098	2.93	3.22
Other live poultry(NA):	--	--	147	50	(1)	(1)
Poultry meats(MT):	27,003	27,589	28,077	31,187	1,039.75	1,131.22
Chickens - fr or froz(MT):	25,527	26,347	24,964	29,099	877.93	1,102.93
Turkeys - fr or froz(MT):	138	330	218	650	1,576.73	1,665.81
Other poultry - fr or froz(MT):	511	673	851	1,145	1,664.75	1,701.75
Poultry meats - prep or pres(MT):	827	219	2,044	433	2,472.17	1,975.59
Feathers & downs, crude(MT):	39	52	676	765	17,327.54	14,710.35
Eggs(NA):	--	--	626	764	(1)	(1)
Dairy prods(NA):	--	--	52,940	18,574	(1)	(1)
Evap & condensed milk(MT):	33	82	74	68	2,244.97	830.40
Nonfat dry milk(MT):	47,241	3,071	41,789	5,449	884.59	1,774.25
Butter & anhyd milkfat(MT):	18	397	54	718	3,013.39	1,807.85
Cheese(MT):	184	368	558	1,166	3,032.24	3,167.74
Whey, fluid or dried(NA):	--	--	4,376	3,897	(1)	(1)
Other dairy prods(NA):	--	--	6,089	7,176	(1)	(1)
Fats, oils, & greases(MT):	6,706	4,606	3,447	2,197	514.09	477.06
Lard(MT):	0	21	0	12	.00	591.67
Tallow - inedible(MT):	6,277	4,070	2,785	1,578	443.62	387.83
Other animal fats & oils(MT):	429	515	663	606	1,545.18	1,177.55
Hides & skins, incl furs(NA):	--	--	2,363	4,485	(1)	(1)
Cattle hides - whole(NO):	37,684	71,567	2,195	3,783	56.24	52.86
Other cattle hides - pieces(NA):	--	--	0	214	(1)	(1)
Other hides & skins, ex furs(NA):	--	--	12	480	(1)	(1)
Furskins(NA):	--	--	156	8	(1)	(1)
Mink pelts(NO):	0	150	0	5	.00	31.97
Other furskins(NA):	--	--	156	4	(1)	(1)
Wool & mohair(MT):	0	4	0	15	.00	3,937.75
Sausage casings(MT):	2	39	40	44	19,987.50	1,115.59
Bull semen(NA):	--	--	335	376	(1)	(1)
Misc animal prods - other(NA):	--	--	1,589	2,165	(1)	(1)
Grains & feeds(MT):	1,868,460	1,552,483	291,021	302,637	155.75	194.94
Wheat, unmilled(MT):	1,315,435	1,311,097	169,741	228,476	129.04	175.02
Wheat flour(MT):	3,730	21,604	703	5,061	188.40	234.24
Bulgur wheat(MT):	14,649	0	2,758	0	188.29	.00
Other wheat prods(MT):	127	34	164	52	1,281.77	1,542.50
Rice-paddy, milled, parb.(MT):	190,574	33,114	54,559	9,454	286.29	285.50
Feed grains & prods(MT):	243,088	40,744	27,218	6,849	111.97	168.10
Feed grains(MT):	232,266	33,536	23,615	4,195	101.67	125.09
Barley(MT):	5,826	7,376	1,184	960	203.25	130.21
Corn(MT):	226,359	26,160	22,424	3,235	99.07	123.65
Grain sorghums(MT):	81	0	7	0	82.34	.00
Feed grain prods(MT):	10,822	7,208	3,602	2,654	332.87	368.18

See footnotes at end of table.

Table 1--U.S. agricultural exports: Quantity, value, and unit value by commodity and country, January-December 1988 and 1989--continued

Commodity and country	January-December					
	Quantity		Value (1,000 dol.)		Unit value (\$)	
	1988	1989	1988	1989	1988	1989
Southeast Asia						
Popcorn(MT):	1,231	1,553	573	882	465.09	533.66
Blended food prods(MT):	12,783	19,892	3,569	5,650	279.18	284.02
Other grain prods(MT):	6,576	55,919	7,514	18,666	1,142.56	333.80
Feeds & fodders, ex oilcake(MT):	80,267	68,426	24,223	26,547	301.78	387.87
Corn by-products(MT):	32,741	37,852	11,331	13,104	346.07	346.18
Alfalfa meal & cubes(MT):	699	0	149	0	212.67	.00
Citrus pulp pellets(MT):	51	8	27	2	527.45	184.50
Other feeds & fodders(MT):	46,776	30,566	12,717	13,442	271.87	438.77
Fruits & prep, ex juice(MT):	78,666	89,858	59,608	72,605	748.22	727.08
Fruits - fr(MT):	68,027	86,129	43,281	53,587	636.38	622.17
Fruits - fr - citrus(MT):	23,683	31,053	12,353	15,741	521.59	505.88
Grapefruit - fresh(MT):	432	405	226	251	523.40	619.14
Lemons & limes - fresh(MT):	294	238	165	130	560.79	545.82
Oranges & tangerines - fresh(MT):	22,670	30,410	11,596	15,360	511.51	505.10
Other citrus - fresh(MT):	287	0	366	0	1,274.78	.00
Fruits - fr - noncitrus(MT):	44,344	55,076	30,838	37,847	687.68	687.17
Apples - fresh(MT):	35,051	41,131	19,925	23,524	568.47	571.82
Grapes - fresh(MT):	7,246	11,768	8,617	12,369	1,189.24	1,051.11
Other noncitrus - fresh(MT):	2,047	2,177	2,395	1,854	1,170.22	897.43
Fruits - dried(MT):	4,232	4,469	7,431	7,009	1,755.95	1,568.43
Raisins - dried(MT):	2,775	3,071	4,793	4,602	1,727.24	1,498.47
Prunes - dried(MT):	1,207	1,217	1,893	2,131	1,651.29	1,751.09
Other dried fruits(MT):	250	181	645	276	2,579.90	1,527.23
Fruits - canned ex juice(MT):	6,329	7,135	7,234	8,329	1,142.84	1,167.32
Fruits - froz ex juice(MT):	58	434	65	659	1,124.14	1,518.07
Other fruits - prep or pres(MT):	1,020	1,691	1,587	3,020	1,556.16	1,786.11
Fruit juices incl froz(HL):	141,549	115,817	6,197	5,895	43.78	50.90
Orange juice(HL):	88,750	76,997	3,673	3,923	41.38	50.95
Other fruit juices(HL):	52,799	38,820	2,524	1,972	47.80	50.80
Wine(HL):	1,132	12,563	1,572	1,816	1,388.90	144.52
Nuts & prep(MT):	5,081	4,587	13,051	11,489	2,570.61	2,504.67
Almonds(shelled basis)(MT):	2,235	1,449	7,668	5,306	3,431.05	3,561.75
Peanuts, shelled or prep(MT):	1,469	2,431	1,236	3,003	841.38	1,235.15
Walnuts, shelled/unshelled(MT):	273	127	255	332	935.50	2,611.03
Pecans, shelled or unshelled(MT):	2	5	12	13	6,152.50	2,678.60
Other nuts, shelled or prep(MT):	1,102	575	3,889	2,835	3,529.23	4,931.09
Vegetables & prep(MT):	3,444	4,915	1,500	2,343	435.40	476.73
Vegetables - fr(MT):	940	1,723	385	676	409.48	392.57
Celery - fresh(MT):	71	215	48	125	673.68	583.47
Cauliflower - fresh(MT):	640	1,072	291	586	454.79	546.20
Onions - fresh(MT):	776	408	183	215	235.34	526.68
Potatoes - fresh(MT):	324	505	131	225	404.79	445.76
Tomatoes - fresh(MT):	11	2	8	8	850.91	4,487.00
Other fresh vegetables(MT):	682	890	453	507	663.58	511.91
Vegetables - froz(MT):	8,134	16,567	6,590	10,156	721.50	619.01
Corn, sweet, frozen(MT):	93	430	63	332	677.26	773.10
Potatoes - frozen(MT):	7,693	14,986	6,292	8,186	687.90	546.25
Other frozen vegetables(MT):	1,348	1,151	1,235	1,637	916.30	1,422.39
Vegetables - canned(MT):	6,611	6,295	5,849	5,575	884.75	885.60
Pulses(MT):	5,495	18,249	2,446	6,234	445.22	341.68
Dried beans(MT):	2,286	3,174	1,433	2,237	626.78	704.69
Dried peas(MT):	3,191	15,027	1,003	3,982	314.20	264.87
Dried lentils(MT):	18	48	11	15	613.33	317.27
Hops, incl hop ext(MT):	277	372	4,178	4,832	15,081.66	12,888.03
Other veg - prep or pres(MT):	---	---	17,316	32,453	(1)	(1)
Oilseeds & prods(MT):	360,792	330,190	103,062	101,005	288.15	305.80
Oilcake & meal(MT):	111,538	58,120	25,676	15,486	230.20	261.84
Soybean meal(MT):	110,567	59,071	25,537	15,473	230.86	261.83
Other oilcake & meal(MT):	971	49	139	13	143.61	271.57
Oilseeds(MT):	233,360	247,419	65,053	67,550	278.77	273.02
Soybeans(MT):	229,678	244,069	56,766	62,856	247.15	267.53
Sunflowerseeds(MT):	97	0	31	0	317.62	.00
Peanuts, incl oilstock(MT):	80	88	70	90	877.74	1,023.85
Other oilseeds(MT):	23	772	16	367	691.39	475.06
Protein substances(MT):	3,481	2,490	8,171	4,237	2,347.27	1,701.79
Vegetable oils(MT):	15,894	23,651	13,232	17,969	832.53	769.73
Soybean oil(MT):	6,439	5,207	3,706	2,876	575.57	662.28
Cottonseed oil(MT):	23	3	14	2	620.56	786.93
Sunflower oil(MT):	0	2	0	3	.00	1,375.50
Corn oil(MT):	4,458	13,437	3,194	7,960	716.41	592.39
Other veg oils & waxes(MT):	4,974	5,002	6,318	7,128	1,270.23	1,424.97
Tobacco - unmg(MT):	14,344	14,559	87,636	92,605	6,109.60	6,360.68
Tobacco - light air-cured(MT):	5,694	5,908	36,762	40,086	6,466.22	6,786.80
Tobacco - flue cured(MT):	7,351	7,996	46,728	50,459	6,356.69	6,310.57
Other tobacco - unmg(MT):	1,299	655	4,146	2,049	3,191.90	3,128.77
Cotton, ex linters(MT):	137,325	160,106	200,145	229,442	1,457.45	1,433.06
Essential oils(MT):	272	578	4,235	5,314	15,569.20	8,193.98
Seeds - field & garden(MT):	1,461	896	2,407	2,696	1,647.23	3,008.31
Sugar & tropical prods(MT):	---	---	53,217	27,756	(1)	(1)
Sugar & related prods(MT):	---	---	2,771	3,327	(1)	(1)
Sugar - cane or beet(MT):	59	12	28	19	480.25	1,569.75
Related sugar prods(MT):	---	---	2,743	3,308	(1)	(1)
Coffee(MT):	635	960	5,987	6,700	11,003.60	6,979.66

See footnotes at end of table.

Table 1--U.S. agricultural exports: Quantity, value, and unit value by commodity and country, January-December 1988 and 1989--continued

Commodity and country	January-December					
	Quantity		Value (1,000 dol.)		Unit value (\$)	
	1988	1989	1988	1989	1988	1989
Southeast Asia						
Cocoa(MT):	126	1,189	295	4,065	2,341.90	3,418.68
Chocolate & prep(MT):	1,697	2,696	8,860	10,713	5,221.15	3,873.69
Tea & mate(MT):	235	177	1,529	1,126	6,505.64	6,364.39
Spices(MT):	219	336	761	978	3,475.93	2,809.60
Flavoring sirups & ext(MT):	2,164	0	24,732	0	11,428.70	.00
Rubber - crude natural(MT):	4,681	617	7,280	728	1,555.17	1,180.45
Fibers ex cotton(MT):	0	1	2	119	.00	118,671.00
Other misc veg prods(MT):	277	1,767	4,661	8,226	16,826.72	4,665.38
Nursery & greenhouse prods(NA):	--	--	104	219	(1)	(1)
Beverages ex juices(NA):	--	--	1,054	24,512	(1)	(1)
Burma						
Total agricultural exports(NA):	--	--	132	46	(1)	(1)
Grains & feeds(MT):	235	750	74	17	316.72	22.00
Feeds & fodders, ex oilcake(MT):	235	750	74	17	316.72	22.00
Other feeds & fodders(MT):	235	750	74	17	316.72	22.00
Nuts & prep(MT):	0	7	0	30	.00	4,230.43
Other nuts, shelled or prep(MT):	0	7	0	30	.00	4,230.43
Vegetables & prep(NA):	--	--	48	0	(1)	(1)
Other veg - prep or pres(NA):	--	--	48	0	(1)	(1)
Essential oils(MT):	0	0	8	0	.00	.00
Seeds - field & garden(MT):	0	0	2	0	.00	.00
Thailand						
Total agricultural exports(NA):	--	--	168,569	190,378	(1)	(1)
Animals & animal prods(NA):	--	--	21,950	18,631	(1)	(1)
Animals live - ex poultry(NA):	--	--	1,934	2,250	(1)	(1)
Cattle & calves - live(NO):	722	1,155	1,691	2,058	2,203.45	1,781.76
Horses, mules, burros-live(NO):	73	78	192	137	2,624.66	1,756.41
Swine - live(NO):	210	58	152	40	721.88	689.65
Sheep, live(NO):	0	63	0	3	.00	39.68
Other live animals(NA):	--	--	0	12	(1)	(1)
Meats & meat prods(MT):	123	307	707	1,402	5,748.18	4,567.94
Beef & veal(MT):	90	184	574	1,293	6,379.58	7,026.65
Beef & veal - fr or froz(MT):	84	184	567	1,293	6,752.83	7,026.65
Beef - prep or pres(MT):	6	0	7	0	1,154.00	.00
Pork(MT):	0	5	0	28	.00	5,607.20
Pork - fr or froz(MT):	0	2	0	11	.00	5,580.50
Pork - prep or pres(MT):	0	3	0	17	.00	5,625.00
Variety meats, edible offals(MT):	27	14	67	48	2,464.65	3,402.36
Other meats - fr or prep(MT):	6	104	66	34	11,053.50	324.86
Poultry & poultry prods(NA):	--	--	3,958	4,328	(1)	(1)
Poultry - live(NA):	--	--	3,272	3,742	(1)	(1)
Baby chicks(NO):	868,756	937,827	3,265	3,742	3.76	3.99
Other live poultry(NA):	--	--	7	0	(1)	(1)
Poultry meats(MT):	29	35	49	68	1,688.76	1,953.48
Chickens - fr or froz(MT):	0	2	0	7	.00	3,386.00
Turkeys - fr or froz(MT):	29	33	49	62	1,688.76	1,866.67
Eggs(NA):	--	--	37	518	(1)	(1)
Dairy prods(NA):	--	--	13,498	5,890	(1)	(1)
Nonfat dry milk(MT):	8,239	1,017	9,237	1,456	1,121.11	1,431.81
Cheese(MT):	0	20	0	23	.00	1,166.75
Whey, fluid or dried(NA):	--	--	770	324	(1)	(1)
Other dairy prods(NA):	--	--	3,491	4,086	(1)	(1)
Fats, oils, & greases(MT):	58	76	97	119	1,670.91	1,553.67
Tallow - inedible(MT):	30	70	25	92	849.33	1,313.91
Other animal fats & oils(MT):	28	6	71	27	2,551.18	4,477.50
Hides & skins, incl furs(NA):	--	--	2,032	4,041	(1)	(1)
Cattle hides - whole(NO):	35,482	69,981	2,032	3,729	57.26	53.28
Other cattle hides - pieces(NA):	--	--	0	165	(1)	(1)
Other hides & skins, ex furs(NA):	--	--	0	147	(1)	(1)
Sausage casings(MT):	0	2	0	15	.00	7,350.00
Bull semen(NA):	--	--	214	116	(1)	(1)
Misc animal prods - other(NA):	--	--	110	472	(1)	(1)
Grains & feeds(MT):	112,902	151,115	17,626	30,608	156.12	202.55
Wheat, unshelled(MT):	95,285	126,479	13,863	21,962	145.48	173.64
Other wheat prods(MT):	62	0	68	0	1,100.47	.00
Rice-paddy, milled, parb.(MT):	154	5	36	5	230.91	1,078.60
Feed grains & prods(MT):	915	325	794	195	856.85	597.65
Feed grains(MT):	81	0	7	0	82.34	.00
Grain sorghums(MT):	81	0	7	0	82.34	.00
Feed grain prods(MT):	834	325	777	195	932.08	597.65
Popcorn(MT):	542	557	279	289	515.64	519.44
Blended food prods(MT):	15	0	21	0	1,375.73	.00
Other grain prods(MT):	619	1,715	793	603	1,280.46	351.41
Feeds & fodders, ex oilcake(MT):	15,310	22,033	1,783	7,554	116.46	342.86
Corn by-products(MT):	897	15,868	344	5,725	383.81	358.53
Citrus pulp pellets(MT):	0	8	0	2	.00	194.50
Other feeds & fodders(MT):	14,413	6,057	1,439	1,826	99.82	301.77
Fruits & prep, ex juice(MT):	6,651	12,445	5,182	8,284	779.17	665.67
Fruits - fr(MT):	6,243	11,838	4,397	7,540	704.26	631.56
Fruits - fr - citrus(MT):	0	35	0	30	.00	857.14
Grapefruit - fresh(MT):	0	35	0	30	.00	857.14
Fruits - fr - noncitrus(MT):	6,243	11,803	4,397	7,510	704.26	630.90
Apples - fresh(MT):	5,888	11,782	3,943	7,289	669.71	619.71
Grapes - fresh(MT):	255	116	285	163	1,117.52	1,401.53
Other noncitrus - fresh(MT):	100	25	168	58	1,684.58	2,317.68

See footnotes at end of table.

Table 1--U.S. agricultural exports: Quantity, value, and unit value by commodity and country, January-December 1988 and 1989--continued

Commodity and country	January-December					
	Quantity		Value (1,000 dol.)		Unit value (\$)	
	1988	1989	1988	1989	1988	1989
Thailand						
Fruits - dried(MT):	126	126	232	241	1,841.01	1,910.82
Raisins - dried(MT):	56	89	107	171	1,917.39	1,917.54
Prunes - dried(MT):	42	37	86	70	2,043.33	1,894.65
Other dried fruits(MT):	28	0	39	0	1,384.78	.00
Fruits - canned ex juice(MT):	178	115	273	177	1,535.16	1,542.90
Other fruits - prep or pres(MT):	104	266	280	326	2,695.71	1,227.15
Fruit juices incl froz(HL):	13,936	6,058	580	294	41.58	48.49
Orange juice(HL):	13,650	4,641	558	190	40.80	40.82
Other fruit juices(HL):	286	1,417	21	104	74.26	73.28
Wine(HL):	178	2,695	278	429	1,559.72	159.20
Nuts & prep(MT):	207	154	313	610	1,511.87	3,957.81
Almonds(shelled basis)(MT):	24	82	125	347	5,202.33	4,232.61
Peanuts, shelled or prep(MT):	0	54	0	130	.00	2,414.74
Walnuts, shelled/unshelled(MT):	136	0	25	0	186.27	.00
Other nuts, shelled or prep(MT):	47	18	163	132	3,463.17	7,336.05
Vegetables & prep(NA):	--	--	1,741	7,191	(1)	(1)
Vegetables - fr(MT):	95	104	46	36	482.95	347.44
Potatoes - fresh(MT):	95	104	46	36	482.95	347.44
Vegetables - froz(MT):	0	17	0	12	.00	690.00
Potatoes - frozen(MT):	0	17	0	12	.00	690.00
Vegetables - canned(MT):	194	84	163	102	837.97	1,220.11
Pulses(MT):	116	2	38	3	331.58	1,720.00
Dried beans(MT):	7	2	8	3	1,086.86	1,720.00
Dried peas(MT):	109	0	31	0	283.07	.00
Hops, incl hop ext(MT):	25	0	56	3	2,257.44	.00
Other veg - prep or pres(NA):	--	--	1,438	7,035	(1)	(1)
Oilseeds & prods(MT):	1,997	2,848	6,699	3,279	3,349.50	1,151.20
Oilcake & meal(MT):	0	19	0	7	.00	347.79
Soybean meal(MT):	0	19	0	7	.00	347.79
Oilseeds(MT):	1,458	1,079	5,957	1,526	4,083.14	1,414.73
Sunflowerseeds(MT):	60	0	13	0	211.95	.00
Other oilseeds(MT):	2	146	6	39	3,160.00	264.05
Protein substances(MT):	1,397	933	5,938	1,488	4,250.73	1,594.80
Vegetable oils(MT):	538	1,750	732	1,746	1,359.95	897.43
Soybean oil(MT):	0	800	0	595	.00	743.61
Other veg oils & waxes(MT):	538	950	732	1,151	1,359.95	1,211.17
Tobacco - unmg(MT):	6,120	7,129	34,532	42,661	5,642.54	5,984.17
Tobacco - light air-cured(MT):	3,072	3,527	18,511	22,096	6,025.84	6,264.88
Tobacco - flue cured(MT):	3,048	3,602	16,021	20,565	5,256.22	5,709.30
Cotton, ex linters(MT):	48,566	49,852	71,567	70,660	1,470.57	1,417.39
Essential oils(MT):	37	83	945	1,727	25,553.22	20,812.96
Seeds - field & garden(MT):	931	520	934	997	1,002.82	1,817.43
Sugar & tropical prods(NA):	--	--	5,831	2,892	(1)	(1)
Sugar & related prods(NA):	--	--	189	268	(1)	(1)
Sugar - cane or beet(MT):	0	1	0	4	.00	3,598.00
Related sugar prods(NA):	--	--	189	264	(1)	(1)
Coffee(MT):	143	156	1,643	1,300	11,487.26	8,331.37
Cocoa(MT):	3	14	6	32	1,885.67	2,252.14
Chocolate & prep(MT):	138	165	901	794	6,525.93	4,812.47
Tea & mate(MT):	63	41	393	215	6,245.24	5,233.46
Spices(MT):	37	61	93	210	2,524.65	3,441.15
Flavoring sirups & ext(MT):	249	0	2,236	0	8,978.85	.00
Rubber - crude natural(MT):	383	58	460	71	1,201.29	1,216.57
Fibers ex cotton(MT):	0	0	0	4	.00	.00
Other misc veg prods(MT):	27	230	91	512	3,369.22	2,223.93
Nursery & greenhouse prods(NA):	--	--	8	40	(1)	(1)
Beverages ex juices(NA):	--	--	202	1,563	(1)	(1)
Vietnam						
Total agricultural exports(NA):	--	--	0	522	(1)	(1)
Animals & animal prods(NA):	--	--	0	522	(1)	(1)
Dairy prods(NA):	--	--	0	522	(1)	(1)
Other dairy prods(NA):	--	--	0	522	(1)	(1)
Malaysia						
Total agricultural exports(NA):	--	--	99,051	110,512	(1)	(1)
Animals & animal prods(NA):	--	--	8,509	5,825	(1)	(1)
Animals live - ex poultry(NA):	--	--	1,576	902	(1)	(1)
Horses, mules, burros-live(NO):	91	398	1,409	816	15,483.52	2,050.25
Swine - live(NO):	233	126	167	86	715.78	684.88
Meats & meat prods(MT):	937	3,024	1,319	2,819	1,407.46	932.35
Beef & veal(MT):	66	143	414	983	6,279.18	6,376.69
Beef & veal - fr or froz(MT):	66	131	414	954	6,279.18	7,281.21
Beef - prep or pres(MT):	0	12	0	30	.00	2,460.67
Pork(MT):	195	277	182	365	933.10	1,315.17
Pork - fr or froz(MT):	173	193	136	136	787.02	703.45
Pork - prep or pres(MT):	22	84	46	229	2,081.82	2,723.96
Variety meats, edible offals(MT):	512	1,095	435	949	850.37	866.74
Other meats - fr or prep(MT):	164	1,509	287	522	1,750.13	346.19
Poultry & poultry prods(NA):	--	--	1,610	1,551	(1)	(1)
Poultry - live(NA):	--	--	1,293	1,247	(1)	(1)
Baby chicks(NO):	416,053	376,985	1,293	1,247	3.11	3.31
Poultry meats(MT):	177	184	237	249	1,336.67	1,355.05
Chickens - fr or froz(MT):	161	151	175	152	1,159.47	1,003.85
Turkeys - fr or froz(MT):	10	26	20	56	2,043.90	2,148.96
Other poultry - fr or froz(MT):	5	3	11	8	2,200.40	2,531.67

See footnotes at end of table.

Table 1--U.S. agricultural exports: Quantity, value, and unit value by commodity and country, January-December 1988 and 1989--continued

Commodity and country	January-December					
	Quantity		Value (1,000 dol.)		Unit value (\$)	
	1988	1989	1988	1989	1988	1989
Malaysia						
Poultry meats - prep or pres(MT):	11	4	30	34	2,733.54	8,569.75
Eggs(NA):	--	--	81	55	(1)	(1)
Dairy prods(NA):	--	--	3,865	437	(1)	(1)
Nonfat dry milk(MT):	2,384	43	2,727	66	1,143.93	1,546.37
Cheese(MT):	0	1	2	4	.00	3,800.00
Whey, fluid or dried(NA):	--	--	268	83	(1)	(1)
Other dairy prods(NA):	--	--	868	284	(1)	(1)
Fats, oils, & greases(MT):	19	58	40	86	2,082.63	1,480.64
Other animal fats & oils(MT):	19	58	40	86	2,082.63	1,480.64
Sausage casings(MT):	0	37	0	29	.00	778.59
Bull semen(NA):	--	--	0	13	(1)	(1)
Misc animal prods - other(NA):	--	--	94	87	(1)	(1)
Grains & feeds(MT):	191,141	77,899	25,284	16,673	132.28	215.42
Wheat, unmillad(MT):	43,697	35,306	6,317	6,251	144.57	177.04
Bulgur wheat(MT):	7	0	5	0	714.57	.00
Feed grains & prods(MT):	132,721	26,008	13,524	3,478	101.90	139.73
Feed grains(MT):	132,134	25,503	13,019	3,162	98.53	124.00
Corn(MT):	132,134	25,503	13,019	3,162	98.53	124.00
Feed grain prods(MT):	587	505	505	316	850.47	625.09
Popcorn(MT):	303	381	121	186	397.82	488.96
Blended food prods(MT):	13	59	22	27	1,669.23	465.52
Other grain prods(MT):	805	2,148	260	1,174	322.54	546.68
Feeds & foddens, ex oilcake(MT):	13,595	13,497	5,036	5,556	370.45	411.67
Corn by-products(MT):	8,155	10,227	2,937	3,600	360.15	351.87
Alfalfa meal & cubes(MT):	645	0	138	0	214.13	.00
Other feeds & foddens(MT):	4,795	3,270	1,961	1,957	409.00	598.37
Fruits & prep, ex juice(MT):	23,294	18,856	14,637	12,144	628.35	644.02
Fruits - fr(MT):	21,442	16,655	11,563	8,857	539.28	531.78
Fruits - fr - citrus(MT):	9,739	10,656	4,579	4,981	470.21	467.45
Grapefruit - fresh(MT):	51	13	23	7	456.74	500.00
Lemons & limes - fresh(MT):	19	0	8	0	405.26	.00
Oranges & tangerines - fresh(MT):	9,669	10,643	4,548	4,975	470.41	467.41
Fruits - fr - noncitrus(MT):	11,703	5,899	6,884	3,876	596.76	646.06
Apples - fresh(MT):	10,501	4,733	5,719	2,528	544.05	534.10
Grapes - fresh(MT):	919	1,028	993	1,210	1,080.45	1,176.75
Other noncitrus - fresh(MT):	283	238	278	138	982.13	590.37
Fruits - dried(MT):	1,421	1,716	2,561	2,433	1,802.42	1,418.03
Raisins - dried(MT):	1,051	1,175	1,952	1,602	1,857.74	1,363.18
Prunes - dried(MT):	343	430	539	684	1,570.53	1,591.72
Other dried fruits(MT):	27	111	70	147	2,595.30	1,325.85
Fruits - canned ex juice(MT):	290	176	322	180	1,109.24	1,023.76
Fruits - froz ex juice(MT):	6	3	8	5	1,257.67	1,752.67
Other fruits - prep or pres(MT):	135	306	183	668	1,355.60	2,183.32
Fruit juices incl froz(HL):	22,528	20,758	1,215	1,082	53.82	52.13
Orange juice(HL):	16,373	17,636	872	1,010	53.26	57.29
Other fruit juices(HL):	6,156	3,122	343	72	55.68	22.99
Wine(HL):	229	1,898	307	252	1,341.24	133.03
Nuts & prep(MT):	1,766	2,233	2,138	3,083	1,210.43	1,380.46
Almonds(shellad basis)(MT):	154	319	519	1,149	3,372.05	3,601.82
Peanuts, shellad prep(MT):	1,359	1,841	1,097	1,699	806.84	922.86
Other nuts, shellad prep(MT):	253	73	522	235	2,062.55	3,213.20
Vegetables & prep(NA):	--	--	5,705	8,985	(1)	(1)
Vegetables - fr(MT):	376	649	138	240	366.93	369.14
Celery - fresh(MT):	118	227	40	68	341.07	297.49
Cauliflower - fresh(MT):	47	169	32	107	682.02	635.40
Onions - fresh(MT):	77	19	12	4	160.26	223.68
Other fresh vegetables(MT):	134	234	53	60	397.95	258.16
Vegetables - froz(MT):	2,309	4,047	1,702	2,607	737.26	644.29
Corn, sweet, frozen(MT):	0	5	0	7	.00	1,359.00
Potatoes - frozen(MT):	2,187	3,976	1,608	2,484	735.38	624.64
Other frozen vegetables(MT):	122	66	94	117	771.09	1,773.51
Vegetables - canned(MT):	856	433	678	339	793.64	783.32
Pulses(MT):	880	1,210	486	732	563.17	604.82
Dried beans(MT):	844	1,182	483	728	572.07	610.39
Dried peas(MT):	36	18	13	4	354.44	236.17
Hops, incl hop ext(MT):	41	12	468	186	11,444.71	15,489.08
Other veg - prep or pres(NA):	--	--	2,220	4,881	(1)	(1)
Oilseeds & prods(MT):	45,032	90,274	12,010	24,742	266.69	274.08
Oilseeds(MT):	42,094	84,794	9,984	21,325	237.18	251.49
Soybeans(MT):	41,922	84,339	9,812	20,820	234.06	246.86
Peanuts, incl oilstock(MT):	80	17	70	12	877.74	695.00
Other oilseeds(MT):	0	20	0	10	.00	498.60
Protein substances(MT):	92	418	101	483	1,101.62	1,154.64
Vegetable oils(MT):	2,938	5,480	2,026	3,418	689.50	623.68
Soybean oil(MT):	1	3	2	2	1,830.00	631.33
Corn oil(MT):	2,101	4,605	1,131	2,356	538.16	511.52
Other veg oils & waxes(MT):	836	872	893	1,060	1,058.48	1,215.99
Tobacco - unafg(MT):	2,674	3,088	15,550	21,210	5,815.38	6,868.41
Tobacco - light air-cured(MT):	161	548	1,166	4,018	7,241.74	7,332.66
Tobacco - flue cured(MT):	1,656	2,298	11,901	16,190	7,186.74	7,045.39
Other tobacco - unafg(MT):	857	242	2,483	1,001	2,897.49	4,136.52
Cotton, ex linters(MT):	5,461	7,504	7,838	10,670	1,435.40	1,421.82
Essential oils(MT):	15	12	279	168	18,572.33	13,976.00

See footnotes at end of table.



Table 1--U.S. agricultural exports: Quantity, value, and unit value by commodity and country, January-December 1988 and 1989--continued

Commodity and country	January-December					
	Quantity		Value (1,000 dol.)		Unit value (\$)	
	1988	1989	1988	1989	1988	1989
Malaysia						
Seeds - field & garden(MT):	197	160	49	172	249.04	1,076.23
Sugar & tropical prods(NA):	--	--	5,073	981	(1)	(1)
Sugar & related prods(NA):	--	--	61	11	(1)	(1)
Related sugar prods(NA):	--	--	67	11	(1)	(1)
Coffee(MT):	53	101	617	597	11,642.36	5,913.83
Cocoa(MT):	16	60	36	104	2,229.81	1,732.65
Chocolate & prep(MT):	48	57	42	98	866.35	1,718.10
Tea & mate(MT):	25	16	131	121	5,232.92	7,540.56
Spices(MT):	3	0	15	0	5,144.33	.00
Flavoring sirups & ext(MT):	310	0	4,114	0	13,272.38	.00
Rubber - crude natural(MT):	12	15	56	50	4,697.67	3,342.53
Other misc veg prods(MT):	44	105	371	1,405	8,424.39	13,378.52
Nursery & greenhouse prods(NA):	--	--	27	15	(1)	(1)
Beverages ex juices(NA):	--	--	66	3,005	(1)	(1)
Singapore						
Total agricultural exports(NA):	--	--	146,685	155,344	(1)	(1)
Animals & animal prods(NA):	--	--	36,002	42,767	(1)	(1)
Animals live - ex poultry(NA):	--	--	45	158	(1)	(1)
Horses, mules, burros-live(NO):	0	4	0	8	.00	2,000.00
Swine - live(NO):	45	0	45	0	990.13	.00
Other live animals(NA):	--	--	0	150	(1)	(1)
Meats & meat prods(MT):	1,326	1,938	4,556	7,629	3,436.03	3,936.78
Beef & veal(MT):	522	1,112	3,093	6,039	5,924.37	5,430.76
Beef & veal - fr or froz(MT):	448	1,049	2,851	5,856	6,354.75	5,582.62
Beef - prep or pres(MT):	74	63	241	183	3,258.30	2,902.21
Pork(MT):	61	285	210	666	3,435.88	2,337.62
Pork - fr or froz(MT):	25	159	76	261	3,024.08	1,638.69
Pork - prep or pres(MT):	36	126	134	406	3,721.86	3,219.59
Variety meats, edible offals(MT):	527	295	595	326	1,129.85	1,105.00
Other meats - fr or prep(MT):	216	246	659	598	3,049.23	2,432.07
Poultry & poultry prods(NA):	--	--	28,700	31,614	(1)	(1)
Poultry - live(NA):	--	--	876	443	(1)	(1)
Baby chicks(NO):	451,995	233,064	763	443	1.69	1.90
Other live poultry(NA):	--	--	113	0	(1)	(1)
Poultry meats(MT):	26,141	26,986	26,997	30,313	1,032.76	1,123.27
Chickens - fr or froz(MT):	24,931	25,946	24,389	28,539	978.24	1,095.95
Turkeys - fr or froz(MT):	74	238	87	379	1,178.13	1,590.87
Other poultry - fr or froz(MT):	335	658	541	1,116	1,616.28	1,695.84
Poultry meats - prep or pres(MT):	801	144	1,980	279	2,472.18	1,936.98
Feathers & downs, crude(MT):	21	52	623	765	29,644.00	14,710.35
Eggs(NA):	--	--	204	94	(1)	(1)
Dairy prods(NA):	--	--	1,579	2,353	(1)	(1)
EVAP & condensed milk(MT):	31	42	72	40	2,309.87	955.86
Nonfat dry milk(MT):	16	168	9	286	573.88	1,703.97
Butter & anhyd milkfat(MT):	18	31	54	58	3,013.39	1,911.52
Cheese(MT):	83	103	214	366	2,576.35	3,558.20
Whey, fluid or dried(NA):	--	--	98	736	(1)	(1)
Other dairy prods(NA):	--	--	1,132	865	(1)	(1)
Fats, oils, & greases(MT):	311	247	417	212	1,338.58	857.98
Lard(MT):	0	21	0	12	.00	591.67
Other animal fats & oils(MT):	311	226	417	199	1,338.58	882.73
Hides & skins, incl furs(NA):	--	--	273	346	(1)	(1)
Cattle hides - whole(NO):	2,202	906	163	27	74.07	30.00
Other cattle hides - pieces(NA):	--	--	0	7	(1)	(1)
Other hides & skins, ex furs(NA):	--	--	12	303	(1)	(1)
Furskins(NA):	--	--	98	8	(1)	(1)
Mink pelts(NO):	0	150	0	5	.00	31.87
Other furskins(NA):	--	--	98	4	(1)	(1)
Wool & mohair(MT):	0	2	0	4	.00	2,131.50
Sausage casings(MT):	2	0	40	0	19,987.50	.00
Misc animal prods - other(NA):	--	--	392	451	(1)	(1)
Grains & feeds(MT):	120,528	50,050	20,228	14,852	167.83	296.74
Wheat, unmilled(MT):	35,901	38,238	5,775	6,642	160.86	173.71
Wheat flour(MT):	105	374	29	91	278.74	244.07
Other wheat prods(MT):	10	0	15	0	1,478.50	.00
Rice-paddy, milled, parb.(MT):	2,804	2,276	1,189	970	424.19	426.20
Feed grains & prods(MT):	69,775	1,351	7,242	522	103.79	386.68
Feed grains(MT):	69,227	657	6,894	72	99.59	110.00
Corn(MT):	69,227	657	6,894	72	99.59	110.00
Feed grain prods(MT):	548	694	348	450	634.22	648.60
Popcorn(MT):	117	41	60	25	513.04	610.51
Blended food prods(MT):	8	55	13	23	1,642.75	418.86
Other grain prods(MT):	1,857	2,200	2,270	3,135	1,222.31	1,425.20
Feeds & fodders, ex oilcake(MT):	8,951	5,515	3,634	3,442	365.20	624.19
Corn by-products(MT):	3,538	1,283	1,185	431	334.94	336.06
Other feeds & fodders(MT):	6,412	4,232	2,449	3,011	381.90	711.55
Fruits & prep, ex juice(MT):	39,701	42,762	31,019	31,465	781.32	735.81
Fruits - fr(MT):	33,697	36,891	22,388	22,987	664.38	623.11
Fruits - fr - citrus(MT):	13,382	18,382	7,286	9,531	545.23	618.49
Grapefruit - fresh(MT):	381	338	203	208	532.32	612.93
Lemons & limes - fresh(MT):	275	237	157	128	571.54	540.16
Oranges & tangerines - fresh(MT):	12,446	17,806	6,579	9,195	528.62	516.41

See footnotes at end of table.

Table 1--U.S. agricultural exports: Quantity, value, and unit value by commodity and country, January-December 1988 and 1989--continued

Commodity and country	January-December					
	Quantity		Value (1,000 dol.)		Unit value (\$)	
	1988	1989	1988	1989	1988	1989
Singapore						
Other citrus - fresh(MT):	280	0	357	0	1,275.12	0.00
Fruits - fr - noncitrus(MT):	20,315	18,509	15,091	13,456	742.86	727.01
Apples - fresh(MT):	14,429	11,431	7,809	6,292	541.22	550.46
Grapes - fresh(MT):	4,346	5,246	5,516	5,456	1,269.16	1,040.10
Other noncitrus - fresh(MT):	1,540	1,832	1,766	1,708	1,146.90	932.11
Fruits - dried(MT):	2,120	2,098	3,608	3,423	1,701.93	1,631.60
Raisins - dried(MT):	1,286	1,465	2,090	2,286	1,625.19	1,560.66
Prunes - dried(MT):	722	578	1,185	1,053	1,641.31	1,817.94
Other dried fruits(MT):	112	54	333	84	2,973.89	1,558.35
Fruits - canned ex juice(MT):	3,470	2,688	4,242	3,188	1,222.64	1,186.07
Fruits - froz ex juice(MT):	23	189	31	283	1,351.69	1,497.08
Other fruits - prep or pres(MT):	391	896	750	1,583	1,918.72	1,767.03
Fruit juices incl froz(HL):	65,716	49,226	2,850	2,669	43.37	54.22
Orange juice(HL):	39,959	29,726	1,613	1,562	40.37	52.56
Other fruit juices(HL):	25,757	19,500	1,237	1,107	48.02	56.75
Wine(HL):	145	3,178	269	505	1,857.81	168.84
Nuts & prep(MT):	2,434	1,778	8,505	6,258	3,494.23	3,519.65
Almonds(shell'd basis)(MT):	1,585	891	5,465	3,219	3,447.76	3,512.30
Peanuts, shell'd or prep(MT):	104	433	117	904	1,126.59	2,087.60
Walnuts, shell'd/unshell'd(MT):	45	49	82	97	1,823.07	1,982.84
Pecans, shell'd or unshell'd(MT):	1	5	4	13	4,157.00	2,678.60
Other nuts, shell'd or prep(MT):	699	400	2,837	2,025	4,058.52	5,062.25
Vegetables & prep(NA):	--	--	16,002	19,576	(1)	(1)
Vegetables - fr(MT):	2,690	3,645	1,118	1,769	415.70	485.32
Celery - fresh(MT):	822	1,496	345	609	419.30	406.99
Cauliflower - fresh(MT):	24	46	16	18	657.33	382.72
Lettuce - fresh(MT):	640	1,035	291	573	454.79	553.56
Onions - fresh(MT):	538	388	154	209	241.52	538.34
Potatoes - fresh(MT):	229	218	85	96	372.36	442.40
Tomatoes - fresh(MT):	11	0	9	0	850.91	0.00
Other fresh vegetables(MT):	326	462	218	264	668.76	571.04
Vegetables - froz(MT):	5,078	8,408	3,554	4,894	699.70	582.00
Corn, sweet, frozen(MT):	45	326	36	249	804.44	762.34
Potatoes - frozen(MT):	3,885	7,148	2,669	3,445	687.07	481.93
Other frozen vegetables(MT):	1,148	934	848	1,200	798.30	1,284.97
Vegetables - canned(MT):	4,329	3,526	3,667	3,027	847.18	858.47
Pulses(MT):	431	329	231	242	536.09	736.52
Dried beans(MT):	78	114	48	79	616.46	692.15
Dried peas(MT):	335	215	172	163	513.23	760.05
Dried lentils(MT):	18	0	11	0	613.33	0.00
Hops, incl hop ext(MT):	15	30	63	146	4,190.93	4,867.73
Other veg - prep or pres(NA):	--	--	7,368	9,598	(1)	(1)
Oilseeds & prods(MT):	5,113	10,456	5,382	8,664	1,052.59	820.13
Oilseeds(MT):	191	235	247	373	1,294.93	1,500.28
Sunflowerseeds(MT):	37	0	18	0	488.97	0.00
Peanuts, incl oilstock(MT):	0	71	0	78	0.00	1,102.59
Other oilseeds(MT):	6	21	4	15	683.33	704.09
Protein substances(MT):	148	143	225	279	1,521.22	1,954.34
Vegetable oils(MT):	4,922	10,221	5,135	8,292	1,043.18	811.23
Soybean oil(MT):	2	0	2	0	1,139.50	0.00
Corn oil(MT):	2,334	8,112	2,022	5,234	866.43	645.23
Other veg oils & waxes(MT):	2,586	2,109	3,110	3,057	1,202.64	1,449.71
Tobacco - unmf(MT):	875	1,665	4,654	8,699	5,318.51	5,224.41
Tobacco - light air-cured(MT):	62	440	446	2,995	7,196.66	6,806.42
Tobacco - flue cured(MT):	576	916	3,680	5,002	3,388.38	5,461.06
Other tobacco - unmf(MT):	237	309	528	701	2,226.98	2,270.19
Cotton, ex linters(MT):	631	1,846	936	2,658	1,486.81	1,440.05
Essential oils(MT):	107	35	923	833	8,623.14	23,799.66
Seeds - field & garden(MT):	117	30	157	97	1,342.88	3,226.27
Sugar & tropical prods(NA):	--	--	15,790	7,647	(1)	(1)
Sugar & related prods(NA):	--	--	574	1,005	(1)	(1)
Sugar - cane or beet(MT):	3	11	6	10	1,885.00	952.64
Related sugar prods(NA):	--	--	569	994	(1)	(1)
Coffee(MT):	410	551	4,473	4,228	10,910.41	7,672.75
Cocoa(MT):	43	55	77	71	1,782.56	1,282.49
Chocolate & prep(MT):	242	346	1,308	1,240	5,404.83	3,583.71
Tea & mate(MT):	29	31	174	123	5,996.76	3,983.22
Spices(MT):	88	163	337	439	3,824.68	2,690.96
Flavoring sirups & ext(MT):	470	0	5,982	0	12,748.78	0.00
Rubber - crude natural(MT):	2,710	503	2,854	523	1,053.11	1,039.65
Fibers ex cotton(MT):	0	0	2	19	0.00	0.00
Other misc veg prods(MT):	57	921	3,378	3,978	59,255.54	4,320.15
Nursery & greenhouse prods(NA):	--	--	65	142	(1)	(1)
Beverages ex juices(NA):	--	--	525	4,434	(1)	(1)
Indonesia						
Total agricultural exports(NA):	--	--	224,381	231,286	(1)	(1)
Animals & animal prods(NA):	--	--	16,139	10,308	(1)	(1)
Animals live - ex poultry(NA):	--	--	7,724	636	(1)	(1)
Cattle & calves - live(NO):	9,616	800	7,598	562	790.15	702.57
Swine - live(NO):	189	226	126	65	666.63	286.21
Other live animals(NA):	--	--	0	9	(1)	(1)
Meats & meat prods(MT):	235	551	1,470	1,608	6,254.32	2,917.61
Beef & veal(MT):	167	302	1,224	1,463	7,328.23	4,844.30
Beef & veal - fr or froz(MT):	161	302	1,206	1,463	7,488.32	4,844.30
Beef - prep or pres(MT):	6	0	18	0	3,060.33	0.00

See footnotes at end of table.

Table 1--U.S. agricultural exports: Quantity, value, and unit value by commodity and country, January-December 1988 and 1989--continued

Commodity and country	January-December					
	Quantity		Value (1,000 dol.)		Unit value (\$)	
	1988	1989	1988	1989	1988	1989
Indonesia						
Pork(MT):	15	1	48	5	3,201.13	4,740.00
Pork - fr or froz(MT):	0	0	0	3	.00	.00
Pork - prep or pres(MT):	15	1	48	2	3,201.13	2,077.00
Variety meats, edible offals(MT):	22	22	81	13	3,669.04	809.68
Other meats - fr or prep(MT):	31	226	117	126	3,775.71	559.61
Poultry & poultry prods(NA):	--	--	1,901	2,357	(1)	(1)
Poultry - live(NA):	--	--	1,824	2,264	(1)	(1)
Baby chicks(NO):	512,410	749,069	1,797	2,264	3.51	3.02
Other live poultry(NA):	--	--	27	0	(1)	(1)
Poultry meats(MT):	36	36	77	94	2,126.86	2,597.50
Chickens - fr or froz(MT):	1	5	8	35	7,580.00	5,877.00
Turkeys - fr or froz(MT):	17	21	32	37	1,908.70	1,772.52
Other poultry - fr or froz(MT):	9	7	18	11	2,004.55	1,596.43
Poultry meats - prep or pres(MT):	9	2	18	10	2,055.33	4,925.00
Dairy prods(NA):	--	--	4,612	4,568	(1)	(1)
Evap & condensed milk(MT):	2	29	2	12	1,239.00	404.69
Nonfat dry milk(MT):	3,696	1,768	3,590	3,490	971.29	1,974.12
Butter & anhyd milkfat(MT):		168	0	276	.00	1,643.81
Cheese(MT):	13	60	52	145	4,021.92	2,411.13
Whey, fluid or dried(NA):	--	--	747	425	(1)	(1)
Other dairy prods(NA):	--	--	220	220	(1)	(1)
Fats, oils, & greases(MT):	134	13	117	25	871.85	1,890.46
Tallow - inedible(MT):	117	0	83	0	711.82	.00
Other animal fats & oils(MT):	17	13	34	25	1,973.23	1,890.46
Hides & skins, incl furs(NA):	--	--	0	42	(1)	(1)
Other cattle hides - pieces(NA):	--	--	0	42	(1)	(1)
Bull semen(NA):	--	--	79	170	(1)	(1)
Misc animal prods - other(NA):	--	--	237	903	(1)	(1)
Grains & feeds(MT):	241,869	248,597	46,625	49,900	192.77	200.73
Wheat, unmilled(MT):	164,814	202,371	23,958	33,894	145.36	167.49
Bulgur wheat(MT):	8,281	0	1,461	0	176.41	.00
Other wheat prods(MT):	6	0	8	0	1,395.17	.00
Rice-paddy, milled, parb.(MT):	37,017	28,237	10,285	7,812	277.83	276.66
Feed grains & prods(MT):	40	439	21	178	514.75	405.21
Feed grain prods(MT):	40	439	21	178	514.75	405.21
Popcorn(MT):	218	330	82	171	378.25	517.35
Blended food prods(MT):	10	611	8	233	847.60	381.91
Other grain prods(MT):	125	395	355	389	2,840.75	984.28
Feeds & fodders, ex oilcake(MT):	31,358	16,214	10,447	7,223	333.15	445.46
Corn by-products(MT):	20,150	10,186	6,864	3,298	340.65	323.73
Alfalfa meal & cubes(MT):	54	0	11	0	185.22	.00
Citrus pulp pellets(MT):	0	0	0	0	670.59	.00
Other feeds & fodders(MT):	11,137	6,028	3,561	3,925	319.73	651.15
Fruits & prep, ex juice(MT):	538	657	657	865	1,220.27	1,316.22
Fruits - fr(MT):	1	189	3	101	3,212.00	536.78
Fruits - fr - noncitrus(MT):	1	189	3	101	3,212.00	536.78
Apples - fresh(MT):	0	189	0	101	.00	536.78
Other noncitrus - fresh(MT):	1	0	0	0	3,212.00	.00
Fruits - dried(MT):	111	87	208	53	1,871.41	607.71
Raisins - dried(MT):	77	86	114	49	1,475.31	573.69
Prunes - dried(MT):	2	0	4	0	1,999.00	.00
Other dried fruits(MT):	32	1	90	4	2,816.56	3,534.00
Fruits - canned ex juice(MT):	127	310	188	580	1,483.62	1,870.19
Fruits - froz ex juice(MT):	2	0	2	0	900.00	.00
Other fruits - prep or pres(MT):	297	71	255	131	859.75	1,840.51
Fruit juices incl froz(HL):	7,364	4,913	359	224	48.70	45.65
Orange juice(HL):	3,185	4,164	147	184	46.03	44.10
Other fruit juices(HL):	4,179	749	212	41	50.72	54.33
Wine(HL):	144	771	204	127	1,419.18	164.54
Nuts & prep(MT):	88	60	282	278	3,316.26	4,628.50
Almonds(shell'd basis)(MT):	63	41	250	137	3,865.89	3,349.93
Walnuts, shell'd/unshell'd(MT):	22	4	28	4	1,250.18	1,044.25
Pecans, shell'd or unshell'd(MT):	1	0	8	0	8,148.00	.00
Other nuts, shell'd or prep(MT):	2	15	6	136	3,164.00	9,079.07
Vegetables & prep(NA):	--	--	2,612	3,238	(1)	(1)
Vegetables - fr(MT):	0	17	0	13	.00	788.65
Potatoes - fresh(MT):	0	17	0	13	.00	788.65
Vegetables - froz(MT):	826	1,289	804	996	867.72	772.43
Potatoes - frozen(MT):	869	1,234	527	794	606.41	643.33
Other frozen vegetables(MT):	57	55	277	202	4,851.53	3,668.91
Vegetables - canned(MT):	147	194	184	255	1,249.87	1,315.66
Pulses(MT):	105	146	27	50	253.02	339.47
Dried beans(MT):	0	41	0	24	.00	578.05
Dried peas(MT):	105	105	27	26	253.02	246.31
Hops, incl hop ext(MT):	4	6	40	62	9,930.00	10,358.17
Other veg - prep or pres(NA):	--	--	1,558	1,862	(1)	(1)
Oilseeds & prods(MT):	184,046	140,800	46,905	37,888	254.85	269.09
Oilcake & meal(MT):	971	31	139	11	143.61	360.84
Other oilcake & meal(MT):	971	31	139	11	143.61	360.84
Oilseeds(MT):	182,554	140,217	46,002	37,037	251.99	264.14
Soybeans(MT):	182,450	140,027	45,777	36,651	250.90	261.74
Other oilseeds(MT):	0	38	0	13	.00	345.08
Protein substances(MT):	104	152	225	373	2,164.74	2,451.38
Vegetable oils(MT):	521	552	763	839	1,465.33	1,520.80

See footnotes at end of table.

Table 1--U.S. agricultural exports: Quantity, value, and unit value by commodity and country, January-December 1988 and 1989--continued

Commodity and country	January-December					
	Quantity		Value (1,000 dol.)		Unit value (\$)	
	1988	1989	1988	1989	1988	1989
Indonesia						
Soybean oil(MT):	123	64	155	88	1,257.61	1,376.58
Cottonseed oil(MT):	23	0	14	0	620.56	.00
Sunflower oil(MT):	0	2	0	3	.00	1,375.50
Corn oil(MT):	20	16	36	23	1,787.75	1,423.88
Other veg oils & waxes(MT):	355	470	559	726	1,573.88	1,544.36
Tobacco - unafg(MT):	1,156	514	6,724	3,073	5,816.85	5,879.14
Tobacco - light air-cured(MT):	320	26	1,476	206	4,612.77	7,939.85
Tobacco - flue cured(MT):	735	382	4,847	2,539	6,594.41	6,476.68
Other tobacco - unafg(MT):	101	96	401	328	3,973.27	3,416.49
Cotton, ex linters(MT):	66,052	82,419	98,058	119,219	1,484.55	1,446.49
Essential oils(MT):	56	78	523	617	9,338.84	7,910.86
Seeds - field & garden(MT):	12	7	15	64	1,260.00	9,135.86
Sugar & tropical prods(NA):	--	--	4,903	306	(1)	(1)
Sugar & related prods(NA):	--	--	189	243	(1)	(1)
Sugar - cane or beet(MT):	16	0	5	5	297.50	.00
Related sugar prods(NA):	--	--	184	238	(1)	(1)
Coffee(MT):	2	0	22	13	11,125.00	.00
Cocoa(MT):	3	2	7	7	2,322.67	3,251.00
Chocolate & prep(MT):	0	5	4	13	.00	2,533.40
Tea & mate(MT):	1	2	7	8	6,830.00	3,958.50
Spices(MT):	7	3	61	23	8,728.71	7,618.67
Flavoring sirups & ext(MT):	264	0	3,114	0	11,797.14	.00
Rubber - crude natural(MT):	566	0	1,498	0	2,647.28	.00
Other misc veg prods(MT):	79	279	265	1,096	3,356.05	3,928.06
Nursery & greenhouse prods(NA):	--	--	2	4	(1)	(1)
Beverages ex juices(NA):	--	--	100	4,080	(1)	(1)
Brunei						
Total agricultural exports(NA):	--	--	759	380	(1)	(1)
Animals & animal prods(NA):	--	--	454	184	(1)	(1)
Meats & meat prods(MT):	1	2	15	12	15,150.00	6,102.00
Beef & veal(MT):	1	2	15	12	15,150.00	6,102.00
Beef & veal - fr or froz(MT):	1	2	15	12	15,150.00	6,102.00
Poultry & poultry prods(NA):	--	--	438	172	(1)	(1)
Poultry meats(MT):	446	156	397	172	890.07	1,102.31
Chickens - fr or froz(MT):	444	155	393	172	884.10	1,102.31
Other poultry - fr or froz(MT):	2	0	4	0	2,215.50	.00
Eggs(NA):	--	--	41	0	(1)	(1)
Grains & feeds(MT):	4	3	15	4	3,630.00	1,400.00
Other grain prods(MT):	0	3	0	4	.00	1,400.00
Feeds & fodders, ex oilcake(MT):	4	0	15	0	3,630.00	.00
Other feeds & fodders(MT):	4	0	15	0	3,630.00	.00
Fruits & prep, ex juice(MT):	72	23	78	53	1,077.68	2,289.26
Fruits - fr(MT):	17	0	25	0	1,466.76	.00
Fruits - fr - citrus(MT):	15	0	14	0	950.93	.00
Oranges & tangerines - fresh(MT):	8	0	5	0	679.38	.00
Other citrus - fresh(MT):	7	0	9	0	1,261.28	.00
Fruits - fr - noncitrus(MT):	2	0	11	0	5,335.50	.00
Other noncitrus - fresh(MT):	2	0	11	0	5,335.50	.00
Fruits - dried(MT):	24	3	20	7	847.29	2,496.00
Raisins - dried(MT):	7	3	13	7	1,867.43	2,496.00
Other dried fruits(MT):	17	0	7	0	427.23	.00
Fruits - canned ex juice(MT):	30	0	29	0	972.07	.00
Fruits - froz ex juice(MT):	0	11	0	17	.00	1,508.82
Other fruits - prep or pres(MT):	1	8	3	29	3,161.00	3,174.22
Fruit juices incl froz(HL):	180	0	15	0	84.28	.00
Orange juice(HL):	180	0	15	0	84.28	.00
Nuts & prep(MT):	5	6	35	28	6,919.00	4,733.67
Almonds(shelled basis)(MT):	1	4	9	10	8,714.00	2,609.00
Peanuts, shelled or prep(MT):	3	0	7	0	2,428.67	.00
Walnuts, shelled/unshelled(MT):	0	0	0	2	.00	.00
Other nuts, shelled or prep(MT):	1	2	19	16	18,595.00	8,183.00
Vegetables & prep(NA):	--	--	22	29	(1)	(1)
Vegetables - froz(MT):	0	26	0	29	.00	1,126.35
Potatoes - frozen(MT):	0	18	0	17	.00	944.44
Other frozen vegetables(MT):	0	8	0	12	.00	1,535.63
Vegetables - canned(MT):	14	0	10	0	687.86	.00
Other veg - prep or pres(NA):	--	--	13	0	(1)	(1)
Sugar & tropical prods(NA):	--	--	141	40	(1)	(1)
Sugar & related prods(NA):	--	--	15	6	(1)	(1)
Related sugar prods(NA):	--	--	15	6	(1)	(1)
Chocolate & prep(MT):	16	11	54	34	3,345.68	3,089.09
Flavoring sirups & ext(MT):	0	0	73	0	.00	.00
Beverages ex juices(NA):	--	--	0	41	(1)	(1)
Philippines						
Total agricultural exports(NA):	--	--	347,375	349,538	(1)	(1)
Animals & animal prods(NA):	--	--	37,137	11,859	(1)	(1)
Animals live - ex poultry(NA):	--	--	375	678	(1)	(1)
Cattle & calves - live(NO):	12	51	58	112	4,833.33	2,200.00
Horses, mules, burros-live(NO):	22	12	127	44	5,750.00	3,633.33
Swine - live(NO):	442	688	191	388	431.17	564.45
Other live animals(NA):	--	--	0	134	(1)	(1)
Meats & meat prods(MT):	274	1,076	1,320	2,384	4,818.57	2,215.56
Beef & veal(MT):	171	229	1,023	1,464	5,983.87	6,392.82
Beef & veal - fr or froz(MT):	141	222	944	1,427	6,698.15	6,428.85

See footnotes at end of table.

Table 1--U.S. agricultural exports: Quantity, value, and unit value by commodity and country, January-December 1988 and 1989--continued

Commodity and country	January-December					
	Quantity		Value (1,000 dol.)		Unit value (\$)	
	1988	1989	1988	1989	1988	1989
Philippines						
Beef - prep or pres(MT):	30	7	79	37	2,626.77	5,253.57
Pork(MT):	41	153	72	457	1,745.85	2,989.69
Pork - fr or froz(MT):	35	50	40	85	1,135.43	1,699.52
Pork - prep or pres(MT):	6	103	32	372	5,306.67	3,615.98
Variety meats, edible offals(MT):	1	103	4	95	3,780.00	923.40
Other meats - fr or prep(MT):	61	591	222	367	3,634.21	621.71
Poultry & poultry prods(NA):	--	--	2,422	1,840	(1)	(1)
Poultry - live(NA):	--	--	1,786	1,451	(1)	(1)
Baby chicks(NO):	788,143	529,466	1,786	1,402	2.26	2.65
Other live poultry(NA):	--	--	0	50	(1)	(1)
Poultry meats(MT):	174	172	320	291	1,839.15	1,690.67
Chickens - fr or froz(MT):	0	86	0	154	.00	1,792.12
Turkeys - fr or froz(MT):	8	12	29	16	3,568.25	1,366.17
Other poultry - fr or froz(MT):	160	5	276	11	1,723.48	2,129.00
Poultry meats - prep or pres(MT):	6	69	16	110	2,618.00	1,588.40
Feathers & downs, crude(MT):	18	0	53	0	2,958.93	.00
Eggs(NA):	--	--	269	98	(1)	(1)
Dairy prods(NA):	--	--	29,387	4,805	(1)	(1)
Evap & condensed milk(MT):	0	11	0	16	.00	1,473.73
Nonfat dry milk(MT):	32,806	75	26,226	150	797.00	1,994.23
Butter & anhyd milkfat(MT):	0	198	0	382	.00	1,930.80
Cheese(MT):	88	184	290	627	3,287.51	3,409.96
Whey, fluid or dried(NA):	--	--	2,493	2,430	(1)	(1)
Other dairy prods(NA):	--	--	377	1,200	(1)	(1)
Fats, oils, & greases(MT):	6,184	4,212	2,778	1,756	449.15	416.93
Tallow - inedible(MT):	6,130	4,000	2,676	1,487	436.51	371.63
Other animal fats & oils(MT):	54	212	102	270	1,883.81	1,271.82
Hides & skins, incl furs(NA):	--	--	58	56	(1)	(1)
Cattle hides - whole(NO):	0	680	0	27	.00	40.00
Other hides & skins, ex furs(NA):	--	--	0	29	(1)	(1)
Furskins(NA):	--	--	58	0	(1)	(1)
Other furskins(NA):	--	--	58	0	(1)	(1)
Wool & mohair(MT):	0	2	0	11	.00	5,544.00
Bull semen(NA):	--	--	42	77	(1)	(1)
Misc animal prods - other(NA):	--	--	756	263	(1)	(1)
Grains & feeds(MT):	1,201,781	1,024,569	181,169	190,582	150.75	186.01
Wheat, unmilled(MT):	975,738	908,703	119,829	160,726	122.81	176.87
Wheat flour(MT):	3,625	21,230	673	4,969	185.78	234.07
Bulgur wheat(MT):	6,361	0	1,282	0	203.17	.00
Other wheat prods(MT):	49	34	73	52	1,483.06	1,542.50
Rice-paddy, milled, parb.(MT):	150,599	2,596	43,050	666	285.86	256.74
Feed grains & prods(MT):	39,637	12,620	5,647	2,478	142.46	196.18
Feed grains(MT):	30,824	7,376	3,695	860	119.88	130.21
Barley(MT):	5,826	7,376	1,184	960	203.25	130.21
Corn(MT):	24,998	0	2,511	0	100.45	.00
Feed grain prods(MT):	8,813	5,244	1,952	1,515	221.46	288.87
Popcorn(MT):	51	344	30	211	588.63	612.69
Blended food prods(MT):	12,737	19,167	3,505	5,966	276.17	279.95
Other grain prods(MT):	3,170	49,458	3,836	13,360	1,210.20	270.13
Feeds & fodders, ex oilcake(MT):	9,814	10,417	3,234	2,755	328.54	264.47
Corn by-products(MT):	0	188	0	50	.00	267.20
Citrus pulp pellets(MT):	34	0	16	0	455.88	.00
Other feeds & fodders(MT):	9,780	10,229	3,219	2,705	329.10	264.42
Fruits & prep, ex juice(MT):	9,410	25,115	8,036	19,795	853.96	788.16
Fruits - fr(MT):	6,527	20,456	4,915	14,102	741.67	689.39
Fruits - fr - citrus(MT):	547	1,980	463	1,139	846.07	605.33
Grapefruit - fresh(MT):	0	18	0	6	.00	359.33
Lemons & limes - fresh(MT):	0	1	0	2	.00	1,888.00
Oranges & tangerines - fresh(MT):	547	1,961	463	1,190	846.07	606.93
Fruits - fr - noncitrus(MT):	6,080	18,476	4,452	12,904	732.28	698.40
Apples - fresh(MT):	4,233	13,016	2,460	7,313	581.09	561.84
Grapes - fresh(MT):	1,726	5,378	1,824	5,541	1,056.52	1,030.27
Other noncitrus - fresh(MT):	121	82	169	50	1,996.09	609.86
Fruits - dried(MT):	430	439	802	852	1,864.67	1,940.22
Raisins - dried(MT):	298	259	517	496	1,733.48	1,921.86
Prunes - dried(MT):	98	171	180	324	1,832.35	1,894.45
Other dried fruits(MT):	34	15	106	42	3,107.65	2,771.60
Fruits - canned ex juice(MT):	2,234	3,846	2,179	4,203	975.36	1,092.89
Fruits - froz ex juice(MT):	27	231	25	354	917.22	1,532.64
Other fruits - prep or pres(MT):	92	143	115	283	1,252.16	1,981.02
Fruit juices incl froz(HL):	31,824	34,862	1,178	1,626	37.03	46.64
Orange juice(HL):	15,403	20,830	468	977	30.35	46.89
Other fruit juices(HL):	16,421	14,032	711	649	49.29	46.26
Wine(HL):	436	4,021	514	502	1,178.26	124.94
Nuts & prep(MT):	681	349	1,779	1,203	3,062.52	3,447.39
Almonds(shelled basis)(MT):	408	112	1,301	443	3,188.69	3,959.33
Peanuts, shelled or prep(MT):	3	103	15	269	5,010.00	2,614.87
Walnuts, shelled/unshelled(MT):	70	74	121	229	1,721.67	3,080.07
Other nuts, shelled or prep(MT):	100	60	343	262	3,427.91	4,361.65
Vegetables & prep(NA):	--	--	11,750	22,472	(1)	(1)
Vegetables - fr(MT):	283	500	197	285	697.59	570.07
Lettuce - fresh(MT):	0	37	0	13	.00	340.54
Onions - fresh(MT):	61	1	16	2	265.57	1,756.00

See footnotes at end of table.

Table 1--U.S. agricultural exports: Quantity, value, and unit value by commodity and country, January-December 1988 and 1989--continued

Commodity and country	January-December					
	Quantity		Value (1,000 dol.)		Unit value (\$)	
	1988	1989	1988	1989	1988	1989
Philippines						
Potatoes - fresh(MT):	0	166	0	79	0.00	476.65
Tomatoes - fresh(MT):	0	2	0	9	.00	4,497.00
Other fresh vegetables(MT):	222	294	181	183	816.30	620.96
Vegetables - froz(MT):	820	2,780	531	1,618	646.99	582.05
Corn, sweet, frozen(MT):	48	89	27	77	558.02	778.95
Potatoes - frozen(MT):	752	2,593	487	1,435	648.27	553.45
Other frozen vegetables(MT):	20	88	16	106	812.40	1,203.28
Vegetables - canned(MT):	1,071	2,058	1,146	1,851	1,070.31	899.42
Pulses(MT):	3,963	16,562	1,655	5,206	417.56	314.36
Dried beans(MT):	1,357	1,825	894	1,403	659.02	768.81
Dried peas(MT):	2,606	14,689	761	3,788	281.83	257.89
Dried lentils(MT):	0	48	0	15	.00	317.27
Hops, incl hop ext(MT):	192	324	3,549	4,435	18,486.29	13,687.92
Other veg - prep or pres(NA):	--	--	4,671	9,077	(1)	(1)
Oilseeds & prods(MT):	124,604	85,812	32,877	26,432	264.65	308.02
Oilcake & meal(MT):	110,567	59,070	25,537	15,468	230.86	261.86
Soybean meal(MT):	110,567	59,052	25,537	15,466	230.96	261.90
Other oilcake & meal(MT):	0	18	0	2	.00	117.83
Oilseeds(MT):	7,062	21,094	2,863	7,290	405.44	345.60
Soybeans(MT):	5,307	19,703	1,177	5,385	221.75	273.30
Other oilseeds(MT):	15	547	5	290	365.47	630.76
Protein substances(MT):	1,740	844	1,681	1,615	966.07	1,913.27
Vegetable oils(MT):	6,975	5,648	4,577	3,674	656.18	650.52
Soybean oil(MT):	6,313	4,340	3,547	2,191	561.90	504.80
Cottonseed oil(MT):	0	3	0	2	.00	786.93
Corn oil(MT):	3	704	5	348	1,697.00	493.64
Other veg oils & waxes(MT):	659	601	1,024	1,133	1,554.57	1,885.93
Tobacco - unsmg(MT):	3,519	2,163	26,175	16,962	7,438.30	7,842.06
Tobacco - light air-cured(MT):	2,079	1,367	15,162	10,781	7,292.99	7,886.32
Tobacco - flue cured(MT):	1,336	788	10,279	6,163	7,694.03	7,821.01
Other tobacco - unsmg(MT):	104	8	794	19	7,057.97	2,354.50
Cotton, ex lintens(MT):	16,515	18,485	21,743	26,235	1,316.57	1,419.28
Essential oils(MT):	57	370	1,558	1,969	27,324.89	5,320.40
Seeds - field & garden(MT):	204	179	1,248	1,366	6,124.62	7,633.19
Sugar & tropical prods(NA):	--	--	21,379	15,891	(1)	(1)
Sugar & related prods(NA):	--	--	1,734	1,794	(1)	(1)
Sugar - cane or beet(MT):	40	0	18	0	448.00	.00
Related sugar prods(NA):	--	--	1,716	1,794	(1)	(1)
Coffee(MT):	27	152	292	563	8,594.26	3,701.62
Cocoa(MT):	61	1,058	170	3,852	2,784.05	3,641.05
Chocolate & prep(MT):	1,253	2,112	6,553	8,534	5,229.55	4,040.94
Tea & mate(MT):	117	87	824	680	7,040.31	7,584.80
Spices(MT):	84	109	255	306	3,032.27	2,808.17
Flavoring sirups & ext(MT):	871	0	9,202	0	10,564.75	.00
Rubber - crude natural(MT):	1,010	41	2,411	85	2,387.13	2,065.71
Fibers ex cotton(MT):	0	1	0	96	.00	86,179.00
Other misc veg prods(MT):	70	232	557	1,235	7,852.36	5,323.37
Nursery & greenhouse prods(NA):	--	--	2	19	(1)	(1)
Beverages ex juices(NA):	--	--	171	11,388	(1)	(1)
Other East Asia						
Total agricultural exports(NA):	--	--	4,425,984	4,959,866	(1)	(1)
Animals & animal prods(NA):	--	--	1,067,677	1,190,636	(1)	(1)
Animals live - ex poultry(NA):	--	--	4,635	3,088	(1)	(1)
Cattle & calves - live(NO):	2,577	525	3,351	392	1,300.28	747.58
Horses, mules, burros-live(NO):	106	69	630	564	5,946.57	8,169.59
Pigs - live(NO):	988	3,614	651	1,243	652.24	343.92
Sheep, live(NO):	0	705	0	28	.00	40.00
Other live animals(NA):	--	--	2	861	(1)	(1)
Meats & meat prods(MT):	16,650	75,433	62,828	152,577	3,779.47	2,022.68
Beef & veal(MT):	10,278	31,994	50,291	119,146	4,893.11	3,724.02
Beef & veal - fr or froz(MT):	9,903	31,806	48,327	118,245	4,879.99	3,717.69
Beef - prep or pres(MT):	375	188	1,965	901	5,239.44	4,794.59
Pork(MT):	792	2,074	2,192	6,505	2,767.14	3,136.37
Pork - fr or froz(MT):	584	1,086	1,272	2,821	2,141.29	2,689.55
Pork - prep or pres(MT):	198	988	920	3,584	4,644.70	3,627.52
Variety meats, edible offals(MT):	2,639	6,173	4,428	11,521	1,678.07	1,866.40
Other meats - fr or prep(MT):	2,841	35,192	6,017	15,404	2,045.84	437.72
Poultry & poultry prods(NA):	--	--	80,351	121,611	(1)	(1)
Poultry - live(NA):	--	--	2,882	2,814	(1)	(1)
Baby chicks(NO):	811,756	1,082,936	2,869	2,885	3.63	2.66
Other live poultry(NA):	--	--	113	30	(1)	(1)
Poultry meats(MT):	51,333	84,352	52,002	89,831	1,013.04	1,112.37
Chickens - fr or froz(MT):	46,742	73,847	46,786	79,531	1,000.94	1,076.97
Turkeys - fr or froz(MT):	2,510	1,815	1,957	2,344	779.65	1,291.66
Other poultry - fr or froz(MT):	1,651	2,105	1,944	2,796	1,177.99	1,328.12
Poultry meats - prep or pres(MT):	490	6,585	1,315	9,160	3,058.62	1,991.00
Feathers & downs, crude(MT):	1,232	1,248	17,005	20,071	13,903.10	16,082.28
Eggs(NA):	--	--	8,362	4,796	(1)	(1)
Dairy prods(NA):	--	--	17,847	17,652	(1)	(1)
Evap & condensed milk(MT):	109	92	171	104	1,572.53	1,133.85
Nonfat dry milk(MT):	901	3,084	879	5,189	975.04	1,680.21
Butter & anhyd milkfat(MT):	153	144	257	292	1,681.71	2,031.13
Cheese(MT):	281	384	885	960	3,150.61	2,499.83
Whey, fluid or dried(NA):	--	--	5,280	3,292	(1)	(1)

See footnotes at end of table.

Table 1--U.S. agricultural exports: Quantity, value, and unit value by commodity and country, January-December 1988 and 1989--continued

Commodity and country	January-December					
	Quantity		Value (1,000 dol.)		Unit value (\$)	
	1988	1989	1988	1989	1988	1989
Other East Asia						
Other dairy prods(NA):	--	--	10,375	7,805	(1)	(1)
Fats, oils, & greases(MT):	110,806	117,618	44,214	40,912	398.66	347.84
Lard(MT):	1,000	4,368	575	1,617	575.00	370.16
Tallow - inedible(MT):	87,813	62,377	33,962	21,325	386.75	341.87
Other animal fats & oils(MT):	22,093	50,873	8,677	17,970	438.01	353.24
Hides & skins, incl furs(NA):	--	--	847,092	843,184	(1)	(1)
Cattle hides - whole(NO):	11,317,153	14,041,428	795,458	729,209	70.29	51.93
Other cattle hides - pieces(NA):	--	--	3,321	3,455	(1)	(1)
Other hides & skins, ex furs(NA):	--	--	21,841	71,585	(1)	(1)
Furskins(NA):	--	--	26,472	38,834	(1)	(1)
Mink pelts(NO):	609,225	1,005,382	22,139	31,032	36.34	30.83
Other furskins(NA):	--	--	4,333	7,902	(1)	(1)
Wool & mohair(MT):	263	83	2,032	681	7,727.87	8,202.78
Sausage casings(MT):	589	785	1,489	1,445	2,528.85	1,841.17
Bull semen(NA):	--	--	997	1,108	(1)	(1)
Misc animal prods - other(NA):	--	--	6,091	8,378	(1)	(1)
Grains & feeds(MT):	11,431,186	12,624,777	1,395,518	1,706,803	122.17	135.20
Wheat, unmilled(MT):	2,998,119	2,605,334	432,589	449,777	144.32	172.64
Wheat flour(MT):	23	525	16	130	678.96	248.47
Bulgur wheat(MT):	0	107	0	18	.00	170.09
Other wheat prods(MT):	90	125	151	135	1,672.39	1,083.03
Rice-paddy, milled, parb.(MT):	7,568	11,071	3,223	4,246	425.84	383.54
Feed grains & prods(MT):	8,219,314	8,825,806	900,210	1,191,264	109.52	121.24
Feed grains(MT):	8,216,584	8,822,403	888,406	1,189,143	109.34	121.05
Barley(MT):	0	41	0	7	.00	181.22
Corn(MT):	8,133,312	8,734,718	890,136	1,179,577	109.44	121.17
Grain sorghums(MT):	81,700	82,634	8,075	8,955	98.83	108.37
Oats(MT):	1,502	903	189	144	125.86	159.79
Rye(MT):	70	4,107	7	459	88.86	111.81
Feed grain prods(MT):	2,730	3,503	1,804	2,120	660.75	605.32
Popcorn(MT):	1,430	2,269	795	1,398	556.29	616.31
Blended food prods(MT):	1,545	395	304	136	196.74	345.54
Other grain prods(MT):	3,720	36,506	5,405	13,249	1,452.98	362.92
Feeds & fodders, ex oilcake(MT):	199,377	142,539	53,726	46,548	269.47	326.57
Corn by-products(MT):	46,745	54,962	13,121	18,769	280.70	341.48
Alfalfa meal & cubes(MT):	15,893	16,866	2,531	2,430	159.25	144.07
Beet pulp(MT):	993	763	129	240	129.60	314.74
Citrus pulp pellets(MT):	0	189	0	19	.00	100.12
Other feeds & fodders(MT):	135,746	69,759	37,945	25,091	279.53	359.68
Fruits & prep, ex juice(MT):	326,313	348,861	208,664	221,379	639.46	634.58
Fruits - fr(MT):	303,787	328,039	179,556	193,300	591.06	589.26
Fruits - fr - citrus(MT):	143,223	165,491	73,847	85,637	515.61	517.47
Grapefruit - fresh(MT):	39,970	43,788	18,120	21,732	453.33	496.29
Lemons & limes - fresh(MT):	9,208	9,487	5,772	5,670	626.83	587.64
Oranges & tangerines - fresh(MT):	91,874	112,159	47,526	58,180	516.73	518.72
Other citrus - fresh(MT):	2,071	57	2,430	55	1,173.36	989.35
Fruits - fr - noncitrus(MT):	160,564	162,548	105,709	107,663	658.36	662.34
Apples - fresh(MT):	102,914	83,562	47,675	40,449	463.25	484.06
Grapes - fresh(MT):	27,475	34,425	26,990	31,031	982.35	901.42
Other noncitrus - fresh(MT):	30,175	44,561	31,043	36,182	1,028.77	811.97
Fruits - dried(MT):	10,113	9,707	14,481	13,128	1,431.96	1,352.40
Raisins - dried(MT):	7,199	7,726	10,185	10,543	1,414.78	1,364.68
Prunes - dried(MT):	2,485	1,673	3,262	2,136	1,312.63	1,276.51
Other dried fruits(MT):	429	308	1,035	449	2,411.45	1,456.73
Fruits - canned ex juice(MT):	10,056	7,717	10,493	9,343	1,043.44	1,210.71
Fruits - froz ex juice(MT):	278	934	407	1,509	1,464.60	1,615.53
Other fruits - prep or pres(MT):	2,078	2,464	3,726	4,089	1,792.35	1,663.62
Fruit juices incl froz(HL):	525,948	755,195	22,017	34,672	41.86	45.85
Orange juice(HL):	233,892	641,689	9,677	28,696	41.35	44.72
Other fruit juices(HL):	291,956	114,506	12,340	5,976	42.27	52.19
Wine(HL):	1,956	21,712	2,771	3,282	1,416.49	151.16
Nuts & prep(MT):	10,634	12,222	32,233	40,207	3,031.11	3,289.74
Almonds(shelled basis)(MT):	5,427	6,878	18,447	22,765	3,399.18	3,308.88
Peanuts, shelled or prep(MT):	290	1,283	679	2,659	2,342.33	2,072.34
Walnuts, shelled/unshelled(MT):	2,554	807	2,745	2,377	1,074.97	2,844.97
Pecans, shelled or unshelled(MT):	12	2	46	16	3,863.08	8,140.50
Other nuts, shelled or prep(MT):	2,351	3,252	10,314	12,390	4,387.23	3,810.01
Vegetables & prep(NA):	--	--	76,583	110,895	(1)	(1)
Vegetables - fr(MT):	44,806	43,584	18,521	17,476	412.44	400.97
Celery - fresh(MT):	8,829	8,046	3,599	3,235	407.63	402.02
Cauliflower - fresh(MT):	82	263	71	150	868.65	570.22
Lettuce - fresh(MT):	16,299	20,951	7,232	8,158	443.73	389.85
Onions - fresh(MT):	13,246	8,313	3,742	2,293	282.50	275.79
Potatoes - fresh(MT):	651	471	265	224	407.64	474.97
Tomatoes - fresh(MT):	2,970	2,050	1,746	1,267	588.00	618.12
Other fresh vegetables(MT):	2,829	3,490	1,865	2,140	659.15	613.16
Vegetables - froz(MT):	15,860	31,872	10,920	17,956	688.52	563.39
Corn, sweet, frozen(MT):	1,639	1,633	1,193	1,504	727.90	920.86
Potatoes - frozen(MT):	10,699	23,623	6,967	9,992	651.14	422.86
Other frozen vegetables(MT):	3,522	5,616	2,760	6,461	783.75	576.56
Vegetables - canned(MT):	23,051	19,884	17,884	16,292	775.86	819.35
Pulses(MT):	13,174	7,877	4,039	2,750	306.60	349.15
Dried beans(MT):	2,164	1,533	904	856	417.67	558.27
Dried peas(MT):	10,867	6,321	3,111	1,877	283.65	297.02

See footnotes at end of table.

Table 1--U.S. agricultural exports: Quantity, value, and unit value by commodity and country, January-December 1988 and 1989--continued

Commodity and country	January-December					
	Quantity		Value (1,000 dol.)		Unit value (\$)	
	1988	1989	1988	1989	1988	1989
Other East Asia						
Dried lentils(MT):	43	23	24	17	568.49	737.30
Hops, incl hop ext(MT):	36	117	794	1,017	22,046.39	8,691.58
Other veg - prep or pres(NA):	--	--	24,425	55,503	(1)	(1)
Oilseeds & prods(MT):	2,809,352	2,646,709	805,813	743,147	286.83	280.78
Oilcake & meal(MT):	471	33,961	145	21,233	308.12	252.89
Soybean meal(MT):	84	89,407	20	21,034	239.46	252.18
Other oilcake & meal(MT):	387	554	125	189	323.02	359.85
Oilseeds(MT):	2,780,728	2,523,001	776,613	684,370	279.28	271.25
Soybeans(MT):	2,770,268	2,512,284	763,882	667,354	275.74	265.64
Sunflowerseeds(MT):	3,917	1,640	1,732	984	442.23	600.14
Other oilseeds(MT):	906	731	241	374	266.53	511.78
Protein substances(MT):	5,638	8,346	10,757	15,658	1,908.00	1,876.13
Vegetable oils(MT):	28,152	39,747	29,055	37,544	1,032.07	944.57
Soybean oil(MT):	104	272	106	262	1,018.56	964.96
Cottonseed oil(MT):	12,831	21,120	7,794	11,323	607.41	536.14
Sunflower oil(MT):	133	92	87	124	655.87	1,352.92
Corn oil(MT):	2,906	2,026	2,509	1,827	863.25	901.68
Other veg oils & waxes(MT):	12,178	16,237	18,560	24,007	1,524.02	1,478.52
Tobacco - unmg(MT):	23,249	29,824	125,844	169,910	5,455.88	5,678.06
Tobacco - light air-cured(MT):	2,874	3,305	18,294	18,562	6,365.47	5,616.29
Tobacco - flue cured(MT):	17,888	24,507	102,225	147,519	5,714.71	6,019.48
Other tobacco - unmg(MT):	2,487	2,112	6,325	3,829	2,543.08	1,812.95
Cotton, ex linters(MT):	379,255	394,002	542,462	546,998	1,430.33	1,388.31
Cotton linters(MT):	417	342	311	329	746.03	960.85
Essential oils(MT):	449	880	8,506	14,082	18,944.39	14,369.88
Seeds - field & garden(MT):	5,111	2,906	8,615	5,808	1,685.64	1,999.34
Sugar & tropical prods(NA):	--	--	65,034	58,267	(1)	(1)
Sugar & related prods(NA):	--	--	5,285	8,333	(1)	(1)
Sugar - cane or beet(MT):	289	588	132	542	457.02	921.53
Related sugar prods(NA):	--	--	5,153	7,791	(1)	(1)
Coffee(MT):	704	1,494	6,070	11,303	8,621.56	7,565.28
Cocoa(MT):	2,171	1,399	2,123	3,245	977.82	2,319.79
Chocolate & prep(MT):	4,346	8,149	18,403	27,392	4,234.53	3,361.34
Tea & mate(MT):	214	1,063	1,291	3,348	6,034.40	3,149.63
Spices(MT):	622	809	1,980	3,076	3,182.70	3,802.09
Flavoring sirups & ext(MT):	2,450	0	26,164	0	10,635.73	.00
Rubber - crude natural(MT):	1,429	295	3,700	1,543	2,589.53	5,231.90
Fibers ex cotton(MT):	9	69	18	27	2,054.22	389.51
Other misc veg prods(MT):	983	1,908	54,728	73,686	55,674.70	38,599.29
Nursery & greenhouse prods(NA):	--	--	451	2,250	(1)	(1)
Beverages ex juices(NA):	--	--	6,757	37,315	(1)	(1)
Malta						
Total agricultural exports(NA):	--	--	1,835	746	(1)	(1)
Animals & animal prods(NA):	--	--	200	42	(1)	(1)
Meats & meat prods(MT):	0	0	3	0	.00	.00
Beef & veal(MT):	0	0	3	0	.00	.00
Beef & veal - fr or froz(MT):	0	0	3	0	.00	.00
Poultry & poultry prods(NA):	--	--	142	0	(1)	(1)
Feathers & downs, crude(MT):	39	0	142	0	3,544.15	.00
Dairy prods(NA):	--	--	55	0	(1)	(1)
Other dairy prods(NA):	--	--	55	0	(1)	(1)
Misc animal prods - other(NA):	--	--	0	42	(1)	(1)
Fruits & prep, ex juice(MT):	0	16	0	8	.00	504.69
Fruits - fr(MT):	0	16	0	8	.00	504.69
Fruits - fr - citrus(MT):	0	16	0	8	.00	504.69
Oranges & tangerines - fresh(MT):	0	16	0	8	.00	504.69
Vegetables & prep(NA):	--	--	0	23	(1)	(1)
Vegetables - canned(MT):	0	22	0	23	.00	1,047.32
Oilseeds & prods(MT):	17	38	16	36	967.23	958.26
Vegetable oils(MT):	17	38	16	36	967.23	958.26
Corn oil(MT):	17	38	16	36	967.23	958.26
Sugar & tropical prods(NA):	--	--	1,619	0	(1)	(1)
Flavoring sirups & ext(MT):	60	0	1,619	0	26,981.50	.00
Other misc veg prods(MT):	0	2	0	15	.00	7,500.00
Beverages ex juices(NA):	--	--	0	621	(1)	(1)
S Asia, n e c						
Total agricultural exports(NA):	--	--	349	214	(1)	(1)
Animals & animal prods(NA):	--	--	332	0	(1)	(1)
Dairy prods(NA):	--	--	332	0	(1)	(1)
Other dairy prods(NA):	--	--	332	0	(1)	(1)
Grains & feeds(MT):	0	722	0	205	.00	284.01
Wheat flour(MT):	0	487	0	107	.00	220.62
Blended food prods(MT):	0	235	0	98	.00	415.38
Oilseeds & prods(MT):	2	10	16	9	8,000.00	917.70
Oilseeds(MT):	2	0	16	0	8,000.00	.00
Protein substances(MT):	2	0	16	0	8,000.00	.00
Vegetable oils(MT):	0	10	0	9	.00	917.70
Corn oil(MT):	0	10	0	9	.00	917.70
Seeds - field & garden(MT):	0	0	2	0	.00	.00
S Korea						
Total agricultural exports(NA):	--	--	2,274,004	2,593,246	(1)	(1)
Animals & animal prods(NA):	--	--	751,953	843,349	(1)	(1)
Animals live - ex poultry(NA):	--	--	939	1,933	(1)	(1)
Cattle & calves - live(ND):	88	482	121	361	1,377.84	748.75

See footnotes at end of table.



Table 1--U.S. agricultural exports: Quantity, value, and unit value by commodity and country, January-December 1988 and 1989--continued

Commodity and country	January-December					
	Quantity		Value (1,000 dol.)		Unit value (\$)	
	1988	1989	1988	1989	1988	1989
S Korea						
Horses, mules, burros-live(NO):	24	16	449	485	18,708.33	30,342.63
Swine - live(NO):	539	1,732	366	558	573.51	322.40
Sheep, live(NO):	0	705	0	28	.00	40.00
Other live animals(NA):	--	--	2	500	(1)	(1)
Meats & meat prods(MT):	6,499	27,052	28,326	86,857	4,358.53	3,210.75
Beef & veal(MT):	5,534	21,564	25,610	78,987	4,627.82	3,662.92
Beef & veal - fr or froz(MT):	5,466	21,531	25,058	78,814	4,584.28	3,660.47
Beef - prep or pres(MT):	68	33	553	174	8,127.32	5,258.18
Pork(MT):	39	860	161	3,638	4,121.26	3,789.78
Pork - fr or froz(MT):	14	168	69	594	4,829.43	3,537.63
Pork - prep or pres(MT):	25	792	92	3,044	3,668.68	3,843.27
Variety meats, edible offals(MT):	479	1,835	1,259	2,242	2,627.59	1,221.96
Other meats - fr or prep(MT):	447	2,693	1,296	1,989	2,900.26	738.76
Poultry & poultry prods(NA):	--	--	15,991	19,295	(1)	(1)
Poultry - live(NA):	--	--	1,071	1,523	(1)	(1)
Baby chicks(NO):	186,749	558,318	1,070	1,523	5.73	2.73
Other live poultry(NA):	--	--	2	0	(1)	(1)
Poultry meats(MT):	259	363	344	466	1,327.20	1,284.84
Chickens - fr or froz(MT):	40	229	52	322	1,298.22	1,405.58
Turkeys - fr or froz(MT):	82	132	118	139	1,444.89	1,049.39
Other poultry - fr or froz(MT):	131	1	148	4	1,133.48	3,751.00
Poultry meats - prep or pres(MT):	6	1	25	2	4,141.33	2,249.00
Feathers & downs, crude(MT):	569	750	13,804	17,080	24,259.45	22,773.40
Eggs(NA):	--	--	772	225	(1)	(1)
Dairy prods(NA):	--	--	3,128	2,715	(1)	(1)
Evap & condensed milk(MT):	54	18	108	13	1,992.59	734.44
Nonfat dry milk(MT):	72	0	52	0	728.60	.00
Butter & anhyd milkfat(MT):	102	92	184	158	1,803.17	1,713.63
Cheese(MT):	68	117	244	252	3,589.47	2,152.32
Whey, fluid or dried(NA):	--	--	1,722	1,141	(1)	(1)
Other dairy prods(NA):	--	--	818	1,150	(1)	(1)
Fats, oils, & greases(MT):	91,386	87,261	35,030	29,539	383.32	338.52
Lard(MT):	0	300	0	122	.00	405.00
Tallow - inedible(MT):	76,822	51,388	29,356	17,453	382.13	339.63
Other animal fats & oils(MT):	14,564	35,573	5,674	11,965	389.59	336.34
Hides & skins, incl furs(NA):	--	--	664,084	696,283	(1)	(1)
Cattle hides - whole(NO):	9,028,948	10,617,543	636,916	612,881	70.54	57.72
Other cattle hides - pieces(NA):	--	--	2,110	1,466	(1)	(1)
Other hides & skins, ex furs(NA):	--	--	9,338	60,949	(1)	(1)
Furskins(NA):	--	--	15,730	20,987	(1)	(1)
Mink pelts(NO):	343,652	450,809	13,621	14,830	39.63	32.90
Other furskins(NA):	--	--	2,109	6,157	(1)	(1)
Wool & mohair(MT):	10	18	80	324	8,042.20	17,895.61
Sausage casings(MT):	3	1	62	29	20,524.67	28,529.00
Bull semen(NA):	--	--	467	800	(1)	(1)
Misc animal prods - other(NA):	--	--	3,835	5,574	(1)	(1)
Grains & feeds(MT):	5,080,612	7,102,799	725,156	958,696	119.26	134.97
Wheat, unmilled(MT):	2,043,397	1,738,212	286,127	297,903	140.02	171.38
Wheat flour(MT):	5	0	8	0	1,546.20	.00
Other wheat prods(MT):	12	42	20	26	1,636.00	630.78
Rice-paddy, milled, parb.(MT):	43	367	22	215	503.23	586.30
Feed grains & prods(MT):	3,986,032	5,333,941	429,580	646,065	107.77	121.12
Feed grains(MT):	3,985,498	5,332,594	429,061	645,274	107.65	121.00
Corn(MT):	3,983,886	5,279,184	428,859	639,603	107.85	121.15
Grain sorghums(MT):	40	48,400	7	5,068	164.40	104.71
Oats(MT):	1,502	903	189	144	125.86	159.79
Rye(MT):	70	4,107	7	459	98.86	111.81
Feed grain prods(MT):	534	1,347	519	791	972.20	587.13
Popcorn(MT):	12	950	30	628	2,492.33	660.84
Blended food prods(MT):	590	0	116	0	196.58	.00
Other grain prods(MT):	1,140	2,328	1,712	4,369	1,501.65	1,876.86
Feeds & fodders, ex oilcake(MT):	49,381	26,859	7,542	9,489	152.73	351.97
Corn by-products(MT):	15,798	10,638	2,649	3,873	167.66	364.05
Alfalfa meal & cubes(MT):	1,088	5,406	157	598	144.25	110.54
Beet pulp(MT):	206	527	35	211	169.18	400.00
Citrus pulp pellets(MT):	0	189	0	19	.00	100.12
Other feeds & fodders(MT):	32,289	10,189	4,701	4,789	145.60	469.54
Fruits & prep, ex juice(MT):	12,466	19,804	11,264	15,651	903.54	790.32
Fruits - fr(MT):	7,803	14,545	4,836	8,585	619.80	590.24
Fruits - fr - citrus(MT):	7,582	14,067	4,572	7,884	602.95	560.46
Grapefruit - fresh(MT):	4,747	10,899	2,566	5,638	540.58	512.59
Lemons & limes - fresh(MT):	2,263	2,358	1,605	1,679	679.11	712.04
Oranges & tangerines - fresh(MT):	459	656	377	514	832.40	782.85
Other citrus - fresh(MT):	19	54	24	53	1,243.42	988.76
Fruits - fr - noncitrus(MT):	221	478	265	701	1,197.85	1,466.79
Apples - fresh(MT):	32	0	20	0	634.66	.00
Grapes - fresh(MT):	0	64	0	58	.00	906.88
Other noncitrus - fresh(MT):	189	414	244	643	1,293.21	1,553.34
Fruits - dried(MT):	3,462	3,704	4,711	4,738	1,360.79	1,278.21
Raisins - dried(MT):	3,377	3,580	4,573	4,532	1,354.19	1,266.03
Prunes - dried(MT):	76	124	124	206	1,635.76	1,659.67
Other dried fruits(MT):	9	0	14	0	1,514.44	.00
Fruits - canned ex juice(MT):	728	526	586	764	804.89	1,453.30

See footnotes at end of table.

Table 1--U.S. agricultural exports: Quantity, value, and unit value by commodity and country, January-December 1988 and 1989--continued

Commodity and country	January-December					
	Quantity		Value (1,000 dol.)		Unit value (\$)	
	1988	1989	1988	1989	1988	1989
<b>S Korea</b>						
Fruits - froz ex juice(MT):	28	7	68	9	2,421.07	1,279.71
Other fruits - prep or pres(MT):	445	1,022	1,062	1,555	2,387.53	1,521.29
Fruit juices incl froz(HL):	94,840	468,404	4,974	20,967	52.45	44.76
Orange juice(HL):	26,622	441,336	1,080	19,494	40.57	44.17
Other fruit juices(HL):	68,218	27,068	3,894	1,473	57.08	54.42
Wine(HL):	297	1,435	276	264	930.51	184.05
Nuts & prep(MT):	2,009	3,560	6,834	10,943	3,401.51	3,073.86
Almonds(shell'd basis)(MT):	1,880	3,248	6,449	10,139	3,430.09	3,121.55
Peanuts, shell'd or prep(MT):	77	243	159	477	2,066.58	1,964.85
Pecans, shell'd or unshell'd(MT):	0	2	2	16	.00	8,140.50
Other nuts, shell'd or prep(MT):	52	67	224	310	4,310.61	4,632.69
Vegetables & prep(NA):	--	--	9,139	18,378	(1)	(1)
Vegetables - fr(MT):	237	157	239	123	1,007.12	782.62
Celery - fresh(MT):	35	0	15	0	440.06	.00
Lettuce - fresh(MT):	38	10	37	8	968.68	567.00
Potatoes - fresh(MT):	54	11	67	5	1,247.31	477.27
Tomatoes - fresh(MT):	0	82	0	57	.00	689.02
Other fresh vegetables(MT):	110	54	119	55	1,082.92	1,026.87
Vegetables - froz(MT):	1,147	3,511	1,083	2,568	944.39	731.41
Corn, sweet, frozen(MT):	48	76	46	55	962.50	717.74
Potatoes - frozen(MT):	762	2,769	591	1,876	775.03	678.24
Other frozen vegetables(MT):	337	666	446	635	1,324.76	954.04
Vegetables - canned(MT):	1,829	2,524	1,805	2,196	986.72	870.06
Pulses(MT):	460	173	273	158	593.28	914.29
Dried beans(MT):	397	173	260	158	654.17	914.29
Dried peas(MT):	63	0	13	0	209.52	.00
Hops, incl hop ext(MT):	11	36	171	259	15,505.54	7,190.19
Other veg - prep or pres(NA):	--	--	5,569	13,074	(1)	(1)
Oilseeds & prods(MT):	995,289	358,580	291,128	247,876	292.50	288.70
Oilcake & meal(MT):	0	447	0	172	.00	385.17
Other oilcake & meal(MT):	0	447	0	172	.00	385.17
Oilseeds(MT):	979,682	833,318	279,391	229,758	285.18	275.71
Soybeans(MT):	975,827	828,457	272,045	219,999	278.78	265.55
Other oilseeds(MT):	0	193	0	162	.00	837.44
Protein substances(MT):	3,856	4,668	7,345	9,597	1,905.40	2,055.96
Vegetable oils(MT):	15,607	24,815	11,737	17,946	752.06	723.18
Soybean oil(MT):	25	56	15	48	595.20	858.68
Cottonseed oil(MT):	12,454	21,039	7,485	11,246	600.98	534.54
Corn oil(MT):	735	1	428	2	582.44	1,850.00
Other veg oils & waxes(MT):	2,393	3,719	3,810	6,649	1,592.07	1,787.95
Tobacco - unmgf(MT):	1,983	1,870	9,980	10,918	5,032.72	5,838.38
Tobacco - light air-cured(MT):	200	250	865	1,357	4,327.40	5,426.22
Tobacco - flue cured(MT):	1,435	1,568	7,859	8,663	5,476.98	5,524.96
Other tobacco - unmgf(MT):	348	52	1,255	898	3,606.13	17,270.77
Cotton, ex linters(MT):	303,992	299,695	445,111	427,969	1,464.22	1,428.01
Cotton linters(MT):	232	0	163	0	704.23	.00
Essential oils(MT):	95	256	3,712	4,992	39,075.86	19,500.33
Seeds - field & garden(MT):	3,910	2,165	4,072	3,710	1,041.46	1,713.73
Sugar & tropical prods(NA):	--	--	8,740	24,361	(1)	(1)
Sugar & related prods(NA):	--	--	865	4,331	(1)	(1)
Sugar - cane or beet(MT):	0	228	0	231	.00	1,011.56
Related sugar prods(NA):	--	--	855	4,100	(1)	(1)
Coffee(MT):	22	606	216	4,931	9,798.45	8,137.67
Cocos(MT):	5	232	11	669	2,184.00	2,882.84
Chocolate & prep(MT):	656	2,970	3,347	11,102	5,102.26	3,738.13
Tea & mate(MT):	0	129	0	306	.00	2,371.12
Spices(MT):	323	441	1,329	2,321	4,114.87	5,263.27
Flavoring sirups & ext(MT):	230	0	2,397	0	10,378.15	.00
Rubber - crude natural(MT):	360	105	583	685	1,618.68	6,528.44
Fibers ex cotton(MT):	6	56	12	15	2,049.50	268.41
Other misc veg prods(MT):	106	242	983	2,387	9,272.57	9,864.19
Nursery & greenhouse prods(NA):	--	--	42	363	(1)	(1)
Beverages ex juices(NA):	--	--	477	2,422	(1)	(1)
<b>Hong Kong</b>						
Total agricultural exports(NA):	--	--	488,626	611,479	(1)	(1)
Animals & animal prods(NA):	--	--	103,125	154,294	(1)	(1)
Animals live - ex poultry(NA):	--	--	43	270	(1)	(1)
Swine - live(ND):	54	0	43	0	796.30	.00
Other live animals(NA):	--	--	0	270	(1)	(1)
Meats & meat prods(MT):	7,331	10,970	19,436	25,045	2,851.21	2,283.01
Beef & veal(MT):	2,338	2,979	10,866	14,175	4,647.40	4,758.35
Beef & veal - fr or froz(MT):	2,209	2,893	10,491	13,779	4,749.07	4,763.02
Beef - prep or pres(MT):	129	86	375	396	2,906.46	4,601.21
Pork(MT):	679	830	1,807	2,169	2,661.35	2,619.22
Pork - fr or froz(MT):	511	664	997	1,716	1,951.75	2,584.41
Pork - prep or pres(MT):	168	166	810	453	4,819.70	2,728.45
Variety meats, edible offals(MT):	1,911	2,821	2,439	4,981	1,276.21	1,765.54
Other meats - fr or prep(MT):	2,403	4,340	4,324	3,720	1,799.62	857.13
Poultry & poultry prods(NA):	--	--	59,911	98,199	(1)	(1)
Poultry - live(NA):	--	--	932	472	(1)	(1)
Baby chicks(ND):	396,384	163,287	840	442	2.12	2.71
Other live poultry(NA):	--	--	92	30	(1)	(1)
Poultry meats(MT):	49,007	83,536	50,313	92,487	1,026.65	1,107.15
Chickens - fr or froz(MT):	46,414	73,339	46,491	78,685	1,001.65	1,072.89
Turkeys - fr or froz(MT):	1,061	1,550	995	1,934	937.45	1,247.57

See footnotes at end of table.

Table 1--U.S. agricultural exports: Quantity, value, and unit value by commodity and country.  
January-December 1988 and 1989--continued

Commodity and country	January-December					
	Quantity		Value (1,000 dol.)		Unit value (\$)	
	1988	1989	1988	1989	1988	1989
Hong Kong						
Other poultry - fr or froz(MT):	1,113	2,098	1,558	2,784	1,400.02	1,325.64
Poultry meats - prep or pres(MT):	419	6,549	1,270	9,085	3,029.85	1,387.23
Feathers & downs, crude(MT):	226	221	1,103	738	4,880.17	3,338.13
Eggs(NA):	--	--	7,562	4,502	(1)	(1)
Dairy prods(NA):	--	--	8,898	8,391	(1)	(1)
Evap & condensed milk(MT):	55	6	64	13	1,160.11	2,110.17
Nonfat dry milk(MT):	345	2,178	376	3,803	1,090.85	1,746.27
Butter & anhyd milkfat(MT):	28	34	55	67	1,955.57	1,977.32
Cheese(MT):	169	134	528	393	3,123.30	2,929.39
Whey, fluid or dried(NA):	--	--	1,385	687	(1)	(1)
Other dairy prods(NA):	--	--	6,490	3,427	(1)	(1)
Fats, oils, & greases(MT):	413	659	433	563	1,047.40	854.37
Lard(MT):	0	4	0	5	.00	1,260.00
Tallow - inedible(MT):	0	69	0	59	.00	764.26
Other animal fats & oils(MT):	413	586	433	505	1,047.40	852.21
Hides & skins, incl furs(NA):	--	--	13,238	20,189	(1)	(1)
Cattle hides - whole(NO):	29,560	39,283	1,541	1,515	52.15	38.58
Other cattle hides - pieces(NA):	--	--	224	402	(1)	(1)
Other hides & skins, ux furs(NA):	--	--	885	665	(1)	(1)
Furskins(NA):	--	--	10,588	17,607	(1)	(1)
Mink pelts(NO):	264,446	548,721	8,465	15,957	32.01	29.10
Other furskins(NA):	--	--	2,123	1,640	(1)	(1)
Wool & mohair(MT):	2	10	6	49	3,244.00	4,931.70
Sausage casings(MT):	17	38	78	54	4,613.88	1,424.87
Bull semen(NA):	--	--	41	10	(1)	(1)
Misc animal prods - other(NA):	--	--	1,041	1,523	(1)	(1)
Grains & feeds(MT):	181,028	171,175	37,368	39,783	206.42	232.41
Wheat, unmilled(MT):	126,219	123,516	18,217	20,996	144.33	169.99
Wheat flour(MT):	0	20	0	14	.00	693.75
Bulgur wheat(MT):	0	107	0	18	.00	170.09
Other wheat prods(MT):	32	55	42	79	1,304.09	1,440.76
Rice-paddy, milled, parb.(MT):	7,249	10,246	3,059	3,833	422.02	374.13
Feed grains & prods(MT):	696	1,098	634	391	911.04	355.98
Feed grains(MT):	0	810	0	88	.00	108.54
Corn(MT):	0	810	0	88	.00	108.54
Feed grain prods(MT):	696	288	634	303	811.04	1,051.92
Popcorn(MT):	607	494	309	200	508.32	404.44
Blended food prods(MT):	0	158	0	35	.00	220.38
Other grain prods(MT):	1,804	2,660	2,319	3,127	1,285.43	1,175.51
Feeds & fodders, ex oilcake(MT):	44,421	32,821	12,789	11,089	287.90	337.88
Corn by-products(MT):	1,807	2,132	651	723	360.31	339.24
Alfalfa meal & cubes(MT):	950	115	219	15	230.82	130.43
Other feeds & fodders(MT):	41,664	30,574	11,919	10,351	286.07	338.56
Fruits & prep, ex juice(MT):	168,309	182,950	107,113	118,679	636.41	611.91
Fruits - fr(MT):	162,950	188,680	98,589	110,052	605.02	582.27
Fruits - fr - citrus(MT):	96,958	114,636	51,528	59,127	531.44	515.78
Grapefruit - fresh(MT):	2,878	1,311	1,457	608	506.16	463.78
Lemons & limes - fresh(MT):	6,597	7,129	3,931	3,991	595.83	659.79
Oranges & tangerines - fresh(MT):	85,468	106,196	43,813	54,528	512.63	513.47
Other citrus - fresh(MT):	2,015	0	2,327	0	1,154.89	.00
Fruits - fr - noncitrus(MT):	65,892	74,044	47,061	50,925	713.13	687.76
Apples - fresh(MT):	33,776	34,388	15,911	16,634	471.08	483.79
Grapes - fresh(MT):	15,564	21,519	15,638	18,739	1,004.75	870.82
Other noncitrus - fresh(MT):	16,652	18,137	15,512	15,551	931.52	857.42
Fruits - dried(MT):	1,798	1,330	3,426	2,315	1,970.98	1,740.33
Raisins - dried(MT):	618	795	1,234	1,368	1,996.79	1,720.87
Prunes - dried(MT):	753	421	1,236	710	1,641.49	1,686.41
Other dried fruits(MT):	367	114	956	237	2,603.55	2,075.21
Fruits - canned ex juice(MT):	3,144	2,347	3,664	3,267	1,165.44	1,392.20
Fruits - froz ex juice(MT):	123	904	169	1,458	1,374.81	1,612.39
Other fruits - prep or pres(MT):	354	589	1,266	1,588	3,575.32	2,304.62
Fruit juices incl froz(HL):	216,952	129,437	7,676	6,631	35.38	51.23
Orange juice(HL):	115,847	88,285	3,787	4,659	32.77	52.78
Other fruit juices(HL):	101,105	41,152	3,879	1,972	38.37	47.92
Wine(HL):	1,030	12,675	1,464	1,803	1,421.00	142.25
Nuts & prep(MT):	2,011	3,227	7,585	9,779	3,771.54	3,030.48
Almonds(shelled basis)(MT):	448	641	1,480	2,544	3,304.18	3,958.11
Peanuts, shelled or prep(MT):	173	754	443	1,570	2,560.05	2,082.36
Walnuts, shelled/unshelled(MT):	28	5	27	22	947.57	4,334.60
Pecans, shelled or unshelled(MT):	1	0	11	0	10,520.00	.00
Other nuts, shelled or prep(MT):	1,361	1,827	5,624	5,644	4,132.52	3,089.23
Vegetables & prep(NA):	--	--	43,341	59,391	(1)	(1)
Vegetables - fr(MT):	32,839	34,149	14,382	13,730	437.95	402.05
Celery - fresh(MT):	6,322	5,792	2,527	2,088	399.77	360.42
Cauliflower - fresh(MT):	82	242	71	144	868.65	594.93
Lettuce - fresh(MT):	14,995	19,141	6,609	7,282	440.72	380.45
Onions - fresh(MT):	5,336	3,848	1,590	1,097	298.04	284.98
Potatoes - fresh(MT):	597	309	198	163	331.69	526.54
Tomatoes - fresh(MT):	2,970	1,968	1,746	1,211	588.00	615.17
Other fresh vegetables(MT):	2,537	2,849	1,640	1,745	646.32	612.82
Vegetables - froz(MT):	10,779	21,327	7,018	11,574	651.07	542.69
Corn, sweet, frozen(MT):	1,027	720	692	699	673.85	970.58
Potatoes - frozen(MT):	6,706	14,937	4,153	5,364	619.29	359.10

See footnotes at end of table.

Table 1--U.S. agricultural exports: Quantity, value, and unit value by commodity and country, January-December 1988 and 1989--continued

Commodity and country	January-December					
	Quantity		Value (1,000 dol.)		Unit value (\$)	
	1988	1989	1988	1989	1988	1989
Hong Kong						
Other frozen vegetables(MT):	3,046	5,670	2,173	5,511	713.34	972.01
Vegetables - canned(MT):	10,635	5,930	8,219	4,498	772.76	758.55
Pulses(MT):	1,330	1,318	769	761	578.51	577.06
Dried beans(MT):	317	811	213	504	672.46	621.39
Dried peas(MT):	1,009	484	554	240	549.06	495.15
Dried lentils(MT):	4	23	2	17	560.00	737.30
Hops, incl hop ext(MT):	20	13	592	262	29,583.25	20,150.77
Other veg - prep or pres(NA):	--	--	12,361	28,567	(1)	(1)
Oilseeds & prods(MT):	7,673	9,844	9,336	10,948	1,216.75	1,112.17
Oilcake & meal(MT):	97	83	17	8	174.02	90.36
Other oilcake & meal(MT):	97	83	17	8	174.02	90.36
Oilseeds(MT):	577	1,179	748	1,188	1,295.68	1,007.95
Soybeans(MT):	210	445	55	178	261.10	400.41
Sunflowerseeds(MT):	18	91	7	32	413.78	350.10
Other oilseeds(MT):	10	96	16	62	1,640.00	642.64
Protein substances(MT):	339	547	669	917	1,973.23	1,675.74
Vegetable oils(MT):	6,999	8,582	8,572	9,752	1,224.69	1,136.37
Soybean oil(MT):	35	141	34	135	981.43	957.42
Cottonseed oil(MT):	77	65	111	66	1,441.95	1,015.26
Corn oil(MT):	1,870	1,918	1,793	1,708	910.26	890.39
Other veg oils & waxes(MT):	4,917	6,458	6,633	7,844	1,349.00	1,214.55
Tobacco - unafg(MT):	11,160	8,754	61,486	48,992	5,509.50	5,596.52
Tobacco - light air-cured(MT):	2,674	2,425	17,429	14,729	6,517.91	6,073.97
Tobacco - flue cured(MT):	6,544	5,466	40,010	32,638	5,114.04	5,971.01
Other tobacco - unafg(MT):	1,842	363	4,047	1,625	2,083.82	1,883.01
Cotton, ex linters(MT):	13,923	37,351	18,726	51,131	1,344.93	1,368.94
Essential oils(MT):	299	585	3,769	7,186	12,606.14	12,283.08
Seeds - field & garden(MT):	386	234	3,085	793	8,017.77	3,387.90
Sugar & tropical prods(NA):	--	--	32,782	16,760	(1)	(1)
Sugar & related prods(NA):	--	--	2,602	1,886	(1)	(1)
Sugar - cane or beet(MT):	95	248	60	202	627.56	815.89
Related sugar prods(NA):	--	--	2,543	1,683	(1)	(1)
Coffee(MT):	252	428	1,896	2,764	7,522.03	8,457.32
Cocoa(MT):	2,000	524	1,769	1,053	884.33	2,008.83
Chocolate & prep(MT):	1,352	2,299	7,851	8,223	5,807.10	3,576.82
Tea & mate(MT):	115	613	981	1,962	8,528.56	3,200.03
Spices(MT):	105	169	332	348	3,157.32	2,057.05
Flavoring sirups & ext(MT):	1,670	0	16,753	0	10,031.80	.00
Rubber - crude natural(MT):	145	70	592	526	4,056.08	7,510.10
Fibers ex cotton(MT):	3	0	6	0	2,063.67	.00
Other misc veg prods(MT):	576	1,280	47,884	64,336	83,132.42	50,262.31
Nursery & greenhouse prods(NA):	--	--	347	910	(1)	(1)
Beverages ex juices(NA):	--	--	3,529	20,061	(1)	(1)
China (Taiwan)						
Total agricultural exports(NA):	--	--	1,661,170	1,754,182	(1)	(1)
Animals & animal prods(NA):	--	--	212,068	192,950	(1)	(1)
Animals live - ex poultry(NA):	--	--	3,852	885	(1)	(1)
Cattle & calves - live(NO):	2,489	43	3,230	32	1,297.54	734.42
Horses, mules, burros-live(NO):	82	53	181	78	2,211.41	1,475.85
Swine - live(NO):	305	1,882	241	685	791.66	363.73
Other live animals(NA):	--	--	0	91	(1)	(1)
Meats & meat prods(MT):	2,820	37,411	15,164	40,675	5,377.14	1,087.25
Beef & veal(MT):	2,406	7,451	13,813	25,984	5,741.01	3,487.31
Beef & veal - fr or froz(MT):	2,228	7,382	12,776	25,652	5,734.15	3,474.91
Beef - prep or pres(MT):	178	69	1,037	332	5,826.96	4,813.90
Pork(MT):	74	284	224	698	3,024.24	2,456.60
Pork - fr or froz(MT):	69	254	206	610	2,979.29	2,403.46
Pork - prep or pres(MT):	5	30	18	87	3,644.60	2,906.57
Variety meats, edible offals(MT):	249	1,517	731	4,298	2,935.63	2,833.48
Other meats - fr or prep(MT):	91	28,159	396	9,695	4,350.53	344.29
Poultry & poultry prods(NA):	--	--	4,307	4,117	(1)	(1)
Poultry - live(NA):	--	--	978	919	(1)	(1)
Baby chicks(NO):	228,623	361,331	960	919	4.20	2.54
Other live poultry(NA):	--	--	18	0	(1)	(1)
Poultry meats(MT):	2,067	453	1,345	877	650.93	1,935.57
Chickens - fr or froz(MT):	288	279	243	524	844.84	1,878.00
Turkeys - fr or froz(MT):	1,367	133	844	272	617.28	2,046.01
Other poultry - fr or froz(MT):	407	6	237	8	583.50	1,371.17
Poultry meats - prep or pres(MT):	5	35	21	73	4,169.40	2,071.60
Feathers & downs, crude(MT):	399	277	1,957	2,253	4,916.47	8,133.22
Eggs(NA):	--	--	27	68	(1)	(1)
Dairy prods(NA):	--	--	5,435	6,546	(1)	(1)
Evap & condensed milk(MT):	0	68	0	78	.00	1,153.43
Nonfat dry milk(MT):	484	916	450	1,395	928.15	1,523.13
Butter & anhyd milkfat(MT):	23	18	19	68	809.69	3,755.55
Cheese(MT):	44	133	113	316	2,577.27	2,372.74
Whey, fluid or dried(NA):	--	--	2,174	1,463	(1)	(1)
Other dairy prods(NA):	--	--	2,679	3,227	(1)	(1)
Fats, oils, & greases(MT):	19,107	29,698	8,751	10,808	457.88	363.88
Lard(MT):	1,000	4,064	575	1,490	575.00	366.71
Tallow - inedible(MT):	10,991	10,920	4,605	3,818	419.00	349.72
Other animal fats & oils(MT):	7,116	14,714	3,570	5,500	601.75	373.81
Hides & skins, incl furs(NA):	--	--	169,760	126,711	(1)	(1)
Cattle hides - whole(NO):	2,258,645	3,384,602	157,000	114,813	69.51	33.92

See footnotes at end of table.

Table 1--U.S. agricultural exports: Quantity, value, and unit value by commodity and country, January-December 1988 and 1989--continued

Commodity and country	January-December					
	Quantity		Value (1,000 do\$.)		Unit value (\$)	
	1988	1989	1988	1989	1988	1989
China (Taiwan)						
Other cattle hides - pieces(NA):	--	--	988	1,587	(1)	(1)
Other hides & skins, ex furs(NA):	--	--	11,618	9,972	(1)	(1)
Furskins(NA):	--	--	154	340	(1)	(1)
Mink pelts(ND):	1,127	6,852	53	234	46.62	34.16
Other furskins(NA):	--	--	102	106	(1)	(1)
Wool & mohair(MT):	251	55	1,946	308	7,751.08	5,582.60
Sausage casings(MT):	569	746	1,349	1,363	2,371.68	1,826.60
Bull semen(NA):	--	--	488	297	(1)	(1)
Misc animal prods - other(NA):	--	--	1,215	1,238	(1)	(1)
Grains & feeds(MT):	5,169,546	5,350,081	633,994	708,220	122.64	132.38
Wheat, unmilled(MT):	828,503	743,606	128,345	130,877	154.91	176.00
Wheat flour(MT):	18	18	8	9	438.05	507.33
Other wheat prods(MT):	46	28	89	30	1,938.09	1,058.71
Rice-paddy, milled, parb.(MT):	276	458	142	198	514.02	431.56
Feed grains & prods(MT):	4,232,586	4,490,867	469,996	544,808	111.04	121.31
Feed grains(MT):	4,231,086	4,488,999	469,345	543,781	110.93	121.14
Barley(MT):	0	41	0	7	.00	181.22
Corn(MT):	4,149,426	4,454,724	461,277	539,886	111.17	121.19
Grain sorghums(MT):	81,660	34,234	8,068	3,887	98.80	113.55
Feed grain prods(MT):	1,500	1,868	651	1,027	433.75	549.59
Popcorn(MT):	811	825	457	571	563.55	691.91
Blended food prods(MT):	955	2	188	4	196.84	2,027.00
Other grain prods(MT):	776	31,518	1,374	5,759	1,771.02	182.52
Feeds & fodders, ex oilcake(MT):	105,575	82,759	33,395	25,971	316.31	313.81
Corn by-products(MT):	29,140	42,192	9,821	14,179	337.04	335.91
Alfalfa meal & cubes(MT):	13,855	11,345	2,155	1,817	155.53	160.19
Beet pulp(MT):	787	236	94	29	119.24	124.35
Other feeds & fodders(MT):	61,793	28,986	21,325	9,851	345.10	343.31
Fruits & prep, ex juice(MT):	145,538	135,091	90,287	87,040	620.37	644.31
Fruits - fr(MT):	133,034	124,798	76,131	74,655	572.27	598.21
Fruits - fr - citrus(MT):	38,683	36,772	17,748	18,618	458.80	506.32
Grapefruit - fresh(MT):	32,345	31,478	14,097	15,486	435.83	491.95
Lemons & limes - fresh(MT):	248	0	236	0	953.21	.00
Oranges & tangerines - fresh(MT):	6,053	5,291	3,336	3,130	551.05	591.53
Other citrus - fresh(MT):	37	3	79	3	2,143.13	1,000.00
Fruits - fr - noncitrus(MT):	94,351	88,026	58,383	56,037	618.78	636.59
Apples - fresh(MT):	68,106	49,174	31,744	23,815	459.35	484.29
Grapes - fresh(MT):	11,911	12,842	11,352	12,234	953.09	852.66
Other noncitrus - fresh(MT):	13,334	26,010	15,287	19,988	1,146.47	768.47
Fruits - dried(MT):	4,913	4,673	6,345	6,075	1,291.42	1,300.01
Raisins - dried(MT):	3,204	3,351	4,378	4,643	1,366.37	1,385.56
Prunes - dried(MT):	1,656	1,128	1,902	1,220	1,148.27	1,081.41
Other dried fruits(MT):	53	194	65	212	1,233.57	1,093.29
Fruits - canned ex juice(MT):	6,184	4,844	6,243	5,311	1,009.50	1,096.43
Fruits - froz ex juice(MT):	127	23	170	42	1,340.58	1,841.39
Other fruits - prep or pres(MT):	1,280	753	1,398	957	1,092.34	1,270.28
Fruit juices incl froz(HL):	214,156	158,354	9,366	7,074	43.74	44.67
Orange juice(HL):	91,523	112,068	4,799	4,543	52.44	40.54
Other fruit juices(HL):	122,633	46,286	4,567	2,531	37.24	54.67
Wine(HL):	629	7,602	1,031	1,215	1,638.58	159.81
Nuts & prep(MT):	6,614	5,435	17,815	19,485	2,689.47	3,585.07
Almonds(shellied basis)(MT):	3,099	2,989	10,519	10,083	3,394.16	3,373.36
Peanuts, shellied or prep(MT):	40	286	77	611	1,931.47	2,137.25
Walnuts, shellied/unshellied(MT):	2,526	802	2,719	2,355	1,076.38	2,936.30
Pecans, shellied or unshellied(MT):	11	0	34	0	3,085.64	.00
Other nuts, shellied or prep(MT):	938	1,358	4,466	6,436	4,761.04	4,739.12
Vegetables & prep(NA):	--	--	24,103	33,202	(1)	(1)
Vegetables - fr(MT):	11,830	9,278	3,901	3,623	329.73	390.53
Celery - fresh(MT):	2,472	2,254	1,056	1,147	427.27	508.93
Cauliflower - fresh(MT):	0	21	0	6	.00	285.48
Lettuce - fresh(MT):	1,266	1,800	587	880	463.62	488.77
Onions - fresh(MT):	7,910	4,465	2,152	1,196	272.01	267.88
Potatoes - fresh(MT):	0	151	0	56	.00	369.25
Other fresh vegetables(MT):	182	587	106	339	581.91	576.77
Vegetables - froz(MT):	3,934	7,034	2,819	3,814	716.55	542.29
Corn, sweet, frozen(MT):	564	837	455	751	806.35	896.73
Potatoes - frozen(MT):	3,231	5,817	2,223	2,750	688.03	464.71
Other frozen vegetables(MT):	139	280	141	314	1,015.02	1,122.25
Vegetables - canned(MT):	10,586	11,408	7,861	9,575	742.54	839.31
Pulses(MT):	11,384	6,386	2,997	1,832	263.24	286.80
Dried beans(MT):	1,450	549	431	194	297.21	352.83
Dried peas(MT):	9,895	5,837	2,544	1,638	257.06	280.59
Dried lentils(MT):	39	0	22	0	569.36	.00
Hops, incl hop ext(MT):	5	68	31	496	6,288.40	7,295.70
Other veg - prep or pres(NA):	--	--	6,494	12,862	(1)	(1)
Oilseeds & prods(MT):	1,806,371	1,778,237	505,317	484,278	279.74	272.33
Oilcake & meal(MT):	374	83,431	128	21,053	342.90	252.34
Soybean meal(MT):	84	83,407	20	21,034	238.46	252.18
Other oilcake & meal(MT):	290	24	108	20	372.86	820.33
Oilseeds(MT):	1,800,468	1,688,504	486,459	453,424	275.74	268.53
Soybeans(MT):	1,794,231	1,683,882	491,782	447,177	274.08	265.64
Sunflowerseeds(MT):	3,899	1,549	1,725	952	442.37	614.83
Other oilseeds(MT):	896	442	225	151	251.20	341.16
Protein substances(MT):	1,442	3,191	2,727	5,144	1,891.14	1,643.09

See footnotes at end of table.

Table 1--U.S. agricultural exports: Quantity, value, and unit value by commodity and country, January-December 1988 and 1989--continued

Commodity and country	January-December					
	Quantity		Value (1,000 dol.)		Unit value (\$)	
	1988	1989	1988	1989	1988	1989
China (Taiwan)						
Vegetable oils(MT):	5,529	6,302	8,729	9,800	1,578.85	1,555.10
Soybean oil(MT):	44	75	57	79	1,288.64	1,058.57
Cottonseed oil(MT):	300	16	198	11	660.00	682.50
Sunflower oil(MT):	133	92	87	124	655.87	1,352.92
Corn oil(MT):	184	59	271	72	1,472.02	1,213.46
Other veg oils & waxes(MT):	4,868	6,060	8,117	9,514	1,667.36	1,569.95
Tobacco - unmg(MT):	10,106	19,300	55,378	110,000	5,479.71	5,699.90
Tobacco - light air-cured(MT):	0	630	0	2,476	.00	3,930.00
Tobacco - flue cured(MT):	9,909	17,473	54,355	106,219	5,485.42	6,079.02
Other tobacco - unmg(MT):	197	1,197	1,023	1,306	5,192.54	1,090.91
Cotton, ex linters(MT):	61,340	56,956	78,626	67,898	1,281.80	1,192.11
Cotton linters(MT):	185	342	148	329	788.46	860.95
Essential oils(MT):	55	139	1,025	1,905	18,628.89	13,703.59
Seeds - field & garden(MT):	815	506	1,447	1,305	1,775.28	2,578.25
Sugar & tropical prods(NA):	--	--	21,894	17,146	(1)	(1)
Sugar & related prods(NA):	--	--	1,828	2,117	(1)	(1)
Sugar - cane or beet(MT):	194	112	72	109	373.50	971.98
Related sugar prods(NA):	--	--	1,755	2,008	(1)	(1)
Coffee(MT):	430	460	3,958	3,607	9,205.72	7,842.12
Cocoa(MT):	166	643	343	1,524	2,067.81	2,370.04
Chocolate & prep(MT):	2,338	2,880	7,205	8,066	3,081.68	2,800.68
Tea & mate(MT):	99	321	311	1,081	3,137.13	3,366.23
Spices(MT):	194	199	319	407	1,644.40	2,045.96
Flavoring sirups & ext(MT):	500	0	5,405	0	10,809.52	.00
Rubber - crude natural(MT):	923	120	2,525	332	2,735.90	2,768.48
Fibers ex cotton(MT):	0	13	0	12	.00	911.15
Other misc veg prods(MT):	301	385	5,861	6,948	19,471.99	18,047.17
Nursery & greenhouse prods(NA):	--	--	62	976	(1)	(1)
Beverages ex juices(NA):	--	--	2,752	14,211	(1)	(1)
Oceania						
Total agricultural exports(NA):	--	--	255,203	270,115	(1)	(1)
Animals & animal prods(NA):	--	--	34,348	39,069	(1)	(1)
Animals live - ex poultry(NA):	--	--	3,403	4,968	(1)	(1)
Cattle & calves - live(ND):	7	84	15	420	2,175.57	5,000.00
Horses, mules, burros-live(ND):	139	136	3,388	4,523	24,373.09	33,259.38
Other live animals(NA):	--	--	0	25	(1)	(1)
Meats & meat prods(MT):	1,548	2,453	5,204	5,440	3,361.76	2,217.49
Beef & veal(MT):	694	1,172	2,335	2,959	3,365.01	2,524.61
Beef & veal - fr or froz(MT):	664	759	2,257	2,240	3,398.38	2,950.98
Beef - prep or pres(MT):	30	413	79	719	2,626.17	1,741.05
Horsemeat-fr, chill, froz(MT):	18	0	15	0	805.89	.00
Pork(MT):	345	370	1,351	1,282	3,905.89	3,463.77
Pork - fr or froz(MT):	166	238	817	725	4,920.44	3,091.38
Pork - prep or pres(MT):	180	131	535	557	2,970.25	4,252.63
Variety meats, edible offals(MT):	174	172	326	227	1,874.29	1,317.51
Other meats - fr or prep(MT):	316	739	1,177	972	3,723.47	1,315.91
Poultry & poultry prods(NA):	--	--	13,777	15,288	(1)	(1)
Poultry - live(NA):	--	--	185	141	(1)	(1)
Baby chicks(ND):	1,300	201,174	2	117	1.78	.58
Other live poultry(NA):	--	--	183	24	(1)	(1)
Poultry meats(MT):	11,117	13,374	13,311	14,842	1,187.37	1,109.74
Chickens - fr or froz(MT):	7,875	10,614	10,070	12,200	1,278.67	1,149.39
Turkeys - fr or froz(MT):	2,224	2,455	2,130	2,046	957.60	833.36
Other poultry - fr or froz(MT):	893	292	1,053	554	1,060.36	1,896.46
Poultry meats - prep or pres(MT):	25	13	59	42	2,359.64	3,264.69
Feathers & downs, crude(MT):	0	0	6	0	.00	.00
Eggs(NA):	--	--	275	305	(1)	(1)
Dairy prods(NA):	--	--	3,704	4,191	(1)	(1)
Evap & condensed milk(MT):	404	1,177	420	797	1,040.64	677.09
Nonfat dry milk(MT):	0	18	0	15	.00	841.05
Butter & anhyd milkfat(MT):	7	5	13	9	1,803.86	1,870.80
Cheese(MT):	71	113	237	319	3,333.41	2,820.11
Whey, fluid or dried(NA):	--	--	1,254	1,231	(1)	(1)
Other dairy prods(NA):	--	--	1,780	1,820	(1)	(1)
Fats, oils, & greases(MT):	1,468	250	856	441	582.80	1,762.84
Tallow - inedible(MT):	208	7	107	16	514.68	2,276.00
Other animal fats & oils(MT):	1,260	243	748	425	594.04	1,748.06
Hides & skins, incl furs(NA):	--	--	781	902	(1)	(1)
Cattle hides - whole(ND):	4,262	907	253	51	59.30	56.28
Other cattle hides - pieces(NA):	--	--	0	2	(1)	(1)
Other hides & skins, ex furs(NA):	--	--	63	580	(1)	(1)
Furskins(NA):	--	--	475	269	(1)	(1)
Mink pelts(ND):	9,469	8,531	264	265	27.88	31.10
Other furskins(NA):	--	--	211	3	(1)	(1)
Wool & mohair(MT):	5	7	935	26	16,998.29	3,676.00
Sausage casings(MT):	128	299	1,022	1,635	7,980.87	5,134.35
Bull semen(NA):	--	--	912	2,310	(1)	(1)
Misc animal prods - other(NA):	--	--	3,745	3,969	(1)	(1)
Grains & feeds(MT):	90,402	131,434	25,287	33,110	279.71	251.91
Wheat, unmilled(MT):	13,860	19,008	1,899	3,302	136.99	173.71
Wheat flour(MT):	2,185	2,434	723	879	334.05	361.13
Other wheat prods(MT):	414	80	630	100	1,521.47	1,251.65
Rice-paddy, milled, parb.(MT):	26,635	21,559	8,899	8,685	371.66	402.87
Feed grains & prods(MT):	20,733	69,238	3,713	9,701	179.07	140.11

See footnotes at end of table.

Table 1--U.S. agricultural exports: Quantity, value, and unit value by commodity and country, January-December 1988 and 1989--continued

Commodity and country	January-December					
	Quantity		Value (1,000 dol.)		Unit value (\$)	
	1988	1989	1988	1989	1988	1989
<b>Oceania</b>						
Feed grains(MT):	18,140	66,678	2,220	7,766	122.40	116.47
Corn(MT):	11,515	41,640	1,476	4,960	128.21	119.11
Grain sorghums(MT):	6,600	21,088	741	2,364	112.25	112.10
Rye(MT):	25	3,950	3	442	125.20	111.99
Feed grain prods(MT):	2,593	2,561	1,492	1,935	575.58	755.52
Popcorn(MT):	66	35	28	21	425.85	586.43
Blended food prods(MT):	327	38	289	12	882.90	304.45
Other grain prods(MT):	2,441	3,970	3,156	5,301	1,283.03	1,335.19
Feeds & fodders, ex oilcake(MT):	23,761	15,070	4,950	5,110	208.32	339.06
Corn by-products(MT):	3,986	1,234	802	442	201.26	358.01
Alfalfa meal & cubes(MT):	2,097	638	448	56	213.59	88.46
Citrus pulp pellets(MT):	0	0	0	3	.00	.00
Other feeds & fodders(MT):	17,678	13,198	3,700	4,609	209.29	349.19
Fruits & prep, ex juice(MT):	30,746	34,206	27,924	31,442	808.20	919.19
Fruits - fr(MT):	24,686	28,388	18,483	21,237	748.72	748.40
Fruits - fr - citrus(MT):	17,656	18,919	10,769	11,072	609.92	585.22
Grapefruit - fresh(MT):	1,220	1,496	591	775	484.60	518.13
Lemons & limes - fresh(MT):	2,847	2,326	1,772	1,485	622.37	642.76
Oranges & tangerines - fresh(MT):	12,992	15,093	8,049	8,796	619.54	582.76
Other citrus - fresh(MT):	597	4	357	6	597.26	1,512.00
Fruits - fr - noncitrus(MT):	7,030	9,419	7,714	10,165	1,097.33	1,079.18
Apples - fresh(MT):	2,142	3,777	1,149	1,987	536.63	526.02
Grapes - fresh(MT):	3,525	2,834	4,549	3,683	1,290.46	1,299.49
Other noncitrus - fresh(MT):	1,363	2,808	2,016	4,485	1,479.00	1,600.87
Fruits - dried(MT):	2,610	2,316	5,521	4,920	2,115.19	2,124.23
Raisins - dried(MT):	858	1,029	1,950	2,470	2,272.70	2,400.46
Prunes - dried(MT):	856	890	1,608	1,760	1,878.00	1,777.29
Other dried fruits(MT):	896	297	1,963	690	2,190.97	2,323.60
Fruits - canned ex juice(MT):	1,203	917	1,410	1,010	1,172.25	1,101.42
Fruits - froz ex juice(MT):	1,903	1,601	2,073	1,788	1,089.44	1,116.58
Other fruits - prep or pres(MT):	344	1,034	437	2,488	1,268.91	2,405.97
Fruit juices incl froz(HL):	154,900	106,447	6,513	5,547	42.05	52.11
Orange juice(HL):	112,033	66,108	4,737	3,303	42.26	49.97
Other fruit juices(HL):	42,867	40,339	1,777	2,244	41.44	55.63
Wine(HL):	697	7,915	663	1,058	951.63	133.72
Nuts & prep(MT):	10,117	12,137	16,543	21,692	1,635.14	1,787.29
Almonds(shell ed basis)(MT):	1,645	2,368	5,312	7,995	3,229.48	3,376.07
Peanuts, shell ed or prep(MT):	4,640	7,199	4,260	5,731	918.17	796.02
Walnuts, shell ed/unshell ed(MT):	3,109	1,799	3,898	5,080	1,253.89	2,823.69
Pecans, shell ed or unshell ed(MT):	108	61	415	212	3,843.08	3,469.20
Other nuts, shell ed or prep(MT):	615	710	2,656	2,676	4,319.45	3,768.77
Vegetables & prep(MT):	--	--	29,548	36,094	(1)	(1)
Vegetables - fr(MT):	4,511	3,294	3,404	3,718	754.60	1,128.79
Celery - fresh(MT):	0	15	0	4	.00	272.13
Cauliflower - fresh(MT):	0	3	0	4	.00	1,178.33
Lettuce - fresh(MT):	0	2	0	4	.00	1,913.50
Onions - fresh(MT):	2,420	388	722	159	288.24	410.40
Potatoes - fresh(MT):	41	102	17	22	412.83	219.85
Tomatoes - fresh(MT):	2	0	2	0	1,050.00	.00
Other fresh vegetables(MT):	2,048	2,784	2,663	3,525	1,300.41	1,266.21
Vegetables - froz(MT):	7,026	8,546	4,703	6,431	669.34	752.52
Corn, sweet, frozen(MT):	4,788	5,891	2,874	3,700	600.33	628.04
Potatoes - frozen(MT):	650	875	401	702	616.50	719.95
Other frozen vegetables(MT):	1,588	1,580	1,428	2,029	899.05	1,207.91
Vegetables - canned(MT):	2,679	2,208	2,457	2,064	917.24	934.80
Pulses(MT):	5,507	7,407	3,293	4,486	597.95	605.68
Dried beans(MT):	4,653	6,125	2,830	3,740	608.21	610.53
Dried peas(MT):	182	586	88	328	480.99	559.24
Dried lentils(MT):	672	696	375	419	558.60	602.04
Hops, incl hop ext(MT):	4	20	18	123	4,427.25	6,149.55
Other veg - prep or pres(MT):	--	--	15,674	19,272	(1)	(1)
Oilseeds & prods(MT):	116,862	52,171	47,985	30,347	410.61	581.68
Oilcake & meal(MT):	44,674	20,281	13,660	6,166	305.76	304.00
Soybean meal(MT):	44,674	20,221	13,660	6,098	305.76	301.58
Other oilcake & meal(MT):	0	60	0	67	.00	1,120.00
Oilseeds(MT):	69,188	27,915	29,624	17,710	428.35	634.43
Soybeans(MT):	62,971	14,572	21,072	4,405	334.63	302.29
Sunflowerseeds(MT):	144	265	112	240	777.74	906.64
Peanuts, incl oilstock(MT):	263	374	353	296	1,342.17	792.56
Other oilseeds(MT):	349	7,788	187	2,962	536.64	380.38
Protein substances(MT):	5,431	4,915	7,899	9,806	1,454.50	1,894.71
Vegetable oils(MT):	3,030	3,975	4,701	6,471	1,651.61	1,527.98
Soybean oil(MT):	46	72	41	103	853.54	1,429.01
Cottonseed oil(MT):	41	302	60	246	1,451.58	814.91
Sunflower oil(MT):	2	25	5	38	2,256.90	1,517.36
Corn oil(MT):	293	710	209	544	713.30	766.09
Other veg oils & waxes(MT):	2,646	2,866	4,387	5,540	1,658.12	1,933.14
Tobacco - unmf(MT):	4,910	3,585	28,666	21,069	5,838.30	5,877.01
Tobacco - light air-cured(MT):	334	98	2,229	882	6,674.24	9,000.45
Tobacco - flue cured(MT):	3,552	2,707	25,398	19,465	7,150.44	7,186.81
Other tobacco - unmf(MT):	1,024	780	1,038	732	1,014.15	938.88
Cotton, ex linters(MT):	0	18	0	27	.00	1,480.28
Essential oils(MT):	95	273	2,392	3,447	25,175.46	12,626.88
Seeds - field & garden(MT):	5,169	4,278	8,616	8,103	1,666.78	1,893.99

See footnotes at end of table.

Table 1--U.S. agricultural exports: Quantity, value, and unit value by commodity and country, January-December 1988 and 1989--continued

Commodity and country	January-December					
	Quantity		Value (1,000 dol.)		Unit value (\$)	
	1988	1989	1988	1989	1988	1989
<b>Oceania</b>						
Sugar & tropical prods(NA):	--	--	18,156	9,121	(1)	(1)
Sugar & related prods(NA):	--	--	2,417	2,649	(1)	(1)
Sugar - cane or beet(MT):	308	502	2,439	317	789.45	631.41
Related sugar prods(NA):	--	--	2,174	2,332	(1)	(1)
Coffee(MT):	62	103	514	455	8,298.26	4,421.03
Cocoa(MT):	6	301	11	630	1,889.00	2,091.38
Chocolate & prep(MT):	1,454	644	3,494	1,508	2,402.92	2,341.28
Tea & mate(MT):	242	351	1,655	2,031	6,837.06	5,786.39
Spices(MT):	228	311	1,079	1,148	4,734.12	3,680.93
Flavoring sirups & ext(MT):	632	0	9,488	0	15,012.60	.00
Rubber - crude natural(MT):	177	258	497	675	2,808.12	2,615.86
Fibers ex cotton(MT):	0	4	0	26	.00	6,391.25
Other misc veg prods(MT):	828	1,043	3,018	7,471	3,645.49	7,162.55
Nursery & greenhouse prods(NA):	--	--	173	1,095	(1)	(1)
Beverages ex juices(NA):	--	--	4,371	21,423	(1)	(1)
<b>Australia</b>						
Total agricultural exports(NA):	--	--	158,474	154,943	(1)	(1)
Animals & animal prods(NA):	--	--	9,274	11,457	(1)	(1)
Animals live - ex poultry(NA):	--	--	0	445	(1)	(1)
Cattle & calves - live(NO):	0	84	0	420	.00	5,000.00
Other live animals(NA):	--	--	0	25	(1)	(1)
Meats & meat prods(MT):	104	287	520	989	4,998.33	3,446.70
Beef & veal(MT):	9	23	42	296	4,718.22	12,870.61
Beef & veal - fr or froz(MT):	9	23	42	292	4,718.22	12,684.00
Beef - prep or pres(MT):	0	0	0	4	.00	.00
Pork(MT):	94	80	451	430	4,800.00	5,375.07
Pork - fr or froz(MT):	51	2	331	5	6,497.57	2,438.50
Pork - prep or pres(MT):	43	78	120	425	2,786.60	5,450.37
Variety meats, edible offals(MT):	0	120	0	160	.00	1,329.42
Other meats - fr or prep(MT):	1	64	26	104	26,162.00	1,619.42
Poultry & poultry prods(NA):	--	--	56	36	(1)	(1)
Poultry - live(NA):	--	--	0	2	(1)	(1)
Baby chicks(NO):	0	5,937	0	2	.00	.39
Poultry meats(MT):	28	10	50	18	1,793.43	1,825.10
Chickens - fr or froz(MT):	0	4	0	7	.00	1,729.25
Turkeys - fr or froz(MT):	18	6	29	11	1,585.33	1,888.00
Poultry meats - prep or pres(MT):	10	0	22	0	2,150.00	.00
Feathers & downs, crude(MT):	0	0	5	0	.00	.00
Eggs(NA):	--	--	0	16	(1)	(1)
Dairy prods(NA):	--	--	2,048	2,510	(1)	(1)
Evap & condensed milk(MT):	1	24	7	12	6,588.00	506.29
Nonfat dry milk(MT):	0	16	0	6	.00	404.56
Butter & anhyd milkfat(MT):	2	1	4	2	2,154.50	1,827.00
Cheese(MT):	30	68	92	203	3,080.40	2,979.20
Whey, fluid or dried(NA):	--	--	977	1,205	(1)	(1)
Other dairy prods(NA):	--	--	968	1,081	(1)	(1)
Fats, oils, & greases(MT):	945	181	704	397	745.28	2,191.71
Tallow - inedible(MT):	189	7	100	16	530.44	2,276.00
Other animal fats & oils(MT):	756	174	604	381	799.00	2,188.32
Hides & skins, incl furs(NA):	--	--	489	804	(1)	(1)
Cattle hides - whole(NO):	0	907	0	51	.00	56.28
Other cattle hides - pieces(NA):	--	--	0	2	(1)	(1)
Other hides & skins, ex furs(NA):	--	--	63	483	(1)	(1)
Furskins(NA):	--	--	426	269	(1)	(1)
Mink pelts(NO):	9,469	8,531	264	265	27.88	31.10
Other furskins(NA):	--	--	162	3	(1)	(1)
Wool & mohair(MT):	55	5	935	17	16,999.29	3,419.20
Sausage casings(MT):	78	212	618	1,083	7,925.60	5,109.84
Bull semen(NA):	--	--	810	1,769	(1)	(1)
Misc animal prods - other(NA):	--	--	3,093	3,407	(1)	(1)
Grains & feeds(MT):	17,289	11,330	6,160	8,095	356.32	714.44
Wheat flour(MT):	105	86	26	13	248.25	151.74
Other wheat prods(MT):	358	14	557	19	1,556.14	1,335.71
Rice-paddy, milled, parb.(MT):	1,971	1,457	1,048	822	531.84	564.28
Feed grains & prods(MT):	2,162	2,309	1,266	1,766	585.67	764.81
Feed grains(MT):	0	36	0	4	.00	120.00
Grain sorghums(MT):	0	36	0	4	.00	120.00
Feed grain prods(MT):	2,162	2,273	1,266	1,762	585.67	775.02
Popcorn(MT):	66	35	28	21	425.85	586.43
Blended food prods(MT):	273	38	218	12	798.81	304.45
Other grain prods(MT):	1,261	2,064	1,212	2,765	961.11	1,339.45
Feeds & fodders, ex oilcake(MT):	11,093	5,327	1,805	2,678	162.68	502.72
Corn by-products(MT):	695	1,217	146	435	210.15	357.25
Alfalfa meal & cubes(MT):	1,147	0	305	0	265.55	.00
Citrus pulp pellets(MT):	0	0	0	3	.00	.00
Other feeds & fodders(MT):	9,251	4,110	1,354	2,240	146.36	545.11
Fruits & prep, ex juice(MT):	16,196	17,291	13,589	16,497	839.05	954.09
Fruits - fr(MT):	12,816	14,010	8,797	11,130	686.38	784.40
Fruits - fr - citrus(MT):	12,044	11,907	7,486	7,471	621.59	627.41
Grapefruit - fresh(MT):	564	867	281	433	499.06	499.73
Lemons & limes - fresh(MT):	2,526	1,991	1,582	1,303	626.20	654.57
Oranges & tangerines - fresh(MT):	8,404	8,045	5,328	5,728	634.08	633.28

See footnotes at end of table.



Table 1--U.S. agricultural exports: Quantity, value, and unit value by commodity and country, January-December 1988 and 1989--continued

Commodity and country	January-December					
	Quantity		Value (1,000 dol.)		Unit value (\$)	
	1988	1989	1988	1989	1988	1989
Australia						
Other citrus - fresh(MT):	550	4	294	6	535.14	1,512.00
Fruits - fr - noncitrus(MT):	772	2,103	1,310	3,659	1,697.28	1,739.89
Apples - fresh(MT):	24	0	12	0	506.25	.00
Grapes - fresh(MT):	15	53	18	63	1,178.87	1,181.89
Other noncitrus - fresh(MT):	733	2,050	1,280	3,596	1,746.88	1,754.32
Fruits - dried(MT):	1,125	593	2,266	1,216	2,013.94	2,050.48
Raisins - dried(MT):	34	44	51	96	1,510.09	2,171.16
Prunes - dried(MT):	501	460	903	877	1,802.43	1,906.29
Other dried fruits(MT):	590	89	1,311	244	2,222.59	2,736.07
Fruits - canned ex juice(MT):	265	399	338	496	1,274.42	1,242.64
Fruits - froz ex juice(MT):	1,757	1,570	1,889	1,734	1,074.99	1,104.21
Other fruits - prep or pres(MT):	233	719	300	1,922	1,289.60	2,673.48
Fruit juices incl froz(HL):	106,865	73,444	4,258	3,995	39.84	54.39
Orange juice(HL):	84,534	44,273	3,419	2,357	40.45	52.25
Other fruit juices(HL):	22,331	29,171	839	1,637	37.55	56.13
Wine(HL):	140	2,986	223	460	1,592.31	154.20
Nuts & prep(MT):	7,393	3,671	13,063	17,351	1,766.89	2,001.05
Almonds(shell'd basis)(MT):	1,269	1,948	4,335	6,603	3,415.85	3,389.42
Peanuts, shell'd or prep(MT):	2,456	4,265	2,203	3,210	896.78	752.72
Walnuts, shell'd/unshell'd(MT):	3,044	1,757	3,852	4,981	2,665.59	2,834.95
Pecans, shell'd or unshell'd(MT):	81	60	363	208	4,484.91	3,463.27
Other nuts, shell'd or prep(MT):	543	641	2,310	2,349	4,253.49	3,665.16
Vegetables & prep(NA):	--	--	18,577	23,347	(1)	(1)
Vegetables - fr(MT):	1,876	1,440	1,501	2,218	800.12	1,540.30
Celery - fresh(MT):	0	7	0	2	.00	270.57
Onions - fresh(MT):	1,074	62	290	48	269.58	778.00
Potatoes - fresh(MT):	0	66	0	9	.00	131.74
Other fresh vegetables(MT):	802	1,305	1,212	2,159	1,510.61	1,654.56
Vegetables - froz(MT):	6,398	7,939	4,290	5,878	670.46	740.34
Corn, sweet, frozen(MT):	4,760	5,875	2,848	3,680	598.41	626.42
Potatoes - frozen(MT):	137	528	115	415	898.52	786.13
Other frozen vegetables(MT):	1,501	1,536	1,326	1,782	883.61	1,160.30
Vegetables - canned(MT):	377	546	280	573	741.59	1,049.83
Pulses(MT):	4,180	4,351	2,411	2,603	576.85	598.26
Dried beans(MT):	3,848	3,686	2,291	2,265	595.32	614.39
Dried peas(MT):	78	403	42	225	538.00	557.76
Dried lentils(MT):	254	262	78	114	309.05	433.59
Hops, incl hop ext(MT):	1	2	5	49	6,443.00	24,412.50
Other veg - prep or pres(NA):	--	--	10,089	12,026	(1)	(1)
Oilseeds & prods(MT):	104,314	30,952	42,347	21,374	405.95	690.57
Oilcake & meal(MT):	35,484	7,781	10,833	2,660	305.29	341.89
Soybean meal(MT):	35,484	7,721	10,833	2,593	305.29	335.78
Other oilcake & meal(MT):	0	60	0	67	.00	1,120.00
Oilseeds(MT):	67,067	21,218	28,259	14,131	421.35	666.01
Soybeans(MT):	62,702	14,300	20,966	4,328	334.38	302.68
Sunflowerseeds(MT):	17	157	8	87	447.06	557.14
Peanuts, incl oilstock(MT):	215	173	314	155	1,461.63	895.96
Other oilseeds(MT):	143	2,515	123	1,127	856.73	448.01
Protein substances(MT):	3,990	4,073	6,848	8,434	1,716.31	2,070.67
Vegetable oils(MT):	1,763	1,953	3,255	4,583	1,846.17	2,346.78
Soybean oil(MT):	29	48	25	78	872.48	1,621.27
Cottonseed oil(MT):	26	4	44	2	1,710.92	450.25
Sunflower oil(MT):	1	15	3	23	2,808.00	1,516.93
Corn oil(MT):	13	78	18	129	1,348.69	1,648.05
Other veg oils & waxes(MT):	1,694	1,808	3,165	4,352	1,868.16	2,407.27
Tobacco - unmf(MT):	4,065	2,805	23,415	16,591	5,760.06	5,914.76
Tobacco - light air-cured(MT):	327	92	2,193	841	6,707.37	9,142.42
Tobacco - flue cured(MT):	2,876	2,124	20,553	15,283	7,146.21	7,195.35
Other tobacco - unmf(MT):	862	588	669	467	775.91	792.67
Essential oils(MT):	83	255	1,982	2,867	23,997.30	12,201.32
Seeds - field & garden(MT):	4,192	3,082	7,227	6,317	1,724.09	2,049.66
Sugar & tropical prods(NA):	--	--	14,946	6,318	(1)	(1)
Sugar & related prods(NA):	--	--	1,580	1,802	(1)	(1)
Sugar - cane or beet(MT):	12	90	15	101	1,224.17	1,123.09
Related sugar prods(NA):	--	--	1,566	1,801	(1)	(1)
Coffee(MT):	21	27	151	184	7,170.52	6,822.92
Cocoa(MT):	0	220	0	458	.00	2,083.92
Chocolate & prep(MT):	1,220	340	2,582	831	2,116.73	2,445.31
Tea & mate(MT):	205	298	1,344	1,636	6,556.47	5,490.00
Spices(MT):	148	205	867	962	5,856.42	4,694.31
Flavoring sirups & ext(MT):	313	0	8,156	0	26,066.87	.00
Rubber - crude natural(MT):	97	128	266	329	2,740.59	2,566.64
Fibers ex cotton(MT):	0	4	0	14	.00	3,584.25
Other misc veg prods(MT):	700	959	2,821	7,112	4,029.69	7,416.41
Nursery & greenhouse prods(NA):	--	--	110	470	(1)	(1)
Beverages ex juices(NA):	--	--	474	12,692	(1)	(1)
Papua New Guinea						
Total agricultural exports(NA):	--	--	2,998	1,089	(1)	(1)
Animals & animal prods(NA):	--	--	44	24	(1)	(1)
Poultry & poultry prods(NA):	--	--	44	24	(1)	(1)
Eggs(NA):	--	--	44	24	(1)	(1)
Grains & feeds(MT):	9,702	1,553	2,827	568	291.39	365.53
Other wheat prods(MT):	2	0	2	0	1,066.00	.00
Rice-paddy, milled, parb.(MT):	9,696	1,550	2,816	559	290.40	360.76
Other grain prods(MT):	4	3	9	8	2,319.75	2,826.33

See footnotes at end of table.

Table 1--U.S. agricultural exports: Quantity, value, and unit value by commodity and country, January-December 1988 and 1989--continued

Commodity and country	January-December					
	Quantity		Value (1,000 dol.)		Unit value (\$)	
	1988	1989	1988	1989	1988	1989
Papua New Guinea						
Fruits & prep, ex juice(MT):	0	6	0	14	0.00	2,370.83
Fruits - canned ex juice(MT):	0	6	0	14	.00	2,370.83
Fruit juices (incl froz)(HL):	0	359	0	15	.00	41.18
Other fruit juices(HL):	0	359	0	15	.00	41.18
Nuts & prep(MT):	0	4	0	8	.00	2,100.00
Peanuts, shelled or prep(MT):	0	4	0	8	.00	2,100.00
Vegetables & prep(NA):	--	--	119	375	(1)	(1)
Vegetables - froz(MT):	9	10	3	21	337.78	2,111.40
Potatoes - froz(MT):	9	0	3	0	337.78	.00
Other frozen vegetables(MT):	0	10	0	21	.00	2,111.40
Hops, incl hop ext(MT):	3	17	9	72	3,138.33	4,247.76
Other veg - prep or pres(NA):	--	--	105	281	(1)	(1)
Oilseeds & prods(MT):	7	20	5	30	739.57	1,524.65
Vegetable oils(MT):	7	20	5	30	739.57	1,524.65
Other veg oils & waxes(MT):	7	20	5	30	739.57	1,524.65
Sugar & tropical prods(NA):	--	--	3	2	(1)	(1)
Flavoring sirups & ext(MT):	0	0	3	0	.00	.00
Fibers ex cotton(MT):	0	0	0	2	.00	.00
Other misc veg prods(MT):	0	24	0	53	.00	2,216.67
Nursery & greenhouse prods(NA):	--	--	0	10	(1)	(1)
New Zealand						
Total agricultural exports(NA):	--	--	40,132	56,376	(1)	(1)
Animals & animal prods(NA):	--	--	5,844	6,894	(1)	(1)
Animals live - ex poultry(NA):	--	--	3,388	4,523	(1)	(1)
Horses, mules, burros-live(NO):	139	136	3,388	4,523	24,373.09	33,259.98
Meats & meat prods(MT):	111	89	573	280	5,158.09	3,149.36
Beef & veal(MT):	26	57	188	180	7,245.88	3,159.07
Beef & veal - fr or froz(MT):	25	55	186	178	7,450.28	3,184.45
Beef - prep or pres(MT):	1	1	2	2	2,136.00	1,738.00
Horsemeat-fr, chill, froz(MT):	18	0	15	0	805.83	.00
Pork(MT):	43	29	214	90	4,981.74	3,100.38
Pork - fr or froz(MT):	38	6	184	22	4,830.79	3,731.00
Pork - prep or pres(MT):	5	23	31	68	6,129.00	2,935.87
Other meats - fr or prep(MT):	24	3	155	10	6,476.46	3,438.33
Poultry & poultry prods(NA):	--	--	293	275	(1)	(1)
Poultry meats(MT):	172	198	250	260	1,451.28	1,313.79
Chickens - fr or froz(MT):	165	198	239	260	1,448.48	1,313.79
Turkeys - fr or froz(MT):	6	0	8	0	1,284.67	.00
Other poultry - fr or froz(MT):	1	0	3	0	2,913.00	.00
Eggs(NA):	--	--	43	15	(1)	(1)
Dairy prods(NA):	--	--	363	152	(1)	(1)
Cheese(MT):	2	9	8	19	4,174.00	2,153.33
Whey, fluid or dried(NA):	--	--	277	24	(1)	(1)
Other dairy prods(NA):	--	--	78	109	(1)	(1)
Fats, oils, & greases(MT):	38	20	31	14	820.45	711.25
Tallow - inedible(MT):	19	0	7	0	357.89	.00
Other animal fats & oils(MT):	19	20	24	14	1,283.00	711.25
Hides & skins, incl furs(NA):	--	--	49	97	(1)	(1)
Other hides & skins, ex furs(NA):	--	--	0	97	(1)	(1)
Furskins(NA):	--	--	49	0	(1)	(1)
Other furskins(NA):	--	--	49	0	(1)	(1)
Wool & mohair(MT):	0	2	0	9	.00	4,318.00
Sausage casings(MT):	50	87	402	452	8,034.58	5,194.07
Bull semen(NA):	--	--	101	541	(1)	(1)
Misc animal prods - other(NA):	--	--	645	551	(1)	(1)
Grains & feeds(MT):	18,866	83,947	3,573	12,514	179.84	149.06
Wheat, unmilled(MT):	0	18,345	0	3,192	.00	174.01
Wheat flour(MT):	24	15	11	9	443.79	589.06
Other wheat prods(MT):	0	1	0	4	.00	3,510.00
Rice-paddy, milled, parb.(MT):	1,182	2,027	651	1,020	550.45	903.15
Feed grains & prods(MT):	17,483	61,022	2,201	7,070	125.87	115.85
Feed grains(MT):	17,269	60,883	2,081	6,977	120.49	114.60
Corn(MT):	10,644	35,881	1,337	4,175	125.59	116.37
Grain sorghums(MT):	6,600	21,052	741	2,360	112.25	112.09
Rye(MT):	25	3,950	3	442	125.20	111.89
Feed grain prods(MT):	214	139	120	92	559.59	664.21
Blended food prods(MT):	54	0	71	0	1,308.02	.00
Other grain prods(MT):	268	897	331	739	1,235.88	823.78
Feeds & fodders, ex oilcake(MT):	855	1,638	309	480	361.50	292.76
Corn by-products(MT):	97	0	16	0	164.68	.00
Alfalfa meal & cubes(MT):	421	0	105	0	248.82	.00
Other feeds & fodders(MT):	337	1,638	188	480	557.53	292.76
Fruits & prep, ex juice(MT):	12,037	14,532	11,806	12,506	980.81	860.59
Fruits - fr(MT):	10,396	12,614	8,408	8,505	808.78	674.21
Fruits - fr - citrus(MT):	5,300	6,691	3,056	3,387	576.63	506.24
Grapefruit - fresh(MT):	654	629	306	342	468.45	543.48
Lemons & limes - fresh(MT):	321	335	180	192	592.23	572.61
Oranges & tangerines - fresh(MT):	4,325	5,727	2,560	2,854	591.83	498.27
Fruits - fr - noncitrus(MT):	5,096	5,823	5,352	5,117	1,050.22	863.97
Apples - fresh(MT):	1,604	3,152	860	1,536	536.31	485.68
Grapes - fresh(MT):	3,165	2,389	4,108	3,120	1,297.89	1,306.13
Other noncitrus - fresh(MT):	327	372	384	461	1,173.88	1,239.79
Fruits - dried(MT):	1,410	1,640	3,101	3,558	2,199.63	2,169.68
Raisins - dried(MT):	805	958	1,855	2,338	2,304.27	2,415.20

See footnotes at end of table.

Table 1--U.S. agricultural exports: Quantity, value, and unit value by commodity and country, January-December 1988 and 1989--continued

Commodity and country	January-December					
	Quantity		Value (1,000 dol.)		Unit value (\$)	
	1988	1989	1988	1989	1988	1989
New Zealand						
Prunes - dried(MT):	320	500	625	815	1,952.67	1,630.23
Other dried fruits(MT):	285	172	622	405	2,181.36	2,356.08
Fruits - canned ex juice(MT):	88	128	140	122	1,592.85	956.86
Fruits - froz ex juice(MT):	112	17	136	27	1,218.05	1,567.41
Other fruits - prep or pres(MT):	31	133	20	284	642.22	2,211.61
Fruit juices incl froz(HL):	36,329	27,674	1,740	1,264	47.90	45.68
Orange juice(HL):	29,070	20,287	1,092	859	47.32	42.32
Other fruit juices(HL):	13,259	7,387	648	406	48.81	54.91
Wine(HL):	29	787	47	129	1,614.96	163.68
Nuts & prep(MT):	2,374	3,203	2,697	3,544	1,136.01	1,106.59
Almonds(shelled basis)(MT):	238	407	878	1,323	3,687.20	3,251.83
Peanuts, shelled or prep(MT):	2,055	2,740	1,624	2,052	790.22	748.92
Walnuts, shelled/unshelled(MT):	39	38	37	92	942.97	2,413.29
Pecans, shelled or unshelled(MT):	4	1	27	4	6,693.75	3,825.00
Other nuts, shelled or prep(MT):	38	17	192	73	3,470.31	4,314.82
Vegetables & prep(NA):	--	--	1,238	2,893	(1)	(1)
Vegetables - fr(MT):	17	70	15	62	909.70	887.54
Onions - fresh(MT):	0	24	0	14	.00	577.21
Potatoes - fresh(MT):	13	0	6	0	432.69	.00
Other fresh vegetables(MT):	4	46	10	48	2,460.00	1,048.46
Vegetables - froz(MT):	4	35	7	26	1,699.00	808.34
Potatoes - froz(MT):	0	33	0	26	.00	797.09
Other frozen vegetables(MT):	4	2	7	2	1,699.00	994.00
Vegetables - canned(MT):	25	100	37	54	1,484.56	540.29
Pulses(MT):	586	2,289	366	1,306	625.38	570.39
Dried beans(MT):	523	2,209	335	1,251	641.33	566.16
Dried peas(MT):	62	80	29	55	468.02	687.20
Dried lentils(MT):	1	0	2	0	2,040.00	.00
Other veg - prep or pres(NA):	--	--	812	1,443	(1)	(1)
Oilseeds & prods(MT):	10,961	16,548	4,484	6,789	409.06	410.27
Oilcake & meal(MT):	8,924	11,984	2,704	3,323	302.97	277.30
Soybean meal(MT):	8,824	11,884	2,704	3,323	302.97	277.30
Oilseeds(MT):	1,297	3,478	1,148	2,467	885.43	709.14
Soybeans(MT):	269	237	105	64	391.94	269.08
Sunflowerseeds(MT):	101	108	93	153	919.80	1,414.71
Peanuts, incl oilstock(MT):	48	140	39	103	807.10	732.61
Other oilseeds(MT):	55	2,157	40	783	720.89	362.84
Protein substances(MT):	824	837	872	1,365	1,057.87	1,631.19
Vegetable oils(MT):	740	1,085	632	999	853.58	920.56
Soybean oil(MT):	3	0	4	0	1,412.33	.00
Cottonseed oil(MT):	15	298	15	244	1,002.07	819.80
Sunflower oil(MT):	1	10	2	15	1,705.00	1,518.00
Corn oil(MT):	279	632	189	415	678.79	657.24
Other veg oils & waxes(MT):	442	145	421	324	953.15	2,234.14
Tobacco - unmg(MT):	748	560	4,616	3,837	6,170.94	5,812.89
Tobacco - light air-cured(MT):	7	6	36	41	5,126.71	6,823.50
Tobacco - flue cured(MT):	618	508	4,417	3,546	7,147.61	6,978.82
Other tobacco - unmg(MT):	123	146	163	250	1,323.20	1,714.54
Cotton, ex linters(MT):	0	18	0	27	.00	1,480.28
Essential oils(MT):	12	34	400	568	33,324.42	16,736.23
Seeds - field & garden(MT):	693	984	1,265	1,672	1,925.47	1,699.51
Sugar & tropical prods(NA):	--	--	2,056	1,302	(1)	(1)
Sugar & related prods(NA):	--	--	458	403	(1)	(1)
Sugar - cane or beet(MT):	0	37	0	9	.00	236.84
Related sugar prods(NA):	--	--	458	395	(1)	(1)
Coffee(MT):	0	4	2	14	.00	3,480.00
Cocoa(MT):	0	80	0	168	.00	2,094.26
Chocolate & prep(MT):	51	29	100	69	1,954.00	2,389.45
Tea & mate(MT):	29	44	216	270	7,454.93	6,127.52
Spices(MT):	7	27	27	30	3,813.86	1,121.26
Flavoring sirups & ext(MT):	62	0	1,021	0	16,473.27	.00
Rubber - crude natural(MT):	80	130	231	342	2,890.00	2,630.45
Fibers ex cotton(MT):	0	0	0	6	.00	.00
Other misc veg prods(MT):	128	54	198	273	1,544.40	5,048.31
Nursery & greenhouse prods(NA):	--	--	43	139	(1)	(1)
Beverages ex juices(NA):	--	--	126	2,025	(1)	(1)
W Samoa						
Total agricultural exports(NA):	--	--	1,391	1,384	(1)	(1)
Animals & animal prods(NA):	--	--	1,219	1,198	(1)	(1)
Meats & meat prods(MT):	0	13	0	13	.00	1,032.46
Beef & veal(MT):	0	11	0	10	.00	873.64
Beef & veal - fr or froz(MT):	0	11	0	10	.00	873.64
Other meats - fr or prep(MT):	0	2	0	4	.00	1,906.00
Poultry & poultry prods(NA):	--	--	1,219	1,185	(1)	(1)
Poultry meats(MT):	1,690	1,736	1,219	1,185	721.47	682.38
Chickens - fr or froz(MT):	296	565	269	383	904.15	678.49
Turkeys - fr or froz(MT):	735	1,171	543	801	739.31	684.25
Other poultry - fr or froz(MT):	659	0	408	0	618.51	.00
Fruits & prep, ex juice(MT):	30	11	15	8	513.33	713.91
Fruits - fr(MT):	30	11	15	8	513.33	713.91
Fruits - fr - noncitrus(MT):	30	11	15	8	513.33	713.91
Apples - fresh(MT):	30	5	15	4	513.33	890.60
Other noncitrus - fresh(MT):	0	6	0	4	.00	616.67
Fruit juices incl froz(HL):	23	0	2	0	86.52	.00
Orange juice(HL):	23	0	2	0	86.52	.00

See footnotes at end of table.

Table 1--U.S. agricultural exports: Quantity, value, and unit value by commodity and country, January-December 1988 and 1989--continued

Commodity and country	January-December					
	Quantity		Value (1,000 dol.)		Unit value (\$)	
	1988	1989	1988	1989	1988	1989
<b>W Samoa</b>						
Wine(HL):	0	32	0	3	0.00	87.50
Nuts & prep(MT):	3	0	3	0	833.33	.00
Peanuts, shelled or prep(MT):	3	0	3	0	833.33	.00
Vegetables & prep(NA):	--	--	142	128	(1)	(1)
Vegetables - fr(MT):	37	15	18	11	489.18	733.33
Onions - fresh(MT):	26	0	8	0	307.69	.00
Other fresh vegetables(MT):	11	15	10	11	918.18	733.33
Other veg - prep or pres(NA):	--	--	124	117	(1)	(1)
Seeds - field & garden(MT):	0	122	4	22	.00	180.33
Sugar & tropical prods(NA):	--	--	5	4	(1)	(1)
Coffee(MT):	0	0	0	4	.00	.00
Flavoring sirups & ext(MT):	1	0	5	0	5,300.00	.00
Beverages ex juices(NA):	--	--	0	21	(1)	(1)
<b>S Pacific Is, n e c</b>						
Total agricultural exports(NA):	--	--	989	2,732	(1)	(1)
Animals & animal prods(NA):	--	--	253	403	(1)	(1)
Meats & meat prods(MT):	0	27	0	87	.00	3,230.22
Beef & veal(MT):	0	15	0	58	.00	3,882.33
Beef & veal - fr or froz(MT):	0	13	0	55	.00	4,210.69
Beef - prep or pres(MT):	0	2	0	3	.00	1,748.00
Pork(MT):	0	7	0	19	.00	2,683.43
Pork - fr or froz(MT):	0	7	0	19	.00	2,683.43
Other meats - fr or prep(MT):	0	5	0	10	.00	2,039.40
Poultry & poultry prods(NA):	--	--	0	302	(1)	(1)
Poultry meats(MT):	0	242	0	294	.00	1,216.05
Chickens - fr or froz(MT):	0	159	0	233	.00	1,464.97
Turkeys - fr or froz(MT):	0	81	0	59	.00	734.30
Poultry meats - prep or pres(MT):	0	2	0	2	.00	937.50
Eggs(NA):	--	--	0	8	(1)	(1)
Dairy prods(NA):	--	--	0	14	(1)	(1)
Other dairy prods(NA):	--	--	0	14	(1)	(1)
Hides & skins, incl furs(NA):	--	--	253	0	(1)	(1)
Cattle hides - whole(NO):	4,262	0	253	0	59.30	.00
Grains & feeds(MT):	3,019	4,584	731	1,899	242.28	414.36
Wheat flour(MT):	0	173	0	57	.00	330.79
Other wheat prods(MT):	0	10	0	12	.00	1,220.40
Rice-paddy, milled, parb.(MT):	3,000	4,213	728	1,786	242.50	423.82
Feed grains & prods(MT):	0	18	0	6	.00	355.50
Feed grain prods(MT):	19	4	4	5	208.42	1,183.75
Other grain prods(MT):	0	166	0	33	.00	200.57
Feeds & fodders, ex oilcake(MT):	0	166	0	33	.00	200.57
Other feeds & fodders(MT):	1	50	4	23	4,320.00	461.44
Fruits & prep, ex juice(MT):	1	0	4	0	4,320.00	.00
Fruits - fr(MT):	1	0	4	0	4,320.00	.00
Fruits - fr - noncitrus(MT):	1	0	4	0	4,320.00	.00
Other noncitrus - fresh(MT):	1	0	4	0	4,320.00	.00
Fruits - canned ex juice(MT):	0	5	0	2	.00	482.20
Other fruits - prep or pres(MT):	0	45	0	21	.00	459.13
Nuts & prep(MT):	0	2	0	6	.00	3,036.50
Peanuts, shelled or prep(MT):	0	2	0	6	.00	3,036.50
Vegetables & prep(NA):	--	--	0	108	(1)	(1)
Vegetables - fr(MT):	0	7	0	6	.00	897.28
Other fresh vegetables(MT):	0	7	0	6	.00	897.28
Vegetables - froz(MT):	0	21	0	23	.00	1,077.81
Other frozen vegetables(MT):	0	21	0	23	.00	1,077.81
Other veg - prep or pres(NA):	--	--	0	79	(1)	(1)
Oilseeds & prods(MT):	0	10	0	10	.00	977.60
Vegetable oils(MT):	0	10	0	10	.00	977.60
Other veg oils & waxes(MT):	0	10	0	10	.00	977.60
Sugar & tropical prods(NA):	--	--	0	30	(1)	(1)
Sugar & related prods(NA):	--	--	0	14	(1)	(1)
Sugar - cane or beet(MT):	0	11	0	9	.00	775.46
Related sugar prods(NA):	--	--	0	6	(1)	(1)
Coffee(MT):	0	1	0	9	.00	8,523.00
Chocolate & prep(MT):	0	2	0	6	.00	2,868.00
Tea & mate(MT):	0	0	0	2	.00	.00
Beverages ex juices(NA):	--	--	0	252	(1)	(1)
<b>French Pacif Is</b>						
Total agricultural exports(NA):	--	--	24,661	25,802	(1)	(1)
Animals & animal prods(NA):	--	--	9,194	9,772	(1)	(1)
Meats & meat prods(MT):	326	794	988	1,344	3,029.94	1,693.02
Beef & veal(MT):	22	22	132	157	5,995.59	7,129.85
Beef & veal - fr or froz(MT):	21	22	128	157	6,116.52	7,129.95
Beef - prep or pres(MT):	1	0	3	0	3,456.00	.00
Pork(MT):	140	142	448	440	3,202.52	3,086.06
Pork - fr or froz(MT):	25	137	113	419	4,511.00	3,057.59
Pork - prep or pres(MT):	115	5	336	21	2,918.07	4,150.00
Variety meats, edible offals(MT):	107	21	182	32	1,700.40	1,504.24
Other meats - fr or prep(MT):	57	609	226	716	3,957.24	1,175.98
Poultry & poultry prods(NA):	--	--	7,942	8,243	(1)	(1)
Poultry - live(NA):	--	--	174	139	(1)	(1)
Baby chicks(NO):	0	195,237	0	115	.00	.59
Other live poultry(NA):	--	--	174	24	(1)	(1)
Poultry meats(MT):	6,427	6,888	7,768	8,104	1,208.60	1,176.61

See footnotes at end of table.

Table 1--U.S. agricultural exports: Quantity, value, and unit value by commodity and country, January-December 1988 and 1989--continued

Commodity and country	January-December					
	Quantity		Value (1,000 dol.)		Unit value (\$)	
	1988	1989	1988	1989	1988	1989
French Pacific						
Chickens - fr or froz(MT):	5,583	6,505	6,476	7,381	1,160.02	1,134.65
Turkeys - fr or froz(MT):	582	118	717	213	1,210.85	1,805.13
Other poultry - fr or froz(MT):	244	265	550	511	2,255.94	1,826.81
Poultry meats - prep or pres(MT):	8	0	24	0	2,895.25	.00
Dairy prods(NA):	--	--	250	143	(1)	(1)
Evap & condensed milk(MT):	2	2	0	2	937.50	412.50
Nonfat dry milk(MT):	0	4	0	9	.00	4,339.00
Butter & anhyd milkfat(MT):	2	4	4	8	1,772.50	1,881.75
Cheese(MT):	25	32	78	86	3,112.32	2,680.75
Other dairy prods(NA):	--	--	167	39	(1)	(1)
Fats, oils, & greases(MT):	7	49	7	30	971.43	607.86
Other animal fats & oils(MT):	7	49	7	30	971.43	607.86
Sausage casings(MT):	0	0	2	0	.00	.00
Misc animal prods - other(NA):	--	--	5	12	(1)	(1)
Grains & feeds(MT):	14,764	15,170	5,081	4,401	344.18	290.13
Wheat, unmilled(MT):	247	664	33	110	134.29	165.38
Wheat flour(MT):	17	4	4	5	250.00	1,300.00
Other wheat prods(MT):	2	1	4	2	1,778.50	1,649.00
Rice-paddy, milled, parb.(MT):	2,702	2,946	1,403	1,180	519.36	400.66
Feed grains & prods(MT):	839	5,803	190	832	202.71	143.36
Feed grains(MT):	871	5,759	139	784	160.13	136.18
Corn(MT):	871	5,759	139	784	160.13	136.18
Feed grain prods(MT):	68	44	51	48	748.00	1,085.84
Other grain prods(MT):	441	515	1,085	1,143	2,482.29	2,220.17
Feeds & fodders, ex oilcake(MT):	10,416	5,237	2,352	1,129	225.82	215.33
Corn by-products(MT):	3,194	17	640	7	200.43	411.94
Alfalfa meal & cubes(MT):	529	638	38	56	71.99	88.46
Other feeds & fodders(MT):	6,693	4,582	1,674	1,065	250.10	232.50
Fruits & prep, ex juice(MT):	1,882	1,804	1,889	1,865	988.23	1,089.07
Fruits - fr(MT):	1,280	1,351	1,089	1,307	858.28	867.73
Fruits - fr - citrus(MT):	284	262	208	182	730.66	695.95
Oranges & tangerines - fresh(MT):	242	262	148	182	610.71	695.95
Other citrus - fresh(MT):	42	0	60	0	1,421.83	.00
Fruits - fr - noncitrus(MT):	896	1,089	891	1,125	894.67	1,033.11
Apples - fresh(MT):	460	493	251	392	546.68	795.66
Grapes - fresh(MT):	258	294	323	370	1,251.80	1,258.69
Other noncitrus - fresh(MT):	278	302	317	363	1,139.05	1,201.15
Fruits - dried(MT):	72	83	152	146	2,107.75	1,753.13
Raisins - dried(MT):	19	17	44	37	2,298.42	2,155.70
Prunes - dried(MT):	35	30	80	68	2,277.20	2,250.33
Other dried fruits(MT):	18	36	28	41	1,575.94	1,148.69
Fruits - canned ex juice(MT):	519	229	605	252	1,166.51	1,089.85
Fruits - froz ex juice(MT):	6	5	10	12	1,745.67	2,405.00
Other fruits - prep or pres(MT):	15	136	22	248	1,493.27	1,822.60
Fruit juices incl froz(HL):	8,139	3,414	385	201	43.19	58.89
Orange juice(HL):	3,972	1,154	193	67	48.66	58.24
Other fruit juices(HL):	5,167	2,260	201	134	38.97	59.23
Wine(HL):	371	3,631	352	405	949.39	111.44
Nuts & prep(MT):	173	189	619	689	3,579.92	3,463.85
Almonds(shell'd basis)(MT):	4	7	17	37	4,283.75	5,264.57
Peanuts, shell'd or prep(MT):	110	138	388	389	3,524.08	2,894.40
Walnuts, shell'd/unshell'd(MT):	26	4	9	7	350.54	1,780.00
Other nuts, shell'd or prep(MT):	33	50	205	246	6,225.09	4,918.16
Vegetables & prep(NA):	--	--	5,397	4,876	(1)	(1)
Vegetables - fr(MT):	1,224	646	1,022	555	834.91	859.50
Celery - fresh(MT):	0	8	0	2	.00	273.50
Cauliflower - fresh(MT):	0	3	0	4	.00	1,178.33
Lettuce - fresh(MT):	0	2	0	4	.00	1,913.50
Onions - fresh(MT):	636	238	202	75	317.77	313.55
Potatoes - fresh(MT):	13	32	3	12	262.69	368.59
Tomatoes - fresh(MT):	2	0	2	0	1,050.00	.00
Other fresh vegetables(MT):	573	363	814	459	1,421.13	1,265.20
Vegetables - froz(MT):	549	475	343	427	624.40	898.25
Corn, sweet, frozen(MT):	28	16	26	20	926.03	1,222.38
Potatoes - frozen(MT):	486	378	258	238	551.41	628.90
Other frozen vegetables(MT):	35	81	49	169	1,386.48	2,091.20
Vegetables - canned(MT):	1,682	1,345	1,528	1,271	808.46	845.19
Pulses(MT):	692	732	486	568	717.23	775.40
Dried beans(MT):	269	230	198	224	736.21	974.81
Dried peas(MT):	5	103	3	48	572.83	465.68
Dried lentils(MT):	417	399	285	295	707.06	740.41
Hops, incl hop ext(MT):	0	1	2	2	.00	1,954.00
Other veg - prep or pres(NA):	--	--	2,006	2,053	(1)	(1)
Oilseeds & prods(MT):	1,265	3,658	761	1,536	601.60	419.67
Oilcake & meal(MT):	245	355	114	124	465.56	350.50
Soybean meal(MT):	245	355	114	124	465.56	350.50
Oilseeds(MT):	784	3,022	216	1,032	272.39	341.46
Sunflowerseeds(MT):	26	0	11	0	442.08	.00
Peanuts, incl oilstock(MT):	0	9	0	12	.00	1,281.67
Other oilseeds(MT):	151	3,007	25	1,014	166.39	337.05
Protein substances(MT):	617	6	180	7	291.18	1,141.33
Vegetable oils(MT):	226	282	431	379	1,905.69	1,344.88
Corn oil(MT):	1	0	2	0	2,083.00	.00

See footnotes at end of table.

Table 1--U.S. agricultural exports: Quantity, value, and unit value by commodity and country, January-December 1988 and 1989--continued

Commodity and country	January-December					
	Quantity		Value (1,000 dol.)		Unit value (\$)	
	1988	1989	1988	1989	1988	1989
French Pacif Is						
Other veg oils & waxes(MT):	225	282	429	379	1,904.80	1,344.83
Essential oils(MT):	0	4	0	11	.00	2,699.00
Seeds - field & garden(MT):	277	84	96	64	345.36	767.00
Sugar & tropical prods(NA):	--	--	481	383	(1)	(1)
Sugar & related prods(NA):	--	--	41	39	(1)	(1)
Related sugar prods(NA):	--	--	41	39	(1)	(1)
Coffee(MT):	0	0	3	0	.00	.00
Cocoa(MT):	4	1	8	4	1,990.00	3,500.00
Chocolate & prep(MT):	25	29	158	115	6,309.08	3,976.34
Tea & mate(MT):	8	3	92	94	11,474.50	31,322.67
Spices(MT):	52	53	156	127	3,005.60	2,388.34
Flavoring sirups & ext(MT):	5	0	24	0	4,783.40	.00
Rubber - crude natural(MT):	0	0	0	4	.00	.00
Other misc veg prods(MT):	0	4	0	17	.00	4,347.50
Nursery & greenhouse prods(NA):	--	--	20	461	(1)	(1)
Beverages ex juices(NA):	--	--	376	1,022	(1)	(1)
Micronesia						
Total agricultural exports(NA):	--	--	21,769	23,942	(1)	(1)
Animals & animal prods(NA):	--	--	7,788	8,307	(1)	(1)
Meats & meat prods(MT):	860	1,199	2,907	2,664	3,379.81	2,221.56
Beef & veal(MT):	495	1,012	1,769	2,225	3,572.82	2,198.38
Beef & veal - fr or froz(MT):	467	602	1,695	1,515	3,630.31	2,517.00
Beef - prep or pres(MT):	28	410	73	710	2,614.03	1,730.56
Pork(MT):	69	102	238	278	3,444.51	2,727.99
Pork - fr or froz(MT):	52	81	189	247	3,636.00	3,044.00
Pork - prep or pres(MT):	17	21	49	32	2,858.76	1,509.09
Variety meats, edible offals(MT):	67	31	144	35	2,152.00	1,144.90
Other meats - fr or prep(MT):	229	54	756	125	3,302.34	2,317.41
Poultry & poultry prods(NA):	--	--	3,810	4,270	(1)	(1)
Poultry - live(NA):	--	--	11	0	(1)	(1)
Baby chicks(NO):	1,300	0	2	0	1.78	.00
Other live poultry(NA):	--	--	9	0	(1)	(1)
Poultry meats(MT):	2,439	3,277	3,610	4,027	1,480.27	1,228.82
Chickens - fr or froz(MT):	1,587	2,211	2,779	3,048	1,751.24	1,378.54
Turkeys - fr or froz(MT):	811	1,055	774	938	854.60	889.40
Other poultry - fr or froz(MT):	34	0	43	0	1,277.82	.00
Poultry meats - prep or pres(MT):	7	11	14	41	1,932.71	3,687.82
Eggs(NA):	--	--	188	243	(1)	(1)
Dairy prods(NA):	--	--	1,039	1,373	(1)	(1)
Evap & condensed milk(MT):	401	1,149	412	783	1,027.32	681.58
Butter & anhyd milkfat(MT):	3	0	5	0	1,591.00	.00
Cheese(MT):	14	4	55	11	3,936.57	2,730.50
Whey, fluid or dried(NA):	--	--	0	2	(1)	(1)
Other dairy prods(NA):	--	--	568	577	(1)	(1)
Fats, oils, & greases(MT):	24	0	30	0	1,260.17	.00
Other animal fats & oils(MT):	24	0	30	0	1,260.17	.00
Misc animal prods - other(NA):	--	--	2	0	(1)	(1)
Grains & feeds(MT):	11,479	13,375	4,793	5,126	417.52	383.27
Wheat flour(MT):	2,019	2,055	682	764	337.91	371.82
Other wheat prods(MT):	52	54	67	64	1,290.48	1,186.46
Rice-paddy, milled, parb.(MT):	8,010	9,250	3,234	3,255	403.69	351.87
Feed grains & prods(MT):	6	0	5	0	783.67	.00
Feed grain prods(MT):	6	0	5	0	783.67	.00
Other grain prods(MT):	448	486	505	638	1,127.60	1,313.36
Feeds & fodders, ex oilcake(MT):	944	1,530	300	405	317.75	264.72
Other feeds & fodders(MT):	944	1,530	300	405	317.75	264.72
Fruits & prep, ex juice(MT):	427	176	428	140	1,001.85	792.70
Fruits - fr(MT):	14	31	11	23	779.86	742.16
Fruits - fr - citrus(MT):	14	0	11	0	779.86	.00
Grapefruit - fresh(MT):	2	0	3	0	1,687.00	.00
Oranges & tangerines - fresh(MT):	7	0	5	0	717.71	.00
Other citrus - fresh(MT):	5	0	3	0	504.00	.00
Fruits - fr - noncitrus(MT):	0	31	0	23	.00	742.16
Apples - fresh(MT):	0	5	0	3	.00	508.60
Other noncitrus - fresh(MT):	0	26	0	20	.00	787.08
Fruits - dried(MT):	3	0	2	0	576.00	.00
Other dried fruits(MT):	3	0	2	0	576.00	.00
Fruits - canned ex juice(MT):	317	135	284	98	895.51	727.95
Fruits - froz ex juice(MT):	28	9	38	15	1,340.96	1,707.44
Other fruits - prep or pres(MT):	65	1	94	3	1,441.88	2,869.00
Fruit juices incl froz(HL):	1,917	1,517	105	70	54.57	46.44
Orange juice(HL):	434	394	31	20	71.06	50.48
Other fruit juices(HL):	1,483	1,123	74	51	49.75	45.02
Wine(HL):	5	117	6	9	1,129.00	78.57
Nuts & prep(MT):	140	15	93	28	663.76	1,734.69
Almonds(shell'd basis)(MT):	123	0	41	0	336.04	.00
Peanuts, shell'd or prep(MT):	15	15	44	28	2,735.75	1,734.69
Other nuts, shell'd or prep(MT):	1	0	8	0	7,821.00	.00
Vegetables & prep(NA):	--	--	3,185	3,619	(1)	(1)
Vegetables - fr(MT):	267	538	174	252	651.79	467.78
Onions - fresh(MT):	2	0	2	0	910.50	.00
Potatoes - fresh(MT):	15	4	8	2	525.73	483.75
Other fresh vegetables(MT):	250	534	164	250	657.28	467.66

See footnotes at end of table.

Table 1--U.S. agricultural exports: Quantity, value, and unit value by commodity and country, January-December 1988 and 1989--continued

Commodity and country	January-December					
	Quantity		Value (1,000 do.)		Unit value (\$)	
	1988	1989	1988	1989	1988	1989
Micronesia						
Vegetables - froz(MT):	52	18	51	20	981.02	1,084.22
Potatoes - frozen(MT):	4	0	5	0	1,324.75	.00
Other frozen vegetables(MT):	48	18	46	20	952.38	1,084.22
Vegetables - canned(MT):	584	216	596	164	1,020.35	757.94
Pulses(MT):	49	35	19	10	384.90	285.71
Dried beans(MT):	13	0	6	0	421.38	.00
Dried peas(MT):	36	0	13	0	364.50	.00
Dried lentils(MT):	0	35	0	10	.00	285.71
Other veg - prep or pres(NA):	--	--	2,345	3,174	(1)	(1)
Oilseeds & prods(MT):	291	613	375	448	1,287.49	731.59
Vegetable oils(MT):	291	613	375	448	1,287.49	731.59
Soybean oil(MT):	16	24	11	25	714.44	1,044.50
Other veg oils & waxes(MT):	275	589	363	423	1,320.83	718.84
Sugar & tropical prods(NA):	--	--	1,524	1,056	(1)	(1)
Sugar & related prods(NA):	--	--	338	290	(1)	(1)
Sugar - cane or beet(MT):	296	364	228	199	771.82	545.60
Related sugar prods(NA):	--	--	110	92	(1)	(1)
Coffee(MT):	39	70	344	232	8,811.18	3,318.86
Cocoa(MT):	2	0	3	0	1,687.00	.00
Chocolate & prep(MT):	158	244	654	481	4,139.63	1,969.48
Tea & mate(MT):	0	6	3	30	.00	4,951.33
Spices(MT):	19	24	23	23	1,194.25	878.54
Flavoring sirups & ext(MT):	245	0	260	0	1,059.61	.00
Other misc veg prods(MT):	0	2	0	15	.00	7,500.00
Nursery & greenhouse prods(NA):	--	--	0	7	(1)	(1)
Beverages ex juices(NA):	--	--	3,374	5,117	(1)	(1)
Other Pac Is, n e c	--	--	0	0	(1)	(1)
Total agricultural exports(NA):	--	--	4,789	3,836	(1)	(1)
Animals & animal prods(NA):	--	--	733	1,015	(1)	(1)
Animals live - ex poultry(NA):	--	--	15	0	(1)	(1)
Cattle & calves - live(NO):	7	0	15	0	2,175.57	.00
Meats & meat prods(MT):	147	44	217	61	1,477.77	1,386.83
Beef & veal(MT):	142	32	204	33	1,436.71	1,040.31
Beef & veal - fr or froz(MT):	142	32	204	33	1,436.71	1,040.31
Pork(MT):	0	10	0	25	.00	2,500.00
Pork - fr or froz(MT):	0	6	0	13	.00	2,166.67
Pork - prep or pres(MT):	0	4	0	12	.00	3,000.00
Other meats - fr or prep(MT):	5	2	13	3	2,544.00	1,587.50
Poultry & poultry prods(NA):	--	--	414	953	(1)	(1)
Poultry meats(MT):	361	1,023	414	953	1,146.89	931.66
Chickens - fr or froz(MT):	244	572	307	887	1,259.30	912.99
Turkeys - fr or froz(MT):	62	24	59	23	949.77	937.50
Other poultry - fr or froz(MT):	55	27	48	43	970.44	1,598.52
Dairy prods(NA):	--	--	3	0	(1)	(1)
Cheese(MT):	0	0	3	0	.00	.00
Fats, oils, & greases(MT):	454	0	83	0	182.88	.00
Other animal fats & oils(MT):	454	0	83	0	182.88	.00
Grains & feeds(MT):	14,283	1,475	2,121	507	148.48	343.87
Wheat, unmilled(MT):	13,613	0	1,886	0	197.04	.00
Wheat flour(MT):	0	100	0	30	.00	300.00
Rice-paddy, milled, parb.(MT):	74	116	20	64	271.94	547.41
Feed grains & prods(MT):	143	87	51	27	356.23	307.62
Feed grain prods(MT):	143	87	51	27	356.23	307.62
Other grain prods(MT):	0	1	0	2	.00	2,233.00
Feeds & fodders, ex oilcake(MT):	453	1,171	184	385	406.46	328.54
Other feeds & fodders(MT):	453	1,171	184	385	406.46	328.54
Fruits & prep, ex juice(MT):	163	336	192	289	1,177.83	860.85
Fruits - fr(MT):	149	321	149	264	999.70	823.28
Fruits - fr - citrus(MT):	14	59	8	32	555.57	536.95
Oranges & tangerines - fresh(MT):	14	59	8	32	555.57	536.95
Fruits - fr - noncitrus(MT):	135	262	141	233	1,045.75	887.76
Apples - fresh(MT):	24	112	10	52	425.00	465.18
Grapes - fresh(MT):	87	98	100	130	1,154.06	1,323.71
Other noncitrus - fresh(MT):	24	52	31	51	1,273.82	976.33
Fruits - canned ex juice(MT):	14	15	14	2	22.81	41.28
Fruit juices incl froz(HL):	627	39	43	25	3,073.71	1,664.87
Other fruit juices(HL):	627	39	14	2	22.81	41.28
Wine(HL):	152	362	36	2	22.81	41.28
Nuts & prep(MT):	34	42	68	52	234.63	144.98
Almonds(shelled basis)(MT):	11	6	42	32	3,786.91	5,266.17
Peanuts, shelled or prep(MT):	0	34	0	26	.00	778.50
Pecans, shelled or unshelled(MT):	23	0	25	0	1,086.86	.00
Other nuts, shelled or prep(MT):	0	2	2	7	.00	3,599.00
Vegetables & prep(NA):	--	--	891	749	(1)	(1)
Vegetables - fr(MT):	1,090	578	573	614	617.84	1,062.12
Onions - fresh(MT):	682	64	220	23	323.00	351.88
Other fresh vegetables(MT):	408	514	453	591	1,110.69	1,150.56
Vegetables - froz(MT):	14	48	10	35	578.93	731.21
Potatoes - frozen(MT):	14	36	10	23	578.93	634.67
Other frozen vegetables(MT):	0	12	0	12	.00	1,020.83
Vegetables - canned(MT):	11	1	17	2	1,516.36	1,820.00
Other veg - prep or pres(NA):	--	--	191	98	(1)	(1)
Oilseeds & prods(MT):	24	369	13	159	554.75	430.79
Oilcake & meal(MT):	21	161	9	58	424.00	361.05

See footnotes at end of table.

Table 1--U.S. agricultural exports: Quantity, value, and unit value by commodity and country, January-December 1988 and 1989--continued

Commodity and country	January-December					
	Quantity		Value (1,000 dol.)		Unit value (\$)	
	1988	1989	1988	1989	1988	1989
Other Pac Is, n e c						
Soybean meal(MT):	21	161	9	58	424.00	361.05
Oilseeds(MT):	0	196	0	80	.00	406.35
Soybeans(MT):	0	35	0	13	.00	365.71
Peanuts, incl oilstock(MT):	0	52	0	27	.00	525.31
Other oilseeds(MT):	0	109	0	40	.00	362.64
Vegetable oils(MT):	3	12	4	21	1,470.00	1,765.75
Other veg oils & waxes(MT):	3	12	4	21	1,470.00	1,765.75
Tobacco - unmfng(MT):	97	120	636	642	6,551.73	5,347.13
Tobacco - flue cured(MT):	58	75	429	627	7,389.98	8,353.83
Other tobacco - unmfng(MT):	39	45	207	15	5,305.10	335.98
Seeds - field & garden(MT):	7	6	23	27	3,285.85	4,449.67
Sugar & tropical prods(NA):	--	--	41	26	(1)	(1)
Coffee(MT):	2	1	15	13	7,425.00	12,524.00
Chocolate & prep(MT):	0	0	0	5	.00	.00
Spices(MT):	2	2	7	5	3,475.00	2,602.50
Flavoring sirups & ext(MT):	6	0	19	0	3,194.67	.00
Fibers ex cotton(MT):	0	0	0	3	.00	.00
Nursery & greenhouse prods(NA):	--	--	0	9	(1)	(1)
Beverages ex juices(NA):	--	--	22	294	(1)	(1)
Africa						
Total egricltural exports(NA):	--	--	2,386,582	2,260,236	(1)	(1)
Animals & animal prods(NA):	--	--	258,131	114,347	(1)	(1)
Animals live - ex poultry(NA):	--	--	8,835	1,968	(1)	(1)
Cattle & calves - live(NO):	2,884	1,682	3,144	1,609	1,090.03	950.94
Horses, mules, burros-live(NO):	67	11	5,598	313	83,550.70	28,409.09
Swine - live(NO):	141	0	94	0	663.83	.00
Other live animals(NA):	--	--	0	46	(1)	(1)
Meats & meat prods(MT):	30,453	25,112	18,528	17,937	608.21	714.28
Beef & veal(MT):	436	514	1,678	2,284	3,849.28	4,443.01
Beef & veal - fr or froz(MT):	375	416	1,513	2,065	4,035.96	4,965.12
Beef - prep or pres(MT):	61	98	165	218	2,701.67	2,226.74
Pork(MT):	144	162	471	632	3,271.62	3,902.75
Pork - fr or froz(MT):	61	69	291	156	4,767.41	2,255.42
Pork - prep or pres(MT):	83	93	180	477	2,172.30	5,124.96
Variety meats, edible offals(MT):	29,726	24,357	15,989	14,901	537.89	611.78
Other meats - fr or prep(MT):	157	79	389	120	2,479.14	1,519.21
Poultry & poultry prods(NA):	--	--	14,089	4,172	(1)	(1)
Poultry - live(NA):	--	--	2,632	1,667	(1)	(1)
Baby chicks(NO):	898,827	700,698	2,439	1,664	2.71	2.37
Other live poultry(NA):	--	--	193	3	(1)	(1)
Poultry meats(MT):	17,330	2,270	11,428	2,174	659.43	957.84
Chickens - fr or froz(MT):	9,602	345	6,193	431	644.96	1,247.96
Turkeys - fr or froz(MT):	7,398	1,869	4,930	1,697	966.39	907.78
Other poultry - fr or froz(MT):	306	38	282	19	920.95	491.58
Poultry meats - prep or pres(MT):	24	18	23	28	972.67	1,579.33
Feathers & downs, crude(MT):	0	26	10	197	.00	7,595.92
Eggs(NA):	--	--	19	133	(1)	(1)
Dairy prods(NA):	--	--	88,628	7,378	(1)	(1)
Evap & condensed milk(MT):	60	21	86	35	1,439.28	1,662.28
Nonfat dry milk(MT):	27,198	918	27,142	1,820	997.96	1,971.63
Butter & anhyd milkfat(MT):	2	245	5	460	2,513.50	1,879.04
Cheese(MT):	8,113	688	9,720	970	1,198.07	1,410.40
Whey, fluid or dried(NA):	--	--	2,695	1,487	(1)	(1)
Other dairy prods(NA):	--	--	48,979	2,616	(1)	(1)
Fats, oils, & greases(MT):	292,135	189,934	116,259	69,004	397.95	363.30
Lard(MT):	2	5	2	6	1,155.00	1,120.80
Tallow - inedible(MT):	282,002	182,930	116,170	66,051	397.84	361.07
Other animal fats & oils(MT):	131	6,999	86	2,947	657.29	421.03
Hides & skins, incl furs(NA):	--	--	8,876	11,745	(1)	(1)
Cattle hides - whole(NO):	121,984	187,796	8,462	11,563	69.37	61.57
Other cattle hides - pieces(NA):	--	--	0	4	(1)	(1)
Other hides & skins, ex furs(NA):	--	--	409	170	(1)	(1)
Furskins(NA):	--	--	5	9	(1)	(1)
Other furskins(NA):	--	--	5	9	(1)	(1)
Wool & mohair(MT):	16	0	148	0	9,261.50	.00
Sausage casings(MT):	130	67	903	430	6,942.44	6,418.27
Bull semen(NA):	--	--	1,372	1,574	(1)	(1)
Misc animal prods - other(NA):	--	--	484	139	(1)	(1)
Grains & feeds(MT):	12,550,219	10,238,402	1,576,729	1,518,820	125.63	158.11
Wheat, unmilled(MT):	7,427,106	6,260,781	912,976	979,455	122.92	156.44
Wheat flour(MT):	845,969	644,520	147,558	148,066	174.42	229.73
Bulgur wheat(MT):	13,455	4,362	3,256	1,036	241.99	237.48
Other wheat prods(MT):	20	41	33	46	1,661.40	1,116.17
Rice-paddy, milled, parb.(MT):	418,724	562,344	119,432	148,431	285.23	263.95
Feed grains & prods(MT):	3,789,786	2,681,758	374,356	320,235	98.78	119.41
Feed grains(MT):	3,762,591	2,618,865	369,747	304,780	98.27	116.38
Barley(MT):	751,210	87,405	56,177	9,372	74.78	107.22
Corn(MT):	2,784,525	2,453,445	289,383	286,612	103.92	116.82
Grain sorghums(MT):	226,856	78,015	24,187	8,796	106.62	112.74
Feed grain prods(MT):	27,195	62,893	4,609	15,455	169.47	245.74
Popcorn(MT):	1,582	1,328	674	718	426.20	540.69
Blended food prods(MT):	44,621	35,791	14,201	10,330	318.25	288.63
Other grain prods(MT):	5,065	39,067	2,516	7,863	496.83	201.27
Feeds & fodders, ex oilcake(MT):	3,891	8,410	1,727	2,638	443.83	313.69

See footnotes at end of table.



Table 1--U.S. agricultural exports: Quantity, value, and Unit value by commodity and country, January-December 1988 and 1989--continued

Commodity and country	January-December					
	Quantity		Value (1,000 dol.)		Unit value (\$)	
	1988	1989	1988	1989	1988	1989
<b>Africa</b>						
Corn by-products(MT):	2,400	2,913	822	850	342.41	291.69
Other feeds & fodders(MT):	1,491	5,497	905	1,788	607.09	325.35
Fruits & prep, ex juice(MT):	502	522	617	381	1,228.81	729.31
Fruits - fr(MT):	89	86	97	78	1,093.09	911.81
Fruits - fr - citrus(MT):	21	5	12	7	581.86	1,312.20
Oranges & tangerines - fresh(MT):	0	5	0	7	.00	1,312.20
Other citrus - fresh(MT):	21	0	12	0	581.86	.00
Fruits - fr - noncitrus(MT):	68	81	85	72	1,250.97	887.10
Apples - fresh(MT):	38	60	35	52	926.29	866.28
Other noncitrus - fresh(MT):	30	21	50	20	1,662.23	946.57
Fruits - dried(MT):	23	0	49	0	2,147.56	.00
Raisins - dried(MT):	1	0	2	0	2,340.00	.00
Other dried fruits(MT):	22	0	47	0	2,138.82	.00
Fruits - canned ex juice(MT):	337	118	426	117	1,264.82	993.35
Fruits - froz ex juice(MT):	32	0	10	0	301.25	.00
Other fruits - prep or pres(MT):	21	318	34	185	1,633.33	581.97
Fruit juices incl froz(HL):	8,072	1,573	450	107	55.69	68.23
Orange juice(HL):	2,322	1,053	112	56	48.27	53.39
Other fruit juices(HL):	5,750	520	337	51	58.68	98.29
Wine(HL):	126	3,332	233	466	1,852.55	139.73
Nuts & prep(MT):	1,053	793	3,368	2,920	3,198.06	3,681.86
Almonds(shelled basis)(MT):	739	642	2,616	2,415	3,539.96	3,762.16
Peanuts, shelled or prep(MT):	54	9	51	28	953.33	3,157.11
Walnuts, shelled/unshelled(MT):	160	67	256	194	1,587.13	2,898.36
Pecans, shelled or unshelled(MT):	0	1	2	2	.00	2,152.00
Other nuts, shelled or prep(MT):	100	74	442	280	4,423.74	3,779.09
Vegetables & prep(NA):	--	--	66,856	43,098	(1)	(1)
Vegetables - fr(MT):	83	195	49	88	584.36	449.39
Celery - fresh(MT):	2	40	3	12	1,271.50	293.47
Lettuce - fresh(MT):	6	0	7	0	1,134.50	.00
Onions - fresh(MT):	23	0	10	0	430.43	.00
Potatoes - fresh(MT):	37	114	19	37	503.22	326.40
Tomatoes - fresh(MT):	10	0	6	0	571.40	.00
Other fresh vegetables(MT):	5	41	5	39	883.80	943.49
Vegetables - froz(MT):	200	283	159	329	792.80	1,163.62
Corn, sweet, frozen(MT):	23	0	12	0	538.04	.00
Potatoes - frozen(MT):	65	81	49	57	747.85	698.38
Other frozen vegetables(MT):	112	202	98	273	871.21	1,349.77
Vegetables - canned(MT):	7,700	1,010	5,749	1,524	746.64	1,509.27
Pulses(MT):	112,063	59,508	51,191	30,844	456.80	518.32
Dried beans(MT):	94,229	28,555	44,555	18,218	472.84	637.98
Dried peas(MT):	6,442	16,728	2,241	5,375	347.88	321.32
Dried lentils(MT):	11,392	14,225	4,395	7,251	385.76	509.76
Hops, incl hop ext(MT):	231	282	3,311	3,189	14,332.33	11,309.60
Other veg - prep or pres(NA):	--	--	6,398	7,124	(1)	(1)
Oilseeds & prods(MT):	974,680	964,661	338,881	341,064	347.68	353.56
Oilcake & meal(MT):	629,370	564,682	169,793	148,557	268.78	263.08
Soybean meal(MT):	629,370	564,682	169,793	148,557	269.78	263.08
Oilseeds(MT):	69,575	52,637	21,014	17,458	302.04	331.66
Soybeans(MT):	67,671	51,469	18,126	15,735	267.85	305.72
Sunflowerseeds(MT):	178	104	507	311	2,846.49	2,992.86
Peanuts, incl oilstock(MT):	23	35	16	13	634.78	357.14
Other oilseeds(MT):	0	459	0	190	.00	414.86
Protein substances(MT):	1,703	570	2,366	1,208	1,389.16	2,119.73
Vegetable oils(MT):	275,735	347,342	148,074	175,049	537.01	503.97
Soybean oil(MT):	157,406	184,589	88,156	93,872	560.06	509.54
Cottonseed oil(MT):	30,568	39,921	16,392	19,540	536.26	489.47
Sunflower oil(MT):	72,840	100,158	31,749	44,383	435.87	443.13
Corn oil(MT):	6,396	15,684	4,289	10,793	670.51	688.18
Other veg oils & waxes(MT):	8,525	6,990	7,487	6,461	878.28	824.28
Tobacco - unmgf(MT):	9,648	3,622	37,281	13,913	3,864.07	3,841.26
Tobacco - light air-cured(MT):	407	0	1,468	0	3,607.18	.00
Tobacco - flue cured(MT):	5,295	263	20,948	1,825	3,956.14	6,809.13
Other tobacco - unmgf(MT):	3,946	3,354	14,865	12,088	3,767.01	3,604.12
Cotton, ex linters(MT):	42,569	56,984	68,753	93,270	1,615.10	1,636.77
Essential oils(MT):	118	237	3,508	3,881	29,730.66	16,374.15
Seeds - field & garden(MT):	4,353	5,900	12,551	14,146	2,883.31	2,397.63
Sugar & tropical prods(NA):	--	--	16,193	1,167	(1)	(1)
Sugar & related prods(NA):	--	--	1,484	417	(1)	(1)
Sugar - cane or beet(MT):	84	102	56	52	668.23	509.34
Related sugar prods(NA):	--	--	1,427	365	(1)	(1)
Coffee(MT):	37	27	246	160	6,647.11	5,914.70
Cocoa(MT):	7	2	15	4	2,163.43	2,116.00
Chocolate & prep(MT):	59	39	132	52	2,230.49	1,339.41
Tea & mate(MT):	0	1	0	12	.00	11,646.00
Spices(MT):	80	50	279	234	3,488.21	4,686.00
Flavoring sirups & ext(MT):	881	0	13,707	0	15,558.64	.00
Rubber - crude natural(MT):	82	27	258	176	3,150.67	6,535.96
Fibers ex cotton(MT):	44	147	72	112	1,638.84	759.24
Other misc veg prods(MT):	112	235	759	1,740	6,772.70	7,405.86
Nursery & greenhouse prods(NA):	--	--	523	270	(1)	(1)
Beverages ex juices(NA):	--	--	1,750	10,646	(1)	(1)

See footnotes at end of table.

Table 1--U.S. agricultural exports: Quantity, value, and unit value by commodity and country, January-December 1988 and 1989--continued

Commodity and country	January-December					
	Quantity		Value (1,000 dol.)		Unit value (\$)	
	1988	1989	1988	1989	1988	1989
<b>N. Africa</b>						
Total agricultural exports(NA):	--	--	1,789,421	1,793,776	(1)	(1)
Animals & animal prods(NA):	--	--	138,126	74,501	(1)	(1)
Animals live - ex poultry(NA):	--	--	2,697	1,693	(1)	(1)
Cattle & calves - live(NO):	2,681	1,494	2,697	1,419	1,006.11	950.00
Horses, mules, burros-live(NO):	0	10	0	253	.00	25,250.00
Other live animals(NA):	--	--	0	21	(1)	(1)
Meats & meat prods(MT):	28,994	22,618	15,872	14,573	547.41	644.31
Beef & veal(MT):	87	109	541	639	6,221.09	5,860.79
Beef & veal - fr or froz(MT):	87	109	541	639	6,221.09	5,860.79
Variety meats, edible offals(MT):	28,896	22,466	15,309	13,912	529.78	619.26
Other meats - fr or prep(MT):	11	43	22	22	1,985.45	508.30
Poultry & poultry prods(NA):	--	--	8,414	1,058	(1)	(1)
Poultry - live(NA):	--	--	2,027	1,048	(1)	(1)
Baby chicks(NO):	708,458	490,193	1,835	1,048	2.59	2.14
Other live poultry(NA):	--	--	191	0	(1)	(1)
Poultry meats(MT):	12,373	0	7,387	0	597.04	.00
Chickens - fr or froz(MT):	8,054	0	4,816	0	597.90	.00
Turkeys - fr or froz(MT):	4,319	0	2,572	0	595.43	.00
Eggs(NA):	--	--	0	10	(1)	(1)
Dairy prods(NA):	--	--	27,233	905	(1)	(1)
Nonfat dry milk(MT):	14,190	0	15,115	0	1,065.20	.00
Cheese(MT):	8,046	600	9,539	726	1,185.50	1,210.07
Other dairy prods(NA):	--	--	2,579	179	(1)	(1)
Fats, oils, & greases(MT):	191,750	122,736	74,016	44,337	386.00	361.24
Tallow - inedible(MT):	191,746	122,734	74,012	44,334	385.99	361.22
Other animal fats & oils(MT):	4	2	4	3	982.50	1,346.00
Hides & skins, incl furs(NA):	--	--	8,859	11,649	(1)	(1)
Cattle hides - whole(NO):	121,984	187,796	8,462	11,563	69.37	61.57
Other hides & skins, ex furs(NA):	--	--	397	86	(1)	(1)
Sausage casings(MT):	4	2	2	43	509.00	21,495.00
Bull semen(NA):	--	--	19	216	(1)	(1)
Misc animal prods - other(NA):	--	--	14	27	(1)	(1)
Grains & feeds(MT):	10,476,905	8,768,914	1,231,916	1,314,351	117.58	149.89
Wheat, unmilled(MT):	6,406,194	5,716,321	781,198	888,910	121.94	155.50
Wheat flour(MT):	682,164	545,316	118,002	125,294	172.98	229.76
Bulgur wheat(MT):	341	0	57	0	168.29	.00
Rice-paddy, milled, parb.(MT):	18,456	27,715	6,001	7,139	325.17	257.59
Feed grains & prods(MT):	3,366,429	2,444,174	325,433	285,520	96.67	117.27
Feed grains(MT):	3,364,323	2,432,614	325,125	284,080	96.64	116.78
Barley(MT):	750,713	87,405	56,117	9,372	74.75	107.22
Corn(MT):	2,560,209	2,284,550	263,802	268,246	103.04	117.42
Grain sorghums(MT):	53,401	60,659	5,205	6,463	97.48	106.54
Feed grain prods(MT):	2,106	11,560	308	2,540	146.29	219.72
Popcorn(MT):	125	0	42	0	335.30	.00
Blended food prods(MT):	749	0	287	0	383.75	.00
Other grain prods(MT):	37	32,469	45	5,496	1,218.70	169.26
Feeds & fodders, ex oilcake(MT):	2,410	2,917	851	891	353.10	305.29
Corn by-products(MT):	2,400	2,538	822	794	342.41	312.79
Other feeds & fodders(MT):	10	379	29	97	2,918.60	255.08
Fruits & prep, ex juice(MT):	225	55	294	58	1,307.43	1,060.65
Fruits - dried(MT):	1	0	2	0	2,340.00	.00
Raisins - dried(MT):	1	0	2	0	2,340.00	.00
Fruits - canned ex juice(MT):	224	55	292	58	1,302.82	1,060.65
Fruit juices incl froz(HL):	390	517	18	25	46.75	48.98
Orange juice(HL):	301	517	16	25	53.12	48.98
Other fruit juices(HL):	89	0	2	0	25.21	.00
Wine(HL):	4	0	7	0	1,786.00	.00
Nuts & prep(MT):	424	147	1,473	491	3,474.23	3,340.87
Almonds(shell'd basis)(MT):	355	147	1,156	491	3,255.26	3,340.87
Other nuts, shell'd or prep(MT):	69	0	317	0	4,600.81	.00
Vegetables & prep(NA):	--	--	30,853	6,999	(1)	(1)
Vegetables - fr(MT):	0	5	0	4	.00	782.80
Other fresh vegetables(MT):	0	5	0	4	.00	782.80
Vegetables - canned(MT):	7,214	22	5,282	52	732.19	2,371.04
Pulses(MT):	49,277	11,595	25,255	8,076	512.50	523.99
Dried beans(MT):	43,402	7,381	23,340	4,872	537.77	660.01
Dried peas(MT):	5,875	4,214	1,914	1,204	325.83	285.75
Other veg - prep or pres(NA):	--	--	316	868	(1)	(1)
Oilseeds & prods(MT):	909,055	904,768	288,850	288,629	317.75	330.06
Oilcake & meal(MT):	628,128	563,997	169,400	148,406	268.69	263.13
Soybean meal(MT):	628,128	563,997	169,400	148,406	268.69	263.13
Oilseeds(MT):	67,724	51,469	18,216	15,743	268.97	305.88
Soybeans(MT):	67,671	51,469	18,126	15,735	267.85	305.72
Sunflowerseeds(MT):	4	0	19	0	4,631.25	.00
Other oilseeds(MT):	0	0	0	8	.00	.00
Protein substances(MT):	49	0	71	0	1,452.04	.00
Vegetable oils(MT):	213,203	289,303	101,234	134,481	474.82	464.84
Soybean oil(MT):	104,359	147,494	49,250	69,105	471.93	468.52
Cottonseed oil(MT):	29,568	39,421	15,925	19,290	538.59	489.33
Sunflower oil(MT):	72,840	100,057	31,749	44,344	435.87	443.01
Corn oil(MT):	6,367	1,215	4,246	891	666.83	733.57
Other veg oils & waxes(MT):	69	1,076	65	851	935.93	790.87
Tobacco - unmg(MT):	7,290	197	25,042	354	3,436.06	1,795.88
Tobacco - light air-cured(MT):	373	0	1,358	0	3,640.73	.00
Tobacco - flue cured(MT):	6,917	0	23,684	354	3,867.02	.00

See footnotes at end of table.

Table 1--U.S. agricultural exports: Quantity, value, and unit value by commodity and country, January-December 1988 and 1989--continued

Commodity and country	January-December					
	Quantity		Value (1,000 dol.)		Unit value (\$)	
	1988	1989	1988	1989	1988	1989
<b>N Africa</b>						
Other tobacco - unmfng(MT):	1,765	187	3,761	354	2,130.72	1,795.89
Cotton, ex linters(MT):	36,778	52,861	60,096	87,479	1,634.01	1,654.88
Essential oils(MT):	15	58	552	847	36,826.67	14,605.03
Seeds - field & garden(MT):	1,925	1,255	5,869	5,545	3,048.77	4,418.50
Sugar & tropical prods(NA):	--	--	5,022	79	(1)	(1)
Coffee(MT):	6	0	73	0	12,100.00	.00
Cocoa(MT):	7	0	15	0	2,163.43	.00
Chocolate & prep(MT):	1	0	2	0	2,073.00	.00
Spices(MT):	12	0	18	0	1,524.67	.00
Flavoring sirups & ext(MT):	211	0	4,871	0	23,085.42	.00
Rubber - crude natural(MT):	7	13	43	79	6,183.57	6,086.46
Other misc veg prods(MT):	1	148	21	1,191	21,312.00	8,045.81
Nursery & greenhouse prods(NA):	--	--	359	85	(1)	(1)
Beverages ex juices(NA):	--	--	922	3,142	(1)	(1)
<b>Morocco</b>						
Total agricultural exports(NA):	--	--	220,932	196,885	(1)	(1)
Animals & animal prods(NA):	--	--	14,203	3,373	(1)	(1)
Animals live - ex poultry(NA):	--	--	60	250	(1)	(1)
Cattle & calves - live(NO):	43	0	60	0	1,395.35	.00
Horses, mules, burros-live(NO):	0	7	0	250	.00	35,714.28
Poultry & poultry prods(NA):	--	--	195	470	(1)	(1)
Poultry - live(NA):	--	--	195	470	(1)	(1)
Baby chicks(NO):	120,535	260,747	195	470	1.65	1.80
Dairy prods(NA):	--	--	7,237	2	(1)	(1)
Nonfat dry milk(MT):	4,035	0	5,548	0	1,399.82	.00
Other dairy prods(NA):	--	--	1,588	2	(1)	(1)
Fats, oils, & greases(MT):	16,534	7,418	6,402	2,585	387.18	348.41
Tallow - inedible(MT):	16,534	7,418	6,402	2,585	387.18	348.41
Hides & skins, incl furs(NA):	--	--	306	66	(1)	(1)
Other hides & skins, ex furs(NA):	--	--	306	66	(1)	(1)
Grains & feeds(MT):	1,520,317	882,917	173,455	135,128	114.09	153.05
Wheat, unmilled(MT):	1,316,255	784,601	151,425	120,453	115.04	151.59
Wheat flour(MT):	8,868	16,940	1,827	4,270	203.74	252.04
Rice-paddy, milled, parb.(MT):	6	12,942	5	2,291	833.83	176.99
Feed grains & prods(MT):	194,952	58,423	20,126	8,086	103.24	138.40
Feed grains(MT):	194,952	46,863	20,126	5,346	103.24	118.35
Corn(MT):	141,551	46,863	14,921	5,546	105.41	118.35
Grain sorghums(MT):	53,401	0	5,205	0	97.48	.00
Feed grain prods(MT):	0	11,560	0	2,540	.00	219.72
Popcorn(MT):	125	0	42	0	335.30	.00
Other grain prods(MT):	11	11	29	29	2,658.36	2,641.08
Fruits & prep, ex juice(MT):	1	0	2	0	2,416.00	.00
Fruits - canned ex juice(MT):	1	0	2	0	2,416.00	.00
Fruit juices incl froz(HL):	89	0	2	0	25.21	.00
Other fruit juices(HL):	89	0	2	0	25.21	.00
Vegetables & prep(NA):	--	--	7	70	(1)	(1)
Vegetables - fr(MT):	0	5	0	4	.00	782.80
Other fresh vegetables(MT):	0	3	0	4	.00	782.80
Vegetables - canned(MT):	1	0	2	0	1,783.00	.00
Other veg - prep or pres(NA):	--	--	5	56	(1)	(1)
Oilseeds & prods(MT):	51,151	110,197	25,600	52,542	500.48	476.80
Oilseeds(MT):	9,026	13,039	2,704	3,488	299.57	267.51
Soybeans(MT):	9,022	13,039	2,685	3,488	297.65	267.51
Sunflowerseeds(MT):	4	0	19	0	4,631.25	.00
Vegetable oils(MT):	42,125	97,158	22,896	48,054	543.53	504.89
Soybean oil(MT):	42,124	95,913	22,894	48,141	543.50	501.92
Corn oil(MT):	0	1,215	0	891	.00	733.57
Other veg oils & waxes(MT):	1	30	2	21	1,711.00	715.13
Cotton, ex linters(MT):	3,866	2,891	5,704	4,222	1,475.42	1,460.47
Essential oils(MT):	9	13	370	371	41,135.00	28,567.46
Seeds - field & garden(MT):	353	213	851	658	2,411.76	3,086.82
Sugar & tropical prods(NA):	--	--	40	2	(1)	(1)
Chocolate & prep(MT):	1	0	2	0	2,073.00	.00
Spices(MT):	1	0	2	0	2,309.00	.00
Flavoring sirups & ext(MT):	0	0	32	0	.00	.00
Rubber - crude natural(MT):	0	0	3	2	.00	.00
Nursery & greenhouse prods(NA):	--	--	3	64	(1)	(1)
Beverages ex juices(NA):	--	--	694	454	(1)	(1)
<b>Algeria</b>						
Total agricultural exports(NA):	--	--	595,830	504,392	(1)	(1)
Animals & animal prods(NA):	--	--	37,714	28,490	(1)	(1)
Meats & meat prods(MT):	2	24	22	21	10,904.50	875.58
Beef & veal(MT):	2	1	22	9	10,904.50	8,815.00
Beef & veal - fr or froz(MT):	2	1	22	9	10,904.50	8,815.00
Variety meats, edible offals(MT):	0	23	0	12	.00	530.39
Dairy prods(NA):	--	--	17,475	726	(1)	(1)
Nonfat dry milk(MT):	9,017	0	7,937	0	880.20	.00
Cheese(MT):	8,046	600	9,539	726	1,185.50	1,210.07
Fats, oils, & greases(MT):	28,257	43,353	11,678	16,180	413.27	373.43
Tallow - inedible(MT):	28,257	43,353	11,678	16,180	413.27	373.43
Hides & skins, incl furs(NA):	--	--	8,540	11,553	(1)	(1)
Cattle hides - whole(NO):	121,641	187,548	8,448	11,553	69.45	61.60
Other hides & skins, ex furs(NA):	--	--	81	0	(1)	(1)
Grains & feeds(MT):	3,398,338	2,275,065	363,145	317,655	106.86	139.62
Wheat, unmilled(MT):	1,629,943	1,279,572	191,204	187,917	117.31	154.67

See footnotes at end of table.

Table 1--U.S. agricultural exports: Quantity, value, and unit value by commodity and country, January-December 1988 and 1989--continued

Commodity and country	January-December					
	Quantity		Value (1,000 dol.)		Unit value (\$)	
	1988	1989	1988	1989	1988	1989
<b>Algeria</b>						
Wheat flour(MT):	8,308	0	1,346	0	162.00	0.00
Rice-paddy, milled, parb.(MT):	18,450	14,038	5,996	4,633	325.00	330.01
Feed grains & prods(MT):	1,741,305	981,455	164,432	115,105	94.43	117.28
Feed grains(MT):	1,739,453	981,455	164,200	115,105	94.40	117.28
Barley(MT):	583,236	0	44,278	0	75.92	.00
Corn(MT):	1,156,217	981,455	119,923	115,105	103.72	117.28
Feed grain prods(MT):	1,852	0	232	0	125.02	.00
Blended food prods(MT):	334	0	167	0	501.06	.00
Vegetables & prep(NA):	--	--	30,397	6,595	(1)	(1)
Vegetables - canned(MT):	7,117	0	5,186	0	728.73	.00
Pulses(MT):	49,142	11,595	25,210	6,076	513.01	523.95
Dried beans(MT):	43,267	7,381	23,296	4,872	538.43	660.01
Dried peas(MT):	5,875	4,214	1,914	1,204	325.83	285.75
Other veg - prep or pres(NA):	--	--	0	519	(1)	(1)
Oilseeds & prods(MT):	485,290	436,566	143,060	125,028	294.75	286.39
Oilcake & meal(MT):	411,402	389,062	110,682	103,838	269.03	266.89
Soybean meal(MT):	411,402	389,062	110,682	103,838	269.03	266.89
Vegetable oils(MT):	73,888	47,504	32,378	21,190	438.20	446.06
Soybean oil(MT):	0	3,000	0	1,355	.00	444.93
Sunflower oil(MT):	72,840	43,475	31,749	19,042	435.87	438.00
Corn oil(MT):	1,048	0	629	0	600.15	.00
Other veg oils & waxes(MT):	0	1,029	0	813	.00	790.03
Tobacco - unmg(MT):	100	0	246	0	2,455.21	.00
Tobacco - light air-cured(MT):	100	0	246	0	2,455.21	.00
Cotton, ex linters(MT):	12,489	16,359	19,954	25,181	1,597.75	1,539.29
Seeds - field & garden(MT):	918	184	1,304	891	1,420.32	4,843.12
Other misc veg prods(MT):	1	53	10	552	10,200.00	10,415.09
<b>Tunisia</b>						
Total agricultural exports(NA):	--	--	131,836	103,328	(1)	(1)
Animals & animal prods(NA):	--	--	2,537	1,465	(1)	(1)
Animals live - ex poultry(NA):	--	--	1,718	1,423	(1)	(1)
Cattle & calves - live(NO):	1,795	1,494	1,718	1,415	956.30	850.00
Other live animals(NA):	--	--	0	4	(1)	(1)
Meats & meat prods(MT):	0	1	0	10	.00	10,017.00
Beef & veal(MT):	0	1	0	10	.00	10,017.00
Beef & veal - fr or froz(MT):	0	1	0	10	.00	10,017.00
Dairy prods(NA):	--	--	912	0	(1)	(1)
Other dairy prods(NA):	--	--	912	0	(1)	(1)
Bull semen(NA):	--	--	0	31	(1)	(1)
Misc animal prods - other(NA):	--	--	8	0	(1)	(1)
Grains & feeds(MT):	1,009,403	588,416	96,727	79,020	95.40	134.29
Wheat, unmilled(MT):	645,703	251,180	66,424	40,966	102.87	163.09
Wheat flour(MT):	2,492	0	456	0	182.87	.00
Bulgur wheat(MT):	181	0	31	0	170.18	.00
Rice-paddy, milled, parb.(MT):	0	35	0	29	.00	814.60
Feed grains & prods(MT):	354,612	337,198	29,697	38,023	83.74	112.76
Feed grains(MT):	354,360	337,198	29,623	38,023	83.60	112.76
Barley(MT):	167,477	87,405	11,840	9,372	70.69	107.22
Corn(MT):	186,883	189,187	17,784	22,198	95.16	117.33
Grain sorghums(MT):	0	60,606	0	6,453	.00	106.48
Feed grain prods(MT):	252	0	74	0	292.93	.00
Blended food prods(MT):	415	0	120	0	288.34	.00
Other grain prods(MT):	0	3	0	2	.00	615.33
Wine(HL):	3	0	4	0	1,478.33	.00
Nuts & prep(MT):	298	79	913	259	3,064.53	3,281.64
Almonds(shell'd basis)(MT):	298	79	913	259	3,064.53	3,281.64
Vegetables & prep(NA):	--	--	52	0	(1)	(1)
Pulses(MT):	135	0	44	0	327.17	.00
Dried beans(MT):	135	0	44	0	327.17	.00
Other veg - prep or pres(NA):	--	--	8	0	(1)	(1)
Oilseeds & prods(MT):	82,440	57,582	30,824	22,445	373.89	389.78
Oilcake & meal(MT):	20,884	9,001	4,991	2,816	238.99	312.84
Soybean meal(MT):	20,884	9,001	4,991	2,816	238.99	312.84
Vegetable oils(MT):	61,556	48,581	25,832	19,629	419.66	404.04
Soybean oil(MT):	61,556	48,581	25,832	19,629	419.66	404.04
Tobacco - unmg(MT):	70	0	173	0	2,467.17	.00
Other tobacco - unmg(MT):	70	0	173	0	2,467.17	.00
Cotton, ex linters(MT):	157	0	247	0	1,571.28	.00
Essential oils(MT):	0	0	3	3	.00	.00
Seeds - field & garden(MT):	91	27	221	130	2,425.53	4,826.89
Sugar & tropical prods(NA):	--	--	35	0	(1)	(1)
Flavoring sirups & ext(MT):	2	0	35	0	17,456.50	.00
Beverages ex juices(NA):	--	--	0	6	(1)	(1)
<b>Egypt</b>						
Total agricultural exports(NA):	--	--	840,823	889,172	(1)	(1)
Animals & animal prods(NA):	--	--	83,571	41,174	(1)	(1)
Animals live - ex poultry(NA):	--	--	820	20	(1)	(1)
Cattle & calves - live(NO):	842	0	920	0	1,092.48	.00
Horses, mules, burros-live(NO):	0	3	0	3	.00	833.33
Other live animals(NA):	--	--	0	17	(1)	(1)
Meats & meat prods(MT):	28,992	22,593	15,850	14,542	546.69	643.65
Beef & veal(MT):	85	107	519	620	6,110.89	5,794.34
Beef & veal - fr or froz(MT):	85	107	519	620	6,110.89	5,794.34
Variety meats, edible offals(MT):	28,896	22,443	15,309	13,900	529.78	619.36
Other meats - fr or prep(MT):	11	43	22	22	1,985.45	508.30

See footnotes at end of table.

Table 1--U.S. agricultural exports: Quantity, value, and unit value by commodity and country, January-December 1988 and 1989--continued

Commodity and country	January-December					
	Quantity		Value (1,000 dol.)		Unit value (\$)	
	1988	1989	1988	1989	1988	1989
Egypt						
Poultry & poultry prods(NA):	--	--	8,215	588	(1)	(1)
Poultry - live(NA):	--	--	1,828	578	(1)	(1)
Baby chicks(NO):	587,963	229,446	1,636	578	2.78	2.52
Other live poultry(NA):	--	--	191	0	(1)	(1)
Poultry meats(MT):	12,373	0	7,387	0	587.04	.00
Chickens - fr or froz(MT):	8,054	0	4,816	0	597.90	.00
Turkeys - fr or froz(MT):	4,319	0	2,572	0	595.43	.00
Eggs(NA):	--	--	0	10	(1)	(1)
Dairy prods(NA):	--	--	1,609	177	(1)	(1)
Nonfat dry milk(MT):	1,138	0	1,630	0	1,344.62	.00
Other dairy prods(NA):	--	--	79	177	(1)	(1)
Fats, oils, & greases(MT):	146,959	71,965	55,937	25,563	380.63	355.21
Tallow - inedible(MT):	146,955	71,963	55,933	25,560	380.61	355.18
Other animal fats & oils(MT):	4	2	4	3	982.50	1,346.00
Hides & skins, incl furs(NA):	--	--	14	30	(1)	(1)
Cattle hides - whole(NO):	343	248	14	10	40.05	39.95
Other hides & skins, ex furs(NA):	--	--	0	20	(1)	(1)
Sausage casings(MT):	4	2	2	43	508.00	21,495.00
Bull semen(NA):	--	--	19	185	(1)	(1)
Misc animal prods - other(NA):	--	--	6	27	(1)	(1)
Grains & feeds(MT):	4,554,847	5,022,516	598,589	782,548	131.42	155.81
Wheat, unmilled(MT):	2,814,283	3,390,968	372,144	529,574	132.23	156.17
Wheat flour(MT):	662,398	528,378	114,373	121,025	172.66	228.05
Bulgur wheat(MT):	160	0	27	0	166.16	.00
Rice-paddy, milled, parb.(MT):	0	700	0	187	.00	267.79
Feed grains & prods(MT):	1,075,560	1,067,098	111,178	125,406	103.37	117.52
Feed grains(MT):	1,075,558	1,067,098	111,175	125,406	103.36	117.52
Corn(MT):	1,075,558	1,067,045	111,175	125,397	103.36	117.52
Grain sorghums(MT):	0	53	0	9	.00	178.79
Feed grain prods(MT):	2	0	3	0	1,364.00	.00
Other grain prods(MT):	26	32,455	16	5,465	608.61	168.36
Feeds & fodders, ex oilcake(MT):	2,410	2,917	851	891	353.10	305.29
Corn by-products(MT):	2,400	2,538	822	794	342.41	312.79
Other feeds & fodders(MT):	10	379	29	97	2,918.60	255.08
Fruits & prep, ex juice(MT):	224	55	282	58	1,302.48	1,060.65
Fruits - dried(MT):	1	0	2	0	2,340.00	.00
Raisins - dried(MT):	1	0	2	0	2,340.00	.00
Fruits - canned ex juice(MT):	223	55	289	58	1,287.89	1,050.65
Fruit juices incl froz(HL):	301	517	16	25	53.12	48.98
Orange juice(HL):	301	517	16	25	53.12	48.98
Wine(HL):	1	0	3	0	2,709.00	.00
Nuts & prep(MT):	126	68	560	232	4,443.20	3,409.68
Almonds(shelled basis)(MT):	57	68	242	232	4,252.40	3,409.68
Other nuts, shelled or prep(MT):	69	0	317	0	4,600.81	.00
Vegetables & prep(NA):	--	--	397	334	(1)	(1)
Vegetables - canned(MT):	96	22	94	52	977.63	2,371.04
Other veg - prep or pres(NA):	--	--	303	282	(1)	(1)
Oilseeds & prods(MT):	290,174	300,424	89,367	98,615	307.98	328.25
Oilcake & meal(MT):	195,842	185,934	53,727	41,752	274.34	251.62
Soybean meal(MT):	195,842	185,934	53,727	41,752	274.34	251.62
Oilseeds(MT):	58,598	38,430	16,512	12,255	264.26	318.89
Soybeans(MT):	58,549	38,430	15,441	12,247	263.27	318.69
Other oilseeds(MT):	0	0	0	8	.00	.00
Protein substances(MT):	49	0	71	0	1,452.04	.00
Vegetable oils(MT):	35,634	86,060	20,128	44,608	564.84	464.38
Soybean oil(MT):	679	0	523	0	770.15	.00
Cottonseed oil(MT):	29,568	39,421	15,925	19,290	536.59	489.33
Sunflower oil(MT):	0	56,622	0	25,302	.00	446.85
Corn oil(MT):	5,319	0	3,617	0	679.97	.00
Other veg oils & waxes(MT):	68	17	63	17	924.53	875.06
Tobacco - unmg(MT):	7,120	187	24,623	354	3,458.34	1,785.89
Tobacco - light air-cured(MT):	273	0	1,112	0	4,074.98	.00
Tobacco - flue cured(MT):	5,152	0	19,823	0	3,867.02	.00
Other tobacco - unmg(MT):	1,695	187	3,588	354	2,116.83	1,795.89
Cotton, ex linters(MT):	20,266	33,611	34,181	58,075	1,687.09	1,727.87
Essential oils(MT):	6	45	179	473	29,861.67	10,501.55
Seeds - field & garden(MT):	563	331	3,483	3,866	6,204.17	4,652.52
Sugar & tropical prods(NA):	--	--	4,947	77	(1)	(1)
Coffee(MT):	6	0	73	0	12,100.00	.00
Cocoa(MT):	7	0	15	0	2,163.43	.00
Spices(MT):	11	0	16	0	1,453.36	.00
Flavoring sirups & ext(MT):	209	0	4,804	0	22,884.71	.00
Rubber - crude natural(MT):	7	13	40	77	5,690.71	5,901.46
Other misc veg prods(MT):	0	85	11	639	.00	5,724.00
Nursery & greenhouse prods(NA):	--	--	357	21	(1)	(1)
Beverages ex juices(NA):	--	--	228	2,682	(1)	(1)
Sub-Sahara						
Total agricultural exports(NA):	--	--	597,161	466,459	(1)	(1)
Animals & animal prods(NA):	--	--	120,005	39,846	(1)	(1)
Animals live - ex poultry(NA):	--	--	6,138	275	(1)	(1)
Cattle & calves - live(NO):	203	198	446	190	2,198.30	958.00
Horses, mules, burros-live(NO):	67	1	5,588	60	83,550.70	60,000.00
Swine - live(NO):	141	0	94	0	663.83	.00
Other live animals(NA):	--	--	0	25	(1)	(1)
Meats & meat prods(MT):	1,468	2,494	2,656	3,364	1,808.28	1,348.81

See footnotes at end of table.

Table 1--U.S. agricultural exports: Quantity, value, and unit value by commodity and country, January-December 1988 and 1989--continued

Commodity and country	January-December					
	Quantity		Value (1,000 dol.)		Unit value (\$)	
	1988	1989	1988	1989	1988	1989
Sub-Saharan						
Beef & veal(MT):	349	405	1,137	1,645	3,258.03	4,061.44
Beef & veal - fr or froz(MT):	288	307	972	1,427	3,375.87	4,647.11
Beef - prep or pres(MT):	61	98	165	218	2,701.67	2,226.74
Pork(MT):	144	162	471	632	3,271.62	3,902.75
Pork - fr or froz(MT):	61	69	291	156	4,767.41	2,255.42
Pork - prep or pres(MT):	83	93	180	477	2,172.30	5,124.96
Var lty meats, edible offals(MT):	830	1,891	681	989	820.27	522.81
Other meats - fr or prep(MT):	146	36	367	98	2,516.33	2,726.69
Poultry & poultry prods(NA):	--	--	4,675	3,114	(1)	(1)
Poultry - live(NA):	--	--	606	619	(1)	(1)
Baby chicks(NO):	190,429	210,505	604	615	3.17	2.92
Other live poultry(NA):	--	--	2	3	(1)	(1)
Poultry meats(MT):	4,957	2,270	4,041	2,174	815.17	957.84
Chickens - fr or froz(MT):	1,548	345	1,377	431	889.79	1,247.96
Turkeys - fr or froz(MT):	3,079	1,869	2,358	1,697	765.91	907.78
Other poultry - fr or froz(MT):	306	38	282	19	920.95	491.58
Poultry meats - prep or pres(MT):	24	18	23	28	972.67	1,579.33
Feathers & downs, crude(MT):	0	26	10	197	.00	7,595.82
Eggs(NA):	--	--	19	123	(1)	(1)
Dairy prods(NA):	--	--	61,385	6,473	(1)	(1)
Evap & condensed milk(MT):	60	21	86	35	1,439.28	1,662.28
Nonfat dry milk(MT):	13,008	918	12,027	1,810	924.60	1,971.63
Butter & anhyd milkfat(MT):	2	245	5	460	2,513.50	1,879.04
Cheese(MT):	67	88	181	244	2,707.15	2,776.28
Whey, fluid or dried(NA):	--	--	2,695	1,487	(1)	(1)
Other dairy prods(NA):	--	--	46,400	2,436	(1)	(1)
Fats, oils, & greases(MT):	100,385	67,188	42,242	24,667	420.80	367.08
Lard(MT):	2	5	2	6	1,155.00	1,120.80
Tallow - inedible(MT):	100,256	60,196	42,158	21,717	420.50	360.78
Other animal fats & oils(MT):	127	6,997	82	2,944	647.05	420.77
Hides & skins, incl furs(NA):	--	--	17	96	(1)	(1)
Other cattle hides - pieces(NA):	--	--	0	4	(1)	(1)
Other hides & skins, ex furs(NA):	--	--	12	84	(1)	(1)
Furskins(NA):	--	--	5	9	(1)	(1)
Other furskins(NA):	--	--	5	7	(1)	(1)
Wool & mohair(MT):	16	0	148	0	9,281.50	.00
Sausage casings(MT):	126	65	900	357	7,146.67	5,954.37
Bull semen(NA):	--	--	1,352	1,358	(1)	(1)
Misc animal prods - other(NA):	--	--	480	113	(1)	(1)
Grains & feeds(MT):	2,073,314	1,469,488	344,813	304,469	166.31	207.19
Wheat, unmilled(MT):	1,020,912	544,460	131,778	90,545	129.08	166.30
Wheat flour(MT):	163,805	99,202	29,556	22,772	180.43	228.55
Bulgur wheat(MT):	13,114	4,362	3,189	1,036	243.90	237.48
Other wheat prods(MT):	20	41	33	46	1,661.40	1,116.17
Rice-paddy, milled, parb.(MT):	400,268	534,629	113,431	141,292	283.39	264.28
Feed grains & prods(MT):	423,357	237,584	48,923	33,615	115.96	141.49
Feed grains(MT):	388,268	186,251	44,622	20,700	112.04	111.14
Barley(MT):	497	0	60	0	120.00	.00
Corn(MT):	224,316	168,895	25,581	18,367	114.04	108.75
Grain sorghums(MT):	173,455	17,356	18,982	2,333	109.43	134.42
Feed grain prods(MT):	25,089	51,333	4,301	12,915	171.41	251.60
Popcorn(MT):	1,457	1,328	632	718	434.00	540.69
Blended food prods(MT):	43,872	35,791	13,913	10,330	317.13	288.63
Other grain prods(MT):	5,028	6,598	2,471	2,368	491.52	358.82
Feeds & fodders, ex oilcake(MT):	1,481	5,433	876	1,748	591.48	318.15
Corn by-products(MT):	0	375	0	56	.00	148.85
Other feeds & fodders(MT):	1,481	5,118	876	1,692	591.48	330.55
Fruits & prep, ex juice(MT):	277	467	323	322	1,164.96	690.28
Fruits - fr(MT):	89	86	97	78	1,093.09	911.81
Fruits - fr - citrus(MT):	21	5	12	7	581.96	1,312.20
Oranges & tangerines - fresh(MT):	0	5	0	7	.00	1,312.20
Other citrus - fresh(MT):	21	0	12	0	581.96	.00
Fruits - fr - noncitrus(MT):	68	81	85	72	1,250.97	887.10
Apples - fresh(MT):	38	60	35	52	926.28	866.28
Other noncitrus - fresh(MT):	30	21	50	20	1,662.23	946.57
Fruits - dried(MT):	22	0	47	0	2,138.82	.00
Other dried fruits(MT):	22	0	47	0	2,138.82	.00
Fruits - canned ex juice(MT):	113	63	134	58	1,189.50	934.59
Fruits - froz ex juice(MT):	32	0	10	0	301.25	.00
Other fruits - prep or pres(MT):	21	318	34	185	1,633.33	581.97
Fruit juices incl froz(HL):	7,682	1,056	431	82	66.14	77.66
Orange juice(HL):	2,021	536	86	31	47.55	57.65
Other fruit juices(HL):	5,661	520	335	51	59.21	98.29
Wine(HL):	122	3,332	226	466	1,854.73	139.79
Nuts & prep(MT):	629	646	1,894	2,429	3,011.90	3,769.45
Almonds(shelled basis)(MT):	384	495	1,460	1,924	3,803.16	3,887.27
Peanuts, shelled or prep(MT):	54	9	51	28	953.33	3,157.11
Walnuts, shelled/unshelled(MT):	160	67	256	194	1,597.13	2,898.36
Pecans, shelled or unshelled(MT):	0	1	2	2	.00	2,152.00
Other nuts, shelled or prep(MT):	31	74	125	280	4,029.61	3,779.09
Vegetables & prep(NA):	--	--	36,003	36,089	(1)	(1)
Vegetables - fr(MT):	83	190	49	84	584.36	440.62
Celery - fresh(MT):	2	40	3	12	1,271.50	293.47

See footnotes at end of table.

Table 1--U.S. agricultural exports: Quantity, value, and unit value by commodity and country, January-December 1988 and 1989--continued

Commodity and country	January-December					
	Quantity		Value (1,000 dol.)		Unit value (\$)	
	1988	1989	1988	1989	1988	1989
Sub-Saharan						
Lettuce - fresh(MT):	6	0	7	0	1,194.60	0.00
Onions - fresh(MT):	23	0	10	0	430.43	.00
Potatoes - fresh(MT):	37	114	19	37	503.22	326.40
Tomatoes - fresh(MT):	10	0	6	0	571.40	.00
Other fresh vegetables(MT):	5	36	5	35	983.80	965.60
Vegetables - froz(MT):	200	283	159	329	792.80	1,163.62
Corn, sweet, frozen(MT):	23	0	12	0	638.04	.00
Potatoes - frozen(MT):	65	81	48	57	747.85	699.38
Other frozen vegetables(MT):	112	202	98	273	871.21	1,349.77
Vegetables - canned(MT):	486	988	467	1,472	961.25	1,490.08
Pulses(MT):	62,786	47,913	25,936	24,768	413.09	516.94
Dried beans(MT):	50,827	21,174	21,215	13,346	417.40	630.31
Dried peas(MT):	567	12,514	327	4,171	576.25	333.29
Dried lentils(MT):	11,392	14,225	4,395	7,251	385.76	509.76
Hops, incl hop ext(MT):	231	282	3,311	3,189	14,332.33	11,309.60
Other veg - prep or pres(NA):	--	--	6,082	6,256	(1)	(1)
Oilseeds & prods(MT):	65,625	59,892	50,031	42,434	762.37	708.51
Oilcake & meal(MT):	1,242	685	393	151	316.35	220.57
Soybean meal(MT):	1,242	685	393	151	316.35	220.57
Oilseeds(MT):	1,851	1,168	2,799	1,715	1,511.88	1,468.06
Sunflowerseeds(MT):	174	104	488	311	2,805.46	2,992.86
Peanuts, incl oilstock(MT):	23	35	16	13	684.78	357.14
Other oilseeds(MT):	0	459	0	183	.00	398.01
Protein substances(MT):	1,654	570	2,295	1,208	1,387.30	2,119.73
Vegetable oils(MT):	62,532	58,039	46,839	40,568	749.05	698.98
Soybean oil(MT):	53,047	37,095	38,906	24,767	733.43	667.67
Cottonseed oil(MT):	1,000	500	467	250	467.30	500.39
Sunflower oil(MT):	0	61	0	39	.00	638.34
Corn oil(MT):	29	14,459	43	9,802	1,478.14	684.37
Other veg oils & waxes(MT):	8,456	5,914	7,423	5,610	877.81	948.55
Tobacco - unafg(MT):	2,358	3,425	12,239	13,559	5,190.37	3,958.91
Tobacco - light air-cured(MT):	34	0	110	0	3,239.16	.00
Tobacco - flue cured(MT):	143	268	1,025	1,825	7,166.94	6,809.13
Other tobacco - unafg(MT):	2,181	3,157	11,104	11,734	5,091.19	3,716.95
Cotton, ex linters(MT):	5,791	4,123	8,658	5,791	1,495.00	1,404.62
Essential oils(MT):	103	179	2,956	3,034	28,697.41	16,947.58
Seeds - field & garden(MT):	2,428	4,645	6,682	8,601	2,752.13	1,851.63
Sugar & tropical prods(NA):	--	--	11,171	1,088	(1)	(1)
Sugar & related prods(NA):	--	--	1,484	417	(1)	(1)
Sugar - cane or beet(MT):	84	102	56	52	668.23	509.34
Related sugar prods(NA):	--	--	1,427	365	(1)	(1)
Coffee(MT):	31	27	173	160	5,591.71	5,914.70
Cocoa(MT):	0	2	0	4	.00	2,116.00
Chocolate & prep(MT):	58	39	130	52	2,233.21	1,339.41
Tea & mate(MT):	0	1	0	12	.00	11,646.00
Spices(MT):	68	50	261	234	3,834.72	4,686.00
Flavoring sirups & ext(MT):	670	0	8,836	0	13,188.27	.00
Rubber - crude natural(MT):	75	14	215	97	2,867.60	6,953.36
Fibers ex cotton(MT):	44	147	72	112	1,638.84	759.24
Other misc veg prods(MT):	111	87	737	550	6,641.71	6,317.22
Nursery & greenhouse prods(NA):	--	--	164	186	(1)	(1)
Beverages ex juices(NA):	--	--	828	7,504	(1)	(1)
Sudan						
Total agricultural exports(NA):	--	--	52,898	47,617	(1)	(1)
Animals & animal prods(NA):	--	--	8,930	1,851	(1)	(1)
Dairy prods(NA):	--	--	1,127	10	(1)	(1)
Nonfat dry milk(MT):	1,555	0	1,108	0	712.73	.00
Other dairy prods(NA):	--	--	18	10	(1)	(1)
Fats, oils, & greases(MT):	17,874	5,204	7,803	1,841	436.57	353.79
Tallow - inedible(MT):	17,874	4,499	7,803	1,584	436.57	352.04
Other animal fats & oils(MT):	0	705	0	257	.00	364.96
Grains & feeds(MT):	275,360	186,694	40,702	34,456	147.81	184.57
Wheat, unmilled(MT):	202,836	142,660	26,580	23,823	130.98	166.99
Wheat flour(MT):	43,361	42,250	8,678	9,826	200.13	232.56
Feed grains & prods(MT):	25,006	0	3,708	0	148.28	.00
Feed grains(MT):	24,988	0	3,705	0	148.20	.00
Grain sorghums(MT):	24,988	0	3,705	0	148.20	.00
Feed grain prods(MT):	8	0	3	0	387.90	.00
Blended food prods(MT):	3,138	1,397	1,172	488	373.43	348.98
Feeds & fodders, ex oilcake(MT):	919	377	565	320	614.51	849.12
Other feeds & fodders(MT):	919	377	565	320	614.51	849.12
Vegetables & prep(NA):	--	--	329	3,926	(1)	(1)
Vegetables - canned(MT):	0	43	0	107	.00	2,477.21
Pulses(MT):	272	7,233	92	3,660	339.78	506.03
Dried beans(MT):	0	361	0	278	.00	768.86
Dried lentils(MT):	272	6,872	92	3,382	339.79	492.17
Other veg - prep or pres(NA):	--	--	237	160	(1)	(1)
Oilseeds & prods(MT):	334	8,119	584	6,271	1,749.22	772.44
Oilseeds(MT):	172	104	484	311	2,814.07	2,992.86
Sunflowerseeds(MT):	172	104	484	311	2,814.07	2,992.86
Vegetable oils(MT):	162	8,015	100	5,960	618.65	743.63
Soybean oil(MT):	132	5,920	77	4,558	585.83	769.91
Corn oil(MT):	0	1,584	0	1,030	.00	650.00
Other veg oils & waxes(MT):	30	511	23	373	762.60	729.44
Tobacco - unafg(MT):	17	63	100	301	5,897.41	4,770.95

See footnotes at end of table.

Table 1--U.S. agricultural exports: Quantity, value, and unit value by commodity and country, January-December 1988 and 1989--continued

Commodity and country	January-December					
	Quantity		Value (1,000 dol.)		Unit value (\$)	
	1988	1989	1988	1989	1988	1989
Sudan						
Tobacco - flue cured(MT):	17	63	100	301	5,897.41	4,770.85
Seeds - field & garden(MT):	324	603	817	812	2,522.60	1,346.31
Sugar & tropical prods(NA):	--	--	1,435	0	(1)	(1)
Sugar & related prods(NA):	--	--	21	0	(1)	(1)
Related sugar prods(NA):	--	--	21	0	(1)	(1)
Flavoring sirups & ext(MT):	29	0	1,395	0	48,089.07	.00
Rubber - crude natural(MT):	0	0	20	0	.00	.00
Equatorial Guinea						
Total agricultural exports(NA):	--	--	10	0	(1)	(1)
Grains & feeds(MT):	18	0	10	0	550.67	.00
Rice-paddy, milled, parb.(MT):	18	0	10	0	550.67	.00
Mauritania						
Total agricultural exports(NA):	--	--	3,891	3,612	(1)	(1)
Animals & animal prods(NA):	--	--	960	0	(1)	(1)
Dairy prods(NA):	--	--	860	0	(1)	(1)
Nonfat dry milk(MT):	257	0	103	0	401.33	.00
Other dairy prods(NA):	--	--	857	0	(1)	(1)
Grains & feeds(MT):	19,754	21,106	2,763	3,400	139.88	161.08
Wheat, unmilled(MT):	6,680	20,000	1,120	3,091	167.64	154.53
Rice-paddy, milled, parb.(MT):	0	198	0	53	.00	266.00
Feed grains & prods(MT):	13,074	0	1,643	0	125.69	.00
Feed grains(MT):	13,074	0	1,643	0	125.69	.00
Grain sorghums(MT):	13,074	0	1,643	0	125.69	.00
Blended food prods(MT):	0	356	0	135	.00	379.88
Other grain prods(MT):	0	552	0	121	.00	219.57
Vegetables & prep(NA):	--	--	71	44	(1)	(1)
Other veg - prep or pres(NA):	--	--	71	44	(1)	(1)
Oilseeds & prods(MT):	118	180	89	165	754.74	918.99
Vegetable oils(MT):	118	180	89	165	754.74	918.99
Soybean oil(MT):	118	60	89	47	754.74	786.57
Corn oil(MT):	0	120	0	118	.00	985.21
Seeds - field & garden(MT):	0	0	5	0	.00	.00
Sugar & tropical prods(NA):	--	--	2	0	(1)	(1)
Chocolate & prep(MT):	1	0	2	0	2,352.00	.00
Beverages ex juices(NA):	--	--	0	3	(1)	(1)
Cameroon						
Total agricultural exports(NA):	--	--	9,146	7,193	(1)	(1)
Animals & animal prods(NA):	--	--	0	42	(1)	(1)
Dairy prods(NA):	--	--	0	42	(1)	(1)
Other dairy prods(NA):	--	--	0	42	(1)	(1)
Grains & feeds(MT):	34,303	27,797	7,581	6,342	221.01	228.16
Wheat, unmilled(MT):	2,077	1,942	192	289	92.24	148.84
Wheat flour(MT):	28,219	25,782	5,919	6,003	209.76	232.89
Rice-paddy, milled, parb.(MT):	3,992	55	1,460	36	365.73	651.56
Popcorn(MT):	15	17	10	12	692.33	729.41
Other grain prods(MT):	0	1	0	2	.00	1,985.00
Fruits & prep, ex juice(MT):	0	4	0	4	.00	949.25
Fruits - canned ex juice(MT):	0	1	0	2	.00	1,791.00
Other fruits - prep or pres(MT):	0	3	0	2	.00	868.67
Wine(HL):	2	0	4	0	1,929.00	.00
Vegetables & prep(NA):	--	--	1,016	657	(1)	(1)
Vegetables - canned(MT):	0	169	0	348	.00	2,058.00
Hops, incl hop ext(MT):	52	31	713	270	13,706.65	8,710.10
Other veg - prep or pres(NA):	--	--	303	40	(1)	(1)
Oilseeds & prods(MT):	0	1	0	3	.00	3,246.00
Oilseeds(MT):	0	1	0	3	.00	3,246.00
Protein substances(MT):	0	1	0	3	.00	3,246.00
Tobacco - unmgf(MT):	76	2	517	14	6,806.26	7,053.50
Tobacco - flue cured(MT):	45	0	334	0	7,430.91	.00
Other tobacco - unmgf(MT):	31	2	183	14	5,899.52	7,053.50
Essential oils(MT):	0	0	0	11	.00	.00
Nursery & greenhouse prods(NA):	--	--	28	0	(1)	(1)
Beverages ex juices(NA):	--	--	0	120	(1)	(1)
Senegal						
Total agricultural exports(NA):	--	--	31,311	37,288	(1)	(1)
Animals & animal prods(NA):	--	--	7,715	4,628	(1)	(1)
Meats & meat prods(MT):	80	248	63	137	697.88	552.12
Variety meats, edible offals(MT):	80	248	63	137	697.88	552.12
Poultry & poultry prods(NA):	--	--	23	0	(1)	(1)
Poultry - live(NA):	--	--	2	0	(1)	(1)
Other live poultry(NA):	--	--	2	0	(1)	(1)
Poultry meats(MT):	43	0	21	0	498.49	.00
Chickens - fr or froz(MT):	20	0	15	0	770.80	.00
Turkeys - fr or froz(MT):	23	0	6	0	261.69	.00
Dairy prods(NA):	--	--	4,011	594	(1)	(1)
Nonfat dry milk(MT):	627	306	661	594	1,053.60	1,940.07
Other dairy prods(NA):	--	--	3,350	0	(1)	(1)
Fats, oils, & greases(MT):	8,280	11,119	3,617	3,896	389.80	350.40
Tallow - inedible(MT):	9,280	11,119	3,617	3,896	389.80	350.40
Bull semen(NA):	--	--	0	3	(1)	(1)
Grains & feeds(MT):	127,389	132,316	21,301	31,075	167.21	234.85
Wheat, unmilled(MT):	32,658	108	2,268	20	69.44	186.25
Rice-paddy, milled, parb.(MT):	87,437	116,010	17,570	29,066	200.94	250.54
Feed grains & prods(MT):	4,649	16,187	685	1,988	147.41	122.79
Feed grains(MT):	0	7,500	0	855	.00	127.29

See footnotes at end of table.



Table 1--U.S. agricultural exports: Quantity, value, and unit value by commodity and country, January-December 1988 and 1989--continued

Commodity and country	January-December					
	Quantity		Value (1,000 dol.)		Unit value (\$)	
	1988	1989	1988	1989	1988	1989
Senegal						
Corn(MT):	0	2,000	0	212	0.00	106.09
Grain sorghums(MT):	0	5,500	0	743	.00	135.00
Feed grain prods(MT):	4,649	8,687	685	1,033	147.41	118.91
Blended food prods(MT):	2,645	0	778	0	284.08	.00
Other grain prods(MT):	0	11	0	2	.00	154.54
Vegetables & prep(NA):	--	--	199	312	(1)	(1)
Vegetables - canned(MT):	13	0	10	0	769.23	.00
Pulses(MT):	0	2	0	6	.00	2,820.00
Dried beans(MT):	0	2	0	6	.00	2,820.00
Other veg - prep or pres(NA):	--	--	189	307	(1)	(1)
Oilseeds & prods(MT):	580	143	412	137	710.60	956.47
Vegetable oils(MT):	580	143	412	137	710.60	956.47
Soybean oil(MT):	580	0	412	0	710.60	.00
Corn oil(MT):	0	143	0	137	.00	956.47
Tobacco - unafg(MT):	138	87	1,488	1,037	10,782.39	11,820.34
Tobacco - flue cured(MT):	0	42	0	519	.00	12,346.07
Other tobacco - unafg(MT):	138	45	1,488	519	10,782.39	11,523.00
Seeds - field & garden(MT):	3	13	9	97	3,061.67	7,433.15
Sugar & tropical prods(NA):	--	--	188	0	(1)	(1)
Sugar & related prods(NA):	--	--	77	0	(1)	(1)
Related sugar prods(NA):	--	--	77	0	(1)	(1)
Flavoring sirups & ext(MT):	11	0	110	0	10,036.36	.00
Mali						
Total agricultural exports(NA):	--	--	11,492	2,505	(1)	(1)
Animals & animal prods(NA):	--	--	5,128	0	(1)	(1)
Dairy prods(NA):	--	--	5,128	0	(1)	(1)
Nonfat dry milk(MT):	282	0	281	0	963.66	.00
Other dairy prods(NA):	--	--	4,847	0	(1)	(1)
Grains & feeds(MT):	24,211	6,823	6,059	2,277	250.26	333.71
Rice-paddy, milled, parb.(MT):	16,841	5,999	5,161	2,148	306.47	357.89
Feed grains & prods(MT):	7,368	91	896	27	121.60	300.81
Feed grains(MT):	7,368	0	896	0	121.60	.00
Corn(MT):	5,959	0	759	0	127.31	.00
Grain sorghums(MT):	1,409	0	137	0	97.48	.00
Feed grain prods(MT):	0	91	0	27	.00	300.81
Other grain prods(MT):	2	714	2	87	805.00	121.41
Feeds & fodders, ex oilcake(MT):	0	19	0	15	.00	805.79
Other feeds & fodders(MT):	0	19	0	15	.00	805.79
Fruits & prep, ex juice(MT):	18	0	11	0	627.05	.00
Fruits - canned ex juice(MT):	18	0	11	0	627.05	.00
Vegetables & prep(NA):	--	--	47	89	(1)	(1)
Vegetables - canned(MT):	12	0	3	0	262.50	.00
Pulses(MT):	0	36	0	11	.00	301.42
Dried peas(MT):	0	36	0	11	.00	301.42
Other veg - prep or pres(NA):	--	--	44	79	(1)	(1)
Oilseeds & prods(MT):	814	161	246	139	301.94	861.22
Vegetable oils(MT):	814	161	246	139	301.94	861.22
Soybean oil(MT):	145	0	128	0	881.26	.00
Other veg oils & waxes(MT):	669	161	118	139	176.38	861.22
Guinea						
Total agricultural exports(NA):	--	--	13,740	10,924	(1)	(1)
Animals & animal prods(NA):	--	--	1,697	344	(1)	(1)
Meats & meat prods(MT):	63	63	222	285	3,526.43	4,531.27
Beef & veal(MT):	14	63	59	285	4,213.64	4,531.27
Beef & veal - fr or froz(MT):	14	63	59	285	4,213.64	4,531.27
Variety meats, edible offals(MT):	49	0	163	0	3,330.08	.00
Poultry & poultry prods(NA):	--	--	19	27	(1)	(1)
Poultry meats(MT):	0	2	0	2	.00	1,112.00
Chickens - fr or froz(MT):	0	2	0	2	.00	1,112.00
Eggs(NA):	--	--	19	25	(1)	(1)
Dairy prods(NA):	--	--	1,456	31	(1)	(1)
Cheese(MT):	19	5	37	31	1,895.58	6,286.00
Other dairy prods(NA):	--	--	1,419	0	(1)	(1)
Grains & feeds(MT):	37,725	27,311	11,450	9,351	303.51	342.98
Wheat flour(MT):	0	1,251	0	385	.00	307.42
Other wheat prods(MT):	0	21	0	26	.00	1,316.76
Rice-paddy, milled, parb.(MT):	36,647	25,982	11,123	8,822	303.51	343.40
Feed grains & prods(MT):	0	45	0	5	.00	118.35
Feed grain prods(MT):	0	45	0	5	.00	118.35
Other grain prods(MT):	1,067	0	318	0	297.69	.00
Feeds & fodders, ex oilcake(MT):	11	12	10	11	887.73	913.83
Other feeds & fodders(MT):	11	12	10	11	887.73	913.83
Fruits & prep, ex juice(MT):	40	60	44	50	1,093.82	829.22
Fruits - fr(MT):	40	60	44	50	1,093.82	829.22
Fruits - fr - citrus(MT):	0	4	0	2	.00	419.00
Oranges & tangerines - fresh(MT):	0	4	0	2	.00	419.00
Fruits - fr - noncitrus(MT):	40	56	44	48	1,093.82	858.52
Apples - fresh(MT):	35	56	33	48	936.83	858.52
Other noncitrus - fresh(MT):	5	0	11	0	2,199.80	.00
Nuts & prep(MT):	1	0	2	0	2,082.00	.00
Other nuts, shelled or prep(MT):	1	0	2	0	2,082.00	.00
Vegetables & prep(NA):	--	--	107	247	(1)	(1)
Vegetables - fr(MT):	80	114	46	37	573.04	326.40
Celery - fresh(MT):	2	0	3	0	1,271.60	.00

See footnotes at end of table.

Table 1--U.S. agricultural exports: Quantity, value, and unit value by commodity and country, January-December 1988 and 1989--continued

Commodity and country	January-December					
	Quantity		Value (1,000 dol.)		Unit value (\$)	
	1988	1989	1988	1989	1988	1989
Guinea						
Lettuce - fresh(MT):	6	0	7	0	1,134.50	0.00
Onions - fresh(MT):	23	0	10	0	430.43	.00
Potatoes - fresh(MT):	37	114	19	37	503.22	326.40
Tomatoes - fresh(MT):	10	0	6	0	571.40	.00
Other fresh vegetables(MT):	2	0	2	0	1,130.00	.00
Vegetables - froz(MT):	5	21	9	23	1,826.20	1,083.05
Other frozen vegetables(MT):	5	21	9	23	1,826.20	1,083.05
Vegetables - canned(MT):	21	94	33	99	1,585.81	1,058.01
Other veg - prep or pres(NA):	--	--	19	87	(1)	(1)
Oilseeds & prods(MT):	136	359	134	374	982.30	1,042.68
Vegetable oils(MT):	136	359	134	374	982.30	1,042.68
Other veg oils & waxes(MT):	136	359	134	374	982.30	1,042.68
Sugar & tropical prods(NA):	--	--	100	128	(1)	(1)
Coffee(MT):	10	18	100	128	10,008.80	7,137.33
Beverages ex juices(NA):	--	--	207	430	(1)	(1)
Sierra Leone						
Total agricultural exports(NA):	--	--	6,819	9,218	(1)	(1)
Animals & animal prods(NA):	--	--	844	92	(1)	(1)
Meats & meat prods(MT):	23	29	85	61	3,879.43	2,111.65
Other meats - fr or prep(MT):	23	29	85	61	3,879.43	2,111.65
Poultry & poultry prods(NA):	--	--	26	15	(1)	(1)
Poultry meats(MT):	11	10	25	15	2,356.36	1,534.60
Chickens - fr or froz(MT):	11	10	26	15	2,356.36	1,534.60
Dairy prods(NA):	--	--	733	15	(1)	(1)
Nonfat dry milk(MT):	660	0	721	0	1,092.17	.00
Cheese(MT):	1	0	3	0	2,659.00	.00
Other dairy prods(NA):	--	--	10	15	(1)	(1)
Grains & feeds(MT):	18,723	32,467	4,567	7,921	243.92	243.96
Wheat, unmilled(MT):	6,630	9,476	1,000	1,550	150.83	164.24
Wheat flour(MT):	0	2,267	0	489	.00	220.01
Bulgur wheat(MT):	1,156	0	212	0	183.03	.00
Rice-paddy, milled, parb.(MT):	10,937	18,549	3,355	5,557	306.79	284.24
Feed grains & prods(MT):	0	895	0	168	.00	187.29
Feed grain prods(MT):	0	895	0	168	.00	187.29
Popcorn(MT):	0	5	0	2	.00	420.00
Blended food prods(MT):	0	240	0	42	.00	175.10
Other grain prods(MT):	0	35	0	97	.00	2,778.74
Fruits & prep, ex juice(MT):	2	0	2	0	991.00	.00
Fruits - canned ex juice(MT):	2	0	2	0	991.00	.00
Vegetables & prep(NA):	--	--	238	312	(1)	(1)
Vegetables - fr(MT):	3	0	3	0	886.33	.00
Other fresh vegetables(MT):	3	0	3	0	886.33	.00
Vegetables - canned(MT):	0	100	0	125	.00	1,251.08
Other veg - prep or pres(NA):	--	--	235	187	(1)	(1)
Oilseeds & prods(MT):	1,544	1,182	1,168	841	756.61	711.21
Vegetable oils(MT):	1,544	1,182	1,168	841	756.61	711.21
Soybean oil(MT):	1,544	1,168	1,168	825	756.61	706.55
Corn oil(MT):	0	14	0	15	.00	1,100.00
Sugar & tropical prods(NA):	--	--	0	45	(1)	(1)
Cocoa(MT):	0	2	0	4	.00	2,116.00
Chocolate & prep(MT):	0	36	0	41	.00	1,128.94
Beverages ex juices(NA):	--	--	0	8	(1)	(1)
Ivory Coast						
Total agricultural exports(NA):	--	--	9,334	15,683	(1)	(1)
Animals & animal prods(NA):	--	--	1,532	1,524	(1)	(1)
Meats & meat prods(MT):	541	1,577	304	868	561.29	550.41
Beef & veal(MT):	0	16	0	75	.00	4,713.44
Beef & veal - fr or froz(MT):	0	16	0	75	.00	4,713.44
Pork(MT):	0	23	0	10	.00	432.04
Pork - fr or froz(MT):	0	23	0	10	.00	432.04
Variety meats, edible offals(MT):	541	1,538	304	783	561.29	508.87
Poultry & poultry prods(NA):	--	--	1,228	562	(1)	(1)
Poultry - live(NA):	--	--	39	52	(1)	(1)
Baby chicks(NO):	8,545	12,746	39	52	4.10	4.09
Poultry meats(MT):	2,043	854	1,189	509	581.94	596.50
Chickens - fr or froz(MT):	440	42	225	26	511.61	623.59
Turkeys - fr or froz(MT):	1,532	779	933	467	608.26	599.06
Other poultry - fr or froz(MT):	71	33	30	17	428.10	501.61
Dairy prods(NA):	--	--	0	29	(1)	(1)
Other dairy prods(NA):	--	--	0	29	(1)	(1)
Hides & skins, incl furs(NA):	--	--	0	65	(1)	(1)
Other hides & skins, ex furs(NA):	--	--	0	65	(1)	(1)
Grains & feeds(MT):	28,164	39,436	5,919	11,376	210.18	288.46
Other wheat prods(MT):	0	1	0	3	.00	2,789.00
Rice-paddy, milled, parb.(MT):	6,282	33,476	3,487	8,914	556.72	296.16
Feed grains & prods(MT):	21,165	5,067	2,172	1,003	102.61	198.04
Feed grains(MT):	18,839	0	1,706	0	90.55	.00
Corn(MT):	18,839	0	1,706	0	90.55	.00
Feed grain prods(MT):	2,326	5,067	466	1,003	200.25	198.04
Popcorn(MT):	711	879	241	418	338.74	475.63
Blended food prods(MT):	0	4	0	3	.00	681.75
Other grain prods(MT):	6	5	10	28	1,594.67	5,609.60
Feeds & fodders, ex oilcake(MT):	0	4	0	7	.00	1,630.25
Other feeds & fodders(MT):	0	4	0	7	.00	1,630.25
Wine(HL):	1	7	4	2	3,554.00	292.57

See footnotes at end of table.

Table 1--U.S. agricultural exports: Quantity, value, and unit value by commodity and country, January-December 1988 and 1989--continued

Commodity and country	January-December					
	Quantity		Value (1,000 dol.)		Unit value (\$)	
	1988	1989	1988	1989	1988	1989
Ivory Coast						
Nuts & prep(MT):	0	4	0	19	0.00	4,695.75
Other nuts, shelled or prep(MT):	0	4	0	19	.00	4,695.75
Vegetables & prep(NA):	--	--	195	1,952	(1)	(1)
Pulses(MT):	0	2,439	0	1,631	.00	668.59
Dried beans(MT):	0	2,167	0	1,500	.00	692.11
Dried lentils(MT):	0	272	0	131	.00	481.26
Other veg - prep or pres(NA):	--	--	195	321	(1)	(1)
Oilseeds & prods(MT):	179	247	860	304	4,804.03	1,229.81
Oilseeds(MT):	179	15	860	106	4,804.03	7,084.00
Protein substances(MT):	179	15	860	106	4,804.03	7,084.00
Vegetable oils(MT):	0	232	0	198	.00	851.31
Soybean oil(MT):	0	231	0	192	.00	831.38
Other veg oils & waxes(MT):	0	1	0	5	.00	5,454.00
Tobacco - unmg(MT):	54	12	386	17	7,333.33	1,408.33
Other tobacco - unmg(MT):	54	12	386	17	7,333.33	1,408.33
Seeds - field & garden(MT):	55	80	69	317	1,259.67	3,960.34
Sugar & tropical prods(NA):	--	--	356	132	(1)	(1)
Sugar & related prods(NA):	--	--	7	3	(1)	(1)
Related sugar prods(NA):	--	--	7	3	(1)	(1)
Spices(MT):	10	19	76	104	7,550.50	5,461.58
Flavoring sirups & ext(MT):	30	0	274	0	8,131.00	.00
Fibers ex cotton(MT):	0	8	0	25	.00	3,108.50
Beverages ex juices(NA):	--	--	2	42	(1)	(1)
Ghana						
Total agricultural exports(NA):	--	--	32,066	34,080	(1)	(1)
Animals & animal prods(NA):	--	--	10,317	4,055	(1)	(1)
Meats & meat prods(MT):	177	161	564	544	3,185.14	3,379.92
Beef & veal(MT):	154	160	536	538	3,483.47	3,365.27
Beef & veal - fr or froz(MT):	98	84	386	392	3,933.08	4,167.44
Beef - prep or pres(MT):	56	66	151	147	2,695.09	2,222.79
Pork(MT):	21	0	20	2	952.38	.00
Pork - prep or pres(MT):	21	0	20	2	952.38	.00
Variety meats, edible offals(MT):	1	1	6	4	5,751.00	4,065.00
Other meats - fr or prep(MT):	1	0	2	0	1,564.00	.00
Poultry & poultry prods(NA):	--	--	125	235	(1)	(1)
Poultry meats(MT):	91	297	125	235	1,376.49	789.58
Chickens - fr or froz(MT):	77	68	109	117	1,412.48	1,722.51
Turkeys - fr or froz(MT):	0	229	0	117	.00	512.55
Other poultry - fr or froz(MT):	14	0	17	0	1,178.57	.00
Dairy prods(NA):	--	--	8,119	1,882	(1)	(1)
Evap & condensed milk(MT):	24	21	38	35	1,577.36	1,662.28
Nonfat dry milk(MT):	1,202	612	1,219	1,216	1,013.77	1,937.40
Butter & anhyd milkfat(MT):	0	245	0	460	.00	1,879.04
Whey, fluid or dried(NA):	--	--	0	10	(1)	(1)
Other dairy prods(NA):	--	--	6,863	160	(1)	(1)
Fats, oils, & greases(MT):	3,923	3,737	1,509	1,379	384.55	368.93
Tallow - inedible(MT):	3,923	1,988	1,509	746	384.55	375.17
Other animal fats & oils(MT):	0	1,749	0	633	.00	361.83
Misc animal prods - other(NA):	--	--	0	16	(1)	(1)
Grains & feeds(MT):	101,004	105,170	16,959	22,305	167.90	212.09
Wheat, unmilled(MT):	56,375	42,304	6,721	6,634	119.22	156.81
Wheat flour(MT):	2,538	5,545	450	868	177.19	174.64
Bulgur wheat(MT):	1,721	4,218	359	1,011	208.34	239.75
Rice-paddy, milled, parb.(MT):	19,458	48,432	6,189	12,319	318.06	254.35
Feed grains & prods(MT):	17,902	1,856	1,997	223	111.54	120.01
Feed grains(MT):	17,902	1,856	1,997	223	111.54	120.01
Corn(MT):	17,902	0	1,897	0	111.54	.00
Grain sorghums(MT):	0	1,856	0	223	.00	120.01
Blended food prods(MT):	2,765	1,165	940	645	339.97	353.36
Other grain prods(MT):	245	1,582	304	416	1,241.21	263.04
Feeds & fodders, ex oilcake(MT):	0	68	0	89	.00	1,314.48
Other feeds & fodders(MT):	0	68	0	89	.00	1,314.48
Wine(HL):	9	267	15	55	1,612.22	207.25
Nuts & prep(MT):	4	0	5	0	1,308.50	.00
Peanuts, shelled or prep(MT):	4	0	5	0	1,308.50	.00
Vegetables & prep(NA):	--	--	446	255	(1)	(1)
Vegetables - fr(MT):	0	2	0	3	.00	1,272.00
Other fresh vegetables(MT):	0	2	0	3	.00	1,272.00
Vegetables - canned(MT):	7	68	9	98	1,276.43	1,448.25
Pulses(MT):	46	47	43	48	934.43	1,017.55
Dried peas(MT):	46	47	43	48	934.43	1,017.55
Hops, incl hop ext(MT):	20	2	225	46	11,269.00	23,100.00
Other veg - prep or pres(NA):	--	--	169	60	(1)	(1)
Oilseeds & prods(MT):	5,451	4,209	3,959	3,280	726.24	780.28
Oilseeds(MT):	0	39	0	17	.00	440.56
Other oilseeds(MT):	0	38	0	15	.00	407.10
Protein substances(MT):	0	1	0	2	.00	1,712.00
Vegetable oils(MT):	5,451	4,164	3,959	3,262	726.24	783.46
Soybean oil(MT):	5,164	2,303	3,628	1,578	702.52	685.08
Corn oil(MT):	0	1,211	0	1,134	.00	936.40
Other veg oils & waxes(MT):	287	650	331	551	1,152.90	847.11
Tobacco - unmg(MT):	6	33	43	206	7,086.50	6,243.38
Tobacco - flue cured(MT):	6	33	43	206	7,086.50	6,243.38
Cotton, ex linters(MT):	0	2,690	0	3,736	.00	1,388.80
Sugar & tropical prods(NA):	--	--	323	83	(1)	(1)

See footnotes at end of table

Table 1--U.S. agricultural exports: Quantity, value, and unit value by commodity and country, January-December 1988 and 1989--continued

Commodity and country	January-December					
	Quantity		Value (1,000 do\$.)		Unit value (\$)	
	1988	1989	1988	1989	1988	1989
Ghana	--	--	202	93	(1)	(1)
Sugar & related prods(NA):	--	--	48	52	711.83	509.34
Sugar - cane or beet(MT):	67	102	154	42	(1)	(1)
Related sugar prods(NA):	--	--	121	0	6,734.83	.00
Flavoring sirups & ext(MT):	18	0	0	95	(1)	(1)
Beverages ex juices(NA):	--	--	0	0	(1)	(1)
The Gambia	--	--	6,496	2,521	(1)	(1)
Total agricultural exports(NA):	--	--	992	16	(1)	(1)
Animals & animal prods(NA):	--	--	0	16	(1)	(1)
Poultry & poultry prods(NA):	--	--	0	16	(1)	(1)
Eggs(NA):	--	--	992	0	(1)	(1)
Dairy prods(NA):	--	--	944	0	1,227.82	.00
Nonfat dry milk(MT):	769	0	48	0	(1)	(1)
Other dairy prods(NA):	--	--	48	0	198.65	291.73
Grains & feeds(MT):	24,613	7,298	4,841	1,736	197.84	287.25
Rice-paddy, milled, parb.(MT):	24,470	5,840	4,841	1,736	336.47	269.57
Blended food prods(MT):	143	1,458	48	393	.00	270.91
Fruits & prep, ex juice(MT):	0	205	0	56	.00	270.91
Other fruits - prep or pres(MT):	0	205	0	56	.00	270.91
Vegetables & prep(NA):	--	--	83	29	(1)	(1)
Pulses(MT):	0	1	0	3	.00	2,788.00
Dried beans(MT):	0	1	0	3	.00	2,788.00
Other veg - prep or pres(NA):	--	--	83	26	(1)	(1)
Oilseeds & prods(MT):	662	531	532	288	803.57	543.28
Vegetable oils(MT):	662	531	532	288	803.57	543.28
Soybean oil(MT):	662	531	532	288	803.57	543.28
Seeds - field & garden(MT):	0	1	0	3	.00	3,025.00
Niger	--	--	3,824	1,577	(1)	(1)
Total agricultural exports(NA):	--	--	1,697	0	(1)	(1)
Animals & animal prods(NA):	--	--	1,697	0	(1)	(1)
Dairy prods(NA):	--	--	1,697	0	(1)	(1)
Other dairy prods(NA):	--	--	1,697	0	(1)	(1)
Grains & feeds(MT):	21,057	6,893	1,969	1,310	93.49	190.03
Wheat, unmilled(MT):	5,970	4,197	721	628	120.83	149.69
Rice-paddy, milled, parb.(MT):	17	71	13	48	784.76	669.45
Feed grains & prods(MT):	15,070	2,625	1,234	634	81.89	241.55
Feed grains(MT):	15,070	0	1,234	0	81.89	.00
Corn(MT):	71	0	5	0	88.27	.00
Grain sorghums(MT):	14,999	0	1,228	0	81.86	.00
Feed grain prods(MT):	0	2,625	0	634	.00	241.55
Vegetables & prep(NA):	--	--	29	0	(1)	(1)
Other veg - prep or pres(NA):	--	--	29	0	(1)	(1)
Oilseeds & prods(MT):	0	271	0	256	.00	943.86
Vegetable oils(MT):	0	271	0	256	.00	943.86
Corn oil(MT):	0	271	0	256	.00	943.86
Seeds - field & garden(MT):	0	6	0	11	.00	1,900.00
Sugar & tropical prods(NA):	--	--	130	0	(1)	(1)
Flavoring sirups & ext(MT):	7	0	130	0	18,514.28	.00
Togo	--	--	9,629	9,339	(1)	(1)
Total agricultural exports(NA):	--	--	1,050	156	(1)	(1)
Animals & animal prods(NA):	--	--	0	7	.00	452.73
Meats & meat prods(MT):	0	15	0	7	.00	452.73
Variety meats, edible offals(MT):	0	15	0	7	.00	452.73
Poultry & poultry prods(NA):	--	--	369	146	(1)	(1)
Poultry meats(MT):	587	229	369	146	628.53	637.82
Chickens - fr or froz(MT):	135	69	102	42	756.17	812.67
Turkeys - fr or froz(MT):	452	160	267	104	590.40	648.67
Dairy prods(NA):	--	--	681	3	(1)	(1)
Other dairy prods(NA):	--	--	681	3	(1)	(1)
Grains & feeds(MT):	41,995	44,421	7,202	8,057	171.50	181.39
Wheat, unmilled(MT):	38,220	35,268	4,969	5,482	130.01	155.45
Wheat flour(MT):	0	3,035	0	698	.00	229.97
Bulgur wheat(MT):	1,560	0	283	0	181.34	.00
Rice-paddy, milled, parb.(MT):	431	888	1,358	202	3,150.05	226.99
Feed grains & prods(MT):	1	1,055	2	219	1,915.00	207.96
Feed grain prods(MT):	1	1,055	2	219	1,915.00	207.96
Popcorn(MT):	32	90	11	66	353.03	733.05
Blended food prods(MT):	1,750	4,085	577	1,380	329.91	340.33
Other grain prods(MT):	1	0	2	0	2,004.00	.00
Wine(HL):	0	1,038	0	88	.00	94.77
Vegetables & prep(NA):	--	--	667	215	(1)	(1)
Pulses(MT):	0	134	0	40	.00	297.93
Dried peas(MT):	0	134	0	40	.00	297.93
Hops, incl hop ext(MT):	15	10	599	39	39,903.33	3,880.00
Other veg - prep or pres(NA):	--	--	69	136	(1)	(1)
Oilseeds & prods(MT):	867	1,070	710	808	818.73	754.99
Vegetable oils(MT):	867	1,070	710	808	818.73	754.99
Soybean oil(MT):	867	933	710	681	818.73	726.05
Corn oil(MT):	0	132	0	127	.00	860.55
Sugar & tropical prods(NA):	--	--	0	4	(1)	(1)
Coffee(MT):	0	1	0	4	.00	3,840.00
Nigeria	--	--	41,054	27,329	(1)	(1)
Total agricultural exports(NA):	--	--	16,698	8,032	(1)	(1)
Animals & animal prods(NA):	--	--	90	0	(1)	(1)
Animals live - ex poultry(NA):	--	--	90	0	661.76	.00
Swine - live(NO):	136	0	90	0		

See footnotes at end of table.

Table 1--U.S. agricultural exports: Quantity, value, and unit value by commodity and country, January-December 1988 and 1989--continued

Commodity and country	January-December					
	Quantity		Value (1,000 dol.)		Unit value (\$)	
	1988	1989	1988	1989	1988	1989
Nigeria						
Poultry & poultry prods(NA):	--	--	0	15	(1)	(1)
Poultry - live(NA):	--	--	0	4	(1)	(1)
Baby chicks(NO):	0	2,956	0	4	0.00	1.25
Poultry meats(MT):	0	23	0	12	.00	511.09
Chickens - fr or froz(MT):	0	18	0	10	.00	534.89
Other poultry - fr or froz(MT):	0	5	0	2	.00	425.40
Dairy prods(NA):	--	--	494	21	(1)	(1)
Nonfat dry milk(MT):	423	0	489	0	1,156.12	.00
Whey, fluid or dried(NA):	--	--	0	12	(1)	(1)
Other dairy prods(NA):	--	--	5	9	(1)	(1)
Fats, oils, & greases(MT):	38,185	21,516	16,114	7,995	421.99	371.60
Tallow - inedible(MT):	38,116	17,267	16,080	6,377	421.86	369.30
Other animal fats & oils(MT):	69	4,249	34	1,618	492.61	380.87
Grains & feeds(MT):	103,900	10,098	10,589	1,482	101.92	146.72
Rice-paddy, milled, parb.(MT):	19	14	12	7	653.10	471.43
Feed grains & prods(MT):	103,858	10,030	10,522	1,385	101.41	138.04
Feed grains(MT):	103,853	10,000	10,530	1,368	101.39	136.77
Barley(MT):	487	0	60	0	120.00	.00
Corn(MT):	72	0	6	0	83.33	.00
Grain sorghums(MT):	103,284	10,000	10,464	1,368	101.31	136.77
Feed grain prods(MT):	5	30	3	17	500.00	562.87
Other grain prods(MT):	23	27	45	36	1,937.56	1,335.37
Feeds & fodders, ex oilcake(MT):	0	27	0	54	.00	2,011.85
Other feeds & fodders(MT):	0	27	0	54	.00	2,011.85
Wine(HL):	16	1,761	35	264	2,163.63	150.19
Nuts & prep(MT):	0	2	0	4	.00	2,130.00
Peanuts, shelled or prep(MT):	0	2	0	4	.00	2,130.00
Vegetables & prep(NA):	--	--	2,113	3,126	(1)	(1)
Vegetables - canned(MT):	34	84	24	176	681.88	2,090.23
Hops, incl hop ext(MT):	108	167	1,626	2,492	15,059.22	14,824.08
Other veg - prep or pres(NA):	--	--	463	458	(1)	(1)
Oilseeds & prods(MT):	45	91	132	87	2,929.35	1,067.14
Oilseeds(MT):	0	25	0	19	.00	745.88
Other oilseeds(MT):	0	3	0	5	.00	1,671.33
Protein substances(MT):	0	22	0	14	.00	618.68
Vegetable oils(MT):	45	66	132	78	2,929.35	1,188.82
Corn oil(MT):	0	11	0	22	.00	1,856.64
Other veg oils & waxes(MT):	45	55	132	57	2,929.35	1,035.27
Tobacco - unmg(MT):	1,341	2,788	7,697	9,625	5,739.94	3,452.45
Tobacco - flue cured(MT):	0	66	0	319	.00	4,829.70
Other tobacco - unmg(MT):	1,341	2,722	7,697	9,307	5,739.94	3,419.07
Essential oils(MT):	0	8	0	91	.00	11,366.88
Seeds - field & garden(MT):	15	3	97	63	6,458.93	21,072.67
Sugar & tropical prods(NA):	--	--	3,597	64	(1)	(1)
Sugar & related prods(NA):	--	--	110	0	(1)	(1)
Related sugar prods(NA):	--	--	110	0	(1)	(1)
Coffee(MT):	0	0	4	7	.00	.00
Chocolate & prep(MT):	19	0	32	0	1,666.95	.00
Flavoring sirups & ext(MT):	279	0	3,432	0	12,298.86	.00
Rubber - crude natural(MT):	0	9	0	57	.00	6,336.00
Fibers ex cotton(MT):	21	0	19	0	803.05	.00
Other misc veg prods(MT):	6	0	13	0	2,236.67	.00
Beverages ex juices(NA):	--	--	83	4,480	(1)	(1)
Cent African Rep						
Total agricultural exports(NA):	--	--	886	538	(1)	(1)
Animals & animal prods(NA):	--	--	319	0	(1)	(1)
Dairy prods(NA):	--	--	819	0	(1)	(1)
Other dairy prods(NA):	--	--	816	0	(1)	(1)
Grains & feeds(MT):	0	1,583	0	294	.00	185.91
Feed grains & prods(MT):	0	1,583	0	294	.00	185.81
Feed grain prods(MT):	0	1,583	0	294	.00	185.91
Vegetables & prep(NA):	--	--	0	5	(1)	(1)
Other veg - prep or pres(NA):	--	--	0	5	(1)	(1)
Tobacco - unmg(MT):	0	18	0	129	.00	7,174.28
Tobacco - flue cured(MT):	0	14	0	127	.00	9,070.28
Other tobacco - unmg(MT):	0	4	0	2	.00	538.25
Beverages ex juices(NA):	--	--	67	110	(1)	(1)
Gabon						
Total agricultural exports(NA):	--	--	2,248	1,821	(1)	(1)
Animals & animal prods(NA):	--	--	83	9	(1)	(1)
Poultry & poultry prods(NA):	--	--	20	0	(1)	(1)
Poultry meats(MT):	15	0	20	0	1,333.33	.00
Chickens - fr or froz(MT):	15	0	20	0	1,333.33	.00
Dairy prods(NA):	--	--	63	9	(1)	(1)
Other dairy prods(NA):	--	--	63	9	(1)	(1)
Grains & feeds(MT):	17,872	7,543	1,983	1,763	110.96	233.70
Wheat, unmilled(MT):	9,870	4,427	1,092	627	104.54	141.55
Rice-paddy, milled, parb.(MT):	308	3,116	169	1,136	547.76	364.63
Feed grains & prods(MT):	7,684	0	783	0	101.72	.00
Feed grains(MT):	7,684	0	783	0	101.72	.00
Grain sorghums(MT):	7,684	0	783	0	101.72	.00
Vegetables & prep(NA):	--	--	143	0	(1)	(1)
Other veg - prep or pres(NA):	--	--	143	0	(1)	(1)
Oilseeds & prods(MT):	0	64	0	46	.00	720.84
Oilseeds(MT):	0	3	0	7	.00	2,376.00

See footnotes at end of table.

Table 1--U.S. agricultural exports: Quantity, value, and unit value by commodity and country, January-December 1988 and 1989--continued

Commodity and country	January-December					
	Quantity		Value (1,000 dol.)		Unit value (\$)	
	1988	1989	1988	1989	1988	1989
Gabon						
Protein substances(MT):	0	3	0	7	0.00	2,378.00
Vegetable oils(MT):	0	61	0	39	.00	639.34
Sunflower oil(MT):	0	61	0	39	.00	639.34
Seeds - field & garden(MT):	0	1	0	3	.00	3,288.00
Beverages ex juices(NA):	--	--	40	0	(1)	(1)
Chad						
Total agricultural exports(NA):	--	--	985	3,418	(1)	(1)
Animals & animal prods(NA):	--	--	985	0	(1)	(1)
Dairy prods(NA):	--	--	985	0	(1)	(1)
Other dairy prods(NA):	--	--	985	0	(1)	(1)
Grains & feeds(MT):	0	13,828	0	0	(1)	(1)
Wheat flour(MT):	0	5,070	0	2,877	.00	208.03
Feed grains & prods(MT):	0	5,122	0	1,335	.00	263.40
Feed grain prods(MT):	0	5,122	0	1,119	.00	218.40
Blended food prods(MT):	0	3,637	0	1,119	.00	218.40
Oilseeds & prods(MT):	0	562	0	423	.00	116.25
Vegetable oils(MT):	0	562	0	541	.00	963.41
Corn oil(MT):	0	562	0	541	.00	963.41
Burkina (Upper Volta)						
Total agricultural exports(NA):	--	--	7,239	4,770	(1)	(1)
Animals & animal prods(NA):	--	--	3,200	555	(1)	(1)
Dairy prods(NA):	--	--	3,200	555	(1)	(1)
Nonfat dry milk(MT):	851	0	702	0	825.14	.00
Other dairy prods(NA):	--	--	2,498	555	(1)	(1)
Grains & feeds(MT):	20,195	8,713	3,060	2,188	151.51	251.17
Wheat, unmilled(MT):	2,505	0	389	0	155.31	.00
Rice-paddy, milled, parb.(MT):	40	1,794	25	460	633.52	256.15
Feed grains & prods(MT):	17,650	3,083	2,645	1,089	148.88	353.21
Feed grains(MT):	6,000	0	840	0	140.01	.00
Grain sorghums(MT):	6,000	0	840	0	140.01	.00
Feed grain prods(MT):	11,650	3,083	1,805	1,089	154.97	353.21
Blended food prods(MT):	0	3,836	0	640	.00	166.84
Vegetables & prep(NA):	--	--	0	1,138	(1)	(1)
Pulses(MT):	0	1,496	0	1,108	.00	740.90
Dried beans(MT):	0	1,496	0	1,108	.00	740.90
Other veg - prep or pres(NA):	--	--	0	29	(1)	(1)
Oilseeds & prods(MT):	1,243	1,238	979	888	787.80	717.46
Vegetable oils(MT):	1,243	1,238	979	888	787.80	717.46
Soybean oil(MT):	1,243	1,238	979	888	787.80	717.46
Benin						
Total agricultural exports(NA):	--	--	9,028	8,462	(1)	(1)
Animals & animal prods(NA):	--	--	478	9	(1)	(1)
Poultry & poultry prods(NA):	--	--	23	9	(1)	(1)
Poultry meats(MT):	70	6	23	9	335.04	1,416.67
Turkeys - fr or froz(MT):	46	6	16	9	351.54	1,416.67
Other poultry - fr or froz(MT):	24	0	7	0	303.42	.00
Dairy prods(NA):	--	--	454	0	(1)	(1)
Other dairy prods(NA):	--	--	454	0	(1)	(1)
Grains & feeds(MT):	71,801	33,460	7,605	6,310	105.92	188.57
Wheat, unmilled(MT):	60,697	21,418	5,765	3,441	94.87	160.66
Wheat flour(MT):	5,493	6,657	893	1,616	162.87	242.72
Rice-paddy, milled, parb.(MT):	94	2,577	38	601	407.07	233.40
Feed grains & prods(MT):	4,116	1,487	451	234	109.46	157.65
Feed grains(MT):	3,000	0	269	0	89.76	.00
Corn(MT):	3,000	0	269	0	89.76	.00
Feed grain prods(MT):	1,116	1,487	181	234	162.42	157.65
Popcorn(MT):	16	17	6	10	370.50	579.12
Blended food prods(MT):	1,385	1,304	453	407	327.22	312.20
Vegetables & prep(NA):	--	--	5	0	(1)	(1)
Pulses(MT):	18	0	5	0	253.33	.00
Dried peas(MT):	18	0	5	0	253.33	.00
Oilseeds & prods(MT):	553	670	432	484	780.77	721.89
Vegetable oils(MT):	553	670	432	484	780.77	721.89
Soybean oil(MT):	553	609	432	330	780.77	648.90
Corn oil(MT):	0	161	0	153	.00	952.68
Tobacco - unmgf(MT):	89	339	509	1,569	5,716.68	4,628.50
Other tobacco - unmgf(MT):	89	339	509	1,569	5,716.68	4,628.50
Seeds - field & garden(MT):	0	180	0	91	.00	503.40
Angola						
Total agricultural exports(NA):	--	--	13,992	14,457	(1)	(1)
Animals & animal prods(NA):	--	--	2,698	1,904	(1)	(1)
Meats & meat prods(MT):	281	217	843	877	2,899.77	4,040.76
Beef & veal(MT):	101	134	405	674	4,013.85	5,030.14
Beef & veal - fr or froz(MT):	101	134	405	674	4,013.85	5,030.14
Pork(MT):	55	47	150	144	2,732.22	3,069.00
Pork - fr or froz(MT):	19	37	68	118	3,638.79	3,182.89
Pork - prep or pres(MT):	36	10	81	26	2,253.75	2,610.60
Variety meats, edible offals(MT):	14	29	25	22	1,785.71	746.24
Other meats - fr or prep(MT):	111	7	262	37	2,362.75	5,274.71
Poultry & poultry prods(NA):	--	--	187	162	(1)	(1)
Poultry meats(MT):	110	109	187	162	1,702.04	1,485.27
Chickens - fr or froz(MT):	72	78	103	111	1,429.50	1,420.95
Turkeys - fr or froz(MT):	38	31	84	51	2,218.42	1,647.13
Dairy prods(NA):	--	--	757	0	(1)	(1)
Other dairy prods(NA):	--	--	757	0	(1)	(1)

See footnotes at end of table.

Table 1--U.S. agricultural exports: Quantity, value, and unit value by commodity and country, January-December 1988 and 1989--continued

Commodity and country	January-December					
	Quantity		Value (1,000 dol.)		Unit value (\$)	
	1988	1989	1988	1989	1988	1989
Angola						
Fats, oils, & greases(MT):	1,866	2,500	899	865	457.41	346.00
Tallow - inedible(MT):	1,866	2,500	899	865	457.41	346.00
Hides & skins, incl furs(NA):	--	--	12	0	(1)	(1)
Other hides & skins, ex furs(NA):	--	--	12	0	(1)	(1)
Grains & feeds(MT):	5,008	6,073	1,587	1,712	316.90	281.93
Rice-paddy, milled, parb.(MT):	146	64	62	27	423.29	426.28
Feed grains & prods(MT):	0	982	0	282	.00	297.67
Feed grain prods(MT):	0	982	0	292	.00	297.67
Blended food prods(MT):	4,681	3,197	1,455	956	310.93	299.07
Other grain prods(MT):	181	1,830	70	436	385.24	238.49
Fruits & prep, ex juice(MT):	20	22	33	34	1,643.75	1,525.68
Fruits - fr(MT):	15	0	23	0	1,525.00	.00
Fruits - fr - noncitrus(MT):	15	0	23	0	1,525.00	.00
Other noncitrus - fresh(MT):	0	14	0	20	.00	1,456.14
Fruits - canned ex juice(MT):	5	8	10	13	2,000.00	1,647.38
Other fruits - prep or pres(MT):	2,502	268	136	7	54.49	25.09
Fruit juices incl froz(HL):	550	229	18	5	32.95	21.83
Orange juice(HL):	1,952	39	118	2	60.56	49.69
Other fruit juices(HL):	--	--	7,631	9,644	(1)	(1)
Vegetables & prep(NA):	133	111	95	105	712.53	941.50
Vegetables - froz(MT):	23	0	12	0	598.04	.00
Corn, sweet, frozen(MT):	65	80	49	53	747.85	663.13
Potatoes - frozen(MT):	45	31	34	51	750.74	1,659.90
Other frozen vegetables(MT):	186	22	144	28	772.06	1,256.68
Vegetables - canned(MT):	25,200	15,268	7,274	9,307	288.65	609.56
Pulses(MT):	25,200	15,268	7,274	9,307	288.65	609.56
Dried beans(MT):	--	--	118	205	(1)	(1)
Other veg - prep or pres(NA):	2,057	1,169	1,698	838	825.27	717.08
Oilseeds & prods(MT):	2,057	1,169	1,698	838	825.27	717.08
Vegetable oils(MT):	2,013	1,155	1,639	826	814.04	714.88
Soybean oil(MT):	6	0	11	0	1,833.33	.00
Corn oil(MT):	38	14	48	13	1,261.05	898.43
Other veg oils & waxes(MT):	0	0	5	0	.00	.00
Seeds - field & garden(MT):	--	--	104	4	(1)	(1)
Sugar & tropical prods(NA):	--	--	28	0	(1)	(1)
Sugar & related prods(NA):	17	0	8	0	496.35	.00
Sugar - cane or beet(MT):	--	--	19	0	(1)	(1)
Related sugar prods(NA):	6	1	47	4	7,808.50	4,377.00
Coffee(MT):	7	0	29	0	4,161.14	.00
Spices(MT):	--	--	101	314	(1)	(1)
Beverages ex juices(NA):	--	--	--	--	--	--
Congo (Brazzaville)						
Total agricultural exports(NA):	--	--	4,062	13	(1)	(1)
Animals & animal prods(NA):	--	--	257	0	(1)	(1)
Dairy prods(NA):	--	--	257	0	(1)	(1)
Other dairy prods(NA):	21,452	18	3,229	13	150.54	694.44
Grains & feeds(MT):	21,435	0	3,216	0	150.05	.00
Wheat, unmilled(MT):	17	0	13	0	775.88	.00
Rice-paddy, milled, parb.(MT):	0	18	0	13	.00	694.44
Popcorn(MT):	--	--	45	0	(1)	(1)
Vegetables & prep(NA):	--	--	45	0	(1)	(1)
Other veg - prep or pres(NA):	77	0	531	0	6,901.39	.00
Tobacco - unmg(MT):	36	0	270	0	7,028.76	.00
Tobacco - flue cured(MT):	39	0	262	0	6,709.08	.00
Other tobacco - unmg(MT):	--	--	--	--	--	--
Guinea-Bissau						
Total agricultural exports(NA):	--	--	1,381	123	(1)	(1)
Animals & animal prods(NA):	--	--	1,363	0	(1)	(1)
Poultry & poultry prods(NA):	--	--	33	0	(1)	(1)
Poultry meats(MT):	50	0	33	0	651.96	.00
Chickens - fr or froz(MT):	27	0	12	0	429.55	.00
Poultry meats - prep or pres(MT):	23	0	21	0	913.04	.00
Dairy prods(NA):	--	--	1,331	0	(1)	(1)
Other dairy prods(NA):	--	--	1,331	0	(1)	(1)
Grains & feeds(MT):	0	244	0	49	.00	199.83
Feed grains & prods(MT):	0	221	0	41	.00	184.66
Feed grain prods(MT):	0	221	0	41	.00	184.66
Blended food prods(MT):	0	23	0	8	.00	345.56
Vegetables & prep(NA):	--	--	10	0	(1)	(1)
Vegetables - canned(MT):	5	0	10	0	2,032.40	.00
Dilseeds & prods(MT):	0	151	0	68	.00	452.16
Vegetable oils(MT):	0	151	0	68	.00	452.16
Corn oil(MT):	0	150	0	65	.00	432.26
Other veg oils & waxes(MT):	0	1	0	3	.00	3,437.00
Seeds - field & garden(MT):	1	0	7	0	7,025.00	.00
Other misc veg prods(MT):	0	16	0	6	.00	335.55
Cape Verde						
Total agricultural exports(NA):	--	--	2,480	2,164	(1)	(1)
Animals & animal prods(NA):	--	--	691	21	(1)	(1)
Meats & meat prods(MT):	0	24	0	12	.00	496.54
Variety meats, edible offals(MT):	0	24	0	12	.00	496.54
Poultry & poultry prods(NA):	--	--	0	9	(1)	(1)
Poultry meats(MT):	0	23	0	9	.00	396.96
Turkeys - fr or froz(MT):	0	23	0	9	.00	396.96

See footnotes at end of table.

Table 1--U.S. agricultural exports: Quantity, value, and unit value by commodity and country, January-December 1988 and 1989--continued

Commodity and country	January-December					
	Quantity		Value (1,000 dol.)		Unit value (\$)	
	1988	1989	1988	1989	1988	1989
Cape Verde						
Dairy prods(NA):	--	--	691	0	(1)	(1)
Other dairy prods(NA):	--	--	691	0	(1)	(1)
Grains & feeds(MT):	15,000	11,019	1,795	2,130	119.69	193.34
Rice-paddy, milled, parb.(MT):	0	3,664	0	1,268	.00	346.07
Feed grains & prods(MT):	15,000	6,843	1,795	699	119.69	102.11
Feed grains(MT):	15,000	6,843	1,795	699	119.69	102.11
Corn(MT):	15,000	6,843	1,795	699	119.69	102.11
Blended food prods(MT):	0	512	0	164	.00	319.64
Vegetables & prep(NA):	--	--	4	10	(1)	(1)
Other veg - prep or pres(NA):	--	--	4	10	(1)	(1)
Seeds - field & garden(MT):	0	1	0	3	.00	2,606.00
Sao Tome-Principe						
Total agricultural exports(NA):	--	--	241	1,044	(1)	(1)
Animals & animal prods(NA):	--	--	241	0	(1)	(1)
Dairy prods(NA):	--	--	241	0	(1)	(1)
Other dairy prods(NA):	--	--	241	0	(1)	(1)
Grains & feeds(MT):	0	4,300	0	651	.00	151.37
Rice-paddy, milled, parb.(MT):	0	2,678	0	322	.00	120.09
Feed grains & prods(MT):	0	1,622	0	329	.00	203.02
Feed grain prods(MT):	0	1,622	0	329	.00	203.02
Vegetables & prep(NA):	--	--	0	95	(1)	(1)
Pulses(MT):	0	295	0	95	.00	322.45
Dried beans(MT):	0	295	0	95	.00	322.45
Oilseeds & prods(MT):	0	456	0	298	.00	654.57
Vegetable oils(MT):	0	456	0	298	.00	654.57
Corn oil(MT):	0	456	0	298	.00	654.57
Liberia						
Total agricultural exports(NA):	--	--	21,558	24,798	(1)	(1)
Animals & animal prods(NA):	--	--	301	174	(1)	(1)
Animals live - ex poultry(NA):	--	--	4	0	(1)	(1)
Swine - live(NO):	5	0	4	0	720.00	.00
Meats & meat prods(MT):	24	41	71	89	2,877.63	2,416.27
Beef & veal(MT):	15	32	56	72	3,747.20	2,234.91
Beef & veal - fr or froz(MT):	10	0	42	0	4,233.10	.00
Beef - prep or pres(MT):	5	32	14	72	2,775.40	2,234.91
Pork(MT):	1	9	4	28	4,390.00	3,061.11
Pork - fr or froz(MT):	0	9	0	28	.00	3,061.11
Pork - prep or pres(MT):	1	0	4	0	4,390.00	.00
Other meats - fr or prep(MT):	8	0	11	0	1,356.13	.00
Poultry & poultry prods(NA):	--	--	211	69	(1)	(1)
Poultry - live(NA):	--	--	0	5	(1)	(1)
Baby chicks(NO):	0	2,300	0	5	.00	2.05
Poultry meats(MT):	189	59	211	44	1,119.04	747.39
Chickens - fr or froz(MT):	71	0	101	0	1,419.35	.00
Turkeys - fr or froz(MT):	35	49	27	29	767.51	596.24
Other poultry - fr or froz(MT):	83	0	84	0	1,010.38	.00
Poultry meats - prep or pres(MT):	0	10	0	15	.00	1,488.00
Eggs(NA):	--	--	0	20	(1)	(1)
Dairy prods(NA):	--	--	15	6	(1)	(1)
Butter & anhyd milkfat(MT):	2	0	5	0	2,513.50	.00
Other dairy prods(NA):	--	--	10	6	(1)	(1)
Grains & feeds(MT):	76,154	78,529	17,836	20,183	234.21	257.01
Wheat, unmilled(MT):	14,345	1,750	1,473	261	102.71	149.10
Bulgur wheat(MT):	37	144	7	25	175.67	170.87
Other wheat prods(MT):	10	0	20	0	2,016.10	.00
Rice-paddy, milled, parb.(MT):	60,061	76,416	15,189	19,633	252.89	256.82
Feed grains & prods(MT):	1,063	0	132	0	124.13	.00
Feed grains(MT):	1,050	0	123	0	117.49	.00
Corn(MT):	1,050	0	123	0	117.49	.00
Feed grain prods(MT):	13	0	9	0	860.23	.00
Popcorn(MT):	61	21	42	31	533.34	1,453.28
Other grain prods(MT):	498	164	875	218	1,757.05	1,326.38
Feeds & fodders, ex oilcake(MT):	79	34	98	16	1,236.16	477.00
Other feeds & fodders(MT):	79	34	98	16	1,236.16	477.00
Fruits & prep, ex juice(MT):	22	72	30	64	1,346.59	888.99
Fruits - fr(MT):	3	4	2	4	815.00	975.00
Fruits - fr - noncitrus(MT):	3	4	2	4	815.00	975.00
Apples - fresh(MT):	3	4	2	4	815.00	975.00
Fruits - canned ex juice(MT):	15	1	24	2	1,585.80	1,712.00
Fruits - froz ex juice(MT):	4	0	3	0	848.25	.00
Other fruits - prep or pres(MT):	0	67	0	58	.00	871.57
Fruit juices incl froz(HL):	3,738	788	234	75	62.54	95.27
Orange juice(HL):	625	307	29	26	46.90	84.36
Other fruit juices(HL):	3,113	481	204	49	65.69	102.23
Wine(HL):	60	67	109	17	1,822.63	257.46
Nuts & prep(MT):	8	20	20	57	2,503.88	2,832.70
Peanuts, shelled or prep(MT):	0	7	0	24	.00	3,450.57
Other nuts, shelled or prep(MT):	8	13	20	33	2,503.88	2,500.00
Vegetables & prep(NA):	--	--	1,528	2,469	(1)	(1)
Vegetables - fr(MT):	0	16	0	16	.00	1,014.69
Other fresh vegetables(MT):	0	16	0	16	.00	1,014.69
Vegetables - froz(MT):	6	132	20	178	3,325.00	1,350.41
Other frozen vegetables(MT):	6	132	20	178	3,325.00	1,350.41
Vegetables - canned(MT):	148	276	187	349	1,262.49	1,264.64

See footnotes at end of table.



Table 1--U.S. agricultural exports: Quantity, value, and unit value by commodity and country, January-December 1988 and 1989--continued

Commodity and country	January-December					
	Quantity		Value (1,000 dol.)		Unit value (\$)	
	1988	1989	1988	1989	1988	1989
Liberia						
Pulses(MT):	68	86	50	71	733.84	828.01
Dried beans(MT):	19	36	14	13	762.63	361.11
Dried peas(MT):	49	50	35	58	722.67	1,164.18
Other veg - prep or pres(NA):	--	--	1,272	1,854	(1)	(1)
Oilseeds & prods(MT):	893	831	723	875	809.12	1,053.13
Oilcake & meal(MT):	249	0	48	0	193.37	.00
Soybean meal(MT):	249	0	48	0	193.37	.00
Vegetable oils(MT):	644	831	674	875	1,047.20	1,053.13
Soybean oil(MT):	29	0	18	0	606.03	.00
Corn oil(MT):	23	26	32	27	1,385.48	1,053.88
Other veg oils & waxes(MT):	592	805	625	848	1,055.67	1,053.11
Sugar & tropical prods(NA):	--	--	550	271	(1)	(1)
Sugar & related prods(NA):	--	--	320	153	(1)	(1)
Related sugar prods(NA):	--	--	320	153	(1)	(1)
Coffee(MT):	0	1	2	5	.00	4,900.00
Chocolate & prep(MT):	38	3	92	10	2,432.16	3,333.33
Spices(MT):	20	25	88	100	4,395.65	3,861.23
Flavoring sirups & ext(MT):	5	0	48	0	9,520.00	.00
Rubber - crude natural(MT):	0	0	0	3	.00	.00
Other misc veg prods(MT):	18	6	102	111	5,660.28	18,526.00
Beverages ex juices(NA):	--	--	126	503	(1)	(1)
Zaire						
Total agricultural exports(NA):	--	--	34,987	23,367	(1)	(1)
Animals & animal prods(NA):	--	--	1,243	79	(1)	(1)
Dairy prods(NA):	--	--	1,241	30	(1)	(1)
Nonfat dry milk(MT):	986	0	1,205	0	1,222.43	.00
Whey, fluid or dried(NA):	--	--	0	23	(1)	(1)
Other dairy prods(NA):	--	--	36	7	(1)	(1)
Fats, oils, & greases(MT):	2	0	2	0	1,012.50	.00
Other animal fats & oils(MT):	2	0	2	0	1,012.50	.00
Misc animal prods - other(NA):	--	--	0	49	(1)	(1)
Grains & feeds(MT):	190,642	111,548	27,812	19,969	145.88	179.02
Wheat, unmilled(MT):	153,822	100,935	20,027	16,957	130.19	168.00
Wheat flour(MT):	12,305	0	1,414	0	114.88	.00
Rice-paddy, milled, parb.(MT):	23,442	10,346	6,132	2,885	261.57	278.84
Feed grains & prods(MT):	944	0	122	0	128.80	.00
Feed grains(MT):	944	0	122	0	128.80	.00
Corn(MT):	28	0	15	0	531.18	.00
Popcorn(MT):	88	19	65	20	734.26	1,062.63
Other grain prods(MT):	13	248	38	108	2,951.38	434.18
Feeds & fodders, ex oilcake(MT):	13	248	38	108	2,951.38	434.18
Other feeds & fodders(MT):	2	0	3	0	1,658.00	.00
Wine(HL):	--	--	499	523	(1)	(1)
Vegetables & prep(NA):	0	25	0	40	.00	1,589.40
Vegetables - canned(MT):	--	--	499	483	(1)	(1)
Other veg - prep or pres(NA):	--	--	499	299	346.59	321.82
Oilseeds & prods(MT):	988	930	342	299	346.59	220.57
Oilcake & meal(MT):	988	685	342	151	346.59	220.57
Soybean meal(MT):	0	244	0	83	.00	341.39
Oilseeds(MT):	0	244	0	83	.00	341.39
Other oilseeds(MT):	0	1	0	65	.00	65,000.00
Vegetable oils(MT):	0	1	0	65	.00	65,000.00
Other veg oils & waxes(MT):	0	1	0	65	.00	65,000.00
Cotton, ex linters(MT):	3,399	1,439	4,510	2,055	1,329.10	1,434.32
Seeds - field & garden(MT):	1	1	20	10	19,986.00	9,852.00
Sugar & tropical prods(NA):	--	--	497	36	(1)	(1)
Coffee(MT):	0	1	0	5	.00	4,750.00
Flavoring sirups & ext(MT):	35	0	497	0	14,212.63	.00
Fibers ex cotton(MT):	0	20	0	32	.00	1,578.50
Other misc veg prods(MT):	8	0	60	0	7,500.00	.00
Beverages ex juices(NA):	--	--	0	394	(1)	(1)
Burundi						
Total agricultural exports(NA):	--	--	263	0	(1)	(1)
Animals & animal prods(NA):	--	--	263	0	(1)	(1)
Dairy prods(NA):	--	--	263	0	(1)	(1)
Other dairy prods(NA):	--	--	263	0	(1)	(1)
Rwanda						
Total agricultural exports(NA):	--	--	1,537	597	(1)	(1)
Animals & animal prods(NA):	--	--	775	239	(1)	(1)
Dairy prods(NA):	--	--	748	239	(1)	(1)
Nonfat dry milk(MT):	490	0	501	0	1,022.31	.00
Whey, fluid or dried(NA):	--	--	0	74	(1)	(1)
Other dairy prods(NA):	--	--	247	165	(1)	(1)
Bull semen(NA):	--	--	26	0	(1)	(1)
Grains & feeds(MT):	1,551	1,105	276	258	178.14	233.07
Wheat flour(MT):	316	540	64	139	202.65	257.70
Feed grains & prods(MT):	1,235	426	212	76	171.87	178.38
Feed grain prods(MT):	1,235	426	212	76	171.87	178.38
Blended food prods(MT):	0	139	0	42	.00	305.01
Vegetables & prep(NA):	--	--	0	2	(1)	(1)
Other veg - prep or pres(NA):	--	--	0	2	(1)	(1)
Oilseeds & prods(MT):	375	100	301	42	801.51	420.54
Vegetable oils(MT):	375	100	301	42	801.51	420.54
Soybean oil(MT):	375	100	301	42	801.51	420.54
Tobacco - unmg(MT):	34	0	110	0	3,239.18	.00

See footnotes at end of table.

Table 1--U.S. agricultural exports: Quantity, value, and unit value by commodity and country, January-December 1988 and 1989--continued

Commodity and country	January-December					
	Quantity		Value (1,000 dol.)		Unit value (\$)	
	1988	1989	1988	1989	1988	1989
<b>Rwanda</b>						
Tobacco - light air-cured(MT):	34	0	110	0	3,239.18	0.00
Sugar & tropical prods(NA):	--	--	75	8	(1)	(1)
Sugar & related prods(NA):	--	--	0	8	(1)	(1)
Related sugar prods(NA):	--	--	0	8	(1)	(1)
Flavoring sirups & ext(MT):	7	0	75	0	10,685.57	.00
Beverages ex juices(NA):	--	--	0	48	(1)	(1)
<b>Somalia</b>						
Total agricultural exports(NA):	--	--	14,069	9,194	(1)	(1)
Animals & animal prods(NA):	--	--	7,222	0	(1)	(1)
Dairy prods(NA):	--	--	7,222	0	(1)	(1)
Other dairy prods(NA):	--	--	7,222	0	(1)	(1)
Grains & feeds(MT):	14,719	19,675	2,773	4,104	188.43	208.60
Wheat, unmilled(MT):	0	12,001	0	1,993	.00	166.08
Wheat flour(MT):	14,719	0	2,773	0	188.43	.00
Rice-paddy, milled, parb.(MT):	0	992	0	264	.00	266.35
Feed grains & prods(MT):	0	5,122	0	1,371	.00	267.64
Feed grain prods(MT):	0	5,122	0	1,371	.00	267.64
Blended food prods(MT):	0	1,185	0	420	.00	354.60
Feeds & fodders, ex oilcake(MT):	0	375	0	56	.00	148.85
Corn by-products(MT):	0	375	0	56	.00	148.85
Vegetables & prep(NA):	--	--	162	148	(1)	(1)
Vegetables - canned(MT):	0	13	0	29	.00	2,199.92
Pulses(MT):	0	6	0	4	.00	740.83
Dried beans(MT):	0	6	0	4	.00	740.83
Other veg - prep or pres(NA):	--	--	162	115	(1)	(1)
Oilseeds & prods(MT):	5,072	7,590	3,908	4,908	770.47	646.73
Vegetable oils(MT):	5,072	7,590	3,908	4,909	770.47	646.73
Soybean oil(MT):	5,072	6,537	3,908	4,082	770.47	625.99
Corn oil(MT):	0	1,053	0	817	.00	775.49
Seeds - field & garden(MT):	0	2	4	33	.00	16,498.00
<b>Ethiopia</b>						
Total agricultural exports(NA):	--	--	64,241	33,297	(1)	(1)
Animals & animal prods(NA):	--	--	5,125	5	(1)	(1)
Dairy prods(NA):	--	--	5,125	5	(1)	(1)
Nonfat dry milk(MT):	2,686	0	2,333	0	868.45	.00
Other dairy prods(NA):	--	--	2,793	5	(1)	(1)
Grains & feeds(MT):	262,936	106,364	40,853	20,112	155.37	189.09
Wheat, unmilled(MT):	200,559	48,642	28,039	8,384	139.80	72.37
Wheat flour(MT):	40,278	4,765	6,154	828	152.78	173.87
Bulgur wheat(MT):	6,414	0	1,928	0	300.55	.00
Rice-paddy, milled, parb.(MT):	612	45,635	121	8,671	198.53	100.02
Feed grains & prods(MT):	2,528	20	415	20	164.03	1,000.00
Feed grains(MT):	2,528	0	415	0	164.03	.00
Corn(MT):	2,528	0	415	0	164.03	.00
Feed grain prods(MT):	0	20	0	20	.00	1,000.00
Popcorn(MT):	3	0	3	0	966.67	.00
Blended food prods(MT):	12,542	6,797	4,193	2,092	334.31	307.85
Other grain prods(MT):	0	505	0	116	.00	229.01
Vegetables & prep(NA):	--	--	5,308	3,136	(1)	(1)
Pulses(MT):	13,742	5,831	5,289	3,136	384.88	537.82
Dried beans(MT):	2,168	45	743	31	342.73	687.35
Dried peas(MT):	454	0	244	0	536.96	.00
Dried lentils(MT):	11,120	5,786	4,302	3,105	386.89	536.66
Other veg - prep or pres(NA):	--	--	19	0	(1)	(1)
Oilseeds & prods(MT):	18,261	14,268	12,728	9,293	696.98	651.29
Oilseeds(MT):	1,182	0	782	0	661.27	.00
Protein substances(MT):	1,182	0	782	0	661.27	.00
Vegetable oils(MT):	17,079	14,268	11,946	9,293	699.45	651.29
Soybean oil(MT):	14,122	11,668	9,743	7,495	689.88	642.38
Corn oil(MT):	0	1,937	0	1,329	.00	686.35
Other veg oils & waxes(MT):	2,957	663	2,203	468	745.13	705.63
Seeds - field & garden(MT):	44	1,589	155	743	3,521.91	467.57
Sugar & tropical prods(NA):	--	--	72	8	(1)	(1)
Rubber - crude natural(MT):	10	0	72	8	7,244.80	.00
<b>Djibouti</b>						
Total agricultural exports(NA):	--	--	1,819	673	(1)	(1)
Animals & animal prods(NA):	--	--	303	0	(1)	(1)
Dairy prods(NA):	--	--	303	0	(1)	(1)
Other dairy prods(NA):	--	--	303	0	(1)	(1)
Grains & feeds(MT):	3,498	1,557	1,497	605	428.10	388.35
Rice-paddy, milled, parb.(MT):	3,442	1,500	1,458	563	423.61	375.52
Popcorn(MT):	56	57	39	41	703.61	726.03
Oilseeds & prods(MT):	0	394	0	333	.00	845.36
Vegetable oils(MT):	0	394	0	333	.00	845.36
Corn oil(MT):	0	394	0	333	.00	845.36
Seeds - field & garden(MT):	0	0	0	4	.00	.00
Beverages ex juices(NA):	--	--	19	32	(1)	(1)
<b>Uganda</b>						
Total agricultural exports(NA):	--	--	7,103	5,303	(1)	(1)
Animals & animal prods(NA):	--	--	6,466	3,929	(1)	(1)
Dairy prods(NA):	--	--	2,741	0	(1)	(1)
Other dairy prods(NA):	--	--	2,741	0	(1)	(1)
Fats, oils, & greases(MT):	7,920	11,779	3,726	3,829	470.39	333.59
Tallow - inedible(MT):	7,920	11,779	3,726	3,829	470.39	333.59
Grains & feeds(MT):	0	243	0	87	.00	359.05

See footnotes at end of table.

Table 1--U.S. agricultural exports: Quantity, value, and unit value by commodity and country, January-December 1988 and 1989--continued

Commodity and country	January-December					
	Quantity		Value (1,000 dol.)		Unit value (\$)	
	1988	1989	1988	1989	1988	1989
Uganda						
Blended food prods(MT):	0	243	0	87	0.00	359.05
Vegetables & prep(NA):	--	--	0	11	(1)	(1)
Pulses(MT):	0	15	0	11	.00	701.73
Dried beans(MT):	0	15	0	11	.00	701.73
Oilseeds & prods(MT):	0	1,000	0	699	.00	698.59
Vegetable oils(MT):	0	1,000	0	699	.00	698.59
Other veg oils & waxes(MT):	0	1,000	0	699	.00	698.59
Seeds - field & garden(MT):	0	8	0	162	.00	20,187.50
Sugar & tropical prods(NA):	--	--	537	64	(1)	(1)
Sugar & related prods(NA):	--	--	87	64	(1)	(1)
Related sugar prods(NA):	--	--	87	64	(1)	(1)
Flavoring sirups & ext(MT):	38	0	551	0	14,487.37	.00
Beverages ex juices(NA):	--	--	0	352	(1)	(1)
Kenya						
Total agricultural exports(NA):	--	--	14,088	10,654	(1)	(1)
Animals & animal prods(NA):	--	--	825	121	(1)	(1)
Poultry & poultry prods(NA):	--	--	0	105	(1)	(1)
Poultry - live(NA):	--	--	0	105	(1)	(1)
Baby chicks(NO):	0	36,259	0	105	.00	2.81
Dairy prods(NA):	--	--	897	9	(1)	(1)
Other dairy prods(NA):	--	--	897	9	(1)	(1)
Fats, oils, & greases(MT):	14	0	7	0	487.64	.00
Other animal fats & oils(MT):	14	0	7	0	487.64	.00
Sull semen(NA):	--	--	0	7	(1)	(1)
Misc animal prods - other(NA):	--	--	21	0	(1)	(1)
Grains & feeds(MT):	82,779	50,025	11,565	8,751	139.71	174.94
Wheat, unmilled(MT):	82,750	45,671	11,521	8,008	139.23	175.34
Rice-paddy, milled, parb.(MT):	0	4,187	0	689	.00	164.23
Feed grains & prods(MT):	4	0	4	0	1,079.50	.00
Feed grain prods(MT):	4	0	4	0	1,079.50	.00
Blended food prods(MT):	0	40	0	11	.00	282.82
Other grain prods(MT):	25	117	40	40	1,594.00	341.88
Feeds & fodders, ex oilcake(MT):	0	0	0	3	.00	.00
Other feeds & fodders(MT):	0	0	0	3	.00	.00
Wine(HL):	15	98	27	17	1,822.20	174.63
Vegetables & prep(NA):	--	--	30	10	(1)	(1)
Other veg - prep or pres(NA):	--	--	30	10	(1)	(1)
Oilseeds & prods(MT):	405	1,142	360	851	888.11	745.53
Oilseeds(MT):	0	38	0	28	.00	723.68
Other oilseeds(MT):	0	38	0	28	.00	723.68
Vegetable oils(MT):	405	1,104	360	824	888.11	746.28
Soybean oil(MT):	405	690	360	512	888.11	741.44
Other veg oils & waxes(MT):	0	414	0	312	.00	754.35
Tobacco - unmfng(MT):	0	17	0	137	.00	8,086.47
Other tobacco - unmfng(MT):	0	17	0	137	.00	8,086.47
Essential oils(MT):	17	30	120	458	7,042.59	15,252.80
Seeds - field & garden(MT):	36	18	323	77	8,962.86	4,276.33
Sugar & tropical prods(NA):	--	--	402	10	(1)	(1)
Sugar & related prods(NA):	--	--	24	10	(1)	(1)
Related sugar prods(NA):	--	--	24	10	(1)	(1)
Flavoring sirups & ext(MT):	80	0	378	0	4,726.50	.00
Other misc veg prods(MT):	6	0	92	25	15,259.17	.00
Nursery & greenhouse prods(NA):	--	--	121	131	(1)	(1)
Beverages ex juices(NA):	--	--	123	64	(1)	(1)
Seychelles						
Total agricultural exports(NA):	--	--	267	236	(1)	(1)
Animals & animal prods(NA):	--	--	92	35	(1)	(1)
Poultry & poultry prods(NA):	--	--	0	16	(1)	(1)
Feathers & downs, crude(MT):	0	0	0	16	.00	(1).00
Dairy prods(NA):	--	--	92	0	(1)	(1)
Nonfat dry milk(MT):	85	0	92	0	1,078.74	.00
Hides & skins, incl furs(NA):	--	--	0	19	(1)	(1)
Other hides & skins, ex furs(NA):	--	--	0	19	(1)	(1)
Grains & feeds(MT):	218	134	70	35	322.76	258.18
Rice-paddy, milled, parb.(MT):	218	134	70	35	322.76	258.18
Wine(HL):	2	0	3	0	1,631.50	.00
Vegetables & prep(NA):	--	--	2	0	(1)	(1)
Hops, incl hop ext(MT):	0	0	2	0	.00	.00
Oilseeds & prods(MT):	42	66	34	32	799.28	491.64
Vegetable oils(MT):	42	66	34	32	799.28	491.64
Soybean oil(MT):	42	66	34	32	799.28	491.64
Tobacco - unmfng(MT):	9	18	66	134	7,279.22	7,469.89
Tobacco - flue cured(MT):	9	18	66	134	7,279.22	7,469.89
Tanzania						
Total agricultural exports(NA):	--	--	8,199	826	(1)	(1)
Animals & animal prods(NA):	--	--	419	55	(1)	(1)
Dairy prods(NA):	--	--	419	55	(1)	(1)
Evap & condensed milk(MT):	17	0	39	0	2,264.70	.00
Nonfat dry milk(MT):	228	0	96	0	421.28	.00
Other dairy prods(NA):	--	--	284	55	(1)	(1)
Grains & feeds(MT):	15,564	164	3,717	139	238.84	845.93
Wheat flour(MT):	9,979	0	2,097	0	210.11	.00
Bulgur wheat(MT):	428	0	77	0	179.81	.00
Rice-paddy, milled, parb.(MT):	5,000	0	1,515	0	303.01	.00
Feed grains & prods(MT):	140	0	19	0	137.86	.00

See footnotes at end of table.

Table 1--U.S. agricultural exports: Quantity, value, and unit value by commodity and country, January-December 1988 and 1989--continued

Commodity and country	January-December					
	Quantity		Value (1,000 dol.)		Unit value (\$)	
	1988	1989	1988	1989	1988	1989
<b>Tanzania</b>						
Feed grain prods(MT):	140	0	19	0	137.86	0.00
Popcorn(MT):	0	18	0	15	.00	810.00
Other grain prods(MT):	17	146	9	124	542.35	850.36
Vegetables & prep(NA):	--	--	198	139	(1)	(1)
Other veg - prep or pres(NA):	--	--	198	139	(1)	(1)
Oilseeds & prods(MT):	5,161	0	3,506	0	679.33	.00
Vegetable oils(MT):	5,161	0	3,506	0	679.33	.00
Soybean oil(MT):	5,161	0	3,506	0	679.33	.00
Sugar & tropical prods(NA):	--	--	1,353	0	(1)	(1)
Sugar & related prods(NA):	--	--	181	0	(1)	(1)
Related sugar prods(NA):	--	--	181	0	(1)	(1)
Flavoring sirups & ext(MT):	83	0	1,172	0	14,116.02	.00
Beverages ex juices(NA):	--	--	5	494	(1)	(1)
<b>Mauritius</b>						
Total agricultural exports(NA):	--	--	2,107	897	(1)	(1)
Animals & animal prods(NA):	--	--	429	363	(1)	(1)
Poultry & poultry prods(NA):	--	--	0	6	(1)	(1)
Poultry - live(NA):	--	--	0	6	(1)	(1)
Baby chicks(NO):	0	1,120	0	6	.00	5.00
Dairy prods(NA):	--	--	429	0	(1)	(1)
Other dairy prods(NA):	--	--	429	0	(1)	(1)
Fats, oils, & greases(MT):	0	1,000	0	345	.00	344.93
Tallow - inedible(MT):	0	1,000	0	345	.00	344.93
Hides & skins, incl furs(NA):	--	--	0	12	(1)	(1)
Other cattle hides - pieces(NA):	--	--	0	4	(1)	(1)
Furskins(NA):	--	--	0	9	(1)	(1)
Other furskins(NA):	--	--	0	9	(1)	(1)
Grains & feeds(MT):	7,009	21	1,263	12	180.13	575.76
Wheat flour(MT):	4,218	0	664	0	157.32	.00
Rice-paddy, milled, parb.(MT):	20	21	9	12	441.00	575.76
Other grain prods(MT):	2,771	0	590	0	212.95	.00
Vegetables & prep(NA):	--	--	187	273	(1)	(1)
Vegetables - fr(MT):	0	18	0	16	.00	888.33
Other fresh vegetables(MT):	0	18	0	16	.00	888.33
Vegetables - canned(MT):	0	18	0	17	.00	953.33
Pulses(MT):	189	249	153	228	809.15	917.45
Dried beans(MT):	189	249	153	228	809.15	917.45
Hops, incl hop ext(MT):	2	1	35	11	17,280.00	11,300.00
Tobacco - unafg(MT):	28	32	212	220	7,587.18	6,859.59
Tobacco - flue cured(MT):	28	32	212	220	7,587.18	6,859.59
Seeds - field & garden(MT):	1	0	13	30	12,867.00	.00
Sugar & tropical prods(NA):	--	--	3	0	(1)	(1)
Chocolate & prep(MT):	0	0	3	0	.00	.00
<b>Mozambique</b>						
Total agricultural exports(NA):	--	--	38,364	27,296	(1)	(1)
Animals & animal prods(NA):	--	--	8	48	(1)	(1)
Dairy prods(NA):	--	--	8	15	(1)	(1)
Other dairy prods(NA):	--	--	0	15	(1)	(1)
Fats, oils, & greases(MT):	0	36	0	33	.00	912.50
Other animal fats & oils(MT):	0	36	0	33	.00	912.50
Grains & feeds(MT):	169,651	182,517	20,637	22,617	121.64	123.91
Wheat, unmilled(MT):	42,125	15,000	5,564	2,361	132.08	157.41
Wheat flour(MT):	0	104	0	28	.00	265.38
Rice-paddy, milled, parb.(MT):	0	14,842	0	2,786	.00	187.74
Feed grains & prods(MT):	127,526	152,571	15,073	17,441	118.18	114.32
Feed grains(MT):	127,526	149,937	15,073	16,431	118.19	109.59
Corn(MT):	127,526	149,937	15,073	16,431	118.19	109.59
Feed grain prods(MT):	0	2,634	0	1,010	.00	383.48
Vegetables & prep(NA):	--	--	12,273	4,232	(1)	(1)
Pulses(MT):	21,569	12,858	12,273	4,229	569.01	328.62
Dried beans(MT):	21,569	958	12,273	463	569.01	483.76
Dried peas(MT):	0	10,615	0	3,132	.00	295.06
Dried lentils(MT):	0	1,295	0	633	.00	488.94
Other veg - prep or pres(NA):	--	--	0	3	(1)	(1)
Oilseeds & prods(MT):	6,362	467	5,092	345	800.36	738.81
Vegetable oils(MT):	6,362	467	5,092	345	800.36	738.81
Soybean oil(MT):	4,987	0	4,038	0	809.64	.00
Other veg oils & waxes(MT):	1,375	467	1,054	345	766.71	738.81
Seeds - field & garden(MT):	45	1	354	54	7,700.04	54,488.00
<b>Madagascar</b>						
Total agricultural exports(NA):	--	--	7,215	2,167	(1)	(1)
Animals & animal prods(NA):	--	--	654	728	(1)	(1)
Dairy prods(NA):	--	--	654	329	(1)	(1)
Nonfat dry milk(MT):	630	0	654	0	1,038.65	.00
Other dairy prods(NA):	--	--	0	329	(1)	(1)
Fats, oils, & greases(MT):	0	1,199	0	398	.00	332.06
Tallow - inedible(MT):	0	1,199	0	398	.00	332.06
Grains & feeds(MT):	11,725	3,358	2,123	1,020	181.08	303.76
Wheat, unmilled(MT):	8,162	0	989	0	117.49	.00
Rice-paddy, milled, parb.(MT):	3,563	669	1,164	178	326.76	266.64
Blended food prods(MT):	0	2,689	0	842	.00	313.00
Oilseeds & prods(MT):	5,465	562	4,437	420	811.97	747.03
Vegetable oils(MT):	5,465	562	4,437	420	811.97	747.03
Soybean oil(MT):	5,465	561	4,437	417	811.97	743.92
Other veg oils & waxes(MT):	0	1	0	2	.00	2,491.00

See footnotes at end of table.

Table 1--U.S. agricultural exports: Quantity, value, and unit value by commodity and country, January-December 1988 and 1989--continued

Commodity and country	January-December					
	Quantity		Value (1,000 dol.)		Unit value (\$)	
	1988	1989	1988	1989	1988	1989
French Indian Oc Areas						
Total agricultural exports(NA):	--	--	357	184	(1)	(1)
Animals & animal prods(NA):	--	--	197	0	(1)	(1)
Meats & meat prods(MT):	7	0	22	0	3,085.71	0.00
Pork(MT):	7	0	22	0	3,085.71	.00
Pork - prep or pres(MT):	7	0	22	0	3,085.71	.00
Dairy prods(NA):	--	--	175	0	(1)	(1)
Other dairy prods(NA):	--	--	175	0	(1)	(1)
Grains & feeds(MT):	18	35	15	26	817.84	733.20
Rice-paddy, milled, parb.(MT):	18	35	15	26	817.84	733.20
Wine(HL):	1	0	2	0	2,110.00	.00
Vegetables & prep(NA):	--	--	81	24	(1)	(1)
Pulses(MT):	88	0	81	0	921.82	.00
Dried beans(MT):	88	0	81	0	921.82	.00
Other veg - prep or pres(NA):	--	--	0	24	(1)	(1)
Oilseeds & prods(MT):	0	219	0	131	.00	596.79
Vegetable oils(MT):	0	219	0	131	.00	596.79
Corn oil(MT):	0	219	0	131	.00	596.79
Sugar & tropical prods(NA):	--	--	62	0	(1)	(1)
Flavoring sirups & ext(MT):	3	0	62	0	20,700.00	.00
Beverages ex juices(NA):	--	--	0	13	(1)	(1)
Rep S Africa						
Total agricultural exports(NA):	--	--	77,893	56,164	(1)	(1)
Animals & animal prods(NA):	--	--	21,098	7,676	(1)	(1)
Animals live - ex poultry(NA):	--	--	6,044	275	(1)	(1)
Cattle & calves - live(NO):	203	198	446	190	2,198.30	858.00
Horses, mules, burros-live(NO):	67	1	5,598	60	83,550.70	60,000.00
Other live animals(NA):	--	--	0	25	(1)	(1)
Meats & meat prods(MT):	269	119	483	474	1,837.81	3,979.03
Beef & veal(MT):	65	0	80	0	1,230.77	.00
Beef & veal - fr or froz(MT):	65	0	80	0	1,230.77	.00
Pork(MT):	60	83	275	449	4,580.85	5,407.89
Pork - fr or froz(MT):	42	0	222	0	5,277.98	.00
Pork - prep or pres(MT):	18	83	53	449	2,854.22	5,407.89
Variety meats, edible offals(MT):	135	36	120	25	892.07	684.72
Other meats - fr or prep(MT):	3	0	8	0	2,688.00	.00
Poultry & poultry prods(NA):	--	--	2,256	1,430	(1)	(1)
Poultry - live(NA):	--	--	411	154	(1)	(1)
Baby chicks(NO):	167,234	121,700	411	151	2.45	1.24
Other live poultry(NA):	--	--	0	3	(1)	(1)
Poultry meats(MT):	1,748	658	1,836	1,031	1,050.09	1,567.44
Chickens - fr or froz(MT):	680	58	665	107	977.66	1,843.45
Turkeys - fr or froz(MT):	953	592	1,025	911	1,075.16	1,538.69
Other poultry - fr or froz(MT):	114	0	144	0	1,261.17	.00
Poultry meats - prep or pres(MT):	1	8	2	14	2,344.00	1,693.50
Feathers & downs, crude(MT):	0	26	10	182	.00	6,985.35
Eggs(NA):	--	--	0	63	(1)	(1)
Dairy prods(NA):	19	0	3,337	2,580	(1)	(1)
Evap & condensed milk(MT):	47	83	142	213	526.31	.00
Cheese(MT):	--	--	2,695	1,367	3,020.08	2,564.85
Whey, fluid or dried(NA):	--	--	490	1,000	(1)	(1)
Other dairy prods(NA):	15,976	1,990	6,452	1,486	403.85	746.57
Fats, oils, & greases(MT):	2	5	2	6	1,155.00	1,120.80
Lard(MT):	15,932	1,727	6,410	1,078	402.35	624.04
Tallow - inedible(MT):	42	258	39	402	936.50	1,559.50
Other animal fats & oils(MT):	--	--	5	0	(1)	(1)
Hides & skins, incl furs(NA):	--	--	5	0	(1)	(1)
Furskins(NA):	--	--	5	0	(1)	(1)
Other furskins(NA):	16	0	148	0	(1)	(1)
Wool & mohair(MT):	126	85	888	0	9,261.50	.00
Sausage casings(MT):	--	--	1,036	387	7,125.89	5,854.37
Bull semen(NA):	--	--	439	9	(1)	(1)
Misc animal prods - other(NA):	101,816	97,637	34,706	31,860	340.87	326.31
Grains & feeds(MT):	10	19	13	15	1,306.70	806.42
Other wheat prods(MT):	86,738	82,035	32,860	28,838	339.68	325.29
Rice-paddy, milled, parb.(MT):	777	373	416	152	535.94	407.88
Feed grains & prods(MT):	0	115	0	8	.00	70.07
Feed grains(MT):	0	115	0	8	.00	70.07
Corn(MT):	777	258	416	144	535.94	558.45
Feed grain prods(MT):	535	206	264	111	494.23	537.21
Popcorn(MT):	3,193	0	843	0	264.01	.00
Blended food prods(MT):	104	675	143	575	1,376.39	852.57
Other grain prods(MT):	459	4,329	165	1,069	360.47	246.86
Feeds & fodders, ex oilcake(MT):	459	4,329	165	1,069	360.47	246.86
Other feeds & fodders(MT):	175	57	203	81	1,150.98	1,416.03
Fruits & prep, ex juice(MT):	31	22	28	25	910.06	1,125.59
Fruits - fr(MT):	21	1	12	5	581.86	4,885.00
Fruits - fr - citrus(MT):	0	1	0	5	.00	4,885.00
Oranges & tangerines - fresh(MT):	21	0	12	0	581.86	.00
Other citrus - fresh(MT):	0	1	0	5	.00	4,885.00
Fruits - fr - noncitrus(MT):	10	21	16	20	1,599.30	946.57
Other noncitrus - fresh(MT):	10	21	16	20	1,599.30	946.57
Fruits - dried(MT):	22	0	47	0	2,138.82	.00
Other dried fruits(MT):	22	0	47	0	2,138.82	.00

See footnotes at end of table.

Table 1--U.S. agricultural exports: Quantity, value, and unit value by commodity and country, January-December 1988 and 1989--continued

Commodity and country	January-December					
	Quantity		Value (1,000 dol.)		Unit value (\$)	
	1988	1989	1988	1989	1988	1989
<b>Rep S Africa</b>						
Fruits - canned ex juice(MT):	78	0	97	0	1,248.18	0.00
Fruits - froz ex juice(MT):	28	0	6	0	223.11	.00
Other fruits - prep or pres(MT):	16	35	24	56	1,518.75	1,598.60
Fruit juices incl froz(HL):	1,442	0	61	0	42.41	.00
Orange juice(HL):	846	0	49	0	57.53	.00
Other fruit juices(HL):	596	0	12	0	20.96	.00
Wine(HL):	14	94	24	11	1,739.78	117.02
Nuts & prep(MT):	616	620	1,867	2,349	3,031.07	3,788.57
Almonds(shelled basis)(MT):	384	495	1,460	1,924	3,803.16	3,887.27
Peanuts, shelled or prep(MT):	50	0	45	0	924.92	.00
Walnuts, shelled/unshelled(MT):	160	67	256	194	1,597.13	2,898.36
Pecans, shelled or unshelled(MT):	0	1	2	2	.00	2,152.00
Other nuts, shelled or prep(MT):	22	57	103	228	4,672.95	4,006.49
Vegetables & prep(NA):	--	--	2,237	2,031	(1)	(1)
Vegetables - fr(MT):	0	40	0	12	.00	293.47
Celery - fresh(MT):	0	40	0	12	.00	293.47
Vegetables - froz(MT):	56	18	35	24	618.88	1,252.58
Potatoes - frozen(MT):	0	1	0	4	.00	3,600.00
Other frozen vegetables(MT):	56	18	35	20	619.88	1,122.17
Vegetables - canned(MT):	60	76	48	57	794.03	750.93
Pulses(MT):	1,322	275	564	299	426.32	1,086.08
Dried beans(MT):	1,322	275	564	299	426.32	1,086.08
Hops, incl hop ext(MT):	34	61	111	179	3,258.03	2,928.85
Other veg - prep or pres(NA):	--	--	1,481	1,461	(1)	(1)
Oilseeds & prods(MT):	3,413	2,185	3,745	2,860	1,097.24	1,302.98
Oilcake & meal(MT):	5	0	2	0	465.20	.00
Soybean meal(MT):	5	0	2	0	465.20	.00
Oilseeds(MT):	318	699	673	1,140	2,116.16	1,631.14
Sunflowerseeds(MT):	2	0	4	0	2,065.60	.00
Peanuts, incl oilstock(MT):	23	35	16	13	684.78	357.14
Other oilseeds(MT):	0	136	0	51	.00	377.95
Protein substances(MT):	293	528	653	1,076	2,228.87	2,038.28
Vegetable oils(MT):	3,090	1,496	3,070	1,720	993.40	1,149.64
Soybean oil(MT):	12	200	8	149	688.00	743.35
Cottonseed oil(MT):	1,000	500	467	250	467.30	500.39
Other veg oils & waxes(MT):	2,078	796	2,594	1,321	1,248.34	1,659.55
Tobacco - unafg(MT):	489	16	569	169	1,164.31	10,593.44
Other tobacco - unafg(MT):	489	16	569	169	1,164.31	10,593.44
Cotton, ex linters(MT):	2,398	0	4,148	0	1,729.73	.00
Essential oils(MT):	86	138	2,830	2,434	32,907.14	17,638.00
Seeds - field & garden(MT):	1,860	2,112	4,641	6,037	2,495.19	2,858.41
Sugar & tropical prods(NA):	--	--	1,234	212	(1)	(1)
Sugar & related prods(NA):	--	--	426	77	(1)	(1)
Related sugar prods(NA):	--	--	426	77	(1)	(1)
Coffee(MT):	15	5	20	6	1,333.60	1,281.60
Chocolate & prep(MT):	0	0	0	2	.00	.00
Tea & mate(MT):	0	1	0	12	.00	11,646.00
Spices(MT):	31	5	68	30	2,200.48	6,027.60
Flavoring sirups & ext(MT):	37	0	586	0	15,829.67	.00
Rubber - crude natural(MT):	36	5	80	30	2,226.61	6,001.20
Fibers ex cotton(MT):	23	119	53	55	2,310.65	463.61
Other misc veg prods(MT):	73	62	470	387	6,443.42	6,235.53
Nursery & greenhouse prods(NA):	--	--	4	54	(1)	(1)
Beverages ex juices(NA):	--	--	55	3	(1)	(1)
<b>Botswana</b>						
Total agricultural exports(NA):	--	--	4,980	629	(1)	(1)
Animals & animal prods(NA):	--	--	1,345	34	(1)	(1)
Dairy prods(NA):	--	--	1,323	0	(1)	(1)
Other dairy prods(NA):	--	--	1,323	0	(1)	(1)
Bull semen(NA):	--	--	22	34	(1)	(1)
Grains & feeds(MT):	13,627	249	3,635	40	266.75	158.99
Feed grains & prods(MT):	1,997	0	181	0	90.87	.00
Feed grains(MT):	1,997	0	181	0	90.87	.00
Grain sorghums(MT):	1,997	0	181	0	90.87	.00
Blended food prods(MT):	11,630	249	3,454	40	296.96	158.99
Oilseeds & prods(MT):	0	571	0	556	.00	973.48
Vegetable oils(MT):	0	571	0	556	.00	973.48
Corn oil(MT):	0	571	0	556	.00	973.48
<b>Zambia</b>						
Total agricultural exports(NA):	--	--	6,520	10,336	(1)	(1)
Animals & animal prods(NA):	--	--	2,163	2,873	(1)	(1)
Poultry & poultry prods(NA):	--	--	154	293	(1)	(1)
Poultry - live(NA):	--	--	154	293	(1)	(1)
Baby chicks(NO):	13,650	33,424	154	293	11.29	8.78
Dairy prods(NA):	--	--	0	12	(1)	(1)
Other dairy prods(NA):	--	--	0	12	(1)	(1)
Fats, oils, & greases(MT):	4,980	7,118	1,988	2,500	399.10	351.21
Tallow - inedible(MT):	4,980	7,118	1,988	2,500	399.10	351.21
Bull semen(NA):	--	--	21	30	(1)	(1)
Misc animal prods - other(NA):	--	--	0	38	(1)	(1)
Grains & feeds(MT):	17,054	18,661	2,418	3,476	141.81	186.24
Wheat, unmilled(MT):	17,054	18,661	2,418	3,476	141.81	186.24
Oilseeds & prods(MT):	3,298	7,896	1,926	3,987	584.04	505.00
Vegetable oils(MT):	3,298	7,896	1,926	3,987	584.04	505.00
Soybean oil(MT):	3,298	2,816	1,926	1,499	584.04	532.24

See footnotes at end of table.

Table 1--U.S. agricultural exports: Quantity, value, and unit value by commodity and country, January-December 1988 and 1989--continued

Commodity and country	January-December					
	Quantity		Value (1,000 dol.)		Unit value (\$)	
	1988	1989	1988	1989	1988	1989
Zambia						
Corn oil(MT):	0	5,080	0	2,489	0.00	489.00
Seeds - field & garden(MT):	0	0	7	0	.00	.00
Nursery & greenhouse prods(NA):	--	--	6	0	(1)	(1)
Swaziland						
Total agricultural exports(NA):	--	--	3,156	991	(1)	(1)
Animals & animal prods(NA):	--	--	42	9	(1)	(1)
Dairy prods(NA):	--	--	42	0	(1)	(1)
Other dairy prods(NA):	--	--	42	0	(1)	(1)
Bull semen(NA):	--	--	0	9	(1)	(1)
Grains & feeds(MT):	19,266	1,429	3,113	480	161.60	335.89
Wheat, unmilled(MT):	19,266	0	3,113	0	161.60	.00
Blended food prods(MT):	0	1,429	0	480	.00	335.89
Fruits & prep, ex juice(MT):	0	47	0	35	.00	744.47
Fruits - canned ex juice(MT):	0	47	0	35	.00	744.47
Vegetables & prep(NA):	--	--	0	179	(1)	(1)
Pulses(MT):	0	638	0	179	.00	280.01
Dried peas(MT):	0	638	0	179	.00	280.01
Oilseeds & prods(MT):	0	261	0	248	.00	949.42
Vegetable oils(MT):	0	261	0	248	.00	949.42
Corn oil(MT):	0	246	0	213	.00	865.08
Other veg oils & waxes(MT):	0	15	0	35	.00	2,332.67
Essential oils(MT):	0	3	0	40	.00	13,464.33
Zimbabwe						
Total agricultural exports(NA):	--	--	1,277	370	(1)	(1)
Animals & animal prods(NA):	--	--	396	240	(1)	(1)
Fats, oils, & greases(MT):	265	0	127	0	477.50	.00
Tallow - inedible(MT):	265	0	127	0	477.50	.00
Sausage casings(MT):	0	0	3	0	.00	.00
Bull semen(NA):	--	--	247	240	(1)	(1)
Misc animal prods - other(NA):	--	--	20	0	(1)	(1)
Grains & feeds(MT):	3,372	0	401	0	118.86	.00
Wheat, unmilled(MT):	3,372	0	401	0	118.86	.00
Vegetables & prep(NA):	--	--	113	50	(1)	(1)
Pulses(MT):	272	0	113	0	414.68	.00
Dried beans(MT):	272	0	113	0	414.68	.00
Hops, incl hop ext(MT):	0	4	0	50	.00	12,407.50
Other veg - prep or pres(NA):	--	--	5	0	(1)	(1)
Oilseeds & prods(MT):	249	0	161	0	646.81	.00
Vegetable oils(MT):	249	0	161	0	646.81	.00
Other veg oils & waxes(MT):	248	0	161	0	646.81	.00
Essential oils(MT):	0	0	6	0	.00	.00
Seeds - field & garden(MT):	40	26	140	52	3,500.67	1,994.77
Sugar & tropical prods(NA):	--	--	50	8	(1)	(1)
Sugar & related prods(NA):	--	--	0	8	(1)	(1)
Related sugar prods(NA):	--	--	7	8	(1)	(1)
Flavoring sirups & ext(MT):	8	0	7	0	845.13	.00
Rubber - crude natural(MT):	29	0	43	0	1,476.69	.00
Other misc veg prods(MT):	0	1	0	21	.00	20,500.00
Nursery & greenhouse prods(NA):	--	--	5	0	(1)	(1)
Malawi						
Total agricultural exports(NA):	--	--	8,082	8,015	(1)	(1)
Animals & animal prods(NA):	--	--	467	0	(1)	(1)
Dairy prods(NA):	--	--	467	0	(1)	(1)
Other dairy prods(NA):	--	--	467	0	(1)	(1)
Grains & feeds(MT):	64,829	50,847	7,800	8,901	117.23	175.05
Wheat, unmilled(MT):	33,404	20,000	4,289	3,514	128.41	175.71
Rice-paddy, milled, parb.(MT):	0	17,400	0	1,791	.00	102.95
Feed grains & prods(MT):	31,425	13,447	3,310	3,595	105.34	267.38
Feed grains(MT):	31,425	10,000	3,310	1,016	105.34	101.63
Corn(MT):	31,425	10,000	3,310	1,016	105.34	101.63
Feed grain prods(MT):	0	3,447	0	2,579	.00	748.21
Vegetables & prep(NA):	--	--	0	114	(1)	(1)
Hops, incl hop ext(MT):	0	5	0	102	.00	17,064.00
Other veg - prep or pres(NA):	--	--	0	11	(1)	(1)
Seeds - field & garden(MT):	2	0	16	0	7,868.50	.00
Lesotho						
Total agricultural exports(NA):	--	--	3,816	3,458	(1)	(1)
Animals & animal prods(NA):	--	--	1,700	0	(1)	(1)
Dairy prods(NA):	--	--	1,700	0	(1)	(1)
Nonfat dry milk(MT):	1,267	0	918	0	724.54	.00
Other dairy prods(NA):	--	--	782	0	(1)	(1)
Grains & feeds(MT):	7,342	10,788	1,280	2,328	174.36	215.78
Wheat flour(MT):	2,378	1,936	452	447	189.78	231.03
Bulgur wheat(MT):	1,798	0	334	0	185.82	.00
Feed grains & prods(MT):	3,165	6,831	494	1,209	156.20	177.02
Feed grain prods(MT):	3,165	6,831	494	1,209	156.20	177.02
Blended food prods(MT):	0	1,806	0	622	.00	344.64
Other grain prods(MT):	0	215	0	49	.00	228.00
Vegetables & prep(NA):	--	--	0	703	(1)	(1)
Pulses(MT):	0	994	0	703	.00	707.54
Dried peas(MT):	0	994	0	703	.00	707.54
Oilseeds & prods(MT):	1,058	532	835	426	789.55	801.57
Vegetable oils(MT):	1,058	532	835	426	789.55	801.57
Soybean oil(MT):	1,058	404	835	315	789.55	780.04
Corn oil(MT):	0	128	0	111	.00	869.52

See footnotes at end of table.

Table 1--U.S. agricultural exports: Quantity, value, and unit value by commodity and country, January-December 1988 and 1989--continued

Commodity and country	January-December					
	Quantity		Value (1,000 dol.)		Unit value (\$)	
	1988	1989	1988	1989	1988	1989
Unidentified country						
Total agricultural exports(NA):	--	--	0	0	(1)	(1)
Grains & feeds(MT):	0	0	0	0	0.00	0.00
Wheat, unmilled(MT):	0	0	0	0	.00	.00
Feed grains & prods(MT):	0	0	0	0	.00	.00
Feed grains(MT):	0	0	0	0	.00	.00
Barley(MT):	0	0	0	0	.00	.00
Corn(MT):	0	0	0	0	.00	.00
Oilseeds & prods(MT):	0	0	0	0	.00	.00
Oilseeds(MT):	0	0	0	0	.00	.00
Soybeans(MT):	0	0	0	0	.00	.00
Developed countries						
Total agricultural exports(NA):	--	--	18,099,106	18,006,182	(1)	(1)
Animals & animal prods(NA):	--	--	3,339,169	3,411,273	(1)	(1)
Animals live - ex poultry(NA):	--	--	281,838	278,386	(1)	(1)
Cattle & calves - live(NO):	26,463	30,598	20,303	18,360	767.22	600.03
Horses, mules, burros-live(NO):	23,211	34,152	257,238	235,231	11,084.74	6,887.76
Swine - live(NO):	1,415	5,673	1,369	1,509	967.55	266.07
Sheep, live(NO):	28,231	15,636	2,036	1,156	72.11	73.96
Other live animals(NA):	--	--	842	22,129	(1)	(1)
Meats & meat prods(MT):	448,620	575,229	1,621,109	1,830,958	3,613.55	3,183.01
Beef & veal(MT):	180,924	311,987	966,987	1,165,615	5,064.78	3,736.10
Beef & veal - fr or froz(MT):	188,409	306,766	952,765	1,146,726	5,056.90	3,738.11
Beef - prep or pres(MT):	2,515	5,221	14,223	18,889	5,655.10	3,617.86
Horsemeat-fr, chill, froz(MT):	45,824	52,376	97,963	123,452	2,137.80	2,357.04
Pork(MT):	43,508	57,373	203,790	246,137	4,683.96	4,290.11
Pork - fr or froz(MT):	41,601	54,008	196,590	236,844	4,725.61	4,385.36
Pork - prep or pres(MT):	1,907	3,365	7,200	9,292	3,775.32	2,761.46
Variety meats, edible offals(MT):	159,251	129,098	323,846	255,087	2,034.19	1,975.92
Other meats - fr or prep(MT):	9,113	24,395	28,424	40,667	3,119.02	1,667.01
Poultry & poultry prods(NA):	--	--	299,683	306,873	(1)	(1)
Poultry - live(NA):	--	--	29,814	31,573	(1)	(1)
Baby chicks(NO):	16,868,068	16,099,365	23,517	22,871	1.39	1.42
Other live poultry(NA):	--	--	6,286	8,703	(1)	(1)
Poultry meats(MT):	170,036	167,994	210,352	224,716	1,237.10	1,337.64
Chickens - fr or froz(MT):	149,677	143,343	180,067	182,065	1,203.04	1,270.14
Turkeys - fr or froz(MT):	6,568	5,710	9,150	8,914	1,393.18	1,561.09
Other poultry - fr or froz(MT):	7,526	7,640	6,473	6,996	860.13	915.74
Poultry meats - prep or						
pres(MT):	6,265	11,301	14,661	26,741	2,340.09	2,366.24
Feathers & downs, crude(MT):	604	727	9,709	9,890	16,074.79	13,603.24
Eggs(NA):	--	--	48,808	40,693	(1)	(1)
Dairy prods(NA):	--	--	79,718	71,459	(1)	(1)
Evap & condensed milk(MT):	80	372	89	222	1,106.44	597.10
Nonfat dry milk(MT):	8,808	6,304	10,430	7,400	1,184.11	1,395.18
Butter & anhyd milkfat(MT):	128	196	257	386	2,011.09	1,969.46
Cheese(MT):	3,137	4,551	13,288	12,562	4,235.96	2,760.31
Whey, fluid or dried(NA):	--	--	26,051	19,166	(1)	(1)
Other dairy prods(NA):	--	--	29,604	31,732	(1)	(1)
Fats, oils, & greases(MT):	303,581	267,928	117,784	97,721	387.98	364.73
Lard(MT):	4,500	6,153	2,065	3,024	458.78	491.47
Tallow - inedible(MT):	256,457	207,545	93,798	70,387	365.69	339.14
Other animal fats & oils(MT):	42,584	54,230	21,921	24,310	514.77	448.27
Hides & skins, incl furs(NA):	--	--	770,139	643,675	(1)	(1)
Cattle hides - whole(NO):	7,217,516	8,510,020	491,758	439,538	68.13	51.65
Other cattle hides - pieces(NA):	--	--	13,061	24,307	(1)	(1)
Other hides & skins, ex furs(NA):	--	--	105,935	71,969	(1)	(1)
Furskins(NA):	--	--	159,384	107,862	(1)	(1)
Mink pelts(NO):	1,870,628	2,135,053	65,012	63,500	34.75	29.74
Other furskins(NA):	--	--	94,373	44,362	(1)	(1)
Wool & mohair(MT):	6,013	6,079	33,579	33,320	5,584.43	5,481.21
Sausage casings(MT):	2,665	3,260	15,100	18,274	5,666.17	5,605.63
Bull semen(NA):	--	--	25,749	35,220	(1)	(1)
Misc animal prods - other(NA):	--	--	94,470	95,376	(1)	(1)
Grains & feeds(MT):	37,074,607	36,234,785	4,846,371	5,161,870	130.72	142.46
Wheat, unmilled(MT):	4,118,931	4,297,107	599,890	733,788	145.64	170.76
Wheat flour(MT):	21,875	21,445	4,700	5,562	214.87	259.35
Bulgur wheat(MT):	34	1,379	6	237	175.18	171.81
Other wheat prods(MT):	7,251	11,791	7,339	9,639	1,012.15	817.47
Rice-paddy, milled, parb.(MT):	561,053	830,623	201,298	258,141	358.79	310.78
Feed grains & prods(MT):	21,641,325	20,442,693	2,346,725	2,400,250	108.44	117.41
Feed grains(MT):	21,507,340	20,286,849	2,298,742	2,343,415	106.88	115.51
Barley(MT):	310,708	232,652	27,577	27,422	88.76	117.87
Corn(MT):	18,403,432	16,278,395	1,988,133	1,901,872	108.03	116.83
Grain sorghums(MT):	2,763,029	3,698,652	279,715	405,527	101.23	109.64
Oats(MT):	4,121	2,553	472	420	114.62	164.51
Rye(MT):	26,049	74,597	2,844	8,175	109.17	109.58
Feed grain prods(MT):	133,985	155,844	47,983	56,834	358.12	364.69
Popcorn(MT):	54,312	54,486	29,676	30,875	546.40	566.65
Blended food prods(MT):	11,324	2,093	3,230	469	285.21	224.03
Other grain prods(MT):	161,182	273,052	110,496	163,032	685.54	597.07
Feeds & fodders, ex oilcake(MT):	10,497,320	10,300,116	1,543,010	1,559,878	146.99	151.44
Corn by-products(MT):	5,897,287	4,984,557	831,531	696,127	141.00	139.66
Alfalfa meal & cubes(MT):	655,225	508,865	93,068	75,359	142.04	148.09
Beet pulp(MT):	774,833	557,342	90,629	70,121	115.96	125.81
Citrus pulp pellets(MT):	624,730	678,396	81,725	81,142	130.82	119.61

See footnotes at end of table.



Table 1--U.S. agricultural exports: Quantity, value, and unit value by commodity and country, January-December 1988 and 1989--continued

Commodity and country	January-December					
	Quantity		Value (1,000 dol.)		Unit value (\$)	
	1988	1989	1988	1989	1988	1989
<b>Developed countries</b>						
Other feeds & fodders(MT):	2,545,235	3,570,956	446,057	637,129	175.25	178.42
Fruits & prep, ex juice(MT):	1,502,613	1,525,982	1,159,859	1,178,513	771.89	772.30
Fruits - fr(MT):	1,257,894	1,267,612	827,411	826,394	657.77	651.93
Fruits - fr - citrus(MT):	797,845	810,890	442,764	472,841	554.85	583.24
Grapefruit - fresh(MT):	422,120	440,213	203,675	219,424	482.50	498.45
Lemons & limes - fresh(MT):	134,513	124,889	95,095	95,048	714.39	761.06
Oranges & tangerines - fresh(MT):	237,295	244,348	140,720	157,375	593.02	644.06
Other citrus - fresh(MT):	3,517	1,440	2,274	1,095	580.45	760.10
Fruits - fr - noncitrus(MT):	460,049	456,722	384,647	353,453	836.10	773.89
Apples - fresh(MT):	109,834	96,000	52,357	46,163	476.69	480.86
Grapes - fresh(MT):	80,733	81,979	86,825	81,166	956.93	990.09
Other noncitrus - fresh(MT):	259,482	278,743	245,465	226,124	945.98	811.23
Fruits - dried(MT):	146,628	142,891	236,615	234,853	1,613.71	1,643.58
Raisins - dried(MT):	86,214	79,048	134,501	129,223	1,560.09	1,634.74
Prunes - dried(MT):	52,287	57,051	85,299	82,482	1,631.35	1,621.03
Other dried fruits(MT):	8,127	6,782	16,814	13,148	2,068.95	1,935.76
Fruits - canned ex juice(MT):	48,934	48,085	50,327	46,988	1,028.47	977.18
Fruits - froz ex juice(MT):	29,073	29,339	27,062	28,161	930.82	959.86
Other fruits - prep or pres(MT):	20,084	38,055	18,445	42,117	918.39	1,106.73
Fruit juices incl froz(HL):	4,416,196	3,626,736	206,543	202,741	46.77	55.90
Orange juice(HL):	2,058,376	1,923,299	99,970	97,031	48.57	50.45
Other fruit juices(HL):	2,357,820	1,703,437	106,573	105,710	45.20	62.06
Wine(HL):	50,628	628,265	57,330	77,785	1,329.89	123.81
Nuts & prep(MT):	373,813	437,149	737,421	711,761	1,972.70	1,628.19
Almonds(shelled basis)(MT):	150,377	127,699	482,164	405,268	3,206.36	3,173.62
Peanuts, shelled or prep(MT):	143,255	231,893	114,535	148,648	799.52	641.02
Walnuts, shelled/unshelled(MT):	67,272	65,178	94,373	116,659	1,402.86	1,789.85
Pecans, shelled or unshelled(MT):	1,733	2,744	7,310	8,656	4,218.28	3,158.10
Other nuts, shelled or prep(MT):	11,176	9,635	39,039	32,520	3,493.13	3,375.17
Vegetables & prep(NA):	--	--	846,761	939,737	(1)	(1)
Vegetables - fr(MT):	542,442	601,302	263,180	285,585	485.18	474.94
Celery - fresh(MT):	46,569	51,101	14,240	15,217	305.77	297.78
Cauliflower - fresh(MT):	18,454	29,616	10,881	17,560	589.61	592.90
Lettuce - fresh(MT):	137,891	128,099	42,284	38,731	306.65	302.35
Onions - fresh(MT):	90,213	70,305	24,778	17,905	274.66	254.67
Potatoes - fresh(MT):	33,957	107,850	13,149	40,342	387.23	374.05
Tomatoes - fresh(MT):	69,246	77,042	44,573	49,111	643.69	637.46
Other fresh vegetables(MT):	146,112	137,289	113,276	106,720	775.27	777.34
Vegetables - froz(MT):	204,597	204,309	146,265	155,598	714.89	761.58
Corn, sweet, frozen(MT):	49,232	49,956	36,360	36,456	738.55	769.80
Potatoes - frozen(MT):	109,667	115,981	75,334	81,928	686.94	706.39
Other frozen vegetables(MT):	45,698	38,372	34,570	35,214	756.49	917.70
Vegetables - canned(MT):	128,910	99,868	106,123	87,845	823.23	878.73
Pulses(MT):	235,885	212,895	110,791	108,698	469.58	510.57
Dried beans(MT):	182,918	174,361	96,087	91,802	498.07	526.50
Dried peas(MT):	26,361	18,407	7,727	6,848	283.12	272.01
Dried lentils(MT):	16,606	20,127	6,977	10,048	420.16	499.24
Hops, incl hop ext(MT):	4,181	5,417	22,317	28,526	5,337.83	5,265.04
Other veg - prep or pres(NA):	--	--	198,084	273,485	(1)	(1)
Oilseeds & prods(MT):	14,865,339	12,050,383	4,071,930	3,300,062	273.92	273.85
Oilcake & meal(MT):	2,303,736	1,124,405	546,215	261,179	237.10	232.28
Soybean meal(MT):	2,173,956	1,001,961	521,927	242,726	240.08	242.25
Other oilcake & meal(MT):	129,782	122,444	24,288	18,453	187.14	150.70
Oilseeds(MT):	12,309,997	10,713,557	3,332,440	2,873,641	270.71	268.22
Soybeans(MT):	12,112,638	10,333,298	3,184,053	2,666,058	263.69	258.01
Sunflowersseeds(MT):	69,443	78,814	34,548	40,159	581.20	509.54
Peanuts, incl oilstock(MT):	40,554	51,868	34,315	38,457	846.15	741.44
Other oilseeds(MT):	59,634	208,230	16,934	57,683	283.97	277.02
Protein substances(MT):	37,728	41,347	52,590	71,285	1,393.93	1,724.06
Vegetable oils(MT):	251,604	212,421	193,275	165,242	768.17	777.90
Soybean oil(MT):	9,026	8,739	5,278	5,150	584.78	585.84
Cottonseed oil(MT):	30,213	46,741	16,328	19,947	540.44	426.76
Sunflower oil(MT):	51,914	28,879	30,244	17,769	582.58	615.30
Corn oil(MT):	83,264	49,589	45,845	28,292	550.60	570.54
Other veg oils & waxes(MT):	77,187	78,423	95,579	94,083	1,238.27	1,199.69
Tobacco - unmf(MT):	158,550	157,004	910,098	922,893	5,740.13	5,878.08
Tobacco - light air-cured(MT):	36,497	38,365	244,713	271,171	6,705.00	7,068.19
Tobacco - flue cured(MT):	83,600	79,099	553,137	533,602	6,616.47	6,746.00
Other tobacco - unmf(MT):	38,453	39,540	112,249	118,110	2,919.11	2,987.10
Cotton, ex linters(MT):	599,125	613,122	949,337	949,136	1,584.54	1,548.04
Cotton linters(MT):	37,015	43,618	13,100	16,847	353.92	386.24
Essential oils(MT):	6,214	9,145	90,253	123,558	14,524.16	13,510.84
Seeds - field & garden(MT):	195,033	158,013	265,829	244,605	1,362.99	1,548.01
Sugar & tropical prods(NA):	--	--	400,039	355,988	(1)	(1)
Sugar & related prods(NA):	--	--	124,729	133,184	(1)	(1)
Sugar - cane or beet(MT):	100,564	58,757	40,263	24,857	400.37	423.04
Related sugar prods(NA):	--	--	84,466	108,328	(1)	(1)
Coffee(MT):	9,481	14,090	56,685	68,921	5,978.76	4,891.48
Cocoa(MT):	4,018	5,077	11,817	13,781	2,941.09	2,714.30
Chocolate & prep(MT):	24,313	26,786	84,235	75,537	3,464.64	2,818.98
Tea & mate(MT):	2,152	4,891	13,462	23,535	6,255.35	4,811.81
Spices(MT):	4,764	4,860	15,609	12,418	3,276.45	2,555.09
Flavoring sirups & ext(MT):	8,279	0	78,172	0	9,442.24	.00
Rubber - crude natural(MT):	7,947	16,581	14,942	26,078	1,880.17	1,572.75

See footnotes at end of table.

Table 1--U.S. agricultural exports: Quantity, value, and unit value by commodity and country, January-December 1988 and 1989--continued

Commodity and country	January-December					
	Quantity		Value (1,000 dol.)		Unit value (\$)	
	1988	1989	1988	1989	1988	1989
Developed countries						
Fibers ex cotton(MT):	228	4,208	387	2,525	1,698.76	599.98
Other misc veg prods(MT):	20,746	27,469	71,184	107,193	3,431.21	3,902.33
Nursery & greenhouse prods(NA):	--	--	73,100	97,194	(1)	(1)
Beverages ex juices(NA):	--	--	50,781	205,036	(1)	(1)
Less devel countries						
Total agricultural exports(NA):	--	--	15,430,523	16,530,322	(1)	(1)
Animals & animal prods(NA):	--	--	2,956,548	2,801,860	(1)	(1)
Animals live - ex poultry(NA):	--	--	240,908	130,256	(1)	(1)
Cattle & calves - live(NO):	285,419	138,522	181,437	89,977	614.17	649.55
Horses, mules, burros-live(NO):	4,775	7,763	9,490	12,026	1,987.34	1,549.13
Swine - live(NO):	123,823	87,670	15,672	12,219	126.56	139.38
Sheep, live(NO):	147,486	314,258	6,327	9,841	42.90	31.31
Other live animals(NA):	--	--	27,983	6,193	(1)	(1)
Meats & meat prods(MT):	222,592	334,650	349,039	511,712	1,568.06	1,529.10
Beef & veal(MT):	37,663	76,609	141,997	253,681	3,770.21	3,311.38
Beef & veal - fr or froz(MT):	35,563	73,034	135,582	245,767	3,812.45	3,365.11
Beef - prep or pres(MT):	2,100	3,575	6,415	7,914	3,054.82	2,213.73
Horsemeat-fr, chill, froz(MT):	5,924	6,538	7,161	10,742	1,208.86	1,642.97
Pork(MT):	19,200	34,114	45,020	81,903	2,344.80	2,400.86
Pork - fr or froz(MT):	12,759	24,334	29,727	60,809	2,329.86	2,498.93
Pork - prep or pres(MT):	6,441	9,780	15,294	21,094	2,374.40	2,156.86
Variety meats, edible offals(MT):	149,102	130,177	130,160	117,912	872.96	905.78
Other meats - fr or prep(MT):	10,703	87,212	24,700	47,474	2,307.75	544.36
Poultry & poultry prods(NA):	--	--	379,066	390,088	(1)	(1)
Poultry - live(NA):	--	--	46,123	44,825	(1)	(1)
Baby chicks(NO):	19,716,220	16,673,554	44,745	41,608	2.27	2.49
Other live poultry(NA):	--	--	1,378	3,217	(1)	(1)
Poultry meats(MT):	234,049	252,717	247,734	274,232	1,058.47	1,085.13
Chickens - fr or froz(MT):	208,155	223,543	218,220	235,351	1,048.35	1,052.82
Turkeys - fr or froz(MT):	16,524	12,241	15,130	15,162	915.63	1,238.66
Other poultry - fr or froz(MT):	7,738	5,784	10,243	8,990	1,323.76	1,554.24
Poultry meats - prep or pres(MT):	1,632	11,149	4,141	14,729	2,537.42	1,321.07
Feathers & downs, crude(MT):	1,285	1,395	17,825	21,165	13,871.81	15,172.18
Eggs(NA):	--	--	67,383	49,876	(1)	(1)
Dairy prods(NA):	--	--	488,984	325,285	(1)	(1)
Evap & condensed milk(MT):	3,398	13,409	3,974	19,852	1,169.60	1,480.50
Nonfat dry milk(MT):	208,592	111,762	231,561	94,808	1,110.11	848.31
Butter & anhyd milkfat(MT):	8,801	20,149	10,124	36,330	1,150.36	1,803.06
Cheese(MT):	20,865	5,544	32,296	12,209	1,547.86	2,202.14
Whey, fluid or dried(NA):	--	--	14,894	21,630	(1)	(1)
Other dairy prods(NA):	--	--	196,034	140,456	(1)	(1)
Fats, oils, & greases(MT):	1,035,055	1,018,447	429,605	386,148	415.05	379.15
Lard(MT):	53,125	49,028	26,761	22,957	503.74	468.25
Tallow - inedible(MT):	891,779	795,474	355,968	292,129	399.16	367.24
Other animal fats & oils(MT):	90,151	173,945	46,876	71,062	519.98	408.53
Hides & skins, incl furs(NA):	--	--	986,288	983,128	(1)	(1)
Cattle hides - whole(NO):	13,483,970	15,947,465	907,175	824,363	67.28	51.69
Other cattle hides - pieces(NA):	--	--	11,879	13,149	(1)	(1)
Other hides & skins, ex furs(NA):	--	--	37,915	101,718	(1)	(1)
Furskins(NA):	--	--	29,319	43,898	(1)	(1)
Mink pelts(NO):	666,522	1,118,251	24,016	33,661	36.03	30.10
Other furskins(NA):	--	--	5,303	10,237	(1)	(1)
Wool & mohair(MT):	1,025	1,078	6,780	5,967	6,614.66	5,535.40
Sausage casings(MT):	6,704	6,031	10,758	10,712	1,604.71	1,776.12
Bull semen(NA):	--	--	18,112	16,339	(1)	(1)
Misc animal prods - other(NA):	--	--	47,009	42,216	(1)	(1)
Grains & feeds(MT):	47,756,054	48,820,307	6,435,334	7,607,176	134.75	155.82
Wheat, unmilled(MT):	20,524,142	19,267,613	2,726,011	3,184,090	132.82	165.26
Wheat flour(MT):	1,046,349	1,108,604	188,036	252,684	179.71	227.93
Bulgur wheat(MT):	127,699	14,523	25,406	2,700	198.95	185.94
Other wheat prods(MT):	1,908	1,910	1,756	2,279	920.58	1,193.00
Rice-paddy, milled, parb.(MT):	1,742,037	2,200,941	607,471	708,295	348.71	321.81
Feed grains & prods(MT):	23,198,115	25,049,629	2,489,019	3,002,771	107.29	119.90
Feed grains(MT):	23,091,733	24,763,482	2,457,650	2,921,840	106.43	117.99
Barley(MT):	1,559,564	1,364,761	142,228	170,396	91.20	124.85
Corn(MT):	18,118,457	19,657,758	1,867,059	2,321,076	108.57	118.07
Grain sorghums(MT):	3,406,526	3,726,263	347,577	428,707	102.03	115.05
Oats(MT):	3,215	9,278	397	1,196	123.48	128.84
Rye(MT):	3,971	5,422	389	564	87.86	104.09
Feed grain prods(MT):	106,382	280,147	31,369	80,831	294.87	285.53
Popcorn(MT):	13,879	18,445	6,112	10,060	440.35	545.38
Blended food prods(MT):	180,367	202,825	55,646	57,842	308.51	285.04
Other grain prods(MT):	80,633	249,440	63,480	125,352	787.27	802.53
Feeds & fodders, ex oilcake(MT):	840,926	712,277	272,396	261,104	323.92	366.58
Corn by-products(MT):	151,198	170,200	45,098	55,684	298.27	327.17
Alfalfa meal & cubes(MT):	23,270	30,103	3,708	4,179	159.34	138.83
Beet pulp(MT):	1,953	1,172	286	307	146.26	261.85
Citrus pulp pellets(MT):	320	839	69	117	216.67	139.63
Other feeds & fodders(MT):	664,184	509,963	223,296	200,817	336.10	393.79
Fruits & prep, ex juice(MT):	503,141	582,423	337,019	386,989	667.83	664.45
Fruits - fr(MT):	449,209	519,996	265,761	305,619	591.62	587.73
Fruits - fr - citrus(MT):	175,064	201,351	91,141	103,881	520.62	515.92
Grapefruit - fresh(MT):	40,612	44,548	18,510	22,148	455.78	497.18
Lemons & limes - fresh(MT):	10,455	11,610	6,273	6,390	600.50	550.35

See footnotes at end of table.

Table 1--U.S. agricultural exports: Quantity, value, and unit value by commodity and country, January-December 1988 and 1989--continued

Commodity and country	January-December					
	Quantity		Value (1 000 dol.)		Unit value (\$)	
	1988	1989	1988	1989	1988	1989
Less devel countries						
Oranges & tangerines - fresh(MT):	117,841	144,895	60,361	75,077	512.22	518.15
Other citrus - fresh(MT):	6,156	298	5,992	266	973.35	891.36
Fruits - fr - noncitrus(MT):	274,145	218,645	174,619	201,738	638.96	633.11
Apples - fresh(MT):	179,777	171,858	85,884	87,624	477.73	508.86
Grapes - fresh(MT):	42,491	53,596	42,632	50,678	1,003.32	945.55
Other noncitrus - fresh(MT):	51,877	93,191	46,103	63,437	888.70	680.71
Fruits - dried(MT):	21,308	22,189	32,643	32,412	1,531.97	1,460.71
Raisins - dried(MT):	12,937	13,939	20,029	20,787	1,548.18	1,491.25
Prunes - dried(MT):	6,768	5,534	9,422	7,982	1,392.15	1,442.29
Other dried fruits(MT):	1,603	2,716	3,192	3,044	1,991.44	1,341.54
Fruits - canned ex juice(MT):	26,179	26,661	29,278	29,263	1,118.56	1,087.59
Fruits - froz ex juice(MT):	613	2,266	809	3,348	1,319.09	1,477.58
Other fruits - prep or pres(MT):	5,832	11,311	8,529	16,347	1,462.43	1,445.21
Fruit juices incl froz(HL):	1,316,365	1,375,520	57,995	65,387	44.09	47.64
Orange juice(HL):	497,282	894,472	21,501	40,631	43.24	45.42
Other fruit juices(HL):	818,073	481,048	36,494	24,756	44.61	51.48
Wine(HL):	8,743	114,979	12,307	15,285	1,407.60	132.94
Nuts & prep(MT):	41,050	45,859	99,128	113,138	2,414.82	2,467.09
Almonds(shell'd basis)(MT):	17,491	23,237	58,114	66,772	3,322.48	2,873.52
Peanuts, shell'd or prep(MT):	5,827	12,468	6,303	17,295	1,081.65	1,387.18
Walnuts, shell'd/unshell'd(MT):	6,740	1,711	9,069	4,090	1,345.48	2,390.27
Pecans, shell'd or unshell'd(MT):	533	1,278	1,155	2,009	2,166.59	1,571.69
Other nuts, shell'd or prep(MT):	10,459	7,165	24,488	22,972	2,341.38	3,206.20
Vegetables & prep(NA):	--	--	513,541	656,894	(1)	(1)
Vegetables - fr(MT):	97,330	89,452	50,364	43,851	517.46	490.22
Celery - fresh(MT):	11,369	11,407	4,652	4,673	409.18	409.63
Cauliflower - fresh(MT):	247	564	170	338	690.07	589.85
Lettuce - fresh(MT):	20,322	26,632	8,786	10,353	432.34	388.75
Onions - fresh(MT):	21,648	14,727	5,965	4,090	275.56	277.73
Potatoes - fresh(MT):	5,269	10,583	1,655	3,989	314.10	376.90
Tomatoes - fresh(MT):	3,926	3,322	2,343	2,073	596.76	623.90
Other fresh vegetables(MT):	34,549	22,217	20,753	18,336	775.40	825.30
Vegetables - froz(MT):	46,648	74,188	35,127	52,685	753.02	723.64
Corn, sweet, frozen(MT):	2,350	5,035	1,696	3,211	721.60	637.65
Potatoes - frozen(MT):	30,495	48,744	20,918	29,191	685.95	598.85
Other frozen vegetables(MT):	13,803	20,409	12,513	21,284	906.53	1,042.88
Vegetables - canned(MT):	60,909	53,303	51,873	52,359	851.65	982.28
Pulses(MT):	294,061	328,393	127,102	187,026	432.23	569.52
Dried beans(MT):	164,550	189,604	83,751	138,303	1,080.60	728.43
Dried peas(MT):	104,460	109,080	33,216	33,714	317.97	309.08
Dried lentils(MT):	25,051	29,709	10,136	15,009	404.60	505.19
Hops, incl hop ext(MT):	4,793	8,869	41,397	56,886	8,637.03	6,380.15
Other veg - prep or pres(NA):	--	--	207,678	263,387	(1)	(1)
Oilseeds & prods(MT):	9,434,788	7,789,799	3,048,587	2,492,417	323.12	319.96
Oilcake & meal(MT):	2,903,329	2,056,201	783,643	535,487	269.91	260.42
Soybean meal(MT):	2,840,742	2,049,856	774,745	534,058	272.73	260.53
Other oilcake & meal(MT):	62,587	6,345	8,898	1,429	142.17	225.24
Oilseeds(MT):	5,144,679	4,468,076	1,476,164	1,250,427	286.93	279.86
Soybeans(MT):	4,921,067	4,302,368	1,377,284	1,163,693	279.86	270.48
Sunflowerseeds(MT):	151,810	12,140	47,608	6,152	313.50	506.75
Peanuts, incl oilstock(MT):	1,367	1,169	1,227	1,040	897.33	889.43
Other oilseeds(MT):	47,290	129,843	19,084	40,790	276.67	314.15
Protein substances(MT):	23,145	22,556	36,962	38,752	1,596.96	1,718.05
Vegetable oils(MT):	1,386,780	1,265,522	788,780	706,503	568.78	558.27
Soybean oil(MT):	866,466	691,653	471,691	353,573	544.38	511.20
Cottonseed oil(MT):	140,825	162,556	74,571	82,465	529.53	507.30
Sunflower oil(MT):	208,021	187,044	97,018	80,223	466.39	482.36
Corn oil(MT):	73,316	124,493	52,296	80,598	713.30	647.41
Other veg oils & waxes(MT):	98,152	99,776	93,203	99,644	949.57	998.68
Tobacco - unmf(MT):	58,711	67,792	335,820	416,086	5,719.88	6,137.84
Tobacco - light air-cured(MT):	9,895	10,495	62,407	67,144	6,243.83	6,397.74
Tobacco - flue cured(MT):	37,697	41,784	204,013	251,652	5,411.93	6,022.69
Other tobacco - unmf(MT):	11,019	15,513	69,400	97,300	6,298.17	6,272.15
Cotton, ex linters(MT):	646,627	705,423	947,400	1,008,501	1,465.14	1,429.64
Cotton linters(MT):	6,317	2,506	3,089	1,244	488.87	486.46
Essential oils(MT):	2,114	5,016	32,399	55,652	15,325.81	11,094.91
Seeds - field & garden(MT):	106,562	353,355	164,758	258,140	1,546.12	730.54
Sugar & tropical prods(NA):	--	--	370,608	340,684	(1)	(1)
Sugar & related prods(NA):	--	--	91,658	176,495	(1)	(1)
Sugar - cane or beet(MT):	187,272	365,554	62,695	132,505	334.78	362.48
Related sugar prods(NA):	--	--	28,963	43,890	(1)	(1)
Coffee(MT):	2,174	4,226	19,086	25,866	8,779.25	6,120.65
Cocoa(MT):	3,504	4,653	5,274	11,210	1,505.09	2,409.21
Chocolate & prep(MT):	12,035	28,054	46,589	81,355	3,871.08	2,899.95
Tea & mate(MT):	627	2,248	3,569	7,598	5,691.57	3,379.73
Spices(MT):	3,774	3,899	11,616	12,073	3,077.99	3,086.50
Flavoring sirups & ext(MT):	16,576	0	157,780	0	9,518.61	.00
Rubber - crude natural(MT):	21,722	14,208	34,084	24,215	1,568.95	1,704.31
Fibers ex cotton(MT):	532	3,511	952	1,872	1,789.69	533.14
Other misc veg prods(MT):	5,300	9,860	67,856	108,383	12,803.02	10,892.15
Nursery & greenhouse prods(NA):	--	--	10,085	19,243	(1)	(1)
Beverages ex juices(NA):	--	--	38,050	183,222	(1)	(1)

See footnotes at end of table.

Table 1--U.S. agricultural exports: Quantity, value, and unit value by commodity and country, January-December 1988 and 1989--continued

Commodity and country	January-December					
	Quantity		Value (1,000 dol.)		Unit value (\$)	
	1988	1989	1988	1989	1988	1989
Cent plan countries	---	---	3,550,788	5,422,336	(1)	(1)
Total agricultural exports(NA):	---	---	126,341	153,719	(1)	(1)
Animals & animal prods(NA):	---	---	712	250	(1)	(1)
Animals live - ex poultry(NA):	---	---	601	10	2,868.38	500.00
Cattle & calves - live(NO):	234	20	91	240	18,100.00	80,000.00
Horses, mules, burros-live(NO):	5	3	21	0	801.04	.00
Swine - live(NO):	26	0	3,366	4,963	509.43	781.78
Meats & meat prods(MT):	6,608	6,348	48	323	4,356.45	3,845.55
Beef & veal(MT):	11	84	48	293	4,356.45	4,578.53
Beef & veal - fr or froz(MT):	11	64	0	30	.00	1,500.00
Beef - prep or pres(MT):	0	20	0	11	.00	510.14
Horsemeat-fr, chill, froz(MT):	0	21	0	0	.00	1,191.36
Pork(MT):	271	1,343	630	1,600	2,324.55	1,081.37
Pork - fr or froz(MT):	250	1,007	551	1,089	2,205.56	1,081.37
Pork - prep or pres(MT):	21	336	79	511	3,741.19	1,521.02
Variety meats, edible offals(MT):	6,326	4,854	2,688	2,963	424.98	610.34
Other meats - fr or prep(MT):	0	46	0	66	.00	1,442.93
Poultry & poultry prods(NA):	---	---	10,299	15,845	(1)	(1)
Poultry - live(NA):	---	---	7,751	5,211	(1)	(1)
Baby chicks(NO):	2,256,915	1,765,526	7,703	5,211	3.41	2.95
Other live poultry(NA):	---	---	48	0	(1)	(1)
Poultry meats(MT):	22	12,490	31	9,550	1,410.23	764.59
Chickens - fr or froz(MT):	19	12,011	26	9,185	1,380.26	764.69
Turkeys - fr or froz(MT):	0	459	0	340	.00	740.88
Other poultry - fr or froz(MT):	3	0	5	0	1,600.00	.00
Poultry meats - prep or pres(MT):	0	20	0	25	.00	1,250.00
Feathers & downs, crude(MT):	168	136	2,518	969	14,985.84	7,124.68
Eggs(NA):	---	---	0	115	(1)	(1)
Dairy prods(NA):	---	---	3,827	8,485	(1)	(1)
Nonfat dry milk(MT):	0	54	0	93	.00	1,718.33
Butter & anhyd milkfat(MT):	0	4,168	0	5,840	.00	1,401.25
Cheese(MT):	5	8	15	17	3,228.00	2,080.38
Whey, fluid or dried(NA):	---	---	157	23	(1)	(1)
Other dairy prods(NA):	---	---	3,654	2,513	(1)	(1)
Fats, oils, & greases(MT):	71,148	82,869	28,115	28,355	409.22	342.17
Tallow - inedible(MT):	67,990	82,779	27,472	28,202	404.06	340.69
Other animal fats & oils(MT):	3,158	90	1,643	153	520.31	1,698.85
Hides & skins, incl furs(NA):	---	---	72,418	90,356	(1)	(1)
Cattle hides - whole(NO):	1,183,281	1,886,526	67,083	79,857	56.69	42.38
Other cattle hides - pieces(NA):	---	---	183	2,026	(1)	(1)
Other hides & skins, ex furs(NA):	---	---	3,018	4,788	(1)	(1)
Furskins(NA):	---	---	2,134	3,585	(1)	(1)
Mink pelts(NO):	0	11,000	0	42	.00	3.80
Other furskins(NA):	---	---	2,134	3,543	(1)	(1)
Wool & mohair(MT):	54	39	200	380	3,696.02	9,734.41
Sausage casings(MT):	1,559	921	4,186	2,622	2,685.16	2,846.52
Bul semen(NA):	---	---	1,762	1,426	(1)	(1)
Misc animal prods - other(NA):	---	---	455	1,038	(1)	(1)
Grains & feeds(MT):	26,259,899	34,307,242	2,702,973	4,414,933	102.93	128.69
Wheat, unmilld(MT):	15,878,235	12,800,605	1,563,683	1,845,082	98.48	151.95
Wheat flour(MT):	0	161	0	43	.00	264.85
Other wheat prods(MT):	4,803	0	454	3,668	94.49	.00
Rice-paddy, milled, parb.(MT):	3	12,446	3	3,668	920.27	294.80
Feed grains & prods(MT):	10,372,170	21,488,209	1,137,212	2,464,422	109.64	114.69
Feed grains(MT):	10,372,170	21,488,166	1,137,212	2,464,358	109.64	114.68
Barley(MT):	299,404	122,355	20,498	13,061	68.46	106.75
Corn(MT):	9,761,671	20,508,746	1,087,545	2,356,627	111.41	114.91
Grain sorghums(MT):	311,095	857,065	29,168	94,670	93.76	110.46
Feed grain prods(MT):	0	43	0	54	.00	1,478.86
Popcorn(MT):	0	348	0	205	.00	590.44
Blended food prods(MT):	1,759	0	627	0	356.70	.00
Other grain prods(MT):	118	4,312	222	867	1,880.50	201.09
Feeds & fodders, ex oilcake(MT):	2,811	1,161	773	644	274.96	555.00
Other feeds & fodders(MT):	2,811	1,161	773	644	274.96	555.00
Fruits & prep, ex juice(MT):	187	1,364	176	1,612	843.19	1,181.48
Fruits - fr(MT):	53	867	25	832	487.81	860.45
Fruits - fr - citrus(MT):	36	216	19	98	525.00	454.18
Grapefruit - fresh(MT):	0	91	0	41	.00	447.23
Lemons & limes - fresh(MT):	36	84	19	43	525.00	450.75
Oranges & tangerines - fresh(MT):	0	31	0	14	.00	454.64
Fruits - fr - noncitrus(MT):	17	751	6	734	346.70	977.30
Apples - fresh(MT):	0	250	0	171	.00	685.83
Grapes - fresh(MT):	0	239	0	270	.00	1,131.23
Other noncitrus - fresh(MT):	17	262	6	292	346.70	1,115.00
Fruits - dried(MT):	52	349	75	726	1,447.46	2,079.43
Raisins - dried(MT):	20	0	24	0	1,179.85	.00
Prunes - dried(MT):	32	349	52	726	1,614.72	2,079.43
Fruits - canned ex juice(MT):	62	0	43	0	687.92	.00
Fruits - froz ex juice(MT):	0	37	0	41	.00	1,101.49
Other fruits - prep or pres(MT):	20	11	34	13	1,683.20	1,182.64
Fruit juices incl froz(HL):	756	5,345	48	266	63.77	47.94
Orange juice(HL):	354	4,216	25	169	72.74	40.00
Other fruit juices(HL):	402	1,329	22	97	54.98	73.12
Wine(HL):	19	2,865	18	410	971.10	138.34

See footnotes at end of table.

Table 1--U.S. agricultural exports: Quantity, value, and unit value by commodity and country, January-December 1988 and 1989--continued

Commodity and country	January-December					
	Quantity		Value (1,000 dol.)		Unit value (\$)	
	1988	1989	1988	1989	1988	1989
Cent. plan countries						
Nuts & prep(MT):	15,857	7,771	47,317	21,057	2,983.96	2,709.71
Almonds(shelled basis)(MT):	15,701	7,282	46,852	19,833	2,984.03	2,719.78
Peanuts, shelled or prep(MT):	3	0	5	0	1,725.00	.00
Walnuts, shelled/unshelled(MT):	0	38	0	46	.00	1,200.00
Pecans, shelled or unshelled(MT):	0	1	0	3	.00	3,167.00
Other nuts, shelled or prep(MT):	153	440	459	1,176	3,002.14	2,672.19
Vegetables & prep(NA):	--	--	423	4,023	(1)	(1)
Vegetables - fr(MT):	2	238	2	57	767.90	241.09
Onions - fresh(MT):	0	234	0	51	.00	215.90
Other fresh vegetables(MT):	2	4	2	7	767.50	1,715.00
Vegetables - froz(MT):	59	64	41	47	688.15	729.91
Potatoes - frozen(MT):	53	64	34	47	650.19	729.91
Other frozen vegetables(MT):	6	0	6	0	1,033.33	.00
Vegetables - canned(MT):	73	90	67	75	920.66	898.91
Pulses(MT):	18	3,535	15	2,014	856.89	569.66
Dried beans(MT):	18	3,265	15	1,935	856.89	592.66
Dried peas(MT):	0	270	0	79	.00	281.58
Hops, incl hop ext(MT):	6	306	73	591	12,197.17	1,890.61
Other veg - prep or pres(NA):	--	--	225	1,239	(1)	(1)
Oilseeds & prods(MT):	2,529,443	1,892,948	574,448	520,269	227.10	274.85
Oilcake & meal(MT):	1,267,709	1,478,699	282,360	405,019	222.73	279.90
Soybean meal(MT):	1,267,709	1,477,428	282,360	404,711	222.73	273.93
Other oilcake & meal(MT):	0	1,271	0	308	.00	242.69
Oilseeds(MT):	1,261,431	413,936	291,620	114,747	231.18	277.21
Soybeans(MT):	1,261,196	407,191	291,396	112,717	231.05	276.82
Sunflowerseeds(MT):	162	0	71	0	440.54	.00
Other oilseeds(MT):	0	6,659	0	1,867	.00	280.42
Protein substances(MT):	73	86	153	163	2,092.78	1,890.34
Vegetable oils(MT):	303	313	467	503	1,542.21	1,607.15
Cottonseed oil(MT):	0	20	0	15	.00	771.10
Corn oil(MT):	0	30	0	22	.00	725.17
Other veg oils & waxes(MT):	303	253	467	469	1,542.21	1,771.33
Tobacco - unmgf(MT):	1,272	378	6,854	1,624	5,388.09	4,295.86
Tobacco - light air-cured(MT):	171	360	465	1,430	2,718.03	3,972.54
Tobacco - flue cured(MT):	137	18	1,354	194	9,880.73	10,762.39
Other tobacco - unmgf(MT):	964	0	5,035	0	5,223.24	.00
Cotton, ex linters(MT):	55,451	214,548	78,376	292,482	1,413.44	1,363.24
Cotton linters(MT):	1,498	1,640	705	795	470.32	484.96
Essential oils(MT):	40	63	208	406	5,200.50	6,447.30
Seeds - field & garden(MT):	3,457	674	7,290	6,312	2,108.80	9,354.89
Sugar & tropical prods(NA):	--	--	4,373	628	(1)	(1)
Sugar & related prods(NA):	--	--	326	117	(1)	(1)
Related sugar prods(NA):	--	--	326	117	(1)	(1)
Coffee(MT):	16	21	151	155	9,463.81	7,385.43
Cocoa(MT):	163	0	191	0	1,170.55	.00
Chocolate & prep(MT):	15	52	165	155	10,885.20	2,975.15
Tea & mate(MT):	0	24	0	66	.00	2,752.08
Spices(MT):	11	0	56	0	5,113.64	.00
Flavoring sirups & ext(MT):	425	0	3,187	0	7,498.00	.00
Rubber - crude natural(MT):	128	32	296	74	2,315.55	2,302.91
Fibers ex cotton(MT):	0	28	0	62	.00	2,216.89
Other misc veg prods(MT):	43	147	416	1,961	9,567.79	13,338.25
Nursery & greenhouse prods(NA):	--	--	612	204	(1)	(1)
Beverages ex juices(NA):	--	--	211	1,634	(1)	(1)

-- Not available.  
(1) Unit value cannot be computed.

Table 2--U.S. agricultural imports: Quantity, value, and unit value by commodity and country, January-December 1988 and 1989

Commodity and country	January-December					
	Quantity		Value (1,000 dol.)		Unit value (\$)	
	1988	1989	1988	1989	1988	1989
World						
Total agricultural imports(NA):	--	--	20,854,363	21,749,032	(1)	(1)
Noncompetitive ag imports(NA):			6,263,171	6,124,847	(1)	(1)
Bananas & plantains(MT):	3,019,681	3,096,703	832,282	870,769	275.62	281.19
Coffee, incl prods(MT):	965,204	1,208,334	2,470,179	2,431,899	2,559.23	2,012.60
Cocoa & prods(MT):	511,764	569,350	1,002,773	976,545	1,959.44	1,715.19
Tea(MT):	90,550	92,539	129,618	139,330	1,431.45	1,505.64
Spices(MT):	91,769	109,519	333,798	275,470	3,637.38	2,515.27
Rubber & allied gums - crude(MT):	865,760	917,465	1,022,557	957,795	1,181.12	1,043.89
Silk - raw(MT):	206	283	6,511	12,760	31,606.77	45,088.28
Wool, unmfng - carpet(MT):	12,902	16,882	46,224	58,137	3,668.02	3,441.70
Fibers, excl cotton(MT):	37,512	104,707	23,974	47,495	639.11	453.60
Essential oils(MT):	12,758	18,099	147,593	135,144	11,568.64	7,466.95
Drugs - crude natural(MT):	54,200	43,871	229,544	218,521	4,235.13	4,981.00
Other noncompetitive imports(NA):	--	--	18,118	1,040	(1)	(1)
Competitive ag imports(NA):			14,691,192	15,624,185	(1)	(1)
Animals & prods(NA):			5,200,276	5,065,805	(1)	(1)
Animals-live, ex poultry(NO):	2,293,622	2,700,980	745,650	823,745	325.10	304.98
Cattle(NO):	1,332,206	1,459,415	598,268	661,932	449.07	453.56
Horses & mules(NO):	10,086	10,758	63,337	54,638	6,279.73	5,078.79
Swine(NO):	835,949	1,074,653	78,942	100,705	94.43	93.71
Sheep, live(NO):	36,922	141,909	3,857	5,683	104.46	40.02
Other live animals(NO):	78,459	14,155	1,256	788	16.00	55.67
Meats & prods, ex poultry(MT):	1,262,878	1,110,304	2,720,007	2,546,564	2,153.81	2,293.57
Beef & veal(MT):	780,690	708,173	1,679,303	1,661,607	2,151.05	2,346.33
Beef & veal - fr or froz(MT):	703,442	638,529	1,487,907	1,467,713	2,115.18	2,298.58
Beef & veal - prep or pres(MT):	77,248	69,644	191,396	193,894	2,477.68	2,784.07
Pork(MT):	438,442	346,404	833,360	753,858	2,128.81	2,176.24
Pork - fr or froz(MT):	282,746	226,140	477,376	394,185	1,688.35	1,743.10
Pork - prep or pres(MT):	155,696	120,264	455,984	359,673	2,828.68	2,900.69
Mutton goat & lamb(MT):	19,815	20,888	39,886	43,343	2,012.91	2,075.02
Mutton goat & lamb - prep/pres(MT):	19,242	20,888	37,564	43,343	1,952.17	2,075.02
Horsemeat - fr or froz(MT):	573	0	2,322	0	4,052.91	.00
Variety meats - fr or froz(MT):	40	19	24	13	608.47	685.26
Other meats - fr or froz(MT):	8,904	12,943	12,122	22,070	1,361.41	1,705.20
Other meats & prods(MT):	3,318	3,187	20,492	19,219	6,175.90	6,030.56
Poultry and prods(NA):	11,669	18,690	34,820	46,453	2,983.95	2,485.45
Poultry - live(NA):	--	--	96,774	135,742	(1)	(1)
Poultry meat(MT):	3,375	3,419	7,285	17,652	(1)	(1)
Eggs(NA):	--	--	12,441	14,223	3,686.11	4,160.01
Feathers & down - crude(MT):	9,617	13,009	15,194	27,849	(1)	(1)
Dairy products(NA):	--	--	61,854	76,017	6,431.74	5,843.42
Milk & cream, fr or dried(MT):	13,740	15,877	874,734	857,489	(1)	(1)
Butter & butterfat mixtures(MT):	1,026	2,668	13,704	16,520	997.39	1,040.47
Cheese(MT):	114,567	126,595	1,960	4,813	1,910.62	1,803.94
Casein & mixtures(MT):	84,539	84,215	360,762	381,039	3,148.92	3,009.91
Other dairy prods(NA):	--	--	291,751	402,295	3,451.08	4,777.00
Fats, oils, & greases(MT):	19,877	14,096	206,555	52,822	(1)	(1)
Hides & skins(NA):	--	--	19,383	13,395	975.17	950.30
Sheep & lamb skins(MT):	5,520	7,024	255,594	216,119	(1)	(1)
Other hides & skins(NA):	--	--	42,114	37,651	7,629.27	5,360.91
Fur skins(NA):	--	--	59,496	60,431	(1)	(1)
Wool - unmfng, apparel grades(MT):	42,390	47,523	153,985	118,037	(1)	(1)
Sausage casings(MT):	15,046	14,180	259,140	246,478	6,113.24	5,186.50
Bull semen(NA):	--	--	69,103	65,685	5,296.85	4,491.21
Misc animal prods(NA):	--	--	2,714	3,034	(1)	(1)
Vegetable prods(NA):			157,178	159,553	(1)	(1)
Cereals & feeds(MT):	3,154,132	3,683,531	9,490,916	10,558,380	(1)	(1)
Wheat, ex seed(MT):	434,028	332,934	909,198	1,217,141	287.34	330.43
Corn, unmilled(MT):	81,055	48,233	57,885	57,309	733.37	172.13
Oats, unmilled(MT):	826,498	1,294,088	7,895	18,506	97.40	383.66
Barley, unmilled(MT):	254,552	253,680	105,319	156,132	127.43	120.65
Rice(MT):	106,810	121,713	24,801	44,271	97.43	174.51
Biscuits & wafers(MT):	124,535	155,373	53,996	59,878	505.54	492.78
Pasta & noodles(MT):	106,253	134,917	269,841	339,514	2,166.78	2,053.02
Other grains & preps(NA):	--	--	85,300	117,778	802.80	872.96
Feeds & fodders, ex oilcake(MT):	1,057,120	1,027,942	137,886	177,735	(1)	(1)
Fruits & preps(MT):	1,671,418	1,882,549	166,275	245,918	157.29	239.23
Fruits - fr or froz(MT):	1,190,403	1,340,679	1,041,756	1,093,548	623.28	580.89
Strawberries(MT):	47,181	41,511	658,850	681,344	553.47	508.21
Apples, fresh(MT):	122,498	115,621	53,128	35,157	753.38	846.94
Citrus, fresh(MT):	90,445	75,403	19,409	46,633	483.71	403.33
Grapes, fresh(MT):	309,260	280,719	254,385	18,585	214.59	246.48
Mangoes(MT):	34,645	52,273	28,877	220,326	822.56	784.86
Melons(MT):	337,504	488,794	84,991	42,220	833.52	807.67
Pineapples(MT):	81,737	100,841	30,316	127,488	251.75	260.82
Other fruits - fr or froz(MT):	167,039	185,517	152,189	148,069	370.89	425.08
Fruits - prep or pres(MT):	481,015	541,870	382,906	412,204	911.19	798.14
Pineapples - canned or prep(MT):	253,378	302,427	156,987	173,029	796.04	760.71
Other fruits - prep or pres(MT):	227,637	239,443	225,919	239,175	619.57	572.13
Orange juice(HL):	15,643,942	14,722,472	554,414	443,427	992.45	988.88
Other fruit juices(HL):	11,015,072	12,662,923	269,470	283,116	35.44	30.12
Nuts & preps(MT):	135,382	136,531	316,635	343,525	2,338.82	2,516.09
Brazil nuts(MT):	9,443	7,007	14,806	17,748	1,567.92	2,532.95

See footnotes at end of table.

Table 2--U.S. agricultural imports: Quantity, value, and unit value by commodity and country, January-December 1988 and 1989--continued

Commodity and country	January-December					
	Quantity		Value (1,000 dol.)		Unit value (\$)	
	1988	1989	1988	1989	1988	1989
World						
Cashew nuts(MT):						
Chestnuts(MT):	38,876	48,933				
Coconut meat(MT):	3,971	4,470	195,706	211,438	5,034.10	4,320.86
Filberts(MT):	43,984	47,948	9,058	10,959	2,280.97	2,317.36
Macademia nuts(MT):	3,078	557	41,987	38,071	954.59	794.00
Pistachio nuts(MT):	1,326	2,314	10,525	1,474	3,419.53	2,646.71
Other nuts(MT):	1,473	1,798	13,631	21,314	10,279.78	9,210.85
Vegetables & preps(NA):	33,231	23,504	5,068	6,547	3,440.33	3,641.21
Vegetables - fr or froz(MT):			25,855	36,574	778.03	1,556.09
Tomatoes(MT):	1,680,810	1,895,105	1,615,020	2,048,724	(1)	(1)
Asparagus(MT):	370,493	393,675	721,500	982,840	429.26	518.62
Beans(MT):	14,976	15,746	157,808	229,928	425.94	584.05
Carrots(MT):	13,895	25,985	19,339	19,278	1,291.36	1,224.30
Cucumbers(MT):	53,235	56,667	10,940	22,961	781.71	883.64
Eggplant(MT):	194,423	205,394	13,407	11,863	251.85	209.34
Garlic(MT):	16,816	17,171	8,377	90,257	234.77	439.43
Lettuce(MT):	17,087	16,789	10,798	9,642	498.13	561.54
Onions(MT):	16,980	26,789	10,104	14,291	631.55	851.22
Peas, incl chickpeas(MT):	184,632	162,866	81,215	9,406	585.06	351.12
Peppers(MT):	35,658	45,491	55,037	85,037	439.88	389.33
Potatoes(MT):	125,282	140,151	32,615	46,599	914.66	1,024.36
Squash(MT):	222,402	278,301	72,037	110,945	575.00	791.61
Other vegs - fr or froz(MT):	64,108	79,191	46,890	76,880	210.83	276.25
Vegetables-prep/pres(NA):	350,713	430,889	32,469	36,530	506.47	461.29
Olives - prep or pres(MT):			179,856	239,223	512.83	555.18
Mushrooms, canned(MT):	73,362	69,635	893,520	1,065,884	(1)	(1)
Hops, incl extract(MT):	49,283	56,981	131,541	145,020	1,793.04	2,082.57
Artichokes - prep(MT):	5,136	5,912	113,824	137,456	2,305.54	2,412.31
Asparagus - prep(MT):	16,045	17,687	27,044	26,106	5,265.53	4,415.81
Tomatoes, incl paste & sauce(MT):	2,491	1,518	32,695	35,260	2,037.70	1,693.56
Waterchestnuts(MT):	133,328	174,636	5,770	3,029	2,316.39	1,995.46
Beans & peas, dried(MT):	33,225	31,053	81,467	161,050	811.03	922.20
Other vegetables-prep/pres(NA):	44,294	63,856	25,120	24,055	756.07	774.64
Sugar & related prods(NA):			22,006	35,471	496.82	555.49
Sugar - cane & beet(MT):			454,253	498,437	(1)	(1)
Molasses(HL):	1,222,797	1,569,057	693,671	855,707	(1)	(1)
Confectionery prods(MT):	974,358	6,788,804	441,516	592,974	361.07	377.92
Other sugar & related prods(MT)	38,840	105,360	73,123	59,381	75.05	8.75
Spices(MT):	338,648	281,683	61,106	180,806	1,569.24	1,716.07
Tobacco - unmg(MT):	22,503	18,679	17,926	122,545	348.23	435.05
Tobacco - filler(MT):	197,212	181,804	32,597	34,639	1,448.55	1,854.41
Tobacco - scrap(MT):	165,846	166,836	560,682	550,734	2,843.04	3,029.27
Other tobacco(MT):	13,241	13,462	524,548	531,983	3,162.86	3,188.66
Beverages, ex fruit juices(HL):	18,125	1,506	15,422	5,855	1,164.70	434.93
Wine(HL):	15,173,804	13,897,765	20,712	12,896	1,342.71	8,563.15
Malt beverages(HL):	2,956,857	2,841,916	1,947,407	1,842,025	128.34	132.54
Other beverages(HL):	10,977,482	10,256,755	938,581	930,041	317.42	327.26
Oilseeds & prods(MT):	1,239,485	799,094	918,383	854,521	83.66	83.31
Oilseeds & oilnuts(MT):	1,893,091	1,877,281	90,443	57,463	72.97	71.91
Flaxseed(MT):	273,061	468,723	919,444	915,648	485.68	487.75
Sesameseed(MT):	109,430	171,663	94,193	173,513	344.95	370.18
Other oilseeds & oilnuts(MT):	33,163	40,517	29,519	57,227	269.76	333.37
Oils & waxes-vegetable(MT):	130,468	256,543	25,718	39,962	775.51	886.29
Castor oil(MT):	1,346,325	1,054,489	38,956	76,324	298.58	297.51
Coconut oil(MT):	30,378	37,875	776,438	680,466	576.71	645.30
Olive oil(MT):	444,796	391,903	27,909	34,495	918.72	910.75
Palm oil(MT):	73,797	80,829	225,067	186,564	506.00	476.05
Palm kernel oil(MT):	174,932	108,442	60,264	153,902	1,766.50	1,904.05
Other vegetable oils(MT):	208,656	155,040	110,420	40,277	344.50	371.42
Oilcake & meal(MT):	413,766	280,400	222,416	78,478	529.19	512.63
Cotton, excl linters(MT):	273,705	354,069	180,362	185,749	537.54	662.44
Cotton linters(MT):	247	1,140	48,813	61,670	178.34	174.17
Seeds - field & garden(MT):	25,140	14,555	449	3,276	1,817.64	2,873.62
Cut flowers(NA):	146,015	156,478	6,771	6,238	269.34	428.57
Nursery stock, bulbs, etc.(NA):			155,412	183,908	1,064.35	1,175.30
Other vegetable prods(MT):			283,505	299,969	(1)	(1)
Selected non-ag imports(NA):	13,796	39,733	145,663	199,287	(1)	(1)
Fertilizers(MT):			38,822	137,457	(1)	(1)
Potassium(MT):	15,880,229	41,576,427	8,853,034	10,173,185	2,814.03	3,459.78
Nitrogen(MT):	6,926,727	6,396,701	1,443,115	1,624,714	(1)	(1)
Phosphate(MT):	7,305,380	31,133,791	617,562	565,365	80.87	39.08
Mixed or organic fertilizers(MT):	891,689	3,897,525	647,502	715,397	89.16	88.38
Fish(MT):	756,423	0	58,722	336,122	88.63	22.98
Fish fresh or prep(MT):	45,084,283	1,473,376	119,328	0	65.85	84.08
Shellfish(MT):	691,066	1,039,983	4,679,569	5,418,856	157.75	.00
Fish prods, other(MT):	340,819	853,020	1,846,458	2,745,418	103.80	3,677.85
Ag chemicals(MT):	44,052,298	80,373	2,695,642	2,623,234	2,671.90	2,639.87
Fungicides(MT):	61,453	91,332	136,469	50,204	7,909.92	7,430.84
Herbicides(MT):	6,186	14,956	358,938	496,169	3.10	624.64
Insecticides(MT):	31,221	24,603	48,852	80,259	5,840.85	5,432.59
Other pesticides(MT):	11,280	2,810	177,529	158,861	7,897.12	3,360.45
Farm machinery(NA):	12,766	48,963	82,321	35,306	5,686.18	6,456.98
Tractors & self-prop mach(NA):			50,236	251,743	7,297.99	12,564.37
Other ag mach & parts(NA):	105,262	1,528,970	2,288,881	2,545,843	9,935.18	5,141.50
Tobacco - mfg(NA):			1,176,208	1,154,848	(1)	(1)
			1,112,673	1,390,896	11,174.10	755.38
			82,530	87,603	(1)	(1)

See footnotes at end of table.

Table 2--U.S. agricultural imports: Quantity, value, and unit value by commodity and country, January-December 1988 and 1989--continued

Commodity and country	January-December					
	Quantity		Value (1,000 dol.)		Unit value (\$)	
	1988	1989	1988	1989	1988	1989
<b>Greenland</b>						
Total agricultural imports(NA):	--	--	1	45	(1)	(1)
Competitive ag imports(NA):	--	--	1	45	(1)	(1)
Vegetable prods(NA):	--	--	1	45	(1)	(1)
Vegetables & preps(NA):	--	--	1	45	(1)	(1)
Vegetables - fr or froz(MT):	2	0	1	0	660.00	0.00
Peas, incl chickpeas(MT):	2	0	1	0	660.00	.00
Vegetables-prep/pres(NA):	--	--	0	45	(1)	(1)
Tomatoes, incl paste & sauce(MT):	0	98	0	45	.00	457.76
<b>Canada</b>						
Total agricultural imports(NA):	--	--	2,443,253	2,915,412	(1)	(1)
Noncompetitive ag imports(NA):	--	--	104,592	154,123	(1)	(1)
Bananas & plantains(MT):	92	26	36	36	392.34	1,386.85
Coffee, incl prods(MT):	4,091	4,720	28,170	31,036	6,885.94	6,575.45
Cocoa & prods(MT):	32,300	53,412	55,360	99,808	1,713.93	1,868.64
Tea(MT):	1,308	407	3,979	1,524	2,846.46	3,745.35
Spices(MT):	921	371	1,765	516	1,916.02	1,390.50
Rubber & allied gums - crude(MT):	85	573	336	1,124	3,956.99	1,861.12
Wool, unmfng - carpet(MT):	121	38	218	120	1,799.76	3,078.15
Fibers, excl cotton(MT):	184	47,459	35	16,026	182.76	337.40
Essential oils(MT):	137	118	2,503	2,710	18,266.58	22,962.58
Drugs - crude natural(MT):	7,724	66	9,180	1,223	1,188.44	18,523.68
Other noncompetitive imports(NA):	--	--	3,010	0	(1)	(1)
Competitive ag imports(NA):	--	--	2,338,660	2,761,289	(1)	(1)
Animals & prods(NA):	--	--	1,137,476	1,231,931	(1)	(1)
Animals-live, ex poultry(NO):	1,427,777	1,702,562	444,333	503,136	311.20	285.52
Cattle(NO):	487,518	584,732	335,730	376,887	688.65	644.55
Horses & mules(NO):	6,595	7,328	26,897	22,562	4,078.39	3,078.89
Swine(NO):	835,125	1,074,171	78,736	100,610	94.29	93.66
Sheep, live(NO):	25,291	32,700	1,914	2,564	75.68	78.42
Other live animals(NO):	73,248	3,631	1,056	513	14.41	141.36
Meats & prods, ex poultry(MT):	296,249	298,344	510,160	558,237	1,722.06	1,871.12
Beef & veal(MT):	63,365	87,802	118,999	188,129	1,877.99	2,142.64
Beef & veal - fr or froz(MT):	63,045	87,108	117,936	184,983	1,870.66	2,123.60
Beef & veal - prep or pres(MT):	320	694	1,063	3,146	3,322.50	4,532.68
Pork(MT):	227,740	201,074	383,642	352,314	1,684.56	1,752.16
Pork - fr or froz(MT):	219,235	185,661	341,579	310,180	1,601.89	1,670.68
Pork - prep or pres(MT):	14,505	15,413	42,064	42,134	2,899.94	2,733.67
Mutton goat & lamb(MT):	64	52	184	57	2,869.16	1,102.56
Mutton goat & lamb-fr/frz(MT):	29	52	93	57	3,191.03	1,102.56
Mutton goat & lamb-prep/pres(MT):	35	0	91	0	2,602.46	.00
Horsemeat - fr or froz(MT):	40	19	24	13	608.47	685.26
Variety meats - fr or froz(MT):	4,237	6,958	4,589	9,475	1,083.03	1,361.80
Other meats - fr or froz(MT):	4	0	49	7	12,160.75	.00
Other meats & prods(MT):	799	2,439	2,674	8,242	3,346.13	3,379.14
Poultry and prods(NA):	--	--	24,915	33,511	(1)	(1)
Poultry - live(NA):	--	--	7,139	9,175	(1)	(1)
Poultry meat(MT):	2,540	2,570	5,506	7,624	2,167.53	2,956.60
Eggs(NA):	--	--	9,924	14,760	(1)	(1)
Feathers & down - crude(MT):	229	223	2,346	1,951	10,245.85	8,750.47
Dairy products(NA):	--	--	59,351	32,682	(1)	(1)
Milk & cream, fr or dried(MT):	7,345	7,815	5,662	6,218	770.85	795.60
Butter & butterfat mixtures(MT):	6	34	14	44	2,264.83	1,287.73
Cheese(MT):	2,556	2,715	7,699	7,833	3,010.76	2,834.92
Casein & mixtures(MT):	1,287	403	2,468	1,203	1,917.77	2,965.03
Other dairy prods(NA):	--	--	43,512	17,385	(1)	(1)
Fats, oils, & greases(MT):	8,477	6,713	4,988	2,632	588.46	392.03
Hides & skins(NA):	--	--	64,222	79,669	(1)	(1)
Sheep & lamb skins(MT):	453	679	856	1,206	1,889.27	1,776.34
Other hides & skins(NA):	--	--	33,732	41,649	(1)	(1)
Fur skins(NA):	--	--	29,634	36,814	(1)	(1)
Wool - unmfng, apparel grades(MT):	240	308	672	739	2,798.31	2,399.63
Sausage casings(MT):	213	156	2,093	1,812	9,824.53	11,617.93
Bull semen(NA):	--	--	2,636	2,301	(1)	(1)
Misc animal prods(NA):	--	--	24,107	17,211	(1)	(1)
Vegetable prods(NA):	--	--	1,201,184	1,529,358	(1)	(1)
Grains & feeds(MT):	2,201,130	2,327,602	424,982	558,258	193.07	239.84
Wheat, ex seed(MT):	434,026	332,404	57,884	57,238	133.36	172.19
Corn, unmilled(MT):	52,651	16,372	4,789	1,565	91.15	95.61
Oats, unmilled(MT):	417,567	831,507	56,816	104,466	136.06	125.63
Barley, unmilled(MT):	253,339	252,272	24,711	43,813	97.54	173.67
Rice(MT):	79	363	115	189	1,454.26	520.88
Biscuits & wafers(MT):	52,718	81,391	83,824	127,192	1,779.73	1,562.73
Pasta & noodles(MT):	13,951	13,266	9,622	11,440	805.15	862.35
Other grains & preps(NA):	--	--	62,431	70,339	(1)	(1)
Feeds & fodders, ex oilcake(MT):	875,391	661,397	114,780	142,016	131.12	214.72
Fruits & preps(MT):	108,911	88,011	73,385	59,644	673.80	677.69
Fruits - fr or froz(MT):	106,340	85,222	69,050	55,512	649.33	651.38
Strawberries(MT):	1,080	938	971	992	899.54	1,057.40
Apples, fresh(MT):	48,520	47,579	16,515	14,588	340.38	306.61
Citrus, fresh(MT):	70	78	12	136	178.15	1,745.75
Grapes, fresh(MT):	15,866	4,081	2,886	1,061	161.88	260.04
Mangoes(MT):	34	0	30	0	869.23	.00
Melons(MT):	73	21	11	11	147.08	528.24

See footnotes at end of table.



Table 2--U.S. agricultural imports: Quantity, value, and unit value by commodity and country, January-December 1988 and 1989--continued

Commodity and country	January-December					
	Quantity		Value (1,000 dol.)		Unit value (\$)	
	1988	1989	1988	1989	1988	1989
Canada						
Pineapples(MT):	0	44	0	89	0.00	2,003.11
Other fruits - fr or froz(MT):	40,697	32,481	48,625	38,635	1,194.80	1,189.46
Fruits - prep or pres(MT):	2,571	2,789	4,334	4,133	1,685.88	1,481.77
Pineapples - canned or prep(MT):	115	88	288	210	2,073.30	2,389.91
Other fruits - prep or pres(MT):	2,456	2,701	4,046	3,923	1,607.73	1,452.19
Orange juice(HL):	12,375	14,554	537	674	43.36	46.31
Other fruit juices(HL):	138,047	44,855	4,949	2,187	35.85	48.75
Nuts & preps(MT):	378	2,164	820	2,892	2,169.73	1,336.47
Brazil nuts(MT):	0	3	0	12	.00	4,049.67
Cashew nuts(MT):	38	36	213	194	5,592.71	5,380.92
Chestnuts(MT):	0	1	0	4	.00	3,806.00
Coconut meat(MT):	75	510	123	670	1,640.91	1,313.87
Fileberts(MT):	29	0	114	0	3,921.41	.00
Pistachio nuts(MT):	18	2	61	19	3,391.28	9,559.50
Other nuts(MT):	218	1,612	310	1,993	1,421.11	1,236.52
Vegetables & preps(NA):	--	--	--	--	--	--
Vegetables - fr or froz(MT):	355,795	415,986	140,874	206,917	(1)	(1)
Tomatoes(MT):	2,115	2,327	87,486	141,066	273.99	338.11
Asparagus(MT):	59	49	2,571	2,850	1,215.78	1,229.16
Beans(MT):	1,260	4,864	65	114	1,605.83	2,317.39
Carrots(MT):	41,751	39,689	615	4,118	488.93	846.73
Cucumbers(MT):	3,010	4,105	9,735	7,521	233.16	189.51
Eggplant(MT):	2	4	2,691	3,829	894.15	932.58
Garlic(MT):	3	4	2	5	770.00	1,292.50
Lettuce(MT):	1,310	90	6	82	2,058.00	911.89
Onions(MT):	14,451	3,607	560	1,331	427.65	368.99
Peas, incl chickpeas(MT):	4,760	8,131	4,743	2,269	328.18	279.10
Peppers(MT):	1,407	3,708	3,651	3,101	767.04	930.29
Potatoes(MT):	221,832	1,358	1,697	2,277	1,206.40	1,676.45
Squash(MT):	131	275,445	46,555	76,119	210.31	275.35
Other vegs - fr or froz(MT):	63,710	431	66	220	507.19	511.13
Vegetables-prep/pres(NA):	--	66,177	24,408	32,218	383.11	486.85
Olives - prep or pres(MT):	93	--	43,488	65,851	(1)	(1)
Mushrooms, canned(MT):	5	44	247	114	2,652.18	2,597.75
Hops, incl extract(MT):	69	452	53	1,291	10,670.00	2,856.18
Asparagus - prep(MT):	73	449	133	1,554	1,934.49	3,550.52
Tomatoes, incl paste & sauce(MT):	206	36	98	43	1,344.71	1,193.39
Waterchestnuts(MT):	0	3,915	143	3,116	695.94	795.93
Beans & peas, dried(MT):	14,677	37	0	31	.00	847.03
Other vegetables-prep/pres(NA):	--	19,397	4,237	7,452	288.57	384.20
Sugar & related prods(NA):	--	--	38,576	52,209	(1)	(1)
Sugar - cane & beet(MT):	10,045	10,032	93,176	116,205	(1)	(1)
Molasses(HL):	826	38,865	4,630	5,517	460.84	549.96
Confectionery prods(MT):	2,827	10,228	89	1,424	119.43	35.71
Other sugar & related prods(MT):	245,997	218,894	4,738	16,113	1,676.15	1,575.40
Spices(MT):	3,137	2	83,709	93,151	338.91	425.65
Tobacco - unmfng(MT):	7,633	3,497	2,885	5	919.61	3,224.00
Tobacco - filler(MT):	6,492	2,835	21,552	9,808	2,823.55	2,804.55
Tobacco - scrap(MT):	0	651	20,920	5,448	3,222.50	3,331.60
Other tobacco(MT):	1,141	0	632	359	.00	543.29
Beverages, ex fruit juices(HL):	2,525,010	2,588,960	166,928	178,843	553.66	.00
Wine(HL):	1,497	1,936	209	335	66.11	69.08
Malt beverages(HL):	2,397,870	2,528,755	160,724	174,040	139.92	172.99
Other beverages(HL):	125,643	58,268	5,995	4,469	67.03	68.82
Oilseeds & prods(MT):	611,838	890,192	174,572	255,024	47.71	76.68
Oilseeds & oilnuts(MT):	228,692	398,988	61,067	117,297	285.32	285.48
Flaxseed(MT):	109,095	171,662	29,417	57,226	267.03	293.99
Sesameseed(MT):	3	1	3	2	269.64	333.36
Other oilseeds & oilnuts(MT):	119,593	227,325	31,647	60,069	945.33	2,291.00
Oils & waxes-vegetable(MT):	147,619	177,492	71,975	86,039	264.62	264.24
Olive oil(MT):	24	15	36	38	487.57	484.75
Palm oil(MT):	274	136	125	59	1,506.29	2,516.07
Other vegetable oils(MT):	147,321	177,341	71,815	85,942	454.40	436.45
Oilcake & meal(MT):	235,627	313,712	41,530	51,688	487.47	484.61
Cotton linters(MT):	6	1	10	2	176.33	164.76
Seeds - field & garden(MT):	99,915	114,950	50,470	59,276	1,736.67	2,074.00
Cut flowers(NA):	--	--	6,110	3,229	505.12	515.67
Nursery stock, bulbs, etc.(NA):	--	--	39,654	72,135	(1)	(1)
Other vegetable prods(MT):	208	6,247	179	4,257	861.44	681.48
St. Pierre-Miquelon						
Total agricultural imports(NA):	--	--	0	5	(1)	(1)
Competitive ag imports(NA):	--	--	0	5	(1)	(1)
Vegetable prods(NA):	--	--	0	5	(1)	(1)
Vegetables & preps(NA):	--	--	0	5	(1)	(1)
Vegetables-prep/pres(NA):	--	--	0	5	(1)	(1)
Other vegetables-prep/pres(NA):	--	--	0	5	(1)	(1)
Latin America						
Total agricultural imports(NA):	--	--	0	5	(1)	(1)
Noncompetitive ag imports(NA):	--	--	7,307,980	7,535,699	(1)	(1)
Bananas & plantains(MT):	3,010,825	3,088,167	3,341,741	3,281,448	(1)	(1)
Coffee, incl prods(MT):	744,056	980,837	827,885	865,399	274.30	280.23
Cocoa & prods(MT):	238,111	215,680	1,831,769	1,963,588	2,607.02	2,001.95
Tea(MT):	20,142	23,772	445,438	331,795	1,887.52	1,538.37
Spices(MT):	18,767	19,995	15,811	21,052	784.89	885.58
			35,920	33,496	1,914.00	1,675.21

See footnotes at end of table.

Table 2--U.S. agricultural imports: Quantity, value, and unit value by commodity and country, January-December 1988 and 1989--continued

Commodity and country	January-December					
	Quantity		Value (1,000 dol.)		Unit value (\$)	
	1988	1989	1988	1989	1988	1989
Latin America						
Rubber & allied gums - crude(MT):	3,386	2,906	4,214	5,889	1,244.43	2,026.54
Silk - raw(MT):	28	10	916	446	32,723.21	44,574.50
Wool, unmfng - carpet(MT):	588	557	2,226	2,103	3,785.87	3,775.54
Fibers, excl cotton(MT):	8,049	10,841	9,751	9,973	1,211.43	919.93
Essential oils(MT):	8,147	10,163	42,532	36,814	5,220.59	3,622.35
Drugs - crude natural(MT):	6,087	10,363	10,752	9,856	1,766.99	951.07
Other noncompetitive imports(NA):	--	--	6,522	1,037	(1)	(1)
Competitive ag imports(NA):	--	--	3,964,239	4,254,251	(1)	(1)
Animals & prods(NA):	--	--	587,738	698,380	(1)	(1)
Animals-live, ex poultry(NO):	847,170	875,035	267,620	289,246	315.90	330.55
Cattle(NO):	844,220	873,550	262,026	284,285	310.38	325.44
Horses & mules(NO):	1,308	1,485	5,313	4,961	4,061.62	3,341.03
Swine(NO):	578	0	168	0	290.70	.00
Other live animals(NO):	1,064	0	113	0	106.14	.00
Meats & prods, ex poultry(MT):	136,441	125,749	327,941	328,649	2,403.54	2,613.53
Beef & veal(MT):	135,318	125,127	321,341	325,037	2,374.71	2,597.66
Beef & veal - fr or froz(MT):	59,269	57,576	133,748	138,450	2,256.63	2,404.65
Beef & veal - prep or pres(MT):	76,049	67,551	187,593	186,587	2,466.73	2,762.17
Pork(MT):	0	127	1	359	.00	2,823.30
Pork - fr or froz(MT):	0	41	0	88	.00	2,156.17
Pork - prep or pres(MT):	0	86	1	270	.00	3,141.35
Mutton goat & lamb(MT):	12	19	9	29	783.00	1,511.74
Mutton goat & lamb-fr/frz(MT):	12	19	9	29	783.00	1,511.74
Other meats - fr or froz(MT):	16	26	33	54	2,050.00	2,090.00
Other meats & prods(MT):	1,095	450	6,557	3,169	5,987.98	7,043.32
Poultry and prods(NA):	--	--	4	3,704	(1)	(1)
Poultry - live(NA):	--	--	0	3,674	(1)	(1)
Eggs(NA):	--	--	4	8	(1)	(1)
Feathers & down - crude(MT):	0	1	0	23	.00	22,954.00
Dairy products(NA):	--	--	39,996	27,188	(1)	(1)
Milk & cream, fr or dried(MT):	97	101	94	43	970.67	423.03
Butter & butterfat mixtures(MT):	19	3	24	2	1,268.84	672.00
Cheese(MT):	5,622	5,817	16,429	16,683	2,922.21	2,868.01
Casein & mixtures(MT):	128	60	397	210	3,098.10	3,502.25
Other dairy prods(NA):	--	--	23,053	10,250	(1)	(1)
Fats, oils, & greases(MT):	550	330	695	558	1,262.83	1,690.22
Hides & skins(NA):	--	--	13,385	11,807	(1)	(1)
Sheep & lamb skins(MT):	145	1,048	829	4,086	5,718.07	3,898.84
Other hides & skins(NA):	--	--	11,914	7,389	(1)	(1)
Furskins(NA):	--	--	643	332	(1)	(1)
Wool - unmfng, apparel grades(MT):	2,829	1,847	15,695	7,964	5,548.05	4,311.90
Sausage casings(MT):	2,228	5,135	7,530	12,862	3,379.84	2,504.78
Bull semen(NA):	--	--	0	471	(1)	(1)
Misc animal prods(NA):	--	--	14,871	15,931	(1)	(1)
Vegetable prods(NA):	--	--	3,276,501	3,555,871	(1)	(1)
Grains & feeds(MT):	324,508	186,974	60,798	82,583	187.35	441.68
Wheat, ex seed(MT):	0	135	0	27	.00	146.42
Corn, unmfng(MT):	28,144	28,287	3,068	16,213	108.03	573.15
Oats, unmfng(MT):	211,989	23,553	21,549	2,292	101.65	97.31
Barley, unmfng(MT):	21	497	2	101	80.62	204.01
Rice(MT):	1,051	1,049	716	775	680.80	739.00
Biscuits & wafers(MT):	14,304	14,716	17,091	18,983	1,194.86	1,289.95
Pasta & noodles(MT):	3,514	4,809	2,236	3,258	636.45	677.41
Other grains & prods(NA):	--	--	9,467	28,829	(1)	(1)
Feeds & fodders, ex oilcake(MT):	54,489	50,589	6,668	11,105	122.38	219.51
Fruits & prods(MT):	1,088,407	1,265,464	576,881	616,343	525.20	487.05
Fruits - fr or froz(MT):	1,022,033	1,184,860	521,896	556,131	510.64	469.36
Strawberries(MT):	44,221	37,407	31,902	29,919	721.41	799.84
Apples, fresh(MT):	48,429	42,584	18,583	13,737	383.71	322.60
Citrus, fresh(MT):	82,391	68,133	13,744	11,897	166.81	174.62
Grapes, fresh(MT):	293,347	276,221	251,466	218,754	857.23	791.95
Mangoes(MT):	34,560	52,267	28,797	42,207	833.25	807.53
Melons(MT):	337,213	488,188	84,858	127,334	251.64	260.83
Pineapples(MT):	81,649	97,149	30,273	39,453	370.77	406.11
Other fruits - fr or froz(MT):	100,223	122,911	62,273	72,829	621.34	592.53
Fruits - prep or pres(MT):	76,374	80,604	54,985	60,212	719.85	747.01
Pineapples - canned or prep(MT):	6,465	6,328	4,297	3,754	664.70	583.24
Other fruits - prep or pres(MT):	68,909	74,276	50,688	56,458	725.06	760.11
Orange juice(HL):	15,545,151	14,661,850	549,340	440,424	35.34	30.04
Other fruit juices(HL):	3,808,754	4,161,444	85,937	87,139	22.82	20.94
Nuts & prods(MT):	57,647	52,563	130,172	121,776	2,258.09	2,316.75
Brazil nuts(MT):	9,210	6,877	13,631	17,621	1,480.06	2,525.56
Cashew nuts(MT):	19,879	21,361	96,471	83,366	4,828.60	3,802.73
Chestnuts(MT):	7	0	13	0	1,885.71	.00
Coconut meat(MT):	2,621	8,677	2,564	3,640	978.14	419.49
Filberts(MT):	27	0	89	0	3,307.78	.00
Macademia nuts(MT):	311	627	2,836	4,558	9,119.02	7,271.65
Pistachio nuts(MT):	0	52	0	153	.00	2,950.69
Other nuts(MT):	25,492	14,869	14,568	12,436	571.47	836.36
Vegetables & prods(NA):	--	--	584,896	934,163	(1)	(1)
Vegetables - fr or froz(MT):	1,275,619	1,403,498	555,555	748,339	435.52	533.19
Tomatoes(MT):	365,650	387,548	192,461	222,830	416.96	574.87
Asparagus(MT):	14,515	18,265	18,629	18,509	1,283.30	1,212.50
Beans(MT):	11,488	14,327	9,046	13,701	787.41	956.33
Carrots(MT):	8,858	15,947	1,670	3,473	188.52	217.79

See footnotes at end of table.

Table 2--U.S. agricultural imports: Quantity, value, and unit value by commodity and country, January-December 1988 and 1989--continued

Commodity and country	January-December					
	Quantity		Value (1,000 dol.)		Unit value (\$)	
	1988	1989	1988	1989	1988	1989
Latin America						
Cucumbers(MT):	191,128	200,945	42,644	86,010	223.12	428.03
Eggplant(MT):	16,753	17,159	8,347	9,629	497.96	561.19
Garlic(MT):	16,169	11,890	9,490	9,658	586.93	812.24
Lettuce(MT):	15,464	23,122	9,348	7,925	604.52	342.74
Onions(MT):	165,217	150,874	72,836	59,394	440.85	393.40
Peas, incl chickpeas(MT):	18,325	19,233	15,315	20,893	835.77	1,086.31
Peppers(MT):	118,265	131,211	55,557	87,522	469.76	667.03
Potatoes(MT):	161	811	33	204	202.33	251.84
Squash(MT):	63,832	78,519	32,352	36,240	506.83	460.96
Other vega - fr or froz(MT):	269,784	336,448	127,827	172,351	473.81	512.26
Vegetables-prep/pres(NA):	--	--	129,341	185,825	(1)	(1)
Olives - prep or pres(MT):	1,686	1,404	1,083	1,057	642.17	752.80
Mushrooms, canned(MT):	339	134	753	339	2,221.67	2,532.42
Hops, incl extract(MT):	5	13	21	7	4,202.20	505.23
Artichokes - prep(MT):	116	121	116	137	996.41	1,134.73
Asparagus - prep(MT):	796	338	1,451	765	1,822.66	2,263.76
Tomatoes, incl paste & sauce(MT):	38,865	85,438	24,070	72,162	617.73	844.61
Waterchestnuts(MT):	2	0	3	0	1,356.00	.00
Beans & peas, dried(MT):	16,662	21,599	7,765	12,444	466.06	576.11
Other vegetables-prep/pres(NA):	--	--	94,080	98,914	(1)	(1)
Sugar & related prods(NA):	--	--	388,126	485,846	(1)	(1)
Sugar - cane & beet(MT):	891,355	1,076,879	297,913	383,220	334.22	355.86
Molasses(HL):	648,462	4,046,187	49,409	40,236	76.19	9.94
Confectionery prods(MT):	18,475	41,517	19,096	47,225	1,033.64	1,137.47
Other sugar & related prods(MT):	73,057	42,030	21,708	15,265	297.13	363.19
Spices(MT):	3,697	7,980	5,509	13,233	1,490.06	1,658.28
Tobacco - unmg(MT):	73,279	64,226	195,492	178,321	2,667.77	2,776.46
Tobacco - filler(MT):	59,417	54,299	178,312	165,840	3,001.02	3,056.04
Tobacco - scrap(MT):	2,455	8,769	5,277	3,689	2,149.29	421.81
Other tobacco(MT):	11,407	1,158	11,904	8,682	1,043.54	7,497.78
Beverages, ex fruit juices(HL):	2,923,608	2,366,878	206,967	178,630	70.79	75.47
Wine(HL):	49,038	82,500	7,396	14,438	150.82	156.08
Malt beverages(HL):	2,639,483	2,078,584	183,572	151,824	69.55	73.04
Other beverages(HL):	234,987	195,794	15,899	12,368	68.08	63.17
Oilseeds & prods(MT):	260,747	151,846	140,139	107,511	537.45	708.02
Oilseeds & oilnuts(MT):	32,602	48,138	25,291	40,658	775.75	844.61
Flaxseed(MT):	0	1	0	1	.00	1,300.00
Sesameseed(MT):	31,935	34,488	24,788	34,404	776.21	997.56
Other oilseeds & oilnuts(MT):	667	13,649	503	6,259	753.50	458.11
Oils & waxes-vegetable(MT):	206,092	64,931	110,112	59,622	534.29	918.23
Castor oil(MT):	28,626	24,577	25,339	22,795	920.11	927.50
Coconut oil(MT):	3,639	816	1,952	424	536.30	519.95
Olive oil(MT):	187	129	312	295	1,667.02	1,819.61
Palm oil(MT):	0	5	0	20	.00	4,030.00
Palm kernel oil(MT):	2	162	5	83	2,325.00	511.88
Other vegetable oils(MT):	173,638	39,242	81,505	36,065	469.40	919.03
Oilcake & meal(MT):	22,053	38,777	4,736	7,231	214.77	186.47
Cotton, excl linters(MT):	111	20	3,312	4,687	328.84	508.72
Cotton linters(MT):	10,073	9,213	20,133	40,435	3,698.15	3,039.28
Seeds - field & garden(MT):	5,444	13,304	199,278	218,729	(1)	(1)
Cut flowers(NA):	--	--	14,005	21,148	(1)	(1)
Nursery stock, bulbs, etc.(NA):	--	--	14,366	24,790	1,955.13	3,396.41
Other vegetable prods(MT):	7,348	7,299				
Mexico						
Total agricultural imports(NA):	--	--	1,819,531	2,279,903	(1)	(1)
Noncompetitive ag imports(NA):	--	--	371,301	553,566	(1)	(1)
Bananas & plantains(MT):	83,074	95,518	14,446	16,645	173.89	174.26
Coffee, incl prods(MT):	106,407	238,778	296,319	501,186	2,784.77	2,098.96
Cocoa & prods(MT):	9,034	6,396	30,531	16,377	3,379.53	2,560.47
Tea(MT):	78	84	209	176	2,645.45	1,869.55
Spices(MT):	5,656	3,976	5,236	4,721	925.80	1,187.33
Rubber & allied gums - crude(MT):	0	16	0	79	.00	4,917.13
Wool, unmg - carpet(MT):	0	2	0	4	.00	1,890.00
Fibers, excl cotton(MT):	2,626	6,846	4,978	6,564	1,895.72	958.83
Essential oils(MT):	1,535	335	10,684	5,898	6,960.57	17,606.18
Drugs - crude natural(MT):	4,006	1,423	6,117	1,917	1,542.88	1,347.40
Other noncompetitive imports(NA):	--	--	2,716	0	(1)	(1)
Competitive ag imports(NA):	--	--	1,448,231	1,726,337	(1)	(1)
Animals & prods(NA):	--	--	281,729	313,129	(1)	(1)
Animals-live, ex poultry(NO):	845,084	873,868	262,615	284,792	310.75	325.90
Cattle(NO):	844,220	873,550	262,026	284,285	310.38	325.44
Horses & mules(NO):	286	318	420	507	1,468.34	1,594.56
Swine(NO):	578	0	168	0	290.70	.00
Meats & prods, ex poultry(MT):	34	71	55	177	1,609.79	2,487.80
Beef & veal(MT):	22	70	33	176	1,510.77	2,514.43
Beef & veal - fr or froz(MT):	0	70	0	176	.00	2,514.43
Beef & veal - prep or pres(MT):	22	0	33	0	1,510.77	.00
Pork(MT):	0	1	0	1	.00	1,334.00
Pork - fr or froz(MT):	0	1	0	1	.00	1,334.00
Mutton goat & lamb(MT):	12	0	9	0	783.00	.00
Mutton goat & lamb-fr/frz(MT):	12	0	9	0	783.00	.00
Other meats & prods(MT):	0	0	12	0	.00	.00
Poultry and prods(NA):	--	--	4	0	(1)	(1)
Eggs(NA):	--	--	4	0	(1)	(1)

See footnotes at end of table.

Table 2--U.S. agricultural imports: Quantity, value, and unit value by commodity and country, January-December 1988 and 1989--continued

Commodity and country	January-December					
	Quantity		Value (1,000 dol.)		Unit value (\$)	
	1988	1989	1988	1989	1988	1989
<b>Mexico</b>						
Dairy products(NA):	--	--	10,927	7,808	(1)	(1)
Milk & cream, fr or dried(MT):	24	0	12	0	510.00	0.00
Cheese(MT):	0	0	5	2	.00	.00
Casein & mixtures(MT):	0	3	0	5	.00	1,785.00
Other dairy prods(NA):	--	--	10,910	7,801	(1)	(1)
Fats, oils, & greases(MT):	209	221	295	395	1,408.26	1,787.15
Hides & skins(NA):	--	--	1,731	6,357	(1)	(1)
Sheep & lamb skins(MT):	81	913	353	3,734	4,353.90	4,089.97
Other hides & skins(NA):	--	--	1,034	2,617	(1)	(1)
Fur skins(NA):	--	--	345	5	(1)	(1)
Wool - unmfng, appare grades(MT):	82	372	43	633	528.18	1,701.12
Sausage casings(MT):	1,735	4,558	5,907	11,327	3,404.77	2,485.08
Bull semen(NA):	--	--	0	471	(1)	(1)
Misc animal prods(NA):	--	--	152	1,170	(1)	(1)
Vegetable prods(NA):	--	--	1,165,502	1,413,208	(1)	(1)
Grains & feeds(MT):	21,986	38,527	17,672	28,900	803.76	750.13
Corn, unmilled(MT):	689	1,435	187	261	270.68	181.77
Oats, unmilled(MT):	1,401	2,532	234	190	166.85	74.85
Barley, unmilled(MT):	21	0	2	0	80.62	.00
Biscuits & wafers(MT):	10,438	9,858	12,354	12,717	1,183.58	1,289.98
Pasta & noodles(MT):	3,308	4,560	2,050	3,079	619.66	675.29
Other grains & preps(NA):	--	--	2,503	11,924	(1)	(1)
Feeds & fodders, ex oilcake(MT):	2,136	830	342	730	160.34	879.92
Fruits & preps(MT):	472,752	572,903	195,863	228,408	414.30	398.69
Fruits - fr or froz(MT):	435,385	534,047	172,864	201,309	397.04	376.95
Strawberries(MT):	40,762	33,922	28,728	26,269	704.77	774.38
Apples, fresh(MT):	143	0	71	0	495.44	.00
Citrus, fresh(MT):	62,950	48,534	10,122	8,149	162.34	167.90
Grapes, fresh(MT):	32,988	25,756	43,780	31,547	1,327.13	1,224.82
Mangoes(MT):	27,169	43,924	24,746	37,042	910.83	843.32
Melons(MT):	258,312	363,985	60,909	82,643	235.80	254.52
Pineapples(MT):	3,158	3,202	313	471	99.05	147.01
Other fruits - fr or froz(MT):	10,504	14,724	4,195	5,190	399.40	352.47
Fruits - prep or pres(MT):	37,366	38,856	22,999	27,099	615.51	697.43
Pineapples - canned or prep(MT):	6,280	6,274	4,130	3,698	657.64	589.39
Other fruits - prep or pres(MT):	31,086	32,582	18,869	23,401	607.00	718.23
Orange juice(HL):	1,982,598	1,709,806	68,193	57,494	34.39	33.63
Other fruit juices(HL):	410,162	210,155	10,238	5,486	24.96	26.10
Nuts & preps(MT):	9,383	7,649	11,184	9,985	1,191.98	1,306.67
Cashew nuts(MT):	2	0	4	0	1,842.50	.00
Coconut meat(MT):	249	77	250	18	1,003.51	231.15
Pistachio nuts(MT):	0	52	0	153	.00	2,950.68
Other nuts(MT):	9,132	7,520	10,931	9,824	1,196.88	1,306.32
Vegetables & preps(NA):	--	--	550,170	759,551	(1)	(1)
Vegetables - fr or froz(MT):	1,153,121	1,279,124	482,172	576,962	426.82	528.24
Tomatoes(MT):	362,733	385,914	151,783	222,316	418.44	576.07
Asparagus(MT):	12,407	12,408	15,425	14,316	1,243.26	1,153.75
Beans(MT):	11,125	13,552	8,748	13,129	786.37	968.77
Carrots(MT):	8,839	15,947	1,652	3,473	186.90	217.79
Cucumbers(MT):	184,484	194,146	41,381	84,649	224.30	436.01
Eggplant(MT):	16,639	17,007	8,298	9,574	498.72	562.96
Garlic(MT):	12,182	8,220	6,799	5,521	558.14	671.66
Lettuce(MT):	15,294	23,088	9,313	7,916	608.94	342.87
Onions(MT):	160,745	144,122	71,693	58,186	446.00	403.73
Peas, incl chickpeas(MT):	9,627	7,332	5,553	8,615	576.72	1,174.94
Peppers(MT):	115,620	130,565	54,264	87,067	469.33	666.85
Potatoes(MT):	24	0	2	0	99.83	.00
Squash(MT):	61,606	76,674	31,501	35,555	511.34	463.71
Other vegs - fr or froz(MT):	181,796	250,149	85,758	126,645	471.72	506.28
Vegetables - prep/pres(NA):	--	--	67,898	82,589	(1)	(1)
Olives - prep or pres(MT):	1,650	896	1,038	669	628.88	747.01
Mushrooms, canned(MT):	318	125	702	327	2,206.03	2,617.30
Hops, incl extract(MT):	0	13	0	7	.00	505.23
Artichokes - prep(MT):	59	0	65	0	1,097.25	.00
Asparagus - prep(MT):	311	51	311	151	899.61	2,957.90
Tomatoes, incl paste & sauce(MT):	19,238	21,077	11,675	17,012	606.88	807.12
Beans & peas, dried(MT):	11,331	15,788	4,861	8,383	430.76	530.63
Other vegetables - prep/pres(NA):	--	--	39,327	56,040	(1)	(1)
Sugar & related prods(NA):	--	--	45,391	54,030	(1)	(1)
Sugar - cane & beet(MT):	157,896	140,332	32,413	36,275	205.15	258.49
Molasses(HL):	83,606	539,277	8,242	4,267	88.05	7.91
Confectionery prods(MT):	1,415	7,547	1,833	10,527	1,295.21	1,394.82
Other sugar & related prods(MT):	11,328	5,187	2,904	2,961	256.37	570.80
Spices(MT):	3,361	6,888	5,225	8,527	1,554.47	1,237.92
Tobacco - unmfng(MT):	6,656	7,266	18,425	24,451	2,768.16	3,365.19
Tobacco - filler(MT):	4,676	5,915	15,149	21,500	3,239.64	3,534.89
Tobacco - scrap(MT):	272	1,061	330	393	1,214.72	370.24
Other tobacco(MT):	1,708	290	2,946	2,558	1,724.75	8,821.43
Beverages, ex fruit juices(HL):	2,735,623	2,150,714	189,273	155,824	69.19	72.45
Wine(HL):	550	778	106	142	192.04	183.16
Malt beverages(HL):	2,524,840	1,989,178	175,108	144,406	69.35	72.59
Other beverages(HL):	210,233	160,758	14,059	11,276	66.87	70.14
Oilseeds & prods(MT):	33,772	42,789	27,145	40,705	803.76	951.30
Oilseeds & oilnuts(MT):	23,260	27,280	18,278	26,746	785.81	980.42

See footnotes at end of table.

Table 2--U.S. agricultural imports: Quantity, value, and unit value by commodity and country, January-December 1988 and 1989--continued

Commodity and country	January-December					
	Quantity		Value (1,000 dol.)		Unit value (\$)	
	1988	1989	1988	1989	1988	1989
Mexico						
Sesameseed(MT):	23,140	27,138	18,150	26,550	784.36	878.34
Other oilseeds & oilnuts(MT):	120	142	128	195	1,065.64	1,376.61
Oils & waxes-vegetable(MT):	8,765	15,425	8,594	13,942	980.51	903.86
Castor oil(MT):	91	407	116	382	1,271.88	839.06
Coconut oil(MT):	0	2	0	1	.00	523.50
Olive oil(MT):	3	0	5	0	1,550.00	.00
Other vegetable oils(MT):	8,671	15,016	8,474	13,559	877.25	902.85
Oilcake & meal(MT):	1,747	84	273	17	155.99	208.23
Cotton, excl linters(MT):	111	0	149	0	1,343.84	.00
Cotton linters(MT):	4,810	6,055	2,065	3,941	429.23	650.81
Seeds - field & garden(MT):	665	1,600	3,101	5,031	4,663.36	3,144.16
Cut flowers(NA):	--	--	7,275	9,326	(1)	(1)
Nursery stock, bulbs, etc.(NA):	--	--	794	4,930	(1)	(1)
Other vegetable prods(MT):	7,328	4,414	14,338	16,610	1,956.64	3,763.00
Central America						
Total agricultural imports(NA):	--	--	1,141,282	1,245,640	(1)	(1)
Noncompetitive ag imports(NA):	--	--	822,868	862,817	(1)	(1)
Bananas & plantains(MT):	1,615,465	1,576,044	480,934	489,530	297.71	308.87
Coffee, incl prods(MT):	114,126	173,259	325,276	359,196	2,850.15	2,073.17
Cocoa & prods(MT):	4,151	4,149	8,185	7,476	1,971.74	1,801.85
Tea(MT):	174	156	189	193	1,083.72	1,234.83
Spices(MT):	995	1,133	1,521	1,665	1,528.62	1,469.89
Rubber & allied gums - crude(MT):	2,705	2,417	3,459	4,119	1,278.62	1,704.08
Fibers, excl cotton(MT):	0	33	0	31	.00	928.51
Essential oils(MT):	175	154	1,622	1,693	9,270.18	10,342.58
Drugs - crude natural(MT):	8	0	80	0	10,048.00	.00
Other noncompetitive imports(NA):	--	--	1,602	15	(1)	(1)
Competitive ag imports(NA):	--	--	318,414	382,823	(1)	(1)
Animals & prods(NA):	--	--	100,448	109,614	(1)	(1)
Animals-live, ex poultry(NO):	52	27	373	205	7,179.81	7,585.18
Horses & mules(NO):	52	27	373	205	7,179.81	7,585.18
Meats & prods, ex poultry(MT):	44,874	45,855	97,587	105,990	2,174.69	2,311.41
Beef & veal(MT):	44,874	45,797	97,587	105,848	2,174.69	2,311.24
Beef & veal - fr or froz(MT):	44,874	45,797	97,587	105,848	2,174.69	2,311.24
Pork(MT):	0	58	0	142	.00	2,452.95
Pork - fr or froz(MT):	0	40	0	87	.00	2,176.72
Pork - prep or pres(MT):	0	18	0	55	.00	3,066.78
Poultry and prods(NA):	--	--	0	1,917	(1)	(1)
Poultry - live(NA):	--	--	0	1,887	(1)	(1)
Eggs(NA):	--	--	0	8	(1)	(1)
Feathers & down - crude(MT):	0	1	0	23	.00	22,954.00
Dairy products(NA):	--	--	836	678	(1)	(1)
Milk & cream, fr or dried(MT):	35	0	38	0	1,098.83	.00
Cheese(MT):	11	60	42	140	3,785.54	2,334.97
Other dairy prods(NA):	--	--	756	539	(1)	(1)
Hides & skins(NA):	--	--	831	764	(1)	(1)
Other hides & skins(NA):	--	--	699	764	(1)	(1)
Furskins(NA):	--	--	132	0	(1)	(1)
Sausage casings(MT):	1	0	6	0	5,655.00	.00
Misc animal prods(NA):	--	--	817	59	(1)	(1)
Vegetable prods(NA):	--	--	217,965	273,208	(1)	(1)
Grains & feeds(MT):	858	9,029	1,215	3,449	1,416.32	381.96
Corn, unmilled(MT):	0	6	0	4	.00	606.83
Biscuits & wafers(MT):	189	183	293	333	1,552.26	1,817.20
Pasta & noodles(MT):	59	95	127	86	2,160.66	2,443.43
Other grains & preps(NA):	--	--	794	1,000	(1)	(1)
Feeds & fodders, ex oilcake(MT):	0	8,157	0	2,027	.00	248.54
Fruits & preps(MT):	133,792	182,510	53,348	71,541	398.74	391.89
Fruits - fr or froz(MT):	131,057	181,397	51,011	70,593	388.22	388.83
Strawberries(MT):	2,364	2,737	2,232	2,767	944.39	1,011.13
Citrus, fresh(MT):	910	419	274	135	301.61	321.13
Mangoes(MT):	14	3	14	4	969.14	1,440.00
Melons(MT):	60,577	106,851	20,416	30,693	337.02	287.25
Pineapples(MT):	67,058	67,948	27,874	34,285	417.10	504.58
Other fruits - fr or froz(MT):	124	3,439	100	2,648	808.94	769.96
Fruits - prep or pres(MT):	2,735	1,113	2,337	1,008	854.64	905.62
Pineapples - canned or prep(MT):	106	31	90	32	849.37	1,030.52
Other fruits - prep or pres(MT):	2,629	1,082	2,247	976	854.74	902.04
Orange juice(HL):	206,451	280,173	8,313	9,822	40.26	35.06
Other fruit juices(HL):	134,705	163,415	4,427	4,148	32.86	25.38
Nuts & preps(MT):	1,319	2,549	3,815	6,128	2,958.37	2,403.89
Brazil nuts(MT):	0	9	0	62	.00	6,875.65
Cashew nuts(MT):	83	106	383	503	4,113.56	4,744.07
Coconut meat(MT):	428	413	448	400	1,046.51	869.69
Macadamia nuts(MT):	306	600	2,799	4,473	9,147.76	7,455.63
Other nuts(MT):	492	1,421	285	689	580.49	484.98
Vegetables & preps(NA):	--	--	32,166	47,157	(1)	(1)
Vegetables - fr or froz(MT):	52,951	61,006	29,367	35,895	554.61	588.39
Tomatoes(MT):	50	117	7	62	134.40	532.05
Asparagus(MT):	7	62	10	53	1,461.43	856.83
Beans(MT):	191	603	168	444	879.01	736.03
Cucumbers(MT):	3,854	6,711	888	1,330	230.42	198.23
Eggplant(MT):	0	37	0	15	.00	402.43
Garlic(MT):	13	75	2	81	166.92	1,083.82
Lettuce(MT):	169	34	34	9	200.12	253.06

See footnotes at end of table.

Table 2--U.S. agricultural imports: Quantity, value, and unit value by commodity and country, January-December 1988 and 1989--continued

Commodity and country	January-December					
	Quantity		Value (1,000 dol.)		Unit value (\$)	
	1988	1989	1988	1989	1988	1989
Central America						
Onions(MT):	891	2,053	170	248	180.33	120.76
Peas, incl chickpeas(MT):	6,490	8,568	5,934	7,745	914.25	903.89
Peppers(MT):	62	51	71	35	1,150.52	694.41
Potatoes(MT):	18	0	7	0	414.83	.00
Squash(MT):	1,259	1,490	412	397	327.59	266.31
Other vegs - fr or froz(MT):	39,947	41,205	21,664	25,476	542.32	618.28
Vegetables-prep/pres(NA):			2,799	11,262	(1)	(1)
Olives - prep or pres(MT):	0	9	0	13	.00	1,452.11
Mushrooms, canned(MT):	9	0	25	0	2,736.78	.00
Hops, incl extract(MT):	3	0	2	0	570.67	.00
Tomatoes, incl paste & sauce(MT):	0	328	0	467	.00	1,422.67
Waterchestnuts(MT):	2	0	3	0	1,356.00	.00
Beans & peas, dried(MT):	14	241	15	49	1,047.78	209.60
Other vegetables-prep/pres(NA):	--	--	2,755	10,733	(1)	(1)
Sugar & related prods(NA):	--	--	68,285	71,456	(1)	(1)
Sugar - cane & beet(MT):	185,876	165,065	58,859	59,490	316.66	360.40
Molasses(HL):	173,927	968,832	8,641	8,550	49.68	8.82
Confectionery prods(MT):	102	1,663	116	3,138	1,139.96	1,886.72
Other sugar & related prods(MT):	3,695	238	669	278	181.01	1,167.96
Spices(MT):	295	93	198	38	672.03	405.16
Tobacco - unmg(MT):	5,842	6,783	15,286	22,669	2,616.59	3,337.18
Tobacco - filler(MT):	4,675	6,036	11,513	20,630	2,462.60	3,417.82
Tobacco - scrap(MT):	164	547	281	247	1,712.40	450.89
Other tobacco(MT):	1,003	210	3,493	1,793	3,482.17	8,537.37
Beverages, ex fruit juices(HL):	4,380	5,284	343	361	78.28	68.36
Wine(HL):	0	1	0	2	.00	2,277.00
Malt beverages(HL):	4,346	4,830	341	337	78.56	69.78
Other beverages(HL):	34	453	1	22	42.35	48.34
Oilseeds & prods(MT):	8,818	7,522	6,629	8,033	751.74	1,067.88
Oilseeds & oilnuts(MT):	8,811	7,517	6,622	8,026	751.56	1,067.67
Sesameseed(MT):	8,759	7,240	6,572	7,716	750.34	1,065.79
Other oilseeds & oilnuts(MT):	52	277	50	309	955.63	1,116.68
Oils & waxes-vegetable(MT):	7	0	7	0	982.14	.00
Coconut oil(MT):	7	0	7	0	982.14	.00
Oilcake & meal(MT):	0	5	0	7	.00	1,390.00
Seeds - field & garden(MT):	118	19	4,699	5,414	39,819.50	284,859.26
Cut flowers(NA):	--	--	8,051	11,407	(1)	(1)
Nursery stock, bulbs, etc.(NA):	--	--	11,079	11,403	(1)	(1)
Other vegetable prods(MT):	6	172	10	182	1,716.50	1,060.07
Guatemala						
Total agricultural imports(NA):	--	--	278,455	384,576	(1)	(1)
Noncompetitive ag imports(NA):	--	--	183,150	254,313	(1)	(1)
Bananas & plantains(MT):	213,410	244,569	72,160	78,938	338.13	322.76
Coffee, incl prods(MT):	36,370	85,266	103,186	168,500	2,837.13	1,976.17
Cocoa & prods(MT):	838	333	1,662	458	1,771.73	1,376.57
Tea(MT):	174	152	189	165	1,083.72	1,085.83
Spices(MT):	259	432	546	650	2,108.98	1,504.77
Rubber & allied gums - crude(MT):	2,077	2,417	2,918	4,119	1,404.89	1,704.08
Essential oils(MT):	71	100	1,099	1,482	15,479.70	14,819.88
Drugs - crude natural(MT):	5	0	10	0	2,000.00	.00
Other noncompetitive imports(NA):	--	--	1,380	0	(1)	(1)
Competitive ag imports(NA):	--	--	95,305	130,263	(1)	(1)
Animals & prods(NA):	--	--	16,777	30,700	(1)	(1)
Animals-live, ex poultry(NO):	2	0	1	0	600.00	.00
Horses & mules(NO):	2	0	1	0	600.00	.00
Meats & prods, ex poultry(MT):	10,375	15,964	16,718	30,584	1,611.33	1,915.81
Beef & veal(MT):	10,375	15,926	16,718	30,498	1,611.33	1,915.00
Beef & veal - fr or froz(MT):	10,375	15,926	16,718	30,498	1,611.33	1,915.00
Pork(MT):	0	38	0	86	.00	2,254.16
Pork - fr or froz(MT):	0	20	0	30	.00	1,522.80
Pork - prep or pres(MT):	0	18	0	55	.00	3,066.78
Poultry and prods(NA):	--	--	0	23	(1)	(1)
Feathers & down - crude(MT):	0	1	0	23	.00	22,954.00
Dairy products(NA):	--	--	17	68	(1)	(1)
Cheese(MT):	0	20	0	68	.00	3,423.70
Other dairy prods(NA):	--	--	17	0	(1)	(1)
Hides & skins(NA):	--	--	38	23	(1)	(1)
Other hides & skins(NA):	--	--	38	23	(1)	(1)
Misc animal prods(NA):	--	--	3	1	(1)	(1)
Vegetable prods(NA):	--	--	78,529	99,563	(1)	(1)
Grains & feeds(MT):	31	577	74	59	2,380.61	101.41
Pasta & noodles(MT):	31	0	74	0	2,380.61	.00
Other grains & preps(NA):	--	--	0	11	(1)	(1)
Feeds & fodders, ex oilcake(MT):	0	576	0	47	.00	81.72
Fruits & preps(MT):	21,078	29,641	7,322	9,232	347.36	311.47
Fruits - fr or froz(MT):	19,866	29,278	6,324	8,907	318.31	304.23
Strawberries(MT):	1,008	1,998	745	1,555	738.90	778.51
Citrus, fresh(MT):	51	15	7	30	129.41	2,007.27
Mangoes(MT):	10	3	9	4	880.90	1,440.00
Melons(MT):	18,736	25,452	5,540	5,685	295.67	229.37
Pineapples(MT):	50	5	13	4	268.84	732.40
Other fruits - fr or froz(MT):	11	1,805	10	1,628	928.82	902.18
Fruits - prep or pres(MT):	1,212	363	998	325	823.49	895.87
Pineapples - canned or prep(MT):	19	12	19	9	678.10	741.92

See footnotes at end of table.

Table 2--U.S. agricultural imports: Quantity, value, and unit value by commodity and country, January-December 1988 and 1989--continued

Commodity and country	January-December					
	Quantity		Value (1,000 dol.)		Unit value (\$)	
	1988	1989	1988	1989	1988	1989
Guatemala						
Other fruits - prep or pres(MT):	1,183	351	985	316	825.80	901.14
Other fruit juices(HL):	1,312	696	75	49	56.88	70.16
Nuts & preps(MT):	321	397	2,280	3,490	7,101.72	8,789.92
Brazil nuts(MT):	0	9	0	62	.00	6,875.55
Cashew nuts(MT):	56	89	321	430	5,736.68	4,831.54
Coconut meat(MT):	21	1	15	1	727.62	1,200.00
Macademia nuts(MT):	227	292	1,920	2,977	8,457.80	10,194.42
Other nuts(MT):	17	6	23	20	1,364.70	3,290.50
Vegetables & preps(NA):	--	--	18,817	25,410	(1)	(1)
Vegetables - fr or froz(MT):	26,288	34,819	17,840	23,552	678.65	685.03
Tomatoes(MT):	0	117	0	62	.00	532.05
Asparagus(MT):	7	60	10	50	1,461.43	826.17
Beans(MT):	191	283	168	220	879.01	777.26
Cucumbers(MT):	227	959	27	67	120.17	69.42
Garlic(MT):	13	75	2	81	166.92	1,083.92
Lettuce(MT):	160	34	29	6	182.47	188.12
Onions(MT):	891	2,041	170	243	190.33	119.05
Peas, incl chickpeas(MT):	6,186	8,428	5,691	7,649	920.05	900.14
Squash(MT):	88	22	47	26	528.79	1,201.77
Other vegg - fr or froz(MT):	18,525	22,730	11,696	15,447	631.37	678.60
Vegetables-prep/pres(NA):	--	--	976	1,558	(1)	(1)
Hops, incl extract(MT):	3	0	2	0	570.67	.00
Waterchestnuts(MT):	2	0	3	0	1,356.00	.00
Beans & peas, dried(MT):	14	241	15	49	1,047.78	203.60
Other vegetables-prep/pres(NA):	--	--	957	1,509	(1)	(1)
Sugar & related prods(NA):	--	--	29,914	30,252	(1)	(1)
Sugar - cane & beet(MT):	80,830	81,189	23,455	21,923	290.18	270.02
Molasses(HL):	121,004	780,253	6,273	6,719	51.84	8.50
Confectionery prods(MT):	0	647	0	1,363	.00	2,106.45
Other sugar & related prods(MT):	200	177	186	248	828.76	1,399.93
Tobacco - unafg(MT):	4,262	5,163	8,263	16,688	1,938.84	3,232.19
Tobacco - filler(MT):	3,648	4,945	8,141	16,644	2,231.55	3,365.88
Tobacco - scrap(MT):	0	218	0	43	.00	199.35
Other tobacco(MT):	614	0	123	0	189.74	.00
Beverages, ex fruit juices(HL):	1,511	2,526	111	134	73.73	53.24
Wine(HL):	0	1	0	2	.00	2,277.00
Malt beverages(HL):	1,511	2,072	111	110	73.73	53.24
Other beverages(HL):	0	453	0	22	.00	48.34
Oilseeds & prods(MT):	4,848	4,075	3,806	4,470	805.68	1,097.01
Oilseeds & oilnuts(MT):	4,848	4,075	3,806	4,470	805.68	1,097.01
Sesameseed(MT):	4,819	3,817	3,882	4,188	805.50	1,097.15
Other oilseeds & oilnuts(MT):	29	258	24	282	834.48	1,094.91
Seeds - field & garden(MT):	100	16	3,518	3,884	35,175.22	215,788.22
Cut flowers(NA):	--	--	2,111	2,590	(1)	(1)
Nursery stock, bulbs, etc.(NA):	--	--	2,139	3,205	(1)	(1)
Other vegetable prods(MT):	0	137	0	99	.00	725.66
Belize						
Total agricultural imports(NA):	--	--	23,279	20,012	(1)	(1)
Noncompetitive ag imports(NA):	--	--	577	191	(1)	(1)
Bananas & plantains(MT):	22	0	16	0	723.27	.00
Cocoa & prods(MT):	67	48	143	109	2,137.13	2,266.33
Essential oils(MT):	98	50	418	82	4,265.26	1,642.38
Competitive ag imports(NA):	--	--	22,702	19,821	(1)	(1)
Animals & prods(NA):	--	--	96	0	(1)	(1)
Meats & prods, ex poultry(MT):	34	0	96	0	2,833.20	.00
Beef & veal(MT):	34	0	96	0	2,833.20	.00
Beef & veal - fr or froz(MT):	34	0	96	0	2,833.20	.00
Vegetable prods(NA):	--	--	22,606	19,821	(1)	(1)
Fruits & preps(MT):	264	124	68	161	257.48	1,296.03
Fruits - fr or froz(MT):	264	83	68	67	257.48	807.54
Melons(MT):	244	0	44	0	181.20	.00
Other fruits - fr or froz(MT):	20	83	24	67	1,188.10	807.54
Fruits - prep or pres(MT):	0	41	0	94	.00	2,284.93
Other fruits - prep or pres(MT):	0	41	0	94	.00	2,284.93
Orange juice(HL):	205,390	222,353	8,269	8,532	40.26	38.37
Other fruit juices(HL):	82,821	112,854	3,423	3,281	36.87	29.07
Vegetables & preps(NA):	--	--	233	164	(1)	(1)
Vegetables - fr or froz(MT):	895	172	233	65	259.88	378.69
Cucumbers(MT):	855	161	221	61	258.65	380.81
Squash(MT):	0	11	0	4	.00	347.64
Other vegg - fr or froz(MT):	40	0	11	0	286.20	.00
Vegetables-prep/pres(NA):	--	--	0	98	(1)	(1)
Tomatoes, incl paste & sauce(MT):	0	0	0	1	.00	.00
Other vegetables-prep/pres(NA):	--	--	0	97	(1)	(1)
Sugar & related prods(NA):	--	--	10,588	7,669	(1)	(1)
Sugar - cane & beet(MT):	28,715	13,560	10,014	6,781	337.00	500.08
Molasses(HL):	10,080	66,839	575	887	57.00	13.28
Seeds - field & garden(MT):	0	0	5	0	.00	.00
Nursery stock, bulbs, etc.(NA):	--	--	21	15	(1)	(1)
El Salvador						
Total agricultural imports(NA):	--	--	163,731	125,448	(1)	(1)
Noncompetitive ag imports(NA):	--	--	141,276	104,927	(1)	(1)
Bananas & plantains(MT):	1	4	2	12	2,130.00	2,920.75
Coffee, incl prods(MT):	49,898	47,884	141,238	104,884	2,830.53	2,190.37

See footnotes at end of table.

Table 2--U.S. agricultural imports: Quantity, value, and unit value by commodity and country, January-December 1988 and 1989--continued

Commodity and country	January-December					
	Quantity		Value (1,000 dol.)		Unit value (\$)	
	1988	1989	1988	1989	1988	1989
El Salvador						
Spices(MT):	33	33	28	32	849.03	956.12
Other noncompetitive imports(NA):	--	--	6	0	(1)	(1)
Competitive ag imports(NA):	--	--	22,455	20,522	(1)	(1)
Animals & prods(NA):	--	--	2,810	3,152	(1)	(1)
Animals-live, ex poultry(NO):	0	1	0	4	.00	3,600.00
Horses & mules(NO):	0	1	0	4	.00	3,600.00
Meats & prods, ex poultry(MT):	1,056	1,233	2,563	3,100	2,427.37	2,513.98
Beef & veal(MT):	1,056	1,213	2,563	3,043	2,427.37	2,508.76
Beef & veal - fr or froz(MT):	1,056	1,213	2,563	3,043	2,427.37	2,508.76
Pork(MT):	0	20	0	57	.00	2,830.65
Pork - fr or froz(MT):	0	20	0	57	.00	2,830.65
Dairy products(NA):	--	--	114	46	(1)	(1)
Cheese(MT):	5	5	35	30	7,073.60	5,958.20
Other dairy prods(NA):	--	--	79	17	(1)	(1)
Hides & skins(NA):	--	--	132	0	(1)	(1)
Furskins(NA):	--	--	132	0	(1)	(1)
Misc animal prods(NA):	--	--	0	2	(1)	(1)
Vegetable prods(NA):	--	--	19,645	17,370	(1)	(1)
Grains & feeds(MT):	118	60	133	78	1,127.91	1,297.33
Corn, unmilled(MT):	0	6	0	4	.00	606.83
Biscuits & wafers(MT):	18	16	52	43	2,914.83	2,675.69
Other grains & preps(NA):	--	--	81	31	(1)	(1)
Fruits & preps(MT):	6,173	7,368	1,567	2,156	253.90	292.60
Fruits - fr or froz(MT):	6,173	7,368	1,567	2,154	253.90	292.35
Citrus, fresh(MT):	7	0	5	0	737.14	.00
Melons(MT):	6,166	7,368	1,562	2,154	253.35	292.35
Fruits - prep or pres(MT):	0	0	0	2	.00	.00
Other fruits - prep or pres(MT):	0	0	0	2	.00	.00
Nuts & preps(MT):	128	127	102	103	793.12	810.42
Coconut meat(MT):	128	122	102	89	793.12	730.76
Other nuts(MT):	0	5	0	14	.00	2,754.20
Vegetables & preps(NA):	--	--	2,528	2,703	(1)	(1)
Vegetables - fr or froz(MT):	4,005	4,026	2,513	2,691	627.55	668.36
Beans(MT):	0	320	0	224	.00	699.56
Cucumbers(MT):	34	42	7	6	203.53	146.69
Peas, incl chickpeas(MT):	248	16	185	13	745.09	818.75
Squash(MT):	51	33	23	16	442.21	488.24
Other vgs - fr or froz(MT):	3,672	3,615	2,299	2,432	626.11	672.64
Vegetables-prep/pres(NA):	--	--	15	12	(1)	(1)
Other vegetables-prep/pres(NA):	--	--	15	12	(1)	(1)
Sugar & related prods(NA):	--	--	12,620	9,019	(1)	(1)
Sugar - cane & beet(MT):	37,599	19,300	12,554	8,984	333.88	465.47
Confectionery prods(MT):	8	2	1	6	131.25	2,761.50
Other sugar & related prods(MT):	87	61	66	30	755.24	494.88
Tobacco - unmg(MT):	12	0	86	0	7,145.00	.00
Tobacco - filler(MT):	6	0	24	0	4,067.50	.00
Other tobacco(MT):	6	0	61	0	10,222.60	.00
Beverages, ex fruit juices(HL):	2,135	1,887	178	158	83.45	83.84
Malt beverages(HL):	2,135	1,887	178	158	83.45	83.84
Oilseeds & prods(MT):	3,558	3,029	2,400	3,063	674.51	1,011.37
Oilseeds & oilnuts(MT):	3,558	3,024	2,400	3,056	674.51	1,010.74
Sesameseed(MT):	3,555	3,024	2,395	3,056	673.80	1,010.74
Other oilseeds & oilnuts(MT):	3	0	5	0	1,516.33	.00
Oilcake & meal(MT):	0	5	0	7	.00	1,390.00
Seeds - field & garden(MT):	1	0	1	0	1,140.00	.00
Cut flowers(NA):	--	--	0	2	(1)	(1)
Nursery stock, bulbs, etc.(NA):	--	--	29	23	(1)	(1)
Other vegetable prods(MT):	0	25	0	65	.00	2,607.86
Honduras						
Total agricultural imports(NA):	--	--	257,840	264,076	(1)	(1)
Noncompetitive ag imports(NA):	--	--	212,064	206,998	(1)	(1)
Bananas & plantains(MT):	620,618	561,459	187,366	177,118	301.90	315.46
Coffee, incl prods(MT):	8,490	12,028	22,610	27,550	2,663.11	2,290.52
Cocoa & prods(MT):	891	1,603	1,571	1,956	1,585.61	1,220.23
Spices(MT):	313	278	435	345	1,388.71	1,238.13
Fibers, excl cotton(MT):	0	10	0	2	.00	234.90
Essential oils(MT):	3	3	81	27	27,086.67	8,872.00
Drugs - crude natural(MT):	1	0	2	0	1,600.00	.00
Competitive ag imports(NA):	--	--	45,776	57,078	(1)	(1)
Animals & prods(NA):	--	--	21,282	23,139	(1)	(1)
Meats & prods, ex poultry(MT):	9,659	8,971	21,276	21,225	2,202.72	2,365.94
Beef & veal(MT):	9,659	8,971	21,276	21,225	2,202.72	2,365.94
Beef & veal - fr or froz(MT):	9,659	8,971	21,276	21,225	2,202.72	2,365.94
Poultry and prods(NA):	--	--	0	1,874	(1)	(1)
Poultry - live(NA):	--	--	0	1,874	(1)	(1)
Dairy products(NA):	--	--	6	34	(1)	(1)
Cheese(MT):	6	31	6	34	1,045.50	1,098.39
Vegetable prods(NA):	--	--	24,493	33,944	(1)	(1)
Grains & feeds(MT):	8	6	4	3	450.00	549.17
Other grains & preps(NA):	--	--	4	3	(1)	(1)
Fruits & preps(MT):	45,819	54,321	12,853	14,366	280.51	264.47
Fruits - fr or froz(MT):	45,678	54,239	12,745	14,276	279.02	263.21
Strawberries(MT):	749	103	359	60	478.70	582.87
Citrus, fresh(MT):	776	357	188	75	241.86	211.10
Melons(MT):	19,752	39,840	5,610	9,680	284.01	242.96

See footnotes at end of table.



Table 2--U.S. agricultural imports: Quantity, value, and unit value by commodity and country, January-December 1988 and 1989--continued

Commodity and country	January-December					
	Quantity		Value (1,000 dol.)		Unit value (\$)	
	1988	1989	1988	1989	1988	1989
Honduras						
Pineapples(MT):	24,401	13,660	6,588	4,305	270.03	315.13
Other fruits - fr or froz(MT):	0	278	0	156	.00	560.55
Fruits - prep or pres(MT):	141	82	108	90	764.22	1,100.86
Pineapples - canned or prep(MT):	21	1	8	7	369.19	1,043.00
Other fruits - prep or pres(MT):	120	81	100	89	833.35	1,101.58
Orange juice(HL):	0	25,051	0	602	.00	24.04
Other fruit juices(HL):	40,118	40,938	867	595	21.61	14.54
Nuts & preps(MT):	382	482	251	189	658.36	393.04
Cashew nuts(MT):	37	17	61	73	1,656.94	4,286.12
Coconut meat(MT):	0	9	0	2	.00	209.00
Other nuts(MT):	345	456	180	115	551.27	251.54
Vegetables & preps(NA):	--	--	1,027	2,720	(1)	(1)
Vegetables - fr or froz(MT):	2,872	6,120	720	1,432	242.21	233.91
Tomatoes(MT):	50	0	7	0	134.40	.00
Cucumbers(MT):	2,707	5,549	627	1,186	231.51	215.58
Peas, incl chickpeas(MT):	56	44	57	63	1,023.11	1,427.32
Peppers(MT):	0	15	0	24	.00	1,588.33
Squash(MT):	108	442	10	96	88.17	217.67
Other vega - fr or froz(MT):	51	70	20	52	384.51	749.14
Vegetables-prep/pres(NA):	--	--	307	1,288	(1)	(1)
Tomatoes, incl paste & sauce(MT):	0	295	0	441	.00	1,494.91
Other vegetables-prep/pres(NA):	--	--	307	847	(1)	(1)
Sugar & related prods(NA):	--	--	3,334	9,892	(1)	(1)
Sugar - cane & beet(MT):	5,927	21,168	2,004	9,275	338.07	438.15
Molasses(HL):	15,530	66,609	925	59	59.59	9.27
Other sugar & related prods(MT):	3,389	0	405	0	119.57	.00
Spices(MT):	65	11	75	9	1,157.34	803.00
Tobacco - unmgf(MT):	866	800	4,944	3,992	5,708.77	4,990.02
Tobacco - filler(MT):	532	523	1,724	2,111	3,240.78	4,036.23
Tobacco - scrap(MT):	112	77	189	153	1,684.18	1,990.22
Other tobacco(MT):	222	200	3,031	1,728	13,653.47	8,639.08
Beverages, ex fruit juices(HL):	519	871	36	68	68.44	78.64
Malt beverages(HL):	485	871	34	68	70.27	78.64
Other beverages(HL):	34	0	1	0	42.35	.00
Oilseeds & prods(MT):	188	398	136	472	725.29	1,183.04
Oilseeds & oilnuts(MT):	188	398	136	472	725.29	1,183.04
Sesame seed(MT):	188	398	136	472	725.29	1,183.04
Seeds - field & garden(MT):	0	0	10	0	.00	.00
Cut flowers(NA):	--	--	0	5	(1)	(1)
Nursery stock, bulbs, etc.(NA):	--	--	956	1,027	(1)	(1)
Other vegetable prods(MT):	0	1	0	2	.00	1,536.00
Nicaragua						
Total agricultural imports(NA):	--	--	733	0	(1)	(1)
Noncompetitive ag imports(NA):	--	--	546	0	(1)	(1)
Coffee, incl prods(MT):	1	0	5	0	5,043.00	.00
Rubber & allied gums - crude(MT):	628	0	541	0	861.01	.00
Competitive ag imports(NA):	--	--	187	0	(1)	(1)
Animals & prods(NA):	--	--	38	0	(1)	(1)
Dairy products(NA):	--	--	38	0	(1)	(1)
Milk & cream, fr or dried(MT):	35	0	38	0	1,098.83	.00
Vegetable prods(NA):	--	--	149	0	(1)	(1)
Tobacco - unmgf(MT):	54	0	128	0	2,370.15	.00
Tobacco - scrap(MT):	52	0	92	0	1,773.19	.00
Other tobacco(MT):	2	0	36	0	17,891.00	.00
Oilseeds & prods(MT):	20	0	21	0	1,047.20	.00
Oilseeds & oilnuts(MT):	20	0	21	0	1,047.20	.00
Other oilseeds & oilnuts(MT):	20	0	21	0	1,047.20	.00
Costa Rica						
Total agricultural imports(NA):	--	--	346,295	400,283	(1)	(1)
Noncompetitive ag imports(NA):	--	--	224,580	253,002	(1)	(1)
Bananas & plantains(MT):	605,029	660,026	171,237	197,267	283.02	303.47
Coffee, incl prods(MT):	15,807	24,546	48,229	50,237	3,051.11	2,046.64
Cocoa & prods(MT):	1,895	2,085	4,322	4,833	2,280.48	2,317.80
Tea(MT):	0	4	0	28	.00	6,897.00
Spices(MT):	388	389	510	638	1,313.38	1,641.25
Drugs - crude natural(MT):	2	0	69	0	34,392.00	.00
Other noncompetitive imports(NA):	--	--	214	0	(1)	(1)
Competitive ag imports(NA):	--	--	121,715	147,280	(1)	(1)
Animals & prods(NA):	--	--	58,032	51,958	(1)	(1)
Animals-live, ex poultry(NO):	12	10	3	36	1,270.83	3,600.00
Horses & mules(NO):	12	10	15	36	1,270.83	3,600.00
Meats & prods, ex poultry(MT):	23,750	18,687	56,934	51,081	2,397.20	2,594.67
Beef & veal(MT):	23,750	18,687	56,934	51,081	2,397.20	2,594.67
Beef & veal - fr or froz(MT):	23,750	18,687	56,934	51,081	2,397.20	2,594.67
Poultry and prods(NA):	--	--	0	20	(1)	(1)
Poultry - live(NA):	--	--	0	12	(1)	(1)
Eggs(NA):	--	--	0	8	(1)	(1)
Dairy product(NA):	--	--	587	26	(1)	(1)
Cheese(MT):	0	4	0	8	.00	1,944.50
Other dairy prods(NA):	--	--	587	18	(1)	(1)
Hides & skins(NA):	--	--	471	741	(1)	(1)
Other hides & skins(NA):	--	--	471	741	(1)	(1)
Sausage casings(MT):	1	0	5	0	5,655.00	.00
Misc animal prods(NA):	--	--	20	55	(1)	(1)

See footnotes at end of table.

PB91-178251

AGES-91-12 FOREIGN AGRICULTURAL TRADE OF THE UNITED STATES,  
CALENDAR YEAR 1989. SUPPLEMENTARY TABLES. (STAFF REPT.) / M. L. FANT  
ECONOMIC RESEARCH SERVICE, WASHINGTON, DC. COMMODITY ECONOMICS DIV.  
MAR 01 1990

3 OF 4

PB 91

178 251

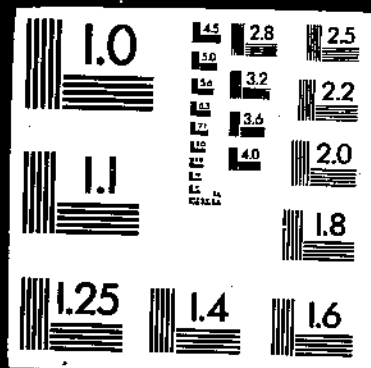

Table 2--U.S. agricultural imports: Quantity, value, and unit value by commodity and country, January-December 1988 and 1989--continued

Commodity and country	January-December					
	Quantity		Value (1,000 dol.)		Unit value (\$)	
	1988	1989	1988	1989	1988	1989
Costa Rica						
Vegetable prods(NA):	--	--	63,683	95,321	(1)	(1)
Grains & feeds(MT):	668	919	958	1,320	1,433.75	1,436.41
Biscuits & wafers(MT):	138	156	194	274	1,405.42	1,756.94
Pasta & noodles(MT):	28	35	54	86	1,917.14	2,443.43
Other grains & preps(NA):	--	--	710	954	(1)	(1)
Feeds & fodders, ex oilcake(MT):	0	125	0	7	.00	54.95
Fruits & preps(MT):	51,410	81,201	26,167	42,679	508.98	525.60
Fruits - fr or froz(MT):	50,063	80,574	24,954	42,183	498.45	523.53
Strawberries(MT):	607	636	1,129	1,152	1,860.02	1,811.29
Citrus, fresh(MT):	76	47	75	29	987.06	618.76
Mangoes(MT):	4	0	5	0	1,189.75	.00
Melons(MT):	6,666	24,338	2,307	10,237	346.08	420.64
Pineapples(MT):	42,617	54,283	21,372	29,978	501.49	552.25
Other fruits - fr or froz(MT):	93	1,270	66	787	713.22	619.72
Fruits - prep or pres(MT):	1,347	627	1,213	496	900.41	790.93
Pineapples - canned or prep(MT):	66	18	69	22	1,051.45	1,222.22
Other fruits - prep or pres(MT):	1,281	609	1,143	474	892.63	778.18
Orange juice(HL):	0	32,769	0	688	.00	21.00
Other fruit juices(HL):	453	8,927	63	223	138.69	24.96
Nuts & preps(MT):	472	1,543	1,272	2,346	2,694.30	1,520.28
Coconut meat(MT):	279	281	331	308	1,186.77	1,096.87
Macadamia nuts(MT):	79	308	879	1,497	11,130.30	4,859.11
Other nuts(MT):	114	954	61	541	537.77	567.02
Vegetables & preps(NA):	--	--	9,451	16,011	(1)	(1)
Vegetables - fr or froz(MT):	18,481	15,655	7,978	7,788	431.45	497.45
Cucumbers(MT):	31	0	6	0	193.52	.00
Eggplant(MT):	0	37	0	15	.00	402.43
Lettuce(MT):	9	0	5	2	514.00	.00
Onions(MT):	0	12	0	5	.00	404.17
Peppers(MT):	61	36	67	12	1,098.38	321.84
Potatoes(MT):	18	0	7	0	414.83	.00
Squash(MT):	859	780	297	209	545.79	268.05
Other veds - fr or froz(MT):	17,513	14,790	7,586	7,545	433.73	510.14
Vegetables-prep/pres(NA):	--	--	1,473	8,223	(1)	(1)
Olives - prep or pres(MT):	0	9	0	13	.00	1,452.11
Mushrooms, canned(MT):	9	0	25	0	2,736.78	.00
Tomatoes, incl paste & sauce(MT):	0	33	0	25	.00	743.51
Other vegetables-prep/pres(NA):	--	--	1,448	8,186	(1)	(1)
Sugar & related prods(NA):	--	--	10,482	14,426	(1)	(1)
Sugar - cane & beet(MT):	27,208	29,848	9,499	12,528	349.13	419.73
Molasses(HL):	27,313	45,131	868	326	31.78	7.22
Confectionery prods(MT):	84	934	115	1,572	1,225.81	1,682.93
Spices(MT):	230	82	123	29	534.88	351.79
Tobacco - unmg(MT):	17	30	126	93	7,411.59	3,090.70
Tobacco - filler(MT):	0	20	0	28	.00	1,384.50
Other tobacco(MT):	17	10	126	65	7,411.59	6,503.10
Beverages, ex fruit juices(HL):	93	0	9	0	93.53	.00
Malt beverages(HL):	93	0	9	0	93.53	.00
Oilseeds & prods(MT):	7	19	7	27	982.14	1,412.42
Oilseeds & oilnuts(MT):	0	19	0	27	.00	1,412.42
Other oilseeds & oilnuts(MT):	0	19	0	27	.00	1,412.42
Oils & waxes-vegetable(MT):	7	0	7	0	982.14	.00
Coconut oil(MT):	7	0	7	0	982.14	.00
Seeds - field & garden(MT):	17	1	1,146	1,530	67,396.94	1,530,038.00
Cut flowers(NA):	--	--	5,936	8,803	(1)	(1)
Nursery stock, bulbs, etc.(NA):	--	--	7,933	7,133	(1)	(1)
Other vegetable prods(MT):	6	9	10	14	1,716.50	1,540.00
Panama						
Total agricultural imports(NA):	--	--	70,949	51,245	(1)	(1)
Noncompetitive ag imports(NA):	--	--	60,675	43,385	(1)	(1)
Bananes & plantains(MT):	176,385	118,986	50,154	35,195	284.34	293.33
Coffee, incl prods(MT):	3,560	3,535	10,008	8,025	2,811.23	2,270.11
Cocoa & prods(MT):	260	80	487	120	1,872.17	1,497.86
Spices(MT):	2	0	2	0	1,235.00	.00
Fibers, excl cotton(MT):	0	23	0	28	.00	1,230.09
Essential oils(MT):	3	1	24	2	7,988.67	2,034.00
Other noncompetitive imports(NA):	--	--	0	15	(1)	(1)
Competitive ag imports(NA):	--	--	10,274	7,859	(1)	(1)
Animals & prods(NA):	--	--	1,413	670	(1)	(1)
Animals-live, ex poultry(NO):	38	16	357	165	9,392.10	10,325.00
Horses & mules(NO):	38	16	357	165	9,392.10	10,325.00
Dairy products(NA):	--	--	72	504	(1)	(1)
Other dairy prods(NA):	--	--	72	504	(1)	(1)
Hides & skins(NA):	--	--	190	0	(1)	(1)
Other hides & skins(NA):	--	--	190	0	(1)	(1)
Misc animal prods(NA):	--	--	794	0	(1)	(1)
Vegetable prods(NA):	--	--	8,861	7,190	(1)	(1)
Grains & feeds(MT):	33	7,467	47	1,989	1,423.09	266.86
Biscuits & wafers(MT):	33	11	47	16	1,423.09	1,423.09
Feeds & fodders, ex oilcake(MT):	0	7,456	0	1,973	.00	264.67
Fruits & preps(MT):	9,048	9,855	5,371	2,947	593.65	299.04
Fruits - fr or froz(MT):	9,013	9,855	5,353	2,946	593.90	298.93
Melons(MT):	9,013	9,853	5,353	2,937	593.90	298.08
Other fruits - fr or froz(MT):	0	2	0	9	.00	4,497.00

See footnotes at end of table.

Table 2--U.S. agricultural imports: Quantity, value, and unit value by commodity and country, January-December 1988 and 1989--continued

Commodity and country	January-December					
	Quantity		Value (1,000 dol.)		Unit value (\$)	
	1988	1989	1988	1989	1988	1989
<b>Panama</b>						
Fruits - prep or pres(MT):	35	0	18	1	528.00	0.00
Other fruits - prep or pres(MT):	35	0	18	1	528.00	.00
Orange juice(HL):	1,061	0	44	0	41.34	.00
Nuts & preps(MT):	16	0	11	0	681.88	.00
Other nuts(MT):	16	0	11	0	681.88	.00
Vegetables & preps(NA):	--	--	110	150	(1)	(1)
Vegetables - fr or froz(MT):	300	214	83	68	276.96	317.41
Asparagus(MT):	0	2	0	4	.00	1,780.00
Peas, incl chickpeas(MT):	0	10	0	19	.00	1,922.80
Peppers(MT):	1	0	4	0	4,331.00	.00
Squash(MT):	153	202	37	45	240.48	223.45
Other vegs - fr or froz(MT):	146	0	42	0	287.42	.00
Vegetables-prep/pres(NA):	--	--	27	82	(1)	(1)
Other vegetables-prep/pres(NA):	--	--	27	82	(1)	(1)
Sugar & related prods(NA):	--	--	1,346	197	(1)	(1)
Sugar - cane & beet(MT):	4,587	0	1,334	0	290.08	.00
Confectionery prods(MT):	0	80	0	197	.00	2,467.00
Other sugar & related prods(MT):	19	0	12	0	638.84	.00
Tobacco - unwfz(MT):	531	800	1,738	1,897	2,756.36	2,371.12
Tobacco - filler(MT):	489	548	1,623	1,847	3,319.97	3,370.38
Tobacco - scrap(MT):	0	252	0	50	.00	198.13
Other tobacco(MT):	142	0	116	0	815.45	.00
Beverages, ex fruit juices(HL):	122	0	9	0	74.21	.00
Malt beverages(HL):	122	0	9	0	74.21	.00
Oilseeds & prods(MT):	197	0	159	0	806.17	.00
Oilseeds & oilnuts(MT):	187	0	159	0	806.17	.00
Sesameseed(MT):	197	0	159	0	806.17	.00
Seeds - field & garden(MT):	0	0	20	0	.00	.00
Cut flowers(NA):	--	--	4	7	(1)	(1)
Other vegetable prods(MT):	0	0	0	2	.00	.00
<b>Caribbean</b>						
Total agricultural imports(NA):	--	--	385,182	371,520	(1)	(1)
Noncompetitive ag imports(NA):	--	--	148,400	109,287	(1)	(1)
Bananas & plantains(MT):	2,340	4,779	1,034	1,420	441.94	297.03
Coffee, incl prods(MT):	23,982	25,083	61,498	49,895	2,564.34	1,989.18
Cocoa & prods(MT):	49,682	38,617	74,072	49,883	1,490.92	1,291.74
Tea(MT):	100	25	89	55	886.55	2,186.88
Spices(MT):	620	821	1,850	2,197	2,984.14	2,385.82
Fibers, excl cotton(MT):	0	184	0	63	.00	340.03
Essential oils(MT):	219	175	7,225	4,715	32,992.55	26,941.42
Drugs - crude natural(MT):	724	54	1,311	1,060	1,811.01	19,638.18
Other noncompetitive imports(NA):	--	--	1,320	0	(1)	(1)
Competitive ag imports(NA):	--	--	236,782	262,233	(1)	(1)
Animals & prods(NA):	--	--	41,140	35,257	(1)	(1)
Animals-live, ex poultry(NO):	1,080	23	354	126	328.13	5,478.26
Horses & mules(NO):	21	23	243	126	11,573.52	5,478.26
Other live animals(NO):	1,059	0	111	0	105.13	.00
Meats & prods, ex poultry(MT):	14,408	11,728	36,189	32,455	2,511.57	2,767.34
Beef & veal(MT):	14,408	11,709	36,189	32,427	2,511.57	2,769.37
Beef & veal - fr or froz(MT):	14,395	11,709	36,161	32,427	2,512.07	2,769.37
Beef & veal - prep or pres(MT):	14	0	28	0	2,000.00	.00
Mutton goat & lamb(MT):	0	19	0	29	.00	1,511.74
Mutton goat & lamb-fr/frz(MT):	0	19	0	29	.00	1,511.74
Dairy products(NA):	--	--	3,783	1,839	(1)	(1)
Milk & cream, fr or dried(MT):	23	4	30	5	1,321.78	1,134.50
Butter & butterfat mixtures(MT):	1	3	2	2	1,887.00	672.00
Cheese(MT):	22	6	87	21	3,949.18	3,449.67
Other dairy prods(NA):	--	--	3,664	1,811	(1)	(1)
Hides & skins(NA):	--	--	428	698	(1)	(1)
Sheep & lamb skins(MT):	12	0	53	0	4,447.92	.00
Other hides & skins(NA):	--	--	340	698	(1)	(1)
Furskins(NA):	--	--	35	0	(1)	(1)
Misc animal prods(NA):	--	--	385	139	(1)	(1)
Vegetable prods(NA):	--	--	195,642	226,976	(1)	(1)
Grains & feeds(MT):	14,769	18,495	3,143	4,514	212.84	244.03
Oats, unmilled(MT):	0	10	0	13	.00	1,304.70
Biscuits & wafers(MT):	1,101	1,800	1,335	1,956	1,212.37	1,086.58
Other grains & preps(NA):	--	--	181	812	(1)	(1)
Feeds & fodders, ex oilcake(MT):	13,489	12,948	1,628	1,732	120.57	133.80
Fruits & preps(MT):	58,569	70,965	16,426	20,028	279.97	282.23
Fruits - fr or froz(MT):	50,127	64,666	11,444	16,377	228.30	253.26
Strawberries(MT):	1	0	4	0	3,610.00	.00
Apples, fresh(MT):	2	8	1	8	685.00	1,053.75
Citrus, fresh(MT):	18,099	16,429	2,831	2,893	161.94	176.08
Mangoes(MT):	7,377	8,339	4,037	5,158	547.28	618.50
Melons(MT):	12,880	12,859	2,137	2,547	165.89	198.35
Pineapples(MT):	11,380	25,652	1,978	4,581	173.79	178.57
Other fruits - fr or froz(MT):	388	1,399	357	1,191	919.35	851.19
Fruits - prep or pres(MT):	8,542	6,299	4,981	3,651	583.18	579.67
Pineapples - canned or prep(MT):	1	6	5	6	5,340.00	1,072.83
Other fruits - prep or pres(MT):	8,541	6,293	4,976	3,645	582.62	579.20
Orange juice(HL):	0	4,207	0	152	.00	36.23
Other fruit juices(HL):	27,475	29,233	919	1,483	33.44	63.81
Nuts & preps(MT):	16,775	13,067	4,212	4,278	251.09	327.43
Cashew nuts(MT):	31	0	131	0	4,211.00	.00

See footnotes at end of table.

Table 2--U.S. agricultural imports: Quantity, value, and unit value by commodity and country, January-December 1988 and 1989--continued

Commodity and country	January-December					
	Quantity		Value (1,000 dol.)		Unit value (\$)	
	1988	1989	1988	1989	1988	1989
Caribbean						
Chestnuts(MT):	7	0	13	0	1,885.71	0.00
Coconut meat(MT):	1,867	8,185	1,784	3,216	955.36	392.87
Other nuts(MT):	14,870	4,882	2,285	1,063	153.64	217.71
Vegetables & preps(NA):	--	--	35,701	37,239	(1)	(1)
Vegetables - fr or froz(MT):	49,090	39,145	22,512	20,727	458.59	529.49
Tomatoes(MT):	2,866	1,289	670	312	233.60	241.68
Beans(MT):	23	2	17	2	725.56	825.00
Carrots(MT):	19	0	18	0	939.42	.00
Cucumbers(MT):	2,790	88	375	30	134.57	340.75
Eggplant(MT):	119	115	47	40	392.30	350.48
Garlic(MT):	35	0	16	0	457.03	.00
Lettuce(MT):	1	0	1	0	1,312.00	.00
Onions(MT):	0	5	0	7	.00	1,354.00
Peas, incl chickpeas(MT):	2,124	3,254	3,684	4,470	1,734.61	1,373.59
Peppers(MT):	2,563	595	1,126	419	439.27	704.79
Potatoes(MT):	4	782	1	160	280.00	204.67
Squash(MT):	842	455	418	289	444.19	634.37
Other vegs - fr or froz(MT):	37,604	32,560	16,139	14,999	429.18	460.65
Vegetables-prep/pres(NA):	--	--	13,189	16,512	(1)	(1)
Olives - prep or pres(MT):	7	2	5	4	735.00	2,133.00
Hops, incl extract(MT):	2	0	19	0	9,649.50	.00
Tomatoes, incl paste & sauce(MT):	0	2,892	0	1,981	.00	684.84
Beans & peas, dried(MT):	22	593	13	343	570.68	578.04
Other vegetables-prep/pres(NA):	--	--	13,152	14,185	(1)	(1)
Sugar & related prods(NA):	--	--	111,605	139,533	(1)	(1)
Sugar - cane & beet(MT):	244,626	270,926	91,488	117,282	373.99	432.89
Molasses(HL):	113,024	1,277,467	9,207	14,705	81.46	11.51
Confectionery prods(MT):	258	789	261	995	1,013.09	1,261.00
Other sugar & related prods(MT):	30,906	18,350	10,649	6,551	344.55	356.99
Spices(MT):	12	23	16	14	1,329.00	617.48
Tobacco - unafg(MT):	2,787	2,387	8,255	6,864	2,961.91	2,863.64
Tobacco - filler(MT):	1,960	1,881	5,887	3,984	3,003.55	2,117.83
Tobacco - scrap(MT):	644	429	1,193	651	1,852.74	1,518.61
Other tobacco(MT):	183	87	1,175	2,229	6,419.35	25,621.09
Beverages, ex fruit juices(HL):	96,189	58,944	7,525	4,981	78.23	84.50
Wine(HL):	467	24	87	4	186.95	183.79
Malt beverages(HL):	81,583	52,890	6,347	4,590	77.80	86.78
Other beverages(HL):	14,139	6,030	1,091	386	77.16	64.07
Oilseeds & prods(MT):	11,015	10,755	4,732	3,612	429.61	335.80
Oilseeds & oilnuts(MT):	109	397	22	138	199.20	346.42
Sesameseed(MT):	5	38	2	62	320.00	1,624.21
Other oilseeds & oilnuts(MT):	104	359	20	76	193.39	211.17
Oils & waxes-vegetable(MT):	4,375	858	2,595	867	593.16	904.89
Coconut oil(MT):	3,332	814	1,675	423	502.62	519.94
Olive oil(MT):	1	81	1	149	1,091.00	1,836.09
Other vegetable oils(MT):	1,042	63	919	295	882.23	4,681.40
Oilcake & meal(MT):	6,531	9,400	2,115	2,607	323.90	277.35
Seeds - field & garden(MT):	147	72	145	68	986.88	940.35
Cut flowers(NA):	--	--	1,369	1,601	(1)	(1)
Nursery stock, bulbs, etc.(NA):	--	--	1,593	1,758	(1)	(1)
Other vegetable prods(MT):	0	694	0	851	.00	1,226.54
Bermuda						
Total agricultural imports(NA):	--	--	1,250	1,237	(1)	(1)
Noncompetitive ag imports(NA):	--	--	2	3	(1)	(1)
Essential oils(MT):	0	0	69	0	.00	.00
Competitive ag imports(NA):	--	--	99	259	(1)	(1)
Animals & prods(NA):	--	--	89	55	(1)	(1)
Animals-live, ex poultry(ND):	8	6	89	55	11,130.50	9,166.67
Horses & mules(ND):	8	6	89	55	11,130.50	9,166.67
Vegetable prods(NA):	--	--	10	204	(1)	(1)
Grains & feeds(MT):	0	0	0	4	.00	.00
Biscuits & wafers(MT):	0	0	0	4	.00	.00
Fruits & preps(MT):	1	0	10	0	9,517.00	.00
Fruits - prep or pres(MT):	1	0	10	0	9,517.00	.00
Other fruits - prep or pres(MT):	1	0	10	0	9,517.00	.00
Tobacco - unafg(MT):	0	115	0	200	.00	1,742.56
Tobacco - filler(MT):	0	115	0	200	.00	1,742.56
Bananas						
Total agricultural imports(NA):	--	--	1,250	1,237	(1)	(1)
Noncompetitive ag imports(NA):	--	--	2	3	(1)	(1)
Spices(MT):	0	0	0	3	.00	.00
Other noncompetitive imports(NA):	--	--	2	0	(1)	(1)
Competitive ag imports(NA):	--	--	1,248	1,234	(1)	(1)
Animals & prods(NA):	--	--	0	4	(1)	(1)
Animals-live, ex poultry(ND):	0	1	0	4	.00	4,000.00
Horses & mules(ND):	0	1	0	4	.00	4,000.00
Vegetable prods(NA):	--	--	1,248	1,230	(1)	(1)
Grains & feeds(MT):	0	1,562	0	213	.00	136.05
Feeds & fodders, ex oilcake(MT):	0	1,562	0	213	.00	136.05
Fruits & preps(MT):	11,420	11,188	980	1,015	85.83	90.69
Fruits - fr or froz(MT):	11,420	11,135	980	1,006	85.83	90.33
Citrus, fresh(MT):	11,420	10,854	980	836	85.83	76.99
Other fruits - fr or froz(MT):	0	281	0	170	.00	605.82
Fruits - prep or pres(MT):	0	53	0	9	.00	164.90

See footnotes at end of table.

Table 2--U.S. agricultural imports: Quantity, value, and unit value by commodity and country, January-December 1988 and 1989--continued

Commodity and country	January-December					
	Quantity		Value (1,000 dol.)		Unit value (\$)	
	1988	1989	1988	1989	1988	1989
Bahamas						
Other fruits - prep or pres(MT):	0	53	0	9	0.00	164.80
Vegetables & preps(NA):			206	0	(1)	(1)
Vegetables - fr or froz(MT):	2,124	0	202	0	94.96	.00
Tomatoes(MT):	4	0	4	0	887.00	.00
Cucumbers(MT):	2,120	0	198	0	93.46	.00
Vegetables-prep/pres(NA):			5	0	(1)	(1)
Other vegetables-prep/pres(NA):			5	0	(1)	(1)
Sugar & related prods(NA):			1	0	(1)	(1)
Other sugar & related prods(MT):	1	0	1	0	1,056.00	.00
Beverages, ex fruit juices(HL):	688	0	60	0	87.38	.00
Other beverages(HL):	688	0	60	0	87.38	.00
Other vegetable prods(MT):	0	0	0	3	.00	.00
Jamaica						
Total agricultural imports(NA):	--	--	24,253	25,412	(1)	(1)
Noncompetitive ag imports(NA):	--	--	4,214	3,850	(1)	(1)
Bananas & plantains(MT):	7	5	12	12	1,783.57	2,348.20
Coffee, incl prods(MT):	112	71	1,441	1,057	12,862.46	14,881.52
Cocoa & prods(MT):	219	373	938	584	4,286.47	1,566.81
Tea(MT):	0	5	0	11	.00	2,136.40
Spices(MT):	407	573	1,036	1,290	2,545.05	2,250.93
Essential oils(MT):	36	49	743	897	20,629.36	18,303.02
Drugs - crude natural(MT):	36	0	40	0	1,111.11	.00
Other noncompetitive imports(NA):	--	--	4	0	(1)	(1)
Competitive ag imports(NA):	--	--	20,039	22,562	(1)	(1)
Animals & prods(NA):	--	--	355	55	(1)	(1)
Dairy products(NA):	--	--	355	55	(1)	(1)
Milk & cream, fr or dried(MT):	14	0	13	0	921.36	.00
Cheese(MT):	15	6	48	19	3,221.27	3,224.50
Other dairy prods(NA):	--	--	293	36	(1)	(1)
Vegetable prods(NA):	--	--	19,685	22,507	(1)	(1)
Grains & feeds(MT):	2,725	3,164	676	843	248.07	266.29
Oats, unmilled(MT):	0	10	0	13	.00	1,304.78
Biscuits & wafers(MT):	355	438	428	605	1,204.34	1,380.85
Other grains & preps(NA):	--	--	14	26	(1)	(1)
Feeds & fodders, ex oilcake(MT):	2,362	2,683	234	199	99.20	74.11
Fruits & preps(MT):	4,285	1,333	1,708	689	398.67	517.11
Fruits - fr or froz(MT):	4,226	1,252	1,553	540	367.48	431.30
Strawberries(MT):	1	0	4	0	3,610.00	.00
Citrus, fresh(MT):	3,865	1,211	1,208	478	312.45	394.89
Mangoes(MT):	46	0	36	0	793.04	.00
Other fruits - fr or froz(MT):	314	41	305	62	972.15	1,503.83
Fruits - prep or pres(MT):	59	81	155	149	2,633.05	1,843.37
Other fruits - prep or pres(MT):	59	81	155	149	2,633.05	1,843.37
Other fruit juices(HL):	10,365	4,577	470	164	45.33	35.73
Nuts & preps(MT):	170	6	177	5	1,038.82	760.00
Other nuts(MT):	170	6	177	5	1,038.82	760.00
Vegetables & preps(NA):	--	--	6,805	7,609	(1)	(1)
Vegetables - fr or froz(MT):	6,730	4,820	5,795	6,015	861.00	1,247.87
Beans(MT):	4	0	1	0	294.00	.00
Cucumbers(MT):	512	17	133	15	260.04	894.41
Eggplant(MT):	2	36	7	14	3,256.50	381.39
Garlic(MT):	5	0	7	0	1,305.60	.00
Peas, incl chickpeas(MT):	0	5	0	7	.00	1,352.00
Peppers(MT):	463	88	233	204	502.21	2,323.01
Squash(MT):	422	410	244	268	577.04	853.35
Other vegs - fr or froz(MT):	5,322	4,264	5,171	5,507	871.65	1,291.56
Vegetables-prep/pres(NA):	--	--	1,010	1,594	(1)	(1)
Olives - prep or pres(MT):	0	2	0	4	.00	2,133.00
Tomatoes, incl paste & sauce(MT):	0	216	0	139	.00	645.19
Other vegetables-prep/pres(NA):	--	--	1,010	1,451	(1)	(1)
Sugar & related prods(NA):	--	--	5,023	8,414	(1)	(1)
Sugar - cane & beet(MT):	8,842	16,005	4,707	7,531	478.27	470.51
Confectionery prods(MT):	3	571	3	704	1,000.00	1,232.78
Other sugar & related prods(MT):	413	197	313	180	757.79	913.94
Spices(MT):	7	4	10	9	1,386.71	2,250.00
Tobacco - unmg(MT):	23	44	28	27	1,233.69	617.36
Tobacco - filler(MT):	0	20	0	7	.00	348.80
Tobacco - scrap(MT):	23	24	28	20	1,233.69	841.17
Beverages, ex fruit juices(HL):	39,258	33,813	3,160	2,821	80.49	83.43
Wine(HL):	1	23	2	3	2,402.00	133.69
Malt beverages(HL):	35,879	32,260	2,881	2,690	80.57	85.39
Other beverages(HL):	3,378	1,530	267	128	78.91	83.59
Oilseeds & prods(MT):	10	9	48	52	4,797.10	5,781.22
Oils & waxes-vegetable(MT):	10	9	48	52	4,797.10	5,781.22
Coconut oil(MT):	7	3	16	6	2,297.14	2,080.00
Olive oil(MT):	1	3	1	7	1,091.00	2,188.33
Other vegetable oils(MT):	2	3	31	39	15,400.00	13,075.33
Seeds - field & garden(MT):	143	71	143	63	1,000.30	883.17
Cut flowers(NA):	--	--	686	931	(1)	(1)
Nursery stock, bulbs, etc.(NA):	--	--	751	743	(1)	(1)
Other vegetable prods(MT):	0	9	0	137	.00	15,224.55

See footnotes at end of table.

Table 2--U.S. agricultural imports: Quantity, value, and unit value by commodity and country, January-December 1988 and 1989--continued

Commodity and country	January-December					
	Quantity		Value (1,000 dol.)		Unit value (\$)	
	1988	1989	1988	1989	1988	1989
Turks-Caicos Is						
Total agricultural imports(NA):	--	--	0	104	(1)	(1)
Noncompetitive ag imports(NA):	--	--	0	104	(1)	(1)
Coffee, incl prods(MT):	0	44	0	104	0.00	2,371.45
Cayman Is						
Total agricultural imports(NA):	--	--	1,000	87	(1)	(1)
Noncompetitive ag imports(NA):	--	--	117	44	(1)	(1)
Coffee, incl prods(MT):	39	0	71	0	2,157.00	.00
Tea(MT):	34	20	26	44	754.35	2,189.50
Spices(MT):	9	0	20	0	2,265.67	.00
Competitive ag imports(NA):	--	--	883	43	(1)	(1)
Vegetable prods(NA):	--	--	883	43	(1)	(1)
Vegetables & preps(NA):	--	--	0	43	(1)	(1)
Vegetables-prep/pros(NA):	--	--	0	43	(1)	(1)
Tomatoes, incl paste & sauce(MT):	0	52	0	43	.00	829.11
Oilseeds & prods(MT):	1,027	0	883	0	859.55	.00
Oil & waxes-vegetable(MT):	1,027	0	883	0	859.55	.00
Other vegetable oils(MT):	1,027	0	883	0	859.55	.00
Haiti						
Total agricultural imports(NA):	--	--	14,818	12,710	(1)	(1)
Noncompetitive ag imports(NA):	--	--	8,742	5,568	(1)	(1)
Coffee, incl prods(MT):	501	564	1,031	1,362	2,044.88	2,414.94
Cocoa & prods(MT):	1,077	814	1,707	963	1,584.58	1,183.43
Spices(MT):	9	18	22	21	2,435.33	1,148.00
Fibers, excl cotton(MT):	0	184	0	63	.00	340.03
Essential oils(MT):	160	103	5,923	3,160	37,017.18	30,677.52
Other noncompetitive imports(NA):	--	--	61	0	(1)	(1)
Competitive ag imports(NA):	--	--	6,075	7,141	(1)	(1)
Animals & prods(NA):	--	--	526	94	(1)	(1)
Animals-live, ex poultry(NO):	1,059	0	111	0	105.13	.00
Other live animals(NO):	1,059	0	111	0	105.13	.00
Dairy products(NA):	--	--	21	0	(1)	(1)
Milk & cream, fr or dried(MT):	6	0	16	0	2,587.67	.00
Other dairy prods(NA):	--	--	5	0	(1)	(1)
Hides & skins(NA):	--	--	393	94	(1)	(1)
Sheep & lamb skins(MT):	12	0	53	0	4,447.92	.00
Other hides & skins(NA):	--	--	340	94	(1)	(1)
Vegetable prods(NA):	--	--	5,550	7,048	(1)	(1)
Grains & feeds(MT):	0	35	0	18	.00	525.71
Other grains & preps(NA):	--	--	0	18	(1)	(1)
Fruits & preps(MT):	7,665	8,990	4,167	5,595	543.60	622.39
Fruits - fr or froz(MT):	7,329	8,504	3,995	5,252	545.12	617.64
Citrus, fresh(MT):	0	61	0	44	.00	723.46
Mangoes(MT):	7,299	8,339	3,974	5,158	544.52	618.50
Melons(MT):	0	77	0	26	.00	344.02
Pineapples(MT):	0	2	0	1	.00	532.50
Other fruits - fr or froz(MT):	30	25	21	23	689.10	919.16
Fruits - prep or pres(MT):	337	486	172	343	510.63	705.66
Other fruits - prep or pres(MT):	337	486	172	343	510.63	705.66
Other fruit juices(HL):	450	0	31	0	68.00	.00
Vegetables & preps(NA):	--	--	96	183	(1)	(1)
Vegetables - fr or froz(MT):	230	454	96	177	415.82	388.98
Cucumbers(MT):	94	0	24	0	259.82	.00
Onions(MT):	0	5	0	2	.00	400.00
Peppers(MT):	1	0	2	0	2,440.00	.00
Other vegs - fr or froz(MT):	135	449	65	175	509.44	388.86
Vegetables-prep/pros(NA):	--	--	0	7	(1)	(1)
Other vegetables-prep/pros(NA):	--	--	0	7	(1)	(1)
Sugar & related prods(NA):	--	--	1,055	965	(1)	(1)
Sugar - cane & beet(MT):	5,050	0	459	0	90.83	.00
Molasses(HL):	10,085	101,801	595	965	59.13	9.48
Beverages, ex fruit juices(HL):	478	356	29	15	61.38	42.34
Other beverages(HL):	478	356	29	15	61.38	42.34
Seeds - field & garden(MT):	0	1	0	5	.00	5,000.00
Nursery stock, bulbs, etc.(NA):	--	--	172	266	(1)	(1)
Dominican Republic						
Total agricultural imports(NA):	--	--	317,441	311,244	(1)	(1)
Noncompetitive ag imports(NA):	--	--	129,581	94,518	(1)	(1)
Bananas & plantains(MT):	2,107	4,772	269	1,405	460.09	294.58
Coffee, incl prods(MT):	23,132	24,168	58,418	46,950	2,525.44	1,942.65
Cocoa & prods(MT):	46,882	36,290	69,202	45,407	1,454.76	1,251.21
Tea(MT):	40	0	44	0	1,099.00	.00
Spices(MT):	61	188	53	160	869.41	852.64
Essential oils(MT):	12	12	241	935	20,098.42	27,923.25
Drugs - crude natural(MT):	571	54	400	260	595.90	4,823.37
Other noncompetitive imports(NA):	--	--	1,253	0	(1)	(1)
Competitive ag imports(NA):	--	--	187,861	216,726	(1)	(1)
Animals & prods(NA):	--	--	39,109	34,896	(1)	(1)
Animals-live, ex poultry(NO):	13	4	154	57	11,846.15	14,250.00
Horses & mules(NO):	13	4	154	57	11,846.15	14,250.00
Meats & prods, ex poultry(MT):	14,395	11,728	36,161	32,455	2,512.07	2,767.34
Beef & veal(MT):	14,395	11,709	36,161	32,427	2,512.07	2,769.37
Beef & veal - fr or froz(MT):	14,395	11,709	36,161	32,427	2,512.07	2,769.37
Mutton goat & lamb(MT):	0	19	0	29	.00	1,511.74
Mutton goat & lamb-fr/frz(MT):	0	19	0	29	.00	1,511.74

See footnotes at end of table.



Table 2--U.S. agricultural imports: Quantity, value, and unit value by commodity and country, January-December 1988 and 1989--continued

Commodity and country	January-December					
	Quantity		Value (1,000 dol.)		Unit value (\$)	
	1988	1989	1988	1989	1988	1989
Dominican Republic						
Dairy products(NA):			2,372	1,766	(1)	(1)
Milk & cream, fr or dried(MT):	0	4	0	5	0.00	1,134.50
Other dairy prods(NA):			2,372	1,762	(1)	(1)
Hides & skins(NA):			35	579	(1)	(1)
Other hides & skins(NA):			0	579	(1)	(1)
Furskins(NA):			35	0	(1)	(1)
Misc animal prods(NA):			385	139	(1)	(1)
Vegetable prods(NA):			148,753	181,729	(1)	(1)
Grains & feeds(MT):	5,465	10,564	1,565	2,861	286.41	270.84
Biscuits & wafers(MT):	726	1,271	878	1,240	1,209.42	975.74
Other grains & preps(NA):			162	613	(1)	(1)
Feeds & fodders, ex oilcake(MT):	4,582	5,714	526	1,008	114.71	176.47
Fruits & preps(MT):	35,232	49,245	9,451	12,530	268.25	254.44
Fruits - fr or froz(MT):	27,099	43,619	4,818	9,432	177.80	216.25
Citrus, fresh(MT):	2,814	4,303	743	1,535	264.08	356.67
Mangoes(MT):	26	0	16	0	625.27	.00
Melons(MT):	12,896	12,635	2,052	2,402	159.87	180.13
Pineapples(MT):	11,380	25,650	1,978	4,580	173.79	178.54
Other fruits - fr or froz(MT):	43	1,031	29	916	674.91	886.28
Fruits - prep or pres(MT):	8,133	5,626	4,633	3,098	568.64	550.60
Pineapples - canned or prep(MT):	1	6	5	6	5,340.00	1,072.83
Other fruits - prep or pres(MT):	8,132	5,620	4,628	3,091	569.05	550.04
Other fruit juices(HL):	15,102	16,568	370	1,162	24.52	69.51
Nuts & preps(MT):	15,589	13,059	3,924	4,271	236.55	327.09
Cashew nuts(MT):	15	0	19	0	1,275.73	.00
Chestnuts(MT):	7	0	13	0	1,885.71	.00
Coconut meat(MT):	1,867	8,183	1,784	3,213	855.36	392.66
Other nuts(MT):	14,700	4,876	2,108	1,058	143.41	217.04
Vegetables & preps(NA):			28,024	28,902	(1)	(1)
Vegetables - fr or froz(MT):	39,541	33,626	16,113	14,399	407.50	428.20
Tomatoes(MT):	2,862	1,266	666	305	232.69	240.59
Beans(MT):	19	0	16	2	916.42	825.00
Carrots(MT):	19	2	18	0	938.42	.00
Cucumbers(MT):	64	71	20	15	308.73	208.18
Eggplant(MT):	117	79	40	27	343.34	336.39
Garlic(MT):	30	0	9	0	315.60	.00
Lettuce(MT):	1	0	1	0	1,312.00	.00
Onions(MT):	0	0	0	6	.00	.00
Peas, incl chickpeas(MT):	2,123	3,249	3,583	4,463	1,734.65	1,373.62
Peppers(MT):	2,077	506	824	210	401.43	415.37
Potatoes(MT):	4	782	1	160	280.00	204.67
Squash(MT):	478	44	158	20	331.32	449.16
Other vegg - fr or froz(MT):	31,747	27,627	10,667	8,183	336.00	332.77
Vegetables-prep/pres(NA):			11,911	14,503	(1)	(1)
Olives - prep or pres(MT):	7	0	5	0	735.00	.00
Tomatoes, incl paste & sauce(MT):	0	2,622	0	1,795	.00	683.98
Beans & peas, dried(MT):	22	539	13	333	570.68	618.42
Other vegetables-prep/pres(NA):			11,894	12,377	(1)	(1)
Sugar & related prods(NA):			95,077	121,591	(1)	(1)
Sugar - cane & beet(MT):	210,806	240,970	77,926	103,329	369.66	428.80
Molasses(HL):	90,261	1,147,344	7,640	11,672	84.64	10.17
Confectionery prods(MT):	264	203	256	256	1,006.72	1,260.14
Other sugar & related prods(MT):	29,239	18,131	9,255	6,335	316.52	349.40
Spices(MT):	4	14	4	4	954.00	294.14
Tobacco - unmf(MT):	2,368	2,216	6,276	6,606	2,650.42	2,880.85
Tobacco - filler(MT):	1,564	1,724	3,937	3,745	2,517.05	2,172.41
Tobacco - scrap(MT):	621	405	1,165	631	1,875.66	1,558.76
Other tobacco(MT):	183	87	1,175	2,229	6,419.35	25,621.09
Beverages, ex fruit juices(HL):	12,361	9,662	1,152	993	93.16	102.75
Wine(HL):	51	0	8	0	149.35	.00
Malt beverages(HL):	5,119	8,214	555	897	108.46	109.18
Other beverages(HL):	7,191	1,448	589	96	81.88	66.28
Oilseeds & prods(MT):	3,416	1,208	1,667	763	487.80	631.75
Oilseeds & oilnuts(MT):	109	397	22	138	199.20	346.42
Sesameseed(MT):	5	38	2	62	320.00	1,624.21
Other oilseeds & oilnuts(MT):	104	359	20	76	193.39	211.17
Oils & waxes-vegetable(MT):	3,307	811	1,645	626	497.41	771.42
Coconut oil(MT):	3,307	753	1,625	374	497.41	496.07
Other vegetable oils(MT):	0	58	0	252	.00	4,346.24
Seeds - field & garden(MT):	4	0	2	0	507.50	.00
Cut flowers(NA):			610	625	(1)	(1)
Nursery stock, bulbs, etc.(NA):			631	742	(1)	(1)
Other vegetable prods(MT):	0	653	0	689	.00	1,054.57
Leeward & Windward Is						
Total agricultural imports(NA):			6,287	5,633	(1)	(1)
Noncompetitive ag imports(NA):			2,480	1,909	(1)	(1)
Bananas & plantains(MT):	217	2	36	2	167.56	1,013.50
Coffee, incl prods(MT):	17	144	49	206	2,894.70	1,429.55
Cocoa & prods(MT):	632	289	1,358	748	2,148.01	2,588.84
Tea(MT):	1	0	3	0	2,992.00	.00
Spices(MT):	108	111	670	630	6,200.81	5,676.33
Essential oils(MT):	11	11	250	323	22,713.27	29,367.00
Drugs - crude natural(MT):	14	0	114	0	8,147.00	.00
Competitive ag imports(NA):			3,808	3,724	(1)	(1)

See footnotes at end of table.

Table 2--U.S. agricultural imports: Quantity, value, and unit value by commodity and country, January-December 1988 and 1989--continued

Commodity and country	January-December					
	Quantity		Value (1,000 dol.)		Unit value (\$)	
	1988	1989	1988	1989	1988	1989
Leeward & Windward Is						
Animals & prods(NA):	--	--	157	25	(1)	(1)
Meats & prods, ex poultry(MT):	14	0	28	0	2,000.00	0.00
Beef & veal(MT):	14	0	28	0	2,000.00	.00
Beef & veal - prep or pres(MT):	14	0	28	0	2,000.00	.00
Dairy products(NA):	--	--	129	0	(1)	(1)
Cheese(MT):	7	0	39	0	5,509.00	.00
Other dairy prods(NA):	--	--	90	0	(1)	(1)
Hides & skins(NA):	--	--	0	25	(1)	(1)
Other hides & skins(NA):	--	--	0	25	(1)	(1)
Vegetable prods(NA):	--	--	3,651	3,699	(1)	(1)
Grains & feeds(MT):	1,428	1,455	121	117	84.92	80.55
Biscuits & wafers(MT):	7	0	7	0	958.86	.00
Other grains & preps(NA):	--	--	0	6	(1)	(1)
Feeds & fodders, ex oilcake(MT):	1,422	1,423	115	111	80.62	77.89
Fruits & preps(MT):	52	192	96	170	1,843.86	887.13
Fruits - fr or froz(MT):	52	155	96	145	1,843.86	934.95
Apples, fresh(MT):	2	8	1	8	685.00	1,053.75
Mangoes(MT):	6	0	10	0	1,671.67	.00
Melons(MT):	44	127	84	118	1,920.14	927.81
Other fruits - fr or froz(MT):	0	20	0	19	.00	932.75
Fruits - prep or pres(MT):	0	37	0	25	.00	586.81
Other fruits - prep or pres(MT):	0	37	0	25	.00	686.81
Other fruit juices(HL):	1,513	1,047	44	17	28.85	16.60
Nuts & preps(MT):	0	2	0	2	.00	1,237.50
Coconut meat(MT):	0	2	0	2	.00	1,237.50
Vegetables & preps(NA):	--	--	143	89	(1)	(1)
Vegetables - fr or froz(MT):	12	54	21	44	1,731.83	806.83
Tomatoes(MT):	0	23	0	7	.00	302.13
Peppers(MT):	2	0	8	1	3,884.50	.00
Other vgs - fr or froz(MT):	10	31	13	35	1,301.30	1,138.71
Vegetables-prep/pres(NA):	--	--	122	45	(1)	(1)
Hops, incl extract(MT):	2	0	19	0	9,649.50	.00
Other vegetables-prep/pres(NA):	--	--	103	45	(1)	(1)
Sugar & related prods(NA):	--	--	3,100	3,217	(1)	(1)
Sugar - cane & beet(MT):	6,375	6,751	2,791	3,217	437.80	476.54
Molasses(HL):	1,990	0	309	0	155.22	.00
Spices(MT):	0	5	0	1	.00	216.80
Tobacco - unafg(MT):	41	0	61	0	1,487.83	.00
Tobacco - filler(MT):	41	0	61	0	1,487.83	.00
Beverages, ex fruit juices(HL):	426	160	30	25	70.61	158.09
Wine(HL):	94	1	12	1	125.53	1,336.00
Malt beverages(HL):	332	136	18	17	55.06	126.20
Other beverages(HL):	0	23	0	7	.00	295.43
Oilseeds & prods(MT):	18	58	14	43	760.44	749.10
Oils & waxes-vegetable(MT):	18	58	14	43	760.44	749.10
Coconut oil(MT):	18	58	14	43	760.44	749.10
Cut flowers(NA):	--	--	4	16	(1)	(1)
Nursery stock, bulbs, etc.(NA):	--	--	39	0	(1)	(1)
Barbados						
Total agricultural imports(NA):	--	--	7,047	2,365	(1)	(1)
Noncompetitive ag imports(NA):	--	--	33	0	(1)	(1)
Spices(MT):	12	0	33	0	2,735.67	.00
Competitive ag imports(NA):	--	--	7,014	2,365	(1)	(1)
Animals & prods(NA):	--	--	4	2	(1)	(1)
Dairy products(NA):	--	--	4	2	(1)	(1)
Butter & butterfat mixtures(MT):	1	3	2	2	1,887.00	672.00
Other dairy prods(NA):	--	--	2	0	(1)	(1)
Vegetable prods(NA):	--	--	7,010	2,363	(1)	(1)
Fruits & preps(MT):	0	4	0	7	.00	1,678.50
Fruits - prep or pres(MT):	0	4	0	7	.00	1,678.50
Other fruits - prep or pres(MT):	0	4	0	7	.00	1,678.50
Orange juice(HL):	0	4,026	0	134	.00	33.31
Other fruit juices(HL):	0	366	0	80	.00	217.74
Nuts & preps(MT):	16	0	111	0	6,962.81	.00
Cashew nuts(MT):	16	0	111	0	6,962.81	.00
Vegetables & preps(NA):	--	--	54	64	(1)	(1)
Vegetables-prep/pres(NA):	--	--	54	64	(1)	(1)
Other vegetables-prep/pres(NA):	--	--	54	64	(1)	(1)
Sugar & related prods(NA):	--	--	4,847	2,068	(1)	(1)
Sugar - cane & beet(MT):	7,159	0	3,241	0	452.78	.00
Molasses(HL):	10,688	28,322	662	2,068	61.92	73.03
Other sugar & related prods(MT):	1,230	0	1,044	0	848.77	.00
Spices(MT):	1	0	2	0	2,425.00	.00
Tobacco - unafg(MT):	355	0	1,889	0	5,321.91	.00
Tobacco - filler(MT):	355	0	1,889	0	5,321.91	.00
Beverages, ex fruit juices(HL):	0	122	0	10	.00	80.93
Other beverages(HL):	0	122	0	10	.00	80.93
Cut flowers(NA):	--	--	6	0	(1)	(1)
Trinidad-Tobago						
Total agricultural imports(NA):	--	--	11,298	10,161	(1)	(1)
Noncompetitive ag imports(NA):	--	--	1,943	2,234	(1)	(1)
Coffee, incl prods(MT):	6	0	61	0	10,185.00	.00
Cocoa & prods(MT):	872	816	1,867	2,140	2,141.52	2,623.02
Spices(MT):	8	31	14	94	1,707.88	3,021.61
Other noncompetitive imports(NA):	--	--	1	0	(1)	(1)

See footnotes at end of table.

Table 2--U.S. agricultural imports: Quantity, value, and unit value by commodity and country, January-December 1988 and 1989--continued

Commodity and country	January-December					
	Quantity		Value (1,000 dol.)		Unit value (\$)	
	1988	1989	1988	1989	1988	1989
Trinidad-Tobago						
Competitive ag imports(NA):	--	--	8,354	7,927	(1)	(1)
Animals & prods(NA):	--	--	900	1	(1)	(1)
Dairy products(NA):	--	--	900	1	(1)	(1)
Cheese(MT):	0	0	0	1	0.00	0.00
Other dairy prods(NA):	--	--	900	0	(1)	(1)
Vegetable prods(NA):	--	--	8,455	7,925	(1)	(1)
Grains & feeds(MT):	2,489	635	537	355	215.83	558.48
Biscuits & wafers(MT):	13	91	23	107	1,732.77	1,179.89
Other grains & preps(NA):	--	--	0	149	(1)	(1)
Feeds & fodders, ex oilcake(MT):	2,476	485	545	96	207.87	202.55
Fruits & preps(MT):	13	13	13	22	1,033.08	1,693.46
Fruits - fr or froz(MT):	1	1	2	1	1,760.00	1,463.00
Other fruits - fr or froz(MT):	1	1	2	1	1,760.00	1,463.00
Fruits - prep or pres(MT):	12	12	12	21	972.50	1,712.67
Other fruits - prep or pres(MT):	12	12	12	21	972.50	1,712.67
Orange juice(HL):	0	82	0	9	.00	115.65
Other fruit juices(HL):	11	77	3	15	254.54	194.01
Vegetables & preps(NA):	--	--	374	348	(1)	(1)
Vegetables - fr or froz(MT):	453	191	287	93	633.03	485.88
Peas, incl chickpeas(MT):	1	0	2	0	1,650.00	.00
Peppers(MT):	20	1	49	3	2,467.80	3,432.00
Squash(MT):	42	1	17	1	394.00	1,002.00
Other vegs - fr or froz(MT):	390	189	219	88	562.07	467.57
Vegetables-prep/pres(NA):	--	--	87	256	(1)	(1)
Tomatoes, incl paste & sauce(MT):	0	2	0	5	.00	2,350.00
Beans & peas, dried(MT):	0	54	0	9	.00	175.00
Other vegetables-prep/pres(NA):	--	--	87	241	(1)	(1)
Sugar & related prods(NA):	--	--	2,402	3,277	(1)	(1)
Sugar - cane & beet(MT):	5,394	7,200	2,364	3,206	438.20	445.90
Confectionery prods(MT):	1	15	3	35	2,670.00	2,346.87
Other sugar & related prods(MT):	23	22	36	96	1,553.04	1,629.09
Beverages, ex fruit juices(HL):	42,528	14,765	3,004	1,111	70.63	75.23
Wine(HL):	256	0	99	0	151.92	.00
Malt beverages(HL):	39,893	12,214	2,821	980	70.72	80.23
Other beverages(HL):	2,379	2,551	144	131	60.51	51.25
Oilseeds & prods(MT):	6,544	8,480	2,121	2,753	324.13	290.39
Oils & waxes-vegetable(MT):	13	80	6	146	440.08	1,822.22
Olive oil(MT):	0	78	0	142	.00	1,822.54
Other vegetable oils(MT):	13	2	6	4	440.08	1,810.00
Oilcake & meal(MT):	6,531	8,400	2,115	2,607	323.90	277.35
Cut flowers(NA):	--	--	0	13	(1)	(1)
Other vegetable prods(MT):	0	32	0	22	.00	701.63
Neth Antilles						
Total agricultural imports(NA):	--	--	1,282	1,202	(1)	(1)
Noncompetitive ag imports(NA):	--	--	1,187	1,056	(1)	(1)
Coffee, incl prods(MT):	178	92	427	216	2,398.38	2,345.37
Cocoa & prods(MT):	0	35	0	40	.00	1,152.31
Spices(MT):	6	0	3	0	466.67	.00
Drugs - crude natural(MT):	3	0	757	800	252,422.33	.00
Competitive ag imports(NA):	--	--	95	146	(1)	(1)
Animals & prods(NA):	--	--	2	24	(1)	(1)
Animals-live, ex poultry(NO):	0	12	0	10	.00	833.33
Horses & mules(NO):	0	12	0	10	.00	833.33
Dairy products(NA):	--	--	2	14	(1)	(1)
Milk & cream, fr or dried(MT):	3	0	2	0	658.67	.00
Other dairy prods(NA):	--	--	0	14	(1)	(1)
Vegetable prods(NA):	--	--	93	122	(1)	(1)
Grains & feeds(MT):	200	309	23	27	116.02	96.08
Other grains & preps(NA):	--	--	5	0	(1)	(1)
Feeds & fodders, ex oilcake(MT):	196	309	18	27	91.00	86.08
Orange juice(HL):	0	99	0	9	.00	89.31
Other fruit juices(HL):	34	598	2	55	44.56	92.45
Tobacco - unmg(MT):	0	22	0	31	.00	1,410.45
Tobacco - filler(MT):	0	22	0	31	.00	1,410.45
Beverages, ex fruit juices(HL):	247	0	67	0	269.51	.00
Wine(HL):	65	0	27	0	409.18	.00
Malt beverages(HL):	182	0	40	0	219.63	.00
Cut flowers(NA):	--	--	1	0	(1)	(1)
French W Indies						
Total agricultural imports(NA):	--	--	338	106	(1)	(1)
Noncompetitive ag imports(NA):	--	--	32	0	(1)	(1)
Bananas & plantains(MT):	9	0	16	0	1,763.88	.00
Tea(MT):	25	0	16	0	622.24	.00
Competitive ag imports(NA):	--	--	307	106	(1)	(1)
Vegetable prods(NA):	--	--	307	106	(1)	(1)
Grains & feeds(MT):	2,461	772	220	77	89.59	89.74
Feeds & fodders, ex oilcake(MT):	2,461	772	220	77	89.59	89.74
Beverages, ex fruit juices(HL):	202	66	24	6	118.11	88.65
Malt beverages(HL):	178	66	22	6	121.96	88.65
Other beverages(HL):	24	0	2	0	89.58	.00
Cut flowers(NA):	--	--	62	16	(1)	(1)
Nursery stock, bulbs, etc.(NA):	--	--	.0	7	(1)	(1)

See footnotes at end of table.

Table 2--U.S. agricultural imports: Quantity, value, and unit value by commodity and country, January-December 1988 and 1989--continued

Commodity and country	January-December					
	Quantity		Value (1,000 dol.)		Unit value (\$)	
	1988	1989	1988	1989	1988	1989
<b>S. America</b>						
Total agricultural imports(NA):	--	--	3,961,984	3,638,635	(1)	(1)
Noncompetitive ag imports(NA):	--	--	2,001,172	1,755,778	(1)	(1)
Bananas & plantains(MT):	1,309,946	1,411,826	329,470	358,805	251.51	254.14
Coffee, incl prods(MT):	489,541	543,717	1,256,676	1,053,312	2,515.66	1,937.24
Cocoa & prods(MT):	175,244	166,518	336,651	258,059	1,921.04	1,549.74
Tea(MT):	19,789	23,487	15,325	20,629	774.42	877.94
Spices(MT):	11,496	13,965	27,313	24,912	2,375.83	1,783.89
Rubber & allied gums - crude(MT):	681	473	755	1,692	1,108.61	3,576.52
Silk - raw(MT):	28	10	916	446	32,723.21	44,574.50
Wool, unmfng - carpet(MT):	588	555	2,226	2,089	3,785.87	3,782.34
Fibers, excl cotton(MT):	5,423	3,778	4,773	3,316	880.06	877.62
Essential oils(MT):	5,218	9,499	23,000	24,608	3,698.84	2,590.62
Drugs - crude natural(MT):	1,349	8,886	3,183	6,878	2,359.75	774.05
Other noncompetitive imports(NA):	--	--	884	1,023	(1)	(1)
Competitive ag imports(NA):	--	--	1,860,812	1,882,857	(1)	(1)
Animals & prods(NA):	--	--	264,420	240,380	(1)	(1)
Animals-live, ex poultry(ND):	954	1,117	4,278	4,124	4,483.83	3,691.63
Horses & mules(ND):	949	1,117	4,276	4,124	4,505.77	3,691.63
Other live animals(ND):	5	0	2	0	320.00	.00
Meats & prods, ex poultry(MT):	77,124	68,095	194,110	190,026	2,516.86	2,790.60
Beef & veal(MT):	76,013	57,551	187,531	186,587	2,467.09	2,762.17
Beef & veal - prep or pres(MT):	76,013	67,551	187,531	186,587	2,467.09	2,762.17
Pork(MT):	0	68	1	215	.00	3,161.09
Pork - prep or pres(MT):	0	68	1	215	.00	3,161.09
Other meats - fr or froz(MT):	16	26	33	54	2,050.00	2,090.00
Other meats & prods(MT):	1,095	450	6,545	3,169	5,976.93	7,043.32
Poultry and prods(NA):	--	--	0	1,787	(1)	(1)
Poultry - live(NA):	--	--	0	1,787	(1)	(1)
Dairy products(NA):	--	--	24,451	16,862	(1)	(1)
Milk & cream, fr or dried(MT):	15	97	13	38	870.33	399.69
Butter & butterfat mixtures(MT):	18	0	22	0	1,234.50	.00
Cheese(MT):	5,589	5,751	16,295	16,521	2,915.63	2,872.65
Casein & mixtures(MT):	128	57	397	205	3,098.10	3,592.63
Other dairy prods(NA):	--	--	7,724	99	(1)	(1)
Fats, oils, & greases(MT):	341	109	400	163	1,173.08	1,493.71
Hides & skins(NA):	--	--	10,396	3,989	(1)	(1)
Sheep & lamb skins(MT):	52	135	423	352	8,136.13	2,606.22
Other hides & skins(NA):	--	--	9,842	3,310	(1)	(1)
Furskins(NA):	--	--	131	327	(1)	(1)
Wool - unmfng, apparel grades(MT):	2,747	1,475	15,652	7,331	5,697.90	4,970.35
Sausage casings(MT):	492	577	1,617	1,535	3,287.28	2,660.39
Misc animal prods(NA):	--	--	13,516	14,563	(1)	(1)
Vegetable prods(NA):	--	--	1,696,383	1,642,478	(1)	(1)
Grains & feeds(MT):	286,895	120,922	38,768	45,720	135.13	378.10
Wheat, ex seed(MT):	0	185	0	27	.00	146.42
Corn, unmilled(MT):	27,455	26,845	2,882	15,848	104.97	594.07
Oats, unmilled(MT):	210,588	21,011	21,315	2,089	101.22	99.44
Barley, unmilled(MT):	0	497	0	101	.00	204.01
Rice(MT):	1,051	1,049	716	775	680.80	739.00
Biscuits & wafers(MT):	2,576	2,875	3,109	3,978	1,206.89	1,383.65
Pasta & noodles(MT):	147	214	59	93	402.67	433.67
Other grains & preps(NA):	--	--	5,989	16,093	(1)	(1)
Feeds & fodders, ex oilcake(MT):	38,854	28,654	4,695	6,615	120.82	230.84
Fruits & preps(MT):	433,184	439,086	311,244	296,265	718.49	674.96
Fruits - fr or froz(MT):	405,463	404,750	286,577	267,911	706.79	661.92
Strawberries(MT):	1,084	748	938	853	857.02	1,181.14
Apples, fresh(MT):	48,284	42,576	18,511	13,729	383.37	322.46
Citrus, fresh(MT):	1,032	2,751	417	721	403.88	262.11
Grapes, fresh(MT):	260,359	250,465	207,686	187,207	797.69	747.44
Mangoes(MT):	0	1	0	3	.00	3,000.00
Melons(MT):	5,444	4,513	1,396	1,451	256.50	321.49
Pineapples(MT):	43	347	8	116	196.60	334.71
Other fruits - fr or froz(MT):	89,207	103,349	57,621	63,801	645.92	517.33
Fruits - prep or pres(MT):	27,731	34,336	24,667	28,453	889.52	828.67
Pineapples - canned or prep(MT):	78	17	72	18	921.27	1,045.76
Other fruits - prep or pres(MT):	27,653	34,319	24,595	28,436	889.43	828.56
Orange juice(HL):	13,356,102	12,667,664	472,834	372,956	35.40	29.44
Other fruit juices(HL):	3,236,412	3,764,641	71,353	76,023	22.05	20.19
Nuts & preps(MT):	30,170	29,298	110,860	101,374	3,674.52	3,460.12
Brazil nuts(MT):	9,210	6,968	13,631	17,559	1,480.06	2,519.94
Cashew nuts(MT):	19,853	21,255	95,954	82,863	4,833.22	3,898.53
Coconut meat(MT):	77	2	82	6	1,068.52	3,000.00
Filberts(MT):	27	0	89	0	3,307.78	.00
Macademia nuts(MT):	5	27	37	86	7,360.00	3,183.90
Other nuts(MT):	988	1,046	1,067	860	1,068.95	822.43
Vegetables & preps(NA):	--	--	66,859	80,216	(1)	(1)
Vegetables - fr or froz(MT):	20,457	24,224	11,503	14,754	562.32	609.08
Tomatoes(MT):	1	228	1	141	1,120.00	616.26
Asparagus(MT):	2,101	2,795	3,193	4,140	1,519.82	1,481.21
Beans(MT):	149	170	113	127	757.03	747.93
Eggplant(MT):	5	0	2	0	470.40	.00
Garlic(MT):	3,939	3,595	2,673	4,055	678.52	1,128.01
Onions(MT):	3,581	4,794	974	953	271.90	198.76
Peas, incl chickpeas(MT):	84	79	145	64	1,727.70	811.21
Peppers(MT):	20	0	95	0	4,757.10	.00

See footnotes at end of table.

Table 2--U.S. agricultural imports: Quantity, value, and unit value by commodity and country, January-December 1988 and 1989--continued

Commodity and country	January-December					
	Quantity		Value (1,000 dol.)		Unit value (\$)	
	1988	1989	1988	1989	1988	1989
<b>S. America</b>						
Potatoes(MT):	115	29	22	44	187.76	1,526.83
Squash(MT):	25	0	20	0	783.28	.00
Other vgs - fr or froz(MT):	10,437	12,534	4,266	5,230	408.72	417.28
Vegetables-prep/pres(NA):	--	--	55,356	75,462	(1)	(1)
Olives - prep or pres(MT):	29	497	40	370	1,375.14	745.02
Mushrooms, canned(MT):	12	9	27	12	2,250.00	1,353.67
Artichokes - prep(MT):	57	121	51	137	892.03	1,134.73
Asparagus - prep(MT):	485	287	1,140	614	2,350.43	2,140.41
Tomatoes, incl paste & sauce(MT):	19,727	61,141	12,395	52,703	628.32	861.99
Beans & peas, dried(MT):	5,295	4,967	2,857	3,669	538.62	738.64
Other vegetables-prep/pres(NA):	--	--	38,846	17,956	(1)	(1)
Sugar & related prods(NA):	--	--	162,844	220,928	(1)	(1)
Sugar - cane & beet(MT):	302,857	500,556	115,153	170,173	380.22	339.97
Molasses(HL):	267,905	1,260,611	23,319	12,714	87.04	10.08
Confectionery prods(MT):	16,700	31,518	16,886	32,565	1,011.14	1,033.23
Other sugar & related prods(MT):	27,128	18,255	7,486	5,475	275.95	299.93
Spices(MT):	29	976	70	4,654	2,413.41	4,768.87
Tobacco - unafg(MT):	57,894	47,770	153,526	124,336	2,647.27	2,602.81
Tobacco - filler(MT):	48,106	40,467	145,764	119,826	3,030.05	2,861.08
Tobacco - scrap(MT):	1,375	6,732	3,472	2,408	2,525.17	357.67
Other tobacco(MT):	8,513	571	4,290	2,102	503.98	3,681.85
Beverages, ex fruit juices(HL):	87,316	151,936	9,826	17,465	112.53	114.85
Wine(HL):	48,021	91,697	7,203	14,289	150.00	155.83
Malt beverages(HL):	28,714	31,686	1,775	2,492	61.83	78.63
Other beverages(HL):	10,581	28,553	847	684	80.08	23.97
Oilseeds & prods(MT):	207,142	90,780	101,634	55,161	490.65	607.63
Oilseeds & oilnuts(MT):	422	12,944	369	5,749	874.84	444.12
Flaxseed(MT):	0	1	0	1	.00	1,300.00
Sesameseed(MT):	31	72	64	75	2,073.52	1,046.39
Other oilseeds & oilnuts(MT):	391	12,871	305	5,672	779.80	440.69
Oils & waxes-vegetable(MT):	182,845	48,548	98,916	44,813	512.66	923.07
Castor oil(MT):	28,535	24,170	25,223	22,413	918.99	927.31
Coconut oil(MT):	300	0	270	0	900.00	.00
Olive oil(MT):	183	48	306	86	1,671.82	1,791.81
Palm oil(MT):	0	5	0	20	.00	4,030.00
Palm kernel oil(MT):	2	162	5	83	2,325.00	511.98
Other vegetable oils(MT):	163,925	24,163	72,112	22,211	439.91	919.21
Oilcake & meal(MT):	13,775	29,288	2,348	4,599	170.48	157.04
Cotton, excl linters(MT):	0	20	0	12	.00	616.50
Cotton linters(MT):	5,263	3,158	1,248	746	237.08	236.27
Seeds - field & garden(MT):	4,514	11,613	12,188	29,922	2,700.01	2,576.59
Cut flowers(NA):	--	--	182,582	196,395	(1)	(1)
Nursery stock, bulbs, etc.(NA):	--	--	540	3,056	(1)	(1)
Other vegetable prods(MT):	14	2,019	18	7,147	1,269.64	3,539.84
<b>Colombia</b>						
Total agricultural imports(NA):	--	--	817,626	823,909	(1)	(1)
Noncompetitive ag imports(NA):	--	--	593,438	525,898	(1)	(1)
Bananas & plantains(MT):	504,701	487,210	142,673	136,809	282.69	280.80
Coffee, incl prods(MT):	145,622	150,807	433,681	379,902	2,977.99	2,519.13
Cocoa & prods(MT):	7,794	4,389	17,040	8,886	2,186.29	2,047.49
Tea(MT):	0	3	1	37	.00	12,337.00
Spices(MT):	1	0	4	0	4,100.00	.00
Silk - raw(MT):	0	0	0	4	.00	.00
Essential oils(MT):	3	31	14	148	4,667.33	4,766.84
Drugs - crude natural(MT):	1	1	43	10	42,500.00	10,355.00
Other noncompetitive imports(NA):	--	--	2	1	(1)	(1)
Competitive ag imports(NA):	--	--	224,188	298,011	(1)	(1)
Animals & prods(NA):	--	--	4,798	4,240	(1)	(1)
Animals-live, ex poultry(NO):	78	81	598	100	7,666.00	1,238.89
Horses & mules(NO):	73	81	596	100	8,169.15	1,238.89
Other live animals(NO):	5	0	2	0	320.00	.00
Dairy products(NA):	--	--	458	60	(1)	(1)
Other dairy prods(NA):	--	--	458	60	(1)	(1)
Fats, oils, & greases(MT):	0	0	0	2	.00	.00
Hides & skins(NA):	--	--	154	148	(1)	(1)
Other hides & skins(NA):	--	--	154	148	(1)	(1)
Misc animal prods(NA):	--	--	3,588	3,930	(1)	(1)
Vegetable prods(NA):	--	--	219,390	293,771	(1)	(1)
Grains & feeds(MT):	4,316	3,759	5,420	5,984	1,255.78	1,591.98
Biscuits & wafers(MT):	1,545	1,379	1,867	2,077	1,208.29	1,506.10
Other grains & preps(NA):	--	--	3,553	3,781	(1)	(1)
Feeds & fodders, ex oilcake(MT):	0	119	0	126	.00	1,062.10
Fruits & preps(MT):	501	1,093	808	1,396	1,612.40	1,277.06
Fruits - fr or froz(MT):	70	589	90	718	1,282.40	1,219.50
Strawberries(MT):	32	118	65	333	2,032.81	2,823.61
Citrus, fresh(MT):	21	23	5	18	257.14	771.87
Mangoes(MT):	0	1	0	3	.00	3,000.00
Pineapples(MT):	8	347	1	116	139.50	334.71
Other fruits - fr or froz(MT):	9	100	18	248	2,022.44	2,482.04
Fruits - prep or pres(MT):	431	504	718	678	1,665.99	1,344.32
Pineapples - canned or prep(MT):	5	0	11	0	2,283.40	.00
Other fruits - prep or pres(MT):	426	504	707	678	1,658.75	1,344.32
Other fruit juices(HL):	10,377	8,697	1,461	551	140.75	63.32
Nuts & preps(MT):	74	34	157	8	2,121.53	220.59

See footnotes at end of table.

Table 2--U.S. agricultural imports: Quantity, value, and unit value by commodity and country, January-December 1988 and 1989--continued

Commodity and country	January-December					
	Quantity		Value (1,000 dol.)		Unit value (\$)	
	1988	1989	1988	1989	1988	1989
Colombia						
Other nuts(MT):	74	34	157	8	2,121.53	220.59
Vegetables & preps(NA):			4,887	6,133	(1)	(1)
Vegetables - fr or froz(MT):			3,152	3,880	376.11	378.57
Tomatoes(MT):	8,381	10,386	1	0	1,120.00	.00
Asparagus(MT):	1	0	69	0	1,731.13	.00
Beans(MT):	40	0	14	9	1,571.11	2,250.00
Eggplant(MT):	9	4	2	0	470.40	.00
Peas, incl chickpeas(MT):	5	0	125	7	2,091.32	1,338.00
Potatoes(MT):	60	5	22	32	187.76	1,888.31
Squash(MT):	115	19	1	0	168.83	.00
Other vegg - fr or froz(MT):	6	0	1,735	3,832	358.16	369.87
Vegetables-prep/pres(NA):	8,145	10,358	2,917	3,832	(1)	(1)
Artichokes - prep(MT):			1,735	2,254	(1)	(1)
Asparagus - prep(MT):	41	0	25	0	605.73	.00
Tomatoes, incl paste & sauce(MT):	55	12	91	21	1,651.40	1,760.00
Beans & peas, dried(MT):	11	0	7	6	604.54	.00
Other vegetables-prep/pres(NA):	1	40	1	95	1,005.00	2,375.60
Sugar & related prods(NA):			1,611	2,131	(1)	(1)
Sugar - cane & beet(MT):			27,264	89,513	(1)	(1)
Molasses(HL):	77,242	278,658	20,750	84,139	258.64	301.84
Confectionery prods(MT):	35,093	252,009	4,072	1,602	116.07	6.36
Other sugar & related prods(MT):	1,896	4,014	1,945	3,772	1,026.06	938.71
Tobacco - unafg(MT):	621	0	496	0	799.35	.00
Tobacco - filler(MT):	1,017	556	2,307	1,790	2,267.96	3,220.15
Tobacco - scrap(MT):	636	149	1,376	693	2,163.22	4,583.39
Other tobacco(MT):	363	0	925	0	2,547.78	.00
Beverages, ex fruit juices(HL):	18	407	6	1,107	325.55	2,721.08
Wine(HL):	6,536	2,534	590	322	90.22	127.12
Malt beverages(HL):	3,077	2	155	2	50.25	804.00
Other beverages(HL):	0	876	0	191	.00	149.90
Oilseeds & prods(MT):	3,459	1,656	435	189	125.77	114.26
Oilseeds & oilnuts(MT):	31	81	95	136	3,060.39	1,681.31
Sesameseed(MT):	27	72	55	75	2,048.44	1,046.39
Oils & waxes-vegetable(MT):	27	72	55	75	2,048.44	1,046.39
Other vegetable oils(MT):	4	9	40	61	9,891.00	6,760.67
Cotton linters(MT):	4	9	40	61	9,891.00	6,760.67
Seeds - field & garden(MT):	2,000	1,050	435	238	218.14	226.38
Cut flowers(NA):	55	22	12	47	224.07	2,150.64
Nursery stock, bulbs, etc.(NA):			175,572	184,256	(1)	(1)
Other vegetable prods(MT):			382	2,576	(1)	(1)
Venezuela	0	528	0	820	.00	1,553.66
Total agricultural imports(NA):			22,566	34,889	(1)	(1)
Noncompetitive ag imports(NA):			15,749	22,209	(1)	(1)
Bananas & plantains(MT):			2,654	3,853	246.86	257.74
Coffee, incl prods(MT):	10,752	14,947	10,391	14,718	2,404.71	2,816.84
Cocoa & prods(MT):	4,321	5,225	2,606	3,467	3,358.31	2,106.56
Spices(MT):	776	1,646	27	132	4,537.50	5,515.54
Fibers, excl cotton(MT):	6	24	0	5	.00	879.83
Essential oils(MT):	0	6	18	21	2,624.71	2,632.13
Drugs - crude natural(MT):	7	8	52	12	5,188.10	4,055.67
Competitive ag imports(NA):	10	3	6,817	12,680	(1)	(1)
Animals & prods(NA):			1,578	1,555	(1)	(1)
Animals-live, ex poultry(NO):	15	85	144	696	9,582.00	7,323.16
Horses & mules(NO):	15	95	144	696	9,582.00	7,323.16
Dairy products(NA):			28	28	(1)	(1)
Cheese(MT):	0	2	0	22	.00	10,844.00
Casein & mixtures(MT):	0	7	0	6	.00	868.57
Other dairy prods(NA):			1,339	781	(1)	(1)
Hides & skins(NA):			1,339	781	(1)	(1)
Other hides & skins(NA):			67	51	(1)	(1)
Misc animal prods(NA):			5,239	11,125	(1)	(1)
Vegetable prods(NA):			130	237	454.79	1,281.67
Grains & feeds(MT):	285	185	0	41	.00	1,376.73
Biscuits & wafers(MT):	0	30	0	2	.00	.00
Other grains & preps(NA):			130	198	(1)	(1)
Feeds & fodders, ex oilcake(MT):			0	0	.00	.00
Fruits & preps(MT):	466	644	283	404	607.68	627.27
Fruits - fr or froz(MT):	0	35	0	17	.00	473.86
Citrus, fresh(MT):	0	35	0	17	.00	473.86
Fruits - prep or pres(MT):	466	609	283	387	607.68	636.08
Other fruits - prep or pres(MT):	466	609	283	387	607.68	636.08
Orange juice(HL):	0	74,211	0	1,979	.00	26.56
Other fruit juices(HL):	3,004	4,234	110	271	36.77	63.93
Nuts & preps(MT):	16	0	45	0	2,784.84	.00
Filberts(MT):	13	0	41	0	3,177.59	.00
Other nuts(MT):	3	0	3	0	1,136.33	.00
Vegetables & preps(NA):			649	4,688	(1)	(1)
Vegetables - fr or froz(MT):	20	91	11	51	567.00	558.49
Tomatoes(MT):	0	3	0	1	.00	426.00
Other vegg - fr or froz(MT):	20	88	11	50	567.00	564.04
Vegetables-prep/pres(NA):			638	4,637	(1)	(1)
Tomatoes, incl paste & sauce(MT):	0	3,318	0	3,306	.00	996.37

See footnotes at end of table.

Table 2--U.S. agricultural imports: Quantity, value, and unit value by commodity and country, January-December 1988 and 1989--continued

Commodity and country	January-December					
	Quantity		Value (1,000 dol.)		Unit value (\$)	
	1988	1989	1988	1989	1988	1989
Venezuela						
Other vegetables-prep/pres(NA):	--	--	638	1,331	(1)	(1)
Sugar & related prods(NA):	--	--	1,948	502	(1)	(1)
Sugar - cane & beet(MT):	24	0	36	0	1,516.67	0.00
Molasses(HL):	65,748	84,775	1,818	432	27.65	5.09
Confectionery prods(MT):	49	54	93	68	1,905.43	1,259.17
Other sugar & related prods(MT):	0	12	0	3	.00	214.50
Tobacco - unmf(MT):	1	5	1	11	1,470.00	2,130.00
Tobacco - filler(MT):	1	5	1	11	1,470.00	2,130.00
Beverages, ex fruit juices(HL):	22,062	28,581	1,263	1,869	57.24	68.89
Wine(HL):	1	0	1	0	1,241.00	.00
Malt beverages(HL):	20,020	21,785	1,170	1,653	58.45	75.89
Other beverages(HL):	2,041	6,786	92	316	44.84	46.45
Oilseeds & prods(MT):	382	502	570	684	1,492.15	1,363.31
Oils & waxes-vegetable(MT):	382	502	570	684	1,492.15	1,363.31
Olive oil(MT):	60	0	105	0	1,745.27	.00
Other vegetable oils(MT):	322	502	465	684	1,444.89	1,363.31
Cotton, excl linters(MT):	0	20	0	12	.00	616.50
Seeds - field & garden(MT):	8	1	102	2	12,780.63	2,280.00
Cut flowers(NA):	--	--	118	358	(1)	(1)
Nursery stock, bulbs, etc.(NA):	--	--	1	8	(1)	(1)
Other vegetable prods(MT):	14	0	18	0	1,269.64	.00
Guyana						
Total agricultural imports(NA):	--	--	907	2,947	(1)	(1)
Noncompetitive ag imports(NA):	--	--	0	15	(1)	(1)
Essential oils(MT):	0	0	0	15	.00	.00
Competitive ag imports(NA):	--	--	907	2,932	(1)	(1)
Animals & prods(NA):	--	--	110	763	(1)	(1)
Poultry and prods(NA):	--	--	0	663	(1)	(1)
Poultry - live(NA):	--	--	0	663	(1)	(1)
Hides & skins(NA):	--	--	110	100	(1)	(1)
Other hides & skins(NA):	--	--	110	100	(1)	(1)
Vegetable prods(NA):	--	--	796	2,169	(1)	(1)
Nuts & preps(MT):	0	22	0	58	.00	2,634.04
Macademia nuts(MT):	0	22	0	58	.00	2,634.04
Vegetables & preps(NA):	--	--	8	12	(1)	(1)
Vegetables - fr or froz(MT):	1	30	1	8	1,200.00	260.00
Peppers(MT):	1	0	1	0	1,200.00	.00
Other vegs - fr or froz(MT):	0	30	0	8	.00	260.00
Vegetables-prep/pres(NA):	--	--	7	4	(1)	(1)
Other vegetables-prep/pres(NA):	--	--	7	4	(1)	(1)
Sugar & related prods(NA):	--	--	788	2,081	(1)	(1)
Sugar - cane & beet(MT):	0	4,572	0	2,081	.00	455.20
Molasses(HL):	12,474	0	788	0	63.18	.00
Oilseeds & prods(MT):	0	4	0	16	.00	3,937.50
Oils & waxes-vegetable(MT):	0	4	0	16	.00	3,937.50
Palm oil(MT):	0	4	0	16	.00	3,937.50
Nursery stock, bulbs, etc.(NA):	--	--	0	2	(1)	(1)
Suriname						
Total agricultural imports(NA):	--	--	622	486	(1)	(1)
Noncompetitive ag imports(NA):	--	--	252	286	(1)	(1)
Bananas & plantains(MT):	17	0	11	0	624.88	.00
Tea(MT):	0	150	0	261	.00	1,740.50
Spices(MT):	63	1	242	25	3,838.30	25,287.00
Competitive ag imports(NA):	--	--	370	210	(1)	(1)
Animals & prods(NA):	--	--	0	28	(1)	(1)
Poultry and prods(NA):	--	--	0	28	(1)	(1)
Poultry - live(NA):	--	--	0	28	(1)	(1)
Vegetable prods(NA):	--	--	370	182	(1)	(1)
Other fruit juices(HL):	1,378	0	27	0	19.42	.00
Tobacco - unmf(MT):	100	0	343	0	3,429.50	.00
Tobacco - filler(MT):	100	0	343	0	3,429.50	.00
Seeds - field & garden(MT):	0	96	0	182	.00	1,896.88
Ecuador						
Total agricultural imports(NA):	--	--	385,842	419,048	(1)	(1)
Noncompetitive ag imports(NA):	--	--	374,372	400,976	(1)	(1)
Bananas & plantains(MT):	781,990	908,913	183,461	217,776	231.64	238.60
Coffee, incl prods(MT):	50,814	71,449	106,770	113,669	2,101.18	1,590.80
Cocoa & prods(MT):	47,744	46,060	78,837	64,917	1,651.25	1,409.41
Tea(MT):	1,580	446	722	487	457.03	1,091.15
Spices(MT):	7	33	6	48	902.86	1,452.30
Fibers, excl cotton(MT):	5,244	3,377	4,364	3,054	870.27	804.46
Essential oils(MT):	0	0	0	4	.00	.00
Drugs - crude natural(MT):	0	0	0	0	.00	.00
Other noncompetitive imports(NA):	--	--	8	1,021	(1)	(1)
Competitive ag imports(NA):	--	--	11,470	18,072	(1)	(1)
Animals & prods(NA):	--	--	85	2	(1)	(1)
Dairy products(NA):	--	--	85	0	(1)	(1)
Other dairy prods(NA):	--	--	85	0	(1)	(1)
Misc animal prods(NA):	--	--	0	2	(1)	(1)
Vegetable prods(NA):	--	--	11,385	18,070	(1)	(1)
Grains & feeds(MT):	30	189	56	58	1,851.60	290.30
Wheat, ex seed(MT):	0	178	0	22	.00	124.65
Corn, unmilled(MT):	0	18	0	24	.00	1,311.17
Barley, unmilled(MT):	0	3	0	2	.00	817.67
Biscuits & wafers(MT):	3	0	10	3	3,310.67	.00

See footnotes at end of table.

Table 2--U.S. agricultural imports: Quantity, value, and unit value by commodity and country, January-December 1988 and 1989--continued

Commodity and country	January-December					
	Quantity		Value (1,000 dol.)		Unit value (\$)	
	1988	1989	1988	1989	1988	1989
Ecuador						
Other grains & preps(NA):	--	--	42	7	(1)	(1)
Feeds & fodders, ex oilcake(MT):			4	0	1,800.00	0.00
Fruits & preps(MT):	5,474	4,538	1,671	1,418	305.23	312.73
Fruits - fr or froz(MT):	5,403	4,498	1,595	1,375	295.28	305.69
Strawberries(MT):	624	528	542	452	867.85	865.68
Apples, fresh(MT):	2,028	0	385	0	189.65	.00
Citrus, fresh(MT):	32	2,101	24	455	752.97	216.61
Grapes, fresh(MT):	21	0	17	0	789.71	.00
Melons(MT):	2,643	1,846	604	435	228.58	235.81
Pineapples(MT):	35	0	7	0	209.66	.00
Other fruits - fr or froz(MT):	20	23	17	33	854.40	1,425.09
Fruits - prep or pres(MT):	71	40	75	44	1,062.24	1,105.05
Pineapples - canned or prep(MT):	1	0	2	0	1,770.00	.00
Other fruits - prep or pres(MT):	70	40	74	44	1,052.13	1,105.05
Orange juice(HL):	48	0	4	0	80.00	.00
Other fruit juices(HL):	11,851	6,360	456	714	38.47	112.26
Vegetables & preps(NA):	--	--	124	222	(1)	(1)
Vegetables - fr or froz(MT):	10	4	25	15	2,642.00	3,678.50
Asparagus(MT):	0	1	0	4	.00	3,630.00
Beans(MT):	10	3	26	11	2,642.00	3,694.67
Vegetables-prep/pres(NA):	--	--	98	207	(1)	(1)
Tomatoes, incl paste & sauce(MT):	91	18	79	13	869.89	739.89
Beans & peas, dried(MT):	0	2	0	3	.00	1,250.00
Other vegetables-prep/pres(NA):	--	--	19	191	(1)	(1)
Sugar & related prods(NA):	--	--	3,670	5,493	(1)	(1)
Sugar - cane & beet(MT):	6,971	11,932	3,052	5,478	437.75	459.09
Molasses(HL):	11,699	0	618	0	52.82	.00
Confectionery prods(MT):	0	1	0	15	.00	15,479.00
Tobacco - unafg(MT):	184	304	1,121	1,501	6,090.18	4,936.66
Tobacco - filler(MT):	77	157	235	565	3,051.06	3,598.20
Tobacco - scrap(MT):	1	0	3	0	2,809.00	.00
Other tobacco(MT):	106	147	883	936	8,328.79	6,366.17
Beverages, ex fruit juices(HL):	532	0	27	0	50.84	.00
Malt beverages(HL):	426	0	24	0	56.34	.00
Other beverages(HL):	106	0	3	0	28.77	.00
Oilseeds & prods(MT):	418	1,631	373	1,441	891.87	889.69
Oilseeds & oilnuts(MT):	16	0	14	0	902.00	.00
Other oilseeds & oilnuts(MT):	16	0	14	0	902.00	.00
Oils & waxes-vegetable(MT):	402	1,615	358	1,431	891.47	886.01
Castor oil(MT):	402	1,615	358	1,431	891.47	886.01
Oilcake & meal(MT):	0	16	0	10	.00	650.00
Cut flowers(NA):	--	--	3,885	7,220	(1)	(1)
Nursery stock, bulbs, etc.(NA):	--	--	0	2	(1)	(1)
Peru						
Total agricultural imports(NA):	--	--	105,705	121,037	(1)	(1)
Noncompetitive ag imports(NA):	--	--	83,781	88,502	(1)	(1)
Coffee, incl prods(MT):	26,113	40,336	66,374	68,828	2,541.79	1,706.37
Cocoa & bean(MT):	5,470	5,888	14,429	13,218	2,637.87	2,244.86
Tea(MT):	0	86	0	63	.00	727.58
Spices(MT):	67	921	81	722	1,212.36	1,385.43
Essential oils(MT):	168	1,273	2,511	5,329	14,943.59	4,186.37
Drugs - crude natural(MT):	109	143	220	343	2,015.09	2,396.58
Other noncompetitive imports(NA):	--	--	167	0	(1)	(1)
Competitive ag imports(NA):	--	--	21,924	32,535	(1)	(1)
Animals & prods(NA):	--	--	187	375	(1)	(1)
Animals-live, ex poultry(NO):	20	72	90	167	4,475.00	2,316.67
Horses & mules(NO):	20	72	90	167	4,475.00	2,316.67
Poultry and prods(NA):	--	--	0	154	(1)	(1)
Poultry - live(NA):	--	--	0	154	(1)	(1)
Dairy products(NA):	--	--	2	0	(1)	(1)
Other dairy prods(NA):	--	--	2	0	(1)	(1)
Hides & skins(NA):	--	--	75	1	(1)	(1)
Sheep & lamb skins(MT):	5	0	26	1	4,300.00	.00
Other hides & skins(NA):	--	--	49	0	(1)	(1)
Wool - unafg, apparel grades(MT):	5	27	16	53	3,193.00	1,973.89
Misc animal prods(NA):	--	--	6	0	(1)	(1)
Vegetable prods(NA):	--	--	21,737	32,160	(1)	(1)
Grains & feeds(MT):	140	16,371	151	4,072	1,078.13	248.74
Wheat, ex seed(MT):	0	7	0	5	.00	700.00
Corn, unmilled(MT):	0	947	0	121	.00	127.47
Biscuits & wafers(MT):	54	70	62	101	1,145.76	1,439.33
Other grains & preps(NA):	--	--	68	84	(1)	(1)
Feeds & fodders, ex oilcake(MT):	22	15,141	21	3,762	954.54	248.43
Fruits & preps(MT):	77	109	44	80	572.84	731.79
Fruits - prep or pres(MT):	77	109	44	80	572.84	731.79
Other fruits - prep or pres(MT):	77	109	44	80	572.84	731.79
Orange juice(HL):	0	1,176	0	30	.00	25.13
Other fruit juices(HL):	10,072	11,537	1,071	972	106.29	84.21
Nuts & preps(MT):	500	924	1,142	2,802	2,283.83	3,032.27
Brazil nuts(MT):	485	924	1,110	2,802	2,288.96	3,032.27
Cashew nuts(MT):	15	0	32	0	2,117.87	.00
Vegetables & preps(NA):	--	--	3,073	3,608	(1)	(1)
Vegetables - fr or froz(MT):	491	1,012	784	1,627	1,596.12	1,607.38
Asparagus(MT):	436	805	726	1,483	1,665.96	1,842.71

See footnotes at end of table.



Table 2--U.S. agricultural imports: Quantity, value, and unit value by commodity and country, January-December 1988 and 1989--continued

Commodity and country	January-December					
	Quantity		Value (1,000 dol.)		Unit value (\$)	
	1988	1989	1988	1989	1988	1989
Peru						
Beans(MT):	0	35	0	20	0.00	574.66
Garlic(MT):	27	8	32	11	1,187.78	1,317.00
Peas, incl chickpeas(MT):	24	74	20	57	818.67	775.62
Potatoes(MT):	0	9	0	11	.00	1,166.67
Other vgs - fr or froz(MT):	4	81	5	45	1,937.00	552.33
Vegetables-prep/pres(NA):	--	--	2,289	1,981	(1)	(1)
Olives - prep or pres(MT):	0	12	0	18	.00	1,527.08
Asparagus - prep(MT):	333	258	806	566	2,419.82	2,183.52
Tomatoes, incl paste & sauce(MT):	343	359	154	238	450.26	644.44
Beans & peas, dried(MT):	1,556	1,419	763	924	490.32	651.13
Other vegetables-prep/pres(NA):	--	--	566	235	(1)	(1)
Sugar & related prods(NA):	--	--	13,080	15,890	(1)	(1)
Sugar - cane & beet(MT):	29,654	32,379	13,080	14,854	441.08	459.87
Molasses(HL):	0	145,521	0	940	.00	6.46
Confectionery prods(MT):	0	20	0	57	.00	2,846.05
Spices(MT):	20	1	22	3	1,100.10	3,120.00
Beverages, ex fruit juices(HL):	4,995	23,137	335	418	66.99	18.05
Wine(HL):	0	85	0	11	.00	132.42
Malt beverages(HL):	3,723	4,811	273	364	73.29	75.61
Other beverages(HL):	1,272	18,241	62	43	48.52	2.33
Oilseeds & prods(MT):	4	1	9	1	2,242.75	1,300.00
Oilseeds & oilnuts(MT):	4	1	9	1	2,242.75	1,300.00
Flaxseed(MT):	0	1	0	1	.00	1,300.00
Sesameseed(MT):	4	0	9	0	2,242.75	.00
Seeds - field & garden(MT):	31	166	26	102	827.42	513.93
Cut flowers(NA):	--	--	2,762	4,181	(1)	(1)
Nursery stock, bulbs, etc.(NA):	--	--	23	3	(1)	(1)
Bolivia						
Total agricultural imports(NA):	--	--	12,537	10,111	(1)	(1)
Noncompetitive ag imports(NA):	--	--	4,403	4,310	(1)	(1)
Coffee, incl prods(MT):	1,559	1,573	4,097	2,871	2,627.64	1,888.70
Cocoa & prods(MT):	50	68	156	231	3,122.00	3,394.12
Spices(MT):	0	126	0	108	.00	856.09
Drugs - crude natural(MT):	68	413	150	1,000	2,205.88	2,421.31
Competitive ag imports(NA):	--	--	8,135	5,801	(1)	(1)
Animals & prods(NA):	--	--	105	15	(1)	(1)
Dairy products(NA):	--	--	1	0	(1)	(1)
Other dairy prods(NA):	--	--	1	0	(1)	(1)
Hides & skins(NA):	--	--	104	8	(1)	(1)
Sheep & lamb skins(MT):	0	0	0	8	.00	.00
Other hides & skins(NA):	--	--	103	0	(1)	(1)
Furskins(NA):	--	--	1	0	(1)	(1)
Misc animal prods(NA):	--	--	0	7	(1)	(1)
Vegetable prods(NA):	--	--	8,029	5,786	(1)	(1)
Grains & feeds(MT):	0	4	0	19	.00	4,654.25
Other grains & preps(NA):	--	--	0	19	(1)	(1)
Nuts & preps(MT):	1,116	1,293	2,650	4,113	2,374.60	3,181.06
Brazil nuts(MT):	1,072	1,293	2,575	4,113	2,401.66	3,181.06
Cashew nuts(MT):	44	0	75	0	1,715.43	.00
Sugar & related prods(NA):	--	--	5,238	1,436	(1)	(1)
Sugar - cane & beet(MT):	12,449	3,337	5,238	1,436	420.78	430.46
Tobacco - unmg(MT):	0	6	0	39	.00	5,506.00
Tobacco - filler(MT):	0	6	0	33	.00	5,506.00
Beverages, ex fruit juices(HL):	743	372	66	39	88.84	104.26
Wine(HL):	174	103	22	11	127.63	103.71
Malt beverages(HL):	569	269	44	28	77.11	104.47
Cut flowers(NA):	--	--	75	130	(1)	(1)
Other vegetable prods(MT):	0	18	0	16	.00	902.00
Chile						
Total agricultural imports(NA):	--	--	352,413	382,013	(1)	(1)
Noncompetitive ag imports(NA):	--	--	1,381	2,354	(1)	(1)
Bananas & plantains(MT):	2,246	31	436	7	193.84	216.80
Cocoa & prods(MT):	1	230	3	800	3,478.00	2,608.01
Tea(MT):	1	401	8	751	7,732.00	1,872.85
Spices(MT):	215	588	210	421	975.63	715.08
Wool, unmg - carpet(MT):	0	22	0	144	.00	6,528.04
Fibers, excl cotton(MT):	82	85	101	59	1,093.00	694.55
Essential oils(MT):	1	1,328	24	191	23,557.00	143.48
Drugs - crude natural(MT):	130	157	188	182	1,445.66	1,156.74
Other noncompetitive imports(NA):	--	--	412	0	(1)	(1)
Competitive ag imports(NA):	--	--	351,032	389,660	(1)	(1)
Animals & prods(NA):	--	--	2,135	2,204	(1)	(1)
Animals-live, ex poultry(NO):	45	27	319	228	7,091.11	8,481.48
Horses & mules(NO):	45	27	319	228	7,091.11	8,481.48
Meats & prods, ex poultry(MT):	0	0	1	0	.00	.00
Pork(MT):	0	0	1	0	.00	.00
Pork - prep or pres(MT):	0	0	1	0	.00	.00
Dairy products(NA):	--	--	0	26	(1)	(1)
Milk & cream, fr or dried(MT):	0	86	0	26	.00	304.51
Hides & skins(NA):	--	--	9	40	(1)	(1)
Sheep & lamb skins(MT):	0	5	6	22	.00	4,310.60
Other hides & skins(NA):	--	--	4	19	(1)	(1)
Wool - unmg, apparel grades(MT):	438	411	1,409	1,637	3,217.59	3,981.83
Sausage casings(MT):	1	0	12	0	11,925.00	.00

See footnotes at end of table.

Table 2--U.S. agricultural imports: Quantity, value, and unit value by commodity and country, January-December 1988 and 1989--continued

Commodity and country	January-December					
	Quantity		Value (1,000 dol.)		Unit value (\$)	
	1988	1989	1988	1989	1988	1989
Chile						
Misc animal prods(NA):	--	--	384	272	(1)	(1)
Vegetable prods(NA):	--	--	348,898	387,456	(1)	(1)
Grains & feeds(MT):	4,756	15,978	758	14,127	159.47	884.15
Corn, unmilled(MT):	1	7,277	1	9,781	1,400.00	1,344.16
Oats, unmilled(MT):	2,064	1,642	160	341	77.73	207.67
Biscuits & wafers(MT):	311	406	398	548	1,279.80	1,360.15
Pasta & noodles(MT):	69	71	34	30	493.93	547.97
Other grains & preps(NA):	--	--	98	2,355	(1)	(1)
Feeds & fodders, ex oilcake(MT):	2,066	3,073	66	1,062	32.08	345.75
Fruits & preps(MT):	402,704	392,744	293,763	273,752	729.47	697.02
Fruits - fr or froz(MT):	384,468	370,245	278,152	254,748	723.47	688.05
Strawberries(MT):	417	98	314	95	752.89	964.40
Apples, fresh(MT):	38,762	26,990	15,240	8,437	393.17	312.59
Citrus, fresh(MT):	979	592	367	232	395.61	391.27
Grapes, fresh(MT):	260,279	250,404	207,574	187,144	797.51	747.37
Melons(MT):	2,312	913	598	280	258.49	306.42
Other fruits - fr or froz(MT):	81,719	91,248	54,038	58,560	661.27	641.77
Fruits - prep or pres(MT):	18,236	22,499	15,611	19,004	856.06	844.66
Pineapples - canned or prep(MT):	35	0	24	0	666.67	.00
Other fruits - prep or pres(MT):	18,200	22,499	15,587	19,004	856.43	844.66
Orange juice(HL):	4	0	3	0	625.00	.00
Other fruit juices(HL):	439,809	567,410	9,626	10,178	21.88	17.94
Nuts & preps(MT):	577	398	1,341	1,258	2,324.14	3,161.46
Brazil nuts(MT):	474	366	1,121	1,143	2,365.24	3,122.87
Cashew nuts(MT):	98	30	213	108	2,168.65	3,608.00
Other nuts(MT):	5	2	7	7	1,476.00	3,526.00
Vegetables & preps(NA):	--	--	14,649	33,456	(1)	(1)
Vegetables - fr or froz(MT):	6,053	7,951	4,126	5,221	681.68	656.67
Tomatoes(MT):	0	21	0	8	.00	360.00
Asparagus(MT):	1,579	1,911	2,346	2,558	1,485.89	1,338.81
Beans(MT):	130	24	72	22	555.68	905.17
Garlic(MT):	609	868	510	1,289	836.74	1,484.67
Onions(MT):	3,581	4,794	974	853	271.99	188.76
Peppers(MT):	19	0	94	0	4,944.31	.00
Squash(MT):	19	0	19	0	977.31	.00
Other vegg - fr or froz(MT):	116	333	112	392	862.97	1,176.73
Vegetables-prep/pres(NA):	--	--	10,523	28,235	(1)	(1)
Olives - prep or pres(MT):	17	75	24	97	1,440.82	1,289.33
Artichokes - prep(MT):	16	121	26	137	1,625.69	1,134.73
Asparagus - prep(MT):	97	17	243	27	2,508.57	1,602.94
Tomatoes, incl paste & sauce(MT):	6,433	28,715	3,420	29,067	531.65	803.30
Beans & peas, dried(MT):	2,745	2,120	1,494	1,811	544.27	854.13
Other vegetables-prep/pres(NA):	--	--	5,315	3,096	(1)	(1)
Sugar & related prods(NA):	--	--	1,027	2,076	(1)	(1)
Confectionery prods(MT):	884	1,474	1,011	2,076	1,143.49	1,408.70
Other sugar & related prods(MT):	7	0	16	0	2,275.71	.00
Spices(MT):	9	957	48	4,570	5,331.89	4,774.92
Tobacco - unmg(MT):	3,522	2,910	12,596	10,340	3,576.49	3,553.10
Tobacco - filler(MT):	3,522	2,910	12,596	10,340	3,576.49	3,553.10
Beverages, ex fruit juices(HL):	29,409	53,747	4,925	9,529	167.48	177.29
Wine(HL):	28,777	53,131	4,884	9,489	169.72	176.59
Malt beverages(HL):	565	548	35	34	62.27	61.98
Other beverages(HL):	67	68	6	6	92.00	91.00
Oilseeds & prods(MT):	61	23	67	62	1,099.36	2,709.61
Oilseeds & oilnuts(MT):	7	23	7	48	1,069.71	2,103.09
Other oilseeds & oilnuts(MT):	7	23	7	48	1,069.71	2,103.09
Oils & waxes-vegetable(MT):	54	0	60	14	1,103.20	.00
Other vegetable oils(MT):	54	0	60	14	1,103.20	.00
Seeds - field & garden(MT):	2,936	8,257	9,986	22,474	3,401.26	2,721.87
Cut flowers(NA):	--	--	109	184	(1)	(1)
Other vegetable prods(MT):	0	946	0	5,450	.00	5,760.79
Brazil						
Total agricultural imports(NA):	--	--	1,867,412	1,432,499	(1)	(1)
Noncompetitive ag imports(NA):	--	--	899,829	684,470	(1)	(1)
Bananas & plantains(MT):	240	725	235	361	980.29	497.30
Coffee, incl prods(MT):	267,903	272,436	629,319	469,717	2,349.06	1,724.14
Cocoa & prods(MT):	113,402	108,169	223,566	166,504	1,971.45	1,539.29
Tea(MT):	4,199	4,912	5,189	5,963	1,235.88	1,213.87
Spices(MT):	10,541	12,397	26,262	23,341	2,491.46	1,882.83
Rubber & allied gums - crude(MT):	13	473	63	1,692	4,851.31	3,576.52
Silk - raw(MT):	28	10	916	442	32,723.21	44,173.50
Fibers, excl cotton(MT):	87	310	108	197	1,245.08	635.42
Essential oils(MT):	5,422	6,251	13,352	13,627	2,462.65	2,179.94
Drugs - crude natural(MT):	599	7,868	627	2,627	1,047.34	339.99
Other noncompetitive imports(NA):	--	--	189	0	(1)	(1)
Competitive ag imports(NA):	--	--	967,582	748,029	(1)	(1)
Animals & prods(NA):	--	--	74,011	60,187	(1)	(1)
Animals-live, ex poultry(NO):	18	35	224	163	12,441.67	4,657.14
Horses & mules(NO):	18	35	224	163	12,441.67	4,657.14
Meats & prods, ex poultry(MT):	29,891	19,620	64,723	50,159	2,165.28	2,556.47
Beef & veal(MT):	29,332	19,326	60,998	48,334	2,079.56	2,501.00
Beef & veal - prep or pres(MT):	29,332	19,326	60,998	48,334	2,079.56	2,501.00
Pork(MT):	0	14	0	38	.00	2,740.57
Pork - prep or pres(MT):	0	14	0	38	.00	2,740.57

See footnotes at end of table.

Table 2--U.S. agricultural imports: Quantity, value, and unit value by commodity and country, January-December 1988 and 1989--continued

Commodity and country	January-December					
	Quantity		Value (1,000 dol.)		Unit value (\$)	
	1988	1989	1988	1989	1988	1989
Brazil						
Other meats - fr or froz(MT):	16	25	33	54	2,050.00	2,090.00
Other meats & procs(MT):	543	254	3,592	1,731	6,799.46	6,814.85
Dairy products(NA):	--	--	307	14	(1)	(1)
Milk & cream, fr or dried(MT):	15	11	13	12	870.33	1,090.81
Cheese(MT):	0	0	0	2	.00	.00
Other dairy procs(NA):	--	--	294	0	(1)	(1)
Fats, oils, & greases(MT):	93	89	151	152	1,620.84	1,534.48
Hides & skins(NA):	--	--	578	890	(1)	(1)
Sheep & lamb skins(MT):	20	1	158	26	7,919.70	26,112.00
Other hides & skins(NA):	--	--	418	864	(1)	(1)
Furskins(NA):	--	--	2	0	(1)	(1)
Wool - unmfng, apparel grades(MT):	0	15	0	82	.00	5,438.53
Sausage casings(MT):	324	310	908	780	2,803.22	2,516.36
Misc animal procs(NA):	--	--	7,121	7,948	(1)	(1)
Vegetable procs(NA):	--	--	893,572	687,842	(1)	(1)
Grains & feeds(MT):	4,836	1,657	1,608	1,219	332.57	735.76
Corn, unmilled(MT):	14	0	5	2	381.07	.00
Rice(MT):	1,051	1,049	716	775	680.80	739.00
Biscuits & wafers(MT):	231	220	303	289	1,309.70	1,314.81
Other grains & preps(NA):	--	--	50	35	(1)	(1)
Feeds & fodders, ex oilcake(MT):	3,424	361	535	118	156.28	326.37
Fruits & preps(MT):	3,992	5,247	2,616	3,156	655.22	601.52
Fruits - fr or froz(MT):	580	1,875	322	973	555.20	518.92
Strawberries(MT):	20	0	16	0	789.40	.00
Grapes, fresh(MT):	59	61	96	63	1,619.39	1,025.77
Melons(MT):	489	1,754	195	736	398.00	419.51
Other fruits - fr or froz(MT):	12	60	16	175	1,338.33	2,909.75
Fruits - prep or pres(MT):	3,412	3,372	2,294	2,183	672.22	647.45
Pineapples - canned or prep(MT):	36	17	35	18	964.42	1,045.76
Other fruits - prep or pres(MT):	3,376	3,355	2,259	2,165	669.11	645.43
Orange juice(HL):	13,356,050	12,576,711	472,828	370,493	35.40	29.46
Other fruit juices(HL):	281,161	353,350	8,104	10,771	28.82	30.48
Nuts & preps(MT):	27,049	25,490	104,915	91,713	3,878.70	3,598.00
Brazil nuts(MT):	7,179	4,385	8,825	9,501	1,229.35	2,166.71
Cashew nuts(MT):	19,696	21,082	95,634	82,132	4,855.51	3,895.83
Coconut meat(MT):	77	2	82	6	1,068.52	3,000.00
Filberts(MT):	14	0	48	0	3,428.57	.00
Macadamia nuts(MT):	5	5	37	28	7,360.00	5,600.00
Other nuts(MT):	78	16	288	46	3,657.19	2,876.63
Vegetables & preps(NA):	--	--	39,495	13,462	(1)	(1)
Vegetables - fr or froz(MT)	2,135	1,576	1,215	863	569.14	547.67
Asparagus(MT):	1	0	2	0	1,576.00	.00
Garlic(MT):	0	5	0	6	.00	1,182.80
Potatoes(MT):	0	1	0	2	.00	1,700.00
Other vegs - fr or froz(MT):	2,134	1,570	1,214	856	568.67	544.91
Vegetables-prep/pres(NA):	--	--	38,280	12,599	(1)	(1)
Mushrooms, canned(MT):	12	0	27	0	2,250.00	.00
Tomatoes, incl paste & sauce(MT):	11,974	8,229	8,092	7,964	675.78	967.78
Beans & peas, dried(MT):	2	20	1	82	532.50	4,100.00
Other vegetables-prep/pres(NA):	--	--	30,160	4,553	(1)	(1)
Sugar & related procs(NA):	--	--	79,720	50,780	(1)	(1)
Sugar - cane & beet(MT):	126,649	55,261	52,323	22,511	413.14	407.36
Molasses(HL):	142,901	778,306	16,022	9,741	112.12	12.51
Confectionery procs(MT):	9,223	18,231	8,068	17,248	874.81	946.06
Other sugar & related procs(MT):	21,175	7,850	3,306	1,290	156.11	164.38
Tobacco - unmfng(MT):	47,116	40,072	125,754	100,433	2,669.03	2,506.30
Tobacco - filler(MT):	39,531	33,851	120,883	98,191	3,057.94	2,900.68
Tobacco - scrap(MT):	785	6,206	2,116	2,188	2,695.72	352.57
Other tobacco(MT):	6,800	15	2,754	54	405.05	3,571.47
Beverages, ex fruit juices(HL):	14,229	30,557	1,232	3,456	86.60	113.10
Wine(HL):	7,211	25,585	755	3,064	104.69	119.74
Malt beverages(HL):	3,411	3,191	229	267	67.21	83.73
Other beverages(HL):	3,607	1,781	248	125	68.75	70.44
Oilseeds & procs(MT):	83,437	49,640	56,072	40,231	672.03	810.46
Oilseeds & oilnuts(MT):	30	1,185	44	375	1,450.73	316.76
Other oilseeds & oilnuts(MT):	30	1,185	44	375	1,450.73	316.76
Oils & waxes-vegetable(MT):	83,407	38,087	56,029	37,501	671.75	984.62
Castor oil(MT):	28,133	22,555	25,865	20,982	919.38	930.27
Coconut oil(MT):	300	0	270	0	900.00	.00
Palm oil(MT):	0	1	0	4	.00	4,400.00
Palm kernel oil(MT):	2	162	5	83	2,325.00	511.98
Other vegetable oils(MT):	54,872	15,369	29,889	16,432	543.71	1,069.15
Oilcake & meal(MT):	0	10,368	0	2,355	.00	227.12
Cotton linters(MT):	3,263	2,108	812	508	248.70	241.19
Seeds - field & garden(MT):	202	132	221	226	1,091.56	1,715.42
Cut flowers(NA):	--	--	62	64	(1)	(1)
Nursery stock, bulbs, etc.(NA):	--	--	134	462	(1)	(1)
Other vegetable procs(MT):	0	524	0	856	.00	1,633.63
Paraguay						
Total agricultural imports(NA):	--	--	15,780	8,748	(1)	(1)
Noncompetitive ag imports(NA):	--	--	6,373	4,507	(1)	(1)
Coffee, incl procs(MT):	2,749	1,741	5,267	2,920	1,915.98	1,676.93
Tea(MT):	9	15	5	29	601.89	1,934.93
Spices(MT):	0	9	0	11	.00	1,200.00

See footnotes at end of table.

Table 2--U.S. agricultural imports: Quantity, value, and Unit value by commodity and country, January-December 1988 and 1989--continued

Commodity and country	January-December					
	Quantity		Value (1,000 dol.)		Unit value (\$)	
	1988	1989	1988	1989	1988	1989
Paraguay						
Essential oils(MT):	88	156	1,100	1,548	12,504.48	9,918.96
Competitive ag imports(NA):	--	--	8,407	4,241	(1)	(1)
Animals & prods(NA):	--	--	41	245	(1)	(1)
Hides & skins(NA):	--	--	41	218	(1)	(1)
Other hides & skins(NA):	--	--	41	218	(1)	(1)
Misc animal prods(NA):	--	--	0	27	(1)	(1)
Vegetable prods(NA):	--	--	9,366	3,996	(1)	(1)
Grains & feeds(MT):	2,265	1,500	448	263	197.77	175.00
Other grains & preps(NA):	--	--	0	263	(1)	(1)
Feeds & fodders, ex oilcake(MT):	2,265	0	448	0	197.77	.00
Fruits & preps(MT):	18	0	19	0	1,032.94	.00
Fruits - prep or pres(MT):	18	0	19	0	1,032.94	.00
Other fruits - prep or pres(MT):	18	0	19	0	1,032.94	.00
Nuts & preps(MT):	0	31	0	103	.00	3,319.35
Cashew nuts(MT):	0	31	0	103	.00	3,319.35
Sugar & related prods(NA):	--	--	5,122	0	(1)	(1)
Sugar - cane & beet(MT):	12,346	0	5,122	0	414.89	.00
Tobacco - unmfng(MT):	200	162	398	340	1,988.60	2,096.17
Tobacco - filler(MT):	0	157	0	332	.00	2,114.45
Tobacco - scrap(MT):	200	3	398	2	1,988.60	716.67
Other tobacco(MT):	0	2	0	5	.00	2,730.00
Beverages, ex fruit juices(HL):	1	0	1	0	1,182.00	.00
Wine(HL):	1	0	1	0	1,182.00	.00
Oilseeds & prods(MT):	12,300	7,405	3,378	3,291	274.64	444.46
Oils & waxes-vegetable(MT):	2,200	4,614	1,478	2,753	671.79	596.58
Other vegetable oils(MT):	2,200	4,614	1,478	2,753	671.79	596.58
Oilcake & meal(MT):	10,100	2,791	1,900	539	188.13	192.88
Uruguay						
Total agricultural imports(NA):	--	--	19,193	21,054	(1)	(1)
Noncompetitive ag imports(NA):	--	--	222	345	(1)	(1)
Tea(MT):	0	0	1	0	.00	.00
Wool, unmfng - carpet(MT):	0	16	0	45	.00	2,793.63
Essential oils(MT):	18	38	220	300	12,238.89	7,896.79
Competitive ag imports(NA):	--	--	18,971	20,710	(1)	(1)
Animals & prods(NA):	--	--	14,613	15,338	(1)	(1)
Animals-live, ex poultry(NO):	5	1	113	90	18,833.33	90,000.00
Horses & mules(NO):	5	1	113	90	18,833.33	90,000.00
Meats & prods, ex poultry(MT):	2,002	2,194	5,286	6,917	2,640.19	3,162.64
Beef & veal(MT):	1,912	2,132	4,961	6,674	2,594.88	3,130.50
Beef & veal - prep or pres(MT):	1,912	2,132	4,961	6,674	2,594.88	3,130.50
Pork(MT):	0	54	0	177	.00	3,270.11
Pork - prep or pres(MT):	0	54	0	177	.00	3,270.11
Other meats & prods(MT):	90	8	324	66	3,602.72	8,259.50
Poultry and prods(NA):	--	--	0	13	(1)	(1)
Poultry - live(NA):	--	--	0	13	(1)	(1)
Dairy products(NA):	--	--	1,561	1,844	(1)	(1)
Butter & butterfat mixtures(MT):	18	0	22	0	1,234.50	.00
Cheese(MT):	524	716	1,527	1,812	2,913.48	2,530.11
Casein & mixtures(MT):	16	0	27	0	1,707.88	.00
Other dairy prods(NA):	--	--	85	32	(1)	(1)
Hides & skins(NA):	--	--	18	209	(1)	(1)
Sheep & lamb skins(MT):	5	104	18	204	3,500.00	1,958.54
Other hides & skins(NA):	--	--	0	5	(1)	(1)
Wool - unmfng, apparel grades(MT):	1,152	987	6,808	5,372	5,909.95	5,442.86
Sausage casings(MT):	119	186	458	474	3,851.64	2,550.20
Misc animal prods(NA):	--	--	269	419	(1)	(1)
Vegetable prods(NA):	--	--	4,359	5,371	(1)	(1)
Grains & feeds(MT):	422	754	149	327	353.82	433.76
Oats, unmilled(MT):	367	369	102	76	276.85	207.00
Other grains & preps(NA):	--	--	48	167	(1)	(1)
Feeds & fodders, ex oilcake(MT):	0	53	0	84	.00	1,578.36
Fruits & preps(MT):	8	0	9	0	1,100.00	.00
Fruits - prep or pres(MT):	8	0	9	0	1,100.00	.00
Other fruits - prep or pres(MT):	8	0	9	0	1,100.00	.00
Other fruit juices(HL):	53,474	17,001	1,031	434	19.28	25.51
Vegetables & preps(NA):	--	--	9	36	(1)	(1)
Vegetables - fr or froz(MT):	19	0	9	0	483.84	.00
Asparagus(MT):	1	0	3	0	2,552.00	.00
Other vegs - fr or froz(MT):	18	0	7	0	368.94	.00
Vegetables-prep/pres(NA):	--	--	0	36	(1)	(1)
Mushrooms, canned(MT):	0	9	0	12	.00	1,353.67
Other vegetables-prep/pres(NA):	--	--	0	24	(1)	(1)
Sugar & related prods(NA):	--	--	2,023	4,499	(1)	(1)
Sugar - cane & beet(MT):	4,941	8,583	2,023	3,666	409.38	427.11
Other sugar & related prods(MT):	0	5,647	0	833	.00	147.55
Tobacco - unmfng(MT):	82	0	339	0	3,689.46	.00
Tobacco - filler(MT):	92	0	339	0	3,689.46	.00
Beverages, ex fruit juices(HL):	0	125	0	12	.00	97.80
Malt beverages(HL):	0	114	0	7	.00	61.40
Other beverages(HL):	0	11	0	5	.00	475.00
Seeds - field & garden(MT):	493	36	788	58	1,618.40	1,622.00
Other vegetable prods(MT):	0	3	0	5	.00	1,546.67

See footnotes at end of table.

Table 2--U.S. agricultural imports: Quantity, value, and unit value by commodity and country, January-December 1988 and 1989--continued

Commodity and country	January-December					
	Quantity		Value (1,000 dol.)		Unit value (\$)	
	1988	1989	1988	1989	1988	1989
Argentina						
Total agricultural imports(NA):	--	--	351,328	371,829	(1)	(1)
Noncompetitive ag imports(NA):	--	--	21,372	21,907	(1)	(1)
Coffee, incl prods(MT):	460	150	798	587	1,734.70	3,914.35
Cocoa & prods(MT):	7	68	13	136	1,851.43	2,003.79
Tea(MT):	14,000	17,484	8,398	13,039	671.29	745.77
Spices(MT):	596	265	480	103	804.79	390.02
Rubber & allied gums - crude(MT):	668	0	692	0	1,035.77	.00
Wool, unmfng - carpet(MT):	588	517	2,226	1,911	3,785.87	3,696.10
Essential oils(MT):	511	414	5,760	3,426	11,272.73	8,276.39
Drugs - crude natural(MT):	432	301	1,900	2,704	4,397.92	8,982.93
Other noncompetitive imports(NA):	--	--	106	0	(1)	(1)
Competitive ag imports(NA):	--	--	339,956	349,922	(1)	(1)
Animals & prods(NA):	--	--	166,703	155,374	(1)	(1)
Animals-live, ex poultry(NO):	772	806	2,790	2,679	3,614.25	3,323.45
Horses & mules(NO):	772	806	2,790	2,679	3,614.25	3,323.45
Meats & prods, ex poultry(MT):	45,231	46,281	124,101	132,951	2,743.71	2,872.69
Beef & veal(MT):	44,769	46,093	121,572	131,579	2,715.54	2,854.63
Beef & veal - prep or pres(MT):	44,769	46,093	121,572	131,579	2,715.54	2,854.63
Other meats & prods(MT):	462	188	2,528	1,372	5,472.70	7,300.25
Poultry and prods(NA):	--	--	0	929	(1)	(1)
Poultry - live(NA):	--	--	0	929	(1)	(1)
Dairy products(NA):	--	--	21,909	14,891	(1)	(1)
Cheese(MT):	5,065	5,033	14,769	14,685	2,915.85	2,917.73
Casein & mixtures(MT):	112	50	369	199	3,296.70	3,974.00
Other dairy prods(NA):	--	--	6,771	7	(1)	(1)
Fats, oils, & greases(MT):	248	10	249	9	1,005.17	922.80
Hides & skins(NA):	--	--	7,968	1,594	(1)	(1)
Sheep & lamb skins(MT):	21	25	216	92	10,272.62	3,671.52
Other hides & skins(NA):	--	--	7,624	1,175	(1)	(1)
Furskins(NA):	--	--	128	327	(1)	(1)
Wool - unmfng, apparel grades(MT):	1,136	20	7,355	134	6,483.54	6,680.80
Sausage casings(MT):	48	81	239	261	4,975.58	3,464.67
Misc animal prods(NA):	--	--	2,082	1,908	(1)	(1)
Vegetable prods(NA):	--	--	173,253	194,548	(1)	(1)
Grains & feeds(MT):	269,845	80,515	30,048	19,415	111.35	241.13
Corn, unmilled(MT):	27,440	18,604	2,875	6,021	104.78	323.64
Oats, unmilled(MT):	208,157	19,000	21,053	1,672	101.14	86.00
Barley, unmilled(MT):	0	494	0	99	.00	2/00.28
Biscuits & wafers(MT):	432	770	470	919	1,087.46	1,133.31
Pasta & noodles(MT):	78	143	25	54	321.95	376.82
Other grains & preps(NA):	--	--	2,000	9,190	(1)	(1)
Feeds & fodders, ex oilcake(MT):	31,075	9,907	3,524	1,480	116.63	147.40
Fruits & preps(MT):	19,954	34,711	12,033	16,158	603.01	465.50
Fruits - fr or froz(MT):	14,942	27,508	6,418	10,081	429.53	366.46
Strawberries(MT):	1	4	1	4	1,200.00	1,000.00
Apples, fresh(MT):	7,494	15,586	2,886	5,282	385.09	339.55
Other fruits - fr or froz(MT):	7,447	11,918	3,531	4,785	474.16	401.45
Fruits - prep or pres(MT):	6,012	7,203	5,614	6,077	1,120.20	843.69
Other fruits - prep or pres(MT):	5,012	7,203	5,614	6,077	1,120.20	843.69
Orange juice(HL):	0	15,566	0	455	.00	29.25
Other fruit juices(HL):	2,425,285	2,786,052	49,468	52,133	20.40	18.64
Nuts & preps(MT):	838	1,106	611	1,320	728.69	1,193.43
Cashew nuts(MT):	0	112	0	520	.00	4,645.03
Other nuts(MT):	838	994	611	800	728.69	804.52
Vegetables & preps(NA):	--	--	3,963	28,599	(1)	(1)
Vegetables - fr or froz(MT):	3,347	3,174	2,178	3,090	650.73	973.54
Tomatoes(MT):	0	204	0	132	.00	645.44
Asparagus(MT):	44	78	47	94	1,072.39	1,211.41
Beans(MT):	0	104	0	65	.00	627.19
Garlic(MT):	3,303	2,714	2,131	2,750	645.11	1,013.28
Other vegs - fr or froz(MT):	0	74	0	49	.00	656.80
Vegetables-prep/pres(NA):	--	--	1,785	25,509	(1)	(1)
Olives - prep or pres(MT):	12	410	15	255	1,284.50	622.56
Tomatoes, incl paste & sauce(MT):	875	20,492	643	18,109	734.49	883.71
Beans & peas, dried(MT):	991	1,366	598	755	603.68	552.43
Other vegetables-prep/pres(NA):	--	--	529	6,390	(1)	(1)
Sugar & related prods(NA):	--	--	22,964	48,646	(1)	(1)
Sugar - cane & beet(MT):	32,581	105,833	13,528	35,968	415.21	339.85
Confectionery prods(MT):	4,648	7,724	5,768	9,329	1,240.89	1,207.77
Other sugar & related prods(MT):	5,325	4,746	3,668	3,349	688.83	705.67
Spices(MT):	0	18	0	82	.00	4,538.67
Tobacco - unmfng(MT):	5,762	3,755	10,667	9,890	1,851.28	2,633.77
Tobacco - filler(MT):	4,147	3,232	9,989	9,672	2,408.79	2,992.61
Tobacco - scrap(MT):	26	523	31	218	1,176.50	416.20
Other tobacco(MT):	1,589	0	647	0	407.38	.00
Beverages, ex fruit juices(HL):	8,809	12,883	1,387	1,720	157.41	133.54
Wine(HL):	8,780	12,791	1,385	1,713	157.73	133.95
Malt beverages(HL):	0	92	0	7	.00	75.93
Other beverages(HL):	29	0	2	0	62.24	.00
Oilseeds & prods(MT):	110,509	31,493	41,070	9,297	371.64	295.21
Oilseeds & oilnuts(MT):	338	11,663	239	5,248	708.47	450.00
Other oilseeds & oilnuts(MT):	338	11,663	239	5,248	708.47	450.00
Oils & waxes-vegetable(MT):	106,496	3,717	40,382	2,353	379.19	633.10
Olive oil(MT):	~123	48	201	86	1,636.14	1,791.81

See footnotes at end of table.

Table 2--U.S. agricultural imports: Quantity, value, and unit value by commodity and country, January-December 1988 and 1989--continued

Commodity and country	January-December					
	Quantity		Value (1,000 dol.)		Unit value (\$)	
	1988	1989	1988	1989	1988	1989
Argentina						
Other vegetable oils(MT):	106,373	3,669	40,181	2,267	377.73	617.84
Oilcake & meal(MT):	3,675	16,113	448	1,696	122.00	105.23
Seeds - field & garden(MT):	789	2,803	1,043	6,829	1,322.09	2,352.42
Cut flowers(NA):	--	--	0	1	(1)	(1)
Nursery stock, bulbs, etc.(NA):	--	--	0	3	(1)	(1)
Falkland Is	--	--	--	--	--	--
Total agricultural imports(NA):	--	--	53	54	(1)	(1)
Competitive ag imports(NA):	--	--	53	54	(1)	(1)
Animals & prods(NA):	--	--	53	54	(1)	(1)
Wool - unafg, apparel grades(MT):	16	15	53	54	3,330.31	3,603.13
W Europe						
Total agricultural imports(NA):	--	--	4,442,464	4,623,050	(1)	(1)
Noncompetitive ag imports(NA):	--	--	456,617	515,292	(1)	(1)
Bananas & plantains(MT):	3,432	1,874	790	652	230.32	347.75
Coffee, incl prods(MT):	23,147	25,078	95,280	88,592	4,116.30	3,532.64
Cocoa & prods(MT):	56,056	82,614	108,290	187,644	1,931.82	2,271.34
Tea(MT):	9,664	9,401	27,925	30,285	2,889.54	3,222.54
Spices(MT):	8,060	9,514	43,425	20,584	5,387.70	2,163.93
Rubber & allied gums - crude(MT):	1,756	2,396	1,941	3,376	1,105.17	1,408.95
Silk - raw(MT):	1	11	34	584	34,153.00	53,116.27
Wool, unafg - carpet(MT):	1,902	1,928	6,506	6,827	3,420.41	3,541.17
Fibers, excl cotton(MT):	2,666	16,479	3,295	7,767	1,236.03	471.34
Essential oils(MT):	1,391	3,749	50,884	56,749	36,580.92	15,137.18
Drugs - crude natural(MT):	15,259	12,230	115,382	112,219	7,561.59	9,175.70
Other noncompetitive imports(NA):	--	--	2,965	3	(1)	(1)
Competitive ag imports(NA):	--	--	3,985,847	4,107,758	(1)	(1)
Animals & prods(NA):	--	--	1,179,917	1,084,880	(1)	(1)
Animals-live, ex poultry(ND):	2,049	2,175	26,843	24,778	13,100.51	11,392.40
Cattle(ND):	133	414	201	310	1,508.18	749.05
Horses & mules(ND):	1,678	1,586	26,550	24,367	15,822.42	15,363.94
Swine(ND):	0	142	0	85	.00	596.85
Sheep, live(ND):	140	0	62	0	440.78	.00
Other live animals(ND):	98	33	31	16	312.62	486.88
Meats & prods, ex poultry(MT):	153,385	104,244	394,169	278,737	2,569.80	2,683.48
Beef & veal(MT):	4,642	2,096	10,492	4,715	2,260.17	2,249.33
Beef & veal - fr or froz(MT):	4,474	1,686	9,912	3,430	2,215.40	2,034.54
Beef & veal - prep or pres(MT):	168	410	580	1,284	3,452.37	3,132.69
Pork(MT):	138,667	87,837	359,075	242,974	2,589.10	2,766.18
Pork - fr or froz(MT):	68,148	39,437	132,715	81,329	1,947.46	2,062.26
Pork - prep or pres(MT):	70,519	48,400	226,359	161,645	3,208.89	3,339.77
Mutton goat & lamb(MT):	0	16	0	23	.00	1,426.50
Mutton goat & lamb-fr/froz(MT):	0	16	0	23	.00	1,426.50
Variety meats - fr or froz(MT):	932	1,842	938	4,317	1,005.93	2,343.52
Other meats - fr or froz(MT):	149	35	530	277	3,555.02	7,815.26
Other meats & prods(MT):	8,975	12,418	23,136	27,431	2,577.81	2,208.88
Poultry and prods(NA):	--	--	25,527	35,134	(1)	(1)
Poultry - live(NA):	--	--	112	942	(1)	(1)
Poultry meat(MT):	77	172	2,553	2,484	33,149.86	14,327.56
Eggs(NA):	--	--	2,644	9,532	(1)	(1)
Feathers & down - crude(MT):	2,259	2,588	20,219	22,196	8,950.25	8,576.40
Dairy products(NA):	--	--	505,439	571,268	(1)	(1)
Milk & cream, fr or dried(MT):	1,451	2,300	1,270	1,886	875.02	818.94
Butter & butterfat mixtures(MT):	597	1,434	1,237	2,562	2,072.59	1,786.36
Cheese(MT):	77,754	86,032	281,500	291,016	3,620.39	3,382.65
Casein & mixtures(MT):	48,701	54,284	173,817	262,563	3,569.05	4,836.83
Other dairy prods(NA):	--	--	47,616	13,242	(1)	(1)
Fats, oils, & greases(MT):	6,679	4,357	8,391	6,363	1,256.40	1,460.48
Hides & skins(NA):	--	--	114,031	75,278	(1)	(1)
Sheep & lamb skins(MT):	781	740	5,835	4,780	7,470.62	6,459.14
Other hides & skins(NA):	--	--	8,105	6,300	(1)	(1)
Furskins(NA):	--	--	100,091	64,198	(1)	(1)
Wool - unafg, apparel grades(MT):	1,836	1,774	8,007	7,221	4,360.91	4,070.27
Sausage casings(MT):	7,559	4,458	36,326	20,412	4,805.69	4,578.73
Bull semen(NA):	--	--	41	59	(1)	(1)
Misc animal prods(NA):	--	--	61,142	74,629	(1)	(1)
Vegetable prods(NA):	--	--	2,805,930	3,012,879	(1)	(1)
Grains & feeds(MT):	344,522	703,287	250,163	319,686	726.11	454.55
Wheat, ex seed(MT):	0	141	0	21	.00	151.01
Corn, unmilled(MT):	48	2,620	18	215	364.69	82.15
Oats, unmilled(MT):	178,447	439,025	23,490	48,371	131.63	112.46
Barley, unmilled(MT):	557	240	47	88	84.87	372.07
Rice(MT):	551	511	813	644	1,476.35	1,260.29
Biscuits & wafers(MT):	44,265	52,856	119,176	145,495	2,692.33	2,752.67
Pasta & noodles(MT):	61,349	77,100	41,310	53,118	673.36	688.95
Other grains & prods(NA):	--	--	34,008	35,094	(1)	(1)
Feeds & fodder, ex oilcake(MT):	30,855	83,782	31,142	35,637	1,011.17	425.36
Fruits & prods(MT):	86,035	93,597	87,578	84,009	1,017.93	1,004.40
Fruits - fr or froz(MT):	7,278	8,670	4,972	6,985	683.21	805.65
Strawberries(MT):	22	101	19	108	848.77	1,069.31
Apples, fresh(MT):	1,172	1,869	885	1,398	757.64	748.14
Citrus, fresh(MT):	5,155	5,077	3,398	4,059	659.20	799.41
Grapes, fresh(MT):	29	152	29	353	1,010.17	2,321.10
Mangoes(MT):	1	0	1	0	1,407.00	.00
Melons(MT):	44	225	25	33	561.77	145.89
Pineapples(MT):	0	0	2	7	.00	.00

See footnotes at end of table.

Table 2--U.S. agricultural imports: Quantity, value, and unit value by commodity and country, January-December 1988 and 1989--continued

Commodity and country	January-December					
	Quantity		Value (1,000 dol.)		Unit value (\$)	
	1988	1989	1988	1989	1988	1989
<b>W_Europe</b>						
Other fruits - fr or froz(MT):	855	1,246	610	1,028	713.96	824.67
Fruits - prep or pres(MT):	78,757	84,927	82,606	87,024	1,048.86	1,024.69
Pineapples - canned or prep(MT):	0	68	1	44	.00	641.38
Other fruits - prep or pres(MT):	78,757	84,859	82,604	86,980	1,048.85	1,024.99
Orange juice(HL):	59,848	31,049	3,468	1,405	57.95	45.26
Other fruit juices(HL):	3,895,209	4,512,294	111,145	110,263	28.53	24.44
Nuts & preps(MT):	5,085	7,127	14,944	20,121	2,938.91	2,823.14
Brazil nuts(MT):	84	14	492	67	5,855.58	4,789.64
Cashew nuts(MT):	504	1,113	2,544	4,890	5,048.33	4,393.23
Chestnuts(MT):	3,615	4,107	8,155	9,564	2,255.85	2,328.69
Coconut meat(MT):	94	136	156	177	1,662.91	1,299.71
Filberts(MT):	332	134	1,278	316	3,843.41	2,359.33
Macademia nuts(MT):	91	0	805	0	8,844.91	.00
Pistachio nuts(MT):	27	0	101	18	3,739.74	.00
Other nuts(MT):	338	1,623	1,419	5,089	4,180.66	3,135.65
Vegetables & preps(NA):	--	--	394,762	449,604	(1)	(1)
Vegetables - fr or froz(MT):	27,378	40,927	41,136	59,449	1,502.51	1,452.56
Tomatoes(MT):	1,623	2,677	2,281	3,730	1,405.22	1,393.37
Asparagus(MT):	4	3	7	6	1,733.25	2,152.00
Beans(MT):	522	3,689	531	2,783	1,017.34	757.11
Carrots(MT):	1,578	423	1,152	323	729.64	753.18
Cucumbers(MT):	271	310	305	401	1,126.25	1,294.94
Eggplant(MT):	9	0	7	0	778.11	.00
Garlic(MT):	889	1,086	1,261	2,093	1,418.41	1,927.17
Lettuce(MT):	162	47	165	137	1,021.04	2,917.64
Onions(MT):	3,462	2,938	2,865	2,737	827.57	931.42
Peas, incl chickpeas(MT):	6,506	8,761	5,489	7,237	843.71	826.07
Peppers(MT):	4,933	7,097	14,115	20,395	2,861.30	2,873.69
Potatoes(MT):	337	959	183	502	541.60	523.31
Squash(MT):	0	5	0	4	.00	849.40
Other vogs - fr or froz(MT):	7,081	12,926	12,775	19,091	1,804.09	1,476.91
Vegetables-prep/pres(NA):	--	--	353,626	390,155	(1)	(1)
Olives - prep or pres(MT):	69,891	65,559	127,822	139,767	1,828.88	2,131.93
Mushrooms, canned(MT):	2,903	5,140	8,077	12,787	2,782.17	2,487.79
Hops, incl extract(MT):	4,361	4,280	23,618	19,114	5,415.66	4,465.83
Artichokes - prep(MT):	15,912	17,542	32,562	35,101	2,046.40	2,000.94
Asparagus - prep(MT):	161	167	478	391	2,967.19	2,340.78
Tomatoes, incl paste & sauce(MT):	76,359	34,750	48,045	44,027	629.20	1,266.95
Waterchestnuts(MT):	64	64	48	52	750.84	814.11
Beans & peas, dried(MT):	819	1,833	1,080	1,673	1,318.90	912.49
Other vegetables-prep/pres(NA):	--	--	111,896	137,244	(1)	(1)
Sugar & related prods(NA):	--	--	44,986	107,359	(1)	(1)
Sugar - cane & beet(MT):	203	246	123	186	608.14	757.41
Molasses(HL):	95,692	618,313	11,791	7,752	123.22	12.54
Confectionery prods(MT):	12,109	41,080	28,911	95,194	2,387.55	2,317.29
Other sugar & related prods(MT):	5,886	6,372	4,160	4,226	706.75	663.19
Spices(MT):	7,350	456	13,126	1,664	1,785.89	3,648.11
Tobacco - unmf(MT):	22,249	26,298	66,197	73,920	2,975.27	2,810.85
Tobacco - filler(MT):	18,334	25,366	60,768	73,318	3,314.50	2,890.41
Tobacco - scrap(MT):	2,690	845	2,144	549	786.92	649.75
Other tobacco(MT):	1,225	87	3,285	53	2,681.69	606.13
Beverages, ex fruit juices(HL):	8,214,750	8,038,247	1,436,572	1,386,278	174.88	172.46
Wine(HL):	2,730,297	2,580,472	893,843	879,172	327.42	340.70
Malt beverages(HL):	5,106,911	5,086,393	507,628	481,443	99.40	94.65
Other beverages(HL):	377,542	371,382	35,000	25,663	82.70	69.10
Oilseeds & prods(MT):	144,664	134,965	182,259	200,972	1,259.88	1,489.06
Oilseeds & oilnuts(MT):	3,036	4,843	2,797	2,928	921.27	604.57
Flaxseed(MT):	334	0	102	0	306.39	.00
Sesameseed(MT):	62	65	48	88	781.87	1,348.29
Other oilseeds & oilnuts(MT):	2,640	4,778	2,646	2,840	1,002.34	584.44
Oils & waxes-vegetable(MT):	141,349	128,857	179,411	195,953	1,269.27	1,520.70
Castor oil(MT):	30	25	20	44	674.30	1,778.48
Coconut oil(MT):	2,789	65	2,059	85	733.33	1,300.85
Olive oil(MT):	70,589	78,396	125,136	149,375	1,772.48	1,905.39
Palm oil(MT):	1,141	527	757	187	663.58	355.33
Palm kernel oil(MT):	9,281	9,611	10,874	10,247	1,171.66	1,066.22
Other vegetable oils(MT):	57,499	40,233	40,571	36,014	705.60	895.14
Oilcake & meal(MT):	278	1,265	51	2,090	184.00	1,652.50
Cotton, excl linters(MT):	0	0	0	1	.00	.00
Cotton linters(MT):	793	0	142	0	178.14	.00
Seeds - field & garden(MT):	5,079	6,930	25,417	27,792	5,004.30	4,010.34
Cut flowers(NA):	--	--	68,031	68,450	(1)	(1)
Nursery stock, bulbs, etc.(NA):	--	--	83,624	90,880	(1)	(1)
Other vegetable prods(MT):	5,479	6,654	23,515	60,478	4,291.90	9,089.00
EC-12						
Total agricultural imports(NA):	--	--	4,115,644	4,245,741	(1)	(1)
Noncompetitive ag imports(NA):	--	--	416,438	449,069	(1)	(1)
Bananas & plantains(MT):	3,418	1,873	768	649	224.63	346.25
Coffee, incl prods(MT):	20,049	20,893	81,137	68,624	4,046.91	3,268.88
Cocoa & prods(MT):	54,313	76,041	100,299	159,776	1,846.68	2,101.18
Tea(MT):	9,664	9,231	27,825	29,821	2,889.54	3,230.54
Spices(MT):	7,650	8,396	36,901	20,337	4,823.71	2,164.41
Rubber & allied gums - crude(MT):	1,756	2,396	1,941	3,376	1,105.17	1,408.95
Silk - raw(MT):	0	6	3	342	.00	56,939.50

See footnotes at end of table.

Table 2--U.S. agricultural imports: Quantity, value, and unit value by commodity and country, January-December 1988 and 1989--continued

Commodity and country	January-December					
	Quantity		Value (1,000 dol.)		Unit value (\$)	
	1988	1989	1988	1989	1988	1989
EC-12						
Wool, unmfng - carpet(MT):	1,902	1,927	6,504	6,825	3,419.59	3,541.58
Fibers, excl cotton(MT):	2,666	16,452	3,295	7,730	1,236.03	469.82
Essential oils(MT):	1,311	3,436	47,111	52,987	35,935.19	15,421.08
Drugs - crude natural(MT):	14,745	11,732	107,765	98,604	7,308.56	8,404.72
Other noncompetitive imports(NA):	--	--	2,792	0	(1)	(1)
Competitive ag imports(NA):	--	--	3,699,205	3,786,673	(1)	(1)
Animals & prods(NA):	--	--	999,549	938,685	(1)	(1)
Animals-live, ex poultry(NO):	1,713	1,987	26,091	24,033	15,230.93	12,095.01
Cattle(NO):	133	414	201	310	1,508.18	749.05
Horses & mules(NO):	1,532	1,498	25,863	23,662	16,881.87	15,809.10
Swine(NO):	0	72	0	31	.00	433.10
Other live animals(NO):	48	3	27	9	558.75	3,149.00
Meats & prods, ex poultry(MT):	138,541	91,388	367,472	255,420	2,652.44	2,794.90
Beef & veal(MT):	3,841	1,183	8,655	2,744	2,253.23	2,319.30
Beef & veal - fr or froz(MT):	3,713	836	8,349	1,806	2,248.58	2,160.71
Beef & veal - prep or pres(MT):	128	347	306	937	2,388.04	2,701.40
Pork(MT):	127,402	78,285	338,211	224,563	2,654.68	2,868.54
Pork - fr or froz(MT):	57,807	30,149	113,989	63,924	1,971.89	2,120.28
Pork - prep or pres(MT):	69,595	48,136	224,222	160,639	3,221.81	3,337.19
Mutton goat & lamb(MT):	0	1	0	3	.00	2,875.00
Mutton goat & lamb-fr/frz(MT):	0	1	0	3	.00	2,875.00
Variety meats - fr or froz(MT):	97	1,319	91	3,705	940.50	2,808.78
Other meats - fr or froz(MT):	39	31	285	220	7,301.51	7,090.13
Other meats & prods(MT):	7,162	10,569	20,231	24,186	2,824.73	2,288.35
Poultry and prods(NA):	--	--	24,220	31,537	(1)	(1)
Poultry - live(NA):	--	--	112	904	(1)	(1)
Poultry meat(MT):	76	171	2,498	2,456	32,872.14	14,365.31
Eggs(NA):	--	--	2,273	6,167	(1)	(1)
Feathers & down - crude(MT):	2,112	2,495	19,337	22,009	9,155.63	8,821.42
Dairy products(NA):	--	--	398,941	471,125	(1)	(1)
Milk & cream, fr or dried(MT):	1,451	2,300	1,270	1,886	875.02	819.94
Butter & butterfat mixtures(MT):	550	1,412	1,173	2,523	2,133.60	1,786.89
Cheese(MT):	49,609	57,801	190,016	199,694	3,830.27	3,454.86
Casein & mixtures(MT):	47,190	52,272	169,860	255,687	3,588.49	4,891.47
Other dairy prods(NA):	--	--	36,622	11,334	(1)	(1)
Fats, oils, & greases(MT):	6,293	4,126	8,027	6,153	1,275.57	1,491.27
Hides & skins(NA):	--	--	72,260	50,374	(1)	(1)
Sheep & lamb skins(MT):	751	735	5,733	4,730	7,634.13	6,435.56
Other hides & skins(NA):	--	--	4,680	4,102	(1)	(1)
Furskins(NA):	--	--	61,837	41,542	(1)	(1)
Wool - unmfng, apparel grades(MT):	1,821	1,774	7,910	7,221	4,344.01	4,070.27
Sausage casings(MT):	7,139	4,061	34,930	4,892.82	4,732.65	4,732.65
Bull semen(NA):	--	--	41	59	(1)	(1)
Misc animal prods(NA):	--	--	59,657	73,544	(1)	(1)
Vegetable prods(NA):	--	--	2,699,656	2,857,988	(1)	(1)
Grains & feeds(MT):	160,061	249,753	210,340	248,854	1,314.12	986.40
Wheat, ex seed(MT):	0	141	0	21	.00	151.01
Corn, unmilled(MT):	48	2,620	18	215	364.68	82.15
Oats, unmilled(MT):	3,277	1,297	1,565	166	477.58	128.12
Barley, unmilled(MT):	557	240	47	89	84.87	372.07
Rice(MT):	551	511	813	644	1,476.35	1,260.29
Biscuits & wafers(MT):	41,702	47,902	111,366	132,176	2,670.52	2,759.29
Pasta & noodles(MT):	61,190	77,032	40,771	52,910	666.29	686.85
Other grains & preps(NA):	--	--	25,938	31,949	(1)	(1)
Feeds & foddors, ex oilcake(MT):	28,675	78,384	29,821	31,283	1,039.87	399.10
Fruits & preps(MT):	84,867	91,958	84,280	90,104	993.09	979.84
Fruits - fr or froz(MT):	7,215	8,647	4,923	6,921	682.37	800.35
Strawberries(MT):	22	101	19	108	848.77	1,069.31
Apples, fresh(MT):	1,129	1,869	871	1,398	771.91	748.14
Citrus, fresh(MT):	5,155	5,077	3,398	4,059	659.20	798.41
Grapes, fresh(MT):	16	152	23	353	1,434.94	2,321.10
Mangoes(MT):	1	0	1	0	1,407.00	.00
Melons(MT):	44	224	25	31	561.77	138.68
Pineapples(MT):	0	0	2	7	.00	.00
Other fruits - fr or froz(MT):	848	1,224	584	965	688.80	788.38
Fruits - prep or pres(MT):	77,652	83,311	79,357	83,183	1,021.96	998.47
Pineapples - canned or prep(MT):	0	68	0	44	.00	641.38
Other fruits - prep or pres(MT):	77,652	83,243	79,357	83,140	1,021.86	998.76
Orange juice(HL):	59,848	31,049	3,468	1,405	57.95	45.26
Other fruit juices(HL):	3,220,008	3,333,694	80,107	80,813	27.88	24.27
Nuts & preps(MT):	5,029	7,037	14,582	19,735	2,889.50	2,804.52
Brazil nuts(MT):	84	14	492	67	5,855.58	4,789.64
Cashew nuts(MT):	453	1,080	2,223	4,798	4,907.91	4,442.58
Chestnuts(MT):	3,612	4,107	8,133	9,564	2,251.87	2,328.69
Coconut meat(MT):	94	135	156	175	1,662.91	1,299.72
Filberts(MT):	330	133	1,264	307	3,831.04	2,305.90
Macademia nuts(MT):	91	0	805	0	8,844.91	.00
Pistachio nuts(MT):	27	0	101	16	3,739.74	.00
Other nuts(MT):	338	1,566	1,407	4,808	4,163.81	3,066.30
Vegetables & preps(NA):	--	--	370,541	420,231	(1)	(1)
Vegetables - fr or froz(MT):	27,007	40,287	40,811	58,856	1,511.11	1,460.91
Tomatoes(MT):	1,623	2,677	2,281	3,730	1,405.22	1,383.37
Asparagus(MT):	4	3	7	6	1,733.25	2,152.00
Beans(MT):	522	3,648	531	2,753	1,017.34	754.75
Carrots(MT):	1,579	429	1,152	323	729.64	753.18

See footnotes at end of table.



Table 2--U.S. agricultural imports: Quantity, value, and unit value by commodity and country, January-December 1988 and 1989--continued

Commodity and country	January-December					
	Quantity		Value (1,000 dol.)		Unit value (\$)	
	1988	1989	1988	1989	1988	1989
EC-12						
Cucumbers(MT):	271	310	305	401	1,126.25	1,294.94
Eggplant(MT):	9	0	7	0	778.11	.00
Garlic(MT):	884	1,060	1,254	2,053	1,418.75	1,937.12
Lettuce(MT):	162	47	165	137	1,021.04	2,917.64
Onions(MT):	3,462	2,938	2,865	2,737	827.57	931.42
Peas, incl chickpeas(MT):	6,206	8,319	5,245	6,880	845.20	827.07
Peppers(MT):	4,903	7,090	14,086	20,385	2,872.97	2,875.11
Potatoes(MT):	309	937	145	478	471.53	510.15
Squash(MT):	0	5	0	4	.00	849.40
Other vegg - fr or froz(MT):	7,073	12,824	12,766	18,967	1,804.86	1,479.05
Vegetables-prep/pres(NA):	--	--	329,730	361,375	(1)	(1)
Olives - prep or pres(MT):	69,872	65,559	127,788	139,767	1,828.89	2,131.93
Mushrooms, canned(MT):	2,885	4,763	7,971	11,779	2,763.06	2,473.08
Hops, incl extract(MT):	4,361	0,280	23,618	19,114	5,415.66	4,465.83
Artichokes - prep(MT):	15,907	15,540	32,554	35,087	2,046.52	2,000.42
Asparagus - prep(MT):	161	167	475	391	2,958.29	2,340.78
Tomatoes, incl paste & sauce(MT):	76,155	33,595	47,923	39,737	629.28	1,182.81
Waterchestnuts(MT):	1	0	6	3	5,770.00	.00
Beans & peas, dried(MT):	741	1,773	1,043	1,633	1,407.92	921.24
Other vegetables-prep/pres(NA):	--	--	88,351	113,864	(1)	(1)
Sugar & related prods(NA):	--	--	44,324	100,936	(1)	(1)
Sugar - cane & beet(MT):	146	176	85	140	582.33	797.41
Molasses(HL):	95,692	618,313	11,791	7,752	123.22	12.54
Confectionery prods(MT):	11,991	38,399	28,511	89,088	2,377.72	2,320.07
Other sugar & related prods(MT):	5,833	6,184	3,936	3,955	674.78	639.62
Spices(MT):	7,334	426	13,099	1,631	1,786.07	3,828.44
Tobacco - unmg(MT):	22,097	26,111	65,707	73,827	2,973.55	2,827.41
Tobacco - filler(MT):	18,182	25,179	60,286	73,225	3,316.25	2,908.17
Tobacco - scrap(MT):	2,690	845	2,144	549	786.92	649.75
Other tobacco(MT):	1,225	87	3,267	53	2,666.71	606.13
Beverages, ex fruit juices(HL):	8,132,426	7,952,905	1,427,060	1,376,462	175.48	173.08
Wine(HL):	2,726,795	2,576,895	892,378	878,047	327.26	340.74
Malt beverages(HL):	5,076,394	5,011,418	504,743	473,497	99.43	94.48
Other beverages(HL):	328,297	364,492	29,840	24,818	90.94	68.26
Oilseeds & prods(MT):	132,246	132,795	175,826	198,499	1,330.30	1,494.77
Oilseeds & oilnuts(MT):	2,628	4,548	2,627	2,796	999.48	614.77
Sesameseed(MT):	21	19	16	15	783.86	810.53
Other oilseeds & oilnuts(MT):	2,607	4,529	2,610	2,781	1,001.22	613.95
Dils & waxes-vegetable(MT):	129,339	126,996	173,249	193,752	1,339.48	1,525.65
Castor oil(MT):	30	25	20	43	674.30	1,722.84
Coconut oil(MT):	2,799	1	2,053	1	733.33	1,307.00
Olive oil(MT):	70,578	78,396	125,105	149,375	1,772.58	1,805.39
Palm oil(MT):	636	527	555	187	872.69	355.39
Palm kernel oil(MT):	8,281	9,611	10,874	10,247	1,171.66	1,066.22
Other vegetable oils(MT):	46,015	38,436	34,641	33,897	752.82	881.92
Dilcake & meal(MT):	279	1,251	51	1,951	184.00	1,559.35
Cotton, excl linters(MT):	0	0	0	1	.00	.00
Cotton linters(MT):	793	0	0	0	.00	.00
Seeds - field & garden(MT):	4,899	6,261	142	0	179.14	.00
Cut flowers(NA):	--	--	25,179	26,708	5,097.95	4,265.78
Nursery stock, bulbs, etc.(NA):	--	--	67,824	68,347	(1)	(1)
Other vegetable prods(MT):	5,398	6,476	83,574	90,735	(1)	(1)
Denmark			23,403	59,601	4,335.47	8,203.44
Total agricultural imports(NA):	--	--	563,466	459,215	(1)	(1)
Noncompetitive ag imports(NA):	--	--	35,833	36,228	(1)	(1)
Coffee, incl prods(MT):	1	2	4	14	3,625.00	6,778.50
Cocoa & prods(MT):	94	218	674	826	7,166.41	3,790.94
Tea(MT):	1	0	2	0	2,446.00	.00
Spices(MT):	43	75	255	205	5,930.44	2,729.25
Wool, unmg - carpet(MT):	0	0	0	6	.00	.00
Fibers, excl cotton(MT):	8	0	3	0	382.50	.00
Drugs - crude natural(MT):	5,805	6,613	34,886	35,177	6,009.68	5,319.37
Other noncompetitive imports(NA):	--	--	9	0	(1)	(1)
Competitive ag imports(NA):	--	--	527,633	422,988	(1)	(1)
Animals & prods(NA):	--	--	453,688	328,360	(1)	(1)
Animals-live, ex poultry(NO):	73	51	454	287	6,217.77	5,816.33
Horses & mules(NO):	78	51	454	287	6,217.77	5,816.33
Meats & prods, ex poultry(MT):	125,481	78,916	330,552	220,015	2,634.28	2,788.00
Beef & veal(MT):	3,585	838	8,146	1,903	2,272.20	2,151.15
Beef & veal - fr or froz(MT):	3,520	817	7,958	1,753	2,260.72	2,146.18
Beef & veal - prep or pres(MT):	65	21	188	49	2,883.65	2,344.67
Pork(MT):	116,470	69,739	308,898	197,413	2,652.16	2,830.73
Pork - fr or froz(MT):	57,690	30,067	119,548	63,665	1,968.24	2,117.43
Pork - prep or pres(MT):	58,780	39,672	199,350	133,748	3,223.41	3,371.34
Mutton goat & lamb(MT):	0	1	0	3	.00	2,875.00
Mutton goat & lamb-fr/frz(MT):	0	1	0	3	.00	2,875.00
Variety meats - fr or froz(MT):	80	1,099	79	2,548	886.40	2,318.70
Other meats & prods(MT):	5,946	7,238	13,429	18,249	2,512.02	2,521.27
Poultry and prods(NA):	--	--	74	442	(1)	(1)
Poultry meat(MT):	0	20	0	53	.00	2,641.25
Eggs(NA):	--	--	72	157	(1)	(1)
Feathers & down - crude(MT):	0	6	2	232	.00	38,705.83
Dairy products(NA):	--	--	68,574	66,002	(1)	(1)
Milk & cream, fr or dried(MT):	0	371	0	213	.00	572.86

See footnotes at end of table.

Table 2--U.S. agricultural imports: Quantity, value, and unit value by commodity and country, January-December 1988 and 1989--continued

Commodity and country	January-December					
	Quantity		Value (1,000 dol.)		Unit value (\$)	
	1988	1989	1988	1989	1988	1989
Denmark			388	448	1,959.98	3,013.82
Butter & butterfat mixtures(MT):	198	149				
Cheese(MT):	9,485	10,145	36,010	32,552	3,796.48	3,208.71
Casein & mixtures(MT):	5,120	6,387	21,428	32,227	4,185.23	5,045.70
Other dairy prod:(NA):	--	--	10,748	562	(1)	(1)
Fats, oils, & greases(MT):	221	215	206	264	933.56	1,226.50
Hides & skins(NA):	--	--	40,850	33,745	(1)	(1)
Other hides & skins(NA):	--	--	168	52	(1)	(1)
Furskins(NA):	--	--	40,682	33,693	(1)	(1)
Sausage casings(MT):	1,850	800	8,931	3,793	4,827.53	4,740.89
Bull semen(NA):	--	--	16	0	(1)	(1)
Misc animal prods(NA):	--	--	4,031	3,803	(1)	(1)
Vegetable prods(NA):	--	--	73,945	94,628	(1)	(1)
Grains & feeds(MT):	21,522	27,145	43,586	49,082	2,025.21	1,808.15
Oats, unmilled(MT):	902	600	783	64	879.00	107.96
Biscuits & wafers(MT):	17,677	17,831	41,885	45,118	2,369.46	2,530.90
Other grains & preps(NA):	--	--	752	1,346	(1)	(1)
Feeds & feeders, ex oilcake(MT):	1,630	4,680	156	2,554	95.88	545.74
Fruits & preps(MT):	2,462	2,691	3,245	3,230	1,318.48	1,200.31
Fruits - fr or froz(MT):	0	17	1	25	.00	1,448.59
Other fruits - fr or froz(MT):	0	17	1	25	.00	1,448.59
Fruits - prep or pres(MT):	2,462	2,674	3,245	3,205	1,318.01	1,198.73
Other fruits - prep or pres(MT):	2,462	2,674	3,245	3,205	1,318.01	1,198.73
Other fruit juices(HL):	10	5,221	6	100	586.30	19.18
Nuts & preps(MT):	6	10	24	40	4,045.50	4,044.70
Filberts(MT):	0	0	0	1	.00	.00
Other nuts(MT):	6	10	24	39	4,045.50	3,896.80
Vegetables & preps(NA):	--	--	969	3,855	(1)	(1)
Vegetables - fr or froz(MT):	290	117	238	124	825.21	1,062.08
Beans(MT):	0	5	0	3	.00	697.80
Peas, incl chickpeas(MT):	236	103	231	100	977.37	973.36
Other vegg - fr or froz(MT):	54	9	8	21	160.20	2,279.89
Vegetables-prep/pres(NA):	--	--	730	3,731	(1)	(1)
Mushrooms, canned(MT):	6	23	48	51	8,069.50	2,238.26
Artichokes - prep(MT):	14	0	29	0	2,082.14	.00
Asparagus - prep(MT):	0	0	4	0	.00	.00
Other vegetables-prep/pres(NA):	--	--	648	3,680	(1)	(1)
Sugar & related prods(NA):	--	--	85	1,291	(1)	(1)
Sugar - cane & beet(MT):	1	0	4	0	3,835.00	.00
Confectionery prods(MT):	17	546	53	1,291	3,099.70	2,363.99
Other sugar & related prods(MT):	11	0	29	0	2,632.18	.00
Tobacco - unafg(MT):	476	13	2,112	47	4,436.30	3,610.54
Tobacco - filler(MT):	0	13	0	47	.00	3,610.54
Other tobacco(MT):	476	0	2,112	0	4,436.30	.00
Beverages, ex fruit juices(HL):	70,267	73,703	6,732	6,094	95.81	82.68
Wine(HL):	277	512	85	299	305.91	488.90
Malt beverages(HL):	61,451	66,408	5,348	4,967	87.03	74.79
Other beverages(HL):	8,539	6,683	1,289	828	152.15	123.89
Oilseeds & prods(MT):	3,578	2,074	1,887	3,132	527.30	1,510.20
Oilseeds & oilnuts(MT):	0	0	0	8	.00	.00
Other oilseeds & oilnuts(MT):	0	0	0	8	.00	.00
Oils & waxes-vegetable(MT):	3,578	2,015	1,887	3,000	527.30	1,498.97
Castor oil(MT):	0	9	0	6	.00	678.44
Palm kernel oil(MT):	419	773	498	1,040	1,191.09	1,344.97
Other vegetable oils(MT):	3,159	1,233	1,388	1,955	439.25	1,585.16
Oilcake & meal(MT):	0	59	0	124	.00	2,101.02
Seeds - field & garden(MT):	1,062	1,538	2,820	2,462	2,654.93	1,600.93
Cut flowers(NA):	--	--	4	21	(1)	(1)
Nursery stock, bulbs, etc.(NA):	--	--	41	63	(1)	(1)
Other vegetable prods(MT):	1,468	2,633	12,432	25,209	8,462.80	9,574.33
United Kingdom			190,220	220,811	(1)	(1)
Total agricultural imports(NA):	--	--	35,911	43,473	(1)	(1)
Noncompetitive ag imports(NA):	0	0	0	2	.00	.00
Bananas & plantains(MT):	66	1,010	500	2,113	7,570.04	2,082.10
Coffee, incl prods(MT):	5,671	11,772	9,462	21,053	1,418.33	1,788.37
Cocoa & prods(MT):	514	409	2,433	2,271	4,733.42	5,553.62
Tea(MT):	148	97	1,736	349	11,726.85	3,594.95
Spices(MT):	93	565	129	658	1,391.15	1,164.67
Rubber & allied gums - crude(MT):	0	2	0	153	.00	76,507.50
Silk - raw(MT):	1,730	1,708	5,024	5,695	3,481.97	3,334.54
Wool, unafg - carpet(MT):	55	34	28	47	504.58	1,385.32
Fibers, excl cotton(MT):	132	200	2,417	3,735	18,307.61	18,674.38
Essential oils(MT):	2,632	37	13,048	7,387	4,957.46	199,919.40
Drugs - crude natural(MT):	--	--	136	0	(1)	(1)
Other noncompetitive imports(NA):	--	--	154,309	177,338	(1)	(1)
Competitive ag imports(NA):	--	--	46,397	44,840	(1)	(1)
Animals & prods(NA):	418	725	7,061	8,186	16,882.35	11,290.97
Animals-live, ex poultry(ND):	30	303	170	264	5,667.20	869.95
Cattle(ND):	388	350	6,891	7,891	17,760.27	22,546.21
Horses & mules(ND):	0	72	0	31	.00	433.10
Swine(ND):	112	124	455	634	4,060.78	5,110.60
Meats & prods, ex poultry(MT):	33	30	91	75	2,769.27	2,495.53
Beef & veal(MT):	33	19	91	53	2,769.27	2,785.58
Beef & veal - fr or froz(MT):	0	11	0	22	.00	1,894.54
Beef & veal - prep or pres(MT):	28	70	41	214	1,456.86	3,056.67
Pork(MT):						

See footnotes at end of table.

Table 2--U.S. agricultural imports: Quantity, value, and unit value by commodity and country, January-December 1988 and 1989--continued

Commodity and country	January-December					
	Quantity		Value (1,000 dol.)		Unit value (\$)	
	1988	1989	1988	1989	1988	1989
United Kingdom						
Pork - fr or froz(MT):	14	52	20	171	1,456.86	3,293.75
Pork - prep or pres(MT):	14	18	20	43	1,456.86	2,371.78
Variety meats - fr or froz(MT):	0	5	0	38	.00	7,696.00
Other meats - fr or froz(MT):	12	9	127	111	10,620.83	12,285.22
Other meats & prods(MT):	39	10	195	186	5,004.59	19,583.40
Poultry and prods(NA):	--	--	1,188	1,780	(1)	(1)
Poultry - live(NA):	--	--	16	115	(1)	(1)
Poultry meat(MT):	14	46	125	235	8,927.28	5,108.69
Eggs(NA):	--	--	981	1,288	(1)	(1)
Feathers & down - crude(MT):	7	9	66	142	9,477.14	15,786.00
Dairy products(NA):	--	--	9,818	10,058	(1)	(1)
Milk & cream, fr or dried(MT):	458	362	402	374	878.23	1,033.72
Butter & butterfat mixtures(MT):	33	89	189	170	5,721.91	1,716.34
Cheese(MT):	971	2,757	4,762	8,692	4,904.17	3,152.60
Casein & mixtures(MT):	658	39	2,310	130	3,511.34	3,332.49
Other dairy prods(NA):	--	--	2,154	692	(1)	(1)
Fats, oils, & greases(MT):	1,521	751	1,580	2,037	1,038.94	2,712.08
Hides & skins(NA):	--	--	14,357	8,746	(1)	(1)
Sheep & lamb skins(MT):	266	559	2,944	4,003	11,068.15	7,161.16
Other hides & skins(NA):	--	--	1,114	482	(1)	(1)
Fur skins(NA):	--	--	10,299	4,262	(1)	(1)
Wool - unmfng, appare grades(MT):	283	290	1,111	1,057	3,924.33	3,643.28
Sausage casings(MT):	108	173	1,182	2,293	10,947.98	13,253.98
Bull semen(NA):	--	--	25	59	(1)	(1)
Misc animal prods(NA):	--	--	9,621	9,991	(1)	(1)
Vegetable prods(NA):	--	--	107,912	132,498	(1)	(1)
Grains & feeds(MT):	18,302	31,988	26,928	37,155	1,471.31	1,161.53
Oats, unmilled(MT):	2,154	182	721	31	334.88	168.51
Barley, unmilled(MT):	43	223	3	82	80.74	368.41
Rice(MT):	72	41	109	66	1,507.03	1,609.36
Biscuits & wafers(MT):	6,574	7,503	18,748	22,580	2,851.87	3,010.84
Pasta & noodles(MT):	46	37	38	32	834.52	855.65
Other grains & preps(NA):	--	--	4,243	9,555	(1)	(1)
Feeds & fodders, ex oilcake(MT):	4,587	3,308	3,065	4,799	668.22	1,450.83
Fruits & preps(MT):	2,348	2,251	6,552	5,552	2,790.49	2,466.65
Fruits - fr or froz(MT):	92	72	58	10	630.84	143.89
Citrus, fresh(MT):	6	0	13	0	2,154.00	.00
Mangoes(MT):	1	0	1	0	1,407.00	.00
Melons(MT):	0	72	0	10	.00	143.89
Other fruits - fr or froz(MT):	85	0	44	0	514.19	.00
Fruits - prep or pres(MT):	2,256	2,179	6,494	5,542	2,878.56	2,543.40
Other fruits - prep or pres(MT):	2,256	2,179	6,494	5,542	2,878.56	2,543.40
Orange juice(HL):	1,022	30	28	4	27.40	130.77
Other fruit juices(HL):	4,552	1,738	153	233	33.56	134.11
Nuts & preps(MT):	391	1,274	1,504	4,429	3,847.50	3,476.31
Brazil nuts(MT):	84	0	492	0	5,855.58	.00
Cashew nuts(MT):	134	612	559	2,690	4,169.66	4,395.46
Coconut meat(MT):	66	58	122	100	1,849.30	1,724.03
Filberts(HL):	70	0	220	0	3,141.43	.00
Pistachio nuts(MT):	23	0	82	0	3,574.09	.00
Other nuts(MT):	14	604	30	1,639	2,115.14	2,713.24
Vegetables & preps(NA):	--	--	7,462	17,948	(1)	(1)
Vegetables - fr or froz(MT):	4,328	7,087	3,714	5,942	858.22	838.48
Beans(MT):	0	747	0	566	.00	757.73
Carrots(MT):	18	19	14	5	804.33	267.10
Garlic(MT):	0	0	1	3	.00	.00
Onions(MT):	0	16	0	20	.00	1,245.00
Peas, incl chickpeas(MT):	4,189	5,895	3,620	4,969	864.06	842.91
Peppers(MT):	2	0	5	0	2,656.50	.00
Potatoes(MT):	118	0	73	0	616.21	.00
Other vegs - fr or froz(MT):	1	410	1	380	1,172.00	925.66
Vegetables-prep/pres(NA):	--	--	3,747	12,006	(1)	(1)
Olives - prep or pres(MT):	23	41	41	76	1,791.65	1,843.76
Mushrooms, canned(MT):	0	151	0	326	.00	2,161.03
Hops, incl extract(MT):	4	1	23	25	5,837.75	25,397.00
Artichokes - prep(MT):	0	14	0	44	.00	3,116.78
Tomatoes, incl paste & sauce(MT):	42	246	22	255	519.74	1,037.67
Waterchestnuts(MT):	0	0	0	1	.00	.00
Beans & peas, dried(MT):	98	326	191	317	1,945.86	973.78
Other vegetables-prep/pres(NA):	--	--	3,470	10,961	(1)	(1)
Sugar & related prods(NA):	--	--	10,028	18,642	(1)	(1)
Sugar - cane & beet(MT):	47	3	18	21	386.85	7,107.33
Molasses(HL):	11,809	44,117	992	756	84.00	17.14
Confectionery prods(MT):	2,897	5,305	8,661	17,535	2,889.66	2,781.15
Other sugar & related prods(MT):	164	129	357	329	2,174.96	2,553.46
Spices(MT):	649	18	1,869	91	2,879.98	5,030.28
Tobacco - unmfng(MT):	2,333	256	8,927	1,013	3,826.33	3,956.57
Tobacco - filler(MT):	2,286	245	8,850	1,012	3,871.56	4,129.86
Tobacco - scrap(MT):	30	0	32	0	1,051.37	.00
Other tobacco(MT):	17	11	45	1	2,640.06	97.00
Beverages, ex fruit juices(HL):	379,242	377,443	32,388	34,435	85.40	91.23
Wine(HL):	8,455	12,738	3,524	4,254	416.76	333.96
Malt beverages(HL):	330,343	348,087	25,735	29,000	77.90	83.31
Other beverages(HL):	40,444	16,618	3,128	1,181	77.35	71.04

See footnotes at end of table.

Table 2--U.S. agricultural imports: Quantity, value, and unit value by commodity and country, January-December 1988 and 1989--continued

Commodity and country	January-December					
	Quantity		Value (1,000 dol.)		Unit value (\$)	
	1988	1989	1988	1989	1988	1989
United Kingdom						
Oilseeds & prods(MT):	4,909	2,440	4,748	4,175	967.27	1,710.95
Oilseeds & oilnuts(MT):	22	0	26	7	1,188.82	.00
Sesameseed(MT):	20	0	15	0	767.10	.00
Other oilseeds & oilnuts(MT):	2	0	11	7	5,406.00	.00
Oils & waxes-vegetable(MT):	4,875	2,421	4,707	3,928	965.52	1,622.56
Castor oil(MT):	11	15	15	25	1,342.36	1,658.47
Coconut oil(MT):	1,524	1	954	1	625.85	1,307.00
Olive oil(MT):	52	6	85	7	1,626.90	1,113.83
Palm oil(MT):	0	504	0	170	.00	337.35
Palm kernel oil(MT):	0	514	0	278	.00	540.53
Other vegetable oils(MT):	3,288	1,381	3,654	3,448	1,111.24	2,496.38
Oilcake & meal(MT):	12	19	15	239	1,269.83	12,581.26
Cotton linters(MT):	0	0	1	0	.00	.00
Seeds - field & garden(MT):	61	190	938	788	15,371.16	4,149.27
Cut flowers(NA):	--	--	192	391	(1)	(1)
Nursery stock, bulbs, etc.(NA):	--	--	1,491	1,758	(1)	(1)
Other vegetable prods(MT):	583	695	4,703	5,885	8,067.30	8,467.43
Ireland						
Total agricultural imports(NA):	--	--	160,168	162,338	(1)	(1)
Noncompetitive ag imports(NA):	--	--	14,247	12,962	(1)	(1)
Coffee, incl prods(MT):	0	0	1	6	.00	.00
Cocoa & prods(MT):	4,144	3,712	5,569	5,165	1,343.87	1,391.43
Tea(MT):	12	17	94	177	7,806.75	10,418.35
Spices(MT):	11	4	470	15	42,769.54	3,729.00
Rubber & allied gums - crude(MT):	57	0	61	0	1,063.58	.00
Wool, unmfng - carpet(MT):	44	66	119	196	2,711.93	2,971.23
Fibers, excl cotton(MT):	0	0	0	1	.00	.00
Essential oils(MT):	2	0	547	0	273,447.00	.00
Drugs - crude natural(MT):	86	42	7,211	7,401	83,850.16	176,217.05
Other noncompetitive imports(NA):	--	--	174	0	(1)	(1)
Competitive ag imports(NA):	--	--	145,921	179,377	(1)	(1)
Animals & prods(NA):	--	--	120,454	144,624	(1)	(1)
Animals-live, ex poultry(NO):	213	172	4,364	3,083	20,489.21	17,925.62
Cattle(NO):	0	2	0	1	.00	688.00
Horses & mules(NO):	191	170	4,348	3,082	22,762.21	18,128.41
Other live animals(NO):	22	0	17	0	755.45	.00
Meats & prods, ex poultry(MT):	303	132	1,039	894	3,429.21	6,769.91
Beef & veal(MT):	160	0	300	0	1,874.17	.00
Beef & veal - fr or froz(MT):	160	0	300	0	1,874.17	.00
Pork(MT):	133	132	689	894	5,179.13	6,769.91
Pork - fr or froz(MT):	17	0	134	0	7,869.53	.00
Pork - prep or pres(MT):	116	132	555	894	4,784.85	6,769.91
Other meats & prods(MT):	10	0	50	0	5,035.70	.00
Poultry and prods(NA):	--	--	206	313	(1)	(1)
Eggs(NA):	--	--	206	313	(1)	(1)
Dairy products(NA):	--	--	112,829	139,126	(1)	(1)
Milk & cream, fr or dried(MT):	5	0	2	0	324.00	.00
Butter & butterfat mixtures(MT):	121	543	179	715	1,477.19	1,317.25
Cheese(MT):	1,626	936	4,553	2,424	2,789.91	2,590.16
Casein & mixtures(MT):	31,108	27,751	107,409	135,366	3,452.77	4,877.87
Other dairy prods(NA):	--	--	687	621	(1)	(1)
Fats, oils, & greases(MT):	21	0	32	0	1,502.43	.00
Hides & skins(NA):	--	--	416	170	(1)	(1)
Sheep & lamb skins(MT):	53	26	316	170	5,969.60	6,543.77
Other hides & skins(NA):	--	--	99	0	(1)	(1)
Misc animal prods(NA):	--	--	1,568	1,039	(1)	(1)
Vegetable prods(NA):	--	--	25,467	34,752	(1)	(1)
Grains & feeds(MT):	5,606	5,860	7,141	8,362	1,273.80	1,426.96
Biscuits & wafers(MT):	221	205	589	491	2,664.36	2,393.59
Other grains & prods(NA):	--	--	1,295	2,179	(1)	(1)
Feeds & fodders, ex oilcake(MT):	4,152	3,482	5,257	5,692	1,266.17	1,634.80
Fruits & prods(MT):	110	156	183	236	1,662.88	1,514.73
Fruits - prep or pres(MT):	110	156	183	236	1,662.88	1,514.73
Other fruits - prep or pres(MT):	110	156	183	236	1,662.88	1,514.73
Other fruit juices(HL):	583	1,239	25	48	42.84	39.07
Nuts & prods(MT):	0	0	1	0	.00	.00
Other nuts(MT):	0	0	1	0	.00	.00
Vegetables & prods(NA):	--	--	804	416	(1)	(1)
Vegetables - fr or froz(MT):	656	174	505	145	769.87	833.98
Beans(MT):	0	10	0	15	.00	1,476.60
Peas, incl chickpeas(MT):	656	164	505	129	769.87	785.40
Potatoes(MT):	0	0	0	2	.00	.00
Vegetables-prep/pres(NA):	--	--	299	271	(1)	(1)
Tomatoes, incl paste & sauce(MT):	0	1	0	2	.00	2,348.00
Beans & peas, dried(MT):	121	65	224	74	1,852.80	1,138.55
Other vegetables-prep/pres(NA):	--	--	75	194	(1)	(1)
Sugar & related prods(NA):	--	--	31	193	(1)	(1)
Confectionery prods(MT):	22	91	31	193	1,392.54	2,115.83
Tobacco - unmfng(MT):	0	749	0	2,838	.00	3,788.62
Tobacco - filler(MT):	0	749	0	2,838	.00	3,788.62
Beverages, ex fruit juices(HL):	238,504	294,500	17,228	22,522	73.78	76.47
Wine(HL):	294	515	211	210	717.16	406.80
Malt beverages(HL):	194,875	293,211	13,657	22,241	70.08	75.85
Other beverages(HL):	38,335	774	3,359	71	87.63	92.20

See footnotes at end of table.

Table 2--U.S. agricultural imports: Quantity, value, and unit value by commodity and country, January-December 1988 and 1989--continued

Commodity and country	January-December					
	Quantity		Value (1,000 dol.)		Unit value (\$)	
	1988	1989	1988	1989	1988	1989
Ireland						
Oilseeds & prods(MT):	39	4	38	40	964.10	9,962.50
Oils & waxes-vegetable(MT):	39	4	38	40	964.10	9,962.50
Olive oil(MT):	39	0	38	0	964.10	.00
Other vegetable oils(MT):	0	4	0	40	.00	9,962.50
Cut flowers(NA):	--	--	0	50	(1)	(1)
Nursery stock, bulbs, etc.(NA):	--	--	0	3	(1)	(1)
Other vegetable prods(MT):	2	10	17	44	8,352.00	4,435.90
Netherlands						
Total agricultural imports(NA):	--	--	759,048	774,615	(1)	(1)
Noncompetitive ag imports(NA):	--	--	95,638	106,044	(1)	(1)
Coffee, incl prods(MT):	3,538	3,411	17,095	14,864	4,831.85	4,357.80
Cocoa & prods(MT):	31,762	42,053	53,327	71,702	1,678.86	1,705.04
Tea(MT):	3,842	2,509	5,187	3,717	1,349.88	1,481.51
Spices(MT):	2,478	2,909	8,495	2,512	3,428.33	863.52
Rubber & allied gums - crude(MT):	398	1	416	5	1,044.75	4,750.00
Wool, unmfng - carpet(MT):	0	80	0	104	.00	1,725.83
Fibers, excl cotton(MT):	215	73	64	109	295.64	1,492.23
Essential oils(MT):	41	537	4,863	5,368	118,619.22	9,896.01
Drugs - crude natural(MT):	1,451	1,328	6,164	7,664	4,247.87	5,770.74
Other noncompetitive imports(NA):	--	--	27	0	(1)	(1)
Competitive ag imports(NA):	--	--	663,410	668,571	(1)	(1)
Animals & prods(NA):	--	--	89,319	107,300	(1)	(1)
Animals-live, ex poultry(NO):	334	231	1,821	2,008	5,451.08	8,693.41
Horses & mules(NO):	308	231	1,810	2,008	5,878.12	8,693.41
Other live animals(NO):	26	0	10	0	392.31	.00
Meats & prods, ex poultry(MT):	7,719	7,355	19,147	17,593	2,480.55	2,392.03
Beef & veal(MT):	49	17	87	31	1,783.55	1,841.88
Beef & veal - prep or pres(MT):	49	17	87	31	1,783.55	1,841.88
Pork(MT):	6,591	4,167	16,761	12,214	2,542.96	2,931.22
Pork - fr or froz(MT):	0	20	0	48	.00	2,388.95
Pork - prep or pres(MT):	6,591	4,147	16,761	12,167	2,542.96	2,933.83
Variety meats - fr or froz(MT):	27	0	0	62	.00	2,298.96
Other meats - fr or froz(MT):	0	0	157	1	5,826.26	.00
Other meats & prods(MT):	1,052	3,144	2,142	5,284	2,036.20	1,680.72
Poultry and prods(NA):	--	--	393	2,068	(1)	(1)
Poultry - live(NA):	--	--	88	169	(1)	(1)
Poultry meat(MT):	0	0	3	0	.00	.00
Eggs(NA):	--	--	110	1,496	(1)	(1)
Feathers & down - crude(MT):	159	164	192	403	1,195.61	2,456.26
Dairy products(NA):	--	--	45,898	65,008	(1)	(1)
Milk & cream, fr or dried(MT):	921	1,548	797	1,291	865.49	813.84
Cheese(MT):	5,921	10,373	20,689	27,348	3,494.11	2,636.48
Casein & mixtures(MT):	5,622	7,069	21,648	34,605	3,850.58	4,895.31
Other dairy prods(NA):	--	--	2,765	1,764	(1)	(1)
Fats, oils, & greases(MT):	2,180	32	2,942	803	1,349.76	25,092.78
Hides & skins(NA):	--	--	9,093	2,370	(1)	(1)
Sheep & lamb skins(MT):	28	3	368	19	13,137.83	6,471.33
Other hides & skins(NA):	--	--	1,318	1,344	(1)	(1)
Furskins(NA):	--	--	7,407	1,007	(1)	(1)
Sausage casings(MT):	1,694	1,072	7,384	4,935	4,358.81	4,603.88
Misc animal prods(NA):	--	--	2,641	12,514	(1)	(1)
Vegetable prods(NA):	--	--	574,091	561,271	(1)	(1)
Grains & feeds(MT):	7,117	4,348	9,612	7,174	1,350.54	1,650.03
Corn, unmilled(MT):	29	1	3	1	113.90	1,486.00
Rice(MT):	22	0	25	0	1,150.00	.00
Biscuits & wafers(MT):	1,614	2,021	4,418	5,325	2,737.15	2,634.83
Pasta & noodles(MT):	3	4	5	6	1,509.33	1,440.75
Other grains & preps(NA):	--	--	2,517	1,432	(1)	(1)
Feeds & fodders, ex oilcake(MT):	2,433	797	2,644	409	1,086.64	513.79
Fruits & preps(MT):	307	360	410	410	1,334.67	1,138.16
Fruits - fr or froz(MT):	63	120	63	118	1,004.54	882.73
Strawberries(MT):	0	100	0	100	.00	1,000.73
Other fruits - fr or froz(MT):	63	20	63	18	1,004.54	892.75
Fruits - prep or pres(MT):	244	240	346	292	1,419.90	1,215.88
Other fruits - prep or pres(MT):	244	240	346	292	1,419.90	1,215.88
Other fruit juices(HL):	290,693	160,475	11,466	4,456	39.44	27.77
Nuts & preps(MT):	314	408	1,564	1,724	4,981.28	4,224.61
Cashew nuts(MT):	293	328	1,507	1,646	5,143.93	5,018.98
Chestnuts(MT):	21	4	57	5	2,712.00	1,187.50
Coconut meat(MT):	0	76	0	73	.00	956.05
Vegetables & preps(NA):	--	--	24,110	40,184	(1)	(1)
Vegetables - fr or froz(MT):	8,048	14,695	18,278	27,095	2,271.16	1,843.84
Tomatoes(MT):	1,420	2,482	2,072	3,404	1,459.46	1,371.67
Asparagus(MT):	0	3	1	5	.00	1,728.67
Beans(MT):	20	186	11	150	530.00	806.05
Carrots(MT):	64	0	52	0	814.89	.00
Cucumbers(MT):	222	258	258	339	1,167.13	1,312.15
Eggplant(MT):	1	0	3	0	3,058.00	.00
Lettuce(MT):	7	0	12	6	1,679.86	.00
Onions(MT):	818	208	686	222	850.67	1,068.99
Peas, incl chickpeas(MT):	21	7	16	4	754.28	625.57
Peppers(MT):	4,588	6,959	13,608	20,050	2,902.66	2,881.15
Potatoes(MT):	59	928	29	461	497.17	497.17
Other vegs - fr or froz(MT):	728	3,664	1,519	2,453	2,086.57	669.47
Vegetables-prep/pres(NA):	--	--	5,832	13,089	(1)	(1)

See footnotes at end of table.

Table 2--U.S. agricultural imports: Quantity, value, and unit value by commodity and country, January-December 1988 and 1989--continued

Commodity and country	January-December					
	Quantity		Value (1,000 dol.)		Unit value (\$)	
	1988	1989	1988	1989	1988	1989
Netherlands						
Olives - prep or pres(MT):	29	0	84	0	2,892.41	0.00
Mushrooms, canned(MT):	77	958	201	2,164	2,604.86	2,259.34
Asparagus - prep(MT):	8	8	19	44	2,323.13	5,546.50
Tonatoes, incl paste & sauce(MT):	106	142	74	229	697.57	1,615.10
Beans & peas, dried(MT):	103	33	143	46	1,385.12	1,405.18
Other vegetables-prep/pres(NA):	--	--	5,312	10,604	(1)	(1)
Sugar & related prods(NA):	--	--	13,628	17,022	(1)	(1)
Molasses(HL):	55,647	370,472	8,286	5,111	148.91	13.80
Confectionery prods(MT):	2,408	5,462	5,147	11,786	2,137.59	2,157.82
Other sugar & related prods(MT):	251	228	195	125	776.39	548.95
Spices(MT):	86	94	469	260	5,453.36	2,764.70
Tobacco - unmg(MT):	316	9	261	2	827.36	273.55
Tobacco - filler(MT):	315	0	246	0	781.66	.00
Tobacco - scrap(MT):	0	9	0	2	.00	273.55
Other tobacco(MT):	1	0	15	0	15,225.00	.00
Beverages, ex fruit juices(HL):	3,096,692	2,994,346	336,602	299,873	108.70	100.15
Wine(HL):	1,921	359	595	140	309.65	381.31
Malt beverages(HL):	3,082,758	2,985,979	335,824	298,936	108.58	100.11
Other beverages(HL):	2,019	8,008	183	797	91.11	99.53
Oilseeds & prods(MT):	19,161	29,792	18,911	24,298	986.97	815.58
Oilseeds & oilnuts(MT):	1,632	1,685	1,836	1,651	1,125.17	920.25
Sesameseed(MT):	0	19	0	15	.00	810.53
Other oilseeds & oilnuts(MT):	1,632	1,666	1,836	1,535	1,125.17	921.50
Oils & waxes-vegetable(MT):	17,529	27,353	17,074	21,814	874.04	797.81
Castor oil(MT):	0	0	0	10	.00	.00
Coconut oil(MT):	1,250	0	1,057	0	845.50	.00
Olive oil(MT):	175	0	307	0	1,752.34	.00
Palm oil(MT):	631	20	549	14	869.32	716.50
Palm kernel oil(MT):	8,862	8,324	10,375	8,926	1,170.74	1,072.30
Other vegetable oils(MT):	6,611	19,009	4,787	12,864	724.07	676.73
Oilcake & meal(MT):	0	754	1	933	.00	1,237.05
Cotton, excl linters(MT):	0	0	0	1	.00	.00
Seeds - field & garden(MT):	2,091	1,778	13,917	15,392	6,655.81	8,656.94
Cut flowers(NA):	--	--	63,571	63,103	(1)	(1)
Nursery stock, bulbs, etc.(NA):	--	--	79,569	84,679	(1)	(1)
Other vegetable prods(MT):	0	562	0	2,692	.00	4,780.16
Belgium and Luxembourg						
Total agricultural imports(NA):	--	--	90,589	100,306	(1)	(1)
Noncompetitive ag imports(NA):	--	--	28,585	33,541	(1)	(1)
Coffee, incl prods(MT):	631	417	1,471	1,238	2,331.60	2,969.02
Cocoa & prods(MT):	4,371	5,325	14,892	19,385	3,406.85	3,540.32
Tea(MT):	40	0	68	0	1,689.85	.00
Spices(MT):	113	20	384	33	3,394.72	1,671.35
Rubber & allied gums - crude(MT):	1,180	1,392	1,304	1,409	1,085.97	1,012.35
Wool, unmg - carpet(MT):	42	73	91	627	2,172.26	8,595.66
Fibers, excl cotton(MT):	2,147	11,782	3,016	6,078	1,404.87	515.87
Essential oils(MT):	0	124	61	195	.00	1,574.83
Drugs - crude natural(MT):	1,438	834	7,299	4,574	5,075.55	5,484.87
Competitive ag imports(NA):	--	--	61,998	66,766	(1)	(1)
Animals & prods(NA):	--	--	21,156	20,607	(1)	(1)
Animals-live, ex poultry(ND):	25	21	24	615	963.08	29,279.28
Horses & mules(ND):	25	21	24	615	963.08	29,279.28
Meats & prods, ex poultry(MT):	3,360	3,560	8,832	9,597	2,628.51	2,695.88
Beef & veal(MT):	14	214	30	458	2,156.28	2,138.43
Beef & veal - prep or pres(MT):	14	214	30	458	2,156.28	2,138.43
Pork(MT):	3,333	3,300	8,735	8,912	2,620.81	2,700.54
Pork - prep or pres(MT):	3,333	3,300	8,735	8,912	2,620.81	2,700.54
Variety meats - fr or froz(MT):	0	24	0	118	.00	4,931.25
Other meats - fr or froz(MT):	0	22	0	108	.00	4,898.86
Other meats & prods(MT):	13	0	66	2	5,085.31	.00
Poultry and prods(NA):	--	--	289	761	(1)	(1)
Poultry - live(NA):	--	--	8	592	(1)	(1)
Poultry meat(MT):	0	1	3	20	.00	19,832.00
Feathers & down - crude(MT):	70	56	279	150	3,983.94	2,672.86
Dairy products(NA):	--	--	1,690	561	(1)	(1)
Butter & butterfat mixtures(MT):	50	61	76	119	1,522.06	1,949.54
Cheese(MT):	206	87	628	253	3,047.95	2,911.29
Casein & mixtures(MT):	0	25	0	114	.00	4,566.60
Other dairy prods(NA):	--	--	886	75	(1)	(1)
Fats, oils, & greases(MT):	162	351	164	192	1,010.62	547.73
Hides & skins(NA):	--	--	1,190	1,499	(1)	(1)
Other hides & skins(NA):	--	--	218	598	(1)	(1)
Furskins(NA):	--	--	972	801	(1)	(1)
Wool - unmg, apparel grades(MT):	933	1,006	4,303	4,294	4,612.00	4,268.13
Sausage casings(MT):	16	0	66	0	4,145.75	.00
Misc animal prods(NA):	--	--	4,999	3,088	(1)	(1)
Vegetable prods(NA):	--	--	40,841	46,159	(1)	(1)
Grains & feeds(MT):	3,064	4,421	9,128	8,796	2,979.06	1,989.68
Biscuits & wafers(MT):	2,141	2,292	8,309	8,143	3,880.90	3,552.87
Pasta & noodles(MT):	416	219	210	121	504.13	552.07
Other grains & preps(NA):	--	--	572	310	(1)	(1)
Feeds & fodders, ex oilcake(MT):	91	1,750	38	223	412.68	127.15
Fruits & preps(MT):	127	180	162	385	1,512.15	2,139.80
Fruits - fr or froz(MT):	16	17	10	21	619.44	1,224.76

See footnotes at end of table.

Table 2--U.S. agricultural imports: Quantity, value, and unit value by commodity and country, January-December 1988 and 1989--continued

Commodity and country	January-December					
	Quantity		Value (1,000 dol.)		Unit value (\$)	
	1988	1989	1988	1989	1988	1989
Belgium and Luxembourg						
Other fruits - fr or froz(MT):	16	17	10	21	519.44	1,224.76
Fruits - prep or pres(MT):	111	163	182	364	1,640.83	2,235.24
Other fruits - prep or pres(MT):	111	163	182	364	1,640.83	2,235.24
Orange juice(HL):	53	1,565	6	53	118.64	33.78
Other fruit juices(HL):	277,470	438,762	8,066	10,868	29.07	24.77
Nuts & preps(MT):	28	93	129	270	4,581.21	2,903.12
Cashew nuts(MT):	0	63	0	178	.00	2,819.82
Filberts(MT):	27	21	122	71	4,520.81	3,362.90
Other nuts(MT):	1	9	6	22	6,482.00	2,413.33
Vegetables & preps(NA):	--	--	16,675	17,778	(1)	(1)
Vegetables - fr or froz(MT):	6,562	9,014	9,109	11,478	1,388.08	1,273.31
Tomatoes(MT):	53	140	84	282	1,586.17	2,012.75
Beans(MT):	342	2,414	263	1,650	770.31	683.63
Carrots(MT):	1,415	380	1,015	290	717.27	762.54
Cucumbers(MT):	9	9	11	18	1,265.00	1,896.11
Garlic(MT):	9	0	22	0	2,419.22	.00
Lettuce(MT):	0	13	0	36	.00	2,772.77
Onions(MT):	375	301	364	240	970.56	796.84
Peas, incl chickpeas(MT):	899	663	691	612	768.65	772.82
Peppers(MT):	132	106	356	297	2,693.36	2,805.23
Other vegs - fr or froz(MT):	3,328	4,988	6,303	8,152	1,893.78	1,634.34
Vegetables-prep/pres(NA):	--	--	7,566	6,300	(1)	(1)
Mushrooms, canned(MT):	16	49	34	68	2,155.63	1,387.33
Hops, incl extract(MT):	0	11	0	4	.00	360.18
Artichokes - prep(MT):	15	0	11	0	763.73	.00
Asparagus - prep(MT):	26	44	50	58	1,935.04	1,312.50
Tomatoes, incl paste & sauce(MT):	0	3	0	7	.00	2,450.00
Beans & peas, dried(MT):	43	743	25	487	592.25	655.10
Other vegetables-prep/pres(NA):	--	--	7,444	5,676	(1)	(1)
Sugar & related prods(NA):	--	--	726	3,589	(1)	(1)
Sugar - cane & beet(MT):	9	16	7	8	750.55	485.19
Molasses(HL):	3,163	0	155	0	49.06	.00
Confectionery prods(MT):	220	1,299	562	3,539	2,553.99	2,724.06
Other sugar & related prods(MT):	1	85	3	43	2,500.00	448.74
Spices(MT):	54	5	97	17	1,799.35	3,358.00
Tobacco - unmg(MT):	392	210	1,118	124	2,852.59	590.20
Tobacco - filler(MT):	186	210	235	124	1,261.71	580.20
Other tobacco(MT):	206	0	884	0	4,289.02	.00
Beverages, ex fruit juices(HL):	12,593	10,617	2,301	1,815	182.70	170.91
Wine(HL):	1,209	579	828	254	684.71	437.98
Malt beverages(HL):	6,730	8,092	1,225	1,353	182.00	167.21
Other beverages(HL):	4,654	1,946	248	208	53.32	106.84
Oilseeds & prods(MT):	217	75	201	183	924.19	2,442.00
Oilseeds & oilnuts(MT):	14	20	13	29	812.00	1,426.00
Other oilseeds & oilnuts(MT):	14	20	13	29	812.00	1,426.00
Oils & waxes-vegetable(MT):	203	55	185	144	911.19	2,621.60
Other vegetable oils(MT):	203	55	185	144	911.19	2,621.60
Oilcake & meal(MT):	0	0	3	10	.00	.00
Seeds - field & garden(MT):	140	501	221	351	1,578.86	701.59
Cut flowers(NA):	--	--	7	4	(1)	(1)
Nursery stock, bulbs, etc.(NA):	--	--	1,847	1,829	(1)	(1)
Other vegetable prods(MT):	47	21	28	87	585.83	4,614.38
France						
Total agricultural imports(NA):	--	--	710,506	759,760	(1)	(1)
Noncompetitive ag imports(NA):	--	--	47,704	60,026	(1)	(1)
Bananas & plantains(MT):	0	53	0	11	.00	206.24
Coffee, incl prods(MT):	1,189	577	4,174	2,002	3,481.07	3,470.14
Cocoa & prods(MT):	902	1,738	2,984	6,601	3,307.69	3,795.64
Tea(MT):	42	19	270	372	6,416.83	19,588.63
Spices(MT):	1,054	879	4,804	2,710	4,657.85	3,082.64
Rubber & allied gums - crude(MT):	0	21	0	24	.00	1,148.95
Silk - raw(MT):	0	0	0	4	.00	.00
Wool, unmg - carpet(MT):	14	0	32	0	2,257.50	.00
Fibers, excl cotton(MT):	23	4,535	66	1,434	2,883.35	316.05
Essential oils(MT):	722	1,922	29,717	34,823	4,158.69	18,170.32
Drugs - crude natural(MT):	2,260	2,219	5,570	11,945	2,464.78	5,382.90
Other noncompetitive imports(NA):	--	--	88	0	(1)	(1)
Competitive ag imports(NA):	--	--	662,802	699,734	(1)	(1)
Animals & prods(NA):	--	--	119,027	128,610	(1)	(1)
Animals-live, ex poultry(NO):	239	311	8,562	7,029	40,006.86	22,600.24
Cattle(NO):	103	70	31	25	286.81	350.71
Horses & mules(NO):	136	238	9,531	6,995	70,081.38	29,389.41
Other live animals(NO):	0	3	0	9	.00	3,149.00
Meats & prods, ex poultry(MT):	649	129	4,256	1,029	6,557.77	7,975.20
Beef & veal(MT):	0	9	0	27	.00	3,020.67
Beef & veal - prep or pres(MT):	30	12	238	74	7,939.50	6,181.33
Pork(MT):	30	12	238	74	7,939.50	6,181.33
Pork - prep or pres(MT):	0	87	0	770	.00	8,852.04
Variety meats - fr or froz(MT):	619	21	4,018	157	6,490.81	7,497.14
Other meats & prods(MT):	--	--	14,911	15,589	(1)	(1)
Poultry and prods(NA):	62	93	2,368	2,107	38,184.40	22,659.60
Poultry meat(MT):	--	--	184	236	(1)	(1)
Eggs(NA):	697	980	12,358	13,245	17,731.07	13,515.69
Feathers & down - crude(MT):						

See footnotes at end of table.

Table 2--U.S. agricultural imports: Quantity, value, and unit value by commodity and country, January-December 1988 and 1989--continued

Commodity and country	January-December					
	Quantity		Value (1,000 dol.)		Unit value (\$)	
	1988	1989	1988	1989	1988	1989
France	--	--	56,673	71,258	(1)	(1)
Dairy products(NA):						
Milk & cream, fr or dried(MT):	3	0	2	0	613.33	0.00
Butter & butterfat mixtures(MT):	32	473	159	841	4,866.47	1,777.42
Cheese(MT):	8,442	8,719	43,395	41,569	5,140.36	4,767.66
Casein & mixtures(MT):	3,314	5,987	11,957	27,416	3,608.02	4,579.27
Other dairy prods(NA):	--	--	1,160	1,432	(1)	(1)
Fats, oils, & greases(MT):	246	243	448	170	1,821.06	698.04
Hides & skins(NA):	--	85	1,780	1,045	(1)	(1)
Sheep & lamb skins(MT):	234	--	1,050	139	4,487.40	1,632.82
Other hides & skins(NA):	--	--	318	133	(1)	(1)
Fur skins(NA):	--	--	411	774	(1)	(1)
Wool - unmfng, apparel grades(MT):	465	374	1,448	1,294	3,113.68	3,461.01
Sausage casings(MT):	36	2	429	31	11,916.58	15,631.50
Misc animal prods(NA):	--	--	29,522	31,165	(1)	(1)
Vegetable prods(NA):						
Grains & feeds(MT):	13,108	10,780	13,667	15,846	1,042.67	1,469.95
Wheat, ex seed(MT):	0	140	0	17	.00	124.21
Corn, unmilled(MT):	8	2,573	5	182	617.13	70.91
Barley, unmilled(MT):	0	17	0	7	.00	420.18
Biscuits & wafers(MT):	2,866	3,269	8,158	10,519	2,846.56	3,217.80
Pasta & noodles(MT):	534	109	539	57	1,009.73	523.49
Other grains & preps(NA):	--	--	3,105	4,371	(1)	(1)
Feeds & fodders, ex oilcake(MT):	7,003	1,641	1,860	692	265.65	421.87
Fruits & preps(MT):	3,078	4,409	5,987	6,736	1,945.13	1,539.12
Fruits - fr or froz(MT):	1,191	2,533	945	1,887	793.47	744.90
Strawberries(MT):	18	1	16	6	906.33	5,581.00
Apples, fresh(MT):	1,123	1,869	868	1,398	773.15	748.14
Melons(MT):	33	63	14	15	415.21	242.79
Other fruits - fr or froz(MT):	17	600	47	468	2,750.29	779.48
Fruits - prep or pres(MT):	1,887	1,876	5,042	4,899	2,672.01	2,611.49
Other fruits - prep or pres(MT):	1,887	1,876	5,042	4,899	2,672.01	2,611.49
Orange juice(HL):	25,399	6,334	2,048	648	80.65	102.28
Other fruit juices(HL):	59,549	34,619	2,001	2,351	33.60	67.92
Nuts & preps(MT):	184	58	645	273	3,507.99	4,706.77
Cashew nuts(MT):	10	0	85	0	8,587.00	.00
Chestnuts(MT):	106	31	369	102	3,478.37	3,296.22
Coconut meat(MT):	27	1	32	3	1,195.11	2,809.00
Filberts(MT):	18	12	88	64	4,911.60	5,344.83
Pistachio nuts(MT):	0	0	0	4	.00	.00
Other nuts(MT):	23	14	70	99	3,052.96	7,106.43
Vegetables & preps(NA):						
Vegetables - fr or froz(MT):	2,953	2,918	2,563	3,377	868.08	1,157.34
Tomatoes(MT):	1	50	3	34	2,690.00	681.10
Asparagus(MT):	1	0	3	1	3,183.00	.00
Beans(MT):	44	75	106	135	2,419.93	1,799.73
Carrots(MT):	82	30	71	28	860.17	942.60
Cucumbers(MT):	16	0	8	0	510.31	.00
Lettuce(MT):	36	0	19	0	518.17	.00
Onions(MT):	2,250	2,359	1,785	2,228	793.16	944.72
Peas, incl chickpeas(MT):	122	182	107	183	878.91	1,004.78
Peppers(MT):	5	0	3	0	699.00	.00
Potatoes(MT):	132	6	44	11	330.73	1,873.00
Squash(MT):	0	5	0	4	.00	849.40
Other vegs - fr or froz(MT):	264	211	415	752	1,571.02	2,562.09
Vegetables-prep/pres(NA):	--	--	22,086	26,188	(1)	(1)
Olives - prep or pres(MT):	189	215	436	513	2,305.60	2,389.74
Mushrooms, canned(MT):	103	79	521	459	5,060.82	5,806.76
Hops, incl extract(MT):	181	267	722	1,108	3,986.75	4,149.12
Asparagus - prep(MT):	2	0	11	2	5,353.50	.00
Tomatoes, incl paste & sauce(MT):	114	134	120	203	1,050.12	1,514.51
Waterchestnuts(MT):	1	0	6	2	5,770.00	.00
Beans & peas, dried(MT):	45	190	80	138	1,785.51	724.10
Other vegetables-prep/pres(NA):	--	--	20,190	23,765	(1)	(1)
Sugar & related prods(NA):						
Sugar - cane & beet(MT):	25	48	35	63	1,405.52	1,320.82
Molasses(HL):	18,061	177,230	2,307	1,869	127.74	10.54
Confectionery prods(MT):	99	1,142	321	4,193	3,246.79	3,671.90
Other sugar & related prods(MT):	3,744	3,784	2,021	2,054	539.76	542.89
Spices(MT):	2,584	83	3,892	193	1,600.29	2,319.94
Tobacco - unmfng(MT):	1,888	1,096	3,146	1,503	1,655.18	1,371.79
Tobacco - filler(MT):	1,770	983	3,056	1,421	1,726.79	1,445.89
Tobacco - scrap(MT):	49	102	37	55	758.86	547.62
Other tobacco(MT):	69	11	52	26	755.85	2,382.18
Beverages, ex fruit juices(HL):	921,538	1,149,556	474,146	490,287	514.52	426.51
Wine(HL):	835,420	845,240	467,797	471,247	559.95	567.53
Malt beverages(HL):	19,033	19,942	2,118	2,205	111.30	110.56
Other beverages(HL):	67,085	284,374	4,231	16,845	63.07	59.23
Oilseeds & prods(MT):	3,659	4,384	4,105	4,292	1,121.95	978.82
Oilseeds & oilnuts(MT):	341	169	220	196	645.72	1,157.76
Other oilseeds & oilnuts(MT):	341	169	220	196	645.72	1,157.76
Oils & waxes-vegetable(MT):	3,216	3,871	3,873	4,035	1,204.21	1,042.36
Castor oil(MT):	19	0	5	0	287.53	.00
Coconut oil(MT):	25	0	42	0	1,676.92	.00
Olive oil(MT):	353	374	874	983	2,760.59	2,628.28

See footnotes at end of table.



Table 2--U.S. agricultural imports: Quantity, value, and unit value by commodity and country, January-December 1988 and 1989--continued

Commodity and country	January-December					
	Quantity		Value (1,000 dol.)		Unit value (\$)	
	1988	1989	1988	1989	1988	1989
France						
Palm oil(MT):	5	3	6	3	1,287.40	969.33
Other vegetable oils(MT):	2,814	3,484	2,844	3,049	1,010.79	872.67
Oilcake & meal(MT):	102	344	12	61	120.71	177.17
Seeds - field & garden(MT):	222	691	1,542	2,097	6,944.07	3,035.33
Cut flowers(NA):	--	--	2,295	2,798	(1)	(1)
Nursery stock, bulbs, etc.(NA):	--	--	21	1,281	(1)	(1)
Other vegetable prods(MT):	1,180	602	945	5,014	800.60	8,328.63
Fed Rep Germany						
Total agricultural imports(NA):	--	--	524,677	538,846	(1)	(1)
Noncompetitive ag imports(NA):	--	--	113,255	108,895	(1)	(1)
Bananas & plantains(MT):	23	0	30	0	1,310.30	.00
Coffee, incl prods(MT):	9,990	14,512	41,922	42,548	4,196.39	2,931.89
Cocoa & prods(MT):	5,907	7,667	11,563	17,792	1,957.49	2,320.56
Tea(MT):	5,200	5,820	19,742	22,536	3,796.59	3,806.72
Spices(MT):	815	630	5,939	1,543	7,287.18	2,448.66
Rubber & allied gums - crude(MT):	8	27	11	261	1,415.63	8,678.55
Silk - raw(MT):	0	4	0	181	.00	45,245.25
Wool, unafg - carpet(MT):	10	20	28	194	2,829.80	9,695.10
Fibers, excl cotton(MT):	120	21	48	45	397.21	2,122.90
Essential oils(MT):	38	59	1,050	853	27,634.00	14,461.13
Drugs - crude natural(MT):	920	496	32,481	22,944	35,305.36	46,257.33
Other noncompetitive imports(NA):	--	--	440	0	(1)	(1)
Competitive ag imports(NA):	--	--	411,423	429,850	(1)	(1)
Animals & prods(NA):	--	--	61,540	75,671	(1)	(1)
Animals-live, ex poultry(ND):	400	394	2,727	2,462	6,818.14	6,249.91
Horses & mules(ND):	400	394	2,727	2,462	6,818.14	6,249.91
Meats & prods, ex poultry(MT):	837	694	2,777	2,133	3,317.70	3,073.95
Pork(MT):	774	465	2,680	1,677	3,462.53	3,606.94
Pork - fr or froz(MT):	86	10	287	41	3,937.80	4,050.80
Pork - prep or pres(MT):	688	455	2,393	1,637	3,478.12	3,597.18
Variety meats - fr or froz(MT):	17	77	12	165	724.53	2,146.82
Other meats & prods(MT):	46	152	85	291	1,838.17	1,913.08
Poultry and prods(NA):	--	--	7,157	10,494	(1)	(1)
Poultry - live(NA):	--	--	0	19	(1)	(1)
Eggs(NA):	--	--	719	2,664	(1)	(1)
Feathers & down - crude(MT):	1,169	1,280	6,438	7,810	5,507.00	6,101.81
Dairy products(NA):	--	--	21,896	38,105	(1)	(1)
Milk & cream, fr or dried(MT):	47	19	55	8	1,169.76	438.84
Butter & butterfat mixtures(MT):	111	79	166	186	1,496.75	2,476.68
Cheese(MT):	3,578	2,574	10,460	8,035	2,923.55	3,121.71
Casein & mixtures(MT):	1,368	5,007	6,107	25,732	3,733.55	5,139.26
Other dairy prods(NA):	--	--	6,107	5,133	(1)	(1)
Fats, oils, & greases(MT):	1,680	2,358	2,319	2,586	1,380.39	1,086.28
Hides & skins(NA):	--	--	1,665	1,346	(1)	(1)
Sheep & lamb skins(MT):	0	34	0	27	.00	788.73
Other hides & skins(NA):	--	--	709	712	(1)	(1)
Furskins(NA):	--	--	956	608	(1)	(1)
Wool - unafg, apparel grades(MT):	81	6	581	190	7,169.89	31,680.33
Sausage casings(MT):	3,205	1,614	15,797	6,959	4,828.84	4,311.76
Misc animal prods(NA):	--	--	6,621	10,395	(1)	(1)
Vegetable prods(NA):	--	--	349,882	354,279	(1)	(1)
Grains & feeds(MT):	24,117	47,583	43,205	47,177	1,791.46	991.25
Wheat, ex seed(MT):	0	1	0	4	.00	3,903.00
Oats, unmilled(MT):	221	515	51	71	230.06	138.03
Rice(MT):	20	0	19	0	957.55	.00
Biscuits & wafers(MT):	5,846	8,633	15,388	22,644	2,633.82	2,622.94
Pasta & noodles(MT):	126	113	264	262	2,097.90	2,319.51
Other grains & preps(NA):	--	--	10,831	7,717	(1)	(1)
Feeds & fodders, ex oilcake(MT):	8,323	30,038	16,641	16,478	1,999.41	548.59
Fruits & preps(MT):	5,288	3,647	8,119	5,040	1,535.36	1,381.85
Fruits - fr or froz(MT):	9	155	9	134	896.00	862.48
Strawberries(MT):	2	0	1	0	633.50	.00
Apples, fresh(MT):	6	0	3	0	540.00	.00
Citrus, fresh(MT):	0	31	0	43	.00	1,402.16
Melons(MT):	0	66	0	4	.00	56.26
Pineapples(MT):	0	0	0	7	.00	.00
Other fruits - fr or froz(MT):	1	58	4	80	4,457.00	1,371.83
Fruits - prep or pres(MT):	5,279	3,492	8,110	4,906	1,536.28	1,404.90
Other fruits - prep or pres(MT):	5,279	3,492	8,110	4,906	1,536.28	1,404.90
Orange juice(HL):	33,338	21,408	1,383	651	41.47	30.40
Other fruit juices(HL):	1,746,312	2,084,541	49,169	49,644	28.16	23.81
Nuts & preps(MT):	123	49	947	154	7,689.66	3,134.14
Cashew nuts(MT):	0	47	0	146	.00	3,101.23
Filberts(MT):	1	1	12	4	12,402.00	4,080.00
Macademia nuts(MT):	81	0	805	0	8,844.91	.00
Pistachio nuts(MT):	0	0	6	0	.00	.00
Other nuts(MT):	31	1	124	4	4,005.83	3,735.00
Vegetables & preps(NA):	--	--	34,020	35,963	(1)	(1)
Vegetables - fr or froz(MT):	118	271	101	201	845.42	740.88
Tomatoes(MT):	0	1	0	1	.00	1,300.00
Beans(MT):	0	19	0	14	.00	732.68
Lettuce(MT):	1	0	4	0	3,611.00	.00
Peas, incl chickpeas(MT):	22	95	20	58	910.59	607.85
Peppers(MT):	3	7	12	16	8,923.00	2,340.14
Potatoes(MT):	0	2	0	2	.00	1,237.00

See footnotes at end of table.

Table 2--U.S. agricultural imports: Quantity, value, and unit value by commodity and country, January-December 1988 and 1989--continued

Commodity and country	January-December					
	Quantity		Value (1,000 dol.)		Unit value (\$)	
	1988	1989	1988	1989	1988	1989
Fed Rep Germany						
Other vegg - fr or froz(MT):	83	147	65	109	700.98	741.21
Vegetables-prep/pres(NA):	--	--	33,919	35,762	(1)	(1)
Mushrooms, canned(MT):	65	18	247	154	3,793.55	8,561.22
Hops, incl extract(MT):	4,176	4,001	22,873	17,977	5,477.18	4,493.02
Artichokes - prep(MT):	0	1	0	3	.00	3,480.00
Asparagus - prep(MT):	0	1	0	4	.00	3,612.00
Tomatoes, incl paste & sauce(MT):	50	18	23	59	450.68	3,285.17
Beans & peas, dried(MT):	215	202	192	218	894.18	1,080.09
Other vegetables-prep/pres(NA):	--	--	10,585	17,347	(1)	(1)
Sugar & related prods(NA):	--	--	7,143	31,737	(1)	(1)
Sugar - cane & beet(MT):	64	109	21	44	329.84	400.95
Confectionery prods(MT):	3,361	16,178	5,954	30,416	1,771.43	1,880.10
Other sugar & related prods(MT):	1,561	1,917	1,168	1,277	748.35	656.40
Spices(MT):	107	215	269	1,001	2,510.87	4,657.52
Tobacco - unmg(MT):	999	927	930	1,282	831.04	1,383.31
Tobacco - filler(MT):	128	877	135	1,276	1,058.44	1,454.52
Tobacco - scrap(MT):	500	50	659	7	1,318.33	134.30
Other tobacco(MT):	371	0	135	0	365.13	.00
Beverages, ex fruit juices(HL):	1,623,805	1,458,014	177,362	160,684	109.23	110.21
Wine(HL):	229,720	196,681	54,878	47,971	236.89	243.90
Malt beverages(HL):	1,342,686	1,259,190	118,538	112,344	88.28	89.22
Other beverages(HL):	51,399	2,143	3,946	368	76.76	171.92
Oilseeds & prods(MT):	22,366	13,028	18,663	12,146	834.45	932.26
Oilseeds & oilnuts(MT):	18	165	15	141	860.50	854.77
Other oilseeds & oilnuts(MT):	18	165	15	141	860.50	854.77
Oils & waxes-vegetable(MT):	22,348	12,791	18,648	11,429	834.43	893.49
Castor oil(MT):	0	1	0	2	.00	1,710.00
Olive oil(MT):	78	0	104	0	1,332.02	.00
Palm kernel oil(MT):	0	0	0	4	.00	.00
Other vegetable oils(MT):	22,270	12,790	18,544	11,423	832.69	893.10
Oilcake & meal(MT):	0	72	0	576	.00	7,997.92
Seeds - field & garden(MT):	483	741	3,231	3,091	6,688.71	4,171.05
Cut flowers(NA):	--	--	148	163	(1)	(1)
Nursery stock, bulbs, etc.(NA):	--	--	84	361	(1)	(1)
Other vegetable prods(MT):	2,106	611	5,210	5,187	2,473.97	8,489.50
Spain, incl Canary Is						
Total agricultural imports(NA):	--	--	393,858	421,808	(1)	(1)
Noncompetitive ag imports(NA):	--	--	31,524	18,046	(1)	(1)
Bananas & plantains(MT):	3,379	0	726	0	214.94	.00
Coffee, incl prods(MT):	4,038	323	12,484	1,021	3,091.64	3,159.70
Cocoa & prods(MT):	301	804	866	2,206	2,876.74	2,743.36
Tea(MT):	1	123	24	265	24,485.00	2,152.45
Spices(MT):	2,365	4,036	12,610	11,058	5,331.85	2,739.78
Rubber & allied gums - crude(MT):	7	353	12	783	1,714.28	2,218.17
Wool, unmg - carpet(MT):	33	0	130	0	3,935.70	.00
Fibers, excl cotton(MT):	0	0	4	0	.00	.00
Essential oils(MT):	227	267	3,524	2,645	15,523.78	9,906.77
Drugs - crude natural(MT):	10	32	30	69	2,988.90	2,152.44
Other noncompetitive imports(NA):	--	--	1,114	0	(1)	(1)
Competitive ag imports(NA):	--	--	362,334	403,762	(1)	(1)
Animals & prods(NA):	--	--	4,441	2,419	(1)	(1)
Animals-live, ex poultry(ND):	10	14	73	83	7,280.40	5,958.21
Horses & mules(MO):	10	14	73	83	7,280.40	5,958.21
Meats & prods, ex poultry(MT):	0	3	0	11	.00	3,599.67
Beef & veal(MT):	0	3	0	11	.00	3,599.67
Beef & veal - prep or pres(MT):	0	3	0	11	.00	3,599.67
Poultry and prods(NA):	--	--	0	12	(1)	(1)
Eggs(NA):	--	--	0	12	(1)	(1)
Dairy products(NA):	--	--	2,887	1,052	(1)	(1)
Milk & cream, fr or dried(MT):	17	0	12	0	697.65	.00
Cheese(MT):	133	105	389	484	2,926.62	4,610.49
Other dairy prods(NA):	--	--	2,496	568	(1)	(1)
Fats, oils, & greases(MT):	23	0	34	0	1,480.26	.00
Hides & skins(NA):	--	--	895	683	(1)	(1)
Sheep & lamb skins(MT):	73	23	732	390	10,028.94	14,362.39
Other hides & skins(NA):	--	--	93	107	(1)	(1)
Furskins(NA):	--	--	70	246	(1)	(1)
Wool - unmg, apparel grades(MT):	43	97	201	384	4,684.51	3,956.66
Sausage casings(MT):	29	9	152	54	5,225.34	5,860.67
Misc animal prods(NA):	--	--	188	140	(1)	(1)
Vegetable prods(NA):	--	--	357,892	401,343	(1)	(1)
Grains & feeds(MT):	2,184	2,000	3,246	3,889	1,479.63	1,944.61
Corn, unmilled(MT):	0	18	0	24	.00	1,344.61
Barley, unmilled(MT):	514	0	43	0	83.02	.00
Rice(MT):	25	17	26	18	1,044.32	1,029.53
Biscuits & wafers(MT):	1,341	1,814	2,451	3,620	1,827.78	1,995.77
Pasta & noodles(MT):	1	118	1	173	1,440.00	1,464.72
Other grains & preps(NA):	--	--	711	54	(1)	(1)
Feeds & fodders, ex oilcake(MT):	39	0	14	0	355.10	.00
Fruits & preps(MT):	40,085	44,193	33,313	39,704	831.05	898.41
Fruits - fr or froz(MT):	5,437	4,686	3,535	3,215	650.25	685.89
Strawberries(MT):	2	0	1	1	546.00	.00
Citrus, fresh(MT):	5,142	4,452	3,373	3,002	655.99	674.34
Other fruits - fr or froz(MT):	293	234	161	211	551.18	902.47

See footnotes at end of table.

Table 2--U.S. agricultural imports: Quantity, value, and unit value by commodity and country, January-December 1988 and 1989--continued

Commodity and country	January-December					
	Quantity		Value (1,000 dol.)		Unit value (\$)	
	1988	1989	1988	1989	1988	1989
Spain, incl Canary Is						
Fruits - prep or pres(MT):	34,648	39,507	29,777	36,489	859.43	923.61
Pineapples - canned or prep(MT):	0	50	0	33	.00	657.60
Other fruits - prep or pres(MT):	34,648	39,457	29,777	36,456	859.43	923.94
Orange juice(HL):	0	1,498	0	38	.00	25.10
Other fruit juices(HL):	537,239	483,655	11,785	9,688	21.94	20.03
Nuts & preps(MT):	136	155	479	881	3,520.78	5,682.48
Brazil nuts(MT):	0	14	0	6	.00	4,789.64
Chestnuts(MT):	91	5	176	0	1,931.72	755.00
Coconut meat(MT):	1	0	2	0	1,892.00	.00
Pistachio nuts(MT):	0	0	0	1	.00	.00
Other nuts(MT):	44	136	301	808	6,841.98	5,944.61
Vegetables & preps(NA):	--	--	191,575	219,635	(1)	(1)
Vegetables - fr or froz(MT):	1,464	2,913	1,929	4,240	1,317.57	1,455.42
Tomatoes(MT):	103	4	85	8	821.65	2,109.75
Asparagus(MT):	3	0	2	0	770.00	.00
Beans(MT):	0	23	0	11	.00	493.61
Cucumbers(MT):	22	43	23	45	1,066.68	1,044.91
Garlic(MT):	874	1,060	1,230	2,051	1,407.35	1,934.47
Onions(MT):	19	54	21	26	1,086.47	477.89
Peas, incl chickpeas(MT):	47	930	41	698	875.34	750.12
Peppers(MT):	26	8	44	8	1,710.77	969.38
Other vegs - fr or froz(MT):	370	791	482	1,393	1,303.33	1,761.33
Vegetables-prep/pres(NA):	--	--	189,646	215,395	(1)	(1)
Olives - prep or pres(MT):	64,242	60,305	119,217	131,330	1,855.75	2,177.77
Mushrooms, canned(MT):	2,524	3,460	6,596	8,419	2,613.17	2,433.28
Artichokes - prep(MT):	15,572	17,074	31,834	33,968	2,044.31	1,989.47
Asparagus - prep(MT):	125	113	385	278	3,090.19	2,460.69
Tomatoes, incl paste & sauce(MT):	20,369	13,396	11,178	21,207	548.77	1,583.11
Beans & peas, dried(MT):	1	8	2	13	1,573.00	1,596.75
Other vegetables-prep/pres(NA):	--	--	20,434	20,179	(1)	(1)
Sugar & related prods(NA):	--	--	1,939	9,341	(1)	(1)
Confectionery prods(MT):	456	2,890	1,024	9,334	4,220.11	3,121.59
Other sugar & related prods(MT):	8	2	14	8	1,806.00	3,956.50
Spices(MT):	3,822	11	6,459	70	1,689.94	6,343.27
Tobacco - unmfng(MT):	6	0	21	2	3,512.83	351.57
Tobacco - filler(MT):	1	7	8	0	7,939.00	.00
Tobacco - scrap(MT):	4	0	4	2	3,705.00	351.57
Other tobacco(MT):	1	0	9	0	2,358.25	.00
Beverages, ex fruit juices(HL):	275,626	234,099	77,151	69,988	279.91	298.97
Wine(HL):	241,606	222,773	73,769	68,723	305.33	308.49
Malt beverages(HL):	651	596	96	63	146.75	105.68
Other beverages(HL):	33,369	10,730	3,286	1,202	98.48	112.05
Oilseeds & prods(MT):	24,400	16,370	31,072	32,330	1,273.45	1,974.84
Oilseeds & oilnuts(MT):	593	971	506	650	852.88	669.82
Other oilseeds & oilnuts(MT):	593	971	506	650	852.88	669.82
Oils & waxes-vegetable(MT):	23,807	15,399	30,566	31,675	1,283.92	2,056.96
Olive oil(MT):	15,610	15,356	27,983	31,515	1,684.72	2,052.29
Other vegetable oils(MT):	7,197	43	2,583	160	358.82	3,723.32
Oilcake & meal(MT):	0	0	0	4	.00	.00
Seeds - field & garden(MT):	9	295	21	827	2,369.44	2,804.60
Cut flowers(NA):	--	--	417	257	(1)	(1)
Nursery stock, bulbs, etc.(NA):	--	--	399	419	(1)	(1)
Other vegetable prods(MT):	1	1,035	14	14,274	14,388.00	13,790.98
Portugal:						
Total agricultural imports(NA):	--	--	57,598	52,928	(1)	(1)
Noncompetitive ag imports(NA):	--	--	348	567	(1)	(1)
Bananas & plantains(MT):	16	0	11	0	711.94	.00
Coffee, incl prods(MT):	15	37	63	143	4,229.40	8,875.16
Cocoa & prods(MT):	1	6	7	17	6,755.00	2,884.17
Tea(MT):	1	2	9	39	9,440.00	19,476.00
Spices(MT):	78	121	77	93	987.35	772.52
Fibers, excl cotton(MT):	0	6	0	8	.00	1,263.33
Essential oils(MT):	7	76	51	223	7,289.71	2,934.12
Drugs - crude natural(MT):	18	20	53	43	2,941.05	2,156.00
Other noncompetitive imports(NA):	--	--	76	0	(1)	(1)
Competitive ag imports(NA):	--	--	57,250	52,361	(1)	(1)
Animals & prods(NA):	--	--	7,695	4,277	(1)	(1)
Meats & prods, ex poultry(MT):	0	4	0	7	.00	1,644.25
Other meats & prods(MT):	0	4	0	7	.00	1,644.25
Poultry and prods(NA):	--	--	0	49	(1)	(1)
Poultry - live(NA):	--	--	0	10	(1)	(1)
Poultry meat(MT):	0	11	0	39	.00	3,564.73
Dairy products(NA):	--	--	6,965	2,955	(1)	(1)
Butter & butterfat mixtures(MT):	5	8	17	34	3,334.00	4,192.13
Cheese(MT):	3,526	1,146	6,827	2,890	1,964.47	2,521.47
Other dairy prods(NA):	--	--	22	32	(1)	(1)
Hides & skins(NA):	--	--	0	143	(1)	(1)
Other hides & skins(NA):	--	--	0	143	(1)	(1)
Sausage casings(MT):	191	390	697	1,112	3,648.26	2,852.15
Misc animal prods(NA):	--	--	33	11	(1)	(1)
Vegetable prods(NA):	--	--	48,555	48,084	(1)	(1)
Grains & feeds(MT):	375	316	609	467	1,623.64	1,478.85
Corn, unmilled(MT):	11	3	9	3	842.27	930.00
Biscuits & wafers(MT):	156	163	286	272	1,834.88	1,666.82

See footnotes at end of table.

Table 2--U.S. agricultural imports: Quantity, value, and unit value by commodity and country, January-December 1988 and 1989--continued

Commodity and country	January-December					
	Quantity		Value (1,000 dol.)		Unit value (\$)	
	1988	1989	1988	1989	1988	1989
Portugal						
Pasta & noodles(MT):	116	50	102	45	880.81	805.68
Other grains & preps(NA):	--	--	211	143	(1)	(1)
Feeds & fodders, ex oilcake(MT):	0	0	0	4	.00	.00
Fruits & preps(MT):	1,093	1,022	1,305	1,149	1,184.20	1,123.93
Fruits - fr or froz(MT):	0	0	2	0	.00	.00
Pineapples(MT):	0	0	2	0	.00	.00
Fruits - prep or pres(MT):	1,093	1,022	1,304	1,149	1,182.61	1,123.93
Other fruits - prep or pres(MT):	1,083	1,022	1,304	1,149	1,182.61	1,123.93
Orange juice(HL):	36	214	3	12	80.00	57.40
Other fruit juices(HL):	183,026	101,808	3,749	2,637	20.48	25.80
Nuts & preps(MT):	239	186	855	1,158	3,577.23	6,228.09
Chestnuts(MT):	26	51	38	73	1,452.31	1,423.86
Other nuts(MT):	213	135	817	1,086	3,836.61	8,043.01
Vegetables & preps(NA):	--	--	7,875	10,701	(1)	(1)
Vegetables - fr or froz(MT):	249	306	252	326	1,011.53	1,066.09
Beans(MT):	105	158	132	187	1,254.42	1,180.40
Eggplant(MT):	8	0	4	0	493.13	.00
Peas, incl chickpeas(MT):	2	2	4	2	1,805.50	1,010.00
Other vegg - fr or froz(MT):	134	146	113	138	840.30	943.15
Vegetables-prep/pres(NA):	--	--	7,623	10,375	(1)	(1)
Olives - prep or pres(MT):	386	380	522	610	1,353.28	1,605.43
Tomatoes, incl paste & sauce(MT):	4,846	6,892	4,410	9,417	909.99	1,366.31
Beans & peas, dried(MT):	92	124	159	176	1,723.83	1,422.98
Other vegetables-prep/pres(NA):	--	--	2,533	172	(1)	(1)
Sugar & related prods(NA):	--	--	9	42	(1)	(1)
Confectionery prods(MT):	4	12	9	12	2,194.50	991.92
Other sugar & related prods(MT):	0	11	0	30	.00	2,756.64
Beverages, ex fruit juices(HL):	150,446	124,548	39,987	29,845	225.91	239.63
Wine(HL):	131,479	111,638	32,569	29,048	247.71	260.20
Malt beverages(HL):	7,665	6,315	449	379	58.58	60.07
Other beverages(HL):	11,302	6,595	969	418	85.74	63.32
Oilseeds & prods(MT):	643	665	1,125	1,632	1,750.28	2,459.92
Oilseeds & oilnuts(MT):	5	8	6	13	1,180.00	1,661.63
Other oilseeds & oilnuts(MT):	5	8	6	13	1,180.00	1,661.63
Oils & waxes-vegetable(MT):	638	657	1,120	1,619	1,754.75	2,463.57
Olive oil(MT):	629	645	1,107	1,599	1,759.40	2,478.83
Other vegetable oils(MT):	9	12	13	20	1,429.44	1,643.25
Seeds - field & garden(MT):	4	0	18	0	4,547.25	.00
Cut flowers(NA):	--	--	19	27	(1)	(1)
Other vegetable prods(MT):	0	23	0	413	.00	17,958.04
Italy						
Total agricultural imports(NA):	--	--	570,277	610,834	(1)	(1)
Noncompetitive ag imports(NA):	--	--	11,225	26,563	(1)	(1)
Coffee, incl prods(MT):	437	609	2,842	4,229	6,502.45	6,943.91
Cocoa & prods(MT):	142	2,664	903	14,872	6,359.42	5,582.45
Tea(MT):	11	10	94	102	8,578.00	10,158.30
Spices(MT):	138	57	947	845	6,865.04	14,850.53
Rubber & allied gums - crude(MT):	3	36	7	195	2,442.00	5,427.75
Silk - raw(MT):	0	0	3	3	.00	.00
Wool, unmfng - carpet(MT):	29	0	80	2	2,755.69	.00
Fibers, excl cotton(MT):	76	0	20	8	269.37	.00
Essential oils(MT):	142	251	4,864	5,037	34,251.10	20,067.06
Drugs - crude natural(MT):	125	61	1,023	1,269	8,183.51	20,795.41
Other noncompetitive imports(NA):	--	--	442	0	(1)	(1)
Competitive ag imports(NA):	--	--	559,052	584,271	(1)	(1)
Animals & prods(NA):	--	--	58,428	73,658	(1)	(1)
Animals-live, ex poultry(NO):	0	68	0	269	.00	3,961.60
Cattle(NO):	0	39	0	21	.00	527.92
Horses & mules(NO):	0	29	0	249	.00	8,579.31
Meats & prods, ex poultry(MT):	44	465	174	3,495	3,949.79	7,516.64
Beef & veal(MT):	0	65	0	327	.00	5,035.17
Beef & veal - prep or pres(MT):	0	65	0	327	.00	5,035.17
Pork(MT):	43	400	169	3,166	3,940.65	7,914.39
Pork - prep or pres(MT):	43	400	169	3,166	3,940.65	7,914.39
Variety meats - fr or froz(MT):	0	0	0	2	.00	.00
Other meats & prods(MT):	1	0	4	0	4,343.00	.00
Poultry and prods(NA):	--	--	2	30	(1)	(1)
Poultry meat(MT):	0	0	0	2	.00	.00
Eggs(NA):	--	--	0	1	(1)	(1)
Feathers & down - crude(MT):	0	0	2	27	.00	.00
Dairy products(NA):	--	--	64,975	68,111	(1)	(1)
Cheese(MT):	14,234	18,750	56,923	67,585	3,898.10	3,604.55
Casein & mixtures(MT):	0	7	0	87	.00	13,875.14
Other dairy prods(NA):	--	--	8,051	429	(1)	(1)
Fats, oils, & greases(MT):	239	175	302	102	1,261.79	580.31
Hides & skins(NA):	--	--	1,711	211	(1)	(1)
Sheep & lamb skins(MT):	97	0	323	19	3,326.66	.00
Other hides & skins(NA):	--	--	414	168	(1)	(1)
Furskins(NA):	--	--	974	23	(1)	(1)
Wool - unmfng, apparel grades(MT):	16	1	267	2	16,674.75	2,040.00
Sausage casings(MT):	10	1	292	42	29,211.10	41,858.00
Misc animal prods(NA):	--	--	707	1,395	(1)	(1)
Vegetable prods(NA):	--	--	490,623	510,614	(1)	(1)
Grains & feeds(MT):	63,098	113,805	50,662	68,502	802.91	601.93

See footnotes at end of table.

Table 2--U.S. agricultural imports: Quantity, value, and unit value by commodity and country, January-December 1988 and 1989--continued

Commodity and country	January-December					
	Quantity		Value (1,000 dol.)		Unit value (\$)	
	1988	1989	1988	1989	1988	1989
Italy						
Corn, unmilled(MT):	0	25	0	4	0.00	171.60
Barley, unmilled(MT):	0	0	1	0	.00	.00
Rice(MT):	412	453	634	561	1,539.82	1,237.35
Biscuits & wafers(MT):	2,507	3,483	9,221	11,686	3,678.10	3,355.29
Paste & noodles(MT):	59,374	75,604	39,220	51,628	660.55	682.88
Other grains & preps(NA):	--	--	1,502	4,192	(1)	(1)
Feeds & fodders, ex oilcake(MT):	279	32,688	84	430	301.57	13.17
Fruits & preps(MT):	2,268	3,744	4,206	6,582	1,854.56	1,758.12
Fruits - fr or froz(MT):	31	749	49	1,375	1,577.74	1,835.61
Strawberries(MT):	0	0	0	1	.00	.00
Citrus, fresh(MT):	0	594	0	1,013	.00	1,705.28
Grapes, fresh(MT):	16	152	23	353	1,434.94	2,321.10
Other fruits - fr or froz(MT):	15	3	26	8	1,730.07	2,650.00
Fruits - prep or pres(MT):	2,237	2,995	4,157	5,208	1,858.40	1,738.74
Other fruits - prep or pres(MT):	2,237	2,995	4,157	5,208	1,858.40	1,738.74
Other fruit juices(HL):	116,610	21,533	3,622	875	31.06	40.65
Nuts & preps(MT):	3,608	4,788	8,431	10,733	2,336.85	2,241.66
Cashew nuts(MT):	16	16	72	67	4,469.06	4,156.25
Chestnuts(MT):	3,368	4,016	7,493	9,381	2,224.90	2,335.81
Filberts(MT):	214	99	821	166	3,838.66	1,680.47
Pistachio nuts(MT):	4	0	12	10	3,011.00	.00
Other nuts(MT):	6	657	33	1,109	5,475.17	1,688.24
Vegetables & preps(NA):	--	--	48,220	27,189	(1)	(1)
Vegetables - fr or froz(MT):	2,236	2,606	3,996	5,719	1,787.26	2,194.60
Tomatoes(MT):	46	0	37	0	801.00	.00
Cucumbers(MT):	2	0	3	0	1,547.00	.00
Garlic(MT):	1	0	1	0	1,222.00	.00
Lettuce(MT):	118	34	131	95	1,113.42	2,790.47
Peas, incl chickpeas(MT):	0	278	0	225	.00	810.41
Peppers(MT):	19	3	38	8	2,004.95	2,573.33
Potatoes(MT):	0	1	0	1	.00	1,386.00
Other vgs - fr or froz(MT):	2,050	2,280	3,786	5,390	1,846.68	2,353.65
Vegetables-prep/pres(NA):	--	--	44,224	21,470	(1)	(1)
Olives - prep or pres(MT):	283	334	675	919	2,384.82	2,752.54
Mushrooms, canned(MT):	84	25	324	137	3,451.56	5,463.04
Artichokes - prep(MT):	306	451	679	1,072	2,220.50	2,376.96
Asparagus - prep(MT):	0	1	6	5	.00	5,223.00
Tomatoes, incl paste & sauce(MT):	50,391	12,015	31,962	7,662	634.29	637.70
Beans & peas, dried(MT):	8	70	15	124	1,926.75	1,768.03
Other vegetables-prep/pres(NA):	--	--	10,561	11,551	(1)	(1)
Sugar & related prods(NA):	--	--	5,994	10,765	(1)	(1)
Sugar - cane & beet(MT):	0	0	0	4	.00	.00
Molasses(HL):	7,012	26,494	51	16	7.25	.60
Confectionery prods(MT):	2,498	4,342	5,830	10,711	2,334.00	2,466.80
Other sugar & related prods(MT):	85	10	13	34	1,324.56	3,411.00
Spices(MT):	22	0	44	0	2,003.04	.00
Tobacco - unmg(MT):	4,332	5,838	5,621	10,023	1,297.60	1,716.79
Tobacco - filler(MT):	2,245	5,568	4,238	9,903	1,887.87	1,778.50
Tobacco - scrap(MT):	2,040	205	1,372	95	672.71	461.48
Other tobacco(MT):	47	65	11	25	225.15	390.03
Beverages, ex fruit juices(HL):	1,347,197	1,217,775	266,507	258,318	197.82	212.12
Wine(HL):	1,257,568	1,170,663	255,684	253,610	203.32	216.64
Malt beverages(HL):	17,542	20,314	1,594	1,714	87.42	83.57
Other beverages(HL):	72,097	26,598	9,280	2,994	128.85	112.55
Oilseeds & prods(MT):	52,302	62,588	93,563	113,633	1,788.90	1,815.67
Oilseeds & oilnuts(MT):	0	1,523	0	189	.00	123.86
Other oilseeds & oilnuts(MT):	0	1,523	0	189	.00	123.86
Oils & waxes-vegetable(MT):	52,137	51,065	93,543	113,445	1,794.18	1,857.77
Olive oil(MT):	51,923	50,732	98,036	112,770	1,791.80	1,856.85
Other vegetable oils(MT):	214	333	507	674	2,370.95	2,024.45
Oilcake & meal(MT):	165	0	20	0	120.89	.00
Seeds - field & garden(MT):	861	523	2,410	1,684	2,789.24	3,219.55
Cut flowers(NA):	--	--	1,268	1,514	(1)	(1)
Nursery stock, bulbs, etc.(NA):	--	--	20	309	(1)	(1)
Other vegetable prods(MT):	10	105	54	486	5,364.90	4,629.36
Greece						
Total agricultural imports(NA):	--	--	95,243	114,279	(1)	(1)
Noncompetitive ag imports(NA):	--	--	2,168	2,724	(1)	(1)
Bananas & plantains(MT):	0	1,820	0	636	.00	349.27
Coffee, incl prods(MT):	134	95	581	445	4,337.02	4,689.36
Cocoa & prods(MT):	18	81	53	158	2,939.28	1,950.16
Tea(MT):	0	222	1	342	.00	1,541.48
Spices(MT):	407	568	1,184	973	2,909.35	1,713.25
Rubber & allied gums - crude(MT):	0	1	0	40	.00	40,000.00
Fibers, excl cotton(MT):	22	0	46	0	2,077.23	.00
Essential oils(MT):	0	0	18	7	.00	.00
Drugs - crude natural(MT):	0	50	0	122	.00	2,445.52
Other noncompetitive imports(NA):	--	--	285	0	(1)	(1)
Competitive ag imports(NA):	--	--	93,075	111,555	(1)	(1)
Animals & prods(NA):	--	--	7,402	8,318	(1)	(1)
Animals-live, ex poultry(NO):	1	0	5	0	5,049.00	.00
Horses & mules(NO):	1	0	5	0	5,049.00	.00
Meats & prods, ex poultry(MT):	36	7	241	12	6,693.33	1,714.28
Beef & veal(MT):	0	7	0	12	.00	1,714.28

See footnotes at end of table.

Table 2--U.S. agricultural imports: Quantity, value, and unit value by commodity and country, January-December 1988 and 1989--continued

Commodity and country	January-December					
	Quantity		Value (1,000 dol.)		Unit value (\$)	
	1988	1989	1988	1989	1988	1989
Greece						
Beef & veal - prep or pres(MT):	0	7	0	12	0.00	1,714.28
Other meats & prods(MT):	36	0	241	0	6,693.33	.00
Dairy products(NA):	--	--	6,726	7,889	(1)	(1)
Cheese(MT):	1,487	2,209	5,280	7,861	3,551.00	3,558.50
Other dairy prods(NA):	--	--	1,446	28	(1)	(1)
Hides & skins(NA):	--	--	304	416	(1)	(1)
Sheep & lamb skins(MT):	0	5	0	22	.00	4,472.80
Other hides & skins(NA):	--	--	238	364	(1)	(1)
Furskins(NA):	--	--	65	29	(1)	(1)
Misc animal prods(NA):	--	--	126	2	(1)	(1)
Vegetable prods(NA):	--	--	85,673	103,237	(1)	(1)
Grains & feeds(MT):	1,558	1,497	2,555	2,402	1,640.12	1,604.54
Biscuits & wafers(MT):	759	688	1,903	1,767	2,507.28	2,568.44
Pasta & noodles(MT):	574	778	391	586	681.59	753.28
Other grains & preps(NA):	--	--	199	49	(1)	(1)
Feeds & fodders, ex oilcake(MT):	138	0	62	0	448.10	.00
Fruits & preps(MT):	27,701	29,305	20,767	21,030	749.69	717.63
Fruits - fr or froz(MT):	376	298	251	137	667.13	459.67
Citrus, fresh(MT):	7	0	12	0	1,778.57	.00
Melons(MT):	11	23	11	2	1,001.45	73.74
Other fruits - fr or froz(MT):	358	275	227	135	635.12	491.95
Fruits - prep or pres(MT):	27,325	29,007	20,516	20,893	750.83	720.28
Pineapples - canned or prep(MT):	0	18	0	11	.00	596.33
Other fruits - prep or pres(MT):	27,325	28,989	20,516	20,883	750.83	720.36
Other fruit juices(HL):	3,864	103	65	11	16.31	110.97
Nuts & preps(MT):	0	16	1	74	.00	4,602.31
Cashew nuts(MT):	0	14	0	72	.00	5,131.21
Pistachio nuts(MT):	0	0	1	0	.00	.00
Other nuts(MT):	0	2	0	2	.00	900.00
Vegetables & preps(NA):	--	--	14,182	16,997	(1)	(1)
Vegetables - fr or froz(MT):	102	186	124	208	1,214.08	1,120.16
Beans(MT):	11	11	19	22	1,710.36	2,005.27
Peas, incl chickpeas(MT):	12	0	11	0	932.83	.00
Peppers(MT):	28	7	20	5	708.43	771.43
Other vgs - fr or froz(MT):	51	168	74	181	1,450.82	1,076.67
Vegetables-prep/pres(NA):	--	--	14,058	16,789	(1)	(1)
Olives - prep or pres(MT):	4,720	4,284	6,813	6,320	1,443.40	1,475.17
Tomatoes, incl paste & sauce(MT):	237	748	135	694	568.51	928.06
Beans & peas, dried(MT):	15	12	12	40	805.33	3,336.75
Other vegetables-prep/pres(NA):	--	--	7,099	9,735	(1)	(1)
Sugar & related prods(NA):	--	--	56	134	(1)	(1)
Confectionery prods(MT):	9	32	19	80	2,115.00	2,508.78
Other sugar & related prods(MT):	8	8	37	54	4,620.88	6,752.13
Tobacco - unmg(MT):	11,355	17,006	43,570	56,892	3,837.10	3,351.28
Tobacco - filler(MT):	11,251	16,534	43,527	56,605	3,868.70	3,423.55
Tobacco - scrap(MT):	70	472	40	387	568.17	819.78
Other tobacco(MT):	34	0	4	0	110.88	.00
Beverages, ex fruit juices(HL):	21,516	18,204	2,656	2,593	123.46	142.42
Wine(HL):	18,856	15,087	2,439	2,291	129.32	151.78
Malt beverages(HL):	2,660	3,084	218	295	81.86	95.77
Other beverages(HL):	0	23	0	6	.00	260.87
Oilseeds & prods(MT):	972	1,375	1,613	2,639	1,659.07	1,819.27
Oilseeds & oilnuts(MT):	3	7	4	12	1,370.33	1,778.00
Sesameseed(MT):	1	0	1	0	1,119.00	.00
Other oilseeds & oilnuts(MT):	2	7	3	12	1,496.00	1,778.00
Oils & waxes-vegetable(MT):	959	1,365	1,609	2,623	1,659.96	1,921.65
Olive oil(MT):	719	1,283	1,472	2,501	2,047.87	1,849.66
Other vegetable oils(MT):	250	82	136	122	544.36	1,483.43
Oilcake & meal(MT):	0	3	0	4	.00	1,166.67
Cotton linters(MT):	793	0	141	0	177.37	.00
Seeds - field & garden(MT):	6	4	61	15	10,205.00	3,644.00
Cut flowers(NA):	--	--	4	19	(1)	(1)
Nursery stock, bulbs, etc.(NA):	--	--	2	32	(1)	(1)
Other vegetable prods(MT):	0	179	0	300	.00	1,674.45
Other W Europe						
Total agricultural imports(NA):	--	--	326,820	377,309	(1)	(1)
Noncompetitive ag imports(NA):	--	--	40,178	66,224	(1)	(1)
Bananas & plantains(MT):	14	1	23	3	1,618.21	3,142.00
Coffee, incl prods(MT):	3,098	4,085	14,143	19,868	4,565.35	4,888.11
Cocoa & prods(MT):	1,743	6,573	7,891	27,868	4,584.89	4,239.82
Tee(MT):	0	170	0	474	.00	2,788.29
Spices(MT):	410	118	6,523	247	15,910.87	2,082.96
Silk - raw(MT):	1	5	31	243	31,478.00	48,528.40
Wool, unmg - carpet(MT):	0	1	2	3	.00	2,758.00
Fibers, excl cotton(MT):	0	27	0	38	.00	1,399.26
Essential oils(MT):	80	313	3,773	3,762	47,162.79	12,020.54
Drugs - crude natural(MT):	514	498	7,617	13,615	14,819.95	27,338.58
Other noncompetitive imports(NA):	--	--	73	3	(1)	(1)
Competitive ag imports(NA):	--	--	286,642	311,085	(1)	(1)
Animals & prods(NA):	--	--	180,368	156,195	(1)	(1)
Animals-live, ex poultry(ND):	336	188	752	746	2,239.18	3,866.40
Horses & mules(ND):	146	88	687	685	4,704.37	7,785.85
Swine(ND):	0	70	0	54	.00	765.28
Sheep, live(ND):	140	0	62	0	440.78	.00

See footnotes at end of table.

Table 2--U.S. agricultural imports: Quantity, value, and unit value by commodity and country, January-December 1988 and 1989--continued

Commodity and country	January-December					
	Quantity		Value (1,000 dol.)		Unit value (\$)	
	1988	1989	1988	1989	1988	1989
Other W Europe						
Other live animals(NO):	50	30	4	7	76.34	231.67
Meats & prods, ex poultry(MT):	14,844	12,856	26,697	24,316	1,798.50	1,891.44
Beef & veal(MT):	801	913	1,837	1,971	2,293.44	2,158.66
Beef & veal - fr or froz(MT):	761	850	1,563	1,624	2,053.50	1,910.40
Beef & veal - prep or pres(MT):	40	63	274	347	6,858.22	5,508.19
Pork(MT):	11,285	9,552	20,864	18,411	1,848.78	1,927.42
Pork - fr or froz(MT):	10,341	9,288	18,726	17,405	1,810.89	1,873.93
Pork - prep or pres(MT):	944	264	2,137	1,006	2,263.84	3,809.39
Mutton goat & lamb(MT):	0	15	0	20	.00	1,329.93
Mutton goat & lamb-fr/frz(MT):	0	15	0	20	.00	1,329.93
Variety meats - fr or froz(MT):	835	523	846	612	1,013.53	1,170.15
Other meats - fr or froz(MT):	110	4	245	57	2,226.72	14,310.00
Other meats & prods(MT):	1,813	1,849	2,905	3,246	1,602.37	1,755.29
Poultry and prods(NA):	--	--	1,308	3,597	(1)	(1)
Poultry - live(NA):	--	--	0	38	(1)	(1)
Poultry meat(MT):	--	--	54	8	54,256.00	7,872.00
Eggs(NA):	--	--	371	3,965	(1)	(1)
Feathers & down - crude(MT):	147	93	882	186	5,999.58	2,002.90
Dairy products(NA):	--	--	106,498	100,144	(1)	(1)
Butter & butterfat mixtures(MT):	47	22	64	39	1,358.72	1,752.64
Cheese(MT):	28,145	28,231	81,484	81,322	3,250.47	3,234.80
Casein & mixtures(MT):	1,511	2,012	3,957	6,875	2,618.49	3,417.16
Other dairy prods(NA):	--	--	10,994	1,908	(1)	(1)
Fats, oils, & greases(MT):	386	231	364	210	943.80	910.57
Hides & skins(NA):	--	--	41,771	24,904	(1)	(1)
Sheep & lamb skins(MT):	30	5	101	50	3,377.53	9,925.80
Other hides & skins(NA):	--	--	3,416	2,198	(1)	(1)
Furskins(NA):	--	--	38,254	22,656	(1)	(1)
Wool - unafg, apparel grades(MT):	15	0	96	0	6,412.93	.00
Sausage casings(MT):	420	397	1,396	1,193	3,324.65	3,004.22
Misc animal prods(NA):	--	--	1,485	1,085	(1)	(1)
Vegetable prods(NA):	--	--	106,274	154,890	(1)	(1)
Grains & feeds(MT):	184,461	453,544	39,823	70,832	215.89	156.17
Oats, unmilled(MT):	175,170	437,728	21,925	49,205	125.16	112.41
Biscuits & wafers(MT):	2,563	4,954	7,810	13,319	3,047.19	2,688.62
Pasta & noodles(MT):	159	68	540	208	3,393.57	3,050.72
Other grains & preps(NA):	--	--	8,069	3,745	(1)	(1)
Feeds & fodders, ex oilcake(MT):	2,280	5,398	1,480	4,354	649.01	806.60
Fruits & preps(MT):	1,168	1,639	3,298	3,905	2,823.23	2,382.27
Fruits - fr or froz(MT):	63	23	49	64	779.86	2,786.91
Apples, fresh(MT):	43	0	16	0	382.88	.00
Grapes, fresh(MT):	13	0	6	0	487.38	.00
Melons(MT):	0	1	0	2	.00	1,760.00
Other fruits - fr or froz(MT):	7	22	26	63	3,761.57	2,844.04
Fruits - prep or pres(MT):	1,105	1,616	3,248	3,840	2,939.73	2,976.37
Pineapples - canned or prep(MT):	0	0	1	0	.00	.00
Other fruits - prep or pres(MT):	1,105	1,616	3,247	3,840	2,938.50	2,376.37
Other fruit juices(HL):	675,201	1,178,600	21,037	29,350	31.16	24.90
Nuts & preps(MT):	56	90	363	385	6,477.59	4,279.62
Cashew nuts(MT):	51	33	321	62	6,295.67	2,777.67
Chestnuts(MT):	3	0	22	0	7,404.00	.00
Coconut meat(MT):	0	1	0	1	.00	1,298.00
Filberts(MT):	2	1	14	9	6,879.00	9,466.00
Pistachio nuts(MT):	0	0	0	2	.00	.00
Other nuts(MT):	0	55	6	281	.00	5,112.56
Vegetables & preps(NA):	--	--	24,221	29,373	(1)	(1)
Vegetables - fr or froz(MT):	371	640	325	593	876.12	926.97
Beans(MT):	0	41	0	40	.00	967.44
Garlic(MT):	5	26	7	40	1,359.60	1,521.61
Peas, incl chickpeas(MT):	300	442	244	357	812.81	807.29
Peppers(MT):	30	7	29	10	953.40	1,440.14
Potatoes(MT):	28	22	37	24	1,314.86	1,083.95
Other vgs - fr or froz(MT):	8	102	9	123	1,122.75	1,208.67
Vegetables-prep/pres(NA):	--	--	23,896	28,780	(1)	(1)
Olives - prep or pres(MT):	19	0	34	0	1,787.37	.00
Mushrooms, canned(MT):	18	377	105	1,008	5,845.22	2,673.63
Artichokes - prep(MT):	5	2	8	13	1,642.80	6,603.50
Asparagus - prep(MT):	0	0	1	0	.00	.00
Tomatoes, incl paste & sauce(MT):	204	1,155	123	4,290	601.66	3,714.29
Waterchestnuts(MT):	63	64	42	49	671.27	771.78
Beans & peas, dried(MT):	78	60	37	39	473.15	653.97
Other vegetables-prep/pres(NA):	--	--	23,546	23,380	(1)	(1)
Sugar & related prods(NA):	--	--	662	6,422	(1)	(1)
Sugar - cane & beet(MT):	57	70	38	46	674.24	656.84
Confectionery prods(MT):	118	2,681	400	6,106	3,386.43	2,277.48
Other sugar & related prods(MT):	53	188	224	270	4,225.87	1,438.35
Spices(MT):	16	30	28	33	1,724.19	1,087.53
Tobacco - unafg(MT):	152	187	490	93	3,226.04	488.36
Tobacco - filler(MT):	152	187	472	93	3,105.31	488.36
Other tobacco(MT):	0	0	18	0	.00	.00
Beverages, ex fruit juices(HL):	82,324	85,442	9,512	9,816	115.54	114.88
Wine(HL):	3,502	3,577	1,565	1,125	446.96	314.43
Malt beverages(HL):	30,517	74,975	2,887	7,946	84.60	105.98
Other beverages(HL):	48,305	6,880	5,060	745	104.74	108.16

See footnotes at end of table.

Table 2--U.S. agricultural imports: Quantity, value, and unit value by commodity and country, January-December 1988 and 1989--continued

Commodity and country	January-December					
	Quantity		Value (1,000 dol.)		Unit value (\$)	
	1988	1989	1988	1989	1988	1989
Other W Europe						
Oilseeds & prods(MT):	12,418	2,170	6,333	2,473	509.86	1,139.66
Oilseeds & oilnuts(MT):	408	295	170	132	417.49	447.33
Flaxseed(MT):	334	0	102	0	306.38	.00
Sesameseed(MT):	41	46	32	72	780.85	1,571.83
Other oilseeds & oilnuts(MT):	33	249	36	60	1,090.61	239.60
Oils & waxes-vegetable(MT):	12,010	1,861	6,162	2,201	513.10	1,182.92
Ceator oil(MT):	0	0	0	1	.00	.00
Coconut oil(MT):	0	64	0	83	.00	1,300.75
Olive oil(MT):	21	0	30	0	1,440.00	.00
Palm oil(MT):	505	0	202	0	400.24	.00
Other vegetable oils(MT):	11,484	1,797	5,930	2,117	516.37	1,177.95
Oilcake & meal(MT):	0	14	0	140	.00	9,976.28
Seeds - field & garden(MT):	140	669	238	1,084	1,700.33	1,618.72
Cut flowers(NA):	--	--	107	103	(1)	(1)
Nursery stock, bulbs, etc.(NA):	--	--	50	145	(1)	(1)
Other vegetable prods(MT):	81	178	112	877	1,388.49	4,925.79
Iceland						
Total agricultural imports(NA):	--	--	704	1,586	(1)	(1)
Noncompetitive ag imports(NA):	--	--	78	228	(1)	(1)
Coffee, incl prods(MT):	15	0	43	0	2,867.87	.00
Cocoa & prods(MT):	0	52	0	214	.00	4,111.35
Spices(MT):	0	8	0	14	.00	1,787.50
Wool, unmfng - carpet(MT):	0	0	2	0	.00	.00
Other noncompetitive imports(NA):	--	--	34	0	(1)	(1)
Competitive ag imports(NA):	--	--	626	1,358	(1)	(1)
Animals & prods(NA):	--	--	484	1,069	(1)	(1)
Animals-live, ex poultry(NO):	14	38	20	215	1,439.21	5,650.84
Horses & mules(NO):	14	38	20	215	1,439.21	5,650.84
Meats & prods, ex poultry(MT):	25	41	73	123	2,914.72	2,990.10
Beef & veal(MT):	0	15	0	43	.00	2,853.33
Beef & veal - fr or froz(MT):	0	15	0	43	.00	2,853.33
Variety meats - fr or froz(MT):	25	26	73	80	2,914.72	3,069.00
Dairy products(NA):	--	--	381	276	(1)	(1)
Cheese(MT):	188	181	381	276	2,028.36	1,526.18
Fats, oils, & greases(MT):	0	20	0	26	.00	1,297.10
Hides & skins(NA):	--	--	9	430	(1)	(1)
Sheep & lamb skins(MT):	0	0	9	1	.00	.00
Furskins(NA):	--	--	0	428	(1)	(1)
Vegetable prods(NA):	--	--	142	289	(1)	(1)
Fruits & preps(MT):	15	0	15	0	1,014.20	.00
Fruits - prep or pres(MT):	15	0	15	0	1,014.20	.00
Other fruits - prep or pres(MT):	15	0	15	0	1,014.20	.00
Other fruit juices(HL):	0	802	0	18	.00	22.02
Vegetables & preps(NA):	--	--	14	58	(1)	(1)
Vegetables - fr or froz(MT):	18	54	11	58	611.11	1,079.17
Peas, incl chickpeas(MT):	0	20	0	22	.00	1,078.75
Peppers(MT):	18	0	11	0	611.11	.00
Other vgs - fr or froz(MT):	0	34	0	37	.00	1,079.41
Vegetables-prep/pres(NA):	--	--	3	0	(1)	(1)
Other vegetables-prep/pres(NA):	--	--	3	0	(1)	(1)
Sugar & related prods(NA):	--	--	0	65	(1)	(1)
Confectionery prods(MT):	0	12	0	65	.00	5,403.58
Beverages, ex fruit juices(HL):	243	0	25	0	104.51	.00
Malt beverages(HL):	243	0	25	0	104.51	.00
Cut flowers(NA):	--	--	87	94	(1)	(1)
Nursery stock, bulbs, etc.(NA):	--	--	0	54	(1)	(1)
Sweden						
Total agricultural imports(NA):	--	--	80,297	97,064	(1)	(1)
Noncompetitive ag imports(NA):	--	--	8,583	17,378	(1)	(1)
Coffee, incl prods(MT):	1,203	1,653	7,189	8,400	5,517.06	5,686.65
Cocoa & prods(MT):	324	1,001	1,042	2,640	3,216.57	2,636.89
Tea(MT):	0	8	0	63	.00	7,880.88
Spices(MT):	34	26	108	78	3,164.88	2,997.65
Fibers, excl cotton(MT):	0	27	0	38	.00	1,399.26
Essential oils(MT):	0	0	2	2	.00	.00
Drugs - crude natural(MT):	34	41	240	5,157	7,065.23	125,782.44
Other noncompetitive imports(NA):	--	--	2	0	(1)	(1)
Competitive ag imports(NA):	--	--	71,713	79,686	(1)	(1)
Animals & prods(NA):	--	--	41,062	32,543	(1)	(1)
Animals-live, ex poultry(NO):	73	88	543	287	7,440.30	3,258.89
Horses & mules(NO):	73	18	543	233	7,440.30	12,956.22
Swine(NO):	0	70	0	54	.00	765.28
Meats & prods, ex poultry(MT):	11,390	10,338	21,013	18,702	1,844.83	1,905.79
Beef & veal(MT):	748	880	1,531	1,687	2,047.23	1,916.83
Beef & veal - fr or froz(MT):	745	835	1,525	1,581	2,047.63	1,883.46
Beef & veal - prep or pres(MT):	3	45	6	106	1,850.00	2,350.49
Pork(MT):	8,823	8,423	18,628	16,261	1,896.36	1,930.50
Pork - fr or froz(MT):	8,941	8,275	16,915	15,920	1,891.88	1,923.90
Pork - prep or pres(MT):	882	148	1,713	340	1,941.58	2,299.67
Variety meats - fr or froz(MT):	753	420	702	445	931.67	1,058.61
Other meats - fr or froz(MT):	52	4	120	57	2,308.31	14,310.00
Other meats & prods(MT):	14	611	32	1,253	2,272.43	2,050.39
Poultry and prods(NA):	--	--	18	217	(1)	(1)
Poultry - live(NA):	--	--	0	38	(1)	(1)
Poultry meat(MT):	0	1	18	8	.00	7,872.00

See footnotes at end of table.



Table 2--U.S. agricultural imports: Quantity, value, and unit value by commodity and country, January-December 1988 and 1989--continued

Commodity and country	January-December					
	Quantity		Value (1,000 dol.)		Unit value (\$)	
	1988	1989	1988	1989	1988	1989
Sweden						
Eggs(NA):	--	--	0	171	{1}	{1}
Dairy products(NA):	--	--	9,524	6,723	{1}	{1}
Butter & butterfat mixtures(MT):	14	21	18	37	1,257.28	1,751.28
Cheese(MT):	1,354	1,334	3,635	3,600	2,664.90	2,698.82
Casein & mixtures(MT):	240	898	423	1,842	1,761.10	2,051.38
Other dairy prods(NA):	--	--	5,449	1,244	{1}	{1}
Fats, oils, & greases(MT):	22	0	24	4	1,109.73	.00
Hides & skins(NA):	--	--	7,423	3,861	{1}	{1}
Other hides & skins(NA):	--	--	2,222	2,102	{1}	{1}
Furskins(NA):	--	--	5,201	1,779	{1}	{1}
Sausage casings(MT):	392	366	1,354	1,096	3,453.45	2,994.37
Misc animal prods(NA):	--	--	1,163	633	{1}	{1}
Vegetable prods(NA):	--	--	30,651	47,144	{1}	{1}
Grains & feeds(MT):	176,259	276,832	26,913	38,666	152.69	139.67
Oats, unmilled(MT):	172,935	273,841	21,542	32,356	124.56	118.16
Biscuits & wafers(MT):	318	1,988	788	5,243	2,476.96	2,637.22
Other grains & preps(NA):	--	--	3,536	366	{1}	{1}
Feeds & fodders, ex oilcake(MT):	1,354	700	947	701	699.51	1,000.97
Fruits & preps(MT):	213	429	774	970	3,633.23	2,262.00
Fruits - fr or froz(MT):	5	20	23	55	4,656.60	2,752.55
Other fruits - fr or froz(MT):	5	20	23	55	4,656.60	2,752.55
Fruits - prep or pres(MT):	208	409	751	915	3,608.63	2,238.01
Other fruits - prep or pres(MT):	208	409	751	915	3,608.63	2,238.01
Other fruit juices(HL):	1,558	1,270	137	150	87.65	118.41
Vegetables & preps(NA):	--	--	531	1,050	{1}	{1}
Vegetables - fr or froz(MT):	301	507	247	419	820.79	825.96
Beans(MT):	0	41	0	40	.00	967.44
Peas, incl chickpeas(MT):	300	422	244	335	812.81	794.42
Potatoes(MT):	0	1	0	2	.00	1,633.00
Other vegs - fr or froz(MT):	1	43	3	42	3,214.00	981.77
Vegetables-prep/pres(NA):	--	--	284	642	{1}	{1}
Olives - prep or pres(MT):	0	0	17	0	2,116.25	.00
Mushrooms, canned(MT):	8	18	0	25	.00	1,394.44
Beans & peas, dried(MT):	6	5	6	6	934.17	1,122.40
Other vegetables-prep/pres(NA):	--	--	261	611	{1}	{1}
Sugar & related prods(NA):	--	--	20	2,884	{1}	{1}
Sugar - cane & beet(MT):	1	8	2	8	1,699.00	1,062.13
Confectionery prods(MT):	0	1,772	2	2,876	.00	1,622.91
Other sugar & related prods(MT):	6	0	17	0	2,826.17	.00
Spices(MT):	7	0	16	0	2,317.71	.00
Beverages, ex fruit juices(HL):	7,380	6,913	1,084	824	146.86	119.26
Wine(HL):	1,198	920	449	340	375.00	369.79
Malt beverages(HL):	5,618	5,446	565	425	100.50	77.97
Other beverages(HL):	564	547	70	60	124.08	109.04
Oilseeds & prods(MT):	1,248	1,548	1,117	1,470	895.03	949.81
Oilseeds & oilnuts(MT):	0	0	1	0	.00	.00
Other oilseeds & oilnuts(MT):	0	0	1	0	.00	.00
Oils & waxes-vegetable(MT):	1,248	1,548	1,116	1,470	894.23	949.81
Other vegetable oils(MT):	1,248	1,548	1,116	1,470	894.23	949.81
Seeds - field & garden(MT):	34	660	60	1,033	1,763.12	1,565.09
Cut flowers(NA):	--	--	0	1	{1}	{1}
Nursery stock, bulbs, etc.(NA):	--	--	0	15	{1}	{1}
Other vegetable prods(MT):	0	6	0	68	.00	11,405.50
Norway						
Total agricultural imports(NA):	--	--	37,954	36,613	{1}	{1}
Noncompetitive ag imports(NA):	--	--	74	197	{1}	{1}
Coffee, incl prods(MT):	6	1	14	3	2,314.83	2,624.00
Cocoa & prods(MT):	21	22	53	154	2,536.43	7,008.36
Spices(MT):	17	1	7	2	411.76	1,632.00
Wool, unmfng - carpet(MT):	0	1	0	1	.00	1,229.00
Drugs - crude natural(MT):	0	20	0	38	.00	1,875.00
Competitive ag imports(NA):	--	--	37,879	36,416	{1}	{1}
Animals & prods(NA):	--	--	34,830	31,601	{1}	{1}
Animals-live, ex poultry(NO):	94	20	90	11	961.24	568.85
Horses & mules(NO):	44	2	87	8	1,966.82	3,888.50
Other live animals(NO):	50	18	4	4	76.34	200.00
Meats & prods, ex poultry(MT):	3	18	14	33	4,674.33	1,829.72
Mutton goat & lamb(MT):	0	15	0	20	.00	1,329.93
Mutton goat & lamb-fr/frz(MT):	0	15	0	20	.00	1,329.93
Other meats - fr or froz(MT):	1	0	3	0	2,989.00	.00
Other meats & prods(MT):	2	3	11	13	5,517.00	4,328.67
Dairy products(NA):	--	--	27,078	28,826	{1}	{1}
Butter & butterfat mixtures(MT):	11	0	19	0	1,744.73	.00
Cheese(MT):	7,083	7,206	23,508	23,773	3,318.93	3,299.12
Casein & mixtures(MT):	1,271	1,114	3,532	5,033	2,779.08	4,518.13
Other dairy prods(NA):	--	--	19	19	{1}	{1}
Fats, oils, & greases(MT):	363	203	338	161	932.29	793.24
Hides & skins(NA):	--	--	7,307	2,288	{1}	{1}
Other hides & skins(NA):	--	--	871	44	{1}	{1}
Furskins(NA):	--	--	6,435	2,244	{1}	{1}
Misc animal prods(NA):	--	--	3	282	{1}	{1}
Vegetable prods(NA):	--	--	3,049	4,814	{1}	{1}
Grains & feeds(MT):	2,152	4,212	1,851	3,641	860.05	864.46
Oats, unmilled(MT):	1,451	0	222	0	152.93	.00
Biscuits & wafers(MT):	414	537	1,005	1,489	2,427.80	2,772.57

See footnotes at end of table.

Table 2--U.S. agricultural imports: Quantity, value, and unit value by commodity and country, January-December 1988 and 1989--continued

Commodity and country	January-December					
	Quantity		Value (1,000 dol.)		Unit value (\$)	
	1988	1989	1988	1989	1988	1989
Norway						
Other grains & preps(NA):	--	--	606	1	(1)	(1)
Feeds & fodders, ex oilcake(MT):	92	3,674	18	2,151	196.84	585.43
Fruits & preps(MT):	1	2	2	4	1,643.00	2,142.50
Fruits - prep or pres(MT):	1	2	2	4	1,643.00	2,142.50
Other fruits - prep or pres(MT):	1	2	2	4	1,643.00	2,142.50
Vegetables & preps(NA):	--	--	58	97	(1)	(1)
Vegetables - fr or froz(MT):	0	8	0	22	.00	2,695.00
Garlic(MT):	0	1	0	3	.00	2,687.00
Peppers(MT):	0	1	0	5	.00	4,905.00
Other vega - fr or froz(MT):	0	6	0	14	.00	2,328.00
Vegetables-prep/pres(NA):	--	--	58	76	(1)	(1)
Other vegetables-prep/pres(NA):	--	--	58	76	(1)	(1)
Sugar & related prods(NA):	--	--	3	29	(1)	(1)
Confectionery prods(MT):	0	4	3	29	.00	7,195.50
Spices(MT):	0	0	1	0	.00	.00
Beverages, ex fruit juices(HL):	9,155	6,499	717	652	78.30	100.26
Malt beverages(HL):	8,483	6,499	652	652	77.98	100.26
Other beverages(HL):	672	0	55	0	82.24	.00
Oilseeds & prods(MT):	28	168	371	316	13,259.03	1,878.12
Oils & waxes-vegetable(MT):	28	168	371	316	13,259.03	1,878.12
Other vegetable oils(MT):	28	168	371	316	13,259.03	1,878.12
Seeds - field & garden(MT):	0	0	8	0	.00	.00
Cut flowers(NA):	--	--	4	5	(1)	(1)
Nursery stock, bulbs, etc.(NA):	--	--	35	69	(1)	(1)
Other vegetable prods(MT):	0	0	0	2	.00	.00
Finland						
Total agricultural imports(NA):	--	--	67,588	79,495	(1)	(1)
Noncompetitive ag imports(NA):	--	--	7,906	8,716	(1)	(1)
Coffee, incl prods(MT):	4	3	21	20	5,216.25	6,525.67
Cocoa & prods(MT):	522	1,378	1,545	4,432	2,959.27	3,216.17
Tea(MT):	0	0	0	2	.00	.00
Spices(MT):	7	1	6	1	878.57	1,144.00
Drugs - crude natural(MT):	184	349	5,929	5,262	32,223.92	15,076.86
Other noncompetitive imports(NA):	--	--	5	0	(1)	(1)
Competitive ag imports(NA):	--	--	60,082	69,779	(1)	(1)
Animals & prods(NA):	--	--	57,176	48,044	(1)	(1)
Animals-live, ex poultry(NO):	0	12	0	3	.00	279.17
Other live animals(NO):	0	12	0	3	.00	279.17
Meats & prods, ex poultry(MT):	3,285	2,307	4,808	3,500	1,463.61	1,517.09
Beef & veal(MT):	16	0	37	0	2,327.19	.00
Beef & veal - fr or froz(MT):	16	0	37	0	2,327.19	.00
Pork(MT):	1,415	1,012	1,834	1,464	1,296.39	1,446.22
Pork - fr or froz(MT):	1,400	1,012	1,811	1,464	1,293.66	1,446.22
Pork - prep or pres(MT):	15	0	23	0	1,551.00	.00
Variety meats - fr or froz(MT):	57	60	72	62	1,261.03	1,029.03
Other meats - fr or froz(MT):	0	0	2	0	.00	.00
Other meats & prods(MT):	1,787	1,235	2,862	1,975	1,592.79	1,598.87
Poultry and prods(NA):	--	--	372	3,134	(1)	(1)
Poultry meat(MT):	1	0	2	0	2,003.00	.00
Eggs(NA):	--	--	370	3,134	(1)	(1)
Dairy products(NA):	--	--	25,046	23,617	(1)	(1)
Butter & butterfat mixtures(MT):	22	1	27	2	1,223.91	1,781.00
Cheese(MT):	8,800	7,694	25,020	23,615	2,843.13	3,069.31
Hides & skins(NA):	--	--	26,927	17,735	(1)	(1)
Other hides & skins(NA):	--	--	310	50	(1)	(1)
Furskins(NA):	--	--	26,618	17,685	(1)	(1)
Sausage casings(MT):	10	17	22	45	2,167.20	2,625.53
Misc animal prods(NA):	--	--	0	10	(1)	(1)
Vegetable prods(NA):	--	--	2,906	21,735	(1)	(1)
Grains & feeds(MT):	2,783	168,824	2,723	20,205	978.50	119.68
Oats, unmilled(MT):	784	163,887	161	16,849	205.49	102.81
Biscuits & wafers(MT):	306	434	691	1,176	2,258.10	2,709.71
Other grains & preps(NA):	--	--	1,440	689	(1)	(1)
Feeds & fodders, ex oilcake(MT):	397	1,022	431	1,490	1,084.74	1,458.16
Fruits & preps(MT):	15	0	10	0	678.27	.00
Fruits - fr or froz(MT):	15	0	8	0	505.60	.00
Grapes, fresh(MT):	13	0	6	0	487.38	.00
Other fruits - fr or froz(MT):	2	0	1	0	624.00	.00
Fruits - prep or pres(MT):	0	0	3	0	.00	.00
Other fruits - prep or pres(MT):	0	0	3	0	.00	.00
Vegetables & preps(NA):	--	--	12	19	(1)	(1)
Vegetables - fr or froz(MT):	4	4	4	1	901.00	287.75
Peppers(MT):	0	4	0	1	.00	287.75
Other vega - fr or froz(MT):	4	0	4	0	901.00	.00
Vegetables-prep/pres(NA):	--	--	8	18	(1)	(1)
Other vegetables-prep/pres(NA):	--	--	8	18	(1)	(1)
Sugar & related prods(NA):	--	--	123	1,332	(1)	(1)
Confectionery prods(MT):	29	429	123	1,331	4,252.59	3,102.67
Other sugar & related prods(MT):	0	1	0	1	.00	1,003.00
Beverages, ex fruit juices(HL):	83	0	20	0	241.06	.00
Wine(HL):	83	0	20	0	241.06	.00
Oilseeds & prods(MT):	0	37	5	162	.00	4,385.40
Oils & waxes-vegetable(MT):	0	37	5	162	.00	4,385.40
Other vegetable oils(MT):	0	37	5	162	.00	4,385.40
Seeds - field & garden(MT):	0	0	2	0	.00	.00

See footnotes at end of table.

Table 2--U.S. agricultural imports: Quantity, value, and unit value by commodity and country, January-December 1988 and 1989--continued

Commodity and country	January-December					
	Quantity		Value (1,000 dol.)		Unit value (\$)	
	1988	1989	1988	1989	1988	1989
Finland						
Nursery stock, bulbs, etc.(NA):	--	--	11	7	(1)	(1)
Other vegetable prods(MT):	0	0	0	10	0.00	0.00
Austria						
Total agricultural imports(NA):	--	--	45,637	62,880	(1)	(1)
Noncompetitive ag imports(NA):	--	--	1,353	6,663	(1)	(1)
Coffee, incl prods(MT):	20	348	88	2,886	4,400.00	8,580.37
Cocoa & prods(MT):	90	365	347	1,434	3,861.02	3,828.73
Spices(MT):	78	0	132	4	1,698.24	.00
Essential oils(MT):	17	51	758	462	44,611.41	9,056.63
Drugs - crude natural(MT):	0	0	22	1,777	.00	.00
Other noncompetitive imports(NA):	--	--	5	0	(1)	(1)
Competitive ag imports(NA):	--	--	44,283	56,317	(1)	(1)
Animals & prods(NA):	--	--	19,143	21,746	(1)	(1)
Animals-live, ex poultry(NO):	152	10	89	40	587.45	3,979.00
Horses & mules(NO):	12	10	28	40	2,298.50	3,979.00
Sheep, live(NO):	140	0	52	0	440.78	.00
Meats & prods, ex poultry(MT):	32	17	85	31	2,645.25	1,823.06
Beef & veal(MT):	16	0	38	0	2,362.50	.00
Beef & veal - prep or pres(MT):	16	0	38	0	2,362.50	.00
Pork(MT):	16	0	47	0	2,928.00	.00
Pork - prep or pres(MT):	16	0	47	0	2,928.00	.00
Variety meats - fr or froz(MT):	0	17	0	26	.00	1,519.82
Other meats & prods(MT):	0	0	0	5	.00	.00
Poultry and prods(NA):	--	--	0	36	(1)	(1)
Eggs(NA):	--	--	0	36	(1)	(1)
Dairy products(NA):	--	--	18,830	21,591	(1)	(1)
Cheese(MT):	6,319	7,541	18,825	21,591	2,979.17	2,863.13
Casein & mixtures(MT):	0	0	2	0	.00	.00
Other dairy prods(NA):	--	--	3	0	(1)	(1)
Hides & skins(NA):	--	--	87	2	(1)	(1)
Sheep & lamb skins(MT):	27	0	75	0	2,759.81	.00
Other hides & skins(NA):	--	--	13	2	(1)	(1)
Sausage casings(MT):	0	14	0	46	.00	3,255.43
Misc animal prods(NA):	--	--	52	1	(1)	(1)
Vegetable prods(NA):	--	--	25,140	34,571	(1)	(1)
Grains & feeds(MT):	1,263	1,709	3,747	3,913	2,866.67	2,289.65
Biscuits & wafers(MT):	1,212	1,669	3,689	3,864	3,043.71	2,315.35
Other grains & preps(NA):	--	--	57	49	(1)	(1)
Feeds & fodders, ex oilcake(MT):	0	0	1	0	.00	.00
Fruits & preps(MT):	74	83	207	154	2,801.73	1,860.97
Fruits - fr or froz(MT):	0	1	0	2	.00	1,760.00
Melons(MT):	0	1	0	2	.00	1,760.00
Fruits - prep or pres(MT):	74	82	207	153	2,801.73	1,862.21
Other fruits - prep or pres(MT):	74	82	207	153	2,801.73	1,862.21
Other fruit juices(HL):	661,052	1,172,027	20,137	28,799	30.46	24.57
Nuts & preps(MT):	3	0	19	0	6,311.00	.00
Cashew nuts(MT):	3	0	19	0	6,311.00	.00
Vegetables & preps(NA):	--	--	158	699	(1)	(1)
Vegetables - fr or froz(MT):	28	0	38	0	1,354.86	.00
Potatoes(MT):	28	0	37	0	1,314.86	.00
Other vegs - fr or froz(MT):	0	0	1	0	.00	.00
Vegetables-prep/pres(NA):	--	--	120	699	(1)	(1)
Mushrooms, canned(MT):	0	263	0	661	.00	2,512.46
Beans & peas, dried(MT):	0	42	0	22	.00	513.31
Other vegetables-prep/pres(NA):	--	--	120	17	(1)	(1)
Sugar & related prods(NA):	--	--	36	390	(1)	(1)
Confectionery prods(MT):	21	174	34	377	1,636.33	2,167.12
Other sugar & related prods(MT):	1	4	2	13	1,807.00	3,292.00
Beverages, ex fruit juices(HL):	4,852	5,215	662	552	136.40	105.83
Wine(HL):	580	652	275	144	473.83	221.16
Malt beverages(HL):	4,272	4,563	387	408	90.57	89.35
Oilseeds & prods(MT):	50	5	121	25	2,424.92	5,049.60
Oilseeds & oilnuts(MT):	33	0	35	0	1,060.15	.00
Other oilseeds & oilnuts(MT):	33	0	35	0	1,060.15	.00
Dils & waxes-vegetable(MT):	17	5	86	25	5,074.18	5,049.60
Other vegetable oils(MT):	17	5	86	25	5,074.18	5,049.60
Seeds - field & garden(MT):	0	9	1	16	.00	1,784.78
Other vegetable prods(MT):	46	11	52	22	1,129.98	2,015.00
Switzerland						
Total agricultural imports(NA):	--	--	93,927	99,542	(1)	(1)
Noncompetitive ag imports(NA):	--	--	22,583	32,042	(1)	(1)
Bananas & plantains(MT):	14	1	23	3	1,618.21	3,142.00
Coffee, incl prods(MT):	1,750	2,080	6,789	7,560	3,879.40	3,634.49
Cocoa & prods(MT):	786	3,755	5,004	18,995	6,366.15	5,058.56
Tea(MT):	0	162	0	409	.00	2,526.18
Spices(MT):	274	82	6,270	148	22,884.23	1,803.96
Silk - raw(MT):	1	5	31	243	31,478.00	48,528.40
Wool, unmfng - carpet(MT):	0	0	0	2	.00	.00
Essential oils(MT):	63	262	3,012	3,298	47,814.87	12,589.43
Drugs - crude natural(MT):	296	88	1,426	1,381	4,818.43	15,697.34
Other noncompetitive imports(NA):	--	--	28	3	(1)	(1)
Competitive ag imports(NA):	--	--	71,344	67,500	(1)	(1)
Animals & prods(NA):	--	--	27,673	21,191	(1)	(1)
Animals-live, ex poultry(NO):	3	20	9	190	3,141.67	9,482.65
Horses & mules(NO):	3	20	9	190	3,141.67	9,482.65

See footnotes at end of table.

Table 2--U.S. agricultural imports: Quantity, value, and unit value by commodity and country, January-December 1988 and 1989--continued

Commodity and country	January-December					
	Quantity		Value (1,000 dol.)		Unit value (\$)	
	1988	1989	1988	1989	1988	1989
Switzerland						
Meats & prods, ex poultry(MT):	109	135	705	928	6,465.80	6,872.31
Beef & veal(MT):	21	18	231	241	10,984.71	13,402.44
Beef & veal - prep or pres(MT):	21	18	231	241	10,984.71	13,402.44
Pork(MT):	31	117	354	687	11,432.03	5,867.67
Pork - fr or froz(MT):	0	1	0	21	.00	21,181.00
Pork - prep or pres(MT):	31	116	354	665	11,432.03	5,735.58
Other meats - fr or froz(MT):	57	0	120	0	2,100.00	.00
Poultry and prods(NA):	--	--	917	210	(1)	(1)
Poultry meat(MT):	0	0	34	0	.00	.00
Eggs(NA):	--	--	1	24	(1)	(1)
Feathers & down - crude(MT):	147	93	882	186	5,999.58	2,002.90
Dairy products(NA):	--	--	25,638	19,110	(1)	(1)
Cheese(MT):	4,391	4,275	20,115	18,466	4,581.01	4,319.46
Other dairy prods(NA):	--	--	5,523	644	(1)	(1)
Fats, oils, & greases(MT):	1	8	1	19	1,471.00	2,425.00
Hides & skins(NA):	--	--	18	569	(1)	(1)
Sheep & lamb skins(MT):	3	5	18	48	5,849.33	9,681.00
Furskins(NA):	--	--	0	520	(1)	(1)
Wool - unmfng, apparel grades(MT):	15	0	96	0	6,412.93	.00
Sausage casings(MT):	18	0	21	7	1,162.83	.00
Misc animal prods(NA):	--	--	267	159	(1)	(1)
Vegetable prods(NA):	--	--	43,670	46,309	(1)	(1)
Grains & feeds(MT):	2,004	1,967	4,590	4,408	2,290.28	2,240.75
Biscuits & wafers(MT):	313	326	1,637	1,547	5,230.71	4,746.74
Pasta & noodles(MT):	159	68	540	208	3,393.57	3,060.72
Other grains & preps(NA):	--	--	2,330	2,640	(1)	(1)
Feeds & fodders, ex oilcake(MT):	437	2	83	12	189.57	6,100.50
Fruits & preps(MT):	850	1,125	2,289	2,775	2,693.29	2,467.03
Fruits - fr or froz(MT):	43	2	18	8	424.74	3,759.00
Apples, fresh(MT):	43	0	16	0	382.88	.00
Other fruits - fr or froz(MT):	0	2	2	8	.00	3,759.00
Fruits - prep or pres(MT):	807	1,123	2,271	2,768	2,814.17	2,464.73
Pineapples - canned or prep(MT):	0	0	1	0	.00	.00
Other fruits - prep or pres(MT):	807	1,123	2,270	2,768	2,812.48	2,464.73
Other fruit juices(HL):	12,591	4,501	764	383	60.65	85.09
Nuts & preps(MT):	53	90	344	385	6,487.02	4,279.62
Cashew nuts(MT):	48	33	302	92	6,294.71	2,777.67
Chestnuts(MT):	3	0	22	0	7,404.00	.00
Coconut meat(MT):	0	1	0	1	.00	1,298.00
Filberts(MT):	2	1	14	9	6,878.00	9,466.00
Pistachio nuts(MT):	0	0	0	2	.00	.00
Other nuts(MT):	0	55	6	281	.00	5,112.56
Vegetables & preps(NA):	--	--	23,409	27,439	(1)	(1)
Vegetables - fr or froz(MT):	20	67	25	94	1,272.20	1,395.73
Garlic(MT):	5	25	7	37	1,359.60	1,475.00
Peppers(MT):	12	2	18	4	1,466.83	2,012.50
Potatoes(MT):	0	21	0	22	.00	1,057.81
Other vegg - fr or froz(MT):	3	19	1	30	348.00	1,600.00
Vegetables-prep/pres(NA):	--	--	23,383	27,346	(1)	(1)
Olives - prep or pres(MT):	11	0	17	0	1,548.18	.00
Mushrooms, canned(MT):	18	96	105	322	5,845.22	3,355.02
Artichokes - prep(MT):	5	2	8	13	1,642.80	6,603.50
Asparagus - prep(MT):	0	0	1	0	.00	.00
Tomatoes, incl paste & sauce(MT):	168	1,155	99	4,290	589.16	3,714.29
Waterchestnuts(MT):	63	64	42	49	671.27	771.78
Beans & peas, dried(MT):	72	13	31	12	434.74	928.23
Other vegetables-prep/pres(NA):	--	--	23,079	22,659	(1)	(1)
Sugar & related prods(NA):	--	--	480	1,722	(1)	(1)
Sugar - cane & beet(MT):	56	62	37	37	655.95	604.55
Confectionery prods(MT):	68	290	238	1,428	3,494.41	4,925.41
Other sugar & related prods(MT):	46	183	205	256	4,461.02	1,400.21
Spices(MT):	9	30	10	33	1,132.89	1,087.53
Tobacco - unmfng(MT):	0	187	18	93	.00	498.36
Tobacco - filler(MT):	0	187	0	93	.00	498.36
Other tobacco(MT):	0	0	18	0	.00	.00
Beverages, ex fruit juices(HL):	60,611	66,809	7,004	7,780	115.55	116.45
Wine(HL):	1,641	1,999	821	632	500.38	316.19
Malt beverages(HL):	11,901	58,467	1,248	6,462	104.89	110.53
Other beverages(HL):	47,069	6,343	4,934	686	104.83	108.08
Oilseeds & prods(MT):	10,587	412	4,517	500	426.62	1,212.89
Oilseeds & oilnuts(MT):	375	295	134	132	358.26	447.33
Flaxseed(MT):	334	0	102	0	306.39	.00
Sesameseed(MT):	41	46	32	72	780.85	1,571.83
Other oilseeds & oilnuts(MT):	0	249	0	60	.00	239.60
Oils & waxes-vegetable(MT):	10,212	103	4,382	228	429.13	2,214.37
Castor oil(MT):	0	0	0	1	.00	.00
Coconut oil(MT):	0	64	0	83	.00	1,300.75
Olive oil(MT):	21	0	30	0	1,440.00	.00
Other vegetable oils(MT):	10,191	39	4,352	143	427.04	3,677.97
Oilcake & meal(MT):	0	14	0	140	.00	9,976.28
Seeds - field & garden(MT):	105	0	167	14	1,579.46	.00
Cut flowers(NA):	--	--	15	3	(1)	(1)
Nursery stock, bulbs, etc.(NA):	--	--	4	0	(1)	(1)
Other vegetable prods(MT):	35	161	60	774	1,728.26	4,807.68

See footnotes at end of table.

Table 2--U.S. agricultural imports: Quantity, value, and unit value by commodity and country, January-December 1988 and 1989--continued

Commodity and country	January-December					
	Quantity		Value (1,000 dol.)		Unit value (\$)	
	1988	1989	1988	1989	1988	1989
Gibraltar			40	8	(1)	(1)
Total agricultural imports(NA):			40	8	(1)	(1)
Competitive ag imports(NA):			40	8	(1)	(1)
Vegetable prods(NA):			40	0	(1)	(1)
Vegetables & preps(NA):			40	0	(1)	(1)
Vegetables-prep/pres(NA):						
Tomatoes, incl paste & sauce(MT):	36	0	24	0	660.00	0.00
Other vegetables-prep/pres(NA):			16	0	(1)	(1)
Beverages, ex fruit juices(HL):	0	6	0	8	.00	1,376.50
Wine(HL):	0	6	0	8	.00	1,376.50
Malta			674	21	(1)	(1)
Total agricultural imports(NA):			674	21	(1)	(1)
Competitive ag imports(NA):			674	21	(1)	(1)
Vegetable prods(NA):			472	0	3,105.31	.00
Tobacco - unmfng(MT):	152	0	472	0	3,105.31	.00
Tobacco - filler(MT):	152	0	202	0	400.24	.00
Oilseeds & prods(MT):	505	0	202	0	400.24	.00
Oils & waxes-vegetable(MT):	505	0	202	0	400.24	.00
Palm oil(MT):	505	0	0	21	.00	.00
Seeds - field & garden(MT):	0	0	0			
E Europe			317,589	323,646	(1)	(1)
Total agricultural imports(NA):			7,371	12,767	(1)	(1)
Noncompetitive ag imports(NA):			0	235	.00	2,242.50
Coffee, incl prods(MT):	180	600	526	1,349	2,823.73	2,248.32
Cocoa & prods(MT):	20	34	34	70	1,697.00	2,071.76
Tea(MT):	2,789	4,137	5,874	9,529	2,106.18	2,303.27
Spices(MT):	0	1,452	0	555	.00	382.27
Fibers, excl cotton(MT):	0	133	585	798	53,136.73	6,002.70
Essential oils(MT):	11	59	275	230	906.02	3,891.95
Drugs - crude natural(MT):	304		77	0	(1)	(1)
Other noncompetitive imports(NA):			310,218	310,880	(1)	(1)
Competitive ag imports(NA):			218,696	192,795	(1)	(1)
Animals & prods(NA):			2,028	456	13,517.91	35,046.15
Animals-live, ex poultry(NO):	150	13	2,028	456	13,517.91	35,046.15
Horses & mules(NO):	150	13	187,431	163,839	2,647.76	2,723.34
Meats & prods, ex poultry(MT):	70,789	60,161	982	1,223	2,217.13	2,179.51
Beef & veal(MT):	443	561	982	1,223	2,217.13	2,179.51
Beef & veal - prep or pres(MT):	443	561	186,222	155,591	2,652.62	2,760.62
Pork(MT):	70,203	56,361	0	163	.00	3,254.54
Pork - fr or froz(MT):	0	50	186,222	155,429	2,852.62	2,760.18
Pork - prep or pres(MT):	70,203	56,311	227	7,025	1,589.51	2,168.77
Other meats & prods(MT):	143	3,239	1,231	3,727	(1)	(1)
Poultry and prods(NA):			1,231	3,727	6,281.08	15,928.84
Feathers & down - crude(MT):	196	234	27,041	23,458	(1)	(1)
Dairy products(NA):			9,224	12,440	2,186.37	2,006.45
Cheese(MT):	4,219	6,200	17,680	10,819	3,874.59	3,857.29
Casein & mixtures(MT):	4,563	2,734	137	199	(1)	(1)
Other dairy prods(NA):			30	0	2,130.71	.00
Fats, oils, & greases(MT):	14	0	513	266	(1)	(1)
Hides & skins(NA):			62	206	(1)	(1)
Other hides & skins(NA):			451	60	(1)	(1)
Furskins(NA):			265	780	17,677.40	11,993.97
Wool - unmfng, apparel grades(MT):	15	65	72	0	5,534.08	.00
Sausage casings(MT):	13	0	84	269	(1)	(1)
Misc animal prods(NA):			91,522	118,085	(1)	(1)
Vegetable prods(NA):			4,797	5,768	241.24	441.13
Grains & feeds(MT):	19,883	13,075	0	422	.00	1,160.15
Corn, unmilled(MT):	0	364	3,456	0	187.00	.00
Oats, unmilled(MT):	18,480	0	780	1,100	1,776.44	1,737.81
Biscuits & wafers(MT):	439	633	86	259	845.20	518.56
Pasta & noodles(MT):	102	500	277	648	(1)	(1)
Other grains & preps(NA):			198	3,338	388.98	310.08
Feeds & fodders, ex oilcake(MT):	509	10,766	7,035	9,495	580.46	717.70
Fruits & preps(MT):	12,120	13,230	2,515	5,068	1,145.47	1,177.78
Fruits - fr or froz(MT):	2,186	4,303	1,007	2,516	775.89	984.43
Strawberries(MT):	1,298	2,609	0	19	.00	483.92
Apples, fresh(MT):	0	40	5	0	257.14	.00
Citrus, fresh(MT):	21	0	1,503	2,532	1,713.59	1,531.09
Other fruits - fr or froz(MT):	877	1,654	4,520	4,427	455.43	495.93
Fruits - prep or pres(MT):	9,924	8,927	4,520	4,427	455.43	495.93
Other fruits - prep or pres(MT):	8,924	8,927	15,855	22,857	20.57	22.59
Other fruit juices(HL):	770,802	1,011,621	124	0	2,643.34	.00
Nuts & preps(MT):	47	0	104	0	3,057.35	.00
Brazil nuts(MT):	34	0	11	0	2,286.40	.00
Chestnuts(MT):	5	0	9	0	1,106.88	.00
Other nuts(MT):	8	0	12,349	21,475	(1)	(1)
Vegetables & preps(NA):			2,639	4,077	654.79	613.34
Vegetables - fr or froz(MT):	4,031	6,648	220	1,115	631.36	525.86
Beans(MT):	346	2,121	0	8	.00	443.89
Carrots(MT):	0	19	2,112	1,961	682.81	737.66
Peas, incl chickpeas(MT):	3,093	2,659	8	0	413.35	.00
Potatoes(MT):	20	0	300	992	525.55	536.65
Other vegg - fr or froz(MT):	570	1,849	9,710	17,397	(1)	(1)
Vegetables-prep/pres(NA):			229	1	3,822.60	.00
Mushrooms, canned(MT):	60	0				

See footnotes at end of table.

Table 2--U.S. agricultural imports: Quantity, value, and unit value by commodity and country, January-December 1988 and 1989--continued

Commodity and country	January-December					
	Quantity		Value (1,000 dol.)		Unit value (\$)	
	1988	1989	1988	1989	1988	1989
<b>E Europe</b>						
Hops, incl extract(MT):	677	1,116	3,189	5,188	4,710.10	4,649.09
Tomatoes, incl paste & sauce(MT):	4,152	3,990	1,955	3,453	473.15	865.31
Beans & peas, dried(MT):	20	51	9	52	445.50	845.11
Other vegetables-prep/pres(NA):	--	--	4,318	8,703	(1)	(1)
Sugar & related prods(NA):	--	--	2,940	4,385	(1)	(1)
Sugar - cane & beet(MT):	0	0	0	47	.00	.00
Molasses(HL):	0	20,563	0	197	.00	9.58
Confectionery prods(MT):	2,068	4,360	1,428	3,158	690.64	724.37
Other sugar & related prods(MT):	2,838	1,440	1,512	982	646.66	681.95
Spices(MT):	715	21	1,219	18	1,705.59	864.76
Tobacco - unmfng(MT):	10,657	10,484	35,013	35,625	3,285.47	3,398.03
Tobacco - filler(MT):	10,601	10,379	35,007	35,610	3,302.25	3,430.95
Tobacco - scrap(MT):	0	105	0	15	.00	143.43
Other tobacco(MT):	56	0	6	0	109.00	.00
Beverages, ex fruit juices(HL):	110,191	113,723	10,179	10,737	82.37	94.41
Wine(HL):	84,149	85,771	8,507	8,975	101.09	104.63
Malt beverages(HL):	24,999	26,547	1,598	1,684	63.94	63.43
Other beverages(HL):	1,043	1,405	74	78	70.47	55.58
Oilseeds & prods(MT):	95	1,635	55	1,183	574.14	723.65
Oilseeds & oilnuts(MT):	84	87	31	55	364.82	636.37
Other oilseeds & oilnuts(MT):	84	87	31	55	364.82	636.37
Oils & waxes-vegetable(MT):	11	1,548	24	1,128	2,171.82	728.56
Olive oil(MT):	4	0	7	0	1,630.50	.00
Other vegetable oils(MT):	7	1,548	17	1,128	2,481.14	728.56
Seeds - field & garden(MT):	1,447	4,039	1,896	5,626	1,310.19	1,392.97
Cut flowers(NA):	--	--	9	7	(1)	(1)
Nursery stock, bulbs, etc.(NA):	--	--	0	7	(1)	(1)
Other vegetable prods(MT):	44	1,818	51	902	1,351.70	496.14
German Dem Rep	--	--	--	--	--	--
Total agricultural imports(NA):	--	--	746	1,228	(1)	(1)
Noncompetitive ag imports(NA):	--	--	44	0	(1)	(1)
Cocoa & prods(MT):	0	0	3	0	.00	.00
Tea(MT):	20	0	24	0	1,222.20	.00
Spices(MT):	1	0	16	0	16,473.00	.00
Competitive ag imports(NA):	--	--	702	1,228	(1)	(1)
Animals & prods(NA):	--	--	402	0	(1)	(1)
Hides & skins(NA):	--	--	318	0	(1)	(1)
Furskins(NA):	--	--	318	0	(1)	(1)
Sausage casings(MT):	1	0	20	0	19,788.00	.00
Misc animal prods(NA):	--	--	64	0	(1)	(1)
Vegetable prods(NA):	--	--	300	1,228	(1)	(1)
Grains & feeds(MT):	154	0	145	0	942.48	.00
Biscuits & wafers(MT):	19	0	13	0	660.74	.00
Feeds & fodders, ex oilcake(MT):	135	0	133	0	982.13	.00
Fruits & preps(MT):	21	0	5	0	257.14	.00
Fruits - fr or froz(MT):	21	0	5	0	257.14	.00
Citrus, fresh(MT):	21	0	5	0	257.14	.00
Vegetables & preps(NA):	--	--	56	14	(1)	(1)
Vegetables - fr or froz(MT):	0	18	0	14	.00	800.89
Peas, incl chickpeas(MT):	0	18	0	14	.00	800.89
Vegetables-prep/pres(NA):	--	--	56	0	(1)	(1)
Other vegetables-prep/pres(NA):	--	--	56	0	(1)	(1)
Sugar & related prods(NA):	--	--	12	0	(1)	(1)
Other sugar & related prods(MT):	18	0	12	0	675.00	.00
Tobacco - unmfng(MT):	28	0	3	0	109.43	.00
Other tobacco(MT):	28	0	3	0	109.43	.00
Beverages, ex fruit juices(HL):	828	1,428	44	85	53.66	59.42
Malt beverages(HL):	474	1,428	17	85	35.92	59.42
Other beverages(HL):	354	0	27	0	77.41	.00
Oilseeds & prods(MT):	0	1,547	0	1,123	.00	726.23
Oils & waxes-vegetable(MT):	0	1,547	0	1,123	.00	726.23
Other vegetable oils(MT):	0	1,547	0	1,123	.00	726.23
Seeds - field & garden(MT):	20	0	32	0	1,616.30	.00
Cut flowers(NA):	--	--	0	6	(1)	(1)
Other vegetable prods(MT):	1	0	2	0	1,734.00	.00
Czechoslovakia	--	--	--	--	--	--
Total agricultural imports(NA):	--	--	7,293	7,767	(1)	(1)
Noncompetitive ag imports(NA):	--	--	75	34	(1)	(1)
Cocoa & prods(MT):	10	5	75	34	7,539.20	6,809.00
Competitive ag imports(NA):	--	--	7,218	7,733	(1)	(1)
Animals & prods(NA):	--	--	2,831	2,678	(1)	(1)
Meats & prods, ex poultry(MT):	1,075	922	2,543	2,404	2,365.29	2,607.45
Pork(MT):	1,075	922	2,543	2,404	2,365.29	2,607.45
Pork - prep or pres(MT):	1,075	922	2,543	2,404	2,365.29	2,607.45
Poultry and prods(NA):	--	--	0	44	(1)	(1)
Feathers & down - crude(MT):	0	9	0	44	.00	4,835.11
Dairy products(NA):	--	--	267	260	(1)	(1)
Cheese(MT):	153	130	267	260	1,747.16	2,002.56
Hides & skins(NA):	--	--	21	0	(1)	(1)
Furskins(NA):	--	--	21	0	(1)	(1)
Wool - unmfng, apparel grades(MT):	0	52	0	270	.00	5,184.60
Vegetable prods(NA):	--	--	4,386	4,755	(1)	(1)
Grains & feeds(MT):	82	5,465	14	1,008	167.24	184.45
Feeds & fodders, ex oilcake(MT):	82	5,465	14	1,008	167.24	184.45

See footnotes at end of table.

Table 2--U.S. agricultural imports: Quantity, value, and unit value by commodity and country, January-December 1988 and 1989--continued

Commodity and country	January-December					
	Quantity		Value (1,000 dol.)		Unit value (\$)	
	1988	1989	1988	1989	1988	1989
Czechoslovakia						
Fruits & preps(MT):	1	0	1	0	1,228.00	0.00
Fruits - fr or froz(MT):	1	0	1	0	1,228.00	.00
Other fruits - fr or froz(MT):	1	0	1	0	1,228.00	.00
Other fruit juices(HL):	263	100	27	7	95.80	67.20
Vegetables & preps(NA):	--	--	3,030	2,513	(1)	(1)
Vegetables - fr or froz(MT):	20	0	8	0	413.35	.00
Potatoes(MT):	20	0	8	0	413.35	.00
Vegetables-prep/pres(NA):	--	--	3,021	2,513	(1)	(1)
Hops, incl extract(MT):	482	454	2,413	2,538	4,804.55	5,524.44
Other vegetables-prep/pres(NA):	--	--	608	5	(1)	(1)
Beverages, ex fruit juices(HL):	19,500	17,658	1,315	1,221	67.43	69.12
Wine(HL):	62	0	16	0	251.22	.00
Malt beverages(HL):	19,290	17,658	1,287	1,221	66.72	69.12
Other beverages(HL):	148	0	12	0	81.99	.00
Seeds - field & garden(MT):	0	0	0	2	.00	.00
Nursery stock, bulbs, etc.(NA):	--	--	0	5	(1)	(1)
Hungary						
Total agricultural imports(NA):	--	--	62,457	75,795	(1)	(1)
Noncompetitive ag imports(NA):	--	--	236	3,308	(1)	(1)
Coffee, incl extract(MT):	0	52	0	152	.00	2,931.50
Cocoa & prods(MT):	18	331	66	777	3,640.78	2,347.84
Tea(MT):	0	8	0	27	.00	2,958.11
Spices(MT):	127	1,241	147	2,006	1,156.73	1,616.48
Fibers, excl cotton(MT):	0	356	0	164	.00	461.45
Essential oils(MT):	2	1	24	47	11,990.50	47,085.00
Drugs - crude natural(MT):	0	1	0	134	.00	134,000.00
Competitive ag imports(NA):	--	--	62,221	72,487	(1)	(1)
Animals & prods(NA):	--	--	37,672	30,801	(1)	(1)
Meats & prods, ex poultry(MT):	14,537	8,649	33,426	21,587	2,299.40	2,485.81
Beef & veal(MT):	151	163	312	299	2,068.27	1,834.68
Beef & veal - prep or pres(MT):	151	163	312	299	2,068.27	1,834.68
Pork(MT):	14,371	6,815	33,083	17,910	2,302.09	2,628.08
Pork - prep or pres(MT):	14,371	6,815	33,083	17,910	2,302.09	2,628.08
Other meats & prods(MT):	15	1,671	31	3,378	2,054.80	2,021.38
Poultry and prods(NA):	--	--	768	3,418	(1)	(1)
Feathers & down - crude(MT):	52	151	768	3,418	14,768.21	22,637.11
Dairy products(NA):	--	--	3,166	5,195	(1)	(1)
Cheese(MT):	1,362	2,320	3,157	4,973	2,317.92	2,143.32
Casein & mixtures(MT):	0	52	0	214	.00	4,115.79
Other dairy prods(NA):	--	--	9	8	(1)	(1)
Hides & skins(NA):	--	--	27	10	(1)	(1)
Other hides & skins(NA):	--	--	0	5	(1)	(1)
Furskins(NA):	--	--	27	5	(1)	(1)
Wool - unmf, apparel grades(MT):	15	13	265	510	17,677.40	39,231.46
Misc animal prods(NA):	--	--	19	80	(1)	(1)
Vegetable prods(NA):	--	--	24,549	41,687	(1)	(1)
Grains & feeds(MT):	556	1,263	362	1,124	651.29	889.89
Corn, unmilled(MT):	0	349	0	401	.00	1,150.35
Biscuits & wafers(MT):	7	21	10	25	1,466.86	1,201.09
Pasta & noodles(MT):	59	427	59	225	1,008.29	526.89
Other grains & preps(NA):	--	--	257	472	(1)	(1)
Feeds & fodders, ex oilcake(MT):	156	0	36	0	228.92	.00
Fruits & preps(MT):	2,078	3,409	1,123	1,780	540.23	522.17
Fruits - fr or froz(MT):	0	69	0	50	.00	725.23
Apples, fresh(MT):	0	40	0	19	.00	483.82
Other fruits - fr or froz(MT):	0	28	0	31	.00	1,058.07
Fruits - prep or pres(MT):	2,078	3,340	1,123	1,730	540.23	517.97
Other fruits - prep or pres(MT):	2,078	3,340	1,123	1,730	540.23	517.97
Other fruit juices(HL):	651,967	836,048	12,693	18,271	19.47	21.85
Nuts & preps(MT):	13	0	20	0	1,560.54	.00
Chestnuts(MT):	5	0	11	0	2,286.40	.00
Other nuts(MT):	8	0	9	0	1,106.88	.00
Vegetables & preps(NA):	--	--	4,032	12,068	(1)	(1)
Vegetables - fr or froz(MT):	180	2,440	182	1,567	1,008.16	642.08
Beans(MT):	0	409	0	272	.00	665.27
Carrots(MT):	0	18	0	8	.00	443.88
Peas, incl chickpeas(MT):	190	1,211	192	873	1,008.16	720.99
Other vegs - fr or froz(MT):	0	801	0	413	.00	515.63
Vegetables-prep/pres(NA):	--	--	3,841	10,501	(1)	(1)
Mushrooms, canned(MT):	35	0	114	0	3,248.43	.00
Tomatoes, incl paste & sauce(MT):	3,926	3,957	1,851	3,430	473.90	866.87
Beans & peas, dried(MT):	20	45	9	44	445.50	969.00
Other vegetables-prep/pres(NA):	--	--	1,858	7,028	(1)	(1)
Sugar & related prods(NA):	--	--	1,253	834	(1)	(1)
Confectionery prods(MT):	25	19	25	19	1,006.56	884.05
Other sugar & related prods(MT):	2,017	1,238	1,228	815	608.63	658.40
Spices(MT):	666	3	1,110	10	1,666.20	3,207.67
Tobacco - unmf(MT):	141	0	283	0	2,003.88	.00
Tobacco - filler(MT):	141	0	283	0	2,003.88	.00
Beverages, ex fruit juices(HL):	14,259	18,483	1,768	2,265	124.01	122.56
Wine(HL):	13,805	17,574	1,749	2,227	126.69	126.71
Other beverages(HL):	454	909	19	38	42.53	42.29
Oilseeds & prods(MT):	90	66	46	21	508.15	325.74
Oilseeds & oilnuts(MT):	84	65	31	17	364.92	264.01

See footnotes at end of table.

Table 2--U.S. agricultural imports: Quantity, value, and unit value by commodity and country, January-December 1988 and 1989--continued

Commodity and country	January-December					
	Quantity		Value (1,000 dol.)		Unit value (\$)	
	1988	1989	1988	1989	1988	1989
Hungary						
Other oilseeds & oilnuts(MT):	84	65	31	17	364.92	264.01
Oils & waxes-vegetable(MT):	6	1	15	4	2,513.50	4,338.00
Other vegetable oils(MT):	6	1	15	4	2,513.50	4,338.00
Seeds - field & garden(MT):	1,426	3,795	1,820	5,223	1,276.61	1,376.18
Cut flowers(NA):	--	--	0	1	(1)	(1)
Other vegetable prods(MT):	42	27	39	89	927.17	3,314.04
Poland						
Total agricultural imports(NA):	--	--	146,473	127,774	(1)	(1)
Noncompetitive ag imports(NA):	--	--	625	618	(1)	(1)
Coffee, incl prods(MT):	0	51	0	78	.00	1,535.69
Cocoa & prods(MT):	110	177	236	352	2,143.27	1,987.72
Spices(MT):	363	57	309	37	849.95	648.46
Essential oils(MT):	2	26	22	151	11,099.50	5,804.23
Drugs - crude natural(MT):	10	0	59	0	5,899.70	.00
Competitive ag imports(NA):	--	--	145,848	127,156	(1)	(1)
Animals & prods(NA):	--	--	134,166	115,162	(1)	(1)
Animals-live, ex poultry(ND):	150	13	2,028	456	13,517.81	35,046.15
Horses & mules(NO):	150	13	2,028	456	13,517.91	35,046.15
Meats & prods, ex poultry(MT):	38,832	34,797	112,268	99,262	2,891.11	2,852.61
Pork(MT):	38,711	34,080	112,105	97,981	2,895.95	2,875.02
Pork - fr or froz(MT):	0	32	0	100	.00	3,132.22
Pork - prep or pres(MT):	38,711	34,048	112,105	97,880	2,895.95	2,874.78
Other meats & prods(MT):	121	717	163	1,282	1,343.10	1,787.34
Poultry and prods(NA):	--	--	241	129	(1)	(1)
Feathers & down - crude(MT):	110	47	241	129	2,189.46	2,744.94
Dairy products(NA):	--	--	19,508	14,986	(1)	(1)
Cheese(MT):	1,361	2,461	2,490	4,195	1,829.63	1,704.63
Casein & mixtures(MT):	4,419	2,682	17,015	10,605	3,855.71	3,954.21
Other dairy prods(NA):	--	--	0	186	(1)	(1)
Hides & skins(NA):	--	--	124	141	(1)	(1)
Other hides & skins(NA):	--	--	39	135	(1)	(1)
Furskins(NA):	--	--	85	5	(1)	(1)
Misc animal prods(NA):	--	--	0	189	(1)	(1)
Vegetable prods(NA):	--	--	11,682	11,994	(1)	(1)
Grains & feeds(MT):	18,717	668	3,958	842	211.44	1,261.08
Oats, unmilled(MT):	18,480	0	3,456	0	187.00	.00
Biscuits & wafers(MT):	237	394	502	752	2,117.42	1,908.58
Other grains & preps(NA):	--	--	0	90	(1)	(1)
Fruits & preps(MT):	6,356	4,678	2,978	3,237	468.58	691.76
Fruits - fr or froz(MT):	1,301	2,115	1,010	1,955	775.98	824.30
Strawberries(MT):	1,298	2,115	1,007	1,955	775.99	824.30
Other fruits - fr or froz(MT):	3	0	2	0	769.00	.00
Fruits - prep or pres(MT):	5,055	2,564	1,969	1,282	388.47	499.94
Other fruits - prep or pres(MT):	5,055	2,564	1,969	1,282	388.47	499.94
Other fruit juices(HL):	8,755	93,081	251	1,871	28.71	20.10
Vegetables & preps(NA):	--	--	2,053	3,487	(1)	(1)
Vegetables - fr or froz(MT):	134	2,136	53	866	397.72	405.29
Beans(MT):	0	980	0	415	.00	423.11
Peas, incl chickpeas(MT):	0	444	0	198	.00	446.99
Other vegs - fr or froz(MT):	134	712	53	253	397.72	354.75
Vegetables-prep/pres(NA):	--	--	2,000	2,621	(1)	(1)
Mushrooms, canned(MT):	20	0	97	1	4,873.30	.00
Hops, incl extract(MT):	145	473	533	1,817	3,678.88	3,841.09
Other vegetables-prep/pres(NA):	--	--	1,369	803	(1)	(1)
Sugar & related prods(NA):	--	--	306	652	(1)	(1)
Sugar - cane & beet(MT):	0	0	0	37	.00	.00
Molasses(HL):	0	20,563	0	197	.00	9.58
Confectionery prods(MT):	202	613	186	417	918.44	680.27
Other sugar & related prods(MT):	84	1	121	2	1,439.84	1,720.00
Tobacco - unmfgr(MT):	1,014	732	1,976	1,089	1,948.72	1,487.02
Tobacco - filler(MT):	986	627	1,873	1,073	2,000.97	1,712.03
Tobacco - scrap(MT):	0	105	0	15	.00	143.43
Other tobacco(MT):	28	0	3	0	108.57	.00
Beverages, ex fruit juices(HL):	2,251	3,469	157	185	69.62	56.22
Wine(HL):	48	0	39	0	812.89	.00
Malt beverages(HL):	2,149	3,287	108	170	50.23	51.67
Other beverages(HL):	54	182	10	25	180.55	138.27
Seeds - field & garden(MT):	0	20	0	84	.00	4,188.75
Cut flowers(NA):	--	--	2	0	(1)	(1)
Other vegetable prods(MT):	0	1,107	0	536	.00	485.77
Yugoslavia						
Total agricultural imports(NA):	--	--	63,002	75,625	(1)	(1)
Noncompetitive ag imports(NA):	--	--	4,769	4,868	(1)	(1)
Cocoa & prods(MT):	42	85	147	174	3,491.00	2,050.33
Tea(MT):	0	15	9	29	.00	1,905.83
Spices(MT):	1,380	1,585	4,149	4,488	3,006.72	2,831.80
Essential oils(MT):	2	2	197	156	98,356.50	77,812.00
Drugs - crude natural(MT):	286	23	195	21	680.39	926.52
Other noncompetitive imports(NA):	--	--	73	0	(1)	(1)
Competitive ag imports(NA):	--	--	58,233	70,757	(1)	(1)
Animals & prods(NA):	--	--	30,249	35,417	(1)	(1)
Meats & prods, ex poultry(MT):	11,953	13,217	29,714	33,767	2,485.92	2,554.79
Beef & veal(MT):	292	398	670	824	2,294.11	2,320.74
Beef & veal - prep or pres(MT):	292	398	670	824	2,294.11	2,320.74
Pork(MT):	11,654	12,522	29,010	32,093	2,489.30	2,562.87

See footnotes at end of table.



Table 2--U.S. agricultural imports: Quantity, value, and unit value by commodity and country, January-December 1988 and 1989--continued

Commodity and country	January-December					
	Quantity		Value (1,000 dol.)		Unit value (\$)	
	1988	1989	1988	1989	1988	1989
Yugoslavia						
Pork - fr or froz(MT):	0	18	0	62	0.00	3,472.00
Pork - prep or pres(MT):	11,654	12,504	29,010	32,031	2,489.30	2,561.66
Other meats & prods(MT):	7	287	34	750	4,851.85	2,523.59
Dairy products(NA):					(1)	(1)
Cheese(MT):	148	834	457	1,623	(1)	(1)
Other dairy prods(NA):			329	1,518	2,225.20	1,940.53
Fats, oils, & greases(MT):	2	0	2	5	(1)	(1)
Hides & skins(NA):			23	27	1,079.00	.00
Other hides & skins(NA):			23	17	(1)	(1)
Furskins(NA):			0	10	(1)	(1)
Sausage casings(MT):	12	0	52	0	4,346.25	.00
Vegetable prods(NA):					(1)	(1)
Grains & feeds(MT):	356	5,592	300	35,340	842.07	480.58
Biscuits & wafers(MT):	176	218	255	323	1,450.43	1,481.15
Pasta & noodles(MT):	43	73	27	34	621.42	468.20
Other grains & preps(NA):			2	0	(1)	(1)
Feeds & fodders, ex oilcake(MT):	136	5,901	16	2,330	117.49	439.59
Fruits & preps(MT):	3,635	5,115	2,806	4,464	799.47	872.57
Fruits - fr or froz(MT):	873	2,115	1,489	3,060	1,717.39	1,447.01
Strawberries(MT):	0	494	0	561	.00	1,136.25
Other fruits - fr or froz(MT):	873	1,621	1,489	2,499	1,717.39	1,541.71
Fruits - prep or pres(MT):	2,762	3,001	1,407	1,404	509.34	467.72
Other fruits - prep or pres(MT):	2,762	3,001	1,407	1,404	509.34	467.72
Other fruit juices(HL):	109,797	82,392	2,884	2,709	26.26	32.88
Vegetables & preps(NA):			3,108	3,331	(1)	(1)
Vegetables - fr or froz(MT):	3,687	2,054	2,386	1,631	647.24	793.92
Beans(MT):	348	732	220	429	631.36	585.53
Peas, incl chickpeas(MT):	2,803	986	1,920	875	661.52	887.87
Other vegs - fr or froz(MT):	436	335	246	327	564.83	872.22
Vegetables-prep/pres(NA):			722	1,700	(1)	(1)
Mushrooms, canned(MT):	5	0	18	0	3,632.00	.00
Hops, incl extract(MT):	40	189	242	863	6,056.52	4,568.55
Tomatoes, incl paste & sauce(MT):	226	33	104	22	460.18	678.51
Beans & peas, dried(MT):	0	15	0	8	.00	496.69
Other vegetables-prep/pres(NA):			357	806	(1)	(1)
Sugar & related prods(NA):			1,369	2,889	(1)	(1)
Sugar - cane & beet(MT):	0	0	0	11	.00	.00
Confectionery prods(MT):	1,841	3,728	1,218	2,723	661.35	730.30
Other sugar & related prods(MT):	218	201	151	165	690.36	821.82
Spices(MT):	49	18	110	9	2,240.85	474.28
Tobacco - unafg(MT):	3,870	4,343	13,895	15,461	3,616.21	3,558.87
Tobacco - filler(MT):	3,870	4,343	13,895	15,461	3,616.21	3,558.87
Beverages, ex fruit juices(HL):	39,787	39,141	3,266	3,434	82.07	87.74
Wine(HL):	36,680	34,653	3,076	3,211	83.84	92.67
Malt beverages(HL):	3,086	4,174	185	209	60.36	49.99
Other beverages(HL):	21	314	4	14	183.81	46.14
Oilseeds & prods(MT):	5	22	9	38	1,761.80	1,736.50
Oilseeds & oilnuts(MT):	0	22	0	38	.00	1,736.50
Other oilseeds & oilnuts(MT):	0	22	0	38	.00	1,736.50
Oils & waxes-vegetable(MT):	5	0	0	0	.00	.00
Olive oil(MT):	4	0	7	0	1,761.80	.00
Other vegetable oils(MT):	1	0	2	0	1,630.50	.00
Seeds - field & garden(MT):	1	12	38	32	2,287.00	.00
Nursery stock, bulbs, etc.(NA):			0	2	37,625.00	2,659.92
Other vegetable prods(MT):	0	684	0	275	(1)	(1)
Albania					.00	401.68
Total agricultural imports(NA):			953	2,735	(1)	(1)
Noncompetitive ag imports(NA):			953	2,735	(1)	(1)
Tea(MT):	0	10	0	15	.00	1,513.80
Spices(MT):	269	755	953	2,673	3,542.04	3,540.85
Drugs - crude natural(MT):	0	21	0	47	.00	2,237.85
Romania						
Total agricultural imports(NA):			12,761	8,737	(1)	(1)
Noncompetitive ag imports(NA):			300	563	(1)	(1)
Spices(MT):	649	402	300	172	462.45	427.25
Fibers, excl cotton(MT):	0	1,096	0	391	.00	356.55
Competitive ag imports(NA):			12,461	8,175	(1)	(1)
Animals & prods(NA):			10,182	7,056	(1)	(1)
Meats & prods, ex poultry(MT):	4,392	2,576	9,480	6,819	2,158.58	2,647.03
Pork(MT):	4,392	2,022	9,480	5,203	2,158.58	2,573.14
Pork - prep or pres(MT):	4,392	2,022	9,480	5,203	2,158.58	2,573.14
Other meats & prods(MT):	0	554	0	1,616	.00	2,816.72
Poultry and prods(NA):			222	137	(1)	(1)
Feathers & down - crude(MT):	34	27	222	137	6,538.32	5,059.85
Dairy products(NA):			479	110	(1)	(1)
Cheese(MT):	269	46	479	110	1,782.19	2,401.89
Vegetable prods(NA):			2,278	2,109	(1)	(1)
Grains & feeds(MT):	18	87	18	105	1,018.78	1,216.14
Corn, unmilled(MT):	0	15	0	21	.00	1,387.80
Other grains & preps(NA):			18	85	(1)	(1)
Fruits & preps(MT):	18	22	15	12	808.67	530.45
Fruits - prep or pres(MT):	18	22	15	12	808.67	530.45
Other fruits - prep or pres(MT):	18	22	15	12	808.67	530.45
Nuts & preps(MT):	34	0	104	0	3,057.35	.00

See footnotes at end of table.

Table 2--U.S. agricultural imports: Quantity, value, and unit value by commodity and country, January-December 1988 and 1989--continued

Commodity and country	January-December					
	Quantity		Value (1,000 dol.)		Unit value (\$)	
	1988	1989	1988	1989	1988	1989
Romania						
Brazil nuts(MT):	34	0	104	0	3,057.35	0.00
Vegetables & preps(NA):	--	--	56	45	(1)	(1)
Vegetables-prep/pres(NA):	--	--	56	45	(1)	(1)
Other vegetables-prep/pres(NA):	--	--	56	45	(1)	(1)
Beverages, ex fruit juices(HL):	18,303	16,520	2,084	1,661	113.85	100.52
Wine(HL):	18,291	16,520	2,083	1,661	113.87	100.52
Other beverages(HL):	12	0	1	0	87.33	.00
Seeds - field & garden(MT):	0	212	0	286	.00	1,350.00
Cut flowers(NA):	--	--	2	0	(1)	(1)
Bulgaria						
Total agricultural imports(NA):	--	--	23,904	22,983	(1)	(1)
Noncompetitive ag imports(NA):	--	--	367	641	(1)	(1)
Coffee, incl prods(MT):	0	2	0	5	.00	2,352.50
Cocoa & prods(MT):	0	2	0	12	.00	5,839.00
Spices(MT):	0	97	0	152	.00	1,568.19
Essential oils(MT):	5	104	342	445	68,322.20	4,276.35
Drugs - crude natural(MT):	8	14	22	27	2,730.13	1,951.28
Other noncompetitive imports(NA):	--	--	4	0	(1)	(1)
Competitive ag imports(NA):	--	--	23,536	22,343	(1)	(1)
Animals & prods(NA):	--	--	3,193	1,372	(1)	(1)
Dairy products(NA):	--	--	3,166	1,283	(1)	(1)
Cheese(MT):	926	409	2,501	1,283	2,700.89	3,137.35
Casein & mixtures(MT):	150	0	665	0	4,430.22	.00
Fats, oils, & greases(MT):	12	0	28	0	2,306.00	.00
Hides & skins(NA):	--	--	0	89	(1)	(1)
Other hides & skins(NA):	--	--	0	50	(1)	(1)
Furskins(NA):	--	--	0	39	(1)	(1)
Vegetable prods(NA):	--	--	20,343	20,971	(1)	(1)
Fruits & preps(MT):	11	4	7	3	637.91	658.00
Fruits - fr or froz(MT):	0	4	0	3	.00	658.00
Other fruits - fr or froz(MT):	0	4	0	3	.00	658.00
Fruits - prep or pres(MT):	11	0	7	0	637.91	.00
Other fruits - prep or pres(MT):	11	0	7	0	637.91	.00
Vegetables & preps(NA):	--	--	14	16	(1)	(1)
Vegetables-prep/pres(NA):	--	--	14	16	(1)	(1)
Other vegetables-prep/pres(NA):	--	--	14	16	(1)	(1)
Tobacco - unafg(MT):	5,604	5,409	18,757	19,076	3,347.06	3,526.69
Tobacco - filler(MT):	5,604	5,409	18,757	19,076	3,347.06	3,526.69
Beverages, ex fruit juices(HL):	15,253	17,024	1,544	1,876	101.25	110.18
Wine(HL):	15,253	17,024	1,544	1,876	101.25	110.18
Seeds - field & garden(MT):	0	0	5	0	.00	.00
Cut flowers(NA):	--	--	5	0	(1)	(1)
Other vegetable prods(MT):	1	0	10	0	10,000.00	.00
USSR						
Total agricultural imports(NA):	--	--	18,836	19,915	(1)	(1)
Noncompetitive ag imports(NA):	--	--	148	475	(1)	(1)
Coffee, incl prods(MT):	0	17	0	60	.00	3,553.70
Cocoa & prods(MT):	22	0	53	0	2,404.09	.00
Tea(MT):	0	2	0	8	.00	3,794.00
Spices(MT):	1	1	1	1	1,331.00	1,376.00
Wool, unafg - carpet(MT):	29	0	40	8	1,374.72	.00
Fibers, excl cotton(MT):	0	577	0	233	.00	404.58
Essential oils(MT):	0	1	47	162	.00	162,082.00
Drugs - crude natural(MT):	11	0	7	3	618.54	.00
Competitive ag imports(NA):	--	--	18,688	19,439	(1)	(1)
Animals & prods(NA):	--	--	18,142	16,019	(1)	(1)
Animals-live, ex poultry(NO):	210	5	65	5	307.19	1,000.00
Horses & mules(NO):	8	5	48	5	6,000.00	1,000.00
Swine(NO):	202	0	17	0	81.74	.00
Poultry and prods(NA):	--	--	40	14	(1)	(1)
Poultry - live(NA):	--	--	0	14	(1)	(1)
Feathers & down - crude(MT):	4	0	40	0	10,118.50	.00
Dairy products(NA):	--	--	832	486	(1)	(1)
Cheese(MT):	0	5	0	10	.00	1,906.20
Casein & mixtures(MT):	236	118	803	476	3,400.95	4,035.72
Other dairy prods(NA):	--	--	30	0	(1)	(1)
Hides & skins(NA):	--	--	16,961	13,958	(1)	(1)
Sheep & lamb skins(MT):	0	2	0	11	.00	5,400.00
Other hides & skins(NA):	--	--	182	160	(1)	(1)
Furskins(NA):	--	--	16,779	13,798	(1)	(1)
Wool - unafg, apparel grades(MT):	49	141	244	1,476	4,974.20	10,464.75
Misc animal prods(NA):	--	--	0	70	(1)	(1)
Vegetable prods(NA):	--	--	546	3,421	(1)	(1)
Grains & feeds(MT):	19	38	7	29	379.89	768.79
Biscuits & wafers(MT):	1	15	2	14	1,624.00	911.47
Other grains & preps(NA):	--	--	5	16	(1)	(1)
Fruits & preps(MT):	142	44	34	22	236.64	502.20
Fruits - prep or pres(MT):	142	44	34	22	236.64	502.20
Other fruits - prep or pres(MT):	142	44	34	22	236.64	502.20
Nuts & prods(MT):	5	1	5	5	1,155.20	5,175.00
Other nuts(MT):	5	1	5	5	1,155.20	5,175.00
Vegetables & preps(NA):	--	--	40	32	(1)	(1)
Vegetables - fr or froz(MT):	28	0	24	0	860.75	.00
Eggplant(MT):	7	0	3	0	456.00	.00
Onions(MT):	10	0	16	0	1,558.10	.00

See footnotes at end of table.

Table 2--U.S. agricultural imports: Quantity, value, and unit value by commodity and country, January-December 1988 and 1989--continued

Commodity and country	January-December					
	Quantity		Value (1,000 dol.)		Unit value (\$)	
	1988	1989	1988	1989	1988	1989
<b>USSR</b>						
Peppers(MT):	6	0	3	0	480.17	0.00
Other vegg - fr or froz(MT):	5	0	2	0	489.40	.00
Vegetables-prep/pres(NA):	--	--	16	32	(1)	(1)
Tomatoes, incl paste & sauce(MT):	8	0	4	0	487.00	.00
Beans & peas, dried(MT):	0	1	0	1	.00	1,073.00
Other vegetables-prep/pres(NA):	--	--	12	31	(1)	(1)
Sugar & related prods(MT):	--	--	213	443	(1)	(1)
Confectionery prods(MT):	5	0	10	0	2,030.40	.00
Other sugar & related prods(MT):	361	818	203	443	562.84	541.75
Beverages, ex fruit juices(HL):	407	100	77	31	188.05	313.74
Wine(HL):	257	100	70	31	273.66	313.74
Malt beverages(HL):	55	0	4	0	68.04	.00
Other beverages(HL):	95	0	2	0	25.96	.00
Oilseeds & prods(MT):	16	6	8	8	508.56	1,263.00
Oilseeds & oilnuts(MT):	0	6	0	8	.00	1,263.00
Other oilseeds & oilnuts(MT):	0	6	0	8	.00	1,263.00
Oils & waxes-vegetable(MT):	16	0	8	0	508.56	.00
Other vegetable oils(MT):	16	0	8	0	508.56	.00
Cotton, excl linters(MT):	44	888	128	2,830	2,909.27	3,183.24
Seeds - field & garden(MT):	1	0	34	18	33,639.00	.00
Cut flowers(NA):	--	--	0	2	(1)	(1)
<b>Asia</b>						
Total agricultural imports(NA):	--	--	3,626,246	3,621,817	(1)	(1)
Noncompetitive ag imports(NA):	--	--	1,644,830	1,511,821	(1)	(1)
Bananas & plantains(MT):	5,287	6,618	5,528	4,674	1,043.59	706.31
Coffee, incl prods(MT):	91,034	97,983	182,991	161,095	2,010.13	1,644.12
Cocoa & prods(MT):	57,523	63,374	138,718	109,547	2,411.52	1,728.58
Tea(MT):	49,810	45,164	66,469	68,509	1,334.45	1,516.89
Spices(MT):	52,501	64,876	178,259	166,816	3,395.34	2,567.35
Rubber & allied gums - crude(MT):	786,642	842,389	926,270	865,975	1,177.50	1,028.00
Silk - raw(MT):	177	262	5,560	11,730	31,411.25	44,770.83
Wool, unmfng - carpet(MT):	0	834	0	559	.00	670.69
Fibers, excl cotton(MT):	26,275	22,606	10,454	11,062	397.88	489.35
Essential oils(MT):	2,827	3,715	47,121	34,899	16,098.86	9,394.17
Drugs - crude natural(MT):	23,615	20,795	78,119	76,954	3,308.02	3,700.59
Other noncompetitive imports(NA):	--	--	5,342	0	(1)	(1)
Competitive ag imports(NA):	--	--	1,981,415	2,109,996	(1)	(1)
Animals & prods(NA):	--	--	208,731	140,987	(1)	(1)
Animals-live, ex poultry(NO):	3,449	388	167	84	48.33	216.47
Cattle(NO):	93	40	67	21	724.34	515.22
Horses & mules(NO):	6	8	65	53	10,802.67	6,562.50
Swine(NO):	44	340	22	11	493.39	32.00
Other live animals(NO):	3,306	0	13	0	3.87	.00
Meats & prods, ex poultry(MT):	3,364	2,882	18,803	15,619	5,589.44	5,400.66
Beef & veal(MT):	50	202	168	528	3,351.94	2,613.54
Beef & veal - fr or froz(MT):	36	56	142	159	3,947.14	2,844.00
Beef & veal - prep or pres(MT):	14	146	26	369	1,821.43	2,525.14
Pork(MT):	207	36	578	158	2,790.05	4,394.28
Pork - fr or froz(MT):	18	0	29	0	1,599.50	.00
Pork - prep or pres(MT):	189	36	549	158	2,903.43	4,394.28
Variety meats - fr or froz(MT):	0	101	0	325	.00	3,217.99
Other meats - fr or froz(MT):	2,732	2,502	16,566	14,415	6,063.79	5,761.48
Other meats & prods(MT):	376	51	1,491	192	3,977.27	3,771.37
Poultry and prods(NA):	--	--	44,844	57,518	(1)	(1)
Poultry - live(NA):	--	--	34	2,213	(1)	(1)
Poultry meat(MT):	758	677	4,379	4,135	5,777.14	6,107.20
Eggs(NA):	--	--	2,606	3,482	(1)	(1)
Feathers & down - crude(MT):	6,922	9,948	37,825	47,688	5,464.44	4,793.76
Dairy products(NA):	--	--	78,512	7,182	(1)	(1)
Milk & cream, fr or dried(MT):	31	1	30	2	979.13	1,902.00
Butter & butterfat mixtures(MT):	5	31	6	46	1,221.60	1,488.16
Cheese(MT):	1,332	1,547	2,993	3,810	2,247.10	2,462.69
Casein & mixtures(MT):	21	5	113	65	5,362.00	10,772.00
Other dairy prods(NA):	--	--	76,370	3,259	(1)	(1)
Fats, oils, & greases(MT):	2,102	1,308	4,007	3,146	1,906.30	2,403.38
Hides & skins(NA):	--	--	9,427	5,799	(1)	(1)
Sheep & lamb skins(MT):	309	74	1,905	430	6,164.78	5,808.19
Other hides & skins(NA):	--	--	3,747	2,777	(1)	(1)
Furskins(NA):	--	--	3,775	2,582	(1)	(1)
Wool - unmfng, apparel grades(MT):	765	691	7,512	6,721	9,818.33	9,726.86
Sausage casings(MT):	2,081	3,490	7,009	11,419	3,368.16	3,272.02
Bull semen(NA):	--	--	0	119	(1)	(1)
Misc animal prods(NA):	--	--	37,450	33,379	(1)	(1)
Vegetable prods(NA):	--	--	1,772,685	1,969,009	(1)	(1)
Grains & feeds(MT):	170,790	361,474	133,684	207,695	782.80	574.58
Wheat, ex seed(MT):	2	1	2	1	750.00	1,035.00
Corn, unmilled(MT):	212	590	9	90	44.46	153.25
Oats, unmilled(MT):	15	0	9	0	577.00	.00
Barley, unmilled(MT):	635	110	41	74	65.07	675.26
Rice(MT):	105,059	119,790	52,264	58,370	497.47	487.27
Biscuits & wafers(MT):	11,620	14,671	35,464	43,337	3,051.97	2,953.95
Pasta & noodles(MT):	29,231	38,916	32,031	49,585	1,082.04	1,274.16
Other grains & preps(NA):	--	--	10,215	11,556	(1)	(1)
Feeds & fodders, ex oilcake(MT):	15,983	178,448	3,660	44,681	228.97	250.39

See footnotes at end of table.

Table 2--U.S. agricultural imports: Quantity, value, and unit value by commodity and country, January-December 1988 and 1989--continued

Commodity and country	January-December					
	Quantity		Value (1,000 dol.)		Unit value (\$)	
	1988	1989	1988	1989	1988	1989
<b>Asia</b>						
Fruits & preps(MT):	315,906	370,570	241,645	264,423	764.92	713.56
Fruits - fr or froz(MT):	7,753	10,091	12,745	15,216	1,643.91	1,507.91
Strawberries(MT):	114	0	90	0	790.28	.00
Citrus, fresh(MT):	2,806	1,713	2,242	2,058	798.89	1,201.29
Grapes, fresh(MT):	18	265	4	159	218.67	598.35
Mangoes(MT):	50	6	49	13	984.90	2,087.33
Melons(MT):	145	158	63	57	432.54	361.05
Pineapples(MT):	74	3,582	22	3,243	299.88	905.23
Other fruits - fr or froz(MT):	4,546	4,367	10,275	9,688	2,260.31	2,218.43
Fruits - prep or pres(MT):	308,153	360,479	228,899	249,206	742.81	691.32
Pineapples - canned or prep(MT):	246,727	285,782	152,379	168,939	617.60	571.16
Other fruits - prep or pres(MT):	61,426	64,697	76,521	80,267	1,245.74	1,240.66
Orange juice(HL):	7,960	14,080	490	897	61.54	63.72
Other fruit juices(HL):	2,255,874	2,785,319	44,742	56,685	19.83	20.28
Nuts & preps(MT):	65,488	67,459	136,899	162,812	2,090.44	2,413.50
Brazil nuts(MT):	99	13	541	48	5,463.76	3,718.08
Cashew nuts(MT):	12,746	21,051	73,335	104,420	5,753.59	4,960.34
Chestnuts(MT):	294	362	790	791	2,685.16	2,184.68
Coconut meat(MT):	41,169	38,602	39,118	33,564	950.18	889.49
Filberts(MT):	2,600	423	8,746	1,158	3,363.84	2,737.75
Macademia nuts(MT):	1	2	1	3	1,445.00	1,516.50
Pistachio nuts(MT):	1,428	1,744	4,906	6,357	3,435.29	3,644.78
Other nuts(MT):	7,151	5,262	9,462	16,471	1,323.14	3,130.17
Vegetables & preps(NA):	--	--	969,592	408,343	(1)	(1)
Vegetables - fr or froz(MT):	15,093	21,927	22,486	24,776	1,490.50	1,129.93
Tomatoes(MT):	1,054	1,098	460	472	436.36	429.89
Asparagus(MT):	3	4	4	12	1,203.33	2,939.50
Beans(MT):	322	452	411	845	1,276.53	1,869.36
Carrots(MT):	1,047	583	851	537	812.35	820.47
Cucumbers(MT):	0	2	0	13	.00	6,293.00
Eggplant(MT):	35	8	18	8	501.57	954.50
Garlic(MT):	35	3,685	39	2,432	1,115.68	659.98
Lettuce(MT):	15	13	15	13	1,009.93	1,016.15
Onions(MT):	96	126	95	142	999.26	1,127.71
Peas, incl chickpeas(MT):	2,913	4,190	5,944	6,882	2,040.42	1,642.53
Peppers(MT):	628	460	640	670	1,016.98	1,457.00
Potatoes(MT):	52	83	12	52	228.52	625.64
Squash(MT):	3	2	3	3	882.67	1,263.50
Other vegs - fr or froz(MT):	8,889	11,221	14,005	12,696	1,575.59	1,131.46
Vegetables - prep/pres(NA):	--	--	347,095	383,567	(1)	(1)
Olives - prep or pres(MT):	537	860	917	1,513	1,707.78	1,759.00
Mushrooms, canned(MT):	45,914	51,237	104,410	128,010	2,274.03	2,400.81
Hops, incl extract(MT):	0	27	0	88	.00	3,241.18
Artichokes - prep(MT):	15	24	12	22	819.93	920.63
Asparagus - prep(MT):	1,458	862	3,733	1,799	2,560.25	1,869.55
Tomatoes, incl paste & sauce(MT):	13,605	45,180	7,197	34,179	529.02	756.33
Waterchestnuts(MT):	33,108	30,935	25,027	23,958	755.91	774.45
Beans & peas, dried(MT):	8,029	14,780	5,864	9,839	730.33	665.67
Other vegetables - prep/pres(NA):	--	--	199,935	189,162	(1)	(1)
Sugar & related prods(NA):	--	--	84,160	133,894	(1)	(1)
Sugar - cane & beet(MT):	158,299	242,883	68,872	107,378	435.07	442.10
Molasses(HL):	35,536	525	2,281	61	64.19	116.62
Confectionery prods(MT):	3,327	7,821	6,509	18,094	1,956.52	2,313.50
Other sugar & related prods(MT):	9,923	12,034	6,497	8,361	654.77	694.75
Spices(MT):	7,419	9,911	9,447	19,108	1,273.39	1,927.93
Tobacco - unmfgr(MT):	74,017	70,936	217,227	227,550	2,934.82	3,207.83
Tobacco - filler(MT):	64,436	67,860	209,827	226,156	3,256.37	3,332.69
Tobacco - scrap(MT):	7,579	3,032	6,539	1,208	862.76	397.84
Other tobacco(MT):	2,002	44	861	188	429.89	4,269.77
Beverages, ex fruit juices(HL):	763,640	500,442	65,403	50,949	85.65	101.81
Wine(HL):	42,416	39,540	10,590	10,390	249.67	262.51
Malt beverages(HL):	398,762	301,390	33,951	26,714	85.14	88.63
Other beverages(HL):	322,462	159,512	20,862	13,856	64.69	86.86
Oilseeds & prods(MT):	859,872	686,538	413,201	341,214	480.46	497.01
Oilseeds & oilnuts(MT):	4,331	9,660	2,988	8,060	689.97	834.40
Sesameseed(MT):	1,027	3,637	823	3,618	800.88	994.87
Other oilseeds & oilnuts(MT):	3,304	6,023	2,166	4,442	655.49	737.50
Oils & waxes - vegetable(MT):	843,265	676,768	408,313	332,510	484.20	491.32
Castor oil(MT):	1,722	13,273	1,549	11,555	899.79	878.10
Coconut oil(MT):	433,216	387,979	219,746	184,536	504.93	475.63
Olive oil(MT):	808	1,000	874	1,549	1,203.62	1,549.20
Palm oil(MT):	173,013	107,752	69,192	39,970	342.13	370.94
Palm kernel oil(MT):	199,363	144,802	99,536	68,557	489.27	473.45
Other vegetable oils(MT):	35,142	21,562	28,316	26,242	805.75	1,194.90
Oilcake & meal(MT):	12,376	110	1,899	644	153.46	5,855.20
Cotton, excl linters(MT):	92	229	172	421	1,867.22	1,839.47
Cotton linters(MT):	12,708	4,553	2,904	1,434	228.50	314.94
Seeds - field & garden(MT):	18,023	11,355	39,881	42,546	2,218.34	3,746.90
Cut flowers(NA):	--	--	6,831	(1)	(1)	(1)
Nursery stock, bulbs, etc.(NA):	--	--	5,625	12,876	(1)	(1)
Other vegetable prods(MT):	671	15,974	674	31,837	1,005.01	1,993.07

See footnotes at end of table.

Table 2--U.S. agricultural imports: Quantity, value, and unit value by commodity and country, January-December 1988 and 1989--continued

Commodity and country	January-December					
	Quantity		Value (1,000 dol.)		Unit value (\$)	
	1988	1989	1988	1989	1988	1989
W Asia (Mideast)						
Total agricultural imports(NA):	--	--	291,386	340,015	(1)	(1)
Noncompetitive ag imports(NA):	--	--	26,643	25,274	(1)	(1)
Bananas & plantains(MT):	0	37	0	18	0.00	494.87
Coffee, incl prods(MT):	363	54	960	293	2,643.61	5,434.15
Cocoa & prods(MT):	361	1,049	1,459	2,953	4,041.45	2,815.02
Tea(MT):	52	525	188	679	3,618.46	1,293.72
Spices(MT):	6,620	7,696	12,088	9,349	1,826.03	1,214.80
Rubber & allied gums - crude(MT):	0	8	0	133	.00	16,626.63
Wool, unmfng - carpet(MT):	0	6	0	16	.00	2,676.17
Essential oils(MT):	191	724	2,832	2,945	14,828.03	4,067.85
Drugs - crude natural(MT):	2,501	2,671	8,858	8,887	3,541.83	3,327.10
Other noncompetitive imports(NA):	--	--	258	0	(1)	(1)
Competitive ag imports(NA):	--	--	264,743	314,741	(1)	(1)
Animals & prods(NA):	--	--	10,300	9,393	(1)	(1)
Animals-live, ex poultry(ND):	119	43	97	63	812.44	1,467.65
Cattle(ND):	73	40	61	21	842.08	515.22
Horses & mules(ND):	2	3	14	43	6,750.00	14,166.67
Swine(ND):	44	0	22	0	493.39	.00
Meats & prods, ex poultry(MT):	80	74	262	307	3,272.89	4,142.05
Beef & veal(MT):	0	15	0	32	.00	2,155.07
Beef & veal - prep or pres(MT):	0	15	0	32	.00	2,155.07
Pork(MT):	73	0	228	0	3,119.31	.00
Pork - prep or pres(MT):	73	0	228	0	3,119.31	.00
Variety meats - fr or froz(MT):	0	59	0	274	.00	4,647.22
Other meats - fr or froz(MT):	6	0	28	0	4,600.00	.00
Other meats & prods(MT):	1	0	7	0	6,521.00	.00
Poultry and prods(NA):	--	--	4,469	4,765	(1)	(1)
Poultry - live(NA):	--	--	0	74	(1)	(1)
Poultry meat(MT):	757	654	4,367	3,990	5,768.18	6,101.62
Eggs(NA):	--	--	9	599	(1)	(1)
Feathers & down - crude(MT):	2	2	94	101	46,807.00	50,487.00
Dairy products(NA):	--	--	4,686	4,019	(1)	(1)
Butter & butterfat mixtures(MT):	5	31	6	46	1,221.60	1,488.16
Cheese(MT):	1,304	1,531	2,864	3,731	2,196.09	2,437.03
Casein & mixtures(MT):	20	0	107	0	5,348.50	.00
Other dairy prods(NA):	--	--	1,708	241	(1)	(1)
Fats, oils, & greases(MT):	0	0	100	0	.00	.00
Hides & skins(NA):	--	--	620	106	(1)	(1)
Sheep & lamb skins(MT):	106	3	605	39	5,705.63	12,921.33
Other hides & skins(NA):	--	--	13	67	(1)	(1)
Furskins(NA):	--	--	2	0	(1)	(1)
Sausage casings(MT):	5	3	23	130	4,599.00	43,336.00
Misc animal prods(NA):	--	--	45	5	(1)	(1)
Vegetable prods(NA):	--	--	254,443	305,348	(1)	(1)
Grains & feeds(MT):	8,025	10,289	5,441	8,759	677.96	850.51
Wheat, ex seed(MT):	2	0	2	0	750.00	.00
Rice(MT):	14	105	3	102	218.86	969.66
Biscuits & wafers(MT):	1,712	2,482	2,973	4,693	1,736.28	1,863.30
Pasta & noodles(MT):	4,883	7,268	1,829	3,149	374.48	433.32
Other grains & preps(NA):	--	--	307	736	(1)	(1)
Feeds & fodders, ex oilcake(MT):	1,190	41	328	79	276.05	1,920.83
Fruits & preps(MT):	17,875	16,342	23,984	24,321	1,341.75	1,488.23
Fruits - fr or froz(MT):	2,394	841	1,437	1,320	600.37	1,569.53
Strawberries(MT):	57	0	57	0	992.09	.00
Citrus, fresh(MT):	2,061	442	1,150	751	557.93	1,700.13
Melons(MT):	101	116	48	46	476.87	395.34
Other fruits - fr or froz(MT):	175	283	183	528	1,043.95	1,846.85
Fruits - prep or pres(MT):	15,481	15,501	22,547	23,001	1,456.40	1,483.82
Pineapples - canned or prep(MT):	40	6	47	14	1,162.97	2,309.33
Other fruits - prep or pres(MT):	15,441	15,495	22,500	22,987	1,457.16	1,483.50
Orange juice(HL):	134	7	14	6	101.00	833.14
Other fruit juices(HL):	130,753	110,552	2,408	2,106	18.42	19.05
Nuts & preps(MT):	3,691	4,253	12,661	12,827	3,430.15	3,016.04
Cashew nuts(MT):	44	0	149	0	3,377.18	.00
Chestnuts(MT):	5	3	6	7	1,105.80	2,205.33
Coconut meat(MT):	0	38	0	7	.00	173.68
Filberts(MT):	2,587	423	8,709	1,158	3,866.55	2,737.75
Pistachio nuts(MT):	987	1,171	3,607	4,873	3,654.81	4,161.65
Other nuts(MT):	68	2,618	190	6,783	2,794.00	2,590.78
Vegetables & preps(NA):	--	--	20,857	41,141	(1)	(1)
Vegetables - fr or froz(MT):	3,040	6,096	1,890	5,212	621.85	854.87
Tomatoes(MT):	1,054	1,088	460	472	436.96	429.89
Asparagus(MT):	2	4	1	12	725.00	2,839.50
Beans(MT):	0	1	0	2	.00	1,640.00
Carrots(MT):	1,047	576	851	523	812.35	908.13
Cucumbers(MT):	0	1	0	1	.00	1,305.00
Eggplant(MT):	35	6	18	5	501.57	890.33
Onions(MT):	15	10	10	6	691.40	600.00
Peas, incl chickpeas(MT):	174	59	65	40	373.49	671.05
Peppers(MT):	341	55	226	37	662.02	664.29
Squash(MT):	1	0	1	0	1,148.00	.00
Other vegs - fr or froz(MT):	371	4,286	258	4,115	695.73	860.02
Vegetables-prep/pres(NA):	--	--	18,967	35,930	(1)	(1)
Olives - prep or pres(MT):	424	774	751	1,326	1,772.05	1,713.81
Mushrooms, canned(MT):	0	1	0	10	.00	10,204.00

See footnotes at end of table.

Table 2--U.S. agricultural imports: Quantity, value, and unit value by commodity and country, January-December 1988 and 1989--continued

Commodity and country	January-December					
	Quantity		Value (1,000 dol.)		Unit value (\$)	
	1988	1989	1988	1989	1988	1989
<b>W Asia (Mideast)</b>						
Tomatoes, incl paste & sauce(MT):	9,494	24,553	5,164	17,781	543.92	724.20
Beans & peas, dried(MT):	1,490	2,017	841	1,284	564.13	636.63
Other vegetables-prep/pres(NA):	--	--	12,211	15,527	(1)	(1)
Sugar & related prods(NA):	--	--	2,229	4,376	(1)	(1)
Sugar - cane & beet(MT):	0	17	0	25	.00	1,476.18
Molasses(HL):	0	120	0	24	.00	201.52
Confectionery prods(MT):	1,543	2,938	2,075	4,265	1,344.51	1,451.55
Other sugar & related prods(MT):	198	106	154	62	775.76	585.11
Spices(MT):	308	286	702	1,381	2,279.61	4,829.45
Tobacco - unmg(MT):	53,189	56,560	168,482	193,948	3,186.60	3,429.06
Tobacco - filler(MT):	48,180	54,783	167,535	193,090	3,477.27	3,524.63
Tobacco - scrap(MT):	5,009	1,777	1,857	858	380.67	482.86
Beverages, ex fruit juices(HL):	21,981	16,238	2,899	2,752	131.87	169.48
Wine(HL):	8,679	9,197	2,292	2,138	264.11	232.42
Malt beverages(HL):	3,134	5,085	199	530	63.65	104.24
Other beverages(HL):	10,168	1,856	407	84	40.01	43.19
Oilseeds & prods(MT):	1,578	1,825	1,827	3,083	1,157.60	1,601.37
Oilseeds & oilnuts(MT):	400	478	367	524	917.18	1,087.05
Sesameseed(MT):	23	7	39	10	1,697.87	1,396.43
Other oilseeds & oilnuts(MT):	377	471	328	515	869.56	1,092.60
Oils & waxes-vegetable(MT):	1,178	1,434	1,460	2,248	1,239.23	1,567.70
Olive oil(MT):	803	974	942	1,492	1,172.85	1,532.03
Palm oil(MT):	0	15	0	10	.00	696.13
Other vegetable oils(MT):	375	445	518	745	1,381.16	1,675.15
Oilcake & meal(MT):	0	13	0	310	.00	23,857.85
Cotton linters(MT):	12,530	4,553	2,836	1,433	226.32	314.68
Seeds - field & garden(MT):	451	510	2,082	1,958	4,617.12	3,839.53
Cut flowers(NA):	--	--	3,924	3,009	(1)	(1)
Nursery stock, bulbs, etc.(NA):	--	--	2,975	3,298	(1)	(1)
Other vegetable prods(MT):	17	1,305	114	949	6,683.23	727.22
Turkey	--	--	221,409	253,637	(1)	(1)
Total agricultural imports(NA):	--	--	18,592	15,797	(1)	(1)
Noncompetitive ag imports(NA):	0	37	0	18	.00	494.87
Bananas & plantains(MT):	27	22	46	32	1,711.63	1,450.50
Cocoa & prods(MT):	0	375	0	295	.00	785.61
Tes(MT):	6,162	7,087	10,898	8,244	1,768.54	1,163.30
Spices(MT):	0	8	0	133	.00	16,626.63
Rubber & allied gums - crude(MT):	0	471	1,915	1,612	.00	3,422.00
Essential oils(MT):	1,812	1,172	5,714	5,463	3,153.68	4,661.09
Drugs - crude natural(MT):	--	--	18	0	(1)	(1)
Other noncompetitive imports(NA):	--	--	202,818	237,840	(1)	(1)
Competitive ag imports(NA):	--	--	1,007	377	(1)	(1)
Animals & prods(NA):	6	0	28	0	4,600.00	.00
Meats & prods, ex poultry(MT):	6	0	28	0	4,600.00	.00
Other meats - fr or froz(MT):	--	--	898	357	(1)	(1)
Dairy products(NA):	285	136	544	357	2,257.90	2,628.54
Cheese(MT):	--	--	314	0	(1)	(1)
Other dairy prods(NA):	--	--	0	20	(1)	(1)
Hides & skins(NA):	--	--	0	20	(1)	(1)
Other hides & skins(NA):	--	--	22	0	(1)	(1)
Misc animal prods(NA):	--	--	201,811	237,462	(1)	(1)
Vegetable prods(NA):	4,919	7,839	1,844	3,722	374.84	474.74
Grains & feeds(MT):	2	0	2	0	750.00	.00
Wheat, ex seed(MT):	14	3	3	5	218.86	1,547.67
Rice(MT):	66	523	86	548	1,301.32	1,047.40
Biscuits & wafers(MT):	4,798	7,239	1,737	3,096	361.96	427.74
Pasta & noodles(MT):	--	--	15	29	(1)	(1)
Other grains & preps(NA):	9	38	2	44	221.67	1,150.71
Feeds & fodders, ex oilcake(MT):	5,682	8,214	11,301	15,170	1,988.99	1,846.86
Fruits & preps(MT):	3	171	3	335	1,144.00	1,957.96
Fruits - fr or froz(MT):	1	0	2	0	1,548.00	.00
Strawberries(MT):	0	0	0	1	.00	.00
Citrus, fresh(MT):	2	171	2	333	942.00	1,849.75
Other fruits - fr or froz(MT):	5,679	8,043	11,298	14,835	1,889.44	1,844.50
Fruits - prep or pres(MT):	5,679	8,043	11,288	14,835	1,889.44	1,844.50
Other fruits - prep or pres(MT):	114,834	66,239	1,940	1,143	18.83	17.25
Other fruit juices(HL):	3,614	4,102	12,470	12,503	3,450.42	3,048.08
Nuts & preps(MT):	15	0	54	0	3,580.40	.00
Cashew nuts(MT):	5	3	6	7	1,105.80	2,205.33
Chestnuts(MT):	2,587	423	8,709	1,158	3,366.55	2,737.75
Pilberts(MT):	973	1,124	3,570	4,703	3,669.44	4,184.31
Pistachio nuts(MT):	34	2,552	131	6,635	3,851.85	2,600.07
Other nuts(MT):	--	--	5,027	8,739	(1)	(1)
Vegetables & preps(NA):	418	298	175	171	417.38	572.55
Vegetables - fr or froz(MT):	0	1	0	2	.00	1,640.00
Beans(MT):	6	5	6	4	861.67	766.00
Eggplant(MT):	171	38	62	25	361.15	651.34
Peas, incl chickpeas(MT):	33	0	21	0	624.33	.00
Peppers(MT):	209	254	87	140	415.08	552.75
Other vegg - fr or froz(MT):	--	--	4,852	8,569	(1)	(1)
Vegetables-prep/pres(NA):	100	218	130	197	1,296.84	826.09
Olives - prep or pres(MT):	0	1	0	10	.00	10,204.00
Mushrooms, canned(MT):	--	--	--	--	--	--

See footnotes at end of table.

Table 2--U.S. agricultural imports: Quantity, value, and unit value by commodity and country, January-December 1988 and 1989--continued

Commodity and country	January-December					
	Quantity		Value (1,000 dol.)		Unit value (\$)	
	1988	1989	1988	1989	1988	1989
Turkey						
Tomatoes, incl paste & sauce(MT):	2,378	5,051	1,481	4,008	622.95	793.44
Beans & peas, dried(MT):	1,359	1,834	594	1,238	437.22	639.95
Other vegetables-prep/pres(NA):	--	--	2,647	3,116	(1)	(1)
Sugar & related prods(NA):	--	--	1,068	2,239	(1)	(1)
Molasses(HL):	0	14	0	2	.00	135.36
Confectionery prods(MT):	825	1,667	1,063	2,237	1,287.97	1,341.78
Other sugar & related prods(MT):	8	0	5	0	679.63	.00
Spices(MT):	31	267	48	1,348	1,544.32	5,050.31
Tobacco - unmg(MT):	51,281	54,877	163,501	188,588	3,188.34	3,436.57
Tobacco - filler(MT):	46,439	53,100	161,611	187,730	3,480.08	3,535.41
Tobacco - scrap(MT):	4,842	1,777	1,890	858	390.35	482.86
Beverages, ex fruit juices(HL):	1,988	1,413	123	106	61.93	75.27
Wine(HL):	82	585	9	50	104.85	85.87
Malt beverages(HL):	1,906	828	115	56	60.08	67.78
Oilseeds & prods(MT):	1,062	1,149	1,107	1,518	1,042.03	1,320.89
Oilseeds & oilnuts(MT):	316	251	258	195	815.93	776.90
Other oilseeds & oilnuts(MT):	316	251	258	195	815.93	776.90
Oils & waxes-vegetable(MT):	746	888	849	1,323	1,137.60	1,473.07
Olive oil(MT):	712	892	812	1,315	1,140.05	1,474.11
Other vegetable oils(MT):	34	6	37	8	1,090.68	1,318.00
Cotton linters(MT):	8,449	3,006	2,188	988	232.61	321.83
Seeds - field & garden(MT):	385	481	1,144	939	2,970.66	1,951.59
Cut flowers(NA):	--	--	17	13	(1)	(1)
Nursery stock, bulbs, etc.(NA):	--	--	23	30	(1)	(1)
Other vegetable prods(MT):	0	785	0	436	.00	555.35
Cyprus						
Total agricultural imports(NA):	--	--	1,379	1,478	(1)	(1)
Noncompetitive ag imports(NA):	--	--	210	263	(1)	(1)
Coffee, incl prods(MT):	1	2	7	3	6,766.00	1,726.50
Cocoa & prods(MT):	11	13	64	76	5,781.64	6,824.15
Spices(MT):	18	16	45	43	2,524.61	2,703.19
Essential oils(MT):	0	0	0	140	.00	.00
Other noncompetitive imports(NA):	--	--	94	0	(1)	(1)
Competitive ag imports(NA):	--	--	1,169	1,215	(1)	(1)
Animals & prods(NA):	--	--	542	646	(1)	(1)
Poultry and prods(NA):	--	--	18	0	(1)	(1)
Poultry meat(MT):	3	0	18	0	5,838.33	.00
Dairy products(NA):	--	--	524	646	(1)	(1)
Cheese(MT):	128	159	524	646	4,086.73	3,824.49
Vegetable prods(NA):	--	--	627	569	(1)	(1)
Grains & feeds(MT):	70	11	63	26	906.27	2,327.18
Biscuits & wafers(MT):	12	9	21	21	1,744.25	2,315.11
Pasta & noodles(MT):	12	0	11	0	902.42	.00
Other grains & preps(NA):	--	--	32	5	(1)	(1)
Fruits & preps(MT):	667	438	370	243	554.36	554.41
Fruits - prep or pres(MT):	667	438	370	243	554.36	554.41
Other fruits - prep or pres(MT):	667	438	370	243	554.36	554.41
Other fruit juices(HL):	0	3,840	0	74	.00	19.32
Vegetables & preps(NA):	--	--	0	14	(1)	(1)
Vegetables-prep/pres(NA):	--	--	0	14	(1)	(1)
Other vegetables-prep/pres(NA):	--	--	0	14	(1)	(1)
Sugar & related prods(NA):	--	--	0	14	(1)	(1)
Confectionery prods(MT):	9	1	38	4	(1)	(1)
Other sugar & related prods(MT):	3	0	35	4	3,879.00	4,457.00
Tobacco - unmg(MT):	30	5	3	0	956.67	.00
Tobacco - filler(MT):	30	5	67	22	2,239.10	4,423.40
Beverages, ex fruit juices(HL):	557	414	89	59	159.54	143.26
Wine(HL):	530	414	85	59	159.87	143.26
Other beverages(HL):	27	0	4	0	153.07	.00
Oilseeds & prods(MT):	0	1	0	2	.00	1,908.00
Oils & waxes-vegetable(MT):	0	1	0	2	.00	1,908.00
Olive oil(MT):	0	1	0	2	.00	1,908.00
Seeds - field & garden(MT):	0	0	0	2	.00	.00
Other vegetable prods(MT):	0	453	0	123	.00	270.59
Syria						
Total agricultural imports(NA):	--	--	1,778	1,205	(1)	(1)
Noncompetitive ag imports(NA):	--	--	884	516	(1)	(1)
Coffee, incl prods(MT):	345	0	882	0	2,557.34	.00
Spices(MT):	3	6	2	6	612.33	1,055.33
Wool, unmg - carpet(MT):	0	6	0	16	.00	2,676.17
Drugs - crude nature(MT):	0	911	0	494	.00	541.86
Competitive ag imports(NA):	--	--	894	690	(1)	(1)
Animals & prods(NA):	--	--	245	116	(1)	(1)
Hides & skins(NA):	--	--	241	0	(1)	(1)
Sheep & lamb skins(MT):	38	0	241	0	6,350.58	.00
Sausage casings(MT):	0	3	4	116	.00	38,531.33
Vegetable prods(NA):	--	--	648	574	(1)	(1)
Fruits & preps(MT):	3	87	6	83	1,905.00	854.60
Fruits - prep or pres(MT):	3	87	6	83	1,905.00	854.60
Other fruits - prep or pres(MT):	3	87	6	83	1,905.00	854.60
Vegetables & preps(NA):	--	--	0	5	(1)	(1)
Vegetables-prep/pres(NA):	--	--	0	5	(1)	(1)
Beans & peas, dried(MT):	0	1	0	2	.00	1,520.00
Other vegetables-prep/pres(NA):	--	--	0	4	(1)	(1)

See footnotes at end of table.

Table 2--U.S. agricultural imports: Quantity, value, and unit value by commodity and country, January-December 1988 and 1989--continued

Commodity and country	January-December					
	Quantity		Value (1,000 dol.)		Unit value (\$)	
	1988	1989	1988	1989	1988	1989
Syria						
Tobacco - unafg(MT):	1	0	5	0	4,625.00	0.00
Tobacco - filler(MT):	1	0	5	0	4,625.00	.00
Oilseeds & prods(MT):	0	14	0	21	.00	1,511.93
Oils & waxes-vegetable(MT):	0	14	0	21	.00	1,511.93
Other vegetable oils(MT):	0	14	0	21	.00	1,511.93
Cotton linters(MT):	3,081	1,547	638	465	207.02	300.58
Lebanon						
Total agricultural imports(NA):	--	--	7,867	7,334	(1)	(1)
Noncompetitive ag imports(NA):	--	--	218	79	(1)	(1)
Coffee, incl prods(MT):	13	11	46	35	3,558.46	3,163.91
Cocoa & prods(MT):	1	0	1	0	1,240.00	.00
Tea(MT):	0	1	0	3	.00	3,400.00
Spices(MT):	102	48	166	41	1,632.34	854.32
Essential oils(MT):	1	0	3	0	2,900.00	.00
Other noncompetitive imports(NA):	--	--	1	0	(1)	(1)
Competitive ag imports(NA):	--	--	7,649	7,255	(1)	(1)
Animals & prods(NA):	--	--	360	30	(1)	(1)
Animals-live, ex poultry(NO):	117	0	83	0	710.95	.00
Cattle(NO):	73	0	61	0	842.08	.00
Swine(NO):	44	0	22	0	483.39	.00
Meats & prods, ex poultry(MT):	0	0	0	1	.00	.00
Beef & veal(MT):	0	0	0	1	.00	.00
Beef & veal - prep or pres(MT):	0	0	0	1	.00	.00
Dairy products(NA):	--	--	258	14	(1)	(1)
Cheese(MT):	2	0	3	0	1,530.00	.00
Other dairy prods(NA):	--	--	255	14	(1)	(1)
Sausage casings(MT):	5	0	19	14	3,771.80	.00
Vegetable prods(NA):	--	--	7,289	7,225	(1)	(1)
Grains & feeds(MT):	50	24	74	28	1,480.00	1,180.46
Rice(MT):	0	1	0	2	.00	2,064.00
Biscuits & wafers(MT):	42	22	66	21	1,576.67	952.50
Other grains & preps(NA):	--	--	8	5	(1)	(1)
Fruits & preps(MT):	69	116	100	155	1,453.67	1,337.14
Fruits - prep or pres(MT):	69	116	100	155	1,453.67	1,337.14
Other fruits - prep or pres(MT):	89	116	100	155	1,453.67	1,337.14
Other fruit juices(HL):	121	0	8	0	65.95	.00
Nuts & preps(MT):	40	42	76	80	1,902.75	1,895.17
Pistachio nuts(MT):	14	6	37	12	2,638.57	1,980.50
Other nuts(MT):	26	36	39	68	1,506.54	1,880.94
Vegetables & preps(NA):	--	--	354	712	(1)	(1)
Vegetables - fr or froz(MT):	30	1	10	1	341.47	1,305.00
Cucumbers(MT):	0	1	0	1	.00	1,305.00
Eggplant(MT):	27	0	7	0	259.74	.00
Peas, incl chickpeas(MT):	3	0	3	0	1,077.00	.00
Vegetables-prep/pres(NA):	--	--	354	711	(1)	(1)
Olives - prep or pres(MT):	11	42	17	58	1,523.45	1,377.26
Tomatoes, incl paste & sauce(MT):	0	5	0	4	.00	826.80
Beans & peas, dried(MT):	21	60	10	29	490.57	490.00
Other vegetables-prep/pres(NA):	--	--	327	619	(1)	(1)
Sugar & related prods(NA):	--	--	213	155	(1)	(1)
Molasses(HL):	0	106	0	22	.00	210.25
Confectionery prods(MT):	57	74	94	127	1,656.65	1,718.47
Other sugar & related prods(MT):	110	2	118	5	1,076.11	2,609.00
Spices(MT):	0	1	0	2	.00	2,250.00
Tobacco - unafg(MT):	1,877	1,678	5,919	5,337	3,153.29	3,180.71
Tobacco - filler(MT):	1,710	1,678	5,852	5,337	3,422.19	3,180.71
Tobacco - scrap(MT):	157	0	67	0	399.93	.00
Beverages, ex fruit juices(HL):	1,108	105	199	83	179.39	427.97
Wine(HL):	182	193	223	84	694.82	437.80
Malt beverages(HL):	378	0	15	0	40.86	.00
Other beverages(HL):	548	8	67	2	103.76	222.67
Oilseeds & prods(MT):	245	385	336	635	1,371.85	1,648.61
Oilseeds & oilnuts(MT):	23	7	37	10	1,621.30	1,396.43
Sesameseed(MT):	21	7	33	10	1,682.90	1,396.43
Other oilseeds & oilnuts(MT):	2	0	4	0	2,024.50	.00
Oils & waxes-vegetable(MT):	222	365	299	600	1,346.00	1,643.03
Olive oil(MT):	44	77	63	160	1,429.14	2,071.88
Other vegetable oils(MT):	178	288	236	440	1,325.45	1,528.37
Oilcake & meal(MT):	0	13	0	25	.00	1,941.08
Other vegetable prods(MT):	0	36	0	37	.00	1,035.97
Iraq						
Total agricultural imports(NA):	--	--	1,649	2,288	(1)	(1)
Noncompetitive ag imports(NA):	--	--	808	512	(1)	(1)
Drugs - crude natural(MT):	372	235	808	512	2,170.85	2,177.80
Competitive ag imports(NA):	--	--	842	1,777	(1)	(1)
Vegetable prods(NA):	--	--	842	1,777	(1)	(1)
Grains & feeds(MT):	0	40	0	26	.00	650.00
Rice(MT):	0	40	0	26	.00	650.00
Fruits & preps(MT):	546	1,515	842	1,751	1,541.68	1,155.85
Fruits - prep or pres(MT):	546	1,515	842	1,751	1,541.68	1,155.85
Other fruits - prep or pres(MT):	546	1,515	842	1,751	1,541.68	1,155.85

See footnotes at end of table.



Table 2--U.S. agricultural imports: Quantity, value, and unit value by commodity and country, January-December 1988 and 1989--continued

Commodity and country	January-December					
	Quantity		Value (1,000 dol.)		Unit value (\$)	
	1988	1989	1988	1989	1988	1989
Iran						
Total agricultural imports(NA):	--	--	808	0	(1)	(1)
Competitive ag imports(NA):	--	--	808	0	(1)	(1)
Animals & prods(NA):	--	--	363	0	(1)	(1)
Hides & skins(NA):	--	--	363	0	(1)	(1)
Sheep & lamb skins(MT):	--	68	0	0	5,345.22	0.00
Vegetable prods(NA):	--	--	444	0	(1)	(1)
Grains & feeds(MT):	--	40	36	0	905.47	.00
Other grains & preps(NA):	--	--	36	0	(1)	(1)
Fruits & preps(MT):	285	0	408	0	1,432.35	.00
Fruits - prep or pres(MT):	285	0	408	0	1,432.35	.00
Other fruits - prep or pres(MT):	285	0	408	0	1,432.35	.00
Israel, incl Gaza Strip						
Total agricultural imports(NA):	--	--	55,652	72,895	(1)	(1)
Noncompetitive ag imports(NA):	--	--	5,607	7,463	(1)	(1)
Coffee, incl prods(MT):	3	13	9	51	2,912.33	3,944.23
Cocoa & prods(MT):	322	1,013	1,344	2,828	4,172.89	2,792.11
Tea(MT):	10	10	49	45	4,941.00	4,548.40
Spices(MT):	239	532	837	988	3,500.37	1,856.31
Essential oils(MT):	188	253	888	1,181	4,724.77	4,668.18
Drugs - crude natural(MT):	317	353	2,336	2,369	7,369.37	6,712.16
Other noncompetitive imports(NA):	--	--	144	0	(1)	(1)
Competitive ag imports(NA):	--	--	50,055	65,432	(1)	(1)
Animals & prods(NA):	--	--	7,469	8,147	(1)	(1)
Animals-live, ex poultry(NO):	0	3	0	43	.00	14,166.67
Horses & mules(NO):	0	3	0	43	.00	14,166.67
Meats & prods, ex poultry(MT):	1	74	7	305	6,521.00	4,123.80
Beef & veal(MT):	0	15	0	31	.00	2,065.00
Beef & veal - prep or pres(MT):	0	15	0	31	.00	2,065.00
Variety meats - fr or froz(MT):	0	59	0	274	.00	4,647.22
Other meats & prods(MT):	1	0	7	0	6,521.00	.00
Poultry and prods(NA):	--	--	4,452	4,765	(1)	(1)
Poultry - live(NA):	--	--	0	74	(1)	(1)
Poultry meat(MT):	754	654	4,349	3,890	5,767.50	5,101.62
Eggs(NA):	--	--	9	99	(1)	(1)
Feathers & down - crude(MT):	2	2	94	101	46,907.00	50,487.00
Dairy products(NA):	--	--	2,886	2,988	(1)	(1)
Butter & butterfat mixtures(MT):	5	31	6	46	1,221.60	1,488.16
Cheese(MT):	871	1,223	1,637	2,015	1,879.27	2,227.82
Casein & mixtures(MT):	20	0	107	0	5,348.50	.00
Other dairy prods(NA):	--	--	1,136	217	(1)	(1)
Fats, oils, & greases(MT):	0	0	100	0	.00	.00
Hides & skins(NA):	--	--	2	47	(1)	(1)
Other hides & skins(NA):	--	--	0	47	(1)	(1)
Furskins(NA):	--	--	2	0	(1)	(1)
Misc animal prods(NA):	--	--	23	0	(1)	(1)
Vegetable prods(NA):	--	--	42,586	57,285	(1)	(1)
Grains & feeds(MT):	2,942	2,314	3,406	4,874	1,157.69	2,106.37
Biscuits & wafers(MT):	1,588	1,928	2,782	4,089	1,752.04	2,120.81
Pasta & noodles(MT):	73	29	81	53	1,110.22	1,828.03
Other grains & preps(NA):	--	--	216	697	(1)	(1)
Feeds & fodders, ex oilcake(MT):	1,181	3	327	35	276.46	11,675.67
Fruits & preps(MT):	10,612	5,805	10,826	6,842	1,029.56	1,158.71
Fruits - fr or froz(MT):	2,391	670	1,434	985	599.69	1,470.40
Strawberries(MT):	56	0	55	0	982.16	.00
Citrus, fresh(MT):	2,061	442	1,150	750	567.83	1,686.95
Melons(MT):	101	116	48	46	476.87	395.34
Other fruits - fr or froz(MT):	173	112	181	189	1,045.13	1,588.76
Fruits - prep or pres(MT):	8,221	5,235	9,492	5,857	1,154.59	1,118.81
Pineapples - canned or prep(MT):	40	6	47	14	1,162.97	2,309.33
Other fruits - prep or pres(MT):	8,181	5,229	9,445	5,843	1,154.54	1,117.45
Orange juice(HL):	134	7	14	6	101.00	833.14
Other fruit juices(HL):	15,442	29,596	449	697	29.11	23.56
Nuts & preps(MT):	34	107	107	239	3,137.35	2,235.17
Cashew nuts(MT):	29	0	85	0	3,272.07	.00
Coconut meat(MT):	0	38	0	7	.00	172.68
Pistachio nuts(MT):	0	40	0	156	.00	3,898.70
Other nuts(MT):	5	29	12	77	2,356.00	2,640.52
Vegetables & preps(NA):	--	--	15,414	31,642	(1)	(1)
Vegetables - fr or froz(MT):	2,591	5,797	1,705	5,040	657.83	869.41
Tomatoes(MT):	1,054	1,098	460	472	436.36	428.89
Asparagus(MT):	2	4	1	12	725.00	2,938.50
Carrots(MT):	1,047	576	851	523	812.35	808.13
Eggplant(MT):	2	1	5	2	2,386.00	1,512.00
Onions(MT):	15	10	10	6	691.40	600.00
Peas, incl chickpeas(MT):	0	21	0	15	.00	706.71
Peppers(MT):	308	55	205	37	666.06	664.29
Squash(MT):	1	0	1	0	1,148.00	.00
Other vegs - fr or froz(MT):	162	4,032	171	3,974	1,057.81	985.67
Vegetables-prep/pres(NA):	--	--	13,709	26,602	(1)	(1)
Olives - prep or pres(MT):	313	518	605	1,070	1,832.62	2,065.83
Tomatoes, incl paste & saucs(MT):	7,116	19,497	3,683	13,770	517.51	706.24
Beans & peas, dried(MT):	32	20	186	14	5,814.72	705.50
Other vegetables-prep/pres(NA):	--	--	8,236	11,748	(1)	(1)
Sugar & related prods(NA):	--	--	882	1,955	(1)	(1)

See footnotes at end of table.

Table 2--U.S. agricultural imports: Quantity, value, and unit value by commodity and country, January-December 1988 and 1989--continued

Commodity and country	January-December					
	Quantity		Value (1,000 dol.)		Unit value (\$)	
	1988	1989	1988	1989	1988	1989
Israel, incl Gaza Strip						
Sugar - cane & beet(MT):	0	17	0	25	0.00	1,476.18
Confectionery prods(MT):	640	1,181	868	1,873	1,355.68	1,586.17
Other sugar & related prods(MT):	15	104	14	57	956.13	546.19
Spices(MT):	277	18	654	31	2,361.89	1,696.72
Beverages, ex fruit juices(HL):	18,328	13,990	2,488	2,481	135.74	177.36
Wine(HL):	7,885	8,012	2,072	1,947	262.83	242.95
Malt beverages(HL):	850	4,031	70	452	81.77	112.18
Other beverages(HL):	9,593	1,947	346	82	36.05	42.36
Oilseeds & prods(MT):	252	335	356	882	1,411.38	2,633.81
Oilseeds & oilnuts(MT):	61	220	72	320	1,176.23	1,452.79
Sesameseed(MT):	2	0	6	0	2,905.00	.00
Other oilseeds & oilnuts(MT):	59	220	66	320	1,117.63	1,452.79
Oils & waxes-vegetable(MT):	191	115	284	278	1,486.48	2,415.61
Olive oil(MT):	47	4	67	16	1,431.49	3,962.00
Other vegetable oils(MT):	144	111	217	262	1,504.42	2,359.88
Oilcake & meal(MT):	0	0	0	285	.00	.00
Seeds - field & garden(MT):	66	29	918	1,018	13,813.87	35,091.38
Cut flowers(NA):	--	--	3,907	2,996	(1)	(1)
Nursery stock, bulbs, etc.(NA):	--	--	2,952	3,268	(1)	(1)
Other vegetable prods(MT):	17	31	114	353	6,683.23	11,393.55
Jordan						
Total agricultural imports(NA):	--	--	97	112	(1)	(1)
Noncompetitive ag imports(NA):	--	--	4	18	(1)	(1)
Cocoa & prods(MT):	0	1	0	4	.00	4,421.00
Spices(MT):	4	11	4	14	1,008.50	1,254.54
Competitive ag imports(NA):	--	--	93	93	(1)	(1)
Animals & prods(NA):	--	--	56	17	(1)	(1)
Dairy products(NA):	--	--	56	13	(1)	(1)
Cheese(MT):	18	3	56	3	3,106.17	883.67
Other dairy prods(NA):	--	--	0	10	(1)	(1)
Misc animal prods(NA):	--	--	0	5	(1)	(1)
Vegetable prods(NA):	--	--	38	76	(1)	(1)
Grains & feeds(MT):	0	2	1	6	.00	2,969.00
Biscuits & wafers(MT):	0	2	1	6	.00	2,969.00
Fruits & preps(MT):	4	32	6	26	1,392.50	816.38
Fruits - prep or pres(MT):	4	32	6	26	1,392.50	816.38
Other fruits - prep or pres(MT):	4	32	6	26	1,392.50	816.38
Nuts & preps(MT):	3	1	8	3	2,693.00	3,000.00
Other nuts(MT):	3	1	8	3	2,693.00	3,000.00
Vegetables & preps(NA):	--	--	0	11	(1)	(1)
Vegetables-prep/pres(NA):	--	--	0	11	(1)	(1)
Olives - prep or pres(MT):	0	1	0	1	.00	1,230.00
Beans & peas, dried(MT):	0	2	0	1	.00	700.00
Other vegetables-prep/pres(NA):	--	--	0	8	(1)	(1)
Sugar & related prods(NA):	--	--	0	6	(1)	(1)
Confectionery prods(MT):	0	1	0	6	.00	5,518.00
Oilseeds & prods(MT):	2	41	3	25	1,284.00	602.24
Oils & waxes-vegetable(MT):	2	41	3	25	1,284.00	602.24
Palm oil(MT):	0	15	0	10	.00	696.13
Other vegetable oils(MT):	2	26	3	14	1,284.00	548.08
Seeds - field & garden(MT):	0	0	20	0	.00	.00
Kuwait						
Total agricultural imports(NA):	--	--	0	49	(1)	(1)
Noncompetitive ag imports(NA):	--	--	0	39	(1)	(1)
Tea(MT):	0	23	0	39	.00	1,678.00
Competitive ag imports(NA):	--	--	0	11	(1)	(1)
Vegetable prods(NA):	--	--	0	11	(1)	(1)
Beverages, ex fruit juices(HL):	0	119	0	11	.00	90.77
Malt beverages(HL):	0	119	0	11	.00	90.77
Iraq-Saudi Arab Neut Zone						
Total agricultural imports(NA):	--	--	228	11	(1)	(1)
Competitive ag imports(NA):	--	--	228	11	(1)	(1)
Animals & prods(NA):	--	--	228	0	(1)	(1)
Meats & prods, ex poultry(MT):	73	0	228	0	3,119.31	.00
Pork(MT):	73	0	228	0	3,119.31	.00
Pork - prep or pres(MT):	73	0	228	0	3,119.31	.00
Vegetable prods(NA):	--	--	0	11	(1)	(1)
Beverages, ex fruit juices(HL):	0	107	0	11	.00	102.19
Malt beverages(HL):	0	107	0	11	.00	102.19
Saudi Arabia						
Total agricultural imports(NA):	--	--	31	134	(1)	(1)
Noncompetitive ag imports(NA):	--	--	6	74	(1)	(1)
Cocoa & prods(MT):	0	0	4	13	.00	.00
Spices(MT):	0	0	2	0	.00	.00
Essential oils(MT):	0	0	0	12	.00	.00
Drugs - crude natural(MT):	0	0	0	49	.00	.00
Competitive ag imports(NA):	--	--	25	61	(1)	(1)
Animals & prods(NA):	--	--	14	21	(1)	(1)
Animals-live, ex poultry(NO):	1	40	2	21	1,500.00	515.22
Cattle(NO):	0	40	0	21	.00	515.22
Horses & mules(NO):	1	0	2	0	1,500.00	.00
Hides & skins(NA):	--	--	13	0	(1)	(1)
Other hides & skins(NA):	--	--	13	0	(1)	(1)
Vegetable prods(NA):	--	--	11	40	(1)	(1)
Fruits & preps(MT):	0	13	0	26	.00	1,978.31

See footnotes at end of table.

Table 2--U.S. agricultural imports: Quantity, value, and unit value by commodity and country, January-December 1988 and 1989--continued

Commodity and country	January-December					
	Quantity		Value (1,000 dol.)		Unit value (\$)	
	1988	1989	1988	1989	1988	1989
Saudi Arabia						
Fruits - prep or pres(MT):	0	13	0	26	0.00	1,978.31
Other fruits - prep or pres(MT):	0	13	0	26	.00	1,978.31
Other fruit juices(HL):	256	144	11	12	42.19	83.13
Nuts & preps(MT):	0	1	0	2	.00	2,247.00
Pistachio nuts(MT):	0	1	0	2	.00	2,247.00
Qatar						
Total agricultural imports(NA):	--	--	13	0	(1)	(1)
Competitive ag imports(NA):	--	--	13	0	(1)	(1)
Vegetable prods(NA):	--	--	13	0	(1)	(1)
Sugar & related prods(NA):	--	--	13	0	(1)	(1)
Other sugar & related prods(MT):	--	--	13	0	(1)	(1)
United Arab Emir	63	0	13	0	(1)	(1)
Total agricultural imports(NA):	--	--	13	0	211.98	.00
Noncompetitive ag imports(NA):	--	--	464	599	(1)	(1)
Coffee, incl prods(MT):	--	--	314	310	(1)	(1)
Tea(MT):	1	0	16	0	15,572.00	.00
Spices(MT):	42	116	139	297	3,303.57	2,561.41
Essential oils(MT):	92	1	134	13	1,456.30	12,825.00
Competitive ag imports(NA):	--	--	26	0	12,983.00	.00
Animals & prods(NA):	--	--	150	289	(1)	(1)
Animals-live, ex poultry(NO):	--	--	16	0	(1)	(1)
Horses & mules(NO):	--	--	12	0	(1)	(1)
Dairy products(NA):	1	0	12	0	12,000.00	.00
Other dairy prods(NA):	--	--	12	0	12,000.00	.00
Vegetable prods(NA):	--	--	4	0	(1)	(1)
Grains & feeds(MT):	--	--	4	0	(1)	(1)
Rice(MT):	4	61	134	289	(1)	(1)
Biscuits & wafers(MT):	0	61	16	69	4,056.00	1,132.90
Fruits & preps(MT):	4	0	0	69	.00	1,132.90
Fruits - prep or pres(MT):	7	3	16	0	4,056.00	.00
Other fruits - prep or pres(MT):	7	3	25	5	3,618.71	1,500.00
Other fruit juices(HL):	7	3	25	5	3,618.71	1,500.00
Vegetables & preps(NA):	0	10,733	25	5	3,618.71	1,500.00
Vegetables-prep/pres(NA):	--	--	0	180	.00	16.74
Beans & peas, dried(MT):	--	--	51	19	(1)	(1)
Other vegetables-prep/pres(NA):	78	0	51	19	(1)	(1)
Sugar & related prods(NA):	--	--	50	0	641.02	.00
Confectionery prods(MT):	--	--	1	19	(1)	(1)
Dillseeds & prods(MT):	12	14	15	17	(1)	(1)
Oils & waxes-vegetable(MT):	17	0	15	17	1,252.25	1,245.28
Other vegetable oils(MT):	17	0	26	0	1,512.70	.00
Yemen (Sana)	17	0	26	0	1,512.70	.00
Total agricultural imports(NA):	--	--	26	0	1,512.70	.00
Noncompetitive ag imports(NA):	--	--	0	251	(1)	(1)
Coffee, incl prods(MT):	--	--	0	204	(1)	(1)
Competitive ag imports(NA):	0	28	0	204	.00	7,282.61
Animals & prods(NA):	--	--	0	48	(1)	(1)
Hides & skins(NA):	--	--	0	39	(1)	(1)
Sheep & lamb skins(MT):	--	--	0	39	(1)	(1)
Vegetable prods(NA):	0	3	0	39	(1)	(1)
Grains & feeds(MT):	--	--	0	39	.00	12,921.33
Biscuits & wafers(MT):	0	8	0	9	(1)	(1)
Oman	0	8	0	9	.00	1,094.75
Total agricultural imports(NA):	--	--	0	9	.00	1,094.75
Competitive ag imports(NA):	--	--	0	20	(1)	(1)
Vegetable prods(NA):	--	--	0	20	(1)	(1)
Fruits & preps(MT):	0	9	0	20	(1)	(1)
Fruits - prep or pres(MT):	0	9	0	20	.00	2,211.11
Other fruits - prep or pres(MT):	0	9	0	20	.00	2,211.11
S. Asia						
Total agricultural imports(NA):	--	--	0	20	.00	2,211.11
Noncompetitive ag imports(NA):	--	--	276,328	291,791	(1)	(1)
Coffee, incl prods(MT):	--	--	140,294	105,682	(1)	(1)
Cocoa & prods(MT):	8,234	13,637	15,876	21,607	1,928.09	1,584.44
Tea(MT):	1	463	2	953	2,120.00	2,058.15
Spices(MT):	9,544	8,911	20,487	20,466	2,146.62	2,286.70
Rubber & allied gums - crude(MT):	12,097	10,387	42,413	16,966	3,506.05	1,633.36
Wool, unmfng - carpet(MT):	14,915	8,535	18,458	9,685	1,237.54	1,134.75
Fibers, excl cotton(MT):	0	437	0	315	.00	721.38
Essential oils(MT):	14,120	11,288	2,554	2,691	180.89	238.43
Drugs - crude natural(MT):	183	138	5,551	3,687	30,335.33	26,717.25
Other noncompetitive imports(NA):	11,454	19,355	34,542	28,311	3,015.69	2,194.79
Competitive ag imports(NA):	--	--	411	0	(1)	(1)
Animals & prods(NA):	--	--	136,034	186,109	(1)	(1)
Animals-live, ex poultry(NO):	--	--	19,023	15,611	(1)	(1)
Cattle(NO):	6	0	2	0	295.00	.00
Meats & prods, ex poultry(MT):	6	0	2	0	295.00	.00
Beef & veal(MT):	2,329	2,244	15,199	13,218	6,526.13	5,890.20
Beef & veal - prep or pres(MT):	0	14	0	32	.00	2,288.57
Other meats - fr or froz(MT):	0	14	0	32	.00	2,288.57
Other meats & prods(MT):	2,308	2,230	15,067	13,186	6,536.98	5,912.81
Poultry and prods(NA):	21	0	112	0	5,334.52	.00
Feathers & down - crude(MT):	--	--	373	308	(1)	(1)
Dairy products(NA):	63	59	373	308	5,924.65	5,810.72
Cheese(MT):	19	0	76	0	(1)	(1)
					4,016.37	.00

See footnotes at end of table.

Table 2--U.S. agricultural imports: Quantity, value, and unit value by commodity and country, January-December 1988 and 1989--continued

Commodity and country	January-December					
	Quantity		Value (1,000 dol.)		Unit value (\$)	
	1988	1989	1988	1989	1988	1989
S Asia						
Other dairy prods(NA):	--	--	1,327	35	(1)	(1)
Hides & skins(NA):	--	--	115	57	(1)	(1)
Sheep & lamb skins(MT):	0	1	15	27	0.00	26,672.00
Other hides & skins(NA):	--	--	72	31	(1)	(1)
Furskins(NA):	--	--	28	0	(1)	(1)
Wool - unmfng, apparel grades(MT):	50	65	1,634	1,906	32,680.42	29,323.80
Sausage casings(MT):	1	0	15	5	14,763.00	.00
Misc animal prods(NA):	--	--	281	82	(1)	(1)
Vegetable prods(NA):	--	--	117,012	170,499	(1)	(1)
Grains & feeds(MT):	14,047	11,449	14,587	13,503	1,038.42	1,179.42
Rice(MT):	10,896	10,869	15,856	12,878	1,271.67	1,184.88
Biscuits & wafers(MT):	238	154	327	237	1,372.45	1,536.02
Pasta & noodles(MT):	31	18	31	23	1,003.48	1,255.72
Other grains & preps(NA):	--	--	306	294	(1)	(1)
Feeds & fodders, ex oilcake(MT):	2,377	193	67	71	28.04	537.34
Fruits & preps(MT):	4,196	9,208	4,837	8,086	1,152.86	878.20
Fruits - fr or froz(MT):	3	37	6	117	2,002.00	3,167.00
Mangoes(MT):	2	2	5	5	2,438.50	2,268.00
Other fruits - fr or froz(MT):	1	35	1	113	1,129.00	3,218.37
Fruits - prep or pres(MT):	4,193	9,171	4,831	7,969	1,152.26	868.97
Pineapples - canned or prep(MT):	230	304	176	231	767.12	758.66
Other fruits - prep or pres(MT):	3,963	8,867	4,655	7,739	1,174.61	872.75
Other fruit juices(HL):	3,754	4,490	142	85	37.82	18.57
Nuts & preps(MT):	12,195	19,563	69,085	97,460	5,664.58	4,981.84
Brazil nuts(MT):	74	0	483	0	6,524.76	.00
Cashew nuts(MT):	11,750	19,203	68,016	95,815	5,788.63	5,041.65
Coconut meat(MT):	319	306	288	259	901.85	845.28
Pistachio nuts(MT):	36	51	215	376	5,971.58	7,364.61
Other nuts(MT):	17	3	83	11	4,902.94	3,583.67
Vegetables & preps(NA):	--	--	2,996	6,904	(1)	(1)
Vegetables - fr or froz(MT):	82	308	94	303	1,143.29	979.54
Garlic(MT):	0	24	0	24	1,000.33	1,000.33
Peas, incl chickpeas(MT):	13	94	15	72	1,133.00	762.76
Peppers(MT):	56	76	69	104	1,240.05	1,363.03
Other vegg - fr or froz(MT):	19	115	10	103	736.77	898.96
Vegetables-prep/pres(NA):	--	--	2,902	6,602	(1)	(1)
Mushrooms, canned(MT):	78	1,327	186	3,262	2,390.99	2,458.04
Tomatoes, incl paste & sauce(MT):	2	20	4	13	2,152.50	657.40
Beans & peas, dried(MT):	1,270	1,453	1,029	1,283	810.05	882.68
Other vegetables-prep/pres(NA):	--	--	1,683	2,044	(1)	(1)
Sugar & related prods(NA):	--	--	3,844	2,067	(1)	(1)
Sugar - cane & beet(MT):	6,968	7,927	2,772	1,890	397.82	238.48
Molasses(HL):	21,209	353	1,084	34	51.11	97.70
Confectionary prods(MT):	3	46	5	74	1,747.00	1,619.22
Other sugar & related prods(MT):	105	97	83	67	787.67	695.81
Spices(MT):	3,891	4,902	4,334	8,360	1,086.02	1,705.41
Tobacco - unmfng(MT):	36	51	281	94	7,812.94	1,837.70
Tobacco - filler(MT):	3	34	8	84	2,610.67	2,469.62
Tobacco - scrap(MT):	20	17	16	10	775.30	573.88
Other tobacco(MT):	13	0	258	0	19,840.61	.00
Beverages, ex fruit juices(HL):	3,559	5,454	389	632	109.44	115.89
Wine(HL):	0	382	0	50	.00	131.16
Malt beverages(HL):	3,535	5,064	383	580	108.44	114.47
Other beverages(HL):	24	8	6	2	257.00	287.00
Oilseeds & prods(MT):	2,016	26,471	790	19,588	391.87	739.98
Oilseeds & oilnuts(MT):	10	6,272	15	4,424	1,478.00	705.29
Sesameseed(MT):	0	2,688	0	2,480	.00	922.54
Other oilseeds & oilnuts(MT):	10	3,584	15	1,944	1,478.00	542.36
Dils & waxes-vegetable(MT):	2,006	20,195	775	15,151	386.46	750.22
Castor oil(MT):	0	12,290	0	10,765	.00	875.91
Coconut oil(MT):	0	6,292	0	3,561	.00	565.99
Palm oil(MT):	2,001	1,463	761	643	380.38	438.34
Other vegetable oils(MT):	5	150	14	182	2,818.60	1,211.47
Oilcake & meal(MT):	0	4	0	14	.00	3,448.00
Cotton, excl linters(MT):	90	229	169	416	1,879.70	1,814.97
Seeds - field & garden(MT):	16,739	8,833	15,388	6,131	919.30	694.09
Cut flowers(NA):	--	--	13	6	(1)	(1)
Nursery stock, bulbs, etc.(NA):	--	--	53	1,591	(1)	(1)
Other vegetable prods(MT):	2	635	2	5,575	889.50	8,779.23
Afghanistan						
Total agricultural imports(NA):	--	--	2,955	2,997	(1)	(1)
Noncompetitive ag imports(NA):	--	--	1,168	807	(1)	(1)
Drugs - crude natural(MT):	2,643	1,823	1,168	807	441.83	442.70
Competitive ag imports(NA):	--	--	1,787	2,190	(1)	(1)
Animals & prods(NA):	--	--	1,634	1,906	(1)	(1)
Wool - unmfng, apparel grades(MT):	50	65	1,634	1,906	32,680.42	29,323.80
Vegetable prods(NA):	--	--	153	284	(1)	(1)
Nuts & preps(MT):	22	37	151	284	6,882.27	7,684.32
Pistachio nuts(MT):	22	37	151	284	6,882.27	7,684.32
Vegetables & preps(NA):	--	--	2	0	(1)	(1)
Vegetables-prep/pres(NA):	--	--	2	0	(1)	(1)
Other vegetables-prep/pres(NA):	--	--	2	0	(1)	(1)

See footnotes at end of table.

Table 2--U.S. agricultural imports: Quantity, value, and unit value by commodity and country, January-December 1988 and 1989--continued

Commodity and country	January-December					
	Quantity		Value (1,000 dol.)		Unit value (\$)	
	1988	1989	1988	1989	1988	1989
India						
Total agricultural imports(NA):	--	--	210,734	234,659	(1)	(1)
Noncompetitive ag imports(NA):	--	--	103,813	76,156	(1)	(1)
Coffee, incl prods(MT):	7,597	13,330	14,869	21,079	1,957.24	1,581.28
Cocoa & prods(MT):	1	450	2	930	2,120.00	2,066.94
Tea(MT):	3,624	3,198	8,269	8,612	2,557.75	2,692.98
Spices(MT):	10,438	3,352	38,116	12,336	3,651.66	1,477.00
Rubber & allied gums - crude(MT):	2,560	823	3,079	877	1,202.62	1,065.84
Fibers, excl cotton(MT):	2,962	3,104	505	1,255	170.50	404.17
Essential oils(MT):	89	39	4,487	2,810	50,523.54	72,056.90
Drugs - crude natural(MT):	8,363	10,974	33,065	28,257	3,953.70	2,574.93
Other noncompetitive imports(NA):	--	--	411	0	(1)	(1)
Competitive ag imports(NA):	--	--	106,921	158,503	(1)	(1)
Animals & prods(NA):	--	--	1,676	435	(1)	(1)
Meats & prods, ex poultry(MT):	6	15	14	74	2,333.33	4,947.60
Other meats - fr or froz(MT):	6	15	14	74	2,333.33	4,947.60
Poultry and prods(NA):	--	--	244	211	(1)	(1)
Feathers & down - crude(MT):	4	3	244	211	60,966.25	70,496.00
Dairy products(NA):	--	--	1,303	20	(1)	(1)
Other dairy prods(NA):	--	--	1,303	20	(1)	(1)
Hides & skins(NA):	--	--	51	52	(1)	(1)
Sheep & lamb skins(MT):	0	1	0	27	.00	26,672.00
Other hides & skins(NA):	--	--	24	26	(1)	(1)
Furskins(NA):	--	--	28	0	(1)	(1)
Sausage casings(MT):	1	0	15	0	14,763.00	.00
Misc animal prods(NA):	--	--	49	76	(1)	(1)
Vegetable prods(NA):	--	--	105,245	158,068	(1)	(1)
Grains & feeds(MT):	13,072	10,778	13,653	12,893	1,044.43	1,196.23
Rice(MT):	9,954	10,354	12,941	12,373	1,300.09	1,194.99
Biscuits & wafers(MT):	238	138	327	210	1,372.45	1,518.24
Pasta & noodles(MT):	12	7	17	11	1,415.50	1,585.28
Other grains & preps(NA):	--	--	306	292	(1)	(1)
Feeds & fodders, ex oilcake(MT):	2,353	5	62	8	26.19	1,545.00
Fruits & preps(MT):	1,177	1,435	1,534	1,996	1,303.05	1,391.11
Fruits - fr or froz(MT):	3	18	6	95	2,002.00	5,250.44
Mangoes(MT):	2	2	5	5	2,438.50	2,268.00
Other fruits - fr or froz(MT):	1	16	1	90	1,129.00	5,623.25
Fruits - prep or pres(MT):	1,174	1,417	1,528	1,902	1,301.26	1,342.09
Pineapples - canned or prep(MT):	230	304	176	231	767.12	758.66
Other fruits - prep or pres(MT):	944	1,113	1,351	1,671	1,431.40	1,501.45
Other fruit juices(HL):	3,754	4,339	142	82	37.82	18.95
Nuts & preps(MT):	11,820	19,176	68,476	96,644	5,793.23	5,039.86
Brazil nuts(MT):	74	0	483	0	6,524.76	.00
Cashew nuts(MT):	11,727	19,170	67,903	96,631	5,790.30	5,040.75
Coconut meat(MT):	3	3	10	5	3,251.67	1,671.67
Other nuts(MT):	16	3	81	8	5,032.19	2,719.67
Vegetables & preps(NA):	--	--	2,802	6,390	(1)	(1)
Vegetables - fr or froz(MT):	52	247	65	216	1,240.94	875.04
Garlic(MT):	0	24	0	24	.00	1,000.33
Peas, incl chickpeas(MT):	13	94	15	72	1,193.00	762.76
Peppers(MT):	26	14	40	17	1,547.00	1,217.64
Other vgs - fr or froz(MT):	13	115	10	103	736.77	898.95
Vegetables-prep/pres(NA):	--	--	2,737	6,174	(1)	(1)
Mushrooms, canned(MT):	78	1,327	186	3,262	2,390.89	2,458.04
Tomatoes, incl paste & sauce(MT):	2	20	4	13	2,152.50	657.40
Beans & peas, dried(MT):	1,270	1,453	1,029	1,283	810.05	882.68
Other vegetables-prep/pres(NA):	--	--	1,518	1,616	(1)	(1)
Sugar & related prods(NA):	--	--	2,791	2,003	(1)	(1)
Sugar - cane & beet(MT):	6,968	7,927	2,772	1,878	397.82	236.96
Molasses(HL):	0	353	0	34	.00	97.70
Confectionery prods(MT):	2	45	3	72	1,730.50	1,591.07
Other sugar & related prods(MT):	11	21	16	18	1,412.54	878.57
Spices(MT):	908	3,498	1,385	6,035	1,525.13	1,725.22
Tobacco - unmg(MT):	36	51	281	84	7,812.94	1,837.70
Tobacco - filler(MT):	3	34	8	84	2,610.67	2,469.62
Tobacco - scrap(MT):	20	17	16	10	775.30	573.88
Other tobacco(MT):	13	0	258	0	19,840.61	.00
Beverages, ex fruit juices(HL):	3,543	5,454	387	632	109.23	115.89
Wine(HL):	0	382	0	50	.00	131.16
Malt beverages(HL):	3,535	5,064	383	580	108.44	114.47
Other beverages(HL):	8	8	4	2	458.38	287.00
Oilseeds & prods(MT):	2,016	25,707	790	19,212	391.87	747.34
Oilseeds & oilnuts(MT):	10	5,908	15	4,048	1,478.00	734.84
Sesameseed(MT):	0	2,688	0	2,480	.00	822.54
Other oilseeds & oilnuts(MT):	10	2,820	15	1,568	1,478.00	555.94
Oils & waxes-vegetable(MT):	2,006	20,195	775	15,151	386.46	750.22
Castor oil(MT):	0	12,290	0	10,765	.00	875.91
Coconut oil(MT):	0	6,282	0	3,561	.00	565.89
Palm oil(MT):	2,001	1,463	761	643	380.38	439.34
Other vegetable oils(MT):	5	150	14	182	2,818.60	1,211.47
Oilcake & meal(MT):	0	4	0	14	.00	3,448.00
Cotton, excl linters(MT):	60	12	123	22	2,055.73	1,814.42
Seeds - field & garden(MT):	14,002	8,607	12,837	5,966	916.81	693.11
Cut flowers(NA):	--	--	0	1	(1)	(1)
Nursery stock, bulbs, etc.(NA):	--	--	44	754	(1)	(1)
Other vegetable prods(MT):	0	567	0	5,344	.00	8,425.76

See footnotes at end of table.

Table 2--U.S. agricultural imports: Quantity, value, and unit value by commodity and country, January-December 1988 and 1989--continued

Commodity and country	January-December					
	Quantity		Value (1,000 dol.)		Unit value (\$)	
	1988	1989	1988	1989	1988	1989
<b>Pakistan</b>						
Total agricultural imports(NA):	--	--	10,284	13,081	(1)	(1)
Noncompetitive ag imports(NA):	--	--	1,254	2,119	(1)	(1)
Tea(MT):	0	24	0	49	0.00	2,025.00
Spices(MT):	567	1,022	740	1,510	1,305.93	1,477.07
Wool, unmg - carpet(MT):	0	437	0	315	.00	721.38
Fibers, excl cotton(MT):	81	0	229	0	2,826.32	.00
Essential oils(MT):	0	0	28	0	.00	.00
Drugs - crude natural(MT):	425	558	256	245	603.00	439.65
Competitive ag imports(NA):	--	--	9,030	10,862	(1)	(1)
Animals & prods(NA):	--	--	388	57	(1)	(1)
Meats & prods, ex poultry(MT):	0	14	0	32	.00	2,288.57
Beef & veal(MT):	0	14	0	32	.00	2,288.57
Beef & veal - prep or pres(MT):	0	14	0	32	.00	2,288.57
Dairy products(NA):	--	--	99	14	(1)	(1)
Cheese(MT):	19	0	76	0	4,016.37	.00
Other dairy prods(NA):	--	--	23	14	(1)	(1)
Hides & skins(NA):	--	--	64	5	(1)	(1)
Sheep & lamb skins(MT):	0	0	15	0	.00	.00
Other hides & skins(NA):	--	--	49	5	(1)	(1)
Sausage casings(MT):	0	0	0	5	.00	.00
Misc animal prods(NA):	--	--	226	0	(1)	(1)
Vegetable prods(NA):	--	--	8,642	10,805	(1)	(1)
Grains & feeds(MT):	975	603	934	578	957.83	958.21
Rice(MT):	942	515	915	505	971.34	981.50
Biscuits & wafers(MT):	0	16	0	27	.00	1,689.44
Pasta & noodles(MT):	19	11	14	12	743.26	1,046.00
Other grains & preps(NA):	--	--	0	3	(1)	(1)
Feeds & fodders, ex oilcake(MT):	14	60	5	31	340.28	521.50
Fruits & preps(MT):	3,018	7,773	3,303	6,090	1,094.32	783.51
Fruits - fr or froz(MT):	0	19	0	23	.00	1,193.21
Other fruits - fr or froz(MT):	0	19	0	23	.00	1,193.21
Fruits - prep or pres(MT):	3,018	7,754	3,303	6,068	1,094.32	782.51
Other fruits - prep or pres(MT):	3,018	7,754	3,303	6,068	1,094.32	782.51
Other fruit juices(HL):	0	151	0	3	.00	18.56
Nuts & preps(MT):	15	14	66	91	4,426.80	6,519.64
Pistachio nuts(MT):	14	14	64	91	4,540.50	6,519.64
Other nuts(MT):	1	0	3	0	2,835.00	.00
Vegetables & preps(NA):	--	--	193	391	(1)	(1)
Vegetables - fr or froz(MT):	30	62	28	87	974.03	1,395.85
Peppers(MT):	30	62	29	87	974.03	1,395.85
Vegetables-prep/pres(NA):	--	--	163	305	(1)	(1)
Other vegetables-prep/pres(NA):	--	--	163	305	(1)	(1)
Sugar & related prods(NA):	--	--	1,153	64	(1)	(1)
Sugar - cane & beet(MT):	0	0	0	12	.00	.00
Molasses(HL):	21,208	0	1,084	0	51.11	.00
Confectionery prods(MT):	1	1	2	3	1,780.00	2,886.00
Other sugar & related prods(MT):	94	76	67	49	714.54	645.31
Spices(MT):	3,081	1,404	2,943	2,325	955.25	1,656.03
Beverages, ex fruit juices(HL):	16	0	3	0	156.31	.00
Other beverages(HL):	16	0	3	0	156.31	.00
Oilseeds & prods(MT):	0	3	0	4	.00	1,243.00
Oilseeds & oilnuts(MT):	0	3	0	4	.00	1,243.00
Other oilseeds & oilnuts(MT):	0	3	0	4	.00	1,243.00
Cotton, excl linters(MT):	30	217	46	394	1,527.63	1,815.00
Seeds - field & garden(MT):	0	2	0	2	.00	1,237.50
Cut flowers(NA):	--	--	0	4	(1)	(1)
Nursery stock, bulbs, etc.(NA):	--	--	0	833	(1)	(1)
Other vegetable prods(MT):	2	55	2	126	888.50	2,286.85
<b>Nepal</b>						
Total agricultural imports(NA):	--	--	2,552	568	(1)	(1)
Noncompetitive ag imports(NA):	--	--	1	0	(1)	(1)
Tea(MT):	0	0	1	0	.00	.00
Competitive ag imports(NA):	--	--	2,551	568	(1)	(1)
Vegetable prods(NA):	--	--	2,551	568	(1)	(1)
Grains & feeds(MT):	0	68	0	32	.00	477.22
Feeds & fodders, ex oilcake(MT):	0	68	0	32	.00	477.22
Oilseeds & prods(MT):	0	761	0	372	.00	489.28
Oilseeds & oilnuts(MT):	0	761	0	372	.00	489.28
Other oilseeds & oilnuts(MT):	0	761	0	372	.00	489.28
Seeds - field & garden(MT):	2,737	224	2,551	163	832.01	726.58
<b>Bangladesh</b>						
Total agricultural imports(NA):	--	--	16,408	13,733	(1)	(1)
Noncompetitive ag imports(NA):	--	--	1,084	525	(1)	(1)
Spices(MT):	15	0	7	0	481.20	.00
Fibers, excl cotton(MT):	6,098	2,785	1,037	525	170.07	188.59
Drugs - crude natural(MT):	23	0	50	0	2,173.91	.00
Competitive ag imports(NA):	--	--	15,315	13,208	(1)	(1)
Animals & prods(NA):	--	--	15,315	13,208	(1)	(1)
Meats & prods, ex poultry(MT):	2,323	2,215	15,185	13,111	6,536.96	5,919.34
Other meats - fr or froz(MT):	2,302	2,215	15,073	13,111	6,547.93	5,919.34
Other meats & prods(MT):	21	0	112	0	5,334.52	.00
Poultry and prods(NA):	--	--	129	96	(1)	(1)
Feathers & down - crude(MT):	59	50	129	96	2,193.02	1,829.60

See footnotes at end of table.

Table 2--U.S. agricultural imports: Quantity, value, and unit value by commodity and country, January-December 1988 and 1989--continued

Commodity and country	January-December					
	Quantity		Value (1,000 dol.)		Unit value (\$)	
	1988	1989	1988	1989	1988	1989
<b>Sri Lanka</b>						
Total agricultural imports(NA):	--	--	33,394	26,753	(1)	(1)
Noncompetitive ag imports(NA):	--	--	32,864	26,075	(1)	(1)
Coffee, incl prods(MT):	637	307	1,007	528	1,580.36	1,721.55
Cocoa & prods(MT):	0	13	0	23	.00	1,753.85
Tea(MT):	5,820	5,689	11,217	11,805	1,894.72	2,075.08
Spices(MT):	1,077	1,013	3,549	3,120	3,295.31	3,080.21
Rubber & allied gums - crude(MT):	12,355	7,712	15,379	8,808	1,244.77	1,142.10
Fibers, excl cotton(MT):	4,979	5,399	783	912	157.29	168.84
Essential oils(MT):	94	89	1,027	877	10,920.48	8,856.18
Drugs - crude natural(MT):	0	0	3	2	.00	.00
Competitive ag imports(NA):	--	--	430	678	(1)	(1)
Animals & prods(NA):	--	--	8	5	(1)	(1)
Animals-live, ex poultry(NO):	6	0	2	0	295.00	.00
Cattle(NO):	6	0	2	0	295.00	.00
Dairy products(NA):	--	--	1	0	(1)	(1)
Other dairy prods(NA):	--	--	1	0	(1)	(1)
Misc animal prods(NA):	--	--	7	5	(1)	(1)
Vegetable prods(NA):	--	--	421	673	(1)	(1)
Fruits & preps(MT):	1	0	1	0	1,052.00	.00
Fruits - prep or pres(MT):	1	0	1	0	1,052.00	.00
Other fruits - prep or pres(MT):	1	0	1	0	1,052.00	.00
Nuts & preps(MT):	339	336	392	440	1,154.90	1,308.77
Cashew nuts(MT):	23	33	114	183	4,937.96	5,560.09
Coconut meat(MT):	316	303	278	254	879.55	837.08
Other nuts(MT):	0	0	0	3	.00	.00
Vegetables & preps(NA):	--	--	0	123	(1)	(1)
Vegetables-prep/pres(NA):	--	--	0	123	(1)	(1)
Other vegetables-prep/pres(NA):	--	--	0	123	(1)	(1)
Spices(MT):	2	0	6	0	3,188.50	.00
Cut flowers(NA):	--	--	13	1	(1)	(1)
Nursery stock, bulbs, etc.(NA):	--	--	9	4	(1)	(1)
Other vegetable prods(MT):	0	13	0	105	.00	8,048.38
<b>Japan</b>						
Total agricultural imports(NA):	--	--	237,618	215,661	(1)	(1)
Noncompetitive ag imports(NA):	--	--	33,238	25,269	(1)	(1)
Bananas & plantains(MT):	0	10	0	13	.00	1,255.10
Coffee, incl prods(MT):	54	297	186	3,003	3,453.17	10,111.45
Cocoa & prods(MT):	110	160	402	357	3,656.04	2,231.47
Tea(MT):	1,145	594	1,843	1,694	1,609.29	2,852.44
Spices(MT):	786	150	11,614	927	14,775.69	6,178.69
Rubber & allied gums - crude(MT):	19	260	38	448	2,001.63	1,724.38
Silk - raw(MT):	0	1	5	11	.00	10,733.00
Fibers, excl cotton(MT):	0	0	1	0	.00	.00
Essential oils(MT):	27	53	1,189	1,772	44,049.15	33,428.83
Drugs - crude natural(MT):	915	904	17,946	17,044	18,612.59	18,854.14
Other noncompetitive imports(NA):	--	--	14	0	(1)	(1)
Competitive ag imports(NA):	--	--	204,380	190,392	(1)	(1)
Animals & prods(NA):	--	--	45,598	19,918	(1)	(1)
Animals-live, ex poultry(NO):	1	0	20	0	20,000.00	.00
Horses & mules(NO):	1	0	20	0	20,000.00	.00
Meats & prods, ex poultry(MT):	73	43	367	300	5,025.37	6,971.07
Beef & veal(MT):	36	29	142	157	3,947.14	5,420.34
Beef & veal - fr or froz(MT):	36	17	142	46	3,947.14	2,702.59
Beef & veal - prep or pres(MT):	0	12	0	111	.00	9,270.60
Pork(MT):	18	0	29	0	1,599.60	.00
Pork - fr or froz(MT):	18	0	29	0	1,599.60	.00
Other meats - fr or froz(MT):	14	3	122	29	8,698.78	8,578.00
Other meats & prods(MT):	5	11	74	114	14,836.20	10,348.36
Poultry and prods(NA):	--	--	73	83	(1)	(1)
Poultry - live(NA):	--	--	0	8	(1)	(1)
Poultry meat(MT):	0	2	0	11	.00	5,454.00
Eggs(NA):	--	--	73	54	(1)	(1)
Feathers & down - crude(MT):	0	1	0	10	.00	9,675.00
Dairy products(NA):	--	--	27,152	1,592	(1)	(1)
Casein & mixtures(MT):	1	6	6	46	6,632.00	7,670.67
Other dairy prods(NA):	--	--	27,147	1,546	(1)	(1)
Fats, oils, & greases(MT):	1,961	955	3,446	2,780	2,532.32	2,911.42
Hides & skins(NA):	--	--	1,710	2,083	(1)	(1)
Other hides & skins(NA):	--	--	78	0	(1)	(1)
Furskins(NA):	--	--	1,632	2,083	(1)	(1)
Sausage casings(MT):	18	23	94	286	5,221.22	12,442.61
Bull semen(NA):	--	--	0	119	(1)	(1)
Misc animal prods(NA):	--	--	12,735	12,675	(1)	(1)
Vegetable prods(NA):	--	--	158,782	170,474	(1)	(1)
Grains & feeds(MT):	11,289	10,856	26,838	30,521	2,375.28	2,785.76
Wheat, ex seed(MT):	0	1	0	1	.00	1,035.00
Corn, unmilled(MT):	0	1	0	4	.00	4,270.00
Oats, unmilled(MT):	3	0	3	0	928.00	.00
Barley, unmilled(MT):	244	6	11	13	44.86	2,214.50
Rice(MT):	9	23	26	26	2,857.44	1,141.52
Biscuits & wafers(MT):	3,051	3,388	14,905	14,903	4,885.38	4,398.64
Pasta & noodles(MT):	4,618	4,713	7,759	11,156	1,680.13	2,366.98
Other grains & preps(NA):	--	--	2,580	2,425	(1)	(1)
Feeds & fodders, ex oilcake(MT):	1,622	1,468	1,554	1,993	958.27	1,357.73
Fruits & preps(MT):	11,501	14,994	19,043	20,651	1,655.73	1,377.27

See footnotes at end of table.

Table 2--U.S. agricultural imports: Quantity, value, and unit value by commodity and country, January-December 1988 and 1989--continued

Commodity and country	January-December					
	Quantity		Value (1,000 dol.)		Unit value (\$)	
	1988	1989	1988	1989	1988	1989
Japan						
Fruits - fr or froz(MT):	3,924	3,718	8,662	7,079	2,207.43	1,903.91
Citrus, fresh(MT):	744	1,253	1,091	1,245	1,465.88	993.71
Melons(MT):	0	0	3	0	.00	.00
Other fruits - fr or froz(MT):	3,180	2,465	7,569	5,834	2,380.04	2,366.57
Fruits - prep or pres(MT):	7,577	11,276	10,381	13,572	1,370.01	1,203.63
Pineapples - canned or prep(MT):	2,807	8,642	3,519	7,960	1,253.62	821.03
Other fruits - prep or pres(MT):	4,770	2,634	6,862	5,613	1,438.51	2,130.80
Orange juice(HL):	228	8	32	6	140.17	788.88
Other fruit juices(HL):	38,824	54,667	2,692	2,843	69.33	52.01
Nuts & preps(MT):	112	52	255	167	2,278.68	3,208.44
Cashew nuts(MT):	0	15	0	49	.00	3,266.67
Chestnuts(MT):	14	10	63	48	4,474.21	4,815.00
Coconut meat(MT):	81	21	86	21	1,067.70	983.81
Filberts(MT):	19	0	37	0	2,824.61	.00
Other nuts(MT):	4	6	69	49	17,342.25	8,171.50
Vegetables & preps(NA):	--	--	48,693	49,790	(1)	(1)
Vegetables - fr or froz(MT):	848	1,408	1,152	1,678	1,358.44	1,191.83
Beans(MT):	5	141	20	317	3,352.50	2,244.95
Cucumbers(MT):	0	0	0	2	.00	.00
Garlic(MT):	0	0	1	3	.00	.00
Peas, incl chickpeas(MT):	0	1	0	1	.00	1,232.00
Peppers(MT):	1	0	2	0	2,113.00	.00
Potatoes(MT):	47	18	7	32	141.13	1,781.61
Other vegg - fr or froz(MT):	784	1,248	1,122	1,323	1,412.85	1,050.49
Vegetables-prep/pres(NA):	--	--	47,541	48,112	(1)	(1)
Olives - prep or pres(MT):	13	2	16	5	1,241.15	2,535.50
Mushrooms, canned(MT):	52	147	321	621	6,181.40	4,224.47
Hops, incl extract(MT):	0	27	0	88	.00	3,241.18
Tomatoes, incl paste & sauce(MT):	15	62	8	36	533.87	587.84
Waterchestnuts(MT):	15	0	9	0	579.73	.00
Beans & peas, dried(MT):	72	81	129	151	1,795.92	1,870.07
Other vegetables-prep/pres(NA):	--	--	47,058	47,211	(1)	(1)
Sugar & related prods(NA):	--	--	583	2,958	(1)	(1)
Sugar - cane & beet(MT):	0	0	0	8	.00	.00
Confectionery prods(MT):	64	415	429	2,734	6,706.50	6,587.31
Other sugar & related prods(MT):	135	71	153	147	1,135.82	3,046.21
Spices(MT):	92	49	520	216	5,648.85	2,898.41
Tobacco - unmfng(MT):	5,312	357	6,885	542	1,296.20	1,519.44
Tobacco - filler(MT):	4,295	357	6,556	542	1,526.40	1,519.44
Tobacco - scrap(MT):	17	0	9	0	542.61	.00
Other tobacco(MT):	1,000	0	320	0	320.29	.00
Beverages, ex fruit juices(HL):	272,923	219,059	32,193	26,293	117.96	120.03
Wine(HL):	27,539	24,052	6,834	6,320	248.14	262.77
Malt beverages(HL):	201,488	175,571	19,491	16,560	98.73	94.32
Other beverages(HL):	43,896	19,436	5,869	3,413	133.69	175.58
Oilseeds & prods(MT):	4,106	3,743	9,645	12,728	2,349.11	3,400.53
Oilseeds & oilnuts(MT):	97	151	288	288	2,972.27	1,908.68
Sesameseed(MT):	82	99	255	246	3,109.29	2,486.58
Other oilseeds & oilnuts(MT):	15	52	33	42	2,223.20	808.44
Oils & waxes-vegetable(MT):	3,869	3,566	9,317	12,207	2,408.10	3,423.18
Olive oil(MT):	6	0	30	1	4,981.67	.00
Palm oil(MT):	4	0	5	0	1,303.00	.00
Palm kernel oil(MT):	1	0	3	0	2,655.00	.00
Other vegetable oils(MT):	3,858	3,566	9,279	12,206	2,405.18	3,422.81
Oilcake & meal(MT):	140	26	40	233	287.17	8,958.50
Seeds - field & garden(MT):	233	137	9,509	11,704	40,811.55	85,427.41
Cut flowers(NA):	--	--	2	6	(1)	(1)
Nursery stock, bulbs, etc.(NA):	--	--	1,757	1,859	(1)	(1)
Other vegetable prods(MT):	177	757	134	10,258	758.47	13,551.48
China (mainland)						
Total agricultural imports(NA):	--	--	279,469	319,233	(1)	(1)
Noncompetitive ag imports(NA):	--	--	73,952	79,740	(1)	(1)
Bananas & plantains(MT):	38	2,310	15	605	396.79	261.76
Coffee, incl prods(MT):	42	200	153	135	3,640.38	674.89
Cocoa & prods(MT):	3,721	2,704	13,894	8,578	3,760.81	3,172.47
Tea(MT):	23,075	20,092	20,169	21,699	874.07	1,079.87
Spices(MT):	2,098	6,105	2,895	12,080	1,379.72	1,978.44
Rubber & allied gums - crude(MT):	0	176	0	195	.00	1,108.74
Silk - raw(MT):	150	246	4,744	11,097	31,628.87	45,111.78
Wool, unmfng - carpet(MT):	0	390	0	223	.00	572.83
Fibers, excl cotton(MT):	2,515	3,156	1,265	1,068	502.80	338.83
Essential oils(MT):	1,382	1,795	19,321	13,824	13,880.25	7,757.28
Drugs - crude natural(MT):	6,891	2,923	8,522	10,133	1,236.66	3,466.55
Other noncompetitive imports(NA):	--	--	2,874	0	(1)	(1)
Competitive ag imports(NA):	--	--	205,517	239,493	(1)	(1)
Animals & prods(NA):	--	--	68,840	72,921	(1)	(1)
Animals-live, ex poultry(NO):	5	5	1	10	250.00	2,000.00
Horses & mules(NO):	0	5	0	10	.00	2,000.00
Other live animals(NO):	5	0	1	0	250.00	.00
Meats & prods, ex poultry(MT):	198	130	380	272	1,821.59	2,090.05
Beef & veal(MT):	0	3	0	6	.00	1,835.33
Beef & veal - prep or pres(MT):	0	3	0	6	.00	1,835.33
Pork(MT):	0	18	0	97	.00	5,368.61
Pork - prep or pres(MT):	0	18	0	97	.00	5,368.61

See footnotes at end of table.



Table 2--U.S. agricultural imports: Quantity, value, and unit value by commodity and country, January-December 1988 and 1989--continued

Commodity and country	January-December					
	Quantity		Value (1,000 dol.)		Unit value (\$)	
	1988	1989	1988	1989	1988	1989
China (mainland)						
Variety meats - fr or froz(MT):	0	19	0	14	0.00	743.31
Other meats - fr or froz(MT):	193	90	355	155	1,841.24	1,723.80
Other meats & prods(MT):	5	0	25	0	5,023.40	.00
Poultry and prods(NA):	--	--	31,729	40,408	(1)	(1)
Poultry - live(NA):	--	--	1	29	(1)	(1)
Poultry meat(MT):	1	0	8	0	8,460.00	.00
Eggs(NA):	--	--	1,112	1,091	(1)	(1)
Feathers & down - crude(MT):	5,047	8,085	30,607	39,287	6,064.39	4,853.23
Dairy products(NA):	--	--	1,215	190	(1)	(1)
Milk & cream, fr or dried(MT):	0	1	0	2	.00	1,902.00
Cheese(MT):	8	16	49	79	6,113.75	4,918.00
Other dairy prods(NA):	--	--	1,166	109	(1)	(1)
Fats, oils, & greases(MT):	1	0	1	0	1,267.00	.00
Hides & skins(NA):	--	--	3,625	74	(1)	(1)
Sheep & lamb skins(MT):	188	13	1,213	38	6,449.47	3,016.82
Other hides & skins(NA):	--	--	453	17	(1)	(1)
Furskins(NA):	--	--	1,960	18	(1)	(1)
Wool - unafg, apparel grades(MT):	508	451	4,621	3,511	9,095.76	7,785.76
Sausage casings(MT):	1,714	3,150	6,280	10,371	3,663.70	3,292.44
Misc animal prods(NA):	--	--	20,987	18,085	(1)	(1)
Vegetable prods(NA):	--	--	136,678	166,572	(1)	(1)
Grains & feeds(MT):	5,877	8,354	5,079	8,057	864.16	964.47
Corn, unmilled(MT):	0	4	0	2	.00	552.75
Barley, unmilled(MT):	3	16	7	21	2,186.67	1,335.50
Rice(MT):	1	5	2	4	2,399.00	865.00
Biscuits & wafers(MT):	354	383	820	784	2,316.23	2,045.80
Pasta & noodles(MT):	5,227	6,644	4,128	6,470	789.79	873.78
Other grains & prods(NA):	--	--	115	677	(1)	(1)
Feeds & fodders, ex oilcake(MT):	57	590	7	99	119.03	168.51
Fruits & prods(MT):	12,012	8,828	10,186	8,158	847.95	824.08
Fruits - fr or froz(MT):	14	63	17	137	1,203.14	2,168.81
Citrus, fresh(MT):	0	5	0	11	.00	2,199.60
Other fruits - fr or froz(MT):	14	58	17	126	1,203.14	2,166.15
Fruits - prep or pres(MT):	11,998	8,765	10,169	8,021	847.54	915.14
Pineapples - canned or prep(MT):	1,002	838	482	412	480.71	491.59
Other fruits - prep or pres(MT):	10,996	7,927	9,687	7,609	860.96	959.81
Other fruit juices(HL):	6,719	3,254	393	222	40.45	68.34
Nuts & prods(MT):	1,817	2,938	6,715	10,930	3,695.72	3,720.38
Brazil nuts(MT):	25	0	58	0	2,323.20	.00
Cashew nuts(MT):	372	987	2,030	3,585	5,457.76	3,632.51
Chestnuts(MT):	40	133	147	154	3,664.65	1,155.28
Coconut meat(MT):	28	28	40	38	1,430.14	1,359.11
Pistachio nuts(MT):	265	98	692	270	2,609.99	2,750.77
Other nuts(MT):	1,087	1,592	3,748	6,884	3,448.47	4,068.50
Vegetables & prods(NA):	--	--	83,366	97,942	(1)	(1)
Vegetables - fr or froz(MT):	2,030	4,629	1,989	4,299	879.58	828.60
Beans(MT):	35	39	28	43	785.86	1,113.05
Garlic(MT):	23	1,454	26	1,061	1,110.52	729.75
Onions(MT):	8	6	3	7	408.13	1,102.00
Peas, incl chickpeas(MT):	188	312	208	471	1,107.14	1,509.24
Peppers(MT):	145	290	217	434	1,493.76	1,484.92
Potatoes(MT):	5	54	5	13	1,050.00	234.42
Squash(MT):	0	2	0	3	.00	1,263.50
Other vegs - fr or froz(MT):	1,626	2,472	1,502	2,268	923.89	917.40
Vegetables - prep/pres(NA):	--	--	81,377	93,643	(1)	(1)
Olives - prep or pres(MT):	33	28	54	71	1,621.64	2,519.93
Mushrooms, canned(MT):	23,721	26,471	48,522	58,941	2,045.52	2,226.62
Asparagus - prep(MT):	689	756	1,469	1,300	2,132.56	1,719.96
Tomatoes, incl paste & sauce(MT):	148	1,783	99	1,376	668.03	771.94
Waterchestnuts(MT):	25,296	21,347	17,082	15,267	675.29	715.20
Beans & peas, dried(MT):	2,052	1,622	1,349	1,146	554.05	706.59
Other vegetables - prep/pres(NA):	--	--	12,803	15,542	(1)	(1)
Sugar & related prods(NA):	--	--	6,166	9,575	(1)	(1)
Sugar - cane & beet(MT):	10	459	6	214	560.00	466.34
Molasses(HL):	0	26	0	1	.00	50.00
Confectionery prods(MT):	306	1,018	516	1,852	1,685.84	1,817.44
Other sugar & related prods(MT):	8,981	11,338	5,645	7,508	627.85	662.18
Spices(MT):	2,639	3,607	3,153	7,159	1,194.71	1,984.75
Tobacco - unafg(MT):	603	328	1,053	818	1,746.70	2,800.28
Tobacco - filler(MT):	603	326	1,053	872	1,746.70	2,673.41
Other tobacco(MT):	0	2	0	47	.00	23,479.00
Beverages, ex fruit juices(HL):	124,549	77,161	9,976	6,986	80.09	90.67
Wine(HL):	3,753	3,109	860	1,256	229.20	403.85
Malt beverages(HL):	116,579	67,346	8,821	5,241	75.67	77.82
Other beverages(HL):	4,217	6,706	294	499	69.75	74.47
Oilseeds & prods(MT):	18,639	3,824	6,884	3,976	369.33	1,013.15
Oilseeds & oilnuts(MT):	2,295	2,087	1,268	1,950	552.43	829.78
Sesameseed(MT):	661	809	462	837	536.80	1,035.16
Other oilseeds & oilnuts(MT):	1,434	1,288	806	1,112	561.81	863.59
Oils & waxes - vegetable(MT):	5,365	1,814	4,112	1,997	765.44	1,100.86
Castor oil(MT):	97	898	82	793	842.39	883.06
Other vegetable oils(MT):	5,268	816	4,030	1,204	765.04	1,314.36
Oilcake & meal(MT):	10,879	13	1,504	29	137.01	2,222.08
Cotton, excl linters(MT):	2	0	3	0	1,305.50	.00

See footnotes at end of table.

Table 2--U.S. agricultural imports: Quantity, value, and unit value by commodity and country, January-December 1988 and 1989--continued

Commodity and country	January-December					
	Quantity		Value (1,000 dol.)		Unit value (\$)	
	1988	1989	1988	1989	1988	1989
China (mainland)						
Cotton linters(MT):	162	0	65	1	400.88	0.00
Seeds - field & garden(MT):	438	1,321	3,525	6,733	8,048.45	5,097.13
Cut flowers(NA):	--	--	0	6	(1)	(1)
Nursery stock, bulbs, etc.(NA):	--	--	109	934	(1)	(1)
Other vegetable prods(MT):	0	5,384	5	4,964	.00	821.84
Southeast Asia						
Total agricultural imports(NA):	--	--	2,205,123	2,148,559	(1)	(1)
Noncompetitive ag imports(NA):	--	--	1,348,596	1,246,858	(1)	(1)
Bananas & plantains(MT):	5,172	4,261	5,418	4,038	1,047.61	947.85
Coffee, incl prods(MT):	82,097	83,436	165,326	135,278	2,013.79	1,621.34
Cocoa & prods(MT):	53,029	58,901	121,745	96,357	2,295.81	1,635.81
Tea(MT):	14,511	12,762	18,847	16,560	1,298.83	1,297.61
Spices(MT):	29,712	38,682	106,210	121,224	3,574.66	3,133.86
Rubber & allied gums - crude(MT):	771,213	833,384	907,152	855,360	1,176.27	1,026.37
Fibers, excl cotton(MT):	9,629	8,161	6,620	7,291	687.47	893.41
Essential oils(MT):	945	640	15,983	9,362	16,913.37	14,628.43
Drugs - crude natural(MT):	38	80	628	1,387	16,524.71	17,335.82
Other noncompetitive imports(NA):	--	--	667	0	(1)	(1)
Competitive ag imports(NA):	--	--	856,527	901,701	(1)	(1)
Animals & prods(NA):	--	--	20,727	6,563	(1)	(1)
Animals-live, ex poultry(NO):	15	340	15	11	1,029.20	32.00
Cattle(NO):	14	0	4	0	284.43	.00
Horses & mules(NO):	1	0	11	0	11,316.00	.00
Swine(NO):	0	340	0	11	.00	32.00
Meats & prods, ex poultry(MT):	466	238	1,789	911	3,861.58	3,826.26
Beef & veal(MT):	0	53	0	50	.00	951.24
Beef & veal - prep or pres(MT):	0	53	0	50	.00	951.24
Pork(MT):	116	17	321	59	2,767.58	3,494.53
Pork - prep or pres(MT):	116	17	321	59	2,767.58	3,494.53
Variety meats - fr or froz(MT):	0	5	0	26	.00	5,160.20
Other meats - fr or froz(MT):	109	132	621	722	5,693.70	5,472.38
Other meats & prods(MT):	241	31	858	53	3,559.52	1,689.06
Poultry and prods(NA):	--	--	975	2,696	(1)	(1)
Poultry - live(NA):	--	--	33	1,995	(1)	(1)
Eggs(NA):	--	--	145	209	(1)	(1)
Feathers & down - crude(MT):	78	165	787	491	10,221.54	2,977.59
Dairy products(NA):	--	--	14,381	539	(1)	(1)
Milk & cream, fr or dried(MT):	16	0	17	0	1,081.25	.00
Casein & mixtures(MT):	0	0	0	14	.00	.00
Other dairy prods(NA):	--	--	14,363	526	(1)	(1)
Fats, oils, & greases(MT):	491	189	326	282	663.52	1,493.05
Hides & skins(NA):	--	--	2,631	1,725	(1)	(1)
Other hides & skins(NA):	--	--	2,631	1,725	(1)	(1)
Misc animal prods(NA):	--	--	599	399	(1)	(1)
Vegetable prods(NA):	--	--	835,801	885,138	(1)	(1)
Grains & feeds(MT):	110,487	257,098	49,725	100,862	450.05	392.31
Corn, unmilled(MT):	0	566	0	66	.00	115.98
Barley, unmilled(MT):	18	22	1	12	80.00	541.82
Rice(MT):	92,870	107,840	37,817	44,955	407.20	416.87
Biscuits & wafers(MT):	1,675	2,116	3,672	5,193	2,182.13	2,453.95
Pasta & noodles(MT):	4,660	7,174	5,535	8,243	1,187.72	1,149.05
Other grains & preps(NA):	--	--	2,232	3,344	(1)	(1)
Feeds & fodders, ex oilcake(MT):	8,168	135,776	468	39,049	57.25	287.60
Fruits & preps(MT):	252,279	307,328	162,680	185,129	644.84	602.38
Fruits - fr or froz(MT):	401	4,126	536	4,371	1,336.89	1,059.42
Strawberries(MT):	23	0	15	0	631.35	.00
Citrus, fresh(MT):	0	13	0	49	.00	3,768.69
Grapes, fresh(MT):	18	0	2	0	121.78	.00
Mangoes(MT):	48	4	44	8	924.23	1,987.00
Melons(MT):	44	1	12	1	266.91	1,328.00
Pineapples(MT):	74	3,554	22	3,190	299.88	897.62
Other fruits - fr or froz(MT):	194	554	441	1,123	2,273.63	2,026.62
Fruits - prep or pres(MT):	251,878	303,202	162,144	180,758	642.74	596.16
Pineapples - canned or prep(MT):	236,743	282,908	145,761	158,383	610.53	559.84
Other fruits - prep or pres(MT):	13,135	20,294	16,383	22,374	1,247.50	1,102.51
Orange juice(HL):	30	7,313	3	215	83.33	29.40
Other fruit juices(HL):	2,015,186	2,584,117	37,914	49,958	18.81	19.33
Nuts & preps(MT):	45,773	39,172	44,401	36,842	970.02	940.51
Brazil nuts(MT):	0	13	0	48	.00	3,718.08
Cashew nuts(MT):	533	608	2,965	3,006	5,563.66	4,843.69
Chestnuts(MT):	44	0	30	0	679.86	.00
Coconut meat(MT):	40,639	38,086	38,588	33,134	949.54	869.89
Macademia nuts(MT):	1	1	1	1	1,445.00	1,438.00
Other nuts(MT):	4,556	464	2,816	652	618.02	1,404.62
Vegetables & preps(NA):	--	--	51,473	71,796	(1)	(1)
Vegetables - fr or froz(MT):	1,063	1,848	1,842	1,899	1,733.06	1,027.80
Asparagus(MT):	1	0	2	0	2,160.00	.00
Beans(MT):	12	58	18	50	1,535.42	869.98
Eggplant(MT):	0	2	0	2	.00	1,147.00
Garlic(MT):	1	10	1	6	1,248.00	644.30
Lettuce(MT):	0	2	0	3	.00	1,725.00
Onions(MT):	42	0	39	0	924.90	.00
Peas, incl chickpeas(MT):	6	1,140	11	667	1,896.50	585.39
Peppers(MT):	10	29	9	65	869.70	2,250.24
Potatoes(MT):	0	10	0	6	.00	600.00

See footnotes at end of table.

Table 2--U.S. agricultural imports: Quantity, value, and unit value by commodity and country, January-December 1988 and 1989--continued

Commodity and country	January-December					
	Quantity		Value (1,000 dol.)		Unit value (\$)	
	1988	1989	1988	1989	1988	1989
Southeast Asia						
Squash(MT):	2	0	2	0	750.00	0.00
Other vegs - fr or froz(MT):	989	597	1,760	1,098	1,779.56	1,830.41
Vegetables-prep/pres(NA):	--	--	49,631	69,897	(1)	(1)
Olives - prep or pres(MT):	6	5	10	11	1,605.50	2,165.60
Mushrooms, canned(MT):	3,767	5,099	8,463	12,726	2,246.73	2,495.54
Artichokes - prep(MT):	15	11	12	6	819.93	555.91
Asparagus - prep(MT):	9	0	18	0	2,013.89	.00
Tomatoes, incl paste & sauce(MT):	85	3,079	72	2,971	844.46	964.86
Waterchestnuts(MT):	1,124	3,073	1,206	3,261	1,072.99	1,061.06
Beans & peas, dried(MT):	2,111	8,322	1,473	4,785	697.75	574.99
Other vegetables-prep/pres(NA):	--	--	38,377	46,139	(1)	(1)
Sugar & related prods(NA):	--	--	62,470	101,442	(1)	(1)
Sugar - cane & beet(MT):	138,607	222,262	60,929	100,033	439.58	450.07
Molasses(HL):	14,327	0	1,197	0	83.57	.00
Confectionery prods(MT):	89	486	190	1,187	2,134.27	2,442.74
Other sugar & related prods(MT):	138	140	154	221	1,115.16	1,581.14
Spices(MT):	143	279	276	601	1,926.97	2,153.18
Tobacco - unafg(MT):	9,800	10,757	20,410	25,936	2,082.68	2,411.11
Tobacco - filler(MT):	6,340	10,225	15,584	25,567	2,458.00	2,500.47
Tobacco - scrap(MT):	2,533	490	4,557	228	1,799.16	465.41
Other tobacco(MT):	927	42	269	141	290.48	3,355.05
Beverages, ex fruit juices(HL):	160,708	81,176	9,321	7,251	58.00	78.52
Wine(HL):	235	1,053	42	131	177.65	124.74
Malt beverages(HL):	61,026	37,848	4,000	2,930	65.54	77.42
Other beverages(HL):	95,447	52,275	5,279	4,189	53.09	80.13
Oilseeds & prods(MT):	831,003	648,210	391,558	298,494	471.19	460.49
Oilseeds & oilnuts(MT):	1,277	463	825	417	648.55	901.01
Sesameseed(MT):	21	30	22	33	1,062.09	1,104.40
Other oilseeds & oilnuts(MT):	1,256	433	806	384	641.63	886.92
Oils & waxes-vegetable(MT):	829,724	647,724	390,727	298,065	470.91	460.17
Castor oil(MT):	1,625	85	1,468	97	903.22	1,142.12
Coconut oil(MT):	433,216	381,192	218,746	180,721	504.93	474.09
Palm oil(MT):	171,008	106,219	58,426	38,282	341.66	369.82
Palm kernel oil(MT):	189,362	144,802	99,533	68,557	499.26	473.45
Other vegetable oils(MT):	24,513	15,426	12,554	9,408	512.12	609.88
Oilcake & meal(MT):	2	29	3	12	1,250.00	533.04
Seeds - field & garden(MT):	53	404	2,387	5,064	45,042.00	12,583.18
Cut flowers(NA):	--	--	2,864	3,189	(1)	(1)
Nursery stock, bulbs, etc.(NA):	--	--	309	1,840	(1)	(1)
Other vegetable prods(MT):	0	5,982	12	6,499	.00	1,086.43
Burma						
Total agricultural imports(NA):	--	--	1	196	(1)	(1)
Noncompetitive ag imports(NA):	--	--	1	104	(1)	(1)
Tea(MT):	0	0	1	0	.00	.00
Essential oils(MT):	0	20	0	104	.00	5,194.50
Competitive ag imports(NA):	--	--	0	93	(1)	(1)
Vegetable prods(NA):	--	--	0	93	(1)	(1)
Beverages, ex fruit juices(HL):	0	853	0	93	.00	108.52
Wine(HL):	0	853	0	93	.00	108.52
Thailand						
Total agricultural imports(NA):	--	--	358,961	431,975	(1)	(1)
Noncompetitive ag imports(NA):	--	--	138,365	135,052	(1)	(1)
Bananas & plantains(MT):	193	194	240	263	1,243.38	1,356.25
Coffee, incl prods(MT):	17,787	21,281	36,485	32,795	2,051.22	1,641.07
Cocoa & prods(MT):	7	5	14	8	2,045.71	1,539.00
Tea(MT):	13	279	33	416	2,539.08	1,490.58
Spices(MT):	621	959	1,598	2,572	2,572.93	2,682.04
Rubber & allied gums - crude(MT):	81,168	95,650	98,537	97,116	1,213.99	1,015.32
Fibers, excl cotton(MT):	365	573	249	537	681.72	937.38
Essential oils(MT):	0	3	5	22	.00	7,356.33
Drugs - crude natural(MT):	30	35	613	1,323	20,445.27	37,796.51
Other noncompetitive imports(NA):	--	--	591	0	(1)	(1)
Competitive ag imports(NA):	--	--	220,595	296,923	(1)	(1)
Animals & prods(NA):	--	--	9,295	1,543	(1)	(1)
Meats & prods, ex poultry(MT):	48	92	150	180	3,121.79	1,955.54
Beef & veal(MT):	0	43	0	26	.00	606.86
Beef & veal - prep or pres(MT):	0	43	0	26	.00	606.86
Variety meats - fr or froz(MT):	0	5	0	26	.00	5,160.20
Other meats - fr or froz(MT):	13	24	30	102	2,287.54	4,256.04
Other meats & prods(MT):	35	20	120	26	3,431.66	1,293.45
Poultry and prods(NA):	--	--	487	350	(1)	(1)
Poultry - live(NA):	--	--	0	27	(1)	(1)
Eggs(NA):	--	--	145	209	(1)	(1)
Feathers & down - crude(MT):	12	4	342	114	28,507.67	28,458.75
Dairy products(NA):	--	--	7,806	77	(1)	(1)
Other dairy prods(NA):	--	--	7,806	77	(1)	(1)
Fats, oils, & greases(MT):	0	53	0	92	.00	1,727.43
Hides & skins(NA):	--	--	799	797	(1)	(1)
Other hides & skins(NA):	--	--	799	797	(1)	(1)
Misc animal prods(NA):	--	--	53	47	(1)	(1)
Vegetable prods(NA):	--	--	211,300	295,380	(1)	(1)
Grains & feeds(MT):	106,382	228,312	43,389	90,735	407.86	397.41
Corn, unmilled(MT):	0	566	0	66	.00	115.98
Barley, unmilled(MT):	18	9	1	10	80.00	1,165.33

See footnotes at end of table.

Table 2--U.S. agricultural imports: Quantity, value and unit value by commodity and country, January-December 1988 and 1989--continued

Commodity and country	January-December					
	Quantity		Value (1,000 dol.)		Unit value (\$)	
	1988	1989	1988	1989	1988	1989
Thailand						
Rice(MT):	92,771	107,757	37,763	44,899	407.05	416.67
Biscuits & wafers(MT):	272	662	544	1,272	1,998.20	1,821.27
Pasta & noodles(MT):	3,257	5,188	3,580	5,711	1,099.04	1,098.62
Other grains & preps(NA):	--	--	1,046	1,703	(1)	(1)
Feeds & fodders, ex oilcake(MT):	8,140	111,413	455	37,073	55.93	332.76
Fruits & preps(MT):	138,442	157,745	88,179	95,508	636.94	605.46
Fruits - fr or froz(MT):	285	3,264	478	3,792	1,677.00	1,161.88
Strawberries(MT):	2	0	2	0	1,050.00	.00
Citrus, fresh(MT):	0	8	0	14	.00	1,802.38
Mangoes(MT):	17	4	16	8	955.00	1,997.00
Pineapples(MT):	74	2,773	22	2,780	299.88	1,002.65
Other fruits - fr or froz(MT):	192	479	437	890	2,278.22	2,066.05
Fruits - prep or pres(MT):	138,157	154,481	87,701	91,716	634.79	593.70
Pineapples - canned or prep(MT):	130,785	138,728	77,207	74,469	590.34	536.80
Other fruits - prep or pres(MT):	7,372	15,753	10,494	17,247	1,423.50	1,084.65
Other fruit juices(HL):	840,100	1,112,573	14,085	19,700	16.76	17.71
Nuts & preps(MT):	1,728	896	2,305	1,070	1,334.19	1,194.05
Cashew nuts(MT):	0	14	4	83	.00	5,920.07
Chestnuts(MT):	43	0	29	0	659.05	.00
Coconut meat(MT):	373	824	335	910	897.56	1,104.04
Other nuts(MT):	1,312	58	1,938	77	1,477.43	1,332.17
Vegetables & preps(NA):	--	--	36,580	52,388	(1)	(1)
Vegetables - fr or froz(MT):	484	1,698	747	1,714	1,543.60	1,009.29
Beans(MT):	9	53	14	31	1,515.00	592.87
Eggplant(MT):	0	2	0	2	.00	1,147.00
Garlic(MT):	1	0	1	0	1,248.00	.00
Lettuce(MT):	0	2	0	3	.00	1,725.00
Peas, incl chickpeas(MT):	4	1,137	9	664	2,206.25	584.06
Peppers(MT):	10	29	8	65	869.70	2,250.24
Potatoes(MT):	0	10	0	6	.00	600.00
Squash(MT):	2	0	2	0	750.00	.00
Other vegs - fr or froz(MT):	458	465	713	941	1,557.20	2,024.27
Vegetables-prep/pres(NA):	--	--	35,833	50,674	(1)	(1)
Olives - prep or pres(MT):	5	3	7	4	1,390.00	1,255.33
Mushrooms, canned(MT):	164	787	294	1,411	1,792.09	1,792.50
Artichokes - prep(MT):	15	11	12	6	819.93	555.91
Tomatoes, incl paste & sauce(MT):	85	2,985	72	2,917	844.46	977.38
Waterchestnuts(MT):	1,110	3,048	1,101	3,232	1,073.23	1,060.31
Beans & peas, dried(MT):	2,093	8,276	1,446	4,721	691.05	570.40
Other vegetables-prep/pres(NA):	--	--	32,811	38,384	(1)	(1)
Sugar & related prods(NA):	--	--	4,715	8,443	(1)	(1)
Sugar - cane & beet(MT):	8,598	15,313	3,711	7,743	431.63	505.65
Molasses(HL):	3,920	0	761	0	194.02	.00
Confectionery prods(MT):	51	307	99	614	1,937.88	1,989.89
Other sugar & related prods(MT):	117	57	145	86	1,235.26	1,501.81
Spices(MT):	125	255	244	564	1,954.94	2,203.44
Tobacco - manfg(MT):	4,267	4,766	11,395	13,229	2,670.38	2,775.70
Tobacco - filler(MT):	4,013	4,569	11,297	13,156	2,815.14	2,879.91
Tobacco - scrap(MT):	104	197	43	73	417.00	372.59
Other tobacco(MT):	150	0	54	0	360.04	.00
Beverages, ex fruit juices(HL):	36,386	28,602	2,884	2,895	79.25	101.21
Wine(HL):	161	143	32	30	196.21	209.37
Malt beverages(HL):	18,452	18,065	1,666	1,740	90.31	96.32
Other beverages(HL):	17,773	10,394	1,186	1,125	66.71	108.23
Oilseeds & prods(MT):	2,667	841	2,153	1,157	807.34	1,375.35
Oilseeds & oilnuts(MT):	807	244	215	145	266.23	584.69
Sesameseed(MT):	17	30	18	33	1,040.65	1,104.40
Other oilseeds & oilnuts(MT):	790	214	197	112	249.57	523.24
Oils & waxes-vegetable(MT):	1,858	574	1,936	899	1,041.88	1,740.95
Castor oil(MT):	1,810	70	1,453	82	902.19	1,169.71
Coconut oil(MT):	0	7	0	5	.00	757.14
Other vegetable oils(MT):	248	497	483	912	1,948.79	1,835.12
Oilcake & meal(MT):	2	23	3	12	1,250.00	533.04
Seeds - field & garden(MT):	36	343	2,356	4,855	65,441.14	14,154.27
Cut flowers(NA):	--	--	2,798	3,068	(1)	(1)
Nursery stock, bulbs, etc.(NA):	--	--	205	1,307	(1)	(1)
Other vegetable prods(MT):	0	309	12	462	.00	1,485.84
Laos						
Total agricultural imports(NA):	--	--	488	595	(1)	(1)
Noncompetitive ag imports(NA):	--	--	463	559	(1)	(1)
Coffee, incl prods(MT):	173	200	463	559	2,678.67	2,796.06
Competitive ag imports(NA):	--	--	25	36	(1)	(1)
Animals & prods(NA):	--	--	25	11	(1)	(1)
Animals-live, ex poultry(ND):	0	340	0	11	.00	32.00
Swine(ND):	0	340	0	11	.00	32.00
Meats & prods, ex poultry(MT):	7	0	25	0	3,535.57	.00
Pork(MT):	7	0	25	0	3,535.57	.00
Pork - prep or pres(MT):	7	0	25	0	3,535.57	.00
Vegetable prods(NA):	--	--	0	25	(1)	(1)
Seeds - field & garden(MT):	0	18	0	25	.00	1,388.89
Cambodia (Kampuchea)						
Total agricultural imports(NA):	--	--	41	0	(1)	(1)
Competitive ag imports(NA):	--	--	41	0	(1)	(1)
Vegetable prods(NA):	--	--	41	0	(1)	(1)

See footnotes at end of table.

Table 2--U.S. agricultural imports: Quantity, value, and unit value by commodity and country, January-December 1988 and 1989--continued

Commodity and country	January-December					
	Quantity		Value (1,000 dol.)		Unit value (\$)	
	1988	1989	1988	1989	1988	1989
Cambodia (Kampuchea)						
Vegetables & preps(NA):	--	--	41	0	(1)	(1)
Vegetables-prep/pres(NA):	--	--	41	0	(1)	(1)
Mushrooms, canned(MT):	11	0	28	0	2,504.54	0.00
Other vegetables-prep/pres(NA):	--	--	14	0	(1)	(1)
Malaysia						
Total agricultural imports(NA):	--	--	433,306	385,935	(1)	(1)
Noncompetitive ag imports(NA):	--	--	277,226	266,355	(1)	(1)
Coffee, incl prods(MT):	15	163	59	316	3,931.20	1,941.44
Cocoa & prods(MT):	40,048	30,367	79,710	48,936	1,990.37	1,611.47
Tea(MT):	1	56	2	27	1,871.00	489.70
Spices(MT):	1,515	6,907	6,108	19,823	4,031.61	2,869.89
Rubber & allied gums - crude(MT):	147,336	152,549	191,329	197,253	1,298.59	1,293.04
Drugs - crude natural(MT):	3	0	9	0	3,080.00	0.00
Other noncompetitive imports(NA):	--	--	9	0	(1)	(1)
Competitive ag imports(NA):	--	--	156,080	119,580	(1)	(1)
Animals & prods(NA):	--	--	504	301	(1)	(1)
Poultry and prods(NA):	--	--	0	107	(1)	(1)
Poultry - live(NA):	--	--	0	8	(1)	(1)
Feathers & down - crude(MT):	0	20	0	99	.00	4,930.05
Dairy products(NA):	--	--	117	9	(1)	(1)
Other dairy prods(NA):	--	--	117	9	(1)	(1)
Fats, oils, & greases(MT):	490	40	323	46	659.82	1,148.35
Hides & skins(NA):	--	--	16	137	(1)	(1)
Other hides & skins(NA):	--	--	16	137	(1)	(1)
Misc animal prods(NA):	--	--	49	3	(1)	(1)
Vegetable prods(NA):	--	--	165,576	119,279	(1)	(1)
Grains & feeds(MT):	66	4,555	41	924	624.17	202.76
Biscuits & wafers(MT):	4	27	11	59	2,795.75	2,167.18
Pasta & noodles(MT):	9	325	17	280	1,882.44	860.89
Other grains & preps(NA):	--	--	13	14	(1)	(1)
Feeds & fodders, ex oilcake(MT):	0	4,186	0	571	.00	136.15
Fruits & preps(MT):	5,046	7,426	2,992	3,902	592.99	525.45
Fruits - fr or froz(MT):	64	63	23	89	352.25	1,568.82
Strawberries(MT):	20	0	11	0	540.00	.00
Melons(MT):	44	0	12	0	266.91	.00
Pineapples(MT):	0	17	0	8	.00	453.70
Other fruits - fr or froz(MT):	0	46	0	91	.00	1,980.93
Fruits - prep or pres(MT):	4,982	7,363	2,970	3,803	586.09	516.53
Pineapples - canned or prep(MT):	4,870	7,341	2,942	3,742	582.05	509.68
Other fruits - prep or pres(MT):	12	22	27	62	2,267.67	2,799.09
Other fruit juices(HL):	228	237	18	20	77.37	85.54
Nuts & preps(MT):	1,278	879	1,138	820	890.05	932.57
Cashew nuts(MT):	0	14	0	75	.00	5,385.71
Coconut meat(MT):	1,278	774	1,138	627	890.06	810.48
Other nuts(MT):	0	81	0	117	.00	1,285.91
Vegetables & preps(NA):	--	--	477	552	(1)	(1)
Vegetables - fr or froz(MT):	38	47	20	25	520.95	531.06
Asparagus(MT):	1	0	2	0	2,160.00	.00
Other vegs - fr or froz(MT):	37	47	18	25	476.65	531.06
Vegetables-prep/pres(NA):	--	--	458	527	(1)	(1)
Beans & peas, dried(MT):	9	32	11	39	1,189.67	1,210.31
Other vegetables-prep/pres(NA):	--	--	447	488	(1)	(1)
Sugar & related prods(NA):	--	--	13	228	(1)	(1)
Confectionery prods(MT):	1	54	13	224	13,286.00	4,141.68
Other sugar & related prods(MT):	0	1	0	4	.00	3,943.00
Beverages, ex fruit juices(HL):	1,713	1,137	131	81	76.56	71.67
Malt beverages(HL):	0	178	0	9	.00	52.88
Other beverages(HL):	1,713	959	131	72	76.56	75.16
Oilseeds & prods(MT):	354,061	260,179	150,724	112,451	425.70	432.21
Oilseeds & oilnuts(MT):	87	38	85	50	979.16	1,320.05
Sesameseed(MT):	4	0	3	0	794.75	.00
Other oilseeds & oilnuts(MT):	83	38	82	50	988.05	1,320.05
Oils & waxes-vegetable(MT):	353,974	260,141	150,639	112,401	425.56	432.08
Coconut oil(MT):	5,870	9,509	3,186	4,838	542.83	508.83
Palm oil(MT):	155,549	98,398	52,684	36,338	338.70	369.30
Palm kernel oil(MT):	176,543	140,294	87,631	65,285	496.37	465.34
Other vegetable oils(MT):	16,012	11,940	7,137	5,939	445.76	497.42
Seeds - field & garden(MT):	0	0	4	0	.00	.00
Cut flowers(NA):	--	--	3	0	(1)	(1)
Nursery stock, bulbs, etc.(NA):	--	--	33	302	(1)	(1)
Singapore						
Total agricultural imports(NA):	--	--	71,450	58,730	(1)	(1)
Noncompetitive ag imports(NA):	--	--	52,212	41,789	(1)	(1)
Coffee, incl prods(MT):	1,952	1,863	4,087	3,450	2,099.10	1,852.06
Cocoa & prods(MT):	8,275	10,569	29,299	19,252	3,540.61	1,821.52
Tea(MT):	119	134	118	146	694.71	1,086.89
Spices(MT):	485	777	5,772	2,343	11,660.31	3,014.93
Rubber & allied gums - crude(MT):	9,502	11,934	12,819	15,949	1,349.03	1,336.46
Fibers, excl cotton(MT):	0	151	0	27	.00	177.69
Essential oils(MT):	28	32	106	621	3,787.25	19,398.41
Drugs - crude natural(MT):	0	0	1	2	.00	.00
Competitive ag imports(NA):	--	--	19,238	16,941	(1)	(1)
Animals & prods(NA):	--	--	3,830	845	(1)	(1)
Animals-live, ex poultry(ND):	1	0	11	0	11,316.00	.00
Horses & mules(ND):	1	0	11	0	11,316.00	.00

See footnotes at end of table.

Table 2--U.S. agricultural imports: Quantity, value, and unit value by commodity and country, January-December 1988 and 1989--continued

Commodity and country	January-December					
	Quantity		Value (1,000 dol.)		Unit value (\$)	
	1988	1989	1988	1989	1988	1989
Singapore						
Meats & prods, ex poultry(MT):	0	0	2	0	0.00	0.00
Pork(MT):	0	0	2	0	.00	.00
Pork - prep or pres(MT):	0	0	2	0	.00	.00
Poultry and prods(NA):	--	--	371	327	(1)	(1)
Poultry - live(NA):	--	--	8	88	(1)	(1)
Feathers & down - crude(MT):	36	127	362	239	10,050.39	1,881.95
Dairy products(NA):	--	--	2,097	35	(1)	(1)
Milk & cream, fr or dried(MT):	15	0	16	0	1,041.00	.00
Casein & mixtures(MT):	0	0	0	14	.00	.00
Other dairy prods(NA):	--	--	2,081	22	(1)	(1)
Fats, oils, & greases(MT):	0	95	0	145	.00	1,506.82
Hides & skins(NA):	--	--	1,349	337	(1)	(1)
Other hides & skins(NA):	--	--	1,349	337	(1)	(1)
Misc animal prods(NA):	--	--	0	1	(1)	(1)
Vegetable prods(NA):	--	--	15,408	16,096	(1)	(1)
Grains & feeds(MT):	805	20,394	1,684	3,071	2,091.78	150.56
Rice(MT):	56	42	22	18	388.27	439.95
Biscuits & wafers(MT):	559	581	1,373	1,471	2,455.91	2,532.57
Pasta & noodles(MT):	87	217	110	348	1,260.64	1,802.05
Other grains & preps(NA):	--	--	169	192	(1)	(1)
Feeds & fodders, ex oilcake(MT):	13	18,473	11	1,041	835.77	53.46
Fruits & preps(MT):	3,898	6,047	2,404	4,048	616.68	669.47
Fruits - fr or froz(MT):	0	116	0	85	.00	731.45
Citrus, fresh(MT):	0	5	0	35	.00	6,914.80
Pineapples(MT):	0	108	0	46	.00	422.42
Other fruits - fr or froz(MT):	0	2	0	4	.00	2,115.00
Fruits - prep or pres(MT):	3,898	5,931	2,404	3,963	616.68	668.26
Pineapples - canned or prep(MT):	3,811	5,548	2,240	3,096	587.66	557.86
Other fruits - prep or pres(MT):	87	383	164	868	1,887.87	2,265.85
Other fruit juices(HL):	7,812	28,286	119	708	15.20	25.04
Nuts & preps(MT):	140	251	467	388	3,336.13	1,547.28
Cashew nuts(MT):	51	15	370	95	8,058.05	6,325.53
Coconut meat(MT):	30	140	26	101	870.57	723.76
Other nuts(MT):	49	96	71	192	1,457.14	2,001.64
Vegetables & preps(NA):	--	--	1,794	1,879	(1)	(1)
Vegetables - fr or froz(MT):	4	10	9	6	2,275.00	644.30
Garlic(MT):	0	10	0	6	.00	644.30
Other vegs - fr or froz(MT):	4	0	9	0	2,275.00	.00
Vegetables-prep/pres(NA):	--	--	1,785	1,873	(1)	(1)
Olives - prep or pres(MT):	1	2	3	7	2,683.00	3,531.00
Mushrooms, canned(MT):	3	21	4	68	1,300.00	3,257.14
Waterchestnuts(MT):	0	25	0	29	.00	1,152.32
Beans & peas, dried(MT):	0	10	0	19	.00	1,935.30
Other vegetables-prep/pres(NA):	--	--	1,778	1,749	(1)	(1)
Sugar & related prods(NA):	--	--	0	183	(1)	(1)
Confectionery prods(MT):	0	14	0	74	.00	5,313.57
Other sugar & related prods(MT):	0	23	0	89	.00	3,858.65
Spices(MT):	8	10	20	20	2,473.75	1,960.80
Tobacco - unmg(MT):	19	0	11	0	554.42	.00
Tobacco - filler(MT):	19	0	11	0	554.42	.00
Beverages, ex fruit juices(HL):	86,791	42,405	4,732	3,175	54.52	74.87
Wine(HL):	73	57	8	9	111.77	155.21
Malt beverages(HL):	8,812	2,072	886	222	101.73	107.17
Other beverages(HL):	77,905	40,276	3,827	2,944	49.13	73.10
Oilseeds & prods(MT):	5,211	1,485	4,059	1,347	778.86	907.25
Oilseeds & oilnuts(MT):	367	176	497	210	1,354.17	1,192.06
Sesameseed(MT):	0	0	1	0	.00	.00
Other oilseeds & oilnuts(MT):	367	176	496	210	1,350.26	1,192.06
Oils & waxes-vegetable(MT):	4,844	1,308	3,562	1,137	735.27	868.86
Coconut oil(MT):	0	1	0	2	.00	1,578.00
Palm oil(MT):	1,646	549	755	231	458.49	420.87
Palm kernel oil(MT):	3,079	309	2,410	324	782.70	1,049.46
Other vegetable oils(MT):	119	450	397	581	3,336.63	1,290.10
Seeds - field & garden(MT):	0	43	0	116	.00	2,686.89
Cut flowers(NA):	--	--	49	121	(1)	(1)
Nursery stock, bulbs, etc.(NA):	--	--	71	29	(1)	(1)
Other vegetable prods(MT):	0	81	0	1,030	.00	12,716.17
Indonesia						
Total agricultural imports(NA):	--	--	884,021	808,266	(1)	(1)
Noncompetitive ag imports(NA):	--	--	821,364	741,011	(1)	(1)
Coffee, incl prods(MT):	44,044	33,226	89,309	60,760	2,027.72	1,589.49
Cocoa & prods(MT):	2,247	13,507	3,864	17,068	1,764.03	1,263.66
Tea(MT):	14,378	12,293	18,693	15,871	1,300.10	1,299.21
Spices(MT):	26,997	29,877	92,659	96,433	3,432.20	3,216.91
Rubber & allied gums - crude(MT):	529,280	569,387	600,431	541,721	1,194.43	951.41
Fibers, excl cotton(MT):	579	525	486	443	839.74	844.63
Essential oils(MT):	912	576	15,821	8,560	17,347.88	14,861.68
Drugs - crude natural(MT):	0	40	0	54	.00	1,353.82
Competitive ag imports(NA):	--	--	62,657	67,254	(1)	(1)
Animals & prods(NA):	--	--	3,057	3,222	(1)	(1)
Meats & prods, ex poultry(MT):	299	116	1,318	640	4,407.90	5,520.87
Other meats - fr or froz(MT):	95	108	591	616	5,154.95	5,703.88
Other meats & prods(MT):	209	8	727	24	3,581.70	3,050.25
Poultry and prods(NA):	--	--	117	1,808	(1)	(1)
Poultry - live(NA):	--	--	24	1,768	(1)	(1)

See footnotes at end of table.

Table 2--U.S. agricultural imports: Quantity, value, and unit value by commodity and country, January-December 1988 and 1989--continued

Commodity and country	January-December					
	Quantity		Value (1,000 dol.)		Unit value (\$)	
	1988	1989	1988	1989	1988	1989
Indonesia						
Feathers & down - crude(MT):	30	14	83	40	3,112.47	2,847.00
Dairy products(NA):	--	--	731	0	(1)	(1)
Other dairy prods(NA):	--	--	731	0	(1)	(1)
Fats, oils, & greases(MT):	1	0	2	0	2,478.00	.00
Hides & skins(NA):	--	--	434	454	(1)	(1)
Other hides & skins(NA):	--	--	434	454	(1)	(1)
Misc animal prods(NA):	--	--	454	319	(1)	(1)
Vegetable prods(NA):	--	--	59,600	64,032	(1)	(1)
Grains & feeds(MT):	447	1,325	849	1,954	1,900.22	1,474.92
Rice(MT):	20	20	22	28	1,124.80	1,413.50
Biscuits & wafers(M.):	309	316	689	1,272	2,229.08	4,025.71
Pasta & noodles(MT):	118	356	138	254	1,170.49	713.24
Other grains & preps(NA):	--	--	0	111	(1)	(1)
Feeds & fodders, ex oilcake(MT):	0	571	0	289	.00	506.45
Fruits & preps(MT):	5,689	15,451	3,315	7,468	582.78	483.33
Fruits - fr or froz(MT):	0	145	0	65	.00	446.56
Pineapples(MT):	0	145	0	65	.00	446.56
Fruits - prep or pres(MT):	5,689	15,306	3,315	7,403	582.79	483.68
Pineapples - canned or prep(MT):	5,681	15,292	3,313	7,389	583.11	483.20
Other fruits - prep or pres(MT):	8	14	3	14	355.63	1,004.07
Orange juice(HL):	30	0	3	0	83.33	.00
Other fruit juices(HL):	2,353	16,652	92	464	39.01	27.34
Nuts & preps(MT):	510	592	2,695	2,788	5,285.03	4,710.30
Cashew nuts(MT):	430	565	2,552	2,749	5,933.87	4,865.81
Coconut meat(MT):	62	24	44	17	707.72	702.25
Macadenia nuts(MT):	1	1	1	1	1,445.00	1,438.00
Other nuts(MT):	17	2	98	21	5,790.18	10,511.60
Vegetables & preps(NA):	--	--	10,476	11,845	(1)	(1)
Vegetables - fr or froz(MT):	397	11	946	32	2,381.63	2,921.54
Other vegs - fr or froz(MT):	397	11	946	32	2,381.63	2,921.54
Vegetables-prep/pres(NA):	--	--	9,531	11,813	(1)	(1)
Mushrooms, canned(MT):	3,589	4,291	8,138	11,246	2,267.51	2,620.76
Other vegetables-prep/pres(NA):	--	--	1,393	568	(1)	(1)
Sugar & related prods(NA):	--	--	461	172	(1)	(1)
Molasses(HL):	10,407	0	437	0	41.96	.00
Confectionery prods(MT):	11	65	22	149	1,992.36	2,289.60
Other sugar & related prods(MT):	4	26	3	23	669.75	888.23
Spices(MT):	10	13	11	17	1,140.00	1,311.38
Tobacco - unmf(MT):	3,844	4,192	7,010	10,166	1,823.54	2,425.12
Tobacco - filler(MT):	1,734	4,059	3,172	9,959	1,829.33	2,453.49
Tobacco - scrap(MT):	2,046	108	3,806	101	1,860.24	839.67
Other tobacco(MT):	64	25	32	106	493.19	4,236.60
Beverages, ex fruit juices(HL):	610	442	47	30	75.38	68.85
Wine(HL):	1	0	2	0	2,000.00	.00
Malt beverages(HL):	97	78	7	6	72.34	80.28
Other beverages(HL):	512	364	38	24	73.39	66.40
Oilseeds & prods(MT):	72,020	55,980	34,627	29,084	480.79	519.84
Oils & waxes-vegetable(MT):	72,020	55,980	34,627	29,084	480.79	519.84
Castor oil(MT):	15	15	15	15	1,013.33	1,013.33
Coconut oil(MT):	48,141	49,384	24,125	25,261	501.13	511.53
Palm oil(MT):	6,382	2,364	2,170	817	340.07	345.71
Palm kernel oil(MT):	17,482	4,199	8,317	2,948	475.72	701.98
Other vegetable oils(MT):	0	18	0	43	.00	2,364.84
Seeds - field & garden(MT):	13	0	11	0	858.54	.00
Cut flowers(NA):	--	--	3	0	(1)	(1)
Nursery stock, bulbs, etc.(NA):	--	--	0	36	(1)	(1)
Other vegetable prods(MT):	0	1	0	7	.00	6,902.00
Brunei						
Total agricultural imports(NA):	--	--	0	75	(1)	(1)
Competitive ag imports(NA):	--	--	0	75	(1)	(1)
Vegetable prods(NA):	--	--	0	75	(1)	(1)
Grains & feeds(MT):	0	13	0	26	.00	1,999.85
Other grains & preps(NA):	--	--	0	25	(1)	(1)
Nuts & preps(MT):	0	13	0	48	.00	3,718.08
Brazil nuts(MT):	0	13	0	48	.00	3,718.08
Nursery stock, bulbs, etc.(NA):	--	--	0	1	(1)	(1)
Philippines						
Total agricultural imports(NA):	--	--	456,855	462,786	(1)	(1)
Noncompetitive ag imports(NA):	--	--	58,864	61,888	(1)	(1)
Bananas & plantains(MT):	4,979	4,067	5,178	3,776	1,040.02	928.37
Coffee, incl prods(MT):	18,126	21,703	34,912	37,397	1,926.08	1,723.10
Cocoa & prods(MT):	2,452	4,455	8,758	11,093	3,571.75	2,491.18
Spices(MT):	84	62	74	53	875.75	854.00
Rubber & allied gums - crude(MT):	3,927	3,864	4,035	3,322	1,027.62	859.74
Fibers, excl cotton(MT):	8,685	6,912	5,885	6,284	677.56	908.11
Essential oils(MT):	5	9	51	55	10,216.60	6,128.89
Drugs - crude natural(MT):	5	5	4	8	848.20	1,643.00
Other noncompetitive imports(NA):	--	--	67	0	(1)	(1)
Competitive ag imports(NA):	--	--	397,891	400,798	(1)	(1)
Animals & prods(NA):	--	--	4,016	641	(1)	(1)
Animals-live, ex poultry(NO):	14	0	4	0	294.43	.00
Cattle(NO):	14	0	4	0	294.43	.00
Meats & prods, ex poultry(MT):	112	30	305	90	2,722.61	3,010.60
Beef & veal(MT):	0	10	0	24	.00	2,432.10
Beef & veal - prep or pres(MT):	0	10	0	24	.00	2,432.10

See footnotes at end of table.

Table 2--U.S. agricultural imports: Quantity, value, and unit value by commodity and country, January-December 1988 and 1989--continued

Commodity and country	January-December					
	Quantity		Value (1,000 dol.)		Unit value (\$)	
	1988	1989	1988	1989	1988	1989
Philippines						
Pork(MT):	108	17	294	59	2,699.83	3,494.53
Pork - prep or pres(MT):	108	17	294	59	2,699.83	3,494.53
Other meats - fr or froz(MT):	0	0	0	4	.00	.00
Other meats & prods(MT):	3	3	11	2	3,550.00	800.00
Poultry and prods(NA):	--	--	0	104	(1)	(1)
Poultry - live(NA):	--	--	0	104	(1)	(1)
Dairy products(NA):	--	--	3,630	417	(1)	(1)
Cream, fr or dried(MT):	1	0	2	0	1,685.00	.00
Other dairy prods(NA):	--	--	3,629	417	(1)	(1)
Hides & skins(NA):	--	--	33	0	(1)	(1)
Other hides & skins(NA):	--	--	33	0	(1)	(1)
Misc animal prods(NA):	--	--	43	36	(1)	(1)
Vegetable prods(NA):	--	--	393,875	400,157	(1)	(1)
Grains & feeds(MT):	2,787	2,499	3,761	4,153	1,349.61	1,661.81
Barley, unmilled(MT):	0	13	0	1	.00	110.15
Rice(MT):	23	21	10	9	451.09	439.95
Biscuits & wafers(MT):	531	530	1,055	1,119	1,987.75	2,110.60
Pasta & noodles(MT):	1,189	1,078	1,690	1,651	1,421.75	1,531.80
Other grains & preps(NA):	--	--	1,003	1,299	(1)	(1)
Feeds & fodder, ex oilcake(MT):	16	123	2	74	97.50	599.91
Fruits & preps(MT):	99,204	120,659	65,789	74,202	663.17	614.97
Fruits - fr or froz(MT):	52	538	36	330	684.73	614.06
Strawberries(MT):	1	0	2	0	1,621.00	.00
Grapes, fresh(MT):	18	0	2	0	121.78	.00
Mangoes(MT):	31	0	28	0	907.35	.00
Melons(MT):	0	1	0	1	.00	1,328.00
Pineapples(MT):	0	510	0	291	.00	571.14
Other fruits - fr or froz(MT):	2	27	4	38	1,832.50	1,398.33
Fruits - prep or pres(MT):	99,152	120,121	65,754	73,872	663.16	614.98
Pineapples - canned or prep(MT):	83,486	115,989	60,059	69,688	642.36	600.76
Other fruits - prep or pres(MT):	5,656	4,122	5,695	4,184	1,006.89	1,014.98
Orange juice(HL):	0	7,313	0	215	.00	29.40
Other fruit juices(HL):	1,164,693	1,426,369	23,601	29,067	20.26	20.38
Nuts & preps(MT):	42,117	36,541	37,795	31,727	897.39	868.25
Cashew nuts(MT):	42	0	41	3	970.36	.00
Chestnuts(MT):	1	0	1	0	1,145.00	.00
Coconut meat(MT):	38,896	36,324	37,046	31,479	852.44	866.52
Other nuts(MT):	3,178	217	707	244	222.61	1,125.71
Vegetables & preps(NA):	--	--	2,104	5,132	(1)	(1)
Vegetables - fr or froz(MT):	140	82	121	122	862.41	1,488.46
Beans(MT):	3	5	5	19	1,586.67	3,807.40
Onions(MT):	42	0	39	0	924.90	.00
Peas, incl chickpeas(MT):	2	3	3	3	1,277.00	1,090.67
Other vegs - fr or froz(MT):	93	74	75	100	801.58	1,347.90
Vegetables-prep/pres(NA):	--	--	1,983	5,010	(1)	(1)
Asparagus - prep(MT):	9	0	18	0	2,013.89	.00
Tomatoes, incl paste & sauce(MT):	0	94	0	53	.00	567.32
Waterchestnuts(MT):	14	0	15	0	1,053.57	.00
Beans & peas, dried(MT):	9	4	16	6	1,763.67	1,583.50
Other vegetables-prep/pres(NA):	--	--	1,934	4,850	(1)	(1)
Sugar & related prods(NA):	--	--	57,280	92,436	(1)	(1)
Sugar - cane & beet(MT):	130,009	206,949	57,218	92,290	440.10	445.95
Confectionery prods(MT):	26	46	56	126	2,150.61	2,746.54
Other sugar & related prods(MT):	17	33	7	20	393.41	605.18
Tobacco - unmg(MT):	1,670	1,789	1,996	2,541	1,194.92	1,412.55
Tobacco - filler(MT):	574	1,587	1,104	2,453	1,923.29	1,536.02
Tobacco - scrap(MT):	383	185	708	53	1,848.17	287.38
Other tobacco(MT):	713	17	184	35	257.65	2,058.65
Beverages, ex fruit juices(HL):	35,208	17,737	1,528	976	43.38	55.05
Malt beverages(HL):	33,665	17,455	1,430	953	42.47	54.57
Other beverages(HL):	1,543	282	98	24	63.27	84.26
Oilseeds & prods(MT):	397,044	329,725	199,995	154,455	503.71	468.44
Oilseeds & oilnuts(MT):	16	5	31	12	1,848.50	2,420.00
Other oilseeds & oilnuts(MT):	16	5	31	12	1,848.50	2,420.00
Oils & waxes-vegetable(MT):	397,028	329,720	199,963	154,443	503.65	468.41
Coconut oil(MT):	378,205	322,291	191,435	150,614	504.83	467.32
Palm oil(MT):	7,431	4,908	2,817	1,895	379.05	386.13
Palm kernel oil(MT):	2,258	0	1,176	0	520.83	.00
Other vegetable oils(MT):	8,134	2,521	4,536	1,934	557.63	767.00
Seeds - field & garden(MT):	4	0	16	88	4,028.50	.00
Cut flowers(NA):	--	--	11	0	(1)	(1)
Nursery stock, bulbs, etc.(NA):	--	--	0	165	(1)	(1)
Other vegetable prods(MT):	0	5,591	0	5,000	.00	894.27
Other East Asia						
Total agricultural imports(NA):	--	--	336,320	306,559	(1)	(1)
Noncompetitive ag imports(NA):	--	--	22,107	28,999	(1)	(1)
Bananas & plantains(MT):	87	0	95	0	1,086.82	.00
Coffee, incl prods(MT):	244	359	490	779	2,006.21	2,169.37
Cocoa & prods(MT):	301	97	1,115	549	3,705.43	3,600.59
Tea(MT):	1,483	2,280	4,934	7,410	3,327.20	3,250.10
Spices(MT):	1,188	1,955	3,039	6,270	2,558.08	3,207.19
Rubber & allied gums - crude(MT):	495	26	623	152	1,257.97	5,860.31
Silk - raw(MT):	27	15	810	622	30,015.55	41,448.60
Wool, unmg - carpet(MT):	0	1	0	5	.00	4,650.00

See footnotes at end of table.



Table 2--U.S. agricultural imports: Quantity, value, and unit value by commodity and country, January-December 1988 and 1989--continued

Commodity and country	January-December					
	Quantity		Value (1,000 dol.)		Unit value (\$)	
	1988	1989	1988	1989	1988	1989
Other East Asia						
Fibers, excl cotton(MT):	11	1	15	10	1,358.82	10,471.00
Essential oils(MT):	199	365	2,245	3,209	11,278.82	8,791.79
Drugs - crude natural(MT):	1,816	862	7,624	10,192	4,198.15	11,823.62
Other noncompetitive imports(NA):	--	--	1,118	0	(1)	(1)
Competitive ag imports(NA):	--	--	314,213	277,561	(1)	(1)
Animals & prods(NA):	--	--	44,243	16,581	(1)	(1)
Animals-live, ex poultry(NO):	3,303	0	32	0	9.55	.00
Horses & mules(NO):	2	0	20	0	10,000.00	.00
Other live animals(NO):	3,301	0	12	0	3.50	.00
Meats & prods, ex poultry(MT):	218	163	795	612	3,646.18	3,757.60
Beef & veal(MT):	14	88	26	250	1,821.43	2,842.69
Beef & veal - fr or froz(MT):	0	38	0	113	.00	2,905.64
Beef & veal - prep or pres(MT):	14	49	26	137	1,821.43	2,792.59
Pork(MT):	0	1	0	2	.00	2,152.00
Pork - prep or pres(MT):	0	1	0	2	.00	2,152.00
Variety meats - fr or froz(MT):	0	18	0	11	.00	605.94
Other meats - fr or froz(MT):	102	47	354	323	3,466.45	6,881.62
Other meats & prods(MT):	102	8	416	26	4,076.36	2,370.73
Poultry and prods(NA):	--	--	7,225	9,259	(1)	(1)
Poultry - live(NA):	--	--	0	106	(1)	(1)
Poultry meat(MT):	0	21	4	133	.00	6,343.19
Eggs(NA):	--	--	1,267	1,528	(1)	(1)
Feathers & down - crude(MT):	1,732	1,632	5,954	7,481	3,437.39	4,590.36
Dairy products(NA):	--	--	30,676	807	(1)	(1)
Milk & cream, fr or dried(MT):	15	0	13	0	870.20	.00
Cheese(MT):	1	0	4	0	4,216.00	.00
Casein & mixtures(MT):	0	0	0	5	.00	.00
Other dairy prods(NA):	--	--	30,658	802	(1)	(1)
Fats, oils, & greases(MT):	249	165	134	83	536.77	505.63
Hides & skins(NA):	--	--	726	1,755	(1)	(1)
Sheep & lamb skins(MT):	15	57	72	325	4,822.07	5,704.38
Other hides & skins(NA):	--	--	501	938	(1)	(1)
Furskins(NA):	--	--	153	482	(1)	(1)
Wool - unmf, apparel grades(MT):	207	175	1,257	1,304	6,073.04	7,450.89
Sausage casings(MT):	343	314	588	627	1,742.94	1,996.40
Misc animal prods(NA):	--	--	2,802	2,133	(1)	(1)
Vegetable prods(NA):	--	--	269,970	260,979	(1)	(1)
Grains & feeds(MT):	21,055	63,318	32,025	45,993	1,521.01	726.38
Corn, unmilled(MT):	212	19	9	18	44.46	962.95
Oats, unmilled(MT):	12	0	6	0	489.25	.00
Barley, unmilled(MT):	370	66	22	28	60.47	419.76
Rice(MT):	1,269	948	559	404	440.67	426.27
Biscuits & wafers(MT):	4,590	6,138	12,738	17,529	2,781.64	2,855.82
Pasta & noodles(MT):	9,912	13,099	12,749	20,544	1,286.24	1,568.40
Other grains & preps(NA):	--	--	4,675	4,080	(1)	(1)
Feeds & fodders, ex oilcake(MT):	2,568	40,440	1,236	3,390	481.19	83.82
Fruits & preps(MT):	18,043	13,870	20,915	18,078	1,159.19	1,303.38
Fruits - fr or froz(MT):	1,017	1,306	2,087	2,193	2,052.17	1,678.92
Strawberries(MT):	34	0	19	0	559.47	.00
Citrus, fresh(MT):	1	0	1	1	1,190.00	.00
Grapes, fresh(MT):	0	265	2	159	.00	598.35
Melons(MT):	0	41	0	10	.00	240.44
Pineapples(MT):	0	28	0	52	.00	1,870.89
Other fruits - fr or froz(MT):	982	972	2,065	1,971	2,102.95	2,027.38
Fruits - prep or pres(MT):	17,026	12,564	18,828	15,885	1,105.85	1,264.34
Pineapples - canned or prep(MT):	3,905	3,084	2,394	1,940	613.17	629.01
Other fruits - prep or pres(MT):	13,121	9,480	16,434	13,945	1,252.48	1,471.03
Orange juice(HL):	7,568	6,752	442	670	58.38	99.23
Other fruit juices(HL):	57,638	38,239	1,193	1,470	20.70	38.44
Nuts & preps(MT):	1,899	1,481	3,781	4,586	1,991.24	3,096.64
Cashew nuts(MT):	47	238	175	985	3,714.23	4,056.07
Chestnuts(MT):	191	216	545	582	2,853.73	2,696.46
Coconut meat(MT):	102	123	115	106	1,129.55	860.47
Macademia nuts(MT):	0	1	0	2	.00	1,595.00
Pistachio nuts(MT):	140	424	392	838	2,797.62	1,976.52
Other nuts(MT):	1,419	479	2,555	2,093	1,800.47	4,369.24
Vegetables & preps(NA):	--	--	162,207	140,769	(1)	(1)
Vegetables - fr or froz(MT):	8,030	7,637	15,530	11,385	1,933.98	1,480.82
Beans(MT):	269	213	345	433	1,282.52	2,032.42
Carrots(MT):	0	7	0	14	.00	1,935.86
Cucumbers(MT):	0	1	0	9	.00	9,150.00
Garlic(MT):	11	2,197	11	1,338	996.64	608.94
Lettuce(MT):	15	11	15	10	1,009.93	887.27
Onions(MT):	31	110	43	129	1,401.52	1,177.09
Peas, incl chickpeas(MT):	2,532	2,584	5,644	5,631	2,229.26	2,179.36
Peppers(MT):	76	10	117	31	1,540.60	3,130.80
Potatoes(MT):	0	1	0	1	.00	1,200.00
Other vegs - fr or froz(MT):	5,096	2,503	9,354	3,789	1,835.50	1,513.67
Vegetables-prep/pres(NA):	--	--	146,677	129,384	(1)	(1)
Olives - prep or pres(MT):	61	51	86	100	1,417.10	1,856.74
Mushrooms, canned(MT):	18,296	18,192	46,917	47,452	2,564.32	2,608.37
Artichokes - prep(MT):	0	13	0	16	.00	1,229.23
Asparagus - prep(MT):	760	206	2,245	498	2,954.45	2,418.55
Tomatoes, incl paste & sauce(MT):	3,861	15,693	1,850	12,000	479.25	764.69

See footnotes at end of table.

Table 2--U.S. agricultural imports: Quantity, value, and unit value by commodity and country, January-December 1988 and 1989--continued

Commodity and country	January-December					
	Quantity		Value (1,000 dol.)		Unit value (\$)	
	1988	1989	1988	1989	1988	1989
Other East Asia						
Waterchestnuts(MT):	6,673	6,515	6,730	5,430	1,008.52	833.38
Beans & peas, dried(MT):	1,024	1,285	1,044	1,189	1,019.12	925.61
Other vegetables-prep/pres(NA):	--	--	87,804	62,699	(1)	(1)
Sugar & related prods(NA):	--	--	8,768	13,476	(1)	(1)
Sugar - cane & beet(MT):	12,714	12,218	5,166	5,207	406.29	426.21
Molasses(HL):	0	26	0	1	.00	48.27
Confectionery prods(MT):	1,322	2,917	3,294	7,982	2,492.05	2,736.33
Other sugar & related prods(MT):	355	282	308	286	867.56	1,012.98
Spices(MT):	246	788	462	1,460	1,878.93	1,852.71
Tobacco - unmg(MT):	5,077	2,883	19,105	6,112	3,762.96	2,119.89
Tobacco - filler(MT):	5,015	2,135	19,091	6,001	3,806.87	2,810.89
Tobacco - scrap(MT):	0	748	0	110	.00	147.59
Other tobacco(MT):	52	0	13	0	211.92	.00
Beverages, ex fruit juices(HL):	179,920	91,354	10,625	7,025	59.05	76.90
Wine(HL):	2,210	1,747	562	485	254.33	277.56
Malt beverages(HL):	13,000	10,476	1,057	873	81.27	83.30
Other beverages(HL):	164,710	79,131	9,007	5,668	54.68	71.62
Oilseeds & prods(MT):	2,630	2,265	2,497	3,345	949.53	1,477.02
Oilseeds & oilnuts(MT):	252	199	222	457	882.02	2,297.35
Sesameseed(MT):	40	4	44	12	1,100.10	3,010.00
Other oilseeds & oilnuts(MT):	212	195	178	445	840.87	2,282.73
Oils & waxes-vegetable(MT):	1,123	2,035	1,923	2,842	1,712.09	1,396.67
Coconut oil(MT):	0	495	0	254	.00	512.73
Olive oil(MT):	0	26	2	56	.00	2,140.96
Palm oil(MT):	0	55	0	35	.00	639.09
Other vegetable oils(MT):	1,123	1,459	1,921	2,498	1,710.34	1,711.87
Oilcake & meal(MT):	1,255	31	352	46	280.73	1,485.81
Cotton, excl linters(MT):	0	0	0	6	.00	.00
Cotton linters(MT):	16	0	3	0	193.50	.00
Seeds - field & garden(MT):	109	150	7,089	10,937	65,037.76	72,910.25
Cut flowers(NA):	--	--	28	107	(1)	(1)
Nursery stock, bulbs, etc.(NA):	--	--	421	3,354	(1)	(1)
Other vegetable prods(MT):	475	1,911	408	3,592	859.30	1,879.78
Macao						
Total agricultural imports(NA):	--	--	295	121	(1)	(1)
Noncompetitive ag imports(NA):	--	--	128	0	(1)	(1)
Spices(MT):	75	51	128	0	1,711.75	.00
Competitive ag imports(NA):	--	--	166	121	(1)	(1)
Animals & prods(NA):	--	--	37	22	(1)	(1)
Poultry and prods(NA):	--	--	28	19	(1)	(1)
Feathers & down - crude(MT):	1	1	28	19	28,029.00	18,974.00
Fats, oils, & greases(MT):	15	0	9	0	586.67	.00
Misc animal prods(NA):	--	--	0	3	(1)	(1)
Vegetable prods(NA):	--	--	129	99	(1)	(1)
Grains & feeds(MT):	0	2	2	9	.00	4,603.00
Biscuits & wafers(MT):	0	2	0	9	.00	4,603.00
Pasta & noodles(MT):	0	0	2	0	.00	.00
Fruits & preps(MT):	44	11	12	30	281.75	2,761.45
Fruits - prep or pres(MT):	44	11	12	30	281.75	2,761.45
Other fruits - prep or pres(MT):	44	11	12	30	281.75	2,761.45
Vegetables & preps(NA):	--	--	102	32	(1)	(1)
Vegetables-prep/pres(NA):	--	--	102	32	(1)	(1)
Olives - prep or pres(MT):	41	17	54	32	1,311.76	1,860.23
Other vegetables-prep/pres(NA):	--	--	49	0	(1)	(1)
Beverages, ex fruit juices(HL):	89	0	10	0	106.74	.00
Wine(HL):	89	0	10	0	106.74	.00
Cut flowers(NA):	--	--	3	3	(1)	(1)
Other vegetable prods(MT):	0	2	0	25	.00	12,600.00
5 Asia, n e c						
Total agricultural imports(NA):	--	--	328	15	(1)	(1)
Noncompetitive ag imports(NA):	--	--	14	0	(1)	(1)
Tea(MT):	13	0	14	0	1,048.08	.00
Competitive ag imports(NA):	--	--	314	15	(1)	(1)
Animals & prods(NA):	--	--	314	9	(1)	(1)
Meats & prods, ex poultry(MT):	0	7	0	9	.00	1,221.71
Beef & veal(MT):	0	7	0	9	.00	1,221.71
Beef & veal - prep or pres(MT):	0	7	0	9	.00	1,221.71
Poultry and prods(NA):	--	--	49	0	(1)	(1)
Feathers & down - crude(MT):	2	0	49	0	24,654.50	.00
Wool - unmg, apparel grades(MT):	45	0	265	0	5,887.93	.00
Vegetable prods(NA):	--	--	0	6	(1)	(1)
Fruits & preps(MT):	0	12	0	4	.00	291.67
Fruits - fr or froz(MT):	0	12	0	4	.00	291.67
Melons(MT):	0	12	0	4	.00	291.67
Nursery stock, bulbs, etc.(NA):	--	--	0	3	(1)	(1)
Mongolia						
Total agricultural imports(NA):	--	--	1,106	983	(1)	(1)
Noncompetitive ag imports(NA):	--	--	25	0	(1)	(1)
Bananas & plantains(MT):	12	0	3	0	275.00	.00
Tea(MT):	8	0	22	0	2,759.38	.00
Competitive ag imports(NA):	--	--	1,080	983	(1)	(1)
Animals & prods(NA):	--	--	992	725	(1)	(1)
Meats & prods, ex poultry(MT):	0	39	0	113	.00	2,905.64
Beef & veal(MT):	0	39	0	113	.00	2,905.64
Beef & veal - fr or froz(MT):	0	39	0	113	.00	2,905.64

See footnotes at end of table.

Table 2--U.S. agricultural imports: Quantity, value, and unit value by commodity and country, January-December 1988 and 1989--continued

Commodity and country	January-December					
	Quantity		Value (1,000 dol.)		Unit value (\$)	
	1988	1989	1988	1989	1988	1989
Mongolia						
Hides & skins(NA):	--	--	0	25	(1)	(1)
Other hides & skins(NA):	--	--	0	25	(1)	(1)
Wool - unmf, apparel grades(MT):	162	104	992	587	6,124.46	5,647.34
Vegetable prods(NA):	--	--	88	258	(1)	(1)
Grains & feeds(MT):	17	0	2	0	131.94	.00
Oats, unmilled(MT):	12	0	1	0	89.42	.00
Feeds & fodders, ex oilcake(MT):	5	0	1	0	234.00	.00
Fruits & preps(MT):	0	18	0	4	.00	222.22
Fruits - fr or froz(MT):	0	18	0	4	.00	222.22
Melons(MT):	0	18	0	4	.00	222.22
Spices(MT):	7	0	21	0	2,875.86	.00
Tobacco - unmf(MT):	9	0	61	0	6,790.22	.00
Tobacco - filler(MT):	9	0	61	0	6,790.22	.00
Oilseeds & prods(MT):	13	495	4	254	318.31	512.73
Oilseeds & oilnuts(MT):	13	0	4	0	318.31	.00
Other oilseeds & oilnuts(MT):	13	0	4	0	318.31	.00
Oils & waxes-vegetable(MT):	0	495	0	254	.00	512.73
Coconut oil(MT):	0	495	0	254	.00	512.73
S Korea						
Total agricultural imports(NA):	--	--	99,974	56,010	(1)	(1)
Noncompetitive ag imports(NA):	--	--	6,148	7,328	(1)	(1)
Coffee, incl prods(MT):	68	1	167	2	2,450.28	2,475.00
Cocoa & prods(MT):	1	5	9	21	9,430.00	4,111.20
Tea(MT):	70	377	349	1,748	4,990.63	4,636.84
Spices(MT):	176	172	490	816	2,781.41	4,743.56
Rubber & allied gums - crude(MT):	154	0	196	96	1,269.71	.00
Essential oils(MT):	0	0	0	15	.00	.00
Drugs - crude natural(MT):	1,690	137	4,692	4,631	2,776.44	33,800.36
Other noncompetitive imports(NA):	--	--	245	0	(1)	(1)
Competitive ag imports(NA):	--	--	93,827	48,681	(1)	(1)
Animals & prods(NA):	--	--	16,490	1,680	(1)	(1)
Animals-live, ex poultry(ND):	2	0	20	0	10,000.00	.00
Horses & mules(ND):	2	0	20	0	10,000.00	.00
Meats & prods, ex poultry(MT):	17	2	36	3	2,094.00	1,632.50
Beef & veal(MT):	14	1	26	1	1,821.43	1,113.00
Beef & veal - prep or pres(MT):	14	1	26	1	1,821.43	1,113.00
Pork(MT):	0	1	0	2	.00	2,152.00
Pork - prep or pres(MT):	0	1	0	2	.00	2,152.00
Other meats - fr or froz(MT):	1	0	2	0	2,498.00	.00
Other meats & prods(MT):	2	0	8	0	3,800.00	.00
Poultry and prods(NA):	--	--	99	153	(1)	(1)
Poultry meat(MT):	0	2	0	6	.00	2,961.00
Feathers & down - crude(MT):	24	45	99	147	4,133.21	3,258.49
Dairy products(NA):	--	--	15,701	415	(1)	(1)
Other dairy prods(NA):	--	--	15,701	415	(1)	(1)
Hides & skins(NA):	--	--	216	747	(1)	(1)
Sheep & lamb skins(MT):	0	8	5	275	.00	34,375.00
Other hides & skins(NA):	--	--	199	298	(1)	(1)
Furskins(NA):	--	--	17	174	(1)	(1)
Wool - unmf, apparel grades(MT):	0	4	0	40	.00	10,002.75
Sausage casings(MT):	1	0	1	0	1,175.00	.00
Misc animal prods(NA):	--	--	417	322	(1)	(1)
Vegetable prods(NA):	--	--	77,337	47,002	(1)	(1)
Grains & feeds(MT):	5,727	7,733	7,688	13,803	1,342.42	1,784.95
Corn, unmilled(MT):	212	19	9	18	44.46	962.95
Barley, unmilled(MT):	369	11	20	20	53.06	1,773.73
Rice(MT):	28	7	17	5	613.53	663.86
Biscuits & wafers(MT):	744	1,251	2,005	3,257	2,694.46	2,603.39
Pasta & noodles(MT):	3,252	4,976	4,318	8,440	1,327.86	1,696.22
Other grains & preps(NA):	--	--	1,292	2,042	(1)	(1)
Feeds & fodders, ex oilcake(MT):	165	21	27	21	166.34	1,014.05
Fruits & preps(MT):	11,300	6,715	13,952	9,386	1,234.67	1,397.77
Fruits - fr or froz(MT):	978	935	2,057	1,937	2,103.73	2,072.10
Grapes, fresh(MT):	0	0	2	0	.00	.00
Other fruits - fr or froz(MT):	978	935	2,056	1,937	2,101.95	2,072.10
Fruits - prep or pres(MT):	10,322	5,780	11,894	7,443	1,152.33	1,288.68
Pineapples - canned or prep(MT):	1	15	1	8	1,288.00	536.67
Other fruits - prep or pres(MT):	10,321	5,765	11,893	7,441	1,152.32	1,290.64
Orange juice(HL):	7,568	6,729	442	669	58.38	99.39
Other fruit juices(HL):	2,435	1,989	76	225	31.03	113.13
Nuts & preps(MT):	162	215	533	594	3,287.72	2,764.36
Cashew nuts(MT):	31	0	111	0	3,592.74	.00
Chestnuts(MT):	121	205	394	647	3,255.73	2,667.25
Other nuts(MT):	10	10	27	48	2,729.20	4,755.20
Vegetables & preps(NA):	--	--	29,668	12,161	(1)	(1)
Vegetables - fr or froz(MT):	62	91	115	159	1,846.93	1,746.58
Beans(MT):	0	3	0	8	.00	2,728.33
Carrots(MT):	0	0	0	1	.00	1,200.00
Cucumbers(MT):	0	1	0	9	.00	9,150.00
Garlic(MT):	2	1	4	2	2,121.00	1,806.00
Lettuce(MT):	15	0	13	0	847.73	.00
Peas, incl chickpeas(MT):	0	0	5	0	.00	.00
Peppers(MT):	15	0	29	0	1,952.33	.00
Other vogs - fr or froz(MT):	30	85	64	139	2,117.80	1,630.56
Vegetables-prep/pres(NA):	--	--	29,553	12,002	(1)	(1)

See footnotes at end of table.

Table 2--U.S. agricultural imports: Quantity, value, and unit value by commodity and country, January-December 1988 and 1989--continued

Commodity and country	January-December					
	Quantity		Value (1,000 dol.)		Unit value (\$)	
	1988	1989	1988	1989	1988	1989
S Korea						
Olives - prep or pres(MT):	0	14	0	23	0.00	1,620.43
Mushrooms, canned(MT):	1,610	821	3,780	2,395	2,347.63	2,917.70
Tomatoes, incl paste & sauce(MT):	35	1	17	9	498.17	9,001.00
Waterchestnuts(MT):	2	9	12	33	5,846.00	3,661.78
Beans & peas, dried(MT):	140	95	123	81	881.73	855.96
Other vegetables-prep/pres(NA):	--	--	25,621	9,461	(1)	(1)
Sugar & related prods(NA):	--	--	672	295	(1)	(1)
Confectionery prods(MT):	230	102	634	227	2,755.07	2,229.80
Other sugar & related prods(MT):	49	49	39	68	786.86	1,382.65
Spices(MT):	98	262	198	587	2,016.95	2,239.11
Tobacco - unmg(MT):	4,834	2,097	18,904	5,444	3,910.55	2,595.97
Tobacco - filler(MT):	4,772	1,532	18,897	5,366	3,959.93	3,502.34
Tobacco - scrap(MT):	0	565	0	78	.00	138.36
Other tobacco(MT):	62	0	7	0	109.87	.00
Beverages, ex fruit juices(HL):	75,950	24,997	4,760	2,471	62.67	98.86
Wine(HL):	1,031	902	283	268	274.05	296.79
Malt beverages(HL):	10,120	8,799	804	741	79.45	84.24
Other beverages(HL):	64,799	15,296	3,673	1,462	56.69	95.60
Oilseeds & prods(MT):	115	76	102	210	888.70	2,765.16
Oilseeds & oilnuts(MT):	29	5	11	15	371.38	3,060.40
Other oilseeds & oilnuts(MT):	29	5	11	15	371.38	3,060.40
Oils & waxes-vegetable(MT):	31	63	85	170	2,732.58	2,705.09
Olive oil(MT):	0	0	2	0	.00	.00
Other vegetable oils(MT):	31	63	83	170	2,669.42	2,705.09
Oilcake & meal(MT):	55	8	7	24	122.20	3,053.63
Seeds - field & garden(MT):	13	5	254	140	19,548.82	28,017.00
Cut flowers(NA):	--	--	18	15	(1)	(1)
Nursery stock, bulbs, etc.(NA):	--	--	72	347	(1)	(1)
Other vegetable prods(MT):	0	107	0	654	.00	6,115.77
Hong Kong						
Total agricultural imports(NA):	--	--	75,902	96,750	(1)	(1)
Noncompetitive ag imports(NA):	--	--	6,508	13,549	(1)	(1)
Bananas & plantains(MT):	51	0	67	0	1,311.21	.00
Coffee, incl prods(MT):	17	338	34	661	1,983.06	1,856.96
Cocoa & prods(MT):	90	52	383	225	4,253.85	4,322.90
Tea(MT):	323	958	866	1,706	2,681.75	1,781.15
Spices(MT):	362	1,223	804	3,378	2,221.61	2,762.36
Rubber & allied gums - crude(MT):	136	7	147	18	1,078.13	2,523.43
Silk - raw(MT):	27	15	810	622	30,015.55	41,448.60
Wool, unmg - carpet(MT):	0	1	0	5	.00	4,650.00
Fibers, excl cotton(MT):	11	0	13	0	1,140.64	.00
Essential oils(MT):	70	243	919	2,106	13,130.63	8,668.19
Drugs - crude natural(MT):	98	654	2,156	4,828	22,106.00	7,381.97
Other noncompetitive imports(NA):	--	--	299	0	(1)	(1)
Competitive ag imports(NA):	--	--	69,393	83,201	(1)	(1)
Animals & prods(NA):	--	--	6,195	5,453	(1)	(1)
Meats & prods, ex poultry(MT):	60	39	47	72	784.42	1,844.00
Beef & veal(MT):	0	20	0	59	.00	2,949.25
Beef & veal - prep or pres(MT):	0	20	0	59	.00	2,949.25
Variety meats - fr or froz(MT):	0	18	0	11	.00	605.94
Other meats - fr or froz(MT):	60	0	47	0	784.42	.00
Other meats & prods(MT):	0	1	0	2	.00	2,024.00
Poultry and prods(NA):	--	--	1,065	2,131	(1)	(1)
Poultry - live(NA):	--	--	0	9	(1)	(1)
Poultry meat(MT):	0	19	4	127	.00	6,699.21
Eggs(NA):	--	--	203	326	(1)	(1)
Feathers & down - crude(MT):	166	282	858	1,669	5,170.74	5,917.95
Dairy products(NA):	--	--	2,597	103	(1)	(1)
Milk & cream, fr or dried(MT):	15	0	13	0	870.20	.00
Other dairy prods(NA):	--	--	2,584	103	(1)	(1)
Fats, oils, & greases(MT):	0	18	0	15	.00	828.28
Hides & skins(NA):	--	--	429	382	(1)	(1)
Sheep & lamb skins(MT):	15	16	67	20	4,459.87	1,254.56
Other hides & skins(NA):	--	--	226	44	(1)	(1)
Furskins(NA):	--	--	135	318	(1)	(1)
Wool - unmg, upper grades(MT):	0	67	0	677	.00	10,098.09
Sausage casings(MT):	342	314	596	627	1,741.55	1,896.40
Misc animal prods(NA):	--	--	1,461	1,446	(1)	(1)
Vegetable prods(NA):	--	--	63,189	77,749	(1)	(1)
Grains & feeds(MT):	5,493	43,754	10,637	13,878	1,936.40	317.19
Oats, unmilled(MT):	0	0	5	0	.00	.00
Barley, unmilled(MT):	1	55	3	8	2,795.00	148.96
Rice(MT):	42	85	15	39	366.48	455.63
Biscuits & wafers(MT):	1,440	2,244	4,351	7,601	3,021.76	3,387.23
Pasta & noodles(MT):	3,341	3,104	3,829	3,962	1,146.13	1,276.34
Other grains & preps(NA):	--	--	2,355	460	(1)	(1)
Feeds & fodders, ex oilcake(MT):	82	37,807	78	1,809	948.01	47.72
Fruits & preps(MT):	2,265	4,368	2,470	3,878	1,090.30	887.71
Fruits - fr or froz(MT):	35	297	23	184	645.37	619.63
Strawberries(MT):	34	0	19	0	559.47	.00
Grapes, fresh(MT):	0	265	0	159	.00	598.35
Other fruits - fr or froz(MT):	1	32	4	25	3,566.00	795.88
Fruits - prep or pres(MT):	2,230	4,071	2,447	3,693	1,097.28	907.26
Pineapples - canned or prep(MT):	1,037	2,468	641	1,570	617.69	636.05

See footnotes at end of table.

Table 2--U.S. agricultural imports: Quantity, value, and unit value by commodity and country, January-December 1988 and 1989--continued

Commodity and country	January-December					
	Quantity		Value (1,000 dol.)		Unit value (\$)	
	1988	1989	1988	1989	1988	1989
Hong Kong						
Other fruits - prep or pres(MT):	1,193	1,603	1,806	2,124	1,514.16	1,324.83
Orange juice(HL):	0	23	0	1	.00	51.08
Other fruit juices(HL):	37,845	29,953	630	857	16.65	28.61
Nuts & preps(MT):	386	1,204	1,047	3,721	2,712.86	3,090.38
Cashew nuts(MT):	16	223	63	884	3,949.63	3,962.86
Chestnuts(MT):	69	11	148	36	2,151.13	3,240.82
Coconut meat(MT):	37	123	48	106	1,293.30	860.47
Macademia nuts(MT):	0	1	0	2	.00	1,595.00
Pistachio nuts(MT):	140	424	392	838	2,797.62	1,976.52
Other nuts(MT):	124	422	396	1,856	3,194.06	4,398.05
Vegetables & preps(NA):	--	--	41,776	44,352	(1)	(1)
Vegetables - fr or froz(MT):	590	555	442	431	748.36	776.12
Beans(MT):	16	13	12	29	775.50	2,264.31
Carrots(MT):	0	4	0	1	.00	371.50
Garlic(MT):	9	60	7	48	746.78	795.37
Peppers(MT):	57	1	71	3	1,249.84	3,042.00
Other vegs - fr or froz(MT):	508	477	351	349	691.27	731.78
Vegetables-prep/pres(NA):	--	--	41,335	43,921	(1)	(1)
Olives - prep or pres(MT):	6	18	12	42	1,960.00	2,319.39
Mushrooms, canned(MT):	7,462	7,842	17,976	17,602	2,409.00	2,244.52
Asparagus - prep(MT):	188	88	491	194	2,512.81	2,204.58
Tomatoes, incl paste & sauce(MT):	40	33	28	31	657.45	944.79
Waterchestnuts(MT):	4,293	5,968	3,329	4,635	775.47	776.70
Beans & peas, dried(MT):	401	329	234	266	582.81	808.61
Other vegetables-prep/pres(NA):	--	--	19,267	21,152	(1)	(1)
Sugar & related prods(NA):	--	--	1,841	3,364	(1)	(1)
Sugar - cane & beet(MT):	0	9	0	15	.00	1,653.44
Molasses(HL):	0	26	0	1	.00	48.27
Confectionery prods(MT):	766	1,406	1,594	3,147	2,080.32	2,237.81
Other sugar & related prods(MT):	298	226	248	201	831.20	891.08
Spices(MT):	124	498	206	820	1,658.29	1,647.31
Tobacco - unmg(MT):	0	0	5	0	.00	.00
Other tobacco(MT):	0	0	5	0	.00	.00
Beverages, ex fruit juices(HL):	50,981	48,637	3,021	2,833	59.25	58.25
Wine(HL):	424	95	75	22	177.47	230.15
Malt beverages(HL):	1,148	1,518	82	118	71.09	77.63
Other beverages(HL):	49,409	47,024	2,864	2,694	57.96	57.28
Oilseeds & prods(MT):	946	1,072	1,288	1,587	1,361.82	1,480.62
Oilseeds & oilnuts(MT):	165	152	168	370	1,020.07	2,435.06
Sesameseed(MT):	16	4	20	7	1,276.56	1,655.00
Other oilseeds & oilnuts(MT):	149	148	148	364	992.52	2,456.15
Oils & waxes-vegetable(MT):	781	918	1,120	1,213	1,433.66	1,321.76
Palm oil(MT):	0	55	0	35	.00	539.09
Other vegetable oils(MT):	781	863	1,120	1,178	1,433.66	1,365.26
Oilcake & meal(MT):	0	2	0	4	.00	1,860.00
Cotton linters(MT):	16	0	3	0	193.50	.00
Seeds - field & garden(MT):	38	38	265	163	6,976.89	4,300.79
Cut flowers(NA):	--	--	3	7	(1)	(1)
Nursery stock, bulbs, etc.(NA):	--	--	7	180	(1)	(1)
Other vegetable prods(MT):	0	1,159	0	2,106	.00	1,817.20
China (Taiwan)						
Total agricultural imports(NA):	--	--	158,716	152,680	(1)	(1)
Noncompetitive ag imports(NA):	--	--	9,284	8,121	(1)	(1)
Bananas & plantains(MT):	24	0	24	0	1,015.88	.00
Coffee, incl prods(MT):	153	20	289	115	1,818.77	5,743.90
Cocoa & prods(MT):	210	40	723	104	3,443.13	2,597.75
Tea(MT):	1,068	945	3,683	3,956	3,445.26	4,186.03
Spices(MT):	575	509	1,617	2,075	2,811.94	4,078.19
Rubber & allied gums - crude(MT):	205	19	281	39	1,368.45	2,053.63
Fibers, excl cotton(MT):	0	1	2	10	.00	10,471.00
Essential oils(MT):	129	122	1,326	1,088	10,275.50	8,917.51
Drugs - crude natural(MT):	28	71	765	734	27,330.93	10,331.07
Other noncompetitive imports(NA):	--	--	574	0	(1)	(1)
Competitive ag imports(NA):	--	--	149,422	144,559	(1)	(1)
Animals & prods(NA):	--	--	20,216	8,692	(1)	(1)
Animals-live, ex poultry(NO):	3,301	0	12	0	3.50	.00
Other live animals(NO):	3,301	0	12	0	3.50	.00
Meats & prods, ex poultry(MT):	141	75	712	415	5,051.09	5,466.26
Beef & veal(MT):	0	21	0	68	.00	3,247.00
Beef & veal - prep or pres(MT):	0	21	0	68	.00	3,247.00
Other meats - fr or froz(MT):	41	47	304	323	7,415.00	6,851.62
Other meats & prods(MT):	100	8	408	24	4,081.89	2,876.63
Poultry and prods(NA):	--	--	5,983	6,957	(1)	(1)
Poultry - live(NA):	--	--	0	98	(1)	(1)
Eggs(NA):	--	--	1,064	1,202	(1)	(1)
Feathers & down - crude(MT):	1,539	1,304	4,919	5,657	3,196.03	4,338.19
Dairy products(NA):	--	--	12,377	289	(1)	(1)
Cheese(MT):	1	0	4	0	4,216.00	.00
Casein & mixtures(MT):	0	0	0	5	.00	.00
Other dairy prods(NA):	--	--	12,373	284	(1)	(1)
Fats, oils, & greases(MT):	234	147	125	69	533.57	466.12
Hides & skins(NA):	--	--	81	601	(1)	(1)
Sheep & lamb skins(MT):	0	33	0	30	.00	911.42
Other hides & skins(NA):	--	--	81	571	(1)	(1)

See footnotes at end of table.

Table 2--U.S. agricultural imports: Quantity, value, and unit value by commodity and country, January-December 1988 and 1989--continued

Commodity and country	January-December					
	Quantity		Value (1,000 dol.)		Unit value (\$)	
	1988	1989	1988	1989	1988	1989
China (Taiwan)						
Sausage casings(MT):	--	0	1	0	0.00	0.00
Misc animal prods(NA):	--	--	925	362	(1)	(1)
Vegetable prods(NA):	--	--	129,216	135,866	(1)	(1)
Grains & feeds(MT):	9,818	11,829	13,696	18,302	1,394.97	1,547.23
Rice(MT):	1,199	856	527	361	439.24	421.41
Biscuits & wafers(MT):	2,406	2,641	6,412	6,662	2,664.89	2,522.55
Pasta & noodles(MT):	3,318	5,019	4,600	8,142	1,385.85	1,622.30
Other grains & preps(NA):	--	--	1,028	(1)	(1)	(1)
Feeds & fodders, ex oilcake(MT):	2,316	2,512	1,129	1,559	487.63	620.75
Fruits & preps(MT):	4,434	2,746	4,482	4,777	1,010.72	1,739.44
Fruits - fr or froz(MT):	4	44	7	64	1,752.75	1,448.41
Citrus, fresh(MT):	1	0	1	1	1,190.00	.00
Melons(MT):	0	11	0	2	.00	214.36
Pineapples(MT):	0	28	0	52	.00	1,870.89
Other fruits - fr or froz(MT):	3	5	6	8	1,840.33	1,547.00
Fruits - prep or pres(MT):	4,430	2,702	4,475	4,713	1,010.05	1,744.18
Pineapples - canned or prep(MT):	2,867	601	1,753	362	611.30	602.41
Other fruits - prep or pres(MT):	1,563	2,101	2,722	4,351	1,741.46	2,070.79
Other fruit juices(HL):	17,358	6,297	488	388	28.10	61.61
Nuts & preps(MT):	1,351	62	2,202	271	1,629.58	4,370.42
Cashew nuts(MT):	0	15	0	82	.00	5,441.80
Chestnuts(MT):	1	0	3	0	2,691.00	.00
Coconut meat(MT):	65	0	57	0	1,035.34	.00
Other nuts(MT):	1,285	47	2,122	189	1,658.76	4,028.49
Vegetables & preps(NA):	--	--	90,560	84,225	(1)	(1)
Vegetables - fr or froz(MT):	7,378	6,991	14,974	10,796	2,029.52	1,544.23
Beans(MT):	253	197	333	395	1,314.58	2,006.62
Carrots(MT):	0	2	0	11	.00	5,432.50
Garlic(MT):	0	2,136	0	1,288	.00	603.14
Lettuce(MT):	0	11	2	10	.00	887.27
Onions(MT):	31	110	43	129	1,401.52	1,177.09
Peas, incl chickpeas(MT):	2,532	2,584	5,640	5,631	2,227.39	2,179.36
Peppers(MT):	4	9	17	28	4,140.00	3,140.67
Potatoes(MT):	1	1	0	1	.00	1,200.00
Other vegg - fr or froz(MT):	4,558	1,841	8,939	3,301	1,861.17	1,700.70
Vegetables-prep/pres(NA):	--	--	75,686	73,429	(1)	(1)
Olives - prep or pres(MT):	14	2	21	4	1,492.83	1,857.50
Mushrooms, canned(MT):	9,224	9,529	25,161	27,455	2,727.79	2,881.16
Artichokes - prep(MT):	0	13	0	16	.00	1,229.23
Asparagus - prep(MT):	572	118	1,754	304	3,066.74	2,578.12
Tomatoes, incl paste & sauce(MT):	3,786	15,659	1,807	11,960	477.19	763.79
Waterchestnuts(MT):	2,378	538	3,389	761	1,425.17	1,414.89
Beans & peas, dried(MT):	483	861	686	842	1,421.18	978.01
Other vegetables-prep/pres(NA):	--	--	42,868	32,087	(1)	(1)
Sugar & related prods(NA):	--	--	6,255	9,817	(1)	(1)
Sugar - cane & beet(MT):	12,714	12,209	5,166	5,193	406.29	425.31
Confectionery prods(MT):	326	1,409	1,067	4,608	3,273.84	3,270.35
Other sugar & related prods(MT):	8	7	22	17	2,716.50	2,361.00
Spices(MT):	17	28	38	53	2,240.94	1,890.21
Tobacco - unmg(MT):	234	786	135	668	577.33	849.73
Tobacco - filler(MT):	234	603	134	636	570.73	1,054.18
Tobacco - scrap(MT):	0	183	0	32	.00	176.06
Other tobacco(MT):	0	0	2	0	.00	.00
Beverages, ex fruit juices(HL):	52,900	17,720	2,835	1,721	53.59	97.10
Wine(HL):	666	750	195	195	292.46	260.46
Malt beverages(HL):	1,782	159	171	14	98.69	85.41
Other beverages(HL):	50,502	16,811	2,469	1,512	48.89	89.82
Oilseeds & prods(MT):	1,556	622	1,103	1,294	708.82	2,080.84
Oilseeds & oilnuts(MT):	45	42	39	72	867.78	1,708.12
Sesameseed(MT):	24	0	24	5	982.46	.00
Other oilseeds & oilnuts(MT):	21	42	15	66	736.71	1,579.07
Oils & waxes-vegetable(MT):	311	559	718	1,205	2,309.58	2,154.88
Olive oil(MT):	0	26	0	56	.00	2,140.96
Other vegetable oils(MT):	311	533	718	1,149	2,309.58	2,155.66
Oilcake & meal(MT):	1,200	21	346	18	288.00	852.90
Cotton, excl linters(MT):	0	0	0	6	.00	.00
Seeds - field & garden(MT):	58	107	6,570	10,633	113,273.41	99,374.04
Cut flowers(NA):	--	--	5	82	(1)	(1)
Nursery stock, bulbs, etc.(NA):	--	--	342	2,824	(1)	(1)
Other vegetable prods(MT):	476	643	408	807	859.30	1,254.34
Oceania						
Total agricultural imports(NA):	--	--	2,013,067	1,977,632	(1)	(1)
Noncompetitive ag imports(NA):	--	--	60,875	76,891	(1)	(1)
Bananas & plantains(MT):	18	18	4	8	223.68	463.05
Coffee, incl prods(MT):	1,128	2,000	3,245	3,673	2,876.73	1,828.24
Cocoa & prods(MT):	10,414	12,628	13,830	15,206	1,397.64	1,204.11
Tea(MT):	324	4,004	331	1,812	1,022.01	477.58
Spices(MT):	1,727	1,853	2,905	3,834	1,681.89	2,069.15
Wool, unmg - carpet(MT):	8,962	13,620	37,235	48,454	3,737.71	3,588.90
Essential oils(MT):	59	67	1,164	1,349	19,732.64	20,129.18
Drugs - crude natural(MT):	95	25	1,879	2,455	20,836.35	98,207.60
Other noncompetitive imports(NA):	--	--	81	0	(1)	(1)
Competitive ag imports(NA):	--	--	1,952,191	1,900,741	(1)	(1)
Animals & prods(NA):	--	--	1,729,281	1,572,928	(1)	(1)

See footnotes at end of table.

Table 2--U.S. agricultural imports: Quantity, value, and unit value by commodity and country, January-December 1988 and 1989--continued

Commodity and country	January-December					
	Quantity		Value (1,000 dol.)		Unit value (\$)	
	1988	1989	1988	1989	1988	1989
<b>Oceania</b>						
Animals-live, ex poultry(NO):	11,827	120,123	4,308	5,611	361.21	46.71
Horses & mules(NO):	396	333	2,412	2,234	7,179.37	6,708.16
Sheep, live(NO):	11,491	109,289	1,881	3,118	163.70	28.53
Other live animals(NO):	100	10,491	15	258	148.30	24.63
Meats & prods, ex poultry(MT):	602,144	518,913	1,280,203	1,200,473	2,126.07	2,313.44
Beef & veal(MT):	576,872	492,384	1,227,922	1,141,967	2,127.55	2,319.26
Beef & veal - fr or froz(MT):	576,618	492,103	1,226,169	1,140,691	2,126.48	2,317.99
Beef & veal - prep or pres(MT):	254	281	1,152	1,276	4,537.29	4,540.93
Pork(MT):	1,353	959	3,080	2,460	2,276.29	2,536.75
Pork - fr or froz(MT):	1,345	951	3,053	2,426	2,269.81	2,550.49
Pork - prep or pres(MT):	8	18	27	35	3,364.75	1,918.61
Mutton goat & lamb(MT):	19,739	20,801	59,693	43,234	2,010.89	2,078.46
Mutton goat & lamb-fr/froz(MT):	19,201	20,801	37,462	43,234	1,951.03	2,078.46
Mutton goat & lamb-prep/pres(MT):	538	0	2,231	0	4,147.27	.00
Variety meats - fr or froz(MT):	3,732	4,042	6,590	7,953	1,765.85	1,967.65
Other meats - fr or froz(MT):	412	624	3,279	4,465	7,957.75	7,155.99
Other meats & prods(MT):	36	83	240	394	6,653.87	4,234.67
Poultry and prods(NA):	--	--	19	187	(1)	(1)
Poultry - live(NA):	--	--	0	131	(1)	(1)
Poultry meat(MT):	0	0	3	0	.00	.00
Eggs(NA):	--	--	15	66	(1)	(1)
Dairy products(NA):	--	--	162,182	195,004	(1)	(1)
Milk & cream, fr or dried(MT):	4,816	5,660	6,648	8,371	1,380.42	1,479.06
Butter & butterfat mixtures(MT):	399	1,032	679	1,981	1,702.13	1,918.26
Cheese(MT):	22,975	24,264	42,712	49,219	1,859.08	2,028.46
Casein & mixtures(MT):	29,602	26,610	95,468	126,960	3,258.82	4,771.13
Other dairy prods(NA):	--	--	15,685	8,474	(1)	(1)
Fats, oils, & greases(MT):	2,055	1,387	1,272	697	619.03	502.27
Hides & skins(NA):	--	--	20,414	16,486	(1)	(1)
Sheep & lamb skins(MT):	2,646	3,592	16,834	14,873	6,399.87	4,140.55
Other hides & skins(NA):	--	--	900	1,565	(1)	(1)
Furskins(NA):	--	--	2,579	48	(1)	(1)
Wool - unafg, apparel grades(MT):	36,519	42,231	225,962	220,334	6,187.52	5,217.35
Sausage casings(MT):	926	932	15,869	17,023	17,137.24	18,265.03
Bull semen(NA):	--	--	37	84	(1)	(1)
Misc animal prods(NA):	--	--	19,004	17,019	(1)	(1)
Vegetable prods(NA):	--	--	222,911	227,813	(1)	(1)
Grains & feeds(MT):	25,666	41,088	27,626	38,380	1,076.35	934.09
Wheat, ex seed(MT):	0	203	0	22	.00	110.23
Oats, unmilled(MT):	0	3	0	2	.00	720.00
Barley, unmilled(MT):	0	561	0	183	.00	343.51
Rice(MT):	19	0	31	0	1,614.42	.00
Biscuits & wafers(MT):	1,183	1,030	3,482	3,335	2,843.03	3,238.61
Pasta & noodles(MT):	4	326	5	118	1,359.75	360.47
Other grains & preps(NA):	--	--	21,479	28,754	(1)	(1)
Feeds & fodders, ex oilcake(MT):	2,260	6,270	2,629	5,955	1,163.21	949.82
Fruits & preps(MT):	49,574	50,285	54,973	48,564	1,108.80	965.78
Fruits - fr or froz(MT):	44,673	46,930	47,622	41,941	1,066.00	893.70
Strawberries(MT):	445	456	1,556	1,622	3,489.68	3,556.31
Apples, fresh(MT):	24,377	23,548	17,142	16,890	703.21	717.22
Citrus, fresh(MT):	2	1	7	6	3,599.00	5,833.00
Melons(MT):	14	23	7	15	510.14	645.04
Pineapples(MT):	0	43	0	52	.00	1,217.77
Other fruits - fr or froz(MT):	19,834	22,858	28,909	23,357	1,457.53	1,021.82
Fruits - prep or pres(MT):	4,901	3,955	7,351	6,623	1,499.94	1,973.99
Pineapples - canned or prep(MT):	55	53	61	23	1,117.58	430.80
Other fruits - prep or pres(MT):	4,846	3,302	7,290	6,600	1,504.28	1,998.75
Orange juice(HL):	18,608	939	580	27	31.17	28.27
Other fruit juices(HL):	128,070	96,462	5,177	3,237	40.11	33.56
Nuts & preps(MT):	855	1,395	7,916	12,586	9,258.75	9,022.24
Cashew nuts(MT):	8	76	43	312	5,385.25	4,111.51
Chestnuts(MT):	50	0	88	0	1,769.36	.00
Coconut meat(MT):	3	23	3	20	1,165.00	868.56
Filberts(MT):	80	0	298	0	3,314.42	.00
Macadamia nuts(MT):	703	1,191	7,480	11,982	10,640.17	10,068.59
Other nuts(MT):	1	105	3	262	2,854.00	2,483.83
Vegetables & preps(NA):	--	--	5,667	17,042	(1)	(1)
Vegetables - fr or froz(MT):	2,329	5,202	1,622	4,326	696.40	831.51
Tomatoes(MT):	0	2	0	2	.00	1,167.50
Asparagus(MT):	390	425	583	637	1,533.80	1,489.31
Beans(MT):	34	513	84	368	2,483.38	718.72
Cucumbers(MT):	2	0	1	0	562.50	.00
Garlic(MT):	1	38	1	27	1,240.00	700.00
Onions(MT):	1,349	376	538	246	399.15	653.05
Peas, incl chickpeas(MT):	23	1,900	22	1,494	872.04	786.54
Squash(MT):	131	114	43	48	324.88	421.67
Other vegg - fr or froz(MT):	409	1,834	349	1,502	853.07	819.03
Vegetables-prep/pres(NA):	--	--	4,045	12,717	(1)	(1)
Olives - prep or pres(MT):	0	9	0	24	.00	2,682.11
Mushrooms, canned(MT):	0	18	0	27	.00	1,493.05
Hops, incl extract(MT):	18	27	78	116	4,335.17	4,290.30
Asparagus - prep(MT):	3	15	11	32	3,523.67	2,106.20
Tomatoes, incl paste & sauce(MT):	33	439	34	569	1,042.42	1,287.03

See footnotes at end of table.

Table 2--U.S. agricultural imports: Quantity, value, and unit value by commodity and country, January-December 1988 and 1989--continued

Commodity and country	January-December					
	Quantity		Value (1,000 dol.)		Unit value (\$)	
	1988	1989	1988	1989	1988	1989
<b>Oceania</b>						
Beans & peas, dried(MT):	3,340	4,838	2,488	3,036	744.82	627.55
Other vegetables-prep/pres(NA):	--	--	1,434	8,913	(1)	(1)
Sugar & related prods(NA):	--	--	43,518	54,854	(1)	(1)
Sugar - cane & beet(MT):	85,674	115,635	36,929	45,550	431.04	394.25
Molasses(HL):	136,172	1,813,929	6,081	8,270	44.65	4.56
Confectionery prods(MT):	112	354	387	1,017	3,455.71	2,871.83
Other sugar & related prods(MT):	67	85	122	118	1,823.61	1,238.08
Spices(MT):	2	7	9	19	4,275.00	2,767.14
Tobacco - unmf(MT):	0	15	2	37	.00	2,464.60
Tobacco - filler(MT):	0	8	2	34	.00	4,233.63
Tobacco - scrap(MT):	0	7	0	3	.00	442.86
Beverages, ex fruit juices(HL):	620,042	281,864	59,572	35,577	96.24	126.57
Wine(HL):	43,120	39,884	16,977	16,482	393.70	413.24
Malt beverages(HL):	400,760	229,431	30,248	18,170	75.48	79.20
Other beverages(HL):	176,162	12,549	12,448	1,025	70.66	81.70
Oilseeds & prods(MT):	10,320	6,557	4,285	4,038	415.20	615.82
Oilseeds & oilnuts(MT):	4,172	2,808	1,949	1,607	467.20	572.33
Other oilseeds & oilnuts(MT):	4,172	2,808	1,949	1,607	467.20	572.33
Oils & waxes-vegetable(MT):	4,658	3,544	2,120	2,415	455.03	681.54
Coconut oil(MT):	4,640	3,043	2,028	1,519	437.03	499.25
Palm kernel oil(MT):	0	454	0	586	.00	1,291.10
Other vegetable oils(MT):	18	47	92	310	5,086.50	6,595.32
Oilcake & meal(MT):	1,490	205	216	15	145.06	75.47
Cotton linters(MT):	0	788	0	115	.00	145.99
Seeds - field & garden(MT):	11,144	5,677	10,940	6,887	981.72	1,230.78
Cut flowers(NA):	--	--	1,558	1,561	(1)	(1)
Nursery stock, bulbs, etc.(NA):	--	--	987	1,061	(1)	(1)
Other vegetable prods(MT):	0	991	0	3,526	.00	3,558.47
Australia						
Total agricultural imports(NA):	--	--	1,207,080	1,075,813	(1)	(1)
Noncompetitive ag imports(NA):	--	--	4,899	7,150	(1)	(1)
Coffee, incl prods(MT):	0	8	0	64	.00	7,095.11
Cocoa & prods(MT):	2,493	1,783	1,042	628	417.77	352.43
Tea(MT):	3	3,430	16	1,259	4,940.67	367.14
Spices(MT):	168	162	377	110	2,243.16	676.42
Wool, unmf - carpet(MT):	216	440	843	1,699	3,903.99	3,860.46
Essential oils(MT):	59	67	1,164	1,349	19,732.64	20,129.18
Drugs - crude natural(MT):	47	5	1,455	2,041	30,857.79	408,289.80
Other noncompetitive imports(NA):	--	--	3	0	(1)	(1)
Competitive ag imports(NA):	--	--	1,202,181	1,068,663	(1)	(1)
Animals & prods(NA):	--	--	1,061,226	917,132	(1)	(1)
Animals-live, ex poultry(NO):	199	10,615	560	881	2,912.27	83.98
Horses & mules(NO):	89	124	565	633	5,704.16	5,105.34
Other live animals(NO):	100	10,491	15	258	148.30	24.63
Meats & prods, ex poultry(MT):	380,156	292,191	799,325	664,757	2,102.62	2,275.08
Beef & veal(MT):	361,805	272,949	766,198	628,266	2,117.54	2,301.77
Beef & veal - fr or froz(MT):	361,720	272,867	765,888	628,102	2,117.35	2,301.86
Beef & veal - prep or pres(MT):	85	82	250	164	2,939.63	2,002.34
Pork(MT):	1,940	822	3,045	2,359	2,272.04	2,558.57
Pork - fr or froz(MT):	1,332	904	3,018	2,324	2,265.48	2,571.32
Pork - prep or pres(MT):	8	18	27	35	3,364.75	1,918.61
Mutton goat & lamb(MT):	13,859	15,140	24,284	27,528	1,752.19	1,818.23
Mutton goat & lamb-fr/frz(MT):	13,618	15,140	23,723	27,528	1,742.06	1,818.23
Mutton goat & lamb-prep/pres(MT):	241	0	560	0	2,324.67	.00
Variety meats - fr or froz(MT):	3,092	2,826	5,849	5,846	1,825.89	1,997.83
Other meats - fr or froz(MT):	32	185	42	446	1,307.97	2,287.17
Other meats & prods(MT):	28	59	168	312	5,988.64	5,296.05
Poultry and prods(NA):	--	--	19	152	(1)	(1)
Poultry - live(NA):	--	--	0	86	(1)	(1)
Poultry meat(MT):	0	0	3	0	.00	.00
Eggs(NA):	--	--	15	66	(1)	(1)
Dairy products(NA):	--	--	39,157	38,221	(1)	(1)
Milk & cream, fr or dried(MT):	346	596	444	1,102	1,284.25	1,848.84
Butter & butterfat mixtures(MT):	0	358	0	593	.00	1,655.28
Cheese(MT):	4,666	6,385	8,622	11,439	1,847.83	1,791.52
Casein & mixtures(MT):	5,127	3,476	16,524	17,248	3,222.93	4,952.08
Other dairy prods(NA):	--	--	13,566	7,839	(1)	(1)
Fats, oils, & greases(MT):	1,808	1,200	886	636	545.08	529.92
Hides & skins(NA):	--	--	2,334	2,281	(1)	(1)
Sheep & lamb skins(MT):	328	678	1,084	1,491	3,304.36	2,199.51
Other hides & skins(NA):	--	--	564	780	(1)	(1)
Furskins(NA):	--	--	686	9	(1)	(1)
Wool - unmf, apparel grades(MT):	34,207	39,646	215,620	207,718	6,303.40	5,252.57
Sausage casings(MT):	27	28	466	541	17,251.22	19,317.00
Bull semen(NA):	--	--	35	67	(1)	(1)
Misc animal prods(NA):	--	--	2,706	1,868	(1)	(1)
Vegetable prods(NA):	--	--	140,955	151,532	(1)	(1)
Grains & feeds(MT):	22,901	35,055	23,673	30,428	1,033.70	868.00
Wheat, ex seed(MT):	0	203	0	22	.00	110.23
Oats, unmilled(MT):	0	3	0	2	.00	720.00
Rice(MT):	19	0	31	0	1,614.42	.00
Biscuits & wafers(MT):	764	380	2,209	1,172	2,891.42	3,083.26
Pasta & noodles(MT):	2	0	2	0	750.00	.00
Other grains & preps(NA):	--	--	21,397	28,512	(1)	(1)

See footnotes at end of table.



Table 2--U.S. agricultural imports: Quantity, value, and unit value by commodity and country, January-December 1988 and 1989--continued

Commodity and country	January-December					
	Quantity		Value (1,000 dol.)		Unit value (\$)	
	1988	1989	1988	1989	1988	1989
Australia						
Feeds & fodders, ex oilcake(MT):	21	1,993	35	719	1,670.57	360.81
Fruits & preps(MT):	6,257	4,248	7,066	6,840	1,129.23	1,610.12
Fruits - fr or froz(MT):	2,789	2,069	2,419	2,272	867.25	1,097.84
Strawberries(MT):	13	0	56	0	4,297.77	.00
Apples, fresh(MT):	0	183	0	170	.00	929.34
Citrus, fresh(MT):	1	1	4	6	3,645.00	5,833.00
Pineapples(MT):	0	0	0	1	.00	.00
Other fruits - fr or froz(MT):	2,775	1,885	2,359	2,095	850.18	1,111.25
Fruits - prep or pres(MT):	3,468	2,179	4,647	4,568	1,339.91	2,096.45
Pineapples - canned or prep(MT):	55	0	61	0	1,117.58	.00
Other fruits - prep or pres(MT):	3,413	2,179	4,585	4,568	1,343.50	2,096.45
Orange juice(HL):	0	939	0	27	.00	28.27
Other fruit juices(HL):	28,285	44,173	767	1,442	26.19	32.65
Nuts & preps(MT):	753	1,220	7,569	12,150	10,051.14	9,958.97
Chestnuts(MT):	90	0	88	0	1,769.36	.00
Macadenia nuts(MT):	703	1,191	7,480	11,992	10,640.17	10,068.99
Other nuts(MT):	0	28	0	158	.00	5,457.03
Vegetables & preps(NA):	--	--	2,934	12,268	(1)	(1)
Vegetables - fr or froz(MT):	4	576	17	487	4,241.00	846.12
Asparagus(MT):	4	15	17	20	4,241.00	1,315.53
Beans(MT):	0	53	0	32	.00	609.34
Garlic(MT):	0	38	0	27	.00	700.00
Onions(MT):	0	39	0	33	.00	841.26
Peas, incl chickpeas(MT):	0	6	0	3	.00	508.67
Other vegg - fr or froz(MT):	0	425	0	373	.00	877.35
Vegetables-prep/pres(NA):	--	--	2,917	11,780	(1)	(1)
Olives - prep or pres(MT):	0	7	0	21	.00	3,037.00
Mushrooms, canned(MT):	0	18	0	27	.00	1,493.05
Hops, incl extract(MT):	4	0	24	0	6,101.00	.00
Tomatoes, incl paste & sauce(MT):	33	378	34	539	1,042.42	1,426.42
Beans & peas, dried(MT):	2,502	4,632	1,441	2,691	575.95	580.89
Other vegetables-prep/pres(NA):	--	--	1,417	8,502	(1)	(1)
Sugar & related prods(NA):	--	--	36,802	47,657	(1)	(1)
Sugar - cane & beet(MT):	70,317	99,322	30,273	38,325	430.53	385.86
Molasses(HL):	136,172	1,813,929	6,081	8,270	44.65	4.56
Confectionery prods(MT):	112	330	386	951	3,445.34	2,911.84
Other sugar & related prods(MT):	20	93	63	101	3,126.60	1,085.61
Spices(MT):	2	0	9	0	4,275.00	.00
Tobacco - unmg(MT):	0	0	2	0	.00	.00
Tobacco - filler(MT):	0	0	2	0	.00	.00
Beverages, ex fruit juices(HL):	579,246	232,484	56,217	31,837	97.05	136.94
Wine(HL):	42,666	38,832	16,736	16,180	392.24	416.67
Malt beverages(HL):	360,517	181,103	27,043	14,632	75.01	80.79
Other beverages(HL):	176,063	12,549	12,438	1,025	70.64	81.70
Oilseeds & prods(MT):	5,540	2,809	2,203	1,885	397.73	671.20
Oilseeds & oilnuts(MT):	4,102	2,772	1,905	1,588	464.50	572.76
Other oilseeds & oilnuts(MT):	4,102	2,772	1,905	1,588	464.50	572.76
Oils & waxes-vegetable(MT):	16	37	88	298	5,522.56	8,046.51
Other vegetable oils(MT):	16	37	88	298	5,522.56	8,046.51
Oilcake & meal(MT):	1,422	0	210	0	147.46	.00
Cotton linters(MT):	0	788	0	115	.00	145.99
Seeds - field & garden(MT):	1,258	1,339	2,613	2,693	2,077.31	2,011.29
Cut flowers(NA):	--	--	778	774	(1)	(1)
Nursery stock, bulbs, etc.(NA):	--	--	323	419	(1)	(1)
Other vegetable prods(MT):	0	889	0	2,897	.00	3,371.09
Papua New Guinea						
Total agricultural imports(NA):	--	--	19,826	21,813	(1)	(1)
Noncompetitive ag imports(NA):	--	--	15,760	18,035	(1)	(1)
Coffee, incl prods(MT):	890	1,908	2,520	3,352	2,831.30	1,756.98
Cocoa & prods(MT):	7,635	10,495	12,499	13,745	1,637.08	1,309.71
Tea(MT):	321	570	316	626	885.39	1,098.03
Spices(MT):	1	0	6	0	5,810.00	.00
Drugs - crude natural(MT):	46	5	418	312	9,107.26	62,349.60
Competitive ag imports(NA):	--	--	4,066	3,778	(1)	(1)
Animals & prods(NA):	--	--	303	723	(1)	(1)
Dairy products(NA):	--	--	2	0	(1)	(1)
Other dairy prods(NA):	--	--	2	0	(1)	(1)
Hides & skins(NA):	--	--	298	723	(1)	(1)
Other hides & skins(NA):	--	--	288	723	(1)	(1)
Misc animal prods(NA):	--	--	3	0	(1)	(1)
Vegetable prods(NA):	--	--	3,763	3,055	(1)	(1)
Grains & feeds(MT):	2	0	4	0	1,969.50	.00
Pasta & noodles(MT):	2	0	4	0	1,969.50	.00
Fruits & preps(MT):	1	0	2	0	2,113.00	.00
Fruits - prep or pres(MT):	1	0	2	0	2,113.00	.00
Other fruits - prep or pres(MT):	1	0	2	0	2,113.00	.00
Nuts & preps(MT):	1	0	1	0	1,115.00	.00
Coconut meat(MT):	1	0	1	0	1,115.00	.00
Vegetables & preps(NA):	--	--	3	0	(1)	(1)
Vegetables-prep/pres(NA):	--	--	3	0	(1)	(1)
Other vegetables-prep/pres(NA):	--	--	3	0	(1)	(1)
Sugar & related prods(NA):	--	--	3	0	(1)	(1)
Sugar - cane & beet(MT):	7,257	7,013	3,084	3,051	(1)	(1)
Spices(MT):	0	1	0	4	425.03	435.10
					.00	3,505.00

See footnotes at end of table.

Table 2--U.S. agricultural imports: Quantity, value, and unit value by commodity and country, January-December 1988 and 1989--continued

Commodity and country	January-December					
	Quantity		Value (1,000 dol.)		Unit value (\$)	
	1988	1989	1988	1989	1988	1989
Papua New Guinea						
Beverages, ex fruit juices(HL):	65	0	3	0	41.35	0.00
Malt beverages(HL):	65	0	3	0	41.35	.00
Oilseeds & prods(MT):	2,129	0	665	0	312.24	.00
Oils & waxes-vegetable(MT):	2,129	0	665	0	312.24	.00
Coconut oil(MT):	2,129	0	665	0	312.24	.00
New Zealand						
Total agricultural imports(NA):	--	--	776,507	867,145	(1)	(1)
Noncompetitive ag imports(NA):	--	--	37,085	47,198	(1)	(1)
Cocoa & prods(MT):	3	12	22	124	7,282.33	10,313.17
Spices(MT):	105	60	488	222	4,648.83	3,695.25
Wool, unmg - carpet(MT):	9,746	13,080	36,392	46,756	3,734.02	3,574.59
Drugs - crude natural(MT):	2	15	106	97	52,751.50	6,473.20
Other noncompetitive imports(NA):	--	--	78	0	(1)	(1)
Competitive ag imports(NA):	--	--	739,422	819,946	(1)	(1)
Animals & prods(NA):	--	--	667,627	755,016	(1)	(1)
Animals-live, ex poultry(NO):	11,728	109,507	3,729	4,714	317.93	43.05
Horses & mules(NO):	237	208	1,848	1,596	7,795.59	7,671.88
Sheep, live(NO):	11,491	109,299	1,881	3,118	163.70	28.53
Meats & prods, ex poultry(MT):	221,888	226,706	480,878	535,690	2,166.23	2,362.93
Beef & veal(MT):	215,067	219,435	461,184	513,700	2,144.37	2,341.01
Beef & veal - fr or froz(MT):	214,898	219,236	460,261	512,589	2,141.86	2,338.07
Beef & veal - prep or pres(MT):	169	199	903	1,112	5,340.85	5,586.98
Pork(MT):	13	47	35	101	2,713.92	2,149.87
Pork - fr or froz(MT):	13	47	35	101	2,713.92	2,149.87
Mutton goat & lamb(MT):	5,880	5,661	15,409	15,706	2,620.62	2,774.45
Mutton goat & lamb-fr/frz(MT):	5,583	5,661	13,738	15,706	2,460.73	2,774.45
Mutton goat & lamb- prep/pres(MT):	297	0	1,671	0	5,626.22	.00
Variety meats - fr or froz(MT):	640	1,116	941	2,108	1,470.90	1,888.52
Other meats - fr or froz(MT):	380	429	3,237	4,019	8,517.74	9,369.09
Other meats & prods(MT):	8	18	72	56	8,982.63	3,085.84
Poultry and prods(NA):	--	--	0	26	(1)	(1)
Poultry - live(NA):	--	--	0	26	(1)	(1)
Dairy products(NA):	--	--	122,942	156,784	(1)	(1)
Milk & cream, fr or dried(MT):	4,470	5,064	6,204	7,270	1,387.86	1,435.54
Butter & butterfat mixtures(MT):	399	674	679	1,388	1,702.13	2,059.47
Cheese(MT):	18,309	17,879	34,090	37,780	1,861.95	2,113.08
Casein & mixtures(MT):	24,475	23,134	78,844	109,712	3,266.34	4,742.44
Other dairy prods(NA):	--	--	2,025	635	(1)	(1)
Fats, oils, & greases(MT):	247	187	287	61	1,160.31	324.83
Hides & skins(NA):	--	--	17,753	13,482	(1)	(1)
Sheep & lamb skins(MT):	2,318	2,914	15,850	13,382	6,837.89	4,592.17
Other hides & skins(NA):	--	--	10	62	(1)	(1)
Furskins(NA):	--	--	1,893	39	(1)	(1)
Wool - unmg, apparel grades(MT):	2,312	2,685	10,342	12,616	4,472.89	4,688.60
Sausage casings(MT):	889	904	15,403	16,482	17,133.82	18,232.45
Bull semen(NA):	--	--	2	18	(1)	(1)
Misc animal prods(NA):	--	--	16,291	15,144	(1)	(1)
Vegetable prods(NA):	--	--	71,795	64,930	(1)	(1)
Grains & feeds(MT):	2,640	4,512	3,772	6,590	1,428.83	1,460.61
Barley, unmilled(MT):	0	561	0	193	.00	343.51
Biscuits & wafers(MT):	314	510	1,114	1,948	3,546.60	3,819.96
Pasta & noodles(MT):	0	326	0	118	.00	360.47
Other grains & preps(NA):	--	--	65	227	(1)	(1)
Feeds & fodders, ex oilcake(MT):	2,239	2,901	2,594	4,105	1,158.45	1,415.12
Fruits & preps(MT):	43,204	45,766	47,847	41,544	1,107.45	907.74
Fruits - fr or froz(MT):	41,875	44,795	45,201	39,608	1,079.43	884.21
Strawberries(MT):	433	452	1,501	1,618	3,465.41	3,578.82
Apples, fresh(MT):	24,377	23,366	17,142	16,720	703.21	715.56
Citrus, fresh(MT):	1	0	4	0	3,553.00	.00
Melons(MT):	5	5	5	10	1,091.60	1,968.20
Other fruits - fr or froz(MT):	17,059	20,972	26,650	21,261	1,556.33	1,013.76
Fruits - prep or pres(MT):	1,329	971	2,645	1,935	1,890.44	1,993.00
Other fruits - prep or pres(MT):	1,329	971	2,645	1,935	1,890.44	1,993.00
Other fruit juices(HL):	99,647	52,289	4,406	1,795	44.22	34.33
Nuts & preps(MT):	91	65	301	192	3,309.36	2,958.75
Cashew nuts(MT):	0	32	0	105	.00	3,270.31
Filberts(MT):	90	0	298	0	3,314.42	.00
Other nuts(MT):	1	33	3	88	2,854.00	2,656.64
Vegetables & preps(NA):	--	--	2,266	4,046	(1)	(1)
Vegetables - fr or froz(MT):	1,853	3,909	1,151	3,328	621.40	851.27
Tomatoes(MT):	0	2	0	2	.00	1,167.50
Asparagus(MT):	375	410	565	613	1,505.41	1,494.86
Beans(MT):	0	460	0	337	.00	732.44
Cucumbers(MT):	2	0	1	0	562.50	.00
Onions(MT):	1,342	337	537	213	400.35	631.27
Peas, incl chickpeas(MT):	0	1,891	0	1,490	.00	787.74
Squash(MT):	131	114	43	48	324.88	421.67
Other vegs - fr or froz(MT):	3	695	6	525	1,993.00	899.30
Vegetables-prep/pres(NA):	--	--	1,116	718	(1)	(1)
Olives - prep or pres(MT):	0	2	0	3	.00	1,440.00
Hops, incl extract(MT):	14	27	54	116	3,830.64	4,290.30
Asparagus - prep(MT):	3	0	11	0	3,523.67	.00
Beans & peas, dried(MT):	838	206	1,047	345	1,249.40	1,676.76
Other vegetables-prep/pres(NA):	--	--	5	254	(1)	(1)

See footnotes at end of table.

Table 2--U.S. agricultural imports: Quantity, value, and unit value by commodity and country, January-December 1988 and 1989--continued

Commodity and country	January-December					
	Quantity		Value (1,000 dol.)		Unit value (\$)	
	1988	1989	1988	1989	1988	1989
New Zealand						
Sugar & related prods(NA):	--	--	35	72	(1)	(1)
Confectionery prods(MT):	0	24	1	56	0.00	2,321.58
Other sugar & related prods(MT):	8	2	34	17	3,810.00	8,328.00
Spices(MT):	0	6	0	16	.00	2,644.17
Tobacco - unafg(MT):	0	15	0	37	.00	2,464.60
Tobacco - filler(MT):	0	8	0	34	.00	4,233.63
Tobacco - scrap(MT):	0	7	0	3	.00	442.86
Beverages, ex fruit juices(HL):	40,731	49,272	3,453	3,829	84.78	77.70
Wine(HL):	454	944	241	290	530.85	307.59
Malt beverages(HL):	40,178	48,328	3,202	3,538	79.69	73.21
Other beverages(HL):	99	0	10	0	105.06	.00
Oilseeds & prods(MT):	56	500	45	618	794.66	1,235.67
Oilseeds & oilnuts(MT):	54	36	41	19	761.57	539.30
Other oilseeds & oilnuts(MT):	54	36	41	19	761.57	539.30
Oils & waxes-vegetable(MT):	2	464	3	598	1,688.00	1,289.70
Palm kernel oil(MT):	0	464	0	586	.00	1,291.10
Other vegetable oils(MT):	2	10	3	12	1,688.00	1,225.90
Seeds - field & garden(MT):	9,886	4,338	8,327	4,294	842.31	989.86
Cut flowers(NA):	--	--	755	772	(1)	(1)
Nursery stock, bulbs, etc.(NA):	--	--	585	620	(1)	(1)
Other vegetable prods(MT):	0	87	0	505	.00	5,208.95
W Samoa						
Total agricultural imports(NA):	--	--	1,066	2,328	(1)	(1)
Noncompetitive ag imports(NA):	--	--	407	706	(1)	(1)
Coffee, incl prods(MT):	28	0	37	0	1,284.86	.00
Cocoa & prods(MT):	288	337	368	706	1,299.49	2,094.43
Spices(MT):	0	0	2	0	.00	.00
Competitive ag imports(NA):	--	--	658	1,622	(1)	(1)
Animals & prods(NA):	--	--	65	0	(1)	(1)
Dairy products(NA):	--	--	65	0	(1)	(1)
Other dairy prods(NA):	--	--	65	0	(1)	(1)
Vegetable prods(NA):	--	--	65	0	(1)	(1)
Grains & feeds(MT):	--	--	593	1,622	(1)	(1)
Feeds & fodders, ex oilcake(MT):	0	1,376	0	1,131	.00	821.82
Other fruit juices(HL):	0	1,376	0	1,131	.00	821.82
Nuts & preps(MT):	118	0	2	0	20.17	.00
Other nuts(MT):	0	6	0	1	.00	225.00
Vegetables & preps(NA):	--	--	0	1	.00	225.00
Vegetables - fr or froz(MT):	373	587	308	478	(1)	(1)
Garlic(MT):	1	0	1	424	824.89	721.93
Other vegs - fr or froz(MT):	372	587	306	0	1,240.00	.00
Vegetables-prep/pres(NA):	--	--	0	424	823.78	721.93
Other vegetables-prep/pres(NA):	--	--	0	54	(1)	(1)
Beverages, ex fruit juices(HL):	0	108	0	54	(1)	(1)
Wine(HL):	0	108	0	11	.00	105.28
Oilseeds & prods(MT):	497	0	256	0	515.06	105.28
Oils & waxes-vegetable(MT):	497	0	256	0	515.06	.00
Coconut oil(MT):	497	0	256	0	515.06	.00
Nursery stock, bulbs, etc.(NA):	--	--	27	0	(1)	(1)
S Pacific Is, n e c						
Total agricultural imports(NA):	--	--	964	597	(1)	(1)
Noncompetitive ag imports(NA):	--	--	689	265	(1)	(1)
Bananas & plantains(MT):	19	18	4	8	223.68	463.05
Coffee, incl prods(MT):	208	92	685	257	3,275.74	2,790.89
Competitive ag imports(NA):	--	--	275	332	(1)	(1)
Animals & prods(NA):	--	--	32	6	(1)	(1)
Hides & skins(NA):	--	--	28	0	(1)	(1)
Other hides & skins(NA):	--	--	28	0	(1)	(1)
Misc animal prods(NA):	--	--	4	6	(1)	(1)
Vegetable prods(NA):	--	--	242	326	(1)	(1)
Fruits & preps(MT):	9	22	2	9	187.11	390.68
Fruits - fr or froz(MT):	9	22	2	9	187.11	390.68
Strawberries(MT):	0	4	0	4	.00	900.00
Melons(MT):	9	18	2	5	187.11	277.50
Nuts & preps(MT):	8	67	43	228	5,385.25	3,400.37
Cashew nuts(MT):	8	44	43	208	5,385.25	4,723.29
Coconut meat(MT):	0	23	0	20	.00	869.56
Vegetables & preps(NA):	--	--	108	41	(1)	(1)
Vegetables - fr or froz(MT):	64	3	108	2	1,687.19	588.00
Beans(MT):	34	0	84	0	2,483.38	.00
Onions(MT):	7	0	1	0	169.71	.00
Peas, incl chickpeas(MT):	23	3	22	2	972.04	588.00
Vegetables-prep/pres(NA):	--	--	0	40	(1)	(1)
Tomatoes, incl paste & sauce(MT):	0	61	0	30	.00	495.28
Other vegetables-prep/pres(NA):	--	--	0	9	(1)	(1)
Sugar & related prods(NA):	--	--	25	0	(1)	(1)
Other sugar & related prods(MT):	38	0	25	0	657.37	.00
Cut flowers(NA):	--	--	13	15	(1)	(1)
Nursery stock, bulbs, etc.(NA):	--	--	52	16	(1)	(1)
Other vegetable prods(MT):	0	5	0	17	.00	3,308.20
French Pacific Is						
Total agricultural imports(NA):	--	--	247	287	(1)	(1)
Noncompetitive ag imports(NA):	--	--	215	199	(1)	(1)
Spices(MT):	2	53	215	199	107,654.00	3,756.89

See footnotes at end of table.

Table 2--U.S. agricultural imports: Quantity, value, and unit value by commodity and country, January-December 1988 and 1989--continued

Commodity and country	January-December					
	Quantity		Value (1,000 dol.)		Unit value (\$)	
	1988	1989	1988	1989	1988	1989
French Pacific						
Competitive ag imports(NA):	--	--	32	88	(1)	(1)
Animals & prods(NA):	--	--	0	5	(1)	(1)
Animals-live, ex poultry(NO):	0	1	0	5	0.00	5,000.00
Horses & mules(NO):	0	1	0	5	0.00	5,000.00
Vegetable prods(NA):	--	--	32	83	(1)	(1)
Grains & feeds(MT):	18	0	18	0	988.67	1.00
Other grains & preps(NA):	--	--	18	0	(1)	(1)
Fruits & preps(MT):	0	43	0	51	0.00	1,193.85
Fruits - fr or froz(MT):	0	43	0	51	0.00	1,193.85
Pineapples(MT):	0	43	0	51	0.00	1,193.85
Vegetables & preps(NA):	--	--	0	32	(1)	(1)
Vegetables-prep/pres(NA):	--	--	0	32	(1)	(1)
Asparagus - prep(MT):	0	15	0	32	0.00	2,105.20
Oilseeds & prods(MT):	16	0	3	0	167.13	0.00
Oilseeds & oilnuts(MT):	16	0	3	0	167.13	0.00
Other oilseeds & oilnuts(MT):	16	0	3	0	167.13	0.00
Cut flowers(NA):	--	--	11	0	(1)	(1)
Micronesia						
Total agricultural imports(NA):	--	--	1,125	1,575	(1)	(1)
Noncompetitive ag imports(NA):	--	--	12	36	(1)	(1)
Spices(MT):	1	1	12	36	11,989.00	36,477.00
Competitive ag imports(NA):	--	--	1,114	1,538	(1)	(1)
Vegetable prods(NA):	--	--	1,114	1,538	(1)	(1)
Oilseeds & prods(MT):	2,082	3,248	1,114	1,535	534.82	472.50
Oils & waxes-vegetable(MT):	2,014	3,043	1,107	1,519	549.68	499.25
Coconut oil(MT):	2,014	3,043	1,107	1,519	549.68	499.25
Oilcake & meal(MT):	68	205	6	15	94.68	75.47
Nursery stock, bulbs, etc.(NA):	--	--	0	3	(1)	(1)
Other Pac Is, n e c						
Total agricultural imports(NA):	--	--	6,252	8,075	(1)	(1)
Noncompetitive ag imports(NA):	--	--	1,808	3,301	(1)	(1)
Coffee, incl prods(MT):	0	0	3	0	0.00	0.00
Cocoa & prods(MT):	0	1	0	2	0.00	2,179.00
Tea(MT):	0	4	0	27	0.00	6,762.25
Spices(MT):	1,450	1,577	1,805	3,267	1,244.76	2,071.81
Drugs - crude natural(MT):	0	0	0	5	0.00	0.00
Competitive ag imports(NA):	--	--	4,444	4,774	(1)	(1)
Animals & prods(NA):	--	--	27	46	(1)	(1)
Meats & prods, ex poultry(MT):	0	16	0	26	0.00	1,613.13
Other meats & prods(MT):	0	16	0	26	0.00	1,613.13
Poultry and prods(NA):	--	--	0	20	(1)	(1)
Poultry - live(NA):	--	--	0	20	(1)	(1)
Dairy products(NA):	--	--	27	0	(1)	(1)
Other dairy prods(NA):	--	--	27	0	(1)	(1)
Vegetable prods(NA):	--	--	4,418	4,728	(1)	(1)
Grains & feeds(MT):	105	145	159	231	1,513.57	1,593.05
Biscuits & wafers(MT):	105	140	159	216	1,513.57	1,542.51
Other grains & preps(NA):	--	--	0	15	(1)	(1)
Fruits & preps(MT):	103	206	57	121	553.38	586.38
Fruits - fr or froz(MT):	0	1	0	1	0.00	1,440.00
Other fruits - fr or froz(MT):	0	1	0	1	0.00	1,440.00
Fruits - prep or pres(MT):	103	205	57	119	553.38	582.22
Pineapples - canned or prep(MT):	0	53	0	23	0.00	430.90
Other fruits - prep or pres(MT):	103	152	57	97	553.38	634.98
Orange juice(HL):	18,608	0	580	0	31.17	0.00
Other fruit juices(HL):	19	0	2	0	91.74	0.00
Nuts & preps(MT):	2	37	2	15	1,190.00	394.03
Coconut meat(MT):	2	0	2	0	1,190.00	0.00
Other nuts(MT):	0	37	0	15	0.00	394.03
Vegetables & preps(NA):	--	--	46	178	(1)	(1)
Vegetables - fr or froz(MT):	35	127	38	85	1,080.88	669.15
Asparagus(MT):	1	0	1	5	1,352.00	0.00
Other vegs - fr or froz(MT):	34	127	36	80	1,072.91	633.38
Vegetables-prep/pres(NA):	--	--	8	93	(1)	(1)
Other vegetables-prep/pres(NA):	--	--	8	93	(1)	(1)
Sugar & related prods(NA):	--	--	8	93	(1)	(1)
Sugar - cane & beet(MT):	8,100	9,200	3,571	4,174	440.89	453.66
Nursery stock, bulbs, etc.(NA):	--	--	0	3	(1)	(1)
Other vegetable prods(MT):	0	0	0	8	0.00	0.00
Africa						
Total agricultural imports(NA):	--	--	784,928	731,811	(1)	(1)
Noncompetitive ag imports(NA):	--	--	644,996	572,030	(1)	(1)
Bananas & plantains(MT):	16	0	38	0	2,380.31	0.00
Coffee, incl prods(MT):	101,748	97,585	220,724	183,620	2,169.32	1,881.64
Cocoa & prods(MT):	117,158	141,042	236,457	231,196	2,018.27	1,639.20
Tea(MT):	9,182	9,755	15,069	15,960	1,639.32	1,636.09
Spices(MT):	7,003	8,672	65,650	40,694	9,374.66	4,632.63
Rubber & allied gums - crude(MT):	73,881	69,201	89,796	81,371	1,215.41	1,175.87
Silk - raw(MT):	0	0	1	0	0.00	0.00
Wool, unmf - carpet(MT):	0	14	0	65	0.00	4,659.86
Fibers, exc cotton(MT):	328	5,253	438	1,878	1,336.77	357.41
Essential oils(MT):	85	153	2,757	1,603	32,059.27	10,869.39
Drugs - crude natural(MT):	1,105	333	13,846	15,583	12,530.26	46,795.60
Other noncompetitive imports(NA):	--	--	220	0	(1)	(1)
Competitive ag imports(NA):	--	--	139,932	159,781	(1)	(1)

See footnotes at end of table.

Table 2--U.S. agricultural imports: Quantity, value, and unit value by commodity and country, January-December 1988 and 1989--continued

Commodity and country	January-December					
	Quantity		Value (1,000 dol.)		Unit value (\$)	
	1988	1989	1988	1989	1988	1989
<b>Africa</b>						
Animals & prods(NA):	--	--	20,295	17,886	(1)	(1)
Animals-live, ex poultry(NO):	890	678	287	429	322.85	631.74
Cattle(NO):	242	678	234	429	965.26	631.74
Horses & mules(NO):	5	0	25	0	5,000.00	.00
Other live animals(NO):	643	0	29	0	44.71	.00
Meats & prods, ex poultry(MT):	506	1	1,299	11	2,666.87	11,340.00
Beef & veal(MT):	0	1	0	9	.00	9,223.00
Beef & veal - prep or pres(MT):	0	1	0	9	.00	9,223.00
Pork(MT):	252	0	763	2	3,025.92	.00
Pork - prep or pres(MT):	252	0	763	2	3,025.92	.00
Variety meats - fr or froz(MT):	3	0	5	0	1,829.33	.00
Other meats - fr or froz(MT):	5	0	36	0	7,122.80	.00
Other meats & prods(MT):	246	0	495	0	2,013.02	.00
Poultry and prods(NA):	--	--	193	1,936	(1)	(1)
Poultry - live(NA):	--	--	0	1,502	(1)	(1)
Eggs(NA):	--	--	0	3	(1)	(1)
Feathers & down - crude(MT):	7	15	193	431	27,523.00	28,761.40
Dairy products(NA):	--	--	368	271	(1)	(1)
Butter & butterfat mixtures(MT):	0	134	0	178	.00	1,330.78
Cheese(MT):	109	15	208	29	1,911.55	1,963.80
Casain & mixtures(MT):	1	0	7	0	7,454.00	.00
Other dairy prods(NA):	--	--	152	13	(1)	(1)
Hides & skins(NA):	--	--	16,640	12,844	(1)	(1)
Sheep & lamb skins(MT):	1,186	889	15,755	12,265	13,284.23	13,796.84
Other hides & skins(NA):	--	--	853	383	(1)	(1)
Furskins(NA):	--	--	32	195	(1)	(1)
Wool - unmfng, apparel grades(MT):	137	466	784	1,244	5,721.39	2,669.14
Sausage casings(MT):	26	9	203	157	7,821.19	17,404.55
Misc animal prods(NA):	--	--	521	1,045	(1)	(1)
Vegetable prods(NA):	--	--	119,637	141,894	(1)	(1)
Grains & feeds(MT):	77,614	49,983	7,131	4,741	91.88	94.86
Rice(MT):	51	0	58	0	1,140.27	.00
Biscuits & wafers(MT):	5	61	22	57	4,447.20	934.05
Pasta & noodles(MT):	2	0	9	0	4,515.00	.00
Other grains & preps(NA):	--	--	4	1,500	(1)	(1)
Feeds & fodders, ex oilcake(MT):	77,533	36,690	7,039	3,185	90.78	86.80
Fruits & preps(MT):	323	1,348	226	1,048	700.56	777.38
Fruits - fr or froz(MT):	130	603	49	491	379.58	813.82
Citrus, fresh(MT):	0	401	0	430	.00	1,071.08
Melons(MT):	115	179	28	39	242.76	216.31
Pineapples(MT):	14	23	18	23	1,303.83	979.04
Other fruits - fr or froz(MT):	1	0	3	0	3,173.00	.00
Fruits - prep or pres(MT):	193	745	177	557	916.76	747.88
Pineapples - canned or prep(MT):	16	108	10	59	595.19	546.17
Other fruits - prep or pres(MT):	177	637	167	498	945.82	782.08
Other fruit juices(HL):	17,316	40,918	665	747	38.43	18.25
Nuts & preps(MT):	5,877	5,822	25,753	23,333	4,382.03	4,007.79
Brazil nuts(MT):	16	0	38	0	2,361.56	.00
Cashew nuts(MT):	5,601	5,296	23,100	18,255	4,124.22	3,447.01
Coconut meat(MT):	22	0	23	0	1,022.73	.00
Macademia nuts(MT):	220	494	2,509	4,760	11,402.77	9,635.32
Other nuts(MT):	18	32	85	318	4,698.61	9,941.68
Vegetables & preps(NA):	--	--	6,739	11,098	(1)	(1)
Vegetables - fr or froz(MT):	535	916	540	808	1,008.71	881.73
Tomatoes(MT):	51	23	35	34	694.92	1,457.48
Asparagus(MT):	21	0	32	0	1,540.28	.00
Beans(MT):	21	19	32	19	1,520.52	1,004.63
Cucumbers(MT):	12	31	3	4	225.75	143.71
Lettuce(MT):	29	0	15	0	516.65	.00
Onions(MT):	47	321	121	250	2,581.11	777.71
Peas, incl chickpeas(MT):	36	40	80	30	2,218.08	753.10
Peppers(MT):	42	25	25	81	606.31	3,255.68
Potatoes(MT):	0	3	0	2	.00	738.00
Squash(MT):	11	20	6	14	504.36	722.40
Other vegg - fr or froz(MT):	265	434	190	373	717.27	858.94
Vegetables-prep/pres(NA):	--	--	6,199	10,290	(1)	(1)
Olives - prep or pres(MT):	1,155	1,759	1,472	2,544	1,274.79	1,446.40
Mushrooms, canned(MT):	62	0	101	0	1,632.22	.00
Hops, incl extract(MT):	6	0	5	0	804.00	.00
Artichokes - prep(MT):	2	0	5	0	2,363.50	.00
Tomatoes, incl paste & sauce(MT):	0	815	8	3,499	.00	4,293.78
Waterchestnuts(MT):	51	17	43	14	840.74	820.70
Beans & peas, dried(MT):	747	1,347	563	976	753.44	724.25
Other vegetables-prep/pres(NA):	--	--	4,002	3,257	(1)	(1)
Sugar & related prods(NA):	--	--	36,552	52,521	(1)	(1)
Sugar - cans & beet(MT):	77,221	123,482	33,048	61,075	427.97	413.62
Molasses(HL):	57,670	249,422	3,463	1,441	60.04	5.77
Confectionery prods(MT):	17	0	26	5	1,512.59	.00
Other sugar & related prods(MT):	19	0	15	0	800.95	.00
Spices(MT):	183	302	402	590	2,196.61	1,954.57
Tobacco - unmfng(MT):	9,377	6,348	25,198	25,473	2,687.23	4,012.75
Tobacco - filler(MT):	6,566	6,088	19,711	21,476	3,002.00	3,527.64
Tobacco - scrap(MT):	517	43	1,463	24	2,828.19	549.53
Other tobacco(MT):	2,294	217	4,024	3,973	1,754.30	18,309.05

See footnotes at end of table.

Table 2--U.S. agricultural imports: Quantity, value, and unit value by commodity and country, January-December 1988 and 1989--continued

Commodity and country	January-December					
	Quantity		Value (1,000 dol.)		Unit value (\$)	
	1988	1989	1988	1989	1988	1989
<b>Africa</b>						
Beverages, ex fruit juices(HL):	16,256	7,551	1,609	880	98.98	116.57
Wine(HL):	6,083	1,713	889	228	146.15	133.19
Malt beverages(HL):	8,642	5,655	656	647	75.93	114.43
Other beverages(HL):	1,531	183	64	5	41.62	27.14
Oilseeds & prods(MT):	5,439	5,542	4,925	5,699	905.42	1,028.38
Oilseeds & oilnuts(MT):	144	4,193	70	2,900	486.54	691.65
Sesameseed(MT):	136	2,326	56	1,850	412.98	795.20
Other oilseeds & oilnuts(MT):	8	1,867	14	1,050	1,737.00	562.40
Oils & waxes-vegetable(MT):	3,315	1,349	4,475	2,798	1,349.85	2,074.47
Coconut oil(MT):		0	289	0	576.41	
Olive oil(MT):	2,174	1,289	3,898	2,705	1,793.15	2,098.79
Palm oil(MT):	504	22	190	41	376.11	1,842.09
Palm kernel oil(MT):	10	11	5	4	500.00	407.73
Other vegetable oils(MT):	125	27	92	48	740.18	1,781.96
Oilcake & meal(MT):	1,980	0	380	1	191.80	.00
Cotton, excl linters(MT):	0	2	0	12	.00	5,845.00
Cotton linters(MT):	1,560	0	403	0	258.02	.00
Seeds - field & garden(MT):	4,962	223	6,542	1,228	1,318.33	5,507.95
Cut flowers(NA):	--	--	1,688	1,667	(1)	(1)
Nursery stock, bulbs, etc.(NA):	--	--	1,767	1,180	(1)	(1)
Other vegetable prods(MT):	46	750	36	11,676	792.89	15,567.88
<b>N. Africa</b>						
Total agricultural imports(NA):	--	--	21,928	29,420	(1)	(1)
Noncompetitive ag imports(NA):	--	--	10,756	8,840	(1)	(1)
Coffee, incl prods(MT):	38	124	82	103	2,148.92	834.03
Cocoa & prods(MT):	0	36	0	31	.00	860.00
Tea(MT):	61	12	0	76	1,481.54	6,308.83
Spices(MT):	5,423	6,510	8,424	6,376	1,553.35	979.34
Silk - raw(MT):	0	0	1	0	.00	.00
Fibers, excl cotton(MT):	8	4,798	18	1,489	2,296.88	310.36
Essential oils(MT):	35	45	2,007	758	57,343.67	16,846.69
Drugs - crude natural(MT):	0	62	0	107	.00	1,724.61
Other noncompetitive imports(NA):	--	--	133	0	(1)	(1)
Competitive ag imports(NA):	--	--	11,173	20,480	(1)	(1)
Animals & prods(NA):	--	--	267	427	(1)	(1)
Animals-live, ex poultry(ND):	648	235	54	74	82.84	314.50
Cattle(ND):	0	235	0	74	.00	314.50
Horses & mules(ND):	5	0	25	0	5,000.00	.00
Other live animals(ND):	643	0	29	0	44.71	.00
Meats & prods, ex poultry(MT):	15	0	45	2	3,007.60	.00
Pork(MT):	15	0	45	2	3,007.60	.00
Pork - prep or pres(MT):	15	0	45	2	3,007.60	.00
Dairy products(NA):	--	--	7	208	(1)	(1)
Butter & butterfat mixtures(MT):	0	134	0	178	.00	1,330.78
Cheese(MT):	0	15	0	29	.00	1,963.80
Other dairy prods(NA):	--	--	7	0	(1)	(1)
Sausage casings(MT):	5	6	162	99	32,334.80	16,550.00
Misc animal prods(NA):	--	--	0	44	(1)	(1)
Vegetable prods(NA):	--	--	10,906	20,053	(1)	(1)
Grains & feeds(MT):	40	148	51	171	1,282.00	1,162.81
Rice(MT):	40	0	51	0	1,282.00	.00
Biscuits & wafers(MT):	0	2	0	7	.00	3,501.00
Other grains & preps(NA):	--	--	0	92	(1)	(1)
Feeds & fodders, ex oilcake(MT):	0	61	0	71	.00	1,166.84
Fruits & preps(MT):	171	805	158	767	926.81	951.68
Fruits - fr or froz(MT):	0	401	0	430	.00	1,071.08
Citrus, fresh(MT):	0	401	0	430	.00	1,071.08
Fruits - prep or pres(MT):	171	405	158	338	926.81	833.47
Other fruits - prep or pres(MT):	171	405	158	338	926.81	833.47
Other fruit juices(HL):	296	708	23	52	72.63	82.31
Nuts & preps(MT):	32	0	147	0	4,594.63	.00
Cashew nuts(MT):	30	0	145	0	4,834.27	.00
Other nuts(MT):	2	0	2	0	1,000.00	.00
Vegetables & preps(NA):	--	--	5,424	9,345	(1)	(1)
Vegetables - fr or froz(MT):	306	406	326	400	1,065.43	986.07
Tomatoes(MT):	0	18	0	21	.00	1,185.67
Asparagus(MT):	11	0	14	0	1,277.09	.00
Beans(MT):	11	19	17	19	1,548.36	1,004.63
Lettuce(MT):	13	0	8	0	578.85	.00
Onions(MT):	33	131	50	91	1,515.06	694.32
Peas, incl chickpeas(MT):	33	0	77	0	2,338.36	.00
Peppers(MT):	11	0	5	0	478.82	.00
Potatoes(MT):	0	3	0	2	.00	738.00
Other vgs - fr or froz(MT):	194	235	155	167	798.91	1,135.08
Vegetables-prep/pres(NA):	--	--	5,098	8,944	(1)	(1)
Olives - prep or pres(MT):	1,137	1,758	1,450	2,544	1,275.32	1,446.40
Artichokes - prep(MT):	2	0	5	0	2,363.60	.00
Tomatoes, incl paste & sauce(MT):	0	815	8	3,499	.00	4,293.78
Beans & peas, d-died(MT):	6	27	5	20	838.67	731.89
Other vegetables-prep/pres(NA):	--	--	3,630	2,881	(1)	(1)
Sugar & related prods(NA):	--	--	15	1	(1)	(1)
Confectionery prods(MT):	0	0	0	1	.00	.00
Other sugar & related prods(MT):	19	0	15	0	800.85	.00
Spices(MT):	76	155	152	203	2,005.89	1,307.42

See footnotes at end of table.

Table 2--U.S. agricultural imports: Quantity, value, and unit value by commodity and country, January-December 1988 and 1989--continued

Commodity and country	January-December					
	Quantity		Value (1,000 dol.)		Unit value (\$)	
	1988	1989	1988	1989	1988	1989
<b>N Africa</b>						
Tobacco - unmf(MT):	0	0	3	0	0.00	0.00
Other tobacco(MT):	0	0	3	0	.00	.00
Beverages, ex fruit juices(HL):	5,666	1,372	492	184	86.82	134.45
Wine(HL):	4,705	1,372	462	184	98.22	134.45
Other beverages(HL):	961	0	30	0	31.60	.00
Oilseeds & prods(MT):	3,060	1,289	4,375	2,705	1,429.58	2,098.79
Oils & waxes-vegetable(MT):	3,060	1,289	4,375	2,705	1,429.58	2,098.79
Coconut oil(MT):	502	0	289	0	576.41	.00
Olive oil(MT):	2,174	1,289	3,898	2,705	1,793.15	2,098.79
Palm oil(MT):	272	0	103	0	379.64	.00
Other vegetable oils(MT):	112	0	84	0	746.13	.00
Cotton, excl linters(MT):	0	2	0	12	.00	5,845.00
Seeds - field & garden(MT):	34	15	29	24	840.20	1,595.40
Cut flowers(NA):	--	--	36	37	(1)	(1)
Nursery stock, bulbs, etc.(NA):	--	--	0	161	(1)	(1)
Other vegetable prods(MT):	0	343	0	6,985	.00	18,614.71
<b>Morocco</b>						
Total agricultural imports(NA):	--	--	10,439	17,468	(1)	(1)
Noncompetitive ag imports(NA):	--	--	4,563	1,878	(1)	(1)
Cocoa & prods(MT):	0	36	0	31	.00	860.00
Tea(MT):	0	3	4	55	.00	18,470.67
Spices(MT):	1,571	1,931	4,105	1,575	2,612.88	815.64
Essential oils(MT):	7	44	411	217	58,769.00	4,929.54
Other noncompetitive imports(NA):	--	--	43	0	(1)	(1)
Competitive ag imports(NA):	--	--	5,876	15,590	(1)	(1)
Animals & prods(NA):	--	--	41	74	(1)	(1)
Animals-live, ex poultry(NO):	644	235	34	74	52.40	314.50
Cattle(NO):	0	235	0	74	.00	314.50
Horses & mules(NO):	1	0	5	0	5,000.00	.00
Other live animals(NO):	643	0	29	0	44.71	.00
Dairy products(NA):	--	--	3	0	(1)	(1)
Other dairy prods(NA):	--	--	3	0	(1)	(1)
Sausage casings(MT):	0	0	5	0	.00	.00
Vegetable prods(NA):	--	--	5,835	16,516	(1)	(1)
Grains & feeds(MT):	0	60	0	70	.00	1,171.67
Biscuits & wafers(MT):	0	1	0	2	.00	2,323.00
Other grains & preps(NA):	--	--	0	14	(1)	(1)
Feeds & fodders, ex oilcake(MT):	0	41	0	54	.00	1,311.15
Fruits & preps(MT):	140	556	131	555	837.05	897.68
Fruits - fr or froz(MT):	0	401	0	430	.00	1,071.08
Citrus, fresh(MT):	0	401	0	430	.00	1,071.08
Fruits - prep or pres(MT):	140	155	131	125	937.05	807.81
Other fruits - prep or pres(MT):	140	155	131	125	937.05	807.81
Nuts & preps(MT):	2	0	2	0	1,000.00	.00
Other nuts(MT):	2	0	2	0	1,000.00	.00
Vegetables & preps(NA):	--	--	5,092	8,355	(1)	(1)
Vegetables - fr or froz(MT):	72	151	99	126	1,368.82	833.69
Tomatoes(MT):	0	18	0	21	.00	1,185.67
Asparagus(MT):	11	0	14	0	1,277.09	.00
Beans(MT):	2	2	12	7	5,985.00	3,588.50
Lettuce(MT):	13	0	8	0	578.85	.00
Onions(MT):	33	131	50	91	1,515.06	694.32
Peppers(MT):	11	0	5	0	478.82	.00
Other vgs - fr or froz(MT):	2	0	10	6	4,874.00	.00
Vegetables-prep/pres(NA):	--	--	4,993	8,229	(1)	(1)
Olives - prep or pres(MT):	1,134	1,759	1,447	2,544	1,275.64	1,446.40
Tomatoes, incl paste & sauce(MT):	0	814	0	3,493	.00	4,291.16
Beans & peas, dried(MT):	0	19	0	16	.00	826.58
Other vegetables-prep/pres(NA):	--	--	3,547	2,176	(1)	(1)
Sugar & related prods(NA):	--	--	15	0	(1)	(1)
Other sugar & related prods(MT):	19	0	15	0	800.85	.00
Spices(MT):	28	0	84	0	3,000.43	.00
Beverages, ex fruit juices(HL):	742	836	10	132	12.86	157.97
Wine(HL):	0	836	0	132	.00	157.97
Other beverages(HL):	742	0	10	0	12.86	.00
Oilseeds & prods(MT):	886	0	459	0	510.77	.00
Oils & waxes-vegetable(MT):	886	0	453	0	510.77	.00
Coconut oil(MT):	502	0	289	0	576.41	.00
Palm oil(MT):	272	0	103	0	379.64	.00
Other vegetable oils(MT):	112	0	60	0	535.01	.00
Seeds - field & garden(MT):	22	1	19	4	873.00	4,456.00
Cut flowers(NA):	--	--	29	35	(1)	(1)
Nursery stock, bulbs, etc.(NA):	--	--	0	105	(1)	(1)
Other vegetable prods(MT):	0	308	0	6,260	.00	20,257.29
<b>Algeria</b>						
Total agricultural imports(NA):	--	--	599	52	(1)	(1)
Noncompetitive ag imports(NA):	--	--	86	0	(1)	(1)
Tea(MT):	61	0	86	0	1,409.36	.00
Competitive ag imports(NA):	--	--	507	52	(1)	(1)
Vegetable prods(NA):	--	--	507	52	(1)	(1)
Vegetables & preps(NA):	--	--	45	0	(1)	(1)
Vegetables-prep/pres(NA):	--	--	45	0	(1)	(1)
Other vegetables-prep/pres(NA):	--	--	45	0	(1)	(1)
Beverages, ex fruit juices(HL):	4,705	536	462	52	98.22	97.77
Wine(HL):	4,705	536	462	52	98.22	97.77

See footnotes at end of table.

Table 2--U.S. agricultural imports: Quantity, value, and unit value by commodity and country, January-December 1988 and 1989--continued

Commodity and country	January-December					
	Quantity		Value (1,000 dol.)		Unit value (\$)	
	1988	1989	1988	1989	1988	1989
Tunisia						
Total agricultural imports(NA):	--	--	4,408	3,448	(1)	(1)
Noncompetitive ag imports(NA):	--	--	167	258	(1)	(1)
Coffee, incl prods(MT):			0	36	0.00	715.36
Spices(MT):	37	147	149	133	4,020.00	905.68
Silk - raw(MT):	0	0	1	0	.00	.00
Essential oils(MT):	1	1	17	89	17,252.00	88,894.00
Competitive ag imports(NA):	--	--	4,243	3,190	(1)	(1)
Animals & prods(NA):	--	--	45	208	(1)	(1)
Meats & prods, ex poultry(MT):	15	0	45	0	3,007.60	.00
Pork(MT):	15	0	45	0	3,007.60	.00
Pork - prep or pres(MT):	15	0	45	0	3,007.60	.00
Dairy products(NA):	--	--	0	208	(1)	(1)
Butter & butterfat mixtures(MT):	0	134	0	178	.00	1,330.78
Cheese(MT):	0	15	0	29	.00	1,963.80
Vegetable prods(NA):	--	--	4,188	2,982	(1)	(1)
Grains & feeds(MT):	40	60	51	74	1,282.00	1,226.03
Rice(MT):	40	0	51	0	1,282.00	.00
Other grains & preps(NA):	--	--	0	74	(1)	(1)
Fruits & preps(MT):	0	229	0	187	.00	817.01
Fruits - prep or pres(MT):	0	229	0	187	.00	817.01
Other fruits - prep or pres(MT):	0	229	0	187	.00	817.01
Nuts & preps(MT):	30	0	145	0	4,834.27	.00
Cashew nuts(MT):	30	0	145	0	4,834.27	.00
Vegetables & preps(NA):	--	--	94	7	(1)	(1)
Vegetables - fr or froz(MT):	33	0	77	0	2,338.36	.00
Peas, incl chickpeas(MT):	33	0	77	0	2,338.36	.00
Vegetables-prep/pres(NA):	--	--	16	7	(1)	(1)
Tomatoes, incl paste & sauce(MT):	0	1	8	5	.00	5,100.00
Beans & peas, dried(MT):	2	0	2	0	1,126.50	.00
Other vegetables-prep/pres(NA):	--	--	6	2	(1)	(1)
Oilseeds & prods(MT):	2,174	1,289	3,898	2,705	1,793.15	2,098.79
Oils & waxes-vegetable(MT):	2,174	1,289	3,898	2,705	1,793.15	2,098.79
Olive oil(MT):	2,174	1,289	3,898	2,705	1,793.15	2,098.79
Seeds - field & garden(MT):	12	0	9	0	780.08	.00
Other vegetable prods(MT):	0	0	0	9	.00	.00
Egypt						
Total agricultural imports(NA):	--	--	5,488	8,451	(1)	(1)
Noncompetitive ag imports(NA):	--	--	5,940	6,804	(1)	(1)
Coffee, incl prods(MT):	38	74	82	68	2,148.82	914.22
Tea(MT):	0	9	0	20	.00	2,254.89
Spices(MT):	3,815	4,432	4,170	4,667	1,093.12	1,053.11
Fibers, excl cotton(MT):	8	4,798	18	1,489	2,296.88	310.36
Essential oils(MT):	27	0	1,578	452	58,458.89	.00
Drugs - crude natural(MT):	0	62	0	107	.00	1,724.61
Other noncompetitive imports(NA):	--	--	91	0	(1)	(1)
Competitive ag imports(NA):	--	--	548	1,647	(1)	(1)
Animals & prods(NA):	--	--	181	145	(1)	(1)
Animals-live, ex poultry(NO):	4	0	20	0	5,000.00	.00
Horses & mules(NO):	4	0	20	0	5,000.00	.00
Meats & prods, ex poultry(MT):	0	0	0	2	.00	.00
Pork(MT):	0	0	0	2	.00	.00
Pork - prep or pres(MT):	0	0	0	2	.00	.00
Dairy products(NA):	--	--	4	0	(1)	(1)
Other dairy prods(NA):	--	--	4	0	(1)	(1)
Sausage casings(MT):	5	6	167	99	31,373.20	16,550.00
Misc animal prods(NA):	--	--	0	44	(1)	(1)
Vegetable prods(NA):	--	--	367	1,502	(1)	(1)
Grains & feeds(MT):	0	28	0	27	.00	855.50
Biscuits & wafers(MT):	0	1	0	5	.00	4,679.00
Other grains & preps(NA):	--	--	0	5	(1)	(1)
Feeds & fodders, ex oilcake(MT):	0	20	0	17	.00	871.00
Fruits & preps(MT):	31	21	27	25	880.55	1,202.28
Fruits - prep or pres(MT):	31	21	27	25	880.55	1,202.28
Other fruits - prep or pres(MT):	31	21	27	25	880.55	1,202.28
Other fruit juices(HL):	296	708	23	58	78.63	82.31
Vegetables & preps(NA):	--	--	194	882	(1)	(1)
Vegetables - fr or froz(MT):	201	255	150	274	747.77	1,076.30
Beans(MT):	9	17	5	12	562.44	700.65
Potatoes(MT):	0	3	0	2	.00	738.00
Other vegs - fr or froz(MT):	192	235	145	260	756.46	1,107.79
Vegetables-prep/pres(NA):	--	--	44	708	(1)	(1)
Olives - prep or pres(MT):	3	0	3	0	1,157.00	.00
Artichokes - prep(MT):	2	0	5	0	2,363.50	.00
Tomatoes, incl paste & sauce(MT):	0	0	0	1	.00	.00
Beans & peas, dried(MT):	4	8	3	4	694.75	507.00
Other vegetables-prep/pres(NA):	--	--	33	703	(1)	(1)
Sugar & related prods(NA):	--	--	0	1	(1)	(1)
Confectionery prods(MT):	0	0	0	1	.00	.00
Spices(MT):	48	155	68	203	1,425.75	1,307.42
Tobacco - unmf(MT):	0	0	3	0	.00	.00
Other tobacco(MT):	0	0	3	0	.00	.00
Beverages, ex fruit juices(HL):	219	0	21	0	85.09	.00
Other beverages(HL):	219	0	21	0	85.09	.00

See footnotes at end of table.



Table 2--U.S. agricultural imports: Quantity, value, and unit value by commodity and country, January-December 1988 and 1989--continued

Commodity and country	January-December					
	Quantity		Value (1,000 dol.)		Unit value (\$)	
	1988	1989	1988	1989	1988	1989
Egypt						
Oilseeds & prods(MT):	0	0	24	0	0.00	0.00
Oils & waxes-vegetable(MT):	0	0	24	0	.00	.00
Other vegetable oils(MT):	0	0	24	0	.00	.00
Cotton, excl linters(MT):	0	0	0	0	.00	.00
Seeds - field & garden(MT):	0	2	0	0	.00	.00
Cut flowers(NA):	0	14	0	12	.00	5,845.00
Nursery stock, bulbs, etc.(NA):	--	--	0	19	.00	1,391.07
Other vegetable prods(MT):	--	--	7	3	(1)	(1)
Sub-Sahara	0	34	0	55	(1)	(1)
Total agricultural imports(NA):	--	--	0	116	.00	3,417.79
Noncompetitive ag imports(NA):	--	--	762,999	702,391	(1)	(1)
Bananas & plantains(MT):	--	--	634,241	563,091	(1)	(1)
Coffee, incl prods(MT):	16	0	38	0	2,380.31	.00
Cocoa & prods(MT):	101,710	97,461	220,642	183,516	2,169.33	1,882.87
Tea(MT):	117,158	141,005	236,457	231,165	2,018.27	1,639.40
Spices(MT):	9,131	9,743	14,978	15,884	1,640.38	1,630.34
Rubber & allied gums - crude(MT):	1,580	2,162	57,226	34,319	36,219.15	15,873.72
Wool, unmfng - carpet(MT):	73,881	69,201	89,786	81,371	1,215.41	1,175.87
Fibers, excl cotton(MT):	0	14	0	65	.00	4,659.86
Essential oils(MT):	320	455	420	388	1,312.77	853.56
Drugs - crude natural(MT):	51	108	750	905	14,707.29	8,378.85
Other noncompetitive imports(NA):	1,105	271	13,845	15,476	12,530.26	57,107.29
Competitive ag imports(NA):	--	--	87	0	(1)	(1)
Animals & prods(NA):	--	--	128,758	139,301	(1)	(1)
Animals-live, ex poultry(NA):	--	--	20,028	17,459	(1)	(1)
Cattle(NA):	242	444	234	355	955.26	799.65
Meats & prods, ex poultry(MT):	242	444	234	355	955.26	799.65
Beef & veal(MT):	491	1	1,254	9	2,553.41	9,223.00
Beef & veal - prep or pres(MT):	0	1	0	9	.00	9,223.00
Pork(MT):	0	1	0	9	.00	9,223.00
Pork - prep or pres(MT):	237	0	717	0	3,027.08	.00
Variety meats - fr or froz(MT):	237	0	717	0	3,027.08	.00
Other meats - fr or froz(MT):	3	0	5	0	1,829.33	.00
Other meats & prods(MT):	5	0	36	0	7,122.80	.00
Poultry and prods(NA):	246	0	495	0	2,013.02	.00
Poultry - live(NA):	--	--	193	1,936	(1)	(1)
Eggs(NA):	--	--	0	1,502	(1)	(1)
Feathers & down - crude(MT):	7	15	0	3	(1)	(1)
Dairy products(NA):	--	--	183	431	27,523.00	28,761.40
Cheese(MT):	108	0	362	13	(1)	(1)
Casein & mixtures(MT):	1	0	205	0	1,911.55	.00
Other dairy prods(NA):	--	--	7	0	7,454.00	.00
Hides & skins(NA):	--	--	145	13	(1)	(1)
Sheep & lamb skins(MT):	1,186	889	16,640	12,844	(1)	(1)
Other hides & skins(NA):	--	--	15,755	12,265	13,284.23	13,796.84
Furskins(NA):	--	--	853	383	(1)	(1)
Wool - unmfng, apparel grades(MT):	137	466	32	195	(1)	(1)
Sausage casings(MT):	21	3	784	1,244	5,721.38	2,669.14
Misc animal prods(NA):	--	--	42	57	1,984.62	19,113.67
Vegetable prods(NA):	--	--	521	1,001	(1)	(1)
Grains & feeds(MT):	77,574	49,895	108,731	121,841	(1)	(1)
Rice(MT):	11	0	7,080	4,571	91.27	91.72
Biscuits & wafers(MT):	5	59	7	0	624.91	.00
Pasta & noodles(MT):	2	0	22	50	4,447.20	847.03
Other grains & preps(NA):	--	--	9	0	4,515.00	.00
Feeds & fodders, ex oilcake(MT):	77,533	36,629	4	1,407	(1)	(1)
Fruits & preps(MT):	152	542	7,039	3,113	90.78	85.00
Fruits - fr or froz(MT):	190	202	68	281	446.03	518.18
Melons(MT):	115	179	48	61	379.58	303.16
Pineapples(MT):	14	23	18	39	242.76	216.31
Other fruits - fr or froz(MT):	1	0	3	23	1,303.83	979.04
Fruits - prep or pres(MT):	22	340	18	0	3,173.00	.00
Pineapples - canned or prep(MT):	16	108	10	220	638.64	645.93
Other fruits - prep or pres(MT):	6	232	8	59	595.18	546.17
Other fruit juices(HL):	17,020	40,210	9	161	1,487.83	692.38
Nuts & preps(MT):	5,845	5,822	642	588	37.73	17.13
Brazil nuts(MT):	16	0	25,905	23,333	4,380.87	4,007.78
Cashew nuts(MT):	5,571	5,286	38	0	2,361.56	.00
Coconut meat(MT):	22	0	22,955	18,255	4,120.40	3,447.01
Macademia nuts(MT):	220	484	23	0	1,022.73	.00
Other nuts(MT):	16	32	2,509	4,760	11,402.77	9,635.32
Vegetables & preps(NA):	--	--	83	318	5,160.84	9,841.66
Vegetables - fr or froz(MT):	229	510	1,315	1,753	(1)	(1)
Tomatoes(MT):	51	5	214	407	932.82	798.68
Asparagus(MT):	10	0	35	12	684.92	2,436.00
Beans(MT):	10	0	18	0	1,829.80	.00
Cucumbers(MT):	12	31	15	0	1,488.90	.00
Lettuce(MT):	16	0	3	4	225.75	143.71
Onions(MT):	14	0	7	0	466.13	.00
Peas, incl chickpeas(MT):	3	190	71	158	5,083.83	835.20
Peppers(MT):	31	40	3	30	895.00	753.10
Squash(MT):	11	25	20	81	651.55	3,255.68
Other vgs - fr or froz(MT):	71	20	6	14	504.36	722.40
Vegetables-prep/pres(NA):	--	--	35	106	494.20	532.85
Olives - prep or pres(MT):	18	0	1,101	1,346	(1)	(1)
			22	0	1,241.05	.00

See footnotes at end of table.

Table 2--U.S. agricultural imports: Quantity, value, and unit value by commodity and country, January-December 1988 and 1989--continued

Commodity and country	January-December					
	Quantity		Value (1,000 dol.)		Unit value (\$)	
	1988	1989	1988	1989	1988	1989
Sub-Saharan						
Mushrooms, canned(MT):	62	0	101	0	1,632.22	0.00
Hops, incl extract(MT):	6	0	5	0	804.00	.00
Waterchestnuts(MT):	51	17	43	14	840.74	820.70
Beans & peas, dried(MT):	741	1,320	558	956	752.75	724.10
Other vegetables-prep/pres(NA):	--	--	372	376	(1)	(1)
Sugar & related prods(NA):	--	--	36,537	52,520	(1)	(1)
Sugar - cane & beet(MT):	77,221	123,482	33,048	51,075	427.97	413.62
Molasses(HL):	57,670	249,422	3,463	1,441	60.04	5.77
Confectionery prods(MT):	17	0	26	4	1,512.59	.00
Spices(MT):	107	147	250	388	2,332.07	2,636.93
Tobacco - unmg(MT):	9,377	6,348	25,195	25,473	2,686.91	4,012.75
Tobacco - filler(MT):	6,966	6,088	19,711	21,476	3,002.00	3,527.64
Tobacco - scrap(MT):	517	43	1,463	24	2,829.19	549.53
Other tobacco(MT):	2,294	217	4,021	3,973	1,752.87	18,309.05
Beverages, ex fruit juices(HL):	10,590	6,179	1,116	696	105.43	112.60
Wine(HL):	1,378	341	427	44	309.81	128.11
Malt beverages(HL):	8,642	5,655	656	647	75.93	114.43
Other beverages(HL):	570	183	33	5	58.51	27.14
Oilseeds & prods(MT):	2,379	4,253	550	2,994	231.22	703.96
Oilseeds & oilnuts(MT):	144	4,193	70	2,900	486.54	691.55
Sesameseed(MT):	136	2,826	56	1,850	412.98	795.20
Other oilseeds & oilnuts(MT):	8	1,857	14	1,050	1,737.00	562.40
Oils & waxes-vegetable(MT):	255	60	100	93	393.16	1,552.07
Palm oil(MT):	232	22	86	41	371.97	1,842.09
Palm kernel oil(MT):	10	11	5	4	500.00	407.73
Other vegetable oils(MT):	13	27	9	48	689.00	1,781.96
Oilcake & meal(MT):	1,980	0	380	1	191.80	.00
Cotton linters(MT):	1,560	0	403	0	258.02	.00
Seeds - field & garden(MT):	4,928	208	6,513	1,204	1,321.63	5,790.10
Cut flowers(NA):	--	--	1,653	1,630	(1)	(1)
Nursery stock, bulbs, etc.(NA):	--	--	1,767	1,019	(1)	(1)
Other vegetable prods(MT):	46	407	36	5,291	792.89	13,000.15
Sudan						
Total agricultural imports(NA):	--	--	5,190	7,731	(1)	(1)
Noncompetitive ag imports(NA):	--	--	98	241	(1)	(1)
Coffee, incl prods(MT):	0	2	0	9	.00	4,505.00
Tea(MT):	0	42	0	33	.00	775.07
Spices(MT):	0	54	0	45	.00	829.17
Rubber & allied gums - crude(MT):	0	40	0	112	.00	2,808.00
Drugs - crude natural(MT):	0	50	0	43	.00	852.46
Other noncompetitive imports(NA):	--	--	38	0	(1)	(1)
Competitive ag imports(NA):	--	--	5,152	7,489	(1)	(1)
Animals & prods(NA):	--	--	5,152	6,075	(1)	(1)
Meats & prods, ex poultry(MT):	5	0	36	0	7,122.80	.00
Other meats - fr or froz(MT):	5	0	36	0	7,122.80	.00
Hides & skins(NA):	--	--	5,116	6,075	(1)	(1)
Sheep & lamb skins(MT):	529	520	4,974	6,062	9,403.02	11,657.20
Other hides & skins(NA):	--	--	142	14	(1)	(1)
Vegetable prods(NA):	--	--	0	1,414	(1)	(1)
Other fruit juices(HL):	0	295	0	29	.00	96.61
Oilseeds & prods(MT):	0	1,616	0	1,334	.00	825.65
Oilseeds & oilnuts(MT):	0	1,616	0	1,334	.00	825.65
Sesameseed(MT):	0	1,616	0	1,334	.00	825.65
Seeds - field & garden(MT):	0	27	0	16	.00	579.63
Cut flowers(NA):	--	--	0	2	(1)	(1)
Nursery stock, bulbs, etc.(NA):	--	--	0	12	(1)	(1)
Other vegetable prods(MT):	0	32	0	21	.00	663.63
Mauritania						
Total agricultural imports(NA):	--	--	22	0	(1)	(1)
Competitive ag imports(NA):	--	--	22	0	(1)	(1)
Vegetable prods(NA):	--	--	22	0	(1)	(1)
Vegetables & preps(NA):	--	--	22	0	(1)	(1)
Vegetables-prep/pres(NA):	--	--	22	0	(1)	(1)
Olives - prep or pres(MT):	18	0	22	0	1,241.05	.00
Cameroon						
Total agricultural imports(NA):	--	--	22,141	22,470	(1)	(1)
Noncompetitive ag imports(NA):	--	--	16,997	15,603	(1)	(1)
Coffee, incl prods(MT):	2,985	3,217	5,512	5,656	1,840.42	1,758.13
Cocoa & prods(MT):	3,744	3,082	10,664	7,856	2,901.68	2,549.02
Tea(MT):	0	74	0	57	.00	767.13
Spices(MT):	0	1	0	2	.00	1,918.00
Rubber & allied gums - crude(MT):	537	2,234	621	2,033	1,156.38	908.90
Competitive ag imports(NA):	--	--	5,144	6,867	(1)	(1)
Animals & prods(NA):	--	--	0	204	(1)	(1)
Poultry and prods(NA):	--	--	0	113	(1)	(1)
Poultry - live(NA):	--	--	0	113	(1)	(1)
Hides & skins(NA):	--	--	0	4	(1)	(1)
Other hides & skins(NA):	--	--	0	4	(1)	(1)
Misc animal prods(NA):	--	--	0	87	(1)	(1)
Vegetable prods(NA):	--	--	5,144	6,663	(1)	(1)
Grains & feeds(MT):	2,100	1,500	143	130	68.21	86.33
Other grains & preps(NA):	--	--	0	37	(1)	(1)
Feeds & fodders, ex oilcake(MT):	2,100	1,000	143	93	68.21	93.00
Vegetables & preps(NA):	--	--	193	0	(1)	(1)
Vegetables-prep/pres(NA):	--	--	193	0	(1)	(1)

See footnotes at end of table.

Table 2--U.S. agricultural imports: Quantity, value, and unit value by commodity and country, January-December 1988 and 1989--continued

Commodity and country	January-December					
	Quantity		Value (1,000 dol.)		Unit value (\$)	
	1988	1989	1988	1989	1988	1989
Cameroon						
Mushrooms, canned(MT):	62	0	101	0	1,632.22	0.00
Waterchestnuts(MT):	51	0	43	0	840.74	.00
Beans & peas, dried(MT):	84	0	49	0	585.00	.00
Tobacco - unafg(MT):	651	1,181	4,735	6,534	7,274.19	5,532.24
Tobacco - filler(MT):	49	996	166	3,452	3,396.90	3,465.83
Tobacco - scrap(MT):	503	0	1,430	0	2,842.36	.00
Other tobacco(MT):	99	185	3,139	3,082	31,710.53	15,657.36
Seeds - field & garden(MT):	48	0	72	0	1,497.63	.00
Senegal						
Total agricultural imports(NA):	--	--	2,086	326	(1)	(1)
Noncompetitive ag imports(NA):	--	--	64	0	(1)	(1)
Coffee, incl prods(MT):	15	0	46	0	3,042.40	.00
Other noncompetitive imports(NA):	--	--	18	0	(1)	(1)
Competitive ag imports(NA):	--	--	2,022	326	(1)	(1)
Animals & prods(NA):	--	--	50	217	(1)	(1)
Poultry and prods(NA):	--	--	0	217	(1)	(1)
Poultry - live(NA):	--	--	0	217	(1)	(1)
Hides & skins(NA):	--	--	50	0	(1)	(1)
Other hides & skins(NA):	--	--	50	0	(1)	(1)
Vegetable prods(NA):	--	--	1,972	109	(1)	(1)
Grains & feeds(MT):	6,579	3	1,566	14	237.99	4,575.33
Biscuits & wafers(MT):	0	3	0	14	.00	4,575.33
Feeds & fodders, ex oilcake(MT):	6,579	0	1,566	0	237.99	.00
Fruits & preps(MT):	16	0	10	0	595.19	.00
Fruits - prep or pres(MT):	16	0	10	0	595.19	.00
Pineapples - canned or prep(MT):	16	0	10	0	595.19	.00
Vegetables & preps(NA):	--	--	2	13	(1)	(1)
Vegetables - fr or froz(MT):	2	0	2	0	1,066.50	.00
Beans(MT):	2	0	2	0	1,066.50	.00
Vegetables-prep/pres(NA):	--	--	0	13	(1)	(1)
Other vegetables-prep/pres(NA):	--	--	0	13	(1)	(1)
Beverages, ex fruit juices(HL):	0	93	0	6	.00	65.10
Malt beverages(HL):	0	93	0	6	.00	65.10
Oilseeds & prods(MT):	1,988	13	394	12	198.02	885.85
Oilseeds & oilnuts(MT):	8	13	14	12	1,737.00	885.85
Other oilseeds & oilnuts(MT):	8	13	14	12	1,737.00	885.85
Oilcake & meal(MT):	1,980	0	380	0	191.80	.00
Nursery stock, bulbs, etc.(NA):	--	--	1	64	(1)	(1)
Malt:						
Total agricultural imports(NA):	--	--	721	75	(1)	(1)
Noncompetitive ag imports(NA):	--	--	272	0	(1)	(1)
Coffee, incl prods(MT):	53	0	272	0	5,124.34	.00
Competitive ag imports(NA):	--	--	450	75	(1)	(1)
Animals & prods(NA):	--	--	7	0	(1)	(1)
Hides & skins(NA):	--	--	7	0	(1)	(1)
Other hides & skins(NA):	--	--	7	0	(1)	(1)
Vegetable prods(NA):	--	--	7	0	(1)	(1)
Nuts & preps(MT):	22	0	23	0	1,022.73	.00
Coconut meat(MT):	22	0	23	0	1,022.73	.00
Vegetables & preps(NA):	--	--	0	20	(1)	(1)
Vegetables - fr or froz(MT):	0	6	0	20	.00	3,282.50
Peppers(MT):	0	6	0	20	.00	3,282.50
Beverages, ex fruit juices(HL):	0	11	0	4	.00	408.45
Wine(HL):	0	11	0	4	.00	408.45
Cut flowers(NA):	--	--	31	11	(1)	(1)
Nursery stock, bulbs, etc.(NA):	--	--	390	41	(1)	(1)
Guinea						
Total agricultural imports(NA):	--	--	2,706	5,669	(1)	(1)
Noncompetitive ag imports(NA):	--	--	2,705	5,574	(1)	(1)
Coffee, incl prods(MT):	0	711	0	0	(1)	(1)
Cocoa & prods(MT):	1,568	2,633	2,705	1,316	.00	1,851.35
Essential oils(MT):	0	2	0	4,150	1,725.18	1,576.14
Drugs - crude natura(MT):	0	2	0	8	.00	4,065.50
Competitive ag imports(NA):	--	--	0	100	.00	50,000.00
Animals & prods(NA):	--	--	1	94	(1)	(1)
Poultry and prods(NA):	--	--	0	86	(1)	(1)
Poultry - live(NA):	--	--	0	86	(1)	(1)
Vegetable prods(NA):	--	--	0	86	(1)	(1)
Vegetables & preps(NA):	--	--	1	8	(1)	(1)
Vegetables - fr or froz(MT):	2	0	1	0	(1)	(1)
Peas, incl chickpeas(MT):	2	0	1	0	660.00	.00
Cut flowers(NA):	--	--	1	0	660.00	.00
Sierra Leone						
Total agricultural imports(NA):	--	--	248	4,104	(1)	(1)
Noncompetitive ag imports(NA):	--	--	76	3,940	(1)	(1)
Coffee, incl prods(MT):	0	1,892	0	0	.00	2,055.38
Tea(MT):	0	6	0	3,889	.00	2,107.67
Spices(MT):	11	0	25	0	.00	.00
Fibers, excl cotton(MT):	62	64	51	38	2,295.09	.00
Competitive ag imports(NA):	--	--	172	165	822.85	588.59
Vegetable prods(NA):	--	--	172	165	(1)	(1)
Grains & feeds(MT):	2,376	1,200	154	112	64.72	93.00
Feeds & fodders, ex oilcake(MT):	2,376	1,200	154	112	64.72	93.00
Vegetables & preps(NA):	--	--	2	19	(1)	(1)
Vegetables - fr or froz(MT):	8	0	2	0	290.50	.00

See footnotes at end of table.

Table 2--U.S. agricultural imports: Quantity, value, and unit value by commodity and country, January-December 1988 and 1989--continued

Commodity and country	January-December					
	Quantity		Value (1,000 dol.)		Unit value (\$)	
	1988	1989	1988	1989	1988	1989
Sierra Leone						
Other vegg - fr or froz(MT):	8	0	2	0	290.50	0.00
Vegetables-prep/pres(NA):	--	--	0	19	(1)	(1)
Other vegetables-prep/pres(NA):	--	--	0	19	(1)	(1)
Beverages, ex fruit juices(HL):	0	68	0	19	.00	286.15
Wine(HL):	0	68	0	19	.00	286.15
Oilseeds & prods(MT):	43	16	16	15	368.86	912.50
Oils & waxes-vegetable(MT):	43	16	16	15	368.86	912.50
Palm oil(MT):	33	8	11	12	329.12	1,450.00
Palm kernel oil(MT):	10	8	5	3	500.00	375.00
Ivory Coast						
Total agricultural imports(NA):	--	--	252,173	173,701	(1)	(1)
Noncompetitive ag imports(NA):	--	--	247,586	168,914	(1)	(1)
Coffee, incl prods(MT):	39,251	20,101	81,084	38,014	2,065.77	1,891.15
Cocoa & prods(MT):	76,149	82,340	156,114	125,312	2,050.12	1,521.88
Spices(MT):	0	104	0	64	.00	613.40
Rubber & allied gums - crude(MT):	8,647	5,618	10,302	5,525	1,191.38	983.43
Essential oils(MT):	6	0	86	0	14,399.17	.00
Competitive ag imports(NA):	--	--	4,587	4,786	(1)	(1)
Animals & prods(NA):	--	--	152	196	(1)	(1)
Poultry and prods(NA):	--	--	0	196	(1)	(1)
Poultry - live(NA):	--	--	0	196	(1)	(1)
Dairy products(NA):	--	--	51	0	(1)	(1)
Other dairy prods(NA):	--	--	51	0	(1)	(1)
Misc animal prods(NA):	--	--	101	0	(1)	(1)
Vegetable prods(NA):	--	--	4,435	4,590	(1)	(1)
Grains & feeds(MT):	6,427	11,618	562	981	92.14	84.47
Rice(MT):	11	0	7	0	624.91	.00
Biscuits & wafers(MT):	0	54	0	33	.00	617.50
Other grains & preps(NA):	--	--	4	391	(1)	(1)
Feeds & fodders, ex oilcake(MT):	6,393	7,280	562	557	91.00	76.56
Fruits & preps(MT):	14	23	18	23	1,303.93	878.04
Fruits - fr or froz(MT):	14	23	18	23	1,303.93	878.04
Pineapples(MT):	14	23	18	23	1,303.93	878.04
Vegetables & preps(NA):	--	--	57	68	(1)	(1)
Vegetables - fr or froz(MT):	23	9	19	2	840.87	211.11
Beans(MT):	8	0	13	0	1,595.75	.00
Other vegg - fr or froz(MT):	15	9	7	2	438.27	211.11
Vegetables-prep/pres(NA):	--	--	38	66	(1)	(1)
Waterchestnuts(MT):	0	13	0	12	.00	930.00
Other vegetables-prep/pres(NA):	--	--	38	54	(1)	(1)
Sugar & related prods(NA):	--	--	3,432	3,053	(1)	(1)
Sugar - cane & beet(MT):	7,974	6,999	3,432	3,053	430.44	436.18
Beverages, ex fruit juices(HL):	3,328	3,347	286	423	86.04	126.43
Wine(HL):	0	205	0	12	.00	60.00
Malt beverages(HL):	3,328	3,142	286	411	86.04	130.77
Oilseeds & prods(MT):	15	14	7	21	477.33	1,482.86
Oils & waxes-vegetable(MT):	15	14	7	21	477.33	1,482.86
Palm oil(MT):	5	0	2	0	432.00	.00
Other vegetable oils(MT):	10	14	5	21	500.00	1,482.86
Cut flowers(NA):	--	--	42	15	(1)	(1)
Nursery stock, bulbs, etc.(NA):	--	--	0	7	(1)	(1)
Ghana						
Total agricultural imports(NA):	--	--	31,007	33,052	(1)	(1)
Noncompetitive ag imports(NA):	--	--	30,880	32,877	(1)	(1)
Cocoa & prods(MT):	13,931	19,944	30,872	32,862	2,216.03	1,647.71
Spices(MT):	0	12	1	7	.00	586.50
Drugs - crude natural(MT):	0	13	0	8	.00	611.38
Other noncompetitive imports(NA):	--	--	8	0	(1)	(1)
Competitive ag imports(NA):	--	--	127	175	(1)	(1)
Animals & prods(NA):	--	--	0	18	(1)	(1)
Meats & prods, ex poultry(MT):	0	0	0	4	.00	.00
Beef & veal(MT):	0	0	0	4	.00	.00
Beef & veal - prep or pres(MT):	0	0	0	4	.00	.00
Poultry and prods(NA):	--	--	0	14	(1)	(1)
Poultry - live(NA):	--	--	0	14	(1)	(1)
Vegetable prods(NA):	--	--	127	158	(1)	(1)
Grains & feeds(MT):	0	0	0	3	.00	.00
Other grains & preps(NA):	--	--	0	3	(1)	(1)
Vegetables & preps(NA):	--	--	76	87	(1)	(1)
Vegetables - fr or froz(MT):	22	119	9	67	422.73	562.58
Other vegg - fr or froz(MT):	22	119	9	67	422.73	562.58
Vegetables-prep/pres(NA):	--	--	67	20	(1)	(1)
Other vegetables-prep/pres(NA):	--	--	67	20	(1)	(1)
Beverages, ex fruit juices(HL):	366	590	25	41	68.16	70.17
Malt beverages(HL):	366	590	25	41	68.16	70.17
Oilseeds & prods(MT):	30	7	23	23	755.77	3,234.14
Oilseeds & oilnuts(MT):	0	0	0	3	.00	.00
Other oilseeds & oilnuts(MT):	0	0	0	3	.00	.00
Oils & waxes-vegetable(MT):	30	7	23	20	755.77	2,857.00
Palm oil(MT):	30	1	23	13	755.77	12,798.00
Other vegetable oils(MT):	0	6	0	7	.00	1,200.00
Seeds - field & garden(MT):	0	0	0	2	.00	.00
Nursery stock, bulbs, etc.(NA):	--	--	3	0	(1)	(1)
Other vegetable prods(MT):	0	1	0	2	.00	2,222.00

See footnotes at end of table.

Table 2--U.S. agricultural imports: Quantity, value, and unit value by commodity and country, January-December 1988 and 1989--continued

Commodity and country	January-December					
	Quantity		Value (1,000 dol.)		Unit value (\$)	
	1988	1989	1988	1989	1988	1989
The Gambia						
Total agricultural imports(NA):	--	--	0	2	(1)	(1)
Competitive ag imports(NA):	--	--	0	2	(1)	(1)
Vegetable prods(NA):	--	--	0	2	(1)	(1)
Beverages, ex fruit juices(HL):	0	9	0	2	0.00	235.78
Wine(HL):	0	9	0	2	.00	235.78
Niger						
Total agricultural imports(NA):	--	--	1,570	317	(1)	(1)
Noncompetitive ag imports(NA):	--	--	251	79	(1)	(1)
Coffee, incl prods(MT):	0	0	0	4	.00	.00
Cocoa & prods(MT):	0	54	0	75	.00	1,379.80
Spices(MT):	12	0	11	0	882.92	.00
Drugs - crude natural(MT):	104	0	240	0	2,309.69	.00
Competitive ag imports(NA):	--	--	1,319	238	(1)	(1)
Animals & prods(NA):	--	--	1,275	57	(1)	(1)
Meats & prods, ex poultry(MT):	422	0	1,021	0	2,419.40	.00
Pork(MT):	176	0	526	0	2,987.41	.00
Pork - prep or pres(MT):	176	0	526	0	2,987.41	.00
Other meats & prods(MT):	246	0	495	0	2,013.02	.00
Dairy products(NA):	--	--	233	0	(1)	(1)
Cheese(MT):	84	0	163	0	1,941.82	.00
Casein & mixtures(MT):	1	0	7	0	7,454.00	.00
Other dairy prods(NA):	--	--	62	0	(1)	(1)
Sausage casings(MT):	20	3	21	57	1,046.70	19,113.67
Vegetable prods(NA):	--	--	44	181	(1)	(1)
Other fruit juices(HL):	1,030	0	20	0	19.24	.00
Vegetables & preps(NA):	--	--	20	155	(1)	(1)
Vegetables - fr or froz(MT):	3	14	14	53	4,821.67	3,805.71
Tomatoes(MT):	2	1	8	4	4,028.00	3,520.00
Peppers(MT):	1	12	6	47	6,409.00	3,940.42
Other vegs - fr or froz(MT):	0	1	0	2	.00	2,475.00
Vegetables-prep/pres(NA):	--	--	6	101	(1)	(1)
Other vegetables-prep/pres(NA):	--	--	6	101	(1)	(1)
Beverages, ex fruit juices(HL):	0	119	0	12	.00	104.42
Malt beverages(HL):	0	119	0	12	.00	104.42
Cut flowers(NA):	--	--	0	12	(1)	(1)
Nursery stock, bulbs, etc.(NA):	--	--	4	2	(1)	(1)
Togo						
Total agricultural imports(NA):	--	--	325	762	(1)	(1)
Noncompetitive ag imports(NA):	--	--	0	91	(1)	(1)
Coffee, incl prods(MT):	0	45	0	91	.00	2,032.11
Competitive ag imports(NA):	--	--	325	671	(1)	(1)
Animals & prods(NA):	--	--	0	149	(1)	(1)
Poultry and prods(NA):	--	--	0	149	(1)	(1)
Poultry - live(NA):	--	--	0	148	(1)	(1)
Vegetable prods(NA):	--	--	325	522	(1)	(1)
Grains & feeds(MT):	5,086	6,433	325	455	63.74	70.79
Other grains & preps(NA):	--	--	0	143	(1)	(1)
Feeds & fodders, ex oilcake(MT):	5,086	4,832	325	312	63.74	64.60
Beverages, ex fruit juices(HL):	0	303	0	67	.00	220.65
Malt beverages(HL):	0	303	0	67	.00	220.65
Nigeria						
Total agricultural imports(NA):	--	--	43,145	68,317	(1)	(1)
Noncompetitive ag imports(NA):	--	--	39,726	66,321	(1)	(1)
Coffee, incl prods(MT):	50	0	83	0	1,660.08	.00
Cocoa & prods(MT):	20,894	32,848	35,786	60,877	1,712.76	1,847.62
Spices(MT):	202	231	140	174	682.73	752.68
Rubber & allied gums - crude(MT):	3,797	5,959	3,716	5,240	878.72	879.31
Drugs - crude natural(MT):	0	1	0	30	.00	29,634.00
Competitive ag imports(NA):	--	--	3,419	1,996	(1)	(1)
Animals & prods(NA):	--	--	3,307	1,880	(1)	(1)
Dairy products(NA):	--	--	3	13	(1)	(1)
Other dairy prods(NA):	--	--	3	13	(1)	(1)
Hides & skins(NA):	--	--	3,291	1,367	(1)	(1)
Sheep & lamb skins(MT):	178	79	3,291	1,362	18,490.83	17,244.09
Other hides & skins(NA):	--	--	0	5	(1)	(1)
Misc animal prods(NA):	--	--	13	0	(1)	(1)
Vegetable prods(NA):	--	--	113	616	(1)	(1)
Grains & feeds(MT):	0	1	0	2	.00	1,500.00
Biscuits & wafers(MT):	0	1	0	2	.00	1,500.00
Fruits & preps(MT):	6	0	9	1	1,487.83	.00
Fruits - prep or pres(MT):	6	0	9	1	1,487.83	.00
Other fruits - prep or pres(MT):	6	0	9	1	1,487.83	.00
Nuts & preps(MT):	0	2	0	4	.00	2,025.00
Other nuts(MT):	0	2	0	4	.00	2,025.00
Vegetables & preps(NA):	--	--	21	30	(1)	(1)
Vegetables - fr or froz(MT):	6	10	2	4	315.00	400.80
Other vegs - fr or froz(MT):	6	10	2	4	315.00	400.80
Vegetables-prep/pres(NA):	--	--	19	26	(1)	(1)
Other vegetables-prep/pres(NA):	--	--	19	26	(1)	(1)
Spices(MT):	14	36	25	65	1,801.78	1,793.83
Beverages, ex fruit juices(HL):	0	374	0	15	.00	41.35
Malt beverages(HL):	0	191	0	10	.00	54.96
Other beverages(HL):	0	183	0	5	.00	27.14
Oilseeds & prods(MT):	136	685	56	499	412.98	728.13
Oilseeds & oilnuts(MT):	136	675	56	491	412.98	726.78

See footnotes at end of table.

Table 2--U.S. agricultural imports: Quantity, value, and unit value by commodity and country, January-December 1988 and 1989--continued

Commodity and country	January-December					
	Quantity		Value (1,000 dol.)		Unit value (\$)	
	1988	1989	1988	1989	1988	1989
<b>Nigeria</b>						
Sesameseed(MT):	136	674	56	488	412.98	724.76
Other oilseeds & oilnuts(MT):	0	1	0	2	.00	2,100.00
Oils & waxes-vegetable(MT):	0	10	0	7	.00	700.60
Palm oil(MT):	0	10	0	7	.00	700.60
Oilcake & meal(MT):	0	0	0	1	.00	.00
Seeds - field & garden(MT):	2	0	1	0	600.00	.00
Cent African Rep						
Total agricultural imports(NA):	--	--	1,422	2,106	(1)	(1)
Noncompetitive ag imports(NA):	--	--	1,029	916	(1)	(1)
Coffee, incl prods(MT):	562	525	1,029	916	1,821.08	1,743.83
Competitive ag imports(NA):	--	--	393	1,190	(1)	(1)
Vegetable prods(NA):	--	--	393	1,190	(1)	(1)
Grains & feeds(MT):	3,600	0	328	0	91.00	.00
Feeds & fodders, ex oilcake(MT):	3,600	0	328	0	91.00	.00
Tobacco - unmg(MT):	23	116	65	1,190	2,846.91	10,261.60
Tobacco - filler(MT):	23	84	65	299	2,846.91	3,558.26
Other tobacco(MT):	0	32	0	891	.00	27,857.88
Gabon						
Total agricultural imports(NA):	--	--	3,676	941	(1)	(1)
Noncompetitive ag imports(NA):	--	--	18	0	(1)	(1)
Cocoa & prods(MT):	16	0	18	0	1,143.44	.00
Competitive ag imports(NA):	--	--	3,658	941	(1)	(1)
Animals & prods(NA):	--	--	234	355	(1)	(1)
Animals-live, ex poultry(NO):	242	444	234	355	965.26	799.65
Cattle(NO):	242	444	234	355	965.26	799.65
Vegetable prods(NA):	--	--	3,424	586	(1)	(1)
Grains & feeds(MT):	4,898	3,710	316	416	64.58	112.24
Other grains & preps(NA):	--	--	0	282	(1)	(1)
Feeds & fodders, ex oilcake(MT):	4,898	1,450	316	135	64.58	93.00
Sugar & related prods(NA):	--	--	3,108	170	(1)	(1)
Sugar - cane & beet(MT):	7,250	1,924	3,108	170	428.68	88.21
Chad						
Total agricultural imports(NA):	--	--	61	34	(1)	(1)
Noncompetitive ag imports(NA):	--	--	61	34	(1)	(1)
Tea(MT):	0	26	0	34	.00	1,288.69
Spices(MT):	20	0	61	0	3,038.60	.00
St Helens						
Total agricultural imports(NA):	--	--	2	0	(1)	(1)
Competitive ag imports(NA):	--	--	2	0	(1)	(1)
Vegetable prods(NA):	--	--	2	0	(1)	(1)
Cut flowers(NA):	--	--	2	0	(1)	(1)
Burkina (Upper Volta)						
Total agricultural imports(NA):	--	--	198	76	(1)	(1)
Competitive ag imports(NA):	--	--	198	76	(1)	(1)
Animals & prods(NA):	--	--	198	75	(1)	(1)
Meats & prods, ex poultry(MT):	55	0	174	0	3,155.98	.00
Pork(MT):	55	0	174	0	3,155.98	.00
Pork - prep or pres(MT):	55	0	174	0	3,155.98	.00
Poultry and prods(NA):	--	--	0	75	(1)	(1)
Feathers & down - crude(MT):	0	2	0	75	.00	37,415.00
Dairy products(NA):	--	--	26	0	(1)	(1)
Cheese(MT):	13	0	25	0	1,886.15	.00
Vegetable prods(NA):	--	--	0	1	(1)	(1)
Beverages, ex fruit juices(HL):	0	10	0	1	.00	117.00
Wine(HL):	0	10	0	1	.00	117.00
Benin						
Total agricultural imports(NA):	--	--	188	618	(1)	(1)
Noncompetitive ag imports(NA):	--	--	0	585	(1)	(1)
Coffee, incl prods(MT):	0	307	0	585	.00	1,907.13
Competitive ag imports(NA):	--	--	188	32	(1)	(1)
Vegetable prods(NA):	--	--	188	32	(1)	(1)
Grains & feeds(MT):	3,274	545	188	32	57.32	58.92
Feeds & fodders, ex oilcake(MT):	3,274	545	188	32	57.32	58.92
Angola						
Total agricultural imports(NA):	--	--	0	38	(1)	(1)
Competitive ag imports(NA):	--	--	0	38	(1)	(1)
Animals & prods(NA):	--	--	0	38	(1)	(1)
Poultry and prods(NA):	--	--	0	38	(1)	(1)
Poultry - live(NA):	--	--	0	38	(1)	(1)
Congo (Brazzaville)						
Total agricultural imports(NA):	--	--	2,317	0	(1)	(1)
Competitive ag imports(NA):	--	--	2,317	0	(1)	(1)
Vegetable prods(NA):	--	--	2,317	0	(1)	(1)
Sugar & related prods(NA):	--	--	2,317	0	(1)	(1)
Sugar - cane & beet(MT):	7,250	0	2,317	0	(1)	(1)
Sao Tome-Principe						
Total agricultural imports(NA):	--	--	33	10	(1)	(1)
Competitive ag imports(NA):	--	--	33	10	(1)	(1)
Vegetable prods(NA):	--	--	33	10	(1)	(1)
Fruits & preps(MT):	0	8	0	10	.00	1,265.38
Fruits - prep or pres(MT):	0	8	0	10	.00	1,265.38
Pineapples - canned or prep(MT):	0	8	0	10	.00	1,265.38
Tobacco - unmg(MT):	14	0	33	0	2,356.00	.00
Tobacco - scrap(MT):	14	0	33	0	2,356.00	.00

See footnotes at end of table.

Table 2--U.S. agricultural imports: Quantity, value, and unit value by commodity and country, January-December 1988 and 1989--continued

Commodity and country	January-December					
	Quantity		Value (1,000 dol.)		Unit value (\$)	
	1988	1989	1988	1989	1988	1989
<b>Liberia</b>						
Total agricultural imports(NA):	--	--	75,725	68,602	(1)	(1)
Noncompetitive ag imports(NA):	--	--	75,482	68,464	(1)	(1)
Coffee, incl prods(MT):	204	0	412	0	2,018.62	0.00
Spices(MT):	0	1	0	2	.00	2,190.00
Rubber & allied gums - crude(MT):	60,809	55,350	75,056	68,461	1,234.29	1,236.88
Other noncompetitive imports(NA):	--	--	24	0	(1)	(1)
Competitive ag imports(NA):	--	--	233	138	(1)	(1)
Animals & prods(NA):	--	--	0	45	(1)	(1)
Poultry and prods(NA):	--	--	0	45	(1)	(1)
Poultry - live(NA):	--	--	0	45	(1)	(1)
Vegetable prods(NA):	--	--	233	93	(1)	(1)
Grains & feeds(MT):	2,299	1	161	2	70.12	1,855.00
Other grains & preps(NA):	--	--	0	2	(1)	(1)
Feeds & fodders, ex oilcake(MT):	2,299	0	161	0	70.12	.00
Vegetables & preps(NA):	--	--	9	4	(1)	(1)
Vegetables - fr or froz(MT):	0	1	0	3	.00	2,517.00
Other vega - fr or froz(MT):	0	1	0	3	.00	2,517.00
Vegetables-prep/pres(NA):	--	--	9	1	(1)	(1)
Other vegetables-prep/pres(NA):	--	--	9	1	(1)	(1)
Beverages, ex fruit juices(HL):	0	763	0	57	.00	74.53
Malt beverages(HL):	0	763	0	57	.00	74.53
Oilseeds & prods(MT):	164	6	51	11	308.56	1,767.67
Oils & waxes-vegetable(MT):	164	6	51	11	308.56	1,767.67
Palm oil(MT):	164	3	51	9	308.56	3,040.33
Palm kernel oil(MT):	0	3	0	1	.00	495.00
Nursery stock, bulbs, etc.(NA):	--	--	12	0	(1)	(1)
Other vegetable prods(MT):	0	24	0	20	.00	826.08
Zaire	--	--	6,211	3,690	(1)	(1)
Total agricultural imports(NA):	--	--	3,397	989	(1)	(1)
Noncompetitive ag imports(NA):	--	--	1,508	19	2,035.07	1,078.17
Coffee, incl prods(MT):	741	18	64	53	1,286.50	1,332.50
Tea(MT):	50	40	0	0	1,104.74	.00
Rubber & allied gums - crude(MT):	91	0	101	0	27,813.82	33,840.18
Drugs - crude natural(MT):	62	27	1,724	916	(1)	(1)
Competitive ag imports(NA):	--	--	2,814	2,701	(1)	(1)
Vegetable prods(NA):	--	--	2,814	2,701	(1)	(1)
Grains & feeds(MT):	37,370	24,534	2,802	2,286	74.89	93.58
Other grains & preps(NA):	--	--	0	547	(1)	(1)
Feeds & fodders, ex oilcake(MT):	37,370	20,034	2,802	1,749	74.89	87.30
Vegetables & preps(NA):	--	--	0	56	(1)	(1)
Vegetables-prep/pres(NA):	--	--	0	56	(1)	(1)
Beans & peas, dried(MT):	0	79	0	56	.00	706.76
Beverages, ex fruit juices(HL):	62	0	12	0	185.61	.00
Malt beverages(HL):	62	0	12	0	185.61	.00
Nursery stock, bulbs, etc.(NA):	--	--	0	8	(1)	(1)
Other vegetable prods(MT):	0	19	0	342	.00	17,895.16
Burundi	--	--	746	4,259	(1)	(1)
Total agricultural imports(NA):	--	--	746	4,356	(1)	(1)
Noncompetitive ag imports(NA):	--	--	566	4,251	(1)	(1)
Coffee, incl prods(MT):	843	2,241	79	105	1,846.19	2,236.72
Tea(MT):	43	47	0	3	(1)	(1)
Competitive ag imports(NA):	--	--	0	3	(1)	(1)
Vegetable prods(NA):	--	--	0	3	(1)	(1)
Nursery stock, bulbs, etc.(NA):	--	--	0	3	(1)	(1)
Rwanda	--	--	12,250	6,759	(1)	(1)
Total agricultural imports(NA):	--	--	12,250	6,759	(1)	(1)
Noncompetitive ag imports(NA):	--	--	10,046	3,734	2,873.68	1,913.68
Coffee, incl prods(MT):	3,496	1,951	1,367	1,922	2,007.11	1,914.72
Tea(MT):	681	1,004	837	1,103	6,438.51	58,059.53
Drugs - crude natural(MT):	130	19	0	0	.00	.00
Somalia	--	--	45	0	(1)	(1)
Total agricultural imports(NA):	--	--	45	0	(1)	(1)
Noncompetitive ag imports(NA):	--	--	45	0	(1)	(1)
Drugs - crude natural(MT):	0	0	45	0	.00	.00
Ethiopia	--	--	49,781	67,357	(1)	(1)
Total agricultural imports(NA):	--	--	37,185	58,860	(1)	(1)
Noncompetitive ag imports(NA):	--	--	34,073	58,858	(1)	(1)
Coffee, incl prods(MT):	19,076	25,523	0	2	2,605.74	2,306.07
Tea(MT):	0	1	0	2	.00	2,468.00
Spices(MT):	200	0	3,122	0	15,611.72	.00
Competitive ag imports(NA):	--	--	12,586	8,496	(1)	(1)
Animals & prods(NA):	--	--	6,957	4,447	(1)	(1)
Hides & skins(NA):	--	--	6,823	4,391	(1)	(1)
Sheep & lamb skins(MT):	432	253	6,804	4,391	15,981.17	17,355.44
Other hides & skins(NA):	--	--	19	0	(1)	(1)
Misc animal prods(NA):	--	--	34	56	(1)	(1)
Vegetable prods(NA):	--	--	5,629	4,049	(1)	(1)
Grains & feeds(MT):	196	51	203	28	1,033.57	558.61
Feeds & fodders, ex oilcake(MT):	196	51	203	28	1,033.57	558.61
Vegetables & preps(NA):	--	--	5	0	(1)	(1)
Vegetables-prep/pres(NA):	--	--	5	0	(1)	(1)
Hops, incl extract(MT):	6	0	5	0	804.00	.00
Spices(MT):	3	0	10	0	3,297.67	.00
Beverages, ex fruit juices(HL):	852	0	91	0	96.06	.00
Wine(HL):	162	0	20	0	122.22	.00

See footnotes at end of table.

Table 2--U.S. agricultural imports: Quantity, value, and unit value by commodity and country, January-December 1988 and 1989--continued

Commodity and country	January-December					
	Quantity		Value (1,000 dol.)		Unit value (\$)	
	1988	1989	1988	1989	1988	1989
Ethiopia						
Malt beverages(HL):	790	0	72	0	90.70	0.00
Oilseeds & prods(MT):	0	1,726	0	858	.00	496.87
Oilseeds & oilnuts(MT):	0	1,726	0	858	.00	496.87
Other oilseeds & oilnuts(MT):	0	1,726	0	858	.00	496.87
Cotton linters(MT):	1,560	0	403	0	258.02	.00
Seeds - field & garden(MT):	4,549	193	4,881	90	1,073.02	678.54
Other vegetable prods(MT):	46	71	36	3,079	782.89	43,277.17
Djibouti						
Total agricultural imports(NA):	--	--	126	2	(1)	(1)
Noncompetitive ag imports(NA):	--	--	0	2	(1)	(1)
Coffee, incl prods(MT):	0	1	0	2	.00	1,983.00
Competitive ag imports(NA):	--	--	126	0	(1)	(1)
Animals & prods(NA):	--	--	18	0	(1)	(1)
Meats & prods, ex poultry(MT):	6	0	18	0	3,009.00	.00
Pork(MT):	6	0	18	0	3,008.00	.00
Pork - prep or pres(MT):	6	0	18	0	3,008.00	.00
Vegetable prods(NA):	--	--	108	0	(1)	(1)
Other fruit juices(HL):	4,979	0	108	0	21.60	.00
Uganda						
Total agricultural imports(NA):	--	--	58,047	39,699	(1)	(1)
Noncompetitive ag imports(NA):	--	--	58,047	39,672	(1)	(1)
Coffee, incl prods(MT):	28,856	27,471	57,933	39,633	2,007.57	1,442.71
Tea(MT):	65	24	82	39	1,242.30	1,626.67
Drugs - crude natural(MT):	1	0	32	0	51,995.00	.00
Competitive ag imports(NA):	--	--	0	27	(1)	(1)
Vegetable prods(NA):	--	--	0	27	(1)	(1)
Oilseeds & prods(MT):	0	36	0	27	.00	747.47
Oilseeds & oilnuts(MT):	0	36	0	27	.00	747.47
Sesameseed(MT):	0	36	0	27	.00	747.47
Kenya						
Total agricultural imports(NA):	--	--	48,029	48,898	(1)	(1)
Noncompetitive ag imports(NA):	--	--	41,037	42,536	(1)	(1)
Coffee, incl prods(MT):	8,595	10,939	21,789	20,744	2,535.07	1,896.30
Tea(MT):	6,198	6,007	10,565	10,339	1,704.59	1,721.14
Spices(MT):	0	5	0	32	.00	6,492.00
Fibers, excl cotton(MT):	108	142	52	126	484.53	887.40
Essential oils(MT):	0	0	0	8	.00	.00
Drugs - crude natural(MT):	132	120	8,630	11,287	85,381.03	94,058.94
Competitive ag imports(NA):	--	--	6,993	5,362	(1)	(1)
Animals & prods(NA):	--	--	190	2	(1)	(1)
Dairy products(NA):	--	--	2	0	(1)	(1)
Other dairy prods(NA):	--	--	2	0	(1)	(1)
Hides & skins(NA):	--	--	147	0	(1)	(1)
Sheep & lamb skins(MT):	9	0	123	0	13,694.93	.00
Other hides & skins(NA):	--	--	24	0	(1)	(1)
Misc animal prods(NA):	--	--	41	2	(1)	(1)
Vegetable prods(NA):	--	--	6,809	6,361	(1)	(1)
Grains & feeds(MT):	3	0	11	0	3,710.00	.00
Biscuits & wafers(MT):	1	0	2	0	2,100.00	.00
Pasta & noodles(MT):	2	0	9	0	4,515.00	.00
Other fruit juices(HL):	0	39,756	0	647	.00	16.27
Nuts & preps(MT):	1,155	618	4,491	2,102	3,888.66	3,401.01
Brazil nuts(MT):	15	0	35	0	2,354.00	.00
Cashew nuts(MT):	1,132	589	4,357	1,810	3,848.12	3,072.37
Macadamia nuts(MT):	8	29	99	292	12,360.75	10,075.83
Vegetables & preps(NA):	--	--	419	487	(1)	(1)
Vegetables - fr or froz(MT):	20	38	15	25	750.00	665.79
Peas, incl chickpeas(MT):	0	38	0	25	.00	665.79
Other vegg - fr or froz(MT):	20	0	15	0	750.00	.00
Vegetables-prep/pres(NA):	--	--	404	452	(1)	(1)
Beans & peas, dried(MT):	414	655	271	429	654.81	655.18
Other vegetables-prep/pres(NA):	--	--	133	33	(1)	(1)
Spices(MT):	14	5	11	4	775.71	880.00
Beverages, ex fruit juices(HL):	4,580	0	285	0	62.28	.00
Malt beverages(HL):	4,010	0	252	0	62.81	.00
Other beverages(HL):	570	0	33	0	58.51	.00
Oilseeds & prods(MT):	0	111	0	141	.00	1,266.58
Oilseeds & oilnuts(MT):	0	109	0	138	.00	1,263.36
Other oilseeds & oilnuts(MT):	0	109	0	138	.00	1,263.36
Oils & waxes-vegetable(MT):	0	2	0	3	.00	1,442.00
Other vegetable oils(MT):	0	2	0	3	.00	1,442.00
Seeds - field & garden(MT):	17	17	884	889	51,578.94	52,876.70
Cut flowers(NA):	--	--	701	462	(1)	(1)
Nursery stock, bulbs, etc.(NA):	--	--	0	9	(1)	(1)
Other vegetable prods(MT):	0	168	0	1,609	.00	9,578.19
Seychelles						
Total agricultural imports(NA):	--	--	176	178	(1)	(1)
Noncompetitive ag imports(NA):	--	--	152	130	(1)	(1)
Tea(MT):	13	0	10	0	774.08	.00
Spices(MT):	55	71	142	130	2,584.13	1,825.44
Competitive ag imports(NA):	--	--	23	49	(1)	(1)
Vegetable prods(NA):	--	--	23	49	(1)	(1)
Fruits & preps(MT):	1	100	3	48	3,173.00	498.64
Fruits - fr or froz(MT):	1	0	3	0	3,173.00	.00
Other fruits - fr or froz(MT):	1	0	3	0	3,173.00	.00

See footnotes at end of table.



Table 2--U.S. agricultural imports: Quantity, value, and unit value by commodity and country, January-December 1988 and 1989--continued

Commodity and country	January-December					
	Quantity		Value (1,000 dol.)		Unit value (\$)	
	1988	1989	1988	1989	1988	1989
Seychelles						
Fruits - prep or pres(MT):	0	100	0	49	0.00	488.64
Pineapples - canned or prep(MT):	0		0	49	.00	488.64
Beverages, ex fruit juices(HL):	98	0	13	0	135.85	.00
Wine(HL):	12	0	3	0	283.58	.00
Malt beverages(HL):	86	0	10	0	115.23	.00
Cut flowers(NA):	--	--	7	0	(1)	(1)
Tanzania						
Total agricultural imports(NA):	--	--	9,888	11,440	(1)	(1)
Noncompetitive ag imports(NA):	--	--	5,409	4,859	(1)	(1)
Coffee, incl prods(MT):	1,263	1,299	3,043	2,898	2,409.60	2,230.56
Tea(MT):	159	92	233	132	1,467.95	1,437.58
Spices(MT):	80	61	293	125	3,664.84	2,051.44
Fibers, excl cotton(MT):	15	166	14	182	957.60	1,096.76
Drugs - crude natural(MT):	675	29	1,824	1,522	2,702.79	52,467.59
Competitive ag imports(NA):	--	--	4,488	6,582	(1)	(1)
Animals & prods(NA):	--	--	322	535	(1)	(1)
Poultry and prods(NA):	--	--	0	453	(1)	(1)
Poultry - live(NA):	--	--	0	453	(1)	(1)
Hides & skins(NA):	--	--	42	21	(1)	(1)
Other hides & skins(NA):	--	--	37	19	(1)	(1)
Furskins(NA):	--	--	5	2	(1)	(1)
Misc animal prods(NA):	--	--	281	61	(1)	(1)
Vegetable prods(NA):	--	--	4,167	5,046	(1)	(1)
Nuts & preps(MT):	896	1,775	4,167	6,038	4,183.58	3,401.61
Cashew nuts(MT):	986	1,775	4,167	6,038	4,183.58	3,401.61
Nursery stock, bulbs, etc.(NA):	--	--	0	8	(1)	(1)
Mauritius						
Total agricultural imports(NA):	--	--	7,506	11,126	(1)	(1)
Noncompetitive ag imports(NA):	--	--	23	152	(1)	(1)
Coffee, incl prods(MT):	0	18	0	75	.00	4,188.78
Cocoa & prods(MT):	0	1	0	4	.00	4,222.00
Tea(MT):	23	26	23	47	982.00	1,798.46
Spices(MT):	0	4	0	26	.00	6,522.25
Competitive ag imports(NA):	--	--	7,483	10,974	(1)	(1)
Animals & prods(NA):	--	--	24	0	(1)	(1)
Meats & prods, ex poultry(MT):	3	0	5	0	1,829.33	.00
Variety meats - fr or froz(MT):	3	0	5	0	1,829.33	.00
Dairy products(NA):	--	--	19	0	(1)	(1)
Other dairy prods(NA):	--	--	19	0	(1)	(1)
Vegetable prods(NA):	--	--	7,459	10,974	(1)	(1)
Grains & feeds(MT):	0	0	0	2	.00	.00
Other grains & preps(NA):	--	--	0	2	(1)	(1)
Fruits & preps(MT):	84	95	23	30	272.18	316.95
Fruits - fr or froz(MT):	84	78	23	23	272.19	300.78
Melons(MT):	84	78	23	23	272.18	300.78
Fruits - prep or pres(MT):	0	17	0	7	.00	387.76
Other fruits - prep or pres(MT):	0	17	0	7	.00	387.76
Other fruit juices(HL):	1,849	0	38	0	19.88	.00
Nuts & preps(MT):	32	15	120	69	3,750.00	4,614.27
Cashew nuts(MT):	32	15	120	69	3,750.00	4,614.27
Vegetables & preps(NA):	--	--	7	286	(1)	(1)
Vegetables - fr or froz(MT):	5	253	2	211	302.40	833.80
Tomatoes(MT):	0	4	0	9	.00	2,165.00
Cucumbers(MT):	5	5	2	3	302.40	662.60
Onions(MT):	0	177	0	148	.00	836.45
Peas, incl chickpeas(MT):	0	2	0	5	.00	2,412.00
Peppers(MT):	0	4	0	13	.00	3,309.00
Squash(MT):	0	11	0	7	.00	672.00
Other vegs - fr or froz(MT):	0	50	0	25	.00	509.48
Vegetables-prep/pres(NA):	--	--	0	85	(1)	(1)
Waterchestnuts(MT):	0	4	0	2	.00	465.50
Beans & peas, dried(MT):	0	0	0	8	.00	.00
Other vegetables-prep/pres(NA):	--	--	5	76	(1)	(1)
Sugar & related prods(NA):	--	--	6,886	10,118	(1)	(1)
Sugar - cane & beet(MT):	10,185	19,227	4,687	8,126	460.19	474.64
Molasses(HL):	42,658	163,649	2,190	990	51.35	6.05
Confectionery prods(MT):	0	0	9	4	.00	.00
Beverages, ex fruit juices(HL):	1,134	0	385	0	339.36	.00
Wine(HL):	1,134	0	385	0	339.36	.00
Cut flowers(NA):	--	--	0	453	(1)	(1)
Nursery stock, bulbs, etc.(NA):	--	--	0	1	(1)	(1)
Other vegetable prods(MT):	0	0	0	3	.00	.00
Mozambique						
Total agricultural imports(NA):	--	--	19,943	16,280	(1)	(1)
Noncompetitive ag imports(NA):	--	--	80	90	(1)	(1)
Bananas & plantains(MT):	16	0	38	0	2,380.31	.00
Tea(MT):	66	21	52	25	789.98	1,181.43
Wool, unmfng - carpet(MT):	0	14	0	65	.00	4,659.86
Competitive ag imports(NA):	--	--	19,253	16,190	(1)	(1)
Animals & prods(NA):	--	--	66	0	(1)	(1)
Dairy products(NA):	--	--	9	0	(1)	(1)
Other dairy prods(NA):	--	--	9	0	(1)	(1)
Wool - unmfng, apparel grades(MT):	13	0	9	0	(1)	(1)
Vegetable prods(NA):	--	--	57	0	4,381.77	.00
Fruits & preps(MT):	31	277	19,187	16,190	(1)	(1)
			5	126	163.03	455.66

See footnotes at end of table.

Table 2--U.S. agricultural imports: Quantity, value, and unit value by commodity and country, January-December 1988 and 1989--continued

Commodity and country	January-December					
	Quantity		Value (1,000 dol.)		Unit value (\$)	
	1988	1989	1988	1989	1988	1989
Mozambique						
Fruits - fr or froz(MT):	31	101	5	15	163.03	151.08
Melons(MT):	31	101	5	15	163.03	151.08
Fruits - prep or pres(MT):	0	176	0	111	.00	630.45
Other fruits - prep or pres(MT):	0	176	0	111	.00	630.45
Other fruit juices(HL):	0	159	0	13	.00	82.37
Nuts & preps(MT):	3,428	2,888	14,396	10,209	4,199.45	3,535.04
Brazil nuts(MT):	1	0	2	0	2,475.00	.00
Cashew nuts(MT):	3,411	2,888	14,311	10,209	4,195.45	3,535.04
Other nuts(MT):	16	0	83	0	5,160.94	.00
Vegetables & preps(NA):	--	--	145	23	(1)	(1)
Vegetables - fr or froz(MT):	137	60	145	23	1,058.70	378.78
Tomatoes(MT):	49	0	27	0	559.88	.00
Asparagus(MT):	10	0	18	0	1,829.80	.00
Cucumbers(MT):	7	26	1	1	171.00	43.92
Lettuce(MT):	16	0	7	0	466.13	.00
Onions(MT):	14	13	71	11	5,093.93	818.23
Peas, incl chickpeas(MT):	1	0	1	0	1,365.00	.00
Peppers(MT):	29	3	12	1	430.21	392.00
Squash(MT):	11	9	6	7	504.36	784.00
Other vgs - fr or froz(MT):	0	9	0	3	.00	301.78
Sugar & related prods(NA):	--	--	4,632	5,776	(1)	(1)
Sugar - cane & beet(MT):	11,232	13,717	4,632	5,650	412.38	410.47
Molasses(HL):	0	22,977	0	146	.00	6.34
Beverages, ex fruit juices(HL):	0	454	0	42	.00	92.82
Malt beverages(HL):	0	454	0	42	.00	92.82
Cut flowers(NA):	--	--	9	0	(1)	(1)
Madagascar						
Total agricultural imports(NA):	--	--	47,001	31,036	(1)	(1)
Noncompetitive ag imports(NA):	--	--	46,874	27,817	(1)	(1)
Coffee, incl prods(MT):	210	712	440	1,446	2,093.55	2,030.32
Tea(MT):	4	0	5	0	1,280.50	.00
Spices(MT):	875	1,423	45,975	26,040	52,543.22	18,299.60
Fibers, excl cotton(MT):	135	0	302	0	2,239.83	.00
Essential oils(MT):	40	72	152	331	3,787.67	4,600.42
Competitive ag imports(NA):	--	--	127	3,219	(1)	(1)
Vegetable prods(NA):	--	--	127	3,219	(1)	(1)
Sugar & related prods(NA):	--	--	0	2,937	(1)	(1)
Sugar - cane & beet(MT):	0	6,650	0	2,937	.00	441.59
Spices(MT):	0	15	0	48	.00	3,206.40
Seeds - field & garden(MT):	20	13	124	75	6,195.20	5,795.54
Nursery stock, bulbs, etc.(NA):	--	--	3	26	(1)	(1)
Other vegetable prods(MT):	0	88	0	133	.00	1,513.71
Comoros						
Total agricultural imports(NA):	--	--	7,393	7,820	(1)	(1)
Noncompetitive ag imports(NA):	--	--	7,393	7,820	(1)	(1)
Spices(MT):	107	168	7,198	7,619	67,271.59	45,357.03
Essential oils(MT):	2	0	195	201	97,286.50	.00
French Indian Oc Arens						
Total agricultural imports(NA):	--	--	236	222	(1)	(1)
Noncompetitive ag imports(NA):	--	--	236	213	(1)	(1)
Cocoa & prods(MT):	0	3	0	29	.00	9,756.67
Spices(MT):	0	0	6	8	.00	.00
Essential oils(MT):	0	4	229	176	.00	43,929.50
Competitive ag imports(NA):	--	--	0	9	(1)	(1)
Animals & prods(NA):	--	--	0	5	(1)	(1)
Meats & prods, ex poultry(MT):	0	1	0	5	.00	5,316.00
Beef & veal(MT):	0	1	0	5	.00	5,316.00
Beef & veal - prep or pres(MT):	0	1	0	5	.00	5,316.00
Vegetable prods(NA):	--	--	0	4	(1)	(1)
Grains & feeds(MT):	0	2	0	4	.00	1,916.50
Biscuits & wafers(MT):	0	1	0	1	.00	1,404.00
Other grains & preps(NA):	--	--	0	2	(1)	(1)
Rep 5 Africa						
Total agricultural imports(NA):	--	--	5,173	1,990	(1)	(1)
Noncompetitive ag imports(NA):	--	--	2,522	1,310	(1)	(1)
Coffee, incl prods(MT):	1,034	217	1,660	511	1,605.38	2,356.66
Cocoa & prods(MT):	644	0	18	0	27.54	.00
Tea(MT):	31	189	34	203	1,102.93	1,278.44
Spices(MT):	16	20	236	38	14,870.50	1,955.60
Essential oils(MT):	0	13	60	97	.00	7,497.85
Drugs - crude natural(MT):	1	10	513	468	512,591.00	46,772.20
Competitive ag imports(NA):	--	--	2,651	671	(1)	(1)
Animals & prods(NA):	--	--	325	418	(1)	(1)
Poultry and prods(NA):	--	--	0	57	(1)	(1)
Poultry - live(NA):	--	--	0	30	(1)	(1)
Eggs(NA):	--	--	0	2	(1)	(1)
Feathers & down - crude(MT):	0	1	0	25	.00	25,255.00
Hides & skins(NA):	--	--	276	171	(1)	(1)
Other hides & skins(NA):	--	--	272	134	(1)	(1)
Furskins(NA):	--	--	4	36	(1)	(1)
Misc animal prods(NA):	--	--	49	190	(1)	(1)
Vegetable prods(NA):	--	--	2,325	254	(1)	(1)
Grains & feeds(MT):	3,352	0	272	0	81.00	.00
Feeds & fodders, ex oilcake(MT):	3,352	0	272	0	81.00	.00
Nuts & preps(MT):	0	28	0	130	.00	4,465.52

See footnotes at end of table.

Table 2--U.S. agricultural imports: Quantity, value, and unit value by commodity and country, January-December 1988 and 1989--continued

Commodity and country	January-December					
	Quantity		Value (1,000 dol.)		Unit value (\$)	
	1988	1989	1988	1989	1988	1989
Rep S Africa						
Cashew nuts(MT):	0	29	0	130	0.00	4,465.52
Vegetables & preps(NA):	--	--	3	0	(1)	(1)
Vegetables-prep/pres(NA):	--	--	3	0	(1)	(1)
Other vegetables-prep/pres(NA):	--	--	3	0	(1)	(1)
Tobacco - unmfgr(MT):	858	8	2,000	15	2,331.31	1,842.75
Tobacco - filler(MT):	590	8	1,971	15	3,340.29	1,842.75
Other tobacco(MT):	268	0	29	0	110.05	.00
Beverages, ex fruit juices(HL):	0	38	0	4	.00	109.00
Wine(HL):	0	38	0	4	.00	109.00
Oilseeds & prods(MT):	3	0	3	0	837.33	.00
Oils & waxes-vegetable(MT):	3	0	3	0	837.33	.00
Other vegetable oils(MT):	3	0	3	0	837.33	.00
Seeds - field & garden(MT):	18	0	41	0	2,284.72	.00
Cut flowers(NA):	--	--	7	0	(1)	(1)
Nursery stock, bulbs, etc.(NA):	--	--	0	18	(1)	(1)
Other vegetable prods(MT):	0	4	0	88	.00	21,882.25
Namibia						
Total agricultural imports(NA):	--	--	172	538	(1)	(1)
Noncompetitive ag imports(NA):	--	--	43	5	(1)	(1)
Cocoa & prods(MT):	17	0	37	0	2,198.76	.00
Spices(MT):	1	7	6	5	5,760.00	771.43
Competitive ag imports(NA):	--	--	128	532	(1)	(1)
Animals & prods(NA):	--	--	41	507	(1)	(1)
Dairy products(NA):	--	--	21	0	(1)	(1)
Cheese(MT):	12	0	21	0	1,727.17	.00
Sausage casings(MT):	1	0	21	0	20,748.00	.00
Misc animal prods(NA):	--	--	0	507	(1)	(1)
Vegetable prods(NA):	--	--	87	26	(1)	(1)
Vegetables & preps(NA):	--	--	0	21	(1)	(1)
Vegetables-prep/pres(NA):	--	--	0	21	(1)	(1)
Other vegetables-prep/pres(NA):	--	--	0	21	(1)	(1)
Beverages, ex fruit juices(HL):	70	0	19	0	269.80	.00
Wine(HL):	70	0	19	0	269.80	.00
Seeds - field & garden(MT):	59	0	68	0	687.62	.00
Cut flowers(NA):	--	--	0	5	(1)	(1)
Botswana						
Total agricultural imports(NA):	--	--	976	1,276	(1)	(1)
Noncompetitive ag imports(NA):	--	--	25	0	(1)	(1)
Tea(MT):	10	0	25	0	2,467.20	.00
Competitive ag imports(NA):	--	--	951	1,276	(1)	(1)
Animals & prods(NA):	--	--	950	1,264	(1)	(1)
Poultry and prods(NA):	--	--	193	428	(1)	(1)
Poultry - live(NA):	--	--	0	95	(1)	(1)
Eggs(NA):	--	--	0	1	(1)	(1)
Feathers & down - crude(MT):	7	12	193	331	27,523.00	27,611.33
Hides & skins(NA):	--	--	754	758	(1)	(1)
Sheep & lamb skins(MT):	38	37	462	451	12,168.81	12,476.35
Other hides & skins(NA):	--	--	269	188	(1)	(1)
Furskins(NA):	--	--	23	119	(1)	(1)
Misc animal prods(NA):	--	--	3	78	(1)	(1)
Vegetable prods(NA):	--	--	1	13	(1)	(1)
Fruits & preps(MT):	0	21	0	13	.00	598.09
Fruits - prep or pres(MT):	0	21	0	13	.00	598.09
Other fruits - prep or pres(MT):	0	21	0	13	.00	598.09
Vegetables & preps(NA):	--	--	1	0	(1)	(1)
Vegetables - fr or froz(MT):	1	0	1	0	1,313.00	.00
Peppers(MT):	1	0	1	0	1,313.00	.00
Zambia						
Total agricultural imports(NA):	--	--	0	17	(1)	(1)
Competitive ag imports(NA):	--	--	0	17	(1)	(1)
Animals & prods(NA):	--	--	0	1	(1)	(1)
Hides & skins(NA):	--	--	0	1	(1)	(1)
Furskins(NA):	--	--	0	1	(1)	(1)
Vegetable prods(NA):	--	--	0	16	(1)	(1)
Seeds - field & garden(MT):	0	0	0	16	.00	.00
Swaziland						
Total agricultural imports(NA):	--	--	10,955	17,748	(1)	(1)
Noncompetitive ag imports(NA):	--	--	82	84	(1)	(1)
Coffee, incl prods(MT):	1	0	4	0	3,865.00	.00
Cocoa & prods(MT):	195	0	42	0	215.47	.00
Spices(MT):	1	0	8	0	7,562.00	.00
Essential oils(MT):	3	17	28	84	9,484.67	4,946.00
Competitive ag imports(NA):	--	--	10,873	17,664	(1)	(1)
Vegetable prods(NA):	--	--	10,873	17,664	(1)	(1)
Grains & feeds(MT):	4	0	20	0	5,034.00	.00
Biscuits & wafers(MT):	4	0	20	0	5,034.00	.00
Fruits & preps(MT):	0	18	0	29	.00	1,619.11
Fruits - prep or pres(MT):	0	18	0	29	.00	1,619.11
Other fruits - prep or pres(MT):	0	18	0	29	.00	1,619.11
Other fruit juices(HL):	9,062	0	476	0	52.57	.00
Vegetables & preps(NA):	--	--	61	0	(1)	(1)
Vegetables-prep/pres(NA):	--	--	61	0	(1)	(1)
Other vegetables-prep/pres(NA):	--	--	61	0	(1)	(1)
Sugar & related prods(NA):	--	--	7,829	16,276	(1)	(1)
Sugar - cane & beet(MT):	13,932	43,428	6,657	15,971	477.83	367.76

See footnotes at end of table.

CALENDAR YEAR 1989, SUPPLEMENTARY TABLES. (STAFF REPT.) / M. L. FANT  
ECONOMIC RESEARCH SERVICE, WASHINGTON

4 OF 4

PB 91

178 251

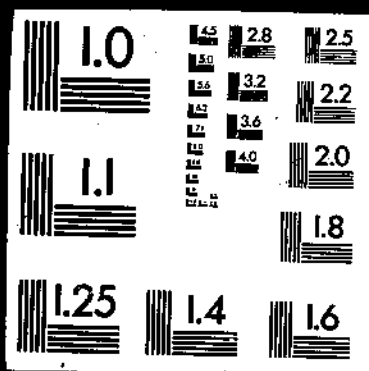

Table 2--U.S. agricultural imports: Quantity, value, and unit value by commodity and country, January-December 1988 and 1989--continued

Commodity and country	January-December					
	Quantity		Value (1,000 dol.)		Unit value (\$)	
	1988	1989	1988	1989	1988	1989
Swaziland						
Molasses(HL):	15,012	62,786	1,272	305	84.74	4.86
Seeds - field & garden(MT):	109	0	224	0	2,053.84	.00
Cut flowers(NA):	--	--	809	541	(1)	(1)
Nursery stock, bulbs, etc.(NA):	--	--	1,354	818	(1)	(1)
Zimbabwe						
Total agricultural imports(NA):	--	--	13,249	14,378	(1)	(1)
Noncompetitive ag imports(NA):	--	--	1,211	1,087	(1)	(1)
Coffee, incl prods(MT):	465	232	1,043	740	2,243.14	3,187.87
Tea(MT):	143	303	168	547	1,172.64	1,145.85
Competitive ag imports(NA):	--	--	12,039	13,291	(1)	(1)
Animals & prods(NA):	--	--	33	142	(1)	(1)
Poultry and prods(NA):	--	--	0	66	(1)	(1)
Poultry - live(NA):	--	--	0	66	(1)	(1)
Hides & skins(NA):	--	--	33	56	(1)	(1)
Other hides & skins(NA):	--	--	33	19	(1)	(1)
Furskins(NA):	--	--	0	37	(1)	(1)
Misc animal prods(NA):	--	--	0	19	(1)	(1)
Vegetable prods(NA):	--	--	12,006	13,149	(1)	(1)
Nuts & preps(MT):	93	66	867	685	10,398.50	10,379.86
Macademia nuts(MT):	93	36	867	371	10,398.50	10,305.22
Other nuts(MT):	0	30	0	314	.00	10,469.43
Sugar & related prods(NA):	--	--	4,582	10,059	(1)	(1)
Sugar - cane & beet(MT):	10,593	21,549	4,564	10,059	430.88	466.80
Confectionery prods(MT):	17	0	17	0	1,012.35	.00
Spices(MT):	0	13	0	25	.00	1,905.23
Tobacco - unafg(MT):	4,416	979	6,194	2,111	1,402.62	2,156.34
Tobacco - filler(MT):	2,489	936	5,342	2,087	2,146.04	2,230.16
Tobacco - scrap(MT):	0	43	0	24	.00	549.53
Other tobacco(MT):	1,927	0	852	0	442.39	.00
Oilseeds & prods(MT):	0	18	0	38	.00	2,135.89
Oilseeds & oilnuts(MT):	0	18	0	38	.00	2,135.89
Other oilseeds & oilnuts(MT):	0	18	0	38	.00	2,135.89
Seeds - field & garden(MT):	66	18	218	106	3,304.94	5,888.89
Cut flowers(NA):	--	--	45	122	(1)	(1)
Nursery stock, bulbs, etc.(NA):	--	--	0	3	(1)	(1)
Malawi						
Total agricultural imports(NA):	--	--	20,004	27,343	(1)	(1)
Noncompetitive ag imports(NA):	--	--	2,271	2,659	(1)	(1)
Coffee, incl prods(MT):	0	39	0	126	.00	3,231.85
Tea(MT):	1,644	1,871	2,271	2,533	1,381.12	1,354.05
Competitive ag imports(NA):	--	--	17,733	24,683	(1)	(1)
Vegetable prods(NA):	--	--	17,733	24,683	(1)	(1)
Grains & feeds(MT):	0	237	0	95	.00	399.86
Feeds & fodders, ex oilcake(MT):	0	237	0	95	.00	399.86
Nuts & preps(MT):	119	429	1,443	4,097	12,123.22	9,549.33
Macademia nuts(MT):	119	429	1,443	4,097	12,123.22	9,549.33
Vegetables & preps(NA):	--	--	269	476	(1)	(1)
Vegetables-prep/pres(NA):	--	--	269	476	(1)	(1)
Beans & peas, dried(MT):	243	586	238	463	977.62	790.38
Other vegetables-prep/pres(NA):	--	--	31	13	(1)	(1)
Sugar & related prods(NA):	--	--	3,650	4,130	(1)	(1)
Sugar - cane & beet(MT):	8,805	9,888	3,650	4,130	414.53	413.45
Spices(MT):	76	78	204	246	2,678.34	3,151.11
Tobacco - unafg(MT):	3,415	4,064	12,167	15,623	3,562.80	3,844.30
Tobacco - filler(MT):	3,415	4,064	12,167	15,623	3,562.80	3,844.30
Oilseeds & prods(MT):	0	5	1	17	.00	3,453.80
Oils & waxes-vegetable(MT):	0	5	1	17	.00	3,453.80
Other vegetable oils(MT):	0	5	1	17	.00	3,453.80
Lesotho						
Total agricultural imports(NA):	--	--	727	1,286	(1)	(1)
Noncompetitive ag imports(NA):	--	--	0	42	(1)	(1)
Fibers, excl cotton(MT):	0	83	0	42	.00	505.88
Competitive ag imports(NA):	--	--	727	1,244	(1)	(1)
Animals & prods(NA):	--	--	727	1,244	(1)	(1)
Wool - unafg, apparel grades(MT):	124	466	727	1,244	5,861.83	2,669.14
Developed countries						
Total agricultural imports(NA):	--	--	9,167,757	9,771,965	(1)	(1)
Noncompetitive ag imports(NA):	--	--	644,561	767,814	(1)	(1)
Bananas & plantains(MT):	3,524	1,910	827	700	234.55	366.64
Coffee, incl prods(MT):	28,328	30,334	125,306	123,257	4,423.22	4,063.34
Cocoa & prods(MT):	91,828	138,994	166,477	291,390	1,810.85	2,096.42
Tea(MT):	12,251	14,001	33,845	35,022	2,762.63	2,501.38
Spices(MT):	10,295	10,808	58,743	23,384	5,705.85	2,163.42
Rubber & allied gums - crude(MT):	1,860	3,229	2,315	4,948	1,244.65	1,632.33
Silk - raw(MT):	1	12	39	595	39,193.00	49,584.33
Wool, unafg - carpet(MT):	11,985	15,487	43,858	55,402	3,667.79	3,577.31
Fibers, excl cotton(MT):	2,860	63,978	3,332	23,793	1,164.88	371.90
Essential oils(MT):	1,602	4,253	56,688	63,858	31,458.48	15,014.79
Drugs - crude natural(MT):	24,265	13,583	146,916	135,461	6,054.66	9,972.84
Other noncompetitive imports(NA):	--	--	6,116	3	(1)	(1)
Competitive ag imports(NA):	--	--	8,523,196	9,014,152	(1)	(1)
Animals & prods(NA):	--	--	4,099,639	4,027,441	(1)	(1)
Animals-live, ex poultry(NO):	1,441,754	1,824,862	475,504	533,563	329.81	292.38
Cattle(NO):	487,651	585,146	335,931	377,197	688.88	644.62
Horses & mules(NO):	8,610	9,249	55,879	49,201	6,490.04	5,319.56

See footnotes at end of table.

Table 2--U.S. agricultural imports: Quantity, value, and unit value by commodity and country, January-December 1988 and 1989--continued

Commodity and country	January-December					
	Quantity		Value (1,000 dol.)		Unit value (\$)	
	1988	1989	1988	1989	1988	1989
Developed countries						
Swine(NO):	835,125	1,074,313	78,736	100,694	94.28	93.73
Sheep, live(NO):	36,922	141,999	3,857	5,683	104.46	40.02
Other live animals(NO):	73,446	14,155	1,101	788	14.99	55.67
Meats & prods, ex poultry(MT):	1,051,852	921,602	2,184,900	2,039,026	2,077.20	2,212.48
Beef & veal(MT):	644,915	582,326	1,356,954	1,334,998	2,104.08	2,292.53
Beef & veal - fr or froz(MT):	644,173	580,914	1,354,159	1,329,150	2,102.17	2,288.03
Beef & veal - prep or pres(MT):	742	1,412	2,795	5,848	3,767.75	4,141.86
Pork(MT):	367,788	289,880	745,826	587,748	2,027.81	2,062.05
Pork - fr or froz(MT):	282,746	226,049	477,375	393,934	1,688.35	1,742.69
Pork - prep or pres(MT):	85,052	63,831	268,450	203,814	3,156.30	3,193.02
Mutton goat & lamb(MT):	19,803	20,869	39,877	43,314	2,013.66	2,075.53
Mutton goat & lamb-fr/frz(MT):	19,230	20,869	37,554	43,314	1,952.90	2,075.53
Mutton goat & lamb- prep/pres(MT):	573	0	2,322	0	4,052.91	.00
Horsemeat - fr or froz(MT):	40	19	24	13	608.47	685.26
Variety meats - fr or froz(MT):	8,901	12,901	12,116	22,020	1,361.25	1,706.81
Other meats - fr or froz(MT):	579	662	3,979	4,779	6,871.71	7,218.34
Other meats & prods(MT):	9,816	14,945	26,130	36,155	2,661.94	2,418.18
Poultry and prods(NA):	--	--	54,986	73,727	(1)	(1)
Poultry - live(NA):	--	--	7,251	10,342	(1)	(1)
Poultry meat(MT):	3,371	3,398	12,411	14,090	3,681.56	4,146.52
Eggs(NA):	--	--	12,666	25,012	(1)	(1)
Feathers & down - crude(MT):	2,490	2,815	22,659	24,283	9,099.90	8,626.28
Dairy products(NA):	--	--	756,927	803,535	(1)	(1)
Milk & cream, fr or dried(MT):	13,612	15,775	13,580	16,475	997.62	1,044.37
Butter & butterfat mixtures(MT):	1,007	2,531	1,936	4,533	1,922.72	1,830.33
Cheese(MT):	104,156	114,234	333,545	350,792	3,202.36	3,070.82
Casein & mixtures(MT):	79,611	81,303	272,865	390,771	3,427.48	4,806.36
Other dairy prods(NA):	--	--	135,001	40,864	(1)	(1)
Fats, oils, & greases(MT):	18,572	13,412	18,198	12,472	979.88	829.92
Hides & skins(NA):	--	--	200,329	173,011	(1)	(1)
Sheep & lamb skins(MT):	3,880	5,011	29,624	20,859	6,088.77	4,162.59
Other hides & skins(NA):	--	--	42,761	48,973	(1)	(1)
Furskins(NA):	--	--	139,943	103,179	(1)	(1)
Wool - unmf, apparel grades(MT):	38,595	44,313	234,640	228,294	6,079.55	5,151.85
Sausage casings(MT):	8,716	5,569	54,382	39,534	6,238.32	7,098.86
Bull semen(NA):	--	--	2,714	2,563	(1)	(1)
Misc animal prods(NA):	--	--	117,053	121,717	(1)	(1)
Vegetable prods(NA):	--	--	4,423,557	4,886,711	(1)	(1)
Grains & feeds(MT):	2,588,786	3,083,736	733,106	950,358	283.18	308.18
Wheat, ex seed(MT):	434,026	332,749	57,884	57,282	133.36	172.15
Corn, unmilled(MT):	52,699	18,993	4,817	1,785	91.40	93.97
Oats, unmilled(MT):	596,017	1,270,535	80,308	153,840	134.74	121.08
Barley, unmilled(MT):	254,140	253,079	24,769	44,109	97.46	174.29
Rice(MT):	658	897	985	859	1,496.58	958.02
Biscuits & wafers(MT):	102,700	140,453	234,010	294,798	2,278.58	2,098.91
Pasta & noodles(MT):	77,893	95,434	58,774	75,884	753.58	795.15
Other grains & preps(NA):	--	--	120,696	137,294	(1)	(1)
Feeds & foders, ex oilcake(MT):	914,761	751,544	150,863	184,507	164.92	245.50
Fruits & preps(MT):	266,520	252,521	245,843	229,529	922.42	908.95
Fruits - fr or froz(MT):	164,597	145,144	131,738	112,440	800.37	774.68
Strawberries(MT):	1,604	1,491	2,601	2,718	1,621.30	1,822.88
Apples, fresh(MT):	74,069	72,997	34,545	32,876	466.39	450.38
Citrus, fresh(MT):	8,032	6,851	5,658	6,196	704.47	904.36
Grapes, fresh(MT):	15,895	4,233	2,915	1,414	183.39	334.05
Mangoes(MT):	35	0	31	0	884.60	.00
Melons(MT):	223	367	92	100	412.05	271.44
Pineapples(MT):	0	44	2	96	.00	2,184.07
Other fruits - fr or froz(MT):	64,739	59,151	85,884	69,041	1,326.77	1,167.00
Fruits - prep or pres(MT):	101,923	107,377	114,104	117,089	1,119.52	1,090.45
Pineapples - canned or prep(MT):	3,017	8,804	3,867	8,227	1,281.63	894.50
Other fruits - prep or pres(MT):	98,906	98,573	110,238	108,861	1,114.57	1,104.37
Orange juice(HL):	72,585	46,557	4,050	2,118	55.80	45.49
Other fruit juices(HL):	4,216,454	4,737,884	124,408	118,228	29.50	25.16
Nuts & preps(MT):	6,453	10,764	23,996	35,890	3,718.59	3,334.90
Brazil nuts(MT):	84	17	492	78	5,855.58	4,659.06
Cashew nuts(MT):	571	1,225	2,852	5,367	4,994.35	4,380.84
Chestnuts(MT):	3,679	4,118	8,306	9,616	2,257.68	2,335.08
Coconut meat(MT):	250	705	366	874	1,463.46	1,239.85
Filberts(MT):	464	134	1,727	316	3,721.43	2,359.33
Macademia nuts(MT):	794	1,191	8,285	11,992	10,434.41	10,068.59
Pistachio nuts(MT):	45	42	162	193	3,600.35	4,693.90
Other nuts(MT):	566	3,332	1,807	7,454	3,192.35	2,237.08
Vegetables & preps(NA):	--	--	605,048	754,266	(1)	(1)
Vegetables - fr or froz(MT):	388,469	468,603	142,647	211,048	367.20	450.38
Tomatoes(MT):	1,792	6,104	5,312	7,065	1,108.51	1,157.38
Asparagus(MT):	438	481	675	764	1,541.06	1,589.25
Beans(MT):	1,788	9,207	1,167	7,597	652.81	825.16
Carrots(MT):	44,377	40,694	11,737	8,368	264.49	205.62
Cucumbers(MT):	3,283	4,416	2,998	4,233	913.11	858.50
Eggplant(MT):	13	5	13	7	1,024.23	1,336.40
Garlic(MT):	892	1,214	1,268	2,204	1,422.02	1,815.67
Lettuce(MT):	1,472	3,654	726	1,468	492.95	401.77
Onions(MT):	19,270	11,455	8,155	5,257	423.21	458.97
Peas, incl chickpeas(MT):	11,266	19,388	9,140	16,847	811.31	868.94

See footnotes at end of table.

Table 2--U.S. agricultural imports: Quantity, value, and unit value by commodity and country, January-December 1988 and 1989--continued.

Commodity and country	January-December					
	Quantity		Value (1,000 dol.)		Unit value (\$)	
	1988	1989	1988	1989	1988	1989
<b>Developed countries</b>						
Peppers(MT):	6,649	8,510	16,019	32,708	2,409.30	2,668.36
Potatoes(MT):	222,216	277,422	46,844	76,653	210.80	276.30
Squash(MT):	263	550	110	273	418.82	495.66
Other vega - fr or froz(MT):	71,750	85,503	38,482	57,604	536.33	673.71
Vegetables-prep/pres(NA):	--	--	--	--	--	--
Olives - prep or pres(MT):	70,310	66,132	462,401	543,218	(1)	(1)
Mushrooms, canned(MT):	2,960	5,757	128,690	140,981	1,830.32	2,131.81
Hops, incl extract(MT):	4,448	4,783	8,451	14,726	2,855.21	2,557.95
Artichokes - prep(MT):	15,912	17,542	23,829	20,911	5,357.28	4,372.01
Asparagus - prep(MT):	237	203	32,562	35,101	2,046.40	2,000.94
Tomatoes, incl paste & sauce(MT):	83,729	58,602	586	434	2,474.48	2,137.30
Waterchestnuts(MT):	79	101	51,914	61,488	620.02	1,049.24
Beans & peas, dried(MT):	18,940	26,169	57	83	718.43	826.17
Other vegetables-prep/pres(NA):	--	--	8,120	12,327	428.74	471.04
Sugar & related prods(NA):	--	--	208,190	257,167	(1)	(1)
Sugar - cane & beet(MT):	80,565	109,617	176,464	276,206	(1)	(1)
Molasses(HL):	232,690	2,472,107	35,027	44,061	434.77	401.96
Confectionery prods(MT):	15,752	53,258	17,971	17,446	77.23	7.06
Other sugar & related prods(MT):	253,062	225,536	35,333	116,931	2,243.10	2,195.56
Spices(MT):	10,858	531	88,133	87,768	348.27	433.49
Tobacco - unmf(MT):	36,052	30,175	17,194	1,863	1,583.50	3,509.07
Tobacco - filler(MT):	29,711	28,575	96,637	84,322	2,680.48	2,794.42
Tobacco - scrap(MT):	2,707	1,513	90,218	83,358	3,036.50	2,917.15
Other tobacco(MT):	3,634	87	2,153	811	795.32	602.28
Beverages, ex fruit juices(HL):	11,650,988	11,142,050	1,697,651	1,629,565	1,174.07	606.13
Wine(HL):	2,810,338	2,654,286	920,035	904,248	145.72	146.25
Malt beverages(HL):	8,107,814	8,024,181	718,159	690,665	327.38	340.67
Other beverages(HL):	732,836	453,583	59,657	34,652	88.58	86.07
Oilseeds & prods(MT):	766,459	1,032,544	369,083	472,109	81.40	74.75
Oilseeds & oilnuts(MT):	236,042	407,010	66,171	122,440	481.54	457.23
Flaxseed(MT):	109,430	171,662	29,519	57,226	280.33	300.83
Sesameseed(MT):	149	165	312	336	2,094.52	2,037.38
Other oilseeds & oilnuts(MT):	126,463	235,183	36,339	64,878	287.35	275.86
Oils & waxes-vegetable(MT):	283,049	310,531	261,081	295,373	890.91	951.19
Castor oil(MT):	30	25	20	44	574.30	1,778.48
Coconut oil(MT):	2,799	65	2,053	85	733.33	1,300.85
Olive oil(MT):	70,676	78,415	125,269	149,430	1,772.44	1,905.63
Palm oil(MT):	1,419	663	887	247	624.99	371.97
Palm kernel oil(MT):	9,282	10,085	10,877	10,834	1,171.82	1,076.36
Other vegetable oils(MT):	208,843	221,298	121,976	134,734	584.05	608.83
Oilcake & meal(MT):	237,368	315,003	41,831	54,296	176.23	172.37
Cotton, excl linters(MT):	0	0	0	1	.00	.00
Cotton linters(MT):	798	789	152	117	190.84	148.43
Seeds - field & garden(MT):	116,456	127,723	97,295	106,776	835.47	836.00
Cut flowers(NA):	--	--	79,591	76,227	(1)	(1)
Nursery stock, bulbs, etc.(NA):	--	--	128,896	169,189	(1)	(1)
Other vegetable prods(MT):	5,881	14,678	23,943	78,937	4,071.17	5,377.53
<b>Less devel countries</b>						
Total agricultural imports(NA):	--	--	11,169,606	11,313,280	(1)	(1)
Noncompetitive ag imports(NA):	--	--	5,537,113	5,274,052	(1)	(1)
Bananas & plantains(MT):	3,016,107	3,082,483	831,437	869,464	275.66	281.15
Coffee, incl prods(MT):	836,833	1,177,678	2,344,721	2,308,211	2,502.82	1,959.97
Cocoa & prods(MT):	415,913	427,052	821,722	675,228	1,975.71	1,581.14
Tea(MT):	55,196	58,410	75,548	82,532	1,368.71	1,412.97
Spices(MT):	76,585	88,466	266,286	230,475	3,476.85	2,605.24
Rubber & allied gums - crude(MT):	863,890	814,060	1,020,242	952,581	1,180.98	1,042.15
Silk - raw(MT):	55	25	1,727	1,067	31,408.54	42,698.96
Wool, unmf - carpet(MT):	588	1,015	2,226	2,504	3,785.87	2,467.16
Fibers, excl cotton(MT):	32,137	35,544	19,378	21,844	602.98	614.55
Essential oils(MT):	9,563	11,917	70,953	56,402	7,419.48	4,732.88
Drugs - crude natural(MT):	22,729	27,306	73,823	72,695	3,247.89	2,662.25
Other noncompetitive imports(NA):	--	--	9,051	(1)	(1)	(1)
Competitive ag imports(NA):	--	--	5,632,493	6,039,238	(1)	(1)
Animals & prods(NA):	--	--	783,968	755,804	(1)	(1)
Animals-live, ex poultry(NO):	851,503	876,095	268,053	289,712	314.80	330.68
Cattle(NO):	844,555	874,269	262,327	284,735	310.61	325.68
Horses & mules(NO):	1,318	1,486	5,382	4,866	4,083.78	3,342.14
Swine(NO):	622	340	190	11	305.03	32.00
Other live animals(NO):	5,008	0	153	0	30.60	.00
Meats & prods, ex poultry(MT):	140,038	128,372	347,289	343,314	2,479.84	2,674.37
Beef & veal(MT):	135,332	125,244	321,366	325,267	2,374.65	2,597.07
Beef & veal - fr or froz(MT):	58,269	57,576	133,748	138,450	2,256.63	2,404.65
Beef & veal - prep or pres(MT):	76,063	67,668	187,618	186,817	2,456.61	2,760.79
Pork(MT):	441	145	1,312	422	2,876.15	2,911.96
Pork - fr or froz(MT):	0	41	0	88	.00	2,156.17
Pork - prep or pres(MT):	441	104	1,312	334	2,876.15	3,209.92
Mutton goat & lamb(MT):	12	19	9	29	783.00	1,511.74
Mutton goat & lamb-fr/frz(MT):	12	19	9	29	783.00	1,511.74
Variety meats - fr or froz(MT):	3	23	5	37	1,829.33	1,596.00
Other meats - fr or froz(MT):	2,546	2,435	16,158	14,286	6,346.25	5,866.81
Other meats & prods(MT):	1,705	506	8,438	3,274	4,948.80	6,469.98
Poultry and prods(NA):	--	--	8,788	17,866	(1)	(1)
Poultry - live(NA):	--	--	33	7,267	(1)	(1)
Poultry meat(MT):	3	21	22	133	7,205.00	6,343.19

See footnotes at end of table.



Table 2--U.S. agricultural imports: Quantity, value, and unit value by commodity and country, January-December 1988 and 1989--continued

Commodity and country	January-December					
	Quantity		Value (1,000 dol.)		Unit value (\$)	
	1988	1989	1988	1989	1988	1989
<b>Less devel countries</b>						
Eggs(NA):	--	--	1,417	1,746	(1)	(1)
Feathers & down - crude(MT):	1,880	1,865	7,317	8,720	3,891.89	4,675.59
Dairy products(NA):	--	--	88,718	28,821	(1)	(1)
Milk & cream, fr or dried(MT):	128	101	125	43	972.72	423.03
Butter & butterfat mixtures(MT):	19	137	24	180	1,268.84	1,316.36
Cheese(MT):	6,184	6,140	17,844	17,719	2,901.75	2,885.85
Casein & mixtures(MT):	129	60	404	229	3,131.87	3,812.38
Other dairy prods(NA):	--	--	70,221	11,650	(1)	(1)
Fats, oils, & greases(MT):	1,290	684	1,154	923	894.57	1,349.98
Hides & skins(NA):	--	--	34,165	28,774	(1)	(1)
Sheep & lamb skins(MT):	1,452	1,998	17,277	16,742	11,898.50	6,379.40
Other hides & skins(NA):	--	--	16,037	11,050	(1)	(1)
Furskins(NA):	--	--	851	883	(1)	(1)
Wool - unafg, apparel grades(MT):	3,051	2,448	18,378	11,831	6,004.00	4,830.76
Sausage casings(MT):	2,603	5,461	8,359	13,781	3,215.22	2,523.47
Bull semen(NA):	--	--	0	471	(1)	(1)
Misc animal prods(NA):	--	--	19,054	19,412	(1)	(1)
Vegetable prods(NA):	--	--	4,838,525	5,283,334	(1)	(1)
Grains & feeds(MT):	549,550	578,325	166,207	252,929	302.44	437.34
Wheat, ex seed(MT):	2	185	2	27	750.00	146.42
Corn, unmilled(MT):	28,356	28,872	3,078	16,297	108.54	564.45
Oats, unmilled(MT):	211,989	23,553	21,554	2,292	101.67	87.31
Barley, unmilled(MT):	409	585	25	141	62.36	241.05
Rice(MT):	106,151	120,811	53,009	59,115	499.38	489.32
Biscuits & wafers(MT):	21,041	23,889	34,229	42,818	1,626.77	1,792.39
Pasta & noodles(MT):	22,931	32,339	22,312	35,164	973.01	1,087.37
Other grains & preps(NA):	--	--	16,792	39,101	(1)	(1)
Feeds & fodders, ex oilcake(MT):	141,788	265,042	15,205	57,974	107.24	218.73
Fruits & preps(MT):	1,380,524	1,607,808	778,658	846,340	563.99	526.36
Fruits - fr or froz(MT):	1,029,596	1,191,161	524,580	563,695	512.49	473.23
Strawberries(MT):	44,279	37,411	31,937	29,923	721.26	799.85
Apples, fresh(MT):	48,429	42,584	18,583	13,737	383.71	322.60
Citrus, fresh(MT):	82,392	68,547	13,745	12,379	166.83	180.59
Grapes, fresh(MT):	293,365	276,486	251,470	218,912	857.19	791.76
Mangoes(MT):	34,610	52,273	28,846	42,220	833.47	807.67
Melons(MT):	337,381	488,409	84,899	127,384	251.64	260.81
Pineapples(MT):	81,737	100,797	30,314	42,770	370.87	424.32
Other fruits - fr or froz(MT):	101,403	124,644	64,785	76,370	638.88	612.70
Fruits - prep or pres(MT):	357,028	416,757	254,080	282,645	711.65	678.20
Pineapples - canned or prep(MT):	249,359	292,785	152,638	164,390	612.12	561.47
Other fruits - prep or pres(MT):	107,669	123,972	101,441	118,255	942.16	853.88
Orange juice(HL):	15,571,357	14,675,915	550,364	441,310	35.34	30.07
Other fruit juices(HL):	6,018,097	6,810,164	128,814	140,808	21.40	20.38
Nuts & preps(MT):	127,060	122,828	285,794	296,699	2,249.28	2,415.56
Brazil nuts(MT):	9,300	6,890	14,152	17,669	1,521.71	2,527.77
Cashew nuts(MT):	37,939	46,721	180,824	202,486	5,030.54	4,333.93
Chestnuts(MT):	247	219	594	589	2,403.67	2,689.73
Coconut meat(MT):	43,706	47,215	41,581	37,158	951.38	787.01
Filberts(MT):	2,614	423	8,798	1,158	3,365.94	2,737.75
Macademia nuts(MT):	532	1,123	5,346	9,322	10,048.00	8,301.15
Pistachio nuts(MT):	1,163	1,658	4,214	6,084	3,623.34	3,669.71
Other nuts(MT):	31,565	18,479	20,285	22,231	642.63	1,203.06
Vegetables & preps(NA):	--	--	914,217	1,175,010	(1)	(1)
Vegetables - fr or froz(MT):	1,286,252	1,415,225	574,201	763,416	446.41	539.43
Tomatoes(MT):	365,701	387,571	152,486	222,863	417.00	575.02
Asparagus(MT):	14,538	15,265	18,664	18,513	1,283.84	1,212.80
Beans(MT):	11,824	14,518	9,526	14,205	805.61	971.78
Carrots(MT):	8,858	15,954	1,670	3,487	188.52	218.54
Cucumbers(MT):	191,140	200,978	42,647	86,025	223.12	428.03
Eggplant(MT):	16,795	17,166	8,360	9,636	497.74	561.32
Garlic(MT):	16,182	14,121	9,504	11,026	587.29	780.81
Lettuce(MT):	15,908	23,185	9,378	7,938	604.75	343.11
Onions(MT):	165,344	151,405	73,041	59,773	441.75	394.79
Peas, incl chickpeas(MT):	21,111	23,132	21,155	27,320	1,002.07	1,181.05
Peppers(MT):	118,482	131,351	55,798	87,804	470.84	668.47
Potatoes(MT):	161	825	33	214	202.33	259.08
Squash(MT):	63,845	78,639	32,359	36,255	506.83	461.02
Other vgs - fr or froz(MT):	276,762	341,065	139,570	178,358	504.29	522.94
Vegetables-prep/pres(NA):	--	--	340,017	411,594	(1)	(1)
Olives - prep or pres(MT):	3,019	3,475	2,798	3,958	926.66	1,141.90
Mushrooms, canned(MT):	22,542	24,753	55,421	63,788	2,502.93	2,576.97
Hops, incl extract(MT):	11	13	26	7	2,348.64	505.23
Artichokes - prep(MT):	133	145	133	159	897.07	1,089.29
Asparagus - prep(MT):	1,565	558	3,714	1,295	2,373.38	2,316.55
Tomatoes, incl paste & sauce(MT):	45,291	110,261	27,486	94,733	606.88	859.17
Waterchestnuts(MT):	7,850	8,605	7,881	8,704	1,016.75	906.20
Beans & peas, dried(MT):	23,272	36,003	12,528	21,846	538.33	609.56
Other vegetables-prep/pres(NA):	--	--	228,930	216,984	(1)	(1)
Sugar & related prods(NA):	--	--	507,887	665,097	(1)	(1)
Sugar - cane & beet(MT):	1,142,222	1,458,981	406,483	548,651	355.87	376.05
Molasses(HL):	741,658	4,286,106	55,152	41,737	74.36	9.71
Confectionery prods(MT):	10,809	46,729	23,819	58,864	1,144.64	1,259.86
Other sugar & related prods(MT):	73,896	42,551	22,433	15,845	303.57	372.37
Spices(MT):	8,284	14,520	11,010	25,598	1,329.05	1,762.86

See footnotes at end of table.

Table 2--U.S. agricultural imports: Quantity, value, and unit value by commodity and country, January-December 1988 and 1989--continued

Commodity and country	January-December					
	Quantity		Value (1,000 dol.)		Unit value (\$)	
	1988	1989	1988	1989	1988	1989
<b>Less devel countries</b>						
Tobacco - unmg(MT):	148,881	140,817	427,817	429,868	2,854.85	3,052.68
Tobacco - filler(MT):	124,922	127,556	398,209	412,144	3,187.66	3,231.08
Tobacco - scrap(MT):	10,534	11,844	13,269	4,929	1,259.62	416.13
Other tobacco(MT):	14,435	1,417	16,439	12,796	1,138.82	9,030.63
Beverages, ex fruit juices(HL):	3,287,558	2,564,731	229,325	194,587	69.75	75.91
Wine(HL):	58,360	98,650	9,108	15,531	156.08	157.43
Malt beverages(HL):	2,728,035	2,136,681	189,800	156,832	69.57	73.38
Other beverages(HL):	501,274	327,400	30,416	22,234	60.68	57.91
Oilseeds & prods(MT):	1,107,860	838,677	543,410	438,119	490.50	522.39
Oilseeds & oilnuts(MT):	34,627	59,523	26,720	49,060	771.65	824.22
Flaxseed(MT):	0	1	0	1	.00	1,300.00
Sesameseed(MT):	32,753	39,543	24,844	38,788	775.79	980.81
Other oilseeds & oilnuts(MT):	2,474	10,979	1,776	10,271	717.80	514.07
Oils & waxes-vegetable(MT):	1,047,854	740,101	511,213	381,714	487.85	515.76
Castor oil(MT):	30,251	36,952	27,807	33,657	919.20	910.84
Coconut oil(MT):	441,897	391,343	223,015	186,226	504.56	475.86
Olive oil(MT):	3,117	2,414	5,087	4,472	1,631.89	1,852.56
Palm oil(MT):	173,513	107,779	59,377	40,031	342.20	371.41
Palm kernel oil(MT):	199,374	144,975	89,543	68,644	499.28	473.49
Other vegetable oils(MT):	199,632	56,638	96,385	48,683	482.81	859.55
Oilcake & meal(MT):	25,358	39,053	5,477	7,345	216.00	188.07
Cotton, excl linters(MT):	201	251	318	445	1,583.78	1,773.94
Cotton linters(MT):	24,178	13,766	6,654	6,120	271.05	444.54
Seeds - field & garden(MT):	27,674	23,395	52,662	54,754	1,902.93	2,767.87
Cut flowers(NA):	--	--	203,905	223,727	(1)	(1)
Nursery stock, bulbs, etc.(NA):	--	--	16,658	28,147	(1)	(1)
Other vegetable prods(MT):	7,871	17,852	14,825	52,665	1,883.43	2,950.09
<b>Cent plan countries</b>						
Total agricultural imports(NA):	--	--	617,000	663,777	(1)	(1)
Noncompetitive ag imports(NA):	--	--	81,496	92,982	(1)	(1)
Bananas & plantains(MT):	50	2,310	18	605	367.56	261.76
Coffee, incl prods(MT):	42	322	153	431	3,640.38	1,338.06
Cocoa & prods(MT):	3,923	3,304	14,574	9,927	3,714.89	3,004.65
Tea(MT):	23,103	20,128	20,225	21,777	875.43	1,081.92
Spices(MT):	4,888	10,244	8,770	21,610	1,794.21	2,109.56
Rubber & allied gums - crude(MT):	0	176	0	195	.00	1,109.74
Silk - raw(MT):	150	245	4,744	11,097	31,628.87	45,111.78
Wool, unmg - carpet(MT):	29	390	40	231	1,374.72	593.06
Fibers, excl cotton(MT):	2,515	5,185	1,265	1,858	602.90	358.31
Essential oils(MT):	1,393	1,929	19,952	14,885	14,323.01	7,716.31
Drugs - crude natural(MT):	7,206	2,982	8,804	10,365	1,221.77	3,475.82
Other noncompetitive imports(NA):	--	--	2,951	0	(1)	(1)
Competitive ag imports(NA):	--	--	535,504	570,795	(1)	(1)
Animals & prods(NA):	--	--	306,670	282,460	(1)	(1)
Animals-live, ex poultry(NO):	365	23	2,093	471	5,735.47	20,460.87
Horses & mules(NO):	158	23	2,076	471	13,137.25	20,460.87
Swine(NO):	202	0	17	0	81.74	.00
Other live animals(NO):	5	0	1	0	250.00	.00
Meats & prods, ex poultry(MT):	70,987	60,330	187,812	164,224	2,645.72	2,722.09
Beef & veal(MT):	443	603	982	1,342	2,217.13	2,225.26
Beef & veal - fr or froz(MT):	0	39	0	113	.00	2,905.64
Beef & veal - prep or pres(MT):	443	564	982	1,229	2,217.13	2,178.22
Pork(MT):	70,203	56,279	186,222	155,688	2,652.62	2,761.45
Pork - fr or froz(MT):	0	50	0	163	.00	3,254.54
Pork - prep or pres(MT):	70,203	56,229	186,222	155,525	2,652.62	2,761.02
Variety meats - fr or froz(MT):	0	19	0	14	.00	743.31
Other meats - fr or froz(MT):	193	90	355	155	1,841.24	1,723.80
Other meats & prods(MT):	148	3,238	252	7,025	1,705.52	2,168.77
Poultry and prods(NA):	--	--	33,000	44,149	(1)	(1)
Poultry - live(NA):	--	--	1	43	(1)	(1)
Poultry meat(MT):	1	0	8	0	8,460.00	.00
Eggs(NA):	--	--	1,112	1,091	(1)	(1)
Feathers & down - crude(MT):	5,247	8,329	31,879	43,014	6,075.57	5,164.40
Dairy products(NA):	--	--	29,089	24,134	(1)	(1)
Milk & cream, fr or dried(MT):	0	1	0	2	.00	1,902.00
Cheese(MT):	4,227	6,221	9,273	12,528	2,193.80	2,013.86
Casein & mixtures(MT):	4,789	2,852	18,482	11,285	3,851.30	3,960.53
Other dairy prods(NA):	--	--	1,333	308	(1)	(1)
Fats, oils, & greases(MT):	15	0	31	0	2,073.13	.00
Hides & skins(NA):	--	--	21,100	14,334	(1)	(1)
Sheep & lamb skins(MT):	188	15	1,213	50	6,449.47	3,334.67
Other hides & skins(NA):	--	--	687	408	(1)	(1)
Furskins(NA):	--	--	19,190	13,875	(1)	(1)
Wool - unmg, apparel grades(MT):	734	761	6,122	6,354	8,340.20	8,349.33
Sausage casings(MT):	1,727	3,150	6,352	10,371	3,677.78	3,292.44
Misc animal prods(NA):	--	--	21,071	18,424	(1)	(1)
Vegetable prods(NA):	--	--	228,834	288,335	(1)	(1)
Grains & feeds(MT):	25,786	21,467	9,885	13,854	383.19	645.37
Corn, unmlld(MT):	0	368	0	425	.00	1,153.55
Oats, unmlld(MT):	18,492	0	3,457	0	186.84	.00
Barley, unmlld(MT):	3	16	7	21	2,186.67	1,335.50
Rice(MT):	1	5	2	4	2,399.00	865.00
Biscuits & wafers(MT):	784	1,031	1,601	1,887	2,016.91	1,840.26
Pasta & noodles(MT):	5,329	7,144	4,214	6,729	780.85	941.92
Other grains & prods(NA):	--	--	397	1,340	(1)	(1)

See footnotes at end of table.

Table 2--U.S. agricultural imports: Quantity, value, and unit value by commodity and country, January-December 1988 and 1989--continued

Commodity and country	January-December					
	Quantity		Value (1,000 dol.)		Unit value (\$)	
	1988	1989	1988	1989	1988	1989
<b>Cent plan countries</b>						
Feeds & fodders, ex oilcake(MT):	571	11,356	206	3,438	360.68	302.73
Fruits & preps(MT):	24,274	22,120	17,254	17,579	710.82	789.23
Fruits - fr or froz(MT):	2,210	4,384	2,532	5,209	1,145.84	1,188.10
Strawberries(MT):	1,288	2,609	1,007	2,516	775.99	864.43
Apples, fresh(MT):	0	40	0	19	.00	483.82
Citrus, fresh(MT):	21	5	5	11	257.14	2,199.60
Melons(MT):	0	18	0	4	.00	222.22
Other fruits - fr or froz(MT):	891	1,712	1,520	2,658	1,705.57	1,552.61
Fruits - prep or pres(MT):	22,064	17,736	14,722	12,470	667.24	703.11
Pineapples - canned or prep(MT):	1,002	838	482	412	480.71	491.59
Other fruits - prep or pres(MT):	21,062	16,898	14,240	12,058	676.12	713.60
Other fruit juices(HL):	780,521	1,014,875	16,248	23,080	20.82	22.74
Nuts & preps(MT):	1,869	2,939	6,845	10,936	3,662.46	3,720.87
Brazil nuts(MT):	59	0	162	0	2,746.27	.00
Cashew nuts(MT):	372	987	2,030	3,585	5,457.76	3,632.51
Chestnuts(MT):	45	133	158	154	3,511.51	1,155.28
Coconut meat(MT):	28	28	40	38	1,430.14	1,359.11
Pistachio nuts(MT):	265	98	692	270	2,609.89	2,750.77
Other nuts(MT):	1,100	1,693	3,763	6,889	3,421.02	4,069.15
Vegetables & preps(NA):	6,089	11,277	95,755	118,449	(1)	(1)
Vegetables - fr or froz(MT):	383	2,160	4,652	8,376	764.02	742.75
Beans(MT):	0	19	247	1,159	645.47	536.46
Carrots(MT):	7	0	0	8	.00	443.88
Eggplant(MT):	23	0	3	0	456.00	.00
Garlic(MT):	18	1,454	26	1,061	1,110.52	729.76
Onions(MT):	3,281	6	19	7	1,047.00	1,102.00
Peas, incl chickpeas(MT):	151	2,871	2,320	2,432	707.13	818.69
Peppers(MT):	25	290	219	434	1,453.48	1,494.92
Potatoes(MT):	0	54	14	13	540.68	234.42
Squash(MT):	2,201	2	0	3	.00	1,263.50
Other vega - fr or froz(MT):	4,321	1,804	3,260	819.74	754.47	(1)
Vegetables-prep/pres(NA):	33	28	91,103	111,073	(1)	(1)
Olives - prep or pres(MT):	23,781	26,471	54	71	1,621.64	2,519.93
Mushrooms, canned(MT):	677	1,116	48,751	58,842	2,050.01	2,226.66
Hops, incl extract(MT):	589	756	3,189	5,188	4,710.10	4,649.09
Asparagus - prep(MT):	4,308	5,773	2,067	1,300	2,132.56	1,719.96
Tomatoes, incl paste & sauce(MT):	25,296	21,347	17,082	15,267	479.87	836.47
Waterchestnuts(MT):	2,082	1,684	1,358	1,189	675.29	715.20
Other vegetables-prep/pres(NA):	10	459	6	14,403	652.05	711.83
Sugar & related prods(NA):	0	20,589	0	261	(1)	(1)
Sugar - cane & beet(MT):	2,379	5,379	1,954	198	569.00	569.56
Molasses(HL):	11,690	13,596	7,360	8,933	.00	9.53
Confectionery prods(MT):	3,361	3,628	4,393	7,177	821.46	931.44
Other sugar & related prods(MT):	11,269	10,812	36,128	36,543	629.60	657.03
Spices(MT):	11,213	10,705	36,122	36,481	1,307.10	1,978.26
Tobacco - unmf(MT):	0	105	0	15	3,205.93	3,379.89
Tobacco - filler(MT):	56	2	6	47	3,221.40	3,407.88
Tobacco - scrap(MT):	235,147	190,984	20,231	17,764	.00	143.43
Other tobacco(MT):	88,159	88,980	9,438	10,261	109.00	23,479.00
Beverages, ex fruit juices(HL):	141,634	93,893	10,423	6,925	86.03	93.01
Wine(HL):	5,355	8,111	6,923	6,925	107.05	115.32
Malt beverages(HL):	18,763	6,060	6,951	5,77	73.59	73.75
Other beverages(HL):	2,392	2,190	6,951	5,420	69.12	71.20
Oilseeds & prods(MT):	861	809	1,303	2,013	370.45	894.41
Oilseeds & oilnuts(MT):	1,531	1,381	462	837	544.57	918.04
Sesameseed(MT):	5,392	3,857	4,144	3,379	536.80	1,035.16
Other oilseeds & oilnuts(MT):	97	898	82	1,175	548.94	851.01
Oils & waxes-vegetable(MT):	4	0	0	254	768.54	875.86
Castor oil(MT):	5,291	2,464	4,056	2,332	842.33	883.06
Coconut oil(MT):	10,979	13	7	0	.00	512.73
Olive oil(MT):	46	889	131	2,830	1,630.50	.00
Other vegetable oils(MT):	162	0	65	1	766.54	946.34
Oilcake & meal(MT):	1,886	5,360	5,455	12,378	137.01	2,222.08
Cotton, excl linters(MT):	--	--	9	14	2,838.54	3,183.24
Cotton linters(MT):	--	--	109	941	400.88	.00
Seeds - field & garden(MT):	--	--	9	14	2,892.21	2,309.32
Cut flowers(NA):	--	--	109	941	(1)	(1)
Nursery stock, bulbs, etc.(NA):	44	7,202	55	5,865	(1)	(1)
Other vegetable prods(MT):					1,256.57	814.45

-- Not available.  
(1) Unit value cannot be computed.

## Get these timely reports from USDA's Economic Research Service

These periodicals bring you the latest information on food, the farm, and rural America to help you keep your expertise up-to-date. Order these periodicals today to get the latest facts, figures, trends, and issues from ERS.

**Agricultural Outlook.** Presents USDA's farm income and food price forecasts. Emphasizes the short-term outlook, but also presents long-term analyses of issues ranging from international trade to U.S. land use and availability. 11 issues. 1 year, \$26; 2 years, \$51; 3 years, \$75.

**Farmline.** Concise, fact-filled articles focus on economic conditions facing farmers, how the agricultural environment is changing, and the causes and consequences of those changes for farm and rural people. 11 issues. 1 year, \$12; 2 years, \$23; 3 years, \$33.

**Food Review.** Offers the latest developments in food prices, product safety, nutrition programs, consumption patterns, and marketing. 4 issues. 1 year, \$11; 2 years, \$21; 3 years, \$30.

**Economic Indicators of the Farm Sector.** Updates economic trends in U.S. agriculture. Each issue explores a different aspect of income and expenses: national and State financial summaries, production and efficiency statistics, and costs of production for livestock and dairy and for major field crops. 5 issues. 1 year, \$14; 2 years, \$27; 3 years, \$39.

**Rural Development Perspectives.** Crisp, nontechnical articles on the results of new rural research and what those results mean. 3 issues. 1 year, \$9; 2 years, \$27; 3 years, \$24.

**Rural Conditions and Trends.** Tracks rural events: macroeconomic conditions, employment and underemployment, industrial structure, earnings and income, poverty and population. 4 issues. 1 year, \$14; 2 years, \$27; 3 years, \$39.

**The Journal of Agricultural Economics Research.** Technical research in agricultural economics, including econometric models and statistics focusing on methods employed and results of USDA economic research. 4 issues. 1 year, \$8; 2 years, \$15; 3 years, \$21.

**Foreign Agricultural Trade of the United States.** Updates the quantity and value of U.S. farm exports and imports, plus price trends. 8 issues. 1 year, \$25; 2 years, \$49; 3 years, \$72.

**World Agriculture.** Deals with worldwide developments in agricultural markets and trade. 4 issues. 1 year, \$21; 2 years, \$41; 3 years, \$60.

**Situation and Outlook Reports.** These reports provide timely analyses and forecasts of all major agricultural commodities and related topics such as finance, farm inputs, land values, and world and regional developments. Each *Situation and Outlook* title costs 1 year, \$12; 2 years, \$23; 3 years, \$33. Titles include:

<i>Agricultural Exports</i>	<i>Aquaculture</i>	<i>Fruit and Tree Nuts</i>	<i>Tobacco</i>
<i>Agricultural Income and Finance</i>	<i>Cotton and Wool</i>	<i>Oil Crops</i>	<i>Vegetables and Specialties</i>
<i>Agricultural Resources</i>	<i>Dairy</i>	<i>Rice</i>	<i>Wheat</i>
<i>Agriculture and Trade Reports</i>	<i>Feed</i>	<i>Sugar and Sweeteners</i>	

Also available: *Livestock and Poultry*: 1 year, \$17; 2 years, \$33; 3 years, \$48.

*Livestock & Poultry Update (monthly)*: 1 year, \$15; 2 years, \$29; 3 years, \$42.

*U.S. Agricultural Trade Update (monthly)*: 1 year, \$15; 2 years, \$29; 3 years, \$42.

**Add 25 percent for shipments to foreign addresses (includes Canada).**

To subscribe to these periodicals, or for more information, call toll free,  
1-800-999-6779 (8:30-5:00 ET in the United States and Canada;  
other areas, please call 301-725-7937), or write to:

ERS-NASS  
P.O. Box 1608  
Rockville, MD 20849-1608

## Reports you can use . . . from ERS

### ***U.S. Agricultural Trade Update***

gives you up-to-the-minute information.

Each month the *U.S. Agricultural Trade Update* brings you ERS' most up-to-the-minute data on the farm trade sector. This useful 6-page update brings you the most current figures, *delivered by first-class mail to ensure timely delivery.*

The *U.S. Agricultural Trade Update* covers the monthly farm trade balance, U.S. farm imports and exports by quantity and value, and leading exports and exporters.

A 1-year subscription to the *U.S. Agricultural Trade Update* costs just \$15. Or save by ordering a 2-year subscription (that's 24 issues) for \$29, or a 3-year subscription for \$42.

### ***Situation and Outlook Agricultural Trade Reports*** give you the facts . . . and the forecasts!

These reports provide both current intelligence and historical data on international food and agricultural developments. They also forecast how changes in conditions and policies around the world will affect both U.S. and international agriculture.

***Outlook for U.S. Agricultural Exports*** offers the latest value and volume of U.S. farm exports, by commodity and region, as well as the agricultural trade balance, import commodities, and export outlook. ***Agriculture and Trade*** reports summarize the year's developments affecting U.S. agriculture and trade in five key regions, and look to the future with articles on market trends, trade, and policy (regional reports include USSR, China, Western Europe, Pacific Rim, and Developing Economies).

The cost is just \$12 for a 1-year subscription per title. Or save by ordering a 2-year subscription for \$23, or a 3-year subscription for \$33.

### ***World Agriculture***

gives you the latest information on world markets.

This periodical offers production and use data and analyses by commodity and country, along with a review of recent economic conditions and changes in food and trade policies.

The cost is just \$21 for a 1-year subscription. Or save by ordering a 2-year subscription for \$41, or a 3-year subscription for \$60.

**Call toll free, 1-800-999-6779**

in the U.S. and Canada; other areas, please call 301-725-7937.  
Or write, ERS-NASS, P.O. Box 1608, Rockville, MD 20849-1608

END  
DATE  
FILMED  
7-1-91  
NTIS