



AgEcon SEARCH
RESEARCH IN AGRICULTURAL & APPLIED ECONOMICS

The World's Largest Open Access Agricultural & Applied Economics Digital Library

This document is discoverable and free to researchers across the globe due to the work of AgEcon Search.

Help ensure our sustainability.

Give to AgEcon Search

AgEcon Search

<http://ageconsearch.umn.edu>

aesearch@umn.edu

*Papers downloaded from **AgEcon Search** may be used for non-commercial purposes and personal study only. No other use, including posting to another Internet site, is permitted without permission from the copyright owner (not AgEcon Search), or as allowed under the provisions of Fair Use, U.S. Copyright Act, Title 17 U.S.C.*

PRECIPITATION BY STATE AND FARM PRODUCTION REGION, 1950-88.
/ L. D. TEIGEN, ET AL. ECONOMIC RESEARCH SERVICE
AGRICULTURE AND TRADE

1 OF 2
PB 90
148 115

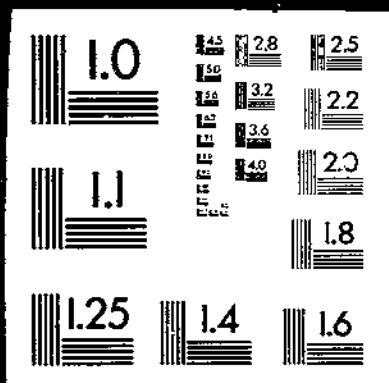

PB90-148115

Weather in U.S. Agriculture: Monthly Temperature and
Precipitation by State and Farm Production Region, 1950-88

(U.S.) Economic Research Service, Washington, DC

Nov 89

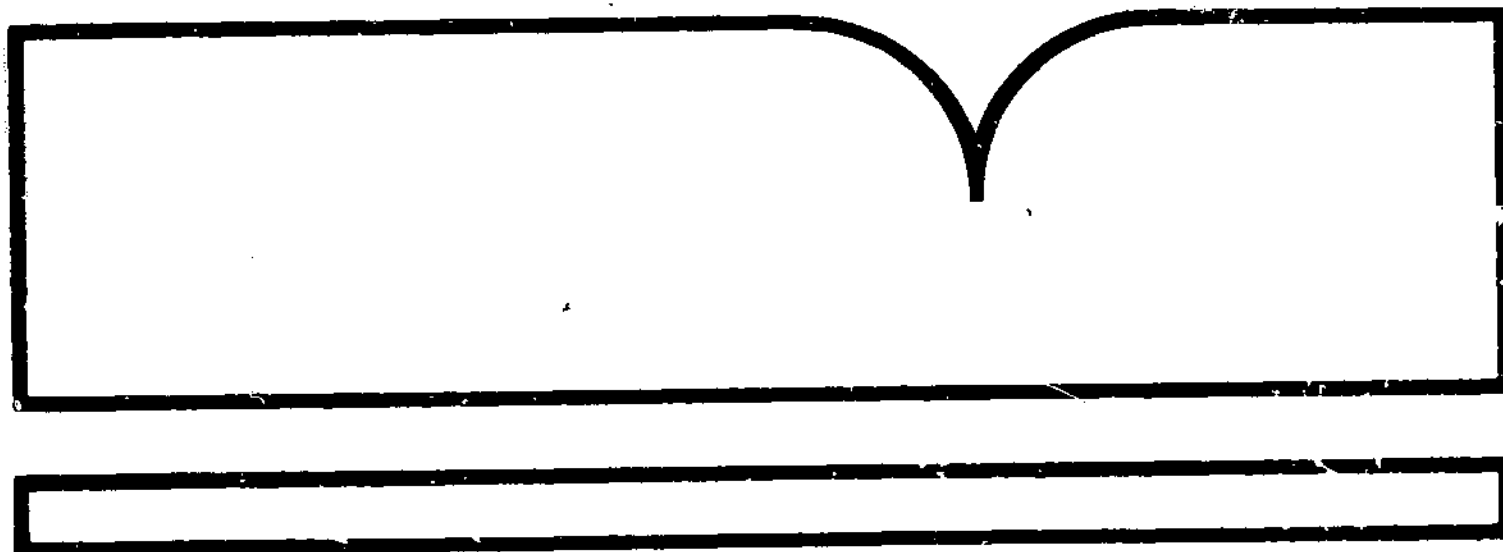

U.S. Department of Commerce
National Technical Information Service
NTIS

United States
Department of
Agriculture



Economic
Research
Service
Statistical
Bulletin
Number 789

Weather in U.S. Agriculture

Monthly Temperature and
Precipitation by State and
Farm Production Region,
1950-88

Lloyd D. Teigen and Florence Singer

BB90-148115

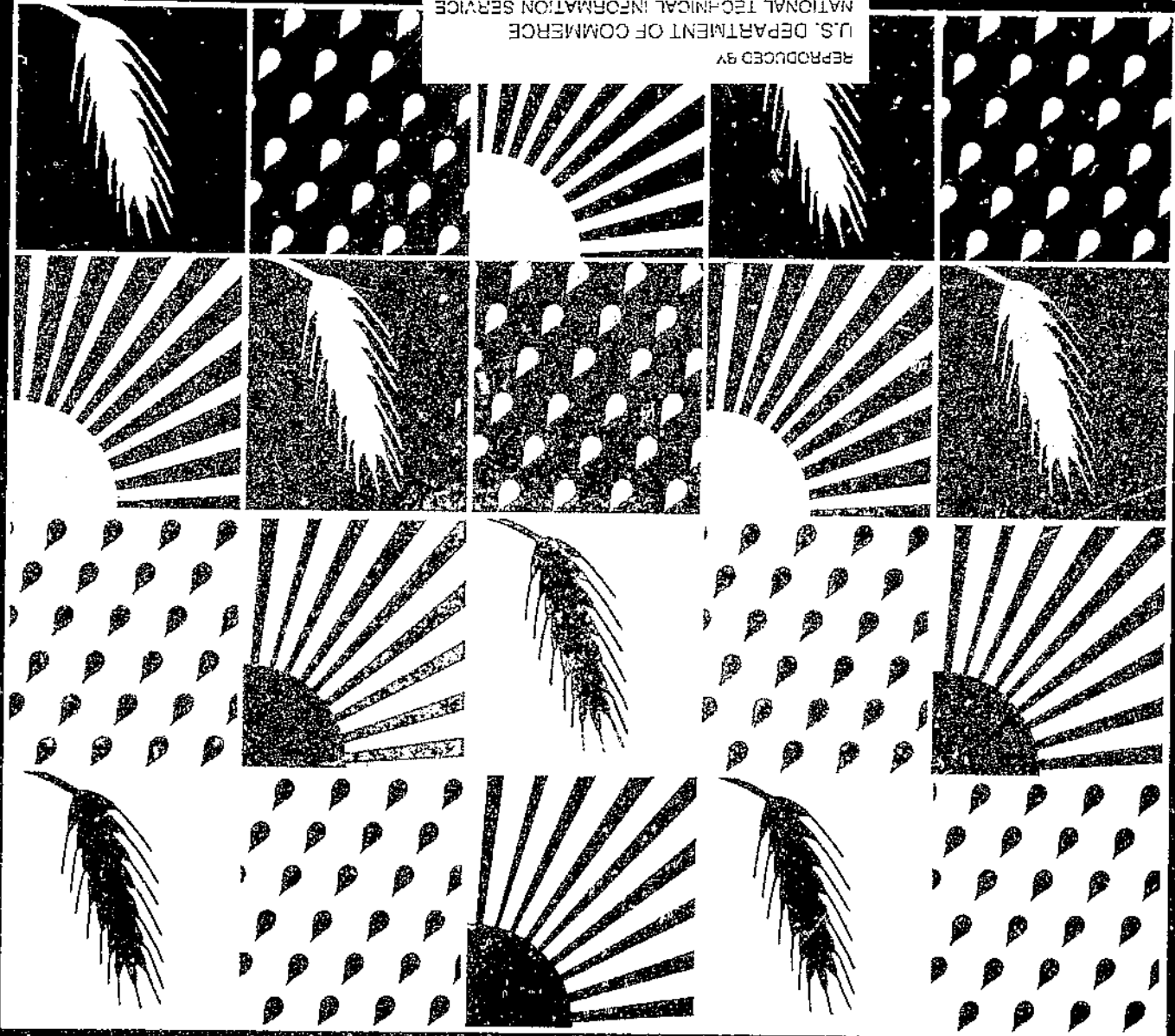

REPRODUCED BY
U.S. DEPARTMENT OF COMMERCE
NATIONAL TECHNICAL INFORMATION SERVICE
SPRINGFIELD, VA 22161

REPORT DOCUMENTATION PAGE		1. REPORT NO. SB-789	2.	3. Recipient's Accession No. PB90 14811-1A5
4. Title and Subtitle Weather in U.S. Agriculture: Monthly Temperature and Precipitation by State and Farm Production Region, 1950-88			5. Report Date November 1989	
7. Author(s) Lloyd D. Teigen and Florence Singer			6.	
9. Performing Organization Name and Address Agriculture and Trade Analysis Division Economic Research Service U.S. Department of Agriculture Washington, D.C. 20005-4788			8. Performing Organization Rept. No. SB-789.	
12. Sponsoring Organization Name and Address			10. Project/Task/Work Unit No.	
			11. Contract(C) or Grant(G) No. (C) (G)	
15. Supplementary Notes			13. Type of Report & Period Covered	
			14.	
15. Abstract (Limit 200 words)				
<p>Monthly temperature and precipitation by State and farm production region are presented. A weighted average is used to aggregate data for the climatic divisions within the 48 contiguous States. Two alternative sets of weights are used: the divisions' geographic areas and their harvested cropland areas.</p>				
17. Document Analysis & Descriptors				
<p>a. Agriculture Statistical data Production</p>				
<p>b. Identifiers/Open-Ended Terms</p> <p>Agricultural climatology Weather Climate Commodity yields Precipitation Harvested cropland Temperature</p>				
c. COSATI Field/Group 02-B, 05-C				
18. Availability Statement National Technical Information Service 5285 Port Royal Road, Springfield, VA 22161			19. Security Class (This Report) Unclassified	21. No. of Pages
			20. Security Class (This Page) Unclassified	22. Price

Weather in U.S. Agriculture: Monthly Temperature and Precipitation by State and Farm Production Region, 1950-88. Lloyd D. Teigen and Florence Singer, Agriculture and Trade Analysis Division, Economic Research Service, U.S. Department of Agriculture. Statistical Bulletin No. 789.

Abstract

Monthly temperature and precipitation by State and farm production region are presented. A weighted average is used to aggregate data for the climatic divisions within the 48 contiguous States. Two alternative sets of weights are used: the divisions' geographic areas and their harvested cropland areas.

Keywords: Agricultural climatology, climate, precipitation, temperature, weather, commodity yields.

Acknowledgments

Michael D. Weiss developed the Automated Weather-Yield Information System which was used to aggregate the data in this report. Individuals in the Joint USDA-NOAA agricultural weather facility provided the data necessary to update the files. Sandra Suddendorf provided the computer support which produced the tables and data products for this report. Tom McDonald provided editorial guidance and support through the publication process.

Contents

	<u>Page</u>
Introduction.....	1
Calculating Weather Records.....	3
References.....	11
Index of Farm Production Region Tables.....	13
Farm Production Region Tables.....	14
Index of State Tables.....	34
State Tables.....	36

Weather in U.S. Agriculture

Monthly Temperature and Precipitation by State and Farm Production Region, 1950-88

Lloyd D. Teigen
and
Florence Singer

Introduction

Weather and climate are fundamentally important to the performance of the agricultural sector. The extent and the intensity of the 1988 weather over the agricultural heartland played havoc with the supply of farm products. The "drought of 1988" reduced corn production 34 percent, soybean production 21 percent, and spring wheat production 54 percent from 1987 levels (2).¹

The major events in 1988 were unprecedented early-season precipitation shortfalls. June precipitation in 7 of 10 production regions, stretching from the Northern Plains to the East Coast, ranged 1.6 to 2.7 standard deviations below average, events which would occur by chance only once in 20 to 200 years. May was much drier than normal in the Corn Belt, Lake States, and Delta. In addition, June was much hotter than normal in the North Plains, Lake States, and Mountain States. The heat and dryness persisted through July and August in most of the North Central States, but at levels that were not nearly as severe.

Weather and climate have been an ongoing concern of the U.S. Department of Agriculture (USDA). In 1941, the Yearbook of Agriculture (8) was devoted to climate, and the Department has reported numerous studies on the effects of weather on agriculture (for example, see 1, 3, 4, 5, 6). However, despite historical data extending into the last century (9), recent weather data were not available to USDA economists, forecasters, and other researchers in a comprehensive, readily accessible form until 1982 (14). Reports in 1985 and 1988 extended the data series and introduced weather aggregates weighted by harvested cropland (7, 16). This report updates the 1985 and 1988 publications.

In 1977, the Economic Research Service (ERS) began to seek improved methods of quantifying weather's effect on agriculture. That process led to the development of the Automated Weather/Yield System, a computer-based system capable of combining weather information into a variety of formats, both spatial and temporal (15). That system generated the records tabulated in this report.

The authors are a senior economist and statistical assistant in the Agriculture and Trade Analysis Division, Economic Research Service, U.S. Department of Agriculture.

¹ Italicized numbers in parentheses refer to items listed in the References.

Figure 1

Farm production regions

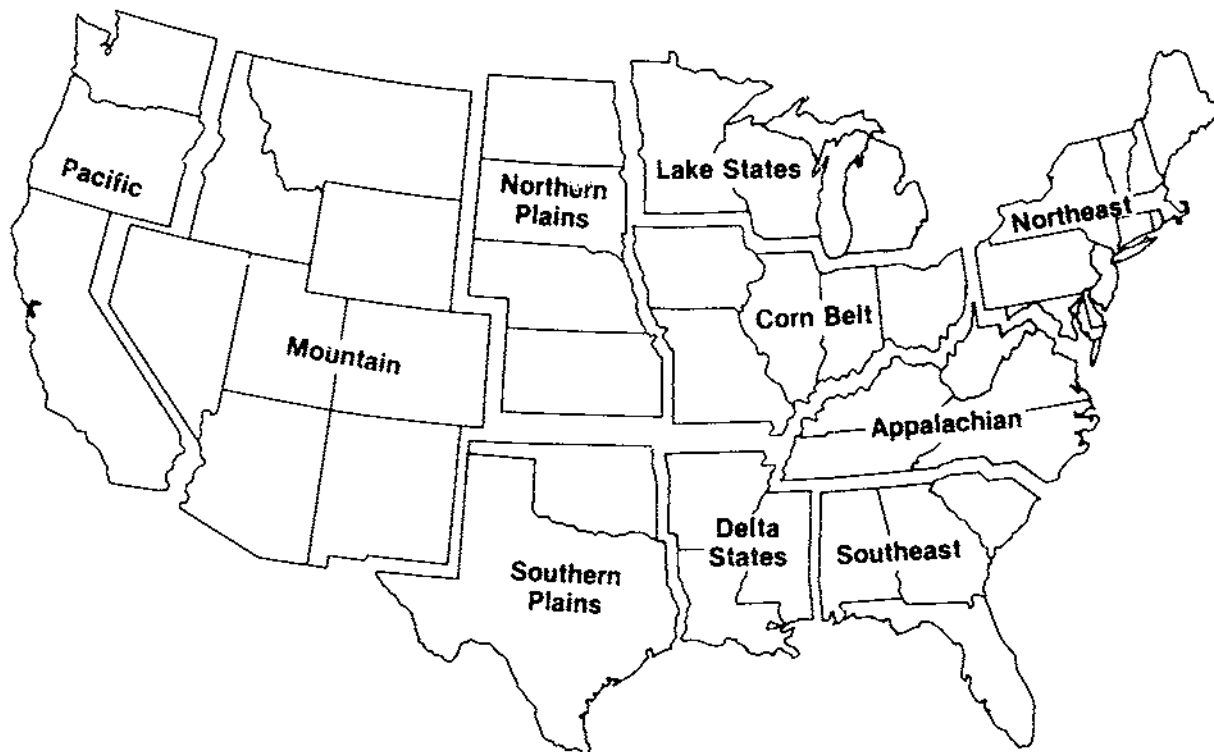

Temperature and precipitation aggregates for each of the 48 contiguous States and 10 farm production regions (fig. 1) are presented in two formats. The weights were equal to geographic areas in one case, and harvested cropland in the other. The difference between the two weighting schemes reflects variations in the intensity of crop agriculture in the region.

The data presented here are assembled as a historical base to explain weather's influence on various phenomena.² Past analyses have included crop yields, stream runoff, and cattle death loss.² In most applications, the raw weather data, which has been collected at different sites and times, must be aggregated both

² At the national level, corn yield has an unexplained variance of 4.1 to 4.5 bushels taking account of variations due to weather, fertilizer, and planted acreage, compared with a standard error of about 8 bushels without the weather (5). Similar variance reductions were found at the regional level (6). When weather effects on harvested acreage are isolated, the standard deviation of U.S. production based on national equations without weather is 3 times the standard deviation based on regional equations with weather. National equations with weather result in a standard deviation that is twice that based on regional equations. The (1,2,3) relationship holds for soybeans as well as for corn, with the standard deviation for production based on regional weather equations being 170 million bushels for corn and 33 million bushels for soybeans.

geographically and over time. Aggregations for the States and farm production regions are particularly useful for agricultural studies. Temporal aggregation by month seems most useful, although it can obscure some particular phenomenon like a 1- or 2-day freeze. These choices represent a compromise between the need to perform detailed analysis and the breadth needed by a wide range of users.

Upon request, the Automated Weather/Yield System³ can generate specific data series at more refined levels of aggregation.

Calculating Weather Records

This report has been compiled from the basic data in the Automated Weather/Yield System. The initial data set was compiled in 1977 when, at the request of ERS, the National Climatic Data Center (NCDC) of the National Oceanic and Atmospheric Administration (NOAA) combined previously separate collections of its records for "climatic divisions" and provided the unified collection to ERS on magnetic tape.⁴ Monthly updates have been received from NCDC since that time, with the most recent updates provided through the cooperation of the Joint (USDA/NOAA) Agricultural Weather Facility.

NCDC constructs its climatic division precipitation records from daily totals obtained from reporting stations in each division. Total monthly precipitation for each station is computed. The arithmetic average of the records of all stations in each division is the total monthly precipitation for the climatic division. For the stations which record temperature extremes, the average daily temperature is the average of the daily maximum and minimum temperatures. The average of the maximum and the minimum of the month's daily average temperatures is the station's monthly average temperature. The arithmetic average of these average temperatures over all the stations in a division provides the average temperature for the division.

Each of the 48 contiguous States has been partitioned by NOAA into 10 or fewer climatic divisions (fig. 2). There are 344 climatic divisions in all. Many (but not all) of these divisions coincide with USDA crop reporting districts. The records in the primary data bank are stored by climatic division, with this report's tables formed from aggregates of those records.

The aggregates in this report estimate the weather over the entire State or region, or the weather over the harvested cropland in the State or region, depending on the weights used. In each case, each divisional weather record is multiplied by its respective weight and added to the other divisional records, similarly multiplied, and the result is divided by the sum of the weights for the State or region. The mean, or 39-year average, and the standard deviation, based on the unbiased sample variance, are tabulated in addition to the historical data series.

³ Customized special tabulations may be performed on a reimbursable basis. For further information, contact Lloyd Teigen, (202) 786-1705.

⁴ After compiling the records, NOAA published them in its *Historical Climatology Series* (12, 13).

Figure 2

State climatic divisions

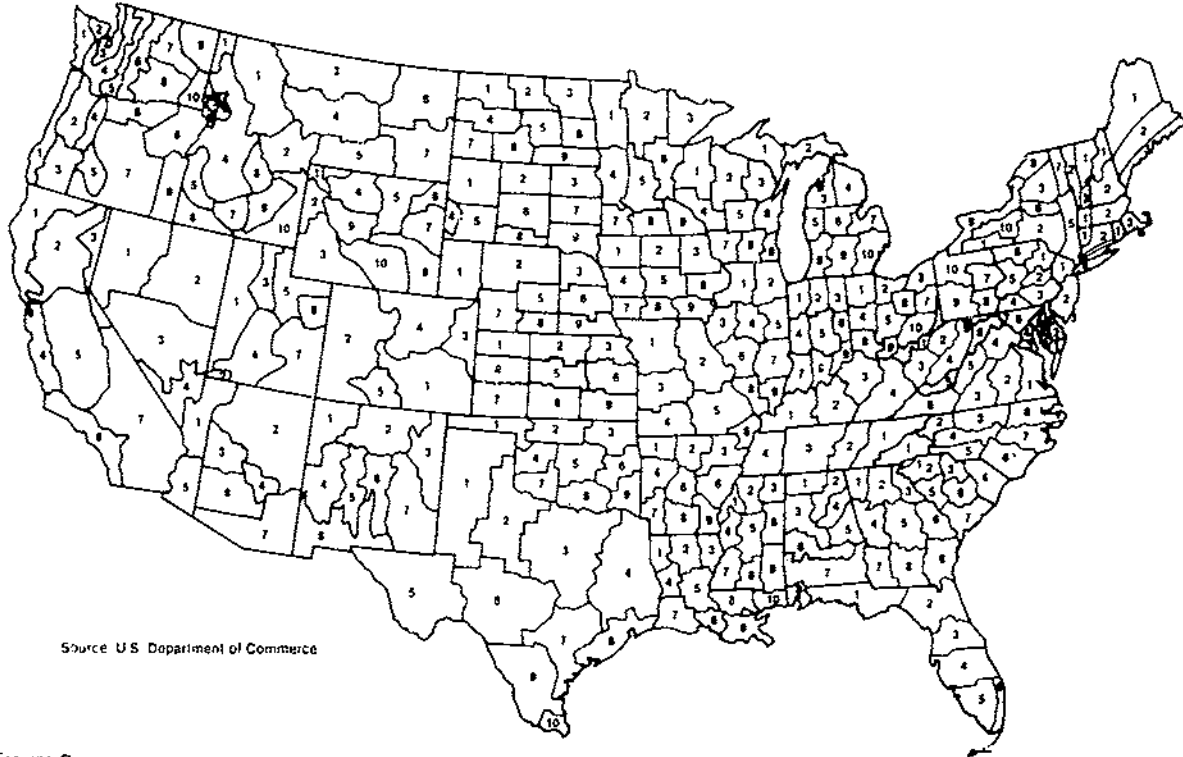

Source: U.S. Department of Commerce

Figure 3

Harvested cropland per square mile for State climatic divisions

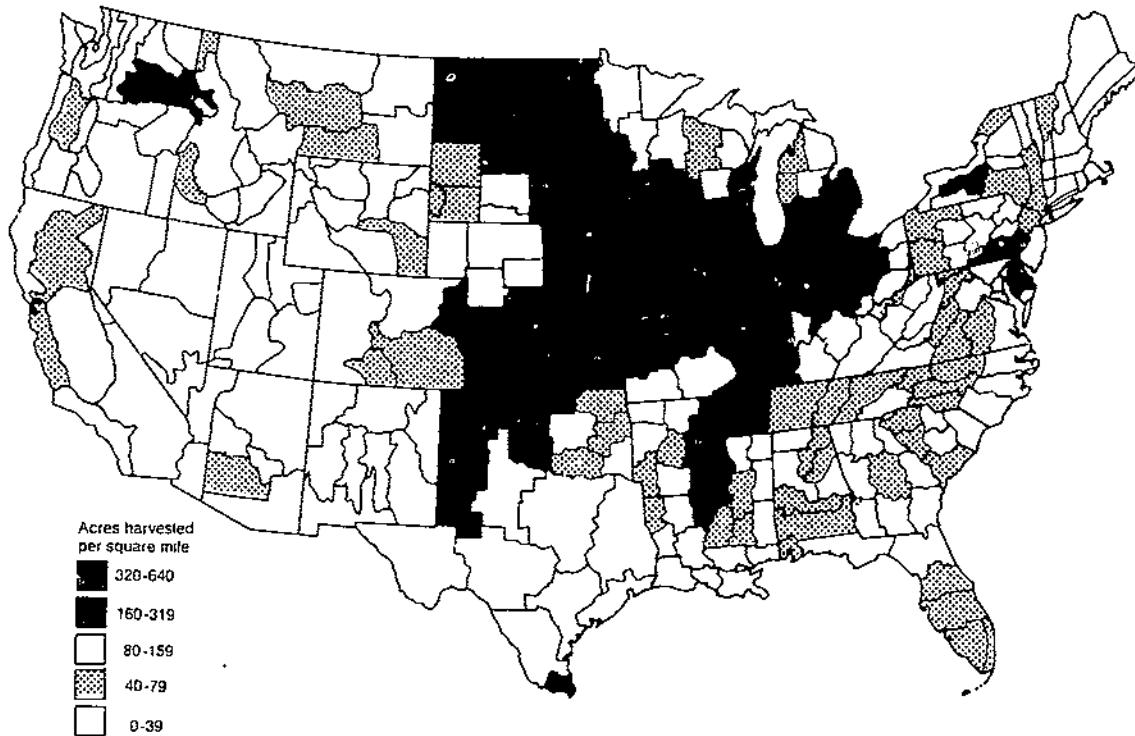

When the weights are the geographic areas of the climatic divisions, the result estimates the weather over the entire State or production region. The tables containing these estimates are denoted "weighted by geographic area."

The estimate of weather over the harvested cropland is derived when the weights are the harvested cropland in the climatic divisions. Tables containing these estimates are denoted "weighted by harvested cropland."

Unlike geographic area, harvested cropland varies from year to year in response to commodity prices and to the provisions of current Federal farm programs. The weights used in this report were derived from the 1974 and 1978 agricultural censuses (8, 9). Climatic division estimates were built up from county reports of harvested cropland in the census. Map overlays were used to determine which counties lay within each climatic division, and to estimate visually the fraction of a county's area within each division when a county was in more than one climatic division. In the cases where a county was in more than one climatic division, its harvested cropland was apportioned to the climatic divisions in proportion to its land area in each division. For each division, the harvested cropland weight is the simple average of the estimates derived from the 1974 and 1978 censuses.

The intensity of cropland per unit of geographic area is illustrated in figure 3. The density ranges from about 0.1 acre harvested per square mile in central Arizona to 536 acres harvested per square mile (more than 83 percent of the land surface) in east-central Illinois. Table 1 contains the harvested cropland, geographic area, and density of harvested cropland by climatic division within the States.

The cropland-weighted temperatures are warmer than the area-weighted temperatures in 18 States (Arizona, Arkansas, Colorado, Georgia, Idaho, Kentucky, Maryland, Michigan, Minnesota, Nebraska, New Mexico, North Carolina, Oregon, Pennsylvania, Tennessee, Washington, Wisconsin, Wyoming), and are cooler in four States (Mississippi, Nevada, Texas, Utah). Cropland-weighted winter precipitation is less in seven States (Colorado, Idaho, Montana, New Mexico, Oklahoma, Washington, Wyoming) than the area-weighted precipitation, and summer precipitation is less in five States (Arizona, California, Mississippi, Nevada, Washington). Three States (Colorado, New Mexico, Utah) had months of higher precipitation when weighted by cropland than by geographic area. No statistically significant differences were found between the monthly average weather variables in other States.

The conceptual difference between measuring the weather over a State's cropland and the weather over the whole State overrides the statistical indifference in the climate as described by the historical averages for the region. Year-to-year variations measured by the two concepts will differ in their ability to explain other events, such as crop yields or fertilizer applications.

Table 1--State climatic divisions: Geographic and harvested cropland area

Climatic division	Geographic area	Harvested cropland area	Density of harvested cropland	Climatic division	Geographic area	Harvested cropland area	Density of harvested cropland
	Square miles	1,000 acres	Acres/square mile		Square miles	1,000 acres	Acres/square mile
Alabama:				Connecticut:			
1	4,609	600	130	1	1,014	38	37
2	5,027	345	69	2	3,251	112	35
3	7,649	240	31	3	744	14	19
4	4,000	180	45	Delaware:			
5	5,006	109	22	1	454	76	167
6	7,716	517	67	2	1,603	399	249
7	14,719	882	60	Florida:			
8	2,885	207	72	1	12,163	475	39
Arizona:				2	13,211	373	28
1	13,305	7	.5	3	7,871	393	50
2	39,777	21	.5	4	11,806	616	52
3	8,110	7	.8	5	10,957	483	44
4	4,761	.6	.1	6	2,553	165	65
5	10,013	244	24	7	0	0	0
6	14,659	643	44	Georgia:			
7	23,294	179	8	1	3,721	141	38
Arkansas:				2	6,100	123	20
1	4,785	190	40	3	3,380	118	35
2	5,539	95	17	4	7,018	260	37
3	7,376	2,331	316	5	9,308	653	70
4	6,723	259	39	6	5,823	705	121
5	5,241	224	43	7	6,871	1,040	151
6	7,004	2,655	379	8	8,266	1,042	126
7	5,056	242	48	9	8,390	325	39
8	6,681	103	15	Idaho:			
9	4,700	1,007	214	1	4,445	182	41
California:				2	2,691	24	9
1	21,551	246	11	3	1,621	461	285
2	27,073	1,867	69	4	29,120	488	17
3	6,697	68	10	5	6,334	466	74
4	10,585	679	64	6	8,515	321	38
5	33,119	4,398	133	7	4,721	482	102
6	14,028	398	28	8	4,938	51	10
7	45,640	921	20	9	8,297	668	81
Colorado:				10	12,876	1,532	119
1	28,188	1,507	53				
2	38,519	738	19				
3	8,684	1,463	168				
4	21,193	1,852	87				
5	7,662	341	45				

Continued--

Table 1--State climatic divisions: Geographic and harvested cropland area, continued

Climatic division	Geographic area	Harvested cropland area	Density of harvested cropland	Climatic division	Geographic area	Harvested cropland area	Density of harvested cropland
	Square miles	1,000 acres	Acres/square mile		Square miles	1,000 acres	Acres/square mile
Illinois:				Kentucky:			
1	7,242	2,974	411	1	9,848	2,003	203
2	6,593	2,282	346	2	9,174	952	104
3	5,555	1,970	355	3	8,564	903	105
4	6,176	2,963	480	4	12,809	249	19
5	5,713	3,064	536				
6	7,535	3,084	409	Louisiana:			
7	7,507	3,019	402	1	3,935	160	41
8	5,414	1,529	282	2	6,114	116	19
9	4,664	1,387	297	3	4,401	1,220	277
				4	3,955	99	25
Indiana:				5	7,803	1,065	136
1	4,177	1,675	401	6	5,148	145	28
2	3,887	1,486	382	7	7,584	987	130
3	3,582	1,347	376	8	3,421	306	90
4	4,152	1,331	321	9	6,162	136	22
5	6,115	2,358	386				
6	2,602	980	377	Maine:			
7	5,026	1,427	284	1	17,916	234	13
8	3,970	497	125	2	10,307	221	21
9	2,780	452	163	3	4,992	72	14
Iowa:				Maryland:			
1	6,851	3,438	502	1	1,280	185	144
2	6,096	2,858	469	2	1,263	265	210
3	6,597	2,831	429	3	1,118	85	76
4	7,368	3,279	445	4	967	43	44
5	7,357	3,347	455	5	703	226	321
6	6,062	2,391	394	6	3,586	509	142
7	4,993	1,946	390	7	951	91	95
8	5,478	1,447	259	8	710	37	53
9	5,387	1,819	338				
				Massachusetts:			
Kansas:				1	1,578	32	20
1	7,823	1,570	201	2	4,217	116	27
2	8,934	2,291	256	3	2,462	45	18
3	6,310	1,554	246				
4	8,004	1,598	200	Michigan:			
5	9,000	2,489	277	1	9,943	108	11
6	8,761	1,686	192	2	6,945	91	13
7	11,862	3,007	254	3	4,832	212	44
8	11,221	3,422	305	4	6,613	178	27
9	10,349	1,812	175	5	3,021	216	71
				6	4,686	699	149
				7	4,314	1,331	309
				8	4,593	863	188
				9	6,526	1,647	252
				10	6,741	1,202	178

Continued--

Table 1—State climatic divisions: Geographic and harvested cropland area, continued

Climatic division	Geographic area	Harvested cropland area	Density of harvested cropland	Climatic division	Geographic area	Harvested cropland area	Density of harvested cropland
	Square miles	1,000 acres	Acres/square mile		Square miles	1,000 acres	Acres/square mile
Minnesota:				Nevada:			
1	13,131	3,481	265	1	30,564	271	9
2	13,241	292	22	2	36,279	255	7
3	10,315	62	6	3	33,903	33	1.0
4	9,601	3,548	370	4	9,794	9	.9
5	10,189	2,996	294				
6	9,029	731	81	New Hampshire:			
7	6,129	2,637	430	1	2,864	28	10
8	6,456	2,853	442	2	6,440	94	15
9	5,977	1,909	319				
Mississippi:				New Jersey:			
1	3,030	1,138	376	1	2,877	187	65
2	4,791	579	121	2	4,381	366	84
3	3,693	412	111	3	578	11	19
4	4,252	1,476	347				
5	6,179	467	75	New Mexico:			
6	5,330	505	95	1	13,614	41	3
7	6,308	312	49	2	18,518	66	4
8	4,399	205	47	3	15,050	567	38
9	6,127	145	24	4	14,381	14	1.0
10	3,607	84	23	5	9,660	30	3
Missouri:				6	9,624	32	3
1	14,704	3,828	260	7	21,900	183	8
2	13,993	2,938	210	8	18,919	160	8
3	10,265	1,702	166				
4	11,512	1,103	96	New York:			
5	15,087	724	48	1	4,298	380	88
6	4,125	1,805	437	2	9,063	717	79
Montana:				3	7,050	219	31
1	24,410	396	16	4	1,815	41	22
2	14,111	461	33	5	6,376	428	67
3	26,897	2,991	111	6	2,732	265	97
4	22,144	1,114	50	7	3,074	104	34
5	17,421	733	42	8	2,950	166	56
6	22,321	2,214	99	9	7,303	1,027	141
7	19,834	676	34	10	4,918	905	184
Nebraska:							
1	14,225	1,704	120	North Carolina:			
2	18,828	1,750	93	1	7,699	132	17
3	7,646	2,746	359	2	3,576	155	43
5	7,368	827	112	3	6,216	376	60
6	8,395	3,408	406	4	5,579	361	65
7	9,476	1,503	159	5	5,716	419	73
8	4,549	1,408	310	6	9,792	939	96
9	6,742	2,422	359	7	7,041	921	131
				8	6,968	970	139

Continued--

Table 1--State climatic divisions: Geographic and harvested cropland area, continued

Climatic division	Geographic area	Harvested cropland area	Density of harvested cropland	Climatic division	Geographic area	Harvested cropland area	Density of harvested cropland
	Square miles	1,000 acres	Acres/square mile		Square miles	1,000 acres	Acres/square mile
North Dakota:				Pennsylvania:			
1	9,377	2,169	231	1	3,269	118	36
2	7,088	2,038	288	2	1,922	224	117
3	8,763	3,253	371	3	4,384	849	194
4	8,720	1,413	162	4	2,770	567	205
5	7,342	2,144	292	5	4,851	541	112
6	5,611	2,845	507	6	4,035	354	88
7	8,134	1,425	175	7	4,397	134	30
8	8,056	1,528	190	8	3,595	257	71
9	7,575	2,679	354	9	8,205	594	72
				10	7,906	437	55
Ohio:				Rhode Island:			
1	4,897	2,194	448	1	1,214	23	19
2	3,310	1,240	375	South Carolina:			
3	3,784	325	86	1	618	13	22
4	4,065	1,746	430	2	4,571	196	43
5	4,819	1,653	343	3	3,357	87	26
6	2,972	669	225	4	6,562	758	116
7	3,302	366	111	5	4,112	189	46
8	4,539	1,090	240	6	4,674	684	146
9	4,135	343	83	7	7,161	460	64
10	5,400	321	59	South Dakota:			
Oklahoma:				1	12,628	780	62
1	8,055	1,289	160	2	7,859	1,710	218
2	8,174	2,004	245	3	7,635	2,186	286
3	8,467	620	73	4	2,828	110	39
4	5,999	1,174	196	5	10,270	578	56
5	10,278	1,099	107	6	11,049	1,652	149
6	7,146	366	51	7	8,706	2,971	341
7	6,922	1,625	235	8	5,863	759	129
8	8,425	449	53	9	10,209	3,610	354
9	6,454	161	25	Tennessee:			
Oregon:				1	11,000	518	47
1	8,370	120	14	2	6,962	372	53
2	9,465	748	79	3	14,781	1,071	72
3	8,903	88	10	4	9,501	2,117	223
4	2,929	117	40				
5	6,013	139	23				
6	8,903	977	110				
7	29,657	422	14				
8	12,734	397	31				
9	10,008	203	20				

Continued--

Table 1--State climatic divisions: Geographic and harvested cropland area, continued

Climatic division	Geographic area	Harvested cropland area	Density of harvested cropland	Climatic division	Geographic area	Harvested cropland area	Density of harvested cropland
	Square miles	1,000 acres	Acres/square mile		Square miles	1,000 acres	Acres/square mile
Texas:				West Virginia:			
1	39,406	7,396	188	1	1,199	53	44
2	25,558	2,555	100	2	4,408	114	26
3	39,005	3,472	89	3	5,637	71	13
4	33,204	722	24	4	7,308	104	14
5	36,171	164	5	5	2,660	46	17
6	35,289	543	15	6	2,969	149	50
7	21,467	2,008	94	Wisconsin:			
8	12,217	1,464	120	1	9,698	799	82
9	21,949	614	28	2	9,973	642	64
10	3,074	865	281	3	6,188	964	156
Utah:				4	7,087	1,453	205
1	21,891	318	15	5	5,425	839	155
2	1,376	10	7	6	4,689	1,550	330
3	5,605	219	39	7	5,531	1,351	244
4	17,527	179	10	8	4,863	1,657	341
5	11,260	252	22	9	2,701	669	248
6	5,723	52	9	Wyoming:			
7	21,535	97	5	1	3,936	10	3
Vermont:				2	5,141	27	5
1	4,854	233	48	3	20,347	294	14
2	3,177	268	84	4	11,378	241	21
3	1,579	34	21	5	11,397	194	17
Virginia:				6	3,828	105	27
1	7,555	818	108	7	7,167	102	14
2	7,751	410	53	8	11,985	494	41
3	7,392	355	48	9	7,520	83	11
4	5,237	423	81	10	15,216	182	12
5	5,200	228	44				
6	7,682	289	38				
Washington:							
1	5,039	30	6				
2	1,814	12	7				
3	3,614	63	17				
4	9,629	154	16				
5	6,206	86	14				
6	9,465	312	33				
7	7,010	856	122				
8	11,859	2,025	171				
9	8,333	196	24				
10	5,224	1,243	238				

References

- (1) Ash, Mark S., and William Lin. *Regional Crop Yield Response for U.S. Grains*. AER-577. U.S. Dept. Agr., Econ. Res. Serv. Sept. 1987.
- (2) President's Interagency Drought Policy Committee. *The Drought of 1988*. Final Report, Dec. 30, 1988.
- (3) Shaw, Lawrence H., and Donald D. Durost. *Measuring the Effects of Weather on Agricultural Output--Procedures for Constructing Weather Indexes*. ERS-72. U.S. Dept. Agr., Econ. Res. Serv. Oct. 1962.
- (4) Strommen, Norton D., and James E. Horsfield. *Monthly Precipitation Probabilities by Climatic Divisions--23 Eastern States From the Great Lakes to the Gulf Coast*. MP-1160. U.S. Dept. Agr., Econ. Res. Serv., and U.S. Dept. Commerce, Environmental Science Services Admin. Nov. 1969.
- (5) Teigen, L.D. "Fertilizer Use and Weather Effects on Corn and Soybean Yields," *Feed Situation*. FDS-296. U.S. Dept. Agr., Econ. Res. Serv., May 1985, pp. 15-20.
- (6) _____. "Weather and U.S. Corn Production: A Disaggregate Analysis," Presented at the Am. Agr. Econ. Association, July 31, 1989.
- (7) Teigen, L.D., and Florence Singer. *Weather in U.S. Agriculture: Monthly Temperature and Precipitation by State and Farm Production Region, 1950-84*. SB-765. U.S. Dept. Agr., Econ. Res. Serv. Feb. 1988.
- (8) U.S. Department of Agriculture. *Climate and Man*. Yearbook of Agriculture. 1941.
- (9) _____. *Fluctuations in Crops and Weather, 1866-1948*. SB-101. June 1951.
- (10) U.S. Department of Commerce, Bureau of the Census. *1974 Census of Agriculture*. Vol. 1. Dec. 1977.
- (11) _____. *1978 Census of Agriculture*. Vol. 1. Apr. 1981.
- (12) U.S. Department of Commerce, National Oceanic and Atmospheric Administration, Environmental Data and Information Service. "State, Regional, and National Monthly and Annual Temperatures Weighted by Area (Jan. 1931-Dec. 1980)," *Historical Climatology Series 4-1*. Sept. 1981.
- (13) _____. "State, Regional, and National Monthly and Annual Total Precipitation Weighted by Area (Jan. 1931-Dec. 1980)," *Historical Climatology Series 4-2*. Sept. 1981.
- (14) Weiss, Michael D. *Fifty Years of U.S. Weather: Monthly Temperature and Precipitation by State and Farm Production Region, 1931-80*. ERS Staff Report No. AGES820708. U.S. Dept. Agr., Econ. Res. Serv. July 1982.
- (15) _____. *The Automated Weather/Yield System*. ERS Staff Report No. AGES830610. U.S. Dept. Agr., Econ. Res. Serv. Aug. 1983.

- (16) Weiss, Michael D., Mae W. Whittington, and Lloyd D. Teigen. *Weather in U.S. Agriculture: Monthly Temperature and Precipitation by State and Farm Production Region, 1950-84*. SB-737. U.S. Dept. Agr., Econ. Res. Serv. Dec. 1985.

Index of Farm Production Region Tables

Region	: Weighted by geographic area :		: Weighted by harvested cropland	
	: Precipitation :	: Temperature :	: Precipitation :	: Temperature
	<u>Page</u>			
Northeast	: 14	14	15	15
Appalachian	: 16	16	17	17
Southeast	: 18	18	19	19
Lake States	: 20	20	21	21
Corn Belt	: 22	22	23	23
Delta States	: 24	24	25	25
Northern Plains	: 26	26	27	27
Southern Plains	: 28	28	29	29
Mountain	: 30	30	31	31
Pacific	: 32	32	33	33

 * NORTHEAST PRECIPITATION, WEIGHTED BY HARVESTED CROPLAND *

 * YEAR * JAN FEB MAR APR MAY JUN JUL AUG SEP OCT NOV DEC *

 * 1950 * 3.47 3.48 3.98 2.27 3.37 3.33 4.07 3.90 3.72 2.56 5.35 3.48 *
 * 1951 * 2.93 3.54 4.10 3.54 2.61 4.89 4.20 2.34 2.84 2.47 5.05 4.38 *
 * 1952 * 3.93 2.39 3.77 4.78 4.83 2.79 3.82 4.21 3.65 1.65 3.92 3.54 *
 * 1953 * 3.97 2.22 4.96 3.80 5.77 2.43 3.29 3.05 2.97 2.53 2.43 3.35 *
 * 1954 * 2.40 2.35 3.76 3.98 3.55 3.02 2.35 4.89 3.56 3.81 3.61 3.62 *
 * 1955 * .98 2.94 4.45 2.81 2.14 3.32 2.16 8.66 2.39 6.36 2.59 .95 *
 * 1956 * 2.20 3.74 4.40 3.41 3.56 3.21 5.17 3.99 3.81 2.74 3.03 3.65 *
 * 1957 * 2.19 2.14 2.33 3.97 2.68 3.71 2.66 1.84 3.42 2.32 3.21 4.75 *
 * 1958 * 4.14 3.15 3.34 4.13 3.54 3.99 5.30 4.31 4.04 3.30 3.11 1.39 *
 * 1959 * 3.19 2.32 3.00 3.24 2.08 3.45 4.34 4.37 1.90 5.76 4.28 3.66 *

 * 1960 * 2.80 3.85 1.99 3.03 5.02 3.51 4.53 3.17 5.14 2.35 1.98 2.02 *
 * 1961 * 2.24 3.57 3.45 5.00 3.43 4.13 4.24 3.69 2.02 2.48 3.07 2.76 *
 * 1962 * 2.84 3.34 2.51 3.83 1.98 3.19 2.77 3.30 3.81 3.49 3.38 2.84 *
 * 1963 * 2.11 1.92 3.74 1.96 2.89 2.81 2.92 3.49 2.88 .40 5.89 2.17 *
 * 1964 * 3.57 2.44 3.45 4.54 1.80 2.38 3.45 2.80 1.99 1.65 2.27 3.18 *
 * 1965 * 2.95 2.54 2.71 2.41 1.75 2.16 2.83 4.19 3.27 3.12 2.56 1.53 *
 * 1966 * 3.26 3.03 2.39 2.77 3.02 2.12 2.41 2.71 4.98 2.63 3.44 2.97 *
 * 1967 * 1.45 2.06 3.44 2.94 4.22 2.89 4.73 5.88 3.06 3.22 3.08 3.76 *
 * 1968 * 2.20 .89 3.54 2.21 5.16 4.48 2.00 2.94 3.23 3.05 4.56 3.57 *
 * 1969 * 2.09 1.74 1.92 3.68 2.97 4.01 5.57 3.49 2.80 2.17 3.95 5.66 *

 * 1970 * 1.19 2.73 2.93 3.82 3.19 3.93 4.50 3.58 3.09 3.86 4.12 3.44 *
 * 1971 * 2.33 4.61 2.78 1.83 3.99 2.51 4.29 5.58 3.91 3.21 3.78 2.83 *
 * 1972 * 2.34 4.13 3.36 3.63 4.67 9.63 3.53 2.66 2.83 3.42 6.40 5.05 *
 * 1973 * 2.84 2.54 2.97 5.27 4.75 4.83 2.93 3.51 3.88 3.03 2.47 5.99 *
 * 1974 * 3.06 1.89 4.25 3.05 4.34 4.21 3.19 4.05 4.79 1.54 2.99 3.94 *
 * 1975 * 3.62 3.07 3.73 2.60 3.73 5.27 5.06 4.40 7.22 3.62 3.18 3.38 *
 * 1976 * 4.22 2.58 3.04 2.79 4.23 4.12 4.55 4.07 3.74 6.60 1.19 2.27 *
 * 1977 * 1.96 1.82 4.55 3.72 1.71 3.92 3.81 4.81 5.84 4.54 4.90 5.16 *
 * 1978 * 6.52 1.10 3.17 2.24 4.62 3.51 3.69 4.36 2.67 2.96 2.07 4.10 *
 * 1979 * 6.94 3.46 2.82 3.62 4.45 2.60 3.59 4.99 5.87 4.29 3.67 2.07 *

 * 1980 * 1.54 .98 5.14 4.29 2.43 3.89 3.71 2.90 2.92 3.81 3.14 1.52 *
 * 1981 * .75 4.74 1.35 3.75 3.55 4.46 4.17 3.07 4.39 4.40 1.90 3.08 *
 * 1982 * 3.40 2.72 2.63 3.41 3.04 6.64 2.99 2.83 3.01 1.60 4.27 2.24 *
 * 1983 * 2.32 2.23 4.54 6.72 5.04 3.77 1.97 3.77 2.54 3.77 5.43 5.94 *
 * 1984 * 1.73 2.53 3.26 4.14 6.82 3.71 4.84 4.04 2.27 2.59 3.08 3.03 *
 * 1985 * 1.76 2.29 2.97 1.48 4.12 3.55 3.87 3.85 4.24 2.74 6.48 2.03 *
 * 1986 * 3.07 3.11 2.50 2.99 2.55 4.25 4.85 4.27 2.83 3.09 4.57 4.09 *
 * 1987 * 3.75 .88 2.32 4.15 2.54 3.88 3.92 3.50 5.71 3.13 3.10 2.34 *
 * 1988 * 1.99 3.05 2.09 2.75 4.15 1.35 5.09 4.03 2.64 2.87 4.53 1.39 *

 * * JAN FEB MAR APR MAY JUN JUL AUG SEP OCT NOV DEC *

 * MEAN * 2.83 2.67 3.27 3.45 3.60 3.74 3.78 3.88 3.59 3.16 3.64 3.27 *

 * S.D. * 1.27 .93 .88 1.03 1.19 1.37 .97 1.15 1.19 1.24 1.24 1.27 *

 * NORTHEAST TEMPERATURE, WEIGHTED BY HARVESTED CROPLAND *

 * YEAR * JAN FEB MAR APR MAY JUN JUL AUG SEP OCT NOV DEC *

 * 1950 * 36.1 27.2 31.5 44.0 58.0 66.5 70.0 69.0 60.1 54.4 41.9 27.8 *
 * 1951 * 29.8 30.0 37.2 47.9 58.9 66.6 71.5 69.1 62.7 54.3 36.3 31.2 *
 * 1952 * 30.3 31.0 35.5 50.1 56.0 69.2 74.7 70.2 63.6 48.5 42.5 32.7 *
 * 1953 * 32.3 32.7 38.7 47.2 60.7 68.2 72.2 69.7 63.6 53.8 43.0 35.0 *
 * 1954 * 25.0 34.3 36.1 50.6 56.0 68.1 70.7 68.3 63.2 55.6 40.5 29.8 *
 * 1955 * 25.0 28.4 37.2 51.5 61.1 65.7 76.2 73.9 62.5 54.0 38.9 24.9 *
 * 1956 * 26.5 30.6 32.6 44.9 55.2 67.5 69.3 69.0 59.9 53.3 42.1 35.7 *
 * 1957 * 21.9 32.0 37.1 50.1 58.5 70.2 70.9 67.8 63.9 50.2 42.6 34.5 *
 * 1958 * 26.1 21.8 35.6 49.1 56.0 62.9 72.0 69.1 62.3 51.2 42.6 22.2 *
 * 1959 * 24.6 26.2 34.8 49.3 61.5 67.7 72.7 73.2 66.3 54.0 39.8 32.7 *

 * 1960 * 28.2 30.2 26.7 51.3 58.5 66.6 69.2 70.4 64.1 51.0 43.1 23.7 *
 * 1961 * 20.1 29.1 37.1 44.1 55.4 66.4 71.3 70.2 68.8 54.3 42.2 29.6 *
 * 1962 * 25.1 24.7 35.5 47.6 61.0 67.5 68.6 69.0 59.4 52.2 37.8 25.6 *
 * 1963 * 22.6 20.2 37.6 47.6 56.4 67.1 71.4 66.9 58.8 56.1 44.7 22.9 *
 * 1964 * 27.8 25.3 37.4 46.6 60.6 66.6 72.6 66.9 62.2 49.3 43.3 31.2 *
 * 1965 * 23.5 26.8 33.2 44.2 61.5 65.5 68.9 69.1 64.3 49.6 40.2 33.3 *
 * 1966 * 23.6 26.9 37.8 44.4 54.7 67.5 72.6 70.3 60.1 49.8 42.9 30.0 *
 * 1967 * 31.3 22.8 33.8 47.2 51.3 69.3 70.5 68.6 60.7 51.3 36.8 31.8 *
 * 1968 * 20.7 22.7 38.5 50.4 54.8 65.9 71.9 70.3 64.3 53.8 40.7 27.6 *
 * 1969 * 25.2 27.1 33.4 49.2 58.1 67.4 70.8 70.4 63.0 51.0 40.2 26.6 *

 * 1970 * 17.9 26.4 32.7 47.6 60.2 66.4 71.5 70.7 65.0 54.6 42.8 28.7 *
 * 1971 * 21.0 28.2 33.2 44.6 55.9 68.1 70.0 68.7 65.9 57.6 39.7 34.4 *
 * 1972 * 28.1 24.2 33.3 43.6 58.9 63.8 71.3 68.6 63.3 47.3 37.8 32.8 *
 * 1973 * 29.0 25.5 42.8 48.5 55.3 69.3 72.1 72.3 63.3 53.8 42.3 32.1 *
 * 1974 * 29.5 25.7 36.5 49.4 56.1 65.1 70.7 70.0 60.7 47.8 41.6 32.5 *
 * 1975 * 30.0 29.2 34.0 41.9 62.0 67.2 71.9 70.5 59.4 54.2 46.1 29.4 *
 * 1976 * 20.8 33.5 39.6 49.7 55.9 69.3 68.8 68.0 60.5 47.0 35.2 23.7 *
 * 1977 * 15.2 27.0 41.7 49.4 60.9 64.3 71.9 69.6 63.6 49.7 43.3 28.0 *
 * 1978 * 21.8 18.3 32.0 45.4 57.7 66.1 69.8 71.1 61.4 49.6 41.3 30.9 *
 * 1979 * 24.3 16.7 39.9 46.4 58.7 65.1 70.7 68.8 61.9 50.7 44.6 33.2 *

 * 1980 * 26.4 23.2 33.9 48.3 59.4 64.0 72.0 72.5 64.2 48.7 37.6 25.4 *
 * 1981 * 18.6 32.9 35.4 50.1 58.0 67.4 71.3 68.4 61.0 48.1 40.4 29.1 *
 * 1982 * 17.8 26.8 34.8 44.6 60.6 63.8 71.2 66.3 62.0 51.8 43.8 36.5 *
 * 1983 * 27.4 29.3 38.7 45.8 55.6 67.2 72.6 71.6 64.0 51.9 41.6 26.4 *
 * 1984 * 21.4 27.4 35.9 46.8 55.5 67.7 69.7 71.0 59.9 55.5 39.9 36.3 *
 * 1985 * 21.3 27.9 38.1 50.4 59.7 63.6 70.3 68.9 63.9 52.8 44.2 26.4 *
 * 1986 * 26.1 25.7 38.0 49.4 60.8 66.0 71.4 67.6 61.8 51.9 38.3 31.9 *
 * 1987 * 24.8 25.1 38.7 49.3 59.5 68.6 73.4 68.8 62.5 47.6 41.7 33.0 *
 * 1988 * 22.7 26.8 36.5 46.4 59.0 65.8 74.1 72.5 60.6 46.7 42.2 28.9 *

 * * JAN FEB MAR APR MAY JUN JUL AUG SEP OCT NOV DEC *

 * MEAN * 24.9 26.9 36.0 47.6 58.0 66.7 71.4 69.7 62.5 51.7 41.2 30.0 *

 * S.D. * 4.4 3.9 3.0 2.5 2.5 1.8 1.6 1.7 2.1 2.8 2.5 3.9 *

***** APPALACHIAN PRECIPITATION, WEIGHTED BY GEOGRAPHIC AREA *****												
* YEAR *	JAN	FEB	MAR	APR	MAY	JUN	JUL	AUG	SEP	OCT	NOV	DEC *
* 1950 *	7.38	3.89	4.12	2.04	5.75	5.05	7.02	4.27	4.80	2.32	3.59	3.02 *
* 1951 *	4.38	3.54	4.70	4.03	2.30	5.86	4.02	3.08	3.33	1.99	5.12	6.00 *
* 1952 *	4.90	3.25	6.33	3.35	3.78	2.75	3.19	5.70	2.90	1.32	3.90	3.34 *
* 1953 *	4.35	4.03	5.02	3.73	4.55	4.10	3.50	2.61	2.81	.92	1.72	3.95 *
* 1954 *	6.09	2.39	4.06	3.28	3.80	2.59	3.70	3.99	2.39	3.81	2.45	4.42 *
* 1955 *	2.00	5.11	6.00	4.02	3.92	3.86	4.42	5.94	4.11	2.61	2.56	1.45 *
* 1956 *	2.91	7.05	4.18	4.43	3.46	3.47	5.99	3.56	3.84	3.46	2.05	4.29 *
* 1957 *	5.51	5.04	2.82	4.38	4.15	5.54	2.70	2.97	6.06	3.10	6.73	4.92 *
* 1958 *	3.30	3.12	4.05	5.42	4.72	4.11	5.99	5.01	2.88	2.33	2.68	2.64 *
* 1959 *	3.47	3.22	3.69	4.30	3.69	2.93	6.28	4.10	3.40	5.30	3.49	3.78 *

* 1960 *	3.54	4.64	3.86	2.62	4.12	4.46	4.73	4.37	4.19	2.78	2.18	2.58 *
* 1961 *	2.53	5.28	5.15	4.47	4.65	5.81	4.70	4.70	1.88	2.64	3.40	5.57 *
* 1962 *	5.13	5.59	4.70	4.03	3.08	5.76	4.60	2.76	4.64	2.60	4.67	3.02 *
* 1963 *	2.36	2.56	6.84	2.24	3.56	3.78	4.47	3.26	2.73	.38	4.33	2.12 *
* 1964 *	4.21	4.21	5.77	4.97	2.22	2.86	5.10	4.85	4.40	3.94	2.90	4.55 *
* 1965 *	3.23	3.83	5.78	3.77	2.78	4.37	5.60	3.02	3.66	2.48	1.68	.64 *
* 1966 *	4.62	4.44	2.02	4.20	4.32	2.36	4.06	4.83	4.79	2.93	2.90	3.96 *
* 1967 *	2.17	3.12	3.92	2.79	5.84	3.28	6.53	5.55	2.86	2.44	3.04	5.46 *
* 1968 *	3.36	.88	4.73	3.84	5.10	3.06	4.33	3.05	2.41	3.62	3.68	3.03 *
* 1969 *	3.33	3.29	3.15	3.95	2.91	4.98	4.96	5.11	3.20	2.04	2.96	5.70 *

* 1970 *	1.81	3.48	3.83	5.32	2.62	4.16	4.51	4.75	5.23	4.50	2.81	3.53 *
* 1971 *	3.71	4.88	3.38	2.69	5.74	3.65	5.87	4.73	4.52	4.90	2.38	3.00 *
* 1972 *	4.83	4.61	3.70	4.47	5.06	5.13	5.92	2.86	4.35	4.38	5.41	6.06 *
* 1973 *	3.19	3.52	6.33	5.80	5.76	4.65	4.61	3.65	2.66	3.02	4.72	5.53 *
* 1974 *	5.98	3.26	4.38	3.65	6.01	4.95	3.38	6.24	4.80	1.63	2.97	4.34 *
* 1975 *	4.73	4.39	9.11	3.28	4.89	3.65	5.43	3.60	6.93	3.86	2.92	3.85 *
* 1976 *	4.00	2.63	4.15	1.13	4.90	5.36	3.99	3.00	4.20	6.16	1.69	2.97 *
* 1977 *	2.41	1.68	4.80	4.45	2.81	4.22	3.36	5.00	4.83	4.87	5.49	3.67 *
* 1978 *	6.41	1.02	4.41	3.72	5.27	3.65	5.10	5.24	1.53	1.80	3.94	6.73 *
* 1979 *	6.29	4.83	4.09	5.34	5.57	4.58	5.53	4.49	8.31	3.12	5.30	2.52 *

* 1980 *	3.79	1.61	6.79	3.96	3.97	2.94	4.46	2.92	3.23	2.91	3.21	1.64 *
* 1981 *	1.05	3.74	2.83	3.43	5.08	4.72	5.30	4.00	3.23	3.44	1.61	3.86 *
* 1982 *	5.33	4.53	3.65	3.59	3.82	4.97	5.00	4.44	3.37	2.75	4.09	5.15 *
* 1983 *	2.20	3.80	4.50	6.36	6.73	3.61	2.47	2.46	2.17	4.66	5.13	5.79 *
* 1984 *	2.32	3.80	4.47	4.99	7.03	2.44	6.46	3.68	2.53	4.09	4.28	3.14 *
* 1985 *	3.15	3.66	2.45	2.09	4.24	3.84	5.12	5.83	2.10	4.23	6.99	1.44 *
* 1986 *	1.50	3.48	2.50	1.55	3.85	2.65	4.12	5.34	2.95	3.08	5.44	4.29 *
* 1987 *	4.17	3.89	3.33	4.69	2.77	3.77	3.54	3.04	4.93	1.11	3.70	4.56 *
* 1988 *	3.47	2.61	2.56	3.24	3.43	1.86	4.81	3.99	4.19	2.56	5.39	2.60 *

* * JAN FEB MAR APR MAY JUN JUL AUG SEP OCT NOV DEC *												
* MEAN *	3.82	3.69	4.41	3.84	4.31	3.99	4.74	4.15	3.73	3.08	3.68	3.82 *
* S.D. *	1.48	1.24	1.42	1.14	1.21	1.05	1.08	1.05	1.37	1.26	1.39	1.44 *

***** APPALACHIAN TEMPERATURE, WEIGHTED BY GEOGRAPHIC AREA *****												
* YEAR *	JAN	FEB	MAR	APR	MAY	JUN	JUL	AUG	SEP	OCT	NOV	DEC *
* 1950 *	48.9	42.6	44.6	53.8	66.9	72.5	74.0	72.7	67.4	61.8	44.0	34.4 *
* 1951 *	39.7	40.8	47.2	55.1	64.9	73.3	76.6	75.9	69.0	63.7	42.8	41.5 *
* 1952 *	43.6	42.6	46.5	56.7	65.9	78.2	78.6	75.5	67.9	53.6	47.6	39.8 *
* 1953 *	42.9	42.9	49.3	55.4	69.7	75.3	77.0	75.5	69.2	60.3	46.9	39.4 *
* 1954 *	38.8	44.9	46.4	61.7	61.0	74.0	77.9	76.8	72.3	60.0	45.4	37.6 *
* 1955 *	36.1	40.0	49.9	60.6	67.4	68.3	78.6	77.3	71.2	58.2	45.7	36.0 *
* 1956 *	34.6	44.2	46.9	54.6	66.3	72.6	76.1	75.2	67.0	60.9	46.6	48.0 *
* 1957 *	36.9	45.0	46.3	60.2	65.8	74.3	76.0	74.0	70.4	54.3	48.6	42.4 *
* 1958 *	33.5	30.8	42.3	56.5	65.2	71.4	77.2	74.7	68.5	57.1	50.3	34.1 *
* 1959 *	35.7	41.1	45.6	57.8	68.7	72.2	76.1	77.2	70.4	60.2	46.0	41.2 *

* 1960 *	38.8	36.9	34.4	59.6	63.1	72.3	74.9	76.4	70.2	59.3	48.0	33.1 *
* 1961 *	32.4	43.0	50.5	51.7	61.4	70.4	75.1	74.5	71.5	57.8	49.6	39.1 *
* 1962 *	35.4	42.5	43.9	54.1	70.5	72.1	74.6	74.6	66.7	60.0	45.8	34.4 *
* 1963 *	31.8	32.5	50.9	58.4	63.8	71.8	74.1	73.8	66.6	60.6	48.6	30.0 *
* 1964 *	37.0	35.6	47.3	58.1	66.4	73.7	75.2	73.5	68.3	54.2	50.9	41.4 *
* 1965 *	37.5	38.2	42.7	57.7	69.2	71.1	74.8	74.8	70.4	56.0	49.3	41.3 *
* 1966 *	31.6	37.6	47.3	54.5	63.5	71.1	77.3	73.8	66.8	55.3	48.3	38.1 *
* 1967 *	40.0	35.2	50.2	59.5	61.5	71.3	73.0	71.9	64.2	56.8	43.6	42.1 *
* 1968 *	33.0	31.7	47.9	57.1	62.9	72.3	75.8	76.6	67.8	58.3	47.9	36.2 *
* 1969 *	34.3	37.5	40.8	57.9	65.3	73.6	77.6	73.6	67.3	57.8	44.5	35.1 *

* 1970 *	29.9	37.2	44.6	58.2	66.7	72.1	75.3	75.3	72.8	59.8	47.1	41.6 *
* 1971 *	34.4	38.1	43.2	55.0	61.8	74.3	74.4	73.3	71.1	63.8	47.3	47.4 *
* 1972 *	40.2	37.3	46.6	56.2	63.6	68.7	74.8	74.2	70.3	55.7	45.8	42.9 *
* 1973 *	36.6	37.2	53.0	54.9	62.1	73.8	75.9	75.0	71.6	60.8	50.2	39.6 *
* 1974 *	45.2	40.1	51.4	57.2	65.3	68.8	74.9	73.9	65.8	55.1	47.8	39.8 *
* 1975 *	40.6	41.7	44.5	53.6	67.3	72.5	74.8	76.6	66.8	59.9	50.4	39.4 *
* 1976 *	33.6	46.3	52.1	57.0	61.7	71.3	74.1	72.1	66.0	52.4	40.5	34.9 *
* 1977 *	23.4	36.9	51.3	59.7	67.4	71.5	78.1	75.9	71.1	54.9	50.0	37.2 *
* 1978 *	28.1	28.4	43.8	57.4	63.2	72.6	75.7	76.1	71.4	55.7	51.2	40.3 *
* 1979 *	31.4	31.4	48.8	56.5	64.0	70.0	74.1	74.6	68.1	56.7	49.2	40.1 *

* 1980 *	37.3	32.9	43.7	55.8	64.9	71.3	78.3	78.0	72.2	55.3	45.6	38.5 *
* 1981 *	30.9	39.2	43.8	60.7	62.0	75.0	76.5	73.1	66.6	55.5	47.6	35.5 *
* 1982 *	31.2	39.5	48.7	53.1	68.3	70.7	76.4	73.0	66.8	57.9	49.6	45.2 *
* 1983 *	35.7	38.7	47.6	52.0	62.7	71.3	77.3	78.0	68.9	58.7	47.9	34.2 *
* 1984 *	32.1	39.3	46.6	54.4	62.8	74.3	73.8	74.7	66.2	64.1	45.0	47.0 *
* 1985 *	29.5	36.4	49.7	59.6	65.8	71.8	75.4	73.5	68.2	61.8	55.6	34.6 *
* 1986 *	35.1	41.2	47.6	58.2	65.8	74.3	78.9	73.2	70.3	59.5	48.9	39.0 *
* 1987 *	34.8	38.7	47.6	53.6	68.5	74.2	77.6	77.1	69.3	52.1	50.1	41.4 *
* 1988 *	31.7	37.3	46.9	55.4	63.7	71.8	76.9	77.6	67.9	51.5	48.4	38.4 *

* * JAN FEB MAR APR MAY JUN JUL AUG SEP OCT NOV DEC *												
* MEAN *	35.5	38.6	46.7	56.7	65.1	72.4	76.0	75.0	68.8	57.8	47.7	39.0 *
* S.D. *	4.9	4.2	3.5	2.5	2.6	1.9	1.5	1.6	2.1	3.1	2.7	4.0 *

 * APPALACHAIN PRECIPITATION, WEIGHTED BY HARVESTED CROPLAND *

* YEAR *	JAN	FEB	MAR	APR	MAY	JUN	JUL	AUG	SEP	OCT	NOV	DEC
* 1950 *	8.46	4.36	4.14	2.36	5.71	5.08	7.49	4.75	4.68	2.22	3.73	2.89
* 1951 *	5.29	3.44	4.40	3.88	1.86	5.92	4.14	3.12	3.44	2.21	5.42	6.06
* 1952 *	4.63	3.65	6.49	3.10	3.39	2.31	3.29	5.25	3.17	1.38	3.90	3.45
* 1953 *	4.06	3.90	5.48	4.02	5.08	3.67	3.47	2.68	2.60	1.02	1.98	3.97
* 1954 *	6.25	2.55	3.62	3.45	3.82	2.35	3.16	3.70	2.67	3.36	2.11	4.41
* 1955 *	1.99	5.06	5.64	4.34	4.16	3.97	4.53	6.08	5.08	2.54	2.65	1.38
* 1956 *	3.42	7.21	3.75	4.43	3.40	3.37	5.54	3.52	3.23	3.53	2.11	3.80
* 1957 *	5.62	4.81	2.96	4.39	5.16	5.67	3.07	3.23	5.39	3.21	8.16	5.26
* 1958 *	3.35	2.86	4.38	5.13	4.65	4.20	5.78	4.78	3.35	2.51	2.91	2.47
* 1959 *	3.71	3.64	3.66	3.87	3.58	3.06	6.66	4.23	3.36	5.08	3.32	3.97
* 1960 *	3.64	4.35	3.78	2.77	4.10	4.67	4.77	4.00	4.13	2.69	2.56	2.81
* 1961 *	2.35	5.45	5.42	4.67	5.22	5.70	4.53	4.37	1.83	2.26	3.93	5.37
* 1962 *	5.32	5.82	4.86	3.86	3.07	6.00	4.37	3.06	5.19	2.54	4.26	2.71
* 1963 *	2.32	2.47	6.26	2.34	3.70	3.70	4.38	3.45	2.60	.47	4.03	2.16
* 1964 *	4.08	4.05	6.99	5.07	2.31	2.80	5.06	4.88	4.80	3.60	2.90	5.00
* 1965 *	3.20	4.31	5.81	3.61	2.85	4.72	5.93	2.79	4.29	2.13	1.79	.79
* 1966 *	5.20	4.48	1.89	4.48	5.10	2.54	3.82	4.87	4.23	2.62	2.62	4.43
* 1967 *	2.27	3.11	3.40	2.88	5.91	3.35	6.87	5.58	2.95	2.46	2.93	5.52
* 1968 *	3.40	1.09	4.96	4.18	5.14	3.00	4.44	2.65	2.83	3.40	4.14	3.31
* 1969 *	4.02	3.14	3.25	4.53	2.90	5.20	4.75	5.18	2.92	2.26	3.35	5.58
* 1970 *	1.76	3.69	4.22	5.62	2.82	4.75	4.33	4.50	3.47	4.56	2.77	3.74
* 1971 *	3.52	5.21	3.39	2.74	5.28	3.67	5.67	5.36	4.41	4.89	2.20	3.23
* 1972 *	4.68	4.41	3.91	4.43	4.85	4.27	6.62	2.83	4.42	4.46	5.73	6.20
* 1973 *	3.51	3.61	6.37	6.41	5.87	4.68	4.36	3.64	2.48	2.71	5.34	5.34
* 1974 *	5.94	3.19	4.20	3.92	5.93	5.07	3.48	6.93	4.86	1.69	2.89	4.25
* 1975 *	4.77	4.66	9.36	3.49	4.58	3.44	6.06	3.57	6.63	3.78	3.24	4.05
* 1976 *	3.96	3.04	4.44	1.21	4.97	5.50	4.23	2.99	3.95	5.42	1.72	2.64
* 1977 *	2.52	1.85	4.99	4.17	3.04	3.94	3.36	4.96	5.19	4.52	5.60	3.92
* 1978 *	6.50	1.11	4.48	3.71	5.56	3.57	4.77	4.89	1.51	1.89	4.54	7.31
* 1979 *	6.05	5.02	4.42	6.15	6.04	4.43	5.35	4.43	8.81	2.74	5.85	2.91
* 1980 *	3.57	1.69	6.88	3.83	3.85	3.26	3.94	2.36	3.47	3.22	3.31	1.82
* 1981 *	1.11	3.50	2.94	3.41	5.33	4.83	5.50	4.60	2.90	3.27	1.70	3.85
* 1982 *	5.68	4.22	3.38	4.12	3.68	4.66	4.79	4.56	3.78	2.56	4.15	6.36
* 1983 *	2.32	3.78	4.59	7.04	7.47	3.64	2.26	2.13	2.13	4.54	5.73	6.07
* 1984 *	2.24	3.88	4.54	5.11	7.51	2.27	6.32	3.38	3.37	4.44	4.57	3.65
* 1985 *	3.14	3.68	2.55	2.42	4.10	4.17	4.96	5.86	3.03	4.67	6.33	1.40
* 1986 *	1.45	3.37	2.60	1.67	4.09	3.06	4.16	5.39	2.73	3.07	5.25	4.25
* 1987 *	4.00	4.08	3.34	4.02	2.56	3.75	3.70	3.11	4.43	1.21	4.14	5.46
* 1988 *	3.78	3.07	2.84	3.22	3.46	1.84	5.03	3.95	4.09	2.92	6.25	2.89
* 1989 *	3.93	3.76	4.48	3.95	4.41	4.00	4.74	4.14	3.80	3.03	3.85	3.97
* S.D. *	1.58	1.23	1.48	1.21	1.33	1.09	1.17	1.13	1.36	1.18	1.53	1.52

 * APPALACHAIN TEMPERATURE, WEIGHTED BY HARVESTED CROPLAND *

* YEAR *	JAN	FEB	MAR	APR	MAY	JUN	JUL	AUG	SEP	OCT	NOV	DEC
* 1950 *	49.2	43.6	46.0	55.0	67.9	73.8	75.1	73.7	68.6	63.2	44.9	35.2
* 1951 *	40.6	41.7	48.1	56.1	66.2	74.4	77.9	77.4	69.9	61.7	43.9	42.7
* 1952 *	44.4	43.8	47.7	57.7	67.2	79.9	79.9	77.0	69.1	54.5	48.7	40.8
* 1953 *	43.9	44.2	50.7	56.5	70.5	77.0	78.4	76.8	70.7	61.5	48.1	40.4
* 1954 *	39.6	46.4	47.8	62.9	62.4	75.7	79.7	78.8	73.7	61.2	46.9	39.0
* 1955 *	37.4	41.1	51.1	62.0	68.7	69.7	79.8	78.3	72.7	59.3	47.0	37.4
* 1956 *	35.7	45.1	48.2	56.2	67.6	74.1	77.6	76.7	68.5	62.3	47.8	48.6
* 1957 *	37.5	46.0	47.4	61.4	67.9	75.4	77.2	75.3	71.3	55.7	49.6	43.9
* 1958 *	34.7	31.9	43.2	57.6	66.5	72.7	78.4	76.1	69.9	58.5	51.5	35.1
* 1959 *	36.7	41.9	47.2	59.0	69.9	73.6	77.0	78.2	71.7	61.3	46.9	42.3
* 1960 *	39.8	38.0	35.7	60.9	64.5	73.6	76.2	77.6	71.5	60.5	49.1	34.3
* 1961 *	33.7	44.1	51.7	53.2	62.7	71.7	76.5	75.5	72.5	59.0	50.1	40.0
* 1962 *	36.0	43.6	44.7	55.5	71.8	73.3	76.1	75.9	68.0	61.4	47.0	35.6
* 1963 *	32.4	33.8	52.3	59.7	65.0	73.3	75.7	75.3	67.9	62.3	49.8	30.9
* 1964 *	38.3	37.1	48.6	59.5	67.7	75.0	76.5	74.9	69.6	55.6	52.0	42.1
* 1965 *	38.7	39.3	43.1	59.0	70.4	72.6	76.1	76.1	71.3	57.3	50.9	42.6
* 1966 *	32.7	38.7	48.5	55.9	64.4	72.2	78.8	74.7	68.2	56.4	49.5	39.1
* 1967 *	40.9	36.4	51.5	60.9	62.9	72.4	74.2	72.8	65.6	58.2	44.7	43.0
* 1968 *	33.9	33.1	48.6	58.2	64.4	73.9	77.0	77.9	69.0	59.4	49.0	37.5
* 1969 *	35.5	38.8	42.0	59.0	66.5	74.8	79.0	74.8	68.7	59.2	45.8	36.5
* 1970 *	30.9	38.1	45.5	59.4	67.9	73.1	76.2	76.6	74.1	60.5	47.9	42.7
* 1971 *	35.4	39.2	44.4	56.4	63.0	75.6	75.6	74.5	72.1	65.1	48.7	48.4
* 1972 *	41.0	38.9	47.9	57.6	65.0	70.5	76.1	75.5	71.8	57.3	46.6	42.8
* 1973 *	37.4	38.1	54.0	56.1	63.5	75.2	77.3	76.1	72.9	62.3	51.7	40.6
* 1974 *	45.1	41.4	52.6	58.4	66.7	70.2	76.5	75.1	66.8	56.6	49.1	40.8
* 1975 *	41.7	42.4	45.6	55.1	68.4	73.9	76.0	77.6	67.7	61.0	51.6	40.4
* 1976 *	34.8	47.6	53.5	58.4	62.7	72.3	75.7	73.3	67.5	53.7	41.4	36.1
* 1977 *	24.2	38.3	52.6	61.1	68.8	73.3	79.4	77.1	72.5	56.1	51.0	38.2
* 1978 *	28.9	28.9	44.6	58.9	64.6	74.0	77.2	77.1	72.4	56.8	52.4	41.3
* 1979 *	31.7	32.3	49.7	57.7	65.1	71.6	75.7	75.8	69.2	58.4	49.8	41.1
* 1980 *	38.2	33.9	44.6	56.9	66.2	73.0	80.0	79.6	73.6	56.6	46.9	39.7
* 1981 *	32.2	40.6	45.4	62.2	63.2	76.4	77.9	74.4	67.7	56.9	49.1	36.8
* 1982 *	32.1	39.9	50.0	54.3	69.5	71.8	77.8	74.5	68.1	58.9	50.6	46.3
* 1983 *	36.7	40.0	48.6	52.9	63.9	72.5	78.9	79.6	70.6	60.3	49.3	34.4
* 1984 *	32.6	40.3	47.7	55.7	64.2	75.7	75.3	75.9	67.6	64.9	46.4	48.1
* 1985 *	30.1	37.1	51.2	60.9	67.1	73.3	76.8	74.9	69.4	63.0	56.3	35.5
* 1986 *	36.6	42.3	49.1	59.5	67.2	75.7	80.4	74.4	72.0	60.7	49.6	40.0
* 1987 *	35.8	40.1	49.0	55.2	69.9	75.6	78.8	78.4	70.8	53.6	51.5	42.4
* 1988 *	32.8	38.2	48.0	56.8	65.2	73.4	78.1	78.9	69.4	53.0	49.8	39.6
* 1989 *	36.4	39.6	47.9	57.9	66.3	73.8	77.4	76.2	70.1	59.1	48.8	40.1
* S.D. *	4.9	4.2	3.6	2.5	2.5	2.0	1.6	1.7	2.1	3.1	2.7	4.0

 * SOUTHEAST PRECIPITATION, WEIGHTED BY GEOGRAPHIC AREA *

* YEAR *	JAN	FEB	MAR	APR	MAY	JUN	JUL	AUG	SEP	OCT	NOV	DEC
* 1950 *	2.06	2.14	5.25	2.72	3.82	3.56	7.99	4.90	5.62	4.08	1.16	3.66
* 1951 *	1.98	2.24	5.76	4.06	1.70	4.60	5.82	3.66	5.98	2.64	3.80	5.10
* 1952 *	2.49	4.92	6.15	2.69	4.52	2.98	3.57	7.17	4.31	2.70	1.87	3.63
* 1953 *	4.10	5.59	3.57	5.76	3.31	5.43	6.38	5.32	7.82	1.91	2.40	8.19
* 1954 *	2.53	2.22	3.10	3.06	3.16	3.23	4.71	3.10	3.06	1.92	2.70	3.08
* 1955 *	3.91	3.40	2.09	4.78	4.27	4.07	6.97	4.06	4.04	2.58	2.19	1.28
* 1956 *	2.35	5.52	4.09	3.75	3.09	4.28	5.64	3.79	5.88	4.18	1.07	3.22
* 1957 *	2.74	3.04	4.57	4.90	6.06	6.12	5.13	4.43	8.93	2.82	5.91	2.95
* 1958 *	4.12	3.99	5.62	5.52	3.67	5.29	7.24	4.17	3.44	2.51	1.93	2.93
* 1959 *	4.02	4.83	7.35	3.64	6.15	4.99	6.70	4.98	6.54	7.82	1.94	2.60
* 1960 *	4.70	5.40	5.86	4.09	2.68	4.60	7.11	5.41	7.30	2.96	1.31	2.13
* 1961 *	3.24	7.39	5.31	5.21	3.90	5.91	4.97	7.26	2.45	.87	2.66	6.41
* 1962 *	4.78	3.48	5.20	4.66	1.54	6.47	4.92	4.73	5.48	2.21	4.02	2.38
* 1963 *	5.00	4.25	3.78	3.04	3.97	6.94	5.78	3.45	5.34	.47	4.05	4.03
* 1964 *	7.09	5.57	5.97	7.13	3.04	4.47	8.86	6.68	4.91	6.00	2.47	5.30
* 1965 *	2.54	5.64	6.25	2.94	1.38	7.66	6.59	4.99	4.76	3.52	1.83	2.54
* 1966 *	5.85	6.65	3.65	3.09	6.03	4.98	5.23	5.71	5.00	3.52	2.13	3.43
* 1967 *	4.03	4.19	1.77	1.64	4.30	5.90	7.22	7.43	3.18	2.60	2.69	5.41
* 1968 *	3.16	1.82	2.62	3.03	4.67	5.28	6.42	4.62	3.24	3.32	3.78	4.20
* 1969 *	2.62	3.61	5.23	3.53	5.50	4.18	6.21	7.20	5.95	3.05	2.35	4.87
* 1970 *	3.44	3.66	7.64	2.60	4.11	4.66	5.35	7.12	2.88	5.12	1.42	3.35
* 1971 *	3.53	5.50	6.14	3.17	3.74	4.56	7.77	6.68	4.12	3.60	2.51	4.85
* 1972 *	5.97	4.19	4.73	2.20	5.04	6.55	4.38	4.58	2.64	2.40	4.47	5.84
* 1973 *	5.30	4.23	7.65	5.71	5.18	6.31	5.59	5.16	5.00	1.55	2.53	5.17
* 1974 *	5.11	4.15	3.14	3.85	4.59	5.88	6.01	6.82	5.65	.94	2.57	4.46
* 1975 *	5.40	5.22	5.89	5.01	5.63	5.22	8.76	4.74	6.39	4.54	2.52	3.70
* 1976 *	3.60	1.79	5.92	1.56	8.67	5.69	4.48	4.54	4.73	4.31	4.30	4.58
* 1977 *	4.11	2.57	6.50	2.28	2.59	3.30	4.80	6.24	6.00	3.05	4.45	4.22
* 1978 *	6.31	2.48	4.01	3.18	6.05	4.78	5.93	5.21	2.49	1.02	2.63	3.90
* 1979 *	6.60	5.64	3.82	7.02	5.43	3.31	6.95	4.85	9.09	1.47	4.19	2.51
* 1980 *	4.77	2.19	10.11	5.01	5.21	3.83	4.11	3.26	5.09	3.23	2.86	1.12
* 1981 *	1.08	5.34	4.12	2.00	3.06	4.29	4.79	6.74	2.67	2.66	1.83	5.42
* 1982 *	4.78	5.59	3.38	6.17	3.66	6.77	6.96	4.50	4.02	2.93	3.53	5.57
* 1983 *	4.32	6.77	7.57	6.22	3.21	6.06	3.38	3.91	5.24	2.76	5.55	7.43
* 1984 *	3.79	4.08	5.17	4.69	5.43	3.51	8.04	4.65	2.41	2.56	2.81	1.68
* 1985 *	3.06	4.45	2.11	2.34	3.53	4.93	7.40	6.98	3.33	5.07	4.38	3.01
* 1986 *	2.76	3.86	3.92	.67	3.21	4.10	4.17	6.90	3.47	4.15	5.93	4.22
* 1987 *	6.32	5.57	6.17	.85	3.53	5.84	4.20	4.52	4.63	1.08	4.34	2.41
* 1988 *	4.75	3.73	3.92	3.59	2.15	2.67	5.71	5.91	7.91	2.54	3.84	1.68
* 1989 *	4.06	4.28	5.00	3.78	4.12	4.95	5.96	5.29	4.90	2.99	3.05	3.91
* 1990 *	1.42	1.44	1.77	1.61	1.49	1.20	1.40	1.27	1.77	1.47	1.27	1.61
* MEAN *	4.06	4.28	5.00	3.78	4.12	4.95	5.96	5.29	4.90	2.99	3.05	3.91
* S.D. *	1.42	1.44	1.77	1.61	1.49	1.20	1.40	1.27	1.77	1.47	1.27	1.61

 * SOUTHEAST TEMPERATURE, WEIGHTED BY GEOGRAPHIC AREA *

* YEAR *	JAN	FEB	MAR	APR	MAY	JUN	JUL	AUG	SEP	OCT	NOV	DEC
* 1950 *	61.7	56.9	56.8	62.1	74.9	79.7	78.9	79.0	74.7	69.5	53.9	46.7
* 1951 *	51.2	52.7	59.2	63.9	71.8	79.3	81.1	82.4	77.5	69.6	54.2	55.0
* 1952 *	56.3	54.3	58.6	63.8	73.6	82.6	82.4	80.4	74.9	63.6	57.3	49.8
* 1953 *	53.1	54.1	61.5	64.3	76.3	80.1	80.6	80.0	75.5	67.7	56.8	51.2
* 1954 *	52.4	55.5	57.7	69.6	69.1	79.6	82.3	83.1	79.1	67.8	55.0	49.0
* 1955 *	49.0	53.5	61.5	68.2	74.6	75.2	80.4	81.1	77.6	65.7	56.6	50.4
* 1956 *	46.9	57.4	58.1	63.9	74.4	77.6	80.3	80.9	74.0	67.9	55.7	57.9
* 1957 *	53.7	59.6	57.0	67.3	73.4	78.8	80.3	79.7	76.5	63.4	59.8	51.2
* 1958 *	44.4	43.6	55.1	65.7	72.5	78.9	80.4	80.3	77.0	65.3	61.2	48.6
* 1959 *	48.4	55.4	56.1	65.7	74.5	78.0	80.2	80.7	76.1	69.8	57.1	51.1
* 1960 *	49.8	49.7	49.7	66.5	70.4	77.9	81.0	80.1	76.4	68.9	58.9	46.4
* 1961 *	45.4	55.2	61.4	61.4	70.1	76.0	79.6	78.8	76.5	65.4	60.6	51.9
* 1962 *	48.6	58.1	55.0	62.8	76.3	77.8	81.3	80.3	75.6	68.2	54.9	47.7
* 1963 *	46.0	46.9	61.2	67.2	72.6	77.8	79.2	80.4	74.7	67.4	56.9	43.6
* 1964 *	47.8	47.3	58.3	66.6	72.5	79.4	78.9	75.5	63.3	60.8	53.6	43.6
* 1965 *	50.6	51.7	56.5	67.3	74.1	76.0	79.1	79.6	76.3	65.5	59.7	51.1
* 1966 *	45.6	50.5	56.0	64.9	71.4	75.1	80.8	78.8	75.1	66.1	57.4	49.9
* 1967 *	51.2	49.3	61.4	69.0	71.1	76.5	77.8	77.4	71.5	64.5	55.3	55.2
* 1968 *	47.1	45.0	55.8	66.8	71.1	77.9	79.7	80.6	74.8	66.9	55.0	47.5
* 1969 *	48.0	48.9	51.9	66.3	71.5	79.2	81.6	78.0	74.2	67.9	54.5	47.9
* 1970 *	43.1	48.8	57.5	67.8	72.3	76.9	80.2	80.0	78.4	68.4	53.9	53.4
* 1971 *	49.7	51.0	53.8	63.7	69.6	78.6	79.0	78.9	76.7	70.5	57.2	59.3
* 1972 *	55.2	50.6	58.6	65.6	70.3	75.5	78.9	79.6	77.4	66.8	56.8	54.7
* 1973 *	49.1	48.4	62.3	62.8	70.2	77.2	80.5	78.9	77.9	66.7	61.3	50.3
* 1974 *	60.7	52.2	62.6	64.8	73.3	75.5	79.0	78.8	74.5	63.7	56.9	51.0
* 1975 *	53.8	55.7	57.7	64.3	74.3	77.5	78.5	79.8	74.2	68.3	58.7	50.0
* 1976 *	45.7	56.0	62.0	65.1	68.9	75.6	79.5	78.2	74.0	61.9	51.5	47.6
* 1977 *	39.2	48.5	61.3	66.9	72.9	79.8	81.7	80.0	77.4	63.6	59.7	49.5
* 1978 *	42.1	43.5	55.3	66.0	72.0	78.8	80.9	80.1	77.7	66.0	62.6	52.4
* 1979 *	44.6	47.8	58.5	66.4	71.5	76.3	79.9	79.6	75.2	65.9	58.6	50.5
* 1980 *	50.3	47.0	57.0	64.2	72.0	78.2	82.6	81.9	78.9	64.6	56.2	48.9
* 1981 *	43.0	51.3	55.3	68.4	69.9	81.1	82.0	78.6	74.0	65.4	57.2	47.8
* 1982 *	47.2	54.5	61.1	63.8	72.7	78.1	80.2	79.3	74.2	66.7	59.9	56.2
* 1983 *	46.2	50.2	55.8	60.7	70.9	76.1	81.4	81.6	74.1	67.5	56.9	48.2
* 1984 *	46.1	52.3	57.9	63.3	71.1	77.7	78.6	79.0	74.1	71.2	55.5	58.0
* 1985 *	43.3	51.2	60.9	66.0	72.5	78.9	79.4	79.2	74.8	71.3	65.1	47.4
* 1986 *	47.7	55.4	58.0	64.7	72.8	80.0	83.0	79.5	77.5	68.0	63.6	52.1
* 1987 *	47.5	51.1	57.8	61.7	73.8	78.5	81.2	82.1	75.9	61.2	59.5	53.8
* 1988 *	44.9	49.3	57.2	65.1	69.9	77.4	79.8	80.9	76.1	62.9	59.9	50.6
* 1989 *	48.6	51.5	57.9	65.3	72.2	78.0	80.3	79.9	75.8	66.6	57.8	51.0
* S.D. *	4.7	4.0	2.9	2.1	1.9	1.7	1.3	1.2	1.6	2.5	2.9	3.4

 * SOUTHEAST PRECIPITATION, WEIGHTED BY HARVESTED CROPLAND *

* YEAR *	JAN	FEB	MAR	APR	MAY	JUN	JUL	AUG	SEP	OCT	NOV	DEC
* 1950 *	2.15	2.12	5.36	2.68	3.77	3.41	7.96	4.71	5.00	3.61	1.24	3.76
* 1951 *	2.03	2.10	5.92	3.96	1.63	4.51	5.71	3.52	5.70	2.17	3.96	5.04
* 1952 *	2.48	4.97	5.94	2.65	4.47	2.91	3.54	7.29	4.17	2.40	1.91	3.58
* 1953 *	3.96	5.75	3.53	5.40	3.43	5.18	6.14	5.06	7.56	1.59	2.28	8.28
* 1954 *	2.38	2.11	2.94	3.01	3.17	2.98	4.30	3.11	2.61	2.03	2.62	3.07
* 1955 *	3.93	3.18	2.02	4.96	4.21	3.74	6.89	3.90	4.18	2.47	2.01	1.27
* 1956 *	2.38	5.65	4.06	3.58	3.08	4.22	5.49	3.80	5.97	3.90	.99	3.22
* 1957 *	2.59	2.89	4.59	4.46	6.04	5.75	4.92	4.16	8.73	2.65	6.15	2.87
* 1958 *	4.05	4.03	5.41	5.79	3.63	5.50	7.13	4.06	3.17	2.26	1.74	2.90
* 1959 *	3.97	5.19	7.34	3.51	5.93	4.69	6.81	4.82	6.24	7.87	1.78	2.88
* 1960 *	4.70	5.50	5.56	4.31	2.66	4.44	6.99	5.17	6.80	2.69	1.29	2.12
* 1961 *	3.26	6.86	5.34	5.74	4.09	5.71	4.79	7.20	2.46	.81	2.56	6.01
* 1962 *	4.90	3.71	5.25	4.69	1.52	6.26	4.66	4.48	5.19	2.22	3.98	2.37
* 1963 *	5.09	4.16	3.60	2.91	3.95	6.68	5.62	3.25	5.03	.42	3.89	3.96
* 1964 *	7.25	5.75	5.87	6.74	3.11	4.58	9.00	6.69	4.55	6.35	2.30	5.51
* 1965 *	2.49	5.93	6.54	2.97	1.36	7.60	6.40	4.85	4.50	3.28	1.76	2.50
* 1966 *	5.94	6.40	3.79	2.78	6.10	4.87	5.17	5.52	4.58	3.19	2.08	3.52
* 1967 *	4.33	4.06	1.85	1.64	4.47	5.59	7.11	6.91	2.86	2.36	2.58	5.15
* 1968 *	3.20	1.72	2.54	2.96	4.46	4.86	6.18	4.34	2.93	3.26	3.73	4.25
* 1969 *	2.42	3.59	5.15	3.36	5.60	6.14	6.87	5.58	2.68	2.18	4.83	
* 1970 *	3.33	3.64	7.69	2.47	4.23	4.45	5.26	7.04	2.67	4.82	1.38	3.54
* 1971 *	3.60	5.51	6.46	3.34	3.89	4.51	7.73	6.69	3.76	3.69	2.52	4.86
* 1972 *	5.82	4.29	4.54	2.39	4.84	6.40	4.41	4.34	2.68	2.21	4.20	5.84
* 1973 *	5.40	4.62	7.42	5.60	4.80	6.44	5.41	5.03	4.69	1.48	2.44	4.99
* 1974 *	5.51	4.34	3.28	4.06	4.53	5.45	5.80	6.52	5.49	1.01	2.55	4.49
* 1975 *	5.57	5.13	6.02	5.35	5.60	5.07	8.72	4.52	6.01	4.24	2.45	3.82
* 1976 *	3.73	1.77	5.38	1.48	8.60	5.73	4.38	4.33	4.66	4.55	4.47	4.56
* 1977 *	4.07	2.48	6.58	2.20	2.53	3.36	4.68	6.03	5.63	2.84	4.36	4.31
* 1978 *	6.44	2.37	4.02	3.33	5.88	4.50	5.64	4.92	2.35	.92	2.93	3.68
* 1979 *	6.31	6.00	3.62	6.46	5.20	3.23	6.79	4.58	8.71	1.34	4.15	2.53
* 1980 *	4.65	2.13	10.25	4.83	5.01	3.69	3.67	3.04	5.03	3.13	2.66	1.20
* 1981 *	1.11	5.09	4.10	2.07	3.03	4.30	4.99	6.73	2.38	2.75	1.73	5.72
* 1982 *	4.80	5.48	3.12	6.03	3.42	6.35	6.87	4.32	3.89	2.61	3.37	5.71
* 1983 *	4.35	6.73	7.66	6.10	3.18	5.92	3.28	3.78	5.03	2.47	5.57	7.22
* 1984 *	4.02	4.06	5.16	4.67	5.53	3.33	7.69	4.38	2.11	2.47	2.63	1.58
* 1985 *	3.13	4.64	2.09	2.15	3.65	4.84	7.25	6.72	2.79	4.96	4.85	3.13
* 1986 *	2.62	4.10	3.75	.67	3.04	3.97	3.96	6.94	3.15	3.80	5.96	4.24
* 1987 *	6.64	5.53	5.99	.86	3.38	5.90	3.91	4.50	4.72	.97	4.17	2.36
* 1988 *	4.75	3.68	3.95	3.87	2.16	2.61	5.40	5.73	7.47	2.47	3.55	1.65
* 1989 *												
* 1990 *												
* 1991 *												
* 1992 *												
* 1993 *												
* 1994 *												
* 1995 *												
* 1996 *												
* 1997 *												
* 1998 *												
* 1999 *												
* 2000 *												
* 2001 *												
* 2002 *												
* 2003 *												
* 2004 *												
* 2005 *												
* 2006 *												
* 2007 *												
* 2008 *												
* 2009 *												
* 2010 *												
* 2011 *												
* 2012 *												
* 2013 *												
* 2014 *												
* 2015 *												
* 2016 *												
* 2017 *												
* 2018 *												
* 2019 *												
* 2020 *												
* 2021 *												
* 2022 *												
* 2023 *												
* 2024 *												
* 2025 *												
* 2026 *												
* 2027 *												
* 2028 *												
* 2029 *												
* 2030 *												
* MEAN *	4.09	4.29	4.97	3.75	4.08	4.81	5.81	5.13	4.64	2.84	3.00	3.91
* S.D. *	1.46	1.46	1.80	1.58	1.46	1.18	1.43	1.28	1.73	1.49	1.32	1.59

 * SOUTHEAST TEMPERATURE, WEIGHTED BY HARVESTED CROPLAND *

* YEAR *	JAN	FEB	MAR	APR	MAY	JUN	JUL	AUG	SEP	OCT	NOV	DEC
* 1950 *	61.5	56.5	56.2	62.0	75.0	79.8	79.0	79.0	74.5	69.2	53.4	46.1
* 1951 *	50.8	52.3	58.9	63.8	71.7	79.5	81.3	82.5	77.3	69.4	53.8	54.5
* 1952 *	56.2	53.9	58.3	63.7	73.7	82.9	82.6	80.5	74.8	63.1	56.9	49.3
* 1953 *	52.9	53.6	61.2	64.1	76.5	80.2	80.8	80.1	75.4	67.5	56.3	50.7
* 1954 *	52.0	55.3	57.5	69.5	69.0	79.9	82.6	83.4	79.2	67.6	54.7	48.6
* 1955 *	48.6	53.1	61.5	68.2	74.7	75.3	80.6	81.3	77.5	65.5	56.2	49.8
* 1956 *	46.5	57.1	57.8	63.8	74.4	77.8	80.5	81.1	73.9	67.8	55.5	57.7
* 1957 *	53.3	59.3	56.7	67.3	73.4	78.8	80.4	79.7	76.5	63.0	59.5	51.0
* 1958 *	44.0	43.3	54.7	65.6	72.5	78.9	80.6	80.4	77.0	65.0	60.9	48.0
* 1959 *	48.0	54.8	55.9	65.7	74.6	78.1	80.2	80.9	76.1	69.4	56.7	50.8
* 1960 *	49.3	49.3	49.1	66.5	70.6	78.0	81.1	80.2	76.4	68.6	58.5	45.8
* 1961 *	44.9	54.9	61.2	61.2	70.1	76.1	79.8	78.8	76.5	65.1	60.3	51.5
* 1962 *	48.1	57.8	54.7	62.7	76.5	77.8	81.4	80.1	75.5	67.9	54.6	47.3
* 1963 *	45.5	46.5	61.0	67.1	72.5	77.9	79.2	80.6	74.4	67.2	56.6	43.1
* 1964 *	47.3	47.0	58.0	66.5	72.6	79.5	78.6	78.9	75.4	63.0	60.3	53.1
* 1965 *	50.2	51.2	56.1	67.3	74.3	76.1	79.2	79.6	76.2	65.2	59.3	50.6
* 1966 *	45.0	50.0	55.7	64.8	71.3	75.0	81.0	78.8	75.0	65.9	57.0	49.4
* 1967 *	50.7	48.7	61.1	68.9	71.0	76.4	77.8	77.4	71.2	64.1	54.8	54.8
* 1968 *	46.4	44.4	55.6	66.7	71.1	78.0	79.8	80.9	74.8	66.9	54.8	47.1
* 1969 *	47.5	48.4	51.6	66.1	71.4	79.3	81.7	77.9	74.1	67.7	54.1	47.4
* 1970 *	42.5	48.5	57.3	67.7	72.4	77.0	80.3	80.1	78.3	68.1	53.6	53.0
* 1971 *	49.2	50.6	53.5	63.6	69.6	78.6	79.1	78.9	76.7	70.2	56.7	58.9
* 1972 *	54.8	50.1	58.4	65.5	70.2	75.5	78.9	79.7	77.4	66.5	56.3	54.3
* 1973 *	48.5	48.0	62.1	62.7	70.3	77.9	80.6	79.0	77.9	68.5	61.0	50.0
* 1974 *	60.5	52.0	62.3	64.7	73.4	75.6	79.1	78.8	74.3	63.3	56.5	50.7
* 1975 *	53.4	55.2	57.4	64.0	74.3	77.7	78.5	80.0	74.2	68.0	58.4	49.6
* 1976 *	45.4	55.9	61.9	65.2	68.9	75.6	79.7	78.2	73.9	61.5	50.9	47.1
* 1977 *	38.7	48.1	61.0	66.9	73.0	79.9	82.0	80.1	77.4	63.3	59.4	49.1
* 1978 *	41.5	42.9	55.0	66.0	72.0	78.8	80.9	80.2	77.6	65.7	62.4	52.0
* 1979 *	44.0	47.3	58.3	66.3	71.5	76.1	79.9	79.7	75.0	65.6	58.3	49.8
* 1980 *	49.9	46.5	56.4	64.2	72.0	78.3	82.8	82.0	79.1	64.3	55.7	48.4
* 1981 *	42.6	51.0	55.0	68.4	69.9	81.3	82.1	78.5	73.8	65.0	56.8	47.4
* 1982 *	46.6	54.1	60.8	63.6	72.8	78.2	80.2	79.3	74.1	66.3	59.6	55.8
* 1983 *	45.5	49.7	55.6	60.5	70.9	76.1	81.6	81.8	74.1	67.3	56.5	47.7
* 1984 *	45.6	51.9	57.6	63.2	71.1	77.8	78.7	79.1	74.0	71.2	55.1	

* LAKE STATES PRECIPITATION, WEIGHTED BY GEOGRAPHIC AREA *

* YEAR *	JAN	FEB	MAR	APR	MAY	JUN	JUL	AUG	SEP	OCT	NOV	DEC
* 1950 *	2.39	1.13	2.22	3.11	3.31	3.32	4.24	2.33	2.63	1.77	1.69	1.75
* 1951 *	1.05	1.66	2.77	2.98	2.91	4.48	3.96	4.57	3.61	3.33	1.87	1.81
* 1952 *	1.69	.74	1.94	1.55	2.42	4.28	5.51	4.10	.96	.32	1.89	1.03
* 1953 *	1.19	1.62	1.74	3.25	3.49	5.10	4.05	3.94	1.87	.75	1.49	1.62
* 1954 *	1.01	1.26	1.76	3.93	3.16	4.78	3.02	2.55	4.05	3.49	1.04	.81
* 1955 *	.81	1.24	1.40	2.26	2.75	3.16	4.59	3.35	1.97	2.50	1.57	1.17
* 1956 *	.70	.68	1.73	2.22	3.56	3.55	3.89	4.44	1.36	1.12	2.13	.92
* 1957 *	.64	.86	1.11	2.42	3.71	5.09	4.01	3.48	3.08	1.91	2.46	1.09
* 1958 *	.71	.39	.51	1.98	1.75	3.37	3.76	3.17	2.83	1.72	2.23	.64
* 1959 *	.90	1.09	1.33	1.85	4.46	2.82	3.28	5.73	3.88	3.59	1.55	1.84
* 1960 *	1.34	.87	.79	3.36	4.58	3.79	2.93	4.34	2.87	1.72	1.83	.71
* 1961 *	.33	1.01	2.05	2.45	2.70	2.52	3.73	2.48	5.06	2.34	1.88	1.23
* 1962 *	1.16	1.73	1.10	1.82	4.66	3.14	4.16	3.80	3.13	1.70	.58	.90
* 1963 *	.62	.60	1.70	2.32	3.11	3.28	3.58	2.88	2.70	.96	1.49	1.05
* 1964 *	.80	.34	1.50	3.41	3.50	2.92	3.02	4.29	4.22	.68	1.74	1.28
* 1965 *	1.16	1.28	2.33	3.06	4.19	3.24	3.24	3.69	6.42	1.70	2.45	2.16
* 1966 *	1.00	1.09	2.64	2.16	1.69	2.88	3.04	4.47	1.81	2.35	1.83	1.69
* 1967 *	2.23	1.05	1.08	3.41	1.78	6.11	2.02	2.86	1.66	2.83	1.13	1.49
* 1968 *	.97	.71	1.21	3.58	3.47	6.30	4.05	2.73	4.73	3.32	1.34	2.71
* 1969 *	2.61	.43	.88	2.37	2.96	4.73	3.85	1.50	2.21	3.50	1.24	1.48
* 1970 *	.83	.39	1.48	2.45	4.29	2.95	3.75	1.51	4.50	4.06	2.59	1.42
* 1971 *	1.43	2.12	1.41	1.29	2.76	3.86	3.34	2.50	3.17	3.72	2.27	2.16
* 1972 *	1.10	.82	1.84	2.18	2.87	2.76	5.17	4.88	3.99	2.36	1.53	2.34
* 1973 *	.97	.78	2.36	2.65	4.74	3.12	3.47	3.63	3.59	2.77	1.95	1.71
* 1974 *	1.23	1.09	1.52	2.82	3.76	3.72	2.65	4.17	1.76	1.76	1.93	1.11
* 1975 *	2.34	1.12	1.99	3.14	2.61	5.12	2.37	4.88	2.52	1.18	3.21	1.28
* 1976 *	1.39	1.28	3.28	2.13	1.97	3.30	2.40	1.54	1.25	1.08	.52	.71
* 1977 *	.82	1.11	3.39	2.56	2.76	3.57	3.85	4.48	4.70	2.57	2.77	1.86
* 1978 *	1.18	.43	.68	2.64	3.42	3.75	4.92	4.26	4.31	1.24	1.81	1.45
* 1979 *	1.64	1.20	3.06	2.24	3.18	4.32	3.26	4.18	1.19	3.58	1.99	.90
* 1980 *	1.46	.67	1.02	1.77	2.05	3.98	3.00	5.77	4.58	1.78	.83	1.15
* 1981 *	.39	1.90	.86	3.51	2.20	5.11	3.27	4.27	2.89	3.54	1.05	1.18
* 1982 *	2.00	.44	1.91	2.25	3.80	2.65	4.64	3.02	3.48	3.53	3.01	2.39
* 1983 *	1.00	.84	2.16	2.17	3.93	3.44	3.34	3.92	4.03	2.97	3.24	1.64
* 1984 *	.68	.98	1.64	2.84	2.66	5.20	2.56	3.00	3.46	4.49	1.57	2.14
* 1985 *	1.03	1.33	2.61	2.75	3.71	3.16	3.24	4.76	5.26	2.73	3.41	1.49
* 1986 *	.84	1.21	1.53	3.44	2.46	4.43	4.87	3.50	7.29	2.10	1.28	.61
* 1987 *	.78	.31	1.24	1.23	3.21	2.20	4.86	4.02	2.90	1.78	2.16	1.88
* 1988 *	1.34	.56	1.62	1.68	1.61	1.45	2.48	4.78	4.02	2.08	3.41	1.23
* 1989 *	.83	.39	1.48	2.45	4.29	2.95	3.75	1.51	4.50	4.06	2.59	1.42
* 1990 *	1.43	2.12	1.41	1.29	2.76	3.86	3.34	2.50	3.17	3.72	2.27	2.16
* 1991 *	1.10	.82	1.84	2.18	2.87	2.76	5.17	4.88	3.99	2.36	1.53	2.34
* 1992 *	.97	.78	2.36	2.65	4.74	3.12	3.47	3.63	3.59	2.77	1.95	1.71
* 1993 *	1.23	1.09	1.52	2.82	3.76	3.72	2.65	4.17	1.76	1.76	1.93	1.11
* 1994 *	2.34	1.12	1.99	3.14	2.61	5.12	2.37	4.88	2.52	1.18	3.21	1.28
* 1995 *	1.39	1.28	3.28	2.13	1.97	3.30	2.40	1.54	1.25	1.08	.52	.71
* 1996 *	.82	1.11	3.39	2.56	2.76	3.57	3.85	4.48	4.70	2.57	2.77	1.86
* 1997 *	1.18	.43	.68	2.64	3.42	3.75	4.92	4.26	4.31	1.24	1.81	1.45
* 1998 *	1.64	1.20	3.06	2.24	3.18	4.32	3.26	4.18	1.19	3.58	1.99	.90
* 1999 *	1.46	.67	1.02	1.77	2.05	3.98	3.00	5.77	4.58	1.78	.83	1.15
* 2000 *	.39	1.90	.86	3.51	2.20	5.11	3.27	4.27	2.89	3.54	1.05	1.18
* 2001 *	2.00	.44	1.91	2.25	3.80	2.65	4.64	3.02	3.48	3.53	3.01	2.39
* 2002 *	1.00	.84	2.16	2.17	3.93	3.44	3.34	3.92	4.03	2.97	3.24	1.64
* 2003 *	.68	.98	1.64	2.84	2.66	5.20	2.56	3.00	3.46	4.49	1.57	2.14
* 2004 *	1.03	1.33	2.61	2.75	3.71	3.16	3.24	4.76	5.26	2.73	3.41	1.49
* 2005 *	.84	1.21	1.53	3.44	2.46	4.43	4.87	3.50	7.29	2.10	1.28	.61
* 2006 *	.78	.31	1.24	1.23	3.21	2.20	4.86	4.02	2.90	1.78	2.16	1.88
* 2007 *	1.34	.56	1.62	1.68	1.61	1.45	2.48	4.78	4.02	2.08	3.41	1.23
* 2008 *	.83	.39	1.48	2.45	4.29	2.95	3.75	1.51	4.50	4.06	2.59	1.42
* 2009 *	1.43	2.12	1.41	1.29	2.76	3.86	3.34	2.50	3.17	3.72	2.27	2.16
* 2010 *	1.10	.82	1.84	2.18	2.87	2.76	5.17	4.88	3.99	2.36	1.53	2.34
* 2011 *	.97	.78	2.36	2.65	4.74	3.12	3.47	3.63	3.59	2.77	1.95	1.71
* 2012 *	1.23	1.09	1.52	2.82	3.76	3.72	2.65	4.17	1.76	1.76	1.93	1.11
* 2013 *	2.34	1.12	1.99	3.14	2.61	5.12	2.37	4.88	2.52	1.18	3.21	1.28
* 2014 *	1.39	1.28	3.28	2.13	1.97	3.30	2.40	1.54	1.25	1.08	.52	.71
* 2015 *	.82	1.11	3.39	2.56	2.76	3.57	3.85	4.48	4.70	2.57	2.77	1.86
* 2016 *	1.18	.43	.68	2.64	3.42	3.75	4.92	4.26	4.31	1.24	1.81	1.45
* 2017 *	1.64	1.20	3.06	2.24	3.18	4.32	3.26	4.18	1.19	3.58	1.99	.90
* 2018 *	1.46	.67	1.02	1.77	2.05	3.98	3.00	5.77	4.58	1.78	.83	1.15
* 2019 *	.39	1.90	.86	3.51	2.20	5.11	3.27	4.27	2.89	3.54	1.05	1.18
* 2020 *	2.00	.44	1.91	2.25	3.80	2.65	4.64	3.02	3.48	3.53	3.01	2.39
* 2021 *	1.00	.84	2.16	2.17	3.93	3.44	3.34	3.92	4.03	2.97	3.24	1.64
* 2022 *	.68	.98	1.64	2.84	2.66	5.20	2.56	3.00	3.46	4.49	1.57	2.14
* 2023 *	1.03	1.33	2.61	2.75	3.71	3.16	3.24	4.76	5.26	2.73	3.41	1.49
* 2024 *	.84	1.21	1.53	3.44	2.46	4.43	4.87	3.50	7.29	2.10	1.28	.61
* 2025 *	.78	.31	1.24	1.23	3.21	2.20	4.86	4.02	2.90	1.78	2.16	1.88
* 2026 *	1.34	.56	1.62	1.68	1.61	1.45	2.48	4.78	4.02	2.08	3.41	1.23
* 2027 *	.83	.39	1.48	2.45	4.29	2.95	3.75	1.51	4.50	4.06	2.59	1.42
* 2028 *	1.43	2.12	1.41	1.29	2.76	3.86	3.34	2.50	3.17	3.72	2.27	2.16
* 2029 *	1.10	.82	1.84	2.18	2.87	2.76	5.17	4.88	3.99	2.36	1.53	2.34
* 2030 *	.97	.78	2.36	2.65	4.74	3.12	3.47	3.63	3.59	2.77	1.95	1.71
* 2031 *	1.23	1.09	1.52	2.82	3.76	3.72	2.65	4.17	1.76	1.76	1.93	1.11
* 2032 *	2.34	1.12	1.99	3.14	2.61	5.12	2.37	4.88	2.52	1.18	3.21	1.28
* 2033 *	1.39	1.28	3.28	2.13	1.97	3.30	2.40	1.54	1.25	1.08	.52	.71
* 2034 *	.82	1.11	3.39	2.56	2.76	3.57	3.85	4.48	4.70	2.57	2.77	1.86
* 2035 *	1.18	.43	.68	2.64	3.42	3.75	4.92	4.26	4.31	1.24	1.81	1.45
* 2036 *	1.64	1.20	3.06	2.24	3.18	4.32	3.26	4.18	1.19	3.58	1.99	.90
* 2037 *	1.46	.67	1.02	1.77	2.05	3.98	3.00	5.77	4.58	1.78	.83	1.15
* 2038 *	.39	1.90	.86	3.51	2.20	5.11	3.27	4.27	2.89	3.54	1.05	1.18
* 2039 *	2.00	.44	1.91	2.25	3.80	2.65	4.64	3.02	3.48	3.53	3.01	2.39
* 2040 *	1.00	.84	2.16	2.17	3.93	3.44	3.34	3.92	4.03	2.97	3.24	1.64
* 2041 *	.68	.98	1.64	2.84	2.66	5.20	2.56	3.00	3.46	4.49	1.57	2.14
* 2042 *	1.03	1.33	2.61	2.75	3.71	3.16	3.24	4.76	5.26	2.73	3.41	1.49
* 2043 *	.84	1.21	1.53	3.44	2.46	4.43	4.87	3.50	7.29	2.10	1.28	.61
* 2044 *	.78	.31	1.24	1.23	3.21	2.20	4.86	4.02	2.90	1.78	2.16	1.88
* 2045 *	1.34	.56	1.62	1.68	1.61	1.45	2.48	4.78	4.02	2.08	3.41	1.23
* 2046 *	.83	.39	1.48	2.45	4.29	2.95	3.75	1.51	4.50	4.06	2.59	1.42
* 2047 *	1.43	2.12	1.41	1.29	2.76	3.86	3.34	2.50	3.17	3.72	2.27	2.16
* 2048 *	1.10	.82	1.84	2.18	2.87	2.76	5.17	4.88	3.99	2.36	1.53	2.34
* 2049 *	.97	.78	2.36	2.65	4.74	3.12	3.47	3.63	3.59	2.77	1.95	1.71
* 2050 *	1.23	1.09	1.52	2.82	3.76	3.72	2.65	4.17	1.76	1.76	1	

***** * CORN BELT PRECIPITATION, WEIGHTED BY GEOGRAPHIC AREA * *****												
* YEAR *	JAN	FEB	MAR	APR	MAY	JUN	JUL	AUG	SEP	OCT	NOV	DEC
* 1950 *	5.98	3.27	2.20	4.04	3.96	5.11	4.33	4.04	3.12	1.44	2.66	1.30
* 1951 *	2.35	3.62	3.75	3.63	3.73	6.44	4.44	4.12	3.58	3.10	3.26	2.61
* 1952 *	2.28	1.81	3.95	3.34	3.53	3.93	3.35	3.94	1.95	.60	2.84	1.98
* 1953 *	2.00	1.54	3.85	3.26	3.18	3.29	3.22	1.71	1.29	1.30	1.14	1.61
* 1954 *	1.64	1.76	2.43	4.03	3.34	3.93	2.35	5.42	2.07	5.25	.99	2.37
* 1955 *	1.50	2.73	2.82	3.32	3.83	3.65	3.54	2.54	3.16	3.54	1.89	.45
* 1956 *	1.02	2.85	1.70	3.10	4.50	3.10	4.71	3.70	1.39	1.19	2.13	2.26
* 1957 *	1.86	1.95	2.16	5.82	5.98	6.16	3.60	2.67	2.62	3.14	3.40	3.59
* 1958 *	1.48	.90	1.98	2.94	3.32	5.78	8.57	3.19	3.58	1.27	3.16	.53
* 1959 *	2.78	2.37	2.88	3.16	5.20	2.63	3.51	3.65	4.03	4.11	2.21	2.55
* 1960 *	2.24	2.12	1.79	3.00	4.94	4.65	3.30	3.54	1.99	2.66	1.85	1.59
* 1961 *	.59	2.28	4.71	3.85	5.01	3.59	5.55	3.05	5.89	2.58	3.33	2.28
* 1962 *	2.63	2.60	2.67	1.77	4.32	3.26	4.76	2.80	3.47	3.08	1.32	1.18
* 1963 *	.82	.57	4.77	2.69	3.58	2.66	4.63	3.19	1.56	.81	2.03	.78
* 1964 *	1.20	1.27	4.91	5.72	2.75	4.38	3.36	3.14	3.18	.43	2.41	2.01
* 1965 *	3.00	2.18	2.72	4.67	3.16	3.97	3.79	4.70	7.31	1.86	1.29	2.23
* 1966 *	1.73	2.16	1.54	4.24	3.82	3.33	3.14	3.23	3.02	1.72	2.78	2.88
* 1967 *	1.54	1.30	2.65	4.04	4.32	5.23	3.38	2.22	2.91	4.60	2.00	3.73
* 1968 *	1.61	.95	2.35	3.56	5.22	3.91	4.01	3.60	3.72	2.16	3.89	3.06
* 1969 *	3.54	1.09	1.76	4.19	3.36	5.95	5.95	2.31	3.53	4.57	1.59	1.95
* 1970 *	.67	.93	2.65	5.10	4.82	4.68	3.03	3.75	6.40	3.88	1.88	1.77
* 1971 *	1.52	2.95	1.38	1.39	3.84	3.51	4.24	1.99	3.48	2.37	2.12	4.29
* 1972 *	1.10	1.23	2.46	5.03	3.44	3.30	4.26	3.96	5.44	2.84	4.55	2.93
* 1973 *	2.21	1.41	6.04	5.37	5.28	4.87	4.81	2.49	4.65	3.60	3.67	3.37
* 1974 *	2.74	1.80	3.27	3.54	6.34	4.61	1.80	5.32	3.14	2.16	3.20	2.24
* 1975 *	3.06	2.87	3.56	3.91	3.73	4.59	2.24	5.30	3.55	1.74	3.01	2.48
* 1976 *	1.35	2.04	3.75	3.09	3.39	3.69	3.27	2.12	2.16	2.98	.56	.59
* 1977 *	1.13	1.23	4.79	2.67	3.03	4.14	3.56	6.48	5.07	3.85	2.60	2.55
* 1978 *	1.80	.81	2.78	4.02	4.48	3.47	4.83	3.94	2.96	2.22	3.45	2.94
* 1979 *	2.81	1.79	3.58	4.64	3.47	3.73	5.48	5.28	1.86	2.69	3.38	1.71
* 1980 *	1.23	1.25	3.34	2.18	3.00	4.20	3.29	5.70	3.26	2.56	1.24	1.58
* 1981 *	.38	2.19	1.36	4.31	5.83	6.15	5.80	4.24	2.74	3.07	2.28	1.87
* 1982 *	3.94	1.29	3.47	2.56	5.48	4.12	4.41	4.87	2.80	2.41	4.05	5.87
* 1983 *	.81	1.02	2.85	5.56	5.58	3.91	2.36	2.16	2.69	4.99	5.50	2.82
* 1984 *	.75	1.89	2.99	5.11	4.60	3.61	3.34	1.86	3.78	5.15	3.68	3.58
* 1985 *	1.62	2.90	4.46	2.41	3.91	4.47	3.12	5.00	2.80	3.68	7.18	2.15
* 1986 *	.45	2.59	1.98	3.00	4.83	4.05	4.95	2.96	6.49	4.78	2.13	1.79
* 1987 *	1.31	1.05	2.67	2.35	3.34	3.55	4.77	5.19	2.27	1.56	3.22	4.19
* 1988 *	1.46	2.06	2.78	2.27	1.88	1.23	3.44	3.42	3.36	2.07	4.49	2.03
* 1989 *	1.85	1.86	3.02	3.66	4.14	4.12	4.01	3.66	3.39	2.77	2.78	2.35
* S.D. *	1.09	.76	1.09	1.11	1.00	1.06	1.24	1.21	1.41	1.29	1.30	1.10

***** * CORN BELT TEMPERATURE, WEIGHTED BY GEOGRAPHIC AREA * *****												
* YEAR *	JAN	FEB	MAR	APR	MAY	JUN	JUL	AUG	SEP	OCT	NOV	DEC
* 1950 *	32.3	31.0	36.6	46.9	63.3	70.4	71.7	69.9	64.9	60.0	36.9	24.7
* 1951 *	27.9	30.8	36.9	48.8	63.7	69.1	74.5	72.8	63.5	56.3	35.4	29.0
* 1952 *	31.0	35.8	38.3	52.4	61.9	77.0	77.4	73.0	66.3	50.4	42.9	33.1
* 1953 *	31.4	35.1	42.4	48.3	63.5	76.2	76.6	75.0	68.1	59.0	44.1	33.2
* 1954 *	28.3	40.3	38.0	57.5	58.2	74.9	78.9	75.1	70.0	55.9	43.4	32.6
* 1955 *	27.8	30.0	40.4	58.7	64.8	68.0	79.9	77.2	69.1	55.7	37.9	28.0
* 1956 *	26.2	31.8	40.2	50.1	64.3	73.4	74.6	74.8	66.0	60.8	41.6	35.6
* 1957 *	22.6	35.9	40.1	53.1	62.3	71.6	77.0	74.2	64.7	51.9	40.8	36.4
* 1958 *	28.0	22.8	36.4	52.5	63.0	68.1	73.5	73.8	66.6	56.2	44.9	25.6
* 1959 *	23.0	30.0	40.3	52.7	66.2	72.5	74.3	77.4	68.0	53.3	35.8	36.4
* 1960 *	29.1	27.1	26.4	55.0	60.4	69.8	73.3	75.0	69.6	55.8	43.5	27.2
* 1961 *	25.1	34.6	42.7	47.3	58.4	69.7	74.3	73.2	67.6	56.6	41.7	27.8
* 1962 *	21.8	30.3	36.0	50.7	69.1	71.4	73.7	73.8	63.6	57.6	42.2	28.0
* 1963 *	17.9	24.3	44.2	54.9	61.4	73.2	75.1	72.1	66.5	63.8	45.2	20.2
* 1964 *	31.3	30.4	38.7	54.4	66.5	72.0	76.4	72.1	66.3	52.5	45.5	29.6
* 1965 *	27.4	28.5	31.4	53.1	67.4	71.0	73.7	72.2	65.9	54.6	44.7	38.0
* 1966 *	21.6	29.4	43.2	49.3	58.9	70.9	78.2	71.2	63.5	52.7	43.4	30.6
* 1967 *	30.7	26.6	43.2	54.7	58.3	71.6	72.2	69.6	63.1	54.0	38.9	32.7
* 1968 *	24.8	26.4	43.7	53.5	59.1	72.4	74.5	74.2	65.5	55.3	41.2	28.9
* 1969 *	24.0	30.8	34.3	53.6	62.9	68.7	76.5	73.5	65.9	53.2	40.1	28.6
* 1970 *	19.0	29.3	36.5	53.7	65.6	70.9	75.1	74.2	68.5	55.0	40.9	33.0
* 1971 *	22.4	28.8	37.4	52.3	59.4	75.4	72.6	71.9	68.9	61.1	42.5	36.1
* 1972 *	25.3	27.9	40.1	51.3	63.6	69.3	74.0	73.3	67.6	51.7	38.6	27.8
* 1973 *	28.5	30.8	47.5	50.8	59.3	72.7	75.5	74.6	67.5	59.3	44.2	29.1
* 1974 *	26.9	31.7	43.4	54.2	61.5	67.8	77.1	71.8	61.0	54.3	42.2	31.6
* 1975 *	29.6	28.9	35.3	48.7	65.4	71.9	74.9	75.4	62.0	56.4	46.0	32.6
* 1976 *	24.5	38.6	45.0	54.4	59.0	70.7	75.1	71.5	64.5	48.7	34.2	24.8
* 1977 *	11.6	29.8	45.8	57.2	68.3	71.2	77.6	72.5	67.8	52.7	42.5	27.1
* 1978 *	16.4	17.2	34.6	52.6	61.0	71.6	75.2	73.4	70.1	52.6	42.9	29.4
* 1979 *	14.3	18.1	40.1	49.5	61.1	70.9	73.5	72.7	65.8	54.6	40.8	34.0
* 1980 *	27.2	23.9	36.2	50.8	63.0	70.8	79.1	77.2	68.1	51.5	41.5	30.8
* 1981 *	25.8	31.8	41.3	57.5	58.9	72.3	75.2	72.0	64.9	52.5	43.9	27.9
* 1982 *	17.5	25.9	39.7	47.7	66.3	66.9	75.7	71.4	64.6	55.2	42.3	37.3
* 1983 *	29.1	34.0	41.2	46.8	58.7	71.2	78.4	79.1	67.2	55.3	43.9	17.4
* 1984 *	22.6	30.5	39.3	49.9	59.0	73.5	73.1	74.7	64.2	57.3	41.2	35.6
* 1985 *	19.3	25.1	44.4	56.6	64.2	68.4	74.4	71.0	66.3	55.9	41.0	21.3
* 1986 *	28.8	29.0	43.6	55.4	63.7	72.8	77.4	69.9	68.6	55.0	37.9	31.7
* 1987 *	27.6	35.6	44.0	53.4	67.5	74.0	77.0	74.0	66.1	48.9	45.3	33.7
* 1988 *	23.4	25.9	40.8	51.6	64.7	73.4	76.9	77.3	66.6	48.6	42.4	31.0
* 1989 *	24.9	29.6	39.7	52.4	62.7	71.5	75.5	73.5	66.3	54.9	41.7	30.2
* S.D. *	5.0	4.8	4.2	3.1	3.1	2.3	2.0	2.2	2.2	3.4	2.9	4.7

* CORN BELT PRECIPITATION, WEIGHTED BY HARVESTED CROPLAND *

* YEAR *	JAN	FEB	MAR	APR	MAY	JUN	JUL	AUG	SEP	OCT	NOV	DEC
* 1950 *	5.51	3.17	2.06	4.03	3.58	5.31	4.32	3.41	3.17	1.48	2.49	1.32
* 1951 *	1.97	3.34	3.72	3.84	3.85	6.10	4.43	4.25	3.20	3.04	2.88	2.47
* 1952 *	2.18	1.57	3.85	3.19	3.70	4.40	3.34	3.82	1.91	.52	2.68	1.88
* 1953 *	1.79	1.56	3.76	3.11	3.12	3.65	3.51	1.85	1.31	1.15	1.15	1.64
* 1954 *	1.45	1.81	2.41	4.12	3.21	4.29	2.48	5.69	1.93	5.11	.93	1.96
* 1955 *	1.53	2.36	2.44	3.47	3.55	3.47	3.55	2.51	3.13	3.49	1.80	.48
* 1956 *	.92	2.41	1.56	3.04	4.23	2.88	4.55	3.79	1.28	1.05	2.13	2.00
* 1957 *	1.69	1.59	1.99	5.41	5.61	6.08	3.80	2.98	2.50	3.25	3.23	3.35
* 1958 *	1.36	.74	1.48	2.74	2.96	5.80	7.96	3.14	3.24	1.25	2.97	.46
* 1959 *	2.55	2.31	2.93	3.25	5.40	2.61	3.22	3.28	3.98	3.85	2.20	2.33
* 1960 *	2.26	2.03	1.73	3.08	4.97	4.85	3.13	3.75	2.21	2.43	1.69	1.34
* 1961 *	.51	2.14	4.57	3.64	4.27	3.51	5.47	3.08	6.31	2.64	3.23	2.12
* 1962 *	2.45	2.42	2.46	1.69	4.63	3.15	5.26	3.08	2.91	2.99	1.20	.94
* 1963 *	.77	.59	4.46	2.87	3.18	2.48	4.87	3.19	1.60	.87	1.87	.74
* 1964 *	1.15	1.07	4.36	5.74	2.72	4.29	3.50	2.98	3.31	.36	2.21	1.84
* 1965 *	2.96	2.08	2.71	4.65	3.36	3.77	3.62	4.72	7.43	1.79	1.27	2.25
* 1966 *	1.46	1.75	1.61	3.90	3.87	3.62	3.07	3.04	2.85	1.71	2.69	2.91
* 1967 *	1.56	1.17	2.48	3.94	4.06	5.47	3.25	2.31	2.73	4.32	1.87	3.59
* 1968 *	1.44	.89	1.92	3.55	4.90	4.22	3.99	3.49	3.80	2.15	3.41	2.90
* 1969 *	3.30	1.02	1.62	4.11	3.46	6.11	6.04	2.30	3.42	4.50	1.56	1.77
* 1970 *	.64	.80	2.47	4.90	4.95	4.42	3.32	3.52	6.30	3.70	1.82	1.59
* 1971 *	1.39	2.92	1.35	1.28	3.71	3.68	4.33	1.83	3.39	2.47	2.11	4.03
* 1972 *	1.01	1.06	2.41	4.81	3.61	3.54	4.38	4.20	5.61	2.81	4.02	2.86
* 1973 *	1.98	1.30	5.62	5.07	5.14	5.02	4.85	2.59	4.61	3.30	3.29	3.26
* 1974 *	2.61	1.69	2.93	3.47	6.40	4.75	1.78	4.96	2.69	2.14	2.83	2.09
* 1975 *	2.88	2.57	3.15	3.95	3.71	4.75	2.24	5.31	3.02	1.53	3.08	2.24
* 1976 *	1.21	2.09	3.87	3.11	3.41	3.61	3.01	1.97	2.10	2.71	.51	.50
* 1977 *	1.00	1.15	4.66	2.64	3.01	3.63	3.68	6.81	4.95	3.93	2.37	2.37
* 1978 *	1.61	.75	2.37	4.14	4.36	3.50	4.86	3.78	3.21	2.02	3.09	2.67
* 1979 *	2.61	1.52	3.62	4.51	3.07	3.61	5.42	5.52	1.55	2.70	3.20	1.60
* 1980 *	1.18	1.18	3.00	2.13	2.97	4.45	3.14	6.05	3.42	2.29	1.07	1.58
* 1981 *	.32	2.05	1.15	4.41	5.35	5.89	5.65	4.65	2.88	2.78	2.10	1.82
* 1982 *	3.59	1.20	3.45	2.61	5.55	3.89	4.81	4.27	2.78	2.49	4.05	5.27
* 1983 *	.77	1.05	2.92	4.96	5.43	4.24	2.35	2.28	2.81	4.54	5.22	2.71
* 1984 *	.72	1.73	2.82	5.15	4.76	3.95	3.38	1.69	3.45	4.84	3.38	3.26
* 1985 *	1.45	2.61	4.20	2.34	3.52	3.90	3.14	4.83	3.08	3.55	6.49	2.03
* 1986 *	.42	2.36	1.97	3.06	4.89	4.24	5.18	2.90	6.35	4.58	1.90	1.61
* 1987 *	1.20	.74	2.56	2.29	3.38	3.42	4.82	5.51	2.23	1.37	3.05	3.78
* 1988 *	1.42	1.78	2.39	2.19	1.71	1.23	3.07	3.39	3.17	1.99	4.29	1.87
* 1989 *	1.42	1.78	2.39	2.19	1.71	1.23	3.07	3.39	3.17	1.99	4.29	1.87
* 1990 *	1.42	1.78	2.39	2.19	1.71	1.23	3.07	3.39	3.17	1.99	4.29	1.87
* 1991 *	1.42	1.78	2.39	2.19	1.71	1.23	3.07	3.39	3.17	1.99	4.29	1.87
* 1992 *	1.42	1.78	2.39	2.19	1.71	1.23	3.07	3.39	3.17	1.99	4.29	1.87
* 1993 *	1.42	1.78	2.39	2.19	1.71	1.23	3.07	3.39	3.17	1.99	4.29	1.87
* 1994 *	1.42	1.78	2.39	2.19	1.71	1.23	3.07	3.39	3.17	1.99	4.29	1.87
* 1995 *	1.42	1.78	2.39	2.19	1.71	1.23	3.07	3.39	3.17	1.99	4.29	1.87
* 1996 *	1.42	1.78	2.39	2.19	1.71	1.23	3.07	3.39	3.17	1.99	4.29	1.87
* 1997 *	1.42	1.78	2.39	2.19	1.71	1.23	3.07	3.39	3.17	1.99	4.29	1.87
* 1998 *	1.42	1.78	2.39	2.19	1.71	1.23	3.07	3.39	3.17	1.99	4.29	1.87
* 1999 *	1.42	1.78	2.39	2.19	1.71	1.23	3.07	3.39	3.17	1.99	4.29	1.87
* 2000 *	1.42	1.78	2.39	2.19	1.71	1.23	3.07	3.39	3.17	1.99	4.29	1.87
* 2001 *	1.42	1.78	2.39	2.19	1.71	1.23	3.07	3.39	3.17	1.99	4.29	1.87
* 2002 *	1.42	1.78	2.39	2.19	1.71	1.23	3.07	3.39	3.17	1.99	4.29	1.87
* 2003 *	1.42	1.78	2.39	2.19	1.71	1.23	3.07	3.39	3.17	1.99	4.29	1.87
* 2004 *	1.42	1.78	2.39	2.19	1.71	1.23	3.07	3.39	3.17	1.99	4.29	1.87
* 2005 *	1.42	1.78	2.39	2.19	1.71	1.23	3.07	3.39	3.17	1.99	4.29	1.87
* 2006 *	1.42	1.78	2.39	2.19	1.71	1.23	3.07	3.39	3.17	1.99	4.29	1.87
* 2007 *	1.42	1.78	2.39	2.19	1.71	1.23	3.07	3.39	3.17	1.99	4.29	1.87
* 2008 *	1.42	1.78	2.39	2.19	1.71	1.23	3.07	3.39	3.17	1.99	4.29	1.87
* 2009 *	1.42	1.78	2.39	2.19	1.71	1.23	3.07	3.39	3.17	1.99	4.29	1.87
* 2010 *	1.42	1.78	2.39	2.19	1.71	1.23	3.07	3.39	3.17	1.99	4.29	1.87
* 2011 *	1.42	1.78	2.39	2.19	1.71	1.23	3.07	3.39	3.17	1.99	4.29	1.87
* 2012 *	1.42	1.78	2.39	2.19	1.71	1.23	3.07	3.39	3.17	1.99	4.29	1.87
* 2013 *	1.42	1.78	2.39	2.19	1.71	1.23	3.07	3.39	3.17	1.99	4.29	1.87
* 2014 *	1.42	1.78	2.39	2.19	1.71	1.23	3.07	3.39	3.17	1.99	4.29	1.87
* 2015 *	1.42	1.78	2.39	2.19	1.71	1.23	3.07	3.39	3.17	1.99	4.29	1.87
* 2016 *	1.42	1.78	2.39	2.19	1.71	1.23	3.07	3.39	3.17	1.99	4.29	1.87
* 2017 *	1.42	1.78	2.39	2.19	1.71	1.23	3.07	3.39	3.17	1.99	4.29	1.87
* 2018 *	1.42	1.78	2.39	2.19	1.71	1.23	3.07	3.39	3.17	1.99	4.29	1.87
* 2019 *	1.42	1.78	2.39	2.19	1.71	1.23	3.07	3.39	3.17	1.99	4.29	1.87
* 2020 *	1.42	1.78	2.39	2.19	1.71	1.23	3.07	3.39	3.17	1.99	4.29	1.87
* 2021 *	1.42	1.78	2.39	2.19	1.71	1.23	3.07	3.39	3.17	1.99	4.29	1.87
* 2022 *	1.42	1.78	2.39	2.19	1.71	1.23	3.07	3.39	3.17	1.99	4.29	1.87
* 2023 *	1.42	1.78	2.39	2.19	1.71	1.23	3.07	3.39	3.17	1.99	4.29	1.87
* 2024 *	1.42	1.78	2.39	2.19	1.71	1.23	3.07	3.39	3.17	1.99	4.29	1.87
* 2025 *	1.42	1.78	2.39	2.19	1.71	1.23	3.07	3.39	3.17	1.99	4.29	1.87
* 2026 *	1.42	1.78	2.39	2.19	1.71	1.23	3.07	3.39	3.17	1.99	4.29	1.87
* 2027 *	1.42	1.78	2.39	2.19	1.71	1.23	3.07	3.39	3.17	1.99	4.29	1.87
* 2028 *	1.42	1.78	2.39	2.19	1.71	1.23	3.07	3.39	3.17	1.99	4.29	1.87
* 2029 *	1.42	1.78	2.39	2.19	1.71	1.23	3.07	3.39	3.17	1.99	4.29	1.87
* 2030 *	1.42	1.78	2.39	2.19	1.71	1.23	3.07	3.39	3.17	1.99	4.29	1.87
* 2031 *	1.42	1.78	2.39	2.19	1.71	1.23	3.07	3.39	3.17	1.99	4.29	1.87
* 2032 *	1.42	1.78	2.39	2.19	1.71	1.23	3.07	3.39	3.17	1.99	4.29	1.87
* 2033 *	1.42	1.78	2.39	2.19	1.71	1.23	3.07	3.39	3.17	1.99	4.29	1.87
* 2034 *	1.42	1.78	2.39	2.19	1.71	1.23	3.07	3.39	3.17	1.99	4.29	1.87
* 2035 *	1.42	1.78	2.39	2.19	1.71	1.23	3.07	3.39	3.17	1.99	4.29	1.87
* 2036 *	1.42	1.78	2.39	2.19	1.71	1.23	3.07	3.39	3.17	1.99	4.29	1.87
* 2037 *	1.42	1.78	2.39	2.19	1.71	1.23	3.07	3.39	3.17	1.99	4.29	1.87
* 2038 *	1.42	1.78	2.39	2.19	1.71	1.23	3.07	3.39	3.17	1.99	4.29	1.87
* 2039 *	1.42	1.78	2.39	2.19	1.71	1.23	3.07	3.39	3.17	1.99	4.29	1.87
* 2040 *	1.42	1.78	2.39	2.19	1.71	1.23	3.07	3.39	3.17	1.99	4.29	1.87
* 2041 *	1.42	1.78	2.39	2.19	1.71	1.23	3.07	3.39	3.17	1.99	4.29	1.87
* 2042 *	1.42	1.78	2.39	2.19	1.71	1.23	3.07	3.39	3.17	1.99	4.29	1.87
* 2043 *	1.42	1.78	2.39	2.19	1.71	1.23	3.07	3.39	3.17	1.99	4.29	1.87
* 2044 *	1.42	1.78	2.39	2.19	1.71	1.23	3.07	3.39	3.17	1.99	4.29	1.87
* 2045 *	1.42	1.78	2.39	2.19	1.71	1.23	3.07	3.39	3.17	1.99	4.29	1.87
* 2046 *	1.42	1.78	2.39	2.19	1.71	1.23	3.07	3.39	3.17	1.99	4.29	1.87
* 2047 *	1.42	1.78	2.39	2.19	1.71	1.23	3.07	3.39	3.17	1.99	4.29	1.87
* 2048 *	1.42	1.78	2.39	2.19	1.71	1.23	3.07	3.39	3.17	1.99	4.29	1.87
* 2049 *	1.42	1.78	2.39	2.1								

 * DELTA STATES PRECIPITATION, WEIGHTED BY GEOGRAPHIC AREA *

* YEAR *	JAN	FEB	MAR	APR	MAY	JUN	JUL	AUG	SEP	OCT	NOV	DEC *
* 1950 *	8.21	6.76	5.64	3.97	6.49	4.94	6.67	5.33	4.34	2.00	2.47	3.35 *
* 1951 *	6.73	4.26	5.79	3.98	1.58	5.34	5.30	2.12	5.17	2.19	3.70	6.00 *
* 1952 *	3.56	4.89	4.51	5.58	5.08	1.01	3.99	2.92	2.13	.35	5.16	4.79 *
* 1953 *	3.82	5.90	6.07	7.65	9.63	2.19	5.35	3.06	.99	1.11	3.10	6.29 *
* 1954 *	5.19	2.03	2.45	3.76	5.99	1.71	3.76	1.58	2.51	3.78	2.26	4.17 *
* 1955 *	3.68	5.73	4.01	6.31	5.59	3.52	6.52	4.19	2.56	2.02	2.94	2.50 *
* 1956 *	3.04	8.33	4.23	4.41	3.43	4.42	3.27	2.82	2.02	2.79	3.16	5.25 *
* 1957 *	4.93	4.39	5.03	8.60	5.64	7.36	3.83	3.09	7.00	4.53	9.48	3.48 *
* 1958 *	3.73	2.95	5.52	6.59	6.27	5.80	6.51	4.31	8.13	1.60	3.85	1.39 *
* 1959 *	3.23	5.41	3.80	4.57	4.78	4.94	6.71	3.58	3.79	4.71	2.83	5.13 *
* 1960 *	4.46	4.12	4.11	2.78	4.45	3.62	3.36	6.04	2.90	4.10	2.56	5.40 *
* 1961 *	3.59	7.35	9.24	3.05	4.97	5.90	6.49	4.01	3.95	1.68	7.83	8.88 *
* 1962 *	6.19	3.70	3.62	4.75	2.67	5.37	2.84	3.59	4.02	3.63	2.73	2.75 *
* 1963 *	2.99	2.61	3.44	2.88	2.60	3.97	5.89	2.65	2.70	.10	4.48	4.05 *
* 1964 *	4.06	3.43	7.17	8.47	2.91	2.33	4.91	5.15	4.60	2.70	4.32	4.73 *
* 1965 *	3.61	5.94	5.48	1.71	3.71	3.40	3.90	4.12	6.43	.79	2.08	3.77 *
* 1966 *	6.21	8.53	1.51	7.43	4.59	1.71	3.94	5.39	3.47	3.22	2.37	4.59 *
* 1967 *	2.15	3.55	2.30	4.90	7.49	3.10	5.67	4.18	3.19	3.83	1.42	8.48 *
* 1968 *	5.25	2.48	4.71	5.93	7.37	3.57	4.29	3.87	5.02	2.12	5.90	6.77 *
* 1969 *	3.45	4.23	4.95	6.17	4.19	2.57	4.98	2.97	2.07	3.42	3.10	6.80 *
* 1970 *	1.90	3.34	5.81	5.32	3.92	4.02	3.94	5.11	4.08	7.67	2.31	3.78 *
* 1971 *	2.48	5.06	4.14	2.51	5.21	3.29	6.52	4.07	4.71	1.62	2.65	8.58 *
* 1972 *	6.27	2.16	4.81	2.96	4.43	3.28	4.96	2.74	4.72	4.94	6.60	7.09 *
* 1973 *	5.25	3.66	10.88	9.17	5.33	3.93	4.76	3.03	7.00	4.51	7.25	6.21 *
* 1974 *	8.88	3.84	3.81	6.51	5.76	6.05	3.81	5.78	5.91	2.72	5.86	5.44 *
* 1975 *	4.83	5.12	7.60	4.81	8.16	5.95	5.64	5.68	3.84	3.58	3.85	3.46 *
* 1976 *	3.02	3.22	7.52	1.68	5.49	4.93	3.94	2.04	3.24	3.91	3.18	4.16 *
* 1977 *	4.45	2.63	6.94	5.65	2.16	3.00	5.13	4.93	6.14	3.04	7.39	3.06 *
* 1978 *	6.04	2.33	3.24	2.90	7.70	4.29	3.62	4.71	2.86	.84	5.19	5.94 *
* 1979 *	8.20	6.66	5.27	9.04	7.30	2.97	7.59	3.58	5.66	2.77	5.48	3.98 *
* 1980 *	4.82	2.23	9.95	7.54	6.91	2.85	2.97	1.30	4.70	4.12	4.12	1.48 *
* 1981 *	1.45	4.19	4.43	1.97	6.15	5.22	4.57	3.34	2.61	4.35	2.01	3.03 *
* 1982 *	4.98	4.63	2.86	5.98	3.35	5.45	4.07	4.55	2.44	4.30	6.56	13.57 *
* 1983 *	3.45	6.54	4.72	8.02	8.59	5.52	2.33	3.32	3.39	2.21	6.36	7.87 *
* 1984 *	2.91	4.69	5.26	4.09	5.95	3.46	4.06	5.10	2.89	10.98	5.44	3.16 *
* 1985 *	3.71	5.54	4.71	3.89	2.99	3.23	4.32	5.01	4.59	8.73	3.59	3.69 *
* 1986 *	1.17	2.81	2.89	3.88	5.54	5.64	2.28	3.63	3.31	5.31	8.25	4.65 *
* 1987 *	4.43	7.96	4.39	1.26	5.35	5.28	3.63	4.07	2.71	1.59	7.79	6.77 *
* 1988 *	3.05	4.81	6.35	4.00	1.58	1.84	5.65	4.19	5.09	4.41	6.12	4.76 *
* 1989 *	4.34	4.56	5.11	4.99	5.16	4.03	4.67	3.87	4.02	3.39	4.51	5.11 *
* S.D. *	1.78	1.76	2.01	2.17	1.93	1.47	1.31	1.17	1.59	2.18	2.07	2.32 *

 * DELTA STATES TEMPERATURE, WEIGHTED BY GEOGRAPHIC AREA *

* YEAR *	JAN	FEB	MAR	APR	MAY	JUN	JUL	AUG	SEP	OCT	NOV	DEC *
* 1950 *	56.3	53.0	53.8	61.0	73.3	78.1	78.7	78.3	73.4	68.2	51.4	43.7 *
* 1951 *	47.3	49.3	56.5	61.4	71.6	78.7	81.8	83.5	75.5	66.6	49.9	50.6 *
* 1952 *	53.7	52.8	54.3	61.1	71.4	82.3	82.7	82.1	73.7	58.5	53.1	47.0 *
* 1953 *	50.2	49.8	60.6	61.9	73.3	83.4	80.9	80.2	75.7	66.8	53.2	45.2 *
* 1954 *	47.6	54.4	55.0	68.6	67.2	80.4	84.4	84.6	78.4	66.8	53.5	47.5 *
* 1955 *	45.8	48.8	58.7	67.5	74.0	75.0	81.3	80.3	77.6	64.3	53.5	47.2 *
* 1956 *	43.8	52.5	55.4	62.6	74.4	77.2	81.9	81.7	74.3	67.4	53.3	53.6 *
* 1957 *	47.1	55.6	54.1	65.1	72.8	78.5	81.6	80.0	73.1	61.3	54.8	50.5 *
* 1958 *	42.3	41.1	50.4	63.5	71.8	78.5	81.0	80.0	76.1	63.9	56.4	43.6 *
* 1959 *	43.0	49.1	54.2	63.0	74.2	77.4	79.9	80.8	76.0	66.3	50.7	48.5 *
* 1960 *	44.6	43.2	46.4	65.4	69.2	78.4	81.7	80.4	76.0	66.6	55.2	43.2 *
* 1961 *	40.5	51.5	58.7	60.7	69.5	75.1	78.8	78.0	74.6	63.7	54.0	46.7 *
* 1962 *	41.3	55.1	51.4	61.8	75.0	77.5	82.3	81.8	75.3	67.7	52.7	45.3 *
* 1963 *	38.9	43.1	59.6	67.5	72.8	79.3	80.6	81.1	75.0	69.6	55.9	38.1 *
* 1964 *	44.1	44.1	55.0	66.7	72.9	78.8	81.2	80.4	74.9	61.3	57.9	47.9 *
* 1965 *	48.1	46.8	49.4	68.1	73.3	77.6	81.3	79.6	75.6	63.3	60.1	49.3 *
* 1966 *	40.3	45.9	55.2	64.0	70.7	76.5	82.8	78.0	73.4	61.5	57.3	46.3 *
* 1967 *	45.6	44.9	60.4	68.9	69.6	78.3	77.8	77.0	70.9	63.0	53.2	48.9 *
* 1968 *	43.0	41.6	53.0	64.8	70.3	78.5	79.6	80.2	71.9	64.6	52.2	44.6 *
* 1969 *	45.9	47.0	48.7	64.4	71.2	78.2	83.2	79.3	74.0	65.2	52.6	45.8 *
* 1970 *	39.4	45.9	52.4	66.5	71.8	77.3	79.7	80.7	77.9	63.0	51.3	51.0 *
* 1971 *	45.9	47.3	52.1	62.7	68.2	79.7	80.1	78.3	76.2	69.1	53.8	54.1 *
* 1972 *	48.1	48.8	57.0	65.1	70.8	78.2	79.0	80.6	78.5	64.6	50.0	45.5 *
* 1973 *	42.8	45.8	59.8	61.0	69.3	78.2	81.4	78.8	76.2	68.6	59.6	46.2 *
* 1974 *	49.3	49.3	61.2	63.4	73.4	74.7	80.9	78.9	70.3	63.2	54.4	47.1 *
* 1975 *	49.1	49.3	53.6	62.3	72.7	77.5	80.2	79.7	71.2	65.2	55.1	46.2 *
* 1976 *	42.9	54.9	58.7	64.3	66.6	75.2	79.6	78.5	73.2	58.4	46.9	43.6 *
* 1977 *	33.9	47.5	58.2	65.5	73.9	80.5	82.3	80.7	77.7	63.3	56.3	45.9 *
* 1978 *	35.3	37.6	51.7	65.3	71.5	78.6	82.8	80.9	76.9	63.4	58.6	46.6 *
* 1979 *	35.5	42.8	56.2	64.2	69.6	76.9	80.5	79.6	72.9	65.5	51.2	46.1 *
* 1980 *	46.4	43.5	52.5	61.4	71.4	79.5	85.0	83.7	79.4	61.7	52.4	46.1 *
* 1981 *	41.6	47.5	54.3	69.1	68.6	80.0	82.4	80.2	73.0	63.8	56.6	44.6 *
* 1982 *	42.9	45.2	58.8	61.4	73.0	77.2	81.4	80.7	73.3	64.1	55.3	51.8 *
* 1983 *	42.7	47.3	53.1	58.3	69.1	75.6	81.5	82.7	73.9	65.5	54.8	38.2 *
* 1984 *	38.9	48.5	54.8	62.5	70.1	78.2	79.5	78.9	73.0	68.3	52.9	55.5 *
* 1985 *	37.2	43.4	59.7	65.4	71.6	78.4	80.5	80.4	74.1	67.4	59.8	41.9 *
* 1986 *	44.9	51.8	56.4	64.7	72.2	79.3	83.4	79.2	77.9	64.8	55.6	45.3 *
* 1987 *	42.7	49.4	55.2	61.9	74.7	78.1	80.8	82.6	74.4	60.0	55.4	49.2 *
* 1988 *	39.8	45.9	54.5	63.5	70.1	77.9	80.6	81.4	75.7	61.2	56.7	47.1 *
* 1989 *	43.8	47.7	55.2	64.0	71.5	78.2	81.2	80.4	74.9	64.6	54.3	46.8 *
* S.D. *	4.8	4.2	3.5	2.6	2.1	1.8	1.5	1.7	2.2	2.8	2.9	3.7 *

 * DELTA STATES PRECIPITATION, WEIGHTED BY HARVESTED CROPLAND *

* YEAR *	JAN	FEB	MAR	APR	MAY	JUN	JUL	AUG	SEP	OCT	NOV	DEC *
* 1950 *	9.32	7.21	6.21	3.54	6.29	4.57	6.05	5.98	4.23	2.01	3.13	3.35 *
* 1951 *	7.86	4.21	5.26	3.91	1.40	5.04	5.34	2.26	4.64	1.85	4.01	6.79 *
* 1952 *	4.11	4.73	4.83	5.02	4.50	.84	3.49	2.57	2.19	.40	4.80	4.64 *
* 1953 *	3.80	6.09	6.54	7.38	10.43	1.49	4.67	2.17	1.04	1.15	2.50	5.47 *
* 1954 *	6.03	2.40	2.29	3.90	6.29	1.40	2.86	1.50	1.86	3.13	2.25	4.06 *
* 1955 *	3.40	5.97	5.19	6.79	5.67	3.49	5.86	3.35	2.21	2.14	2.91	2.41 *
* 1956 *	3.34	9.26	3.98	4.81	3.21	3.76	2.63	2.55	1.35	2.79	3.44	5.43 *
* 1957 *	6.19	4.98	4.61	8.45	5.65	7.06	4.44	2.85	5.75	5.13	10.59	3.93 *
* 1958 *	3.61	2.81	5.20	7.13	6.60	5.38	6.46	3.87	8.97	1.47	4.16	1.39 *
* 1959 *	3.52	5.50	3.86	4.38	3.91	4.06	6.21	3.36	4.09	3.74	3.03	5.27 *
* 1960 *	4.63	3.77	4.44	2.40	4.34	4.31	2.62	5.49	2.60	4.22	3.07	5.14 *
* 1961 *	2.84	7.23	9.50	3.33	5.05	5.10	5.94	3.33	2.88	1.42	8.53	9.21 *
* 1962 *	6.39	4.60	3.86	4.34	2.80	5.49	2.74	3.53	4.08	3.35	2.59	2.60 *
* 1963 *	2.47	2.46	4.08	3.42	2.87	3.60	6.04	2.29	2.28	.08	4.10	4.01 *
* 1964 *	3.63	3.19	7.57	9.24	2.79	1.93	4.60	4.91	4.67	2.20	4.31	5.37 *
* 1965 *	3.53	6.19	5.90	1.78	3.61	3.10	3.47	3.36	6.81	.70	2.06	3.09 *
* 1966 *	5.56	8.17	1.20	7.49	4.29	1.49	3.65	5.30	3.42	3.34	2.36	4.94 *
* 1967 *	1.88	3.38	2.59	4.90	7.89	2.99	5.62	3.67	2.75	3.05	1.76	8.43 *
* 1968 *	5.87	2.40	5.17	6.12	7.41	3.18	3.91	3.28	5.43	2.26	5.94	6.58 *
* 1969 *	3.86	4.16	4.26	6.13	3.57	2.49	4.52	2.98	2.01	2.90	3.73	7.62 *
* 1970 *	1.73	3.43	5.90	6.15	3.66	3.63	3.89	5.27	3.71	7.74	2.39	3.99 *
* 1971 *	2.67	5.13	4.14	2.83	5.44	3.32	6.08	4.18	3.55	1.26	2.48	7.87 *
* 1972 *	6.01	1.83	4.96	3.35	3.79	3.40	4.67	2.60	5.01	4.97	7.09	7.35 *
* 1973 *	5.78	3.77	11.07	9.44	5.64	3.18	4.61	2.56	5.90	4.41	7.96	5.83 *
* 1974 *	9.54	3.97	3.51	6.35	6.13	6.83	3.61	5.62	4.84	2.73	5.36	5.65 *
* 1975 *	4.72	5.72	8.94	4.70	7.90	5.35	4.90	5.46	3.51	3.48	4.35	3.38 *
* 1976 *	3.41	3.76	7.68	1.72	5.04	5.21	3.60	1.51	3.09	4.09	2.77	3.69 *
* 1977 *	4.09	2.24	6.91	5.53	1.90	3.21	4.94	3.78	6.26	2.78	7.51	2.96 *
* 1978 *	6.14	2.15	3.02	2.73	8.31	4.30	3.09	4.65	2.80	.93	5.06	6.89 *
* 1979 *	8.27	6.02	5.13	9.53	7.90	3.27	6.53	3.49	5.69	3.05	5.67	4.03 *
* 1980 *	4.47	2.11	10.42	6.64	6.43	2.96	2.97	1.09	4.85	3.99	4.35	1.40 *
* 1981 *	1.56	3.63	4.60	1.98	6.43	5.21	4.18	2.92	2.43	4.32	2.32	2.52 *
* 1982 *	5.28	4.25	2.64	6.88	3.50	5.30	3.41	4.55	2.93	4.65	6.39	14.49 *
* 1983 *	3.08	5.77	4.39	7.64	9.63	4.66	2.23	2.38	3.17	2.28	6.78	8.80 *
* 1984 *	2.88	4.77	5.32	4.80	6.68	3.28	3.69	4.52	2.64	11.68	5.84	2.90 *
* 1985 *	3.74	5.02	4.11	4.14	3.09	3.10	3.72	4.61	3.67	8.00	3.57	3.40 *
* 1986 *	.91	2.58	2.83	3.68	5.61	5.24	1.86	3.27	2.45	5.03	8.58	4.60 *
* 1987 *	3.62	7.84	4.49	1.45	5.29	4.76	3.64	3.30	2.40	1.62	9.06	7.22 *
* 1988 *	3.08	4.14	5.91	3.62	1.56	1.35	5.42	3.20	4.63	4.44	6.65	4.96 *
* * JAN FEB MAR APR MAY JUN JUL AUG SEP OCT NOV DEC *												
* MEAN *	4.43	4.54	5.19	5.07	5.19	3.80	4.31	3.53	3.76	3.30	4.70	5.17 *
* S.D. *	2.02	1.83	2.16	2.21	2.14	1.48	1.27	1.22	1.65	2.22	2.27	2.52 *

 * DELTA STATES TEMPERATURE, WEIGHTED BY HARVESTED CROPLAND *

* YEAR *	JAN	FEB	MAR	APR	MAY	JUN	JUL	AUG	SEP	OCT	NOV	DEC *
* 1950 *	54.6	51.6	52.9	60.7	73.3	78.2	79.0	78.1	72.8	68.0	50.4	42.1 *
* 1951 *	46.2	47.8	55.5	60.9	71.7	78.8	82.0	83.2	75.0	65.9	48.9	49.4 *
* 1952 *	52.3	51.9	53.6	60.7	71.4	83.0	83.3	82.2	73.2	57.6	52.3	46.1 *
* 1953 *	49.2	48.8	59.6	61.2	73.0	83.9	81.2	80.4	75.4	66.2	52.4	44.2 *
* 1954 *	46.2	53.6	54.4	68.2	67.0	80.8	84.8	84.8	78.1	66.3	52.8	46.3 *
* 1955 *	44.6	47.6	57.6	67.2	73.9	74.8	81.6	80.4	77.4	63.8	52.6	45.8 *
* 1956 *	42.5	51.2	54.6	62.1	74.1	77.3	82.0	81.8	73.6	67.0	52.8	52.6 *
* 1957 *	44.9	54.0	53.3	65.0	72.6	78.7	81.3	79.6	72.7	60.9	54.0	50.0 *
* 1958 *	41.3	39.7	49.2	62.9	71.7	78.4	81.1	79.9	75.6	63.4	55.6	42.1 *
* 1959 *	41.9	47.9	53.6	62.8	74.4	77.4	79.9	80.9	75.7	65.6	49.8	47.6 *
* 1960 *	43.6	42.4	44.5	65.2	69.1	78.2	81.6	80.6	75.8	66.0	54.1	41.7 *
* 1961 *	39.4	50.5	57.9	60.3	69.1	75.2	79.0	78.0	74.5	63.3	53.1	45.2 *
* 1962 *	40.0	53.7	50.4	61.2	75.4	77.6	82.1	81.4	74.7	67.2	51.8	44.1 *
* 1963 *	37.6	41.7	59.0	66.8	72.4	79.3	80.3	80.8	74.5	69.3	55.3	36.4 *
* 1964 *	43.3	43.5	54.6	66.2	72.9	79.2	81.2	80.0	74.4	60.7	57.1	46.8 *
* 1965 *	46.9	45.5	47.9	67.6	73.7	77.8	81.5	79.7	75.3	62.7	59.3	48.5 *
* 1966 *	38.9	44.9	54.7	63.4	70.3	76.8	83.1	77.7	72.8	60.5	56.6	45.3 *
* 1967 *	44.3	43.7	59.6	68.4	69.4	78.5	77.8	76.6	70.6	63.0	52.1	47.8 *
* 1968 *	41.4	40.6	52.5	64.3	70.1	78.9	79.8	80.4	71.5	64.0	52.0	43.7 *
* 1969 *	44.5	45.9	48.0	64.0	71.4	78.3	83.4	79.0	73.5	64.6	51.9	44.4 *
* 1970 *	38.3	44.7	51.4	66.1	72.2	77.6	79.5	80.4	77.8	62.5	51.1	50.0 *
* 1971 *	44.1	46.2	51.0	62.4	68.0	80.2	80.3	78.2	76.2	69.4	53.4	53.0 *
* 1972 *	46.5	47.7	56.1	64.7	71.0	78.2	79.2	80.5	78.2	63.9	49.4	44.2 *
* 1973 *	41.9	44.7	59.3	60.8	69.3	78.8	81.7	78.9	76.2	68.4	58.8	45.3 *
* 1974 *	47.5	48.3	60.4	63.0	73.2	74.6	81.4	78.9	69.5	62.7	54.0	46.1 *
* 1975 *	48.0	48.0	52.2	61.8	72.8	77.6	80.4	79.7	70.8	64.9	54.5	45.4 *
* 1976 *	41.9	54.4	58.3	63.9	66.2	75.3	80.0	78.4	72.8	58.1	46.0	42.7 *
* 1977 *	32.1	46.6	58.1	65.6	74.5	80.7	82.5	80.9	77.6	62.8	55.3	44.6 *
* 1978 *	33.9	36.0	50.9	65.3	71.2	78.7	83.0	80.5	76.4	62.6	57.6	45.6 *
* 1979 *	33.8	41.0	55.4	63.6	69.4	77.0	80.8	79.5	72.3	65.1	50.7	45.1 *
* 1980 *	44.9	42.0	51.1	61.0	71.3	79.8	85.6	83.8	78.9	61.3	51.8	45.0 *
* 1981 *	40.6	46.8	53.5	69.0	68.7	80.4	82.5	80.1	72.6	63.1	55.8	43.5 *
* 1982 *	40.8	43.5	58.0	60.5	73.4	77.1	81.8	80.5	72.9	63.6	54.4	50.9 *
* 1983 *	41.6	46.5	52.5	57.5	68.9	76.1	82.2	83.2	74.2	65.3	54.4	36.5 *
* 1984 *	37.4	47.3	53.9	61.9	69.9	78.9	79.8	78.7	72.6	67.9	52.1	54.6 *
* 1985 *	35.6	41.7	58.7	65.3	71.7	78.9	80.9	80.3	74.0	67.1	59.0	40.8 *
* 1986 *	44.0	50.6	56.0	64.9	72.4	79.7	84.2	79.3	78.0	64.6	54.2	44.2 *
* 1987 *	41.5	48.4	55.0	61.9	75.2	78.7	81.0	82.9	74.6	59.7	55.2	48.2 *
* 1988 *	38.3	44.7	53.9	63.2	70.5	78.5	80.8	81.9	75.6	60.6	55.7	46.2 *
* * JAN FEB MAR APR MAY JUN JUL AUG SEP OCT NOV DEC *												
* MEAN *	42.5	46.5	54.3	63.6	71.4	78.4	81.4	80.3	74.6	64.1	53.5	45.7 *
* S.D. *	4.8	4.3	3.7	2.6	2.2	1.9	1.6	1.8	2.3	2.9	2.9	3.8 *

 * NORTHERN PLAINS PRECIPITATION, WEIGHTED BY GEOGRAPHIC AREA *

* YEAR *	JAN	FEB	MAR	APR	MAY	JUN	JUL	AUG	SEP	OCT	NOV	DEC
* 1950 *	.56	.62	1.21	1.21	3.62	2.39	4.74	3.42	2.16	.96	.39	.23
* 1951 *	.45	1.03	1.11	1.89	3.95	5.82	3.83	4.11	3.00	1.71	.48	.79
* 1952 *	.55	.78	1.34	1.60	2.43	2.48	2.31	2.72	.54	.07	1.01	.50
* 1953 *	.42	.84	1.34	2.78	2.94	3.89	2.35	2.13	.82	1.16	1.20	.92
* 1954 *	.26	.58	1.04	1.51	3.05	3.82	1.52	3.21	1.82	1.62	.20	.25
* 1955 *	.52	.94	.46	1.50	3.33	3.59	2.12	1.63	2.53	.67	.40	.49
* 1956 *	.58	.33	.61	1.11	2.33	2.68	3.02	2.55	.57	1.05	1.17	.32
* 1957 *	.28	.34	1.54	2.56	4.92	4.98	2.66	2.64	2.47	2.06	1.01	.31
* 1958 *	.43	1.05	1.47	2.12	2.28	3.42	5.35	1.67	1.76	.41	1.03	.33
* 1959 *	.43	.58	1.24	1.12	4.04	2.78	2.49	2.33	2.84	2.60	.56	.50

* 1960 *	.92	1.10	.98	1.97	3.46	3.61	1.77	3.45	1.44	1.29	.47	.77
* 1961 *	.09	.58	1.42	1.61	4.11	2.66	3.00	2.05	3.61	1.37	.99	.57
* 1962 *	.52	.93	1.24	.90	5.16	4.93	4.84	2.37	2.30	1.09	.48	.35
* 1963 *	.53	.26	1.19	1.69	2.33	3.89	3.48	2.29	2.55	.94	.36	.35
* 1964 *	.23	.47	.96	2.90	2.58	4.80	2.25	2.71	1.69	.26	1.14	.60
* 1965 *	.58	.57	.79	1.94	4.54	5.24	3.31	2.39	4.53	1.06	.26	.89
* 1966 *	.33	.66	.96	1.52	1.08	3.40	3.17	3.46	1.74	.89	.27	.52
* 1967 *	.59	.32	.43	2.62	2.50	6.25	2.13	1.41	2.46	1.39	.30	.73
* 1968 *	.29	.21	.53	2.60	2.64	3.99	2.81	3.80	1.76	1.97	.89	1.10
* 1969 *	.75	1.13	.84	1.74	2.83	3.86	3.84	2.07	1.65	2.52	.17	.68

* 1970 *	.29	.19	1.08	3.20	3.00	3.29	2.06	1.43	2.94	1.55	.90	.39
* 1971 *	.68	1.18	.66	2.30	3.32	3.79	2.91	1.22	2.14	3.04	1.45	.62
* 1972 *	.32	.33	.74	2.00	4.43	2.81	3.86	2.54	1.69	1.41	1.62	.89
* 1973 *	.74	.46	3.81	2.08	2.82	1.89	3.31	1.61	5.45	2.03	1.08	1.12
* 1974 *	.39	.39	1.04	2.39	3.20	2.37	1.40	2.88	.81	1.51	.74	.52
* 1975 *	.78	.59	1.61	2.63	2.97	5.17	1.51	2.27	1.32	.62	1.60	.47
* 1976 *	.50	.49	1.08	3.11	2.19	2.64	1.96	1.18	1.72	.83	.13	.21
* 1977 *	.47	.47	2.47	2.23	4.39	3.41	2.72	4.18	3.34	1.63	1.43	.63
* 1978 *	.31	.94	.65	2.63	4.01	2.78	3.25	2.37	1.83	.40	1.28	.55
* 1979 *	.96	.50	2.33	1.90	2.50	3.49	3.87	2.25	.89	2.21	1.06	.31

* 1980 *	.70	.68	1.77	1.08	1.81	2.61	1.47	3.91	1.09	1.86	.25	.62
* 1981 *	.20	.31	1.41	1.16	3.77	3.23	4.10	2.90	1.60	1.67	1.55	.58
* 1982 *	.82	.42	1.59	1.21	5.72	3.60	3.04	2.56	1.68	3.27	.95	1.16
* 1983 *	.44	.52	2.39	1.79	3.24	4.18	2.09	1.69	1.60	1.70	1.83	.62
* 1984 *	.36	.68	1.76	4.38	2.22	4.73	1.77	1.53	1.06	2.98	.67	1.23
* 1985 *	.57	.54	1.27	2.19	3.17	2.87	2.45	3.46	3.24	1.92	1.36	.57
* 1986 *	.22	.69	1.02	3.84	3.22	3.50	3.69	2.72	4.24	2.16	.98	.39
* 1987 *	.34	1.31	3.54	.87	4.02	2.64	3.48	3.28	1.59	.57	.99	.79
* 1988 *	.75	.30	.84	1.78	3.08	2.05	2.34	1.95	2.38	.31	.80	.52

* * JAN	FEB	MAR	APR	MAY	JUN	JUL	AUG	SEP	OCT	NOV	DEC	
* MEAN *	.49	.62	1.33	2.04	3.26	3.58	2.88	2.52	2.12	1.46	.86	.60
* S.D. *	.21	.29	.74	.79	.96	1.04	.97	.81	1.08	.79	.47	.26

 * NORTHERN PLAINS TEMPERATURE, WEIGHTED BY GEOGRAPHIC AREA *

* YEAR *	JAN	FEB	MAR	APR	MAY	JUN	JUL	AUG	SEP	OCT	NOV	DEC
* 1950 *	11.4	24.7	29.8	42.1	55.9	68.4	69.6	68.5	61.9	54.9	32.5	24.0
* 1951 *	18.7	26.6	26.5	44.4	59.6	62.8	72.1	70.9	58.7	49.0	31.5	18.5
* 1952 *	19.7	28.9	28.2	49.7	59.2	73.4	74.5	73.2	66.2	49.1	35.2	25.6
* 1953 *	26.6	28.6	37.4	43.1	57.0	71.8	73.9	73.6	64.9	56.4	40.0	27.6
* 1954 *	17.1	39.3	31.6	50.1	55.1	69.2	78.4	73.7	65.4	50.2	41.9	29.8
* 1955 *	22.4	19.1	31.9	54.2	62.5	65.8	78.1	76.6	64.7	53.0	27.9	18.8
* 1956 *	18.9	21.0	34.1	43.3	60.8	74.0	73.4	73.0	64.0	56.2	35.8	29.1
* 1957 *	13.9	27.5	34.6	45.5	57.4	66.4	77.4	73.6	60.4	49.7	35.4	32.5
* 1958 *	26.8	21.4	29.4	47.2	62.3	66.0	70.4	74.0	65.0	52.9	37.2	23.4
* 1959 *	17.0	20.2	37.9	47.4	58.6	71.7	73.3	76.2	61.9	46.3	29.7	31.9

* 1960 *	19.1	18.5	24.9	49.3	58.5	67.0	74.6	73.6	64.9	52.8	37.0	24.0
* 1961 *	22.9	29.2	38.5	44.0	56.6	70.2	73.6	74.6	59.0	51.7	34.8	19.5
* 1962 *	17.5	23.0	29.7	48.6	62.5	67.4	71.5	72.9	61.1	54.0	40.0	27.3
* 1963 *	12.0	27.4	40.6	50.2	59.8	72.0	76.6	74.0	66.6	60.6	39.8	18.9
* 1964 *	26.3	27.2	30.5	49.4	62.3	68.1	77.4	70.2	61.7	51.5	35.6	18.9
* 1965 *	19.9	21.7	23.8	49.3	60.3	67.5	73.6	71.5	54.7	54.0	37.9	30.6
* 1966 *	12.7	20.3	38.9	43.7	58.6	68.9	78.2	69.1	62.6	50.9	34.2	24.0
* 1967 *	23.0	23.7	38.1	48.6	54.7	66.1	72.0	70.8	62.9	50.8	35.6	23.7
* 1968 *	20.0	24.2	41.1	47.6	54.6	68.8	73.2	71.1	62.3	52.2	35.5	18.9
* 1969 *	15.0	23.9	26.4	50.9	60.5	63.6	74.2	75.0	65.4	45.1	38.0	25.8

* 1970 *	15.3	28.1	29.1	45.4	60.8	70.0	75.5	75.3	62.8	47.9	34.1	23.2
* 1971 *	16.1	22.3	33.9	49.2	57.0	71.3	71.0	73.8	62.3	51.8	36.5	23.4
* 1972 *	16.4	22.5	37.4	47.2	52.8	69.3	70.9	72.2	62.2	47.7	32.3	17.5
* 1973 *	22.1	27.6	40.6	46.1	57.5	69.4	73.6	75.6	60.3	54.1	34.3	22.5
* 1974 *	17.1	28.4	37.1	49.2	58.7	68.1	78.4	68.8	58.7	53.2	36.6	26.9
* 1975 *	23.0	19.9	29.5	43.8	59.3	67.4	76.1	73.1	60.3	52.6	35.8	26.5
* 1976 *	21.2	34.3	35.0	51.0	57.8	69.5	75.2	74.5	64.1	45.9	31.2	23.9
* 1977 *	11.5	31.3	38.8	53.3	65.4	71.3	76.0	69.0	63.6	51.3	34.7	21.4
* 1978 *	8.3	13.7	33.7	48.4	59.2	68.9	74.4	72.4	67.3	51.3	32.2	18.5
* 1979 *	6.2	13.3	33.5	44.8	55.6	68.1	73.5	70.8	65.8	51.9	32.4	30.8

* 1980 *	19.6	22.3	31.4	50.2	60.7	71.0	78.1	72.9	64.1	49.6	39.5	27.1
* 1981 *	26.9	28.8	40.1	54.7	57.0	69.0	74.7	71.8	63.9	49.4	40.5	23.5
* 1982 *	10.2	21.4	33.8	45.1	58.9	63.8	74.5	72.7	62.3	49.9	32.6	27.6
* 1983 *	26.4	30.9	35.3	42.5	54.8	66.6	76.8	79.0	64.1	51.1	36.4	6.7
* 1984 *	21.2	24.7	33.0	45.5	57.3	68.8	74.3	75.6	59.4	49.1	36.2	21.5
* 1985 *	16.3	20.7	39.0	52.3	62.6	65.2	74.7	69.2	59.7	49.2	23.8	17.2
* 1986 *	28.3	23.3	42.5	48.7	59.5	71.2	74.8	69.9	61.6	50.5	31.6	28.5
* 1987 *	26.8	33.8	35.7	52.7	63.5	71.4	75.2	70.1	62.8	47.5	39.6	28.0
* 1988 *	16.4	22.5	36.7	48.3	63.1	75.9	75.4	74.5	62.6	48.6	36.5	27.3

* * JAN	FEB	MAR	APR	MAY	JUN	JUL	AUG	SEP	OCT	NOV	DEC	
* MEAN *	18.7	24.8	34.1	47.9	59.1	68.8	74.6	72.8	62.6	51.1	35.2	24.0
* S.D. *	5.6	5.3	4.8	3.3	2.7	2.8	2.3	2.4	2.6	3.1	3.7	5.1

 * NORTHERN PLAINS PRECIPITATION, WEIGHTED BY HARVESTED CROPLAND *

* YEAR *	JAN	FEB	MAR	APR	MAY	JUN	JUL	AUG	SEP	OCT	NOV	DEC
* 1950 *	.62	.63	1.14	1.20	3.99	2.52	4.90	3.45	2.13	1.11	.41	.27
* 1951 *	.49	1.10	1.29	2.04	3.99	5.95	3.87	4.39	2.95	1.68	.49	.77
* 1952 *	.61	.75	1.42	1.76	2.21	2.62	2.65	2.96	.57	.06	1.10	.56
* 1953 *	.41	.76	1.30	2.77	3.07	4.04	2.35	2.14	.96	1.11	1.29	1.01
* 1954 *	.30	.66	.93	1.65	3.14	3.99	1.61	3.43	2.00	1.63	.18	.24
* 1955 *	.54	.95	.47	1.53	3.21	3.77	2.37	1.66	2.49	.71	.40	.48
* 1956 *	.63	.35	.66	1.11	2.38	2.86	3.07	2.63	.61	1.16	1.15	.32
* 1957 *	.28	.36	1.64	2.51	4.70	5.19	2.71	2.84	2.80	2.17	1.09	.32
* 1958 *	.47	1.09	1.49	2.03	2.29	3.32	5.48	1.82	2.00	.42	1.13	.30
* 1959 *	.43	.57	1.30	1.12	4.41	2.77	2.61	2.67	2.85	2.88	.58	.58
* 1960 *	1.00	1.08	1.04	2.04	3.57	3.75	1.88	3.82	1.61	1.40	.49	.78
* 1961 *	.11	.62	1.45	1.64	4.03	2.78	3.08	2.22	3.83	1.57	1.05	.63
* 1962 *	.56	1.03	1.30	.95	4.89	4.73	5.07	2.62	2.53	1.09	.53	.36
* 1963 *	.49	.24	1.19	1.66	2.38	3.87	3.68	2.38	2.54	.94	.36	.39
* 1964 *	.24	.47	1.03	2.94	2.56	4.84	2.34	3.03	1.95	.26	1.22	.62
* 1965 *	.56	.65	.87	2.08	4.52	5.30	3.51	2.45	4.96	1.06	.31	.92
* 1966 *	.33	.70	.99	1.45	1.16	3.50	3.23	3.53	1.70	.90	.22	.54
* 1967 *	.63	.32	.42	2.71	2.28	6.34	2.15	1.48	2.52	1.51	.28	.76
* 1968 *	.29	.19	.56	2.73	2.68	3.97	2.98	3.81	2.07	2.31	.91	1.19
* 1969 *	.83	1.25	.88	1.79	3.02	3.89	3.80	2.30	1.83	2.58	.16	.74
* 1970 *	.28	.18	1.15	3.10	3.09	3.32	2.12	1.52	3.20	1.72	.95	.38
* 1971 *	.67	1.26	.64	1.94	3.28	4.06	3.13	1.27	2.01	3.24	1.59	.62
* 1972 *	.33	.36	.73	1.97	4.75	2.63	3.94	2.74	1.80	1.48	1.69	.98
* 1973 *	.76	.49	4.04	1.93	2.81	1.93	3.41	1.74	5.88	2.25	1.15	1.19
* 1974 *	.37	.38	.99	2.39	3.44	2.29	1.45	3.15	.79	1.59	.77	.54
* 1975 *	.83	.61	1.54	2.73	3.00	5.41	1.45	2.52	1.49	.63	1.76	.43
* 1976 *	.49	.53	1.23	3.16	2.10	2.52	1.77	1.12	1.84	.82	.11	.21
* 1977 *	.48	.47	2.40	2.16	4.48	3.37	2.80	4.45	3.58	1.70	1.58	.64
* 1978 *	.30	.87	.69	2.66	3.94	2.91	3.27	2.46	2.17	.41	1.30	.53
* 1979 *	1.02	.54	2.60	2.11	2.63	3.42	3.82	2.26	.89	2.48	1.05	.34
* 1980 *	.79	.67	1.77	1.07	1.79	2.74	1.57	4.27	1.22	1.85	.24	.62
* 1981 *	.20	.34	1.49	1.19	3.64	3.39	4.03	3.02	1.81	1.73	1.67	.61
* 1982 *	.87	.44	1.59	1.21	5.57	3.55	3.26	2.56	1.73	3.34	1.01	1.19
* 1983 *	.51	.58	2.52	1.74	3.08	4.39	2.02	1.74	1.88	1.77	1.96	.61
* 1984 *	.39	.69	1.84	4.49	2.31	4.98	1.69	1.46	1.11	3.39	.61	1.35
* 1985 *	.56	.57	1.33	2.33	3.38	3.01	2.46	3.76	3.37	2.05	1.27	.52
* 1986 *	.21	.63	1.04	4.06	3.17	3.48	4.00	3.00	4.34	2.16	1.05	.44
* 1987 *	.36	1.19	3.73	.89	4.00	2.74	3.73	3.49	1.69	.59	.99	.75
* 1988 *	.76	.27	.77	1.78	2.83	1.87	2.38	2.05	2.57	.31	.86	.55
* 1989 *	.79	.67	1.77	1.07	1.79	2.74	1.57	4.27	1.22	1.85	.24	.62
* 1990 *	.20	.34	1.49	1.19	3.64	3.39	4.03	3.02	1.81	1.73	1.67	.61
* 1991 *	.87	.44	1.59	1.21	5.57	3.55	3.26	2.56	1.73	3.34	1.01	1.19
* 1992 *	.51	.58	2.52	1.74	3.08	4.39	2.02	1.74	1.88	1.77	1.96	.61
* 1993 *	.39	.69	1.84	4.49	2.31	4.98	1.69	1.46	1.11	3.39	.61	1.35
* 1994 *	.56	.57	1.33	2.33	3.38	3.01	2.46	3.76	3.37	2.05	1.27	.52
* 1995 *	.21	.63	1.04	4.06	3.17	3.48	4.00	3.00	4.34	2.16	1.05	.44
* 1996 *	.36	1.19	3.73	.89	4.00	2.74	3.73	3.49	1.69	.59	.99	.75
* 1997 *	.76	.27	.77	1.78	2.83	1.87	2.38	2.05	2.57	.31	.86	.55
* 1998 *	.79	.67	1.77	1.07	1.79	2.74	1.57	4.27	1.22	1.85	.24	.62
* 1999 *	.20	.34	1.49	1.19	3.64	3.39	4.03	3.02	1.81	1.73	1.67	.61
* 2000 *	.87	.44	1.59	1.21	5.57	3.55	3.26	2.56	1.73	3.34	1.01	1.19
* 2001 *	.51	.58	2.52	1.74	3.08	4.39	2.02	1.74	1.88	1.77	1.96	.61
* 2002 *	.39	.69	1.84	4.49	2.31	4.98	1.69	1.46	1.11	3.39	.61	1.35
* 2003 *	.56	.57	1.33	2.33	3.38	3.01	2.46	3.76	3.37	2.05	1.27	.52
* 2004 *	.21	.63	1.04	4.06	3.17	3.48	4.00	3.00	4.34	2.16	1.05	.44
* 2005 *	.36	1.19	3.73	.89	4.00	2.74	3.73	3.49	1.69	.59	.99	.75
* 2006 *	.76	.27	.77	1.78	2.83	1.87	2.38	2.05	2.57	.31	.86	.55
* 2007 *	.79	.67	1.77	1.07	1.79	2.74	1.57	4.27	1.22	1.85	.24	.62
* 2008 *	.20	.34	1.49	1.19	3.64	3.39	4.03	3.02	1.81	1.73	1.67	.61
* 2009 *	.87	.44	1.59	1.21	5.57	3.55	3.26	2.56	1.73	3.34	1.01	1.19
* 2010 *	.51	.58	2.52	1.74	3.08	4.39	2.02	1.74	1.88	1.77	1.96	.61
* 2011 *	.39	.69	1.84	4.49	2.31	4.98	1.69	1.46	1.11	3.39	.61	1.35
* 2012 *	.56	.57	1.33	2.33	3.38	3.01	2.46	3.76	3.37	2.05	1.27	.52
* 2013 *	.21	.63	1.04	4.06	3.17	3.48	4.00	3.00	4.34	2.16	1.05	.44
* 2014 *	.36	1.19	3.73	.89	4.00	2.74	3.73	3.49	1.69	.59	.99	.75
* 2015 *	.76	.27	.77	1.78	2.83	1.87	2.38	2.05	2.57	.31	.86	.55
* 2016 *	.79	.67	1.77	1.07	1.79	2.74	1.57	4.27	1.22	1.85	.24	.62
* 2017 *	.20	.34	1.49	1.19	3.64	3.39	4.03	3.02	1.81	1.73	1.67	.61
* 2018 *	.87	.44	1.59	1.21	5.57	3.55	3.26	2.56	1.73	3.34	1.01	1.19
* 2019 *	.51	.58	2.52	1.74	3.08	4.39	2.02	1.74	1.88	1.77	1.96	.61
* 2020 *	.39	.69	1.84	4.49	2.31	4.98	1.69	1.46	1.11	3.39	.61	1.35
* 2021 *	.56	.57	1.33	2.33	3.38	3.01	2.46	3.76	3.37	2.05	1.27	.52
* 2022 *	.21	.63	1.04	4.06	3.17	3.48	4.00	3.00	4.34	2.16	1.05	.44
* 2023 *	.36	1.19	3.73	.89	4.00	2.74	3.73	3.49	1.69	.59	.99	.75
* 2024 *	.76	.27	.77	1.78	2.83	1.87	2.38	2.05	2.57	.31	.86	.55
* 2025 *	.79	.67	1.77	1.07	1.79	2.74	1.57	4.27	1.22	1.85	.24	.62
* 2026 *	.20	.34	1.49	1.19	3.64	3.39	4.03	3.02	1.81	1.73	1.67	.61
* 2027 *	.87	.44	1.59	1.21	5.57	3.55	3.26	2.56	1.73	3.34	1.01	1.19
* 2028 *	.51	.58	2.52	1.74	3.08	4.39	2.02	1.74	1.88	1.77	1.96	.61
* 2029 *	.39	.69	1.84	4.49	2.31	4.98	1.69	1.46	1.11	3.39	.61	1.35
* 2030 *	.56	.57	1.33	2.33	3.38	3.01	2.46	3.76	3.37	2.05	1.27	.52
* 2031 *	.21	.63	1.04	4.06	3.17	3.48	4.00	3.00	4.34	2.16	1.05	.44
* 2032 *	.36	1.19	3.73	.89	4.00	2.74	3.73	3.49	1.69	.59	.99	.75
* 2033 *	.76	.27	.77	1.78	2.83	1.87	2.38	2.05	2.57	.31	.86	.55
* 2034 *	.79	.67	1.77	1.07	1.79	2.74	1.57	4.27	1.22	1.85	.24	.62
* 2035 *	.20	.34	1.49	1.19	3.64	3.39	4.03	3.02	1.81	1.73	1.67	.61
* 2036 *	.87	.44	1.59	1.21	5.57	3.55	3.26	2.56	1.73	3.34	1.01	1.19
* 2037 *	.51	.58	2.52	1.74	3.08	4.39	2.02	1.74	1.88	1.77	1.96	.61
* 2038 *	.39	.69	1.84	4.49	2.31	4.98	1.69	1.46	1.11	3.39	.61	1.35
* 2039 *	.56	.57	1.33	2.33	3.38	3.01	2.46	3.76	3.37	2.05	1.27	.52
* 2040 *	.21	.63	1.04	4.06	3.17	3.48	4.00	3.00	4.34	2.16	1.05	.44
* 2041 *	.36	1.19	3.73	.89	4.00	2.74	3.73	3.49	1.69	.59	.99	.75
* 2042 *	.76	.27	.77	1.78	2.83	1.87	2.38	2.05	2.57	.31	.86	.55
* 2043 *	.79	.67	1.77	1.07	1.79	2.74	1.57	4.27	1.22	1.85	.24	.62
* 2044 *	.20	.34	1.49	1.19	3.64	3.39	4.03	3.02	1.81	1.73	1.67	.61
* 2045 *	.87	.44	1.59	1.21	5.57	3.55	3.26	2.56	1.73	3.34	1.01	1.19
* 2046 *	.51	.58	2.52	1.74	3.08	4.39	2.02	1.74	1.88	1.77	1.96	.61
* 2047 *	.39	.69	1.84	4.49	2.31	4.98	1.69	1.46	1.11	3.39	.61	1.35
* 2048 *	.56	.57	1.33	2.33	3.38	3.01	2.46	3.76	3.37	2.05	1.27	.52
* 2049 *	.21	.63	1.04	4.06	3.17	3.48	4.00	3.00	4.34	2.16	1.05	.44
* 2050 *	.36	1.19	3.73	.89	4.00	2.74	3.73	3.49	1.69	.59	.99	.75
* 2051 *	.76	.27	.77	1.78	2.83	1.87	2.38	2.05	2.57	.31	.86	.55
* 2052 *	.79	.67	1.77	1.07	1.79	2.74	1.57	4.27	1.22	1.85	.24	.62
* 2053 *	.20	.34	1.49	1.19	3.64	3.39	4.03	3.02	1.81	1.73	1.67	.61
* 2054 *	.87	.44	1.59	1.21	5.57	3.55	3.26	2.56	1.73	3.34	1.01	1.19
* 2055 *	.51	.										

***** SOUTHERN PLAINS PRECIPITATION, WEIGHTED BY GEOGRAPHIC AREA *****												
* YEAR *	JAN	FEB	MAR	APR	MAY	JUN	JUL	AUG	SEP	OCT	NOV	DEC
* 1950 *	1.62	2.07	.59	2.50	4.49	3.11	5.11	2.87	3.64	.53	.38	.22
* 1951 *	1.01	1.74	1.79	1.25	3.87	3.91	1.78	1.27	3.58	1.74	1.13	.69
* 1952 *	.85	1.62	1.71	3.58	3.61	1.21	2.15	.94	1.87	.05	3.17	1.98
* 1953 *	.63	1.27	2.19	2.68	3.07	1.31	2.94	3.14	1.44	3.79	1.22	1.61
* 1954 *	1.04	.36	.47	2.96	4.25	1.62	.86	1.51	.95	2.96	.94	1.11
* 1955 *	1.45	1.90	1.07	1.53	4.72	2.51	2.32	2.74	3.06	1.69	.53	.60
* 1956 *	1.11	1.67	.53	1.37	2.91	1.44	1.40	1.15	.52	1.78	1.32	1.52
* 1957 *	1.06	2.00	3.02	7.01	6.87	3.98	1.07	1.46	3.96	4.19	3.66	.98
* 1958 *	2.70	1.98	2.33	2.58	3.03	3.27	3.09	2.46	5.21	2.48	1.27	.87
* 1959 *	.44	1.92	.96	2.61	4.09	4.01	4.28	2.50	2.51	5.08	1.18	2.81
* 1960 *	1.92	1.99	1.11	1.62	2.47	3.59	4.36	3.41	2.07	5.12	1.30	3.86
* 1961 *	1.94	2.13	2.10	.90	2.25	5.37	4.22	1.94	3.85	1.77	2.88	1.45
* 1962 *	1.01	.78	1.00	2.78	1.35	4.98	2.49	1.29	4.56	2.52	1.80	1.50
* 1963 *	.49	.97	.89	2.01	2.76	2.78	2.08	1.57	2.13	.92	2.32	1.22
* 1964 *	1.42	1.66	1.85	1.90	3.00	2.12	1.06	3.09	4.76	.93	2.71	1.18
* 1965 *	1.49	2.61	1.22	1.52	5.09	3.08	1.13	2.27	3.46	1.86	1.36	2.37
* 1966 *	1.58	1.97	.75	4.66	2.78	2.35	1.66	4.87	3.28	1.36	.44	.86
* 1967 *	.56	.74	1.07	2.83	3.30	2.39	2.78	2.07	5.61	2.46	1.30	1.84
* 1968 *	3.53	1.55	2.46	2.83	4.94	4.05	3.07	2.30	3.27	1.65	3.43	1.41
* 1969 *	.86	2.31	2.60	2.92	4.40	2.33	1.41	2.73	3.03	4.17	1.60	2.26
* 1970 *	.73	1.95	2.63	2.37	3.18	2.01	1.14	1.86	5.04	3.04	.50	.55
* 1971 *	.37	1.31	.30	1.56	2.38	2.58	2.81	4.79	4.84	4.12	1.39	3.14
* 1972 *	1.23	.54	.81	1.87	3.92	2.82	2.52	3.24	3.50	3.72	2.52	.94
* 1973 *	2.62	2.05	3.87	3.79	2.09	5.08	3.76	1.76	5.75	4.37	1.61	1.11
* 1974 *	1.73	.71	1.78	2.15	3.13	2.40	1.08	5.71	6.36	4.20	2.84	1.66
* 1975 *	1.35	2.27	1.51	2.06	5.58	3.37	3.45	2.56	2.54	1.45	1.67	1.28
* 1976 *	.40	.45	1.81	4.38	3.65	2.38	4.48	1.52	3.93	3.93	1.25	1.70
* 1977 *	1.51	1.38	2.27	3.73	3.29	2.41	1.50	2.83	1.76	1.57	1.95	.56
* 1978 *	1.49	1.93	1.14	1.32	3.98	3.12	1.32	2.66	3.94	1.08	3.24	1.20
* 1979 *	2.38	1.68	3.15	2.90	4.34	3.71	3.94	2.93	2.53	1.49	1.21	1.92
* 1980 *	1.65	1.07	1.68	1.80	4.98	1.66	.66	2.16	5.04	1.27	1.86	1.23
* 1981 *	.98	1.21	2.35	2.51	4.68	5.10	2.76	3.26	2.32	6.22	1.52	.45
* 1982 *	1.36	1.64	1.24	1.96	6.58	4.07	2.00	1.22	1.24	1.70	3.06	2.76
* 1983 *	1.46	2.35	2.49	1.04	4.17	3.10	1.77	2.02	2.05	4.01	1.96	1.10
* 1984 *	1.32	1.72	1.70	1.03	2.37	2.57	1.53	1.91	2.02	6.03	2.21	3.34
* 1985 *	1.56	2.33	3.08	2.91	2.68	4.15	2.12	1.39	4.00	4.77	2.71	1.07
* 1986 *	.40	1.65	.78	2.26	4.82	5.00	1.28	3.20	4.63	5.71	3.03	2.87
* 1987 *	1.38	3.30	1.70	.84	6.00	5.05	2.24	2.51	3.18	.97	2.61	3.14
* 1988 *	.75	.87	2.30	2.03	1.86	2.31	3.30	1.66	3.80	1.33	1.36	1.39
* 1989 *	.75	.87	2.30	2.03	1.86	2.31	3.30	1.66	3.80	1.33	1.36	1.39
* 1990 *	.75	.87	2.30	2.03	1.86	2.31	3.30	1.66	3.80	1.33	1.36	1.39
* 1991 *	.75	.87	2.30	2.03	1.86	2.31	3.30	1.66	3.80	1.33	1.36	1.39
* 1992 *	.75	.87	2.30	2.03	1.86	2.31	3.30	1.66	3.80	1.33	1.36	1.39
* 1993 *	.75	.87	2.30	2.03	1.86	2.31	3.30	1.66	3.80	1.33	1.36	1.39
* 1994 *	.75	.87	2.30	2.03	1.86	2.31	3.30	1.66	3.80	1.33	1.36	1.39
* 1995 *	.75	.87	2.30	2.03	1.86	2.31	3.30	1.66	3.80	1.33	1.36	1.39
* 1996 *	.75	.87	2.30	2.03	1.86	2.31	3.30	1.66	3.80	1.33	1.36	1.39
* 1997 *	.75	.87	2.30	2.03	1.86	2.31	3.30	1.66	3.80	1.33	1.36	1.39
* 1998 *	.75	.87	2.30	2.03	1.86	2.31	3.30	1.66	3.80	1.33	1.36	1.39
* 1999 *	.75	.87	2.30	2.03	1.86	2.31	3.30	1.66	3.80	1.33	1.36	1.39
* 2000 *	.75	.87	2.30	2.03	1.86	2.31	3.30	1.66	3.80	1.33	1.36	1.39
* 2001 *	.75	.87	2.30	2.03	1.86	2.31	3.30	1.66	3.80	1.33	1.36	1.39
* 2002 *	.75	.87	2.30	2.03	1.86	2.31	3.30	1.66	3.80	1.33	1.36	1.39
* 2003 *	.75	.87	2.30	2.03	1.86	2.31	3.30	1.66	3.80	1.33	1.36	1.39
* 2004 *	.75	.87	2.30	2.03	1.86	2.31	3.30	1.66	3.80	1.33	1.36	1.39
* 2005 *	.75	.87	2.30	2.03	1.86	2.31	3.30	1.66	3.80	1.33	1.36	1.39
* 2006 *	.75	.87	2.30	2.03	1.86	2.31	3.30	1.66	3.80	1.33	1.36	1.39
* 2007 *	.75	.87	2.30	2.03	1.86	2.31	3.30	1.66	3.80	1.33	1.36	1.39
* 2008 *	.75	.87	2.30	2.03	1.86	2.31	3.30	1.66	3.80	1.33	1.36	1.39
* 2009 *	.75	.87	2.30	2.03	1.86	2.31	3.30	1.66	3.80	1.33	1.36	1.39
* 2010 *	.75	.87	2.30	2.03	1.86	2.31	3.30	1.66	3.80	1.33	1.36	1.39
* 2011 *	.75	.87	2.30	2.03	1.86	2.31	3.30	1.66	3.80	1.33	1.36	1.39
* 2012 *	.75	.87	2.30	2.03	1.86	2.31	3.30	1.66	3.80	1.33	1.36	1.39
* 2013 *	.75	.87	2.30	2.03	1.86	2.31	3.30	1.66	3.80	1.33	1.36	1.39
* 2014 *	.75	.87	2.30	2.03	1.86	2.31	3.30	1.66	3.80	1.33	1.36	1.39
* 2015 *	.75	.87	2.30	2.03	1.86	2.31	3.30	1.66	3.80	1.33	1.36	1.39
* 2016 *	.75	.87	2.30	2.03	1.86	2.31	3.30	1.66	3.80	1.33	1.36	1.39
* 2017 *	.75	.87	2.30	2.03	1.86	2.31	3.30	1.66	3.80	1.33	1.36	1.39
* 2018 *	.75	.87	2.30	2.03	1.86	2.31	3.30	1.66	3.80	1.33	1.36	1.39
* 2019 *	.75	.87	2.30	2.03	1.86	2.31	3.30	1.66	3.80	1.33	1.36	1.39
* 2020 *	.75	.87	2.30	2.03	1.86	2.31	3.30	1.66	3.80	1.33	1.36	1.39
* 2021 *	.75	.87	2.30	2.03	1.86	2.31	3.30	1.66	3.80	1.33	1.36	1.39
* 2022 *	.75	.87	2.30	2.03	1.86	2.31	3.30	1.66	3.80	1.33	1.36	1.39
* 2023 *	.75	.87	2.30	2.03	1.86	2.31	3.30	1.66	3.80	1.33	1.36	1.39
* 2024 *	.75	.87	2.30	2.03	1.86	2.31	3.30	1.66	3.80	1.33	1.36	1.39
* 2025 *	.75	.87	2.30	2.03	1.86	2.31	3.30	1.66	3.80	1.33	1.36	1.39
* 2026 *	.75	.87	2.30	2.03	1.86	2.31	3.30	1.66	3.80	1.33	1.36	1.39
* 2027 *	.75	.87	2.30	2.03	1.86	2.31	3.30	1.66	3.80	1.33	1.36	1.39
* 2028 *	.75	.87	2.30	2.03	1.86	2.31	3.30	1.66	3.80	1.33	1.36	1.39
* 2029 *	.75	.87	2.30	2.03	1.86	2.31	3.30	1.66	3.80	1.33	1.36	1.39
* 2030 *	.75	.87	2.30	2.03	1.86	2.31	3.30	1.66	3.80	1.33	1.36	1.39
* 2031 *	.75	.87	2.30	2.03	1.86	2.31	3.30	1.66	3.80	1.33	1.36	1.39
* 2032 *	.75	.87	2.30	2.03	1.86	2.31	3.30	1.66	3.80	1.33	1.36	1.39
* 2033 *	.75	.87	2.30	2.03	1.86	2.31	3.30	1.66	3.80	1.33	1.36	1.39
* 2034 *	.75	.87	2.30	2.03	1.86	2.31	3.30	1.66	3.80	1.33	1.36	1.39
* 2035 *	.75	.87	2.30	2.03	1.86	2.31	3.30	1.66	3.80	1.33	1.36	1.39
* 2036 *	.75	.87	2.30	2.03	1.86	2.31	3.30	1.66	3.80	1.33	1.36	1.39
* 2037 *	.75	.87	2.30	2.03	1.86	2.31	3.30	1.66	3.80	1.33	1.36	1.39
* 2038 *	.75	.87	2.30	2.03	1.86	2.31	3.30	1.66	3.80	1.33	1.36	1.39
* 2039 *	.75	.87	2.30	2.03	1.86	2.31	3.30	1.66	3.80	1.33	1.36	1.39
* 2040 *	.75	.87	2.30	2.03	1.86	2.31	3.30	1.66	3.80	1.33	1.36	1.39
* 2041 *	.75	.87	2.30	2.03	1.86	2.31	3.30	1.66	3.80	1.33	1.36	1.39
* 2042 *	.75	.87	2.30	2.03	1.86	2.31	3.30	1.66	3.80	1.33	1.36	1.39
* 2043 *	.75	.87	2.30	2.03	1.86	2.31	3.30	1.66	3.80	1.33	1.36	1.39
* 2044 *	.75	.87	2.30	2.03	1.86	2.31	3.30	1.66	3.80	1.33	1.36	1.39
* 2045 *	.75	.87	2.30	2.03	1.86	2.31	3.30	1.66	3.80	1.33	1.36	1.39
* 2046 *	.75	.87	2.30	2.03	1.86	2.31	3.30	1.66	3.80	1.33	1.36	1.39
* 2047 *	.75	.87	2.30	2.03	1.86	2.31	3.30	1.66	3.80	1.33	1.36	1.39
* 2048 *	.75	.87	2.30	2.03	1.86	2.31	3.30	1.66	3.80	1.33	1.36	1.39
* 2049 *	.75	.87	2.30	2.03	1.86	2.31	3.30	1.66	3.80	1.33	1.36	1.39
* 2050 *	.75	.87	2.30	2.03	1.86	2.31	3.30	1.66	3.80	1.33	1.36	1.39
* 2051 *	.75	.87	2.30	2.03	1.86	2.31	3.30	1.66	3.80	1.33	1.3	

 * SOUTHERN PLAINS PRECIPITATION, WEIGHTED BY HARVESTED CROPLAND *

* YEAR *	JAN	FEB	MAR	APR	MAY	JUN	JUL	AUG	SEP	OCT	NOV	DEC
* 1950 *	1.13	1.61	.41	2.14	4.38	3.39	6.04	3.35	3.61	.45	.27	.18
* 1951 *	.94	1.58	1.45	1.19	5.00	4.29	2.06	1.50	3.42	1.91	1.01	.43
* 1952 *	.72	1.37	1.50	3.47	3.23	1.23	2.16	1.28	1.48	.03	2.78	1.57
* 1953 *	.49	1.10	1.84	2.16	2.63	1.49	3.15	3.34	1.08	4.17	1.24	1.29
* 1954 *	.73	.28	.41	2.89	4.63	1.49	.80	1.65	.88	2.56	.70	.96
* 1955 *	1.23	1.55	.87	1.33	5.55	2.85	2.14	2.23	3.28	2.28	.35	.45
* 1956 *	.81	1.39	.43	1.25	3.07	1.60	1.70	1.09	.42	1.88	.97	1.41
* 1957 *	.86	1.69	2.88	6.38	7.41	4.59	1.14	1.47	3.56	3.63	3.12	.69
* 1958 *	2.31	1.61	2.51	2.51	2.88	3.10	3.85	2.22	4.29	1.93	1.13	.86
* 1959 *	.44	1.59	.93	2.39	4.38	3.89	4.39	2.58	2.78	5.09	.88	2.80
* 1960 *	1.65	1.97	1.01	1.49	2.60	3.99	4.81	3.28	2.33	5.45	.87	3.20
* 1961 *	1.47	1.87	2.28	.89	2.42	5.28	4.36	2.25	4.15	1.77	2.92	1.08
* 1962 *	.76	.55	.86	2.52	1.36	5.74	3.05	1.42	4.66	2.35	1.55	1.39
* 1963 *	.40	.79	.87	1.68	2.95	3.38	2.38	1.75	2.24	.95	2.06	1.02
* 1964 *	1.20	1.76	1.40	1.43	3.29	2.49	1.00	3.03	4.16	.94	3.24	1.19
* 1965 *	1.24	1.89	1.01	1.58	4.57	3.97	1.36	2.53	3.62	2.13	1.12	2.07
* 1966 *	1.37	1.68	.63	3.91	2.33	2.60	2.00	5.07	3.02	1.07	.35	.68
* 1967 *	.52	.57	.96	2.64	3.03	3.09	3.22	2.13	5.31	2.30	1.04	1.43
* 1968 *	3.05	1.36	2.08	2.27	5.08	4.11	3.01	2.73	2.60	1.81	3.00	1.09
* 1969 *	.65	2.21	2.49	2.45	4.75	2.68	1.53	3.13	3.64	3.63	1.08	1.79
* 1970 *	.61	1.34	2.56	2.53	2.85	1.96	1.28	1.81	4.58	2.65	.43	.43
* 1971 *	.40	1.34	.20	1.46	2.38	2.73	2.79	4.19	5.26	3.77	1.53	2.71
* 1972 *	.84	.49	.62	1.77	4.00	2.95	2.93	3.18	3.09	3.50	2.55	.77
* 1973 *	2.51	1.67	4.43	3.71	2.12	4.32	3.60	1.76	5.63	3.77	1.33	.89
* 1974 *	1.27	.68	1.89	2.05	3.13	2.40	.97	5.71	5.29	4.17	2.47	1.38
* 1975 *	1.32	2.01	1.35	1.80	5.58	3.62	3.81	2.65	2.33	1.12	1.87	1.15
* 1976 *	.26	.31	1.48	4.52	3.43	2.11	3.74	1.60	3.86	3.44	1.06	1.27
* 1977 *	1.22	1.31	1.77	3.76	4.56	2.39	1.60	3.62	1.76	1.29	1.69	.38
* 1978 *	1.28	1.98	.95	1.25	4.82	3.28	1.28	2.33	3.55	.87	2.77	.88
* 1979 *	2.08	1.25	3.07	2.62	4.57	3.87	4.36	2.95	2.35	1.64	1.25	1.61
* 1980 *	1.61	1.00	1.74	1.97	5.45	1.79	.58	1.98	4.21	1.19	1.50	1.25
* 1981 *	.72	1.03	2.24	2.15	4.38	4.58	2.97	3.61	2.36	5.65	1.76	.48
* 1982 *	1.14	1.50	1.31	1.65	7.42	4.36	2.55	1.13	1.29	1.38	2.64	2.17
* 1983 *	1.54	2.22	2.45	1.17	4.14	3.32	1.66	1.76	2.20	4.65	1.69	.92
* 1984 *	1.11	1.47	1.53	1.31	1.99	2.75	1.45	2.16	1.89	5.02	2.01	3.28
* 1985 *	1.34	2.37	3.17	3.03	2.55	4.83	2.10	1.75	4.50	4.70	2.18	.86
* 1986 *	.27	1.44	.78	1.99	4.72	4.87	1.54	3.69	5.02	5.68	3.05	2.33
* 1987 *	1.50	3.07	1.77	.58	6.59	4.83	2.32	2.61	3.64	.90	2.03	2.77
* 1988 *	.86	.68	2.55	2.65	1.99	2.58	3.22	1.49	4.47	1.11	1.07	1.06
* 1989 *	.86	.68	2.55	2.65	1.99	2.58	3.22	1.49	4.47	1.11	1.07	1.06
* 1990 *	.86	.68	2.55	2.65	1.99	2.58	3.22	1.49	4.47	1.11	1.07	1.06
* 1991 *	.86	.68	2.55	2.65	1.99	2.58	3.22	1.49	4.47	1.11	1.07	1.06
* 1992 *	.86	.68	2.55	2.65	1.99	2.58	3.22	1.49	4.47	1.11	1.07	1.06
* 1993 *	.86	.68	2.55	2.65	1.99	2.58	3.22	1.49	4.47	1.11	1.07	1.06
* 1994 *	.86	.68	2.55	2.65	1.99	2.58	3.22	1.49	4.47	1.11	1.07	1.06
* 1995 *	.86	.68	2.55	2.65	1.99	2.58	3.22	1.49	4.47	1.11	1.07	1.06
* 1996 *	.86	.68	2.55	2.65	1.99	2.58	3.22	1.49	4.47	1.11	1.07	1.06
* 1997 *	.86	.68	2.55	2.65	1.99	2.58	3.22	1.49	4.47	1.11	1.07	1.06
* 1998 *	.86	.68	2.55	2.65	1.99	2.58	3.22	1.49	4.47	1.11	1.07	1.06
* 1999 *	.86	.68	2.55	2.65	1.99	2.58	3.22	1.49	4.47	1.11	1.07	1.06
* 2000 *	.86	.68	2.55	2.65	1.99	2.58	3.22	1.49	4.47	1.11	1.07	1.06
* 2001 *	.86	.68	2.55	2.65	1.99	2.58	3.22	1.49	4.47	1.11	1.07	1.06
* 2002 *	.86	.68	2.55	2.65	1.99	2.58	3.22	1.49	4.47	1.11	1.07	1.06
* 2003 *	.86	.68	2.55	2.65	1.99	2.58	3.22	1.49	4.47	1.11	1.07	1.06
* 2004 *	.86	.68	2.55	2.65	1.99	2.58	3.22	1.49	4.47	1.11	1.07	1.06
* 2005 *	.86	.68	2.55	2.65	1.99	2.58	3.22	1.49	4.47	1.11	1.07	1.06
* 2006 *	.86	.68	2.55	2.65	1.99	2.58	3.22	1.49	4.47	1.11	1.07	1.06
* 2007 *	.86	.68	2.55	2.65	1.99	2.58	3.22	1.49	4.47	1.11	1.07	1.06
* 2008 *	.86	.68	2.55	2.65	1.99	2.58	3.22	1.49	4.47	1.11	1.07	1.06
* 2009 *	.86	.68	2.55	2.65	1.99	2.58	3.22	1.49	4.47	1.11	1.07	1.06
* 2010 *	.86	.68	2.55	2.65	1.99	2.58	3.22	1.49	4.47	1.11	1.07	1.06
* 2011 *	.86	.68	2.55	2.65	1.99	2.58	3.22	1.49	4.47	1.11	1.07	1.06
* 2012 *	.86	.68	2.55	2.65	1.99	2.58	3.22	1.49	4.47	1.11	1.07	1.06
* 2013 *	.86	.68	2.55	2.65	1.99	2.58	3.22	1.49	4.47	1.11	1.07	1.06
* 2014 *	.86	.68	2.55	2.65	1.99	2.58	3.22	1.49	4.47	1.11	1.07	1.06
* 2015 *	.86	.68	2.55	2.65	1.99	2.58	3.22	1.49	4.47	1.11	1.07	1.06
* 2016 *	.86	.68	2.55	2.65	1.99	2.58	3.22	1.49	4.47	1.11	1.07	1.06
* 2017 *	.86	.68	2.55	2.65	1.99	2.58	3.22	1.49	4.47	1.11	1.07	1.06
* 2018 *	.86	.68	2.55	2.65	1.99	2.58	3.22	1.49	4.47	1.11	1.07	1.06
* 2019 *	.86	.68	2.55	2.65	1.99	2.58	3.22	1.49	4.47	1.11	1.07	1.06
* 2020 *	.86	.68	2.55	2.65	1.99	2.58	3.22	1.49	4.47	1.11	1.07	1.06
* 2021 *	.86	.68	2.55	2.65	1.99	2.58	3.22	1.49	4.47	1.11	1.07	1.06
* 2022 *	.86	.68	2.55	2.65	1.99	2.58	3.22	1.49	4.47	1.11	1.07	1.06
* 2023 *	.86	.68	2.55	2.65	1.99	2.58	3.22	1.49	4.47	1.11	1.07	1.06
* 2024 *	.86	.68	2.55	2.65	1.99	2.58	3.22	1.49	4.47	1.11	1.07	1.06
* 2025 *	.86	.68	2.55	2.65	1.99	2.58	3.22	1.49	4.47	1.11	1.07	1.06
* 2026 *	.86	.68	2.55	2.65	1.99	2.58	3.22	1.49	4.47	1.11	1.07	1.06
* 2027 *	.86	.68	2.55	2.65	1.99	2.58	3.22	1.49	4.47	1.11	1.07	1.06
* 2028 *	.86	.68	2.55	2.65	1.99	2.58	3.22	1.49	4.47	1.11	1.07	1.06
* 2029 *	.86	.68	2.55	2.65	1.99	2.58	3.22	1.49	4.47	1.11	1.07	1.06
* 2030 *	.86	.68	2.55	2.65	1.99	2.58	3.22	1.49	4.47	1.11	1.07	1.06
* 2031 *	.86	.68	2.55	2.65	1.99	2.58	3.22	1.49	4.47	1.11	1.07	1.06
* 2032 *	.86	.68	2.55	2.65	1.99	2.58	3.22	1.49	4.47	1.11	1.07	1.06
* 2033 *	.86	.68	2.55	2.65	1.99	2.58	3.22	1.49	4.47	1.11	1.07	1.06
* 2034 *	.86	.68	2.55	2.65	1.99	2.58	3.22	1.49	4.47	1.11	1.07	1.06
* 2035 *	.86	.68	2.55	2.65	1.99	2.58	3.22	1.49	4.47	1.11	1.07	1.06
* 2036 *	.86	.68	2.55	2.65	1.99	2.58	3.22	1.49	4.47	1.11	1.07	1.06
* 2037 *	.86	.68	2.55	2.65	1.99	2.58	3.22	1.49	4.47	1.11	1.07	1.06
* 2038 *	.86	.68	2.55	2.65	1.99	2.58	3.22	1.49	4.47	1.11	1.07	1.06
* 2039 *	.86	.68	2.55	2.65	1.99	2.58	3.22	1.49	4.47	1.11	1.07	1.06
* 2040 *	.86	.68	2.55	2.65	1.99	2.58	3.22	1.49	4.47	1.11	1.07	1.06
* 2041 *	.86	.68	2.55	2.65	1.99	2.58	3.22	1.49	4.47	1.11	1.07	1.06
* 2042 *	.86	.68	2.55	2.65	1.99	2.58	3.22	1.49	4.47	1.11	1.07	1.06
* 2043 *	.86	.68	2.55	2.65	1.99	2.58	3.22	1.49	4.47	1.11	1.07	1.06
* 2044 *	.86	.68	2.55	2.65	1.99	2.58	3.22	1.49	4.47	1.11	1.07	1.06
* 2045 *	.86	.68	2.55	2.65	1.99	2.58	3.22	1.49	4.47	1.11	1.07	1.06
* 2046 *	.86	.68	2.55	2.65	1.99	2.58	3.22	1.49	4.47	1.11	1.07	1.06
* 2047 *	.86	.68	2.55	2.65	1.99	2.58	3.22	1.49	4.47	1.11	1.07	1.06
* 2048 *	.86	.68	2.55	2.65	1.99	2.58	3.22	1.49	4.47	1.11	1.07	1.06
* 2049 *	.86	.68	2.55	2.65	1.99	2.58	3.22	1.49	4.47	1.11	1.07	1.06
* 2050 *	.86	.68	2.55	2.65	1.99	2.58	3.22	1.49	4.47	1.11	1.07	1.06
* 2051 *	.86	.68	2.55	2.65	1.99	2.58	3.22	1.49	4.47	1.11	1.07	1.06
* 2052 *	.86											

 * MOUNTAIN PRECIPITATION, WEIGHTED BY GEOGRAPHIC AREA *

* YEAR *	JAN	FEB	MAR	APR	MAY	JUN	JUL	AUG	SEP	OCT	NOV	DEC
* 1950 *	1.20	.65	1.01	.79	.81	1.24	1.99	.77	1.43	.67	.86	.69
* 1951 *	1.06	.77	.73	1.18	1.18	1.03	1.26	2.12	.67	1.43	.85	1.72
* 1952 *	1.19	.69	1.38	1.08	1.25	1.22	1.29	1.27	.65	.07	.85	.80
* 1953 *	1.03	.71	.77	1.16	1.62	1.22	1.41	1.22	.23	.72	.72	.69
* 1954 *	1.13	.53	1.38	.62	.97	1.21	1.27	1.47	1.16	.79	.48	.55
* 1955 *	.90	.79	.56	.91	1.63	1.17	1.79	1.56	.70	.62	.97	1.42
* 1956 *	1.20	.66	.40	.78	1.25	.77	1.34	.99	.25	.87	.37	.61
* 1957 *	1.32	.76	1.05	1.48	2.56	1.39	1.37	1.75	.43	1.84	1.07	.74
* 1958 *	.67	1.18	1.49	1.29	.97	1.49	1.37	1.23	1.36	.71	1.07	.63
* 1959 *	.76	1.03	.57	.78	1.42	1.24	.89	1.61	1.42	1.38	.62	.98
* 1960 *	.91	1.00	.80	.78	.95	.86	1.07	1.08	.71	1.42	1.05	.69
* 1961 *	.42	.71	1.20	.79	1.17	.73	1.26	1.73	1.90	1.13	.90	1.02
* 1962 *	.96	1.25	.80	.60	1.79	1.26	1.58	.68	1.17	1.04	.80	.58
* 1963 *	.81	.94	.73	1.29	.95	1.98	.86	2.01	1.42	.75	.92	.49
* 1964 *	.73	.43	.95	1.26	1.46	1.86	1.14	1.40	.94	.34	1.04	1.84
* 1965 *	1.21	.70	.69	1.54	1.53	2.04	1.76	1.78	1.64	.45	1.18	1.54
* 1966 *	.68	.68	.50	.67	.69	1.21	1.29	1.51	1.11	.66	.81	1.30
* 1967 *	1.05	.42	.86	1.19	1.31	2.36	1.56	1.26	1.38	.82	.68	1.60
* 1968 *	.63	1.02	.85	.89	1.22	1.40	1.50	2.39	.75	.71	.97	1.03
* 1969 *	1.80	1.01	.61	.91	1.11	2.19	1.50	1.14	1.00	1.57	.56	.90
* 1970 *	1.06	.47	1.28	1.10	1.05	1.63	1.54	1.14	1.46	.93	1.09	.89
* 1971 *	.99	.72	.66	1.20	1.57	.95	1.03	1.64	1.26	1.69	.82	1.39
* 1972 *	.84	.56	.59	.72	.97	1.64	1.17	1.68	1.34	2.49	.98	1.15
* 1973 *	.84	.83	1.59	1.24	1.09	1.16	1.49	.89	1.32	.55	1.28	.97
* 1974 *	1.37	.47	1.03	.89	.79	.64	1.42	1.33	.84	1.80	.62	.80
* 1975 *	1.00	.94	1.42	1.31	1.53	1.37	1.80	1.06	1.04	1.22	.97	.78
* 1976 *	.54	1.17	.66	1.22	1.18	1.28	1.59	1.32	1.59	.70	.35	.22
* 1977 *	.71	.33	.78	.68	1.69	.95	1.67	1.86	1.20	.75	.86	1.28
* 1978 *	1.50	1.34	1.41	1.34	2.12	.94	1.20	1.08	1.53	.71	1.73	1.50
* 1979 *	1.49	.95	1.22	.78	1.52	1.02	1.10	1.67	.37	.86	.70	.67
* 1980 *	1.91	1.60	1.22	.91	2.24	.96	.95	1.31	1.43	.77	.61	.69
* 1981 *	.49	.57	1.44	.84	2.42	1.17	1.65	1.38	.95	1.49	.96	.95
* 1982 *	1.25	.93	1.44	.76	1.65	1.37	1.65	1.66	2.36	1.00	1.19	1.49
* 1983 *	.93	.98	1.88	1.05	1.28	1.27	1.58	1.93	1.58	1.24	1.73	1.60
* 1984 *	.51	.81	.94	1.25	.96	1.73	1.86	2.07	1.20	1.56	.97	1.49
* 1985 *	.69	.63	1.21	1.04	1.23	.78	1.60	1.07	2.10	1.44	1.58	.54
* 1986 *	.53	1.63	1.01	1.29	1.36	1.49	1.56	1.55	2.03	1.24	1.25	.61
* 1987 *	.81	1.04	1.13	.49	2.18	1.11	1.69	1.73	.57	.74	1.14	1.06
* 1988 *	.94	.56	.66	1.39	1.35	1.11	1.10	1.55	1.12	.46	1.16	.70
* 1989 *	.94	.56	.66	1.39	1.35	1.11	1.10	1.55	1.12	.46	1.16	.70
* 1990 *	.94	.56	.66	1.39	1.35	1.11	1.10	1.55	1.12	.46	1.16	.70
* 1991 *	.94	.56	.66	1.39	1.35	1.11	1.10	1.55	1.12	.46	1.16	.70
* 1992 *	.94	.56	.66	1.39	1.35	1.11	1.10	1.55	1.12	.46	1.16	.70
* 1993 *	.94	.56	.66	1.39	1.35	1.11	1.10	1.55	1.12	.46	1.16	.70
* 1994 *	.94	.56	.66	1.39	1.35	1.11	1.10	1.55	1.12	.46	1.16	.70
* 1995 *	.94	.56	.66	1.39	1.35	1.11	1.10	1.55	1.12	.46	1.16	.70
* 1996 *	.94	.56	.66	1.39	1.35	1.11	1.10	1.55	1.12	.46	1.16	.70
* 1997 *	.94	.56	.66	1.39	1.35	1.11	1.10	1.55	1.12	.46	1.16	.70
* 1998 *	.94	.56	.66	1.39	1.35	1.11	1.10	1.55	1.12	.46	1.16	.70
* 1999 *	.94	.56	.66	1.39	1.35	1.11	1.10	1.55	1.12	.46	1.16	.70
* 2000 *	.94	.56	.66	1.39	1.35	1.11	1.10	1.55	1.12	.46	1.16	.70
* 2001 *	.94	.56	.66	1.39	1.35	1.11	1.10	1.55	1.12	.46	1.16	.70
* 2002 *	.94	.56	.66	1.39	1.35	1.11	1.10	1.55	1.12	.46	1.16	.70
* 2003 *	.94	.56	.66	1.39	1.35	1.11	1.10	1.55	1.12	.46	1.16	.70
* 2004 *	.94	.56	.66	1.39	1.35	1.11	1.10	1.55	1.12	.46	1.16	.70
* 2005 *	.94	.56	.66	1.39	1.35	1.11	1.10	1.55	1.12	.46	1.16	.70
* 2006 *	.94	.56	.66	1.39	1.35	1.11	1.10	1.55	1.12	.46	1.16	.70
* 2007 *	.94	.56	.66	1.39	1.35	1.11	1.10	1.55	1.12	.46	1.16	.70
* 2008 *	.94	.56	.66	1.39	1.35	1.11	1.10	1.55	1.12	.46	1.16	.70
* 2009 *	.94	.56	.66	1.39	1.35	1.11	1.10	1.55	1.12	.46	1.16	.70
* 2010 *	.94	.56	.66	1.39	1.35	1.11	1.10	1.55	1.12	.46	1.16	.70
* 2011 *	.94	.56	.66	1.39	1.35	1.11	1.10	1.55	1.12	.46	1.16	.70
* 2012 *	.94	.56	.66	1.39	1.35	1.11	1.10	1.55	1.12	.46	1.16	.70
* 2013 *	.94	.56	.66	1.39	1.35	1.11	1.10	1.55	1.12	.46	1.16	.70
* 2014 *	.94	.56	.66	1.39	1.35	1.11	1.10	1.55	1.12	.46	1.16	.70
* 2015 *	.94	.56	.66	1.39	1.35	1.11	1.10	1.55	1.12	.46	1.16	.70
* 2016 *	.94	.56	.66	1.39	1.35	1.11	1.10	1.55	1.12	.46	1.16	.70
* 2017 *	.94	.56	.66	1.39	1.35	1.11	1.10	1.55	1.12	.46	1.16	.70
* 2018 *	.94	.56	.66	1.39	1.35	1.11	1.10	1.55	1.12	.46	1.16	.70
* 2019 *	.94	.56	.66	1.39	1.35	1.11	1.10	1.55	1.12	.46	1.16	.70
* 2020 *	.94	.56	.66	1.39	1.35	1.11	1.10	1.55	1.12	.46	1.16	.70
* 2021 *	.94	.56	.66	1.39	1.35	1.11	1.10	1.55	1.12	.46	1.16	.70
* 2022 *	.94	.56	.66	1.39	1.35	1.11	1.10	1.55	1.12	.46	1.16	.70
* 2023 *	.94	.56	.66	1.39	1.35	1.11	1.10	1.55	1.12	.46	1.16	.70
* 2024 *	.94	.56	.66	1.39	1.35	1.11	1.10	1.55	1.12	.46	1.16	.70
* 2025 *	.94	.56	.66	1.39	1.35	1.11	1.10	1.55	1.12	.46	1.16	.70
* 2026 *	.94	.56	.66	1.39	1.35	1.11	1.10	1.55	1.12	.46	1.16	.70
* 2027 *	.94	.56	.66	1.39	1.35	1.11	1.10	1.55	1.12	.46	1.16	.70
* 2028 *	.94	.56	.66	1.39	1.35	1.11	1.10	1.55	1.12	.46	1.16	.70
* 2029 *	.94	.56	.66	1.39	1.35	1.11	1.10	1.55	1.12	.46	1.16	.70
* 2030 *	.94	.56	.66	1.39	1.35	1.11	1.10	1.55	1.12	.46	1.16	.70
* 2031 *	.94	.56	.66	1.39	1.35	1.11	1.10	1.55	1.12	.46	1.16	.70
* 2032 *	.94	.56	.66	1.39	1.35	1.11	1.10	1.55	1.12	.46	1.16	.70
* 2033 *	.94	.56	.66	1.39	1.35	1.11	1.10	1.55	1.12	.46	1.16	.70
* 2034 *	.94	.56	.66	1.39	1.35	1.11	1.10	1.55	1.12	.46	1.16	.70
* 2035 *	.94	.56	.66	1.39	1.35	1.11	1.10	1.55	1.12	.46	1.16	.70
* 2036 *	.94	.56	.66	1.39	1.35	1.11	1.10	1.55	1.12	.46	1.16	.70
* 2037 *	.94	.56	.66	1.39	1.35	1.11	1.10	1.55	1.12	.46	1.16	.70
* 2038 *	.94	.56	.66	1.39	1.35	1.11	1.10	1.55	1.12	.46	1.16	.70
* 2039 *	.94	.56	.66	1.39	1.35	1.11	1.10	1.55	1.12	.46	1.16	.70
* 2040 *	.94	.56	.66	1.39	1.35	1.11	1.10	1.55	1.12	.46	1.16	.70
* 2041 *	.94	.56	.66	1.39	1.35	1.11	1.10	1.55	1.12	.46	1.16	.70
* 2042 *	.94	.56	.66	1.39	1.35	1.11	1.10	1.55	1.12	.46	1.16	.70
* 2043 *	.94	.56	.66	1.39	1.35	1.11	1.10	1.55	1.12	.46	1.16	.70
* 2044 *	.94	.56	.66	1.39	1.35	1.11	1.10	1.55	1.12	.46	1.16	.70
* 2045 *	.94	.56	.66	1.39	1.35	1.11	1.10	1.55	1.12	.46	1.16	.70
* 2046 *	.94	.56	.66	1.39	1.35	1.11	1.10	1.55	1.12	.46	1.16	.70
* 2047 *	.94	.56	.66	1.39	1.35	1.11	1.10	1.55	1.12	.46	1.16	.70
* 2048 *	.94	.56	.66	1.39	1.35	1.11	1.10	1.55	1.12	.46	1.16	.70
* 2049 *	.94	.56	.66	1.39	1.35	1.11	1.10	1.55	1.12	.46	1.16	.70
* 2050 *	.94	.56	.66	1.39	1.35	1.11	1.10	1.55	1.12	.46	1.16	.70
* 2051 *	.94	.56	.66	1.39	1.35	1.11	1.10	1.55	1.12	.46	1.16	.70
* 2052 *	.94	.56	.66	1.39	1.35	1.11	1.10	1.55	1.12	.46	1.16	.70
* 2053 *	.94	.56	.66	1.39	1.35	1.11	1.10	1.55	1.12	.46	1.16	.70
* 2054 *	.94	.56	.66	1.39	1.35	1.11	1.10	1.55	1.12	.46	1.16	.70
* 2055 *	.94	.56	.66	1.39	1.35	1.11	1.10	1.55	1.12	.46	1.16	.70
* 2056 *	.94	.56	.66	1.39	1.35	1.11	1.10	1.55	1.12	.46	1.16	.70
* 2057 *	.94	.56	.66	1.39	1.35	1.11	1.10	1.55				

* MOUNTAIN PRECIPITATION, WEIGHTED BY HARVESTED CROPLAND *

* YEAR *	JAN	FEB	MAR	APR	MAY	JUN	JUL	AUG	SEP	OCT	NOV	DEC
* 1950 *	1.17	.59	1.17	1.03	1.13	2.00	1.89	1.08	1.58	.66	.89	.74
* 1951 *	.95	.82	.77	1.22	1.58	1.90	1.40	2.27	.99	1.49	.76	1.46
* 1952 *	.85	.80	1.12	.98	1.79	1.36	1.26	1.25	.54	.11	.72	.67
* 1953 *	1.09	.74	.76	1.57	2.63	2.13	1.21	1.22	.32	.71	.70	.77
* 1954 *	.99	.46	1.18	.76	1.23	1.81	1.13	1.74	1.25	.82	.45	.48
* 1955 *	.66	.77	.65	1.34	2.41	1.57	1.88	1.17	.79	.64	1.00	1.28
* 1956 *	1.06	.58	.48	.77	1.64	1.18	1.55	1.35	.32	.89	.57	.66
* 1957 *	.93	.69	1.02	1.89	3.10	2.03	1.45	1.50	.65	1.44	.85	.65
* 1958 *	.62	1.04	1.16	1.41	1.33	2.23	1.88	.99	.93	.62	1.20	.80
* 1959 *	.90	.89	.76	.91	1.99	1.84	.69	1.30	1.90	1.40	.68	.59
* 1960 *	.80	1.02	.79	1.11	1.41	1.17	1.06	1.23	.60	1.15	.90	.64
* 1961 *	.26	.79	1.15	.99	1.81	1.06	1.45	1.39	2.22	1.05	.81	.78
* 1962 *	.82	.98	.81	.69	2.58	2.05	2.06	.94	.83	1.01	.78	.46
* 1963 *	.82	.83	.76	1.41	1.35	2.76	1.16	1.79	1.49	.62	.80	.60
* 1964 *	.71	.44	.94	1.36	2.16	2.75	1.10	1.33	.73	.36	1.01	1.82
* 1965 *	1.15	.60	.60	1.47	2.00	3.26	1.94	1.92	1.83	.45	.83	.87
* 1966 *	.67	.57	.55	.89	.96	1.65	1.63	1.42	1.08	.74	.85	.90
* 1967 *	1.02	.49	.96	1.60	1.83	2.97	1.44	.87	1.36	1.08	.64	1.23
* 1968 *	.62	.87	.74	.93	1.63	2.01	1.36	2.77	1.09	.66	.92	.99
* 1969 *	1.65	.68	.53	1.21	1.61	2.89	1.61	.97	.89	1.75	.46	.83
* 1970 *	1.23	.42	1.19	1.51	1.62	2.30	1.63	.88	1.58	1.04	1.10	.81
* 1971 *	1.26	.72	.82	1.55	1.85	1.48	1.01	1.16	1.38	1.50	.80	1.10
* 1972 *	1.06	.69	.81	.94	1.59	1.96	1.46	1.77	1.25	1.46	.92	1.04
* 1973 *	.65	.48	1.30	1.66	1.44	1.61	1.52	.86	1.90	.65	1.34	1.20
* 1974 *	1.03	.53	1.17	1.10	1.54	1.11	1.39	1.62	.61	1.27	.61	.77
* 1975 *	.93	.84	1.28	1.72	2.33	2.29	1.89	1.32	.67	1.49	1.08	.78
* 1976 *	.64	.82	.69	1.46	1.30	2.08	1.44	1.52	1.40	.63	.34	.25
* 1977 *	.59	.31	.87	.87	2.19	1.18	1.67	1.85	1.37	.61	.91	1.39
* 1978 *	1.13	1.06	.84	1.44	3.02	1.44	1.59	1.22	1.81	.49	1.20	1.13
* 1979 *	1.05	.85	1.11	1.12	1.80	1.41	1.27	1.60	.39	.94	.74	.63
* 1980 *	1.47	1.05	1.11	1.16	2.70	1.60	1.02	1.42	1.24	.90	.62	.70
* 1981 *	.42	.49	1.48	.89	3.27	1.63	1.70	1.28	.71	1.41	.87	1.06
* 1982 *	1.09	.80	1.32	.89	2.57	2.13	1.86	1.46	2.20	1.13	.83	1.29
* 1983 *	.62	.74	1.78	1.10	1.88	1.79	1.94	1.58	1.21	.92	1.64	1.39
* 1984 *	.56	.72	.90	1.51	1.20	2.12	1.47	1.64	1.15	1.50	.83	.97
* 1985 *	.44	.57	1.05	1.09	1.83	.86	1.64	1.44	2.28	1.19	1.36	.58
* 1986 *	.58	1.56	.83	1.56	1.98	1.78	1.52	1.33	2.56	1.13	1.09	.36
* 1987 *	.63	.89	1.26	.50	2.77	1.51	2.14	1.66	.64	.41	.83	.84
* 1988 *	.79	.45	.83	1.10	1.92	1.37	1.05	.94	1.28	.39	1.17	.71
* 1989 *	.79	.45	.83	1.10	1.92	1.37	1.05	.94	1.28	.39	1.17	.71
* 1990 *	.79	.45	.83	1.10	1.92	1.37	1.05	.94	1.28	.39	1.17	.71
* 1991 *	.79	.45	.83	1.10	1.92	1.37	1.05	.94	1.28	.39	1.17	.71
* 1992 *	.79	.45	.83	1.10	1.92	1.37	1.05	.94	1.28	.39	1.17	.71
* 1993 *	.79	.45	.83	1.10	1.92	1.37	1.05	.94	1.28	.39	1.17	.71
* 1994 *	.79	.45	.83	1.10	1.92	1.37	1.05	.94	1.28	.39	1.17	.71
* 1995 *	.79	.45	.83	1.10	1.92	1.37	1.05	.94	1.28	.39	1.17	.71
* 1996 *	.79	.45	.83	1.10	1.92	1.37	1.05	.94	1.28	.39	1.17	.71
* 1997 *	.79	.45	.83	1.10	1.92	1.37	1.05	.94	1.28	.39	1.17	.71
* 1998 *	.79	.45	.83	1.10	1.92	1.37	1.05	.94	1.28	.39	1.17	.71
* 1999 *	.79	.45	.83	1.10	1.92	1.37	1.05	.94	1.28	.39	1.17	.71
* 2000 *	.79	.45	.83	1.10	1.92	1.37	1.05	.94	1.28	.39	1.17	.71
* 2001 *	.79	.45	.83	1.10	1.92	1.37	1.05	.94	1.28	.39	1.17	.71
* 2002 *	.79	.45	.83	1.10	1.92	1.37	1.05	.94	1.28	.39	1.17	.71
* 2003 *	.79	.45	.83	1.10	1.92	1.37	1.05	.94	1.28	.39	1.17	.71
* 2004 *	.79	.45	.83	1.10	1.92	1.37	1.05	.94	1.28	.39	1.17	.71
* 2005 *	.79	.45	.83	1.10	1.92	1.37	1.05	.94	1.28	.39	1.17	.71
* 2006 *	.79	.45	.83	1.10	1.92	1.37	1.05	.94	1.28	.39	1.17	.71
* 2007 *	.79	.45	.83	1.10	1.92	1.37	1.05	.94	1.28	.39	1.17	.71
* 2008 *	.79	.45	.83	1.10	1.92	1.37	1.05	.94	1.28	.39	1.17	.71
* 2009 *	.79	.45	.83	1.10	1.92	1.37	1.05	.94	1.28	.39	1.17	.71
* 2010 *	.79	.45	.83	1.10	1.92	1.37	1.05	.94	1.28	.39	1.17	.71
* 2011 *	.79	.45	.83	1.10	1.92	1.37	1.05	.94	1.28	.39	1.17	.71
* 2012 *	.79	.45	.83	1.10	1.92	1.37	1.05	.94	1.28	.39	1.17	.71
* 2013 *	.79	.45	.83	1.10	1.92	1.37	1.05	.94	1.28	.39	1.17	.71
* 2014 *	.79	.45	.83	1.10	1.92	1.37	1.05	.94	1.28	.39	1.17	.71
* 2015 *	.79	.45	.83	1.10	1.92	1.37	1.05	.94	1.28	.39	1.17	.71
* 2016 *	.79	.45	.83	1.10	1.92	1.37	1.05	.94	1.28	.39	1.17	.71
* 2017 *	.79	.45	.83	1.10	1.92	1.37	1.05	.94	1.28	.39	1.17	.71
* 2018 *	.79	.45	.83	1.10	1.92	1.37	1.05	.94	1.28	.39	1.17	.71
* 2019 *	.79	.45	.83	1.10	1.92	1.37	1.05	.94	1.28	.39	1.17	.71
* 2020 *	.79	.45	.83	1.10	1.92	1.37	1.05	.94	1.28	.39	1.17	.71
* 2021 *	.79	.45	.83	1.10	1.92	1.37	1.05	.94	1.28	.39	1.17	.71
* 2022 *	.79	.45	.83	1.10	1.92	1.37	1.05	.94	1.28	.39	1.17	.71
* 2023 *	.79	.45	.83	1.10	1.92	1.37	1.05	.94	1.28	.39	1.17	.71
* 2024 *	.79	.45	.83	1.10	1.92	1.37	1.05	.94	1.28	.39	1.17	.71
* 2025 *	.79	.45	.83	1.10	1.92	1.37	1.05	.94	1.28	.39	1.17	.71
* 2026 *	.79	.45	.83	1.10	1.92	1.37	1.05	.94	1.28	.39	1.17	.71
* 2027 *	.79	.45	.83	1.10	1.92	1.37	1.05	.94	1.28	.39	1.17	.71
* 2028 *	.79	.45	.83	1.10	1.92	1.37	1.05	.94	1.28	.39	1.17	.71
* 2029 *	.79	.45	.83	1.10	1.92	1.37	1.05	.94	1.28	.39	1.17	.71
* 2030 *	.79	.45	.83	1.10	1.92	1.37	1.05	.94	1.28	.39	1.17	.71
* 2031 *	.79	.45	.83	1.10	1.92	1.37	1.05	.94	1.28	.39	1.17	.71
* 2032 *	.79	.45	.83	1.10	1.92	1.37	1.05	.94	1.28	.39	1.17	.71
* 2033 *	.79	.45	.83	1.10	1.92	1.37	1.05	.94	1.28	.39	1.17	.71
* 2034 *	.79	.45	.83	1.10	1.92	1.37	1.05	.94	1.28	.39	1.17	.71
* 2035 *	.79	.45	.83	1.10	1.92	1.37	1.05	.94	1.28	.39	1.17	.71
* 2036 *	.79	.45	.83	1.10	1.92	1.37	1.05	.94	1.28	.39	1.17	.71
* 2037 *	.79	.45	.83	1.10	1.92	1.37	1.05	.94	1.28	.39	1.17	.71
* 2038 *	.79	.45	.83	1.10	1.92	1.37	1.05	.94	1.28	.39	1.17	.71
* 2039 *	.79	.45	.83	1.10	1.92	1.37	1.05	.94	1.28	.39	1.17	.71
* 2040 *	.79	.45	.83	1.10	1.92	1.37	1.05	.94	1.28	.39	1.17	.71
* 2041 *	.79	.45	.83	1.10	1.92	1.37	1.05	.94	1.28	.39	1.17	.71
* 2042 *	.79	.45	.83	1.10	1.92	1.37	1.05	.94	1.28	.39	1.17	.71
* 2043 *	.79	.45	.83	1.10	1.92	1.37	1.05	.94	1.28	.39	1.17	.71
* 2044 *	.79	.45	.83	1.10	1.92	1.37	1.05	.94	1.28	.39	1.17	.71
* 2045 *	.79	.45	.83	1.10	1.92	1.37	1.05	.94	1.28	.39	1.17	.71
* 2046 *	.79	.45	.83	1.10	1.92	1.37	1.05	.94	1.28	.39	1.17	.71
* 2047 *	.79	.45	.83	1.10	1.92	1.37	1.05	.94	1.28	.39	1.17	.71
* 2048 *	.79	.45	.83	1.10	1.92	1.37	1.05	.94	1.28	.39	1.17	.71
* 2049 *	.79	.45	.83	1.10	1.92	1.37	1.05	.94	1.28	.39	1.17	.71
* 2050 *	.79	.45	.83	1.10	1.92	1.37	1.05	.94	1.28	.39	1.17	.71
* 2051 *	.79	.45	.83	1.10	1.92	1.37	1.05	.94	1.28	.39	1.17	.71
* 2052 *	.79	.45	.83	1.10	1.92	1.37	1.05	.94	1.28	.39	1.17	.71
* 2053 *	.79	.45	.83	1.10	1.92	1.37	1.05	.94	1.28	.39	1.17	.71
* 2054 *	.79	.45	.83	1.10	1.92	1.37	1.05	.94	1.28	.39	1.17	.71
* 2055 *	.79	.45	.83	1.10	1.92	1.37	1.05	.94	1.28	.39	1.17	.71
* 2056 *	.79	.45	.83	1.10	1.92	1.37	1.05	.94	1.28	.39	1.17	.71
* 2057 *	.79	.45	.83	1.10	1.92	1.37	1.05	.94	1.28	.39	1.17	.71
* 2058 *	.79	.45	.83	1.10	1.92	1.37	1.05	.94	1.28	.39	1.17	.71
* 2059 *	.79	.										

* PACIFIC PRECIPITATION, WEIGHTED BY GEOGRAPHIC AREA *

* YEAR *	JAN	FEB	MAR	APR	MAY	JUN	JUL	AUG	SEP	OCT	NOV	DEC
* 1950 *	6.00	3.48	3.85	1.77	.84	1.17	.33	.39	.63	4.94	4.91	4.93
* 1951 *	5.01	3.52	2.34	1.16	1.38	.37	.19	.50	.72	3.34	3.88	6.14
* 1952 *	5.79	2.77	3.78	1.30	.84	1.57	.27	.23	.50	.29	1.69	6.08
* 1953 *	7.12	2.00	2.67	2.20	2.28	1.25	.12	.86	.48	1.45	3.99	3.52
* 1954 *	6.32	3.19	3.15	1.95	.70	1.48	.43	.85	.71	1.08	3.30	3.85
* 1955 *	3.03	2.10	2.08	2.97	.99	.56	.78	.13	.92	2.54	4.35	9.20
* 1956 *	6.90	3.37	2.12	1.25	1.69	1.08	.40	.47	.68	3.57	.78	2.72
* 1957 *	3.16	3.71	4.03	1.68	2.58	.69	.30	.32	.92	2.89	2.05	5.12
* 1958 *	4.83	6.45	3.89	3.61	.95	1.49	.41	.31	.90	1.26	3.54	2.83
* 1959 *	5.32	3.99	2.04	1.21	1.25	.67	.21	.41	2.57	1.55	1.73	2.32
* 1960 *	3.48	4.39	3.53	2.07	2.28	.28	.13	.63	.48	1.54	5.42	2.23
* 1961 *	2.98	4.61	3.85	1.51	1.63	.54	.24	.60	.70	1.93	3.55	3.76
* 1962 *	2.15	5.10	3.06	1.43	1.61	.39	.15	.78	.88	4.25	3.48	2.73
* 1963 *	2.32	3.71	3.27	3.84	1.50	.96	.45	.45	1.11	2.25	5.02	1.95
* 1964 *	5.36	.81	2.64	1.28	1.03	1.50	.54	.60	.65	1.17	4.62	8.74
* 1965 *	5.15	1.64	1.04	3.20	.78	.72	.39	1.28	.28	.89	5.39	3.93
* 1966 *	4.10	2.03	2.50	.81	.56	.73	.62	.26	.74	1.31	4.90	5.74
* 1967 *	6.40	1.32	3.87	3.44	.86	.93	.13	.18	.72	2.86	2.54	3.52
* 1968 *	4.13	3.54	2.55	.96	1.17	.90	.37	1.83	1.00	2.44	4.00	5.56
* 1969 *	8.63	4.93	1.55	2.07	1.00	1.39	.22	.25	1.20	1.82	1.63	5.27
* 1970 *	6.71	2.24	2.27	1.65	.68	.83	.27	.15	.84	1.80	5.73	5.72
* 1971 *	4.45	1.83	3.96	1.59	1.56	1.17	.32	.45	1.41	1.43	3.42	5.54
* 1972 *	3.93	3.25	2.91	2.15	.96	.95	.39	.44	1.37	1.39	3.52	4.51
* 1973 *	4.80	3.17	2.77	.74	.93	.61	.09	.25	1.26	2.27	7.64	5.50
* 1974 *	5.98	2.88	4.96	2.18	.90	.51	1.08	.17	.12	1.13	2.48	4.44
* 1975 *	3.68	4.78	4.49	1.98	.80	.72	.49	1.17	.19	3.78	2.92	3.58
* 1976 *	2.59	3.71	2.10	1.65	.71	.55	.53	1.84	1.41	.81	.99	1.06
* 1977 *	1.63	1.60	2.45	.49	2.49	.58	.24	1.44	1.73	1.13	3.99	6.36
* 1978 *	5.85	4.11	3.74	3.40	1.16	.68	.54	.98	2.03	.34	2.55	2.19
* 1979 *	3.72	5.09	2.70	1.76	1.21	.38	.48	.95	.71	3.03	2.65	4.30
* 1980 *	5.60	5.68	2.81	1.91	1.44	1.12	.37	.28	.92	.88	2.81	4.50
* 1981 *	3.08	3.02	3.16	1.72	1.64	1.33	.35	.14	1.20	2.93	5.20	6.36
* 1982 *	5.05	4.09	4.40	3.19	.47	1.12	.66	.50	1.83	3.09	4.27	5.34
* 1983 *	5.49	6.07	7.16	2.43	1.11	1.04	1.14	1.51	1.07	1.29	7.24	6.14
* 1984 *	1.74	3.35	2.90	1.99	1.68	1.50	.45	.72	.74	2.47	6.69	3.06
* 1985 *	.63	2.25	2.78	.90	.75	.88	.30	.35	1.58	2.35	3.81	1.85
* 1986 *	4.40	7.72	3.74	1.36	1.35	.34	.49	.15	2.26	1.14	2.98	1.88
* 1987 *	3.59	2.87	3.56	.96	1.24	.53	.92	.18	.19	.73	2.32	5.50
* 1988 *	3.86	1.07	1.99	2.66	1.59	1.09	.25	.28	.66	.58	5.60	2.99
* 1989 *	3.86	1.07	1.99	2.66	1.59	1.09	.25	.28	.66	.58	5.60	2.99
* 1990 *	3.86	1.07	1.99	2.66	1.59	1.09	.25	.28	.66	.58	5.60	2.99
* 1991 *	3.86	1.07	1.99	2.66	1.59	1.09	.25	.28	.66	.58	5.60	2.99
* 1992 *	3.86	1.07	1.99	2.66	1.59	1.09	.25	.28	.66	.58	5.60	2.99
* 1993 *	3.86	1.07	1.99	2.66	1.59	1.09	.25	.28	.66	.58	5.60	2.99
* 1994 *	3.86	1.07	1.99	2.66	1.59	1.09	.25	.28	.66	.58	5.60	2.99
* 1995 *	3.86	1.07	1.99	2.66	1.59	1.09	.25	.28	.66	.58	5.60	2.99
* 1996 *	3.86	1.07	1.99	2.66	1.59	1.09	.25	.28	.66	.58	5.60	2.99
* 1997 *	3.86	1.07	1.99	2.66	1.59	1.09	.25	.28	.66	.58	5.60	2.99
* 1998 *	3.86	1.07	1.99	2.66	1.59	1.09	.25	.28	.66	.58	5.60	2.99
* 1999 *	3.86	1.07	1.99	2.66	1.59	1.09	.25	.28	.66	.58	5.60	2.99
* 2000 *	3.86	1.07	1.99	2.66	1.59	1.09	.25	.28	.66	.58	5.60	2.99
* 2001 *	3.86	1.07	1.99	2.66	1.59	1.09	.25	.28	.66	.58	5.60	2.99
* 2002 *	3.86	1.07	1.99	2.66	1.59	1.09	.25	.28	.66	.58	5.60	2.99
* 2003 *	3.86	1.07	1.99	2.66	1.59	1.09	.25	.28	.66	.58	5.60	2.99
* 2004 *	3.86	1.07	1.99	2.66	1.59	1.09	.25	.28	.66	.58	5.60	2.99
* 2005 *	3.86	1.07	1.99	2.66	1.59	1.09	.25	.28	.66	.58	5.60	2.99
* 2006 *	3.86	1.07	1.99	2.66	1.59	1.09	.25	.28	.66	.58	5.60	2.99
* 2007 *	3.86	1.07	1.99	2.66	1.59	1.09	.25	.28	.66	.58	5.60	2.99
* 2008 *	3.86	1.07	1.99	2.66	1.59	1.09	.25	.28	.66	.58	5.60	2.99
* 2009 *	3.86	1.07	1.99	2.66	1.59	1.09	.25	.28	.66	.58	5.60	2.99
* 2010 *	3.86	1.07	1.99	2.66	1.59	1.09	.25	.28	.66	.58	5.60	2.99
* 2011 *	3.86	1.07	1.99	2.66	1.59	1.09	.25	.28	.66	.58	5.60	2.99
* 2012 *	3.86	1.07	1.99	2.66	1.59	1.09	.25	.28	.66	.58	5.60	2.99
* 2013 *	3.86	1.07	1.99	2.66	1.59	1.09	.25	.28	.66	.58	5.60	2.99
* 2014 *	3.86	1.07	1.99	2.66	1.59	1.09	.25	.28	.66	.58	5.60	2.99
* 2015 *	3.86	1.07	1.99	2.66	1.59	1.09	.25	.28	.66	.58	5.60	2.99
* 2016 *	3.86	1.07	1.99	2.66	1.59	1.09	.25	.28	.66	.58	5.60	2.99
* 2017 *	3.86	1.07	1.99	2.66	1.59	1.09	.25	.28	.66	.58	5.60	2.99
* 2018 *	3.86	1.07	1.99	2.66	1.59	1.09	.25	.28	.66	.58	5.60	2.99
* 2019 *	3.86	1.07	1.99	2.66	1.59	1.09	.25	.28	.66	.58	5.60	2.99
* 2020 *	3.86	1.07	1.99	2.66	1.59	1.09	.25	.28	.66	.58	5.60	2.99
* 2021 *	3.86	1.07	1.99	2.66	1.59	1.09	.25	.28	.66	.58	5.60	2.99
* 2022 *	3.86	1.07	1.99	2.66	1.59	1.09	.25	.28	.66	.58	5.60	2.99
* 2023 *	3.86	1.07	1.99	2.66	1.59	1.09	.25	.28	.66	.58	5.60	2.99
* 2024 *	3.86	1.07	1.99	2.66	1.59	1.09	.25	.28	.66	.58	5.60	2.99
* 2025 *	3.86	1.07	1.99	2.66	1.59	1.09	.25	.28	.66	.58	5.60	2.99
* 2026 *	3.86	1.07	1.99	2.66	1.59	1.09	.25	.28	.66	.58	5.60	2.99
* 2027 *	3.86	1.07	1.99	2.66	1.59	1.09	.25	.28	.66	.58	5.60	2.99
* 2028 *	3.86	1.07	1.99	2.66	1.59	1.09	.25	.28	.66	.58	5.60	2.99
* 2029 *	3.86	1.07	1.99	2.66	1.59	1.09	.25	.28	.66	.58	5.60	2.99
* 2030 *	3.86	1.07	1.99	2.66	1.59	1.09	.25	.28	.66	.58	5.60	2.99
* 2031 *	3.86	1.07	1.99	2.66	1.59	1.09	.25	.28	.66	.58	5.60	2.99
* 2032 *	3.86	1.07	1.99	2.66	1.59	1.09	.25	.28	.66	.58	5.60	2.99
* 2033 *	3.86	1.07	1.99	2.66	1.59	1.09	.25	.28	.66	.58	5.60	2.99
* 2034 *	3.86	1.07	1.99	2.66	1.59	1.09	.25	.28	.66	.58	5.60	2.99
* 2035 *	3.86	1.07	1.99	2.66	1.59	1.09	.25	.28	.66	.58	5.60	2.99
* 2036 *	3.86	1.07	1.99	2.66	1.59	1.09	.25	.28	.66	.58	5.60	2.99
* 2037 *	3.86	1.07	1.99	2.66	1.59	1.09	.25	.28	.66	.58	5.60	2.99
* 2038 *	3.86	1.07	1.99	2.66	1.59	1.09	.25	.28	.66	.58	5.60	2.99
* 2039 *	3.86	1.07	1.99	2.66	1.59	1.09	.25	.28	.66	.58	5.60	2.99
* 2040 *	3.86	1.07	1.99	2.66	1.59	1.09	.25	.28	.66	.58	5.60	2.99
* 2041 *	3.86	1.07	1.99	2.66	1.59	1.09	.25	.28	.66	.58	5.60	2.99
* 2042 *	3.86	1.07	1.99	2.66	1.59	1.09	.25	.28	.66	.58	5.60	2.99
* 2043 *	3.86	1.07	1.99	2.66	1.59	1.09	.25	.28	.66	.58	5.60	2.99
* 2044 *	3.86	1.07	1.99	2.66	1.59	1.09	.25	.28	.66	.58	5.60	2.99
* 2045 *	3.86	1.07	1.99	2.66	1.59	1.09	.25	.28	.66	.58	5.60	2.99
* 2046 *	3.86	1.07	1.99	2.66	1.59	1.09	.25	.28	.66	.58	5.60	2.99
* 2047 *	3.86	1.07	1.99	2.66	1.59	1.09	.25	.28	.66	.58	5.60	2.99
* 2048 *	3.86	1.07	1.99	2.66	1.59	1.09	.25	.28	.66	.58	5.60	2.99
* 2049 *	3.86	1.07	1.99	2.66	1.59	1.09	.25	.28	.66	.58	5.60	2.99
* 2050 *	3.86	1.07	1.99	2.66	1.59	1.09	.25	.28	.66	.58	5.60	2.99
* 2051 *	3.86	1.07	1.99	2.66	1.59	1.09	.25	.28	.66	.58	5.60	2.99
* 2052 *	3.86	1.07	1.99	2.66	1.59	1.09	.25	.28	.66	.58	5.60	2.99
* 2053 *	3.86	1.07	1.99	2.66	1.59	1.09	.25	.28	.66	.58	5.60	2.99
* 2054 *	3.86	1.07	1.99	2.66	1.59	1.09	.25	.28	.66	.58	5.60	2.99
* 2055 *	3.86	1.07	1.99	2.66	1.59	1.09	.25	.28	.66	.58	5.60	2.99

 * PACIFIC PRECIPITATION, WEIGHTED BY HARVESTED CROPLAND *

* YEAR * JAN FEB MAR APR MAY JUN JUL AUG SEP OCT NOV DEC *

* 1950 * 5.36 2.87 3.10 1.54 .74 1.17 .22 .20 .46 3.97 4.95 4.41 *
 * 1951 * 4.05 2.62 1.88 1.18 1.11 .61 .20 .38 .43 2.65 3.19 5.75 *
 * 1952 * 5.41 2.37 3.58 1.28 .66 1.33 .18 .13 .41 .16 1.52 5.37 *
 * 1953 * 5.52 1.29 2.24 2.10 1.83 .98 .05 .67 .22 .95 3.03 2.43 *
 * 1954 * 4.82 2.62 3.17 1.59 .64 1.16 .29 .64 .55 .70 2.55 3.21 *
 * 1955 * 2.92 1.74 1.40 2.58 .92 .38 .58 .05 .75 1.71 3.38 8.95 *
 * 1956 * 5.92 2.52 1.25 1.35 1.69 .83 .27 .46 .43 2.58 .48 1.70 *
 * 1957 * 2.69 3.11 3.33 1.56 2.65 .61 .14 .21 .72 2.35 1.53 3.97 *
 * 1958 * 4.13 5.68 4.28 3.61 .90 1.19 .31 .16 .68 .72 2.48 2.07 *
 * 1959 * 4.56 3.77 1.36 .88 .98 .50 .11 .32 2.27 .99 .93 1.52 *

* 1960 * 2.96 3.87 2.84 1.80 1.64 .21 .07 .46 .35 .99 4.50 1.70 *
 * 1961 * 2.20 3.38 3.14 1.24 1.37 .48 .18 .41 .49 1.13 2.83 2.84 *
 * 1962 * 1.66 5.56 2.75 1.06 1.45 .27 .09 .50 .64 3.62 2.22 2.12 *
 * 1963 * 2.39 3.36 3.02 3.74 1.22 .66 .31 .29 .78 1.60 4.12 1.42 *
 * 1964 * 3.84 .47 2.03 .97 .86 1.23 .36 .44 .41 1.10 3.88 7.74 *
 * 1965 * 4.13 1.06 1.12 2.95 .53 .58 .34 1.00 .20 .50 4.78 3.10 *
 * 1966 * 2.96 1.61 1.70 .63 .39 .54 .55 .16 .50 .81 4.25 4.93 *
 * 1967 * 5.19 .76 3.52 3.82 .84 .91 .07 .10 .50 1.70 2.07 2.64 *
 * 1968 * 3.24 2.88 1.99 .70 .89 .56 .21 1.33 .79 2.05 3.36 4.66 *
 * 1969 * 8.34 5.00 1.38 2.04 .72 1.01 .12 .08 .73 1.47 1.24 4.32 *

* 1970 * 5.64 1.99 2.03 1.19 .42 .70 .21 .08 .49 1.28 5.04 4.66 *
 * 1971 * 2.99 1.21 2.98 1.28 1.49 1.03 .23 .31 1.06 .95 2.59 4.69 *
 * 1972 * 2.56 2.16 1.81 1.62 .98 .81 .22 .40 .96 1.20 3.37 3.49 *
 * 1973 * 4.53 3.37 2.56 .53 .64 .35 .05 .16 .95 1.91 6.36 4.89 *
 * 1974 * 4.64 2.00 4.25 2.01 .56 .37 .93 .10 .06 1.10 1.82 3.31 *
 * 1975 * 2.79 4.29 3.96 1.90 .60 .53 .40 1.02 .11 2.91 1.91 2.26 *
 * 1976 * 1.57 2.91 1.64 1.50 .56 .43 .31 1.45 1.15 .61 .77 .76 *
 * 1977 * 1.25 1.19 1.79 .30 2.07 .50 .16 1.06 1.20 .68 2.77 5.63 *
 * 1978 * 5.66 4.06 3.82 3.40 .82 .45 .53 .80 1.66 .15 2.12 1.83 *
 * 1979 * 3.54 4.43 2.65 1.39 .90 .28 .29 .71 .47 2.48 2.30 3.22 *

* 1980 * 5.79 5.24 2.37 1.57 1.51 .91 .30 .20 .67 .72 1.78 3.49 *
 * 1981 * 3.26 2.35 3.11 1.30 1.39 .99 .27 .07 .81 2.42 4.48 4.95 *
 * 1982 * 4.43 3.20 4.55 3.16 .39 .98 .46 .34 1.89 2.88 4.04 4.40 *
 * 1983 * 5.06 5.49 6.78 2.39 .95 .82 .78 .96 .99 1.08 6.52 5.54 *
 * 1984 * .98 2.89 2.55 1.60 1.15 1.31 .29 .40 .59 1.86 5.65 2.36 *
 * 1985 * .70 1.95 2.71 .57 .53 .69 .19 .28 1.38 1.56 3.63 1.80 *
 * 1986 * 3.74 7.48 3.74 1.12 .95 .19 .35 .12 1.92 .68 1.96 1.37 *
 * 1987 * 2.91 2.65 3.14 .73 .92 .41 .68 .14 .09 .71 1.80 4.60 *
 * 1988 * 3.34 .75 1.45 2.49 1.27 .88 .17 .13 .45 .23 4.45 2.59 *

* * JAN FEB MAR APR MAY JUN JUL AUG SEP OCT NOV DEC *

* MEAN * 3.79 2.98 2.74 1.71 1.03 .71 .29 .43 .75 1.47 3.09 3.61 *

* S.D. * 1.60 1.57 1.14 .92 .49 .32 .20 .37 .51 .94 1.51 1.79 *

 * PACIFIC TEMPERATURE, WEIGHTED BY HARVESTED CROPLAND *

* YEAR * JAN FEB MAR APR MAY JUN JUL AUG SEP OCT NOV DEC *

* 1950 * 28.1 40.2 44.8 52.4 58.4 64.7 72.9 72.1 65.2 56.0 47.9 43.8 *
 * 1951 * 37.5 41.0 44.0 53.5 59.6 66.0 72.1 70.4 66.5 54.5 45.0 35.6 *
 * 1952 * 33.8 40.5 42.9 53.7 60.8 62.9 72.9 71.3 67.5 60.3 42.0 39.1 *
 * 1953 * 44.5 43.1 46.3 51.0 55.0 61.3 72.5 69.4 67.2 56.4 47.9 41.5 *
 * 1954 * 37.7 43.9 43.5 53.4 60.8 62.9 71.5 67.1 63.5 54.5 48.3 38.1 *
 * 1955 * 35.4 38.7 43.2 47.4 57.0 65.4 68.9 71.4 65.3 56.4 41.6 38.9 *
 * 1956 * 38.9 35.1 45.3 52.8 60.4 64.8 72.3 69.4 65.7 53.6 44.5 39.8 *
 * 1957 * 30.1 41.8 46.6 52.8 59.5 67.9 70.6 68.3 66.5 53.2 43.9 41.6 *
 * 1958 * 40.5 46.7 43.7 51.4 63.5 67.2 73.3 74.8 65.7 58.9 46.0 43.7 *
 * 1959 * 40.6 40.4 48.4 55.3 56.6 67.2 74.2 69.7 62.9 57.1 45.6 39.8 *

* 1960 * 34.4 40.9 47.7 52.4 57.1 68.8 75.2 69.8 66.3 56.1 44.7 37.7 *
 * 1961 * 39.7 45.3 46.5 52.7 57.1 70.5 74.4 74.3 62.6 54.8 42.6 38.0 *
 * 1962 * 36.0 40.8 43.3 55.6 55.6 65.3 70.8 69.8 65.8 55.6 47.7 41.9 *
 * 1963 * 34.4 47.3 45.9 48.4 59.1 64.4 68.9 70.4 68.5 57.4 45.9 37.5 *
 * 1964 * 38.5 41.3 44.2 50.4 56.4 64.1 71.5 69.5 62.8 58.1 42.8 38.5 *
 * 1965 * 39.0 42.9 45.6 52.5 57.6 63.8 71.4 71.1 61.2 59.2 47.6 37.3 *
 * 1966 * 37.9 40.4 47.0 54.8 61.3 65.3 69.6 72.1 66.4 56.3 47.7 41.0 *
 * 1967 * 41.2 43.9 45.1 45.1 58.7 65.9 73.9 75.8 69.0 57.2 48.0 36.9 *
 * 1968 * 38.1 46.2 48.9 51.5 58.7 67.1 73.4 68.3 65.5 54.6 45.5 36.1 *
 * 1969 * 33.3 37.9 45.5 51.7 61.8 66.7 71.6 71.2 66.6 52.6 46.7 40.5 *

* 1970 * 39.3 44.8 46.7 48.1 60.1 68.2 73.8 71.9 62.7 54.0 46.2 37.1 *
 * 1971 * 39.1 41.8 44.0 50.2 57.7 63.4 72.7 74.2 63.1 52.8 44.5 35.4 *
 * 1972 * 35.2 42.0 50.3 50.2 60.7 67.0 72.6 72.3 62.0 54.2 44.3 33.8 *
 * 1973 * 36.1 42.9 45.0 52.6 61.8 67.5 72.5 70.5 64.5 55.0 43.5 41.6 *
 * 1974 * 36.1 42.3 46.6 51.1 57.9 68.3 71.0 71.5 67.9 56.7 46.1 39.7 *
 * 1975 * 37.6 39.6 43.7 46.5 58.7 64.9 72.4 68.4 67.0 54.2 44.1 40.4 *
 * 1976 * 39.9 41.9 44.2 49.8 60.4 64.1 71.5 67.3 66.1 56.4 47.8 39.5 *
 * 1977 * 34.7 44.8 44.3 55.6 54.2 69.3 71.3 73.6 63.2 56.4 45.4 41.8 *
 * 1978 * 40.4 43.2 50.0 50.6 58.3 66.7 72.0 70.5 63.1 58.0 41.4 34.4 *
 * 1979 * 30.6 39.7 47.6 51.6 61.0 67.1 72.3 70.4 68.2 57.8 43.1 42.2 *

* 1980 * 36.7 43.4 45.4 53.8 57.6 62.4 71.8 68.6 64.9 57.0 46.9 42.1 *
 * 1981 * 42.4 43.6 47.4 53.2 59.3 67.2 71.2 73.3 66.1 53.2 47.6 40.9 *
 * 1982 * 35.6 41.9 45.1 49.4 59.2 65.8 70.2 71.1 63.8 54.5 41.9 38.1 *
 * 1983 * 41.0 44.5 47.9 49.7 60.1 64.7 68.4 71.9 64.7 56.5 46.3 35.6 *
 * 1984 * 39.6 41.7 45.6 50.5 59.8 64.6 73.6 72.1 65.9 52.0 43.9 34.6 *
 * 1985 * 34.5 38.9 44.0 55.4 59.5 68.3 75.5 69.4 60.5 54.3 37.6 33.5 *
 * 1986 * 42.2 43.7 51.0 51.9 60.1 69.2 69.3 74.0 60.5 56.5 47.1 38.7 *
 * 1987 * 36.7 43.3 47.4 57.5 62.1 68.8 69.1 71.0 67.2 59.2 46.4 37.3 *
 * 1988 * 37.5 44.5 48.3 54.0 58.4 65.7 73.8 71.4 65.8 60.7 46.1 38.0 *

* * JAN FEB MAR APR MAY JUN JUL AUG SEP OCT NOV DEC *

* MEAN * 37.3 42.2 46.0 51.8 59.0 66.0 72.0 71.0 65.1 56.0 45.2 38.8 *

* S.D. * 3.5 2.5 2.1 2.6 2.0 2.1 1.8 2.0 2.2 2.1 2.4 2.7 *

***** * PACIFIC PRECIPITATION, WEIGHTED BY HARVESTED CROPLAND * *****												
* YEAR *	JAN	FEB	MAR	APR	MAY	JUN	JUL	AUG	SEP	OCT	NOV	DEC *
* 1950 *	5.36	2.87	3.10	1.54	.74	1.17	.22	.20	.46	3.97	4.95	4.41 *
* 1951 *	4.05	2.62	1.88	1.18	1.11	.61	.20	.38	.43	2.65	3.19	5.75 *
* 1952 *	5.41	2.37	3.58	1.28	.66	1.33	.18	.13	.41	1.16	1.52	5.37 *
* 1953 *	5.52	1.29	2.24	2.10	1.83	.98	.05	.67	.22	.95	3.03	2.43 *
* 1954 *	4.82	2.62	3.17	1.59	.64	1.16	.29	.64	.55	.70	2.55	3.21 *
* 1955 *	2.92	1.74	1.40	2.58	.92	.38	.58	.05	.75	1.71	3.38	8.95 *
* 1956 *	5.92	2.52	1.25	1.35	1.69	.83	.27	.46	.43	2.58	.48	1.70 *
* 1957 *	2.69	3.11	3.33	1.56	2.65	.61	.14	.21	.72	2.35	1.53	3.97 *
* 1958 *	4.13	5.68	4.28	3.61	.90	1.19	.31	.16	.68	.72	2.48	2.07 *
* 1959 *	4.56	3.77	1.36	.88	.98	.50	.11	.32	2.27	.99	.93	1.52 *
* 1960 *	2.96	3.87	2.84	1.80	1.64	.21	.07	.46	.35	.99	4.50	1.70 *
* 1961 *	2.20	3.38	3.14	1.24	1.37	.48	.18	.41	.49	1.13	2.83	2.84 *
* 1962 *	1.66	5.56	2.75	1.06	1.45	.27	.09	.50	.64	3.62	2.22	2.12 *
* 1963 *	2.39	3.36	3.02	3.74	1.22	.66	.31	.29	.78	1.60	4.12	1.42 *
* 1964 *	3.84	.47	2.03	.97	.86	1.23	.36	.44	.41	1.10	3.88	7.74 *
* 1965 *	4.13	1.06	1.12	2.95	.53	.58	.34	1.00	.20	.50	4.78	3.10 *
* 1966 *	2.96	1.61	1.70	.63	.39	.54	.55	.16	.50	.81	4.25	4.93 *
* 1967 *	5.19	.76	3.52	3.82	.84	.91	.07	.10	.50	1.70	2.07	2.64 *
* 1968 *	3.24	2.88	1.99	.70	.89	.56	.21	1.33	.79	2.05	3.36	4.66 *
* 1969 *	8.34	5.00	1.38	2.04	.72	1.01	.12	.08	.73	1.47	1.24	4.32 *
* 1970 *	5.64	1.99	2.03	1.19	.42	.70	.21	.08	.49	1.28	5.04	4.66 *
* 1971 *	2.99	1.21	2.98	1.28	1.49	1.03	.23	.31	1.06	.95	2.59	4.69 *
* 1972 *	2.56	2.16	1.81	1.62	.98	.81	.22	.40	.96	1.20	3.37	3.49 *
* 1973 *	4.53	3.37	2.56	.53	.64	.35	.05	.16	.95	1.91	6.36	4.89 *
* 1974 *	4.64	2.00	4.25	2.01	.56	.37	.93	.10	.06	1.10	1.82	3.31 *
* 1975 *	2.79	4.29	3.96	1.90	.60	.53	.40	1.02	.11	2.91	1.91	2.26 *
* 1976 *	1.57	2.91	1.64	1.50	.56	.43	.31	1.45	1.15	.61	.77	.76 *
* 1977 *	1.25	1.19	1.79	.30	2.07	.50	.16	1.06	1.20	.68	2.77	5.63 *
* 1978 *	5.66	4.06	3.82	3.40	.82	.45	.53	.80	1.66	.15	2.12	1.83 *
* 1979 *	3.54	4.43	2.65	1.39	.90	.28	.29	.71	.47	2.48	2.30	3.22 *
* 1980 *	5.79	5.24	2.37	1.57	1.51	.91	.30	.20	.67	.72	1.78	3.49 *
* 1981 *	3.26	2.35	3.11	1.30	1.39	.99	.27	.07	.81	2.42	4.48	4.95 *
* 1982 *	4.43	3.20	4.55	3.16	.39	.98	.46	.34	1.89	2.88	4.04	4.40 *
* 1983 *	5.06	5.49	6.78	2.39	.95	.82	.78	.96	.99	1.08	6.52	5.54 *
* 1984 *	.98	2.89	2.55	1.60	1.15	1.31	.29	.40	.59	1.86	5.65	2.36 *
* 1985 *	.70	1.95	2.71	.57	.53	.69	.19	.28	1.38	1.56	3.63	1.80 *
* 1986 *	3.74	7.48	3.74	1.12	.95	.19	.35	.12	1.92	.68	1.96	1.37 *
* 1987 *	2.91	2.65	3.14	.73	.92	.41	.68	.14	.09	.71	1.80	4.60 *
* 1988 *	3.34	.75	1.45	2.49	1.27	.88	.17	.13	.45	.23	4.45	2.59 *
* 1989 *	3.79	2.98	2.74	1.71	1.03	.71	.29	.43	.75	1.47	3.09	3.61 *
* S.D. *	1.60	1.57	1.14	.92	.49	.32	.20	.37	.51	.94	1.51	1.79 *

***** * PACIFIC TEMPERATURE, WEIGHTED BY HARVESTED CROPLAND * *****												
* YEAR *	JAN	FEB	MAR	APR	MAY	JUN	JUL	AUG	SEP	OCT	NOV	DEC *
* 1950 *	28.1	40.2	44.8	52.4	58.4	64.7	72.9	72.1	65.2	56.0	47.9	43.8 *
* 1951 *	37.5	41.0	44.0	53.5	59.6	66.0	72.1	70.4	66.5	54.5	45.0	35.6 *
* 1952 *	33.8	40.5	42.9	53.7	60.8	62.9	72.9	71.3	67.5	60.3	42.0	39.1 *
* 1953 *	44.5	43.1	46.3	51.0	55.0	61.3	72.5	69.4	67.2	56.4	47.9	41.5 *
* 1954 *	37.7	43.9	43.5	53.4	60.8	62.9	71.5	67.1	63.5	54.5	48.3	38.1 *
* 1955 *	35.4	38.7	43.2	47.4	57.0	65.4	68.9	71.4	65.3	56.4	41.6	38.9 *
* 1956 *	38.9	35.1	45.3	52.8	60.4	64.8	72.3	69.4	65.7	53.6	44.5	39.8 *
* 1957 *	30.1	41.8	46.6	52.8	59.5	67.9	70.6	68.3	66.5	53.2	43.9	41.6 *
* 1958 *	40.5	46.7	43.7	51.4	63.5	67.2	73.3	74.8	65.7	58.9	46.0	43.7 *
* 1959 *	40.6	40.4	48.4	55.3	56.6	67.2	74.2	69.7	62.9	57.1	45.6	39.8 *
* 1960 *	34.4	40.9	47.7	52.4	57.1	68.8	75.2	69.8	66.3	56.1	44.7	37.7 *
* 1961 *	39.7	45.3	46.5	52.7	57.1	70.5	74.4	74.3	62.6	54.8	42.6	38.0 *
* 1962 *	36.0	40.8	43.3	55.6	55.6	65.3	70.8	69.8	65.8	55.6	47.7	41.9 *
* 1963 *	34.4	47.3	45.9	48.4	59.1	64.4	68.9	70.4	68.5	57.4	45.9	37.5 *
* 1964 *	38.5	41.3	44.2	50.4	56.4	64.1	71.5	69.5	62.8	58.1	42.8	38.5 *
* 1965 *	39.0	42.9	45.6	52.5	57.6	63.8	71.4	71.1	61.2	59.2	47.6	37.3 *
* 1966 *	37.9	40.4	47.0	54.8	61.3	65.3	69.6	72.1	66.4	56.3	47.7	41.0 *
* 1967 *	41.2	43.9	45.1	45.1	58.7	65.9	73.9	75.8	69.0	57.2	48.0	36.9 *
* 1968 *	38.1	46.2	48.9	51.5	58.7	67.1	73.4	68.3	65.5	54.6	45.5	36.1 *
* 1969 *	33.3	37.9	45.5	51.7	61.8	66.7	71.6	71.2	66.6	52.6	46.7	40.5 *
* 1970 *	39.3	44.8	46.7	48.1	60.1	68.2	73.8	71.9	62.7	54.0	46.2	37.1 *
* 1971 *	39.1	41.8	44.0	50.2	57.7	63.4	72.7	74.2	63.1	52.8	44.5	35.4 *
* 1972 *	35.2	42.0	50.3	50.2	60.7	67.0	72.6	72.3	62.0	54.2	44.3	33.8 *
* 1973 *	36.1	42.9	45.0	52.6	61.8	67.5	72.5	70.5	64.5	55.0	43.5	41.6 *
* 1974 *	36.1	42.3	46.6	51.1	57.9	68.3	71.0	71.5	67.9	56.7	46.1	39.7 *
* 1975 *	37.6	39.6	43.7	46.5	58.7	64.9	72.4	68.4	67.0	54.2	44.1	40.4 *
* 1976 *	39.9	41.9	44.2	49.8	60.4	64.1	71.5	67.3	66.1	56.4	47.8	39.5 *
* 1977 *	34.7	44.8	44.3	55.6	54.2	69.3	71.3	73.6	63.2	56.4	45.4	41.8 *
* 1978 *	40.4	43.2	50.0	50.6	58.3	66.7	72.0	70.5	63.1	58.0	41.4	34.4 *
* 1979 *	30.6	39.7	47.6	51.6	61.0	67.1	72.3	70.4	68.2	57.8	43.1	42.2 *
* 1980 *	36.7	43.4	45.4	53.8	57.6	62.4	71.8	68.6	64.9	57.0	46.9	42.1 *
* 1981 *	42.4	43.6	47.4	53.2	59.3	67.2	71.2	73.3	66.1	53.2	47.6	40.9 *
* 1982 *	35.6	41.9	45.1	49.4	59.2	65.8	70.2	71.1	63.8	54.5	41.9	38.1 *
* 1983 *	41.0	44.5	47.9	49.7	60.1	64.7	68.4	71.9	64.7	56.5	46.3	35.6 *
* 1984 *	39.6	41.7	45.6	50.5	59.8	64.6	73.6	72.1	65.9	52.0	43.9	34.6 *
* 1985 *	34.5	38.9	44.0	55.4	59.5	68.3	75.5	69.4	60.5	54.3	37.6	33.5 *
* 1986 *	42.2	43.7	51.0	51.9	60.1	69.2	69.3	74.0	60.5	56.5	47.1	38.7 *
* 1987 *	36.7	43.3	47.4	57.5	62.1	68.8	69.1	71.0	67.2	59.2	46.4	37.3 *
* 1988 *	37.5	44.5	48.3	54.0	58.4	65.7	73.8	71.4	65.8	60.7	46.1	38.0 *
* 1989 *	37.3	42.2	46.0	51.8	59.0	66.0	72.0	71.0	65.1	56.0	45.2	38.8 *
* S.D. *	3.5	2.5	2.1	2.6	2.0	2.1	1.8	2.0	2.2	2.1	2.4	2.7 *

Index of State Tables

State	: Weighted by geographic area :		: Weighted by harvested cropland	
	: Precipitation :	: Temperature :	: Precipitation :	: Temperature
	: <u>Page</u>			
Alabama	: 36	36	37	37
Arizona	: 38	38	39	39
Arkansas	: 40	40	41	41
California	: 42	42	43	43
Colorado	: 44	44	45	45
Connecticut	: 46	46	47	47
Delaware	: 48	48	49	49
Florida	: 50	50	51	51
Georgia	: 52	52	53	53
Idaho	: 54	54	55	55
Illinois	: 56	56	57	57
Indiana	: 58	58	59	59
Iowa	: 60	60	61	61
Kansas	: 62	62	63	63
Kentucky	: 64	64	65	65
Louisiana	: 66	66	67	67
Maine	: 68	68	69	69
Maryland	: 70	70	71	71
Massachusetts	: 72	72	73	73
Michigan	: 74	74	75	75
Minnesota	: 76	76	77	77
Mississippi	: 78	78	79	79
Missouri	: 80	80	81	81
Montana	: 82	82	83	83
Nebraska	: 84	84	85	85
Nevada	: 86	86	87	87
New Hampshire	: 88	88	89	89
New Jersey	: 90	90	91	91
New Mexico	: 92	92	93	93
New York	: 94	94	95	95
North Carolina	: 96	96	97	97
North Dakota	: 98	98	99	99
Ohio	: 100	100	101	101
Oklahoma	: 102	102	103	103
Oregon	: 104	104	105	105
Pennsylvania	: 106	106	107	107
Rhode Island	: 108	108	109	109
South Carolina	: 110	110	111	111
South Dakota	: 112	112	113	113
Tennessee	: 114	114	115	115

-- continued

Index of State Tables, continued

State	: Weighted by geographic area :		: Weighted by harvested cropland	
	: Precipitation :	: Temperature :	: Precipitation :	: Temperature
	<u>Page</u>			
Texas	: 116	116	117	117
Utah	: 118	118	119	119
Vermont	: 120	120	121	121
Virginia	: 122	122	123	123
Washington	: 124	124	125	125
West Virginia	: 126	126	127	127
Wisconsin	: 128	128	129	129
Wyoming	: 130	130	131	131

 * ALABAMA PRECIPITATION, WEIGHTED BY GEOGRAPHIC AREA *

* YEAR *	JAN	FEB	MAR	APR	MAY	JUN	JUL	AUG	SEP	OCT	NOV	DEC
* 1950 *	4.37	4.08	6.61	3.73	3.97	3.44	9.11	5.22	4.08	1.69	1.61	4.02
* 1951 *	3.84	3.00	8.92	5.06	1.52	4.62	4.43	2.44	5.69	1.73	3.68	7.33
* 1952 *	3.85	4.36	6.57	2.99	5.45	2.22	2.29	6.59	3.24	1.29	2.51	5.98
* 1953 *	5.36	7.33	3.58	7.79	4.17	4.05	5.94	2.43	5.03	.60	2.71	10.80
* 1954 *	3.78	3.16	3.66	3.38	2.10	2.07	3.67	1.78	1.08	1.30	2.96	4.64
* 1955 *	4.43	5.32	3.07	7.51	5.74	3.06	7.19	3.14	1.09	2.40	3.14	1.92
* 1956 *	2.62	7.75	6.95	4.55	2.58	4.16	5.57	2.82	5.08	3.76	1.66	6.03
* 1957 *	4.49	3.54	4.38	7.01	5.15	6.09	2.91	2.21	8.84	2.32	8.07	3.57
* 1958 *	3.30	4.31	5.71	5.24	2.73	5.02	8.50	3.00	5.19	1.46	3.00	2.12
* 1959 *	4.62	4.82	6.08	4.11	6.02	3.99	4.55	3.40	5.35	7.03	2.47	3.38
* 1960 *	5.90	4.41	7.02	3.96	3.38	3.06	4.35	5.78	5.42	3.37	2.16	2.76
* 1961 *	3.28	12.67	9.22	4.90	3.21	6.82	4.91	5.12	2.72	.94	4.36	12.33
* 1962 *	7.19	5.00	5.74	6.22	1.12	5.12	4.31	2.70	3.44	2.68	4.87	3.08
* 1963 *	6.45	3.34	5.31	4.10	3.38	5.94	5.90	2.81	3.24	.04	4.35	4.97
* 1964 *	6.86	4.56	8.08	11.65	2.62	3.48	7.21	4.48	3.73	4.92	3.75	5.43
* 1965 *	4.11	6.26	6.80	2.52	1.18	5.56	5.92	4.41	4.17	2.90	1.79	3.25
* 1966 *	5.92	8.72	4.06	4.27	4.94	2.54	4.02	5.02	4.49	4.22	3.57	4.83
* 1967 *	3.81	4.77	1.95	2.25	5.67	4.28	7.08	6.63	3.62	4.02	3.78	8.25
* 1968 *	4.62	1.93	3.53	4.96	4.14	1.66	5.14	3.71	2.74	1.33	4.35	6.77
* 1969 *	3.59	4.23	5.08	5.28	6.20	2.31	5.48	4.96	4.53	2.61	1.85	6.49
* 1970 *	3.29	3.79	7.62	4.64	3.29	5.96	4.06	6.28	1.87	6.25	2.23	4.84
* 1971 *	4.19	7.93	8.93	4.03	4.02	3.62	7.60	4.06	4.90	1.18	2.50	7.63
* 1972 *	8.69	3.56	6.01	2.44	4.46	4.61	4.60	2.33	3.76	2.98	4.67	8.44
* 1973 *	6.00	4.06	11.80	7.06	6.92	5.42	5.48	3.67	3.89	1.84	4.98	6.87
* 1974 *	8.13	5.33	3.90	5.93	5.19	3.89	4.50	6.06	6.68	1.26	3.92	5.96
* 1975 *	6.67	7.34	8.69	7.02	5.39	5.30	8.88	5.48	6.74	6.37	3.54	4.81
* 1976 *	4.55	2.63	10.59	1.63	8.12	4.40	4.48	3.15	3.68	3.64	4.44	4.71
* 1977 *	5.04	3.68	9.89	4.17	2.12	2.37	5.11	4.33	6.85	4.41	6.22	3.27
* 1978 *	7.38	2.02	4.02	3.86	8.61	5.18	4.57	4.11	2.06	.61	3.25	5.23
* 1979 *	7.62	6.81	6.68	11.03	4.38	2.65	7.72	4.01	7.46	1.58	6.00	2.53
* 1980 *	5.50	2.43	14.18	7.68	7.19	3.33	3.09	2.49	5.24	3.86	3.22	1.14
* 1981 *	1.39	6.79	5.89	3.10	4.08	3.37	3.89	4.97	2.16	3.12	1.81	6.38
* 1982 *	6.68	7.81	3.03	7.49	3.11	4.92	6.59	3.98	2.09	2.66	5.74	8.19
* 1983 *	4.43	7.73	7.87	9.35	6.35	6.13	2.06	2.87	4.69	2.38	7.46	9.43
* 1984 *	4.21	5.06	6.31	5.20	6.19	2.52	5.86	5.84	.66	5.19	3.83	2.83
* 1985 *	4.05	6.47	2.58	2.96	4.30	3.91	7.34	4.57	3.16	5.96	3.02	3.79
* 1986 *	2.14	3.80	4.61	.72	5.10	2.75	4.08	4.48	3.98	4.20	9.03	3.63
* 1987 *	6.27	7.38	4.98	.92	4.62	6.02	3.17	3.72	3.03	.58	4.17	4.07
* 1988 *	5.54	3.83	4.02	4.10	1.72	1.27	7.01	3.48	9.18	3.26	5.55	2.97
* 1989 *	4.98	5.18	6.25	4.99	4.37	4.03	5.35	4.06	4.23	2.87	3.90	5.25
* S.D. *	1.66	2.20	2.66	2.47	1.85	1.42	1.77	1.31	1.97	1.77	1.75	2.49

 * ALABAMA TEMPERATURE, WEIGHTED BY GEOGRAPHIC AREA *

* YEAR *	JAN	FEB	MAR	APR	MAY	JUN	JUL	AUG	SEP	OCT	NOV	DEC
* 1950 *	60.8	54.8	53.7	60.2	74.6	78.5	78.4	77.9	73.1	67.1	49.8	42.7
* 1951 *	48.4	50.6	57.5	62.1	70.8	79.1	81.4	83.0	76.6	67.0	49.8	51.3
* 1952 *	53.8	52.2	54.6	61.9	72.1	82.6	82.9	80.3	72.8	58.7	53.0	46.7
* 1953 *	50.3	50.1	59.3	61.5	74.5	81.0	80.0	79.6	74.4	66.2	53.1	45.7
* 1954 *	48.1	53.0	54.9	68.1	66.7	79.5	82.8	83.9	78.9	66.1	51.8	45.8
* 1955 *	45.2	50.1	59.6	66.8	73.7	73.6	80.1	80.7	77.2	62.8	52.8	47.2
* 1956 *	43.4	54.5	55.5	61.8	73.7	76.5	79.9	80.5	72.5	65.8	51.8	55.1
* 1957 *	49.5	57.2	53.3	65.5	72.1	78.5	80.0	79.8	74.3	60.1	55.8	48.3
* 1958 *	40.6	39.0	51.8	63.8	71.2	78.2	79.4	79.2	75.5	62.9	56.7	43.8
* 1959 *	44.0	50.1	52.7	62.7	73.1	76.9	80.1	80.5	75.1	66.8	52.3	47.8
* 1960 *	45.3	45.0	45.9	64.4	68.0	77.5	81.3	79.3	74.9	65.7	54.1	42.7
* 1961 *	40.0	52.5	58.0	59.2	68.1	74.2	78.2	77.7	74.8	62.6	56.3	47.8
* 1962 *	43.4	56.0	51.5	60.5	75.7	77.3	81.1	80.5	74.9	66.1	51.8	43.7
* 1963 *	39.9	42.4	58.9	66.1	72.0	77.3	78.3	79.6	73.5	66.3	53.7	38.4
* 1964 *	43.1	43.0	54.6	65.3	71.4	78.7	78.3	78.3	74.9	60.3	57.9	49.0
* 1965 *	47.1	46.7	52.0	66.5	73.0	76.0	79.0	78.7	75.3	62.6	57.6	47.5
* 1966 *	40.8	47.1	53.8	63.9	69.7	74.7	81.2	77.8	74.6	62.3	55.2	46.6
* 1967 *	46.2	44.9	59.4	68.4	69.3	76.7	76.3	75.6	69.2	61.4	51.2	51.2
* 1968 *	43.1	40.6	52.8	64.3	69.4	77.9	79.0	79.8	72.9	64.1	51.5	43.3
* 1969 *	44.0	46.4	48.2	64.4	70.3	78.1	81.3	77.3	72.4	64.5	50.8	44.2
* 1970 *	38.7	44.8	53.3	66.1	71.1	75.5	79.2	79.4	77.8	64.7	49.9	50.1
* 1971 *	45.7	46.2	50.4	61.6	66.9	78.2	78.2	78.0	75.5	68.1	52.7	55.5
* 1972 *	49.7	47.4	55.7	63.9	69.0	75.1	77.8	79.2	77.3	63.7	51.1	49.7
* 1973 *	43.8	44.9	60.3	60.3	67.8	76.9	80.0	77.8	76.7	67.2	58.1	46.4
* 1974 *	55.5	47.9	60.3	62.3	72.0	73.7	79.0	77.9	71.0	60.6	53.1	47.4
* 1975 *	43.3	51.2	54.0	61.1	72.5	76.2	78.0	78.6	70.5	64.6	54.7	45.5
* 1976 *	40.8	53.2	58.6	63.0	65.4	74.8	78.6	77.3	72.3	58.3	46.4	42.6
* 1977 *	33.8	45.3	57.8	65.2	72.2	79.4	81.5	79.9	76.0	60.6	56.3	45.2
* 1978 *	36.0	39.0	51.5	64.2	70.2	78.2	81.0	79.6	77.2	63.0	59.7	47.1
* 1979 *	38.3	43.7	56.1	63.9	69.7	75.5	79.2	78.7	73.0	62.8	53.3	45.9
* 1980 *	47.1	42.9	53.0	61.0	70.4	77.6	82.8	81.9	78.4	60.7	52.4	45.4
* 1981 *	39.8	47.3	52.4	67.1	67.4	80.1	81.7	78.6	71.7	62.2	55.1	43.5
* 1982 *	43.1	48.4	58.7	60.7	71.8	76.6	79.6	78.7	72.3	64.3	55.4	52.4
* 1983 *	42.1	46.4	51.8	57.7	68.5	74.4	80.5	81.0	72.0	64.2	53.5	42.0
* 1984 *	40.4	48.9	55.0	61.1	68.9	77.1	78.3	77.3	72.6	69.6	52.0	55.1
* 1985 *	37.5	45.6	58.7	64.2	70.8	77.7	78.6	78.7	73.0	68.1	61.8	42.0
* 1986 *	43.3	51.5	55.4	62.7	71.6	79.2	82.4	78.7	76.8	64.7	59.0	46.1
* 1987 *	42.9	48.1	55.6	60.1	73.5	77.0	80.1	81.5	73.8	57.9	55.8	50.4
* 1988 *	40.7	45.2	54.2	62.8	68.2	77.1	79.0	80.5	74.7	59.5	56.6	46.8
* 1989 *	44.2	47.8	54.9	63.2	70.7	77.3	79.9	79.3	74.3	63.7	54.0	46.9
* S.D. *	5.4	4.5	3.4	2.5	2.4	2.0	1.6	1.6	2.3	2.9	3.1	3.8

ALABAMA PRECIPITATION, WEIGHTED BY HARVESTED CROPLAND												
* YEAR *	JAN	FEB	MAR	APR	MAY	JUN	JUL	AUG	SEP	OCT	NOV	DEC
* 1950 *	4.96	4.27	6.79	3.79	3.84	3.45	9.03	5.56	4.02	1.56	1.79	3.92
* 1951 *	4.27	3.06	9.01	5.07	1.47	4.85	4.72	2.29	5.58	1.69	3.97	7.39
* 1952 *	4.08	4.34	6.48	2.87	5.22	2.13	2.35	6.62	3.30	1.55	2.61	5.72
* 1953 *	5.30	7.40	3.56	7.47	4.05	3.70	5.97	2.38	4.87	.60	2.66	10.61
* 1954 *	4.22	3.11	3.52	3.37	2.30	1.95	3.57	1.74	1.15	1.46	2.93	4.99
* 1955 *	4.20	5.43	3.41	7.31	5.67	2.96	7.03	3.11	1.11	2.39	2.94	2.09
* 1956 *	2.70	7.75	6.49	4.69	2.61	4.29	5.62	2.98	4.88	3.68	1.59	6.14
* 1957 *	4.70	3.76	4.23	6.58	5.04	5.77	2.90	2.32	8.74	2.37	8.55	3.63
* 1958 *	3.27	4.19	5.48	5.56	2.84	4.90	8.68	3.00	5.17	1.31	3.05	1.99
* 1959 *	4.55	4.76	5.82	4.24	5.89	4.15	4.54	3.60	5.28	6.99	2.57	3.71
* 1960 *	5.67	4.27	6.96	3.90	3.56	3.11	4.33	5.88	5.53	3.56	2.33	2.89
* 1961 *	3.24	11.75	9.06	4.67	3.43	6.85	4.84	5.13	2.71	1.04	4.51	11.95
* 1962 *	7.27	5.35	5.71	6.13	1.24	5.16	4.01	2.57	3.57	2.80	4.70	3.09
* 1963 *	6.07	3.31	5.57	4.25	3.43	5.76	5.93	2.75	2.95	.04	4.26	4.94
* 1964 *	6.76	4.51	8.16	11.33	2.68	3.41	7.19	4.44	3.75	4.91	3.84	5.31
* 1965 *	4.14	6.11	6.97	2.65	1.32	5.52	5.86	4.54	4.22	2.70	1.70	3.11
* 1966 *	5.87	8.36	3.78	4.02	5.07	2.55	4.02	5.06	4.49	3.97	3.49	4.95
* 1967 *	3.70	4.74	1.94	2.42	5.90	4.15	7.36	6.70	3.52	4.10	3.58	8.30
* 1968 *	4.70	1.89	3.71	4.63	4.28	1.65	4.94	3.66	2.98	1.39	4.19	6.57
* 1969 *	3.69	4.53	4.97	5.27	6.20	2.37	5.67	4.92	4.39	2.73	2.02	6.83
* 1970 *	3.20	3.80	7.44	5.03	3.34	6.00	3.89	6.04	1.99	5.97	2.23	4.80
* 1971 *	4.32	7.94	8.39	4.00	3.98	3.54	7.29	4.04	4.92	1.26	2.45	7.72
* 1972 *	8.25	3.50	5.97	2.46	4.38	4.48	4.84	2.36	3.90	3.00	4.67	8.32
* 1973 *	5.89	4.19	12.18	6.98	6.65	5.38	5.58	3.55	3.85	2.02	5.10	6.83
* 1974 *	8.43	5.35	4.02	5.76	5.38	4.00	4.43	5.72	6.56	1.31	4.01	5.88
* 1975 *	6.55	6.98	9.10	6.58	5.49	5.18	8.76	5.39	6.92	6.58	3.68	4.66
* 1976 *	4.37	2.75	9.86	1.56	7.92	4.52	4.40	3.12	3.84	3.85	4.35	4.53
* 1977 *	4.90	3.63	9.51	4.44	2.17	2.45	4.77	4.29	6.98	4.31	6.64	3.23
* 1978 *	7.20	1.94	4.16	3.85	8.65	5.26	4.72	4.04	2.16	.63	3.35	5.31
* 1979 *	7.48	6.73	6.46	10.16	4.41	2.77	7.61	4.29	7.37	1.70	6.10	2.57
* 1980 *	5.36	2.25	14.13	7.55	7.36	3.41	3.17	2.48	5.38	3.71	3.37	1.10
* 1981 *	1.40	6.55	5.74	3.00	4.10	3.53	3.92	5.19	2.15	3.08	2.02	6.19
* 1982 *	6.88	7.58	3.18	7.21	3.18	4.72	6.56	4.23	2.11	2.39	5.55	8.19
* 1983 *	4.26	7.59	7.60	9.47	6.79	6.15	2.05	2.87	4.35	2.21	7.39	9.27
* 1984 *	4.15	5.05	6.24	5.14	6.54	2.61	5.59	5.71	.63	5.45	4.01	2.71
* 1985 *	4.04	6.23	2.66	3.00	4.41	3.99	7.15	4.64	3.26	6.19	2.98	3.71
* 1986 *	2.13	3.88	4.42	.77	5.21	3.10	4.10	4.65	4.14	4.28	8.95	3.80
* 1987 *	6.14	7.27	4.91	.98	4.43	5.91	3.13	3.71	3.39	.60	4.33	4.20
* 1988 *	5.40	3.71	4.05	4.14	1.68	1.26	6.94	3.44	8.99	3.29	5.60	3.13
* JAN	FEB	MAR	APR	MAY	JUN	JUL	AUG	SEP	OCT	NOV	DEC	
* MEAN *	4.97	5.12	6.20	4.93	4.41	4.02	5.32	4.08	4.23	2.89	3.95	5.24
* S.D. *	1.61	2.08	2.62	2.34	1.83	1.39	1.76	1.32	1.93	1.77	1.77	2.44

ALABAMA TEMPERATURE, WEIGHTED BY HARVESTED CROPLAND												
* YEAR *	JAN	FEB	MAR	APR	MAY	JUN	JUL	AUG	SEP	OCT	NOV	DEC
* 1950 *	60.4	54.4	53.4	60.1	74.5	78.4	78.4	77.8	73.0	67.1	49.6	42.6
* 1951 *	48.1	50.4	57.2	61.9	70.8	79.0	81.4	83.1	76.4	67.0	49.6	51.1
* 1952 *	53.6	52.1	54.5	61.9	72.2	82.8	83.1	80.4	72.8	58.6	52.9	46.7
* 1953 *	50.4	50.0	59.2	61.5	74.5	81.3	80.2	79.7	74.5	66.3	53.1	45.5
* 1954 *	47.9	53.0	54.6	68.0	66.6	79.5	83.0	84.0	79.0	66.1	51.8	45.7
* 1955 *	45.0	49.8	59.4	66.8	73.7	73.6	80.2	80.8	77.4	62.8	52.7	47.0
* 1956 *	43.2	54.3	55.3	61.8	73.7	76.5	79.9	80.5	72.5	65.8	51.9	55.0
* 1957 *	49.1	56.9	53.2	65.6	72.1	78.5	80.0	79.8	74.2	60.0	55.7	48.4
* 1958 *	40.5	38.6	51.5	63.7	71.1	78.2	79.4	79.2	75.5	63.0	56.6	43.5
* 1959 *	43.7	49.9	52.7	62.8	73.1	76.8	80.1	80.5	75.1	66.7	52.1	47.7
* 1960 *	45.1	44.6	45.6	64.4	68.0	77.5	81.2	79.4	74.8	65.6	53.9	42.5
* 1961 *	39.8	52.4	57.9	59.1	67.9	74.1	78.1	77.7	74.7	62.6	56.0	47.7
* 1962 *	43.1	55.8	51.4	60.5	75.8	77.3	81.0	80.6	74.9	66.1	51.7	43.5
* 1963 *	39.7	42.1	58.8	66.1	71.9	77.3	78.3	79.6	73.5	66.5	53.8	38.2
* 1964 *	43.1	43.0	54.6	65.3	71.5	78.7	78.4	78.3	74.9	60.3	57.3	48.8
* 1965 *	47.1	46.5	51.6	66.6	73.1	76.1	79.1	78.7	75.3	62.6	57.6	47.6
* 1966 *	40.5	47.0	53.9	63.9	69.7	74.8	81.4	77.9	73.4	62.2	55.2	46.5
* 1967 *	46.1	44.7	59.4	68.4	69.2	76.8	76.3	75.5	69.3	61.4	51.1	51.1
* 1968 *	43.0	40.3	52.8	64.2	69.4	77.9	79.0	79.8	72.8	64.0	51.6	43.2
* 1969 *	43.8	46.2	48.0	64.3	70.3	78.1	81.4	77.4	72.4	64.4	50.7	44.0
* 1970 *	38.5	44.7	53.1	66.0	71.1	75.5	79.1	79.5	77.8	64.5	49.9	50.0
* 1971 *	45.3	46.1	50.4	61.6	66.9	78.2	78.3	78.0	75.5	68.1	52.8	55.3
* 1972 *	49.6	47.4	55.6	63.9	69.0	75.2	77.8	79.2	77.4	63.6	51.0	49.4
* 1973 *	43.5	44.9	60.3	60.3	67.8	77.0	80.1	77.8	76.7	67.3	58.2	46.3
* 1974 *	55.1	47.9	60.3	62.3	72.0	73.6	79.0	78.0	70.9	60.6	53.0	47.4
* 1975 *	49.2	51.1	53.8	61.0	72.5	76.2	78.0	78.6	70.4	64.5	54.6	45.5
* 1976 *	40.8	53.2	58.6	62.9	65.5	74.7	78.6	77.2	72.1	58.2	46.2	42.5
* 1977 *	33.5	45.2	57.8	65.3	72.3	79.3	81.6	80.0	76.0	60.6	56.2	45.0
* 1978 *	35.7	38.6	51.4	64.2	70.1	78.2	80.9	79.6	77.2	62.8	59.7	47.0
* 1979 *	38.0	43.5	56.0	63.8	69.6	75.5	79.1	78.6	72.8	62.7	53.0	45.7
* 1980 *	46.8	42.5	52.8	60.9	70.4	77.6	82.8	81.9	78.3	60.6	52.3	45.2
* 1981 *	39.6	47.3	52.3	67.2	67.4	80.0	81.6	78.6	71.6	62.1	55.0	43.5
* 1982 *	42.9	48.1	58.5	60.6	71.9	76.5	79.6	78.6	72.3	64.2	55.2	52.3
* 1983 *	41.8	46.3	51.8	57.6	68.5	74.4	80.5	81.2	72.0	64.2	53.4	41.7
* 1984 *	40.2	48.7	54.8	61.1	68.9	77.1	78.3	77.4	72.6	69.6	52.0	55.0
* 1985 *	37.2	45.2	58.6	64.2	70.8	77.6	78.6	78.7	72.8	67.9	61.5	41.7
* 1986 *	43.2	51.2	55.2	62.6	71.6	79.1	82.4	78.6	76.7	64.5	58.7	45.9
* 1987 *	42.8	48.0	55.6	60.1	73.6	77.1	80.1	81.5	73.7	57.8	55.6	50.3
* 1988 *	40.6	45.1	54.2	62.8	68.3	77.3	79.2	80.6	74.7	59.4	56.6	46.7
* JAN	FEB	MAR	APR	MAY	JUN	JUL	AUG	SEP	OCT	NOV	DEC	
* MEAN *	44.0	47.6	54.8	63.2	70.7	77.3	79.9	79.3	74.3	63.6	53.8	46.7
* S.D. *	5.3	4.5	3.4	2.5	2.4	2.0	1.6	1.7	2.3	3.0	3.1	3.8

***** ARIZONA PRECIPITATION, WEIGHTED BY GEOGRAPHIC AREA *****												
* YEAR *	JAN	FEB	MAR	APR	MAY	JUN	JUL	AUG	SEP	OCT	NOV	DEC *
* 1950 *	.56	.94	.49	.04	.09	.35	2.90	.84	.80	.04	.14	.03 *
* 1951 *	1.33	.49	.50	1.42	.44	.00	1.41	4.15	.53	1.30	.91	1.95 *
* 1952 *	1.64	.33	2.27	1.71	.06	.65	1.62	1.82	1.15	.00	1.96	.94 *
* 1953 *	.28	.56	.89	.51	.10	.15	2.87	1.63	.02	.20	.41	.26 *
* 1954 *	1.25	.57	2.41	.05	.46	.54	2.43	2.03	1.46	.37	.11	.31 *
* 1955 *	1.82	.47	.12	.16	.15	1.02	2.89	3.46	.08	.30	.52	.51 *
* 1956 *	.99	.65	.04	.38	.13	.33	1.82	1.01	.08	.52	.03	.19 *
* 1957 *	2.77	.67	.82	.51	.90	.54	1.78	2.72	.07	2.60	.94	.47 *
* 1958 *	.21	1.67	2.35	.91	.37	.45	1.28	2.23	2.50	.93	.70	.03 *
* 1959 *	.27	1.29	.01	.40	.12	.40	1.84	3.09	.29	2.10	.65	2.57 *
* 1960 *	1.51	.76	.44	.24	.27	.16	.92	1.45	1.01	1.81	.45	.60 *
* 1961 *	.72	.13	1.21	.15	.06	.19	1.62	2.73	1.14	1.02	.65	1.69 *
* 1962 *	1.46	1.21	.67	.04	.14	.33	1.01	.62	1.80	.78	.67	.92 *
* 1963 *	.61	1.11	.57	.44	.01	.03	.90	3.95	1.30	1.07	1.20	.16 *
* 1964 *	.34	.13	1.07	.70	.15	.17	2.30	2.55	1.80	.35	.75	.91 *
* 1965 *	1.45	1.28	1.09	1.83	.58	.38	1.96	1.26	1.29	.45	1.80	4.48 *
* 1966 *	.75	1.20	.32	.16	.14	.32	1.80	2.11	1.62	.59	.75	1.48 *
* 1967 *	.35	.08	.53	.43	.37	.64	2.65	2.26	1.64	.33	.85	3.83 *
* 1968 *	.51	.94	1.09	.54	.13	.21	2.21	1.85	.14	.64	.83	1.04 *
* 1969 *	1.57	1.16	.82	.12	.73	.11	2.00	2.05	1.12	.78	1.15	.57 *
* 1970 *	.21	.40	2.23	.43	.04	.17	1.53	2.21	2.91	.45	.37	.66 *
* 1971 *	.17	.66	.09	.35	.32	.03	1.16	3.62	1.56	1.99	.41	1.56 *
* 1972 *	.01	.01	.01	.11	.20	1.45	1.28	1.75	.90	5.19	1.30	1.36 *
* 1973 *	.74	1.97	3.10	.39	.63	.50	1.47	1.04	.11	.03	.91	.06 *
* 1974 *	1.81	.14	.79	.17	.02	.03	2.26	1.30	1.20	2.31	.49	.54 *
* 1975 *	.63	.83	1.55	.91	.17	.02	2.24	.66	1.66	.18	1.03	.84 *
* 1976 *	.18	2.00	.62	1.05	.93	.10	2.50	.85	2.34	.87	.35	.35 *
* 1977 *	1.32	.24	.51	.42	.41	.38	1.91	2.12	1.43	1.42	.37	.82 *
* 1978 *	2.90	2.43	3.07	.54	.50	.15	1.31	1.36	.65	1.54	3.23	3.26 *
* 1979 *	3.21	.77	2.07	.19	1.15	.38	1.04	1.95	.23	.49	.48	.68 *
* 1980 *	2.97	3.64	1.55	.59	.32	.12	1.49	1.67	.86	.48	.08	.40 *
* 1981 *	.69	.82	2.07	.50	.59	.46	2.26	1.69	1.30	1.09	1.26	.05 *
* 1982 *	1.78	1.33	1.95	.22	.87	.06	1.49	2.93	1.47	.13	2.00	2.54 *
* 1983 *	1.33	1.50	2.88	.62	.11	.07	1.95	2.91	3.51	1.92	1.16	1.45 *
* 1984 *	.46	.83	.98	.60	.15	.53	3.48	3.25	1.89	1.15	.89	3.62 *
* 1985 *	1.65	1.01	1.10	1.08	.19	.15	2.06	1.09	2.06	1.53	2.45	.39 *
* 1986 *	.22	1.43	1.75	.37	.28	.49	2.21	2.60	1.30	1.18	1.14	1.50 *
* 1987 *	1.23	1.62	.74	.42	.62	.37	1.35	2.20	.81	1.49	1.57	1.48 *
* 1988 *	1.25	.91	.13	2.10	.09	.64	1.75	3.62	.53	1.06	.71	.41 *
* JAN	FEB	MAR	APR	MAY	JUN	JUL	AUG	SEP	OCT	NOV	DEC *	
* MEAN *	1.11	.98	1.15	.56	.33	.34	1.87	2.12	1.17	1.04	.91	1.15 *
* S.D. *	.84	.72	.89	.49	.29	.60	.93	.78	.96	.67	1.12 *	

***** ARIZONA TEMPERATURE, WEIGHTED BY GEOGRAPHIC AREA *****												
* YEAR *	JAN	FEB	MAR	APR	MAY	JUN	JUL	AUG	SEP	OCT	NOV	DEC *
* 1950 *	41.3	48.7	52.6	61.7	64.4	74.2	78.3	77.4	70.4	67.5	54.2	48.5 *
* 1951 *	41.9	45.0	49.6	57.2	65.6	72.1	81.7	77.2	73.5	61.8	48.7	40.9 *
* 1952 *	41.4	43.4	44.4	57.6	68.1	73.9	79.1	79.5	74.3	66.3	46.0	40.8 *
* 1953 *	45.9	43.8	51.2	56.5	60.2	74.7	80.6	77.9	74.0	61.7	52.1	40.0 *
* 1954 *	43.3	50.6	48.9	62.2	67.9	74.2	81.0	76.6	74.0	64.3	53.5	42.4 *
* 1955 *	37.7	39.6	50.1	55.4	63.9	72.8	77.2	77.1	72.7	64.8	49.9	46.0 *
* 1956 *	46.1	40.3	51.5	56.2	67.3	77.5	79.1	76.6	75.8	61.9	47.1	42.5 *
* 1957 *	43.5	51.9	51.8	56.7	62.1	76.6	81.0	77.7	72.4	60.0	45.9	45.1 *
* 1958 *	42.1	48.1	46.3	56.3	70.4	77.2	80.6	80.2	72.9	63.5	49.6	47.1 *
* 1959 *	44.2	43.9	51.5	61.5	65.2	78.3	82.5	77.3	71.7	62.1	50.2	43.7 *
* 1960 *	37.1	41.1	54.3	59.1	65.7	78.1	81.4	79.6	74.6	60.1	50.8	40.4 *
* 1961 *	43.2	46.8	50.4	58.6	65.5	78.4	81.3	78.3	69.7	60.4	47.4	40.1 *
* 1962 *	39.8	46.1	45.8	62.7	63.8	73.3	79.5	80.2	74.0	62.6	53.7	45.0 *
* 1963 *	38.4	49.9	49.8	55.6	68.7	72.3	82.1	77.4	74.5	65.4	51.2	42.1 *
* 1964 *	38.2	39.7	46.0	55.2	64.5	73.2	81.2	77.3	70.9	65.3	46.5	42.8 *
* 1965 *	43.9	43.6	47.3	55.7	62.4	69.4	79.2	78.3	69.1	63.7	53.0	42.7 *
* 1966 *	38.3	39.6	51.8	59.1	68.6	74.9	80.7	79.3	72.7	60.9	52.5	42.1 *
* 1967 *	40.9	46.7	53.4	53.3	64.3	71.7	80.3	78.6	72.0	63.2	53.6	37.0 *
* 1968 *	39.2	49.4	50.9	55.3	65.2	75.2	78.9	74.7	71.6	62.3	49.4	38.6 *
* 1969 *	45.5	43.4	46.5	58.5	67.4	73.3	80.7	81.7	74.3	58.1	49.6	44.6 *
* 1970 *	41.2	48.4	48.0	52.5	66.9	75.1	81.5	79.8	69.9	57.5	51.0	42.3 *
* 1971 *	41.6	46.7	51.4	56.2	61.9	74.1	81.9	77.4	71.4	56.6	48.4	38.7 *
* 1972 *	41.6	47.3	57.4	58.4	65.5	74.4	81.4	77.6	71.4	60.1	45.5	39.8 *
* 1973 *	37.8	44.3	44.8	53.6	66.4	74.8	79.7	78.5	71.0	61.9	49.9	43.5 *
* 1974 *	40.3	43.1	53.0	56.6	67.5	79.2	78.6	77.1	72.3	62.1	49.5	39.1 *
* 1975 *	40.5	42.8	47.7	51.1	62.7	72.9	79.4	78.1	72.1	60.8	48.9	42.5 *
* 1976 *	42.2	48.1	48.5	55.5	66.5	74.2	78.9	76.8	70.1	58.9	50.1	41.6 *
* 1977 *	39.9	46.7	46.7	58.6	61.9	76.4	80.4	79.5	73.4	64.3	52.3	47.7 *
* 1978 *	43.8	45.1	53.4	57.0	64.5	76.6	80.8	77.8	71.8	65.0	49.8	38.4 *
* 1979 *	37.3	43.0	48.4	57.3	64.5	74.4	79.8	75.9	75.3	64.1	46.6	44.4 *
* 1980 *	44.5	48.0	48.3	56.9	62.1	75.4	81.6	78.2	72.9	61.5	51.1	48.4 *
* 1981 *	46.4	47.9	49.8	61.5	65.9	79.0	81.0	79.7	73.6	60.0	53.1	46.2 *
* 1982 *	41.8	46.6	50.4	58.0	65.2	73.1	79.4	79.0	72.9	59.2	49.1	41.7 *
* 1983 *	43.3	46.3	49.9	52.7	65.0	73.2	80.0	77.8	75.4	62.3	50.0	45.0 *
* 1984 *	43.1	45.1	49.6	56.2	71.5	74.6	79.2	77.4	73.8	57.3	49.7	42.7 *
* 1985 *	41.0	43.3	50.4	61.0	67.6	77.4	81.4	79.4	68.5	61.5	48.5	43.8 *
* 1986 *	48.2	48.3	54.9	59.7	67.5	77.2	78.2	80.2	69.0	59.3	50.8	42.9 *
* 1987 *	40.6	45.3	48.0	61.4	65.7	76.8	78.0	77.5	71.7	65.5	49.3	40.1 *
* 1988 *	41.2	48.0	51.4	58.4	66.2	76.9	81.6	78.4	71.1	66.9	50.9	41.9 *
* JAN	FEB	MAR	APR	MAY	JUN	JUL	AUG	SEP	OCT	NOV	DEC *	
* MEAN *	41.8	45.5	49.9	57.4	65.5	75.1	80.2	78.2	72.4	62.1	50.0	42.6 *
* S.D. *	2.7	3.1	2.9	2.8	2.4	2.2	1.3	1.4	1.8	2.7	2.3	2.8 *

 * ARKANSAS PRECIPITATION, WEIGHTED BY GEOGRAPHIC AREA *

* YEAR *	JAN	FEB	MAR	APR	MAY	JUN	JUL	AUG	SEP	OCT	NOV	DEC
* 1950 *	9.76	6.37	4.70	3.31	7.84	3.44	6.58	6.98	5.45	1.94	2.31	1.37
* 1951 *	5.83	5.01	2.45	4.39	1.93	6.78	5.91	2.63	4.62	4.25	4.99	3.95
* 1952 *	3.98	3.81	5.55	5.58	4.18	.48	2.51	3.33	2.06	.74	6.99	3.73
* 1953 *	3.78	3.27	7.22	7.20	8.01	.66	4.62	1.50	.98	1.39	2.20	3.26
* 1954 *	6.13	2.29	2.06	4.05	5.45	1.23	1.61	1.50	2.52	4.78	1.42	4.73
* 1955 *	1.69	4.51	5.63	4.61	6.36	3.72	3.77	2.66	3.29	2.46	1.99	1.20
* 1956 *	3.32	8.32	2.41	4.43	3.64	3.87	3.00	2.19	1.13	2.74	3.99	2.70
* 1957 *	5.96	5.23	4.21	11.46	8.70	5.71	3.94	4.34	4.91	4.63	8.74	3.18
* 1958 *	2.98	2.03	5.49	6.90	7.37	6.12	5.88	3.31	6.78	1.48	5.66	1.11
* 1959 *	2.28	4.33	3.96	3.81	3.56	4.90	5.33	2.70	4.57	3.83	2.94	5.60
* 1960 *	3.64	3.22	3.28	2.26	6.19	5.25	3.37	3.01	3.21	3.46	2.66	5.67
* 1961 *	1.21	4.63	8.11	3.02	7.81	3.32	6.03	3.89	2.90	1.98	6.45	6.40
* 1962 *	4.88	5.13	4.03	3.11	2.24	5.49	3.32	3.11	6.15	4.86	2.11	1.64
* 1963 *	1.00	1.40	4.44	3.56	3.43	3.09	4.77	1.82	1.78	.12	3.98	2.96
* 1964 *	1.36	2.80	7.14	8.14	2.68	1.74	2.78	5.75	5.15	.85	3.83	3.69
* 1965 *	3.97	5.25	4.55	2.65	5.12	3.99	3.09	3.07	7.47	.48	1.72	2.27
* 1966 *	4.20	5.75	1.10	8.42	3.94	.92	3.57	6.38	2.42	2.79	2.16	4.24
* 1967 *	1.54	1.99	2.59	5.46	7.66	3.81	4.64	2.47	3.94	4.68	1.83	6.44
* 1968 *	4.63	1.87	6.34	5.31	9.80	3.91	3.43	2.69	5.58	2.86	5.90	5.89
* 1969 *	5.89	3.40	3.76	3.96	3.47	3.92	3.43	2.27	1.56	4.52	3.68	6.14
* 1970 *	1.05	3.38	5.66	6.96	3.09	4.02	3.06	4.55	5.11	6.36	2.52	3.25
* 1971 *	2.48	3.50	2.61	2.51	4.35	2.60	5.93	4.03	1.75	2.00	2.73	7.32
* 1972 *	3.03	1.13	3.18	3.45	2.86	3.19	4.02	2.54	5.53	6.32	7.64	5.62
* 1973 *	4.71	3.29	9.91	9.98	5.36	4.74	4.17	1.89	6.38	5.46	8.10	5.42
* 1974 *	5.14	2.72	2.91	5.72	5.46	8.20	2.87	5.99	6.57	3.23	6.82	3.23
* 1975 *	3.64	5.33	8.69	3.44	6.21	4.82	3.46	4.51	4.03	1.47	3.85	3.59
* 1976 *	2.42	3.07	5.91	2.41	5.13	5.74	2.75	1.59	3.07	4.70	1.60	2.20
* 1977 *	2.85	2.33	6.96	3.94	1.97	4.06	4.37	3.36	6.40	1.25	5.65	2.49
* 1978 *	4.87	2.01	4.02	3.10	7.03	3.65	2.55	4.11	2.65	1.35	6.86	6.69
* 1979 *	4.60	4.97	5.47	7.88	9.16	4.15	5.31	3.45	3.74	3.27	4.13	3.80
* 1980 *	2.93	1.65	6.14	4.52	5.58	2.42	1.40	.57	6.17	3.33	3.70	1.67
* 1981 *	1.13	3.30	3.94	2.43	7.64	5.19	4.44	3.85	1.80	5.71	2.22	.91
* 1982 *	5.85	2.83	2.01	5.28	4.58	6.17	2.78	3.56	1.25	4.07	6.75	12.00
* 1983 *	1.12	3.48	3.04	5.95	7.36	3.71	2.43	1.63	1.82	2.90	6.07	6.51
* 1984 *	1.65	4.07	4.80	3.93	6.98	2.38	3.39	4.67	4.23	12.74	6.12	4.78
* 1985 *	2.92	3.95	5.62	5.40	3.36	3.00	2.72	3.14	3.35	5.97	6.02	3.19
* 1986 *	.45	3.16	2.64	6.35	4.46	5.76	1.25	3.88	3.34	5.02	5.98	3.43
* 1987 *	2.47	6.69	3.73	1.12	5.17	3.48	2.98	2.57	3.29	2.50	8.98	10.30
* 1988 *	2.71	2.96	5.06	3.62	1.73	1.51	5.28	2.53	3.57	3.91	9.43	3.57
* MEAN *	3.44	3.70	4.65	4.86	5.30	3.88	3.76	3.28	3.86	3.50	4.63	4.26
* S.D. *	1.92	1.57	1.97	2.23	2.17	1.73	1.33	1.40	1.80	2.28	2.33	2.38

 * ARKANSAS TEMPERATURE, WEIGHTED BY GEOGRAPHIC AREA *

* YEAR *	JAN	FEB	MAR	APR	MAY	JUN	JUL	AUG	SEP	OCT	NOV	DEC
* 1950 *	48.2	46.9	49.7	58.5	70.1	76.4	77.1	75.9	70.3	66.5	47.6	38.8
* 1951 *	41.9	44.4	51.6	58.3	69.3	75.3	80.8	81.7	72.3	63.3	45.2	44.4
* 1952 *	47.7	48.6	50.4	58.4	69.1	82.2	82.5	81.3	71.8	56.5	49.9	42.9
* 1953 *	45.6	46.0	56.4	57.9	70.3	83.4	80.3	79.7	74.7	64.8	49.7	41.2
* 1954 *	41.8	50.8	51.1	66.6	64.9	79.8	85.7	85.3	77.3	64.1	50.8	43.3
* 1955 *	41.6	43.7	53.3	65.6	71.8	73.1	81.8	79.4	75.8	61.9	49.6	41.3
* 1956 *	38.8	46.5	51.7	59.6	72.6	76.3	81.4	82.1	72.9	66.0	49.7	48.2
* 1957 *	39.3	49.9	50.0	61.9	70.7	76.9	81.0	78.7	70.8	59.1	50.3	47.9
* 1958 *	39.2	37.4	45.4	60.3	69.5	76.6	80.2	79.2	73.7	61.3	53.2	39.3
* 1959 *	38.7	44.0	51.4	60.9	73.0	75.8	78.5	80.2	74.2	62.2	46.4	45.6
* 1960 *	40.8	39.4	41.0	63.3	67.2	76.5	79.6	80.2	75.3	64.4	51.8	38.8
* 1961 *	37.3	47.4	54.8	58.7	67.1	73.9	78.4	76.6	72.7	62.4	50.2	41.4
* 1962 *	36.5	49.2	48.1	59.2	74.5	76.1	81.0	80.2	72.1	65.5	50.2	41.9
* 1963 *	34.1	39.8	56.7	64.6	70.4	78.4	80.3	80.7	73.5	69.4	53.3	33.9
* 1964 *	41.5	40.9	51.7	64.6	71.4	77.9	81.9	79.0	72.3	59.1	54.6	43.2
* 1965 *	43.7	43.0	44.1	65.8	71.9	76.3	80.6	78.8	73.5	61.1	56.8	46.8
* 1966 *	36.0	41.8	53.1	61.0	67.9	75.6	83.0	76.2	70.5	58.8	54.8	42.1
* 1967 *	42.1	41.4	58.5	66.0	67.2	77.1	76.8	75.4	69.2	61.8	49.6	43.5
* 1968 *	38.7	38.7	50.9	61.7	67.8	77.4	78.8	79.7	70.0	61.3	49.2	40.5
* 1969 *	41.3	42.9	45.4	62.0	69.9	76.1	83.1	78.2	72.6	62.2	49.4	41.0
* 1970 *	34.9	42.7	47.9	63.7	70.8	76.1	79.0	80.0	76.1	60.3	49.1	46.5
* 1971 *	40.5	43.1	48.6	60.5	66.2	79.4	79.3	76.7	75.0	67.5	50.8	48.6
* 1972 *	41.8	45.0	53.8	62.8	69.1	77.1	78.5	79.9	76.2	61.4	46.0	39.4
* 1973 *	39.0	42.2	56.6	58.6	67.1	76.5	80.4	78.5	74.3	66.1	55.7	42.3
* 1974 *	41.7	46.3	57.8	61.6	71.7	72.6	81.3	77.5	66.6	61.7	51.1	42.6
* 1975 *	44.0	43.2	48.0	60.1	70.9	76.1	79.5	79.0	68.9	63.1	51.8	43.0
* 1976 *	39.2	52.2	55.9	62.0	64.0	73.4	79.1	77.0	70.6	56.2	43.7	40.2
* 1977 *	28.5	44.2	55.5	64.1	72.8	79.3	82.1	80.2	76.1	61.6	52.7	41.4
* 1978 *	30.3	32.4	48.1	63.6	68.7	77.1	83.2	80.2	75.3	60.7	54.0	42.0
* 1979 *	28.5	37.1	53.0	60.8	67.3	75.2	79.4	78.2	70.5	63.6	48.0	43.3
* 1980 *	41.2	38.8	47.9	59.2	69.2	78.6	85.7	84.6	77.2	59.6	49.5	42.6
* 1981 *	38.6	44.2	51.5	67.1	65.8	78.4	81.6	78.0	71.2	60.5	52.8	40.2
* 1982 *	35.8	40.0	55.6	57.7	71.4	74.2	80.9	80.0	71.4	61.4	51.4	47.3
* 1983 *	38.8	44.2	50.7	55.1	66.5	74.3	81.0	83.2	73.4	63.6	51.8	30.6
* 1984 *	34.7	44.1	50.9	59.3	67.3	78.0	79.0	78.2	70.7	64.3	49.4	50.8
* 1985 *	32.5	38.3	56.1	63.1	69.5	76.7	80.5	79.6	72.3	64.4	55.0	37.4
* 1986 *	41.8	47.6	54.5	63.1	70.0	78.1	84.0	77.4	76.0	62.2	49.2	41.7
* 1987 *	39.1	46.1	52.9	60.8	73.9	77.4	80.1	82.5	72.8	58.1	52.4	43.9
* 1988 *	35.3	41.9	51.3	60.6	68.7	77.1	80.0	81.2	73.8	58.4	52.2	43.2
* MEAN *	39.0	43.5	51.6	61.5	69.4	76.9	80.7	79.5	72.9	62.2	50.7	42.4
* S.D. *	4.5	4.1	3.9	2.8	2.5	2.2	2.0	2.2	2.5	2.9	2.8	3.8

 * ARKANSAS PRECIPITATION, WEIGHTED BY HARVESTED CROPLAND *

* YEAR *	JAN	FEB	MAR	APR	MAY	JUN	JUL	AUG	SEP	OCT	NOV	DEC
* 1950 *	10.88	6.88	5.91	2.98	7.14	3.12	5.48	7.67	4.45	2.19	3.27	2.02
* 1951 *	7.04	4.31	2.72	4.17	1.61	5.94	5.93	3.20	4.34	3.05	5.04	5.15
* 1952 *	4.65	4.28	5.84	4.31	3.75	.41	2.23	2.98	2.74	.75	5.68	4.01
* 1953 *	3.91	4.42	7.64	7.06	9.40	.89	4.29	1.12	.87	1.34	2.20	3.75
* 1954 *	7.04	2.85	2.11	3.78	5.12	1.12	1.60	1.52	1.80	3.22	1.40	4.75
* 1955 *	1.73	4.93	6.34	5.98	6.42	3.44	3.73	2.40	2.55	2.67	2.38	1.42
* 1956 *	4.19	9.33	2.62	4.90	3.24	3.62	2.53	2.21	1.32	2.77	3.83	3.09
* 1957 *	7.21	5.80	3.61	10.73	7.93	4.96	5.05	4.19	4.32	5.31	10.42	4.14
* 1958 *	3.38	2.30	5.38	6.96	7.50	5.28	6.26	2.79	7.48	1.33	5.54	1.31
* 1959 *	3.39	4.97	3.96	3.34	3.12	3.78	5.10	2.89	5.06	3.00	3.26	5.17

* 1960 *	4.03	3.11	3.95	2.03	5.77	6.35	2.52	3.28	2.92	3.94	3.19	4.80
* 1961 *	1.25	5.34	8.94	3.58	7.24	3.23	4.76	3.20	2.00	1.36	7.83	7.90
* 1962 *	5.40	6.15	4.52	2.88	2.15	5.96	3.44	3.11	5.64	3.97	1.78	1.71
* 1963 *	1.06	1.71	4.88	3.94	3.92	2.94	4.48	1.54	1.71	.07	3.57	3.19
* 1964 *	1.81	2.90	7.99	9.46	2.58	1.48	3.33	5.34	4.99	1.18	3.79	4.98
* 1965 *	4.34	5.62	5.04	2.36	4.35	3.76	3.23	2.70	8.61	.48	1.88	2.09
* 1966 *	4.51	6.39	.93	8.24	4.20	.81	3.68	6.72	2.81	3.01	2.28	4.75
* 1967 *	1.65	2.22	2.88	4.93	8.11	3.65	5.16	2.47	3.65	3.26	2.12	6.73
* 1968 *	4.55	1.89	6.16	5.33	8.86	3.26	3.02	2.27	6.04	2.64	5.15	5.97
* 1969 *	6.19	3.25	3.33	4.58	2.84	2.90	3.51	3.28	1.47	3.06	4.12	6.91

* 1970 *	1.14	3.48	5.85	6.77	3.08	3.46	3.78	5.36	4.27	6.34	2.44	3.98
* 1971 *	2.50	3.96	3.14	2.59	4.70	3.03	5.39	4.33	1.66	1.19	2.64	6.45
* 1972 *	3.28	1.36	3.88	3.69	2.87	3.14	3.98	2.56	5.93	5.98	7.54	6.73
* 1973 *	5.03	3.63	9.76	10.52	5.82	3.16	3.93	1.82	5.52	4.57	8.20	5.26
* 1974 *	6.25	3.24	2.89	6.19	5.98	7.62	2.97	5.83	4.60	2.74	6.02	3.55
* 1975 *	3.99	5.52	10.32	3.86	5.76	4.38	3.35	4.63	3.83	1.79	4.35	3.56
* 1976 *	2.92	3.82	6.51	2.12	4.66	5.72	2.68	1.19	2.70	4.89	1.68	2.10
* 1977 *	2.88	2.04	6.76	3.86	1.86	3.95	4.46	2.81	7.31	1.34	5.94	2.59
* 1978 *	6.17	1.80	3.57	2.89	7.68	3.80	2.52	4.91	3.11	1.36	6.27	8.11
* 1979 *	5.03	5.19	5.06	8.73	9.53	4.13	4.62	3.59	4.43	3.26	4.79	3.77

* 1980 *	3.07	1.64	7.65	4.95	5.41	2.24	1.71	.60	5.98	3.53	4.37	1.64
* 1981 *	1.28	3.36	4.32	2.50	7.37	5.30	3.60	3.50	1.75	5.14	2.62	1.12
* 1982 *	6.08	3.10	2.12	6.98	4.41	5.50	2.74	3.82	1.76	3.79	6.31	12.14
* 1983 *	1.37	3.37	2.98	6.78	8.54	2.99	2.31	1.09	2.17	2.81	6.37	7.79
* 1984 *	1.81	4.33	5.06	4.44	7.93	2.26	3.25	4.52	3.56	12.39	6.31	4.11
* 1985 *	3.30	3.36	4.52	5.46	3.50	2.92	2.83	3.00	2.50	5.95	4.99	3.01
* 1986 *	.55	3.17	2.72	5.35	4.47	4.84	1.31	3.34	1.94	4.45	6.81	3.96
* 1987 *	2.20	7.29	3.81	1.32	4.81	3.52	3.17	2.51	2.71	2.39	9.61	10.11
* 1988 *	3.32	3.33	5.04	3.39	1.73	1.08	5.61	2.02	3.82	3.79	9.56	3.93

* YEAR *	JAN	FEB	MAR	APR	MAY	JUN	JUL	AUG	SEP	OCT	NOV	DEC
* MEAN *	3.86	3.99	4.89	4.97	5.27	3.59	3.68	3.24	3.70	3.24	4.76	4.56
* S.D. *	2.18	1.75	2.17	2.34	2.28	1.64	1.23	1.55	1.88	2.17	2.38	2.45

 * ARKANSAS TEMPERATURE, WEIGHTED BY HARVESTED CROPLAND *

* YEAR *	JAN	FEB	MAR	APR	MAY	JUN	JUL	AUG	SEP	OCT	NOV	DEC
* 1950 *	48.9	46.9	49.8	58.6	70.9	77.2	78.0	76.3	70.6	66.7	47.2	38.3
* 1951 *	42.3	44.0	51.9	58.6	70.0	77.1	81.3	81.6	72.4	63.5	45.2	44.9
* 1952 *	47.7	48.8	50.7	58.6	69.8	83.2	83.2	81.3	71.5	56.0	50.0	43.2
* 1953 *	45.8	46.2	56.3	58.1	70.9	83.8	80.8	80.1	74.5	64.5	49.9	41.4
* 1954 *	41.7	51.0	51.5	66.7	65.6	80.3	85.5	85.1	77.2	64.1	50.6	43.0
* 1955 *	41.5	43.7	53.6	65.7	72.2	73.4	82.1	79.9	76.0	62.0	49.6	41.4
* 1956 *	38.6	46.7	51.8	59.8	72.7	76.7	81.5	81.9	72.3	65.8	50.3	48.6
* 1957 *	39.2	49.5	50.4	62.8	71.2	77.8	80.7	78.5	71.3	59.3	50.9	48.2
* 1958 *	38.9	36.5	45.6	60.6	70.0	77.0	80.6	79.4	73.6	61.4	53.6	39.0
* 1959 *	38.6	44.1	51.7	61.4	73.6	76.5	79.0	80.5	74.5	62.7	46.9	45.6

* 1960 *	41.0	40.0	40.5	63.8	67.8	76.8	80.1	80.6	75.3	64.4	51.8	38.6
* 1961 *	37.4	47.7	55.0	58.8	67.5	74.7	79.0	77.1	73.3	62.5	50.5	41.5
* 1962 *	36.8	49.4	48.1	59.6	75.5	76.8	81.1	80.1	72.2	65.5	50.0	41.4
* 1963 *	34.3	39.3	57.0	64.7	70.7	78.7	80.0	80.4	73.3	69.2	53.5	33.3
* 1964 *	41.7	41.5	52.5	64.7	71.9	78.8	81.6	78.9	72.5	59.2	54.8	43.6
* 1965 *	43.9	42.9	44.4	66.0	72.9	77.1	81.0	79.1	73.8	61.3	57.0	46.9
* 1966 *	35.9	42.0	53.5	61.4	68.4	76.6	83.2	76.2	70.7	58.6	54.7	42.3
* 1967 *	41.8	41.3	58.2	66.4	67.9	77.8	77.2	75.5	69.4	62.3	49.6	44.3
* 1968 *	38.1	38.6	51.1	62.2	68.5	78.4	79.6	80.3	70.3	61.8	50.0	40.8
* 1969 *	41.2	43.0	45.8	62.3	70.7	77.3	83.4	78.1	72.4	62.7	49.6	40.7

* 1970 *	35.1	42.4	48.3	64.4	71.9	76.9	79.1	79.7	76.5	60.9	49.6	46.7
* 1971 *	40.0	43.3	48.5	61.0	66.8	80.2	79.9	77.0	75.4	68.7	51.3	49.3
* 1972 *	42.1	45.1	53.6	63.3	70.1	77.7	78.9	80.0	76.5	61.8	47.0	39.9
* 1973 *	39.5	42.2	57.1	59.2	67.9	77.9	81.2	78.8	74.8	66.7	56.0	42.5
* 1974 *	42.3	46.2	58.0	61.7	71.9	73.3	81.8	77.9	67.0	61.6	51.9	43.1
* 1975 *	44.3	43.8	48.2	60.3	71.8	76.9	79.9	79.1	69.2	63.7	52.4	43.2
* 1976 *	39.4	52.4	56.6	62.3	64.5	74.4	79.8	77.2	70.9	56.7	43.8	40.2
* 1977 *	28.0	44.2	56.4	64.7	74.0	80.0	82.5	80.4	76.3	61.5	52.7	41.4
* 1978 *	30.3	32.0	48.5	64.3	69.3	77.7	83.1	79.6	75.0	60.6	54.1	42.2
* 1979 *	28.6	36.7	52.9	61.1	67.9	76.0	80.1	78.6	70.5	63.6	48.7	43.0

* 1980 *	41.2	38.5	47.8	59.5	69.8	79.1	86.4	84.5	77.3	60.0	49.8	42.4
* 1981 *	38.3	44.6	51.6	67.5	67.0	79.5	82.2	78.6	71.2	60.8	53.3	40.6
* 1982 *	35.5	39.9	55.9	57.9	72.6	75.3	81.7	79.8	71.5	61.9	51.8	47.9
* 1983 *	38.7	44.3	50.9	55.4	67.3	75.7	82.2	83.8	73.9	63.9	52.3	31.3
* 1984 *	34.1	44.1	51.2	59.6	67.9	79.2	79.7	78.1	70.9	65.2	49.7	51.1
* 1985 *	32.0	37.8	56.1	63.7	70.4	77.9	81.1	79.7	72.8	65.2	55.7	37.5
* 1986 *	41.5	47.5	54.6	63.7	71.1	79.2	84.9	78.0	76.9	63.0	49.7	41.7
* 1987 *	38.8	46.0	53.6	61.3	75.0	78.6	80.7	82.7	73.7	58.3	53.2	44.7
* 1988 *	35.1	41.7	51.7	61.4	69.9	78.3	80.5	81.9	74.3	58.6	52.5	43.5

* YEAR *	JAN	FEB	MAR	APR	MAY	JUN	JUL	AUG	SEP	OCT	NOV	DEC
* MEAN *	39.0	43.5	51.8	61.9	70.1	77.7	81.1	79.6	73.1	62.5	51.1	42.5
* S.D. *	4.6	4.2	4.0	2.8	2.5	2.2	1.9	2.2	2.5	3.0	2.9	4.0

 * CALIFORNIA PRECIPITATION, WEIGHTED BY GEOGRAPHIC AREA *

* YEAR *	JAN	FEB	MAR	APR	MAY	JUN	JUL	AUG	SEP	OCT	NOV	DEC *
* 1950 *	5.53	2.76	2.73	1.35	.64	.26	.14	.05	.37	3.22	4.60	4.25 *
* 1951 *	4.01	2.49	1.32	1.47	.96	.05	.08	.38	.12	1.80	3.28	7.18 *
* 1952 *	7.64	2.53	4.88	1.37	.37	.59	.31	.03	.36	.09	2.27	6.87 *
* 1953 *	4.51	.51	2.31	2.22	1.37	.52	.06	.25	.04	.74	2.66	1.04 *
* 1954 *	5.54	2.98	4.18	1.64	.12	.59	.12	.32	.16	.26	2.73	3.65 *
* 1955 *	3.71	1.57	.66	2.30	.68	.08	.16	.22	.30	.34	2.43	10.32 *
* 1956 *	6.82	2.93	.35	1.81	1.31	.15	.22	.02	.22	2.06	.09	.83 *
* 1957 *	3.86	3.55	2.81	1.54	2.58	.13	.07	.08	.88	2.66	1.45	3.78 *
* 1958 *	4.18	7.89	5.71	3.99	.71	.65	.25	.27	.51	.32	.81	1.04 *
* 1959 *	4.50	4.99	.80	.57	.40	.03	.07	.16	1.60	.20	.11	1.64 *
* 1960 *	3.71	4.73	2.71	1.38	.92	.02	.10	.03	.21	.48	4.05	1.86 *
* 1961 *	2.05	1.88	2.89	.92	.86	.20	.07	.50	.26	.57	2.80	2.34 *
* 1962 *	1.99	7.89	2.66	.45	.63	.09	.08	.25	.23	4.44	1.08	2.09 *
* 1963 *	2.93	3.58	3.52	4.23	.95	.42	.01	.20	.99	1.87	4.47	.63 *
* 1964 *	3.45	.30	2.00	.71	.95	.58	.11	.12	.12	1.07	3.95	8.01 *
* 1965 *	3.76	.79	1.45	3.95	.19	.25	.19	.77	.17	.29	6.49	3.83 *
* 1966 *	2.85	1.97	1.15	.67	.21	.13	.11	.12	.25	.24	4.61	5.65 *
* 1967 *	6.27	.38	4.29	4.48	.49	.70	.16	.29	.57	.80	2.64	2.70 *
* 1968 *	3.69	2.56	2.36	.49	.52	.18	.38	.71	.44	1.32	2.55	4.77 *
* 1969 *	10.89	7.39	1.40	1.68	.29	.50	.16	.33	.23	1.30	1.36	4.80 *
* 1970 *	5.21	2.04	2.27	.64	.17	.50	.12	.18	.04	.90	6.25	5.58 *
* 1971 *	2.20	.70	2.91	1.11	1.28	.34	.12	.30	.46	.51	2.03	5.00 *
* 1972 *	1.70	1.78	1.01	1.33	.37	.47	.07	.18	.70	1.76	4.08	2.90 *
* 1973 *	6.07	5.03	3.24	.35	.31	.06	.04	.16	.46	1.76	6.40	3.81 *
* 1974 *	5.16	1.60	5.07	1.73	.15	.12	.83	.16	.02	1.42	.95	2.97 *
* 1975 *	1.56	5.21	5.37	2.02	.22	.16	.14	.36	.29	2.57	1.13	.93 *
* 1976 *	.39	3.41	1.33	1.34	.20	.13	.23	.89	2.07	.44	.85	.59 *
* 1977 *	1.95	1.13	1.50	.20	1.91	.30	.05	1.00	.86	.42	2.14	5.48 *
* 1978 *	7.86	5.38	5.54	3.25	.29	.13	.09	.16	1.44	.21	1.95	1.60 *
* 1979 *	5.10	4.74	3.31	1.00	.76	.03	.38	.46	.17	2.35	2.39	3.16 *
* 1980 *	6.67	7.58	2.66	1.45	.83	.27	.27	.05	.16	.49	.57	2.43 *
* 1981 *	4.36	2.00	3.79	.82	.75	.08	.03	.10	.46	2.31	5.75	4.69 *
* 1982 *	4.67	2.97	5.78	3.52	.17	.61	.17	.25	1.45	2.63	4.98	4.53 *
* 1983 *	5.72	6.68	8.89	3.01	.52	.18	.11	1.54	1.00	1.13	6.67	6.88 *
* 1984 *	.30	3.25	2.75	1.13	.35	.40	.66	.54	.23	1.55	5.82	2.78 *
* 1985 *	.83	1.90	2.95	.23	.15	.22	.23	.06	1.02	1.08	3.97	2.03 *
* 1986 *	3.69	9.58	4.73	.87	.61	.06	.17	.13	1.66	.55	.65	1.34 *
* 1987 *	2.87	2.93	3.36	.36	.46	.17	.19	.04	.09	1.35	2.13	4.78 *
* 1988 *	3.72	.68	.54	2.24	.82	.51	.09	.32	.08	.11	3.91	3.01 *
* 1989 *												
* 1990 *												
* 1991 *												
* 1992 *												
* 1993 *												
* 1994 *												
* 1995 *												
* 1996 *												
* 1997 *												
* 1998 *												
* 1999 *												
* 2000 *												
* 2001 *												
* 2002 *												
* 2003 *												
* 2004 *												
* 2005 *												
* 2006 *												
* 2007 *												
* 2008 *												
* 2009 *												
* 2010 *												
* 2011 *												
* 2012 *												
* 2013 *												
* 2014 *												
* 2015 *												
* 2016 *												
* 2017 *												
* 2018 *												
* 2019 *												
* 2020 *												
* 2021 *												
* 2022 *												
* 2023 *												
* 2024 *												
* 2025 *												
* 2026 *												
* 2027 *												
* 2028 *												
* 2029 *												
* 2030 *												
* MEAN *	4.15	3.39	3.01	1.64	.65	.28	.18	.31	.53	1.22	3.00	3.63 *
* S.D. *	2.18	2.38	1.80	1.17	.51	.21	.16	.31	.52	1.00	1.91	2.25 *

 * CALIFORNIA TEMPERATURE, WEIGHTED BY GEOGRAPHIC AREA *

* YEAR *	JAN	FEB	MAR	APR	MAY	JUN	JUL	AUG	SEP	OCT	NOV	DEC *
* 1950 *	39.7	48.6	51.0	58.8	62.7	68.4	76.6	75.3	68.9	63.1	55.8	50.4 *
* 1951 *	44.3	47.1	50.9	57.4	63.4	69.8	75.5	73.9	71.8	60.6	51.4	43.1 *
* 1952 *	40.9	46.5	46.5	56.9	65.3	65.8	76.3	75.3	71.8	65.5	49.1	44.4 *
* 1953 *	49.0	47.8	50.8	55.3	57.6	66.1	77.1	72.7	72.1	61.1	53.3	46.3 *
* 1954 *	44.6	51.1	48.8	60.1	65.6	68.1	76.8	71.2	68.8	61.3	53.4	44.0 *
* 1955 *	40.5	44.6	50.8	52.4	61.9	68.7	72.7	75.6	70.7	62.3	50.3	47.0 *
* 1956 *	46.3	42.9	51.2	55.1	62.3	70.0	74.3	71.8	71.0	58.9	51.9	45.7 *
* 1957 *	40.5	50.2	51.9	56.3	60.2	72.2	74.7	72.5	70.0	57.9	48.9	46.3 *
* 1958 *	45.7	50.3	46.8	55.4	65.3	68.9	74.3	77.3	71.3	65.1	52.3	50.4 *
* 1959 *	47.4	45.4	54.3	60.7	60.7	71.9	78.1	73.9	67.8	63.4	53.4	46.1 *
* 1960 *	41.9	46.0	53.8	56.6	61.4	73.9	77.2	74.2	71.3	60.6	49.8	44.5 *
* 1961 *	45.6	49.3	50.3	57.4	59.6	73.2	76.9	75.4	67.3	60.5	49.4	43.5 *
* 1962 *	43.2	46.0	47.1	60.0	59.3	69.1	73.9	74.3	70.0	61.0	53.4	47.1 *
* 1963 *	42.2	53.8	49.1	51.0	62.6	66.7	72.7	73.1	71.5	62.3	50.7	44.5 *
* 1964 *	42.7	46.2	48.5	54.5	59.5	67.2	75.0	74.4	67.7	65.0	47.7	46.4 *
* 1965 *	45.2	47.7	50.9	54.8	60.8	65.5	73.3	73.9	65.2	64.3	52.2	42.0 *
* 1966 *	42.4	44.1	51.8	59.6	64.9	69.8	72.9	75.9	69.5	62.2	52.6	45.3 *
* 1967 *	44.9	48.2	49.8	46.9	62.3	67.0	77.0	77.9	71.4	62.9	55.1	41.5 *
* 1968 *	43.1	51.7	52.3	56.0	61.9	71.0	75.5	71.5	69.9	60.6	51.2	41.5 *
* 1969 *	44.1	43.5	49.3	55.3	64.8	67.7	75.3	76.5	71.6	58.0	52.4	46.6 *
* 1970 *	46.2	50.1	51.9	52.2	64.3	70.2	76.8	75.2	68.6	59.4	52.6	42.8 *
* 1971 *	44.4	47.0	50.2	53.7	58.9	68.2	75.8	76.3	69.6	57.2	49.4	40.3 *
* 1972 *	41.3	48.8	56.5	55.9	63.8	70.9	77.0	74.5	67.5	59.0	48.3	40.6 *
* 1973 *	42.0	47.8	47.2	56.2	65.8	72.2	75.3	73.6	68.2	60.6	49.7	46.4 *
* 1974 *	43.2	46.3	51.5	54.7	63.1	71.9	74.6	74.2	72.5	62.0	51.2	43.7 *
* 1975 *	43.9	45.8	48.3	49.2	62.4	69.1	74.1	72.5	71.6	58.8	49.7	46.3 *
* 1976 *	46.0	47.9	49.5	53.1	64.8	69.6	75.1	70.4	68.8	62.3	54.7	45.6 *
* 1977 *	43.0	50.5	47.7	58.8	56.7	72.5	75.2	75.6	68.6	63.0	53.2	49.2 *
* 1978 *	47.3	48.4	54.6	54.0	63.3	70.6	75.7	74.6	68.3	65.4	49.3	41.8 *
* 1979 *	42.0	45.6	51.6	56.1	64.5	71.2	75.3	72.9	73.5	62.7	50.3	47.7 *
* 1980 *	47.4	51.1	50.3	57.1	59.9	67.0	76.1	73.6	69.6	63.2	53.5	49.1 *
* 1981 *	48.6	50.3	51.3	59.0	64.3	75.1	76.5	76.6	71.8	58.6	53.9	48.5 *
* 1982 *	42.4	49.2	49.3	54.6	64.0	67.7	74.0	74.9	68.6	60.5	48.8	44.5 *
* 1983 *	46.1	49.1	51.1	52.5	63.5	69.2	72.9	74.8	72.3	63.2	51.2	47.2 *
* 1984 *	47.4	47.2	50.3	55.3	67.4	69.9	78.0	75.9	73.6	58.1	49.6	42.8 *
* 1985 *	43.6	47.5	49.0	60.8	63.3	73.9	77.9	73.8	65.9	60.9	48.5	45.4 *
* 1986 *	50.7	51.0	56.0	56.9	64.4	72.7	74.0	76.6	64.8	61.1	54.1	46.1 *
* 1987 *	43.6	48.7	51.2	62.1	65.7	72.7	72.2	75.0	71.2	66.0	51.6	42.9 *
* 1988 *	45.1	51.1	54.2	57.9	62.4	69.8	78.7	75.5	70.9			

 * CALIFORNIA PRECIPITATION, WEIGHTED BY HARVESTED CROPLAND *

* YEAR *	JAN	FEB	MAR	APR	MAY	JUN	JUL	AUG	SEP	OCT	NOV	DEC
* 1950 *	5.97	2.95	2.81	1.68	.70	.18	.09	.03	.37	2.96	6.05	4.98
* 1951 *	4.01	2.54	1.46	1.68	.95	.06	.04	.17	.05	1.74	3.31	7.70
* 1952 *	8.01	2.69	5.45	1.66	.34	.47	.25	.02	.33	.08	2.28	6.97
* 1953 *	4.24	.27	2.36	2.51	1.35	.57	.05	.15	.02	.67	2.51	1.06
* 1954 *	4.85	3.27	4.71	1.76	.18	.62	.05	.20	.08	.13	2.70	3.91
* 1955 *	4.20	1.93	.62	2.57	.85	.06	.07	.09	.23	.22	2.37	12.20
* 1956 *	6.81	2.63	.23	2.22	1.67	.11	.15	.01	.28	1.99	.05	.77
* 1957 *	3.66	3.77	2.81	1.81	2.96	.17	.03	.03	.75	2.19	1.36	3.74
* 1958 *	4.38	7.59	6.80	4.51	.89	.63	.19	.15	.61	.21	.67	.91
* 1959 *	4.46	5.28	.70	.78	.41	.02	.03	.10	1.95	.08	.04	1.37
* 1960 *	3.89	5.02	2.63	1.62	.66	.01	.07	.01	.13	.39	4.22	1.65
* 1961 *	2.15	1.62	2.86	.98	.90	.18	.06	.32	.26	.41	2.85	2.25
* 1962 *	2.04	9.16	2.81	.45	.54	.08	.05	.12	.16	4.30	.78	2.02
* 1963 *	3.63	4.00	3.79	4.82	1.05	.38	.00	.12	.68	1.80	4.57	.50
* 1964 *	3.27	.26	2.15	.87	1.10	.63	.04	.12	.17	1.34	4.07	8.38
* 1965 *	3.99	.87	1.74	4.01	.16	.21	.13	.73	.15	.25	6.39	3.69
* 1966 *	2.27	2.02	.82	.74	.26	.11	.09	.06	.15	.18	4.63	5.98
* 1967 *	6.35	.45	4.81	5.64	.56	.74	.08	.15	.47	.57	2.50	2.62
* 1968 *	3.69	2.60	2.52	.60	.51	.16	.16	.53	.39	1.51	2.92	4.89
* 1969 *	11.87	8.12	1.67	2.07	.17	.49	.09	.09	.19	1.42	1.37	4.54
* 1970 *	4.99	2.04	2.43	.78	.09	.56	.05	.07	.03	.76	6.46	5.60
* 1971 *	1.91	.65	2.66	1.11	1.50	.31	.06	.13	.36	.39	2.02	5.16
* 1972 *	1.33	1.57	.56	1.43	.32	.38	.03	.12	.67	1.68	4.69	2.85
* 1973 *	6.66	5.71	3.66	.39	.28	.06	.03	.11	.30	1.90	5.95	4.15
* 1974 *	4.81	1.32	5.37	2.08	.12	.13	.87	.09	.01	1.65	1.01	2.82
* 1975 *	1.46	5.51	5.46	2.28	.20	.15	.10	.46	.19	2.74	1.01	.69
* 1976 *	.29	3.11	1.42	1.45	.17	.12	.12	.90	1.87	.52	.88	.66
* 1977 *	1.77	1.12	1.48	.19	2.01	.30	.04	.51	.61	.28	1.97	5.89
* 1978 *	8.18	5.86	6.25	4.03	.23	.12	.05	.08	1.73	.08	2.07	1.62
* 1979 *	5.31	5.28	3.77	.96	.67	.02	.22	.25	.15	2.21	2.27	3.32
* 1980 *	7.65	7.67	2.74	1.48	.93	.22	.27	.03	.11	.41	.45	2.20
* 1981 *	5.04	1.93	4.41	1.09	.73	.04	.02	.04	.34	2.52	5.87	4.41
* 1982 *	5.30	3.15	6.90	4.13	.15	.70	.11	.14	1.93	3.06	5.56	4.49
* 1983 *	6.52	6.93	9.30	3.36	.64	.17	.05	.87	1.15	1.07	7.49	7.17
* 1984 *	.28	3.43	3.00	1.15	.26	.41	.37	.33	.17	1.71	5.80	2.38
* 1985 *	.99	2.03	3.55	.28	.10	.23	.16	.05	1.02	1.04	4.55	2.27
* 1986 *	3.75	10.65	5.40	1.05	.56	.03	.12	.06	1.61	.31	.50	1.18
* 1987 *	2.89	3.41	3.78	.44	.45	.14	.11	.03	.06	1.33	2.03	4.53
* 1988 *	3.79	.69	.67	2.58	.93	.41	.08	.14	.07	.07	3.96	3.33
* 1989 *												
* 1990 *												
* 1991 *												
* 1992 *												
* 1993 *												
* 1994 *												
* 1995 *												
* 1996 *												
* 1997 *												
* 1998 *												
* 1999 *												
* 2000 *												
* 2001 *												
* 2002 *												
* 2003 *												
* 2004 *												
* 2005 *												
* 2006 *												
* 2007 *												
* 2008 *												
* 2009 *												
* 2010 *												
* 2011 *												
* 2012 *												
* 2013 *												
* 2014 *												
* 2015 *												
* 2016 *												
* 2017 *												
* 2018 *												
* 2019 *												
* 2020 *												
* 2021 *												
* 2022 *												
* 2023 *												
* 2024 *												
* 2025 *												
* 2026 *												
* 2027 *												
* 2028 *												
* 2029 *												
* 2030 *												
* MEAN *	4.27	3.57	3.25	1.88	.68	.26	.12	.20	.51	1.18	3.08	3.71
* S.D. *	2.39	2.61	2.05	1.37	.59	.22	.15	.23	.57	1.03	2.07	2.52

 * CALIFORNIA TEMPERATURE, WEIGHTED BY HARVESTED CROPLAND *

* YEAR *	JAN	FEB	MAR	APR	MAY	JUN	JUL	AUG	SEP	OCT	NOV	DEC
* 1950 *	39.2	48.2	50.1	58.4	62.9	68.0	76.9	75.1	68.7	62.2	55.5	49.5
* 1951 *	43.6	46.7	50.5	57.1	63.1	69.7	74.8	73.6	71.4	60.0	51.5	42.6
* 1952 *	40.9	46.3	46.1	56.6	64.7	64.9	76.4	74.6	71.5	65.2	49.1	44.2
* 1953 *	48.3	47.4	50.2	54.9	57.0	65.1	76.9	71.6	71.9	60.5	52.4	45.8
* 1954 *	44.3	49.8	48.2	59.6	65.2	67.5	76.5	70.4	67.8	60.6	52.2	43.3
* 1955 *	40.0	44.5	50.4	51.5	61.9	68.2	72.1	75.5	70.4	62.3	49.7	46.9
* 1956 *	45.7	43.0	50.9	54.9	62.2	69.8	74.3	71.4	70.3	58.6	52.1	45.3
* 1957 *	40.2	49.8	51.5	56.2	60.1	72.3	74.7	72.2	69.8	58.0	49.2	45.5
* 1958 *	45.2	50.3	46.9	55.3	65.1	68.4	74.3	77.8	71.4	65.5	52.4	50.3
* 1959 *	47.3	45.7	54.4	60.9	60.7	71.9	78.4	74.0	67.7	63.8	53.8	46.3
* 1960 *	42.5	46.4	53.7	56.2	61.2	74.5	77.7	74.2	71.4	60.6	49.6	44.1
* 1961 *	44.4	49.3	50.0	57.3	59.3	73.7	77.6	75.8	67.8	61.2	49.7	43.2
* 1962 *	42.4	45.4	47.3	59.8	59.2	69.3	74.1	73.8	69.7	60.7	53.1	47.0
* 1963 *	41.9	53.8	49.0	50.7	62.2	67.1	72.6	72.9	71.6	62.0	50.3	43.0
* 1964 *	42.7	46.6	48.7	54.7	59.4	67.3	75.0	74.5	67.6	65.0	47.7	46.6
* 1965 *	44.7	47.6	50.9	54.8	61.2	65.5	73.5	74.0	65.2	64.2	52.1	41.4
* 1966 *	42.6	44.3	52.0	60.3	65.3	70.0	72.5	76.2	69.3	62.3	53.0	44.8
* 1967 *	44.7	47.7	49.5	46.5	62.5	67.1	77.5	78.4	72.0	63.0	55.2	41.5
* 1968 *	42.9	51.7	52.5	56.6	61.8	71.5	76.0	71.4	70.0	60.6	50.7	41.6
* 1969 *	43.5	43.7	49.6	55.0	64.9	67.4	75.7	76.3	71.9	57.9	52.5	46.5
* 1970 *	46.6	50.1	51.9	52.2	64.6	70.4	77.0	74.9	69.0	59.8	52.6	42.8
* 1971 *	44.0	46.4	50.0	53.6	58.8	68.0	75.9	76.3	69.6	57.8	49.4	40.2
* 1972 *	40.6	48.8	56.3	55.7	64.1	71.1	76.6	74.6	67.3	59.2	48.0	40.0
* 1973 *	42.2	48.4	47.2	56.6	66.2	72.4	75.2	73.6	68.1	60.3	49.5	45.8
* 1974 *	43.9	46.3	51.4	54.4	63.0	71.4	74.6	74.4	72.6	62.5	50.9	43.5
* 1975 *	43.4	46.2	48.3	49.3	62.9	69.4	73.6	72.3	71.8	58.7	49.4	45.6
* 1976 *	45.5	48.0	49.6	52.9	65.2	69.3	75.2	69.8	69.1	62.7	54.5	45.8
* 1977 *	42.4	50.4	47.8	59.2	56.5	72.6	75.1	75.3	68.7	65.0	52.7	48.9
* 1978 *	47.4	48.2	54.8	53.3	63.2	69.7	75.3	74.5	67.8	65.3	48.8	41.0
* 1979 *	42.4	45.4	51.4	55.3	64.8	71.0	74.9	72.5	73.1	62.3	50.4	47.4
* 1980 *	47.1	50.6	49.8	56.5	59.9	66.1	75.6	72.9	69.2	63.3	53.0	47.8
* 1981 *	47.8	49.8	50.5	58.0	63.9	74.9	75.9	75.6	71.3	58.0	53.3	47.6
* 1982 *	41.3	48.6	48.6	53.9	63.8	67.0	73.4	74.0	68.0	60.1	47.9	43.9
* 1983 *	44.6	48.7	50.5	51.9	62.7	68.7	71.7	74.4	71.9	62.8	50.4	46.6
* 1984 *	46.5	47.0	50.1	54.6	66.8	69.4	78.2	75.6	73.6	57.3	49.0	42.6
* 1985 *	42.5	47.4	48.1	60.3	62.2	73.4	77.5	72.8	65.2	60.3	47.7	43.8
* 1986 *	50.0	50.4	55.3	56.2	63.7	71.6	73.5	75.7	64.2	61.1	53.5	45.3
* 1987 *	43.0	48.1	50.5	61.8	65.5	72.2	71.1	74.3	70.7	65.7	50.9	42.8
* 1988 *	44.5	50.7	53.8	57.3	61.5	69.3	78.6					

 * COLORADO PRECIPITATION, WEIGHTED BY GEOGRAPHIC AREA *

* YEAR *	JAN	FEB	MAR	APR	MAY	JUN	JUL	AUG	SEP	OCT	NOV	DEC
* 1950 *	1.07	.66	.66	1.19	1.14	.93	2.21	1.17	1.68	.25	.76	.60
* 1951 *	1.09	.70	.64	1.50	1.83	1.80	1.49	2.41	.80	1.37	.89	1.97
* 1952 *	1.07	.60	1.38	1.78	1.80	.63	1.36	2.21	.90	.07	1.06	.55
* 1953 *	.61	.50	1.06	1.69	1.77	.95	2.30	2.01	.13	1.22	1.09	.70
* 1954 *	.48	.26	1.00	.46	1.45	.64	2.04	1.58	1.54	.99	.64	.57
* 1955 *	.54	.95	.59	.82	2.73	1.06	1.45	2.47	.83	.37	.93	.65
* 1956 *	1.27	.74	.60	1.13	1.13	.69	2.01	1.45	.10	.62	.83	.63
* 1957 *	1.62	.58	1.15	3.09	3.93	1.65	2.70	2.43	.49	1.86	1.34	.50
* 1958 *	.59	.91	1.53	1.41	2.03	1.39	1.96	1.41	1.23	.63	.63	.61
* 1959 *	.73	.98	1.14	1.30	1.86	1.31	1.06	2.01	2.06	2.20	.36	.65
* 1960 *	.87	1.48	1.08	1.15	1.47	.98	1.57	.63	.96	1.87	.54	.93
* 1961 *	.18	.68	1.81	1.14	1.89	1.40	2.11	2.47	2.93	1.22	.86	.67
* 1962 *	.93	1.12	.65	1.08	1.43	1.74	1.84	.70	1.01	.89	.73	.46
* 1963 *	.84	.64	1.01	.44	.61	1.58	1.51	3.36	1.70	.76	.49	.50
* 1964 *	.40	.69	1.19	1.31	1.68	1.06	1.44	1.71	1.04	.12	1.14	1.25
* 1965 *	.93	.75	1.22	1.35	1.70	3.36	3.21	2.30	2.33	.99	.86	1.06
* 1966 *	.43	.60	.28	1.01	.84	1.28	2.07	1.90	1.38	.80	.49	1.29
* 1967 *	.67	.56	.59	1.09	2.46	2.49	2.47	2.15	1.26	.69	.54	1.55
* 1968 *	.39	.91	.67	1.38	1.43	.62	2.61	2.44	.61	.69	.81	.68
* 1969 *	1.15	.61	.81	1.03	2.54	2.99	2.07	1.93	1.52	3.33	.55	.76
* 1970 *	.44	.27	1.65	1.20	.72	1.80	1.88	1.78	2.32	1.54	1.00	.46
* 1971 *	.59	.93	.65	1.69	1.74	.52	1.95	1.58	1.71	1.39	.83	1.00
* 1972 *	.56	.31	.70	.92	1.20	1.76	1.26	1.89	1.54	2.27	1.53	1.17
* 1973 *	.64	.29	1.81	1.81	2.47	1.18	2.41	1.11	1.69	.57	.83	1.39
* 1974 *	1.24	.51	1.12	1.28	.36	1.38	1.86	.91	.74	1.47	.77	.75
* 1975 *	.91	.78	1.50	1.27	1.98	1.36	2.01	1.19	.77	.59	1.32	.44
* 1976 *	.47	.90	.91	1.28	1.60	.80	1.73	1.76	2.15	.68	.29	.17
* 1977 *	.41	.43	.72	1.71	1.50	.92	2.64	2.15	.77	.63	.93	.77
* 1978 *	1.06	.80	1.28	1.20	2.50	1.27	1.07	1.15	.47	1.01	1.17	1.69
* 1979 *	1.47	.69	1.98	.99	2.79	1.75	1.49	2.16	.48	1.02	1.28	.82
* 1980 *	1.83	1.39	1.56	1.99	2.72	.47	1.38	1.46	.95	.73	.56	.26
* 1981 *	.25	.33	1.95	.74	2.73	1.09	2.71	2.22	1.01	1.58	.55	.97
* 1982 *	.90	.53	1.09	.60	2.47	1.81	2.07	2.33	2.46	.88	.93	.99
* 1983 *	.40	.70	2.23	1.64	2.44	2.20	1.87	2.02	.67	.65	2.03	1.77
* 1984 *	.45	.74	1.11	1.94	.98	1.97	2.26	2.74	1.04	2.81	.45	.96
* 1985 *	.74	.58	1.45	1.99	1.89	.85	2.98	.72	2.30	1.46	1.72	.64
* 1986 *	.22	1.12	.73	1.92	1.33	1.88	2.19	2.04	1.82	1.87	1.51	.46
* 1987 *	.83	1.47	1.32	.73	2.82	1.67	1.31	2.36	.74	.92	1.30	1.03
* 1988 *	1.05	.52	.92	1.12	2.16	1.73	1.45	1.77	1.66	.24	1.03	.87
* 1989 *	.78	.72	1.12	1.32	1.85	1.41	1.95	1.85	1.28	1.11	.91	.85
* S.D. *	.39	.30	.46	.50	.73	.64	.52	.60	.68	.72	.39	.41

 * COLORADO TEMPERATURE, WEIGHTED BY GEOGRAPHIC AREA *

* YEAR *	JAN	FEB	MAR	APR	MAY	JUN	JUL	AUG	SEP	OCT	NOV	DEC
* 1950 *	24.5	31.9	34.5	44.9	50.7	62.6	65.2	63.8	57.1	53.9	36.6	31.3
* 1951 *	23.7	29.1	33.1	42.4	53.8	58.2	69.1	66.2	57.7	46.3	32.0	24.2
* 1952 *	25.7	26.9	29.7	44.7	53.8	66.5	68.3	67.3	60.4	49.5	30.0	24.6
* 1953 *	32.0	28.0	38.4	41.2	50.1	65.4	69.6	65.9	61.0	49.7	38.0	25.1
* 1954 *	29.4	37.6	33.4	49.7	54.4	64.6	71.3	67.0	61.5	49.5	39.6	27.2
* 1955 *	22.5	22.1	33.4	44.1	53.7	60.1	69.5	68.3	60.2	50.0	32.9	30.1
* 1956 *	29.8	23.3	35.2	43.4	57.0	67.0	67.7	64.8	61.4	50.3	31.3	27.4
* 1957 *	23.1	34.2	35.3	40.9	50.3	61.6	68.7	67.0	57.1	48.4	31.7	30.9
* 1958 *	25.5	32.3	30.0	41.5	57.3	64.5	66.8	68.6	60.4	49.3	36.6	31.1
* 1959 *	25.4	27.7	34.3	43.7	53.9	65.8	68.0	67.6	57.1	45.6	34.6	30.3
* 1960 *	22.2	20.6	34.8	46.7	53.1	63.8	67.9	67.7	60.8	48.2	36.9	25.3
* 1961 *	25.2	30.8	35.7	42.6	54.0	63.8	67.5	67.2	53.9	47.2	32.3	22.4
* 1962 *	19.1	30.7	30.9	47.4	55.0	61.3	66.6	66.6	59.0	50.7	39.0	29.9
* 1963 *	17.3	32.8	35.1	46.1	56.9	63.4	70.7	66.6	62.5	54.0	38.4	24.7
* 1964 *	23.6	22.1	29.0	42.4	54.1	61.1	70.6	64.9	58.1	49.1	34.3	25.6
* 1965 *	28.4	25.5	26.6	45.2	52.5	59.6	67.4	64.0	53.1	50.2	39.8	29.3
* 1966 *	20.7	22.6	37.3	43.6	55.4	62.2	70.5	65.1	51.6	47.0	38.1	25.2
* 1967 *	26.9	29.3	39.9	44.9	50.5	59.1	67.3	64.3	57.8	49.0	36.1	21.3
* 1968 *	23.0	29.3	35.6	40.1	50.4	63.5	66.9	63.1	56.6	49.0	32.7	24.0
* 1969 *	28.8	28.2	28.5	47.1	55.8	58.5	69.1	68.6	59.9	40.2	34.2	28.1
* 1970 *	25.7	32.7	30.8	39.1	54.6	61.2	68.2	68.6	56.0	42.3	35.7	28.0
* 1971 *	26.1	27.0	34.3	43.3	50.6	63.4	66.6	66.5	54.9	46.3	34.3	24.7
* 1972 *	24.6	31.1	40.7	45.4	52.5	63.4	66.4	64.9	57.8	47.6	27.6	19.7
* 1973 *	19.5	25.8	32.9	38.1	51.1	60.8	65.7	66.3	55.8	48.7	35.9	26.3
* 1974 *	19.5	25.3	39.0	42.6	55.9	63.3	68.3	63.5	56.0	49.3	34.3	22.9
* 1975 *	22.6	25.1	33.0	40.2	50.1	59.5	67.4	65.3	56.6	48.0	32.5	28.1
* 1976 *	23.5	33.2	33.5	44.9	52.9	61.5	68.6	64.7	57.6	43.6	33.8	26.9
* 1977 *	21.5	30.8	33.2	46.3	54.5	65.9	68.9	66.2	60.5	48.8	36.2	29.7
* 1978 *	23.2	25.5	37.9	45.8	50.9	62.8	69.2	64.8	59.1	48.6	34.5	18.4
* 1979 *	14.5	25.3	34.2	43.7	51.1	61.0	68.1	64.9	61.0	49.8	28.3	27.5
* 1980 *	24.1	29.7	32.3	41.3	51.0	65.0	70.4	66.9	59.8	46.4	36.1	35.3
* 1981 *	30.8	30.9	35.8	50.0	52.4	65.7	69.4	65.8	60.9	47.3	39.4	28.8
* 1982 *	24.0	25.9	36.5	42.7	51.7	59.6	67.5	67.7	58.2	44.8	32.9	26.6
* 1983 *	27.4	30.5	34.7	38.1	49.1	59.2	68.6	69.7	61.4	48.9	34.7	19.3
* 1984 *	19.0	28.3	33.5	38.8	55.3	61.1	68.7	67.0	58.1	42.0	35.4	27.6
* 1985 *	21.4	22.8	36.2	46.4	54.5	63.1	67.9	66.5	55.2	46.5	31.2	24.5
* 1986 *	31.1	31.8	41.4	45.5	52.7	63.8	66.9	66.4	56.3	45.6	34.8	26.1
* 1987 *	24.4	30.5	32.7	46.0	53.7	63.4	67.7	64.7	57.6	48.8	34.9	24.4
* 1988 *	18.5	27.1	33.2	44.8	53.3	65.9	68.5	67.4	57.1	50.4	35.2	24.9
* 1989 *	24.1	28.3	34.3	43.7	53.1	62.6	68.2	66.2	58.1	48.0	34.7	26.4
* S.D. *	3.9	3.8	3.2	2.9	2.2	2.4	1.4	1.6	2.5	2.8	2.9	3.5

 * COLORADO PRECIPITATION, WEIGHTED BY HARVESTED CROPLAND *

* YEAR *	JAN	FEB	MAR	APR	MAY	JUN	JUL	AUG	SEP	OCT	NOV	DEC
* 1950 *	.64	.49	.54	1.24	1.48	1.11	2.61	1.58	1.73	.20	.62	.34
* 1951 *	.80	.61	.58	1.59	2.41	2.64	1.85	2.41	1.15	1.42	.76	1.16
* 1952 *	.54	.52	1.25	2.01	2.34	.51	1.20	2.12	.82	1.12	1.01	.46
* 1953 *	.37	.50	.86	1.96	1.78	1.15	2.24	2.17	.14	.91	1.01	.66
* 1954 *	.34	.17	.81	.38	1.59	.76	1.98	1.69	1.12	.93	.45	.46
* 1955 *	.35	.68	.57	.78	3.00	1.58	1.44	2.33	1.03	.38	.64	.40
* 1956 *	.80	.56	.61	.95	1.39	.86	2.48	1.67	.12	.47	1.05	.47
* 1957 *	.86	.40	1.05	3.32	4.53	1.92	2.90	2.28	.56	1.53	.93	.30
* 1958 *	.46	.64	1.47	1.63	2.85	2.10	2.90	1.52	1.18	.61	.51	.60
* 1959 *	.71	.71	1.39	1.15	2.44	1.47	1.14	2.00	1.97	2.13	.27	.40
* 1960 *	.85	1.42	.84	1.24	1.97	1.36	1.99	.56	.89	1.97	.40	.93
* 1961 *	.13	.55	1.73	1.03	2.51	1.83	2.68	2.49	2.68	.87	.79	.50
* 1962 *	.79	.68	.63	.94	1.97	2.80	2.44	.85	.87	.68	.63	.34
* 1963 *	.68	.44	1.02	.31	.82	1.93	1.90	3.30	2.22	.59	.40	.42
* 1964 *	.24	.66	.97	1.30	2.00	1.34	1.29	1.36	.89	.12	.81	.74
* 1965 *	.68	.67	.95	1.11	1.92	4.56	3.40	2.56	2.35	1.05	.41	.74
* 1966 *	.40	.49	.29	1.11	.71	1.71	2.63	2.04	1.81	.71	.33	.67
* 1967 *	.50	.44	.47	1.27	3.16	3.10	2.76	2.04	1.27	.70	.49	1.10
* 1968 *	.25	.61	.62	1.26	1.63	.83	2.89	2.54	.57	.54	.67	.49
* 1969 *	.59	.36	.77	1.13	3.52	2.93	2.21	2.15	1.29	3.47	.45	.57
* 1970 *	.26	.19	1.51	1.14	1.08	2.16	2.01	1.69	1.94	1.35	.83	.25
* 1971 *	.51	.91	.64	2.10	2.05	.73	2.19	1.31	1.86	1.05	.66	.55
* 1972 *	.50	.25	.59	.92	1.65	2.20	1.65	2.33	1.40	1.41	1.69	.82
* 1973 *	.57	.16	2.07	2.08	2.90	1.12	2.73	.90	2.18	.63	.71	1.28
* 1974 *	.79	.49	1.08	1.34	.44	1.90	1.87	1.02	.64	1.21	.71	.57
* 1975 *	.59	.55	1.15	1.21	2.80	1.75	2.12	1.31	.73	.40	1.33	.32
* 1976 *	.40	.53	.76	1.42	1.70	.89	1.96	1.71	2.23	.76	.28	.16
* 1977 *	.28	.33	.92	2.21	1.98	1.24	2.74	2.22	.55	.39	.73	.47
* 1978 *	.62	.56	.78	1.05	3.03	1.62	1.14	1.57	.29	.99	.76	1.17
* 1979 *	.94	.40	1.82	1.09	3.15	2.23	2.00	2.65	.57	.99	1.20	.83
* 1980 *	1.23	.84	1.44	2.26	2.87	.95	1.83	1.57	1.01	.42	.48	.13
* 1981 *	.23	.23	2.34	.99	3.19	1.23	2.81	2.34	.89	1.09	.48	.63
* 1982 *	.54	.39	.74	.61	3.18	2.78	2.39	2.26	2.18	.76	.62	1.02
* 1983 *	.25	.47	2.30	1.88	2.64	2.63	1.94	1.94	.48	.46	1.78	1.04
* 1984 *	.40	.57	1.00	2.23	1.13	1.87	2.26	2.66	.79	2.72	.29	.62
* 1985 *	.58	.51	.96	1.92	2.32	1.02	3.37	.81	2.06	1.09	1.31	.57
* 1986 *	.16	.89	.56	2.06	1.56	2.26	2.01	1.95	1.35	1.78	1.15	.40
* 1987 *	.67	1.41	1.30	.74	3.61	2.33	1.47	2.35	.83	.70	1.19	.94
* 1988 *	.86	.42	.97	1.11	3.02	1.83	1.79	1.64	1.59	.16	.66	.71
* 1989 *	.71	.71	1.39	1.15	2.44	1.47	1.14	2.00	1.97	2.13	.27	.40
* 1990 *	.85	1.42	.84	1.24	1.97	1.36	1.99	.56	.89	1.97	.40	.93
* 1991 *	.13	.55	1.73	1.03	2.51	1.83	2.68	2.49	2.68	.87	.79	.50
* 1992 *	.79	.68	.63	.94	1.97	2.80	2.44	.85	.87	.68	.63	.34
* 1993 *	.68	.44	1.02	.31	.82	1.93	1.90	3.30	2.22	.59	.40	.42
* 1994 *	.24	.66	.97	1.30	2.00	1.34	1.29	1.36	.89	.12	.81	.74
* 1995 *	.68	.67	.95	1.11	1.92	4.56	3.40	2.56	2.35	1.05	.41	.74
* 1996 *	.40	.49	.29	1.11	.71	1.71	2.63	2.04	1.81	.71	.33	.67
* 1997 *	.50	.44	.47	1.27	3.16	3.10	2.76	2.04	1.27	.70	.49	1.10
* 1998 *	.25	.61	.62	1.26	1.63	.83	2.89	2.54	.57	.54	.67	.49
* 1999 *	.59	.36	.77	1.13	3.52	2.93	2.21	2.15	1.29	3.47	.45	.57
* 2000 *	.26	.19	1.51	1.14	1.08	2.16	2.01	1.69	1.94	1.35	.83	.25
* 2001 *	.51	.91	.64	2.10	2.05	.73	2.19	1.31	1.86	1.05	.66	.55
* 2002 *	.50	.25	.59	.92	1.65	2.20	1.65	2.33	1.40	1.41	1.69	.82
* 2003 *	.57	.16	2.07	2.08	2.90	1.12	2.73	.90	2.18	.63	.71	1.28
* 2004 *	.79	.49	1.08	1.34	.44	1.90	1.87	1.02	.64	1.21	.71	.57
* 2005 *	.59	.55	1.15	1.21	2.80	1.75	2.12	1.31	.73	.40	1.33	.32
* 2006 *	.40	.53	.76	1.42	1.70	.89	1.96	1.71	2.23	.76	.28	.16
* 2007 *	.28	.33	.92	2.21	1.98	1.24	2.74	2.22	.55	.39	.73	.47
* 2008 *	.62	.56	.78	1.05	3.03	1.62	1.14	1.57	.29	.99	.76	1.17
* 2009 *	.94	.40	1.82	1.09	3.15	2.23	2.00	2.65	.57	.99	1.20	.83
* 2010 *	1.23	.84	1.44	2.26	2.87	.95	1.83	1.57	1.01	.42	.48	.13
* 2011 *	.23	.23	2.34	.99	3.19	1.23	2.81	2.34	.89	1.09	.48	.63
* 2012 *	.54	.39	.74	.61	3.18	2.78	2.39	2.26	2.18	.76	.62	1.02
* 2013 *	.25	.47	2.30	1.88	2.64	2.63	1.94	1.94	.48	.46	1.78	1.04
* 2014 *	.40	.57	1.00	2.23	1.13	1.87	2.26	2.66	.79	2.72	.29	.62
* 2015 *	.58	.51	.96	1.92	2.32	1.02	3.37	.81	2.06	1.09	1.31	.57
* 2016 *	.16	.89	.56	2.06	1.56	2.26	2.01	1.95	1.35	1.78	1.15	.40
* 2017 *	.67	1.41	1.30	.74	3.61	2.33	1.47	2.35	.83	.70	1.19	.94
* 2018 *	.86	.42	.97	1.11	3.02	1.83	1.79	1.64	1.59	.16	.66	.71
* 2019 *	.71	.71	1.39	1.15	2.44	1.47	1.14	2.00	1.97	2.13	.27	.40
* 2020 *	.85	1.42	.84	1.24	1.97	1.36	1.99	.56	.89	1.97	.40	.93
* MEAN *	.55	.56	1.04	1.39	2.26	1.77	2.18	1.89	1.24	.97	.76	.62
* S.D. *	.25	.27	.50	.60	.89	.82	.58	.60	.68	.70	.37	.29

 * COLORADO TEMPERATURE, WEIGHTED BY HARVESTED CROPLAND *

* YEAR *	JAN	FEB	MAR	APR	MAY	JUN	JUL	AUG	SEP	OCT	NOV	DEC
* 1950 *	25.9	34.4	35.5	45.7	52.0	64.7	66.5	65.3	58.2	55.5	37.1	33.0
* 1951 *	25.1	30.8	33.7	42.8	55.1	59.2	70.2	67.9	58.9	47.4	33.8	25.9
* 1952 *	28.6	29.9	31.2	45.9	54.9	69.3	70.3	69.5	62.3	50.3	31.1	26.5
* 1953 *	34.5	29.9	40.4	42.0	51.7	67.7	71.4	67.9	62.9	51.8	39.3	27.0
* 1954 *	30.6	40.0	33.9	51.2	54.8	66.9	73.7	69.3	63.7	50.1	40.9	30.3
* 1955 *	24.3	24.3	34.9	46.8	56.0	61.5	72.0	70.4	61.8	51.9	33.9	31.1
* 1956 *	30.5	24.8	36.9	44.1	58.7	69.6	69.5	66.9	62.9	52.3	33.1	30.7
* 1957 *	23.4	36.2	36.1	41.6	51.8	63.2	70.9	69.0	58.6	49.4	33.5	34.1
* 1958 *	28.2	33.2	29.6	42.6	59.0	65.8	68.0	70.3	62.2	50.9	37.9	31.9
* 1959 *	26.6	28.3	35.6	44.5	55.1	67.7	69.5	70.0	58.6	46.3	35.4	32.4
* 1960 *	23.5	21.0	34.6	48.3	54.6	65.2	69.3	69.7	62.0	49.9	38.2	27.1
* 1961 *	27.6	32.6	36.7	43.3	54.7	64.8	69.0	68.8	55.2	48.5	33.2	24.0
* 1962 *	20.1	31.6	32.6	48.3	57.2	62.6	68.3	68.5	60.1	52.0	40.0	31.6
* 1963 *	18.1	34.4	36.7	48.0	58.3	65.9	72.6	68.3	64.0	55.7	39.8	25.7
* 1964 *	26.9	24.2	30.7	44.0	56.0	63.0	72.6	66.7	59.9	50.1	36.0	27.8
* 1965 *	31.0	26.9	26.7	47.5	54.8	61.5	69.3	65.5	53.6	51.9	41.3	31.4
* 1966 *	22.2	24.3	39.3	44.4	57.0	64.0	72.5	66.3	57.8	48.3	38.9	27.1
* 1967 *	30.0	31.4	41.2	46.9	51.5	60.6	68.6	65.6	59.1	50.5	36.8	23.1
* 1968 *	26.2	30.8	37.4	41.8	51.4	65.6	68.6	65.2	58.5	50.8	34.2	25.5
* 1969 *	30.2	30.5	29.4	48.7	56.9	59.9	71.0	70.2	61.7	40.7	36.0	29.6
* 1970 *	27.8	34.4	31.3	40.9	56.6	62.9	69.9	70.5	57.7	43.8	36.8	29.9
* 1971 *	27.5	27.9	35.5	44.7	51.9	65.5	67.8	68.1	56.4	47.8	36.0	27.2
* 1972 *	25.9	32.8	41.9	46.8	53.9	65.1	67.5	66.5	59.4	48.5	28.0	20.7
* 1973 *	22.3	28.1	34.7	39.6	52.4	63.0	67.5	68.6	57.1	50.4	37.0	28.1
* 1974 *	21.3	29.4	40.3	44.7	57.6	64.7	70.6	64.9	56.8	50.6	35.6	25.2
* 1975 *	25.4	26.6	33.9	42.3	51.9	61.4	69.1	67.5	57.6	49.9	33.4	30.4
* 1976 *	26.1	35.2	35.0	46.3	53.8	63.3	70.1	66.6	58.8	44.6	34.5	29.2
* 1977 *	22.4	32.5	34.6	47.2	56.4	67.3	70.7	67.3	62.3	49.9	36.9	30.7
* 1978 *	22.5	25.1	38.6	46.9	52.2	64.3	71.1	66.0	60.8	49.3	34.8	20.0
* 1979 *	15.1	27.5	36.1	45.3	51.9	62.5	69.6	66.0	62.3	50.9	29.4	29.8
* 1980 *	23.8	30.4	33.1	42.2	52.3	66.9	72.4	68.7	61.4	47.5	37.1	36.4

CONNECTICUT PRECIPITATION, WEIGHTED BY GEOGRAPHIC AREA												
* YEAR *	JAN	FEB	MAR	APR	MAY	JUN	JUL	AUG	SEP	OCT	NOV	DEC
* 1950 *	3.62	3.65	3.06	3.01	4.36	3.91	3.88	4.71	1.43	1.88	6.01	4.47
* 1951 *	3.68	5.07	5.97	3.46	4.06	3.18	3.23	4.13	2.22	4.08	7.65	5.30
* 1952 *	5.27	2.62	3.96	6.31	4.75	5.14	2.80	7.79	3.25	1.08	3.36	3.80
* 1953 *	6.58	3.13	10.14	5.74	4.28	2.36	4.50	2.00	1.63	4.69	3.61	5.49
* 1954 *	2.21	2.05	3.82	4.49	4.06	2.12	2.88	6.10	7.85	2.47	6.01	5.26
* 1955 *	.80	3.76	4.40	4.11	1.47	2.90	2.56	15.21	3.71	12.37	5.36	.79
* 1956 *	3.01	4.03	5.06	3.69	2.47	3.15	4.65	1.43	5.15	2.30	4.25	4.72
* 1957 *	2.21	1.89	2.23	4.52	2.32	1.36	2.46	3.03	2.17	3.11	4.51	6.99
* 1958 *	6.35	2.75	3.39	6.22	3.94	2.40	5.00	4.22	5.30	5.20	3.76	1.40
* 1959 *	2.97	3.02	4.87	4.18	1.39	4.95	5.04	3.67	1.96	7.31	5.48	4.71
* 1960 *	3.23	4.89	3.05	3.39	3.50	2.89	7.25	2.77	7.65	2.59	3.24	3.03
* 1961 *	2.51	3.59	3.44	5.55	5.30	2.86	2.64	4.16	4.23	2.17	3.21	3.04
* 1962 *	3.76	4.01	1.67	3.79	1.64	4.24	2.02	4.21	3.21	4.34	4.01	2.65
* 1963 *	2.74	3.14	3.50	1.42	2.94	3.55	4.32	2.11	4.06	.43	6.79	2.49
* 1964 *	4.52	2.81	2.76	4.93	1.35	2.23	3.05	2.20	2.78	1.96	2.61	4.67
* 1965 *	2.81	3.67	1.63	2.79	1.87	1.72	3.08	2.98	2.73	3.69	2.07	1.94
* 1966 *	2.61	3.56	2.88	1.44	3.59	1.83	2.64	1.93	5.64	4.04	3.95	3.30
* 1967 *	1.51	2.42	5.15	3.93	5.56	3.63	3.94	4.15	2.80	2.84	3.16	6.01
* 1968 *	2.49	1.08	5.07	2.63	5.38	6.40	1.09	2.48	3.09	2.33	5.61	5.83
* 1969 *	1.49	2.87	2.71	5.50	3.67	2.85	6.56	3.53	4.58	2.00	6.00	7.26
* 1970 *	.54	4.85	3.54	4.09	3.78	2.79	1.59	3.48	3.58	2.47	4.50	3.25
* 1971 *	2.18	4.62	3.07	2.33	4.27	1.50	5.22	4.98	5.26	3.72	4.97	2.98
* 1972 *	2.24	4.87	6.15	3.72	5.49	11.41	3.47	2.90	2.69	4.78	7.85	7.50
* 1973 *	4.48	3.61	3.73	6.52	5.50	4.72	4.25	3.27	4.13	3.27	2.24	9.37
* 1974 *	4.54	2.46	4.81	3.53	3.48	2.78	3.22	4.48	8.39	3.08	2.24	5.27
* 1975 *	5.10	2.95	3.89	2.97	3.73	4.75	6.66	3.69	9.53	5.17	5.59	4.35
* 1976 *	6.40	3.22	2.88	3.42	4.59	2.36	4.11	8.18	2.65	5.89	.67	3.23
* 1977 *	2.37	2.79	7.22	4.55	3.25	4.40	2.69	3.40	8.07	6.16	4.57	5.62
* 1978 *	9.16	1.51	3.69	2.05	5.83	2.81	3.96	4.77	3.23	3.01	2.35	4.44
* 1979 *	12.28	3.56	4.55	5.65	5.24	1.60	2.21	6.56	5.00	4.03	4.43	2.60
* 1980 *	1.41	.92	8.71	6.23	2.02	3.60	5.30	2.23	1.71	3.83	4.36	.94
* 1981 *	.67	8.04	.64	3.78	3.38	3.36	3.97	1.03	4.16	5.70	2.31	5.32
* 1982 *	5.22	3.55	2.62	5.09	2.89	11.55	2.73	3.35	2.53	2.25	4.00	1.89
* 1983 *	4.99	4.00	7.89	11.34	5.28	3.37	1.81	3.31	1.83	6.36	6.94	6.90
* 1984 *	2.00	3.07	3.83	5.37	10.42	3.91	6.52	1.37	1.84	3.68	3.25	2.9
* 1985 *	1.08	2.49	2.60	1.81	4.39	4.52	5.01	6.41	4.79	2.18	6.80	1.54
* 1986 *	4.77	3.49	3.19	1.84	1.48	5.48	5.54	4.21	1.02	2.63	7.08	5.78
* 1987 *	5.49	.49	4.32	8.44	2.19	2.60	1.89	4.21	5.39	4.10	3.10	2.16
* 1988 *	3.09	4.02	2.99	2.31	3.54	1.09	7.42	2.67	2.56	2.95	9.06	1.58
* JAN	FEB	MAR	APR	MAY	JUN	JUL	AUG	SEP	OCT	NOV	DEC	
* MEAN	* 3.65	* 3.30	* 4.08	* 4.26	* 3.81	* 3.65	* 3.88	* 4.03	* 3.92	* 3.75	* 4.54	* 4.12
* S.D.	* 2.36	* 1.33	* 1.92	* 1.96	* 1.71	* 2.21	* 1.62	* 2.45	* 2.12	* 2.07	* 1.86	* 2.02

CONNECTICUT TEMPERATURE, WEIGHTED BY GEOGRAPHIC AREA												
* YEAR *	JAN	FEB	MAR	APR	MAY	JUN	JUL	AUG	SEP	OCT	NOV	DEC
* 1950 *	34.5	26.2	31.9	44.3	55.9	65.8	70.1	68.6	59.6	54.5	44.1	30.8
* 1951 *	30.6	32.1	37.9	49.1	58.7	65.5	71.9	69.3	62.5	53.9	38.7	32.6
* 1952 *	30.6	30.9	36.1	50.6	55.5	68.6	74.6	70.1	63.4	50.0	42.6	33.4
* 1953 *	32.2	33.8	38.8	48.3	59.4	67.8	71.5	69.5	64.1	54.1	43.9	36.5
* 1954 *	24.7	35.1	37.8	48.8	55.3	66.8	69.9	67.2	60.8	56.3	41.2	31.5
* 1955 *	25.7	29.8	36.1	49.5	60.5	64.6	75.7	73.0	61.7	53.6	39.8	24.0
* 1956 *	27.7	31.0	31.5	43.0	54.0	67.5	69.1	69.0	59.0	52.0	42.3	34.5
* 1957 *	21.2	32.2	37.6	49.1	57.8	69.6	70.6	66.7	63.0	50.7	44.4	35.8
* 1958 *	26.8	22.7	36.8	47.7	54.2	61.4	70.9	69.2	61.5	49.9	43.0	23.0
* 1959 *	25.9	25.3	34.9	48.8	60.4	65.2	71.8	72.3	65.6	53.4	42.0	32.4
* 1960 *	27.3	32.7	29.2	49.7	58.4	66.0	68.7	69.6	61.7	51.2	43.2	24.5
* 1961 *	19.5	29.0	35.7	44.6	54.8	66.5	70.9	69.5	68.2	54.2	42.2	29.5
* 1962 *	26.2	24.4	35.8	47.5	57.5	66.7	67.3	67.7	59.0	51.0	38.2	25.5
* 1963 *	24.4	22.0	36.6	46.8	56.1	66.1	71.0	66.9	58.6	55.8	45.6	23.3
* 1964 *	27.9	25.9	37.2	45.8	60.0	65.1	71.3	65.4	61.6	49.9	42.8	30.3
* 1965 *	22.7	26.4	34.3	44.6	60.7	65.1	69.1	68.9	63.1	50.1	39.8	32.3
* 1966 *	25.8	28.1	36.9	43.6	54.0	67.1	72.3	69.9	60.6	50.0	44.0	30.2
* 1967 *	31.5	23.8	31.5	45.0	51.0	67.5	71.7	69.3	61.2	51.7	37.2	31.9
* 1968 *	21.4	23.8	38.1	50.2	55.5	64.9	72.2	69.2	63.7	54.1	40.0	33.5
* 1969 *	25.0	27.1	33.3	49.2	57.2	66.5	69.5	71.4	62.8	51.3	41.3	27.6
* 1970 *	17.8	27.5	33.7	46.5	58.7	65.3	71.7	71.2	63.3	53.6	43.3	27.4
* 1971 *	20.5	28.6	34.7	44.5	55.5	67.2	70.7	69.5	65.8	57.1	39.2	33.9
* 1972 *	28.5	25.2	34.2	42.7	58.1	63.9	71.9	68.8	63.4	47.7	38.7	32.2
* 1973 *	29.5	26.9	42.2	48.8	55.4	68.8	71.9	72.7	62.2	52.5	42.4	34.2
* 1974 *	28.2	26.1	36.6	49.1	54.9	64.9	71.0	69.9	61.4	47.0	42.5	32.6
* 1975 *	30.9	28.7	34.5	42.9	60.9	66.0	72.3	69.6	59.1	53.7	46.3	29.8
* 1976 *	21.3	32.9	38.1	50.4	56.2	69.4	69.7	68.7	60.3	48.2	37.2	24.5
* 1977 *	17.8	26.9	41.1	48.5	59.7	64.3	71.6	70.3	62.6	50.8	44.0	28.9
* 1978 *	24.1	20.5	33.0	45.7	57.1	66.1	69.6	70.6	59.5	50.1	41.6	31.6
* 1979 *	27.8	18.7	40.4	46.9	60.6	65.3	72.5	70.0	61.8	51.1	46.2	34.1
* 1980 *	28.3	24.5	35.2	48.4	59.9	64.1	72.6	72.5	64.1	49.4	38.6	26.0
* 1981 *	18.2	34.1	36.7	50.1	59.1	67.7	72.8	69.8	61.6	48.5	42.2	29.8
* 1982 *	18.5	29.0	35.8	44.7	59.6	63.5	72.1	67.5	62.7	51.0	45.1	36.5
* 1983 *	27.7	30.4	39.5	48.1	56.0	68.0	72.9	71.3	65.3	51.8	42.8	29.3
* 1984 *	23.1	27.7	35.8	47.0	56.0	68.5	70.4	72.0	59.6	54.8	41.7	36.3
* 1985 *	22.5	29.7	39.7	50.0	59.9	63.3	71.2	69.5	63.5	52.5	43.7	28.1
* 1986 *	28.0	26.5	38.1	49.7	60.1	65.2	70.8	68.1	60.8	51.5	38.8	33.0
* 1987 *	25.8	26.9	38.9	49.0	58.5	68.2	73.1	68.1	62.2	48.8	41.7	33.4
* 1988 *	23.0	28.8	37.7	46.5	58.5	66.1	73.7	73.2	61.3	47.3	42.6	29.6
* JAN	FEB	MAR	APR	MAY	JUN	JUL	AUG	SEP	OCT	NOV	DEC	
* MEAN	* 25.5	* 27.7	* 36.2	* 47.3	* 57.5	* 66.1	* 71.3	* 69.6	* 62.1	* 51.7	* 41.9	* 30.6
* S.D.	* 4.2	* 3.7	* 2.8	* 2.4	* 2.4	* 1.8	* 1.6	* 1.8	* 2.1	* 2.5	* 2.4	* 3.8

CONNECTICUT PRECIPITATION, WEIGHTED BY HARVESTED CROPLAND												
YEAR	JAN	FEB	MAR	APR	MAY	JUN	JUL	AUG	SEP	OCT	NOV	DEC
1950	3.65	3.66	3.06	3.03	4.33	3.99	3.81	4.70	1.43	1.88	6.15	4.48
1951	3.69	5.09	5.93	3.50	4.04	3.18	3.23	4.14	2.28	4.08	7.64	5.32
1952	5.25	2.63	3.92	6.39	4.66	5.24	2.81	7.59	3.31	1.10	3.39	3.80
1953	6.64	3.14	10.09	5.73	4.35	2.41	4.43	1.96	1.66	4.69	3.59	5.51
1954	2.23	2.06	3.84	4.51	4.10	2.16	2.95	5.97	7.85	2.47	6.02	5.26
1955	.80	3.81	4.39	4.18	1.50	2.90	2.55	15.51	3.74	12.33	5.35	.80
1956	3.01	3.97	5.08	3.71	2.42	3.22	4.60	1.40	5.17	2.21	4.24	4.72
1957	2.21	1.86	2.19	4.50	2.28	1.41	2.48	3.00	2.14	3.05	4.52	7.06
1958	6.27	2.68	3.33	6.12	3.87	2.36	5.10	4.17	5.42	5.17	3.83	1.35
1959	3.00	3.03	4.86	4.20	1.40	4.92	5.09	3.69	2.03	7.42	5.55	4.70
1960	3.25	4.89	3.07	3.44	3.52	3.03	7.31	2.86	7.65	2.58	3.23	3.00
1961	2.49	3.61	3.43	5.48	5.30	2.90	2.61	4.15	4.21	2.16	3.22	3.01
1962	3.73	3.97	1.64	3.81	1.67	4.24	2.03	4.22	3.19	4.29	3.99	2.66
1963	2.74	3.14	3.49	1.41	2.88	3.63	4.34	2.11	4.14	.44	6.75	2.50
1964	4.54	2.80	2.77	4.82	1.36	2.27	3.03	2.26	1.78	1.94	2.60	4.67
1965	2.75	3.66	1.61	2.76	1.84	1.74	3.07	3.03	2.80	3.76	2.08	1.95
1966	2.60	3.52	2.91	1.40	3.53	1.88	2.72	1.95	5.62	4.05	3.99	3.32
1967	1.52	2.40	5.07	3.93	5.51	3.69	3.92	4.17	2.85	2.89	3.13	5.99
1968	2.51	1.06	5.04	2.70	5.38	6.46	1.12	2.41	3.11	2.34	5.53	5.73
1969	1.49	2.85	2.68	5.55	3.69	2.95	6.59	3.62	4.57	1.97	6.08	7.21
1970	.54	4.87	3.48	4.10	3.84	2.79	1.63	3.51	3.63	2.50	4.44	3.26
1971	2.15	4.53	3.03	2.34	4.30	1.55	4.99	5.05	5.29	3.71	4.92	3.01
1972	2.26	4.87	6.18	3.69	5.46	11.19	3.54	2.99	2.70	4.70	7.83	7.53
1973	4.49	3.63	3.70	6.50	5.53	4.79	4.16	3.29	4.22	3.30	2.24	9.47
1974	4.53	2.48	4.77	3.56	3.53	2.77	3.37	4.54	8.44	3.12	2.28	5.24
1975	5.10	2.93	3.95	2.99	3.76	4.77	6.80	3.79	9.66	5.21	5.61	4.33
1976	6.39	3.23	2.88	3.47	4.65	2.38	4.22	8.23	2.72	5.89	.70	3.25
1977	2.32	2.80	7.26	4.59	3.31	4.44	2.79	3.32	8.14	6.20	4.51	5.58
1978	9.19	1.49	3.68	2.04	5.69	2.89	3.97	4.70	3.21	3.03	2.32	4.37
1979	12.22	3.50	4.56	5.68	5.24	1.54	2.29	6.60	5.01	4.05	4.51	2.59
1980	1.41	.91	8.73	6.20	1.98	3.66	5.27	2.28	1.71	3.82	4.34	.94
1981	.67	8.23	.63	3.76	3.43	3.40	3.89	1.05	4.13	5.71	2.32	5.31
1982	5.20	3.58	2.59	5.11	2.91	11.52	2.75	3.37	2.55	2.27	4.02	1.94
1983	5.01	4.05	7.88	11.27	5.28	3.38	1.80	3.31	1.83	6.31	6.86	6.90
1984	2.00	3.06	3.81	5.39	10.53	3.84	6.44	1.40	1.80	3.67	3.29	2.89
1985	1.07	2.51	2.61	1.85	4.31	4.51	5.10	6.44	4.87	2.21	6.69	1.60
1986	4.85	3.45	3.21	1.83	1.54	5.67	5.56	4.26	1.03	2.66	7.07	5.71
1987	5.45	.48	4.26	8.59	2.20	2.68	1.91	4.18	5.39	4.18	3.07	2.14
1988	3.10	4.02	2.97	2.34	3.55	1.08	7.46	2.72	2.53	2.91	9.08	1.57

* JAN FEB MAR APR MAY JUN JUL AUG SEP OCT NOV DEC *												
MEAN	3.65	3.29	4.07	4.27	3.81	3.68	3.89	4.05	3.94	3.75	4.54	4.12
S.D.	2.35	1.35	1.92	1.96	1.72	2.18	1.61	2.48	2.13	2.07	1.86	2.02

47

CONNECTICUT TEMPERATURE, WEIGHTED BY HARVESTED CROPLAND												
YEAR	JAN	FEB	MAR	APR	MAY	JUN	JUL	AUG	SEP	OCT	NOV	DEC
1950	34.3	25.9	31.7	44.2	55.9	65.8	70.0	68.6	59.5	54.4	44.0	30.6
1951	30.5	31.9	37.7	49.0	58.6	65.5	71.8	69.2	62.4	53.7	38.5	32.4
1952	30.4	30.7	35.9	50.6	55.4	68.5	74.6	69.9	63.3	49.8	42.5	33.2
1953	32.1	33.7	38.6	48.2	59.4	67.7	71.4	69.5	63.9	53.9	43.7	36.3
1954	24.5	35.0	37.7	48.8	55.2	66.7	69.8	67.1	60.6	56.1	41.1	31.3
1955	25.4	29.7	35.9	49.4	60.5	64.5	75.6	72.8	61.6	53.5	39.7	23.8
1956	27.6	30.8	31.3	42.9	53.9	67.4	69.0	69.0	58.9	51.9	42.2	34.3
1957	21.0	32.0	37.4	49.1	57.7	69.5	70.5	66.6	62.9	50.6	44.2	35.7
1958	26.6	22.5	36.6	47.7	54.2	61.4	70.9	69.0	61.4	49.8	42.9	22.8
1959	25.7	25.1	34.8	48.8	60.4	65.2	71.7	72.2	65.5	53.3	41.8	32.2
1960	27.0	32.5	29.0	49.7	58.5	65.9	68.6	69.6	61.7	51.0	43.0	24.3
1961	19.3	28.8	35.6	44.5	54.8	66.4	70.8	69.4	68.1	54.1	42.1	29.3
1962	26.0	24.1	35.6	47.4	57.5	66.7	67.1	67.6	58.9	50.8	38.0	25.3
1963	24.2	21.8	36.4	46.6	56.1	66.0	65.0	71.2	65.2	61.4	49.7	42.7
1964	27.7	25.7	37.0	45.8	60.0	65.0	65.0	68.7	62.9	49.9	39.6	32.1
1965	22.4	26.2	34.2	44.5	60.7	65.0	69.0	68.8	60.5	49.8	43.9	30.0
1966	25.6	27.9	36.7	43.6	54.0	67.1	72.2	69.8	62.9	50.6	44.2	35.7
1967	31.3	23.6	31.3	44.9	50.9	67.6	71.6	69.2	61.0	51.5	37.0	31.7
1968	21.1	23.5	38.0	50.2	55.4	64.8	72.1	69.1	63.6	53.9	39.8	33.5
1969	24.7	27.0	33.1	49.1	57.1	66.5	69.4	71.3	62.7	51.2	41.1	27.3
1970	17.5	27.3	33.5	46.4	58.7	65.3	71.6	71.0	63.1	53.5	43.1	27.1
1971	20.2	28.4	34.5	44.3	55.5	67.1	70.5	69.4	65.6	57.0	39.0	33.6
1972	28.2	25.0	34.0	42.6	58.1	63.8	71.8	68.6	63.2	47.5	38.4	32.0
1973	29.3	26.7	42.1	48.8	55.3	68.7	71.8	72.6	61.9	52.2	42.2	34.0
1974	27.9	25.8	36.3	49.0	54.8	64.8	70.8	69.7	61.2	46.7	42.3	32.3
1975	30.6	28.4	34.2	42.7	60.9	65.9	72.1	69.5	58.9	53.5	46.1	29.4
1976	21.0	32.7	38.0	50.3	56.1	69.3	69.6	68.5	60.1	48.0	37.0	24.2
1977	17.5	26.6	41.0	48.4	59.6	64.2	71.4	70.0	62.3	50.5	43.7	28.6
1978	23.9	20.3	32.8	45.5	57.1	66.0	69.4	70.4	59.3	49.9	41.3	31.3
1979	27.6	18.4	40.3	46.7	60.5	65.1	72.3	69.8	61.6	50.9	46.0	33.8
1980	28.0	24.1	35.0	48.3	59.8	63.9	72.3	72.3	63.8	49.1	38.3	25.7
1981	17.9	33.9	36.6	50.1	59.1	67.6	72.6	69.7	61.5	48.3	42.1	29.6
1982	18.2	28.7	35.6	44.6	59.6	63.4	72.0	67.3	62.5	50.8	44.9	36.3
1983	27.5	30.1	39.3	48.0	55.9	67.9	72.7	71.2	65.1	51.5	42.6	29.1
1984	22.8	27.5	35.7	46.8	55.9	68.3	70.3	71.9	59.4	54.6	41.5	36.0
1985	22.3	29.4	39.5	49.9	59.8	63.1	71.1	69.3	63.3	52.3	43.5	27.9
1986	27.7	26.2	37.9	49.6	60.0	65.0	70.7	68.0	60.5	51.3	38.6	32.7
1987	25.4	26.6	38.7	48.8	58.5	68.1	73.0	67.9	61.9	48.5	41.4	33.1
1988	22.6	28.5	37.5	46.3	58.4	65.9	73.6	73.0	61.0	47.1	42.3	29.3

* JAN FEB MAR APR MAY JUN JUL AUG SEP OCT NOV DEC *												
MEAN	25.2	27.5	36.1	47.2	57.4	66.1	71.2	69.5	61.9	51.5	41.7	30.4
S.D.	4.3	3.8	2.8	2.4	2.4	1.8	1.6	1.8	2.1	2.5	2.4	3.8

 * DELAWARE PRECIPITATION, WEIGHTED BY GEOGRAPHIC AREA *

* YEAR *	JAN	FEB	MAR	APR	MAY	JUN	JUL	AUG	SEP	OCT	NOV	DEC
* 1950 *	2.10	2.76	4.40	2.12	4.81	3.51	4.39	2.04	5.97	1.58	3.94	2.29
* 1951 *	2.14	2.83	3.37	2.59	3.49	4.44	5.04	3.40	2.59	2.81	6.29	5.27
* 1952 *	5.34	2.58	5.50	5.92	4.53	2.70	4.71	6.94	2.52	.96	5.61	3.63
* 1953 *	4.08	3.22	5.12	4.34	5.34	3.08	3.49	7.61	2.02	3.98	2.89	3.16
* 1954 *	2.85	1.43	3.93	4.12	2.81	1.04	3.38	5.09	4.39	2.18	4.15	3.54
* 1955 *	.57	2.89	4.13	2.91	1.88	6.35	1.78	10.28	2.80	4.01	2.04	.81
* 1956 *	2.79	3.42	4.12	2.43	2.65	4.14	7.41	3.07	3.74	6.13	4.44	3.75
* 1957 *	2.19	3.61	3.48	2.19	1.61	4.68	1.20	2.64	4.75	2.87	4.40	5.72
* 1958 *	3.52	4.53	6.86	4.76	4.22	4.69	6.13	10.50	2.12	3.32	2.79	2.44
* 1959 *	1.62	1.73	3.49	3.43	1.43	2.68	10.43	4.68	1.41	4.39	4.76	3.24
* 1960 *	2.58	4.27	2.09	2.49	4.49	2.27	6.52	3.85	7.97	3.58	1.78	2.96
* 1961 *	3.60	5.21	4.62	3.79	4.73	4.05	4.15	3.63	2.86	5.21	1.97	3.93
* 1962 *	4.12	3.85	3.87	3.84	1.53	4.05	1.84	1.75	3.81	1.25	5.51	3.49
* 1963 *	2.37	1.95	6.26	1.28	2.57	4.00	1.74	3.15	4.69	1.46	6.24	2.36
* 1964 *	4.73	4.44	3.17	5.11	.34	1.16	3.62	1.53	4.42	2.41	1.84	3.22
* 1965 *	3.17	1.69	3.70	2.26	1.23	2.48	5.45	5.82	2.73	1.28	.82	.86
* 1966 *	3.28	3.70	1.53	4.16	4.49	3.44	1.87	1.21	5.87	4.72	1.32	4.00
* 1967 *	1.70	3.13	2.83	2.11	4.44	3.55	4.72	13.76	3.01	2.19	1.99	5.69
* 1968 *	2.24	1.21	4.65	1.66	3.97	3.20	1.94	1.40	1.77	2.47	3.52	2.69
* 1969 *	2.57	2.70	3.31	3.37	2.17	3.08	7.75	6.87	4.67	1.36	2.47	7.59
* 1970 *	1.84	2.52	4.22	4.88	2.53	5.76	5.06	2.71	.91	3.58	3.61	3.52
* 1971 *	2.75	5.81	2.35	2.79	5.41	1.73	3.50	7.74	5.24	6.11	1.36	2.41
* 1972 *	3.18	5.44	2.33	4.34	4.68	7.79	2.86	2.42	3.74	5.10	6.44	5.75
* 1973 *	3.10	3.07	3.06	4.68	4.40	3.63	3.07	6.71	3.29	3.11	1.46	6.22
* 1974 *	3.20	1.87	4.53	2.05	4.67	4.83	1.10	5.32	4.15	1.94	.98	4.93
* 1975 *	5.20	3.15	5.57	4.07	4.46	4.49	8.77	3.34	6.58	3.56	3.59	2.56
* 1976 *	5.47	1.72	2.01	1.28	3.03	1.97	4.19	4.53	3.49	8.11	.99	2.67
* 1977 *	2.49	1.63	2.63	2.72	1.62	3.38	2.01	3.88	4.36	3.81	5.48	7.19
* 1978 *	7.28	1.07	6.16	2.51	6.42	2.55	5.17	6.42	1.09	1.55	3.37	4.68
* 1979 *	7.59	6.59	3.74	3.57	4.11	4.75	3.60	7.01	5.52	3.99	4.03	1.62
* 1980 *	3.30	1.07	6.49	5.16	2.49	3.94	2.92	2.82	3.06	6.31	2.54	.76
* 1981 *	.54	3.61	1.92	4.58	5.22	3.71	2.03	4.12	4.43	3.04	.87	4.34
* 1982 *	4.05	3.44	3.13	4.68	2.26	5.03	3.43	3.19	2.44	2.19	4.62	2.61
* 1983 *	2.20	3.62	6.66	7.24	5.62	4.64	2.00	4.56	3.89	3.68	5.10	6.02
* 1984 *	2.86	2.90	3.94	4.57	7.37	2.67	4.90	1.76	2.13	2.74	2.43	1.66
* 1985 *	2.73	2.60	2.31	.51	4.91	2.56	4.40	8.20	5.72	1.96	4.18	1.17
* 1986 *	4.06	3.30	1.48	2.31	1.11	2.69	3.17	4.42	1.21	2.92	4.87	6.54
* 1987 *	6.52	1.62	2.79	3.37	3.43	2.03	3.04	1.86	3.45	2.67	3.69	2.83
* 1988 *	3.40	4.16	2.77	2.94	4.82	.91	5.70	3.67	2.49	2.51	5.02	.64
* 1989 *	3.32	3.09	3.81	3.41	3.62	3.53	4.06	4.72	3.62	3.22	3.49	3.56
* S.D. *	1.58	1.32	1.45	1.40	1.62	1.43	2.11	2.80	1.61	1.66	1.63	1.83

 * DELAWARE TEMPERATURE, WEIGHTED BY GEOGRAPHIC AREA *

* YEAR *	JAN	FEB	MAR	APR	MAY	JUN	JUL	AUG	SEP	OCT	NOV	DEC
* 1950 *	46.7	36.7	40.8	50.1	60.9	70.5	74.8	72.9	65.3	59.2	47.6	34.3
* 1951 *	38.1	37.9	43.3	53.1	62.7	71.3	76.2	74.1	68.1	60.0	44.0	40.0
* 1952 *	39.0	38.5	42.4	55.4	62.0	74.1	78.4	74.4	67.7	53.6	46.9	38.1
* 1953 *	40.4	40.0	45.0	53.8	66.9	72.1	76.8	74.3	68.8	58.6	46.8	41.0
* 1954 *	35.1	42.2	43.9	57.0	61.2	72.1	76.1	73.7	69.3	61.2	45.1	37.1
* 1955 *	33.2	36.8	45.9	56.0	65.1	68.7	80.4	77.6	67.8	58.8	45.2	31.8
* 1956 *	32.6	39.9	41.6	50.9	61.7	72.1	74.9	74.2	66.8	59.0	47.6	45.2
* 1957 *	31.8	40.0	43.5	57.3	64.9	74.9	76.4	73.4	70.7	54.6	48.9	41.0
* 1958 *	32.5	30.3	40.3	54.3	62.5	69.1	78.3	74.0	66.8	57.3	49.1	29.9
* 1959 *	33.7	36.5	44.1	55.8	67.0	73.2	76.6	77.1	70.6	61.5	47.1	40.5
* 1960 *	36.9	38.1	33.3	58.4	62.0	72.0	74.1	76.2	68.8	56.9	48.5	30.8
* 1961 *	28.7	38.0	45.7	50.3	60.2	71.2	77.0	74.7	73.1	58.2	49.0	35.9
* 1962 *	34.5	34.3	41.7	54.3	65.5	72.0	73.8	74.8	65.1	57.9	43.7	32.2
* 1963 *	31.8	31.1	47.2	54.0	61.9	71.4	75.8	72.9	64.3	59.1	49.8	30.9
* 1964 *	36.0	34.2	45.3	51.1	64.6	72.5	76.3	72.5	68.2	54.9	49.2	40.5
* 1965 *	32.3	36.4	40.7	50.2	67.1	70.6	74.7	73.7	69.9	54.9	47.1	39.7
* 1966 *	31.3	34.7	44.9	49.3	61.2	72.0	76.9	75.5	66.5	55.7	48.0	37.0
* 1967 *	39.1	32.5	41.5	53.6	57.4	71.0	74.8	73.1	65.0	55.7	42.4	38.5
* 1968 *	30.4	31.7	46.4	53.9	60.9	72.3	76.4	77.0	68.4	59.4	49.0	35.4
* 1969 *	32.3	34.2	40.0	55.6	63.4	73.8	75.9	74.2	67.7	56.1	45.4	34.4
* 1970 *	27.2	35.6	39.8	52.6	64.4	71.5	75.4	75.5	71.9	60.0	48.6	37.5
* 1971 *	30.2	37.5	41.5	51.5	61.0	72.6	75.1	73.3	70.3	63.3	46.4	44.2
* 1972 *	37.4	34.6	42.6	50.6	62.3	68.4	75.9	73.4	68.3	53.8	45.5	42.9
* 1973 *	36.3	34.9	48.3	54.1	61.3	74.6	76.5	76.3	70.3	58.9	49.1	40.4
* 1974 *	39.8	34.9	45.7	56.2	62.7	69.0	75.5	75.1	67.8	54.3	47.9	40.6
* 1975 *	39.1	38.4	42.7	48.8	65.2	71.9	75.1	76.6	66.7	60.7	51.9	38.6
* 1976 *	31.6	43.8	47.5	56.0	62.1	74.1	75.0	73.4	67.0	53.4	41.2	33.0
* 1977 *	23.3	36.4	49.7	56.8	65.4	69.7	77.5	76.9	71.1	56.0	49.9	36.9
* 1978 *	30.9	25.1	40.7	53.1	61.3	71.9	74.3	77.5	67.7	56.3	49.5	40.1
* 1979 *	34.5	24.9	47.1	52.5	65.0	68.3	74.8	75.0	68.8	56.3	51.8	40.3
* 1980 *	34.5	31.4	41.6	55.8	65.6	70.4	78.1	77.9	72.0	55.7	45.0	35.8
* 1981 *	28.6	40.3	42.0	57.1	62.4	74.0	76.9	72.7	67.3	54.7	46.9	35.9
* 1982 *	27.7	36.7	43.5	51.7	64.8	69.9	76.9	72.4	67.4	57.5	50.5	44.7
* 1983 *	36.1	36.1	46.3	52.5	62.6	72.4	77.8	76.6	69.8	58.8	48.7	36.3
* 1984 *	29.8	36.1	43.4	52.1	63.0	71.9	73.8	75.2	66.6	63.1	46.4	45.3
* 1985 *	29.4	37.1	47.1	57.0	66.2	70.9	76.5	74.5	69.6	60.7	54.3	35.0
* 1986 *	34.9	34.4	45.9	53.2	66.5	73.9	78.4	73.3	68.6	59.9	47.1	39.5
* 1987 *	33.0	32.7	45.4	52.1	64.4	74.8	79.3	75.6	70.2	53.7	50.1	40.9
* 1988 *	30.2	37.3	45.3	51.3	62.9	72.5	79.3	78.4	67.0	52.6	48.8	37.5
* 1989 *	33.6	35.7	43.7	53.6	63.3	71.8	76.3	74.9	68.4	57.5	47.7	37.9
* S.D. *	4.4	3.9	3.1	2.5	2.2	1.8	1.6	1.7	2.0	2.8	2.6	4.0

 * DELAWARE PRECIPITATION, WEIGHTED BY HARVESTED CROPLAND *

* YEAR *	JAN	FEB	MAR	APR	MAY	JUN	JUL	AUG	SEP	OCT	NOV	DEC *
* 1950 *	2.12	2.74	4.36	2.15	4.89	3.56	4.38	1.93	5.98	1.50	3.95	2.32 *
* 1951 *	2.04	2.78	3.35	2.58	3.46	4.46	5.08	3.50	2.69	2.80	6.24	5.23 *
* 1952 *	5.36	2.57	5.55	5.88	4.48	2.69	4.50	7.22	2.47	.99	5.63	3.63 *
* 1953 *	3.98	3.26	5.08	4.31	5.33	3.12	3.44	8.03	1.96	3.97	2.95	3.08 *
* 1954 *	2.92	1.43	3.93	4.21	2.79	1.08	3.52	5.08	4.51	2.16	4.15	3.57 *
* 1955 *	.57	2.90	4.09	2.94	1.93	6.35	1.88	10.12	2.87	4.08	2.10	.85 *
* 1956 *	2.81	3.39	4.08	2.39	2.69	4.17	7.47	3.03	3.79	6.28	4.35	3.75 *
* 1957 *	2.22	3.64	3.55	2.07	1.61	4.79	1.17	2.60	4.69	2.85	4.48	5.76 *
* 1958 *	3.50	4.55	6.95	4.75	4.23	4.69	6.11	10.77	2.09	3.22	2.78	2.54 *
* 1959 *	1.59	1.71	3.51	3.49	1.44	2.55	10.76	4.66	1.30	4.40	4.88	3.21 *
* 1960 *	2.55	4.29	2.14	2.42	4.42	2.34	6.53	3.78	7.91	3.64	1.78	3.00 *
* 1961 *	3.68	5.36	4.61	3.69	4.89	4.04	4.13	3.63	2.92	5.43	1.94	4.01 *
* 1962 *	4.23	3.86	3.88	3.82	1.52	4.06	1.87	1.73	3.84	1.23	5.52	3.56 *
* 1963 *	2.40	1.94	6.42	1.27	2.64	4.07	1.74	3.05	4.74	.13	6.23	2.40 *
* 1964 *	4.76	4.55	3.27	5.07	.34	1.16	3.62	1.48	4.55	2.48	1.85	3.08 *
* 1965 *	3.23	1.63	3.73	2.30	1.19	2.53	5.51	6.05	2.78	1.21	.80	.82 *
* 1966 *	3.30	3.67	1.55	4.23	4.58	3.66	1.82	1.21	5.73	4.67	1.28	4.00 *
* 1967 *	1.69	3.24	2.70	2.07	4.50	3.59	4.69	14.02	3.07	2.20	1.98	5.73 *
* 1968 *	2.25	1.20	4.60	1.66	3.88	3.24	1.92	1.41	1.75	2.41	3.49	2.71 *
* 1969 *	2.63	2.78	3.44	3.48	2.08	3.04	7.85	7.21	4.59	1.33	2.51	7.65 *
* 1970 *	1.90	2.56	4.26	4.83	2.63	5.75	5.08	2.70	.90	3.63	3.53	3.56 *
* 1971 *	2.78	5.78	2.37	2.85	5.43	1.69	3.49	7.60	5.07	6.06	3.85	2.48 *
* 1972 *	3.21	5.46	2.31	4.30	4.76	7.74	2.84	2.55	3.89	5.18	6.35	5.74 *
* 1973 *	3.07	3.04	2.99	4.52	4.29	3.48	3.00	7.00	3.25	3.12	1.51	6.13 *
* 1974 *	3.23	1.88	4.54	1.96	4.72	4.88	1.02	5.30	4.00	1.94	.95	4.96 *
* 1975 *	5.26	3.19	5.63	4.15	4.40	4.29	8.95	3.39	6.61	3.57	3.64	2.55 *
* 1976 *	5.52	1.74	2.05	1.26	2.93	1.91	4.12	4.70	3.58	8.19	1.04	2.74 *
* 1977 *	2.53	1.67	2.45	2.61	1.66	3.21	2.01	3.75	4.54	3.78	5.42	7.27 *
* 1978 *	7.26	1.07	6.23	2.56	6.37	2.50	5.17	6.51	1.04	1.56	3.43	4.62 *
* 1979 *	7.55	6.61	3.83	3.52	4.16	4.81	3.59	7.10	5.42	4.02	4.06	1.63 *
* 1980 *	3.36	1.10	6.52	5.19	2.47	3.90	2.98	2.88	3.15	6.45	2.54	.76 *
* 1981 *	.54	3.63	1.96	4.65	5.21	3.68	1.99	4.17	4.46	3.01	.88	4.37 *
* 1982 *	4.03	3.48	3.16	4.61	2.10	5.03	3.49	3.16	2.42	2.19	4.68	2.65 *
* 1983 *	2.14	3.64	6.61	7.25	5.50	4.72	2.06	4.82	3.94	3.61	5.05	5.86 *
* 1984 *	2.98	2.92	3.96	4.57	7.48	2.52	4.70	1.75	2.10	2.68	2.47	1.63 *
* 1985 *	2.80	2.62	2.33	.50	4.91	2.58	4.24	8.61	5.74	1.96	4.13	1.19 *
* 1986 *	4.02	3.28	1.49	2.24	1.08	2.65	3.11	4.49	1.15	2.86	4.76	6.54 *
* 1987 *	6.65	1.64	2.87	3.38	3.41	2.02	2.99	1.82	3.25	2.70	3.66	2.87 *
* 1988 *	3.45	4.17	2.83	2.92	4.72	.92	5.64	3.62	2.48	2.55	4.96	.62 *
* 1989 *	3.34	3.10	3.82	3.40	3.62	3.53	4.06	4.78	3.62	3.23	3.48	3.57 *
* S.D. *	1.58	1.33	1.46	1.41	1.63	1.44	2.15	2.88	1.61	1.69	1.62	1.82 *

 * DELAWARE TEMPERATURE, WEIGHTED BY HARVESTED CROPLAND *

* YEAR *	JAN	FEB	MAR	APR	MAY	JUN	JUL	AUG	SEP	OCT	NOV	DEC *
* 1950 *	46.9	36.9	41.0	50.2	60.9	70.6	74.9	72.9	65.4	59.3	47.7	34.4 *
* 1951 *	38.3	38.0	43.4	53.2	62.8	71.3	76.3	74.2	68.2	60.0	44.1	40.2 *
* 1952 *	39.1	38.6	42.5	55.5	62.0	74.2	78.4	74.5	67.8	53.7	47.0	38.1 *
* 1953 *	40.6	40.1	45.1	53.9	67.0	72.2	76.8	76.3	68.8	58.6	46.9	41.1 *
* 1954 *	35.3	42.3	44.1	57.2	61.3	72.1	76.2	75.1	69.3	61.3	45.3	37.3 *
* 1955 *	33.3	37.1	46.1	56.1	65.2	68.7	80.4	77.6	67.8	58.9	45.3	32.0 *
* 1956 *	32.7	40.1	41.8	51.0	61.8	72.1	75.0	74.2	66.9	59.2	47.8	45.4 *
* 1957 *	32.0	40.1	43.6	57.4	65.0	74.9	76.4	73.4	70.8	54.7	49.1	41.2 *
* 1958 *	32.6	30.5	40.4	54.4	62.7	69.2	78.4	74.1	66.9	57.4	49.2	29.9 *
* 1959 *	34.0	36.8	44.3	55.9	67.1	73.2	76.6	77.2	70.6	61.6	47.3	40.7 *
* 1960 *	37.1	38.2	33.3	58.5	62.1	72.1	74.1	76.2	68.9	56.9	48.6	31.0 *
* 1961 *	28.9	38.2	45.9	50.4	60.3	71.3	77.0	74.7	73.2	58.2	49.2	36.2 *
* 1962 *	34.8	34.6	41.8	54.4	65.6	72.1	73.9	74.9	65.3	58.0	43.8	32.4 *
* 1963 *	32.0	31.4	47.4	54.1	62.0	71.5	75.8	73.0	64.4	59.1	50.0	31.1 *
* 1964 *	36.3	34.4	45.4	51.2	64.7	72.5	76.3	72.5	68.3	54.2	49.3	40.7 *
* 1965 *	32.5	36.6	40.8	50.2	67.2	70.6	74.7	73.7	69.9	55.0	47.3	39.8 *
* 1966 *	31.4	34.8	45.0	49.4	61.3	72.0	76.9	75.5	66.5	55.8	48.1	37.2 *
* 1967 *	39.3	32.8	41.7	53.7	57.5	71.0	74.8	73.1	65.0	55.8	42.5	38.6 *
* 1968 *	30.6	31.8	46.6	53.9	61.0	72.4	76.5	77.0	68.3	59.5	49.2	35.5 *
* 1969 *	32.4	34.2	40.0	55.7	63.4	73.9	76.0	74.2	67.8	56.2	45.4	34.6 *
* 1970 *	27.4	35.8	39.9	52.7	64.3	71.5	75.4	75.5	71.9	60.1	48.7	37.7 *
* 1971 *	30.4	37.6	41.6	51.6	61.0	72.6	75.1	73.3	70.3	63.3	46.5	44.4 *
* 1972 *	37.5	34.8	42.8	50.7	62.3	68.4	75.9	73.4	68.3	53.9	45.6	43.2 *
* 1973 *	36.4	35.0	48.3	54.2	61.4	74.7	76.5	76.2	70.3	59.0	49.1	40.6 *
* 1974 *	40.0	35.1	45.9	56.3	62.7	68.9	75.5	75.1	67.9	54.4	48.0	40.7 *
* 1975 *	39.2	38.6	42.8	48.8	65.2	72.0	75.1	76.6	66.8	60.8	52.0	38.8 *
* 1976 *	31.8	44.0	47.6	56.1	62.2	74.2	75.1	73.4	67.0	53.4	41.2	33.1 *
* 1977 *	23.4	36.6	49.9	56.9	65.4	69.7	77.6	77.0	71.2	56.1	50.1	37.1 *
* 1978 *	31.1	25.2	40.8	53.2	61.4	71.9	74.4	77.6	67.8	56.5	49.7	40.2 *
* 1979 *	34.8	25.1	47.2	52.6	65.1	68.3	74.8	75.1	68.8	56.4	51.9	40.5 *
* 1980 *	34.6	31.4	41.7	55.9	65.6	70.5	78.2	77.9	72.1	55.8	45.1	36.0 *
* 1981 *	28.8	40.4	42.1	57.2	62.1	74.1	77.0	72.6	67.3	54.8	47.0	36.0 *
* 1982 *	27.9	36.9	43.7	51.7	64.7	69.9	77.0	72.5	67.5	57.6	50.7	44.9 *
* 1983 *	36.2	36.1	46.3	52.5	62.7	72.4	77.8	76.6	69.8	59.0	48.8	36.6 *
* 1984 *	30.0	36.2	43.5	52.2	63.1	71.8	73.7	75.2	66.8	63.2	46.6	45.5 *
* 1985 *	29.5	37.2	47.2	57.1	66.3	71.0	76.6	74.6	69.7	60.9	54.5	35.2 *
* 1986 *	35.0	34.6	46.1	53.2	66.5	74.0	78.5	73.4	68.6	60.1	47.3	39.7 *
* 1987 *	33.1	32.8	45.4	52.1	64.4	74.9	79.4	75.7	70.3	53.8	50.3	41.1 *
* 1988 *	30.4	37.5	45.4	51.4	62.9	72.6	79.3	78.5	67.1	52.7	49.0	37.7 *
* 1989 *	33.8	35.9	43.8	53.7	63.3	71.8	76.4	74.9	68.5	57.6	47.8	38.1 *
* S.D. *	4.4	3.9	3.1	2.5	2.2	1.8	1.6	1.7	2.0	2.8	2.6	4.0 *

 * DELAWARE PRECIPITATION, WEIGHTED BY HARVESTED CROPLAND *

* YEAR *	JAN	FEB	MAR	APR	MAY	JUN	JUL	AUG	SEP	OCT	NOV	DEC
* 1950 *	2.12	2.74	4.36	2.15	4.89	3.56	4.38	1.93	5.98	1.50	3.95	2.32
* 1951 *	2.04	2.78	3.35	2.58	3.46	4.46	5.08	3.50	2.69	2.80	6.24	5.23
* 1952 *	5.36	2.57	5.55	5.88	4.48	2.69	4.50	7.22	2.47	.99	5.63	3.63
* 1953 *	3.98	3.26	5.08	4.31	5.33	3.12	3.44	8.03	1.96	3.97	2.95	3.08
* 1954 *	2.92	1.43	3.93	4.21	2.79	1.08	3.52	5.08	4.51	2.16	4.15	3.57
* 1955 *	.57	2.90	4.09	2.94	1.93	6.35	1.88	10.12	2.87	4.08	2.10	.85
* 1956 *	2.81	3.39	4.08	2.39	2.69	4.17	7.47	3.03	3.79	6.28	4.35	3.75
* 1957 *	2.22	3.64	3.55	2.07	1.61	4.79	1.17	2.60	4.69	2.85	4.48	5.76
* 1958 *	3.50	4.55	6.95	4.75	4.23	4.69	6.11	10.77	2.09	3.22	2.78	2.54
* 1959 *	1.59	1.71	3.51	3.49	1.44	2.55	10.76	4.66	1.30	4.40	4.88	3.21

* 1960 *	2.55	4.29	2.14	2.42	4.42	2.34	6.53	3.78	7.91	3.64	1.78	3.00
* 1961 *	3.68	5.36	4.61	3.69	4.89	4.04	4.13	3.63	2.92	5.43	1.94	4.01
* 1962 *	4.23	3.86	3.88	3.82	1.52	4.06	1.87	1.73	3.84	1.23	5.52	3.56
* 1963 *	2.40	1.94	6.42	1.27	2.64	4.07	1.74	3.05	4.74	.13	6.23	2.40
* 1964 *	4.76	4.55	3.27	5.07	.34	1.16	3.62	1.48	4.55	2.48	1.85	3.08
* 1965 *	3.23	1.63	3.73	2.30	1.19	2.53	5.51	6.05	2.78	1.21	.80	.82
* 1966 *	3.30	3.67	1.55	4.23	4.58	3.66	1.82	1.21	5.73	4.67	1.28	4.00
* 1967 *	1.69	3.24	2.70	2.07	4.50	3.59	4.69	14.02	3.07	2.20	1.98	5.73
* 1968 *	2.25	1.20	4.60	1.66	3.88	3.24	1.92	1.41	1.75	2.41	3.49	2.71
* 1969 *	2.63	2.78	3.44	3.48	2.08	3.04	7.85	7.21	4.59	1.33	2.51	7.65

* 1970 *	1.90	2.56	4.26	4.83	2.63	5.75	5.08	2.70	.90	3.63	3.53	3.56
* 1971 *	2.78	5.78	2.37	2.85	5.43	1.69	3.49	7.60	5.07	6.06	3.85	2.48
* 1972 *	3.21	5.46	2.31	4.30	4.76	7.74	2.84	2.55	3.89	5.18	6.35	5.74
* 1973 *	3.07	3.04	2.99	4.52	4.29	3.48	3.00	7.00	3.25	3.12	1.51	6.13
* 1974 *	3.23	1.88	4.54	1.96	4.72	4.88	1.02	5.30	4.00	1.94	.95	4.96
* 1975 *	5.26	3.19	5.63	4.15	4.40	4.29	8.95	3.39	6.61	3.57	3.64	2.55
* 1976 *	5.52	1.74	2.05	1.26	2.93	1.91	4.12	4.70	3.58	8.19	1.04	2.74
* 1977 *	2.53	1.67	2.45	2.61	1.66	3.21	2.01	3.75	4.54	3.78	5.42	7.27
* 1978 *	7.26	1.07	6.23	2.56	6.37	2.50	5.17	6.51	1.04	1.56	3.43	4.62
* 1979 *	7.55	6.61	3.83	3.52	4.16	4.81	3.59	7.10	5.42	4.02	4.06	1.63

* 1980 *	3.36	1.10	6.52	5.19	2.47	3.90	2.98	2.88	3.15	6.45	2.54	.76
* 1981 *	.54	3.63	1.96	4.65	5.21	3.68	1.99	4.17	4.46	3.01	.88	4.37
* 1982 *	4.03	3.48	3.16	4.61	2.10	5.03	3.49	3.16	2.42	2.19	4.68	2.65
* 1983 *	2.14	3.64	6.61	7.25	5.50	4.72	2.06	4.82	3.94	3.61	5.05	5.86
* 1984 *	2.98	2.92	3.96	4.57	7.48	2.52	4.70	1.75	2.10	2.68	2.47	1.63
* 1985 *	2.80	2.62	2.33	.50	4.91	2.58	4.24	8.61	5.74	1.96	4.13	1.19
* 1986 *	4.02	3.28	1.49	2.24	1.08	2.65	3.11	4.49	1.15	2.86	4.76	6.54
* 1987 *	6.65	1.64	2.87	3.38	3.41	2.02	2.99	1.82	3.25	2.70	3.66	2.87
* 1988 *	3.45	4.17	2.83	2.92	4.72	.92	5.64	3.62	2.48	2.55	4.96	.62

* YEAR *	JAN	FEB	MAR	APR	MAY	JUN	JUL	AUG	SEP	OCT	NOV	DEC
* MEAN *	3.34	3.10	3.82	3.40	3.62	3.53	4.06	4.78	3.62	3.23	3.48	3.57
* S.D. *	1.58	1.33	1.46	1.41	1.63	1.44	2.15	2.88	1.61	1.69	1.62	1.82

 * DELAWARE TEMPERATURE, WEIGHTED BY HARVESTED CROPLAND *

* YEAR *	JAN	FEB	MAR	APR	MAY	JUN	JUL	AUG	SEP	OCT	NOV	DEC
* 1950 *	46.9	36.9	41.0	50.2	60.9	70.6	74.9	72.9	65.4	59.3	47.7	34.4
* 1951 *	38.3	38.0	43.4	53.2	62.8	71.3	76.3	74.2	68.2	60.0	44.1	40.2
* 1952 *	39.1	38.6	42.5	55.5	62.0	74.2	78.4	74.5	67.8	53.7	47.0	38.1
* 1953 *	40.6	40.1	45.1	53.9	67.0	72.2	76.8	74.3	68.8	58.6	46.9	41.1
* 1954 *	35.3	42.3	44.1	57.2	61.3	72.1	76.2	73.8	69.3	61.3	45.3	37.3
* 1955 *	33.3	37.1	46.1	56.1	65.2	68.7	80.4	77.6	67.8	58.9	45.3	32.0
* 1956 *	32.7	40.1	41.8	51.0	61.8	72.1	75.0	74.2	66.9	59.2	47.8	45.4
* 1957 *	32.0	40.1	43.6	57.4	65.0	74.9	76.4	73.4	70.8	54.7	49.1	41.2
* 1958 *	32.6	30.5	40.4	54.4	62.7	69.2	78.4	74.1	66.9	57.4	49.2	29.9
* 1959 *	34.0	36.8	44.3	55.9	67.1	73.2	76.6	77.2	70.6	61.6	47.3	40.7

* 1960 *	37.1	38.2	33.3	58.5	62.1	72.1	74.1	76.2	68.9	56.9	48.6	31.0
* 1961 *	28.9	38.2	45.9	50.4	60.3	71.3	77.0	74.7	73.2	58.2	49.2	36.2
* 1962 *	34.8	34.6	41.8	54.4	65.6	72.1	73.9	74.9	65.3	58.0	43.8	32.4
* 1963 *	32.0	31.4	47.4	54.1	62.0	71.5	75.8	73.0	64.4	59.1	50.0	31.1
* 1964 *	36.3	34.4	45.4	51.2	64.7	72.5	76.3	72.5	68.3	54.2	49.3	40.7
* 1965 *	32.5	36.6	40.8	50.2	67.2	70.6	74.7	73.7	69.9	55.0	47.3	39.8
* 1966 *	31.4	34.8	45.0	49.4	61.3	72.0	76.9	75.5	66.5	55.8	48.1	37.2
* 1967 *	39.3	32.8	41.7	53.7	57.5	71.0	74.8	73.1	65.0	55.8	42.5	38.6
* 1968 *	30.6	31.8	46.6	53.9	61.0	72.4	76.5	77.0	68.3	59.5	49.2	35.5
* 1969 *	32.4	34.2	40.0	55.7	63.4	73.9	76.0	74.2	67.8	56.2	45.4	34.6

* 1970 *	27.4	35.8	39.9	52.7	64.3	71.5	75.4	75.5	71.9	60.1	48.7	37.7
* 1971 *	30.4	37.6	41.6	51.6	61.0	72.6	75.1	73.3	70.3	63.3	46.5	44.4
* 1972 *	37.5	34.8	42.8	50.7	62.3	68.4	75.9	73.4	68.3	53.9	45.6	43.2
* 1973 *	36.4	35.0	48.3	54.2	61.4	74.7	76.5	76.2	70.3	59.0	49.1	40.6
* 1974 *	40.0	35.1	45.9	56.3	62.7	68.9	75.5	75.1	67.9	54.4	48.0	40.7
* 1975 *	39.2	38.6	42.8	48.8	65.2	72.0	75.1	76.6	66.8	60.8	52.0	38.0
* 1976 *	31.8	44.0	47.6	56.1	62.2	74.2	75.1	73.4	67.0	53.4	41.2	33.1
* 1977 *	23.4	36.6	49.9	56.9	65.4	69.7	77.6	77.0	71.2	56.1	50.1	37.1
* 1978 *	31.1	25.2	40.8	53.2	61.4	71.9	74.4	77.6	67.8	56.5	49.7	40.2
* 1979 *	34.8	25.1	47.2	52.6	65.1	68.3	74.8	75.1	68.8	56.4	51.9	40.5

* 1980 *	34.6	31.4	41.7	55.9	65.6	70.5	78.2	77.9	72.1	55.8	45.1	36.0
* 1981 *	28.8	40.4	42.1	57.2	62.4	74.1	77.0	72.6	67.3	54.8	47.0	36.0
* 1982 *	27.9	36.9	43.7	51.7	64.7	69.9	77.0	72.5	67.5	57.6	50.7	44.9
* 1983 *	36.2	36.1	46.3	52.5	62.7	72.4	77.8	76.6	69.8	59.0	48.8	36.6
* 1984 *	30.0	36.2	43.5	52.2	63.1	71.8	73.7	75.2	66.8	63.2	46.6	45.5
* 1985 *	29.5	37.2	47.2	57.1	66.3	71.0	76.6	74.6	69.7	60.9	54.5	35.2
* 1986 *	35.0	34.6	46.1	53.2	66.5	74.0	78.5	73.4	68.6	60.1	47.3	39.7
* 1987 *	33.1	32.0	45.4	52.1	64.4	74.9	79.4	75.7	70.3	53.8	50.3	41.1
* 1988 *	30.4	37.5	45.4	51.4	62.9	72.6	79.3	78.5	67.1	52.7	49.0	37.7

* YEAR *	JAN	FEB	MAR	APR	MAY	JUN	JUL	AUG	SEP	OCT	NOV	DEC
* MEAN *	33.8	35.9	43.8	53.7	63.3	71.8	76.4	74.9	68.5	57.6	47.8	38.1
* S.D. *	4.4	3.9	3.1	2.5	2.2	1.8	1.6	1.7	2.0	2.8	2.6	4.0

* FLORIDA PRECIPITATION, WEIGHTED BY GEOGRAPHIC AREA *												
* YEAR *	JAN	FEB	MAR	APR	MAY	JUN	JUL	AUG	SEP	OCT	NOV	DEC
* 1950 *	.34	.95	4.02	3.11	3.20	4.09	8.10	6.32	7.95	6.59	.88	2.85
* 1951 *	.96	1.82	3.29	4.21	2.48	4.75	7.65	5.71	7.35	4.87	4.12	2.56
* 1952 *	1.19	5.78	3.85	2.12	3.96	3.64	5.55	7.65	6.63	6.22	1.14	1.33
* 1953 *	3.18	3.44	3.09	6.56	1.50	7.88	7.65	9.73	10.56	4.93	3.45	6.13
* 1954 *	.97	2.01	2.40	3.43	4.39	5.59	7.50	4.65	6.68	2.86	2.49	1.83
* 1955 *	2.75	2.06	1.64	2.47	3.06	6.39	7.49	5.68	6.12	3.01	1.32	1.32
* 1956 *	2.42	2.49	1.33	2.74	3.83	5.42	6.20	5.35	6.24	6.52	.56	.88
* 1957 *	1.18	3.04	4.60	4.82	6.54	7.75	8.16	7.82	11.10	3.22	2.81	2.56
* 1958 *	5.38	3.22	6.42	4.64	5.30	6.15	6.73	5.72	3.99	4.46	2.14	3.62
* 1959 *	3.73	3.57	8.70	4.01	6.78	8.39	8.07	7.62	8.02	8.39	2.29	1.72
* 1960 *	1.94	5.11	6.36	4.41	2.78	6.79	10.51	6.77	12.20	4.05	1.03	1.77
* 1961 *	3.26	3.36	2.49	2.91	4.06	5.90	5.70	8.89	2.92	1.40	1.96	2.09
* 1962 *	1.91	1.39	3.81	2.92	2.00	8.32	6.43	7.49	8.68	1.93	3.09	1.50
* 1963 *	3.29	5.46	1.71	.98	4.65	7.12	6.49	5.42	7.79	1.17	4.14	3.78
* 1964 *	5.91	5.46	3.24	4.16	3.08	5.61	8.70	8.31	7.93	4.70	2.05	4.31
* 1965 *	1.80	4.58	4.04	2.58	1.08	10.03	8.54	7.14	6.69	4.66	1.58	2.76
* 1966 *	5.27	5.65	1.83	2.37	5.69	8.88	6.90	7.48	7.39	3.24	.85	1.95
* 1967 *	2.85	4.17	1.19	.41	2.20	8.49	7.51	8.80	4.51	2.86	.92	3.88
* 1968 *	1.11	2.36	1.57	1.01	5.84	9.94	8.21	7.47	5.25	4.86	2.80	1.97
* 1969 *	1.92	3.17	5.99	1.63	5.29	6.14	8.63	8.70	8.34	5.93	2.51	4.43
* 1970 *	4.11	4.18	8.39	1.51	4.51	5.87	6.21	8.88	4.61	4.13	.80	1.41
* 1971 *	1.69	3.94	2.14	1.62	3.13	5.60	7.61	7.98	5.32	4.75	1.94	3.01
* 1972 *	3.02	4.31	4.49	2.12	5.15	8.43	4.34	7.40	2.23	2.60	5.02	3.06
* 1973 *	4.60	3.17	5.52	4.80	3.98	5.89	7.62	7.22	6.94	1.68	1.50	3.88
* 1974 *	1.52	1.84	2.53	1.66	3.99	10.28	8.31	7.62	6.92	.90	1.37	2.73
* 1975 *	3.48	2.60	2.35	3.20	5.78	6.27	10.15	5.98	7.43	4.81	1.64	2.13
* 1976 *	2.10	1.38	2.55	1.90	9.15	7.00	4.96	6.72	5.74	3.20	3.73	3.62
* 1977 *	3.60	2.31	2.02	1.07	3.26	4.44	6.11	8.84	7.02	1.31	3.59	4.55
* 1978 *	4.36	4.03	4.22	2.18	5.64	6.90	9.09	6.52	3.70	2.01	1.75	3.85
* 1979 *	6.53	2.98	2.15	4.07	7.27	3.92	7.46	7.27	12.95	1.35	2.72	2.89
* 1980 *	4.00	1.86	5.03	4.85	4.68	4.81	7.55	5.29	4.89	3.00	3.53	.78
* 1981 *	.90	4.57	3.18	.48	2.36	5.72	5.71	10.09	4.65	1.77	2.35	2.95
* 1982 *	2.70	3.60	5.38	5.05	5.27	10.28	8.61	6.27	6.94	3.41	2.09	2.98
* 1983 *	4.02	7.46	7.21	5.00	1.85	8.97	4.96	6.16	6.84	4.32	3.56	5.91
* 1984 *	1.96	3.17	4.03	4.30	4.92	5.10	9.71	5.22	5.19	1.42	3.11	.65
* 1985 *	1.89	1.62	2.55	2.74	2.59	7.04	7.95	9.72	6.88	4.91	2.90	2.88
* 1986 *	4.27	3.92	4.30	.62	2.39	7.45	6.30	8.33	4.51	4.53	3.34	4.43
* 1987 *	4.64	4.03	8.44	.41	4.18	5.70	6.27	5.74	5.76	2.45	6.24	.88
* 1988 *	4.02	4.11	5.02	1.64	2.66	4.61	7.49	8.79	8.90	1.81	3.73	1.27
* JAN	FEB	MAR	APR	MAY	JUN	JUL	AUG	SEP	OCT	NOV	DEC	* MEAN *
* 2.94	* 3.44	* 3.92	* 2.84	* 4.11	* 6.71	* 7.36	* 7.25	* 6.76	* 3.60	* 2.49	* 2.75	* 3.60
* 1.52	* 1.43	* 2.04	* 1.56	* 1.74	* 1.82	* 1.40	* 1.41	* 2.31	* 1.78	* 1.26	* 1.35	* 1.78

* FLORIDA TEMPERATURE, WEIGHTED BY GEOGRAPHIC AREA *												
* YEAR *	JAN	FEB	MAR	APR	MAY	JUN	JUL	AUG	SEP	OCT	NOV	DEC
* 1950 *	67.3	64.1	65.0	66.1	77.0	81.5	80.2	81.2	78.8	75.0	61.9	56.2
* 1951 *	58.9	59.2	65.6	68.4	75.0	80.4	81.6	83.3	81.0	75.1	62.8	64.2
* 1952 *	62.4	60.9	66.5	67.7	76.3	82.5	82.3	81.7	79.4	71.6	64.8	57.9
* 1953 *	59.8	62.6	68.7	69.9	78.7	80.6	81.8	81.2	79.0	71.8	64.7	61.4
* 1954 *	61.0	61.7	63.3	73.6	74.3	80.6	81.8	83.3	80.8	71.9	62.6	56.6
* 1955 *	57.3	61.1	66.9	71.7	76.9	78.4	80.8	82.2	80.8	71.9	64.4	59.9
* 1956 *	54.3	65.1	64.4	68.7	77.2	78.9	81.0	82.0	77.7	73.2	62.9	63.7
* 1957 *	63.3	66.4	64.3	71.8	76.7	80.4	82.0	81.1	80.0	70.4	68.2	58.1
* 1958 *	52.5	51.6	63.1	70.5	75.2	81.0	81.9	81.9	80.9	71.7	69.3	58.9
* 1959 *	57.1	66.3	63.4	70.1	77.1	80.1	81.4	79.7	76.9	65.8	58.8	
* 1960 *	58.4	58.5	60.0	70.7	73.9	79.2	82.0	81.6	79.7	75.1	67.8	55.5
* 1961 *	55.1	62.9	68.2	67.3	74.9	79.0	81.5	81.1	79.6	71.7	67.4	61.3
* 1962 *	58.4	65.6	62.8	68.3	77.5	79.8	82.7	81.8	79.4	73.5	61.6	56.3
* 1963 *	57.0	56.0	67.2	71.2	75.9	80.2	81.4	82.1	79.1	72.1	63.8	53.5
* 1964 *	57.1	56.0	66.3	71.8	75.4	80.8	80.8	81.5	79.1	70.4	67.7	62.9
* 1965 *	58.7	61.5	65.3	72.6	75.3	78.2	80.2	81.1	79.8	72.2	66.8	59.5
* 1966 *	55.8	58.8	62.7	69.0	75.8	77.6	81.7	81.1	79.2	73.6	63.8	57.8
* 1967 *	60.7	58.6	67.1	72.5	75.8	79.1	80.4	80.1	77.2	71.1	64.2	63.9
* 1968 *	57.7	53.6	60.9	72.4	75.4	79.5	80.9	81.6	78.9	72.5	61.6	56.7
* 1969 *	57.8	56.5	58.7	71.3	75.1	81.4	82.4	80.6	78.9	75.1	62.0	56.7
* 1970 *	53.1	56.3	64.6	72.7	75.1	79.3	81.5	81.6	80.9	74.8	60.8	61.1
* 1971 *	58.5	60.6	61.6	68.1	74.4	79.8	80.8	80.9	79.5	75.5	65.8	67.4
* 1972 *	65.0	59.4	65.4	70.5	74.7	78.9	80.8	81.2	79.9	73.6	66.0	62.9
* 1973 *	59.3	56.0	68.0	68.2	74.9	80.1	81.7	80.7	80.5	73.8	68.9	57.8
* 1974 *	69.1	59.8	68.4	69.5	76.2	78.7	80.0	80.8	80.3	70.3	64.8	59.3
* 1975 *	63.0	65.2	65.6	70.5	77.7	80.2	80.2	81.3	78.9	74.5	65.8	58.4
* 1976 *	54.7	61.3	68.2	69.3	74.2	77.9	81.2	80.6	78.3	69.1	60.8	57.2
* 1977 *	49.9	56.0	68.1	69.9	74.6	81.4	81.7	81.1	80.6	69.8	66.1	58.0
* 1978 *	52.5	52.1	62.2	70.1	76.3	80.5	81.5	81.3	80.0	72.7	69.2	62.8
* 1979 *	54.9	56.9	63.4	71.8	74.8	79.5	82.4	81.3	79.9	72.7	66.5	59.5
* 1980 *	58.7	55.3	66.3	69.2	75.6	80.2	82.7	82.5	80.9	72.3	64.6	56.5
* 1981 *	49.7	59.4	61.9	71.9	74.3	82.4	82.8	81.1	78.3	73.1	63.4	57.7
* 1982 *	57.8	65.1	67.5	70.7	74.4	80.6	81.4	81.4	78.6	72.6	68.4	64.3
* 1983 *	55.6	58.3	61.5	66.5	74.5	78.9	82.3	82.4	78.3	74.1	64.2	59.2
* 1984 *	55.8	60.4	64.8	68.5	75.3	78.5	80.1	81.2	78.2	74.6	63.6	65.0
* 1985 *	53.0	60.5	67.0	69.8	76.1	81.2	80.8	81.5	78.7	77.3	71.2	56.8
* 1986 *	56.9	62.9	63.6	67.7	75.3	80.8	82.1	81.4	80.5	74.4	72.6	63.2
* 1987 *	56.7	60.0	64.4	65.3	75.7	80.8	82.3	82.9	79.8	68.7	66.8	61.7
* 1988 *	55.2	57.4	63.3	69.8	73.3	79.3	81.0	81.7	80.6	70.7	68.1	59.5
* JAN	FEB	MAR	APR	MAY	JUN	JUL	AUG	SEP	OCT	NOV	DEC	* MEAN *
* 57.7	* 59.7	* 64.8	* 69.9	* 75.6	* 79.9	* 81.4	* 81.5	* 79.5	* 72.9	* 65.4	* 59.7	* 65.4
* 4.2	* 3.8	* 2.5	* 2.0	* 1.2	* 1.2	* .8	* .7	* 1.0	* 2.0	* 2.8	* 3.1	* 2.8

 * FLORIDA PRECIPITATION, WEIGHTED BY HARVESTED CROPLAND *

* YEAR *	JAN	FEB	MAR	APR	MAY	JUN	JUL	AUG	SEP	OCT	NOV	DEC
* 1950 *	.34	.90	3.81	3.03	3.15	4.11	7.89	6.57	7.85	6.73	.92	2.88
* 1951 *	.89	1.89	2.97	4.55	2.44	4.75	7.71	5.84	7.36	4.98	3.95	2.36
* 1952 *	1.17	5.63	3.95	1.99	3.86	3.71	5.74	7.59	6.62	6.80	1.14	1.30
* 1953 *	3.14	3.37	3.12	6.23	1.56	8.09	7.67	9.68	10.76	5.39	3.55	5.68
* 1954 *	.99	2.02	2.38	3.63	4.80	6.08	7.75	4.80	6.74	2.94	2.66	1.73
* 1955 *	2.59	1.95	1.70	2.42	3.07	6.65	7.38	5.79	6.11	2.97	1.33	1.44
* 1956 *	2.24	2.28	1.21	2.70	3.74	5.18	6.11	5.58	6.39	6.53	.58	.86
* 1957 *	1.29	3.23	4.53	5.00	6.69	7.39	8.15	8.05	10.76	3.28	2.61	2.69
* 1958 *	5.62	3.10	6.47	4.33	5.51	6.07	6.73	5.74	4.12	4.64	2.06	3.77
* 1959 *	3.58	3.32	8.57	3.93	6.58	8.94	8.13	7.79	8.26	8.50	2.43	1.76
* 1960 *	1.75	5.03	6.36	4.44	2.88	6.77	10.78	6.69	12.84	4.07	1.07	1.68
* 1961 *	3.14	3.11	2.48	2.69	4.23	5.81	5.61	8.62	2.98	1.55	1.83	2.02
* 1962 *	1.82	1.37	3.67	2.83	2.03	8.60	6.42	7.63	8.92	1.93	3.02	1.35
* 1963 *	3.06	5.48	1.66	.92	4.88	6.99	6.34	5.41	8.00	1.34	4.23	3.72
* 1964 *	5.44	5.18	3.24	3.89	3.06	5.74	8.35	8.29	7.54	4.75	1.87	3.96
* 1965 *	1.76	4.45	3.79	2.45	1.03	9.78	8.69	7.03	6.63	5.11	1.50	2.55
* 1966 *	5.17	5.37	1.80	2.41	5.44	9.43	6.88	7.48	7.28	3.40	.84	1.80
* 1967 *	2.63	4.01	1.21	.36	2.03	8.68	7.57	8.87	4.77	3.10	.92	3.54
* 1968 *	1.05	2.36	1.56	.95	6.18	10.87	8.14	7.32	5.58	5.14	2.77	1.78
* 1969 *	2.05	2.95	5.93	1.69	5.29	6.54	8.39	8.72	8.22	6.37	2.37	4.26
* 1970 *	4.01	3.94	8.21	1.32	4.66	5.87	6.17	8.34	4.83	4.11	.79	1.28
* 1971 *	1.50	3.87	2.00	1.49	3.23	5.66	7.50	7.78	5.66	4.86	1.98	2.74
* 1972 *	2.69	4.28	4.29	2.17	5.18	8.47	4.53	7.32	2.32	2.60	4.94	2.99
* 1973 *	4.59	3.02	5.13	4.38	3.81	5.91	7.80	7.43	7.13	1.81	1.52	3.74
* 1974 *	1.48	1.75	2.31	1.58	3.90	10.82	8.35	7.47	6.82	.99	1.38	2.58
* 1975 *	3.08	2.46	2.18	2.88	5.92	6.38	9.87	5.95	7.49	4.97	1.61	1.90
* 1976 *	1.89	1.40	2.32	1.94	9.23	7.23	5.10	6.80	5.84	3.03	3.54	3.37
* 1977 *	3.46	2.19	1.85	1.03	3.49	4.62	6.31	8.67	7.27	1.39	3.61	4.39
* 1978 *	4.12	4.00	4.05	2.04	5.49	7.13	8.98	6.42	3.84	2.21	1.74	3.88
* 1979 *	6.31	2.73	2.19	3.92	7.55	3.82	7.27	7.37	13.12	1.48	2.69	2.73
* 1980 *	3.90	1.86	4.55	4.77	4.69	4.78	7.35	5.52	5.03	2.86	3.70	.81
* 1981 *	.85	4.39	2.90	.42	2.46	5.87	5.71	10.41	5.07	1.71	2.25	2.81
* 1982 *	2.49	3.51	5.51	4.99	5.58	10.41	8.47	6.31	7.22	3.45	2.25	2.74
* 1983 *	3.98	7.79	7.05	4.65	1.85	8.92	5.05	6.46	6.88	4.54	3.41	5.80
* 1984 *	1.84	3.06	3.93	4.13	5.22	5.12	9.55	5.40	5.29	1.37	3.21	.62
* 1985 *	1.78	1.48	2.58	2.70	2.58	6.97	8.06	9.25	6.99	4.71	2.75	2.78
* 1986 *	4.15	3.56	4.45	.62	2.43	7.85	6.38	8.12	4.59	4.62	3.13	4.27
* 1987 *	4.29	3.68	8.44	.41	4.33	5.69	6.24	5.58	6.05	2.81	6.40	.87
* 1988 *	3.83	3.74	4.96	1.61	2.79	4.84	7.69	8.81	8.42	1.73	3.83	1.25
* 1989 *	3.90	3.94	8.21	1.32	4.66	5.87	6.17	8.34	4.83	4.11	.79	1.28
* 1990 *	1.50	3.87	2.00	1.49	3.23	5.66	7.50	7.78	5.66	4.86	1.98	2.74
* 1991 *	2.69	4.28	4.29	2.17	5.18	8.47	4.53	7.32	2.32	2.60	4.94	2.99
* 1992 *	4.59	3.02	5.13	4.38	3.81	5.91	7.80	7.43	7.13	1.81	1.52	3.74
* 1993 *	1.48	1.75	2.31	1.58	3.90	10.82	8.35	7.47	6.82	.99	1.38	2.58
* 1994 *	3.08	2.46	2.18	2.88	5.92	6.38	9.87	5.95	7.49	4.97	1.61	1.90
* 1995 *	1.89	1.40	2.32	1.94	9.23	7.23	5.10	6.80	5.84	3.03	3.54	3.37
* 1996 *	3.46	2.19	1.85	1.03	3.49	4.62	6.31	8.67	7.27	1.39	3.61	4.39
* 1997 *	4.12	4.00	4.05	2.04	5.49	7.13	8.98	6.42	3.84	2.21	1.74	3.88
* 1998 *	6.31	2.73	2.19	3.92	7.55	3.82	7.27	7.37	13.12	1.48	2.69	2.73
* 1999 *	3.90	1.86	4.55	4.77	4.69	4.78	7.35	5.52	5.03	2.86	3.70	.81
* 2000 *	.85	4.39	2.90	.42	2.46	5.87	5.71	10.41	5.07	1.71	2.25	2.81
* 2001 *	2.49	3.51	5.51	4.99	5.58	10.41	8.47	6.31	7.22	3.45	2.25	2.74
* 2002 *	3.98	7.79	7.05	4.65	1.85	8.92	5.05	6.46	6.88	4.54	3.41	5.80
* 2003 *	1.84	3.06	3.93	4.13	5.22	5.12	9.55	5.40	5.29	1.37	3.21	.62
* 2004 *	1.78	1.48	2.58	2.70	2.58	6.97	8.06	9.25	6.99	4.71	2.75	2.78
* 2005 *	4.15	3.56	4.45	.62	2.43	7.85	6.38	8.12	4.59	4.62	3.13	4.27
* 2006 *	4.29	3.68	8.44	.41	4.33	5.69	6.24	5.58	6.05	2.81	6.40	.87
* 2007 *	3.83	3.74	4.96	1.61	2.79	4.84	7.69	8.81	8.42	1.73	3.83	1.25
* 2008 *	3.90	3.94	8.21	1.32	4.66	5.87	6.17	8.34	4.83	4.11	.79	1.28
* 2009 *	1.50	3.87	2.00	1.49	3.23	5.66	7.50	7.78	5.66	4.86	1.98	2.74
* 2010 *	2.69	4.28	4.29	2.17	5.18	8.47	4.53	7.32	2.32	2.60	4.94	2.99
* 2011 *	4.59	3.02	5.13	4.38	3.81	5.91	7.80	7.43	7.13	1.81	1.52	3.74
* 2012 *	1.48	1.75	2.31	1.58	3.90	10.82	8.35	7.47	6.82	.99	1.38	2.58
* 2013 *	3.08	2.46	2.18	2.88	5.92	6.38	9.87	5.95	7.49	4.97	1.61	1.90
* 2014 *	1.89	1.40	2.32	1.94	9.23	7.23	5.10	6.80	5.84	3.03	3.54	3.37
* 2015 *	3.46	2.19	1.85	1.03	3.49	4.62	6.31	8.67	7.27	1.39	3.61	4.39
* 2016 *	4.12	4.00	4.05	2.04	5.49	7.13	8.98	6.42	3.84	2.21	1.74	3.88
* 2017 *	6.31	2.73	2.19	3.92	7.55	3.82	7.27	7.37	13.12	1.48	2.69	2.73
* 2018 *	3.90	1.86	4.55	4.77	4.69	4.78	7.35	5.52	5.03	2.86	3.70	.81
* 2019 *	.85	4.39	2.90	.42	2.46	5.87	5.71	10.41	5.07	1.71	2.25	2.81
* 2020 *	2.49	3.51	5.51	4.99	5.58	10.41	8.47	6.31	7.22	3.45	2.25	2.74
* 2021 *	3.98	7.79	7.05	4.65	1.85	8.92	5.05	6.46	6.88	4.54	3.41	5.80
* 2022 *	1.84	3.06	3.93	4.13	5.22	5.12	9.55	5.40	5.29	1.37	3.21	.62
* 2023 *	1.78	1.48	2.58	2.70	2.58	6.97	8.06	9.25	6.99	4.71	2.75	2.78
* 2024 *	4.15	3.56	4.45	.62	2.43	7.85	6.38	8.12	4.59	4.62	3.13	4.27
* 2025 *	4.29	3.68	8.44	.41	4.33	5.69	6.24	5.58	6.05	2.81	6.40	.87
* 2026 *	3.83	3.74	4.96	1.61	2.79	4.84	7.69	8.81	8.42	1.73	3.83	1.25
* 2027 *	3.90	3.94	8.21	1.32	4.66	5.87	6.17	8.34	4.83	4.11	.79	1.28
* 2028 *	1.50	3.87	2.00	1.49	3.23	5.66	7.50	7.78	5.66	4.86	1.98	2.74
* 2029 *	2.69	4.28	4.29	2.17	5.18	8.47	4.53	7.32	2.32	2.60	4.94	2.99
* 2030 *	4.59	3.02	5.13	4.38	3.81	5.91	7.80	7.43	7.13	1.81	1.52	3.74
* 2031 *	1.48	1.75	2.31	1.58	3.90	10.82	8.35	7.47	6.82	.99	1.38	2.58
* 2032 *	3.08	2.46	2.18	2.88	5.92	6.38	9.87	5.95	7.49	4.97	1.61	1.90
* 2033 *	1.89	1.40	2.32	1.94	9.23	7.23	5.10	6.80	5.84	3.03	3.54	3.37
* 2034 *	3.46	2.19	1.85	1.03	3.49	4.62	6.31	8.67	7.27	1.39	3.61	4.39
* 2035 *	4.12	4.00	4.05	2.04	5.49	7.13	8.98	6.42	3.84	2.21	1.74	3.88
* 2036 *	6.31	2.73	2.19	3.92	7.55	3.82	7.27	7.37	13.12	1.48	2.69	2.73
* 2037 *	3.90	1.86	4.55	4.77	4.69	4.78	7.35	5.52	5.03	2.86	3.70	.81
* 2038 *	.85	4.39	2.90	.42	2.46	5.87	5.71	10.41	5.07	1.71	2.25	2.81
* 2039 *	2.49	3.51	5.51	4.99	5.58	10.41	8.47	6.31	7.22	3.45	2.25	2.74
* 2040 *	3.98	7.79	7.05	4.65	1.85	8.92	5.05	6.46	6.88	4.54	3.41	5.80
* 2041 *	1.84	3.06	3.93	4.13	5.22	5.12	9.55	5.40	5.29	1.37	3.21	.62
* 2042 *	1.78	1.48	2.58	2.70	2.58	6.97	8.06	9.25	6.99	4.71	2.75	2.78
* 2043 *	4.15	3.56	4.45	.62	2.43	7.85	6.38	8.12	4.59	4.62	3.13	4.27
* 2044 *	4.29	3.68	8.44	.41	4.33	5.69	6.24	5.58	6.05	2.81	6.40	.87
* 2045 *	3.83	3.74	4.96	1.61	2.79	4.84	7.69	8.81	8.42	1.73	3.83	1.25
* 2046 *	3.90	3.94	8.21	1.32	4.66	5.87	6.17	8.34	4.83	4.11	.79	1.28
* 2047 *	1.50	3.87	2.00	1.49	3.23	5.66	7.50	7.78	5.66	4.86	1.98	2.74
* 2048 *	2.69	4.28	4.29	2.17	5.18	8.47	4.53	7.32	2.32	2.60	4.94	2.99
* 2049 *	4.59	3.02	5.13	4.38	3.81	5.91	7.80					

 * GEORGIA PRECIPITATION, WEIGHTED BY HARVESTED CROPLAND *

* YEAR *	JAN	FEB	MAR	APR	MAY	JUN	JUL	AUG	SEP	OCT	NOV	DEC
* 1950 *	1.30	1.89	5.94	2.33	3.88	3.07	7.15	3.60	3.98	3.48	1.04	4.05
* 1951 *	1.55	1.94	6.13	3.30	1.69	4.14	5.10	3.27	5.42	1.49	4.64	5.65
* 1952 *	2.23	5.29	6.42	2.66	4.66	2.60	3.24	6.52	3.67	1.25	1.81	3.72
* 1953 *	4.12	6.14	3.32	5.41	4.07	4.91	6.65	4.34	8.29	.78	1.59	8.92
* 1954 *	1.77	1.87	2.84	2.41	2.72	2.47	3.39	3.23	1.73	.94	2.90	2.75
* 1955 *	4.23	2.79	1.32	5.07	3.91	2.70	7.24	3.07	4.22	2.42	1.68	.86
* 1956 *	2.60	6.10	4.30	3.33	3.23	3.87	5.67	3.01	6.66	3.00	.78	3.08
* 1957 *	2.05	2.35	4.85	4.00	6.37	5.25	5.29	3.08	8.68	2.76	6.47	2.48
* 1958 *	3.52	4.50	5.03	6.26	3.23	5.49	6.67	3.41	1.77	1.24	1.20	2.90
* 1959 *	4.29	6.64	8.13	2.64	6.32	3.52	5.91	4.08	4.29	7.57	1.13	2.75
* 1960 *	5.08	6.39	4.55	5.24	2.18	4.19	5.80	4.65	4.76	1.49	.72	1.92
* 1961 *	3.73	6.19	4.90	7.50	4.38	4.58	3.87	7.25	2.14	.14	1.89	5.56
* 1962 *	4.95	3.86	5.68	5.36	1.16	5.24	4.54	4.13	4.35	2.32	3.78	2.46
* 1963 *	5.67	4.18	3.56	3.12	4.07	7.61	5.52	2.77	4.83	.05	3.07	4.01
* 1964 *	8.69	6.73	5.95	6.58	3.60	4.18	9.62	6.27	3.76	6.77	2.02	7.20
* 1965 *	2.33	6.54	7.18	3.19	1.03	7.35	5.29	3.85	4.27	2.82	1.81	2.88
* 1966 *	6.29	6.88	4.89	2.18	6.87	4.03	4.98	4.93	3.62	3.25	2.37	3.62
* 1967 *	5.90	3.87	1.92	1.49	4.24	5.63	6.89	5.83	1.58	1.46	2.71	4.73
* 1968 *	2.86	1.56	2.52	2.84	4.22	3.07	5.45	4.06	2.16	2.00	3.89	4.71
* 1969 *	1.71	3.36	5.18	2.44	5.98	3.25	6.05	6.92	5.51	1.07	1.87	4.44
* 1970 *	3.24	3.73	7.95	1.92	5.23	3.44	5.68	7.19	1.70	4.17	1.21	3.97
* 1971 *	3.85	5.52	7.17	3.93	4.16	4.23	7.97	6.79	2.50	2.91	2.91	5.40
* 1972 *	5.96	5.04	4.40	3.32	4.30	7.01	3.90	3.79	2.00	1.81	3.19	6.12
* 1973 *	5.90	5.21	6.20	6.10	4.79	5.51	4.52	4.63	4.34	.92	1.94	4.06
* 1974 *	6.36	5.02	3.54	5.05	3.94	4.34	6.01	5.61	4.52	1.14	2.19	4.41
* 1975 *	6.48	5.38	6.42	6.74	5.21	4.73	7.83	3.78	4.49	3.42	2.12	4.00
* 1976 *	4.47	1.57	4.75	1.63	9.42	4.80	3.77	4.24	4.68	5.65	5.55	4.60
* 1977 *	4.23	2.37	7.25	1.71	1.99	2.92	4.63	5.60	4.88	2.19	4.30	4.64
* 1978 *	7.25	2.32	4.24	3.34	5.16	3.13	4.60	4.81	1.44	.47	3.36	2.96
* 1979 *	6.04	7.37	2.49	6.16	4.22	2.63	6.65	4.00	6.56	.88	3.67	2.54
* 1980 *	4.57	2.30	11.05	4.24	4.09	3.56	2.51	2.37	4.38	3.16	1.73	1.08
* 1981 *	1.21	5.47	4.26	2.56	2.39	4.00	4.30	5.51	1.25	3.16	1.60	6.50
* 1982 *	4.62	5.32	2.52	6.03	2.84	4.84	6.50	3.65	3.31	1.89	3.26	6.18
* 1983 *	4.56	6.02	7.35	5.37	2.12	5.39	2.79	3.48	4.96	1.70	6.25	7.06
* 1984 *	5.09	4.16	5.37	4.57	4.72	3.00	7.83	3.48	1.17	1.47	2.08	1.45
* 1985 *	3.21	5.05	1.96	1.81	3.91	4.00	6.51	6.45	1.05	4.66	5.89	3.56
* 1986 *	2.60	5.55	3.12	.60	2.08	3.08	3.08	6.69	2.51	2.79	6.04	4.76
* 1987 *	8.03	5.72	5.76	.62	2.96	6.14	3.64	4.02	3.09	.16	3.00	2.14
* 1988 *	5.27	4.47	4.15	4.97	1.72	2.22	3.90	5.08	6.39	2.47	2.50	1.28
* 1989 *												
* 1990 *												
* 1991 *												
* 1992 *												
* 1993 *												
* 1994 *												
* 1995 *												
* 1996 *												
* 1997 *												
* 1998 *												
* 1999 *												
* 2000 *												
* 2001 *												
* 2002 *												
* 2003 *												
* 2004 *												
* 2005 *												
* 2006 *												
* 2007 *												
* 2008 *												
* 2009 *												
* 2010 *												
* 2011 *												
* 2012 *												
* 2013 *												
* 2014 *												
* 2015 *												
* 2016 *												
* 2017 *												
* 2018 *												
* 2019 *												
* 2020 *												
* 2021 *												
* 2022 *												
* 2023 *												
* 2024 *												
* 2025 *												
* 2026 *												
* 2027 *												
* 2028 *												
* 2029 *												
* 2030 *												
* MEAN *	4.30	4.53	4.99	3.80	3.92	4.26	5.41	4.60	3.88	2.34	2.83	3.98
* S.D. *	1.88	1.71	2.01	1.81	1.69	1.34	1.62	1.37	1.88	1.69	1.57	1.81

53

 * GEORGIA TEMPERATURE, WEIGHTED BY HARVESTED CROPLAND *

* YEAR *	JAN	FEB	MAR	APR	MAY	JUN	JUL	AUG	SEP	OCT	NOV	DEC
* 1950 *	61.1	55.7	55.0	61.5	75.3	80.2	79.1	79.3	74.1	68.6	52.2	44.9
* 1951 *	50.2	51.7	58.1	63.5	71.5	79.9	81.4	82.5	77.4	68.9	53.0	53.4
* 1952 *	55.9	53.4	57.7	63.5	73.8	83.6	83.0	80.4	74.5	62.8	56.1	48.1
* 1953 *	52.1	52.4	60.7	63.3	76.6	80.1	80.6	80.2	74.7	66.9	54.9	49.5
* 1954 *	51.4	54.8	57.4	69.4	68.4	80.3	83.0	83.5	79.3	67.1	53.6	47.9
* 1955 *	47.8	52.8	61.3	68.1	74.7	75.3	80.6	81.4	76.9	64.9	55.2	48.7
* 1956 *	45.9	56.7	57.2	63.5	74.4	77.9	80.2	81.2	73.6	66.9	54.7	57.0
* 1957 *	52.9	59.2	56.2	66.9	73.2	78.6	80.1	79.7	76.3	62.3	58.3	49.8
* 1958 *	43.2	42.7	54.3	65.5	72.4	79.0	80.4	80.5	77.2	64.1	60.1	47.1
* 1959 *	47.2	53.6	55.1	65.6	74.8	78.3	80.2	81.0	75.7	68.4	55.6	49.8
* 1960 *	48.7	48.7	48.0	66.3	70.7	77.9	81.2	80.0	76.5	68.0	57.6	44.5
* 1961 *	44.0	54.3	60.8	60.5	69.8	75.9	79.9	78.5	76.2	64.3	60.1	50.3
* 1962 *	47.2	57.7	54.0	62.1	76.8	77.9	81.5	80.1	75.0	67.0	53.6	46.4
* 1963 *	44.4	45.9	60.2	66.8	72.5	77.6	79.0	80.8	74.0	66.3	55.4	41.9
* 1964 *	46.0	46.0	57.2	65.8	72.1	79.7	78.2	78.5	74.8	61.8	59.0	52.2
* 1965 *	49.3	50.0	55.6	66.9	74.5	75.5	79.1	79.6	75.9	64.2	58.1	49.3
* 1966 *	43.6	48.7	54.7	64.6	70.8	74.5	80.7	78.5	74.7	65.5	55.8	48.5
* 1967 *	49.7	48.0	60.7	68.9	70.9	76.0	77.3	77.5	70.5	63.2	53.8	53.8
* 1968 *	44.9	43.2	55.2	66.7	70.7	78.0	80.0	81.0	74.6	66.5	53.7	45.9
* 1969 *	46.6	47.0	51.0	65.8	70.9	79.4	81.5	77.5	73.4	67.1	53.2	46.2
* 1970 *	40.9	47.9	57.2	67.3	72.3	76.6	80.2	80.1	78.2	68.1	52.4	51.9
* 1971 *	48.4	49.7	52.6	63.4	69.3	78.7	79.0	78.9	76.7	69.6	55.5	58.0
* 1972 *	54.1	48.7	57.8	65.3	69.7	74.8	78.8	80.0	77.3	66.1	55.6	54.2
* 1973 *	47.4	47.3	61.6	62.0	69.9	77.8	80.8	78.9	77.9	67.5	59.9	49.0
* 1974 *	60.6	51.4	61.6	64.3	73.3	75.5	78.9	78.7	74.0	62.3	55.3	49.6
* 1975 *	52.1	54.1	56.6	63.6	74.3	77.5	78.2	80.0	74.1	67.4	57.5	48.7
* 1976 *	44.2	55.4	61.4	65.2	68.7	75.6	79.9	78.3	73.5	60.6	49.5	45.8
* 1977 *	37.4	47.0	60.6	66.7	73.1	80.2	82.2	80.0	77.3	62.5	58.7	48.0
* 1978 *	40.4	42.1	54.6	65.8	71.8	78.9	81.0	80.0	77.5	65.0	61.6	50.4
* 1979 *	42.5	46.2	58.0	65.8	71.6	75.9	79.6	79.6	74.4	64.6	57.8	48.5
* 1980 *	49.0	46.0	55.6	63.7	71.8	78.5	83.1	82.1	79.2	63.4	54.3	47.3
* 1981 *	41.9	50.4	54.5	67.9	69.6	81.6	82.7	77.8	73.7	63.9	55.8	46.0
* 1982 *	45.3	53.3	60.2	62.7	72.7	78.5	80.0	79.2	73.6	65.8	59.0	54.9
* 1983 *	43.7	49.0	55.3	60.2	71.0	75.9	81.8	81.9	73.3	66.7	55.4	46.1
* 1984 *	44.7	51.2	57.0	62.9	70.9	78.0						

***** IDAHO PRECIPITATION, WEIGHTED BY GEOGRAPHIC AREA *****												
* YEAR *	JAN	FEB	MAR	APR	MAY	JUN	JUL	AUG	SEP	OCT	NOV	DEC *
* 1950 *	3.64	1.83	3.05	1.14	.94	1.74	.75	.61	1.31	2.42	2.14	2.28 *
* 1951 *	2.39	2.38	1.66	1.14	1.42	1.03	.77	1.49	.46	2.93	1.97	3.58 *
* 1952 *	2.33	1.74	1.57	.71	1.56	2.17	.67	.39	.29	.11	.68	2.26 *
* 1953 *	4.23	1.63	1.36	1.81	2.49	1.72	.13	.63	.22	.53	1.80	1.97 *
* 1954 *	3.31	1.44	1.65	1.56	.89	2.40	.67	1.04	.63	.71	1.29	1.43 *
* 1955 *	1.22	1.46	1.49	2.11	1.60	1.63	1.17	.44	1.05	1.89	2.73	4.35 *
* 1956 *	3.03	1.61	1.32	.83	2.21	1.18	.59	.73	.43	2.81	.66	1.93 *
* 1957 *	1.52	2.29	2.23	1.60	4.05	1.30	.32	.58	.24	1.55	1.28	2.76 *
* 1958 *	2.03	2.30	1.36	2.42	1.19	2.24	.88	.48	.92	.77	2.80	2.13 *
* 1959 *	2.74	1.59	1.30	1.03	2.25	1.22	.19	.77	3.23	1.70	1.35	1.11 *
* 1960 *	1.41	2.09	2.16	1.38	1.80	.62	.33	1.25	.60	1.31	3.04	.93 *
* 1961 *	1.00	2.56	1.91	1.25	1.80	.78	.45	.97	1.83	2.04	1.75	2.24 *
* 1962 *	1.48	1.97	1.84	1.07	2.81	.98	.67	.66	.98	2.08	2.16	1.29 *
* 1963 *	1.44	2.25	1.39	2.57	1.87	3.35	.25	.72	1.56	1.07	2.77	1.41 *
* 1964 *	2.79	.61	2.06	1.68	1.52	3.41	.79	1.06	.70	.85	2.42	6.00 *
* 1965 *	3.41	1.06	.46	2.68	1.45	1.88	.71	2.14	1.09	.43	2.02	1.17 *
* 1966 *	2.11	1.12	1.72	.76	.86	1.20	.28	.44	.74	.89	2.29	2.26 *
* 1967 *	3.43	.90	1.83	2.02	1.32	2.86	.62	.17	.72	2.42	1.30	1.82 *
* 1968 *	1.51	2.49	1.13	.86	1.61	1.87	.37	3.13	1.41	1.56	2.47	2.71 *
* 1969 *	4.54	1.51	.62	1.18	.90	2.28	.44	.17	1.10	1.17	.71	2.22 *
* 1970 *	4.66	1.01	1.64	1.63	1.58	2.70	1.08	.30	1.74	1.51	2.95	2.79 *
* 1971 *	3.56	1.33	2.17	1.78	1.75	2.44	.41	.71	1.17	1.38	2.09	2.55 *
* 1972 *	3.08	2.28	1.91	1.44	1.19	1.72	.52	.74	1.32	1.40	1.36	2.55 *
* 1973 *	1.79	.83	1.32	.93	1.04	1.26	.86	.44	1.73	.98	4.17	2.97 *
* 1974 *	3.14	1.55	2.83	1.23	.79	.74	.68	.71	.13	1.17	1.37	2.24 *
* 1975 *	2.49	2.50	2.02	1.99	1.48	1.58	1.27	1.27	.19	3.01	1.84	2.26 *
* 1976 *	2.13	2.03	1.42	1.70	1.23	1.36	.88	1.87	1.30	.67	.40	.50 *
* 1977 *	.79	.55	1.30	.30	2.73	1.24	1.30	1.39	1.77	.85	2.39	4.00 *
* 1978 *	2.17	1.91	1.13	2.47	1.83	.77	1.05	1.12	1.76	.08	1.25	1.78 *
* 1979 *	1.78	2.41	1.19	1.35	1.39	.71	.52	1.46	.22	1.85	1.15	1.44 *
* 1980 *	2.86	1.71	1.65	1.15	3.71	1.94	.89	.80	2.02	.70	1.64	2.85 *
* 1981 *	.96	1.68	1.40	2.03	2.65	2.05	.61	.23	.69	1.81	2.58	3.49 *
* 1982 *	2.75	2.60	2.28	1.98	1.23	1.65	1.73	.74	2.17	2.14	1.98	2.86 *
* 1983 *	1.72	2.05	2.81	1.26	1.62	1.69	1.91	1.90	1.26	1.41	3.86	3.27 *
* 1984 *	1.27	1.75	1.59	1.64	2.24	2.51	1.35	1.11	1.09	1.40	2.58	1.89 *
* 1985 *	.43	1.39	1.33	.77	1.90	.79	.89	.67	2.67	1.50	2.17	.96 *
* 1986 *	1.90	4.00	1.66	1.75	1.66	.94	.87	.77	2.48	.69	1.81	.42 *
* 1987 *	1.39	1.25	1.87	.63	2.55	1.30	1.71	.55	.08	.13	1.32	2.00 *
* 1988 *	1.64	.88	1.65	1.82	1.87	1.06	.31	.24	.51	.34	3.85	1.37 *
* 1989 *	1.64	.88	1.65	1.82	1.87	1.06	.31	.24	.51	.34	3.85	1.37 *
* 1990 *	1.64	.88	1.65	1.82	1.87	1.06	.31	.24	.51	.34	3.85	1.37 *
* 1991 *	1.64	.88	1.65	1.82	1.87	1.06	.31	.24	.51	.34	3.85	1.37 *
* 1992 *	1.64	.88	1.65	1.82	1.87	1.06	.31	.24	.51	.34	3.85	1.37 *
* 1993 *	1.64	.88	1.65	1.82	1.87	1.06	.31	.24	.51	.34	3.85	1.37 *
* 1994 *	1.64	.88	1.65	1.82	1.87	1.06	.31	.24	.51	.34	3.85	1.37 *
* 1995 *	1.64	.88	1.65	1.82	1.87	1.06	.31	.24	.51	.34	3.85	1.37 *
* 1996 *	1.64	.88	1.65	1.82	1.87	1.06	.31	.24	.51	.34	3.85	1.37 *
* 1997 *	1.64	.88	1.65	1.82	1.87	1.06	.31	.24	.51	.34	3.85	1.37 *
* 1998 *	1.64	.88	1.65	1.82	1.87	1.06	.31	.24	.51	.34	3.85	1.37 *
* 1999 *	1.64	.88	1.65	1.82	1.87	1.06	.31	.24	.51	.34	3.85	1.37 *
* 2000 *	1.64	.88	1.65	1.82	1.87	1.06	.31	.24	.51	.34	3.85	1.37 *
* 2001 *	1.64	.88	1.65	1.82	1.87	1.06	.31	.24	.51	.34	3.85	1.37 *
* 2002 *	1.64	.88	1.65	1.82	1.87	1.06	.31	.24	.51	.34	3.85	1.37 *
* 2003 *	1.64	.88	1.65	1.82	1.87	1.06	.31	.24	.51	.34	3.85	1.37 *
* 2004 *	1.64	.88	1.65	1.82	1.87	1.06	.31	.24	.51	.34	3.85	1.37 *
* 2005 *	1.64	.88	1.65	1.82	1.87	1.06	.31	.24	.51	.34	3.85	1.37 *
* 2006 *	1.64	.88	1.65	1.82	1.87	1.06	.31	.24	.51	.34	3.85	1.37 *
* 2007 *	1.64	.88	1.65	1.82	1.87	1.06	.31	.24	.51	.34	3.85	1.37 *
* 2008 *	1.64	.88	1.65	1.82	1.87	1.06	.31	.24	.51	.34	3.85	1.37 *
* 2009 *	1.64	.88	1.65	1.82	1.87	1.06	.31	.24	.51	.34	3.85	1.37 *
* 2010 *	1.64	.88	1.65	1.82	1.87	1.06	.31	.24	.51	.34	3.85	1.37 *
* 2011 *	1.64	.88	1.65	1.82	1.87	1.06	.31	.24	.51	.34	3.85	1.37 *
* 2012 *	1.64	.88	1.65	1.82	1.87	1.06	.31	.24	.51	.34	3.85	1.37 *
* 2013 *	1.64	.88	1.65	1.82	1.87	1.06	.31	.24	.51	.34	3.85	1.37 *
* 2014 *	1.64	.88	1.65	1.82	1.87	1.06	.31	.24	.51	.34	3.85	1.37 *
* 2015 *	1.64	.88	1.65	1.82	1.87	1.06	.31	.24	.51	.34	3.85	1.37 *
* 2016 *	1.64	.88	1.65	1.82	1.87	1.06	.31	.24	.51	.34	3.85	1.37 *
* 2017 *	1.64	.88	1.65	1.82	1.87	1.06	.31	.24	.51	.34	3.85	1.37 *
* 2018 *	1.64	.88	1.65	1.82	1.87	1.06	.31	.24	.51	.34	3.85	1.37 *
* 2019 *	1.64	.88	1.65	1.82	1.87	1.06	.31	.24	.51	.34	3.85	1.37 *
* 2020 *	1.64	.88	1.65	1.82	1.87	1.06	.31	.24	.51	.34	3.85	1.37 *
* 2021 *	1.64	.88	1.65	1.82	1.87	1.06	.31	.24	.51	.34	3.85	1.37 *
* 2022 *	1.64	.88	1.65	1.82	1.87	1.06	.31	.24	.51	.34	3.85	1.37 *
* 2023 *	1.64	.88	1.65	1.82	1.87	1.06	.31	.24	.51	.34	3.85	1.37 *
* 2024 *	1.64	.88	1.65	1.82	1.87	1.06	.31	.24	.51	.34	3.85	1.37 *
* 2025 *	1.64	.88	1.65	1.82	1.87	1.06	.31	.24	.51	.34	3.85	1.37 *
* 2026 *	1.64	.88	1.65	1.82	1.87	1.06	.31	.24	.51	.34	3.85	1.37 *
* 2027 *	1.64	.88	1.65	1.82	1.87	1.06	.31	.24	.51	.34	3.85	1.37 *
* 2028 *	1.64	.88	1.65	1.82	1.87	1.06	.31	.24	.51	.34	3.85	1.37 *
* 2029 *	1.64	.88	1.65	1.82	1.87	1.06	.31	.24	.51	.34	3.85	1.37 *
* 2030 *	1.64	.88	1.65	1.82	1.87	1.06	.31	.24	.51	.34	3.85	1.37 *
* 2031 *	1.64	.88	1.65	1.82	1.87	1.06	.31	.24	.51	.34	3.85	1.37 *
* 2032 *	1.64	.88	1.65	1.82	1.87	1.06	.31	.24	.51	.34	3.85	1.37 *
* 2033 *	1.64	.88	1.65	1.82	1.87	1.06	.31	.24	.51	.34	3.85	1.37 *
* 2034 *	1.64	.88	1.65	1.82	1.87	1.06	.31	.24	.51	.34	3.85	1.37 *
* 2035 *	1.64	.88	1.65	1.82	1.87	1.06	.31	.24	.51	.34	3.85	1.37 *
* 2036 *	1.64	.88	1.65	1.82	1.87	1.06	.31	.24	.51	.34	3.85	1.37 *
* 2037 *	1.64	.88	1.65	1.82	1.87	1.06	.31	.24	.51	.34	3.85	1.37 *
* 2038 *	1.64	.88	1.65	1.82	1.87	1.06	.31	.24	.51	.34	3.85	1.37 *
* 2039 *	1.64	.88	1.65	1.82	1.87	1.06	.31	.24	.51	.34	3.85	1.37 *
* 2040 *	1.64	.88	1.65	1.82	1.87	1.06	.31	.24	.51	.34	3.85	1.37 *
* 2041 *	1.64	.88	1.65	1.82	1.87	1.06	.31	.24	.51	.34	3.85	1.37 *
* 2042 *	1.64	.88	1.65	1.82	1.87	1.06	.31	.24	.51	.34	3.85	1.37 *
* 2043 *	1.64	.88	1.65	1.82	1.87	1.06	.31	.24	.51	.34	3.85	1.37 *
* 2044 *	1.64	.88	1.65	1.82	1.87	1.06	.31	.24	.51	.34	3.85	1.37 *
* 2045 *	1.64	.88	1.65	1.82	1.87	1.06	.31	.24	.51	.34	3.85	1.37 *
* 2046 *	1.64	.88	1.65	1.82	1.87	1.06	.31	.24	.51	.34	3.85	1.37 *
* 2047 *	1.64	.88	1.65	1.82	1.87	1.06	.31	.24	.51	.34	3.85	1.37 *
* 2048 *	1.64	.88	1.65	1.82	1.87	1.06	.31	.24	.51	.34	3.85	1.37 *
* 2049 *	1.64	.88	1.65	1.82	1.87	1.06	.31	.24	.51	.34	3.85	1.37 *
* 2050 *	1.64	.88	1.65	1.82	1.87	1.06	.31	.24	.51	.34	3.85	1.37 *
* 2051 *	1.64	.88	1.65	1.82	1.87	1.06	.31	.24	.51	.34	3.85	1.37 *
* 2052 *	1.64	.88	1.65	1.82	1.87	1.06	.31	.24	.51	.34	3.85	1.37 *
* 2053 *	1.64	.88	1.65	1.82	1.87	1.06	.31	.24	.51	.34	3.85	1.37 *
* 2054 *	1.64	.88	1.65	1.82	1.87	1.06	.31	.24	.51	.34	3.85	1.37 *
* 2055 *	1.64	.88	1.65	1.82	1.87	1.06	.31	.24	.51	.34	3.85	1.37 *
* 2056 *	1.64	.88	1.65	1.82	1.87	1.06	.31	.24	.51	.34</		

***** IDAHO PRECIPITATION, WEIGHTED BY HARVESTED CROPLAND *****												
* YEAR *	JAN	FEB	MAR	APR	MAY	JUN	JUL	AUG	SEP	OCT	NOV	DEC
* 1950 *	2.78	1.34	2.46	.96	1.05	1.64	.69	.45	1.22	1.65	1.77	1.90
* 1951 *	1.77	1.83	1.24	1.10	1.26	.87	.75	1.66	.31	2.23	1.44	2.78
* 1952 *	1.76	1.52	1.49	.76	1.49	1.81	.68	.39	.26	.08	.65	1.74
* 1953 *	3.05	1.22	1.09	1.54	2.45	1.57	.19	.51	.18	.57	1.26	1.46
* 1954 *	2.06	.94	1.54	1.27	.90	2.19	.56	.78	.52	.65	1.05	1.14
* 1955 *	1.10	1.20	1.06	1.68	1.48	1.60	.92	.81	.98	1.41	1.89	3.40
* 1956 *	2.68	1.10	.87	.80	1.93	.97	.48	.54	.36	2.39	.56	1.46
* 1957 *	1.26	1.62	1.90	1.52	3.80	1.27	.35	.64	.22	1.25	1.22	2.02
* 1958 *	1.58	1.93	1.25	1.96	1.04	1.73	.72	.49	.85	.47	2.15	1.65
* 1959 *	1.98	1.41	.99	.88	2.14	1.15	.21	.79	2.74	1.16	.78	.90
* 1960 *	1.22	1.77	1.66	1.15	1.37	.61	.30	1.15	.55	1.21	2.38	.80
* 1961 *	.60	1.93	1.57	.97	1.49	.66	.54	1.09	2.11	1.87	1.32	1.72
* 1962 *	1.16	1.92	1.50	.83	2.50	.91	.84	.63	.72	1.39	1.56	.89
* 1963 *	1.33	1.80	1.12	2.60	2.00	3.05	.16	.77	1.61	.88	2.30	1.20
* 1964 *	1.98	.47	1.64	1.53	1.64	3.43	.67	.78	.47	.74	1.95	4.80
* 1965 *	2.56	.73	.32	2.38	1.36	1.95	.69	1.71	1.05	.30	1.88	.98
* 1966 *	1.36	.93	1.29	.69	.92	.98	.33	.36	.82	.63	1.79	1.82
* 1967 *	2.49	.68	1.54	1.88	1.33	3.07	.76	.22	.61	1.92	1.03	1.49
* 1968 *	1.23	2.06	1.06	.76	1.63	2.01	.33	3.19	1.07	1.21	2.02	2.10
* 1969 *	3.70	1.40	.49	1.05	.69	2.34	.42	.43	.95	1.07	.67	1.83
* 1970 *	3.77	.68	1.40	1.51	1.58	2.39	1.07	.31	1.62	1.35	2.44	2.22
* 1971 *	2.79	1.06	1.85	1.90	1.70	2.17	.37	.82	1.23	1.49	1.96	2.47
* 1972 *	2.37	1.69	1.57	1.31	1.08	1.70	.49	.75	1.42	1.58	1.22	2.05
* 1973 *	1.48	.87	1.34	.89	1.07	1.15	1.11	.51	1.90	.92	3.38	2.47
* 1974 *	2.22	1.19	2.33	1.15	.74	.62	.59	.64	.09	1.46	1.04	1.87
* 1975 *	1.96	2.13	1.88	1.99	1.59	1.56	1.28	.86	.18	2.66	1.60	1.76
* 1976 *	1.75	1.83	1.33	1.75	1.12	1.38	.74	1.63	1.19	.73	.27	.36
* 1977 *	.76	.48	1.00	.29	2.71	1.07	1.16	1.52	1.58	.62	1.94	3.18
* 1978 *	2.00	1.77	1.20	2.31	1.69	.59	.78	1.04	1.69	.06	1.16	1.51
* 1979 *	1.71	1.86	1.05	1.09	1.28	.69	.54	1.42	.22	1.65	1.08	1.02
* 1980 *	2.72	1.62	1.35	1.00	3.80	1.74	.82	.95	1.67	.75	1.34	1.97
* 1981 *	.93	1.19	1.43	1.80	2.76	1.63	.53	.24	.51	1.89	2.14	3.08
* 1982 *	2.20	1.93	2.18	1.70	1.25	1.44	1.82	.83	2.29	1.91	1.58	2.28
* 1983 *	1.34	1.74	2.48	1.26	1.72	1.54	1.72	1.96	1.46	1.49	3.29	3.00
* 1984 *	.96	1.39	1.31	1.51	1.80	2.30	1.48	1.16	1.02	1.31	2.05	1.26
* 1985 *	.46	1.15	1.28	.64	1.81	.68	1.12	.47	2.30	1.21	2.02	.93
* 1986 *	1.52	3.50	1.49	1.98	1.58	.74	.90	.79	2.28	.68	1.40	.30
* 1987 *	1.21	1.06	1.52	.49	2.68	1.17	1.74	.58	.07	.23	1.30	1.50
* 1988 *	1.34	.55	1.24	1.48	1.55	.87	.23	.28	.47	.22	3.37	1.19
* 1989 *	1.82	1.42	1.42	1.34	1.69	1.52	.75	.88	1.05	1.16	1.65	1.81
* S.D. *	.79	.58	.46	.55	.72	.72	.43	.58	.72	.64	.73	.89

***** IDAHO TEMPERATURE, WEIGHTED BY HARVESTED CROPLAND *****												
* YEAR *	JAN	FEB	MAR	APR	MAY	JUN	JUL	AUG	SEP	OCT	NOV	DEC
* 1950 *	19.3	28.9	34.0	43.0	49.7	58.7	66.7	65.9	57.6	50.5	37.5	32.3
* 1951 *	23.1	30.0	31.0	46.0	53.4	56.8	69.1	65.4	57.7	44.6	32.8	22.4
* 1952 *	21.0	22.8	29.3	46.2	54.6	60.4	66.7	67.5	61.1	51.8	29.5	27.9
* 1953 *	35.2	31.0	37.4	42.3	48.2	57.7	69.6	67.0	60.6	50.4	39.9	26.9
* 1954 *	28.3	33.4	33.3	45.9	55.3	57.6	69.8	64.6	58.1	45.7	39.8	24.5
* 1955 *	19.4	21.9	28.3	39.9	50.7	60.0	67.0	68.6	57.5	48.2	30.3	28.5
* 1956 *	28.0	20.6	34.1	45.9	55.4	61.0	69.2	64.9	58.9	45.8	30.6	26.4
* 1957 *	16.2	29.7	36.3	43.4	54.0	61.0	68.1	66.6	59.1	46.3	30.5	29.2
* 1958 *	24.4	35.0	33.8	42.1	59.5	62.5	67.4	70.2	57.8	49.5	34.5	32.6
* 1959 *	28.0	29.4	35.2	45.8	49.1	63.5	69.3	65.4	55.7	46.9	33.7	26.7
* 1960 *	20.3	23.6	35.5	45.6	51.6	62.6	72.1	64.3	60.4	46.8	35.3	25.2
* 1961 *	26.0	34.0	37.1	43.7	53.6	66.5	70.6	71.0	52.7	44.8	32.1	24.4
* 1962 *	18.0	28.2	31.6	47.4	51.6	60.5	66.2	64.8	59.1	49.1	37.7	30.1
* 1963 *	18.5	36.9	36.7	41.8	54.9	58.2	66.5	67.6	62.5	52.2	36.1	23.6
* 1964 *	21.1	21.0	28.2	41.5	51.5	57.9	69.1	64.0	54.9	48.5	33.6	27.2
* 1965 *	27.8	29.6	31.1	46.0	50.2	59.1	67.3	64.7	51.5	50.1	39.3	26.4
* 1966 *	25.8	26.2	35.2	43.9	56.2	59.7	69.2	67.1	61.5	44.5	37.5	26.0
* 1967 *	29.3	31.2	36.0	40.3	52.0	59.4	69.8	70.1	62.0	47.1	36.2	21.8
* 1968 *	22.6	32.5	39.2	41.1	51.3	60.4	69.4	62.4	56.3	45.7	33.6	25.1
* 1969 *	25.8	26.7	30.8	45.8	56.7	59.9	67.5	68.3	59.8	41.8	35.2	28.3
* 1970 *	27.6	33.8	34.5	38.4	52.6	62.2	68.7	69.1	52.7	42.6	36.2	24.8
* 1971 *	26.5	28.6	32.5	43.1	53.5	58.9	67.7	70.5	52.9	43.6	33.1	22.4
* 1972 *	22.9	28.9	39.9	42.5	53.9	62.0	66.6	67.9	53.9	46.7	34.2	19.7
* 1973 *	21.4	27.8	34.3	41.7	54.1	61.0	68.2	67.2	56.6	47.3	34.3	29.4
* 1974 *	22.0	28.0	36.5	44.0	51.1	64.8	68.7	65.2	58.5	47.8	36.6	25.8
* 1975 *	22.4	26.4	33.6	37.8	49.0	57.9	71.0	63.3	57.7	45.8	31.9	29.2
* 1976 *	25.1	27.0	29.5	42.7	54.8	58.3	68.5	63.3	59.0	45.4	36.4	26.5
* 1977 *	19.7	29.6	33.1	48.3	49.6	65.7	67.4	66.9	56.9	47.8	34.0	30.0
* 1978 *	29.1	31.0	40.6	45.0	50.2	60.2	67.6	64.6	56.3	48.0	31.1	19.2
* 1979 *	12.5	27.6	36.0	43.4	53.8	61.6	68.5	67.0	61.5	49.5	29.9	29.5
* 1980 *	23.4	32.9	35.2	47.4	52.4	59.0	67.8	63.5	57.7	47.1	35.4	30.7
* 1981 *	29.9	30.8	39.3	46.3	51.8	59.8	67.3	70.2	60.0	44.6	38.2	29.6
* 1982 *	21.6	23.7	36.0	40.0	50.9	60.6	66.0	68.4	56.6	44.4	30.9	25.0
* 1983 *	29.7	31.7	38.6	41.5	51.5	59.4	65.4	69.4	57.3	48.2	35.9	19.7
* 1984 *	20.3	28.5	34.0	41.4	51.8	57.8	68.7	68.5	55.6	42.2	34.1	20.1
* 1985 *	17.4	20.1	30.2	47.1	55.3	62.3	71.8	64.5	52.6	44.7	26.6	16.3
* 1986 *	26.3	33.0	43.2	44.7	53.2	66.2	64.8	69.7	53.0	47.3	35.3	25.9
* 1987 *	21.7	31.5	38.1	50.8	57.0	63.4	66.1	64.5	60.2	49.6	36.5	26.5
* 1988 *	21.8	30.2	36.3	48.1	53.8	65.9	70.0	67.4	57.1	53.6	34.4	23.3
* 1989 *	23.6	28.8	34.8	43.9	52.8	60.8	68.2	66.7	57.5	47.1	34.4	25.9
* S.D. *	4.5	4.1	3.5	2.9	2.5	2.6	1.7	2.3	2.9	2.7	3.0	3.7

 * ILLINOIS PRECIPITATION, WEIGHTED BY GEOGRAPHIC AREA *

* YEAR *	JAN	FEB	MAR	APR	MAY	JUN	JUL	AUG	SEP	OCT	NOV	DEC *
* 1950 *	6.92	3.84	2.34	5.18	2.51	5.73	4.06	3.51	3.32	1.28	2.81	1.44 *
* 1951 *	2.28	3.98	3.52	3.45	3.26	6.10	4.68	3.73	3.40	3.14	3.39	2.50 *
* 1952 *	1.74	1.67	4.34	3.66	3.56	4.73	3.37	3.09	1.92	.68	2.96	2.11 *
* 1953 *	1.82	1.55	4.56	2.91	3.04	3.44	3.78	1.12	1.61	1.55	.89	1.78 *
* 1954 *	1.62	1.85	2.56	4.24	2.75	3.55	2.78	5.07	2.01	5.14	1.25	2.62 *
* 1955 *	1.87	2.58	2.52	4.01	4.09	3.87	3.35	2.62	2.90	4.63	1.90	.47 *
* 1956 *	.78	2.93	1.23	3.55	4.15	2.59	4.75	4.14	1.13	.72	2.37	2.42 *
* 1957 *	2.16	2.13	2.19	7.13	6.13	6.52	4.32	2.88	1.52	3.43	3.60	4.28 *
* 1958 *	1.65	.66	1.62	2.84	2.78	6.13	8.03	3.28	2.73	1.41	3.61	.54 *
* 1959 *	2.54	2.48	3.06	3.20	4.52	1.55	3.30	4.32	4.03	4.27	2.16	2.71 *
* 1960 *	2.35	2.26	2.19	3.51	4.61	5.61	2.98	2.91	1.88	2.60	2.18	1.59 *
* 1961 *	.55	1.91	4.43	3.38	5.18	3.26	5.82	3.22	7.20	2.70	3.56	2.40 *
* 1962 *	3.35	2.35	2.99	1.88	4.61	3.40	4.88	2.51	2.45	3.29	1.25	1.07 *
* 1963 *	.71	.59	5.25	2.86	2.96	2.12	5.05	2.90	1.37	.96	2.33	.90 *
* 1964 *	1.38	1.32	4.97	5.62	1.82	3.64	3.15	2.33	2.77	.20	2.96	1.80 *
* 1965 *	3.81	1.98	2.63	4.97	2.84	4.01	3.56	6.14	6.73	1.35	1.10	2.90 *
* 1966 *	1.40	2.19	1.54	5.52	4.65	2.55	2.12	2.68	3.74	1.86	3.48	3.82 *
* 1967 *	1.94	1.32	2.60	4.45	4.00	4.10	4.68	2.60	2.86	5.05	2.33	4.91 *
* 1968 *	1.61	1.22	2.05	3.19	5.08	4.47	3.46	3.01	3.79	1.06	4.38	3.06 *
* 1969 *	3.89	1.10	1.89	4.47	3.01	5.84	6.33	1.98	3.86	5.90	1.46	1.86 *
* 1970 *	.65	.96	2.55	6.21	5.42	5.79	3.19	3.72	7.62	3.33	1.57	1.45 *
* 1971 *	1.37	2.96	1.53	1.25	3.49	2.98	5.05	1.85	3.35	1.67	1.61	5.53 *
* 1972 *	1.07	1.21	2.94	5.57	2.54	3.88	3.89	5.45	5.85	2.65	4.36	3.49 *
* 1973 *	1.81	1.12	6.48	5.81	4.93	6.16	4.64	2.09	3.93	3.90	3.27	4.17 *
* 1974 *	3.47	2.30	3.50	3.96	7.21	5.70	1.74	4.31	2.73	1.75	3.36	2.21 *
* 1975 *	3.54	3.06	3.39	4.36	4.28	4.02	3.32	5.04	2.79	1.82	3.07	2.62 *
* 1976 *	1.03	2.16	4.56	2.70	3.70	2.97	3.35	1.87	2.23	3.20	.62	.45 *
* 1977 *	1.13	1.38	5.55	2.03	3.21	3.74	3.57	6.92	4.98	4.10	2.60	2.63 *
* 1978 *	1.25	.69	3.08	3.63	4.94	3.07	4.61	3.25	2.87	1.92	3.46	3.36 *
* 1979 *	2.85	1.82	4.51	5.93	2.34	2.94	5.55	4.87	.49	1.86	3.30	2.13 *
* 1980 *	.93	1.27	3.46	2.49	2.82	4.40	2.96	5.33	4.73	2.15	1.26	1.75 *
* 1981 *	.31	2.29	1.15	5.09	6.23	5.50	6.36	5.89	2.72	2.47	2.04	1.76 *
* 1982 *	4.29	1.30	3.74	3.19	4.55	3.73	5.89	3.38	2.69	2.67	4.24	7.17 *
* 1983 *	.67	1.17	3.23	6.24	5.61	3.94	1.93	2.43	2.59	4.75	5.50	3.53 *
* 1984 *	.77	1.94	3.07	4.99	5.05	2.42	3.09	1.69	4.43	4.79	4.12	3.77 *
* 1985 *	1.65	3.20	5.23	2.25	3.19	4.50	3.31	5.24	1.72	3.95	8.95	2.34 *
* 1986 *	.25	2.78	1.50	1.91	4.60	3.87	5.62	2.11	6.29	4.87	1.82	1.68 *
* 1987 *	1.58	.77	2.05	2.51	2.58	3.29	4.29	5.53	2.02	1.32	3.66	5.12 *
* 1988 *	2.12	1.94	3.30	1.85	1.76	1.04	2.59	2.51	2.37	2.61	5.24	2.37 *
* 1989 *	1.93	1.90	3.16	3.90	3.95	4.03	4.09	3.53	3.27	2.74	2.92	2.63 *
* S.D. *	1.32	.85	1.31	1.45	1.28	1.35	1.34	1.42	1.68	1.46	1.55	1.44 *

 * ILLINOIS TEMPERATURE, WEIGHTED BY GEOGRAPHIC AREA *

* YEAR *	JAN	FEB	MAR	APR	MAY	JUN	JUL	AUG	SEP	OCT	NOV	DEC *
* 1950 *	33.7	31.0	37.3	47.0	64.4	71.2	72.8	70.3	65.7	60.7	36.5	23.1 *
* 1951 *	28.1	31.0	37.7	49.5	64.7	69.7	74.8	72.9	63.9	57.3	35.4	29.5 *
* 1952 *	31.3	36.2	38.7	53.2	62.5	77.7	78.1	73.6	66.8	50.6	43.9	34.0 *
* 1953 *	31.8	35.9	42.5	49.2	63.9	76.9	77.3	75.4	68.7	59.4	44.4	33.2 *
* 1954 *	29.5	40.3	38.4	57.8	59.0	76.3	79.3	75.3	70.7	56.3	43.2	32.9 *
* 1955 *	28.1	31.2	40.9	59.1	65.1	68.5	80.5	77.5	69.3	56.1	38.4	28.6 *
* 1956 *	27.5	32.5	41.1	50.8	64.8	74.0	74.7	74.9	66.6	61.5	41.9	35.5 *
* 1957 *	22.5	36.4	40.6	53.6	62.8	72.5	77.2	74.8	65.3	52.4	41.4	36.8 *
* 1958 *	27.7	22.5	37.1	53.1	63.5	68.0	73.8	74.6	67.0	57.0	45.4	25.6 *
* 1959 *	22.5	30.4	41.2	53.0	67.5	73.8	75.2	78.0	69.0	54.1	35.5	36.9 *
* 1960 *	29.9	27.4	26.6	55.6	60.3	70.4	74.0	75.4	71.0	56.2	43.5	27.1 *
* 1961 *	25.4	35.1	43.5	47.7	58.7	70.8	75.0	73.8	69.3	56.9	42.3	28.4 *
* 1962 *	21.2	30.8	36.8	51.6	70.2	72.5	73.8	73.9	64.5	58.6	42.6	27.5 *
* 1963 *	17.6	23.2	44.9	55.9	61.8	73.9	75.1	72.1	67.1	64.8	45.9	19.3 *
* 1964 *	31.6	30.5	39.5	54.8	67.5	73.7	76.4	73.2	67.3	52.9	46.1	29.3 *
* 1965 *	28.1	29.9	32.0	53.9	68.1	71.8	74.2	72.5	67.0	55.1	45.5	38.6 *
* 1966 *	22.1	30.1	43.1	50.0	58.9	71.8	79.2	71.8	64.3	53.1	44.5	31.5 *
* 1967 *	31.3	26.5	43.4	55.2	58.8	72.7	72.4	69.2	63.9	54.6	39.1	32.6 *
* 1968 *	25.1	26.5	44.2	53.7	59.9	73.5	75.0	74.9	66.3	55.7	42.0	30.0 *
* 1969 *	24.2	31.9	35.2	54.2	63.3	70.0	76.8	74.0	66.5	54.0	39.9	28.6 *
* 1970 *	18.9	29.1	37.5	54.4	66.1	71.0	75.6	74.2	69.3	55.9	41.2	33.7 *
* 1971 *	22.7	30.1	38.1	53.1	59.9	76.5	73.2	72.4	70.1	62.3	43.3	37.3 *
* 1972 *	25.2	28.6	40.2	51.4	64.6	69.6	74.4	73.7	68.5	52.5	38.8	27.9 *
* 1973 *	29.9	31.7	48.2	51.7	59.5	73.1	76.2	75.0	68.5	60.1	44.7	28.8 *
* 1974 *	27.2	32.3	44.1	55.0	61.6	68.0	77.5	72.3	61.7	54.8	42.5	32.3 *
* 1975 *	30.3	29.3	36.1	49.3	65.8	72.8	74.5	75.2	62.5	57.1	46.9	33.0 *
* 1976 *	23.5	38.6	46.0	54.8	59.2	71.4	75.8	71.1	64.6	49.1	34.3	24.1 *
* 1977 *	10.9	29.2	46.3	58.1	69.4	71.0	77.9	72.3	67.9	52.6	42.6	26.5 *
* 1978 *	16.5	17.5	34.0	53.2	61.1	72.3	75.4	73.4	70.5	53.0	44.0	29.7 *
* 1979 *	13.4	17.9	40.0	49.7	61.9	72.3	74.0	73.1	66.3	55.0	41.2	34.4 *
* 1980 *	27.0	23.1	36.1	50.6	63.7	70.9	79.1	77.7	68.3	51.8	41.9	31.2 *
* 1981 *	25.7	31.7	41.4	57.7	58.6	73.1	75.0	72.4	65.0	53.0	44.7	27.7 *
* 1982 *	17.0	24.9	39.6	47.5	67.8	67.2	75.7	71.4	65.1	55.6	42.7	38.4 *
* 1983 *	29.2	34.4	41.3	47.2	59.3	72.3	79.3	79.2	67.5	56.0	45.0	17.5 *
* 1984 *	22.2	30.9	39.9	50.3	59.5	74.8	73.5	75.0	64.7	58.2	41.5	36.0 *
* 1985 *	18.5	26.1	44.6	56.9	64.8	69.2	74.5	70.8	67.0	56.5	42.0	21.2 *
* 1986 *	28.1	28.3	43.5	56.3	64.4	73.1	77.8	69.8	69.3	55.4	38.0	31.9 *
* 1987 *	26.5	35.5	44.3	53.3	68.5	74.7	77.5	74.5	66.7	48.9	46.0	34.0 *
* 1988 *	23.3	25.6	40.8	52.2	64.7	73.7	77.7	78.3	67.6	48.8	42.5	31.0 *
* 1989 *	25.0	29.8	40.2	52.9	63.2	72.2	75.9	73.8	67.0	55.5	42.1	30.4 *
* S.D. *	5.3	5.0	4.2	3.2	3.4	2.5	2.0	2.3	2.3	3.6	3.1	5.0 *

 * ILLINOIS PRECIPITATION, WEIGHTED BY HARVESTED CROPLAND *

* YEAR *	JAN	FEB	MAR	APR	MAY	JUN	JUL	AUG	SEP	OCT	NOV	DEC
* 1950 *	6.62	3.70	2.20	5.16	2.38	5.78	4.08	3.23	3.36	1.31	2.73	1.42
* 1951 *	2.12	3.92	3.50	3.49	3.30	6.02	4.78	3.80	3.26	3.14	3.23	2.37
* 1952 *	1.69	1.59	4.15	3.70	3.64	4.94	3.30	3.17	1.85	.67	2.93	2.07
* 1953 *	1.76	1.57	4.57	2.80	2.99	3.48	4.03	1.12	1.64	1.51	.88	1.79
* 1954 *	1.54	1.84	2.60	4.27	2.71	3.52	2.80	5.10	1.85	5.11	1.25	2.44
* 1955 *	1.94	2.52	2.39	4.00	4.03	3.81	3.35	2.68	2.94	4.69	1.83	.46
* 1956 *	.74	2.76	1.18	3.52	4.21	2.54	4.72	4.20	1.08	.68	2.34	2.39
* 1957 *	2.07	2.00	2.13	7.17	5.89	6.49	4.37	2.86	1.48	3.48	3.38	4.18
* 1958 *	1.58	.63	1.45	2.76	2.70	6.27	7.91	3.22	2.72	1.39	3.59	.51
* 1959 *	2.47	2.47	3.09	3.29	4.46	1.47	3.29	4.10	4.01	4.31	2.18	2.60
* 1960 *	2.30	2.29	2.16	3.53	4.58	5.70	2.98	2.91	1.98	2.57	2.08	1.48
* 1961 *	.51	1.79	4.35	3.39	4.90	3.25	5.73	3.15	7.44	2.74	3.45	2.31
* 1962 *	3.28	2.20	2.92	1.85	4.75	3.32	5.12	2.50	2.41	3.30	1.26	.96
* 1963 *	.71	.61	5.18	2.90	2.87	2.07	5.03	2.94	1.35	.98	2.29	.88
* 1964 *	1.37	1.26	4.69	5.75	1.71	3.75	3.15	2.27	2.70	.20	2.96	1.73
* 1965 *	3.81	1.86	2.58	5.08	2.96	3.88	3.55	6.23	6.73	1.37	1.11	2.96
* 1966 *	1.28	2.08	1.56	5.42	4.59	2.56	2.12	2.70	3.79	1.86	3.53	3.81
* 1967 *	1.99	1.27	2.55	4.46	3.99	3.98	4.62	2.57	2.80	5.08	2.29	4.93
* 1968 *	1.59	1.25	1.91	3.13	5.14	4.56	3.50	2.96	3.77	1.03	4.29	2.95
* 1969 *	3.70	1.06	1.87	4.44	2.96	5.62	6.19	2.05	3.90	5.96	1.45	1.74
* 1970 *	.64	.90	2.41	6.28	5.52	5.68	3.30	3.68	7.79	3.32	1.53	1.39
* 1971 *	1.28	2.90	1.54	1.18	3.44	2.95	5.22	1.76	3.48	1.66	1.59	5.60
* 1972 *	1.04	1.11	2.90	5.44	2.56	4.02	3.81	5.46	5.92	2.62	4.23	3.48
* 1973 *	1.73	1.07	6.44	5.74	4.76	6.35	4.77	2.07	3.91	3.91	3.03	4.14
* 1974 *	3.43	2.31	3.47	3.93	7.29	5.85	1.73	4.18	2.66	1.74	3.35	2.19
* 1975 *	3.54	2.99	3.18	4.27	4.24	4.11	3.32	5.05	2.79	1.83	3.03	2.55
* 1976 *	1.01	2.21	4.62	2.68	3.69	2.98	3.27	1.88	2.26	3.13	.63	.42
* 1977 *	1.11	1.33	5.41	1.98	3.33	3.61	3.62	7.08	4.99	4.19	2.52	2.59
* 1978 *	1.21	.68	2.97	3.65	5.02	3.08	4.65	3.15	2.87	1.91	3.31	3.21
* 1979 *	2.83	1.67	4.44	5.89	2.26	2.89	5.63	4.90	.44	1.84	3.19	2.08
* 1980 *	.90	1.28	3.43	2.47	2.80	4.56	2.86	5.42	4.71	2.08	1.21	1.78
* 1981 *	.30	2.28	1.11	5.24	6.07	5.49	6.38	6.11	2.79	2.43	1.99	1.75
* 1982 *	4.10	1.30	3.79	3.25	4.54	3.73	5.89	3.33	2.58	2.68	4.30	6.92
* 1983 *	.65	1.17	3.20	6.04	5.48	3.95	1.90	2.56	2.59	4.63	5.39	3.53
* 1984 *	.76	1.88	3.00	4.93	5.15	2.40	3.12	1.65	4.25	4.62	4.03	3.60
* 1985 *	1.63	3.21	5.18	2.19	3.12	4.38	3.42	5.14	1.68	3.85	8.94	2.38
* 1986 *	.22	2.68	1.43	1.87	4.52	4.00	5.60	2.00	6.34	4.86	1.82	1.65
* 1987 *	1.61	.66	2.01	2.53	2.59	3.29	4.21	5.52	1.98	1.30	3.64	5.02
* 1988 *	2.08	1.84	3.23	1.84	1.72	1.00	2.42	2.50	2.28	2.59	5.16	2.40
* 1989 *	1.88	1.85	3.10	3.88	3.92	4.03	4.10	3.52	3.27	2.73	2.87	2.58
* 1990 *	1.28	.83	1.30	1.46	1.28	1.38	1.34	1.44	1.72	1.47	1.53	1.43

 * ILLINOIS TEMPERATURE, WEIGHTED BY HARVESTED CROPLAND *

* YEAR *	JAN	FEB	MAR	APR	MAY	JUN	JUL	AUG	SEP	OCT	NOV	DEC
* 1950 *	33.4	30.5	37.0	46.6	64.2	71.0	72.7	70.2	65.6	60.5	36.2	22.6
* 1951 *	27.8	30.7	37.3	49.3	64.6	69.5	74.6	72.6	63.8	57.1	35.1	29.1
* 1952 *	30.9	35.8	38.4	53.1	62.3	77.5	77.9	73.3	66.7	50.4	43.7	33.8
* 1953 *	31.5	35.6	42.1	49.0	63.8	76.7	77.1	75.3	68.5	59.3	44.3	33.0
* 1954 *	29.2	40.0	38.1	57.6	58.8	76.3	79.1	75.0	70.6	56.1	43.0	32.6
* 1955 *	27.7	30.9	40.6	59.0	65.0	68.4	80.4	77.4	69.0	55.9	38.1	28.3
* 1956 *	27.3	32.1	40.8	50.6	64.6	73.9	74.5	74.7	66.4	61.4	41.7	35.2
* 1957 *	22.0	36.0	40.4	53.3	62.6	72.4	77.1	74.7	65.1	52.2	41.2	36.5
* 1958 *	27.4	22.3	37.0	53.0	63.4	67.8	73.6	74.5	66.8	56.8	45.1	25.2
* 1959 *	22.1	30.1	40.9	52.7	67.3	73.7	75.2	78.0	68.9	53.9	35.2	36.7
* 1960 *	29.6	27.1	26.2	55.4	60.1	70.2	73.8	75.3	70.9	56.0	43.3	26.8
* 1961 *	25.1	34.9	43.3	47.5	58.6	70.7	74.9	73.7	69.2	56.7	42.1	28.0
* 1962 *	20.7	30.4	36.6	51.5	70.0	72.4	73.6	73.8	64.3	58.4	42.4	27.2
* 1963 *	17.1	22.8	44.6	55.7	61.7	73.8	75.0	71.9	67.0	64.7	45.7	19.0
* 1964 *	31.3	30.2	39.2	54.5	67.4	73.6	76.3	73.0	67.2	52.7	45.9	29.0
* 1965 *	27.9	29.7	31.7	53.6	68.0	71.7	74.1	72.4	66.8	55.0	45.2	38.3
* 1966 *	21.8	29.9	42.8	49.8	58.7	71.8	79.1	71.7	64.2	53.0	44.3	31.2
* 1967 *	31.0	26.1	43.0	54.9	58.6	72.7	72.4	69.1	63.8	54.4	38.8	32.3
* 1968 *	24.8	26.3	44.1	53.5	59.8	73.4	74.8	74.7	66.2	55.6	41.8	29.7
* 1969 *	23.8	31.6	35.0	54.1	63.1	69.8	76.7	73.9	66.3	53.8	39.6	28.3
* 1970 *	18.6	28.9	37.2	54.2	66.0	70.9	75.5	74.1	69.1	55.7	41.0	33.4
* 1971 *	22.4	29.9	37.8	52.9	59.8	76.5	73.1	72.2	70.0	62.2	43.1	37.0
* 1972 *	24.8	28.2	39.9	51.1	64.6	69.5	74.4	73.7	68.3	52.4	38.6	27.6
* 1973 *	29.8	31.5	48.0	51.6	59.4	73.0	76.1	74.9	68.4	60.0	44.4	28.5
* 1974 *	26.8	32.0	43.9	54.9	61.4	68.0	77.4	72.2	61.6	54.6	42.3	32.1
* 1975 *	30.0	29.0	35.9	49.0	65.7	72.8	74.3	75.1	62.3	57.0	46.8	32.7
* 1976 *	23.1	38.3	45.7	54.7	59.1	71.4	75.7	70.9	64.4	49.0	34.1	23.8
* 1977 *	10.5	28.9	46.0	58.0	69.4	70.8	77.8	72.1	67.7	52.4	42.3	26.1
* 1978 *	16.2	17.2	33.8	53.0	61.0	72.3	75.2	73.2	70.5	52.9	43.7	29.4
* 1979 *	13.1	17.5	39.7	49.4	61.9	72.2	73.8	73.0	66.2	54.9	41.0	34.3
* 1980 *	26.7	22.8	35.9	50.4	63.6	70.7	79.0	77.5	68.1	51.6	41.8	30.9
* 1981 *	25.4	31.3	41.1	57.5	58.5	73.0	74.8	72.2	64.8	52.8	44.4	27.3
* 1982 *	16.5	24.5	39.2	47.2	67.7	67.0	75.6	71.2	65.0	55.4	42.5	38.2
* 1983 *	29.0	34.2	41.1	47.0	59.1	72.3	79.2	79.0	67.3	55.8	44.8	17.1
* 1984 *	21.8	30.6	39.7	50.1	59.4	74.7	73.4	74.9	64.5	58.0	41.3	35.7
* 1985 *	18.3	25.8	44.3	56.7	64.7	69.1	74.2	70.6	66.9	56.3	41.7	20.8
* 1986 *	27.8	27.7	43.3	56.1	64.3	72.9	77.6	69.6	69.2	55.2	37.7	31.7
* 1987 *	26.2	35.3	44.1	53.2	68.4	74.6	77.5	74.3	66.5	48.6	45.8	33.7
* 1988 *	23.0	25.3	40.5	52.0	64.7	73.6	77.7	78.3	67.5	48.7	42.3	30.7
* 1989 *	24.7	29.5	39.9	52.7	63.1	72.1	75.8	73.7	66.8	55.3	41.9	30.1
* 1990 *	5.4	5.0	4.2	3.2	3.4	2.5	2.0	2.3	2.3	3.6	3.2	5.1

***** INDIANA PRECIPITATION, WEIGHTED BY GEOGRAPHIC AREA *****												
* YEAR *	JAN	FEB	MAR	APR	MAY	JUN	JUL	AUG	SEP	OCT	NOV	DEC
* 1950 *	10.17	5.35	3.33	5.10	3.02	5.70	3.77	3.46	5.30	1.46	5.17	2.29
* 1951 *	3.39	3.45	3.52	3.47	3.42	4.65	3.96	2.60	2.73	2.75	4.16	4.73
* 1952 *	3.44	2.43	4.56	3.86	4.12	4.93	2.50	2.92	3.35	1.10	2.72	2.57
* 1953 *	3.10	1.38	4.40	3.28	3.96	2.73	4.40	2.03	1.19	1.32	1.43	1.97
* 1954 *	2.80	2.44	2.66	3.74	2.79	2.98	3.24	4.91	1.78	6.38	1.49	2.80
* 1955 *	2.11	3.23	4.06	3.78	3.81	3.30	4.79	2.61	4.24	4.69	4.24	.57
* 1956 *	1.54	4.32	2.43	4.04	5.40	3.24	3.51	2.92	1.53	1.02	2.30	3.03
* 1957 *	2.54	2.24	1.71	6.81	5.77	7.09	4.19	2.81	2.59	3.47	4.36	5.58
* 1958 *	1.61	.78	1.55	2.87	3.86	8.08	8.20	4.35	3.66	1.51	4.05	.54
* 1959 *	4.83	3.22	2.70	4.02	4.34	2.47	4.04	3.06	3.59	4.05	2.89	2.77
* 1960 *	2.40	3.14	1.47	2.36	4.44	6.05	3.38	3.13	1.60	1.95	2.38	1.69
* 1961 *	.88	2.81	5.13	5.03	5.45	4.18	4.65	3.19	3.59	2.42	3.03	2.75
* 1962 *	3.78	3.08	2.89	1.23	4.55	3.04	5.57	3.15	2.46	3.03	1.49	1.21
* 1963 *	1.01	.74	6.64	3.23	2.89	2.44	5.39	2.71	.91	.43	2.02	.91
* 1964 *	1.79	1.44	7.41	6.13	1.58	4.20	4.04	1.91	2.23	.44	2.25	2.93
* 1965 *	3.72	3.47	2.70	4.79	2.41	3.05	3.51	4.17	5.70	2.64	1.33	2.57
* 1966 *	1.97	2.45	1.69	4.69	3.33	2.12	3.12	3.16	3.64	1.60	4.77	4.97
* 1967 *	1.74	1.68	3.40	4.23	4.67	2.94	2.72	2.58	1.73	4.59	2.98	5.92
* 1968 *	2.21	1.61	2.79	3.53	6.80	4.15	3.86	4.29	2.92	1.46	4.55	3.88
* 1969 *	5.16	.80	1.77	4.31	3.36	4.81	5.85	2.25	3.18	3.71	3.53	1.94
* 1970 *	1.01	1.36	3.17	6.21	3.48	3.98	4.31	2.55	4.19	3.95	2.42	1.86
* 1971 *	1.69	4.09	1.71	1.32	4.09	3.94	5.01	2.43	4.67	2.13	1.41	4.71
* 1972 *	1.56	1.38	3.25	6.46	3.42	3.52	3.64	3.20	5.75	2.52	5.18	3.94
* 1973 *	2.08	1.30	5.77	4.51	3.87	5.94	4.89	2.93	2.01	2.63	4.56	3.64
* 1974 *	3.52	2.17	3.99	3.58	6.38	4.43	1.33	5.76	4.27	1.61	3.52	2.92
* 1975 *	3.85	3.53	4.24	4.40	3.82	5.09	2.39	5.69	2.71	2.85	3.38	3.60
* 1976 *	2.50	2.81	3.75	1.81	3.54	5.08	3.63	2.21	2.91	3.15	1.02	.61
* 1977 *	1.33	1.95	5.01	3.28	2.54	4.11	3.55	6.71	3.99	3.59	2.94	3.75
* 1978 *	2.87	.50	3.17	3.98	4.10	3.17	4.93	5.22	1.49	2.83	3.24	4.05
* 1979 *	3.53	2.39	3.34	4.59	3.23	4.07	7.91	6.26	1.55	2.71	5.45	2.55
* 1980 *	1.40	1.55	4.31	2.81	3.34	5.30	4.06	5.26	3.10	2.32	1.52	1.60
* 1981 *	.44	2.57	1.29	5.67	7.38	4.61	4.89	4.21	3.39	2.52	1.95	2.88
* 1982 *	5.48	2.01	4.58	2.55	4.59	4.24	3.67	3.64	2.70	1.66	5.11	5.43
* 1983 *	1.12	.98	2.59	5.84	6.58	3.17	2.33	2.44	1.83	5.93	4.57	3.69
* 1984 *	.90	2.40	3.51	4.88	4.93	2.05	3.73	2.22	4.15	4.05	4.42	3.98
* 1985 *	2.09	3.66	5.36	2.18	3.91	3.53	3.11	5.35	2.07	3.98	8.27	2.33
* 1986 *	.75	3.14	2.71	2.41	4.82	4.27	5.51	2.50	4.71	4.55	2.51	1.93
* 1987 *	1.63	1.07	2.23	2.68	3.42	4.52	5.22	3.20	1.99	1.75	2.69	4.59
* 1988 *	1.77	3.10	3.01	3.02	1.52	.74	4.26	3.10	2.81	3.43	5.47	2.53
* 1989 *												
* 1990 *												
* JAN	FEB	MAR	APR	MAY	JUN	JUL	AUG	SEP	OCT	NOV	DEC	
* MEAN *	2.56	2.36	3.43	3.91	4.08	4.05	4.18	3.51	3.03	2.77	3.35	2.98
* S.D. *	1.76	1.11	1.42	1.38	1.31	1.41	1.34	1.27	1.25	1.38	1.54	1.40

***** INDIANA TEMPERATURE, WEIGHTED BY GEOGRAPHIC AREA *****												
* YEAR *	JAN	FEB	MAR	APR	MAY	JUN	JUL	AUG	SEP	OCT	NOV	DEC
* 1950 *	37.3	31.7	36.9	46.4	63.5	69.7	72.1	70.5	64.7	59.3	37.0	24.1
* 1951 *	30.3	30.8	38.8	49.0	63.7	70.0	74.1	72.1	63.9	57.3	35.3	30.8
* 1952 *	33.3	35.6	39.7	52.2	61.2	76.3	77.3	72.8	65.7	50.1	43.8	34.8
* 1953 *	33.5	35.9	42.4	48.2	64.2	75.5	75.9	74.3	67.5	58.3	43.9	33.3
* 1954 *	30.9	39.8	38.2	56.9	57.6	74.8	77.0	73.9	69.5	56.3	42.5	32.5
* 1955 *	28.0	31.7	41.0	53.7	63.8	67.2	79.3	76.5	68.6	55.4	38.9	28.8
* 1956 *	27.7	33.4	40.3	49.4	62.5	72.2	73.7	73.2	64.5	59.7	41.9	38.0
* 1957 *	23.6	36.4	40.4	53.3	62.1	71.8	75.0	72.8	65.1	51.4	41.7	36.5
* 1958 *	28.4	23.7	36.3	52.4	61.2	66.9	73.5	72.3	66.0	55.1	44.4	23.8
* 1959 *	24.7	31.5	39.2	52.5	66.2	71.9	74.2	77.0	68.6	54.2	37.1	36.4
* 1960 *	31.1	28.7	26.5	55.1	59.1	69.0	72.3	74.3	70.1	55.1	43.6	26.1
* 1961 *	24.7	34.9	43.7	46.3	57.2	68.7	73.8	72.3	70.0	56.2	42.3	29.9
* 1962 *	24.1	30.6	37.2	50.1	68.5	71.4	72.6	72.5	63.1	57.1	41.6	26.4
* 1963 *	19.0	22.4	43.1	53.7	59.7	71.3	73.2	69.8	65.1	61.7	45.3	20.2
* 1964 *	30.9	29.2	39.7	54.0	65.5	72.4	74.6	71.7	66.0	51.1	45.4	31.3
* 1965 *	28.4	29.0	33.5	52.1	67.6	70.6	72.3	70.9	67.1	53.4	44.4	37.7
* 1966 *	23.1	29.9	42.0	48.8	57.1	70.8	77.0	70.8	63.5	51.0	43.2	31.8
* 1967 *	31.2	25.8	41.6	53.8	57.7	71.8	71.5	68.7	62.9	53.8	38.3	33.8
* 1968 *	24.2	25.8	41.9	53.0	58.5	71.5	74.3	73.9	65.6	54.4	43.2	30.4
* 1969 *	24.9	31.2	35.1	53.0	62.1	68.8	75.4	72.3	65.2	53.9	38.9	29.0
* 1970 *	19.6	28.4	36.6	53.2	64.8	70.1	73.7	72.8	69.3	55.6	41.3	34.0
* 1971 *	23.4	29.2	36.6	50.4	58.2	74.6	71.9	70.5	68.9	61.7	42.8	38.6
* 1972 *	26.7	28.2	38.9	50.4	63.6	66.9	73.5	72.4	67.5	51.1	39.7	31.0
* 1973 *	30.4	31.0	48.2	51.0	58.3	72.6	75.1	73.6	68.6	58.7	44.9	30.6
* 1974 *	29.9	30.9	42.9	53.4	60.5	67.2	75.4	72.4	61.3	52.6	43.0	32.9
* 1975 *	31.8	31.2	36.7	47.6	65.5	71.7	73.6	75.2	61.8	55.7	47.2	33.2
* 1976 *	24.1	38.1	46.8	53.6	58.6	71.0	73.5	69.9	63.1	48.7	34.7	25.0
* 1977 *	10.8	27.9	45.7	56.5	68.7	69.5	77.1	72.3	68.2	51.7	44.1	27.5
* 1978 *	17.7	16.0	33.5	51.9	60.1	71.4	74.2	72.6	69.5	51.9	44.7	32.3
* 1979 *	17.5	18.2	41.7	49.1	60.2	70.8	72.3	71.8	65.2	53.9	42.2	34.5
* 1980 *	28.2	23.3	35.6	49.0	62.6	68.9	77.5	76.5	67.7	51.2	40.8	31.8
* 1981 *	23.7	31.5	39.7	55.9	58.3	72.3	74.5	72.0	64.3	52.0	43.7	28.4
* 1982 *	19.1	25.7	39.7	46.8	67.4	66.7	75.1	70.3	64.5	55.3	44.0	40.4
* 1983 *	30.1	34.3	41.9	47.4	58.4	71.5	78.2	77.8	67.1	55.6	45.1	20.9
* 1984 *	21.5	30.9	39.7	49.6	58.6	74.2	71.9	73.7	64.2	59.1	41.2	38.2
* 1985 *	20.5	24.9	44.1	56.6	64.0	68.7	73.8	71.0	66.5	57.1	46.2	23.2
* 1986 *	28.2	30.4	42.5	54.4	63.1	71.8	76.7	69.6	68.9	55.4	39.7	32.2
* 1987 *	27.2	24.0	43.5	51.7	67.1	73.4	75.8	73.7	67.1	47.8	46.0	35.2
* 1988 *	24.3	26.8	40.4	51.0	63.5	72.4	76.7	76.6	66.0	47.5	43.0	30.9
* 1989 *												
* 1990 *												
* JAN	FEB	MAR	APR	MAY	JUN	JUL	AUG	SEP	OCT	NOV	DEC	
* MEAN *	26.0	29.7	39.8	51.7	62.1	71.0	74.6	72.7	66.2	54.5	42.2	31.2
* S.D. *	5.3	5.0	4.0	3.0	3.4	2.4	1.9	2.2	2.4	3.5	3.0	4.9

 * INDIANA PRECIPITATION, WEIGHTED BY HARVESTED CROPLAND *

* YEAR *	JAN	FEB	MAR	APR	MAY	JUN	JUL	AUG	SEP	OCT	NOV	DEC
* 1950 *	9.69	5.06	3.22	5.09	2.76	5.85	3.88	3.17	5.24	1.44	4.95	2.24
* 1951 *	2.94	3.28	3.26	3.48	3.56	4.49	4.14	2.66	2.69	2.98	3.98	4.38
* 1952 *	3.32	2.24	4.32	3.95	4.28	4.92	2.59	3.04	3.33	1.05	2.78	2.40
* 1953 *	2.79	1.42	4.35	3.19	3.97	2.89	4.32	2.21	1.29	1.30	1.42	1.89
* 1954 *	2.66	2.47	2.78	3.86	2.78	3.05	3.53	4.91	1.57	6.78	1.51	2.63
* 1955 *	2.07	2.74	3.77	3.68	3.70	3.24	4.73	2.92	4.08	4.70	4.17	.55
* 1956 *	1.38	3.89	2.28	4.07	5.46	3.11	3.53	2.88	1.32	.89	2.29	2.99
* 1957 *	2.39	2.08	1.69	6.88	5.53	7.09	4.26	3.00	2.55	3.64	3.85	5.34
* 1958 *	1.52	.78	1.39	2.73	3.53	8.50	7.83	4.35	3.52	1.52	4.10	.49
* 1959 *	4.46	3.21	2.71	4.46	4.30	2.47	3.98	2.86	3.66	4.14	2.90	2.62
* 1960 *	2.38	3.11	1.38	2.48	4.35	5.67	3.34	3.31	1.74	1.87	2.27	1.58
* 1961 *	.76	2.65	5.06	5.17	4.79	4.07	4.66	3.15	4.09	2.43	2.94	2.57
* 1962 *	3.68	2.66	2.74	1.28	4.55	2.91	5.72	3.11	2.34	3.08	1.43	1.08
* 1963 *	.94	.74	6.15	3.41	2.79	2.44	5.45	2.64	.89	.45	2.12	.89
* 1964 *	1.71	1.37	6.48	6.32	1.53	4.06	4.08	1.95	2.27	.46	2.16	2.64
* 1965 *	3.88	3.27	2.59	4.84	2.53	2.90	3.40	4.30	5.58	2.66	1.38	2.85
* 1966 *	1.60	2.16	1.73	4.42	3.41	2.20	3.06	3.05	3.62	1.61	4.94	5.00
* 1967 *	1.85	1.65	3.21	4.27	4.46	3.01	2.43	2.43	1.78	4.71	2.83	6.02
* 1968 *	2.18	1.67	2.51	3.42	6.54	4.45	3.69	4.38	2.87	1.49	4.58	3.72
* 1969 *	4.87	.74	1.73	4.29	3.28	4.81	5.89	2.10	3.40	3.89	3.47	1.74
* 1970 *	.99	1.25	2.92	5.97	3.59	3.76	4.53	2.43	4.42	3.81	2.43	1.65
* 1971 *	1.56	3.89	1.67	1.23	4.00	3.98	4.91	2.36	4.72	2.11	1.35	4.84
* 1972 *	1.47	1.18	3.11	6.11	3.41	3.70	3.61	3.19	5.95	2.56	4.97	3.84
* 1973 *	2.03	1.27	5.47	4.28	3.79	5.89	4.60	3.07	1.99	2.61	4.20	3.69
* 1974 *	3.43	2.19	3.82	3.52	6.27	4.64	1.29	5.44	4.00	1.59	3.39	2.89
* 1975 *	3.74	3.34	3.71	4.33	3.81	5.29	2.30	5.82	2.54	2.59	3.35	3.49
* 1976 *	2.33	2.80	3.93	1.92	3.46	5.04	3.68	2.15	2.77	2.99	1.01	.63
* 1977 *	1.23	1.95	4.89	3.08	2.46	3.86	3.43	6.61	4.22	3.48	2.73	3.61
* 1978 *	2.69	.50	3.04	4.07	4.02	3.24	4.62	5.03	1.57	2.71	3.07	3.74
* 1979 *	3.35	2.06	3.29	4.40	3.03	3.85	7.47	6.27	1.10	2.81	5.13	2.45
* 1980 *	1.27	1.59	4.19	2.75	3.17	5.38	3.96	5.53	3.17	2.25	1.41	1.71
* 1981 *	.43	2.47	1.15	5.81	7.32	4.95	4.94	4.14	3.55	2.50	1.89	2.78
* 1982 *	5.08	2.00	4.49	2.52	4.59	4.10	3.65	3.40	2.46	1.57	5.23	5.23
* 1983 *	1.03	.96	2.58	5.56	6.01	3.10	2.53	2.36	1.87	5.34	4.46	3.75
* 1984 *	.89	2.26	3.33	4.63	4.91	2.19	3.60	2.11	4.06	4.04	4.28	3.76
* 1985 *	2.09	3.72	5.19	2.20	3.70	3.32	3.10	5.28	2.20	3.74	8.24	2.40
* 1986 *	.70	2.99	2.63	2.47	4.97	4.53	5.46	2.40	4.77	4.63	2.37	1.84
* 1987 *	1.73	.85	2.05	2.68	3.60	4.51	5.12	3.57	2.03	1.84	2.71	4.57
* 1988 *	1.68	2.79	2.98	3.00	1.46	.75	3.94	3.10	2.82	3.54	5.33	2.50
* 1989 *	1.68	2.79	2.98	3.00	1.46	.75	3.94	3.10	2.82	3.54	5.33	2.50
* 1990 *	1.68	2.79	2.98	3.00	1.46	.75	3.94	3.10	2.82	3.54	5.33	2.50
* 1991 *	1.68	2.79	2.98	3.00	1.46	.75	3.94	3.10	2.82	3.54	5.33	2.50
* 1992 *	1.68	2.79	2.98	3.00	1.46	.75	3.94	3.10	2.82	3.54	5.33	2.50
* 1993 *	1.68	2.79	2.98	3.00	1.46	.75	3.94	3.10	2.82	3.54	5.33	2.50
* 1994 *	1.68	2.79	2.98	3.00	1.46	.75	3.94	3.10	2.82	3.54	5.33	2.50
* 1995 *	1.68	2.79	2.98	3.00	1.46	.75	3.94	3.10	2.82	3.54	5.33	2.50
* 1996 *	1.68	2.79	2.98	3.00	1.46	.75	3.94	3.10	2.82	3.54	5.33	2.50
* 1997 *	1.68	2.79	2.98	3.00	1.46	.75	3.94	3.10	2.82	3.54	5.33	2.50
* 1998 *	1.68	2.79	2.98	3.00	1.46	.75	3.94	3.10	2.82	3.54	5.33	2.50
* 1999 *	1.68	2.79	2.98	3.00	1.46	.75	3.94	3.10	2.82	3.54	5.33	2.50
* 2000 *	1.68	2.79	2.98	3.00	1.46	.75	3.94	3.10	2.82	3.54	5.33	2.50
* 2001 *	1.68	2.79	2.98	3.00	1.46	.75	3.94	3.10	2.82	3.54	5.33	2.50
* 2002 *	1.68	2.79	2.98	3.00	1.46	.75	3.94	3.10	2.82	3.54	5.33	2.50
* 2003 *	1.68	2.79	2.98	3.00	1.46	.75	3.94	3.10	2.82	3.54	5.33	2.50
* 2004 *	1.68	2.79	2.98	3.00	1.46	.75	3.94	3.10	2.82	3.54	5.33	2.50
* 2005 *	1.68	2.79	2.98	3.00	1.46	.75	3.94	3.10	2.82	3.54	5.33	2.50
* 2006 *	1.68	2.79	2.98	3.00	1.46	.75	3.94	3.10	2.82	3.54	5.33	2.50
* 2007 *	1.68	2.79	2.98	3.00	1.46	.75	3.94	3.10	2.82	3.54	5.33	2.50
* 2008 *	1.68	2.79	2.98	3.00	1.46	.75	3.94	3.10	2.82	3.54	5.33	2.50
* 2009 *	1.68	2.79	2.98	3.00	1.46	.75	3.94	3.10	2.82	3.54	5.33	2.50
* 2010 *	1.68	2.79	2.98	3.00	1.46	.75	3.94	3.10	2.82	3.54	5.33	2.50
* 2011 *	1.68	2.79	2.98	3.00	1.46	.75	3.94	3.10	2.82	3.54	5.33	2.50
* 2012 *	1.68	2.79	2.98	3.00	1.46	.75	3.94	3.10	2.82	3.54	5.33	2.50
* 2013 *	1.68	2.79	2.98	3.00	1.46	.75	3.94	3.10	2.82	3.54	5.33	2.50
* 2014 *	1.68	2.79	2.98	3.00	1.46	.75	3.94	3.10	2.82	3.54	5.33	2.50
* 2015 *	1.68	2.79	2.98	3.00	1.46	.75	3.94	3.10	2.82	3.54	5.33	2.50
* 2016 *	1.68	2.79	2.98	3.00	1.46	.75	3.94	3.10	2.82	3.54	5.33	2.50
* 2017 *	1.68	2.79	2.98	3.00	1.46	.75	3.94	3.10	2.82	3.54	5.33	2.50
* 2018 *	1.68	2.79	2.98	3.00	1.46	.75	3.94	3.10	2.82	3.54	5.33	2.50
* 2019 *	1.68	2.79	2.98	3.00	1.46	.75	3.94	3.10	2.82	3.54	5.33	2.50
* 2020 *	1.68	2.79	2.98	3.00	1.46	.75	3.94	3.10	2.82	3.54	5.33	2.50
* 2021 *	1.68	2.79	2.98	3.00	1.46	.75	3.94	3.10	2.82	3.54	5.33	2.50
* 2022 *	1.68	2.79	2.98	3.00	1.46	.75	3.94	3.10	2.82	3.54	5.33	2.50
* 2023 *	1.68	2.79	2.98	3.00	1.46	.75	3.94	3.10	2.82	3.54	5.33	2.50
* 2024 *	1.68	2.79	2.98	3.00	1.46	.75	3.94	3.10	2.82	3.54	5.33	2.50
* 2025 *	1.68	2.79	2.98	3.00	1.46	.75	3.94	3.10	2.82	3.54	5.33	2.50
* 2026 *	1.68	2.79	2.98	3.00	1.46	.75	3.94	3.10	2.82	3.54	5.33	2.50
* 2027 *	1.68	2.79	2.98	3.00	1.46	.75	3.94	3.10	2.82	3.54	5.33	2.50
* 2028 *	1.68	2.79	2.98	3.00	1.46	.75	3.94	3.10	2.82	3.54	5.33	2.50
* 2029 *	1.68	2.79	2.98	3.00	1.46	.75	3.94	3.10	2.82	3.54	5.33	2.50
* 2030 *	1.68	2.79	2.98	3.00	1.46	.75	3.94	3.10	2.82	3.54	5.33	2.50
* 2031 *	1.68	2.79	2.98	3.00	1.46	.75	3.94	3.10	2.82	3.54	5.33	2.50
* 2032 *	1.68	2.79	2.98	3.00	1.46	.75	3.94	3.10	2.82	3.54	5.33	2.50
* 2033 *	1.68	2.79	2.98	3.00	1.46	.75	3.94	3.10	2.82	3.54	5.33	2.50
* 2034 *	1.68	2.79	2.98	3.00	1.46	.75	3.94	3.10	2.82	3.54	5.33	2.50
* 2035 *	1.68	2.79	2.98	3.00	1.46	.75	3.94	3.10	2.82	3.54	5.33	2.50
* 2036 *	1.68	2.79	2.98	3.00	1.46	.75	3.94	3.10	2.82	3.54	5.33	2.50
* 2037 *	1.68	2.79	2.98	3.00	1.46	.75	3.94	3.10	2.82	3.54	5.33	2.50
* 2038 *	1.68	2.79	2.98	3.00	1.46	.75	3.94	3.10	2.82	3.54	5.33	2.50
* 2039 *	1.68	2.79	2.98	3.00	1.46	.75	3.94	3.10	2.82	3.54	5.33	2.50
* 2040 *	1.68	2.79	2.98	3.00	1.46	.75	3.94	3.10	2.82	3.54	5.33	2.50
* 2041 *	1.68	2.79	2.98	3.00	1.46	.75	3.94	3.10	2.82	3.54	5.33	2.50
* 2042 *	1.68	2.79	2.98	3.00	1.46	.75	3.94	3.10	2.82	3.54	5.33	2.50
* 2043 *	1.68	2.79	2.98	3.00	1.46	.75	3.94	3.10	2.82	3.54	5.33	2.50
* 2044 *	1.68	2.79	2.98	3.00	1.46	.75	3.94	3.10	2.82	3.54	5.33	2.50
* 2045 *	1.68	2.79	2.98	3.00	1.46	.75	3.94	3.10	2.82	3.54	5.33	2.50
* 2046 *	1.68	2.79	2.98	3.00	1.46	.75	3.94	3.10	2.82	3.54	5.33	2.50
* 2047 *	1.68	2.79	2.98	3.00	1.46	.75	3.94	3.10	2.82	3.54	5.33	2.50
* 2048 *	1.68	2.79	2.98	3.00	1.46	.75	3.94	3.10	2.82	3.54	5.33	2.50
* 2049 *	1.68	2.79	2.98	3.00	1.46	.75	3.94	3.10	2.82	3.54	5.33	2.50
* 2050 *	1.68											

 * IOWA PRECIPITATION, WEIGHTED BY GEOGRAPHIC AREA *

* YEAR *	JAN	FEB	MAR	APR	MAY	JUN	JUL	AUG	SEP	OCT	NOV	DEC *
* 1950 *	1.49	1.56	1.03	2.76	4.91	5.69	4.64	2.40	2.01	1.27	.59	.74 *
* 1951 *	.64	2.49	4.20	4.98	5.05	6.18	4.47	6.23	2.52	3.28	1.30	.99 *
* 1952 *	1.33	.66	3.29	1.87	3.79	5.38	3.84	4.77	.90	.02	2.76	1.19 *
* 1953 *	.77	1.70	2.94	3.14	2.32	5.35	3.30	2.33	.94	.48	1.34	1.34 *
* 1954 *	.26	1.47	1.77	4.42	3.89	6.33	1.81	7.05	2.18	4.18	.25	.71 *
* 1955 *	.92	1.29	.97	3.52	2.68	3.06	3.25	1.79	3.02	1.48	.23	.49 *
* 1956 *	.48	.56	.94	1.95	3.23	2.56	4.52	4.42	1.49	1.40	2.06	.54 *
* 1957 *	.59	.37	1.88	2.54	4.92	4.85	3.54	3.76	2.66	2.80	2.45	1.22 *
* 1958 *	.71	.48	.56	2.17	2.14	3.86	7.36	2.51	3.02	.93	1.60	.27 *
* 1959 *	.77	1.31	3.22	2.82	7.61	4.12	2.29	4.92	4.30	3.00	1.80	1.76 *
* 1960 *	2.26	1.17	1.57	3.28	5.92	4.43	2.76	5.36	3.48	2.18	.88	.65 *
* 1961 *	.28	1.71	4.14	2.04	2.43	3.37	5.52	3.04	7.35	2.96	3.01	1.51 *
* 1962 *	.65	2.07	1.63	1.81	5.60	3.12	6.27	4.21	2.19	2.77	.57	.38 *
* 1963 *	.65	.55	2.55	3.11	2.89	2.64	5.51	3.80	2.45	1.08	1.32	.48 *
* 1964 *	.42	.31	1.54	5.20	4.00	5.06	4.09	3.83	4.61	.27	1.20	.96 *
* 1965 *	1.41	1.27	2.81	4.58	4.79	3.83	3.42	4.12	9.66	1.05	1.31	1.66 *
* 1966 *	.98	.70	1.77	1.91	3.85	5.74	3.22	2.52	1.40	1.60	.49	1.10 *
* 1967 *	1.16	.56	1.58	3.33	2.80	8.73	2.14	2.57	2.66	3.22	.69	.95 *
* 1968 *	.65	.19	.95	4.35	2.69	4.69	4.26	3.51	4.62	3.40	1.26	2.09 *
* 1969 *	1.76	.99	1.12	3.39	3.83	7.30	6.27	2.63	2.31	3.67	.27	1.48 *
* 1970 *	.29	.18	2.22	2.35	4.96	3.16	3.45	4.04	6.16	4.05	1.68	1.21 *
* 1971 *	1.15	2.43	.90	1.34	3.45	4.38	3.40	1.30	2.47	3.61	3.08	1.90 *
* 1972 *	.48	.77	1.30	3.63	4.58	3.77	5.68	4.30	5.44	3.09	2.29	1.75 *
* 1973 *	1.73	1.34	4.06	4.60	5.99	3.41	5.18	2.78	6.83	2.67	2.23	2.07 *
* 1974 *	1.26	.69	1.72	3.28	6.40	4.72	2.30	4.81	1.51	2.94	1.44	1.14 *
* 1975 *	1.56	1.15	2.15	3.84	3.33	5.52	.95	5.26	2.17	.32	3.48	.77 *
* 1976 *	.23	1.50	3.41	4.58	3.30	3.18	2.50	1.51	1.51	1.54	.10	.32 *
* 1977 *	.53	.50	3.94	2.55	2.78	2.73	4.04	8.25	4.69	4.21	1.71	1.10 *
* 1978 *	.59	.81	.70	4.71	3.85	4.14	5.87	3.28	5.40	1.31	2.40	1.07 *
* 1979 *	1.64	.54	3.78	3.11	2.94	4.01	4.73	6.17	1.48	3.66	1.86	.52 *
* 1980 *	1.29	.75	1.05	1.43	2.87	4.77	2.57	7.93	3.14	1.96	.42	1.15 *
* 1981 *	.12	1.41	.79	3.41	2.60	5.53	4.99	5.12	2.66	2.55	2.12	1.09 *
* 1982 *	1.85	.41	2.72	2.49	7.16	3.33	6.21	4.60	3.38	3.31	2.95	3.42 *
* 1983 *	.67	1.22	3.18	2.91	4.82	5.58	2.51	2.39	4.04	3.32	4.77	1.14 *
* 1984 *	.52	1.00	2.10	5.75	4.77	6.82	4.03	1.05	2.05	5.28	2.01	2.14 *
* 1985 *	.68	1.12	2.69	2.35	2.84	2.98	2.83	3.95	5.36	3.14	2.33	1.31 *
* 1986 *	.25	1.26	2.11	4.57	5.73	4.64	5.07	3.98	6.92	3.76	1.18	.84 *
* 1987 *	.33	.31	3.12	1.91	4.07	2.58	5.27	7.79	2.65	.78	2.61	1.88 *
* 1988 *	.78	.50	.77	1.95	1.74	1.73	2.29	4.16	3.60	.66	2.67	.79 *
* 1989 *	.88	1.01	2.13	3.18	4.04	4.44	4.01	4.06	3.47	2.39	1.71	1.18 *
* S.D. *	.53	.58	1.10	1.14	1.42	1.48	1.47	1.78	1.98	1.32	1.03	.63 *

 * IOWA TEMPERATURE, WEIGHTED BY GEOGRAPHIC AREA *

* YEAR *	JAN	FEB	MAR	APR	MAY	JUN	JUL	AUG	SEP	OCT	NOV	DEC *
* 1950 *	18.4	22.5	30.7	42.6	59.8	68.5	69.7	67.7	63.0	57.7	33.1	18.8 *
* 1951 *	17.9	24.3	27.5	44.4	62.2	65.2	72.1	70.5	59.8	52.0	31.0	20.3 *
* 1952 *	20.4	31.3	31.8	50.0	59.6	74.2	74.7	70.0	64.9	47.5	38.4	26.2 *
* 1953 *	22.4	27.7	36.7	43.9	60.0	73.2	74.6	73.2	64.8	58.1	41.4	28.4 *
* 1954 *	18.9	37.0	32.4	52.7	55.6	72.9	77.4	72.1	66.3	51.7	41.5	28.0 *
* 1955 *	21.0	20.8	33.8	56.4	63.6	67.2	79.7	77.2	66.6	53.4	31.0	20.3 *
* 1956 *	19.0	22.9	33.9	46.6	62.4	74.7	72.7	73.0	63.4	59.1	36.9	28.1 *
* 1957 *	14.9	29.6	35.5	49.4	59.0	68.9	77.9	72.9	61.1	49.5	35.5	31.0 *
* 1958 *	23.7	17.0	33.9	49.5	62.5	66.2	70.4	73.0	64.7	55.1	40.2	21.0 *
* 1959 *	15.0	20.6	35.1	49.1	62.8	71.5	72.3	76.3	63.7	48.2	29.1	32.7 *
* 1960 *	20.5	19.9	20.7	50.8	59.7	67.4	72.6	73.2	65.4	52.7	39.7	23.9 *
* 1961 *	20.0	28.7	36.6	43.9	57.4	69.4	72.6	72.4	62.1	54.1	36.9	19.7 *
* 1962 *	14.1	21.4	28.9	47.8	65.5	69.1	71.6	71.8	60.8	54.8	39.8	24.7 *
* 1963 *	9.8	19.9	39.8	52.2	60.0	73.4	74.7	71.1	65.2	62.7	42.2	14.6 *
* 1964 *	26.9	28.1	32.0	50.4	65.8	70.0	76.4	69.3	63.2	50.8	40.8	28.1 *
* 1965 *	18.2	19.9	23.8	48.2	64.6	69.1	73.1	70.8	59.8	53.9	39.0	33.2 *
* 1966 *	12.6	23.7	40.2	45.3	57.1	69.5	76.7	69.2	61.6	52.2	37.7	24.3 *
* 1967 *	22.7	20.7	39.2	50.6	56.5	69.0	71.2	68.7	61.3	50.6	35.5	27.3 *
* 1968 *	19.9	22.4	42.7	51.4	56.9	71.5	73.2	72.5	62.9	53.7	36.0	22.1 *
* 1969 *	15.1	24.6	27.7	51.0	61.6	65.2	74.7	72.8	64.0	49.0	37.6	22.9 *
* 1970 *	10.9	24.7	31.6	50.4	64.0	70.8	74.6	72.5	64.0	51.6	36.5	24.7 *
* 1971 *	13.7	21.5	32.7	50.7	57.7	75.0	70.7	71.1	66.0	57.7	38.4	26.9 *
* 1972 *	15.9	19.0	35.4	47.4	61.9	69.1	72.2	72.0	64.0	48.5	34.7	18.3 *
* 1973 *	21.6	26.5	43.0	47.7	58.1	71.6	73.9	73.8	63.2	57.2	38.8	21.3 *
* 1974 *	18.0	25.9	37.7	51.6	58.7	67.4	77.7	68.9	59.3	52.9	37.9	26.4 *
* 1975 *	20.7	21.0	27.7	44.4	63.7	70.0	74.9	74.3	59.7	54.8	41.3	27.2 *
* 1976 *	20.3	33.4	37.9	53.1	58.3	70.1	75.2	71.8	63.3	46.4	30.6	18.7 *
* 1977 *	7.3	27.3	42.3	55.9	67.8	71.5	77.1	69.3	64.7	50.3	36.3	20.7 *
* 1978 *	9.1	12.7	31.7	49.1	60.4	70.4	73.4	72.0	68.4	50.8	36.1	20.3 *
* 1979 *	5.6	11.5	32.5	45.4	59.4	69.7	72.8	71.6	65.0	51.9	35.8	29.9 *
* 1980 *	21.4	19.9	32.4	50.1	62.0	70.3	77.3	74.2	65.3	48.8	39.5	25.1 *
* 1981 *	23.8	27.9	40.2	55.3	58.6	70.9	73.8	70.4	63.6	49.8	40.8	22.5 *
* 1982 *	8.3	20.8	33.5	45.3	63.2	65.3	74.6	70.8	62.8	53.0	36.0	29.5 *
* 1983 *	24.3	29.6	36.6	43.4	56.6	70.3	77.7	78.8	65.2	51.9	38.7	8.5 *
* 1984 *	18.5	24.0	33.9	47.2	57.7	71.2	72.7	74.2	62.0	53.1	38.3	26.6 *
* 1985 *	14.8	20.4	40.8	54.4	63.9	67.2	73.3	68.6	63.5	51.5	29.4	12.2 *
* 1986 *	24.0	20.6	40.6	52.7	61.6	72.0	75.9	67.7	65.6	52.1	32.2	26.7 *
* 1987 *	25.1	34.4	40.9	53.7	66.1	73.6	76.9	70.7	63.6	47.0	41.7	28.7 *
* 1988 *	16.3	19.2	38.4	49.2	65.9	74.5	76.1	76.6	65.4	46.7	37.9	25.9 *
* 1989 *	17.7	23.7	34.7	49.3	61.0	70.2	74.3	72.0	63.6	52.4	37.0	23.8 *
* S.D. *	5.2	5.4	5.2	3.6	3.1	2.6	2.4	2.5	2.1	3.6	3.5	5.3 *

60

***** IOWA PRECIPITATION, WEIGHTED BY HARVESTED CROPLAND *****												
* YEAR *	JAN	FEB	MAR	APR	MAY	JUN	JUL	AUG	SEP	OCT	NOV	DEC *
* 1950 *	1.44	1.52	1.06	2.70	4.92	5.64	4.72	2.29	2.08	1.32	.57	.75 *
* 1951 *	.61	2.49	4.16	5.03	4.97	6.20	4.51	6.28	2.59	3.20	1.23	.99 *
* 1952 *	1.37	.65	3.24	1.81	3.76	5.29	3.98	4.71	.86	.02	2.56	1.15 *
* 1953 *	.78	1.65	2.86	3.20	2.37	5.42	3.40	2.47	.93	.48	1.40	1.33 *
* 1954 *	.26	1.49	1.75	4.34	3.90	6.58	1.90	6.99	2.24	4.04	.24	.68 *
* 1955 *	.84	1.26	.97	3.50	2.59	3.01	3.30	1.75	2.92	1.47	.23	.51 *
* 1956 *	.50	.52	.98	1.98	3.30	2.57	4.44	4.27	1.51	1.44	2.10	.52 *
* 1957 *	.56	.37	1.81	2.34	4.99	4.92	3.57	3.83	2.63	2.77	2.50	1.14 *
* 1958 *	.68	.46	.57	2.23	2.06	3.89	7.04	2.45	2.88	.89	1.52	.27 *
* 1959 *	.73	1.33	3.16	2.68	7.70	4.13	2.17	4.88	4.14	2.90	1.88	1.72 *
* 1960 *	2.14	1.11	1.53	3.25	5.96	4.22	2.74	5.37	3.51	2.05	.86	.66 *
* 1961 *	.27	1.70	4.05	2.01	2.50	3.37	5.43	3.09	7.06	2.94	2.80	1.48 *
* 1962 *	.57	2.10	1.65	1.84	5.50	3.21	6.37	4.34	2.19	2.59	.51	.37 *
* 1963 *	.64	.56	2.44	3.07	2.88	2.79	5.51	3.73	2.43	1.10	1.26	.47 *
* 1964 *	.42	.29	1.52	5.21	4.04	4.87	4.16	3.85	4.62	.29	1.16	.97 *
* 1965 *	1.30	1.32	2.82	4.48	4.90	3.78	3.33	4.00	9.72	1.05	1.27	1.58 *
* 1966 *	.96	.73	1.81	1.84	3.74	5.71	3.18	2.60	1.35	1.57	.46	1.08 *
* 1967 *	1.15	.55	1.50	3.19	2.72	8.79	2.03	2.65	2.56	2.99	.65	.91 *
* 1968 *	.65	.17	.92	4.32	2.70	4.82	4.30	3.53	4.72	3.54	1.19	2.11 *
* 1969 *	1.74	1.01	1.11	3.26	3.82	7.34	6.22	2.63	2.22	3.57	.28	1.52 *
* 1970 *	.29	.19	2.22	2.22	5.04	3.08	3.46	3.69	5.92	4.09	1.70	1.17 *
* 1971 *	1.13	2.49	.93	1.31	3.42	4.58	3.39	1.27	2.38	3.66	3.03	1.81 *
* 1972 *	.47	.77	1.28	3.57	4.58	3.80	5.72	4.27	5.37	3.14	2.21	1.74 *
* 1973 *	1.66	1.30	3.91	4.43	5.87	3.38	5.04	2.75	6.75	2.55	2.28	2.01 *
* 1974 *	1.16	.67	1.68	3.23	6.28	4.71	2.24	4.87	1.48	2.84	1.38	1.11 *
* 1975 *	1.60	1.11	2.15	3.95	3.29	5.59	.96	5.32	2.02	.32	3.47	.73 *
* 1976 *	.22	1.45	3.39	4.40	3.27	3.11	2.39	1.44	1.48	1.48	.09	.34 *
* 1977 *	.51	.51	3.91	2.61	2.79	2.78	4.12	7.95	4.65	4.08	1.72	1.09 *
* 1978 *	.58	.78	.67	4.60	3.70	4.11	5.91	3.28	5.27	1.28	2.31	1.06 *
* 1979 *	1.59	.54	3.77	3.06	3.01	3.91	4.77	6.45	1.54	3.68	1.88	.51 *
* 1980 *	1.28	.74	1.00	1.39	2.96	4.48	2.52	7.91	3.07	1.91	.39	1.01 *
* 1981 *	.12	1.38	.80	3.25	2.59	5.46	4.84	5.21	2.60	2.52	1.99	1.08 *
* 1982 *	1.84	.39	2.57	2.45	7.16	3.27	5.97	4.50	3.37	3.34	2.95	3.37 *
* 1983 *	.68	1.22	3.25	2.87	4.88	5.83	2.66	2.43	4.05	3.25	4.67	1.09 *
* 1984 *	.52	.99	2.07	5.81	4.71	6.99	3.91	1.07	2.01	5.23	1.98	2.12 *
* 1985 *	.66	1.05	2.68	2.53	2.83	2.95	2.63	4.05	5.41	2.96	2.22	1.28 *
* 1986 *	.26	1.22	2.13	4.65	5.59	4.71	4.95	3.95	6.70	3.74	1.21	.80 *
* 1987 *	.32	.29	3.12	1.87	3.99	2.50	5.40	7.60	2.69	.76	2.48	1.83 *
* 1988 *	.79	.49	.76	2.04	1.73	1.79	2.33	4.20	3.67	.64	2.66	.78 *
* 1989 *	.85	1.00	2.11	3.14	4.03	4.45	3.99	4.05	3.43	2.35	1.67	1.16 *
* S.D. *	.52	.59	1.08	1.14	1.42	1.50	1.46	1.77	1.96	1.30	1.02	.62 *

***** IOWA TEMPERATURE, WEIGHTED BY HARVESTED CROPLAND *****												
* YEAR *	JAN	FEB	MAR	APR	MAY	JUN	JUL	AUG	SEP	OCT	NOV	DEC *
* 1950 *	17.7	22.1	30.4	42.3	59.5	68.4	69.6	67.7	62.9	57.4	32.9	18.5 *
* 1951 *	17.5	24.0	27.0	44.2	62.1	65.1	71.9	70.3	59.6	51.8	30.7	19.9 *
* 1952 *	19.9	31.0	31.5	49.8	59.4	74.0	74.5	69.9	64.8	47.3	38.1	25.9 *
* 1953 *	22.0	27.2	36.5	43.7	59.8	73.0	74.4	73.0	64.6	57.9	41.2	28.1 *
* 1954 *	18.5	36.8	32.1	52.4	55.5	72.7	77.2	71.9	66.1	51.4	41.4	27.8 *
* 1955 *	20.8	20.4	33.5	56.2	63.6	67.1	79.6	77.2	66.4	53.3	30.7	19.8 *
* 1956 *	18.6	22.5	33.5	46.3	62.1	74.6	72.4	72.9	63.2	58.9	36.6	27.8 *
* 1957 *	14.5	29.2	35.3	49.2	58.8	68.7	77.8	72.7	60.9	49.4	35.2	30.7 *
* 1958 *	23.6	16.9	32.7	49.3	62.4	66.0	70.3	72.9	64.6	55.0	39.9	20.6 *
* 1959 *	14.7	20.0	34.8	49.0	62.6	71.4	72.3	76.2	63.5	48.0	28.7	32.5 *
* 1960 *	20.1	19.7	20.4	50.6	59.6	67.2	72.5	73.1	65.2	52.5	39.5	23.5 *
* 1961 *	19.7	28.3	36.3	43.7	57.3	69.3	72.5	72.3	61.9	54.0	36.6	19.4 *
* 1962 *	13.8	21.1	28.5	47.5	65.2	68.9	71.4	71.7	60.6	54.6	39.7	24.5 *
* 1963 *	9.5	19.7	39.5	52.0	59.9	73.3	74.6	71.0	65.1	62.4	42.0	14.4 *
* 1964 *	26.6	28.0	31.6	50.1	65.6	69.9	76.3	69.2	63.0	50.7	40.5	21.2 *
* 1965 *	17.7	19.5	23.5	47.9	64.4	69.1	73.1	70.7	59.4	53.7	38.7	32.9 *
* 1966 *	12.2	23.3	40.0	45.0	57.0	69.4	76.6	69.1	61.5	52.0	37.2	24.0 *
* 1967 *	22.3	20.3	38.9	50.4	56.3	68.9	71.1	68.6	61.2	50.4	35.3	27.0 *
* 1968 *	19.6	22.1	42.5	51.2	56.7	71.3	73.1	72.4	62.8	53.5	35.9	21.8 *
* 1969 *	14.7	24.2	27.1	50.7	61.5	65.0	74.5	72.7	63.9	48.7	37.3	22.6 *
* 1970 *	10.4	24.2	31.2	50.2	63.8	70.8	74.4	72.4	63.8	51.4	36.3	24.1 *
* 1971 *	13.3	21.3	32.4	50.5	57.6	74.8	70.5	70.9	65.7	57.4	38.1	26.3 *
* 1972 *	15.4	18.4	35.1	47.1	61.8	69.0	72.0	71.8	63.7	48.2	34.5	17.9 *
* 1973 *	21.3	26.2	42.7	47.5	57.9	71.5	73.7	73.7	63.0	57.0	38.5	20.9 *
* 1974 *	17.6	25.6	37.4	51.4	58.5	67.4	77.6	68.8	59.2	52.8	37.7	26.1 *
* 1975 *	20.3	20.7	27.3	44.0	63.6	69.8	74.9	74.1	59.5	54.7	40.9	26.8 *
* 1976 *	20.0	33.1	37.5	52.9	58.3	70.0	75.1	71.8	63.2	46.2	30.4	18.3 *
* 1977 *	7.0	27.2	42.1	55.7	67.8	71.4	76.9	69.1	64.5	50.1	36.0	20.4 *
* 1978 *	8.7	12.4	31.6	48.8	60.3	70.3	73.3	71.9	68.3	50.6	35.6	19.8 *
* 1979 *	5.3	11.2	32.1	45.1	59.2	69.5	72.7	71.4	64.9	51.6	35.5	29.7 *
* 1980 *	21.1	19.6	32.2	50.0	61.9	70.2	77.0	73.9	65.1	48.6	39.4	24.7 *
* 1981 *	23.5	27.6	40.0	55.0	58.5	70.8	73.7	70.3	63.5	49.5	40.5	22.2 *
* 1982 *	7.8	20.5	33.2	45.1	63.0	65.1	74.5	70.6	62.6	52.8	35.6	29.1 *
* 1983 *	23.9	29.2	36.2	43.2	56.4	70.0	77.5	78.5	65.0	51.6	38.3	8.1 *
* 1984 *	18.2	23.7	33.6	47.0	57.6	71.1	72.5	74.0	61.8	52.9	38.0	26.1 *
* 1985 *	14.6	20.2	40.6	54.2	63.8	67.1	73.1	68.5	63.2	51.2	28.9	11.8 *
* 1986 *	23.6	20.3	40.2	52.5	61.5	71.9	75.7	67.6	65.3	51.9	31.8	26.4 *
* 1987 *	24.9	34.2	40.6	53.6	66.0	73.5	76.8	70.4	63.4	46.8	41.5	28.4 *
* 1988 *	15.7	18.9	38.2	49.0	65.9	74.4	75.9	76.4	65.2	46.5	37.6	25.4 *
* 1989 *	17.4	23.3	34.4	49.1	60.8	70.1	74.2	71.8	63.4	52.2	36.7	23.5 *
* S.D. *	5.3	5.4	5.2	3.6	3.2	2.6	2.4	2.5	2.1	3.6	3.6	5.3 *

***** KANSAS PRECIPITATION, WEIGHTED BY GEOGRAPHIC AREA *****												
* YEAR *	JAN	FEB	MAR	APR	MAY	JUN	JUL	AUG	SEP	OCT	NOV	DEC
* 1950 *	.27	.72	.59	1.09	3.76	2.86	8.70	5.85	1.34	1.17	.20	.06
* 1951 *	.76	1.62	1.43	2.53	6.42	9.55	6.58	4.27	5.06	1.96	1.02	.30
* 1952 *	.33	.62	2.36	3.42	2.47	.84	2.29	3.17	.61	.02	1.71	.84
* 1953 *	.19	.66	2.03	1.81	2.62	2.28	2.94	2.03	1.21	1.71	2.06	1.33
* 1954 *	.14	.83	.59	1.93	4.41	2.47	1.50	3.62	1.42	2.55	.03	.54
* 1955 *	.86	1.35	.57	1.96	4.84	3.71	1.65	1.65	3.82	1.46	.10	.23
* 1956 *	.68	.50	.33	1.25	2.42	2.25	3.16	1.75	.29	1.48	.84	.44
* 1957 *	.37	.64	3.22	3.50	6.62	6.91	2.30	1.94	3.73	2.61	1.44	.52
* 1958 *	.86	1.11	3.54	1.83	3.86	4.31	7.86	2.62	3.81	.51	1.32	.52
* 1959 *	.69	.64	1.04	1.53	4.73	2.17	4.83	2.93	3.49	4.96	.14	.85
* 1960 *	1.42	2.12	1.45	2.21	3.11	4.03	2.43	3.78	2.24	3.27	.30	1.25
* 1961 *	.06	.89	2.71	2.16	6.18	3.93	4.29	3.62	5.22	2.55	2.56	.78
* 1962 *	.93	.68	1.56	1.10	3.08	5.63	4.90	2.85	4.63	1.25	.97	.44
* 1963 *	.61	.06	1.68	.75	2.51	3.69	3.50	2.18	3.44	1.44	.68	.33
* 1964 *	.28	.73	1.13	2.70	3.75	4.00	1.94	3.30	2.22	.55	3.24	.77
* 1965 *	.99	.91	1.12	1.92	3.42	8.13	3.25	3.42	5.53	1.65	.08	1.68
* 1966 *	.33	.96	.32	1.61	.98	3.18	3.17	3.33	2.06	.69	.16	.80
* 1967 *	.62	.12	.62	3.00	3.18	8.07	3.83	1.97	4.36	2.24	.57	.96
* 1968 *	.23	.27	.49	2.24	3.75	3.39	4.25	4.72	1.53	3.43	1.86	1.21
* 1969 *	.47	1.18	1.88	3.33	4.02	4.65	3.88	3.45	3.11	3.99	.13	.75
* 1970 *	.18	.11	1.48	3.37	3.18	4.34	1.52	1.97	5.10	2.01	.37	.40
* 1971 *	.95	1.91	.43	1.79	4.11	3.53	4.89	1.16	2.22	3.36	2.58	1.16
* 1972 *	.23	.22	.68	2.06	4.24	3.07	4.93	4.11	2.53	1.70	3.20	1.07
* 1973 *	1.56	.88	7.82	2.74	3.03	1.77	5.19	2.09	8.35	3.20	1.54	2.15
* 1974 *	.56	.49	1.94	2.74	2.86	3.36	.92	4.37	1.64	3.13	1.68	.96
* 1975 *	1.00	1.20	1.51	2.08	4.83	5.89	1.02	3.24	1.72	.37	2.89	.54
* 1976 *	.15	.44	1.42	4.87	3.33	2.26	2.67	1.10	2.89	1.93	.14	.04
* 1977 *	.64	.24	1.75	3.12	6.00	4.84	2.47	6.52	3.47	1.85	1.64	.25
* 1978 *	.36	1.28	1.33	2.08	5.01	3.38	2.31	2.28	2.64	.39	2.42	.51
* 1979 *	1.76	.35	3.79	1.86	3.43	4.11	5.17	2.31	.68	3.82	1.81	.61
* 1980 *	1.16	1.08	3.69	1.76	2.70	1.97	1.13	3.89	1.15	1.78	.27	1.37
* 1981 *	.22	.28	2.16	1.69	6.49	3.92	4.61	2.78	2.24	2.45	2.93	.40
* 1982 *	.93	.81	1.82	1.37	6.68	4.96	3.46	2.68	1.60	1.61	.99	1.96
* 1983 *	.66	1.29	2.74	3.59	3.98	4.31	.80	1.21	1.87	3.11	2.26	.84
* 1984 *	.42	.99	3.99	5.06	2.72	4.57	1.27	1.48	1.34	4.23	.89	2.60
* 1985 *	1.14	1.58	1.54	3.20	3.72	4.20	3.52	4.82	4.67	3.37	1.67	.68
* 1986 *	.00	.81	.98	2.73	3.67	3.79	4.04	4.29	5.35	4.05	1.13	.95
* 1987 *	.83	1.71	4.82	1.72	5.42	4.03	3.24	4.60	2.04	1.07	1.65	1.33
* 1988 *	.84	.34	1.25	3.39	2.61	1.76	3.34	1.80	2.66	.57	1.09	.41
* JAN	FEB	MAR	APR	MAY	JUN	JUL	AUG	SEP	OCT	NOV	DEC	
* MEAN *	.63	.84	1.91	2.39	3.95	4.00	3.42	3.05	2.90	2.14	1.30	.84
* S.D. *	.42	.51	1.47	.96	1.36	1.81	1.81	1.29	1.70	1.23	.97	.56

***** KANSAS TEMPERATURE, WEIGHTED BY GEOGRAPHIC AREA *****												
* YEAR *	JAN	FEB	MAR	APR	MAY	JUN	JUL	AUG	SEP	OCT	NOV	DEC
* 1950 *	30.3	37.9	41.1	51.9	63.9	74.9	73.2	72.0	66.6	62.4	60.9	33.9
* 1951 *	30.1	36.5	39.4	51.0	64.2	68.8	76.8	77.9	65.4	55.9	38.8	31.3
* 1952 *	34.6	39.4	38.6	52.3	64.2	81.7	80.4	79.6	71.0	55.1	41.4	31.4
* 1953 *	36.7	39.5	47.5	51.2	63.4	81.1	78.8	77.3	72.2	60.8	44.6	34.3
* 1954 *	29.9	46.0	41.3	60.1	59.9	77.0	85.6	81.6	75.2	58.2	47.5	36.3
* 1955 *	32.0	30.2	42.6	60.0	66.7	70.6	83.1	80.2	72.0	58.8	39.6	31.5
* 1956 *	29.4	32.4	44.9	52.2	69.0	78.4	80.0	80.7	73.1	63.4	42.7	36.9
* 1957 *	25.2	38.9	42.5	52.0	62.1	72.0	81.8	79.6	65.9	55.2	41.0	39.9
* 1958 *	33.4	30.2	33.2	52.1	56.6	73.6	76.2	77.5	70.6	58.5	45.8	32.5
* 1959 *	26.4	32.9	44.5	53.7	66.1	75.8	75.9	80.7	68.4	53.5	38.8	38.2
* 1960 *	28.7	26.6	32.7	57.1	63.2	73.1	76.9	78.3	71.1	59.3	44.6	32.3
* 1961 *	31.3	37.4	44.4	51.2	61.6	72.7	78.0	76.0	64.9	57.5	40.3	28.1
* 1962 *	25.4	36.5	40.5	54.3	71.9	72.3	77.7	78.5	66.8	60.2	44.5	35.1
* 1963 *	21.3	37.1	47.9	58.7	67.0	77.2	81.8	79.6	72.1	66.6	46.4	26.1
* 1964 *	35.1	33.3	40.6	56.4	68.2	73.5	82.9	76.3	69.2	56.9	45.3	31.3
* 1965 *	39.7	31.9	33.7	58.2	67.5	72.7	79.0	76.4	65.5	58.9	47.9	38.5
* 1966 *	25.7	31.3	47.1	51.8	64.8	74.3	83.1	74.1	67.0	56.5	44.7	30.8
* 1967 *	32.9	35.5	48.1	58.2	61.2	72.0	75.1	73.9	65.9	57.3	42.3	33.4
* 1968 *	30.2	33.4	47.4	54.5	59.9	75.1	78.4	76.9	67.9	58.8	40.9	28.4
* 1969 *	28.7	34.4	35.0	56.1	65.1	70.2	80.8	77.4	70.0	52.4	43.9	33.2
* 1970 *	26.9	38.3	38.4	53.5	68.2	73.0	79.6	81.0	68.2	53.2	41.4	36.1
* 1971 *	28.0	30.3	42.2	55.4	62.0	77.0	76.6	76.1	68.9	59.6	44.2	35.4
* 1972 *	28.4	35.2	48.7	55.5	63.4	74.6	76.4	75.9	69.3	54.7	38.1	27.0
* 1973 *	28.6	35.3	46.3	51.3	61.8	74.9	78.3	78.7	65.9	59.9	44.4	31.7
* 1974 *	25.4	38.5	47.6	56.4	67.4	72.3	82.7	73.9	62.5	58.9	43.1	33.2
* 1975 *	32.8	29.6	38.9	53.6	64.7	72.5	78.6	79.5	65.7	59.2	43.2	36.1
* 1976 *	31.6	44.1	44.8	56.5	60.5	73.2	78.7	78.1	68.8	51.3	38.0	33.3
* 1977 *	21.8	39.3	47.2	58.1	68.2	76.5	81.3	76.0	70.7	57.5	43.5	33.4
* 1978 *	18.3	21.9	41.9	56.7	62.3	74.7	81.7	77.9	72.9	57.4	42.5	30.6
* 1979 *	15.7	25.1	44.4	53.5	62.0	73.0	78.1	75.9	70.6	59.8	39.8	36.8
* 1980 *	29.6	29.5	39.5	52.9	63.0	77.1	85.9	81.1	71.4	56.2	45.1	36.3
* 1981 *	33.7	37.0	46.0	62.0	60.8	76.2	79.5	75.2	69.5	55.5	45.9	32.9
* 1982 *	25.1	29.0	43.8	52.0	64.2	68.5	79.1	78.2	68.8	56.3	41.5	35.1
* 1983 *	31.5	35.8	42.3	47.4	59.9	70.6	81.5	84.1	71.5	57.8	44.0	16.4
* 1984 *	27.2	35.2	41.9	49.5	62.5	74.7	78.9	79.8	67.3	54.9	43.8	34.4
* 1985 *	23.6	28.3	46.7	57.8	65.9	71.5	79.3	75.0	67.0	55.3	36.3	27.3
* 1986 *	38.1	35.5	50.0	57.4	64.7	76.3	81.0	74.8	71.0	56.0	39.8	34.5
* 1987 *	31.4	40.2	44.1	55.5	67.6	75.2	78.6	76.4	68.1	54.1	45.4	33.8
* 1988 *	25.7	32.2	43.3	52.8	66.5	77.6	78.4	79.6	69.0	54.1	44.8	36.5
* JAN	FEB	MAR	APR	MAY	JUN	JUL	AUG	SEP	OCT	NOV	DEC	
* MEAN *	28.8	34.4	42.9	54.7	64.4	74.3	79.5	77.7	68.9	57.4	42.7	32.9
* S.D. *	4.8	5.0	4.4	3.2	2.9	2.9	2.7	2.5	2.7	3.1	2.8	4.2

 * KANSAS PRECIPITATION, WEIGHTED BY HARVESTED CROPLAND *

* YEAR *	JAN	FEB	MAR	APR	MAY	JUN	JUL	AUG	SEP	OCT	NOV	DEC
* 1950 *	.24	.70	.57	1.03	3.74	2.82	8.65	5.83	1.35	1.21	.21	.06
* 1951 *	.74	1.57	1.45	2.59	6.53	9.45	6.44	4.18	4.99	1.94	.94	.27
* 1952 *	.31	.58	2.34	3.49	2.44	.84	2.22	3.17	.61	.02	1.67	.85
* 1953 *	.19	.64	1.97	1.68	2.55	2.31	2.95	2.03	1.21	1.66	2.06	1.34
* 1954 *	.13	.82	.55	1.81	4.41	2.50	1.49	3.59	1.36	2.39	.02	.47
* 1955 *	.84	1.31	.51	1.97	4.77	3.70	1.69	1.61	3.77	1.43	.10	.21
* 1956 *	.67	.49	.32	1.22	2.38	2.17	3.16	1.68	.27	1.49	.76	.39
* 1957 *	.35	.60	3.29	3.47	6.62	6.92	2.27	1.95	3.75	2.62	1.40	.48
* 1958 *	.85	1.13	3.47	1.75	3.88	4.28	7.77	2.59	3.83	.52	1.25	.51
* 1959 *	.68	.62	1.82	1.48	4.88	2.16	4.67	2.84	3.51	4.91	.14	.84
* 1960 *	1.43	2.12	1.43	2.12	3.06	4.04	2.37	3.74	2.34	3.17	.29	1.22
* 1961 *	.06	.86	2.67	2.05	5.93	3.91	4.27	3.67	4.88	2.51	2.46	.76
* 1962 *	.91	.67	1.49	1.13	3.03	5.67	4.99	2.88	4.41	1.24	.95	.43
* 1963 *	.57	.06	1.62	.75	2.50	3.74	3.55	2.15	3.55	1.50	.63	.33
* 1964 *	.27	.72	1.10	2.52	3.71	3.87	1.94	3.26	2.22	.54	3.25	.78
* 1965 *	.96	.93	1.06	1.84	3.48	8.10	3.25	3.34	5.43	1.64	.08	1.68
* 1966 *	.33	.96	.28	1.53	.88	3.13	3.16	3.26	2.01	.64	.14	.79
* 1967 *	.55	.12	.57	2.98	3.05	8.02	3.85	1.95	4.30	2.12	.56	.95
* 1968 *	.21	.27	.43	2.20	3.69	3.41	4.13	4.74	1.50	3.52	1.76	1.16
* 1969 *	.41	1.24	1.87	3.26	3.98	4.47	3.83	3.59	3.10	3.78	.12	.72
* 1970 *	.17	.10	1.51	3.25	3.13	4.24	1.52	1.98	4.92	1.99	.36	.35
* 1971 *	.89	1.95	.42	1.73	4.12	3.49	4.85	1.17	2.08	3.41	2.66	1.04
* 1972 *	.22	.20	.65	2.01	4.28	3.11	4.83	4.18	2.47	1.60	3.18	1.05
* 1973 *	1.48	.89	7.90	2.70	2.91	1.66	5.19	2.12	8.42	3.20	1.43	2.14
* 1974 *	.52	.42	1.84	2.77	2.81	3.27	.93	4.32	1.50	3.06	1.57	.91
* 1975 *	.93	1.20	1.45	2.06	4.80	5.87	.97	3.12	1.67	.32	2.93	.52
* 1976 *	.14	.43	1.37	5.03	3.36	2.17	2.56	1.04	2.91	1.86	.13	.04
* 1977 *	.63	.21	1.72	3.14	5.97	4.57	2.46	6.56	3.42	1.77	1.58	.26
* 1978 *	.34	1.27	1.27	2.02	5.09	3.36	2.33	2.21	2.75	.36	2.32	.48
* 1979 *	1.72	.33	3.88	1.81	3.43	3.95	5.13	2.25	.67	3.97	1.67	.63
* 1980 *	1.20	1.08	3.64	1.76	2.74	1.96	1.12	3.88	1.08	1.72	.24	1.37
* 1981 *	.21	.25	2.14	1.63	6.43	3.83	4.72	2.73	2.31	2.37	2.95	.40
* 1982 *	.87	.82	1.82	1.33	6.54	4.89	3.55	2.57	1.60	1.55	.92	1.84
* 1983 *	.67	1.29	2.70	3.43	3.99	4.32	.74	1.22	1.89	3.03	2.19	.82
* 1984 *	.41	.92	3.98	5.01	2.59	4.47	1.25	1.44	1.32	4.08	.85	2.61
* 1985 *	1.09	1.50	1.44	3.28	3.52	4.14	3.31	4.69	4.65	3.38	1.50	.63
* 1986 *	.00	.78	.97	2.70	3.54	3.83	4.09	4.38	5.09	3.79	1.08	.95
* 1987 *	.81	1.64	4.94	1.70	5.37	4.12	3.17	4.56	2.05	1.05	1.51	1.25
* 1988 *	.83	.32	1.17	3.31	2.57	1.79	3.25	1.77	2.52	.58	.99	.36
* 1989 *	.17	.10	1.51	3.25	3.13	4.24	1.52	1.98	4.92	1.99	.36	.35
* 1990 *	.89	1.95	.42	1.73	4.12	3.49	4.85	1.17	2.08	3.41	2.66	1.04
* 1991 *	.22	.20	.65	2.01	4.28	3.11	4.83	4.18	2.47	1.60	3.18	1.05
* 1992 *	1.48	.89	7.90	2.70	2.91	1.66	5.19	2.12	8.42	3.20	1.43	2.14
* 1993 *	.52	.42	1.84	2.77	2.81	3.27	.93	4.32	1.50	3.06	1.57	.91
* 1994 *	.93	1.20	1.45	2.06	4.80	5.87	.97	3.12	1.67	.32	2.93	.52
* 1995 *	.14	.43	1.37	5.03	3.36	2.17	2.56	1.04	2.91	1.86	.13	.04
* 1996 *	.63	.21	1.72	3.14	5.97	4.57	2.46	6.56	3.42	1.77	1.58	.26
* 1997 *	.34	1.27	1.27	2.02	5.09	3.36	2.33	2.21	2.75	.36	2.32	.48
* 1998 *	1.72	.33	3.88	1.81	3.43	3.95	5.13	2.25	.67	3.97	1.67	.63
* 1999 *	.17	.10	1.51	3.25	3.13	4.24	1.52	1.98	4.92	1.99	.36	.35
* 2000 *	.89	1.95	.42	1.73	4.12	3.49	4.85	1.17	2.08	3.41	2.66	1.04
* 2001 *	.22	.20	.65	2.01	4.28	3.11	4.83	4.18	2.47	1.60	3.18	1.05
* 2002 *	1.48	.89	7.90	2.70	2.91	1.66	5.19	2.12	8.42	3.20	1.43	2.14
* 2003 *	.52	.42	1.84	2.77	2.81	3.27	.93	4.32	1.50	3.06	1.57	.91
* 2004 *	.93	1.20	1.45	2.06	4.80	5.87	.97	3.12	1.67	.32	2.93	.52
* 2005 *	.14	.43	1.37	5.03	3.36	2.17	2.56	1.04	2.91	1.86	.13	.04
* 2006 *	.63	.21	1.72	3.14	5.97	4.57	2.46	6.56	3.42	1.77	1.58	.26
* 2007 *	.34	1.27	1.27	2.02	5.09	3.36	2.33	2.21	2.75	.36	2.32	.48
* 2008 *	1.72	.33	3.88	1.81	3.43	3.95	5.13	2.25	.67	3.97	1.67	.63
* 2009 *	.17	.10	1.51	3.25	3.13	4.24	1.52	1.98	4.92	1.99	.36	.35
* 2010 *	.89	1.95	.42	1.73	4.12	3.49	4.85	1.17	2.08	3.41	2.66	1.04
* 2011 *	.22	.20	.65	2.01	4.28	3.11	4.83	4.18	2.47	1.60	3.18	1.05
* 2012 *	1.48	.89	7.90	2.70	2.91	1.66	5.19	2.12	8.42	3.20	1.43	2.14
* 2013 *	.52	.42	1.84	2.77	2.81	3.27	.93	4.32	1.50	3.06	1.57	.91
* 2014 *	.93	1.20	1.45	2.06	4.80	5.87	.97	3.12	1.67	.32	2.93	.52
* 2015 *	.14	.43	1.37	5.03	3.36	2.17	2.56	1.04	2.91	1.86	.13	.04
* 2016 *	.63	.21	1.72	3.14	5.97	4.57	2.46	6.56	3.42	1.77	1.58	.26
* 2017 *	.34	1.27	1.27	2.02	5.09	3.36	2.33	2.21	2.75	.36	2.32	.48
* 2018 *	1.72	.33	3.88	1.81	3.43	3.95	5.13	2.25	.67	3.97	1.67	.63
* 2019 *	.17	.10	1.51	3.25	3.13	4.24	1.52	1.98	4.92	1.99	.36	.35
* 2020 *	.89	1.95	.42	1.73	4.12	3.49	4.85	1.17	2.08	3.41	2.66	1.04
* 2021 *	.22	.20	.65	2.01	4.28	3.11	4.83	4.18	2.47	1.60	3.18	1.05
* 2022 *	1.48	.89	7.90	2.70	2.91	1.66	5.19	2.12	8.42	3.20	1.43	2.14
* 2023 *	.52	.42	1.84	2.77	2.81	3.27	.93	4.32	1.50	3.06	1.57	.91
* 2024 *	.93	1.20	1.45	2.06	4.80	5.87	.97	3.12	1.67	.32	2.93	.52
* 2025 *	.14	.43	1.37	5.03	3.36	2.17	2.56	1.04	2.91	1.86	.13	.04
* 2026 *	.63	.21	1.72	3.14	5.97	4.57	2.46	6.56	3.42	1.77	1.58	.26
* 2027 *	.34	1.27	1.27	2.02	5.09	3.36	2.33	2.21	2.75	.36	2.32	.48
* 2028 *	1.72	.33	3.88	1.81	3.43	3.95	5.13	2.25	.67	3.97	1.67	.63
* 2029 *	.17	.10	1.51	3.25	3.13	4.24	1.52	1.98	4.92	1.99	.36	.35
* 2030 *	.89	1.95	.42	1.73	4.12	3.49	4.85	1.17	2.08	3.41	2.66	1.04
* 2031 *	.22	.20	.65	2.01	4.28	3.11	4.83	4.18	2.47	1.60	3.18	1.05
* 2032 *	1.48	.89	7.90	2.70	2.91	1.66	5.19	2.12	8.42	3.20	1.43	2.14
* 2033 *	.52	.42	1.84	2.77	2.81	3.27	.93	4.32	1.50	3.06	1.57	.91
* 2034 *	.93	1.20	1.45	2.06	4.80	5.87	.97	3.12	1.67	.32	2.93	.52
* 2035 *	.14	.43	1.37	5.03	3.36	2.17	2.56	1.04	2.91	1.86	.13	.04
* 2036 *	.63	.21	1.72	3.14	5.97	4.57	2.46	6.56	3.42	1.77	1.58	.26
* 2037 *	.34	1.27	1.27	2.02	5.09	3.36	2.33	2.21	2.75	.36	2.32	.48
* 2038 *	1.72	.33	3.88	1.81	3.43	3.95	5.13	2.25	.67	3.97	1.67	.63
* 2039 *	.17	.10	1.51	3.25	3.13	4.24	1.52	1.98	4.92	1.99	.36	.35
* 2040 *	.89	1.95	.42	1.73	4.12	3.49	4.85	1.17	2.08	3.41	2.66	1.04
* 2041 *	.22	.20	.65	2.01	4.28	3.11	4.83	4.18	2.47	1.60	3.18	1.05
* 2042 *	1.48	.89	7.90	2.70	2.91	1.66	5.19	2.12	8.42	3.20	1.43	2.14
* 2043 *	.52	.42	1.84	2.77	2.81	3.27	.93	4.32	1.50	3.06	1.57	.91
* 2044 *	.93	1.20	1.45	2.06	4.80	5.87	.97	3.12	1.67	.32	2.93	.52
* 2045 *	.14	.43	1.37	5.03	3.36	2.17	2.56	1.04	2.91	1.86	.13	.04
* 2046 *	.63	.21	1.72	3.14	5.97	4.57	2.46	6.56	3.42	1.77	1.58	.26
* 2047 *	.34	1.27	1.27	2.02	5.09	3.36	2.33	2.21	2.75	.36	2.32	.48
* 2048 *	1.72	.33	3.88	1.81	3.43	3.95	5.13	2.25	.67	3.97	1.67	.63
* 2049 *	.17	.10	1.51	3.25	3.13	4.24	1.52	1.98	4.92	1.99	.36	.35
* 2050 *	.89	1.95	.42	1.73	4.12	3.49	4.85	1.17	2.08	3.41	2.66	1.04
* 2051 *	.22	.20	.65	2.01	4.28	3.11	4.83	4.18	2.47	1.60	3.18	1.05
* 2052 *	1.48	.89	7.90	2.70	2.91	1.66	5.19	2.12	8.42	3.20	1.43	2.14
* 2053 *	.52	.42	1.84	2.77	2.81	3.27	.93	4.32	1.50	3.06	1.57	.91
* 2054 *	.93	1.20	1.45	2.06								

 * KENTUCKY PRECIPITATION, WEIGHTED BY GEOGRAPHIC AREA *

* YEAR *	JAN	FEB	MAR	APR	MAY	JUN	JUL	AUG	SEP	OCT	NOV	DEC
* 1950 *	12.48	5.30	3.73	2.87	6.36	6.50	6.61	4.82	4.89	1.78	5.21	2.38
* 1951 *	7.43	4.58	5.00	3.31	2.70	5.03	2.91	3.16	4.35	1.98	6.86	7.40
* 1952 *	5.40	2.67	7.22	2.77	3.98	2.64	2.55	3.59	2.40	1.43	3.28	3.85
* 1953 *	4.67	2.21	5.46	3.87	5.41	3.50	3.70	1.60	1.20	.89	1.48	2.72
* 1954 *	5.36	2.22	2.75	3.69	3.14	2.99	2.92	4.28	3.90	2.83	1.89	4.89
* 1955 *	1.87	7.01	7.33	3.68	4.32	4.26	4.08	2.32	3.15	2.79	2.63	1.53
* 1956 *	3.89	8.82	5.16	4.86	3.69	3.53	6.11	3.00	2.33	1.95	2.31	5.00
* 1957 *	6.29	4.30	2.29	5.43	5.48	5.29	3.32	1.76	4.41	2.79	8.13	5.66
* 1958 *	2.69	2.19	3.59	5.40	4.69	4.41	7.74	4.08	3.18	1.41	3.39	1.19
* 1959 *	4.89	3.04	2.49	2.98	4.53	2.74	4.62	4.01	2.14	4.22	4.05	3.89
* 1960 *	2.84	4.01	3.04	1.92	3.55	7.03	3.58	3.22	3.10	2.31	3.25	2.93
* 1961 *	2.47	4.53	5.56	5.47	6.00	5.36	5.92	3.34	1.54	1.98	3.94	4.99
* 1962 *	4.64	7.49	4.65	3.27	4.26	5.00	4.29	2.34	4.67	3.51	3.21	2.64
* 1963 *	1.45	1.78	7.87	1.75	3.86	3.31	5.74	3.45	1.23	.16	2.44	1.41
* 1964 *	3.16	2.93	10.47	4.10	2.21	2.74	4.23	3.27	4.66	1.44	3.54	5.60
* 1965 *	3.77	3.73	6.26	4.24	2.23	3.56	5.31	2.25	5.63	2.64	1.82	.69
* 1966 *	5.26	3.99	1.50	6.46	3.70	1.77	4.42	4.65	4.00	2.27	3.95	4.89
* 1967 *	1.70	2.39	5.43	3.86	6.69	3.89	7.37	3.23	2.68	2.59	4.12	4.83
* 1968 *	2.04	.87	5.97	4.97	6.83	2.62	4.60	3.61	2.69	2.39	3.67	3.51
* 1969 *	4.66	2.26	2.12	4.50	3.09	5.70	3.71	3.94	1.90	2.31	3.56	5.31

* 1970 *	1.28	3.71	4.14	7.53	2.75	4.85	3.17	4.40	4.65	4.83	2.45	4.44
* 1971 *	3.59	4.84	2.15	2.68	5.54	4.35	6.51	3.48	4.37	1.65	2.03	3.52
* 1972 *	5.63	5.46	4.39	7.61	3.86	2.87	6.09	2.23	4.13	3.32	5.36	6.78
* 1973 *	2.51	2.28	6.28	6.10	6.74	5.16	5.61	2.24	2.30	3.12	7.88	3.80
* 1974 *	6.85	2.11	4.93	3.84	5.91	4.72	2.63	7.38	5.40	1.72	3.15	3.96
* 1975 *	4.30	4.80	10.58	4.92	3.78	3.67	3.32	4.11	5.73	4.63	3.26	4.21
* 1976 *	4.12	4.17	5.04	1.12	4.09	6.07	4.75	2.67	3.88	4.33	.85	1.53
* 1977 *	2.12	1.52	4.43	5.56	2.27	5.25	4.62	6.48	3.69	4.36	5.06	3.85
* 1978 *	5.84	1.14	3.90	3.18	5.64	2.87	5.35	5.88	1.35	2.83	4.83	10.82
* 1979 *	5.78	4.77	3.48	6.88	5.05	5.00	6.65	5.61	7.99	2.57	5.64	3.74
* 1980 *	2.55	1.47	5.67	3.30	3.82	2.86	4.59	2.99	2.73	2.31	3.57	1.56
* 1981 *	.92	4.32	2.95	5.36	6.45	4.98	5.41	3.18	3.20	3.21	1.82	3.22
* 1982 *	5.96	3.21	4.17	3.35	4.24	4.25	4.28	5.56	4.31	1.43	4.36	5.78
* 1983 *	1.80	2.10	2.43	7.29	9.86	3.30	2.85	2.01	1.07	5.69	5.16	4.51
* 1984 *	1.45	3.76	4.88	5.27	8.55	1.94	4.81	2.65	2.94	5.21	6.41	5.57
* 1985 *	2.84	2.74	3.30	2.87	4.49	4.52	4.06	5.85	2.25	4.83	5.67	1.46
* 1986 *	1.16	4.63	2.65	1.45	4.91	2.69	4.22	3.29	4.41	3.23	6.89	3.76
* 1987 *	1.95	3.63	3.04	3.30	2.85	3.37	4.66	2.80	2.31	.58	3.35	6.35
* 1988 *	3.53	3.47	2.88	3.16	2.92	.97	5.01	3.77	4.76	2.33	7.55	3.89

* MEAN *	JAN	FEB	MAR	APR	MAY	JUN	JUL	AUG	SEP	OCT	NOV	DEC
* MEAN *	3.88	3.60	4.59	4.21	4.63	3.99	4.67	3.65	3.48	2.71	4.05	4.05
* S.D. *	2.26	1.72	2.09	1.65	1.71	1.35	1.31	1.34	1.49	1.29	1.83	1.97

 * KENTUCKY TEMPERATURE, WEIGHTED BY GEOGRAPHIC AREA *

* YEAR *	JAN	FEB	MAR	APR	MAY	JUN	JUL	AUG	SEP	OCT	NOV	DEC
* 1950 *	45.7	40.3	43.3	52.6	66.9	72.2	73.5	72.1	67.3	62.3	41.0	32.2
* 1951 *	37.9	38.3	45.5	53.9	65.6	73.4	76.8	76.0	67.9	59.5	40.5	39.6
* 1952 *	41.8	41.4	45.6	55.9	65.7	79.1	79.3	76.3	67.8	52.0	46.2	39.4
* 1953 *	41.3	41.6	48.9	53.7	68.7	77.1	77.3	75.9	69.7	60.2	45.5	36.7
* 1954 *	36.7	44.6	44.7	61.9	60.4	75.0	79.2	77.4	72.6	59.2	45.1	36.9
* 1955 *	34.6	38.3	48.4	60.6	67.3	68.2	79.4	78.0	72.6	57.7	44.0	35.2
* 1956 *	32.6	42.8	46.3	54.0	66.7	73.0	76.3	75.1	66.7	61.5	45.2	45.8
* 1957 *	33.7	43.5	45.2	59.7	66.4	74.5	76.4	74.7	69.9	54.3	46.5	41.9
* 1958 *	32.4	28.0	40.7	56.0	64.9	71.0	76.9	74.6	68.7	56.6	48.5	31.6
* 1959 *	33.2	39.2	44.3	56.9	69.1	72.3	76.5	77.7	71.2	59.1	43.4	40.2
* 1960 *	37.4	33.8	32.1	59.0	62.3	71.9	74.8	76.8	71.0	59.1	46.4	31.1
* 1961 *	30.1	42.0	49.5	50.7	60.5	70.0	75.0	74.1	71.4	57.6	46.8	37.3
* 1962 *	32.3	41.3	42.8	52.7	71.5	72.6	75.3	75.2	65.9	59.7	44.8	32.2
* 1963 *	27.4	30.2	50.4	58.2	63.3	72.2	74.1	73.4	67.0	62.2	47.4	26.7
* 1964 *	34.9	33.7	46.1	59.2	66.8	74.1	75.8	74.6	68.4	53.9	49.5	39.0
* 1965 *	35.9	36.2	40.2	58.4	69.4	72.2	74.8	74.6	70.1	55.2	48.5	40.8
* 1966 *	28.6	35.7	46.8	54.2	62.4	71.6	78.4	73.3	66.3	53.7	47.3	36.4
* 1967 *	38.2	32.7	50.7	59.8	61.9	72.2	72.4	70.7	64.4	56.7	42.2	40.1
* 1968 *	30.8	29.3	45.9	56.8	63.1	72.6	75.9	76.3	67.6	57.0	46.7	35.1
* 1969 *	32.2	36.4	38.7	57.5	65.3	73.1	78.2	74.2	67.3	57.2	42.8	32.9

* 1970 *	27.3	34.3	43.0	58.3	67.1	72.0	75.0	75.6	73.4	58.8	45.7	40.6
* 1971 *	32.1	35.7	41.9	54.8	60.9	75.3	74.1	73.1	71.5	64.0	46.8	46.0
* 1972 *	36.9	35.9	45.2	56.3	64.7	69.2	75.2	74.7	71.6	55.2	44.3	39.8
* 1973 *	34.5	36.1	53.6	54.2	60.9	74.1	76.5	75.2	72.1	61.5	49.3	37.6
* 1974 *	41.2	39.1	50.7	57.1	65.4	68.6	75.5	74.0	64.1	54.9	47.2	38.1
* 1975 *	38.8	39.9	42.8	53.3	67.7	73.0	75.6	77.3	65.1	58.8	49.5	38.3
* 1976 *	31.2	44.9	51.9	56.1	60.7	71.4	74.0	71.9	65.5	51.4	38.4	32.8
* 1977 *	18.8	34.8	50.6	59.5	68.4	72.2	78.3	75.6	71.3	54.1	48.8	34.7
* 1978 *	23.4	24.0	41.9	57.6	62.9	73.3	76.7	75.6	71.9	54.8	49.9	38.5
* 1979 *	26.0	29.1	48.3	55.2	63.1	71.6	74.4	74.6	67.6	56.6	46.6	38.8
* 1980 *	35.2	30.2	42.0	53.8	64.6	71.8	79.3	79.2	71.9	54.5	44.6	37.6
* 1981 *	29.2	37.4	43.3	61.0	61.0	74.5	76.9	73.9	66.3	55.8	47.3	34.1
* 1982 *	29.5	36.2	48.3	51.9	69.1	69.6	77.0	72.9	66.4	58.2	48.5	44.8
* 1983 *	34.4	38.1	46.5	50.8	61.7	71.7	78.4	79.8	69.7	59.2	47.5	29.9
* 1984 *	29.0	37.5	45.4	54.2	61.4	75.4	73.9	75.1	66.7	63.3	43.7	45.5
* 1985 *	25.7	32.4	49.3	59.5	65.8	71.4	75.9	73.6	67.8	61.2	53.6	30.9
* 1986 *	33.6	40.3	47.0	58.0	66.2	74.3	79.2	72.9	71.2	58.6	46.2	36.5
* 1987 *	32.8	38.8	47.9	53.6	69.8	74.6	77.1	77.0	68.9	51.7	49.9	39.7
* 1988 *	30.7	35.1	45.6	55.2	63.9	72.8	77.8	78.1	68.3	50.6	47.4	37.6

* MEAN *	JAN	FEB	MAR	APR	MAY	JUN	JUL	AUG	SEP	OCT	NOV	DEC
* MEAN *	33.0	36.6	45.7	56.2	65.0	72.7	76.3	75.2	68.8	57.4	46.2	37.3
* S.D. *	5.3	4.8	4.1	2.9	3.0	2.2	1.8	2.0	2.5	3.4	2.9	4.5

KENTUCKY PRECIPITATION, WEIGHTED BY HARVESTED CROPLAND

Table with columns: YEAR, JAN, FEB, MAR, APR, MAY, JUN, JUL, AUG, SEP, OCT, NOV, DEC. Rows include years from 1950 to 1988, plus MEAN and S.D. values.

KENTUCKY TEMPERATURE, WEIGHTED BY HARVESTED CROPLAND

Table with columns: YEAR, JAN, FEB, MAR, APR, MAY, JUN, JUL, AUG, SEP, OCT, NOV, DEC. Rows include years from 1950 to 1988, plus MEAN and S.D. values.

 * LOUISIANA PRECIPITATION, WEIGHTED BY GEOGRAPHIC AREA *

* YEAR *	JAN	FEB	MAR	APR	MAY	JUN	JUL	AUG	SEP	OCT	NOV	DEC
* 1950 *	6.25	6.81	5.50	5.36	6.63	7.52	6.02	3.63	3.47	2.30	2.18	4.49
* 1951 *	7.04	2.88	6.27	2.97	1.70	3.83	5.42	1.96	6.59	.85	2.70	6.11
* 1952 *	2.90	6.59	3.43	6.97	5.93	1.45	6.49	2.64	2.23	.03	4.49	5.59
* 1953 *	3.18	6.81	5.17	7.88	13.12	3.63	5.89	4.66	.96	1.29	4.62	8.41
* 1954 *	4.07	1.34	2.27	3.22	6.82	2.07	6.05	1.86	2.87	3.85	2.49	3.29
* 1955 *	5.22	6.79	1.95	6.41	5.73	3.75	9.01	6.56	2.93	1.94	3.41	3.44
* 1956 *	3.11	7.71	4.42	3.52	3.67	4.87	3.34	3.48	2.95	2.32	3.35	6.92
* 1957 *	3.23	3.77	6.49	8.01	3.76	8.95	3.65	2.68	7.50	5.09	9.72	3.53
* 1958 *	4.63	3.51	5.17	5.74	5.77	5.58	6.13	6.24	9.35	1.59	2.38	1.49
* 1959 *	3.47	6.86	3.29	4.91	5.78	5.46	8.17	4.57	2.77	5.57	2.36	4.72
* 1960 *	4.22	4.81	3.29	3.28	2.68	3.04	3.75	8.15	2.66	4.41	2.66	6.41
* 1961 *	5.92	7.54	8.59	2.75	3.89	7.84	7.40	4.58	6.00	1.49	7.64	8.80
* 1962 *	5.53	1.89	2.75	4.88	2.74	6.20	2.39	4.75	3.08	3.00	3.25	3.78
* 1963 *	3.71	3.50	1.71	2.01	2.03	4.92	5.98	3.28	4.54	.11	5.65	4.35
* 1964 *	5.50	3.89	6.24	6.58	3.30	2.41	6.24	5.05	4.74	3.43	4.22	4.76
* 1965 *	3.28	5.80	5.45	.77	3.72	2.84	4.34	4.93	6.66	.60	2.59	5.87
* 1966 *	7.96	10.40	1.36	7.49	5.08	2.43	4.61	5.55	4.28	3.96	2.43	4.54
* 1967 *	2.62	4.40	1.94	5.29	7.30	2.78	6.26	5.03	2.93	3.60	.56	9.32
* 1968 *	5.33	3.05	3.44	6.20	6.29	4.31	5.20	5.02	4.73	1.75	6.37	6.80
* 1969 *	1.79	5.07	5.89	6.73	5.83	1.47	6.81	2.59	2.18	3.29	2.22	6.26
* 1970 *	2.27	3.14	5.21	2.72	4.99	3.69	4.62	5.24	4.69	8.78	2.10	3.66
* 1971 *	1.69	4.75	3.51	1.39	5.63	3.36	6.54	4.39	7.31	1.75	2.97	9.50
* 1972 *	7.85	2.93	5.69	2.25	5.59	2.99	6.11	3.21	4.56	4.98	5.73	7.27
* 1973 *	5.22	3.53	10.02	9.04	4.61	4.00	5.22	3.70	10.09	4.63	5.86	6.07
* 1974 *	10.74	4.09	4.44	5.82	5.98	3.74	4.85	5.84	5.81	2.78	5.86	6.25
* 1975 *	5.12	4.09	5.82	5.59	10.07	7.75	7.98	6.71	3.38	4.18	3.36	3.01
* 1976 *	2.84	3.11	6.57	1.18	5.40	5.04	5.20	2.62	3.23	3.11	4.44	6.22
* 1977 *	5.36	2.58	5.97	6.24	2.35	2.68	5.14	8.36	5.13	3.83	7.92	3.73
* 1978 *	7.45	2.72	2.57	2.40	6.02	4.76	4.75	6.24	3.80	.65	4.66	4.68
* 1979 *	9.47	8.38	4.71	8.67	6.29	1.99	8.94	3.57	6.55	2.77	5.05	4.13
* 1980 *	5.64	2.48	10.00	9.05	8.68	2.61	3.43	1.67	3.69	4.74	4.03	1.50
* 1981 *	1.72	4.93	3.55	1.36	5.50	6.75	4.78	3.55	2.91	3.81	2.13	3.86
* 1982 *	3.53	5.55	2.97	5.67	2.91	5.55	4.33	5.06	4.04	4.72	6.63	14.39
* 1983 *	4.48	8.29	4.97	6.83	9.03	6.45	2.56	5.69	4.78	1.43	5.85	7.58
* 1984 *	3.86	4.84	4.95	3.06	5.13	5.22	4.53	5.65	3.36	10.36	4.84	2.54
* 1985 *	4.35	6.45	4.77	2.36	2.86	3.30	5.49	6.02	5.96	12.28	2.41	4.23
* 1986 *	1.89	2.83	2.52	3.03	5.24	6.72	3.10	3.87	3.84	5.74	9.03	5.53
* 1987 *	5.78	8.42	4.33	1.02	5.13	7.13	4.99	5.11	2.72	1.65	8.47	5.09
* 1988 *	3.15	6.87	7.93	4.29	1.50	2.90	6.05	6.25	5.30	4.32	2.97	5.79
* JAN FEB MAR APR MAY JUN JUL AUG SEP OCT NOV DEC *												
* MEAN *	4.65	4.96	4.75	4.69	5.25	4.41	5.43	4.61	4.48	3.51	4.35	5.49
* S.D. *	2.11	2.15	2.10	2.42	2.34	1.94	1.58	1.62	1.96	2.58	2.18	2.43

 * LOUISIANA TEMPERATURE, WEIGHTED BY GEOGRAPHIC AREA *

* YEAR *	JAN	FEB	MAR	APR	MAY	JUN	JUL	AUG	SEP	OCT	NOV	DEC
* 1950 *	62.3	58.4	57.8	64.0	75.7	79.6	80.4	81.0	76.6	70.1	56.0	49.3
* 1951 *	52.1	53.9	60.7	64.0	73.7	80.8	82.7	85.1	78.2	69.8	54.9	55.9
* 1952 *	59.5	56.7	58.1	63.6	73.4	82.1	82.6	83.0	75.9	61.2	56.5	51.2
* 1953 *	54.4	53.2	65.0	65.9	75.7	83.4	81.4	81.2	77.3	69.0	56.5	49.4
* 1954 *	53.2	58.1	52.3	70.6	69.6	81.0	83.8	83.8	79.3	69.7	56.6	52.5
* 1955 *	50.5	53.7	63.7	69.7	76.0	77.0	81.2	81.1	79.3	67.3	57.6	52.8
* 1956 *	49.1	57.5	59.3	65.6	75.9	78.4	82.5	81.9	76.5	69.7	57.3	57.9
* 1957 *	54.0	60.4	58.2	67.9	75.0	79.8	82.9	81.6	75.1	64.3	59.0	53.7
* 1958 *	46.4	45.9	55.3	66.6	74.3	80.8	82.3	81.2	78.5	67.1	59.7	48.4
* 1959 *	47.3	53.6	57.2	65.1	75.8	79.2	81.1	81.6	78.1	69.8	54.6	51.9
* 1960 *	48.4	46.9	52.1	67.6	71.5	80.4	83.5	80.7	77.3	69.4	59.4	48.0
* 1961 *	44.3	55.1	62.7	63.4	72.2	76.6	79.7	79.2	76.5	66.0	57.4	51.5
* 1962 *	45.8	60.3	54.9	64.6	75.3	79.0	83.6	83.8	78.2	70.7	55.6	49.5
* 1963 *	43.8	47.5	62.6	70.6	75.1	80.6	81.9	82.3	77.3	71.1	59.0	42.8
* 1964 *	47.4	47.8	58.4	69.1	74.9	79.7	81.7	82.5	77.3	64.1	61.6	52.4
* 1965 *	52.9	51.0	54.5	70.8	74.7	79.1	82.3	80.7	77.8	65.8	64.1	52.7
* 1966 *	44.7	49.5	57.9	67.1	73.6	77.9	83.3	79.9	76.1	64.6	60.7	50.5
* 1967 *	49.1	49.2	62.9	71.8	71.9	79.9	79.4	79.2	73.5	65.4	57.7	53.2
* 1968 *	47.6	45.2	55.7	67.9	73.0	79.6	80.5	80.8	74.2	68.1	55.4	49.1
* 1969 *	51.0	51.3	52.1	66.8	73.0	80.1	83.8	81.2	76.3	68.6	56.4	51.0
* 1970 *	44.0	49.9	56.4	69.1	72.8	78.6	80.6	81.8	79.4	65.4	54.0	55.9
* 1971 *	51.3	51.8	56.1	65.2	71.0	80.3	81.4	79.9	77.6	71.0	57.5	58.7
* 1972 *	53.6	52.8	60.7	67.8	72.9	80.1	80.0	81.5	80.5	67.8	53.6	50.3
* 1973 *	46.2	49.5	62.6	63.4	72.0	79.5	82.5	79.7	78.0	71.2	63.9	50.2
* 1974 *	54.9	53.2	64.5	66.1	75.5	77.3	81.2	80.4	73.6	66.0	57.8	51.3
* 1975 *	53.9	54.2	58.3	65.0	74.5	79.1	81.0	80.8	73.7	67.7	58.6	49.7
* 1976 *	47.3	58.0	61.5	67.2	69.8	77.0	80.4	80.1	75.9	60.5	50.4	47.6
* 1977 *	39.6	51.2	60.8	67.1	75.2	81.6	83.0	81.4	79.6	66.5	59.8	50.3
* 1978 *	40.1	42.3	55.4	67.3	74.7	80.3	83.2	82.0	78.4	66.7	62.6	51.1
* 1979 *	41.5	48.0	59.5	67.5	71.9	79.1	81.8	81.4	75.3	68.5	54.3	49.4
* 1980 *	51.3	48.4	57.3	64.0	74.0	81.4	85.0	83.8	81.6	64.4	55.3	50.0
* 1981 *	45.2	50.7	57.7	71.2	71.3	81.4	83.4	82.2	75.5	67.4	60.5	49.4
* 1982 *	49.4	49.6	61.9	65.2	74.6	80.1	82.4	82.3	75.7	67.0	59.1	55.6
* 1983 *	46.8	50.6	55.9	61.4	71.8	77.2	82.4	82.8	75.3	67.9	58.3	44.1
* 1984 *	43.3	52.9	58.6	66.1	73.3	78.8	80.5	80.5	75.4	71.5	56.7	60.1
* 1985 *	42.5	48.2	63.3	68.3	74.0	80.2	81.3	82.2	76.5	70.2	64.0	46.9
* 1986 *	49.2	56.3	59.2	67.2	74.5	80.4	83.3	81.0	80.1	67.7	60.9	49.0
* 1987 *	46.4	53.2	57.3	63.9	75.8	79.2	81.5	83.4	76.3	63.1	58.3	53.9
* 1988 *	44.3	50.4	58.0	66.4	72.0	78.7	81.6	71.9	77.6	65.1	60.9	51.4
* JAN FEB MAR APR MAY JUN JUL AUG SEP OCT NOV DEC *												
* MEAN *	48.6	52.0	58.8	66.7	73.6	79.6	82.0	81.6	77.1	67.4	58.0	51.2
* S.D. *	5.0	4.2	3.2	2.5	1.7	1.5	1.3	1.3	1.9	2.7	3.0	3.5

***** MAINE PRECIPITATION, WEIGHTED BY GEOGRAPHIC AREA *****												
* YEAR *	JAN	FEB	MAR	APR	MAY	JUN	JUL	AUG	SEP	OCT	NOV	DEC
* 1950 *	3.97	2.49	3.38	3.52	.87	4.44	2.56	4.51	1.35	2.47	8.54	5.61
* 1951 *	3.09	4.11	3.55	5.68	3.12	2.30	6.25	4.50	2.67	3.51	6.10	4.58
* 1952 *	3.77	4.13	1.76	2.58	3.72	4.59	1.11	2.50	2.80	3.43	1.85	4.33
* 1953 *	3.78	3.05	7.30	4.36	2.86	2.29	3.64	2.95	2.74	4.17	3.95	4.13
* 1954 *	2.85	3.93	3.06	3.95	5.32	5.61	4.08	5.65	7.96	4.99	3.96	5.04
* 1955 *	1.63	5.13	4.26	1.87	3.19	2.39	2.34	4.76	1.70	2.51	3.08	1.06
* 1956 *	4.62	2.41	3.32	3.28	2.84	2.61	3.84	3.08	3.28	2.78	2.97	2.78
* 1957 *	1.82	1.59	1.84	2.32	2.43	3.00	3.74	1.88	2.84	2.10	5.36	5.36
* 1958 *	6.39	2.73	2.72	4.01	2.79	2.88	5.20	4.14	2.84	4.80	3.46	1.40
* 1959 *	3.20	2.03	3.58	2.34	1.28	6.33	2.10	4.57	2.54	6.26	6.19	3.48
* 1960 *	3.23	5.34	2.38	3.21	4.56	3.73	4.15	1.71	3.71	3.92	3.38	4.15
* 1961 *	2.03	3.01	2.72	4.76	5.18	3.25	3.77	2.66	4.50	2.56	4.38	3.17
* 1962 *	2.41	1.76	1.44	4.03	2.24	2.46	4.84	4.21	3.21	4.95	5.17	4.46
* 1963 *	2.84	2.79	2.71	2.46	3.34	1.34	3.75	5.92	3.08	3.15	8.38	1.73
* 1964 *	3.31	1.33	2.78	2.85	2.24	2.20	4.48	3.26	1.70	3.38	2.97	3.79
* 1965 *	1.53	3.43	.51	2.27	1.82	2.03	2.55	3.75	3.08	3.71	4.51	1.82
* 1966 *	3.44	2.20	3.23	.81	2.48	2.96	3.68	2.77	3.37	3.82	5.30	2.79
* 1967 *	2.05	2.61	1.13	2.04	4.59	4.29	3.74	3.78	5.54	2.62	3.13	4.60
* 1968 *	2.57	1.50	3.50	2.83	2.87	3.74	1.96	1.95	1.82	3.00	5.50	5.31
* 1969 *	3.12	4.40	2.49	2.93	2.93	3.44	4.51	3.57	5.17	1.56	6.85	7.94
* 1970 *	.59	4.63	2.65	3.64	3.78	3.23	2.68	3.65	3.32	4.75	2.55	3.91
* 1971 *	2.02	4.24	3.48	1.86	3.37	2.03	3.32	3.86	2.92	2.91	3.21	2.54
* 1972 *	1.81	3.57	5.55	2.27	2.71	5.80	4.57	2.40	3.88	3.82	4.51	5.45
* 1973 *	3.55	2.96	2.71	5.73	5.34	4.15	4.31	4.30	3.48	3.11	3.01	8.76
* 1974 *	2.68	2.18	3.77	4.59	4.66	3.61	3.85	2.88	4.25	1.37	4.21	2.96
* 1975 *	3.13	1.66	3.19	2.52	2.06	4.24	3.55	2.15	4.09	3.48	4.63	4.91
* 1976 *	4.18	3.63	2.69	3.70	4.96	3.06	6.60	5.50	2.67	5.74	2.07	4.04
* 1977 *	3.19	2.86	4.17	2.64	1.67	6.92	1.84	4.59	5.14	6.52	3.13	5.12
* 1978 *	6.67	.96	2.86	3.01	2.41	4.07	2.69	1.89	1.98	3.41	1.94	2.71
* 1979 *	7.80	2.54	4.30	4.70	5.80	1.83	3.05	4.85	3.35	4.53	3.56	2.57
* 1980 *	1.30	.91	3.69	4.11	1.40	2.77	4.75	2.58	4.34	3.72	4.00	2.14
* 1981 *	1.38	3.54	1.77	3.07	3.32	3.83	4.23	5.10	5.74	6.10	2.94	4.44
* 1982 *	3.51	2.68	2.59	3.55	1.06	4.53	2.67	4.26	3.18	1.36	4.94	1.99
* 1983 *	3.35	2.58	5.39	6.74	5.50	1.66	4.57	3.44	2.55	2.76	9.57	6.08
* 1984 *	1.94	2.90	2.87	2.93	7.16	6.01	3.91	2.18	1.52	2.28	2.50	3.09
* 1985 *	.89	2.69	2.55	1.44	2.85	3.79	3.63	3.52	3.23	2.54	4.40	2.01
* 1986 *	5.22	1.36	3.30	2.66	3.72	2.98	4.38	5.19	3.41	1.58	3.75	2.92
* 1987 *	3.32	.47	2.70	3.89	2.64	4.34	2.39	1.90	5.39	3.49	2.51	3.32
* 1988 *	2.24	2.85	1.52	3.27	2.37	2.31	4.63	5.67	1.73	3.86	5.76	1.24
* MEAN *	3.09	2.80	3.06	3.29	3.27	3.51	3.69	3.64	3.39	3.51	4.31	3.79
* S.D. *	1.52	1.16	1.25	1.21	1.44	1.34	1.15	1.22	1.36	1.31	1.81	1.71

***** MAINE TEMPERATURE, WEIGHTED BY GEOGRAPHIC AREA *****												
* YEAR *	JAN	FEB	MAR	APR	MAY	JUN	JUL	AUG	SEP	OCT	NOV	DEC
* 1950 *	19.6	13.2	23.8	38.7	53.5	61.5	66.2	63.7	52.5	46.0	39.3	25.3
* 1951 *	19.6	21.4	29.1	42.9	52.9	60.1	66.4	64.4	57.5	47.3	32.3	20.0
* 1952 *	17.5	20.8	29.2	41.7	50.3	63.2	71.7	66.6	57.9	44.1	34.9	24.8
* 1953 *	21.7	22.3	30.2	42.6	53.6	62.3	66.9	64.3	57.9	47.4	39.6	28.8
* 1954 *	12.8	25.3	27.8	39.6	50.3	60.9	64.5	62.6	54.9	48.7	35.7	23.2
* 1955 *	15.9	20.3	25.3	41.2	54.4	62.0	69.4	67.2	55.6	46.3	33.7	14.4
* 1956 *	23.9	18.7	21.6	38.0	46.3	61.0	63.3	62.1	53.1	46.9	34.9	21.8
* 1957 *	7.6	21.0	30.0	40.6	52.4	63.1	64.8	61.4	58.3	47.6	37.0	27.1
* 1958 *	22.1	15.3	33.3	42.2	49.5	56.4	65.1	64.1	56.5	43.8	34.2	11.4
* 1959 *	15.8	12.4	25.1	40.5	55.3	58.1	69.5	66.1	58.8	45.6	34.4	24.0
* 1960 *	17.0	24.9	24.4	39.3	56.4	62.3	65.3	65.1	57.0	44.0	37.1	18.8
* 1961 *	9.1	18.3	26.2	38.4	49.7	61.6	65.7	65.2	63.1	48.5	36.6	23.5
* 1962 *	14.0	10.9	30.5	38.9	49.9	61.4	61.6	63.4	53.9	44.8	31.8	19.4
* 1963 *	16.8	10.4	25.2	38.5	50.8	63.1	68.4	60.9	52.9	50.0	37.6	12.8
* 1964 *	18.6	18.1	27.4	38.4	53.7	60.2	66.5	59.5	53.1	44.4	32.7	19.7
* 1965 *	12.1	14.5	27.4	37.7	51.8	62.1	63.1	63.9	56.1	43.5	30.0	21.1
* 1966 *	18.3	18.0	29.6	38.0	49.6	61.7	65.0	64.1	53.6	45.2	37.5	23.7
* 1967 *	19.0	10.0	21.0	36.7	44.8	62.9	67.5	65.5	56.5	46.7	32.3	21.4
* 1968 *	9.9	12.3	28.7	42.7	50.0	58.9	67.3	61.4	59.0	49.1	30.8	19.9
* 1969 *	17.3	19.6	26.4	37.3	49.9	61.5	64.3	66.3	56.2	44.5	37.0	23.6
* 1970 *	9.0	17.4	27.3	39.0	52.1	61.6	68.5	66.2	56.0	48.3	36.0	13.2
* 1971 *	8.6	16.8	26.4	38.2	52.1	61.6	66.5	64.6	59.0	49.8	31.6	18.3
* 1972 *	14.8	14.0	22.4	35.7	52.1	60.8	66.2	62.8	56.8	41.8	31.1	16.1
* 1973 *	17.6	16.6	32.8	40.8	49.3	63.2	69.1	68.2	55.2	45.8	32.2	27.6
* 1974 *	14.5	15.5	25.8	39.0	46.6	61.3	65.3	65.1	54.7	40.3	34.1	23.6
* 1975 *	16.7	16.2	25.1	35.6	54.6	61.7	69.1	65.1	55.0	46.1	37.1	16.5
* 1976 *	9.8	19.5	26.3	41.2	51.5	64.6	64.8	64.3	55.4	42.7	30.6	13.0
* 1977 *	9.0	16.3	33.9	38.5	53.3	58.9	65.8	63.9	54.1	45.4	36.5	19.2
* 1978 *	13.4	13.2	23.5	36.9	54.3	61.1	66.2	65.0	52.2	43.5	31.3	19.5
* 1979 *	17.3	11.4	33.1	40.3	53.7	61.7	68.3	62.7	55.7	45.6	38.4	23.4
* 1980 *	17.1	14.9	26.0	41.3	51.6	59.3	65.9	66.4	54.1	42.4	31.6	12.5
* 1981 *	7.4	27.4	30.4	41.6	54.1	61.6	66.6	64.1	55.1	42.9	34.4	24.4
* 1982 *	5.9	14.4	25.7	37.0	52.7	58.7	66.5	61.0	56.8	45.6	36.5	25.6
* 1983 *	17.9	19.5	30.9	41.3	49.9	62.6	66.8	65.7	59.2	45.0	35.1	18.9
* 1984 *	11.2	17.4	27.6	40.5	50.1	60.6	67.0	67.3	53.9	46.4	35.0	23.5
* 1985 *	9.4	19.3	26.8	38.4	51.0	58.7	67.0	63.3	57.2	45.9	32.8	16.0
* 1986 *	16.7	15.5	27.3	43.9	52.5	58.0	63.6	62.5	52.8	44.0	29.9	20.6
* 1987 *	13.1	15.2	29.0	43.9	51.9	61.4	66.0	62.6	55.9	45.0	31.9	22.9
* 1988 *	13.9	16.9	26.1	40.3	53.9	60.3	68.3	66.5	54.8	42.2	36.1	17.4
* MEAN *	14.7	17.0	27.4	39.7	51.6	61.1	66.4	64.2	55.9	45.5	34.4	20.4
* S.D. *	4.5	4.1	3.1	2.2	2.5	1.7	2.0	2.0	2.3	2.2	2.7	4.5

 * MARYLAND PRECIPITATION, WEIGHTED BY GEOGRAPHIC AREA *

* YEAR *	JAN	FEB	MAR	APR	MAY	JUN	JUL	AUG	SEP	OCT	NOV	DEC *
* 1950 *	2.29	3.05	4.42	1.81	4.66	3.00	4.38	3.37	6.83	2.50	3.36	3.36
* 1951 *	2.50	2.95	3.15	3.54	2.85	7.17	3.55	2.39	2.58	2.05	5.43	4.81
* 1952 *	4.83	2.16	5.07	6.72	4.99	3.14	3.57	5.80	4.02	1.28	6.06	3.34
* 1953 *	4.45	2.71	5.78	3.88	5.88	2.28	3.24	4.03	2.93	2.62	2.08	3.42
* 1954 *	2.46	1.31	3.87	3.43	2.89	1.69	2.51	5.17	2.10	3.77	2.69	3.20
* 1955 *	.64	2.94	4.58	3.05	2.26	5.46	2.37	12.20	2.46	4.01	1.85	.48
* 1956 *	2.44	3.79	4.10	2.66	3.00	3.60	6.69	3.09	3.69	4.28	3.59	3.51
* 1957 *	2.90	3.42	2.99	3.01	1.89	3.66	1.75	2.80	4.72	3.47	3.42	5.85
* 1958 *	3.73	3.77	5.78	4.57	4.28	4.12	6.38	6.37	2.50	2.73	2.60	1.84
* 1959 *	2.29	2.08	2.96	3.72	2.30	2.69	6.54	4.67	1.65	4.85	3.63	3.48
* 1960 *	2.76	3.86	2.34	3.01	5.99	2.45	5.96	4.03	6.75	2.65	1.94	2.66
* 1961 *	3.11	4.90	4.37	4.36	3.57	4.55	3.51	3.79	1.46	3.29	2.34	3.70
* 1962 *	2.97	4.25	4.18	4.01	2.39	3.98	2.42	1.40	3.10	2.41	5.37	3.10
* 1963 *	1.93	1.89	5.75	1.39	2.39	5.06	1.89	3.57	3.93	.16	6.32	2.21
* 1964 *	4.15	3.97	3.05	5.34	.80	2.41	3.47	2.10	3.66	1.94	2.25	3.80
* 1965 *	3.20	2.65	4.28	2.42	1.67	2.52	3.28	4.77	2.77	2.34	.86	.79
* 1966 *	3.78	3.77	1.44	4.07	3.36	1.79	1.86	1.60	7.15	3.72	2.00	3.01
* 1967 *	1.36	2.47	4.08	1.90	4.54	2.82	4.63	8.96	1.48	2.11	2.23	5.18
* 1968 *	2.50	.64	4.52	1.60	5.16	4.14	2.38	3.32	3.12	2.88	3.96	2.43
* 1969 *	1.87	2.13	2.27	2.54	2.19	2.62	6.59	6.08	3.42	1.45	2.26	6.95
* 1970 *	1.40	2.67	3.89	4.67	2.77	4.59	5.91	2.60	1.69	2.90	4.21	3.56
* 1971 *	3.15	5.24	2.37	2.09	6.53	2.24	4.03	8.65	4.22	6.56	3.99	1.60
* 1972 *	3.08	5.55	2.81	4.75	4.91	11.02	3.00	2.66	2.45	3.77	6.87	5.60
* 1973 *	3.01	3.41	3.19	5.86	4.03	3.74	2.90	4.95	3.53	2.92	1.57	5.71
* 1974 *	3.68	1.51	4.27	2.64	4.41	4.46	1.74	4.71	4.76	1.30	1.58	5.34
* 1975 *	4.16	2.74	5.32	3.18	4.59	5.24	6.93	4.04	9.18	3.41	2.57	3.05
* 1976 *	4.96	1.62	2.40	1.66	4.15	2.74	4.05	3.58	4.84	8.05	1.04	2.29
* 1977 *	1.85	1.03	3.64	3.15	1.95	3.66	3.25	3.63	2.38	4.68	5.06	5.76
* 1978 *	7.15	.94	4.85	2.29	6.11	3.28	5.09	5.12	1.44	1.45	3.16	4.69
* 1979 *	7.47	5.96	2.98	3.22	4.41	4.03	4.63	6.92	7.82	5.31	3.65	1.49
* 1980 *	2.63	1.08	5.61	4.55	3.71	3.13	4.06	2.84	2.27	3.87	3.10	.84
* 1981 *	.53	4.09	1.65	3.92	4.63	4.91	4.23	2.75	3.24	3.11	.71	3.30
* 1982 *	3.56	3.53	3.16	4.24	2.84	10.11	3.98	2.15	2.79	2.01	3.93	2.36
* 1983 *	1.99	2.99	5.99	7.47	5.60	4.44	1.35	2.76	3.00	4.67	5.31	6.35
* 1984 *	2.14	2.77	3.78	4.47	5.99	2.54	5.32	4.31	1.57	3.21	3.43	1.94
* 1985 *	2.40	3.14	2.54	.70	5.20	2.95	4.38	4.84	4.79	3.34	5.85	1.24
* 1986 *	2.83	3.81	1.59	2.50	1.42	1.86	3.24	4.94	1.07	2.62	5.09	5.76
* 1987 *	5.37	1.81	2.32	3.44	3.45	2.96	3.12	1.51	6.13	2.28	3.76	2.72
* 1988 *	3.06	3.30	2.54	2.86	5.84	.84	4.92	3.96	2.88	2.08	4.85	1.07
* MEAN *	3.09	2.97	3.69	3.45	3.84	3.79	3.93	4.27	3.60	3.13	3.44	3.38
* S.D. *	1.46	1.27	1.26	1.43	1.51	2.01	1.53	2.17	1.92	1.48	1.59	1.69

 * MARYLAND TEMPERATURE, WEIGHTED BY GEOGRAPHIC AREA *

* YEAR *	JAN	FEB	MAR	APR	MAY	JUN	JUL	AUG	SEP	OCT	NOV	DEC *
* 1950 *	45.3	36.2	39.9	50.0	62.1	70.1	73.5	72.5	64.7	58.1	45.6	32.7
* 1951 *	36.6	36.7	43.0	52.8	62.6	70.9	75.7	73.3	67.6	59.3	41.9	38.3
* 1952 *	38.5	38.4	41.7	54.8	61.8	74.1	77.8	74.0	67.0	53.3	46.7	37.3
* 1953 *	39.4	40.2	45.0	53.5	67.3	72.0	76.7	73.8	67.7	58.2	46.0	39.4
* 1954 *	34.1	41.2	43.2	57.5	60.6	72.0	75.6	73.4	69.8	60.1	43.8	35.5
* 1955 *	32.5	35.4	45.7	56.8	65.1	67.9	79.6	77.0	67.6	57.9	43.6	31.5
* 1956 *	32.2	39.0	41.2	51.3	61.6	71.4	74.3	73.3	65.4	57.8	46.1	43.8
* 1957 *	30.9	39.2	43.0	56.7	64.6	73.9	75.5	72.6	69.1	53.0	47.2	39.2
* 1958 *	31.7	29.0	39.2	54.0	62.1	68.3	76.7	73.0	66.4	56.1	47.8	29.5
* 1959 *	32.1	36.0	42.9	55.9	66.5	72.4	75.9	76.7	69.9	59.6	44.9	39.1
* 1960 *	35.7	36.0	32.5	58.0	61.1	70.8	73.2	75.6	68.1	56.1	47.0	29.0
* 1961 *	27.6	36.8	45.1	49.4	59.6	70.4	75.6	74.1	72.3	57.5	48.0	34.5
* 1962 *	32.8	33.0	41.1	53.5	66.0	71.3	72.3	73.2	64.2	57.6	43.0	31.1
* 1963 *	29.8	28.5	46.0	54.1	61.6	71.0	75.0	72.3	64.0	59.0	48.7	29.4
* 1964 *	34.6	33.3	44.7	51.7	64.5	71.9	75.5	71.8	67.7	52.9	48.7	38.6
* 1965 *	31.7	35.3	39.8	50.8	67.0	69.8	74.3	73.5	69.6	54.1	46.4	39.2
* 1966 *	29.9	33.8	44.5	49.4	61.6	71.6	77.0	74.9	65.1	54.0	46.8	35.4
* 1967 *	38.2	31.6	42.0	54.3	57.3	71.2	74.1	72.6	64.4	54.9	41.8	37.7
* 1968 *	28.8	30.6	46.1	54.1	60.0	71.3	75.7	76.1	67.6	58.3	47.3	33.8
* 1969 *	32.1	33.4	39.6	55.5	63.8	73.0	75.7	73.2	66.9	55.5	44.3	33.0
* 1970 *	26.6	34.1	39.0	52.6	65.3	71.2	75.0	74.7	71.1	59.6	47.1	36.7
* 1971 *	29.0	36.1	40.8	51.4	60.4	72.4	74.0	72.6	69.9	62.1	45.6	43.3
* 1972 *	36.2	33.2	42.2	51.2	62.2	67.6	75.0	73.0	68.1	52.8	43.4	41.1
* 1973 *	35.3	33.9	48.2	53.1	60.3	73.5	75.5	75.6	69.3	58.5	48.1	38.0
* 1974 *	39.2	34.9	45.6	55.6	62.2	68.1	74.6	73.9	66.1	53.4	46.6	38.8
* 1975 *	37.5	37.0	41.7	48.6	65.1	71.3	74.2	75.7	64.8	59.4	50.7	36.8
* 1976 *	30.2	43.1	47.5	55.7	61.2	72.9	73.4	71.9	66.0	52.1	40.2	32.0
* 1977 *	22.0	35.0	48.9	56.4	65.4	69.1	76.7	75.5	70.1	54.4	48.1	34.7
* 1978 *	28.2	25.3	40.0	52.8	61.1	70.9	73.5	76.5	68.2	54.8	47.8	38.6
* 1979 *	31.5	24.3	46.4	52.2	63.6	68.3	73.5	73.8	67.5	55.2	50.0	39.2
* 1980 *	33.1	30.7	40.9	54.5	64.6	69.1	76.8	76.7	71.0	54.6	43.4	35.2
* 1981 *	27.6	38.4	41.3	56.9	61.6	73.0	75.2	72.0	66.3	53.6	46.1	34.3
* 1982 *	26.2	35.7	42.9	50.9	65.6	69.1	75.7	71.5	66.6	56.7	49.0	42.8
* 1983 *	34.4	35.4	45.4	51.3	61.3	71.3	76.9	76.5	68.5	57.2	47.5	33.5
* 1984 *	28.6	35.0	42.7	51.8	62.1	72.8	73.7	75.0	65.3	62.1	44.2	44.2
* 1985 *	28.6	35.6	46.0	57.6	64.9	69.5	74.9	73.3	68.3	59.1	52.4	33.7
* 1986 *	33.2	33.5	44.8	54.0	65.4	72.8	77.9	72.5	68.2	58.3	44.8	37.6
* 1987 *	32.0	33.6	45.3	52.4	64.7	73.9	78.7	75.3	68.8	51.7	48.2	39.1
* 1988 *	28.6	35.6	44.6	51.9	63.0	71.7	78.2	77.4	65.7	51.0	46.9	36.0
* MEAN *	32.4	34.7	43.1	53.5	63.0	71.1	75.5	74.1	67.6	56.4	46.3	36.5
* S.D. *	4.5	3.8	3.1	2.5	2.3	1.8	1.6	1.7	2.1	2.9	2.5	3.9

 * MARYLAND PRECIPITATION, WEIGHTED BY HARVESTED CROPLAND *

* YEAR *	JAN	FEB	MAR	APR	MAY	JUN	JUL	AUG	SEP	OCT	NOV	DEC *
* 1950 *	2.13	2.99	4.44	1.80	4.65	2.88	4.34	3.12	6.75	2.35	3.42	3.26 *
* 1951 *	2.46	2.90	3.03	3.49	2.93	6.82	3.62	2.22	2.63	2.21	5.59	4.85 *
* 1952 *	4.83	2.22	5.13	6.79	4.83	3.03	3.75	6.31	3.88	1.24	6.01	3.42 *
* 1953 *	4.47	2.72	5.69	3.90	5.78	2.32	3.34	4.26	2.87	2.84	2.16	3.45 *
* 1954 *	2.50	1.33	3.88	3.53	2.92	1.41	2.57	4.86	2.18	3.38	2.83	3.12 *
* 1955 *	.59	2.93	4.38	2.97	2.15	5.56	2.35	12.43	2.60	3.93	1.84	.48 *
* 1956 *	2.38	2.65	4.12	2.61	2.89	3.50	6.74	2.94	3.56	4.39	4.19	3.48 *
* 1957 *	2.76	3.45	3.09	2.83	1.87	3.52	1.57	2.82	4.98	3.38	3.60	5.94 *
* 1958 *	3.85	3.86	6.08	4.61	4.42	4.12	6.39	6.72	2.61	2.85	2.64	1.88 *
* 1959 *	2.22	2.04	3.02	3.59	2.22	2.69	6.82	4.98	1.82	4.79	3.82	3.56 *
* 1960 *	2.67	3.82	2.26	3.00	5.82	2.36	6.42	3.93	7.27	2.77	1.98	2.78 *
* 1961 *	3.18	4.92	4.38	4.20	3.61	4.71	3.36	3.64	1.42	3.43	2.32	3.72 *
* 1962 *	3.05	4.24	4.15	4.04	2.24	4.00	2.31	1.47	3.11	2.19	5.53	3.09 *
* 1963 *	2.05	1.94	5.64	1.28	2.42	4.98	1.76	3.41	4.24	.16	6.43	2.26 *
* 1964 *	4.25	4.02	3.08	5.30	.69	2.22	3.70	2.00	3.68	1.96	2.19	3.92 *
* 1965 *	3.18	2.60	4.18	2.31	1.74	2.49	3.35	4.94	2.77	2.14	.84	.83 *
* 1966 *	3.75	3.81	1.42	4.00	3.39	1.90	1.84	1.55	7.11	3.96	1.87	3.18 *
* 1967 *	1.40	2.57	3.83	1.88	4.36	3.25	4.42	9.73	1.54	2.07	2.22	5.23 *
* 1968 *	2.48	.69	4.58	1.61	5.04	4.13	2.33	3.27	3.05	2.92	3.93	2.39 *
* 1969 *	1.89	2.23	2.33	2.64	2.40	2.50	6.60	6.38	3.54	1.51	2.18	7.15 *
* 1970 *	1.43	2.65	3.91	4.51	2.73	4.81	5.72	2.61	1.54	2.75	4.12	3.50 *
* 1971 *	3.05	5.41	2.38	2.09	6.38	2.16	3.96	9.27	4.17	6.95	4.09	1.71 *
* 1972 *	3.14	5.54	2.74	4.64	4.75	11.15	3.09	2.56	2.58	3.85	7.01	5.62 *
* 1973 *	3.13	3.48	3.29	5.61	4.04	3.82	2.83	5.03	3.54	2.84	1.52	5.84 *
* 1974 *	3.61	1.51	4.39	2.61	4.50	4.37	1.62	4.95	4.89	1.36	1.50	5.35 *
* 1975 *	4.34	2.76	5.42	3.22	4.58	5.35	7.13	3.67	9.06	3.43	2.77	3.04 *
* 1976 *	5.17	1.61	2.33	1.59	4.00	2.54	3.99	3.57	4.57	7.83	.99	2.36 *
* 1977 *	1.94	1.07	3.42	3.14	1.83	3.63	3.03	3.67	2.59	4.59	5.31	5.92 *
* 1978 *	7.16	1.03	5.16	2.28	5.94	3.11	5.08	5.06	1.46	1.45	3.14	4.70 *
* 1979 *	7.61	6.06	3.02	3.17	4.33	4.09	4.58	6.97	7.75	5.22	3.79	1.50 *
* 1980 *	2.69	1.08	5.62	4.56	3.50	3.15	3.99	2.67	2.59	3.96	3.05	.82 *
* 1981 *	.51	4.03	1.63	3.93	4.70	4.79	4.10	2.69	3.28	3.07	.66	3.50 *
* 1982 *	3.52	3.56	3.10	4.46	2.92	10.35	4.07	2.00	2.67	2.06	4.17	2.42 *
* 1983 *	2.04	3.13	6.31	7.62	5.79	4.45	1.19	2.77	3.11	4.45	5.46	6.65 *
* 1984 *	2.26	2.78	3.78	4.42	6.16	2.55	5.34	4.29	1.52	3.12	3.31	1.82 *
* 1985 *	2.43	3.16	2.40	.67	5.07	2.93	4.19	4.94	5.24	3.06	5.17	1.17 *
* 1986 *	3.02	3.69	1.58	2.43	1.29	1.77	2.80	5.02	1.00	2.65	5.02	6.04 *
* 1987 *	5.62	1.90	2.28	3.08	3.38	2.81	3.26	1.25	5.95	2.28	3.78	2.68 *
* 1988 *	3.13	3.47	2.54	2.83	5.77	.75	5.15	3.97	2.75	2.13	4.97	.97 *
* MEAN *	3.13	3.00	3.69	3.42	3.80	3.77	3.92	4.31	3.64	3.12	3.47	3.43 *
* S.D. *	1.50	1.27	1.30	1.44	1.50	2.06	1.60	2.34	1.92	1.47	1.62	1.75 *

 * MARYLAND TEMPERATURE, WEIGHTED BY HARVESTED CROPLAND *

* YEAR *	JAN	FEB	MAR	APR	MAY	JUN	JUL	AUG	SEP	OCT	NOV	DEC *
* 1950 *	45.6	36.6	40.3	50.5	62.2	70.5	74.1	73.0	65.2	58.6	46.3	33.4 *
* 1951 *	37.0	37.1	43.4	53.3	62.9	71.3	76.2	73.9	68.2	59.8	42.6	38.9 *
* 1952 *	38.8	38.8	42.1	55.3	62.1	74.4	78.3	74.5	67.5	53.8	47.0	37.8 *
* 1953 *	39.8	40.6	45.4	53.9	67.4	72.3	77.1	74.2	68.3	58.6	46.5	40.0 *
* 1954 *	34.5	41.6	43.6	57.7	61.1	72.5	76.2	73.9	70.3	60.7	44.4	36.1 *
* 1955 *	33.0	35.9	46.1	57.0	65.4	68.5	80.2	77.5	68.1	58.5	44.2	31.9 *
* 1956 *	32.7	39.4	41.6	51.6	61.9	71.8	74.8	73.8	66.0	58.2	46.8	44.2 *
* 1957 *	31.3	39.5	43.5	57.1	65.0	74.5	76.1	73.1	69.7	53.6	47.8	39.7 *
* 1958 *	32.2	29.5	39.7	54.3	62.5	68.8	77.3	73.6	66.8	56.6	48.2	30.0 *
* 1959 *	32.6	36.3	43.5	56.3	66.9	73.0	76.4	77.0	70.4	60.3	45.5	39.6 *
* 1960 *	36.1	36.7	33.1	58.4	61.6	71.3	73.8	76.1	68.5	56.6	47.6	29.6 *
* 1961 *	27.9	37.2	45.5	50.0	60.1	70.9	76.1	74.6	72.9	58.0	48.5	34.9 *
* 1962 *	33.2	33.2	41.5	54.0	66.2	71.8	72.8	73.7	64.8	58.1	43.4	31.5 *
* 1963 *	30.3	29.0	46.3	54.4	61.9	71.5	75.6	72.9	64.3	59.3	49.2	30.1 *
* 1964 *	34.9	33.9	45.1	51.9	64.9	72.4	76.0	72.2	68.2	53.4	49.1	39.0 *
* 1965 *	32.0	35.7	40.3	50.9	67.2	70.3	74.8	74.0	69.9	54.6	46.8	39.5 *
* 1966 *	30.5	34.2	44.9	49.8	62.0	72.0	77.5	75.4	65.7	54.5	47.3	35.9 *
* 1967 *	38.5	32.0	42.1	54.3	57.6	71.5	74.6	73.1	64.9	55.4	42.3	38.0 *
* 1968 *	29.3	31.2	46.3	54.4	60.5	71.8	76.2	76.6	68.1	58.9	47.8	34.3 *
* 1969 *	32.6	33.7	40.0	55.7	64.0	73.5	76.1	73.7	67.4	55.9	44.9	33.7 *
* 1970 *	26.9	34.5	39.4	52.7	65.5	71.6	75.4	75.2	71.4	60.1	47.6	37.1 *
* 1971 *	29.4	36.5	41.3	51.7	60.8	72.7	74.6	73.1	70.3	62.6	46.1	43.5 *
* 1972 *	36.4	33.7	42.5	51.4	62.4	68.0	75.4	62.4	68.0	53.2	43.8	41.5 *
* 1973 *	35.6	34.3	48.3	53.5	60.7	73.8	75.9	76.0	69.8	58.9	48.5	38.4 *
* 1974 *	39.4	35.2	45.8	55.9	62.4	68.5	75.0	74.2	66.6	53.7	46.9	39.3 *
* 1975 *	37.9	37.4	42.2	48.9	65.3	71.7	74.5	75.9	65.3	59.8	51.1	37.2 *
* 1976 *	30.6	43.4	47.7	56.0	61.7	73.3	73.8	72.4	66.3	52.4	40.6	32.4 *
* 1977 *	22.5	35.5	49.3	56.6	65.6	69.4	77.0	75.9	70.5	54.9	48.6	35.3 *
* 1978 *	29.0	25.7	40.4	53.1	61.5	71.4	73.8	76.8	68.3	55.3	48.1	39.1 *
* 1979 *	32.2	24.5	46.9	52.5	64.1	68.6	73.9	74.2	67.8	55.5	50.5	39.5 *
* 1980 *	33.4	31.0	41.3	54.9	64.9	69.6	77.3	77.2	71.4	55.3	43.9	35.5 *
* 1981 *	27.9	39.1	41.7	57.2	62.0	73.5	75.6	72.5	66.7	54.2	46.5	35.0 *
* 1982 *	26.6	36.2	43.3	51.3	65.8	69.6	76.2	71.9	67.0	57.3	49.5	43.2 *
* 1983 *	34.9	35.7	45.9	51.7	61.8	71.8	77.5	76.9	69.1	57.7	48.1	34.1 *
* 1984 *	28.9	35.4	43.1	52.2	62.6	73.3	74.2	75.3	65.7	62.6	44.8	44.6 *
* 1985 *	29.2	36.2	46.4	58.0	65.4	69.9	75.4	73.8	68.8	59.6	52.8	34.3 *
* 1986 *	33.8	33.8	45.3	54.1	66.0	73.3	78.4	73.0	68.6	58.8	45.3	38.2 *
* 1987 *	32.4	33.7	45.7	52.8	65.0	74.3	79.2	75.7	69.4	52.4	48.7	39.6 *
* 1988 *	29.0	36.1	45.1	52.2	63.4	72.2	78.7	77.8	66.2	51.6	47.4	36.5 *
* MEAN *	32.8	35.1	43.5	53.8	63.3	71.6	75.9	74.6	68.0	56.9	46.8	37.0 *
* S.D. *	4.4	3.8	3.1	2.5	2.3	1.8	1.6	1.6	2.1	2.9	2.5	3.9 *

 * MASSACHUSETTS PRECIPITATION, WEIGHTED BY HARVESTED CROPLAND *

* YEAR *	JAN	FEB	MAR	APR	MAY	JUN	JUL	AUG	SEP	OCT	NOV	DEC
* 1950 *	4.35	3.78	3.38	3.01	2.67	2.75	2.44	3.95	2.09	2.07	6.03	3.92
* 1951 *	3.14	4.73	4.82	3.12	3.99	3.19	3.99	3.66	2.54	4.48	6.53	4.82
* 1952 *	4.44	3.54	3.44	4.34	4.03	4.25	1.71	6.22	2.99	1.30	2.25	3.91
* 1953 *	6.12	3.51	8.43	5.57	5.03	1.87	3.15	2.36	2.13	5.12	4.60	4.81
* 1954 *	2.87	2.80	3.59	4.52	6.99	2.94	2.68	5.65	8.10	2.63	5.70	4.85
* 1955 *	.84	3.71	4.20	3.91	1.68	3.28	2.47	13.90	2.77	8.64	5.13	.92
* 1956 *	5.22	4.20	5.57	3.66	2.05	2.26	3.55	1.79	4.68	2.64	3.57	4.98
* 1957 *	2.32	1.33	2.68	3.29	3.25	2.12	1.78	2.14	1.43	2.36	4.90	5.76
* 1958 *	7.34	3.33	3.53	6.06	3.70	2.04	4.51	4.17	5.21	3.21	3.59	1.63
* 1959 *	3.09	2.92	4.89	3.89	1.43	4.96	5.64	3.58	1.48	6.38	5.11	4.14
* 1960 *	3.14	4.58	3.09	4.04	3.66	2.90	5.73	2.46	6.74	2.57	2.95	3.49
* 1961 *	2.47	3.21	3.44	5.25	3.91	2.50	3.73	3.21	5.33	2.75	3.79	3.46
* 1962 *	3.47	4.20	1.66	4.11	2.15	3.32	2.03	3.73	3.83	7.23	3.76	3.67
* 1963 *	3.17	3.07	3.87	1.49	3.46	2.42	2.36	2.55	3.75	1.44	6.83	2.59
* 1964 *	4.48	3.35	3.07	3.96	.95	1.76	2.93	2.18	2.15	2.40	2.40	4.55
* 1965 *	2.26	3.05	1.96	2.71	1.42	2.79	1.99	2.81	2.82	2.50	2.41	2.04
* 1966 *	3.78	3.06	2.38	1.23	3.55	2.29	3.19	1.90	4.91	3.45	4.37	2.79
* 1967 *	1.82	2.67	3.99	4.58	6.70	3.99	3.90	3.86	2.84	2.02	3.36	5.71
* 1968 *	2.87	1.03	6.60	2.30	4.11	7.23	1.23	1.70	2.16	2.31	6.32	5.91
* 1969 *	1.85	5.01	2.77	4.75	2.56	2.41	4.53	3.20	4.49	1.90	7.37	8.35
* 1970 *	.96	4.87	3.79	3.67	3.80	3.70	1.82	4.61	2.70	2.98	4.09	4.51
* 1971 *	2.13	4.49	2.87	2.46	4.28	2.10	3.58	4.22	2.58	2.90	5.42	3.08
* 1972 *	2.17	4.95	6.03	3.88	5.73	7.91	3.82	2.37	4.56	3.52	7.60	6.70
* 1973 *	3.61	2.82	3.16	6.43	4.96	5.39	4.22	3.92	3.12	3.40	2.47	8.52
* 1974 *	3.73	2.79	4.36	3.43	4.46	3.22	2.62	3.26	7.37	2.55	2.79	4.19
* 1975 *	5.35	3.59	3.47	2.80	2.51	4.10	4.90	5.73	7.04	5.46	5.75	5.20
* 1976 *	5.41	2.86	2.98	2.89	3.66	1.65	3.86	6.93	2.28	4.96	.98	3.05
* 1977 *	3.82	2.53	6.07	4.32	3.35	4.56	2.95	3.89	5.97	6.17	3.87	6.03
* 1978 *	8.45	1.85	2.84	2.14	4.31	2.77	2.80	5.23	1.53	3.28	2.43	3.91
* 1979 *	11.29	3.38	3.31	4.82	5.24	1.20	4.08	6.19	4.13	4.43	4.15	2.00
* 1980 *	1.13	.99	6.76	4.94	1.82	3.68	3.40	1.90	1.67	4.37	3.68	1.32
* 1981 *	.92	7.50	.67	3.76	2.63	3.14	4.35	1.53	3.89	4.84	3.47	5.84
* 1982 *	4.55	3.39	2.64	4.27	2.77	10.55	3.63	2.52	3.01	3.14	3.91	1.86
* 1983 *	4.89	4.71	8.19	8.13	4.52	2.41	1.87	4.57	1.89	4.29	8.39	5.96
* 1984 *	2.41	3.19	3.69	4.47	8.89	4.33	5.35	1.26	1.58	3.87	2.82	3.28
* 1985 *	1.18	2.30	2.75	1.65	3.84	4.22	3.45	6.52	3.78	2.55	6.75	1.52
* 1986 *	4.92	3.18	3.59	1.89	1.86	6.90	5.63	3.87	1.35	2.83	5.86	6.62
* 1987 *	5.76	.53	3.62	9.75	1.85	2.80	1.72	3.65	6.71	3.42	3.09	2.57
* 1988 *	2.74	4.02	3.15	2.83	3.69	1.36	7.82	2.78	2.00	3.09	7.57	1.29
* MEAN *	3.70	3.36	3.88	3.96	3.63	3.52	3.47	3.85	3.58	3.58	4.51	4.10
* S.D. *	2.15	1.29	1.64	1.69	1.64	1.92	1.39	2.21	1.85	1.59	1.78	1.89

 * MASSACHUSETTS TEMPERATURE, WEIGHTED BY HARVESTED CROPLAND *

* YEAR *	JAN	FEB	MAR	APR	MAY	JUN	JUL	AUG	SEP	OCT	NOV	DEC
* 1950 *	33.0	24.9	30.5	44.0	55.5	65.8	70.0	68.2	58.6	53.5	44.3	31.0
* 1951 *	30.0	30.9	36.6	47.9	57.4	64.2	71.0	68.0	62.1	52.8	38.3	31.0
* 1952 *	29.5	29.5	34.7	48.9	54.8	67.7	74.2	69.4	62.8	49.7	41.6	32.4
* 1953 *	31.2	32.2	37.5	47.1	58.2	66.9	70.3	68.4	63.2	53.1	44.1	36.0
* 1954 *	23.3	33.4	36.3	47.8	54.4	65.4	68.9	66.4	59.7	55.5	41.3	31.0
* 1955 *	25.3	29.0	34.9	47.8	60.1	64.5	74.8	72.3	60.9	52.5	39.2	23.5
* 1956 *	27.7	29.2	30.3	42.4	52.9	66.8	68.4	68.6	58.1	51.2	42.0	33.0
* 1957 *	19.6	31.5	36.8	48.5	57.6	69.1	70.6	66.5	63.3	50.9	43.9	36.2
* 1958 *	27.6	22.1	36.9	47.4	54.1	61.6	70.6	68.9	61.6	49.7	42.5	22.1
* 1959 *	25.1	23.8	34.4	47.4	60.1	64.1	71.9	71.6	64.9	52.5	41.3	32.2
* 1960 *	26.5	31.6	29.0	47.8	58.4	65.8	69.0	68.9	61.2	50.2	43.2	24.3
* 1961 *	19.4	27.5	34.8	43.6	54.6	66.4	70.0	69.2	67.4	54.1	41.7	29.2
* 1962 *	25.1	23.2	35.5	46.9	55.4	66.0	67.0	67.3	59.0	50.1	38.0	25.4
* 1963 *	24.1	21.2	35.5	45.5	56.1	66.0	71.5	66.9	57.6	55.6	44.8	22.3
* 1964 *	26.9	24.8	36.1	44.5	59.3	64.9	70.7	64.2	60.0	49.8	41.6	29.6
* 1965 *	22.4	25.4	33.6	42.9	59.1	64.5	68.8	69.1	61.4	49.8	38.6	31.5
* 1966 *	24.9	26.8	36.3	42.8	53.7	66.2	71.3	69.2	59.4	49.9	43.8	29.9
* 1967 *	30.6	22.8	30.5	43.3	49.9	66.8	71.2	68.9	60.7	51.6	36.6	30.9
* 1968 *	20.4	22.4	36.8	49.1	54.5	63.7	71.9	68.0	63.0	53.9	38.9	26.3
* 1969 *	24.8	26.8	32.8	48.3	55.9	66.2	69.0	71.3	61.9	50.6	40.9	27.8
* 1970 *	16.8	26.7	32.8	45.6	58.1	64.8	71.6	70.1	62.1	52.4	42.0	25.4
* 1971 *	18.7	26.5	33.4	42.9	54.5	66.2	70.1	69.3	64.5	56.1	38.1	31.3
* 1972 *	26.8	23.8	32.1	40.9	56.1	63.5	70.6	67.6	61.5	46.7	37.3	30.4
* 1973 *	27.8	25.6	40.2	47.7	54.7	67.7	71.3	72.1	61.0	51.3	40.9	33.7
* 1974 *	27.3	24.9	35.2	48.0	53.5	64.0	70.2	69.4	60.7	46.1	41.2	32.0
* 1975 *	29.0	26.8	32.9	41.6	60.1	65.1	72.5	69.1	58.9	52.7	45.7	28.8
* 1976 *	20.3	31.7	36.7	49.7	55.8	69.1	69.0	67.9	59.6	47.3	36.5	22.9
* 1977 *	16.8	25.6	40.1	47.2	58.7	63.5	70.3	69.3	60.9	50.2	43.1	27.6
* 1978 *	23.4	19.8	31.6	43.7	56.7	65.2	69.4	69.5	58.1	49.2	40.2	29.9
* 1979 *	26.8	17.9	38.8	45.1	58.8	64.5	71.9	68.3	60.5	50.1	45.2	33.0
* 1980 *	26.3	23.2	33.9	46.9	56.9	62.7	71.7	70.5	62.2	48.3	37.6	24.2
* 1981 *	16.5	32.7	35.6	48.5	57.6	66.5	71.1	68.0	59.7	47.2	40.3	28.6
* 1982 *	17.1	26.5	33.8	43.4	57.2	61.2	70.6	65.9	61.0	49.6	44.1	35.2
* 1983 *	26.5	28.6	37.4	46.1	54.6	66.5	71.7	69.9	64.1	50.4	41.8	27.6
* 1984 *	21.7	26.8	35.1	44.8	54.9	66.8	69.9	70.8	58.7	52.5	40.5	34.7
* 1985 *	19.8	28.2	37.1	47.0	57.5	61.8	70.4	68.0	61.9	51.5	42.0	26.3
* 1986 *	26.8	24.6	36.9	47.7	57.7	62.9	68.7	66.6	59.0	49.8	37.8	31.4
* 1987 *	23.9	24.9	36.2	46.1	56.8	65.8	70.8	66.8	60.9	48.2	39.9	31.9
* 1988 *	22.1	27.2	35.7	44.8	56.5	64.4	72.1	72.1	59.8	46.6	41.9	28.1
* MEAN *	24.4	26.4	35.0	45.9	56.4	65.3	70.6	68.8	61.1	50.9	41.1	29.5
* S.D. *	4.3	3.6	2.6	2.3	2.2	1.8	1.5	1.8	2.1	2.5	2.5	3.8

***** MICHIGAN PRECIPITATION, WEIGHTED BY GEOGRAPHIC AREA *****												
* YEAR *	JAN	FEB	MAR	APR	MAY	JUN	JUL	AUG	SEP	OCT	NOV	DEC *
* 1950 *	3.73	2.46	2.51	3.96	1.90	3.54	4.02	2.63	3.26	1.77	3.05	2.36 *
* 1951 *	1.98	2.11	2.60	3.50	2.47	3.74	3.88	3.89	3.64	4.30	2.78	2.72 *
* 1952 *	2.53	.98	2.23	2.40	2.97	2.64	5.42	3.35	1.70	.70	3.07	1.87 *
* 1953 *	1.83	2.07	2.14	3.14	3.03	3.77	3.41	2.95	2.58	1.35	1.53	1.96 *
* 1954 *	1.64	2.30	2.60	4.14	2.38	5.10	2.14	1.87	3.98	5.73	1.78	1.61 *
* 1955 *	1.42	1.40	2.30	2.29	2.78	2.41	2.55	3.65	1.54	3.74	2.81	1.55 *
* 1956 *	.73	1.35	1.96	3.19	4.19	2.92	3.81	3.96	1.58	.61	2.39	1.57 *
* 1957 *	1.42	1.30	1.32	3.19	3.56	3.66	3.63	2.28	3.25	2.68	3.41	2.16 *
* 1958 *	1.31	.92	.58	1.76	1.62	3.22	3.49	3.42	3.17	2.22	3.00	1.28 *
* 1959 *	1.95	1.75	2.19	3.36	3.23	1.92	3.33	5.01	3.98	4.85	2.73	2.29 *
* 1960 *	2.32	2.00	1.22	3.52	4.45	3.89	3.25	3.02	2.52	1.93	2.75	.85 *
* 1961 *	.68	1.53	2.51	2.99	1.96	3.25	3.09	3.05	5.51	2.24	2.36	1.73 *
* 1962 *	2.21	2.07	.99	1.84	2.88	2.87	2.51	3.06	3.11	2.53	.92	1.85 *
* 1963 *	1.15	.74	2.22	2.24	3.10	2.56	2.65	2.79	2.32	.94	2.41	1.76 *
* 1964 *	1.41	.67	2.16	3.35	3.17	2.11	3.14	4.13	3.56	1.17	2.47	1.92 *
* 1965 *	2.55	1.98	2.05	2.64	2.99	2.31	1.92	4.21	5.54	2.16	2.99	3.06 *
* 1966 *	1.36	1.19	2.84	2.78	1.67	2.18	1.94	3.83	2.17	2.40	4.32	2.76 *
* 1967 *	2.55	1.47	1.22	4.15	1.95	5.44	2.10	3.04	2.18	4.18	2.58	2.86 *
* 1968 *	1.51	1.86	1.12	2.50	3.59	5.31	3.15	2.92	4.29	2.69	2.70	3.42 *
* 1969 *	2.69	.44	1.24	3.35	3.02	5.43	3.56	1.25	1.86	4.64	2.26	1.22 *
* 1970 *	1.48	.70	1.90	2.32	3.79	2.71	4.51	1.56	5.45	3.21	2.86	2.15 *
* 1971 *	1.93	2.67	2.17	1.23	2.37	2.56	3.07	2.39	3.07	2.15	2.20	4.07 *
* 1972 *	1.54	1.26	2.65	2.47	2.44	2.78	3.56	5.27	3.87	2.62	2.25	3.71 *
* 1973 *	1.45	1.20	2.71	2.54	4.76	3.74	3.33	2.98	2.60	2.70	2.70	2.73 *
* 1974 *	2.63	1.69	2.41	3.09	3.64	3.87	2.56	3.46	2.89	1.96	2.69	1.71 *
* 1975 *	2.95	1.85	2.17	2.78	3.16	4.15	2.72	6.37	3.13	1.25	3.44	2.52 *
* 1976 *	2.08	2.24	4.71	2.64	3.46	2.90	2.26	1.33	1.82	2.03	1.38	1.31 *
* 1977 *	1.37	1.42	3.48	2.76	1.20	2.91	3.32	4.49	4.83	2.29	2.94	2.85 *
* 1978 *	2.59	.66	1.12	2.02	3.24	3.07	2.73	3.82	5.15	2.18	2.20	2.47 *
* 1979 *	2.55	1.07	3.14	3.01	2.46	4.07	2.80	3.60	.98	3.69	3.27	1.93 *
* 1980 *	1.85	.94	1.46	3.37	2.20	3.78	3.72	3.92	4.71	2.30	1.31	2.43 *
* 1981 *	.90	2.31	.93	4.17	2.77	4.13	2.24	3.40	4.14	3.93	1.57	1.75 *
* 1982 *	2.98	.75	2.46	2.32	2.61	3.07	4.18	2.86	3.52	2.32	3.88	3.57 *
* 1983 *	1.31	1.00	2.64	3.08	5.24	2.32	2.54	3.03	4.45	3.53	3.21	2.78 *
* 1984 *	1.06	1.51	2.01	2.51	3.31	2.92	2.25	3.31	4.33	3.09	2.40	3.11 *
* 1985 *	2.23	2.71	3.25	3.10	2.92	2.10	3.22	4.87	5.68	3.42	4.93	2.21 *
* 1986 *	1.24	1.83	2.13	2.07	2.27	4.09	3.77	3.07	8.62	3.12	1.25	1.23 *
* 1987 *	1.31	.43	1.26	1.77	2.32	2.68	2.79	5.73	3.67	3.02	2.77	3.04 *
* 1988 *	1.79	1.30	1.97	2.49	1.09	.96	2.91	4.61	4.02	4.47	5.04	1.89 *
* 1989 *	1.85	1.49	2.12	2.82	2.88	3.26	3.11	3.45	3.56	2.72	2.68	2.26 *
* S.D. *	.69	.62	.81	.69	.90	1.00	.75	1.11	1.48	1.18	.89	.75 *

***** MICHIGAN TEMPERATURE, WEIGHTED BY GEOGRAPHIC AREA *****												
* YEAR *	JAN	FEB	MAR	APR	MAY	JUN	JUL	AUG	SEP	OCT	NOV	DEC *
* 1950 *	23.9	21.2	25.3	36.0	54.0	63.5	65.8	63.4	58.3	52.4	32.8	21.5 *
* 1951 *	20.8	22.5	30.3	42.3	57.4	62.1	67.6	64.2	57.3	50.0	29.2	23.8 *
* 1952 *	23.4	25.0	28.8	45.9	53.5	66.5	70.9	66.8	60.8	43.9	38.5	30.0 *
* 1953 *	25.0	25.6	33.1	40.7	55.3	65.9	69.5	69.1	60.1	53.0	40.8	29.1 *
* 1954 *	19.9	30.0	28.5	45.1	49.9	66.5	67.5	66.0	59.8	49.5	38.6	25.7 *
* 1955 *	21.2	22.1	29.1	50.1	57.6	64.5	74.3	72.6	60.1	51.7	33.3	22.3 *
* 1956 *	21.9	22.4	26.8	40.6	52.0	65.9	65.7	66.5	56.3	54.0	37.1	28.2 *
* 1957 *	15.9	24.3	30.7	44.5	53.4	64.3	68.9	66.1	58.1	47.4	36.8	28.3 *
* 1958 *	22.4	17.8	32.3	45.1	53.2	59.1	67.2	66.9	59.8	51.0	38.4	17.5 *
* 1959 *	15.2	17.8	28.6	43.1	58.7	65.9	69.1	72.0	62.3	46.9	30.7	30.1 *
* 1960 *	23.3	22.5	21.6	45.0	54.2	62.0	66.6	67.8	61.9	49.2	39.6	21.4 *
* 1961 *	17.9	26.0	33.8	40.5	51.6	63.0	68.4	67.6	63.8	51.3	37.3	24.9 *
* 1962 *	16.8	17.1	30.5	42.8	59.6	63.7	66.1	66.8	57.3	50.7	36.7	22.8 *
* 1963 *	11.9	13.2	31.3	45.0	52.5	65.5	69.4	64.6	58.5	57.2	41.5	19.5 *
* 1964 *	25.2	23.6	30.3	45.0	59.0	64.5	70.3	64.2	59.0	46.9	40.1	23.3 *
* 1965 *	18.9	19.9	24.8	40.4	58.4	62.5	65.4	65.1	58.7	48.3	37.3	31.0 *
* 1966 *	16.3	23.1	34.3	40.9	49.4	65.8	71.3	66.0	58.6	47.8	36.3	24.7 *
* 1967 *	23.7	16.2	29.9	43.9	49.3	66.0	66.3	64.0	58.4	48.1	32.6	27.2 *
* 1968 *	18.7	18.2	34.9	46.5	52.0	63.3	67.7	67.5	61.9	51.2	36.7	24.0 *
* 1969 *	20.6	22.8	27.7	44.9	54.4	59.2	68.3	69.9	60.4	47.4	35.4	24.5 *
* 1970 *	14.8	19.3	26.7	44.2	55.4	64.5	70.1	68.2	60.6	51.5	36.9	26.7 *
* 1971 *	16.0	21.1	26.9	41.7	52.5	67.5	66.2	65.4	62.6	56.1	36.5	28.5 *
* 1972 *	17.9	18.2	25.8	38.9	57.1	60.7	67.4	66.0	58.6	44.7	34.9	23.4 *
* 1973 *	24.4	21.0	39.1	43.9	51.3	65.9	69.1	69.9	60.3	53.9	37.4	24.3 *
* 1974 *	21.2	17.8	30.2	44.5	51.4	62.1	69.6	66.8	55.7	46.9	37.8	28.1 *
* 1975 *	23.5	23.3	27.7	37.6	59.4	65.1	69.8	68.0	55.3	51.0	41.8	25.0 *
* 1976 *	16.4	27.2	32.9	45.7	51.9	66.8	68.5	66.2	57.8	44.0	30.2	16.2 *
* 1977 *	10.0	20.2	36.5	47.2	61.3	61.6	70.6	64.1	59.8	47.1	37.2	23.0 *
* 1978 *	16.4	13.9	25.9	40.7	56.4	62.8	67.0	67.6	61.7	47.3	36.7	23.1 *
* 1979 *	13.4	11.7	32.2	40.8	52.6	63.1	67.6	64.7	60.2	46.7	36.3	28.7 *
* 1980 *	20.7	18.1	27.0	43.2	56.6	60.6	68.9	69.1	58.8	43.7	35.2	21.1 *
* 1981 *	16.8	24.7	32.7	45.5	52.7	64.0	68.3	67.3	57.0	44.3	38.0	25.6 *
* 1982 *	12.2	18.1	28.2	38.9	60.1	58.9	69.0	64.0	58.5	50.4	36.9	32.1 *
* 1983 *	23.5	27.4	33.3	40.2	49.7	64.4	72.7	70.6	61.1	48.5	37.4	16.6 *
* 1984 *	14.5	21.4	30.0	44.6	51.1	66.0	67.4	69.5	57.5	51.1	36.5	28.0 *
* 1985 *	16.9	18.9	33.4	47.2	57.1	60.4	67.2	65.4	60.8	49.0	35.2	18.5 *
* 1986 *	20.0	20.2	32.9	47.3	57.2	61.9	69.9	64.2	59.6	48.1	33.1	27.6 *
* 1987 *	23.5	26.7	35.1	47.2	58.4	67.5	71.8	67.2	60.7	43.9	38.8	29.6 *
* 1988 *	18.4	17.8	30.2	43.4	57.7	66.3	71.9	70.4	59.3	43.2	38.1	24.5 *
* 1989 *	19.1	21.0	30.2	43.3	54.8	63.8	68.7	67.0	59.4	49.0	36.5	24.8 *
* S.D. *	4.0	4.1	3.6	3.0	3.4	2.4	2.0	2.3	1.9	3.4	2.8	4.0 *

 * MICHIGAN PRECIPITATION, WEIGHTED BY HARVESTED CROPLAND *

* YEAR *	JAN	FEB	MAR	APR	MAY	JUN	JUL	AUG	SEP	OCT	NOV	DEC *
* 1950 *	3.72	3.12	2.46	4.66	1.60	3.97	4.61	2.00	3.96	1.76	2.97	2.22 *
* 1951 *	2.37	1.97	2.38	3.54	2.60	3.51	3.16	3.52	3.19	4.36	2.95	3.05 *
* 1952 *	2.57	1.19	2.33	2.74	3.69	1.83	4.92	3.12	1.78	.71	3.25	1.85 *
* 1953 *	1.73	1.35	2.31	3.05	2.70	3.24	2.90	2.84	2.14	1.58	1.26	1.73 *
* 1954 *	1.58	3.02	3.14	3.66	1.56	5.14	2.22	1.84	2.89	1.06	1.99	2.04 *
* 1955 *	1.36	1.65	2.06	2.29	2.58	2.78	2.50	3.97	1.31	3.87	2.92	1.03 *
* 1956 *	.71	1.93	2.35	4.00	4.93	2.86	3.44	4.22	.94	.48	1.79	1.54 *
* 1957 *	1.63	1.47	1.55	3.80	3.85	3.83	4.37	2.16	2.79	3.51	2.93	2.48 *
* 1958 *	1.20	.84	.46	2.02	1.35	3.18	3.32	3.25	3.09	2.08	2.75	.70 *
* 1959 *	2.47	2.14	2.24	3.99	3.12	1.74	3.76	4.23	3.13	4.74	3.09	2.61 *
* 1960 *	2.66	2.25	1.17	2.62	3.62	3.96	2.80	2.69	1.97	1.66	2.23	.62 *
* 1961 *	.51	1.66	2.81	3.88	1.67	2.96	3.16	3.97	5.34	2.03	2.16	1.42 *
* 1962 *	2.42	1.86	1.06	1.86	2.52	3.27	2.89	2.33	2.69	3.04	.89	1.67 *
* 1963 *	1.04	.56	2.43	2.46	2.90	2.33	2.88	2.53	2.23	.90	2.19	1.46 *
* 1964 *	1.18	.55	2.44	3.51	2.55	2.49	2.99	4.08	2.97	.91	2.02	1.78 *
* 1965 *	3.07	2.12	2.53	2.73	2.07	2.30	1.66	4.60	5.04	2.14	2.44	3.65 *
* 1966 *	1.09	1.22	2.80	3.35	1.97	2.16	2.15	3.85	1.93	1.59	4.51	3.03 *
* 1967 *	2.37	1.37	1.19	4.76	1.78	5.91	2.18	2.62	2.46	4.06	2.67	3.53 *
* 1968 *	1.73	1.81	1.27	2.21	3.95	5.41	2.88	2.65	3.62	2.06	3.30	3.17 *
* 1969 *	2.48	.29	1.25	3.91	3.46	5.01	4.38	.91	1.37	4.01	2.55	.91 *
* 1970 *	1.13	.66	2.36	2.87	3.30	3.35	4.46	1.85	4.64	3.17	2.88	2.02 *
* 1971 *	1.13	2.45	1.98	1.15	1.70	2.02	3.17	2.13	3.40	1.95	1.74	4.52 *
* 1972 *	1.38	1.02	2.52	2.79	2.43	3.17	3.21	5.22	3.71	3.07	2.30	4.26 *
* 1973 *	1.33	1.22	3.34	2.57	4.56	3.95	3.02	2.34	2.59	2.65	3.31	2.83 *
* 1974 *	3.00	2.13	3.48	2.88	4.08	3.32	1.99	2.86	2.65	1.64	2.60	2.01 *
* 1975 *	2.99	1.96	2.10	3.46	3.10	4.17	2.42	7.78	2.61	1.03	3.11	3.00 *
* 1976 *	1.92	2.36	4.92	3.46	3.90	3.53	2.69	1.19	2.16	2.30	1.20	1.09 *
* 1977 *	1.18	1.12	3.16	2.85	1.03	3.09	2.82	4.40	4.91	2.30	2.60	2.68 *
* 1978 *	2.82	.55	1.42	2.05	2.94	3.60	2.04	2.74	5.04	2.15	2.10	2.45 *
* 1979 *	2.60	.69	2.51	3.43	2.07	3.90	2.28	3.71	.37	2.80	3.74	2.35 *
* 1980 *	1.18	1.03	2.11	3.57	2.52	4.01	4.33	4.10	4.59	2.46	1.14	2.72 *
* 1981 *	.69	2.22	.78	4.59	3.50	3.72	2.95	3.79	5.97	3.79	1.79	1.39 *
* 1982 *	2.65	.98	2.89	1.78	2.95	3.75	3.72	2.55	2.75	1.21	4.58	3.66 *
* 1983 *	1.06	1.00	2.76	3.87	5.09	2.66	2.73	2.87	4.08	2.89	3.17	2.76 *
* 1984 *	.91	1.56	2.19	2.88	4.31	2.31	2.18	2.80	3.98	3.14	2.72	3.36 *
* 1985 *	2.44	3.22	3.97	2.90	2.71	2.02	3.40	4.85	4.25	3.72	5.11	1.74 *
* 1986 *	1.03	2.46	1.84	2.32	2.97	4.53	3.81	3.17	10.71	3.07	1.11	1.45 *
* 1987 *	1.43	.30	1.44	2.03	2.08	2.86	2.48	6.34	4.14	2.72	2.69	3.37 *
* 1988 *	1.55	1.49	1.74	2.96	.95	.73	3.05	3.59	4.84	4.38	4.80	1.69 *
* 1989 *	1.55	1.49	1.74	2.96	.95	.73	3.05	3.59	4.84	4.38	4.80	1.69 *
* 1990 *	1.55	1.49	1.74	2.96	.95	.73	3.05	3.59	4.84	4.38	4.80	1.69 *
* 1991 *	1.55	1.49	1.74	2.96	.95	.73	3.05	3.59	4.84	4.38	4.80	1.69 *
* 1992 *	1.55	1.49	1.74	2.96	.95	.73	3.05	3.59	4.84	4.38	4.80	1.69 *
* 1993 *	1.55	1.49	1.74	2.96	.95	.73	3.05	3.59	4.84	4.38	4.80	1.69 *
* 1994 *	1.55	1.49	1.74	2.96	.95	.73	3.05	3.59	4.84	4.38	4.80	1.69 *
* 1995 *	1.55	1.49	1.74	2.96	.95	.73	3.05	3.59	4.84	4.38	4.80	1.69 *
* 1996 *	1.55	1.49	1.74	2.96	.95	.73	3.05	3.59	4.84	4.38	4.80	1.69 *
* 1997 *	1.55	1.49	1.74	2.96	.95	.73	3.05	3.59	4.84	4.38	4.80	1.69 *
* 1998 *	1.55	1.49	1.74	2.96	.95	.73	3.05	3.59	4.84	4.38	4.80	1.69 *
* 1999 *	1.55	1.49	1.74	2.96	.95	.73	3.05	3.59	4.84	4.38	4.80	1.69 *
* 2000 *	1.55	1.49	1.74	2.96	.95	.73	3.05	3.59	4.84	4.38	4.80	1.69 *
* 2001 *	1.55	1.49	1.74	2.96	.95	.73	3.05	3.59	4.84	4.38	4.80	1.69 *
* 2002 *	1.55	1.49	1.74	2.96	.95	.73	3.05	3.59	4.84	4.38	4.80	1.69 *
* 2003 *	1.55	1.49	1.74	2.96	.95	.73	3.05	3.59	4.84	4.38	4.80	1.69 *
* 2004 *	1.55	1.49	1.74	2.96	.95	.73	3.05	3.59	4.84	4.38	4.80	1.69 *
* 2005 *	1.55	1.49	1.74	2.96	.95	.73	3.05	3.59	4.84	4.38	4.80	1.69 *
* 2006 *	1.55	1.49	1.74	2.96	.95	.73	3.05	3.59	4.84	4.38	4.80	1.69 *
* 2007 *	1.55	1.49	1.74	2.96	.95	.73	3.05	3.59	4.84	4.38	4.80	1.69 *
* 2008 *	1.55	1.49	1.74	2.96	.95	.73	3.05	3.59	4.84	4.38	4.80	1.69 *
* 2009 *	1.55	1.49	1.74	2.96	.95	.73	3.05	3.59	4.84	4.38	4.80	1.69 *
* 2010 *	1.55	1.49	1.74	2.96	.95	.73	3.05	3.59	4.84	4.38	4.80	1.69 *
* 2011 *	1.55	1.49	1.74	2.96	.95	.73	3.05	3.59	4.84	4.38	4.80	1.69 *
* 2012 *	1.55	1.49	1.74	2.96	.95	.73	3.05	3.59	4.84	4.38	4.80	1.69 *
* 2013 *	1.55	1.49	1.74	2.96	.95	.73	3.05	3.59	4.84	4.38	4.80	1.69 *
* 2014 *	1.55	1.49	1.74	2.96	.95	.73	3.05	3.59	4.84	4.38	4.80	1.69 *
* 2015 *	1.55	1.49	1.74	2.96	.95	.73	3.05	3.59	4.84	4.38	4.80	1.69 *
* 2016 *	1.55	1.49	1.74	2.96	.95	.73	3.05	3.59	4.84	4.38	4.80	1.69 *
* 2017 *	1.55	1.49	1.74	2.96	.95	.73	3.05	3.59	4.84	4.38	4.80	1.69 *
* 2018 *	1.55	1.49	1.74	2.96	.95	.73	3.05	3.59	4.84	4.38	4.80	1.69 *
* 2019 *	1.55	1.49	1.74	2.96	.95	.73	3.05	3.59	4.84	4.38	4.80	1.69 *
* 2020 *	1.55	1.49	1.74	2.96	.95	.73	3.05	3.59	4.84	4.38	4.80	1.69 *
* 2021 *	1.55	1.49	1.74	2.96	.95	.73	3.05	3.59	4.84	4.38	4.80	1.69 *
* 2022 *	1.55	1.49	1.74	2.96	.95	.73	3.05	3.59	4.84	4.38	4.80	1.69 *
* 2023 *	1.55	1.49	1.74	2.96	.95	.73	3.05	3.59	4.84	4.38	4.80	1.69 *
* 2024 *	1.55	1.49	1.74	2.96	.95	.73	3.05	3.59	4.84	4.38	4.80	1.69 *
* 2025 *	1.55	1.49	1.74	2.96	.95	.73	3.05	3.59	4.84	4.38	4.80	1.69 *
* 2026 *	1.55	1.49	1.74	2.96	.95	.73	3.05	3.59	4.84	4.38	4.80	1.69 *
* 2027 *	1.55	1.49	1.74	2.96	.95	.73	3.05	3.59	4.84	4.38	4.80	1.69 *
* 2028 *	1.55	1.49	1.74	2.96	.95	.73	3.05	3.59	4.84	4.38	4.80	1.69 *
* 2029 *	1.55	1.49	1.74	2.96	.95	.73	3.05	3.59	4.84	4.38	4.80	1.69 *
* 2030 *	1.55	1.49	1.74	2.96	.95	.73	3.05	3.59	4.84	4.38	4.80	1.69 *
* 2031 *	1.55	1.49	1.74	2.96	.95	.73	3.05	3.59	4.84	4.38	4.80	1.69 *
* 2032 *	1.55	1.49	1.74	2.96	.95	.73	3.05	3.59	4.84	4.38	4.80	1.69 *
* 2033 *	1.55	1.49	1.74	2.96	.95	.73	3.05	3.59	4.84	4.38	4.80	1.69 *
* 2034 *	1.55	1.49	1.74	2.96	.95	.73	3.05	3.59	4.84	4.38	4.80	1.69 *
* 2035 *	1.55	1.49	1.74	2.96	.95	.73	3.05	3.59	4.84	4.38	4.80	1.69 *
* 2036 *	1.55	1.49	1.74	2.96	.95	.73	3.05	3.59	4.84	4.38	4.80	1.69 *
* 2037 *	1.55	1.49	1.74	2.96	.95	.73	3.05	3.59	4.84	4.38	4.80	1.69 *
* 2038 *	1.55	1.49	1.74	2.96	.95	.73	3.05	3.59	4.84	4.38	4.80	1.69 *
* 2039 *	1.55	1.49	1.74	2.96	.95	.73	3.05	3.59	4.84	4.38	4.80	1.69 *
* 2040 *	1.55	1.49	1.74	2.96	.95	.73	3.05	3.59	4.84	4.38	4.80	1.69 *
* 2041 *	1.55	1.49	1.74	2.96	.95	.73	3.05	3.59	4.84	4.38	4.80	1.69 *
* 2042 *	1.55	1.49	1.74	2.96	.95	.73	3.05	3.59	4.84	4.38	4.80	1.69 *
* 2043 *	1.55	1.49	1.74	2.96	.95	.73	3.05	3.59	4.84	4.38	4.80	1.69 *
* 2044 *	1.55	1.49	1.74	2.96	.95	.73	3.05	3.59	4.84	4.38	4.80	1.69 *
* 2045 *	1.55	1.49	1.74	2.96	.95	.73	3.05	3.59	4.84	4.38	4.80	1.69 *
* 2046 *	1.55	1.49	1.74	2.96	.95	.73	3.05	3.59	4.84	4.38	4.80	1.69 *
* 2047 *	1.55	1.49	1.74	2.96	.95	.73	3.05	3.59	4.84	4.38	4.80	1.69 *
* 2048 *	1.55	1.49	1.74	2.96	.95	.73	3.05	3.59	4.84	4.38	4.80	1.69 *
* 2049 *	1.55	1.49	1.74	2.96	.95	.73	3.05	3.59	4.84	4.38	4.80	1.69 *
* 2050 *	1.55	1.49	1.74	2.96	.95	.73	3.05	3.59	4.84	4.38	4.80	1.69 *
* 2051 *	1.55	1.49	1.74	2.9								

MINNESOTA PRECIPITATION, WEIGHTED BY GEOGRAPHIC AREA												
YEAR	JAN	FEB	MAR	APR	MAY	JUN	JUL	AUG	SEP	OCT	NOV	DEC
1950	1.47	.35	2.02	2.47	4.51	2.71	3.55	1.87	2.62	2.02	1.07	1.19
1951	.53	1.32	2.52	1.95	3.04	4.83	3.25	5.11	3.45	2.23	1.20	1.57
1952	1.07	.65	1.52	.90	1.60	5.08	5.30	4.31	.57	.15	1.05	.32
1953	.94	.96	1.39	3.05	4.14	6.17	4.26	4.59	1.70	.57	1.50	1.25
1954	.78	.85	1.30	2.94	3.28	3.71	3.04	2.77	3.25	1.66	.58	.27
1955	.54	1.28	.78	1.80	2.29	3.41	5.75	3.43	2.45	1.19	1.02	.98
1956	.81	.34	1.36	1.59	3.05	3.73	3.74	4.75	1.09	1.54	1.79	.59
1957	.27	.71	1.10	2.02	3.46	6.75	4.32	4.01	3.33	1.70	1.43	.38
1958	.42	.22	.44	1.75	1.58	3.59	3.73	2.81	2.30	1.11	1.92	.39
1959	.29	.52	.37	.68	5.33	3.40	2.91	5.46	2.87	2.41	.77	1.22
1960	.66	.19	.58	3.01	3.79	3.64	2.54	4.34	2.43	1.15	1.13	.78
1961	.19	.52	1.14	2.27	3.76	1.63	4.02	2.05	4.42	1.77	.96	.88
1962	.64	1.47	1.03	1.76	6.06	3.32	5.71	3.53	3.07	.90	.39	.37
1963	.31	.53	1.19	2.57	3.23	3.89	4.53	2.93	2.44	.90	.82	.72
1964	.43	.19	1.09	3.46	3.13	4.02	2.60	4.78	4.26	.47	1.02	.94
1965	.36	.88	2.49	2.98	4.91	4.22	3.65	2.99	6.16	1.44	1.82	1.36
1966	.69	.95	2.21	2.03	1.72	3.28	3.42	4.98	1.59	2.35	.55	.96
1967	1.77	.75	.77	2.95	1.31	5.92	1.93	2.20	1.06	1.36	.26	.92
1968	.66	.13	1.30	3.92	2.70	6.02	4.42	2.81	4.44	4.25	.54	2.03
1969	2.51	.64	.57	1.83	2.92	3.39	4.12	1.81	2.38	2.64	.74	1.61
1970	.48	.25	1.31	2.95	3.58	3.38	3.05	1.53	2.86	4.66	2.43	.89
1971	.86	1.48	.94	1.24	2.76	4.96	3.18	2.16	3.01	5.30	2.01	.63
1972	.92	.57	1.17	1.92	3.51	2.58	6.09	3.48	2.89	1.96	.98	1.36
1973	.50	.37	1.52	1.64	3.43	2.74	4.13	3.84	4.32	2.89	1.69	.96
1974	.39	.69	.81	2.46	3.85	3.21	2.70	3.34	.91	1.58	1.41	.59
1975	2.38	.54	1.75	3.01	2.23	6.03	2.41	3.31	2.10	1.30	2.49	.54
1976	.93	.54	2.00	1.12	.83	4.36	2.24	1.54	1.09	.49	.14	.47
1977	.61	1.03	2.84	2.01	3.94	3.79	3.72	4.33	4.77	2.82	2.81	1.23
1978	.39	.33	.57	2.42	3.10	3.72	5.29	4.21	3.21	.47	1.22	.82
1979	1.04	1.22	2.72	1.92	3.27	4.59	3.52	4.04	1.42	3.45	1.11	.24
1980	1.01	.65	.88	.51	1.67	3.52	2.20	5.63	3.42	1.36	.53	.36
1981	.19	1.25	.92	2.57	1.98	5.77	3.90	4.45	2.03	3.45	.79	.85
1982	1.41	.32	1.53	1.61	4.34	2.31	4.42	2.91	3.39	4.30	2.01	1.35
1983	.78	.46	1.99	1.50	2.67	5.01	3.55	3.96	3.40	2.50	2.95	.96
1984	.53	.67	1.30	2.54	2.14	6.65	2.27	2.63	2.32	5.37	.59	1.41
1985	.40	.39	2.08	2.75	4.53	3.96	3.21	4.65	4.31	1.92	1.75	.86
1986	.66	.69	.94	4.79	2.82	4.71	5.11	3.58	5.73	1.00	1.41	.24
1987	.48	.33	1.11	.38	3.76	1.84	5.95	3.01	2.37	.83	1.23	.89
1988	1.00	.18	1.43	.94	2.15	1.72	2.16	5.26	3.78	.66	2.23	.80

* JAN FEB MAR APR MAY JUN JUL AUG SEP OCT NOV DEC *												
MEAN	.78	.65	1.36	2.16	3.12	4.04	3.74	3.60	2.90	2.00	1.29	.88
S.D.	.53	.37	.63	.93	1.13	1.32	1.13	1.14	1.29	1.36	.70	.43

MINNESOTA TEMPERATURE, WEIGHTED BY GEOGRAPHIC AREA												
YEAR	JAN	FEB	MAR	APR	MAY	JUN	JUL	AUG	SEP	OCT	NOV	DEC
1950	.7	12.2	20.6	33.3	51.7	64.4	66.7	63.7	59.4	49.4	24.9	9.1
1951	5.4	14.8	18.6	39.2	58.4	61.0	68.2	64.5	54.3	45.3	23.0	11.5
1952	7.7	20.7	22.4	46.8	55.5	66.7	69.7	66.4	60.3	42.3	32.6	21.1
1953	13.0	15.4	28.3	38.8	54.6	66.0	68.9	70.0	58.5	53.5	35.8	17.0
1954	3.9	27.4	24.3	41.9	49.8	66.0	70.3	66.6	57.3	45.0	35.2	20.9
1955	10.5	9.8	17.9	50.2	59.7	65.0	74.0	72.0	58.6	48.2	22.2	7.9
1956	9.9	9.7	21.7	37.5	54.1	68.8	66.2	66.9	55.3	52.8	31.2	18.9
1957	4.2	15.2	26.3	42.6	54.5	62.8	73.0	67.2	56.2	46.1	30.4	21.4
1958	18.2	12.1	29.6	44.8	56.9	59.3	66.7	67.8	59.4	49.1	31.5	9.9
1959	4.8	10.7	29.4	43.0	56.8	67.2	70.3	71.0	58.7	41.5	21.0	25.5
1960	11.4	14.0	17.3	42.3	55.1	62.5	69.6	69.6	59.6	47.7	32.3	13.7
1961	9.7	21.5	32.8	37.5	53.1	66.7	68.5	70.4	57.5	48.2	30.4	12.8
1962	5.4	10.1	24.9	39.6	57.2	64.0	66.3	67.6	55.9	49.6	35.0	17.1
1963	1.8	10.7	31.5	45.0	53.7	67.6	70.8	67.2	60.8	56.9	35.5	8.1
1964	16.9	18.9	21.5	43.7	59.1	64.6	72.0	64.4	56.4	46.4	31.5	8.9
1965	4.5	8.2	15.7	40.8	56.2	63.7	67.6	66.0	50.1	48.3	29.1	23.3
1966	-1.9	10.8	31.6	38.2	51.2	65.5	72.7	65.3	53.2	45.8	26.2	14.2
1967	11.2	5.7	27.2	41.3	49.8	63.4	67.4	65.3	59.0	44.8	28.8	17.7
1968	9.9	10.9	34.8	44.7	52.0	64.1	67.9	66.7	58.6	48.1	31.5	13.0
1969	4.5	15.3	20.2	45.1	56.3	58.1	68.6	70.8	59.3	42.4	30.8	17.7
1970	2.4	11.8	20.7	40.8	54.0	67.3	71.6	68.5	58.9	46.6	28.6	12.4
1971	1.6	13.8	25.0	43.7	53.0	67.8	65.3	66.6	59.1	50.7	29.8	14.1
1972	2.3	7.0	23.7	39.3	59.1	64.4	66.5	67.5	55.7	42.8	28.8	8.0
1973	13.7	17.3	36.8	42.0	53.7	65.7	68.8	70.2	57.0	51.8	30.1	13.4
1974	6.7	13.2	24.5	43.0	51.4	63.9	73.0	64.5	53.9	47.6	31.5	21.4
1975	11.7	12.2	19.7	35.9	58.1	64.3	72.5	67.3	55.0	49.2	32.9	15.1
1976	7.8	23.0	26.2	47.7	55.2	67.6	71.0	69.8	58.8	40.9	24.3	7.2
1977	-1.8	18.8	33.8	49.4	64.7	65.7	71.1	62.4	57.8	46.4	28.2	10.8
1978	2.0	7.4	25.5	41.8	58.2	64.3	68.2	68.0	62.6	47.2	26.9	9.4
1979	-2.4	4.8	23.9	37.7	50.6	63.6	69.3	64.9	59.9	44.1	28.6	22.5
1980	10.4	12.1	22.7	46.9	59.7	64.8	70.9	67.0	57.2	42.8	33.3	14.4
1981	14.4	20.3	34.2	46.3	55.0	63.8	69.6	67.7	57.4	44.2	36.3	14.0
1982	-3.1	12.0	24.9	39.9	58.2	59.6	70.2	66.5	57.3	47.0	26.5	21.7
1983	15.6	22.1	30.2	40.0	51.8	64.4	73.4	73.0	59.1	45.8	31.7	.3
1984	9.4	13.3	25.5	44.9	53.5	65.6	69.1	70.9	54.2	48.3	30.4	13.5
1985	7.2	11.3	32.9	47.4	59.5	60.6	68.4	63.5	55.9	44.8	19.9	4.2
1986	14.1	12.2	31.0	45.9	57.2	65.8	70.4	64.1	56.8	46.2	24.6	20.5
1987	17.3	28.1	33.5	50.7	59.9	68.5	72.1	66.2	59.5	42.0	34.5	21.5
1988	5.4	8.1	28.8	43.8	62.2	71.0	73.3	70.2	58.7	41.8	29.5	15.7

* JAN FEB MAR APR MAY JUN JUL AUG SEP OCT NOV DEC *												
MEAN	7.3	13.9	26.2	42.6	55.7	64.8	69.8	67.4	57.6	46.7	29.6	14.6
S.D.	5.7	5.6	5.4	4.0	3.5	2.7	2.3	2.5	2.3	3.5	4.1	5.8

 * MINNESOTA PRECIPITATION, WEIGHTED BY HARVESTED CROPLAND *

* YEAR *	JAN	FEB	MAR	APR	MAY	JUN	JUL	AUG	SEP	OCT	NOV	DEC *
* 1950 *	1.18	.34	2.08	2.20	4.27	2.22	3.78	1.69	2.58	1.68	.88	1.15 *
* 1951 *	.54	1.27	2.86	2.10	3.33	5.35	3.29	4.94	2.95	1.90	1.19	1.47 *
* 1952 *	1.18	.88	1.60	.86	2.02	5.09	4.31	4.11	.59	.07	.97	.37 *
* 1953 *	.88	1.09	1.47	3.42	3.84	6.66	4.08	3.75	1.17	.55	1.47	1.21 *
* 1954 *	.50	.83	1.36	2.83	3.08	4.09	2.84	3.01	3.36	1.84	.42	.32 *
* 1955 *	.46	1.14	.59	2.07	1.81	3.44	5.04	3.76	1.70	1.00	.68	.95 *
* 1956 *	.75	.34	1.57	1.58	3.13	4.90	4.01	4.88	.89	1.34	2.01	.35 *
* 1957 *	.22	.58	1.07	1.73	4.01	6.71	4.18	4.98	3.07	1.93	1.39	.40 *
* 1958 *	.32	.27	.43	2.23	1.46	3.34	3.31	2.34	1.98	1.00	1.68	.25 *
* 1959 *	.28	.66	.45	.70	5.73	3.38	2.40	5.62	2.65	2.61	.77	1.35 *
* 1960 *	.61	.21	.77	2.99	4.13	4.00	2.38	4.76	2.86	.96	1.05	.73 *
* 1961 *	.14	.59	1.27	1.81	3.45	1.88	4.38	2.21	3.81	1.90	.94	.84 *
* 1962 *	.56	1.56	1.26	1.72	5.86	3.37	6.19	3.54	2.91	1.05	.38	.24 *
* 1963 *	.40	.51	1.17	2.46	3.09	3.95	5.19	2.63	2.70	1.09	.58	.66 *
* 1964 *	.33	.13	1.22	3.53	3.00	3.21	2.85	4.63	4.33	.37	.91	.81 *
* 1965 *	.35	1.01	2.56	3.56	5.34	4.13	3.81	2.96	6.20	1.04	1.33	1.18 *
* 1966 *	.64	1.03	1.89	1.92	1.75	3.45	3.13	4.55	2.00	2.36	.45	.91 *
* 1967 *	1.78	.90	.65	3.02	1.30	6.33	1.78	2.35	.95	1.24	.16	.81 *
* 1968 *	.62	.14	1.02	4.17	2.65	5.56	4.85	2.68	4.81	4.41	.55	2.01 *
* 1969 *	2.24	.88	.79	1.91	2.77	3.79	3.97	1.55	1.86	2.56	.62	1.63 *
* 1970 *	.43	.21	1.39	2.96	3.73	3.51	3.35	1.59	3.14	4.27	2.64	.69 *
* 1971 *	.87	1.60	.80	1.22	2.63	5.58	3.05	2.02	2.61	5.12	2.11	.62 *
* 1972 *	.81	.51	1.14	2.13	4.13	2.55	5.91	2.71	2.78	2.15	1.12	1.43 *
* 1973 *	.58	.49	1.74	1.88	3.77	2.27	3.76	3.46	4.23	2.17	1.88	1.07 *
* 1974 *	.24	.80	.83	2.40	3.88	3.14	2.32	4.20	.82	1.45	1.14	.45 *
* 1975 *	2.18	.56	1.87	3.38	2.22	6.13	1.60	3.40	1.79	1.04	2.78	.51 *
* 1976 *	.81	.51	2.08	1.25	.99	3.28	2.16	1.56	1.29	.48	.11	.44 *
* 1977 *	.59	1.12	3.33	2.37	3.89	3.86	3.68	3.96	4.22	3.14	2.71	1.23 *
* 1978 *	.37	.34	.59	2.86	3.00	4.00	4.76	3.27	3.37	.35	1.21	.80 *
* 1979 *	1.27	1.11	2.80	2.13	3.23	4.73	3.60	4.98	1.26	3.65	1.25	.24 *
* 1980 *	.92	.68	.85	.58	2.24	3.58	1.84	5.74	3.02	1.30	.29	.27 *
* 1981 *	.19	1.31	.93	2.27	2.08	5.42	4.43	4.88	1.63	3.15	.89	.85 *
* 1982 *	1.48	.30	1.50	1.70	4.40	2.19	4.06	3.24	3.42	4.14	2.06	1.59 *
* 1983 *	.64	.48	2.49	1.72	3.09	5.34	3.39	3.56	3.20	2.26	3.13	.89 *
* 1984 *	.55	.71	1.36	3.14	2.23	6.72	2.41	2.70	2.24	5.52	.57	1.37 *
* 1985 *	.45	.30	2.50	2.79	4.17	3.59	2.80	4.92	4.34	1.86	1.64	.95 *
* 1986 *	.66	.65	1.18	5.21	3.07	4.65	5.39	3.51	5.98	1.20	1.22	.17 *
* 1987 *	.41	.32	1.41	.45	3.22	2.20	5.51	2.86	2.12	.73	1.33	1.00 *
* 1988 *	1.06	.21	1.14	1.42	2.10	1.24	1.73	4.26	3.63	.47	2.14	.67 *
* 1989 *	.73	.68	1.44	2.27	3.18	4.07	3.63	3.53	2.78	1.93	1.25	.84 *
* S.D. *	.50	.39	.71	.99	1.14	1.42	1.19	1.17	1.33	1.36	.76	.45 *

 * MINNESOTA TEMPERATURE, WEIGHTED BY HARVESTED CROPLAND *

* YEAR *	JAN	FEB	MAR	APR	MAY	JUN	JUL	AUG	SEP	OCT	NOV	DEC *
* 1950 *	2.0	13.3	22.2	34.9	53.4	66.3	68.1	65.4	60.8	51.0	25.8	10.1 *
* 1951 *	6.1	16.1	18.4	39.9	59.7	62.1	69.5	66.3	55.3	46.6	23.9	12.3 *
* 1952 *	8.7	21.3	22.8	47.4	56.8	68.2	71.2	67.8	61.9	43.5	33.6	21.2 *
* 1953 *	14.1	17.0	29.5	39.7	56.1	67.8	70.4	71.3	60.0	54.8	36.7	18.3 *
* 1954 *	5.4	29.2	25.9	44.2	51.4	67.7	72.1	68.0	58.9	46.0	36.5	21.6 *
* 1955 *	12.0	10.7	22.4	51.9	61.6	65.9	75.6	73.5	60.3	49.5	22.9	8.8 *
* 1956 *	9.5	10.3	22.9	38.9	56.3	70.9	67.8	68.5	57.0	54.1	31.9	21.0 *
* 1957 *	6.4	17.5	28.2	44.2	55.5	64.5	74.9	68.4	57.6	46.8	31.2	23.6 *
* 1958 *	19.6	12.9	30.2	45.7	59.0	60.9	67.9	69.6	61.1	50.7	32.8	12.5 *
* 1959 *	7.0	11.8	31.2	44.6	58.4	69.1	71.5	72.8	60.2	42.2	22.6	27.1 *
* 1960 *	12.7	14.9	17.4	43.9	56.5	63.9	71.1	70.9	61.2	48.9	33.4	15.5 *
* 1961 *	11.8	22.4	33.4	38.5	54.1	68.1	69.5	71.6	58.7	49.4	31.4	13.2 *
* 1962 *	7.3	11.7	24.3	41.1	59.2	65.6	67.8	69.1	57.0	50.9	36.2	18.8 *
* 1963 *	3.2	13.1	33.4	46.6	55.4	69.4	71.9	68.7	62.2	57.9	36.6	9.3 *
* 1964 *	18.6	21.3	22.9	45.4	60.5	66.8	73.8	66.1	57.9	47.7	32.5	10.5 *
* 1965 *	6.0	9.9	16.3	41.9	57.9	65.7	69.5	67.6	51.4	49.9	30.5	24.9 *
* 1966 *	-.3	11.9	33.4	39.5	52.9	67.0	74.4	66.6	59.5	47.2	27.5	15.7 *
* 1967 *	12.8	7.7	29.1	43.2	51.5	65.1	68.8	66.6	60.0	46.1	30.1	19.3 *
* 1968 *	11.5	12.5	36.8	46.6	53.0	66.3	69.5	68.5	59.5	49.0	32.6	14.2 *
* 1969 *	4.6	16.1	19.9	46.4	58.3	59.8	70.4	71.9	60.7	43.7	32.0	18.0 *
* 1970 *	2.8	13.2	21.9	42.4	56.6	69.0	72.6	69.7	60.2	47.4	29.6	13.9 *
* 1971 *	3.6	15.0	26.6	45.6	54.5	69.6	66.7	68.3	60.2	51.2	31.0	15.1 *
* 1972 *	4.4	8.4	25.7	40.8	60.1	65.9	68.1	69.0	57.5	43.9	30.0	9.2 *
* 1973 *	15.0	19.1	38.0	43.4	55.1	67.8	70.3	71.6	58.4	53.1	31.6	14.2 *
* 1974 *	8.2	14.8	26.7	44.9	53.2	65.4	74.8	65.8	55.7	49.1	32.4	22.0 *
* 1975 *	12.9	12.7	20.5	37.0	59.5	66.0	73.9	69.2	56.3	50.5	34.0	17.2 *
* 1976 *	9.7	24.7	28.4	49.2	56.5	69.1	72.9	71.3	60.2	42.2	25.4	9.6 *
* 1977 *	-1.3	20.5	34.9	51.5	66.2	67.5	72.8	64.3	59.7	47.1	29.0	11.8 *
* 1978 *	2.0	7.7	26.6	43.2	59.3	66.2	69.8	69.6	64.8	48.2	28.1	11.1 *
* 1979 *	-1.7	4.4	24.4	38.9	52.4	65.5	70.6	66.5	61.5	45.6	29.7	24.0 *
* 1980 *	12.5	13.2	24.4	48.2	60.3	66.7	72.5	68.4	59.3	44.3	35.1	16.7 *
* 1981 *	16.3	21.9	36.0	48.7	56.4	65.6	71.0	68.6	58.9	45.4	37.0	14.4 *
* 1982 *	-1.8	13.3	26.8	41.3	57.5	61.1	71.8	68.3	58.4	47.7	27.5	22.9 *
* 1983 *	16.8	23.2	31.0	40.7	53.2	65.9	74.9	74.4	60.3	46.8	32.6	.5 *
* 1984 *	11.1	14.7	26.7	45.5	54.9	67.1	70.4	72.0	55.4	49.2	31.7	15.0 *
* 1985 *	8.3	12.8	34.2	49.4	61.4	62.5	69.8	64.7	57.1	45.6	20.5	5.1 *
* 1986 *	15.3	12.7	32.1	46.9	58.3	68.0	71.9	65.2	58.2	47.4	25.4	22.0 *
* 1987 *	19.1	29.6	34.6	52.1	62.3	70.1	73.6	67.2	60.5	43.0	35.8	22.2 *
* 1988 *	6.7	9.8	31.1	45.3	64.1	73.3	74.8	72.1	60.3	43.0	30.5	17.7 *
* 1989 *	8.7	15.2	27.5	44.1	57.2	66.5	71.3	68.9	59.1	47.9	30.7	15.9 *
* S.O. *	5.9	5.7	5.6	4.1	3.5	2.8	2.4	2.5	2.4	3.6	4.2	5.8 *

MISSISSIPPI PRECIPITATION, WEIGHTED BY GEOGRAPHIC AREA

Table with columns for Year (1950-1988) and months (JAN-DEC). Includes a summary row for MEAN and S.D. at the bottom.

MISSISSIPPI TEMPERATURE, WEIGHTED BY GEOGRAPHIC AREA

Table with columns for Year (1950-1988) and months (JAN-DEC). Includes a summary row for MEAN and S.D. at the bottom.

MISSISSIPPI PRECIPITATION, WEIGHTED BY HARVESTED CROPLAND

YEAR	JAN	FEB	MAR	APR	MAY	JUN	JUL	AUG	SEP	OCT	NOV	DEC
1950	9.41	7.38	7.06	2.97	4.24	3.98	6.73	5.25	4.33	1.58	3.44	4.18
1951	9.11	4.92	7.80	4.70	1.15	4.82	4.67	1.34	3.68	1.17	3.79	8.91
1952	4.38	4.10	4.56	4.46	4.30	.87	2.83	2.40	1.72	.24	3.70	4.66
1953	4.29	7.54	6.31	7.71	8.26	1.45	4.96	2.07	1.40	.80	1.96	6.17
1954	6.08	2.59	2.35	4.71	6.83	1.51	2.51	1.30	1.56	2.62	3.24	4.01
1955	3.95	5.86	6.17	7.85	4.60	3.11	6.23	2.54	1.51	1.65	3.19	2.75
1956	2.59	10.00	5.08	5.79	3.00	3.84	2.51	2.14	1.22	3.21	2.75	6.24
1957	7.29	4.94	4.16	6.18	4.32	7.97	4.31	1.59	6.71	4.89	11.19	3.77
1958	3.36	3.00	5.22	8.34	6.46	5.49	7.55	3.24	10.59	1.56	3.78	1.34
1959	3.66	5.22	4.21	5.10	4.31	3.64	6.34	3.00	3.82	3.54	3.22	5.40
1960	5.65	4.06	5.80	2.51	3.88	2.75	2.20	5.94	2.65	4.18	3.15	4.59
1961	2.67	9.58	10.67	3.47	3.15	5.56	6.30	2.94	2.46	1.50	9.87	11.40
1962	8.06	4.58	3.80	5.74	3.54	4.39	2.34	3.02	3.03	2.64	2.95	2.67
1963	3.13	2.79	4.78	3.93	2.16	3.81	8.07	2.23	1.55	.04	3.87	4.90
1964	4.66	3.36	7.81	10.75	2.54	2.21	4.82	4.35	3.86	2.66	4.70	5.87
1965	3.06	7.20	6.74	1.85	2.69	2.59	3.37	3.47	4.97	1.18	1.71	2.42
1966	5.30	8.91	1.52	5.86	4.44	1.75	3.19	3.27	3.54	3.01	2.03	5.51
1967	1.81	4.31	2.61	4.18	7.65	2.47	5.58	4.37	1.84	2.39	2.28	9.39
1968	7.50	2.61	4.98	7.11	6.67	2.04	4.33	3.21	5.64	2.22	6.42	6.92
1969	2.54	4.52	4.70	7.73	3.05	2.61	3.69	3.32	2.69	2.30	4.63	9.03
1970	2.17	3.67	6.87	7.75	3.53	3.92	3.91	5.04	2.00	8.04	2.46	4.29
1971	3.62	6.87	5.75	4.02	5.64	3.83	7.37	3.99	3.60	1.04	2.06	7.66
1972	8.00	1.78	5.48	3.79	4.03	4.01	4.91	2.21	4.19	3.60	7.81	7.95
1973	6.94	4.07	13.53	8.27	5.65	2.70	5.16	2.69	3.15	3.92	8.73	6.53
1974	11.87	4.75	3.95	6.95	7.05	7.79	3.69	5.23	4.78	2.57	4.26	7.31
1975	5.30	7.10	9.25	5.06	8.85	4.90	4.80	5.55	3.35	4.73	5.20	3.42
1976	4.30	4.27	9.36	1.61	5.19	4.79	3.88	1.37	3.46	3.95	2.99	3.86
1977	4.58	2.42	7.29	6.60	1.73	2.45	5.36	2.06	6.57	3.79	8.76	2.90
1978	5.47	2.09	2.89	2.93	10.92	4.58	2.94	3.32	2.06	.68	4.04	7.02
1979	11.09	5.49	5.70	10.80	7.32	3.09	7.27	3.31	5.98	2.70	7.08	4.05
1980	5.40	2.39	13.76	8.08	5.82	4.34	4.44	1.32	4.69	3.98	4.53	.94
1981	1.61	3.60	5.58	1.81	5.91	3.64	4.24	2.12	3.02	3.64	1.79	3.29
1982	5.58	4.88	3.08	7.73	2.64	4.66	3.96	5.10	3.12	5.56	5.93	16.86
1983	3.99	7.22	5.69	9.58	10.37	5.71	2.10	1.75	3.37	2.37	7.70	11.22
1984	3.26	5.25	5.89	6.12	6.00	2.75	3.86	4.03	.89	10.73	5.44	1.69
1985	3.92	5.66	3.35	3.92	2.85	3.28	3.92	5.32	3.61	6.98	2.54	3.28
1986	.75	2.12	3.15	2.08	6.94	5.19	1.79	2.89	2.15	5.27	10.63	4.69
1987	3.88	8.12	5.17	1.95	5.73	5.04	3.26	3.21	1.88	.63	7.55	5.23
1988	3.00	3.57	5.58	3.84	1.47	.71	5.02	2.65	5.51	5.18	5.77	5.34
	JAN	FEB	MAR	APR	MAY	JUN	JUL	AUG	SEP	OCT	NOV	DEC
MEAN	4.95	4.94	5.84	5.48	5.00	3.70	4.47	3.18	3.49	3.15	4.80	5.58
S.D.	2.56	2.15	2.68	2.50	2.35	1.63	1.62	1.30	1.90	2.19	2.59	3.12

MISSISSIPPI TEMPERATURE, WEIGHTED BY HARVESTED CROPLAND

YEAR	JAN	FEB	MAR	APR	MAY	JUN	JUL	AUG	SEP	OCT	NOV	DEC
1950	56.6	52.7	53.5	60.7	74.4	78.4	78.9	78.0	72.8	67.9	50.1	41.7
1951	47.0	48.4	56.4	61.4	71.8	79.1	82.2	83.6	75.9	66.0	48.9	50.5
1952	52.8	52.3	53.7	60.9	71.9	83.2	83.5	82.3	73.3	57.1	52.1	46.1
1953	49.7	49.2	59.7	61.5	73.7	84.0	81.4	80.2	75.0	66.2	52.7	44.1
1954	46.8	53.8	55.0	68.2	66.8	80.9	84.6	85.2	78.6	66.6	52.8	46.0
1955	44.3	48.1	58.6	67.0	74.3	74.7	81.3	80.5	77.7	63.7	52.7	46.4
1956	42.6	52.6	54.7	62.3	74.3	77.2	82.2	81.6	73.3	66.6	52.7	53.9
1957	45.7	55.0	53.1	65.4	72.5	79.0	80.9	79.6	73.0	60.4	54.4	49.7
1958	40.5	39.3	49.6	63.1	71.7	78.2	80.7	79.6	75.9	63.2	55.5	41.6
1959	42.5	48.7	53.5	62.9	74.4	77.1	80.1	80.9	75.6	66.4	50.2	47.1
1960	43.6	42.3	44.2	65.2	68.8	78.3	82.1	80.5	75.4	65.6	53.4	41.4
1961	38.8	50.9	58.2	59.8	69.0	74.9	78.5	78.1	74.6	62.4	53.4	45.8
1962	40.0	54.5	50.2	61.0	75.3	77.6	82.3	81.2	75.1	66.8	51.6	43.5
1963	37.4	40.8	58.8	66.8	72.6	79.2	79.7	80.4	73.9	68.2	54.9	36.1
1964	42.6	42.9	54.4	66.0	72.6	79.3	80.4	79.5	74.8	60.2	56.9	47.1
1965	46.6	45.1	47.9	67.4	73.8	77.6	81.5	79.6	75.2	62.3	58.6	47.7
1966	38.7	45.4	54.1	63.3	70.2	76.4	82.9	78.0	73.0	60.2	56.0	45.4
1967	44.5	43.1	59.1	68.5	69.5	78.2	77.5	76.2	70.0	62.0	51.4	48.6
1968	41.3	40.0	51.9	64.1	69.9	78.8	79.6	80.2	71.3	63.9	52.0	43.6
1969	44.3	45.8	47.7	64.2	71.1	78.4	83.1	78.5	73.0	64.1	51.5	44.3
1970	38.3	44.1	51.8	66.2	72.1	77.5	79.3	80.1	78.2	62.5	50.7	50.1
1971	44.5	46.0	50.6	62.2	67.3	79.9	79.9	78.3	76.0	69.0	53.1	53.8
1972	47.3	47.4	55.8	64.4	70.6	77.4	78.9	80.4	78.4	63.9	49.5	45.3
1973	42.1	44.6	59.7	60.8	68.9	79.2	81.6	78.4	76.5	68.4	58.5	45.4
1974	49.1	47.5	60.6	62.3	73.1	74.3	80.7	79.0	69.8	61.9	53.9	46.3
1975	48.3	49.0	53.0	61.3	72.7	77.4	80.5	79.6	70.6	64.4	54.4	45.2
1976	41.2	54.3	58.2	63.5	65.7	75.2	79.8	78.6	73.0	58.1	45.5	42.3
1977	32.2	46.1	58.1	65.5	74.4	80.8	82.2	80.9	77.5	61.7	55.5	44.7
1978	34.2	36.5	50.7	65.2	70.9	78.6	82.6	80.3	76.6	62.2	58.3	46.0
1979	35.0	41.6	55.6	63.8	69.5	76.7	80.7	79.2	72.5	64.1	50.6	44.9
1980	45.2	41.9	51.0	60.6	71.1	79.2	84.8	83.0	78.9	60.8	51.8	44.8
1981	40.2	46.9	53.0	69.0	68.7	80.6	82.2	80.3	72.0	62.7	55.7	43.2
1982	41.6	44.1	57.9	60.3	73.4	76.9	81.4	80.2	72.6	63.3	54.6	51.5
1983	41.6	46.5	52.2	57.4	68.9	75.6	81.7	82.6	73.6	65.2	54.0	38.0
1984	37.2	47.5	54.1	61.5	69.8	78.5	79.3	78.2	72.8	68.8	52.0	55.2
1985	35.2	42.3	58.8	64.7	71.4	78.8	80.2	79.6	73.6	67.2	59.6	40.5
1986	43.4	50.5	55.3	64.4	72.2	79.7	83.8	79.4	77.8	64.3	55.3	44.1
1987	41.5	48.2	55.1	61.2	74.9	78.2	80.8	82.5	74.5	58.9	55.3	48.7
1988	38.4	44.4	53.7	63.1	70.1	78.3	80.5	81.8	75.8	59.8	56.1	46.0
	JAN	FEB	MAR	APR	MAY	JUN	JUL	AUG	SEP	OCT	NOV	DEC
MEAN	42.6	46.7	54.3	63.5	71.4	78.3	81.1	80.2	74.6	63.8	53.5	45.8
S.D.	5.0	4.5	3.7	2.7	2.4	2.0	1.7	1.8	2.4	3.0	2.9	4.0

MISSOURI PRECIPITATION, WEIGHTED BY HARVESTED CROPLAND

Table with columns: YEAR, JAN, FEB, MAR, APR, MAY, JUN, JUL, AUG, SEP, OCT, NOV, DEC. Rows include years 1950-1999 and summary statistics (MEAN, S.D.).

MISSOURI TEMPERATURE, WEIGHTED BY HARVESTED CROPLAND

Table with columns: YEAR, JAN, FEB, MAR, APR, MAY, JUN, JUL, AUG, SEP, OCT, NOV, DEC. Rows include years 1950-1999 and summary statistics (MEAN, S.D.).

* MONTANA PRECIPITATION, WEIGHTED BY GEOGRAPHIC AREA *												
* YEAR *	JAN	FEB	MAR	APR	MAY	JUN	JUL	AUG	SEP	OCT	NOV	DEC
* 1950 *	1.19	.51	1.38	1.18	1.10	3.20	1.73	1.31	1.63	.96	.96	.79
* 1951 *	.78	.83	.87	1.11	1.60	2.38	1.41	2.47	1.53	1.65	.55	1.34
* 1952 *	.65	.79	.68	.32	2.17	2.05	1.48	.98	.53	.18	.52	.39
* 1953 *	1.33	.91	.64	1.70	3.80	3.33	.71	1.02	.64	.74	.52	.86
* 1954 *	1.41	.61	1.22	1.05	1.26	2.85	.93	2.37	1.62	.81	.31	.31
* 1955 *	.45	.82	.86	1.85	2.96	2.06	2.47	.21	.66	.84	1.33	1.44
* 1956 *	.64	.47	.59	.89	2.00	1.75	1.67	1.79	.59	.73	.55	.73
* 1957 *	.81	.71	.73	1.59	2.47	3.12	1.03	1.29	1.01	1.32	.68	.54
* 1958 *	.47	.94	.71	1.41	.81	3.47	2.12	.75	.73	.89	1.70	1.02
* 1959 *	1.04	.97	.50	1.15	2.16	2.53	.49	.79	2.14	1.42	1.46	.27
* 1960 *	.58	.56	.63	1.35	1.67	1.39	.45	1.88	.34	.50	.84	.50
* 1961 *	.31	.83	.77	1.43	2.18	.92	1.15	.66	2.53	1.03	.84	.72
* 1962 *	.76	.69	.79	.68	3.65	2.41	2.35	1.46	.84	1.32	1.05	.49
* 1963 *	.93	.77	.66	1.64	1.73	3.86	1.26	.92	1.35	.57	.52	.79
* 1964 *	.81	.42	.83	1.55	2.82	4.12	1.28	1.89	.59	.52	1.03	1.76
* 1965 *	1.11	.59	.53	1.65	2.29	3.52	1.70	1.97	2.15	.26	.69	.47
* 1966 *	.86	.47	.67	.99	1.43	2.40	1.55	1.29	.76	.94	1.15	.75
* 1967 *	1.08	.65	1.28	1.86	1.68	3.44	.80	.21	1.72	1.61	.67	1.15
* 1968 *	.82	.54	.63	.82	2.07	3.37	.73	2.95	2.04	.71	.89	1.05
* 1969 *	1.87	.32	.45	1.55	1.37	4.00	1.79	.35	.64	1.19	.36	.67
* 1970 *	1.27	.66	1.01	1.97	2.75	2.54	1.78	.51	1.53	.93	.97	.76
* 1971 *	1.76	.67	.76	1.25	1.93	2.20	.56	1.03	1.25	1.92	.57	1.09
* 1972 *	1.43	1.03	.97	.92	2.16	2.15	1.78	1.85	1.12	.94	.32	.95
* 1973 *	.43	.25	.66	1.97	1.11	2.65	.51	1.05	2.13	.80	1.38	1.08
* 1974 *	1.10	.51	1.18	1.14	3.05	1.24	1.45	2.37	.76	.91	.68	.59
* 1975 *	1.18	.72	1.13	2.25	2.97	3.43	2.14	1.83	.65	2.33	1.06	.96
* 1976 *	.63	.65	.53	1.70	1.36	3.62	1.37	1.74	1.05	.54	.53	.37
* 1977 *	.78	.26	1.06	.30	2.34	1.54	1.38	1.76	2.22	.83	.96	1.83
* 1978 *	1.04	.92	.39	1.39	4.42	1.91	2.50	1.17	2.99	.28	1.33	.97
* 1979 *	.65	1.00	.74	1.43	1.38	1.45	1.13	1.03	.35	.81	.34	.61
* 1980 *	.98	.71	.94	.77	2.98	2.75	.86	1.62	1.31	1.42	.61	.97
* 1981 *	.30	.59	1.00	.69	4.47	2.59	1.51	.84	.65	1.26	.73	.79
* 1982 *	1.21	.88	1.47	1.12	3.14	2.85	1.55	1.11	1.94	1.18	.59	1.13
* 1983 *	.53	.41	1.05	.59	1.76	1.99	2.50	1.03	1.51	.80	1.04	.85
* 1984 *	.63	.64	.79	1.39	1.37	2.55	.60	1.13	1.41	.87	.74	.94
* 1985 *	.23	.45	1.02	.88	1.89	1.01	.87	2.57	2.73	1.14	1.12	.42
* 1986 *	.72	1.28	.65	1.30	2.66	2.17	1.62	1.14	3.71	.69	1.20	.23
* 1987 *	.30	.37	1.39	.50	2.91	1.45	3.40	1.69	.72	.08	.30	.55
* 1988 *	.58	.59	.79	1.02	2.05	1.48	.74	.41	1.58	.68	.85	.68
* JAN	FEB	MAR	APR	MAY	JUN	JUL	AUG	SEP	OCT	NOV	DEC	
* MEAN *	.86	.67	.85	1.24	2.25	2.51	1.42	1.34	1.38	.94	.82	.82
* S.D. *	.39	.23	.27	.47	.88	.86	.67	.67	.79	.46	.35	.37

* MONTANA TEMPERATURE, WEIGHTED BY GEOGRAPHIC AREA *												
* YEAR *	JAN	FEB	MAR	APR	MAY	JUN	JUL	AUG	SEP	OCT	NOV	DEC
* 1950 *	-6	25.2	26.2	39.1	48.6	57.8	64.1	63.3	54.5	47.0	28.2	26.0
* 1951 *	14.7	21.8	20.3	39.6	53.0	54.4	67.0	63.2	51.9	41.4	29.8	13.5
* 1952 *	13.3	23.3	24.4	47.6	53.5	60.9	65.0	65.6	59.2	46.7	29.6	25.2
* 1953 *	28.6	27.8	33.9	37.7	48.5	58.8	67.9	66.6	58.2	49.9	38.2	28.4
* 1954 *	12.2	34.8	25.2	39.4	51.2	56.5	69.2	64.2	55.1	43.8	40.2	27.9
* 1955 *	20.3	18.0	23.2	41.3	50.4	58.9	66.8	67.9	54.7	47.4	19.7	17.5
* 1956 *	16.7	18.1	30.9	40.2	53.3	63.5	66.8	63.8	56.7	45.9	32.6	26.4
* 1957 *	6.9	21.4	31.6	40.7	54.3	59.8	69.0	65.6	56.0	42.1	31.8	31.2
* 1958 *	28.5	24.0	28.6	42.3	59.1	58.5	63.5	68.8	56.4	47.2	30.9	24.3
* 1959 *	18.0	15.1	34.7	42.0	48.1	62.3	67.6	64.9	53.7	42.4	26.3	29.0
* 1960 *	17.2	19.8	29.0	42.0	51.7	60.3	71.5	64.3	57.2	46.7	31.6	23.7
* 1961 *	25.7	32.1	36.5	39.7	53.2	66.9	69.0	70.8	49.8	44.0	28.9	18.4
* 1962 *	16.5	21.2	26.4	46.3	51.3	60.5	64.0	64.5	54.9	48.3	36.9	28.7
* 1963 *	9.9	31.0	36.7	42.0	52.2	60.3	67.2	67.0	61.7	51.5	34.6	20.3
* 1964 *	24.2	27.8	27.3	42.3	52.9	59.4	69.3	63.1	52.6	47.6	29.3	13.3
* 1965 *	20.4	22.3	19.5	42.6	50.1	58.9	66.7	65.0	45.5	49.9	32.8	25.9
* 1966 *	13.9	21.0	34.2	39.5	54.7	59.1	69.7	64.2	60.6	45.5	29.2	23.9
* 1967 *	24.0	27.3	28.4	37.7	49.9	58.6	68.1	68.2	61.2	46.7	32.1	19.1
* 1968 *	18.0	27.2	38.7	40.3	49.4	57.2	66.8	62.6	55.8	45.3	32.8	15.5
* 1969 *	8.9	18.6	25.9	47.4	54.1	57.6	65.5	68.9	58.8	38.5	35.6	25.9
* 1970 *	16.1	28.2	27.9	37.4	52.6	63.7	68.8	68.4	52.9	41.9	29.8	19.6
* 1971 *	15.8	24.4	30.3	42.8	53.0	60.2	65.1	71.8	53.0	42.7	33.2	16.1
* 1972 *	12.2	21.7	35.9	41.8	52.5	62.6	62.9	67.5	52.3	42.1	32.2	15.2
* 1973 *	20.9	26.1	36.5	40.2	52.6	61.2	67.3	68.1	55.0	47.1	26.4	25.5
* 1974 *	17.7	30.1	32.3	45.3	48.4	63.6	69.4	61.9	54.2	47.9	34.2	27.1
* 1975 *	21.1	16.6	27.4	34.7	49.7	57.9	70.1	62.6	55.1	44.3	30.1	25.7
* 1976 *	22.8	29.8	29.8	44.8	55.0	58.7	68.2	66.0	58.7	43.7	31.7	26.4
* 1977 *	14.3	32.4	33.3	47.3	53.9	64.1	66.8	62.2	55.0	46.0	28.7	18.0
* 1978 *	11.5	17.9	32.8	43.9	51.5	60.7	65.3	63.8	57.3	46.8	24.0	14.1
* 1979 *	3.7	16.0	32.0	39.9	50.7	61.5	67.7	66.4	60.4	48.3	29.0	29.7
* 1980 *	14.2	25.3	30.3	48.6	55.8	61.0	68.0	61.6	56.8	46.4	35.7	25.3
* 1981 *	29.8	28.2	38.1	46.0	53.0	57.9	67.0	68.5	58.4	43.8	37.0	23.3
* 1982 *	9.6	19.9	30.5	39.0	49.7	59.5	65.6	66.9	54.7	44.5	28.0	23.5
* 1983 *	28.2	32.6	35.5	41.0	50.5	59.7	66.9	71.3	54.0	46.8	33.4	4.9
* 1984 *	25.2	23.4	29.3	42.9	51.8	59.8	68.8	69.5	51.0	40.6	32.0	14.3
* 1985 *	16.6	18.8	32.1	46.8	56.6	59.9	71.0	62.9	49.9	43.1	14.9	20.1
* 1986 *	30.0	20.9	41.9	43.0	53.1	65.6	64.4	67.0	51.0	46.7	28.6	26.4
* 1987 *	25.6	31.3	35.0	50.2	56.9	64.0	66.2	61.7	58.3	45.6	36.5	25.7
* 1988 *	18.8	25.9	35.7	46.4	56.9	69.9	69.5	67.0	55.7	48.4	32.5	24.5
* JAN	FEB	MAR	APR	MAY	JUN	JUL	AUG	SEP	OCT	NOV	DEC	
* MEAN *	17.7	24.3	31.0	42.4	52.4	60.6	67.3	65.8	55.3	45.5	31.0	22.3
* S.D. *	7.3	5.2	5.0	3.5	2.6	3.0	2.1	2.8	3.4	2.8	4.8	5.8

 * MONTANA PRECIPITATION, WEIGHTED BY HARVESTED CROPLAND *

* YEAR *	JAN	FEB	MAR	APR	MAY	JUN	JUL	AUG	SEP	OCT	NOV	DEC *
* 1950 *	.86	.33	1.18	1.09	1.02	3.53	1.77	1.40	1.70	.58	.68	.56 *
* 1951 *	.58	.64	.77	1.05	1.40	2.65	1.42	2.69	1.55	1.31	.39	1.07 *
* 1952 *	.52	.73	.57	.27	1.92	1.92	1.67	1.06	.54	.14	.42	.22 *
* 1953 *	.79	.71	.60	1.74	4.33	3.97	.84	.94	.63	.74	.29	.68 *
* 1954 *	1.01	.46	1.14	.97	1.32	3.02	.84	2.62	1.95	.80	.18	.17 *
* 1955 *	.38	.66	.63	1.99	3.18	1.81	2.84	.22	.49	.54	.97	.90 *
* 1956 *	.41	.31	.37	.66	1.92	1.92	1.71	1.97	.53	.52	.42	.49 *
* 1957 *	.70	.53	.52	1.46	2.10	3.10	1.16	1.38	1.10	1.17	.54	.24 *
* 1958 *	.29	.82	.59	1.10	.67	3.36	2.09	.74	.55	.81	1.47	.76 *
* 1959 *	.77	.73	.34	.96	1.98	2.89	.47	.80	1.99	1.24	1.17	.17 *
* 1960 *	.49	.45	.37	1.39	1.57	1.46	.52	1.87	.25	.33	.52	.40 *
* 1961 *	.17	.57	.57	1.26	2.06	.98	1.22	.56	2.30	.74	.59	.40 *
* 1962 *	.56	.58	.61	.51	3.64	2.63	2.73	1.48	.71	1.25	.70	.30 *
* 1963 *	.71	.59	.47	1.49	1.69	3.84	1.46	1.13	1.06	.40	.28	.59 *
* 1964 *	.49	.30	.69	1.39	3.12	4.11	1.38	1.75	.63	.35	.74	1.25 *
* 1965 *	.84	.45	.49	1.40	2.57	3.99	1.88	1.94	2.09	.16	.49	.32 *
* 1966 *	.63	.32	.47	.99	1.43	2.37	1.95	1.41	.58	.88	.91	.55 *
* 1967 *	.75	.53	1.13	2.02	1.47	3.13	.74	.21	1.87	1.28	.53	.92 *
* 1968 *	.63	.34	.48	.75	1.87	3.32	.79	3.12	1.92	.50	.58	.83 *
* 1969 *	1.49	.26	.39	1.53	1.25	3.89	2.06	.31	.52	1.13	.23	.47 *
* 1970 *	.91	.49	.80	2.10	2.52	2.86	1.88	.56	1.40	.79	.70	.52 *
* 1971 *	1.43	.47	.60	1.07	1.85	2.14	.56	.85	1.18	1.67	.33	.79 *
* 1972 *	1.09	.75	.83	.84	2.35	2.22	2.00	1.93	1.00	.71	.19	.72 *
* 1973 *	.23	.22	.50	2.01	1.07	2.72	.57	1.07	1.99	.64	.91	.79 *
* 1974 *	.62	.35	.92	1.00	3.53	1.21	1.57	2.82	.64	.73	.43	.40 *
* 1975 *	.77	.44	1.06	2.35	3.00	3.81	2.27	2.01	.70	2.00	.85	.68 *
* 1976 *	.41	.38	.45	1.50	1.22	3.97	1.45	1.67	.85	.42	.43	.32 *
* 1977 *	.70	.20	.86	.26	2.37	1.46	1.29	1.80	2.18	.69	.70	1.45 *
* 1978 *	.83	.84	.32	1.34	4.38	2.13	2.73	1.18	3.33	.27	1.17	.77 *
* 1979 *	.50	.76	.64	1.50	1.40	1.50	1.22	.84	.40	.64	.29	.41 *
* 1980 *	.76	.57	.73	.74	2.39	2.69	.74	1.70	1.13	1.47	.40	.63 *
* 1981 *	.22	.32	1.04	.45	4.24	2.48	1.61	.87	.54	1.27	.52	.49 *
* 1982 *	1.00	.63	1.27	.84	3.60	2.58	1.48	1.17	1.85	1.05	.37	.88 *
* 1983 *	.35	.25	.95	.46	1.80	1.75	2.61	.82	1.37	.61	.71	.65 *
* 1984 *	.55	.50	.65	1.06	1.13	2.50	.41	.95	1.38	.77	.48	.78 *
* 1985 *	.19	.32	.97	.94	1.99	.78	.81	2.84	2.70	1.09	.95	.37 *
* 1986 *	.50	1.00	.54	1.13	2.97	2.14	1.67	1.06	4.11	.72	.94	.16 *
* 1987 *	.19	.28	1.34	.43	2.72	1.41	3.42	1.69	.82	.08	.18	.31 *
* 1988 *	.47	.46	.67	.76	1.78	1.58	.87	.42	1.66	.57	.54	.57 *
* 1989 *	.47	.46	.67	.76	1.78	1.58	.87	.42	1.66	.57	.54	.57 *
* 1990 *	.47	.46	.67	.76	1.78	1.58	.87	.42	1.66	.57	.54	.57 *
* 1991 *	.47	.46	.67	.76	1.78	1.58	.87	.42	1.66	.57	.54	.57 *
* 1992 *	.47	.46	.67	.76	1.78	1.58	.87	.42	1.66	.57	.54	.57 *
* 1993 *	.47	.46	.67	.76	1.78	1.58	.87	.42	1.66	.57	.54	.57 *
* 1994 *	.47	.46	.67	.76	1.78	1.58	.87	.42	1.66	.57	.54	.57 *
* 1995 *	.47	.46	.67	.76	1.78	1.58	.87	.42	1.66	.57	.54	.57 *
* 1996 *	.47	.46	.67	.76	1.78	1.58	.87	.42	1.66	.57	.54	.57 *
* 1997 *	.47	.46	.67	.76	1.78	1.58	.87	.42	1.66	.57	.54	.57 *
* 1998 *	.47	.46	.67	.76	1.78	1.58	.87	.42	1.66	.57	.54	.57 *
* 1999 *	.47	.46	.67	.76	1.78	1.58	.87	.42	1.66	.57	.54	.57 *
* 2000 *	.47	.46	.67	.76	1.78	1.58	.87	.42	1.66	.57	.54	.57 *
* 2001 *	.47	.46	.67	.76	1.78	1.58	.87	.42	1.66	.57	.54	.57 *
* 2002 *	.47	.46	.67	.76	1.78	1.58	.87	.42	1.66	.57	.54	.57 *
* 2003 *	.47	.46	.67	.76	1.78	1.58	.87	.42	1.66	.57	.54	.57 *
* 2004 *	.47	.46	.67	.76	1.78	1.58	.87	.42	1.66	.57	.54	.57 *
* 2005 *	.47	.46	.67	.76	1.78	1.58	.87	.42	1.66	.57	.54	.57 *
* 2006 *	.47	.46	.67	.76	1.78	1.58	.87	.42	1.66	.57	.54	.57 *
* 2007 *	.47	.46	.67	.76	1.78	1.58	.87	.42	1.66	.57	.54	.57 *
* 2008 *	.47	.46	.67	.76	1.78	1.58	.87	.42	1.66	.57	.54	.57 *
* 2009 *	.47	.46	.67	.76	1.78	1.58	.87	.42	1.66	.57	.54	.57 *
* 2010 *	.47	.46	.67	.76	1.78	1.58	.87	.42	1.66	.57	.54	.57 *
* 2011 *	.47	.46	.67	.76	1.78	1.58	.87	.42	1.66	.57	.54	.57 *
* 2012 *	.47	.46	.67	.76	1.78	1.58	.87	.42	1.66	.57	.54	.57 *
* 2013 *	.47	.46	.67	.76	1.78	1.58	.87	.42	1.66	.57	.54	.57 *
* 2014 *	.47	.46	.67	.76	1.78	1.58	.87	.42	1.66	.57	.54	.57 *
* 2015 *	.47	.46	.67	.76	1.78	1.58	.87	.42	1.66	.57	.54	.57 *
* 2016 *	.47	.46	.67	.76	1.78	1.58	.87	.42	1.66	.57	.54	.57 *
* 2017 *	.47	.46	.67	.76	1.78	1.58	.87	.42	1.66	.57	.54	.57 *
* 2018 *	.47	.46	.67	.76	1.78	1.58	.87	.42	1.66	.57	.54	.57 *
* 2019 *	.47	.46	.67	.76	1.78	1.58	.87	.42	1.66	.57	.54	.57 *
* 2020 *	.47	.46	.67	.76	1.78	1.58	.87	.42	1.66	.57	.54	.57 *
* 2021 *	.47	.46	.67	.76	1.78	1.58	.87	.42	1.66	.57	.54	.57 *
* 2022 *	.47	.46	.67	.76	1.78	1.58	.87	.42	1.66	.57	.54	.57 *
* 2023 *	.47	.46	.67	.76	1.78	1.58	.87	.42	1.66	.57	.54	.57 *
* 2024 *	.47	.46	.67	.76	1.78	1.58	.87	.42	1.66	.57	.54	.57 *
* 2025 *	.47	.46	.67	.76	1.78	1.58	.87	.42	1.66	.57	.54	.57 *
* 2026 *	.47	.46	.67	.76	1.78	1.58	.87	.42	1.66	.57	.54	.57 *
* 2027 *	.47	.46	.67	.76	1.78	1.58	.87	.42	1.66	.57	.54	.57 *
* 2028 *	.47	.46	.67	.76	1.78	1.58	.87	.42	1.66	.57	.54	.57 *
* 2029 *	.47	.46	.67	.76	1.78	1.58	.87	.42	1.66	.57	.54	.57 *
* 2030 *	.47	.46	.67	.76	1.78	1.58	.87	.42	1.66	.57	.54	.57 *
* MEAN *	.64	.50	.71	1.15	2.23	2.56	1.50	1.38	1.34	.80	.59	.59 *
* S.D. *	.31	.20	.27	.52	.97	.93	.74	.75	.86	.43	.30	.29 *

 * MONTANA TEMPERATURE, WEIGHTED BY HARVESTED CROPLAND *

* YEAR *	JAN	FEB	MAR	APR	MAY	JUN	JUL	AUG	SEP	OCT	NOV	DEC *
* 1950 *	-5.3	23.5	24.4	38.6	49.2	58.3	64.6	63.4	54.9	46.8	26.9	24.0 *
* 1951 *	12.3	18.8	17.6	39.3	53.7	54.8	67.4	63.2	51.8	41.0	29.1	11.4 *
* 1952 *	10.8	22.0	22.3	48.3	54.1	61.4	65.3	65.9	59.5	46.4	30.0	24.4 *
* 1953 *	25.8	26.9	32.8	37.2	49.0	59.5	68.1	67.1	58.3	50.6	38.2	27.8 *
* 1954 *	7.9	34.8	24.0	38.2	51.2	57.0	69.6	64.8	55.0	44.2	40.5	28.5 *
* 1955 *	19.0	16.7	22.5	42.0	50.9	59.4	67.2	68.4	54.6	47.5	17.9	15.4 *
* 1956 *	14.2	16.7	30.4	39.6	53.4	64.4	66.9	64.4	56.7	46.0	33.4	25.2 *
* 1957 *	5.4	19.2	31.1	40.8	54.8	60.4	69.9	65.9	56.2	41.6	32.0	31.0 *
* 1958 *	28.7	21.0	27.0	42.8	59.6	58.6	63.8	69.3	56.8	47.4	30.1	22.6 *
* 1959 *	15.2	12.3	34.8	42.0	48.7	62.9	68.3	65.4	53.8	41.8	26.1	29.4 *
* 1960 *	16.0	18.6	27.5	41.9	52.4	60.6	72.2	65.1	57.6	47.2	30.9	23.0 *
* 1961 *	25.1	30.6	36.6	39.4	53.9	67.9	69.4	71.6	50.2	44.6	28.6	16.2 *
* 1962 *	16.4	19.1	24.5	46.7	51.7	61.5	64.4	65.3	55.2	48.8	37.5	27.7 *
* 1963 *	8.9	29.8	36.9	42.4	52.4	61.0	68.2	67.5	62.3	52.2	33.9	19.2 *
* 1964 *	23.4	28.5	26.4	42.8	53.7	60.1	70.0	63.8	52.7	48.2	28.6	9.2 *
* 1965 *	16.6	20.1	17.5	42.0	50.7	59.5	67.3	65.5	45.4	50.4	31.0	25.1 *
* 1966 *	9.7	18.9	34.2	39.0	55.0	59.7	70.0	64.3	60.9	45.7	27.3	22.5 *
* 1967 *	21.5	25.2	26.7	36.8	50.0	58.9	68.6	68.6	61.5	47.0	31.8	18.3 *
* 1968 *	16.5	25.6	38.6	40.6	49.8	56.7	67.2	63.0	56.2	45.6	32.9	13.6 *
* 1969 *	7.9	16.3	24.5	47.8	54.4	57.9	65.9	69.7	59.2	38.3	35.8	25.3 *
* 1970 *	13.2	26.3	26.7	37.6	52.8	64.6	69.3	68.9	53.6	42.2	28.5	17.5 *
* 1971 *	12.5	23.0	29.6	43.0	53.5	61.0	65.6	72.8	53.6	43.1	32.8	13.9 *
* 1972 *	9.4	18.3	34.4	42.2	53.0	63.5	62.9	68.1	52.2	42.0	32.0	13.7 *
* 1973 *	21.3	25.5	36.9	40.2	53.3	61.9	67.7	68.9	55.2	47.6	24.5	23.7 *
* 1974 *	16.0	28.9	31.3	45.6	48.7	64.0	70.1	61.9				

 * NEBRASKA PRECIPITATION, WEIGHTED BY GEOGRAPHIC AREA *

* YEAR *	JAN	FEB	MAR	APR	MAY	JUN	JUL	AUG	SEP	OCT	NOV	DEC
* 1950 *	.45	.83	1.01	1.19	4.03	2.19	5.33	3.69	2.24	1.07	.48	.15
* 1951 *	.29	.97	1.31	2.92	4.81	5.69	3.97	4.30	3.30	1.69	.34	.78
* 1952 *	.48	.90	1.49	2.22	3.93	2.45	2.55	3.36	.63	.15	1.05	.70
* 1953 *	.47	1.16	.99	3.18	2.51	3.20	2.75	1.91	.73	.99	1.55	1.02
* 1954 *	.08	.70	1.16	1.65	3.14	3.73	1.27	4.20	1.46	1.70	.18	.21
* 1955 *	.57	.90	.46	1.24	3.12	4.09	1.55	1.32	2.62	.39	.31	.58
* 1956 *	.50	.35	.24	1.50	1.96	3.17	2.46	2.57	.66	1.01	1.10	.22
* 1957 *	.23	.15	1.75	2.64	5.54	4.65	3.23	2.94	2.28	2.24	.94	.33
* 1958 *	.37	1.31	1.37	2.89	2.68	2.91	6.77	1.98	1.87	.16	.57	.31
* 1959 *	.50	.57	2.39	1.55	4.91	3.41	1.94	2.86	2.38	2.21	.41	.40
* 1960 *	1.20	1.31	1.23	2.43	4.43	4.14	1.93	2.98	1.54	.82	.52	.44
* 1961 *	.07	.47	1.95	1.47	4.98	2.72	2.89	2.12	3.29	.95	.87	.63
* 1962 *	.25	1.15	1.34	.74	5.47	5.89	5.52	2.31	1.57	1.29	.24	.51
* 1963 *	.79	.20	1.48	1.48	2.13	3.90	2.96	3.32	3.47	.67	.36	.26
* 1964 *	.13	.66	1.22	3.33	2.12	4.56	2.62	2.63	1.97	.15	.32	.40
* 1965 *	.54	.89	.84	1.53	5.21	5.67	4.04	2.27	5.80	1.10	.23	.77
* 1966 *	.46	.71	.79	1.23	.93	4.31	3.30	3.60	2.18	.82	.16	.56
* 1967 *	.39	.13	.39	1.60	3.54	8.19	2.48	1.53	1.93	1.09	.28	.63
* 1968 *	.23	.29	.38	2.89	2.69	3.21	2.59	4.19	1.65	2.48	.59	1.26
* 1969 *	.74	1.06	.55	1.38	3.21	3.53	3.83	2.38	1.32	3.28	.24	.61
* 1970 *	.20	.17	.98	2.63	2.69	3.26	2.02	1.59	2.76	1.94	.80	.31
* 1971 *	.53	1.66	.99	2.69	4.27	3.44	2.90	1.28	1.86	2.31	1.45	.43
* 1972 *	.24	.16	.54	2.54	4.43	3.13	4.41	1.99	1.95	1.21	2.09	.92
* 1973 *	.83	.43	3.82	2.39	3.73	1.66	4.14	1.28	6.50	1.82	1.33	1.18
* 1974 *	.48	.26	.68	2.02	2.77	2.91	1.01	2.87	.69	1.20	.37	.51
* 1975 *	.65	.51	1.33	2.31	2.80	5.14	2.24	1.65	.92	.28	2.17	.37
* 1976 *	.66	.48	1.37	3.17	2.85	1.78	2.62	1.37	2.08	.60	.13	.13
* 1977 *	.33	.34	3.41	3.60	5.38	2.81	3.05	4.89	2.32	1.50	1.05	.53
* 1978 *	.37	1.26	.59	3.90	3.82	1.85	4.33	2.61	1.47	.59	.96	.79
* 1979 *	.89	.20	3.09	2.08	2.93	3.92	3.82	2.60	1.41	2.62	1.62	.28
* 1980 *	.61	.73	2.06	1.22	2.32	2.53	1.47	3.91	.70	1.38	.12	.30
* 1981 *	.15	.31	1.87	1.46	4.30	2.31	4.67	3.80	1.19	1.27	1.78	.92
* 1982 *	.65	.25	1.44	1.70	6.48	3.60	2.84	3.58	1.90	2.68	1.47	1.49
* 1983 *	.46	.34	3.19	1.65	4.45	5.54	2.25	1.65	1.59	1.18	2.64	.58
* 1984 *	.31	.67	1.18	5.53	3.29	4.62	2.58	1.41	.80	3.04	.90	1.13
* 1985 *	.42	.23	.89	2.87	3.33	2.58	3.22	2.59	3.84	1.39	.94	.54
* 1986 *	.05	.88	1.59	3.68	3.24	4.03	3.13	2.87	3.86	2.71	.54	.44
* 1987 *	.10	1.13	4.80	1.13	4.43	3.04	2.74	3.48	1.99	.63	1.42	.96
* 1988 *	.95	.25	.44	2.14	4.38	2.26	3.18	2.59	3.10	.10	.75	.35
* 1989 *	.45	.64	1.45	2.25	3.67	3.64	3.09	2.68	2.15	1.35	.85	.59
* 1990 *	.26	.40	1.01	.97	1.19	1.34	1.20	.96	1.29	.85	.64	.33
* MEAN *	.45	.64	1.45	2.25	3.67	3.64	3.09	2.68	2.15	1.35	.85	.59
* S.D. *	.26	.40	1.01	.97	1.19	1.34	1.20	.96	1.29	.85	.64	.33

 * NEBRASKA TEMPERATURE, WEIGHTED BY GEOGRAPHIC AREA *

* YEAR *	JAN	FEB	MAR	APR	MAY	JUN	JUL	AUG	SEP	OCT	NOV	DEC
* 1950 *	18.1	29.6	32.8	44.2	56.6	69.1	70.0	69.4	62.1	56.3	35.6	28.9
* 1951 *	23.6	31.1	31.0	44.8	59.5	63.0	72.1	72.0	59.5	50.1	34.5	21.6
* 1952 *	25.5	32.6	31.2	49.1	59.3	75.4	75.7	73.7	66.8	50.3	34.8	26.2
* 1953 *	30.0	30.6	40.9	44.0	57.6	73.7	75.8	74.3	66.3	56.8	40.4	29.2
* 1954 *	23.5	41.5	33.0	52.7	55.9	71.5	80.0	74.1	67.7	50.5	42.9	31.8
* 1955 *	23.7	21.4	35.0	54.8	63.1	65.7	79.8	78.1	66.4	53.7	31.2	22.6
* 1956 *	23.0	24.9	37.6	44.4	61.9	74.9	74.9	73.7	65.8	57.7	36.9	32.7
* 1957 *	17.1	32.6	36.1	45.9	57.2	67.6	78.0	74.8	61.2	50.4	36.5	35.0
* 1958 *	28.3	24.3	28.7	46.9	63.0	67.6	71.1	74.5	65.9	54.1	39.3	27.2
* 1959 *	22.3	24.2	38.1	48.3	59.5	72.7	73.1	76.9	62.4	47.9	32.0	33.9
* 1960 *	20.9	19.4	26.9	50.7	58.7	67.7	74.3	73.9	65.6	53.7	39.0	27.3
* 1961 *	26.2	32.7	38.7	44.6	56.7	69.6	74.5	74.2	59.6	52.1	35.5	22.3
* 1962 *	20.4	26.9	30.7	50.2	64.6	67.5	72.5	72.8	61.6	54.2	41.0	29.2
* 1963 *	13.3	31.5	41.0	51.7	60.9	73.2	77.5	73.8	66.9	60.6	41.1	21.7
* 1964 *	29.0	27.4	32.5	49.0	65.1	68.5	78.2	70.0	63.0	52.0	37.9	24.6
* 1965 *	26.5	24.4	25.3	51.4	61.8	68.1	73.8	71.5	55.1	54.8	40.6	32.4
* 1966 *	17.5	23.6	40.2	44.8	60.1	69.2	78.7	69.5	62.8	51.8	37.5	26.1
* 1967 *	26.4	29.3	41.8	50.9	54.8	66.1	72.5	70.8	62.5	51.8	36.5	25.2
* 1968 *	23.4	28.3	42.6	48.0	54.8	71.0	74.1	72.4	62.5	53.3	36.3	21.4
* 1969 *	17.7	26.3	29.0	51.9	61.4	64.4	75.3	74.9	66.4	45.1	39.5	27.8
* 1970 *	20.0	32.8	32.0	47.0	63.0	69.8	75.7	75.9	62.6	47.7	36.4	27.3
* 1971 *	21.5	25.2	35.1	49.8	56.6	72.4	71.4	73.9	62.3	52.7	38.6	28.1
* 1972 *	21.1	28.9	41.5	48.1	59.3	70.1	71.9	71.7	63.1	48.7	32.6	20.0
* 1973 *	23.5	29.6	40.9	46.9	57.1	70.0	74.0	75.6	60.5	54.3	36.9	25.0
* 1974 *	19.2	32.5	41.0	50.6	60.7	68.4	78.7	69.1	59.8	54.3	38.0	27.6
* 1975 *	25.4	22.7	31.6	45.9	60.1	67.3	75.9	74.5	60.7	53.7	35.3	28.6
* 1976 *	23.4	36.5	37.3	51.4	57.6	69.1	75.8	73.9	64.0	46.8	32.5	28.0
* 1977 *	16.4	33.7	39.1	53.6	64.9	72.4	76.7	70.2	65.2	51.8	37.1	25.7
* 1978 *	12.4	15.9	35.4	49.4	58.5	70.0	75.0	72.0	67.4	51.5	34.4	19.3
* 1979 *	8.6	17.9	36.8	48.0	56.9	68.5	73.4	71.6	66.6	52.6	32.4	32.8
* 1980 *	23.0	24.8	33.3	49.4	59.5	72.1	78.7	74.4	65.5	50.4	40.4	31.1
* 1981 *	29.8	30.3	40.9	56.5	56.6	70.9	74.7	71.2	64.5	49.8	41.3	26.7
* 1982 *	15.4	26.0	36.4	45.9	59.2	64.0	75.4	73.1	62.7	50.6	34.1	29.3
* 1983 *	27.9	33.0	36.8	42.5	54.9	66.9	76.8	79.2	65.8	52.3	37.3	8.4
* 1984 *	23.1	28.2	35.0	44.2	58.1	69.7	74.5	75.6	60.3	49.4	38.0	25.6
* 1985 *	19.6	23.6	41.1	53.0	62.7	66.6	74.9	69.9	60.6	50.0	25.2	19.5
* 1986 *	31.9	26.9	44.0	49.7	59.3	72.2	75.8	70.2	63.3	50.9	34.7	29.8
* 1987 *	29.1	35.5	36.9	52.3	63.8	71.7	76.1	70.4	62.4	47.8	40.0	28.8
* 1988 *	17.4	25.4	38.4	48.4	62.7	75.3	74.6	74.4	63.5	49.1	38.6	30.6
* 1989 *	22.2	28.0	36.1	48.7	59.5	69.6	75.2	73.1	63.4	51.8	36.7	26.6
* S.D. *	5.2	5.2	4.7	3.3	2.8	3.0	2.4	2.4	2.8	3.1	3.4	5.0

 * NEBRASKA PRECIPITATION, WEIGHTED BY HARVESTED CROPLAND *

* YEAR *	JAN	FEB	MAR	APR	MAY	JUN	JUL	AUG	SEP	OCT	NOV	DEC *
* 1950 *	.50	.98	.95	1.22	4.64	2.33	5.77	4.09	1.95	1.42	.55	.15 *
* 1951 *	.38	1.31	1.84	3.46	4.94	6.08	4.14	5.07	3.26	1.82	.42	.72 *
* 1952 *	.51	.95	1.89	2.64	3.99	2.99	3.34	4.20	.71	.09	1.20	.90 *
* 1953 *	.53	1.05	1.11	3.22	2.62	3.26	2.53	2.01	1.00	.90	1.83	1.19 *
* 1954 *	.11	1.06	1.03	1.96	3.58	3.87	1.27	5.16	1.44	2.10	.12	.23 *
* 1955 *	.66	.90	.53	1.40	2.66	4.52	1.77	1.24	2.83	.44	.23	.56 *
* 1956 *	.58	.37	.24	1.53	2.19	3.42	2.73	2.69	.91	1.08	1.13	.21 *
* 1957 *	.26	.18	2.14	2.55	4.97	5.51	3.21	3.45	2.59	2.46	1.22	.38 *
* 1958 *	.53	1.52	1.49	2.99	2.59	2.57	7.61	2.38	2.45	.13	.69	.22 *
* 1959 *	.57	.63	2.91	1.89	6.13	3.41	2.14	3.46	2.64	2.38	.49	.58 *
* 1960 *	1.45	1.34	1.52	2.47	4.69	4.87	2.22	3.72	1.89	.95	.49	.39 *
* 1961 *	.11	.59	2.19	1.57	4.92	3.02	2.92	2.45	3.98	1.28	1.18	.82 *
* 1962 *	.33	1.39	1.50	.76	5.04	5.26	5.58	2.75	1.99	1.60	.32	.56 *
* 1963 *	.79	.20	1.70	1.62	2.19	4.43	3.09	3.54	3.53	.66	.34	.29 *
* 1964 *	.18	.69	1.35	3.60	2.38	5.23	2.67	3.38	2.38	.19	.48	.45 *
* 1965 *	.59	1.20	1.24	1.82	5.80	5.93	4.24	2.31	6.92	.97	.31	.79 *
* 1966 *	.44	.91	.82	1.10	1.24	4.51	3.40	3.60	2.28	.84	.14	.65 *
* 1967 *	.45	.13	.42	1.74	3.46	9.44	2.41	1.67	2.31	1.44	.25	.69 *
* 1968 *	.25	.25	.40	3.01	2.63	3.29	2.98	4.18	2.35	3.29	.72	1.55 *
* 1969 *	.78	1.24	.69	1.83	3.75	3.73	4.01	2.88	1.42	3.46	.21	.80 *
* 1970 *	.17	.18	1.02	2.58	3.12	3.08	2.03	2.08	3.68	2.50	.94	.32 *
* 1971 *	.62	2.00	.91	2.08	4.70	3.67	3.15	1.17	1.65	2.65	1.82	.52 *
* 1972 *	.24	.21	.62	2.85	5.27	2.85	4.41	2.42	2.30	1.63	2.35	1.15 *
* 1973 *	.99	.58	4.54	2.39	4.17	1.76	4.53	1.25	7.14	2.39	1.62	1.37 *
* 1974 *	.47	.22	.66	2.13	3.24	2.78	.85	3.27	.78	1.51	.49	.66 *
* 1975 *	.87	.65	1.28	2.74	3.03	5.42	2.20	2.00	1.20	.21	2.63	.38 *
* 1976 *	.51	.66	1.85	3.38	2.98	1.79	2.41	1.16	2.50	.60	.09	.12 *
* 1977 *	.39	.28	3.38	3.43	5.52	2.74	3.12	5.77	2.89	1.95	1.30	.48 *
* 1978 *	.34	1.24	.75	4.54	3.68	1.94	4.60	2.72	2.22	.68	1.13	.71 *
* 1979 *	1.00	.27	3.75	2.35	3.11	3.95	3.83	2.71	1.33	3.31	1.61	.33 *
* 1980 *	.72	.67	2.16	1.42	2.18	2.94	1.59	4.48	.82	1.68	.11	.41 *
* 1981 *	.12	.34	2.05	1.48	4.31	2.45	4.44	4.43	1.52	1.26	2.17	1.03 *
* 1982 *	.76	.32	1.76	1.91	7.23	3.70	3.30	4.07	2.19	2.71	1.56	1.65 *
* 1983 *	.60	.51	3.55	1.67	4.36	5.92	1.75	1.75	2.22	1.47	3.16	.59 *
* 1984 *	.29	.78	1.34	6.19	4.03	5.43	2.37	1.30	.96	3.58	.83	1.59 *
* 1985 *	.40	.33	1.13	3.22	3.68	2.89	3.33	2.99	4.25	1.67	.81	.50 *
* 1986 *	.04	.87	1.90	4.17	3.32	4.16	3.45	3.41	4.30	3.27	.62	.64 *
* 1987 *	.11	.88	5.70	1.30	4.84	3.14	2.77	4.40	2.11	.75	1.47	.84 *
* 1988 *	.82	.25	.30	2.17	3.85	2.09	3.20	2.48	3.50	.09	.97	.43 *
* 1989 *	.82	.25	.30	2.17	3.85	2.09	3.20	2.48	3.50	.09	.97	.43 *
* 1990 *	.82	.25	.30	2.17	3.85	2.09	3.20	2.48	3.50	.09	.97	.43 *
* 1991 *	.82	.25	.30	2.17	3.85	2.09	3.20	2.48	3.50	.09	.97	.43 *
* 1992 *	.82	.25	.30	2.17	3.85	2.09	3.20	2.48	3.50	.09	.97	.43 *
* 1993 *	.82	.25	.30	2.17	3.85	2.09	3.20	2.48	3.50	.09	.97	.43 *
* 1994 *	.82	.25	.30	2.17	3.85	2.09	3.20	2.48	3.50	.09	.97	.43 *
* 1995 *	.82	.25	.30	2.17	3.85	2.09	3.20	2.48	3.50	.09	.97	.43 *
* 1996 *	.82	.25	.30	2.17	3.85	2.09	3.20	2.48	3.50	.09	.97	.43 *
* 1997 *	.82	.25	.30	2.17	3.85	2.09	3.20	2.48	3.50	.09	.97	.43 *
* 1998 *	.82	.25	.30	2.17	3.85	2.09	3.20	2.48	3.50	.09	.97	.43 *
* 1999 *	.82	.25	.30	2.17	3.85	2.09	3.20	2.48	3.50	.09	.97	.43 *
* 2000 *	.82	.25	.30	2.17	3.85	2.09	3.20	2.48	3.50	.09	.97	.43 *
* 2001 *	.82	.25	.30	2.17	3.85	2.09	3.20	2.48	3.50	.09	.97	.43 *
* 2002 *	.82	.25	.30	2.17	3.85	2.09	3.20	2.48	3.50	.09	.97	.43 *
* 2003 *	.82	.25	.30	2.17	3.85	2.09	3.20	2.48	3.50	.09	.97	.43 *
* 2004 *	.82	.25	.30	2.17	3.85	2.09	3.20	2.48	3.50	.09	.97	.43 *
* 2005 *	.82	.25	.30	2.17	3.85	2.09	3.20	2.48	3.50	.09	.97	.43 *
* 2006 *	.82	.25	.30	2.17	3.85	2.09	3.20	2.48	3.50	.09	.97	.43 *
* 2007 *	.82	.25	.30	2.17	3.85	2.09	3.20	2.48	3.50	.09	.97	.43 *
* 2008 *	.82	.25	.30	2.17	3.85	2.09	3.20	2.48	3.50	.09	.97	.43 *
* 2009 *	.82	.25	.30	2.17	3.85	2.09	3.20	2.48	3.50	.09	.97	.43 *
* 2010 *	.82	.25	.30	2.17	3.85	2.09	3.20	2.48	3.50	.09	.97	.43 *
* 2011 *	.82	.25	.30	2.17	3.85	2.09	3.20	2.48	3.50	.09	.97	.43 *
* 2012 *	.82	.25	.30	2.17	3.85	2.09	3.20	2.48	3.50	.09	.97	.43 *
* 2013 *	.82	.25	.30	2.17	3.85	2.09	3.20	2.48	3.50	.09	.97	.43 *
* 2014 *	.82	.25	.30	2.17	3.85	2.09	3.20	2.48	3.50	.09	.97	.43 *
* 2015 *	.82	.25	.30	2.17	3.85	2.09	3.20	2.48	3.50	.09	.97	.43 *
* 2016 *	.82	.25	.30	2.17	3.85	2.09	3.20	2.48	3.50	.09	.97	.43 *
* 2017 *	.82	.25	.30	2.17	3.85	2.09	3.20	2.48	3.50	.09	.97	.43 *
* 2018 *	.82	.25	.30	2.17	3.85	2.09	3.20	2.48	3.50	.09	.97	.43 *
* 2019 *	.82	.25	.30	2.17	3.85	2.09	3.20	2.48	3.50	.09	.97	.43 *
* 2020 *	.82	.25	.30	2.17	3.85	2.09	3.20	2.48	3.50	.09	.97	.43 *
* 2021 *	.82	.25	.30	2.17	3.85	2.09	3.20	2.48	3.50	.09	.97	.43 *
* 2022 *	.82	.25	.30	2.17	3.85	2.09	3.20	2.48	3.50	.09	.97	.43 *
* 2023 *	.82	.25	.30	2.17	3.85	2.09	3.20	2.48	3.50	.09	.97	.43 *
* 2024 *	.82	.25	.30	2.17	3.85	2.09	3.20	2.48	3.50	.09	.97	.43 *
* 2025 *	.82	.25	.30	2.17	3.85	2.09	3.20	2.48	3.50	.09	.97	.43 *
* 2026 *	.82	.25	.30	2.17	3.85	2.09	3.20	2.48	3.50	.09	.97	.43 *
* 2027 *	.82	.25	.30	2.17	3.85	2.09	3.20	2.48	3.50	.09	.97	.43 *
* 2028 *	.82	.25	.30	2.17	3.85	2.09	3.20	2.48	3.50	.09	.97	.43 *
* 2029 *	.82	.25	.30	2.17	3.85	2.09	3.20	2.48	3.50	.09	.97	.43 *
* 2030 *	.82	.25	.30	2.17	3.85	2.09	3.20	2.48	3.50	.09	.97	.43 *
* 2031 *	.82	.25	.30	2.17	3.85	2.09	3.20	2.48	3.50	.09	.97	.43 *
* 2032 *	.82	.25	.30	2.17	3.85	2.09	3.20	2.48	3.50	.09	.97	.43 *
* 2033 *	.82	.25	.30	2.17	3.85	2.09	3.20	2.48	3.50	.09	.97	.43 *
* 2034 *	.82	.25	.30	2.17	3.85	2.09	3.20	2.48	3.50	.09	.97	.43 *
* 2035 *	.82	.25	.30	2.17	3.85	2.09	3.20	2.48	3.50	.09	.97	.43 *
* 2036 *	.82	.25	.30	2.17	3.85	2.09	3.20	2.48	3.50	.09	.97	.43 *
* 2037 *	.82	.25	.30	2.17	3.85	2.09	3.20	2.48	3.50	.09	.97	.43 *
* 2038 *	.82	.25	.30	2.17	3.85	2.09	3.20	2.48	3.50	.09	.97	.43 *
* 2039 *	.82	.25	.30	2.17	3.85	2.09	3.20	2.48	3.50	.09	.97	.43 *
* 2040 *	.82	.25	.30	2.17	3.85	2.09	3.20	2.48	3.50	.09	.97	.43 *
* 2041 *	.82	.25	.30	2.17	3.85	2.09	3.20	2.48	3.50	.09	.97	.43 *
* 2042 *	.82	.25	.30	2.17	3.85	2.09	3.20	2.48	3.50	.09	.97	.43 *
* 2043 *	.82	.25	.30	2.17	3.85	2.09	3.20	2.48	3.50	.09	.97	.43 *
* 2044 *	.82	.25	.30	2.17	3.85	2.09	3.20	2.48	3.50	.09	.97	.43 *
* 2045 *	.82	.25	.30	2.17	3.85	2.09	3.20	2.48	3.50	.09	.97	.43 *
* 2046 *	.82	.25	.30	2.17	3.85	2.09	3.20	2.48	3.50	.09	.97	.43 *
* 2047 *	.82	.25	.30	2.17	3.85	2.09	3.20	2.48	3.50	.09	.97	.43 *
* 2048 *	.82	.25	.30	2.17	3.85	2.09	3.20	2.48	3.50	.09	.97	.43 *
* 2049 *	.82	.25	.30	2.17	3.85	2.09	3.20	2.48	3.50	.09	.97	.43 *
* 2050 *	.82	.25	.30	2.17	3.85	2.09	3.20	2.48	3.50	.09	.97	.43 *
* 2051 *	.82	.25	.30	2.17	3.85	2.09	3.20	2.48	3.50	.09	.97	.43 *
* 2052 *	.82	.25	.30	2.17	3.85	2.09	3.20	2.48	3.50	.09	.97	.43 *
* 2053 *	.82	.25	.30	2.17	3.85	2.09	3.20	2.48	3.50	.09	.97	.43 *
* 2054 *	.82	.25	.30	2.17	3.85	2.09	3.20	2.48	3.50	.09	.97	.43 *
* 2055 *	.82	.25	.30	2.17	3.85	2.09	3.20	2.48	3.50	.09	.97	.43 *
* 2056 *	.82	.25	.30	2.17	3.85	2.09	3.20	2.48	3.50	.09	.97	.43 *
* 2057 *	.82	.25	.30	2.17	3.85	2.09	3.20	2.48	3.50	.09	.97	.43 *
* 2058 *	.82	.25	.30	2.17	3.85</							

 * NEVADA PRECIPITATION, WEIGHTED BY GEOGRAPHIC AREA *

* YEAR *	JAN	FEB	MAR	APR	MAY	JUN	JUL	AUG	SEP	OCT	NOV	DEC *
* 1950 *	1.13	.31	.84	.52	.46	.35	.78	.09	.77	.65	1.32	1.00 *
* 1951 *	.86	.66	.46	1.17	.49	.17	.52	.55	.15	.87	.82	1.72 *
* 1952 *	1.64	.57	1.86	1.28	.31	.68	.92	.18	.43	.01	.48	.97 *
* 1953 *	.57	.22	.39	.61	1.03	.55	.41	.36	.05	.56	.31	.43 *
* 1954 *	.92	.61	1.29	.56	.15	.67	.39	.09	.31	.17	.62	.70 *
* 1955 *	1.03	.51	.23	.45	1.11	.39	.82	.89	.57	.10	.61	2.41 *
* 1956 *	1.55	.40	.11	1.01	1.18	.31	.51	.01	.26	.79	.06	.39 *
* 1957 *	.97	.56	.88	.68	2.32	.49	.13	.31	.26	1.36	1.07	.73 *
* 1958 *	.68	1.22	1.36	.95	.48	.87	.19	.77	.44	.15	.68	.27 *
* 1959 *	.52	1.17	.24	.17	.84	.37	.40	.40	.98	.15	.07	.69 *
* 1960 *	.81	1.10	.67	.56	.37	.18	.47	.19	.32	.61	1.95	.33 *
* 1961 *	.32	.54	.88	.27	.66	.41	.62	1.30	.50	.56	.59	.71 *
* 1962 *	.65	2.34	.81	.22	1.65	.55	.41	.10	.29	.60	.35	.19 *
* 1963 *	.85	.90	.69	1.37	1.11	2.17	.00	.39	1.11	.69	1.04	.32 *
* 1964 *	.87	.10	.59	1.05	1.18	1.17	.16	.30	1.13	.39	.84	2.09 *
* 1965 *	.86	.32	.49	1.74	.81	.98	.78	1.67	.37	.15	1.90	1.27 *
* 1966 *	.23	.48	.19	.25	.38	.27	.39	.27	.89	.08	.59	2.01 *
* 1967 *	1.30	.11	.94	1.47	.80	1.57	.91	.41	1.02	.17	.65	.63 *
* 1968 *	.44	1.20	.53	.46	.66	1.03	.64	1.28	.13	.58	.92	.97 *
* 1969 *	2.55	2.03	.49	.43	.32	2.00	.61	.47	.21	.76	.45	1.16 *
* 1970 *	1.08	.43	.62	.65	.36	1.37	1.01	.99	.28	.29	1.50	1.08 *
* 1971 *	.52	.47	.59	.88	2.36	.63	.40	.71	.31	.61	.75	1.68 *
* 1972 *	.34	.33	.25	.39	.32	1.18	.09	.46	.97	1.73	1.00	.77 *
* 1973 *	1.20	1.11	1.48	.61	.63	.50	.47	.46	.21	.51	1.16	.93 *
* 1974 *	1.06	.28	.95	.51	.12	.01	.60	.29	.04	1.83	.43	.87 *
* 1975 *	.66	.85	1.78	1.03	.78	.57	.57	.78	.68	1.26	.54	.28 *
* 1976 *	.24	1.44	.49	.67	.56	.43	1.33	.86	1.90	.83	.16	.03 *
* 1977 *	.56	.28	.46	.16	2.04	1.11	.39	1.28	.36	.10	.57	1.28 *
* 1978 *	1.39	1.68	2.23	2.09	.33	.07	.26	.24	1.65	.47	1.05	.73 *
* 1979 *	1.40	1.01	1.27	.42	.62	.23	.98	1.29	.15	.61	.56	.48 *
* 1980 *	2.32	1.71	1.02	.69	2.17	.55	.65	.23	1.04	.25	.57	.33 *
* 1981 *	.72	.35	1.48	.73	1.54	.10	.17	.37	.39	1.32	1.14	1.19 *
* 1982 *	1.04	.57	1.77	.59	.62	.86	.83	.76	2.57	1.19	1.39	.89 *
* 1983 *	1.44	1.11	2.01	1.28	.43	.68	.12	2.68	1.21	.90	1.70	2.27 *
* 1984 *	.25	.80	.77	.80	.35	.87	1.94	1.22	.52	1.15	1.27	.89 *
* 1985 *	.48	.46	1.15	.22	.53	.22	.86	.03	.96	.67	1.63	.63 *
* 1986 *	.48	2.05	1.14	1.00	.48	.16	.52	.47	.76	.49	.24	.18 *
* 1987 *	.72	.80	1.13	.49	2.39	.52	.57	.28	.05	1.11	1.73	.76 *
* 1988 *	1.07	.18	.23	1.58	.71	.46	.23	.67	.32	.16	1.26	.75 *
* JAN	FEB	MAR	APR	MAY	JUN	JUL	AUG	SEP	OCT	NOV	DEC *	
* MEAN *	.91	.80	.89	.77	.86	.66	.57	.62	.60	.64	.87	.90 *
* S.D. *	.52	.57	.55	.46	.64	.50	.37	.54	.55	.46	.51	.59 *

 * NEVADA TEMPERATURE, WEIGHTED BY GEOGRAPHIC AREA *

* YEAR *	JAN	FEB	MAR	APR	MAY	JUN	JUL	AUG	SEP	OCT	NOV	DEC *
* 1950 *	27.2	37.4	40.0	48.9	54.5	63.1	72.1	69.9	60.7	54.7	43.9	38.3 *
* 1951 *	31.2	35.6	38.5	49.6	55.9	63.7	72.7	69.4	64.0	48.9	38.2	27.6 *
* 1952 *	26.3	32.1	33.3	49.2	57.4	61.6	71.6	71.3	63.8	56.5	34.7	32.6 *
* 1953 *	39.2	35.7	41.4	46.7	49.5	61.9	74.3	69.2	65.3	51.2	43.2	31.5 *
* 1954 *	33.0	40.2	37.7	51.8	60.5	62.9	73.9	67.6	61.4	51.6	43.1	30.0 *
* 1955 *	22.6	28.5	38.2	43.8	53.9	64.2	70.2	72.4	62.5	53.5	38.4	35.0 *
* 1956 *	35.3	29.2	41.5	47.8	56.9	65.5	71.6	68.2	64.2	49.7	37.3	32.3 *
* 1957 *	25.2	39.2	41.9	46.7	53.6	66.5	71.5	69.2	62.9	48.5	35.5	34.6 *
* 1958 *	32.8	40.1	36.3	45.5	60.7	64.8	71.0	74.2	63.2	54.2	40.4	38.4 *
* 1959 *	35.1	33.4	42.2	51.3	53.3	68.3	75.0	69.6	59.5	52.7	40.3	31.2 *
* 1960 *	26.8	31.7	43.8	48.9	55.2	68.7	74.4	69.6	64.9	50.7	39.7	32.0 *
* 1961 *	32.7	37.6	40.1	47.5	55.1	69.4	73.8	71.4	58.0	49.9	35.7	30.4 *
* 1962 *	26.5	33.2	35.8	52.1	53.1	63.9	69.7	69.0	62.9	53.0	41.7	33.8 *
* 1963 *	27.5	42.4	38.3	42.0	57.7	59.0	69.3	69.3	64.6	55.1	39.8	31.8 *
* 1964 *	27.9	30.2	35.3	45.0	53.3	61.5	72.2	69.0	59.2	55.1	35.6	33.7 *
* 1965 *	33.4	35.6	38.4	46.8	51.8	60.9	69.5	67.8	56.2	54.2	41.9	29.3 *
* 1966 *	28.5	29.9	41.7	48.7	59.9	64.4	71.3	71.6	62.6	50.1	41.4	30.7 *
* 1967 *	32.1	36.1	40.9	39.2	54.8	60.9	73.4	73.4	63.9	52.7	42.8	26.2 *
* 1968 *	30.2	40.8	42.3	44.6	55.3	65.8	73.5	65.1	60.9	51.1	39.3	28.6 *
* 1969 *	33.9	31.2	36.1	48.3	60.3	62.6	72.4	73.0	64.9	45.7	39.4	33.5 *
* 1970 *	33.1	39.8	39.1	41.8	56.8	64.9	73.2	73.2	58.2	47.7	41.4	29.1 *
* 1971 *	32.6	35.8	39.4	46.0	52.2	63.5	73.6	73.4	58.5	46.5	37.3	25.7 *
* 1972 *	27.8	36.8	46.7	46.3	57.4	66.5	73.2	70.2	59.2	48.9	36.4	25.6 *
* 1973 *	26.4	34.4	37.2	45.2	58.7	65.9	72.5	70.4	60.4	50.3	38.9	33.8 *
* 1974 *	28.0	33.8	43.0	45.6	57.3	69.0	71.8	68.9	63.7	51.3	40.1	30.2 *
* 1975 *	29.4	33.2	37.6	39.3	53.1	62.8	73.5	67.8	63.4	49.4	37.2	34.7 *
* 1976 *	32.3	36.1	37.3	45.1	58.8	63.2	72.6	65.4	62.0	50.1	42.3	31.5 *
* 1977 *	28.6	37.9	35.9	50.5	49.5	68.9	72.3	71.5	62.0	53.4	41.5	37.0 *
* 1978 *	34.0	36.2	45.4	46.1	53.6	64.1	71.8	69.6	58.9	54.4	36.7	26.1 *
* 1979 *	24.6	32.9	40.8	47.2	57.3	65.2	72.2	68.9	65.8	54.7	36.5	34.5 *
* 1980 *	33.5	39.4	37.8	48.9	53.1	62.4	72.9	69.4	61.9	51.7	41.3	37.1 *
* 1981 *	35.7	37.0	40.6	51.1	55.4	68.4	73.0	72.6	64.8	47.7	43.0	37.1 *
* 1982 *	27.5	34.9	39.0	44.8	55.2	62.8	70.5	71.4	60.2	47.9	36.3	31.3 *
* 1983 *	33.7	36.9	41.3	42.5	54.1	63.3	69.1	69.7	63.7	52.4	39.2	33.3 *
* 1984 *	28.9	34.8	39.2	44.7	59.2	62.4	72.9	70.7	63.2	45.5	38.7	27.3 *
* 1985 *	26.0	30.1	37.1	51.5	57.2	68.6	74.3	69.1	56.9	49.5	33.7	29.9 *
* 1986 *	37.7	39.8	46.3	48.1	56.7	68.7	69.6	73.2	56.2	49.6	40.0	32.0 *
* 1987 *	26.7	34.8	39.9	52.6	57.7	67.1	68.8	70.5	63.9	55.0	39.5	28.9 *
* 1988 *	26.8	35.7	41.2	49.4	55.4	67.0	74.7	71.1	61.0	57.3	39.5	27.9 *
* JAN	FEB	MAR	APR	MAY	JUN	JUL	AUG	SEP	OCT	NOV	DEC *	
* MEAN *	30.3	35.4	39.7	47.0	55.7	64.7	72.2	70.2	61.8	51.3	39.3	31.7 *
* S.D. *	3.9	3.5	3.0	3.3	2.8	2.7	1.7	2.1	2.6	3.0	2.6	3.5 *

 * NEVADA PRECIPITATION, WEIGHTED BY HARVESTED CROPLAND *

* YEAR * JAN FEB MAR APR MAY JUN JUL AUG SEP OCT NOV DEC *

* 1950 *	1.48	.30	1.16	.65	.64	.50	.51	.11	.75	.87	1.81	1.49
* 1951 *	1.03	.85	.50	1.18	.64	.19	.40	.58	.08	1.05	.92	2.09
* 1952 *	1.85	.81	1.89	1.12	.44	.93	.78	.18	.49	.02	.48	1.08
* 1953 *	.77	.30	.45	.77	1.43	.78	.25	.44	.07	.57	.39	.59
* 1954 *	.84	.69	1.37	.70	.15	.84	.27	.05	.19	.16	.58	.79
* 1955 *	.94	.58	.33	.59	1.22	.47	.59	.48	.64	.15	.77	3.10
* 1956 *	2.16	.51	.16	1.08	1.54	.38	.40	.01	.35	1.04	.08	.56
* 1957 *	.98	.64	1.14	.75	2.51	.55	.12	.15	.34	1.30	1.09	.77
* 1958 *	.85	1.46	1.41	.98	.42	1.27	.27	.79	.36	.06	.66	.39
* 1959 *	.72	1.22	.32	.22	1.14	.50	.22	.37	1.15	.16	.02	.58

* 1960 *	.91	1.43	.94	.61	.47	.18	.55	.22	.29	.43	1.91	.46
* 1961 *	.22	.74	1.07	.30	.87	.56	.50	1.34	.63	.68	.64	.77
* 1962 *	.76	2.61	.98	.31	1.98	.60	.42	.14	.18	.84	.52	.22
* 1963 *	1.29	1.04	.80	1.65	1.58	2.55	.00	.29	.93	.81	1.22	.40
* 1964 *	.92	.11	.66	1.08	1.35	1.60	.13	.23	.13	.45	1.00	3.08
* 1965 *	1.25	.32	.46	1.32	.94	1.23	.70	1.83	.46	.19	1.83	1.10
* 1966 *	.24	.47	.25	.33	.45	.34	.30	.23	.62	.08	.85	1.87
* 1967 *	1.51	.12	1.33	1.48	.89	1.80	.75	.27	.76	.23	.61	.58
* 1968 *	.59	1.17	.62	.47	.93	1.24	.37	1.48	.14	.55	1.38	1.27
* 1969 *	2.63	1.94	.49	.59	.29	2.19	.42	.59	.19	1.04	.46	1.75

* 1970 *	1.64	.34	.52	.76	.52	1.88	.81	.68	.36	.43	1.82	1.39
* 1971 *	.73	.52	.89	1.08	2.75	.93	.39	.47	.43	.70	.99	1.75
* 1972 *	.49	.50	.36	.52	.37	1.11	.07	.33	.94	1.62	1.05	.99
* 1973 *	1.37	.94	1.26	.72	.78	.56	.56	.44	.30	.61	1.48	1.23
* 1974 *	.94	.40	1.17	.70	.12	.02	.59	.27	.01	1.53	.39	1.02
* 1975 *	.89	1.19	1.93	1.20	.83	.80	.50	.75	.54	1.59	.64	.35
* 1976 *	.35	1.10	.54	.65	.46	.59	1.03	1.21	1.83	.61	.16	.03
* 1977 *	.61	.43	.51	.20	1.98	1.27	.43	.96	.35	.07	.82	1.50
* 1978 *	1.33	1.45	1.92	2.11	.35	.12	.27	.14	1.68	.22	.92	.69
* 1979 *	1.45	1.17	1.14	.62	.74	.31	.86	1.20	.14	.82	.73	.72

* 1980 *	2.59	1.57	.91	.71	2.44	.75	.55	.23	.90	.30	.65	.46
* 1981 *	.88	.35	1.28	.64	1.64	.12	.13	.17	.29	1.41	1.55	1.76
* 1982 *	1.31	.73	1.84	.65	.60	1.08	.74	.47	2.79	1.44	1.57	1.03
* 1983 *	1.50	1.22	1.92	1.38	.56	.88	.12	2.28	1.35	.94	2.15	3.04
* 1984 *	.31	.90	.87	.96	.49	1.10	1.24	.88	.54	1.41	1.50	.54
* 1985 *	.41	.59	1.25	.23	.62	.24	.66	.03	1.07	.64	1.81	.80
* 1986 *	.43	2.81	1.07	1.23	.64	.19	.47	.35	.83	.46	.17	.12
* 1987 *	.74	.89	1.23	.48	2.65	.63	.43	.20	.03	.94	1.41	.86
* 1988 *	1.15	.15	.27	1.27	.82	.48	.21	.36	.24	.12	1.70	.90

* * JAN FEB MAR APR MAY JUN JUL AUG SEP OCT NOV DEC *

* MEAN *	1.05	.89	.95	.83	1.01	.81	.46	.54	.60	.68	.99	1.08
* S.D. *	.58	.62	.51	.43	.71	.59	.27	.52	.57	.48	.57	.77

 * NEVADA TEMPERATURE, WEIGHTED BY HARVESTED CROPLAND *

* YEAR * JAN FEB MAR APR MAY JUN JUL AUG SEP OCT NOV DEC *

* 1950 *	25.7	35.2	37.5	46.3	52.1	61.0	70.3	68.2	59.0	52.8	42.4	37.0
* 1951 *	30.0	34.4	36.5	48.4	53.9	61.5	70.8	67.3	61.9	46.8	36.8	26.1
* 1952 *	24.7	30.4	31.7	47.6	55.1	59.7	69.8	68.9	61.9	54.5	32.8	31.4
* 1953 *	38.1	34.2	39.6	44.5	47.3	58.9	72.1	67.2	63.5	49.5	41.9	29.9
* 1954 *	31.9	38.4	35.9	49.7	58.3	60.3	71.9	65.3	58.8	49.1	41.4	28.2
* 1955 *	21.4	27.0	36.1	41.8	51.9	62.3	68.0	70.8	60.4	51.2	36.4	33.3
* 1956 *	33.3	26.7	39.5	46.2	54.8	62.7	70.0	66.2	61.8	47.7	35.3	30.2
* 1957 *	23.0	37.2	40.1	44.8	52.3	64.0	69.3	67.0	60.9	46.6	33.6	33.4
* 1958 *	31.0	38.8	34.5	43.6	59.1	62.4	68.9	72.0	60.5	52.0	38.7	37.0
* 1959 *	34.0	31.9	40.0	49.0	50.5	65.8	72.7	67.4	56.8	50.4	38.4	28.5

* 1960 *	24.9	29.8	41.8	46.3	52.5	66.0	72.5	66.9	62.5	48.5	37.7	30.0
* 1961 *	31.4	36.3	38.5	45.2	53.0	67.4	71.7	70.0	55.6	47.9	33.9	29.1
* 1962 *	23.8	31.1	34.4	49.7	51.0	61.7	67.7	66.4	61.0	51.0	39.7	32.3
* 1963 *	25.4	40.8	36.7	39.9	55.7	57.0	66.9	67.3	63.0	53.2	38.1	30.4
* 1964 *	26.5	28.1	33.6	43.1	51.5	58.9	70.2	66.6	56.8	52.7	33.9	32.4
* 1965 *	31.5	33.8	36.6	45.6	49.7	59.3	67.7	65.6	54.1	52.4	40.2	27.3
* 1966 *	27.5	28.5	39.7	46.7	58.3	61.9	69.3	69.6	61.0	48.3	40.0	28.8
* 1967 *	31.1	35.0	38.8	37.9	53.3	59.4	71.7	72.3	62.8	50.6	41.2	25.3
* 1968 *	28.9	39.5	41.0	43.0	53.4	63.8	72.4	63.2	58.9	49.2	37.8	28.1
* 1969 *	32.5	29.5	34.5	46.5	58.6	60.9	70.9	70.8	63.0	43.7	37.9	32.0

* 1970 *	32.1	38.6	37.4	39.7	54.6	62.7	71.6	71.5	56.1	45.6	40.3	27.9
* 1971 *	31.9	34.5	37.4	44.0	50.7	61.0	71.5	71.9	56.2	45.0	35.9	24.3
* 1972 *	26.4	35.3	44.8	44.4	56.1	65.1	71.2	69.0	57.3	47.6	35.4	24.0
* 1973 *	25.5	33.5	36.3	44.0	57.1	64.1	70.9	68.8	58.5	48.5	38.0	33.1
* 1974 *	27.9	32.8	41.4	43.9	55.1	67.1	70.0	67.7	61.9	49.4	38.9	29.0
* 1975 *	27.9	31.7	36.2	37.7	51.4	60.6	72.2	66.1	61.9	47.7	35.5	33.4
* 1976 *	30.6	35.0	35.7	43.7	57.3	61.2	71.3	63.5	60.7	48.9	41.0	29.8
* 1977 *	26.9	36.4	34.8	49.3	47.8	67.5	70.4	70.0	60.1	51.4	39.7	35.9
* 1978 *	33.0	34.9	44.4	44.6	51.5	61.7	70.1	67.8	56.9	52.4	34.9	24.4
* 1979 *	23.4	32.7	39.8	45.3	55.6	63.4	70.5	67.3	63.9	52.9	34.5	33.0

* 1980 *	31.6	38.0	36.3	47.3	51.8	59.7	70.8	67.2	60.2	49.8	39.7	35.0
* 1981 *	34.1	35.6	39.3	49.0	53.3	65.9	70.7	71.0	63.0	45.7	41.5	36.2
* 1982 *	25.2	33.2	37.4	42.5	53.0	60.9	68.7	69.7	58.0	46.2	34.5	29.8
* 1983 *	32.6	35.3	39.9	41.0	52.2	61.0	66.8	68.5	61.5	50.7	37.9	31.8
* 1984 *	25.5	33.2	37.4	42.6	56.3	59.6	71.5	69.4	60.8	43.6	37.3	25.7
* 1985 *	24.1	28.6	35.2	49.7	55.0	66.3	72.7	67.0	54.7	47.4	31.9	27.0
* 1986 *	36.0	38.5	44.7	46.2	54.4	66.6	67.7	71.6	54.1	48.2	38.5	30.4
* 1987 *	25.3	33.2	38.6	51.0	56.2	64.8	66.8	68.5	62.2	53.2	38.0	27.9
* 1988 *	25.3	33.8	39.5	48.1	53.4	65.2	73.0	69.5	59.3	55.5	37.5	26.2

* * JAN FEB MAR APR MAY JUN JUL AUG SEP OCT NOV DEC *

* MEAN *	28.8	33.9	38.0	45.1	53.7	62.6	70.3	68.3	59.8	49.4	37.7	30.1
* S.D. *	4.1	3.5	3.0	3.3	2.8	2.8	1.8	2.2	2.8	2.9	2.7	3.5

NEW HAMPSHIRE PRECIPITATION, WEIGHTED BY GEOGRAPHIC AREA												
YEAR	JAN	FEB	MAR	APR	MAY	JUN	JUL	AUG	SEP	OCT	NOV	DEC
1950	4.26	2.55	3.70	2.95	1.91	3.78	2.01	4.39	2.57	2.49	6.32	3.61
1951	2.33	4.85	4.56	4.54	3.19	2.75	5.57	3.76	3.52	3.63	5.67	4.16
1952	3.78	3.42	2.98	3.87	4.24	5.14	2.46	3.11	3.17	2.07	2.02	5.64
1953	4.52	2.59	7.65	4.38	4.30	1.31	2.90	3.98	2.17	3.87	3.05	3.82
1954	2.75	3.21	3.81	4.44	7.80	4.92	3.39	4.57	7.78	2.88	4.91	3.91
1955	.94	4.04	3.65	2.45	2.93	4.46	1.81	6.96	1.72	5.14	3.49	1.12
1956	4.73	2.98	4.54	3.28	3.06	2.55	4.07	2.35	4.84	1.81	2.88	3.96
1957	2.06	1.24	1.44	1.99	3.17	3.41	4.00	1.47	2.63	2.57	5.10	5.73
1958	7.07	2.63	2.27	4.05	3.09	2.18	4.88	2.22	3.47	3.23	3.56	1.46
1959	3.41	2.59	3.43	2.45	1.37	4.60	2.47	4.83	2.45	7.22	5.81	3.63
1960	2.79	4.10	2.52	4.29	4.54	3.69	4.37	1.99	6.64	3.56	2.84	2.35
1961	1.43	2.79	2.31	4.51	3.23	3.20	4.14	2.93	3.05	2.22	3.88	3.11
1962	2.49	2.98	2.00	3.69	2.96	2.67	4.58	4.00	3.20	7.75	3.38	3.65
1963	2.64	2.52	2.94	2.22	2.99	1.97	2.53	4.12	2.34	1.21	7.99	2.17
1964	4.37	1.83	3.88	2.88	2.42	1.77	3.49	3.61	1.01	2.32	3.70	3.47
1965	1.52	3.32	.96	2.27	1.06	3.55	2.52	3.08	4.11	3.46	3.43	1.89
1966	3.36	2.43	2.87	1.22	2.91	3.06	2.85	4.20	4.09	3.33	3.88	2.94
1967	1.51	2.99	1.96	4.09	5.37	3.33	4.28	2.98	2.92	2.69	3.14	4.50
1968	2.23	1.24	4.05	3.28	4.45	5.90	1.99	2.25	2.63	2.45	5.83	6.06
1969	2.06	5.24	2.76	3.84	2.37	4.05	5.42	3.78	3.00	1.96	6.62	7.41
1970	.72	4.33	3.21	3.45	3.54	2.84	2.66	3.73	4.05	3.68	2.95	3.93
1971	2.15	3.74	3.01	1.84	3.41	2.41	4.29	4.21	2.65	2.93	3.67	3.30
1972	1.86	3.61	4.89	2.77	3.76	5.21	5.28	2.90	2.10	3.17	5.93	5.88
1973	3.59	2.01	2.71	5.36	5.52	6.86	3.70	4.12	2.78	3.21	3.06	8.72
1974	3.15	2.30	4.00	3.47	5.28	2.69	3.06	3.12	5.50	1.72	3.85	3.71
1975	3.61	2.54	3.00	2.87	1.74	4.01	5.44	4.47	5.44	5.25	4.90	4.05
1976	4.28	3.20	3.04	2.78	4.90	2.80	4.98	4.76	3.14	5.40	1.61	2.78
1977	2.70	2.25	4.80	3.88	1.91	4.80	2.03	3.95	5.84	6.42	3.70	4.90
1978	6.61	1.06	2.24	2.65	3.07	5.17	2.23	3.19	1.26	3.48	1.91	3.15
1979	7.88	2.06	3.15	3.73	5.44	1.25	3.59	4.77	3.69	4.57	3.20	2.09
1980	.94	.86	4.35	4.14	1.49	3.14	3.36	2.81	3.63	3.79	3.74	1.35
1981	.60	7.86	1.05	3.29	3.76	3.69	5.49	3.90	5.08	5.53	2.72	4.20
1982	3.41	2.88	2.66	3.45	1.87	6.79	2.66	3.12	2.57	1.91	3.89	1.57
1983	4.11	2.64	6.36	5.63	5.84	2.15	2.39	4.98	1.84	3.38	8.27	5.79
1984	1.68	2.82	3.06	3.80	9.58	3.50	4.85	1.73	1.45	3.57	3.20	3.35
1985	1.54	2.50	2.80	1.71	3.12	3.25	2.34	4.42	4.38	2.85	5.00	1.90
1986	5.42	2.23	3.72	1.88	2.95	4.75	5.39	4.39	3.00	2.01	4.42	3.92
1987	3.51	.23	2.58	6.07	1.90	5.97	3.07	2.80	5.25	4.54	2.48	2.15
1988	2.02	2.74	1.56	3.99	3.62	1.68	6.18	5.61	2.05	2.08	5.48	1.34
MEAN	3.08	2.86	3.24	3.42	3.59	3.62	3.66	3.68	3.41	3.47	4.14	3.66
S.D.	1.70	1.31	1.32	1.09	1.73	1.43	1.25	1.10	1.50	1.51	1.56	1.70

NEW HAMPSHIRE TEMPERATURE, WEIGHTED BY GEOGRAPHIC AREA												
YEAR	JAN	FEB	MAR	APR	MAY	JUN	JUL	AUG	SEP	OCT	NOV	DEC
1950	25.7	17.2	24.1	39.4	53.8	63.7	67.0	64.8	54.2	49.5	39.8	26.5
1951	23.0	25.0	31.5	44.1	54.3	61.3	67.6	64.4	58.3	48.7	32.5	23.6
1952	22.0	23.2	30.3	44.6	51.0	64.8	71.0	66.5	59.8	45.0	37.0	26.9
1953	25.0	25.2	32.8	43.6	55.9	64.6	68.6	64.8	59.2	49.3	40.5	30.9
1954	16.4	27.6	30.3	43.4	51.9	63.2	65.4	63.0	56.0	51.1	37.2	24.6
1955	18.1	23.2	28.9	44.5	57.9	63.4	72.0	69.8	57.2	48.0	34.5	16.4
1956	22.9	23.3	23.9	38.6	49.4	63.6	64.7	64.5	54.1	47.7	37.5	26.4
1957	11.9	24.8	31.8	44.9	54.4	66.0	66.3	62.6	59.7	48.0	39.0	29.9
1958	22.1	16.2	34.1	43.9	51.0	58.1	67.2	65.8	58.2	45.7	36.7	14.6
1959	17.8	15.5	27.9	42.9	57.3	61.5	69.5	68.1	60.5	46.9	35.9	26.6
1960	20.5	26.3	24.5	43.3	57.4	63.0	65.9	65.6	58.5	45.6	38.8	19.0
1961	12.5	22.3	30.0	40.6	52.0	63.0	67.0	66.1	65.2	50.4	37.6	24.6
1962	17.5	15.7	31.6	42.9	52.5	63.7	63.7	65.2	55.8	46.4	33.8	21.0
1963	18.7	15.4	30.9	41.5	53.4	63.9	69.3	63.0	54.8	52.4	40.5	15.7
1964	21.4	19.9	31.9	40.9	56.9	62.7	68.6	60.6	55.3	45.9	35.5	23.3
1965	16.1	19.1	29.3	39.8	56.4	61.9	64.7	65.9	58.0	45.9	33.2	25.7
1966	19.2	21.2	31.7	39.7	50.8	63.3	67.3	65.5	54.5	45.7	39.2	24.5
1967	23.6	15.5	25.7	39.6	46.8	65.5	68.7	66.2	57.6	48.2	31.5	25.3
1968	13.2	15.4	32.5	45.7	51.4	61.1	68.8	63.6	60.1	50.0	33.2	20.7
1969	19.5	22.3	28.0	42.7	52.4	63.6	66.0	67.8	58.9	46.7	37.6	23.5
1970	10.7	21.1	28.8	42.1	56.0	63.0	69.3	67.2	58.8	49.9	38.2	18.7
1971	12.0	21.3	28.3	39.5	53.0	63.3	67.0	65.7	60.8	52.7	32.7	24.1
1972	19.9	18.3	27.2	37.1	54.5	61.9	67.8	63.9	57.5	43.1	32.8	23.7
1973	21.5	19.8	36.5	44.3	52.2	64.7	69.4	70.0	57.0	47.8	35.7	28.2
1974	21.1	19.3	29.4	44.0	50.1	62.6	67.3	66.6	57.3	41.7	36.5	27.2
1975	22.2	21.1	28.1	37.6	59.1	63.2	70.4	66.1	55.9	48.7	40.9	21.9
1976	13.1	25.3	31.3	45.9	53.2	67.8	65.9	65.0	56.3	44.1	32.1	16.5
1977	12.0	21.2	36.7	43.7	57.2	61.4	66.9	65.7	56.9	46.5	38.8	21.7
1978	17.5	14.5	27.0	39.5	56.2	62.9	67.4	66.3	54.4	45.5	35.0	23.0
1979	20.1	12.7	35.6	42.4	56.2	63.2	69.5	65.1	57.3	46.9	41.2	27.4
1980	21.1	18.0	29.9	43.6	54.7	60.5	68.9	67.7	57.9	44.4	32.8	17.2
1981	11.3	30.0	32.7	45.5	56.4	64.0	68.3	65.1	57.3	43.9	36.9	24.8
1982	10.0	19.9	28.9	40.1	55.8	59.8	67.5	63.3	58.6	46.7	39.7	30.2
1983	21.2	24.3	33.7	43.5	52.5	64.8	69.1	67.4	61.1	47.1	37.4	22.1
1984	16.1	20.5	30.1	43.7	52.5	64.6	67.9	68.9	56.0	49.1	36.4	28.9
1985	15.7	23.5	32.4	43.2	55.0	60.3	68.2	65.2	59.0	48.2	37.1	20.2
1986	20.7	19.0	32.7	46.9	56.6	60.8	66.3	64.8	56.0	46.7	33.4	26.4
1987	18.3	18.9	33.1	46.2	55.3	63.7	69.1	64.0	57.8	45.5	35.5	27.7
1988	17.4	21.8	30.8	43.0	56.4	62.2	70.7	69.2	56.6	43.9	37.4	21.6
MEAN	18.2	20.6	30.4	42.5	54.1	63.0	67.9	65.7	57.6	47.2	36.5	23.6
S.D.	4.2	3.9	3.1	2.5	2.7	1.8	1.8	2.0	2.2	2.5	2.7	4.2

 * NEW HAMPSHIRE PRECIPITATION, WEIGHTED BY HARVESTED CROPLAND *

* YEAR *	JAN	FEB	MAR	APR	MAY	JUN	JUL	AUG	SEP	OCT	NOV	DEC *
* 1950 *	4.33	2.61	3.68	2.96	1.89	3.62	1.95	4.34	2.56	2.49	6.25	3.61 *
* 1951 *	2.35	4.93	4.67	4.46	3.22	2.82	5.52	3.74	3.50	3.74	5.75	4.22 *
* 1952 *	3.92	3.41	3.02	3.95	4.21	4.97	2.45	3.17	3.21	1.94	2.06	5.59 *
* 1953 *	4.67	2.61	7.77	4.42	4.38	1.21	2.85	4.01	2.07	3.94	3.07	3.86 *
* 1954 *	2.73	3.17	3.79	4.37	8.00	4.72	3.28	4.54	7.70	2.74	4.98	3.91 *
* 1955 *	.92	4.05	3.65	2.46	2.85	4.32	1.76	6.91	1.75	5.30	3.56	1.08 *
* 1956 *	4.77	3.07	4.60	3.34	2.91	2.53	3.97	2.19	4.86	1.84	2.88	4.05 *
* 1957 *	2.04	1.23	1.46	1.98	3.14	3.33	3.82	1.48	2.50	2.61	5.17	5.67 *
* 1958 *	7.20	2.62	2.27	4.10	2.99	2.09	4.80	2.17	3.50	3.13	3.65	1.47 *
* 1959 *	3.42	2.61	3.54	2.53	1.34	4.52	2.58	4.85	2.39	7.11	5.77	3.70 *
* 1960 *	2.82	4.14	2.56	4.38	4.59	3.61	4.39	2.05	6.81	3.49	2.88	2.38 *
* 1961 *	1.43	2.80	2.34	4.54	3.24	3.07	4.13	2.91	3.06	2.19	3.87	3.14 *
* 1962 *	2.52	3.06	2.02	3.64	2.95	2.69	4.50	3.79	3.15	7.89	3.38	3.74 *
* 1963 *	2.66	2.55	2.96	2.09	3.02	1.93	2.40	4.00	2.41	1.20	8.06	2.16 *
* 1964 *	4.44	1.86	3.88	2.90	2.27	1.65	3.38	3.54	.95	2.26	3.66	3.50 *
* 1965 *	1.53	3.38	1.01	2.32	1.06	3.44	2.47	2.95	3.95	3.39	3.37	1.89 *
* 1966 *	3.38	2.45	2.81	1.20	2.93	2.97	2.84	4.07	4.21	3.35	3.85	2.93 *
* 1967 *	1.49	3.06	2.01	4.12	5.35	3.39	4.25	2.98	2.86	2.55	3.16	4.59 *
* 1968 *	2.23	1.19	4.14	3.21	4.55	5.95	1.88	2.27	2.67	2.44	5.98	6.09 *
* 1969 *	2.03	5.25	2.76	3.80	2.27	4.10	5.34	3.66	3.06	1.92	6.65	7.46 *
* 1970 *	.70	4.40	3.26	3.51	3.55	2.83	2.63	3.59	4.02	3.71	2.96	3.94 *
* 1971 *	2.16	3.83	3.00	1.85	3.44	2.34	4.28	4.11	2.67	2.93	3.71	3.29 *
* 1972 *	1.87	3.69	4.95	2.79	3.84	5.22	5.25	2.85	2.20	3.17	6.08	5.96 *
* 1973 *	3.63	2.03	2.76	5.58	5.56	6.67	3.57	4.14	2.66	3.22	2.96	8.78 *
* 1974 *	3.21	2.30	4.03	3.36	5.22	2.66	2.77	3.07	5.62	1.72	3.82	3.79 *
* 1975 *	3.75	2.60	3.04	2.91	1.66	4.09	5.44	4.59	5.44	5.31	5.02	4.13 *
* 1976 *	4.29	3.18	3.05	2.84	4.89	2.62	4.58	4.66	3.07	5.38	1.53	2.79 *
* 1977 *	2.78	2.28	4.98	3.91	1.99	4.73	2.92	3.83	5.88	6.51	3.68	5.03 *
* 1978 *	6.71	1.05	2.24	2.64	3.17	4.96	2.21	3.20	1.18	3.46	1.95	3.21 *
* 1979 *	8.03	2.14	3.19	3.83	5.50	1.17	3.68	4.82	3.71	4.67	3.23	2.08 *
* 1980 *	.93	.87	4.46	4.24	1.46	3.17	3.23	2.76	3.46	3.76	3.73	1.31 *
* 1981 *	.62	8.06	1.02	3.30	3.73	3.65	5.53	3.76	4.94	5.50	2.81	4.25 *
* 1982 *	3.54	2.92	2.68	3.49	1.92	6.92	2.71	3.07	2.52	1.90	3.76	1.55 *
* 1983 *	4.15	2.71	6.60	5.75	5.85	2.11	2.27	4.88	1.76	3.43	8.38	5.91 *
* 1984 *	1.74	2.85	3.09	3.88	9.70	3.44	4.90	1.72	1.38	3.62	3.19	3.33 *
* 1985 *	1.43	2.51	2.82	1.65	3.06	3.21	2.25	4.45	4.45	2.89	5.15	1.88 *
* 1986 *	5.45	2.29	3.78	1.92	2.84	4.88	5.52	4.30	2.93	2.01	4.52	4.10 *
* 1987 *	3.63	.21	2.60	6.29	1.80	6.02	2.98	2.83	5.27	4.52	2.47	2.16 *
* 1988 *	2.05	2.82	1.58	3.99	3.74	1.57	6.36	5.44	2.07	2.08	5.58	1.34 *
* 1989 *	3.12	2.89	3.28	3.45	3.59	3.57	3.62	3.63	3.39	3.47	4.17	3.69 *
* S.D. *	1.74	1.34	1.36	1.13	1.77	1.44	1.28	1.09	1.52	1.54	1.59	1.72 *

 * NEW HAMPSHIRE TEMPERATURE, WEIGHTED BY HARVESTED CROPLAND *

* YEAR *	JAN	FEB	MAR	APR	MAY	JUN	JUL	AUG	SEP	OCT	NOV	DEC *
* 1950 *	26.0	17.6	24.6	39.8	54.1	63.9	67.3	65.1	54.6	49.8	40.1	26.8 *
* 1951 *	23.5	25.5	31.9	44.4	54.7	61.6	67.9	64.8	58.5	49.0	32.9	24.0 *
* 1952 *	22.5	23.7	30.6	45.0	51.4	65.1	71.3	66.8	60.1	45.3	37.2	27.3 *
* 1953 *	25.5	25.8	33.2	43.9	56.1	64.8	68.9	65.1	59.5	49.5	40.6	31.2 *
* 1954 *	16.8	28.0	30.8	43.8	52.1	63.5	65.8	63.4	56.3	51.4	37.5	25.1 *
* 1955 *	18.8	23.8	29.4	44.8	58.2	63.6	72.3	70.0	57.5	48.3	34.9	16.9 *
* 1956 *	23.4	23.7	24.4	38.9	49.7	64.0	65.0	64.9	54.4	47.9	37.8	26.8 *
* 1957 *	12.3	25.3	32.2	45.3	54.7	66.2	66.6	63.0	60.0	48.2	39.3	30.4 *
* 1958 *	22.5	16.7	34.4	44.1	51.3	58.4	67.5	66.1	58.5	45.9	36.9	15.1 *
* 1959 *	18.3	16.2	28.5	43.3	57.7	61.9	69.8	68.5	60.9	47.4	36.4	27.1 *
* 1960 *	21.0	26.7	24.9	43.6	57.4	63.2	66.2	65.9	58.7	45.9	39.0	19.3 *
* 1961 *	13.0	22.7	30.4	40.9	52.2	63.2	67.3	66.4	65.4	50.7	37.9	25.0 *
* 1962 *	18.1	16.2	32.0	43.2	52.7	64.0	64.0	65.4	56.1	46.6	34.2	21.4 *
* 1963 *	19.1	15.8	31.3	41.8	53.7	64.1	69.6	63.4	55.1	52.7	40.8	16.1 *
* 1964 *	21.7	20.4	32.2	41.3	57.2	63.1	68.9	60.9	55.6	46.2	35.9	23.6 *
* 1965 *	16.6	19.6	29.8	40.1	56.7	62.2	65.0	66.2	58.2	46.1	33.6	26.1 *
* 1966 *	19.6	21.6	32.1	40.0	51.1	63.5	67.7	65.8	54.8	46.0	39.4	24.8 *
* 1967 *	23.9	15.9	26.1	39.9	47.2	65.7	69.0	66.5	57.9	48.4	31.8	25.7 *
* 1968 *	13.8	15.9	32.8	46.0	51.7	61.4	69.1	64.0	60.3	50.2	33.5	21.1 *
* 1969 *	19.9	22.7	28.4	43.2	52.7	63.9	66.3	68.2	59.1	47.0	37.9	23.9 *
* 1970 *	11.3	21.5	29.2	42.4	56.3	63.3	69.5	67.5	59.1	50.2	38.5	19.1 *
* 1971 *	12.4	21.7	28.8	39.9	53.2	63.7	67.4	66.0	61.0	52.9	33.0	24.5 *
* 1972 *	20.3	18.8	27.6	37.5	54.7	62.1	68.1	64.2	57.8	43.4	33.1	24.1 *
* 1973 *	21.9	20.4	36.7	44.7	52.4	64.9	69.7	70.2	57.3	48.0	36.0	28.7 *
* 1974 *	21.6	19.9	29.9	44.5	50.4	62.8	67.6	66.9	57.6	42.0	36.8	27.5 *
* 1975 *	22.6	21.5	28.6	38.0	59.4	63.4	70.7	66.4	56.1	48.9	41.3	22.3 *
* 1976 *	13.5	25.8	31.7	46.3	53.5	68.1	66.1	65.2	56.5	44.4	32.4	16.9 *
* 1977 *	12.4	21.6	37.0	44.1	57.5	61.6	67.2	66.0	57.1	46.8	39.0	22.0 *
* 1978 *	18.0	15.0	27.5	39.9	56.4	63.2	67.7	66.6	54.7	45.8	35.3	23.4 *
* 1979 *	20.5	13.2	35.9	42.6	56.4	63.4	69.7	65.4	57.5	47.1	41.4	27.8 *
* 1980 *	21.5	18.4	30.3	43.8	55.0	60.7	69.2	68.0	58.2	44.7	33.2	17.6 *
* 1981 *	11.8	30.2	35.1	45.8	56.6	64.2	68.6	65.3	57.5	44.1	37.1	25.1 *
* 1982 *	10.5	20.4	29.3	40.4	56.1	60.0	67.8	63.5	58.8	46.8	40.0	30.5 *
* 1983 *	21.6	24.7	34.1	43.8	52.7	65.0	69.4	67.7	61.4	47.3	37.8	22.5 *
* 1984 *	16.5	20.9	30.6	43.9	52.8	64.8	68.2	69.1	56.3	49.3	36.8	29.2 *
* 1985 *	15.8	23.9	32.9	43.5	55.2	60.6	68.5	65.5	59.3	48.4	37.4	20.6 *
* 1986 *	21.1	19.5	33.1	47.1	56.7	61.0	66.6	65.0	56.2	47.0	33.7	26.8 *
* 1987 *	18.7	19.6	33.4	46.2	55.6	63.9	69.4	64.2	58.1	45.7	35.8	28.0 *
* 1988 *	17.7	22.2	31.3	43.2	56.5	62.5	71.0	69.6	56.9	44.1	37.7	22.1 *
* 1989 *	18.6	21.1	30.8	42.8	54.4	63.2	68.1	66.0	57.9	47.4	36.8	24.0 *
* S.D. *	4.2	3.9	3.0	2.4	2.7	1.8	1.8	2.0	2.2	2.4	2.7	4.1 *

PB90-148115

USDA/SB-789 WEATHER IN U.S. AGRICULTURE: MONTHLY TEMPERATURE AND
PRECIPITATION BY STATE AND FARM PRODUCTION REGION, 1950-88.
/ L. D. TEIGEN, ET AL. ECONOMIC RESEARCH SERVICE, WASHINGTON, DC.
AGRICULTURE AND TRADE ANALYSIS DIV. NOV 89 137P

20F2
PB 90
148 115

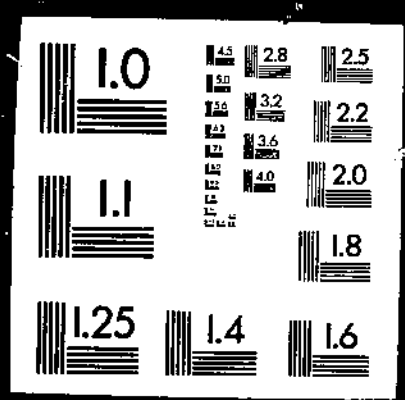

NEW JERSEY PRECIPITATION, WEIGHTED BY GEOGRAPHIC AREA												
* YEAR *	JAN	FEB	MAR	APR	MAY	JUN	JUL	AUG	SEP	OCT	NOV	DEC
* 1950 *	2.37	3.82	4.36	2.14	3.67	2.69	5.14	4.97	3.52	1.92	5.50	3.77
* 1951 *	3.20	4.23	5.19	2.98	4.16	3.70	3.99	2.91	1.77	4.38	6.74	5.49
* 1952 *	5.17	2.24	5.46	6.58	5.72	3.66	4.75	7.33	3.71	.84	4.85	4.19
* 1953 *	5.19	2.64	6.91	5.41	5.79	2.90	3.89	3.39	1.44	3.73	2.92	4.34
* 1954 *	2.12	1.79	3.72	3.52	3.86	1.12	1.71	6.76	5.64	2.26	5.16	3.68
* 1955 *	.68	3.03	4.58	2.59	1.43	4.10	1.14	11.44	2.45	6.96	2.20	.39
* 1956 *	2.46	4.98	4.92	3.21	2.71	4.49	5.72	3.49	3.43	4.27	3.82	4.28
* 1957 *	1.93	2.73	3.22	4.68	1.63	2.22	1.34	2.17	2.88	2.73	4.08	6.33
* 1958 *	4.86	4.78	5.33	5.72	4.42	3.14	6.02	6.21	3.78	5.41	2.74	1.57
* 1959 *	2.26	2.02	3.98	2.90	1.86	3.97	7.35	5.05	1.89	4.55	4.32	4.10
* 1960 *	3.19	4.42	2.40	2.99	3.72	1.98	7.40	4.67	7.73	2.34	2.22	3.05
* 1961 *	3.14	3.68	5.44	4.97	3.58	3.10	6.11	4.08	2.64	2.78	2.54	3.47
* 1962 *	2.91	3.98	3.67	3.94	1.66	4.36	2.95	5.87	3.64	2.60	4.87	2.76
* 1963 *	2.50	2.37	4.31	.90	2.64	2.67	2.73	2.88	4.76	.32	6.94	2.13
* 1964 *	4.67	3.44	2.11	5.99	.94	2.16	4.83	.90	3.22	1.91	1.97	4.49
* 1965 *	3.10	2.59	3.31	2.49	1.62	1.77	3.27	3.44	2.43	2.11	1.42	1.80
* 1966 *	3.20	4.11	1.70	2.92	3.97	1.15	2.08	2.44	7.82	4.72	2.72	3.93
* 1967 *	1.35	2.42	5.14	2.81	3.93	2.79	6.04	9.11	2.15	2.40	1.98	5.76
* 1968 *	2.56	1.07	5.08	2.05	6.15	5.33	2.07	2.99	1.55	2.70	4.92	3.31
* 1969 *	2.12	2.61	3.02	3.04	2.49	3.80	9.60	3.67	4.40	1.77	3.19	7.21
* 1970 *	.97	3.03	3.83	5.21	2.68	3.83	3.28	3.37	1.60	3.74	5.40	2.84
* 1971 *	2.56	5.36	3.02	2.59	4.19	1.34	4.34	10.36	5.68	4.69	5.33	1.98
* 1972 *	2.74	4.79	3.40	3.77	5.50	8.41	3.96	2.00	2.37	5.45	9.06	6.11
* 1973 *	4.25	3.71	3.65	6.64	4.87	5.92	3.26	3.00	3.54	3.94	1.43	7.38
* 1974 *	3.38	2.14	5.19	3.19	3.67	3.59	2.14	6.34	5.54	2.11	1.49	5.15
* 1975 *	5.33	3.29	4.26	3.42	4.68	6.38	9.06	3.85	8.16	3.88	3.75	2.79
* 1976 *	5.35	2.50	2.06	2.09	3.68	2.87	3.79	4.59	2.60	6.29	.59	2.43
* 1977 *	2.27	2.11	4.84	3.71	1.36	3.94	2.56	5.43	4.18	4.25	7.51	6.03
* 1978 *	7.44	1.47	4.27	2.00	7.10	2.66	4.58	7.20	2.53	1.70	2.52	4.97
* 1979 *	9.08	5.36	3.67	3.77	5.78	3.80	3.89	5.71	6.17	3.92	3.46	2.10
* 1980 *	2.37	1.02	6.95	6.25	2.49	3.49	3.50	2.10	1.97	4.12	3.22	.86
* 1981 *	.52	4.36	1.50	4.07	4.48	4.52	3.83	2.87	3.38	3.68	1.50	4.38
* 1982 *	4.50	2.70	2.37	5.72	3.05	5.15	3.40	2.83	2.42	1.76	3.71	2.15
* 1983 *	3.32	2.89	7.72	8.91	5.62	4.05	1.87	3.04	2.85	4.64	6.34	7.08
* 1984 *	2.15	2.97	3.98	5.33	8.29	3.36	7.05	2.32	2.58	2.99	2.44	2.68
* 1985 *	1.46	2.44	1.83	1.07	5.25	4.01	4.49	4.28	5.47	1.75	6.06	1.45
* 1986 *	4.18	3.50	1.96	5.13	1.21	2.49	5.34	4.47	2.56	2.73	6.30	5.97
* 1987 *	5.47	1.32	2.98	5.44	2.66	3.30	6.25	4.24	4.29	4.21	2.96	2.26
* 1988 *	3.02	4.18	2.43	2.48	4.72	1.11	6.43	3.53	2.79	2.62	6.25	.97

* JAN FEB MAR APR MAY JUN JUL AUG SEP OCT NOV DEC *												

* MEAN *	3.32	3.13	3.94	3.91	3.77	3.47	4.39	4.49	3.63	3.31	3.96	3.73
* S.D. *	1.76	1.16	1.49	1.72	1.73	1.48	2.04	2.29	1.76	1.46	1.99	1.86

NEW JERSEY TEMPERATURE, WEIGHTED BY GEOGRAPHIC AREA												
* YEAR *	JAN	FEB	MAR	APR	MAY	JUN	JUL	AUG	SEP	OCT	NOV	DEC
* 1950 *	41.2	31.9	36.8	47.9	58.9	68.7	73.4	71.4	62.9	57.6	46.6	32.3
* 1951 *	34.9	35.0	41.3	51.4	61.6	68.8	74.8	72.6	66.0	57.6	41.4	36.8
* 1952 *	35.4	35.4	39.5	53.4	59.4	72.1	77.2	72.8	66.5	52.2	45.3	36.7
* 1953 *	36.4	37.5	42.6	51.2	63.0	70.5	74.8	72.5	67.2	56.7	45.4	38.4
* 1954 *	30.0	38.0	41.2	53.4	58.5	70.1	74.2	71.6	66.3	59.1	43.3	34.5
* 1955 *	29.8	33.0	41.8	53.4	63.5	67.6	79.3	76.6	65.8	57.6	43.3	28.8
* 1956 *	31.1	35.9	37.2	47.7	58.5	70.4	72.2	72.3	63.8	56.1	45.6	40.5
* 1957 *	27.7	36.4	40.6	53.1	61.9	72.9	74.7	70.8	67.9	53.4	46.8	38.4
* 1958 *	30.3	26.9	38.9	52.0	58.7	66.1	75.9	72.6	65.4	54.2	46.2	27.9
* 1959 *	30.5	31.8	40.0	52.8	64.4	70.8	74.8	75.3	69.3	58.8	44.6	36.9
* 1960 *	33.4	35.8	32.1	54.8	60.5	69.8	72.6	73.6	66.3	54.7	46.5	27.7
* 1961 *	24.6	34.0	41.2	47.7	58.4	69.6	74.8	73.4	72.0	57.2	46.6	33.2
* 1962 *	30.8	30.3	39.9	51.6	62.6	70.5	71.7	71.4	62.8	55.6	41.6	30.0
* 1963 *	28.1	26.4	42.3	51.2	59.3	69.5	74.5	70.9	62.2	58.4	48.6	28.3
* 1964 *	32.2	30.8	42.1	48.7	63.1	69.5	74.8	70.7	66.5	52.6	47.1	35.5
* 1965 *	27.7	32.1	37.9	47.9	65.0	68.9	72.9	72.4	67.5	53.0	44.1	36.6
* 1966 *	29.1	31.5	41.4	46.9	58.1	70.7	76.1	73.8	64.2	53.3	46.4	34.6
* 1967 *	35.5	28.6	37.1	50.1	54.2	70.5	73.5	71.8	63.7	54.2	40.7	36.0
* 1968 *	26.2	28.5	42.6	52.6	58.2	69.0	75.1	74.2	67.5	57.4	45.2	31.9
* 1969 *	29.2	31.3	37.9	53.1	61.7	70.8	73.0	73.8	66.3	54.3	43.8	32.0
* 1970 *	23.7	32.1	36.9	49.6	62.0	68.9	74.4	74.3	68.9	57.1	46.6	34.3
* 1971 *	26.6	33.1	38.9	48.7	58.1	70.7	73.5	72.1	68.7	60.6	43.9	39.9
* 1972 *	33.5	30.1	38.7	47.6	60.4	66.3	74.9	72.4	66.9	50.8	42.4	38.5
* 1973 *	33.7	31.7	45.6	51.9	58.1	72.2	75.2	75.2	67.3	57.0	46.6	37.6
* 1974 *	34.6	30.8	42.0	53.3	60.1	67.4	74.5	73.6	65.5	51.5	45.6	37.7
* 1975 *	35.6	34.5	39.1	46.1	63.7	69.7	74.1	73.7	63.0	58.4	49.8	35.4
* 1976 *	27.1	38.5	44.0	53.7	59.7	72.0	72.4	72.0	64.5	50.9	39.3	29.0
* 1977 *	20.3	32.5	45.8	53.2	63.2	67.7	75.2	73.4	67.5	53.4	46.9	33.1
* 1978 *	27.5	23.3	37.3	49.7	58.3	68.9	72.1	74.6	64.2	53.6	46.2	36.3
* 1979 *	31.6	22.0	44.0	49.9	62.1	66.6	73.2	72.8	65.8	53.8	48.8	37.2
* 1980 *	31.4	28.8	38.5	52.2	62.9	67.5	75.7	75.9	68.7	53.0	41.8	30.8
* 1981 *	23.7	36.6	38.6	53.4	61.1	70.6	75.5	71.6	65.2	51.5	44.4	32.9
* 1982 *	23.3	33.5	39.5	48.3	62.1	66.4	74.6	70.2	65.2	54.8	47.6	40.5
* 1983 *	32.3	33.3	42.8	49.8	59.3	70.0	76.5	75.0	67.6	55.4	45.9	32.7
* 1984 *	26.3	32.4	40.2	49.5	60.1	71.9	72.9	74.1	63.4	59.5	44.1	40.9
* 1985 *	26.2	33.7	43.2	53.7	63.5	67.3	74.2	72.5	67.6	57.4	49.3	31.9
* 1986 *	31.5	30.3	42.3	50.9	63.6	69.9	75.0	71.1	65.2	56.1	43.2	36.6
* 1987 *	30.1	30.4	42.7	50.8	61.3	71.6	76.6	71.8	66.1	50.6	46.2	37.3
* 1988 *	25.8	32.7	41.8	49.1	60.6	69.5	76.9	75.9	63.9	49.7	45.8	33.5

* JAN FEB MAR APR MAY JUN JUL AUG SEP OCT NOV DEC *												

* MEAN *	30.0	32.1	40.4	50.8	60.8	69.5	74.5	73.0	66.0	55.1	45.2	34.7
* S.D. *	4.3	3.6	2.7	2.3	2.3	1.7	1.6	2.1	2.8	2.4	3.7	*

 * NEW JERSEY PRECIPITATION, WEIGHTED BY HARVESTED CROPLAND *

* YEAR *	JAN	FEB	MAR	APR	MAY	JUN	JUL	AUG	SEP	OCT	NOV	DEC
* 1950 *	2.34	3.78	4.38	2.14	3.73	2.67	5.14	4.88	3.59	1.97	5.54	3.70
* 1951 *	3.18	4.19	5.14	3.00	4.19	3.67	3.84	2.93	1.77	4.41	6.67	5.53
* 1952 *	5.17	2.24	5.47	6.58	5.65	3.58	4.90	7.38	3.70	.84	4.95	4.15
* 1953 *	5.19	2.67	6.90	5.41	5.92	2.98	3.90	3.34	1.39	3.80	2.97	4.31
* 1954 *	2.12	1.79	3.74	3.56	3.88	1.16	1.71	6.69	5.61	2.26	5.13	3.69
* 1955 *	.66	3.02	4.60	2.58	1.42	4.16	1.14	11.39	2.45	6.90	2.10	.38
* 1956 *	2.49	5.01	4.94	3.18	2.70	4.57	5.77	3.49	3.39	4.27	3.91	4.27
* 1957 *	1.92	2.73	3.22	4.61	1.58	2.23	1.30	2.15	2.86	2.69	4.07	6.27
* 1958 *	4.86	4.79	5.39	5.64	4.40	3.19	6.06	6.31	3.74	5.34	2.73	1.53
* 1959 *	2.28	2.03	3.97	2.87	1.88	3.98	7.40	4.94	1.91	6.45	4.34	4.09
* 1960 *	3.20	4.43	2.38	2.97	3.76	1.96	7.41	4.51	7.88	2.35	2.24	3.02
* 1961 *	3.17	3.66	5.47	4.99	3.56	3.17	6.13	4.14	2.66	2.81	2.47	3.47
* 1962 *	2.87	3.97	3.69	3.95	1.68	4.43	2.98	6.00	3.66	2.54	4.88	2.74
* 1963 *	2.47	2.38	4.30	.90	2.59	2.75	2.67	3.00	4.82	.33	7.01	2.11
* 1964 *	4.65	3.45	2.04	5.97	.94	2.08	4.97	.91	3.28	1.96	1.96	4.57
* 1965 *	3.06	2.54	3.32	2.49	1.62	1.78	3.24	3.34	2.43	2.08	1.41	1.82
* 1966 *	3.21	4.10	1.66	2.93	3.93	1.08	2.17	2.40	7.94	4.83	2.68	3.93
* 1967 *	1.35	2.40	5.13	2.81	3.86	2.66	6.16	9.18	2.18	2.39	1.99	5.80
* 1968 *	2.59	1.07	5.14	2.02	6.13	5.29	2.17	2.96	1.48	2.74	4.90	3.25
* 1969 *	2.14	2.62	3.00	2.98	2.49	3.87	9.78	3.56	4.40	1.79	3.12	7.34
* 1970 *	.95	2.97	3.82	5.37	2.56	5.88	3.35	3.27	1.56	3.73	5.40	2.85
* 1971 *	2.54	5.43	3.01	2.60	4.19	1.36	4.27	10.57	5.64	4.68	5.39	1.96
* 1972 *	2.77	4.83	3.37	3.82	5.39	8.28	3.97	2.05	2.31	5.55	9.05	6.13
* 1973 *	4.26	3.73	3.68	6.66	4.87	5.89	3.19	2.86	3.53	3.93	1.39	7.24
* 1974 *	3.62	2.12	5.22	3.17	3.67	3.57	2.17	6.36	5.45	2.10	1.49	5.10
* 1975 *	5.34	3.25	4.32	3.42	4.74	6.41	9.09	3.86	8.20	3.89	3.76	2.77
* 1976 *	5.43	2.46	2.04	2.05	3.68	2.77	3.87	4.51	2.48	6.34	.57	2.43
* 1977 *	2.28	2.05	4.71	3.69	1.32	3.96	2.59	5.60	4.15	4.25	7.53	6.05
* 1978 *	7.44	1.41	4.30	1.97	7.14	2.68	4.64	7.37	2.45	1.64	2.50	5.01
* 1979 *	9.01	5.40	3.66	3.73	5.72	3.89	4.03	5.74	6.13	3.96	3.42	2.09
* 1980 *	2.37	1.01	6.92	6.21	2.51	3.55	3.55	2.18	1.98	4.09	3.16	.86
* 1981 *	.52	4.27	1.50	4.11	4.52	4.57	3.79	3.03	3.43	3.64	1.49	4.37
* 1982 *	4.48	2.71	2.36	5.76	3.08	5.11	3.34	2.82	2.42	1.75	3.71	2.15
* 1983 *	3.23	2.86	7.68	8.82	5.71	4.15	1.80	2.97	2.89	4.50	6.46	7.05
* 1984 *	2.14	2.96	3.99	5.31	8.12	3.40	6.77	2.39	2.64	2.99	2.44	2.63
* 1985 *	1.44	2.44	1.83	1.06	5.27	3.84	4.57	4.37	5.56	1.80	5.96	1.46
* 1986 *	4.20	3.50	1.95	5.15	1.19	2.49	5.25	4.38	2.56	2.75	6.29	6.05
* 1987 *	5.42	1.33	2.91	5.40	2.69	3.39	6.33	4.22	4.24	4.23	2.92	2.27
* 1988 *	3.00	4.19	2.44	2.49	4.68	1.08	6.37	3.56	2.85	2.63	6.25	.98
* 1989 *	3.32	3.12	3.94	3.91	3.77	3.47	4.40	4.50	3.63	3.31	3.95	3.73
* S.D. *	1.76	1.17	1.50	1.72	1.72	1.48	2.05	2.31	1.78	1.46	2.00	1.87

 * NEW JERSEY TEMPERATURE, WEIGHTED BY HARVESTED CROPLAND *

* YEAR *	JAN	FEB	MAR	APR	MAY	JUN	JUL	AUG	SEP	OCT	NOV	DEC
* 1950 *	41.4	32.0	36.9	48.0	59.0	68.8	73.4	71.4	62.9	57.6	46.5	32.3
* 1951 *	34.9	35.1	41.3	51.4	61.7	68.9	74.6	72.6	66.0	57.6	41.4	36.9
* 1952 *	35.5	35.5	39.5	53.5	59.5	72.2	77.3	72.9	66.5	52.2	45.2	36.7
* 1953 *	36.5	37.5	42.7	51.3	63.2	70.6	74.9	72.6	67.2	56.7	45.3	38.4
* 1954 *	30.1	38.0	41.2	53.6	58.6	70.2	74.3	71.7	66.4	59.1	43.2	34.4
* 1955 *	29.8	33.1	41.9	53.6	63.7	67.6	79.5	76.6	65.7	57.5	43.2	28.7
* 1956 *	31.0	36.0	37.2	47.8	58.7	70.6	72.2	72.4	63.9	56.1	45.6	40.5
* 1957 *	27.8	36.5	40.7	53.3	62.1	73.1	74.8	70.9	68.0	53.3	46.7	38.3
* 1958 *	30.3	26.8	38.9	52.1	58.8	66.3	76.1	72.7	65.4	54.2	46.2	28.0
* 1959 *	30.5	31.9	40.1	53.0	64.6	70.9	74.9	75.4	69.3	58.9	44.6	36.9
* 1960 *	33.4	35.9	32.1	55.0	60.6	69.9	72.7	73.7	66.4	54.6	46.5	27.6
* 1961 *	24.6	34.1	41.4	47.9	58.6	69.8	74.9	73.4	72.0	57.1	46.6	33.1
* 1962 *	30.9	30.4	39.9	51.8	62.8	70.7	71.7	71.5	62.8	55.6	41.6	29.9
* 1963 *	28.2	26.5	42.5	51.3	59.4	69.6	74.5	71.0	62.3	58.4	48.6	28.2
* 1964 *	32.2	30.8	42.3	48.9	63.3	69.7	75.0	70.8	66.5	52.5	47.1	35.6
* 1965 *	27.7	32.2	38.0	48.0	65.1	69.0	73.0	72.5	67.6	52.9	44.1	36.5
* 1966 *	29.1	31.5	41.6	47.0	58.2	70.9	76.1	73.9	64.2	53.2	46.4	34.6
* 1967 *	35.6	28.6	37.3	50.2	54.2	70.7	73.6	71.9	63.7	54.1	40.6	36.0
* 1968 *	26.3	28.6	42.8	52.6	58.3	69.1	75.1	74.3	67.5	57.3	45.2	31.9
* 1969 *	29.2	31.4	38.0	53.2	61.9	71.0	73.1	73.8	66.3	54.3	43.7	32.0
* 1970 *	23.8	32.2	37.0	49.7	62.2	69.1	74.5	74.4	69.1	57.2	46.6	34.4
* 1971 *	26.6	33.3	39.0	48.9	58.2	71.0	73.7	72.2	68.8	60.7	43.9	40.0
* 1972 *	33.5	30.2	38.9	47.7	60.6	66.5	75.0	72.5	66.9	50.8	42.4	38.6
* 1973 *	33.7	31.7	45.7	51.9	58.3	72.3	75.3	75.3	67.4	57.0	46.6	37.6
* 1974 *	34.7	30.9	42.2	53.5	60.3	67.5	74.5	73.6	65.6	51.5	45.6	37.8
* 1975 *	35.7	34.6	39.3	46.2	63.9	69.9	74.1	73.8	63.0	58.5	49.8	35.4
* 1976 *	27.2	38.7	44.1	53.8	59.8	72.2	72.5	72.1	64.6	50.9	39.4	29.1
* 1977 *	20.3	32.7	46.0	53.4	63.4	67.9	75.3	73.5	67.6	53.4	47.0	33.2
* 1978 *	27.6	23.3	37.4	49.8	58.5	69.2	72.2	74.7	64.3	53.7	46.3	36.5
* 1979 *	31.7	22.1	44.3	50.0	62.3	66.8	73.3	73.0	66.0	53.9	48.9	37.2
* 1980 *	31.4	28.9	38.7	52.4	63.1	67.7	75.9	76.1	68.9	53.1	41.8	30.9
* 1981 *	23.8	36.8	38.7	53.6	61.3	70.7	75.6	71.7	65.2	51.5	44.4	33.0
* 1982 *	23.4	33.6	39.6	48.5	62.3	66.5	74.7	70.3	65.3	54.9	47.7	40.6
* 1983 *	32.4	33.3	42.9	50.0	59.5	70.2	76.7	75.1	67.7	55.5	46.0	32.8
* 1984 *	26.3	32.4	40.3	49.6	60.2	72.1	73.1	74.2	63.4	59.6	44.1	40.9
* 1985 *	26.3	33.8	43.3	53.9	63.7	67.4	74.3	72.6	67.6	57.4	49.4	31.9
* 1986 *	31.6	30.4	42.4	51.1	63.8	70.2	75.1	71.1	65.3	56.1	43.2	36.6
* 1987 *	30.1	30.4	42.8	50.9	61.6	71.8	76.7	71.9	66.2	50.6	46.3	37.3
* 1988 *	25.8	32.8	42.0	49.2	60.7	69.7	77.1	76.1	63.9	49.7	45.7	33.5
* 1989 *	30.0	32.2	40.5	51.0	60.9	69.7	74.7	73.1	66.1	55.1	45.2	34.7
* S.D. *	4.3	3.6	2.8	2.3	2.3	1.8	1.6	1.6	2.1	2.8	2.4	3.7

 * NEW MEXICO PRECIPITATION, WEIGHTED BY GEOGRAPHIC AREA *

* YEAR *	JAN	FEB	MAR	APR	MAY	JUN	JUL	AUG	SEP	OCT	NOV	DEC
* 1950 *	.29	.29	.16	.25	.26	1.21	4.19	1.03	2.08	.45	.06	.04
* 1951 *	.60	.35	.52	.66	.99	.34	1.66	2.27	.27	.89	.39	.76
* 1952 *	.62	.37	.68	1.15	.73	1.14	1.96	2.09	.93	.00	.92	.42
* 1953 *	.14	.59	.68	.55	.69	.60	2.34	1.60	.16	.91	.60	.47
* 1954 *	.33	.11	.71	.32	1.39	.47	1.81	2.51	1.34	1.65	.09	.23
* 1955 *	.63	.31	.23	.44	1.43	.40	3.03	2.32	.98	.77	.15	.30
* 1956 *	.53	.66	.05	.14	.61	.65	1.73	1.36	.08	.54	.08	.12
* 1957 *	.85	.57	1.04	.90	1.48	.44	2.70	3.54	.31	2.88	1.04	.16
* 1958 *	.73	.74	2.13	1.16	.93	.89	1.86	2.42	3.26	1.54	.47	.25
* 1959 *	.15	.32	.23	.63	1.31	1.24	2.00	3.52	.24	1.72	.20	1.32
* 1960 *	1.05	.55	.41	.15	.52	1.64	3.49	1.49	.91	2.87	.11	1.35
* 1961 *	.57	.28	.95	.50	.35	1.01	1.88	3.00	1.76	.90	1.23	.99
* 1962 *	.77	.39	.38	.36	.22	.96	3.36	.64	2.52	1.11	.77	.80
* 1963 *	.44	.80	.30	.32	.71	.89	1.42	3.44	1.50	.71	.43	.13
* 1964 *	.16	.70	.47	.57	.70	.39	1.81	1.64	2.27	.08	.56	.62
* 1965 *	.63	.57	.51	.67	1.15	2.02	2.46	2.20	2.10	.57	.41	1.73
* 1966 *	.52	.41	.16	.49	.37	2.00	1.98	3.62	1.21	.20	.22	.51
* 1967 *	.29	.29	.25	.16	.44	1.98	2.69	3.27	1.62	.17	.35	1.37
* 1968 *	.54	.80	1.20	.44	.69	.31	3.31	2.82	.31	.44	.90	.52
* 1969 *	.56	.56	.73	.71	1.59	.91	2.43	2.63	2.16	2.53	.28	.88
* 1970 *	.08	.37	.92	.45	.42	.97	2.43	1.74	1.47	1.03	.18	.25
* 1971 *	.24	.34	.15	.48	.44	.41	2.52	2.96	1.99	1.78	.88	1.09
* 1972 *	.17	.07	.07	.03	.72	1.63	2.46	3.65	2.66	3.64	.85	.61
* 1973 *	.80	1.05	1.61	.57	1.10	.74	2.84	1.29	1.00	.39	.20	.21
* 1974 *	.93	.21	.35	.27	.22	.47	2.12	2.96	2.61	3.40	.34	.65
* 1975 *	.71	.86	.84	.54	.52	.48	3.05	1.37	3.09	.19	.62	.41
* 1976 *	.18	.59	.30	.59	1.10	.68	2.55	1.65	2.01	.78	.52	.06
* 1977 *	.68	.36	.53	1.26	.86	.83	2.45	2.92	1.22	.75	.57	.25
* 1978 *	1.04	.84	.84	.20	1.63	1.78	1.13	1.72	1.84	1.32	2.47	1.24
* 1979 *	1.35	.51	.47	.58	2.06	1.90	1.93	2.60	1.08	.48	.57	.67
* 1980 *	1.03	1.05	.57	.81	1.25	.29	.79	2.09	2.87	.36	.47	.23
* 1981 *	.40	.29	1.09	.67	1.19	1.32	2.83	3.47	1.75	1.34	.53	.07
* 1982 *	.78	.78	.65	.26	1.16	.73	2.33	2.62	2.19	.53	1.00	1.56
* 1983 *	1.01	.84	1.09	.68	.69	.87	1.57	1.53	1.79	1.97	1.14	.81
* 1984 *	.41	.50	.64	.51	1.15	2.00	1.74	4.01	1.22	2.77	.84	1.80
* 1985 *	.95	.46	1.47	1.58	1.07	1.23	2.07	1.96	2.58	3.00	.63	.19
* 1986 *	.13	1.01	.57	.53	1.57	3.23	2.42	2.82	2.00	2.28	2.40	1.51
* 1987 *	.87	1.27	.54	.44	1.78	1.64	1.18	3.45	1.02	.49	.81	1.31
* 1988 *	.60	.68	.24	1.21	1.15	1.89	2.96	3.75	2.29	.48	.41	.49
* 1989 *	.60	.68	.24	1.21	1.15	1.89	2.96	3.75	2.29	.48	.41	.49
* 1990 *	.60	.68	.24	1.21	1.15	1.89	2.96	3.75	2.29	.48	.41	.49
* 1991 *	.60	.68	.24	1.21	1.15	1.89	2.96	3.75	2.29	.48	.41	.49
* 1992 *	.60	.68	.24	1.21	1.15	1.89	2.96	3.75	2.29	.48	.41	.49
* 1993 *	.60	.68	.24	1.21	1.15	1.89	2.96	3.75	2.29	.48	.41	.49
* 1994 *	.60	.68	.24	1.21	1.15	1.89	2.96	3.75	2.29	.48	.41	.49
* 1995 *	.60	.68	.24	1.21	1.15	1.89	2.96	3.75	2.29	.48	.41	.49
* 1996 *	.60	.68	.24	1.21	1.15	1.89	2.96	3.75	2.29	.48	.41	.49
* 1997 *	.60	.68	.24	1.21	1.15	1.89	2.96	3.75	2.29	.48	.41	.49
* 1998 *	.60	.68	.24	1.21	1.15	1.89	2.96	3.75	2.29	.48	.41	.49
* 1999 *	.60	.68	.24	1.21	1.15	1.89	2.96	3.75	2.29	.48	.41	.49
* 2000 *	.60	.68	.24	1.21	1.15	1.89	2.96	3.75	2.29	.48	.41	.49
* 2001 *	.60	.68	.24	1.21	1.15	1.89	2.96	3.75	2.29	.48	.41	.49
* 2002 *	.60	.68	.24	1.21	1.15	1.89	2.96	3.75	2.29	.48	.41	.49
* 2003 *	.60	.68	.24	1.21	1.15	1.89	2.96	3.75	2.29	.48	.41	.49
* 2004 *	.60	.68	.24	1.21	1.15	1.89	2.96	3.75	2.29	.48	.41	.49
* 2005 *	.60	.68	.24	1.21	1.15	1.89	2.96	3.75	2.29	.48	.41	.49
* 2006 *	.60	.68	.24	1.21	1.15	1.89	2.96	3.75	2.29	.48	.41	.49
* 2007 *	.60	.68	.24	1.21	1.15	1.89	2.96	3.75	2.29	.48	.41	.49
* 2008 *	.60	.68	.24	1.21	1.15	1.89	2.96	3.75	2.29	.48	.41	.49
* 2009 *	.60	.68	.24	1.21	1.15	1.89	2.96	3.75	2.29	.48	.41	.49
* 2010 *	.60	.68	.24	1.21	1.15	1.89	2.96	3.75	2.29	.48	.41	.49
* 2011 *	.60	.68	.24	1.21	1.15	1.89	2.96	3.75	2.29	.48	.41	.49
* 2012 *	.60	.68	.24	1.21	1.15	1.89	2.96	3.75	2.29	.48	.41	.49
* 2013 *	.60	.68	.24	1.21	1.15	1.89	2.96	3.75	2.29	.48	.41	.49
* 2014 *	.60	.68	.24	1.21	1.15	1.89	2.96	3.75	2.29	.48	.41	.49
* 2015 *	.60	.68	.24	1.21	1.15	1.89	2.96	3.75	2.29	.48	.41	.49
* 2016 *	.60	.68	.24	1.21	1.15	1.89	2.96	3.75	2.29	.48	.41	.49
* 2017 *	.60	.68	.24	1.21	1.15	1.89	2.96	3.75	2.29	.48	.41	.49
* 2018 *	.60	.68	.24	1.21	1.15	1.89	2.96	3.75	2.29	.48	.41	.49
* 2019 *	.60	.68	.24	1.21	1.15	1.89	2.96	3.75	2.29	.48	.41	.49
* 2020 *	.60	.68	.24	1.21	1.15	1.89	2.96	3.75	2.29	.48	.41	.49
* 2021 *	.60	.68	.24	1.21	1.15	1.89	2.96	3.75	2.29	.48	.41	.49
* 2022 *	.60	.68	.24	1.21	1.15	1.89	2.96	3.75	2.29	.48	.41	.49
* 2023 *	.60	.68	.24	1.21	1.15	1.89	2.96	3.75	2.29	.48	.41	.49
* 2024 *	.60	.68	.24	1.21	1.15	1.89	2.96	3.75	2.29	.48	.41	.49
* 2025 *	.60	.68	.24	1.21	1.15	1.89	2.96	3.75	2.29	.48	.41	.49
* 2026 *	.60	.68	.24	1.21	1.15	1.89	2.96	3.75	2.29	.48	.41	.49
* 2027 *	.60	.68	.24	1.21	1.15	1.89	2.96	3.75	2.29	.48	.41	.49
* 2028 *	.60	.68	.24	1.21	1.15	1.89	2.96	3.75	2.29	.48	.41	.49
* 2029 *	.60	.68	.24	1.21	1.15	1.89	2.96	3.75	2.29	.48	.41	.49
* 2030 *	.60	.68	.24	1.21	1.15	1.89	2.96	3.75	2.29	.48	.41	.49
* 2031 *	.60	.68	.24	1.21	1.15	1.89	2.96	3.75	2.29	.48	.41	.49
* 2032 *	.60	.68	.24	1.21	1.15	1.89	2.96	3.75	2.29	.48	.41	.49
* 2033 *	.60	.68	.24	1.21	1.15	1.89	2.96	3.75	2.29	.48	.41	.49
* 2034 *	.60	.68	.24	1.21	1.15	1.89	2.96	3.75	2.29	.48	.41	.49
* 2035 *	.60	.68	.24	1.21	1.15	1.89	2.96	3.75	2.29	.48	.41	.49
* 2036 *	.60	.68	.24	1.21	1.15	1.89	2.96	3.75	2.29	.48	.41	.49
* 2037 *	.60	.68	.24	1.21	1.15	1.89	2.96	3.75	2.29	.48	.41	.49
* 2038 *	.60	.68	.24	1.21	1.15	1.89	2.96	3.75	2.29	.48	.41	.49
* 2039 *	.60	.68	.24	1.21	1.15	1.89	2.96	3.75	2.29	.48	.41	.49
* 2040 *	.60	.68	.24	1.21	1.15	1.89	2.96	3.75	2.29	.48	.41	.49
* 2041 *	.60	.68	.24	1.21	1.15	1.89	2.96	3.75	2.29	.48	.41	.49
* 2042 *	.60	.68	.24	1.21	1.15	1.89	2.96	3.75	2.29	.48	.41	.49
* 2043 *	.60	.68	.24	1.21	1.15	1.89	2.96	3.75	2.29	.48	.41	.49
* 2044 *	.60	.68	.24	1.21	1.15	1.89	2.96	3.75	2.29	.48	.41	.49
* 2045 *	.60	.68	.24	1.21	1.15	1.89	2.96	3.75	2.29	.48	.41	.49
* 2046 *	.60	.68	.24	1.21	1.15	1.89	2.96	3.75	2.29	.48	.41	.49
* 2047 *	.60	.68	.24	1.21	1.15	1.89	2.96	3.75	2.29	.48	.41	.49
* 2048 *	.60	.68	.24	1.21	1.15	1.89	2.96	3.75	2.29	.48	.41	.49
* 2049 *	.60	.68	.24	1.21	1.15	1.89	2.96	3.75	2.29	.48	.41	.49
* 2050 *	.60	.68	.24	1.21	1.15	1.89	2.96	3.75	2.29	.48	.41	.49
* 2051 *	.60	.68	.24	1.21	1.15	1.89	2.96	3.75	2.29	.48	.41	.49
* 2052 *	.60	.68	.24	1.21	1.15	1.89	2.96	3.75	2.29	.48	.41	.49
* 2053 *	.60	.68	.24	1.21	1.15	1.89	2.96	3.75	2.29	.48	.41	.49
* 2054 *	.60	.68	.24	1.21	1.15	1.89	2.96	3.75	2.29	.48	.41	.49
* 2055 *	.60	.68	.24	1.21	1.15	1.89	2.96	3.75	2.29	.48	.41	.49
* 2056 *	.60	.68	.24	1.21	1.15	1.89	2.96	3.75	2.29	.48	.41	.49
* 2057 *	.60	.68	.24	1.21	1.15	1.89	2.96	3.75	2.29	.48	.41	.49
* 2058 *	.60	.68	.24	1.21	1.15	1.89	2.96	3.75	2.29	.48	.41	.49
* 2059 *	.60	.68	.24	1.21	1.15	1.89	2.96	3.75	2.29	.48	.41	.49
* 2060 *	.60	.68	.									

 * NEW MEXICO PRECIPITATION, WEIGHTED BY HARVESTED CROPLAND *

* YEAR *	JAN	FEB	MAR	APR	MAY	JUN	JUL	AUG	SEP	OCT	NOV	DEC
* 1950 *	.13	.14	.07	.26	.51	1.70	5.84	1.29	2.50	.59	.04	.06
* 1951 *	.55	.40	.51	.51	1.96	.77	2.04	1.82	.38	.93	.29	.46
* 1952 *	.40	.33	.53	1.42	.81	1.13	2.08	2.39	.79	.00	.80	.38
* 1953 *	.15	.51	.52	.42	.90	.46	2.66	2.12	.17	.94	.63	.46
* 1954 *	.26	.11	.31	.44	1.74	.56	1.55	2.84	1.06	2.26	.07	.16
* 1955 *	.43	.19	.17	.73	2.29	.53	3.02	1.83	1.54	.73	.09	.15
* 1956 *	.25	.66	.04	.16	1.12	1.00	2.03	1.39	.10	.56	.07	.07
* 1957 *	.47	.42	1.22	1.11	2.11	.53	2.37	3.06	.47	2.90	.89	.07
* 1958 *	.78	.57	2.18	1.27	1.76	1.22	2.66	2.58	3.34	1.20	.47	.26
* 1959 *	.18	.20	.25	.50	1.97	1.97	2.41	3.87	.25	1.63	.13	1.46

* 1960 *	1.05	.54	.44	.14	.51	2.70	5.61	2.09	1.43	3.61	.07	1.45
* 1961 *	.44	.29	1.02	.58	.55	1.45	2.47	3.22	2.07	1.00	1.35	.67
* 1962 *	.64	.30	.33	.50	.45	1.60	4.11	.57	2.25	.69	.59	.66
* 1963 *	.26	.78	.15	.30	1.49	1.84	1.62	3.55	1.41	.56	.30	.13
* 1964 *	.09	.71	.36	.40	.94	.67	1.41	1.42	2.34	.06	.80	.45
* 1965 *	.35	.44	.59	.75	1.83	3.02	2.33	2.21	2.04	.64	.18	1.19
* 1966 *	.46	.35	.09	.52	.60	2.46	2.31	4.02	1.06	.16	.14	.27
* 1967 *	.25	.20	.19	.29	.86	2.53	3.43	2.88	1.55	.14	.27	1.00
* 1968 *	.73	.56	1.10	.48	.84	.47	3.33	2.55	.39	.44	.77	.30
* 1969 *	.62	.65	.73	.84	2.52	.79	2.64	2.89	2.70	2.75	.27	.86

* 1970 *	.07	.27	.75	.78	.56	1.14	2.58	1.64	2.01	1.07	.09	.12
* 1971 *	.17	.28	.13	.59	.83	.93	2.87	3.09	1.93	1.57	1.09	.90
* 1972 *	.11	.06	.08	.02	1.04	1.90	3.47	3.98	3.22	2.69	.96	.38
* 1973 *	.68	.89	1.73	.89	.94	.88	3.42	1.24	1.08	.61	.10	.32
* 1974 *	.64	.17	.29	.26	.27	.74	1.91	3.37	2.77	3.44	.32	.57
* 1975 *	.54	.78	.56	.73	.72	.97	3.29	1.32	2.53	.14	.67	.30
* 1976 *	.15	.40	.21	.71	1.22	.95	2.68	1.63	2.38	.76	.46	.03
* 1977 *	.47	.33	.48	1.89	1.58	1.04	2.28	3.20	.97	.65	.44	.17
* 1978 *	.75	.64	.50	.28	1.92	2.72	1.31	1.68	1.78	.98	2.51	.78
* 1979 *	.98	.29	.51	.93	2.41	2.44	2.54	2.92	1.13	.49	.39	.51

* 1980 *	.66	.73	.54	1.24	1.93	.44	.72	2.15	2.96	.23	.57	.16
* 1981 *	.30	.25	1.03	.69	1.47	1.63	2.87	5.16	2.01	1.56	.48	.07
* 1982 *	.45	.44	.37	.31	1.40	1.65	3.56	2.30	2.09	.82	.86	1.33
* 1983 *	.93	.78	.88	.69	1.06	1.34	1.41	1.08	1.21	2.04	.87	.65
* 1984 *	.36	.43	.58	.60	1.73	2.71	1.97	4.28	.99	3.13	1.02	1.32
* 1985 *	.72	.34	1.79	1.41	1.75	1.69	2.06	2.19	2.92	3.10	.45	.11
* 1986 *	.10	.96	.37	.39	2.39	3.82	1.82	3.21	2.35	2.47	2.47	1.33
* 1987 *	.83	1.37	.49	.45	2.32	2.23	.85	4.19	1.34	.35	.58	1.15
* 1988 *	.33	.43	.28	1.26	2.00	2.81	3.22	3.03	2.91	.46	.28	.41

* JAN	FEB	MAR	APR	MAY	JUN	JUL	AUG	SEP	OCT	NOV	DEC	
* MEAN *	.45	.47	.57	.66	1.37	1.52	2.58	2.57	1.70	1.24	.58	.54
* S.D. *	.27	.27	.49	.41	.65	.86	1.06	1.03	.91	1.05	.56	.45

 * NEW MEXICO TEMPERATURE, WEIGHTED BY HARVESTED CROPLAND *

* YEAR *	JAN	FEB	MAR	APR	MAY	JUN	JUL	AUG	SEP	OCT	NOV	DEC
* 1950 *	40.0	44.2	46.9	56.5	63.2	73.4	73.2	72.3	66.0	63.1	47.1	41.1
* 1951 *	35.3	40.4	44.6	53.1	63.8	71.2	78.5	75.9	68.5	57.8	42.5	37.5
* 1952 *	40.6	40.5	42.8	54.4	63.8	76.1	75.4	77.1	67.7	57.2	40.5	35.8
* 1953 *	43.3	38.6	49.7	54.0	60.6	77.0	77.4	74.2	69.0	57.5	46.5	33.6
* 1954 *	39.2	46.4	45.4	60.0	62.9	74.0	78.4	74.8	70.9	59.1	47.7	39.3
* 1955 *	35.2	35.9	46.8	54.8	62.4	70.2	74.3	74.2	69.0	58.4	44.9	41.0
* 1956 *	40.1	35.9	47.8	53.4	67.3	75.8	75.6	73.9	70.3	59.4	41.8	38.6
* 1957 *	38.3	47.8	46.7	52.1	60.4	72.1	77.8	74.4	66.0	55.3	40.4	40.9
* 1958 *	35.3	41.6	40.2	52.0	65.4	74.5	76.4	75.4	67.9	55.7	45.9	39.3
* 1959 *	35.5	39.3	45.0	54.5	63.7	73.4	74.7	74.4	67.8	55.5	43.0	38.7

* 1960 *	32.8	34.6	46.3	56.4	62.6	73.5	73.3	74.2	68.3	56.1	46.5	32.9
* 1961 *	33.9	40.0	46.3	53.5	64.0	72.2	74.0	73.0	64.6	52.2	41.2	35.8
* 1962 *	32.3	44.3	42.8	56.5	65.6	70.4	74.4	75.5	68.0	58.7	47.0	39.3
* 1963 *	30.4	41.3	47.0	57.3	65.5	71.6	78.1	73.9	69.3	61.4	47.1	34.8
* 1964 *	34.3	32.2	43.2	53.7	64.9	72.1	78.0	75.1	67.3	58.2	45.0	37.5
* 1965 *	39.9	37.4	40.4	56.2	62.4	69.7	76.2	72.8	65.9	57.1	50.4	39.9
* 1966 *	31.3	35.4	48.2	55.2	65.0	71.6	79.0	72.2	67.6	55.9	49.0	35.9
* 1967 *	37.5	40.6	52.0	58.0	62.2	71.0	75.7	71.7	66.3	58.3	46.7	33.1
* 1968 *	36.9	41.0	45.5	52.0	62.1	73.3	73.9	72.2	65.9	58.5	43.8	36.2
* 1969 *	42.1	40.0	39.3	56.6	63.9	69.9	77.6	76.5	67.7	53.8	44.2	39.5

* 1970 *	35.1	42.9	42.7	52.2	64.1	70.4	76.0	75.0	66.3	51.8	45.5	40.8
* 1971 *	37.4	39.2	47.5	53.7	61.9	72.9	75.5	70.7	65.5	55.4	45.8	37.0
* 1972 *	37.9	42.4	52.1	57.6	62.8	72.2	74.1	71.7	66.4	57.0	38.3	36.0
* 1973 *	33.4	38.1	44.2	48.2	61.0	70.3	74.1	73.8	66.1	58.3	48.3	38.1
* 1974 *	36.8	39.2	51.9	55.1	67.7	73.9	75.6	71.3	63.2	57.2	44.7	35.0
* 1975 *	36.0	38.2	45.7	51.4	60.8	71.4	73.0	74.0	64.6	57.3	44.4	39.0
* 1976 *	36.2	46.0	46.7	55.8	61.5	71.7	73.5	73.3	66.1	51.8	40.7	35.8
* 1977 *	32.6	41.4	44.5	55.0	63.9	74.3	76.5	75.7	70.2	58.4	47.2	42.0
* 1978 *	34.2	36.9	48.3	57.5	62.6	73.2	77.7	73.4	66.6	57.8	45.7	33.2
* 1979 *	29.7	39.0	46.2	54.4	61.3	69.4	75.7	71.8	67.7	59.4	40.0	38.3

* 1980 *	37.7	41.0	44.9	51.8	60.8	76.1	79.8	75.0	68.4	54.6	43.5	43.4
* 1981 *	38.9	42.3	46.1	58.8	62.7	74.9	76.6	72.2	66.9	56.5	49.1	40.9
* 1982 *	37.5	38.5	47.8	54.4	61.9	70.4	76.0	75.0	68.6	55.0	43.7	35.1
* 1983 *	36.2	39.7	45.8	48.9	59.7	68.9	76.1	76.0	70.6	58.0	46.7	32.0
* 1984 *	34.0	40.0	45.2	51.6	65.9	71.4	74.9	72.5	66.1	52.4	44.8	38.4
* 1985 *	33.1	37.5	47.7	56.5	63.8	71.7	75.3	74.8	65.6	55.9	46.1	36.1
* 1986 *	41.5	42.1	50.5	57.2	62.7	70.5	74.7	73.9	66.2	54.4	42.9	36.0
* 1987 *	34.4	39.9	43.7	53.2	61.5	70.6	74.8	72.7	65.5	58.4	44.3	34.5
* 1988 *	32.4	40.7	45.2	53.8	62.2	71.6	73.9	73.3	65.3	58.8	46.6	35.9

* JAN	FEB	MAR	APR	MAY	JUN	JUL	AUG	SEP	OCT	NOV	DEC	
* MEAN *	36.1	40.1	46.0	54.6	63.1	72.3	75.8	73.8	67.2	56.9	44.9	37.4
* S.D. *	3.3	3.2	3.0	2.6	1.9	2.0	1.8	1.5	1.8	2.5	2.8	2.8

 * NEW YORK PRECIPITATION, WEIGHTED BY HARVESTED CROPLAND *

* YEAR * JAN FEB MAR APR MAY JUN JUL AUG SEP OCT NOV DEC *

* 1950 *	3.86	3.68	3.44	2.03	2.53	3.15	3.86	4.02	3.07	2.77	5.03	3.14
* 1951 *	2.55	3.47	4.22	3.38	2.14	4.33	4.35	2.19	3.21	2.15	4.21	3.72
* 1952 *	2.99	2.33	2.65	3.27	4.33	2.41	3.58	3.10	3.37	2.02	2.69	3.38
* 1953 *	3.09	1.79	4.05	3.05	5.31	2.02	3.10	3.04	3.39	2.06	2.25	2.94
* 1954 *	2.59	2.88	3.53	4.18	3.14	3.69	1.95	4.07	3.32	3.44	3.97	3.70
* 1955 *	1.22	2.64	4.38	2.67	2.26	1.86	2.07	6.41	2.37	8.39	2.77	1.64
* 1956 *	1.88	3.25	4.55	3.83	3.84	2.17	4.23	4.36	4.02	1.64	2.65	3.42
* 1957 *	2.31	1.61	1.97	3.66	3.70	3.54	3.68	1.74	3.26	1.68	2.73	3.53
* 1958 *	3.78	2.96	1.98	3.64	2.89	4.37	4.35	3.02	4.88	3.66	3.23	1.47
* 1959 *	3.79	2.46	2.82	2.80	2.15	2.92	2.87	3.82	1.81	6.62	4.46	4.01

* 1960 *	2.78	3.87	1.58	3.09	4.19	3.98	2.94	2.82	3.46	2.34	1.66	1.40
* 1961 *	1.69	3.46	2.56	5.18	3.40	4.59	3.66	3.96	1.58	2.41	3.04	2.22
* 1962 *	2.89	2.81	1.44	3.81	1.70	2.91	2.98	3.28	3.70	3.71	2.27	2.76
* 1963 *	2.04	1.63	2.77	2.60	3.10	2.08	3.21	4.05	1.98	.30	5.54	2.32
* 1964 *	2.78	1.58	3.88	3.38	2.63	1.98	2.85	3.46	1.10	1.31	2.19	3.16
* 1965 *	2.98	2.35	2.01	2.69	1.52	2.14	2.56	3.80	3.42	3.37	3.47	1.98
* 1966 *	3.00	2.37	2.95	2.18	2.59	2.91	2.56	3.08	4.18	1.73	3.74	2.88
* 1967 *	1.45	1.77	2.06	3.17	3.61	2.94	4.18	4.71	3.80	3.81	3.93	2.67
* 1968 *	1.96	1.03	2.74	2.48	4.72	4.83	1.91	3.38	3.38	3.43	5.04	4.12
* 1969 *	2.44	1.27	1.52	4.50	3.49	4.70	3.63	2.44	2.09	2.73	4.52	4.61

* 1970 *	1.34	2.40	2.07	2.84	3.36	3.00	4.18	3.83	4.29	3.88	3.76	3.54
* 1971 *	1.89	4.17	2.92	1.91	2.80	2.94	4.50	4.11	3.08	2.02	3.29	3.48
* 1972 *	1.99	3.63	3.32	2.99	4.71	8.77	3.40	3.22	3.04	3.43	5.93	4.39
* 1973 *	2.28	2.03	2.91	4.73	4.71	4.60	2.43	2.51	3.28	2.89	3.34	5.42
* 1974 *	2.44	2.03	3.84	2.92	4.40	3.87	3.64	3.64	4.32	1.58	4.15	3.31
* 1975 *	2.81	3.02	2.91	2.01	3.24	4.61	4.36	4.98	5.88	3.31	2.99	3.66
* 1976 *	3.68	3.03	3.86	3.86	4.66	5.11	4.74	4.13	3.71	5.99	1.54	2.12
* 1977 *	1.94	2.04	4.25	3.52	1.87	3.40	4.15	5.91	8.32	4.57	4.93	4.99
* 1978 *	5.55	1.12	2.30	2.15	3.10	3.28	2.63	3.53	3.63	3.65	1.65	3.87
* 1979 *	5.83	2.15	2.59	3.60	3.73	2.00	2.60	4.31	5.72	3.92	3.77	2.27

* 1980 *	1.18	.93	4.65	3.76	1.36	4.54	3.31	2.93	3.74	3.99	3.15	2.23
* 1981 *	.94	4.20	1.14	3.18	3.02	3.96	4.28	3.36	5.35	4.85	2.45	2.49
* 1982 *	2.92	2.29	2.49	2.48	3.01	5.57	2.67	2.89	3.36	1.52	4.85	2.37
* 1983 *	2.06	1.44	3.27	5.73	4.22	3.01	1.83	4.62	2.58	3.16	4.69	5.34
* 1984 *	1.56	2.35	2.80	3.93	6.91	3.29	3.63	4.48	3.23	2.04	2.84	3.62
* 1985 *	2.03	2.06	3.08	1.90	2.87	3.88	2.86	2.78	4.30	3.37	6.49	2.63
* 1986 *	2.72	2.64	2.58	2.78	3.09	5.75	5.34	4.10	3.76	3.69	3.52	3.19
* 1987 *	3.12	.57	2.18	4.18	1.63	4.50	4.34	3.80	5.52	3.54	2.79	2.30
* 1988 *	1.35	2.72	1.75	2.81	2.99	1.50	4.87	4.11	2.36	3.74	3.86	1.65

* JAN FEB MAR APR MAY JUN JUL AUG SEP OCT NOV DEC *

* MEAN *	2.56	2.41	2.87	3.25	3.31	3.62	3.44	3.69	3.61	3.20	3.58	3.13
* S.D. *	1.06	.90	.92	.89	1.15	1.39	.89	.93	1.32	1.52	1.18	1.02

 * NEW YORK TEMPERATURE, WEIGHTED BY HARVESTED CROPLAND *

* YEAR * JAN FEB MAR APR MAY JUN JUL AUG SEP OCT NOV DEC *

* 1950 *	32.7	23.0	27.0	40.9	56.3	64.9	68.6	67.8	58.5	53.0	40.1	25.4
* 1951 *	26.7	26.3	34.4	45.3	56.9	64.6	69.5	66.8	60.3	52.3	33.5	28.5
* 1952 *	26.5	27.2	32.2	48.2	53.0	66.8	73.3	68.4	62.4	46.4	41.3	30.8
* 1953 *	29.1	29.2	35.7	44.1	57.4	66.4	70.3	67.8	61.6	51.8	42.2	33.2
* 1954 *	20.8	31.0	32.4	47.4	53.9	66.7	68.4	66.0	60.3	53.9	39.4	26.6
* 1955 *	21.1	24.8	33.0	49.5	59.2	65.2	74.6	72.7	60.1	52.8	37.0	21.8
* 1956 *	22.6	26.5	28.0	41.6	52.1	65.5	67.0	67.1	57.5	51.7	40.9	32.3
* 1957 *	17.5	28.7	34.0	47.3	55.1	68.5	68.4	65.4	61.1	48.7	40.4	32.5
* 1958 *	22.7	18.2	33.3	46.6	52.9	60.2	69.5	67.0	60.5	49.4	40.5	19.0
* 1959 *	20.6	21.1	30.4	46.0	58.7	65.9	71.1	72.2	65.0	51.2	37.2	29.7

* 1960 *	23.9	26.4	22.8	48.0	57.6	64.4	67.3	67.6	62.6	48.9	41.8	21.8
* 1961 *	17.0	25.4	33.2	41.4	53.5	64.3	69.3	68.2	67.4	53.3	39.4	27.6
* 1962 *	21.7	20.6	32.5	44.7	59.4	65.4	66.7	67.1	57.7	50.1	35.1	23.5
* 1963 *	19.1	16.7	33.6	44.5	53.8	65.3	69.5	64.4	56.2	55.3	43.2	19.9
* 1964 *	25.2	21.8	33.8	44.8	59.0	64.1	71.6	64.4	60.2	47.7	41.5	28.2
* 1965 *	19.7	23.4	29.5	40.5	59.0	62.9	66.1	67.1	62.1	47.6	37.6	31.2
* 1966 *	20.2	23.6	34.4	42.1	51.4	65.4	70.4	68.1	57.9	48.1	41.6	27.6
* 1967 *	28.8	18.9	30.3	43.8	48.6	68.7	68.7	66.7	59.2	50.1	34.4	29.5
* 1968 *	17.0	18.4	34.8	48.9	52.3	63.6	69.8	67.3	62.9	52.0	37.7	23.9
* 1969 *	22.2	23.6	30.0	46.4	54.9	64.3	68.8	69.2	61.3	49.1	38.3	22.7

* 1970 *	13.7	22.6	29.4	45.4	57.7	64.3	69.6	68.5	62.0	52.6	40.9	24.7
* 1971 *	17.2	24.9	28.9	40.7	53.9	65.9	67.7	66.7	64.2	55.9	37.0	30.7
* 1972 *	24.3	20.0	28.6	39.4	57.5	62.2	69.5	66.2	61.0	44.7	34.9	29.2
* 1973 *	26.4	20.7	40.4	46.3	53.2	67.6	70.5	70.9	60.5	52.1	39.8	28.5
* 1974 *	25.0	20.7	31.9	46.9	53.1	63.9	68.9	68.1	58.0	45.4	39.1	29.7
* 1975 *	26.9	26.2	29.9	38.2	60.9	65.5	70.7	68.0	56.8	51.9	44.2	25.8
* 1976 *	16.1	29.5	35.8	46.4	52.9	67.3	66.5	65.8	57.9	44.7	32.8	20.1
* 1977 *	12.5	23.4	38.1	45.9	58.6	62.0	69.6	66.6	60.7	47.4	41.1	25.3
* 1978 *	18.8	14.7	27.6	41.4	56.5	63.6	68.3	68.5	58.2	47.4	38.4	27.4
* 1979 *	20.3	12.3	36.5	43.3	56.2	63.6	69.3	66.3	59.5	48.9	42.2	30.7

* 1980 *	23.3	19.1	30.1	45.3	57.0	61.2	69.4	70.3	60.9	46.0	34.9	20.9
* 1981 *	14.1	30.6	32.7	47.1	55.8	65.0	69.4	66.8	58.5	45.5	37.9	26.8
* 1982 *	14.1	22.6	30.9	41.7	58.5	61.6	69.0	63.9	60.1	49.8	41.5	34.0
* 1983 *	24.0	26.7	35.7	42.8	53.0	65.3	70.9	69.2	62.1	49.8	38.9	23.0
* 1984 *	18.2	23.6	32.3	44.8	52.3	65.6	68.0	69.2	57.6	52.5	38.0	33.2
* 1985 *	17.9	24.0	34.3	47.2	57.3	60.6	67.8	66.8	62.0	49.9	40.6	23.3
* 1986 *	22.7	21.8	35.1	47.4	59.0	62.7	68.6	65.3	59.0	48.8	35.6	29.7
* 1987 *	21.9	20.2	35.8	48.2	57.4	66.2	71.3	65.9	59.9	45.8	39.1	30.6
* 1988 *	20.9	22.4	32.2	44.0	57.3	62.7	72.0	70.2	58.7	44.9	40.4	25.9

* JAN FEB MAR APR MAY JUN JUL AUG SEP OCT NOV DEC *

* MEAN *	21.4	23.1	32.3	44.7	55.7	64.6	69.4	67.6	60.3	49.7	39.0	27.1
* S.D. *	4.6	4.2	3.4	2.8	2.8	2.0	1.7	2.0	2.3	3.0	2.7	4.1

 * NORTH CAROLINA PRECIPITATION, WEIGHTED BY GEOGRAPHIC AREA *

* YEAR *	JAN	FEB	MAR	APR	MAY	JUN	JUL	AUG	SEP	OCT	NOV	DEC
* 1950 *	2.67	1.93	3.93	1.56	5.51	5.18	8.85	3.42	4.29	3.59	1.54	3.42
* 1951 *	1.50	2.27	4.16	3.87	1.59	5.47	5.35	3.90	2.88	1.87	3.65	4.49
* 1952 *	3.55	4.52	6.94	3.01	3.38	2.90	4.20	8.35	3.45	1.26	4.25	3.28
* 1953 *	3.81	5.17	4.47	2.85	3.17	5.95	2.89	4.35	5.10	.52	2.53	5.41
* 1954 *	6.14	2.27	5.02	2.90	4.05	2.01	4.20	3.89	1.64	3.73	2.89	3.70
* 1955 *	2.66	3.35	3.37	3.72	3.84	3.73	5.74	9.27	7.81	2.63	2.32	.91
* 1956 *	1.77	5.90	3.45	4.04	3.51	3.60	6.33	4.17	5.79	5.12	1.67	2.84
* 1957 *	3.45	5.01	3.61	3.31	4.05	6.56	2.53	4.36	7.42	2.74	7.04	4.30
* 1958 *	4.19	3.90	4.23	5.63	4.74	4.65	4.78	6.02	2.49	4.24	1.81	4.27
* 1959 *	2.64	3.80	5.07	5.49	3.38	2.90	9.29	4.58	5.48	6.81	2.54	3.48
* 1960 *	5.12	5.98	4.69	3.30	4.05	3.70	7.05	5.21	4.98	2.93	1.39	2.15
* 1961 *	2.79	5.50	4.29	4.69	4.49	6.96	4.25	7.05	1.87	1.57	2.76	4.80
* 1962 *	5.81	3.69	4.68	4.31	2.56	8.21	5.19	3.91	5.13	1.75	5.95	3.17
* 1963 *	3.88	3.43	4.83	2.56	4.12	3.69	4.66	3.27	4.53	.97	5.31	2.65
* 1964 *	5.47	5.37	4.01	4.44	2.00	3.65	6.55	6.84	5.08	7.95	2.07	3.99
* 1965 *	2.14	4.31	5.44	3.00	2.98	6.83	8.14	4.05	2.79	2.70	1.62	.50
* 1966 *	5.28	5.34	2.88	2.62	5.75	3.59	3.96	6.14	4.68	2.70	2.03	3.37
* 1967 *	3.13	4.09	1.67	2.09	4.31	3.85	6.80	8.04	3.82	1.79	2.52	5.55
* 1968 *	4.26	.99	3.80	3.18	3.73	3.57	5.93	2.60	1.84	5.16	3.88	2.78
* 1969 *	2.71	4.00	4.68	3.74	3.37	6.29	5.83	6.07	4.36	2.23	3.06	4.40
* 1970 *	2.39	3.79	4.07	3.37	2.73	3.40	6.00	6.26	2.41	4.57	2.58	2.63
* 1971 *	4.19	4.86	4.96	3.16	5.15	3.58	6.36	6.21	4.72	8.57	2.51	2.27
* 1972 *	4.29	4.34	3.45	2.42	6.31	5.06	5.67	3.21	4.48	3.65	5.60	4.39
* 1973 *	3.83	4.74	5.74	5.41	4.94	5.74	4.29	4.89	2.50	1.77	1.58	7.08
* 1974 *	4.41	4.32	4.13	3.63	6.33	4.54	4.15	7.88	4.82	1.56	2.47	4.50
* 1975 *	5.49	4.42	7.00	2.52	5.60	3.45	8.17	2.56	8.02	3.18	2.78	4.28
* 1976 *	3.65	1.72	3.33	.74	6.15	6.06	3.53	4.24	4.26	5.47	2.58	4.73
* 1977 *	2.98	1.72	5.99	2.75	3.91	3.65	2.55	5.06	5.66	5.52	5.00	3.93
* 1978 *	7.23	1.04	4.97	4.57	4.65	3.99	5.14	5.35	1.76	1.25	3.90	3.73
* 1979 *	6.29	5.16	4.65	4.57	5.71	4.83	4.97	3.36	10.30	2.07	5.43	1.64
* 1980 *	4.53	1.74	7.45	3.41	4.00	3.74	3.97	2.33	4.72	3.72	2.77	2.34
* 1981 *	1.06	3.42	2.63	1.44	4.93	4.03	5.56	6.50	2.75	2.80	1.06	5.11
* 1982 *	5.45	5.76	2.70	3.81	3.70	6.26	5.25	3.47	3.34	4.04	3.21	4.81
* 1983 *	3.16	6.18	7.27	5.17	3.66	4.07	2.30	2.73	3.49	3.74	4.49	6.79
* 1984 *	3.30	3.88	4.27	4.44	6.59	3.06	8.73	3.62	4.36	1.77	2.10	1.84
* 1985 *	3.79	4.85	1.52	1.48	3.45	3.81	7.00	6.33	2.35	4.41	7.37	1.24
* 1986 *	1.79	1.94	2.73	.94	2.90	2.51	4.46	8.80	1.62	3.04	3.92	4.50
* 1987 *	6.39	4.34	4.62	4.83	2.06	4.20	3.37	4.38	6.47	1.17	3.53	3.26
* 1988 *	3.88	2.09	2.38	3.50	3.65	3.30	4.32	5.20	3.98	3.09	3.79	1.07
* 1989 *	3.87	3.87	4.34	3.40	4.13	4.43	5.34	5.07	4.29	3.27	3.27	3.59
* S.D. *	1.47	1.45	1.40	1.23	1.25	1.39	1.77	1.82	1.93	1.86	1.55	1.51

 * NORTH CAROLINA TEMPERATURE, WEIGHTED BY GEOGRAPHIC AREA *

* YEAR *	JAN	FEB	MAR	APR	MAY	JUN	JUL	AUG	SEP	OCT	NOV	DEC
* 1950 *	53.2	47.1	48.3	57.3	68.6	74.6	75.9	74.8	69.8	63.6	48.0	38.0
* 1951 *	43.0	44.7	50.2	58.1	66.1	74.9	77.7	77.4	71.2	63.5	47.0	45.2
* 1952 *	47.4	45.3	49.7	59.3	68.4	79.2	79.1	76.2	70.1	56.7	50.6	42.0
* 1953 *	46.4	46.6	51.8	59.0	72.4	74.8	78.0	76.3	70.3	62.1	50.0	43.5
* 1954 *	42.6	47.4	49.8	63.2	63.2	75.1	78.3	78.0	73.5	62.3	47.7	40.3
* 1955 *	39.8	43.8	53.9	62.5	69.0	70.2	78.9	77.7	72.1	60.2	49.3	38.9
* 1956 *	38.5	47.3	49.7	57.2	67.7	74.5	77.4	76.5	69.0	62.5	49.5	51.7
* 1957 *	42.4	48.4	49.0	62.1	68.4	75.4	76.9	74.9	72.6	56.4	52.0	44.9
* 1958 *	36.3	35.8	45.6	58.6	67.4	73.2	78.6	76.8	70.0	69.1	54.0	38.3
* 1959 *	40.2	45.1	48.7	60.4	69.9	74.0	77.2	78.1	71.4	65.1	50.5	43.8
* 1960 *	42.2	41.6	38.4	61.8	66.1	74.3	76.2	77.4	71.3	61.7	51.3	37.1
* 1961 *	37.3	45.9	53.8	54.2	63.8	72.2	76.9	76.1	73.1	59.3	53.6	42.8
* 1962 *	39.9	46.0	46.6	57.0	71.4	73.1	76.0	75.6	68.9	62.2	48.6	38.8
* 1963 *	37.5	37.2	53.6	60.5	65.4	72.7	75.4	75.7	67.8	60.7	51.2	35.1
* 1964 *	41.0	39.7	50.5	59.5	67.7	75.1	75.7	74.5	69.9	56.4	54.3	45.3
* 1965 *	41.4	42.4	46.7	59.0	78.9	71.7	75.9	76.5	71.8	58.8	51.7	43.6
* 1966 *	36.7	41.6	49.2	57.0	65.8	71.5	77.5	75.6	69.5	59.0	50.5	41.7
* 1967 *	43.7	39.9	52.4	61.4	63.6	70.9	75.2	74.2	65.7	59.0	46.8	46.4
* 1968 *	37.3	36.2	51.4	59.1	64.8	73.6	77.1	78.5	69.8	61.3	50.8	39.4
* 1969 *	38.0	40.8	44.8	59.8	66.6	75.5	78.7	74.8	69.0	60.8	48.0	39.5
* 1970 *	34.7	41.8	48.9	60.6	67.9	73.7	77.3	76.4	74.0	62.4	50.3	44.8
* 1971 *	39.3	42.6	46.6	57.1	64.7	75.2	76.1	75.2	72.3	65.4	50.3	51.3
* 1972 *	45.9	41.3	50.2	58.2	64.3	70.0	76.4	75.7	71.2	58.7	49.8	47.5
* 1973 *	40.8	40.3	54.6	57.6	65.1	74.8	76.8	76.4	73.4	62.4	53.1	43.5
* 1974 *	51.2	44.2	54.4	59.8	67.2	71.2	75.9	75.3	69.3	57.3	50.3	43.4
* 1975 *	45.2	46.5	48.8	56.6	68.8	73.9	75.6	78.0	70.8	62.8	53.4	42.5
* 1976 *	38.4	49.9	55.0	60.0	64.7	72.1	76.2	74.0	68.4	55.4	44.4	39.3
* 1977 *	29.6	40.9	53.9	62.2	68.4	73.2	79.6	77.4	72.9	57.5	53.3	41.5
* 1978 *	34.6	34.3	47.7	59.6	65.2	74.0	76.7	77.6	72.6	58.7	54.7	44.2
* 1979 *	38.4	37.0	51.5	59.8	66.4	70.5	75.4	76.5	70.7	59.1	53.4	43.4
* 1980 *	41.5	37.3	47.2	59.6	67.2	72.8	78.7	78.6	74.1	57.9	48.5	41.7
* 1981 *	34.5	42.9	46.7	62.4	64.5	77.7	78.0	74.1	68.4	57.5	49.9	39.0
* 1982 *	35.5	45.2	51.5	56.3	69.5	73.2	77.3	75.0	68.7	59.1	52.7	48.2
* 1983 *	38.9	41.4	50.9	54.7	65.6	72.3	78.5	78.5	70.5	60.6	50.7	40.2
* 1984 *	37.3	43.1	49.8	56.2	65.9	75.0	75.4	76.2	67.8	66.3	48.2	50.2
* 1985 *	35.0	42.2	52.8	61.8	67.7	74.4	76.4	75.0	70.2	64.9	59.8	40.0
* 1986 *	38.9	45.4	50.6	60.6	67.5	76.5	80.6	75.0	71.5	62.5	53.8	43.3
* 1987 *	38.9	40.6	49.0	55.9	69.1	75.4	79.2	78.5	71.8	54.7	52.7	44.6
* 1988 *	35.2	41.5	50.0	57.7	65.4	72.7	77.5	78.8	69.5	54.6	51.8	41.5
* 1989 *	40.0	42.6	49.9	59.1	67.0	73.7	77.2	76.4	70.6	60.2	50.9	42.7
* S.D. *	4.7	3.7	3.2	2.2	2.2	2.0	1.3	1.4	1.9	2.9	2.8	3.8

 * NORTH CAROLINA PRECIPITATION, WEIGHTED BY HARVESTED CROPLAND *

* YEAR *	JAN	FEB	MAR	APR	MAY	JUN	JUL	AUG	SEP	OCT	NOV	DEC
* 1950 *	2.38	1.63	3.45	1.59	5.52	5.50	9.79	3.04	4.24	3.43	1.49	3.10
* 1951 *	1.33	2.10	3.73	3.58	1.76	5.14	5.62	4.34	2.73	2.05	3.68	3.70
* 1952 *	3.20	4.78	6.08	2.69	3.46	2.85	4.58	8.28	3.77	1.31	4.57	3.09
* 1953 *	3.31	4.92	4.05	2.83	3.33	6.19	2.75	5.29	5.26	.48	2.93	5.32
* 1954 *	5.59	1.91	4.68	2.83	4.15	1.85	4.38	4.17	2.04	3.60	2.58	3.47
* 1955 *	2.93	2.78	3.04	3.06	3.51	3.95	5.43	10.99	10.17	2.37	2.30	.86
* 1956 *	1.93	5.50	3.28	3.69	3.58	3.84	6.58	4.80	5.66	5.62	1.50	2.31
* 1957 *	2.99	4.53	3.90	2.26	4.06	5.72	2.56	4.60	7.22	2.77	6.88	4.48
* 1958 *	4.28	3.88	4.35	5.09	4.82	5.11	4.13	6.83	2.87	4.95	1.77	4.20
* 1959 *	2.35	4.06	5.37	5.39	2.62	2.84	10.02	4.44	4.83	6.75	2.63	3.51
* 1960 *	5.34	5.86	4.35	3.24	4.24	3.59	8.14	4.81	5.48	2.60	1.48	2.22
* 1961 *	2.80	5.22	4.07	4.83	4.86	7.17	4.27	6.70	2.17	1.54	2.41	3.76
* 1962 *	5.71	3.27	4.68	4.31	2.45	8.79	5.66	4.18	5.36	1.55	6.32	3.21
* 1963 *	4.28	3.79	3.61	2.26	4.33	3.82	4.67	3.63	4.83	1.30	5.39	2.74
* 1964 *	5.51	5.64	3.51	3.86	2.09	3.80	6.35	6.69	5.58	7.79	1.77	3.94
* 1965 *	1.98	4.25	4.95	2.66	2.94	7.40	9.10	3.94	2.68	2.32	1.49	.57
* 1966 *	5.71	4.87	2.94	2.12	6.51	4.13	4.05	6.61	4.37	2.06	1.55	3.55
* 1967 *	3.34	4.24	1.30	2.03	3.90	3.49	7.21	8.30	4.12	1.55	2.40	5.23
* 1968 *	4.32	1.14	3.47	3.15	3.67	3.41	6.32	2.51	1.94	5.23	3.92	5.21
* 1969 *	2.64	3.68	4.86	3.66	3.47	6.28	6.32	6.00	4.20	2.12	3.24	4.20
* 1970 *	2.55	4.06	4.24	3.30	2.62	3.35	6.60	5.97	2.63	3.95	2.67	2.60
* 1971 *	4.34	4.69	5.20	3.26	5.07	3.50	6.37	6.83	5.15	9.27	2.25	1.84
* 1972 *	4.29	4.64	3.30	2.22	6.28	4.43	6.27	3.40	4.46	3.61	5.80	4.51
* 1973 *	3.66	4.81	4.90	5.43	4.29	5.85	4.16	5.24	2.39	1.57	1.07	7.03
* 1974 *	3.94	4.17	4.17	3.25	6.16	4.69	4.35	8.37	4.61	1.80	2.15	4.42
* 1975 *	5.46	4.15	5.81	2.96	5.04	3.31	8.76	2.31	8.01	2.88	2.44	4.47
* 1976 *	3.60	1.60	2.94	.73	5.46	5.94	4.03	4.67	4.39	4.64	2.68	4.69
* 1977 *	3.18	1.76	5.56	2.25	4.29	3.49	2.77	5.25	5.02	5.82	4.85	4.18
* 1978 *	7.06	1.20	4.90	4.87	4.66	4.23	5.42	4.65	1.62	1.40	4.24	3.37
* 1979 *	6.30	5.00	4.17	4.06	6.11	5.05	4.64	3.23	10.69	1.85	5.02	1.79
* 1980 *	4.67	1.94	7.09	3.02	3.66	3.53	4.03	2.32	4.68	3.89	2.74	2.84
* 1981 *	1.16	2.99	2.40	1.18	4.87	4.20	5.73	8.17	2.26	2.51	.99	5.15
* 1982 *	5.40	5.56	2.83	3.64	3.27	6.46	5.17	3.61	3.83	3.93	2.93	4.64
* 1983 *	3.34	6.46	7.46	4.82	3.25	4.20	2.49	2.80	3.66	3.56	4.32	6.46
* 1984 *	3.26	3.76	4.01	4.36	6.53	2.73	9.15	3.71	5.80	1.40	1.88	1.75
* 1985 *	3.83	4.78	1.64	1.16	3.23	3.73	7.43	6.04	3.28	4.82	7.19	1.22
* 1986 *	2.01	1.81	2.63	.99	2.59	3.03	4.78	9.73	1.25	2.60	3.40	4.40
* 1987 *	7.02	4.08	4.65	4.60	1.82	4.01	3.40	5.14	6.38	1.25	3.40	3.19
* 1988 *	4.03	2.28	2.51	3.56	4.09	3.70	4.27	5.43	3.83	3.04	3.59	.85
* 1989 *												
* 1990 *												
* 1991 *												
* 1992 *												
* 1993 *												
* 1994 *												
* 1995 *												
* 1996 *												
* 1997 *												
* 1998 *												
* 1999 *												
* 2000 *												
* 2001 *												
* 2002 *												
* 2003 *												
* 2004 *												
* 2005 *												
* 2006 *												
* 2007 *												
* 2008 *												
* 2009 *												
* 2010 *												
* 2011 *												
* 2012 *												
* 2013 *												
* 2014 *												
* 2015 *												
* 2016 *												
* 2017 *												
* 2018 *												
* 2019 *												
* 2020 *												
* 2021 *												
* 2022 *												
* 2023 *												
* 2024 *												
* 2025 *												
* 2026 *												
* 2027 *												
* 2028 *												
* 2029 *												
* 2030 *												
* MEAN *	3.87	3.79	4.10	3.20	4.07	4.47	5.58	5.31	4.45	3.21	3.18	3.47
* S.D. *	1.49	1.43	1.31	1.22	1.28	1.46	1.99	2.05	2.08	1.94	1.60	1.47

97

 * NORTH CAROLINA TEMPERATURE, WEIGHTED BY HARVESTED CROPLAND *

* YEAR *	JAN	FEB	MAR	APR	MAY	JUN	JUL	AUG	SEP	OCT	NOV	DEC
* 1950 *	54.2	48.2	49.5	58.4	69.2	75.7	77.1	75.9	71.0	64.7	49.7	39.0
* 1951 *	44.4	45.7	50.9	59.4	67.0	76.0	78.8	78.3	72.2	64.8	48.6	46.7
* 1952 *	48.3	46.2	50.7	60.6	69.6	80.2	80.2	77.5	71.5	57.8	51.9	43.0
* 1953 *	47.8	47.9	52.9	60.3	73.5	75.3	79.3	77.3	71.6	63.2	51.1	45.2
* 1954 *	43.6	48.6	51.0	64.1	64.5	76.2	79.1	79.1	74.7	63.5	49.3	41.3
* 1955 *	40.7	44.7	55.3	63.5	70.0	71.4	80.1	78.7	73.2	61.6	50.7	39.8
* 1956 *	39.4	48.5	50.6	58.5	68.5	75.7	78.6	77.5	70.2	63.8	50.9	52.9
* 1957 *	43.2	49.1	50.1	63.3	69.3	76.5	78.0	76.0	74.0	57.7	53.4	46.3
* 1958 *	37.5	37.3	46.5	59.5	68.3	73.8	80.0	78.0	71.1	60.3	55.3	39.1
* 1959 *	41.3	46.1	50.0	61.3	70.8	75.1	78.1	79.0	72.6	64.4	52.1	44.9
* 1960 *	43.2	43.0	39.7	62.9	67.6	75.3	77.1	78.4	72.3	62.6	52.7	38.1
* 1961 *	38.5	46.7	54.9	55.3	64.9	73.3	78.3	77.3	74.3	60.4	54.4	43.9
* 1962 *	41.0	46.5	47.4	58.3	71.9	74.0	76.9	76.6	69.9	63.4	49.8	40.0
* 1963 *	38.7	38.3	54.7	61.2	65.9	73.7	76.6	76.8	68.5	61.4	52.5	36.5
* 1964 *	42.4	41.1	51.8	60.4	68.6	75.9	76.7	75.4	71.1	57.7	55.6	46.7
* 1965 *	42.4	43.5	47.6	59.3	71.9	72.7	76.7	77.6	72.9	60.1	52.8	44.5
* 1966 *	38.0	42.6	50.2	57.9	66.5	72.3	78.5	76.6	70.9	60.5	51.6	42.7
* 1967 *	44.9	41.2	52.8	61.8	64.4	71.6	76.6	75.5	66.8	60.2	47.9	47.5
* 1968 *	38.1	37.3	52.5	59.8	65.9	74.9	78.2	79.7	71.2	62.8	52.4	40.8
* 1969 *	39.0	41.8	45.9	60.7	67.6	76.6	79.6	75.8	70.2	62.3	49.3	40.8
* 1970 *	35.9	42.8	49.8	61.4	69.0	74.8	78.2	77.5	74.8	63.6	51.9	45.8
* 1971 *	40.2	44.2	47.8	57.9	65.8	76.1	77.3	76.2	73.2	66.8	51.8	52.7
* 1972 *	47.5	42.8	51.3	59.0	65.3	71.1	77.6	75.7	72.1	60.0	51.2	48.6
* 1973 *	42.0	41.1	55.4	58.9	66.5	76.0	77.7	77.5	74.4	63.6	54.3	45.1
* 1974 *	52.3	45.3	55.3	61.0	68.0	72.6	77.0	76.3	70.7	58.3	51.6	44.8
* 1975 *	46.5	47.6	50.2	57.2	69.6	75.1	76.6	79.2	72.3	64.0	55.0	43.7
* 1976 *	39.9	51.1	56.1	60.9	65.8	73.1	77.4	74.9	69.6	56.5	45.5	40.4
* 1977 *	30.9	42.0	54.7	63.2	69.2	74.0	80.5	78.4	74.2	58.8	54.7	42.9
* 1978 *	36.4	34.9	48.6	60.5	66.2	74.8	77.5	78.8	73.4	59.8	56.1	45.6
* 1979 *	40.1	37.8	52.2	60.9	67.3	71.2	76.5	77.5	72.0	60.3	54.8	44.4
* 1980 *	42.2	38.0	48.1	60.8	68.2	73.7	79.4	79.5	75.3	59.0	49.4	42.6
* 1981 *	35.1	44.1	47.4	63.1	65.6	78.7	78.9	74.9	69.4	58.6	50.8	40.3
* 1982 *	36.6	46.1	52.2	57.2	70.3	74.0	78.1	76.0	69.8	59.9	54.0	49.4
* 1983 *	40.1	42.3	52.1	55.8	66.6	73.3	79.4	79.4	71.8	61.9	51.9	41.7
* 1984 *	38.2	44.2	50.9	57.3								

 * NORTH DAKOTA PRECIPITATION, WEIGHTED BY GEOGRAPHIC AREA *

* YEAR *	JAN	FEB	MAR	APR	MAY	JUN	JUL	AUG	SEP	OCT	NOV	DEC
* 1950 *	1.07	.33	1.47	1.38	3.51	3.08	1.87	1.51	2.40	.63	.51	.58
* 1951 *	.59	.81	.54	.78	1.20	3.00	2.06	4.21	1.65	.99	.27	.75
* 1952 *	.69	.60	.48	.13	.68	3.34	2.85	2.25	.60	.10	.47	.17
* 1953 *	.41	.33	1.00	2.60	4.04	5.46	1.48	1.74	.88	1.08	.37	.61
* 1954 *	.70	.22	.85	1.19	2.09	4.97	1.99	2.72	3.00	.59	.21	.08
* 1955 *	.40	.53	.48	1.44	2.72	3.36	3.13	1.67	1.66	.51	.90	.34
* 1956 *	.65	.22	1.04	.34	2.70	3.42	3.20	2.79	.63	.74	1.31	.39
* 1957 *	.30	.20	.22	1.47	2.20	3.99	2.84	2.88	2.18	1.63	.57	.23
* 1958 *	.24	.78	.17	.93	.90	3.31	3.23	.96	.67	.72	1.49	.23
* 1959 *	.24	.47	.17	.42	2.51	3.17	1.42	1.97	2.61	1.78	.88	.27
* 1960 *	.49	.17	.39	1.07	3.11	2.71	1.46	3.45	.49	.52	.37	.59
* 1961 *	.10	.64	.25	1.71	1.32	1.35	2.34	.72	3.63	.61	.07	.42
* 1962 *	.53	.55	.87	.60	5.46	3.08	4.41	2.47	1.32	.81	.44	.26
* 1963 *	.16	.40	.52	2.45	2.46	4.13	3.15	2.16	.92	.46	1.10	.48
* 1964 *	.29	.23	.60	2.22	1.90	6.23	2.19	2.73	1.55	.21	.57	.61
* 1965 *	.38	.12	.37	1.96	4.23	2.91	3.81	2.23	3.44	.85	.42	.44
* 1966 *	.28	.29	1.37	1.35	1.43	3.68	3.11	3.19	.63	.73	.30	.34
* 1967 *	.93	.53	.38	3.34	1.27	2.10	.95	.80	1.61	1.42	.18	.73
* 1968 *	.44	.10	.69	1.72	2.14	4.05	2.05	4.01	2.01	.59	.44	.74
* 1969 *	1.16	1.01	.35	.87	1.60	4.07	3.62	1.05	1.14	1.01	.06	.70
* 1970 *	.46	.29	.68	3.13	3.44	2.83	3.10	.79	2.06	.82	.93	.33
* 1971 *	.73	.22	.76	1.58	1.69	4.91	2.09	.81	2.59	3.44	.39	.31
* 1972 *	.52	.63	.85	1.04	3.65	2.27	2.34	2.59	1.44	1.13	.13	.78
* 1973 *	.07	.17	.82	1.25	1.59	2.82	1.68	1.59	3.77	1.37	.65	.59
* 1974 *	.30	.44	.44	2.50	4.07	1.14	2.06	2.61	.37	.83	.56	.37
* 1975 *	.47	.27	1.49	3.66	1.94	5.33	1.64	1.92	1.69	1.14	.53	.50
* 1976 *	.68	.42	.81	2.25	.79	3.71	1.89	1.15	.67	.24	.12	.38
* 1977 *	.53	.43	.98	.36	3.20	2.99	2.83	2.12	4.40	1.09	1.41	1.00
* 1978 *	.23	.33	.26	1.36	3.49	3.27	2.69	1.86	2.33	.35	.94	.55
* 1979 *	.34	1.03	.95	2.01	1.59	2.29	2.69	1.59	.82	.54	.25	.22
* 1980 *	.73	.45	.36	.38	.70	2.85	1.83	4.59	2.03	2.13	.43	.29
* 1981 *	.32	.41	.35	.83	1.49	3.91	2.89	2.46	1.97	1.20	.64	.42
* 1982 *	.96	.39	1.31	.66	3.20	3.19	2.76	1.75	1.38	4.71	.45	.55
* 1983 *	.40	.23	1.46	.42	1.68	3.00	2.65	1.94	1.78	1.07	.66	.42
* 1984 *	.52	.44	.71	3.00	.49	3.77	1.09	1.27	1.07	2.54	.46	.44
* 1985 *	.23	.17	.99	.97	3.46	2.44	1.10	3.46	1.52	1.73	1.09	.43
* 1986 *	.43	.43	.24	3.84	2.52	2.44	4.69	1.68	3.32	.54	1.50	.08
* 1987 *	.26	.90	1.35	.11	2.94	1.80	5.12	2.48	.90	.14	.19	.22
* 1988 *	.65	.21	.84	.14	1.87	1.81	1.47	1.32	1.51	.25	.63	.82
* 1989 *	.48	.42	.71	1.47	2.34	3.29	2.48	2.14	1.76	1.06	.56	.45
* S.D. *	.26	.24	.39	1.02	1.15	1.09	1.00	.96	1.00	.90	.39	.21

 * NORTH DAKOTA TEMPERATURE, WEIGHTED BY GEOGRAPHIC AREA *

* YEAR *	JAN	FEB	MAR	APR	MAY	JUN	JUL	AUG	SEP	OCT	NOV	DEC
* 1950 *	-9.7	8.8	19.2	32.5	49.4	62.4	66.2	64.2	58.0	47.1	21.7	10.0
* 1951 *	3.3	11.6	12.4	38.8	56.7	58.7	68.4	64.0	52.9	42.2	21.9	6.2
* 1952 *	3.0	17.5	18.1	48.4	55.4	65.2	68.0	67.5	61.0	43.2	30.4	19.4
* 1953 *	14.4	18.9	26.2	36.3	51.9	63.1	68.2	69.7	57.8	52.1	35.4	20.4
* 1954 *	-.7	30.6	23.2	39.3	50.2	61.5	70.5	66.5	55.5	44.1	35.7	23.3
* 1955 *	11.5	7.5	18.9	48.3	57.7	62.1	71.5	71.3	56.7	47.4	15.6	5.6
* 1956 *	6.5	8.6	21.7	35.3	53.5	68.5	66.3	66.7	54.6	48.5	29.5	18.2
* 1957 *	2.2	12.7	26.8	40.3	54.7	61.2	73.5	67.3	54.9	44.1	29.3	22.9
* 1958 *	18.3	11.4	26.3	43.9	57.8	59.0	65.2	69.5	58.4	46.9	27.6	11.7
* 1959 *	3.4	6.5	31.6	41.6	52.0	66.5	70.6	70.6	56.0	38.7	20.8	24.5
* 1960 *	8.4	11.2	17.3	41.3	54.7	61.7	71.9	69.0	59.5	46.7	28.4	14.3
* 1961 *	13.2	18.6	32.7	37.5	52.6	68.7	69.4	73.1	53.2	46.2	29.1	8.3
* 1962 *	7.5	7.8	21.2	41.9	53.0	64.1	65.7	68.6	55.6	48.8	34.6	18.5
* 1963 *	2.7	14.3	33.0	42.4	53.0	66.5	71.5	68.9	61.5	55.7	32.7	9.8
* 1964 *	15.9	20.5	20.1	44.1	56.9	62.5	71.4	64.8	54.0	46.3	25.9	2.9
* 1965 *	2.1	9.4	14.3	40.3	53.4	62.8	68.3	66.5	46.1	48.6	27.0	21.5
* 1966 *	-2.6	8.8	30.9	36.3	52.3	63.7	72.3	64.9	58.9	45.3	21.9	14.8
* 1967 *	9.2	8.3	25.8	37.9	49.6	61.8	68.6	67.7	60.5	44.1	28.9	14.4
* 1968 *	7.6	12.0	33.9	41.9	50.3	61.4	67.9	64.3	57.4	45.4	30.0	8.8
* 1969 *	3.0	12.7	17.1	45.0	55.2	57.2	67.5	72.0	59.6	39.2	31.3	17.6
* 1970 *	2.2	13.9	17.9	37.3	52.2	67.5	71.2	69.3	57.6	43.6	25.7	10.1
* 1971 *	1.8	13.1	25.5	42.9	53.4	65.1	65.4	70.6	56.6	44.8	28.3	10.0
* 1972 *	2.7	6.7	24.4	39.6	57.1	64.6	64.9	69.1	54.1	40.7	26.5	6.7
* 1973 *	15.1	18.9	35.7	40.9	54.2	64.3	68.1	71.6	55.4	48.8	22.4	11.2
* 1974 *	4.9	14.2	22.7	41.1	50.1	64.1	73.0	63.2	53.5	47.1	29.3	20.5
* 1975 *	12.4	10.0	20.0	33.6	53.9	63.1	72.7	65.6	54.9	46.0	30.3	16.2
* 1976 *	10.2	23.1	23.6	45.8	55.6	65.9	70.1	70.5	59.6	40.0	24.7	11.8
* 1977 *	-1.5	21.8	32.5	49.1	63.7	65.5	70.0	61.6	55.9	46.2	25.8	7.5
* 1978 *	-3.1	5.5	25.0	41.7	57.9	63.5	68.3	67.9	61.7	46.1	21.9	7.4
* 1979 *	-4.1	-.7	20.9	33.4	48.8	64.0	70.0	65.4	60.2	44.9	25.8	23.1
* 1980 *	7.1	12.7	22.0	48.6	60.3	65.0	71.0	64.1	56.1	43.2	33.7	15.1
* 1981 *	16.9	20.2	34.3	46.4	54.1	61.2	70.3	69.6	57.9	43.6	35.4	12.6
* 1982 *	-7.2	9.4	22.4	38.7	54.0	59.7	69.5	66.8	56.6	44.3	23.7	19.4
* 1983 *	19.0	23.0	27.5	38.7	50.4	63.1	72.5	74.3	56.2	44.5	30.2	-2.3
* 1984 *	12.9	12.3	23.6	43.4	52.7	63.6	70.3	72.0	51.8	43.6	27.5	7.5
* 1985 *	6.6	10.9	31.7	46.6	59.1	58.7	69.6	63.1	52.4	43.0	14.0	7.2
* 1986 *	17.9	11.2	35.5	41.5	55.9	66.4	68.5	65.4	53.4	45.3	21.5	21.0
* 1987 *	19.5	26.5	27.9	50.6	59.9	68.1	70.2	64.5	58.8	41.8	34.4	22.6
* 1988 *	7.5	12.0	29.5	44.5	60.7	74.6	72.6	69.7	56.1	43.1	27.5	16.3
* 1989 *	6.7	13.4	25.0	41.5	54.5	63.8	69.5	67.7	56.4	45.2	27.3	13.8
* S.D. *	7.4	6.3	6.1	4.5	3.5	3.3	2.3	3.1	3.1	3.3	5.2	6.5

* NORTH DAKOTA PRECIPITATION, WEIGHTED BY HARVESTED CROPLAND *												

* YEAR *	JAN	FEB	MAR	APR	MAY	JUN	JUL	AUG	SEP	OCT	NOV	DEC *

* 1950 *	1.14	.28	1.43	1.35	3.91	3.08	1.92	1.40	2.53	.63	.50	.60 *
* 1951 *	.58	.74	.59	.76	1.14	2.96	2.08	4.32	1.58	.98	.29	.79 *
* 1952 *	.73	.56	.46	.17	.67	3.21	3.22	2.25	.57	.10	.62	.20 *
* 1953 *	.40	.33	.86	2.62	4.01	5.58	1.49	1.73	.96	1.02	.41	.64 *
* 1954 *	.73	.19	.79	1.30	2.12	4.99	2.06	2.65	3.05	.58	.24	.10 *
* 1955 *	.39	.60	.53	1.28	2.74	3.40	3.40	1.74	1.66	.52	.89	.37 *
* 1956 *	.70	.25	1.12	.42	2.67	3.49	3.02	2.93	.64	.89	1.40	.42 *
* 1957 *	.29	.22	.19	1.46	2.24	3.92	2.94	3.16	2.66	1.72	.59	.23 *
* 1958 *	.23	.70	.16	1.01	1.01	3.36	3.35	1.10	.78	.71	1.53	.22 *
* 1959 *	.22	.45	.15	.41	2.69	3.21	1.66	2.29	2.36	2.06	.82	.27 *

* 1960 *	.51	.20	.37	1.23	3.09	2.62	1.59	3.62	.58	.68	.40	.66 *
* 1961 *	.11	.59	.27	1.70	1.35	1.38	2.53	.81	3.80	.82	.08	.47 *
* 1962 *	.57	.61	.92	.60	5.43	3.03	4.68	2.52	1.55	.74	.50	.27 *
* 1963 *	.13	.40	.47	2.34	2.40	3.87	3.18	2.17	.90	.47	.12	.52 *
* 1964 *	.29	.24	.67	2.39	1.85	6.23	2.22	2.95	1.77	.21	.53	.62 *
* 1965 *	.34	.11	.39	2.15	4.09	2.87	4.03	2.28	3.70	.87	.47	.50 *
* 1966 *	.28	.31	1.55	1.42	1.37	3.61	3.26	3.38	.65	.79	.29	.38 *
* 1967 *	.96	.50	.38	3.38	1.20	2.13	1.03	.78	1.51	1.47	.17	.78 *
* 1968 *	.44	.10	.75	1.94	2.25	4.25	2.24	3.88	2.16	.63	.44	.72 *
* 1969 *	1.24	1.00	.36	.89	1.73	3.99	3.43	1.07	1.41	1.12	.07	.69 *

* 1970 *	.43	.29	.78	2.94	3.37	2.92	2.97	.84	2.13	.88	.93	.35 *
* 1971 *	.73	.22	.80	1.44	1.82	4.94	2.31	1.00	2.49	3.52	.39	.31 *
* 1972 *	.54	.62	.82	1.03	3.53	2.06	2.41	2.66	1.55	1.10	.13	.79 *
* 1973 *	.07	.15	.94	1.08	1.60	2.67	1.76	1.87	4.08	1.50	.70	.60 *
* 1974 *	.33	.46	.44	2.59	4.15	1.16	2.24	2.88	.37	.91	.57	.58 *
* 1975 *	.54	.26	1.43	3.48	1.95	5.58	1.66	1.97	1.65	1.15	.55	.46 *
* 1976 *	.72	.47	.87	2.10	.69	3.67	.86	1.21	.60	.22	.11	.37 *
* 1977 *	.54	.51	1.12	.43	3.40	2.86	3.08	2.19	4.27	1.14	1.62	.98 *
* 1978 *	.23	.29	.26	1.31	3.32	3.27	2.68	2.13	2.33	.34	.90	.56 *
* 1979 *	.39	1.06	1.05	2.24	1.71	2.42	2.73	1.55	.76	.66	.30	.23 *

* 1980 *	.78	.46	.39	.32	.78	2.88	1.94	4.80	2.13	2.00	.46	.27 *
* 1981 *	.33	.42	.43	.85	1.56	4.02	2.96	2.39	2.11	1.46	.61	.42 *
* 1982 *	.97	.38	1.26	.60	3.07	3.07	2.90	1.64	1.37	4.77	.50	.53 *
* 1983 *	.43	.25	1.54	.41	1.64	3.20	2.69	2.11	1.91	1.20	.69	.43 *
* 1984 *	.54	.44	.73	2.86	.55	3.77	1.24	1.19	1.04	2.95	.45	.48 *
* 1985 *	.25	.20	1.01	.88	3.61	2.54	1.11	3.65	1.53	1.74	1.17	.41 *
* 1986 *	.43	.41	.22	4.16	2.34	2.41	4.91	1.88	3.25	.54	1.57	.09 *
* 1987 *	.29	.97	1.24	.11	3.00	1.87	5.25	2.57	.99	.15	.22	.28 *
* 1988 *	.71	.19	.85	.15	1.87	1.75	1.58	1.53	1.67	.27	.69	.86 *

* JAN	FEB	MAR	APR	MAY	JUN	JUL	AUG	SEP	OCT	NOV	DEC *	
* MEAN *	.50	.42	.73	1.48	2.36	3.29	2.58	2.23	1.82	1.11	.59	.47 *
* S.D. *	.27	.24	.40	1.02	1.15	1.12	1.03	.99	1.03	.93	.41	.21 *

* NORTH DAKOTA TEMPERATURE, WEIGHTED BY HARVESTED CROPLAND *												

* YEAR *	JAN	FEB	MAR	APR	MAY	JUN	JUL	AUG	SEP	OCT	NOV	DEC *

* 1950 *	-9.6	8.0	19.2	32.3	49.5	62.7	66.2	64.1	58.2	46.9	21.5	9.1 *
* 1951 *	2.6	11.2	12.8	38.9	57.0	58.9	68.3	64.0	53.0	42.2	21.5	6.1 *
* 1952 *	2.6	17.3	18.5	48.4	55.4	65.3	68.2	67.4	61.0	43.0	30.4	18.8 *
* 1953 *	13.3	18.3	26.2	36.6	52.3	63.2	68.2	69.9	57.7	52.2	35.1	19.4 *
* 1954 *	-1.3	29.8	23.4	39.5	50.1	61.9	70.4	66.5	55.6	44.2	35.3	22.6 *
* 1955 *	10.7	7.0	18.1	48.6	58.0	62.6	71.8	71.2	56.8	47.3	15.8	5.0 *
* 1956 *	6.1	7.7	20.7	34.9	53.5	68.6	66.3	66.7	54.5	48.8	29.4	17.5 *
* 1957 *	2.0	12.2	26.6	40.5	54.8	61.2	73.4	67.2	54.9	44.3	29.0	22.2 *
* 1958 *	17.8	11.1	26.9	44.0	57.5	59.0	65.4	69.1	58.4	47.0	27.6	10.9 *
* 1959 *	2.9	6.6	31.3	41.8	52.2	66.5	70.5	70.6	56.2	38.7	20.4	24.2 *

* 1960 *	7.8	10.8	16.7	41.1	54.8	61.8	71.5	69.1	59.5	46.7	28.4	13.2 *
* 1961 *	11.8	18.0	32.5	37.4	52.6	68.5	69.2	72.8	53.6	46.3	29.0	7.9 *
* 1962 *	6.5	7.1	21.0	41.2	53.2	64.2	65.9	68.7	55.5	48.8	34.2	17.8 *
* 1963 *	2.3	13.3	32.5	42.6	53.0	66.8	71.5	68.8	61.4	55.8	32.6	9.1 *
* 1964 *	15.2	19.8	19.6	44.0	57.2	62.6	71.3	64.6	54.1	46.1	26.3	2.7 *
* 1965 *	1.3	8.9	14.5	40.3	53.4	62.8	68.1	66.4	46.3	48.3	26.6	20.9 *
* 1966 *	-2.6	8.1	30.5	36.3	52.1	63.9	72.2	64.9	58.7	45.2	21.7	13.8 *
* 1967 *	8.8	7.1	25.6	37.7	49.7	62.0	68.5	67.5	60.4	44.0	28.7	14.3 *
* 1968 *	7.0	11.1	33.6	42.1	50.5	61.7	67.8	64.4	57.5	45.3	29.9	8.6 *
* 1969 *	2.6	12.5	16.6	44.6	55.3	57.2	67.6	71.9	59.4	39.5	30.9	17.1 *

* 1970 *	1.6	13.1	17.5	37.6	52.1	67.7	71.3	69.2	57.9	44.0	25.7	9.6 *
* 1971 *	1.4	12.7	25.3	43.0	53.4	65.4	65.3	70.1	56.9	45.2	27.8	10.0 *
* 1972 *	2.3	6.0	24.0	39.6	57.5	64.8	65.2	69.1	54.3	40.9	26.3	6.0 *
* 1973 *	14.5	18.3	35.6	41.0	54.4	64.5	68.2	71.5	55.4	49.0	22.5	10.5 *
* 1974 *	3.6	12.7	21.8	40.8	50.2	64.2	73.0	63.3	53.4	46.9	29.1	20.1 *
* 1975 *	11.8	9.6	19.5	33.7	54.3	63.4	72.7	65.7	54.9	46.3	30.4	15.4 *
* 1976 *	9.4	22.2	23.1	45.8	55.7	66.2	70.0	70.6	59.6	39.8	24.4	10.5 *
* 1977 *	-2.0	20.9	32.2	49.2	64.1	65.5	70.0	61.4	55.9	46.3	25.6	6.9 *
* 1978 *	-3.3	5.0	24.5	41.6	58.2	63.7	68.4	67.9	61.8	46.0	21.7	7.0 *
* 1979 *	-4.7	-1.5	20.2	33.1	48.7	63.9	70.0	65.3	60.0	44.4	25.5	22.4 *

* 1980 *	6.6	11.7	21.2	48.6	60.4	64.9	70.8	64.2	56.0	43.0	33.4	14.5 *
* 1981 *	15.7	19.8	34.0	46.1	54.2	61.3	70.0	69.4	57.6	43.6	35.4	11.7 *
* 1982 *	-7.8	8.9	22.2	38.8	54.5	59.4	69.5	66.6	56.5	44.3	23.5	19.3 *
* 1983 *	18.1	22.2	27.3	38.7	50.4	63.4	72.6	74.1	56.3	44.2	30.0	-2.3 *
* 1984 *	11.8	11.7	23.4	43.5	52.8	63.8	70.1	71.9	52.0	44.0	27.3	7.4 *
* 1985 *	6.0	10.2	31.8	46.6	59.1	58.8	69.3	63.1	52.4	43.0	14.0	6.2 *
* 1986 *	16.6	10.5	34.6	41.7	56.3	66.3	68.8	65.1	53.8	45.1	21.0	20.3 *
* 1987 *	18.7	26.1	27.7	50.6	60.0	68.1	70.4	64.7	58.8	41.7	34.0	22.0 *
* 1988 *	6.7	11.0	29.1	44.3	60.9	74.2	72.7	69.7	56.2	42.8	27.0	15.6 *

* JAN	FEB	MAR	APR	MAY	JUN	JUL	AUG	SEP	OCT	NOV	DEC *	
* MEAN *	6.0	12.7	24.7	41.5	54.6	63.9	69.5	67.7	56.5	45.2	27.2	13.2 *
* S.D. *	7.2	6.3	6.1	4.5	3.5	3.2	2.3	3.0	3.0	3.3	5.1	6.5 *

 * OHIO PRECIPITATION, WEIGHTED BY GEOGRAPHIC AREA *

* YEAR *	JAN	FEB	MAR	APR	MAY	JUN	JUL	AUG	SEP	OCT	NOV	DEC *
* 1950 *	8.34	4.22	2.73	3.99	2.76	4.44	4.26	2.92	4.38	2.37	4.95	2.32 *
* 1951 *	4.10	3.27	4.36	3.19	3.34	4.55	2.61	1.31	3.02	1.91	4.14	4.81 *
* 1952 *	4.94	2.23	3.86	3.82	3.47	2.83	3.19	2.75	2.83	.99	1.82	2.66 *
* 1953 *	3.82	1.23	2.66	2.88	4.25	2.80	3.51	2.09	1.48	.74	1.21	1.90 *
* 1954 *	2.54	1.61	3.67	3.89	2.08	3.42	3.31	4.87	1.59	5.61	1.48	2.33 *
* 1955 *	1.73	3.54	4.65	2.99	2.72	2.66	4.08	3.18	2.74	3.74	3.52	.51 *
* 1956 *	1.88	4.57	4.24	3.76	5.62	3.89	4.49	3.96	2.27	1.17	1.53	3.11 *
* 1957 *	2.34	2.15	1.57	5.77	4.26	5.78	2.77	1.72	3.68	2.34	3.21	4.24 *
* 1958 *	1.97	.94	1.27	3.93	3.80	6.22	7.85	4.47	3.66	1.30	2.98	.75 *
* 1959 *	5.30	3.24	2.43	3.83	3.66	2.79	4.28	2.45	2.33	4.39	3.37	2.54 *
* 1960 *	2.78	2.86	1.20	1.53	4.35	3.62	3.91	3.24	1.28	1.89	2.04	1.42 *
* 1961 *	1.16	3.08	4.35	5.83	3.41	4.18	5.02	3.28	2.50	1.94	2.91	2.51 *
* 1962 *	3.11	3.33	2.77	1.44	3.29	1.98	4.47	1.83	3.81	2.65	2.83	1.87 *
* 1963 *	1.37	.91	6.34	2.79	2.50	2.52	3.60	2.83	.90	.25	1.73	1.10 *
* 1964 *	2.04	1.56	7.79	6.26	2.17	3.58	2.86	2.92	1.60	.92	1.91	3.83 *
* 1965 *	3.32	3.21	2.91	4.34	2.03	2.19	3.06	3.83	5.04	3.88	2.01	1.24 *
* 1966 *	2.96	2.47	1.67	3.84	2.90	2.10	4.87	3.38	3.02	1.49	4.74	3.16 *
* 1967 *	.92	2.05	4.30	3.31	5.29	1.90	3.62	2.14	2.73	2.47	3.26	3.45 *
* 1968 *	2.52	.56	3.22	2.72	7.71	3.44	3.52	3.54	2.52	1.96	3.74	3.40 *
* 1969 *	3.14	.80	1.43	3.69	3.93	4.69	5.91	2.58	2.86	1.78	3.18	2.40 *
* 1970 *	1.36	1.65	2.75	5.14	3.86	4.08	4.39	2.19	3.61	3.31	2.57	2.74 *
* 1971 *	1.63	3.55	1.92	.93	4.21	3.54	4.02	2.57	3.89	1.64	1.78	3.95 *
* 1972 *	1.83	1.84	3.10	5.35	3.88	3.83	3.18	3.58	5.44	1.77	5.32	3.38 *
* 1973 *	1.86	1.52	4.07	4.32	4.25	5.53	4.64	3.13	2.03	3.49	3.92	2.79 *
* 1974 *	3.20	1.85	3.68	3.05	4.95	4.39	1.70	5.94	3.84	1.18	3.32	3.29 *
* 1975 *	3.34	3.78	3.86	2.80	3.10	4.37	3.12	5.53	4.94	2.95	1.77	3.29 *
* 1976 *	3.14	2.85	2.99	1.82	2.25	4.78	4.53	3.51	3.26	2.98	.59	1.04 *
* 1977 *	1.33	1.16	3.93	4.02	1.93	3.92	4.60	4.82	3.72	2.81	2.82	3.99 *
* 1978 *	4.44	.44	2.60	3.34	4.01	3.94	3.33	4.49	1.44	3.94	2.01	4.51 *
* 1979 *	3.67	2.78	1.59	4.16	4.33	3.94	4.78	6.63	5.04	2.11	3.71	2.40 *
* 1980 *	1.53	1.27	4.57	2.61	3.89	5.06	6.23	6.81	2.07	2.27	1.87	1.67 *
* 1981 *	.61	3.47	1.46	5.11	5.17	6.60	3.90	2.47	3.79	2.52	1.80	2.65 *
* 1982 *	4.03	2.02	4.25	1.75	4.15	3.99	2.59	2.90	2.40	.89	5.06	3.67 *
* 1983 *	1.20	1.07	2.10	4.64	6.17	3.09	3.69	2.31	2.37	5.71	4.75	3.33 *
* 1984 *	1.09	2.31	3.43	4.16	4.76	1.89	3.42	3.55	2.46	3.02	3.79	3.10 *
* 1985 *	1.61	2.07	4.28	1.57	4.70	2.83	4.18	3.82	1.06	2.94	9.16	2.03 *
* 1986 *	1.38	3.13	2.37	2.25	3.05	4.50	4.82	2.65	4.52	3.94	3.57	2.87 *
* 1987 *	1.56	.51	2.51	2.79	3.30	4.52	3.95	3.85	1.86	1.79	1.85	2.90 *
* 1988 *	1.44	3.35	2.47	2.43	1.74	.87	4.35	3.43	3.13	2.43	4.27	2.30 *
* 1989 *	1.51	1.10	1.38	1.29	1.24	1.25	1.10	1.27	1.18	1.25	1.55	1.03 *
* 1990 *	1.51	1.10	1.38	1.29	1.24	1.25	1.10	1.27	1.18	1.25	1.55	1.03 *

 * * JAN FEB MAR APR MAY JUN JUL AUG SEP OCT NOV DEC *

 * MEAN * 2.58 2.27 3.21 3.49 3.78 3.72 4.01 3.42 2.95 2.45 3.09 2.70 *
 * S.D. * 1.51 1.10 1.38 1.29 1.24 1.25 1.10 1.27 1.18 1.25 1.55 1.03 *

 * OHIO TEMPERATURE, WEIGHTED BY GEOGRAPHIC AREA *

* YEAR *	JAN	FEB	MAR	APR	MAY	JUN	JUL	AUG	SEP	OCT	NOV	DEC *
* 1950 *	39.2	32.4	36.0	45.5	62.0	68.2	71.0	69.5	63.7	57.4	37.4	25.6 *
* 1951 *	31.2	31.2	39.8	48.7	62.0	69.7	73.2	71.1	63.9	56.7	36.3	31.8 *
* 1952 *	34.5	34.4	38.9	51.4	59.9	74.2	76.4	71.9	65.0	49.3	43.7	35.1 *
* 1953 *	34.8	35.3	42.0	47.5	64.0	72.6	74.4	72.9	65.9	56.7	43.6	34.1 *
* 1954 *	31.1	38.1	37.4	56.4	56.8	72.0	73.3	71.3	67.9	56.1	41.8	31.9 *
* 1955 *	28.1	31.9	40.9	56.5	63.1	66.5	77.5	75.7	67.6	54.8	39.4	29.4 *
* 1956 *	27.0	33.9	38.4	48.0	60.2	69.8	72.4	71.5	62.3	57.9	42.3	39.3 *
* 1957 *	24.6	35.4	39.6	52.7	61.3	70.8	73.3	71.3	65.4	50.6	42.4	36.0 *
* 1958 *	27.8	23.8	36.7	51.5	59.6	65.6	73.1	70.5	64.9	53.8	44.3	35.3 *
* 1959 *	25.6	32.2	38.1	51.7	65.3	70.0	73.7	75.9	68.4	54.3	39.1	23.8 *
* 1960 *	31.9	29.3	26.9	54.4	58.6	68.3	70.7	73.2	67.9	54.1	43.7	24.9 *
* 1961 *	23.6	35.1	43.1	45.0	56.2	67.1	72.5	71.9	69.4	55.8	42.7	30.6 *
* 1962 *	25.6	29.5	36.8	49.4	66.8	70.3	71.3	71.7	61.9	55.3	40.9	25.8 *
* 1963 *	20.6	22.3	42.0	51.0	58.2	69.3	72.1	68.4	62.9	59.6	44.8	22.1 *
* 1964 *	30.2	27.7	39.7	52.3	63.7	70.0	73.9	70.0	65.0	50.5	45.2	33.1 *
* 1965 *	27.9	28.8	34.2	49.4	66.4	68.9	70.8	70.2	67.0	51.7	43.4	37.0 *
* 1966 *	23.4	29.6	41.4	48.3	56.1	70.1	74.8	70.4	62.2	50.4	42.6	31.3 *
* 1967 *	33.3	26.0	40.0	52.6	55.4	71.6	70.8	68.5	61.0	53.2	37.5	34.5 *
* 1968 *	23.4	24.6	41.1	52.2	57.2	69.4	72.6	72.8	65.5	54.0	43.3	30.1 *
* 1969 *	26.2	30.4	35.1	51.7	60.9	67.8	74.0	71.3	63.8	53.4	39.3	27.4 *
* 1970 *	20.4	28.1	35.6	52.0	63.9	69.6	72.9	72.1	68.7	55.9	42.4	34.0 *
* 1971 *	23.9	29.9	35.4	47.9	57.5	72.4	70.9	69.4	67.9	60.3	41.5	38.6 *
* 1972 *	28.6	27.4	37.1	49.1	61.7	64.6	72.5	70.5	65.9	49.8	39.5	34.4 *
* 1973 *	30.6	29.6	47.8	49.9	57.7	71.5	73.2	72.7	67.2	57.5	44.2	32.5 *
* 1974 *	32.1	29.5	41.7	52.4	59.3	66.3	72.7	71.4	60.8	51.1	43.0	31.9 *
* 1975 *	32.0	31.9	36.5	44.7	64.2	70.0	72.3	74.0	60.5	54.3	47.0	33.4 *
* 1976 *	24.1	37.3	45.9	51.5	57.9	70.1	71.3	67.9	61.4	47.4	34.4	24.4 *
* 1977 *	11.9	26.8	44.3	53.9	65.6	66.9	75.1	71.2	67.1	51.1	44.1	28.5 *
* 1978 *	18.9	16.1	33.3	49.9	58.9	69.4	72.0	71.7	68.2	50.7	43.8	32.6 *
* 1979 *	20.9	18.3	42.3	48.7	59.1	68.3	70.5	70.3	64.2	52.2	43.3	34.1 *
* 1980 *	27.8	23.7	35.3	48.4	61.0	66.3	74.0	74.6	66.5	49.5	39.2	30.1 *
* 1981 *	21.7	31.2	37.5	53.6	57.7	69.9	72.8	70.3	62.9	50.8	41.9	29.5 *
* 1982 *	20.5	27.4	38.9	45.9	66.0	65.7	73.4	68.3	63.2	55.1	44.9	40.0 *
* 1983 *	29.5	33.4	41.9	47.5	57.0	69.2	75.6	75.1	65.7	54.1	43.7	24.1 *
* 1984 *	22.0	30.4	39.0	48.7	56.8	71.8	70.1	71.8	62.3	58.1	40.1	38.3 *
* 1985 *	21.5	25.2	42.2	55.5	62.1	65.8	71.9	70.1	65.6	56.1	47.0	25.0 *
* 1986 *	27.5	30.6	40.7	53.3	62.4	69.4	74.2	69.3	67.2	55.1	40.4	32.5 *
* 1987 *	27.9	32.5	42.0	50.3	64.5	71.5	75.1	72.4	65.5	47.7	45.8	35.0 *
* 1988 *	25.1	27.6	38.8	49.1	61.4	69.5	76.0	74.9	63.9	46.7	43.1	30.9 *
* 1989 *	26.6	29.5	39.1	50.5	60.7	69.2	73.0	71.5	65.0	53.6	42.1	31.5 *
* 1990 *	5.3	4.7	3.8	3.0	3.2	2.2	1.7	2.0	2.5	3.4	2.8	4.7 *

 * * JAN FEB MAR APR MAY JUN JUL AUG SEP OCT NOV DEC *

 * MEAN * 26.6 29.5 39.1 50.5 60.7 69.2 73.0 71.5 65.0 53.6 42.1 31.5 *
 * S.D. * 5.3 4.7 3.8 3.0 3.2 2.2 1.7 2.0 2.5 3.4 2.8 4.7 *

* OHTO PRECIPITATION, WEIGHTED BY HARVESTED CROPLAND *												

* YEAR *	JAN	FEB	MAR	APR	MAY	JUN	JUL	AUG	SEP	OCT	NOV	DEC *

* 1950 *	8.45	4.40	2.63	4.25	2.30	4.33	3.93	3.14	4.47	2.71	4.77	2.33 *
* 1951 *	3.52	3.13	3.98	3.20	3.40	4.46	2.43	1.23	2.80	2.12	4.04	4.80 *
* 1952 *	4.80	2.14	3.95	3.94	3.61	2.45	2.87	2.37	3.03	.86	1.81	2.64 *
* 1953 *	3.53	1.23	2.50	2.79	4.28	2.50	3.57	2.24	1.46	.74	1.10	1.85 *
* 1954 *	2.53	1.88	3.52	3.75	1.94	3.48	3.31	4.92	1.31	5.48	1.46	2.03 *
* 1955 *	1.78	3.20	4.45	2.79	2.51	2.53	4.13	2.92	2.92	3.75	3.83	.48 *
* 1956 *	1.71	3.93	3.79	3.56	5.35	3.51	4.16	3.65	1.68	.92	1.58	2.95 *
* 1957 *	2.15	2.04	1.38	6.23	4.56	6.05	2.88	1.92	3.93	2.54	3.02	4.19 *
* 1958 *	1.80	.76	1.09	3.73	3.39	6.82	7.57	4.27	3.44	1.25	3.15	.59 *
* 1959 *	5.41	3.25	2.47	3.96	3.73	2.50	3.85	2.38	2.42	4.10	3.25	2.50 *

* 1960 *	2.76	2.64	1.04	1.62	4.24	3.73	3.90	3.15	1.05	1.83	1.96	1.28 *
* 1961 *	.85	3.05	4.47	5.84	3.18	3.74	4.73	3.16	2.99	1.63	2.86	2.35 *
* 1962 *	3.23	2.85	2.53	1.10	3.41	2.00	4.37	1.98	3.49	2.58	2.67	1.60 *
* 1963 *	1.28	.80	5.88	2.91	2.53	2.21	3.63	2.58	.78	.20	1.58	.96 *
* 1964 *	1.97	1.40	7.47	6.38	2.14	3.50	2.64	2.72	1.64	.76	1.70	3.40 *
* 1965 *	3.33	3.16	2.72	4.45	2.12	2.19	2.84	3.85	4.72	3.94	1.84	1.49 *
* 1966 *	2.45	2.18	1.64	3.57	3.02	2.43	5.15	3.69	2.96	1.42	4.81	3.47 *
* 1967 *	.95	1.95	3.90	3.28	5.17	2.13	3.45	1.87	2.78	2.60	3.17	3.99 *
* 1968 *	2.35	.54	2.85	2.55	7.43	3.34	3.71	3.40	2.44	1.61	3.91	3.45 *
* 1969 *	3.30	.76	1.45	3.82	4.23	5.08	5.73	2.40	3.43	1.74	3.33	2.12 *

* 1970 *	1.33	1.46	2.60	5.30	4.07	4.08	4.36	1.71	3.53	2.86	2.37	2.43 *
* 1971 *	1.48	3.40	1.81	.95	4.34	3.58	3.98	2.29	3.89	1.76	1.67	4.00 *
* 1972 *	1.61	1.39	3.00	5.39	4.33	3.49	3.38	3.69	5.97	1.88	5.26	3.19 *
* 1973 *	1.73	1.27	4.45	3.86	4.11	6.30	4.78	3.36	1.68	3.32	3.91	2.99 *
* 1974 *	3.10	1.87	3.49	3.02	4.49	3.82	1.26	5.42	3.37	1.11	3.25	3.19 *
* 1975 *	3.36	3.59	3.44	2.60	2.94	4.43	3.31	5.48	4.31	2.63	1.81	3.20 *
* 1976 *	2.96	2.85	3.01	1.92	2.40	4.68	3.77	3.40	2.95	2.77	.55	.84 *
* 1977 *	1.18	1.40	3.95	4.16	1.91	3.54	4.19	4.91	3.91	2.77	2.62	4.14 *
* 1978 *	4.27	.43	2.62	3.63	3.75	3.59	3.00	4.41	1.34	3.44	1.97	3.86 *
* 1979 *	3.32	2.47	1.56	4.33	4.02	3.94	4.92	6.40	4.35	1.92	3.99	2.33 *

* 1980 *	1.39	1.28	4.37	2.61	3.77	5.25	5.46	6.30	1.99	2.16	1.63	1.70 *
* 1981 *	.58	3.03	1.18	4.99	5.28	6.82	3.59	2.68	4.04	2.78	1.77	2.78 *
* 1982 *	4.11	2.04	4.26	1.82	4.09	3.85	2.45	2.58	2.30	.95	5.34	3.51 *
* 1983 *	1.11	.85	1.97	4.28	5.77	3.26	3.40	2.09	2.23	5.66	5.09	3.24 *
* 1984 *	1.02	2.19	3.27	4.34	4.67	1.87	3.12	3.40	2.77	2.73	3.64	3.01 *
* 1985 *	1.61	2.15	4.23	1.52	4.37	2.82	3.94	4.11	1.20	3.02	8.37	2.05 *
* 1986 *	1.26	3.04	2.46	2.54	3.22	4.47	5.15	2.81	4.85	4.24	3.10	2.56 *
* 1987 *	1.47	.37	2.40	2.37	3.47	4.67	4.15	3.64	1.52	1.77	1.89	2.99 *
* 1988 *	1.28	3.15	2.26	2.26	1.43	.84	4.28	3.45	3.09	2.43	4.35	2.25 *

* JAN	FEB	MAR	APR	MAY	JUN	JUL	AUG	SEP	OCT	NOV	DEC *	
* MEAN *	2.47	2.14	3.08	3.48	3.72	3.70	3.88	3.33	2.90	2.38	3.04	2.63 *
* S.D. *	1.53	1.05	1.35	1.34	1.21	1.36	1.09	1.23	1.21	1.24	1.52	1.04 *

* OHTO TEMPERATURE, WEIGHTED BY HARVESTED CROPLAND *												

* YEAR *	JAN	FEB	MAR	APR	MAY	JUN	JUL	AUG	SEP	OCT	NOV	DEC *

* 1950 *	38.1	31.6	35.4	44.8	61.8	68.1	71.0	69.5	63.6	57.3	37.1	24.9 *
* 1951 *	30.2	30.3	39.2	48.2	61.8	69.5	73.1	71.0	63.8	56.6	35.9	30.8 *
* 1952 *	33.6	33.8	38.3	51.0	59.6	74.4	76.6	71.9	65.0	49.2	43.5	34.6 *
* 1953 *	33.8	34.7	41.7	47.0	63.5	72.9	74.5	73.0	65.8	56.8	43.7	33.9 *
* 1954 *	30.6	37.7	37.0	55.9	56.5	72.4	73.5	71.1	67.9	55.7	41.7	31.7 *
* 1955 *	27.6	31.4	40.4	56.4	63.1	66.9	77.8	75.7	67.6	54.8	38.9	28.9 *
* 1956 *	26.4	32.9	37.8	47.7	60.1	70.0	72.5	71.7	62.3	58.1	41.9	38.4 *
* 1957 *	23.8	34.7	39.1	52.0	60.9	70.6	73.5	71.6	65.1	50.6	42.0	35.7 *
* 1958 *	27.4	23.5	36.4	51.1	59.6	65.5	72.9	70.6	64.8	54.0	43.9	22.8 *
* 1959 *	24.8	31.3	37.7	51.2	65.3	70.5	73.8	76.2	68.3	53.9	38.4	35.6 *

* 1960 *	31.3	28.8	26.5	54.0	58.5	68.3	70.9	73.2	68.0	54.2	43.5	24.7 *
* 1961 *	23.3	34.6	42.6	44.7	56.1	67.3	72.6	71.8	69.3	55.7	42.2	29.7 *
* 1962 *	24.9	28.5	36.2	49.5	66.8	70.5	71.3	71.7	62.0	55.3	40.6	25.3 *
* 1963 *	19.7	21.8	41.2	50.8	58.1	69.7	72.5	68.5	63.0	60.1	44.7	21.5 *
* 1964 *	29.9	27.6	39.1	51.9	63.9	70.2	74.0	70.1	65.1	50.5	45.0	32.1 *
* 1965 *	27.4	28.2	33.3	49.0	66.5	69.1	70.8	70.1	66.9	51.8	43.2	36.8 *
* 1966 *	22.8	29.2	41.0	47.9	55.7	70.4	74.8	70.3	62.2	50.3	42.2	30.7 *
* 1967 *	32.9	25.4	39.0	52.3	55.2	71.7	70.9	68.4	60.9	53.2	37.1	33.9 *
* 1968 *	23.0	24.6	40.6	52.1	57.0	69.8	72.7	72.8	65.5	53.8	42.9	29.7 *
* 1969 *	25.3	29.8	34.8	51.4	60.9	67.4	74.0	71.5	63.9	53.1	38.8	27.3 *

* 1970 *	19.5	27.6	35.1	51.6	63.8	69.7	73.0	72.2	68.5	55.8	41.8	33.3 *
* 1971 *	22.9	29.2	35.0	47.9	57.6	72.7	71.0	69.5	67.8	60.3	41.2	37.8 *
* 1972 *	27.4	26.9	36.5	48.7	61.8	64.7	72.6	70.4	65.6	49.5	39.1	33.1 *
* 1973 *	30.2	29.0	47.0	49.6	57.4	71.6	73.3	72.5	67.1	57.4	43.9	31.3 *
* 1974 *	30.5	28.5	40.8	52.1	58.9	66.5	73.1	71.5	60.7	51.2	42.7	31.2 *
* 1975 *	31.4	31.0	35.8	44.3	64.3	70.1	72.3	73.8	60.1	54.1	46.8	32.6 *
* 1976 *	23.3	36.5	45.1	51.4	57.9	70.2	71.7	67.9	61.3	47.2	34.0	23.7 *
* 1977 *	11.1	26.2	43.9	53.9	65.8	67.0	75.4	70.8	66.8	50.8	43.3	27.5 *
* 1978 *	18.0	14.9	32.1	49.4	58.9	69.7	72.1	71.5	68.3	50.6	43.4	31.8 *
* 1979 *	19.9	17.4	41.7	48.2	59.2	68.7	70.7	70.1	64.2	52.3	42.6	33.7 *

* 1980 *	27.2	23.1	34.7	48.2	61.1	66.7	74.3	74.7	66.4	49.4	39.0	29.6 *
* 1981 *	21.1	30.7	37.4	53.2	57.4	69.9	73.0	70.4	62.7	50.4	41.7	28.9 *
* 1982 *	19.2	25.9	38.0	45.4	66.2	65.7	73.5	68.5	63.2	54.9	44.3	39.5 *
* 1983 *	29.0	33.1	41.4	47.0	56.7	69.4	75.9	75.2	65.6	53.8	43.3	22.8 *
* 1984 *	20.8	29.8	38.5	48.3	56.6	72.2	70.4	71.9	62.3	57.8	39.9	37.5 *
* 1985 *	21.0	24.4	41.8	55.4	62.2	65.8	72.0	70.0	65.5	55.8	46.3	24.0 *
* 1986 *	27.1	29.5	40.4	52.9	62.2	69.5	74.3	69.1	67.2	55.0	39.8	32.1 *
* 1987 *	27.4	32.1	41.6	50.3	64.5	71.7	75.1	72.4	65.6	47.6	45.5	34.6 *
* 1988 *	24.6	26.5	38.3	48.8	61.8	70.1	76.3	74.9	63.9	46.6	42.5	30.1 *

* JAN	FEB	MAR	APR	MAY	JUN	JUL	AUG	SEP	OCT	NOV	DEC *	
* MEAN *	25.9	28.8	38.5	50.1	60.6	69.4	73.2	71.5	65.0	53.5	41.7	30.9 *
* S.D. *	5.3	4.7	3.8	3.0	3.3	2.2	1.8	2.0	2.5	3.4	2.9	4.7 *

***** OKLAHOMA PRECIPITATION, WEIGHTED BY GEOGRAPHIC AREA *****												
* YEAR *	JAN	FEB	MAR	APR	MAY	JUN	JUL	AUG	SEP	OCT	NOV	DEC *
* 1950 *	2.06	2.05	.48	1.82	7.07	3.10	9.26	4.89	3.47	.61	.36	.10
* 1951 *	1.39	3.16	1.37	2.07	5.47	7.10	3.06	1.65	3.94	3.53	2.14	.36
* 1952 *	.96	1.52	2.62	4.24	3.61	1.24	2.42	2.37	.65	.14	2.91	1.18
* 1953 *	.66	1.11	3.69	4.12	2.82	2.11	5.84	2.37	1.50	4.41	1.70	1.35
* 1954 *	1.14	.55	.71	3.48	6.19	1.59	.66	1.86	1.01	3.26	.26	2.22
* 1955 *	1.04	1.95	2.10	1.81	7.67	2.91	1.65	2.98	3.88	2.95	.19	.25
* 1956 *	.74	1.76	.76	1.74	4.17	2.22	2.43	1.20	.27	2.32	1.82	1.77
* 1957 *	1.58	1.63	3.87	8.18	10.68	7.14	1.35	1.77	5.49	2.32	3.14	1.06
* 1958 *	1.64	.94	3.93	2.80	3.32	5.49	5.15	3.84	2.91	.54	1.71	.86
* 1959 *	.37	.99	2.44	2.62	5.83	3.37	6.61	2.41	4.92	6.44	1.23	3.12
* 1960 *	1.71	2.45	1.26	1.98	5.93	2.88	5.97	3.45	2.36	4.41	.52	3.27
* 1961 *	.38	1.69	3.52	1.07	4.90	4.37	5.34	3.31	5.67	2.61	3.64	1.59
* 1962 *	1.11	.92	1.55	2.83	1.93	7.23	3.32	1.68	5.79	3.29	1.80	1.21
* 1963 *	.45	.24	2.24	2.39	2.32	3.01	3.95	1.55	2.15	.73	1.68	1.04
* 1964 *	.72	2.02	2.27	2.75	5.05	2.90	.92	5.23	4.04	.95	5.27	1.02
* 1965 *	1.39	1.54	1.33	2.57	4.30	4.30	2.05	3.48	5.08	1.59	.46	1.84
* 1966 *	1.08	2.34	.82	4.04	1.67	2.00	2.90	5.35	2.52	.70	.74	1.09
* 1967 *	.66	.44	1.28	5.22	4.56	4.09	3.53	1.87	5.06	3.31	.74	1.75
* 1968 *	2.57	1.13	3.26	3.17	6.64	3.99	3.04	3.47	3.13	2.40	4.70	1.93
* 1969 *	1.47	2.36	2.92	2.76	5.23	4.28	1.51	3.08	3.34	4.22	.47	1.96
* 1970 *	.33	.99	2.75	4.48	2.23	2.86	1.51	1.91	6.49	4.21	.86	.71
* 1971 *	1.18	1.89	.38	1.92	2.93	3.83	4.00	2.82	4.94	4.56	1.53	4.21
* 1972 *	.36	.53	.71	3.12	3.32	2.61	2.85	2.57	2.98	5.39	4.18	1.18
* 1973 *	2.90	1.31	7.46	4.87	3.53	5.18	3.72	1.67	7.47	3.53	3.67	1.76
* 1974 *	.72	1.40	2.76	3.74	3.82	3.88	.82	5.90	6.28	4.80	3.48	1.78
* 1975 *	2.00	2.70	3.22	2.00	6.95	4.80	3.54	2.89	2.41	1.00	2.89	1.53
* 1976 *	.09	.50	2.49	5.37	4.46	2.34	2.16	1.67	3.41	2.98	.48	.78
* 1977 *	1.10	1.50	3.05	3.07	6.89	2.39	2.64	4.91	2.96	1.27	1.92	.54
* 1978 *	1.02	2.49	2.11	2.16	7.08	3.74	1.25	1.64	1.86	.51	3.74	.84
* 1979 *	1.84	1.23	3.70	2.91	5.78	4.64	4.37	2.73	1.41	2.55	2.55	1.30
* 1980 *	1.57	1.08	2.36	2.97	6.84	3.06	.41	1.13	3.25	1.83	1.04	1.73
* 1981 *	.26	1.59	2.60	2.17	5.44	4.26	3.92	3.41	2.07	7.10	2.84	.32
* 1982 *	2.54	1.38	1.71	1.75	10.46	4.86	2.95	1.28	1.38	1.39	3.28	2.97
* 1983 *	1.26	2.47	2.95	2.74	6.23	4.22	.80	1.53	2.01	6.38	2.31	1.00
* 1984 *	.67	1.68	2.23	2.80	3.19	2.99	1.26	1.67	2.08	5.73	2.70	4.98
* 1985 *	1.75	3.64	4.91	4.72	2.74	6.00	1.94	2.62	4.53	5.62	3.70	1.15
* 1986 *	.04	1.53	1.51	3.97	5.62	4.60	1.62	4.14	7.19	6.23	3.46	1.14
* 1987 *	2.21	3.71	3.09	.69	8.09	4.26	2.82	3.26	4.50	1.72	3.03	4.75
* 1988 *	1.27	.77	4.40	3.91	1.30	2.09	3.46	1.63	5.05	1.79	2.73	1.47
* JAN	FEB	MAR	APR	MAY	JUN	JUL	AUG	SEP	OCT	NOV	DEC *	
* MEAN *	1.18	1.62	2.48	3.10	5.03	3.79	3.00	2.75	3.58	3.06	2.20	1.62
* S.D. *	.71	.83	1.39	1.39	2.21	1.47	1.86	1.26	1.83	1.93	1.35	1.14

***** OKLAHOMA TEMPERATURE, WEIGHTED BY GEOGRAPHIC AREA *****												
* YEAR *	JAN	FEB	MAR	APR	MAY	JUN	JUL	AUG	SEP	OCT	NOV	DEC *
* 1950 *	39.5	46.1	48.7	59.6	69.0	77.3	76.6	76.3	70.6	67.3	47.7	39.3
* 1951 *	39.0	43.4	49.3	58.1	68.4	75.1	82.1	84.4	72.8	62.8	44.5	41.5
* 1952 *	45.5	46.7	48.3	57.5	68.8	82.9	82.7	85.0	74.4	59.6	48.4	39.5
* 1953 *	44.0	45.1	55.4	57.4	69.0	85.1	80.7	79.6	75.9	64.4	50.1	40.8
* 1954 *	39.2	51.8	49.0	66.5	64.3	79.4	88.6	86.2	79.4	65.0	52.0	43.0
* 1955 *	40.1	41.3	51.4	65.1	71.0	74.4	84.1	81.5	76.1	62.9	47.8	39.9
* 1956 *	37.5	42.3	52.4	59.3	73.8	80.2	84.4	85.3	77.5	67.2	48.2	43.9
* 1957 *	35.5	47.4	48.2	58.0	67.3	75.9	84.9	82.0	70.7	58.8	47.2	46.0
* 1958 *	39.8	37.8	42.2	58.0	70.4	78.6	81.1	81.0	74.8	62.7	52.3	38.6
* 1959 *	35.5	41.9	50.8	60.0	71.2	77.2	78.6	81.5	73.9	59.4	44.7	44.5
* 1960 *	37.5	36.2	41.3	63.0	67.1	77.8	79.5	80.3	75.1	64.4	51.8	38.2
* 1961 *	36.6	44.2	52.6	58.8	67.8	74.5	79.3	78.2	71.0	62.8	47.2	37.9
* 1962 *	33.2	47.8	48.4	58.8	74.5	75.3	81.7	82.0	72.2	65.3	50.1	41.8
* 1963 *	30.8	42.0	54.5	64.9	71.2	79.3	83.8	83.1	75.6	70.7	52.3	33.6
* 1964 *	41.0	39.1	48.6	64.1	71.0	77.6	85.1	81.5	73.0	60.6	52.1	39.6
* 1965 *	41.5	40.8	41.1	64.7	70.6	76.5	83.1	80.3	73.6	62.1	55.6	46.5
* 1966 *	33.5	39.0	53.2	59.0	68.1	77.3	85.1	77.2	70.3	60.5	54.1	38.4
* 1967 *	41.6	41.6	57.0	65.4	66.4	77.2	78.5	77.9	69.8	62.5	48.5	40.2
* 1968 *	38.0	38.8	51.4	59.7	66.1	76.7	79.7	80.5	71.1	63.0	47.3	38.0
* 1969 *	39.7	42.9	42.5	61.5	69.2	75.8	85.1	81.2	73.8	59.1	49.2	41.2
* 1970 *	33.2	43.9	45.7	60.7	70.7	77.0	82.3	83.6	74.9	59.1	47.5	44.6
* 1971 *	37.8	40.1	49.9	61.1	67.6	79.4	81.4	77.5	73.0	64.3	50.4	43.2
* 1972 *	37.0	43.6	55.1	63.8	68.0	78.3	80.0	78.3	61.5	43.2	35.3	*
* 1973 *	34.5	40.8	53.2	56.1	66.9	76.1	80.6	80.1	71.8	64.8	53.2	40.5
* 1974 *	35.7	45.6	55.9	61.8	72.6	75.0	83.6	78.2	65.4	62.9	49.4	39.7
* 1975 *	40.6	37.5	46.8	59.6	68.7	76.0	79.7	80.7	69.3	63.5	50.5	42.0
* 1976 *	38.8	51.4	53.1	61.5	63.8	75.1	79.5	80.5	71.6	55.7	43.9	39.0
* 1977 *	29.2	45.8	53.4	62.4	71.3	80.0	83.9	80.8	76.6	63.1	51.3	41.0
* 1978 *	27.4	29.7	48.3	63.4	67.7	77.7	86.0	81.7	77.5	63.0	50.6	38.2
* 1979 *	25.1	33.4	51.3	58.9	66.4	75.8	81.1	79.3	72.8	65.4	46.0	42.6
* 1980 *	38.3	38.7	47.6	58.2	67.9	80.7	87.8	85.8	76.9	60.9	49.3	43.1
* 1981 *	39.3	43.9	51.7	66.2	66.0	79.0	83.7	78.9	73.6	61.0	51.1	40.0
* 1982 *	35.7	37.4	52.4	57.5	68.4	73.0	81.6	83.4	74.0	61.7	49.1	42.5
* 1983 *	37.9	41.7	48.4	54.0	65.2	73.5	82.2	85.0	75.3	63.2	51.3	26.5
* 1984 *	34.2	42.6	49.2	56.8	68.3	79.1	81.7	82.1	72.0	61.5	49.7	44.2
* 1985 *	32.0	37.3	54.0	62.7	70.1	76.3	81.6	81.8	73.8	61.7	47.7	35.2
* 1986 *	42.9	44.7	55.0	62.7	68.8	77.9	84.7	79.0	74.6	60.9	45.8	40.3
* 1987 *	36.5	45.5	49.8	60.5	71.7	76.8	79.8	81.8	71.7	59.4	50.4	39.7
* 1988 *	33.5	40.3	49.2	58.4	69.0	78.2	81.3	82.6	73.0	59.2	50.9	42.6
* JAN	FEB	MAR	APR	MAY	JUN	JUL	AUG	SEP	OCT	NOV	DEC *	
* MEAN *	36.9	42.1	50.2	60.7	68.8	77.4	82.2	81.2	73.5	62.4	49.3	40.3
* S.D. *	4.3	4.4	4.0	3.0	2.4	2.4	2.6	2.4	2.7	2.8	2.8	3.6

***** OKLAHOMA PRECIPITATION, WEIGHTED BY HARVESTED CROPLAND *****												
* YEAR *	JAN	FEB	MAR	APR	MAY	JUN	JUL	AUG	SEP	OCT	NOV	DEC *
* 1950 *	1.03	1.45	.26	1.25	6.04	3.20	8.58	4.68	2.80	.42	.28	.05 *
* 1951 *	1.04	2.26	1.19	1.68	6.46	6.29	2.84	1.61	3.26	2.95	1.55	.19 *
* 1952 *	.81	1.13	2.12	3.67	3.31	1.21	2.08	2.12	.42	.05	2.12	1.10 *
* 1953 *	.38	.93	2.75	2.71	2.30	2.38	5.11	2.28	1.08	4.35	1.45	1.04 *
* 1954 *	.49	.38	.55	3.04	5.92	1.44	.57	1.83	.64	2.16	.14	1.35 *
* 1955 *	.90	1.52	1.36	1.43	8.19	3.27	1.61	2.18	3.42	3.55	.07	.13 *
* 1956 *	.48	1.13	.57	1.25	3.72	1.94	2.69	1.29	.19	2.28	1.09	1.36 *
* 1957 *	1.09	1.25	3.68	6.82	10.33	6.83	1.42	1.28	4.31	2.58	2.33	.60 *
* 1958 *	1.37	.69	3.48	2.39	2.52	5.33	4.96	3.26	2.58	.34	1.20	.75 *
* 1959 *	.30	.73	1.83	2.45	5.99	2.94	5.92	2.37	4.97	5.92	.81	2.75 *
* 1960 *	1.43	2.48	1.11	1.44	4.66	3.05	5.50	3.50	2.32	4.70	.31	2.46 *
* 1961 *	.23	1.38	3.17	.97	4.15	4.53	4.39	3.26	5.14	2.52	3.12	1.13 *
* 1962 *	.79	.53	.98	2.50	1.84	7.55	3.30	1.54	5.02	2.44	1.37	1.11 *
* 1963 *	.31	.26	1.75	1.81	2.47	3.60	3.69	1.53	2.45	.97	1.58	.70 *
* 1964 *	.66	1.93	1.36	1.82	4.95	2.69	.83	4.53	3.34	1.16	5.43	.99 *
* 1965 *	.94	1.00	1.11	2.32	3.66	4.42	2.07	3.29	5.05	2.01	.18	1.67 *
* 1966 *	.79	1.65	.54	2.92	1.20	2.04	2.79	5.18	2.47	.60	.39	.74 *
* 1967 *	.52	.29	.96	3.97	3.36	4.29	3.59	1.94	4.34	2.51	.62	1.20 *
* 1968 *	1.79	.98	2.00	2.45	5.79	3.36	3.06	3.76	2.25	2.22	3.79	1.25 *
* 1969 *	.75	1.99	2.64	2.32	5.03	3.94	1.66	3.67	3.71	2.90	.23	1.26 *
* 1970 *	.18	.43	2.40	4.00	1.80	2.24	1.60	1.82	5.06	2.62	.62	.52 *
* 1971 *	.93	1.65	.16	1.50	2.32	3.98	3.53	2.56	4.81	3.96	1.41	2.76 *
* 1972 *	.22	.37	.45	2.55	3.42	2.68	3.05	2.74	2.49	4.20	3.38	.99 *
* 1973 *	2.68	.91	7.10	3.91	2.94	3.65	3.73	1.34	6.83	3.08	2.33	1.30 *
* 1974 *	.52	1.16	2.67	3.24	3.75	2.91	.72	5.99	4.84	4.11	2.92	1.40 *
* 1975 *	1.82	2.27	2.36	1.59	6.89	4.46	3.73	2.62	1.76	.90	2.76	1.09 *
* 1976 *	.04	.32	1.79	5.13	4.22	1.95	1.98	1.41	3.51	2.40	.25	.36 *
* 1977 *	.67	1.35	1.75	3.19	7.90	2.23	2.31	5.16	2.28	1.10	1.57	.32 *
* 1978 *	.70	2.23	1.37	1.71	7.36	3.57	1.23	1.80	2.13	.40	2.78	.49 *
* 1979 *	1.57	.71	3.38	2.43	5.22	4.22	4.77	2.62	1.20	2.24	2.49	.98 *
* 1980 *	1.52	.89	2.24	3.10	7.14	2.81	.33	1.25	1.94	1.36	.78	1.59 *
* 1981 *	.15	1.01	2.48	1.94	4.85	3.91	3.57	3.16	2.08	5.59	2.63	.29 *
* 1982 *	1.73	1.16	1.69	1.64	10.31	4.49	2.89	.99	1.37	.95	2.37	1.98 *
* 1983 *	1.18	2.14	3.02	2.30	5.50	4.48	.36	1.26	2.21	6.69	1.74	.74 *
* 1984 *	.47	1.29	1.78	2.70	2.12	3.03	.88	1.44	1.21	3.84	2.08	4.45 *
* 1985 *	1.39	3.29	4.01	4.20	2.18	5.89	1.94	2.79	4.63	4.92	2.58	.76 *
* 1986 *	.01	.95	1.14	2.95	5.13	4.40	1.99	4.42	6.96	6.80	3.13	.97 *
* 1987 *	1.88	3.39	2.88	.62	8.40	4.43	2.60	3.04	4.49	1.26	1.97	3.58 *
* 1988 *	1.20	.39	4.10	4.22	1.23	2.18	3.12	1.21	5.30	1.51	1.90	.92 *
* 1989 *												
* 1990 *												
* MEAN *	.90	1.28	2.06	2.62	4.73	3.64	2.85	2.63	3.20	2.68	1.74	1.21 *
* S.D. *	.60	.78	1.34	1.23	2.38	1.43	1.72	1.29	1.71	1.78	1.20	.92 *

***** OKLAHOMA TEMPERATURE, WEIGHTED BY HARVESTED CROPLAND *****												
* YEAR *	JAN	FEB	MAR	APR	MAY	JUN	JUL	AUG	SEP	OCT	NOV	DEC *
* 1950 *	38.1	45.5	48.3	59.2	68.6	77.5	76.6	76.2	70.4	67.2	47.0	39.0 *
* 1951 *	38.3	42.9	48.3	57.6	68.1	74.9	82.4	84.3	72.5	62.3	43.8	40.5 *
* 1952 *	44.3	45.8	47.4	57.2	68.7	83.3	82.7	85.4	74.3	59.6	47.6	38.6 *
* 1953 *	43.8	44.6	54.7	57.4	68.8	85.5	80.8	79.6	76.1	64.0	49.7	40.1 *
* 1954 *	38.7	51.6	48.1	66.0	63.9	79.6	88.6	86.1	79.4	64.7	52.0	42.5 *
* 1955 *	39.3	40.5	50.8	64.7	70.6	74.3	84.0	81.8	75.9	62.7	46.9	39.3 *
* 1956 *	37.1	41.0	51.9	59.0	73.8	80.8	84.1	85.1	77.5	66.8	47.9	43.1 *
* 1957 *	34.4	46.4	47.6	57.1	66.3	75.5	84.9	82.3	70.3	58.6	46.2	45.1 *
* 1958 *	39.7	37.4	41.0	57.0	70.4	79.0	81.1	81.2	74.6	62.7	51.5	38.2 *
* 1959 *	34.4	41.0	50.2	59.5	70.8	77.6	78.6	81.9	73.6	58.7	44.4	43.8 *
* 1960 *	36.4	35.3	41.0	62.8	67.0	78.1	79.3	80.5	74.9	63.8	51.1	37.6 *
* 1961 *	36.3	43.1	51.5	58.5	67.9	74.8	79.7	78.5	70.5	62.4	46.1	36.9 *
* 1962 *	32.5	46.7	48.2	58.7	74.6	75.1	81.8	82.1	72.1	64.7	49.7	41.4 *
* 1963 *	29.8	42.3	53.9	64.7	71.5	79.1	84.3	83.2	75.5	70.4	51.7	33.1 *
* 1964 *	40.6	38.4	47.8	63.5	71.1	77.6	85.6	81.5	73.0	60.6	50.8	38.5 *
* 1965 *	41.0	40.1	40.5	64.1	70.4	76.4	83.3	80.3	73.1	61.9	54.9	45.9 *
* 1966 *	32.5	37.9	53.0	58.4	68.2	77.8	85.5	77.1	70.2	60.4	53.3	37.4 *
* 1967 *	41.1	41.4	56.2	65.1	66.4	77.2	78.7	78.1	69.9	62.6	47.9	39.3 *
* 1968 *	37.5	38.3	51.3	59.1	65.5	76.9	80.0	80.5	71.2	63.1	46.6	36.9 *
* 1969 *	39.1	42.4	41.4	61.0	69.0	75.9	85.5	81.3	73.5	58.0	48.8	40.7 *
* 1970 *	32.9	44.0	44.9	59.8	71.0	77.4	83.0	83.7	74.4	58.7	47.0	43.8 *
* 1971 *	36.9	39.2	49.8	61.0	68.0	79.8	81.9	77.6	72.7	63.6	49.8	41.7 *
* 1972 *	35.9	42.9	54.9	63.6	67.9	78.3	80.1	80.1	75.3	61.1	42.5	34.4 *
* 1973 *	33.3	40.6	52.1	55.3	66.7	76.7	80.8	80.7	71.0	64.3	52.1	39.5 *
* 1974 *	34.4	45.0	55.0	61.5	72.6	75.6	84.0	78.1	65.3	62.5	48.7	38.9 *
* 1975 *	39.6	36.1	46.4	58.9	68.0	76.0	79.5	80.8	69.3	63.2	49.6	41.6 *
* 1976 *	38.5	50.7	52.3	61.1	63.6	75.8	79.8	81.1	71.7	55.4	43.5	38.5 *
* 1977 *	29.2	45.8	52.8	61.8	70.9	80.1	84.0	80.5	76.4	63.0	50.2	40.4 *
* 1978 *	27.0	28.8	48.1	63.1	67.3	78.0	86.2	81.3	77.1	62.8	49.3	37.0 *
* 1979 *	24.0	32.7	50.5	58.0	66.0	75.9	81.4	79.3	73.3	65.4	45.2	41.6 *
* 1980 *	37.2	38.0	46.7	57.4	67.0	80.9	88.1	85.7	76.4	60.8	48.8	42.5 *
* 1981 *	39.0	43.5	51.0	65.8	66.0	79.5	84.0	79.0	73.8	60.6	50.5	39.6 *
* 1982 *	35.0	36.2	51.0	57.1	67.8	72.7	81.8	83.5	74.2	61.3	47.9	41.1 *
* 1983 *	37.1	40.8	47.6	53.4	64.8	73.3	82.7	85.4	75.6	62.7	50.6	25.4 *
* 1984 *	33.7	41.9	48.5	55.8	68.1	79.3	82.1	82.5	72.0	60.6	49.2	42.3 *
* 1985 *	31.7	36.8	52.8	62.3	70.2	76.4	81.9	81.5	73.4	60.6	45.7	34.4 *
* 1986 *	42.7	43.8	54.6	62.4	68.7	77.9	84.7	78.9	74.1	60.3	44.9	39.7 *
* 1987 *	35.3	44.8	48.8	59.8	71.0	76.8	79.9	81.3	71.5	59.4	49.8	38.3 *
* 1988 *	32.3	39.6	48.2	57.4	68.8	78.3	81.3	82.7	72.4	58.8	50.1	42.0 *
* 1989 *												
* 1990 *												
* MEAN *	36.2	41.4	49.5	60.2	68.6	77.6	82.4	81.3	73.3	62.1	48.6	39.5 *
* S.D. *	4.4	4.5	4.0	3.1	2.5	2.5	2.6	2.4	2.7	2.8	2.8	3.6 *

 * OREGON PRECIPITATION, WEIGHTED BY HARVESTED CROPLAND *

* YEAR *	JAN	FEB	MAR	APR	MAY	JUN	JUL	AUG	SEP	OCT	NOV	DEC
* 1950 *	7.12	3.48	4.26	1.75	.90	2.19	.30	.45	.82	6.84	5.21	4.86
* 1951 *	5.99	3.69	3.39	.93	1.70	.55	.37	.34	1.07	4.68	4.28	5.18
* 1952 *	3.69	3.14	2.71	1.10	1.25	2.84	.11	.16	.66	.34	1.01	5.21
* 1953 *	8.66	3.71	3.15	2.00	3.37	1.69	.03	1.40	.52	1.82	5.21	5.41
* 1954 *	6.60	2.63	2.12	2.09	1.35	2.28	.45	1.07	1.00	1.83	2.67	3.53
* 1955 *	2.10	1.89	3.29	3.56	1.14	.88	.94	.01	1.55	3.99	5.45	8.03
* 1956 *	7.25	3.44	3.16	.69	2.48	1.55	.44	.82	.62	4.37	1.03	3.43
* 1957 *	2.23	3.47	5.55	1.68	2.69	.97	.28	.34	.95	2.91	2.29	6.52
* 1958 *	5.16	4.89	2.02	3.04	1.35	2.51	.38	.22	.91	1.30	5.27	3.68
* 1959 *	5.71	3.00	2.93	1.09	2.02	1.10	.28	.33	2.69	2.23	1.68	1.99
* 1960 *	2.88	3.70	4.60	2.48	3.47	.40	.15	.90	.57	2.00	6.53	2.20
* 1961 *	2.67	6.78	4.88	1.74	2.21	.79	.27	.51	1.01	2.77	4.16	4.42
* 1962 *	1.64	2.50	3.68	2.23	2.84	.45	.06	.99	1.29	3.98	4.91	2.58
* 1963 *	1.69	3.45	3.13	3.56	2.31	1.37	.65	.54	1.36	1.82	4.87	2.60
* 1964 *	6.50	.89	2.73	1.46	.84	2.09	.77	.64	.65	1.02	4.95	10.63
* 1965 *	6.16	1.41	.71	2.34	1.18	1.26	.50	1.62	.21	1.16	4.20	3.56
* 1966 *	5.21	1.74	3.60	.72	.64	1.01	.99	.25	1.19	1.90	4.97	4.93
* 1967 *	5.39	1.42	2.96	2.28	1.17	.93	.04	.05	.77	3.64	2.10	3.31
* 1968 *	3.46	4.19	1.99	1.09	2.04	1.17	.24	2.99	1.27	3.29	5.32	6.12
* 1969 *	6.12	2.19	1.54	2.06	1.60	2.73	.14	.05	1.44	2.59	1.64	5.77
* 1970 *	8.67	2.49	2.19	2.14	1.18	1.12	.24	.03	1.34	2.49	5.19	5.19
* 1971 *	5.72	2.66	4.31	2.19	1.76	1.81	.34	.56	2.28	2.03	4.75	5.56
* 1972 *	5.68	3.46	4.28	2.69	1.62	1.14	.23	.49	1.61	1.03	2.67	5.35
* 1973 *	3.12	1.24	2.19	1.07	1.24	.86	.10	.41	2.22	2.29	9.35	7.01
* 1974 *	5.56	3.77	4.57	2.42	1.17	.63	1.04	.14	.07	.94	3.28	5.16
* 1975 *	5.19	3.96	3.62	1.93	1.12	1.17	.74	1.44	.04	3.89	3.76	4.76
* 1976 *	4.14	3.74	2.62	2.04	1.02	.68	.64	2.49	.74	.89	.93	.86
* 1977 *	.92	1.79	3.02	.61	3.19	.74	.31	1.64	2.36	1.64	5.09	6.88
* 1978 *	4.06	2.76	1.52	3.64	1.82	1.11	.86	1.77	1.96	.30	2.76	2.63
* 1979 *	2.41	4.96	2.13	2.77	1.59	.59	.25	1.52	1.00	3.85	3.28	3.47
* 1980 *	5.19	3.12	2.75	2.21	1.83	1.95	.30	.18	1.22	1.31	4.07	6.17
* 1981 *	1.83	3.25	2.43	1.87	2.47	2.43	.39	.07	1.76	2.86	4.43	8.31
* 1982 *	4.52	4.33	2.64	2.83	.70	1.69	.83	.67	2.37	3.45	3.01	5.83
* 1983 *	4.28	5.64	5.55	1.95	1.81	1.70	1.69	1.44	.67	1.24	6.42	5.58
* 1984 *	1.86	3.16	2.94	2.81	2.56	2.67	.23	.80	1.06	3.26	7.55	2.81
* 1985 *	.36	2.60	2.49	1.17	1.23	1.44	.41	.58	1.96	2.57	3.45	1.83
* 1986 *	4.28	6.30	2.52	1.62	1.82	.45	.70	.16	2.82	1.45	4.61	1.93
* 1987 *	4.17	2.75	3.12	1.25	1.63	.72	1.64	.17	.15	.09	2.22	6.00
* 1988 *	4.34	1.08	2.76	3.24	2.14	1.71	.20	.13	.80	.18	7.06	2.40
* 1989 *	4.42	3.20	3.08	2.01	1.75	1.37	.48	.73	1.20	2.31	4.14	4.66
* 1990 *	2.04	1.34	1.07	.81	.73	.70	.39	.71	.71	1.43	1.87	2.05

 * OREGON TEMPERATURE, WEIGHTED BY HARVESTED CROPLAND *

* YEAR *	JAN	FEB	MAR	APR	MAY	JUN	JUL	AUG	SEP	OCT	NOV	DEC
* 1950 *	23.1	34.4	40.0	46.1	52.8	60.1	67.3	67.9	60.5	50.7	42.4	40.5
* 1951 *	32.8	37.0	38.1	49.9	54.7	61.3	67.9	65.5	61.3	49.0	39.9	31.5
* 1952 *	29.5	35.5	39.0	49.9	55.2	58.9	68.0	66.5	62.8	55.6	35.5	34.8
* 1953 *	42.0	39.0	42.0	46.4	51.2	55.8	66.5	65.4	62.2	51.8	44.5	37.8
* 1954 *	34.3	39.6	39.3	47.6	55.4	56.8	65.0	62.2	58.0	48.7	44.9	33.8
* 1955 *	31.9	34.1	37.2	42.5	51.4	61.0	63.5	65.7	59.3	51.1	36.6	34.6
* 1956 *	34.3	30.3	40.7	49.4	56.9	58.4	68.4	65.3	60.3	48.6	38.4	35.8
* 1957 *	23.1	36.3	42.3	48.5	56.5	61.9	64.9	63.2	62.5	48.7	38.8	38.4
* 1958 *	36.6	43.6	40.0	46.7	59.9	63.4	69.9	70.0	59.5	52.9	41.5	39.7
* 1959 *	36.6	37.0	42.3	48.9	51.2	61.3	68.4	64.4	57.5	51.4	39.7	34.2
* 1960 *	28.8	36.2	42.4	48.0	51.5	62.0	70.5	64.0	60.7	51.3	40.7	33.5
* 1961 *	36.9	42.2	42.9	47.4	53.4	65.7	69.1	70.8	56.4	49.2	37.3	34.9
* 1962 *	30.8	36.6	39.9	50.6	50.8	59.9	65.8	64.4	61.0	50.4	43.0	37.8
* 1963 *	29.0	43.4	42.1	44.5	55.0	59.4	63.2	65.9	64.0	52.5	42.3	34.2
* 1964 *	35.0	36.4	39.5	45.0	51.5	58.8	66.3	63.4	57.3	51.4	38.4	33.6
* 1965 *	35.2	39.5	41.3	49.2	52.0	59.9	67.2	65.8	60.3	48.6	38.4	35.8
* 1966 *	34.9	36.4	41.8	48.6	55.6	59.4	65.1	66.2	61.8	50.4	42.9	37.6
* 1967 *	38.3	39.9	40.3	42.2	53.9	62.8	68.9	71.5	64.5	51.0	42.0	33.5
* 1968 *	34.3	42.0	44.8	45.3	53.6	61.2	68.8	63.7	59.9	48.8	41.1	32.9
* 1969 *	27.8	33.9	41.4	47.0	57.4	63.3	65.6	64.5	60.3	46.9	41.7	36.2
* 1970 *	35.2	40.6	41.6	42.7	54.0	63.9	68.2	67.0	55.5	47.8	41.1	33.2
* 1971 *	35.7	37.8	38.3	45.6	54.5	57.4	67.7	69.8	55.6	47.4	40.2	33.0
* 1972 *	32.2	37.2	44.8	43.9	55.8	61.5	67.7	68.2	56.1	49.0	41.3	28.3
* 1973 *	31.4	38.7	41.7	47.3	56.1	61.1	68.0	65.1	59.6	49.4	39.0	38.6
* 1974 *	30.0	38.1	41.8	46.4	51.5	63.6	65.8	66.9	62.6	50.5	42.0	36.5
* 1975 *	34.5	35.3	39.1	42.0	53.0	58.9	68.8	62.8	61.4	49.6	39.2	37.1
* 1976 *	35.9	36.2	39.0	45.5	54.5	57.5	66.6	63.3	61.7	50.7	43.1	34.5
* 1977 *	29.3	40.0	40.2	50.6	50.1	64.1	65.7	70.0	57.5	50.3	39.4	37.5
* 1978 *	35.9	39.7	46.1	46.7	51.8	62.1	67.4	65.4	57.4	51.6	35.2	29.7
* 1979 *	22.1	36.0	44.2	47.3	55.9	61.7	68.0	66.1	62.8	53.5	37.5	38.2
* 1980 *	30.3	38.7	41.2	49.7	53.8	57.3	67.1	63.2	60.3	50.9	42.1	38.0
* 1981 *	37.4	38.3	43.5	48.2	53.3	59.2	65.2	69.3	60.5	48.6	42.8	37.1
* 1982 *	32.1	35.8	41.3	44.2	53.2	62.5	65.5	66.8	58.4	49.3	37.1	34.2
* 1983 *	38.1	41.1	45.0	46.5	55.9	59.1	63.7	67.4	57.2	50.6	42.8	28.1
* 1984 *	33.7	37.5	41.2	45.6	52.4	58.0	67.8	67.1	58.0	47.0	40.1	30.1
* 1985 *	28.6	33.0	39.5	50.5	54.8	62.1	71.4	64.5	54.9	48.5	30.4	25.7
* 1986 *	36.8	39.4	47.2	46.7	54.9	65.3	63.2	70.3	55.6	51.6	42.2	33.8
* 1987 *	32.0	39.0	43.8	52.4	57.5	63.9	65.0	66.3	62.1	53.5	42.2	33.7
* 1988 *	32.4	39.4	43.0	49.8	53.6	60.9	67.8	66.2	60.0	56.5	41.7	33.8
* 1989 *	32.8	37.8	41.5	47.1	54.0	60.8	66.9	66.2	59.6	50.5	40.4	34.6
* 1990 *	4.3	2.8	2.3	2.5	2.2	2.4	2.0	2.4	2.6	2.2	2.9	3.3

***** PENNSYLVANIA PRECIPITATION, WEIGHTED BY GEOGRAPHIC AREA *****												
* YEAR *	JAN	FEB	MAR	APR	MAY	JUN	JUL	AUG	SEP	OCT	NOV	DEC
* 1950 *	4.36	3.83	4.52	2.76	3.81	3.73	4.71	3.74	3.70	2.85	6.55	3.56
* 1951 *	3.71	3.46	4.58	3.80	2.59	5.79	3.96	1.70	2.72	2.09	4.85	4.55
* 1952 *	4.48	2.30	4.23	5.25	5.71	2.08	4.37	4.04	3.79	1.37	4.41	3.25
* 1953 *	4.10	2.03	4.41	3.87	6.97	2.79	3.38	1.99	3.25	1.75	2.25	3.02
* 1954 *	2.13	1.97	4.16	4.21	3.37	3.25	2.45	5.01	2.69	5.56	2.73	3.55
* 1955 *	1.09	2.82	4.68	3.17	2.03	3.45	2.72	8.42	2.40	5.88	2.76	.58
* 1956 *	1.67	4.64	4.40	3.73	4.40	4.34	5.87	5.44	3.68	2.57	2.41	3.89
* 1957 *	2.06	2.13	2.39	5.59	2.31	4.57	2.18	1.52	3.22	2.49	2.60	4.90
* 1958 *	3.69	2.55	2.90	4.01	3.88	4.19	6.27	4.14	4.23	2.33	3.19	1.05
* 1959 *	3.48	2.57	2.81	4.09	2.43	3.66	4.37	4.27	1.79	5.73	3.89	3.29
* 1960 *	2.83	3.54	2.04	2.54	6.32	3.85	4.69	3.24	4.70	1.58	1.93	1.71
* 1961 *	2.13	3.33	3.82	5.39	2.99	4.07	4.79	3.57	1.90	2.07	3.47	2.45
* 1962 *	2.74	3.50	2.95	3.68	2.10	2.94	2.45	3.41	4.55	3.37	2.62	2.49
* 1963 *	1.84	1.86	3.93	1.87	2.92	2.79	3.39	2.62	2.61	.24	5.21	2.11
* 1964 *	3.60	2.47	3.90	5.65	1.55	3.43	3.74	3.04	1.71	1.35	2.32	3.69
* 1965 *	3.59	2.54	3.41	2.31	2.39	2.11	2.49	4.35	3.45	3.54	2.43	1.23
* 1966 *	3.43	3.22	2.30	3.40	3.25	1.24	2.29	2.90	4.32	2.09	4.17	2.57
* 1967 *	1.21	1.98	5.09	3.17	4.64	2.25	5.34	4.84	3.12	3.40	2.99	3.05
* 1968 *	2.33	.63	3.19	1.94	6.25	3.98	2.04	3.01	3.82	2.96	4.00	3.12
* 1969 *	1.82	.95	1.53	3.57	2.83	4.18	6.38	3.06	2.19	2.28	3.44	4.86
* 1970 *	1.23	2.62	3.04	4.04	3.44	4.40	5.08	3.80	3.02	4.62	4.69	3.26
* 1971 *	2.55	4.52	2.60	1.25	3.90	2.81	4.36	4.41	4.63	2.45	3.56	3.21
* 1972 *	2.40	3.89	3.21	4.19	4.60	11.23	3.45	2.26	3.06	2.62	6.28	4.65
* 1973 *	2.63	2.40	2.98	5.12	4.73	5.03	3.31	3.70	4.50	3.29	2.40	5.00
* 1974 *	3.38	1.71	4.72	2.97	4.25	4.93	3.75	4.11	4.99	1.37	2.76	3.97
* 1975 *	3.61	3.59	3.74	2.44	4.29	6.09	3.81	5.02	7.64	3.47	2.66	3.22
* 1976 *	3.80	2.50	2.90	2.23	3.47	4.75	4.28	3.36	3.99	6.59	.91	2.02
* 1977 *	1.53	1.66	5.28	4.18	1.64	4.23	5.33	4.26	5.21	3.97	4.36	4.53
* 1978 *	6.43	1.01	2.56	2.31	5.67	3.99	3.88	4.58	2.92	3.29	1.89	4.23
* 1979 *	6.32	3.30	2.57	3.61	4.71	2.52	4.50	4.74	5.76	4.30	3.60	2.18
* 1980 *	1.25	1.11	5.05	4.35	3.22	4.12	4.59	3.53	2.20	3.36	2.85	1.31
* 1981 *	.74	5.32	1.46	4.54	3.29	5.59	4.62	2.36	3.74	4.50	1.70	2.70
* 1982 *	3.49	2.66	2.71	2.91	4.01	6.43	3.12	2.84	2.96	1.24	3.96	2.25
* 1983 *	1.79	1.99	3.89	6.38	5.21	4.95	2.27	3.14	2.37	3.90	4.81	5.52
* 1984 *	1.50	2.44	3.45	4.20	6.29	4.75	5.15	4.90	1.69	2.77	3.51	3.30
* 1985 *	1.45	1.97	3.89	1.59	4.87	3.60	4.74	3.79	3.29	2.25	8.30	2.14
* 1986 *	2.44	3.64	2.57	3.44	2.59	4.76	5.36	3.61	2.99	3.34	5.02	3.55
* 1987 *	2.95	.71	2.38	4.35	3.16	4.22	4.11	4.84	6.13	2.49	2.99	2.25
* 1988 *	1.74	3.04	2.27	2.53	4.72	1.33	4.83	3.92	3.21	2.39	3.94	1.55
* JAN	FEB	MAR	APR	MAY	JUN	JUL	AUG	SEP	OCT	NOV	DEC	
* MEAN *	2.76	2.63	3.40	3.61	3.87	4.06	4.06	3.78	3.54	3.02	3.55	3.07
* S.D. *	1.32	1.08	1.00	1.20	1.38	1.68	1.16	1.22	1.28	1.38	1.45	1.19

***** PENNSYLVANIA TEMPERATURE, WEIGHTED BY GEOGRAPHIC AREA *****												
* YEAR *	JAN	FEB	MAR	APR	MAY	JUN	JUL	AUG	SEP	OCT	NOV	DEC
* 1950 *	37.5	28.9	32.1	43.8	58.5	66.0	68.7	68.4	60.1	54.3	39.8	26.2
* 1951 *	30.2	30.6	37.4	47.7	59.4	67.1	71.2	69.0	62.3	54.3	35.3	31.1
* 1952 *	31.4	31.9	35.8	49.9	56.3	69.7	74.1	69.7	62.9	47.6	42.5	32.7
* 1953 *	33.0	33.2	39.1	46.7	61.6	68.4	71.8	69.7	63.1	53.8	42.1	34.4
* 1954 *	26.7	34.9	36.3	52.4	55.6	68.2	70.3	68.2	63.9	55.0	39.9	29.7
* 1955 *	25.6	28.9	38.5	52.8	61.1	64.5	75.8	73.6	62.8	53.4	38.0	26.3
* 1956 *	26.8	31.4	34.3	45.7	56.0	67.5	69.0	68.5	59.4	53.4	41.3	36.8
* 1957 *	23.6	32.9	37.4	50.5	59.1	69.8	70.5	67.7	63.5	49.1	41.7	34.2
* 1958 *	26.1	21.6	35.0	49.6	56.5	62.7	72.1	68.5	62.1	50.9	42.5	22.3
* 1959 *	25.0	26.5	35.5	49.9	62.2	67.8	72.1	73.2	66.3	54.0	39.0	33.1
* 1960 *	30.2	30.0	25.7	52.6	57.0	66.3	68.3	70.7	64.5	50.9	42.3	22.4
* 1961 *	21.0	30.3	38.4	43.5	54.8	66.1	70.9	70.1	68.1	53.9	42.0	29.6
* 1962 *	25.2	26.7	35.4	47.7	62.6	67.6	68.7	68.6	58.5	52.2	38.2	24.9
* 1963 *	21.9	19.4	38.6	48.3	56.3	66.6	70.4	66.4	58.9	55.9	43.9	23.4
* 1964 *	27.7	24.6	37.9	47.2	60.5	66.5	72.2	66.6	62.1	48.5	43.7	31.6
* 1965 *	24.8	27.2	33.1	45.1	62.4	65.3	68.6	68.5	64.7	49.1	40.7	34.3
* 1966 *	23.3	27.6	38.6	44.7	54.6	67.3	72.6	69.8	59.6	48.9	41.7	29.8
* 1967 *	31.8	23.7	35.5	48.9	51.4	69.3	69.4	67.6	59.7	50.5	36.3	32.2
* 1968 *	21.4	23.5	39.3	50.7	54.2	65.9	71.6	70.8	63.7	52.9	41.2	28.6
* 1969 *	25.4	27.8	33.8	50.1	59.1	67.3	70.7	69.4	62.4	50.7	39.3	26.4
* 1970 *	19.0	26.4	32.5	48.5	61.3	66.0	70.9	70.2	65.6	54.5	42.7	31.3
* 1971 *	22.4	28.5	33.5	45.3	55.3	68.9	69.2	67.9	66.2	57.4	40.0	36.1
* 1972 *	29.2	24.2	34.1	45.4	59.5	62.8	70.9	68.6	63.5	47.1	37.9	34.5
* 1973 *	29.6	26.6	43.9	48.6	54.8	69.1	71.3	71.4	63.5	54.0	42.7	32.1
* 1974 *	31.2	27.2	37.7	49.4	56.7	64.3	69.9	69.4	59.9	48.1	42.0	32.0
* 1975 *	30.3	29.7	34.5	42.2	61.8	67.0	70.9	70.5	58.7	54.1	46.0	30.6
* 1976 *	21.7	34.3	41.6	49.9	55.4	68.8	67.8	67.0	59.7	46.4	34.0	23.6
* 1977 *	13.4	26.8	41.8	50.3	61.4	63.8	71.8	69.2	64.1	49.2	43.0	27.6
* 1978 *	21.0	18.0	32.6	46.2	57.0	65.6	69.0	71.0	62.9	49.0	41.7	31.2
* 1979 *	23.3	17.2	40.0	46.8	57.8	64.7	69.5	68.6	61.8	50.3	43.9	33.4
* 1980 *	26.5	23.6	33.9	48.0	59.4	63.6	71.4	72.4	64.5	48.1	37.3	26.6
* 1981 *	20.0	31.3	34.5	50.4	57.7	66.9	70.4	67.9	60.8	47.9	39.9	28.5
* 1982 *	18.7	27.2	35.2	44.4	61.4	63.4	70.5	65.5	61.5	51.7	43.5	37.1
* 1983 *	27.9	30.2	39.0	45.5	55.1	66.5	71.7	71.6	62.9	51.7	41.5	25.5
* 1984 *	21.4	28.0	36.5	46.7	54.9	67.3	68.3	70.2	59.5	56.2	39.0	36.8
* 1985 *	21.8	27.5	38.8	51.7	59.8	63.3	69.4	68.7	63.8	52.6	45.0	26.1
* 1986 *	26.4	27.1	38.2	49.5	60.7	66.1	71.2	66.9	62.5	52.1	38.1	31.7
* 1987 *	25.3	27.1	39.1	49.0	59.8	68.7	73.2	68.6	62.0	46.4	42.0	33.2
* 1988 *	22.2	27.0	37.3	46.5	58.7	65.6	74.1	72.3	60.1	46.0	41.8	29.5
* JAN	FEB	MAR	APR	MAY	JUN	JUL	AUG	SEP	OCT	NOV	DEC	
* MEAN *	25.4	27.5	36.5	48.0	58.1	66.5	70.8	69.3	62.4	51.3	40.9	30.2
* S.D. *	4.7	4.0	3.3	2.7	2.8	1.9	1.8	1.9	2.3	3.0	2.6	4.1

***** PENNSYLVANIA PRECIPITATION, WEIGHTED BY HARVESTED CROPLAND *****												
* YEAR *	JAN	FEB	MAR	APR	MAY	JUN	JUL	AUG	SEP	OCT	NOV	DEC
* 1950 *	3.71	3.79	4.58	2.48	4.13	3.52	4.52	3.85	3.76	2.76	6.04	3.72
* 1951 *	3.61	3.52	4.35	3.54	2.49	5.78	3.81	1.82	2.64	2.21	5.11	4.67
* 1952 *	4.37	2.14	4.53	5.77	5.61	2.09	4.59	4.03	4.21	1.27	4.89	3.37
* 1953 *	4.40	2.12	4.70	3.97	6.95	2.90	3.40	1.97	3.04	2.04	2.27	3.36
* 1954 *	1.99	1.93	4.04	3.90	3.51	2.78	2.25	5.40	2.59	4.91	2.87	3.42
* 1955 *	.91	2.79	4.73	2.99	1.95	3.71	2.31	9.28	2.31	5.70	2.42	.46
* 1956 *	1.77	4.47	4.42	3.46	3.90	4.13	5.78	4.78	3.62	2.86	2.73	3.92
* 1957 *	1.98	2.24	2.41	5.37	2.10	4.23	2.00	1.49	3.22	2.54	2.76	5.04
* 1958 *	3.89	2.88	3.41	4.18	3.87	4.07	5.80	4.07	4.03	2.46	3.19	1.01
* 1959 *	3.14	2.34	2.83	3.84	2.27	3.75	4.41	4.63	1.98	5.21	3.59	3.34
* 1960 *	2.78	3.57	2.09	2.77	6.25	3.77	4.84	3.48	5.38	1.60	1.96	1.84
* 1961 *	2.34	3.25	3.98	5.39	2.92	3.87	5.08	3.55	1.89	1.88	3.34	2.66
* 1962 *	2.66	3.70	3.08	3.75	2.09	3.06	2.26	3.59	4.36	3.36	3.14	2.55
* 1963 *	1.92	1.91	4.01	1.63	2.80	2.92	3.12	2.68	2.89	.20	5.50	2.07
* 1964 *	3.84	2.66	3.42	5.74	1.41	3.18	3.71	2.54	2.02	1.44	2.29	3.75
* 1965 *	3.28	2.67	3.38	2.13	2.23	1.93	2.66	4.39	3.33	3.46	2.13	1.21
* 1966 *	3.49	3.42	2.13	3.41	3.04	1.06	2.23	2.64	4.92	2.33	3.86	2.76
* 1967 *	1.34	1.87	5.16	3.04	4.55	2.31	5.53	5.15	2.72	3.37	2.83	.51
* 1968 *	2.29	.63	3.38	1.93	6.25	4.17	1.94	2.85	3.89	2.95	3.98	.70
* 1969 *	1.62	1.04	1.71	3.24	2.69	4.18	6.69	3.01	2.49	2.07	3.32	5.22
* 1970 *	1.10	2.62	3.25	4.34	3.17	4.61	5.34	3.72	2.68	4.44	4.83	3.23
* 1971 *	2.62	4.76	2.61	1.33	4.35	2.58	4.39	5.15	4.73	2.78	3.94	2.70
* 1972 *	2.41	4.13	3.08	4.19	4.81	11.63	3.35	2.21	2.57	2.71	6.63	5.01
* 1973 *	2.89	2.51	2.88	5.59	4.79	5.10	3.01	3.59	4.83	3.11	2.00	5.54
* 1974 *	3.41	1.65	4.57	3.13	4.12	4.85	3.38	3.93	5.03	1.41	2.46	4.06
* 1975 *	3.80	3.47	3.89	2.67	4.38	6.34	4.35	4.46	8.46	3.62	2.75	3.07
* 1976 *	3.99	2.27	2.74	2.21	3.82	4.42	4.35	3.35	3.92	7.10	.81	2.00
* 1977 *	1.57	1.60	5.45	4.52	1.48	4.22	4.72	4.20	4.76	3.97	4.72	4.75
* 1978 *	6.97	1.08	2.97	2.17	5.78	3.83	4.27	4.78	2.55	2.89	1.96	4.29
* 1979 *	6.99	3.71	2.47	3.54	4.78	2.68	4.40	4.61	6.17	4.54	3.50	2.08
* 1980 *	1.28	1.01	5.27	4.48	3.45	3.86	3.95	3.05	2.05	3.32	2.98	1.14
* 1981 *	.64	5.34	1.43	4.29	3.39	5.26	4.35	2.49	3.53	4.19	1.60	2.75
* 1982 *	3.61	2.73	2.58	3.46	3.70	6.75	2.95	2.76	2.96	1.30	3.77	2.14
* 1983 *	2.00	2.26	4.15	6.89	5.19	4.76	1.91	2.93	2.19	4.15	5.04	6.08
* 1984 *	1.48	2.46	3.48	4.27	6.15	4.54	5.65	4.62	1.65	2.82	3.39	2.95
* 1985 *	1.36	2.12	3.38	1.38	5.12	3.36	4.84	3.72	3.61	2.13	7.86	1.93
* 1986 *	2.52	3.67	2.57	3.54	2.46	3.91	5.14	3.86	2.70	3.03	5.30	3.91
* 1987 *	3.15	.83	2.17	4.14	3.19	3.69	3.95	4.36	6.40	2.48	3.24	2.13
* 1988 *	1.92	3.00	2.17	2.47	5.18	1.25	4.99	3.77	3.13	2.26	4.10	1.40
* JAN	FEB	MAR	APR	MAY	JUN	JUL	AUG	SEP	OCT	NOV	DEC	
* MEAN *	2.80	2.67	3.42	3.61	3.85	3.98	4.01	3.76	3.57	3.00	3.57	3.13
* S.D. *	1.41	1.09	1.03	1.28	1.43	1.75	1.24	1.33	1.43	1.35	1.46	1.33

***** PENNSYLVANIA TEMPERATURE, WEIGHTED BY HARVESTED CROPLAND *****												
* YEAR *	JAN	FEB	MAR	APR	MAY	JUN	JUL	AUG	SEP	OCT	NOV	DEC
* 1950 *	38.3	29.9	33.4	45.0	59.1	67.0	69.9	69.4	60.8	55.1	41.2	27.4
* 1951 *	31.2	31.5	38.4	48.8	60.1	67.9	72.2	70.0	63.5	55.1	36.5	32.1
* 1952 *	32.4	33.2	36.8	50.9	57.4	70.6	75.1	70.7	63.8	48.7	43.1	33.6
* 1953 *	33.8	34.4	40.1	47.9	62.5	69.2	72.8	70.6	64.2	54.7	42.6	35.2
* 1954 *	27.5	36.0	37.6	53.1	56.7	69.1	71.6	69.2	64.8	56.0	40.5	30.9
* 1955 *	27.0	29.9	39.7	53.4	62.1	65.6	77.0	74.6	63.7	54.5	39.1	27.1
* 1956 *	28.2	32.8	35.5	46.8	57.1	68.6	70.0	69.7	60.6	54.1	42.2	37.9
* 1957 *	25.0	33.9	38.5	51.6	60.1	71.0	71.9	69.0	64.8	50.1	42.8	35.1
* 1958 *	27.3	23.2	36.1	50.6	57.5	63.9	73.3	69.7	63.1	51.8	43.4	23.7
* 1959 *	26.3	29.6	36.8	51.1	63.1	68.9	73.2	73.9	67.2	55.3	40.1	33.9
* 1960 *	31.2	31.3	27.4	53.7	57.8	67.3	69.5	71.8	65.1	51.9	43.1	23.4
* 1961 *	21.9	31.0	39.3	44.7	55.9	67.1	72.0	71.0	69.1	54.6	43.1	30.3
* 1962 *	26.4	27.3	36.5	48.9	62.9	68.6	69.8	69.6	59.5	53.1	38.9	26.0
* 1963 *	23.1	20.8	39.6	49.4	57.3	67.7	71.6	67.5	59.9	56.6	44.8	24.5
* 1964 *	28.6	26.0	38.9	47.7	61.3	67.6	73.1	68.3	63.2	49.4	44.5	32.4
* 1965 *	25.6	28.4	34.3	46.1	63.2	66.4	69.9	69.7	65.6	50.0	41.5	35.0
* 1966 *	24.6	28.4	39.5	45.4	55.8	68.5	74.0	71.2	60.8	49.9	42.6	30.7
* 1967 *	32.7	24.7	36.3	49.7	52.3	70.0	70.5	68.6	60.9	51.2	37.3	33.1
* 1968 *	22.3	25.1	40.5	51.5	55.1	66.8	72.7	72.1	64.8	53.9	42.1	29.5
* 1969 *	26.3	28.9	35.1	51.1	60.1	68.6	71.7	70.4	63.5	51.6	40.2	27.6
* 1970 *	19.9	27.7	33.7	49.2	62.0	67.0	71.9	71.3	66.7	55.3	43.5	32.1
* 1971 *	23.3	29.6	34.9	46.5	56.3	69.5	70.5	69.0	66.9	58.1	40.9	36.9
* 1972 *	30.3	25.4	35.5	46.3	60.0	63.8	71.9	69.6	64.5	48.0	38.8	35.3
* 1973 *	30.6	27.9	44.6	49.5	55.7	70.1	72.4	72.4	64.6	54.7	43.6	33.1
* 1974 *	32.1	28.3	38.9	50.6	57.8	65.2	71.1	70.6	61.2	49.0	42.8	33.3
* 1975 *	31.4	30.7	35.7	43.5	62.6	67.8	71.9	71.5	59.8	55.2	47.0	31.6
* 1976 *	23.0	35.6	42.4	51.3	56.5	69.9	68.9	68.3	61.0	47.3	35.2	24.9
* 1977 *	14.9	28.2	43.0	51.4	62.3	65.0	72.9	70.4	65.1	50.1	43.8	28.6
* 1978 *	22.3	19.4	33.9	47.5	57.8	66.9	69.9	72.1	63.8	50.1	42.7	32.4
* 1979 *	24.8	18.5	41.1	47.7	59.0	65.5	70.4	69.6	62.7	51.0	45.0	34.2
* 1980 *	27.5	24.9	35.1	49.4	60.5	64.8	72.7	73.5	65.8	49.3	38.3	27.7
* 1981 *	21.2	32.7	35.7	51.4	58.7	68.0	71.5	68.9	61.8	48.7	40.9	29.4
* 1982 *	19.6	28.5	36.3	45.6	62.1	64.4	71.5	66.6	62.4	52.4	44.3	37.8
* 1983 *	28.8	30.8	39.9	46.5	56.2	67.5	72.8	72.7	63.9	52.5	42.3	26.8
* 1984 *	22.4	29.2	37.6	47.4	56.1	68.4	69.4	71.1	60.4	57.2	39.9	37.7
* 1985 *	23.1	29.0	40.1	52.6	60.8	64.6	70.6	69.7	64.7	53.6	45.9	27.3
* 1986 *	27.6	27.7	39.4	50.2	61.8	67.4	72.4	68.1	63.3	53.1	38.9	32.8
* 1987 *	26.3	28.1	40.3	49.7	60.6	69.7	74.3	69.8	63.0	47.3	42.7	34.0
* 1988 *	22.9	28.3	38.6	47.4	59.6	66.8	75.2	73.3	60.9	46.9	42.5	30.4
* JAN	FEB	MAR	APR	MAY	JUN	JUL	AUG	SEP	OCT	NOV	DEC	
* MEAN *	26.5	28.6	37.6	49.0	59.1	67.5	71.9	70.4	63.4	52.2	41.8	31.2
* S.D. *	4.6	4.0	3.1	2.6	2.7	1.9	1.7	1.8	2.3	3.0	2.6	4.0

***** RHODE ISLAND PRECIPITATION, WEIGHTED BY GEOGRAPHIC AREA *****												
* YEAR *	JAN	FEB	MAR	APR	MAY	JUN	JUL	AUG	SEP	OCT	NOV	DEC
* 1950 *	3.42	3.98	3.67	2.88	2.88	2.35	1.66	4.25	1.61	2.11	6.48	3.99
* 1951 *	4.09	3.57	5.04	3.31	4.40	2.15	1.31	3.43	1.87	3.29	7.92	5.11
* 1952 *	4.76	3.96	4.91	3.82	3.75	2.41	.40	8.88	1.78	1.64	2.26	3.44
* 1953 *	6.57	4.45	8.22	6.19	3.65	.75	4.77	4.13	2.83	4.91	6.23	5.74
* 1954 *	2.87	2.72	3.40	5.00	5.53	1.64	3.15	9.02	7.05	2.39	4.90	5.97
* 1955 *	.74	4.20	4.31	3.16	1.56	3.40	2.74	10.21	3.86	8.55	5.27	.71
* 1956 *	4.27	4.50	5.50	2.78	2.22	1.84	5.08	1.39	2.88	3.09	3.82	4.64
* 1957 *	2.08	1.54	3.36	4.32	1.72	.87	1.25	3.52	1.49	2.68	4.12	5.79
* 1958 *	7.31	3.57	4.46	7.16	4.40	2.58	4.77	5.55	5.22	3.38	2.96	1.69
* 1959 *	2.14	3.47	6.87	3.68	2.14	5.72	5.36	3.85	.50	5.00	4.51	4.31
* 1960 *	3.41	6.00	2.84	3.33	3.99	1.78	4.83	1.44	8.24	2.66	3.40	4.82
* 1961 *	2.51	3.73	3.51	6.92	5.28	1.88	2.24	4.52	9.39	2.67	3.86	3.63
* 1962 *	4.83	4.98	1.97	4.06	1.99	5.52	1.88	4.02	3.66	9.45	5.40	3.28
* 1963 *	3.41	3.26	3.72	1.55	4.11	1.91	3.56	3.01	3.78	1.67	6.69	2.54
* 1964 *	4.84	3.36	2.58	6.48	.84	1.49	3.15	1.49	3.84	2.44	2.68	5.76
* 1965 *	3.29	2.99	1.74	2.87	1.71	1.79	1.65	3.00	2.24	2.51	1.90	1.55
* 1966 *	3.44	3.45	2.17	1.39	4.95	1.98	2.50	1.85	5.10	2.77	4.22	2.77
* 1967 *	1.73	2.49	5.73	4.36	7.67	3.02	4.26	3.57	3.20	2.01	3.39	7.62
* 1968 *	3.36	1.37	8.38	1.35	3.40	5.08	1.37	1.44	1.45	2.43	6.53	6.47
* 1969 *	1.98	4.69	3.23	4.03	2.70	1.40	3.56	3.36	4.22	2.48	7.19	9.60
* 1970 *	.77	5.51	4.95	3.85	3.02	3.77	1.40	4.87	3.06	4.00	6.08	3.90
* 1971 *	2.23	5.93	3.58	2.94	4.52	1.23	2.97	2.49	1.70	3.49	5.69	2.60
* 1972 *	2.43	6.13	6.53	4.13	5.34	7.31	3.65	2.54	6.22	3.56	8.59	7.28
* 1973 *	3.32	3.39	3.49	7.45	4.17	3.66	4.45	4.01	4.11	3.41	2.29	8.00
* 1974 *	4.53	2.60	4.51	3.19	3.22	2.77	1.51	3.09	5.98	2.63	1.81	4.72
* 1975 *	6.62	3.66	3.48	3.35	3.02	4.71	3.12	3.21	6.01	4.96	6.56	4.64
* 1976 *	6.38	2.83	3.58	1.91	2.65	1.21	3.97	7.40	2.23	5.43	.82	3.48
* 1977 *	3.45	2.77	5.56	3.77	2.83	4.63	2.14	4.19	5.27	6.98	3.16	6.73
* 1978 *	8.89	2.52	3.15	2.03	6.57	1.56	3.17	4.58	2.47	3.38	2.84	5.21
* 1979 *	11.82	4.36	2.30	5.05	6.52	1.44	1.91	7.14	3.89	4.05	4.31	1.98
* 1980 *	1.34	1.10	8.94	5.60	1.73	3.12	2.82	2.03	.82	4.10	3.88	1.83
* 1981 *	.85	5.49	.97	4.35	2.03	4.31	2.68	1.40	2.42	3.75	3.29	6.98
* 1982 *	5.54	2.89	3.31	4.43	2.23	11.33	1.99	3.17	3.63	2.73	4.27	2.23
* 1983 *	4.57	4.67	7.88	11.19	4.13	2.63	1.50	3.18	1.64	4.46	9.82	5.90
* 1984 *	2.51	3.37	4.06	4.22	7.97	5.31	5.93	.58	1.98	4.13	1.55	3.22
* 1985 *	1.13	1.67	3.29	1.22	5.48	4.78	3.04	8.35	2.05	1.78	7.47	1.14
* 1986 *	5.43	3.15	3.08	1.84	2.10	4.02	6.00	4.76	.95	2.72	7.08	7.71
* 1987 *	5.41	.72	5.34	7.34	1.92	1.64	1.23	3.34	6.52	2.57	3.75	2.91
* 1988 *	3.02	5.81	4.24	2.87	2.81	1.38	5.76	1.13	2.58	2.52	8.74	1.45
* MEAN	* 3.88	* 3.61	* 4.30	* 4.09	* 3.62	* 3.09	* 3.04	* 3.93	* 3.53	* 3.56	* 4.76	* 4.39
* S.D.	* 2.30	* 1.37	* 1.88	* 2.05	* 1.73	* 2.08	* 1.49	* 2.32	* 2.10	* 1.71	* 2.19	* 2.18

***** RHODE ISLAND TEMPERATURE, WEIGHTED BY GEOGRAPHIC AREA *****												
* YEAR *	JAN	FEB	MAR	APR	MAY	JUN	JUL	AUG	SEP	OCT	NOV	DEC
* 1950 *	37.2	28.4	33.3	44.8	54.2	65.3	71.0	69.1	60.3	55.4	46.3	34.1
* 1951 *	33.6	34.5	38.7	49.7	57.5	64.4	72.0	69.8	64.0	54.6	41.4	35.3
* 1952 *	33.2	32.4	36.8	49.5	55.9	67.8	75.5	71.0	64.3	51.7	44.1	35.0
* 1953 *	34.6	35.0	39.3	47.8	57.5	66.7	70.0	69.3	64.3	54.1	46.1	38.7
* 1954 *	27.2	35.9	37.8	47.8	54.6	65.3	68.8	67.0	61.5	57.3	43.4	33.7
* 1955 *	28.0	31.5	37.0	47.5	58.5	63.9	74.1	72.2	62.3	54.5	41.1	25.8
* 1956 *	30.2	32.1	32.7	43.1	52.2	65.8	68.7	69.4	60.0	52.7	43.9	36.6
* 1957 *	23.5	33.7	38.3	48.4	57.2	68.6	70.7	67.3	64.3	52.5	45.7	38.9
* 1958 *	31.0	25.4	37.8	47.4	53.7	61.6	70.4	69.6	62.7	51.7	45.4	26.4
* 1959 *	28.9	27.3	36.3	48.0	59.0	63.8	71.2	72.1	66.3	54.5	43.9	35.0
* 1960 *	29.8	34.7	31.3	47.8	57.1	66.2	69.4	69.5	62.3	52.8	45.8	28.2
* 1961 *	24.1	30.8	36.7	44.7	54.0	65.1	70.7	70.0	68.1	55.8	44.3	32.4
* 1962 *	28.9	26.9	36.8	47.2	55.4	65.4	67.3	68.2	60.4	52.0	40.8	29.0
* 1963 *	28.3	25.5	38.3	46.8	54.9	65.6	70.6	68.2	59.1	56.4	47.1	26.1
* 1964 *	30.9	28.3	37.6	45.0	58.1	64.4	69.8	65.6	62.1	52.0	44.6	33.8
* 1965 *	25.6	28.4	35.3	44.2	58.1	63.9	69.6	69.7	63.1	51.6	41.5	34.8
* 1966 *	28.6	30.5	38.5	44.0	53.7	65.6	71.1	69.8	61.2	51.7	45.8	33.5
* 1967 *	34.2	28.1	33.2	43.7	49.6	64.2	70.9	69.2	61.4	53.7	39.8	34.6
* 1968 *	25.5	25.4	38.1	48.9	54.9	63.9	71.7	69.6	64.4	56.1	43.1	31.0
* 1969 *	29.1	29.4	34.7	48.1	56.0	66.2	69.9	72.3	63.8	53.6	43.4	30.9
* 1970 *	21.2	29.8	34.7	46.7	57.4	64.1	71.6	71.1	63.3	54.3	44.7	29.9
* 1971 *	24.1	30.6	35.9	43.8	55.0	65.8	71.1	70.1	66.7	58.2	41.2	35.8
* 1972 *	31.6	27.9	35.1	42.7	55.8	62.9	71.0	69.0	63.7	49.1	41.2	34.8
* 1973 *	31.4	29.8	42.6	48.2	55.1	67.3	71.6	72.5	62.8	54.1	43.9	37.6
* 1974 *	31.2	28.5	37.8	49.0	54.1	64.0	70.5	70.7	62.9	49.1	44.3	36.0
* 1975 *	34.2	30.9	35.8	43.3	59.1	64.9	72.3	70.8	61.0	55.7	48.5	32.8
* 1976 *	25.3	35.8	39.2	51.2	56.8	68.1	69.3	68.9	61.6	50.0	38.6	27.3
* 1977 *	21.2	28.7	41.7	48.1	58.4	64.2	71.4	70.7	63.4	53.2	46.1	32.3
* 1978 *	26.2	23.4	33.8	45.3	55.7	65.3	68.7	70.5	60.0	52.0	43.2	34.7
* 1979 *	30.8	21.0	40.2	46.2	58.9	63.6	71.8	69.6	63.6	52.9	48.0	37.1
* 1980 *	30.2	27.1	36.5	48.3	58.3	63.3	72.4	72.1	64.5	50.9	40.8	28.9
* 1981 *	20.9	35.4	36.7	48.7	56.9	66.7	72.6	68.8	62.3	50.1	43.2	32.3
* 1982 *	22.5	31.2	37.5	44.5	57.0	62.2	71.7	67.2	62.5	52.8	46.9	38.5
* 1983 *	30.8	33.0	40.5	47.0	54.5	67.3	72.7	70.9	66.8	54.0	46.0	32.7
* 1984 *	27.3	30.0	36.9	46.6	56.0	67.3	70.6	72.3	61.3	56.1	45.2	39.3
* 1985 *	25.7	32.1	40.1	49.0	57.6	62.6	70.9	69.9	64.9	54.5	46.1	31.6
* 1986 *	31.3	29.0	38.8	48.2	57.4	64.5	69.4	68.0	61.4	53.1	41.9	35.6
* 1987 *	29.2	28.8	38.9	47.3	56.9	66.2	71.1	69.1	63.8	52.1	43.0	35.1
* 1988 *	27.2	31.4	38.4	45.8	56.4	64.9	72.3	73.0	62.5	49.2	45.3	33.2
* MEAN	* 28.6	* 30.0	* 37.2	* 46.8	* 56.1	* 65.1	* 70.9	* 69.8	* 62.9	* 53.2	* 44.0	* 33.3
* S.D.	* 4.0	* 3.4	* 2.4	* 2.1	* 2.0	* 1.6	* 1.5	* 1.7	* 2.0	* 2.2	* 2.3	* 3.6

 * SOUTH CAROLINA PRECIPITATION, WEIGHTED BY HARVESTED CROPLAND *

* YEAR *	JAN	FEB	MAR	APR	MAY	JUN	JUL	AUG	SEP	OCT	NOV	DEC
* 1950 *	2.00	1.07	4.09	1.51	4.13	3.26	8.12	3.70	5.18	3.23	1.24	3.91
* 1951 *	1.25	1.36	4.67	3.13	.88	4.51	6.04	3.12	4.60	1.12	2.73	3.71
* 1952 *	2.25	4.51	6.43	3.08	3.80	3.65	3.33	9.28	3.64	.99	2.02	2.98
* 1953 *	2.80	5.41	4.31	1.81	3.42	4.55	3.81	5.02	6.32	.37	1.69	6.81
* 1954 *	2.59	1.35	2.98	2.99	3.38	2.02	3.31	2.87	1.80	3.85	1.65	2.57
* 1955 *	4.43	2.32	1.85	4.41	4.10	3.62	5.52	4.46	6.05	2.16	2.13	.77
* 1956 *	1.74	5.65	3.46	3.56	2.71	3.77	4.32	4.42	5.65	3.09	1.02	2.20
* 1957 *	2.24	2.40	4.62	2.04	6.04	4.95	3.44	4.46	6.69	2.15	6.17	2.78
* 1958 *	4.40	3.94	4.89	6.76	3.42	5.68	6.41	4.84	2.19	2.88	.71	3.16
* 1959 *	3.06	5.03	6.58	3.73	4.58	3.07	10.00	4.64	8.95	8.90	1.27	3.21
* 1960 *	5.86	5.93	4.79	3.00	2.16	4.19	8.64	3.63	5.85	2.34	1.24	1.98
* 1961 *	2.52	5.71	4.37	7.06	4.26	6.22	5.56	8.30	2.18	.96	2.09	3.37
* 1962 *	4.97	3.77	5.51	3.56	2.01	7.14	3.86	4.28	4.92	1.61	4.43	2.33
* 1963 *	4.90	3.83	3.15	2.86	3.40	5.84	4.63	2.51	4.98	.63	4.56	2.85
* 1964 *	7.12	6.17	5.52	4.12	2.81	5.60	10.87	8.66	3.91	9.08	1.28	4.27
* 1965 *	1.43	6.13	7.69	3.53	2.34	8.45	6.73	4.83	3.06	2.95	2.03	.93
* 1966 *	6.18	4.09	3.90	2.69	6.71	4.60	5.21	5.15	3.64	1.84	1.06	3.31
* 1967 *	4.04	3.59	2.29	2.24	5.61	4.12	6.71	7.12	2.38	.97	2.79	3.58
* 1968 *	4.15	1.10	2.07	3.11	3.34	6.01	7.09	2.63	1.48	6.03	3.83	3.03
* 1969 *	2.49	3.50	4.47	4.35	4.43	4.84	4.53	7.36	4.49	1.71	2.75	3.55
* 1970 *	2.98	2.97	6.97	1.40	3.08	2.82	5.30	6.70	3.06	5.31	1.19	3.50
* 1971 *	4.42	4.07	7.33	3.36	3.95	5.10	8.09	8.81	2.56	7.05	2.43	2.38
* 1972 *	5.73	3.91	3.23	.84	6.09	5.59	4.66	4.77	2.74	1.49	4.69	5.11
* 1973 *	4.73	5.78	5.92	4.20	3.46	10.08	4.33	5.06	3.87	1.46	.89	5.67
* 1974 *	4.42	4.51	2.88	2.63	5.20	3.75	4.49	8.25	4.47	.40	2.56	4.82
* 1975 *	5.22	5.08	5.33	3.82	6.14	4.18	9.08	3.28	6.07	1.99	2.35	4.42
* 1976 *	3.46	1.25	3.98	.62	7.29	7.40	4.69	3.47	4.47	5.01	3.62	5.78
* 1977 *	3.35	1.52	6.50	1.44	2.99	4.01	2.97	6.30	3.56	3.67	2.33	5.01
* 1978 *	6.39	1.33	3.40	3.99	4.05	3.30	5.24	4.69	2.70	.74	2.82	2.69
* 1979 *	5.29	5.98	3.55	4.91	5.55	4.32	5.47	3.10	9.76	1.56	4.05	2.27
* 1980 *	4.66	1.97	9.75	2.48	4.01	3.14	2.61	2.40	5.80	2.59	2.37	1.97
* 1981 *	.87	3.26	2.95	1.68	3.45	4.21	6.89	7.12	1.19	2.66	1.08	6.74
* 1982 *	4.87	5.16	1.66	5.58	2.53	6.97	6.27	3.60	3.78	3.33	1.92	4.76
* 1983 *	4.48	5.82	8.95	4.62	1.89	3.43	3.94	2.71	4.08	2.03	4.23	6.38
* 1984 *	4.15	3.65	4.67	4.83	6.07	2.99	8.16	3.29	2.42	1.65	1.26	1.33
* 1985 *	3.25	5.13	1.08	1.12	3.30	5.26	7.87	7.25	.99	4.17	7.54	1.93
* 1986 *	1.67	2.27	3.32	.71	2.67	2.69	2.87	9.13	1.54	4.18	4.93	3.79
* 1987 *	7.20	4.88	5.21	1.63	1.82	5.66	2.99	5.30	8.07	1.01	3.79	1.98
* 1988 *	3.94	2.09	2.42	3.85	2.94	2.73	3.77	6.65	6.48	2.17	2.56	.84
* 1989 *	3.89	3.78	4.53	3.16	3.85	4.71	5.58	5.21	4.25	2.80	2.65	3.40
* S.D. *	1.62	1.67	1.97	1.54	1.49	1.69	2.09	2.06	2.09	2.13	1.55	1.57

 * SOUTH CAROLINA TEMPERATURE, WEIGHTED BY HARVESTED CROPLAND *

* YEAR *	JAN	FEB	MAR	APR	MAY	JUN	JUL	AUG	SEP	OCT	NOV	DEC
* 1950 *	57.0	52.3	52.2	60.8	72.9	79.2	78.5	77.8	72.4	66.4	51.0	41.2
* 1951 *	46.5	48.1	55.2	61.6	69.6	78.4	80.5	80.8	74.5	67.0	50.7	50.0
* 1952 *	52.9	49.4	54.8	62.0	72.7	82.4	81.5	79.3	73.1	60.0	54.6	45.2
* 1953 *	50.1	50.5	56.5	62.4	76.3	78.6	80.9	79.3	74.0	65.5	53.4	47.6
* 1954 *	48.2	52.2	54.8	67.1	67.2	79.1	82.5	82.5	77.5	65.7	51.4	44.6
* 1955 *	44.8	49.0	58.3	66.2	73.4	74.0	81.1	80.7	75.2	63.3	53.2	44.1
* 1956 *	42.9	52.9	54.6	61.5	72.3	78.0	81.0	80.4	72.1	65.7	53.4	55.9
* 1957 *	48.4	54.8	53.5	65.0	71.5	78.1	79.5	78.3	75.9	60.0	56.1	48.2
* 1958 *	40.1	40.9	50.3	62.9	71.2	77.5	81.0	80.4	74.5	61.8	58.3	43.0
* 1959 *	44.6	50.3	53.0	64.6	73.5	77.4	79.5	80.6	74.1	66.5	54.4	47.4
* 1960 *	45.9	45.9	43.7	65.0	70.4	77.5	79.8	79.9	74.9	66.2	55.4	41.5
* 1961 *	41.8	50.3	58.3	58.1	68.1	75.5	79.8	78.1	75.7	62.3	58.3	47.4
* 1962 *	44.5	51.9	51.2	60.7	75.8	76.4	80.4	79.1	73.0	65.7	52.2	43.6
* 1963 *	41.8	42.2	58.3	64.5	69.8	76.4	78.5	79.8	71.3	64.0	54.2	39.8
* 1964 *	44.0	43.7	54.6	63.3	71.5	78.9	77.4	77.5	73.2	60.1	58.3	49.4
* 1965 *	46.3	47.7	52.2	63.0	74.6	74.6	78.7	79.3	74.3	62.5	55.3	46.9
* 1966 *	41.0	46.5	52.1	61.7	69.4	73.5	80.0	78.0	72.8	63.2	53.6	45.5
* 1967 *	47.2	44.2	57.5	65.8	68.2	74.0	77.7	76.8	68.3	61.4	50.9	51.0
* 1968 *	40.6	41.5	53.9	63.7	69.1	76.6	79.5	81.1	73.3	64.8	53.0	43.3
* 1969 *	42.4	44.4	49.4	63.3	69.5	78.6	82.0	76.4	72.0	64.6	51.1	43.4
* 1970 *	38.5	45.8	54.9	65.0	71.2	76.9	80.8	79.3	76.5	65.5	52.5	49.6
* 1971 *	45.2	46.6	50.0	61.2	68.2	78.0	78.4	78.1	75.1	68.2	53.9	55.8
* 1972 *	51.3	45.8	54.9	62.4	67.6	73.2	78.7	78.5	75.0	63.2	53.7	51.1
* 1973 *	45.0	44.5	58.9	60.9	69.0	77.0	79.8	78.7	76.6	66.0	57.8	47.6
* 1974 *	57.9	49.4	59.6	65.3	72.2	75.2	78.6	77.9	72.6	60.7	53.7	47.3
* 1975 *	50.2	51.6	54.1	61.4	73.2	77.1	77.9	80.4	74.2	66.6	56.5	46.7
* 1976 *	42.9	54.0	60.0	63.5	67.9	74.4	79.3	76.9	72.0	58.9	48.3	44.1
* 1977 *	34.9	45.0	58.1	65.9	72.0	78.2	82.7	79.2	76.1	60.8	57.5	46.2
* 1978 *	38.7	39.5	52.3	64.1	69.8	77.6	80.2	80.0	75.9	62.9	59.7	48.9
* 1979 *	42.2	43.4	56.1	64.1	69.9	73.7	78.8	79.3	73.8	63.1	56.6	46.5
* 1980 *	45.7	42.8	51.7	63.3	70.5	76.8	82.2	81.5	77.9	61.4	52.3	45.4
* 1981 *	39.5	47.5	51.7	66.7	68.7	81.4	81.0	76.7	72.1	61.6	53.6	43.6
* 1982 *	41.4	50.7	57.1	60.8	72.5	77.4	80.1	78.3	72.3	62.9	56.4	52.4
* 1983 *	41.8	45.9	54.2	58.1	69.8	75.5	81.7	81.6	73.4	64.9	53.7	45.2
* 1984 *	42.6	47.9	54.3	60.5	69.8	77.8	78.4	79.0	71.6	69.6	51.5	54.2
* 1985 *	40.1	47.8	57.4	64.8	71.2	78.1	79.4	77.8	73.3	68.8	63.4	44.4
* 1986 *	43.0	52.4	55.5	64.2	71.7	80.3	84.5	78.7	75.5	65.9	59.0	47.5
* 1987 *	43.4	45.5	53.8	59.9	72.2	78.4	81.6	81.8	74.7	57.9	56.4	49.1
* 1988 *	39.5	45.9	54.4	62.3	68.8	75.4	79.6	80.8	73.5	58.7	55.7	45.7
* 1989 *	44.5	47.5	54.5	63.0	70.9	77.1	80.1	79.2	74.0	63.7	54.6	46.9
* S.D. *	4.9	3.8	3.2	2.2	2.2	2.1	1.5	1.5	1.9	2.9	3.0	3.7

 * SOUTH DAKOTA PRECIPITATION, WEIGHTED BY GEOGRAPHIC AREA *

* YEAR *	JAN	FEB	MAR	APR	MAY	JUN	JUL	AUG	SEP	OCT	NOV	DEC *
* 1950 *	.52	.57	1.84	1.22	3.15	1.46	2.54	2.32	2.72	.94	.39	.18 *
* 1951 *	.17	.66	1.10	1.19	2.97	4.55	2.38	3.69	1.75	2.13	.24	1.37 *
* 1952 *	.72	1.00	.90	.40	2.47	3.47	1.59	2.02	.34	.02	.71	.25 *
* 1953 *	.61	1.19	1.25	3.59	2.72	4.85	2.15	2.83	.45	.84	.70	.67 *
* 1954 *	.18	.51	1.58	1.22	2.38	4.31	1.36	2.22	1.50	1.48	.38	.15 *
* 1955 *	.20	.90	.33	1.32	2.49	3.19	2.27	1.90	1.87	.28	.36	.81 *
* 1956 *	.50	.24	.87	1.27	2.27	1.98	3.24	3.16	.71	.92	1.48	.23 *
* 1957 *	.23	.34	.74	2.45	5.00	4.14	2.28	2.87	1.60	1.68	1.03	.13 *
* 1958 *	.23	.95	.56	2.76	1.46	3.11	3.10	1.00	.47	.25	.77	.26 *
* 1959 *	.26	.61	.41	.90	3.84	2.42	1.51	1.50	2.80	1.22	.86	.46 *
* 1960 *	.49	.63	.76	2.06	3.18	3.46	1.17	3.57	1.36	.36	.71	.75 *
* 1961 *	.13	.32	.59	1.08	3.58	2.47	2.33	1.52	2.19	1.23	.27	.41 *
* 1962 *	.34	1.35	1.13	1.14	6.80	4.90	4.51	1.83	1.45	1.00	.24	.18 *
* 1963 *	.54	.39	.99	2.19	2.22	3.89	4.26	1.51	2.18	1.11	.26	.33 *
* 1964 *	.21	.24	.86	3.31	2.40	4.56	2.26	2.16	.95	.10	.25	.59 *
* 1965 *	.35	.30	.75	2.34	5.35	3.87	2.19	1.57	3.19	.60	.32	.56 *
* 1966 *	.24	.64	1.45	1.88	1.02	2.47	3.07	3.69	1.96	1.35	.49	.34 *
* 1967 *	.45	.53	.34	2.57	1.84	6.17	1.05	1.26	1.75	.77	.14	.60 *
* 1968 *	.27	.17	.57	3.52	1.87	5.34	2.21	2.24	1.91	1.17	.56	1.16 *
* 1969 *	.68	1.24	.47	1.19	2.33	3.15	4.01	1.21	.88	1.56	.23	.66 *
* 1970 *	.34	.22	1.11	3.65	2.70	2.60	1.71	1.27	1.64	1.33	1.54	.51 *
* 1971 *	.50	.82	.48	3.10	3.02	3.39	1.54	1.60	1.93	3.05	1.20	.52 *
* 1972 *	.30	.35	.90	2.29	5.34	2.72	3.56	1.37	.78	1.53	.83	.75 *
* 1973 *	.40	.30	2.25	1.84	2.80	1.39	1.98	1.46	2.86	1.60	.74	.44 *
* 1974 *	.20	.35	.99	2.28	3.20	1.92	1.71	1.57	.44	.69	.26	.22 *
* 1975 *	.97	.29	2.12	2.59	2.11	4.28	1.17	2.19	.96	.76	.63	.47 *
* 1976 *	.56	.60	.68	1.96	1.59	2.93	1.52	1.09	1.07	.42	.14	.32 *
* 1977 *	.38	.86	3.67	1.61	2.77	2.88	2.55	2.86	3.23	2.01	1.61	.81 *
* 1978 *	.26	.81	.33	3.13	3.59	2.61	3.69	2.69	.88	.26	.70	.34 *
* 1979 *	.75	.47	1.28	1.65	1.92	3.50	3.63	2.53	.65	1.59	.42	.09 *
* 1980 *	.27	.40	.71	.84	1.37	3.14	1.52	3.33	.57	2.17	.18	.42 *
* 1981 *	.12	.26	1.12	.58	2.43	2.80	4.09	2.52	.98	1.68	.68	.58 *
* 1982 *	.75	.19	1.74	1.06	6.27	2.52	3.06	2.15	1.82	4.31	.85	.55 *
* 1983 *	.24	.12	2.05	1.27	2.66	3.75	2.79	2.03	1.16	1.30	1.62	.61 *
* 1984 *	.21	.57	.93	3.76	2.20	5.90	2.12	1.93	1.03	1.98	.41	.56 *
* 1985 *	.42	.08	1.60	1.53	2.14	2.15	1.98	2.88	2.68	1.07	1.69	.62 *
* 1986 *	.43	.61	1.19	5.17	3.34	3.63	2.94	1.84	4.27	1.06	.80	.03 *
* 1987 *	.13	1.46	2.92	.39	3.11	1.52	3.00	2.39	1.35	.39	.60	.55 *
* 1988 *	.52	.37	.80	1.19	3.38	2.38	1.23	2.04	2.14	.28	.69	.51 *

* JAN	FEB	MAR	APR	MAY	JUN	JUL	AUG	SEP	OCT	NOV	DEC *
* MEAN *	.39	.56	1.14	1.99	2.96	3.33	2.44	2.15	1.60	1.19	.67 .49 *
* S.D. *	.20	.35	.72	1.08	1.28	1.17	.94	.73	.91	.84	.44 .27 *

 * SOUTH DAKOTA TEMPERATURE, WEIGHTED BY GEOGRAPHIC AREA *

* YEAR *	JAN	FEB	MAR	APR	MAY	JUN	JUL	AUG	SEP	OCT	NOV	DEC *
* 1950 *	3.8	20.2	24.5	38.3	52.8	66.2	68.3	67.9	60.4	52.6	30.3	21.3 *
* 1951 *	15.7	25.2	21.0	42.0	57.4	60.0	70.7	68.7	56.0	46.6	29.7	13.0 *
* 1952 *	13.3	24.5	23.2	48.7	57.3	70.1	72.9	71.3	65.4	47.1	33.2	24.6 *
* 1953 *	23.4	23.6	33.4	39.8	54.4	68.1	72.0	72.4	62.4	55.2	38.9	25.4 *
* 1954 *	13.4	38.0	27.5	46.5	53.5	65.4	76.3	71.6	61.8	46.9	40.7	26.8 *
* 1955 *	20.8	15.5	29.1	52.7	61.7	64.0	77.1	76.2	62.4	51.4	23.4	13.7 *
* 1956 *	14.8	16.5	30.6	40.1	57.8	73.2	71.1	70.0	61.1	54.1	33.2	27.1 *
* 1957 *	9.2	23.7	31.6	43.0	55.0	64.2	75.7	71.7	58.7	48.2	34.0	30.8 *
* 1958 *	25.9	18.2	29.1	45.3	61.2	62.8	68.4	73.8	64.0	51.3	34.8	20.5 *
* 1959 *	14.0	15.4	36.4	45.1	56.0	71.0	73.4	75.7	60.0	43.8	25.8	30.1 *
* 1960 *	17.0	15.5	21.5	46.3	56.7	64.7	74.9	72.3	62.7	50.5	34.8	20.6 *
* 1961 *	19.7	26.7	37.4	41.5	54.7	69.4	72.0	75.0	57.5	50.3	33.4	17.7 *
* 1962 *	15.4	18.7	25.2	47.2	59.1	65.3	69.3	71.0	59.4	52.1	38.9	25.2 *
* 1963 *	9.2	24.8	39.3	46.7	57.3	70.4	74.7	72.7	65.1	58.5	37.8	16.5 *
* 1964 *	23.9	26.6	27.4	47.2	60.1	66.8	76.3	68.9	59.7	49.9	31.8	14.4 *
* 1965 *	15.0	19.4	20.4	46.0	57.6	65.8	72.5	70.7	50.8	52.9	34.5	28.9 *
* 1966 *	7.9	15.8	36.2	40.8	56.4	67.6	77.8	67.4	60.9	49.0	30.7	23.0 *
* 1967 *	21.7	19.7	35.2	45.8	52.2	63.7	71.1	70.5	62.3	48.9	33.5	20.6 *
* 1968 *	17.1	21.4	39.5	45.2	52.6	66.5	71.7	69.9	60.7	50.4	34.2	15.6 *
* 1969 *	8.6	20.7	23.3	49.9	59.7	61.4	72.2	75.2	64.8	42.8	36.3	23.3 *
* 1970 *	10.3	25.3	26.5	42.4	58.7	69.2	74.9	74.1	62.0	46.5	31.7	17.5 *
* 1971 *	11.1	19.2	31.4	47.7	55.3	69.8	69.6	74.2	60.3	49.0	34.0	18.2 *
* 1972 *	11.3	17.0	33.1	44.3	58.3	67.0	69.6	71.5	61.1	45.8	31.1	14.7 *
* 1973 *	20.3	25.6	38.9	44.6	56.3	67.7	73.2	75.9	58.8	52.6	32.0	20.3 *
* 1974 *	17.4	26.6	35.1	47.5	55.4	66.9	78.3	68.3	58.6	51.7	34.9	25.4 *
* 1975 *	20.0	15.9	26.2	40.5	57.6	65.9	76.7	71.8	59.0	50.5	33.3	23.7 *
* 1976 *	17.9	31.7	32.7	49.7	57.2	69.1	75.5	74.9	63.4	44.7	28.6	21.1 *
* 1977 *	7.6	29.2	35.4	51.7	64.3	70.0	75.0	67.3	61.6	48.6	31.2	17.0 *
* 1978 *	3.7	10.3	31.1	44.7	57.7	66.7	71.8	71.1	66.3	49.6	28.7	15.1 *
* 1979 *	3.1	8.9	30.3	42.9	53.7	66.4	71.8	69.3	65.3	49.2	30.7	29.3 *
* 1980 *	16.9	21.0	29.7	49.6	60.1	69.1	75.8	70.9	62.3	47.7	38.0	24.1 *
* 1981 *	25.9	26.5	38.5	52.5	56.1	66.7	73.7	70.9	63.0	47.9	38.8	20.2 *
* 1982 *	5.1	19.8	31.0	43.0	57.2	62.3	73.4	71.8	60.3	47.5	29.9	25.6 *
* 1983 *	26.1	30.8	33.4	40.7	53.2	65.1	75.7	77.8	61.9	48.9	33.2	2.8 *
* 1984 *	20.6	21.4	30.0	44.3	55.3	66.3	73.0	74.5	56.8	47.5	34.4	16.4 *
* 1985 *	14.2	18.7	35.3	50.9	62.2	63.1	74.2	67.8	57.6	47.4	18.2	13.5 *
* 1986 *	23.9	17.7	39.5	45.1	57.2	69.3	73.0	68.5	57.5	48.9	29.2	27.5 *
* 1987 *	26.3	32.1	32.4	52.1	62.3	70.0	75.2	68.4	61.4	45.5	37.8	26.1 *
* 1988 *	13.5	19.0	34.5	46.9	61.9	75.8	75.5	73.5	60.6	47.2	33.9	24.4 *

* JAN	FEB	MAR	APR	MAY	JUN	JUL	AUG	SEP	OCT	NOV	DEC *	
* MEAN *	15.5	21.7	31.2	45.6	57.3	67.0	73.4	71.7	60.9	49.2	32.8	21.1 *
* S.D. *	6.7	6.0	5.4	3.8	3.0	3.2	2.6	2.8	3.0	3.1	4.4	3.9 *

 * SOUTH DAKOTA PRECIPITATION, WEIGHTED BY HARVESTED CROPLAND *

* YEAR *	JAN	FEB	MAR	APR	MAY	JUN	JUL	AUG	SEP	OCT	NOV	DEC
* 1950 *	.57	.62	1.73	1.21	3.71	1.54	2.91	2.30	2.83	1.29	.41	.23
* 1951 *	.18	.74	1.39	1.47	3.39	5.11	2.55	4.00	1.70	2.13	.26	1.47
* 1952 *	.94	1.03	.95	.59	2.03	3.83	1.69	2.27	.36	.01	.85	.30
* 1953 *	.57	1.19	1.22	3.96	3.00	5.15	2.50	2.99	.57	.74	.87	.89
* 1954 *	.17	.64	1.54	1.58	2.34	4.79	1.52	2.36	2.06	1.51	.38	.15
* 1955 *	.20	.97	.26	1.41	2.32	3.57	2.57	2.10	1.53	.30	.30	.92
* 1956 *	.53	.27	.97	1.46	2.19	2.31	3.41	3.45	.71	1.16	1.38	.23
* 1957 *	.21	.41	.82	2.59	5.15	4.21	2.47	2.94	1.93	1.83	1.22	.17
* 1958 *	.20	1.08	.60	2.75	1.52	2.77	2.94	1.15	.68	.23	.94	.23
* 1959 *	.25	.62	.39	.77	4.24	2.28	1.65	2.12	2.85	1.82	.95	.66
* 1960 *	.57	.57	.91	2.57	3.66	3.63	1.26	4.29	1.72	.50	.87	.80
* 1961 *	.17	.38	.61	1.08	4.12	2.88	2.39	1.93	2.28	1.63	.34	.48
* 1962 *	.31	1.67	1.34	1.41	6.50	5.18	5.17	2.25	1.92	.82	.25	.17
* 1963 *	.54	.31	1.02	2.01	2.38	3.43	5.19	1.71	2.34	1.15	.36	.39
* 1964 *	.19	.19	1.09	3.52	2.18	3.86	2.67	2.44	1.36	.06	.21	.58
* 1965 *	.27	.38	.88	2.59	5.13	4.12	2.33	1.65	3.88	.63	.39	.60
* 1966 *	.28	.66	1.38	1.75	1.18	2.72	3.09	4.04	2.09	1.47	.40	.30
* 1967 *	.51	.57	.25	2.49	1.40	6.35	1.08	1.58	1.71	.84	.09	.58
* 1968 *	.27	.11	.65	4.20	1.93	5.08	2.45	2.06	2.41	1.90	.59	1.45
* 1969 *	.89	1.61	.48	.98	2.65	3.17	4.01	1.58	1.14	1.98	.28	.75
* 1970 *	.32	.16	1.30	3.68	2.59	2.85	1.88	1.19	1.79	1.65	1.82	.52
* 1971 *	.33	.93	.44	2.76	2.56	4.04	1.92	1.89	1.65	3.29	1.52	.61
* 1972 *	.30	.40	.83	2.20	6.46	2.52	4.31	1.25	.70	1.65	1.05	.93
* 1973 *	.49	.33	2.45	1.54	2.82	1.48	2.03	1.58	3.52	1.82	.86	.51
* 1974 *	.10	.40	.96	1.90	3.53	1.96	1.71	1.81	.43	.61	.25	.15
* 1975 *	1.06	.24	2.13	2.58	1.97	4.53	1.01	3.02	1.36	.81	.88	.32
* 1976 *	.61	.60	.83	1.81	1.36	2.22	1.24	1.07	1.36	.45	.08	.33
* 1977 *	.32	.97	3.96	1.81	2.81	3.15	2.53	3.20	3.61	2.11	1.83	.87
* 1978 *	.27	.72	.41	3.29	3.50	2.88	3.89	2.97	1.15	.27	.63	.34
* 1979 *	.95	.43	1.73	2.06	2.29	3.50	3.50	2.73	.87	1.99	.61	.10
* 1980 *	.31	.42	.68	.77	1.46	3.42	1.65	3.83	.61	2.00	.10	.31
* 1981 *	.11	.36	1.46	.71	1.95	2.95	4.09	2.74	1.05	1.77	.84	.67
* 1982 *	.84	.16	1.55	1.11	5.84	2.24	3.30	2.14	1.88	4.51	1.20	.69
* 1983 *	.30	.14	2.46	1.35	2.42	4.43	3.12	1.94	1.46	1.17	2.03	.57
* 1984 *	.28	.63	1.01	4.13	2.42	6.82	2.14	2.03	1.09	2.87	.27	.59
* 1985 *	.43	.08	1.82	2.03	2.57	2.24	2.19	3.52	3.18	1.11	1.61	.55
* 1986 *	.40	.48	1.30	5.63	3.62	3.70	3.23	2.18	4.83	.91	.76	.02
* 1987 *	.14	1.24	3.31	.42	2.59	1.63	3.48	2.31	1.72	.42	.78	.62
* 1988 *	.66	.34	.66	1.50	3.39	1.92	1.39	2.68	2.83	.23	.82	.52
* 1989 *	.66	.34	.66	1.50	3.39	1.92	1.39	2.68	2.83	.23	.82	.52
* 1990 *	.66	.34	.66	1.50	3.39	1.92	1.39	2.68	2.83	.23	.82	.52
* 1991 *	.66	.34	.66	1.50	3.39	1.92	1.39	2.68	2.83	.23	.82	.52
* 1992 *	.66	.34	.66	1.50	3.39	1.92	1.39	2.68	2.83	.23	.82	.52
* 1993 *	.66	.34	.66	1.50	3.39	1.92	1.39	2.68	2.83	.23	.82	.52
* 1994 *	.66	.34	.66	1.50	3.39	1.92	1.39	2.68	2.83	.23	.82	.52
* 1995 *	.66	.34	.66	1.50	3.39	1.92	1.39	2.68	2.83	.23	.82	.52
* 1996 *	.66	.34	.66	1.50	3.39	1.92	1.39	2.68	2.83	.23	.82	.52
* 1997 *	.66	.34	.66	1.50	3.39	1.92	1.39	2.68	2.83	.23	.82	.52
* 1998 *	.66	.34	.66	1.50	3.39	1.92	1.39	2.68	2.83	.23	.82	.52
* 1999 *	.66	.34	.66	1.50	3.39	1.92	1.39	2.68	2.83	.23	.82	.52
* 2000 *	.66	.34	.66	1.50	3.39	1.92	1.39	2.68	2.83	.23	.82	.52
* 2001 *	.66	.34	.66	1.50	3.39	1.92	1.39	2.68	2.83	.23	.82	.52
* 2002 *	.66	.34	.66	1.50	3.39	1.92	1.39	2.68	2.83	.23	.82	.52
* 2003 *	.66	.34	.66	1.50	3.39	1.92	1.39	2.68	2.83	.23	.82	.52
* 2004 *	.66	.34	.66	1.50	3.39	1.92	1.39	2.68	2.83	.23	.82	.52
* 2005 *	.66	.34	.66	1.50	3.39	1.92	1.39	2.68	2.83	.23	.82	.52
* 2006 *	.66	.34	.66	1.50	3.39	1.92	1.39	2.68	2.83	.23	.82	.52
* 2007 *	.66	.34	.66	1.50	3.39	1.92	1.39	2.68	2.83	.23	.82	.52
* 2008 *	.66	.34	.66	1.50	3.39	1.92	1.39	2.68	2.83	.23	.82	.52
* 2009 *	.66	.34	.66	1.50	3.39	1.92	1.39	2.68	2.83	.23	.82	.52
* 2010 *	.66	.34	.66	1.50	3.39	1.92	1.39	2.68	2.83	.23	.82	.52
* 2011 *	.66	.34	.66	1.50	3.39	1.92	1.39	2.68	2.83	.23	.82	.52
* 2012 *	.66	.34	.66	1.50	3.39	1.92	1.39	2.68	2.83	.23	.82	.52
* 2013 *	.66	.34	.66	1.50	3.39	1.92	1.39	2.68	2.83	.23	.82	.52
* 2014 *	.66	.34	.66	1.50	3.39	1.92	1.39	2.68	2.83	.23	.82	.52
* 2015 *	.66	.34	.66	1.50	3.39	1.92	1.39	2.68	2.83	.23	.82	.52
* 2016 *	.66	.34	.66	1.50	3.39	1.92	1.39	2.68	2.83	.23	.82	.52
* 2017 *	.66	.34	.66	1.50	3.39	1.92	1.39	2.68	2.83	.23	.82	.52
* 2018 *	.66	.34	.66	1.50	3.39	1.92	1.39	2.68	2.83	.23	.82	.52
* 2019 *	.66	.34	.66	1.50	3.39	1.92	1.39	2.68	2.83	.23	.82	.52
* 2020 *	.66	.34	.66	1.50	3.39	1.92	1.39	2.68	2.83	.23	.82	.52
* MEAN *	.41	.59	1.23	2.09	3.00	3.45	2.63	2.39	1.82	1.32	.75	.53
* S.O. *	.25	.39	.80	1.15	1.34	1.28	1.06	.83	1.03	.93	.52	.33

 * SOUTH DAKOTA TEMPERATURE, WEIGHTED BY HARVESTED CROPLAND *

* YEAR *	JAN	FEB	MAR	APR	MAY	JUN	JUL	AUG	SEP	OCT	NOV	DEC
* 1950 *	3.3	18.5	24.5	38.3	53.7	67.0	68.5	67.9	61.2	52.5	29.8	19.0
* 1951 *	14.0	24.3	20.5	42.3	58.2	61.0	70.6	68.7	56.3	46.9	29.0	12.4
* 1952 *	12.0	24.1	23.4	48.6	57.8	70.7	73.5	71.3	65.6	46.7	33.5	23.4
* 1953 *	20.8	22.7	33.0	40.4	55.6	68.9	72.2	72.8	62.6	55.7	38.4	23.6
* 1954 *	11.3	36.8	27.9	47.2	53.5	66.5	76.1	71.5	61.9	47.1	40.4	25.2
* 1955 *	19.7	14.3	29.2	54.0	62.8	65.0	77.8	76.6	63.0	51.6	23.5	12.0
* 1956 *	12.7	14.5	29.3	40.5	58.5	73.8	71.2	70.5	61.2	55.1	33.2	26.4
* 1957 *	8.9	22.7	31.3	44.2	55.5	65.0	76.4	71.9	59.0	48.4	33.9	29.8
* 1958 *	24.4	17.0	29.3	46.0	61.5	63.3	69.1	74.1	64.4	51.9	34.8	18.8
* 1959 *	12.3	14.4	36.2	46.0	57.2	71.6	73.8	76.0	60.9	44.0	25.3	29.6
* 1960 *	15.2	14.6	19.3	46.1	57.2	64.9	74.5	72.5	62.7	50.7	34.9	19.5
* 1961 *	16.9	24.9	36.9	41.5	54.8	69.4	71.9	74.6	58.3	50.8	33.4	16.2
* 1962 *	14.0	17.1	24.4	46.7	60.1	65.8	69.6	71.1	59.2	52.1	38.7	23.8
* 1963 *	8.1	22.8	39.1	47.7	57.8	71.7	74.8	72.2	64.8	58.7	37.6	14.6
* 1964 *	22.8	26.2	26.7	47.7	61.0	68.0	76.6	68.8	60.1	50.0	31.9	13.4
* 1965 *	12.1	17.6	20.6	46.0	58.9	66.6	72.8	70.9	51.4	52.7	33.9	28.4
* 1966 *	6.2	15.3	36.5	41.0	56.2	68.1	78.0	67.3	60.6	49.3	30.3	21.8
* 1967 *	19.9	17.4	35.5	46.1	53.2	64.9	71.2	70.3	62.3	48.8	33.4	20.7
* 1968 *	15.9	19.7	39.8	46.2	53.2	67.7	71.9	70.8	61.0	50.2	34.0	15.4
* 1969 *	7.4	20.0	21.8	49.4	60.1	61.9	72.4	76.4	64.4	43.3	35.5	22.1
* 1970 *	7.9	23.3	26.3	43.5	59.4	69.9	75.0	73.9	62.7	47.4	31.5	16.6
* 1971 *	9.5	18.5	31.3	48.1	55.8	70.8	69.7	73.9	61.1	50.2	33.7	17.4
* 1972 *	9.9	14.6	31.7	44.4	59.2	67.4	70.2	71.7	61.3	46.0	31.2	14.2
* 1973 *	19.0	24.4	39.2	45.3	57.0	68.5	73.6	76.3	59.3	53.2	32.1	18.4
* 1974 *	15.5	24.6	34.3	47.8	55.9	66.9	78.5	68.6	58.8	51.8	34.4	24.5
* 1975 *	18.7	15.5	25.6	40.4	59.0	66.8	77.1	72.2	59.0	51.2	33.6	21.9
* 1976 *	16.1	30.6	32.7	50.3	57.4	70.0	76.1	75.5	63.4	44.6	28.1	18.9
* 1977 *	6.0	27.6	35.3	52.5	65.2	69.9	75.3	67.5	61.7	48.4	30.7	15.9
* 1978 *	1.9	9.0	30.1	44.7	58.4	67.3	72.0	71.7	66.8	49.5	29.0	14.3
* 1979 *	2.0	7.0	28.8	42.6	53.9	66.8	72.1	69.4	65.2	48.5	30.5	28.4
* 1980 *	16.4	18.9	29.1	49.9	60.5	69.3						

 * TENNESSEE PRECIPITATION, WEIGHTED BY GEOGRAPHIC AREA *

* YEAR *	JAN	FEB	MAR	APR	MAY	JUN	JUL	AUG	SEP	OCT	NOV	DEC
* 1950 *	13.38	6.67	5.63	2.20	5.71	4.56	6.93	6.07	4.08	1.38	4.99	2.90
* 1951 *	7.94	5.11	5.83	4.94	1.38	6.34	4.05	2.03	4.29	2.85	6.26	8.60
* 1952 *	5.80	3.40	7.04	2.59	3.18	2.15	2.54	4.40	2.89	1.29	3.55	3.57
* 1953 *	5.46	5.83	6.09	5.27	6.02	2.50	5.31	.97	2.05	.77	1.45	4.35
* 1954 *	10.00	3.74	4.00	4.11	3.75	2.67	2.39	2.41	2.55	2.29	2.32	6.22
* 1955 *	2.01	6.87	8.56	5.85	5.00	3.62	4.22	2.72	2.91	2.49	3.71	2.56
* 1956 *	4.89	9.80	4.17	5.81	3.13	3.11	4.68	3.01	1.69	2.52	2.08	6.62
* 1957 *	9.32	6.48	2.76	5.29	5.40	6.20	2.79	2.77	6.41	3.51	9.63	5.60
* 1958 *	2.72	2.71	4.07	6.52	4.41	3.01	5.80	3.24	4.54	.94	3.89	1.79
* 1959 *	4.57	4.64	4.15	3.83	4.29	3.55	5.26	4.50	2.52	4.39	4.33	5.48
* 1960 *	3.46	3.66	4.73	2.38	3.27	5.35	3.59	3.88	3.99	3.64	3.22	3.51
* 1961 *	2.24	6.67	7.02	4.00	4.47	5.27	4.68	3.19	1.67	2.03	4.89	8.40
* 1962 *	7.03	8.61	5.62	5.04	2.22	5.26	3.89	2.40	5.50	3.08	3.87	2.68
* 1963 *	2.12	2.64	9.12	3.66	4.01	3.87	5.50	3.58	1.53	.03	3.70	2.49
* 1964 *	4.47	4.15	7.59	8.16	3.41	2.20	5.38	5.49	3.87	2.97	3.81	5.96
* 1965 *	3.83	4.70	7.95	4.68	4.01	4.38	4.97	2.33	4.12	1.69	2.69	1.01
* 1966 *	4.25	4.91	2.02	4.86	4.66	1.89	4.75	5.69	3.50	3.58	3.59	5.21
* 1967 *	2.27	3.30	4.03	3.48	7.87	3.65	8.57	4.39	2.69	2.89	3.92	6.62
* 1968 *	4.45	1.14	5.92	5.29	5.25	2.68	3.26	1.79	3.35	3.04	4.04	4.03
* 1969 *	4.53	4.79	2.65	5.88	3.08	4.32	3.42	4.32	3.05	2.32	3.40	8.12
* 1970 *	1.97	3.95	4.25	7.53	2.97	5.99	2.78	4.65	4.11	5.17	2.30	4.45
* 1971 *	4.27	6.00	3.76	3.05	4.60	3.74	6.61	5.03	3.30	2.40	1.98	5.74
* 1972 *	6.67	3.62	5.19	4.17	4.39	3.28	7.81	2.60	5.27	5.47	5.20	8.42
* 1973 *	4.22	3.85	10.41	6.72	7.93	4.52	5.15	2.45	3.05	3.25	8.50	5.30
* 1974 *	9.45	4.50	4.80	4.95	7.22	5.13	3.16	5.73	5.02	1.85	4.78	5.00
* 1975 *	5.20	5.65	13.27	2.88	5.32	3.33	4.17	3.76	6.10	5.12	3.96	4.10
* 1976 *	4.56	3.37	6.41	1.35	5.82	5.57	4.16	2.47	3.60	5.70	1.77	2.68
* 1977 *	2.69	2.54	6.07	6.73	2.72	4.86	3.32	4.09	7.86	4.02	7.48	3.63
* 1978 *	5.74	1.20	4.48	3.02	6.15	3.85	4.26	4.69	1.39	1.80	4.38	8.85
* 1979 *	7.01	4.65	5.16	7.38	7.39	3.50	6.71	4.48	7.14	2.96	6.70	3.65
* 1980 *	4.22	1.88	9.81	4.40	4.58	2.96	3.27	2.36	3.47	2.36	3.92	1.64
* 1981 *	1.64	3.95	4.06	4.31	4.34	5.57	5.36	3.77	3.19	4.24	2.89	3.63
* 1982 *	7.02	4.56	3.84	5.07	3.81	3.04	5.38	5.14	3.61	2.39	5.49	8.37
* 1983 *	2.45	3.35	3.14	7.54	10.44	3.70	2.27	2.41	1.72	3.68	7.17	7.18
* 1984 *	2.12	4.94	5.35	5.68	9.72	2.59	6.54	2.65	1.31	7.11	6.08	3.37
* 1985 *	3.02	3.78	2.79	3.24	3.53	4.61	4.13	5.77	2.46	3.71	4.72	1.65
* 1986 *	.94	4.40	2.79	1.79	4.95	3.53	3.22	3.55	3.97	3.91	7.40	4.50
* 1987 *	3.13	5.56	2.70	2.85	3.28	3.79	3.75	2.36	3.51	.94	4.58	6.41
* 1988 *	4.50	3.18	3.21	3.51	2.42	.67	5.72	3.36	5.08	2.87	7.36	4.81
* 1989 *												
* 1990 *												
* 1991 *												
* 1992 *												
* 1993 *												
* 1994 *												
* 1995 *												
* 1996 *												
* 1997 *												
* 1998 *												
* 1999 *												
* 2000 *												
* 2001 *												
* 2002 *												
* 2003 *												
* 2004 *												
* 2005 *												
* 2006 *												
* 2007 *												
* 2008 *												
* 2009 *												
* 2010 *												
* 2011 *												
* 2012 *												
* 2013 *												
* 2014 *												
* 2015 *												
* 2016 *												
* 2017 *												
* 2018 *												
* 2019 *												
* 2020 *												
* 2021 *												
* 2022 *												
* 2023 *												
* 2024 *												
* 2025 *												
* 2026 *												
* 2027 *												
* 2028 *												
* 2029 *												
* 2030 *												
* MEAN *	4.76	4.48	5.40	4.61	4.77	3.87	4.61	3.60	3.65	2.99	4.51	4.85
* S.D. *	2.65	1.79	2.43	1.69	1.96	1.28	1.50	1.28	1.55	1.48	1.92	2.17

 * TENNESSEE TEMPERATURE, WEIGHTED BY GEOGRAPHIC AREA *

* YEAR *	JAN	FEB	MAR	APR	MAY	JUN	JUL	AUG	SEP	OCT	NOV	DEC
* 1950 *	49.9	45.1	46.5	54.9	69.6	73.9	74.8	72.9	68.3	63.7	43.2	35.0
* 1951 *	40.7	42.7	49.5	55.6	66.3	74.6	78.1	78.5	70.6	61.4	43.0	43.3
* 1952 *	45.4	45.1	48.3	57.5	67.6	80.9	80.3	77.8	68.6	53.3	47.4	41.1
* 1953 *	44.5	43.8	52.1	55.8	70.1	78.8	77.7	76.9	70.8	61.6	47.4	39.0
* 1954 *	40.2	47.2	48.0	63.9	61.8	75.8	81.3	80.2	74.6	60.7	46.6	39.2
* 1955 *	37.9	41.8	51.0	62.5	69.4	69.4	79.3	78.6	73.9	58.6	46.4	39.0
* 1956 *	35.5	46.8	49.4	56.6	69.1	73.8	77.9	77.4	68.6	62.5	47.2	49.1
* 1957 *	38.6	48.0	47.8	61.9	68.4	75.5	77.3	75.9	70.9	55.7	49.2	44.2
* 1958 *	34.8	30.8	43.9	58.2	66.9	74.1	78.0	75.9	70.4	58.3	50.8	36.0
* 1959 *	36.7	42.3	47.1	58.7	70.1	72.9	76.9	77.8	71.7	61.2	45.6	42.5
* 1960 *	39.5	37.1	35.9	60.3	63.8	73.6	76.6	77.4	71.8	60.7	48.0	34.6
* 1961 *	33.4	46.1	52.0	53.8	62.8	71.1	75.3	74.7	71.4	58.4	49.9	40.7
* 1962 *	35.7	46.6	45.1	54.9	73.1	73.5	76.8	76.6	69.0	61.4	46.9	35.7
* 1963 *	31.4	33.8	53.0	60.6	66.1	73.7	75.2	75.5	69.0	63.2	49.0	29.8
* 1964 *	37.5	36.5	48.4	61.0	68.0	75.3	76.2	74.8	69.7	55.6	51.7	41.9
* 1965 *	39.6	39.1	43.0	61.5	69.8	72.9	76.1	75.9	71.4	57.1	51.2	42.1
* 1966 *	32.1	39.7	48.8	57.4	64.4	72.3	78.9	74.3	68.1	55.6	49.7	39.2
* 1967 *	40.2	36.5	53.8	62.3	63.8	73.2	73.0	71.8	65.5	57.9	44.3	43.6
* 1968 *	34.9	32.3	47.5	58.7	64.8	73.7	76.7	77.8	68.1	58.4	47.6	37.1
* 1969 *	36.1	39.1	41.1	59.3	66.5	74.3	79.5	74.8	68.4	58.4	44.8	36.2
* 1970 *	30.2	37.6	46.2	60.0	67.4	72.3	75.5	76.6	74.3	59.8	46.2	43.3
* 1971 *	36.3	38.3	43.9	57.2	62.3	75.7	75.2	74.3	72.2	65.0	48.1	47.9
* 1972 *	40.5	39.2	48.1	58.8	65.2	70.7	75.2	75.4	72.6	57.3	45.7	41.7
* 1973 *	36.3	38.4	55.1	55.8	62.8	74.9	77.4	75.2	72.9	62.6	51.9	40.1
* 1974 *	45.1	41.3	53.8	57.6	67.1	69.3	76.5	74.8	65.7	56.1	48.4	40.1
* 1975 *	41.7	42.6	45.4	56.0	68.6	73.3	75.9	76.9	66.5	60.1	49.8	40.0
* 1976 *	33.7	47.3	53.2	57.8	61.2	71.7	74.8	73.1	66.9	53.0	40.2	35.8
* 1977 *	23.4	38.1	52.6	61.2	68.9	74.3	79.3	77.0	72.0	55.3	50.3	37.7
* 1978 *	27.0	29.0	45.3	59.8	65.0	74.1	77.9	76.7	73.0	56.3	52.6	40.1
* 1979 *	29.5	33.5	49.9	57.8	64.9	72.2	75.4	75.2	68.6	58.0	47.9	40.3
* 1980 *	39.0	33.9	44.7	56.1	65.7	73.7	80.9	80.1	73.7	56.1	47.1	39.5
* 1981 *	32.6	40.2	45.8	63.1	62.8	75.9	78.1	74.9	67.2	57.0	49.4	36.7
* 1982 *	32.9	39.8	51.7	54.1	69.6	71.9	78.1	74.7	67.9	58.9	49.6	46.1
* 1983 *	36.6	40.8	48.2	52.2	63.7	72.2	78.6	80.0	69.9	60.4	48.2	33.2
* 1984 *	32.2	40.9	48.2	56.6	63.3	75.5	75.0	75.3	67.5			

***** TENNESSEE PRECIPITATION, WEIGHTED BY HARVESTED CROPLAND *****												
* YEAR *	JAN	FEB	MAR	APR	MAY	JUN	JUL	AUG	SEP	OCT	NOV	DEC *
* 1950 *	14.03	7.12	5.55	2.56	5.72	4.52	7.04	6.49	4.23	1.52	5.42	2.91 *
* 1951 *	8.98	4.71	5.04	4.88	1.10	6.66	4.33	1.98	4.37	2.97	6.30	8.29 *
* 1952 *	5.34	3.92	7.32	2.82	2.93	1.69	2.65	4.05	3.09	1.24	3.54	3.45 *
* 1953 *	4.90	5.38	6.99	5.59	7.18	1.95	4.89	.76	1.33	1.04	1.71	4.17 *
* 1954 *	9.59	3.92	3.51	4.14	3.72	2.44	1.97	2.31	2.52	2.24	1.90	5.57 *
* 1955 *	1.87	6.74	8.22	6.54	5.19	3.53	5.04	2.39	2.94	2.41	3.36	2.19 *
* 1956 *	5.42	9.99	3.76	5.88	2.96	3.35	3.67	2.60	1.15	2.31	2.26	5.54 *
* 1957 *	9.43	5.96	2.75	5.76	6.49	6.96	3.61	3.00	5.47	3.57	10.55	5.69 *
* 1958 *	2.84	2.43	4.58	6.25	4.61	2.83	5.56	2.79	5.31	.99	4.08	1.63 *
* 1959 *	4.72	5.07	3.64	3.33	4.00	3.82	5.38	4.15	2.64	3.92	3.85	5.32 *
* 1960 *	3.42	3.27	4.53	2.78	3.53	5.01	3.32	3.70	3.49	3.53	3.57	3.65 *
* 1961 *	1.94	6.70	7.10	4.16	4.58	4.74	4.64	2.80	1.54	1.85	5.95	8.20 *
* 1962 *	6.59	8.44	5.67	4.64	2.47	5.04	3.59	2.53	5.95	2.70	3.10	2.15 *
* 1963 *	1.61	2.34	8.24	3.69	4.21	3.59	4.64	3.42	1.31	.02	3.43	2.52 *
* 1964 *	4.03	3.75	8.10	8.48	3.25	2.25	5.47	5.51	4.23	2.19	3.84	6.60 *
* 1965 *	4.03	5.41	7.47	4.59	4.01	4.01	4.79	2.18	4.98	1.43	2.72	1.18 *
* 1966 *	4.63	5.11	1.65	5.21	5.14	1.75	4.31	5.05	2.94	3.29	3.08	5.67 *
* 1967 *	2.11	2.96	4.01	3.73	8.12	3.27	8.09	4.13	2.57	3.03	3.39	6.43 *
* 1968 *	4.31	1.36	6.27	5.60	5.38	2.68	2.94	1.55	4.13	3.00	4.81	4.38 *
* 1969 *	4.95	4.18	2.51	6.61	2.68	3.77	3.00	5.06	2.55	2.40	3.80	7.79 *
* 1970 *	1.65	4.01	4.50	7.21	3.38	6.86	2.50	4.43	4.76	5.43	2.42	4.70 *
* 1971 *	3.40	6.31	3.39	2.96	4.29	3.83	5.77	5.97	3.53	2.08	1.98	5.51 *
* 1972 *	6.03	3.10	5.03	4.27	4.11	3.16	8.21	2.64	5.28	5.55	5.83	8.62 *
* 1973 *	4.68	4.07	9.41	7.95	7.84	4.10	4.53	2.48	2.94	3.03	9.06	4.72 *
* 1974 *	9.05	3.99	4.24	5.56	7.28	6.24	3.36	6.56	4.77	1.88	4.52	4.54 *
* 1975 *	4.96	5.81	13.29	3.03	5.66	3.00	5.18	4.02	5.43	4.42	4.49	3.94 *
* 1976 *	4.30	3.75	6.84	1.52	5.69	5.58	4.27	2.17	3.27	5.74	1.69	2.04 *
* 1977 *	2.64	2.50	5.76	5.95	2.67	4.25	3.20	3.90	8.16	3.26	7.36	3.61 *
* 1978 *	6.34	1.23	4.36	2.82	6.96	3.58	3.75	4.25	1.35	1.71	4.55	9.97 *
* 1979 *	6.50	5.02	5.60	8.17	7.68	3.54	5.92	4.37	7.07	2.72	7.22	4.13 *
* 1980 *	3.62	1.91	9.43	4.90	3.99	3.69	3.03	1.81	3.83	2.85	4.10	1.63 *
* 1981 *	1.61	3.61	4.30	3.89	4.71	5.75	5.51	3.47	2.83	4.32	2.62	3.33 *
* 1982 *	6.92	4.11	3.30	6.11	3.70	3.22	4.67	4.55	3.90	2.25	5.59	10.08 *
* 1983 *	2.33	3.15	3.22	7.91	11.44	3.67	1.85	1.88	1.49	3.74	7.71	7.53 *
* 1984 *	1.97	4.84	5.34	5.80	9.63	2.36	5.58	2.50	1.86	8.02	6.40	3.85 *
* 1985 *	3.00	3.68	3.06	3.64	4.00	4.80	4.08	5.48	3.01	4.06	4.57	1.77 *
* 1986 *	.89	4.08	2.81	2.35	4.97	4.38	3.25	2.94	3.48	3.80	7.39	4.30 *
* 1987 *	2.51	5.65	2.71	2.67	3.23	3.80	3.99	2.20	3.12	1.36	5.62	8.03 *
* 1988 *	4.55	3.48	3.50	3.32	2.55	.52	6.44	2.76	5.19	3.62	8.42	5.29 *
* JAN	FEB	MAR	APR	MAY	JUN	JUL	AUG	SEP	OCT	NOV	DEC *	
* MEAN *	4.66	4.44	5.31	4.80	4.90	3.85	4.46	3.46	3.64	2.96	4.67	4.90 *
* S.D. *	2.75	1.83	2.39	1.78	2.13	1.45	1.48	1.41	1.62	1.53	2.15	2.36 *

***** TENNESSEE TEMPERATURE, WEIGHTED BY HARVESTED CROPLAND *****												
* YEAR *	JAN	FEB	MAR	APR	MAY	JUN	JUL	AUG	SEP	OCT	NOV	DEC *
* 1950 *	49.3	45.2	47.2	55.6	70.3	75.0	75.7	73.5	68.8	64.5	43.9	35.4 *
* 1951 *	40.9	42.8	50.0	56.1	67.3	75.3	79.0	79.3	70.8	61.7	43.5	43.8 *
* 1952 *	45.6	45.8	48.7	57.7	68.3	82.1	81.1	78.6	69.1	53.5	48.0	41.7 *
* 1953 *	44.7	44.4	53.0	56.3	70.3	80.5	78.9	77.9	71.6	62.0	47.9	39.5 *
* 1954 *	40.4	47.9	48.8	64.6	62.8	77.2	82.6	81.7	75.3	61.5	47.7	40.2 *
* 1955 *	38.6	42.2	51.5	63.4	70.3	70.6	80.2	79.3	74.6	59.5	47.4	39.4 *
* 1956 *	36.0	46.8	49.9	57.6	70.0	74.6	79.1	78.8	69.8	63.3	48.0	48.7 *
* 1957 *	38.0	48.0	48.3	62.4	69.0	76.1	77.9	76.5	71.0	56.5	49.5	45.2 *
* 1958 *	35.2	31.2	44.0	58.8	67.8	75.0	78.9	76.9	71.3	59.1	51.6	36.5 *
* 1959 *	37.0	42.3	48.3	59.4	71.0	73.9	77.3	78.5	72.5	61.6	45.6	43.0 *
* 1960 *	39.9	37.7	36.7	61.4	64.7	74.5	77.6	78.3	72.8	61.4	48.6	35.2 *
* 1961 *	34.2	46.5	52.7	54.8	63.8	72.2	76.4	75.5	72.1	59.4	49.7	41.0 *
* 1962 *	35.5	46.9	45.3	55.8	74.2	74.5	77.9	77.4	69.6	62.4	47.5	36.4 *
* 1963 *	31.4	34.4	53.8	61.4	67.1	74.9	76.5	76.6	69.8	64.5	49.8	30.0 *
* 1964 *	38.2	37.4	49.2	61.8	69.0	76.2	77.4	75.7	70.2	56.4	52.1	41.8 *
* 1965 *	40.2	39.6	42.5	62.3	70.9	74.1	77.2	76.7	71.8	57.7	52.5	43.0 *
* 1966 *	32.4	40.0	49.5	58.0	65.1	73.2	80.0	74.7	68.7	55.8	50.6	39.5 *
* 1967 *	40.4	36.8	54.5	63.2	64.7	74.3	73.9	72.4	66.3	58.7	45.0	43.4 *
* 1968 *	34.7	33.1	47.6	59.4	65.8	74.9	77.5	78.5	68.6	58.9	48.2	37.7 *
* 1969 *	36.8	39.6	41.7	59.8	67.5	75.2	80.5	75.4	69.2	59.0	45.4	36.7 *
* 1970 *	30.6	37.8	46.2	60.7	68.3	72.9	76.0	77.4	74.9	59.7	46.5	43.8 *
* 1971 *	36.3	38.7	44.5	58.0	62.9	76.7	76.0	74.8	72.8	65.8	48.5	48.0 *
* 1972 *	40.1	40.0	48.8	59.6	66.4	72.2	76.0	76.3	73.5	58.1	45.7	40.4 *
* 1973 *	36.5	38.6	55.6	56.4	63.8	76.1	78.5	76.0	73.4	63.5	52.6	40.4 *
* 1974 *	43.7	41.7	54.3	58.2	68.0	70.2	77.7	75.5	65.8	57.2	49.1	40.3 *
* 1975 *	41.8	41.9	45.5	56.8	69.3	74.3	76.7	77.3	66.6	60.7	50.3	40.5 *
* 1976 *	34.4	48.0	54.0	58.8	61.6	72.4	76.0	73.7	67.9	53.6	40.4	36.2 *
* 1977 *	23.4	38.7	53.4	61.9	70.1	75.4	80.0	77.6	72.9	56.1	50.7	38.0 *
* 1978 *	26.9	28.6	45.2	60.9	65.9	74.9	78.9	77.3	73.4	56.7	52.9	40.2 *
* 1979 *	28.6	33.1	50.1	58.4	65.4	73.3	76.7	75.9	68.7	59.1	47.7	40.6 *
* 1980 *	39.2	34.2	44.9	56.4	66.5	74.8	82.2	81.2	74.4	56.7	47.7	40.0 *
* 1981 *	33.4	40.9	46.8	64.2	63.6	76.8	79.0	75.7	67.9	57.7	50.3	37.3 *
* 1982 *	32.8	39.0	52.2	54.7	70.4	72.6	79.2	75.8	68.7	59.5	49.9	46.5 *
* 1983 *	36.8	41.5	48.5	52.6	64.3	73.2	79.8	81.2	71.1	61.3	49.1	32.3 *
* 1984 *	31.8	41.3	48.7	57.3	64.3	76.6	76.1	76.0	68.2	65.2	46.8	49.0 *
* 1985 *	28.5	36.0	52.3	61.0	67.6	74.4	77.8	76.1	69.5	63.5	55.7	34.2 *
* 1986 *	36.9	43.9	50.1	60.5	68.3	76.6	81.4	75.7	74.0	60.5	49.5	39.7 *
* 1987 *	36.1	42.8	51.3	56.4	72.4	76.2	78.6	79.7	70.7	53.6	51.6	42.9 *
* 1988 *	33.1	37.7	49.0	58.1	66.0	75.0	78.0	79.4	71.0	53.6	50.2	40.4 *
* JAN	FEB	MAR	APR	MAY	JUN	JUL	AUG	SEP	OCT	NOV	DEC *	
* MEAN *	36.4	40.3	48.8	59.0	67.3	74.8	78.2	77.0	70.7	59.5	48.7	40.2 *
* S.D. *	5.2	4.8	4.0	2.9	2.9	2.2	1.9	2.1	2.5	3.3	2.9	4.2 *

* TEXAS PRECIPITATION, WEIGHTED BY GEOGRAPHIC AREA *

* YEAR *	JAN	FEB	MAR	APR	MAY	JUN	JUL	AUG	SEP	OCT	NOV	DEC
* 1950 *	1.51	2.07	.61	2.68	3.81	3.11	4.02	2.34	3.69	.51	.38	.25
* 1951 *	.91	1.37	1.90	1.04	3.45	3.07	1.44	1.17	3.49	1.27	.86	.77
* 1952 *	.82	1.65	1.47	3.40	3.61	1.20	2.08	.56	2.19	.02	3.23	2.18
* 1953 *	.63	1.31	1.80	2.30	3.14	1.10	2.19	3.34	1.43	3.62	1.10	1.68
* 1954 *	1.02	.31	.41	2.82	3.75	1.63	.91	1.41	.93	2.88	1.12	.82
* 1955 *	1.55	1.89	.80	1.46	3.94	2.41	2.50	2.68	2.84	1.36	.62	.70
* 1956 *	1.21	1.64	.47	1.27	2.58	1.23	1.12	1.13	.58	1.64	1.19	1.46
* 1957 *	.92	2.10	2.79	6.70	5.88	3.15	1.00	1.38	3.57	4.68	3.80	.95
* 1958 *	2.98	2.25	1.91	2.52	2.96	2.69	2.55	2.09	5.81	2.99	1.16	.87
* 1959 *	.46	2.17	.58	2.61	3.63	4.18	3.67	2.52	1.88	4.73	1.17	2.73
* 1960 *	1.97	1.86	1.07	1.52	1.56	3.78	3.93	3.40	1.99	5.31	1.50	4.01
* 1961 *	2.35	2.24	1.73	.85	1.56	5.63	3.92	1.58	3.38	1.56	2.68	1.42
* 1962 *	.98	.74	.86	2.76	1.19	4.40	2.27	1.19	4.24	2.32	1.79	1.58
* 1963 *	.50	1.16	.54	1.92	2.88	2.72	1.59	1.58	2.13	.97	2.49	1.27
* 1964 *	1.61	1.57	1.74	1.68	2.46	1.92	1.09	2.53	4.95	.93	2.05	1.22
* 1965 *	1.52	2.89	1.19	1.24	5.30	2.76	.88	1.96	3.04	1.93	1.60	2.51
* 1966 *	1.72	1.87	.74	4.82	3.08	2.44	1.34	4.75	3.48	1.53	.36	.80
* 1967 *	.54	.82	1.01	2.20	2.97	1.95	2.58	2.12	5.75	2.23	1.44	1.86
* 1968 *	3.78	1.66	2.25	2.74	4.50	4.06	3.08	2.00	3.31	1.45	3.10	1.27
* 1969 *	.69	2.30	2.51	2.96	4.19	1.82	1.38	2.64	2.94	4.15	1.89	2.34
* 1970 *	.84	2.20	2.59	1.82	3.43	1.79	1.04	1.85	4.67	2.73	.40	.51
* 1971 *	.16	1.15	.28	1.47	2.24	2.25	2.50	5.31	4.81	4.00	1.35	2.86
* 1972 *	1.46	.54	.84	1.54	4.07	2.87	2.44	3.42	3.64	3.28	2.09	.87
* 1973 *	2.55	2.24	2.93	3.50	1.71	5.05	3.77	1.78	5.30	4.59	1.08	.94
* 1974 *	2.00	.52	1.53	1.73	2.95	2.01	1.15	5.66	6.38	4.04	2.67	1.63
* 1975 *	1.18	2.16	1.06	2.08	5.22	2.99	3.43	2.47	2.58	1.56	1.35	1.22
* 1976 *	.48	.44	1.63	4.12	3.44	2.39	5.09	1.48	4.07	4.18	1.45	1.94
* 1977 *	1.62	1.35	2.07	3.90	2.35	2.42	1.20	2.28	1.45	1.65	1.96	.56
* 1978 *	1.62	1.79	.88	1.10	3.17	2.96	1.34	2.92	4.48	1.22	3.11	1.29
* 1979 *	2.52	1.80	3.00	2.90	3.97	3.47	3.82	2.98	2.82	1.22	.86	2.08
* 1980 *	1.67	1.07	1.50	1.49	4.49	1.30	.73	2.43	5.51	1.12	2.08	1.10
* 1981 *	1.17	1.11	2.28	2.60	4.49	5.32	2.46	3.22	2.37	5.99	1.17	.49
* 1982 *	1.05	1.70	1.12	2.02	5.57	3.86	1.75	1.20	1.21	1.79	3.00	2.70
* 1983 *	1.51	2.32	2.37	.60	3.63	2.81	2.03	2.15	2.06	3.39	1.87	1.13
* 1984 *	1.49	1.73	1.56	.56	2.15	2.46	1.60	1.97	2.00	6.11	2.08	2.91
* 1985 *	1.51	1.99	2.61	2.44	2.66	3.66	2.16	1.06	3.86	4.55	2.45	1.04
* 1986 *	.50	1.68	.59	1.81	4.61	5.10	1.18	2.95	3.96	5.57	2.92	3.32
* 1987 *	1.16	3.19	1.34	.87	5.45	5.25	2.08	2.32	2.84	.77	2.50	2.72
* 1988 *	.61	.90	1.75	1.54	2.01	2.37	3.26	1.67	3.48	1.20	1.00	1.37
* MEAN *	1.35	1.63	1.50	2.25	3.44	2.96	2.22	2.35	3.31	2.69	1.77	1.57
* S.D. *	.76	.66	.77	1.22	1.18	1.22	1.11	1.11	1.43	1.67	.87	.88

* TEXAS TEMPERATURE, WEIGHTED BY GEOGRAPHIC AREA *

* YEAR *	JAN	FEB	MAR	APR	MAY	JUN	JUL	AUG	SEP	OCT	NOV	DEC
* 1950 *	52.5	54.2	56.8	64.9	73.7	79.3	80.6	80.6	75.3	70.7	55.7	48.5
* 1951 *	46.9	50.3	57.4	64.3	72.9	80.3	84.7	85.3	77.6	69.2	53.0	50.8
* 1952 *	54.2	53.6	55.8	63.2	72.0	82.0	82.3	85.9	76.0	63.5	54.1	46.8
* 1953 *	52.2	50.3	62.4	64.8	73.0	85.1	83.8	82.0	76.6	67.4	54.5	45.0
* 1954 *	49.0	56.3	56.5	69.7	70.1	81.1	85.4	84.3	79.9	68.9	55.8	50.8
* 1955 *	46.7	49.2	58.8	68.8	74.8	78.5	82.4	81.9	78.0	67.0	55.1	49.3
* 1956 *	47.3	50.0	58.1	64.7	76.2	82.3	84.2	83.4	78.1	70.0	53.3	51.1
* 1957 *	47.9	56.8	56.7	63.3	71.1	78.8	84.6	83.2	74.6	63.4	52.2	51.3
* 1958 *	44.9	46.4	50.6	63.3	72.9	81.5	83.5	83.2	76.7	64.8	56.5	46.0
* 1959 *	44.4	49.4	55.7	63.1	74.5	79.9	80.6	82.0	77.9	65.7	50.3	49.7
* 1960 *	45.3	44.7	51.8	67.2	71.8	81.4	82.0	81.5	76.5	68.8	57.3	44.1
* 1961 *	42.7	50.6	59.0	64.3	73.7	77.9	80.1	79.9	75.7	66.6	52.5	47.9
* 1962 *	41.4	56.7	54.2	65.4	76.1	78.8	83.2	84.2	77.1	70.2	56.0	48.1
* 1963 *	40.5	48.6	60.3	70.4	74.8	80.5	84.0	83.5	77.6	70.9	57.7	41.7
* 1964 *	45.6	44.7	56.0	67.4	74.9	79.8	84.5	83.8	76.3	64.6	58.0	48.1
* 1965 *	50.0	46.8	50.4	68.6	73.1	79.0	83.3	81.3	77.2	64.8	60.9	51.4
* 1966 *	41.2	45.4	57.5	65.3	71.8	78.4	84.3	79.9	74.8	64.1	59.5	46.3
* 1967 *	47.2	48.7	62.8	71.1	72.1	80.5	81.8	79.9	72.8	65.5	56.1	46.1
* 1968 *	45.2	45.7	54.4	64.1	71.9	78.5	80.0	81.1	73.4	67.9	53.6	47.0
* 1969 *	49.5	50.0	49.8	66.1	71.5	79.3	85.4	83.5	76.1	65.0	54.2	49.8
* 1970 *	42.5	50.1	52.5	65.7	71.0	78.0	82.2	82.6	76.1	62.8	53.3	53.8
* 1971 *	49.5	50.3	57.4	64.7	72.6	80.6	82.5	77.5	74.9	67.4	56.5	51.3
* 1972 *	47.8	51.0	61.8	69.1	71.3	79.2	80.3	79.8	77.6	66.5	49.4	44.7
* 1973 *	41.7	46.9	58.6	60.4	71.1	77.5	81.1	80.0	75.5	68.0	60.4	48.4
* 1974 *	45.8	51.2	63.1	66.2	75.7	78.8	82.5	79.4	69.5	65.8	54.2	46.3
* 1975 *	48.3	48.2	55.8	63.9	72.0	78.8	79.5	80.5	72.3	66.5	56.0	48.2
* 1976 *	45.4	56.4	58.8	65.6	68.5	78.2	78.3	80.5	74.3	58.7	48.3	45.0
* 1977 *	39.1	50.4	57.2	64.3	73.6	80.6	83.3	83.5	80.5	67.8	57.4	49.8
* 1978 *	38.7	41.0	55.9	68.1	74.2	80.6	85.1	81.4	76.0	66.0	57.1	46.0
* 1979 *	37.7	45.9	57.3	64.9	70.1	77.5	82.3	79.9	74.6	69.2	51.8	48.1
* 1980 *	47.3	48.2	55.5	62.9	72.5	83.4	86.5	83.5	78.2	64.4	52.7	49.8
* 1981 *	46.4	50.2	56.0	68.5	71.3	79.7	82.9	80.8	75.5	66.6	58.0	49.2
* 1982 *	46.4	46.6	59.4	64.3	71.9	78.5	83.0	83.7	77.4	66.0	55.1	47.9
* 1983 *	44.3	48.6	55.3	61.0	71.1	77.0	82.4	83.3	77.2	67.9	58.0	38.6
* 1984 *	41.9	50.0	56.1	64.8	74.2	80.2	82.2	82.2	74.2	65.9	54.9	53.0
* 1985 *	40.5	45.8	59.8	67.1	74.1	78.7	81.5	84.0	76.5	66.8	57.9	44.3
* 1986 *	49.0	53.2	59.9	68.9	72.7	78.8	83.3	81.5	77.7	64.9	54.0	46.0
* 1987 *	44.9	50.6	53.4	62.5	72.5	77.6	81.0	82.7	74.9	66.0	55.2	47.5
* 1988 *	42.1	48.3	56.2	64.2	71.6	78.6	81.5	82.5	76.0	66.6	58.2	48.6
* MEAN *	45.5	49.5	56.8	65.6	72.7	79.6	82.6	82.0	76.1	66.5	55.2	47.9
* S.D. *	3.9	3.6	3.2	2.5	1.7	1.7	1.8	1.8	2.0	2.4	2.8	3.0

 * TEXAS PRECIPITATION, WEIGHTED BY HARVESTED CROPLAND *

* YEAR *	JAN	FEB	MAR	APR	MAY	JUN	JUL	AUG	SEP	OCT	NOV	DEC
* 1950 *	1.18	1.68	.47	2.54	3.65	3.47	4.91	2.75	3.97	.47	.27	.24
* 1951 *	.89	1.28	1.57	.98	4.36	3.41	1.72	1.46	3.49	1.45	.77	.54
* 1952 *	.68	1.48	1.23	3.38	3.19	1.23	2.20	.92	1.94	.02	3.07	1.78
* 1953 *	.54	1.17	1.44	1.92	2.77	1.09	2.28	3.81	1.09	4.09	1.15	1.40
* 1954 *	.84	.23	.34	2.83	4.07	1.51	.89	1.57	.98	2.74	.95	.79
* 1955 *	1.38	1.56	.65	1.29	4.38	2.66	2.37	2.26	3.22	1.72	.47	.59
* 1956 *	.96	1.50	.37	1.26	2.78	1.45	1.26	1.00	.52	1.71	.92	1.44
* 1957 *	.76	1.89	2.52	6.19	6.11	3.60	1.02	1.56	3.23	4.13	3.46	.72
* 1958 *	2.72	2.02	2.08	2.57	3.04	2.12	3.36	1.76	5.04	2.63	1.10	.92
* 1959 *	.51	1.97	.53	2.37	3.66	4.31	3.71	2.67	1.81	4.72	.92	2.82
* 1960 *	1.75	1.75	.97	1.51	1.69	4.40	4.50	3.19	2.34	5.79	1.12	3.53
* 1961 *	2.03	2.08	1.88	.86	1.65	5.61	4.35	1.80	3.72	1.44	2.83	1.06
* 1962 *	.75	.56	.81	2.53	1.15	4.93	2.95	1.37	4.31	2.31	1.63	1.51
* 1963 *	.43	1.03	.49	1.63	3.17	3.28	1.80	1.85	2.14	.94	2.28	1.16
* 1964 *	1.44	1.68	1.42	1.25	2.55	2.40	1.07	2.37	4.52	.84	2.27	1.27
* 1965 *	1.37	2.28	.97	1.25	4.97	3.78	1.05	2.19	2.99	2.19	1.54	2.25
* 1966 *	1.62	1.69	.67	4.35	2.83	2.85	1.65	5.02	3.26	1.27	.34	.65
* 1967 *	.52	.70	.96	2.05	2.89	2.56	3.06	2.22	5.74	2.21	1.23	1.53
* 1968 *	3.61	1.53	2.12	2.19	4.77	4.44	2.99	2.27	2.75	1.63	2.65	1.02
* 1969 *	.60	2.30	2.43	2.51	4.63	2.12	1.47	2.88	3.61	3.94	1.45	2.02
* 1970 *	.80	1.74	2.63	1.88	3.31	1.83	1.14	1.81	4.37	2.67	.34	.39
* 1971 *	.16	1.20	.22	1.44	2.41	2.17	2.45	4.91	5.46	3.69	1.57	2.69
* 1972 *	1.11	.55	.70	1.42	4.26	3.07	2.87	3.38	3.35	3.20	2.19	.67
* 1973 *	2.44	2.01	3.24	3.63	1.76	4.62	3.54	1.95	5.09	4.08	.88	.71
* 1974 *	1.60	.47	1.55	1.53	2.85	2.18	1.08	5.58	5.50	4.19	2.28	1.37
* 1975 *	1.11	1.90	.91	1.90	4.99	3.25	3.85	2.66	2.59	1.22	1.48	1.17
* 1976 *	.36	.31	1.34	4.25	3.09	2.18	4.52	1.68	4.01	3.90	1.42	1.67
* 1977 *	1.46	1.30	1.78	4.02	3.08	2.46	1.29	2.94	1.52	1.37	1.75	.41
* 1978 *	1.54	1.87	.77	1.04	3.70	3.15	1.31	2.57	4.18	1.07	2.76	1.05
* 1979 *	2.30	1.48	2.93	2.71	4.28	3.71	4.19	3.10	2.86	1.38	.71	1.88
* 1980 *	1.66	1.05	1.52	1.47	4.70	1.33	.69	2.31	5.21	1.11	1.81	1.10
* 1981 *	.97	1.04	2.14	2.24	4.17	4.88	2.70	3.81	2.48	5.67	1.38	.56
* 1982 *	.87	1.66	1.14	1.65	6.14	4.30	2.40	1.19	1.25	1.57	2.76	2.26
* 1983 *	1.69	2.26	2.20	.67	3.54	2.80	2.24	1.98	2.20	3.75	1.66	1.00
* 1984 *	1.39	1.55	1.43	.70	1.94	2.63	1.70	2.48	2.19	5.55	1.98	2.76
* 1985 *	1.31	1.96	2.80	2.52	2.71	4.36	2.17	1.29	4.44	4.60	2.00	.90
* 1986 *	.38	1.65	.62	1.56	4.54	5.08	1.34	3.37	4.16	5.18	3.02	2.93
* 1987 *	1.33	2.93	1.28	.56	5.79	5.01	2.20	2.41	3.26	.74	2.05	2.41
* 1988 *	.71	.81	1.86	1.96	2.33	2.75	3.27	1.61	4.10	.94	.70	1.13
* 1989 *	.71	.81	1.86	1.96	2.33	2.75	3.27	1.61	4.10	.94	.70	1.13
* 1990 *	.71	.81	1.86	1.96	2.33	2.75	3.27	1.61	4.10	.94	.70	1.13
* 1991 *	.71	.81	1.86	1.96	2.33	2.75	3.27	1.61	4.10	.94	.70	1.13
* 1992 *	.71	.81	1.86	1.96	2.33	2.75	3.27	1.61	4.10	.94	.70	1.13
* 1993 *	.71	.81	1.86	1.96	2.33	2.75	3.27	1.61	4.10	.94	.70	1.13
* 1994 *	.71	.81	1.86	1.96	2.33	2.75	3.27	1.61	4.10	.94	.70	1.13
* 1995 *	.71	.81	1.86	1.96	2.33	2.75	3.27	1.61	4.10	.94	.70	1.13
* 1996 *	.71	.81	1.86	1.96	2.33	2.75	3.27	1.61	4.10	.94	.70	1.13
* 1997 *	.71	.81	1.86	1.96	2.33	2.75	3.27	1.61	4.10	.94	.70	1.13
* 1998 *	.71	.81	1.86	1.96	2.33	2.75	3.27	1.61	4.10	.94	.70	1.13
* 1999 *	.71	.81	1.86	1.96	2.33	2.75	3.27	1.61	4.10	.94	.70	1.13
* 2000 *	.71	.81	1.86	1.96	2.33	2.75	3.27	1.61	4.10	.94	.70	1.13
* 2001 *	.71	.81	1.86	1.96	2.33	2.75	3.27	1.61	4.10	.94	.70	1.13
* 2002 *	.71	.81	1.86	1.96	2.33	2.75	3.27	1.61	4.10	.94	.70	1.13
* 2003 *	.71	.81	1.86	1.96	2.33	2.75	3.27	1.61	4.10	.94	.70	1.13
* 2004 *	.71	.81	1.86	1.96	2.33	2.75	3.27	1.61	4.10	.94	.70	1.13
* 2005 *	.71	.81	1.86	1.96	2.33	2.75	3.27	1.61	4.10	.94	.70	1.13
* 2006 *	.71	.81	1.86	1.96	2.33	2.75	3.27	1.61	4.10	.94	.70	1.13
* 2007 *	.71	.81	1.86	1.96	2.33	2.75	3.27	1.61	4.10	.94	.70	1.13
* 2008 *	.71	.81	1.86	1.96	2.33	2.75	3.27	1.61	4.10	.94	.70	1.13
* 2009 *	.71	.81	1.86	1.96	2.33	2.75	3.27	1.61	4.10	.94	.70	1.13
* 2010 *	.71	.81	1.86	1.96	2.33	2.75	3.27	1.61	4.10	.94	.70	1.13
* 2011 *	.71	.81	1.86	1.96	2.33	2.75	3.27	1.61	4.10	.94	.70	1.13
* 2012 *	.71	.81	1.86	1.96	2.33	2.75	3.27	1.61	4.10	.94	.70	1.13
* 2013 *	.71	.81	1.86	1.96	2.33	2.75	3.27	1.61	4.10	.94	.70	1.13
* 2014 *	.71	.81	1.86	1.96	2.33	2.75	3.27	1.61	4.10	.94	.70	1.13
* 2015 *	.71	.81	1.86	1.96	2.33	2.75	3.27	1.61	4.10	.94	.70	1.13
* 2016 *	.71	.81	1.86	1.96	2.33	2.75	3.27	1.61	4.10	.94	.70	1.13
* 2017 *	.71	.81	1.86	1.96	2.33	2.75	3.27	1.61	4.10	.94	.70	1.13
* 2018 *	.71	.81	1.86	1.96	2.33	2.75	3.27	1.61	4.10	.94	.70	1.13
* 2019 *	.71	.81	1.86	1.96	2.33	2.75	3.27	1.61	4.10	.94	.70	1.13
* 2020 *	.71	.81	1.86	1.96	2.33	2.75	3.27	1.61	4.10	.94	.70	1.13
* 2021 *	.71	.81	1.86	1.96	2.33	2.75	3.27	1.61	4.10	.94	.70	1.13
* 2022 *	.71	.81	1.86	1.96	2.33	2.75	3.27	1.61	4.10	.94	.70	1.13
* 2023 *	.71	.81	1.86	1.96	2.33	2.75	3.27	1.61	4.10	.94	.70	1.13
* 2024 *	.71	.81	1.86	1.96	2.33	2.75	3.27	1.61	4.10	.94	.70	1.13
* 2025 *	.71	.81	1.86	1.96	2.33	2.75	3.27	1.61	4.10	.94	.70	1.13
* 2026 *	.71	.81	1.86	1.96	2.33	2.75	3.27	1.61	4.10	.94	.70	1.13
* 2027 *	.71	.81	1.86	1.96	2.33	2.75	3.27	1.61	4.10	.94	.70	1.13
* 2028 *	.71	.81	1.86	1.96	2.33	2.75	3.27	1.61	4.10	.94	.70	1.13
* 2029 *	.71	.81	1.86	1.96	2.33	2.75	3.27	1.61	4.10	.94	.70	1.13
* 2030 *	.71	.81	1.86	1.96	2.33	2.75	3.27	1.61	4.10	.94	.70	1.13
* 2031 *	.71	.81	1.86	1.96	2.33	2.75	3.27	1.61	4.10	.94	.70	1.13
* 2032 *	.71	.81	1.86	1.96	2.33	2.75	3.27	1.61	4.10	.94	.70	1.13
* 2033 *	.71	.81	1.86	1.96	2.33	2.75	3.27	1.61	4.10	.94	.70	1.13
* 2034 *	.71	.81	1.86	1.96	2.33	2.75	3.27	1.61	4.10	.94	.70	1.13
* 2035 *	.71	.81	1.86	1.96	2.33	2.75	3.27	1.61	4.10	.94	.70	1.13
* 2036 *	.71	.81	1.86	1.96	2.33	2.75	3.27	1.61	4.10	.94	.70	1.13
* 2037 *	.71	.81	1.86	1.96	2.33	2.75	3.27	1.61	4.10	.94	.70	1.13
* 2038 *	.71	.81	1.86	1.96	2.33	2.75	3.27	1.61	4.10	.94	.70	1.13
* 2039 *	.71	.81	1.86	1.96	2.33	2.75	3.27	1.61	4.10	.94	.70	1.13
* 2040 *	.71	.81	1.86	1.96	2.33	2.75	3.27	1.61	4.10	.94	.70	1.13
* 2041 *	.71	.81	1.86	1.96	2.33	2.75	3.27	1.61	4.10	.94	.70	1.13
* 2042 *	.71	.81	1.86	1.96	2.33	2.75	3.27	1.61	4.10	.94	.70	1.13
* 2043 *	.71	.81	1.86	1.96	2.33	2.75	3.27	1.61	4.10	.94	.70	1.13
* 2044 *	.71	.81	1.86	1.96	2.33	2.75	3.27	1.61	4.10	.94	.70	1.13
* 2045 *	.71	.81	1.86	1.96	2.33	2.75	3.27	1.61	4.10	.94	.70	1.13
* 2046 *	.71	.81	1.86	1.96	2.33	2.75	3.27	1.61	4.10	.94	.70	1.13
* 2047 *	.71	.81	1.86	1.96	2.33	2.75	3.27	1.61	4.10	.94	.70	1.13
* 2048 *	.71	.81	1.86	1.96	2.33	2.75	3.27	1.61	4.10	.94	.70	1.13
* 2049 *	.71	.81	1.86	1.96	2.33	2.75	3.27	1.61	4.10	.94	.70	1.13
* 2050 *	.71	.81	1.86	1.96	2.33	2.75	3.27	1.61	4.10	.94	.70	1.13
* 2051 *	.71	.81	1.86	1.96	2.33	2.75	3.27	1.61	4.10	.94	.70	1.13
* 2052 *	.71	.81	1.86	1.96	2.33	2.75	3.27	1.61	4.10	.94	.70	1.13
* 2053 *	.71	.81	1.86	1.96	2.33	2.75	3.27	1.61	4.10	.94	.70	1.13
* 2054 *	.71	.81	1.86	1.96	2.33</							

 * UTAR PRECIPITATION, WEIGHTED BY GEOGRAPHIC AREA *

* YEAR *	JAN	FEB	MAR	APR	MAY	JUN	JUL	AUG	SEP	OCT	NOV	DEC *
* 1950 *	1.41	.52	.86	.50	.80	.21	1.19	.22	.79	.30	1.02	.81 *
* 1951 *	.96	.66	.62	1.35	1.14	.34	.86	1.82	.29	1.25	1.25	2.26 *
* 1952 *	1.53	.65	1.94	1.03	.69	.97	.82	1.09	.56	.00	.68	.88 *
* 1953 *	.95	.49	.78	1.09	.83	.33	1.42	1.15	.08	1.15	.74	.60 *
* 1954 *	1.11	.43	1.43	.51	.77	.66	.71	.52	1.47	.79	.79	.74 *
* 1955 *	1.23	1.26	.30	.42	.65	.65	.74	1.74	.54	.30	.96	1.11 *
* 1956 *	1.55	.57	.12	.79	.95	.31	.72	.30	.10	.78	.13	.64 *
* 1957 *	1.75	.62	1.05	1.80	2.37	.95	.79	1.44	.08	1.85	1.78	.82 *
* 1958 *	.63	1.42	1.65	.81	.65	.13	.22	.73	1.01	.23	.84	.27 *
* 1959 *	.55	1.49	.61	.65	.74	.57	.43	1.31	1.12	.64	.27	1.14 *
* 1960 *	.73	1.27	.89	.67	.49	.27	.35	.34	.97	1.65	1.15	.37 *
* 1961 *	.20	.45	1.64	.82	.57	.14	.78	1.87	2.12	1.35	.89	.85 *
* 1962 *	.92	2.07	.94	.69	1.08	.54	.48	.19	1.04	.87	.39	.32 *
* 1963 *	.73	.77	.90	1.65	.25	1.12	.28	1.91	1.39	.71	1.10	.28 *
* 1964 *	.56	.17	1.06	1.49	1.32	1.24	.44	.80	.48	.15	1.23	1.80 *
* 1965 *	.87	.74	.78	1.69	1.48	1.19	1.54	1.52	1.59	.53	1.69	1.67 *
* 1966 *	.38	.88	.34	.53	.72	.25	.77	.84	.79	.80	.67	2.09 *
* 1967 *	1.12	.27	.74	1.03	1.52	1.90	.94	.77	1.45	.34	.57	1.56 *
* 1968 *	.45	1.29	.99	1.56	1.02	.90	1.00	2.28	.27	.77	.50	.96 *
* 1969 *	2.01	1.88	.59	.81	.40	1.83	1.09	.91	.70	1.50	.59	.66 *
* 1970 *	.79	.40	1.15	1.00	.35	1.29	1.17	1.01	1.09	.84	1.42	1.03 *
* 1971 *	.58	.93	.32	1.22	1.17	.40	.37	1.49	.61	2.26	.77	1.57 *
* 1972 *	.41	.18	.29	.97	.16	1.02	.27	.82	1.20	3.40	1.28	1.41 *
* 1973 *	.93	.83	1.78	1.36	.97	.89	1.12	.83	.84	.54	1.23	.82 *
* 1974 *	1.49	.41	.57	1.11	.16	.10	.92	.29	.18	1.91	.72	.68 *
* 1975 *	.83	.77	1.88	1.11	1.65	.98	1.36	.44	.44	.99	.85	.56 *
* 1976 *	.31	1.41	.72	1.08	.91	.32	.84	.48	.85	.60	.12	.03 *
* 1977 *	.50	.37	.61	.24	2.05	.33	1.33	1.39	.68	.61	.53	.84 *
* 1978 *	1.79	1.49	2.15	1.78	.81	.12	.26	.60	1.24	.44	2.35	1.32 *
* 1979 *	1.62	1.06	1.72	.46	1.15	.20	.41	.94	.04	1.06	.85	.46 *
* 1980 *	2.71	2.31	1.78	.76	2.22	.34	.61	.72	1.52	1.17	.68	.38 *
* 1981 *	.46	.39	1.86	.95	2.10	.39	.81	.91	1.20	2.68	.76	.98 *
* 1982 *	1.24	.66	1.68	.55	1.00	.47	1.19	1.47	3.71	1.19	1.34	1.24 *
* 1983 *	.94	1.17	2.11	1.26	1.37	.85	1.17	2.10	1.50	.99	1.99	2.22 *
* 1984 *	.41	.88	1.02	1.38	.46	1.55	1.86	1.70	.89	1.84	.80	1.28 *
* 1985 *	.65	.55	1.53	.97	1.11	.61	1.80	.07	1.59	1.39	1.96	.64 *
* 1986 *	.43	1.52	1.26	2.05	1.04	.36	1.13	1.35	1.79	1.25	.69	.29 *
* 1987 *	.87	.98	1.26	.38	1.59	.37	1.59	1.48	.26	1.50	1.65	.89 *
* 1988 *	1.15	.27	.80	1.57	1.06	.46	.36	.99	.65	.30	1.15	.87 *
* MEAN *	.97	.88	1.10	1.03	1.02	.65	.88	1.05	.95	1.05	.98	.96 *
* S.D. *	.54	.53	.56	.45	.55	.47	.44	.57	.69	.72	.51	.55 *

 * UTAH TEMPERATURE, WEIGHTED BY GEOGRAPHIC AREA *

* YEAR *	JAN	FEB	MAR	APR	MAY	JUN	JUL	AUG	SEP	OCT	NOV	DEC *
* 1950 *	22.5	31.8	38.4	48.1	53.5	63.4	70.2	69.2	60.8	55.3	40.5	33.8 *
* 1951 *	26.3	32.2	36.9	48.9	56.8	62.9	73.6	69.6	62.5	49.0	34.0	23.8 *
* 1952 *	23.0	26.6	31.8	48.3	58.0	64.9	71.6	71.9	64.2	54.9	32.8	28.0 *
* 1953 *	33.8	31.6	40.4	46.0	51.0	65.2	74.1	69.7	64.2	50.5	41.0	26.0 *
* 1954 *	29.9	36.4	37.1	51.9	59.8	64.3	74.6	69.4	62.6	51.5	41.2	26.3 *
* 1955 *	19.7	20.6	35.0	44.5	55.3	63.6	71.8	71.9	63.0	52.0	35.2	33.2 *
* 1956 *	33.6	25.8	39.5	47.8	58.4	68.0	72.0	68.4	64.5	50.7	32.6	26.9 *
* 1957 *	23.9	34.9	40.3	46.0	53.2	65.0	71.7	70.6	60.8	49.4	32.5	31.2 *
* 1958 *	27.3	37.3	35.6	44.6	60.3	67.1	71.0	73.3	62.6	52.1	37.0	34.4 *
* 1959 *	29.8	31.7	38.9	49.1	54.4	68.4	73.6	70.0	59.7	50.2	37.2	29.1 *
* 1960 *	22.3	26.4	40.7	48.6	56.2	67.7	74.4	70.5	64.9	49.6	38.7	28.0 *
* 1961 *	27.1	34.9	38.6	46.7	56.6	69.5	73.8	71.5	56.8	48.4	34.0	25.0 *
* 1962 *	21.6	32.3	33.9	51.0	54.8	64.4	70.6	69.8	62.8	52.5	41.2	29.0 *
* 1963 *	19.9	37.8	37.3	44.1	59.5	62.3	73.2	71.2	64.4	55.7	39.1	25.9 *
* 1964 *	23.4	25.6	31.9	45.1	55.0	62.7	74.3	69.6	60.3	52.7	33.3	29.4 *
* 1965 *	30.2	30.7	35.1	46.8	52.7	61.5	70.8	68.4	56.0	52.7	42.2	28.9 *
* 1966 *	25.0	26.7	39.7	47.6	59.4	65.5	73.9	71.3	63.8	49.0	41.0	26.0 *
* 1967 *	25.7	32.7	42.2	43.5	54.2	61.3	73.8	72.3	62.9	51.6	40.7	21.7 *
* 1968 *	21.9	35.3	41.0	43.3	54.8	65.9	72.6	65.9	59.7	50.6	36.7	24.8 *
* 1969 *	31.0	29.6	33.9	48.3	61.0	62.6	72.7	74.0	64.6	44.5	36.6	30.9 *
* 1970 *	28.9	36.9	37.2	41.6	56.7	64.9	72.7	73.0	58.1	45.4	38.8	27.4 *
* 1971 *	28.2	31.6	37.8	46.5	53.9	65.8	73.8	72.6	58.1	46.4	34.4	23.9 *
* 1972 *	28.2	34.7	45.1	47.6	57.2	66.8	73.2	70.0	60.6	49.8	34.6	21.5 *
* 1973 *	17.7	28.2	35.9	44.0	57.1	64.9	71.6	71.0	59.6	50.8	37.7	29.9 *
* 1974 *	22.0	26.4	43.1	45.4	58.9	69.3	72.8	69.4	62.4	51.3	38.3	26.5 *
* 1975 *	24.1	30.0	37.1	40.6	51.7	61.6	72.5	68.4	61.4	48.8	34.9	28.9 *
* 1976 *	25.6	33.7	34.6	46.3	58.2	63.9	73.9	68.4	62.2	48.1	38.7	27.9 *
* 1977 *	24.4	33.6	35.2	50.4	53.1	70.0	72.8	71.4	63.1	52.3	39.5	34.2 *
* 1978 *	29.9	32.8	43.6	47.6	54.0	65.8	73.0	69.5	60.6	53.3	36.0	21.5 *
* 1979 *	18.3	26.7	37.9	47.1	56.2	65.4	72.9	69.6	65.8	53.1	31.9	29.3 *
* 1980 *	29.6	33.6	36.7	47.7	53.4	65.3	73.6	69.8	62.2	49.4	38.7	34.7 *
* 1981 *	31.8	34.4	39.8	51.3	55.3	68.5	74.1	72.2	64.5	47.9	41.0	32.7 *
* 1982 *	25.2	29.4	39.4	45.1	55.2	63.9	71.2	72.3	61.1	45.9	34.9	27.4 *
* 1983 *	30.0	34.1	40.3	42.2	52.9	63.7	71.3	71.9	64.1	51.6	37.8	27.7 *
* 1984 *	20.0	30.8	37.4	44.1	59.6	63.7	72.9	71.2	62.6	44.9	37.4	26.2 *
* 1985 *	23.2	25.2	37.3	51.1	58.8	68.2	74.3	71.1	58.1	49.8	35.0	25.6 *
* 1986 *	30.7	37.2	45.6	47.8	56.2	69.5	71.0	72.9	57.6	48.3	38.5	29.2 *
* 1987 *	23.9	33.2	37.8	51.6	57.9	67.9	70.1	69.2	62.4	53.3	37.3	26.3 *
* 1988 *	20.9	30.0	38.0	48.9	56.0	69.6	75.0	71.3	60.7	56.0	37.9	25.4 *
* MEAN *	25.7	31.4	38.1	46.9	56.1	65.5	72.7	70.6	61.7	50.5	37.2	27.9 *
* S.D. *	4.3	4.0	3.2	2.8	2.5	2.5	1.3	1.7	2.4	2.9	2.8	3.5 *

 * UTAH PRECIPITATION, WEIGHTED BY HARVESTED CROPLAND *

* YEAR *	JAN	FEB	MAR	APR	MAY	JUN	JUL	AUG	SEP	OCT	NOV	DEC
* 1950 *	1.95	.68	1.25	.67	1.17	.30	1.05	.20	.94	.46	1.59	1.21
* 1951 *	1.33	.88	.84	1.70	1.28	.41	1.02	1.77	.24	1.43	1.57	2.69
* 1952 *	1.83	.96	2.50	1.12	.86	1.07	.80	1.13	.38	.00	.77	.97
* 1953 *	1.50	.58	1.01	1.47	1.15	.46	1.29	1.05	.10	1.01	.80	.76
* 1954 *	1.32	.56	1.64	.58	.81	.88	.78	.58	1.44	.81	.99	.84
* 1955 *	1.49	1.52	.48	.68	.82	.90	.84	1.70	.78	.46	1.28	1.64
* 1956 *	1.98	.77	.15	.96	1.32	.36	.66	.23	.13	.96	.22	1.01
* 1957 *	1.75	.77	1.43	2.13	2.75	1.10	.65	1.21	.14	1.52	1.74	1.10
* 1958 *	.80	1.71	1.92	1.09	.67	.18	.19	.75	.86	.15	1.08	.46
* 1959 *	.82	1.70	.89	.83	1.07	.79	.41	1.38	1.49	.54	.23	1.13
* 1960 *	.88	1.57	1.23	.83	.56	.30	.35	.39	.97	1.55	1.44	.38
* 1961 *	.14	.72	1.77	.81	.58	.20	.81	1.78	2.07	1.54	1.06	1.07
* 1962 *	1.18	2.31	1.25	1.05	1.51	.63	.62	.18	.77	.83	.37	.31
* 1963 *	.95	.91	1.18	2.35	.33	1.51	.25	1.68	1.54	.86	1.42	.42
* 1964 *	.83	.24	1.30	1.79	1.71	1.86	.32	.66	.39	.24	1.48	2.48
* 1965 *	1.19	.75	.73	1.82	1.52	1.32	1.51	1.63	1.74	.36	1.88	1.67
* 1966 *	.47	1.02	.51	.65	.85	.27	.65	.72	.80	.93	.80	2.12
* 1967 *	1.51	.41	1.06	1.47	1.80	2.27	.87	.63	1.41	.52	.63	1.61
* 1968 *	.57	1.72	1.28	1.91	1.32	1.29	.87	2.51	.31	1.01	.71	1.21
* 1969 *	2.28	2.19	.54	1.09	.30	2.17	.97	.76	.62	1.70	.58	.87
* 1970 *	1.19	.54	1.15	1.30	.60	1.48	1.23	.91	1.25	1.11	1.82	1.40
* 1971 *	.86	1.15	.52	1.63	1.31	.63	.35	1.51	.79	2.43	1.00	1.84
* 1972 *	.70	.29	.51	1.52	.18	1.02	.23	.78	1.27	3.11	1.38	1.55
* 1973 *	1.04	1.02	1.95	1.57	1.01	.83	1.34	.84	1.34	.60	1.54	1.20
* 1974 *	1.46	.61	.72	1.60	.26	.18	.86	.27	.12	2.00	.72	.95
* 1975 *	1.07	.90	2.21	1.36	2.02	1.30	1.20	.42	.40	1.42	1.08	.68
* 1976 *	.46	1.61	.89	1.31	.89	.52	.84	.53	.78	.71	.13	.04
* 1977 *	.51	.53	.87	.29	2.74	.33	1.30	1.65	.87	.71	.64	1.09
* 1978 *	1.79	1.69	2.45	2.26	.89	.16	.21	.81	1.62	.28	2.31	1.23
* 1979 *	1.60	1.23	1.61	.57	1.09	.24	.51	1.00	.05	1.38	.92	.37
* 1980 *	3.17	2.54	1.99	.82	2.68	.54	.66	.70	1.43	1.27	.87	.53
* 1981 *	.66	.50	2.04	1.02	2.74	.48	.62	.77	1.13	3.19	.86	1.53
* 1982 *	1.49	.81	2.22	.88	1.24	.57	1.44	1.19	4.67	1.54	1.45	1.45
* 1983 *	1.02	1.45	2.37	1.60	1.85	.99	1.17	2.53	1.69	1.24	2.39	3.13
* 1984 *	.48	1.08	1.26	1.77	.71	1.87	1.98	1.74	1.22	2.04	1.21	1.28
* 1985 *	.65	.78	1.64	.83	1.46	.77	1.82	.06	1.65	1.44	2.33	.85
* 1986 *	.65	2.17	1.62	2.69	1.34	.36	1.10	1.41	2.10	1.20	.72	.21
* 1987 *	1.05	1.02	1.38	.39	2.00	.43	1.55	1.37	.23	1.39	1.58	1.00
* 1988 *	1.21	.26	.94	1.62	1.26	.40	.33	.84	.59	.29	1.61	1.02
* 1989 *	.82	1.70	.89	.83	1.07	.79	.41	1.38	1.49	.54	.23	1.13
* 1990 *	.88	1.57	1.23	.83	.56	.30	.35	.39	.97	1.55	1.44	.38
* 1991 *	.14	.72	1.77	.81	.58	.20	.81	1.78	2.07	1.54	1.06	1.07
* 1992 *	1.18	2.31	1.25	1.05	1.51	.63	.62	.18	.77	.83	.37	.31
* 1993 *	.95	.91	1.18	2.35	.33	1.51	.25	1.68	1.54	.86	1.42	.42
* 1994 *	.83	.24	1.30	1.79	1.71	1.86	.32	.66	.39	.24	1.48	2.48
* 1995 *	1.19	.75	.73	1.82	1.52	1.32	1.51	1.63	1.74	.36	1.88	1.67
* 1996 *	.47	1.02	.51	.65	.85	.27	.65	.72	.80	.93	.80	2.12
* 1997 *	1.51	.41	1.06	1.47	1.80	2.27	.87	.63	1.41	.52	.63	1.61
* 1998 *	.57	1.72	1.28	1.91	1.32	1.29	.87	2.51	.31	1.01	.71	1.21
* 1999 *	2.28	2.19	.54	1.09	.30	2.17	.97	.76	.62	1.70	.58	.87
* 2000 *	1.19	.54	1.15	1.30	.60	1.48	1.23	.91	1.25	1.11	1.82	1.40
* 2001 *	.86	1.15	.52	1.63	1.31	.63	.35	1.51	.79	2.43	1.00	1.84
* 2002 *	.70	.29	.51	1.52	.18	1.02	.23	.78	1.27	3.11	1.38	1.55
* 2003 *	1.04	1.02	1.95	1.57	1.01	.83	1.34	.84	1.34	.60	1.54	1.20
* 2004 *	1.46	.61	.72	1.60	.26	.18	.86	.27	.12	2.00	.72	.95
* 2005 *	1.07	.90	2.21	1.36	2.02	1.30	1.20	.42	.40	1.42	1.08	.68
* 2006 *	.46	1.61	.89	1.31	.89	.52	.84	.53	.78	.71	.13	.04
* 2007 *	.51	.53	.87	.29	2.74	.33	1.30	1.65	.87	.71	.64	1.09
* 2008 *	1.79	1.69	2.45	2.26	.89	.16	.21	.81	1.62	.28	2.31	1.23
* 2009 *	1.60	1.23	1.61	.57	1.09	.24	.51	1.00	.05	1.38	.92	.37
* 2010 *	3.17	2.54	1.99	.82	2.68	.54	.66	.70	1.43	1.27	.87	.53
* 2011 *	.66	.50	2.04	1.02	2.74	.48	.62	.77	1.13	3.19	.86	1.53
* 2012 *	1.49	.81	2.22	.88	1.24	.57	1.44	1.19	4.67	1.54	1.45	1.45
* 2013 *	1.02	1.45	2.37	1.60	1.85	.99	1.17	2.53	1.69	1.24	2.39	3.13
* 2014 *	.48	1.08	1.26	1.77	.71	1.87	1.98	1.74	1.22	2.04	1.21	1.28
* 2015 *	.65	.78	1.64	.83	1.46	.77	1.82	.06	1.65	1.44	2.33	.85
* 2016 *	.65	2.17	1.62	2.69	1.34	.36	1.10	1.41	2.10	1.20	.72	.21
* 2017 *	1.05	1.02	1.38	.39	2.00	.43	1.55	1.37	.23	1.39	1.58	1.00
* 2018 *	1.21	.26	.94	1.62	1.26	.40	.33	.84	.59	.29	1.61	1.02
* 2019 *	.82	1.70	.89	.83	1.07	.79	.41	1.38	1.49	.54	.23	1.13
* 2020 *	.88	1.57	1.23	.83	.56	.30	.35	.39	.97	1.55	1.44	.38
* 2021 *	.14	.72	1.77	.81	.58	.20	.81	1.78	2.07	1.54	1.06	1.07
* 2022 *	1.18	2.31	1.25	1.05	1.51	.63	.62	.18	.77	.83	.37	.31
* 2023 *	.95	.91	1.18	2.35	.33	1.51	.25	1.68	1.54	.86	1.42	.42
* 2024 *	.83	.24	1.30	1.79	1.71	1.86	.32	.66	.39	.24	1.48	2.48
* 2025 *	1.19	.75	.73	1.82	1.52	1.32	1.51	1.63	1.74	.36	1.88	1.67
* 2026 *	.47	1.02	.51	.65	.85	.27	.65	.72	.80	.93	.80	2.12
* 2027 *	1.51	.41	1.06	1.47	1.80	2.27	.87	.63	1.41	.52	.63	1.61
* 2028 *	.57	1.72	1.28	1.91	1.32	1.29	.87	2.51	.31	1.01	.71	1.21
* 2029 *	2.28	2.19	.54	1.09	.30	2.17	.97	.76	.62	1.70	.58	.87
* 2030 *	1.19	.54	1.15	1.30	.60	1.48	1.23	.91	1.25	1.11	1.82	1.40
* 2031 *	.86	1.15	.52	1.63	1.31	.63	.35	1.51	.79	2.43	1.00	1.84
* 2032 *	.70	.29	.51	1.52	.18	1.02	.23	.78	1.27	3.11	1.38	1.55
* 2033 *	1.04	1.02	1.95	1.57	1.01	.83	1.34	.84	1.34	.60	1.54	1.20
* 2034 *	1.46	.61	.72	1.60	.26	.18	.86	.27	.12	2.00	.72	.95
* 2035 *	1.07	.90	2.21	1.36	2.02	1.30	1.20	.42	.40	1.42	1.08	.68
* 2036 *	.46	1.61	.89	1.31	.89	.52	.84	.53	.78	.71	.13	.04
* 2037 *	.51	.53	.87	.29	2.74	.33	1.30	1.65	.87	.71	.64	1.09
* 2038 *	1.79	1.69	2.45	2.26	.89	.16	.21	.81	1.62	.28	2.31	1.23
* 2039 *	1.60	1.23	1.61	.57	1.09	.24	.51	1.00	.05	1.38	.92	.37
* 2040 *	3.17	2.54	1.99	.82	2.68	.54	.66	.70	1.43	1.27	.87	.53
* 2041 *	.66	.50	2.04	1.02	2.74	.48	.62	.77	1.13	3.19	.86	1.53
* 2042 *	1.49	.81	2.22	.88	1.24	.57	1.44	1.19	4.67	1.54	1.45	1.45
* 2043 *	1.02	1.45	2.37	1.60	1.85	.99	1.17	2.53	1.69	1.24	2.39	3.13
* 2044 *	.48	1.08	1.26	1.77	.71	1.87	1.98	1.74	1.22	2.04	1.21	1.28
* 2045 *	.65	.78	1.64	.83	1.46	.77	1.82	.06	1.65	1.44	2.33	.85
* 2046 *	.65	2.17	1.62	2.69	1.34	.36	1.10	1.41	2.10	1.20	.72	.21
* 2047 *	1.05	1.02	1.38	.39	2.00	.43	1.55	1.37	.23	1.39	1.58	1.00
* 2048 *	1.21	.26	.94	1.62	1.26	.40	.33	.84	.59	.29	1.61	1.02
* 2049 *	.82	1.70	.89	.83	1.07	.79	.41	1.38	1.49	.54	.23	1.13
* 2050 *	.88	1.57	1.23	.83	.56	.30	.35	.39	.97	1.55	1.44	.38
* 2051 *	.14	.72	1.77	.81	.58	.20	.81	1.78	2.07	1.54	1.06	1.07
* 2052 *	1.18	2.31	1.25	1.05	1.51	.63	.62	.18	.77	.83	.37	.31
* 2053 *	.95	.91	1.18	2.35	.33	1.51	.25	1.68	1.54	.86	1.42	.42
* 2054 *	.83	.24	1.30	1.79	1.71	1.86	.32	.66	.39	.24	1.48	2.48
* 2055 *	1.19	.75	.73	1.82	1.52	1.32	1.51	1.63	1.74	.36	1.88	1.67
* 2056 *	.47	1.02	.51	.65	.85	.27	.65	.72	.80	.93	.80	2.12
* 2057 *	1.51	.41	1.06	1.47	1.80	2.27	.87	.63	1.41	.52	.63	1.61
* 2058 *	.57	1.72	1.28	1.91	1.32	1.29	.87	2.51	.31	1.01	.71	

***** VERMONT PRECIPITATION, WEIGHTED BY GEOGRAPHIC AREA *****												
* YEAR *	JAN	FEB	MAR	APR	MAY	JUN	JUL	AUG	SEP	OCT	NOV	DEC *
* 1950 *	3.54	2.29	3.01	2.24	1.82	4.05	2.97	4.92	2.51	2.18	4.90	3.20 *
* 1951 *	2.25	4.26	3.42	4.04	2.44	3.17	5.25	3.11	3.42	2.84	4.42	3.63 *
* 1952 *	2.62	2.76	2.13	3.20	3.94	6.30	2.57	2.79	3.31	2.63	1.54	4.15 *
* 1953 *	3.52	1.92	4.41	3.94	4.54	1.88	2.48	3.69	2.88	2.82	1.90	3.37 *
* 1954 *	2.81	3.58	3.70	4.01	4.85	4.77	3.16	3.92	5.31	2.81	4.32	3.43 *
* 1955 *	.97	3.44	3.78	2.60	2.65	3.26	2.20	7.59	2.21	4.68	2.82	1.04 *
* 1956 *	2.29	2.39	3.87	2.98	3.86	2.68	3.51	2.49	4.46	1.60	2.71	3.00 *
* 1957 *	1.89	1.19	1.27	2.02	3.33	4.35	4.47	1.28	3.38	1.93	3.81	4.67 *
* 1958 *	4.69	2.43	1.77	2.92	2.95	2.99	5.21	2.80	3.70	3.93	2.68	1.22 *
* 1959 *	3.86	2.37	2.27	1.91	1.96	3.59	1.83	4.74	2.12	6.92	5.80	3.28 *
* 1960 *	2.53	2.93	1.86	4.34	3.34	4.07	4.04	1.98	5.06	3.73	2.24	1.27 *
* 1961 *	1.21	2.39	1.97	4.16	3.32	4.01	4.05	3.66	1.94	1.97	3.07	2.47 *
* 1962 *	2.06	2.46	1.62	3.71	2.92	2.48	5.15	3.51	3.35	5.12	2.68	2.36 *
* 1963 *	2.32	2.00	2.61	2.82	2.89	2.40	2.77	4.67	1.88	.52	5.06	1.73 *
* 1964 *	3.30	1.21	3.82	2.71	3.28	1.91	3.24	4.54	1.05	1.86	2.58	2.92 *
* 1965 *	1.37	2.08	.87	2.33	.98	3.02	2.92	4.67	4.70	3.52	4.04	1.91 *
* 1966 *	2.10	2.32	3.12	1.13	3.11	3.12	3.36	5.10	3.73	2.32	2.33	2.96 *
* 1967 *	1.54	1.95	1.10	3.80	4.53	3.34	4.03	3.61	2.49	3.85	2.51	3.82 *
* 1968 *	1.62	1.04	3.82	3.29	3.59	4.33	2.68	2.40	2.87	2.76	5.17	4.78 *
* 1969 *	2.24	2.59	1.77	3.82	3.96	3.98	4.51	4.18	1.98	2.18	5.65	5.50 *
* 1970 *	.72	2.61	2.16	3.60	3.35	3.41	2.07	3.85	4.00	2.59	2.40	3.84 *
* 1971 *	1.72	3.53	3.42	2.05	3.19	2.20	4.44	6.38	2.10	2.27	3.65	3.05 *
* 1972 *	1.93	2.65	3.98	2.48	3.86	5.16	5.59	2.87	1.63	3.26	5.25	5.45 *
* 1973 *	3.02	1.87	2.62	4.23	5.81	7.67	3.96	3.32	3.99	2.47	3.12	7.51 *
* 1974 *	2.70	2.59	3.74	3.74	5.18	3.39	5.03	3.69	4.86	1.19	4.08	2.66 *
* 1975 *	2.93	2.55	3.10	2.66	1.49	3.63	3.98	4.90	5.99	4.88	4.30	3.24 *
* 1976 *	4.19	3.49	3.18	3.07	5.49	4.29	5.37	5.59	3.95	5.33	1.94	2.25 *
* 1977 *	2.15	2.00	3.85	3.86	1.23	3.77	2.19	5.10	5.89	5.80	4.24	4.37 *
* 1978 *	5.87	.73	2.68	2.63	2.17	5.48	3.26	3.19	2.11	3.90	1.62	3.15 *
* 1979 *	6.44	1.30	2.73	3.47	5.03	1.65	2.96	4.50	4.00	3.19	3.34	1.94 *
* 1980 *	1.32	.83	3.54	2.95	1.74	2.81	3.76	3.56	3.96	3.06	3.39	1.83 *
* 1981 *	.58	6.39	1.13	3.09	4.07	3.61	4.15	4.25	5.86	5.42	2.30	3.29 *
* 1982 *	2.62	2.71	2.68	3.17	1.58	6.30	2.36	3.34	2.74	1.89	3.63	1.89 *
* 1983 *	3.64	2.13	4.08	6.10	6.76	2.41	3.04	5.93	2.31	3.38	7.02	6.27 *
* 1984 *	1.37	2.31	2.53	3.05	8.47	2.79	5.39	3.16	2.36	2.56	3.72	3.86 *
* 1985 *	1.65	2.11	2.85	2.34	3.41	3.81	3.19	4.02	4.31	3.52	4.40	2.23 *
* 1986 *	4.42	2.16	3.69	1.63	4.32	4.78	5.26	5.69	3.67	2.51	3.87	2.95 *
* 1987 *	3.14	.52	1.87	2.85	2.03	5.56	3.85	2.91	5.43	5.36	3.03	2.05 *
* 1988 *	1.52	2.61	1.97	3.59	2.44	2.22	4.11	5.59	2.16	2.37	5.61	1.63 *
* 1989 *	1.31	1.04	.96	.91	1.55	1.33	1.07	1.28	1.31	1.39	1.30	1.41 *
* 1990 *	2.58	2.38	2.77	3.14	3.48	3.71	3.70	4.04	3.43	3.21	3.62	3.18 *
* S.D. *	1.31	1.04	.96	.91	1.55	1.33	1.07	1.28	1.31	1.39	1.30	1.41 *

***** VERMONT TEMPERATURE, WEIGHTED BY GEOGRAPHIC AREA *****												
* YEAR *	JAN	FEB	MAR	APR	MAY	JUN	JUL	AUG	SEP	OCT	NOV	DEC *
* 1950 *	25.4	16.3	22.8	39.1	54.7	64.1	67.0	64.5	54.3	49.4	39.8	24.6 *
* 1951 *	21.3	23.3	31.2	43.6	54.5	62.3	67.7	64.4	58.2	48.9	31.1	23.0 *
* 1952 *	20.3	22.7	29.6	44.8	50.3	64.0	70.6	66.5	59.5	44.3	37.3	25.8 *
* 1953 *	24.0	24.7	32.8	43.4	56.6	64.7	68.8	65.0	58.6	48.6	40.7	30.2 *
* 1954 *	13.8	26.3	29.2	43.3	52.8	63.9	65.2	63.0	56.3	51.1	36.9	23.1 *
* 1955 *	15.3	20.7	28.2	44.9	58.2	64.0	71.5	69.7	56.8	48.7	34.0	15.3 *
* 1956 *	20.3	22.1	22.9	38.6	48.9	63.4	64.7	64.5	54.5	47.9	37.0	26.2 *
* 1957 *	10.4	23.6	30.6	44.2	53.5	66.6	66.2	62.3	59.4	47.4	38.2	28.5 *
* 1958 *	19.6	12.8	32.3	43.6	50.3	57.7	67.2	65.3	57.7	45.8	36.6	12.2 *
* 1959 *	16.3	13.1	26.5	42.9	56.6	63.1	69.7	68.7	61.1	47.3	34.9	25.6 *
* 1960 *	17.8	25.0	23.2	44.0	58.9	63.2	65.2	65.0	58.9	45.5	39.0	18.6 *
* 1961 *	10.0	20.5	29.2	40.4	51.9	62.9	67.4	66.3	65.7	50.4	36.9	24.2 *
* 1962 *	16.8	14.7	30.6	42.4	54.2	64.3	63.7	65.3	56.0	46.6	32.5	19.6 *
* 1963 *	17.1	13.1	29.0	40.8	52.9	64.1	69.0	62.3	54.0	52.1	40.8	13.7 *
* 1964 *	20.7	17.9	31.2	41.5	57.8	62.1	69.2	61.1	55.8	45.4	35.7	23.4 *
* 1965 *	14.2	18.0	27.8	38.9	56.4	61.6	63.9	65.5	58.3	46.2	33.2	26.2 *
* 1966 *	16.8	19.3	30.8	40.1	50.4	63.8	67.3	65.8	55.3	46.1	39.9	23.6 *
* 1967 *	23.6	12.9	25.0	40.3	46.9	66.4	69.0	66.2	57.4	48.7	31.6	24.7 *
* 1968 *	10.1	13.8	31.9	47.0	52.1	61.7	68.7	63.7	61.3	50.1	33.2	19.1 *
* 1969 *	17.8	20.9	27.3	42.6	52.3	63.7	66.8	67.9	59.2	46.6	37.2	20.5 *
* 1970 *	6.5	18.8	28.0	42.1	55.5	63.4	69.3	67.2	59.2	50.5	38.5	17.0 *
* 1971 *	10.6	20.3	25.9	37.8	53.5	63.3	67.1	65.6	61.7	53.1	32.6	23.6 *
* 1972 *	18.9	16.3	26.1	36.2	55.4	62.6	68.1	64.2	61.0	42.5	32.5	23.0 *
* 1973 *	21.3	16.7	36.8	44.5	52.9	65.4	69.2	70.3	57.3	48.5	36.2	26.4 *
* 1974 *	19.8	16.9	28.3	43.2	51.1	63.8	67.9	66.4	57.0	41.7	35.6	27.2 *
* 1975 *	22.1	20.5	26.9	36.5	60.2	63.7	71.1	66.6	56.1	49.0	40.6	20.1 *
* 1976 *	11.2	23.7	30.7	45.5	52.7	67.3	66.0	64.9	56.0	43.4	32.1	15.9 *
* 1977 *	11.0	20.9	36.2	43.2	57.3	61.6	66.9	65.5	57.4	45.6	38.6	21.1 *
* 1978 *	15.4	11.3	25.5	38.4	57.2	62.8	67.2	66.0	53.7	44.7	34.2	22.8 *
* 1979 *	18.2	9.0	34.9	42.3	56.6	63.0	69.6	64.8	56.6	46.6	40.6	26.7 *
* 1980 *	20.0	16.1	28.9	43.5	55.2	60.5	68.5	67.6	57.4	44.4	31.4	14.6 *
* 1981 *	8.0	29.7	31.2	45.1	56.0	63.5	68.2	64.4	57.0	42.8	35.6	24.1 *
* 1982 *	7.7	18.5	28.0	39.7	56.6	60.4	67.5	62.6	58.8	47.0	39.2	28.9 *
* 1983 *	19.4	21.4	31.5	41.1	51.7	64.1	68.2	66.4	60.2	46.4	35.8	19.6 *
* 1984 *	14.5	18.8	29.2	43.1	51.4	63.8	67.3	68.2	54.7	48.5	35.2	27.8 *
* 1985 *	12.5	21.4	30.4	42.5	54.4	59.3	66.9	64.2	58.5	47.4	35.5	18.9 *
* 1986 *	17.7	16.0	31.3	47.1	56.8	60.0	65.8	63.9	55.5	45.7	32.4	25.2 *
* 1987 *	16.1	14.2	31.5	46.7	54.1	63.6	68.7	63.4	57.2	44.3	34.5	26.3 *
* 1988 *	16.6	19.3	28.1	42.6	56.2	60.8	70.1	67.9	55.4	42.2	36.2	20.0 *
* 1989 *	16.4	18.8	29.3	42.2	54.2	63.1	67.8	65.5	57.6	47.0	36.0	22.5 *
* S.O. *	4.8	4.5	3.2	2.7	2.9	1.9	1.8	2.0	2.4	2.7	2.9	4.5 *

 * VERMONT PRECIPITATION, WEIGHTED BY HARVESTED CROPLAND *

* YEAR *	JAN	FEB	MAR	APR	MAY	JUN	JUL	AUG	SEP	OCT	NOV	DEC
* 1950 *	3.33	2.15	2.91	2.17	1.80	4.01	3.12	5.16	2.49	2.08	4.93	3.20
* 1951 *	2.22	4.25	3.27	4.02	2.29	3.26	5.26	2.93	3.52	2.65	4.30	3.50
* 1952 *	2.53	2.65	2.03	3.08	3.83	6.28	2.54	2.82	3.26	2.63	1.43	4.13
* 1953 *	3.34	1.84	4.01	3.84	4.48	1.87	2.46	3.76	2.90	2.76	1.86	3.27
* 1954 *	2.84	3.55	3.64	3.94	4.71	5.06	3.11	4.03	4.98	2.81	4.10	3.43
* 1955 *	.95	3.42	3.75	2.48	2.75	3.22	2.34	7.61	2.32	4.39	2.71	1.02
* 1956 *	2.20	2.32	3.69	2.93	4.03	2.67	3.50	2.43	4.38	1.57	2.60	2.90
* 1957 *	1.82	1.18	1.22	1.99	3.35	4.51	4.48	1.31	3.48	1.89	3.71	4.54
* 1958 *	4.48	2.41	1.69	2.78	2.92	3.02	5.26	2.93	3.67	3.94	2.61	1.14
* 1959 *	3.75	2.36	2.05	1.84	1.99	3.50	1.77	4.53	2.13	6.74	5.85	3.14
* 1960 *	2.52	2.70	1.88	4.31	3.28	3.96	4.05	1.82	4.96	3.87	2.11	1.15
* 1961 *	1.19	2.24	1.83	3.96	3.28	4.13	4.11	3.75	1.99	2.05	2.99	2.39
* 1962 *	1.91	2.19	1.56	3.61	2.95	2.51	5.09	3.37	3.32	4.80	2.62	2.18
* 1963 *	2.21	1.89	2.44	2.82	2.79	2.45	2.78	4.84	1.85	.50	4.81	1.64
* 1964 *	3.07	1.11	3.72	2.68	3.30	1.91	3.17	4.67	1.04	1.94	2.44	2.75
* 1965 *	1.23	1.88	.81	2.38	.98	3.06	2.85	4.78	4.70	3.40	4.05	1.84
* 1966 *	2.04	2.22	3.02	1.13	3.10	3.15	3.38	5.29	3.69	2.20	2.18	2.91
* 1967 *	1.55	1.82	.99	3.68	4.27	3.32	4.02	3.67	2.44	3.79	2.49	3.71
* 1968 *	1.59	1.07	3.78	3.33	3.49	3.95	2.83	2.45	2.65	2.72	4.93	4.59
* 1969 *	2.20	2.36	1.65	3.84	4.13	3.82	4.34	4.37	2.00	2.15	5.42	5.25
* 1970 *	.71	2.35	2.08	3.43	3.32	3.52	2.16	3.78	4.06	2.69	2.39	3.71
* 1971 *	1.58	3.32	3.30	2.15	3.21	2.28	4.60	6.39	2.04	2.20	3.52	2.84
* 1972 *	1.88	2.46	3.76	2.35	3.61	5.15	5.93	2.98	1.68	3.16	4.92	5.17
* 1973 *	2.80	1.78	2.53	3.95	5.82	7.45	3.78	3.40	4.05	2.31	3.05	7.26
* 1974 *	2.55	2.50	3.53	3.63	5.04	3.39	5.08	3.73	4.63	1.13	4.09	2.53
* 1975 *	2.64	2.39	2.95	2.63	1.41	3.63	3.72	4.61	5.84	4.67	4.16	3.03
* 1976 *	3.99	3.28	3.07	3.02	5.50	4.51	5.34	5.41	4.04	5.27	1.92	2.17
* 1977 *	2.01	1.90	3.60	3.70	1.11	3.68	2.27	5.18	5.91	5.72	4.18	4.16
* 1978 *	5.53	.67	2.67	2.62	2.08	5.44	3.28	3.08	2.12	3.95	1.48	2.95
* 1979 *	6.09	1.14	2.66	3.28	4.74	1.58	2.73	4.49	4.00	2.89	3.32	1.83
* 1980 *	1.25	.77	3.23	2.68	1.72	2.67	3.97	3.94	3.99	2.91	3.29	1.82
* 1981 *	.58	5.96	1.19	3.14	4.00	3.58	3.92	4.59	6.02	5.60	2.41	3.08
* 1982 *	2.35	2.58	2.56	3.05	1.57	6.09	2.39	3.44	2.65	1.91	3.67	1.89
* 1983 *	3.42	1.95	3.72	6.04	6.70	2.33	3.11	5.82	2.41	3.35	6.80	6.01
* 1984 *	1.26	2.20	2.43	2.91	7.97	2.80	5.27	3.44	2.50	2.47	3.85	3.70
* 1985 *	1.64	1.99	2.73	2.31	3.43	3.84	3.27	3.71	4.19	3.60	4.13	2.15
* 1986 *	4.18	2.07	3.45	1.56	4.44	4.61	5.17	5.85	3.78	2.44	3.61	2.56
* 1987 *	2.90	.54	1.76	2.40	2.08	5.36	3.81	2.81	5.12	5.14	2.93	1.92
* 1988 *	1.34	2.34	1.97	3.46	2.30	2.29	3.81	5.54	2.10	2.28	5.47	1.52
* 1989 *	1.34	2.34	1.97	3.46	2.30	2.29	3.81	5.54	2.10	2.28	5.47	1.52
* 1990 *	1.34	2.34	1.97	3.46	2.30	2.29	3.81	5.54	2.10	2.28	5.47	1.52
* 1991 *	1.34	2.34	1.97	3.46	2.30	2.29	3.81	5.54	2.10	2.28	5.47	1.52
* 1992 *	1.34	2.34	1.97	3.46	2.30	2.29	3.81	5.54	2.10	2.28	5.47	1.52
* 1993 *	1.34	2.34	1.97	3.46	2.30	2.29	3.81	5.54	2.10	2.28	5.47	1.52
* 1994 *	1.34	2.34	1.97	3.46	2.30	2.29	3.81	5.54	2.10	2.28	5.47	1.52
* 1995 *	1.34	2.34	1.97	3.46	2.30	2.29	3.81	5.54	2.10	2.28	5.47	1.52
* 1996 *	1.34	2.34	1.97	3.46	2.30	2.29	3.81	5.54	2.10	2.28	5.47	1.52
* 1997 *	1.34	2.34	1.97	3.46	2.30	2.29	3.81	5.54	2.10	2.28	5.47	1.52
* 1998 *	1.34	2.34	1.97	3.46	2.30	2.29	3.81	5.54	2.10	2.28	5.47	1.52
* 1999 *	1.34	2.34	1.97	3.46	2.30	2.29	3.81	5.54	2.10	2.28	5.47	1.52
* 2000 *	1.34	2.34	1.97	3.46	2.30	2.29	3.81	5.54	2.10	2.28	5.47	1.52
* 2001 *	1.34	2.34	1.97	3.46	2.30	2.29	3.81	5.54	2.10	2.28	5.47	1.52
* 2002 *	1.34	2.34	1.97	3.46	2.30	2.29	3.81	5.54	2.10	2.28	5.47	1.52
* 2003 *	1.34	2.34	1.97	3.46	2.30	2.29	3.81	5.54	2.10	2.28	5.47	1.52
* 2004 *	1.34	2.34	1.97	3.46	2.30	2.29	3.81	5.54	2.10	2.28	5.47	1.52
* 2005 *	1.34	2.34	1.97	3.46	2.30	2.29	3.81	5.54	2.10	2.28	5.47	1.52
* 2006 *	1.34	2.34	1.97	3.46	2.30	2.29	3.81	5.54	2.10	2.28	5.47	1.52
* 2007 *	1.34	2.34	1.97	3.46	2.30	2.29	3.81	5.54	2.10	2.28	5.47	1.52
* 2008 *	1.34	2.34	1.97	3.46	2.30	2.29	3.81	5.54	2.10	2.28	5.47	1.52
* 2009 *	1.34	2.34	1.97	3.46	2.30	2.29	3.81	5.54	2.10	2.28	5.47	1.52
* 2010 *	1.34	2.34	1.97	3.46	2.30	2.29	3.81	5.54	2.10	2.28	5.47	1.52
* 2011 *	1.34	2.34	1.97	3.46	2.30	2.29	3.81	5.54	2.10	2.28	5.47	1.52
* 2012 *	1.34	2.34	1.97	3.46	2.30	2.29	3.81	5.54	2.10	2.28	5.47	1.52
* 2013 *	1.34	2.34	1.97	3.46	2.30	2.29	3.81	5.54	2.10	2.28	5.47	1.52
* 2014 *	1.34	2.34	1.97	3.46	2.30	2.29	3.81	5.54	2.10	2.28	5.47	1.52
* 2015 *	1.34	2.34	1.97	3.46	2.30	2.29	3.81	5.54	2.10	2.28	5.47	1.52
* 2016 *	1.34	2.34	1.97	3.46	2.30	2.29	3.81	5.54	2.10	2.28	5.47	1.52
* 2017 *	1.34	2.34	1.97	3.46	2.30	2.29	3.81	5.54	2.10	2.28	5.47	1.52
* 2018 *	1.34	2.34	1.97	3.46	2.30	2.29	3.81	5.54	2.10	2.28	5.47	1.52
* 2019 *	1.34	2.34	1.97	3.46	2.30	2.29	3.81	5.54	2.10	2.28	5.47	1.52
* 2020 *	1.34	2.34	1.97	3.46	2.30	2.29	3.81	5.54	2.10	2.28	5.47	1.52
* 2021 *	1.34	2.34	1.97	3.46	2.30	2.29	3.81	5.54	2.10	2.28	5.47	1.52
* 2022 *	1.34	2.34	1.97	3.46	2.30	2.29	3.81	5.54	2.10	2.28	5.47	1.52
* 2023 *	1.34	2.34	1.97	3.46	2.30	2.29	3.81	5.54	2.10	2.28	5.47	1.52
* 2024 *	1.34	2.34	1.97	3.46	2.30	2.29	3.81	5.54	2.10	2.28	5.47	1.52
* 2025 *	1.34	2.34	1.97	3.46	2.30	2.29	3.81	5.54	2.10	2.28	5.47	1.52
* 2026 *	1.34	2.34	1.97	3.46	2.30	2.29	3.81	5.54	2.10	2.28	5.47	1.52
* 2027 *	1.34	2.34	1.97	3.46	2.30	2.29	3.81	5.54	2.10	2.28	5.47	1.52
* 2028 *	1.34	2.34	1.97	3.46	2.30	2.29	3.81	5.54	2.10	2.28	5.47	1.52
* 2029 *	1.34	2.34	1.97	3.46	2.30	2.29	3.81	5.54	2.10	2.28	5.47	1.52
* 2030 *	1.34	2.34	1.97	3.46	2.30	2.29	3.81	5.54	2.10	2.28	5.47	1.52
* 2031 *	1.34	2.34	1.97	3.46	2.30	2.29	3.81	5.54	2.10	2.28	5.47	1.52
* 2032 *	1.34	2.34	1.97	3.46	2.30	2.29	3.81	5.54	2.10	2.28	5.47	1.52
* 2033 *	1.34	2.34	1.97	3.46	2.30	2.29	3.81	5.54	2.10	2.28	5.47	1.52
* 2034 *	1.34	2.34	1.97	3.46	2.30	2.29	3.81	5.54	2.10	2.28	5.47	1.52
* 2035 *	1.34	2.34	1.97	3.46	2.30	2.29	3.81	5.54	2.10	2.28	5.47	1.52
* 2036 *	1.34	2.34	1.97	3.46	2.30	2.29	3.81	5.54	2.10	2.28	5.47	1.52
* 2037 *	1.34	2.34	1.97	3.46	2.30	2.29	3.81	5.54	2.10	2.28	5.47	1.52
* 2038 *	1.34	2.34	1.97	3.46	2.30	2.29	3.81	5.54	2.10	2.28	5.47	1.52
* 2039 *	1.34	2.34	1.97	3.46	2.30	2.29	3.81	5.54	2.10	2.28	5.47	1.52
* 2040 *	1.34	2.34	1.97	3.46	2.30	2.29	3.81	5.54	2.10	2.28	5.47	1.52
* 2041 *	1.34	2.34	1.97	3.46	2.30	2.29	3.81	5.54	2.10	2.28	5.47	1.52
* 2042 *	1.34	2.34	1.97	3.46	2.30	2.29	3.81	5.54	2.10	2.28	5.47	1.52
* 2043 *	1.34	2.34	1.97	3.46	2.30	2.29	3.81	5.54	2.10	2.28	5.47	1.52
* 2044 *	1.34	2.34	1.97	3.46	2.30	2.29	3.81	5.54	2.10	2.28	5.47	1.52
* 2045 *	1.34	2.34	1.97	3.46	2.30	2.29	3.81	5.54	2.10	2.28	5.47	1.52
* 2046 *	1.34	2.34	1.97	3.46	2.30	2.29	3.81	5.54	2.10	2.28	5.47	1.52
* 2047 *	1.34	2.34	1.97	3.46	2.30	2.29	3.81	5.54	2.10	2.28	5.47	1.52
* 2048 *	1.34	2.34	1.97	3.46	2.30	2.29	3.81	5.54	2.10	2.28	5.47	1.52
*												

***** VIRGINIA PRECIPITATION, WEIGHTED BY GEOGRAPHIC AREA *****												
* YEAR *	JAN	FEB	MAR	APR	MAY	JUN	JUL	AUG	SEP	OCT	NOV	DEC
* 1950 *	2.83	2.31	3.27	1.54	5.95	3.27	5.94	3.64	5.57	2.15	2.20	3.52
* 1951 *	1.72	2.59	3.83	3.85	2.66	6.13	3.94	3.16	2.03	1.66	4.59	4.47
* 1952 *	4.76	2.90	5.08	4.58	3.81	2.67	3.36	6.10	3.01	1.46	5.11	2.95
* 1953 *	3.36	3.19	4.72	3.32	3.98	3.91	2.41	3.06	2.72	1.65	1.44	3.55
* 1954 *	4.31	1.79	3.98	2.61	4.29	2.13	3.83	3.64	1.51	5.06	2.87	3.46
* 1955 *	1.22	3.74	5.04	3.45	2.84	3.85	3.79	9.15	2.89	2.44	1.85	.99
* 1956 *	1.56	4.47	3.34	3.44	2.47	2.96	6.71	3.06	4.83	4.53	2.41	2.77
* 1957 *	3.88	4.65	2.65	4.04	2.52	4.44	2.13	3.41	6.52	3.17	4.46	4.51
* 1958 *	3.48	3.48	4.69	4.40	4.73	4.14	4.73	6.12	1.48	2.65	1.91	3.60
* 1959 *	2.06	1.62	3.17	4.64	2.73	2.72	6.09	3.73	4.12	5.60	3.07	2.85
* 1960 *	2.49	4.98	3.43	2.87	5.23	2.61	4.42	4.84	4.81	2.46	1.20	2.02
* 1961 *	2.52	5.03	4.13	3.58	4.23	5.49	3.40	5.10	2.24	4.45	2.45	4.95
* 1962 *	3.97	3.64	4.20	3.52	3.44	5.25	4.51	2.64	3.58	1.70	5.44	3.26
* 1963 *	1.87	2.24	5.58	1.08	2.42	3.91	2.44	2.33	3.42	.29	5.54	1.93
* 1964 *	4.06	4.37	2.61	3.48	1.66	2.29	4.58	3.98	3.90	3.70	2.41	3.23
* 1965 *	2.91	3.22	4.26	2.66	2.32	3.13	4.51	3.18	2.52	2.61	.79	.37
* 1966 *	4.06	3.87	1.59	2.86	3.81	2.43	3.49	3.07	6.67	3.51	2.05	3.15
* 1967 *	1.87	2.62	3.38	1.69	4.25	2.22	4.20	6.90	2.14	2.40	1.69	5.38
* 1968 *	2.90	.57	3.77	2.66	4.07	3.31	3.85	3.58	1.76	3.75	5.38	2.12
* 1969 *	2.27	2.88	3.43	2.21	2.23	4.19	6.13	5.80	3.15	1.56	2.14	5.40
* 1970 *	1.59	2.80	2.94	3.85	2.27	2.75	5.33	3.78	1.75	3.87	3.88	2.58
* 1971 *	2.64	4.50	2.68	2.37	7.89	3.21	4.04	4.45	4.70	7.43	2.73	1.24
* 1972 *	3.02	4.81	2.37	3.67	5.85	8.68	5.01	2.55	4.24	5.76	5.60	4.55
* 1973 *	2.67	3.30	4.71	4.96	4.38	3.50	3.60	4.73	2.36	3.66	2.01	6.29
* 1974 *	4.07	2.50	3.84	2.55	4.68	4.47	3.36	4.68	4.72	1.19	1.76	4.09
* 1975 *	4.12	3.21	7.90	2.44	4.29	3.89	6.49	3.27	8.36	3.06	2.09	3.09
* 1976 *	3.89	1.68	2.64	1.22	4.28	4.26	3.05	2.36	4.78	8.69	1.60	2.74
* 1977 *	1.92	1.21	3.17	3.36	2.48	2.97	2.54	3.99	2.91	5.70	5.39	3.79
* 1978 *	6.96	.67	4.94	4.23	5.20	3.62	4.71	5.04	1.45	1.11	3.36	4.16
* 1979 *	6.15	5.10	3.75	3.70	4.34	5.01	4.06	4.37	9.11	4.57	4.32	1.40
* 1980 *	4.22	1.26	5.03	4.32	3.71	1.60	4.64	2.32	2.03	3.45	2.69	.83
* 1981 *	.57	3.33	1.86	2.75	4.44	3.40	5.21	3.13	3.47	3.70	.88	3.63
* 1982 *	3.90	4.79	3.35	2.87	3.62	5.70	4.96	4.31	2.58	3.22	3.63	3.06
* 1983 *	1.56	3.76	4.90	6.48	4.23	3.37	1.65	2.43	2.38	5.29	4.52	5.28
* 1984 *	2.46	3.00	3.65	4.77	4.83	2.07	5.58	4.89	1.41	2.81	3.19	1.94
* 1985 *	2.92	3.57	1.71	1.11	4.46	2.68	4.73	6.53	2.12	4.08	8.69	1.12
* 1986 *	1.80	2.92	1.78	1.59	3.12	1.46	3.67	5.76	1.96	2.28	3.74	4.74
* 1987 *	5.13	2.73	3.31	7.13	2.79	3.62	2.98	2.08	7.28	1.53	3.82	3.10
* 1988 *	2.52	2.01	1.83	2.87	4.41	2.46	4.77	3.71	2.84	2.10	4.15	1.16
* JAN	FEB	MAR	APR	MAY	JUN	JUL	AUG	SEP	OCT	NOV	DEC	
* MEAN *	3.08	3.11	3.65	3.30	3.87	3.58	4.23	4.12	3.57	3.34	3.21	3.16
* S.D. *	1.35	1.21	1.26	1.32	1.25	1.38	1.21	1.50	1.94	1.77	1.63	1.43

***** VIRGINIA TEMPERATURE, WEIGHTED BY GEOGRAPHIC AREA *****												
* YEAR *	JAN	FEB	MAR	APR	MAY	JUN	JUL	AUG	SEP	OCT	NOV	DEC
* 1950 *	47.9	40.0	42.8	52.7	64.3	71.3	73.4	72.5	66.1	59.8	45.0	34.2
* 1951 *	39.0	39.5	45.3	54.5	63.4	72.0	75.7	74.3	68.3	60.2	42.6	40.1
* 1952 *	41.7	40.8	44.7	56.1	64.1	76.2	77.7	74.1	66.9	53.9	47.5	38.3
* 1953 *	41.4	42.1	47.1	55.0	69.3	73.0	76.9	75.0	68.2	59.5	46.8	39.6
* 1954 *	37.4	43.1	45.5	59.9	60.6	72.3	76.0	74.7	71.2	60.0	43.9	36.3
* 1955 *	34.8	38.5	48.7	58.8	66.1	67.5	78.5	76.4	68.7	57.8	45.1	33.8
* 1956 *	34.3	42.1	44.9	53.3	64.1	71.7	75.2	74.1	66.1	59.0	46.2	47.3
* 1957 *	35.3	42.6	45.3	58.9	66.1	73.4	75.4	72.7	69.7	53.0	48.5	40.9
* 1958 *	32.6	31.0	40.9	55.5	63.7	69.9	77.1	73.8	67.1	56.5	49.7	32.8
* 1959 *	34.9	39.8	44.9	57.5	67.5	71.8	75.5	76.8	69.1	59.4	45.8	40.2
* 1960 *	37.8	36.8	33.4	59.2	62.2	71.5	74.2	75.7	68.5	57.8	47.9	32.0
* 1961 *	31.2	40.4	48.9	50.7	60.6	70.1	75.0	74.5	71.2	57.3	49.5	37.1
* 1962 *	35.0	38.8	42.7	53.9	68.1	70.8	72.7	73.2	65.2	58.8	44.6	33.3
* 1963 *	32.3	31.3	49.2	57.0	62.9	70.9	74.0	73.2	65.2	58.7	48.4	30.1
* 1964 *	36.1	34.9	46.2	54.9	65.1	72.5	74.6	72.3	67.0	52.9	50.0	40.7
* 1965 *	35.6	37.1	42.3	54.3	68.4	69.6	74.4	74.2	69.7	55.0	47.9	40.4
* 1966 *	31.0	35.6	46.2	51.9	63.0	70.6	76.4	73.5	65.6	54.6	47.4	36.7
* 1967 *	39.6	34.0	46.6	57.4	59.1	70.0	73.0	72.1	63.3	55.2	42.7	40.3
* 1968 *	31.4	31.6	48.2	55.6	61.2	71.4	75.3	75.7	67.0	58.0	47.8	35.1
* 1969 *	32.7	36.0	40.6	56.9	64.5	73.1	76.1	72.5	66.2	56.4	44.4	34.3
* 1970 *	29.3	36.7	42.3	55.6	66.0	71.9	74.9	74.3	71.7	59.4	47.0	39.6
* 1971 *	32.7	37.4	42.5	53.4	61.2	72.7	73.8	72.5	69.8	62.4	46.3	46.2
* 1972 *	39.2	35.4	45.3	54.1	61.9	67.3	74.0	72.7	68.2	53.9	44.7	43.1
* 1973 *	36.2	35.7	50.2	53.8	61.1	73.1	74.8	74.6	70.1	58.7	49.0	38.5
* 1974 *	44.4	38.4	48.9	56.2	63.5	67.8	73.7	73.2	65.5	54.0	47.0	39.3
* 1975 *	38.9	40.0	42.9	51.3	65.6	71.3	73.5	75.6	66.1	59.5	50.1	38.0
* 1976 *	32.8	45.2	50.1	56.5	61.5	71.0	73.3	71.6	65.4	51.8	40.5	34.1
* 1977 *	23.7	36.5	50.4	57.9	65.7	69.3	77.4	75.7	70.0	54.1	48.9	36.3
* 1978 *	28.8	28.4	42.3	54.9	61.7	71.3	73.8	75.8	69.8	55.0	49.6	40.1
* 1979 *	32.9	28.4	47.6	55.1	63.3	68.0	73.2	73.9	67.1	55.2	50.1	39.8
* 1980 *	35.8	32.4	42.8	55.7	64.2	69.8	76.9	76.7	71.5	54.9	44.4	37.5
* 1981 *	30.0	38.9	42.3	58.6	61.4	74.3	75.4	71.7	66.0	53.8	46.4	34.1
* 1982 *	29.0	38.6	45.6	52.1	66.7	69.9	75.1	71.7	66.0	56.8	48.9	43.3
* 1983 *	34.5	36.6	46.6	51.7	61.7	70.6	75.9	76.4	67.7	56.8	47.1	34.6
* 1984 *	31.3	37.7	45.1	52.5	62.4	73.2	72.9	73.9	64.8	63.4	44.1	45.6
* 1985 *	30.2	36.9	47.7	58.8	64.8	70.4	74.3	72.4	67.4	59.7	54.3	34.8
* 1986 *	34.0	37.8	45.8	56.5	64.0	73.2	77.8	72.0	68.1	58.7	47.1	38.1
* 1987 *	33.1	35.7	45.3	51.8	65.7	73.2	77.7	75.8	68.4	50.9	48.7	40.2
* 1988 *	29.6	36.5	45.6	53.6	62.4	70.1	76.3	76.4	65.5	50.3	46.7	36.9
* JAN	FEB	MAR	APR	MAY	JUN	JUL	AUG	SEP	OCT	NOV	DEC	
* MEAN *	34.6	37.2	45.2	55.2	63.8	71.2	75.2	74.1	67.7	56.7	47.0	38.0
* S.D. *	4.7	3.8	3.3	2.4	2.4	1.9	1.5	1.6	2.1	3.1	2.6	3.9

 * VIRGINIA PRECIPITATION, WEIGHTED BY HARVESTED CROPLAND *

* YEAR *	JAN	FEB	MAR	APR	MAY	JUN	JUL	AUG	SEP	OCT	NOV	DEC
* 1950 *	2.59	2.17	3.28	1.60	5.44	3.01	6.21	3.74	5.46	2.19	2.17	3.35
* 1951 *	1.71	2.47	3.67	3.64	2.59	6.10	3.86	3.40	1.87	1.85	4.78	4.28
* 1952 *	4.86	3.05	4.95	4.63	3.74	2.67	3.37	5.88	3.04	1.60	5.28	2.98
* 1953 *	3.27	3.07	4.58	3.46	4.05	3.73	2.36	3.67	3.00	1.70	1.64	3.45
* 1954 *	4.23	1.73	3.93	2.67	4.40	1.95	3.75	3.81	1.55	4.67	2.67	3.33
* 1955 *	1.21	3.54	4.62	3.27	2.77	3.98	3.71	9.98	3.51	2.55	1.87	.99
* 1956 *	1.72	4.30	3.28	3.28	2.51	2.91	7.03	3.27	4.68	4.90	2.44	2.83
* 1957 *	3.63	4.51	2.95	3.64	2.45	4.20	2.05	3.86	5.98	3.56	4.49	4.73
* 1958 *	3.53	3.53	4.95	4.36	4.81	4.38	4.79	6.71	1.42	3.02	1.95	3.52
* 1959 *	1.97	1.66	3.16	4.62	2.55	2.76	6.59	3.39	3.80	5.72	3.11	2.80
* 1960 *	2.57	4.80	3.24	2.85	5.43	2.69	4.79	5.10	5.32	2.60	1.17	2.08
* 1961 *	2.69	5.05	4.12	3.45	4.59	5.50	3.28	4.99	2.24	4.61	2.28	4.82
* 1962 *	4.07	3.54	4.24	3.66	3.31	5.25	4.56	2.67	3.57	1.71	5.55	3.19
* 1963 *	2.01	2.36	5.34	1.03	2.38	4.78	2.21	2.45	3.66	.31	5.66	2.09
* 1964 *	4.09	4.45	2.56	3.52	1.59	2.35	4.47	4.07	4.43	3.80	2.24	3.27
* 1965 *	2.81	3.02	4.11	2.56	2.04	3.30	4.74	3.11	2.45	2.33	.70	.43
* 1966 *	4.13	3.77	1.60	2.74	3.96	2.65	3.28	3.07	6.54	3.30	1.82	3.11
* 1967 *	1.99	2.74	3.22	1.52	4.13	2.18	4.28	7.19	2.07	2.21	1.69	5.44
* 1968 *	2.89	.64	3.87	2.46	3.95	3.53	3.89	3.51	1.84	3.47	3.49	2.19
* 1969 *	2.34	2.81	3.52	2.25	2.22	4.07	6.34	6.01	3.24	1.58	2.25	5.35
* 1970 *	1.65	2.88	3.18	3.78	2.29	2.83	5.58	3.40	1.78	3.43	4.00	2.64
* 1971 *	2.73	4.43	2.75	2.28	7.65	2.96	3.89	4.75	4.46	7.66	2.71	1.24
* 1972 *	2.84	4.79	2.44	3.55	5.75	8.64	4.82	2.51	4.28	5.67	5.66	4.42
* 1973 *	2.67	3.28	4.42	4.86	4.13	3.64	3.39	5.10	2.35	3.36	1.84	6.23
* 1974 *	3.95	2.46	3.90	2.44	4.44	4.39	3.35	4.89	4.70	1.15	1.65	4.16
* 1975 *	4.22	3.23	7.68	2.55	3.98	3.77	6.97	3.21	8.81	3.12	2.13	3.14
* 1976 *	3.96	1.62	2.58	1.23	4.17	4.01	3.17	2.48	4.93	8.31	1.59	2.76
* 1977 *	2.10	1.34	3.23	3.01	2.72	2.69	2.73	3.86	2.79	5.65	5.27	4.08
* 1978 *	7.02	.73	5.10	4.03	5.37	3.79	4.61	5.01	1.52	1.14	3.54	4.00
* 1979 *	6.23	5.12	3.75	3.74	4.73	4.77	4.15	4.59	9.48	4.46	4.48	1.38
* 1980 *	4.23	1.37	4.99	4.15	3.73	1.46	4.34	2.29	1.90	3.75	2.71	.96
* 1981 *	.56	3.32	1.80	2.80	4.38	3.50	5.19	3.40	3.32	3.58	.90	3.80
* 1982 *	3.85	4.75	3.40	2.89	3.51	5.52	5.07	4.55	2.63	3.09	3.60	3.15
* 1983 *	1.62	3.89	5.01	6.56	4.18	3.48	1.51	2.40	2.81	5.13	4.69	5.32
* 1984 *	2.67	2.97	3.60	4.79	4.82	2.04	5.73	4.61	1.50	2.53	3.12	1.90
* 1985 *	3.06	3.61	1.80	.95	4.29	2.83	4.64	6.08	2.96	4.33	8.25	1.09
* 1986 *	1.98	2.87	1.67	1.68	2.79	1.49	3.76	6.09	1.61	2.20	3.53	4.85
* 1987 *	5.57	2.58	3.09	6.55	2.81	3.84	2.87	2.23	6.95	1.63	3.85	3.10
* 1988 *	2.60	2.28	1.99	2.86	4.78	2.53	4.64	3.77	2.69	2.20	4.19	1.04
* MEAN *	3.12	3.10	3.63	3.23	3.83	3.59	4.26	4.23	3.62	3.34	3.20	3.17
* S.D. *	1.36	1.18	1.21	1.28	1.24	1.38	1.33	1.59	1.95	1.74	1.63	1.42

 * VIRGINIA TEMPERATURE, WEIGHTED BY HARVESTED CROPLAND *

* YEAR *	JAN	FEB	MAR	APR	MAY	JUN	JUL	AUG	SEP	OCT	NOV	DEC
* 1950 *	48.5	40.3	43.2	53.0	64.4	71.8	74.2	73.1	66.8	60.1	46.0	34.8
* 1951 *	39.7	39.9	45.6	55.0	63.8	72.5	76.3	74.8	68.9	60.8	43.6	40.8
* 1952 *	41.9	41.1	45.0	56.6	64.5	76.5	78.3	74.7	67.9	54.5	48.2	38.7
* 1953 *	41.9	42.7	47.4	55.6	69.7	73.3	77.6	75.4	68.8	59.9	47.5	40.5
* 1954 *	37.8	43.7	46.1	60.1	61.3	72.9	76.3	75.2	71.8	60.9	44.6	36.9
* 1955 *	35.2	38.7	49.2	59.1	66.4	68.3	79.2	77.0	69.2	58.5	45.8	34.2
* 1956 *	34.8	42.4	45.3	53.8	64.2	72.4	75.8	74.7	65.8	59.6	47.0	41.6
* 1957 *	35.5	42.6	45.7	59.4	66.5	74.1	76.1	75.4	70.5	53.7	49.1	41.6
* 1958 *	33.3	31.7	41.3	55.9	64.2	70.2	77.8	74.4	67.6	57.2	50.4	33.1
* 1959 *	35.5	40.1	45.6	57.9	67.8	72.6	76.1	77.4	69.9	60.2	46.6	40.9
* 1960 *	36.3	37.6	34.1	59.8	62.8	72.1	74.7	76.3	69.1	58.3	48.6	32.5
* 1961 *	31.5	40.6	49.1	51.3	61.1	70.7	75.9	75.1	72.0	58.0	50.0	37.5
* 1962 *	35.5	38.6	43.0	54.7	68.2	71.4	73.1	73.8	65.8	59.4	45.1	33.8
* 1963 *	32.9	31.7	49.5	57.2	63.1	71.3	74.8	73.8	65.5	59.2	49.2	31.0
* 1964 *	36.9	35.7	46.8	54.9	65.5	73.0	75.3	72.8	67.8	53.5	50.6	41.4
* 1965 *	35.9	37.6	42.5	54.1	68.6	70.1	74.9	74.8	70.3	55.6	48.4	40.9
* 1966 *	31.7	36.0	46.5	52.2	63.3	71.1	76.9	74.2	66.4	55.4	48.0	37.3
* 1967 *	40.2	34.6	46.4	57.5	59.4	70.3	73.7	72.8	64.0	55.9	43.3	40.7
* 1968 *	31.9	32.2	48.5	55.8	61.7	72.1	75.9	76.4	67.8	58.8	48.7	35.8
* 1969 *	33.3	36.3	41.2	57.2	64.8	73.6	76.6	73.1	67.0	57.2	45.2	35.2
* 1970 *	29.8	37.2	42.4	55.6	66.4	72.5	75.4	75.0	72.2	60.1	47.8	40.0
* 1971 *	32.9	38.1	43.0	53.6	61.7	73.2	74.5	73.2	70.4	63.1	47.1	46.7
* 1972 *	39.8	36.1	45.6	54.3	62.3	67.9	74.8	73.4	68.8	54.6	45.5	43.8
* 1973 *	36.8	36.2	50.3	54.4	61.9	73.7	75.4	75.3	70.8	59.4	49.7	39.4
* 1974 *	44.5	38.7	49.2	56.9	64.0	68.6	74.5	73.9	66.4	54.6	47.7	40.2
* 1975 *	39.4	40.3	43.5	51.5	65.9	72.0	74.2	76.3	66.8	60.1	51.0	38.6
* 1976 *	33.5	45.8	50.4	57.0	62.1	71.7	74.1	72.3	66.4	52.5	41.2	34.7
* 1977 *	24.5	37.3	50.8	58.4	66.0	70.0	78.0	76.5	70.8	54.9	49.5	37.0
* 1978 *	29.8	28.8	42.5	55.2	62.2	71.9	74.3	76.6	70.2	55.7	50.3	40.9
* 1979 *	33.9	28.5	47.9	55.4	64.0	68.5	73.9	74.6	67.9	55.9	50.9	40.4
* 1980 *	36.0	32.8	43.2	56.2	64.9	70.4	77.5	77.4	72.2	55.6	45.0	37.9
* 1981 *	30.2	39.5	42.7	59.0	62.0	74.9	76.0	72.2	66.7	54.5	47.0	34.9
* 1982 *	29.5	38.8	45.7	52.5	67.0	70.4	75.7	72.2	66.7	57.2	49.6	43.9
* 1983 *	35.2	37.0	47.1	52.2	62.4	71.2	76.6	76.9	68.5	57.5	47.8	35.3
* 1984 *	31.5	38.1	45.5	53.0	63.1	73.6	73.6	74.5	65.6	63.8	44.7	46.1
* 1985 *	30.8	37.4	48.0	59.3	65.4	70.9	75.1	73.1	68.2	60.3	54.9	35.6
* 1986 *	34.7	38.0	46.2	56.5	64.7	73.8	78.4	72.6	68.7	59.4	47.6	38.7
* 1987 *	33.7	35.8	45.6	52.3	66.0	73.8	78.4	76.2	69.2	51.7	49.4	40.7
* 1988 *	30.1	37.2	46.0	53.9	63.0	70.7	77.0	77.1	66.1	51.2	47.6	37.5
* MEAN *	35.1	37.6	45.6	55.5	64.3	71.8	75.8	74.7	68.4	57.4	47.7	38.7
* S.D. *	4.6	3.8	3.2	2.4	2.3	1.9	1.5	1.6	2.1	3.0	2.6	3.9

 * WASHINGTON PRECIPITATION, WEIGHTED BY GEOGRAPHIC AREA *

* YEAR *	JAN	FEB	MAR	APR	MAY	JUN	JUL	AUG	SEP	OCT	NOV	DEC *
* 1950 *	6.21	5.83	6.21	3.06	1.23	1.85	.88	1.14	1.11	6.82	6.44	6.96 *
* 1951 *	6.86	5.95	3.78	.75	1.91	1.08	.36	1.02	1.92	5.63	5.17	5.15 *
* 1952 *	4.47	2.87	2.68	1.53	1.33	2.26	.31	.71	.53	.75	1.21	5.72 *
* 1953 *	12.40	3.30	3.14	2.63	2.68	2.17	.38	1.57	1.46	2.72	5.44	7.50 *
* 1954 *	8.23	4.85	2.25	2.69	1.42	2.50	1.19	1.80	1.70	2.38	5.96	4.73 *
* 1955 *	2.72	3.75	4.13	3.91	1.73	1.36	2.13	.10	1.69	6.44	8.03	8.12 *
* 1956 *	7.08	3.93	5.35	.63	1.18	2.61	.56	1.31	1.92	5.47	2.13	6.14 *
* 1957 *	2.73	4.51	5.18	2.14	2.32	1.81	.80	.95	.79	3.49	3.02	6.82 *
* 1958 *	6.25	5.17	2.23	4.12	.90	1.80	.46	.44	1.80	3.46	8.55	6.30 *
* 1959 *	7.57	3.15	4.08	3.03	2.25	1.78	.49	.93	4.78	4.05	5.95	4.53 *

* 1960 *	3.73	4.39	4.23	3.50	3.98	.93	.04	1.82	1.08	3.66	7.63	3.22 *
* 1961 *	5.99	9.02	4.95	2.93	2.63	1.01	.67	.87	1.30	3.68	4.28	6.56 *
* 1962 *	3.10	2.15	3.62	3.04	2.66	1.06	.44	1.87	2.03	3.51	7.69	4.50 *
* 1963 *	1.69	4.48	3.37	3.36	1.58	1.43	1.36	.98	1.18	3.73	6.65	4.44 *
* 1964 *	8.54	1.92	4.05	2.22	1.35	2.54	1.15	1.72	1.98	1.84	5.95	7.68 *
* 1965 *	7.24	4.07	.74	2.74	1.71	.70	.68	1.83	.64	2.09	4.77	4.85 *
* 1966 *	5.99	2.59	4.36	1.27	1.24	1.67	1.45	.52	1.21	3.32	5.48	7.43 *
* 1967 *	8.24	3.39	4.11	2.51	1.19	1.28	.16	.07	1.08	7.17	3.14	5.96 *
* 1968 *	6.22	5.51	3.79	2.02	1.71	2.33	.59	3.01	2.31	4.46	5.68	7.23 *
* 1969 *	6.96	3.01	2.09	3.24	1.91	1.44	.44	.37	3.38	2.01	2.40	5.75 *

* 1970 *	8.00	2.86	2.56	3.52	1.06	.94	.65	.24	2.19	3.00	5.19	7.15 *
* 1971 *	8.17	3.60	6.02	2.02	1.88	2.38	.75	.70	2.65	3.04	5.18	7.11 *
* 1972 *	7.18	6.68	5.59	3.66	1.73	1.95	1.44	1.02	2.98	.84	3.65	7.77 *
* 1973 *	4.38	1.57	2.38	1.23	1.87	1.76	.16	.30	2.10	3.56	8.63	8.60 *
* 1974 *	9.05	4.98	5.26	3.26	2.49	1.35	1.77	.23	.45	.87	5.61	7.25 *
* 1975 *	7.37	4.82	3.51	1.93	1.88	1.34	.77	2.95	.09	6.53	6.33	8.66 *
* 1976 *	6.16	4.88	3.58	2.16	1.78	1.33	.99	2.78	.72	1.65	1.57	2.64 *
* 1977 *	1.83	2.57	4.26	1.06	2.89	.99	.58	2.58	2.78	2.31	7.00	8.68 *
* 1978 *	4.16	3.13	2.46	3.20	2.52	1.19	1.28	2.21	3.46	.78	4.00	3.39 *
* 1979 *	2.01	6.63	2.28	2.36	1.53	.83	1.07	1.25	1.77	3.78	2.31	8.40 *

* 1980 *	4.80	5.14	3.44	2.72	2.29	2.00	.66	1.00	2.28	1.17	7.04	7.99 *
* 1981 *	1.86	5.51	2.47	3.75	2.60	3.36	1.04	.32	2.43	4.37	4.38	7.41 *
* 1982 *	7.16	6.74	3.48	3.15	.87	1.26	1.37	.96	2.30	4.10	4.44	6.75 *
* 1983 *	7.15	5.59	5.47	1.75	1.55	2.34	2.92	1.32	1.95	1.72	10.13	4.53 *
* 1984 *	5.26	4.12	3.48	3.06	3.98	2.87	.17	.58	1.81	3.59	8.02	4.33 *
* 1985 *	.54	2.95	2.91	2.21	1.40	1.88	.17	.84	2.45	5.36	4.33	1.57 *
* 1986 *	6.78	5.34	3.16	2.28	2.37	.81	1.14	.18	2.83	2.19	7.08	3.43 *
* 1987 *	4.95	3.00	4.81	2.15	2.54	.85	1.27	.51	.53	.23	2.98	7.14 *
* 1988 *	3.97	2.14	4.89	3.55	2.79	1.72	.71	.32	1.97	2.24	7.86	3.70 *

* JAN	FEB	MAR	APR	MAY	JUN	JUL	AUG	SEP	OCT	NOV	DEC *	
* MEAN *	5.72	4.26	3.75	2.57	1.97	1.66	.86	1.11	1.84	3.28	5.42	6.05 *
* S.D. *	2.49	1.59	1.23	.88	.74	.64	.59	.81	.95	1.78	2.14	1.85 *

 * WASHINGTON TEMPERATURE, WEIGHTED BY GEOGRAPHIC AREA *

* YEAR *	JAN	FEB	MAR	APR	MAY	JUN	JUL	AUG	SEP	OCT	NOV	DEC *
* 1950 *	15.0	31.5	37.9	44.3	51.6	59.7	65.6	66.2	59.8	47.2	38.2	37.1 *
* 1951 *	30.3	33.9	35.7	48.2	54.2	60.5	66.5	64.4	59.4	47.8	37.9	27.9 *
* 1952 *	26.6	34.1	38.8	48.7	54.6	58.2	66.2	65.3	61.4	53.9	35.6	34.1 *
* 1953 *	39.0	37.4	41.1	45.7	52.4	56.0	65.0	64.8	59.7	51.0	41.8	36.6 *
* 1954 *	29.0	36.6	37.5	44.3	54.1	55.9	62.8	61.5	57.5	47.2	43.9	33.1 *
* 1955 *	31.5	32.1	33.9	41.9	49.7	59.7	62.5	63.9	57.9	48.4	31.8	29.2 *
* 1956 *	30.9	26.8	37.2	48.9	56.9	57.4	67.3	65.0	58.5	47.0	36.3	33.9 *
* 1957 *	20.7	32.2	40.1	48.1	57.9	60.9	63.5	61.5	61.3	47.5	38.3	36.7 *
* 1958 *	35.6	41.9	40.2	46.3	60.3	64.8	70.3	69.0	58.0	50.7	37.4	36.1 *
* 1959 *	32.3	33.9	40.6	47.8	51.5	59.9	67.1	62.7	56.2	48.9	36.7	33.5 *

* 1960 *	27.5	35.0	39.9	47.1	51.6	60.2	69.4	62.8	58.7	50.3	38.6	31.5 *
* 1961 *	34.9	39.5	41.7	46.2	53.7	64.6	68.4	70.0	55.9	46.7	34.7	31.9 *
* 1962 *	29.7	36.1	38.1	49.5	50.6	59.1	64.5	63.2	59.8	49.5	41.4	36.4 *
* 1963 *	27.0	40.1	41.6	45.6	54.3	59.6	63.0	65.5	63.3	51.4	40.1	32.4 *
* 1964 *	33.9	35.3	38.7	44.7	51.8	58.9	64.9	61.8	56.2	49.7	37.2	28.7 *
* 1965 *	32.7	36.4	39.3	48.5	52.1	60.0	66.9	66.1	55.9	52.4	42.4	33.2 *
* 1966 *	32.2	36.1	40.5	47.6	55.0	58.1	63.8	65.2	61.7	48.6	41.0	37.1 *
* 1967 *	36.4	38.9	39.3	43.3	53.4	63.2	67.1	70.5	64.1	49.7	40.0	32.2 *
* 1968 *	32.5	39.5	43.9	45.1	54.2	59.9	67.8	63.0	58.9	47.0	39.6	29.1 *
* 1969 *	21.6	31.5	40.3	46.8	57.0	64.7	64.6	63.3	59.0	46.8	40.2	34.2 *

* 1970 *	30.6	38.7	40.4	43.3	53.8	63.8	67.3	66.1	54.9	47.0	38.5	30.4 *
* 1971 *	32.6	36.0	36.3	45.6	55.1	56.5	66.6	69.2	55.1	46.8	38.9	29.4 *
* 1972 *	28.2	33.8	42.0	43.0	55.8	60.1	65.2	67.4	54.6	47.7	40.0	28.3 *
* 1973 *	29.4	36.5	42.0	47.4	55.3	59.8	66.8	64.4	59.3	48.1	35.9	36.5 *
* 1974 *	28.4	37.3	40.3	46.9	50.8	62.1	64.4	66.2	61.5	49.9	40.5	35.8 *
* 1975 *	30.7	31.8	37.8	43.2	53.0	58.3	68.4	62.2	60.3	48.1	37.8	34.3 *
* 1976 *	33.7	35.0	37.3	46.0	53.6	56.9	64.7	62.7	61.3	49.0	40.0	33.9 *
* 1977 *	27.7	38.8	40.0	50.2	51.0	63.0	64.4	69.4	55.9	47.9	36.5	32.8 *
* 1978 *	32.9	37.5	43.4	47.2	52.3	62.4	66.5	64.4	56.6	49.5	33.7	27.2 *
* 1979 *	20.4	32.7	42.7	46.9	55.6	61.2	67.2	66.4	61.5	51.8	36.0	36.8 *

* 1980 *	25.2	35.4	40.0	50.1	54.4	57.4	65.3	62.4	58.6	49.8	40.2	36.0 *
* 1981 *	37.5	37.1	44.2	46.8	53.6	57.1	64.1	69.1	59.3	47.2	41.2	32.9 *
* 1982 *	29.7	34.3	40.7	43.9	53.4	63.4	64.5	65.5	58.9	48.2	35.3	31.8 *
* 1983 *	37.0	39.4	44.4	47.5	56.5	59.4	62.9	67.0	55.6	48.3	41.4	24.0 *
* 1984 *	33.3	35.4	39.8	45.5	50.9	58.3	66.3	66.1	56.3	45.7	37.9	26.1 *
* 1985 *	27.7	30.0	39.1	48.2	55.5	60.8	71.1	64.3	54.9	47.1	27.0	25.3 *
* 1986 *	34.7	35.1	45.0	46.2	55.0	64.4	62.8	70.1	56.1	51.2	39.5	32.5 *
* 1987 *	31.2	38.5	43.5	51.4	56.9	63.2	65.3	65.7	62.2	51.5	42.2	31.2 *
* 1988 *	30.6	37.6	41.9	49.4	54.3	59.8	66.2	65.7	59.0	54.0	40.1	32.6 *

* JAN	FEB	MAR	APR	MAY	JUN	JUL	AUG	SEP	OCT	NOV	DEC *	
* MEAN *	30.3	35.6	40.2	46.6	53.9	60.2	65.8	65.4	58.6	49.0	38.4	32.4 *
* S.D. *	4.9	3.1	2.5	2.2	2.3	2.5	2.1	2.5	2.5	2.0	3.2	3.5 *

***** WASHINGTON PRECIPITATION, WEIGHTED BY HARVESTED CROPLAND *****												
* YEAR *	JAN	FEB	MAR	APR	MAY	JUN	JUL	AUG	SEP	OCT	NOV	DEC *
* 1950 *	3.18	2.34	2.85	1.17	.71	2.23	.40	.33	.37	3.85	2.86	3.13 *
* 1951 *	2.86	2.07	1.65	.50	1.02	1.59	.38	.79	.67	2.92	2.28	2.75 *
* 1952 *	2.04	1.31	.91	.75	.84	1.82	.12	.31	.38	.17	.54	2.70 *
* 1953 *	5.68	1.46	1.45	1.46	1.67	1.24	.08	1.09	.37	.89	2.52	2.86 *
* 1954 *	3.62	1.50	1.21	.99	.98	1.37	.59	1.11	1.07	.94	2.20	1.79 *
* 1955 *	1.26	1.30	1.50	1.96	.89	.62	1.23	.02	1.13	2.81	3.79	3.94 *
* 1956 *	3.53	1.75	1.75	.25	1.21	1.61	.36	1.01	.57	2.45	.88	2.19 *
* 1957 *	1.32	1.72	2.81	1.06	2.10	1.14	.25	.44	.54	2.26	1.34	2.73 *
* 1958 *	3.03	2.88	1.38	2.44	.64	1.30	.45	.15	.65	1.23	3.80	3.02 *
* 1959 *	3.99	1.65	1.47	.90	1.28	.93	.15	.70	2.55	1.74	1.99	1.47 *
* 1960 *	1.41	2.02	2.06	1.67	2.13	.45	.03	.95	.57	1.36	3.69	1.46 *
* 1961 *	1.98	4.21	2.51	1.35	1.64	.81	.34	.48	.53	1.30	1.95	2.82 *
* 1962 *	1.01	1.34	2.03	1.37	2.10	.48	.16	.83	1.06	2.21	2.96	2.01 *
* 1963 *	.68	2.21	1.64	2.00	.81	.70	.61	.41	.59	1.10	2.87	2.25 *
* 1964 *	3.11	.57	1.39	.83	.46	1.71	.63	.86	.68	.75	2.85	4.80 *
* 1965 *	3.06	1.19	.34	1.53	.75	.80	.61	1.07	.28	.50	2.37	1.77 *
* 1966 *	2.71	.82	1.99	.37	.47	.99	1.06	.25	.66	1.18	3.13	3.10 *
* 1967 *	3.07	.87	1.67	1.66	1.11	1.18	.05	.03	.38	2.39	1.31	2.23 *
* 1968 *	2.34	2.52	1.07	.63	.80	.85	.28	1.63	1.17	2.18	2.86	3.32 *
* 1969 *	3.69	1.44	.79	1.99	1.11	.79	.14	.06	1.19	.83	.76	3.01 *
* 1970 *	4.82	1.59	1.24	1.28	.49	.69	.48	.11	.74	1.40	2.51	2.70 *
* 1971 *	3.07	1.22	2.65	.99	1.31	1.78	.45	.44	1.49	1.22	2.18	3.33 *
* 1972 *	2.66	2.33	2.36	1.26	1.70	1.35	.53	.83	1.05	.49	1.54	3.39 *
* 1973 *	1.78	.70	.91	.42	.88	.54	.06	.10	1.27	1.69	5.15	4.81 *
* 1974 *	3.76	2.02	2.10	1.62	.91	.60	.97	.11	.14	.28	2.28	2.96 *
* 1975 *	3.53	2.40	1.62	1.22	.96	.77	.69	1.71	.03	2.57	2.26	3.33 *
* 1976 *	2.13	2.03	1.38	1.22	.92	.79	.42	1.72	.19	.59	.49	.89 *
* 1977 *	.57	.91	1.52	.29	1.46	.68	.26	1.64	1.48	.74	2.66	4.38 *
* 1978 *	2.36	1.79	1.10	2.16	1.19	.62	1.13	1.41	1.35	.18	1.78	1.66 *
* 1979 *	1.20	2.63	1.06	1.24	.86	.54	.42	.96	.69	2.04	1.71	2.89 *
* 1980 *	2.96	2.44	1.49	1.30	2.31	1.41	.34	.50	1.27	.85	2.60	4.00 *
* 1981 *	1.10	2.48	1.32	1.30	1.85	1.71	.64	.13	1.02	1.96	2.12	3.72 *
* 1982 *	2.88	2.56	1.72	1.70	.61	1.00	.84	.45	1.51	2.20	2.09	3.32 *
* 1983 *	3.05	2.91	3.21	.99	.93	1.36	1.47	.81	.93	.98	4.92	2.72 *
* 1984 *	1.62	1.78	1.51	1.58	1.77	1.98	.19	.27	1.02	1.21	4.18	2.04 *
* 1985 *	.42	1.40	1.41	.68	.80	.99	.09	.49	1.62	1.80	2.16	.96 *
* 1986 *	3.36	2.78	1.67	.90	1.07	.31	.52	.19	1.85	.82	2.78	1.32 *
* 1987 *	2.14	1.27	2.07	.90	1.28	.69	1.04	.33	.12	.06	1.13	3.83 *
* 1988 *	1.91	.62	1.97	1.84	1.30	1.15	.30	.09	.86	.53	3.60	1.45 *
* 1989 *	2.54	1.82	1.66	1.23	1.16	1.07	.48	.64	.87	1.40	2.44	2.74 *
* S.D. *	1.16	.76	.60	.53	.49	.48	.36	.51	.53	.88	1.08	.99 *

***** WASHINGTON TEMPERATURE, WEIGHTED BY HARVESTED CROPLAND *****												
* YEAR *	JAN	FEB	MAR	APR	MAY	JUN	JUL	AUG	SEP	OCT	NOV	DEC *
* 1950 *	12.1	30.2	38.8	46.0	54.2	61.9	69.5	69.7	62.4	48.7	38.5	36.1 *
* 1951 *	30.0	33.8	36.7	49.7	56.6	62.6	70.2	67.9	61.5	48.4	37.3	26.1 *
* 1952 *	24.4	33.9	39.9	51.2	57.5	61.9	70.1	68.5	63.8	55.0	34.0	33.1 *
* 1953 *	39.7	38.1	42.5	47.4	54.0	58.3	68.7	68.1	62.2	52.2	42.1	36.3 *
* 1954 *	28.3	36.4	38.3	46.3	56.8	58.7	67.0	64.7	59.5	47.7	43.9	31.9 *
* 1955 *	29.8	31.8	34.8	43.5	52.2	63.6	66.7	67.9	60.4	49.6	30.8	27.9 *
* 1956 *	30.2	24.8	38.8	51.3	59.4	60.4	71.3	68.5	61.1	48.2	35.2	32.9 *
* 1957 *	17.1	31.6	40.9	49.8	60.2	64.1	67.2	65.0	63.3	47.9	38.0	36.7 *
* 1958 *	35.0	42.6	40.7	47.6	63.0	67.6	73.6	72.9	60.1	51.5	37.9	34.7 *
* 1959 *	31.6	33.5	41.9	49.8	53.1	62.8	70.8	65.9	58.3	49.5	35.3	32.3 *
* 1960 *	24.0	34.6	40.8	48.7	53.7	63.4	74.0	65.9	61.2	51.3	38.8	29.3 *
* 1961 *	33.2	40.5	42.7	48.0	55.7	68.1	72.4	73.9	57.6	47.4	33.9	31.1 *
* 1962 *	28.3	35.5	38.8	51.4	52.6	61.9	68.2	66.2	62.0	50.0	41.5	35.9 *
* 1963 *	25.0	38.7	42.9	46.9	56.5	62.9	66.3	69.0	65.9	52.8	40.7	30.2 *
* 1964 *	33.6	35.4	39.5	46.5	54.5	62.0	68.9	64.8	58.2	50.4	37.3	27.7 *
* 1965 *	31.7	37.0	39.3	50.8	55.1	63.3	70.6	69.6	57.7	53.9	42.3	32.7 *
* 1966 *	31.6	36.3	41.8	49.3	58.0	60.9	67.5	68.9	64.4	49.7	41.5	36.6 *
* 1967 *	37.0	39.8	40.7	44.5	55.3	65.9	71.1	74.1	66.8	51.1	39.6	31.3 *
* 1968 *	32.3	39.4	45.3	46.7	56.6	63.4	71.9	66.0	61.4	47.9	39.4	28.7 *
* 1969 *	19.2	30.5	41.0	48.8	59.2	67.7	68.3	66.8	61.6	47.2	39.7	32.8 *
* 1970 *	29.4	38.4	41.0	44.7	56.4	67.3	71.8	69.9	56.6	48.0	38.3	29.7 *
* 1971 *	33.0	36.5	37.5	47.3	57.8	59.2	70.5	73.5	56.5	47.6	38.9	28.8 *
* 1972 *	27.9	33.3	43.5	44.9	58.0	63.5	68.7	71.1	56.7	49.0	39.9	26.8 *
* 1973 *	28.5	36.1	43.4	49.2	57.9	63.1	70.9	68.7	61.3	49.4	36.3	36.2 *
* 1974 *	26.7	38.3	41.5	48.6	53.1	65.8	68.3	69.6	63.1	50.8	40.5	35.2 *
* 1975 *	29.6	30.9	38.6	44.6	55.1	61.1	72.8	65.5	62.3	49.5	37.9	33.7 *
* 1976 *	32.7	35.1	38.2	47.3	55.8	59.4	68.3	65.7	63.9	49.4	39.2	31.8 *
* 1977 *	24.7	38.1	40.9	52.4	52.8	66.8	68.1	72.9	57.6	48.9	36.8	32.3 *
* 1978 *	31.2	36.9	44.3	48.4	54.0	64.5	69.5	67.0	54.6	49.7	32.5	25.9 *
* 1979 *	15.8	32.1	43.3	48.1	57.6	64.1	70.4	69.5	63.4	52.7	34.3	35.7 *
* 1980 *	23.0	34.1	40.4	51.7	56.2	59.4	68.4	64.7	60.5	50.0	39.5	34.8 *
* 1981 *	36.3	36.4	44.5	48.1	55.1	59.1	66.8	71.9	60.9	47.8	41.0	31.9 *
* 1982 *	27.9	34.2	41.5	45.0	55.2	66.0	67.9	68.8	60.2	48.3	34.5	30.6 *
* 1983 *	36.4	39.4	45.1	48.1	58.1	61.6	65.8	70.6	57.2	49.4	41.6	21.5 *
* 1984 *	31.4	35.1	40.7	46.6	52.4	60.6	69.6	69.4	57.7	46.1	37.6	23.7 *
* 1985 *	24.4	27.9	39.8	50.2	57.9	63.7	74.8	66.6	55.9	47.7	24.9	20.8 *
* 1986 *	32.4	35.0	45.9	47.9	57.3	67.6	66.0	73.4	57.3	51.7	39.1	30.6 *
* 1987 *	29.0	37.7	44.2	53.4	59.4	65.9	68.4	68.2	64.2	51.6	41.5	29.9 *
* 1988 *	28.8	37.3	42.4	51.0	56.2	62.5	69.4	68.4	60.7	55.4	40.4	30.5 *
* 1989 *	28.8	35.3	41.1	48.2	56.2	63.1	69.5	68.7	60.6	49.8	38.0	31.2 *
* S.D. *	5.8	3.6	2.5	2.4	2.4	2.7	2.2	2.7	2.8	2.2	3.6	4.0 *

 * WEST VIRGINIA PRECIPITATION, WEIGHTED BY GEOGRAPHIC AREA *

* YEAR *	JAN	FEB	MAR	APR	MAY	JUN	JUL	AUG	SEP	OCT	NOV	DEC *
* 1950 *	6.33	3.58	3.98	2.26	4.94	6.18	5.70	3.15	5.75	2.41	5.26	2.62 *
* 1951 *	3.82	3.45	4.87	4.27	4.21	6.82	3.11	2.86	3.13	1.33	4.35	4.99 *
* 1952 *	5.66	1.78	4.38	4.34	5.31	3.79	2.92	5.07	2.40	1.11	2.75	2.88 *
* 1953 *	4.70	2.86	4.11	3.41	4.47	4.16	3.19	2.61	1.98	.89	1.27	2.79 *
* 1954 *	3.33	1.59	4.37	3.08	3.58	3.79	6.03	7.11	2.72	6.15	1.92	3.66 *
* 1955 *	2.06	4.97	6.67	3.02	3.35	3.87	3.48	4.99	1.79	2.75	2.19	1.33 *
* 1956 *	2.59	6.13	5.57	3.82	5.23	4.60	6.16	4.99	4.22	2.23	1.80	4.78 *
* 1957 *	4.80	4.44	2.36	3.93	2.71	4.43	2.89	1.55	4.46	3.58	2.48	4.53 *
* 1958 *	3.10	3.09	3.33	4.76	5.25	4.28	8.18	5.57	2.73	1.58	2.57	1.36 *
* 1959 *	3.38	2.49	2.74	4.18	3.52	2.57	4.64	3.12	1.30	4.89	3.90	2.85 *
* 1960 *	3.19	3.89	2.64	2.29	4.85	3.37	4.10	4.50	3.57	2.31	1.96	2.23 *
* 1961 *	2.61	4.01	4.82	4.65	3.75	5.52	5.90	3.85	2.23	4.07	2.85	4.36 *
* 1962 *	3.11	4.55	4.05	3.76	3.15	3.48	5.25	1.79	3.84	3.62	4.41	3.48 *
* 1963 *	1.82	2.36	7.58	1.81	2.99	4.36	3.53	3.89	2.29	.23	4.42	1.85 *
* 1964 *	3.02	3.65	3.90	4.52	1.53	3.48	3.78	3.55	4.27	1.46	2.88	3.80 *
* 1965 *	4.18	2.50	4.52	4.96	1.91	2.48	3.49	3.03	3.33	2.87	1.33	.69 *
* 1966 *	3.72	3.37	1.77	5.00	2.46	1.35	3.43	3.74	5.43	2.44	3.31	2.86 *
* 1967 *	1.24	2.80	6.97	3.20	6.94	2.15	4.92	3.74	2.59	2.90	3.11	4.44 *
* 1968 *	2.52	.70	4.20	2.87	6.64	2.96	3.12	4.39	2.61	3.15	3.18	2.52 *
* 1969 *	2.16	1.58	1.95	3.10	2.42	3.40	5.89	5.17	3.14	1.54	2.34	5.47 *
* 1970 *	1.57	2.76	3.59	4.53	2.13	3.85	5.13	3.88	3.56	3.73	3.01	3.97 *
* 1971 *	3.72	3.64	2.48	1.63	5.69	3.25	5.49	3.54	6.17	2.48	2.79	1.88 *
* 1972 *	4.50	5.14	2.72	5.54	4.14	6.31	4.41	4.15	3.02	3.50	5.13	5.85 *
* 1973 *	2.02	2.77	3.29	5.96	4.47	3.57	4.38	3.61	3.42	4.05	4.22	4.16 *
* 1974 *	5.06	2.00	4.17	3.01	5.61	6.70	3.40	4.28	3.46	1.98	2.63	3.91 *
* 1975 *	4.00	3.43	5.99	4.34	5.47	4.17	3.45	5.25	5.58	3.18	2.28	3.17 *
* 1976 *	3.75	2.35	3.06	1.41	3.00	4.11	5.02	2.87	4.70	7.22	1.17	2.42 *
* 1977 *	1.97	1.20	3.39	4.15	1.99	4.70	4.44	5.68	2.90	4.36	3.99	2.66 *
* 1978 *	5.79	1.01	3.02	3.13	4.54	3.89	6.71	5.25	1.70	2.46	2.75	7.05 *
* 1979 *	6.10	4.07	2.63	3.63	5.05	4.53	5.29	5.32	5.21	4.18	3.61	2.35 *
* 1980 *	2.76	1.70	4.90	4.90	3.58	3.56	7.05	6.13	2.42	2.20	3.23	1.60 *
* 1981 *	1.05	3.76	2.55	4.16	5.47	6.58	4.57	1.81	3.97	3.42	1.43	2.96 *
* 1982 *	3.47	3.57	5.00	2.12	3.70	5.52	5.04	3.67	2.77	2.00	3.93	2.70 *
* 1983 *	1.40	2.32	3.64	5.15	5.92	3.38	3.91	2.75	1.54	5.55	3.97	4.17 *
* 1984 *	1.73	3.08	4.05	4.91	4.45	2.32	5.64	5.29	1.85	4.16	4.19	3.54 *
* 1985 *	2.89	2.52	3.69	1.78	6.39	3.34	5.18	3.60	.66	4.03	9.47	2.01 *
* 1986 *	1.94	4.27	2.46	2.54	3.43	3.33	5.58	3.69	3.32	2.85	5.80	3.59 *
* 1987 *	3.26	2.40	2.13	5.79	3.23	3.70	2.56	3.38	4.51	1.44	2.88	3.60 *
* 1988 *	2.30	2.35	2.53	2.97	3.87	1.28	4.01	3.33	4.37	2.06	3.92	2.36 *
* 1989 *	3.25	3.03	3.85	3.72	4.14	3.98	4.64	4.00	3.31	2.98	3.30	3.27 *
* S.D. *	1.37	1.19	1.39	1.20	1.38	1.34	1.29	1.23	1.31	1.46	1.51	1.33 *

 * WEST VIRGINIA TEMPERATURE, WEIGHTED BY GEOGRAPHIC AREA *

* YEAR *	JAN	FEB	MAR	APR	MAY	JUN	JUL	AUG	SEP	OCT	NOV	DEC *
* 1950 *	44.9	36.6	38.6	48.5	62.5	68.1	69.9	69.4	63.4	57.5	39.8	29.7 *
* 1951 *	35.0	35.6	42.4	50.7	61.4	69.5	72.6	70.6	64.3	56.5	37.6	36.0 *
* 1952 *	38.2	37.5	41.1	52.2	60.9	72.9	74.8	71.3	63.6	49.4	43.9	35.5 *
* 1953 *	37.7	37.3	43.3	50.1	65.8	71.1	73.2	71.5	64.6	56.0	41.9	35.2 *
* 1954 *	33.6	39.2	40.1	57.5	56.8	69.5	72.0	71.0	67.0	55.4	41.0	32.3 *
* 1955 *	29.9	34.3	43.9	55.9	63.2	63.7	75.7	74.4	66.7	54.6	40.3	29.9 *
* 1956 *	28.7	38.6	40.7	48.9	61.1	67.9	71.1	70.1	61.8	56.9	42.5	43.1 *
* 1957 *	29.7	39.4	41.4	55.6	62.7	71.2	71.9	69.7	66.6	49.8	44.2	37.1 *
* 1958 *	28.4	24.8	37.0	51.7	59.9	65.9	73.3	70.1	64.4	52.9	45.3	27.9 *
* 1959 *	29.7	35.6	39.9	52.9	64.9	67.8	72.9	74.3	66.9	55.6	41.5	36.6 *
* 1960 *	34.4	31.5	28.5	55.3	58.4	67.9	70.0	72.7	66.4	54.6	43.7	26.6 *
* 1961 *	25.9	37.6	45.2	46.2	56.4	66.3	71.0	71.5	68.7	54.4	45.2	34.2 *
* 1962 *	30.6	36.0	39.6	48.8	66.4	68.6	69.5	70.1	61.8	55.2	41.3	28.3 *
* 1963 *	26.3	25.9	44.7	52.3	59.1	67.4	69.8	68.5	61.9	56.7	44.5	24.7 *
* 1964 *	32.2	29.1	42.2	53.5	62.6	69.2	72.2	69.2	64.3	50.1	46.2	36.8 *
* 1965 *	31.4	32.7	38.2	52.3	65.8	67.4	70.9	70.3	67.6	51.3	44.3	37.7 *
* 1966 *	25.8	31.9	43.2	49.2	59.4	68.0	73.6	70.1	61.6	50.5	44.2	33.2 *
* 1967 *	35.6	29.2	44.3	53.9	56.2	69.1	69.6	68.2	60.0	53.0	39.1	36.9 *
* 1968 *	26.5	25.4	43.8	53.0	57.9	68.2	72.3	72.6	64.4	54.2	44.3	31.0 *
* 1969 *	29.0	32.4	35.8	53.7	61.7	69.6	73.8	70.2	63.7	53.3	39.9	29.0 *
* 1970 *	24.5	32.0	38.8	53.6	63.7	68.8	72.0	71.5	68.8	56.4	43.9	36.3 *
* 1971 *	27.3	33.2	37.5	49.1	57.1	70.7	70.4	69.2	67.8	59.9	42.2	42.6 *
* 1972 *	34.4	30.6	40.7	50.6	60.4	63.5	71.2	70.2	66.1	50.6	41.5	39.7 *
* 1973 *	32.3	32.4	49.6	50.4	57.9	70.6	72.2	72.0	67.1	56.8	44.8	35.4 *
* 1974 *	40.4	34.0	45.6	52.9	60.7	65.0	71.0	70.7	62.0	50.8	44.0	34.8 *
* 1975 *	34.8	36.1	38.9	47.4	64.1	68.9	71.5	73.4	62.4	56.1	46.9	35.6 *
* 1976 *	28.2	40.7	47.4	51.9	57.7	68.7	69.5	67.7	61.5	47.9	35.7	28.9 *
* 1977 *	17.1	30.2	46.1	54.7	63.7	65.6	73.7	71.6	67.2	50.9	46.1	32.4 *
* 1978 *	22.8	21.5	38.6	52.2	58.8	68.2	71.4	72.9	67.8	51.3	46.1	35.4 *
* 1979 *	26.3	24.4	44.1	51.5	59.9	66.1	70.0	70.5	64.2	51.6	45.6	35.7 *
* 1980 *	31.5	26.6	38.2	50.7	60.6	65.5	73.3	73.0	67.1	50.5	40.1	33.1 *
* 1981 *	24.5	33.4	37.4	55.4	58.1	69.7	71.8	69.0	62.8	50.9	41.7	30.4 *
* 1982 *	25.6	33.6	43.0	47.8	64.6	66.0	72.4	67.8	62.8	54.5	46.0	40.8 *
* 1983 *	31.0	34.1	43.0	48.5	58.1	67.7	72.8	73.5	64.0	54.0	43.6	29.4 *
* 1984 *	26.8	33.5	41.2	50.0	58.2	70.6	69.5	71.2	61.5	60.5	40.2	42.4 *
* 1985 *	24.5	30.5	44.1	55.1	62.2	66.5	71.2	69.4	64.8	57.3	51.2	29.4 *
* 1986 *	29.3	35.0	41.8	54.1	61.6	69.1	74.2	69.0	65.8	55.2	43.8	34.3 *
* 1987 *	29.6	33.2	43.1	48.7	64.2	70.2	74.3	73.1	64.9	48.1	45.7	36.8 *
* 1988 *	26.9	32.1	42.0	50.7	60.0	67.3	74.3	74.6	63.7	46.7	43.7	33.1 *
* 1989 *	30.0	32.8	41.4	51.7	60.9	68.1	72.0	70.9	64.7	53.5	43.2	34.1 *
* S.D. *	5.2	4.5	3.7	2.7	2.8	2.1	1.6	1.8	2.3	3.3	2.9	4.5 *

 * WEST VIRGINIA PRECIPITATION, WEIGHTED BY HARVESTED CROPLAND *

* YEAR *	JAN	FEB	MAR	APR	MAY	JUN	JUL	AUG	SEP	OCT	NOV	DEC
* 1950 *	5.62	3.39	3.69	2.16	4.82	5.66	5.21	3.09	5.51	2.31	5.17	2.69
* 1951 *	3.68	3.27	4.62	4.09	3.84	6.83	2.94	2.41	2.86	1.31	4.14	4.72
* 1952 *	5.23	1.80	4.14	4.55	5.02	3.74	2.94	4.93	2.53	1.15	3.03	2.72
* 1953 *	4.44	2.62	4.04	3.33	4.46	3.80	3.00	2.49	2.03	.97	1.27	2.64
* 1954 *	2.84	1.43	4.30	2.94	3.36	3.91	5.20	7.06	2.41	6.45	1.88	3.52
* 1955 *	1.65	4.36	6.07	3.01	3.18	4.13	3.27	5.79	1.75	2.62	2.12	1.07
* 1956 *	2.47	5.60	5.14	3.47	4.83	4.38	5.80	5.04	3.95	2.24	1.58	4.44
* 1957 *	4.08	4.04	2.16	3.90	2.62	4.31	2.67	1.33	4.03	3.59	2.35	4.24
* 1958 *	3.02	2.75	3.14	4.28	4.82	4.15	7.77	5.24	2.64	1.49	2.42	1.22
* 1959 *	3.18	2.25	2.56	3.95	3.43	2.65	4.59	3.03	1.39	4.95	3.41	2.72
* 1960 *	2.95	3.78	2.46	2.19	5.27	3.34	3.89	4.43	3.53	2.12	1.74	2.05
* 1961 *	2.48	3.96	4.66	4.73	3.45	5.21	5.46	3.68	2.19	3.53	2.84	3.98
* 1962 *	2.81	4.25	4.14	3.58	3.27	3.09	4.55	1.71	3.78	3.93	4.08	3.16
* 1963 *	1.66	2.12	7.22	1.84	2.55	4.60	3.15	3.80	2.22	.23	4.37	1.79
* 1964 *	2.99	3.43	3.64	4.68	1.43	3.51	3.57	3.33	4.03	1.45	2.71	3.58
* 1965 *	3.94	2.63	4.37	4.46	1.85	2.28	3.23	2.96	3.20	2.80	1.31	.65
* 1966 *	3.70	3.29	1.62	4.91	2.33	1.28	2.99	3.29	5.40	2.33	3.19	2.61
* 1967 *	1.18	2.48	6.50	2.87	6.58	2.14	4.79	4.04	2.60	2.96	2.74	4.27
* 1968 *	2.46	.61	4.06	2.51	6.56	2.90	2.69	4.01	2.68	3.00	3.20	2.35
* 1969 *	2.03	1.41	1.84	2.86	2.22	3.22	5.87	4.81	2.91	1.47	2.32	5.18
* 1970 *	1.42	2.49	3.58	4.47	2.14	4.09	5.25	3.48	3.29	3.73	3.19	3.85
* 1971 *	3.47	3.63	2.25	1.49	5.61	3.00	4.97	3.87	6.10	2.64	2.72	1.70
* 1972 *	3.89	4.81	2.64	5.31	4.26	6.69	4.00	3.94	2.65	3.56	5.06	5.62
* 1973 *	2.07	2.68	2.99	5.90	4.14	3.39	4.03	3.88	3.32	4.10	3.57	4.05
* 1974 *	4.52	1.79	3.72	2.89	5.24	6.72	3.14	4.04	3.50	1.81	2.51	3.93
* 1975 *	3.66	3.26	5.56	3.99	5.24	4.40	3.36	5.47	5.93	3.22	2.12	3.00
* 1976 *	3.53	2.03	2.80	1.49	2.87	3.95	4.89	2.83	4.52	7.49	1.05	2.18
* 1977 *	1.73	1.02	3.46	3.89	1.85	4.40	4.19	5.20	2.84	4.03	4.05	2.66
* 1978 *	5.69	.87	2.92	2.74	4.61	3.92	6.62	5.51	1.61	2.45	2.64	6.32
* 1979 *	5.89	4.00	2.43	3.42	5.01	4.11	4.98	5.16	5.24	4.32	3.47	2.17
* 1980 *	2.55	1.51	4.65	4.70	3.72	3.64	6.63	5.73	2.27	2.24	3.25	1.39
* 1981 *	.92	3.66	2.21	3.95	5.24	6.42	4.54	1.74	3.93	3.41	1.32	2.61
* 1982 *	3.28	3.26	4.83	2.10	3.35	5.39	4.80	3.22	2.69	1.81	3.74	2.51
* 1983 *	1.32	2.31	3.68	5.36	5.68	3.29	3.50	2.68	1.64	5.51	3.90	4.27
* 1984 *	1.56	2.84	3.84	4.78	4.13	2.22	5.44	5.09	1.72	3.99	4.00	3.15
* 1985 *	2.48	2.48	3.49	1.57	6.25	3.06	5.02	3.45	.68	4.12	9.54	1.81
* 1986 *	1.78	4.05	2.45	2.55	3.15	3.21	5.09	3.48	2.92	2.65	5.55	3.51
* 1987 *	3.16	2.08	2.07	5.65	3.14	3.51	2.41	3.32	4.75	1.44	2.91	3.22
* 1988 *	2.26	2.22	2.40	2.80	4.41	1.29	3.87	3.49	3.94	1.87	3.74	2.11
* 1989 *	3.01	2.83	3.65	3.57	4.00	3.89	4.37	3.90	3.21	2.96	3.18	3.07
* S.D. *	1.28	1.13	1.31	1.20	1.35	1.34	1.25	1.25	1.30	1.51	1.51	1.27

 * WEST VIRGINIA TEMPERATURE, WEIGHTED BY HARVESTED CROPLAND *

* YEAR *	JAN	FEB	MAR	APR	MAY	JUN	JUL	AUG	SEP	OCT	NOV	DEC
* 1950 *	44.8	36.3	38.8	48.6	62.5	68.4	70.3	69.9	63.5	57.2	40.2	29.5
* 1951 *	34.8	35.6	42.4	50.9	61.6	69.8	73.2	70.9	64.7	56.7	37.8	35.6
* 1952 *	37.9	37.3	41.0	52.3	60.9	73.0	75.1	71.6	63.8	49.8	44.2	35.4
* 1953 *	37.5	37.4	43.4	50.3	65.9	71.3	73.7	71.8	64.8	56.0	42.2	35.7
* 1954 *	33.1	39.2	40.3	57.5	57.2	69.8	72.3	71.3	67.3	55.7	41.3	32.5
* 1955 *	30.1	34.2	44.1	56.1	63.5	64.2	76.2	74.7	66.6	54.9	40.5	30.1
* 1956 *	29.2	38.3	40.7	49.3	61.0	68.4	71.5	70.3	62.1	56.8	42.8	42.9
* 1957 *	29.7	39.1	41.5	55.6	62.8	71.4	72.3	70.0	66.6	50.1	44.3	37.2
* 1958 *	28.7	25.3	37.1	51.9	60.1	66.1	73.6	70.4	54.7	53.2	45.6	27.8
* 1959 *	29.8	35.6	40.1	53.3	65.1	68.4	73.3	74.7	67.3	55.9	41.7	36.8
* 1960 *	34.5	31.8	28.8	55.5	58.8	68.2	70.3	73.1	66.6	54.5	44.0	26.5
* 1961 *	26.0	37.2	45.1	46.6	56.8	66.8	71.6	71.9	69.1	54.9	45.3	34.1
* 1962 *	30.7	35.4	39.5	49.4	66.2	68.9	69.8	70.4	62.0	55.2	41.2	28.2
* 1963 *	26.5	25.8	44.6	52.3	59.3	67.7	70.3	68.8	62.1	56.9	44.9	25.1
* 1964 *	32.1	29.3	42.2	53.1	62.7	69.4	72.7	69.5	64.4	50.3	46.2	36.5
* 1965 *	31.0	32.7	38.2	51.9	65.9	67.6	71.3	70.8	67.8	51.4	44.5	38.1
* 1966 *	26.0	31.9	43.3	49.0	59.4	68.4	74.1	70.8	61.8	50.7	44.1	33.3
* 1967 *	35.8	29.2	43.8	53.9	56.1	69.4	70.1	68.6	60.4	53.0	39.2	36.6
* 1968 *	26.0	26.0	44.0	53.1	57.9	68.5	72.8	73.2	64.7	54.5	44.6	31.1
* 1969 *	28.8	32.5	36.3	53.9	61.9	70.0	73.9	70.4	64.0	53.3	40.3	29.2
* 1970 *	24.6	32.1	38.5	53.4	64.0	69.1	72.3	71.9	69.0	56.5	44.1	36.1
* 1971 *	27.1	33.3	37.7	49.2	57.4	70.9	70.7	69.4	67.9	59.8	42.4	42.3
* 1972 *	34.4	30.5	40.6	50.7	60.6	64.0	71.5	70.3	66.1	50.4	41.2	39.5
* 1973 *	32.4	32.2	49.3	50.5	58.0	70.9	72.6	72.3	67.1	56.7	45.0	35.4
* 1974 *	39.8	33.7	45.3	53.0	60.8	65.4	71.5	71.1	62.4	51.0	44.2	34.9
* 1975 *	34.8	35.8	39.0	47.3	64.3	69.2	71.8	73.5	62.2	56.2	47.2	35.4
* 1976 *	28.2	40.7	47.4	52.2	56.0	69.3	69.9	68.1	61.8	48.1	36.2	28.8
* 1977 *	17.3	30.6	46.3	54.7	63.9	66.0	74.2	72.0	67.5	51.2	46.1	32.4
* 1978 *	22.9	21.5	38.4	52.0	59.1	68.6	71.6	73.2	67.8	51.5	45.9	35.6
* 1979 *	26.6	23.8	44.2	51.5	60.2	66.4	70.4	70.9	64.4	51.9	46.0	36.0
* 1980 *	31.4	26.9	38.3	50.9	61.1	65.9	73.7	73.4	67.4	50.8	40.3	33.1
* 1981 *	24.7	33.7	37.8	55.4	58.3	69.9	72.0	69.2	63.1	50.8	41.9	30.6
* 1982 *	25.3	33.6	42.7	48.0	64.7	66.4	72.7	68.1	63.2	54.7	46.3	40.8
* 1983 *	31.2	33.9	43.0	48.8	58.3	68.1	73.3	73.8	64.2	54.1	43.8	29.4
* 1984 *	26.8	33.5	41.2	50.0	56.6	70.7	69.9	71.5	61.7	60.4	40.4	42.4
* 1985 *	25.0	30.8	43.9	55.2	62.4	66.6	71.5	69.7	65.0	57.1	50.9	29.7
* 1986 *	29.6	34.5	42.0	54.0	61.9	69.3	74.4	69.3	66.0	55.4	43.5	34.4
* 1987 *	29.6	33.2	43.1	49.1	64.1	70.6	74.9	73.1	65.2	48.3	45.9	37.0
* 1988 *	26.9	32.3	42.0	50.8	60.4	67.6	74.8	75.0	63.7	47.1	44.0	33.5
* 1989 *	30.0	32.7	41.4	51.8	61.1	68.5	72.4	71.3	64.9	53.7	43.3	34.1
* S.D. *	5.1	4.4	3.6	2.6	2.8	2.0	1.7	1.9	2.3	3.2	2.8	4.4

***** WISCONSIN PRECIPITATION, WEIGHTED BY GEOGRAPHIC AREA *****												
* YEAR *	JAN	FEB	MAR	APR	MAY	JUN	JUL	AUG	SEP	OCT	NOV	DEC *
* 1950 *	2.37	.90	2.22	3.19	2.96	3.99	5.49	2.71	2.01	1.41	1.22	1.96 *
* 1951 *	.84	1.69	3.33	3.98	3.19	4.74	5.12	4.47	3.82	3.96	1.91	1.23 *
* 1952 *	1.77	.63	2.27	1.63	3.07	4.80	5.92	4.57	.78	.17	1.93	1.22 *
* 1953 *	.91	2.14	1.84	3.68	2.99	4.88	4.40	4.00	1.38	.40	1.45	1.81 *
* 1954 *	.71	.80	1.57	5.20	3.80	6.04	3.91	2.92	5.31	3.90	.98	.79 *
* 1955 *	.59	1.03	1.42	2.90	3.41	3.56	4.96	2.91	1.69	3.18	1.11	1.05 *
* 1956 *	.49	.48	2.04	2.15	3.67	3.95	4.18	4.46	1.55	1.01	2.38	.74 *
* 1957 *	.37	.64	.92	2.21	4.24	4.09	3.96	3.93	2.52	1.43	3.00	1.04 *
* 1958 *	.52	.11	.54	2.54	2.12	3.18	4.08	3.44	3.28	2.11	1.91	.35 *
* 1959 *	.75	1.25	1.89	2.04	4.44	2.87	3.80	6.87	5.27	4.06	1.50	2.30 *
* 1960 *	1.34	.73	.65	3.71	5.89	3.91	3.18	5.71	3.90	2.36	1.93	.45 *
* 1961 *	.19	1.20	2.94	2.15	2.80	3.09	3.94	2.53	5.56	3.29	2.76	1.24 *
* 1962 *	.87	1.78	1.32	1.90	4.41	3.15	3.55	4.99	3.23	2.03	.52	.72 *
* 1963 *	.54	.55	1.93	2.03	2.92	3.10	3.11	2.90	3.49	1.08	1.53	.78 *
* 1964 *	.72	.23	1.42	3.38	4.40	2.13	3.53	3.73	4.85	.48	2.07	1.11 *
* 1965 *	.90	1.15	2.37	3.63	4.36	2.74	3.99	4.20	7.73	1.61	2.81	2.44 *
* 1966 *	1.07	1.21	3.06	1.71	1.65	3.02	3.61	4.37	1.79	2.29	1.17	1.67 *
* 1967 *	2.58	1.07	1.39	3.33	2.30	7.08	2.09	3.65	2.03	3.63	.92	.92 *
* 1968 *	.88	.37	1.16	4.19	4.48	7.75	4.42	2.40	5.62	2.60	1.13	2.99 *
* 1969 *	2.68	.11	.98	2.18	2.93	6.00	3.73	1.30	2.32	3.60	.93	1.57 *
* 1970 *	.68	.26	1.30	1.84	5.87	2.55	4.01	1.43	5.99	4.04	2.56	1.48 *
* 1971 *	1.77	2.52	1.33	1.42	3.17	3.58	3.86	3.12	3.52	3.00	2.73	2.46 *
* 1972 *	.91	.75	1.99	2.26	2.37	3.01	5.45	6.55	5.77	2.66	1.61	2.40 *
* 1973 *	1.19	.95	3.24	4.28	6.67	3.03	2.61	4.00	3.52	2.67	1.56	1.78 *
* 1974 *	1.02	1.07	1.66	3.08	3.74	4.31	2.68	4.37	1.85	1.82	1.94	1.26 *
* 1975 *	1.66	1.21	2.16	3.72	2.62	4.77	1.94	5.68	2.52	.94	4.07	1.11 *
* 1976 *	1.38	1.40	3.73	3.11	2.12	2.11	2.76	1.76	.91	.98	.21	.46 *
* 1977 *	.56	.92	4.13	3.17	2.61	3.93	4.59	4.69	4.46	2.51	2.55	1.77 *
* 1978 *	.90	.33	.38	3.62	4.08	4.50	6.65	4.79	5.09	1.42	2.28	1.36 *
* 1979 *	1.61	1.28	3.48	1.92	3.78	4.17	3.36	4.98	1.07	3.66	1.99	.81 *
* 1980 *	1.72	.41	.77	2.01	2.48	4.88	3.43	7.89	6.18	1.86	.78	1.01 *
* 1981 *	.14	2.44	.70	4.24	1.93	5.13	3.38	4.91	2.90	3.29	.89	1.09 *
* 1982 *	1.86	.28	1.91	3.11	4.21	2.72	5.46	3.34	3.57	3.63	3.61	2.74 *
* 1983 *	1.01	1.24	1.90	2.23	4.48	2.24	3.87	4.79	4.55	3.07	3.70	1.49 *
* 1984 *	.51	.90	1.78	3.64	2.78	5.40	3.32	3.22	4.25	4.61	2.19	2.23 *
* 1985 *	.74	1.31	2.74	2.37	3.29	3.06	3.29	4.79	6.25	3.24	4.33	1.67 *
* 1986 *	.68	1.34	1.78	2.86	2.13	4.37	5.65	3.82	8.25	2.67	1.14	.51 *
* 1987 *	.69	.16	1.42	1.95	3.29	2.25	5.38	3.76	2.92	1.92	2.94	2.16 *
* 1988 *	1.37	.35	1.53	1.96	1.36	1.56	2.53	4.23	4.38	1.73	3.51	1.20 *
* 1989 *	.75	1.25	1.89	2.04	4.44	2.87	3.80	6.87	5.27	4.06	1.50	2.30 *
* 1990 *	1.34	.73	.65	3.71	5.89	3.91	3.18	5.71	3.90	2.36	1.93	.45 *
* 1991 *	.19	1.20	2.94	2.15	2.80	3.09	3.94	2.53	5.56	3.29	2.76	1.24 *
* 1992 *	.87	1.78	1.32	1.90	4.41	3.15	3.55	4.99	3.23	2.03	.52	.72 *
* 1993 *	.54	.55	1.93	2.03	2.92	3.10	3.11	2.90	3.49	1.08	1.53	.78 *
* 1994 *	.72	.23	1.42	3.38	4.40	2.13	3.53	3.73	4.85	.48	2.07	1.11 *
* 1995 *	.90	1.15	2.37	3.63	4.36	2.74	3.99	4.20	7.73	1.61	2.81	2.44 *
* 1996 *	1.07	1.21	3.06	1.71	1.65	3.02	3.61	4.37	1.79	2.29	1.17	1.67 *
* 1997 *	2.58	1.07	1.39	3.33	2.30	7.08	2.09	3.65	2.03	3.63	.92	.92 *
* 1998 *	.88	.37	1.16	4.19	4.48	7.75	4.42	2.40	5.62	2.60	1.13	2.99 *
* 1999 *	2.68	.11	.98	2.18	2.93	6.00	3.73	1.30	2.32	3.60	.93	1.57 *
* 2000 *	.68	.26	1.30	1.84	5.87	2.55	4.01	1.43	5.99	4.04	2.56	1.48 *
* 2001 *	1.77	2.52	1.33	1.42	3.17	3.58	3.86	3.12	3.52	3.00	2.73	2.46 *
* 2002 *	.91	.75	1.99	2.26	2.37	3.01	5.45	6.55	5.77	2.66	1.61	2.40 *
* 2003 *	1.19	.95	3.24	4.28	6.67	3.03	2.61	4.00	3.52	2.67	1.56	1.78 *
* 2004 *	1.02	1.07	1.66	3.08	3.74	4.31	2.68	4.37	1.85	1.82	1.94	1.26 *
* 2005 *	1.66	1.21	2.16	3.72	2.62	4.77	1.94	5.68	2.52	.94	4.07	1.11 *
* 2006 *	1.38	1.40	3.73	3.11	2.12	2.11	2.76	1.76	.91	.98	.21	.46 *
* 2007 *	.56	.92	4.13	3.17	2.61	3.93	4.59	4.69	4.46	2.51	2.55	1.77 *
* 2008 *	.90	.33	.38	3.62	4.08	4.50	6.65	4.79	5.09	1.42	2.28	1.36 *
* 2009 *	1.61	1.28	3.48	1.92	3.78	4.17	3.36	4.98	1.07	3.66	1.99	.81 *
* 2010 *	1.72	.41	.77	2.01	2.48	4.88	3.43	7.89	6.18	1.86	.78	1.01 *
* 2011 *	.14	2.44	.70	4.24	1.93	5.13	3.38	4.91	2.90	3.29	.89	1.09 *
* 2012 *	1.86	.28	1.91	3.11	4.21	2.72	5.46	3.34	3.57	3.63	3.61	2.74 *
* 2013 *	1.01	1.24	1.90	2.23	4.48	2.24	3.87	4.79	4.55	3.07	3.70	1.49 *
* 2014 *	.51	.90	1.78	3.64	2.78	5.40	3.32	3.22	4.25	4.61	2.19	2.23 *
* 2015 *	.74	1.31	2.74	2.37	3.29	3.06	3.29	4.79	6.25	3.24	4.33	1.67 *
* 2016 *	.68	1.34	1.78	2.86	2.13	4.37	5.65	3.82	8.25	2.67	1.14	.51 *
* 2017 *	.69	.16	1.42	1.95	3.29	2.25	5.38	3.76	2.92	1.92	2.94	2.16 *
* 2018 *	1.37	.35	1.53	1.96	1.36	1.56	2.53	4.23	4.38	1.73	3.51	1.20 *
* 2019 *	.75	1.25	1.89	2.04	4.44	2.87	3.80	6.87	5.27	4.06	1.50	2.30 *
* 2020 *	1.34	.73	.65	3.71	5.89	3.91	3.18	5.71	3.90	2.36	1.93	.45 *
* MEAN *	1.06	.95	1.88	2.83	3.41	3.89	3.98	4.06	3.75	2.42	1.99	1.42 *
* S.D. *	.62	.61	.91	.91	1.17	1.37	1.08	1.39	1.87	1.15	1.00	.67 *

***** WISCONSIN TEMPERATURE, WEIGHTED BY GEOGRAPHIC AREA *****												
* YEAR *	JAN	FEB	MAR	APR	MAY	JUN	JUL	AUG	SEP	OCT	NOV	DEC *
* 1950 *	13.8	17.3	23.8	36.1	54.3	64.7	66.4	63.4	58.8	52.5	29.0	13.5 *
* 1951 *	11.9	17.9	25.1	41.7	59.3	61.8	68.5	64.6	56.2	48.1	25.6	18.3 *
* 1952 *	16.4	23.6	26.4	47.1	55.2	67.0	71.1	66.6	60.2	42.8	35.7	25.1 *
* 1953 *	19.9	19.3	30.8	40.3	55.7	67.1	69.5	69.6	60.0	54.0	38.5	23.7 *
* 1954 *	14.4	29.4	27.5	45.7	50.3	67.7	69.9	66.4	59.0	47.3	36.5	22.8 *
* 1955 *	15.2	16.8	26.1	50.6	59.0	64.5	74.8	72.7	60.6	49.9	28.6	15.4 *
* 1956 *	17.1	17.2	25.3	40.7	54.6	68.0	66.4	67.6	56.8	54.3	33.5	23.0 *
* 1957 *	9.5	21.2	29.7	45.1	54.4	65.0	71.5	67.6	57.6	46.7	33.1	23.9 *
* 1958 *	19.8	14.7	31.0	45.3	55.9	60.4	67.5	68.3	60.5	51.0	35.6	13.8 *
* 1959 *	8.7	14.1	28.1	44.2	59.7	66.8	69.2	71.9	61.2	44.4	25.1	28.5 *
* 1960 *	18.8	19.6	20.1	45.7	54.6	62.4	68.1	69.3	61.4	48.5	36.4	18.7 *
* 1961 *	15.0	25.6	32.9	40.2	53.2	65.5	69.0	69.2	60.2	50.1	33.6	18.1 *
* 1962 *	10.7	15.0	28.5	42.7	59.9	64.1	66.3	67.4	56.5	50.6	35.3	19.4 *
* 1963 *	5.1	11.7	31.7	46.4	53.9	67.1	70.8	66.1	60.0	57.7	38.9	12.1 *
* 1964 *	21.6	22.2	27.7	45.0	60.5	65.5	71.9	65.5	58.2	46.8	36.9	16.2 *
* 1965 *	12.3	14.2	22.2	41.2	59.2	63.4	67.4	66.0	55.5	49.1	33.9	27.5 *
* 1966 *	7.2	18.6	33.6	41.1	51.2	66.3	72.2	65.9	58.5	47.6	33.3	20.2 *
* 1967 *	18.1	11.5	29.8	44.0	50.4	65.3	67.2	64.0	58.3	46.8	30.8	22.4 *
* 1968 *	15.5	15.8	37.3	46.4	53.0	64.4	68.6	68.0	59.9	50.4	34.2	19.5 *
* 1969 *	12.9	20.1	25.0	46.0	56.6	58.3	68.8	70.4	59.6	45.4	32.5	21.3 *
* 1970 *	7.9	16.3	26.3	44.9	56.2	66.6	71.6	68.6	59.8	50.0	33.0	19.7 *
* 1971 *	7.9	16.8	25.8	43.4	52.7	68.6	66.4	65.5	61.6	54.7	34.4	22.2 *
* 1972 *	9.1	13.3	25.0	39.4	59.1	63.0	67.5	67.5	58.0	44.4	32.7	15.4 *
* 1973 *	18.8	21.0	38.6	42.6	52.0	66.5	70.3	69.9	59.1	53.4	34.1	18.9 *
* 1974 *	14.9	16.5	29.4	45.1	52.2	61.7	71.4	65.9	54.4	47.7	35.4	24.7 *
* 1975 *	17.0	18.2	23.9	37.8	59.4	65.2	71.1	68.1	55.2	50.5	38.4	20.5 *
* 1976 *	11.3	25.1	30.5	46.8	53.5	67.3	70.7	67.3	57.6</			

***** WISCONSIN PRECIPITATION, WEIGHTED BY HARVESTED CROPLAND *****												
* YEAR *	JAN	FEB	MAR	APR	MAY	JUN	JUL	AUG	SEP	OCT	NOV	DEC
* 1950 *	2.29	1.02	2.18	3.27	2.80	4.24	6.15	2.74	2.27	1.13	1.09	1.98
* 1951 *	1.04	1.68	3.41	4.35	2.86	4.14	4.94	4.22	3.22	4.40	2.00	1.31
* 1952 *	1.90	.67	2.48	1.66	3.15	4.58	6.04	4.37	.73	.13	2.30	1.44
* 1953 *	.89	2.30	1.80	3.73	2.53	4.36	4.19	3.77	1.50	.47	1.14	1.78
* 1954 *	.69	.81	1.48	5.01	3.42	6.23	4.07	3.01	5.09	4.06	.93	.99
* 1955 *	.56	1.08	1.29	3.19	3.30	3.72	4.48	2.28	1.54	3.17	.92	.94
* 1956 *	.47	.59	2.20	2.45	3.89	3.55	4.46	4.47	1.53	.86	2.47	.82
* 1957 *	.42	.54	.97	2.43	4.59	4.01	3.78	3.74	2.09	1.48	3.11	1.27
* 1958 *	.52	.10	.49	2.58	1.88	2.87	3.41	3.07	3.11	2.24	1.98	.31
* 1959 *	.91	1.53	2.33	2.35	4.24	2.84	3.77	6.38	4.78	4.55	1.79	2.42
* 1960 *	1.52	.83	.84	3.71	6.05	3.78	3.49	5.48	4.12	2.54	1.77	.37
* 1961 *	.19	1.18	3.14	2.11	2.37	3.18	3.97	2.48	6.41	3.51	3.02	1.22
* 1962 *	.97	1.77	1.47	1.98	3.88	3.08	3.69	4.48	2.82	2.12	.52	.72
* 1963 *	.58	.56	2.12	1.98	2.76	3.14	3.20	2.84	3.29	.96	1.70	.68
* 1964 *	.75	.19	1.58	3.38	4.33	2.11	3.94	3.36	4.39	.39	1.92	.88
* 1965 *	1.12	1.09	2.40	3.87	3.87	2.54	3.70	4.63	8.63	1.92	2.57	2.48
* 1966 *	1.16	1.37	3.01	1.75	1.96	2.92	3.66	3.75	1.64	1.87	1.25	1.82
* 1967 *	2.37	1.12	1.39	3.21	2.48	6.90	1.95	3.20	2.01	4.05	1.18	1.08
* 1968 *	.86	.41	.94	4.28	4.02	7.44	4.01	2.53	5.32	2.08	1.24	2.98
* 1969 *	2.56	.10	1.11	2.41	2.96	6.69	3.67	1.06	2.20	3.65	.83	1.49
* 1970 *	.64	.23	1.31	1.92	5.83	2.56	3.69	1.34	6.59	3.60	2.37	1.51
* 1971 *	1.69	2.62	1.46	1.61	2.82	3.56	3.55	2.99	3.18	2.56	2.94	2.81
* 1972 *	.74	.69	2.00	2.34	2.45	2.77	5.27	6.60	6.19	2.80	1.41	2.39
* 1973 *	1.29	1.06	3.29	5.00	6.67	2.95	2.38	3.53	3.67	2.84	1.58	1.97
* 1974 *	1.35	1.19	2.01	3.23	3.92	4.49	2.76	4.04	1.57	1.95	1.84	1.45
* 1975 *	1.48	1.32	2.43	3.71	2.76	4.70	2.08	5.91	2.10	.72	3.74	.98
* 1976 *	1.22	1.56	3.98	3.55	2.32	1.85	2.90	1.74	.86	1.24	.17	.43
* 1977 *	.54	1.00	4.13	3.00	2.52	3.75	4.68	4.31	4.04	2.40	2.63	1.84
* 1978 *	1.00	.31	.36	3.79	4.25	5.05	6.41	3.88	5.31	1.53	2.50	1.46
* 1979 *	1.84	1.15	3.54	2.24	3.56	3.70	3.24	5.60	.82	3.32	2.09	.99
* 1980 *	1.61	.45	.75	2.31	2.53	4.71	3.40	8.10	6.10	1.78	.87	1.15
* 1981 *	.13	2.45	.60	4.34	1.54	4.53	3.67	5.45	3.36	3.24	1.09	1.03
* 1982 *	1.87	.24	2.05	3.09	4.12	2.78	5.17	3.50	2.81	3.26	4.02	2.79
* 1983 *	.86	1.45	2.07	2.32	4.74	2.21	3.66	4.55	4.23	2.93	3.55	1.60
* 1984 *	.50	.93	1.85	3.83	2.99	5.47	3.32	3.00	4.04	4.97	2.57	2.21
* 1985 *	.91	1.53	2.79	2.25	3.00	2.74	3.46	4.55	5.75	3.42	4.79	1.79
* 1986 *	.71	1.59	1.76	2.66	2.26	4.34	5.33	3.71	8.74	2.59	1.12	.53
* 1987 *	.70	.18	1.66	2.43	3.43	2.18	5.19	4.39	3.08	1.69	3.00	2.42
* 1988 *	1.51	.40	1.40	2.36	1.17	1.41	2.44	3.96	4.45	1.82	3.52	1.22
* 1989 *	1.09	1.01	1.95	2.97	3.34	3.80	3.93	3.92	3.68	2.42	2.04	1.48
* 1990 *	.60	.64	.94	.91	1.19	1.40	1.05	1.44	2.02	1.22	1.05	.71

***** WISCONSIN TEMPERATURE, WEIGHTED BY HARVESTED CROPLAND *****												
* YEAR *	JAN	FEB	MAR	APR	MAY	JUN	JUL	AUG	SEP	OCT	NOV	DEC
* 1950 *	16.6	18.8	25.3	37.5	55.4	65.5	67.3	64.3	59.7	53.6	30.2	14.6
* 1951 *	13.2	19.1	26.6	42.6	59.9	62.7	69.3	65.5	57.3	49.2	26.6	19.5
* 1952 *	18.0	25.0	27.6	47.9	56.0	67.9	72.1	67.5	61.0	43.7	36.9	26.0
* 1953 *	21.4	21.4	32.1	41.3	56.4	68.1	70.7	70.4	61.1	54.7	39.5	25.3
* 1954 *	16.4	30.6	29.0	47.0	51.2	68.6	70.8	67.3	60.5	48.5	37.4	23.8
* 1955 *	16.8	18.5	27.9	51.4	59.5	64.9	75.6	73.7	61.7	50.8	29.9	17.0
* 1956 *	18.5	19.0	26.6	41.3	55.3	68.8	67.5	68.6	57.8	55.0	34.6	24.3
* 1957 *	11.0	23.4	31.1	45.9	54.8	65.8	72.1	68.5	58.6	47.4	34.2	25.6
* 1958 *	20.5	15.6	32.0	46.0	56.9	61.2	68.3	69.4	61.3	52.0	36.8	15.1
* 1959 *	10.0	15.1	28.6	45.0	60.6	67.5	69.7	72.8	62.1	45.3	26.4	29.6
* 1960 *	20.5	20.8	20.9	46.8	55.1	63.2	68.7	69.9	62.5	49.2	37.4	20.0
* 1961 *	16.4	27.0	33.7	40.9	53.8	66.2	69.8	69.8	61.4	50.9	34.8	19.2
* 1962 *	11.9	16.5	29.0	43.8	60.8	65.1	67.0	68.4	57.3	51.6	36.1	20.4
* 1963 *	6.2	13.0	32.6	47.2	54.5	67.9	71.5	66.9	60.7	58.5	39.9	13.0
* 1964 *	23.0	23.7	29.2	45.9	61.2	66.5	72.6	66.4	59.2	47.5	38.1	18.0
* 1965 *	14.1	16.0	23.5	42.0	59.9	64.3	68.5	66.8	57.2	49.9	35.4	29.0
* 1966 *	9.0	19.8	34.7	42.1	51.9	66.9	72.8	66.3	59.3	48.5	34.9	21.4
* 1967 *	19.7	13.2	31.1	45.0	51.2	66.2	67.9	64.6	59.0	47.8	31.9	23.8
* 1968 *	17.2	17.3	38.3	47.2	53.7	65.4	69.2	68.9	60.8	51.0	35.2	20.9
* 1969 *	13.9	21.5	26.2	46.6	57.1	59.2	69.6	71.0	60.4	46.4	33.3	22.2
* 1970 *	9.0	17.9	27.9	45.9	57.3	67.1	72.2	69.4	60.6	50.7	34.2	21.0
* 1971 *	9.4	18.0	27.0	44.3	53.6	69.4	67.3	66.4	62.8	55.8	35.4	24.1
* 1972 *	11.1	15.1	26.3	40.3	59.7	63.6	68.4	68.5	59.3	45.5	33.7	17.0
* 1973 *	20.6	22.6	39.6	43.3	52.8	67.4	71.3	70.8	60.3	54.4	35.3	20.4
* 1974 *	16.8	18.1	31.0	46.4	53.0	62.6	72.1	66.8	55.7	48.7	36.4	25.7
* 1975 *	18.8	19.4	25.0	38.8	60.1	66.1	71.6	69.2	56.2	51.5	39.8	22.4
* 1976 *	12.9	26.3	32.6	47.5	54.0	67.9	71.5	67.9	58.6	43.6	27.2	11.2
* 1977 *	2.9	20.8	37.7	50.4	64.1	64.2	72.5	64.8	60.2	47.6	33.8	18.1
* 1978 *	9.9	11.9	27.7	43.1	57.6	65.0	68.2	68.7	63.8	47.7	33.5	17.5
* 1979 *	5.1	10.3	29.5	41.3	53.8	64.5	69.5	66.5	61.2	46.6	33.7	26.9
* 1980 *	16.5	16.4	26.9	46.0	58.8	64.4	71.7	69.3	59.6	44.2	35.6	20.5
* 1981 *	17.4	23.4	34.8	47.4	54.5	65.8	69.5	68.2	58.2	45.5	37.4	21.0
* 1982 *	6.0	16.9	28.8	40.7	60.4	60.1	70.8	66.4	58.5	49.8	33.7	28.1
* 1983 *	21.3	26.9	33.1	41.0	51.2	65.8	74.1	72.6	60.7	48.9	36.4	9.3
* 1984 *	13.5	19.5	29.9	45.5	53.3	67.0	68.9	70.7	57.9	51.0	34.5	23.1
* 1985 *	12.1	16.7	35.7	49.6	60.0	62.7	69.5	65.7	60.1	48.2	29.3	9.9
* 1986 *	16.8	17.8	33.9	49.0	58.4	61.8	71.5	64.8	60.1	48.5	30.1	24.1
* 1987 *	21.3	28.7	36.3	49.4	59.6	69.3	73.1	67.8	60.6	43.1	38.1	26.8
* 1988 *	12.0	14.8	32.3	45.2	60.4	69.6	73.5	72.6	61.2	42.7	35.9	21.2
* 1989 *	14.5	19.4	30.3	44.8	56.6	65.5	70.5	68.3	59.9	49.1	34.4	20.9
* 1990 *	5.1	4.7	4.2	3.3	3.4	2.6	2.1	2.4	1.8	3.7	3.4	5.0

 * WYOMING PRECIPITATION, WEIGHTED BY GEOGRAPHIC AREA *

* YEAR *	JAN	FEB	MAR	APR	MAY	JUN	JUL	AUG	SEP	OCT	NOV	DEC
* 1950 *	1.03	.42	1.09	1.61	1.81	1.19	1.49	.47	2.16	.49	.93	.39
* 1951 *	.85	.49	.74	1.19	1.54	1.80	1.68	1.34	.96	1.50	.44	.90
* 1952 *	.50	.71	1.03	.83	2.57	1.36	1.03	1.20	.29	.13	.43	.50
* 1953 *	.89	.95	.50	1.45	1.73	1.49	.91	1.27	.36	.53	.66	.46
* 1954 *	.64	.38	1.50	.51	1.23	1.14	.91	.81	.64	.75	.33	.44
* 1955 *	.50	.88	.80	.94	1.86	1.99	.86	1.01	.98	.54	.95	1.29
* 1956 *	.80	.42	.55	1.18	1.84	.65	1.20	.76	.25	.64	.69	.62
* 1957 *	.53	.44	.86	1.93	3.62	2.17	1.13	1.26	.76	1.20	.78	.50
* 1958 *	.35	.58	.94	1.40	1.44	1.81	1.86	.73	.43	.19	.90	.69
* 1959 *	.45	.76	.88	.88	1.99	1.75	.42	.69	1.66	.92	.38	.20
* 1960 *	.42	.72	.54	.82	.93	1.26	.55	.89	.68	.88	.97	.43
* 1961 *	.08	.62	.89	.71	1.78	.87	1.13	.82	2.35	1.30	.59	.56
* 1962 *	.87	.80	.65	.83	3.11	2.16	1.62	.69	.71	.78	.43	.23
* 1963 *	.81	.57	.56	2.36	1.19	2.61	.80	1.20	1.52	.54	.43	.45
* 1964 *	.60	.59	.68	1.95	2.04	3.05	.45	.75	.25	.32	.74	1.34
* 1965 *	.92	.38	.48	.99	2.71	2.45	1.43	1.10	1.94	.26	.54	.50
* 1966 *	.29	.46	.56	1.18	.62	1.34	.94	1.06	1.50	1.04	.57	.61
* 1967 *	.78	.58	.81	1.51	2.11	3.93	1.16	.57	1.32	.92	.68	.96
* 1968 *	.45	.57	.67	1.41	2.08	2.44	.81	2.30	.80	.49	.67	.73
* 1969 *	.86	.58	.40	1.38	.76	3.08	.96	.38	.44	1.32	.50	.56
* 1970 *	.78	.25	1.19	1.44	1.76	2.23	1.03	.41	1.23	1.03	1.04	.68
* 1971 *	.85	.70	.87	2.38	3.00	.84	.54	.63	1.25	2.17	.60	.61
* 1972 *	1.11	.45	.72	1.31	1.42	1.93	.94	1.56	.91	1.49	.59	.87
* 1973 *	.55	.36	1.19	2.22	.79	1.11	2.35	.71	2.86	.64	1.14	.86
* 1974 *	.67	.39	.76	1.65	.77	1.00	1.10	.80	.52	1.36	.41	.47
* 1975 *	.86	.55	1.04	1.30	2.47	1.99	1.24	.53	.31	1.31	.64	.79
* 1976 *	.55	.77	.55	1.72	1.72	2.13	1.04	1.15	.92	.60	.29	.20
* 1977 *	.53	.27	1.14	1.07	1.88	1.04	1.84	1.57	.75	.75	.86	.92
* 1978 *	.89	.94	.52	1.58	4.16	.82	1.31	1.04	1.03	.39	.94	1.11
* 1979 *	.72	.48	.63	.74	1.56	1.10	.88	1.90	.22	.96	.71	.33
* 1980 *	1.33	.60	1.05	.66	2.96	.75	.87	1.44	.87	1.00	.57	.47
* 1981 *	.31	.34	.87	.80	3.74	.92	1.81	.84	.58	1.26	.52	.82
* 1982 *	.64	.40	.88	.95	2.09	2.14	1.94	1.12	2.88	1.10	.63	.99
* 1983 *	.29	.44	1.45	1.40	1.99	1.79	1.23	1.61	.93	1.26	1.83	1.00
* 1984 *	.35	.59	.85	2.00	1.04	1.76	1.98	1.12	1.34	.57	.58	.48
* 1985 *	.44	.38	.70	.75	1.28	1.33	1.39	.44	1.64	.67	1.37	.64
* 1986 *	.44	1.31	.64	1.86	1.40	1.97	1.10	.87	1.88	1.48	.93	.12
* 1987 *	.56	.79	.96	.35	2.68	1.37	1.83	1.28	.57	.44	.86	.69
* 1988 *	.52	.39	.88	.92	1.66	.80	.54	.46	.93	.24	.82	.40
* 1989 *	.52	.39	.88	.92	1.66	.80	.54	.46	.93	.24	.82	.40
* 1990 *	.52	.39	.88	.92	1.66	.80	.54	.46	.93	.24	.82	.40
* 1991 *	.52	.39	.88	.92	1.66	.80	.54	.46	.93	.24	.82	.40
* 1992 *	.52	.39	.88	.92	1.66	.80	.54	.46	.93	.24	.82	.40
* 1993 *	.52	.39	.88	.92	1.66	.80	.54	.46	.93	.24	.82	.40
* 1994 *	.52	.39	.88	.92	1.66	.80	.54	.46	.93	.24	.82	.40
* 1995 *	.52	.39	.88	.92	1.66	.80	.54	.46	.93	.24	.82	.40
* 1996 *	.52	.39	.88	.92	1.66	.80	.54	.46	.93	.24	.82	.40
* 1997 *	.52	.39	.88	.92	1.66	.80	.54	.46	.93	.24	.82	.40
* 1998 *	.52	.39	.88	.92	1.66	.80	.54	.46	.93	.24	.82	.40
* 1999 *	.52	.39	.88	.92	1.66	.80	.54	.46	.93	.24	.82	.40
* 2000 *	.52	.39	.88	.92	1.66	.80	.54	.46	.93	.24	.82	.40
* 2001 *	.52	.39	.88	.92	1.66	.80	.54	.46	.93	.24	.82	.40
* 2002 *	.52	.39	.88	.92	1.66	.80	.54	.46	.93	.24	.82	.40
* 2003 *	.52	.39	.88	.92	1.66	.80	.54	.46	.93	.24	.82	.40
* 2004 *	.52	.39	.88	.92	1.66	.80	.54	.46	.93	.24	.82	.40
* 2005 *	.52	.39	.88	.92	1.66	.80	.54	.46	.93	.24	.82	.40
* 2006 *	.52	.39	.88	.92	1.66	.80	.54	.46	.93	.24	.82	.40
* 2007 *	.52	.39	.88	.92	1.66	.80	.54	.46	.93	.24	.82	.40
* 2008 *	.52	.39	.88	.92	1.66	.80	.54	.46	.93	.24	.82	.40
* 2009 *	.52	.39	.88	.92	1.66	.80	.54	.46	.93	.24	.82	.40
* 2010 *	.52	.39	.88	.92	1.66	.80	.54	.46	.93	.24	.82	.40
* 2011 *	.52	.39	.88	.92	1.66	.80	.54	.46	.93	.24	.82	.40
* 2012 *	.52	.39	.88	.92	1.66	.80	.54	.46	.93	.24	.82	.40
* 2013 *	.52	.39	.88	.92	1.66	.80	.54	.46	.93	.24	.82	.40
* 2014 *	.52	.39	.88	.92	1.66	.80	.54	.46	.93	.24	.82	.40
* 2015 *	.52	.39	.88	.92	1.66	.80	.54	.46	.93	.24	.82	.40
* 2016 *	.52	.39	.88	.92	1.66	.80	.54	.46	.93	.24	.82	.40
* 2017 *	.52	.39	.88	.92	1.66	.80	.54	.46	.93	.24	.82	.40
* 2018 *	.52	.39	.88	.92	1.66	.80	.54	.46	.93	.24	.82	.40
* 2019 *	.52	.39	.88	.92	1.66	.80	.54	.46	.93	.24	.82	.40
* 2020 *	.52	.39	.88	.92	1.66	.80	.54	.46	.93	.24	.82	.40
* 2021 *	.52	.39	.88	.92	1.66	.80	.54	.46	.93	.24	.82	.40
* 2022 *	.52	.39	.88	.92	1.66	.80	.54	.46	.93	.24	.82	.40
* 2023 *	.52	.39	.88	.92	1.66	.80	.54	.46	.93	.24	.82	.40
* 2024 *	.52	.39	.88	.92	1.66	.80	.54	.46	.93	.24	.82	.40
* 2025 *	.52	.39	.88	.92	1.66	.80	.54	.46	.93	.24	.82	.40
* 2026 *	.52	.39	.88	.92	1.66	.80	.54	.46	.93	.24	.82	.40
* 2027 *	.52	.39	.88	.92	1.66	.80	.54	.46	.93	.24	.82	.40
* 2028 *	.52	.39	.88	.92	1.66	.80	.54	.46	.93	.24	.82	.40
* 2029 *	.52	.39	.88	.92	1.66	.80	.54	.46	.93	.24	.82	.40
* 2030 *	.52	.39	.88	.92	1.66	.80	.54	.46	.93	.24	.82	.40
* 2031 *	.52	.39	.88	.92	1.66	.80	.54	.46	.93	.24	.82	.40
* 2032 *	.52	.39	.88	.92	1.66	.80	.54	.46	.93	.24	.82	.40
* 2033 *	.52	.39	.88	.92	1.66	.80	.54	.46	.93	.24	.82	.40
* 2034 *	.52	.39	.88	.92	1.66	.80	.54	.46	.93	.24	.82	.40
* 2035 *	.52	.39	.88	.92	1.66	.80	.54	.46	.93	.24	.82	.40
* 2036 *	.52	.39	.88	.92	1.66	.80	.54	.46	.93	.24	.82	.40
* 2037 *	.52	.39	.88	.92	1.66	.80	.54	.46	.93	.24	.82	.40
* 2038 *	.52	.39	.88	.92	1.66	.80	.54	.46	.93	.24	.82	.40
* 2039 *	.52	.39	.88	.92	1.66	.80	.54	.46	.93	.24	.82	.40
* 2040 *	.52	.39	.88	.92	1.66	.80	.54	.46	.93	.24	.82	.40
* 2041 *	.52	.39	.88	.92	1.66	.80	.54	.46	.93	.24	.82	.40
* 2042 *	.52	.39	.88	.92	1.66	.80	.54	.46	.93	.24	.82	.40
* 2043 *	.52	.39	.88	.92	1.66	.80	.54	.46	.93	.24	.82	.40
* 2044 *	.52	.39	.88	.92	1.66	.80	.54	.46	.93	.24	.82	.40
* 2045 *	.52	.39	.88	.92	1.66	.80	.54	.46	.93	.24	.82	.40
* 2046 *	.52	.39	.88	.92	1.66	.80	.54	.46	.93	.24	.82	.40
* 2047 *	.52	.39	.88	.92	1.66	.80	.54	.46	.93	.24	.82	.40
* 2048 *	.52	.39	.88	.92	1.66	.80	.54	.46	.93	.24	.82	.40
* 2049 *	.52	.39	.88	.92	1.66	.80	.54	.46	.93	.24	.82	.40
* 2050 *	.52	.39	.88	.92	1.66	.80	.54	.46	.93	.24	.82	.40
* 2051 *	.52	.39	.88	.92	1.66	.80	.54	.46	.93	.24	.82	.40
* 2052 *	.52	.39	.88	.92	1.66	.80	.54	.46	.93	.24	.82	.40
* 2053 *	.52	.39	.88	.92	1.66	.80	.54	.46	.93	.24	.82	.40
* 2054 *	.52	.39	.88	.92	1.66	.80	.54	.46	.93	.24	.82	.40
* 2055 *	.52	.39	.88	.92	1.66	.80	.54	.46	.93	.24	.82	.40
* 2056 *	.52	.39	.88	.92	1.66	.80	.54	.46	.93	.24	.82	.40
* 2057 *	.52	.39	.88	.92	1.66	.80	.54	.46	.93	.24	.82	.40
* 2058 *	.52	.39	.88	.92	1.66	.80	.54	.46	.93	.24	.82	.40
* 2059 *	.52	.39	.88	.92	1.66	.80	.54	.46	.93	.24	.82	.40
* 2060 *	.52	.39	.88	.92	1.66	.80	.54	.46	.93	.24	.82	.40
* 2061 *	.52	.39	.88	.92	1.66	.80	.54	.46	.93	.24	.82	.40
* 2062 *	.52	.39	.88	.92	1.66	.80	.54	.46	.93	.24	.82	.40
* 2063 *	.52	.39	.88	.92	1.66	.80	.54	.46	.93	.24	.82	.40
* 2064 *	.52	.39	.88	.92	1.66	.80	.54	.46	.93	.24	.82	.40
* 2065 *	.52	.39	.88	.92	1.66	.80	.54	.46	.93	.24	.82	.40
* 2066 *	.52	.39	.88	.92	1.66	.80	.54	.46	.93	.24	.82	.40
* 2067 *	.52	.39	.88	.92	1.66	.8						

 * WYOMING PRECIPITATION, WEIGHTED BY HARVESTED CROPLAND *

* YEAR *	JAN	FEB	MAR	APR	MAY	JUN	JUL	AUG	SEP	OCT	NOV	DEC
* 1950 *	.75	.29	.96	1.62	1.91	1.22	1.63	.50	2.18	.39	.74	.28
* 1951 *	.65	.33	.60	1.28	1.60	1.94	1.82	1.25	1.12	1.44	.37	.72
* 1952 *	.34	.63	.97	.76	2.83	1.44	1.02	1.23	.32	.18	.49	.39
* 1953 *	.66	.92	.39	1.47	1.64	1.73	1.12	1.37	.34	.47	.62	.38
* 1954 *	.43	.28	1.42	.44	1.31	1.07	.97	.89	.65	.72	.30	.39
* 1955 *	.46	.79	.76	1.02	2.13	2.38	.86	1.12	.99	.45	.88	.93
* 1956 *	.58	.35	.49	1.16	1.94	.76	1.29	.87	.23	.52	.75	.51
* 1957 *	.42	.27	.78	1.99	4.01	2.27	1.32	1.35	.80	1.30	.70	.32
* 1958 *	.24	.50	.99	1.51	1.51	1.99	2.09	.74	.38	.19	.73	.67
* 1959 *	.40	.63	.94	.89	2.21	1.89	.45	.64	1.64	.98	.36	.16
* 1960 *	.36	.62	.43	.80	1.09	1.29	.56	.85	.70	.74	.87	.45
* 1961 *	.07	.53	1.05	.74	2.05	1.05	1.26	.71	2.23	1.21	.52	.41
* 1962 *	.74	.61	.59	.77	3.53	2.58	1.83	.71	.72	.78	.41	.23
* 1963 *	.70	.47	.54	2.29	1.18	2.69	.91	1.21	1.49	.53	.31	.39
* 1964 *	.45	.56	.59	2.12	2.06	2.99	.45	.78	.26	.29	.62	1.00
* 1965 *	.79	.36	.47	.85	3.06	2.70	1.55	1.04	1.97	.32	.36	.44
* 1966 *	.24	.43	.50	1.20	.48	1.42	1.12	1.17	1.54	1.05	.46	.48
* 1967 *	.60	.53	.77	1.70	2.43	4.15	1.28	.62	1.34	.77	.64	.85
* 1968 *	.34	.48	.66	1.49	2.31	2.52	.87	2.18	.74	.50	.55	.65
* 1969 *	.59	.50	.42	1.49	.90	3.14	1.05	.38	.38	1.42	.54	.44
* 1970 *	.58	.23	1.27	1.48	1.83	2.53	1.06	.35	1.11	1.05	.88	.54
* 1971 *	.68	.67	.83	2.65	3.45	.95	.55	.57	1.36	2.08	.51	.38
* 1972 *	.95	.33	.74	1.38	1.57	2.01	1.07	1.75	.81	1.35	.58	.73
* 1973 *	.49	.29	1.30	2.41	.80	1.12	2.66	.63	3.10	.60	1.01	.82
* 1974 *	.58	.34	.61	1.72	.75	1.16	1.12	.79	.59	1.28	.40	.36
* 1975 *	.74	.42	.97	1.27	2.61	1.96	1.16	.56	.35	1.17	.51	.73
* 1976 *	.49	.64	.44	1.87	1.94	2.15	1.14	1.15	.92	.60	.31	.18
* 1977 *	.48	.26	1.13	1.29	1.91	1.20	1.95	1.44	.70	.71	.75	.69
* 1978 *	.74	.83	.51	1.59	4.53	.90	1.51	1.09	.93	.47	.84	.97
* 1979 *	.60	.37	.69	.77	1.68	1.35	1.06	1.94	.25	.92	.87	.36
* 1980 *	1.15	.56	1.06	.68	2.90	.68	.90	1.49	.79	.99	.53	.37
* 1981 *	.28	.29	.85	.81	3.96	.94	2.18	1.00	.58	1.14	.37	.61
* 1982 *	.49	.28	.77	.84	2.47	2.49	2.07	1.25	2.91	1.17	.59	.94
* 1983 *	.20	.33	1.68	1.50	2.28	2.08	1.29	1.64	.74	1.12	1.76	.80
* 1984 *	.35	.50	.81	2.35	1.02	1.84	2.10	1.09	1.21	.65	.47	.41
* 1985 *	.45	.30	.62	.85	1.30	1.45	1.39	.52	1.72	.67	1.19	.67
* 1986 *	.33	1.06	.62	1.96	1.45	2.35	1.06	.79	1.89	1.63	.89	.13
* 1987 *	.45	.84	1.03	.41	2.76	1.50	1.75	1.38	.64	.41	.85	.68
* 1988 *	.44	.38	.91	.93	1.89	.91	.75	.51	1.01	.23	.61	.35
* JAN	FEB	MAR	APR	MAY	JUN	JUL	AUG	SEP	OCT	NOV	DEC	
* MEAN *	.52	.49	.80	1.34	2.08	1.82	1.29	1.01	1.07	.83	.64	.53
* S.D. *	.21	.20	.30	.57	.94	.77	.51	.43	.71	.44	.28	.24

 * WYOMING TEMPERATURE, WEIGHTED BY HARVESTED CROPLAND *

* YEAR *	JAN	FEB	MAR	APR	MAY	JUN	JUL	AUG	SEP	OCT	NOV	DEC
* 1950 *	16.9	29.0	29.8	40.2	46.4	59.1	63.9	63.7	55.3	50.4	32.7	29.0
* 1951 *	19.0	28.3	27.6	39.1	52.3	54.6	67.1	64.7	53.8	43.8	30.4	19.7
* 1952 *	21.1	24.6	26.3	44.7	52.7	63.8	66.9	66.8	60.2	47.8	27.2	25.3
* 1953 *	31.8	25.3	35.6	37.6	47.4	62.3	70.4	66.9	59.3	48.6	37.6	24.9
* 1954 *	25.1	35.2	27.5	44.8	52.2	60.7	72.3	66.8	59.2	45.3	38.6	26.1
* 1955 *	20.4	19.6	25.8	41.9	52.8	58.1	69.4	69.2	57.2	48.0	26.1	24.9
* 1956 *	24.1	20.2	31.5	40.2	54.4	65.7	67.5	64.3	58.9	48.3	29.8	26.9
* 1957 *	13.7	29.7	33.1	38.7	50.6	59.3	68.9	67.5	55.0	45.5	28.5	30.2
* 1958 *	25.1	28.8	27.8	39.6	57.5	60.9	64.1	68.9	58.7	47.9	33.5	26.5
* 1959 *	22.6	22.4	32.2	41.4	49.7	64.9	67.9	67.7	55.1	43.5	29.4	28.4
* 1960 *	21.2	19.3	32.6	44.3	52.8	62.7	70.4	66.4	59.2	46.8	32.9	23.4
* 1961 *	24.7	30.3	34.7	40.3	52.4	64.8	68.5	69.2	51.1	43.9	28.9	20.5
* 1962 *	14.8	25.2	28.5	45.8	53.2	60.1	65.6	65.1	56.9	49.2	37.4	28.1
* 1963 *	13.1	32.0	33.6	41.5	54.0	61.5	69.4	67.9	61.7	52.5	36.3	22.5
* 1964 *	21.7	20.9	25.5	40.5	52.7	58.7	71.1	64.1	55.4	47.1	31.1	22.3
* 1965 *	27.4	23.2	21.3	44.1	49.6	59.0	67.2	64.4	47.5	49.9	37.6	26.8
* 1966 *	19.8	21.5	34.5	38.9	54.5	60.3	71.9	64.7	59.4	44.1	34.6	24.0
* 1967 *	25.8	26.6	35.1	41.6	48.2	57.2	67.2	66.4	58.4	47.1	31.7	18.1
* 1968 *	20.9	28.1	36.0	37.9	48.1	59.9	67.3	62.6	55.1	46.6	30.9	19.6
* 1969 *	22.4	25.1	26.4	46.0	54.7	56.0	68.3	69.7	60.5	37.4	33.9	26.5
* 1970 *	22.3	30.9	28.2	36.0	52.4	61.1	68.6	69.5	53.4	40.4	32.8	22.6
* 1971 *	23.3	24.1	30.3	41.1	50.2	61.9	65.4	69.3	53.0	42.3	30.7	21.4
* 1972 *	18.0	27.3	38.3	42.0	51.2	62.6	64.6	65.5	55.0	44.3	29.0	16.5
* 1973 *	17.7	23.5	31.3	36.4	50.4	61.3	66.7	67.7	53.9	47.7	31.3	26.0
* 1974 *	18.3	27.4	35.4	42.7	51.2	63.6	70.0	62.9	54.0	47.4	33.6	23.3
* 1975 *	21.1	21.4	30.2	36.4	48.5	57.4	69.7	65.2	55.1	45.8	30.8	27.4
* 1976 *	21.9	28.5	29.9	43.1	53.1	59.3	69.9	65.3	57.7	42.9	32.1	25.9
* 1977 *	17.8	29.8	30.7	45.4	53.0	65.7	68.7	63.8	58.1	47.2	32.1	24.7
* 1978 *	18.2	21.1	34.9	43.8	49.3	60.6	67.2	63.7	57.6	46.7	26.6	13.6
* 1979 *	6.9	22.5	33.7	42.4	50.1	60.6	68.6	65.5	60.7	47.6	26.4	28.0
* 1980 *	17.8	25.5	30.2	43.0	51.7	62.5	69.7	64.2	57.7	45.1	33.6	31.9
* 1981 *	29.5	27.9	36.4	47.3	50.4	61.8	68.5	66.3	59.7	43.4	37.3	26.1
* 1982 *	18.4	23.6	33.4	39.1	49.4	57.6	67.0	69.0	55.1	42.7	29.0	22.6
* 1983 *	28.4	29.8	34.2	36.8	47.3	58.9	68.3	70.6	57.2	47.1	31.0	10.3
* 1984 *	20.4	25.3	30.2	37.8	52.2	59.5	68.6	68.3	53.3	40.4	33.0	19.9
* 1985 *	15.8	19.2	32.1	45.7	54.9	60.7	69.8	64.9	52.0	43.7	20.7	19.4
* 1986 *	27.5	26.4	41.0	42.8	50.6	65.1	66.3	66.7	52.9	44.7	30.9	24.8
* 1987 *	22.3	29.1	32.3	47.8	55.7	62.8	67.4	63.7	56.9	45.9	34.2	22.7
* 1988 *	18.3	25.6	32.0	44.9	53.8	69.1	70.9	67.7	56.2	49.1	32.3	23.5
* JAN	FEB	MAR	APR	MAY	JUN	JUL	AUG	SEP	OCT	NOV	DEC	
* MEAN *	20.9	25.7	31.5	41.6	51.6	61.1	68.2	66.3	56.3	45.9	31.7	23.7
* S.D. *	4.9	3.9	3.9	3.2	2.5	2.9	2.0	2.2	3.0	3.0	3.7	4.4

END
DATE
FILMED
3-9-90
NTIS