



AgEcon SEARCH
RESEARCH IN AGRICULTURAL & APPLIED ECONOMICS

The World's Largest Open Access Agricultural & Applied Economics Digital Library

This document is discoverable and free to researchers across the globe due to the work of AgEcon Search.

Help ensure our sustainability.

Give to AgEcon Search

AgEcon Search

<http://ageconsearch.umn.edu>

aesearch@umn.edu

*Papers downloaded from **AgEcon Search** may be used for non-commercial purposes and personal study only. No other use, including posting to another Internet site, is permitted without permission from the copyright owner (not AgEcon Search), or as allowed under the provisions of Fair Use, U.S. Copyright Act, Title 17 U.S.C.*

STATE-LEVEL WHEAT STATISTICS, 1949-88. (STATISTICAL BULLETIN) / J. LANGLEY, ET AL. ECONOMIC RESEARCH SERVICE, WASHINGTON DC. AGRICULTURE AND TRADE ADMINISTRATION

1 OF 1

PB 89

175 657

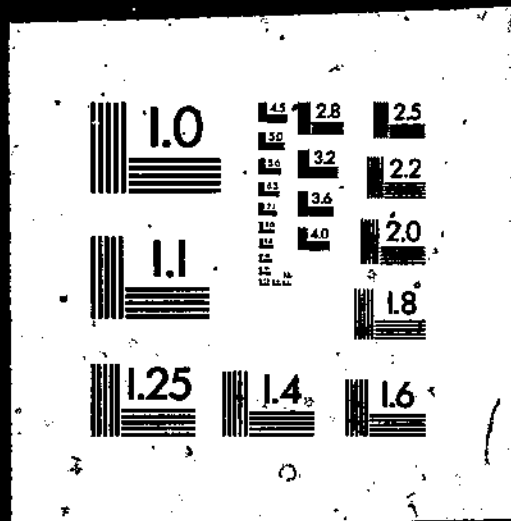

PB89-175657

State-Level Wheat Statistics, 1949-88

(U.S.) Economic Research Service, Washington, DC

Mar 89

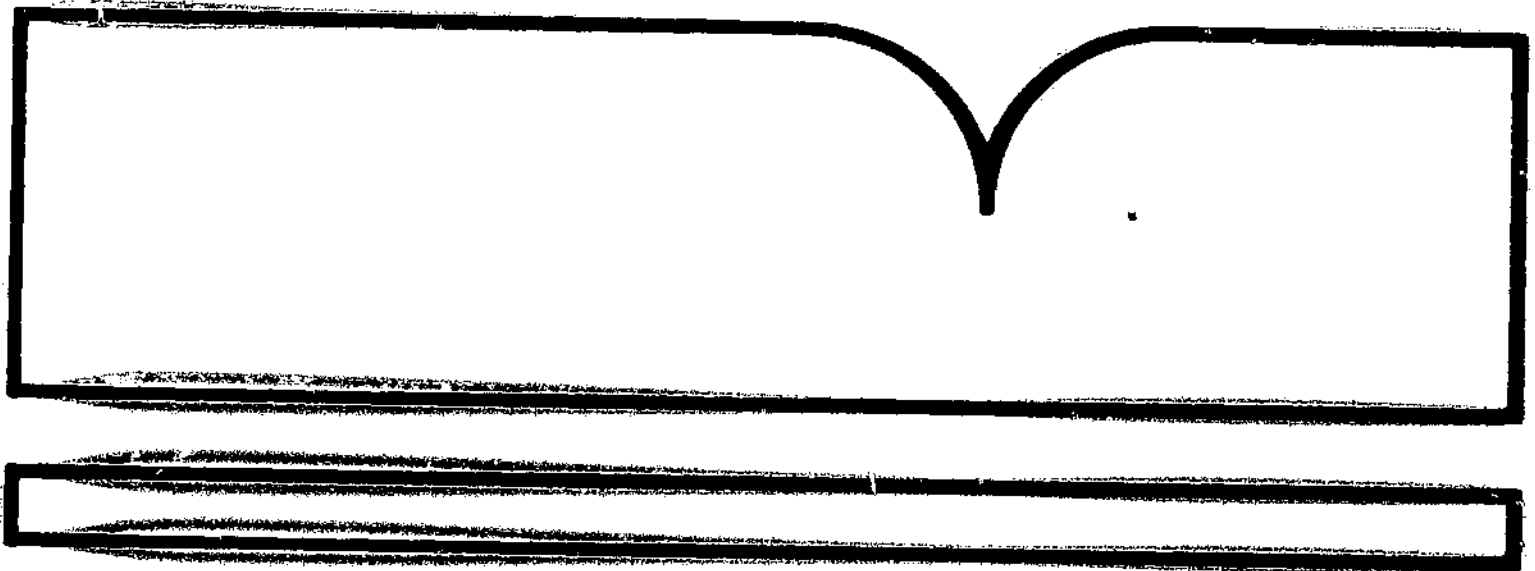

U.S. Department of Commerce
National Technical Information Service

REPORT DOCUMENTATION PAGE		1. REPORT NO. SB-779	2.	3. Recipient's Accession No. PB89-175657IAS	
4. Title and Subtitle State-Level Wheat Statistics, 1949-88				5. Report Date March 1989	
7. Author(s) Jim Langley and Suchada Langley				8. Performing Organization Rept. No. SB-779	
9. Performing Organization Name and Address Agriculture and Trade Analysis Division Economic Research Service U.S. Department of Agriculture Washington, D.C. 20005-4788				10. Project/Task/Work Unit No.	
				11. Contract(C) or Grant(G) No. (C) (G)	
12. Sponsoring Organization Name and Address				13. Type of Report & Period Covered	
				14.	
15. Supplementary Notes					
16. Abstract (Limit: 200 words)					
<p>This bulletin provides State-level time series data on production levels and trends for all wheat, winter wheat, durum wheat, and other spring wheat for 1949-88. Table variables include area planted, area harvested, yield per harvested acre, quantity produced, quantity used on farm where produced, quantity sold, season (marketing year) average price received by farmers, value of production, and value of sales. All estimates for 1949-82 are final, while estimates for 1983-88 are subject to revision by USDA.</p>					
17. Document Analysis 2. Descriptors					
Wheat Production, Time-series data State-level data					
b. Identifiers/Open-Ended Terms					
c. COSATI Field/Group 02-B, 05-C					
18. Availability Statement: National Technical Information Service 5285 Port Royal Road, Springfield, VA 22161				19. Security Class (This Report) Unclassified	20. No. of Pages 96
				21. Security Class (This Page) Unclassified	22. Price See box 17

PB89-175657



United States
Department of
Agriculture

Economic
Research
Service

Statistical
Bulletin
Number 779

State-Level Wheat Statistics, 1949-88

Jim Langley
Suchada Langley



REPRODUCED BY
U.S. DEPARTMENT OF COMMERCE
NATIONAL TECHNICAL INFORMATION SERVICE
SPRINGFIELD, VA. 22161

Can You Use an Electronic Database?

An electronic database containing the statistics in this report is also available. The database is in the form of Lotus 1-2-3 (Release 2) worksheet files on MS-DOS and PC-DOS compatible, 5.25" DSDD diskettes. The database costs \$35.

Write to the above address and ask for *State-Level Wheat Statistics* (order #89016). Or use our toll-free number, 1-800-999-6779.

For further information on the database, write to Suchada Langley, Rm. 724, 1301 New York Avenue, NW., Washington, DC 20005-4788 or call 1-202-786-1692.

State-Level Wheat Statistics, 1949-88. Jim Langley and Suchada Langley.
Agriculture and Trade Analysis Division, Economic Research Service, U.S.
Department of Agriculture. Statistical Bulletin No. 779.

Abstract

This bulletin provides State-level time-series data on production levels and trends for all wheat, winter wheat, durum wheat, and other spring wheat for 1949-88. Table variables include area planted, area harvested, yield per harvested acre, quantity produced, quantity used on farm where produced, quantity sold, season (marketing year) average price received by farmers, value of production, and value of sales. All estimates for 1949-82 are final, while estimates for 1983-88 are subject to revision by USDA.

Keywords: Wheat, production, time-series data, State-level data

Author Note

Jim Langley is an agricultural economist in the Agricultural Stabilization and Conservation Service, USDA, and Suchada Langley is an agricultural economist with the Economic Research Service, USDA.

Contents

	<u>Page</u>
INTRODUCTION	1
DESCRIPTION OF VARIABLES	
Acreage	1
Yield and Production	1
Disposition and Value	1
	2
REFERENCES	3
TABLES	5
List of Tables	
Table 1--United States: All wheat	5
Table 2--United States: Winter wheat	6
Table 3--United States: Durum wheat	7
Table 4--United States: Other spring wheat	8
Table 5--Alabama: Winter wheat (all)	9
Table 6--Arizona: All wheat	10
Table 7--Arizona: Winter wheat	11
Table 8--Arizona: Durum wheat	12
Table 9--Arkansas: Winter wheat (all)	13
Table 10--California: All wheat	14
Table 11--California: Winter wheat	15
Table 12--California: Durum wheat	16
Table 13--Colorado: All wheat	17
Table 14--Colorado: Winter wheat	18
Table 15--Colorado: Other spring wheat	19
Table 16--Delaware: Winter wheat (all)	20
Table 17--Florida: Winter wheat (all)	21
Table 18--Georgia: Winter wheat (all)	22
Table 19--Idaho: All wheat	23
Table 20--Idaho: Winter wheat	24
Table 21--Idaho: Other spring wheat	25
Table 22--Illinois: Winter wheat (all)	26
Table 23--Indiana: Winter wheat (all)	27
Table 24--Iowa: All wheat	28
Table 25--Iowa: Winter wheat	29
Table 26--Iowa: Other spring wheat	30

List of Tables--Continued

	<u>Page</u>
Table 27--Kansas: Winter wheat (all)	31
Table 28--Kentucky: Winter wheat (all)	32
Table 29--Louisiana: Winter wheat (all)	33
Table 30--Maryland: Winter wheat (all)	34
Table 31--Michigan: Winter wheat (all)	35
Table 32--Minnesota: All wheat	36
Table 33--Minnesota: Winter wheat	37
Table 34--Minnesota: Durum wheat	38
Table 35--Minnesota: Other spring wheat	39
Table 36--Mississippi: Winter wheat (all)	40
Table 37--Missouri: Winter wheat (all)	41
Table 38--Montana: All wheat	42
Table 39--Montana: Winter wheat	43
Table 40--Montana: Durum wheat	44
Table 41--Montana: Other spring wheat	45
Table 42--Nebraska: All wheat	46
Table 43--Nebraska: Winter wheat	47
Table 44--Nebraska: Other spring wheat	48
Table 45--Nevada: All wheat	49
Table 46--Nevada: Winter wheat	50
Table 47--Nevada: Other spring wheat	51
Table 48--New Jersey: Winter wheat (all)	52
Table 49--New Mexico: Winter wheat (all)	53
Table 50--New York: Winter wheat (all)	54
Table 51--North Carolina: Winter wheat (all)	55
Table 52--North Dakota: All wheat	56
Table 53--North Dakota: Winter wheat	57
Table 54--North Dakota: Durum wheat	58
Table 55--North Dakota: Other spring wheat	59
Table 56--Ohio: Winter wheat (all)	60
Table 57--Oklahoma: Winter wheat (all)	61
Table 58--Oregon: All wheat	62
Table 59--Oregon: Winter wheat	63
Table 60--Oregon: Other spring wheat	64

List of Tables--Continued

	<u>Page</u>
Table 61--Pennsylvania: Winter wheat (all)	65
Table 62--South Carolina: Winter wheat (all)	66
Table 63--South Dakota: All wheat	67
Table 64--South Dakota: Winter wheat	68
Table 65--South Dakota: Durum wheat	69
Table 66--South Dakota: Other spring wheat	70
Table 67--Tennessee: Winter wheat (all)	71
Table 68--Texas: Winter wheat (all)	72
Table 69--Utah: All wheat	73
Table 70--Utah: Winter wheat	74
Table 71--Utah: Other spring wheat	75
Table 72--Virginia: Winter wheat (all)	76
Table 73--Washington: All wheat	77
Table 74--Washington: Winter wheat	78
Table 75--Washington: Other spring wheat	79
Table 76--West Virginia: Winter wheat (all)	80
Table 77--Wisconsin: All wheat	81
Table 78--Wisconsin: Winter wheat	82
Table 79--Wisconsin: Other spring wheat	83
Table 80--Wyoming: All wheat	84
Table 81--Wyoming: Winter wheat	85
Table 82--Wyoming: Other spring wheat	86

State-Level Wheat Statistics, 1949-88

Jim Langley
Suchada Langley

Introduction

Wheat production levels and trends differ widely among States. However, a major constraint in investigating State and regional differences in wheat production and disposition is the effort in assembling relevant data at the State level. This report provides State-level time-series data for all wheat, winter wheat, durum wheat, and other spring wheat for 1949-88.

Each table provides data previously available only from 23 statistical bulletins and crop reports published as far back as 1956, many of which are now out of print. All estimates for 1949-82 are final, while estimates for 1983-88 are subject to revision by the National Agricultural Statistics Service (NASS).

Description of Variables¹

Table variables include area planted, area harvested, yield per harvested acre, quantity produced, quantity used on farm where produced, quantity sold, season (marketing year) average price received by farmers, value of production, and value of sales.

Acreage

Area planted represents acres planted and area harvested represents acres harvested for each type of wheat. NASS collected acreage estimates based on (1) acreage data for a given crop season obtained from the quinquennial census of agriculture, State farm censuses, or other complete or nearly complete enumerations and (2) indicated acreages obtained by questionnaires from samples of farms.

Yield and Production

Yield refers to production per harvested acre. Forecasts and estimates of yields and quantities produced for crops are usually provided during the later part of the growing season. End-of-year estimates for several crops in many

¹For further information on how these variables are constructed and used, see (12, 13). Underscored numbers in parentheses refer to terms listed in the References.

States are also based on objective yield survey data where enumerators visit selected fields to count and measure plants. At harvesttime, actual yields in the sample plots are measured for use in forecasting and in computing sampling errors. The official estimates of production and yields are reviewed and revised when final survey indications and cross-check data for a crop become available, usually several months after completion of harvest.

Disposition and Value

Quantity used on farm where produced relates to disposition of a given year's production within the marketing season shown regardless of the time of actual disposition. Estimates of quantities used on farm include quantities fed to livestock and poultry and total homegrown seed. These estimates do not represent total quantities used for livestock and poultry feed or for seed. Some of the amounts shown as sales are used for feed and seed on other farms.

Quantity sold is estimated directly from an analysis of survey data in which farmers report production and sales. This measure includes all amounts sold to consumers, dealers, handlers, or other farmers, measured at first point of sale. Sales also include quantities of a commodity delivered to the Government for unredeemed loans and purchase agreements or for Government resale programs.

Data described by quantity used on farm where produced and quantity sold are not available for the winter, durum, or other spring wheat tables.

Season average price received by farmers for each crop is computed by weighting average prices by the estimated percentage sold each month. The State and U.S. season average prices include an allowance for unredeemed loans and Government purchases valued at the average loan and purchase rate. State and U.S. season average prices for 1964-74 also include direct Government price support payments but do not include such payments as those for acreage diversion, conservation practices, and soil bank.

Beginning with the 1986 crop, the basis for prices was changed from season average to marketing year average.² Marketing years for the United States are defined as June 1-May 31 for wheat. The season average price series calculated the average price for the 12 months following usual harvest in each State. Marketing year average prices received by farmers at the U.S. level are according to U.S. monthly prices weighted by monthly marketings during specific months in the official marketing year. The marketing year approach will mean that two different production years will be combined in the marketing year average price series. For example, crops in the South that are harvested and marketed before the start of the official marketing year will be included in the marketing year price for the preceding marketing year. Months included in the marketing year for individual States will continue to be based on the local harvesting and marketing patterns.

Data for value of production are derived by multiplying quantity produced by the season (marketing year) average price received by producers, with allowance for rounding error. Similarly, value of sales data are derived by multiplying quantity sold by the same price.

²Information on the shift to market year average price was obtained from (24).

References

Acreage, Yield, and Production

- (1) U.S. Department of Agriculture, Agricultural Marketing Service. Field Crops, by States, 1949-54: Acreage, Yield, and Production, Revised Estimates. SB-185. June 1956.
- (2) _____, Statistical Reporting Service. Field Crops, by State, 1954-59: Acreage, Yield, and Production, Revised Estimates. SB-290. June 1961.
- (3) _____, Statistical Reporting Service. Field Crops, by States, 1959-64: Acreage, Yield, and Production, Revised Estimates. SB-384. Dec. 1966.
- (4) _____, Statistical Reporting Service. Field Crops, by States, 1964-69: Acreage, Yield, and Production, Revised Estimates. SB-498. Nov. 1972.
- (5) _____, Statistical Reporting Service. Field Crops, Estimates by States, 1969-74: Acreage, Yield, and Production. SB-582. Dec. 1977.
- (6) _____, Economics and Statistics Service. Field Crops, Estimates by States, 1974-78: Acreage, Yield, and Production. SB-646. Dec. 1980.
- (7) _____, Statistical Reporting Service. Field Crops: Final Estimates by States, 1978-82, Preliminary 1983. SB-708. June 1984.
- (8) _____, Statistical Reporting Service. Crop Production: 1985 Summary. CrPr 2-1 (86). Feb. 1986.
- (9) _____, National Agricultural Statistics Service. Crop Production: 1986 Summary. CrPr 2-1 (87). Jan. 1987.
- (10) _____, National Agricultural Statistics Service. Crop Production: 1987 Summary. CrPr 2-1 (88). Jan. 1988.
- (11) _____, National Agricultural Statistics Service. Crop Production: 1988 Summary. CrPr 2-1 (89). Jan. 1989.

Construction and Use of Relevant Statistical Series

- (12) _____, Major Statistical Series of the U.S. Department of Agriculture: How They Are Constructed and Used. Vol. 1, Agricultural Prices and Parity. AH-365. Oct. 1970.
- (13) _____, Major Statistical Series of the U.S. Department of Agriculture: How They Are Constructed and Used. Vol. 8, Crop and Livestock Estimates. AH-365. May 1971.
- (14) _____, Statistical Reporting Service. Scope and Methods of the Statistical Reporting Service. MP-1308. Revised Sept. 1983.

Farm Disposition, Season Average Price, Value of Production, and Value of Sales

- (15) _____, Agricultural Marketing Service. Field and Seed Crops by States, 1949-54: Farm Disposition, Season Average Price, Value of Production, and Value of Sales, Revised Estimates. SB-208. May 1957.
- (16) _____, Statistical Reporting Service. Field and Seed Crops: Production, Farm Use, Sales, and Value, Revised Estimates, United States 1949-59 and by States 1954-59. SB-311. May 1962.
- (17) _____, Statistical Reporting Service. Field and Seed Crops: Production, Farm Use, Sales, and Value, Revised Estimates, by States, 1959-64. SB-404. May 1967.
- (18) _____, Statistical Reporting Service. Field and Seed Crops, Revised Estimates, 1964-69: Production, Farm Use, Sales, and Value. SB-513. Mar. 1973.
- (19) _____, Economics, Statistics, and Cooperatives Service. Field Crops: Production, Farm Use, Sales, and Value, by States, 1969-74. SB-597. Apr. 1978.
- (20) _____, Economics and Statistics Service. Field Crops: Production, Disposition, and Value by States, 1974-78. SB-659. Mar. 1981.
- (21) _____, Statistical Reporting Service. Prices Received by Farmers: Food Grains--Wheat, Rice, Rye by State and United States, 1949-78. SB-726. Apr. 1985.
- (22) _____, Statistical Reporting Service. Crop Values: Final Estimates by States, 1978-82. SB-729. June 1985.
- (23) _____, Statistical Reporting Service. Crop Values: 1985 Summary. CrPr 2-1 (86). Feb. 1986.
- (24) _____, National Agricultural Statistics Service. Crop Values: 1986 Summary. CrPr 2-1 (87). Feb. 1987.
- (25) _____, National Agricultural Statistics Service. Crop Values: 1987 Summary. CrPr 2-1 (88). Jan. 1988.
- (26) _____, National Agricultural Statistics Service. Crop Values: 1988 Summary. CrPr 2-1 (89). Jan. 1989.

Table 1--United States: All wheat

Year	Area planted:	Harvested		Quantity			Season : average : price : received:	Value	
		Area	Yield	Produced	Used on: farm	Sold		Produc- tion	Sales
	--1,000 acres--	Bu./ac.	-----1,000 bushels-----			Dol./bu.	----1,000 dollars----		
1949	83,905	75,910	14.5	1,098,415	148,573	949,842	1.88	2,061,897	1,784,544
1950	71,287	61,607	16.5	1,019,344	142,536	876,808	2.00	2,042,296	1,757,336
1951	78,524	61,873	16.0	988,161	135,496	852,665	2.11	2,088,739	1,800,313
1952	78,645	71,130	18.4	1,306,440	136,140	1,170,300	2.09	2,729,402	2,448,145
1953	78,931	67,840	17.3	1,173,071	120,793	1,052,278	2.04	2,390,936	2,147,913
1954	62,539	54,356	18.1	983,900	84,398	884,398	2.12	2,082,485	1,875,215
1955	58,246	47,290	19.8	937,094	92,275	844,819	1.98	1,858,518	1,676,944
1956	60,655	49,768	20.2	1,005,397	84,419	920,978	1.97	1,976,239	1,810,654
1957	49,843	43,754	21.8	955,740	78,701	877,039	1.93	1,848,437	1,696,308
1958	56,017	53,047	27.5	1,457,435	88,025	1,369,410	1.75	2,543,688	2,391,243
1959	56,772	51,781	21.7	1,121,118	75,791	1,045,327	1.76	1,969,546	1,842,397
1960	54,906	51,879	26.1	1,354,709	68,061	1,286,648	1.74	2,361,212	2,242,877
1961	55,707	51,571	23.9	1,232,359	59,988	1,172,371	1.83	2,254,675	2,144,691
1962	49,274	43,688	25.0	1,091,958	53,023	1,038,935	2.04	2,225,738	2,119,020
1963	53,364	45,506	25.2	1,146,821	55,765	1,091,056	1.85	2,125,315	2,022,374
1964	55,672	49,762	25.8	1,283,371	72,620	1,210,751	1.37	1,756,969	1,659,085
1965	57,361	49,560	26.5	1,315,603	81,275	1,234,328	1.35	1,774,535	1,664,157
1966	54,105	49,613	26.3	1,304,889	72,188	1,232,701	1.63	2,129,868	2,011,127
1967	67,264	58,353	25.8	1,507,598	88,423	1,419,175	1.39	2,090,107	1,966,999
1968	61,860	54,765	28.4	1,556,635	98,852	1,457,783	1.24	1,929,131	1,808,974
1969	53,450	47,146	30.6	1,442,679	91,876	1,350,803	1.25	1,795,737	1,683,550
1970	48,739	43,564	31.0	1,351,558	95,300	1,256,258	1.33	1,803,241	1,677,067
1971	53,822	47,685	33.9	1,618,636	109,068	1,509,568	1.34	2,167,797	2,018,250
1972	54,913	47,303	32.7	1,546,209	84,964	1,461,245	1.76	2,706,121	2,565,417
1973	59,254	54,148	31.6	1,710,787	76,509	1,634,278	3.95	6,744,631	6,460,125
1974	71,044	65,368	27.3	1,781,918	87,534	1,694,384	4.09	7,287,261	6,938,037
1975	74,900	69,499	30.6	2,126,927	94,844	2,032,083	3.55	7,549,829	7,223,901
1976	80,395	70,927	30.3	2,148,780	104,755	2,044,025	2.73	5,867,836	5,578,147
1977	75,410	66,686	30.7	2,045,527	117,391	1,928,136	2.33	4,764,557	4,496,865
1978	65,989	56,495	31.4	1,775,524	83,151	1,692,373	2.97	5,280,634	5,033,713
1979	71,424	62,454	34.2	2,134,060	NA	NA	3.78	8,070,378	NA
1980	80,788	71,125	33.5	2,380,934	NA	NA	3.91	9,302,831	NA
1981	88,251	80,642	34.5	2,785,357	NA	NA	3.66	10,172,242	NA
1982	86,232	77,937	35.5	2,764,967	NA	NA	3.55	9,813,015	NA
1983	76,419	61,390	39.4	2,419,824	NA	NA	3.53	8,532,790	NA
1984	79,213	66,928	38.8	2,594,777	NA	NA	3.38	8,755,033	NA
1985	75,575	64,734	37.5	2,425,105	NA	NA	3.08	7,374,181	NA
1986	72,068	60,723	34.4	2,091,635	NA	NA	2.42	5,044,347	NA
1987	65,834	55,960	37.7	2,107,480	NA	NA	2.57	5,496,828	NA
1988	65,529	53,174	34.1	1,811,261	NA	NA	3.70	6,632,805	NA

NA - Not available. Data no longer reported for these variables.

Table 2--United States: Winter wheat

Year	Area planted:	Harvested		Quantity produced	Season average price received:	Value of produc- tion
		Area	Yield			
	--1,000 acres--		Bu./ac.	1,000 bu.	Dol./bu.	1,000 dol.
1949	61,177	54,414	15.8	858,127	1.86	1,596,116
1950	52,399	43,250	17.1	740,637	2.01	1,488,680
1951	56,145	40,093	16.2	650,822	2.14	1,392,759
1952	56,997	50,895	20.9	1,065,220	2.09	2,226,310
1953	57,087	46,933	18.9	885,032	2.03	1,796,615
1954	46,617	39,218	20.4	801,369	2.11	1,690,889
1955	44,297	33,707	20.9	705,636	1.96	1,383,047
1956	44,418	35,532	20.8	740,592	1.96	1,451,560
1957	37,420	31,670	22.5	711,798	1.92	1,366,652
1958	43,674	41,023	28.6	1,173,538	1.73	2,030,221
1959	43,615	39,562	23.2	917,752	1.74	1,596,888
1960	42,725	40,027	27.8	1,111,403	1.74	1,933,841
1961	43,489	40,754	26.4	1,074,807	1.79	1,923,905
1962	38,895	33,734	24.4	822,887	2.00	1,645,774
1963	42,289	34,807	26.3	914,090	1.83	1,672,785
1964	43,632	38,075	26.8	1,020,987	1.35	1,378,332
1965	45,142	37,586	27.1	1,017,075	1.33	1,352,710
1966	42,746	38,616	27.4	1,057,371	1.63	1,723,515
1967	53,649	45,039	26.5	1,194,119	1.36	1,624,002
1968	48,667	41,929	29.0	1,217,555	1.20	1,461,066
1969	42,338	36,303	31.2	1,131,439	1.21	1,369,041
1970	37,623	32,702	33.4	1,091,744	1.30	1,419,267
1971	38,072	32,370	35.4	1,145,011	1.35	1,545,765
1972	42,183	34,859	34.0	1,186,498	1.71	2,028,912
1973	43,501	38,747	33.0	1,278,220	3.72	4,754,978
1974	52,023	46,778	29.4	1,375,526	3.90	5,364,551
1975	55,954	51,376	32.0	1,642,900	3.37	5,536,573
1976	57,822	49,578	31.5	1,564,118	2.73	4,270,042
1977	56,469	48,772	31.6	1,540,419	2.28	3,512,155
1978	47,549	38,491	31.8	1,222,446	3.01	3,677,175
1979	51,787	43,427	36.9	1,601,234	3.79	6,075,553
1980	57,771	51,635	36.8	1,902,011	3.83	7,286,005
1981	65,547	58,476	35.9	2,097,057	3.65	7,643,158
1982	65,516	57,633	36.0	2,073,560	3.50	7,248,918
1983	62,105	47,584	41.8	1,988,304	3.48	6,910,125
1984	63,419	51,513	40.0	2,060,266	3.33	6,861,900
1985	57,752	47,953	38.1	1,827,615	2.98	5,429,571
1986	53,965	43,205	35.2	1,521,498	2.33	3,583,338
1987	48,811	39,347	39.8	1,565,176	2.49	3,961,286
1988	48,800	39,785	39.2	1,560,970	3.65	5,627,206

Table 3--United States: Durum wheat

Year	Area planted:	Harvested		Quantity produced	Season average price received:	Value of produc- tion
		Area	Yield			
	--1,000 acres--	Bu./ac.	1,000 bu.	Dol./bu.	1,000 dol.	
1949	3,767	3,570	10.9	39,072	1.95	76,190
1950	2,918	2,829	13.2	37,212	2.07	77,029
1951	2,586	2,518	13.8	34,762	2.11	73,348
1952	2,328	2,174	10.3	22,493	2.44	54,883
1953	2,103	1,865	7.0	12,967	2.84	36,826
1954	1,637	1,309	3.8	4,982	3.09	15,394
1955	1,385	1,348	14.5	19,580	2.43	47,579
1956	2,489	2,318	16.7	38,791	2.12	82,237
1957	2,370	2,286	17.5	39,935	1.97	78,672
1958	938	906	23.9	21,669	1.98	42,905
1959	1,217	1,141	17.7	20,192	2.08	41,999
1960	1,681	1,650	20.8	34,361	1.92	65,973
1961	1,788	1,624	13.1	21,339	2.93	62,523
1962	2,434	2,367	29.7	70,260	2.28	160,193
1963	2,054	1,999	25.7	51,427	1.96	100,797
1964	2,519	2,467	27.6	68,146	1.41	96,086
1965	2,361	2,296	30.4	69,866	1.32	92,223
1966	2,491	2,423	25.9	62,638	1.68	105,232
1967	2,826	2,754	24.1	66,443	1.69	112,289
1968	3,715	3,621	27.5	99,644	1.49	148,470
1969	3,466	3,420	31.7	108,403	1.31	142,008
1970	2,167	2,105	25.1	52,771	1.38	72,824
1971	2,943	2,864	32.1	91,805	1.31	120,265
1972	2,592	2,550	28.6	72,912	1.93	140,720
1973	2,952	2,884	27.2	78,455	6.16	483,283
1974	4,174	4,099	19.8	81,245	5.96	484,220
1975	4,830	4,680	26.4	123,362	4.66	574,867
1976	4,748	4,584	29.4	134,914	2.96	399,345
1977	3,183	3,025	26.4	79,964	2.69	215,103
1978	4,110	4,024	33.1	133,328	2.93	390,608
1979	4,042	3,932	27.1	106,654	4.35	463,847
1980	5,525	4,840	22.4	108,395	5.07	549,261
1981	5,776	5,655	32.4	183,040	3.72	681,633
1982	4,290	4,177	34.9	145,863	3.66	534,156
1983	2,565	2,492	29.3	72,979	4.01	292,418
1984	3,277	3,219	32.1	103,439	3.76	389,420
1985	3,207	3,094	36.4	112,510	3.22	362,036
1986	2,994	2,877	34.0	95,907	2.70	271,276
1987	3,341	3,279	28.2	92,617	3.18	312,553
1988	3,336	2,847	15.7	44,831	4.95	218,625

Table 4--United States: Other spring wheat

Year	Area planted:	Harvested		Quantity produced	Season average price received:	Value of production
		Area	Yield			
	--1,000 acres--	Bu./ac.	1,000 bu.	Dol./bu.	1,000 dol.	
1949	18,961	17,926	11.2	201,216	1.93	388,347
1950	15,970	15,528	15.6	241,495	1.99	480,575
1951	19,793	19,262	15.7	302,577	2.07	626,334
1952	19,320	18,061	12.1	218,727	2.06	450,578
1953	19,741	19,042	14.4	275,072	2.04	561,147
1954	14,285	13,829	12.8	177,549	2.14	379,955
1955	12,564	12,235	17.3	211,878	2.01	425,875
1956	13,748	11,918	19.0	226,014	1.97	445,248
1957	10,053	9,798	20.8	204,007	1.97	401,894
1958	11,405	11,118	23.6	262,228	1.81	474,633
1959	11,940	11,078	16.5	183,174	1.81	331,545
1960	10,500	10,202	20.5	208,945	1.78	371,922
1961	10,430	9,193	14.8	136,213	1.99	271,064
1962	7,945	7,587	26.2	198,811	2.10	417,503
1963	9,021	8,700	20.8	181,304	1.93	349,917
1964	9,521	9,220	21.1	194,238	1.42	275,818
1965	9,858	9,678	23.6	228,662	1.44	329,273
1966	8,868	8,574	21.6	184,880	1.65	305,052
1967	10,789	10,560	23.4	247,036	1.44	355,732
1968	9,478	9,215	26.0	239,436	1.33	318,450
1969	7,646	7,423	27.3	202,837	1.39	281,943
1970	8,949	8,757	23.6	207,043	1.48	306,424
1971	12,807	12,451	30.7	381,820	1.32	504,002
1972	10,138	9,894	29.0	286,799	1.89	542,050
1973	12,801	12,517	28.3	354,112	4.28	1,515,599
1974	14,847	14,491	22.4	325,147	4.41	1,433,898
1975	14,116	13,443	26.8	360,665	3.98	1,435,447
1976	17,825	16,765	26.8	449,748	2.68	1,205,325
1977	15,758	14,889	28.6	425,144	2.45	1,041,603
1978	14,330	13,980	30.0	419,750	2.89	1,212,851
1979	15,595	15,095	28.2	426,172	3.59	1,530,978
1980	17,492	14,650	25.3	370,528	3.96	1,467,565
1981	16,928	16,511	30.6	505,260	3.66	1,847,451
1982	16,426	16,127	33.8	545,544	3.72	2,029,941
1983	11,749	11,314	31.7	358,541	3.71	1,330,247
1984	12,517	12,196	35.3	431,072	3.49	1,503,713
1985	14,616	13,687	35.4	484,980	3.38	1,582,574
1986	15,109	14,641	32.3	472,230	2.54	1,189,733
1987	13,682	13,334	33.7	449,687	2.62	1,222,989
1988	13,393	10,542	19.5	205,460	3.65	786,974

Table 5--Alabama: Winter wheat (all)

Year	Area planted	Harvested		Quantity			Season average price received	Value	
		Area	Yield	Produced	Used on: farm	Sold		Production	Sales
	--1,000 acres--	Bu./ac.		-----1,000 bushels-----			Dol./bu.	----1,000 dollars----	
1949	13	11	15.4	169	58	111	1.90	321	211
1950	13	11	15.5	170	54	116	2.07	352	240
1951	13	7	21.0	147	46	101	2.20	323	222
1952	15	11	19.0	209	85	124	2.12	443	263
1953	26	21	22.0	462	128	334	1.99	919	665
1954	30	24	22.0	528	180	348	1.90	1,003	661
1955	88	53	19.0	1,007	291	716	1.84	1,853	1,317
1956	100	80	23.0	1,840	510	1,330	1.85	3,404	2,460
1957	162	130	18.0	2,340	601	1,739	1.82	4,259	3,165
1958	133	100	23.0	2,300	450	1,850	1.81	4,163	3,348
1959	73	55	23.0	1,265	298	967	1.76	2,226	1,702
1960	64	48	25.0	1,200	223	977	1.73	2,076	1,690
1961	68	56	26.0	1,456	184	1,272	1.73	2,519	2,201
1962	44	35	24.0	840	139	701	1.89	1,588	1,325
1963	69	42	23.5	987	169	818	1.85	1,826	1,513
1964	75	64	25.0	1,600	292	1,308	1.43	2,288	1,870
1965	68	55	24.5	1,348	264	1,084	1.42	1,914	1,539
1966	71	59	28.0	1,652	215	1,437	1.63	2,693	2,342
1967	130	112	24.0	2,688	320	2,368	1.49	4,005	3,528
1968	144	111	25.0	2,775	493	2,282	1.20	3,330	2,738
1969	123	87	29.0	2,523	666	1,857	1.20	3,028	2,228
1970	120	85	28.0	2,380	862	1,518	1.26	2,999	1,913
1971	164	120	29.0	3,480	1,189	2,291	1.48	5,150	3,391
1972	161	110	20.0	2,200	840	1,360	1.36	2,992	1,850
1973	127	80	23.0	1,840	490	1,350	2.72	5,005	3,672
1974	135	95	23.5	2,233	460	1,773	3.66	8,173	6,489
1975	155	110	24.0	2,640	697	1,943	2.98	7,867	5,790
1976	175	105	27.0	2,835	363	2,472	3.20	9,072	7,910
1977	170	110	28.0	3,080	785	2,295	2.05	6,314	4,705
1978	180	90	26.0	2,340	648	1,692	3.00	7,020	5,076
1979	220	145	26.0	3,770	NA	NA	3.90	14,703	NA
1980	325	260	25.5	6,630	NA	NA	3.85	25,526	NA
1981	650	565	44.0	24,860	NA	NA	3.30	82,038	NA
1982	850	725	32.0	23,200	NA	NA	3.00	69,600	NA
1983	600	460	33.0	15,180	NA	NA	3.25	49,335	NA
1984	480	380	39.0	14,820	NA	NA	3.25	48,165	NA
1985	500	400	32.0	12,800	NA	NA	3.05	39,040	NA
1986	340	220	26.0	5,720	NA	NA	2.60	14,872	NA
1987	250	170	31.0	5,270	NA	NA	2.50	13,175	NA
1988	270	200	43.0	8,600	NA	NA	3.25	27,950	NA

NA = Not available. Data no longer reported for these variables.

Table 6--Arizona: All wheat

Year	Area planted	Harvested		Quantity			Season average price received	Value	
		Area	Yield	Produced	Used on: farm	Sold		Production	Sales
	--1,000 acres--		Bu./ac.	-----1,000 bushels-----			Dol./bu.	----1,000 dollars----	
1949	30	28	26.2						
1950	27	25	25.0	734	107	627	1.90	1,395	1,191
				625	75	550	1.91	1,194	1,050
1951	21	18	26.0	468	61	407	2.17	1,016	883
1952	19	17	26.0	442	58	384	2.20	972	845
1953	21	18	26.0	468	71	397	2.16	1,011	858
1954	17	15	28.0	420	55	365	2.15	903	785
1955	44	42	29.0	1,218	90	1,128	1.85	2,253	2,087
1956	64	58	30.0	1,740	109	1,631	1.90	3,306	3,099
1957	69	63	36.0	2,268	121	2,147	2.02	4,581	4,337
1958	130	122	32.0	3,904	397	3,507	1.76	6,871	6,172
1959	104	94	42.0	3,948	487	3,461	1.64	6,475	5,676
1960	24	22	36.0	792	53	739	1.83	1,449	1,352
1961	28	26	43.0	1,118	33	1,085	1.96	2,191	2,127
1962	29	24	42.0	1,008	26	982	2.11	2,127	2,072
1963	31	27	44.0	1,188	44	1,144	1.96	2,328	2,242
1964	38	33	48.0	1,584	49	1,535	1.57	2,487	2,410
1965	28	26	45.0	1,170	57	1,113	1.56	1,825	1,736
1966	26	23	40.0	920	51	869	1.62	1,490	1,408
1967	55	50	49.0	2,450	117	2,333	1.52	3,724	3,546
1968	57	52	52.0	2,704	140	2,564	1.32	3,569	3,384
1969	81	73	62.0	4,526	178	4,348	1.48	6,698	6,435
1970	166	150	69.0	10,350	883	9,467	1.41	14,594	13,348
1971	189	173	68.0	11,764	996	10,768	1.71	20,116	18,413
1972	189	170	67.0	11,390	507	10,883	1.64	18,680	17,848
1973	200	185	68.0	12,580	1,194	11,386	2.60	32,708	29,604
1974	215	200	65.0	13,000	1,391	11,609	3.14	40,820	36,452
1975	270	260	70.0	18,200	1,056	17,144	3.17	57,694	54,346
1976	440	431	75.0	32,325	2,327	29,998	3.91	126,497	117,387
1977	147	140	72.0	10,080	857	9,223	2.67	26,946	24,655
1978	145	138	70.0	9,660	628	9,032	2.94	28,356	26,512
1979	135	125	76.3	9,540	NA	NA	3.66	34,961	NA
1980	225	215	80.0	17,200	NA	NA	4.06	69,852	NA
1981	261	258	84.7	21,844	NA	NA	4.61	100,765	NA
1982	145	143	86.8	12,407	NA	NA	3.60	44,674	NA
1983	135	119	93.2	11,094	NA	NA	4.01	44,477	NA
1984	145	142	90.0	12,780	NA	NA	4.08	52,146	NA
1985	114	112	87.5	9,804	NA	NA	3.52	34,472	NA
1986	98	96	90.5	8,688	NA	NA	3.38	29,335	NA
1987	91	89	89.9	8,005	NA	NA	3.05	24,397	NA
1988	87	85	90.9	7,730	NA	NA	3.90	30,147	NA

NA = Not available. Data no longer reported for these variables.

Table 7--Arizona: Winter wheat

Year	Area planted	Harvested		Quantity produced	Season average price received	Value of produc- tion
		Area	Yield			
	--1,000 acres--		Bu./ac.	1,000 bu.	Dol./bu.	1,000 dol.
1949	30	28	26.2	734	1.90	
1950	27	25	25.0	625	1.91	1,395
1951	21	18	26.0	468	2.17	1,016
1952	19	17	26.0	442	2.20	972
1953	21	18	26.0	468	2.16	1,011
1954	17	15	28.0	420	2.15	903
1955	44	42	29.0	1,218	1.85	2,253
1956	64	58	30.0	1,740	1.90	3,306
1957	69	63	36.0	2,268	2.02	4,581
1958	130	122	32.0	3,904	1.76	6,871
1959	104	94	42.0	3,948	1.64	6,475
1960	24	22	36.0	792	1.83	1,449
1961	28	26	43.0	1,118	1.96	2,191
1962	29	24	42.0	1,008	2.11	2,127
1963	31	27	44.0	1,188	1.96	2,328
1964	38	33	48.0	1,584	1.57	2,487
1965	28	26	45.0	1,170	1.56	1,825
1966	26	23	40.0	920	1.62	1,490
1967	55	50	49.0	2,450	1.52	3,724
1968	57	52	52.0	2,704	1.32	3,569
1969	81	73	62.0	4,526	1.48	6,698
1970	166	150	69.0	10,350	1.41	14,594
1971	189	173	68.0	11,764	1.71	20,116
1972	189	170	67.0	11,390	1.64	18,680
1973	200	185	68.0	12,580	2.60	32,708
1974	215	200	65.0	13,000	3.14	40,820
1975	270	260	70.0	18,200	3.17	57,694
1976	115	112	75.0	8,400	3.41	28,644
1977	58	55	72.0	3,960	2.57	10,177
1978	50	47	70.0	3,290	3.12	10,265
1979	60	55	78.0	4,290	3.45	14,801
1980	65	60	80.0	4,800	3.80	18,240
1981	45	43	83.0	3,569	3.86	13,776
1982	65	64	84.0	5,376	3.68	19,784
1983	70	64	96.0	6,144	3.96	24,330
1984	63	62	90.0	5,580	3.90	21,762
1985	67	66	90.0	5,940	3.52	20,909
1986	49	48	94.0	4,512	3.10	13,987
1987	45	44	95.0	4,180	2.89	12,080
1988	36	35	98.0	3,430	3.90	13,377

Table 8--Arizona: Durum wheat

Year	Area planted:	Harvested		Quantity produced	Season average: price received:	Value of produc- tion
		Area	Yield			
	--1,000 acres--	Bu./ac.	1,000 bu.	Dol./bu.	1,000 dol.	
1976*	325	319	75.0	23,925	4.09	97,853
1977	89	85	72.0	6,120	2.74	16,769
1978	95	91	70.0	6,370	2.84	18,091
1979	75	70	75.0	5,250	3.84	20,160
1980	160	155	80.0	12,400	4.17	51,708
1981	216	215	85.0	18,275	4.76	86,989
1982	80	79	89.0	7,031	3.54	24,890
1983	65	55	90.0	4,950	4.07	20,147
1984	82	80	90.0	7,200	4.22	30,384
1985	47	46	84.0	3,864	3.51	13,563
1986	49	48	87.0	4,176	3.68	15,368
1987	46	45	85.0	3,825	3.22	12,317
1988	51	50	86.0	4,300	3.90	16,770

*Estimates began with the 1976 crop.

Table 9--Arkansas: Winter wheat (all)

Year	Area planted:	Harvested		Quantity			Season average price received:	Value	
		Area	Yield	Produced	Used on: farm	Sold		Production	Sales
	--1,000 acres--	Bu./ac.		-----1,000 bushels-----			Dol./bu.	----1,000 dollars----	
1949	34	24	14.5	348	191	157	1.83	637	287
1950	31	18	14.0	252	164	88	1.96	494	172
1951	33	23	15.5	356	255	101	2.09	744	211
1952	54	38	18.0	684	370	314	2.09	1,430	656
1953	115	86	19.0	1,684	412	1,272	2.18	3,562	2,773
1954	84	63	27.0	1,701	378	1,323	2.11	3,589	2,792
1955	101	77	19.5	1,502	360	1,142	1.92	2,884	2,193
1956	125	96	28.5	2,736	461	2,275	1.88	5,144	4,277
1957	210	163	20.5	3,260	416	2,844	1.81	5,901	5,128
1958	155	117	20.0	2,340	390	1,950	1.78	4,165	3,471
1959	180	136	25.5	3,468	371	3,097	1.70	5,896	5,265
1960	155	133	32.0	4,256	337	3,919	1.74	7,405	6,819
1961	178	162	30.5	4,941	345	4,596	1.71	8,449	7,859
1962	144	112	27.5	3,080	260	2,820	1.99	6,129	5,612
1963	190	168	31.0	5,208	363	4,845	1.79	9,322	8,673
1964	479	445	31.0	13,795	724	13,071	1.28	17,658	16,731
1965	393	356	26.0	9,256	806	8,450	1.28	11,848	10,816
1966	417	367	32.0	11,744	725	11,019	1.55	18,203	17,079
1967	705	661	28.5	18,838	1,009	17,829	1.41	26,562	25,139
1968	626	542	25.0	13,550	918	12,632	1.16	15,718	14,653
1969	300	238	30.0	7,140	537	6,603	1.17	8,354	7,726
1970	166	150	69.0	10,350	2,643	7,707	1.23	10,432	9,480
1971	307	257	31.5	8,096	685	7,411	1.45	11,739	10,746
1972	361	296	37.0	10,952	884	10,068	1.33	14,566	13,390
1973	305	217	28.0	6,076	594	5,482	2.85	17,317	15,624
1974	390	330	26.5	8,745	569	8,176	3.60	31,482	29,434
1975	540	450	30.0	13,500	810	12,690	2.87	38,745	36,420
1976	710	630	39.0	24,570	1,057	23,513	3.14	77,150	73,831
1977	825	660	39.0	25,740	721	25,019	2.09	53,797	52,290
1978	400	300	37.0	11,100	622	10,478	2.79	30,969	29,234
1979	530	420	35.0	14,700	NA	NA	3.71	54,537	NA
1980	950	865	38.0	32,870	NA	NA	3.78	124,249	NA
1981	1,750	1,650	41.0	67,650	NA	NA	3.52	238,128	NA
1982	2,000	1,900	38.0	72,200	NA	NA	3.23	233,206	NA
1983	1,700	1,500	39.0	58,500	NA	NA	3.32	193,635	NA
1984	1,500	1,400	44.0	61,600	NA	NA	3.29	202,664	NA
1985	650	570	32.0	18,240	NA	NA	3.04	55,450	NA
1986	885	815	41.0	33,415	NA	NA	2.49	83,203	NA
1987	930	840	41.0	34,440	NA	NA	2.43	83,689	NA
1988	1,120	1,070	53.0	56,710	NA	NA	3.40	192,814	NA

NA = Not available. Data no longer reported for these variables.

Table 10--California: All wheat

Year	Area planted	Harvested		Quantity			Season average price received	Value	
		Area	Yield	Produced	Used on: farm	Sold		Production	Sales
	--1,000 acres--		Bu./ac.	-----1,000 bushels-----			Dol./bu.	----1,000 dollars----	
1949	740	626	18.5	11,581	1,215				
1950	696	651	21.0	13,671	939	10,366	1.99	23,046	20,628
						12,732	2.04	27,889	25,973
1951	675	573	17.0	9,741	1,032	8,709	2.23	21,722	19,421
1952	703	653	21.0	13,713	1,121	12,592	2.21	30,306	27,828
1953	626	594	19.0	11,286	896	10,390	2.12	23,926	22,027
1954	488	470	19.5	9,165	738	8,427	2.11	19,338	17,781
1955	439	423	21.0	8,883	711	8,172	2.06	18,299	16,834
1956	421	401	21.3	8,541	515	8,026	2.01	17,125	16,132
1957	306	288	22.5	6,481	465	6,016	2.11	13,673	12,694
1958	397	377	22.4	8,450	499	7,951	1.84	15,555	14,630
1959	390	356	24.9	8,879	368	8,511	1.80	16,011	15,320
1960	387	347	23.4	8,124	327	7,797	1.83	14,873	14,269
1961	376	337	25.9	8,737	346	8,391	1.96	17,118	16,446
1962	327	301	35.1	10,564	300	10,264	2.02	21,368	20,733
1963	327	298	27.3	8,133	284	7,849	1.90	15,425	14,913
1964	345	291	30.6	8,905	294	8,611	1.46	13,036	12,572
1965	313	278	26.6	7,383	268	7,115	1.46	10,808	10,388
1966	295	270	27.6	7,455	232	7,223	1.51	11,288	10,907
1967	399	364	33.5	12,180	407	11,773	1.45	17,674	17,071
1968	449	415	33.5	13,919	464	13,455	1.36	18,872	18,299
1969	444	405	38.0	15,380	793	14,587	1.45	22,326	21,175
1970	670	630	45.3	28,550	1,446	27,104	1.43	40,950	38,876
1971	610	568	46.9	26,626	1,973	24,653	1.63	43,276	40,069
1972	556	487	47.9	23,340	1,869	21,471	1.80	42,035	38,670
1973	627	572	54.0	30,880	1,201	29,679	3.12	96,376	92,627
1974	816	750	50.0	37,500	1,762	35,738	3.77	141,449	134,802
1975	1,075	1,001	61.2	61,241	3,123	58,118	3.34	204,287	193,869
1976	1,150	940	63.5	59,720	1,732	57,988	3.53	210,518	204,411
1977	890	660	64.5	42,548	2,978	39,570	2.72	115,552	107,464
1978	715	665	64.2	42,725	1,965	40,760	3.21	136,959	130,657
1979	840	800	70.6	56,450	NA	NA	4.03	227,543	NA
1980	1,235	1,150	74.3	85,500	NA	NA	4.27	364,941	NA
1981	1,420	1,345	78.5	105,545	NA	NA	4.25	448,291	NA
1982	1,150	1,075	71.8	77,175	NA	NA	3.76	290,062	NA
1983	810	680	68.5	46,560	NA	NA	4.04	187,916	NA
1984	870	784	78.9	61,840	NA	NA	3.71	229,476	NA
1985	885	830	83.0	68,860	NA	NA	3.43	236,353	NA
1986	730	675	76.3	51,525	NA	NA	2.92	150,318	NA
1987	620	567	77.4	43,890	NA	NA	2.90	127,133	NA
1988	560	519	84.4	43,785	NA	NA	3.77	165,140	NA

NA = Not available. Data no longer reported for these variables.

Table 11--California: Winter wheat

Year	Area planted	Harvested		Quantity produced	Season average price received	Value of produc- tion
		Area	Yield			
	--1,000 acres--	Bu./ac.	1,000 bu.	Dol./bu.	1,000 dol.	
1949	740	626	18.5	11,581	1.99	23,046
1950	696	651	21.0	13,671	2.04	27,889
1951	675	573	17.0	9,741	2.23	21,722
1952	703	653	21.0	13,713	2.21	30,306
1953	626	594	19.0	11,286	2.12	23,926
1954	488	470	19.5	9,165	2.11	19,338
1955	439	423	21.0	8,883	2.06	18,299
1956	413	393	21.0	8,253	2.00	16,506
1957	301	283	22.0	6,226	2.11	13,137
1958	391	371	22.0	8,162	1.83	14,936
1959	383	349	24.5	8,550	1.79	15,305
1960	379	339	22.5	7,628	1.81	13,807
1961	368	329	25.0	8,225	1.91	15,710
1962	316	290	34.0	9,860	2.01	19,819
1963	316	287	26.0	7,462	1.88	14,029
1964	338	284	30.0	8,520	1.46	12,439
1965	308	273	26.0	7,098	1.46	10,363
1966	290	265	27.0	7,155	1.50	10,733
1967	393	358	33.0	11,814	1.44	17,012
1968	442	408	33.0	13,464	1.35	18,176
1969	438	400	38.0	15,200	1.45	22,040
1970	660	620	45.0	27,900	1.43	39,897
1971	600	558	47.0	26,226	1.63	42,748
1972	552	483	48.0	23,184	1.80	41,731
1973	625	570	54.0	30,780	3.11	95,726
1974	813	747	50.0	37,350	3.76	140,436
1975	1,060	986	61.0	60,146	3.28	197,279
1976	1,060	860	62.0	53,320	3.18	169,558
1977	860	632	64.0	40,448	2.70	109,210
1978	595	550	62.0	34,100	3.25	110,825
1979	793	755	70.0	52,850	4.05	214,043
1980	1,130	1,050	74.0	77,700	4.15	322,455
1981	1,250	1,180	77.0	90,860	4.15	377,069
1982	1,020	950	69.0	65,550	3.76	246,468
1983	730	610	66.0	40,260	3.99	160,637
1984	770	690	76.0	52,440	3.65	191,406
1985	800	750	82.0	61,500	3.38	207,870
1986	650	600	75.0	45,000	2.83	127,350
1987	560	510	76.0	36,760	2.83	109,691
1988	500	460	83.0	38,180	3.65	139,357

Table 12--California: Durum wheat

Year	Area planted	Harvested		Quantity produced	Season average price received	Value of produc- tion
		Area	Yield			
	--1,000 acres--	Bu./ac.	1,000 bu.	Dol./bu.	1,000 dol.	
1956*	8	8	36.0	288	2.15	619
1957	5	5	51.0	255	2.10	536
1958	6	6	48.0	288	2.15	619
1959	7	7	47.0	329	2.15	707
1960	8	8	62.0	496	2.15	1,066
1961	8	8	64.0	512	2.75	1,408
1962	11	11	64.0	704	2.20	1,549
1963	11	11	61.0	671	2.08	1,396
1964	7	7	55.0	385	1.55	597
1965	5	5	57.0	285	1.56	445
1966	5	5	60.0	300	1.85	555
1967	6	6	61.0	366	1.81	662
1968	7	7	65.0	455	1.53	696
1969	6	5	36.0	180	1.59	286
1970	10	10	65.0	650	1.62	1,053
1971	10	10	40.0	400	1.32	528
1972	4	4	39.0	156	1.95	304
1973	2	2	50.0	100	6.50	650
1974	3	3	50.0	150	6.75	1,013
1975	15	15	73.0	1,095	6.40	7,008
1976	90	80	80.0	6,400	6.40	40,960
1977	30	28	75.0	2,100	3.02	6,342
1978	120	115	75.0	8,625	3.03	26,134
1979	47	45	80.0	3,600	3.75	13,500
1980	105	100	78.0	7,800	4.55	35,490
1981	170	165	89.0	14,685	4.85	71,222
1982	130	125	93.0	11,625	3.75	43,594
1983	80	70	90.0	6,300	4.33	27,279
1984	100	94	100.0	9,400	4.05	38,070
1985	85	80	92.0	7,360	3.87	28,483
1986	80	75	87.0	6,525	3.52	22,968
1987	60	57	90.0	5,130	3.40	17,442
1988	60	59	95.0	5,605	4.60	25,783

*Estimates began with the 1956 crop.

Table 13--Colorado: All wheat

Year	Area planted	Harvested		Quantity			Season average price received	Value	
		Area	Yield	Produced	Used on: farm	Sold		Production	Sales
	--1,000 acres--	Bu./ac.		--1,000 bushels--			Dol./bu.	--1,000 dollars--	
1949	3,552	2,838	16.3	46,164	3,249	42,915	1.87	86,100	80,251
1950	3,226	2,314	16.0	36,909	3,097	33,812	2.00	73,732	67,624
1951	3,953	2,659	14.0	37,334	3,256	34,078	2.11	78,710	71,905
1952	3,989	3,305	17.6	58,162	3,307	54,855	2.05	119,159	112,453
1953	4,003	2,813	15.6	43,875	2,361	41,514	2.04	89,371	84,689
1954	3,204	1,740	10.7	18,608	1,830	16,778	2.14	39,884	35,905
1955	3,266	1,299	13.6	17,712	1,493	16,219	1.95	34,505	31,627
1956	3,139	1,578	11.2	17,652	1,336	16,316	1.90	33,478	31,000
1957	2,054	1,488	24.5	36,522	1,924	34,598	1.83	66,790	63,314
1958	3,006	2,648	25.4	67,205	2,317	64,888	1.65	110,832	107,065
1959	2,691	2,475	22.0	54,562	2,096	52,466	1.69	92,137	88,668
1960	2,633	2,471	27.0	66,647	1,942	64,705	1.67	111,253	108,057
1961	2,630	2,468	23.0	56,789	1,620	55,169	1.74	98,795	95,994
1962	2,412	1,922	19.1	36,710	1,391	35,319	1.94	71,183	68,519
1963	2,705	1,697	13.1	22,261	1,267	20,994	1.82	40,488	38,209
1964	2,778	1,673	15.6	26,074	1,799	24,275	1.31	34,143	31,800
1965	3,002	1,265	15.7	19,811	1,590	18,221	1.33	26,317	24,234
1966	2,822	2,458	18.0	44,316	2,102	42,214	1.56	69,125	65,854
1967	3,158	1,834	19.6	35,858	2,070	33,788	1.24	44,476	41,897
1968	2,920	1,878	20.0	37,560	3,064	34,496	1.12	42,063	38,636
1969	2,684	1,962	21.5	42,201	3,290	38,911	1.13	47,687	43,969
1970	2,493	2,095	28.5	59,678	3,505	56,173	1.19	71,017	66,846
1971	2,373	2,132	28.0	59,641	4,444	55,197	1.20	71,569	66,237
1972	2,474	2,165	24.0	51,990	2,654	49,336	1.77	92,022	87,325
1973	2,731	2,605	24.5	63,860	2,184	61,676	3.91	249,693	241,153
1974	3,097	2,900	25.0	72,625	2,251	70,374	3.81	276,702	268,125
1975	3,074	2,498	22.6	56,499	2,260	54,239	3.24	183,048	175,725
1976	3,150	2,440	21.9	53,440	2,298	51,142	2.36	126,284	120,853
1977	3,030	2,576	22.3	57,374	2,639	54,735	2.12	121,888	116,279
1978	3,038	2,523	23.5	59,283	2,312	56,971	2.81	166,304	159,815
1979	3,245	2,641	26.6	70,224	NA	NA	3.49	244,977	NA
1980	3,554	3,400	32.4	110,300	NA	NA	3.61	397,904	NA
1981	3,511	3,108	28.3	87,877	NA	NA	3.55	312,202	NA
1982	3,350	2,958	28.7	84,984	NA	NA	3.47	294,605	NA
1983	3,865	3,063	39.9	122,103	NA	NA	3.28	399,940	NA
1984	3,875	3,270	35.2	115,020	NA	NA	3.19	366,549	NA
1985	3,774	3,522	39.6	139,302	NA	NA	2.77	386,517	NA
1986	3,360	2,955	32.6	96,430	NA	NA	2.26	217,730	NA
1987	3,160	2,555	38.1	97,380	NA	NA	2.51	244,751	NA
1988	2,554	2,352	33.8	79,540	NA	NA	3.66	290,867	NA

NA - Not available. Data no longer reported for these variables.

Table 14--Colorado: Winter wheat

Year	Area planted	Harvested		Quantity produced	Season average price received	Value of produc- tion
		Area	Yield			
	--1,000 acres--	Bu./ac.	1,000 bu.	Dol./bu.	1,000 dol.	
1949	3,353	2,649	16.0	42,384	1.87	79,258
1950	3,085	2,199	16.0	35,184	2.00	70,368
1951	3,825	2,551	14.0	35,714	2.11	75,357
1952	3,902	3,240	17.5	56,700	2.05	116,235
1953	3,902	2,722	15.5	42,191	2.04	86,070
1954	3,122	1,688	10.5	17,724	2.15	38,107
1955	3,184	1,249	13.5	16,862	1.95	32,881
1956	3,088	1,536	11.0	16,896	1.90	32,102
1957	2,007	1,444	24.5	35,378	1.83	64,742
1958	2,950	2,599	25.5	66,274	1.65	109,352
1959	2,655	2,443	22.0	53,746	1.69	90,831
1960	2,602	2,443	27.0	65,961	1.67	110,155
1961	2,602	2,443	23.0	56,189	1.74	97,769
1962	2,394	1,906	19.0	36,214	1.94	70,255
1963	2,681	1,677	13.0	21,801	1.82	39,678
1964	2,761	1,660	15.5	25,730	1.31	33,706
1965	2,954	1,228	15.5	19,034	1.33	25,315
1966	2,797	2,442	18.0	43,956	1.56	68,571
1967	3,116	1,807	19.5	35,237	1.24	43,694
1968	2,899	1,861	20.0	37,220	1.12	41,686
1969	2,664	1,945	21.5	41,818	1.13	47,254
1970	2,470	2,075	28.5	59,138	1.19	70,374
1971	2,344	2,110	28.0	59,080	1.20	70,896
1972	2,449	2,150	24.0	51,600	1.77	91,332
1973	2,700	2,580	24.5	63,210	3.91	247,151
1974	3,060	2,875	25.0	71,875	3.81	273,844
1975	3,040	2,470	22.5	55,575	3.24	180,063
1976	3,100	2,400	21.5	51,600	2.36	121,776
1977	3,000	2,550	22.0	56,100	2.12	118,932
1978	3,000	2,490	23.0	57,270	2.81	160,929
1979	3,200	2,600	26.0	67,600	3.49	235,924
1980	3,500	3,350	32.0	107,200	3.75	402,000
1981	3,450	3,050	27.5	83,875	3.56	298,595
1982	3,300	2,910	28.0	81,480	3.46	281,921
1983	3,800	3,000	39.0	117,000	3.27	382,590
1984	3,800	3,200	34.5	110,400	3.18	351,072
1985	3,700	3,450	39.0	134,550	2.76	371,358
1986	3,300	2,900	32.0	92,800	2.25	208,800
1987	3,100	2,500	37.5	93,750	2.51	235,313
1988	2,500	2,300	33.0	75,900	3.65	277,035

Table 15--Colorado: Other spring wheat

Year	Area planted:	Harvested		Quantity produced	Season average: price: received:	Value of produc- tion
		Area	Yield			
	--1,000 acres--	Bu./ac.	1,000 bu.	Dol./bu.	1,000 dol.	
1949	199	189	20.0	3,780	1.81	6,842
1950	141	115	15.0	1,725	1.95	3,364
1951	128	108	15.0	1,620	2.07	3,353
1952	87	65	22.5	1,462	2.00	2,924
1953	101	91	18.5	1,684	1.96	3,301
1954	82	52	17.0	884	2.01	1,777
1955	82	50	17.0	850	1.91	1,624
1956	51	42	18.0	756	1.82	1,376
1957	47	44	26.0	1,144	1.79	2,048
1958	56	49	19.0	931	1.59	1,480
1959	36	32	25.5	816	1.60	1,306
1960	31	28	24.5	686	1.60	1,098
1961	28	25	24.0	600	1.71	1,026
1962	18	16	31.0	496	1.87	928
1963	24	20	23.0	460	1.76	810
1964	17	13	26.5	344	1.27	437
1965	48	37	21.0	777	1.29	1,002
1966	25	16	22.5	360	1.54	554
1967	42	27	23.0	621	1.26	782
1968	21	17	20.0	340	1.11	377
1969	20	17	22.5	383	1.13	433
1970	23	20	27.0	540	1.19	643
1971	29	22	25.5	561	1.20	673
1972	25	15	26.0	390	1.77	690
1973	31	25	26.0	650	3.91	2,542
1974	37	25	30.0	750	3.81	2,858
1975	34	28	33.0	924	3.23	2,985
1976	50	40	46.0	1,840	2.45	4,508
1977	30	26	49.0	1,274	2.32	2,956
1978	38	33	61.0	2,013	2.67	5,375
1979	45	41	64.0	2,624	3.45	9,053
1980	54	50	62.0	3,100	3.55	9,585
1981	61	58	69.0	4,002	3.40	13,607
1982	50	48	73.0	3,504	3.62	12,684
1983	65	63	81.0	5,103	3.40	17,350
1984	75	70	66.0	4,620	3.35	15,477
1985	74	72	66.0	4,752	3.19	15,159
1986	60	55	66.0	3,630	2.46	8,930
1987	60	55	66.0	3,630	2.60	9,438
1988	54	52	70.0	3,640	3.80	13,832

Table 16--Delaware: Winter wheat (all)

Year	Area planted	Harvested		Quantity			Season average price received	Value	
		Area	Yield	Produced	Used on: farm	Sold		Production	Sales
	--1,000 acres--		Bu./ac.	-----1,000 bushels-----			Dol./bu.	-----1,000 dollars-----	
1949	66	63	17.5						
1950	64	60	17.0	1,102	228	874	1.95	2,149	1,704
				1,020	275	745	1.96	1,999	1,460
1951	58	55	20.5	1,128	238	890	2.03	2,290	1,807
1952	57	54	21.0	1,134	189	945	1.97	2,234	1,862
1953	54	51	19.5	994	169	826	1.94	1,928	1,602
1954	37	35	25.0	875	121	754	2.19	1,916	1,651
1955	34	33	27.5	908	158	750	2.00	1,816	1,500
1956	33	31	31.0	961	161	800	1.91	1,836	1,528
1957	32	29	22.0	638	96	542	1.89	1,206	1,024
1958	31	28	24.5	686	91	595	1.73	1,187	1,029
1959	29	27	26.0	702	81	621	1.72	1,207	1,068
1960	26	25	31.0	775	101	674	1.66	1,286	1,119
1961	24	23	28.0	644	85	559	1.72	1,108	961
1962	21	19	28.5	542	80	462	1.94	1,051	896
1963	23	21	28.0	588	68	520	1.73	1,017	900
1964	23	21	32.0	672	75	597	1.27	853	758
1965	21	20	33.0	660	68	592	1.29	851	764
1966	21	20	35.0	700	60	640	1.55	1,085	992
1967	29	28	42.0	1,176	70	1,106	1.26	1,482	1,394
1968	26	24	32.0	768	59	709	1.10	845	780
1969	22	20	41.0	820	61	759	1.18	968	896
1970	23	21	42.0	882	63	819	1.31	1,155	1,073
1971	30	28	43.0	1,204	120	1,084	1.44	1,734	1,561
1972	33	31	33.0	1,023	131	892	1.37	1,402	1,222
1973	36	33	35.0	1,155	132	1,023	2.91	3,361	2,977
1974	46	43	35.0	1,505	110	1,395	3.62	5,448	5,050
1975	47	45	34.0	1,530	115	1,415	2.85	4,361	4,033
1976	35	32	35.0	1,120	94	1,026	3.14	3,517	3,222
1977	37	29	30.0	870	77	793	2.13	1,853	1,689
1978	24	17	35.0	595	60	535	2.97	1,767	1,589
1979	22	21	34.0	714	NA	NA	4.20	2,999	NA
1980	33	27	40.0	1,080	NA	NA	3.90	4,212	NA
1981	50	48	40.0	1,920	NA	NA	3.20	6,144	NA
1982	59	58	40.0	2,320	NA	NA	3.00	6,960	NA
1983	55	54	39.0	2,106	NA	NA	3.41	7,181	NA
1984	50	49	41.0	2,009	NA	NA	3.30	6,630	NA
1985	45	43	48.0	2,064	NA	NA	2.88	5,944	NA
1986	40	34	45.0	1,530	NA	NA	2.44	3,733	NA
1987	50	48	42.0	2,016	NA	NA	2.45	4,939	NA
1988	65	63	52.0	3,276	NA	NA	3.55	11,630	NA

NA = Not available. Data no longer reported for these variables.

Table 17--Florida: Winter wheat (all)

Year	Area planted:	Harvested		Quantity			Season average price received:	Value	
		Area	Yield	Produced	Used on: farm	Sold		Produc- tion	Sales
	--1,000 acres--	Bu./ac.		-----1,000 bushels-----		Dol./bu.	----1,000 dollars----		
1962*	49	31	26.0	806	74	732	1.90	1,531	1,391
1963	55	40	25.0	1,000	92	908	2.00	2,000	1,816
1964	50	36	24.0	864	96	768	1.36	1,175	1,044
1965	35	23	25.0	575	91	484	1.32	759	639
1966	33	23	28.0	644	73	571	1.56	1,005	891
1967	50	40	24.0	960	128	832	1.54	1,478	1,281
1968	49	43	26.0	1,118	144	974	1.27	1,420	1,237
1969	40	35	30.0	1,050	139	911	1.22	1,281	1,111
1970	45	38	31.0	1,178	156	1,022	1.25	1,473	1,278
1971	70	54	30.0	1,620	203	1,417	1.45	2,349	2,055
1972	60	36	15.0	540	74	466	1.30	702	606
1973	45	24	22.0	528	41	487	2.60	1,373	1,266
1974	33	18	18.0	324	28	296	3.80	1,231	1,125
1975	26	13	25.0	325	30	295	3.10	1,008	915
1976	19	14	30.0	420	30	390	3.00	1,260	1,170
1977	19	13	29.0	377	40	337	2.20	829	741
1978*	17	12	36.0	432	41	391	3.00	1,296	1,173
1985	160	130	33.0	4,290	NA	NA	3.00	12,870	NA
1986	120	100	31.0	3,100	NA	NA	2.45	7,595	NA
1987	80	60	30.0	1,800	NA	NA	2.60	4,680	NA
1988	75	55	37.0	2,035	NA	NA	3.30	6,716	NA

NA = Not available. Data no longer reported for these variables.

*Estimates began with the 1962 crop and were discontinued for the 1979-84 crops.

Table 18--Georgia: Winter wheat (all)

Year	Area planted	Harvested		Quantity			Season average price received	Value	
		Area	Yield	Produced	Used on farm	Sold		Production	Sales
	--1,000 acres--	Bu./ac.		--1,000 bushels--			Dol./bu.	--1,000 dollars--	
1949	140	130	12.5	1,625	564	1,061	1.90		
1950	120	109	12.5	1,362	467	895	2.08	3,088	2,016
1951	110	101	18.5	1,868	494			2,833	1,862
1952	147	136	19.5	2,652	709	1,374	2.11	3,941	2,899
1953	182	168	18.5	3,108	738	1,943	2.07	5,490	4,022
1954	127	118	18.5	2,183	622	2,370	2.03	6,309	4,811
1955	112	100	16.0	1,600	542	1,561	2.07	4,519	3,231
						1,058	2.04	3,264	2,158
1956	130	120	21.0	2,520	642	1,878	1.95	4,914	3,662
1957	124	112	17.5	1,960	623	1,337	1.93	3,783	2,580
1958	74	67	24.0	1,608	511	1,097	1.91	3,071	2,095
1959	112	101	21.5	2,172	522	1,650	1.79	3,888	2,954
1960	92	84	24.0	2,016	436	1,580	1.82	3,669	2,876
1961	102	94	27.0	2,538	288	2,250	1.78	4,518	4,005
1962	53	47	25.0	1,175	211	964	1.90	2,232	1,832
1963	75	66	29.0	1,914	255	1,659	1.85	3,541	3,069
1964	81	71	31.5	2,236	308	1,928	1.46	3,265	2,815
1965	72	63	29.0	1,827	409	1,418	1.42	2,594	2,014
1966	74	65	30.0	1,950	390	1,560	1.58	3,081	2,465
1967	148	125	26.0	3,250	765	2,485	1.52	4,940	3,777
1968	134	109	28.0	3,052	731	2,321	1.21	3,693	2,808
1969	98	76	35.0	2,660	710	1,950	1.27	3,378	2,477
1970	118	94	37.0	3,478	1,279	2,199	1.25	1,473	1,278
1971	235	195	39.0	7,605	3,265	4,340	1.46	11,103	6,336
1972	225	140	20.0	2,800	1,290	1,510	1.36	3,808	2,054
1973	150	110	27.0	2,970	1,342	1,628	2.69	7,989	4,379
1974	200	150	23.5	3,525	850	2,675	3.33	11,738	8,908
1975	160	135	27.0	3,645	1,046	2,599	2.89	10,534	7,511
1976	150	115	31.0	3,565	392	3,173	3.04	10,838	9,646
1977	135	100	33.0	3,300	475	2,825	2.25	7,425	6,356
1978	160	120	32.0	3,840	684	3,156	2.95	11,328	9,310
1979	210	175	35.0	6,125	NA	NA	3.75	22,969	NA
1980	660	600	33.0	19,800	NA	NA	3.66	72,468	NA
1981	1,150	1,070	43.0	46,010	NA	NA	3.32	152,753	NA
1982	1,470	1,370	33.0	45,210	NA	NA	3.05	137,891	NA
1983	1,060	910	34.0	30,940	NA	NA	3.24	100,246	NA
1984	1,000	890	35.0	31,150	NA	NA	3.20	99,680	NA
1985	950	825	31.0	25,575	NA	NA	2.83	72,377	NA
1986	640	550	28.0	15,400	NA	NA	2.48	38,192	NA
1987	550	460	31.0	14,260	NA	NA	2.46	35,080	NA
1988	575	500	43.0	21,500	NA	NA	3.20	68,800	NA

NA - Not available. Data no longer reported for these variables.

Table 19--Idaho: All wheat

Year	Area planted:	Harvested		Quantity			Season average price received:	Value	
		Area	Yield	Produced	Used on: farm	Sold		Production	Sales
	--1,000 acres--	Bu./ac.		--1,000 bushels--		Dol./bu.	----1,000 dollars----		
1949	1,597	1,537	24.2	37,138	4,118	33,020	1.77	65,550	58,445
1950	1,382	1,342	27.2	37,087	4,873	32,214	1.85	68,669	59,596
1951	1,736	1,602	25.9	41,468	4,870	36,598	1.97	81,769	72,098
1952	1,820	1,651	27.1	44,698	4,509	40,189	1.94	86,785	77,967
1953	1,852	1,713	29.2	50,055	3,699	46,356	1.96	98,046	90,858
1954	1,305	1,224	30.4	37,255	2,826	34,429	1.97	73,484	67,825
1955	1,267	1,198	33.2	39,731	3,410	36,321	1.82	72,183	66,104
1956	1,343	1,200	33.4	40,056	3,520	36,536	1.84	73,828	67,226
1957	1,223	1,144	38.7	44,238	3,799	40,439	1.80	79,421	72,790
1958	1,306	1,210	35.0	42,353	4,732	37,621	1.63	69,095	61,322
1959	1,241	1,182	36.4	43,055	4,116	38,939	1.62	69,550	61,461
1960	1,138	1,055	32.2	34,018	1,379	32,639	1.67	56,880	54,507
1961	1,128	1,047	32.6	34,132	1,176	32,956	1.78	60,836	58,662
1962	993	893	36.1	32,243	861	31,382	1.91	61,912	59,940
1963	1,084	998	37.2	37,124	1,011	36,113	1.84	68,597	66,448
1964	1,225	1,091	39.6	43,163	1,737	41,426	1.28	55,104	53,025
1965	1,201	1,085	44.2	47,973	1,866	46,107	1.29	62,027	59,478
1966	1,089	994	38.5	38,278	1,767	36,511	1.53	58,530	55,862
1967	1,378	1,280	44.1	56,440	2,595	53,845	1.32	74,554	71,075
1968	1,300	1,200	45.5	54,570	4,459	50,111	1.15	62,849	57,628
1969	1,136	1,022	43.7	44,666	2,116	42,550	1.25	56,026	53,372
1970	983	911	45.6	41,582	2,689	38,893	1.38	57,514	53,794
1971	1,046	974	51.2	49,906	3,093	46,813	1.33	66,237	62,133
1972	1,034	958	46.2	44,226	2,289	41,937	1.92	84,977	80,579
1973	1,200	1,075	45.0	48,395	1,912	46,483	4.44	214,732	206,249
1974	1,550	1,440	43.0	61,860	1,980	59,880	3.98	246,026	238,152
1975	1,550	1,420	44.5	63,220	2,086	61,134	3.40	214,672	207,588
1976	1,680	1,525	47.8	72,850	2,987	69,863	2.46	178,913	171,577
1977	1,530	1,340	43.2	57,900	2,200	55,700	2.64	152,616	146,817
1978	1,435	1,370	55.0	75,370	2,638	72,732	3.12	235,154	226,924
1979	1,615	1,470	50.4	74,140	NA	NA	3.51	260,369	NA
1980	1,635	1,550	62.0	96,030	NA	NA	3.66	351,049	NA
1981	1,590	1,510	59.5	89,780	NA	NA	3.62	325,185	NA
1982	1,600	1,510	62.8	94,770	NA	NA	3.77	357,010	NA
1983	1,500	1,305	70.3	91,710	NA	NA	3.46	317,765	NA
1984	1,550	1,280	63.6	81,400	NA	NA	3.30	268,839	NA
1985	1,500	1,350	53.4	72,030	NA	NA	3.18	228,883	NA
1986	1,430	1,310	62.4	81,750	NA	NA	2.39	195,523	NA
1987	1,210	1,140	75.0	85,500	NA	NA	2.59	221,205	NA
1988	1,220	1,150	65.7	75,520	NA	NA	3.97	299,610	NA

NA = Not available. Data no longer reported for these variables.

Table 20--Idaho: Winter wheat

Year	Area planted:	Harvested		Quantity produced	Season average: price received:	Value of produc- tion
		Area	Yield			
	--1,000 acres--		Bu./ac.	1,000 bu.	Dol./bu.	1,000 dol.
1949	1,038	995	21.8	21,691	1.79	38,827
1950	851	816	24.5	19,992	1.87	37,385
1951	945	824	22.0	18,128	2.00	36,256
1952	1,049	896	22.5	20,160	1.98	39,917
1953	881	762	27.0	20,574	2.00	41,148
1954	722	663	27.0	17,901	2.04	36,518
1955	736	676	27.5	18,590	1.87	34,763
1956	780	662	28.0	18,536	1.87	34,662
1957	694	622	30.0	18,660	1.83	34,148
1958	756	672	29.0	19,488	1.68	32,740
1959	741	692	30.0	20,760	1.67	34,669
1960	734	664	26.5	17,596	1.73	30,441
1961	756	691	27.5	19,002	1.84	34,964
1962	703	608	31.0	18,848	1.97	37,131
1963	780	699	36.0	25,164	1.88	47,308
1964	827	699	41.0	28,659	1.28	36,684
1965	926	818	42.0	34,356	1.31	45,006
1966	880	794	37.0	29,378	1.55	45,536
1967	1,091	1,000	43.0	43,000	1.34	57,620
1968	1,080	990	46.0	45,540	1.16	52,826
1969	950	842	43.0	36,206	1.26	45,620
1970	817	749	46.0	34,454	1.39	47,891
1971	809	742	51.0	37,842	1.32	49,951
1972	841	772	45.0	34,740	1.93	67,804
1973	900	780	42.0	32,760	4.45	145,782
1974	1,060	970	41.0	39,770	4.02	159,875
1975	1,030	920	41.0	37,720	3.44	129,757
1976	1,080	950	44.0	41,800	2.49	104,082
1977	1,040	870	39.0	33,930	2.64	89,575
1978	875	820	51.0	41,820	3.12	130,478
1979	980	850	42.0	35,700	3.60	128,520
1980	980	910	57.0	51,870	3.75	194,513
1981	1,020	960	58.0	55,680	3.66	203,789
1982	1,000	930	57.0	53,010	3.82	202,498
1983	1,000	830	67.0	55,610	3.52	195,747
1984	1,150	900	63.0	56,700	3.33	188,811
1985	1,000	870	53.0	46,110	3.21	148,013
1986	950	850	61.0	51,850	2.41	124,959
1987	860	800	75.0	60,000	2.62	157,200
1988	820	770	66.0	50,820	4.00	203,280

Table 21--Idaho: Other spring wheat

Year	Area planted:	Harvested		Quantity produced	Season average price received:	Value of produc- tion
		Area	Yield			
	--1,000 acres--	Bu./ac.	1,000 bu.	Dol./bu.	1,000 dol.	
1949	559	542	28.5	15,447	1.73	26,723
1950	531	526	32.5	17,095	1.83	31,284
1951	791	778	30.0	23,340	1.95	45,513
1952	771	755	32.5	24,538	1.91	46,868
1953	971	951	31.0	29,481	1.93	56,898
1954	583	561	34.5	19,354	1.91	36,966
1955	531	522	40.5	21,141	1.77	37,420
1956	563	538	40.0	21,520	1.82	39,166
1957	529	522	49.0	25,578	1.77	45,273
1958	550	538	42.5	22,865	1.59	36,355
1959	500	490	45.5	22,295	1.58	35,226
1960	404	391	42.0	16,422	1.61	26,439
1961	372	356	42.5	15,130	1.71	25,872
1962	290	285	47.0	13,395	1.85	24,781
1963	304	299	40.0	11,960	1.78	21,289
1964	398	392	37.0	14,504	1.27	18,420
1965	275	267	51.0	13,617	1.25	17,021
1966	209	200	44.5	8,900	1.46	12,994
1967	287	280	48.0	13,440	1.26	16,934
1968	220	210	43.0	9,030	1.11	10,023
1969	186	180	47.0	8,460	1.23	10,406
1970	166	162	44.0	7,128	1.35	9,623
1971	237	232	52.0	12,064	1.35	16,286
1972	193	186	51.0	9,486	1.89	17,929
1973	300	295	53.0	15,635	4.41	68,950
1974	490	470	47.0	22,090	3.90	86,151
1975	520	500	51.0	25,500	3.33	84,915
1976	600	575	54.0	31,050	2.41	74,831
1977	490	470	51.0	23,970	2.63	63,041
1978	560	550	61.0	33,550	3.12	104,676
1979	635	620	62.0	38,440	3.43	131,849
1980	655	640	69.0	44,160	3.60	158,976
1981	570	550	62.0	34,100	3.56	121,396
1982	600	580	72.0	41,760	3.70	154,512
1983	500	475	76.0	36,100	3.38	122,018
1984	400	380	65.0	24,700	3.24	80,028
1985	500	480	54.0	25,920	3.12	80,870
1986	480	460	65.0	29,900	2.36	70,564
1987	350	340	75.0	25,500	2.51	64,005
1988	400	380	65.0	24,700	3.90	96,330

Table 22--Illinois: Winter wheat (all)

Year	Area planted:	Harvested		Quantity			Season average price received:	Value	
		Area	Yield	Produced	Used on: farm	Sold		Production	Sales
	--1,000 acres--		Bu./ac.	-----1,000 bushels-----			Dol./bu.	----1,000 dollars----	
1949	1,952	1,913	23.0	43,995	3,423	40,572	1.82	80,076	73,841
1950	1,562	1,417	19.5	27,632	3,172	24,460	2.05	56,646	50,143
1951	1,828	1,757	19.0	33,383	3,445	29,938	2.18	72,775	65,265
1952	1,864	1,845	23.0	42,435	3,862	38,573	2.08	88,265	80,232
1953	2,144	2,122	28.0	59,416	3,724	55,692	1.91	113,485	106,372
1954	1,608	1,592	30.0	47,760	2,806	44,954	2.06	98,386	92,605
1955	1,592	1,576	33.0	52,008	2,957	49,051	1.91	99,335	93,687
1956	1,639	1,623	37.5	60,862	3,254	57,608	1.92	116,855	110,607
1957	1,787	1,737	21.0	36,477	2,559	33,918	1.96	71,495	66,479
1958	1,742	1,694	31.5	53,361	3,467	49,894	1.70	90,714	84,820
1959	1,777	1,660	26.0	43,160	2,536	40,624	1.75	75,530	71,092
1960	1,617	1,577	29.0	45,733	2,568	43,165	1.74	79,575	75,107
1961	1,730	1,672	36.0	60,192	2,390	57,802	1.80	108,346	104,044
1962	1,620	1,580	32.5	51,350	2,464	48,886	2.03	104,240	99,239
1963	1,847	1,785	40.0	71,400	2,927	68,473	1.82	129,948	124,621
1964	1,976	1,928	36.0	69,408	2,739	66,669	1.37	95,089	91,337
1965	1,719	1,600	35.5	56,800	3,376	53,424	1.35	76,680	72,122
1966	1,530	1,488	41.0	61,008	3,144	57,864	1.74	106,154	100,683
1967	1,897	1,845	39.0	71,955	2,964	68,991	1.39	100,017	95,897
1968	1,461	1,384	37.0	51,208	2,539	48,669	1.21	61,962	58,889
1969	1,330	1,273	38.0	48,374	3,680	44,694	1.18	57,081	52,739
1970	1,075	1,030	37.0	38,110	3,335	34,775	1.30	49,543	45,208
1971	1,045	1,000	46.0	46,000	3,735	42,265	1.42	65,320	60,016
1972	1,265	1,200	45.0	54,000	2,967	51,033	1.46	78,840	74,508
1973	1,390	1,300	30.0	39,000	2,844	36,156	3.06	119,340	110,637
1974	1,790	1,730	30.0	51,900	3,114	48,786	3.88	201,372	189,290
1975	1,790	1,730	39.0	67,470	3,576	63,894	3.13	211,181	199,988
1976	1,900	1,850	39.0	72,150	3,896	68,254	3.02	217,893	206,127
1977	1,650	1,570	43.0	67,510	4,118	63,392	2.05	138,396	129,954
1978	1,000	880	38.0	33,440	1,873	31,567	3.03	101,323	95,648
1979	1,310	1,250	43.0	53,750	NA	NA	3.97	213,388	NA
1980	1,600	1,570	49.0	76,930	NA	NA	3.93	302,335	NA
1981	2,000	1,950	50.0	97,500	NA	NA	3.41	332,475	NA
1982	1,600	1,500	45.0	67,500	NA	NA	3.11	209,925	NA
1983	1,550	1,400	46.0	64,400	NA	NA	3.36	216,384	NA
1984	1,800	1,600	44.0	70,400	NA	NA	3.27	230,208	NA
1985	850	750	49.0	36,750	NA	NA	3.02	110,985	NA
1986	1,300	820	44.0	36,080	NA	NA	2.41	86,953	NA
1987	1,100	950	59.0	56,050	NA	NA	2.51	140,686	NA
1988	1,300	1,250	54.0	67,500	NA	NA	3.55	239,625	NA

NA - Not available. Data no longer reported for these variables.

Table 23--Indiana: Winter wheat (all)

Year	Area planted:	Harvested		Quantity			Season average price received:	Value	
		Area	Yield	Produced	Used on: farm	Sold		Production	Sales
	--1,000 acres--	Bu./ac.		-----1,000 bushels-----			Dol./bu.	----1,000 dollars----	
1949	1,739	1,722	22.0	37,884	7,201	30,683	1.77	67,055	54,309
1950	1,621	1,533	21.0	32,193	6,320	25,873	2.00	64,386	51,746
1951	1,621	1,426	16.5	23,529	5,567	17,962	2.17	51,058	38,978
1952	1,556	1,540	24.0	36,960	5,756	31,204	1.99	73,550	62,096
1953	1,665	1,648	28.0	46,144	5,270	40,874	1.88	86,751	76,843
1954	1,332	1,318	30.5	40,199	4,631	35,568	1.99	79,996	70,780
1955	1,199	1,186	29.0	34,394	4,152	30,242	1.85	63,629	55,948
1956	1,211	1,186	30.5	36,173	3,692	32,481	1.94	70,176	63,013
1957	1,308	1,281	25.5	32,666	3,209	29,457	1.93	63,045	56,852
1958	1,321	1,281	32.0	40,992	4,400	36,592	1.64	67,227	60,011
1959	1,347	1,217	26.0	31,642	3,070	28,572	1.71	54,108	48,858
1960	1,253	1,229	33.0	40,557	3,027	37,530	1.67	67,730	62,675
1961	1,341	1,290	34.0	43,860	2,466	41,394	1.76	77,194	72,853
1962	1,261	1,174	34.0	39,916	2,177	37,739	1.97	78,635	74,346
1963	1,349	1,327	40.0	53,080	2,580	50,500	1.69	89,705	85,345
1964	1,457	1,393	34.0	47,362	3,286	44,076	1.29	61,097	56,858
1965	1,224	1,114	32.5	36,205	4,453	31,752	1.32	47,791	41,913
1966	1,065	1,014	44.0	44,616	3,078	41,538	1.71	76,293	71,030
1967	1,267	1,237	37.0	45,769	4,429	41,340	1.29	59,042	53,329
1968	1,039	977	35.0	34,195	4,291	29,904	1.12	38,298	33,492
1969	925	870	40.0	34,800	5,461	29,339	1.14	39,672	33,446
1970	759	731	38.5	28,144	3,723	24,421	1.30	36,587	31,747
1971	736	694	46.0	31,924	4,225	27,699	1.34	42,778	37,117
1972	891	826	48.0	39,648	2,359	37,289	1.38	54,714	51,459
1973	740	703	35.0	24,605	2,534	22,071	2.92	71,847	64,447
1974	1,295	1,250	37.5	46,875	3,609	43,266	3.97	186,094	171,766
1975	1,450	1,400	44.0	61,600	3,696	57,904	3.22	198,352	186,451
1976	1,550	1,500	36.0	54,000	3,348	50,652	2.93	158,220	148,410
1977	1,350	1,240	45.0	55,800	3,292	52,508	2.06	114,948	108,166
1978	820	740	39.0	28,860	2,338	26,522	3.04	87,734	80,627
1979	1,000	945	47.0	44,415	NA	NA	3.98	176,772	NA
1980	1,150	1,100	49.0	53,900	NA	NA	3.85	207,515	NA
1981	1,350	1,300	46.0	59,800	NA	NA	3.48	208,104	NA
1982	1,150	1,030	42.0	43,260	NA	NA	3.14	135,836	NA
1983	1,100	970	51.0	49,470	NA	NA	3.33	164,735	NA
1984	1,170	1,050	46.0	48,300	NA	NA	3.25	156,975	NA
1985	770	700	53.0	37,100	NA	NA	2.91	107,961	NA
1986	900	700	43.0	30,100	NA	NA	2.25	67,725	NA
1987	750	600	58.0	34,800	NA	NA	2.43	88,564	NA
1988	840	700	50.0	35,000	NA	NA	3.55	124,250	NA

NA - Not available. Data no longer reported for these variables.

Table 24--Iowa: All wheat

Year	Area planted: --1,000 acres--	Harvested		Quantity			Season average price received:	Value	
		Area	Yield Bu./ac.	Produced	Used on: farm	Sold		Production	Sales
				--1,000 bushels--			Dol./bu.	----1,000 dollars----	
1949	411	384	18.8	7,212	1,807	5,405			
1950	264	250	21.8	5,454	853	4,601	1.89	13,659	10,215
1951	254	145	10.3	1,489	580	909	2.03	11,076	9,340
1952	178	155	21.5	3,329	556	2,773	2.12	3,163	1,927
1953	152	137	20.4	2,791	492	2,299	2.11	7,026	5,851
1954	132	110	19.4	2,135	374	1,761	2.17	6,060	4,989
1955	119	115	33.2	3,822	584	3,238	2.14	4,563	3,769
1956	154	131	19.8	2,592	465	2,127	2.04	7,802	6,606
1957	165	156	27.6	4,312	453	3,859	1.97	5,106	4,190
1958	178	167	31.7	5,288	472	4,816	1.96	8,452	7,564
1959	185	165	20.1	3,317	297	3,020	1.71	9,046	8,235
1960	136	119	24.7	2,935	308	2,627	1.76	5,845	5,315
							1.77	5,184	4,650
1961	133	124	26.0	3,224	250	2,974	1.81	5,845	5,383
1962	96	88	24.8	2,185	170	2,015	1.96	4,282	3,949
1963	108	105	27.9	2,928	163	2,765	1.85	5,412	5,115
1964	106	100	27.8	2,780	160	2,620	1.38	3,842	3,616
1965	82	40	21.0	840	69	771	1.35	1,134	1,041
1966	47	45	33.0	1,485	117	1,368	1.76	2,614	2,408
1967	65	60	27.5	1,650	127	1,523	1.43	2,360	2,178
1968	55	54	36.0	1,944	200	1,744	1.23	2,391	2,145
1969	54	44	33.5	1,474	254	1,220	1.17	1,725	1,427
1970	43	40	35.0	1,400	213	1,187	1.25	1,750	1,484
1971	40	36	38.5	1,386	317	1,069	1.34	1,857	1,432
1972	37	33	37.5	1,238	155	1,083	1.52	1,882	1,646
1973	40	34	32.0	1,088	133	955	3.01	3,275	2,995
1974	66	62	30.0	1,860	139	1,721	4.13	7,682	7,108
1975	106	100	34.0	3,400	309	3,091	3.46	11,764	10,695
1976	145	130	35.0	4,550	332	4,218	2.94	13,377	12,401
1977	130	109	37.0	4,033	476	3,557	2.11	8,510	7,505
1978	60	45	31.0	1,395	158	1,237	2.70	3,767	3,340
1979	70	60	37.0	2,220	NA	NA	3.30	7,326	NA
1980	100	92	38.0	3,496	NA	NA	3.85	13,460	NA
1981	131	125	39.0	4,875	NA	NA	3.70	18,038	NA
1982	115	100	30.0	3,000	NA	NA	3.31	9,930	NA
1983	75	50	38.0	1,900	NA	NA	3.40	6,460	NA
1984	110	100	36.0	3,600	NA	NA	3.26	11,736	NA
1985	120	112	48.0	5,376	NA	NA	2.95	15,859	NA
1986	90	60	28.0	1,680	NA	NA	2.30	3,864	NA
1987	90	30	38.0	1,140	NA	NA	2.75	3,135	NA
1988	60	35	30.0	1,050	NA	NA	3.60	3,780	NA

NA = Not available. Data no longer reported for these variables.

Table 25--Iowa: Winter wheat

Year	Area planted	Harvested		Quantity produced	Season average price received	Value of produc- tion
		Area	Yield			
	--1,000 acres--	Bu./ac.	1,000 bu.	Dol./bu.	1,000 dol.	
1949	382	355	19.0	6,745	1.89	12,748
1950	241	227	22.0	4,994	2.03	10,138
1951	241	132	10.0	1,320	2.12	2,798
1952	171	148	21.5	3,182	2.11	6,714
1953	145	130	20.5	2,665	2.17	5,783
1954	112	90	19.5	1,755	2.13	3,738
1955	108	104	34.0	3,536	2.04	7,213
1956	141	120	20.0	2,400	1.97	4,728
1957	151	142	28.0	3,976	1.96	7,793
1958	164	153	32.0	4,896	1.71	8,372
1959	168	148	20.0	2,960	1.76	5,210
1960	114	99	25.0	2,475	1.76	4,356
1961	111	104	26.0	2,705	1.80	4,869
1962	83	75	25.5	1,912	1.95	3,728
1963	98	95	28.5	2,708	1.84	4,983
1964	102	96	28.0	2,688	1.38	3,709
1965	82	40	21.0	840	1.35	1,134
1966	47	45	33.0	1,485	1.76	2,614
1967	65	60	27.5	1,650	1.43	2,360
1968	55	54	36.0	1,944	1.23	2,391
1969	54	44	33.5	1,474	1.17	1,725
1970	43	40	35.0	1,400	1.25	1,750
1971	40	36	38.5	1,386	1.34	1,857
1972	37	33	37.5	1,238	1.52	1,882
1973	40	34	32.0	1,088	3.01	3,275
1974	66	62	30.0	1,860	4.13	7,682
1975	106	100	34.0	3,400	3.46	11,764
1976	145	130	35.0	4,550	2.94	13,377
1977	130	109	37.0	4,033	2.11	8,510
1978	60	45	31.0	1,395	2.70	3,767
1979	70	60	37.0	2,220	3.30	7,326
1980	100	92	38.0	3,496	3.85	13,460
1981	131	125	39.0	4,875	3.70	18,038
1982	115	100	30.0	3,000	3.31	9,930
1983	75	50	38.0	1,900	3.40	6,460
1984	110	100	36.0	3,600	3.26	11,736
1985	120	112	48.0	5,376	2.95	15,859
1986	90	60	28.0	1,680	2.30	3,864
1987	90	30	38.0	1,140	2.75	3,135
1988	60	35	30.0	1,050	3.60	3,780

Table 26--Iowa: Other spring wheat

Year	Area planted:	Harvested		Quantity produced	Season average: price received:	Value of produc- tion
		Area	Yield			
	--1,000 acres--	Bu./ac.	1,000 bu.	Dol./bu.	1,000 dol.	
1949	29	29	16.1	467	1.95	911
1950	23	23	20.0	460	2.04	938
1951	13	13	13.0	169	2.16	365
1952	7	7	21.0	147	2.12	312
1953	7	7	18.0	126	2.20	277
1954	20	20	19.0	380	2.17	825
1955	11	11	26.0	286	2.06	589
1956	13	11	17.5	192	1.97	378
1957	14	14	24.0	336	1.96	659
1958	14	14	28.0	392	1.72	674
1959	17	17	21.0	357	1.78	635
1960	22	20	23.0	460	1.80	828
1961	22	20	26.0	520	1.88	978
1962	13	13	21.0	273	2.03	554
1963	10	10	22.0	220	1.95	429
1964*	4	4	23.0	92	1.45	133

*Estimates discontinued after the 1964 crop.

Table 27--Kansas: Winter wheat (all)

Year	Area planted	Harvested		Quantity			Season average price received	Value	
		Area	Yield	Produced	Used on farm	Sold		Production	Sales
	--1,000 acres--	Bu./ac.		-----1,000 bushels-----			Dol./bu.	----1,000 dollars----	
1949	16,244	14,279	11.0	157,069	14,175	142,894	1.89	296,860	270,070
1950	13,807	12,280	14.5	178,060	14,708	163,352	2.02	359,681	329,971
1951	14,773	9,701	13.0	126,113	12,961	113,152	2.13	268,621	241,014
1952	15,068	14,649	21.0	307,629	13,272	294,357	2.14	658,326	629,924
1953	14,315	11,573	12.5	144,662	10,857	133,805	2.11	305,237	282,329
1954	11,738	10,069	17.5	176,208	9,166	167,042	2.18	384,133	364,152
1955	10,799	8,559	15.0	128,385	8,253	120,132	2.06	264,473	247,472
1956	10,907	9,244	15.5	143,282	6,459	136,823	2.00	286,564	273,646
1957	7,199	5,269	19.0	100,111	7,566	92,545	1.96	196,218	181,388
1958	10,727	10,433	28.5	297,340	9,114	288,226	1.78	529,265	513,042
1959	10,727	10,329	20.5	211,744	9,008	202,736	1.78	376,904	360,870
1960	10,727	10,329	28.5	294,376	9,421	284,955	1.74	512,214	495,822
1961	10,727	10,329	26.5	273,718	7,962	265,756	1.79	489,955	475,703
1962	9,762	8,986	23.5	211,171	8,225	202,946	2.06	435,012	418,069
1963	10,641	8,627	21.5	185,480	7,962	177,518	1.86	344,993	330,183
1964	10,535	9,490	22.0	208,780	10,001	198,779	1.37	286,093	272,327
1965	11,272	10,059	23.5	236,386	10,530	225,856	1.35	319,121	304,906
1966	11,047	10,260	19.5	200,070	10,993	189,077	1.64	328,115	310,086
1967	13,146	11,081	20.0	221,620	10,734	210,886	1.35	299,187	284,696
1968	11,963	9,751	26.0	253,526	12,920	240,606	1.22	309,302	293,539
1969	10,767	9,849	31.0	305,319	13,607	291,712	1.19	363,330	347,137
1970	9,690	9,061	33.0	299,013	14,170	284,843	1.25	373,776	356,054
1971	9,593	9,061	34.5	312,605	17,361	295,244	1.32	412,639	389,722
1972	10,300	9,400	33.5	314,900	12,643	302,257	1.68	529,032	507,792
1973	10,800	10,400	37.0	384,800	10,024	374,776	3.75	1,443,000	1,405,410
1974	12,000	11,600	27.5	319,000	11,165	307,835	3.86	1,231,340	1,188,243
1975	12,800	12,100	29.0	350,900	11,229	339,671	3.42	1,200,078	1,161,675
1976	12,900	11,300	30.0	339,000	14,238	324,762	2.59	878,010	841,134
1977	13,200	12,100	28.5	334,850	16,208	328,642	2.24	772,464	736,158
1978	11,300	10,000	30.0	300,000	11,400	288,600	2.89	867,000	834,054
1979	12,100	10,800	38.0	410,400	NA	NA	3.72	1,526,688	NA
1980	13,000	12,000	35.0	420,000	NA	NA	3.78	1,587,600	NA
1981	13,900	12,100	25.0	302,500	NA	NA	3.76	1,137,400	NA
1982	14,100	13,100	35.0	458,500	NA	NA	3.56	1,632,260	NA
1983	13,200	10,800	41.5	448,200	NA	NA	3.46	1,550,772	NA
1984	13,300	11,200	38.5	431,200	NA	NA	3.32	1,431,584	NA
1985	12,400	11,400	38.0	433,200	NA	NA	2.86	1,238,952	NA
1986	11,500	10,200	33.0	336,600	NA	NA	2.25	757,350	NA
1987	10,700	9,900	37.0	366,300	NA	NA	2.43	890,109	NA
1988	10,200	9,500	34.0	323,000	NA	NA	3.55	1,146,650	NA

NA = Not available. Data no longer reported for these variables.

Table 28--Kentucky: Winter wheat (all)

Year	Area planted	Harvested		Quantity			Season average price received	Value	
		Area	Yield	Produced	Used on: farm	Sold		Production	Sales
	--1,000 acres--	Bu./ac.		-----1,000 bushels-----			Dol./bu.	----1,000 dollars----	
1949	403	288	17.0	4,896	1,485	3,411	1.88		
1950	359	248	15.0	3,720	1,168	2,552	2.08	9,204	6,413
								7,738	5,308
1951	323	223	16.0	3,568	992	2,576	2.18	7,778	5,616
1952	326	230	20.0	4,600	1,322	3,298	2.10	9,660	6,926
1953	421	308	22.0	6,776	1,642	5,134	1.90	12,874	9,755
1954	316	216	25.0	5,400	1,175	4,225	2.00	10,800	8,450
1955	291	201	20.0	4,020	1,034	2,986	1.95	7,839	5,823
1956	297	207	26.5	5,486	877	4,609	1.96	10,753	9,034
1957	288	199	19.5	3,880	669	3,211	1.95	7,566	6,261
1958	236	157	23.5	3,690	954	2,736	1.76	6,494	4,815
1959	255	168	24.5	4,116	707	3,409	1.75	7,203	5,966
1960	247	165	29.0	4,785	713	4,072	1.74	8,326	7,085
1961	254	175	27.0	4,725	604	4,121	1.74	8,222	7,171
1962	203	131	26.0	3,406	505	2,901	1.94	6,608	5,628
1963	213	145	30.0	4,350	478	3,872	1.82	7,917	7,047
1964	226	160	32.0	5,120	900	4,220	1.34	6,861	5,655
1965	240	168	32.0	5,376	660	4,716	1.33	7,150	6,272
1966	240	170	34.0	5,780	659	5,121	1.58	9,132	8,091
1967	288	231	34.0	7,854	1,511	6,343	1.38	10,839	8,753
1968	265	201	30.0	6,030	1,022	5,008	1.22	7,357	6,110
1969	236	169	34.0	5,746	734	5,012	1.22	7,010	6,115
1970	219	159	36.0	5,724	1,910	3,814	1.31	7,498	4,996
1971	241	180	40.0	7,200	2,535	4,665	1.47	10,584	6,858
1972	301	216	32.5	7,020	1,566	5,454	1.47	10,319	8,017
1973	241	164	33.0	5,412	779	4,633	3.28	17,751	15,196
1974	425	360	31.5	11,340	1,554	9,786	3.77	42,752	36,893
1975	410	320	34.0	10,880	1,708	9,172	2.96	32,205	27,149
1976	450	330	31.0	10,230	1,811	8,419	2.95	30,179	24,836
1977	380	274	37.0	10,138	2,210	7,928	2.10	21,290	16,649
1978	260	180	36.0	6,480	1,264	5,216	3.15	20,412	16,430
1979	380	290	38.0	11,020	NA	NA	4.00	44,080	NA
1980	450	350	39.5	13,825	NA	NA	3.85	53,226	NA
1981	810	680	42.0	28,560	NA	NA	3.45	98,532	NA
1982	750	620	38.0	23,560	NA	NA	3.19	75,156	NA
1983	740	520	31.0	16,120	NA	NA	3.35	54,002	NA
1984	670	500	38.0	19,000	NA	NA	3.30	62,700	NA
1985	430	310	34.0	10,540	NA	NA	2.90	30,566	NA
1986	440	270	33.0	8,910	NA	NA	2.45	21,830	NA
1987	500	330	49.0	16,170	NA	NA	2.50	40,425	NA
1988	550	380	54.0	20,520	NA	NA	3.60	73,872	NA

NA - Not available. Data no longer reported for these variables.

Table 29--Louisiana: Winter wheat (all)

Year	Area planted:	Harvested		Quantity			Season average price received:	Value	
		Area	Yield	Produced	Used on: farm	Sold		Produc- tion	Sales
	--1,000 acres--	Bu./ac.	-----1,000 bushels-----			Dol./bu.	----1,000 dollars----		
1955*	35	17	20.0	340	185	155	1.84	626	285
1956	60	35	19.0	665	276	389	1.87	1,244	727
1957	132	84	15.0	1,260	215	1,045	1.73	2,180	1,808
1958	70	42	15.0	630	131	499	1.85	1,166	923
1959	60	35	22.0	770	106	664	1.74	1,340	1,155
1960	63	32	26.0	832	111	721	1.71	1,423	1,233
1961	66	35	24.0	840	134	706	1.71	1,436	1,207
1962	88	44	19.0	836	142	694	1.93	1,613	1,339
1963	97	53	28.0	1,484	139	1,345	1.87	2,775	2,515
1964	110	66	25.0	1,650	139	1,511	1.59	2,624	2,402
1965	90	50	21.0	1,050	129	921	1.32	1,386	1,216
1966	98	55	28.0	1,540	157	1,383	1.54	2,372	2,130
1967	165	100	26.0	2,600	183	2,417	1.45	3,770	3,505
1968	165	96	22.0	2,112	142	1,970	1.20	2,534	2,364
1969	55	26	23.5	611	66	545	1.17	715	638
1970	60	27	28.5	770	99	671	1.28	986	859
1971	75	35	23.0	805	116	689	1.53	1,232	1,054
1972	75	30	23.0	690	71	619	1.41	973	873
1973	50	16	22.0	352	48	304	2.65	933	806
1974	55	20	20.0	400	45	355	3.95	1,580	1,402
1975	51	20	16.0	320	42	278	2.95	944	820
1976	49	32	33.0	1,056	57	999	3.30	3,485	3,297
1977	51	38	34.0	1,292	65	1,227	2.10	2,713	2,577
1978	29	15	36.0	540	48	492	3.05	1,647	1,501
1979	38	26	28.0	728	NA	NA	3.90	2,839	NA
1980	100	67	28.0	1,876	NA	NA	3.80	7,129	NA
1981	310	275	42.0	11,550	NA	NA	3.70	42,735	NA
1982	550	500	38.0	19,000	NA	NA	3.20	60,800	NA
1983	430	250	30.0	7,500	NA	NA	3.60	27,000	NA
1984	400	320	41.0	13,120	NA	NA	3.50	45,920	NA
1985	250	210	34.0	7,140	NA	NA	3.25	23,205	NA
1986	240	210	35.0	7,350	NA	NA	2.75	20,213	NA
1987	240	170	31.0	5,270	NA	NA	2.80	14,756	NA
1988	300	270	41.0	11,070	NA	NA	3.65	40,406	NA

NA = Not available. Data no longer reported for these variables.
*Estimates began with the 1955 crop.

Table 30--Maryland: Winter wheat (all)

Year	Area planted:	Harvested		Quantity			Season average price received:	Value	
		Area	Yield	Produced	Used on: farm	Sold		Produc- tion	Sales
	--1,000 acres--	Bu./ac.		-----1,000 bushels-----			Dol./bu.	----1,000 dollars----	
1949	343	317	19.0	6,023	1,327	4,696	1.92	11,564	9,016
1950	292	279	18.5	5,162	1,167	3,995	1.95	10,066	7,790
1951	283	262	20.5	5,371	1,135	4,236	2.06	11,064	8,726
1952	283	262	20.5	5,371	1,223	4,148	2.01	10,796	8,337
1953	269	257	20.5	5,268	1,059	4,209	1.96	10,325	8,250
1954	210	195	25.5	4,972	983	3,989	2.07	10,292	8,257
1955	193	179	26.5	4,744	980	3,764	1.98	9,393	7,453
1956	185	172	27.5	4,730	911	3,819	1.89	8,940	7,218
1957	172	158	21.5	3,397	714	2,683	1.93	6,556	5,178
1958	174	160	27.0	4,266	779	3,487	1.71	7,387	5,963
1959	165	155	25.0	3,875	597	3,278	1.67	6,471	5,474
1960	158	149	29.0	4,321	514	3,807	1.64	7,086	6,243
1961	152	142	26.0	3,692	564	3,128	1.66	6,129	5,192
1962	135	124	27.0	3,348	475	2,873	1.93	6,462	5,545
1963	148	136	28.5	3,876	426	3,450	1.67	6,473	5,762
1964	148	136	30.0	4,080	644	3,436	1.29	5,263	4,432
1965	135	124	34.0	4,216	730	3,486	1.28	5,396	4,462
1966	134	124	36.0	4,464	584	3,880	1.57	7,008	6,092
1967	161	149	39.0	5,811	796	5,015	1.23	7,148	6,168
1968	138	125	32.0	4,000	765	3,235	1.14	4,560	3,688
1969	116	108	40.0	4,320	761	3,599	1.21	5,227	4,355
1970	115	105	37.0	3,885	665	3,220	1.30	5,051	4,186
1971	118	108	42.0	4,536	670	3,866	1.53	1,232	1,054
1972	123	110	37.0	4,070	699	3,371	1.38	5,617	4,652
1973	125	116	35.0	4,060	821	3,239	2.97	12,058	9,620
1974	158	148	38.0	5,624	624	5,000	3.62	20,359	18,100
1975	156	142	34.0	4,828	531	4,297	2.88	13,905	12,375
1976	125	112	38.0	4,256	430	3,826	3.12	13,279	11,937
1977	117	99	36.0	3,564	385	3,179	2.13	7,591	6,771
1978	90	80	37.0	2,960	311	2,649	3.00	8,880	7,947
1979	97	90	37.0	3,330	NA	NA	4.12	13,720	NA
1980	100	97	38.0	3,686	NA	NA	4.04	14,891	NA
1981	140	137	41.0	5,617	NA	NA	3.25	18,255	NA
1982	145	136	42.0	5,712	NA	NA	3.10	17,707	NA
1983	145	131	41.0	5,371	NA	NA	3.46	18,584	NA
1984	147	140	43.0	6,020	NA	NA	3.33	20,047	NA
1985	140	133	49.0	6,517	NA	NA	2.91	18,964	NA
1986	160	145	47.0	6,815	NA	NA	2.48	16,901	NA
1987	175	165	49.0	8,085	NA	NA	2.55	20,617	NA
1988	180	170	53.0	9,010	NA	NA	3.55	31,986	NA

NA = Not available. Data no longer reported for these variables.

Table 31--Michigan: Winter wheat (all)

Year	Area planted:	Harvested		Quantity			Season average price received:	Value	
		Area	Yield	Produced	Used on: farm	Sold		Produc- tion	Sales
	--1,000 acres--	Bu./ac.		-----1,000 bushels-----			Dol./bu.	----1,000 dollars----	
1949	1,303	1,297	26.5	34,370	9,027	25,343	1.83	62,897	46,378
1950	1,173	1,141	26.0	29,666	7,910	21,756	2.02	59,925	43,947
1951	1,243	1,232	25.0	30,800	7,651	23,149	2.21	68,068	51,159
1952	1,438	1,429	25.5	36,440	7,850	28,590	1.97	71,787	56,322
1953	1,524	1,515	29.0	43,935	6,515	37,420	1.97	86,552	73,717
1954	1,036	1,030	29.0	29,870	5,353	24,517	2.05	61,234	50,260
1955	953	948	29.5	27,966	4,405	23,561	1.91	53,415	45,002
1956	1,058	1,043	30.0	31,290	4,248	27,042	2.00	62,580	54,084
1957	1,005	991	29.0	28,739	3,755	24,984	1.99	57,191	49,718
1958	1,095	1,090	38.0	41,420	3,645	37,775	1.73	71,657	65,351
1959	1,183	1,112	32.0	35,584	3,226	32,358	1.76	62,628	56,950
1960	1,088	1,068	31.5	33,642	2,858	30,784	1.75	58,874	53,872
1961	1,126	1,111	36.0	39,996	2,453	37,543	1.73	69,193	64,949
1962	936	911	33.0	30,063	1,854	28,209	1.95	58,623	55,008
1963	1,058	1,039	38.0	39,482	1,744	37,738	1.76	69,488	66,419
1964	973	966	40.0	38,640	2,404	36,236	1.30	50,232	47,107
1965	876	802	33.0	26,466	2,888	23,578	1.40	37,052	33,009
1966	771	762	40.0	30,480	2,582	27,898	1.65	50,292	46,032
1967	1,133	1,120	36.0	40,320	3,715	36,605	1.26	50,803	46,122
1968	850	820	36.0	29,520	4,799	24,721	1.07	31,586	26,451
1969	610	565	40.0	22,600	3,653	18,947	1.20	27,120	22,736
1970	495	480	39.0	18,720	2,565	16,155	1.40	26,208	22,617
1971	513	495	36.0	17,820	2,528	15,292	1.34	23,879	20,491
1972	601	535	40.0	21,400	2,063	19,337	1.67	35,738	32,293
1973	585	568	35.0	19,880	1,454	18,426	4.30	85,484	79,232
1974	860	850	40.0	34,000	1,360	32,640	3.64	123,760	118,810
1975	910	900	38.0	34,200	1,402	32,798	3.22	110,124	105,610
1976	880	870	38.0	33,060	1,785	31,275	2.53	83,642	79,126
1977	870	825	40.0	33,000	4,290	28,710	2.02	66,660	57,994
1978	430	410	40.0	16,400	984	15,416	3.30	54,120	50,873
1979	750	735	43.0	31,605	NA	NA	3.82	120,731	NA
1980	820	800	44.0	35,200	NA	NA	3.60	126,720	NA
1981	840	830	50.0	41,500	NA	NA	3.47	144,005	NA
1982	650	560	41.0	22,960	NA	NA	3.33	76,457	NA
1983	830	730	49.0	35,770	NA	NA	3.40	121,618	NA
1984	900	800	57.0	45,600	NA	NA	3.18	145,008	NA
1985	770	750	60.0	45,000	NA	NA	2.84	127,800	NA
1986	750	680	45.0	30,600	NA	NA	2.38	72,828	NA
1987	450	400	48.0	19,200	NA	NA	2.63	50,496	NA
1988	650	620	42.0	26,040	NA	NA	3.55	92,442	NA

NA - Not available. Data no longer reported for these variables.

Table 32--Minnesota: All wheat

Year	Area planted	Harvested		Quantity			Season average price received	Value	
		Area	Yield	Produced	Used on: farm	Sold		Production	Sales
	--1,000 acres--	Bu./ac.		1,000 bushels			Dol./bu.	1,000 dollars	
1949	1,304	1,285	15.1	19,380	3,745	15,635	2.00		
1950	977	927	16.7	15,512	2,986	12,526	2.09	38,820	31,270
								32,408	26,179
1951	1,098	1,076	18.6	20,022	2,782	17,240	2.15		
1952	1,190	1,155	14.7	16,998	2,421	14,577	2.17	43,058	37,066
1953	1,056	997	16.2	16,171	2,045	14,126	2.14	36,949	31,632
1954	754	726	14.3	10,399	1,468	8,931	2.25	34,584	30,230
1955	645	634	19.2	12,186	1,305	10,881	2.12	23,355	20,095
								25,792	23,068
1956	755	727	23.7	17,218	1,181	16,037	2.08		
1957	727	699	22.6	15,780	1,112	14,668	2.05	35,882	33,357
1958	816	806	31.4	25,345	1,192	24,153	1.88	32,408	30,069
1959	1,010	970	22.9	22,252	1,061	21,191	1.93	47,563	45,408
1960	965	959	27.4	26,311	791	25,520	1.87	42,988	40,899
								49,264	47,722
1961	1,050	1,034	24.0	24,851	712	24,139	2.11		
1962	746	732	24.8	17,929	455	17,474	2.20	52,484	50,933
1963	913	899	24.8	22,282	593	21,689	2.01	39,523	38,443
1964	978	962	23.3	22,381	611	21,770	1.52	44,718	43,595
1965	851	830	27.8	23,091	794	22,297	1.49	33,954	33,090
								34,287	33,223
1966	814	799	22.9	18,318	563	17,755	1.76		
1967	1,062	1,052	32.1	33,795	990	32,805	1.52	32,327	31,249
1968	1,077	1,031	32.9	33,953	746	33,207	1.39	51,411	49,864
1969	866	853	30.0	25,605	775	24,830	1.46	47,213	46,158
1970	873	849	27.6	23,458	475	22,983	1.59	37,408	36,275
								37,325	36,571
1971	1,596	1,574	37.9	59,596	1,237	58,359	1.37		
1972	1,522	1,498	32.9	49,292	896	48,396	1.94	81,595	79,901
1973	2,056	2,010	38.9	78,152	2,413	75,739	4.30	95,589	93,852
1974	2,860	2,794	28.9	80,862	2,588	78,274	4.45	336,054	325,678
1975	3,143	2,867	30.8	88,368	3,093	85,275	3.99	359,587	348,079
								352,571	340,230
1976	4,155	4,056	32.2	130,482	3,262	127,220	2.74		
1977	3,425	3,327	39.6	131,894	3,957	127,937	2.47	357,693	348,752
1978	2,850	2,776	33.6	93,225	2,517	90,708	2.96	326,320	316,530
1979	2,640	2,578	35.1	90,384	NA	NA	3.71	275,551	268,111
1980	3,615	3,169	32.4	102,556	NA	NA	4.04	335,284	NA
								414,575	NA
1981	3,570	3,510	39.9	140,025	NA	NA	3.72		
1982	3,240	3,184	39.8	126,809	NA	NA	3.75	521,198	NA
1983	2,340	2,140	36.9	78,960	NA	NA	3.82	475,451	NA
1984	2,635	2,553	47.3	120,711	NA	NA	3.41	301,413	NA
1985	2,835	2,683	53.1	142,426	NA	NA	3.00	411,688	NA
								427,571	NA
1986	2,965	2,814	36.8	103,666	NA	NA	2.43		
1987	2,580	2,519	40.7	102,588	NA	NA	2.57	251,674	NA
1988	2,520	2,250	23.0	51,730	NA	NA	3.67	263,360	NA
								189,691	NA

NA = Not available. Data no longer reported for these variables.

Table 33--Minnesota: Winter wheat

Year	Area planted	Harvested Area	Yield	Quantity produced	Season average price received	Value of produc- tion
	--1,000 acres--	Bu./ac.	1,000 bu.	Dol./bu.	1,000 dol.	
1949	80	76	17.0	1,292	1.96	2,532
1950	76	61	20.0	1,220	2.08	2,538
1951	73	65	22.5	1,462	2.15	3,143
1952	69	60	20.0	1,200	2.14	2,568
1953	74	69	20.5	1,414	2.05	2,899
1954	45	38	13.5	513	2.13	1,093
1955	35	33	26.0	858	2.00	1,716
1956	43	37	24.0	888	2.02	1,794
1957	36	33	22.5	742	1.96	1,454
1958	33	31	31.0	961	1.72	1,653
1959	42	29	21.0	609	1.84	1,121
1960	26	25	25.0	625	1.79	1,119
1961	31	30	27.5	825	1.94	1,601
1962	28	26	23.0	598	2.03	1,214
1963	27	20	22.5	450	1.90	855
1964	20	19	25.0	475	1.44	684
1965	23	17	24.0	408	1.43	583
1966	17	16	28.0	448	1.69	757
1967	30	29	30.0	870	1.39	1,209
1968	33	27	27.0	729	1.27	926
1969	20	18	26.0	468	1.32	618
1970	24	22	27.0	594	1.41	838
1971	33	31	28.0	868	1.31	1,137
1972	29	26	30.0	780	1.88	1,466
1973	36	32	37.0	1,184	4.27	5,056
1974	44	40	27.0	1,080	4.06	4,385
1975	88	80	23.0	1,840	3.63	6,679
1976	180	163	26.0	4,238	2.58	10,934
1977	140	105	33.0	3,465	2.21	7,658
1978	70	58	29.0	1,682	2.68	4,508
1979	60	51	35.0	1,785	3.61	6,444
1980	75	69	34.0	2,346	4.10	9,619
1981	130	125	37.0	4,625	3.61	16,696
1982	90	86	34.5	2,967	3.64	10,800
1983	100	75	35.0	2,625	3.65	9,581
1984	400	360	43.0	15,480	3.32	51,394
1985	350	280	37.0	10,360	2.76	28,594
1986	180	130	33.0	4,290	2.23	9,567
1987	100	90	33.0	2,970	2.43	7,217
1988	75	60	24.0	1,440	3.50	5,040

Table 34--Minnesota: Durum wheat

Year	Area planted: --1,000 acres--	Harvested		Quantity produced 1,000 bu.	Season average price received: Dol./bu.	Value of production 1,000 dol.
		Area	Yield Bu./ac.			
1949	97	95	14.5			
1950	90	86	12.0	1,378	1.96	2,701
				1,032	2.09	2,157
1951	36	36	14.5	522	2.17	1,133
1952	33	32	12.0	384	2.43	933
1953	25	14	8.5	133	2.93	390
1954	16	12	7.0	84	3.64	306
1955	28	26	15.5	403	2.54	1,024
1956	48	46	19.0	874	2.22	1,940
1957	111	106	23.0	2,438	2.05	4,998
1958	19	19	30.0	570	2.00	1,140
1959	28	26	23.0	598	2.09	1,250
1960	37	37	27.5	1,018	1.98	2,016
1961	36	35	22.0	770	2.96	2,279
1962	69	67	33.0	2,211	2.35	5,196
1963	68	66	29.0	1,914	2.00	3,828
1964	107	106	29.0	3,074	1.45	4,457
1965	96	93	31.0	2,883	1.32	3,806
1966	58	56	27.0	1,512	1.73	2,616
1967	64	63	35.0	2,205	1.73	3,815
1968	95	92	34.0	3,128	1.52	4,755
1969	88	87	31.0	2,697	1.41	3,803
1970	30	27	32.0	864	1.49	1,287
1971	48	47	40.0	1,880	1.37	2,576
1972	33	32	31.0	992	1.95	1,934
1973	60	58	36.0	2,088	6.11	12,758
1974	86	84	28.0	2,352	5.84	13,736
1975	105	87	32.5	2,828	4.81	13,603
1976	95	93	29.5	2,744	2.60	7,134
1977	85	82	34.5	2,829	2.98	8,430
1978	100	98	38.5	3,773	2.98	11,244
1979	80	77	37.0	2,849	4.36	12,422
1980	140	120	28.0	3,360	5.80	19,488
1981	140	135	40.0	5,400	3.63	19,602
1982	80	78	39.0	3,042	3.83	11,651
1983	40	35	35.0	1,225	4.01	4,912
1984	35	33	47.0	1,551	3.68	5,708
1985	35	33	52.0	1,716	3.10	5,320
1986	35	34	39.0	1,326	2.90	3,845
1987	30	29	42.0	1,218	3.48	4,239
1988	45	40	21.0	840	4.95	4,158

Table 35--Minnesota: Other spring wheat

Year	Area planted	Harvested		Quantity produced	Season average price received	Value of production
		Area	Yield			
	--1,000 acres--	Bu./ac.	1,000 bu.	Dol./bu.	1,000 dol.	
1949	1,127	1,114	15.0	16,710	2.01	33,587
1950	811	780	17.0	13,260	2.09	27,713
1951	989	975	18.5	18,038	2.15	38,782
1952	1,088	1,063	14.5	15,414	2.17	33,448
1953	957	914	16.0	14,624	2.14	31,295
1954	693	676	14.5	9,802	2.24	21,956
1955	582	575	19.0	10,925	2.11	23,052
1956	664	644	24.0	15,456	2.08	32,148
1957	580	560	22.5	12,600	2.06	25,956
1958	764	756	31.5	23,814	1.88	44,770
1959	940	915	23.0	21,045	1.93	40,617
1960	902	897	27.5	24,668	1.87	46,129
1961	983	969	24.0	23,256	2.09	48,605
1962	649	630	24.0	15,120	2.19	33,113
1963	818	813	24.5	19,918	2.01	40,035
1964	851	837	22.5	18,832	1.53	28,813
1965	732	720	27.5	19,800	1.51	29,898
1966	739	727	22.5	16,358	1.77	28,954
1967	968	960	32.0	30,720	1.51	46,387
1968	949	912	33.0	30,096	1.38	41,532
1969	758	748	30.0	22,440	1.47	32,987
1970	819	800	27.5	22,000	1.60	35,200
1971	1,515	1,496	38.0	56,848	1.37	77,882
1972	1,460	1,440	33.0	47,520	1.94	92,189
1973	1,960	1,920	39.0	74,880	4.25	318,240
1974	2,730	2,670	29.0	77,430	4.41	341,466
1975	2,950	2,700	31.0	83,700	3.97	332,289
1976	3,880	3,800	32.5	123,500	2.75	339,625
1977	3,200	3,140	40.0	125,600	2.47	310,232
1978	2,680	2,620	33.5	87,770	2.96	259,799
1979	2,500	2,450	35.0	85,750	3.69	316,418
1980	3,400	2,980	32.5	96,850	4.10	397,085
1981	3,300	3,250	40.0	13,000	3.73	484,900
1982	3,070	3,020	40.0	120,800	3.75	453,000
1983	2,200	2,030	37.0	75,110	3.82	286,920
1984	2,200	2,160	48.0	103,680	3.42	354,586
1985	2,450	2,370	55.0	130,350	3.02	393,657
1986	2,750	2,650	37.0	98,050	2.43	238,262
1987	2,450	2,400	41.0	98,400	2.56	251,904
1988	2,400	2,150	23.0	49,450	3.65	180,493

Table 36--Mississippi: Winter wheat (all)

Year	Area planted	Harvested		Quantity			Season average price received	Value	
		Area	Yield	Produced	Used on: farm	Sold		Production	Sales
	--1,000 acres--		Bu./ac.	-----1,000 bushels-----			Dol./bu.	----1,000 dollars----	
1949	15	8	16.5	132	67				
1950	14	8	20.0	160	95	65	1.77	234	115
						65	1.96	314	127
1951	16	6	25.0	150	78				
1952	27	15	26.0	390	110	72	2.09	314	150
1953	66	45	26.5	1,192	285	280	2.14	835	599
1954	45	28	28.0	784	232	907	1.96	2,336	1,778
1955	32	13	22.0	286	119	552	2.02	1,584	1,115
						167	1.84	526	307
1956	44	18	28.0	504	169	335	1.86	937	623
1957	190	162	21.5	3,483	423	3,060	1.75	6,095	5,355
1958	162	112	17.0	1,904	270	1,634	1.79	3,408	2,925
1959	50	33	25.5	843	108	735	1.78	1,499	1,308
1960	54	37	30.5	1,128	116	1,012	1.71	1,929	1,731
1961	55	42	28.0	1,176	101	1,075	1.73	2,034	1,860
1962	44	30	26.0	780	73	707	1.98	1,544	1,400
1963	55	42	31.0	1,302	161	1,141	1.76	2,292	2,008
1964	174	145	29.0	4,205	316	3,889	1.31	5,509	5,095
1965	199	153	27.5	4,208	301	3,907	1.29	5,428	5,040
1966	233	177	34.0	6,018	386	5,632	1.58	9,508	8,899
1967	452	372	30.0	11,160	525	10,635	1.44	16,070	15,314
1968	398	335	25.0	8,375	259	8,116	1.14	9,548	9,252
1969	107	87	27.0	2,349	244	2,105	1.16	2,725	2,442
1970	136	120	32.0	3,840	503	3,337	1.27	4,877	4,238
1971	149	125	29.0	3,625	328	3,297	1.50	5,438	4,946
1972	189	160	31.0	4,960	301	4,659	1.35	6,696	6,290
1973	135	100	27.0	2,700	253	2,447	2.70	7,290	6,607
1974	155	130	25.0	3,250	182	3,068	3.62	11,765	11,106
1975	153	122	24.0	2,928	182	2,746	2.86	8,374	7,854
1976	150	120	29.0	3,480	205	3,275	3.10	10,788	10,153
1977	140	105	34.0	3,570	257	3,313	2.00	7,140	6,626
1978	100	65	31.0	2,015	206	1,809	2.95	5,944	5,337
1979	160	115	32.0	3,680	NA	NA	4.10	15,088	NA
1980	375	300	31.0	9,300	NA	NA	4.20	39,060	NA
1981	650	600	40.0	24,000	NA	NA	3.25	78,000	NA
1982	1,100	950	38.0	36,100	NA	NA	3.00	108,300	NA
1983	720	600	34.0	20,400	NA	NA	3.60	73,440	NA
1984	770	660	38.0	25,080	NA	NA	3.40	85,272	NA
1985	380	300	31.0	9,300	NA	NA	3.30	30,690	NA
1986	250	200	31.0	6,200	NA	NA	2.80	17,360	NA
1987	400	350	36.0	12,600	NA	NA	3.00	37,800	NA
1988	500	450	46.0	20,700	NA	NA	3.70	76,590	NA

NA - Not available. Data no longer reported for these variables.

Table 37--Missouri: Winter wheat (all)

Year	Area planted	Harvested		Quantity			Season average price received	Value	
		Area	Yield	Produced	Used on: farm	Sold		Produc- tion	Sales
	--1,000 acres--	Bu./ac.		-----1,000 bushels-----			Dol./bu.	----1,000 dollars----	
1949	1,825	1,678	17.5	29,365	6,214	23,151	1.82	53,444	42,135
1950	1,661	1,359	17.5	23,782	5,307	18,475	2.00	47,564	36,950
1951	1,727	1,318	17.0	22,406	6,114	16,292	2.10	47,053	34,213
1952	1,520	1,252	22.0	27,544	5,154	22,390	2.06	56,741	46,123
1953	1,702	1,578	26.0	41,028	5,674	35,354	1.92	78,774	67,880
1954	1,583	1,373	30.0	41,190	6,187	35,003	2.03	83,616	71,056
1955	1,805	1,551	31.0	48,081	5,213	42,868	1.96	94,239	84,021
1956	1,895	1,660	30.5	50,630	4,107	46,523	1.91	96,703	88,859
1957	1,876	1,643	23.0	37,789	3,535	34,254	1.92	72,555	65,768
1958	1,688	1,446	28.0	40,488	4,000	36,488	1.70	68,830	62,030
1959	1,705	1,518	25.0	37,950	3,665	34,285	1.72	65,274	58,970
1960	1,517	1,321	28.5	37,648	3,115	34,533	1.72	64,755	59,397
1961	1,547	1,374	30.5	41,907	2,539	39,368	1.76	73,756	69,288
1962	1,145	976	27.0	26,352	1,868	24,484	1.98	52,177	48,478
1963	1,374	1,220	33.0	40,260	2,269	37,991	1.82	73,273	69,144
1964	1,663	1,501	31.5	47,282	4,027	43,255	1.38	65,249	59,692
1965	1,630	1,186	27.5	32,615	4,952	27,663	1.33	43,378	36,792
1966	1,337	1,210	34.0	41,140	2,375	38,765	1.68	69,115	65,125
1967	1,825	1,600	32.0	51,200	5,993	45,207	1.41	72,192	63,742
1968	1,350	1,200	33.0	39,600	5,929	33,671	1.19	47,124	40,068
1969	1,090	950	31.0	29,450	6,526	22,924	1.18	34,751	27,050
1970	975	855	33.0	28,215	6,800	21,415	1.26	35,551	26,983
1971	900	775	40.0	31,000	5,520	25,480	1.41	43,710	35,927
1972	1,075	925	39.0	36,075	4,252	31,823	1.43	51,587	45,507
1973	980	850	30.0	25,500	2,893	22,607	2.96	75,480	66,917
1974	1,450	1,310	29.0	37,990	4,179	33,811	3.69	140,183	124,763
1975	1,710	1,520	33.0	50,160	5,819	44,341	3.06	153,490	135,683
1976	2,120	1,840	33.0	60,720	6,011	54,709	2.94	178,517	160,844
1977	2,100	1,850	39.0	72,150	7,648	64,502	2.06	148,629	132,874
1978	960	840	34.0	28,560	3,541	25,019	2.94	83,966	73,556
1979	1,780	1,600	44.0	70,400	NA	NA	3.80	267,520	NA
1980	2,200	2,070	43.0	89,010	NA	NA	3.77	335,568	NA
1981	3,200	2,750	42.0	115,500	NA	NA	3.34	385,770	NA
1982	2,500	2,200	34.0	74,800	NA	NA	2.99	223,652	NA
1983	2,200	1,850	38.0	70,300	NA	NA	3.39	238,317	NA
1984	2,350	2,050	41.0	84,050	NA	NA	3.19	268,120	NA
1985	1,500	1,280	39.0	49,920	NA	NA	2.88	143,770	NA
1986	1,050	570	33.0	18,810	NA	NA	2.37	44,580	NA
1987	900	770	46.0	35,420	NA	NA	2.53	89,613	NA
1988	1,650	1,550	50.0	77,500	NA	NA	3.45	267,375	NA

NA - Not available. Data no longer reported for these variables.

Table 38--Montana: All wheat

Year	Area planted:	Harvested		Quantity			Season average price received:	Value	
		Area	Yield	Produced	Used on: farm	Sold		Production	Sales
	--1,000 acres--		Bu./ac.	-----1,000 bushels-----			Dol./bu.	----1,000 dollars----	
1949	5,975	5,316	11.5	61,189	6,384	54,805	1.84		
1950	5,283	4,953	18.5	91,434	7,182	84,252	1.90	112,486	100,841
1951	6,274	5,910	16.1	95,033	7,215	87,818	1.96	173,499	160,079
1952	6,180	5,772	14.6	84,133	6,857	77,276	1.97	186,641	172,123
1953	6,304	5,969	19.1	114,232	5,811	108,421	1.96	165,589	152,234
1954	4,935	4,713	17.6	82,865	5,720	77,145	2.08	223,623	212,505
1955	4,774	4,628	23.6	109,350	5,140	104,210	1.90	172,224	160,462
1956	5,757	4,780	18.2	86,983	4,358	82,625	1.90	207,505	197,999
1957	4,341	4,235	19.8	83,815	4,229	79,586	1.84	165,254	156,988
1958	4,497	4,360	23.4	101,882	4,527	97,355	1.62	154,343	146,438
1959	4,244	3,966	19.7	77,974	3,985	73,989	1.66	164,561	157,715
1960	4,088	3,953	20.1	79,397	3,830	75,567	1.66	129,270	122,822
1961	4,262	3,679	14.7	54,048	3,195	50,853	1.86	131,805	125,441
1962	4,248	3,510	22.6	79,332	3,794	75,538	2.00	100,608	94,587
1963	4,246	3,937	23.4	92,294	3,369	88,925	1.82	158,731	151,076
1964	4,156	3,877	24.2	93,752	4,117	89,635	1.27	168,236	161,844
1965	4,551	4,140	25.4	105,350	4,953	100,397	1.23	118,798	113,836
1966	3,885	3,745	26.6	99,694	4,683	95,011	1.49	129,924	123,488
1967	4,825	4,734	25.2	119,136	4,462	114,674	1.29	148,782	141,566
1968	4,722	4,550	27.7	125,869	5,007	120,862	1.16	154,040	147,929
1969	3,920	3,750	26.6	99,754	3,643	96,111	1.23	146,591	140,200
1970	3,506	3,383	25.2	85,167	3,924	81,243	1.31	122,319	117,852
1971	4,516	4,314	26.0	112,011	5,810	106,201	1.23	111,395	106,260
1972	4,130	3,704	26.7	98,831	3,813	95,018	1.88	137,807	130,658
1973	4,235	4,052	23.9	96,714	3,696	93,018	4.24	186,160	178,979
1974	5,020	4,857	24.7	120,108	4,444	115,664	4.24	410,400	394,716
1975	5,130	4,975	31.3	155,925	4,990	150,935	3.59	509,213	490,371
1976	5,580	5,415	30.9	167,295	7,528	159,767	2.43	559,668	541,757
1977	5,400	5,060	25.9	130,920	6,153	124,767	2.36	406,774	388,470
1978	5,100	4,840	30.2	146,050	5,988	140,062	2.75	309,287	294,753
1979	5,985	5,125	22.7	116,475	NA	NA	3.56	402,081	385,593
1980	5,970	5,100	23.5	119,800	NA	NA	4.14	414,368	NA
1981	6,040	5,820	29.7	172,830	NA	NA	3.68	495,624	NA
1982	5,750	5,360	33.6	180,320	NA	NA	3.65	636,472	NA
1983	4,810	4,455	30.7	136,930	NA	NA	3.67	657,774	NA
1984	5,015	4,640	22.6	104,655	NA	NA	3.52	503,088	NA
1985	5,660	3,960	12.7	50,240	NA	NA	3.47	368,024	NA
1986	5,015	4,760	29.1	138,520	NA	NA	2.52	174,147	NA
1987	4,895	4,690	32.2	151,220	NA	NA	2.74	348,764	NA
1988	4,730	3,830	15.7	59,970	NA	NA	3.90	414,186	NA
								233,910	NA

NA = Not available. Data no longer reported for these variables.

Table 39--Montana: Winter wheat

Year	Area planted:	Harvested		Quantity produced	Season average price received:	Value of produc- tion
		Area	Yield			
	--1,000 acres--	Bu./ac.	1,000 bu.	Dol./bu.	1,000 dol.	
1949	1,710	1,425	17.0	24,225	1.79	43,363
1950	1,402	1,140	20.0	22,800	1.86	42,408
1951	1,500	1,334	21.5	28,681	1.95	55,928
1952	1,740	1,654	18.5	30,599	1.93	59,056
1953	1,775	1,522	21.0	31,962	1.90	60,728
1954	1,810	1,689	24.0	40,536	2.01	81,477
1955	2,118	2,027	27.0	54,729	1.81	99,059
1956	1,885	1,216	20.5	24,928	1.83	45,618
1957	1,885	1,848	25.0	46,200	1.78	82,236
1958	2,413	2,347	27.5	64,542	1.52	98,104
1959	1,979	1,737	25.5	44,294	1.59	70,427
1960	2,078	1,998	23.0	45,954	1.61	73,986
1961	2,369	2,058	19.0	39,102	1.78	69,602
1962	2,345	1,688	22.0	37,136	1.93	71,672
1963	2,087	1,891	26.0	49,166	1.78	87,515
1964	2,045	1,834	28.5	52,269	1.23	64,291
1965	2,699	2,329	29.0	67,541	1.18	79,698
1966	2,213	2,143	30.0	64,290	1.45	93,221
1967	2,877	2,807	30.0	84,210	1.23	103,578
1968	2,877	2,751	31.5	86,656	1.09	94,455
1969	2,556	2,416	26.0	62,816	1.16	72,867
1970	1,638	1,548	27.0	41,796	1.22	50,991
1971	1,913	1,827	30.0	54,810	1.17	64,128
1972	2,143	1,790	27.0	48,330	1.87	90,377
1973	2,200	2,080	26.5	55,120	4.18	230,402
1974	2,750	2,650	29.5	78,175	3.98	311,137
1975	3,100	3,000	35.0	105,000	3.34	350,700
1976	3,200	3,080	32.0	98,560	2.32	228,659
1977	3,050	2,800	29.0	81,200	2.30	186,760
1978	2,900	2,700	31.0	83,700	2.73	228,501
1979	3,000	2,250	25.5	57,375	3.49	200,239
1980	2,600	2,150	25.5	54,825	4.00	219,300
1981	2,700	2,550	35.0	89,250	3.63	323,978
1982	2,450	2,120	38.0	80,560	3.65	294,044
1983	2,550	2,260	35.0	79,100	3.57	282,387
1984	2,770	2,480	27.0	66,960	3.41	228,334
1985	2,460	1,400	16.0	22,400	3.28	73,472
1986	2,150	2,000	32.0	64,000	2.39	152,960
1987	2,300	2,200	36.0	79,200	2.66	210,672
1988	2,450	2,100	19.0	39,900	3.75	149,625

Table 40--Montana: Durum wheat

Year	Area planted:	Harvested		Quantity produced	Season average price received:	Value of produc- tion
		Area	Yield			
	--1,000 acres--	Bu./ac.	1,000 bu.	Dol./bu.	1,000 dol.	
1954*	15	14	13.5	189	3.00	567
1955	277	271	21.0	5,691	2.29	13,032
1956	1,017	978	18.5	18,093	2.02	36,548
1957	600	577	15.0	8,655	1.84	15,925
1958	42	40	21.0	840	1.77	1,487
1959	100	98	17.5	1,715	1.88	3,224
1960	213	208	18.0	3,744	1.72	6,440
1961	132	119	12.0	1,428	2.78	3,970
1962	300	290	24.0	6,960	2.13	14,825
1963	171	162	22.0	3,564	1.89	6,736
1964	183	178	23.5	4,183	1.26	5,271
1965	117	114	26.5	3,021	1.31	3,958
1966	163	160	23.0	3,680	1.65	6,072
1967	243	240	19.0	4,560	1.61	7,342
1968	379	365	21.0	7,665	1.41	10,808
1969	235	230	31.0	7,130	1.25	8,913
1970	129	124	25.5	3,162	1.30	4,111
1971	168	160	23.0	3,680	1.28	4,710
1972	137	134	31.5	4,221	1.86	7,851
1973	185	182	22.0	4,004	5.90	23,624
1974	270	267	19.0	5,073	5.84	29,626
1975	380	375	27.0	10,125	4.48	45,360
1976	300	295	29.0	8,555	2.46	21,045
1977	230	220	22.0	4,840	2.69	13,020
1978	300	290	30.0	8,700	2.87	24,969
1979	335	325	21.0	6,825	4.26	29,075
1980	470	400	19.0	7,600	5.90	44,840
1981	490	480	23.0	11,040	3.60	39,744
1982	350	340	29.0	9,860	3.61	35,595
1983	210	205	20.0	4,100	3.90	15,990
1984	215	210	17.0	3,570	3.57	12,745
1985	200	160	9.0	1,440	3.18	4,579
1986	165	160	27.0	4,320	2.75	11,088
1987	195	190	28.0	5,320	3.40	18,088
1988	280	230	9.0	2,070	5.50	11,385

*Estimates began with the 1954 crop.

Table 41--Montana: Other spring wheat

Year	Area planted:	Harvested		Quantity produced	Season average: price received:	Value of produc- tion
		Area	Yield			
	--1,000 acres--	Bu./ac.	1,000 bu.	Dol./bu.	1,000 dol.	
1949	4,265	3,891	9.5	36,964	1.87	69,123
1950	3,881	3,813	18.0	68,634	1.91	131,091
1951	4,774	4,576	14.5	66,352	1.97	130,713
1952	4,440	4,118	13.0	53,534	1.99	106,533
1953	4,529	4,447	18.5	82,270	1.98	162,895
1954	3,110	3,010	14.0	42,140	2.14	90,180
1955	2,379	2,330	21.0	48,930	1.95	95,414
1956	2,855	2,586	17.0	43,962	1.89	83,088
1957	1,856	1,810	16.0	28,960	1.94	56,182
1958	2,042	1,973	18.5	36,500	1.78	64,970
1959	2,165	2,131	15.0	31,965	1.74	55,619
1960	1,797	1,747	17.0	29,699	1.73	51,379
1961	1,761	1,502	9.0	13,518	2.00	27,036
1962	1,603	1,532	23.0	35,236	2.05	72,234
1963	1,988	1,884	21.0	39,564	1.87	73,985
1964	1,928	1,865	20.0	37,300	1.32	49,236
1965	1,735	1,697	20.5	34,788	1.33	46,268
1966	1,509	1,442	22.0	31,724	1.56	49,489
1967	1,705	1,687	18.0	30,366	1.42	43,120
1968	1,466	1,434	22.0	31,548	1.31	41,328
1969	1,129	1,104	27.0	29,808	1.36	40,539
1970	1,739	1,711	23.5	40,209	1.40	56,293
1971	2,435	2,327	23.0	53,521	1.29	69,042
1972	1,850	1,780	26.0	46,280	1.90	87,932
1973	1,850	1,790	21.0	37,590	4.16	156,374
1974	2,000	1,940	19.0	36,860	4.57	168,450
1975	1,650	1,600	25.5	40,800	4.01	163,608
1976	2,080	2,040	29.5	60,180	2.61	157,070
1977	2,120	2,040	22.0	44,880	2.44	109,507
1978	1,900	1,850	29.0	53,650	2.77	148,611
1979	2,650	2,550	20.5	52,275	3.54	185,054
1980	2,900	2,550	22.5	57,375	4.20	240,975
1981	2,850	2,790	26.0	72,540	3.76	272,750
1982	2,950	2,900	31.0	89,900	3.65	328,135
1983	2,050	1,990	27.0	53,730	3.81	204,711
1984	2,100	1,950	17.5	34,125	3.72	126,945
1985	3,000	2,400	11.0	26,400	3.64	96,096
1986	2,700	2,600	27.0	70,200	2.67	183,924
1987	2,400	2,300	29.0	66,700	2.78	185,426
1988	2,000	1,500	12.0	18,000	4.33	77,900

Table 42--Nebraska: All wheat

Year	Area planted	Harvested		Quantity			Season average price received	Value	
		Area	Yield	Produced	Used on farm	Sold		Production	Sales
	--1,000 acres--	Bu./ac.		-----1,000 bushels-----			Dol./bu.	-----1,000 dollars-----	
1949	5,018	4,165	14.0	58,213	6,101	52,112	1.91	111,123	99,534
1950	4,346	4,051	21.8	88,482	6,609	81,873	2.04	180,458	167,021
1951	4,673	4,005	14.5	58,073	5,597	52,476	2.16	125,370	113,348
1952	4,613	4,390	22.4	98,367	5,714	92,653	2.09	205,561	193,645
1953	4,425	3,856	22.3	85,980	5,123	80,857	2.08	178,848	168,183
1954	3,750	3,107	19.3	60,093	4,278	55,815	2.16	129,784	120,560
1955	3,484	3,141	24.9	78,255	4,297	73,958	2.00	156,508	147,916
1956	3,549	3,324	19.5	64,698	3,868	60,830	1.99	128,741	121,052
1957	3,294	2,920	27.0	78,741	3,816	74,925	1.92	151,172	143,856
1958	3,620	3,442	33.0	113,488	3,867	109,621	1.74	197,463	190,741
1959	3,408	3,104	22.0	68,204	3,637	64,567	1.76	120,023	113,638
1960	3,306	3,011	28.5	85,712	3,184	82,528	1.73	148,263	142,773
1961	3,339	3,220	24.5	78,807	2,986	75,821	1.77	139,495	134,203
1962	3,060	2,760	19.5	53,820	2,696	51,124	1.94	104,411	99,181
1963	3,244	2,815	21.5	60,522	2,675	57,847	1.83	110,755	105,860
1964	3,147	2,871	24.5	70,340	3,465	66,875	1.33	93,552	88,944
1965	3,273	2,727	20.0	54,540	4,040	50,500	1.33	72,538	67,165
1966	2,980	2,860	35.0	100,100	2,824	97,276	1.63	163,163	158,560
1967	3,520	3,265	26.5	86,523	4,149	82,374	1.32	114,210	108,734
1968	3,240	3,070	32.0	98,240	5,017	93,223	1.17	114,941	109,071
1969	2,910	2,650	31.5	83,475	4,705	78,770	1.17	97,666	92,161
1970	2,565	2,410	38.0	91,580	5,511	86,069	1.22	111,728	105,004
1971	2,539	2,434	42.0	102,228	4,969	97,259	1.24	126,763	120,601
1972	2,742	2,509	37.0	92,833	4,754	88,079	1.74	161,529	153,257
1973	2,800	2,680	35.0	93,800	3,981	89,819	3.80	356,440	341,312
1974	3,000	2,900	34.0	98,600	3,254	95,346	3.81	375,666	363,268
1975	3,200	3,070	32.0	98,240	4,323	93,917	3.39	333,034	318,379
1976	3,400	2,950	32.0	94,400	5,664	88,736	2.38	224,672	211,192
1977	3,300	2,950	35.0	103,250	5,679	97,571	2.22	229,215	216,608
1978	2,900	2,550	32.0	81,600	4,406	77,194	2.79	227,664	215,371
1979	3,000	2,550	34.0	86,700	NA	NA	3.64	315,588	NA
1980	3,000	2,850	38.0	108,300	NA	NA	3.72	402,876	NA
1981	3,000	2,900	36.0	104,400	NA	NA	3.65	381,060	NA
1982	3,050	2,900	35.0	101,500	NA	NA	3.45	350,175	NA
1983	2,800	2,300	43.0	98,900	NA	NA	3.39	335,271	NA
1984	3,200	2,250	36.0	81,000	NA	NA	3.28	265,680	NA
1985	2,600	2,300	39.0	89,700	NA	NA	2.79	250,263	NA
1986	2,300	2,000	38.0	76,000	NA	NA	2.23	169,480	NA
1987	2,200	1,950	44.0	85,800	NA	NA	2.45	201,210	NA
1988	2,300	2,000	36.0	72,000	NA	NA	3.60	259,200	NA

NA = Not available. Data no longer reported for these variables.

Table 43--Nebraska: Winter wheat

Year	Area planted	Harvested		Quantity produced	Season average price received	Value of produc- tion
		Area	Yield			
	--1,000 acres--	Bu./ac.	1,000 bu.	Dol./bu.	1,000 dol.	
1949	4,904	4,068	14.0	56,952	1.91	108,778
1950	4,266	3,987	22.0	87,714	2.04	178,937
1951	4,607	3,947	14.5	57,232	2.16	123,621
1952	4,561	4,342	22.5	97,695	2.09	204,183
1953	4,333	3,778	22.5	85,005	2.08	176,810
1954	3,683	3,060	19.5	59,670	2.16	128,887
1955	3,462	3,121	25.0	78,025	2.00	156,050
1956	3,531	3,308	19.5	64,506	1.99	128,367
1957	3,284	2,911	27.0	78,597	1.92	150,906
1958	3,612	3,435	33.0	113,355	1.74	197,238
1959	3,395	3,092	22.0	68,024	1.76	119,722
1960	3,293	2,999	28.5	85,472	1.73	147,867
1961	3,326	3,209	24.5	78,620	1.77	139,157
1962	3,060	2,760	19.5	53,820	1.94	104,411
1963	3,244	2,815	21.5	60,522	1.83	110,755
1964	3,147	2,871	24.5	70,340	1.33	93,552
1965	3,273	2,727	20.0	54,540	1.33	72,538
1966	2,980	2,860	35.0	100,100	1.63	163,163
1967	3,520	3,265	26.5	86,523	1.32	114,210
1968	3,240	3,070	32.0	98,240	1.17	114,941
1969	2,910	2,650	31.5	83,475	1.17	97,666
1970	2,565	2,410	38.0	91,580	1.22	111,728
1971	2,539	2,434	42.0	102,228	1.24	126,763
1972	2,742	2,509	37.0	92,833	1.74	161,529
1973	2,800	2,680	35.0	93,800	3.80	356,440
1974	3,000	2,900	34.0	98,600	3.81	375,666
1975	3,200	3,070	32.0	98,240	3.39	333,034
1976	3,400	2,950	32.0	94,400	2.38	224,672
1977	3,300	2,950	35.0	103,250	2.22	229,215
1978	2,900	2,550	32.0	81,600	2.79	227,664
1979	3,000	2,550	34.0	86,700	3.64	315,588
1980	3,000	2,850	38.0	108,300	3.72	402,876
1981	3,000	2,900	36.0	104,400	3.65	381,060
1982	3,050	2,900	35.0	101,500	3.45	350,175
1983	2,800	2,300	43.0	98,900	3.39	335,271
1984	3,200	2,250	36.0	81,000	3.28	265,680
1985	2,600	2,300	39.0	89,700	2.79	250,263
1986	2,300	2,000	38.0	76,000	2.23	169,480
1987	2,200	1,950	44.0	85,800	2.45	201,210
1988	2,300	2,000	36.0	72,000	3.60	259,200

Table 44--Nebraska: Other spring wheat

Year	Area planted	Harvested		Quantity produced	Season average price received	Value of produc- tion
		Area	Yield			
	--1,000 acres--	Bu./ac.	1,000 bu.	Dol./bu.	1,000 dol.	
1949	114	97	13.0	1,261	1.86	2,345
1950	80	64	12.0	768	1.98	1,521
1951	66	58	14.5	841	2.08	1,749
1952	52	48	14.0	672	2.05	1,378
1953	92	78	12.5	975	2.09	2,038
1954	67	47	9.0	423	2.12	897
1955	22	20	11.5	230	1.99	458
1956	18	16	12.0	192	1.95	374
1957	10	9	16.0	144	1.85	266
1958	8	7	19.0	133	1.69	225
1959	13	12	15.0	180	1.67	301
1960	13	12	20.0	240	1.65	396
1961*	13	11	17.0	187	1.81	338

*Estimates discontinued after the 1961 crop.

Table 45--Nevada: All wheat

Year	Area planted	Harvested		Quantity			Season average price received	Value	
		Area	Yield	Produced	Used on: farm	Sold		Production	Sales
	--1,000 acres--	Bu./ac.		-----1,000 bushels-----		Dol./bu.	----1,000 dollars----		
1949	20	19	28.5	541	243	298	1.84	997	548
1950	19	17	27.7	471	304	167	1.93	910	322
1951	19	18	29.6	532	341	191	2.06	1,094	393
1952	20	19	25.2	478	164	314	2.05	982	644
1953	19	17	27.5	468	157	311	2.02	945	628
1954	14	12	27.7	332	111	221	2.09	694	462
1955	9	8	28.0	224	128	96	1.86	417	179
1956	14	13	34.7	451	156	295	1.78	801	525
1957	18	18	35.6	640	216	424	1.83	1,170	776
1958	20	20	37.7	754	290	464	1.69	1,276	784
1959	22	21	36.0	756	247	509	1.68	1,269	855
1960	17	14	32.6	457	79	378	1.70	776	643
1961	17	12	29.5	354	44	310	1.73	613	536
1962	23	17	37.3	634	48	586	1.85	1,172	1,084
1963	21	19	40.8	775	74	701	1.81	1,399	1,269
1964	26	22	39.8	875	82	793	1.39	1,221	1,102
1965	19	19	49.2	934	124	810	1.42	1,333	1,150
1966	19	18	48.5	873	63	810	1.50	1,310	1,215
1967	19	18	63.3	1,140	66	1,074	1.39	1,585	1,493
1968	16	13	48.5	631	51	580	1.29	814	748
1969	14	12	63.8	765	54	711	1.39	1,063	988
1970	16	14	57.9	810	226	584	1.39	1,126	812
1971	14	12	58.3	700	182	518	1.51	1,057	782
1972	14	12	59.2	710	160	550	1.72	1,221	946
1973	22	19	58.5	1,112	138	974	3.84	4,271	3,740
1974	32	29	51.7	1,500	454	1,046	3.84	5,760	4,017
1975	34	31	58.7	1,820	457	1,363	3.42	6,225	4,661
1976	34	31	54.1	1,677	486	1,191	2.87	4,813	3,418
1977	28	26	55.4	1,440	403	1,037	2.63	3,786	2,726
1978	24	22	59.5	1,310	383	927	3.40	4,454	3,152
1979	26	24	59.2	1,420	NA	NA	4.08	5,796	NA
1980	32	29	62.1	1,800	NA	NA	3.80	6,840	NA
1981	34	31	59.7	1,850	NA	NA	3.40	6,290	NA
1982	32	29	65.2	1,890	NA	NA	3.53	6,672	NA
1983	21	18	70.0	1,260	NA	NA	3.54	4,459	NA
1984	27	24	76.7	1,840	NA	NA	3.00	5,516	NA
1985	27	24	73.8	1,770	NA	NA	2.76	4,881	NA
1986	25	22	78.2	1,720	NA	NA	2.13	3,663	NA
1987	24	21	80.0	1,680	NA	NA	2.28	3,833	NA
1988	22	19	70.5	1,340	NA	NA	3.58	4,801	NA

NA = Not available. Data no longer reported for these variables.

Table 46--Nevada: Winter wheat

Year	Area planted:	Harvested		Quantity produced	Season average price received:	Value of production
		Area	Yield			
	--1,000 acres--	Bu./ac.	1,000 bu.	Dol./bu.	1,000 dol.	
1949	5	5	27.0	135	1.85	250
1950	4	4	30.0	120	1.94	233
1951	4	4	28.0	112	2.08	233
1952	5	5	20.0	100	2.07	207
1953	5	4	26.0	104	2.02	210
1954	4	4	28.0	112	2.11	236
1955	2	2	25.0	50	1.90	95
1956	2	2	33.0	66	1.82	120
1957	4	4	34.0	136	1.86	253
1958	6	6	37.0	222	1.70	377
1959	6	6	36.0	216	1.70	367
1960	4	3	35.0	105	1.70	179
1961	3	2	32.0	64	1.73	111
1962	3	2	32.0	64	1.85	118
1963	5	4	40.0	160	1.79	286
1964	7	7	50.0	350	1.42	497
1965	7	7	70.0	490	1.45	711
1966	9	9	70.0	630	1.50	945
1967	12	12	70.0	840	1.39	1,168
1968	12	10	55.0	550	1.29	710
1969	8	7	70.0	490	1.39	681
1970	10	9	70.0	630	1.39	876
1971	8	7	75.0	525	1.51	793
1972	8	7	75.0	525	1.72	903
1973	15	13	68.0	884	3.84	3,395
1974	21	19	60.0	1,140	3.84	4,378
1975	18	17	70.0	1,190	3.42	4,070
1976	19	18	65.0	1,170	2.87	3,358
1977	15	14	60.0	840	2.65	2,226
1978	11	10	65.0	650	3.40	2,210
1979	12	11	70.0	770	4.15	3,196
1980	13	12	65.0	780	3.90	3,042
1981	16	15	70.0	1,050	3.40	3,570
1982	16	15	70.0	1,050	3.53	3,707
1983	9	8	70.0	560	3.40	1,904
1984	9	8	80.0	640	2.90	1,856
1985	10	9	80.0	720	2.55	1,836
1986	10	9	90.0	810	2.05	1,661
1987	8	7	90.0	630	2.25	1,418
1988	8	7	80.0	560	3.35	1,876

Table 47--Nevada: Other spring wheat

Year	Area planted:	Harvested		Quantity produced	Season average: price received:	Value of produc- tion
		Area	Yield			
	--1,000 acres--	Bu./ac.	1,000 bu.	Dol./bu.	1,000 dol.	
1949	15	14	29.0	406	1.84	747
1950	15	13	27.0	351	1.93	677
1951	15	14	30.0	420	2.05	861
1952	15	14	27.0	378	2.05	775
1953	14	13	28.0	364	2.02	735
1954	10	8	27.5	220	2.08	458
1955	7	6	29.0	174	1.85	322
1956	12	11	35.0	385	1.77	681
1957	14	14	36.0	504	1.82	917
1958	14	14	38.0	532	1.69	899
1959	16	15	36.0	540	1.67	902
1960	13	11	32.0	352	1.70	598
1961	14	10	29.0	290	1.73	502
1962	20	15	38.0	570	1.85	1,055
1963	16	15	41.0	615	1.81	1,113
1964	19	15	35.0	525	1.38	725
1965	12	12	37.0	444	1.40	622
1966	10	9	27.0	243	1.50	365
1967	7	6	50.0	300	1.39	417
1968	4	3	27.0	81	1.29	104
1969	6	5	55.0	275	1.39	382
1970	6	5	36.0	180	1.39	250
1971	6	5	35.0	175	1.51	264
1972	6	5	37.0	185	1.72	318
1973	7	6	38.0	228	3.84	876
1974	11	10	36.0	360	3.84	1,382
1975	16	14	45.0	630	3.42	2,155
1976	15	13	39.0	507	2.87	1,455
1977	13	12	50.0	600	2.60	1,560
1978	13	12	55.0	660	3.40	2,244
1979	14	13	50.0	650	4.00	2,600
1980	19	17	60.0	1,020	3.80	3,876
1981	18	16	50.0	800	3.40	2,720
1982	16	14	60.0	840	3.53	2,965
1983	12	10	70.0	700	3.65	2,555
1984	18	16	75.0	1,200	3.05	3,660
1985	17	15	70.0	1,050	2.90	3,045
1986	15	13	70.0	910	2.20	2,002
1987	16	14	75.0	1,050	2.30	2,415
1988	14	12	65.0	780	3.75	2,925

Table 48--New Jersey: Winter wheat (all)

Year	Area planted	Harvested		Quantity			Season average price received	Value	
		Area	Yield	Produced	Used on: farm	Sold		Production	Sales
	--1,000 acres--	Bu./ac.	-----1,000 bushels-----			Dol./bu.	----1,000 dollars----		
1949	107	83	24.0	1,992	783	1,209	1.95	3,884	2,358
1950	109	78	21.5	1,677	725	952	2.03	3,404	1,933
1951	106	81	26.0	2,106	621	1,485	2.12	4,465	3,148
1952	107	80	25.0	2,000	479	1,521	2.07	4,140	3,148
1953	107	81	25.0	2,025	483	1,542	2.03	4,111	3,130
1954	85	57	29.5	1,682	318	1,364	2.21	3,717	3,014
1955	76	51	30.5	1,556	284	1,272	2.08	3,236	2,646
1956	64	50	29.0	1,450	236	1,214	2.01	2,914	2,440
1957	56	47	29.5	1,386	204	1,182	1.94	2,689	2,293
1958	62	48	34.0	1,632	258	1,374	1.83	2,987	2,514
1959	60	46	31.5	1,449	166	1,283	1.77	2,565	2,271
1960	59	45	33.0	1,485	161	1,324	1.82	2,703	2,410
1961	52	42	33.0	1,386	144	1,242	1.77	2,453	2,198
1962	46	35	33.0	1,155	120	1,035	1.98	2,287	2,049
1963	45	35	28.5	998	92	906	1.83	1,826	1,658
1964	50	39	34.5	1,346	123	1,223	1.42	1,911	1,737
1965	47	37	36.5	1,350	113	1,237	1.40	1,890	1,732
1966	51	40	40.0	1,600	139	1,461	1.63	2,608	2,381
1967	61	50	39.0	1,950	155	1,795	1.33	2,594	2,387
1968	56	43	35.0	1,505	120	1,385	1.24	1,866	1,717
1969	46	32	37.0	1,184	140	1,044	1.24	1,468	1,295
1970	40	30	37.0	1,110	121	989	1.36	1,510	1,345
1971	38	31	47.0	1,457	139	1,318	1.42	2,069	1,872
1972	44	35	38.0	1,330	135	1,195	1.46	1,942	1,745
1973	50	38	36.0	1,368	146	1,222	2.76	3,776	3,373
1974	60	54	40.0	2,160	183	1,977	3.72	8,035	7,354
1975	68	58	36.0	2,088	171	1,917	2.92	6,097	5,598
1976	57	50	42.0	2,100	149	1,951	2.87	6,027	5,599
1977	55	38	31.0	1,178	100	1,078	2.15	2,533	2,318
1978	36	25	36.0	900	95	805	3.05	2,745	2,455
1979	51	41	36.0	1,476	NA	NA	4.00	5,904	NA
1980	52	43	43.0	1,849	NA	NA	3.98	7,359	NA
1981	64	56	42.0	2,352	NA	NA	3.27	7,691	NA
1982	60	45	40.0	1,800	NA	NA	3.11	5,598	NA
1983	55	38	40.0	1,520	NA	NA	3.36	5,107	NA
1984	48	39	43.0	1,677	NA	NA	3.40	5,702	NA
1985	45	37	52.0	1,924	NA	NA	3.20	6,157	NA
1986	40	30	43.0	1,290	NA	NA	2.45	3,161	NA
1987	30	27	45.0	1,215	NA	NA	2.65	3,220	NA
1988	35	31	45.0	1,395	NA	NA	3.70	5,162	NA

NA = Not available. Data no longer reported for these variables.

Table 49--New Mexico: Winter wheat (all)

Year	Area planted:	Harvested		Quantity			Season average price received:	Value	
		Area	Yield	Produced	Used on: farm	Sold		Produc- tion	Sales
	--1,000 acres--	Bu./ac.		-----1,000 bushels-----			Dol./bu.	----1,000 dollars----	
1949	618	528	10.6	5,618	625	4,993	1.86	10,456	9,287
1950	584	172	6.2	1,070	459	611	1.93	2,068	1,179
1951	725	165	6.6	1,094	427	667	2.11	2,307	1,407
1952	649	130	6.6	859	256	603	2.09	1,798	1,260
1953	631	120	6.2	745	237	508	2.01	1,500	1,021
1954	528	114	6.8	771	190	581	2.08	1,600	1,208
1955	460	215	8.2	1,770	250	1,520	2.01	3,562	3,055
1956	468	129	8.6	1,107	136	971	1.90	2,103	1,845
1957	194	116	19.0	2,204	233	1,971	1.88	4,137	3,705
1958	223	196	19.4	3,806	252	3,554	1.77	6,735	6,291
1959	285	227	17.0	3,855	197	3,658	1.76	6,777	6,438
1960	285	260	18.0	4,680	216	4,464	1.71	8,003	7,633
1961	291	276	29.0	8,004	282	7,722	1.78	14,247	13,745
1962	268	213	20.0	4,260	223	4,037	2.05	8,733	8,276
1963	284	200	19.0	3,800	190	3,610	1.89	7,182	6,823
1964	312	146	19.0	2,774	199	2,575	1.42	3,939	3,656
1965	296	201	24.5	4,924	247	4,677	1.35	6,647	6,314
1966	305	147	32.0	4,704	247	4,457	1.68	7,903	7,488
1967	372	141	28.0	3,948	217	3,731	1.37	5,409	5,111
1968	339	305	23.0	7,015	350	6,665	1.25	8,769	8,331
1969	288	159	24.0	3,816	221	3,595	1.29	4,923	4,638
1970	297	184	27.0	4,968	318	4,650	1.35	6,707	6,278
1971	347	160	24.0	3,840	270	3,570	1.40	5,376	4,998
1972	378	170	35.5	4,335	248	4,087	1.63	7,066	6,662
1973	401	289	29.5	8,526	414	8,112	3.40	28,988	27,581
1974	476	200	17.0	3,400	316	3,084	4.00	13,600	12,336
1975	505	440	26.0	11,440	480	10,960	3.52	40,269	38,579
1976	528	262	26.0	6,825	423	6,402	3.02	20,559	19,321
1977	576	425	21.5	9,137	521	8,616	2.18	19,918	18,783
1978	559	336	18.0	6,048	575	5,473	2.85	17,237	15,598
1979	576	410	22.0	9,020	NA	NA	3.91	35,268	NA
1980	650	500	21.0	10,500	NA	NA	3.76	39,480	NA
1981	700	500	22.0	11,000	NA	NA	3.64	40,040	NA
1982	730	510	25.0	12,750	NA	NA	3.62	46,155	NA
1983	750	470	29.0	13,630	NA	NA	3.48	47,432	NA
1984	730	460	26.0	11,960	NA	NA	3.36	40,186	NA
1985	730	570	36.0	20,520	NA	NA	2.90	59,508	NA
1986	740	460	22.0	10,120	NA	NA	2.25	22,770	NA
1987	660	340	32.0	10,880	NA	NA	2.28	24,806	NA
1988	520	290	24.0	6,960	NA	NA	3.25	22,620	NA

NA - Not available. Data no longer reported for these variables.

Table 50--New York: Winter wheat (all)

Year	Area planted: --1,000 acres--	Harvested		Quantity			Season : average : price : received:	Value	
		Area	Yield	Produced	Used on: farm	Sold		Produc- tion	Sales
		Bu./ac.		1,000 bushels			Dol./bu.	1,000 dollars	
1949	405	398	26.9	10,721	3,746	6,975	1.86	19,939	12,974
1950	417	406	27.9	11,344	3,885	7,459	1.97	22,343	14,694
1951	438	422	25.0	10,544	3,568	6,976	2.21	23,289	15,417
1952	464	447	29.0	12,943	3,372	9,571	2.07	26,788	19,812
1953	501	483	29.5	14,248	3,037	11,211	2.05	29,208	22,983
1954	361	344	31.0	10,664	1,981	8,683	2.13	22,714	18,495
1955	332	316	32.5	10,270	1,866	8,404	2.05	21,054	17,228
1956	329	310	31.0	9,610	2,234	7,376	2.00	19,220	14,752
1957	260	245	33.0	8,085	1,553	6,532	2.00	16,170	13,064
1958	283	267	35.0	9,345	1,842	7,503	1.84	17,195	13,806
1959	289	254	30.0	7,620	1,081	6,539	1.78	13,564	11,639
1960	266	246	30.0	7,380	821	6,559	1.80	13,284	11,806
1961	263	244	34.0	8,296	1,040	7,256	1.78	14,767	12,916
1962	200	183	35.0	6,405	868	5,537	1.96	12,554	10,853
1963	226	203	37.0	7,511	824	6,687	1.84	13,820	12,304
1964	217	203	37.5	7,612	975	6,637	1.35	10,276	8,960
1965	200	185	37.0	6,845	806	6,039	1.38	9,446	8,334
1966	181	168	42.0	7,056	860	6,196	1.63	11,501	10,099
1967	249	232	39.0	9,048	1,224	7,824	1.31	11,853	10,249
1968	208	192	38.0	7,296	996	6,300	1.17	8,536	7,371
1969	172	160	38.5	6,160	1,141	5,019	1.19	7,330	5,973
1970	141	131	42.0	5,502	820	4,682	1.36	7,483	6,368
1971	119	111	40.0	4,440	730	3,710	1.35	5,994	5,009
1972	154	140	39.0	5,460	808	4,652	1.55	8,463	7,211
1973	151	140	38.0	5,320	614	4,706	3.77	20,056	17,742
1974	220	210	43.0	9,030	876	8,154	3.71	33,501	30,251
1975	215	205	40.0	8,200	869	7,331	2.96	24,272	21,700
1976	185	175	38.0	6,650	944	5,706	2.67	17,756	15,235
1977	190	175	39.0	6,825	648	6,177	1.96	13,377	12,107
1978	86	75	35.0	2,625	346	2,279	3.35	8,794	7,635
1979	170	160	41.0	6,560	NA	NA	3.77	24,731	NA
1980	160	150	40.0	6,000	NA	NA	3.93	23,580	NA
1981	170	160	44.0	7,040	NA	NA	3.21	22,598	NA
1982	145	125	43.5	5,438	NA	NA	3.33	18,109	NA
1983	175	160	46.0	7,360	NA	NA	3.32	24,435	NA
1984	180	170	46.0	7,820	NA	NA	3.25	25,415	NA
1985	155	145	58.0	8,410	NA	NA	2.80	23,548	NA
1986	165	155	49.0	7,595	NA	NA	2.25	17,080	NA
1987	90	80	47.0	3,760	NA	NA	2.60	9,776	NA
1988	95	90	55.0	4,950	NA	NA	3.50	17,325	NA

NA = Not available. Data no longer reported for these variables.

Table 51--North Carolina: Winter wheat (all)

Year	Area planted:	Harvested		Quantity			Season average price received:	Value	
		Area	Yield	Produced	Used on: farm	Sold		Production	Sales
	--1,000 acres--	Bu./ac.		-----1,000 bushels-----			Dol./bu.	----1,000 dollars----	
1949	465	400	13.8	5,520	2,660	2,860	1.99	10,985	5,691
1950	395	356	15.0	5,340	2,366	2,974	2.17	11,588	6,454
1951	427	392	23.0	9,016	3,034	5,982	2.10	18,934	12,562
1952	440	408	21.0	8,568	3,213	5,355	2.04	17,479	10,924
1953	440	404	20.0	8,080	3,311	4,769	1.93	15,594	9,204
1954	370	343	21.5	7,374	2,935	4,439	2.01	14,822	8,922
1955	370	329	21.5	7,074	2,915	4,159	1.99	14,077	8,276
1956	396	368	25.5	9,384	2,635	6,749	1.95	18,299	13,161
1957	392	364	19.0	6,916	2,369	4,547	1.92	13,279	8,730
1958	337	306	23.5	7,191	2,409	4,782	1.95	14,022	9,325
1959	438	404	23.5	9,494	2,723	6,771	1.77	16,804	11,985
1960	355	327	23.5	7,684	2,200	5,484	1.79	13,754	9,816
1961	447	392	29.0	11,368	1,806	9,562	1.76	20,008	16,829
1962	241	204	24.0	4,896	1,081	3,815	1.93	9,449	7,363
1963	270	226	26.5	5,989	1,098	4,891	1.86	11,140	9,097
1964	313	262	28.0	7,336	1,634	5,702	1.37	10,050	7,812
1965	188	170	29.0	4,930	1,159	3,771	1.39	6,853	5,242
1966	201	165	30.0	4,950	1,055	3,895	1.61	7,970	6,271
1967	281	239	31.0	7,409	1,442	5,967	1.47	10,891	8,771
1968	247	220	39.0	8,580	1,884	6,696	1.22	10,468	8,169
1969	227	198	42.0	8,316	2,481	5,835	1.23	10,229	7,177
1970	234	198	43.0	8,514	2,917	5,597	1.33	11,324	7,444
1971	290	245	43.0	10,535	3,218	7,317	1.46	15,381	10,683
1972	250	200	31.0	6,200	2,168	4,032	1.34	8,308	5,403
1973	230	180	35.0	6,300	1,886	4,414	2.88	18,144	12,712
1974	310	275	36.0	9,900	2,109	7,791	3.29	32,571	25,632
1975	315	275	31.0	8,525	1,620	6,905	2.79	23,785	19,265
1976	275	240	29.0	6,960	1,406	5,554	3.00	20,880	16,662
1977	235	200	30.0	6,000	1,146	4,854	2.20	13,200	10,679
1978	220	180	33.0	5,940	1,319	4,621	2.85	16,929	13,170
1979	235	210	36.0	7,560	NA	NA	3.70	27,972	NA
1980	425	400	35.0	14,000	NA	NA	3.75	52,500	NA
1981	600	550	39.0	21,450	NA	NA	3.40	72,930	NA
1982	700	650	36.0	23,400	NA	NA	3.02	70,668	NA
1983	600	470	34.0	15,980	NA	NA	3.07	49,059	NA
1984	700	620	43.0	26,660	NA	NA	3.35	89,311	NA
1985	800	760	29.0	22,040	NA	NA	2.90	63,916	NA
1986	525	460	33.0	15,180	NA	NA	2.50	37,950	NA
1987	490	440	41.0	18,040	NA	NA	2.55	46,002	NA
1988	510	480	50.0	24,000	NA	NA	3.40	81,600	NA

NA - Not available. Data no longer reported for these variables.

Table 52--North Dakota: All wheat

Year	Area planted:	Harvested		Quantity			Season average price received:	Value	
		Area	Yield	Produced	Used on: farm	Sold		Production	Sales
	--1,000 acres--		Bu./ac.	--1,000 bushels--			Dol./bu.	--1,000 dollars--	
1949	11,055	10,552	10.6	112,357	11,376	100,981	1.98	222,561	199,942
1950	9,145	8,942	13.9	123,986	13,577	110,409	2.06	255,144	227,443
1951	10,718	10,485	13.9	145,732	13,066	132,666	2.10	306,323	278,599
1952	10,672	9,854	10.2	100,359	12,666	87,693	2.17	217,757	190,294
1953	10,333	9,843	9.9	97,304	8,562	88,742	2.19	213,411	194,345
1954	8,201	7,702	9.0	69,155	7,622	61,533	2.23	153,877	137,219
1955	7,350	7,212	15.2	109,336	7,325	102,011	2.12	231,677	216,263
1956	7,551	6,889	17.2	118,824	6,388	112,436	2.05	243,539	230,494
1957	6,545	6,353	18.8	119,227	5,779	113,448	2.00	238,720	226,896
1958	6,512	6,374	23.1	147,372	5,550	141,822	1.85	272,647	262,371
1959	6,752	6,495	15.0	97,492	5,129	92,363	1.92	187,035	177,337
1960	6,614	6,440	19.8	127,500	4,717	122,783	1.82	232,257	223,465
1961	6,638	5,730	12.1	69,432	4,476	64,956	2.26	157,097	146,801
1962	5,715	5,452	28.7	156,423	4,360	152,063	2.22	346,914	337,580
1963	5,849	5,644	22.3	125,608	4,955	120,653	1.97	247,447	237,686
1964	6,539	6,356	23.8	151,073	5,848	145,225	1.42	213,904	206,220
1965	6,989	6,841	26.0	177,915	6,542	171,373	1.39	247,449	238,208
1966	6,739	6,572	23.4	153,926	5,977	147,949	1.67	257,530	247,075
1967	8,216	8,007	22.6	181,248	6,670	174,578	1.51	274,407	263,613
1968	8,237	8,030	26.8	214,840	6,279	208,561	1.39	298,751	289,900
1969	7,101	6,988	29.8	208,360	4,035	204,325	1.35	281,758	276,302
1970	6,787	6,641	23.6	156,564	5,547	151,017	1.45	226,833	218,795
1971	9,426	9,179	31.8	291,574	4,902	286,672	1.30	379,597	373,216
1972	7,627	7,507	28.9	216,818	5,828	210,990	1.90	411,198	400,146
1973	8,940	8,773	27.5	241,586	8,343	233,243	4.82	1,165,251	1,125,009
1974	10,500	10,316	20.4	210,752	9,484	201,268	4.95	1,043,923	996,946
1975	10,627	10,213	25.9	264,392	9,783	254,609	4.28	1,131,964	1,090,079
1976	11,930	11,655	24.7	287,830	9,211	278,619	2.60	748,932	724,966
1977	9,960	9,254	24.8	229,907	9,656	220,251	2.47	567,367	543,537
1978	9,760	9,585	29.8	286,065	8,296	227,769	2.84	813,154	789,570
1979	9,900	9,600	26.3	252,235	NA	NA	3.82	964,142	NA
1980	11,735	9,620	18.7	179,650	NA	NA	4.40	790,157	NA
1981	11,825	11,570	28.2	328,260	NA	NA	3.54	1,162,572	NA
1982	10,525	10,300	31.5	324,835	NA	NA	3.69	1,199,074	NA
1983	7,370	7,205	26.9	194,130	NA	NA	3.76	730,541	NA
1984	8,820	8,660	32.8	284,190	NA	NA	3.53	1,003,343	NA
1985	9,350	8,870	36.4	323,255	NA	NA	3.26	1,053,977	NA
1986	9,620	9,380	31.2	292,320	NA	NA	2.54	742,835	NA
1987	9,300	9,135	29.5	269,120	NA	NA	2.94	794,146	NA
1988	9,250	7,230	14.3	103,390	NA	NA	4.16	429,646	NA

NA = Not available. Data no longer reported for these variables.

Table 53--North Dakota: Winter wheat

Year	Area planted:	Harvested		Quantity produced	Season average: price received:	Value of produc- tion
		Area	Yield			
	--1,000 acres--	Bu./ac.	1,000 bu.	Dol./bu.	1,000 dol.	
1964*	75	59	21.0	1,239	1.35	1,673
1965	64	34	20.0	680	1.32	898
1966	25	24	25.0	600	1.55	930
1967	75	65	30.0	1,950	1.28	2,496
1968	102	82	27.0	2,214	1.16	2,568
1969	101	88	25.0	2,200	1.22	2,684
1970	65	54	25.5	1,377	1.28	1,763
1971	72	60	30.0	1,800	1.15	2,070
1972	73	66	33.0	2,178	1.72	3,741
1973	80	73	32.0	2,336	4.18	9,764
1974	130	116	29.5	3,422	4.00	13,688
1975	147	123	25.5	3,137	3.48	10,917
1976	140	135	28.0	3,780	2.28	8,618
1977	160	104	23.0	2,392	2.34	5,597
1978	160	135	29.0	3,915	2.52	9,866
1979	170	120	22.0	2,640	3.30	8,712
1980	135	70	15.0	1,050	3.80	3,990
1981	125	110	27.0	2,970	3.41	10,128
1982	175	140	34.0	4,760	3.60	17,136
1983	180	155	31.0	4,805	3.48	16,721
1984	620	550	40.0	22,000	3.18	69,960
1985	750	450	35.0	15,750	2.80	44,100
1986	520	480	29.0	13,920	2.16	30,067
1987	200	185	32.0	5,920	2.40	14,208
1988	250	130	13.0	1,690	3.40	5,746

*Estimates began with the 1964 crop.

Table 54--North Dakota: Durum wheat

Year	Area planted:	Harvested		Quantity produced	Season average price received:	Value of produc- tion
		Area	Yield			
	--1,000 acres--	Bu./ac.	1,000 bu.	DoL./bu.	1,000 doL.	
1949	3,293	3,121	11.0	34,331	1.96	67,289
1950	2,470	2,403	13.5	32,440	2.08	67,475
1951	2,174	2,115	13.5	28,552	2.11	60,245
1952	1,957	1,819	11.0	20,009	2.45	49,022
1953	1,879	1,728	7.0	12,096	2.85	34,474
1954	1,522	1,210	3.5	4,235	3.07	13,001
1955	1,005	980	13.0	12,740	2.49	31,723
1956	1,206	1,156	16.0	18,496	2.21	40,876
1957	1,532	1,480	18.0	26,640	2.01	53,546
1958	797	770	24.0	18,480	1.99	36,775
1959	980	947	18.0	17,046	2.10	35,797
1960	1,304	1,280	21.0	26,880	1.94	52,147
1961	1,487	1,344	12.5	16,800	2.96	49,728
1962	1,903	1,855	31.0	57,505	2.30	132,262
1963	1,694	1,651	26.5	43,752	1.97	86,191
1964	2,101	2,064	28.5	58,824	1.38	81,177
1965	2,038	1,981	31.0	61,411	1.28	78,606
1966	2,120	2,060	26.5	54,590	1.68	91,711
1967	2,353	2,287	24.0	54,888	1.69	92,761
1968	3,059	2,989	28.0	83,692	1.49	124,701
1969	2,910	2,880	32.5	93,600	1.31	122,616
1970	1,892	1,843	25.0	46,075	1.38	63,584
1971	2,592	2,525	32.5	82,063	1.31	107,503
1972	2,333	2,298	28.5	65,493	1.94	127,056
1973	2,590	2,530	27.5	69,575	6.17	429,278
1974	3,600	3,540	20.0	70,800	5.97	422,676
1975	4,080	3,960	26.5	104,940	4.65	487,971
1976	3,710	3,620	25.0	90,500	2.47	223,535
1977	2,600	2,470	24.5	60,515	2.66	160,970
1978	3,300	3,240	31.5	102,060	2.93	299,036
1979	3,300	3,250	26.0	84,500	4.41	372,645
1980	4,400	3,850	19.0	73,150	5.35	391,353
1981	4,500	4,410	29.0	127,890	3.47	443,778
1982	3,500	3,410	32.5	110,825	3.66	405,620
1983	2,090	2,050	26.5	54,325	3.97	215,670
1984	2,750	2,710	29.0	78,590	3.70	290,783
1985	2,750	2,690	35.5	95,495	3.16	301,764
1986	2,600	2,500	32.0	80,000	2.66	212,800
1987	2,900	2,850	26.0	74,100	3.28	250,458
1988	2,800	2,400	13.0	31,200	5.00	156,000

Table 55--North Dakota: Other spring wheat

Year	Area planted:	Harvested		Quantity produced	Season average price received:	Value of produc- tion
		Area	Yield			
	--1,000 acres--	Bu./ac.	1,000 bu.	Dol./bu.	1,000 dol.	
1949	7,762	7,431	10.5	78,026	1.99	155,272
1950	6,675	6,539	14.0	91,546	2.05	187,669
1951	8,544	8,370	14.0	117,180	2.10	246,078
1952	8,715	8,035	10.0	80,350	2.10	168,735
1953	8,454	8,115	10.5	85,208	2.10	178,937
1954	6,679	6,492	10.0	64,920	2.17	140,876
1955	6,345	6,232	15.5	96,596	2.07	199,954
1956	6,345	5,733	17.5	100,328	2.02	202,663
1957	5,013	4,873	19.0	92,587	2.00	185,174
1958	5,715	5,604	23.0	128,892	1.83	235,872
1959	5,772	5,548	14.5	80,446	1.88	151,238
1960	5,310	5,160	19.5	100,620	1.79	180,110
1961	5,151	4,386	12.0	52,632	2.04	107,369
1962	3,812	3,597	27.5	98,918	2.17	214,652
1963	4,155	3,993	20.5	81,856	1.97	161,256
1964	4,363	4,233	21.5	91,010	1.44	131,054
1965	4,887	4,826	24.0	115,824	1.45	167,945
1966	4,594	4,488	22.0	98,736	1.67	164,889
1967	5,788	5,655	22.0	124,410	1.44	179,150
1968	5,076	4,959	26.0	128,934	1.33	171,482
1969	4,090	4,020	28.0	112,560	1.39	156,458
1970	4,830	4,744	23.0	109,112	1.48	161,486
1971	6,762	6,594	31.5	207,711	1.30	270,024
1972	5,221	5,143	29.0	149,147	1.88	280,396
1973	6,270	6,170	27.5	169,675	4.28	726,209
1974	6,770	6,660	20.5	136,530	4.45	607,559
1975	6,400	6,130	25.5	156,315	4.05	633,076
1976	8,080	7,900	24.5	193,550	2.67	516,779
1977	7,200	6,680	25.0	167,000	2.40	400,800
1978	6,300	6,210	29.0	180,090	2.80	504,252
1979	6,400	6,230	26.5	165,095	3.53	582,785
1980	7,200	5,700	18.5	105,450	3.92	413,364
1981	7,200	7,050	28.0	197,400	3.59	708,666
1982	6,850	6,750	31.0	209,250	3.71	776,318
1983	5,100	5,000	27.0	135,000	3.69	498,150
1984	5,450	5,400	34.0	183,600	3.50	642,600
1985	5,850	5,730	37.0	212,010	3.34	708,113
1986	6,500	6,400	31.0	198,400	2.52	499,968
1987	6,200	6,100	31.0	189,100	2.80	529,480
1988	6,200	4,700	15.0	70,500	3.80	267,900

Table 56--Ohio: Winter wheat (all)

Year	Area planted:	Harvested		Quantity			Season average price received:	Value	
		Area	Yield	Produced	Used on: farm	Sold		Production	Sales
	--1,000 acres--		Bu./ac.	-----1,000 bushels-----			Dol./bu.	----1,000 dollars----	
1949	2,377	2,353	25.0	58,825	13,693	45,132			
1950	2,172	2,118	22.0	46,596	12,910	33,686	1.80	105,885	81,236
							2.02	94,124	68,046
1951	2,085	1,906	18.0	34,308	10,879	23,429	2.21	75,821	51,778
1952	2,273	2,249	24.5	55,100	12,458	42,642	2.02	111,302	86,137
1953	2,409	2,384	28.5	67,944	12,059	55,885	1.98	134,529	110,652
1954	1,759	1,740	27.0	46,980	8,385	38,595	2.04	95,839	78,734
1955	1,513	1,496	29.0	43,384	7,012	36,372	1.92	83,297	69,834
1956	1,589	1,496	26.0	38,896	6,515	32,381	1.99	77,403	64,438
1957	1,510	1,436	22.0	31,592	5,013	26,579	1.96	61,920	52,095
1958	1,495	1,436	31.0	44,516	7,640	36,876	1.61	71,671	59,370
1959	1,495	1,264	24.5	30,968	4,278	26,690	1.75	54,194	46,708
1960	1,465	1,428	35.0	49,980	4,254	45,726	1.68	83,966	76,820
1961	1,494	1,457	31.0	45,167	4,492	40,675	1.77	79,946	71,995
1962	1,330	1,238	32.0	39,616	3,369	36,247	1.97	78,044	71,407
1963	1,490	1,461	38.0	55,518	4,013	51,505	1.73	96,046	89,104
1964	1,490	1,446	32.0	46,272	4,627	41,645	1.32	61,079	54,971
1965	1,356	1,258	32.0	40,256	4,208	36,048	1.38	55,553	49,746
1966	1,220	1,183	39.0	46,137	4,454	41,683	1.70	78,433	70,861
1967	1,549	1,514	34.0	51,476	4,943	46,533	1.31	67,434	60,958
1968	1,239	1,196	37.5	44,850	6,371	38,479	1.14	51,129	43,866
1969	1,053	1,017	38.0	38,646	6,317	32,329	1.19	45,989	38,472
1970	948	925	38.0	35,150	4,685	30,465	1.41	49,562	42,956
1971	967	944	44.0	41,536	5,810	35,726	1.36	56,489	48,587
1972	1,064	1,029	45.0	46,305	3,739	42,566	1.60	74,088	68,106
1973	840	800	32.0	25,600	2,198	23,402	3.79	97,024	88,694
1974	1,490	1,450	41.0	59,450	3,508	55,942	3.94	234,233	220,411
1975	1,725	1,680	42.0	70,560	3,740	66,820	3.27	230,731	218,501
1976	1,700	1,600	40.0	64,000	3,520	60,480	2.88	184,320	174,182
1977	1,580	1,540	47.0	72,380	5,284	67,096	2.19	158,512	146,940
1978	1,150	1,080	39.0	42,120	2,906	39,214	3.22	135,626	126,269
1979	1,350	1,320	48.0	63,360	NA	NA	4.08	258,509	NA
1980	1,400	1,370	49.0	67,130	NA	NA	4.06	272,548	NA
1981	1,640	1,600	44.0	70,400	NA	NA	3.55	249,920	NA
1982	1,430	1,200	43.0	51,600	NA	NA	3.16	163,056	NA
1983	1,300	1,200	49.0	58,800	NA	NA	3.38	198,744	NA
1984	1,240	1,100	44.0	48,400	NA	NA	3.31	160,204	NA
1985	1,000	950	62.0	58,900	NA	NA	2.98	175,522	NA
1986	1,150	1,050	46.0	48,300	NA	NA	2.39	115,437	NA
1987	850	800	58.0	46,400	NA	NA	2.61	121,104	NA
1988	1,000	920	50.0	46,000	NA	NA	3.70	170,200	NA

NA = Not available. Data no longer reported for these variables.

Table 57--Oklahoma: Winter wheat (all)

Year	Area planted:	Harvested		Quantity			Season :	Value	
		Area :	Yield :	Produced :	Used on: farm :	Sold :	average: price : received:	Produc- tion :	Sales
	--1,000 acres--	Bu./ac.		-----1,000 bushels-----		Dol./bu.		----1,000 dollars----	
1949	7,481	6,629	12.8	84,851	6,420	78,431	1.87	158,671	146,666
1950	5,910	4,707	9.0	42,363	5,289	37,074	2.02	85,573	74,889
1951	6,265	4,095	9.5	38,902	5,181	33,721	2.20	85,584	74,186
1952	6,450	5,840	18.5	108,040	6,695	101,345	2.12	229,045	214,851
1953	6,966	5,898	12.0	70,776	5,684	65,092	2.13	150,753	138,646
1954	5,294	4,718	15.0	70,770	4,748	66,022	2.18	154,279	143,928
1955	4,923	3,829	8.0	24,160	3,653	20,507	2.05	49,528	42,039
1956	4,972	4,198	16.5	69,267	3,969	65,298	1.97	136,456	128,637
1957	4,276	3,442	12.5	43,025	3,868	39,157	1.93	83,038	75,573
1958	4,661	4,440	26.0	115,440	3,935	111,505	1.75	202,020	195,134
1959	4,987	4,529	20.0	90,580	3,811	86,769	1.77	160,327	153,581
1960	4,887	4,665	26.0	121,290	4,393	116,897	1.75	212,258	204,570
1961	4,887	4,618	24.0	110,832	3,555	107,277	1.80	199,498	193,099
1962	4,349	3,741	19.0	71,079	3,460	67,619	2.04	145,001	137,943
1963	4,740	3,591	21.0	75,411	4,016	71,395	1.90	143,281	135,650
1964	4,882	4,201	23.0	96,623	4,338	92,285	1.46	141,070	134,736
1965	5,321	4,747	28.0	132,916	5,385	127,531	1.36	180,766	173,442
1966	5,268	4,700	21.0	98,700	5,193	93,507	1.66	163,842	155,222
1967	6,480	5,217	17.0	88,689	5,594	83,095	1.47	130,373	122,150
1968	6,180	5,400	23.0	124,200	6,945	117,255	1.25	155,250	146,569
1969	5,450	4,350	28.0	121,800	6,261	115,539	1.23	149,814	142,113
1970	5,025	3,900	26.0	101,400	5,665	95,735	1.33	134,862	127,328
1971	5,050	3,600	20.0	72,000	7,686	64,314	1.42	102,240	91,326
1972	5,700	3,900	23.0	89,700	6,114	83,586	1.70	152,490	142,096
1973	6,000	5,260	30.0	157,800	5,899	151,901	3.56	561,768	540,768
1974	7,000	6,400	21.0	134,400	6,182	128,218	3.95	530,880	506,461
1975	7,400	6,700	24.0	160,800	6,754	154,046	3.43	551,544	528,378
1976	7,800	6,300	24.0	151,200	8,770	142,430	2.78	420,336	395,955
1977	7,800	6,500	27.0	175,500	12,811	162,689	2.32	407,160	377,438
1978	7,000	5,400	27.0	145,800	7,873	137,927	3.03	441,774	417,919
1979	7,000	5,700	38.0	216,600	NA	NA	3.91	846,906	NA
1980	7,500	6,500	30.0	195,000	NA	NA	3.83	746,850	NA
1981	7,700	6,400	27.0	172,800	NA	NA	3.83	661,824	NA
1982	8,000	6,900	33.0	227,700	NA	NA	3.65	831,105	NA
1983	7,800	4,300	35.0	150,500	NA	NA	3.51	528,255	NA
1984	7,700	5,300	36.0	190,800	NA	NA	3.36	641,088	NA
1985	7,800	5,500	30.0	165,000	NA	NA	2.91	480,150	NA
1986	7,400	5,200	29.0	150,800	NA	NA	2.28	348,824	NA
1987	7,200	4,800	27.0	129,600	NA	NA	2.46	318,816	NA
1988	7,000	4,800	36.0	172,800	NA	NA	3.50	604,800	NA

NA = Not available. Data no longer reported for these variables.

Table 58--Oregon: All wheat

Year	Area planted	Harvested		Quantity			Season average price received	Value	
		Area	Yield	Produced	Used on farm	Sold		Production	Sales
	--1,000 acres--	Bu./ac.		--1,000 bushels--			Dol./bu.	--1,000 dollars--	
1949	1,214	1,058	21.5	22,698	2,751	19,947	1.98	44,942	39,495
1950	997	952	24.9	23,693	2,532	21,161	2.05	48,570	43,380
1951	1,159	1,063	28.2	29,972	2,469	27,503	2.17	65,039	59,682
1952	1,215	1,167	27.4	32,016	2,625	29,391	2.16	69,155	63,485
1953	1,270	1,220	28.1	34,298	2,155	32,143	2.12	72,711	68,143
1954	928	888	29.5	26,196	1,704	24,492	2.17	56,845	53,148
1955	876	824	26.6	21,899	1,435	20,464	2.03	44,455	41,542
1956	919	816	31.4	25,607	1,552	24,055	2.03	51,982	48,832
1957	786	745	36.0	26,788	1,348	25,440	2.04	54,647	51,898
1958	861	821	34.3	28,147	1,324	26,823	1.81	50,946	48,550
1959	838	800	35.8	28,608	1,142	27,466	1.80	51,494	49,439
1960	838	793	33.6	26,626	1,025	25,601	1.81	48,193	46,338
1961	832	796	25.9	20,602	814	19,788	1.89	38,938	37,399
1962	751	687	36.8	25,264	640	24,624	1.97	49,770	48,509
1963	829	789	35.5	27,998	716	27,282	1.90	53,196	51,836
1964	840	791	34.6	27,385	1,254	26,131	1.33	36,422	34,754
1965	942	806	35.2	28,399	1,853	26,546	1.36	38,751	36,103
1966	806	757	33.8	25,558	982	24,576	1.58	40,382	38,830
1967	1,063	1,030	31.6	32,575	1,522	31,053	1.42	46,257	44,095
1968	1,012	954	30.9	29,434	1,808	27,626	1.28	37,669	35,361
1969	817	772	38.2	29,502	1,200	28,302	1.31	38,647	37,076
1970	735	673	39.7	26,717	1,493	25,224	1.46	39,007	36,827
1971	809	768	44.9	34,500	1,615	32,885	1.43	49,335	47,025
1972	918	879	41.9	36,848	1,320	35,528	2.05	75,539	72,832
1973	1,125	1,032	34.9	35,976	1,355	34,621	4.65	167,288	160,988
1974	1,324	1,265	41.7	52,745	1,477	51,268	4.44	234,188	227,629
1975	1,310	1,255	46.2	58,040	1,625	56,415	3.78	219,391	213,249
1976	1,370	1,333	45.2	60,301	1,930	58,371	2.79	168,240	162,855
1977	1,308	1,230	38.7	47,620	1,667	45,953	2.77	131,908	127,293
1978	1,285	1,225	42.4	51,925	1,662	50,263	3.51	182,257	176,423
1979	1,450	1,245	46.0	57,310	NA	NA	3.79	217,205	NA
1980	1,410	1,350	57.3	77,400	NA	NA	3.98	308,052	NA
1981	1,300	1,260	59.0	74,330	NA	NA	3.82	285,427	NA
1982	1,260	1,200	52.9	63,500	NA	NA	4.02	255,270	NA
1983	1,170	1,085	60.4	65,570	NA	NA	3.69	241,953	NA
1984	1,200	1,115	61.8	68,945	NA	NA	3.47	239,240	NA
1985	1,140	1,065	52.6	56,040	NA	NA	3.38	189,415	NA
1986	1,070	1,025	57.0	58,405	NA	NA	2.59	151,269	NA
1987	845	810	65.3	52,920	NA	NA	2.86	151,351	NA
1988	800	755	68.6	51,800	NA	NA	4.10	212,380	NA

NA = Not available. Data no longer reported for these variables.

Table 59--Oregon: Winter wheat

Year	Area planted:	Harvested		Quantity produced	Season average price received:	Value of produc- tion
		Area	Yield			
	--1,000 acres--	Bu./ac.	1,000 bu.	Dol./bu.	1,000 dol.	
1949	910	769	22.0	16,918	1.98	33,498
1950	774	738	25.0	18,450	2.05	37,823
1951	851	768	30.0	23,040	2.17	49,997
1952	1,055	1,014	27.5	27,885	2.16	60,232
1953	1,024	984	28.5	28,044	2.12	59,453
1954	758	728	29.5	21,476	2.17	46,603
1955	735	699	26.5	18,524	2.03	37,604
1956	713	622	31.5	19,393	2.03	39,774
1957	670	634	37.0	23,458	2.04	47,854
1958	757	723	35.0	25,305	1.81	45,802
1959	742	709	36.5	25,878	1.80	46,580
1960	749	709	34.0	24,106	1.81	43,632
1961	734	702	26.0	18,252	1.89	34,496
1962	661	604	37.5	22,650	1.97	44,621
1963	767	731	36.0	26,316	1.90	50,000
1964	775	731	35.0	25,585	1.33	34,028
1965	767	636	36.5	23,214	1.37	31,803
1966	752	712	34.0	24,208	1.58	38,249
1967	1,000	975	32.0	31,200	1.42	44,304
1968	980	926	31.0	28,706	1.28	36,744
1969	774	732	38.5	28,182	1.31	36,918
1970	703	644	40.0	25,760	1.46	37,610
1971	731	696	46.0	32,016	1.43	45,783
1972	863	828	42.5	35,190	2.05	72,140
1973	1,045	960	35.0	33,600	4.65	156,240
1974	1,150	1,100	43.0	47,300	4.44	210,012
1975	1,200	1,150	47.0	54,050	3.78	204,309
1976	1,250	1,220	46.0	56,120	2.79	156,575
1977	1,230	1,160	39.0	45,240	2.77	125,315
1978	1,150	1,100	43.0	47,300	3.51	166,023
1979	1,180	1,000	48.0	48,000	3.79	181,920
1980	1,250	1,200	60.0	72,000	4.00	288,000
1981	1,180	1,150	61.0	70,150	3.84	269,376
1982	1,150	1,100	54.0	59,400	4.02	238,788
1983	1,080	1,000	62.0	62,000	3.69	228,780
1984	1,130	1,050	63.0	66,150	3.47	229,541
1985	1,030	960	54.0	51,840	3.38	175,219
1986	970	930	58.0	53,940	2.59	139,705
1987	780	750	66.0	49,500	2.86	141,570
1988	700	660	71.0	46,860	4.10	192,126

Table 60--Oregon: Other spring wheat

Year	Area planted: --1,000 acres--	Harvested		Quantity produced 1,000 bu.	Season average price received: Dol./bu.	Value of production 1,000 dol.
		Area	Yield Bu./ac.			
1949	304	289	20.0	5,780	1.98	11,444
1950	223	214	24.5	5,243	2.05	10,748
1951	308	295	23.5	6,932	2.17	15,042
1952	160	153	27.0	4,131	2.16	8,923
1953	246	236	26.5	6,254	2.12	13,258
1954	170	160	29.5	4,720	2.17	10,242
1955	141	125	27.0	3,375	2.03	6,851
1956	206	194	31.0	6,014	2.03	12,208
1957	116	111	30.0	3,330	2.04	6,793
1958	104	98	29.0	2,842	1.81	5,144
1959	96	91	30.0	2,730	1.80	4,914
1960	89	84	30.0	2,520	1.81	4,561
1961	98	94	25.0	2,350	1.89	4,442
1962	90	83	31.5	2,614	1.97	5,150
1963	62	58	29.0	1,682	1.90	3,196
1964	65	60	30.1	800	1.33	1,064
1965	175	170	30.5	5,185	1.34	6,948
1966	54	45	30.0	1,350	1.58	2,133
1967	63	55	25.0	1,375	1.42	1,953
1968	32	28	26.0	728	1.27	925
1969	43	40	33.0	1,320	1.31	1,729
1970	32	29	33.0	957	1.46	1,397
1971	78	72	34.5	2,484	1.43	3,552
1972	55	51	32.5	1,658	2.05	3,399
1973	80	72	33.0	2,376	4.65	11,048
1974	174	165	33.0	5,445	4.44	24,176
1975	110	105	38.0	3,990	3.78	15,082
1976	120	113	37.0	4,181	2.79	11,665
1977	78	70	34.0	2,380	2.77	6,593
1978	135	125	37.0	4,625	3.51	16,234
1979	270	245	38.0	9,310	3.79	35,285
1980	160	150	36.0	5,400	4.00	21,600
1981	120	110	38.0	4,180	3.84	16,051
1982	110	100	41.0	4,100	4.02	16,482
1983	90	85	42.0	3,570	3.69	13,173
1984	70	65	43.0	2,795	3.47	9,699
1985	110	105	40.0	4,200	3.38	14,196
1986	100	95	47.0	4,465	2.59	11,564
1987	65	60	57.0	3,420	2.86	9,781
1988	100	95	52.0	4,940	4.10	20,254

Table 61--Pennsylvania: Winter wheat (all)

Year	Area planted:	Harvested		Quantity			Season average price received:	Value	
		Area	Yield	Produced	Used on: farm	Sold		Produc- tion	Sales
	--1,000 acres--	Bu./ac.		-----1,000 bushels-----		Dol./bu.	----1,000 dollars----		
1949	926	908	23.0	20,884	8,873	12,011	1.79	37,382	21,500
1950	889	863	22.0	18,986	9,350	9,636	1.92	36,453	18,501
1951	862	837	22.5	18,832	7,838	10,994	2.09	39,359	22,977
1952	871	845	22.5	19,012	8,293	10,719	1.98	37,644	21,224
1953	884	862	24.0	20,688	7,408	13,280	1.83	37,859	24,302
1954	725	690	28.0	19,320	5,874	13,446	1.92	37,094	25,816
1955	645	614	27.0	16,578	6,284	10,314	1.90	31,498	19,597
1956	619	577	27.5	15,868	5,347	10,521	1.95	30,943	20,516
1957	563	548	27.0	14,796	4,423	10,373	1.91	28,260	19,812
1958	580	564	30.0	16,920	4,577	12,343	1.74	29,441	21,477
1959	563	530	26.5	14,045	3,747	10,298	1.68	23,596	17,301
1960	546	535	29.5	15,782	3,547	12,235	1.67	26,356	20,432
1961	535	524	30.0	15,720	3,463	12,257	1.71	26,881	20,959
1962	471	451	28.0	12,628	2,669	9,959	1.93	24,372	19,221
1963	499	483	31.0	14,973	2,455	12,518	1.73	25,903	21,656
1964	484	464	32.0	14,848	4,139	10,709	1.34	19,896	14,350
1965	431	408	35.0	14,280	4,499	9,781	1.35	19,278	13,204
1966	414	400	36.0	14,400	3,895	10,505	1.64	23,616	17,228
1967	505	480	36.0	17,280	5,155	12,125	1.31	22,637	15,884
1968	394	375	32.0	12,000	4,183	7,817	1.14	13,680	8,911
1969	315	300	35.5	10,650	3,829	6,821	1.27	13,526	8,663
1970	286	275	33.0	9,075	3,013	6,062	1.42	12,887	8,608
1971	271	261	36.0	9,396	3,284	6,112	1.48	13,906	9,046
1972	290	269	32.0	8,608	3,201	5,407	1.56	13,428	8,435
1973	276	264	28.0	7,392	1,825	5,567	3.19	23,580	17,759
1974	330	320	36.0	11,520	2,327	9,193	3.63	41,818	33,371
1975	330	317	32.0	10,144	2,171	7,973	2.99	30,331	23,839
1976	290	275	30.0	8,250	1,642	6,608	3.00	24,750	19,824
1977	260	245	33.0	8,085	1,803	6,282	2.40	19,404	15,077
1978	225	215	33.0	7,095	1,171	5,924	3.35	23,768	19,845
1979	245	235	31.0	7,285	NA	NA	4.24	30,888	NA
1980	260	250	37.0	9,250	NA	NA	4.10	37,925	NA
1981	250	240	36.0	8,640	NA	NA	3.50	30,240	NA
1982	235	228	36.0	8,208	NA	NA	3.25	26,676	NA
1983	210	200	38.0	7,600	NA	NA	3.65	27,740	NA
1984	230	220	38.0	8,360	NA	NA	3.60	30,096	NA
1985	220	210	48.0	10,080	NA	NA	3.05	30,744	NA
1986	230	220	44.0	9,680	NA	NA	2.75	26,620	NA
1987	190	185	43.0	7,955	NA	NA	2.90	23,070	NA
1988	175	170	53.0	9,010	NA	NA	3.65	32,887	NA

NA = Not available. Data no longer reported for these variables.

Table 62--South Carolina: Winter wheat (all)

Year	Area planted:	Harvested		Quantity			Season average price received:	Value	
		Area	Yield	Produced	Used on: farm	Sold		Production	Sales
	--1,000 acres--		Bu./ac.	-----1,000 bushels-----			Dol./bu.	----1,000 dollars----	
1949	174	166	12.0	1,992	725	1,267	2.00	3,984	2,534
1950	143	136	14.0	1,904	718	1,186	2.16	4,113	2,562
1951	153	150	20.5	3,075	851	2,224	2.08	6,396	4,626
1952	173	168	19.5	3,276	970	2,306	2.01	6,585	4,635
1953	197	186	17.5	3,255	951	2,304	1.92	6,250	4,424
1954	158	149	19.0	2,831	975	1,856	2.01	5,690	3,731
1955	164	152	18.5	2,812	917	1,895	2.00	5,624	3,790
1956	187	179	23.0	4,117	1,094	3,023	1.93	7,946	5,834
1957	204	195	18.0	3,510	836	2,674	1.92	6,739	5,134
1958	135	129	22.0	2,838	667	2,171	1.95	5,534	4,233
1959	181	173	20.0	3,460	777	2,683	1.79	6,193	4,803
1960	132	126	23.0	2,898	454	2,444	1.82	5,274	4,448
1961	148	140	26.5	3,710	453	3,257	1.78	6,604	5,797
1962	64	56	24.0	1,344	121	1,223	1.93	2,594	2,360
1963	75	70	27.0	1,890	183	1,707	1.87	3,534	3,192
1964	91	85	27.0	2,295	271	2,024	1.48	3,397	2,996
1965	68	64	27.0	1,728	228	1,500	1.44	2,488	2,160
1966	62	58	28.5	1,653	148	1,505	1.58	2,612	2,378
1967	120	112	26.5	2,968	321	2,647	1.54	4,571	4,076
1968	110	104	27.0	2,808	417	2,391	1.24	3,482	2,965
1969	88	82	35.0	2,870	439	2,431	1.25	3,588	3,039
1970	86	81	33.0	2,673	579	2,094	1.31	3,502	2,743
1971	134	126	38.0	4,788	1,225	3,563	1.45	6,943	5,166
1972	155	136	20.0	2,720	695	2,024	1.37	3,726	2,773
1973	120	101	26.0	2,626	434	2,192	2.76	7,248	6,050
1974	155	136	26.5	3,604	400	3,204	3.41	12,290	10,926
1975	140	130	27.0	3,510	323	3,187	2.76	9,688	8,796
1976	138	125	26.0	3,250	341	2,909	3.05	9,913	8,872
1977	96	85	29.0	2,465	535	1,930	2.10	5,177	4,053
1978	80	65	33.0	2,145	513	1,632	3.00	6,435	4,896
1979	110	100	33.0	3,300	NA	NA	3.90	12,870	NA
1980	205	192	36.0	6,912	NA	NA	3.78	25,436	NA
1981	430	410	35.0	14,350	NA	NA	3.25	46,638	NA
1982	580	550	36.0	19,800	NA	NA	2.92	57,816	NA
1983	440	375	28.0	10,500	NA	NA	3.25	34,125	NA
1984	400	380	38.0	14,440	NA	NA	3.30	47,652	NA
1985	460	430	29.0	12,470	NA	NA	2.85	35,540	NA
1986	325	300	25.0	7,500	NA	NA	2.45	18,375	NA
1987	290	275	38.0	10,450	NA	NA	2.55	26,648	NA
1988	320	305	46.0	14,030	NA	NA	3.35	47,001	NA

NA = Not available. Data no longer reported for these variables.

Table 63--South Dakota: All wheat

Year	Area planted	Harvested		Quantity			Season average price received	Value	
		Area	Yield	Produced	Used on farm	Sold		Production	Sales
	--1,000 acres--	Bu./ac.		-----1,000 bushels-----			Dol./bu.	----1,000 dollars----	
1949	4,359	4,079	8.0	32,653	5,515	27,138	1.94	63,311	52,648
1950	3,562	3,359	10.0	33,488	3,488	28,054	2.03	67,888	56,950
1951	4,058	3,893	14.9	58,044	6,035	52,009	2.11	122,467	109,739
1952	4,113	3,898	8.2	32,049	4,561	27,488	2.14	68,473	58,824
1953	3,876	3,561	9.2	32,717	4,208	28,509	2.08	68,072	59,299
1954	2,812	2,705	10.0	27,108	3,201	23,907	2.20	59,549	52,595
1955	2,542	2,400	11.4	27,461	3,216	24,245	2.07	56,832	50,187
1956	2,737	1,711	9.7	16,537	2,236	14,301	2.01	33,241	28,745
1957	2,047	1,978	20.2	40,037	2,955	37,082	1.98	79,244	73,422
1958	2,405	2,332	23.9	55,722	2,940	52,782	1.80	100,342	95,013
1959	2,654	1,932	9.3	17,922	2,304	15,618	1.83	32,805	28,581
1960	2,491	2,401	19.5	46,912	2,327	44,585	1.79	83,895	79,807
1961	2,639	2,313	14.5	33,499	1,971	31,528	2.02	67,658	63,687
1962	2,115	1,768	17.3	30,588	1,784	28,804	2.10	64,046	60,488
1963	2,183	2,067	14.7	30,394	1,977	28,417	1.92	58,190	54,561
1964	2,328	2,201	17.6	38,765	2,109	36,656	1.43	55,110	52,418
1965	2,294	2,080	17.7	36,863	2,472	34,391	1.45	53,395	49,867
1966	2,223	2,153	18.3	39,296	2,352	36,944	1.67	65,502	61,696
1967	2,711	2,637	28.0	73,892	2,314	71,578	1.40	103,655	100,209
1968	2,513	2,407	27.3	65,600	2,931	62,669	1.31	86,174	82,096
1969	2,138	1,921	22.2	42,601	2,411	40,190	1.36	57,890	54,615
1970	1,895	1,775	22.1	39,280	2,754	36,526	1.44	56,483	52,522
1971	2,288	2,167	30.2	65,466	2,813	62,653	1.31	85,593	81,914
1972	2,046	1,912	28.5	54,430	2,512	51,918	1.81	98,514	93,968
1973	2,518	2,348	25.6	60,110	2,774	57,336	4.24	254,650	242,898
1974	3,255	3,095	18.4	57,020	3,706	53,314	4.36	248,835	232,661
1975	3,200	2,965	21.1	62,610	3,318	59,292	4.10	256,815	243,204
1976	3,950	2,990	13.2	39,520	3,715	35,805	2.75	108,569	98,366
1977	3,655	3,016	23.9	71,964	3,886	68,078	2.44	175,852	166,357
1978	3,575	3,090	21.4	66,000	3,564	62,436	2.81	185,174	175,174
1979	3,455	2,805	21.4	60,060	NA	NA	3.64	218,629	NA
1980	4,050	3,245	19.2	62,425	NA	NA	4.24	264,912	NA
1981	4,060	3,820	23.3	88,970	NA	NA	3.57	317,904	NA
1982	3,900	3,595	27.4	98,530	NA	NA	3.69	363,660	NA
1983	3,080	2,727	32.9	89,729	NA	NA	3.67	329,042	NA
1984	3,995	3,662	34.4	126,038	NA	NA	3.46	430,935	NA
1985	4,170	3,755	29.6	111,215	NA	NA	3.25	361,426	NA
1986	4,065	3,840	28.3	108,660	NA	NA	2.42	262,805	NA
1987	3,660	3,528	30.2	106,704	NA	NA	2.60	277,439	NA
1988	3,650	2,638	14.4	38,006	NA	NA	3.64	138,295	NA

NA = Not available. Data no longer reported for these variables.

Table 64--South Dakota: Winter wheat

Year	Area planted:	Harvested		Quantity produced	Season average: price received:	Value of produc- tion
		Area	Yield			
	--1,000 acres--	Bu./ac.	1,000 bu.	Dol./bu.	1,000 dol.	
1949	301	246	13.0	3,198	1.85	5,916
1950	370	305	13.0	3,965	1.97	7,811
1951	451	351	18.0	6,318	2.10	13,268
1952	415	369	16.0	5,904	2.05	12,103
1953	519	424	15.0	6,360	2.01	12,784
1954	389	326	14.5	4,727	2.08	9,832
1955	385	323	17.5	5,652	1.97	11,134
1956	424	317	13.0	4,121	1.92	7,912
1957	411	368	28.5	10,488	1.87	19,613
1958	514	500	34.5	17,250	1.66	28,635
1959	571	425	15.5	6,588	1.73	11,397
1960	708	667	27.0	18,009	1.74	31,336
1961	800	627	18.0	11,286	1.86	20,992
1962	816	495	11.5	5,692	1.88	10,701
1963	661	569	19.0	10,811	1.81	19,568
1964	668	603	27.0	16,281	1.36	22,142
1965	635	446	17.5	7,805	1.32	10,303
1966	540	526	27.5	14,465	1.61	23,289
1967	875	831	36.0	29,916	1.27	37,993
1968	779	723	36.0	26,028	1.19	30,973
1969	763	643	25.0	16,075	1.24	19,933
1970	618	540	27.0	14,580	1.31	19,100
1971	641	553	36.0	19,908	1.21	24,089
1972	801	705	36.0	25,380	1.76	44,669
1973	793	666	32.0	21,312	4.10	87,379
1974	990	900	27.0	24,300	4.05	98,415
1975	950	770	30.0	23,100	3.71	85,701
1976	1,190	970	18.0	17,460	2.56	44,698
1977	1,160	680	25.0	17,000	2.35	39,950
1978	1,080	700	26.0	18,200	2.60	47,320
1979	1,080	550	19.0	10,450	3.37	35,217
1980	1,200	950	22.0	20,900	3.92	81,928
1981	1,300	1,170	26.0	30,420	3.50	106,470
1982	1,350	1,100	33.0	36,300	3.58	129,954
1983	1,550	1,250	41.0	51,250	3.55	181,938
1984	2,000	1,700	36.0	61,200	3.25	198,900
1985	1,850	1,520	29.0	44,080	3.05	134,444
1986	1,900	1,800	32.0	57,600	2.20	126,720
1987	1,700	1,620	34.0	55,080	2.42	133,294
1988	1,700	1,270	17.0	21,590	3.45	74,486

Table 65--South Dakota: Durum wheat

Year	Area planted:	Harvested		Quantity produced	Season average price: received:	Value of produc- tion
		Area	Yield			
	--1,000 acres--	Bu./ac.	1,000 bu.	Dol./bu.	1,000 dol.	
1949	377	354	9.5	3,363	1.86	6,255
1950	358	340	11.0	3,740	2.00	7,480
1951	376	367	15.5	5,688	2.12	12,059
1952	338	323	6.5	2,100	2.34	4,914
1953	199	123	6.0	738	2.71	2,000
1954	84	73	6.5	474	3.21	1,522
1955	75	71	10.5	746	2.53	1,887
1956	210	130	8.0	1,040	2.15	2,236
1957	122	118	16.5	1,947	1.99	3,875
1958	74	71	21.0	1,491	1.96	2,922
1959	102	63	8.0	504	2.08	1,048
1960	119	117	19.0	2,223	1.92	4,268
1961	125	118	15.5	1,829	2.89	5,286
1962	151	144	20.0	2,880	2.24	6,451
1963	110	109	14.0	1,526	1.88	2,869
1964	121	112	15.0	1,680	1.42	2,386
1965	105	103	22.0	2,266	1.40	3,172
1966	145	142	18.0	2,556	1.70	4,345
1967	160	158	28.0	4,424	1.70	7,521
1968	175	168	28.0	4,704	1.58	7,432
1969	277	218	22.0	4,796	1.39	6,666
1970	106	101	20.0	2,020	1.44	2,909
1971	125	122	31.0	3,782	1.35	5,106
1972	85	82	25.0	2,050	1.90	3,895
1973	115	112	24.0	2,688	6.21	16,692
1974	215	205	14.0	2,870	5.92	16,990
1975	250	243	18.0	4,374	4.82	21,083
1976	210	160	10.0	1,600	2.58	4,128
1977	145	136	24.0	3,264	2.83	9,237
1978	195	190	20.0	3,800	2.93	11,134
1979	175	165	22.0	3,630	4.42	16,045
1980	250	215	19.0	4,085	6.15	25,123
1981	260	250	23.0	5,750	3.53	20,298
1982	150	145	24.0	3,480	3.68	12,806
1983	80	77	27.0	2,079	4.05	8,420
1984	95	92	34.0	3,128	3.75	11,730
1985	90	85	31.0	2,635	3.16	8,327
1986	65	60	26.0	1,560	2.83	4,415
1987	110	108	28.0	3,024	3.31	10,009
1988	100	68	12.0	816	5.55	4,529

Table 66--South Dakota: Other spring wheat

Year	Area planted:	Harvested		Quantity produced	Season average price received:	Value of produc- tion
		Area	Yield			
	--1,000 acres--	Bu./ac.	1,000 bu.	Dol./bu.	1,000 dol.	
1949	3,681	3,479	7.5	26,092	1.96	51,140
1950	2,834	2,714	9.5	25,783	2.04	52,597
1951	3,231	3,175	14.5	46,038	2.11	97,140
1952	3,360	3,206	7.5	24,045	2.14	51,456
1953	3,158	3,014	8.5	25,619	2.08	53,288
1954	2,339	2,306	9.5	21,907	2.20	48,195
1955	2,082	2,006	10.5	21,063	2.08	43,811
1956	2,103	1,264	9.0	11,376	2.03	23,093
1957	1,514	1,492	18.5	27,602	2.02	55,756
1958	1,817	1,761	21.0	36,981	1.86	68,785
1959	1,981	1,444	7.5	10,830	1.88	20,360
1960	1,664	1,617	16.5	26,680	1.81	48,291
1961	1,714	1,568	13.0	20,384	2.03	41,380
1962	1,148	1,129	19.5	22,016	2.13	46,894
1963	1,412	1,389	13.0	18,057	1.98	35,753
1964	1,539	1,486	14.0	20,804	1.47	30,582
1965	1,554	1,531	17.5	26,792	1.49	39,920
1966	1,538	1,485	15.0	22,275	1.70	37,868
1967	1,676	1,648	24.0	39,552	1.47	58,141
1968	1,559	1,516	23.0	34,868	1.37	47,769
1969	1,148	1,060	20.5	21,730	1.44	31,291
1970	1,171	1,134	20.0	22,680	1.52	34,474
1971	1,522	1,492	28.0	41,776	1.35	56,398
1972	1,160	1,125	24.0	27,000	1.85	49,950
1973	1,610	1,570	23.0	36,110	4.17	150,579
1974	2,050	1,990	15.0	29,850	4.47	133,430
1975	2,000	1,952	18.0	35,136	4.27	150,031
1976	2,550	1,860	11.0	20,460	2.92	59,743
1977	2,350	2,200	23.5	51,700	2.45	126,665
1978	2,300	2,200	20.0	44,000	2.88	126,720
1979	2,200	2,090	22.0	45,980	3.64	167,367
1980	2,600	2,080	18.0	37,440	4.20	157,248
1981	2,500	2,400	22.0	52,800	3.62	191,136
1982	2,400	2,350	25.0	58,750	3.76	220,900
1983	1,450	1,400	26.0	36,400	3.81	138,684
1984	1,900	1,870	33.0	61,710	3.57	220,305
1985	2,230	2,150	30.0	64,500	3.39	218,655
1986	2,100	1,980	25.0	49,500	2.66	131,670
1987	1,850	1,800	27.0	48,600	2.76	134,136
1988	1,850	1,300	12.0	15,600	3.80	59,280

Table 67--Tennessee: Winter wheat (all)

Year	Area planted	Harvested		Quantity			Season average price received	Value	
		Area	Yield	Produced	Used on farm	Sold		Production	Sales
	--1,000 acres--	Bu./ac.		-----1,000 bushels-----			Dol./bu.	----1,000 dollars----	
1949	301	274	14.6	4,000	1,580	2,420	1.93	7,720	4,671
1950	266	244	12.5	3,050	1,403	1,647	2.10	6,405	3,459
1951	213	195	15.5	3,022	1,084	1,938	2.18	6,588	4,225
1952	245	211	19.0	4,009	1,534	2,475	2.14	8,579	5,296
1953	353	305	19.0	5,795	2,236	3,559	1.95	11,300	6,940
1954	261	214	19.0	4,066	1,564	2,502	1.99	8,091	4,979
1955	243	201	17.0	3,417	1,534	1,883	1.98	6,766	3,728
1956	243	205	23.0	4,715	1,529	3,186	1.97	9,289	6,276
1957	243	205	17.0	3,485	1,097	2,388	1.93	6,726	4,609
1958	160	133	20.5	2,726	848	1,878	1.89	5,152	3,549
1959	200	167	22.0	3,674	969	2,705	1.78	6,540	4,815
1960	158	137	24.0	3,288	709	2,579	1.77	5,820	4,565
1961	174	148	26.0	3,848	616	3,232	1.75	6,734	5,656
1962	129	107	23.0	2,461	407	2,054	1.91	4,701	3,923
1963	150	125	28.0	3,500	464	3,036	1.83	6,405	5,556
1964	186	160	29.5	4,720	1,330	3,860	1.46	6,891	5,636
1965	173	147	28.0	4,116	1,119	2,997	1.39	5,721	4,166
1966	164	140	32.0	4,480	684	3,796	1.58	7,078	5,998
1967	328	294	30.0	8,820	1,358	7,462	1.46	12,877	10,895
1968	321	273	28.0	7,644	1,275	6,369	1.24	9,479	7,898
1969	212	175	33.0	5,775	1,522	4,253	1.25	7,219	5,316
1970	220	187	35.0	6,545	1,942	4,603	1.34	8,770	6,168
1971	282	234	36.0	8,424	2,868	5,556	1.48	12,468	8,223
1972	296	240	32.0	7,680	2,033	5,647	1.43	10,982	8,075
1973	207	144	31.0	4,464	1,056	3,408	2.81	12,544	9,576
1974	345	285	29.0	8,265	1,033	7,232	3.49	28,845	25,240
1975	350	270	31.0	8,370	1,632	6,738	2.88	24,106	19,405
1976	365	300	37.0	11,100	1,787	9,313	3.05	33,855	28,405
1977	373	280	36.0	10,080	1,603	8,477	2.25	22,680	19,073
1978	260	180	35.0	6,300	1,285	5,015	2.90	18,270	14,544
1979	340	250	34.0	8,500	NA	NA	3.80	32,300	NA
1980	600	490	38.0	18,620	NA	NA	3.80	70,756	NA
1981	1,025	850	44.0	37,400	NA	NA	3.50	130,900	NA
1982	980	830	36.0	29,880	NA	NA	3.02	90,238	NA
1983	820	600	33.0	19,800	NA	NA	3.31	65,538	NA
1984	670	535	40.0	21,400	NA	NA	3.30	70,620	NA
1985	340	250	32.0	8,000	NA	NA	3.00	24,000	NA
1986	430	325	33.0	10,725	NA	NA	2.50	26,813	NA
1987	440	350	41.0	14,350	NA	NA	2.60	37,310	NA
1988	530	430	50.0	21,500	NA	NA	3.40	73,100	NA

NA = Not available. Data no longer reported for these variables.

Table 68--Texas: Winter wheat (all)

Year	Area planted:	Harvested		Quantity			Season average price received:	Value	
		Area	Yield	Produced	Used on: farm	Sold		Production	Sales
	--1,000 acres--		Bu./ac.	-----1,000 bushels-----			Dol./bu.	-----1,000 dollars-----	
1949	7,090	6,417	14.0	89,838	5,208	84,630			
1950	5,601	2,374	8.0	18,992	3,515	15,477	1.86	167,099	157,412
1951	6,049	1,994	9.0	17,946	2,809	15,137	1.96	37,224	30,335
1952	5,384	3,011	12.0	36,132	3,207	32,925	2.19	39,302	33,150
1953	5,438	2,710	9.0	24,390	2,860	21,530	2.13	76,961	70,130
1954	4,840	3,279	10.0	32,790	2,392	30,398	2.12	51,707	45,644
1955	4,308	1,508	9.5	14,326	1,846	12,480	2.17	71,154	65,964
							2.04	29,225	25,459
1956	4,050	2,111	12.5	26,388	1,701	24,687	1.95	51,457	48,140
1957	3,159	2,322	14.5	33,669	2,019	31,650	1.92	64,644	60,768
1958	3,696	3,228	21.5	69,402	2,193	67,209	1.76	122,148	118,288
1959	4,029	3,228	17.0	54,876	2,235	52,641	1.77	97,131	93,175
1960	4,150	3,583	22.0	78,826	2,332	76,494	1.76	138,734	134,629
1961	4,067	3,690	23.0	84,870	2,470	82,400	1.80	152,766	148,320
1962	3,498	2,731	16.0	43,696	2,183	41,513	2.08	90,888	86,347
1963	4,023	2,458	18.5	45,473	2,127	43,346	1.91	86,853	82,791
1964	4,184	3,245	20.0	64,900	2,834	62,066	1.53	99,297	94,961
1965	4,435	3,472	22.0	76,384	3,178	73,206	1.34	102,355	98,096
1966	4,258	3,229	22.5	72,652	3,342	69,310	1.66	120,602	115,055
1967	5,578	3,326	16.0	53,216	2,944	50,272	1.46	77,695	73,397
1968	4,909	3,825	22.0	84,150	3,955	80,195	1.26	106,029	101,046
1969	4,124	2,869	24.0	68,856	3,388	65,468	1.25	86,070	81,835
1970	3,547	2,267	24.0	54,408	3,329	51,079	1.30	70,730	66,403
1971	3,512	1,496	21.0	31,416	2,633	28,783	1.45	45,553	41,735
1972	4,050	2,000	22.0	44,000	2,536	41,464	1.56	68,640	64,684
1973	4,600	3,400	29.0	98,600	3,758	94,842	3.04	299,744	288,320
1974	5,600	3,300	16.0	52,800	3,432	49,368	3.87	204,336	191,054
1975	6,500	5,700	23.0	131,100	4,195	126,905	3.38	443,118	428,939
1976	6,500	4,700	22.0	103,400	4,446	98,954	3.04	314,336	300,820
1977	6,300	4,700	25.0	117,500	5,992	111,508	2.15	252,625	239,742
1978	5,700	2,700	20.0	54,000	3,240	50,760	2.93	158,220	148,727
1979	5,800	4,600	30.0	138,000	NA	NA	3.83	528,540	NA
1980	6,800	5,200	25.0	130,000	NA	NA	3.71	482,300	NA
1981	7,800	6,550	28.0	183,400	NA	NA	3.65	669,410	NA
1982	8,200	6,000	24.0	144,000	NA	NA	3.68	529,920	NA
1983	7,750	4,600	35.0	161,000	NA	NA	3.55	571,550	NA
1984	7,400	5,000	30.0	150,000	NA	NA	3.39	508,500	NA
1985	8,100	5,850	32.0	187,200	NA	NA	2.97	555,984	NA
1986	8,100	4,800	25.0	120,000	NA	NA	2.32	278,400	NA
1987	6,800	3,600	28.0	100,800	NA	NA	2.36	237,888	NA
1988	6,300	3,200	28.0	89,600	NA	NA	3.40	304,640	NA

NA = Not available. Data no longer reported for these variables.

Table 69--Utah: All wheat

Year	Area planted	Harvested		Quantity			Season average price received	Value	
		Area	Yield	Produced	Used on: farm	Sold		Production	Sales
	--1,000 acres--	Bu./ac.		-----1,000 bushels-----			Dol./bu.	----1,000 dollars----	
1949	441	428	21.0	9,009	2,866	6,143	1.75	15,799	10,750
1950	428	408	19.2	7,840	2,732	5,108	1.86	14,583	9,501
1951	462	422	21.1	8,919	2,829	6,090	2.00	17,805	12,180
1952	464	433	16.7	7,227	1,519	5,708	1.99	14,354	11,359
1953	467	444	20.7	9,180	1,896	7,284	1.89	17,375	13,767
1954	374	356	18.1	6,452	1,487	4,965	1.95	12,611	9,682
1955	372	348	18.6	6,475	1,482	4,993	1.88	12,161	9,387
1956	368	335	22.4	7,512	1,586	5,926	1.84	13,815	10,904
1957	289	227	23.7	6,559	1,334	5,225	1.84	12,067	9,614
1958	282	267	20.7	5,521	1,539	3,982	1.67	9,206	6,650
1959	249	235	23.7	5,564	1,146	4,418	1.66	9,213	7,334
1960	245	229	23.1	5,292	1,120	4,172	1.67	8,855	6,967
1961	232	218	19.6	4,275	468	3,807	1.79	7,655	6,815
1962	226	206	26.4	5,432	581	4,851	1.89	10,285	9,168
1963	232	208	25.4	5,280	585	4,695	1.86	9,900	8,733
1964	234	212	24.6	5,219	638	4,581	1.37	7,175	6,276
1965	241	229	29.4	6,734	636	6,098	1.38	9,327	8,415
1966	235	223	26.6	5,940	607	5,333	1.62	9,665	8,639
1967	279	270	30.5	8,239	686	7,553	1.40	11,568	10,574
1968	275	259	28.1	7,284	694	6,590	1.26	9,204	8,303
1969	247	234	26.7	6,258	792	5,466	1.32	8,283	7,234
1970	223	212	28.7	6,081	748	5,333	1.40	8,528	7,479
1971	217	205	30.5	6,245	770	5,475	1.40	8,734	7,658
1972	235	221	27.8	6,137	722	5,415	1.77	10,890	9,609
1973	285	254	24.9	6,331	757	5,574	4.14	26,214	23,080
1974	319	295	27.1	7,982	535	7,447	4.00	31,891	29,754
1975	309	288	25.6	7,362	802	6,560	3.44	25,349	22,588
1976	319	280	24.7	6,918	816	6,102	2.56	17,709	15,618
1977	285	245	23.1	5,665	872	4,793	2.43	13,766	11,645
1978	310	270	30.0	8,103	778	7,325	2.98	24,158	21,838
1979	314	282	26.4	7,448	NA	NA	3.60	26,790	NA
1980	292	272	32.9	8,942	NA	NA	3.85	34,419	NA
1981	282	265	35.2	9,340	NA	NA	3.70	34,545	NA
1982	275	266	34.9	9,273	NA	NA	3.36	31,130	NA
1983	250	217	37.0	8,027	NA	NA	3.34	26,829	NA
1984	269	231	34.9	8,055	NA	NA	3.38	27,195	NA
1985	274	260	33.2	8,640	NA	NA	3.01	26,000	NA
1986	270	258	37.8	9,750	NA	NA	2.43	23,694	NA
1987	212	199	45.0	8,963	NA	NA	2.51	22,490	NA
1988	184	177	38.2	6,768	NA	NA	3.62	24,525	NA

NA - Not available. Data no longer reported for these variables.

Table 70--Utah: Winter wheat

Year	Area planted:	Harvested		Quantity produced	Season average: price received:	Value of produc- tion
		Area	Yield			
	--1,000 acres--		Bu./ac.	1,000 bu.	Dol./bu.	1,000 dol.
1949	352	341	18.0			
1950	344	326	16.0	6,138	1.76	10,803
				5,216	1.86	9,702
1951	359	323	17.5	5,652	2.00	11,304
1952	366	339	13.0	4,407	1.99	8,770
1953	362	342	17.0	5,814	1.90	11,047
1954	282	270	14.5	3,915	1.99	7,791
1955	288	267	15.0	4,005	1.92	7,690
1956	282	256	17.0	4,352	1.86	8,095
1957	214	205	19.0	3,895	1.86	7,245
1958	212	201	14.5	2,914	1.71	4,983
1959	189	177	18.0	3,186	1.69	5,384
1960	193	181	18.5	3,348	1.71	5,725
1961	187	177	15.0	2,655	1.84	4,885
1962	187	170	22.0	3,740	1.94	7,256
1963	191	170	21.0	3,570	1.93	6,890
1964	195	175	22.0	3,850	1.38	5,313
1965	201	191	26.5	5,062	1.40	7,087
1966	205	195	24.0	4,680	1.65	7,722
1967	246	238	28.5	6,783	1.42	9,632
1968	244	231	26.5	6,122	1.27	7,775
1969	222	210	25.0	5,250	1.33	6,983
1970	200	191	27.0	5,157	1.41	7,271
1971	196	185	29.0	5,365	1.40	7,511
1972	218	205	26.5	5,433	1.77	9,616
1973	235	207	24.0	4,968	4.16	20,667
1974	259	243	26.0	6,318	4.01	25,335
1975	250	238	24.0	5,712	3.45	19,706
1976	265	235	23.5	5,523	2.57	14,194
1977	252	215	23.0	4,945	2.43	12,016
1978	263	231	29.0	6,699	2.99	20,030
1979	271	242	24.0	5,808	3.63	21,083
1980	260	242	31.0	7,502	3.95	29,633
1981	250	235	34.0	7,990	3.70	29,563
1982	240	233	33.0	7,689	3.34	25,681
1983	220	190	35.0	6,650	3.32	22,078
1984	230	195	33.0	6,435	3.34	21,493
1985	230	220	32.0	7,040	3.00	21,120
1986	235	225	36.0	8,100	2.42	19,602
1987	180	170	43.0	7,310	2.50	18,275
1988	160	155	36.0	5,580	3.65	20,367

Table 71--Utah: Other spring wheat

Year	Area planted	Harvested		Quantity produced	Season average price received	Value of produc- tion
		Area	Yield			
	--1,000 acres--	Bu./ac.	1,000 bu.	Dol./bu.	1,000 dol.	
1949	89	87	33.0	2,871	1.74	4,996
1950	84	82	32.0	2,624	1.86	4,881
1951	103	99	33.0	3,267	1.99	6,501
1952	98	94	30.0	2,820	1.98	5,584
1953	105	102	33.0	3,366	1.88	6,328
1954	92	86	29.5	2,537	1.90	4,820
1955	84	81	30.5	2,470	1.81	4,471
1956	86	79	40.0	3,160	1.81	5,720
1957	75	72	37.0	2,664	1.81	4,822
1958	70	66	39.5	2,607	1.62	4,223
1959	60	58	41.0	2,378	1.61	3,829
1960	52	48	40.5	1,944	1.61	3,130
1961	45	41	39.5	1,620	1.71	2,770
1962	39	36	47.0	1,692	1.79	3,029
1963	41	38	45.0	1,710	1.76	3,010
1964	39	37	37.0	1,369	1.36	1,862
1965	40	38	44.0	1,672	1.34	2,240
1966	30	28	45.0	1,260	1.54	1,940
1967	33	32	45.5	1,456	1.33	1,936
1968	31	28	41.5	1,162	1.23	1,429
1969	25	24	42.0	1,008	1.29	1,300
1970	23	21	44.0	924	1.36	1,257
1971	21	20	44.0	880	1.39	1,223
1972	17	16	44.0	704	1.81	1,274
1973	50	47	29.0	1,363	4.07	5,547
1974	60	52	32.0	1,664	3.94	6,556
1975	59	50	33.0	1,650	3.42	5,643
1976	54	45	31.0	1,395	2.52	3,515
1977	33	30	24.0	720	2.43	1,750
1978	47	39	36.0	1,404	2.94	4,128
1979	43	40	41.0	1,640	3.48	5,707
1980	32	30	45.0	1,440	3.80	5,472
1981	32	30	45.0	1,350	3.69	4,982
1982	35	33	48.0	1,584	3.44	5,449
1983	30	27	51.0	1,377	3.45	4,751
1984	39	36	45.0	1,620	3.52	5,702
1985	44	40	40.0	1,600	3.05	4,880
1986	35	33	50.0	1,650	2.48	4,092
1987	32	29	57.0	1,653	2.55	4,215
1988	24	22	54.0	1,188	3.50	4,158

Table 72--Virginia: Winter wheat (all)

Year	Area planted:	Harvested		Quantity			Season average price received:	Value	
		Area	Yield	Produced	Used on: farm	Sold		Produc- tion	Sales
	--1,000 acres--	Bu./ac.		-----1,000 bushels-----			Dol./bu.	----1,000 dollars----	
1949	438	400	18.5	7,400	3,196	4,204	1.94	14,356	8,156
1950	407	376	18.0	6,768	2,911	3,857	2.08	14,077	8,023
1951	395	368	21.0	7,728	2,879	4,849	2.12	16,383	10,280
1952	415	383	21.5	8,234	3,044	5,190	2.06	16,962	10,691
1953	403	368	21.0	7,728	2,891	4,837	2.02	15,611	9,771
1954	310	283	25.0	7,075	2,400	4,675	2.05	14,504	9,584
1955	279	255	26.0	6,630	2,446	4,184	2.00	13,260	8,368
1956	290	268	27.0	7,236	2,520	4,716	2.00	14,472	9,432
1957	267	249	19.0	4,731	1,679	3,052	1.98	9,367	6,043
1958	256	237	26.0	6,162	2,006	4,156	1.88	11,585	7,813
1959	289	270	23.5	6,345	1,642	4,703	1.78	11,294	8,371
1960	269	248	26.0	6,448	1,607	4,841	1.76	11,348	8,520
1961	264	246	27.5	6,765	1,266	5,499	1.76	11,906	9,678
1962	185	167	23.0	3,841	789	3,052	1.91	7,336	5,829
1963	187	164	22.5	3,690	855	2,835	1.87	6,900	5,301
1964	206	187	29.0	5,423	1,447	3,976	1.42	7,701	5,646
1965	173	153	30.0	4,590	1,342	3,248	1.38	6,334	4,482
1966	163	145	31.0	4,495	1,245	3,250	1.59	7,147	5,168
1967	225	205	35.0	7,175	2,068	5,107	1.41	10,117	7,201
1968	200	178	34.0	6,052	1,750	4,302	1.20	7,262	5,162
1969	183	166	43.0	7,138	2,187	4,951	1.26	8,994	6,238
1970	190	174	44.0	7,656	2,607	5,049	1.35	10,336	6,816
1971	236	205	44.0	9,020	2,593	6,427	1.42	12,808	9,126
1972	250	218	37.0	8,066	2,638	5,428	1.44	11,615	7,816
1973	195	175	37.0	6,475	1,695	4,780	2.81	18,195	13,432
1974	300	275	37.0	10,175	3,012	7,163	3.27	33,272	23,423
1975	314	278	31.0	8,618	1,974	6,644	2.91	25,078	19,334
1976	275	240	32.0	7,680	1,974	5,706	3.03	23,270	17,289
1977	245	201	31.0	6,231	1,957	4,274	2.15	13,397	9,189
1978	176	133	35.0	4,655	1,136	3,519	3.05	14,198	10,733
1979	215	180	35.0	6,300	NA	NA	4.10	25,830	NA
1980	317	286	37.0	10,582	NA	NA	3.87	40,952	NA
1981	420	390	44.0	17,160	NA	NA	3.34	57,314	NA
1982	400	350	38.0	13,300	NA	NA	3.06	40,698	NA
1983	410	340	42.0	14,280	NA	NA	3.40	48,552	NA
1984	320	275	45.0	12,375	NA	NA	3.35	41,456	NA
1985	340	285	37.0	10,545	NA	NA	2.95	31,108	NA
1986	220	170	41.0	6,970	NA	NA	2.55	17,774	NA
1987	275	215	45.0	9,675	NA	NA	2.55	24,671	NA
1988	230	200	52.0	10,400	NA	NA	3.45	35,880	NA

NA = Not available. Data no longer reported for these variables.

Table 73--Washington: All wheat

Year	Area planted:	Harvested		Quantity			Season average price received:	Value	
		Area	Yield	Produced	Used on: farm	Sold		Production	Sales
	--1,000 acres--	Bu./ac.		-----1,000 bushels-----			Dol./bu.	----1,000 dollars----	
1949	3,139	2,758	21.8	60,146	3,729	56,417	1.90	114,277	107,192
1950	2,789	2,621	26.6	69,692	3,614	66,078	1.98	137,990	130,834
1951	3,103	2,774	27.5	76,224	4,265	71,959	2.13	162,358	153,273
1952	3,046	2,889	27.9	80,541	4,287	76,254	2.11	169,942	160,896
1953	3,102	2,939	28.6	84,150	3,436	80,714	2.10	176,715	169,499
1954	2,313	2,234	32.2	72,011	2,727	69,284	2.13	153,384	147,575
1955	2,076	1,998	27.9	55,832	2,388	53,444	1.96	109,431	104,750
1956	2,550	2,028	29.5	59,826	1,961	57,865	1.93	115,465	111,679
1957	1,964	1,897	38.3	72,699	2,185	70,514	1.95	141,763	137,502
1958	2,065	2,005	34.9	69,957	2,027	67,930	1.76	123,124	119,557
1959	2,115	2,000	38.4	76,807	1,818	74,989	1.74	133,645	130,481
1960	2,032	1,949	33.4	65,102	1,715	63,387	1.80	117,183	114,097
1961	2,051	1,974	28.0	55,272	1,405	53,867	1.87	103,358	100,731
1962	1,913	1,733	39.4	68,265	1,287	66,978	1.97	134,482	131,947
1963	2,057	1,961	37.4	73,438	1,353	72,085	1.89	138,797	136,241
1964	2,211	2,121	39.5	83,841	2,107	81,734	1.31	109,832	107,072
1965	2,545	2,316	39.2	90,828	3,191	87,637	1.33	120,801	116,557
1966	2,437	2,235	40.0	89,344	2,348	86,996	1.57	140,270	136,584
1967	2,938	2,858	39.9	113,948	2,661	111,287	1.42	161,806	158,028
1968	2,785	2,682	38.6	103,473	3,247	100,226	1.29	133,498	129,292
1969	2,722	2,312	38.4	88,680	2,014	86,666	1.30	115,284	112,666
1970	2,309	2,108	44.0	92,800	1,879	90,921	1.48	137,344	134,563
1971	2,416	2,325	48.7	113,210	2,191	111,019	1.41	159,627	156,537
1972	2,746	2,602	47.4	123,328	2,338	120,990	2.04	251,589	246,819
1973	3,345	2,720	32.8	89,200	1,740	87,460	4.89	436,188	427,679
1974	3,280	3,130	39.5	123,550	2,224	121,326	4.31	532,501	522,915
1975	3,180	3,060	48.3	147,880	2,070	145,810	3.74	553,071	545,330
1976	3,285	3,200	45.0	144,050	2,161	141,889	2.74	394,697	388,776
1977	3,120	2,985	33.9	101,305	2,026	99,279	2.81	284,667	278,974
1978	3,120	2,910	44.0	128,160	2,563	125,597	3.45	442,152	433,310
1979	3,650	2,980	39.6	118,000	NA	NA	3.90	460,200	NA
1980	3,320	3,160	50.7	160,220	NA	NA	3.98	637,676	NA
1981	3,180	3,050	55.2	168,350	NA	NA	3.92	659,932	NA
1982	2,990	2,840	48.9	138,880	NA	NA	4.04	561,076	NA
1983	3,050	2,690	64.2	172,570	NA	NA	3.69	636,783	NA
1984	2,820	2,610	61.4	160,350	NA	NA	3.45	553,208	NA
1985	2,850	2,690	47.7	128,250	NA	NA	3.41	437,333	NA
1986	2,570	2,410	48.5	116,850	NA	NA	2.51	293,294	NA
1987	2,100	2,015	56.7	114,285	NA	NA	2.82	322,284	NA
1988	2,170	2,060	60.5	124,620	NA	NA	4.15	517,173	NA

NA = Not available. Data no longer reported for these variables.

Table 74--Washington: Winter wheat

Year	Area planted:	Harvested		Quantity produced	Season average price received:	Value of produc- tion
		Area	Yield			
	--1,000 acres--	Bu./ac.	1,000 bu.	Dol./bu.	1,000 dol.	
1949	2,551	2,210	23.0	50,830	1.90	96,577
1950	2,295	2,144	27.5	58,960	1.98	116,741
1951	2,456	2,144	28.5	61,104	2.13	130,152
1952	2,677	2,530	28.5	72,105	2.11	152,142
1953	2,168	2,024	30.5	61,732	2.10	129,637
1954	1,995	1,923	33.0	63,459	2.13	135,168
1955	1,895	1,827	28.5	52,070	1.96	102,057
1956	1,819	1,315	29.5	38,792	1.93	74,869
1957	1,746	1,683	39.0	65,637	1.95	127,992
1958	1,886	1,834	36.0	66,024	1.76	116,202
1959	1,848	1,742	39.5	68,809	1.74	119,728
1960	1,885	1,812	34.0	61,608	1.80	110,894
1961	1,885	1,812	28.0	50,736	1.87	94,876
1962	1,696	1,522	40.0	60,880	1.97	119,934
1963	1,916	1,826	38.0	69,388	1.89	131,143
1964	1,954	1,881	41.0	77,121	1.31	101,029
1965	2,188	1,975	41.5	81,962	1.33	109,009
1966	2,319	2,133	40.5	86,386	1.57	135,626
1967	2,763	2,688	41.0	110,208	1.42	156,495
1968	2,704	2,607	39.0	101,673	1.29	131,158
1969	2,511	2,112	40.0	84,480	1.30	109,824
1970	2,201	2,005	45.0	90,225	1.48	133,533
1971	2,251	2,165	50.0	108,250	1.41	152,633
1972	2,621	2,490	48.0	119,520	2.04	243,821
1973	2,730	2,120	35.0	74,200	4.89	362,838
1974	2,800	2,660	41.5	110,390	4.31	475,781
1975	2,850	2,740	50.0	137,000	3.74	512,380
1976	2,960	2,885	46.0	132,710	2.74	363,625
1977	2,920	2,800	34.0	95,200	2.81	267,512
1978	2,800	2,600	45.0	117,000	3.45	403,650
1979	2,850	2,200	43.0	94,600	3.90	368,940
1980	2,900	2,750	52.0	143,000	4.05	579,150
1981	2,950	2,830	57.0	161,210	3.92	632,335
1982	2,700	2,560	49.0	125,400	4.04	506,778
1983	2,850	2,500	65.0	162,500	3.69	599,625
1984	2,600	2,400	62.0	148,800	3.45	513,360
1985	2,550	2,400	48.0	115,200	3.41	392,832
1986	2,250	2,100	49.0	102,900	2.51	258,279
1987	1,900	1,825	57.0	104,025	2.82	293,351
1988	1,850	1,750	62.0	108,500	4.15	450,275

Table 75--Washington: Other spring wheat

Year	Area planted:	Harvested		Quantity produced	Season average price received:	Value of produc- tion
		Area	Yield			
	--1,000 acres--	Bu./ac.	1,000 bu.	Dol./bu.	1,000 dol.	
1949	588	548	17.0	9,316	1.90	17,700
1950	494	477	22.5	10,732	1.98	21,249
1951	647	630	24.0	15,120	2.13	32,206
1952	369	359	23.5	8,436	2.11	17,800
1953	934	915	24.5	22,418	2.10	47,078
1954	318	311	27.5	8,552	2.13	18,216
1955	181	171	22.0	3,762	1.96	7,374
1956	731	713	29.5	21,034	1.93	40,596
1957	218	214	33.0	7,062	1.95	13,771
1958	179	171	23.0	3,933	1.76	6,922
1959	267	258	31.0	7,998	1.74	13,917
1960	147	137	25.5	3,494	1.80	6,289
1961	166	162	28.0	4,536	1.87	8,482
1962	217	211	35.0	7,385	1.97	14,548
1963	141	135	30.0	4,050	1.89	7,655
1964	257	240	28.0	6,720	1.31	8,803
1965	357	341	26.0	8,866	1.33	11,792
1966	118	102	29.0	2,958	1.57	4,644
1967	175	170	22.0	3,740	1.42	5,311
1968	81	75	24.0	1,800	1.30	2,340
1969	211	200	21.0	4,200	1.30	5,460
1970	108	103	25.0	2,575	1.48	3,811
1971	165	160	31.0	4,960	1.41	6,994
1972	125	112	34.0	3,808	2.04	7,768
1973	615	600	25.0	15,000	4.89	73,350
1974	480	470	28.0	13,160	4.31	56,720
1975	330	320	34.0	10,880	3.74	40,691
1976	325	315	36.0	11,340	2.74	31,072
1977	200	185	33.0	6,105	2.81	17,155
1978	320	310	36.0	11,160	3.45	38,502
1979	800	780	30.0	23,400	3.90	91,260
1980	420	410	42.0	17,220	4.05	69,741
1981	230	220	32.0	7,040	3.92	27,597
1982	290	280	48.0	13,440	4.04	54,298
1983	200	190	53.0	10,070	3.69	37,158
1984	220	210	55.0	11,550	3.45	39,848
1985	300	290	45.0	13,050	3.41	44,501
1986	320	310	45.0	13,950	2.51	35,015
1987	200	190	54.0	10,260	2.82	28,933
1988	320	310	52.0	16,120	4.15	66,898

Table 76--West Virginia: Winter wheat (all)

Year	Area planted:	Harvested		Quantity			Season average price received:	Value	
		Area	Yield	Produced	Used on farm	Sold		Production	Sales
	--1,000 acres--	Bu./ac.	-----1,000 bushels-----			Dol./bu.	----1,000 dollars----		
1949	82	68	19.0	1,292	863	429	1.87	2,416	802
1950	77	66	18.5	1,221	741	480	1.99	2,430	955
1951	70	58	18.5	1,073	660	413	2.15	2,307	888
1952	65	56	21.0	1,176	619	557	2.04	2,399	1,136
1953	66	59	21.5	1,268	618	650	1.85	2,346	1,202
1954	54	46	25.0	1,150	531	619	1.92	2,208	1,188
1955	49	40	23.0	920	428	492	1.89	1,739	930
1956	45	37	24.0	888	422	466	1.93	1,714	899
1957	35	27	21.0	567	292	275	1.96	1,111	539
1958	33	27	26.0	702	333	369	1.88	1,320	694
1959	31	25	23.0	575	277	298	1.79	1,029	533
1960	32	27	27.0	729	347	382	1.78	1,298	680
1961	28	23	26.0	598	269	329	1.79	1,070	589
1962	20	16	24.0	384	186	198	1.80	691	356
1963	21	17	26.0	442	203	239	1.82	804	435
1964	23	19	27.0	513	290	223	1.58	811	352
1965	22	18	32.0	576	320	256	1.64	945	420
1966	21	17	31.0	527	296	231	1.64	864	379
1967	24	20	37.0	740	311	429	1.49	1,103	639
1968	19	16	31.0	496	235	261	1.23	610	321
1969	17	14	33.0	462	255	207	1.27	587	263
1970	17	14	37.0	518	230	288	1.41	730	406
1971	15	12	35.0	420	235	185	1.57	659	290
1972	14	11	35.0	385	206	179	1.72	662	308
1973	11	9	31.0	279	151	128	3.58	999	458
1974	14	12	33.0	396	174	222	3.82	1,513	848
1975	13	11	32.0	352	158	194	3.13	1,102	607
1976	13	11	32.0	352	171	181	3.00	1,056	543
1977	12	10	31.0	310	139	171	2.20	682	376
1978	11	9	33.0	297	137	160	3.00	891	480
1979	12	10	34.0	340	NA	NA	4.00	1,360	NA
1980	12	10	38.0	380	NA	NA	4.00	1,520	NA
1981	11	9	36.0	324	NA	NA	3.65	1,183	NA
1982	11	9	35.0	315	NA	NA	3.35	1,055	NA
1983	11	9	42.0	378	NA	NA	3.45	1,304	NA
1984	12	10	40.0	400	NA	NA	3.35	1,340	NA
1985	10	8	43.0	344	NA	NA	2.95	1,015	NA
1986	11	9	44.0	396	NA	NA	2.40	950	NA
1987	13	11	45.0	495	NA	NA	2.50	1,238	NA
1988	11	9	46.0	414	NA	NA	3.60	1,490	NA

NA = Not available. Data no longer reported for these variables.

Table 77--Wisconsin: All wheat

Year	Area planted: --1,000 acres--	Harvested		Quantity			Season average price received:	Value	
		Area	Yield Bu./ac.	Produced	Used on: farm	Sold		Production	Sales
				-----1,000 bushels-----			Dol./bu.	----1,000 dollars----	
1949	117	114	22.8	2,604	2,160	708	1.91		
1950	91	88	24.2	2,132	1,544	588	2.00	4,979	1,352
1951	83	81	23.4	1,895	1,185	710		4,264	1,176
1952	79	78	24.7	1,929	1,075	854	2.09		
1953	76	74	23.1	1,712	980	804	2.03	3,953	1,484
1954	66	64	25.3	1,617	810	807	1.90	3,916	1,734
1955	54	53	25.9	1,372	691	681	1.93	3,255	1,528
1956							1.82	3,113	1,558
1956	54	51	27.6	1,410	693	717		2,497	1,239
1957	54	51	25.5	1,300	550	750	1.93		
1958	61	59	35.7	2,108	720	1,388	1.86	2,715	1,384
1959	65	62	30.8	1,907	380	1,527	1.71	2,424	1,395
1960	53	51	33.2	1,692	255	1,437	1.73	3,604	2,373
							1.74	3,300	2,642
								2,944	2,500
1961	61	59	34.9	2,062	228	1,834			
1962	54	52	35.4	1,839	306	1,533	1.79	3,691	3,283
1963	59	57	37.0	2,110	264	1,846	1.90	3,494	2,913
1964	63	61	33.7	2,058	355	1,703	1.73	3,647	3,194
1965	56	39	32.3	1,261	222	1,039	1.34	2,758	2,282
							1.39	1,753	1,444
1966	39	36	35.0	1,261	257	1,004			
1967	62	58	37.2	2,160	408	1,752	1.64	2,071	1,647
1968	53	51	36.1	1,839	540	1,299	1.37	2,960	2,400
1969	37	34	34.7	1,179	192	987	1.09	1,999	1,416
1970	33	31	35.8	1,110	285	825	1.15	1,354	1,133
							1.34	1,487	1,105
1971	37	35	37.5	1,314	324	990			
1972	43	29	31.1	901	186	715	1.31	1,718	1,295
1973	29	27	33.0	890	143	747	1.59	1,429	1,134
1974	83	78	36.6	2,853	225	2,628	3.90	3,472	2,913
1975	100	93	30.3	2,820	231	2,589	3.93	11,219	10,335
							3.22	9,091	8,346
1976	98	93	34.8	3,238	236	3,002			
1977	83	75	41.0	3,075	135	2,940	2.76	8,939	8,285
1978	48	45	34.7	1,560	84	1,476	1.98	6,086	5,817
1979	57	54	40.0	2,162	NA	NA	2.80	4,368	4,133
1980	119	111	39.3	4,365	NA	NA	3.70	8,000	NA
							3.84	16,762	NA
1981	130	121	45.6	5,518	NA	NA			
1982	130	122	45.9	5,596	NA	NA	3.49	19,258	NA
1983	148	128	45.4	5,812	NA	NA	3.15	17,627	NA
1984	190	177	54.5	9,640	NA	NA	3.50	20,343	NA
1985	170	157	56.1	8,800	NA	NA	3.25	31,330	NA
							2.80	24,640	NA
1986	160	148	54.3	8,040	NA	NA			
1987	115	88	47.3	4,164	NA	NA	2.34	18,813	NA
1988	150	133	38.7	5,152	NA	NA	2.33	9,702	NA
							3.30	17,002	NA

NA - Not available. Data no longer reported for these variables.

Table 79--Wisconsin: Other spring wheat

Year	Area planted:	Harvested		Quantity produced	Season average: price received:	Value of produc- tion
		Area	Yield			
	--1,000 acres--	Bu./ac.	1,000 bu.	Dol./bu.	1,000 dol.	
1949	87	86	22.5	1,935	1.92	3,715
1950	64	63	24.5	1,544	2.00	3,088
1951	53	52	22.5	1,170	2.09	2,445
1952	43	43	24.5	1,054	2.03	2,140
1953	43	43	22.5	968	1.91	1,849
1954	35	34	25.5	867	1.93	1,673
1955	28	28	24.0	672	1.81	1,216
1956	28	27	26.0	702	1.91	1,341
1957	28	27	25.5	688	1.86	1,280
1958	31	30	34.0	1,020	1.71	1,744
1959	30	29	30.5	884	1.72	1,520
1960	21	20	28.0	560	1.72	963
1961	24	23	32.5	748	1.79	1,339
1962	18	17	32.0	544	1.90	1,034
1963	17	16	34.5	552	1.78	983
1964	18	17	30.5	518	1.37	710
1965	14	13	33.0	429	1.41	605
1966	15	14	28.0	392	1.67	655
1967	17	16	30.0	480	1.37	658
1968	16	15	29.0	435	1.11	483
1969	11	10	31.5	315	1.17	369
1970	12	11	30.0	330	1.34	442
1971	14	13	30.0	390	1.23	480
1972	11	9	29.0	261	1.55	405
1973	12	11	30.0	330	3.85	1,271
1974	22	21	30.0	630	3.87	2,438
1975	22	21	28.0	588	3.20	1,882
1976	31	29	30.0	870	2.79	2,427
1977	18	15	33.0	495	2.34	1,158
1978	13	12	31.0	372	2.80	1,042
1979	17	16	33.0	528	3.70	1,954
1980	25	23	31.0	713	3.84	2,738
1981	30	28	31.0	868	3.49	3,029
1982	30	28	32.0	896	3.15	2,822
1983	28	23	29.0	667	3.50	2,335
1984	20	17	40.0	680	3.25	2,210
1985	20	17	40.0	680	2.80	1,904
1986	20	18	35.0	630	2.34	1,474
1987	30	28	33.0	924	2.33	2,153
1988	10	8	19.0	152	3.30	502

Table 80--Wyoming: All wheat

Year	Area planted	Harvested		Quantity			Season average price received	Value	
		Area	Yield	Produced	Used on farm	Sold		Production	Sales
	--1,000 acres--	Bu./ac.		-----1,000 bushels-----			Dol./bu.	----1,000 dollars----	
1949	392	369	18.7	6,885	1,139	5,746	1.82	12,546	10,458
1950	368	348	18.3	6,378	1,106	5,272	1.92	12,222	10,122
1951	422	375	18.0	6,750	1,106	5,644	2.00	13,487	11,288
1952	453	405	16.3	6,602	678	5,924	2.00	13,237	11,848
1953	471	413	16.5	6,823	776	6,047	1.93	13,163	11,671
1954	355	252	11.7	2,946	424	2,522	2.07	6,097	5,221
1955	333	277	18.8	5,200	516	4,684	1.93	10,043	9,040
1956	344	283	18.2	5,145	390	4,755	1.88	9,695	8,939
1957	317	288	22.1	6,367	448	5,919	1.80	11,432	10,654
1958	332	299	27.4	8,180	419	7,761	1.59	13,013	12,340
1959	294	261	21.6	5,640	381	5,259	1.65	9,298	8,677
1960	274	241	22.6	5,453	428	5,025	1.65	8,992	8,291
1961	271	229	21.4	4,908	293	4,615	1.74	8,554	8,030
1962	260	210	20.4	4,292	301	3,991	1.85	7,943	7,383
1963	272	241	20.2	4,880	282	4,598	1.75	8,516	8,046
1964	250	221	21.8	4,820	307	4,513	1.27	6,121	5,732
1965	290	206	12.8	2,628	337	2,291	1.23	3,242	2,818
1966	270	239	20.8	4,965	284	4,681	1.53	7,587	7,162
1967	346	305	27.7	8,444	305	8,139	1.22	10,331	9,930
1968	319	274	30.5	8,350	713	7,637	1.04	8,696	7,942
1969	285	239	20.2	4,818	438	4,380	1.09	5,227	4,752
1970	251	213	28.6	6,092	592	5,500	1.17	7,144	6,449
1971	269	237	32.4	7,677	261	7,416	1.14	8,752	8,454
1972	295	254	34.8	8,830	299	8,531	1.64	14,471	13,980
1973	311	281	23.1	6,485	260	6,225	4.21	27,325	26,229
1974	335	306	23.8	7,290	219	7,071	4.06	29,628	28,737
1975	359	332	24.9	8,277	348	7,929	3.61	29,896	28,640
1976	370	330	24.1	7,955	780	7,175	2.30	18,261	16,470
1977	353	281	20.0	5,620	697	4,923	2.15	12,077	10,580
1978	351	294	25.9	7,606	593	7,013	2.73	20,788	19,164
1979	341	287	22.1	6,354	NA	NA	3.48	22,088	NA
1980	352	315	27.4	8,620	NA	NA	3.72	32,027	NA
1981	307	279	29.7	8,280	NA	NA	3.39	28,076	NA
1982	325	309	29.1	8,985	NA	NA	3.34	29,981	NA
1983	344	271	33.1	8,964	NA	NA	3.28	29,720	NA
1984	325	282	28.6	8,072	NA	NA	3.17	25,585	NA
1985	311	248	22.3	5,528	NA	NA	3.02	16,678	NA
1986	349	277	30.5	8,445	NA	NA	2.22	18,768	NA
1987	329	288	30.6	8,820	NA	NA	2.50	22,028	NA
1988	271	238	22.4	5,340	NA	NA	3.53	18,827	NA

NA = Not available. Data no longer reported for these variables.

Table 81--Wyoming: Winter wheat

Year	Area planted	Harvested		Quantity produced	Season average price received	Value of produc- tion
		Area	Yield			
	--1,000 acres--	Bu./ac.	1,000 bu.	Dol./bu.	1,000 dol.	
1949	288	275	19.5	5,362	1.84	9,866
1950	285	270	19.0	5,130	1.93	9,901
1951	322	284	18.0	5,112	2.02	10,326
1952	361	324	16.0	5,184	2.02	10,472
1953	361	314	17.0	5,338	1.94	10,356
1954	289	204	11.5	2,346	2.09	4,903
1955	263	214	19.0	4,066	1.94	7,888
1956	289	238	18.5	4,403	1.89	8,322
1957	283	257	22.0	5,654	1.80	10,177
1958	297	267	28.0	7,476	1.59	11,887
1959	252	227	22.0	4,994	1.66	8,290
1960	239	211	23.0	4,853	1.66	8,056
1961	232	203	22.0	4,466	1.75	7,816
1962	232	187	20.0	3,740	1.87	6,994
1963	239	211	20.0	4,220	1.76	7,427
1964	227	200	22.0	4,400	1.27	5,588
1965	261	180	12.0	2,160	1.23	2,657
1966	243	221	21.0	4,641	1.53	7,101
1967	318	281	28.0	7,868	1.22	9,599
1968	296	256	31.0	7,936	1.04	8,253
1969	266	224	20.0	4,480	1.08	4,838
1970	231	196	29.0	5,684	1.17	6,650
1971	246	219	33.0	7,227	1.14	8,239
1972	280	242	35.0	8,470	1.64	13,891
1973	295	270	23.0	6,210	4.22	26,206
1974	312	288	24.0	6,912	4.05	27,994
1975	334	309	25.0	7,725	3.61	27,887
1976	330	295	24.0	7,080	2.29	16,213
1977	327	260	20.0	5,200	2.14	11,128
1978	327	275	26.0	7,150	2.73	19,520
1979	320	267	22.0	5,874	3.48	20,442
1980	325	295	28.0	8,260	3.80	30,645
1981	290	270	30.0	8,100	3.39	27,459
1982	300	285	29.0	8,265	3.34	27,605
1983	320	250	33.0	8,250	3.27	26,978
1984	300	260	28.0	7,280	3.15	22,932
1985	290	230	22.0	5,060	3.00	15,180
1986	320	250	30.0	7,500	2.20	16,500
1987	300	270	31.0	8,370	2.50	20,925
1988	250	225	22.0	4,950	3.50	17,325

Table 82--Wyoming: Other spring wheat

Year	Area planted:	Harvested		Quantity produced	Season average price received:	Value of produc- tion
		Area	Yield			
	--1,000 acres--	Bu./ac.	1,000 bu.	Dol./bu.	1,000 dol.	
1949	104	94	16.2	1,523	1.76	2,680
1950	83	78	16.0	1,248	1.86	2,321
1951	100	91	18.0	1,638	1.93	3,161
1952	92	81	17.5	1,418	1.95	2,765
1953	110	99	15.0	1,485	1.89	2,807
1954	66	48	12.5	600	1.99	1,194
1955	70	63	18.0	1,134	1.90	2,155
1956	55	45	16.5	742	1.85	1,373
1957	34	31	23.0	713	1.76	1,255
1958	35	32	22.0	704	1.60	1,126
1959	42	34	19.0	646	1.56	1,008
1960	35	30	20.0	600	1.56	936
1961	39	26	17.0	442	1.67	738
1962	28	23	24.0	552	1.72	949
1963	33	30	22.0	660	1.65	1,089
1964	23	21	20.0	420	1.27	533
1965	29	26	18.0	468	1.25	585
1966	27	18	18.0	324	1.50	486
1967	28	24	24.0	576	1.27	732
1968	23	18	23.0	414	1.07	443
1969	19	15	22.5	338	1.15	389
1970	20	17	24.0	408	1.21	494
1971	23	18	25.0	450	1.14	513
1972	15	12	30.0	360	1.61	580
1973	16	11	25.0	275	4.07	1,119
1974	23	18	21.0	378	4.14	1,565
1975	25	23	24.0	552	3.64	2,009
1976	40	35	25.0	875	2.34	2,048
1977	26	21	20.0	420	2.26	949
1978	24	19	24.0	456	2.78	1,268
1979	21	20	24.0	480	3.43	1,646
1980	27	20	18.0	360	4.10	1,033
1981	17	9	20.0	180	3.43	617
1982	25	24	30.0	720	3.30	2,376
1983	24	21	34.0	714	3.42	2,442
1984	25	22	36.0	792	3.35	2,653
1985	21	18	26.0	468	3.20	1,498
1986	29	27	35.0	945	2.40	2,268
1987	29	18	25.0	450	2.45	1,103
1988	21	13	30.0	390	3.85	1,502

Get these timely reports from USDA's Economic Research Service

These periodicals bring you the latest information on food, the farm, and rural America to help you keep your expertise up-to-date. Order these periodicals to get the latest facts, figures, trends, and issues from ERS.

Agricultural Outlook. Presents USDA's farm income and food price forecasts. Emphasizes the short-term outlook, but also presents long-term analyses of issues ranging from international trade to U.S. land use and availability. Packed with more than 50 pages of charts, tables, and text that provide timely and useful information.

Economic Indicators of the Farm Sector. Updates economic trends in U.S. agriculture. Each issue explores a different aspect of income and expenses: national and State financial summaries, production and efficiency statistics, costs of production, and an annual overview.

Farmline. Concise, fact-filled articles focus on economic conditions facing farmers, how the agricultural environment is changing, and the causes and consequences of those changes for farm and rural people. Synthesizes farm economic information with charts and statistics.

Foreign Agricultural Trade of the United States. Every 2 months brings you quantity and value of U.S. farm exports and imports, plus price trends. Subscription also includes monthly update newsletters and two big 300-page supplements containing data for the previous fiscal or calendar year. A must for traders!

Journal of Agricultural Economics Research. Technical research in agricultural economics, including econometric models and statistics on methods employed and results of USDA economic research.

National Food Review. Offers the latest developments in food prices, product safety, nutrition programs, consumption patterns, and marketing.

Rural Development Perspectives. Crisp, nontechnical articles on the results of the most recent and the most relevant research on rural areas and small towns and what those results mean.

Check here for a free subscription to *Reports*, a quarterly bulletin describing the latest ERS research reports. It's designed to help you keep up-to-date in all areas related to food, the farm, the rural economy, foreign trade, and the environment.

See other side for other periodicals available from ERS!

	1 year	2 years	3 years
Agricultural Outlook (11 per year)	_____ \$22	_____ \$43	_____ \$63
Economic Indicators of the Farm Sector (5 per year)	_____ \$12	_____ \$23	_____ \$33
Farmline (11 per year)	_____ \$11	_____ \$21	_____ \$30
Foreign Agricultural Trade of the United States (8 per year)	_____ \$20	_____ \$39	_____ \$57
Journal of Agricultural Economics Research (4 per year)	_____ \$7	_____ \$13	_____ \$18
National Food Review (4 per year)	_____ \$10	_____ \$19	_____ \$27
Rural Development Perspectives (3 per year)	_____ \$9	_____ \$17	_____ \$24

**Complete both sides of this order form.
Single copies of all periodicals available.**

Save by subscribing for up to 3 years!

Situation and Outlook Reports. These reports provide timely analyses and forecasts of all major agricultural commodities and related topics such as finance, farm inputs, land values, and world and regional developments.

	1 year	2 years	3 years
Agricultural Exports (4 per year)	_____ \$10	_____ \$19	_____ \$27
Agricultural Income and Finance (4 per year)	_____ \$10	_____ \$19	_____ \$27
Agricultural Resources (5 per year, each devoted to one topic, including <i>Inputs, Agricultural Land Values and Markets, and Cropland, Water, and Conservation.</i>)	_____ \$10	_____ \$19	_____ \$27
Aquaculture (2 per year)	_____ \$10	_____ \$19	_____ \$27
Cotton and Wool (4 per year)	_____ \$10	_____ \$19	_____ \$27
Dairy (5 per year)	_____ \$10	_____ \$19	_____ \$27
Feed (4 per year)	_____ \$10	_____ \$19	_____ \$27
Fruit and Tree Nuts (4 per year)	_____ \$10	_____ \$19	_____ \$27
Livestock and Poultry (6 per year plus 2 supplements)	_____ \$15	_____ \$29	_____ \$42
Oil Crops (4 per year)	_____ \$10	_____ \$19	_____ \$27
Rice (3 per year)	_____ \$10	_____ \$19	_____ \$27
Sugar and Sweetener (4 per year)	_____ \$10	_____ \$19	_____ \$27
Tobacco (4 per year)	_____ \$10	_____ \$19	_____ \$27
Vegetables and Specialties (3 per year)	_____ \$10	_____ \$19	_____ \$27
Wheat (4 per year)	_____ \$10	_____ \$19	_____ \$27
World Agriculture (3 per year)	_____ \$10	_____ \$19	_____ \$27
World Agriculture Regionals (5 per year)	_____ \$10	_____ \$19	_____ \$27

Supplement your subscription to *World Agriculture* by subscribing to these five annuals: *Western Europe, Pacific Rim, Developing Economies, China, and USSR.*

For fastest service, call toll free: 1-800-999-6779 (8:30-5:00 ET)

- Use purchase orders, checks drawn on U.S. banks, cashier's checks, or international money orders.
- **Make payable to ERS-NASS.**
- Add 25 percent for shipments to foreign addresses (includes Canada).
- Sorry, no refunds.

Name _____

Organization _____

Address _____

City, State, Zip _____

Bill me. Enclosed is \$ _____.

Credit Card Orders:

Daytime phone (_____) _____

MasterCard VISA Total charges \$ _____.

Credit card number:

--	--	--	--	--	--	--	--	--	--	--	--	--	--	--	--	--	--	--	--	--	--

Expiration date:

Month / Year	

Complete both sides of this order form and mail to:

ERS-NASS
P.O. Box 1608
Rockville, MD 20850